Beverage Journal
MARYLAND

WHOLESALER DIRECTORY BRAND INDEX & PRICE LIST

FEBRUARY 2019

ATLANTIC WINE & SPIRITS
4804 Benson Ave., Baltimore MD 21227
410-247-2600 800-633-6667 Fx 410-247-2606
Page 28MD

BACCHUS IMPORTERS LTD
1817 Portal St Baltimore MD 21224
410-633-0400 Fx 410-633-0507 800-525-9699
Page 30MD

BACKUP BEVERAGE LLC
4600 Wedgewood Blvd Ste M Frederick MD 21703
240-513-7210 Fx 240-513-7212
www.backupbeverage.com
Page 48MD

BREAKTHRU BEVERAGE
1413 Tangier Dr Middle River MD 21220
410-439-5000 800-492-5150
Orders: 410-439-5100 800-492-3900
Fx 877-390-9423
Page 51MD

CANTINIERE IMPORTS & DIST.
9515 Gerwig Ln Ste 103 Columbia MD 21046
410-381-1818 Fx 410-997-1951
www.cantiniereimports.com
Page 130MD

CONSTANTINE WINES
9001 Mendenhall Ct Columbia MD 21045
410-309-WINE (9463) Fx 410-309-9462
Page 132MD

THE COUNTRY VINTNER
10983 Guilford Rd Unit F
Annapolis Junction MD 20701
877-946-3620 Fx 877-946-3621
Page 140MD

D O P S INC
116 Pates Dr Fort Washington MD 20744
800-562-4619 301-839-8650 Fx 301-839-8658
Page 147MD

ELITE WINES
505 Hampton Park Blvd Ste D
Capitol Heights MD 20743
301-499-2602 877-499-2602 Fx 703-339-815
Page 148MD

INTERBALT PRODUCTS CORP
8548 Dakota Dr Gaithersburg MD 20877
301-869-2422 301-793-1818 Fx 301-869-2422
Page 150MD

KENCO BEVERAGE DISTRIBUTORS LLC
REMIT: 12020 Gatewater Dr Potomac MD 20854
WAREHOUSE: 10212 Governor Ln Ste 1002
Williamsport MD 21795
301-223-6390 Fx 301-223-6391
kencobev@msn.com
Page 152MD

LANTERNA DISTRIBUTORS
1125 Desoto Rd Baltimore MD 21223
877-890-9020 Fx 877-890-9021
www.lanternawines.com
Page 154MD

LEGACY PARTNERS DISTRIBUTION LLC
8401 Colesville Rd Ste 300 Silver Spring MD 20910
301-588-4525 www.legacypd.com
Page 169MD

LVDH USA INC
2600 Amanda Ct Woodstock MD 21163
410-521-3726 Fx 410-521-4796
Page 170MD

MARYLAND DISTILLERS GUILD
6247 Falls Rd Suite G Baltimore MD 21209
443-333-9181 marylandspirits.org
Page 172MD

MARYLAND WINERIES ASSOCIATION
6247 Falls Rd Suite G Baltimore MD 21209
410-252-9463 Fx 240-525-7438
info@marylandwine.com
Page 174MD

MONUMENT FINE WINES
8201 Stayton Dr Jessup MD 20794
410-724-3310 800-492-5577 Fx 410-724-3350
Page 179MD

OPICI FAMILY DISTRIBUTORS
1667 Knecht Ave Ste E-F Halethorpe MD 21227
800-562-3771 Fx 201-251-7972 www.opici.com
Page 190MD

PRESTIGE-LEDROIT DISTRIBUTING CO.
6735-A Business Pkwy Elkridge MD 21075
410-439-1602 800-762-0662 Fx 443–784-4164
Page 207MD

REPUBLIC NATIONAL DISTRIBUTING COMPANY
8201 Stayton Dr Jessup MD 20794
Cust. Serv.: 410-724-3310 800-492-5577
410-724-3300 800-492-1034 Fx 410-724-3350
Page 219MD

SOUTHERN GLAZER'S WINE & SPIRITS
2400 Broening Hwy Ste 105 Baltimore MD 21224
800-886-9463 Fx 410-631-1804
Page 371MD

WASHBURN WINE COMPANY
6801 Eastern Ave Ste 120 B Baltimore MD 21224
410-631-0010 Fx 410-631-0016
Page 440MD

Beer

Domestic

21st Amendment (Ca) DOPS
2nd Shift Kenco
3rd Wave Backup
Anderson Valley DOPS
Antietam Backup
Arcadia Backup
Aspen Brewing DOPS
Avery Backup
Backroom Kenco
Bards Tale Republic
Bear Republic DOPS
Black Bird Kenco
Black Flag Brewing Backup
Blue Earl Backup
Caldera Kenco
Calvert Republic
Champion Brewing Backup
Civil Life Kenco
Clown Shoes Kenco
Crown Valley DOPS
Duck Rabbit Backup
Epic Backup
Escutcheon Kenco
Fegley's Backup
Free Will Backup
Heavy Seas Republic
Honor Brewing Republic
Ithaca Backup
James E. Pepper 1776 Bacchus
Laughing Dog Kenco
Left Coast Brewing DOPS
Liquid Hero Backup
Lost Rhino Backup
Mad Fox Backup
Millstone Kenco
Monocacy Kenco
Mortal Kombat X Breakthru
Moylans (Ca) DOPS
Mully's Backup
Neshaminy Creek Backup
North Coast (Ca) DOPS
Olde Mother Backup
Perennial (Missouri) Kenco
Port City Backup
Red Stripe Republic
RJ Rockers Kenco
Rochefort Breakthru
Sapporo Republic
Saucony Creek Kenco
Schafly (Mo) DOPS
Selkirk Abbey Kenco
Sly Fox Backup
Sneaky Pete Kenco
South Country Backup
Susquehanna Kenco
Traquair House Breakthru
Two Brothers Backup
Westmalle Breakthru

Imported

33 Export Prestige
A. Le. Coq (Estonia) Interbalt
Affligem Republic
Albrau (Romania) Interbalt
Alsaris (Latvia) Interbalt
Alsatian Kenco
Amstel Republic
Antigoon Washburn
Aris Constantine
Atomium Kenco
Aufsesser Kenco
Ayinger Breakthru
Ayinger Selections (Bavaria) Breakthru
Bacchus DOPS
Bakalar (Czech Rep) Interbalt
Baltika (Russia) Interbalt
Banks Washburn
Bavik Washburn
Beer Lao Prestige
Beirut (Lebanon) Interbalt
Belhaven DOPS
Bernard Backup
Birra Flea Kenco
Birra Moretti Republic
Black Sheep DOPS
Blanch de Namur Breakthru
Boelens Washburn
Bohemia Republic
Bohemia Regent Washburn
Bohemia Regent (Czech) Interbalt
Bornem Washburn
Brasserie De Silly Washburn
Brasserie Du Bocq Breakthru
Brigand DOPS
Burgkopf Pils (Germany) Interbalt

Beer

Carta Blanca Republic
Cascade Kenco
Chimay DOPS
Coopers Washburn
Crazy Brewski Washburn
Day Of The Dead DOPS
De Garre Washburn
Delirium Backup
Detroch Chapeau DOPS
Dingslebener Washburn
Dos Equis Republic
Driftwood DOPS
Eggenberg DOPS
Eichbaum (Valentins/Steambrew) DOPS
Forst Backup
Fuller Ale Republic
Furstenberg Republic
Gaffel / Jever DOPS
Glutenberg DOPS
Gold Star DOPS
Green's Breakthru
Green's Gluten Free Breakthru
Greene King DOPS
Greens Glutn Breakthru
Grevensteiner Backup
Gulden Draak Washburn
Hacker Pschorr Republic
Heineken Republic
Het Anker DOPS
Hofbrau Freising Backup
Howe Sound DOPS
Itaipava Washburn
Jenlain DOPS
John Courage DOPS
Kamenitza (Bulgaria) Interbalt
Kapittel Washburn
Kasteel DOPS
Kilikia (Armenia) Interbalt
King Chakra (India) Interbalt
Konig DOPS
Konig Ludwig Republic
Konrad Washburn
Kristoffel (Belgium) Interbalt
Krusovice DOPS
Kwaremont Washburn
Lapine Grand 95 (Germany) Interbalt
Lefebvre (Blanche De Bruxelle) DOPS
Leikeim (Germany) Interbalt
Lindeman (Belgium) Breakthru
Lindemans Breakthru
Lucky Buddha Republic
Lvivske (Ukraine) Interbalt
Mc Ewans DOPS
Monk's Cafe Washburn
Monty Python DOPS
Moretti Republic
Mortiz DOPS
Murphy Republic
Newcastle Republic
Obolon (Ukraine) Interbalt
Orval Breakthru
Oud Beersel DOPS
Parallel 49 DOPS
Paulaner Republic
Petrus Washburn
Pinkus Breakthru
Piraat Washburn
Poperings Washburn
Praga Washburn
Rince Cochon DOPS
Rochefort Breakthru
Saison Breakthru
Samuel Smith Breakthru
San Gabriel Lanterna
San Miguel Prestige
Sea Dog (Me) DOPS
Shipyard (Me) DOPS
Shmaltz DOPS
Singha Prestige
Sol Republic
St. Louis DOPS
St. Peters DOPS
St.Sylvestre DOPS
Super Brew 15 (Romanian) Interbalt
Taj Mahal Republic
Tamplier Washburn
Tecate Republic
Tennents DOPS
Thorberg DOPS
Tiger Republic
Tikka Gold Washburn
Timisoreana Interbalt
Timisoreana (Romania) Interbalt
Timmermans DOPS
Traquair Breakthru
Troubadour Washburn

Beer

Uinta (Ut) DOPS
Van Eecke Washburn
Van Steenberge Washburn
Veltins Backup
Warsteiner Republic
Weihenstephaner DOPS
Wells & Youngs DOPS
Westheimer Washburn
Westheimer (Germany) Interbalt
Westmalle Breakthru
Wexford DOPS
Wittekerke Washburn
Wolters DOPS
Wychwood DOPS
Yanjing DOPS
Zagorka (Bulgaria) Interbalt
Zimbru (Romania) Interbalt
Zlatoprazske Washburn
Zundert Breakthru

Beer (Low / Non-alcohol)

Buckler Republic
Clausthaler Breakthru
Heinken 0.0 Republic
Q Drinks Breakthru
Regatta Republic

Cider

Appleation Breakthru
Artisan Orchard Breakthru
Castle Hill (Virginia) Country Vintner
Celt DOPS
Clos Normand (Fr) DOPS
Cobbler Mountain Kenco
Crown Valley DOPS
Daufresne Country Vintner
Distillery Lane MD Wineries
Domaine Sicera Opici
Dunkertons Country Vintner
E.Krispers Republic
Eric Bordelet Elite Wines
Foggy Ridge (Virginia) Country Vintner
Hazlitt's Cider Tree Southern
Jack's Backup
Journeyman Distillery Bacchus
Le Brun de Bretagne Country Vintner
Manoir de Grandouet Country Vintner
Mayador Country Vintner
Mckenzies Republic
Moonlight Meadery DOPS
Original Sin DOPS
Pierre Huet LVDH
Possman DOPS
Potters Backup
Rekorderlig Backup
Samuel Smith Breakthru
Schlafly DOPS
Shacksbury Bacchus
Sonoma Ciders DOPS
Strongbow Republic
Threadbare Bacchus
William Tell DOPS
Zarrak Bereziartua Opici

Malt Based

Delicia Breakthru
Franks Redhot Republic
Hoop Tea Republic
Kinky Republic

Mead

Honeymaker Southern
Mill Stone Cellars MD Wineries
Moonlight Meadery DOPS
Orchid Cellar MD Wineries

Wine

Albania

Kantina Country Vintner

Alsace

Blanck Country Vintner
Dom Ehrhart Breakthru
Dom Emile Beyer Lanterna
Dom Ernest Burn Washburn
Dom Gresser Washburn
Dom Mittnacht Bacchus
Dom Mittnacht Country Vintner
Dom Weinbach Bacchus
Dom Zind Humbrecht Country Vintner
Emile Beyer Lanterna
Famille Hugel Southern
Heimberger Country Vintner
Les Vins Pirouettes Washburn

Wine

Pierre Sparr Bacchus
Rene Mure Breakthru
Tempe (Marc) Country Vintner
Wolfberger Kenco

American

Biltmore Estate Southern
Boordy Breakthru
Chaddsford Southern
Cocoa Di Vine Opici
Duplin Breakthru
Elk Run Breakthru
Gekkeikan Breakthru
Locations Breakthru
Palmaris Breakthru
Sake Breakthru
St. Michaels Winery Southern
Ste. Chapelle Southern
Sweet Cakes Breakthru
Sweetland Cellars Breakthru
The Great American Wine Company Breakthru
Tomasello Winery Breakthru

Argentina

1919 DOPS
Achaval-Ferrer Breakthru
Aduentus Southern
Aime Opici
Alamos Breakthru
Alberto Furque Breakthru
Alfredo Roca Prestige
Alma Negra Bacchus
Altamira DOPS
Altivo Monument
Alto Limay Country Vintner
Altocedro Prestige
Altos De Las Hormigas Bacchus
Altosur (Finca Sophenia) Country Vintner
Alunco Constantine
Amado Sur Republic
Amalaya Breakthru
Amancaya Southern
Andean Interbalt
Andeluna Country Vintner
Angulo Innocenti Bacchus
Aniello Constantine
Antigal Southern
Antucura Opici
Argento Opici
Argento Southern
Arido Country Vintner
Aruma Southern
Astica Southern
Auka Elite Wines
Australia DOPS
Avatar Kenco
Ayni Kenco
Baja Tanga Constantine
Barefoot Breakthru
Battle AX Breakthru
Bel Arbor Breakthru
Belasco Breakthru
Ben Marco Bacchus
Black Box Republic
Bod Colome Breakthru
Bod Farina Republic
Bod Norton Breakthru
Bode Chacra Republic
Bodega Calle Constantine
Bodega Ruca Malen Opici
Bodegas Goulart Opici
Bodini Bacchus
Bramare Country Vintner
Bressia Kenco
Broke Ass Republic
Buenas Ondas Constantine
Caballero de la Cepa Country Vintner
Callia Republic
Cantinian Washburn
Capataz Republic
Carlos Basso Constantine
Carmelo Patti Constantine
Caro Southern
Casa De Campo Prestige
Casa Natal DOPS
Catena Country Vintner
Catena Alta Country Vintner
Catena Marchigiana Country Vintner
Catena Marchigiana Bonarda Country Vintner
Catena Marchigiana Chardonnay Country Vintner
Catena Marchigiana Criolla Chica Country Vintner
Catena Zapata Country Vintner
Catena-Vista Flores Country Vintner

Wine

Chakana Estate Kenco
Chakras Republic
Chaman Bacchus
Che Gaucho Breakthru
Cholila Ranch Kenco
Clos de Los Siete Breakthru
Cobos Country Vintner
Coliman Constantine
Colonia las Liebres Bacchus
Colores Del Sol Breakthru
Conquista Republic
Corazon del Sol Constantine
Country Vintner Imports Country Vintner
Crios De Susana Balbo Bacchus
Cueva de las Manos Kenco
Cultivate Southern
Cupcake Republic
Dante Robino Lanterna
Desierto 25 Country Vintner
Desierto La Pampa 25/5 Country Vintner
DFG By Paul Hobbs Country Vintner
DFG By Paul Hobbs Country Vintner
Diamandes Republic
Diamandes De Uco Monument
Diseno Republic
Dom Bousquet Opici
Don Miguel Gascon Breakthru
Don Rodolfo Breakthru
Dona Paula Republic
Durigutti Constantine
Eagle's Rock Southern
El Esteco Southern
El Ganador Kenco
El Libre Bacchus
El Supremo Lanterna
Elsa Republic
Enemigo Country Vintner
Enrique Foster Prestige
Eolo Republic
Epica Southern
Ernesto Catena Bacchus
Fabre Montmayou Constantine
Familia Mayol Elite Wines
Familia Zuccardi Country Vintner
Felino Country Vintner
Filus Southern
Finca El Origen DOPS
Finca Flichman Southern
Finca La Anita Country Vintner
Finca La Linda Southern
Finca Las Moras Republic
Finca Sophenia Country Vintner
Finca Wolffer Country Vintner
Flechas De Los Andes Breakthru
Frontera Republic
Gauchezco Southern
Gaucho Bacchus
Girl & Dragon Republic
Gnarly Republic
Gouguenheim Country Vintner
Gouguenheim Republic
Graffigna Republic
Graffito Bacchus
Greg Norman Estates Breakthru
Hermanos Bacchus
Hess Select Breakthru
High Note Country Vintner
Ichanka Monument
Inacayal Breakthru
Inti Bacchus
Its A Head Snapper Republic
Jealous Bitch DOPS
Juan Gil Republic
Kaiken Breakthru
Killka Republic
King Breakthru
La Flor Country Vintner
La Posta del Vinatero Bacchus
La Yunta Constantine
Lamadrid Prestige
Layer Cake Southern
Leo Republic
Lexicon Kenco
Liberty Creek Breakthru
Loberinto LVDH
Loca Linda Country Vintner
Los Haroldos Constantine
Lost Vineyards Country Vintner
Luca Bacchus
Luigi Bosca Southern
Luigi Bosca Finca Los Nobles Southern
Lunta Bacchus
MAAL Bacchus
Maipe Kenco
Malamado Country Vintner

FIELD ENFORCEMENT DIVISION
REGULATORY AND LICENSING SECTION
410-260-7314

NOTICE TO RETAILERS

If wine and/or distilled spirits have been delivered to a retail licensee by a wholesaler or manufacturer on or before the **PURCHASE DATE** indicated in Column I, and payment is not received by the wholesaler on or before the corresponding **DUE DATE** listed in Column II, then the retailer is considered by state regulation to be overdue. Retailers can avoid most problems associated with late mail deliveries by mailing remittances at least five (5) days before the specified **DUE DATES**.

Regulation 03.02.01.04 requires Maryland wholesalers and manufacturers who sell wine and distilled spirits to retailers to (1) report the retailer to the Licensing & Registration Unit for late payment (even if payment was received after the due date) and (2) simultaneously notify the retailer that a report has been submitted to the Licensing & Registration Unit. Reports and notifications must be made for all late payments. The Licensing & Registration Unit will determine whether or not the retailer is placed on the credit control list.

Jeffrey A. Kelly
Director

2019 Schedule
of Purchase Periods & Due Dates

I. PURCHASE DATES	II. DUE DATES
1. December 9, 2018	1. January 10, 2019
2. December 23, 2018	2. January 25, 2019
3. January 6, 2019	3. February 7, 2019
4. January 20, 2019	4. February 22, 2019
5. February 3, 2019	5. March 7, 2019
6. February 17, 2019	6. March 21, 2019
7. March 3, 2019	7. April 4, 2019
8. March 17, 2019	8. April 18, 2019
9. March 31, 2019	9. May 2, 2019
10. April 14, 2019	10. May 16, 2019
11. April 28, 2019	11. May 31, 2019
12. May 12, 2019	12. June 13, 2019
13. May 26, 2019	13. June 27, 2019
14. June 9, 2019	14. July 11, 2019
15. June 23, 2019	15. July 25, 2019
16. July 7, 2019	16. August 8, 2019
17. July 21, 2019	17. August 22, 2019
18. August 4, 2019	18. September 6, 2019
19. August 18, 2019	19. September 19, 2019
20. September 1, 2019	20. October 3, 2019
21. September 15, 2019	21. October 18, 2019
22. September 29, 2019	22. October 31, 2019
23. October 13, 2019	23. November 15, 2019
24. October 27, 2019	24. November 29, 2019
25. November 10, 2019	25. December 12, 2019
26. November 24, 2019	26. December 27, 2019

NOTE: When a **HOLIDAY** falls on a **DUE DATE,** use the following day.

2019 Schedule of Purchase Periods & Due Dates

BEVERAGE**JOURNAL**

online

search distributor portfolios

dynamic search
search portfolios of your favorite distributors.
explore for best deals, family plans, ratings and more.
log in to **beveragejournalinc.com** and register today for full access.

Cornerstone Financial Services
Professional Collection That Gets Results

Collection Agency

Techniques Include
Demand Letters
Demand Phone Calls
Legal Action

Servicing
Licensees
Check Cashers
Distributors & Suppliers

30 Years Experience

PAID

410.692.9400

JOURNAL CLASSIFIEDS

Wine

Malma ..... Country Vintner
Manos Negras ..... Breakthru
Marcus James ..... Republic
Mariflor ..... Constantine
Martino ..... Constantine
Masi Tupungato ..... Republic
Mendel ..... Bacchus
Michel Torino ..... Southern
Middle Sister ..... Republic
Monteviejo ..... Lanterna
Moscatino ..... Republic
Mountain Door ..... Southern
Navarro Correas ..... Breakthru
New Age ..... Republic
Nieto Senetiner ..... Southern
Novecento ..... Lanterna
NQN Picada 15 ..... Country Vintner
O Fournier ..... Country Vintner
Obra Prima ..... Republic
Oz ..... DOPS
Padrillos ..... Bacchus
Partridge by Las Perdices Elite Wines
Pascual Toso ..... Republic
Piattelli Vineyards ..... Breakthru
Piuquenes ..... Elite Wines
Portillo ..... Republic
Prodigo ..... Bacchus
Proemio ..... Breakthru
Pulenta ..... Country Vintner
Recuerdo ..... Country Vintner
Red Schooner ..... Republic
Reds ..... Country Vintner
Redwood Creek ..... Breakthru
Reginato ..... Bacchus
Renacer / Punto Final Country Vintner
Revolution Wine Co. ..... Bacchus
Rex Goliath ..... Republic
Riglos ..... Country Vintner
Ruta 22 ..... Breakthru
Rutini ..... Breakthru
Rutini ..... Southern
Salentein ..... Republic
San Felipe ..... Republic
Santa Julia ..... Country Vintner
Saurus ..... Lanterna
Saurus Select ..... Lanterna
Sensual ..... Republic
Septima ..... Republic
Sophenia ..... Country Vintner
Sottano ..... Atlantic
Sottano ..... Opici
Sposato ..... Prestige
Stark Raving ..... Breakthru
Sur De Los Andes ..... DOPS
Susana Balbo ..... Bacchus
Sutter Home ..... Republic
Tall Dark Stranger ..... Republic
Tamari ..... Breakthru
Tapiz ..... LVDH
Tercos ..... Constantine
Terra Andina ..... Southern
Terra Rosa ..... Country Vintner
Terrazas De Los Andes ..... Breakthru
The Naked Grape ..... Breakthru
The Seeker ..... Republic
The Show ..... Republic
Tierra de Antes ..... Country Vintner
Tierra Divina ..... Country Vintner
Tikal ..... Bacchus
Tilia ..... Country Vintner
TintoNegro ..... Bacchus
Tiza ..... Kenco
Tomero ..... Country Vintner
Tomero ..... Opici
Tomero ..... Southern
Tonada ..... Country Vintner
Trapiche ..... Republic
Trivento ..... Republic
Trivento Golden ..... Republic
Trumpeter ..... Breakthru
Trumpeter ..... Southern
Twisted ..... Republic
V.No ..... Republic
Vale La pena ..... Country Vintner
Valentin Bianchi ..... Republic
Valle de Uco ..... Country Vintner
Valle Escondido (Gouguenheim) ..... Country Vintner
Vav By Altamira ..... DOPS
Vicentin ..... Opici
Viejo Isaias ..... Kenco
Vila Reserva ..... Interbalt
Vina Alicia ..... Opici
Vina Casablanca - Cefiro ..... DOPS
Vina Las Perdices ..... Elite Wines
Vistalba ..... Opici
Vistalba ..... Southern
Weinert ..... Country Vintner

Wine

Yacochuya ..... Constantine
Zentas ..... Elite Wines
Zolo ..... Prestige

Australia

19 Crimes ..... Breakthru
2 Up ..... Country Vintner
3 Rings ..... Republic
96 Points ..... LVDH
Alice White ..... Republic
Alpha Box & Dice ..... Opici
Altoona Hills ..... Southern
Angove ..... Republic
Ballast Stone ..... Prestige
Banrock Station ..... Southern
Berrys Bridge ..... LVDH
Berton Vineyards ..... LVDH
Black Box ..... Republic
Black Opal ..... Breakthru
Bleasdale ..... Opici
Brokenwood ..... Southern
Bulletin Place ..... Country Vintner
Calabria ..... Country Vintner
Campbells ..... Country Vintner
Cape Mentelle ..... Breakthru
Ch Tanunda ..... Republic
Chambers ..... Southern
Charles Cimicky ..... Constantine
Choc-a-Bloc ..... Atlantic
Clandestine ..... Country Vintner
Clarendon Hills ..... Breakthru
Clos Otto ..... Constantine
Coriole ..... Country Vintner
Country Vintner Imports ..... Country Vintner
Cupcake ..... Republic
D'arenberg ..... Southern
Dalrymple ..... Country Vintner
De Bortoli ..... Country Vintner
Delisio ..... Constantine
Earth Works ..... Country Vintner
Elderton ..... Country Vintner
Evans & Tate ..... Lanterna
Firebird ..... Republic
First Drop ..... Constantine
Fish Eye ..... Republic
Flegenheimer ..... Constantine
Four Sisters ..... Southern
Franklin Tate ..... Prestige
Franzia ..... Republic
Frisk ..... Southern
Game Set Match ..... Constantine
Gatekeeper ..... Opici
George Wyndham ..... Republic
Glaetzer ..... Constantine
Gosford ..... LVDH
Gosforf Range ..... LVDH
Gotham ..... Southern
Greg Norman Estates ..... Breakthru
Hardys ..... Southern
Hay Shed Hill ..... Country Vintner
Heggies ..... Country Vintner
Henschke ..... Country Vintner
Henschke ..... Country Vintner
Hewitson ..... Southern
Hickinbotham ..... Monument
Hill Smith ..... Country Vintner
Hope Estate ..... Country Vintner
Hopes End ..... Republic
Howard Park ..... Country Vintner
Inkberry ..... Country Vintner
Inkberry ..... Southern
Innocent Bystander ..... Southern
Insurrection ..... Republic
Jacob Creek ..... Republic
James Goddard ..... Kenco
Jansz ..... Country Vintner
Jim Barry ..... Bacchus
Jip Jip Rocks ..... Kenco
John Duval ..... Southern
Kaesler ..... Constantine
Kilikanoon ..... Southern
Killibinbin ..... LVDH
Kurt Angerer ..... Opici
Lambert ..... Republic
Layer Cake ..... Southern
Leeuwin Estate ..... Southern
Lindeman's ..... Breakthru
Lismore Reserve ..... LVDH
Little Boomey ..... Republic
Little Things ..... Country Vintner
MadFish ..... Country Vintner
Madison Ridge ..... Constantine
Marchand & Burch ..... Country Vintner
Markowitsch ..... Opici
Mesh Eden ..... Country Vintner
Milton Park ..... Kenco
Misfits Wine Company ..... Constantine

Wine

Molly Dooker ..... Bacchus
Morambro Creek ..... Kenco
Morse Code ..... Republic
Moss Wood ..... Constantine
Mr. Riggs ..... Constantine
Nine Stones ..... Country Vintner
Noon ..... Constantine
Notable ..... Republic
Nugan ..... Opici
Oliver Hill ..... Opici
Oxford Landing ..... Country Vintner
Paringa ..... Republic
Penfolds ..... Breakthru
Penley Estate ..... Southern
Pepperjack ..... Breakthru
Petaluma ..... Country Vintner
Petaluma ..... Southern
Peter Lehmann ..... Breakthru
Pewsey Vale ..... Country Vintner
Pike and Joyce ..... Country Vintner
Pikes ..... Country Vintner
Pillar Box ..... Republic
Plantagenet ..... Country Vintner
Possums ..... LVDH
Quinten ..... LVDH
Red Head Studio ..... Constantine
Red Knot ..... Southern
Red Knot ..... Southern
Rex Goliath ..... Republic
Right Reverend V ..... Country Vintner
Ringbolt ..... Country Vintner
RL Buller ..... Opici
Rob Oatley ..... Republic
Rogers & Rufus ..... Country Vintner
Rosemount Estate ..... Breakthru
Rubus ..... Kenco
Running With Bulls ..... Country Vintner
Saddleworth Hills ..... Republic
Sanguine Estates ..... LVDH
Shaw + Smith ..... Country Vintner
Shinas Estate ..... Constantine
Shingleback ..... Southern
Shoofly ..... Southern
Shotfire Ridge ..... Kenco
Simon Hackett ..... Opici
Small Gully ..... Constantine
Some Young Punks ..... Constantine
St Hallett ..... Country Vintner
St. Hallett ..... Country Vintner
St. Hallett ..... Southern
St. Kilda ..... Country Vintner
Steeple Jack ..... Prestige
Stepxstep ..... Southern
Sticky Beak ..... LVDH
Stonemason ..... Prestige
Tahbilk ..... Southern
Tait Winery ..... Opici
Teal Lake ..... Breakthru
Terra Barossa ..... Kenco
The Chook ..... Constantine
The Lackey ..... Southern
The Little Penguin ..... Breakthru
The Stump Jump ..... Southern
Thomas Goss ..... Constantine
Thorne Clarke ..... Kenco
Thoroughbred ..... Atlantic
Tintara ..... Southern
Tolpuddle Vineyard ..... Country Vintner
Torbreck ..... Elite Wines
Tournon ..... Country Vintner
Turkey Flat ..... Constantine
Tyrrells ..... Country Vintner
Unico Zelo ..... Constantine
Vasse Felix ..... Country Vintner
Vinaceous ..... Country Vintner
Warrane ..... LVDH
Weemala ..... LVDH
West Cape Howe ..... Country Vintner
Wildberry Estate ..... Opici
Wine Men Of Gotham ..... Southern
Winners Tank ..... Constantine
Wirra Wirra ..... Country Vintner
Wm Randell ..... Kenco
Wolf Blass ..... Breakthru
Woop Woop ..... Constantine
Wynns Coonawarra ..... Breakthru
Yalumba ..... Country Vintner
Yangarra ..... Monument
Yellow Tail ..... Breakthru
Yellowglen ..... Breakthru
Zeepaard ..... Country Vintner

Austria

Achs, Paul ..... Country Vintner
Aigner ..... Opici
Alzinger ..... Country Vintner
Anton Iby ..... Bacchus
Beck ..... Country Vintner

Wine

Berger, E & M ..... Country Vintner
Birgit Eichinger ..... Opici
Brundlmayer ..... Country Vintner
Brunn ..... Lanterna
Domane Wachau ..... Southern
Ecker ..... Country Vintner
Eder Gruner ..... Southern
Emmerich Knoll ..... Country Vintner
Ernst Triebaumer ..... Country Vintner
Etz ..... Lanterna
Forstreiter ..... Southern
Fx Pichler ..... Opici
Glatzer ..... Country Vintner
Gobelsburg ..... Country Vintner
Graf Hardegg ..... Monument
Gut Hermannsberg ..... Lanterna
Heidi Schrock ..... Country Vintner
Heinrich ..... Country Vintner
Hirsch ..... Country Vintner
Hirtzberger ..... Opici
Hofer ..... Country Vintner
Hogl Wachau ..... Lanterna
Huber ..... Country Vintner
Hugl Weine ..... Kenco
Kollwentz ..... Country Vintner
Lackner-Tinnacher ..... Bacchus
Lagler ..... Bacchus
Landhaus ..... Bacchus
Laurenz ..... Bacchus
Leindel ..... Kenco
Leth ..... Bacchus
Loimer ..... Country Vintner
Mantlerhof ..... Bacchus
Mayer ..... Bacchus
Moric ..... Lanterna
Neumayer ..... Lanterna
Nikolaihof ..... Country Vintner
Pfaffl ..... Republic
Pichler-Krutzler ..... Opici
Polz ..... Country Vintner
Prager ..... Country Vintner
Pratsch ..... Country Vintner
Prieler ..... Country Vintner
Queen Esther Reserve ..... Interbalt
Rainer Wess ..... Country Vintner
Reisetbauer ..... Country Vintner
Rudi Pichler ..... Country Vintner
Sattler ..... Country Vintner
Sattlerhof ..... Country Vintner
Schwarzbock ..... Country Vintner
Skeleton ..... Republic
Stadt Krems ..... Country Vintner
Stefan Bauer ..... Opici
Tement ..... Opici
Terry Theise Estate Selections Country Vintner
UweSchiefer ..... Opici
Wallner ..... Country Vintner
Weingut Eder ..... Southern
Weingut Groiss ..... Southern
Weingut Sollner ..... Opici
Wieninger ..... Country Vintner
Wimmer ..... Kenco
Wimmer-Czerny ..... Bacchus
Winzerkeller ..... Lanterna
Zantho ..... Southern
Zvy Gelt ..... Southern

Bolivia

Singani ..... Country Vintner

Brazil

Aurora Cellars ..... Southern
Casa Valduga ..... Country Vintner
Don Guerino ..... Southern
Lidio Carraro ..... Country Vintner
Salton ..... Washburn

Bulgaria

Bears Blood ..... Interbalt
Bulls Blood ..... Interbalt
Dom Boyar ..... Interbalt
Domaine Boyar ..... Constantine
Enira Bessa Valley ..... Interbalt
Halla ..... Interbalt
Isabella ..... Interbalt
Kagor ..... Interbalt
Lidia ..... Interbalt
Mezek ..... Interbalt
Monastirskaya Izba ..... Interbalt
Preslav ..... Interbalt
Targovishte ..... Interbalt
Trakia ..... Interbalt
Twins ..... Interbalt
Version Plaisir ..... Interbalt
Villa Yambol ..... Interbalt
Vini ..... Constantine

Wine

California

2131 ..... Constantine
!Zazin ..... Country Vintner
'Olelo ..... Southern
10 Span ..... Republic
1000 Stories ..... Breakthru
24 Knots ..... Country Vintner
3 Ball ..... Southern
3 Girls ..... Prestige
4 Foxes ..... Republic
50 Acre ..... Republic
50 Harvest ..... DOPS
7 Moons ..... Republic
99 Vines ..... Lanterna
A la Carte ..... Lanterna
A. Rafanelli ..... Constantine
Acacia ..... Breakthru
Acorn ..... Monument
Acre ..... Country Vintner
Acrisp ..... Southern
Acumen ..... Country Vintner
Adam Carolla's ..... Atlantic
Adaptation ..... Republic
Addax ..... Constantine
Adler Fels ..... Constantine
Adobe ..... Bacchus
Adobe Road ..... Southern
Aerena ..... Country Vintner
Albertoni ..... Republic
Alexander Valley Vineyards ..... Bacchus
Alias ..... Opici
Allure ..... Republic
Alma Rosa ..... Monument
Almaden ..... Republic
Almvs ..... Monument
Alpha Omega ..... Opici
Altitude Project ..... Southern
Altra ..... Southern
Altvs ..... Monument
Alysian ..... Country Vintner
Amapola Creek ..... Southern
American Thread ..... Country Vintner
Ammunition ..... DOPS
Amuse Bouche ..... Breakthru
Anakota ..... Monument
Ancien ..... Constantine
Ancient Peaks ..... Country Vintner
Angel's & Cowboys ..... Bacchus
Angela ..... Republic
Angeline ..... Country Vintner
Anglewood ..... LVDH
Animo ..... Bacchus
Annabella ..... Country Vintner
Anthony & Dominic ..... DOPS
Antica Napa Valley ..... Republic
Anywhere ..... DOPS
Apothic ..... Breakthru
Apriori ..... Opici
Aquinas ..... Opici
Aquinas ..... Prestige
Araujo ..... Country Vintner
Arcadian ..... Constantine
Archimedes ..... Breakthru
Archivist ..... Republic
Arietta ..... Country Vintner
Arista ..... Bacchus
Armida ..... Republic
Arnold Palmer ..... Southern
Arnold Palmer ..... Southern
Arns ..... Kenco
Arrowood ..... Monument
Artesa ..... Republic
Artezin ..... Breakthru
Artisan ..... Republic
Asylum ..... Southern
Atalon ..... Monument
Atlas Peak Winery ..... Southern
Atrea ..... Country Vintner
Au Bon Climat ..... Southern
Au Contraire ..... Southern
Au Sommet ..... Breakthru
Aubert Wines ..... Constantine
August West ..... Bacchus
Aurelian ..... Republic
Auspicion ..... Opici
Austerity ..... Opici
Austin Hope ..... Republic
Ava Grace ..... Republic
Avalon ..... Bacchus
Aviary ..... Opici
Axios ..... Constantine
AXR ..... Opici
B Side ..... Prestige
B-Side ..... Opici
Babcock ..... Constantine
Bachelor Wines ..... Constantine
Bacio Divino ..... Constantine

KEEP YOUR SPIRITS MOVING.

When running a retail liquor store, having exceptional business services in place is essential for keeping track of your operations AND your customers. Liquor POS is the all-in-one software system designed exclusively for beverage retailers.

With more than 3500 installations and over 20 years of experience in the industry, our point of sale system helps you track sales, inventory, and deposits. Direct integration to card processing, makes checkout speedy and convenient for your customers. Keep your spirits moving and your customers coming back with:

- Full touch screen capability
- FREE 15,000 item database
- Ten available price levels
- Frequent buyer program
- Gift Baskets

To learn more, call 800.565.6675 or visit www.LiquorPOS.com today.

LiquorPOS®
A Heartland Company

Wine

Backhouse ... Opici
Bacon ... Breakthru
Baileyana ... Country Vintner
Ballard Lane ... Country Vintner
Balletto ... Southern
Baltimore Orioles ... Republic
Bandit ... Republic
Bandwagon ... Country Vintner
Bar Dog ... Republic
Barbed Wire ... Republic
Barefoot ... Breakthru
Baron Herzog ... Breakthru
Barrel 27 ... Atlantic
Barrel Axe ... Breakthru
Barrel House ... LVDH
Barrel Road ... Constantine
Barrique ... Lanterna
Barrymore ... Monument
Beach House ... Republic
Bear Flag ... Breakthru
Beaulieu Vineyard ... Breakthru
Beaulieu Vineyard ... Constantine
Beckman Vineyards ... Opici
Beckon ... Republic
Bees Box ... Breakthru
Behrens and Hitchcock ... Constantine
Behrens Family ... Constantine
Belcreme De Lys ... Breakthru
Bell Wine Cellars ... Southern
Bella Union ... Breakthru
Bellacosa ... Breakthru
Belle Ambiance ... Republic
Belle Glos ... Breakthru
Bench ... Lanterna
Benessere ... Lanterna
Bennett Family ... Breakthru
Benovia ... Bacchus
Benziger ... Republic
Beran ... Breakthru
Beringer ... Breakthru
Bernardus ... Southern
Besitos ... Constantine
Between the Vines ... Lanterna
Bien Nacido ... Country Vintner
Big Gun ... LVDH
Big House ... Republic
Big Smooth ... Opici
Big Vine ... LVDH
Billhook ... Republic
Biltmore Estate ... Southern
Bishops Peak, Talley Country Vintner
Black and White ... LVDH
Black Box ... Republic
Black Ink ... Breakthru
Black Oak ... Kenco
Black Ridge ... Monument
Black Stallion ... Republic
Black's Station ... Bacchus
Blackbird Vineyards ... Country Vintner
Blackstone ... Republic
Blindfold ... Republic
Bliss ... Lanterna
Block Nine ... Bacchus
Blossom Hill ... Breakthru
Blue Plate ... Lanterna
Blue Rock ... Country Vintner
Bluewing ... Breakthru
Boen ... Breakthru
Bogle ... Constantine
Bonanno ... Country Vintner
Bond ... Constantine
Boneshaker ... Country Vintner
Bonterra ... Breakthru
Boone's Farm ... Breakthru
Bootleg ... Monument
Bootstrap ... Constantine
Borne ... Lanterna
Bota ... Republic
Bouchaine ... Breakthru
Br Cohn ... Republic
Brack Mountain ... Lanterna
Brandlin ... Republic
Brassfield ... Bacchus
Brazin ... Republic
Bread & Butter ... Opici
Brewer Clifton ... Monument
Bridlewood Estate ... Breakthru
Broadside ... Southern
Broken Earth ... Breakthru
Brown Estate ... Country Vintner
Brownstone ... DOPS
Brutocao ... Lanterna
Bryant Family ... Country Vintner
Buck Shack ... Interbalt
Buehler ... Bacchus
Buena Vista ... Prestige
Burnside Road ... LVDH

Wine

Butter ... Southern
Butter Bomb ... Republic
Butterblock ... Country Vintner
Butterfly Kiss ... Breakthru
Butternut ... Country Vintner
Byron ... Monument
Ca'Momi ... Opici
Cade Howell ... Republic
Cadre ... Country Vintner
Cain ... Bacchus
Cakebread ... Republic
Cal Naturale ... DOPS
Calera ... Breakthru
Calista ... Opici
Callaway ... Southern
Callie ... Republic
Calluna ... LVDH
Cambria ... Monument
Cambridge & Sunset ... Constantine
Cambridge Estate ... Constantine
Camelot ... Opici
Cami Vineyards ... Breakthru
Campus Oaks ... Country Vintner
Candy Babee ... Kenco
Cannonball ... Bacchus
Canon ... Republic
Canyon Road ... Breakthru
Capiaux ... Country Vintner
Capture ... Monument
Caravina (Seavey) ... Country Vintner
Cardinale ... Monument
Carlo Rossi ... Breakthru
Carmel Road ... Monument
Carmenet ... Republic
Carne Humana ... Breakthru
Carneros Hills Winery ... Monument
Carnivor ... Breakthru
Carol Shelton ... Country Vintner
Carpe Diem ... Republic
Carson Scott ... Constantine
Cartlidge Browne ... Republic
Castle Rock Winery ... LVDH
Castoro ... Opici
Cattleya ... Country Vintner
Caviste ... Breakthru
Caymus ... Republic
Cedar Brook ... Republic
Cedar Knoll Vineyard Co. ... Southern
Celebrate ... DOPS
Cellar No. 8 ... Breakthru
Century Oak ... Bacchus
Cenyth ... Monument
Ch La Paws ... Breakthru
Ch Montelena ... Country Vintner
Ch St Jean ... Breakthru
Chalk Hill ... Republic
Chalone Vineyard ... Breakthru
Chalone Vineyard ... Southern
Chamisal Vineyards ... Bacchus
Champ De Reves ... Monument
Chappellet ... Country Vintner
Chardenet ... Monument
Chareau ... Country Vintner
Charles Krug ... Southern
Chasing Lions ... Country Vintner
Chasseur ... Constantine
Chateau Julien ... Country Vintner
Cheap Wine ... Constantine
Cheese Board ... Breakthru
Cherry Pie ... Bacchus
Cherry Pie ... Southern
Cherry Tart ... Southern
Chimney Rock ... Breakthru
Chloe ... Republic
Chocolate Shop ... Breakthru
Chronic Cell ... Republic
Cigar Zin ... Republic
Cirq ... Country Vintner
Civello ... Southern
Ck Mondavi ... Southern
Claiborne & Churchill Country Vintner
Clark Claudon ... Constantine
Clayhouse ... Bacchus
Clendenen Family Vineyards Southern
Cliff Lede ... Country Vintner
Cline ... Bacchus
Clockwork ... Bacchus
Clos de Los Siete ... Breakthru
Clos Des Amis ... Opici
Clos Du Bois ... Republic
Clos Du Val ... Republic
Clos La Chance ... Republic
Clos Pegase ... Republic
Cloudfall ... Republic
Coastal Ridge ... Southern
Coastal Vines ... Republic
Cocoa Vino ... Southern

Wine

Cocobon ... Republic
Cohen Family ... LVDH
COHO Vineyards ... Constantine
Colby ... Southern
Colgin ... Country Vintner
Combe ... Country Vintner
Communion ... Country Vintner
Complicated ... Republic
Concannon ... Republic
Concrete ... Southern
Conn Creek ... Republic
Consilience ... Lanterna
Context ... Republic
Continuum ... Country Vintner
Converge ... Lanterna
Cooks ... Republic
Cooper & Thief ... Republic
Copain ... Monument
Copperidge ... Breakthru
Corbett Canyon ... Republic
Corte Riva ... Country Vintner
Cosentino ... Republic
Coup De Fourdre ... Breakthru
Coup De Grace ... Southern
Covenant ... Breakthru
Cr Cellars ... Southern
Crane Lake ... Republic
Crave ... DOPS
Cribari Table ... Republic
Criss Cross ... LVDH
Croix Vineyard ... Constantine
Crosby-Roamann ... Lanterna
Crossbarn ... Country Vintner
Croze ... Constantine
Cru Vineyards ... LVDH
Crusher ... Opici
Cul De Sac ... Republic
Cult ... Country Vintner
Cultivate ... Southern
Cupcake ... Republic
Curvature ... Country Vintner
Custard ... Prestige
Cuttings ... Republic
Cuvaison ... Republic
Cycles Gladiator ... Southern
Cypress Vineyards ... Breakthru
Cyprus ... Lanterna
Dalliance ... Southern
Dancing Bull ... Breakthru
Dancing Crow ... DOPS
Dancing Hares ... Country Vintner
Daniel ... Lanterna
Daniel Cohn ... Southern
Daniel Gehrs ... Constantine
Dante Vineyards ... Country Vintner
Daou Vineyards ... Southern
Darcie Kent Vineyards ... Southern
Dariousch ... Republic
Darkhorse ... Breakthru
Dashe ... Bacchus
David Arthur ... Constantine
David Coffaro ... LVDH
Davies Family ... Bacchus
Davis Bynum ... Breakthru
Day Owl ... Opici
De La Costa ... Republic
De Lorimier ... Lanterna
Deadbolt ... Republic
Dearly Beloved ... Southern
Decoy ... Breakthru
Deep Purple ... Republic
Definitive ... Kenco
Del Dotto ... Constantine
Del Friscos ... Country Vintner
Del Friscos ... Country Vintner
Delectus ... Republic
Delish ... Opici
Deloach Vineyards ... Prestige
Deux's Ami ... LVDH
Diamond Creek ... Country Vintner
Dierberg ... Washburn
Diora ... Republic
Discoveries Vineyards ... Southern
District 7 ... Republic
Dolce Winery ... Breakthru
Dom Anderson ... Republic
Dom Carneros ... Republic
Dom Curry ... Breakthru
Dom de la Cote ... Country Vintner
Dom Pierre ... DOPS
Domaine Eden ... Constantine
Domino Dfv ... Republic
Dominus Estate ... Republic
Don & Sons ... Opici
Don & Sons ... Prestige
Donati Family Vineyard ... Prestige
Donum Estate ... Country Vintner

Wine

Dos Almas ... Breakthru
Dos Lagos ... Constantine
Double Decker ... Southern
Douglas Hill ... Opici
Drama ... Republic
Drew ... Lanterna
Dry Creek ... DOPS
Duck Commander ... Republic
Duckhorn ... Breakthru
Dueling Pistols ... Breakthru
Dumol ... Bacchus
Dunn ... Constantine
Dunn Vineyards ... Country Vintner
Dutton Goldfield ... Breakthru
Duxoup ... LVDH
Dynamite Vineyards ... Breakthru
Eagle Glen ... Constantine
Eaglestone ... Interbalt
Echelon ... Republic
Echo Echo ... Breakthru
Edaphos ... Country Vintner
Edge ... Constantine
Edmeades ... Monument
Edna Valley Vineyard ... Breakthru
Educated Guess ... Southern
Egelhoff ... Constantine
Elder Rock ... Republic
Eleanor ... Breakthru
Electric Reindeer ... Republic
Elizabeth Rose ... Country Vintner
Elizabeth Spencer ... Country Vintner
Emblem ... Bacchus
Embrazen ... Breakthru
Emerald Bay ... Country Vintner
Emerald Glen ... Country Vintner
Emeritus ... Bacchus
Emmolo ... Republic
Enos ... Lanterna
Enotria ... Washburn
Enroute ... Breakthru
Ensemble ... Breakthru
Entwine ... Southern
Eos ... Southern
Epiphany ... DOPS
Eppa ... Breakthru
Erna Schein ... Constantine
Ernest Vineyards ... Country Vintner
Esser Cellars ... Republic
Estancia ... Republic
Estrella ... Republic
Etude ... Breakthru
Eufloria ... Republic
Evening Land ... Country Vintner
Exitus ... Opici
Experience ... Country Vintner
Experience ... Country Vintner
Eye Chart ... Republic
Failla ... Country Vintner
Fairfax ... Elite Wines
Falcone Family Vineyards ... Southern
Far Niente ... Breakthru
Farm Napa Valley ... Southern
Farmhouse ... Bacchus
Farmstead ... Lanterna
Fat Cat Wine ... Republic
Fat Monk ... DOPS
FEL ... Country Vintner
Fess Parker ... DOPS
Fetzer ... Breakthru
Fifty Shades of Grey ... Southern
Firebird ... Republic
Firefly Ridge ... Republic
Firestone Vineyard ... Southern
Fisher ... Bacchus
Fisticuffs (Hourglass) ... Constantine
Five Oaks ... Breakthru
Five Rivers ... Republic
Fivewise ... Republic
Flat Rock ... Opici
Fleur ... DOPS
Fleur De Lyeth ... Prestige
Flint & Steel ... Bacchus
Flint and Steel ... Opici
Flipflop ... Republic
Flo ... Southern
Fog Crest Vineyard ... Southern
Fog Theory ... Southern
Foley ... Republic
Folie A Deux ... Republic
Foodies ... Republic
Foppiano ... Country Vintner
Forager ... Country Vintner
Forest Glen ... Republic
Forestville ... Republic
Forman Vineyard ... Country Vintner
Formation ... Prestige
Fortress ... Monument

Wine

Four Bears ... Country Vintner
Four Vines ... Bacchus
Four Virtues ... Bacchus
Fox Brook ... Bacchus
Foxhollow ... Republic
Foxhorn ... Republic
Francis Ford Coppola ... Breakthru
Franciscan ... Republic
Frank Family ... Country Vintner
Franzia ... Republic
Freeman ... Bacchus
Freemark Abbey ... Monument
Frei Brothers ... Breakthru
Frenchie ... Prestige
Frey ... Constantine
Friends By Pedroncelli ... DOPS
Frisk ... Southern
Fritz Winery ... Lanterna
Frog's Leap ... Bacchus
Front Porch ... Country Vintner
Fuse ... Constantine
Futo ... Bacchus
G & D Vermouth ... Republic
Galerie ... Monument
Gallo Family Vineyards ... Breakthru
Gallo Signature Series ... Breakthru
Game Of Thrones ... Republic
Garnet Vineyards ... Southern
Gary Farrell ... Southern
Gehricke ... Constantine
Gentleman's Collection ... Breakthru
Geyser Peak ... Southern
Ghost Block ... Country Vintner
Ghost Pines ... Breakthru
Ghostrider ... Country Vintner
Ghostrunner ... Country Vintner
Gifft ... Republic
Giguiere ... Bacchus
Girard ... Breakthru
Girasole Vineyards ... Southern
Girl & Dragon ... Republic
Glass Mountain ... Breakthru
Glen Ellen ... Republic
Glenbrook ... Lanterna
Gloria Ferrer ... Breakthru
Gnarly ... Republic
Golden ... Opici
Goldeneye ... Breakthru
Gotham Project ... Country Vintner
Grade ... Lanterna
Grape & Vine ... Republic
Grayson Cellars ... Bacchus
Graziano ... Washburn
Green & Red ... Country Vintner
Green Truck ... Republic
Greg Norman Estates ... Breakthru
Greystone ... Breakthru
Grgich Hills ... Breakthru
Groth ... Country Vintner
Guarachi ... Breakthru
Guenoc ... Republic
Gundlach Bundschu ... Breakthru
Gunsight Rock ... Opici
H Mynors ... Country Vintner
Hacienda ... Republic
Hagafen ... Breakthru
Hahn ... Country Vintner
Hahn SLH ... Country Vintner
Hall ... Republic
Handcraft ... Republic
Hangtime ... Bacchus
Hanzell ... Bacchus
Haraszthy ... Southern
Harken ... Opici
Harlan Estate ... Constantine
Harlow Ridge ... Southern
Hartford Court ... Monument
Hawk Crest ... Republic
Hayes Ranch ... Southern
Hayman & Hill ... Republic
Healdsburg Ranches ... Southern
Heavyweight ... DOPS
Heitz Cellar ... Prestige
Hendry ... Country Vintner
Henry's Passion ... Atlantic
Heritance ... Southern
Hero & Villain ... Breakthru
Heron ... Bacchus
Herzog ... Breakthru
Hesperian ... Opici
Hess ... Breakthru
Hess Collection ... Breakthru
Hess Select ... Breakthru
Hestan Vineyards ... Constantine
Hewitt Vineyard ... Breakthru
Hey Mambo ... Constantine
Hiatus Cellars ... Constantine

ALCOHOL AWARENESS TRAINING, BY & FOR THE RETAIL ALCOHOL BEVERAGE INDUSTRY

* Offering Education for On & Off Premise Licensees and their Employees
* Specializing in False I.D., Laws & Your Protection
* Approved & Certified by the Comptroller
* Adapted Locally to include Area Concerns & Contrasts

MSLBA *ER* TAM® - January 2019 to April 2019 Seminar Schedule

Please Check Time - D = Day Seminars - 10 a.m. to 2 p.m. ; N = Night Seminars - 6 p.m. to 10 p.m.

Anne Arundel County

N 1/30 VFW Post #160, 2597 Dorsey Rd., Glen Burnie
D 3/6 Romano's Restaurant, 6905 Ritchie Hwy., Glen Burnie
D 4/2 Romano's Restaurant, 6905 Ritchie Hwy., Glen Burnie

Baltimore City

D 2/25 Max's Taphouse, 737 S. Broadway, Fells Point in Balto.
D 4/23 Max's Taphouse, 737 S. Broadway, Fells Point in Balto.

Baltimore County

N 2/6 Elk's Lodge #1866, 1007 E. Homberg Ave., Essex
D 3/11 Elk's Lodge #1866, 1007 E. Homberg Ave., Essex
N 4/17 Elk's Lodge #1866, 1007 E. Homberg Ave., Essex

Carroll County

N 1/15 VFW Post #467, 519 Poole Rd., Westminster

Cecil County

D 1/16 Wesley's Restaurant, 3700 Telegraph Rd., Elkton

Frederick County

N 1/30 B.P.O. Elks Lodge #684, 289 Willowdale Dr., Frederick

Harford County

N 1/29 Knights of Columbus #4714, 23 Newport Dr., Forest Hill

Howard County

D 2/19 Corner Stable, 8630 Guilford Rd., Columbia
D 3/27 Corner Stable, 8630 Guilford Rd., Columbia

Montgomery County

D 2/26 American Legion Post #86, 2013 Veirs Mill Rd., (Twin Brook Mart), Rockville
D 4/3 American Legion Post #86, 2013 Veirs Mill Rd., Rockville

Prince George's County

D 1/23 Buck Distributing Company, 15827 Commerce Ct., (Collington Center off Trade Zone Ave.) Upper Marlboro
N 3/12 Knight's of Columbus #2809, 9450 Cherry Hill Rd., College Park

Washington County

D 1/16 Leiters' Fine Catering @ Williamsport Fire Hall, 2 Brandy Dr., Williamsport
N 4/8 North American Rod & Gun Club, 12108 Belvedere Rd., Hagerstown

Southern MD - Calvert, Charles, St. Mary's

D 1/29 Jaycee's Community Ctr., 3090 N. Crain Hwy., Waldorf
D 2/27 St. Mary's Landing, 29935 Three Notch Rd., Charlotte Hall
N 4/16 Jaycee's Community Ctr., 3090 N. Crain Hwy., Waldorf

Western MD - Allegany, Garrett

D 2/5 Cumberland Country Club, 10200 Country Club Rd., Cumberland

Upper Eastern Shore Region - Caroline, Dorchester, Kent, Queen Anne's, Talbot

D 1/22 Harris Crab House, 425 N. Kent Narrows Way, (exit 42 off US-50), Grasonville
D 4 /24 Harris Crab House, 425 N. Kent Narrows Way, Grasonville

Lower Eastern Shore Region - Somerset, Wicomico, Worcester

N 2/5 VFW Post #194, 821 E. Williams St., Salisbury
N 3/19 Carousel Hotel, 11700 Coastal Hwy., Ocean City
D 4/16 Carousel Hotel, 11700 Coastal Hwy., Ocean City
N 4/29 Carousel Hotel, 11700 Coastal Hwy., Ocean City

Please Note:

* **In the event of cancellation due to inclement weather, notice will be recorded on (410) 876-3424 or (800) 921-1382 two hours prior to seminar, otherwise please plan to attend as registered.**
* Credit for failure to attend will not be issued unless registrant gives 3 days notice of cancellation.
* Registrations are on a first come, first served basis and all seminars are subject to minimum enrollment requirements.
* **If less than one week from seminar date, call MSLBA*ER* (410) 876-3424 or (800) 921-1382 to secure reservations.**
* Books & light fare are provided. * Please bring a pencil. * In-house seminars are available at discount rates.
* **Attendees Must Prove Identity with Government Issued Photo ID for Admittance to Seminar.**

REGISTRATION FORM - Mark the seminar you are registering to attend & Save the top portion of this notice for your reminder!
Complete and return this portion with check made payable to: MSLBA *ER*, 150 E. Main St., Suite 104, Westminster, MD 21157

SEMINAR DATE, TIME & LOCATION - _____

YOUR ESTABLISHMENT NAME & ADDRESS - _____

_____

NAME OF COUNTY OR CITY ALCOHOL LICENSING BOARD FOR YOUR ESTABLISHMENT - _____

OF PERSONS ATTENDING _____ CONTACT PERSON _____ PHONE NUMBER ( )_____

***REGISTRATION FEE-Check One: ____$70/Person if your establishment is a Member of the Maryland State Licensed Beverage Assoc.**
____$80/Person for participants from Non-Member establishments

***$10 per person discount for 5 or more participants attending the same seminar from the same establishment**

Wine

Hidden Crush ... Republic
Hidden Ridge ... Southern
High Dive ... Bacchus
High Valley ... Interbalt
Highest Honor ... Republic
Highflyer ... Country Vintner
Hitching Post (Hartley Ostini) Country Vintner
Hob Nob ... Breakthru
Hollis ... Country Vintner
Hollywood 2480 ... Republic
Honeyvine ... Breakthru
Honig ... Bacchus
Honor ... Republic
Hook & Ladder ... Country Vintner
Hoopes ... Constantine
Hoopla ... Constantine
Horseplay ... Republic
Hourglass ... Constantine
Howling Moon ... DOPS
HRW ... Country Vintner
Hullaballoo ... Country Vintner
Humble Pie ... Country Vintner
Hundred Acre Vineyard ... Southern
Hunt & Harvest ... Lanterna
Hybrid ... DOPS
Hyde de Villaine ... Bacchus
Hypothesis ... Southern
I'M ... Bacchus
Ian Brand ... Kenco
Iconoclast ... Breakthru
Imagery ... Republic
Inglenook ... Breakthru
Inglenook-Rubicon Estate . Breakthru
Into Chard ... Prestige
Invitation ... Breakthru
Iron Horse ... Breakthru
Ironstone ... Republic
Irony ... Republic
Isobel Mondavi ... Bacchus
Its A Head Snapper ... Republic
J Phelps ... Republic
J Roget ... Republic
J Vineyards ... Breakthru
J. Davies ... Bacchus
J. Lohr ... Breakthru
J. Wilkes ... Country Vintner
J.T. Cellars ... LVDH
J.W. Morris ... Southern
Jack Hammer ... LVDH
Jackson Estate ... Monument
Jackson Estate ... Republic
Jacuzzi Family ... Bacchus
Jade Mountain ... Breakthru
Jaffur's ... Country Vintner
Jam ... Southern
James Mitchell ... Republic
Jamieson Ranch ... Opici
Janzen ... Constantine
Jarhead ... Southern
Jason Stephens ... Country Vintner
Jawbreaker ... Kenco
Jaxon Keys ... Lanterna
Jc Cellar ... Republic
Jcb ... Prestige
Jeff Booth ... Breakthru
Jeff Cohn ... Opici
Jeff Runquist ... Country Vintner
Jekel ... Breakthru
Jelly Jar ... Opici
Jenner ... Lanterna
Jessies Grove ... DOPS
Jeunesse ... Breakthru
Jewelry Box ... Republic
JK Estates ... LVDH
Joel Gott ... Republic
Joey Tensley ... Bacchus
Jones Family Vineyards Constantine
Jordan ... Republic
Joseph Carr ... Breakthru
Joseph Jewell ... Country Vintner
Joseph Zakon ... Breakthru
Josh Cellars ... Breakthru
Journey ... Monument
Julia James ... Opici
Junebug ... Republic
Justin Vineyard ... Southern
Juxtapoz ... Republic
Kalaris Family Estate ... Constantine
Kali-Hart ... Country Vintner
Kamen ... Country Vintner
Kandee Cane ... Kenco
Kapcsandy ... Country Vintner
Kapcsandy ... Southern
Keenan ... Country Vintner
Keller Estates ... Lanterna
Kendall Jackson ... Republic

Wine

Kent Rassmussen ... LVDH
Kenward Family ... Bacchus
Kenwood ... Republic
Kenzo Estate ... Country Vintner
Kikkoman ... Breakthru
Kingdom ... Breakthru
Kinton ... Monument
Kistler ... Country Vintner
Kj Avant ... Republic
Kj Vintners Reserve ... Republic
Klinker Brick ... Republic
Knockout ... LVDH
Kobalt ... Constantine
Kobrand ... Republic
Kosta Browne ... Country Vintner
Koz ... Republic
Kuleto ... Republic
Kunde ... Breakthru
Kunin Wines ... Country Vintner
L'Aventure ... Country Vintner
L'Oliveto ... Lanterna
La Crema ... Monument
La Follette ... Elite Wines
La Jota ... Monument
La Marea ... Constantine
La Terre ... Republic
Ladera ... Southern
Laetitia ... Breakthru
Lafond ... Country Vintner
Laguna ... Breakthru
Lail Vineyards ... Constantine
Lake Sonoma ... DOPS
Lander Jenkins ... Bacchus
Landmark Vineyards ... Southern
Lang & Reed ... Country Vintner
Langtry ... Republic
Larkmead ... Country Vintner
Larkmead ... Elite Wines
Lastoria ... DOPS
Laurel Glen ... Country Vintner
Laurier ... Southern
Layer Cake ... Breakthru
Layer Cake ... Southern
Le Mistral ... Opici
Le P'tit Paysan ... Constantine
Le Pich ... Constantine
Leaping Horse ... Republic
Ledgewood Creek ... LVDH
Leese-Fitch ... Constantine
Legacy ... Monument
Legend Of The Vine ... Breakthru
Les Lunes Wines ... Opici
Leviathan ... Southern
Lewelling ... Bacchus
Liberated ... Monument
Liberty Creek ... Breakthru
Liberty School ... Republic
Lieu Dit ... Prestige
Light Horse ... Opici
Lincourt ... Southern
Line 39 ... Opici
Liparita ... Constantine
Little Black Dress ... Republic
Little Penguin ... Breakthru
Littorai ... Constantine
Livingston Cellars ... Breakthru
Lock N Key ... Republic
Lockwood Vineyard ... Prestige
Lodi Estates ... Prestige
Loft ... Republic
Logan ... Country Vintner
Lokoya ... Monument
Lompoc ... Country Vintner
Londer ... Kenco
London Cab ... Atlantic
Long Meadow Ranch ... Lanterna
Longvale ... LVDH
Lost Angel ... Southern
Lost Inhibitions ... DOPS
Lotus ... Country Vintner
Louis M. Martini ... Breakthru
Love & Hope ... Republic
Love Noir ... Republic
Lucienne ... Country Vintner
Lucky Star ... Bacchus
Luna Vineyards ... Southern
Lunatic ... Southern
Lutum ... Prestige
LVE ... Bacchus
Lyeth ... Prestige
M Goode ... Monument
Macmurray Ranch ... Breakthru
Macphail ... Breakthru
MacRostie ... Country Vintner
Mad Dog 20/20 ... Republic
Mad Housewife ... Constantine
Maddalena ... Republic

Wine

Madria Sangria ... Breakthru
Madrigal ... Breakthru
Maggio Family Vineyards ... Prestige
Maggy Hawk ... Monument
Magnolia Court ... Country Vintner
Magnolia Grove ... Breakthru
Magnolias Blossom ... Opici
Mahoney ... DOPS
Mainstreet ... Republic
Mammavella ... Breakthru
ManCan ... Bacchus
Mandolin ... Kenco
Manifesto ... Opici
Manteo ... Breakthru
Manuscript ... Breakthru
Marcassin ... Kenco
Margerum Cellars ... LVDH
Marietta Cellars ... Country Vintner
Marilyn ... Lanterna
Marilyn Monroe ... Lanterna
Marimar Estate ... Country Vintner
Mark Herold Wines ... Constantine
Mark West ... Republic
Markham ... Breakthru
Martin Ray ... Country Vintner
Martinelli ... Bacchus
Mason ... Republic
Matanzas Creek Winery .. Monument
Matchbook ... Bacchus
Matchbox ... Republic
Matias ... Lanterna
Matrix ... Lanterna
Matthew Fox ... Breakthru
Mauritson Family ... Elite Wines
Maxville ... Breakthru
Mayacamas ... Southern
Mazzocco ... Lanterna
McCay Cellars ... Country Vintner
Meiomi ... Republic
Melville ... Country Vintner
Menage A Trois ... Republic
Mendocino ... Southern
Mer Soleil ... Republic
Meridian ... Breakthru
Merry Edwards ... Country Vintner
Merryvale ... Republic
Merus ... Republic
Mettler Family ... DOPS
Metz Road ... Republic
Meyer Family Cellars ... Washburn
Michael Pozzan Winery ... Country Vintner
Michel-Schlumberger ... Constantine
Middle Sister ... Republic
Migration ... Breakthru
Milestone ... Republic
Miner Family ... Country Vintner
Ministry of the Vinterior Country Vintner
Mirassou Winery ... Breakthru
Miura ... Monument
Moniker ... Southern
Moniker ... Southern
Monkey Business ... Constantine
Monogamy ... Republic
Monster Mash ... Republic
Monte Volpe ... Washburn
Monterey Canyon ... Republic
Montevina ... Republic
Montpellier ... Republic
Moobuzz ... Constantine
Moondance Cellars ... LVDH
Morlet ... Constantine
Morlet ... Country Vintner
Morro Bay ... Southern
Moscato Allegro ... Opici
Moshin Vineyards ... Lanterna
Moss Roxx ... Prestige
Mossback ... Bacchus
Motto ... Republic
Mount Eden Vineyards .. Constantine
Mount Peak ... Breakthru
Mountain View ... Country Vintner
Mr by Michel Rolland ... Opici
Mt Veeder ... Republic
Mt. Brave ... Monument
Murphy-Goode ... Monument
Murrieta's Well ... Southern
My Essential ... Country Vintner
Mythicvs ... Country Vintner
Nadia ... Breakthru
Nanna's Short Cake . Country Vintner
Napa By Napa ... DOPS
Napa Cellars ... Republic
Napa Ridge ... Southern
Napanook ... Republic
Nathanson Creek ... Republic
Navarro ... Country Vintner

Wine

Neal Family Vineyards ... Constantine
Newmans Own ... Republic
Newton ... Breakthru
Neyers ... Republic
Nickel & Nickel ... Breakthru
Nielson By Byron ... Monument
Night Harvest ... Republic
Niner ... Republic
Noble Vines ... Republic
Norma Jeane ... Lanterna
Novy Family Wines ... Monument
Now Presenting ... LVDH
O'I Glory ... Atlantic
O'Shaughnessy ... Country Vintner
Oberon ... Bacchus
Obsidian Ridge ... Prestige
Occidental ... Country Vintner
Odette ... Republic
Old Perl ... Interbalt
Old Soul ... Prestige
Once Upon A Vine ... Breakthru
Once Wines ... DOPS
Onehope ... Southern
Opaque ... Republic
Opici ... Opici
Opus One ... Breakthru
Oribella ... Breakthru
Orin Swift ... Breakthru
Orleans Hill ... Republic
Orogeny ... Breakthru
Our Daily Red ... Republic
Owl House Red ... LVDH
Ozv ... Prestige
Pacific Heights ... Republic
Pahlmeyer ... Breakthru
Palazzo ... Bacchus
Pali Wine Co. ... Country Vintner
Pali Wine Co. ... Country Vintner
Pali Wine Co. ... Southern
Palmaz Vineyards ... Southern
Palmina ... Bacchus
Palo Alto ... Breakthru
Paradigm ... Kenco
Paraiso ... Country Vintner
Parallel ... Constantine
Parcel 41 ... Country Vintner
Parducci ... Southern
Paripaso ... Southern
Paris Valley Road ... Washburn
Parry Cellars ... Constantine
Paso Creek ... Republic
Patz & Hall ... Republic
Paul Dolan ... Southern
Paul Hobbs ... Country Vintner
Paul Masson ... Republic
Peachy Canyon ... Country Vintner
Peake Ranch ... Bacchus
Peay ... Elite Wines
Pebble Lane ... Republic
Pedroncelli ... DOPS
Peirano ... Opici
Peju ... Opici
Pennywise ... Constantine
Pepi ... Opici
Pepperwood Grove ... Opici
Pepperwood Grove ... Prestige
Peter Michael ... Constantine
Peter Vella ... Breakthru
Pezzi King ... Lanterna
Pharaohmoans ... Breakthru
Philotimo ... Constantine
Picket Fence ... Republic
Pine Ridge ... Bacchus
Pine Ridge ... Country Vintner
Pinot Evil ... Republic
Pinot Patch ... Lanterna
Pinot Project ... Bacchus
Piper Sonoma ... Republic
Pisoni ... Country Vintner
Playtime ... Southern
Plumpjack ... Republic
Plungerhead ... Constantine
Pomelo ... Republic
Popcorn ... Southern
Popcrush ... Republic
Poppy ... Southern
Populis ... Opici
Poseidon Vineyard ... Prestige
Posh ... Lanterna
PQ Wines ... LVDH
Predator ... Bacchus
Pride ... Bacchus
Priest Ranch ... Country Vintner
Primal Roots ... Republic
Project Paso ... Prestige
Promisqous ... Republic
Prophecy ... Breakthru

Wine

Prospector ... Breakthru
Provenance Vineyards ... Breakthru
Proverb ... Breakthru
PS Match ... Breakthru
Purlieu ... Constantine
Purple Cowboy ... Republic
Purple Heart ... Southern
Quady ... Country Vintner
Queens Peak ... Prestige
Quilt ... Breakthru
Quivira ... Country Vintner
Qupe ... Southern
R Collection ... Prestige
Rabble ... Breakthru
Rabble ... Constantine
Raeburn ... Bacchus
Raen ... Country Vintner
Ramey ... Bacchus
Rams Gate ... Opici
Ramsay ... LVDH
Rancho Sisquoc ... Southern
Rancho Zabaco ... Breakthru
Rare Red ... DOPS
Ravage ... Republic
Ravenswood ... Republic
Raymond Vineyards ... Prestige
Rays Station ... Republic
Realm Cellars ... Country Vintner
Reata ... Opici
Red Car ... Constantine
Red Rock ... Breakthru
Red Tree ... Opici
Red Truck ... Republic
Redwood Creek ... Breakthru
Relic ... Constantine
Renteria ... Constantine
Renwood ... Opici
Renwood ... Southern
Republic Of Wine ... Southern
Resolute ... Country Vintner
Rest In Peace ... Republic
Retro Cellars ... Constantine
Revana ... Constantine
Rex Goliath ... Republic
Rhiannon ... Bacchus
Rich & Creamy ... DOPS
Ridge Vineyards ... Country Vintner
Ringside Vineyards ... LVDH
Roar ... Bacchus
Robert Biale Vineyards Country Vintner
Robert Craig ... Constantine
Robert Foley ... Constantine
Robert Hall ... Opici
Robert Mondavi ... Republic
Robert Sinskey ... Country Vintner
Robert Stemmler ... Country Vintner
Roblar ... Country Vintner
Rock & Vine ... Country Vintner
Rock Wall ... DOPS
Rockbrook ... Bacchus
Rodney Strong ... Breakthru
Roederer ... Republic
Rombauer ... Breakthru
Romililly ... Lanterna
Rose'n'blum ... Breakthru
Rosenblum Cellars ... Breakthru
Rossi-Wallace ... Country Vintner
Round Hill ... Bacchus
Round Pond ... Republic
Routestock ... Bacchus
Row Eleven ... Southern
Rowen ... Breakthru
Rubus ... Kenco
Rudd ... Bacchus
Rusack ... Kenco
Rusack ... Southern
Ruston ... Kenco
Rutherford Hill ... Breakthru
Rutherford Ranch ... Bacchus
Ryder Estate ... Republic
Sabotage ... Republic
Sailor's Grave ... Country Vintner
Saint Gregory ... Washburn
Saintsbury ... Breakthru
Saldo ... Republic
Salmon Creek ... Southern
Salvestrin ... Constantine
Salvestrin ... Country Vintner
San Antonio ... Republic
San Francisco Wine Exchange Country Vintner
San Simeon ... Republic
Sanctuary ... Breakthru
Sandhi ... Southern
Sanford ... Breakthru
Santa Barbara ... Country Vintner
Saracina ... Country Vintner

Wine

Saturday Night ..... Opici
Sausal.....Country Vintner
Save Me San Francisco ..... Republic
Saved ..... Republic
Saxum .....Bacchus
Sbragia .....Breakthru
Scharfenberger..... Republic
Scholar & Mason ..... Lanterna
Schramsberg .....Bacchus
Schug .....Country Vintner
Scott Family.....Bacchus
Scotto Cellars ..... Lanterna
Scotto Family..... DOPS
Sea Monster .....Southern
Sea Ridge..... Republic
Sea Smoke .....Country Vintner
Sea-Fog..... Lanterna
Sean Minor .....Country Vintner
Sean Thackrey .....Bacchus
Seavey.....Country Vintner
Sebastiani..... Republic
Seghesio.....Country Vintner
Selby Winery .....LVDH
September Hill.....Breakthru
Sequin ..... Republic
Sequoia Grove..... Republic
Serve ..... Republic
Seven Daughters.....Breakthru
Seven Sinners .....Country Vintner
Sexual Chocolate .....LVDH
Shafer.....Bacchus
Shake Shack .....Country Vintner
Shannon Ridge..... Interbalt
Shared Notes.....Country Vintner
Sheffield Cellars .....Breakthru
Shooting Star..... Republic
Sidebar .....Bacchus
Siduri ..... Monument
Signe Vignerons ..... Lanterna
Signorello..... Constantine
Silver Creek..... Lanterna
Silver Oak..... Republic
Silver Palm ..... Monument
Silver Palm ..... Republic
Silver Peak ..... DOPS
Silver Ridge ..... Republic
Silverado Vineyards.....Breakthru
Simi..... Republic
Simple Life..... Prestige
Simply Naked ..... Republic
Sinegal.....Country Vintner
Siot .....Southern
Sip .....Southern
Sisters Forever ..... Prestige
Sivas-Sonoma ..... Prestige
Six Degrees Cellars..... Republic
Sketchbook.....Southern
Skinnygirl ..... Republic
Skipstone..... Opici
Sledgehammer .....Breakthru
Slingshot.....Country Vintner
Slow Press..... Republic
Smashberry .....Country Vintner
Smith & Hook.....Country Vintner
Smith & Sons..... Interbalt
Smith Madrone ..... DOPS
Smoke Tree .....Breakthru
Smoking Gun.....Country Vintner
Smoking Loon..... Opici
Smoking Loon..... Prestige
Snap Dragon .....Breakthru
Snowden.....Country Vintner
Sojourn .....Bacchus
Sol Rio ..... Republic
Sola ..... Republic
Solomon Hills.....Country Vintner
Some Wine ..... Republic
Somerston .....Country Vintner
Sonoma Coast..... Republic
Sonoma Oaks.....Southern
Sonoma Smith..... Opici
Sonoma Vineyards .....Breakthru
Sonoma-Cutrer .....Breakthru
Sonoma-Loeb .....Country Vintner
Souverain .....Breakthru
Speedy Creek..... Constantine
Spellbound.....Bacchus
Spicerack.....Country Vintner
Spottswoode.....Bacchus
St Francis ..... Republic
St Huberts.....Breakthru
St Supery..... Republic
Stack Wines.....Southern
Staglin..... Republic
Stags Leap Wine Cellars .... Republic
Stags' Leap Winery.....Breakthru
Star Lane .....Washburn

Wine

Starmont..... Republic
Stave & Steel..... Republic
Steele ..... Republic
Stephen Vincent .....Southern
Sterling Vineyards .....Breakthru
Stewart .....Country Vintner
Stix..... Elite Wines
Stokes Ghost..... Republic
Stolpman .....Country Vintner
Stone Cellars .....Breakthru
Stonebarn..... Republic
Stonestreet ..... Monument
Stony Hill .....Country Vintner
Storrs ..... Kenco
Storypoint .....Breakthru
Stratton Lummis .....Southern
Stray Dog..... LVDH
Stuhlmuller.....Bacchus
Surf Swim .....Breakthru
Sutter Home ..... Republic
Swanson..... Republic
Switchback Ridge ..... Constantine
Sycamore Lane ..... Republic
T. Beckstoffer Wines..... Constantine
Tablas Creek.....Bacchus
Taken ..... Republic
Talbott.....Breakthru
Talley .....Country Vintner
Tangent.....Country Vintner
Taylor Country ..... Republic
Teela ..... LVDH
Telios ..... Constantine
Ten Mile .....Country Vintner
Tenshen .....Breakthru
Terra D Oro..... Republic
Terra Valentine.....Country Vintner
Textbook .....Country Vintner
The Auctor ..... Constantine
The Boatman ..... Lanterna
The Calling .....Breakthru
The Chardonnay Project.....Bacchus
The Cleaver ..... Opici
The Cleaver .....Southern
The Counselor .....Country Vintner
The Crusher..... Prestige
The Debate..... Opici
The Divining Rod .....Southern
The Dreaming Tree..... Republic
The Federalist.....Breakthru
The Gloaming ..... Republic
The Grade ..... Lanterna
The Lost Colony .....Breakthru
The Magician.....Southern
The Mascot (Harlan Estate)..... Constantine
The Naked Grape .....Breakthru
The Path ..... Opici
The Pessimist.....Southern
The Prisoner ..... Republic
The Rule .....Country Vintner
The Seeker ..... Republic
The Show ..... Republic
The Terraces.....Country Vintner
The White Doe.....Breakthru
Thomas Henry ..... Elite Wines
Thorn ..... Republic
Three Pears ..... Republic
Three Saints ..... Washburn
Three Thieves..... Republic
Thunderbird .....Breakthru
Tierra Divina ..... Elite Wines
Tisdale .....Breakthru
Toasted Head ..... Republic
Tobin James .....Country Vintner
Tolosa ..... Opici
Tom Gore..... Republic
Tooth & Nail .....Breakthru
Tor.....Bacchus
Tortoise Creek .....Country Vintner
Tower 15 .....Country Vintner
Tower 15 .....Country Vintner
Tower 15 .....Southern
Treana ..... Republic
Trefethen .....Bacchus
Trentadue ..... DOPS
Trenza .....Country Vintner
Tres Sabores .....Country Vintner
Trig Point .....Country Vintner
Trim..... Constantine
Trinchero..... Republic
Trinitas..... Opici
Trinity Oaks..... Republic
Trojan Horse.....Breakthru
Troublemaker..... Republic
True Myth.....Country Vintner
Truth ..... Constantine
Truvee .....Breakthru

Wine

Tunnel of Elms.....Breakthru
Turnbull Cellars.....Country Vintner
Turning Leaf .....Breakthru
Twenty Bench .....Country Vintner
Twin Suns..... Prestige
Twisted ..... Republic
Twisted Cedar.....Southern
Two Angels ..... Republic
Two Arrowheads .....Breakthru
Two Shepherds.....Bacchus
Two Vines ..... Republic
Twomey ..... Republic
Uppercut.....Breakthru
Uvaggio .....Country Vintner
V.No..... Republic
Vagabond .....Country Vintner
Valravn..... Elite Wines
Vanderbilt.....Southern
Varner ..... Constantine
Velvet Crush .....Breakthru
Vendange ..... Republic
Venge Vineyards ..... Constantine
Ventana .....Country Vintner
Verdad .....Country Vintner
Verite ..... Monument
Victor Hugo..... LVDH
Vigilance ..... Interbalt
Villa San Juliette ..... DOPS
Viluko Vineyards ..... Washburn
Vin Perdu.....Breakthru
Vin Vault .....Breakthru
Vina Glogg..... Republic
Vine Cliff Cellars .....Southern
Vineyard 29 ..... Elite Wines
Vineyard 7 & 8 ..... Constantine
VinRoc..... Lanterna
Vinum Cellars .....Country Vintner
Virginia Dare.....Breakthru
Vista Point ..... Republic
Vivette.....Breakthru
Vml Virginia Marie Lambrix.Southern
Volunteer .....Country Vintner
Von Strasser ..... Opici
Voss.....Country Vintner
Voss.....Country Vintner
Waits-Mast..... Lanterna
Walking Dead .....Breakthru
Walla Walla Bing Bng ..... Republic
Walt ..... Republic
Walter Hansel .....Country Vintner
Washington Capitals.....Breakthru
Washington Nationals..... Republic
Wattle Creek.....Southern
Wayfarer .....Breakthru
Wayne Gretzky Estates .....Southern
Wedell Cellars ..... Washburn
Weese Family ..... Elite Wines
Weibel..... DOPS
Weinstock .....Southern
Wente Vineyards .....Southern
Westwood ..... Constantine
Whetstone .....Southern
Whiplash..... Opici
White Girl.....Breakthru
White Knight ..... Constantine
White Oak.....Southern
White Oak Vineyards..... DOPS
Whitehall Lane..... Opici
Whitehall Lane Winery... Constantine
Wild Horse ..... Republic
Wild Ridge ..... Monument
Wild Vines.....Breakthru
William Hill .....Breakthru
Williams Selyem .....Country Vintner
Wilson..... Lanterna
Wind Gap.....Southern
Windracer ..... Monument
Windsor Sonoma .....Country Vintner
Windvane.....Breakthru
Windvave.....Breakthru
Wine Sisterhood ..... Republic
Wines For Dummies .....Southern
Wines That Rock .....Southern
Wolf Family Estate..... Constantine
Wolfgang Puck .....Southern
Woodbridge ..... Republic
Woodwork.....Breakthru
World's End ..... Opici
Worthy ..... Constantine
Wrath wines..... Opici
Writers Block ..... Republic
Wycliff .....Breakthru
Xanthos ..... Lanterna
Xo G ..... Republic
Xyzin.....Southern
Young Inglewood .....Country Vintner
Z Alexander Brown ..... Republic

Wine

Zaca Mesa.....Breakthru
ZD..... Constantine
Zig Zag Zin .....Southern
Zin 91..... Opici
Zin Your Face .....Breakthru
Zinphomaniac.....Southern
Zinsane..... Constantine
Zocker.....Country Vintner
Zombie..... Kenco

Canada

Inniskillin..... Republic
Jackson Triggs..... Republic
Neige ..... Prestige
Stratus .....Country Vintner

Chile

1865 Single Vineyard .....Southern
Alcance..... Monument
Alfasi.....Breakthru
Alfin.....Southern
Altair ..... Constantine
Altamana ..... Republic
Amayna .....Bacchus
Anderra..... Republic
Apaltagua ..... Constantine
Aquitania.....Bacchus
Arboleda ..... Opici
Arenal ..... Constantine
Aylin.....Atlantic
Aymara ..... Interbalt
Beringer.....Breakthru
Bota ..... Republic
Boya .....Bacchus
Butterfly Kiss.....Breakthru
Calcu ..... Constantine
Calina ..... Monument
Caliterra ..... Lanterna
Carmen..... Republic
Carolina Wine Brands..... DOPS
Casa Mateo ..... Interbalt
Casa Silva .....Bacchus
Casas de Bosque ..... Opici
Casillero Del Diablo ..... Republic
Castillo De Molina.....Southern
Cigar Box.....Breakthru
Clos Apalta .....Country Vintner

Wine

Clos de Fous .....Bacchus
Concha Y Toro ..... Republic
Condor Peak..... Interbalt
Cono Sur .....Bacchus
Corbett Canyon ..... Republic
Cousino Macul.....Country Vintner
Crucero..... Kenco
Cuevos del Sur ..... Lanterna
Cultivate.....Southern
Dakor.....Southern
De Martino .....Country Vintner
Domus Aurea ..... Constantine
Don Alfonso .....Breakthru
Echeverria ..... Washburn
El Circo ..... Lanterna
Elqui..... Constantine
Emiliana Reserves..... Republic
Entrada .....Country Vintner
Epica.....Southern
Erasmo ..... Republic
Escarlata..... Constantine
Estacion..... LVDH
Estampa ..... LVDH
Eyzaguirre .....Breakthru
Fetzer .....Breakthru
Fitz Roy ..... Constantine
Forever Blend ..... Interbalt
Frontera ..... Republic
Garage Co ..... Constantine
Garcia & Schwaderer .....Bacchus
Gatonegro.....Southern
Glass Mountain.....Breakthru
Gotham Project.....Country Vintner
Gryphus ..... DOPS
Ha Sod.....Southern
Haras De Pirque ..... Republic
House Wine .....Southern
Indomita..... Washburn
J. Bouchon.....Bacchus
Joes Crab Shack ..... Republic
Kalfu ..... Monument
Koyle..... Republic
La Joya ..... Republic
La Mission .....Breakthru
La Playa.....Breakthru
Lapostolle .....Country Vintner

BEVERAGE**JOURNAL**
online

Tired of thumbing through the index?

Use the online service and simply type the first few letters of what your looking for and ... *voilà*: Pricing | Discounts | Family Plans and even ratings!

Get your login credentials at
beveragejournalinc.com
or email
info@beveragejournalinc.com

Wine

Laura Hartwig ..... Bacchus
Leyda ..... Country Vintner
Los Vascos ..... Southern
Lurton Araucano ..... Country Vintner
Luscious ..... Lanterna
Luscious Vines Pier 69 Port Lanterna
Manos De Sur ..... DOPS
Maquis ..... Constantine
Marques De Casa Concha . Republic
Matetic ..... Republic
Mayu ..... Bacchus
Mont Gras ..... Republic
Montes ..... Breakthru
Natura ..... Republic
Novas ..... Republic
O Fournier ..... Country Vintner
Odfjell Vineyards ..... Southern
Oops ..... DOPS
Orzada ..... Southern
Papi ..... Interbalt
Penalolen ..... Constantine
Pepperwood Grove ..... Prestige
Pknt ..... Southern
Polkura ..... Atlantic
Puerto Viejo ..... Interbalt
Quintay ..... Washburn
Rex Goliath ..... Republic
Root: 1 ..... Country Vintner
San Elias ..... Kenco
San Nicolas ..... Lanterna
Sanama ..... Southern
Santa Celina ..... Lanterna
Santa Ema ..... Breakthru
Santa Luz ..... Country Vintner
Santa Rita ..... Republic
Sena ..... Constantine
Sena ..... Opici
Senor Sangria ..... Bacchus
Sierra Batuco ..... DOPS
Smoking Loon ..... Prestige
Tarapaca ..... Country Vintner
Tenuta Novare ..... Lanterna
Terra Andina ..... Southern
Terranoble ..... Country Vintner
The Seeker ..... Republic
Tierra Salvaje ..... Interbalt
Tinga Block ..... Breakthru
Torres-Chile ..... Republic
Tricky Rabbit ..... DOPS
V' monte ..... Interbalt
Valle Secreto ..... Constantine
Ventisquero ..... Country Vintner
Vik ..... Country Vintner
Vina Almaviva ..... Breakthru
Vina Casa Donoso ..... Elite Wines
Vina Casablanca Nimbus ..... DOPS
Vina Falernia ..... Bacchus
Vina Garces-Silva ..... Bacchus
Vina Santa Alicia ..... Opici
Vina Siegel ..... Kenco
Vistana ..... DOPS
Von Siebenthal ..... Bacchus
Walnut Crest ..... Republic
Wave Series ..... Republic
Winemakers ..... Breakthru

China

Ao Yun ..... Breakthru

Colorado

Infinite Monkey Theorum .... Republic

Coolers

Bartles & Jaymes ..... Breakthru
Boone's Farm ..... Breakthru
Specialty Blends ..... Republic
Surf Side ..... Republic

Croatia

Badel Malazija ..... Interbalt
Badel Pejesac ..... Interbalt
Badel Plavac Hvar ..... Interbalt
Kutjevo ..... Interbalt
Trapan ..... Country Vintner
Vilinka ..... Country Vintner

England

Camel Valley ..... Constantine
Gusbourne ..... Country Vintner
Hush Heath Estate ..... Constantine
Stones Ginger ..... Republic

France

2000 Bordeaux ..... DOPS
2003 Bordeaux ..... DOPS
Abbaye Sainte Marie De Pierredon .. Country Vintner
Abbeycourt ..... Southern
Adam, J-B ..... Country Vintner
Aime Roquesante ..... Prestige

Wine

AIX ..... Constantine
Alain de Treille ..... Kenco
Alain Gras ..... Bacchus
Alain Ignace ..... Opici
Alain Jaume ..... Kenco
Alain Normand ..... Country Vintner
Alba Terra ..... LVDH
Albatros ..... Southern
Albert Bichot ..... Lanterna
Albert Boillot ..... Atlantic
Albert Mann ..... Opici
Albert Morot ..... Breakthru
Alleno & Chapoutier ..... Breakthru
Alphonse Mellot ..... Elite Wines
Alter Ego ..... Constantine
Alter Ego de Palmer . Country Vintner
Altitudes ..... Lanterna
Amble + Chase ..... Country Vintner
Ame Du Vin ..... Opici
Andre & Edmond Figeat ... Washburn
Andre Brunel ..... Bacchus
Anne De LaRoche ..... Kenco
Antoine Sanzay ..... Washburn
Aphillanthes ..... Opici
Aramis ..... LVDH
Armailhac ..... Constantine
Arrogant Frog ..... Republic
Atmosphere ..... Country Vintner
Augey ..... Opici
Aurelien Verdet ..... Breakthru
Aureto ..... Lanterna
Bache Gabrielsen ..... Country Vintner
Bachelet-Monnot ..... Country Vintner
Badoz ..... Country Vintner
Baron Chartron ..... Opici
Baron Chavin ..... Interbalt
Baron d' Arignac ..... Interbalt
Baron De Brane ..... Atlantic
Baron de Breban ..... LVDH
Barruol Lynch ..... Prestige
Barton & Guestier ..... Breakthru
Bastide Blanche ..... Opici
Beaujolais Victor Berard ..... Interbalt
Begude ..... Kenco
Bell-vue ..... Constantine
Bellegrave ..... Constantine
Bellene ..... Country Vintner
Benoit Gautier ..... Country Vintner
Benoit Mulin ..... Washburn
Bernadotte ..... Constantine
Bernard Burgaud ..... Washburn
Bernard Morey ..... Bacchus
Bernardins ..... Kenco
Bernhard ..... Southern
Berthiers ..... Bacchus
Bertrand Stehelin ..... Washburn
Betrand Machard de Gramont Atlantic
Bieler Pere & Fils ..... Republic
Billaud ..... Southern
Billete ..... Breakthru
Birthday Cake ..... Southern
Bistro Wine ..... Breakthru
Blanck ..... Country Vintner
Blandie ..... LVDH
Bonnaventure ..... Country Vintner
Bordeaux ..... LVDH
Bordeaux ..... Southern
Bosquet Des Papes ..... Washburn
Bosquet du Sanglier ..... Lanterna
Bossard ..... Kenco
Bouchard Aine & Fils ..... Prestige
Bouchard Pere & Fils ..... Southern
Bouche ..... Lanterna
Bouquet de Monbrison ..... LVDH
Bouquet des Dentelles ..... LVDH
Boutinot France ..... Constantine
Bouvet ..... Republic
Bovard ..... Country Vintner
Boxler ..... Country Vintner
Brane Cantanac ..... Constantine
Branger ..... Country Vintner
Bregeon ..... Country Vintner
Bressy ..... Kenco
Broadbent Selection Imports Country Vintner
Brochard ..... Country Vintner
Brotte ..... Opici
Brun ..... Breakthru
Brune ..... Kenco
Bruno Clair ..... Bacchus
Bruno Colin ..... Country Vintner
C DE COURTEILLAC Country Vintner
Cadet de Larmande ..... LVDH
Calon Segur ..... Country Vintner
Camille Braun ..... Lanterna
Canard Duchene ..... Bacchus
Cantamerle ..... Constantine

Wine

Cantamerle ..... Constantine
Cantenac Brown ..... Constantine
Carla ..... Bacchus
Carlin de Paolo ..... Lanterna
Carmes De Rieussec Blanc ..... Constantine
Carra ..... Kenco
Carruades de Lafite .. Country Vintner
Carruades de Lafite ..... Southern
Casenove ..... Country Vintner
Castel ..... Prestige
Castel De Fronjac ..... Interbalt
Castel De Maures ..... DOPS
Castelmaure ..... Kenco
Catherine Bernard ..... Bacchus
Cave De Chardonnay ..... Southern
Cave de Lugny ..... Breakthru
Cave De Turckheim ..... DOPS
Caves Des Papes ..... Opici
Cazaux ..... Kenco
CDR ..... Bacchus
Cecile Tremblay ..... Opici
Cedrus ..... Kenco
Celine & Laurent Tripoz .. Elite Wines
Cellier Des Dauphins ..... Breakthru
Cepage ..... Lanterna
Ch Alexandre ..... Country Vintner
Ch Ambe Tour Pourret ..... Lanterna
Ch Auguste Merlot ..... Constantine
Ch Ausone Saint Emilion ..... Country Vintner
Ch Baby ..... Country Vintner
Ch Barde Haut ..... Country Vintner
Ch Baret Blanc ..... Constantine
Ch Barreyres ..... Prestige
Ch Bastor ..... DOPS
Ch Bastor Lamontagne Country Vintner
Ch Beau Vallon ..... Elite Wines
Ch Beau-Sejour Becot Country Vintner
Ch Beau-Site ..... Country Vintner
Ch Beaulieu ..... Opici
Ch Beaumont ..... Country Vintner
Ch Beauregard ..... Country Vintner
Ch Beausejour Duffau Country Vintner
Ch Bel Orme ..... Country Vintner
Ch Bel-Air ..... Country Vintner
Ch Belgrave ..... Bacchus
Ch Bellegrave ..... Constantine
Ch Belles-Graves ..... Country Vintner
Ch Bellevue ..... Kenco
Ch Bellevue ..... Republic
Ch Bellevue Mondotte Country Vintner
Ch Bellevue Rougier. Country Vintner
Ch Bellgrave ..... Opici
Ch Bellisle Mondotte. Country Vintner
Ch Berliquet ..... Country Vintner
Ch Berne ..... Republic
Ch Beychevelle ..... Country Vintner
Ch Blouin ..... Prestige
Ch Bournac ..... LVDH
Ch Bouscat ..... LVDH
Ch Bouscaut Blanc ..... Constantine
Ch Branaire ..... Elite Wines
Ch Branaire Ducru .... Country Vintner
Ch Brane-Cantenac .. Country Vintner
Ch Branon ..... Country Vintner
Ch Brisson ..... Country Vintner
Ch Brondeau ..... Country Vintner
Ch Brown ..... Country Vintner
Ch Cabidos ..... LVDH
Ch Calabre ..... DOPS
Ch Cambon La Pelouse ..... Country Vintner
Ch Cannon ..... LVDH
Ch Canon ..... Country Vintner
Ch Canon La Gaffeliere ..... Country Vintner
Ch Canteloup ..... Country Vintner
Ch Cantemerle ..... Country Vintner
Ch Cantenac Brown . Country Vintner
Ch Cap de Faugeres Country Vintner
Ch Cap L Ousteau ..... Republic
Ch Capbern Gasqueton ..... Country Vintner
Ch Capbern Gasqueton .. Elite Wines
Ch Carbonnieux ..... Country Vintner
Ch Carbonnieux ..... Opici
Ch Carignan ..... Lanterna
Ch Carmes Cantillac ..... LVDH
Ch Carmes de Rieussec ..... Country Vintner
Ch Cassanna ..... LVDH
Ch Certan ..... Republic
Ch Certan Mmd ..... Republic
Ch Chaize Brouilly ..... Republic
Ch Chambrun ..... Country Vintner
Ch Chantegrive ..... Republic

Wine

Ch Chasse Spleen .... Country Vintner
Ch Chauvin ..... Country Vintner
Ch Cheval Blanc ..... Lanterna
Ch Cissac ..... Elite Wines
Ch Citran ..... Country Vintner
Ch Clarence ..... Country Vintner
Ch Clarisse ..... Washburn
Ch Clarke ..... Bacchus
Ch Clerc Milon ..... Constantine
Ch Clerc Milon ..... LVDH
Ch Climens Barsac ... Country Vintner
Ch Clinet ..... Constantine
Ch Clos de Sarpe ..... Country Vintner
Ch Clos Fourtet ..... Country Vintner
Ch Clos l'Eglise ..... Country Vintner
Ch Clos Perrault ..... LVDH
Ch Closerie Mazeyres Country Vintner
Ch Cometess ..... Republic
Ch Cos D'Estournel Blanc Constantine
Ch Cos Labory ..... Country Vintner
Ch Cotes Puyblanquet ..... LVDH
Ch Couronneau ..... Country Vintner
Ch Coustaut ..... Lanterna
Ch Crabitey ..... LVDH
Ch Cres Ricards ..... Republic
Ch D'Agassac ..... Country Vintner
Ch D'Aiguilhe ..... Country Vintner
Ch d'Arche ..... Country Vintner
Ch D'arcins ..... Prestige
Ch d'Argadens ..... Constantine
Ch D'arlay ..... Washburn
Ch D'Armailhac ..... Country Vintner
Ch d'Aurilhac ..... Country Vintner
Ch D'aussieres ..... Southern
Ch D'Aydie Pacherenc ..... LVDH
Ch D'esclans ..... Southern
Ch D'Eyrem Valentin Country Vintner
Ch d'Issan ..... Country Vintner
Ch D'Yquem ..... Country Vintner
Ch D'Yquem 'Y' Blanc .... Constantine
Ch D'Yquem Blanc ..... Constantine
Ch D'orschwihr ..... DOPS
Ch Dalem ..... Country Vintner
Ch Dassault ..... Country Vintner
Ch Dauzac ..... Country Vintner
Ch de Beaucastel ..... Bacchus
Ch de Besseuil ..... Atlantic
Ch De Bon Ami ..... Prestige
Ch De Caladroy ..... Country Vintner
Ch De Campuget ..... Prestige
Ch De Carles ..... Breakthru
Ch De Cedres ..... Lanterna
Ch De Chaintres ..... Lanterna
Ch De Coudry ..... Republic
Ch de Fargues ..... Country Vintner
Ch De Fesles ..... Country Vintner
Ch De Fieuzal ..... Country Vintner
Ch de Flaugergues ..... LVDH
Ch de Fleys ..... Atlantic
Ch de Fontenille ..... Country Vintner
Ch de Franc ..... LVDH
Ch de Gironville ..... Country Vintner
Ch De Haute-Serre ..... Washburn
Ch de Julienas ..... Opici
Ch De L'Aulee ..... Lanterna
Ch De La Chaize ..... Republic
Ch De La Coste ..... Republic
Ch de la Durandiere ..... Opici
Ch De La Gardine ..... Southern
Ch de La Huste ..... Country Vintner
Ch De la Peyrade ..... Washburn
Ch de la Raz ..... Lanterna
Ch de la Roulerie ..... Constantine
Ch De Lancyre ..... Prestige
Ch De Laubade ..... Washburn
Ch de Lescombes ..... LVDH
Ch de Lescours ..... LVDH
Ch de Lionne ..... LVDH
Ch de Malle ..... Country Vintner
Ch De Marjolet ..... Lanterna
Ch de Marsan ..... LVDH
Ch De Marsan ..... Prestige
Ch De Montfort ..... Republic
Ch de Myrat ..... Country Vintner
Ch de Paraza ..... Country Vintner
Ch De Parsac ..... Breakthru
Ch De Pez Mmd ..... Republic
Ch De Pierreux ..... Prestige
Ch de Pintey ..... Country Vintner
Ch De Plantigny ..... Southern
Ch De Potensac ..... Country Vintner
Ch De Puligny ..... Country Vintner
Ch de Puygureaud ..... LVDH
Ch De Raousset ..... Country Vintner
Ch De Rayne ..... Breakthru
Ch De Roquebrune ..... Lanterna
Ch De Sales ..... Republic

Wine

Ch De Sancerre ..... Breakthru
Ch de Sancerre ..... Breakthru
Ch de Segries ..... Kenco
Ch De Sours ..... Southern
Ch de Valmer ..... Country Vintner
Ch De Vaugelas ..... Elite Wines
Ch de Vernalle ..... LVDH
Ch De Viaud ..... Country Vintner
Ch De Villeneuve ..... Monument
Ch Des Deux River (Organic) Interbalt
Ch Des Eryns ..... Elite Wines
Ch Des Graviers ..... LVDH
Ch des Joualles ..... Lanterna
Ch des Laurets ..... Bacchus
Ch des Lescours ..... LVDH
Ch Des Pertonieres ..... LVDH
Ch Des Roques ..... Opici
Ch Des Templiers ..... Country Vintner
Ch des Toirs Tours ..... LVDH
Ch des Tourettes (Verget) Constantine
Ch Destieux ..... Country Vintner
Ch Doisy Daene ..... Country Vintner
Ch Doisy Vedrines .... Country Vintner
Ch du Barry ..... LVDH
Ch du Basty ..... Country Vintner
Ch Du Bousquet ..... Prestige
Ch du Breuil ..... Country Vintner
Ch Du Busca ..... Country Vintner
Ch Du Cedre ..... Elite Wines
Ch Du Clos Perrault Bordeaux LVDH
Ch du Colombier ..... Country Vintner
Ch Du Mont ..... LVDH
Ch du Moulin a Vent ..... Bacchus
Ch du Pin ..... Country Vintner
Ch du Raux ..... Country Vintner
Ch Ducasse ..... Prestige
Ch Ducru Beaucaillou .... Constantine
Ch Duhart Milon ..... Southern
Ch Duluc ..... Country Vintner
Ch Dumas Cenot ..... Interbalt
Ch Faugeres ..... Country Vintner
Ch Ferrande ..... Prestige
Ch Feytit ..... Country Vintner
Ch Figeac ..... Country Vintner
Ch Filhot ..... Country Vintner
Ch Flaugergues ..... LVDH
Ch Fleur de Bouard .. Country Vintner
Ch Fleur Haut Gaussens ..... Country Vintner
Ch Fombrauge ..... Country Vintner
Ch Fonbadet ..... Country Vintner
Ch Fonroque ..... Country Vintner
Ch Font du Jeu ..... Kenco
Ch Font Mars ..... Opici
Ch Font Mars ..... Opici
Ch Fontane ..... Kenco
Ch Fontanes ..... Prestige
Ch Fontenil ..... Country Vintner
Ch Fortia ..... Washburn
Ch Fourcas Dupre ..... Breakthru
Ch Fourcas-Borie ..... Country Vintner
Ch Fournas Bernadotte . Constantine
Ch Franc Lartigue ..... Lanterna
Ch Franc Mayne ..... Country Vintner
Ch Fuisse ..... Southern
Ch Gabaron ..... Monument
Ch Gabaron Fv ..... Monument
Ch Gachon ..... LVDH
Ch Galot la Chapelle ..... LVDH
Ch Garineau ..... LVDH
Ch Gassier ..... Bacchus
Ch Gaudin ..... LVDH
Ch Gazin ..... Country Vintner
Ch Gazin Rocquencourt .. Monument
Ch Gilette ..... Elite Wines
Ch Giscours ..... Country Vintner
Ch Gloria ..... Country Vintner
Ch Goubau ..... Atlantic
Ch Grand Bireau ..... LVDH
Ch Grand Champ ..... LVDH
Ch Grand Corbin Despagne . Country Vintner
Ch Grand Enclos ..... LVDH
Ch Grand Launay ..... Opici
Ch Grand Mayne ..... Country Vintner
Ch Grand Plantey ..... Country Vintner
Ch Grand Portail ..... Lanterna
Ch Grand Puy Lacoste ... Elite Wines
Ch Grand Rousseau ..... LVDH
Ch Grand-Pontet ..... Country Vintner
Ch Grand-Puy-Lacoste Country Vintner
Ch Grande Cassagne ..... Breakthru
Ch Grange Cochard ..... Opici
Ch Graville-Lacoste ..... Prestige
Ch Greysac ..... Republic
Ch Gromel Bel Air ..... Washburn
Ch Gruaud Larose .... Country Vintner

Wine

Ch Guichard ..... LVDH
Ch Guillou Montagne Country Vintner
Ch Guiraud ..... Country Vintner
Ch Guiraud-Cheval-Blanc.... Prestige
Ch Guirauton ..... Country Vintner
Ch Haut Bages Liberal Country Vintner
Ch Haut Bailly ..... Constantine
Ch Haut Batailley ..... Country Vintner
Ch Haut Beausejour Mmd .. Republic
Ch Haut Bergey ..... Country Vintner
Ch Haut Bonneau ..... LVDH
Ch Haut Brion ..... Country Vintner
Ch Haut Claribes ..... Country Vintner
Ch Haut Condissas..... Republic
Ch Haut Dambert..... Lanterna
Ch Haut La Pereyre .. Country Vintner
Ch Haut Lartenac ..... Elite Wines
Ch Haut Maginet..... Country Vintner
Ch Haut Marbuzet .... Country Vintner
Ch Haut Maurin ..... Prestige
Ch Haut Monplaisir ... Country Vintner
Ch Haut Nadeau..... Country Vintner
Ch Haut Nouchet..... Opici
Ch Haut Peyraguey .. Country Vintner
Ch Haut Plantey ..... Elite Wines
Ch Haut Riot ..... Lanterna
Ch Haut Selve ..... Washburn
Ch Haut-Barade, Petite Verdot ..... Constantine
Ch Haut-Mazieres..... Washburn
Ch Haut-Surget..... Prestige
Ch Haute Maco..... Kenco
Ch Hortevie..... Country Vintner
Ch Hosanna..... Republic
Ch Jean de Gue ..... Country Vintner
Ch Jean Faure..... Elite Wines
Ch Joanin Becot ..... Breakthru
Ch Jouanin ..... Country Vintner
Ch Kirwan ..... Country Vintner
Ch Kirwan ..... Country Vintner
Ch l'Angelus ..... Country Vintner
Ch L'Arrosee..... Constantine
Ch L'Ecuyer ..... Country Vintner
Ch L'Evengile..... Southern
Ch L'Hermitage..... Country Vintner
Ch L'Etoile de Clotte ..... Lanterna
Ch La Bessane ..... Country Vintner
Ch La Bienfaisance ..... Washburn
Ch La Cabanne ..... Country Vintner
Ch La Chapelle Mission..... Country Vintner
Ch La Clotte..... Country Vintner
Ch La Confession ..... Country Vintner
Ch La Couspaude..... Country Vintner
Ch La Croix Beaucaillou ..... Country Vintner
Ch La Croix Blanche. Country Vintner
Ch La Croix De Gay . Country Vintner
Ch La Croix du Casse Country Vintner
Ch La Croix Figeac... Country Vintner
Ch La Croix St Georges ..... Country Vintner
Ch La Dauphine..... Country Vintner
Ch La Dominique..... Country Vintner
Ch La Fleur Cardinale Country Vintner
Ch La Fleur de Gay .. Country Vintner
Ch La Fleur Mongiron Country Vintner
Ch La Fon du Berger..... Lanterna
Ch La Gaffeliere ..... Constantine
Ch la Genestière..... Lanterna
Ch La Gomerie ..... Country Vintner
Ch La Grange Clinet..... Prestige
Ch La Grave ..... Southern
Ch La Graviere ..... Prestige
Ch La Hase..... Washburn
Ch La Lagune ..... Constantine
Ch La Lagune ..... Country Vintner
Ch La Landotte ..... LVDH
Ch La Mission Haut Brion..... Country Vintner
Ch La Mondotte ..... Country Vintner
Ch La Mothe du Barry .... Elite Wines
Ch La Mouliniere ..... Washburn
Ch La Nerthe ..... Republic
Ch La Nerthe ..... Southern
Ch la Pervenche ..... LVDH
Ch La Peyre..... LVDH
Ch La Plante..... Country Vintner
Ch La Rabotine..... Southern
Ch La Roche Joubert..... LVDH
Ch La Roque ..... Prestige
Ch La Rose Carboniere..... LVDH
Ch La Tour Blanche .. Country Vintner
Ch La Tour Renaissance ..... LVDH
Ch La Vernalle ..... LVDH
Ch La Vieille Cure..... Country Vintner
Ch La Violette ..... Constantine

Wine

Ch Lacoste Borie ..... Country Vintner
Ch Lafaurie Peyragguey Country Vintner
Ch Lafite Rothschild ..... Southern
Ch Lafleur ..... Republic
Ch Lafon-Rochet ..... Constantine
Ch Lafon-Rochet ..... Country Vintner
Ch Lafonatine St. Martin..... LVDH
Ch Lagrange..... Country Vintner
Ch Lagrange..... Elite Wines
Ch Lagrezette ..... Lanterna
Ch Lagrnge Les Tours ..... LVDH
Ch Lalande ..... LVDH
Ch Lalande Borie..... Country Vintner
Ch Lamourette..... Washburn
Ch Lanessan ..... Country Vintner
Ch Langlet ..... Country Vintner
Ch Langoa Barton .... Country Vintner
Ch Laplagnotte Bellevue ..... Country Vintner
Ch Laroche St. Jean..... LVDH
Ch Laroque..... Republic
Ch Larrivet Haut Brion Country Vintner
Ch Lascombes..... Country Vintner
Ch Lassegue ..... Monument
Ch Latour Martilac Blanc Constantine
Ch Lauduc ..... Lanterna
Ch Laujac ..... Prestige
Ch Launay ..... LVDH
Ch Laussac..... Country Vintner
Ch Laville Haut Brion Country Vintner
Ch le Brule..... LVDH
Ch le Carillon..... LVDH
Ch Le Conseiller ..... Country Vintner
Ch Le Crock..... Country Vintner
Ch Le Gay ..... Country Vintner
Ch Le Queyroux ..... Atlantic
Ch Leotins ..... LVDH
Ch Leoube ..... Constantine
Ch Leoville Las Cases Country Vintner
Ch Leoville Poyferre . Country Vintner
Ch Les Arromans..... Elite Wines
Ch Les Carmes Haut Brion... Country Vintner
Ch Les Grandes Murailles .... Country Vintner
Ch Les Grandes Terres .. Elite Wines
Ch Les Grands Chenes ..... Country Vintner
Ch Les Gravieres..... Country Vintner
Ch Les Justices ..... Elite Wines
Ch Les Pasquets ..... Republic
Ch Les PLantey de Lieujean ... LVDH
Ch Les Sept Chenes ..... LVDH
Ch Les Trois Croix ..... Southern
Ch Les Trois Moulins Country Vintner
Ch Les Vielles Pierres ..... LVDH
Ch Leytrie ..... LVDH
Ch Lusseau ..... Lanterna
Ch Lynch Bages ..... Constantine
Ch Lynch Moussas ..... Constantine
Ch Lynch Moussas ..... Opici
Ch Lynsolence..... Country Vintner
Ch M de Magnol ..... Breakthru
Ch Magence ..... Prestige
Ch Malartic Lagraviere .... Monument
Ch Malartic Lagraviere Blanc ..... Constantine
Ch Malescot St. Exupery ..... Country Vintner
Ch Malmaison..... Bacchus
Ch Manissy..... Opici
Ch Marechaux ..... LVDH
Ch Margaux ..... Country Vintner
Ch Margui ..... Lanterna
Ch Marjosse ..... Country Vintner
Ch Marquis d'Alesme Becker Country Vintner
Ch Marquis de Calon Country Vintner
Ch Marquis De Terme Country Vintner
Ch Marquis de Terme ..... LVDH
Ch Mas Neuf..... LVDH
Ch Mas Neuf..... LVDH
Ch Maucaillou..... Country Vintner
Ch Maupague ..... Washburn
Ch Maurel Fonsalade ..... LVDH
Ch Mayne Guyon..... LVDH
Ch Mazeyres ..... Elite Wines
Ch Messile-Aubert .... Country Vintner
Ch Micalet..... LVDH
Ch Milens..... Country Vintner
Ch Minuty ..... Breakthru
Ch Miraval ..... Bacchus
Ch Mirefleurs ..... Prestige
Ch Monbousquet ..... Country Vintner
Ch Monbrison ..... LVDH
Ch Mondesir ..... Elite Wines
Ch Mongravey ..... Country Vintner

Wine

Ch Monlandrie ..... Country Vintner
Ch Mont-Perat ..... Country Vintner
Ch Montfin ..... Opici
Ch Montrose ..... Constantine
Ch Montrose ..... Country Vintner
Ch Montrose ..... Elite Wines
Ch Morin ..... LVDH
Ch Moulin de Soubeyran ..... LVDH
Ch Moulin De Subeyronne ..... LVDH
Ch Moulin De Tricot ..... LVDH
Ch Moulin Haut Laroque..... Country Vintner
Ch Moulinet Lasserre ..... Republic
Ch Mouton Rothschild Country Vintner
Ch Nenin..... Country Vintner
Ch Norbert ..... Kenco
Ch Ormes de Pez ..... Country Vintner
Ch Palmer..... Country Vintner
Ch Pape Clement ..... Constantine
Ch Pape Clement ..... Country Vintner
Ch Pasquet ..... Lanterna
Ch Patache d'Aux ..... Country Vintner
Ch Pavie ..... Constantine
Ch Pavie Decesse .... Country Vintner
Ch Pavie Macquin .... Country Vintner
Ch Pavillon ..... Country Vintner
Ch Peby Faugeres.... Country Vintner
Ch Pech Latt..... Prestige
Ch Pedesclaux ..... Elite Wines
Ch Pegau..... Prestige
Ch Penin..... DOPS
Ch Perron ..... Breakthru
Ch Perron ..... LVDH
Ch Pesquie ..... Country Vintner
Ch Petrus..... Republic
Ch Pey la Tour ..... Bacchus
Ch Peybrun..... Lanterna
Ch Peymartin..... Country Vintner
Ch Peyraud..... Country Vintner
Ch Peyredon-Lagravette .... Lanterna
Ch Peyros..... Washburn
Ch Phelan Segur ..... Country Vintner
Ch Pibran..... Country Vintner
Ch Picau-Perna ..... Prestige
Ch Pichon Lalande Mmd .... Republic
Ch Pichon Longueville..... Republic
Ch Pichon Longueville Baron Country Vintner
Ch Pichon Longueville Comtesse de Lalande..... Constantine
Ch Picque Caillou ..... Country Vintner
Ch Pilet ..... Prestige
Ch Plaisance ..... Kenco
Ch Pontet-Canet..... Country Vintner
Ch Potensac..... Country Vintner
Ch Poujeaux ..... Elite Wines
Ch Prieure Lichine .... Country Vintner
Ch Priuere Lichine ..... LVDH
Ch Puech Haut ..... Country Vintner
Ch Puy Blanquet..... Republic
Ch Puy Servain..... DOPS
Ch Puycastaing ..... LVDH
Ch Puynard..... Country Vintner
Ch Quinault..... Country Vintner
Ch Rabaud Promis ... Country Vintner
Ch Raspail ..... Lanterna
Ch Rauzan Gassies.. Country Vintner
Ch Rauzan-Segla ..... LVDH
Ch Raymond Lafon... Country Vintner
Ch Rayne Vigneau ... Country Vintner
Ch Redortier ..... Southern
Ch Reignac..... Country Vintner
Ch Respide-Medeville .... Elite Wines
Ch Rieussec ..... Country Vintner
Ch Rieussec ..... Southern
Ch Rigaleau..... Interbalt
Ch Rivensan ..... Constantine
Ch Rocher Bellevue Figeac.. Country Vintner
Ch Rocher Corbin..... Lanterna
Ch Rocher Figeac..... LVDH
Ch Rol Valentin..... Constantine
Ch Roland La Garde. Country Vintner
Ch Rollan de By..... Country Vintner
Ch Rollan De By ..... Republic
Ch Roquefeuille La Combe Republic
Ch Roquetaillade ..... Lanterna
Ch Roumieu..... Bacchus
Ch Rouquette ..... Washburn
Ch Roustaing..... Country Vintner
Ch Rsv De La Comtesse .... Republic
Ch Sahuc Lestour..... Country Vintner
Ch Saint-Honore..... Washburn
Ch Saint-Pierre ..... Country Vintner
Ch Saint-Roch ..... Southern
Ch Saint-Sulpice..... Southern
Ch Saintayme ..... Country Vintner

Wine

Ch Sainte Marie..... Lanterna
Ch Salettes ..... Washburn
Ch Segonzac ..... LVDH
Ch Senejac..... Country Vintner
Ch Siaurac..... Country Vintner
Ch Sigalas Rabaud... Country Vintner
Ch Signoret..... Country Vintner
Ch Simard..... Bacchus
Ch Sixtine ..... Washburn
Ch Smith Haut Lafitte .... Constantine
Ch Smith Haut Lafitte Country Vintner
Ch Sociando Mallet ..... LVDH
Ch Sociando Mallet ..... Elite Wines
Ch Sociando-Mallet .. Country Vintner
Ch Spencer La Pujade ..... LVDH
Ch St Andre-Corbin .. Country Vintner
Ch St Colombe ..... Kenco
Ch St Jean..... Lanterna
Ch St Jean des Graves Country Vintner
Ch St Roch ..... Republic
Ch St. Pierre ..... Constantine
Ch Ste. Eulalie..... Lanterna
Ch Suau..... Kenco
Ch Suduiraut..... Country Vintner
Ch Suduiraut (1er Gift Pack) 1979-1989-1999 ..... Constantine
Ch Taillefer..... Country Vintner
Ch Talbot ..... Country Vintner
Ch Tanese ..... LVDH
Ch Terrasses de Bouey ..... LVDH
Ch Teyssier..... Atlantic
Ch Teyssier..... Country Vintner
Ch Thebot..... Country Vintner
Ch Thivin ..... Prestige
Ch Tire Pe..... Washburn
Ch Tour Bayard..... Prestige
Ch Tour du Cauze..... Breakthru
Ch Tour Du Pas St. Georges Country Vintner
Ch Tour Haut Caussan ..... LVDH
Ch Tour Haut Caussan ..... LVDH
Ch Tour Maillet..... Country Vintner
Ch Tour Prignac..... Prestige
Ch Tour Saint Bonnet Country Vintner
Ch Tour Seran ..... Country Vintner
Ch Tour Sieujean ..... Country Vintner
Ch Tovana ..... LVDH
Ch Trebiac ..... LVDH
Ch Trianon ..... LVDH
Ch Troplong Mondot..... LVDH
Ch Trotte Vieille ..... Constantine
Ch Trotteville..... Country Vintner
Ch Val Joanis..... Southern
Ch Valandraud ..... Country Vintner
Ch Valcombe ..... DOPS
Ch Valois ..... Lanterna
Ch Vielle Tour La Rose Grand Cru ... Constantine
Ch Vieux Dominique. Country Vintner
Ch Vieux Maillet..... Country Vintner
Ch Vignot..... Monument
Ch Villenuve ..... Republic
Ch Vrai Canon Bouche Canon Country Vintner
Ch Yon Figeac ..... LVDH
Ch Yvonne ..... Elite Wines
Chalet Pouilly..... Constantine
Champagne Claude Baron ..... LVDH
Champagne Lacourte ..... LVDH
Champalou ..... Prestige
Champet..... Kenco
Champs De Provence ..... Republic
Champteloup ..... DOPS
Chanrion..... Country Vintner
Chanteleuserie ..... Country Vintner
Chapelle Saint Theodoric ..... Opici
Chapuis et Chapuis ..... Bacchus
Charles Bove..... Country Vintner
Charles De Fere ..... Bacchus
Charles Hours..... Washburn
Charles Joguet ..... Prestige
Charles Thomas ..... Kenco
Charmes de Kirwan .. Country Vintner
Chasse Spleen ..... Constantine
Chasseley..... Country Vintner
Chateau Caronne Ste Gemme Country Vintner
Chateau de Laussac. Country Vintner
Chateau de Villemaurine ..... Country Vintner
Chateau Haut Brisson Country Vintner
Chateau Lilian Ladouys ..... Country Vintner
Château Mancedre ..... Lanterna
Chateau Mazeyres ... Country Vintner
Chateau Olivier..... Country Vintner
Chateau Peyrat..... Country Vintner

Wine

Chauvenet-Chopin..... Breakthru
Chave ..... Bacchus
Chavy-Chouet..... Kenco
Chavy-Martin ..... DOPS
Chene Bleu..... Bacchus
Cheval Noir..... Southern
Chevalerie ..... Country Vintner
Chevalier ..... Lanterna
Chevalier Rouge..... Constantine
Chevalier Torpez..... Lanterna
Christian Serafin ..... Opici
Christian Vergier..... Washburn
Christophe Buisson .. Country Vintner
Christophe Cordier ..... Breakthru
Cicada ..... LVDH
Cidrerie du Golfe ..... Bacchus
Civil Hospice de Lyons ..... LVDH
Civil Romaneche Thorins ..... LVDH
Clarendelle Dillon ..... Breakthru
Claude Dugat..... Breakthru
Claude Genet ..... Washburn
Clement & Florian Berthier ..... Opici
Climens..... Constantine
Clos Alivu..... Washburn
Clos Baste ..... Washburn
Clos Beauregard..... Country Vintner
Clos Canon..... Country Vintner
Clos Dady..... Country Vintner
Clos de Bergeres..... LVDH
Clos de Chapelle ..... Constantine
Clos De Gamot..... Washburn
Clos de l'Oratoire..... Country Vintner
Clos de l'Oratoire des Papes.... Opici
Clos de la Lysardiere..... LVDH
Clos de la Niverdieres ..... LVDH
Clos de Lunelles..... Country Vintner
Clos De Nouys..... Southern
Clos de Tart ..... Elite Wines
Clos Des Brusquieres..... Washburn
Clos des Jacobins .... Country Vintner
Clos Des Papes..... Washburn
Clos du Gaimont..... Country Vintner
Clos Du Marquis ..... Constantine
Clos du Marquis..... Country Vintner
Clos Du Roy ..... Country Vintner
Clos du Roy ..... Country Vintner
Clos La Coutale..... Prestige
Clos Labory ..... LVDH
Clos Manou ..... Country Vintner
Clos Marie ..... Opici
Clos Rene..... Country Vintner
Clos Reyssier ..... Republic
Clos Saint Jacques... Country Vintner
Clos Triguedina..... Republic
Clos Troteligotte..... Monument
Cloud Chaser..... Republic
Collection Des Anges ..... Republic
Collin Bourisset..... LVDH
Collin-Bourisset ..... Lanterna
Colombier ..... Kenco
Cols de Vents ..... Kenco
Combe Latour..... Lanterna
Commanderie De La Bargemone..... Prestige
Complices De Loire .. Country Vintner
Comte Marechal ..... Opici
Confidence de Prieure Lichine LVDH
Cos d'Estournel ..... Country Vintner
Coste Brulade..... Washburn
Cote 125..... Kenco
Cote Mas ..... Republic
Couly Dutheil ..... Elite Wines
Coume del Mas ..... Country Vintner
Country Vintner Imports..... Country Vintner
Coupe Roses..... Country Vintner
Couroulu..... Country Vintner
Courtault..... Kenco
Couterie..... Country Vintner
Couvent Des Jacobins Country Vintner
Crocus ..... Country Vintner
Croix Senaillet ..... Kenco
Croix Vainqueurs ..... Republic
Cutwater ..... Breakthru
Cuvee de Centenaire..... Breakthru
Cuvee Du Vatican..... Washburn
Cuvee Jean Louis..... Bacchus
Cuvee Jean Paul ..... Constantine
Cuvee La Reserve Malbec ..... LVDH
Damien Laureau ..... Country Vintner
Damien Lorieux ..... Washburn
Daniel Bouland ..... Opici
Danjean-Berthoux..... Washburn
Darnat..... Republic
Dauverne-Ranvier .... Country Vintner
Dauvissat..... Bacchus
David Leger Cabernet Franc ... LVDH

Wine

Dejean & Fils .....Country Vintner
Delamotte .....Bacchus
Delaporte .....Bacchus
Delas ..... Republic
Delhommeau .....Country Vintner
Delorme ..... Kenco
Demoiselle de Bergeron ..... LVDH
Demoiselles De CastelnauWashburn
Descroix..... Kenco
Deux Montille.....Country Vintner
Didier Dagueneau..... Elite Wines
Dolce Vita de Clos Dady.....Country Vintner
Dom 2Ans..... LVDH
Dom Alain Graillot..... Elite Wines
Dom Alary..... Opici
Dom Andre Neveu ..... Washburn
Dom Anne Gros Jean-Paul Tollot ..... Breakthru
Dom Antugnac .....Country Vintner
Dom Armelle & Bernard Rion .... Elite Wines
Dom Aureillan ..... Elite Wines
Dom Bachelier ..... Lanterna
Dom Barnes Beucher ..... LVDH
Dom Baron .....Country Vintner
Dom Baron Rothschild.....Southern
Dom Bastide L'Eole ..... LVDH
Dom Baumann..... DOPS
Dom Belles Courbes..... Washburn
Dom Bellevue ..... Elite Wines
Dom Bergon ..... LVDH
Dom Bernard MoreauCountry Vintner
Dom Bertagna ..... Republic
Dom Berthet-Rayne (Christian) . Elite Wines
Dom Berthet-Rayne (Michel et Andre) Elite Wines
Dom Bertier ..... LVDH
Dom Bicarrelle ..... LVDH
Dom Billaud-Simon.....Southern
Dom Bois de St Jean..... LVDH
Dom Boisson ..... Washburn
Dom Bonne Tonne..... Monument
Dom Bonserine..... Elite Wines
Dom Bordeneuve..... LVDH
Dom Boutiniere..... Republic
Dom Breyton.....Bacchus
Dom Bru-Bache .....Country Vintner
Dom Cabirau ..... Prestige
Dom Cambos..... Republic
Dom Camille Braun ..... Lanterna
Dom Canet Valette ..... Opici
Dom Cassagnoles ..... Opici
Dom Cedrick Bardin ..... Lanterna
Dom Chardigny..... Opici
Dom Charles Audoin..... Washburn
Dom Charvin..... Opici
Dom Chatelus De La RocheWashburn
Dom Chatenoy.....Country Vintner
Dom Chaume-Arnaud..... Elite Wines
Dom Chevenuat..... LVDH
Dom Chidaine.....Country Vintner
Dom Chignard .....Country Vintner
Dom Christian Lauverjat . Elite Wines
Dom Christian Moreau.....Southern
Dom Colin-Deleger ..... Lanterna
Dom Collotte..... Opici
Dom Costal..... Prestige
Dom Coste D'chaude ..... DOPS
Dom Coulaudin-Bussy..... Washburn
Dom Crochet .....Country Vintner
Dom Crochet Dominique et Janine... LVDH
Dom d'Andezon .....Country Vintner
Dom D'arbousset..... Opici
Dom D'astros..... Washburn
Dom D'aupilhac ..... Prestige
Dom D'en Segur ..... Washburn
Dom D'escausses..... Washburn
Dom d'Eugenie .....Country Vintner
Dom Daniel Chotard ..... Prestige
Dom de Beaurenard ..... LVDH
Dom de Bernier .....Bacchus
Dom De Bertier..... LVDH
Dom de Bois Chapmt ..... LVDH
Dom de Cassagnau..... Constantine
Dom De Cassan .....Country Vintner
Dom de ChantepierreCountry Vintner
Dom de Chardignon ..... LVDH
Dom de Chevalier.....Country Vintner
Dom De Chevilly..... Elite Wines
Dom De Cibadies ..... Elite Wines
Dom De Courcel .....Breakthru
Dom de Courteillac...Country Vintner
Dom de Cristia..... Constantine
Dom de Durban .....Country Vintner

Wine

Dom De Durban..... Prestige
Dom De Fa ..... Elite Wines
Dom De Fondreche .....Breakthru
Dom De Fontsainte..... Prestige
Dom De Gournier .....Breakthru
Dom de l'Eglise.....Country Vintner
Dom De L'Hemonieres ... Elite Wines
Dom de L'Herre ..... LVDH
Dom De L'Herre..... LVDH
Dom De La Becassonne....Breakthru
Dom de la Biche .....Bacchus
Dom de la Boede..... Lanterna
Dom De La Bonne Tonne Monument
Dom De La Borde..... Opici
Dom de la Butte.....Country Vintner
Dom De la Chaise ..... Elite Wines
Dom De La Chapelle ..... DOPS
Dom De La Chapelle ..... Opici
Dom De La Chique..... Monument
Dom De La Cote De L'angeWashburn
Dom De La Croix Des Vainqueurs.... Monument
Dom De La Croze..... LVDH
Dom De La Ferrandiere.... Washburn
Dom De la Foliette-Clos de la Fountaine ..... Elite Wines
Dom De La Fouquette ..... Washburn
Dom de la Fruitiere ...Country Vintner
Dom de la Grange des PeresCountry Vintner
Dom De La Janasse .Country Vintner
Dom de la Jousseliniere Constantine
Dom De la Maurelle..... LVDH
Dom de la Noblaie ....Country Vintner
Dom De la Perriere..... Elite Wines
Dom De La Perriere.....Southern
Dom De La Petite CassagneBreakthru
Dom De La Pinte ..... Opici
Dom De La Quilla .....Breakthru
Dom De la Rochette ..... Lanterna
Dom De La Tour ..... DOPS
Dom De La Tour de Bief . Elite Wines
Dom De La Vougeraie ..... Prestige
Dom de Landreau..... LVDH
Dom de Marecheaux ..... LVDH
Dom De Menard ..... Washburn
Dom De Menard ..... Elite Wines
Dom de Millet..... LVDH
Dom De Monteillet..... Opici
Dom de Montille.....Country Vintner
Dom de Mordoree..... Kenco
Dom De Nizas .....Southern
Dom de Paris..... LVDH
Dom de Reverdon ..... LVDH
Dom De Rully St. Michel.....Country Vintner
Dom de Saint Guirons ..... Lanterna
Dom De Saint-Just ..... Lanterna
Dom de Segueirane..... LVDH
Dom De Terrebrune ..... Prestige
Dom De Thgolomies (Organic)Interbalt
Dom De Trevallon..... Washburn
Dom Defaix.....Country Vintner
Dom Delatang..... LVDH
Dom Denis Mortet..... Washburn
Dom Des 2 Anes..... Washburn
Dom des Aires Hautes..... LVDH
Dom Des Anges..... Opici
Dom Des Aubuisieres..... Opici
Dom Des Cabotieres .....Breakthru
Dom Des Chers ..... Washburn
Dom Des Corbillieres.....Breakthru
Dom Des Escaravailles .... Washburn
Dom des Fines Caillottes.....Country Vintner
Dom des Gaudets..... LVDH
Dom des Genaudieres..... LVDH
Dom Des Hates .....Country Vintner
Dom des Haut Chassis..... LVDH
Dom Des Herbauges ..... Lanterna
Dom des Hospice Civils de LyonLVDH
Dom Des L'R ..... Washburn
Dom Des Moirots..... Opici
Dom Des Nugues ..... DOPS
Dom Des Oliviers..... LVDH
Dom des Quatres Routes... Lanterna
Dom Des Roches NuevesElite Wines
Dom Des Sablonnettes..... Washburn
Dom des Trois ValetsCountry Vintner
Dom Desroches Valette... Monument
Dom du Bois de Saint Jean..... LVDH
Dom Du Bois-Maling..... Opici
Dom Du Coulet Matthieu Barret ..... Washburn
Dom Du Goyat..... LVDH
Dom du Grand Tinel ..... Lanterna
Dom du Gros Nore ...Country Vintner

Wine

Dom Du Margalleau..... DOPS
Dom du Poujol .....Country Vintner
Dom du Prince..... Lanterna
Dom Du Raifault .....Southern
Dom Du Salvard ..... Prestige
Dom Du Seminaire ..... Washburn
Dom Du Tariquet.....Breakthru
Dom Du Theron ..... Prestige
Dom Du Tunnel..... Elite Wines
Dom du Viking .....Country Vintner
Dom Du Vissoux..... Opici
Dom Dujac.....Country Vintner
Dom Dupeuble Pere Et Fils . Prestige
Dom Durand ..... LVDH
Dom Emile Beyer..... Lanterna
Dom Estrade.....Country Vintner
Dom Estrade.....Country Vintner
Dom Fabien collonge..... Constantine
Dom Fabrice Larochette ..... LVDH
Dom Faiveley.....Southern
Dom Faury..... Prestige
Dom Fernand & Laure Pillot Republic
Dom Ferrand ..... Opici
Dom Ferret ..... Republic
Dom Florian Roblin..... Opici
Dom Follin-Arbelet....Country Vintner
Dom Fourrey..... LVDH
Dom Franck Besson ..... Monument
Dom Francois Mikulski ... Elite Wines
Dom Francois Millet..... Lanterna
Dom Gachot-Monot ..Country Vintner
Dom Galevan..... Monument
Dom Garnier & Fils ..... Washburn
Dom Gauby ..... Opici
Dom Gautherin ..... LVDH
Dom Gayda ..... Lanterna
Dom George ..... Washburn
Dom Gerard Charvet ..... Constantine
Dom Gerard Fiou..... Monument
Dom Gouron ..... Lanterna
Dom Gouyat ..... LVDH
Dom Grand Bois ..... Opici
Dom Grande Bellane ..... Opici
Dom Guerrin ..... Opici
Dom Guillerault-Fargette .. Washburn
Dom Guy Amiot ..... Lanterna
Dom Hauts Sanziers.....Breakthru
Dom Henri Darnat.....Breakthru
Dom Henri Perrusset..... Prestige
Dom Henri Poiron ..... Lanterna
Dom Henry Fuchs..... Opici
Dom Herre..... Lanterna
Dom Hippolyte Reverdy..... Prestige
Dom Hubert Lamy ..... Elite Wines
Dom Hubert Veneau ..... LVDH
Dom Huet .....Country Vintner
Dom Huguenot .....Breakthru
Dom Jacourette ..... Republic
Dom Jacques Cacheux ..... Lanterna
Dom Jacques Girardin..... Lanterna
Dom Jean Chartron ..Country Vintner
Dom Jean Grivot.....Breakthru
Dom Jean-Louis Chave.....Bacchus
Dom Jean-Marc Brocard Elite Wines
Dom Jean-Michel Gautier... Lanterna
Dom Jeandeau .....Country Vintner
Dom Jolly..... Republic
Dom Joseph Roty ..... Washburn
Dom Julien Masquin ..... Opici
Dom l'Hortus.....Country Vintner
Dom La Barroche .....Country Vintner
Dom La Bouvaude..... Kenco
Dom La Cabotte ..... Elite Wines
Dom La Consonniere..... Washburn
Dom la Garrigue .....Country Vintner
Dom La Jeanne ..... Washburn
Dom La Rocalière..... Elite Wines
Dom La Roubine..... Elite Wines
Dom la Verpailles..... Opici
Dom Labruyere.....Southern
Dom Lafond ..... Washburn
Dom Lalanne .....Country Vintner
Dom Laroche.....Bacchus
Dom Laurent Gauthier ... Constantine
Dom Laurent Martray..... Elite Wines
Dom Laurent Mouton.....Breakthru
Dom Le Novi..... LVDH
Dom Le Pas de l'EscaletteElite Wines
Dom Le Sang Des Cailloux . Prestige
Dom Leflaive.....Bacchus
Dom Les Bastides ....Country Vintner
Dom Les Bastides d'Eole ..... LVDH
Dom Les Bruyeres..... Elite Wines
Dom Les Grands Bois ..... Opici
Dom Listinconu.....Bacchus
Dom Lorenzon..... Elite Wines
Dom Louis Moreau ...Country Vintner

Wine

Dom Lucien Lardy ..... Constantine
Dom Machard de Gramont..... LVDH
Dom Magellan ..... DOPS
Dom Maison .....Country Vintner
Dom Marc Cameron ..... Opici
Dom Marc Morey & Fils.....Breakthru
Dom Marcoux .....Country Vintner
Dom Mardon.....Country Vintner
Dom Marquis RavardelCountry Vintner
Dom Mathieu .....Country Vintner
Dom Maume .....Country Vintner
Dom Melody ..... Opici
Dom Merlin Cherrier .Country Vintner
Dom Michel..... Washburn
Dom Michel MagnienCountry Vintner
Dom Michel Niellon.....Breakthru
Dom Mittnacht .....Country Vintner
Dom Montmarin ..... LVDH
Dom Moulin-Tacussel ..... Washburn
Dom Nathalie & Gilles FevreWashburn
Dom Naudet ..... DOPS
Dom Nicolas Boiron..... Washburn
Dom Nicolas Rossignol .. Elite Wines
Dom Ott ..... Republic
Dom Pascal Aufranc..... Constantine
Dom Pascal Bellier ..... Constantine
Dom Pascal Bonhomme..... Opici
Dom Paul Autard .....Country Vintner
Dom Paul Buisse.....Country Vintner
Dom Paul Cherrier....Country Vintner
Dom Pelle ..... Elite Wines
Dom Pellehaut..... Constantine
Dom Perrin .....Bacchus
Dom Pierre Gelin.....Breakthru
Dom Pierre Usseglio & FilsWashburn
Dom Poncetys ..... LVDH
Dom Pujol ..... LVDH
Dom Raffaitin-Planchon.....Country Vintner
Dom Raspail-Ay..... Lanterna
Dom Remizieres ..... Republic
Dom Remoissenet....Country Vintner
Dom Rene Bouvier ..... Elite Wines
Dom Richard Rottiers .... Constantine
Dom Roche Guillon ..... LVDH
Dom Rochebin..... LVDH
Dom Rochette..... Washburn
Dom Roger & Christophe Moreaux .. Lanterna
Dom Romy..... LVDH
Dom Rousseau.....Southern
Dom Roux Pere & Fils..... Opici
Dom Ruet .....Bacchus
Dom Saint Leocadie ..... Lanterna
Dom Sainte-Anthelme ..... Lanterna
Dom Sainte-Eugenie .....Breakthru
Dom Sangouard Guyot ..... Lanterna
Dom Santa Guilietta ..... Lanterna
Dom Sarragousse..... Monument
Dom Schlumberger..... Republic
Dom Schoffit ..... Opici
Dom Seb Mag..... Republic
Dom Sebastien Magnien . Monument
Dom Seguin Manuel .Country Vintner
Dom Seguinot-Bordet..... DOPS
Dom Servin..... Opici
Dom Sipp Mack ..... Lanterna
Dom St Jean..... LVDH
Dom St Lanne..... Kenco
Dom St. Damien ..... Opici
Dom Terra Vecchia ...Country Vintner
Dom Thierry Delaunay..... Lanterna
Dom Thomas & Fils.....Breakthru
Dom Tollot Beaut .....Country Vintner
Dom Triennes .....Country Vintner
Dom Vacheron.....Country Vintner
Dom Valanges .....Country Vintner
Dom Verdier..... Republic
Dom Vial-Magneres..... Opici
Dom Vigneau-Chevreau ... Washburn
Dom Vincent Bouzereau..... Lanterna
Dom Vincent CaremeCountry Vintner
Dom Vocoret Et Fils.....Breakthru
Dom Weinbach .....Bacchus
Domaine Blain .....Country Vintner
Domaine Bonserine.....Southern
Domaine Chanzy.....Country Vintner
Domaine de la Reserve d'O .Country Vintner
Domaine de la Vieille Fontaine..... Lanterna
Domaine de Mus ..... Kenco
Domaine Gilles Flacher ..... Lanterna
Domaine Grosbois....Country Vintner
Domaine Guy Bernard..... Lanterna
Domaine Laffourcade ..... Lanterna
Domaine Latour-Giraud.....Country

Wine

Vintner
Domaine Laurent Cognard ...Country Vintner
Domaine San de Guilhem ..... LVDH
Domaine Solitude ..... Lanterna
Domane Michaud ..... Opici
Dominique ..... Constantine
Dominique Brunet.....Country Vintner
Dominique Cornin..... Washburn
Doms Barons De RothschildSouthern
Dourthe.....Bacchus
Droin .....Country Vintner
Drouhin Laroze ..... DOPS
Drouhin Vaudon..... Prestige
Dubonnet .....Southern
Ducru Beaucaillou ..... Constantine
Dugat-Py.....Country Vintner
Dujac Fils & Pere.....Country Vintner
Duluc de Branaire Ducru .....Country Vintner
Dupont-Fahn..... Opici
Easy Rose ..... Washburn
Ecard ..... Kenco
Echo de Lynch BagesCountry Vintner
Emile Beyer ..... Lanterna
Emmanuel Darnaud..... LVDH
Epicurea .....Country Vintner
Eric & Joel Durand..... LVDH
Eric Morgat ..... Opici
Ermitage du Pic St Loup.....Country Vintner
Esprit De Saint-Sulpice.....Southern
Estandon ..... Constantine
Estezargues..... Washburn
Etienne Sauzet .....Bacchus
Eugene Carrel .....Country Vintner
Exem .....Country Vintner
Fabien Collenge ..... Opici
Fabre En Provence..... Republic
Fabrice Larochette..... LVDH
Famille Brechet.....Country Vintner
Famille Duveau..... Lanterna
Fargues Blanc ..... Constantine
Fat Bastard .....Country Vintner
Ferand Lartigue .....Country Vintner
Feraud-Brunel..... Washburn
Ferme de Gicon..... Lanterna
Ferrande ..... Prestige
Ferraton Pere & fils...Country Vintner
Fetzer .....Breakthru
Fichet.....Country Vintner
Fieuzal ..... Constantine
Figeac..... Constantine
Figuiere.....Country Vintner
Figure Libre ..... Lanterna
Fleur .....Breakthru
Fleur de Mer .....Breakthru
Fleur de Prairie .....Breakthru
Fleur de Surget..... LVDH
Flying Solo..... Lanterna
Fontesole ..... Lanterna
Fortant ..... Prestige
Fouassier..... Opici
Franc les Cerisiers..... LVDH
France ..... Opici
Franck Besson..... Constantine
Franck Pascal..... Opici
Francois Carillon.....Bacchus
Francois Lamarche...Country Vintner
Francois Montand.....Country Vintner
Francois Villard ..... Elite Wines
Frank Phelan .....Country Vintner
Frederic Brouca ..... Elite Wines
Frederic Mabileau ..... Monument
Frederic Magnien.....Country Vintner
French Pool Toy..... Lanterna
French Rabbit ..... Prestige
French Secret ..... Washburn
G. L. Delaille, UniqueCountry Vintner
Gabriel Boudier.....Country Vintner
Garcin ..... Lanterna
Garreliere.....Country Vintner
Gaudrelle ..... Kenco
Georges Duboeuf .....Southern
Georges Vigouroux..... Washburn
Gerard & Pierre Morin ..... Opici
Gerard Bertrand.....Southern
Giachino .....Country Vintner
Gilbert Picq .....Country Vintner
Gilles Robin ..... Washburn
Gioielli.....Country Vintner
Giraud.....Country Vintner
Gironville..... Constantine
Giscours ..... Constantine
Gonet-Medeville ..... Elite Wines
Gosset .....Bacchus
Goulee .....Country Vintner

Wine

Gracia ..... Constantine
Grand Bateau ..... LVDH
Grand Louis ..... Washburn
Grand Mayne ..... Constantine
Grand Moulin MacquinCountry Vintner
Grand Puy Ducasse ..... Constantine
Grand Veneur ..... Kenco
Grange Cochard ..... Opici
Gravas ..... Kenco
Gueissard .....Country Vintner
Guillemot Michel ..... Kenco
Gustave Viennet ..... Kenco
Guy Breton .....Country Vintner
Guy Breton ..... Prestige
Guyon Edv..... Republic
Hallet ..... Kenco
Haury & Schaeffer ..... Prestige
Haut Bages Liberal..... Constantine
Haut Bergey Rouge ..... Constantine
Haut Brion..... Constantine
Haut Medoc de Lascombes..... LVDH
Haut Vignals ..... LVDH
Hautes Cances.....Country Vintner
Hauts de Montfort..... LVDH
Hecht & Bannier .....Southern
Heimberger.....Country Vintner
Helfrich ..... Republic
Henri Boillot ..... Constantine
Henri Gouges .....Bacchus
Henri Goutorbe.....Country Vintner
Henry Marionnet..... Washburn
Heresztyn ..... Kenco
Heritage ..... Opici
Heritage Du Marquis De Greyssac... Interbalt
Heron.....Country Vintner
Herre Domaine ..... Lanterna
Herri Mina ..... Washburn
Herzog Selection .....Breakthru
Hexagonales (Jean Merieau)Country Vintner
Hob Nob .....Breakthru
Hospice Civil de Lyons ..... LVDH
Hospices Civil de Romaneche Thorins LVDH
Huard.....Country Vintner
Hugues Beaulieu ..... Kenco
Hugues Beauvignac ..... Kenco
Ice Cream Cellars.....Southern
Impeccable ..... Republic
Isabelle et Pierre Clement ....Country Vintner
J. Dumangin Fils..... Constantine
J.P. Mette Eau de Alsace.... Lanterna
Jacquart..... DOPS
Jacques Frelin ..... Constantine
Jacques Girardin ..... Lanterna
Jadot..... Republic
Jaffelin ..... Lanterna
Janasse .....Country Vintner
Java ..... Monument
Jean & Gilles LafougeCountry Vintner
Jean Lallement .....Country Vintner
Jean Luc Colombo..... Republic
Jean Marc Boillot.....Bacchus
Jean Max Roger ..... Lanterna
Jean Michel Gerin..... Republic
Jean Milan .....Country Vintner
Jean Perrier & Fils ..... LVDH
Jean Reverdy ..... Kenco
Jean Vullien & Fils ..... Washburn
Jean-Claude Bachelet .... Elite Wines
Jean-Claude Boisset ..... Prestige
Jean-Claude Bougrier..... Prestige
Jean-Claude Lapalu ..... Washburn
Jean-Jacques Vincent .....Southern
Jean-Luc Mader..... Elite Wines
Jean-Michel GaunouxCountry Vintner
Jean-Michel Stephan..... Washburn
Jean-Paul Champagnon. Elite Wines
Jean-Paul Paquet ..... Elite Wines
Jean-Pierre Rietsch.....Bacchus
Jeff Carrel ..... Prestige
Jeffrey Davies..... Lanterna
Jerome Balmet .....Bacchus
JL Chave Selections.....Bacchus
Joanin Becot..... Constantine
Jocelyne Massicot ....Country Vintner
Jolie Folle .....Country Vintner
Joncier.....Country Vintner
Joseph Drouhin ..... Prestige
Joseph Faiveley.....Southern
Joseph Matrot.....Bacchus
Joseph Mellot ..... Constantine
Joseph Perrier ..... Lanterna
Josephine ..... LVDH
Jp Chenet ..... Republic

Wine

Jules Desjourneys ..... Washburn
Juliette ..... Republic
Kerisac..... Kenco
Kermit Lynch..... Prestige
Kobrand..... Republic
Kuentz-Bas.....Country Vintner
L'Alliance .....Country Vintner
L'aujardiere..... Prestige
L'Eclat Valentin ..... Lanterna
L'Eclat Valois ..... Lanterna
L'Enclos de Saint JacquesElite Wines
L'Oustal Blanc..... Opici
L'Osmin Wines..... LVDH
La Boussole D'Henri..... LVDH
La Bouysse..... Lanterna
La Cabriole ..... LVDH
La Casenove .....Country Vintner
La Chablisienne..... Opici
La Chasse .....Southern
La Chenade.....Country Vintner
La Craie .....Country Vintner
La Croix St. Pierre, BlancConstantine
La Croix St. Pierre, Grand Reserve.. Constantine
La Croix St. Pierre, RougeConstantine
La Dame De Montrose .. Constantine
La Dame De Montrose .. Constantine
La Ferme du Mont ..... Lanterna
La Fleur .....Southern
La Fleur D'amelie .....Southern
La Fleur d'Or.....Country Vintner
La Fleur de Reignac ..... Lanterna
La Fleur Du Roy .....Country Vintner
La Fleur Du Roy .....Country Vintner
La Folie.....Country Vintner
La Forge Estates ..... LVDH
La Galope ..... Lanterna
La Madeleine ..... Republic
La Noble ..... Prestige
La P'tite Soeur ..... LVDH
La Parde de Haut Bailly.....Country Vintner
La Peira .....Country Vintner
La Petite Perriere.....Southern
La Place..... LVDH
La Pouisse..... Republic
La Roquete.....Country Vintner
La Syrah de la Carignano..... LVDH
La Taille aux Loups...Country Vintner
La Tarasque.....Country Vintner
La Terre ..... Republic
La Tour Vieille .....Country Vintner
La Vidaubanaise..... Lanterna
La Vielle Ferme .....Bacchus
Labranche Laffont.....Country Vintner
Ladoucette..... Republic
Lafage.....Country Vintner
Lalande.....Breakthru
Lallier ..... Constantine
Lamarche.....Country Vintner
Lamblin .....Country Vintner
Laplace Madiran ..... LVDH
Laporte ..... Washburn
Larose de Gruaud.....Country Vintner
Lascaux .....Country Vintner
Lascombs ..... Constantine
Laudun Cusclan..... Lanterna
Laurent Kraft.....Breakthru
Laurent Perrier.....Country Vintner
Lavernette.....Country Vintner
Le Bosquet du Sanglier ..... Lanterna
Le Caprice De Clementine .Southern
Le Charme Idae Merlot.. Constantine
Le Charmel.....Country Vintner
Le Cirque ..... Prestige
Le Dada de Rouillac Pessac-Leognan Lanterna
Le Demoiselle de Sociando..... LVDH
Le Dernier Goute .....Bacchus
Le Dom Saget.....Southern
Le Figuier.....Country Vintner
Le Forge Estates ..... LVDH
Le G De Ch Guiraud..... Washburn
Le Gamotin ..... Washburn
Le Gouverneur..... LVDH
Le Grand Ballon..... Lanterna
Le Grand Cheneau ..... Prestige
Le Grand Courtage..... Lanterna
Le Grand Noir ..... Republic
Le Haut Vignots ..... LVDH
Le Jade..... Kenco
Le Mazet.....Southern
Le Mourre ..... Republic
Le Paradou.....Country Vintner
Le Petit Caprice ..... LVDH
Le Petit Lion du Marquis de Las Cases .....Country Vintner

Wine

Le Pigeoulet En Provence ... Prestige
Le Plus de La Fleur de BouardCountry Vintner
Le Roi des Pierres ....Country Vintner
Le Rose des Acanthes..... LVDH
Le Vieux Donjon ..... Washburn
Le Vin de Uncle Charles..... LVDH
Leccia .....Country Vintner
Leflaive .....Southern
Legende.....Southern
Leoville Las Cases ..... Constantine
Les Ailes De BerliquetCountry Vintner
Les Amadous..... LVDH
Les Cadrans De LassegueMonument
Les Cailloux.....Breakthru
Les Calice de Saint Pierre ..... LVDH
Les Carisannes..... LVDH
Les Cassagnes De La NertheSouthern
Les Charmes De Magnol...Breakthru
Les Chenottes ..... LVDH
Les Clissages D'or.....Southern
Les Darons ..... Prestige
Les Deux Vaches..... LVDH
Les Forts de Latour ..Country Vintner
Les Fosses Harreng Vouvray .. LVDH
Les Fouques..... Opici
Les Freres Perroud..... Monument
Les Fumees Blanches (Francois Lurton) .....Country Vintner
Les Garrigues.....Country Vintner
Les Grandes Vignes MuscadetLVDH
Les Haut De Pontet ..... LVDH
Les Hauts Plateaux ..... LVDH
Les Ligeriens ..... LVDH
Les Megalithes ..... LVDH
Les Pensees de PallusCountry Vintner
Les Perruches .....Country Vintner
Les Petit Perons ..... LVDH
Les Quatre Terroirs...Country Vintner
Les Tourelles de Longueville Country Vintner
Les Traverses ..... Lanterna
Les Traverses De Fontanes Prestige
Les Trois Voutes ..... LVDH
Les Vigneaux..... LVDH
Les Vignes Oubliees..... Prestige
Les Vignobles Foncalieu .. Washburn
Les Vins de Moulins ..... LVDH
Life Earth ..... LVDH
Liger-Belair .....Bacchus
Lilbert.....Country Vintner
Lillet ..... Republic
Lionel Osmin..... LVDH
Listel .....Breakthru
Little Black Dress..... Republic
Living Earth..... LVDH
Loire Valley ..... LVDH
Louis Bernard ..... Prestige
Louis de Grenelle .....Country Vintner
Louis Metaireau ..... Washburn
Louis Michel.....Bacchus
Louis Vallon Blanc ..... Constantine
Luc Belaire..... Republic
Luc Thienpont ..... Elite Wines
Lucien Albrecht.....Southern
Lucien Muzard.....Country Vintner
M. Chapoutier.....Breakthru
M. Chapoutier ..... Prestige
M. Gonet..... Lanterna
Mabileau .....Country Vintner
Magnon, Maxime.....Country Vintner
Maison A.E. Dor Cognac .... Lanterna
Maison Ambroise .....Breakthru
Maison du Midi ..... Kenco
Maison Gelas Bas ArmagnacLanterna
Maison Hebrard ..... LVDH
Maison Hebrard ..... LVDH
Maison Hebrard ..... LVDH
Maison Nicolas ..... Prestige
Maison Saleya ..... Republic
Malartic Lagraviere BlancConstantine
Malartic Lagraviere RougeConstantine
Maorou ..... Monument
Marc Bredif ..... Republic
Marc Hebrart.....Country Vintner
Marc Pasquet ..... Elite Wines
Marc Pesnot ..... Washburn
Marc Plouzeau..... Opici
Marc Roman .....Southern
Marc Tempe.....Country Vintner
Marcel..... LVDH
Marcel Hugg ..... LVDH
Marcel Lapierre..... Prestige
Margaux..... Constantine
Margui..... Lanterna
Marie De Beauregard .....Southern
Marius By M. Chapoutier ...Breakthru

Wine

Marquis De Goulaine..... Republic
Marquis De Latour ..... Republic
Marquis De Terme ..... Constantine
Mas Belles Eaux.....Breakthru
Mas Carlot .....Breakthru
Mas d'Auzieres ..... Lanterna
Mas De Boislauzon..... Washburn
Mas de Chabert ..... LVDH
Mas de Fortant ..... LVDH
Mas de la Garrigue ...Country Vintner
Mas de la Source..... Elite Wines
Mas de Lavail .....Breakthru
Mas Des Bressades .....Breakthru
Mas Granier..... Lanterna
Mas la Chevaliere.....Bacchus
Matisco .....Country Vintner
Maydie ..... LVDH
Maz Caz ..... Washburn
Mellot..... Kenco
Meo Camuzet .....Country Vintner
Merieau.....Country Vintner
Merlot des Tourelles ..... LVDH
Merlot du Donjon ..... LVDH
Michael Corso Selections ... Lanterna
Michel Briday .....Bacchus
Michel Dutour .....Country Vintner
Michel Gassier.....Country Vintner
Michel Gonet ..... Lanterna
Michel Juillot ..... Opici
Michel Olivier ..... Constantine
Michel Thomas ..... Kenco
Michele Capdepon..... Washburn
Michelet ..... Kenco
Mimis House ..... Republic
Mirabeau ..... Opici
Mission Haut Brion ..... Constantine
Moillard-Grivot ..... Monument
Mon Nom Est Bordeaux ..... LVDH
Mongeard-Mugneret.....Bacchus
Monmousseau ..... DOPS
Mont Gravet.....Country Vintner
Montaigu..... Kenco
Monthelie-Douhairet ..... Washburn
Montirius .....Country Vintner
Montirius .....Country Vintner
Moreau Naudet..... Monument
Moreux..... Lanterna
Morey-Coffinet ..... Washburn
Moulin du Pont..... LVDH
Mourre Tendre .....Country Vintner
Mousse .....Country Vintner
Mouzon Leroux.....Country Vintner
Mylord..... LVDH
Naked Earth..... Opici
Natter.....Country Vintner
Neveu .....Country Vintner
Nic Feuillate..... Republic
Nicolas..... Prestige
Nicolas Idiart..... Constantine
Nicolas Perrin .....Bacchus
Nicolas Potel.....Southern
Nostre Pais.....Country Vintner
Notorious .....Breakthru
Novellum.....Country Vintner
O'Terra..... LVDH
Ode D'aydie..... LVDH
Ogier..... Republic
Olivier & Lafont ..... Opici
Olivier Bernstein .....Bacchus
Olivier Jouan..... Washburn
Olivier Rouge..... Constantine
Ollier Taillefer.....Country Vintner
Ornezon..... Lanterna
Ostertag.....Country Vintner
OZ..... LVDH
P Dupond RenjardiereCountry Vintner
P. Dubreuil-Fontaine Pere & Fils ..... Southern
Pacalet Christophe ...Country Vintner
Pagodes De Cos ..... Constantine
Pagodes de Cos.....Country Vintner
Palissade ..... Opici
Pallieres.....Country Vintner
Palmer ..... Constantine
Pape Clement..... Constantine
Parallel 45.....Bacchus
Partarrieu Blanc..... Constantine
Pas Du Cerf.....Country Vintner
Pascal & Nicolas Reverdy ..... Opici
Pascal Janvier ..... Prestige
Pascal Jolivet.....Southern
Pastourelle de Clerc Milon....Country Vintner
Patience..... Washburn
Patient Cottat.....Bacchus
Patriarche ..... Opici
Patrice Rion ..... Washburn

Wine

Patrick Jasmin ..... Washburn
Patrick Piuze..... Washburn
Patrick Tranchand..... Opici
Pauillac ..... Republic
Pauillac 3rd Wine Latour .....Country Vintner
Paul Mas..... Republic
Paul Pernot.....Country Vintner
Paul Ponnelle ..... Washburn
Pavillion du Glana..... LVDH
Pavillon de ChavannesCountry Vintner
Pavillon Rouge De Margaux..... Constantine
Pavillon Rouge du Ch MargauxCountry Vintner
Pehu-Simonet.....Country Vintner
Penya ..... Prestige
Peres des Druides..... LVDH
Perret..... Kenco
Perrot-Minot..... Washburn
Pessac-Leognan du Ch Haut-Bailly.. Country Vintner
Petit Chapeau.....Country Vintner
Petit Perron..... LVDH
Petite Sirene.....Country Vintner
Pfister .....Country Vintner
Philippe Charlopin ..... Opici
Philippe Colin.....Breakthru
Philippe Colin.....Country Vintner
Philippe Milan ..... Kenco
Philippe Pacalet.....Country Vintner
Philipponnat.....Breakthru
Pic & Chapoutier.....Breakthru
Pichon Long. Comtesse Constantine
Pichot.....Bacchus
Pierre .....Breakthru
Pierre Boniface ..... Prestige
Pierre Breton .....Country Vintner
Pierre Chainier.....Southern
Pierre Delatour ..... Lanterna
Pierre Henri .....Country Vintner
Pierre Matrot.....Breakthru
Pierre Oliver..... Kenco
Pierre Sparr .....Bacchus
Pol Clement.....Country Vintner
Pomerols ..... Kenco
Ponsot ..... Republic
Potensac..... Constantine
Pouilly Fume LVDH ..... LVDH
Pre Semele.....Country Vintner
Prestige Des Sacres.Country Vintner
Prieur.....Southern
Prieure De Montezargues...Southern
Prosper Maufoux .....Country Vintner
Pure Chardonnay ..... LVDH
Puydeval..... Prestige
Quintessence.....Southern
R D'Ete ..... Washburn
R. Pouillon .....Bacchus
Rabaud Promis Blanc.... Constantine
Raffault .....Country Vintner
Ragotiere .....Bacchus
Raimbault .....Country Vintner
Rapet.....Country Vintner
Raymond Morin ..... LVDH
Raymond Usseglio ..... Opici
Rayne-Vigneau Saunternes ..... Constantine
Redde ..... Republic
Reflection..... LVDH
Regis Minet..... Prestige
Regusse ..... Kenco
Remy Pannier..... Republic
Rene LeClerc.....Country Vintner
Republic Of Wine.....Southern
Republic Wines.....Southern
Reserve de la Comtesse .....Country Vintner
Reserve de la Dame au L'OiseauLVDH
Reserve de la Saurine ..... Lanterna
Reserve Rochers..... Republic
Reverdy .....Country Vintner
Reverdy-Ducroux.....Country Vintner
Rhone Paradox..... Constantine
Rhone Valley ..... LVDH
Richard Leroy ..... Opici
Richard Rottiers ..... Opici
Richeaume .....Country Vintner
Rieussec..... Constantine
Riffault .....Country Vintner
Rijckaert..... Constantine
Riotor ..... Opici
Robert Davis..... LVDH
Robert Perroud ..... Opici
Roblet-Monnot.....Country Vintner
Roblin (Matthias) .....Country Vintner
Roche .....Country Vintner

Wine

Rocher des Violettes Country Vintner
Roger et Christophe MoreuxLanterna
Roger Sabon .....Country Vintner
Roland Lavantureux ..... Prestige
Roque Dansante..... LVDH
Rostaing .....Country Vintner
Roubine .....Breakthru
Rouet Chinon..... Kenco
Routin Vermouth.....Breakthru
Royale Selection.....Breakthru
Sable D'Azur..... Opici
Sacha Lichine.....Southern
Saint Cyr.....Country Vintner
Saint Roch Les Vignes ..... Washburn
Saint Verny ..... Washburn
Saint-Chamant..... Washburn
Saint-Roch.....Country Vintner
Sainte Marie ..... Lanterna
Saje .....Country Vintner
Salette ..... Kenco
Salon .....Bacchus
San Giorgio.....Breakthru
Sancerre LVDH..... LVDH
Santa Duc.....Breakthru
Santa Duc..... Washburn
Saraziniere Dom.....Country Vintner
Sarget De Gruaud LaroseConstantine
Sarget de Gruaud Larose.....Country Vintner
Saumaize Michelin ..... Kenco
Saumur "Les Pouches"..... LVDH
Saumur Champingy "Les Pouyeaux" LVDH
Saurel Montirius.....Country Vintner
Sauvignon Des Tourelles..... LVDH
Savary, Francine et Olivier ...Country Vintner
Savoye Pierre.....Country Vintner
Scherer..... Opici
Segla .....Country Vintner
Seleque .....Country Vintner
Serge Dagueneau ..... Opici
Serge Faust..... Constantine
Shatter..... Republic
Sidewise ..... Prestige
Signe Vignerons ..... Lanterna
Sileni..... Republic
Sipachia..... LVDH
Sirius Rouge..... Constantine
South of France..... LVDH
St Glinglin .....Country Vintner
St Jean du Barroux...Country Vintner
St Nicolas .....Country Vintner
St Tropez .....Breakthru
St. Andre Figuiere.....Country Vintner
St. Cosme.....Country Vintner
Stark Raving.....Breakthru
Suduiraut ..... Constantine
T. Morey.....Bacchus
Talbot..... Constantine
Tardy..... Kenco
Tauch..... Lanterna
Terrassous..... Washburn
Terre de Neptune..... LVDH
Terres d'Avignon Kermit Lynch CDR Armoiries .....Country Vintner
The Seeker..... Republic
Thevenet, Charly .....Country Vintner
Thevenet, Jean-Paul Country Vintner
Thienot.....Bacchus
Thierry Delaunay ..... Lanterna
Thierry Glantenay ..... Opici
Thiery Mortet ..... Kenco
Thomas Barton.....Breakthru
Thomas Renouard..... Washburn
Tirecul La Graviere ...Country Vintner
Tortoise Creek .....Country Vintner
Touche ..... Constantine
Touzot.....Country Vintner
Trapet Pere & Fils.....Country Vintner
Trenel .....Breakthru
Trenel .....Southern
Tribut .....Bacchus
Trimbach Wine..... Republic
Trois Rivieres.....Country Vintner
Troullier.....Country Vintner
Txt Cellars .....Southern
Unang.....Country Vintner
Unparalleled ..... Republic
V. Morey.....Bacchus
Val De L'ours .....Southern
Val du Roc ..... LVDH
Vallis Queyras..... Interbalt
Vallons de Provence.....Bacchus
Varinelles ..... Kenco
Varnier-Fanniere.....Country Vintner
Vidal Fleury.....Southern

Wine

Vieux Chateau CertanCountry Vintner
Vieux Chateau Mazerat.....Country Vintner
Vieux Gaubert..... DOPS
Vieux Maillet ..... Constantine
Vievite..... Republic
Vigerons de Caracteres..... LVDH
Vigne De Fer ..... Opici
Vignoble Brisebarre ..... Opici
Vignoble David Duvallet ... Washburn
Vignobles LVDH Varietals..... LVDH
Vignobles Maynard.....Breakthru
Villa Beausejour..... LVDH
Villa de Rossa..... Interbalt
Villa Des Anges ..... Prestige
Villa La Reserve ..... LVDH
Villa Ponciago.....Southern
Villa Ste Croix ..... LVDH
Villa Vialade.....Bacchus
Vin Auvigue.....Country Vintner
Vin Moulin Bourgogne Pinot NoirLVDH
Vincent & Francois Jouard ..... Opici
Vincent Girardin.....Bacchus
Vincent Stoeffler ..... Monument
Vindemio.....Country Vintner
Vintage '59 Imports...Country Vintner
Voillot.....Country Vintner
Vouvray Fosses D'Hareng..... LVDH
Vrignaud, G .....Country Vintner
William Fevre.....Southern
Xo G ..... Republic
Yann Chave ..... Opici
Yannick Amirault ..... Opici
Yves Cheron ..... Washburn
Zind Humb ..... Republic

Germany

A Diehl .....Southern
A J Adam .....Country Vintner
Anheuser KreuznacherCountry Vintner
Balbach.....Atlantic
Bastgen ..... Kenco
Bex .....Bacchus
Binz.....Country Vintner
Bischofliche Weinguter TrierBreakthru
Blue Fish..... Republic
Blue Nun.....Southern
Blufeld..... Republic
Blumel..... Opici
Bollig Lehnert.....Country Vintner
Bollig-Lehnert .....Country Vintner
Broadbent Selection Imports Country Vintner
Carl Graff..... Elite Wines
Christmann .....Bacchus
Christoffel .....Country Vintner
Clean Slate .....Country Vintner
Clear Night..... Washburn
Cupcake ..... Republic
Dachshund ..... Opici
Darting .....Country Vintner
Dautel .....Country Vintner
Donnhoff.....Country Vintner
Dr Heyden .....Country Vintner
Dr. Burklin-Wolf.....Bacchus
Dr. Deinhard .....Country Vintner
Dr. Fischer .....Country Vintner
Dr. Heinz Wagner .....Country Vintner
Dr. Hermann .....Country Vintner
Dr. L .....Country Vintner
Dr. Loosen .....Country Vintner
Dr. Loosen Wehlener Sonn Kab ..... Country Vintner
Dr. Pauly- BergweilerCountry Vintner
Dr. Thanisch .....Southern
Emil Reichart .....Country Vintner
Entresuelos..... Monument
Eugen Muller .....Country Vintner
Fitz-Ritter.....Country Vintner
Flower Garden..... Opici
Franz Karl Schmitt....Country Vintner
Franz Keller .....Breakthru
Friedrich Wilhelm Gymnasium..... Breakthru
Fritz Haag .....Country Vintner
Fritz Zimmer .....Country Vintner
Funf .....Breakthru
Geil .....Country Vintner
Georg Breur.....Country Vintner
Georg Schneider .....Country Vintner
Gerstacker .....Breakthru
Gessinger ..... Kenco
Goldatzel .....Country Vintner
Gotham Project.....Country Vintner
Gunther Steinmetz....Country Vintner
Guntrum.....Country Vintner
Gustav Adolf Schmitt ..... Washburn
Gysler .....Country Vintner

Wine

H. Sichel & Sohne .....Breakthru
Hahn ..... Kenco
Heinz Eifel .....Country Vintner
Hexamer .....Country Vintner
Hoffmann-Simon.....Country Vintner
J & H Selbach.....Country Vintner
J. Baumer ..... LVDH
Jakoby-Mathy .....Country Vintner
Joh. Haart.....Country Vintner
Joh. Jos.. Prum..... Elite Wines
Julius Klein .....Country Vintner
Karl Erbes.....Country Vintner
Karl Kaspar..... Washburn
Karl Schafer..... Opici
Karlsmuhle.....Country Vintner
Kerpen .....Country Vintner
Kerpen ..... Lanterna
Kesseler.....Bacchus
Kuhl .....Country Vintner
Kuhling Gillot .....Bacchus
Kurt Hain.....Country Vintner
Leitz.....Bacchus
Leonard Kreusch ..... Prestige
Loewen .....Country Vintner
Loosen Up .....Country Vintner
Machmer.....Country Vintner
Markgraf Von Baden..... Republic
Markus Molitor .....Breakthru
Markus Schneider..... Opici
Matheus..... Kenco
Max F Richter ..... Lanterna
Maximin Grunhaus ...Country Vintner
Meilen .....Country Vintner
Melsheimer.....Bacchus
Merkelbach .....Country Vintner
Messmer.....Country Vintner
Meulenhof.....Country Vintner
Michael Frolich .....Country Vintner
Minges .....Country Vintner
Molitor .....Country Vintner
Moselland ..... Opici
Muller-Catoir .....Country Vintner
Nagler .....Country Vintner
Nebel ..... Constantine
Nein Lives.....Country Vintner
Neipperg ..... Opici
Nik Weis Selection..... Prestige
Nonnenkeller .....Country Vintner
Oh Schist.....Southern
Paul Anheuser .....Country Vintner
Pflucken ..... Prestige
Reichgraf Von Kesselstatt ..... Opici
Rejon ..... Monument
Relax .....Breakthru
Reuscher-Haart .....Country Vintner
Riu L Infernal ..... Republic
Robert Weil.....Country Vintner
Rudolf Eilenz .....Country Vintner
Sa Prum..... Republic
Schaefer .....Country Vintner
Schafer .....Country Vintner
Schafer MettenehimerCountry Vintner
Schloss Saarastein..... Constantine
Schloss Schonborn.....Southern
Schloss Vollrads .....Breakthru
Schlossgut Diel.....Country Vintner
Schmitt Sohne .....Breakthru
Schneider NiersteinerCountry Vintner
Seebrich .....Country Vintner
Selbach.....Country Vintner
Selbach-Oster.....Country Vintner
Spreitzer .....Country Vintner
St Nikolaus ..... Kenco
St. Ludwin.....Southern
St. Urbans-Hof..... Prestige
Starling ..... Republic
Stock and Stein .....Bacchus
Stone Fruit.....Southern
Strub .....Country Vintner
Studert-Pruem .....Country Vintner
Sun Garden ..... Opici
Terry Theise Estate SelectionsCountry Vintner
The Seeker..... Republic
Thomas Schmitt.....Breakthru
Toni Jost .....Country Vintner
Tridente ..... Monument
Txt Cellars .....Southern
Valckenberg..... Opici
Vereinigte Hospitien..Country Vintner
Versatile..... Interbalt
Vier Jahreszeiten.....Country Vintner
Villa Franz..... LVDH
Villa Wolf.....Country Vintner
von Othegraven .....Country Vintner
Von Schleinitz.....Southern
von Schubert .....Country Vintner

Wine

Von Simmern .....Country Vintner
Von Winning .....Country Vintner
Wagner-Stempl.....Country Vintner
Way Kuhl .....Country Vintner
Weingart .....Country Vintner
Weingut Bernhard Huber Elite Wines
Weingut Huls ..... Opici
Weingut Johannishof..... Elite Wines
Weingut Liebfrauenstift... Elite Wines
Weingut Prinz Salm ..... Elite Wines
Weingut Rebenhof..... Opici
Weingut Schloss SaarsteinElite Wines
Weltachs..... Interbalt
Wintersaison..... Republic
Winzer von Erbach ..... Kenco
Wittmann .....Country Vintner
Zum ..... Washburn

Greece

Alexakis .....Bacchus
Alpha Estate .....Bacchus
Apla Malagousia.....Country Vintner
Argyros .....Country Vintner
Biblia Chora ..... Lanterna
Boutari .....Breakthru
Buketo ..... Lanterna
Cavino ..... Opici
Domaine Vassiliou ..... Opici
Douloufakis.....Bacchus
Fragou ..... Constantine
G. Lafazanis .....Country Vintner
Gaia .....Country Vintner
Gentilini.....Country Vintner
Gentilini..... Opici
Gerovassiliou..... Lanterna
Harlaftis .....Country Vintner
Harlaftis ..... Opici
Hatzimihalis ..... Constantine
Hatziyiannis ..... Constantine
Karavatikas.....Country Vintner
Karavitakis ..... Opici
Keo .....Country Vintner
Keo ..... Opici
Kir-Yianni .....Bacchus
Ktima Driopi ..... Lanterna
Ktima Pavlidis .....Country Vintner
Malamatina ..... Opici
Mercouri.....Country Vintner
Mercouri Estate ..... Opici
Mylonas .....Bacchus
Nikiforou .....Country Vintner
Oenops ..... Opici
Papagiannakos.....Country Vintner
Papaioannou ..... Constantine
Samos .....Country Vintner
Santo .....Bacchus
Semeli.....Country Vintner
Semeli..... Opici
Sigalas.....Bacchus
Skouras .....Bacchus
Spiropoulos.....Country Vintner
Teslepos ..... Lanterna
Thymiopoulos .....Country Vintner
Thymiopoulos ..... Opici
Tsantali ..... Constantine
Tsiakkas..... Opici
Tsililis .....Country Vintner
Tsililis ..... Opici
Vassaltis .....Bacchus
Venetsanos..... Lanterna
Verino .....Bacchus
Zoe .....Bacchus

Hungary

Ch Pajzos .....Country Vintner
Dobogo .....Country Vintner
Egri Bikaver ..... Republic
Kiralyudvar.....Country Vintner
Monarchia..... LVDH
Oremus..... Elite Wines
Royal Tokaji .....Bacchus

Ireland

O'Rielly's..... Republic

Israel

Adi 13 ..... Republic
Alexander .....Southern
Alexander The Great .....Southern
Binyamina.....Breakthru
Carmel .....Southern
Clos de Gat..... Constantine
Dalton ..... Republic
Dom Du Castel .....Southern
Dom Netofa .....Breakthru
Even Zahav ..... Interbalt
Even Zahav ..... Interbalt
Flam.....Southern
Gamla .....Southern

Wine

Gilgal .....Southern
Givon .....Breakthru
Golan .....Southern
Hermon.....Southern
Jerusalem ..... Republic
Kinneret ..... Republic
Matar .....Breakthru
Mt. Tabor.....Southern
Psagot .....Southern
Recanati ..... Republic
Segal's.....Breakthru
Shiloh.....Southern
Teperberg .....Breakthru
The Cave .....Breakthru
Tishbi ..... Prestige
Tulip Winery.....Southern
Vitkin .....Breakthru
Yarden .....Southern
Yatir .....Southern
Yikvei Zion .....Breakthru
Zion.....Breakthru

Italy

Abbazia di NovacellaCountry Vintner
Abbona ..... Kenco
Accordini..... Kenco
Ada Nada..... Washburn
Adria Vini ..... Constantine
Agostina Pieri .....Country Vintner
Agricola Punica..... Republic
Aia Vecchia.....Country Vintner
Alessandria.....Country Vintner
Allegrini.....Breakthru
Almando .....Bacchus
Alois Lageder.....Country Vintner
Alta Luna ..... Republic
Altanuta ..... Prestige
Altemasi..... Republic
Alto Livello ..... DOPS
Alverdi..... Opici
Amadeo ..... Washburn
Amami ..... DOPS
Ambra .....Country Vintner
Amore-Roso Di Promavera Lambrusco Interbalt
Andrian .....Breakthru
Angelini..... Prestige
Angelo Negro.....Cantiniere
Anime ..... LVDH
Anterra.....Breakthru
Antica..... Monument
Antica Fratta ..... Constantine
Antica Masseria ..... Lanterna
Antica Masseria Del SigilloMonument
Antico Ceppo ..... DOPS
Antico Fuoco..... Constantine
Antinori ..... Republic
Antonio Sanguineti ..... Republic
Antoniolo.....Bacchus
Apostoli ..... Lanterna
Araldica.....Country Vintner
Arcanum ..... Monument
Arche' ..... Washburn
Argiano .....Breakthru
Argiano .....Country Vintner
Argillae.....Country Vintner
Arnaldo Caprai.....Bacchus
ArPePe .....Country Vintner
Artist Series ..... Republic
Astoria ..... Republic
Aurelio Settimo ..... Constantine
Available ..... Republic
Averna .....Southern
Avignonesi .....Country Vintner
Azelia .....Country Vintner
Azzurri .....Southern
Bacaro ..... Washburn
Baccio..... DOPS
Bacio de Bolle..... Interbalt
Badia Coltibuono .....Country Vintner
Banfi ..... Republic
Barone Cornacchia..... Kenco
Barone Fini .....Breakthru
Bartenura.....Breakthru
Basilisco .....Breakthru
Bastianich ..... Monument
Bastianich ..... Republic
Beach House ..... Republic
Belguardo ..... Republic
Bella Bellina.....Southern
Bella Sera .....Breakthru
Bellafonte.....Bacchus
Bellagio..... Republic
Bellini .....Bacchus
Bellissima .....Country Vintner
Belmondo ..... Republic
Benanti .....Country Vintner
Benevelli Piero..... Prestige

Wine

Beni Di Batasiolo ..... Prestige
Benito Ferrara.....Bacchus
Benvolio..... Monument
Bera .....Country Vintner
Bera Ronco.....Bacchus
Bersano .....Southern
Bertani ..... Republic
Bibbiano..... Constantine
Bibi Graetz.....Bacchus
Bicerin di Gianduiotto ..... Lanterna
Binomio.....Country Vintner
Biondi Santi .....Bacchus
Bisanzio..... Republic
Bisceglia .....Country Vintner
Bisci .....Country Vintner
Bisol.....Bacchus
Blu ..... DOPS
Blue Flavored Moscato..... Interbalt
Bocce Dolce ..... Prestige
Bocelli ..... Monument
Boci Dolci..... Opici
Bolla..... Republic
Bollini ..... Republic
Bongiovanni.....Bacchus
Bonvia..... Washburn
Borgo Boschetto ..... Constantine
Borgo Conventi..... Republic
Borgo Maddalena .....Bacchus
Borgo Magredo..... Republic
Borgo Scopeto.....Country Vintner
Borgogno .....Bacchus
Boroli .....Country Vintner
Bortolotti .....Country Vintner
Bortoluzzi.....Bacchus
Boscarelli .....Bacchus
Bosco Falconeria..... Washburn
Botromagno .....Country Vintner
Bottega Vinaia ..... Republic
Bovio.....Southern
Braida ..... Cantiniere
Brancaia .....Breakthru
Brandini ..... Monument
Bricco dei Guazzi..... Lanterna
Broglia .....Country Vintner
Brunelli..... Monument
Bruni .....Country Vintner
Bruno Rocca.....Bacchus
Bruscus..... Kenco
Buca Di Beppo..... Republic
Bucci.....Bacchus
Buglioni.....Bacchus
Busi..... Kenco
Bussola Tommaso ....Country Vintner
Ca Del Baio ..... Cantiniere
Ca Del Re .....Bacchus
Ca Rome .....Bacchus
Ca Sisa ..... Washburn
Ca Viola .....Country Vintner
Ca' Bianca .....Southern
Ca' Donini .....Southern
Ca' Montini.....Southern
Ca'Del Sarto ..... Lanterna
Ca'di Ponti ..... Washburn
Ca'La Bionda ..... Elite Wines
Ca'Maiol.....Breakthru
Cabreo..... Republic
Cacchiano..... Constantine
Caggiano .....Country Vintner
Caldaro ..... Republic
Caldora .....Southern
Calice..... DOPS
Camigliano.....Country Vintner
Campanile .....Breakthru
Campo Alla Sughera..... Lanterna
Campo delle Maesta..... Lanterna
Campo Mare..... Republic
Campobello ..... Opici
Candoni ..... Republic
Canei .....Southern
Canella .....Bacchus
Cantamessa .....Country Vintner
Cantele .....Country Vintner
Cantina Bartolo Mascarello ..Country Vintner
Cantina Cellaro.....Southern
Cantina Cinque Terre..... Cantiniere
Cantina del Taburno .....Bacchus
Cantina Fratelli Pardi Country Vintner
Cantina Sant' Agata ..... Lanterna
Cantina Santadi .....Bacchus
Cantina Tollo..... Monument
Cantine Degli Astroni ..... Cantiniere
Cantine del Notaio ..... Cantiniere
Cantine Due Palme ..... Constantine
Cantine Paolini Gorgo ..... DOPS
Cantine Pellegrino .....Southern
Cantine San MarzanoCountry Vintner

Wine

Cantine Valpane ..... Prestige
Capanna ..... Constantine
Caparzo .....Country Vintner
Caposaldo ..... Republic
Capostrano .....Country Vintner
Carino Rosso..... Prestige
Carletto ..... Republic
Carlo Hauner .....Bacchus
Carobbio ..... Kenco
Carobbio ..... Opici
Caroso .....Country Vintner
Caroso ..... Republic
Carpineta Fontalpino ..... Cantiniere
Carpineto ..... Opici
Casa Al Vento ..... DOPS
Casa Dei.....Bacchus
Casa Lilliana ..... DOPS
Casa Vinicola Fossi ..... Elite Wines
Casal Thaulero ..... Prestige
Casalfarneto ..... Monument
Casalfarneto Verdicchio..... Lanterna
Casalini..... Lanterna
Casaloste..... Cantiniere
Casarsa ..... Republic
Cascina Castle T ..... Kenco
Cascina Corte..... Cantiniere
Case Alte ..... Cantiniere
Cassa Terra ..... LVDH
Castel Sallegg ..... Opici
Castelfeder ..... Washburn
Castellani Mwi ..... Republic
Castello Banfi ..... Republic
Castello D'albola.....Breakthru
Castello dei RampollaCountry Vintner
Castello Del Poggio.....Breakthru
Castello Di Ama .....Country Vintner
Castello di Farnetella.....Bacchus
Castello Di Gabbiano.....Breakthru
Castello do Meleto....Country Vintner
Castello Monaci.....Southern
Castelluccio .....Country Vintner
Castelvero .....Country Vintner
Castiglion..... Republic
Cataldi Madonna .....Country Vintner
Cavalchina.....Bacchus
Cavalchina.....Country Vintner
Cavallotto.....Bacchus
Cavicchioli .....Southern
Cavit ..... Republic
Cecchi.....Breakthru
Ceci ..... Constantine
Cella Classics ..... Republic
Celliere ..... Lanterna
Cent'Anni .....Country Vintner
Centorri.....Country Vintner
Cerbaiona .....Country Vintner
Ceretto.....Country Vintner
Cerulli Spinozzi..... Republic
Cesari ..... Opici
Ceuso di Melia.....Country Vintner
Chiarli .....Country Vintner
Chiarlo ..... Republic
Chloe ..... Republic
Ciacci.....Country Vintner
Cielo .....Country Vintner
Cigliuti.....Country Vintner
Cignale .....Bacchus
Cima del Pomer..... Lanterna
Cirelli.....Country Vintner
Citra .....Country Vintner
Clelia Romano .....Bacchus
Cliffhanger Vineyards .....Breakthru
Cocci Grifone.....Bacchus
Codirosso ..... Kenco
Col D Orcia ..... Republic
Col Dei Venti.....Breakthru
Col Mesian..... Constantine
Colimoro ..... Opici
Collavini .....Country Vintner
Collavini ..... Opici
Collazzi .....Country Vintner
Collegiata..... Opici
ColleMassari.....Country Vintner
Collio di Lapio .....Bacchus
Colognole .....Country Vintner
Colombo ..... Prestige
Colonnara ..... DOPS
Colosi.....Country Vintner
Colpetrone .....Country Vintner
Comm. G.B. Burlotto ..... Elite Wines
Conte Brandolini ..... Republic
Conterno Fantino.....Bacchus
Conterno, Giacomo ..Country Vintner
Conti di Collerado ..... Lanterna
Conti Formentini .....Southern
Contrada.....Country Vintner
Contratto.....Country Vintner

Wine

Cornaro.....Country Vintner
Correggia.....Bacchus
Correggia (Matteo) ...Country Vintner
Corte Armani..... Washburn
Corte del Sole..... Lanterna
Corte Giacobbe .....Bacchus
Corte Giara ..... DOPS
Cortefresco .....Bacchus
Cortenova ..... Kenco
Cortese, Giuseppe....Country Vintner
Corvo .....Breakthru
Cos .....Bacchus
Costanti .....Bacchus
Cottanera.....Country Vintner
Country Vintner Imports.....Country Vintner
Cucina Mista ..... Republic
Cultivate.....Southern
Cupcake ..... Republic
Cusumano .....Breakthru
D'angelo .....Cantiniere
Da Luca .....Southern
Da Vinci .....Breakthru
Dad's Day Off ..... DOPS
Dal Forno.....Bacchus
Dalforno .....Country Vintner
Damilano .....Country Vintner
De Angelis .....Bacchus
De Bartoli.....Country Vintner
De Faveri ..... Cantiniere
De Stefani..... Constantine
Decugnano Dei Barbi .....Southern
Degani ..... Republic
Degiorgis .....Country Vintner
DEI.....Bacchus
Dei .....Country Vintner
Delibori .....Southern
Dell'Unita .....Country Vintner
Della Robbia .....Breakthru
Della Scala ..... Prestige
Dezzani..... Republic
Di Giovanna..... Washburn
Di Gresy.....Country Vintner
Di Sipio ..... DOPS
Distilleria Marzadro..... Lanterna
Domenico Clerico .....Bacchus
Donelli..... Opici
Donna Cristina.....Southern
Donna Laura.....Breakthru
Donna Olimpia 1898..... Monument
Doro Princic.....Country Vintner
Drei Donà ..... Cantiniere
Duca di Salaparuta .....Breakthru
Due Torri ..... Opici
e. Pira & Figli .....Bacchus
E. Pira Chiara BoschisCountry Vintner
Ecco Domani .....Breakthru
Eclix Silterra..... Lanterna
Einaudi.....Bacchus
Elena Fucci..... Cantiniere
Elena Walch.....Country Vintner
Elio Altare .....Bacchus
Elio Perrone.....Country Vintner
Elvio Cogno .....Bacchus
Enrico Gatti.....Bacchus
Entree ..... Republic
Enzo Boglietti.....Country Vintner
Eremo a Colle..... LVDH
Fabrizio Pratesi.....Bacchus
Famiglia Cotarella.....Country Vintner
Famiglia Marrone.....Southern
Famiglia Statella .....Bacchus
Famiglie .....Country Vintner
Fantinel.....Bacchus
Fantini.....Bacchus
Farmers Of Wine .....Southern
Farnese .....Bacchus
Farro ..... Cantiniere
Fastelli ..... Prestige
Fattoria Dei Barbi.....Southern
Fattoria del Cerro.....Country Vintner
Fattoria di Bacchereto ... Constantine
Fattoria Di Basciano ..... Prestige
Fattoria Grignano..... Lanterna
Fattoria Laila ..... Washburn
Fattoria Magliano..... Opici
Fattoria Poggio Alloro ..... Cantiniere
Fattoria Rodano..... Monument
Fattoria San Giuliano..... Washburn
Fattoria San LorenzoCountry Vintner
Fattoria San Michele A TorriCantiniere
Fattoria Sardi .....Breakthru
Fausti..... Prestige
Felsina .....Bacchus
Ferghettina .....Bacchus
Ferraris ..... Cantiniere
Ferrero..... Washburn

Wine

Ferzo .....Country Vintner
Feudi Del Duca..... DOPS
Feudi della Medusa ..Country Vintner
Feudi Greg..... Republic
Feudo Principi Di Butera....Breakthru
Feudo Zirtari .....Breakthru
Feudo Zirtari .....Southern
Fiorini.....Bacchus
Firriato ..... Cantiniere
First Rate Old Fart ..... DOPS
Fizz 56 .....Breakthru
Flashback In Time ..... DOPS
Florio..... Republic
Folonari.....Southern
Fontaleoni.....Bacchus
Fontana Candida ..... Republic
Fontana Di Papa..... DOPS
Fontanabianca..... Constantine
Fontanafredda ..... Republic
Fonterutoli..... Republic
Fontezoppa..... Cantiniere
Forteto Della Luja .....Southern
Fossa Mala ..... Cantiniere
Fossacolle .....Country Vintner
Fossi.....Country Vintner
Fracchia.....Country Vintner
Franchetti.....Country Vintner
Franco Francesco..... Opici
Franz Haas .....Bacchus
Frecciarossa ..... Cantiniere
Frecciarossa ..... Washburn
Fuedi di Guagnano ..... Lanterna
Fuligni .....Bacchus
Full Monty ..... Lanterna
Fumanelli .....Southern
G.D. Vajra .....Country Vintner
Gabbiano .....Breakthru
Gagliardo ..... Lanterna
Gagliole .....Country Vintner
Galardi Terra di LavoroCountry Vintner
Gambellara Basalti ..... Kenco
Gancia ..... Republic
Garofoli .....Country Vintner
Gelsomina ..... LVDH
Geografico ..... LVDH
Ghizzano .....Southern
Gia .....Bacchus
Giacosa Fratelli..... Republic
Gianni Gagliardo..... Monument
Gigi ..... Republic
Gini .....Bacchus
Gini ..... Constantine
Giodo .....Bacchus
Giorgio & Gianni .....Southern
Giovanni Corino.....Bacchus
Girl & Dragon ..... Republic
Girlan ..... Lanterna
Girlan ..... Lanterna
Giuliano Rosati ..... Washburn
Giuseppe Lonardi ..... Monument
Giuseppe Stella ..... Washburn
Goosebump .....Breakthru
Gooseneck ..... Republic
Gottardi.....Country Vintner
Graci ..... Constantine
Gradis Ciutta..... Republic
Gran Appasso..... DOPS
Gran Passione.....Country Vintner
Grasso Silvio .....Country Vintner
Grattamacco .....Country Vintner
Greggiano Pontignano..... DOPS
Gregorina..... Lanterna
Grignano ..... Lanterna
Guidobono ..... Cantiniere
Guiseppe Lonardi ..... Republic
Gulfi ..... Cantiniere
Gurrieri..... Constantine
Hilberg-Pasquero..... Washburn
House Jam .....Southern
I Clivi..... Opici
I Giusti & Zanza ..... Lanterna
I Greppi..... Constantine
I Stefanini.....Country Vintner
If You See Kay .....Southern
Il Bastardo ..... Prestige
Il Brunone .....Southern
Il Conti .....Country Vintner
Il Donato ..... Opici
Il Donato ..... Prestige
Il Falchetto ..... Cantiniere
Il Feuduccio .....Bacchus
Il Macchione .....Southern
Il Marroneto .....Country Vintner
Il Marroneto ..... Lanterna
Il Palazzone .....Bacchus
Il Palazzone ..... Lanterna
Il Palazzotto ..... Prestige

Wine

Il Pazazzino .....Bacchus
Il Poggio..... Opici
Il Poggiolo.....Country Vintner
Il Viziato .....Bacchus
Ilauri.....Atlantic
Illuminati ..... Lanterna
Ilpiu-Roso Di Primavera Lambrusco Di Sorbara..... Interbalt
Inama.....Country Vintner
Infine 1939..... Republic
Intorcia..... DOPS
Ippolito .....Cantiniere
Isole e Olena .....Country Vintner
Italico ..... Washburn
Italo Cescon..... Lanterna
Its A Head Snapper..... Republic
Jacuzzi.....Bacchus
Jankara.....Bacchus
Jeio .....Bacchus
Jermann.....Breakthru
Jorche..... Lanterna
Joyvin .....Southern
Kaltern Caldaro..... Monument
Kermit Lynch..... Prestige
Kettmeir .....Breakthru
Kettmeir .....Southern
Kobrand ..... Republic
Kofererhof.....Country Vintner
Kris .....Country Vintner
La Basia..... Prestige
La Bastarda ..... Prestige
La Battistina..... Prestige
La Bella Siciliana ..... Lanterna
La Braccesca..... Republic
La Brunella .....Country Vintner
La Ca'Nova..... Opici
La Calcinara ..... Lanterna
La Caplana ..... Constantine
La Chiara .....Southern
La Fiera .....Country Vintner
La Formica..... Cantiniere
La Fuga ..... Republic
La Gerla.....Country Vintner
La Giaretta.....Country Vintner
La Gioiosa .....Breakthru
La Giuva .....Southern
La Kiuva..... Constantine
La Luna..... Constantine
La Maialina .....Bacchus
La Mesma..... Elite Wines
La Mozza ..... Monument
La Passione..... Lanterna
La Pisara ..... Washburn
La Poderina .....Country Vintner
La Quercia ..... Monument
La Querciola ..... Washburn
La Querciolina (Pertimali-Sassetti) ... Constantine
La Rasina ..... Washburn
La Romantica ..... Lanterna
La Sera ..... LVDH
La Spinetta .....Country Vintner
La Staffa .....Country Vintner
La Terre ..... Republic
La Tunella ..... Cantiniere
La Valentina.....Country Vintner
La Viarte ..... Prestige
Lady Lola .....Southern
Lagaria.....Bacchus
Lageder .....Country Vintner
Lamborghini.....Breakthru
Lamole.....Southern
Lamole di Lamole .....Breakthru
Lamole Di Lamole.....Southern
Lavs Vitae.....Country Vintner
Layer Cake .....Southern
Lazy Caesar .....Breakthru
Lazzaroni ..... Washburn
Le Casematte .....Bacchus
Le Chiantigiane..... DOPS
Le Contesse ..... DOPS
Le Dolci Colline.....Country Vintner
Le Macioche .....Country Vintner
Le Monde.....Country Vintner
Le Presi .....Country Vintner
Le Pupille.....Country Vintner
Le Ragnaie ..... Constantine
Le Ragose .....Southern
Le Salette .....Country Vintner
Le Sera Ambrosia ..... LVDH
Le Terrazze.....Bacchus
Lechthaler.....Country Vintner
Leitz.....Country Vintner
Lemonscato ..... LVDH
Leonardo LoCascio SelectionsCountry Vintner
Liotro..... Washburn

Wine

Lisabella ..... Interbalt
Lisini ..... Cantiniere
Liveli .....Country Vintner
Livernano.....Country Vintner
Livio Felluga ..... Republic
Livon ..... Prestige
Lombardo .....Southern
Lorenzo Begali..... Washburn
Lost Vineyards.....Country Vintner
Luca Bosio..... Republic
Luca Ferraris ..... Lanterna
Luccio ..... Republic
Lucignano .....Bacchus
Lucignano ..... LVDH
Luiano..... Opici
Luigi Baudana.....Country Vintner
Luigi Maffini ..... Cantiniere
Luigi Oddero ..... Lanterna
Luigi Pira.....Bacchus
Luigi Righetti.....Breakthru
Luna Di Luna .....Southern
Luna Nuda ..... Republic
Lunae..... Lanterna
Lunardi.....Breakthru
Lungarotti.....Southern
Lungarotti.....Southern
Lupi Reali.....Southern
Madonna Nera..... DOPS
Maison Nicolas ..... Prestige
Majella ..... Prestige
Malabalia .....Bacchus
Malojer-Gummerhoff..... Opici
Malvira .....Country Vintner
Mamma Mia ..... Republic
Manincor ..... Cantiniere
Maniscalco.....Breakthru
Mannara ..... Lanterna
Manni Nossing..... Prestige
Manzone..... Lanterna
Marc de Grazia Selections ...Country Vintner
Marcarini.....Bacchus
Marcato..... Kenco
Marchesa.....Country Vintner
Marchesi Antinori ..... Constantine
Marchesi Di Barolo .....Southern
Marchesini Marcello..... Monument
Marchetti ..... Republic
Marco Felluga.....Country Vintner
Marenco.....Country Vintner
Marengo .....Bacchus
Marina Coppi .....Country Vintner
Marisa Cuomo ..... Cantiniere
Marramiero ..... Cantiniere
Martoccia ..... Lanterna
Marziano Abbona.....Southern
Mascarello, GiuseppeCountry Vintner
Maschio ..... Republic
Masi ..... Republic
Maso Canali.....Breakthru
Maso Poli.....Country Vintner
Masseria Altemura.....Breakthru
Massinoti ..... Lanterna
Massolino .....Bacchus
Massone .....Bacchus
Massone .....Country Vintner
Mastroberardino .....Country Vintner
Mastrojanni .....Cantiniere
Matane.....Bacchus
Mate..... DOPS
Mauro Franchino ..... Monument
Mauro Molino..... Constantine
Mazzei ..... Republic
Mazzi .....Country Vintner
Medici Ermete..... Republic
Melillo .....Breakthru
Melini .....Southern
Memo..... Opici
Mesa.....Breakthru
Mesa..... Lanterna
Mezzacorona .....Breakthru
Mi Amore ..... Prestige
Mia Chiara ..... Lanterna
Mia Dolcea.....Breakthru
Miani .....Country Vintner
Michele Satta.....Breakthru
Michele Satta.....Breakthru
Mimosa .....Bacchus
Mineo .....Southern
Minini ..... Constantine
Miracoli ..... Kenco
Mirafiore.....Bacchus
Mocali .....Country Vintner
Mocavero..... Kenco
Moletto..... Washburn
Molo 8.....Bacchus
Mommys Time Out ..... DOPS

Wine

Monarchia..... LVDH
Monastero.....Country Vintner
Monsanto..... Republic
Montalbera.....Cantiniere
Montasolo ..... Prestige
Monte Antico.....Bacchus
Monte Bernardi ..... Monument
Monte Rossa ..... Monument
Monte Tondo ..... Monument
Montefresco ..... Constantine
Montenisa ..... Republic
Montepeloso .....Country Vintner
Monteverro ..... Opici
Montevetrano.....Country Vintner
Monti.....Country Vintner
Monvin ..... Republic
Morellino De Scansano ..... Republic
Morgante .....Country Vintner
Motorosso..... Washburn
Movendo..... Republic
Movia .....Bacchus
Musella ..... Cantiniere
Musita .....Bacchus
Nada .....Country Vintner
Nals Margreid .....Country Vintner
Nativ ..... Lanterna
Nervi ..... Constantine
Nervi .....Country Vintner
Nicosia..... Lanterna
Nino Negri.....Southern
Niro ..... Republic
Nittardi ..... Opici
Nobilissima .....Breakthru
Nobilissima .....Breakthru
Novelli..... Washburn
Nozzole..... Republic
Nuraghe Crabioni .....Country Vintner
Oasi delgli Angeli ..... Constantine
Ocone ..... Opici
Oddero.....Cantiniere
Ogio .....Southern
Ognissole..... Republic
Olianas .....Bacchus
Opici ..... Opici
Opici Marsala..... Opici
Orma.....Country Vintner
Ornella Molon ..... Elite Wines
P.S. Match .....Breakthru
Pala .....Breakthru
Palagetto ..... Prestige
Palama ..... Monument
Palari ..... Cantiniere
Palazzo Montanari..... DOPS
Palladino..... Lanterna
Pallavicini.....Country Vintner
Panizzi ..... Washburn
Paolo E Noemia..... Lanterna
Paradiso di Frassina..... Lanterna
Parusso ..... Washburn
Pasqua ..... DOPS
Passione..... DOPS
Passopisciaro .....Country Vintner
Paternoster .....Breakthru
Pavolino.....Southern
Pecchenino.....Country Vintner
Pederzan .....Country Vintner
Perlage ..... Constantine
Perticaia..... Cantiniere
Pertimali di Livio SassettiConstantine
Peter Dipoli ..... Prestige
Peter Zemmer..... Prestige
Petraio ..... Washburn
Piazzano.....Country Vintner
Piazzo..... Prestige
Piccini .....Southern
Picco Del Sole ..... Washburn
Piccolo Bacco ..... Opici
Piccolo Tesoro .....Atlantic
Pico Maccario .....Country Vintner
Pieropan .....Breakthru
Pietracupa ..... Cantiniere
Pietradolce.....Bacchus
Pietrafitta ..... Washburn
Pietro Caciorgna..... Washburn
Pievalta.....Country Vintner
Pighin..... Republic
Pigro ..... Constantine
Pinnacoli .....Southern
Pio Cesare..... Republic
Pioiero ..... Monument
Placido Primavera ..... Republic
Planeta ..... Republic
Podere Brizio .....Bacchus
Podere Le Ripi..... Monument
Podere Volpaio ..... Opici
Poderi Alasia.....Country Vintner
Poderi Aldo Conterno .... Constantine

Wine

Poderi Colla ..... Lanterna
Poderi Foglia ..... Washburn
Podernuovo ..... Republic
Poggio Amorelli..... DOPS
Poggio Anima ..... Constantine
Poggio Antico.....Country Vintner
Poggio Barbone..... DOPS
Poggio Borgoni ..... Opici
Poggio Della Torre ..... Washburn
Poggio di Bortolone ..... Lanterna
Poggio Di Sotto.....Country Vintner
Poggio Nardone..... Kenco
Poggio Scalette .....Country Vintner
Poggio Stella .....Bacchus
Poggio Verrano..... Republic
Poggiobello..... Lanterna
Poggiobello..... Lanterna
Poggiotondo .....Southern
Poliziano .....Country Vintner
Porta Vita..... Republic
Postino.....Country Vintner
Prelius.....Bacchus
Prestige ..... Republic
Primaterra.....Bacchus
Primo Amore.....Breakthru
Principato..... Republic
Principiano.....Country Vintner
Prinsi..... Monument
Prodigo .....Country Vintner
Produttori del Barbaresco.....Country Vintner
Proprieta Sperino.....Country Vintner
Prunotto ..... Republic
Puiatti.....Southern
Punset ..... Washburn
Punta Crena ..... Prestige
Quattro Mani.....Bacchus
Querceto.....Breakthru
Querciabella ..... Republic
Rainoldi.....Country Vintner
Ramona .....Southern
Rapido .....Country Vintner
Rapitala .....Southern
Re Manfredi.....Southern
Red Fire.....Southern
Redentore..... Constantine
Remo Farina.....Breakthru
Renato Corino .....Bacchus
Renato Ratti.....Breakthru
Renieri .....Country Vintner
Renzo Masi..... Prestige
Resonata ..... Kenco
Revello.....Bacchus
Reverdito ..... Opici
Reversanti .....Bacchus
Ricci Curbastro ..... Cantiniere
Ricossa..... Washburn
Rigoleto .....Country Vintner
Rinaldi..... Kenco
Rinaldini..... Lanterna
Riofavara ..... Prestige
Riondo ..... Republic
Risata ..... Republic
Riunite ..... Republic
Rivera ..... Republic
Rivetto ..... Lanterna
Rocca ..... Republic
Rocca Bernarda..... LVDH
Rocca del Principe....Country Vintner
Rocca Di Castagnoli..... Washburn
Rocca di Frassinello .Country Vintner
Rocca Di Montemassi.....Breakthru
Rocche Dei Manzoni ..... Washburn
Rodano ..... Lanterna
Ronchi ..... Constantine
Ronchi Di Pietro..... Monument
Rosa del Golfo..... Elite Wines
Rosa Regale..... Republic
Rosatello..... Republic
Roscato ..... Republic
Ruffino ..... Republic
Russiz.....Country Vintner
Saddlebred Cellars ..... DOPS
Salcheto..... Constantine
Salvatore Magnoni..... Cantiniere
Salviano..... Republic
San Fabiano .....Country Vintner
San Felice.....Atlantic
San Filippo.....Bacchus
San Giorgio.....Breakthru
San Giuseppe..... Opici
San Giusto.....Country Vintner
San Leonino ..... Lanterna
San Leonino .....Southern
San Lorenzo .....Southern
San Nicola ..... DOPS
San Pietro.....Bacchus

Wine

San Polo.....Country Vintner
San Quirico.....Country Vintner
San Remo..... Interbalt
San Valentino .....Bacchus
San Valentino ..... Cantiniere
San Vincenti .....Country Vintner
Sanero ..... Interbalt
Sansonina.....Country Vintner
Sant'Antonio .....Country Vintner
Santa Cristina ..... Republic
Santa Giustina ..... Constantine
Santa Lucia.....Bacchus
Santa Margherita.....Breakthru
Santa Maria la Palma .....Bacchus
Santa Marina ..... DOPS
Santa Martina ..... Republic
Santa Sofia ..... Washburn
Santa Tresa .....Country Vintner
Santi .....Southern
Santo Di Villa ..... Interbalt
Sapaio ..... Cantiniere
Sardus Pater..... Cantiniere
Sartori ..... Republic
Sassaia..... Constantine
Sassoregale.....Breakthru
Scagliola ..... Constantine
Scagliola ..... DOPS
Scarbolo ..... Monument
Schiavenza ..... Cantiniere
Scopetone .....Bacchus
Secondo Marco .....Country Vintner
Seghesio.....Bacchus
Sella..... Republic
Selvapiana.....Country Vintner
Sergio Mottura ..... Cantiniere
Sette Ponti ..... Republic
Seven Daughters.....Breakthru
Sfida ..... LVDH
Sheep Thrills.....Southern
Sicalia .....Southern
Sileni ..... Republic
Silterra ..... Lanterna
Silvio Giamello..... Prestige
Solemiro ..... LVDH
Spasso.....Southern
Speri .....Bacchus
Sportoletti .....Country Vintner
St Michael Eppan .....Country Vintner
Starling ..... Republic
Statti .....Country Vintner
Stella Rosa ..... Republic
Stellina Di Notte.....Breakthru
Stemmari .....Breakthru
Sticks.....Country Vintner
Stival..... Washburn
Stlto .....Southern
Strada .....Country Vintner
Strada Via..... DOPS
Strozzi..... Lanterna
Suavia.....Country Vintner
Suberli .....Country Vintner
Supremus .....Bacchus
Surrau..... Cantiniere
Sut .....Country Vintner
Sweet Girl ..... Interbalt
Sweet Heart..... Interbalt
Talia .....Country Vintner
Tamellini.....Country Vintner
Tasca d' Almerita.....Country Vintner
Tascante .....Country Vintner
Tavernello ..... Prestige
Tavignano .....Bacchus
Tedeschi ..... Prestige
Tenimenti Famiglia CavalleroLanterna
Tenimenti Grieco..... Cantiniere
Tentuta Olim Bauda ..... Opici
Tenuta Di Arceno ..... Monument
Tenuta Di Biserno ..... Republic
Tenuta di Collosorbo..... Elite Wines
Tenuta di Gracciano della Seta..... Cantiniere
Tenuta di Pietra PorziaCountry Vintner
Tenuta di Trinoro.....Country Vintner
Tenuta Di Valgiano..... Cantiniere
Tenuta Ghiaccio Forte ..... Cantiniere
Tenuta Kofererhof.....Bacchus
Tenuta L'illuminata ..... Monument
Tenuta Le Querce .....Country Vintner
Tenuta Luisa .....Country Vintner
Tenuta Mater Domini .....Cantiniere
Tenuta Monteti ..... Cantiniere
Tenuta Novare ..... Lanterna
Tenuta Polvaro..... Republic
Tenuta San Giorgio...Country Vintner
Tenuta San Guido..... Republic
Tenuta Sant' Anna ..... Lanterna
Tenuta Sassoregale.....Southern

Wine

Tenuta Sette Cieli .....Bacchus
Tenuta Spada ..... Opici
Tenute Emera ..... Lanterna
Tenute Guicciardini Strozzi. Lanterna
Tenute Silvio Nardi..... Republic
Terenzi .....Bacchus
Terlan.....Breakthru
Terrabianca.....Bacchus
Terramare ..... Republic
Terrazzo..... LVDH
Terre di Balbia.....Country Vintner
Terre Nere.....Bacchus
Terre Scaligere ..... LVDH
Terredora di Paolo ....Country Vintner
Teruzzi Puthod-Genesis ..... Republic
Testa .....Breakthru
The Seeker ..... Republic
Tiamo.....Country Vintner
Tiberio.....Country Vintner
Tintero ..... Prestige
Tiziano ..... Prestige
To Life .....Southern
Tola ..... Opici
Tolaini .....Breakthru
Tolloy .....Breakthru
Tormaresca..... Republic
Tornatore .....Breakthru
Torre D'Orti .....Bacchus
Torre di Luna.....Country Vintner
Torre Rosazza ..... Republic
Torres Spain ..... Republic
Torresella.....Breakthru
Torrevento.....Cantiniere
Tortarossa (Red Cake) .... Monument
Toscolo .....Bacchus
Toso ..... Kenco
Tramin.....Country Vintner
Travaglini ..... Republic
Travignoli ..... Kenco
Tre Rose.....Southern
Treehugger (Lost Vineyards) Country Vintner
Trifula..... Washburn
Tropical ..... Republic
Tuffo..... DOPS
Txt Cellars .....Southern
Uccelliera.....Bacchus
Umani Ronchi ..... Republic
Umberto Cesari ..... Opici
Umberto Fiore..... Republic
Unokeg ..... Republic
Unparalleled ..... Republic
V.No ..... Republic
Vajra .....Country Vintner
Val Di Suga.....Southern
Valdipiatta .....Country Vintner
Valenti.....Country Vintner
Valiano.....Southern
Vallana.....Cantiniere
Valle Wines..... Opici
Veglio..... Lanterna
Velenosi .....Bacchus
Velette..... Kenco
Venica.....Country Vintner
Verrazano ..... Republic
Verso ..... Monument
Vesevo.....Southern
Vestini Campagnano ..... Washburn
Viberti ..... Opici
Vie di Romans .....Country Vintner
Vignaioli Morellino ..... Republic
Vignamaggio..... Republic
Vigne Regali ..... Republic
Vigneti Del Salento .....Southern
Vigneti del Vulture.....Bacchus
Villa Anna.....Breakthru
Villa Badia Lambrusco Di Sorbara Secco..... Interbalt
Villa Brunesca.....Cantiniere
Villa Del Borgo.....Southern
Villa Di Corlo..... DOPS
Villa Di Geggiano..... Prestige
Villa Girardi ..... Lanterna
Villa le Prata .....Cantiniere
Villa M..... Lanterna
Villa M..... Monument
Villa Mathilde .....Bacchus
Villa Medoro.....Breakthru
Villa Pozzi .....Breakthru
Villa Raiano ..... Washburn
Villa Rosa ..... Opici
Villa Russiz .....Bacchus
Villa Sandi.....Bacchus
Villa Sparina ..... Constantine
Villadoria.....Southern
Villafranca..... Kenco
Ville d'Arfanta ..... Lanterna

Wine

Vinaago ..... Bacchus
Vincenzi Amaretto ..... Lanterna
Vincenzi Limoncello ..... Lanterna
Vincenzi Sambuca ..... Lanterna
Vinchio-Vaglio Serra ..... Lanterna
Vini Iovine ..... Bacchus
Vino Lauria ..... Country Vintner
Vinosia ..... Opici
Visconti Della Rocca ..... Washburn
Vistorta ..... Republic
Vitae ..... Kenco
Vitanza ..... Kenco
Viticcio ..... Constantine
Viticoltori De Conciliis ..... Washburn
Vitticcio ..... Constantine
Viva Diva ..... Lanterna
Voerzio, Roberto ..... Country Vintner
Voga ..... Southern
Volpaia ..... Bacchus
Volpe Pasini ..... Breakthru
Voulet ..... Atlantic
Walnut Crest ..... Republic
Wines For Dummies ..... Southern
Xo G ..... Republic
Zabu ..... Bacchus
Zaccagnini ..... Southern
Zardetto ..... Country Vintner
Zefiro ..... Country Vintner
Zerba ..... Kenco
Zisola ..... Republic
Zonin ..... Breakthru
Zuc Di Volpe ..... Breakthru
Zufini ..... Southern
Zyme ..... Breakthru

Japan

Akitabare ..... Constantine
Chokaisan ..... Country Vintner
Crystal Lake ..... Country Vintner
Dewatsuru ..... Country Vintner
Dewazakura ..... Constantine
Eikun ..... Kenco
Fuki ..... Republic
Gassan ..... Kenco
Gekkeikan ..... Southern
Green River Sake ..... DOPS
Hakuryu ..... Constantine
Hakutsuru ..... Prestige
Hinomaru ..... Country Vintner
Hiro ..... Republic
Hoyo ..... Constantine
Hoyo Kura no Hana ..... Constantine
Ichishima ..... Constantine
Joto ..... Republic
Joto Seikyo ..... Republic
Joto Yuzu ..... Republic
Kakurei ..... Constantine
Kamoizumi ..... Constantine
Kiminoi ..... Constantine
Kinshihai ..... Constantine
Kirinzan ..... Constantine
Kokuryu ..... Constantine
Manotsuru ..... Constantine
Masumi ..... Constantine
Matsunoi ..... Constantine
Midorikawa ..... Constantine
Minogawa ..... Constantine
Mizbasho ..... Country Vintner
Mu ..... Country Vintner
Musashino ..... Constantine
Ninki Ichi ..... Country Vintner
Nishimoto ..... Constantine
Okunomatsu ..... Country Vintner
Shirakiku Mirin ..... Country Vintner
Silk Road ..... Country Vintner
Tako Grill ..... Country Vintner
Tedorigawa ..... Constantine
World Sake Imports ..... Kenco
Yuki No Bosha ..... Republic

Kosher

Barons Edmond Et Benjamin De Rothschild ..... Breakthru
Castel De Fronjac ..... Interbalt
Ch Rigaleau ..... Interbalt
Dalton ..... Republic
Fortant ..... Prestige
Heritage Du Marquis De Greyssac... Interbalt
Lan Zur ..... Republic
Manischewitz ..... Republic
Mogen David ..... Republic
Queen Esther Reserve ..... Interbalt
Rashi ..... Southern
Recanati ..... Republic
Tierra Salvaje ..... Interbalt
Wild Goat (Chile) ..... Interbalt
Yikvei Zion ..... Breakthru

Wine

Lebanon

Cave Kouroum ..... Country Vintner
Ch Musar ..... Country Vintner
Hochar ..... Country Vintner
Massaya ..... Country Vintner
Musar ..... Country Vintner

Macedonia

Jordanov ..... Republic
Macedon ..... Republic
Stobi ..... Country Vintner
Tikves ..... Country Vintner

Madeiras

Anderson ..... Country Vintner
Barbeito ..... Country Vintner
Blandy's ..... Country Vintner
Broadbent ..... Country Vintner
Cossart Gordon ..... Country Vintner
D'Oliveiras ..... Country Vintner
Leacock's ..... Breakthru
Penderyn ..... Country Vintner
Rare Wine Co. ..... Country Vintner
Taylor Desserts ..... Republic

Marsala

Cribari Desserts ..... Republic
Florio ..... Republic
G & D Vermouth ..... Republic
Santini Asti ..... Republic
Taylor Desserts ..... Republic

Maryland

Basignani ..... MD Wineries
Black Ankle ..... MD Wineries
Boordy ..... Breakthru
Bordeleau ..... MD Wineries
Cascia ..... MD Wineries
Cassinelli ..... Lanterna
Cassinelli ..... MD Wineries
Catoctin Breeze ..... MD Wineries
Ch Bonita ..... MD Wineries
Costa Ventosa ..... MD Wineries
Cove Point ..... MD Wineries
Cygnus ..... MD Wineries
Deep Creek ..... Bacchus
DeJon ..... MD Wineries
Detour Winery ..... MD Wineries
Distillery Lane CiderworksMD Wineries
Dove Valley ..... MD Wineries
Far Eastern Shore ..... MD Wineries
Frederick ..... MD Wineries
Fridays Creek ..... MD Wineries
Galloping Goose ..... MD Wineries
Harford ..... MD Wineries
Knob Hall ..... MD Wineries
Layton's Chance ..... MD Wineries
Legends ..... MD Wineries
Linganore ..... Republic
Little Ashby ..... MD Wineries
Loew ..... MD Wineries
Orchid Cellar ..... MD Wineries
Penn Oaks ..... MD Wineries
Perigeaux ..... MD Wineries
Port of Leonardtown ..... MD Wineries
Romano ..... MD Wineries
Royal Rabbit ..... MD Wineries
Serpent Ridge ..... MD Wineries
Slack Winery ..... MD Wineries
St. Michaels ..... MD Wineries
Sugarloaf Mtn. ..... MD Wineries
Terrapin Station ..... MD Wineries
Thanksgiving Farm ..... MD Wineries
Tilmon's Island ..... MD Wineries
Woodhall ..... MD Wineries

Mexico

L.A. Cetto ..... Constantine
Villa Montefiori ..... Constantine

Minnesota

Social ..... Republic

Missouri

St James ..... Kenco

Moldova

Black Cork ..... Interbalt
Black Doctor ..... Interbalt
Cricova ..... Interbalt
Four Seasons ..... Interbalt
Isabella ..... Interbalt
Kagor ..... Interbalt
Lidia ..... Interbalt
Monk's Soul ..... Interbalt
Old Tavern S/S ..... Interbalt
Pelegrina ..... Interbalt
Red Muscat ..... Interbalt
Stradivari ..... Interbalt
Vin De Cassa ..... Interbalt

Wine

Vinolia ..... Interbalt
White Muscat ..... Interbalt

Montenegro

Plantaze ..... Interbalt

Morocco

Alain Graillot ..... Elite Wines

Netherlands

Chocovine ..... DOPS

New Mexico

Gruet ..... Country Vintner
Vinos De Los Muertos ..... Opici

New York

Aaron Burr ..... Washburn
Anthony Road ..... Opici
Arbor Mist ..... Republic
Boundary Breaks ..... Washburn
Bully Hill Vineyards ..... Southern
Carmel ..... Southern
Forge Cellars ..... Country Vintner
Fox Run ..... Opici
Fox Run ..... Opici
Fulkerson ..... Opici
Fulkerson ..... Opici
Gotham Project ..... Country Vintner
Hazlitt ..... Opici
Hazlitt 1852 Vineyards ..... Southern
J Roget ..... Republic
Kedem ..... Breakthru
Kesser ..... Breakthru
Luscious ..... Lanterna
Rashi ..... Southern
Ravines ..... Country Vintner
Red Cat ..... Opici
Red Guitar ..... Republic
Red Tail Ridge ..... Country Vintner
Sheldrake ..... Opici
Summer in a Bottle ..... Country Vintner
Taylor Country ..... Republic
Taylor Tables ..... Republic
Wiemer ..... Bacchus
Wolffer ..... Country Vintner

New Zealand

13 Celsius ..... Republic
Allan Scott ..... Country Vintner
Ara ..... Lanterna
Arona ..... Lanterna
Astrolabe ..... Bacchus
Ata Rangi ..... Southern
Auntsfield (New Zealand's 1st Winery) Constantine
Babich ..... Opici
Barker's Marque ..... Lanterna
Black Cottage ..... Breakthru
Black Ridge ..... Republic
Brancott ..... Republic
Cairnbrae ..... Country Vintner
Ch le Bousdieu ..... LVDH
Ch Maison Blanche ..... LVDH
Chasing Venus ..... Bacchus
Clifford Bay ..... Republic
Cloudy Bay ..... Breakthru
Craggy Range ..... Republic
Crater Rim ..... Constantine
Crowded House ..... Republic
Cupcake ..... Republic
Dashwood ..... Southern
Drylands ..... Republic
Echo Bay ..... Republic
Envoy ..... Country Vintner
Escarpment ..... Bacchus
Esk Valley ..... Republic
Fault Line ..... Country Vintner
Felton Road ..... Country Vintner
Fernlands ..... Bacchus
Fire Road ..... Country Vintner
Forbidden Vines ..... Opici
Frenzy ..... Bacchus
Giesen ..... Opici
Glazebrook ..... Southern
Goldwater ..... Southern
Goose Bay ..... Breakthru
Greenhough ..... Monument
Greg Norman Estates ..... Breakthru
Greywacke ..... Southern
Grove Mill ..... Republic
Harbor Town ..... Southern
Hay-Maker ..... Southern
Huntaway ..... Country Vintner
Infamous Goose ..... Republic
Innocent Bystander ..... Southern
Invivo ..... Lanterna
Isabel Estate ..... Monument
Jackson Estate ..... Monument
Jules Taylor ..... Country Vintner

Wine

Kennedy Point ..... Kenco
Kim Crawford ..... Republic
Kono ..... DOPS
Kumeu River ..... Bacchus
Lake Chalice ..... Elite Wines
Lawson's Dry Hills ..... Country Vintner
Lobster Reef ..... Constantine
Lonely Cow ..... Opici
Loveblock ..... Breakthru
Macon Village ..... LVDH
Makara ..... Southern
Manawa ..... Country Vintner
Manu ..... Prestige
Marisco ..... Bacchus
Matahiwi ..... Opici
Matua Valley ..... Breakthru
Maude ..... Country Vintner
Mills Reef ..... Country Vintner
Mohua ..... Bacchus
Moko Black ..... Constantine
MoMo ..... Country Vintner
Monkey Bay ..... Republic
Mount Nelson ..... Bacchus
Mt. Beautiful ..... Washburn
Mt. Difficulty ..... Country Vintner
Mt. Fishtail ..... Opici
Mud House ..... Southern
Murdoch James ..... Country Vintner
Mussel Bay ..... Lanterna
Nautilus ..... Country Vintner
Neudorf ..... Country Vintner
New Harbor ..... Breakthru
Nobilo ..... Republic
Opawa ..... Country Vintner
Overstone ..... Republic
Oyster Bay ..... Republic
Paddy Borthwick ..... Monument
Peregrine ..... Bacchus
Peter Yealands ..... Southern
Pikorua ..... Republic
Ponga ..... Country Vintner
Ranga.ranga ..... Lanterna
Saint Clair ..... Breakthru
Satellite ..... Country Vintner
Sea Pearl ..... Country Vintner
Seifried ..... Elite Wines
Seresin ..... Country Vintner
Seven Terraces ..... Bacchus
Sherwood Estate ..... Opici
Sileni ..... Republic
Sophora ..... Country Vintner
Spy Valley ..... Country Vintner
Squealing Pig ..... Breakthru
St. Clair ..... Country Vintner
Starborough ..... Breakthru
Stoneleigh ..... Republic
Sugar Reef ..... Republic
Te Henga ..... Opici
Te Kairanga ..... Republic
The Crossings ..... Breakthru
The Loop ..... Lanterna
The Ned ..... Bacchus
The Seeker ..... Republic
Three Brooms ..... Lanterna
Tiki Sound ..... Constantine
Tohu ..... Prestige
Tomi ..... Country Vintner
Totara ..... Opici
Trinity Hill ..... Southern
Twin Islands ..... Country Vintner
Two Paddocks ..... Country Vintner
Two Paddocks ..... Country Vintner
Two Rivers ..... Breakthru
Unparalleled ..... Republic
Vavasour ..... Republic
Villa Maria ..... Republic
Vinterra ..... Kenco
Waipara Hills ..... Southern
Waiparra West ..... LVDH
Walnut Block ..... Constantine
Whitehaven ..... Breakthru
Wild Earth ..... Country Vintner
Wither Hills ..... Country Vintner
Wither Hills ..... Southern
Yealands Estate ..... Southern
Z Sauvignon Blanc ..... LVDH

Ohio

Yago Santgria ..... Republic

Oregon

60 Souls ..... Opici
A to Z ..... Country Vintner
A To Z ..... Republic
A.F. Nichols ..... Washburn
Acrobat ..... Republic
Adelsheim ..... Bacchus
Alchemist ..... Constantine

Wine

Alexana ..... Constantine
Amity Vineyards ..... Constantine
Andrew Rich ..... Country Vintner
Angela ..... Kenco
Angela ..... Monument
Anne Amie ..... Country Vintner
Appassionata ..... Country Vintner
Archery Summit ..... Bacchus
Archery Summit ..... Country Vintner
Argyle ..... Country Vintner
Averaen ..... Elite Wines
B2 ..... DOPS
Battle Creek ..... Country Vintner
Beaux Freres ..... Breakthru
Bethel Heights ..... Country Vintner
Boedecker Cellars ..... Elite Wines
Bridgeview ..... Southern
Brooks ..... Country Vintner
Canned Oregon ..... Bacchus
Cape Diamond ..... Kenco
Chehalem ..... Bacchus
Cloudline ..... Prestige
Coeur de Terre ..... Elite Wines
Colene Clemens ..... Opici
Cooper Hill ..... Country Vintner
Cooper Mountain ..... Country Vintner
Cristom ..... Country Vintner
David Hill ..... Lanterna
Dom Drouhin Oregon ..... Prestige
Dom Serene ..... Bacchus
Duck Pond ..... Lanterna
Elk Cove ..... DOPS
Elouan ..... Breakthru
Erath ..... Republic
Erratic Rock ..... LVDH
Firesteed ..... Bacchus
Forefront ..... Country Vintner
Four Graces ..... Republic
Francis Tannahill ..... Country Vintner
Freja Cellars ..... Country Vintner
Gooseneck ..... Republic
Gothjix ..... Breakthru
Gran Moraine ..... Monument
Gran Moraine ..... Republic
Hamacher ..... Country Vintner
Hollorran Vineyards ..... LVDH
J. Christopher ..... Country Vintner
Jigsaw ..... Country Vintner
Jovino ..... Southern
Ken Wright ..... Washburn
King Estate ..... Republic
Kings Ridge ..... Constantine
Lavinea ..... Elite Wines
Left Coast Cellars ..... DOPS
Lemelson ..... Bacchus
Maison L'envoye ..... Southern
Nicolas Jay ..... Bacchus
North By Nw ..... Republic
Northwest Ridge ..... DOPS
Onehope ..... Southern
Oregon Territory ..... Republic
Oregon Trails Wine Co. . Constantine
Pacifica ..... Southern
Pali Wine Co. ..... Southern
Panther Creek ..... Breakthru
Patton Valley ..... Kenco
Penner Ash ..... Republic
Pino Cellars ..... Southern
Planet Oregon ..... Bacchus
Portlandia ..... Republic
Primarius ..... Opici
Rainstorm ..... Republic
Ransom ..... Country Vintner
Red Hawk ..... Republic
Resonance ..... Republic
Rex Hill ..... Country Vintner
Rex Hill ..... Republic
Roserock ..... Prestige
RouteStock ..... Bacchus
Sharecroppers (Owen Roe).. Country Vintner
Siduri ..... Monument
Sokol-Blosser ..... Breakthru
Soter ..... Bacchus
St. Innocent ..... Country Vintner
Stafford Hills ..... LVDH
Stoller ..... Bacchus
The Divining Rod ..... Southern
Torii Mor ..... Bacchus
Underwood ..... Constantine
Van Duzer ..... Republic
Wild Hills ..... Country Vintner
Wildewood ..... Country Vintner
Willakenzie ..... Republic
Willamette Valley VineyardsBreakthru
William Hatcher ..... Country Vintner
Windy Bay ..... Southern

Wine

Yamhill ..... LVDH
Zena Crown ..... Monument

Other Imported Wines

Anna's Vineyard ..... Monument
Ch Bela ..... Southern
Giocato ..... Monument
Hazlitt 1852 Vineyards ..... Southern
Kakheti ..... Interbalt
Kijafa ..... Southern
Lagvinali ..... Interbalt
Macedon ..... Monument
Maraska ..... Southern
Satrapezo ..... Interbalt
Sula Vineyards ..... Prestige

Peru

Poland

Babuni ..... Interbalt
Caprice 18 Cherry ..... Interbalt
Edel ..... Interbalt
Waldwein ..... Interbalt

Port

Anderson ..... Country Vintner
Boordy ..... Breakthru
Broadbent Selection Imports Country Vintner
Christian Brothers ..... Breakthru
Churchill's ..... Southern
Cockburn ..... Breakthru
Croft ..... Republic
Delaforce ..... Opici
Dow's ..... Breakthru
Elk Run ..... Breakthru
Fairbanks ..... Breakthru
Ferreira ..... Country Vintner
Fonseca ..... Republic
Heitz Cellar ..... Prestige
Justin Vineyard ..... Southern
Luscious Vines Pier 69 Port Lanterna
Meyer Family Cellars ..... Washburn
Niepoort ..... Washburn
Presidential ..... Breakthru
Quevedo ..... Republic
Quevedo White ..... Lanterna
Quinta Da Romaneira ..... Southern
Quinta de la Rosa ..... Country Vintner
Quinta de Roriz ..... Country Vintner
Quinta do Vesuvio ..... Country Vintner
Ramos Pinto ..... Republic
Sandeman ..... Republic
Sheffield Cellars ..... Breakthru
Smith Woodhouse ..... Country Vintner
Taylor Desserts ..... Republic
Taylor Fladgate ..... Republic
Terra Boa By Alianca Vinhos De Terra D Oro ..... Republic
Vista Allegra ..... LVDH
Vale D. Maria ..... Lanterna

Portugal

Agricultura ..... Bacchus
Alianca Vista ..... Lanterna
Altano ..... Bacchus
Alto Lima ..... Washburn
Amantis ..... Lanterna
Aplanta ..... Bacchus
Aveleda ..... Constantine
Azulado ..... Lanterna
Barco de Negro ..... LVDH
Beyra ..... Lanterna
Broadbent ..... Country Vintner
Butler Nephew & Co. ..... Constantine
Calçada ..... Lanterna
Calheiro ..... Bacchus
Carm ..... Opici
Carmo Vinhos ..... Kenco
Casa de Santar ..... Lanterna
Casa Ferreirinha ..... Country Vintner
Casal Branco ..... Lanterna
Casal Garcia ..... Constantine
Casaleiro ..... Southern
Castelino ..... Constantine
Caves Velhas ..... LVDH
Charamba ..... Constantine
Chryseia ..... Country Vintner
Churchill's Estates ..... Southern
Conde Villar ..... Country Vintner
DAC ..... Bacchus
Dalva ..... Constantine
Delaforce ..... Opici
Dona Maria ..... Lanterna
Duorum ..... Country Vintner
Falcoria ..... Lanterna
Familia Carvalho-Martins ..... Opici
Gilberts ..... Country Vintner
Gotham Project ..... Country Vintner

Wine

Grahams ..... Country Vintner
Herdade Do Peso ..... Southern
Herdade do Rocim ..... Lanterna
J. Portugal Ramos ..... Country Vintner
Jose De Sousa ..... Republic
Lagar de Darei ..... Constantine
Lago ..... Lanterna
Lago Cerqueira ..... Lanterna
Lagosta ..... Republic
Lancers ..... Republic
Lima ..... Kenco
Lost Vineyards ..... Country Vintner
Mateus ..... Southern
Miles ..... Bacchus
Mondeco ..... Lanterna
Monte d'Oiro ..... Country Vintner
Monte Xisto ..... Country Vintner
Mouchao ..... Constantine
Neblina ..... Kenco
Niepoort ..... Washburn
Nortico ..... Bacchus
Orlana ..... Prestige
Periquita ..... Republic
Perucchi Vermouth ..... Lanterna
Pessoa da Vinha ..... Constantine
Pocas Ports ..... LVDH
Poco do Lobo ..... Bacchus
Portal da Calçada ..... Lanterna
Praia ..... Kenco
Praia Vinho Verde ..... Kenco
Prats & Symington ..... Country Vintner
Quinta Da Alorna ..... Opici
Quinta da Calçada ..... Lanterna
Quinta Da Romaneira ..... Southern
Quinta De Azevedo ..... Southern
Quinta de Foz de Arouce ..... Country Vintner
Quinta de la Rosa ..... Country Vintner
Quinta de Lagoalva ..... LVDH
Quinta de Pancas ..... Lanterna
Quinta de Roriz ..... Country Vintner
Quinta de Segade ..... Constantine
Quinta do Carvalhino ..... LVDH
Quinta do Casal Branco ..... Lanterna
Quinta do Crasto ..... Country Vintner
Quinta do Feital ..... Country Vintner
Quinta do Minho ..... LVDH
Quinta do Romeu ..... Constantine
Quinta do Tedo ..... Country Vintner
Quinta Do Vallado ..... Republic
Risco ..... LVDH
Romariz ..... Kenco
Semaphore 7 ..... Lanterna
Tamara ..... Kenco
Tapada de Villar ..... Country Vintner
Terra Antiga ..... Lanterna
Twin Vines ..... Republic
Val do Homen ..... LVDH
Vera ..... Bacchus
Vila Nova ..... Republic
Vinha Das Margaridas ..... Bacchus
Vista Allegra ..... LVDH
Vista da Regua ..... Country Vintner
Warres ..... Bacchus
Wine and Soul ..... Country Vintner

Republic of Georgia

Akhasheni ..... Interbalt
Alazanis Valley ..... Interbalt
Alexandreuli ..... Interbalt
Artevani (Organic) ..... Interbalt
Artevani Rkatsiteli Kvevri (Amber Wine) ..... Interbalt
Cabernet Sauvignon Wine Man ..... Interbalt
Gviani Late Harvest ..... Interbalt
Hereti Telavi Marani ..... Interbalt
Ikhalto Wine Man ..... Interbalt
Kakheti ..... Interbalt
Kakheti Telavi Marani ..... Interbalt
Khvanchkara Marani ..... Interbalt
Kindzmarauli Marani ..... Interbalt
Kondoli Telavi Marani ..... Interbalt
Lagvinari ..... Interbalt
Marani ..... Interbalt
Mtsvane Kisi telavi Marani ..... Interbalt
Mtsvane Telavi Marani ..... Interbalt
Mukuzani Marani ..... Interbalt
Napareuli Telavi Marani ..... Interbalt
Ojaleshi telavi Marani ..... Interbalt
Orovela ..... Interbalt
Pirosmani Telavi Marani ..... Interbalt
Rkatsiteli Kondoli Telavi Marani ..... Interbalt
Sami ..... Interbalt
Saperavi ..... Interbalt
Satrapezo Ice Wine ..... Interbalt
Satrapezo Ice Wine Cabernet Interbalt

Wine

Tbilisuri Telavi Marani ..... Interbalt
Telavuri Marani ..... Interbalt
Tsinandali Marani ..... Interbalt
Tsinandali Wine Man ..... Interbalt
Tsolikauri ..... Interbalt
Tvishi Marani ..... Interbalt
Vazisubani Wine Man ..... Interbalt

Romania

Bucuria ..... Interbalt
Jidvei ..... Interbalt
Murfaltar ..... Interbalt
Tohani ..... Interbalt
Vinia Busuioaca de Bohotin. Interbalt
Vinia Contari ..... Interbalt

Sangria

Begonia ..... Bacchus
Joya ..... Lanterna
Red Guitar ..... Republic
Rex Goliath ..... Republic
Senor ..... Bacchus

Serbia

Agrina ..... Country Vintner
Vino Budimir ..... Country Vintner

Sherry

Anderson ..... Country Vintner
Christian Brothers ..... Breakthru
Colombo ..... Breakthru
Colombo ..... Prestige
Cribari Desserts ..... Republic
Delgado Zuleta ..... LVDH
Fairbanks ..... Breakthru
Fukano ..... Country Vintner
Gonzalez Byass ..... Southern
Gonzalez Byass ..... Southern
Hartley & Gibson's ..... Breakthru
Hidalgo ..... Country Vintner
J.C. Gutierrez ..... Bacchus
Kedem ..... Breakthru
La Bota ..... Country Vintner
La Guita ..... Country Vintner
Orleans ..... Bacchus
Savory & James ..... Breakthru
Sheffield Cellars ..... Breakthru
Taylor Desserts ..... Republic
Tio Pepe ..... Southern
Williams & Humbert ..... Prestige

Sicily

Lady Lola ..... Southern

Slovenia

Annas ..... Republic
Dveri-Pax ..... Country Vintner
Edi Simcic ..... Republic
Ferdinand ..... Country Vintner
Giocato ..... Republic
Stekar Winery ..... Constantine

South Africa

A. A. Badenhorst ..... Country Vintner
Alheit ..... Country Vintner
Anwilka ..... Country Vintner
B Vintners ..... Country Vintner
Barista ..... Prestige
Bartinney ..... Country Vintner
Bayten ..... Country Vintner
Beach House ..... Republic
Beeslaar ..... Country Vintner
Beyond (Buitenverwachting). Country Vintner
Black Pearl ..... Opici
Boekenhoutskloof ..... Country Vintner
Boschendal ..... Republic
Bouchard Finlayson ..... Prestige
Brampton ..... Republic
Buitenverwachting ..... Country Vintner
Cape Grace ..... Lanterna
Cape Spring ..... Interbalt
Capensis ..... Monument
Cederberg ..... Country Vintner
Chamonix ..... Republic
Constantia Glen ..... Republic
Country Vintner Imports ..... Country Vintner
De Morgenzon ..... Country Vintner
De Toren ..... Country Vintner
De Wetshof ..... Country Vintner
Delaire-Graff ..... Country Vintner
Douglas Green ..... Republic
Downes ..... Opici
Durbanville Hills ..... Southern
Edgebaston ..... Opici
Essay ..... Bacchus
Excelsior ..... Country Vintner
Fable Mtn ..... Southern
Fairvalley ..... Country Vintner

Wine

Felicite ..... Country Vintner
Fleur Dc ..... Republic
Floriography ..... Country Vintner
Flotsam and Jetsam ..... Country Vintner
Glen Carlou ..... Breakthru
Glenelly Estate ..... Country Vintner
Goats do Roam ..... Bacchus
Graham Beck ..... Country Vintner
Hamilton Russell ..... Bacchus
House Of Mandela ..... Southern
Indaba ..... Country Vintner
Jam Jar ..... Country Vintner
Kanonkop ..... Country Vintner
KC ..... Country Vintner
Keermont ..... Kenco
Ken Forrester ..... Country Vintner
Klein Constantia ..... Country Vintner
Kloof Street ..... Bacchus
Krone ..... Bacchus
Leopard's Leap ..... Kenco
Liberty Creek ..... Breakthru
Lost Angel ..... Southern
MAN Vintners ..... Country Vintner
Marvelous ..... Republic
Meerlust ..... Republic
Morgenster ..... Country Vintner
Mother Rock ..... Constantine
MR de Compostella ..... Country Vintner
Mulderbosch ..... Southern
Mullineux ..... Bacchus
Mullineux Family ..... Kenco
Nederburg ..... Southern
New Grove ..... Country Vintner
Newton Johnson ..... Country Vintner
Obikwa ..... Opici
Obikwa ..... Southern
One World ..... Southern
Painted Wolf ..... Opici
Paul Cluver ..... Country Vintner
Place In The Sun ..... Southern
Pomula ..... Republic
Porcupine Ridge ..... Country Vintner
Raats ..... Country Vintner
Reyneke ..... Republic
Rib Shack ..... Republic
Riebeek Cellars ..... Kenco
Robertson Winery ..... Prestige
Rudi Schultz ..... Country Vintner
Rustenberg ..... Prestige
Sadie Family ..... Country Vintner
Savage ..... Country Vintner
Seven Sisters ..... Southern
Simonsig ..... Republic
Southern Rights ..... Bacchus
Stark Conde ..... Country Vintner
Storm ..... Country Vintner
Sutherland ..... Country Vintner
The Curator ..... Country Vintner
The Royal ..... Kenco
Thelema ..... Country Vintner
Tokara ..... Country Vintner
Topiary ..... Country Vintner
Tormentoso ..... Bacchus
Two Oceans ..... Southern
Vin d'Orrance ..... Country Vintner
Warwick Estate ..... Country Vintner

Spain

12 Linajes ..... DOPS
A Duboy ..... LVDH
Abadia Retuerta ..... Elite Wines
Abuela Sangarita ..... Southern
Adegas Gran Vinum ..... Elite Wines
Adras Godello ..... Elite Wines
Agricola de Borja ..... Country Vintner
Agro de Bazan - Granbazan ..... Elite Wines
Alaya ..... Monument
Albacea ..... Monument
Albet I Noya ..... Opici
Aldonia ..... Washburn
Alicante ..... Country Vintner
Almansenas ..... Country Vintner
Alonso del Yerro ..... Country Vintner
Alquezar ..... Country Vintner
Altamente Monastrell 2015 750ml .... Constantine
Alto Almanzora ..... Country Vintner
Altovinum ..... Country Vintner
Altozano ..... Southern
Alvarez y Diez ..... Country Vintner
Alvaro Palacios ..... Country Vintner
Alvear ..... Prestige
Amizade ..... Bacchus
Anciano ..... Atlantic
Anima Negra ..... Country Vintner
Antidoto ..... Country Vintner
Ardevol ..... Country Vintner

Wine

Ares ..... LVDH
Arindo ..... Monument
Arinzand ..... Breakthru
Arinzano ..... Breakthru
Armantes ..... Kenco
Armas de Guerra ..... Bacchus
Arroyo de la Vega ..... LVDH
Artesano ..... LVDH
Aster ..... Country Vintner
Astobiza ..... Constantine
Atteca ..... Republic
Atticus ..... Kenco
Aureo Solera ..... Lanterna
Avan Ribera ..... Opici
Avancia ..... Prestige
Aventino ..... DOPS
Azabache ..... Country Vintner
Azua ..... Interbalt
Azul y Garanza ..... Constantine
Barahonda ..... Bacchus
Barbadillo ..... Opici
Barco de Piedra ..... Bacchus
Baron De Ley ..... DOPS
Begonia ..... Bacchus
Belondrade S.L. ..... Elite Wines
Benjamin Romeo ..... Country Vintner
Bernabeleva ..... Country Vintner
Beronia ..... Southern
Beso Del Sol ..... Republic
Biniagual ..... Washburn
Binigrau ..... Country Vintner
Bitch ..... Country Vintner
Black Slate ..... Country Vintner
Bluegray ..... Monument
Blume ..... Lanterna
Bod Abadal ..... Elite Wines
Bod Adria ..... Washburn
Bod Alion ..... Elite Wines
Bod Alto Moncayo ..... Country Vintner
Bod Arrocal ..... Elite Wines
Bod Atalaya ..... Monument
Bod Ateca ..... Monument
Bod Borsao ..... Country Vintner
Bod Breton ..... Country Vintner
Bod Carlos Serres ..... Constantine
Bod Casa La Rad ..... Elite Wines
Bod Castano ..... Country Vintner
Bod Castro Martin ..... Southern
Bod Caudalia ..... Elite Wines
Bod Covitoro ..... Constantine
Bod D Mateos ..... Opici
Bod El Nido ..... Monument
Bod Elias Mora ..... Elite Wines
Bod Fontana ..... Washburn
Bod Franco-Espanolas ..... Southern
Bod Godelia ..... Bacchus
Bod Gutierrez de la Vega ..... Country Vintner
Bod Izadi ..... Country Vintner
Bod La cana ..... Prestige
Bod La Cartjua ..... Bacchus
Bod Magdalena ..... Bacchus
Bod Margon ..... Elite Wines
Bod Mauro ..... Elite Wines
Bod Muriel ..... Republic
Bod Murviedro ..... Constantine
Bod Mustiguillo ..... Constantine
Bod Naveran ..... Bacchus
Bod Numanthia Termes ..... Breakthru
Bod Olivares ..... Country Vintner
Bod Orben ..... Country Vintner
Bod Paso ..... Country Vintner
Bod Penalba Herraiz ..... Elite Wines
Bod Pinoso ..... Breakthru
Bod Pintia ..... Elite Wines
Bod Primicia ..... Country Vintner
Bod Roda ..... Constantine
Bod San Isidro ..... Bacchus
Bod San Pedro Apostol .. Elite Wines
Bod Shaya ..... Country Vintner
Bod Sierra cantabria ..... Prestige
Bod Sierra Norte ..... Elite Wines
Bod Tarima ..... Country Vintner
Bod triton ..... Prestige
Bod Veracruz ..... Constantine
Bod Vina Otano ..... Elite Wines
Bod Vizcarra Ramos ..... Bacchus
Bod Volver ..... Country Vintner
Bod y Vinedos Alzania ... Constantine
Bod y Vinedos Luna Beberide ... Elite Wines
Bod Y Vinedos Maurodos Elite Wines
Bod y Vinedos Paixar ..... Elite Wines
Bod Y Vinedos Shaya ..... Monument
Bod Y Vinedos Valderiz .... Washburn
Bode Bilbainas ..... Republic
Bodegas do Campo ..... Lanterna

Wine

Bodegas Milenium SL..... Opici
Botas De Barro..... Opici
Breca..... Prestige
Broadbent Selection Imports Country Vintner
Buenas .....Country Vintner
Burgans .....Country Vintner
Burgo Viejo..... Kenco
Cal Blanca .....Bacchus
Calma .....Bacchus
Camina ..... Lanterna
Camino de Cabras.....Breakthru
Campo Alegre.....Breakthru
Campo Eliseo .....Breakthru
Campo Reales.....Country Vintner
Campo Viejo ..... Republic
Campos de Celtas ....Country Vintner
Campos de Luz .....Country Vintner
Campos de Risca .....Country Vintner
Campos de Suenos ..Country Vintner
Campos de Viento ....Country Vintner
Can Rafols.....Country Vintner
Canals Canals ..... Lanterna
Capa..... Prestige
Capcanes .....Country Vintner
Capcanes .....Southern
Cara Nord .....Country Vintner
Carlos Serres.....Country Vintner
Carro.....Bacchus
Casa Castillo .....Country Vintner
Casa de Fieras .....Bacchus
Casa de la Sal ..... LVDH
Casa Mariol ..... Washburn
Casa Primicia .....Southern
Casamaro .....Bacchus
Casar de Burbia..... Lanterna
Casta Diva .....Country Vintner
Castell d'Encus.....Country Vintner
Casteller .....Bacchus
Castellroig..... Washburn
Castillo de Monjardin Country Vintner
Castillo De Monseran .....Breakthru
Castro Ventosa .....Country Vintner
Catania ..... DOPS
Cava Duran ..... Lanterna
Cellars Unio ..... Lanterna
Celler de l'Encastell Roquers Country Vintner
Celler del Roure.....Country Vintner
Cellers Can Blau..... Monument
Cepa 21 .....Country Vintner
Cepas Del Zorro ..... Monument
Cerrolaza ..... Kenco
Charla ..... Lanterna
Chic Barcelona ..... Republic
Cillar De Silos ..... Republic
Clio ..... Monument
Clos de Nit .....Country Vintner
Clos de Torribas..... Lanterna
Clos Erasmus .....Country Vintner
Clos Figueras ..... Elite Wines
Clos Mogador ..... Elite Wines
Clos Pissarra ..... Monument
Closa Battlet .....Country Vintner
Codorniu ..... Republic
Comando G .....Country Vintner
Comoloco ..... Monument
Concertum .....Atlantic
Condado de Haza.....Country Vintner
Conde De San Cristobal..... Prestige
Conde De Torgar ..... Republic
Conde De Valdemar .....Breakthru
Condes De Albarei..... Republic
Contino ..... Elite Wines
Convento ..... Kenco
Corp Muni ..... Kenco
Corteo..... Monument
Costers del Ros ..... Lanterna
Costers del Siurana ..Country Vintner
Country Vintner Imports.....Country Vintner
Creta.....Country Vintner
Crossos ..... Opici
Cruz Conde ..... Republic
Cruz De Alba .....Breakthru
Cruz Garcia .....Southern
Cuatro Pasos.....Country Vintner
Cune ..... Elite Wines
Daniel Landi.....Country Vintner
De Pro ..... DOPS
Descendientes de Jose Palacios..... Country Vintner
Dios Baco ..... Republic
Dominio de Eguren..... Prestige
Dominio del Aguila....Country Vintner
Dominios del Dueno .Country Vintner
Don Olegario ..... Republic

Wine

Don Simon..... Republic
Duran..... Lanterna
Earth Wise ..... Republic
Ebano ..... Kenco
Ed Hardy..... Prestige
Egia Enea .....Country Vintner
El Burro.....Atlantic
El Cantico ..... DOPS
El Cortijillo..... Kenco
El Coto De Rioja .....Southern
El Gordo Del Circo..... Prestige
El Jefe Grande..... Washburn
El Nido ..... Republic
El Paso ..... DOPS
El Puntido ..... Prestige
El Vuit .....Country Vintner
Elvi Wines.....Breakthru
Elviwines.....Country Vintner
Emeterio Aizpurua ..... Constantine
Emilio Lustau ..... Elite Wines
Emilio Moro.....Country Vintner
Enanzo ..... Washburn
Encender .....Southern
Englora ..... LVDH
Entresuelos..... Republic
Equipo Navazos .....Country Vintner
Espectacle Vins ..... Elite Wines
Espelt.....Country Vintner
Evil.....Country Vintner
Familia Nin-Ortiz.....Country Vintner
Faustino..... Republic
Fedellos do Couto ....Country Vintner
Felix Solis ..... Lanterna
Fernando de Castilla ..... Constantine
Fillaboa .....Bacchus
Finca Azaya ..... Lanterna
Finca de Arantei.....Country Vintner
Finca del Castillo ..... Kenco
Finca Dofi .....Country Vintner
Finca La Emperatriz .Country Vintner
Finca Loranque..... Cantiniere
Finca Montepedroso .Country Vintner
Finca Nueva .....Country Vintner
Finca San Martin .....Country Vintner
Finca Sobreno ..... Kenco
Finca Tobella ..... Washburn
Finca Valpiedra.....Country Vintner
Finca Villacreces .....Country Vintner
Flaco.....Bacchus
Flor D'englora ..... LVDH
Flor De Montgo..... DOPS
Flor de Muga ..... Prestige
Garage Co Lot #57 Truquilemu Vineyard..... Constantine
Garbo.....Breakthru
Garcilaso .....Country Vintner
Genium Celler..... Elite Wines
Giro Ribot ..... Republic
Godeval ..... Constantine
Godina ..... Republic
Gooseneck ..... Republic
Gordo.....Bacchus
Gotas De Mar ..... DOPS
Gramona.....Country Vintner
Gran Castillo De Rocio..... DOPS
Gran Clos ..... Republic
Gran Familia .....Atlantic
Hacienda Monasterio Country Vintner
Harveys ..... Republic
Hazana .....Country Vintner
Herencia Altes .....Country Vintner
Hermanos Lurton.....Country Vintner
Hermanos Pecina .....Country Vintner
Hermanos Villar .....Bacchus
Hiruzta ..... Lanterna
Hiruzta ..... Washburn
Honoro Vera ..... Monument
Hornilos Ballesteros.....Bacchus
Imperial..... Elite Wines
Inspiracion Valdemar .....Breakthru
Isabelino ..... Lanterna
Issac Fernandez Seleccion Elite Wines
J M Huguet .....Country Vintner
Jaume Serra Cristalino ..... Republic
Jean Leon ..... Republic
Jellybean Vineyards .....Southern
Jimenez-Landi .....Country Vintner
Joan d'Anguera .....Bacchus
Joan Esteve .....Bacchus
Joaquin Galvez Bauza.... Elite Wines
Jorge Ordonez..... Prestige
Jorge Ordonez Botani..... Prestige
Juan Gil ..... Monument
Juve y Camps.....Country Vintner
K5 .....Country Vintner
Kentia ..... Republic
Kila..... Prestige

Wine

L'Ermita.....Country Vintner
La Conreria d'Scala Dei.....Country Vintner
La Duna .....Atlantic
La Finca..... Kenco
La Malkerida .....Bacchus
La Marimorena ..... Prestige
La Matilda ..... Opici
La Nymphina ..... DOPS
La Rioja Alta .....Country Vintner
La Sorda .....Country Vintner
La Terre ..... Republic
La Vida .....Bacchus
La Vinyeta..... Opici
Ladera Sagrada.....Bacchus
Lafou..... Opici
Lagar Da Condesa ..... Monument
Lagar de Cervera.....Country Vintner
Lagar de Costa ..... Elite Wines
Lagrimas de Maria..... Lanterna
Las Endrinas Pacharan ..... Lanterna
Las Hermanas .....Atlantic
Las Rocas.....Breakthru
Laya..... Republic
Legaris..... Republic
Lenda..... Lanterna
Licia .....Country Vintner
Ligitim ..... Lanterna
Liquid Geography .....Bacchus
Llenca Plana.....Country Vintner
Llicorella .....Country Vintner
Lo Givot .....Country Vintner
Lo Nuevo .....Southern
Logos..... Kenco
Lolailo ..... Republic
Lolo..... Prestige
Los Astrales ..... Elite Wines
Los Dos .....Country Vintner
Los Navales..... Washburn
Los Tros.....Country Vintner
Lost Vineyards sangria Country Vintner
Lui..... Lanterna
Luis Alegre..... Washburn
Luzdivina .....Breakthru
Lvp.....Southern
M Murrieta ..... Republic
Macan..... Elite Wines
Mad Dogs & Englishmen .....Country Vintner
Madame Bobalu .....Country Vintner
Magnifico ..... Prestige
Mantel Blanco.....Country Vintner
Manuel Manzaneque Suarez..... Elite Wines
Manyetes (Clos Mogador) ....Country Vintner
Mar De Frades.....Breakthru
Marco Real .....Country Vintner
Marge .....Country Vintner
Marques de Caceras .....Bacchus
Marques de Grinon...Country Vintner
Marques de Irun .....Bacchus
Marques de Longares..... Interbalt
Marques de Moral..... Kenco
Marques De Riscal .....Southern
Marquis Philips .....Country Vintner
Mars and Venus.....Country Vintner
Martin Codax .....Breakthru
Mas Alta Romani .....Country Vintner
Mas d'En Compte .....Country Vintner
Mas d'En Gil .....Country Vintner
Mas De Can..... Republic
Mas Doix.....Country Vintner
Mas Foraster .....Country Vintner
Mas Igneius .....Country Vintner
Mas Marer ..... Opici
Mas Martinet..... Opici
Mas Que Vinos .....Country Vintner
Mas Que Vinos I ..... Constantine
Mas Sinen..... Kenco
Massis .....Country Vintner
Matarromera .....Country Vintner
Maximo .....Southern
Mercat..... Constantine
Mesquida Mora..... Constantine
Mia.....Breakthru
Miura..... Republic
Monasterio De Corias.....Southern
Monte La Sarda ..... Opici
Monte Real .....Country Vintner
Monte Vicor ..... Monument
Montebuena..... Kenco
Montecastillo..... Lanterna
Montecillo .....Southern
Montesinos ..... Lanterna
Montespejo ..... Lanterna
Montgo..... DOPS

Wine

Montsalla ..... Interbalt
Morado Sangria ..... Kenco
Morca..... Republic
Motivo ..... LVDH
Muga..... Prestige
Murua ..... Opici
Muscanti .....Bacchus
Museum..... DOPS
Mustiguillo.....Country Vintner
Nature..... Prestige
Neboa ..... Constantine
Nekeas ..... Prestige
Nisia..... Prestige
O Fournier .....Country Vintner
O Luar Do Sil ..... Lanterna
Obessio ..... Opici
Olivares .....Country Vintner
Ontanon.....Southern
Op By Opera Prima ..... Republic
Opici ..... Opici
Oraculo ..... DOPS
Paco & Lola ..... Prestige
Pago Casa Del Blanco ..... Cantiniere
Pago de Carraovejas..... Kenco
Pago de los Capellanes..... Lanterna
Pago el Almendro ..... Elite Wines
Pagos del Rey ..... Lanterna
Pagos Del Rey..... Prestige
Palacio d'Menade Creta .....Country Vintner
Palacio de Bornos ..... Kenco
Palacio de Fefinanes ..... Kenco
Palacios Remondo .....Bacchus
Paloma ..... Lanterna
Palos.....Atlantic
Pares Balta .....Country Vintner
Parra Family Organic..... Lanterna
Parra Jimenez ..... Lanterna
Parxet ..... Republic
Pasil..... Kenco
Paso A Paso .....Country Vintner
Pazo Barrantes..... Republic
Pazo Castrelo .....Bacchus
Pazo Cilleiro ..... Republic
Pazo de Arribi .....Country Vintner
Pazo de Senorans ....Country Vintner
Pazo San Mauro.....Country Vintner
Pazo San Mauro..... Prestige
Pazo Torrado .....Country Vintner
Pena das Donas.....Country Vintner
Perelada .....Bacchus
Pico Madama.....Atlantic
Picos..... DOPS
Piggy Bank .....Atlantic
Piquito.....Atlantic
Piquitos Valentino ..... DOPS
Pittacum..... Republic
Poblets..... Elite Wines
Poema ..... Republic
Pol Blanc .....Country Vintner
Pontecilla ..... Kenco
Portal del Montsant..... Lanterna
Protocolo ..... Prestige
Protos .....Country Vintner
Puerta Vieja .....Country Vintner
Pura ..... Lanterna
Pura Sangria..... Lanterna
Quinta da Muradella .....Bacchus
R-Oh ..... Washburn
Radio Boca ..... DOPS
Rafael Palacios.....Country Vintner
Raimat ..... Republic
Ramilanos..... Kenco
Ramon Bilbao .....Breakthru
Ramon Cardova .....Breakthru
Raul Perez.....Bacchus
Razon ..... Kenco
Red Guitar ..... Republic
Rejadorada ..... Washburn
Remirez de Ganuza..Country Vintner
Rene Barbier .....Breakthru
Reserva de La Tierra ..... Lanterna
Resso .....Country Vintner
Rio Madre ..... Prestige
Rioja .....Country Vintner
Risky Grapes (Bodegas Mustiguillo) Constantine
Riva Rey .....Bacchus
Rizado ..... DOPS
Roca Altexerri ..... Constantine
Roda ..... Constantine
Rojo Mojo .....Atlantic
Roque Colas ..... Elite Wines
Roquesan ..... Washburn
Rubus ..... Kenco
Sabartes ..... LVDH
Sabeo ..... Opici

Wine

Saenz-Olazabal ..... Constantine
SanClodio .....Country Vintner
Sandara ..... Republic
Sandeman ..... Republic
Santes Negre..... Lanterna
Santo Cristo.....Country Vintner
Sara & René Viticultors .. Elite Wines
Scala Dei ..... Republic
Scandalo..... Interbalt
Sedosa ..... DOPS
Sein Crianza ..... Interbalt
Senda Verde.....Country Vintner
Senori De Albar ..... LVDH
Senoria de Barahonda.....Bacchus
Senorio De Cuzcurrita ..... Washburn
Senorio de San Vicente..... Prestige
Senorio de Vila ..... Lanterna
Serra & Barceló ..... Constantine
Sexto Elemento ..... Constantine
Shania ..... Monument
Shaya ..... Republic
Sierra Salinas .....Country Vintner
Sitios de Bodega .....Country Vintner
Skulls .....Country Vintner
Slices .....Southern
Solabal.....Country Vintner
Solar de Randez/Bodegas las Orcas Constantine
Solmayor .....Bacchus
Sorbet ..... Opici
Southern Belle .....Country Vintner
Spanish..... Republic
Spanish Vines.....Southern
Suertes del Marques Country Vintner
Sumarroca ..... Washburn
Tamaral ..... Lanterna
Telmo Rodriguez..... Constantine
Tentacion ..... LVDH
Teon Del Condado.....Southern
Terra de Verema .....Country Vintner
Terrasses .....Country Vintner
Terroir Al Limit.....Country Vintner
Teso la Monja ..... Prestige
The Pedaler.....Breakthru
Tomada de Castro ..... Constantine
Torre Castillo..... Kenco
Torre de Ona.....Country Vintner
Torres Spain ..... Republic
Tosalet ..... DOPS
Trascampanas ..... Opici
Trencalos ..... Elite Wines
Tres Ojos ..... Kenco
Tridente ..... Republic
Triga .....Country Vintner
Txakoli Txomin Etaniz ..... Prestige
Val de Sil.....Country Vintner
Valcantara.....Southern
Valde Lacierva ..... DOPS
Valdelamillo ..... DOPS
Valdelapinta ..... Lanterna
Valdubon.....Breakthru
Valduero ..... Lanterna
Vall de Cua ..... Kenco
Vall Llach .....Bacchus
Valminor..... Kenco
Valsacro..... Kenco
Vatan ..... Prestige
Vatan Arena ..... Prestige
Vaza.....Breakthru
Vega Barcelona .....Atlantic
Vega Real ..... Opici
Vega Sicilia ..... Elite Wines
Venta Morales.....Country Vintner
Venus la Universal..... Elite Wines
Vetus.....Country Vintner
Via Terra .....Country Vintner
Viadero ..... Lanterna
Vidal + Vidal..... Washburn
Vidorra ..... Republic
Vila Viniteca .....Country Vintner
Vina Albali ..... Lanterna
Vina Albina.....Country Vintner
Vina Altaba ..... Lanterna
Vina Altimar ..... DOPS
Vina Broco .....Southern
Vina Cantosan .....Country Vintner
Vina Coterro ..... Constantine
Vina Eguia ..... Republic
Vina Encina .....Breakthru
Vina Magana .....Bacchus
Vina Real ..... Elite Wines
Vina San Juan ..... Lanterna
Vinalcasta ..... LVDH
Vinas Del Vero.....Southern
Vinos de Benjamin Romeo ...Country Vintner
Vinos Pinol.....Bacchus

Wine

Vinos Sin-Ley ....Bacchus
Vinos Torremoron ....Bacchus
Vinsacro.... Kenco
Vionta ....Breakthru
Viticultors Del Priorat ..... Elite Wines
Volvoreta..... Constantine
Wisdom & Warter..... Republic
Xiloca....Country Vintner
Yasa.... Kenco
Ysios.... Republic
Yunquera .... Lanterna
Zarate ....Bacchus
Zarus ....Country Vintner
Zaza....Atlantic
Zestos....Bacchus

Sparkling Wine (Domestic)

Andre....Breakthru
Ballatore ....Breakthru
Barefoot....Breakthru
Biltmore Estate ....Southern
Blanc De Bleu.... Republic
Capriccio....Breakthru
Capriccio....Breakthru
Carmenet.... Republic
Ch St Jean....Breakthru
Conundrum.... Republic
Cooks .... Republic
Dom Carneros .... Republic
Dom Chandon ....Breakthru
Dom Laurier....Southern
Francis Ford Coppola SofiaBreakthru
Gloria Ferrer ....Breakthru
Great Shoals Winery ....MD Wineries
Gruet....Country Vintner
Hagafen....Breakthru
Hazlitt 1852 Vineyards.....Southern
Iron Horse....Breakthru
J Roget .... Republic
J Vineyards....Breakthru
Just Peachy .... Republic
Kedem ....Breakthru
Kenwood.... Republic
Keush .... Lanterna
Korbel ....Breakthru
Laetitia....Breakthru
Middle Sister.... Republic
Mirabelle ....Bacchus
Mumm.... Republic
Myx Fusions ....Breakthru
Once Upon A Vine ....Breakthru
Onehope....Southern
Piper Sonoma....Breakthru
Piper Sonoma.... Republic
Rocar....Southern
Roederer.... Republic
Rose'n'blum....Breakthru
Salmon Creek....Southern
Scharfenberger.... Republic
Schramsberg ....Bacchus
Shooting Star.... Republic
Slack Winery....MD Wineries
Sokol-Blosser ....Breakthru
Steorra....Breakthru
Sutter Home .... Republic
Thibaut-Janisson .....Country Vintner
Toast....Southern
Tobin James ....Country Vintner
Tott's ....Breakthru
Washingotn Capitals....Breakthru
Xxiv Karat ....Southern

Sparkling Wine (Imported)

71....Southern
A. Margaine ....Country Vintner
Abrau Durso .... Interbalt
Absru Durso (Russia) .... Interbalt
Adam, J-B....Country Vintner
Alexander I .... Interbalt
Alfred Gratien ....Bacchus
Alfredo Bertolani .... Washburn
Amalaya....Breakthru
Amelia....Breakthru
Andre Jacquart .... Republic
Anecoop .... Elite Wines
Antech .... Washburn
Ariola .... Washburn
Armand De Brignac Ace Of Spades . Southern
Aubry ....Country Vintner
Avissi .... Republic
Avivé....Country Vintner
Bacio de Bolle.... Interbalt
Badoz ....Country Vintner
Barefoot....Breakthru
Baron de Breban ....LVDH

Wine

Barons De Rothschild (Lafite)Southern
Bartenura....Breakthru
Beau Joie....Southern
Bellefleur De Haute-Serre Washburn
Bellenda....Southern
Bellini....Bacchus
Benoit Mulin.... Washburn
Benvolio.... Monument
Beso de Rechenna..... Elite Wines
Besserat de Bellefon Country Vintner
Bianconero .... Opici
Billecart-Salmon .... Elite Wines
Bitch Bubbly....Country Vintner
Bivio.... Republic
Bleasdale.... Opici
Blue Moscato.... Interbalt
Bocelli.... Republic
Bod1+1=3, U mes U fan Tres.... Elite Wines
Bolla.... Republic
Borgo Magredo.... Republic
Bottega .... Republic
Bruno Paillard.... Monument
Ca' Del Bosco....Breakthru
Ca' Furlan .... Washburn
Camille Braun.... Lanterna
Canals Canals .... Lanterna
Canals Canals ....Southern
Canard Duchene ....Bacchus
Candoni .... Republic
Canella ....Bacchus
Caposaldo .... Republic
Carl Ehrhard .... Washburn
Carmenet.... Kenco
Carod.... Kenco
Carpene Malvolti.... Prestige
Casa Valduga ....Southern
Casteller ....Bacchus
Castello del P{oggio .....Breakthru
Castello Di Gussago.... Opici
Castellroig.... Washburn
Cava Duran .... Lanterna
Cavicchioli ....Southern
Cavit .... Republic
Celine & Laurent Tripoz.. Elite Wines
Ch De La Durandiere..... Monument
Champagne Collon.... Lanterna
Champagne Gosset....Bacchus
Champagne Haton .... Lanterna
Champagne Jean Michel.....Bacchus
Champagne Leclerc Briant ...Country Vintner
Champagne Lombard.... Opici
Champalou .... Prestige
Chanrion....Country Vintner
Charles Bove....Country Vintner
Charles De Fere ....Bacchus
Charles Duret .... Kenco
Charles Orban .... Elite Wines
Chartogne-Taillet .....Country Vintner
Chiarlo .... Republic
Chloe .... Republic
Chocolate Moscato.... Interbalt
Cinzano .... Republic
Claude Baron....LVDH
Clos Lanson....Country Vintner
Cocchi.... Prestige
Conde de Subirats..... Elite Wines
Contratto....Country Vintner
Cucina Mista.... Republic
Cupcake .... Republic
Cuvee Deor ....Breakthru
Cuvee Jean Louis....Bacchus
Da Luca ....Southern
Degiorgis ....Country Vintner
Dejean & Fils ....Country Vintner
Delamotte ....Bacchus
Desire Petit Cremant .... Opici
Destello.... Opici
Deutz .... Prestige
Devaux .... Lanterna
Dezzani.... Republic
Dibon ....Country Vintner
Diebolt-Vallois....Country Vintner
Dogarina Millesimato DOC Brut ..... Interbalt
Dom Bousquet.... Opici
Dom Camille Braun .... Lanterna
Dom de Landreau....LVDH
Dom de Montmarin....LVDH
Dom Des Aubuisieres.... Opici
Dom Perignon....Breakthru
Dom Ruinart ....Breakthru
Dom Spiropoulos.... Opici
Dom Vigneau-Chevreau ... Washburn
Dom Vincent CaremeCountry Vintner
Don Conde ....Country Vintner

Wine

Donelli.... Opici
Dosnon & Lepage.....Country Vintner
Douglas Hill .... Opici
Dr. L....Country Vintner
Drappier.... Prestige
Drappier....Southern
Duran.... Lanterna
E Barnaut....Country Vintner
Elio Perrone....Country Vintner
Enrico ....Breakthru
Enza ....Breakthru
F. Rockefeller And Sons .....Southern
Fattoria Conca d'Oro ..... Elite Wines
Fattoria Moretto .... Prestige
Ferrari.... Republic
Feudi Greg.... Republic
Flor .... Monument
Foliage Abrau Durso.... Interbalt
Fontanafredda .... Republic
Forget-Brimont.... Prestige
Francois Montand.....Country Vintner
Francoise Bedel.....Country Vintner
Frank Pascal .... Opici
Freixenet....Breakthru
Gancia .... Republic
Gaston Chiquet.....Country Vintner
Gatonegro....Southern
Gaudrelle.... Kenco
Geoffroy....Country Vintner
Gerard Bertrand....Southern
Gh Mumm.... Republic
Gilgal ....Southern
Gimonnet....Country Vintner
Gonet-Medeville .... Elite Wines
Gooseneck .... Republic
Gosset....Bacchus
Graham Beck....Country Vintner
Gran Sarao .... Opici
Grandin.... Prestige
H. Blin.... Opici
Henri Goutorbe.....Country Vintner
Henriot....Southern
Herbert Beaufort.... Opici
Herzog Selection ....Breakthru
Innocent Bystander....Southern
Issac Fernandez SeleccionElite Wines
Its A Head Snapper.... Republic
J M Huguet ....Country Vintner
J-M Seleque ....Country Vintner
J. Lassalle.... Prestige
Jacquart.... DOPS
Jacques Selosse .....Country Vintner
Jacquesson ....Country Vintner
Jaillance.... Prestige
Jcb.... Prestige
Jean Lallement .....Country Vintner
Jean Milan ....Country Vintner
Jean Pierre .... Opici
Jean-Jacques Vincent .....Southern
Jip Jip Rocks .... Kenco
Joan Esteve....Bacchus
Joseph Perrier .... Lanterna
Jules Bertier.... Prestige
Jura- Hubert Clavelin Cremant. Opici
Keush .... Lanterna
Krug....Breakthru
La Bella.... Republic
La Marca....Breakthru
La Perlina .... Republic
La Scolca....Southern
La Valle....Country Vintner
Laluca .... Opici
Lambert De Seyssel .... Prestige
Lamberti....Southern
Lambrusco di Modena ..... Interbalt
Lambrusco di Sorbare ..... Interbalt
Lanson....Country Vintner
Larousse (Pierre).....Country Vintner
Le Mesnil ChampagneCountry Vintner
Leon Launois.... Opici
Lilbert....Country Vintner
Lost Vineyards.....Country Vintner
Louis Perdrier .... Opici
Louis Roederer .... Republic
Luccio .... Republic
Lucien Albrecht....Southern
Lunetta.... Republic
MadFish....Country Vintner
Maison de Grand Esprit.....Breakthru
Mamamango.... LVDH
Maniscalco....Breakthru
Marc Hebrart....Country Vintner
Marcel-Martin....Country Vintner
Maria Casanovas.... Elite Wines
Marsuret ....Country Vintner
Martini & Rossi ....Southern
Maschio .... Republic

Wine

Menage A Trois.... Republic
Mia....Breakthru
Michel Gonet .... Lanterna
Mirabeau.... Lanterna
Moet & Chandon....Breakthru
Moletto.... Washburn
Molo 8....Bacchus
Mondoro Asti.... Republic
Mont Paral .... Lanterna
Montelliana ....Country Vintner
Montsarra ....Country Vintner
Mousse....Country Vintner
Mpx....Southern
Muscanti ....Bacchus
Myx Fusions ....Breakthru
Nanci Carol.... LVDH
Neige .... Prestige
Nic Feuillate.... Republic
Nic Feuillate Palmes.... Republic
Ogni Giorno ....Breakthru
Opici .... Opici
Oudinot....Country Vintner
P Jouet .... Republic
Painous.... Kenco
Pamp Fizz.... Lanterna
Pampelonne .... Washburn
Pares Balta....Country Vintner
Paringa .... Republic
Patrick Bottex .... Prestige
Paul Bara ChampagneCountry Vintner
Paul Cheneau....Southern
Paul Cheneau....Southern
Pehu-Simonet.....Country Vintner
Pere Ventura....Southern
Pere Ventura....Southern
Perelada ....Bacchus
Piccini ....Southern
Pierre Chainier....Southern
Pierre Moncuit .....Country Vintner
Pierre Peters.....Country Vintner
Pio Cesare.... Republic
Piper-Heidsieck ....Breakthru
Pol Roger....Southern
Prima Perla....Southern
Prunotto.... Republic
Punta Crena .... Prestige
R. Pouillon ....Bacchus
Ramon Canals.... Lanterna
Rebuli .... Kenco
Reginato ....Bacchus
Republic Of Wine....Southern
Riofavara .... Prestige
Riondo ....Breakthru
Riondo .... Republic
Risata .... Republic
Roederer Cristal .... Republic
Roger D'anoia.... Prestige
Roland Champion.... Kenco
Rosa Regale.... Republic
Rosatello.... Republic
Roscato .... Republic
Rose Moscato.... Interbalt
Rotari....Breakthru
Royal Riviera ....Southern
Ruca Malen .... Opici
Ruffino .... Republic
Ruggeri....Southern
Ruinart....Breakthru
Saint-Chamant.... Washburn
Saint-Hilaire....Breakthru
Salasar Cremant de Limoux..... Elite Wines
Salon ....Bacchus
Salton .... Washburn
San Giuseppe.... Opici
Santa Margherita....Breakthru
Santero.... Interbalt
Santini Asti.... Republic
Saracco ....Southern
Secco Italian Bubbles.... Republic
Segura Viudas....Breakthru
Shingleback....Southern
Simonet ....Country Vintner
Sommariva .... Prestige
Sophora ....Country Vintner
Sovetskoye.... Interbalt
Stella Rosa .... Republic
Sumarroca .... Washburn
Sweet Heart.... Interbalt
Szigeti....Country Vintner
Taittinger.... Republic
Tavernello .... Prestige
Terra Andina ....Southern
Thienot....Bacchus
Thorn Clarke.... Kenco
Torlasco .... Republic
Tosti .... Republic

Wine

Trouillard.... Kenco
Umberto Fiore.... Republic
Valdo....Southern
Valentino.... Washburn
Varnier-Fanniere.....Country Vintner
Verdi .... Republic
Veuve Clicquot....Breakthru
Veuve du Vernay ....Breakthru
Veuve Fourny & Fils .... Prestige
Vida ....Country Vintner
Vilarnau ....Southern
Villa Marcello .... Republic
Villa Rosa .... Opici
Villarnau....Southern
Vilmart & Cie.....Country Vintner
Viticoltori De Conciliis ..... Washburn
Voga ....Southern
Voveti....Breakthru
Waris et Filles .... Lanterna
Weingut Ewald Gruber ..... Prestige
Wolf Blass....Breakthru
Ya Cuvee 23 .... Washburn
Yellow Tail....Breakthru
Zonin....Breakthru
Zufini....Southern

Sparkling Wine (Non-Alcohol)

Dom. de Landreau....LVDH

Specialties

Cisco Wine .... Republic
Rich Wild Irish.... Republic

Switzerland

Gantenbein....Country Vintner
Ch D'auvernier.... Prestige
Robert Gilliard.... Prestige

Texas

Beatbox .... Republic

Turkey

Kayra ....Country Vintner

Ukraine

Berry Wine.... Interbalt
Kagor.... Interbalt
Koblevo.... Interbalt
Krimskoye.... Interbalt
Massandra.... Interbalt
Red Port .... Interbalt
Rose Muscat.... Interbalt
White Muscat.... Interbalt

Uruguay

Bodega Bouza .... Constantine
Bodega Garzon .... Opici
Familia Deicas....Country Vintner
Garzon....Southern

Virginia

Ankida Ridge ....Country Vintner
Barboursville....Country Vintner
Ch Morrisette....Country Vintner
Chesapeake ....Country Vintner
Chrysalis....Country Vintner
Dechiel....Country Vintner
Glen Manor....Country Vintner
Horton.... DOPS
Ingleside ....Country Vintner
Jamestown Cellars ...Country Vintner
Jefferson....Country Vintner
Linden Vineyards.....Country Vintner
Lovingston ....Country Vintner
Ox-Eye....Country Vintner
Pearmond Cellars.... Kenco
Rappahannock ....Country Vintner
RdV Vineyards....Country Vintner
RdV Vineyards.... Elite Wines
Rockbridge ....Country Vintner
Rockgarden Cellars ..Country Vintner
Thibaut-Janisson .....Country Vintner
Trump .... Republic
White Hall ....Country Vintner
Williamsburg .... Republic

Washington

14 Hands .... Republic
Ambassador .... Opici
Anew.... Republic
Badger Mountain .... Constantine
Barnard Griffin ....Country Vintner
Betz Family.... Kenco
Bonny Doon.... Republic
Boom Boom.... Republic
Boomtown.... Prestige
Browne Family Vineyards.....Country Vintner
Buried Cane....Bacchus
Cameron Hughes ....Breakthru

Wine

Canvasback....Breakthru
Capitoline....Country Vintner
Casasmith....Republic
Ch Smith....Republic
Ch Ste Michelle....Republic
Charles & Charles....Republic
Charles Smith....Republic
Christopher Michael....Constantine
Col Solare....Republic
Collusion....Bacchus
Columbia Crest....Republic
Columbia Winery....Breakthru
Corvidae....Country Vintner
Cote Bonneville....Bacchus
Cougar Crest....Lanterna
Covey Run....Breakthru
Covington Cellars....Lanterna
Delille....Kenco
Delille Cellars....Breakthru
Desert Wind....Lanterna
Diversion....Constantine
DLD....Bacchus
Dom Ste Michelle....Republic
Double Canyon....Country Vintner
Doubleback....Country Vintner
Drumheller....Republic
Duck Pond....Lanterna
Dusted Valley....Prestige
Elisio Silva....Lanterna
Eufloria....Republic
Eve....Republic
Eye of the Needle....Lanterna
Figgins....Country Vintner
Fish House....Southern
Flying Fish....Country Vintner
Frost Bitten....Washburn
G3 By Goose Ridge....Southern
Glacier Rock....Country Vintner
Gotham Project....Country Vintner
Gramercy Cellars....Country Vintner
Gravel Bar....Southern
Hedges....Bacchus
Hightower....Lanterna
Hogue....Republic
House Wine....Southern
Independent Producers (HIP)Bacchus
Intrinsic....Republic
Januik Winery....Elite Wines
Julias Dazzle....Breakthru
K Vintners....Republic
Kiona....Lanterna
Kung Fu Grl....Republic
L'Ecole No. 41....Country Vintner
Long Shadow....Republic
Long Shadows....Monument
Market....Southern
Maryhill....DOPS
Mercer....Republic
Milbrandt....Country Vintner
Mountain....Southern
Mullan Road Cellars....Republic
Nine hats....Breakthru
Nine Hats....Monument
North By Nw....Republic
Northstar....Republic
Northwest Ridge....DOPS
Novelty Hill....Elite Wines
Owen Roe....Country Vintner
Pacific Rim....Republic
Pacifica....Southern
Pendulum....Southern
Pepper Bridge....Country Vintner
Quilceda Creek....Kenco
Red Diamond....Republic
Ross Andrew....Country Vintner
Rotie Cellars....LVDH
Sagelands....Opici
Seven Falls....Republic
Seven Hills....Country Vintner
Shooting Star....Republic
Silver Totem....Republic
Sixto....Republic
Skyfall Vineyard....Breakthru
Snoqualmie....Republic
Spring Valley....Republic
Steak House....Southern
Stimson Estate....Republic
Stonecap....Southern
Substance....Republic
Syncline....Kenco
Tagaris....Lanterna
Tall Sage....Southern
Tamarack....Bacchus
Tamarack....Kenco
Tenet....Republic
The Originals....Country Vintner
Thorny Rose....Republic

Wine

Two Vines....Republic
Two Vintners....Lanterna
Waitsburg....Country Vintner
Waterbrook....Southern
Woodward Canyon....Constantine

West Virginia

West Virginia....Country Vintner
West-Whitehill....Lanterna

Wine (Low / Non-Alcohol)

Ariel....Breakthru
Fre....Republic

Liquor

Absinthe

Copper & Kings....Prestige
Duplais....Opici
Kubler....Bacchus
Lucid....Breakthru
Mansinthe....Opici
Mata Hari....Bacchus
Nouvelle-Orleans....Breakthru
Pernod....Republic
St George....Republic
Vieux Carre....Breakthru
Vieux Pontarlier....Opici
Vilya Spirits....Country Vintner
Wigle....Bacchus

Aperitifs

Amargo Vallet....Prestige
Atelie....Lanterna
Atelie Spritz....Lanterna
Batavia Arrack....Prestige
Bernard Boutinet....Washburn
Bonal....Prestige
Byrrh....Prestige
Cappelletti....Prestige
Cocchi....Prestige
Copper and Kings....Prestige
Dom Chiroulet....Monument
Dubonnet....Breakthru
Fernet Vallet....Prestige
Henri Bardouin....Southern
Henri Vallet....Prestige
High Wire....Prestige
Kronan....Prestige
Lillet....Breakthru
Marchesi Di Barolo....Southern
Miro....Prestige
Normandin-Mercier....Southern
Rinquinquin....Southern
Salers....Prestige
Sfumato....Prestige
St George....Republic

Applejack

Laird's....Washburn

Arack

El Massaya Arak....Country Vintner
L'Arack de Musar....Country Vintner
Touma (Lebanon)....Interbalt

Armagnac

Bas Armagnac....Constantine
Cassagnoles....Opici
Castarede....Bacchus
Ch De Laubade....Washburn
Ch Montifaud....Republic
Cles des Ducs....Bacchus
Courvoisier....Republic
De Luze....Republic
De Montal....Prestige
Delamain....Republic
Drouet et Fils....Prestige
Espirit....Prestige
Extase....Prestige
Francis Darroze....Elite Wines
Hardy....Prestige
Hine....Republic
Larresingle....Republic
Maison Gelas Bas ArmagnacLanterna
Maison Surrene....Prestige
Marquis de Montesquiou....Country Vintner
Navarre Vielle....Prestige
Remy Martin....Republic
Salamens....LVDH
Samalens....LVDH
Samalens....Southern
Sauval....Opici
Sempe....Breakthru

Liquor

St Lannes/Salette....Kenco

Bitters

Angostura....Breakthru
BarKeep....Bacchus
Berg & Hauck's....Southern
Bittermens....Country Vintner
Boomsma....Country Vintner
Briottet....Republic
Fee Brothers....Bacchus
Fernet Branca....Republic
Gran Classico....Opici
Jack Rudy....Country Vintner
Luxardo....Republic
Peychaud....Republic
Regan....Republic
Stirrings....Breakthru
The Bitter Truth....Bacchus

Bourbon

(Bourbon has moved to **Whiskey (Bourbon)**

Brandy

Adega Velha....Constantine
Aldo Bottega....Republic
Alexander....Republic
Allen's....Southern
Ararat....Interbalt
Armenian Mulberry....Interbalt
Asbach....Republic
Askalon....Southern
Baks....Opici
Bapt & Clem by Darroze. Elite Wines
Bistra....Breakthru
Black Stork XO....Interbalt
Bols....Breakthru
Boncourt....Opici
Caffo....Prestige
Calvados Boulard....Republic
Cardenal Mendoza....Southern
Castel D'Ajac XO Decanter (French) Interbalt
Castello Banfi....Republic
Catoctin Creek....Prestige
Chiarlo....Republic
Christian Drouin....Republic
Ciroc....Breakthru
Clear Creek....Bacchus
Coeur De Lion....Republic
Copper and Kings....Prestige
Darvelle Freres....Opici
Dekuyper....Republic
Driftless Glen....Legacy
Durquin XO (Eifel Tower)....Interbalt
E & J....Breakthru
Emilio Lustau....Elite Wines
Eniseli....Interbalt
Five Star....Interbalt
Five Star Mardik....Interbalt
Fundador....Republic
G.E. Massenez....Prestige
Germain Robin....Breakthru
Giffard....Breakthru
Golles....Country Vintner
Grand Prix....Southern
Hartley....Republic
Hiram Walker....Republic
Ivanabitch....Republic
Jacques Bonet....Republic
Jelinek....Republic
Jules Domet XO Kosher....Interbalt
Kammer....Breakthru
Keo....Opici
Korbel....Breakthru
Koval Distillery....Bacchus
Lepanto....Southern
Leroux....Republic
Magno....Southern
Magno Toro....Southern
Metaxa....Republic
Millard Fillmore....Breakthru
Monteru....Bacchus
Mr Boston....Republic
Nairi....Interbalt
Napoleon Rodel....Interbalt
Navip....Breakthru
Nonino....Republic
Noy Ararat....Interbalt
Odessa....Interbalt
Osocalis (U.S.)....Country Vintner
P Magloire....Republic
Paramount....Republic
Paul Masson....Republic
Pear Williams....Prestige
Perun....Country Vintner
Peshterska....Interbalt
Poli....Country Vintner

Liquor

Polmos....Opici
Raynal....Breakthru
Remy Martin....Breakthru
Rikaloff....Republic
Romate....Southern
Saradishvili (Georgia)....Interbalt
Saradishvili XO (Georgia)....Interbalt
Schladerer....Breakthru
St George....Republic
Still the One....Opici
Stock....Republic
Tenuta San Guido....Republic
Torres-Brandy....Republic
Vartsikhe Brandy....Interbalt
Vendome....Breakthru
White Christmas....Prestige
White Sork VSOP....Interbalt
Wild Goat VSOP (Kosher)....Interbalt
Yambolska Grape....Interbalt

Cachaca

Cabana....Southern
Espirito....Opici
Leblon....Southern
Mae de Ouro....Bacchus
Maison Leblon....Breakthru
Maison Leblon....Southern
Pitu....Country Vintner

Calvodos

Busnel....Southern
Christian Drouin....Washburn
Coquerel....Breakthru
Daron....Bacchus
Dupont....Breakthru
Lecompte....Prestige
Manorval....Opici
Morin....Kenco
Noble Dame....Bacchus
Pierre Huet....LVDH

Chacha

Marani....Interbalt

Cocktails

1800 Rtd....Republic
Austin Cocktails....Opici
Bacardi Classic Cocktails....Southern
Bacardi Party Drinks....Southern
Banrock Station....Southern
Bartenders....Breakthru
Califresca....Breakthru
Cantina....Opici
Captain Morgan....Breakthru
Caribaya....Southern
Chi Chi....Republic
Coppa....Republic
Cutwater....Breakthru
Daily's....Breakthru
Evan Williams Eggnog....Southern
Fabrizia....Southern
Firefly....Republic
Frappachata....Breakthru
Gosling's....Breakthru
Grind....Breakthru
Ice....Republic
Jc Auth Margarita's....Republic
Jc Golden Margarita....Republic
Jefferson's....Breakthru
Jim Beam....Republic
Kahlua....Republic
La Prima....Republic
Malibu....Republic
Malibu Rum Cans....Republic
Margaritaville....Republic
Monaco Vodka....Breakthru
Montebello....Breakthru
Mr Boston....Republic
Negroni....Opici
Negroni....Opici
Old Forester....Breakthru
Paramount....Republic
Parrot Bay....Breakthru
Salvadors....Republic
Sandra Lee Cocktail Time....Breakthru
Skinnygirl....Republic
Smirnoff Cocktails....Breakthru
Soleil....Opici
Studebaker....Breakthru
Tgif Rtd....Republic
The Club....Breakthru
Trader Vic's....Breakthru
Twisted Shotz....Republic
Veev Vita Frute Cocktail....Southern

Cognac

A. Hardy....Prestige
American Oak (Bache Gabrielsen)....Country Vintner

Liquor

Bache-Gabrielsen....Country Vintner
Camus....Opici
Ch Montifaud....Republic
Chalfonte....Breakthru
Conjure....Southern
Courvoisier....Republic
D'usse....Southern
De Luze....Republic
Delamain....Republic
Drouet et Fils....Prestige
Espirit....Prestige
Extase....Prestige
Frapin....Republic
Gautier....Breakthru
Gilles Brisson....Lanterna
Gilles Brisson Cognac....Lanterna
Grosperrin....Bacchus
Hardy....Prestige
Hennessy....Breakthru
Hine....Republic
Janneau....Republic
Je Suis....Interbalt
Je Suis....Interbalt
Kelt....Bacchus
Landy....Bacchus
Larresingle....Republic
Le Reviseur....Washburn
Leopold Gourmel....Southern
Leopold Raffin....Bacchus
Maison A.E. Dor Cognac....Lanterna
Maison Prunier....Opici
Maison Rouge....Prestige
Maison Surrene....Prestige
Marnier....Breakthru
Martell....Republic
Meukow....Republic
Navarre Vielle....Prestige
Normandin-Mercier....Southern
Patou....Interbalt
Patou....Interbalt
Paul Giraud....Breakthru
Pierre Ferrand....Bacchus
Premis Legend....Interbalt
Premis Pink....Interbalt
Remy Martin....Republic
Royal Montaine....Breakthru
Salignac....Republic
Signature Rockefeller....Southern
Spytail....Republic
St Remy....Republic
The Last Drop....Republic
Tsar Alexander I....Interbalt

Cordials (Liqueurs)

1904 Liqueur....Republic
5 Farms Irish Cream....Breakthru
79 Gold....Southern
99 Schnapps....Republic
Aalborg....Republic
Aftershock....Republic
Agavero....Republic
Aggazzotti....Southern
Agwa....Breakthru
Alize....Republic
Allen's....Prestige
Allen's....Southern
Amaretto E Dolce....Republic
Amaro Tosolini....Breakthru
Amarula....Republic
Ambush....Breakthru
Ancho Reyes....Breakthru
Antica....Republic
Arak....Southern
Argiolas....Country Vintner
Aromatique Spice....Country Vintner
Arrow....Republic
Arvero Limoncello....Country Vintner
Askalon....Southern
Averell....Prestige
Averna....Southern
Aveze....Southern
Avion....Republic
B & B....Southern
Baja....Republic
Baks....Opici
Balsam....Country Vintner
Barenjager....Breakthru
Barrows....Republic
Batavia Arrack....Prestige
Bauchant Liqueur....Republic
Bayou....Breakthru
Becherovka....Republic
Beliq....DOPS
Belle De Brille....Republic
Belle Paire....Southern
Benedictine....Southern
Berentzen....Breakthru
Berentzen....Southern

Liquor

Bertina ..... Country Vintner
Bicerin di Gianduiotto ..... Lanterna
Bigallet ..... Breakthru
Bigallet ..... Breakthru
Binyamina ..... Breakthru
Birkir (Iceland) ..... Country Vintner
Bjork (Iceland) ..... Country Vintner
Black Haus ..... Breakthru
Black Note ..... LVDH
Blue Hawaii ..... Republic
Bols ..... Breakthru
Borghetti ..... Republic
Bottega ..... Republic
Brancamenta ..... Republic
Brinley ..... Opici
Brothers Vilgalys ..... Bacchus
Buffalo Trace ..... Republic
Butterfly ..... Republic
Cabo Wabo ..... Southern
Cachaca Sao Paulo ..... Republic
Café Ole ..... Breakthru
Caffe Lolita ..... Republic
Caffo ..... Prestige
Caledonia Distillery ..... Bacchus
Cantine Pellegrino ..... Southern
Caprinatura ..... Country Vintner
Caravella ..... Republic
Cardamaro ..... Prestige
Carolans ..... Southern
Casa 1921 ..... Opici
Castello Mio ..... Breakthru
Cathead ..... Country Vintner
Celtic ..... Breakthru
Celtic Honey ..... Breakthru
Chambord ..... Breakthru
Charles Jacquin ..... Breakthru
Chartreuse ..... Southern
Chase ..... Southern
Chermette (Dom Vissoux) ..... Opici
Chinchon ..... Southern
Chocolat ..... Southern
Chopin ..... Southern
Clear Creek ..... Bacchus
Cointreau ..... Republic
Combier ..... Southern
Cuarenta Y Tres ..... Breakthru
Cutwater Opah ..... Breakthru
Cynar ..... Southern
D'Azur ..... Interbalt
Dekuyper ..... Republic
Der Lachs ..... Breakthru
Desert Island Ice Tea ..... Republic
Di Amore ..... Republic
Dimmi ..... Republic
Disaronno ..... Breakthru
Dolce Nero ..... Republic
Dolin ..... Prestige
Dom De Canton ..... Breakthru
Don Ciccio ..... Bacchus
Donovan's ..... Opici
Dorda ..... Southern
Dr Mcgillicuddy ..... Republic
Drambuie ..... Breakthru
Dubouchett ..... Breakthru
Echte Kroatzbeere ..... Breakthru
El Mezcalito ..... Prestige
Elation ..... Prestige
Els Iced Coffee ..... Southern
Embassy Row ..... Opici
Emile Pernot Fraise des Bois Country Vintner
Emile Pernot Liqueur de Sapins ..... Country Vintner
Everglo ..... Southern
Extase ..... Prestige
Fabrizia ..... Southern
Faretti ..... Breakthru
Feeney's Irish Cream ..... Republic
Fernet Branca ..... Republic
Few ..... Breakthru
Fiorente ..... Prestige
Fire Water Hot Cinnamon Sch Republic
Florio ..... Republic
Francesca ..... Republic
Frangelico ..... Southern
Frappachata ..... Breakthru
Fratelli Vergano ..... Opici
Fratello ..... Prestige
Fruit Lab ..... Bacchus
G.E. Massenez ..... Prestige
Gabriel Boudier ..... Southern
Galliano ..... Breakthru
Galway Bay ..... Breakthru
Gancia ..... Republic
Germain Robin ..... Breakthru
Giffard ..... Breakthru
Giffard ..... Breakthru

Liquor

Gionelli ..... Opici
Godiva ..... Breakthru
Goldschlager ..... Breakthru
Golmar Amaretto ..... Interbalt
Golmar Sambuca ..... Interbalt
Gozio ..... Breakthru
Gran Gala ..... Republic
Gran Muriel ..... Republic
Grand Mariner ..... Southern
Granny's Schnapps ..... Republic
Graves ..... Prestige
Graves ..... Southern
Great Lakes Distillery ..... Washburn
Green Mountain Distillery ..... Bacchus
Guillaumette ..... Country Vintner
Guyot Crm De Cassis ..... Republic
Halo ..... Republic
Heering ..... Breakthru
Herbsaint ..... Republic
Hiram Walker ..... Republic
Hoodoo Legba Reserve ..... Country Vintner
Ice ..... Republic
Il Tramonto ..... Republic
Irish Glory ..... Southern
Irish Manor ..... Breakthru
Irish Mist ..... Southern
Jaan Paan ..... Breakthru
Jean Boulaine ..... Breakthru
Jeppsons ..... Bacchus
John D. Taylor's ..... Prestige
Juarez ..... Republic
Kahlua ..... Republic
Kalani ..... Country Vintner
Kammer ..... Breakthru
Kamora ..... Republic
Kapali ..... Republic
Katsaros ..... Opici
Kawar ..... Prestige
Keke Beach ..... Republic
Kerrygold ..... Republic
Killepitsch ..... Southern
Kings Spirits ..... Republic
Kinky ..... Republic
Koval ..... Bacchus
Kretaraki ..... Opici
Kringle Cream ..... Republic
Krogstad ..... Southern
Kronan ..... Prestige
Lacuestra ..... Bacchus
Las Endrinas Pacharan ..... Lanterna
Lazzaroni ..... Washburn
Leroux ..... Republic
Lidestri ..... Opici
Limoncello Di Capri ..... Republic
Linie ..... Republic
Luxardo ..... Republic
Maison Prunier ..... Opici
Mancino ..... Bacchus
Maraska ..... Southern
Margaritaville ..... Republic
Marie Brizard ..... Breakthru
Mathilde ..... Bacchus
Maui Spirits ..... Republic
Maxim Trijol ..... Country Vintner
Mccormick ..... Republic
Mekhong ..... Breakthru
Meletti ..... Opici
Merlet ..... Washburn
Merry's ..... Opici
Metaxa ..... Republic
Midori ..... Republic
Mister Katz's ..... Southern
Mitilini ..... Opici
Molinari ..... Republic
Montezuma ..... Republic
Mothers Holiday Nog ..... Republic
Mozart ..... Breakthru
Mr Boston ..... Republic
Mu (For U) ..... Opici
Nahmias Et Fils ..... Washburn
Nalewka Babuni ..... Opici
Nardini ..... Country Vintner
Nassau Royale ..... Southern
New Deal Coffee ..... LVDH
New Deal Ginger ..... LVDH
Nonino ..... Breakthru
Nuvo ..... Southern
Nux Alpina ..... Prestige
Old Man Guavaberry ..... Opici
Opal Bianca ..... Southern
Opal Nera ..... Southern
Pallini ..... Breakthru
Patron ..... Breakthru
Pavan Spirits ..... Republic
Peligroso ..... Breakthru
Pennsylvania Dutch ..... Breakthru

Liquor

Pepe Lopez ..... Breakthru
Pernod ..... Republic
Peychaud ..... Republic
Phillips ..... Breakthru
Piras 51 ..... Republic
Plymouth ..... Republic
Ponche Kuba ..... Republic
Praline ..... Republic
Prichards ..... Bacchus
Prince Pastis ..... Opici
Pura Vida ..... Southern
Quality Club ..... Republic
Ramazzotti ..... Southern
Rebel Yell ..... Republic
Rhum Clement ..... Washburn
Ricard ..... Republic
Ricura ..... Republic
Romana ..... Breakthru
Root ..... Breakthru
Rothman & Winter ..... Prestige
Royale Club ..... Breakthru
Rumple Minze ..... Breakthru
Ryan's Cream ..... Republic
S. Maria al Monte ..... Country Vintner
Sabroso Di Cafe ..... Republic
Sage ..... Breakthru
Saliza ..... Breakthru
Samballa Sambuca ..... Republic
Sartori ..... Republic
Schladerer ..... Breakthru
Schmerling's ..... Breakthru
Schonauer ..... Breakthru
Schonauer ..... Breakthru
Schwartzhog ..... Southern
Seco Herrerano ..... Prestige
Senior ..... Republic
Serata ..... Prestige
Sibona ..... Country Vintner
Sipsmith ..... Republic
Smoke ..... Southern
Snap ..... Breakthru
Soho ..... Republic
Solerno ..... Breakthru
Sorel ..... Country Vintner
Southern Comfort ..... Republic
St Brendans Irish Cream ..... Republic
St George ..... Republic
St. Elder ..... Prestige
St. Elder ..... Southern
St. Elizabeth ..... Prestige
St. Germain ..... Southern
Stirrings ..... Breakthru
Stock ..... Republic
Stoupakis ..... Opici
Strega ..... Southern
Strega ..... Southern
Stroh ..... Breakthru
Suze ..... Republic
Sweet Ravenge ..... Breakthru
Tempus Fugit ..... Opici
Tepache ..... Country Vintner
Tequila Rose ..... Republic
The Bitter Truth ..... Bacchus
The Knot ..... Breakthru
The One And Only ..... Southern
Thraki Distillery ..... Opici
Thunder ..... Republic
Tia Maria ..... Republic
Tiramisu ..... Breakthru
Tiramisu ..... Republic
Torres-Brandy ..... Republic
Trader Vic's ..... Breakthru
Tres Leches ..... Southern
Trimbach ..... Republic
Tsililis ..... Opici
Tuaca ..... Republic
Tuve ..... Opici
Ty Ku ..... Southern
Varnelli ..... Bacchus
Vedrenne ..... Country Vintner
Veev ..... Southern
Veev Acai ..... Republic
Verpoorten ..... Breakthru
Villa Massa ..... Breakthru
Vincenzi Amaretto di Torino Lanterna
Viniq ..... Breakthru
Wasmund's ..... Breakthru
Whisper Crk ..... Republic
White Christmas ..... Prestige
Wild Turkey ..... Southern
Wondermint ..... Republic
X Rated ..... Southern
Xante ..... Breakthru
XO Crème ..... LVDH
Xtabentun ..... Country Vintner
Yeni ..... Breakthru
Yukon Jack ..... Breakthru

Liquor

Yzaguirre ..... Bacchus
Zachlawi ..... Breakthru
Zackariah Harris ..... Breakthru
Zirbenz ..... Prestige
Zucca ..... Breakthru

Cream

Amarula ..... Republic
Amarula ..... Southern
Arrow ..... Republic
Baileys ..... Breakthru
Baja ..... Republic
Blue Chair Bay ..... Breakthru
Brady's ..... Breakthru
Briottet ..... Republic
Buffalo Trace ..... Republic
Caribaya ..... Southern
Carolans ..... Southern
Castries ..... Breakthru
Christian Brothers ..... Breakthru
Dekuyper ..... Republic
Emmets ..... Breakthru
Ezra Brooks ..... Republic
Feeney's Irish ..... Republic
Forbidden Secret ..... Southern
Fulton's Harvest ..... Breakthru
Guyot Crm De Cassis ..... Republic
Hiram Walker ..... Republic
Holly Nog ..... Breakthru
Joannet ..... Kenco
Kahlua ..... Republic
Keke Beach ..... Republic
Kerrygold ..... Republic
Kringle ..... Republic
Leroux Family ..... Republic
Mccormick ..... Republic
Merlet ..... Washburn
Mr Boston ..... Republic
Old New England ..... Southern
Ole Smoky ..... Southern
Overbrook ..... Southern
Quality Club ..... Republic
Ricura ..... Republic
Rum Chata ..... Breakthru
Ryan's Cream ..... Republic
Sean's ..... Southern
St Brendans Irish Cream ..... Republic
Tequila Rose ..... Republic
Tippy Cow ..... Breakthru
Walders ..... Breakthru
Whisper Crk ..... Republic

Egg Nog

Benchmark ..... Republic
Mccormick ..... Republic
Mothers Holiday Nog ..... Republic
Mr Boston ..... Republic

Gin

Anchor Old Tom ..... Republic
Appleewood ..... Constantine
Averell ..... Prestige
Aviation ..... Southern
Barr Hill ..... Bacchus
Barreled Shot Tower ..... Republic
Barton ..... Republic
Beefeater ..... Republic
Belgin ..... DOPS
Benham's ..... Bacchus
Bimini ..... Lanterna
Blackwoods ..... Country Vintner
Bloom ..... Republic
Blue Dyer ..... Opici
Bluecoat ..... Breakthru
Bols ..... Breakthru
Bombay ..... Southern
Bond Street ..... Opici
Bone Dry ..... Opici
Boodles ..... Republic
Boomsma ..... Country Vintner
Booth's ..... Breakthru
Bootlegger ..... Republic
Boutique-Y ..... Country Vintner
Bowmans ..... Republic
Breuckelen ..... Country Vintner
Broker's ..... Breakthru
Brooklyn ..... Republic
Bulldog ..... Southern
By The Dutch ..... Opici
Calamity ..... Opici
Calvert ..... Republic
Candy Manor ..... Breakthru
Caorunn ..... Breakthru
CapRock ..... Prestige
Cardinal ..... Republic
Cassinelli Jen's Gin ..... Lanterna
Catoctin Creek ..... Prestige
Checkerbark ..... Opici
Chesapeake ..... Atlantic

Liquor

Citadelle ..... Bacchus
Club 400 ..... Republic
Cold River ..... Bacchus
Conncullin ..... Republic
Copley ..... Southern
Copper Fox ..... Breakthru
Cotswold's ..... Bacchus
Crown Russe ..... Breakthru
Crystal Palace ..... Republic
Curious ..... Southern
Damrak ..... Breakthru
Darnley's View ..... Southern
Deaths Door ..... Republic
Delaware Distilling ..... Republic
Dogfish Head ..... Breakthru
Dorothy Parker ..... Southern
Double Cask ..... Legacy
Dragon Distillery ..... LVDH
Dry Fly ..... Kenco
Edinburgh ..... Southern
Elephant London ..... Breakthru
Farmer's ..... Breakthru
Few ..... Breakthru
Fifty Pounds ..... Southern
Fleischmann ..... Republic
Fords ..... Prestige
Founding Farmers ..... Breakthru
G'Vine ..... Bacchus
Gabriel Boudier ..... Southern
Georgi ..... Southern
Gilbeys ..... Republic
Gin Lane ..... Bacchus
Glendalough ..... Bacchus
Gordon's ..... Breakthru
Great Lakes Distillery ..... Washburn
Green Hat ..... Country Vintner
Green Mountain ..... Bacchus
Greenall ..... Republic
Gustaf ..... Lanterna
Hat Trick ..... Prestige
Hayman's ..... Prestige
Hendrick's ..... Breakthru
Jensen's ..... Country Vintner
Jos. A. Magnus ..... Bacchus
Junipero ..... Republic
Kamchatka ..... Republic
Kimnoff ..... Southern
KO ..... Prestige
Koval ..... Bacchus
Laird's ..... Washburn
Langleys ..... Republic
London Tower ..... Breakthru
Magellan ..... Southern
Mahon ..... Prestige
Malfy ..... Republic
Manatawny Still Works ..... Bacchus
Master's Selection ..... Southern
Mayfair ..... Republic
McClintock Forager Gin ..... Bacchus
Millers ..... Republic
Moletto ..... Washburn
Monkey 47 ..... Republic
Monopolowa ..... Opici
Mr Boston ..... Republic
New American ..... Legacy
New Amsterdam ..... Breakthru
New Deal Garden No 1 ..... LVDH
New Deal Portland Dry #33 ..... LVDH
Nikka ..... Republic
No 3 ..... Republic
Nolet's ..... Breakthru
Odesse ..... Republic
One Eight ..... Breakthru
Opihr ..... Republic
Paramount ..... Republic
Perry's Tot ..... Southern
Pine Barrens ..... Country Vintner
Pinnacle ..... Republic
Plymouth ..... Republic
Prairie ..... Breakthru
Private Label ..... Atlantic
Ransom ..... Country Vintner
Rikaloff ..... Republic
Rock Town ..... Bacchus
Royal Dock ..... Prestige
Rubinoff ..... Southern
Ruble ..... Southern
Russell Henry ..... Washburn
Rutte ..... DOPS
Sacred ..... Constantine
Seacrets ..... Republic
Seagrams ..... Republic
Shot Tower ..... Republic
Sipsmith ..... Republic
Sloanes ..... Republic
Small's ..... Country Vintner
Smooth Ambler ..... Country Vintner

Liquor

Solveig ... Lanterna
St George ... Republic
Still the One ... Opici
Stirk's ... Country Vintner
Tanqueray ... Breakthru
The Botanist ... Republic
The London No. 1 ... Southern
Tru Organic Spirits ... Bacchus
Tyler's ... Country Vintner
Uncle Vals ... Opici
Ungava ... Southern
Valentine ... Opici
Van Gogh ... Republic
Vertical Spirits ... Opici
Washtub ... DOPS
Whistling Andy ... Republic
Wildjune ... Opici

Gin (Sloe & Specialties)

Bols ... Breakthru
Chief Gowanus ... Southern
Dubouchett ... Breakthru
Hayman's ... Prestige
Pimm's ... Breakthru
Seagrams ... Republic

Grain Alcohol

Club ... Republic
Everclear ... Republic

Grappa

Alexander ... Republic
Altesino ... Country Vintner
Bertagnolli ... Country Vintner
Bosco Monte Vecchio ... Southern
Caffo ... Prestige
Castello Banfi ... Republic
Chiarlo ... Republic
Cividina ... Breakthru
Clear Creek ... Bacchus
Distilleria Marzadro ... Lanterna
Embassy Row ... Opici
Franciacorta ... Opici
G.E. Massenez ... Prestige
Marolo ... Country Vintner
Marzadro ... Cantiniere
Moletto ... Washburn
Nardini ... Country Vintner
Nonino ... Republic
Poli ... Country Vintner
Sibona ... Country Vintner
Sibona ... Country Vintner

Kosher

Wild Goat ... Interbalt

Lemoncello

Golmar ... Interbalt
Lazzaroni ... Washburn
Russo ... Prestige
Vincenzi Limoncello di Torino ... Lanterna

Mezcal

3-4-5 Tequila ... Prestige
Agave de Cortes ... Country Vintner
Alipus ... Washburn
Azunia ... Prestige
Bozal ... Opici
Bruxo ... Opici
Centinela ... Breakthru
Clase Azul ... Southern
Creyente Mezcal ... Republic
Del Maguey ... Republic
Delirio De Oaxaca ... Republic
Derrumbes ... Prestige
Don Amado ... Prestige
Don Mateo de la Sierra ... Country Vintner
Donaji ... Bacchus
El Buho ... Bacchus
El Buho ... Washburn
El Mezcalito ... Prestige
El Silencio ... Southern
Fidencio ... Prestige
Fuenteseca ... Prestige
Gracias A Dios ... Bacchus
Ilegal ... Southern
Koch ... Prestige
La Venenosa ... Prestige
Los Amantes ... Republic
Los Nahuales ... Washburn
Mayalen ... Bacchus
Mezcal Amaras ... Republic
Mezcalero ... Washburn
Mezcales de Leyenda ... Country Vintner
Mina Real ... Prestige
Monte Alban ... Republic
Pierde Almas ... Bacchus
Purasangre ... Prestige
Real Minero ... Bacchus

Liquor

Rey Campero ... Bacchus
Sacrificio ... Bacchus
Santo Puro ... Republic
Sombra ... Southern
Tequila Cabeza ... Prestige
Viejo Incedente ... Opici
Wild Shot ... Southern
Xicaru ... Republic
Yuu Baal ... Country Vintner

Miscellaneous

Bas Alfred's Distilling ... Lanterna
Cooper River Distilling ... Lanterna
Deau Pineau (France) ... Interbalt
Far North Spirits ... Lanterna
Milady ... Interbalt
Riga Black Balsaam ... Interbalt

Moonshine

Dragon Distillery ... LVDH
Midnight ... Breakthru
Missouri ... DOPS
O'l Glory ... Atlantic
Pervak Ray ... Interbalt
Pervak Wheat ... Interbalt
S'mores Rivershine ... Legacy

Ouzo

Boutari ... Breakthru
Giokarinis Samos ... Country Vintner
Katsaros ... Country Vintner
Kretaraki ... Country Vintner
Mastic Tears ... Country Vintner
Mitilini ... Country Vintner
Ouzo ... Southern
Stoupakis ... Country Vintner
Thraki ... Country Vintner
Tsantali ... Constantine
Tsolias ... Constantine

Pisco

Alto Del Carmen ... Southern
Barsol ... Republic
Capel ... Southern
Control C ... Southern
Don Benedicto ... Bacchus
La Caravedo ... Breakthru
Pisco 100 ... Prestige
Pisco Porton ... Breakthru
Piscologia ... Washburn
Viejo Tonel ... Opici

Poitin

Straw Boys ... Republic

Raki

Burgaska ... Interbalt
Burgaz 63 ... Interbalt
Karnobat (Bulgaria) ... Interbalt
Kehlibar (Bulgaria) ... Interbalt
Lazova (Montenegro) ... Interbalt
Peshterska (Bulgaria) ... Interbalt
Slivenska Perla (Bulgaria) ... Interbalt
Stara Sokolova ... Interbalt
Tatrzanska ... Interbalt
Touma ... Interbalt
Yambolska (Bulgaria) ... Interbalt
Zlata ... Interbalt

Rum

Admiral Rodney ... Breakthru
Afro Head ... Breakthru
Amrut ... Prestige
Angostura ... Republic
Appleton ... Southern
Arehucas ... Republic
Atlantico ... Breakthru
Atlantico ... Southern
Bacardi ... Southern
Banks ... Southern
Barton ... Republic
Bayou ... Breakthru
Below Deck ... LVDH
Black Tot ... Prestige
Blackbeard ... Republic
Blackwell ... Bacchus
Blue Chair Bay ... Breakthru
Blue Dyer ... Opici
Bly ... Country Vintner
Bocador ... Breakthru
Bones ... Opici
Bounty ... Bacchus
Bowmans ... Republic
Brinley's ... Opici
Brugal ... Breakthru
Bull Run Pacific ... LVDH
Bumbu ... Republic
Busted Barrel ... Bacchus
Busted Barrel ... Opici
Buzzard Point ... Opici

Liquor

By The Dutch ... Opici
Calico Jack ... Republic
Calypso ... Republic
Cana Brava ... Prestige
Cane Run ... Republic
Captain Jack ... Atlantic
Captain Morgan ... Breakthru
Caribaya ... Southern
Carta Vieja (Panama) ... Interbalt
Castillo ... Southern
Chairman's Reserve ... Bacchus
Chesapeake ... Atlantic
Club Caribe ... Atlantic
Conch Republic ... Republic
Contessa ... Southern
Copacabana 1940 ... Southern
Coquitas ... Interbalt
Corsair Spiced ... Country Vintner
Coruba ... Southern
Crusoe ... Bacchus
Cruzan ... Republic
Cutwater Three Sheets ... Breakthru
Damoiseau ... Bacchus
Delaware Distilling ... Republic
Denros ... Breakthru
Dictador ... Republic
Diplomatico ... Breakthru
Dominican Club ... Southern
Don Pancho ... Republic
Don Q ... Republic
Drunken Sailor ... Opici
Duquesne ... Prestige
El Dorado ... Prestige
English Harbour ... Republic
Five O'clock ... Washburn
Flor De Cana ... Breakthru
Forres Park ... Republic
Four Square ... Bacchus
Gosling's ... Breakthru
Gray Wolf ... MD Distillers
Great Lakes Distillery ... Washburn
Hamilton ... Prestige
J Wray ... Southern
Kirk & Sweeney ... Opici
Kraken ... Republic
La Favorite ... Prestige
Lady Bligh ... Republic
Lemon Hart ... Prestige
Local Choice ... Southern
Lyon ... MD Distillers
Malecon ... Bacchus
Malibu ... Republic
Manatawny Still Works ... Bacchus
Margaritaville ... Republic
Marti ... DOPS
Maryland Whiskey ... MD Distillers
McClintock Distilling ... Bacchus
Mccormick ... Republic
Mezan ... Breakthru
MISCellaneous ... MD Distillers
Mr Boston ... Republic
Mt Gay ... Republic
Myers's ... Breakthru
Naked Turtle ... Breakthru
Neisson ... Prestige
O'l Glory ... Atlantic
Old Line ... Bacchus
Old Man Guavaberry ... Opici
Painted Stave ... MD Distillers
Panama Pacific ... Prestige
Papa's Pilar ... Breakthru
Paramount ... Republic
Patapsco ... MD Distillers
Picaroon ... Republic
Pink Pigeon ... Republic
Plantation ... Bacchus
Port Royal ... Republic
Prichards ... Bacchus
Private Label ... Atlantic
Redleg ... Country Vintner
Rhum Barbancourt ... Southern
Rhum Clement ... Washburn
Rhum Duquesne ... Prestige
Rhum JM ... Bacchus
Rhum Neisson ... Prestige
Ron Abuelo ... Prestige
Ron Barcelo ... Southern
Ron Centenario ... Bacchus
Ron Corina ... Breakthru
Ron de Barralito ... Bacchus
Ron Matusalem ... Republic
Ron Pablo ... Breakthru
Ron Pampero ... Breakthru
Ron Rio ... Republic
Ron Roberto ... Southern
Ron Viejo De Caldas ... Southern
Ron Virgin ... Southern

Liquor

Ron Zacapa ... Breakthru
Ronrico ... Republic
Rumhaven ... Breakthru
Sailor Jerry ... Breakthru
Saint James ... Breakthru
Samaroli ... Bacchus
Sammy's Beach Bar ... Breakthru
Santa Teresa ... Southern
Scarlet Ibis ... Prestige
Screech ... Southern
Seacrets ... Republic
Seafarer ... Republic
Seco Herrerano ... Prestige
Six Saints ... Breakthru
Six Saints ... Country Vintner
Smith & Cross ... Prestige
Springfield Manor ... MD Distillers
Spytail ... Republic
St George ... Republic
Still the One ... Opici
Stonewall ... Country Vintner
Stroh ... Breakthru
Sugar Island ... Republic
Sx ... Republic
The Kraken ... Breakthru
The Real Mccoy ... Southern
Thomas Tew ... Country Vintner
Tic Tack ... Prestige
Trader Vic's ... Breakthru
Trigo (Puerto Rico) ... Interbalt
Turkey Shore ... Bacchus
Twin Valley ... MD Distillers
Uruapan ... Bacchus
Vizcaya ... Prestige
Westerhall ... Bacchus
Wicked Dolphin ... Republic
World Famous ... Breakthru
Worthy Park ... Breakthru
Wray & Nephew ... Southern
Ypioca ... Republic
Zaya ... Republic

Sake

Bushido ... Bacchus
Chikurin ... Southern
Chiyonosono ... Bacchus
Eiko Fuji Ban Ryu ... Republic
Fudo Myoo ... Southern
Fuki ... Republic
Fukucho ... Bacchus
G Sake ... Southern

Liquor

Gekkeikan ... Breakthru
Gekkeikan ... Southern
Ginga Shizuku ... Bacchus
Hakutsuru ... Prestige
Hananomai ... Country Vintner
Hatsumago ... Country Vintner
Hiko's ... Country Vintner
Hiro ... Republic
Houhoushu ... Republic
Joto ... Republic
Joto Seikyo ... Republic
Joto Yuzu ... Republic
Kanbara ... Bacchus
Kibo ... Southern
Kigen ... Country Vintner
Koji ... Prestige
Kontecki ... Bacchus
Kumosabe ... Southern
Kuro-Bin ... Country Vintner
Kuroki ... Bacchus
Kurosawa ... Country Vintner
Matensei ... Bacchus
Mizbasho ... Country Vintner
Momokawa ... Southern
Moonstone ... Southern
Murai Family ... Southern
Nanbu Bijin ... Bacchus
Ninki Ichi ... Country Vintner
Ohishi ... Country Vintner
Okunomatsu ... Country Vintner
Ozeki ... Breakthru
Ra ... Country Vintner
Reiko ... Country Vintner
Rihaku ... Bacchus
Sabe ... Southern
Sakemoto ... Southern
Seikyo ... Southern
Shichi Hon Yari ... Republic
Shichiken ... Country Vintner
Shimizu-No-Mai ... Breakthru
Social ... Republic
Takatenjin ... Bacchus
Tensei ... Bacchus
Tentaka Kuni ... Bacchus
Tozai ... Bacchus
World Sake ... Kenco
Yaegaki ... Country Vintner
Yoshi No Gawa ... Southern
Yoshinogawa ... Southern
Yuho ... Bacchus

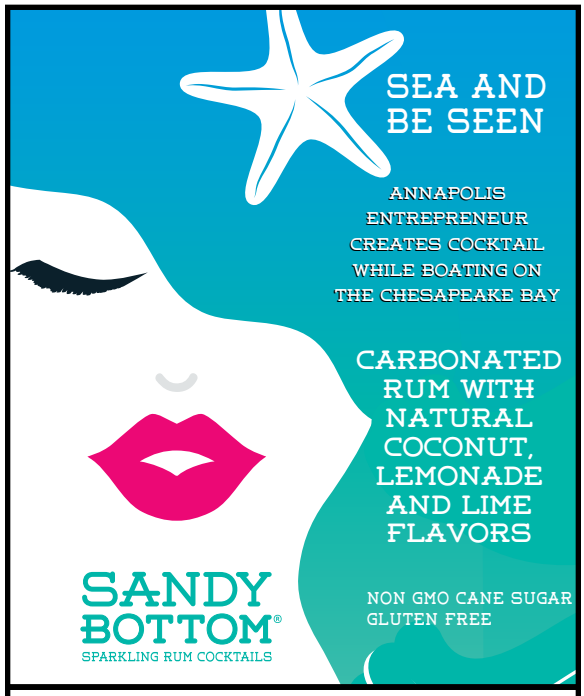

Case of 24-200ML
(7% ABV)

1 cs- $66.62/ 2.78 bottle

4 cs-$64.62/ 2.69 bottle

10 cs-$63.29/ 2.64 bottle

Sandy Mazza
410-299-1721

sandy@
sandybottomcocktails.
com

Liquor

Yuki No Bosha ..... Republic

Sambuca

Antica..... Republic
Bottega ..... Republic
Caffo ..... Prestige
Di Amore..... Republic
Hiram Walker..... Republic
Molinari ..... Republic
Samballa..... Republic
Vincenzi Sambuca di Torino Lanterna

Schnapps

99 Schnapps..... Republic
Dekuyper Family..... Republic
Dr Mcgillicuddy ..... Republic
Granny's ..... Republic
Hiram Walker..... Republic
Leroux..... Republic
Mr Boston ..... Republic
Quality Club ..... Republic
Rossi D Asiago ..... Republic
Thunder ..... Republic
Wondermint ..... Republic

Scotch

Aberlour ..... Republic
Auchentoshan..... Republic
Ballantines..... Republic
Benromach .....Bacchus
Black & White .....Breakthru
Black Bottle..... Republic
Bladnoch..... Republic
Blair Athol .....Breakthru
Bowmans..... Republic
Bowmore ..... Republic
Brora.....Breakthru
Bruichladdich ..... Republic
Buchanan's.....Breakthru
Bunnahabhain ..... Republic
Cadenhead .....Country Vintner
Chesapeake .....Atlantic
Chivas Regal ..... Republic
Clan Macgregor .....Breakthru
Compass Box .....Breakthru
Crawford's .....Breakthru
Cutty Sark.....Breakthru
Deanston ..... Republic
Dewar's.....Southern
Douglas Laing Remarkable Single Malts .....Bacchus
Duggans Dew ..... Republic
Exclusive Regions ....Country Vintner
First Editions..... Prestige
Glen Elgin .....Breakthru
GlenAllachie .....Country Vintner
Glencadam ..... Opici
Glenfarclas ..... Republic
Glengarioch ..... Republic
Glenlivet..... Republic
Glenmoray..... Republic
Gordon & MacPhail .....Bacchus
Grand Macnish .....Southern
Grant's.....Breakthru
Haig Club.....Breakthru
Hankey Bannister .....Breakthru
High Commissioner .....Breakthru
Highland Mist..... Republic
Highland Queen.....Country Vintner
Highland Reserve .....Southern
Highland Whsky..... Republic
House Of Stuart..... Republic
Hunter Laing .....Country Vintner
Inverhouse 80..... Republic
Islay Mist..... Republic
J & B .....Breakthru
J. Mossman 18 YO ..... Interbalt
Johnnie Walker .....Breakthru
Label 5..... Republic
Laphroaig..... Republic
Lauders Scotch 80..... Republic
Ledaig..... Republic
Mcclelland..... Republic
Mccormick ..... Republic
Michel Couvreur ..... Kenco
Monkey Shoulder.....Breakthru
Nomad .....Southern
Old Parr .....Breakthru
Old Smuggler.....Southern
Old St. Andrews.....Breakthru
Passport ..... Republic
Pig's Nose .....Southern
Private Label.....Atlantic
Royal Thistle..... Constantine
Saint Vivant ..... Republic
Scapa ..... Republic
Scoresby.....Breakthru
Shackleton.....Breakthru

Liquor

Sheep Dip.....Southern
Smooth Ambler..... Republic
Something Special..... Republic
Teachers..... Republic
Teaninich .....Breakthru
The Black Grouse.....Breakthru
The Dimple Pinch .....Breakthru
The Dubliner ..... Republic
The Exceptional Grain ..... Washburn
The Exceptional Malt ..... Washburn
The Famous Grouse.....Breakthru
The Feathery .....Southern
The Last Drop..... Republic
Tullibardine .....Country Vintner
Tullibardine ..... Opici
Tullibardine ..... Opici
Tweeddale ..... Prestige
Vat 69 .....Breakthru
Wemyss Malts .....Southern
White Horse.....Breakthru

Scotch (Single Malt)

42 Single Malt.....Breakthru
Aberfeldy .....Southern
Aberlour ..... Republic
Ancnoc.....Breakthru
Ardbeg .....Breakthru
Arran.....Breakthru
Auchentoshan..... Republic
Balblair.....Breakthru
Benriach .....Breakthru
Bladnoch..... Republic
Bowmore ..... Republic
Brenne .....Breakthru
Brora.....Breakthru
Bruichladdich ..... Republic
Bunnahabhain ..... Republic
Caol Ila .....Breakthru
Cardhu.....Breakthru
Chieftain's.....Country Vintner
Clear Creek .....Bacchus
Clynelish .....Breakthru
Convalmore .....Breakthru
Cotswold's .....Bacchus
Cragganmore.....Breakthru
Craigellachie.....Southern
Dalmore .....Breakthru
Dalwhinnie Distillery .....Breakthru
Deanston ..... Republic
Double Troubled .....Breakthru
Drumguish .....Southern
Edradour..... Prestige
Exclusive Malts.....Country Vintner
Few.....Breakthru
Finlaggan Old Reserve..... Interbalt
Glen Elgin .....Breakthru
Glen Grant .....Southern
Glen Keith..... Constantine
Glen Scotia .....Breakthru
Glendalough .....Bacchus
Glenfarclas ..... Republic
Glenfiddich.....Breakthru
Glengarioch ..... Republic
Glenglassaugh.....Breakthru
Glengoyne .....Southern
Glengrant.....Southern
Glengronach .....Breakthru
Glenkinchie.....Breakthru
Glenlivet..... Republic
Glenmorangie .....Breakthru
Glenmoray ..... Republic
Glenrothes .....Breakthru
Hazelburn .....Country Vintner
Highland Park .....Breakthru
Isle of Arran .....Country Vintner
Isle of Skye .....Country Vintner
John Barr .....Breakthru
Jura.....Breakthru
Kilchoman .....Country Vintner
Kininvie .....Breakthru
Ladyburn.....Breakthru
Lagavulin .....Breakthru
Laphroaig..... Republic
Lismore..... Prestige
Loch Lomond.....Breakthru
Longmorn ..... Republic
Lossit .....Breakthru
Lost Distilleries .....Breakthru
Macallan .....Breakthru
Macallan 1824 Series.....Breakthru
Macallan Fine Oak.....Breakthru
Macallan Sherry Oak.....Breakthru
Macgavin's.....Southern
Mackinlay Shackleton.....Breakthru
Michel Couvreur ..... Kenco
Mortlach.....Breakthru
Oban.....Breakthru
Octomore.....Breakthru

Liquor

Old Ballantruan..... Interbalt
Old Pulteney .....Breakthru
Omar.....Breakthru
Raul John .....Breakthru
Royal Lochnagar .....Breakthru
Scapa ..... Republic
Scott's Selection .....Southern
Speyburn .....Breakthru
Speymalt.....Bacchus
Spinnaker .....Southern
Stronachie .....Country Vintner
Talisker .....Breakthru
Tamdhu.....Country Vintner
Teaninich .....Breakthru
The Balvenie.....Breakthru
The First Editions..... Prestige
The Glenturret .....Breakthru
The Singleton .....Breakthru
Tomatin .....Breakthru
Tomintoul .....Breakthru
Tomintoul .....Southern
Towiemore .....Breakthru
Usquaebach .....Bacchus
Virginia Highland Malt.....Breakthru
Wolfburn .....Country Vintner

Shochu / Soju

Mizu ..... Prestige
Tombo.....Southern
Ty Ku .....Southern

Sotol

Fabriquero .....Country Vintner

Specialties

Aureo Solera..... Lanterna
Campari .....Southern
Castle Brands.....Breakthru
Chopin .....Southern
Corsair Pumpkin Spiced Moonshine Country Vintner
El Massaya Arak.....Country Vintner
Els Iced Coffee .....Southern
Fris..... Republic
Gosling's.....Breakthru
Hum Botanical Spirit.Country Vintner
L'Arack de Musar.....Country Vintner
Ole Smoky .....Southern
Paramount..... Republic
Pimm's.....Breakthru
The Patron Spirits CompanyBreakthru
Two James .....Country Vintner

Tequila

1800..... Republic
3-4-5 Tequila..... Prestige
Agave de Cortez.....Breakthru
Agave Loco.....Breakthru
Amate .....Southern
Ambhar .....Southern
Angelisco .....Breakthru
Antiguo De Herradura.....Breakthru
Aquariva .....Breakthru
Arta ..... Lanterna
Artenom ..... Prestige
Asombroso ..... Prestige
Astral .....Southern
Ayate .....Breakthru
Azunia..... Prestige
Banhez .....Country Vintner
Blue Nectar.....Breakthru
Caballo Estraella ..... Interbalt
Cabo Wabo.....Southern
Cabrito .....Breakthru
Campeon .....Southern
Campo Azul ..... Prestige
Campo Azul Anjejo ..... Constantine
Casa 1921 ..... Opici
Casa Dragones.....Southern
Casa Noble..... Republic
Casamigos.....Breakthru
Casamigos.....Southern
Cazadores .....Southern
Cenote .....Breakthru
Centinela .....Breakthru
Chamucos .....Southern
Charbay .....Bacchus
Chinaco ..... Republic
Cielo ..... Opici
Cimarron..... Prestige
Cinco Sentidos .....Country Vintner
Clase Azul.....Southern
Coa De Jima..... Prestige
Conquistador .....Breakthru
Corazon ..... Republic
Corralejo ..... Republic
Corzo.....Southern
Cruz Del Sol ..... Republic
De Los Altos ..... Interbalt

Liquor

Deleon .....Breakthru
Derrumbes..... Prestige
Don Amado..... Prestige
Don Camilo..... DOPS
Don Eduardo .....Breakthru
Don Felix .....Southern
Don Fulano .....Country Vintner
Don Julio.....Breakthru
Don Roberto ..... Republic
Dos Armadillos.....Country Vintner
Dos Manos ..... DOPS
Dulce Vida ..... Republic
El Amo ..... Interbalt
El Charro ..... Republic
El Decreto.....Legacy
El Destilador .....Country Vintner
El Jimador.....Breakthru
El Jolgorio.....Breakthru
El Jolgorio.....Breakthru
El Luchador .....Bacchus
El Mezcalito ..... Prestige
El Tesoro..... Republic
El Toro ..... Republic
El Ultimo ..... Prestige
El Velo .....Bacchus
Espiritu de Agave..... Washburn
Espolon.....Southern
Excellia .....Bacchus
Exodo .....Bacchus
Exotico..... Republic
Fabriquero .....Country Vintner
Familia Camarena .....Breakthru
Fidencio ..... Prestige
Fortaleza.....Country Vintner
Fuenteseca..... Prestige
Gema.....Country Vintner
Gran Centenario ..... Republic
Gran Patron.....Breakthru
Grand Mayan.....Southern
Hacienda Vieja .....Southern
Herradura .....Breakthru
Herradura Coleccion De La Casa..... Breakthru
Hussongs..... Republic
IXA.....Bacchus
Jc Auth Margarita's ..... Republic
Jc Especial ..... Republic
Jc La Reserva..... Republic
Jc Tradicional..... Republic
Joel Richard.....Country Vintner
Juarez..... Republic
Kah .....Breakthru
Karma ..... Republic
Koch ..... Prestige
La Arenita ..... Republic
La Prima ..... Republic
La Venenosa..... Prestige
Lapis ..... Prestige
Los Amantes..... Republic
Los Arango ..... Republic
Los Arango .....Southern
Maestro Dobel ..... Republic
Margaritaville ..... Republic
Mccormick ..... Republic
Mezcal Vago .....Breakthru
Mezonte.....Country Vintner
Milagro.....Breakthru
Monte Alban..... Republic
Montelobos .....Breakthru
Montezuma..... Republic
Nuestra Soledad.....Breakthru
O'I Glory.....Atlantic
Ocho .....Bacchus
Old Mexico.....Southern
Olmeca Altos ..... Republic
Oro Azul.....Southern
Paco Chicano ..... Interbalt
Pancho Villa..... Republic
Pasote ..... Opici
Peligroso.....Breakthru
Peloton Muerte .....Country Vintner
Pepe Lopez .....Breakthru
Pez Gordo .....Southern
Piedra Azul ..... Republic
Por Siempre.....Breakthru
Porfidio ..... Opici
Pura Vida..... Republic
Purasangre ..... Prestige
Ranchero .....Southern
Red Eye Louie's ..... Interbalt
Riazul..... Republic
Roca Patron.....Breakthru
Sauza ..... Republic
Siembra Azul .....Country Vintner
Siembra Metl .....Country Vintner
Siembra Valles.....Country Vintner
Siete Leguas..... Republic

Liquor

Solus.....Bacchus
Suerte .....Breakthru
Sx ..... Republic
T1 .....Bacchus
Talero.....Legacy
Tanteo.....Breakthru
Tapatio .....Bacchus
Tarantula..... Republic
Tequila Cabeza..... Prestige
Terremoto ..... Republic
Tierras .....Breakthru
Tijuana..... Republic
Topaz..... Republic
Tres Agave ..... Republic
Two Fingers.....Breakthru
Vida .....Southern
Vodka Importing Section:..... Interbalt
VodkaQuila ..... Interbalt
White Marlin.....Atlantic
Xicaru ..... Republic
Zapopan ..... DOPS

Vermouth

Alessio..... Opici
Boissiere..... Republic
Carlo Alberto..... Opici
Carpano..... Republic
Cinzano ..... Republic
Cinzano .....Southern
Cocchi..... Prestige
Contratto.....Country Vintner
Cruz Conde ..... Republic
Del Professore.....Country Vintner
Di Padrino..... Republic
Dolin ..... Prestige
Drapo..... LVDH
Drapo..... Opici
El Bandarra..... Opici
Florentino.....Southern
G & D..... Republic
Gallo .....Breakthru
Kedem .....Breakthru
La Pivon..... Opici
Lacuesta .....Bacchus
Lejon..... Republic
Mancino .....Bacchus
Martini & Rossi .....Southern
Moutanaro .....Breakthru
Noilly Prat .....Breakthru
Noilly Prat .....Southern
Perucchi..... Lanterna
Ransom .....Country Vintner
Stock..... Republic
Tribuno ..... Republic
Triozzi ..... Opici
Tuve..... Opici
Yzaguirre .....Bacchus

Vodka

360..... Republic
2 Nite ..... Republic
3 Kilos..... Interbalt
42 Below.....Southern
44 Degrees North .....Breakthru
999 Herbal Vodka ..... Interbalt
Absolut..... Republic
American Anthem .....Breakthru
American Harvest.....Breakthru
American Star.....Southern
Americana .....Southern
AnestasiA.....Legacy
Aylesbury Duck..... Prestige
Baikal..... Interbalt
Bakon ..... Republic
Baks..... Opici
Barr Hill.....Bacchus
Barton ..... Republic
Belle..... Republic
Belrose Grape ..... Interbalt
Beluga .....Southern
Belvedere .....Breakthru
Black Watch..... Republic
Blagoff (Ukraine)..... Interbalt
Blue Ice..... Republic
Blue Ice.....Southern
Blueridge ..... DOPS
Bootlegger ..... Republic
Boru .....Breakthru
Boteco ..... Opici
Bowmans..... Republic
Boyd & Blair.....Country Vintner
Brooklyn..... Constantine
Buffalo Grass..... Interbalt
Bull Run Medoyeff ..... LVDH
Burnett's .....Southern
Cassinelli Jen's Vodka..... Lanterna
Catskill .....Southern
Centenary ..... Interbalt

Liquor

Charbay ... Bacchus
Chase ... Southern
Chesapeake ... Atlantic
Chicago Vodka ... Lanterna
Chopin ... Southern
Ciroc ... Breakthru
Clix ... Republic
Cold River ... Bacchus
Corridor ... Opici
Corsair Vanilla Bean . Country Vintner
Crop Harvest Earth ... Breakthru
Crown Russe ... Breakthru
Crystal Head ... Republic
Crystal Palace ... Republic
Czars ... DOPS
Dark Eyes ... Republic
Deaths Door ... Republic
Deep Eddy ... Republic
Delaware Distilling ... Republic
Devil's Springs ... Southern
Dogfish Head ... Breakthru
Double Cross ... Southern
Downhome Sweetwater ... DOPS
Dragon Distillery ... LVDH
Dry Fly ... Kenco
Eastside Portland Potato ... LVDH
Effen ... Republic
Enlightened Grain ... DOPS
Epic ... Republic
Exclusiv ... Breakthru
Figenza ... Republic
Finlandia ... Breakthru
Firefly ... Republic
Fleischmann ... Republic
Flying Point ... DOPS
Fris ... Republic
Fuzzy's ... Southern
Georgi ... Southern
Gilbeys ... Republic
Golia ... Southern
Gordon's ... Breakthru
Grand Touring ... Southern
Green Mark ... Republic
Green Mountain ... Bacchus
Grey Goose ... Southern
Hangar One ... Republic
Heroes ... Opici
High West ... Republic
High Wire ... Prestige
Hockey Stick ... Interbalt
Honey Pepper ... Interbalt
Ice Kube Vodka (Franch) ... Interbalt
Iceberg ... Republic
Imperia ... Republic
Imperial ... Interbalt
Integre ... Southern
Ion ... Southern
Jewish Standart (Russia) ... Interbalt
Kalashnikov Gift Box ... Interbalt
Kamchatka ... Republic
Karlsson ... Republic
Kas'tell ... Southern
Kedem ... Breakthru
Ketel One ... Breakthru
Khor ... Interbalt
Khortytsa ... Interbalt
Khortytsa Ice ... Interbalt
Kinky ... Republic
Kobrand ... Republic
Kosak ... Interbalt
Koskenkorva ... Republic
Kru 82 ... Southern
Kurant ... Interbalt
Kutskova ... Southern
La Chance ... Interbalt
Laird's ... Washburn
Leaf Organic ... Interbalt
Legend Of Kremlin ... Breakthru
Lithuanian ... Interbalt
Lithuanian Currant ... Interbalt
Lucky Player ... Republic
Luksusowa ... Breakthru
Lvov ... Breakthru
Mad Monk (Rasputin) ... Interbalt
Magic Moments ... Breakthru
Magic Moments ... Southern
Manatawny Still Works ... Bacchus
Mayfair ... Republic
Mccall's ... Breakthru
McClintock Epiphany Vodka Bacchus
Mccormick ... Republic
Medea ... Republic
Medoyeff ... LVDH
Menage A Trois ... Republic
Monopolowa ... Opici
Moses ... Prestige
Mr Boston ... Republic

Liquor

Nemiroff ... Interbalt
New Amsterdam ... Breakthru
New Deal Hot Monkey ... LVDH
New Deal Mud Puddle Chocolate LVDH
New Deal Portland 88 ... LVDH
Nikka ... Republic
Nikolai ... Republic
Noble Cask ... Interbalt
Nue ... Opici
O'l Glory ... Atlantic
Odesse ... Republic
Off The Hoof ... Breakthru
Olifant ... Southern
One Eight ... Breakthru
Oola ... Country Vintner
Ozone ... Interbalt
Paramount ... Republic
Pau Maui ... Southern
Peace ... Southern
Pearl ... Republic
Pervak ... Interbalt
Pinnacle ... Republic
Platinum ... Republic
Poland Spring ... Southern
Polar Bear ... Interbalt
Polmos ... Opici
Pomegranate ... Interbalt
Popov ... Breakthru
Prairie ... Breakthru
Prairie Organic ... Breakthru
Pravda ... Breakthru
Primo ... Southern
Private Label ... Atlantic
Pucker ... Republic
Purity ... Southern
Purus ... Breakthru
Purus ... Southern
Putinka ... Interbalt
Rain ... Republic
Ransom ... Country Vintner
Rasputin ... Interbalt
Ravo ... Southern
Ray Bread ... Interbalt
Recipe 21 ... Opici
Red Eye Louie's ... Interbalt
Relska ... Breakthru
Reyka ... Breakthru
Rikaloff ... Republic
Rock Town ... Bacchus
Ropa ... Southern
Rubinoff ... Southern
Ruble ... Southern
Rublevka (Russia) ... Interbalt
Rusalka ... Interbalt
Rusalka ... Interbalt
Ruskova ... Breakthru
Russian Diamond ... Interbalt
Russian Garant ... Interbalt
Russian Gold ... Interbalt
Russian Ice ... Interbalt
Russian Royal Carafe ... Interbalt
Russian Standard ... Republic
Russkaya ... Interbalt
Rye Bread ... Interbalt
Scarlett ... Breakthru
Seacrets ... Republic
Seagrams ... Republic
Silver Screen ... Breakthru
Skinnygirl ... Republic
Skol ... Republic
Skyy ... Southern
Skyy ... Southern
Sleepover ... Legacy
Smirnoff ... Breakthru
Smooth Ambler ... Country Vintner
Sniper ... Interbalt
Sobieski ... Breakthru
Spike ... Interbalt
Spud ... Republic
Square One ... Republic
St George ... Republic
Stanislav ... Breakthru
Starka Bitter ... Interbalt
Still the One ... Opici
Stolichnaya ... Breakthru
Stravinsky ... Breakthru
Straw Boys ... Republic
Svedka ... Republic
Sweet Carolina ... Republic
Sx ... Republic
Syva ... Lanterna
Taaka ... Republic
Tanqueray ... Breakthru
Tart ... Atlantic
The Bay ... Breakthru
The Jewel Of Russia ... Southern
Three Olives ... Republic

Liquor

Time Warp ... Breakthru
Tito's ... Breakthru
Tru Organic Spirits ... Bacchus
Tsar Alexander I ... Interbalt
Twenty Grand ... Southern
U'luvka ... Southern
United Stars ... Interbalt
Uv ... Breakthru
V2 ... Southern
Valentine ... Opici
Van Gogh ... Republic
Van Hoo ... Constantine
Vdka 6100 ... Opici
Vesica ... Opici
Vesica ... Opici
Vestal ... Country Vintner
Vladimir ... Breakthru
VodQuila ... Interbalt
Vox ... Republic
Wasabe ... Southern
Wave ... Republic
Western Son ... Republic
Wheatley ... Republic
Whistling Andy ... Republic
White gold ... Interbalt
White Gold Black Edition (Russia) ... Interbalt
Wodka ... Prestige
Wolfschmidt ... Republic
X-Dar ... Interbalt
Yacht Club ... Southern
Zachlawi ... Breakthru
Zelko ... Republic
Zu Zubrowka ... Republic
Zyr ... Southern

Whiskey

1792 Ridgemont ... Republic
Alberta ... Republic
Amador ... Republic
American Born ... Republic
Amrut ... Prestige
Ancient Age ... Republic
Appalachian Mountain ... Bacchus
Bains ... Republic
Ballyhoo ... Bacchus
Barrell ... Prestige
Barton ... Republic
Bastille ... Republic
Beach Time ... MD Distillers
Beams Eight Star ... Republic
Benchmark ... Republic
Bison Ridge ... Republic
Black Maple Hill ... Bacchus
Black Velvet ... Republic
Blackwater ... MD Distillers
Blackwater ... Republic
Blantons ... Republic
Blood Oath ... Republic
Blue Dyer ... Opici
Bowmans ... Republic
Breuckelen ... Country Vintner
Buffalo Trace ... Republic
Bull Run Temperance ... LVDH
Bushmills ... Republic
C & O Tradesman ... Opici
Calvert ... Republic
Campbeltown Loch ... Constantine
Canada House 80 ... Republic
Canadian Club ... Republic
Canadian Hunter ... Republic
Canadian Leaf ... Republic
Canadian Ltd ... Republic
Canadian Spring 80 ... Republic
Caribou Crossing ... Republic
Carstairs ... Republic
Cask & Crew ... Opici
Catoctin Creek ... Prestige
Cavanagh ... Constantine
Chieftain's ... Bacchus
Clear Creek Distillery ... Bacchus
Cleveland ... Republic
Club 400 ... Republic
Clyde Mays ... Republic
Coldwater ... DOPS
Concannon Spirits ... Republic
Cooleys ... Republic
Cowboy ... Southern
David Nicholson ... Republic
Deaths Door ... Republic
Dr Mcgillicuddy ... Republic
Dragon ... MD Distillers
Drunken Sailor ... Opici
Dry Fly Wheat ... Kenco
E H Taylor ... Republic
Eagle Rare ... Republic
Elmer T Lee ... Republic
Entrapment ... Breakthru

Liquor

Evan Williams ... Southern
Ezra Brooks ... Republic
Filibuster ... Bacchus
Fireball ... Republic
Firefly ... Republic
Fleischmann ... Republic
Four Roses ... Republic
Garrison Bros ... Republic
George T Stagg ... Republic
Glendalough ... Bacchus
Gold Bar ... Interbalt
Gold Rush ... Republic
Gray Wolf ... MD Distillers
Green Spot ... Republic
Hakushu ... Republic
Haute Glaces ... Prestige
Henry Clay ... Bacchus
Hibiki ... Republic
High West ... Republic
High Wire ... Prestige
Hirsch ... Republic
Imperial Blend ... Republic
J Rieger ... Country Vintner
James Oliver ... Southern
Jameson ... Republic
Jim Beam ... Republic
Journeyman Distillery ... Bacchus
Jr Revelry ... Republic
Kaiyo ... Bacchus
Kavalan ... Republic
Kentucky Gentleman ... Republic
Kentucky Tavern 80 ... Republic
Kessler Family ... Republic
Kinky ... Republic
Kinsey ... Bacchus
Knob Creek ... Republic
Knockmore ... Opici
KO ... Prestige
KO Distilling ... Prestige
Koval ... Bacchus
Lambay ... Opici
Leopold ... Country Vintner
Lord Calvert 80 ... Republic
Lot 40 Canadian ... Republic
Lyon ... MD Distillers
Makers Mark ... Republic
Manatawny Still Works ... Bacchus
Maryland Whiskey ... MD Distillers
Masterson's ... Breakthru
MB Roland Distillery ... Bacchus
McClintock ... Bacchus
McClintock ... MD Distillers
Mccormick ... Republic
Melky Miller ... Bacchus
MISCellaneous ... MD Distillers
Mt Royal ... Republic
New Liberty ... Bacchus
Nikka ... Republic
Nobushi ... Breakthru
Northern Light ... Republic
Noteworthy ... Bacchus
O'l Glory ... Atlantic
Old Camp ... Republic
Old Crow ... Republic
Old Grand Dad ... Republic
Old Line ... Bacchus
Old Line ... MD Distillers
Old Overholt ... Republic
Old Potrero ... Republic
One Eight ... Breakthru
Oregon Marion Berry ... LVDH
Orphan Barrel ... Breakthru
Paddys ... Republic
Painted Stave ... MD Distillers
Paramount ... Republic
Patapsco ... MD Distillers
Peerless ... Breakthru
Pike Creek Canadian ... Republic
Platte Valley ... Republic
Powers ... Republic
Ragged Branch ... Bacchus
Ransom ... Country Vintner
Redbreast ... Republic
Ri Brand ... Republic
Rich & Rare ... Republic
Rock Hill ... Republic
Rock Town ... Bacchus
Sagamore Spirit ... MD Distillers
Sagamore Spirit ... Republic
Sazerac ... Republic
Seacrets ... Republic
Second Glance ... Breakthru
Serpents Bite ... Republic
Sexton ... Republic
Shinshu ... Bacchus
Slaughter House ... Republic
Small Batch ... Republic

Liquor

Smooth Ambler ... Republic
Southern Comfort ... Republic
Southwell ... Country Vintner
Spirits of Patriots ... MD Distillers
Springfield Manor ... MD Distillers
St George ... Republic
Still the One ... Opici
Still Water ... Prestige
Straight Edge ... Republic
Stranahans ... Republic
Sugar Shine ... Republic
Sugarlands Shine ... Republic
Sullivan's Cove ... Prestige
Tap Whisky ... Republic
Temperance Trader American . LVDH
Temple Bar ... Opici
Templeton ... Republic
Ten High 80 ... Republic
The Dubliner ... Republic
The Irishman ... Breakthru
The Quiet Man ... Republic
The Sexton ... Republic
Thomas Handy ... Republic
Tincup ... Republic
Title No. 21 ... Opici
Toki ... Republic
Travelers Club ... Republic
Traverse City ... Prestige
Triple Crown ... Republic
Twin Valley ... MD Distillers
Uncle Nearest 1856 ... Republic
Van Winkle ... Republic
Very Old Barton ... Republic
Vicomte ... Opici
Virginia Black ... Republic
Virginia Gentleman ... Republic
Westland ... Republic
Whistling Andy ... Republic
Wigle ... Bacchus
Wild Turkey ... Southern
Windsor Canadian ... Republic
WI Weller ... Republic
Writers Tears ... Breakthru
Yamazaki ... Republic
Yellow Rose ... Republic
Yellowstone ... Republic

Whiskey (Blended)

Barton ... Republic
Bastille ... Republic
Black Velvet ... Republic
Bushmills ... Republic
Canadian Club ... Republic
Canadian Hunter ... Republic
Canadian Leaf ... Republic
Canadian Ltd ... Republic
Canadian Spring 80 ... Republic
Caribou Crossing ... Republic
Carstairs ... Republic
Chesapeake ... Atlantic
Club 400 ... Republic
Cooleys ... Republic
Copper Cross ... Lanterna
Cowboy ... Southern
Diamond State ... Breakthru
Entrapment ... Breakthru
Fleischmann ... Republic
Ghosted ... Breakthru
Gold Crown ... Breakthru
Imperial Blend ... Republic
James Oliver ... Southern
Jameson ... Republic
Jefferson's ... Breakthru
Jeremiah Weed ... Breakthru
Kentucky Dale ... Breakthru
Kydale ... Breakthru
Lord Calvert 80 ... Republic
Low Gap ... Washburn
Macnaughtons 80 ... Republic
Mccormick ... Republic
Mt Royal ... Republic
Nikka ... Republic
Nobushi ... Breakthru
Northern Light ... Republic
Paddys ... Republic
Phillips Union ... Breakthru
Pike Creek Canadian ... Republic
Powers ... Republic
Private Label ... Atlantic
R.J. Hodges ... Southern
Rich & Rare ... Republic
Seagram's 7 Crown ... Breakthru
Travelers Club ... Republic
Triple Crown ... Republic
Windsor Canadian Family .. Republic

Whiskey (Bonded)

Henry Mckenna ... Breakthru

Liquor

J.W. Dant ... Breakthru
Old Forester ... Breakthru

Whiskey (Bourbon)

1792 Ridgemont ... Republic
Amador ... Republic
Ancient Age ... Republic
Angels Envy ... Southern
Backbone ... Opici
Backroom ... Opici
Barrell ... Prestige
Belle Meade ... Prestige
Benchmark ... Republic
Bib & Tucker ... Breakthru
Black Maple Hill ... Bacchus
Blantons ... Republic
Bowmans ... Republic
Buck ... Prestige
Buffalo Trace ... Republic
Bull Run Temperance ... LVDH
Bulleit ... Breakthru
Burnside ... LVDH
Chesapeake ... Atlantic
Cleveland ... Republic
Clyde Mays ... Republic
Cutwater Black Skimmer ... Breakthru
David Nicholson ... Republic
Diamond State ... Breakthru
E H Taylor ... Republic
Eagle Rare ... Republic
Early Times ... Breakthru
Eastside Burnside ... LVDH
Elijah Craig ... Breakthru
Elmer T Lee ... Republic
Ezra Brooks ... Republic
Few ... Breakthru
Filibuster ... Bacchus
Four Roses ... Republic
G & W ... Washburn
Garrison Bros ... Republic
George T Stagg ... Republic
Heaven Hill ... Breakthru
Heaven Hill ... Southern
Heritage ... Opici
High West ... Republic
High Wire ... Prestige
Hillbilly ... Breakthru
Hillrock ... Bacchus
IW Harper ... Breakthru
J. W. Dant 100 ... Breakthru
James E. Pepper ... Bacchus
Jefferson's ... Breakthru
Jim Beam ... Republic
Johnny Drum ... Prestige
Jos. A. Magnus ... Bacchus
Journeyman Distillery ... Bacchus
JR Ewing ... Opici
Jr Revelry ... Republic
Kentucky Bourbon Distillers. Prestige
Kentucky Gentleman ... Republic
Kentucky Tavern 80 ... Republic
Kentucky Vintage ... Prestige
Kessler Family ... Republic
Kings County ... Bacchus
Knob Creek ... Republic
KO Distilling ... Prestige
Low Gap ... Washburn
Lusty Claw Kentucky (Kosher) Interbalt
Makers Mark ... Republic
Mccormick ... Republic
Medley Bros ... Country Vintner
Merica ... DOPS
Most Righteous ... Southern
Noah's Mill ... Prestige
Nobile Oak ... Breakthru
Noteworthy ... Bacchus
Old Bardstown ... Prestige
Old Crow ... Republic
Old Forester ... Breakthru
Old Grand Dad ... Republic
Old Hickory ... Opici
Old Medley ... Country Vintner
Old Williamsburg ... Breakthru
One Eight ... Breakthru
Oola ... Country Vintner
Paramount ... Republic
Parker's Heritage ... Breakthru
Pennypacker ... Breakthru
Pinhook ... Opici
Prichards ... Bacchus
Private Label ... Atlantic
Pure Kentucky ... Prestige
Ransom ... Country Vintner
Rebel Yell ... Republic
Rebellion ... Opici
Red State ... Breakthru
Reservoir ... Country Vintner
Rock Hill ... Republic

Liquor

Rock Town ... Bacchus
Rough Rider ... Country Vintner
Rowan's Creek ... Prestige
Sazerac ... Republic
Seacrets ... Republic
Six & Twenty ... Bacchus
Small Batch ... Republic
Smooth Ambler ... Country Vintner
Smooth Ambler ... Republic
Still the One ... Opici
Straight Edge ... Republic
Temperance Trader ... LVDH
Ten High 80 ... Republic
The Burning Chair ... Breakthru
Traverse City ... Prestige
Valentine ... Opici
Van Winkle ... Republic
Very Old Barton ... Republic
Virginia Black ... Breakthru
Virginia Gentleman ... Republic
Wathen's ... Country Vintner
Whistling Andy ... Republic
Whoop N Holler ... Breakthru
Widow Jane ... Breakthru
Wild Turkey ... Southern
Willett ... Prestige
WI Weller ... Republic
Woodford ... Breakthru
Wyoming ... Breakthru
Yellow Rose ... Republic
Yellowstone ... Republic
Zackariah Harris ... Breakthru

Whiskey (Canadian)

Black Velvet ... Republic
Canadian Club ... Republic
Canadian Hunter ... Republic
Canadian Ltd ... Republic
Canadian Mist ... Breakthru
Canadian Spring 80 ... Republic
Caribou Crossing ... Republic
Chesapeake ... Atlantic
Chymes ... Southern
Collingwood ... Breakthru
Crown Royal ... Breakthru
Forty Creek ... Southern
Forty Creek ... Southern
Gibson ... Breakthru
Peach Mist ... Breakthru
Pike Creek Canadian ... Republic
Revel Stoke ... Breakthru
Rich & Rare ... Republic
Seagram's Vo ... Breakthru
Serpents Bite ... Republic
Windsor Canadian Family .. Republic

Whiskey (Corn)

Climax ... Southern
Full Throttle ... Southern
George Dickel ... Breakthru
Georgia Moon ... Breakthru
Hudson ... Breakthru
Lovell Bros ... Country Vintner
Mellow Corn ... Breakthru
Midnight Moon ... Breakthru
Ole Smoky ... Southern
Semper Fi ... Southern
Silver Lightning ... Southern
Stillhouse ... Southern
Trybox Series ... Breakthru

Whiskey (Flavored)

American Born ... Republic
Benchmark ... Republic
Bird Dog ... Southern
Black Velvet ... Republic
Bonnie Rose ... Breakthru
Bonnie Rose ... Southern
Bushmills ... Breakthru
Cabin Fever ... Breakthru
Catdaddy ... Breakthru
Chicken Cock ... Southern
Chymes ... Southern
Cinerator ... Breakthru
Climax ... Southern
Coldcock ... Breakthru
Crown Royal ... Breakthru
Dr Mcgillicuddy ... Republic
Early Times ... Breakthru
Fireball ... Republic
Firefly ... Republic
Full Throttle ... Southern
Georgia Moon ... Breakthru
Hellboy ... Lanterna
Hellboy Hellwater ... Lanterna
Jack Daniel's ... Breakthru
Jeremiah Weed ... Breakthru
Jesse James ... Southern
Jim Beam ... Republic

Liquor

Knob Creek ... Republic
Midnight Moon ... Breakthru
Moon Pie ... Republic
Old Camp ... Republic
Ole Smoky ... Southern
Phillips Union ... Breakthru
Piehole ... Breakthru
Pink Lightning ... Southern
Revel Stoke ... Breakthru
Seagram's 7 Crown ... Breakthru
Sinfire ... Breakthru
Sortilege ... Breakthru
Southern Comfort ... Republic
Stillhouse ... Southern
Sugar Shine ... Republic
Sugarlands Shine ... Republic
Three Bines ... Washburn
Whitetail ... Southern
Wild Flame ... Southern
Wild Turkey ... Southern
William Wolf ... Prestige
Windsor Canadian Family .. Republic
Yukon Jack ... Breakthru

Whiskey (Grain)

Boondocks ... Breakthru
Climax ... Breakthru
Diamond State Rye ... Breakthru
Girvan ... Breakthru

Whiskey (Irish)

Barr An Uisce ... Breakthru
Bushmills ... Republic
Clontarf ... Breakthru
Donegal Estates ... Southern
Green Spot ... Republic
Hell-Cat Maggie ... Breakthru
Hyde ... Prestige
Irish Mist ... Southern
Jameson ... Republic
Kennedy ... Southern
Kinahans ... Country Vintner
Knappogue Castle ... Breakthru
Paddys ... Republic
Powers ... Republic
Redbreast ... Republic
Sexton ... Republic
Slane ... Breakthru
The Irishman ... Breakthru
The Pogues ... Southern
Tipperary ... Country Vintner
Tullamore Dew ... Breakthru
Uisce Beatha ... Southern
West Cork ... Southern
Writers Tears ... Breakthru

Whiskey (Japanese)

Hibiki ... Republic
Yamazaki ... Republic

Whiskey (Rye)

Angels Envy ... Southern
Backroom ... Opici
Bad Alfred's Distilling ... Lanterna
Bare Knuckle ... Prestige
Black Maple Hills ... Bacchus
Bone Snapper ... Opici
Bowmans ... Republic
Breakout ... Southern
Bulleit ... Breakthru
Cask & Crew ... Opici
Charred Oak ... Lanterna
Copper Fox ... Breakthru
Corsair Wry Moon Unaged ... Country Vintner
Cowboy ... Southern
Crown Royal ... Breakthru
Dad's Hat ... Bacchus
Defiant ... Southern
Dragon Distillery ... LVDH
E H Taylor ... Republic
Few ... Breakthru
George Dickel ... Breakthru
Heritage ... Opici
High West ... Republic
Hudson ... Breakthru
James E. Pepper ... Bacchus
James Oliver ... Southern
Jim Beam ... Republic
Knob Creek ... Republic
Koval ... Bacchus
Limousin ... Breakthru
Lock Stock & Barrel ... Breakthru
Low Gap ... Washburn
Masterson's ... Breakthru
Melvale ... Bacchus
Nahmias Et Fils ... Washburn
Old Overholt ... Republic
Old Potrero ... Republic

Liquor

Peerless ... Breakthru
Pendleton ... Breakthru
Pikesville ... Southern
Pinhook ... Opici
Ragtime ... Southern
Rebel Yell ... Republic
Rebellion ... Opici
Ri Brand ... Republic
Rittenhouse ... Southern
Rock N Rye CC ... Legacy
Rock N Rye RB ... Legacy
Rock Town ... Bacchus
Roknar ... Lanterna
Rough Rider ... Country Vintner
Russell's Reserve ... Southern
Sagamore Spirit ... Republic
Sazerac ... Republic
Small Batch ... Republic
Smooth Ambler ... Country Vintner
Still the One ... Opici
Tap Whisky ... Republic
Templeton ... Republic
Thomas Handy ... Republic
Whistlepig ... Breakthru
Widow Jane ... Breakthru
Wigle ... Bacchus
Wild Turkey ... Southern
William Wolf ... Prestige
Windsor Canadian Family .. Republic
Yellow Rose ... Republic
Young ... Legacy

Whiskey (Single Malt)

1792 Ridgemont ... Republic
Barton ... Republic
Bastille ... Republic
Hakushu ... Republic
Inchmurrin ... Breakthru
Jura ... Breakthru
Kavalan ... Republic
Penderyn ... Republic
Pine Barrens ... Country Vintner
Rampur ... Breakthru
Sexton ... Republic
The Irishman ... Breakthru
The Sexton ... Republic
Westland ... Republic

Whiskey (Sour Mash)

G & W ... Washburn
Jack Daniel's ... Breakthru

Whiskey (Straight)

After Dark ... Southern
Angels Envy ... Breakthru
Angels Envy ... Southern
Barterhouse ... Breakthru
Bernheim Original ... Breakthru
Bird Dog ... Southern
Breaker ... Southern
Buck ... Prestige
Bulleit ... Breakthru
Cabin Still ... Breakthru
Calumet Farm ... Southern
Cyrus Noble ... Prestige
Early Times ... Breakthru
Fearless ... Southern
Fighting Cock ... Breakthru
Forged Oak ... Breakthru
G, Rozelieures ... Washburn
Great Lakes Distillery ... Washburn
Henry Mckenna ... Breakthru
Hudson ... Breakthru
I.W. Harper ... Breakthru
J.R. Ewing ... Breakthru
James Oliver ... Southern
Jesse James ... Southern
John B Stetson ... Southern
Lark ... Southern
Lexington ... Southern
Lost Prophet ... Breakthru
Low Gap ... Washburn
Minor Case ... Republic
Old Forester ... Breakthru
Rhetoric ... Breakthru
Sam Houston ... Southern
Stranahan's ... Breakthru
Wasmund's ... Breakthru
Westward ... Southern
Wicked ... Southern
Widow Jane ... Breakthru
Wild Turkey ... Southern
Woodford Reserve ... Breakthru

Whiskey (Tennessee)

Gentleman Jack ... Breakthru
George Dickel ... Breakthru
Jack Daniel's ... Breakthru
Jailers ... Southern

Liquor

Orphan Barrel ... Breathru

Whiskey (Wheat)

Breuckelen ... Country Vintner
Dry Fly ... Kenco
Reservoir ... Country Vintner

Everything Else

Dry Goods

Herradura ... Breakthru
Old South ... Breakthru
Stirrings ... Breakthru

Energy Drinks

Red Bull ... Republic

Grenadine

Major Peters' ... Southern
Rose's ... Breakthru

Juice

Clamato ... Breakthru
Meier's Non Alcoholic ... Southern

Miscellaneous

Fabbri Amarena Cherries ... Country Vintner
Jack Rudy syrups ... Country Vintner
Jerry's ... DOPS
Luxardo ... Republic
Powell Mahoney Mixers ... DOPS
Riedel Glassware ... Bacchus
Royal Rose syrups ... Country Vintner
Santa Barbara Olives ... DOPS
Shipyard Soda ... DOPS
Underberg ... DOPS
WiKeeps ... LVDH
Zagori ... Constantine

Mixers

Barton ... Republic
California Premium Mixers Breakthru
Chi Chi ... Republic
Cocktail Essentials ... Republic
Coco Real ... Republic
Daily's ... Breakthru
Finest Call Mixers ... Republic
George's ... Breakthru
Jc Margarita's ... Republic
Jc Mix ... Republic
Juarez ... Republic
Leblon ... Breakthru
Major Peters' ... Southern
Master Of Mixes ... Republic
Mr. & Mrs. T's ... Breakthru
Petite Canne ... Prestige
Real ... Republic
Red Eye Bloody Mary ... Opici
Rhum Clement ... Washburn
Rose's ... Breakthru
Rose's Cocktail Infusions .. Breakthru
Royal Rose ... Republic
Sauza ... Republic
Shrub & Co ... Republic
Stirrings ... Breakthru
Tempus Fugit ... Opici
Tres Agave ... Republic
Viuda De Sanchez ... Prestige
Wild Hibiscus Flower Co ... Washburn
Zing Zang ... Republic

Olive Oil

Pertimali ... Bacchus

Soda

Bar Harbor ... DOPS
Gosling's ... Breakthru
Hammer & Sickle ... Southern
Q Drinks ... Breakthru
Stolichnaya ... Breakthru
The Kraken Storm ... Breakthru
White Rock ... Republic

Tonic

Source ... Opici
Strong Tonic Sparkling ... Opici
Strong Tonic Syrup ... Opici

Water

Nestle ... Bacchus
Panna ... Bacchus
Perrier ... Bacchus
San Pellegrino ... Bacchus
Saratoga ... DOPS
Saratoga ... Republic
Source ... Opici

THIS MONTH'S CLUES ON

COGNAC

C crossword

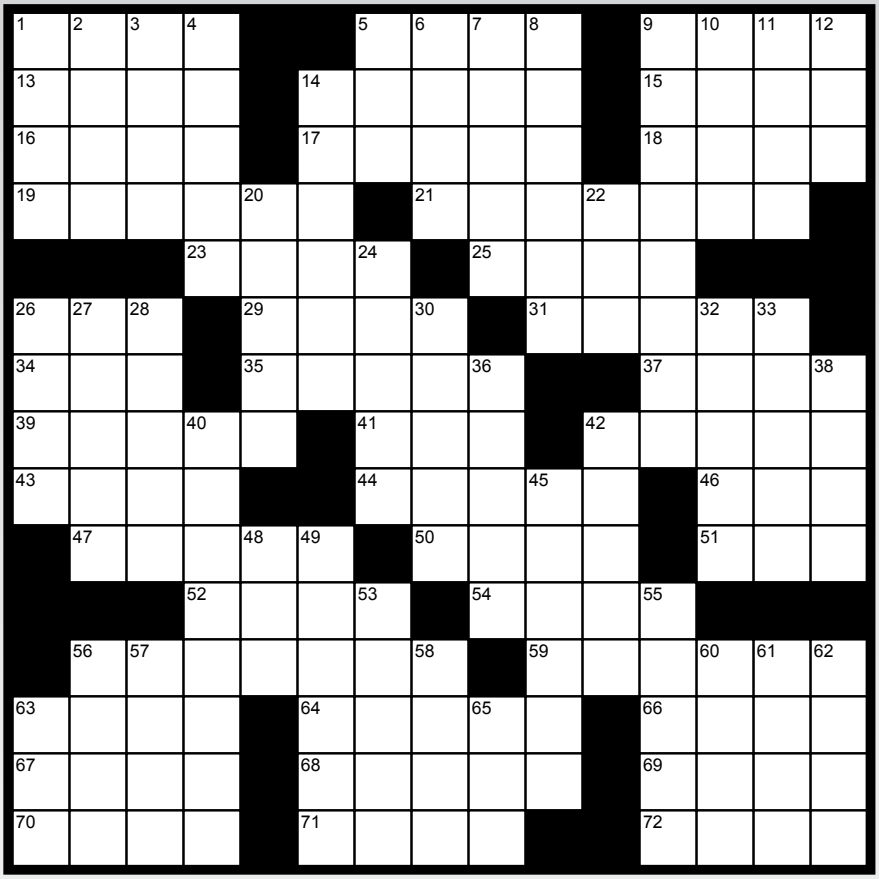

Across

1 Posttraumatic stress disorder
5 Skewer
9 Ca. University
13 Mexican sandwich
14 Creed
15 Brazen
16 Like a wing
17 Employer
18 Said
19 Writer
21 Cognac
23 Dorm dweller
25 Eye
26 Furrow
29 ____ Duque, Cognac
31 Marsh bird
34 South southeast
35 Islands
37 Voiced
39 Locale
41 Bumbling insect
42 Uneven
43 Mouser
44 Publicist
46 Body of water
47 Pet __ (annoyance)
50 Foster
51 Moose relative
52 Droop
54 Self-esteems
56 Blood disorder
59 O.T. prophet
63 Coalition
64 Cognac
66 Science channel
67 Bunsen burner
68 Packs
69 Voucher for a small debt
70 Entryway
71 Promotion
72 Aborts

Down

1 Parent groups
2 Baby powder
3 Former wound
4 Not Corinthian
5 __ Lanka
6 Curl hair, permanently
7 Utopian
8 Cognac
9 Subsequent
10 Rad!
11 Calm
12 Put together
14 Claps
20 Golf term
22 Decade
24 Cognac
26 Please respond
27 Sap (2 wds.)
28 Tight
30 Wants
32 Writing style
33 Painting prop
36 Cognac
38 Reveal
40 Drives (3 wds.)
42 Enter
45 Drills
48 Rival
49 Tangle
53 Domestic cat
55 After that
56 Singing voice
57 Taboo
58 A spinning toy (2 wds.)
60 Singer Denver
61 Eager
62 Caps
63 Bedroom furniture
65 Female sheep

Solution

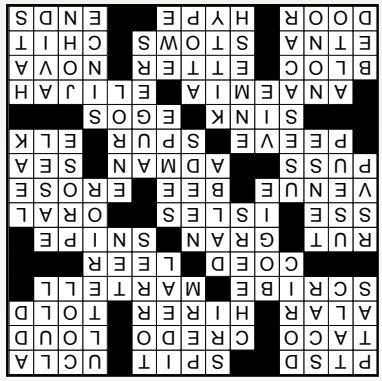

Atlantic Wine & Spirits

4804 Benson Ave
Baltimore, MD 21227
410-247-2600 1-800-633-6667
jean@atlanticwinespirits.com
chip@atlanticwinespirits.com

Blended Whisky

MARYLAND

CHESAPEAKE BLENDED WHISKY
1.75L 6 59.00 9.83
PRIVATE LABEL BLENDED WHISKY
1.75L 6 60.00 10.00

Bourbon

KENTUCKY

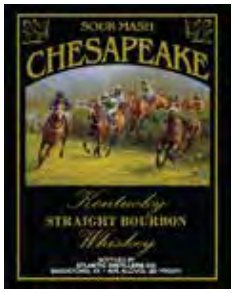

CHESAPEAKE BOURBON
1.75L 6 90.60 15.10
1 L 12 105.80 8.82
PRIVATE LABEL BOURBON
1.75L 6 91.60 15.27
1 L 12 106.80 8.90

Canadian Whiskey

CANADA

CHESAPEAKE CANADIAN WHISKEY
1.75L 6 63.50 10.58

Gin

MARYLAND

CHESAPEAKE GIN
1.75L 6 52.50 8.75
1 L 12 60.50 5.04
PRIVATE LABEL GIN 750ML
750ml 12 49.50 4.13
PRIVATE LABEL GIN 94.4 PROOF
1.75L 6 66.25 11.04
PRIVATE LABEL GIN
1.75L 6 53.50 8.92
1 L 12 62.00 5.17
WHITE MARLIN
1.75L 6 53.50 8.92
1L 11 62.00 5.64

Rum

VIRGIN ISLANDS

CHESAPEAKE GOLD RUM
CHESAPEAKE WHITE RUM
1.75L 6 56.50 9.42
1 L 12 63.00 5.25
CHESAPEAKE SPICED RUM
1.75L 6 68.50 11.42
1 L 12 75.00 6.25

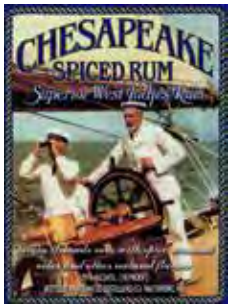

PRIVATE LABEL GOLD RUM
PRIVATE LABEL WHITE RUM
1.75L 6 58.00 9.67
1 L 12 65.00 5.42
WHITE MARLIN WHITE RUM
1.75L 6 58.00 9.67
1L 12 65.00 5.42

Scotch Whiskey

SCOTLAND

CHESAPEAKE SCOTCH WHISKEY
1.75L 6 78.00 13.00
PRIVATE LABEL SCOTCH WHISKEY
1.75L 6 79.00 13.17

Tequila

WHITE MARLIN GOLD TEQUILA
WHITE MARLIN SILVER TEQUILA
1.75L 6 78.00 13.00
1 L 12 83.50 6.96

Vodka

MARYLAND

CHESAPEAKE VODKA
1.75L 6 52.50 8.75
1 L 12 60.50 5.04
PRIVATE LABEL VODKA
1.75L 6 53.50 8.92
1 L 12 62.00 5.17
PRIVATE LABEL VODKA 100 PROOF
1.75L 6 68.00 11.33

WHITE MARLIN VODKA
1.75L 6 53.50 8.92
1L 12 62.00 5.17

TART VODKA
STRAWBERRY
ORANGE
PINEAPPLE
KIWI
BLUEBERRY
GRAPE
750 12 167.88 13.99
$12.00 on 3cs 155.88 12.99

Ready to Drink

SOUTHERN WICKED LEMONADE

RASPBERRY WITH MOONSHINE
750 6 109.98 18.33
BLUEBERRY WITH VODKA/GIN
750 6 109.98 18.33
PEACH WITH MOONSHINE
750 6 109.98 18.33
PEACH WITH VODKA
750 6 109.98 18.33
BLUEBERRY WITH MOONSHINE
750 6 109.98 18.33

Wine

SHOE CRAZY

SWEET HARMONY
750 12 114.00 9.50
$12.00 on 5cs 102.00 8.50
BORDEAUX CABERNET SAUVIGNON
750 12 114.00 9.50
$12.00 on 5cs 102.00 8.50
BORDEAUX SAUVIGNON BLANC
750 12 114.00 9.50
$12.00 on 5cs 102.00 8.50
ROSE
750 12 114.00 9.50
$12.00 on 5cs 102.00 8.50

SWEET PEACH MANGO DELIGHT SPARKLING
750 12 126.00 10.50
$12.00 on 5cs 114.00 9.50

MENAGE A RED
750 12 114.00 9.50
$12.00 on 5cs 102.00 8.50

LOVE CORK SCREW-HEAD OVER HEELS RIESLING
750 12 126.00 10.50
$12.00 on 5cs 114.00 9.50

LOVE CORK SCREW - GOOD TIMES GOOD FRIENDS PINOT GRIGIO
750 12 126.00 10.50
$12.00 on 5cs 114.00 9.50

ITALY

FRACCHIA "VOULET" CASORZO
750 12 140.04 11.67
$12.00 on 5cs 128.04 10.67

SPAIN

ANCIANO TEMPRANILLO 10 YR (VALDEPENAS)
750ml 12 91.92 7.66

ANCIANO TEMPRANILLO 5 YR (VALDE-PENAS)
750ml 12 80.00 6.67

EL BURRO KICKASS GARNACHA (CARINENA)
750ml 12 91.92 7.66

POQUITO MOSCATO
375ml 12 55.92 4.66

ZA ZA ROSE (CAMPO DE BORJA)
750ml 12 67.92 5.66

By the Glass Pricing and Quantity Discounts Available

CHESAPEAKE BRANDS ARE ULTRA-PREMIUM PRODUCTS LOCALLY PRODUCED ON THE SHORES OF THE CHESAPEAKE BAY
OUR LIST OF WINES IS PERSONALLY SELECTED TO REPRESENT THE HIGHEST QUALITY FOR THE BEST VALUE

CONDITIONS OF SALE: $200.00 MINIMUM ORDER FOR DELIVERY

ATLANTIC W&S IS NOT RESPONSIBLE FOR TYPOGRAPHICAL ERRORS. ALL PRICES AND VINTAGES ARE SUBJECT TO CHANGE WITHOUT NOTICE.

ATLANTIC WINE & SPIRITS
AMC MARKETING & SALES DIVISION
443 564 7010 CELL / 410 933 9056 OFFICE / 410 247 2600

Chateau La France Red & White Bordeaux ….
1cs / 750ml / 12pack / $99.96 / $8.33BC

Chateau La France ..Gallus Cuvee
1cs / 750ml / 12 pack / $155.88 / $12.99 BC

Les Parcelles De la France Rose
1cs /750ml / 12 pk / $95.88/ $7.99
3cs / 750ml / 12 pk / $91.92/ $7.66

Germany …. Always B Riesling
1cs /750ml / 12pk/ $83.88/ $6.99

Germany … Always B Sweet Red
1cs /750ml / 12pk / $79.92 / $6.66

Spain …. Bodegas Piqueras / Castello Almanza …Crianza – Garnacha Tintorera – Piqueras Black
1cs / 750ml / 12 pk/ $95.88 / $7.99
3 cs / 750ml /12pk / $87.96/ $7.33

Spain … El Cola Rao Organic Red Sangria
1cs /750ml / 12pk / $71.88 / $5.99
3cs /750ml /12pk / $67.92 / $5.66

Spain … Brisa Cabernet Sauvignon
1cs /750ml / 12pk/$63.96 / $5.33
3cs / 750ml /12pk / $59.88 / $4.99

Spain …. Algod Sparkling Blanco / Rose
1cs / 750ml / 12pk / $95.88 / $7.99
3cs / 750ml / 12pk / $89.88 / $7.33

Italy .. Tigliano Red Tuscano …40% Sangiovese / 40% Cabernet / 20% Syrah
1cs / 750ml /12 pk/ $95.88 / $7.99

Italy … Filetto Chianti DOCG 100% Sangiovese
1cs /750ml / 12pk/ $119.88 / $9.99

Italy … Mania Super Tuscan … 70% Sangiovese / 15% Merlot /15% Cabernet 1cs /750ml / 12pk/ $151.92 / $12.66

Italy … Gioya Super Tuscan / 80% Pugnitello / 20% Sirah /
1cs /750ml / 12pk / $215.88 / $17.99

Italy Fiori Vermentino 1cs /750ml / 12pk / $103.92 / $8.66

Chilean … Rios De Chile Varietals Cabernet / Sauvignon Blanc / Chardonnay / Malbec / Merlot
1cs /750ml / 12pk / $79.92/ $6.66

Chilean …Rios de Chile Reserva
100% Pinot Noir ….
100% Cabernet ….
1cs /750ml /12 pk / $119.88 / $9.99
3cs Mix or Match 750ml / $111.96 / $9.33

Chilean …Rios de Chile Limited Edition
100% Malbec
100% Carmenere
1cs /750ml / 12pk/ $143.88 / $11.99

Northstar Distillers / Portland Maine ….
Vespertino Tequila Crème
1cs /750ml / 6 pk / $101.94 / $16.99

Vespertino Tequila Crème 1cs / 50ml / 120pk / $102.00 / .85 BC

Griffin's Wharf 1773 Coffee Liqueur
1cs / 750ml/ 6 pk / $133.94 / $18.99

Belfry Double Barrel Bourbon
1cs / 750ml / 6pk / $209.94 / $34.99

Stroudwater Bourbon
1cs /750ml / 6pk/ $173.94 / $28.99

Stroudwater Rye
1cs /750ml / 6pk/ $173.94 / $28.99

Stroudwater Gin
1cs /750ml / 6pk/ $149.94 / $24.99

Pierre Croizet VS Cognac
1cs / 750ml / 6 pk/ 161.94 / $26.99

Pierre Croizet VSOP Cognac
1cs / 750ml / 6 pk/ 221.94 / $36.99

Pierre Croizet XO Cognac
1cs / 750ml / 6 pk./ $420.00 / $70.00

AGA-VIE Agave /Cognac 1cs /750ml / 6pk / $191.94 /$31.99

Hooligans Irish Whiskey
1cs /750ml / 6pk / $95.94 / $15.99

Conditions of sale ,2 cases or $200.00 Minimum for Delivery / Full Cases Only /
Atlantic W & S and AMC Marketing are not responsible for Typographical Errors / All Prices and Vintages are subject to changes without Notice.

BACCHUS IMPORTERS

UNCORKED - FEBRUARY - 2019

MAKE MORE MONEY!

WITH PROVEN SALES...

#1 SELLING US BRAND

La Vieille Ferme

FRENCH WINE

#2 SELLING US BRAND

Warre's Port Wine

PORTUGAL WINE

#1 SELLING US BRAND

Marques de Caceres

SPANISH WINE

Over $24 Millon

In US SALES 2018

Don't Miss Out!

NIELSEN RATING APPROVED

WWW.BACCHUSIMPORTERSLTD.COM

1817 PORTAL ST. BALTIMORE MD 21224 | 410-633-0400

BACCHUS IMPORTERS LLC
1817 Portal Street, Baltimore, MD 21224
tel 410-633-0400 or 800-525-9699
fax 410-633-0507 | www.bacchusimportersltd.com

Price list for Maryland as of 02/01/2019

NEW ITEMS

FOX in the HEN HOUSE
Cabernet Sauvignon Barossa Valley
01651-15 750 ml 128.00 10.67
Fox Hunt Red Blend
01650-14 750 ml 104.00 8.67
Shiraz Barossa Valley
01652-15 750 ml 128.00 10.67
Sparkling Shiraz
01653-16 750 ml 128.00 10.67

CARPINETA FONTALPINO emp
Chianti Classico
57861-15 750 ml 240.00 20.00

CASTELLO DI VOLPAIA wd
Citto Toscana IGT (certified organic)
64683-16 750 ml 120.00 10.00

COSTA do SOL
Vinho Verde
68629-17 750 ml 96.00 8.00

Finca EL ENCINAL msw
Crianza
71676-14 750 ml 176.00 14.67
Roble
71675-16 750 ml 128.00 10.67

Bodegas FRANCO ESPANOLAS msw
Rioja Bordon Crianza
71685-13 750 ml 144.00 12.00
Rioja Bordon Gran Reserva
71687-08 750 ml 240.00 20.00
Rioja Bordon Reserva
71686-11 750 ml 184.00 15.33

FOUR VIRTUES (Lodi)
Bourbon Barrel Lodi Cabernet Sauvignon
78961-16 750 ml 176.00 14.67
Monterey County Pinot Noir
78962-17 750 ml 176.00 14.67

MATCHBOOK (CA)
Super Tinto Red Blend
81437-15 750 ml 224.00 18.67

SUMMERS (Napa)
Cabernet Sauvignon Andriana Cuvee
85691-16 750 ml 200.00 16.67
Cabernet Sauvignon Calistoga Estate
85694-16 750 ml 360.00 30.00
Cabernet Sauvignon Reserve
85693-16 750 ml 640.00 53.33
Charbono Estate Napa Valley
85690-16 750 ml 240.00 20.00

KI NO BI (Japan)
Kyoto Dry Gin
70025-NV 6/cs 750 ml 308.00 51.33

ARGENTINA

ALTOS de las HORMIGAS
Colonia las Liebres Bonarda
00105-18 750 ml 80.00 6.67
Malbec
00100-17 750 ml 88.00 7.33
Malbec Reserva
00110-14 750 ml 200.00 16.67
Malbec Terroir
00101-15 750 ml 152.00 12.67

ANGULO INNOCENTI
Cabernet
00379-13 750 ml **144.00 12.00 16.00**
Malbec
00378-16 750 ml **144.00 12.00 16.00**
Nonni Cabernet Sauvignon
00386-15 750 ml 104.00 8.67
Nonni Malbec
00387-16 750 ml 104.00 8.67
Unisono
00381-11 6/cs 750 ml 176.00 29.33

SUSANA BALBO
Brioso Cabernet Blend
00358-16 6/cs 750 ml **180.00 30.00 32.00**
Cabernet Sauvignon
00354-14 750 ml 200.00 16.67
Malbec
00356-15 750 ml 200.00 16.67
Rose of Malbec/Pinot Noir
00355-17 750 ml 176.00 14.67
LH Malbec
00360-16 12/cs 500 ml 248.00 20.67
Late Harvest Torrontes
00361-16 12/cs 500 ml 236.00 19.67
Nosotros
00359-11 6/cs 750 ml 488.00 81.33

REVOLUTION WINE CO.
Chardonnay/Moscato Goddess
00353-17 750 ml 80.00 6.67
Malbec
00349-15 750 ml **80.00 6.67 8.00**
GAUCHO
Malbec Reserva
00319-14 6/cs 750 ml 80.00 13.33
Malbec
00316-16 750 ml 104.00 8.67
LIBERTADOR
Cabernet
00245-14 750 ml **128.00 10.67 16.00**
Chardonnay
00318-16 750 ml 128.00 10.67
Malbec
00239-14 750 ml **128.00 10.67 16.00**

EL LIBRE
Bonarda
00164-14 750 ml 72.00 6.00
Cabernet
00242-17 750 ml 72.00 6.00
Malbec
00161-15 6/cs 1.5 L 68.00 11.33
00236-17 750 ml 72.00 6.00
Rose
00238-17 750 ml 72.00 6.00
Sauvignon Blanc
00162-16 6/cs 1.5 L 68.00 11.33
00163-17 750 ml 72.00 6.00
Torrontes
00237-16 750 ml 72.00 6.00
BAG-IN-BOX
Cabernet BIB
00158-NV 4/cs 3 L 72.00 18.00
Chardonnay BIB
00157-NV 4/cs 3 L 72.00 18.00
Malbec BIB
00244-NV 4/cs 3 L 72.00 18.00
Rose BIB
00160-NV 4/cs 3 L 72.00 18.00
Sauvignon Blanc BIB
00159-NV 4/cs 3 L 72.00 18.00

TINTONEGRO
Malbec Limestone
00374-14 750 ml 168.00 14.00
Malbec Mendoza
00375-17 750 ml 80.00 6.67
Malbec Mendoza Reserve
00376-16 750 ml 112.00 9.33

TIKAL
"Amorio" Malbec
00380-14 750 ml 268.00 22.33
"Jubilo" Bordeaux Blend
00383-14 6/cs 750 ml 160.00 26.67
"Organic" Malbec/Syrah Blend
00384-15 750 ml 176.00 14.67
"Patriota" Bonarda/Malbec Blend
00385-15 750 ml 176.00 14.67

INTI
Pinot Grigio
00306-18 750 ml 72.00 6.00

BEN MARCO
Cabernet Sauvignon
00153-14 750 ml **160.00 13.33 8.00**
Expressivo (Argentina Red Blend)
00154-15 750 ml 300.00 25.00
Malbec
00152-16 750 ml 160.00 13.33

AREYNA (by Casarena)
Cabernet Sauvignon
00140-15 750 ml 120.00 10.00
Malbec
00141-16 750 ml 120.00 10.00
Torrontes
00142-18 750 ml 128.00 10.67

CASARENA
Cabernet Sauvignon, Owen's Vineyard
00175-15 750 ml 240.00 20.00
Estate Cabernet Sauvignon
00177-16 750 ml 160.00 13.33
Estate Red Blend
00174-15 750 ml 160.00 13.33

BODINI
Malbec
00168-17 750 ml 80.00 6.67
Rose of Malbec
00172-17 750 ml 80.00 6.67

ERNESTO CATENA
SIESTA SERIES
Cabernet Franc
00179-14 6/cs 750 ml 136.00 22.67
Cabernet Sauvignon
00180-12 6/cs 750 ml 136.00 22.67
Malbec
00182-14 6/cs 750 ml 136.00 22.67
TAHUAN SERIES
Bonarda
00186-13 750 ml 120.00 10.00
Cabernet Sauvignon
00184-16 750 ml 120.00 10.00
Malbec
00183-16 750 ml 120.00 10.00
PADRILLOS
Malbec
00210-17 750 ml **96.00 8.00 8.00**

ALMA NEGRA
Brut Nature Rose
00123-NV 750 ml 176.00 14.67
M Blend
00122-16 750 ml 176.00 14.67

MAAL Wines
Imposible Malbec
00311-15 6/cs 750 ml 120.00 20.00

CRIOS DE SUSANA BALBO
Cabernet Sauvignon
00190-16 750 ml 120.00 10.00
Malbec
00197-17 750 ml 120.00 10.00
Red Blend
00193-15 750 ml 120.00 10.00
Rose of Malbec
00192-17 750 ml 96.00 8.00
Torrontes
00196-17 750 ml 120.00 10.00

GRAFFITO
Malbec
00235-16 750 ml 160.00 13.33

La POSTA del VINATERO
Bonarda "Armando"
00225-16 750 ml 128.00 10.67
Cocina Tinto Red Blend
00229-15 750 ml 120.00 10.00
Malbec "Fazzio Family"
00234-16 750 ml 144.00 12.00
Malbec "Paulucci Family"
00227-16 750 ml 144.00 12.00
Malbec "Pizzella Family"
00228-16 750 ml 144.00 12.00

HERMANOS
Malbec/Tannat Blend
00254-14 750 ml 128.00 10.67

LUCA
"Laborde" Double Select Syrah
00269-15 750 ml 200.00 16.67
Beso de Dante
00270-14 6/cs 750 ml 168.00 28.00
Chardonnay
00263-16 750 ml 264.00 22.00
Malbec
00265-15 750 ml 264.00 22.00
Pinot Noir
00266-14 750 ml 264.00 22.00
Nico
00268-13 3/cs 750 ml 255.00 85.00

LUNTA by Mendel
Malbec
00250-14 750 ml 160.00 13.33

MENDEL
Malbec
00295-16 750 ml 216.00 18.00
Semillon
00298-17 6/cs 750 ml 100.00 16.67
Unus
00296-14 6/cs 750 ml 200.00 33.33

REGINATO
Sparkling Rose of Malbec
00350-NV 6/cs 750 ml 68.00 11.33
Sparkling Torrontes/Chardonnay
00351-NV 6/cs 750 ml 68.00 11.33

AUSTRALIA

South Australia

Jim BARRY (Clare Valley)
Barry Bros Red Blend
01265-15 750 ml 160.00 13.33
Cover Drive Cabernet Sauvignon
01268-16 750 ml 152.00 12.67
Lodge Hill Riesling
01267-17 750 ml 160.00 13.33
Lodge Hill Shiraz
01266-16 750 ml 200.00 16.67
Watervale Riesling
01270-16 6/cs 750 ml 80.00 13.33

FOX in the HEN HOUSE
Cabernet Sauvignon Barossa Valley
01651-15 750 ml 128.00 10.67
Fox Hunt Red Blend
01650-14 750 ml 104.00 8.67
Shiraz Barossa Valley
01652-15 750 ml 128.00 10.67
Sparkling Shiraz
01653-16 750 ml 128.00 10.67

LANGMEIL (Barossa)
Jackaman's Cabernet Sauvignon
02263-12 6/cs 750 ml 248.00 41.33
Shiraz "The Freedom"
02259-14 6/cs 750 ml 600.00 100.00
Cabernet Sauvigon "Blacksmith"
02262-13 750 ml 240.00 20.00
02262-16 750 ml 240.00 20.00
Shiraz "Hangin Snakes"
02257-16 750 ml 180.00 15.00
Shiraz "The Valley Floor"
02260-15 750 ml 252.00 21.00
Three Gardens SGM
02261-16 750 ml 180.00 15.00

MOLLYDOOKER
"Girl on the Go" Sparkling Verdelho
02506-15 6/cs 750 ml **100.00 16.67 20.00**
"The Violinist" Verdelho
02500-17 750 ml **180.00 15.00 20.00**
"Blue Eyed Boy" Shiraz
02522-17 6/cs 750 ml 220.00 36.67
"Enchanted Path" Shiraz/Cabernet
02511-17 6/cs 750 ml 336.00 56.00
"Gigglepot" Cabernet Sauvignon
02521-17 6/cs 750 ml 220.00 36.67
"Miss Molly" Shiraz
02505-16 6/cs 750 ml 120.00 20.00
"The Boxer" Shiraz
02503-17 750 ml 240.00 20.00
"The Scooter" Merlot
02504-16 750 ml 240.00 20.00

"Two Left Feet" Blend
02502-17 750 ml 240.00 20.00

AUSTRIA

ANTON IBY (Kamptal)
Blaufrankisch Rose
03799-17 750 ml 156.00 13.00
Blaufrankisch Classic
03803-15 750 ml 148.00 12.33

LACKNER-TINNACHER(Styria)
Morillon
03948-16 6/cs 750 ml **100.00 16.67 8.00**
Muskateller Gamitz
03885-17 6/cs 750 ml 136.00 22.67
Sauvignon Blanc
03947-17 6/cs 750 ml 108.00 18.00

LAGLER(Wachau)
Gruner Veltliner Federspiel Burgberg
03887-16 750 ml 176.00 14.67
Riesling Smaragd 1000 Eimerberg
03910-16 750 ml 328.00 27.33

LAURENZ (Mittleburgenland)
Gruner Veltliner Singing
03883-17 750 ml 144.00 12.00
Gruner Veltliner Charming
03884-15 6/cs 750 ml 132.00 22.00
Gruner Veltliner Friendly
03882-14 6/cs 750 ml 96.00 16.00

LETH (Donauland)
Gruner Veltliner Steinagrund
03888-17 750 ml 144.00 12.00
Riesling Reserve Felser Weinberge
03902-17 750 ml 152.00 12.67

LANDHAUS MAYER
Zweigelt
03953-16 750 ml 136.00 11.33
Zweigelt Rose
03952-17 750 ml 128.00 10.67
Gruner Veltliner
03950-17 750 ml 120.00 10.00
Riesling
03951-16 750 ml 132.00 11.00

MANTLERHOF (Kremstal)
Gruner Veltliner Gutswein
03955-17 12/cs 1 L 128.00 10.67
Gruner Veltiner Weitgasse
03956-16 750 ml 176.00 14.67

MAYER am PFARRPLATZ
Gemischiter Satz
03960-17 6/cs 750 ml 92.00 15.33
Pinot Noir
03961-15 6/cs 750 ml 88.00 14.67

WIMMER-CZERNY(Donauland)
St Laurent
04002-13 750 ml 176.00 14.67
Gruner Veltliner Alte Reben Weelfeel
03998-15 750 ml 216.00 18.00
Gruner Veltliner Fumberg
03996-16 750 ml 160.00 13.33
Pet-Nat
04004-NV 6/cs 750 ml 112.00 18.67
Roter Veltliner
03995-16 750 ml 168.00 14.00

CHILE

AQUITANIA
Cabernet Sauvignon
05051-15 750 ml 144.00 12.00
Chardonnay
05050-14 6/cs 750 ml 136.00 22.67

CASA SILVA
Cabernet Sauvignon Los Lingues
05101-16 750 ml 160.00 13.33
Carmenere Cuvee Colchagua
05099-17 750 ml 128.00 10.67
Carmenere Los Linques
05105-16 750 ml 160.00 13.33
Sauvignon Gris
05106-17 750 ml 160.00 13.33

CONO SUR
20 BARRELS
20 Barrels Pinot Noir
05172-15 6/cs 750 ml 144.00 24.00
BICYCLE SERIES
Cabernet Sauvignon
05149-17 6/cs 1.5 L 72.00 12.00
05150-17 750 ml 80.00 6.67
Carmenere
05158-16 750 ml 80.00 6.67
Chardonnay
05151-17 750 ml 80.00 6.67
Pinot Noir
05148-16 6/cs 1.5 L 72.00 12.00
05153-17 750 ml 80.00 6.67
Sauvignon Blanc
05147-17 6/cs 1.5 L 72.00 12.00
05155-17 750 ml 80.00 6.67
Viognier
05156-17 750 ml 80.00 6.67
ORGANIC SERIES
Cabernet/Carmenere
05167-17 750 ml 96.00 8.00
Chardonnay
05168-17 750 ml 96.00 8.00
Pinot Noir
05166-17 750 ml **96.00 8.00 8.00**
Sauvignon Blanc
05175-16 750 ml 96.00 8.00
RESERVE ESPECIAL (VISION)
Pinot Noir
05163-15 750 ml 112.00 9.33
Sauvignon Blanc
05164-16 750 ml 112.00 9.33

VINA FALERNIA
Cabernet Sauvignon Reserva
05518-16 750 ml 88.00 7.33
Pedro Ximenez Reserva
05525-17 750 ml 80.00 6.67
Pinot Noir Reserva
05526-16 750 ml 112.00 9.33
Sauvignon Blanc Reserva
05521-17 750 ml **80.00 6.67 16.00**
Syrah Reserva
05522-15 750 ml 128.00 10.67

LAURA HARTWIG
Cabernet Sauvignon
05190-15 750 ml 128.00 10.67
Carmenere
05191-15 750 ml 128.00 10.67

SENOR SANGRIA
Classic Red
05240-NV 750 ml 80.00 6.67
05241-NV 6/cs 1.5 L 72.00 12.00
Classic White
05242-NV 750 ml 80.00 6.67
05243-NV 6/cs 1.5 L 72.00 12.00

GARCIA & SCHWADERER
Bravado Red Blend
05204-16 750 ml 160.00 13.33
Facundo (Carignan, C S, P V & C F Blend)
05203-12 750 ml 280.00 23.33
Vigno (Old Vine Carignan)
05201-14 6/cs 750 ml 208.00 34.67

J. BOUCHON
Cabernet Sauvignon
05212-14 750 ml 156.00 13.00
Canto Sur
05211-16 750 ml 116.00 9.67
Pais Viejo
05213-17 750 ml 112.00 9.33

MAYU
Carmenere-Syrah
05231-15 750 ml 120.00 10.00
Pedro Ximenez
05232-17 750 ml 120.00 10.00
Sauvignon Blanc
05230-17 750 ml 120.00 10.00

VINA GARCES-SILVA
Amayna Sauvignon Blanc
05561-16 750 ml 196.00 16.33
Amayna Pinot Noir
05560-14 750 ml 280.00 23.33
Boya Pinot Noir
05570-17 750 ml 160.00 13.33
Boya Sauvignon Blanc
05571-16 750 ml 144.00 12.00

FRANCE

Alsace

Dme MITTNACHT Skurnik
Cremant d'Alsace
07743-NV 750 ml 248.00 20.67
Gyotaku
07741-16 750 ml 212.00 17.67

Jean-Pierre RIETSCH glou
Brandluft Riesling
08823-14 750 ml 256.00 21.33
Cremant
08820-14 6/cs 750 ml 112.00 18.67
Demoiselle Gewurztraminer
08822-16 750 ml 256.00 21.33

Pierre SPARR wd
Alsace One
08883-16 750 ml 152.00 12.67
Cremant Brut Reserve
08881-NVA 6/cs 750 ml 96.00 16.00
Cremant Brut Rose
08882-NV 6/cs 750 ml 96.00 16.00
Gewurztraminer Selection
08884-16 750 ml 168.00 14.00
Pinot Blanc Selection
08885-16 750 ml 152.00 12.67
Pinot Gris Selection
08886-16 750 ml 168.00 14.00
Riesling Selection
08887-16 750 ml 152.00 12.67

Domaine WEINBACH vb
Gewurztraminer Altenbourg Cuvee Laurence
08950-16 750 ml 440.00 36.67
Gewurztraminer Cuvee Theo
08956-17 750 ml 336.00 28.00
Muscat Reserve
08968-16 750 ml 340.00 28.33
Pinot Blanc Reserve
08970-17 750 ml 222.00 18.50
Riesling Cuvee Theo
08984-16 750 ml 308.00 25.67
Weinbach Riesling Cuvee Colette
08976-16 750 ml 416.00 34.67
Pinot Gris Cuvee Laurence
09000-17 750 ml 444.00 37.00
Pinot Gris Cuvee Ste Catherine
09015-16 750 ml 440.00 36.67
Gewurztraminer Cuvee Laurence
08955-16 750 ml 392.00 32.67
Gewurztraminer Reserve Personelle
08962-17 750 ml 282.00 23.50
Pinot Gris Altenbourg
08998-16 750 ml 440.00 36.67
Riesling GC Schlossberg
08987-17 750 ml 504.00 42.00
Riesling GC Schlossberg Cuvee St Catherine
08992-17 750 ml 594.00 49.50
Riesling Reserve Personelle
08990-17 750 ml 246.00 20.50
Riesling Schlossberg St Catherine L'inedit
08980-15 750 ml 624.00 52.00
Weinbach Pinot Noir
09035-16 750 ml 660.00 55.00

Beaujolais

CHAPUIS et CHAPUIS glou
Coteaux Bourguignon Beaujolais
16480-16 750 ml 204.00 17.00

Chateau de PIZAY usa
Morgon
22138-17 750 ml 152.00 12.67

Ch du MOULIN A VENT wd
Couvent des Thorins
22141-16 750 ml 220.00 18.33
Moulin a Vent
22140-15 750 ml 352.00 29.33

Domaine RUET schatzi
Brouilly Voujon
21893-16 750 ml 176.00 14.67
Régnié "Les Bois"
21889-15 750 ml 156.00 13.00

La Dernier GOUTTE glou
Sang Neuf Gamay
21840-15 750 ml 256.00 21.33

Bordeaux

SAUTERNES
Ch Roumieu Sauternes
11472-15 12/cs 375 ml 192.00 16.00

Ch L'ORANGERIE usa
Bordeaux Blanc
12710-17 750 ml 105.00 8.75
Bordeaux Rouge
12712-16 750 ml 105.00 8.75

Ch CLARKE wd
Chateau Clarke
10303-11 750 ml 404.00 33.67
10303-15 750 ml 516.00 43.00

Ch Des LAURETS wd
Baron
10301-15 6/cs 750 ml 382.00 63.67
Chateau Des Laurets
10302-14 750 ml 260.00 21.67

Ch MALMAISON wd
Chateau Malmaison
10300-11 750 ml 304.00 25.33

REYSSON Thienot
Chateau Rahoul Graves
10223-15 750 ml 300.00 25.00
Haut Medoc
10224-14 750 ml 264.00 22.00

Chateau SIMARD wd
Ch Simard Saint-Emilion
12400-10 750 ml 448.00 37.33

Chateau BELGRAVE
Chateau Belgrave Haut-Medoc
10225-12 750 ml 440.00 36.67

CH LA FAGNOUSE vin
St Emilion Grand Cru
12350-11 750 ml 180.00 15.00

Ch PEY LA TOUR
Pey La Tour Red
12690-15 750 ml 136.00 11.33
Pey La Tour Reserve Red
12691-14 750 ml 198.00 16.50

DOURTHE
La Grande Cuvee Rose
12702-17 750 ml 132.00 11.00
La Grande Cuvee Sauvignon Blanc
12700-17 750 ml 132.00 11.00

CHATEAU La COUDRAIE Skurnik
Bordeaux Rouge
12749-16 750 ml 120.00 10.00

ROC Du MANOIR Skurnik
Roc du Manoir Cotes de Castillon
12760-14 750 ml 132.00 11.00

LAVERGNE
Bordeaux Rouge 30% Oak
32676-16 750 ml 80.00 6.67

Brittany

CIDRERIE du GOLFE glou
Hoops Guillevic macerated with Hops
12791-16 750 ml 148.00 12.33

Burgundy

Michel BRIDAY vb
Cremant de Bourgogne
15854-NV 750 ml 204.00 17.00
Rully Blanc
15850-16 750 ml 256.00 21.33
Rully Blanc Gresigny 1er Cru
15851-16 750 ml 336.00 28.00
Rully Cremant de Bourgogne Rose
15857-NV 750 ml 210.00 17.50

Jean Marc BOILLOT vb
Montagny Blanc 1er Cru
15778-16 750 ml 300.00 25.00
Puligny Montrachet
15785-16 750 ml 720.00 60.00
Puligny Montrachet 1er Cru "La Truffiere"
15795-16 750 ml 1,248.00 104.00
Puligny Montrachet 1er Cru "Les Combettes"
15784-16 750 ml 1,200.00 100.00
Puligny Montrachet 1er Cru "Les Referts"
15793-16 750 ml 1,050.00 87.50
Puligny Montrachet La Garenne Blanc
15792-16 750 ml 960.00 80.00
Puligny-Montrachet 1er Cru "Champ Canet"
15786-16 750 ml 1,050.00 87.50

Francois CARILLON vb
Bourgogne Aligote
16210-16 750 ml 197.00 16.42
Bourgogne Chardonnay
16203-16 750 ml 221.00 18.42
Chassange Montrachet Villages
16211-16 750 ml 507.00 42.25
Chassange Montrachet Villages Macherelles
16208-15 750 ml 816.00 68.00

Puligny Montrachet Enseigneres
16213-16 750 ml 675.00 56.25
Puligny-Montrachet
16200-16 750 ml 589.00 49.08
Puligny-Montrachet "Champ Gain"
16206-16 750 ml 950.00 79.17
Puligny-Montrachet "Combettes"
16205-16 750 ml 1,064.00 88.67
Puligny-Montrachet "Folatieres"
16201-16 750 ml 1,013.00 84.42
Puligny-Montrachet "Les Perrieres"
16207-16 750 ml 1,091.00 90.92
Puligny-Montrachet Clos de Vieux Chateau
16199-16 750 ml 675.00 56.25
St Aubin 1er Cru Dents de Chien
16217-16 750 ml 499.00 41.58

Olivier BERNSTEIN wd
Bonnes-Mares Grand Cru
15830-16 6/cs 750 ml 3,720.00 620.00

CHAPUIS et CHAPUIS glou
La Bulle Pinot Noir
16483-14 750 ml 204.00 17.00

Dme du COURCEL vb
Bourgogne Rouge
21256-15 750 ml 480.00 40.00
Le Grand Clos des Epenots
21250-15 750 ml 1,320.00 110.00
Les Fremiers
21252-15 750 ml 1,040.00 86.67
Les Rugiens
21251-15 750 ml 1,674.00 139.50
Les Vaumuriens
21254-15 750 ml 900.00 75.00
Pommard Croix Noires 1er Cru
21255-15 750 ml 1,040.00 86.67

Alain GRAS vb
Auxey-Duresses Blanc, Les Cras
15745-16 750 ml 432.00 36.00
Saint Romain Blanc
15740-16 750 ml 354.00 29.50
Saint Romain Rouge
15741-15 750 ml 318.00 26.50
15741-16 750 ml 354.00 29.50

Vincent GIRARDIN vb
REDS
Auxey Durresses Vieilles Vignes
19312-15 750 ml 296.00 24.67
Bourgogne Rouge St. Vincent
19331-15 750 ml 228.00 19.00
Chambolle-Musigny Villages VV
19344-15 750 ml 840.00 70.00
Gevrey-Chambertin VV
19386-15 750 ml 636.00 53.00
Pommard Villages VV
19409-14 750 ml 450.00 37.50
Santenay 1er Cru "Gravieres"
19443-15 750 ml 436.00 36.33
Santenay Terre d'Enfance
19447-14 750 ml 234.00 19.50
Savigny-les-Beaune 1er Cru "Serpentieres"
19465-14 750 ml 354.00 29.50
Savigny-les-Beaune Vieilles Vignes
19452-15 750 ml 336.00 28.00
Volnay Vielles Vignes
19455-15 750 ml 500.00 41.67
WHITES
Bourgogne Blanc "Cuvee St Vincent"
19358-16 750 ml 210.00 17.50
Chassagne Montrachet Vielle Vignes
19364-15 750 ml 576.00 48.00
Meursault "Narvaux"
19392-16 750 ml 684.00 57.00
Puligny Montrachet "Folatieres"
19419-15 750 ml 1,080.00 90.00
Puligny Montrachet 1er Cru Cru Les Referts
19426-15 750 ml 864.00 72.00
Puligny Montrachet Combettes 1er Cru
19415-15 750 ml 996.00 83.00
Rully "Les Cloux"
19427-16 750 ml 318.00 26.50
Morey St Denis Vieilles Vignes
19458-15 750 ml 590.00 49.17
Volnay 1er Cru "Santenots"
19459-14 750 ml 570.00 47.50
Corton-Charlemagne Grand Cru
19370-15A 6/cs 750 ml 749.00 124.83

Henri GOUGES vb
Bourgogne Blanc
19466-16 750 ml 378.00 31.50
Nuits-St-George 1er Cru "Clos des Porrets"
19482-14 750 ml 672.00 56.00
19482-16 750 ml 894.00 74.50
Nuits-St-Georges
19470-16 750 ml 702.00 58.50
Nuits-St-Georges 1er Cru "Les Pruliers"
19484-14 750 ml **700.00 58.33 200.00**
19484-16 750 ml 1,146.00 95.50
Nuits-St-Georges 1er Cru "Perrieres Blanc"
19476-16 750 ml 1,254.00 104.50

Domaine LEFLAIVE wd
Meursault "Sous le Dos d'Ane" (Blanc)
21313-16 6/cs 750 ml 990.00 165.00

LIGER-BELAIR vb
Nuits St Georges "La Charmotte"
23882-15 750 ml 776.00 64.67
Bourgogne Aligote Clos Les Perriers
23887-16 750 ml 300.00 25.00
Moulin A Vent Les Rouchaux
23872-15 750 ml 320.00 26.67
23872-16 750 ml 324.00 27.00
Moulin A Vent Les Perrelles
23876-15 750 ml 388.00 32.33
Aloxe Corton 1er Cru "La Toppe Au Vert"
23890-15 750 ml 980.00 81.67
Beaujolais Villages
23873-15 750 ml 192.00 16.00
Beaujolais Villages Les Jeunes Pousses
23860-16 750 ml 222.00 18.50
Bourgogne Aligote Clos Des Perriers
23896-15 750 ml 288.00 24.00
Bourgogne Les Deux Terres
23897-15 750 ml 208.00 17.33
23897-16 750 ml 228.00 19.00
Bourgogne Rouge "Grand Chaillots"
23878-16 750 ml 324.00 27.00
Charmes Chambertin
23895-15 6/cs 750 ml 1,130.00 188.33
23895-16 6/cs 750 ml 1,293.00 215.50
Moulin A Vent La Roche
23871-15 750 ml 400.00 33.33
23871-16 750 ml 414.00 34.50
Vosne Romanee "Aux Reas"
23884-16 750 ml 1,086.00 90.50

Joseph MATROT vb
Blagny Rouge, La Piece Sous Le Bois
21400-16 750 ml 666.00 55.50
Bourgogne Blanc Chardonnay
21404-16 24/cs 375 ml 248.00 10.33
Bourgogne Chardonnay- Stelvin
21402-16 750 ml 236.00 19.67
Matrot Auxey Duresses
21429-15 750 ml 372.00 31.00
Matrot Maranges Fussiere 1er Cru
21430-15 750 ml 316.00 26.33
Matrot Maranges Vieilles Vignes (stelvin)
21427-16 750 ml 300.00 25.00
Meursault Blagny 1er Cru
21413-16 750 ml 764.00 63.67
Meursault Blanc- Stelvin
21410-16 750 ml 540.00 45.00
Meursault Charmes 1er Cru
21415-16 750 ml 1,140.00 95.00
Puligny-Montrachet 1er Cru "Chalumeaux"
21422-16 750 ml 960.00 80.00
Puligny-Montrachet Combettes
21431-15 750 ml 954.00 79.50
Volnay-Santenots 1er Cru
21425-16 750 ml 666.00 55.50
Meursault Perrieres
21432-16 750 ml 1,130.00 94.17

MONGEARD-MUGNERET vb
Pernand Vergelesses 1er Cru
21931-16 750 ml 594.00 49.50
Bourgogne Hautes Cotes de Nuits Les Dames Huguette
21899-16 750 ml 312.00 26.00
Chambolle Musigny
21935-16 750 ml 594.00 49.50
Clos de Vougeot Grand Cru
21903-16 750 ml 1,830.00 152.50
Fixin Vieilles Vignes
21911-16 750 ml 498.00 41.50
Nuits St George 1er Cru les Boudots
21916-16 750 ml 870.00 72.50
Savigny-les-Beaune Rouge
21920-15 750 ml 384.00 32.00
Vosne Romanee 1er Cru "Les Orveaux"
21925-16 750 ml 870.00 72.50

Thomas MOREY vb
Pommard Chanlins
22101-15 750 ml 660.00 55.00

Vince et Sophie MOREY vb
Batard Montrachet
22135-16 750 ml 2,040.00 170.00
Bourgogne Blanc
22129-16 750 ml 204.00 17.00
Chassagne Montrachet Les Baudines
22122-16 750 ml 552.00 46.00
Chassagne Montrachet Les Embrazees
22121-16 750 ml 552.00 46.00
Chassange Montrachet Les Caillerets
22123-16 750 ml 684.00 57.00
Chassange Montrachet Morgeot
22125-16 750 ml 576.00 48.00
Puligny Montrachet La Truffiere
22126-16 750 ml 780.00 65.00
St Aubin Charmois
22128-16 750 ml 372.00 31.00

Etienne SAUZET vb
Bourgogne Blanc
23699-16 750 ml 324.00 27.00
Puligny Montrachet La Garenne 1er Cru
23712-16 750 ml 1,038.00 86.50
Puligny-Montrachet
23708-16 750 ml 750.00 62.50
Puligny-Montrachet 1er Cru "Les Perrieres"
23718-16 750 ml 1,320.00 110.00
Puligny-Montrachet 1er Cru "Les Referts"
23714-16 750 ml 1,320.00 110.00

LES TOURELLES de la CREE
Montagny 1er Cru
23909-16 750 ml 280.00 23.33

SALON vb
Blanc de Blanc Les Mesnil
26000-07 3/cs 750 ml 1,400.00 466.67

La VIEILLE FERME vb
Sparkling Rose
27922-NV 750 ml 120.00 10.00
Sparkling White
27923-NV 750 ml 120.00 10.00

Bugey

Thomas MOREY vb
Bourgogne Blanc
22094-16 750 ml 228.00 19.00
Chassagne Montrachet Baudines
22089-16 750 ml 624.00 52.00
Chassagne Montrachet Embrazees
22088-16 750 ml 624.00 52.00
Chassange Montrachet Blanc
22086-16 750 ml 486.00 40.50
Chassange Montrachet Morgeot
22087-16 750 ml 624.00 52.00
Chassange Montrachet Rouge VV
22081-16 750 ml 318.00 26.50
Santenay Rouge Grand Clos Rousseau
22085-16 750 ml 432.00 36.00
Santenay Rouge VV
22084-16 750 ml 300.00 25.00

Vince et Sophie MOREY vb
Chassange Montrachet Rouge VV
22130-16 750 ml 324.00 27.00
Maranges Rouge "Fussieres"
22131-16 750 ml 300.00 25.00
Santenay Rouge "Gravieres"
22132-16 750 ml 390.00 32.50
Santenay Rouge "Les Hates"
22133-16 750 ml 306.00 25.50
Santenay Rouge "Passetemps"
22134-16 750 ml 384.00 32.00

Chablis

Domaine LAROCHE wd
Chablis 1er Cru Vaudevey
20556-16 6/cs 750 ml 208.00 34.67
Chablis GC Blanchots
20553-15 6/cs 750 ml 464.00 77.33
Chablis GC Les Clos
20554-14 6/cs 750 ml 640.00 106.67
Chablis St Martin
20551-16 750 ml 300.00 25.00

Louis MICHEL vb
Chablis
21760-16 750 ml 240.00 20.00
Chablis 1er Cru "Butteaux"
21762-16 750 ml 324.00 27.00
Chablis 1er Cru "Butteaux" VV
21753-16 750 ml 363.00 30.25
Chablis 1er Cru "Fourchaume"
21748-16 750 ml 384.00 32.00
Chablis 1er Cru "Les Forets"
21757-16 750 ml 324.00 27.00
Chablis 1er Cru "Montee de Tonnerre"
21752-16 750 ml 360.00 30.00
21752-17 750 ml 372.00 31.00
Chablis 1er Cru "Montmain"
21754-16 750 ml 294.00 24.50
21754-17 750 ml 300.00 25.00
Chablis 1er Cru "Sechet"
21747-16 750 ml 321.00 26.75
Chablis 1er Cru "Vaillons"
21756-16 750 ml 300.00 25.00
Chablis Grand Cru "Grenouilles"
21751-16 750 ml 780.00 65.00
Chablis Grand Cru "Vaudesir"
21750-16 750 ml 665.00 55.42

OCEANA boi
Chablis
22850-15 750 ml 288.00 24.00

Domaine PINSON skurnik
Chablis 1er Cru "Fourchaume"
22871-15 750 ml 408.00 34.00
Chablis 1er Cru "Mont de Milieu"
22873-15 750 ml 408.00 34.00
Chablis 1er Cru "Montmain"
22874-15 750 ml 408.00 34.00
Chablis Grand Cru "Les Clos"
22875-15 750 ml 708.00 59.00

Laurent TRIBUT vb
Chablis
23900-16 750 ml 320.00 26.67

Champagne

Champagne Jean MICHEL glou
CEP Extra Brut
25120-NV 750 ml 480.00 40.00

CANARD DUCHENE
Brut Authentique
25150-NV 6/cs 750 ml 160.00 26.67
25156-NV 12/cs 375 ml 216.00 18.00
Brut Authentique Rose
25152-NV 6/cs 750 ml 198.00 33.00
Charles VII Blanc de Blancs
25154-NV 6/cs 750 ml 300.00 50.00

CHARLES DE FERE boi
Brut Reserve Cremant de Bourgogne
25100-NV 750 ml 120.00 10.00
Brut Rose
25107-NV 750 ml 128.00 10.67
Brut Tradition
25109-NV 750 ml 144.00 12.00
Cuvee Jean Louis
25500-NVA 750 ml 88.00 7.33
25501-NVA 24/cs 187 ml 60.00 2.50
Cuvee Jean Louis ICE Blanc de Blancs
25504-NV 750 ml 88.00 7.33
Cuvee Jean Louis Rose
25505-NV 750 ml 88.00 7.33

DELAMOTTE vb
Blanc de Blancs Le Mesnil
25530-07 6/cs 750 ml 438.00 73.00
25530-NV 6/cs 750 ml 280.00 46.67
Brut Le Mesnil
25532-NVA 6/cs 750 ml 224.00 37.33
Brut Rose
25536-NV 6/cs 750 ml **350.00 58.33 78.00**

Champagne GOSSET wd
Brut Excellence
25641-NV 750 ml 400.00 33.33
Blanc de Blancs
25631-NV 6/cs 750 ml 360.00 60.00
Cuvee 15 Brut
25628-NV 6/cs 750 ml 560.00 93.33
Grand Millesime
25640-06 6/cs 750 ml 426.00 71.00
Grand Reserve Brut
25627-NV 3/cs 1.5 L 288.00 96.00
Grand Rose Brut
25638-MV 6/cs 750 ml 378.00 63.00
25639-MV 3/cs 1.5 L 432.00 144.00
Grande Reserve Brut
25637-MV 6/cs 750 ml 256.00 42.67

Charles HEIDSIECK fol
Blanc des Millenaires
25368-04 3/cs 750 ml 530.00 176.67
25368-95A 3/cs 750 ml 530.00 176.67
Brut Reserve NV
25360-NV 6/cs 750 ml **268.00 44.67 12.00**
25362-NV 12/cs 375 ml 296.00 24.67
Brut Rose NV
25364-NV 6/cs 750 ml 340.00 56.67
Vintage Brut
25366-05 6/cs 750 ml 460.00 76.67
Vintage Brut Rose
25367-06 6/cs 750 ml 620.00 103.33
25367-99 6/cs 750 ml 620.00 103.33

J. VIGNIER Schatzi
Blanc de Blanc Grand Cru
25160-NV 750 ml 480.00 40.00

Pascal DOQUET Schatzi
"Arpege" Blanc de Blancs
25161-NV 750 ml 560.00 46.67

SALON vb
Blanc de Blanc Les Mesnil
26000-04 3/cs 750 ml 1,050.00 350.00

THIENOT
Brut
26022-NV 6/cs 750 ml 214.00 35.67
Brut
26026-NV 12/cs 375 ml 240.00 20.00
Cuvee Garance Pinot Noir Blend
26024-07 6/cs 750 ml 492.00 82.00
Brut "Speedy Graphito"
26029-NV 3/cs 1.5 L 250.00 83.33
Brut Rose
26021-NV 6/cs 750 ml 342.00 57.00
Cuvee Alain
26028-02 6/cs 750 ml 492.00 82.00
Cuvee Stanislas Blanc de Blanc
26027-05 6/cs 750 ml 492.00 82.00

General

Domaine LISTINCONU vin
Corisca Rose IGP
34706-18 750 ml 96.00 8.00

Loire

Dme MARDON Johnnes
Quincy Tres Vieilles Vignes
23920-17 750 ml 200.00 16.67

Denis MEUNIER schatzi
Vouvray Sec "Expresion de Silex"
32171-17 750 ml 176.00 14.67

Domaine de BERNIER vb
Chardonnay
27140-17 750 ml 80.00 6.67

BERTHIER vb
Pouilly Fume
32160-16 750 ml 208.00 17.33

Dme de la BICHE vb
Vouvray
32170-16 750 ml 144.00 12.00

Dominique ROGER sk
Sancerre Domain du Carrou
32697-17 750 ml 248.00 20.67

Patient COTTAT vb
Pinot Noir Rose
32415-17 750 ml 104.00 8.67
Pinot Noir Le Grand Caillou
32414-16 750 ml 112.00 9.33
Sauvignon Blanc
32412-16 750 ml 96.00 8.00
Sancerre Vieilles Vignes
32410-17 750 ml **224.00 18.67 40.00**

DELAPORTE vb
Sancerre Rose
32436-17 750 ml 200.00 16.67
Sancerre
32430-17 750 ml 236.00 19.67
Sancerre Silex Blanc
32435-17 750 ml 320.00 26.67

RAGOTIERE vb
Muscadet de Sevre et Maine "Black Label"
32790-16 750 ml **104.00 8.67 16.00**

Dom De L'ENCHANTOIR Johnnes
Saumur Blanc
32701-17 750 ml 180.00 15.00
Saumur Puy Notre Dame Le Pied a Etrier
32700-15 750 ml 156.00 13.00

Dom FOURNIER usa
Pinot Noir
32703-16 750 ml 140.00 11.67
Sancerre 'Les Belles Vignes'
32705-17 750 ml 275.00 22.92
Sancerre Rose
32706-17 750 ml 260.00 21.67
Sauvignon Blanc
32704-17 750 ml 140.00 11.67

LA BERRIERE usa
Muscadet
32752-17 750 ml 115.00 9.58

Domaine de La HAUTE Schatzi
Olive Chinon "Le Chene Vert"
32657-16 750 ml 184.00 15.33

Maconnais

Jean Marc BOILLOT vb
Macon Chardonnay Busserettes
15819-16 750 ml 292.00 24.33
Macon Chardonnay Le Berceau
15818-16 750 ml 300.00 25.00
Montagny Macon Villages
15820-16 750 ml 248.00 20.67

Vincent GIRARDIN vb
Macon Fuisse VV
19399-16 750 ml 216.00 18.00

Ch VITALLIS usa
Macon Fuisse
21340-17 750 ml 176.00 14.67

LUCIE DUTRON usa
Macon-Villages
16990-17 750 ml 168.00 14.00

Domaine LEFLAIVE wd
Macon -Verze
21312-16 6/cs 750 ml 220.00 36.67

Dom Frantz CHAGNOLEAU skurnik
Saint-Veran "A La Cote"
16590-15 750 ml 368.00 30.67
Saint-Veran "La Fournaise"
16591-15 750 ml 368.00 30.67
Vire-Clesse "Les Raspilleres"
16592-15 750 ml 296.00 24.67

Dom Michel BARRAUD sk
Macon-Villages "Les Pierres"
15821-17 750 ml 160.00 13.33

Pouilly Fuisse

Vincent GIRARDIN vb
Pouilly Fuisse Vieilles Vignes
19314-16 750 ml 336.00 28.00

Ch VITALLIS usa
Pouilly Fuisse
21341-17 750 ml 232.00 19.33

Domaine LEFLAIVE wd
Pouilly-Fuisse
21314-16 6/cs 750 ml 344.00 57.33

Provence

Dme Andre BRUNEL fol
Grenache VDP de Vaucluse
34112-16 750 ml 88.00 7.33

Chateau GASSIER wd
Esprit Gassier Rose
34660-18 750 ml 172.00 14.33
Le Pas du Moine Sainte-Victoire Rose
34661-17 750 ml 200.00 16.67

Pierre Rougon vin
Pierre Rougon Coteaux d'Aix Provence Rose
34705-18 6/cs 1.5 L 124.00 20.67

JOLIE-PITT-PERRIN vb
Chateau Miraval Rose
35677-17 750 ml 224.00 18.67
35680-17 12/cs 375 ml 120.00 10.00

ST RAPHAEL
Amber Aperitif
31207-NV 750 ml 136.00 11.33
Rose Aperitif
31208-NV 750 ml 136.00 11.33
Rouge Aperitif
31206-NV 750 ml 164.00 13.67

Rhone

CHAPUIS et CHAPUIS glou
Grenat Grenache
16482-16 750 ml 204.00 17.00

Dme Andre BRUNEL fol
Chateauneuf du Pape
34113-15 750 ml 384.00 32.00
Chateauneuf du Pape Blanc Cailloux
34114-16 750 ml 416.00 34.67
Chateauneuf du Pape Cailloux
34009-13 750 ml 444.00 37.00
Cotes du Rhone Blanc Becassone
34115-15 750 ml 152.00 12.67
Cotes du Rhone Rouge
34111-16 750 ml 120.00 10.00
Cotes du Rhone Villages Cuvee Sabrine
34116-15 750 ml 136.00 11.33

Dme De MOURCHON Mour
Châteauneuf du Pape
34894-16 750 ml 312.00 26.00
Cotes du Rhone
34892-16 750 ml 96.00 8.00
Côtes du Rhône Villages Tradition Rouge
34893-15 750 ml 136.00 11.33
Family Reserve Grenache
34895-15 750 ml 360.00 30.00

Chateau de BEAUCASTEL vb
Chateauneuf du Pape Blanc
34120-16 6/cs 750 ml 400.00 66.67
Chateauneuf du Pape Rouge
34125-15 6/cs 750 ml 400.00 66.67
Chateauneuf du Pape Rouge
34129-16 6/cs 750 ml 420.00 70.00
Cotes du Rouge Coudoulet de Beaucastel
34212-16 750 ml 260.00 21.67

Dme Jean-Louis CHAVE
Crozes Hermitage Rouge "Silene"
34358-16 750 ml 232.00 19.33

JL CHAVE Selections
Mon Coeur Cotes du Rhone
34372-16 750 ml 168.00 14.00
St. Joseph Rouge "Offerus"
34370-15 750 ml 264.00 22.00

JABOULET Skurnik
Chateauneuf du Pape Les Cedres
34780-15 750 ml 456.00 38.00
Cornas Les Grandes Terrasses
34782-15 750 ml 480.00 40.00
Cotes du Rhone Parallele 45 Blanc
35950-16 750 ml 120.00 10.00
Cotes du Rhone Parallele 45 Rose
35952-17 750 ml 128.00 10.67
Cotes du Rhone Parallele 45 Rouge
35951-15 750 ml 120.00 10.00
Crozes Hermitage Blanc Les Jalets
34779-15 750 ml 240.00 20.00
Crozes Hermitage Domaine de Thalabert
34778-12 750 ml 384.00 32.00
Saint-Peray "Les Sauvageres"
34776-14 750 ml 224.00 18.67

Domaine PERRIN vb
Cotes du Rhone Villages
35655-16 750 ml 104.00 8.67
Gigondas La Gille
35670-15 750 ml 330.00 27.50
Chateauneuf du Pape les Sinards Blanc
35667-15 750 ml 320.00 26.67
Chateauneuf du Pape les Sinards Rouge
35660-17 750 ml **360.00 30.00 16.00**
Cotes du Rhone "Nature"
35659-16 750 ml 104.00 8.67
Reserve Red
35663-16 750 ml 96.00 8.00
35682-14 12/cs 375 ml **50.00 4.17 14.00**
Reserve Rose
35666-18 750 ml 96.00 8.00
Reserve White
35665-17 750 ml 96.00 8.00

Dom du VIEUX LAZARET usa
Chateauneuf du Pape
34901-15 750 ml 336.00 28.00
Chateauneuf du Pape Blanc
34900-16 750 ml 336.00 28.00

Chateau du TRIGNON usa
Cotes du Rhone Red
36070-16 750 ml 136.00 11.33
Gigondas
36072-13 750 ml 280.00 23.33
Rasteau
36074-12 750 ml 192.00 16.00
Rousanne
36080-17 750 ml 144.00 12.00

Rhone

Domaine PERRIN vb
Vacqueyras Les Christins
35672-15 750 ml 252.00 21.00

Southern France

CHAPUIS et CHAPUIS glou
Folle Noire Negrette
16481-16 750 ml 204.00 17.00

LVE boi
LVE Cotes de Provence Rosé
21842-17 750 ml 216.00 18.00

CHENE BLEU wd
Rose (Grenache, Syrah, Cinsault)
28513-17 6/cs 750 ml 144.00 24.00

E. & F. JOURDON FOV
Aramon Rose Vieille Vignes
36155-17 750 ml 120.00 10.00
Cinsault Vieille Vignes
36154-15 750 ml 120.00 10.00

CATHERINE BERNARD glou
Cinsault Grenache
36165-14 6/cs 750 ml 120.00 20.00

TRIGUEDINA vb
Malbec du Clos
36175-12 750 ml 128.00 10.67

La VIEILLE FERME vb
L'Oustalet Organic Red
27920-16 750 ml 104.00 8.67
Red
27910-17 750 ml 68.00 5.67
27911-17 6/cs 1.5 L 64.00 10.67
Rose
27914-17 750 ml 68.00 5.67
27916-17 6/cs 1.5 L 64.00 10.67
White
27912-17 750 ml 68.00 5.67
27913-17 6/cs 1.5 L 64.00 10.67
BAG-IN-BOX
Red BIB
27915-NV 6/cs 3 L 100.00 16.67
Rose BIB
27918-NV 6/cs 3 L 100.00 16.67
White BIB
27917-NV 6/cs 3 L 100.00 16.67

MAS la CHEVALIERE wd
Cabernet Sauvignon IGP Pays D'Oc
29570-15 750 ml 112.00 9.33
Chardonnay IGP Pays D'Oc
29571-17 750 ml 112.00 9.33
Pinot Noir IGP Pays D'Oc
29572-16 750 ml 136.00 11.33
Sauvignon Blanc IGP Pays D'Oc
29574-15 750 ml 112.00 9.33

J L DENOISE usa
Classique Brut
36365-NV 750 ml 176.00 14.67
Classique Brut Rose
36366-NV 750 ml 184.00 15.33

BASTION de la CITE usa
Red Blend
36160-16 750 ml 100.00 8.33

VILLA VIALADE lda
Carignan Vieilles Vines
36300-16 750 ml 96.00 8.00
Villa Vialade Red
36201-16 750 ml 72.00 6.00
Villa Vialade Rose
36202-17 750 ml 72.00 6.00
Villa Vialade White
36203-17 750 ml 72.00 6.00

LA CAPELLE lda
Minervois
36350-16 750 ml 96.00 8.00

TETU
Maury Grenache
36360-13 750 ml 180.00 15.00

Domaine HOUCHART usa
Cote de Provence Red
34655-15 750 ml 144.00 12.00
Cote de Provence Rose
34657-17 750 ml 144.00 12.00
Cote de Provence White
34656-17 750 ml 144.00 12.00

GERMANY

Dr. BURKLIN-WOLF (Pfalz)
Deidesheimer Riesling
37054-16 6/cs 750 ml 96.00 16.00
Estate Riesling Trocken

37053-16 750 ml 144.00 12.00
Gaisbohl Grand Cru
37056-15 6/cs 750 ml 264.00 44.00
Wachenheimer Goldbachel 1er Cru
37055-16 6/cs 750 ml 168.00 28.00
Wachenheimer Riesling Auslese
37057-15 12/cs 375 ml 336.00 28.00

BEX
Riesling
37050-16 750 ml **80.00 6.67 8.00**

CHRISTMANN
Riesling Pfalz
37070-16 750 ml 208.00 17.33
Spatburgunder Pfalz
37073-14 750 ml 232.00 19.33

KESSELER (Mosel)
"R" Riesling Kabinett
37510-16 750 ml 132.00 11.00
"The Daily August" Dry Riesling
37516-17 750 ml 180.00 15.00
Lorch Riesling QBA Dry
37516-13 750 ml 296.00 24.67
Pinot Noir "Pinot N"
37514-16 750 ml 176.00 14.67
Pinot Noir Spatburgunder
37519-13 750 ml 440.00 36.67

KUHLING GILLOT (Rheinhessen)
Riesling Quinterra
37559-16 750 ml 136.00 11.33

Weingut LEITZ
Berg Roseneck Riesling "Katerloch"
37579-15 6/cs 750 ml 220.00 36.67
Berg Schlossberg Riesling "Ehrenfels"
37581-15 6/cs 750 ml 246.00 41.00
Dragonstone Riesling
37570-17 750 ml 152.00 12.67
Eins Zwei Dry Riesling
37571-16 750 ml 152.00 12.67
Kaisersteinfels Riesling "Terrassen"
37578-15 6/cs 750 ml 228.00 38.00
Riesling QbA feinherb
37572-17 750 ml 120.00 10.00

MELSHEIMER
Lentum Riesling
37685-13 750 ml 232.00 19.33
Mulay Hofberg Riesling Spatlese
37682-15 750 ml 280.00 23.33
Riesling Handwerk
37678-15 750 ml 160.00 13.33
37678-16 750 ml 168.00 14.00

DREISSIGACKER (Rheinhessen)
Bechtheimer Riesling Trocken
37100-13 750 ml 240.00 20.00
Organic Riesling trocken
37099-16 750 ml 160.00 13.33

GREECE

KIR-YIANNI (Naoussa)
Akakies Sparkling Rose
39112-17 750 ml 168.00 14.00
Estate Red Blend "Yianakohori Hills"
39113-15 750 ml 152.00 12.67
Paranga
39110-17 750 ml 124.00 10.33
Paranga SMX
39111-17 750 ml 124.00 10.33
Ramnista
39114-13 750 ml 224.00 18.67

MYLONAS WINERY (Attiki)
Savatiano
39140-17 750 ml 120.00 10.00

Domaine SKOURAS (Peloponese)
Almyra Chardonnay
39154-17 750 ml 160.00 13.33
Grande Cuvee Nemea Single Vyd St George
39153-14 6/cs 750 ml 132.00 22.00
Megas Oenos (St George/Cab Blend)
39150-14 750 ml 240.00 20.00
Moscofilero
39155-17 750 ml 132.00 11.00
Salto Moscofilero
39156-17 750 ml 168.00 14.00
St George Nemea
39151-15 750 ml 132.00 11.00
ZOE WINES
Red Blend
39171-16 750 ml 96.00 8.00
Rose
39170-17 750 ml 96.00 8.00
39170-18 750 ml 96.00 8.00
White Blend
39172-17 750 ml 96.00 8.00

ALPHA ESTATE (Macedonia)
Axio (Syrah & Xinomavro)
39125-15 750 ml 168.00 14.00
Chardonnay Single Block "Toumpa"
39128-17 6/cs 750 ml 144.00 24.00
Malagouzia
39120-17 750 ml 156.00 13.00
Red Blend Syrah & Merlot
39122-15 750 ml 288.00 24.00
Sauvignon Blanc
39121-16 750 ml 168.00 14.00
Xinomavro "Hedgehog Vineyard"
39124-15 750 ml 184.00 15.33

SANTO Winery (Santorini)
Aspa Blend Assyrtiko, Athiri & Aidiani
39101-15 750 ml 184.00 15.33
Assyrtiko
39100-17 750 ml 176.00 14.67

Domaine SIGALAS (Santorini)
Red Blend Mandilaria/Mavrotragano
39147-17 750 ml 276.00 23.00
Santorini (Assyrtiko/Athiri)
39145-17 750 ml 224.00 18.67
Santorini 100% Assyrtiko
39146-18 750 ml 360.00 30.00
Santorini Barrel Assyrtiko
39144-17 6/cs 750 ml 214.00 35.67

VASSALTIS Vyds (Santorini)
Assyrtiko
39160-16 6/cs 750 ml 152.00 25.33

Dom DOULOUFAKIS (Crete)
Dafnios Liatiko
39137-16 750 ml 124.00 10.33
Dafnios Vidiano
39136-17 750 ml 124.00 10.33
Malvasia Femina
39135-17 750 ml 136.00 11.33

ALEXAKIS Winery (Crete)
Alexakis Assyrtiko
39132-17 750 ml 136.00 11.33

VERINO (Peloponnese)
Ouzo 59
39163-NV 750 ml 320.00 26.67
Tsipouro Moscofilero
39164-NV 750 ml 360.00 30.00

THREE CENTS CRAFT SODA (GREEK)
Aegean Tonic Water
93250-NV 24/cs 200 ml 36.00 1.50
Lemon Tonic Water
93252-NV 24/cs 200 ml 36.00 1.50
Pink Grapefruit Soda
93253-NV 24/cs 200 ml 36.00 1.50
Tonic Water
93251-NV 24/cs 200 ml 36.00 1.50

HUNGARY

ROYAL TOKAJI Wine Co
Betsek 6 Puttonyos
39512-13 6/cs 500 ml 576.00 96.00
Furmint "The Oddity"
39515-15 750 ml 144.00 12.00
39516-15 3/cs 1.5 L 148.00 49.33
Gold Label Tokaji Aszu
39522-13 6/cs 500 ml 384.00 64.00
Late Harvest
39514-16 6/cs 500 ml 90.00 15.00
Mezes Maly
39521-09 6/cs 500 ml 870.00 145.00
Red Label 5 Puttonyos
39510-13 6/cs 500 ml 240.00 40.00
True Essencia
39520-08 1/cs 375 ml 575.00 575.00

ITALY

Abruzzi

FARNESE emp
Edizione Cinque Autoctoni
58765-15 6/cs 750 ml 200.00 33.33

FANTINI emp
Cerasuolo Rosato DOC
58752-17 750 ml 80.00 6.67
Chardonnay
58750-17 750 ml **80.00 6.67 16.00**
Montepulciano d'Abruzzo
58753-17 750 ml 80.00 6.67
58754-16 6/cs 1.5 L **72.00 12.00 8.00**
Sangiovese
58758-17 750 ml **80.00 6.67 16.00**
Trebbiano d'Abruzzo
58760-16 750 ml 80.00 6.67
58761-16 6/cs 1.5 L 72.00 12.00

QUATTRO MANI ds
Montepulciano d'Abruzzo
62850-17 750 ml 96.00 8.00

TOUCH OF ITALY votto
Montepulciano d'Abruzzo
64301-16 750 ml 96.00 8.00

Alto Adige

FRANZ HAAS emp
Manna IGT Vigneti delle Dolomiti
40461-15 6/cs 750 ml 180.00 30.00
Pinot Grigio Delle Dolomiti IGT
40462-16 750 ml 216.00 18.00
Pinot Nero DOC
40466-16 6/cs 750 ml 180.00 30.00

SAN VALENTINO mdg
San Pietro Kerner
40907-16 750 ml 144.00 12.00
San Pietro Pinot Grigio IGT
40900-17 750 ml 112.00 9.33
San Pietro Pinot Nero IGT
40903-17 750 ml 152.00 12.67

Tenuta KOFERERHOF mdg
Kerner Valle Isarco
48201-15 750 ml 204.00 17.00
Pinot Grigio Valle Isarco
48203-15 750 ml 200.00 16.67
Riesling Valle Isarco
48204-14 750 ml 276.00 23.00
Veltliner Valle Isarco
48207-14 750 ml 256.00 21.33

Apulia

MATANE emp
Primitivo Puglia IGT
41220-16 750 ml 120.00 10.00

SANTA LUCIA mdg
Castel del Monte
41600-13 750 ml 144.00 12.00
Fiano di Puglia Gazza Ladra
41606-15 750 ml 128.00 10.67

Basilicata

Vigneti del VULTURE emp
Aglianico del Vulture DOC Piano del Cerro
41801-09 6/cs 750 ml 160.00 26.67
Pipoli Aglianico del Vulture DOC
41800-16 6/cs 750 ml 76.00 12.67
Pipoli Greco Fiano Basilicata IGT
41803-16 6/cs 750 ml 76.00 12.67

Campania

De ANGELIS mdg
Bianco Lacrima Christi del Vesuvio
41859-16 750 ml 144.00 12.00
Rosso Lacrima Christi del Vesuvio
41860-16 750 ml 152.00 12.67

Benito FERRARA mdg
Fiano di Avellino Sequenzha DOCG
41924-17 750 ml 224.00 18.67

Cantina del TABURNO mdg
Falanghina "del Sannio"
42262-17 750 ml 132.00 11.00
Fiano IGP
42266-17 750 ml 144.00 12.00
Fidelis DOP Aglianico Blend
42265-15 750 ml 132.00 11.00
Greco IGP
42263-17 750 ml 144.00 12.00

VILLA MATILDE emp
Falanghina IGT
42308-17 750 ml 144.00 12.00

Vigne SANNITE mdg
Sannino Aglianico
42290-14 750 ml 128.00 10.67
Sannino Coda di Volpe
42291-17 750 ml 128.00 10.67
Sannino Falanghina
42292-17 750 ml 128.00 10.67
Sannino Greco
42293-17 750 ml 160.00 13.33

COLLI di LAPIO mdg
Fiano Avellino
42000-17 750 ml 224.00 18.67
Irpinia Taurasi Donna Chiara
42002-15 750 ml 224.00 18.67

Emilia Romagna

FIORINI mdg
Becco Rosso Lambrusco
42661-17 750 ml 112.00 9.33
Corte Degli Attimi Lambrusco
42662-17 750 ml 168.00 14.00
Lambrusco di Sorbara
42664-18 750 ml 144.00 12.00
Terra al Sole Lambrusco
42663-17 750 ml 144.00 12.00

Friuli

BORGO MADDALENA ds
Pinot Grigio
42690-16 750 ml 104.00 8.67

BORTOLUZZI emp
Pinot Grigio Venezia IGT
42705-15 750 ml **144.00 12.00 32.00**

Villa RUSSIZ wd
Merlot Classic
43556-15 750 ml 225.00 18.75
Pinot Grigio Collio DOC
43560-16 750 ml 184.00 15.33
Sauvignon Blanc
43562-17 750 ml 184.00 15.33

VILLA SANDI fol
Pinot Grigio
43570-17 750 ml 88.00 7.33

General

VINAGGO votto
Red Sangria Single Serve
54705-NV 20/cs 187 ml 40.00 2.00

Lombardy

FERGHETTINA emp
Franciacorta Brut DOCG
43880-NV 6/cs 750 ml 144.00 24.00
Franciacorta Brut Milledi DOCG
43882-13 6/cs 750 ml 256.00 42.67
Franciacorta Rose Brut DOCG
43883-13 6/cs 750 ml **230.00 38.33 26.00**
43883-14 6/cs 750 ml 276.00 46.00

Enrico GATTI emp
Franciacorta Brut DOCG
43890-NV 6/cs 750 ml 180.00 30.00
Franciacorta Brut Saten DOCG
43891-NV 6/cs 750 ml 258.00 43.00

MOLO 8 emp
Lambrusco
44100-NV 750 ml 96.00 8.00

Marches

BUCCI emp
Verdicchio Cl Dei Castelli di Jesi
44600-16 750 ml 184.00 15.33
Verdicchio Cl Villa Bucci Riserva
44602-15 6/cs 750 ml 286.00 47.67

TAVIGNANO mdg
Barbarossa Lacrima di Morro d'Alba
44851-16 750 ml 128.00 10.67
Verdicchio "Castelli di Jesi"
44850-17 750 ml 124.00 10.33
Verdicchio "Castelli di Jesi" Misco
44852-16 750 ml 168.00 14.00

VELENOSI ds
Pecorino Offida
44748-17 750 ml 136.00 11.33
Rosso Piceno Superiore "Il Brecciarolo"
44747-14 750 ml 136.00 11.33

Piedmont

BONGIOVANNI emp
Arneis Langhe DOC

45848-17 750 ml 168.00 14.00
Barolo DOCG
45850-14 750 ml 472.00 39.33
Dolcetto d'Alba DOC
45854-15 750 ml 152.00 12.67

Ca ROME emp
Barbaresco "Sori Rio Sordo" DOCG
46068-15 6/cs 750 ml 440.00 73.33

Elvio COGNO wd
Barolo Cascina Nuova DOCG
46335-13 750 ml 512.00 42.67
Barolo Ravera DOCG
46336-13 6/cs 750 ml 350.00 58.33
Dolcetto d'Alba Mandorlo DOC
46340-15 750 ml 192.00 16.00
Langhe Anas Cetta Nascetta de Novello DOC
46341-16 6/cs 750 ml 156.00 26.00
Langhe Nebbiolo Montegrilli DOC
46332-17 750 ml 272.00 22.67
Moscato d'Asti DOCG
46343-16 6/cs 750 ml 124.00 20.67

CONTERNO FANTINO emp
Barbera d'Alba "Vignota" DOC
46396-14 750 ml 240.00 20.00
Barolo Castelletto Vigna Pressenda
46394-14 6/cs 750 ml 458.00 76.33
Dolcetto d'Alba Bricco Bastia DOC
46406-16 6/cs 750 ml 104.00 17.33
Langhe Nebbiolo Ginestrino
46410-16 6/cs 750 ml 180.00 30.00
Barolo "Sori Ginestra" DOCG
46400-14 6/cs 750 ml 480.00 80.00

Renato CORINO mdg
Barbera d'Alba
46490-16 750 ml 120.00 10.00
Barolo "Arborina"
46493-14 750 ml 568.00 47.33

CORREGGIA
Anthos Brachetto
46556-16 750 ml 128.00 10.67
Arneis DOC
46550-17 750 ml 128.00 10.67
Barbera d'Alba "Bricco Marun" DOC
46552-14 750 ml 248.00 20.67
Barbera d'Alba DOC
46554-15 750 ml 138.00 11.50
Langhe Sauvignon "Matteo Correggia" DOC
46563-13 750 ml 184.00 15.33
Nebbiolo d'Alba "Val dei Preti" DOC
46560-14 750 ml 224.00 18.67
Nebbiolo Roero DOCG
46562-15 750 ml 160.00 13.33

Luigi EINAUDI emp
Barolo "Cannubi"
46804-14 6/cs 750 ml 400.00 66.67
Barolo "Costa Grimaldi" DOCG
46806-14 6/cs 750 ml 400.00 66.67
Barolo "LUDO" DOCG
46799-14 750 ml 472.00 39.33
Dolcetto di Dogliani DOC
46812-16 750 ml 160.00 13.33
Dolcetto Dogliani Superiore "Vigna Tecc" DOCG
46810-16 750 ml **216.00 18.00 52.00**
Langhe Nebbiolo DOC
46821-16 6/cs 750 ml 144.00 24.00

GIA dsc
Langhe Rosso
48075-15 6/cs 1 L 72.00 12.00

MARCARINI emp
Moscato d'Asti DOCG
50110-17 750 ml 176.00 14.67

Mario MARENGO mdg
Barbera d'Alba Pugnane
50203-16 750 ml 216.00 18.00
Barolo Bricco Viole DOCG
50202-14 750 ml 472.00 39.33
Barolo DOCG
50199-14 750 ml 392.00 32.67
Barolo Le Brunate DOCG
50200-14 750 ml 584.00 48.67
Nebbiolo Valmaggiore DOC
50205-16 750 ml 256.00 21.33

MALABAILA mdg
Arneis "Pradvaj"
49950-16 750 ml 160.00 13.33
Brut Pas Dose
49940-10 750 ml 252.00 21.00
Nebbiolo d'Alba Brut Rose Pas Dose
49941-10 750 ml 284.00 23.67
Vino Rosso Cardunaj
49954-16 750 ml 152.00 12.67

Luigi PIRA mdg
Barolo "Marenca"
51052-13 750 ml 580.00 48.33
Barolo "Vigna Rionda"
51056-11 750 ml 840.00 70.00
Barolo Serralunga
51050-14 750 ml 348.00 29.00
Dolcetto d'Alba
51065-17 750 ml 124.00 10.33

REVELLO mdg
Barbera d'Alba
53599-16 750 ml 160.00 13.33
Dolcetto d'Alba DOC
53607-15 750 ml 136.00 11.33

SEGHESIO mdg
Barbera d'Alba
54300-16 750 ml 138.00 11.50
Barolo
54301-13 750 ml 360.00 30.00
Barolo "La Villa"
54304-13 750 ml 468.00 39.00
Dolcetto
54306-15 750 ml 136.00 11.33

SPREZZA fasel
Vermouth Bianco
55520-NV 24/cs 250 ml 69.00 2.88
Vermouth Rosso
55521-NV 24/cs 250 ml 69.00 2.88

BORGOGNO dsc
Barbera d'Alba
45872-15 750 ml 192.00 16.00
Dolcetto
45871-16 750 ml 176.00 14.67

MANCINO
Vermouth Chinato
50753-NV 12/cs 500 ml 300.00 25.00
Vermouth Bianco
50752-NV 6/cs 750 ml **141.00 23.50 9.00**
Vermouth Rosso
50751-NV 6/cs 750 ml **141.00 23.50 9.00**
Vermouth Secco
50750-NV 6/cs 750 ml **141.00 23.50 9.00**

MASSOLINO vb
Barbera d'Alba
50709-16 750 ml 216.00 18.00
Dolcetto d' Alba
50704-16 750 ml 180.00 15.00
Nebbiolo Langhe
50703-12 750 ml 248.00 20.67
Moscato d'Asti
50705-17 750 ml **176.00 14.67 24.00**

Sardinia

OLIANAS cline sisters
Cannonau
55460-15 750 ml 144.00 12.00

Cantina SANTADI emp
Carignano del Sulcis Grotta Rossa
55504-15 750 ml **104.00 8.67 16.00**
Carignano del Sulcis Riserva Rocca Rubia
55500-15 6/cs 750 ml 160.00 26.67
Carignano del Sulcis Terre Brune
55506-13 6/cs 750 ml 300.00 50.00
Jankara Vermentino di Gallura DOCG
55510-16 6/cs 750 ml 104.00 17.33
Shardana Valli di Porto Pino IGT
55505-12 6/cs 750 ml 136.00 22.67
Vermentino "Villa Solais"
55509-17 750 ml 120.00 10.00

WILD SARDINIA emp
Adras Vodka
55531-NV 6/cs 750 ml 168.00 28.00
Solo Wild Gin
55530-NV 6/cs 750 ml 210.00 35.00
Vero Vermouth
55532-NV 6/cs 750 ml 210.00 35.00

Cantina SANTA MARIA la PALMA
Aragosta Vermentino di Sardegna DOC
55470-16 750 ml 96.00 8.00
55470-17 750 ml 96.00 8.00
Le Bombarde Cannonau di Sardegna DOC
55472-16 750 ml 96.00 8.00
Aragosta Vermentino di Sardenga Spumante Brut DOC
55471-16 6/cs 750 ml 52.00 8.67

Sicily

MURGO ds
Brut Rose Vintage
55902-15 750 ml 200.00 16.67
Brut Vintage
55901-15 750 ml 160.00 13.33
Etna Bianco
55904-16 750 ml 144.00 12.00
Etna Rosato
55911-16 750 ml 144.00 12.00
Etna Rosso
55903-16 750 ml 144.00 12.00

NIKA wdl
Passito
55914-11 6/cs 500 ml 172.00 28.67

Carlo HAUNER emp
Hiera IGT
55740-15 750 ml 184.00 15.33

PIETRADOLCE emp
Archineri Etna Rosso DOC
55831-16 6/cs 750 ml 168.00 28.00
Archineri Vigna Barbagalli DOC
55832-14 6/cs 750 ml 440.00 73.33
Etna Bianco DOC
55836-17 750 ml 200.00 16.67
Etna Rosato DOC
55835-16 750 ml 184.00 15.33
Etna Rosso DOC
55833-17 750 ml 192.00 16.00

CASEMATTE emp
Faro DOC Quattroenne
55829-15 6/cs 750 ml 152.00 25.33
Peloro Bianco IGT
55827-17 750 ml 200.00 16.67
Peloro Rosso IGT
55828-16 750 ml 192.00 16.00

MUSITA emp
Cabernet Sauvignon Sicilia IGP
55840-16 750 ml 120.00 10.00

FAMIGLIA STATELLA mdg
Etna Rosso 'Pettinociarelle'
55935-16 750 ml 396.00 33.00
55936-16 3/cs 1.5 L 204.00 68.00

TERRE NERE mdg
Etna Bianco
55917-17 750 ml 188.00 15.67
Etna Rosato
55919-17 750 ml 188.00 15.67
Etna Rosso Sottana "Calderara"
55916-16 6/cs 750 ml 252.00 42.00
Etna Blanco "Le Vigne Niche"
55928-17 6/cs 750 ml 152.00 25.33
Etna Blanco "Le Vigne Niche" Calderara
55929-17 6/cs 750 ml 152.00 25.33

Vigneti ZABU emp
Il Passo Nero D'Avolo Nevello Mascalese IGT
55971-16A 6/cs 750 ml 84.00 14.00
Nero D'Avola Terre Siciliane IGT
55970-17 6/cs 750 ml 60.00 10.00

LAGARIA emp
Merlot Sicilia IGT
56602-16 750 ml 88.00 7.33

COS ds
Cerasuolo Vittoria Classico
56590-15 750 ml 316.00 26.33
Frappatto
56598-17 750 ml 260.00 21.67
Lupo di Nero
56599-16 750 ml 260.00 21.67
Pithos (Frappato/Nero D'Abola)
56593-16 750 ml 360.00 30.00
Pithos Bianco
56589-16 750 ml 360.00 30.00
Rami (Inzolia/Greciano)
56591-15 750 ml 264.00 22.00

Trentino

LAGARIA emp
Pinot Grigio
56609-17 750 ml 88.00 7.33
56611-16 6/cs 1.5 L 88.00 14.67

Tuscany

TERENZI ms
Maremma Toscana Francesca Romana
47234-13 6/cs 750 ml 156.00 26.00
Morellino Di Scansano
47231-16 750 ml 148.00 12.33
Purosangue Morellino Di Scansano Reserva
47232-14A 750 ml 252.00 21.00
Vermentino
47230-17 750 ml 168.00 14.00
Vigna Madrechiesa Morellino Di Scansano
47233-14 6/cs 750 ml 200.00 33.33

BOSCARELLI emp
Vino Nobile di Montepulciano
57704-14 750 ml 336.00 28.00

Castello TREBBIO cline sisters
Chianti Superior
57963-16 6/cs 750 ml 60.00 10.00

CASADEI cline sisters
Sogno Mediterranean Blend
57962-16 6/cs 750 ml 96.00 16.00

CIGNALE emp
Rosso IGT
58304-11 6/cs 750 ml 360.00 60.00

COSTANTI emp
Brunello di Montalcino
58600-13 6/cs 750 ml 376.00 62.67

DEI mdg
Rosso Di Montepulciano
58615-17 750 ml 152.00 12.67
Sancta Catharina IGT Super Tuscan
58620-10 750 ml 444.00 37.00
Vino Nobile Di Montepulciano
58616-15 750 ml **240.00 20.00 16.00**

FELSINA Berardenga fel
Chardonnay I Sistri
58817-16 750 ml 208.00 17.33
Chianti Classico DOCG
58801-15 12/cs 375 ml 128.00 10.67
Chianti Classico Riserva
58806-15 750 ml 240.00 20.00
Vin Santo
58816-06 6/cs 375 ml 196.00 32.67

FONTALEONI mdg
Vernaccia di S. Gimignano
58900-17 750 ml 120.00 10.00
Fontaleoni Toscana Rosato
58903-18 750 ml 104.00 8.67

FULIGNI emp
Brunello di Montalcino
59200-13 6/cs 750 ml 400.00 66.67
Brunello di Montalcino Riserva
59202-12 6/cs 750 ml 928.00 154.67

Bibi GRAETZ fol
Casamatta Bianco
59610-16 750 ml 120.00 10.00
Casamatta Rosso
59612-15 750 ml 120.00 10.00
Grilli
59620-16 750 ml 252.00 21.00
Testamatta Rosso
59622-15 6/cs 750 ml 424.00 70.67

Il PALAZZINO mdg
Chianti Classico "Argenina" DOCG
59904-15 750 ml 168.00 14.00
Chianti Classico "Grosso Sanese"
59902-11 750 ml 324.00 27.00

La MAIALINA dsc
Chianti
60000-16 750 ml 96.00 8.00
Gertrude Rosso Toscano
60003-14 750 ml 120.00 10.00

LUCIGNANO mdg
Chianti Colli Fiorentini
60600-15 750 ml 112.00 9.33

MONTE ANTICO emp
Rosso - Stelvin
61100-14 750 ml **104.00 8.67 16.00**

CARPINETA FONTALPINO emp
Chianti Classico
57861-15 750 ml 240.00 20.00

PRELIUS wd
Cabernet Sauvignon
62400-17 750 ml 144.00 12.00
Vermentino
62402-16 750 ml 156.00 13.00

FABRIZIO PRATESI mdg

Barco Reale di Carmignano 'Locorosso'
62320-17 750 ml 136.00 11.33
Carmignano 'Carmione'
62321-15 750 ml 252.00 21.00

PODERE BRIZIO mdg
Brunello di Montalcino
62095-12 750 ml 480.00 40.00
62095-13 750 ml 480.00 40.00
Rosso di Montalcino
62096-15 750 ml 192.00 16.00

POGGIO STELLA votto
Vino Nobile di Montepulciano
62160-13 750 ml **160.00 13.33 8.00**

SCOPETONE mdg
Brunello di Montalcino DOCG
63120-13 750 ml 576.00 48.00
Rosso di Montalcino DOC
63121-16 750 ml 224.00 18.67
Rosso di Toscana IGT
63122-16 750 ml 124.00 10.33

Tenuta SETTE CIELI wd
Indaco IGT Toscana
63730-13 6/cs 750 ml 240.00 40.00
NOI4 IGT Toscana
63731-14 6/cs 750 ml 192.00 32.00
Yantra IGT Toscana
63733-16 6/cs 750 ml 112.00 18.67

SUPREMUS emp
Toscana IGT
63720-13 6/cs 750 ml 104.00 17.33

TERRABIANCA emp
Campaccio
63800-13 750 ml 272.00 22.67

TOSCOLO emp
Chianti Classico
64204-16 750 ml 180.00 15.00
Chianti
64200-16 750 ml 96.00 8.00
64201-14 6/cs 1.5 L 88.00 14.67

TOUCH OF ITALY votto
Chianti Riserva DOCG
64302-13 750 ml 112.00 9.33

UCCELLIERA mdg
Brunello di Montalcino
64500-13 750 ml 612.00 51.00
Brunello di Montalcino Riserva
64501-12 6/cs 750 ml 716.00 119.33
Rapace
64505-15 750 ml 344.00 28.67

VAL di SUGA wd
Rosso di Montalcino
64608-16 750 ml 224.00 18.67

CASTELLO DI VOLPAIA wd
Chianti Classico
64680-16 750 ml 188.00 15.67
Chianti Classico Riserva
64681-16 750 ml 280.00 23.33
Citto Toscana IGT (certified organic)
64683-16 750 ml 120.00 10.00

Umbria

ARNALDO CAPRAI wd
Grecante Grechetto
65152-17 750 ml 176.00 14.67
Montefalco Rosso
65153-15 750 ml 200.00 16.67
Montefalco Rosso Riserva
65158-15 6/cs 750 ml 225.00 37.50
Sagrantino Collepiano
65154-12 6/cs 750 ml 220.00 36.67

Veneto

CAVALCHINO mdg
Bardolino Chiaretto
46098-18 750 ml 132.00 11.00
Bardolino DOC
46095-16 750 ml 128.00 10.67
Bianco di Costoza
46099-15 750 ml 116.00 9.67
LLAC Lugana
46094-17 750 ml 176.00 14.67

CORTEFRESCA
Pinot Grigio della Venezie
66411-17 750 ml 80.00 6.67
Prosecco DOC
66412-NV 750 ml 96.00 8.00

LAGARIA emp
Chardonnay delle Dolomiti
56601-17 750 ml 88.00 7.33

TOUCH OF ITALY votto
Amarone della Valpolicella Classico
64303-13 12/cs 375 ml 160.00 13.33
Pinot Grigio IGT
64300-16 750 ml 96.00 8.00

BELLINI emp
Cocktail of Prosecco (Peach) - Aluminum bottle
66302-NV 24/cs 250 ml 88.00 3.67
Cocktail of Prosecco (Peach)
66300-NVA 750 ml **112.00 9.33 16.00**

BISOL wd
Crede Valdobbiadene Prosecco Superiore DOCG
66392-16 750 ml 180.00 15.00
Valdobbiadene Superiore di Cartizze DOCG
66395-15 6/cs 750 ml 168.00 28.00

MIMOSA emp
Cocktail of Prosecco (Blood Orange)
66315-NV 750 ml **112.00 9.33 16.00**

JEIO by Bisol wd
Cuvee Rose
66661-NV 750 ml 128.00 10.67
Prosecco DOC
66660-NV 750 ml 128.00 10.67

BUGLIONI wd
Amarone della Valpolicella Classico DOC
66385-13 750 ml 488.00 40.67
Bugiardo Ripasso DOC
66387-14 750 ml 240.00 20.00
Disperato Bianco delle Venezie IGT
66388-17 750 ml 176.00 14.67
Il Vigliaccio Spumante Brut Rose
66389-12 6/cs 750 ml 120.00 20.00
Valpolicella Superiore DOC Il Ruffiano
66384-14 750 ml 176.00 14.67

CANELLA emp
Prosecco Brut DOC
66402-NVA 750 ml 136.00 11.33
Prosecco di Conegliano Superiore DOCG
66401-NVA 24/cs 187 ml 96.00 4.00
Prosecco Extra Dry DOCG Vintage
66400-17 750 ml 188.00 15.67
Rose Millesimato
66403-NV 24/cs 187 ml 96.00 4.00
66404-NV 6/cs 750 ml 80.00 13.33

DAL FORNO wd
Amarone della Valpolicella
66420-12 6/cs 750 ml 1,695.00 282.50
Amarone Library Pack ('06/'08/'10)
66422-MV 6/cs 750 ml 1,680.00 280.00
Valpolicella Superiore
66424-12 6/cs 750 ml 448.00 74.67
Valpolicella Superiore Library Pack ('08/'09/'10)
66427-MV 6/cs 750 ml 450.00 75.00

GINI mdg
Soave
66610-17 750 ml 156.00 13.00
Soave Classico "La Frosca"
66612-15 750 ml 224.00 18.67
Soave Superiore "Salvarenza"
66614-15 6/cs 750 ml 0.00 0.00

GIACOBBE emp
Soave DOC
66912-17 750 ml 152.00 12.67

MAELI wdl
Bianco Infinito
66890-15 750 ml 170.00 14.17

PRIMATERRA dsc
Pinot Nero
66923-17 750 ml 80.00 6.67
Pinot Grigio
66916-17 750 ml 80.00 6.67
Primitivo
66924-16 750 ml 80.00 6.67
Sangiovese
66915-16 750 ml 80.00 6.67
Prosecco
66922-NV 750 ml 112.00 9.33
Prosecco Rose
66925-NV 750 ml 104.00 8.67

VILLA SANDI fol
Prosecco "Il Fresco"
67315-NVA 750 ml 128.00 10.67
Prosecco Cartizze La Rivetta
67320-16 6/cs 750 ml 228.00 38.00
Prosecco Rose "Il Fresco"
67314-NVA 6/cs 750 ml 72.00 12.00
Prosecco Superiore DOCG Extra Dry
67319-NV 6/cs 750 ml 90.00 15.00

SPERI emp
Amarone della Valpolicella Sant'Urbano
67300-13 6/cs 750 ml **300.00 50.00 52.00**
67301-13 12/cs 375 ml 400.00 33.33
Valpolicella "Monte Sant'Urbano"
67308-14 6/cs 750 ml 144.00 24.00
Valpolicella Classico Superiore "Ripasso"
67309-16 6/cs 750 ml 120.00 20.00
Valpolicella La Roverina
67306-16 750 ml 168.00 14.00

TORRE D'ORTI mdg
Amarone della Valpolicella DOCG
67310-14 750 ml 440.00 36.67
Valpolicella Superiore Ripasso DOC
67311-15 750 ml 192.00 16.00

JAPAN

SAKE
8000 Generations Shochu 50 Proof
67465-NV 6/cs 750 ml 120.00 20.00
Bushido Way of the Warrior Junmai Ginjo - cans
67484-NVA 30/cs 187 ml 120.00 4.00
Chiyonosono "Sacred Power" Junmai Ginjo
67483-NV 6/cs 720 ml 160.00 26.67
Chiyonosono "Shared Promises" Junmai
67481-NV 12/cs 300 ml 104.00 8.67
Fukucho "Forgotten Fortune" Junmai
67476-NV 6/cs 720 ml 138.00 23.00
67477-NV 12/cs 300 ml 140.00 11.67
Fukucho "Moon on the Water" Junmai Ginjo
67456-NV 12/cs 300 ml 152.00 12.67
67457-NV 6/cs 720 ml 160.00 26.67
Kanbara "Bride of the Fox" Junmai Ginjo
67458-NV 12/cs 300 ml 136.00 11.33
67459-NV 6/cs 720 ml 136.00 22.67
Kawatsuru "Crane of Paradise" Junmai
67488-NV 6/cs 720 ml 136.00 22.67
Kontecki "Pearls of Simplicity" Junmai Daiginjo
67440-NV 6/cs 720 ml 160.00 26.67
67441-NV 12/cs 300 ml 152.00 12.67
Kontecki "Tears of Dawn" Daiginjo
67442-NV 6/cs 720 ml 156.00 26.00
67443-NV 12/cs 300 ml 152.00 12.67
Mantensei "Star-Filled Sky" Junmai Ginjo
67415-NV 6/cs 720 ml 144.00 24.00
67460-NV 12/cs 300 ml 120.00 10.00
Rihaku "Dance of Discovery" Junmai
67479-NV 12/cs 300 ml 100.00 8.33
Rihaku "Dreamy Clouds" Junmai Tokubetsu
67421-NV 6/cs 720 ml 132.00 22.00
67431-NV 12/cs 300 ml 120.00 10.00
Rihaku "Origin of Purity" Namazake Unpasteurized
67487-NV 6/cs 720 ml 188.00 31.33
Rihaku "Wandering Poet" Junmai Ginjo
67411-NV 6/cs 720 ml 144.00 24.00
67426-NV 12/cs 300 ml 132.00 11.00
Shiokawa "Cowboy Yamahai" Yamahai Junmai Ginjo Gen
67492-NV 6/cs 720 ml 140.00 23.33
Takahiro "Noble Arrow" Tokubetsu Junmao
67490-NV 6/cs 720 ml 136.00 22.67
Takatenjin "Soul of the Sensei" Junmai Daiginjo
67422-NV 6/cs 720 ml 192.00 32.00
67423-NV 12/cs 300 ml 184.00 15.33
Takatenjin "Sword of the Sun" Tokubetsu
67472-NV 6/cs 720 ml 116.00 19.33
67473-NV 12/cs 300 ml 120.00 10.00
Tensei "Endless Summer" Tokubetsu Honjozo
67491-NV 6/cs 720 ml 128.00 21.33
Tensei "Thousand Waves" Tokubetsu Junmai Yamahai
67486-NV 6/cs 500 ml 200.00 33.33
Tentaka Kuni "Hawk in the Heavens" Junmai
67410-NV 6/cs 720 ml 120.00 20.00
67425-NV 12/cs 300 ml 112.00 9.33
Tozai "Blossom of Peace" Plum Sake
67447-NV 6/cs 720 ml 72.00 12.00
Tozai "Living Jewel" Junmai
67453-NV 6/cs 720 ml 72.00 12.00
67455-NV 12/cs 300 ml 80.00 6.67
Tozai "Snow Maiden" Junmai Nigori
67452-NV 6/cs 720 ml 72.00 12.00
67454-NV 12/cs 300 ml 80.00 6.67
Tozai "Typhoon" Futsu
67474-NV 6/cs 720 ml 60.00 10.00
Tozai "Typhoon" Futsu-shu
67435-NV 6/cs 1.8 L 120.00 20.00
Tozai "Well of Wisdom" Ginjo
67449-NV 12/cs 300 ml 100.00 8.33
67450-NV 6/cs 720 ml 100.00 16.67
Yuho "Eternal Embers" Junmai
67475-NV 12/cs 300 ml 136.00 11.33
Yuho "Rhythm of the Centuries" Kimoto Junmai
67470-NV 6/cs 720 ml 140.00 23.33

NEW ZEALAND

ASTROLABE (Marlborough)
Pinot Gris
68081-15 750 ml 184.00 15.33
Pinot Noir
68082-14 750 ml 240.00 20.00
Sauvignon Blanc
68083-16 750 ml 184.00 15.33

CHASING VENUS
Sauvignon Blanc Marlborough
68115-18 750 ml 160.00 13.33

KUMEU RIVER
Chardonnay Estate
68234-16 750 ml 280.00 23.33
Chardonnay Village
68232-16 750 ml 192.00 16.00

FERNLANDS (Marlborough)
Sauvignon Blanc
68188-17 750 ml 96.00 8.00

MOUNT NELSON
Frenzy Sauvignon Blanc
68170-18 750 ml 104.00 8.67
Sauvignon Blanc
68248-17 6/cs 750 ml 80.00 13.33
68248-18 6/cs 750 ml 90.00 15.00

THE NED (Marisco Vineyards)
Pinot Gris
68271-18 750 ml 112.00 9.33
Pinot Noir
68272-15 750 ml 160.00 13.33
Sauvignon Blanc
68270-17 750 ml 112.00 9.33
Pinot Noir Rose
68274-17 750 ml 112.00 9.33

MOHUA
Pinot Noir
68262-15 750 ml 180.00 15.00
Sauvignon Blanc
68260-17 750 ml 112.00 9.33

PEREGRINE (Central Otago)
Pinot Noir
68402-13 6/cs 750 ml 160.00 26.67
Sauvignon Blanc
68406-17 6/cs 750 ml 108.00 18.00

SEVEN TERRACES (Marlborough)
Pinot Noir
68418-15 750 ml 160.00 13.33
Sauvignon Blanc
68420-16 750 ml 128.00 10.67

PORTUGAL

APLANTA
Aplanta Red
68598-17 750 ml 68.00 5.67

ALVARO CASTRO
DAC Tinto
68605-15 750 ml 128.00 10.67
Nortico Alvarinho
68606-17 750 ml 112.00 9.33

ALTANO
Altano Organic Red
68582-15 6/cs 750 ml 80.00 13.33
Douro Red
68580-15 750 ml 88.00 7.33

VERA
VERA Vinho Verde Branco
68601-17 750 ml 88.00 7.33

Vinha das MARGARIDAS
Vinha das Margaridas Moscato
68621-NV 750 ml 80.00 6.67
Vinha das Margaridas Red Blend
68622-16 750 ml 80.00 6.67
Vinho Verde
68620-VV 750 ml 80.00 6.67

RABELO ROMAN

Azores Verdelho O Orignal
68645-17 6/cs 750 ml 200.00 33.33
Rabelo Roman
68640-15 750 ml 160.00 13.33
Rose Vulvanico
68642-16 750 ml 184.00 15.33

Antonio MACANITA
Macanita Tinto
68587-16 750 ml 216.00 18.00
Touriga Nacional Em Rose
68585-18 750 ml **152.00 12.67 28.00**

COSTA do SOL
Vinho Verde
68629-17 750 ml 96.00 8.00

MILES
Miles Madeira Malmsey 10 Year Old Rich
69091-NV 750 ml 360.00 30.00
Miles Madeira Rainwater
69092-NV 750 ml 144.00 12.00

WARRES
Heritage Ruby
69060-NV 750 ml 120.00 10.00
King's Tawny Port
69053-NV 750 ml 128.00 10.67
Late Bottled Vintage Port
69055-04 750 ml 276.00 23.00
Otima Tawny Port 10 yr Old
69056-NV 6/cs 500 ml 96.00 16.00
Otima Tawny Port 20 yr Old
69054-NV 6/cs 500 ml **180.00 30.00 12.00**
Vintage Port
69065-00A 6/cs 750 ml 500.00 83.33
69065-03 750 ml 930.00 77.50
69065-80A 6/cs 750 ml 584.00 97.33
69065-85A 6/cs 750 ml 570.00 95.00
69065-94A 6/cs 750 ml 384.00 64.00
69066-77 3/cs 1.5 L 775.00 258.33
69067-16 12/cs 375 ml 460.00 38.33
Vintage Port mixed 80,85,00,03,07, 98 Cavadinha
69061-VV 6/cs 750 ml 480.00 80.00
Warrior Vintage Character Port
69068-NV 750 ml 144.00 12.00
69069-NV 24/cs 375 ml 184.00 7.67
White Port
69070-NV 750 ml 132.00 11.00

Alvaro CASTRO
Quinta da Pellada Tinto
72990-15 6/cs 750 ml 284.00 47.33

SOUTH AFRICA

ESSAY
Cabernet Sauvignon
70407-16 750 ml 72.00 6.00
Chardonnay
70409-17 750 ml 72.00 6.00
Sauvignon Blanc
70408-18 750 ml 72.00 6.00
Steen (Chenin Blanc)
70405-17 750 ml 72.00 6.00
Syrah Blend
70406-16 750 ml 72.00 6.00

GOATS DO ROAM (Paarl)
Goats do Roam Red
70354-17 750 ml 88.00 7.33
Goats do Roam White
70356-17 750 ml 88.00 7.33
Goats do Roam Rose
70355-18 750 ml 88.00 7.33

HAMILTON RUSSELL (Walker Bay)
Ashbourne Sauvignon Blanc-Chard
70374-16 750 ml 128.00 10.67
Pinot Noir
70365-17 6/cs 750 ml 216.00 36.00

KRONE
Borealis Vintage Cuvee Brut
70440-17 6/cs 750 ml 88.00 14.67
Rose Cuvee Brut
70441-17 6/cs 750 ml 88.00 14.67

KLOOF STREET (Swartland)
Chenin Blanc
70435-17 750 ml 172.00 14.33
Swartland Rouge
70436-17 750 ml 172.00 14.33

MULLINEUX (Swartland)
Old Vines White
70463-16 750 ml 296.00 24.67
Syrah 'Schist'
70465-15 6/cs 750 ml 540.00 90.00
Syrah 'Swartland'
70466-15 750 ml 324.00 27.00

SOUTHERN RIGHTS (Walker Bay)
Sauvignon Blanc
70410-18 750 ml 144.00 12.00

SPICE ROUTE (Malmesbury)
Chakalaka Red Blend
70433-14 750 ml 180.00 15.00

TORMENTOSO
Cabernet Sauvignon
70480-16 750 ml 105.00 8.75

SPAIN

Asturias

POMERINA ole
Pomarina Brut Sidra
72226-NV 750 ml 120.00 10.00

Basque

Bodega GAINTZA OLE
Txakolina Rosado
72203-18 750 ml **176.00 14.67 24.00**

Bierzo

ARMAS de GUERRA ole
Armas de Guerra Blanco
70551-17 750 ml 88.00 7.33
Armas de Guerra Rosado (Mencia)
70552-17 750 ml 88.00 7.33
Armas de Guerra Tinto
70553-17 750 ml 88.00 7.33

La VIZCAINA de VINOS ms
Beirzo Tinto Las Gundinas
72995-15 6/cs 750 ml 152.00 25.33
Bierzo Blanco La del Vino
72994-15 6/cs 750 ml 152.00 25.33
72994-16 6/cs 750 ml 152.00 25.33
Bierzo Tinto El Rapolao
72997-15 6/cs 750 ml 152.00 25.33
La Poulosa Bierzo Tinto
72996-14 6/cs 750 ml 148.00 24.67

Vinedos RAUL PEREZ ms
Mencia
70865-14 750 ml **128.69 10.72 39.31**
Ultreia
72960-15 750 ml 264.00 22.00
Ultreia De Valtuille
72958-15 6/cs 750 ml 296.00 49.33
Ultreia La Claudina
72963-15 6/cs 750 ml 240.00 40.00
Ultreia St. Jacques
72959-16 750 ml 168.00 14.00

General

Bodegas ORTIZ ole
Dacu
70629-15 750 ml 96.00 8.00

La NEVERA ole
La Nevera Blanco BIB
71702-17 4/cs 3 L 68.00 17.00
La Nevera Rosado BIB
71701-16 4/cs 3 L 68.00 17.00
La Nevera Tinto BIB
71703-17 4/cs 3 L 68.00 17.00

Castillo de MALUENDA
Solmayor Tempranillo
71312-14 750 ml 88.00 7.33

Vina Lolita VI
Vina Lolita
71771-NV 750 ml 72.00 6.00

PERELADA
3 Finques Crianza
71831-12 750 ml 112.00 9.33
Blanc Pescador
71827-NV 750 ml 80.00 6.67
Cava Brut
71825-NV 12/cs 375 ml 60.00 5.00
Cava Brut Reserva
71829-NV 750 ml **88.00 7.33 8.00**
Cava Brut Rosado
71828-NV 750 ml 112.00 9.33
Cava Stars Brut Nature
71823-15 6/cs 1.5 L 120.00 20.00
71824-15 750 ml 120.00 10.00
Garnatxa Blanca "Nomes"
71840-16 6/cs 750 ml 72.00 12.00
GR-174 (Priorat)
71839-17 6/cs 750 ml 80.00 13.33
Rose Pescador
71826-NV 750 ml **80.00 6.67 8.00**

BEGONIA ole
Sangria Cans
70618-NV 24/cs 330 ml 68.00 2.83
Sangria
70617-NV 12/cs 1 L 80.00 6.67
Rosado
70620-NV 12/cs 1 L 80.00 6.67

VARA y Pulgar ole
Vara Y Pulgar
72887-14 750 ml 172.00 14.33

Madrid

VINOS SIN-LEY ole
Flaco Cabernet
72916-17 750 ml 60.00 5.00
Flaco Tempranillo
72908-17 750 ml 60.00 5.00
Zestos Old Vine Grenache
72910-17 750 ml 76.00 6.33

Monterrei

Alvaro CASTRO ole
Quinta da Pellada Tinto
72990-15 6/cs 750 ml 284.00 47.33

JOSE LUIS MATEO ole
Candea Tinto
70669-15 750 ml 192.00 16.00

Quinta da MURADELLA ole
Alanda Blanco
72980-15 6/cs 750 ml 162.00 27.00

Navarra

ORTO VINS DSG
Pasolasmonjas
71868-12 750 ml 144.00 12.00

VINA MAGANA ole
Dignus (Merlot/Cabernet/Temp)
72801-12 750 ml 156.00 13.00
Vina Magana Reserva
72805-97 6/cs 750 ml 316.00 52.67

Penedes

Marques de CACERES vb
Cava Brut
71666-NV 750 ml 96.00 8.00

Bodegas NAVERAN ole
Naveran Cava Brut
71779-16 750 ml 120.00 10.00
Naveran Cava Brut Rosado
71780-16 750 ml 120.00 10.00
Naveran Cava Brut Nature
71784-15 750 ml 120.00 10.00
Naveran Cava Brut Rosado
71782-16 6/cs 1.5 L 140.00 23.33
Naveran Cava Dama
71775-14 6/cs 750 ml 96.00 16.00

CASTELLER ole
Cava
70638-NV 750 ml 96.00 8.00
Cava Rose
70639-NV 750 ml 92.00 7.67

Priorat

Bodegas LA CARTUJA ole
La Cartuja
71300-16 750 ml 160.00 13.33

VALL LLACH fol
Aigua de Llum
71571-16 4/cs 750 ml 209.00 52.25
Embruix
71617-16 750 ml 232.00 19.33
Idus
71615-16 6/cs 750 ml 224.00 37.33
Porrera
71614-14 6/cs 750 ml 264.00 44.00

Ribera del Duero

BARCO di PIEDRA ole
Tempranillo
70610-16 750 ml 128.00 10.67

Bodegas BALBAS VOTTO
Ardal Reserva
71589-10 750 ml 240.00 20.00

Finca EL ENCINAL msw
Crianza
71676-14 750 ml 176.00 14.67
Roble
71675-16 750 ml 128.00 10.67

Bodegas VIZCARRA RAMOS ole
Sendra del Oro Roble
72875-16 750 ml 184.00 15.33

Rioja

LACUESTA
Vermouth Blanco (Extra Dry)
70622-NV 6/cs 750 ml 84.00 14.00
Vermouth Blanco (Semi-sweet)
70586-NVA 6/cs 750 ml 84.00 14.00
Vermouth Rojo
70589-NVA 750 ml 160.00 13.33
Vermouth Edicion Limitada
70587-NV 6/cs 750 ml 200.00 33.33
Vermouth Reserva Oak
70588-NV 6/cs 750 ml 132.00 22.00

Casa de FIERAS dsg
Reserva
70673-10 750 ml 120.00 10.00
Crianza
70672-13 750 ml 104.00 8.67
Graciano
70671-14 750 ml 84.00 7.00

Marques de CACERES vb
Excellens Cuvee Especial
71671-13 750 ml 160.00 13.33
Gran Reserva
71650-10 750 ml **240.00 20.00 60.00**
Satinela Semi-Dulce
71665-16 750 ml 88.00 7.33
Red Rioja
71654-14 750 ml 128.00 10.67
Reserva
71656-14 750 ml 160.00 13.33
Rose
71663-17 750 ml 80.00 6.67

La ANTIGUA ole
La Antigua Clasico Crianza
71621-12 750 ml 144.00 12.00

Bodegas FRANCO ESPANOLAS msw
Rioja Bordon Crianza
71685-13 750 ml 144.00 12.00
Rioja Bordon Gran Reserva
71687-08 750 ml 240.00 20.00
Rioja Bordon Reserva
71686-11 750 ml 184.00 15.33

PALACIOS REMONDO fol
Placet (Viura)
71817-16 6/cs 750 ml 190.00 31.67
La Montesa (Garnacha)
71815-15 750 ml 160.00 13.33
La Vendimia (Garnacha/Tempranillo)
71816-16 750 ml 128.00 10.67
Propiedad (Garnacha/Tempranillo)
71818-15 6/cs 750 ml 216.00 36.00

RIVAREY vb
Tempranillo (Rioja)
72040-15 750 ml 64.00 5.33

VINOS SIN-LEY ole
Zestos Rosado (Garnacha)
72914-17 750 ml 76.00 6.33

Rueda

Hermanos VILLAR ole
Ipsum Rueda(Verdejo/Viura)
72060-17 750 ml 88.00 7.33

Marques de CACERES vb
White
71670-17 750 ml 72.00 6.00

Rias Baixas

COLUMNA ole
Columna Albarino
70766-17 750 ml 136.00 11.33
FORJAS DEL SALNES (Raul Perez) ole

Cos Pes Albarino
70790-16 6/cs 750 ml 184.00 30.67

FILLABOA fol
Albarino
70786-17 750 ml 168.00 14.00

Castillo de MALUENDA
Pazo Castrelo Alvarhino
71313-17 750 ml 120.00 10.00

Marques de CACERES vb
"Deusa Nai" Albarino
71651-16 750 ml 144.00 12.00

Tarragona

YZAGUIRRE
Blanc Autentica Vermouth
70593-NV 6/cs 1 L 60.00 10.00
Rojo Autentica Vermouth
70598-NV 6/cs 1 L 60.00 10.00
Seleccion 1884 Vermouth
70597-NV 6/cs 1 L 192.00 32.00
Vermouth Blanco Reserva
70595-NV 6/cs 1 L 112.00 18.67
Vermouth Dry Reserva
70596-NV 6/cs 1 L 112.00 18.67
Vermouth Rojo Reserva
70594-NV 6/cs 1 L **112.00 18.67 8.00**

Terra Alta

La MALKERIDA DSG
La Malkerida Bobal
71638-14 750 ml 108.00 9.00

Vinos PINOL ole
Ludovicus
71625-14 750 ml **96.00 8.00 24.00**
Portal
71629-14 750 ml 184.00 15.33

Tierra de Leon

Vinedos RAUL PEREZ ms
Ultreia St. Jacques
72949-15 6/cs 750 ml 138.00 23.00

Yecla

Senorio de BARAHONDA ole
Barahonda Barrica
70607-12 750 ml 128.00 10.67
Carro Tinto
70634-16 750 ml 88.00 7.33

GORDO ole
Monastrell Blend
70860-14 750 ml 128.00 10.67

U.S. WINES

ADELSHEIM (Oregon)
Chardonnay Staking Claim
75102-15 750 ml **288.00 24.00 96.00**
Chardonnay Unoaked
75100-16 750 ml 200.00 16.67
Pinot Gris
75108-17 750 ml 178.00 14.83
Pinot Noir "Elizabeth's Reserve"
75110-14 6/cs 750 ml 250.00 41.67
Pinot Noir Willamette Valley
75112-17 750 ml **264.00 22.00 16.00**
75113-16 12/cs 375 ml 152.00 12.67

ALEXANDER VALLEY (Sonoma)
Cabernet Franc
75220-17 750 ml 224.00 18.67
Cabernet Sauvignon
75222-16 750 ml 200.00 16.67
75223-16 12/cs 375 ml 104.00 8.67
Cabernet Sauvignon Schoolhouse Reserve
75221-15 6/cs 750 ml 176.00 29.33
Chardonnay
75226-16 750 ml 144.00 12.00
75226-17 750 ml 160.00 13.33
75227-17 12/cs 375 ml 84.00 7.00
Cyrus
75230-13 6/cs 750 ml 256.00 42.67
Cyrus Vertical 07, 08, 09, 10, 11, 12
75231-VA 6/cs 750 ml 352.00 58.67
Gewurztraminer ~ Organic
75234-18 750 ml 112.00 9.33
Homestead Red Blend
75213-16 750 ml 168.00 14.00
Merlot
75235-16 750 ml 160.00 13.33
75236-16 12/cs 375 ml 88.00 7.33
Organic Estate Cabernet
75250-15 750 ml 216.00 18.00
Pinot Noir
75238-17 750 ml 240.00 20.00
Redemption Zin
75247-14 750 ml 168.00 14.00
Sin Zin
75246-14 750 ml 160.00 13.33
Syrah
75240-17 750 ml 180.00 15.00
Temptation Zin
75245-15 750 ml 112.00 9.33

ANIMO (Napa)
Cabernet Sauvignon
75321-15 6/cs 750 ml 350.00 58.33
Heritage Sauvignon Blanc
75323-15 6/cs 750 ml 270.00 45.00

ARCHERY SUMMIT (Oregon)
Dundee Hills Pinot Noir
75410-16 6/cs 750 ml 300.00 50.00
Pinot Noir "Arcus Estate"
75400-15 6/cs 750 ml 540.00 90.00
Pinot Noir Premier Cuvee
75408-15 6/cs 750 ml 240.00 40.00

ARISTA (Sonoma)
Chardonnay Russian River Valley
75412-15 6/cs 750 ml 268.00 44.67
Pinot Noir Russian River Valley
75414-15 6/cs 750 ml 268.00 44.67

ANGELS & COWBOYS (Sonoma)
Propreitary Red Blend
75305-16 750 ml 160.00 13.33
Rose of Grenache
75306-17 750 ml 128.00 10.67

AVALON (CA)
Avalon CA Chardonnay
75426-16 750 ml 88.00 7.33
Avalon Red Blend
75420-15 750 ml 88.00 7.33
California Cabernet Sauvignon
75430-16 750 ml 88.00 7.33
Napa County Cabernet Sauvignon
75425-16 750 ml 184.00 15.33
Pinot Noir CA
75440-17 750 ml 88.00 7.33

BIANCHI (CA)
Cabernet Sauvignon
75651-14 750 ml 176.00 14.67
Merlot
75657-15 750 ml 165.00 13.75
Pinot Grigio
75654-17 750 ml 144.00 12.00
Zinfandel
75656-13 750 ml 176.00 14.67

BLACK'S STATION (Mendocino)
Cabernet Sauvignon
75721-17 750 ml 96.00 8.00
Malbec
75723-17 750 ml 96.00 8.00
Red Blend
75722-16 750 ml 96.00 8.00
Chardonnay
75720-17 750 ml 96.00 8.00

BLOCK NINE (CA)
Pinot Noir
79587-17 750 ml 120.00 10.00

BUEHLER (Napa)
Cabernet Sauvignon Estate
75902-15 750 ml 360.00 30.00
Cabernet Sauvignon Napa Valley
75900-16 750 ml 264.00 22.00
White Zinfandel
75906-17 750 ml 88.00 7.33
Zinfandel Napa
75908-14 750 ml 180.00 15.00
75908-15 750 ml 224.00 18.67
Chardonnay Russian River
75904-16 750 ml 156.00 13.00

BURIED CANE (Washington)
Cabernet Sauvignon
75920-15 750 ml 128.00 10.67
Chardonnay
75921-16 750 ml 112.00 9.33

CAIN (Napa)
Cain Five
76000-07 6/cs 750 ml 788.00 131.33
76000-13 6/cs 750 ml 500.00 83.33
76001-13 12/cs 375 ml 528.00 44.00
Cain Five Vertical Selection 03/04/05
76006-VV 6/cs 750 ml 1,000.00 166.67
Concept (Cabernet Blend)
76012-09 6/cs 750 ml 400.00 66.67
Cain Cuvee
76010-N14 750 ml 288.00 24.00

CANNONBALL (Sonoma)
Cabernet Sauvignon CA
76240-16 750 ml 128.00 10.67
76244-16 12/cs 375 ml 80.00 6.67
Chardonnay
76241-16 750 ml 128.00 10.67
Merlot
76242-16 750 ml 128.00 10.67
Sauvignon Blanc
76243-17 750 ml 128.00 10.67

HOUSLEY'S CENTURY OAK WINERY
Cabernet Sauvignon Judy's Vineyard
76401-15 750 ml 160.00 13.33
Cabernet Sauvignon Napa Valley
76400-14 750 ml 400.00 33.33
Chardonnay River Ranch
76403-17 750 ml 160.00 13.33
Dry Rose Art's Nemesis
76406-17 750 ml 104.00 8.67
Field Blend Adam & Tamera
76404-16 750 ml 160.00 13.33
Petite Syrah A3H
76405-16 750 ml 160.00 13.33
Zinfandel Old Vines
76407-15 750 ml 160.00 13.33

CHAMISAL VINEYARDS (Edna Vly)
Chardonnay Stainless
76420-15 750 ml 176.00 14.67

CHEHALEM (Oregon)
Chardonnay "Ian's Reserve"
76502-14 750 ml 384.00 32.00
Gruner Veltliner
76504-17 750 ml 228.00 19.00
INOX Chardonnay
76503-17 750 ml 184.00 15.33
Pinot Gris "3 Vineyard"
76506-17 750 ml **196.00 16.33 4.00**
Pinot Noir "3 Vineyard"- Stelvin
76510-16 750 ml 280.00 23.33
76511-15 12/cs 375 ml 152.00 12.67
CANNED OREGON
Pink Bubbles
76500-NV 24/cs 375 ml 144.00 6.00
Pinot Gris
76499-NV 24/cs 375 ml 144.00 6.00
Pinot Noir
76501-NV 24/cs 375 ml 144.00 6.00
White Bubbles
76498-NV 24/cs 375 ml 144.00 6.00

CHERRY PIE (Carneros)
Cherry Tart Chardonnay
76448-14 750 ml 207.00 17.25
Pinot Noir Rodgers Creek Vineyard
76446-13 3/cs 750 ml 130.00 43.33
Pinot Noir Stanly Ranch Vineyard
76440-14 6/cs 750 ml 240.00 40.00
Tri-County Pinot Noir
76441-16 750 ml **180.00 15.00 27.00**

CLAYHOUSE (Paso Robles)
Adobe Red Blend
76560-13 750 ml 112.00 9.33
Cabernet Sauvignon
76565-16 750 ml 128.00 10.67
Estate Petite Sirah Old Vines
76569-14 750 ml **160.00 13.33 24.00**
Malbec
76566-14 750 ml 128.00 10.67
Syrah
76568-13 750 ml 128.00 10.67

CLINE Cellars (Sonoma)
FARMHOUSE BLENDS
Farmhouse Red Blend
76605-17 750 ml 96.00 8.00
Farmhouse White Blend
76603-17 750 ml 96.00 8.00
CALIFORNIA SERIES
Mourvedre Rose
76601-17 750 ml 96.00 8.00
Syrah 'Sonoma'
76619-17 750 ml 96.00 8.00
Viognier North Coast
76621-17 750 ml 96.00 8.00
Zinfandel Lodi
76630-17 750 ml 96.00 8.00
SONOMA COAST SERIES
Chardonnay Sonoma Coast
76609-17 750 ml 120.00 10.00
Merlot Sonoma Coast
76610-16 750 ml 160.00 13.33
Pinot Gris Sonoma Coast
76636-17 750 ml 120.00 10.00
Pinot Noir Sonoma Coast
76637-17 750 ml 160.00 13.33
ANCIENT VINE SERIES
Carignane Ancient Vines
76600-15 750 ml 144.00 12.00
Mourvedre 'Ancient Vines'
76612-16 750 ml 144.00 12.00
Zinfandel "Ancient Vines"
76624-16 750 ml 144.00 12.00
76625-16 12/cs 375 ml 88.00 7.33
RESERVE/SINGLE VYD SERIES
Cashmere Black Magic
76642-16 750 ml **144.00 12.00 16.00**
Cashmere GSM
76633-16 750 ml 144.00 12.00
Cashmere Rose Blend
76643-17 750 ml 120.00 10.00
Cashmere White Blend
76634-17 750 ml **120.00 10.00 24.00**

CLOCKWORK (CA)
Cabernet Sauvignon
76680-15 750 ml 152.00 12.67

COTE BONNEVILLE (Yakima Vly)
Cabernet Sauvignon "Train Station"
77026-14 750 ml 320.00 26.67
DuBrol Vineyard Red Blend
77022-09 6/cs 750 ml 528.00 88.00
Riesling
77025-14 750 ml 200.00 16.67
Syrah
77024-12 750 ml 570.00 47.50

J. DAVIES (Napa)
Cabernet Sauvignon
77370-15 6/cs 750 ml 468.00 78.00

DAVIES VINEYARDS (Sonoma)
Pinot Noir Nobles Vineyard
77368-15 6/cs 750 ml 234.00 39.00

DEEP CREEK (Maryland)
Blue Dolce
68000-NV 12/cs 375 ml 108.00 9.00
Watershed Red Reserve
68002-16 750 ml 160.00 13.33
Pinot Noir
67987-15 750 ml 160.00 13.33

DASHE CELLARS (Sonoma)
Ancient Vines Bedrock Vyd Red Blend
77397-13 750 ml 324.00 27.00
Carignane Evangelho Vineyard
77408-16 750 ml **184.00 15.33 44.00**
Chenin Blanc 'LET'
77404-17 750 ml 184.00 15.33
Dry Riesling McFadden Farm
77400-16 750 ml 188.00 15.67
Grenache "LET"
77401-15 750 ml 224.00 18.67
Red Blend The Comet
77399-14 750 ml 324.00 27.00
Zinfandel Carbonic Cuvee 'LET'
77403-17 750 ml 228.00 19.00
Zinfandel Dry Creek Valley
77390-15 750 ml 232.00 19.33
77391-16 12/cs 375 ml 136.00 11.33
Zinfandel Florence Vineyard
77392-13 750 ml 324.00 27.00
Zinfandel Late Harvest
77393-15 12/cs 375 ml 224.00 18.67
Zinfandel Todd Brothers
77396-14 750 ml 324.00 27.00

PURSUED by BEAR (Washington)
'Baby Bear' Syrah
77304-13 750 ml 464.00 38.67
Cabernet Sauvignon
77303-13 750 ml 752.00 62.67
77303-14 750 ml 752.00 62.67

DuMOL (Russian River)
Chardonnay "Chloe"
77426-16 6/cs 750 ml 300.00 50.00
Chardonnay "Estate"
77423-16 6/cs 750 ml 320.00 53.33
Chardonnay "Isobel"
77428-16 6/cs 750 ml 300.00 50.00
Pinot Noir "Ryan"
77434-16 6/cs 750 ml 396.00 66.00

Pinot Noir Estate
77429-16 6/cs 750 ml 420.00 70.00
Syrah "Eddies Patch"
77436-15 6/cs 750 ml 396.00 66.00
Viognier Wild Mountain Side
77437-16 6/cs 750 ml 256.00 42.67
Wester Reach Chardonnay RRV
77424-16 6/cs 750 ml 268.00 44.67
Wester Reach Pinot Noir RRV
77430-16 6/cs 750 ml 340.00 56.67
Wild Mountainside Syrah RRV
77431-16 6/cs 750 ml 280.00 46.67

EMBLEM (Napa)
Cabernet Sauvignon Napa
77549-15 750 ml 340.00 28.33
Chardonnay Sonoma Coast
77546-16 750 ml 300.00 25.00
77546-17 750 ml 300.00 25.00

EMERITUS (Russian River Vly)
Pinot Noir Hallberg Ranch
77889-15 12/cs 375 ml 204.00 17.00
77890-15 750 ml 378.00 31.50

FIRESTEED (Oregon)
Citation Pinot Noir
78303-04 6/cs 750 ml 316.00 52.67
Pinot Gris
78305-17 750 ml 128.00 10.67
Pinot Noir Willamette Valley
78302-17 750 ml 144.00 12.00
Riesling
78306-15 750 ml 128.00 10.67

FISHER (Napa)
Cabernet Sauvignon Coach Insignia
78600-14 6/cs 750 ml 500.00 83.33
Cabernet Sauvignon Mountain Estate
78599-12 6/cs 750 ml 348.00 58.00
Chardonnay Mountain Estate
78611-14 6/cs 750 ml 312.00 52.00
UNITY Cabernet Sauvignon
78605-16 750 ml 400.00 33.33
UNITY Chardonnay, Sonoma
78616-14 750 ml 300.00 25.00

FLINT AND STEEL (CA)
Sauvignon Blanc
77826-16 750 ml 136.00 11.33

FOUR VINES (CA)
Biker Zinfandel
78938-17 750 ml **180.00 15.00 60.00**
Lodi Old Vine Zinfandel
78949-17 750 ml 112.00 9.33
Naked Chardonnay
78936-17 750 ml **96.00 8.00 24.00**
The Form Chardonnay
78953-17 750 ml 160.00 13.33
The Kinker Cabernet Sauvignon
78951-16 750 ml 160.00 13.33
The Maverick Pinot Noir
78952-16 750 ml 176.00 14.67

FOX BROOK (CA)
Cabernet Sauvignon
77830-15 750 ml 50.00 4.17
77831-14 6/cs 1.5 L 50.00 8.33
Chardonnay
77834-17 750 ml 50.00 4.17
77835-17 6/cs 1.5 L 50.00 8.33
Merlot
77832-15 750 ml 50.00 4.17
77833-15 6/cs 1.5 L 50.00 8.33
Pinot Grigio
77842-17 750 ml 50.00 4.17
77843-17 6/cs 1.5 L 50.00 8.33
Shiraz
77840-15 750 ml 50.00 4.17
White Zinfandel
77838-16 750 ml 50.00 4.17
77839-16 6/cs 1.5 L 50.00 8.33
Moscato
77848-17 750 ml 50.00 4.17

FOUR VIRTUES (Lodi)
Bourbon Barrel Lodi Cabernet Sauvignon
78961-16 750 ml 176.00 14.67
Bourbon Barrel Lodi Zinfandel
78960-16 750 ml 176.00 14.67
Monterey County Pinot Noir
78962-17 750 ml 176.00 14.67

FREEMAN (Sonoma)
Russian River Pinot Noir
78930-14 750 ml 444.00 37.00
Ryo-fu Chardonnay
78934-15 750 ml 444.00 37.00

FROG'S LEAP (Napa)
Chardonnay
79005-16 750 ml 288.00 24.00
Estate Rutherford Cabernet Sauvignon
79000-16 750 ml 520.00 43.33
79001-16 12/cs 375 ml 280.00 23.33
Merlot
79012-15 750 ml 344.00 28.67
Sauvignon Blanc
79016-17 750 ml 234.00 19.50
79017-17 12/cs 375 ml 117.00 9.75
Zinfandel
79020-16 750 ml 288.00 24.00
79021-16 12/cs 375 ml 156.00 13.00

GRIEVE FAMILY (Napa)
Double Eagle Cab Merlot
79594-12 6/cs 750 ml 336.00 56.00

GRAYSON CELLARS (CA)
Cabernet Sauvignon
79580-17 750 ml 96.00 8.00
Chardonnay
79582-17 750 ml 96.00 8.00
Merlot
79584-17 750 ml 96.00 8.00
Pinot Noir Central Coast
79586-17 750 ml **112.00 9.33 8.00**

HANZELL (Sonoma)
Chardonnay "Sebella"
79701-15 750 ml 324.00 27.00
Estate Chardonnay
79700-14 6/cs 750 ml 300.00 50.00
Estate Pinot Noir
79705-14 6/cs 750 ml 448.00 74.67
Pinot Noir "Sebella"
79702-15 750 ml 536.00 44.67

HERON (CA)
Cabernet California
79718-17 750 ml **120.00 10.00 8.00**
Chardonnay California
79715-17 750 ml **112.00 9.33 8.00**
Merlot Mendocino
79717-15 750 ml **120.00 10.00 8.00**
Pinot Noir California
79716-17 750 ml **120.00 10.00 8.00**
Sauvignon Blanc Mendocino
79719-17 750 ml **120.00 10.00 8.00**

GROUNDED WINE CO
Collusion Columbia Valley Red
76965-16 750 ml 200.00 16.67
Steady State Napa Valley Red
85670-15 6/cs 750 ml 300.00 50.00

HANGTIME (Sonoma)
Pinot Noir California
79651-16 750 ml **104.00 8.67 16.00**

HEDGES (Washington)
CMS Red (Cabernet, Merlot, Syrah)
79830-15 750 ml 160.00 13.33
CMS Sauvignon Blanc (SB, Chard, Marsanne,)
79832-16 750 ml 160.00 13.33
DLD Rose (Syrah, Grenache, Mourvedre)
79836-17 750 ml 160.00 13.33
DLD Syrah
79834-13 750 ml 320.00 26.67
Red Mountain Red Blend
79833-13 750 ml 320.00 22.67
Estate Cabernet Sauvignon
79837-15 6/cs 750 ml 200.00 33.33

INDEPENDENT PRODUCERS (Wash)
HIP Cabernet
79852-16 750 ml 144.00 12.00

HONIG (Napa)
Cabernet Sauvignon
80100-15 750 ml 384.00 32.00
80101-15 12/cs 375 ml 210.00 17.50
Cabernet Sauvignon "Bartolucci Vineyard"
80097-14 6/cs 750 ml 416.00 69.33
Late Harvest Sauvignon Blanc
80107-16 12/cs 375 ml 650.00 54.17
Sauvignon Blanc
80102-17 750 ml 152.00 12.67
80104-17 12/cs 375 ml 104.00 8.67
Sauvignon Blanc Rutherford
80105-16 750 ml 240.00 20.00

HYDE de VILLAINE (Napa)
Chardonnay
80190-14 750 ml 600.00 50.00

Isabel MONDAVI (Napa)
Chardonnay
80251-17 750 ml 252.00 21.00
Pinot Noir
80252-13 6/cs 750 ml 220.00 36.67

LEMELSON (Oregon)
Pinot Noir "Jerome Reserve"
80665-14 6/cs 750 ml 240.00 40.00
Pinot Noir "Meyer Vineyard"
80664-14 6/cs 750 ml 208.00 34.67
Pinot Noir "Stermer Vineyard"
80663-14 6/cs 750 ml 208.00 34.67
Pinot Noir "Thea's Selection"
80662-15 750 ml 288.00 24.00
Pinot Gris "Tikka's Run"
80660-16 750 ml 172.00 14.33
Riesling
80661-15 750 ml 172.00 14.33

LANDER JENKINS (CA)
Cabernet Sauvignon
80675-15 750 ml **120.00 10.00 16.00**
Chardonnay
80676-16 750 ml **120.00 10.00 16.00**
Pinot Noir
80677-17 750 ml **120.00 10.00 36.00**

LUCKY STAR (CA)
Cabernet Sauvignon
80921-15 750 ml 96.00 8.00
Chardonnay
80925-16 750 ml 96.00 8.00
Petite Sirah
80923-15 750 ml 96.00 8.00
Pinot Noir
80926-17 750 ml 96.00 8.00
80927-17 6/cs 1.5 L **72.00 12.00 24.00**

M (Napa)
M by Michael Mondavi
80970-15 3/cs 750 ml 400.00 133.33

MANCAN (CA)
Red Wine
80931-NV 24/cs 375 ml 80.00 3.33
Rose Wine
80933-NV 24/cs 375 ml 80.00 3.33
White Wine
80932-NV 24/cs 375 ml 80.00 3.33
White Wine with Fizz
80930-NV 24/cs 375 ml 80.00 3.33

MARTINELLI (Sonoma)
Pinot Noir Bella Vigna
81260-16 750 ml 356.00 29.67
Syrah Terra Felice
81282-16 750 ml **240.00 20.00 256.00**
Zinfandel Vigneto di Evo
81288-16 750 ml 244.00 20.33

MATCHBOOK (CA)
Cabernet Sauvignon Dunnigan Hills
81425-17 750 ml **120.00 10.00 24.00**
Chardonnay Dunnigan Hills
81420-16 750 ml **120.00 10.00 24.00**
81420-17 750 ml **120.00 10.00 24.00**
Syrah Dunnigan Hills
81422-13 750 ml 120.00 10.00
Tempranillo Dunnigan Hills
81421-13 750 ml **120.00 10.00 24.00**
ARSONIST SERIES
Chardonnay Dunnigan Hills
81418-16 750 ml **176.00 14.67 64.00**
Red Blend Dunnigan Hills
81417-16 750 ml **176.00 14.67 64.00**
TINTO REY
Super Tinto Red Blend
81437-15 750 ml 224.00 18.67
Tempranillo
81424-15 750 ml **136.00 11.33 8.00**
Verdejo
81436-17 750 ml **136.00 11.33 24.00**

MOSSBACK (Sonoma)
Pinot Noir Central Coast
81634-16 750 ml **136.00 11.33 24.00**
Cabernet Sauvignon Chalk Hill
81642-15 750 ml **176.00 14.67 64.00**
Russian River Pinot Noir
81639-16 750 ml 160.00 13.33
Chardonnay Russian River
81635-16 750 ml 174.00 14.50

NICOLAS JAY (Oregon)
Willamette Valley Pinot Noir
81950-15 6/cs 750 ml 284.00 47.33

OBERON (Napa)
Cabernet Sauvignon
81966-16 750 ml **200.00 16.67 16.00**
Chardonnay Los Carneros
81964-17 750 ml 188.00 15.67
Merlot
81965-16 750 ml 192.00 16.00
Sauvignon Blanc
81973-17 750 ml 160.00 13.33

PALAZZO (Napa)
Cabernet Franc
82026-14A 6/cs 750 ml 392.00 65.33
Cuvee Blanc
82028-14 750 ml 504.00 42.00
'Right Bank' Proprietary Red Blend
82025-13 750 ml 720.00 60.00

PEAKE RANCH (Sta Barbara)
Chardonnay Santa Maria Valley
82502-15 750 ml 344.00 28.67
Chardonnay Sierre Madre Vineyard
82499-15 750 ml 426.00 35.50
Pinot Noir John Sebastiano Vineyard
82501-15 750 ml 536.00 44.67
Pinot Noir Sta Rita Hills
82500-15 750 ml 344.00 28.67

PINE RIDGE VINEYARDS (Napa)
Cabernet Sauvignon "SLD"
82515-13 6/cs 750 ml 540.00 90.00
Cabernet Sauvignon Napa Valley
82505-15 6/cs 750 ml 280.00 46.67
Chardonnay Carneros "Dijon Clones"
82520-15 750 ml 336.00 28.00
Chenin Viognier
82530-17 750 ml 136.00 11.33
Collines Vineyard Chardonnay
82521-16 6/cs 750 ml 240.00 40.00

The PINOT PROJECT (CA)
'California' Pinot Noir
82561-17 750 ml **112.00 9.33 8.00**
'California' Chardonnay
82562-16 750 ml 112.00 9.33

PLANET OREGON
Pinot Noir Willamette Valley
82570-16 750 ml 184.00 15.33

PREDATOR (CA)
Cabernet Sauvignon
83019-16 750 ml **144.00 12.00 16.00**
Cabernet Sauvignon-WOOD BOX
83018-16 750 ml **144.00 12.00 16.00**
Six Spot Red Wine
83022-15 750 ml **144.00 12.00 16.00**
Zinfandel
83020-16 750 ml **144.00 12.00 16.00**

PRIDE (Napa/Sonoma)
Cabernet Sauvignon
83005-15 750 ml 656.00 54.67
Chardonnay Napa
83008-16 750 ml 380.00 31.67
Merlot
83010-16 750 ml 552.00 46.00
Viognier
83016-17 750 ml 400.00 33.33

RAEBURN (Sonoma)
Chardonnay Russian River
83070-16 750 ml 176.00 14.67
Pinot Noir Russian River
83071-16 750 ml 200.00 16.67
Rose Russian River
83072-18 750 ml 176.00 14.67

RAMEY (Napa/Sonoma)
Cabernet Sauvignon "Annum" Napa Valley
83126-14 6/cs 750 ml 432.00 72.00
Cabernet Sauvignon Napa Valley
83114-14 750 ml 520.00 43.33
Cabernet Sauvignon Pedregal Vineyard
83116-13 6/cs 750 ml 820.00 136.67
Chardonnay "Russian River"
83105-15 750 ml 396.00 33.00
Chardonnay "Sonoma Coast"
83097-14 750 ml 344.00 28.67
83097-15 750 ml 372.00 31.00
Chardonnay Hyde Vineyard
83100-15 750 ml 566.00 47.17
Chardonnay Platt Vineyard Sonoma Coast
83099-14 750 ml 566.00 47.17
Chardonnay Rochioli Vineyard Russian River
83087-15 750 ml 566.00 47.17
Chardonnay Woolsey Rd Vineyard Russian River
83086-14 750 ml 566.00 47.17
Claret Napa Valley
83110-16 750 ml 372.00 31.00
Pinot Noir Russian River Valley

83131-15 750 ml 420.00 35.00
Syrah Rodgers Creek Sonoma Coast
83122-14 6/cs 750 ml **288.00 48.00 24.00**
Syrah Sonoma Coast
83119-14 750 ml 344.00 28.67
83119-16 750 ml 372.00 31.00

RHIANNON (CA)
Red Blend
84229-17 750 ml 104.00 8.67

ROCK (Kenward Family)
Grenache Cuvee Cooper
84033-13 750 ml 384.00 32.00
Syrah Hommage Allan
84034-13 750 ml 472.00 39.33

ROCKBROOK (CA)
Pinot Noir
84040-15 750 ml 60.00 5.00

ROUND HILL (California)
Cabernet Sauvignon
84000-17 750 ml **72.00 6.00 8.00**
84001-16 6/cs 1.5 L 72.00 12.00
Chardonnay
84003-17 750 ml **72.00 6.00 8.00**
84004-17 6/cs 1.5 L 72.00 12.00
Merlot
84006-16 750 ml **72.00 6.00 8.00**
84007-15 6/cs 1.5 L 72.00 12.00

ROAR (Sta Barbara)
Pinot Noir Rosellas Vineyard
84014-15 750 ml 536.00 44.67
Pinot Noir Santa Lucia Highlands
84011-17 750 ml 416.00 34.67
Pinot Noir Sierra Mar Vineyard
84020-16 750 ml 496.00 41.33
84020-17 750 ml 528.00 44.00
Sierra Mar Chardonnay
84029-16 750 ml 400.00 33.33
Syrah "Rosellas"
84013-16 750 ml 464.00 38.67

ROUTESTOCK CELLARS
Cabernet Sauvignon Napa
84071-16 750 ml 216.00 18.00
Pinot Noir Route 99W
84070-16 750 ml 216.00 18.00
Pinot Noir Sonoma Coast
84069-16 750 ml 216.00 18.00
Chardonnay Route 121
84072-16 750 ml 168.00 14.00
Sauvignon Blanc Route 29
84073-15 750 ml 160.00 13.33

RUDD (Napa)
Chardonnay Edge Hill "Bacigalupi Vineyard"
84105-14 3/cs 750 ml 346.00 115.33
Cabernet Sauvignon "Samantha's"
84102-13 6/cs 750 ml 760.00 126.67
84102-14 6/cs 750 ml 760.00 126.67
Chardonnay "Bacigalupi Vineyard"
84105-13 3/cs 750 ml 346.00 115.33
Oakville Estate
84112-14 6/cs 750 ml 1,100.00 183.33
Sauvignon Blanc Mt Veeder
84106-16 6/cs 750 ml 368.00 61.33

RUTHERFORD RANCH (Napa)
Cabernet Sauvignon
84230-15 750 ml 240.00 20.00
84231-16 12/cs 375 ml 120.00 10.00
Cabernet Sauvignon Reserve
84232-13 6/cs 750 ml **160.00 26.67 40.00**
Chardonnay
84233-16 750 ml 144.00 12.00
Chardonnay Reserve
84235-16 6/cs 750 ml 100.00 16.67
Merlot
84236-15 750 ml 176.00 14.67
Sauvignon Blanc
84239-17 750 ml **132.00 11.00 12.00**
Two Range Napa Valley Red
86524-15 750 ml 176.00 14.67

SCATTERED PEAKS (Napa)
Napa Cabernet Sauvignon
84580-16 6/cs 750 ml 150.00 25.00

SCHRAMSBERG (Napa)
Blanc de Blancs
84602-15 750 ml 360.00 30.00
Blanc de Noir
84610-14 750 ml 380.00 31.67
Cremant Demi-Sec
84625-14 750 ml 368.00 30.67
Reserve
84630-07 6/cs 750 ml 508.00 84.67
Blanc de Blancs
84603-13 12/cs 375 ml 216.00 18.00
Brut Rose
84620-16 750 ml 400.00 33.33
J SCHRAM
J Schram
84600-09 6/cs 750 ml 520.00 86.67
J Schram Rose
84599-09 6/cs 750 ml 660.00 110.00
MIRABELLE
Mirabelle Brut
84605-NV 750 ml 264.00 22.00
Mirabelle Brut Rose
84606-NV 750 ml 264.00 22.00

SCOTT FAMILY (Monterey)
Chardonnay Arroyo Seco
84700-16 750 ml **160.00 13.33 32.00**
Chardonnay Napa/Carneros
84703-15 750 ml 240.00 20.00
Pinot Noir Arroyo Secco
84701-15 750 ml **200.00 16.67 40.00**
Pinot Noir Russian River Valley
84702-15 750 ml 240.00 20.00

SEAN THACKREY (Paso)
Pleiades XXVI Red Blend
84750-XXV 750 ml 264.00 22.00
I
Sirius (Petite Sirah)
84753-14 750 ml 480.00 40.00

SECRET INDULGENCE
Evoluna Chardonay
77730-15 750 ml 288.00 24.00
Tarot Napa Valley Cabernet Sauvignon
86102-14 750 ml **420.00 35.00 100.00**

Domaine SERENE (Oregon)
"R" Rose
84912-N10 750 ml 300.00 25.00
Evenstad Reserve Chardonnay
84911-16 6/cs 750 ml 280.00 46.67
Pinot Noir Evenstad Reserve
84923-15 6/cs 750 ml 360.00 60.00
84924-15 6/cs 1.5 L 690.00 115.00
84926-15 12/cs 375 ml 352.00 29.33
Pinot Noir "Yamhill Cuvee"
84928-15 750 ml 480.00 40.00

SHAFER (Napa)
Cabernet Sauvignon One Point Five SLD
85000-15 750 ml 900.00 75.00
Chardonnay "Red Shoulder Ranch"
85010-16 750 ml 492.00 41.00
TD-9 Napa Valley Merlot Blend
85028-16 750 ml 560.00 46.67

SIDEBAR CELLARS (Lake Co)
Red Field Blend
85092-15 750 ml 276.00 23.00
Rose of Syrah Russian River
85093-17 750 ml 180.00 15.00
Sauvignon Blanc
85090-17 750 ml **200.00 16.67 16.00**
Sauvignon Blanc Ritchie Vineyard
85091-16 750 ml **216.00 18.00 64.00**

SOTER (Oregon)
"North Valley" Pinot Noir
85395-15 12/cs 375 ml 156.00 13.00
85403-16 750 ml 312.00 26.00
Pinot Noir Mineral Springs Ranch
85405-16 6/cs 750 ml 324.00 54.00
Pinot Noir Reserve
85397-15 6/cs 750 ml 208.00 34.67
Rose North Valley
85401-17 750 ml 192.00 16.00
Brut Rose Mineral Springs
85400-14 6/cs 750 ml 280.00 46.67

SPELLBOUND (CA)
Cabernet Sauvignon
85501-16 750 ml 120.00 10.00
Chardonnay
85500-16 750 ml 120.00 10.00
Merlot
85506-16 750 ml **96.00 8.00 24.00**
Petite Sirah
85502-16 750 ml 120.00 10.00
Pinot Noir
85508-16 750 ml 120.00 10.00

SPOTTSWOODE (Napa)
Cabernet Sauvignon
85600-14 6/cs 750 ml 836.00 139.33
85600-15 6/cs 750 ml 1,000.00 166.67
Lyndenhust Cabernet Sauvignon
85603-15 750 ml 752.00 62.67
Sauvignon Blanc
85610-17 750 ml 376.00 31.33

STOLLER (Oregon)
Chardonnay Dundee Hills Estate - Stainless Steel
85702-17 750 ml 180.00 15.00
Pinot Noir Reserve
85700-16 750 ml **360.00 30.00 24.00**
Reserve Dundee Hills Estate Chardonnay
85703-15 750 ml 240.00 20.00
Pinot Noir Dundee Hills
85701-16 750 ml 240.00 20.00
Rose of Pinot Noir
85704-17 750 ml 180.00 15.00

STUHLMULLER VINEYARDS (Sonoma)
Cabernet Sauvignon
85833-15 750 ml 360.00 30.00
Chardonnay
85830-16 750 ml 212.00 17.67
85831-15 12/cs 375 ml 114.00 9.50
Zinfandel
85837-13 750 ml 280.00 23.33

SUMMERS (Napa)
Cabernet Sauvignon Andriana Cuvee
85691-16 750 ml 200.00 16.67
Cabernet Sauvignon Calistoga Estate
85694-16 750 ml 360.00 30.00
Cabernet Sauvignon Reserve
85693-16 750 ml 640.00 53.33
Charbono Estate Napa Valley
85690-16 750 ml 240.00 20.00

TAMARACK (Washington)
Cabernet Franc
86470-16 750 ml 240.00 20.00
Cabernet Sauvignon
86471-14 750 ml 320.00 26.67
Chardonnay
86472-17 750 ml 160.00 13.33
Ciel de Cheval
86777-11 750 ml 306.00 25.50
86777-12 750 ml 306.00 25.50
Merlot
86474-15 750 ml 240.00 20.00
Red Blend
86473-15 750 ml 160.00 13.33

TABLAS CREEK (Paso Robles)
Cotes de Tablas Blanc
86147-17 750 ml 260.00 21.67
Cotes de Tablas Rouge
86145-16 750 ml 300.00 25.00
Esprit de Tablas Blanc
86152-16 750 ml 420.00 35.00
86153-15 12/cs 375 ml 216.00 18.00
Esprit de Tablas Rouge
86150-16 750 ml 528.00 44.00
86151-15 12/cs 375 ml 276.00 23.00
Patelin de Tablas Blanc
86111-17 750 ml 200.00 16.67
Patelin de Tablas Rose
86115-17 750 ml 200.00 16.67
Patelin de Tablas Rouge
86113-15 750 ml 200.00 16.67
86113-16 750 ml 200.00 16.67

JOEY TENSLEY (Santa Barbara)
All Blocks Grenache Blend
86165-16 750 ml 264.00 22.00
Cabernet Sauvignon
86170-16 750 ml 160.00 13.33
Chardonnay
86173-17 750 ml 160.00 13.33
Fundamental Red Blend
86176-17 750 ml 160.00 13.33
Fundamental White Blend
86177-17 750 ml 160.00 13.33
Syrah Colson Canyon
86125-16 750 ml 336.00 28.00
Syrah Santa Barbara Co
86124-16 750 ml 204.00 17.00

TOR (Kenward Family)
Chardonnay Hyde Vineyard
86279-14 750 ml 528.00 44.00

TORII MOR (Oregon)
Pinot Noir Oregon
86260-15 750 ml 216.00 18.00

TREFETHEN (Napa)
"Double T" Chardonnay
86394-16 750 ml 160.00 13.33
"Double T" Red
86393-16 750 ml 200.00 16.67
"Dragons Tooth" Red Blend
86398-15 750 ml **510.00 42.50 26.00**
"Harmony" Chardonnay
86413-15 6/cs 750 ml 216.00 36.00
Cabernet Sauvignon "Halo"
86397-14 3/cs 750 ml 480.00 160.00
Cabernet Sauvignon Estate Oak Knoll
86400-15 750 ml 520.00 43.33
86400-16 750 ml 520.00 43.33
Chardonnay Estate
86410-16 750 ml 336.00 28.00
Estate Dry Riesling
86425-17 750 ml 216.00 18.00
Merlot
86435-15 750 ml 344.00 28.67
Pinot Noir
86403-14 750 ml 420.00 35.00

TWO SHEPHERDS (Sonoma)
Trousseau Gris
86531-15 750 ml 248.00 20.67
Two Shepherds Grenache Blanc Natural Wine
86532-16 750 ml 248.00 20.67
Two Shepherds Pastoral Blanc Natural Wine
86530-15 750 ml 248.00 20.67

LVE
LVE Carneros Chardonnay
77740-16 750 ml 400.00 33.33
LVE Napa Valley Cabernet Sauvignon
77741-15 750 ml 760.00 63.33
LVE Napa Valley Red
77742-16 750 ml 480.00 40.00

WIEMER Vineyards (New York)
Cabernet Franc
68012-17 750 ml 214.00 17.83
Dry Riesling
68010-16 750 ml 172.00 14.33
Gewurztraminer
68011-17 750 ml 216.00 18.00
Semi-Dry Riesling
68015-17 750 ml **168.00 14.00 4.00**

CIDER

SHACKSBURY (VT)
Arlo Craft Cider
91174-NV 12/cs 500 ml 68.00 5.67
Arlo Craft Cider cans
91154-NV 24/cs 12 oz 62.00 2.58
Dry Craft Cider cans
91156-NV 24/cs 12 oz **50.00 2.08 10.00**
Ping Pong Cider
91137-NV 24/cs 16 oz 64.00 2.67
Rose Craft Cider cans
91143-NV 24/cs 12 oz **50.00 2.08 4.00**
Ticonderoga Cider Aged in Whistlepig Barrels
91138-NV 12/cs 330 ml 90.00 7.50
Vermonter Cider
91136-NV 24/cs 16 oz 64.00 2.67
KEGS
Arlo Cider Keg
91176-NV 1/cs 20 L 100.00 100.00
Citrus Spritz Cider
91140-NV 1/cs 20 L 80.00 80.00
Dry Cider
91177-NVA 1/cs 20 L 96.00 96.00
Rose Craft Cider
91144-NV 1/cs 20 L 96.00 96.00
Semi-Dry Cider
91175-NVA 1/cs 20 L 100.00 100.00

THREADBARE (PA)
Dry Cider
91122-NV 750 ml 160.00 13.33
Farmhouse Cider (Semi-Dry)
91123-NV 750 ml 160.00 13.33
Hopped Cider
91124-NV 750 ml 160.00 13.33
Oaked & Wild Cider (Barrel Aged)
91125-NV 750 ml 160.00 13.33
Rose Cider
91126-NV 750 ml 160.00 13.33

KEGS

WINE KEGS
Altos de las Hormigas Malbec Mendoza
00102-17 1/cs 19.5 L 178.00 178.00
Begonia Sangria
70616-NV 1/cs 20 L 112.00 112.00
Chehalem INOX Chardonnay
76531-17 1/cs 19.5 L **297.00 297.00 48.00**
Deep Creek Barbera

67984-12 1/cs 20 L 270.00 270.00
Deep Creek Watershed Red
67978-16 1/cs 20 L 328.00 328.00
La Vieille Ferme Rose -KEG
27921-17 1/cs 20 L 133.00 133.00
Lagaria Pinot Grigio
56615-17 1/cs 20 L 180.00 180.00
Matchbook Cabernet Sauvignon
81435-17 1/cs 19.5 L 260.00 260.00
Matchbook Chardonnay
81432-16 1/cs 19.5 L 260.00 260.00
Mohua Sauvignon Blanc
68259-17 1/cs 20 L 243.00 243.00
Perrin Reserve Red (Cotes du Rhone)
35668-15 1/cs 20 L 172.00 172.00
Perrin Reserve White (Cotes du Rhone)
35687-17 1/cs 20 L 172.00 172.00
Spellbound Petite Sirah
85507-16 1/cs 19.5 L 260.00 260.00
Tablas Creek Patelin Rose-KEG
86442-17 1/cs 19.5 L 350.00 350.00

OLIVE OIL

OLIVE OIL
Felsina Multivarietal Extra Virgin Olive Oil
91044-17 6/cs 500 ml 168.00 28.00

RIEDEL CRYSTAL

RIEDEL CRYSTAL
DECANTER
Boa Decanter RQ
R2013/01-2 1/cs 375.00 375.00
Cabernet Magnum Decanter
R1440/26 1/cs 52.00 52.00
Macon Decanter
R2017/01-2 1/cs 133.00 133.00
0
Merlot Decanter
R1440/14 1/cs 35.00 35.00
Restaurant Series Mini
R1446/5-12 12/cs **59.40 4.95 84.60**
Riedel Decanter Apple
R1466/13 6/cs 89.40 14.90
DSG BAR SERIES
DSG Bar Series Sour Glass
R417/06 12/cs 59.40 4.95
Restaurant Highball
R417/04 12/cs 59.40 4.95
Restaurant Neat
R417/01 12/cs 59.40 4.95
Restaurant Nick & Nora
R417/05 12/cs 59.40 4.95
Restaurant Rocks
R417/02 12/cs 59.40 4.95
"O SERIES"
Cabernet/Merlot
R414/0A 2/cs 19.00 9.50
Pinot/Nebbiolo
R414/7A 2/cs 19.00 9.50
Syrah/Shiraz
R414/30A 2/cs 19.00 9.50
OUVERTURE SERIES
Magnum
R6408/90 2/cs 15.00 7.50
Tequila
R6408/18 2/cs 18.00 9.00
White Wine
R6408/5 2/cs 15.00 7.50
SOMMELIER SERIES
Chablis/Chardonnay/Mature Bordeaux
R4400/0A 1/cs 50.00 50.00
VERITAS
Champagne
R6449/28 2/cs 46.00 23.00
VINUM SERIES
Bordeaux 4 sets of 2 glasses
R6416/0A 4/cs 157.00 39.25
Burgundy 4 sets of 2 glasses
R6416/7A 4/cs 104.00 26.00
Champagne
R6416/08 2/cs 39.33 19.67
Cognac Hennessy
R6416/71 2/cs 39.33 19.67
Gourmet Glass
R6416/21 2/cs 18.00 9.00
Grappa
R6416/70 2/cs 32.00 16.00
Martini
R6416/77 2/cs 39.33 19.67
Single Malt Whiskey
R6416/80 2/cs 39.33 19.67
Syrah 4 sets of 2 glasses
R6416/30A 4/cs 104.00 26.00

SPIRITS

Absinthe

WIGLE (PA)
Organic "Absent minded" Absinthe
06427-NV 12/cs 375 ml 500.00 41.67

KUBLER (Switzerland)
Absinthe Original
70137-NV 6/cs 1 L **282.00 47.00 30.00**
Absinthe Verte Suisse
70139-NV 12/cs 375 ml **432.00 36.00 144.00**

MATA HARI (Austria)
Bohemian Absinthe
70200-NV 6/cs 750 ml **192.00 32.00 33.00**

American Whiskey

FILIBUSTER (VA)
Boondoggler American Whiskey
91441-NV 6/cs 750 ml **160.00 26.67 22.00**

KOVAL (Chicago)
"Four Grain" Single Barrel Whiskey
89845-NV 6/cs 750 ml 225.00 37.50
Millet Whiskey Single Barrel
89848-NV 6/cs 750 ml 225.00 37.50
Oat Whiskey Single Barrel
89847-NV 6/cs 750 ml 210.00 35.00

11 WELLS (MN)
Prototype Series Wheat Whiskey
91522-NV 6/cs 750 ml 225.00 37.50

DEFIANT (NC)
American Single Malt Whisky
91269-NV 6/cs 750 ml 198.00 33.00

ROCK TOWN (AR)
Hickory Smoked Whiskey
91421-NV 6/cs 750 ml 150.00 25.00

WIGLE (PA)
Hopped Wheat Whiskey
06418-NVA 6/cs 750 ml 290.00 48.33
Organic Aged Wheat Whiskey
06411-NV 6/cs 750 ml **198.00 33.00 27.00**
Organic Apple Whiskey Walkabout
06425-NV 6/cs 750 ml **288.00 48.00 36.00**
Organic Northern Exposure Multi-Grain Whiskey
06430-NV 6/cs 750 ml 270.00 45.00
Organic Quaker Strength Oatmeal Stout Whiskey
06431-NV 6/cs 750 ml 270.00 45.00

APPALACHIAN MT (VA)
"Revelations" Single Malt Corn Whiskey
91167-NV 750 ml 500.00 41.67
War Horn Whisky
91165-NV 12/cs 375 ml 228.00 19.00

SIX & TWENTY (SC)
"Old Money" Wheat Whiskey
06450-NV 6/cs 750 ml 210.00 35.00

KING'S COUNTY (NY)
Chocolate Whiskey
89815-NV 12/cs 375 ml 312.00 26.00

MANATAWNY STILL WORKS (PA)
J. Potts White Whiskey
06436-NV 6/cs 750 ml 138.00 23.00

OLD LINE (MD)
American Single Malt Sherry Cask Finish
91706-NV 6/cs 750 ml 282.00 47.00
American Single Malt Whiskey
91700-NV 6/cs 750 ml 222.00 37.00
American Single Malt Whiskey Cask Strength
91705-NV 6/cs 750 ml 294.00 49.00

D. GEORGE BENHAM'S (CA)
Redwood Empire American Whiskey
06153-NV 6/cs 750 ml 198.00 33.00

JOURNEYMAN (MI)
Buggy Whip Wheat Whiskey
91292-NV 6/cs 750 ml 222.00 37.00
Corsets, Whips and Wheat Whiskey
91504-NV 6/cs 750 ml **260.00 43.33 15.00**
Last Feather Rye
P9233-NV 6/cs 750 ml 210.00 35.00
Silver Cross Four Grain Whiskey
91294-NV 6/cs 750 ml 222.00 37.00

Armagnac

CASTAREDE dsc
Armagnac Blanche
09489-NV 6/cs 750 ml 232.00 38.67
Armagnac Reserve aged 20 years
09492-NV 6/cs 750 ml 452.00 75.33
Armagnac VS
09488-NV 6/cs 750 ml 220.00 36.67
Armagnac VSOP aged 10 years
09491-NV 6/cs 750 ml 240.00 40.00

Chateau ARTON alta
Fine Blanche Armagnac
09540-NV 6/cs 750 ml 192.00 32.00
La Reserve Haut Armagnac
09541-NV 6/cs 750 ml 348.00 58.00

CLES des DUCS
Armagnac XO
09527-NV 6/cs 750 ml 372.00 62.00
Napolean Armagnac
09526-NV 6/cs 750 ml 270.00 45.00

Bitters

WIGLE (PA)
Organic Aromatic Bitters
06414-NV 6/cs 100 ml 80.00 13.33
Organic Mole Bitters
06416-NV 6/cs 100 ml 80.00 13.33
Organic Pomander Orange Bitters
06417-NV 6/cs 100 ml 80.00 13.33
Organic Rosemary Lavender Bitters
06415-NV 6/cs 100 ml 80.00 13.33

BARKeep (CA)
Baked Apple Bitters
93040-NV 6/cs 8 oz 72.00 12.00
Lavender Spice Bitters
93042-NV 6/cs 8 oz 72.00 12.00

THE BITTER TRUTH (Germany)
Bogart's Bitters
92132-NV 6/cs 375 ml 150.00 25.00
Celery Bitters
93019-NV 12/cs 200 ml 150.00 12.50
Chocolate Bitters
93017-NV 12/cs 200 ml 150.00 12.50
Cocktail Bitters Bar Pack
92131-NV 12/cs 100 ml 180.00 15.00
Cocktail Bitters Travelers Set
93033-NVA 12/cs 100 ml 180.00 15.00
Creole Bitters
93026-NV 12/cs 200 ml 150.00 12.50
Cucumber Bitters
92998-NV 12/cs 200 ml 150.00 12.50
Drops and Dashes Blossom
92996-NV 12/cs 100 ml 180.00 15.00
Drops and Dashes Nut
92995-NV 12/cs 100 ml 180.00 15.00
Drops and Dashes Roots
92994-NV 12/cs 100 ml 180.00 15.00
Drops and Dashes Wood
92993-NV 12/cs 100 ml 180.00 15.00
Grapefruit Bitters
93024-NV 12/cs 200 ml 150.00 12.50
Jerry Thomas Bitters
93025-NV 12/cs 200 ml 150.00 12.50
Lemon Bitters
93021-NV 12/cs 200 ml 150.00 12.50
Old Time Aromatic Bitters
93022-NV 12/cs 200 ml 150.00 12.50
Olive Bitters
92130-NV 12/cs 200 ml 150.00 12.50
Orange Bitters
93023-NV 12/cs 200 ml 150.00 12.50
Tonic Bitters
93047-NV 12/cs 200 ml 150.00 12.50

FEE BROTHERS (NY)
Aztec Chocolate Bitters
93078-NV 12/cs 5 oz 66.00 5.50
Cardamom Boker's Style Bitters
93112-NV 12/cs 5 oz 66.00 5.50
Celery Bitters
93076-NV 12/cs 5 oz 66.00 5.50
Cherry Bitters
93074-NV 12/cs 5 oz 66.00 5.50
Cranberry Bitters
93082-NV 12/cs 5 oz 66.00 5.50
Fee Foam
93113-NV 12/cs 5 oz 30.00 2.50
Gin Barrel Aged Orange Bitters
93084-NV 12/cs 5 oz 100.00 8.33
Grapefruit Bitters
93072-NV 12/cs 5 oz 66.00 5.50
Lemon Bitters
93077-NV 12/cs 5 oz 66.00 5.50
Mint Bitters
93080-NV 12/cs 5 oz 66.00 5.50
Molasses Bitters
92997-NV 12/cs 5 oz 66.00 5.50
Old Fashion aromatic bitters
93070-NV 12/cs 5 oz 66.00 5.50
Old Fashion Bitters
93085-NV 12/cs 12.8 oz 150.00 12.50
Orange Bitters
93071-NV 12/cs 5 oz 66.00 5.50
Peach Bitters
93073-NV 12/cs 5 oz 66.00 5.50
Plum Bitters
93081-NV 12/cs 5 oz 66.00 5.50
Rhubarb Bitters
93075-NV 12/cs 5 oz 66.00 5.50
Walnut Bitters
93079-NV 12/cs 5 oz 66.00 5.50
Whiskey Barrel Aged Bitters
93083-NV 12/cs 5 oz 100.00 8.33

EMBITTERMENT BITTERS (DC)
Organic Aromatic Bitters
92980-NV 12/cs 100 ml 86.16 7.18
Organic Chocolate Bitters
92981-NV 12/cs 100 ml 86.16 7.18
Organic Lavender Bitters
92982-NV 12/cs 100 ml 86.16 7.18
Organic Orange Bitters
92983-NV 12/cs 100 ml 86.16 7.18

Bourbon

NOTEWORTHY (SC)
Small Batch Bourbon
91570-NV 6/cs 750 ml 132.00 22.00
Small Batch Honey Bourbon
91571-NV 6/cs 750 ml 132.00 22.00

FILIBUSTER (VA)
"Dual Cask" Bourbon
91310-NV 6/cs 750 ml 192.00 32.00

PRICHARD'S (TN)
Double Barreled Bourbon
91326-NVA 6/cs 750 ml 432.00 72.00

KOVAL (Chicago)
Bourbon Single Barrel
89860-NV 6/cs 750 ml 225.00 37.50

RAGGED BRANCH (VA)
Straight Bourbon Whiskey-Wheated
91581-NV 6/cs 750 ml 210.00 35.00

MB ROLAND (KY)
Straight Kentucky Bourbon - Barrel Proof
91513-NV 6/cs 750 ml 210.00 35.00

11 WELLS (MN)
Prototype Series Bourbon
91520-NV 6/cs 750 ml 225.00 37.50

JAMES E PEPPER (KY)
Straight Bourbon 100 Proof
91261-NV 6/cs 750 ml 135.00 22.50

WIGLE (PA)
Organic Yellow Corn Bourbon
06422-NVA 6/cs 750 ml **225.00 37.50 25.00**

JIM RUTLEDGE (KY)
Cream of Kentucky Straight Bourbon Whiskey
89826-NV 6/cs 750 ml 628.00 104.67

HILLROCK (NY)
Bourbon Manzanilla Finish
91516-NV 6/cs 750 ml 450.00 75.00
Bourbon Sauternes Finish
91515-NV 6/cs 750 ml 450.00 75.00
Solera Aged Bourbon (NY)
91445-NV 6/cs 750 ml 390.00 65.00
Solera Aged Bourbon Cab Finish
91514-NV 6/cs 750 ml 450.00 75.00

SIX & TWENTY (SC)
"5 Grain" Bourbon
06451-NV 6/cs 750 ml 210.00 35.00
Carolina Cream
06452-NV 6/cs 750 ml 114.00 19.00

KING'S COUNTY (NY)
Barrel Strength Bourbon 9 - special annual release
89816-NV 12/cs 375 ml 470.00 39.17
Bourbon
89814-NV 12/cs 375 ml 360.00 30.00

Peated Bourbon - special annual release
89817-NV 12/cs 375 ml 385.00 32.08

Jos. A. MAGNUS (DC)
Bourbon
06160-NV 6/cs 750 ml 420.00 70.00
06165-NV 12/cs 375 ml 500.00 41.67
06166-NV 48/cs 100 ml 720.00 15.00
Murray Hill Club Bourbon
06161-NV 6/cs 750 ml 420.00 70.00

KINSEY (PA)
4 Year Old Bourbon
06182-NV 6/cs 750 ml 192.00 32.00

JOURNEYMAN (MI)
Featherbone Bourbon
91291-NV 6/cs 750 ml 222.00 37.00

Brandy

CLEAR CREEK Distillery (OR)
Apple Brandy 4 yr old
89906-NV 12/cs 375 ml 240.00 20.00
Blue Plum Brandy
89911-NVA 6/cs 750 ml 192.00 32.00
89912-NV 12/cs 375 ml 240.00 20.00
Oregon Pot Still Brandy
89951-NVA 6/cs 750 ml 200.00 33.33
Pear Brandy
89900-NVA 6/cs 750 ml 200.00 33.33
89901-NV 12/cs 375 ml 240.00 20.00
Pear Brandy (Pear in Bottle)
89903-NVA 6/cs 750 ml 348.00 58.00
White Label Apple Brandy (2 year old)
89909-NV 12/cs 375 ml 168.00 14.00

MONTERU (France)
Rare Cask Brandy - Sauternes
26660-NV 6/cs 750 ml 240.00 40.00
Rare Cask Brandy - Sherry
26661-NV 6/cs 750 ml 240.00 40.00
Rare Cask Brandy - Triple Toast
26662-NV 6/cs 750 ml 240.00 40.00

Calvados

DARON
Calvados Fin
33500-NVA 6/cs 750 ml 192.00 32.00
33501-NV 12/cs 375 ml 215.00 17.92
Calvados XO
33503-NVA 6/cs 750 ml 408.00 68.00

Cachaca

MAE de OURO (Brazil) dswe
Mae de Ouro Cachaca
27051-NV 6/cs 750 ml 240.00 40.00

Cognac

KELT
Cognac Commodore "20 year old"
27037-NV 6/cs 750 ml 500.00 83.33
Cognac VSOP
27028-NV 6/cs 750 ml 324.00 54.00
Cognac XO
27033-NV 6/cs 750 ml 824.00 137.33
Cognac XO Gift Pack
27034-NV 6/cs 750 ml 824.00 137.33

PIERRE FERRAND
1840 Cognac Grande Champagne
26500-NV 6/cs 750 ml 174.00 29.00
Ambre Cognac Grande Champagne 10 year old
26502-NV 6/cs 750 ml 198.00 33.00
Cognac Renegade #2 Chestnut Cask
26510-NV 6/cs 750 ml 360.00 60.00
Pineau des Charentes
26506-NV 6/cs 750 ml 132.00 22.00
Reserve Cognac Grande Champagne 20 year old
26504-NV 6/cs 750 ml 360.00 60.00

LANDY
Cognac VS
26520-NV 6/cs 750 ml 120.00 20.00
Cognac VSOP
26523-NV 6/cs 750 ml **140.00 23.33 20.00**

NAUD
Cognac Extra
26973-NV 6/cs 750 ml 1,120.00 186.67
Cognac VS
26970-NV 6/cs 750 ml 220.00 36.67
Cognac VSOP
26971-NV 6/cs 750 ml 252.00 42.00
Cognac XO
26972-NV 6/cs 750 ml 620.00 103.33

Gin

FILIBUSTER (VA)
"Dual Cask" Gin Baba
91309-NV 6/cs 750 ml 175.00 29.17

KOVAL (Chicago)
Barreled Gin
89843-NV 6/cs 750 ml 204.00 34.00
Cranberry Gin Liqueur
89837-NV 6/cs 750 ml 135.00 22.50
Dry Gin
89869-NV 6/cs 750 ml 160.00 26.67

WIGLE (PA)
Organic Dutch Style "Ginever"
06410-NV 6/cs 750 ml 188.00 31.33

TRU ORGANIC SPIRITS (CA)
Organic Gin
06303-NV 6/cs 750 ml 168.00 28.00

GREEN MOUNTAIN (VT)
Organic Gin
06249-NV 750 ml 240.00 20.00

McCLINTOCK DISTILLING (MD)
Cognac Finished Gin
06139-NVA 6/cs 750 ml 270.00 45.00
Forager Gin
06140-NVA 6/cs 750 ml 162.00 27.00

MANATAWNY STILL WORKS (PA)
Hidden River Barrel Rested Gin
06435-NV 6/cs 750 ml 160.00 26.67
Odd Fellows Gin
06438-NV 6/cs 750 ml 135.00 22.50

Jos. A. MAGNUS (DC)
Vigilant District Dry Gin
06162-NV 6/cs 750 ml 150.00 25.00
06168-NV 48/cs 100 ml 398.00 8.29
Vigilant Navy Strength Gin
06163-NV 6/cs 750 ml **168.00 28.00 6.00**

KI NO BI (Japan)
Kyoto Dry Gin
70025-NV 6/cs 750 ml 308.00 51.33

CONNCULLIN (Ireland)
Irish Gin
70051-NV 750 ml 290.00 24.17

GLENDALOUGH (Ireland)
Wild Botanical Gin
70127-NV 6/cs 750 ml 168.00 28.00

CITADELLE (France)
Gin
05900-NV 6/cs 750 ml 108.00 18.00
05901-NV 6/cs 1 L 132.00 22.00
05902-NV 6/cs 1.75 L 162.00 27.00
Reserve Gin
05903-NV 6/cs 750 ml 156.00 26.00

GIN LANE 1751 (UK)
London Dry Gin
06043-NV 6/cs 1.75 L 174.00 29.00
06045-NV 6/cs 750 ml 120.00 20.00
London Dry Gin Royal Strength
06044-NV 6/cs 750 ml 138.00 23.00
Old Tom Gin
06046-NV 6/cs 750 ml 120.00 20.00
Victoria Pink Gin
06047-NV 6/cs 750 ml 138.00 23.00

CALEDONIA SPIRITS (VT)
Barr Hill "Spirit of Vermont" Gin Gift Pack
06073-NV 6/cs 750 ml 239.00 39.83
Barr Hill Gin
06060-NV 6/cs 750 ml **172.00 28.67 28.00**
06061-NVA 12/cs 375 ml 204.00 17.00
Barr Hill Reserve "Tom Cat"
06067-NV 6/cs 750 ml **225.00 37.50 15.00**

COLD RIVER (ME)
Gin
06058-NV 6/cs 750 ml 152.00 25.33

RIGHT Gin (Sweden)
RIGHT Gin
06074-NV 6/cs 750 ml 132.00 22.00

D. GEORGE BENHAM'S (CA)
Sonoma Dry Gin
06152-NV 6/cs 750 ml 168.00 28.00

JOURNEYMAN (MI)
Bilberry Black Hearts Barrel Aged Gin
91288-NV 6/cs 750 ml 180.00 30.00
Bilberry Black Hearts Gin
91289-NV 6/cs 750 ml 150.00 25.00

THE BITTER TRUTH (Germany)
Pink London Dry Gin
92999-NV 6/cs 750 ml 156.00 26.00

COTSWOLDS (UK) dswe
London Dry Gin
06008-NV 6/cs 750 ml 200.00 33.33

Grappa

CASTELLO DI VOLPAIA wd
Grappa
64689-NV 6/cs 375 ml 228.00 38.00

CLEAR CREEK Distillery (OR)
Grappa of Sangiovese
89923-NV 12/cs 375 ml 264.00 22.00
Marc de Gewurztraminer
89919-NV 12/cs 375 ml 216.00 18.00

Irish Whiskey

SPADE & BUSHEL (Ireland)
Irish Whiskey
70052-NV 12/cs 375 ml 360.00 30.00

STRAW BOYS (Ireland)
Poitin
70053-NV 6/cs 750 ml 160.00 26.67

GLENDALOUGH (Ireland)
13 yr Single Malt Mizunara Oak Finish
70135-NVA 6/cs 750 ml 400.00 66.67
7 year Single Malt Porter Finish
70133-NVA 6/cs 750 ml 225.00 37.50
Double Barrel Irish Whisky
70134-NV 6/cs 750 ml 168.00 28.00

Liqueurs

CLEAR CREEK Distillery (OR)
Blackberry Liqueur
89945-NV 12/cs 375 ml 192.00 16.00
Cassis Liqueur
89941-NV 12/cs 375 ml 192.00 16.00
Cherry Liqueur
89944-NV 12/cs 375 ml 192.00 16.00
Cranberry Liqueur
89910-NVA 6/cs 750 ml 130.00 21.67
Douglas Fir
89937-NV 12/cs 375 ml 420.00 35.00
Framboise
89930-NV 12/cs 375 ml 426.00 35.50
Kirschwasser
89934-NV 12/cs 375 ml 240.00 20.00
Loganberry Liqueur
89940-NV 12/cs 375 ml 192.00 16.00
Raspberry Liqueur
89942-NV 12/cs 375 ml 192.00 16.00

PIERRE FERRAND
Dry Curacao
26507-NV 6/cs 750 ml 138.00 23.00

INGA (Italy)
My Amaretto
48809-NV 6/cs 750 ml 102.00 17.00
My Sambuca
48812-NV 6/cs 750 ml 108.00 18.00

JEPPSONS (IL)
Malort
91270-NV 750 ml 180.00 15.00

AMARO dell'ETNA (Italy)
Amaro
48821-NV 6/cs 1 L 162.00 27.00

PRICHARD'S (TN)
Chocolate Brownie Cream Liqueur
91316-NV 6/cs 750 ml 120.00 20.00
Peanut Butter Cream Pie Liqueur
91509-NV 6/cs 750 ml 120.00 20.00
Praline Cream Liqueur
91508-NV 6/cs 750 ml 120.00 20.00
Sweet Lucifer Bourbon Liqueur
91315-NV 6/cs 750 ml 120.00 20.00

KOVAL (Chicago)
Caraway Liqueur
89842-NV 6/cs 375 ml 112.00 18.67
Chrysanthemum Honey Liqueur
89852-NV 6/cs 375 ml 112.00 18.67
Coffee Liqueur
89853-NV 6/cs 375 ml 112.00 18.67
Ginger Liqueur
89854-NV 6/cs 375 ml 112.00 18.67
Rose Hip Liqueur
89856-NV 6/cs 375 ml 112.00 18.67

11 WELLS (MN)
Orange Curacao
91533-NV 6/cs 375 ml 115.00 19.17

SKINOS (Greece)
Mastiha Spirit
39141-NV 6/cs 750 ml 136.00 22.67

BROTHERS VILGALYS (NC)
Beatnik Liqueur/Beets and Fresh Herbs
06119-NVA 6/cs 375 ml 80.00 13.33
Beebop Liqueur/Rhubarb, Hibiscus and Rosemary
06125-NV 12/cs 375 ml 160.00 13.33
Cranberry Krupnikas Spiced Honey Liqueur
06126-NV 6/cs 750 ml 168.00 28.00
Jabberwock Liqueur/Coffee, Chicory and Pepper
06116-NVA 6/cs 375 ml 80.00 13.33
Krupnika Spiced Liqueur (North Carolina)
06120-NV 6/cs 750 ml 136.00 22.67
06120-NVA 750 ml 0.00 0.00

WIGLE (PA)
Landlocked Spiced Spirit
06413-NV 6/cs 750 ml 172.00 28.67

TRU ORGANIC SPIRITS (CA)
Fruit Lab Organic Hibiscus/Crism Liqueur
06307-NVA 6/cs 750 ml 132.00 22.00
Grand Poppy Organic Apertif Liqueur
06310-NV 6/cs 750 ml 144.00 24.00
Organic Ginger Liqueur
06309-NV 6/cs 750 ml 132.00 22.00
Organic Hops Liqueur
06311-NV 6/cs 750 ml 144.00 24.00
Organic Orange/Citry Liqueur
06306-NVA 6/cs 750 ml 132.00 22.00

McCLINTOCK DISTILLING (MD)
Spiced Pear Liqueur
06144-NV 12/cs 375 ml 168.00 14.00

RINOMATO (Italy)
Bitter Liqueur
31205-NV 6/cs 1 L 102.00 17.00
Americano Biano
31204-NV 6/cs 1 L 118.00 19.67

MATHILDE (France)
Black Currant-Cassis- Stelvin
27113-NV 12/cs 375 ml 120.00 10.00
27121-NV 6/cs 750 ml 104.00 17.33
Combo Case Framboise/Cassis/Peche/Poire
27119-NV 12/cs 375 ml 112.00 9.33
Orange XO
27110-NV 12/cs 375 ml 144.00 12.00
Peach-Peche
27115-NV 12/cs 375 ml 120.00 10.00
27123-NV 6/cs 750 ml 104.00 17.33
Pear-Poire
27112-NV 12/cs 375 ml 120.00 10.00
27120-NV 6/cs 750 ml 104.00 17.33
Raspberry-Framboise
27114-NV 12/cs 375 ml 120.00 10.00
27122-NV 6/cs 750 ml 104.00 17.33

VARAN (Mexico)
VARAN Coffee Mezcal
90096-NV 6/cs 750 ml 162.00 27.00

GORDON & MacPHAIL
Atholl Brose Scotch Liqueur
70199-NV 6/cs 750 ml **216.00 36.00 24.00**

BOYDEN VALLEY (VT)
Vermont Ice Apple Creme
06040-NV 6/cs 750 ml 144.00 24.00

DON CICCIO & FIGLI (DC)
5 Cinque Apertivo Americano
06017-NV 6/cs 750 ml 140.00 23.33
Amaro della Sirene
06018-NV 6/cs 750 ml 186.00 31.00
Amaro Donn Ferne
06011-NV 6/cs 750 ml 186.00 31.00
Amaro Donna Rosa Rabarbaro
06012-NVA 6/cs 750 ml 186.00 31.00
Amaro Ferro Kino Iron Amaro
06010-NV 6/cs 750 ml 186.00 31.00
Ambrosia
06002-NV 6/cs 750 ml 140.00 23.33
Carciofo Apertivo (Artichoke)
06032-NV 6/cs 750 ml 140.00 23.33
Cerasum (Cherry)
06033-NV 6/cs 750 ml 172.00 28.67

Concerto (Spiced Coffee)
06027-NV 6/cs 750 ml 160.00 26.67
Fico d India (Prickly Pear)
06023-NV 6/cs 750 ml 136.00 22.67
Finocchietto (Fennell)
06024-NV 6/cs 750 ml 136.00 22.67
Ibisco (Hibiscus)
06025-NV 6/cs 750 ml 176.00 29.33
Limoncello
06021-NV 6/cs 750 ml 132.00 22.00
Luna Amara Bitter
06013-NV 6/cs 750 ml 140.00 23.33
Mandarinetto (Mandarine Orange)
06022-NV 6/cs 750 ml 132.00 22.00
Nocino (Walnut)
06026-NV 6/cs 750 ml 150.00 25.00

VARNELLI (Italy)
Amaro Dell'Erboritsa
48836-NVA 6/cs 1 L 270.00 45.00
Amaro Sibilla
48831-NVA 6/cs 1 L 225.00 37.50
Anice Secco
48834-NV 12/cs 1 L 410.00 34.17
Caffe Moka
48830-NVA 6/cs 1 L 180.00 30.00
Punch Fantasia
48837-NVA 6/cs 1 L 140.00 23.33

JOURNEYMAN (MI)
Humdinger Jalapeno Spirit
91285-NV 6/cs 750 ml 132.00 22.00
OCG Apple Cider Liqueur
91502-NV 6/cs 750 ml 70.00 11.67

THE BITTER TRUTH (Germany)
Apricot Liqueur
93031-NV 6/cs 750 ml 144.00 24.00
Elderflower Liqueur
93035-NV 6/cs 750 ml **144.00 24.00 14.00**
EXR Amaro
93029-NV 6/cs 750 ml 150.00 25.00
Golden Falernum
93039-NV 6/cs 750 ml 144.00 24.00
Pimento Dram
93034-NV 6/cs 750 ml 134.00 22.33
Violette Liqueur
93032-NV 6/cs 750 ml 144.00 24.00

Mezcal

GRACIAS A DIOS
Agave Gin Mezcal
90073-NV 6/cs 750 ml **260.00 43.33 64.00**
Cuixe Mezcal
90082-NV 6/cs 750 ml 324.00 54.00
Espadin Mezcal
90069-NV 6/cs 750 ml 165.00 27.50
Tobala Mezcal
90074-NV 6/cs 750 ml 324.00 54.00

MAYALEN
Borrego Mezcal
90053-NV 6/cs 750 ml 311.10 51.85
Epsadin Mezcal
90145-NV 6/cs 750 ml 177.54 29.59
Guerrero Mezcal
90054-NV 6/cs 750 ml 293.34 48.89
Machetazo Mezcal
90062-NVA 6/cs 750 ml 177.54 29.59
San Luis Potosi Salmiana Mezcal
90146-NV 6/cs 750 ml 177.54 29.59

DONAJI
Mezcal Joven
90070-NV 6/cs 750 ml 200.00 33.33

SACRIFICIO
Mezcal Joven
90092-NV 6/cs 750 ml 160.00 26.67
Mezcal Reposado
90093-NV 6/cs 750 ml 168.00 28.00

REY CAMPERO
Blend of Three Mezcal
90097-NV 6/cs 750 ml 480.00 80.00
Castillo
90138-NV 6/cs 750 ml 520.00 86.67
Claypot Blend Espadin & Pulquero
90098-NV 6/cs 750 ml 540.00 90.00
Jabali/ Tepextate
90137-NV 6/cs 750 ml 560.00 93.33
Mezcal Cuishe
90101-NV 6/cs 750 ml 350.00 58.33
Mezcal Espadin
90100-NV 6/cs 750 ml **216.00 36.00 24.00**
Mezcal Jabali
90105-NV 6/cs 750 ml 440.00 73.33
Mezcal Madre Cuishe
90102-NV 6/cs 750 ml 350.00 58.33
Mezcal Mexicano
90103-NV 6/cs 750 ml 350.00 58.33
Mezcal Sierra Negra
90107-NV 6/cs 750 ml 490.00 81.67
Mezcal Tepextate
90104-NV 6/cs 750 ml 440.00 73.33
Mezcal Tobala
90106-NV 6/cs 750 ml 440.00 73.33

REAL MINERO
Blend of Five Mezcal
90094-NV 6/cs 750 ml 768.00 128.00
Blend of Two Mezcal - Barril/ Cuishe
90095-NV 6/cs 750 ml 536.00 89.33
Mezcal Barril
90110-NV 6/cs 750 ml 525.00 87.50
Mezcal Cuishe (Rhodacantha)
90108-NV 6/cs 750 ml 620.00 103.33
Mezcal Espadin
90109-NV 6/cs 750 ml 440.00 73.33
Mezcal Largo
90111-NV 6/cs 750 ml 636.00 106.00

FELIPE CORTEZ
Espadin Cacao
90117-NV 6/cs 750 ml 630.00 105.00
Espadin Mango Habanero Pechuga Style
90116-NV 6/cs 750 ml 630.00 105.00
Mezcaloteca 50/ 50 blend of Tobala and Madrecuixe
90114-NV 6/cs 750 ml **595.00 99.17 65.00**
Mezcaloteca Blend of 3 Agave by Emanuel RAMOS
90015-NV 6/cs 750 ml 598.00 99.67
Mezcaloteca Blend of 4 Agave
90016-NV 6/cs 750 ml 630.00 105.00

EL BUHO
Mezcal
90121-NV 6/cs 1 L 186.00 31.00
Mezcal
90122-NV 6/cs 750 ml 184.50 30.75
Mezcal Especial Quishe
90136-NV 6/cs 750 ml 330.00 55.00

La HERENCIA de SANCHEZ
Mezcal Elixir Frutal
90119-NV 6/cs 750 ml 438.00 73.00
Mezcal Pechuga
90118-NV 6/cs 750 ml 438.00 73.00

Pisco

BENEDICTO (Peru)
Don Benedicto Pisco Quebranta
27050-NV 750 ml 216.00 18.00

Rum

PRICHARD'S (TN)
Crystal Rum
91321-NV 6/cs 750 ml 120.00 20.00
Key Lime Rum
91324-NV 6/cs 750 ml 120.00 20.00
Peach Mango Rum
91322-NV 6/cs 750 ml 120.00 20.00
Spiced Rum
91317-NV 6/cs 750 ml 120.00 20.00

CRUSOE (CA)
Organic Rum
06305-NV 6/cs 750 ml 136.00 22.67
Organic Spiced Rum
06299-NV 6/cs 750 ml 136.00 22.67

MANATAWNY STILL WORKS (PA)
T. Rutter Rum
06439-NV 6/cs 750 ml 130.00 21.67

RHUM JM (Martinique)
10 year old Vintage Rhum
27105-03 6/cs 750 ml 600.00 100.00
15 year old Vintage Rhum
27099-NV 6/cs 750 ml 1,140.00 190.00
Rhum Agricole Blanc (white)
27107-NVA 6/cs 1 L 140.00 23.33
Rhum Agricole Blanc (White) 100 Proof
27103-NV 6/cs 750 ml 150.00 25.00
Rhum Agricole Paille (Gold) 100 Proof
27104-NV 6/cs 750 ml 160.00 26.67
Sirop de Sucre de Canne (syrup)
27109-NV 6/cs 700 ml 45.00 7.50
VO Rhum
27102-NV 6/cs 750 ml 180.00 30.00
VSOP Rhum
27106-NV 6/cs 750 ml **225.00 37.50 45.00**
XO Agricole Rhum
27098-NV 6/cs 750 ml 312.00 52.00

Ron del BARRILITO (PR)
4 Year Old Puerto Rican Federal Rum
27085-NV 750 ml 416.00 34.67
5 Star Puerto Rican Rum (aged up to 35 years)
27138-NV 3/cs 750 ml 2,400.00 800.00
8 Year Old Puerto Rican
27086-NV 750 ml 544.00 45.33
Puerto Rican Federal Rum 138 Proof
27137-NV 750 ml 296.00 24.67

DAMOISEAU (Guadaloupe)
Agricole Rhum Blanc 110
27091-NV 6/cs 1 L 160.00 26.67
VSOP Rhum
27095-NV 6/cs 750 ml 186.00 31.00
XO Rhum
27093-NV 6/cs 750 ml 324.00 54.00

Rum MALECON (Panama)
Reserva Imperial 18 year old rum
27134-NVA 6/cs 750 ml 264.00 44.00
Reserva Imperial 25 year old rum
27135-NVA 6/cs 750 ml 528.00 88.00
Reserva Superior 10 year old rum
27132-NVA 6/cs 750 ml 150.00 25.00
Reserva Superior 12 year old rum
27133-NVA 6/cs 750 ml 200.00 33.33
Seleccion Esplendida 1979 Rum
27136-79 3/cs 750 ml 675.00 225.00
Seleccion Esplendida 1982 Rum
27136-82 3/cs 750 ml 566.00 188.67
Seleccion Esplendida 1985 Rum
27136-85 3/cs 750 ml 566.00 188.67

CHAIRMAN'S RESERVE (St Lucia)
ALL Natural Spiced Rum
27081-NV 6/cs 750 ml 120.00 20.00
Chairman's Limited Edition
27139-NV 6/cs 750 ml 432.00 72.00
Fine St. Lucian Rum
27080-NV 6/cs 750 ml 120.00 20.00
Forgotten Cask Extra Aged Rum
27082-NV 6/cs 750 ml 198.00 33.00

SANDBAR (NC)
"Spirit of the Outer Banks" Rum
06093-NV 6/cs 750 ml **90.00 15.00 78.00**

BLACKWELL (Jamaica)
Fine Jamaican Dark Rum
06088-NV 6/cs 750 ml 99.96 16.66

RON CENTENARIO (Costa Rica)
12 Gran Legado
26555-NV 750 ml 340.00 28.33
20 Foundacion
26557-NV 6/cs 750 ml 280.00 46.67
25 Gran Reserva
26558-NV 6/cs 750 ml 400.00 66.67
30 Edicion Limitada
26559-NV 6/cs 750 ml 720.00 120.00
7 Anejo Especial
26553-NV 750 ml 180.00 15.00

DREADNOUGHT (PA)
Rum
06180-NV 6/cs 750 ml 148.00 24.67

FOURSQUARE (Barbados)
2005 Single Blended Rum 12 year Old
27075-05 6/cs 750 ml 360.00 60.00
Premise Single Blended Rum
27128-NV 6/cs 750 ml 270.00 45.00

PLANTATION RUMS (Barbados)
3 Stars Rum
26530-NV 6/cs 1 L 102.00 17.00
26531-NV 6/cs 750 ml 90.00 15.00
Barbados Vintage Rum
26539-02 6/cs 750 ml 210.00 35.00
Fiji Vintage Rum
26529-09 6/cs 750 ml 250.00 41.67
Grande Reserve Rum 5 year old
26535-NVA 6/cs 750 ml 96.00 16.00
Jamaica Vintage Rum
26540-02 6/cs 750 ml 210.00 35.00
Original Dark Rum
26532-NV 6/cs 750 ml 90.00 15.00
26533-NV 6/cs 1 L 102.00 17.00
Peru Vintage Rum
26528-04 6/cs 750 ml 250.00 41.67
Plantation Panama 12 years Peated
26554-NV 6/cs 750 ml 212.00 35.33
Rum OFTD Overproof
26534-NV 6/cs 1 L 126.00 21.00
Rum Pineapple Stiggins' Fancy
26538-NV 6/cs 750 ml 138.00 23.00
Rum XO 20th Anniversary
26537-NV 6/cs 750 ml 198.00 33.00
Trinidad Vintage Rum
26541-03 6/cs 750 ml 210.00 35.00
Xaymaca Rum 100% Pot Still Special Dry
26544-NV 6/cs 750 ml 120.00 20.00

BOUNTY (St Lucia)
Dark Rum
26548-NV 750 ml 198.00 16.50
26552-NV 12/cs 1 L 210.00 17.50
Premium Gold Rum
26546-NV 750 ml 168.00 14.00
26550-NV 12/cs 1 L 180.00 15.00
Premium Spiced Rum
26547-NV 750 ml 168.00 14.00
26551-NV 12/cs 1 L 180.00 15.00
Premium White Rum
26549-NV 12/cs 1 L 180.00 15.00

URUAPAN (Mexico) hm
Single Blended 'Rum' Blanco
26570-NV 12/cs 1 L 198.00 16.50

OLD LINE (MD)
Aged Caribbean Rum
91710-NV 6/cs 750 ml 126.00 21.00
Aged Caribbean Rum Navy Strength
91715-NV 6/cs 750 ml **160.00 26.67 26.00**
Aged Caribbean Rum Single Malt Cask Finish
91716-NV 6/cs 750 ml 256.00 42.67

CHARBAY(CA)
Tahitian Vanilla Bean Rum
89991-NVA 6/cs 750 ml 180.00 30.00

JOURNEYMAN (MI)
Road's End Rum
91503-NV 6/cs 750 ml 150.00 25.00

Rye

NOTEWORTHY (SC)
Small Batch Rye
91573-NV 6/cs 750 ml 132.00 22.00

FILIBUSTER (VA)
Rye Whiskey
91311-NV 6/cs 750 ml 186.00 31.00

KOVAL (Chicago)
Rye Whiskey Single Barrel
89859-NV 6/cs 750 ml 210.00 35.00

RAGGED BRANCH (VA)
Straight Bourbon Whiskey- Ryed 4 year
91580-NV 6/cs 750 ml 210.00 35.00

HENRY CLAY (KY)
Straight KY Rye
91150-NV 750 ml 225.00 18.75

JAMES E PEPPER (KY)
1776 Straight Rye
91260-NV 6/cs 750 ml 135.00 22.50
1776 Straight Rye - Sherry Cask
91159-NV 6/cs 750 ml 216.00 36.00
Straight Rye Barrel Strength 114.6 Proof
91259-NVA 6/cs 750 ml 180.00 30.00

POW WOW (DC)
Botanical Infused Rye
91263-NV 6/cs 750 ml 180.00 30.00

ROCK TOWN (AR)
Rye Whiskey
91422-NV 6/cs 750 ml **175.00 29.17 17.00**

WIGLE (PA)
Kilted Rye Whiskey
06408-NV 6/cs 750 ml 328.00 54.67
Oaxaca Rye Whiskey
06409-NV 6/cs 750 ml 328.00 54.67
Organic Aged Rye Whiskey
06412-NV 6/cs 750 ml **198.00 33.00 27.00**
Wigle Single Barrel Straight Rye 3yr+
06433-NV 6/cs 750 ml 272.00 45.33

DAD'S HAT (PA)
Rye Whiskey
06400-NV 6/cs 750 ml **172.00 28.67 20.00**
Rye Whiskey (Port Barrel)
06403-NV 6/cs 750 ml **200.00 33.33 16.00**
Rye Whiskey (Vermouth Barrel)
06402-NV 6/cs 750 ml **200.00 33.33 16.00**
Straight Rye 3+ yrs - 95 proof
06404-NV 6/cs 750 ml 270.00 45.00

HILLROCK (NY)
Double Cask Rye (NY)

91447-NV 6/cs 750 ml 402.00 67.00
Port Finished Rye (NY)
91449-NV 6/cs 750 ml 450.00 75.00
Sauternes Finish Rye
91495-NV 6/cs 750 ml 450.00 75.00

KINSEY (PA)
4 Year Old Rye
06183-NV 6/cs 750 ml 192.00 32.00

NEW LIBERTY (PA)
Combo-2 each Melky Miller, MD Club, Melvale
06195-NV 6/cs 750 ml 150.00 25.00
Melvale Rye
06194-NV 6/cs 750 ml 160.00 26.67

JOURNEYMAN (MI)
"Not a King" Rye
91295-NV 6/cs 750 ml 222.00 37.00

Scotch

CLEAR CREEK Distillery (OR)
McCarthy's Single Malt Scotch
89950-NVA 6/cs 750 ml **240.00 40.00 102.00**

USQUAEBACH
"Old Rare" Superior Blend Scotch Whisky
27010-NVA 3/cs 750 ml 250.00 83.33
"Reserve" Blended Scotch Whisky
27012-NV 6/cs 750 ml 180.00 30.00
15 year old Blended Malt Scotch Whisky
27011-NV 6/cs 750 ml 360.00 60.00
Cask Strength Blended Malt Scotch Whisky
27014-NV 3/cs 750 ml 420.00 140.00

PRICHARD'S (TN)
Single Malt Whiskey
91327-NVA 6/cs 750 ml 240.00 40.00

GORDON & MacPHAIL
21 Year Old 43 ABV
70252-NV 6/cs 750 ml 696.00 116.00
Ardmore 15 yr old Single Malt
70248-NV 6/cs 750 ml 420.00 70.00
Bunnahabhain 8 Year Old
70254-NV 6/cs 750 ml 227.94 37.99
Caol Ila Cask Stength 11 year old
70205-05 6/cs 750 ml 539.94 89.99
Clynelish 11 year old Single Malt
70208-NV 6/cs 750 ml 380.00 63.33
G & M Linkwood 21 year old
70156-NV 6/cs 750 ml 690.00 115.00
G&M Macallan 2007 Single Malt
70258-07 1/cs 750 ml 296.00 296.00
Glenburgie 21 year old
70228-NV 6/cs 750 ml 815.94 135.99
Glenlivet 1965 Single Malt
70221-65 6/cs 750 ml 6,250.00 1,041.67
Linkwood 15 year old
70190-NV 6/cs 750 ml 396.00 66.00
Miltonduff 10 year old
70236-NV 6/cs 750 ml 275.94 45.99
Mortlach 25 year old Single Malt
70232-NV 6/cs 750 ml 1,079.94 179.99
Speymalt Macallan 21 year old
70203-07 6/cs 750 ml 287.94 47.99
Tormore 14 Year Old
70278-NV 6/cs 750 ml 401.94 66.99

DOUGLAS LAING
Big Peat Islay Blend Malt Scotch~Christmas Edition
70265-NV 6/cs 750 ml 320.00 53.33
Big Peat Islay Blended Malt Scotch
70260-NV 6/cs 750 ml **288.00 48.00 27.00**
Rock Oyster Blended Malt Scotch
70263-NV 6/cs 750 ml **258.00 43.00 12.00**
Scallywag Speyside Blended Malt Scotch
70261-NV 6/cs 750 ml **288.00 48.00 27.00**
The Epicurean Lowland Blended Malt Scotch
70264-NV 6/cs 750 ml 240.00 40.00
Timorous Beastie Highlands Blended Malt Scotch
70262-NV 6/cs 750 ml **258.00 43.00 12.00**

CONN CHOICE
LeDaig 18 Year Single Malt
70239-NV 6/cs 750 ml 434.94 72.49

MACPHAILS COLLECTION
Glenrothes 8 Year Old
70186-NV 6/cs 750 ml 224.00 37.33

BENROMACH
"Guigal Hermitage" Wood Finish Single Malt
70151-05 6/cs 750 ml 400.00 66.67
10 year old Single Malt
70181-NV 6/cs 750 ml 282.00 47.00
15 Year Old Single Malt
70237-NV 6/cs 750 ml 450.00 75.00
35 Year Old 43 ABV
70251-NV 3/cs 750 ml 1,617.00 539.00
Imperial Proof 114 Single Malt
70247-NV 6/cs 750 ml 400.00 66.67
Organic Single Malt
70183-NV 6/cs 750 ml **312.00 52.00 12.00**
Peat Smoke Single Malt
70182-NV 6/cs 750 ml 312.00 52.00

COTSWOLDS (UK) dswe
Single Malt
06009-NV 6/cs 750 ml 260.00 43.33

Tequila

TAPATIO
Anejo Tequila
90034-NV 12/cs 1 L 498.00 41.50
Blanco 110 Tequila
90027-NV 12/cs 1 L 500.00 41.67
Blanco Tequila
90032-NV 12/cs 1 L 378.00 31.50
Reposado Tequila
90033-NV 12/cs 1 L 444.00 37.00

ELVELO
Blanco Tequila
90063-NV 6/cs 1 L 150.00 25.00

OCHO
Anejo Tequila La Latilla
90067-15 6/cs 750 ml 342.00 57.00
Extra Anejo Tequila La Magueyera
90068-14 6/cs 750 ml 942.00 157.00
Reposado Tequila
90066-16 6/cs 750 ml 300.00 50.00

EXODO
Blanco Tequila
90130-NV 6/cs 750 ml 192.00 32.00
Reposado Tequila
90140-NV 6/cs 750 ml 210.00 35.00
FLAVORED TEQUILAS
Lime Blanco Tequila
90132-NV 6/cs 750 ml 192.00 32.00
Orange Blanco Tequila
90133-NV 6/cs 750 ml 192.00 32.00
Peach Blanco Tequila
90134-NV 6/cs 750 ml 192.00 32.00
Watermelon Blanco Tequila
90135-NV 6/cs 750 ml 192.00 32.00

LLORONA
Baby Tears
90086-NV 12/cs 375 ml 900.00 75.00
No 3 Extra AnejoTequila
90085-NVA 6/cs 1 L 990.00 165.00

T1
Estelar Anejo Tequila
90088-NV 6/cs 750 ml 240.00 40.00
Excepcional Reposado Tequila
90089-NV 6/cs 750 ml 216.00 36.00
Selecto BlancoTequila 86
90087-NV 6/cs 750 ml 200.00 33.33

6 DEGREE
Anejo Tequila
90124-NV 6/cs 750 ml 225.00 37.50
Blanco Tequila
90125-NV 6/cs 750 ml 160.00 26.67
Reposado Tequila
90126-NV 6/cs 750 ml 192.00 32.00

SOLUS
Tequila
90170-NV 6/cs 750 ml 120.00 20.00

IXA (Organic)
IXA Silver (Organic)
90019-NV 6/cs 750 ml 196.00 32.67

Vodka

WODKA (Poland) Park
Poland Select Wodka Vodka
06090-NV 750 ml 120.00 10.00
Poland Select Wodka Vodka
06091-NV 12/cs 1 L 132.00 11.00

STRAW BOYS (Ireland)
Irish Vodka
70054-NV 750 ml 198.00 16.50

Vodka Domestic

ROCK TOWN (AR)
Small Batch Hand Crafted Basil Vodka
91545-NV 6/cs 750 ml 54.00 9.00
91546-NV 12/cs 1 L 108.00 9.00
Small Batch Hand Crafted Grapefruit Vodka
91541-NV 6/cs 750 ml 54.00 9.00
91542-NV 12/cs 1 L 108.00 9.00
91549-NV 6/cs 1.75 L 92.00 15.33
Small Batch Hand Crafted Mandarin Orange Vodka
91543-NV 6/cs 750 ml 54.00 9.00
91544-NV 12/cs 1 L 108.00 9.00
Small Batch Hand Crafted Vodka
91427-NV 12/cs 1 L 108.00 9.00
91430-NV 6/cs 1.75 L 92.00 15.33
Small Batch Hand Crafted Watermelon Vodka
91547-NV 6/cs 750 ml 54.00 9.00
91548-NV 12/cs 1 L 108.00 9.00
Small Batch Hand Crafted Vodka
91540-NV 6/cs 750 ml 54.00 9.00

TRU ORGANIC SPIRITS (CA)
Lemon Vodka
06301-NV 6/cs 750 ml 168.00 28.00
Straight Vodka
06300-NV 6/cs 750 ml 168.00 28.00

GREEN MOUNTAIN (VT)
Organic Blueberry Vodka
06255-NV 750 ml 240.00 20.00
Organic Cranberry Vodka
06254-NV 750 ml 240.00 20.00
Organic Lemon Vodka
06251-NV 750 ml 200.00 16.67
Organic Orange Vodka
06252-NV 750 ml 200.00 16.67
Organic Vodka Sunshine
06250-NV 750 ml 200.00 16.67

McCLINTOCK DISTILLING (MD)
Epiphany Vodka
06141-NVA 6/cs 750 ml **110.00 18.33 22.00**

MANATAWNY STILL WORKS (PA)
Three Bitches Vodka
06441-NV 750 ml 180.00 15.00

Jos. A. MAGNUS (DC)
Royal Seal Vodka
06164-NVA 6/cs 750 ml 114.00 19.00

CHARBAY(CA)
Blood Orange Vodka
89988-NV 6/cs 750 ml **138.00 23.00 22.00**
Green Tea Vodka
89987-NV 6/cs 750 ml **138.00 23.00 22.00**
Meyer Lemon Vodka
89986-NV 6/cs 750 ml **138.00 23.00 22.00**
Pomegranate Vodka
89989-NV 6/cs 750 ml **138.00 23.00 22.00**
Ruby Red Grapefruit Vodka
89999-NV 6/cs 750 ml **138.00 23.00 22.00**
Vodka
90008-NVA 6/cs 750 ml **138.00 23.00 12.00**

CALEDONIA SPIRITS (VT)
Barr Hill Vodka
06062-NV 6/cs 750 ml **258.00 43.00 6.00**
06063-NVA 12/cs 375 ml 288.00 24.00

COLD RIVER (ME)
Blueberry Vodka
06054-NV 6/cs 750 ml **152.00 25.33 48.00**
Vodka
06055-NV 6/cs 750 ml **152.00 25.33 34.00**

JOURNEYMAN (MI)
Red Arrow Vodka
91287-NV 6/cs 750 ml 132.00 22.00

Whiskey

HILLROCK (NY)
Single Malt Whiskey (NY)
91470-NV 6/cs 750 ml 450.00 75.00

MANATAWNY STILL WORKS (PA)
Small Batch #12 Whiskey
06442-NV 6/cs 750 ml 180.00 30.00
Small Batch #13 Whiskey
06443-NV 6/cs 750 ml 210.00 35.00

KAIYO (Japan)
Cask Strength Mizaruna Oak Whiskey
70021-NV 6/cs 750 ml 396.00 66.00
Mizaruna Oak Whiskey
70020-NV 6/cs 750 ml 270.00 45.00
The Peated Mizaruna Oak Whiskey
70022-NV 6/cs 750 ml 468.00 78.00

KINSEY (PA)
10 Year Old American Whiskey
06181-NV 6/cs 750 ml 192.00 32.00

NEW LIBERTY (PA)
Dutch Malt Whiskey
06185-NV 6/cs 750 ml 240.00 40.00
Maryland Club Bourbon 4 yrs old
06192-NV 6/cs 750 ml 160.00 26.67
Melky Miller American Whiskey 8 yrs old
06193-NV 6/cs 750 ml 160.00 26.67

BROTHERSHIP (Ireland)
Irish/American Blended Whiskey
70050-NV 6/cs 750 ml 220.00 36.67

SHINSHU (Japan)
Japanese Whisky "Iwai"
70145-NV 750 ml 288.00 24.00
Shinshu Iwai Tradition Whisky
70144-NV 750 ml 480.00 40.00

EIGASHIMA (Japan)
Akkeshi 'New Born 2018' Single Malt
70271-NV 12/cs 200 ml 640.00 53.33
Japanese Whisky Akashi
70146-NV 6/cs 750 ml 198.00 33.00

CHICHIBU (Japan)
Ichiro's Malt & Grain Japanese Whisky
70141-NVA 750 ml 900.00 75.00
Ichiro's 'US Edition 2018' Single Malt
70270-NV 750 ml 2,200.00 183.33

MARS WHISKY (Japan)
Komagatake 'Ltd Edition 2018' Single Malt
70272-NV 6/cs 750 ml 672.00 112.00

JOURNEYMAN (MI)
Whiskey Gift Set
91506-NV 18/cs 200 ml **174.00 9.67 6.00**

White Whiskey

PRICHARD'S (TN)
"Lincoln Lightning" Corn Whiskey
91329-NVA 6/cs 750 ml 88.00 14.67

KOVAL (Chicago)
American Rye White Whiskey
89866-NV 6/cs 750 ml 160.00 26.67

MB ROLAND (KY)
"Blackberry" Kentucky Shine
91299-NV 6/cs 750 ml **100.00 16.67 20.00**
"Dark Cherry" Kentucky Shine
91298-NV 6/cs 750 ml **100.00 16.67 20.00**
"St. Elmo's Fire" Kentucky Shine
91308-NV 6/cs 750 ml **100.00 16.67 20.00**
"True" Kentucky Shine
91302-NV 6/cs 750 ml **100.00 16.67 20.00**
"White Dog" Kentucky Corn Whiskey (75% corn)
91300-NV 6/cs 750 ml 120.00 20.00

ROCK TOWN (AR)
Moonshine Sampler Pack
91428-NV 4/cs 800 ml 80.00 20.00

DAD'S HAT (PA)
White Rye Whiskey
06401-NV 6/cs 750 ml **144.00 24.00 18.00**

APPALACHIAN MT (VA)
VA Sweetwater Moonshine
91160-NV 750 ml 275.00 22.92
91161-NV 12/cs 375 ml 175.00 14.58
VA Sweetwater Shiner's Gold
91162-NV 750 ml 312.00 26.00
91163-NV 12/cs 375 ml 200.00 16.67

McCLINTOCK DISTILLING (MD)
Maryland Heritage White Whiskey
06142-NVA 6/cs 750 ml 135.00 22.50

WATER

PERRIER
Perrier Plastic bottle
93154-NV 24/cs 500 ml 22.95 0.96
Sparkling Water
93150-NV 750 ml 19.50 1.63
93151-NV 24/cs 330 ml 19.95 0.83

NESTLE
Nestle Water
93110-NV 24/cs 500 ml 5.58 0.23

PANNA
Still Water - Glass

93141-NV 15/cs 750 ml 23.50 1.57
93143-NV 24/cs 250 ml 18.50 0.77
Still Water Loose - Stelvin
93142-NV 24/cs 500 ml 25.50 1.06
Still Water- Plastic
93144-NV 24/cs 500 ml 22.95 0.96
Still Water- Stelvin
93140-NV 12/cs 1 L 20.75 1.73

SAN PELLEGRINO
Sparkling Aranciata (Orange)
93129-NV 24/cs 200 ml 20.95 0.87
Sparkling Aranciata Rosso (Blood Orange)
93136-NV 24/cs 200 ml 20.95 0.87
Sparkling Aranciata Rosso (Blood Orange) Cans
93134-NVA 24/cs 330 ml 21.50 0.90
Sparkling Clementina (Clementine) Cans
93138-NV 24/cs 300 ml 21.50 0.90
Sparkling Limonata (Lemon)
93130-NV 24/cs 200 ml 20.95 0.87
Sparkling Limonata (Lemon) Can
93132-NVA 24/cs 330 ml 21.50 0.90
Sparkling Melograno (Pomegranate) Cans
93137-NV 24/cs 300 ml 21.50 0.90
Sparkling Pompelmo (Grapefruit)
93135-NV 24/cs 200 ml 20.95 0.87
Sparkling Pompelmo (Grapefruit) Cans
93125-NV 24/cs 330 ml 21.50 0.90
93133-NVA 24/cs 330 ml 21.50 0.90
Sparkling Prickly Pear Can
93139-NVA 24/cs 300 ml 21.50 0.90
Sparkling Water in Glass
93120-NV 12/cs 1 L 20.75 1.73
Sparkling Water in Plastic
93121-NV 12/cs 1 L 19.50 1.63
Sparkling Water Loose -Glass Crown top
93124-NV 24/cs 500 ml 25.50 1.06
Sparkling Water
93122-NV 24/cs 250 ml 18.75 0.78
93127-NV 15/cs 750 ml 22.95 1.53

FENTIMANS
Botanical Tonic Water
93185-NV 24/cs 125 ml 29.00 1.21
Cherry Cola
93180-NV 24/cs 275 ml 38.00 1.58
Curiosity Cola
93181-NV 24/cs 275 ml 38.00 1.58
Ginger Beer
93182-NV 24/cs 275 ml 38.00 1.58
93186-NV 24/cs 125 ml 29.00 1.21
Rose Lemonade
93183-NV 24/cs 275 ml 38.00 1.58
Soda Water
93187-NV 24/cs 125 ml 29.00 1.21
Tonic Water
93184-NV 24/cs 275 ml 38.00 1.58
93188-NV 24/cs 125 ml 29.00 1.21

NAVY HILL (VA)
Club Soda
93244-NV 24/cs 250 ml 34.00 1.42
Tonic and Soda Ginger
93241-NV 24/cs 250 ml 34.00 1.42
Tonic and Soda Juniper
93242-NV 24/cs 250 ml 34.00 1.42
Tonic and Soda Original
93240-NV 24/cs 250 ml 34.00 1.42
Tonic Water
93243-NV 24/cs 250 ml 34.00 1.42

SPARKLERS

CANARD DUCHENE
Brut Authentique
25150-NV 6/cs 750 ml 160.00 26.67
25156-NV 12/cs 375 ml 216.00 18.00
Brut Authentique Rose
25152-NV 6/cs 750 ml 198.00 33.00
Charles VII Blanc de Blancs
25154-NV 6/cs 750 ml 300.00 50.00
CHARLES DE FERE boi
Brut Reserve Cremant de Bourgogne
25100-NV 750 ml 120.00 10.00
Brut Rose
25107-NV 750 ml 128.00 10.67
Brut Tradition
25109-NV 750 ml 144.00 12.00
Cuvee Jean Louis
25500-NVA 750 ml 88.00 7.33
25501-NVA 24/cs 187 ml 60.00 2.50
Cuvee Jean Louis ICE Blanc de Blancs
25504-NV 750 ml 88.00 7.33
Cuvee Jean Louis Rose
25505-NV 750 ml 88.00 7.33
DELAMOTTE vb
Blanc de Blancs Le Mesnil
25530-07 6/cs 750 ml 438.00 73.00
25530-NV 6/cs 750 ml 280.00 46.67
Brut Le Mesnil
25532-NVA 6/cs 750 ml 224.00 37.33
Brut Rose
25536-NV 6/cs 750 ml **350.00 58.33 78.00**
Champagne GOSSET wd
Blanc de Blancs
25631-NV 6/cs 750 ml 360.00 60.00
Cuvee 15 Brut
25628-NV 6/cs 750 ml 560.00 93.33
Grand Millesime
25640-06 6/cs 750 ml 426.00 71.00
Grand Reserve Brut
25627-NV 3/cs 1.5 L 288.00 96.00
Grand Rose Brut
25638-MV 6/cs 750 ml 378.00 63.00
25639-MV 3/cs 1.5 L 432.00 144.00
Grande Reserve Brut
25637-MV 6/cs 750 ml 256.00 42.67
Charles HEIDSIECK fol
Blanc des Millenaires
25368-04 3/cs 750 ml 530.00 176.67
25368-95A 3/cs 750 ml 530.00 176.67
Brut Reserve NV
25360-NV 6/cs 750 ml **268.00 44.67 12.00**
25362-NV 12/cs 375 ml 296.00 24.67
Brut Rose NV
25364-NV 6/cs 750 ml 340.00 56.67
Vintage Brut
25366-05 6/cs 750 ml 460.00 76.67
Vintage Brut Rose
25367-06 6/cs 750 ml 620.00 103.33
25367-99 6/cs 750 ml 620.00 103.33
J. VIGNIER Schatzi
Blanc de Blanc Grand Cru
25160-NV 750 ml 480.00 40.00
Pascal DOQUET Schatzi
"Arpege" Blanc de Blancs
25161-NV 750 ml 560.00 46.67
THIENOT
Brut "Speedy Graphito"
26029-NV 3/cs 1.5 L 250.00 83.33
Brut Rose
26021-NV 6/cs 750 ml 342.00 57.00
Cuvee Alain
26028-02 6/cs 750 ml 492.00 82.00
Cuvee Stanislas Blanc de Blanc
26027-05 6/cs 750 ml 492.00 82.00
Cantina SANTA MARIA la PALMA
Aragosta Vermentino di Sardenga Spumante Brut DOC
55471-16 6/cs 750 ml 52.00 8.67
CORTEFRESCA
Prosecco DOC
66412-NV 750 ml 96.00 8.00
BELLINI emp
Cocktail of Prosecco (Peach)
66300-NVA 750 ml **112.00 9.33 16.00**
BISOL wd
Crede Valdobbiadene Prosecco Superiore DOCG
66392-16 750 ml 180.00 15.00
Valdobbiadene Superiore di Cartizze DOCG
66395-15 6/cs 750 ml 168.00 28.00
MIMOSA emp
Cocktail of Prosecco (Blood Orange)
66315-NV 750 ml **112.00 9.33 16.00**
CANELLA emp
Prosecco Brut DOC
66402-NVA 750 ml 136.00 11.33
Prosecco di Conegliano Superiore DOCG
66401-NVA 24/cs 187 ml 96.00 4.00
Prosecco Extra Dry DOCG Vintage
66400-17 750 ml 188.00 15.67
Rose Millesimato
66403-NV 24/cs 187 ml 96.00 4.00
66404-NV 6/cs 750 ml 80.00 13.33
PRIMATERRA dsc
Prosecco
66922-NV 750 ml 112.00 9.33
Prosecco Rose
66925-NV 750 ml 104.00 8.67
KRONE
Borealis Vintage Cuvee Brut
70440-17 6/cs 750 ml 88.00 14.67
Rose Cuvee Brut
70441-17 6/cs 750 ml 88.00 14.67
Vina Lolita VI
Vina Lolita
71771-NV 750 ml 72.00 6.00
CASTELLER ole
Cava
70638-NV 750 ml 96.00 8.00
Cava Rose
70639-NV 750 ml 92.00 7.67
SCHRAMSBERG (Napa)
Blanc de Blancs
84603-13 12/cs 375 ml 216.00 18.00
Brut Rose
84620-16 750 ml 400.00 33.33
J SCHRAM
J Schram
84600-09 6/cs 750 ml 520.00 86.67
J Schram Rose
84599-09 6/cs 750 ml 660.00 110.00
MIRABELLE
Mirabelle Brut
84605-NV 750 ml 264.00 22.00
Mirabelle Brut Rose
84606-NV 750 ml 264.00 22.00
SOTER (Oregon)
Brut Rose Mineral Springs
85400-14 6/cs 750 ml 280.00 46.67

HALF BOTTLES

SAUTERNES
Ch Roumieu Sauternes
11472-15 12/cs 375 ml 192.00 16.00
Joseph MATROT vb
Bourgogne Blanc Chardonnay
21404-16 24/cs 375 ml 248.00 10.33
CANARD DUCHENE
Brut Authentique
25156-NV 12/cs 375 ml 216.00 18.00
Charles HEIDSIECK fol
Brut Reserve NV
25362-NV 12/cs 375 ml 296.00 24.67
THIENOT
Brut
26026-NV 12/cs 375 ml 240.00 20.00
JOLIE-PITT-PERRIN vb
Chateau Miraval Rose
35680-17 12/cs 375 ml 120.00 10.00
Domaine PERRIN vb
Reserve Red
35682-14 12/cs 375 ml **50.00 4.17 14.00**
Dr. BURKLIN-WOLF (Pfalz)
Wachenheimer Riesling Auslese
37057-15 12/cs 375 ml 336.00 28.00
ROYAL TOKAJI Wine Co
True Essencia
39520-08 1/cs 375 ml 575.00 575.00
FELSINA Berardenga fel
Chianti Classico DOCG
58801-15 12/cs 375 ml 128.00 10.67
Vin Santo
58816-06 6/cs 375 ml 196.00 32.67
TOUCH OF ITALY votto
Amarone della Valpolicella Classico
64303-13 12/cs 375 ml 160.00 13.33
SPERI emp
Amarone della Valpolicella Sant'Urbano
67301-13 12/cs 375 ml 400.00 33.33
WARRES
Vintage Port
69067-16 12/cs 375 ml 460.00 38.33
Warrior Vintage Character Port
69069-NV 24/cs 375 ml 184.00 7.67
PERELADA
Cava Brut
71825-NV 12/cs 375 ml 60.00 5.00
ADELSHEIM (Oregon)
Pinot Noir Willamette Valley
75113-16 12/cs 375 ml 152.00 12.67
ALEXANDER VALLEY (Sonoma)
Cabernet Sauvignon
75223-16 12/cs 375 ml 104.00 8.67
Chardonnay
75227-17 12/cs 375 ml 84.00 7.00
Merlot
75236-16 12/cs 375 ml 88.00 7.33
CAIN (Napa)
Cain Five
76001-13 12/cs 375 ml 528.00 44.00
CANNONBALL (Sonoma)
Cabernet Sauvignon CA
76244-16 12/cs 375 ml 80.00 6.67
CHEHALEM (Oregon)
Pinot Noir "3 Vineyard"- Stelvin
76511-15 12/cs 375 ml 152.00 12.67
Pink Bubbles
76500-NV 24/cs 375 ml 144.00 6.00
Pinot Gris
76499-NV 24/cs 375 ml 144.00 6.00
Pinot Noir
76501-NV 24/cs 375 ml 144.00 6.00
White Bubbles
76498-NV 24/cs 375 ml 144.00 6.00
CLINE Cellars (Sonoma)
Zinfandel "Ancient Vines"
76625-16 12/cs 375 ml 88.00 7.33
DEEP CREEK (Maryland)
Blue Dolce
68000-NV 12/cs 375 ml 108.00 9.00
DASHE CELLARS (Sonoma)
Zinfandel Dry Creek Valley
77391-16 12/cs 375 ml 136.00 11.33
Zinfandel Late Harvest
77393-15 12/cs 375 ml 224.00 18.67
EMERITUS (Russian River Vly)
Pinot Noir Hallberg Ranch
77889-15 12/cs 375 ml 204.00 17.00
FROG'S LEAP (Napa)
Estate Rutherford Cabernet Sauvignon
79001-16 12/cs 375 ml 280.00 23.33
Sauvignon Blanc
79017-17 12/cs 375 ml 117.00 9.75
Zinfandel
79021-16 12/cs 375 ml 156.00 13.00
HONIG (Napa)
Cabernet Sauvignon
80101-15 12/cs 375 ml 210.00 17.50
Late Harvest Sauvignon Blanc
80107-16 12/cs 375 ml 650.00 54.17
Sauvignon Blanc
80104-17 12/cs 375 ml 104.00 8.67
MANCAN (CA)
Red Wine
80931-NV 24/cs 375 ml 80.00 3.33
Rose Wine
80933-NV 24/cs 375 ml 80.00 3.33
White Wine
80932-NV 24/cs 375 ml 80.00 3.33
White Wine with Fizz
80930-NV 24/cs 375 ml 80.00 3.33
RUTHERFORD RANCH (Napa)
Cabernet Sauvignon
84231-16 12/cs 375 ml 120.00 10.00
SCHRAMSBERG (Napa)
Blanc de Blancs
84603-13 12/cs 375 ml 216.00 18.00
Domaine SERENE (Oregon)
Pinot Noir Evenstad Reserve
84926-15 12/cs 375 ml 352.00 29.33
SOTER (Oregon)
"North Valley" Pinot Noir
85395-15 12/cs 375 ml 156.00 13.00
STUHLMULLER VINEYARDS (Sonoma)
Chardonnay
85831-15 12/cs 375 ml 114.00 9.50
TABLAS CREEK (Paso Robles)
Esprit de Tablas Blanc
86153-15 12/cs 375 ml 216.00 18.00
Esprit de Tablas Rouge
86151-15 12/cs 375 ml 276.00 23.00
WIGLE (PA)
Organic "Absent minded" Absinthe
06427-NV 12/cs 375 ml 500.00 41.67
KUBLER (Switzerland)
Absinthe Verte Suisse
70139-NV 12/cs 375 ml **432.00 36.00 144.00**
APPALACHIAN MT (VA)
War Horn Whisky
91165-NV 12/cs 375 ml 228.00 19.00
KING'S COUNTY (NY)
Chocolate Whiskey
89815-NV 12/cs 375 ml 312.00 26.00
THE BITTER TRUTH (Germany)
Bogart's Bitters
92132-NV 6/cs 375 ml 150.00 25.00
KING'S COUNTY (NY)
Barrel Strength Bourbon 9 - special annual release
89816-NV 12/cs 375 ml 470.00 39.17
Bourbon
89814-NV 12/cs 375 ml 360.00 30.00
Peated Bourbon - special annual release
89817-NV 12/cs 375 ml 385.00 32.08
Jos. A. MAGNUS (DC)
Bourbon
06165-NV 12/cs 375 ml 500.00 41.67
CLEAR CREEK Distillery (OR)
Apple Brandy 4 yr old
89906-NV 12/cs 375 ml 240.00 20.00
Blue Plum Brandy
89912-NV 12/cs 375 ml 240.00 20.00
Pear Brandy
89901-NV 12/cs 375 ml 240.00 20.00
White Label Apple Brandy (2 year old)
89909-NV 12/cs 375 ml 168.00 14.00
DARON
Calvados Fin
33501-NV 12/cs 375 ml 215.00 17.92
CALEDONIA SPIRITS (VT)
Barr Hill Gin
06061-NVA 12/cs 375 ml 204.00 17.00
CASTELLO DI VOLPAIA wd

64689-NV 6/cs 375 ml 228.00 38.00

CLEAR CREEK Distillery (OR)

Grappa of Sangiovese

89923-NV 12/cs 375 ml 264.00 22.00

Marc de Gewurztraminer

89919-NV 12/cs 375 ml 216.00 18.00

SPADE & BUSHEL (Ireland)

Irish Whiskey

70052-NV 12/cs 375 ml 360.00 30.00

CLEAR CREEK Distillery (OR)

Blackberry Liqueur

89945-NV 12/cs 375 ml 192.00 16.00

Cassis Liqueur

89941-NV 12/cs 375 ml 192.00 16.00

Cherry Liqueur

89944-NV 12/cs 375 ml 192.00 16.00

Douglas Fir

89937-NV 12/cs 375 ml 420.00 35.00

Framboise

89930-NV 12/cs 375 ml 426.00 35.50

Kirschwasser

89934-NV 12/cs 375 ml 240.00 20.00

Loganberry Liqueur

89940-NV 12/cs 375 ml 192.00 16.00

Raspberry Liqueur

89942-NV 12/cs 375 ml 192.00 16.00

KOVAL (Chicago)

Caraway Liqueur

89842-NV 6/cs 375 ml 112.00 18.67

Chrysanthemum Honey Liqueur

89852-NV 6/cs 375 ml 112.00 18.67

Coffee Liqueur

89853-NV 6/cs 375 ml 112.00 18.67

Ginger Liqueur

89854-NV 6/cs 375 ml 112.00 18.67

Rose Hip Liqueur

89856-NV 6/cs 375 ml 112.00 18.67

11 WELLS (MN)

Orange Curacao

91533-NV 6/cs 375 ml 115.00 19.17

BROTHERS VILGALYS (NC)

Beatnik Liqueur/Beets and Fresh Herbs

06119-NVA 6/cs 375 ml 80.00 13.33

Beebop Liqueur/Rhubarb, Hibiscus and Rosemary

06125-NV 12/cs 375 ml 160.00 13.33

Jabberwock Liqueur/Coffee, Chicory and Pepper

06116-NVA 6/cs 375 ml 80.00 13.33

McCLINTOCK DISTILLING (MD)

Spiced Pear Liqueur

06144-NV 12/cs 375 ml 168.00 14.00

MATHILDE (France)

Black Currant-Cassis- Stelvin

27113-NV 12/cs 375 ml 120.00 10.00

Combo Case Framboise/Cassis/Peche/Poire

27119-NV 12/cs 375 ml 112.00 9.33

Orange XO

27110-NV 12/cs 375 ml 144.00 12.00

Peach-Peche

27115-NV 12/cs 375 ml 120.00 10.00

Pear-Poire

27112-NV 12/cs 375 ml 120.00 10.00

Raspberry-Framboise

27114-NV 12/cs 375 ml 120.00 10.00

LLORONA

Baby Tears

90086-NV 12/cs 375 ml 900.00 75.00

CALEDONIA SPIRITS (VT)

Barr Hill Vodka

06063-NVA 12/cs 375 ml 288.00 24.00

APPALACHIAN MT (VA)

VA Sweetwater Moonshine

91161-NV 12/cs 375 ml 175.00 14.58

VA Sweetwater Shiner's Gold

91163-NV 12/cs 375 ml 200.00 16.67

LARGE BOTTLES

EL LIBRE

Cabernet BIB

00158-NV 4/cs 3 L 72.00 18.00

Chardonnay BIB

00157-NV 4/cs 3 L 72.00 18.00

Malbec BIB

00244-NV 4/cs 3 L 72.00 18.00

Rose BIB

00160-NV 4/cs 3 L 72.00 18.00

Sauvignon Blanc BIB

00159-NV 4/cs 3 L 72.00 18.00

La VIEILLE FERME vb

Red BIB

27915-NV 6/cs 3 L 100.00 16.67

Rose BIB

27918-NV 6/cs 3 L 100.00 16.67

White BIB

27917-NV 6/cs 3 L 100.00 16.67

SAKE

67435-NV 6/cs 1.8 L 120.00 20.00

La NEVERA ole

La Nevera Blanco BIB

71702-17 4/cs 3 L 68.00 17.00

La Nevera Rosado BIB

71701-16 4/cs 3 L 68.00 17.00

La Nevera Tinto BIB

71703-17 4/cs 3 L 68.00 17.00

SHACKSBURY (VT)

Arlo Cider Keg

91176-NV 1/cs 20 L 100.00 100.00

Citrus Spritz Cider

91140-NV 1/cs 20 L 80.00 80.00

Dry Cider

91177-NVA 1/cs 20 L 96.00 96.00

Rose Craft Cider

91144-NV 1/cs 20 L 96.00 96.00

Semi-Dry Cider

91175-NVA 1/cs 20 L 100.00 100.00

WINE KEGS

Altos de las Hormigas Malbec Mendoza

00102-17 1/cs 19.5 L 178.00 178.00

Begonia Sangria

70616-NV 1/cs 20 L 112.00 112.00

Chehalem INOX Chardonnay

76531-17 1/cs 19.5 L **297.00 297.00 48.00**

Deep Creek Barbera

67984-12 1/cs 20 L 270.00 270.00

Deep Creek Watershed Red

67978-16 1/cs 20 L 328.00 328.00

La Vieille Ferme Rose -KEG

27921-17 1/cs 20 L 133.00 133.00

Lagaria Pinot Grigio

56615-17 1/cs 20 L 180.00 180.00

Matchbook Cabernet Sauvignon

81435-17 1/cs 19.5 L 260.00 260.00

Matchbook Chardonnay

81432-16 1/cs 19.5 L 260.00 260.00

Mohua Sauvignon Blanc

68259-17 1/cs 20 L 243.00 243.00

Perrin Reserve Red (Cotes du Rhone)

35668-15 1/cs 20 L 172.00 172.00

Perrin Reserve White (Cotes du Rhone)

35687-17 1/cs 20 L 172.00 172.00

Spellbound Petite Sirah

85507-16 1/cs 19.5 L 260.00 260.00

Tablas Creek Patelin Rose-KEG

86442-17 1/cs 19.5 L 350.00 350.00

CITADELLE (France)

Gin

05902-NV 6/cs 1.75 L 162.00 27.00

GIN LANE 1751 (UK)

London Dry Gin

06043-NV 6/cs 1.75 L 174.00 29.00

ROCK TOWN (AR)

Small Batch Hand Crafted Grapefruit Vodka

91549-NV 6/cs 1.75 L 92.00 15.33

Small Batch Hand Crafted Vodka

91430-NV 6/cs 1.75 L 92.00 15.33

CONDITIONS OF SALE: Less than full case (F/C) on all items add $.99/bottle. All merchandise at prevailing prices is subject to availability. Delinquent invoices are subject to a 1 ½% per thirty (30) day finance charge. Said finance charge shall be applied retroactively to the invoice due date. All payments made on delinquent accounts apply first to finance charges. Customer shall pay collection costs of 30% of any delinquent balance due from Customer under this agreement if the account is referred to an attorney. A service charge of $25.00 shall be imposed for any dishonored check. All delivery orders must satisfy the following minimum requirement: Cases must total three (3) consisting of CIDER, SPIRITS, and/or WINE, and/or a total order amount of $150.00 or whichever is greater.

Backup Beverage LLC

4600 Wedgewood Blvd Ste M Frederick MD 21703

www.BackupBeverage.com

Phone: 240-513-7210 Fax: 240-513-7212

Please call our main number for full product listings and quantity discounts.

Domestic Craft Beer

3rd Wave Brewing Co.

Antietam Brewery

Arcadia Ales

Avery Brewing Boulder, CO

Black Flag Brewing Co

Blue Earl Brewing Est. 2014 Smyrna, DE

Charlottesville, Virginia Est. 2012 Champion Brewing Company

The Duck-Rabbit Craft Brewery — The Dark Beer Specialist

Epic Brewing

Fegley's Brewworks

free will brewing co.

Ithaca Beer Co.

York PA Liquid Hero Brewery

Lost Rhino Brewing Company Ashburn, VA

Mad Fox Brewing Company

Mully's Brewery

Croydon PA Neshaminy Creek Brewing Company

Backup Beverage LLC

4600 Wedgewood Blvd Ste M Frederick MD 21703

www.BackupBeverage.com

Phone: 240-513-7210 Fax: 240-513-7212

Please call our main number for full product listings and quantity discounts.

Domestic Craft Beer

Olde Mother Brewing Co. Est. 2015 Frederick, MD

Sly Fox

Two Brothers Artisan Brewing

Port City Brewing Alexandria, Virginia

Pennsylvania South County Brewing Company Hand Crafted

Imported Beer

Bernard Beer

Delirium

Spezialbier-Brauerei Forst Birra-Bière-Beer-Bier

Grevensteiner G.&A. Veltins

Hofbrauhaus Freising

Veltins

Cider

Jack's Pressed-on-site Hard Cider

Potter's Craft Cider

Rekorderlig Cider Beautifully Swedish

Mead

Redstone Meadery® honey wine...feel the love...catch the buzz... Boulder, CO

THE THREE-TIER ALCOHOL DISTRIBUTION SYSTEM
WHY IT WORKS

For over 79 years, the beverage alcohol industry has successfully served consumers and communities by distributing wine, spirits and beer through a three-tier system of licensed suppliers, wholesalers and retailers. Every state established this system after the repeal of Prohibition in 1933. Designed to prevent the abuses that led to Prohibition, the three-tier system has created the most innovative, competitive and consumer-friendly system in the world today.

Because of the three-tier system, Americans have access to an astounding variety and selection of products in every category, at reasonable and dependable prices.

The three-tier system is the model of social responsibility. Suppliers, wholesalers and retailers all play a crucial role in providing outstanding choice and availability, while protecting the integrity and quality of alcoholic beverages.

The system creates a framework of regulations, which mandates responsibility and accountability in beverage alcohol distribution.

THE TIERS

1 **SUPPLIERS**
Producers of wine and spirits, such as wineries and distilleries, as well as importers.

2 **DISTRIBUTORS**
Intermediaries that purchase wine and spirits from suppliers to efficiently distribute to retailers.

3 **RETAILERS**
A variety of stores, as well as restaurants, bars, stadiums and hotels, that sell wine and spirits to consumers for consumption.

Consumers benefit from the three-tier system every day through lower prices and greater selection. Boutique distillers and wineries are able to get their products to a wider range of outlets, and small retailers have access to a greater variety of product at lower prices through wholesalers.

BENEFITS OF THREE-TIER REGULATIONS

- Efficiency in collecting taxes
- Preventing the sale of alcohol to minors
- Fostering and overseeing responsible competition
- Creating balance between and within the tiers
- Ensuring public safety
- Preventing the sale of counterfeit and dangerous or deadly products

Disrupting this regulated chain would have disastrous ramifications on public safety and marketplace stability.

Vertical integration would benefit only large-chain businesses. And while it might encourage lower prices on select, mass-marketed items through big-box stores, it will cost the consumer, other players in the market and state governments in the end. Prices will likely increase; retailers will be driven out of business; innovation will decrease; consumer choice will be limited; tax revenues will decline; state regulatory expenses will increase; and jobs will be lost.

WINE & SPIRITS WHOLESALERS OF AMERICA

BREAKTHRU BEVERAGE MARYLAND

1413 Tangier Drive
Middle River, Maryland 21220

Fax orders to: 877-390-9423
(Due by 4:20 with Breakthru Beverage product codes)
See product index for conditions of sale

Metro Area

Orders 410-439-5100
Other 410-439-5000

Out of Town Direct

Orders 800-492-3900
Other 800-492-5150
Fax: 877-390-9423

ALPHA INDEX

SPIRIT

Armagnac

SEMPE 15 YEAR 80º 1
SEMPE VSOP 80º 1

Bourbon

BERENTZEN BUSHEL & BARREL 60º 10
BIB & TUCKER 6YR OLD SMALL BATCH 92º 10
BOONDOCKS 8YR OLD PORT FINISHED 90º 10
BULLEIT 10 YEAR OLD 91.2º 60
BULLEIT 90º 60
BULLEIT BARREL STRENGTH 125.4º 60
BULLEIT TATTOO NEW YORK 90º 60
BULLEIT W/LEWIS BAG 60
CEDAR RIDGE IOWA 80º 1
COPPER FOX BARREL STRENGTH 124º 10
CORNER CREEK 88º 10
CUTWATER BLACK SKIMMER 90º 10
DIAMOND STATE 88/92º 10
DOUGLAS &TODD 93º 10
FEW WHISKY 94º 1
HEAVEN'S DOOR DOUBLE BARREL 100º 10
HEAVEN'S DOOR STRAIGHT 10YR OLD 100º 10
HEAVEN'S DOOR STRAIGHT 90º 10
HILLBILLY 101º 1
HILLBILLY 86º 1
IW HARPER 15 YEAR OLD 86º 60
IW HARPER 82º 60
JEFFERSON'S 90º 10
JEFFERSON'S CHAPPELLET PRITCHARD HILL 90º 10
JEFFERSON'S MANHATTAN BARREL AGED 68º 10
JEFFERSON'S OCEAN CASK 112º 10
JEFFERSON'S OCEAN VOYAGE 15 90º 10
JEFFERSON'S OCEAN VOYAGE BARREL SEL 90º 10
JEFFERSON'S OLD FINISH 90º 10
JEFFERSON'S RESERVE 90º 10
JEFFERSON'S RESERVE TWIN OAK BARREL 90º 10
JEFFERSON'S RESERVE W/CANISTER 90º 10
JEFFERSON'S RSV RUM CASK FINISH 90º 10
JEFFERSON'S SUDUIRAUT FINISH 90º 10
JEFFERSON'S WOOD EXPERIMENT 92º 10
KENTUCKY OWL 121º 1
KENTUCKY OWL CONFISCATED 110º 1
NOBILE OAK 90º 1
OLD FORESTER 100º 1
OLD FORESTER 1870 CRAFT 90º 1
OLD FORESTER 1897 CRAFT 100º 1
OLD FORESTER 1910 CRAFT 93º 1
OLD FORESTER 1920 ROW SERIES 115º 1
OLD FORESTER 86º 1
OLD FORESTER BIRTHDAY BOTTLE 101º 1
OLD FORESTER STATESMAN 95º 1
OLD WILLIAMSBURG 80º 10
ONE EIGHT DISTRICT MADE 95º 10
ONE EIGHT DISTRICT MADE UNTITLED #11 100º 10
ONE EIGHT DISTRICT MADE UNTITLED #13 106º 10
REDEMPTION BARREL 9 YEAR OLD 110º 10
REDEMPTION LIMITED RELEASE WHEATED 96º 10
REDEMPTION STRAIGHT BOURBON 82º 10
SECOND GLANCE AMERICAN 88º 10
THE BURNING CHAIR 88º 10
THE CLOVER SINGLE BARREL 4YR 92º 1
WIDOW JANE RYE MASH OAK & APPLEWOOD 91º 1
WIDOW JANE RYE MASH OAK AGED 91º 1
WIDOW JANE STRAIGHT BOURBON 91º 1
WOODFORD RESERVE 90º 1
WOODFORD RESERVE BARREL DOUBLE OAK 90º 1
WOODFORD RESERVE DOUBLE OAKED 90º 1
WOODFORD RESERVE MASTERS COLLECTION 90º 1
WOODFORD RESERVE PERSONAL SELECTION 90º 1
WOODFORD RESERVE RYE 90º 1
WOODFORD RESERVE STRAIGHT MALT 90º 1
WOODFORD RESERVE W/ROCK GLASS 90º 1
WYOMING BOURBON 88º 1
WYOMING CASK STRENGTH SINGLE BARREL 92º 1
WYOMING DOUBLE CASK SHERRY FINISH 100º 1
WYOMING OUTRYDER 100º 1
ZACKARIAH HARRIS 80º 10

Brandy

E & J APPLE LIQUEUR 60º 33
E & J GOLD 80º 33
E & J PEACH LIQUEUR 60º 33
E & J SPECIAL RESERVE 80º 33
E & J VANILLA LIQUEUR 60º 33
E & J VSOP 80º 33
E & J XO 80º 33
GERMAIN-ROBIN APPLE XO 80º 33
GERMAIN-ROBIN CRAFT METHOD 80º 33
GERMAIN-ROBIN HEIRLOOM APPLE 80º 33
GERMAIN-ROBIN INFUSION WORKS CHERRY 70º 33
GERMAIN-ROBIN INFUSION WORKS EXOTICA 81º 33
GERMAIN-ROBIN INFUSION WORKS ORANGE 70º 33
GERMAIN-ROBIN OLD HAVANA 80º 33
GERMAIN-ROBIN PINOT NOIR 80º 33
GERMAIN-ROBIN RSV BATCH 86º 33
KORBEL 12 YEAR OLD 80º 4
KORBEL 80º 4
KORBEL VSOP 80º 4
KORBEL XS 80º 4
MILLARD FILLMORE 81º 33

Brandy - Fruit

DUPONT CALVADOS FINE RESERVE 80º 45
DUPONT CALVADOS HORS D'AGE 80º 45
DUPONT CALVADOS VIEILLE RESERVE 84º 45

Brandy Imported - Cognac

BISTRA SLIVOVITZ BRANDY 100º 4
CALVADOS FINE COQUEREL 80º 4
CHALFONTE VSOP 80º 12
CIROC BRANDY VS 80º 63
EXCLUSIV VSOP 80º 4
GAUTIER VS 80º 4
GAUTIER VSOP 80º 4
HENNESSY BLACK 86º 63
HENNESSY MASTER BLENDER III 86º 63
HENNESSY PARADIS 80º 63
HENNESSY PARADIS IMPERIAL 80º 63
HENNESSY RICHARD 80º 63
HENNESSY VS 80º 63
HENNESSY VS JONONE LTD EDITION 80º 63
HENNESSY VSOP PRIVILEGE 80º 63
JACQUINS SPECIAL RESERVE WITH APPLE 66º 12
JACQUINS SPECIAL RESERVE WITH PEACH 66º 12
PAUL GIRAUD NAPOLEON 80º 45
RAYNAL VSOP 80º 12
SLIVOVITZ HUNGARIAN PLUM BRANDY 94º 12
SLIVOVITZ PLUM BRANDY 80º 13

Cordials & Liqueurs

AGWA DE BOLIVIA 60º 6
AMARO TOSOLINI LIQUEUR 60º 6
AMBUSH CHILI PEPPER LIQUEUR 66º 14
ANCHO REYES CHILE VERDE LIQ 15
ANCHO REYES LIQUEUR 80º 14
BAILEY'S ALMANDE 26º 68
BAILEY'S CHOCOLATE CHERRY 34º 68
BAILEY'S ESPRESSO 34º 68
BAILEY'S FESTIVE HISPANIC LTD 34º 68
BAILEY'S IRISH CREAM 34º 68
BAILEY'S PUMPKIN SPICE LTD 34º 68
BAILEY'S SALTED CARAMEL 34º 68
BAILEY'S VANILLA CINNAMON 34º 68
BAILEYS FESTIVE BOTTLE LTD 34º 68
BAILEYS STRAWBERRIES CREAM 34º 68
BARENJAGER HONEY BOURBON 70º 6
BARENJAGER HONEY LIQUEUR 70º 6
BERENTZEN APPLE LIQUEUR 40º 15
BERENTZEN ICEMINT 100º 15
BERENTZEN PEACH LIQUEUR 40º 15
BERENTZEN PEAR LIQUEUR 30º 15
BERENTZEN WILD CHERRY LIQUEUR 32º 15
BIGALLET CHINA CHINA 40º 15
BIGALLET THYM 35º 15
BINYAMINA BANANA LIQUEUR 54º 15
BINYAMINA CHOCLATE LIQUEUR 34º 15
BLACK FOREST KIRSCHWASSER 80º 6
BLACK HAUS 80º 68
BLARNEYS IRISH CREAM 34º 15
BLUE CHAIR BANANA CREAM 30º 6
BLUE CHAIR BAY KEY LIME CREAM 30º 6
BLUE CHAIR COCONUT SPICED CREAM 30º 6
BOLS AMARETTO 56º 6
BOLS ANISETTE 50º 6
BOLS APRICOT BRANDY 70º 6
BOLS BLACK RASPBERRY LIQUEUR 34º 6
BOLS BLACKBERRY BRANDY 70º 6
BOLS BLUE CURACAO 48º 6
BOLS BUTTERSCOTCH SCHNAPPS 34º 6
BOLS CHERRY BRANDY 60º 6
BOLS COFFEE LIQUEUR 48º 6
BOLS CREME DE BANANA 34º 6
BOLS CREME DE CACAO BROWN 50º 6
BOLS CREME DE CACAO WHITE 48º 6
BOLS CREME DE CASSIS 34º 6
BOLS CREME DE MENTHE GREEN 60º 6
BOLS CREME DE MENTHE WHITE 60º 6
BOLS CREME DE NOYAUX 48º 6
BOLS ELDERFLOWER 34º 6
BOLS GINGER 48º 7
BOLS GINGER BRANDY 70º 7
BOLS HOT CINNAMON SCHNAPPS 48º 7
BOLS MANGO 34º 7
BOLS MARASCHINO CHERRY 24º 7
BOLS MELON LIQUEUR 34º 7
BOLS NATURAL YOGHURT LIQUEUR 30º 7
BOLS ORANGE CURACAO 60º 7
BOLS PARFAIT AMOUR 48º 7
BOLS PEACH BRANDY 60º 7
BOLS PEACH SCHNAPPS 42º 7
BOLS PEPPERMINT SCHNAPPS 48º 7
BOLS PINEAPPLE CHIPOLTE 34º 7
BOLS PUMPKIN LIQUEUR 42º 7
BOLS ROOTBEER SCHNAPPS 42º 7
BOLS SCHNAPPS POMEGRANATE 34º 7
BOLS SLOE GIN 60º 7
BOLS SOUR APPLE 34º 7
BOLS STRAWBERRY LIQUEUR 34º 7
BOLS TRIPLE SEC 30 30º 7
BOLS TRIPLE SEC 42º 7
BOLS WATERMELON LIQUEUR 34º 7
BOTTICELLI GOURMET CAPPUCCINO 33º 15
BOULAINE AMARETTO 27º 15
BOULAINE ANISETTE 28º 15
BOULAINE BANANA LIQUOR 28º 15
BOULAINE BLACKBERRY BRANDY 28º 15
BOULAINE BUTTERSCOTCH SCHNAPPS 28º 15
BOULAINE COFFEE LIQUEUR 28º 15
BOULAINE CREME DE CACAO BROWN 27º 15
BOULAINE CREME DE CACAO WHITE 28º 15
BOULAINE CREME DE MENTHE GREEN 28º 15
BOULAINE CREME DE MENTHE WHITE 27º 15
BOULAINE CURACAO BLUE 27º 15
BOULAINE HAZELNUT LIQUEUR 27º 15
BOULAINE MELON LIQUEUR 27º 15
BOULAINE PEACH SCHNAPPS 28º 15
BOULAINE PEPPERMINT SCHNAPPS 27º 15
BOULAINE SLOE GIN 28º 15
BOULAINE SOUR APPLE SCHNAPPS 28º 15
BOULAINE TRIPLE SEC 27º 15
BOULAINE VANILLA SCHNAPPS 28º 15
BOUTARI OUZO 80º 45
BRADY'S IRISH CREAM 34º 15
CAFE OLE 53 34º 15
CASTELLO MIO ESPRESSO 80º 15
CASTELLO MIO SAMBUCA 76º 15
CELTIC HONEY LIQUEUR 60º 15
CHAMBORD ROYALE LIQUEUR 33º 7
CHAMBORD W/STOPPER 33º 7
DER LACHS DANZIG GOLDWASSER 80º 7
DISARONNO AMARETTO 56º 7
DISARONNO AMARETTO TRUSSARDI W/GLASSES 7
DRAMBUIE 80º 15
DRAMBUIE W/GLASS 80º 15
ECHTE KROATZBEERE BLACKBERRY 80º 7
EMMETS IRISH CREAM LIQUEUR 34º 68
FARETTI BISCOTTI LIQUEUR 56º 7
FERRO CHINA BALIVA AMARO 42º 14
FEW AMARO LIQUEUR 25º 7
FIVE FARMS IRISH CREAM 34º 6
GALLIANO L'APERITIVO 48º 7
GALLIANO L'AUTENTICO 85º 7
GALLIANO RISTRETTO COFFEE LIQUEUR 60º 7
GERMAIN-ROBIN PEAR DE PEAR 52º 35
GIFFARD ABRICOT DU ROUSSILLON 50º 15
GIFFARD BANANE DU BRESIL 50º 15
GIFFARD BLUE CURACAO 50º 15
GIFFARD CARIBBEAN PINEAPPLE 32º 15
GIFFARD CASSIS NOIR DE BOURGOGNE 40º 15
GIFFARD CREME DE FRAISE DES BOIS 32º 15
GIFFARD CREME DE FRAMBOISE 32º 15
GIFFARD CREME DE LA PASSION 32º 15
GIFFARD CREME DE MURE 32º 15
GIFFARD CREME DE PAMPLEMOUSSE ROSE 32º 15
GIFFARD CREME DE PECHE VIGNE 32º 15
GIFFARD CREME DE VIOLETTE 32º 15
GIFFARD GINGER OF THE INDIES 70º 15
GIFFARD LICHI LI 36º 15
GIFFARD RHUBARB 32º 15
GIFFARD TRIPLE SEC 80º 15
GIFFARD VANILLE DE MADAGASCAR 40º 15
GIFFARD WHITE CACAO 50º 15
GIFFARD WILD ELDERFLOWER 40º 15
GODIVA CHOCOLATE LIQUEUR 30º 68
GODIVA DARK CHOCOLATE 30º 68
GODIVA WHITE CHOCOLATE LIQUEUR 30º 68
GOLDSCHLAGER 87º 68
GOZIO AMARETTO 48º 15
HEERING CHERRY LIQUEUR 48º 15
HOT IRISHMAN SUPERIOR COFFEE 42º 7
IRISH MANOR IRISH CREAM 34º 15
JAAN PAAN LIQUEUR 50º 15
JACQUIN COFFEE BRANDY 66º 15
JACQUINS AMARETTO 56º 15
JACQUINS ANISETTE 60º 15
JACQUINS APRICOT BRANDY 66º 15
JACQUINS BLACKBERRY BRANDY 70º 15
JACQUINS CHERRY BRANDY 66º 15
JACQUINS CREME DE BANANA 50º 15
JACQUINS CREME DE CASSIS 32º 15

Deliveries to all accounts are Freight Prepaid. All merchandise subject to availability and/or allocation plan. Invoices not paid within one (1) week after due dates established by The Alcohol and Tobacco Tax Division are subject to one and one-half percent (1-1/2%) per thirty (30) days late payment charges plus attorneys fees of twenty-five percent (25%) of all past due claims referred for collections. All payments made on delinquent accounts apply first to late payment charges. BreakThru Beverage Maryland Charges $50.00 on returned checks. For less than full case bottle costs, add: 1.75L & 1.5L: $1.35; 1L: $1.65; 750ml:$1.50; 375ml: $1.50; 200ml, 187ml & 100ml: $1.50; 50ml: $.50.
Minimum requirements for delivery: bottles or cases totaling three (3) cases, or an order of $150.00 or more. For any returns due to accounts closing, which are permitted by State Regulation, there will be a fifteen percent (15%) return to stock fee. This does not affect permanent accounts with seasonal closings. A refundable deposit is available on the sale of keg products. If empty kegs are not returned, account will be charged $30.00. The cost of the cooperage will be assessed. All prices listed are subject to change.

ALPHA INDEX

JACQUINS CREME DE MENTHE GREEN 42º 15
JACQUINS CREME DE MENTHE WHITE 42º 15
JACQUINS GINGER BRANDY 70º 15
JACQUINS KUMMEL 54º 15
JACQUINS PEACH BRANDY 66º 15
JACQUINS PEPPERMINT SCHNAPPS 54º 15
JACQUINS ROCK & RYE FRUIT 54º 16
JACQUINS SLOE GIN 48º 16
JACQUINS TRIPLE SEC 48º 16
JEREMIAH WEED BOURBON LIQUEUR 100º 68
KAMMER KIRSCHWASSER 90º 7
KAMMER OBSTLER 7
KAMMER WILLIAMS BIRNE PEAR 80º 7
KAMMER WILLIAMS PEAR BRANDY 80º 7
KLEINER FEIGLING LIQUEUR 40º 7
LICOR 43 62º 16
LUCID ABSINTHE SUPERIEURE 124º 7
MARIE BRIZARD ANISETTE 50º 7
MARIE BRIZARD CHOCOLATE ROYALE 60º 7
MARIE BRIZARD CREME DE MENTHE GREEN 50º 7
MARIE BRIZARD CREME DE MENTHE WHITE 46º 7
MARIE BRIZARD MANGO PASSION 50º 7
MARIE BRIZARD ORANGE CURACAO 60º 7
MARIE BRIZARD TRIPLE SEC 78º 7
MARIE BRIZARD WATERMELON 34º 7
MEKHONG THE SPIRIT OF THAILAND 70º 16
MONTEBELLO LONG ISLAND ICED TEA 42º 16
MOZART 34º 7
OLD PULTENEY STROMA 70º 16
PALLINI LIMONCELLO 52º 16
PALLINI LIMONCELLO CREAM º34 16
PALLINI LIMONCELLO W/DERUTA CUP 52º 16
PALLINI PEACHCELLO 52º 16
PALLINI RASPICELLO 52º 16
PASSOA LIQUEUR 40º 7
PELIGROSO CINNAMON LIQUEUR 70º 68
PENN DUTCH ROOT BEER SCHNAPPS 42º 16
PIMMS #1 80º 68
ROMANA BLACK SAMBUCA 80º 68
ROMANA SAMBUCA 84º 68
ROYALE CLUB AMARETTO 30º 16
ROYALE CLUB BLACK RASPBERRY 30º 16
ROYALE CLUB BLUE CURACAO 30º 16
ROYALE CLUB BUTTERSCOTCH 30º 16
ROYALE CLUB CREME DE BANANA 30º 16
ROYALE CLUB CREME DE CACAO DARK 30º 16
ROYALE CLUB CREME DE CACAO WHITE 30º 16
ROYALE CLUB MELON 30º 16
ROYALE CLUB PEACH 30º 16
ROYALE CLUB PEPPERMINT 30º 16
ROYALE CLUB SOUR APPLE 30º 16
ROYALE CLUB TRIPLE SEC 30º 16
RUMCHATA 28º 7
RUMCHATA MINCHATAS W/COFFEE CUP 28º 7
RUMCHATA MINICHATA CREAMERS 28º 7
RUMCHATA W/SHOT GLASS 28º 7
RUMPLE MINZE SCHNAPPS 100º 68
SALIZA AMARETTO LIQUEUR 80º 7
SCHLADERER EDEL CHERRY LIQUEUR 84º 7
SCHLADERER HIMBEERGEIST LIQUEUR 84º 7
SCHLADERER HIMBEERGEIST RASPBERRY 84º 7
SCHLADERER KIRSCHWASSER 84º 7
SCHLADERER OBSTWASSER 80º 7
SCHLADERER WILLIAMS BIRNE PEAR BRANDY 80º 7
SCHMERLING'S CHOCOLATE LIQUEUR 34º 16
SCHONAUER APFEL LIQUEUR 42º 7
SKINOS MASTIHA 60º 45
SOLERNO BLOOD ORANGE LIQUEUR 80º 16
SOUL CACHACA 80º 16
STIRRINGS GINGER 50º 68
STIRRINGS PEACH 36º 68
STIRRINGS TRIPLE SEC 60º 68
SWEET REVENGE LIQUEUR 71º 16
TEKIRDAG RAKISI 90º 16
TEKIRDAG RAKISI GOLD 90º 16
THE IRISHMAN IRISH CREAM 70º 7
TIPPY COW CHOCOLATE 28º 7
TIPPY COW ORANGE 28º 7
TIPPY COW PEPPERMINT BARK 28º 7
TIPPY COW SHAMROCK MINT 28º 7
TIPPY COW VANILLA 28º 7
TRADER VICS CHOCOLATE LIQUEUR 53º 16
TRADER VICS COFFEE LIQUEUR 53º 16
TRADER VICS MACADAMIA LIQUEUR 53º 16
VERPOORTEN ADVOCAAT EGG LIQUEUR 40º 8
VIEUX CARRE ABSINTHE 120º 8
VILLA MASSA LIMONCELLO 60º 16
VINIQ SHIMMERY PEACH MOSCATO 40º 35
VINIQ SHIMMERY RUBY MOSCATO 40º 35
WALDERS CREAMY COFFEE LIQUEUR 34º 16
WALDERS VODKA & VANILLA 34º 16
XANTE PEAR COGNAC LIQUEUR 76º 16
YENI RAKI 90º 16
YENI RAKI W/2 GLASSES 90º 16
YUKON JACK 100º 68
YUKON JACK JACAPPLE 70º 68
YUKON JACK PERMA FROST 100º 68
YUKON JACK WICKED HOT 70º 68
ZACARIAH HARRIS EGG NOG 30º 16
ZACHLAWI FIG ARAK 80º 16
ZACHLAWI TRADITIONAL ARAK 86º 16
ZUCCA RABARBARO RHUBARB AMARO 32º 8

Gin

BLUECOAT AMERICAN DRY 94º 4
BLUECOAT BARREL AGED FINISH 94º 4
BOLS GENEVER 84º 4
BOLS GENEVER BARREL AGED 84º 4
BOOTH'S LONDON DRY 90º 63
BROKERS 94º 4
CANDY MANOR 80º 13
CAORUNN 84º 13
CAORUNN W/CRANBERY BITTERS 84º 13
CROWN RUSSE 80º 13
DAMRAK GIN 84º 4
DOGFISH HEAD COMPELLING 80º 13
ELEPHANT LONDON DRY 90º 45
ELEPHANT STRENGTH 114º 45
FARMERS ORGANIC 93º 4
FEW AMERICAN 80º 4
FEW AMERICAN BARREL AGED 93º 4
FEW BREAKFAST 84º 4
FEW GENEVER PUBLICAN LTD EDITION 90º 4
FEW STANDARD ISSUE 114º 4
GORDON'S LONDON DRY 80º 63
GORDONS PINK 60º 63
HENDRICK'S 88º 13
HENDRICKS ORBIUM 87º 13
MCCALLS 80º 13
NEW AMSTERDAM 80º 33
NOLET RESERVE 105º 63
NOLET SILVER 95º 63
ONE EIGHT DISTRICT MADE 80º 13
ONE EIGHT DISTRICT MADE BARREL RESTED 102º 13
TANQUERAY BLOOMSBURY 95º 63
TANQUERAY GIN W/COUPA GLS 95º 63
TANQUERAY GIN W/WINE GLASS 95º 63
TANQUERAY LONDON DRY 95º 63
TANQUERAY MALACCA 82.6º 63
TANQUERAY NO. TEN 95º 63
TANQUERAY RANGPUR DISTILLED 83º 63

Grappa

CIVIDINA GRAPPA 80º 8

Miscellaneous

BELVEDERE BARTEZEK SINGLE ESTATE 80º 71
BELVEDERE SMOGORY SINGLE ESTATE 80º 71
FOUNDING FARMERS GIN 90º 71
FOUNDING FARMERS RYE 100º 71
JEFFERSON'S PRIVATE LABEL 80º 71
JEFFERSONS RESERVE PRIVATE LABEL 80º 71
JEFFERSONS RSV TWIN OAK BARREL 90º 71
LOSSIT PEDRO XIMINEZ 86º 71
PAPAS PILAR DARK RUM ANCHORED INN 86º 71
PAPAS PILAR RUM DARK BOURBON FINISH BO BROOKS 95º 71
PAPAS PILAR RUM SHERRY CASK #24 86º 71
TOWIEMORE RIBERA DEL DUERO 86º 71
VIRGINIA HIGHLAND CUVEE CASK FINISH 92º 71
VIRGINIA HIGHLAND RUM CASK FINISH 92º 71
VIRGINIA HIGHLAND SHERRY CASK FINISH 92º 71

Organic Spirit

PRAIRIE ORGANIC CUCUMBER VODKA 70º 13
PRAIRIE ORGANIC GIN 80º 13
PRAIRIE ORGANIC VODKA 80º 13
PURUS ORGANIC WHEAT VODKA 80º 13
ROOT ORGANIC LIQUEUR ART IN THE AGE 80º 13

Pisco

LA CARAVEDO PISCO PURO QUEBRANTA 80º 16
PISCO PORTON 86º 16
PISCO PORTON ACHOLADO 86º 16

Prepared Cocktails

BARTENDERS COCONUT RUM 25º 16
BARTENDERS HORCHATA 28º 16
BARTENDERS HOT SEX & BRANDY 25º 16
BARTENDERS HOT SEX 25º 16
BARTENDERS I'M BANANAS OVER YOU 25º 16
BARTENDERS I'M COCONUT OVER YOU 21º 16
BARTENDERS KICKASS MUDSLIDE 25º 16
BARTENDERS LONG ISLAND ICED TEA 42º 16
BARTENDERS MARGARITA 25º 16
BARTENDERS ORANGE CREAM 25º 16
BARTENDERS PINA COLADA 25º 16
CAPTAIN MORGAN LONG ISLAND ICE TEA 35º 68
CAPTAIN MORGAN PB COCONUT MUDSLIDE 25º 68
CAPTAIN MORGAN PB LONG ISLAND ICED TEA 30º 68
CAPTAIN MORGAN PB ORANGE PINEAPPLE 25º 68
CAPTAIN MORGAN PB TROPICAL PUNCH 25º 68
CLUB COCKTAILS LT LIME MARGARITA 20º 68
CLUB COCKTAILS MARTINI GIN 40º 68
CLUB COCKTAILS MARTINI VODKA 40º 68
CUTWATER CUCUMBER VODKA SODA RTD 5º 16
CUTWATER FUGU HORCHATA COLD BREW RTD 13º 16
CUTWATER GRAPEFRUIT VODKA SODA RTD 5º 16
CUTWATER MARGARITA LIME RTD 13º 16
CUTWATER OLD GROVE GIN & TONIC RTD 12.4º 16
CUTWATER PALOMA RTD 7º 16
CUTWATER RUM & COLA RTD 14º 16
CUTWATER RUM & GINGER ALE RTD 14º 16
CUTWATER SPICY BLOODY MARY 20º 16
CUTWATER VODKA SODA LIME RTD 5º 16
CUTWATER VODKA SODA MULE RTD 14º 16
CUTWATER WHISKEY HIGHBALL RTD 10º 16
CUTWATER WHISKEY LEMON TEA RTD 7º 16
DOGFISH HEAD SONIC ARCHEOLOGY 50º 16
FRAPPACHATA MOCHA ICED COFFEE RTD 25º 8
FRAPPACHATA RTD 25º 8
GOSLINGS DARK & STORMY PREMIX 18º 16
MONACO VODKA BLACK RASPBERRY 18º 16
MONACO VODKA BLUE CRUSH 18º 16
MONACO VODKA CITRUS RUSH 18º 16
MONACO VODKA CRANBERRY 18º 16
MONACO VODKA KENTUCKY MULE 18º 16
MONACO VODKA LEMON LIME 9º 16
MONACO VODKA MANGO-PEACH 18º 16
MONACO VODKA MOSCOW MULE 18º 16
MONACO VODKA TEQUILA LIME CRUSH 18º 16
MONACO VODKA TROPICAL RUSH 18º 17
MONACO VODKA TROPICAL SODA 9º 17
STUDEBAKER MANHATTAN 60º 68
STUDEBAKER OLD FASHIONED 60º 68

Rum

AFRO HEAD ORIGINAL 7 YEAR OLD 80º 6
AFRO HEAD XO 15 YEAR OLD 86º 6
ATLANTICO GRAND RESERVA 80º 45
ATLANTICO PLATINO 80º 45
ATLANTICO RESERVA 80º 45
BARBAROSSA SILVER 80º 14
BARBAROSSA SPICED 42º 14
BAYOU SATSUMA 60º 6
BAYOU SELECT 80º 6
BAYOU SILVER 80º 6
BAYOU SPICED 80º 6
BLUE CHAIR BAY BANANA 53º 6
BLUE CHAIR BAY COCONUT 53º 6
BLUE CHAIR BAY COCONUT SPICED 53º 6
BLUE CHAIR BAY SPICED 70º 6
BLUE CHAIR BAY VANILLA 53º 6
BLUE CHAIR BAY WHITE 80º 6
BLUE CHAIR COCONUT COMMEMORATIVE BTL 53º 6
BRUGAL 1888 80º 6
BRUGAL ANEJO 80º 6
BRUGAL ESPECIAL EXTRA DRY 80º 6
BRUGAL EXTRA VIEJA RESERVA 80º 6
BRUGAL EXTRA VIEJO 80º 6
CAPTAIN MORGAN 100º 67
CAPTAIN MORGAN APPLE SMASH 60º 67
CAPTAIN MORGAN BLACK SPICED 95º 67
CAPTAIN MORGAN CANNON BLAST 70º 67
CAPTAIN MORGAN COCONUT 70º 67
CAPTAIN MORGAN GRAPEFRUIT 70º 67
CAPTAIN MORGAN JACK OBLAST 60º 67
CAPTAIN MORGAN LOCONUT 40º 67
CAPTAIN MORGAN ORIGINAL SPICED 70º 67
CAPTAIN MORGAN PARROT BAY COCONUT 42º 67
CAPTAIN MORGAN PARROT BAY COCONUT 90º 67
CAPTAIN MORGAN PARROT BAY KEY LIME 42º 67
CAPTAIN MORGAN PARROT BAY MANGO 42º 67
CAPTAIN MORGAN PARROT BAY PINEAPPLE 42º 67
CAPTAIN MORGAN PARROT BAY STRAWBERRY 42º 67
CAPTAIN MORGAN PB PASSION FRUIT 42º 67
CAPTAIN MORGAN PINEAPPLE 70º 67
CAPTAIN MORGAN PRIVATE STOCK 70º 67
CAPTAIN MORGAN SILVER SPICED 70º 67
CAPTAIN MORGAN WHITE 80º 67
CUTWATER THREE SHEETS BARREL AGED 80º 14
CUTWATER THREE SHEETS WHITE 80º 14
DIPLOMATICO AMBASSADOR 94º 35
DIPLOMATICO ANEJO 80º 35
DIPLOMATICO BARBET BATCH #2 94º 35
DIPLOMATICO EXCLUSIVA RESERVA 80º 35
DIPLOMATICO KETTLE BATCH #1 94º 35
DIPLOMATICO MANTUANO 80º 35
DIPLOMATICO PLANAS 80º 35
DIPLOMATICO VINTAGE 2002 80º 35
DOGFISH HEAD BARREL HONEY 80º 14
FLOR DE CANA ANEJO 4 YR 80º 14
FLOR DE CANA CENTENARIO 12 YR 80º 14
FLOR DE CANA CENTENARIO 18 YR 80º 14
FLOR DE CANA CENTENARIO 25 YR 80º 14
FLOR DE CANA EXTRA SECO 4 YR 80º 14
FLOR DE CANA GOLD ANEJO CLASICO 5 YR 80º 14
FLOR DE CANA GRAN RESERVA 7 YR 80º 14
GOSLING 151º 14
GOSLING BLACK SEAL 80º 14
GOSLING GOLD 80º 14
GOSLING OLD 80º 14
GOSLINGS BLACK SEAL RUM GIFT PACK 80º 14
GRIND 60º 67
JACQUINS GOLD 80º 14
JACQUINS WHITE 80º 14
MYERS'S ORIGINAL DARK 80º 67
MYERS'S PLATINUM 80º 67
NAKED TURTLE WHITE 80º 68
PAMPERO ANNIVERSARIO 80º 68
PAPA'S PILAR BLONDE 84º 14
PAPA'S PILAR DARK 86º 14
PAPAS PILAR DARK BOURBON FINISH 86º 14
PAPAS PILAR PLATINUM BLONDE 92º 14
PAPAS PILAR SHERRY CASK #24 86º 14
PHRAYA DEEP MATURED GOLD 80º 14
RON CORINA GOLD 80º 14
RON CORINA SPICED 70º 14
RON CORINA WHITE 80º 14
RON PABLO WHITE 80º 14
RON ZACAPA CENTENARIO 23 YR 80º 68
RON ZACAPA CENTENARIO XO 80º 68
RON ZACAPA EDICION NEGRA 86º 68
RUMHAVEN CARIBBEAN COCONUT 42º 35
SAILOR JERRY SPICED NAVY 92º 14
SAINT JAMES BLANC 80º 14
SAINT JAMES PAILLE GOLD 80º 14
SELVAREY CACAO 70º 14
SELVAREY WHITE 80º 14
SIX SAINTS 83º 14
STOLEN 6 YEAR OLD 123º 14
STOLEN SMOKED 84º 14
STROH ORIGINAL 160º 6
TRADER VICS GOLD 151º 14
TRADER VICS SPICED 70º 14
WORTHY PARK GOLD 80º 14
WORTHY PARK OVERPROOF 126º 14
WORTHY PARK SILVER 80º 14
WORTHY PARK SINGLE ESTATE RESERVE 90º 14

Deliveries to all accounts are Freight Prepaid. All merchandise subject to availability and/or allocation plan. Invoices not paid within one (1) week after due dates established by The Alcohol and Tobacco Tax Division are subject to one and one-half percent (1-1/2%) per thirty (30) days late payment charges plus attorneys fees of twenty-five percent (25%) of all past due claims referred for collections. All payments made on delinquent accounts apply first to late payment charges. BreakThru Beverage Maryland Charges $50.00 on returned checks. For less than full case bottle costs, add: 1.75L & 1.5L: $1.35; 1L: $1.65; 750ml:$1.50; 375ml: $1.50; 200ml, 187ml & 100ml: $1.50; 50ml: $.50.
Minimum requirements for delivery: bottles or cases totaling three (3) cases, or an order of $150.00 or more. For any returns due to accounts closing, which are permitted by State Regulation, there will be a fifteen percent (15%) return to stock fee. This does not affect permanent accounts with seasonal closings. A refundable deposit is available on the sale of keg products. If empty kegs are not returned, account will be charged $30.00. The cost of the cooperage will be assessed. All prices listed are subject to change.

ALPHA INDEX

Tequila

AGAVE DE CORTEZ MEZCAL JOVEN 80º 12
AGAVE LOCO 71º 3
ANGELISCO BLANCO 80º 12
ANGELISCO REPOSADO 80º 12
AYATE ANEJO 80º 12
AYATE REPOSADO 80º 12
BLUE NECTAR ANEJO 80º 12
BLUE NECTAR REPOSADO EXTRA BLEND 80º 12
BLUE NECTAR REPOSADO SPECIAL CRAFT 80º 12
BLUE NECTAR SILVER 80º 12
CABRITO REPOSADO 80º 12
CENOTE ANEJO 80º 3
CENOTE BLANCO 80º 3
CENOTE REPOSADO 80º 3
DELEON ANEJO 80º 62
DELEON DIAMANTE 80º 62
DELEON LEONA RISERVA 80º 62
DELEON PLATINUM 80º 62
DELEON REPOSADO 80º 62
DON EDUARDO ANEJO 80º 3
DON EDUARDO REPOSADO 80º 3
DON EDUARDO SILVER 80º 3
DON JULIO 1942 80º 62
DON JULIO ANEJO 70TH ANNIVERSARY 80º 62
DON JULIO ANEJO 80º 62
DON JULIO BLANCO 80º 62
DON JULIO REAL 80º 62
DON JULIO REPOSADO 80º 62
DON JULIO REPOSADO RESERVA DOUBLE CASK 62
EL JIMADOR ANEJO 80º 3
EL JIMADOR BLANCO 80º 3
EL JIMADOR REPOSADO 80º 3
EL JIMADOR SILVER 80º 3
EL JOLGORIO MEZCAL BARRIL 94º 12
EL JOLGORIO MEZCAL CUIXE 94º 12
EL JOLGORIO MEZCAL ESPADIN 96º 12
EL JOLGORIO MEZCAL MADRECUIXE 94º 12
EL JOLGORIO MEZCAL PECHUGA 96º 12
EL JOLGORIO MEZCAL TEPEZTATE 94º 12
EL JOLGORIO MEZCAL TOBALA 92º 12
FAMILIA CAMARENA REPOSADO 80º 33
FAMILIA CAMARENA SILVER 80º 33
HERRADURA ANEJO 80º 3
HERRADURA REPOSADO 80º 3
HERRADURA REPOSADO COLECCION DE LA CASA 3
HERRADURA REPOSADO DOUBLE BARREL 80º 3
HERRADURA SELECT SUPREMA 80º 3
HERRADURA SILVER 80º 3
HERRADURA SILVER COLECCION 110º 3
HERRADURA SILVER W/ICE MOLD 80º 3
HERRADURA ULTRA ANEJO 80º 3
METEORO MEZCAL ESPADIN 90º 12
MEZCAL VAGO AQUILINO 102º 4
MEZCAL VAGO CUIXE AQUILINO 102º 4
MEZCAL VAGO CUIXE JARQUIN 102º 4
MEZCAL VAGO ELOTE 102º 4
MEZCAL VAGO ENS TIO REY RODRIGUEZ 100º 4
MEZCAL VAGO ENSAMBLE AQUILINO 102º 4
MEZCAL VAGO ENSAMBLE EN BARRO TIO 97º 4
MEZCAL VAGO ENSAMBLE JARQUIN 103º 4
MEZCAL VAGO ESPADIN EN BARRO 105º 4
MEZCAL VAGO ESPADIN JARQUIN 102º 4
MEZCAL VAGO JOEL 101º 4
MEZCAL VAGO MADRE CUIXE JARQUIN 102º 4
MEZCAL VAGO MEXICANO AQUILINO 102º 4
MILAGRO ANEJO 80º 12
MILAGRO ANEJO BARREL SELECT 80º 12
MILAGRO REPOSADO 80º 12
MILAGRO REPOSADO SELECT BARREL RSV 80º 12
MILAGRO SILVER 80º 12
MILAGRO SILVER SELECT BARREL RESERVA 80º 12
MONTELOBOS MEZCAL JOVEN 86º 12
NUESTRA SOLEDAD SAN LUIS 96º 12
NUESTRA SOLEDAD SANTIAGO MIAHUATLAN 91º 12
NUESTRA SOLEDAD ZOQUITLAN 94º 12
PARTIDA ANEJO 80º 3
PARTIDA BLANCO 80º 3
PARTIDA ELEGANTE EXTRA ANEJO 80º 3
PARTIDA REPOSADO 80º 3
PEDRO MORALES GOLD 80º 12
PEDRO MORALES WHITE 80º 12
PELIGROSO ANEJO 80º 62
PELIGROSO REPOSADO 80º 63
PELIGROSO SILVER 80º 63
PEPE LOPEZ GOLD 80º 3
PEPE LOPEZ TRIPLE SEC 30º 3
PEPE LOPEZ WHITE 80º 3
POR SIEMPRE SOTOL 90º 12
SUERTE ANEJO 80º 12
SUERTE BLANCO 80º 12
SUERTE REPOSADO 80º 12
TANTEO CHIPOTLE 80º 3
TANTEO HABANERO 80º 4
TANTEO JALAPENO 80º 4

Vodka

44 NORTH HUCKLEBERRY 70º 4
44 NORTH IDAHO POTATO 80º 4
44 NORTH MAGIC VALLEY 80º 4
44 NORTH RAINIER CHERRY 80º 4
44 NORTH SUNNY SLOPE NECTAR 70º 4
AMERICAN ANTHEM 80º 63
BELVEDERE CITRUS 80º 63
BELVEDERE GINGER ZEST 80º 63
BELVEDERE MACERATED MANGO 80º 63
BELVEDERE PEACH NECTAR 80º 63
BELVEDERE PINK GRAPEFRUIT 80º 64
BELVEDERE PURE 80º 63
BELVEDERE PURE LAOLU 80º 63
BELVEDERE PURE SPRITZ VAP 80º 63
BELVEDERE WILD BERRY 80º 64
BORU 80º 13
CIROC 80º 64
CIROC APPLE 70º 64
CIROC BLACK RASPBERRY 70º 64
CIROC COCONUT 70º 64
CIROC FRENCH VANILLA 70º 64
CIROC MANGO 70º 64
CIROC MOSCHINO W/SHOT GLASSES 80º 64
CIROC PEACH 70º 64
CIROC PINEAPPLE 70º 64
CIROC RED BERRY 70º 64
CIROC SUMMER COLADA 70º 64
CIROC SUMMER WATERMELON 70º 64
CROP CUCUMBER 70º 4
CROP HARVEST MEYER LEMON 80º 4
CROP ORGANIC 80º 4
CROP ORGANIC SPICED PUMPKIN 70º 4
CROP TOMATO 70º 4
CROWN RUSSE 80º 13
CUTWATER SPIRITS FUGU 80º 13
CUTWATER SPIRITS FUGU HABANERO 80º 13
CUTWATER SPIRITS FUGU HORCHATA 80º 13
DEVOTION 80º 4
DEVOTION BLACK AND BLUE 80º 4
DEVOTION BLOOD ORANGE 80º 4
DEVOTION TIKI TEA 80º 4
DEVOTION WILD CHERRY 80º 4
DOGFISH HEAD ANALOG 80º 13
DOGFISH HEAD ROASTED PEANUT 80º 13
EXCLUSIV BERRY 64º 4
EXCLUSIV NO. 1 80º 4
EXCLUSIV NO10 APPLE 70º 4
EXCLUSIV PEACH 70º 4
EXCLUSIV PINEAPPLE 70º 4
FINLANDIA 80º 4
FINLANDIA COCONUT 75º 4
FINLANDIA CRANBERRY 75º 4
FINLANDIA GRAPEFRUIT 75º 4
FINLANDIA MANGO 75º 4
FINLANDIA RASPBERRY 75º 4
FINLANDIA TANGERINE 75º 5
GORDON'S 80º 64
JACQUINS ROYALE 80º 13
JEREMIAH WEED SWEET TEA 70º 64
KEDEM 80º 13
KETEL ONE 80º 64
KETEL ONE BOTANICAL CUCUMBER 60º 64
KETEL ONE BOTANICAL GRAPEFRUIT ROSE 60º 64
KETEL ONE BOTANICAL PEACH ORANGE 60º 64
KETEL ONE CITROEN 80º 64
KETEL ONE ORANJE 80º 65
LEGEND OF KREMLIN 80º 13
LUKSUSOWA 80º 13
LVOV 80º 13
LVOV BEET 80º 13
MAGIC MOMENTS 80º 13
MAGIC MOMENTS GREEN APPLE 75º 13
MAGIC MOMENTS ORANGE 75º 13
MAGIC MOMENTS PEACH 75º 13
MCCALLS 80º 13
MONACO 80º 13
NEW AMSTERDAM 100º 34
NEW AMSTERDAM 80º 34
NEW AMSTERDAM APPLE 70º 34
NEW AMSTERDAM COCONUT 70º 34
NEW AMSTERDAM GRAPEFRUIT 70º 34
NEW AMSTERDAM LEMON 70º 34
NEW AMSTERDAM MANGO 70º 34
NEW AMSTERDAM ORANGE 70º 34
NEW AMSTERDAM PEACH 70º 34
NEW AMSTERDAM PINEAPPLE 70º 34
NEW AMSTERDAM RASPBERRY 70º 34
NEW AMSTERDAM RED BERRY 70º 34
OFF THE HOOF SCRAPPLE 80º 13
ONE EIGHT DISTRICT MADE 80º 13
POPOV 80º 65
PRAVDA 80º 13
PRAVDA ESPRESSO 80º 13
PRAVDA KOSHER 80º 13
RELSKA 80º 65
REYKA 80º 13
SCARLETT CRANBERRY 80º 13
SILVER SCREEN 80º 13
SMIRNOFF 100º 65
SMIRNOFF 80º 65
SMIRNOFF 90.4º 65
SMIRNOFF BLUEBERRY 70º 65
SMIRNOFF CHERRY 70º 65
SMIRNOFF CITRUS 80º 65
SMIRNOFF COCONUT 70º 65
SMIRNOFF CRANBERRY 70º 65
SMIRNOFF FLUFFED MARSHMALLOW 60º 65
SMIRNOFF GRAPE 70º 65
SMIRNOFF GREEN APPLE 70º 65
SMIRNOFF ICED CAKE 60º 65
SMIRNOFF KISSED CARAMEL 60º 65
SMIRNOFF LGBT LOVE WINS LTD 80º 65
SMIRNOFF LIME 70º 65
SMIRNOFF MANGO 70º 65
SMIRNOFF MANGO SORBET 60º 66
SMIRNOFF MOSCOW MULE 60º 66
SMIRNOFF ORANGE 70º 66
SMIRNOFF PASSION FRUIT 70º 66
SMIRNOFF PEACH 70º 66
SMIRNOFF PEPPERMINT TWIST 60º 66
SMIRNOFF PINEAPPLE 70º 66
SMIRNOFF PINEAPPLE COCO SORBET 60º 66
SMIRNOFF POMEGRANATE 70º 66
SMIRNOFF RASPBERRY 70º 66
SMIRNOFF RASPBERRY SORBET 60º 66
SMIRNOFF RUBY RED GRAPEFRUIT 70º 66
SMIRNOFF SOUR APPLE 60º 66
SMIRNOFF SOUR BERRY LEMON 60º 66
SMIRNOFF SOUR PUNCH 60º 66
SMIRNOFF SOUR WATERMELON 60º 66
SMIRNOFF SOURCED CRANBERRY APPLE 60º 66
SMIRNOFF SOURCED PINEAPPLE 60º 66
SMIRNOFF SOURCED RUBY GRAPEFRUIT 60º 66
SMIRNOFF SOURCED WATERMELON 60º 66
SMIRNOFF STRAWBERRY 70º 66
SMIRNOFF VANILLA 70º 66
SMIRNOFF WATERMELON 70º 67
SMIRNOFF WHIPPED CREAM 60º 67
SMIRNOFF WHITE PEACH SORBET 60º 67
SOBIESKI 80º 5
SOBIESKI CYTRON 70º 5
SOBIESKI ESTATE 80º 5
SOBIESKI ESTATE GIFT 80º 5
SOBIESKI ORANGE 70º 5
SOBIESKI RASPBERRY 70º 5
SOBIESKI VANILLA 70º 5
STOLICHNAYA 100º 5
STOLICHNAYA 80º 5
STOLICHNAYA BLUEBERI 75º 5
STOLICHNAYA CITROS 75º 5
STOLICHNAYA CORE 4 ON PREMISE PACK 5
STOLICHNAYA CRUSHED GRAPEFRUIT 60º 5
STOLICHNAYA CRUSHED MANGO 60º 5
STOLICHNAYA CRUSHED PINEAPPLE 60º 5
STOLICHNAYA CRUSHED STRAWBERRY 60º 5
STOLICHNAYA CUCUMBER 75º 5
STOLICHNAYA ELIT 80º 5
STOLICHNAYA GLUTEN FREE 80º 5
STOLICHNAYA GOLD 80º 5
STOLICHNAYA HOT JALAPENO 75º 5
STOLICHNAYA LIME 75º 5
STOLICHNAYA OHRANJ 75º 5
STOLICHNAYA PEACHIK 75º 5
STOLICHNAYA RAZBERI 75º 5
STOLICHNAYA SALTED KARAMEL 75º 5
STOLICHNAYA STRASBERI 75º 5
STOLICHNAYA VANIL 75º 5
STOLICHNAYA W/ROCKS GLASS 80º 5
TANQUERAY STERLING 80º 67
THE BAY SEASONED VODKA 80º 6
TIME WARP ESPRESSO 70º 13
TITO'S HANDMADE 80º 13
UV APPLE 60º 14
UV BLUE RASPBERRY 60º 14
UV CHERRY 60º 14
UV GRAPE 60º 14
UV RUBY GRAPEFRUIT 60º 14
UV VODKA 80º 14
VLADIMIR 80º 14
YAZI GINGER 70º 6
ZACHLAWI CHOCOLATE DREAM 60º 14
ZACHLAWI CITRUS SPLASH 60º 14
ZACHLAWI COLD BREW COFFEE 60º 14
ZACHLAWI HAZELNUT CAPPUCCINO 60º 14
ZACHLAWI MOCHA CAPPUCCINO 60º 14
ZACHLAWI ORANGE SWIRL 60º 14

Whiskey - Blend

MIDNIGHT MOON OAK CASK 90º 1

Whiskey - Blended

42 SINGLE MALT 84º 10
BOONDOCKS SPICED 80º 10
DIAMOND STATE 84º 10
GOLD CROWN BLEND 80º 10
JEREMIAH WEED SARSAPARILLA 70º 60
KENTUCKY DALE 80º 10
OMAR CAST SINGLE MALT 92º 45
OMAR SHERRY MALT 92º 45
PAUL JOHN BRILLANCE SINGLE MALT 92º 45
PAUL JOHN EDITED SINGLE MALT 92º 45
PAUL JOHN SELECT CASK CLASSIC 110.4º 45
PAUL JOHN SELECT CASK PEATED 111º 45
PIEHOLE APPLE 70º 60
PIEHOLE PECAN 70º 60
SEAGRAM'S 7 CROWN 80º 60
SEAGRAM'S 7 CROWN DARK HONEY 71º 60
SEAGRAM'S 7 CROWN ORCHARD APPLE 71º 60
SHACKLETON 80º 33

Whiskey - Canadian

CANADIAN MIST 80º 1
CROWN ROYAL 80º 60
CROWN ROYAL BLACK 90º 60
CROWN ROYAL BLENDERS MASH 80º 60
CROWN ROYAL BOURBON MASH 80º 60
CROWN ROYAL EXTRA RARE BLUE 80º 60
CROWN ROYAL MAPLE FINISHED 80º 60
CROWN ROYAL NOBLE COLLECTION MASH 90º 60
CROWN ROYAL PEACH 70º 60
CROWN ROYAL REGAL APPLE 70º 60
CROWN ROYAL SALTED CARAMEL 70º 60
CROWN ROYAL SELECTED BARREL 103º 60
CROWN ROYAL SPECIAL RESERVE 80º 60
CROWN ROYAL TEXAS MESQUITE 80º 60
CROWN ROYAL VANILLA 70º 60
CROWN ROYAL WITH RAVENS JERSEY 80º 60
CROWN ROYAL WITH REDSKINS JERSEY 80º 60
CROWN ROYAL XO 80º 60
GIBSON FINEST GOLD 12 YEAR OLD 80º 10

Deliveries to all accounts are Freight Prepaid. All merchandise subject to availability and/or allocation plan. Invoices not paid within one (1) week after due dates established by The Alcohol and Tobacco Tax Division are subject to one and one-half percent (1-1/2%) per thirty (30) days late payment charges plus attorneys fees of twenty-five percent (25%) of all past due claims referred for collections. All payments made on delinquent accounts apply first to late payment charges. BreakThru Beverage Maryland Charges $50.00 on returned checks. For less than full case bottle costs, add: 1.75L & 1.5L: $1.35; 1L: $1.65; 750ml:$1.50; 375ml: $1.50; 200ml, 187ml & 100ml: $1.50; 50ml: $.50.
Minimum requirements for delivery: bottles or cases totaling three (3) cases, or an order of $150.00 or more. For any returns due to accounts closing, which are permitted by State Regulation, there will be a fifteen percent (15%) return to stock fee. This does not affect permanent accounts with seasonal closings. A refundable deposit is available on the sale of keg products. If empty kegs are not returned, account will be charged $30.00. The cost of the cooperage will be assessed. All prices listed are subject to change.

ALPHA INDEX

REVEL STOKE PECAN 70º 10
REVEL STOKE PUMPKIN SPICED 70º 10
REVEL STOKE ROASTED APPLE 70º 10
REVEL STOKE ROASTED PINEAPPLE 70º 10
REVEL STOKE ROOT BEER 70º 10
REVEL STOKE SMOKED VANILLA 70º 10
SEAGRAM'S VO 80º 61
SEAGRAM'S VO GOLD 80º 61
SINFIRE CINNAMON 70º 1

Whiskey - Grain

BOONDOCKS 95º 10
BOONDOCKS CASK STRENGTH 127º 10
CATDADDY CAROLINA MOONSHINE 80º 1
CEDAR RIDGE 80º 1
CEDAR RIDGE WHEAT 80º 1
CLIMAX FIRE NO 32 CINNAMON 80º 10
CLIMAX MOONSHINE 90º 10
CLIMAX MOONSHINE COMBO 90º 10
CLIMAX WOOD FIRED 90º 10
CLIMAX WOOD FIRED W/ROCK GLASSES 90º 10
DIAMOND STATE STRAIGHT CORN 80º 10
DOGFISH ALTERNATIVE TAKES VOLUME 1 90º 10
DOUBLE TROUBLED WHISKEY 47º 10
FEW SPIRITS FLAMING LIPS BRAINVILLE RYE 80º 1
HAIG CLUB SINGLE GRAIN 80º 61
MIDNIGHT MOONSHINE 100º 1
MIDNIGHT MOONSHINE APPLE PIE 70º 1
MIDNIGHT MOONSHINE BLACKBERRY 100º 1
MIDNIGHT MOONSHINE BLUEBERRY 100º 1
MIDNIGHT MOONSHINE BLUEBERRY W/LEMONADE 1
MIDNIGHT MOONSHINE BUST EDITION 100º 1
MIDNIGHT MOONSHINE CHERRY 100º 1
MIDNIGHT MOONSHINE CINNAMON 90º 1
MIDNIGHT MOONSHINE CORN 80º 1
MIDNIGHT MOONSHINE PEACH 70º 1
MIDNIGHT MOONSHINE RASPBERRY 90º 1
MIDNIGHT MOONSHINE STRAWBERRRY 100º 1
MIDNIGHT MOONSHINE W/APPLE PIE 100º 1
STOLEN 11YR OLD 92º 10
STOLEN X ROCK & RYE 80º 10
VIRGINIA CHARDONNAY CASK FINISH 92º 10
VIRGINIA HIGHLAND BREWERS BATCH 92º 10
VIRGINIA HIGHLAND CIDER FINISH 94º 10
VIRGINIA HIGHLAND MALT 92º 11
WASMUNDS MALT 124º 11
WASMUNDS MALT WHISKY 96º 11
WASMUNDS RYE 124º 11

Whiskey - Herbal

COLDCOCK 70º 2

Whiskey - lish

ROE & CO IRISH WHIKSEY 90º 61

Whiskey - Irish

BARR AN UISCE WICKLOW 86º 2
CLONTARF IRISH WHISKEY 80º 11
CLONTARF W/2 GOSLINGS GINGER BEER 80º 11
HELL CAT MAGGIE 80º 11
IRISH MANOR 80º 11
KNAPPOGUE CASTLE 12 YEAR 80º 11
KNAPPOGUE CASTLE 12 YEAR BARREL 92º 11
KNAPPOGUE CASTLE 14 YEAR 80º 11
KNAPPOGUE CASTLE 16 YEAR 80º 11
KNAPPOGUE CASTLE 21 YEAR 92º 11
KNAPPOGUE PICHON BARON CASK FINISH 92º 11
SLANE CASTLE 80º 2
THE IRISHMAN 12 YEAR 86º 2
THE IRISHMAN 80º 2
THE IRISHMAN CASK 108º 2
THE IRISHMAN FOUNDERS RESERVE 80º 2
THE KNOT IRISH WHISKEY 100º 11
TULLAMORE DEW 12YR OLD 80º 11
TULLAMORE DEW 14YR OLD 82.6º 11
TULLAMORE DEW 15YR OLD TRILOGY 80º 11
TULLAMORE DEW 18YR OLD 82.6º 11
TULLAMORE DEW 80º 11
TULLAMORE DEW CIDER CASK FINISH 80º 11
TULLAMORE DEW CROCK 80º 11
TULLAMORE DEW XO RUM CASK FINISH 86º 11
WRITERS TEARS COPPER POT 40º 2
WRITERS TEARS COPPER POT W/GLASSES 40º 2

Whiskey - Kentucky

EARLY TIMES 80º 2

Whiskey - New York

HUDSON BABY BOURBON 92º 11
HUDSON FOUR GRAIN 92º 11
HUDSON MANHATTAN RYE 92º 11
HUDSON NEW YORK CORN 92º 11
HUDSON SINGLE MALT 92º 11
HUSON MAPLE CASK RYE 11

Whiskey - Rye

BULLEIT 95 STRAIGHT RYE 90º 61
CEDAR RIDGE RYE 86º 2
COPPER FOX 90º 11
CROWN ROYAL HARVEST RYE 90º 61
DIAMOND STATE RYE 88/92º 11
FEW RYE WHISKY 94º 2
GEORGE DICKEL RYE 90º 61
HEAVENS DOOR STRAIGHT RYE 92º 11
HILLBILLY RYE 90º 2
KENTUCKY OWL 11 YEAR OLD RYE 111º 2
LIMOUSIN RYE 90-92º 2
MASTERSON'S 10YR OLD RYE 90º 11
ONE EIGHT DISTRICT MADE RYE 94º 11
PEERLESS KY STRAIGHT RYE 108º 23
REDEMPTION HIGH RYE 92º 11
REDEMPTION HIGH RYE BARREL 10 YEAR 110º 11
REDEMPTION HIGH RYE BARREL 9 YR 92º 11
REDEMPTION RYE 92º 11
REDEMPTION RYE BARREL 10 YEAR 110º 11
WHISTLEPIG 10 YEAR OLD STRAIGHT RYE 100º 11
WHISTLEPIG 15YR OLD VERMONT OAK RYE 92º 11
WHISTLEPIG BOSS HOG RYE V 115º 11
WHISTLEPIG FARMSTOCK RYE CROP #2 86º 11
WHISTLEPIG OLD WORLD MARRGE RYE 86º 11

Whiskey - Scotch

BLACK & WHITE SCOTCH 80º 61
BUCHANAN'S 12 YEAR OLD 80º 61
BUCHANAN'S 18 YR OLD SCOTCH 80º 61
BUCHANAN'S MASTER 12 YR 80º 61
BUCHANAN'S RED SEAL SCOTCH 80º 61
BUCHANAN'S SELECT 15YR OLD 80º 61
CLAN MACGREGOR 80º 11
CRAWFORD'S SCOTCH 80º 61
CUTTY SARK 80º 2
CUTTY SARK PROHIBITION EDITION 100º 2
DIMPLE PINCH 15 YR OLD SCOTCH 80º 61
FAMOUS GROUSE 80º 2
FAMOUS GROUSE SMOKY BLACK GROUSE 80º 2
GHOSTED RESERVE 26 YEAR OLD 84º 11
GIRVAN SINGLE GRAIN NO.4 85º 11
GRANT'S SCOTCH 80º 11
HANKEY BANNISTER 86º 11
J & B RARE 80º 61
JOHNNIE WALKER 18 YEAR OLD 80º 61
JOHNNIE WALKER BLACK JANE EDITION 80º 61
JOHNNIE WALKER BLACK LABEL 80º 61
JOHNNIE WALKER BLACK W/GLASSES 80º 61
JOHNNIE WALKER BLUE GHOST & RARE 87.6º 61
JOHNNIE WALKER BLUE GHOST & RARE 92º 61
JOHNNIE WALKER BLUE KING GEORGE V 86º 61
JOHNNIE WALKER BLUE LABEL 80º 61
JOHNNIE WALKER BLUE THE YEAR OF THE PIG 92º 61
JOHNNIE WALKER BLUE W/CRYTAL GLASSES 80º 61
JOHNNIE WALKER BLUE WASHINGTON DC 80º 61
JOHNNIE WALKER DISCOVER MULTI PACK 61
JOHNNIE WALKER DOUBLE BLACK 80º 61
JOHNNIE WALKER GOLD RESERVE 80º 61
JOHNNIE WALKER GREEN 86º 61
JOHNNIE WALKER PREMIUM COLLECTION 61
JOHNNIE WALKER RED LABEL 80º 61
JOHNNIE WALKER SWING 86º 61
JOHNNIE WALKER WHITE WALKER 83º 61
JOHNNIE WALKER WINE CASK BLEND 80º 61
MONKEY SHOULDER 86º 11
OLD PARR 12 YEAR 80º 61
OLD ST ANDREWS 80º 2
SCORESBY RARE 80º 61
VAT 69 GOLD SCOTCH WHISKY 80º 61
WHITE HORSE SCOTCH 80º 61

Whiskey - Scotch Single Malt

ANCNOC 12 YEAR OLD 86º 11
ANCNOC 18 YEAR OLD 92º 11
ANCNOC 24 YEAR OLD 92º 11
ANCNOC BLAS 86º 11
ANCNOC CUTTER 92º 11
ARDBEG 10 YEAR IN WAREHOUSE BOX 92º 61
ARDBEG CORRYVRECKAN ISLAY 114º 61
ARDBEG TWENTY-SOMETHING SINGLE MALT 93º 61
ARDBEG UIGEADAIL ISLAY MALT 86º 61
ARRAN 10 YEAR OLD 92º 11
ARRAN 14 YEAR 92º 11
ARRAN 18 YEAR 92º 11
ARRAN AMARONE FINISH 100º 11
ARRAN BRODICK BAY 100º 11
ARRAN MCTAGGERT ANNIVERSARY 98º 11
ARRAN ROBERT BURNS 86º 11
ARRAN SAUTERNE FINISH 100º 11
ARRAN SMUGGLERS SERIES #3 92º 11
BALBLAIR SCOTCH 92º 11
BALVENIE 14 YEAR OLD 86º 11
BALVENIE 14 YEAR OLD PEATED EXPRESSION 97º 11
BALVENIE 15 YEAR SHERRY CASK 96º 11
BALVENIE 40 YEAR OLD 97º 11
BALVENIE 50 YEAR OLD 88º 11
BALVENIE DOUBLEWOOD 12 YR 86º 11
BALVENIE DOUBLEWOOD 17 YR 86º 12
BALVENIE PORTWOOD 21 YR 86º 12
BALVENIE SINGLE BARREL 12 YR 96º 12
BALVENIE SINGLE MALT 25 YEAR 94º 11
BALVENIE SINGLE MALT 30 YEAR 95º 11
BALVENIE TUN 1509 BATCH #5 105º 12
BENACHIE CLASSIC SELECTION 86º 12
BENRIACH 10 YEAR OLD 86º 2
BENRIACH 10YEAR OLD CURIOSITAS 92º 2
BENRIACH 10YR OLD CASK #7367 119º 2
BENRIACH 12YR OLD CASK #2683 107º 2
BENRIACH 12YR OLD SHERRY WOOD FINISH 92º 2
BENRIACH 17 YEAR OLD SEPTENDECIM 92º 2
BENRIACH 20 YEAR OLD 86º 2
BENRIACH 21YR OLD 92º 2
BENRIACH 21YR OLD PEATED 92º 2
BENRIACH 25YR OLD AUTHENTICUS 92º 2
BENRIACH CASK BATCH 2 121º 2
BENRIACH CASK BATCH 2 PEATED 121º 2
BRENNE FRENCH 10YR OLD 96º 2
BRENNE FRENCH 80º 2
CAOL ILA 12 YEAR OLD 86º 61
CAOL ILA 15YR OLD SPECIAL RELEASE 118.2º 61
CARDHU SINGLE MALT 80º 61
CLASSIC MALT COASTAL CO-PACK 61
CLASSIC MALT STRONG CO-PACK 61
CLYNELISH 14 YEAR OLD 92º 61
COPPER FOX 96º 12
CRAGGANMORE 12 YEAR OLD 80º 61
CRAGGANMORE 12 YR DISTILLERS EDITION 80º 61
CUTWATER DEVILS SHARE 92º 12
DALMORE 12 YEAR OLD 80º 33
DALMORE 15 YEAR OLD 80º 33
DALMORE 18 YEAR OLD 86º 33
DALMORE 21 YEAR OLD 84º 33
DALMORE 25 YEAR OLD 84º 33
DALMORE CIGAR RESERVE 88º 33
DALMORE COMBO 88º 33
DALMORE KING ALEXANDER III 80º 33
DALMORE MIXED PACK 88º 33
DALMORE PORTWOOD RESERVE 93º 33
DALWHINNIE 15 YEAR OLD 86º 62
DALWHINNIE DISTILLER EDITION 90º 62
FEW SINGLE MALT 93º 2
GLEN ELGIN 18 YEAR OLD 110º 62
GLEN SCOTIA 15YR OLD 92º 2
GLEN SCOTIA 18YR OLD 92 2
GLEN SCOTIA DOUBLE CASK 92º 2
GLEN SCOTIA VICTORIANA 103º 2
GLENDRONACH 12 YEAR OLD 80º 2
GLENDRONACH 24YR OLD CASK #415 104º 2
GLENDRONACH 27YR OLD CASK #2257 106º 2
GLENDRONACH CASK STRENGTH BATCH 7 116º 2
GLENDRONACH KINGSMAN LTD 96.4º 2
GLENDRONACH PARLIAMENT 21 YEAR 96 º 2
GLENDRONACH PEATED 92º 2
GLENDRONACH SHERRY CASK 15 YR REVIVAL 92º 2
GLENDRONACH SHERRY CASK 18 YEAR 92º 2
GLENFIDDICH 12 YR SPECIAL RESERVE 80º 12
GLENFIDDICH 18 YEAR OLD 86º 12
GLENFIDDICH 26 YR OLD 86º 12
GLENFIDDICH BARREL RESERVE 14 YR OLD 86º 12
GLENFIDDICH CASK 1973 90º 12
GLENFIDDICH FIRE & CANE 86º 12
GLENFIDDICH GRAN RESERVE 21YR 80º 12
GLENFIDDICH INDIA PALE ALE LTD ED 86º 12
GLENFIDDICH PROJECT XX 87º 12
GLENFIDDICH RARE COLLECTION 40 YR OLD 87º 12
GLENFIDDICH SOLERA RESERVE 15YR 80º 12
GLENFIDDICH WINTER STORM ICE CASK 86º 12
GLENGLASSAUGH EVOLUTION 100º 2
GLENGLASSAUGH REVIVAL 92º 2
GLENGLASSAUGH SCOTCH 8 YEAR 2009 113º 2
GLENGLASSAUGH TORFA 100º 2
GLENKINCHIE 12 YEAR OLD 86º 62
GLENKINCHIE DISTILLERS EDITION 10 YEAR 86º 62
GLENMORANGIE 18 YEAR 86º 62
GLENMORANGIE ALLTA GIFT 102º 62
GLENMORANGIE ASTAR 105º 62
GLENMORANGIE COLLECTION 92º 62
GLENMORANGIE GRAND VINTAGE LTD EDITION 86º 62
GLENMORANGIE LASANTA WOOD FINISH 92º 62
GLENMORANGIE NECTAR D'OR 92º 62
GLENMORANGIE QUINTA RUBAN WOOD FINISH 92º 62
GLENMORANGIE SIGNET 92º 62
GLENMORANGIE THE ORIGINAL 10 YR 86º 62
GLENMORANGIE W/GLASSES & EMBLEM 86º 62
GLENROTHES 12YR 80º 2
GLENROTHES 18YR 86º 2
GLENROTHES BOURBON CASK RESERVE 86º 2
GLENROTHES MAKERS CUT PROOF 98º 2
GLENROTHES PEATED CASK RESERVE 80º 2
GLENROTHES VINTAGE 2004 86º 2
HIGH COMMISSIONER 80º 2
HIGHLAND PARK 12 YEAR 86º 2
HIGHLAND PARK 17YR THE LIGHT 106º 2
HIGHLAND PARK 18 YEAR 86º 2
HIGHLAND PARK 25 YEAR 91.4º 2
HIGHLAND PARK 30 YEAR 91º 2
HIGHLAND PARK FIRE EDT 90º 2
HIGHLAND PARK FULL VOLUME 94º 2
HIGHLAND PARK MAGNUS 80º 2
HIGHLAND PARK VALKNUT PROOF 94º 2
HIGHLAND PARK VALKYRIE 92º 2
INCHMURRIN 12YR HIGHLAND 92º 2
INCHMURRIN 18YR HIGHLAND 92º 2
INCHMURRIN MADIERA CASK HIGHLAND 92º 2
ISLE OF JURA 10 YEAR OLD MALT 86º 33
ISLE OF JURA 16 YEAR OLD MALT 86º 33
ISLE OF JURA 18 YEAR OLD 84º 33
ISLE OF JURA 1984 MALT 88º 33
ISLE OF JURA 21 YEAR OLD MALT 96º 33
ISLE OF JURA 30YR OLD MALT 88º 33
ISLE OF JURA COMBO 33
ISLE OF JURA SEVEN WOOD 84º 33
ISLE OF JURA SUPERSTITION º86 33
JOHN BARR BLACK LABEL RESERVE 80º 33
JOHN BARR GOLD DISTINGUISHED & REFINED 80º 33
KININVIE 23 YEAR OLD 100º 12
LADYBURN 42 YEAR OLD 80º 12
LAGAVULIN 12YR OLD SPECIAL RELEASE 115.6º 62
LAGAVULIN 16 YEAR OLD 86º 62
LAGAVULIN 8 YEAR OLD 96º 62
LAGAVULIN DISTILLERS EDITION 86º 62
LITTLEMILLL SCOTCH 25YR 100.8º 2
LOCH LOMOND 12YR 92º 2
LOCH LOMOND 18YR 92º 2
LOCH LOMOND BLENDED 80º 2
LOCH LOMOND ORIGINAL 80º 2
LOCH LOMOND RESERVE 80º 2
LOCH LOMOND SINGLE GRAIN 92º 2
LOSSIT CLASSIC SELECTION 86º 12
LOST DISTILLERIES AUCHNAGIE ARCHIVIST 92º 12
LOST DISTILLERIES AUCHNAGIE VINTAGE 92º 12
LOST DISTILLERIES GERSTON ARCHIVIST 92º 12
LOST DISTILLERIES GERSTON VINTAGE 92º 12
LOST DISTILLERIES STRATHEDEN ARCHIVIST 92º 12

Deliveries to all accounts are Freight Prepaid. All merchandise subject to availability and/or allocation plan. Invoices not paid within one (1) week after due dates established by The Alcohol and Tobacco Tax Division are subject to one and one-half percent (1-1/2%) per thirty (30) days late payment charges plus attorneys fees of twenty-five percent (25%) of all past due claims referred for collections. All payments made on delinquent accounts apply first to late payment charges. BreakThru Beverage Maryland Charges $50.00 on returned checks. For less than full case bottle costs, add: 1.75L & 1.5L: $1.35; 1L: $1.65; 750ml:$1.50; 375ml: $1.50; 200ml, 187ml & 100ml: $1.50; 50ml: $.50.
Minimum requirements for delivery: bottles or cases totaling three (3) cases, or an order of $150.00 or more. For any returns due to accounts closing, which are permitted by State Regulation, there will be a fifteen percent (15%) return to stock fee. This does not affect permanent accounts with seasonal closings. A refundable deposit is available on the sale of keg products. If empty kegs are not returned, account will be charged $30.00. The cost of the cooperage will be assessed. All prices listed are subject to change.

ALPHA INDEX

LOST DISTILLERIES STRATHEDEN VINTAGE 92º 12
MACALLAN 12 YR DOUBLE CASK 86º 2
MACALLAN 15 YR FINE OAK 86º 3
MACALLAN 1824 SERIES W/DECANTER 90º 3
MACALLAN CLASSIC CUT 102º 3
MACALLAN FINE OAK 18YR OLD 86º 3
MACALLAN GOLD DOUBLE CASK 80º 3
MACALLAN HIGHLANDS #6 86º 3
MACALLAN RARE CASK 86º 3
MACALLAN SHERRY OAK 12 YEAR 86º 3
MACALLAN SHERRY OAK 18 YEAR 86º 3
MACALLAN SHERRY OAK 25 YEAR 86º 3
MACALLAN V5 REFLEXION SPEYSIDE 86º 3
MACALLAN W/LALIQUE DECANTER 89º 3
MACKINLAY SHACKLETON RARE 95º 33
MORTLACH 12 YEAR OLD MALT 87º 62
MORTLACH 16 YEAR OLD SINGLE MALT 87º 62
MORTLACH 20 YEAR OLD SINGLE MALT 87º 62
OBAN 14 YEAR MALT 86º 62
OBAN 18 YEAR MALT 86º 62
OBAN 21YR OLD SPECIAL RELEASE 115.8º 62
OBAN DISTILLERS EDITION 86º 62
OBAN LITTLE BAY 14 YEAR 86º 62
OLD PULTENEY 12 YEAR OLD MALT 80º 12
OLD PULTENEY 17 YEAR OLD MALT 92º 12
OLD PULTENEY 1989 92º 12
OLD PULTENEY 21 YEAR OLD MALT 86º 12
OLD PULTENEY 35 YEAR OLD MALT 86º 12
OLD PULTENEY NAVIGATOR 92º 12
RAMPUR 86º 12
SPEYBURN 10 YEAR OLD MALT 86º 12
SPEYBURN 10YR OLD W/SOURCE WATER 86º 12
SPEYBURN 15 YEAR OLD MALT 92º 12
SPEYBURN ARRANTA CASK 92º 12
SPEYBURN BRADAN ORACH 80º 12
SPEYBURN COMPANION CASK 92º 12
TALISKER 10 YEAR 91º 62
TALISKER 10 YR DISTILLERS EDITION 92º 62
TALISKER 18 YEAR 92º 62
TALISKER STORM 97º 62
TEANINICH 17 YEAR OLD MALT 112º 62
THE MACALLAN EDITION NO4 96.8º 3
THE SINGLETON GLENDULLAN 12YR 80º 62
THE SINGLETON GLENDULLAN 15YR 80º 62
THE SINGLETON GLENDULLAN 18YR 80º 62
TOMATIN 12 YEAR SINGLE MALT 86º 12
TOMATIN 18 YEAR SINGLE MALT 92º 12
TOMATIN DUALCHAS 86º 12
TOMINTOUL 10 YEARS OLD 80º 12
TOMINTOUL 14 YEARS OLD 92º 12
TOMINTOUL 16 YEARS OLD 80º 12
TOMINTOUL PEATY TANG 80º 12
TOMINTOUL SHERRY CASK 12 YEAR 80º 12
TOWIEMORE CLASSIC SELECTION 86º 12

Whiskey - Tennessee

GENTLEMAN JACK 80º 3
GEORGE DICKEL 9 YEAR BARREL SELECT 103º 62
GEORGE DICKEL BARREL SELECT 86º 62
GEORGE DICKEL NO. 12 90º 62
GEORGE DICKEL NO. 8 80º 62
GEORGE DICKEL TABASCO BARREL 70º 62
GEORGE DICKEL WHITE 91º 62
JACK DANIEL'S BLACK 80º 3
JACK DANIEL'S BLACK MASTER DISTILLER SERIES 6TH EDITION 86º 3
JACK DANIEL'S BLACK W/PINT GLASSES 80º 3
JACK DANIEL'S BLACK W/TALL GLASS 80º 3
JACK DANIEL'S FAMILY OF BRANDS 3
JACK DANIEL'S FIRE 70º 3
JACK DANIEL'S FIRE W/GLASSES 70º 3
JACK DANIEL'S HONEY 70º 3
JACK DANIEL'S HONEY W/BASKETBALL ICE MOLD 3
JACK DANIEL'S RYE 4YR OLD SINGLE BARREL 94º 3
JACK DANIEL'S RYE 90º 3
JACK DANIEL'S RYE UNAGED 94º 3
JACK DANIEL'S SINGLE BARREL 132º 3
JACK DANIEL'S SINGLE BARREL 94º 3
JACK DANIEL'S SINGLE BARREL HERITAGE 100º 3
JACK DANIEL'S SINGLE BARREL REPLICA 94º 3
JACK DANIEL'S SINGLE BARREL W/SNIFTERS 94º 3
JACK DANIEL'S SINGLE BRRL VARIABLE PROOF 132º 3
SINATRA JACK DANIEL'S SELECT 90º 3
THE CLOVER 10 YEAR 90º 3

WINE

Argentina

ACHAVAL FERRER 52
ALAMOS 42
ALBERTO FURQUE 53
AMALAYA 53
BATTLE AX 53
BELASCO 28
BODEGA COLOME 53
BODEGA NORTON 53
CHEVAL DES ANDES 69
CLOS DE LOS SIETE 19
COLORES DEL SOL 28
DON MIGUEL GASCON 42
DON RODOLFO 28
INACAYAL 53
KAIKEN 53
KING 53
MANOS NEGRAS 53
PIATTELLI 53
PROEMIO 29
RUTA 22 19
RUTINI 29
TAMARI 53
TERRAZAS 69
TRUMPETER 29

Argentina Sparkling

101 BUBBLES 53
AMALAYA 53

Australia

19 CRIMES 29
BERTON 29
BLACK OPAL 29
CAPE MENTELLE 69
CLARENDON HILLS 42
GREG NORMAN 29
KATNOOK ESTATE 29
LINDEMAN'S BIN SERIES 29
LINDEMAN'S CAWARRA 29
PENFOLDS BIN RANGE 29
PENFOLDS KOONUNGA HILL 30
PENFOLDS PORTS 30
PENFOLDS PREMIUM RANGE 30
PENFOLDS RAWSON'S RETREAT 30
PETER LEHMANN 19
ROSEMOUNT BLENDS 30
ROSEMOUNT DIAMOND 30
SAMUEL WYNN 30
TEAL LAKE 19
THE LITTLE PENGUIN 30
WOLF BLASS 30
WYNNS 30
YELLOW TAIL 19

Australia Sparkling

LINDEMAN'S BIN SERIES 30
YELLOW TAIL 19

Chile

ALFASI 19
CIGAR BOX 53
DOS ALMAS 53
EYZAGUIRRE 30
LA MISION 31
LA PLAYA 31
SANTA EMA 53
TINGA BLOCK 31
WINEMAKERS 31

China

AO YUN 69

France

AGLY BROTHERS 31
ALLENO & CHAPOUTIER 53
BARON HERZOG 20
BARTON & GUESTIER 53
BARTON & GUESTIER-VARIETALS 54
BILLETTE 54
CAVE DE LUGNY 20
CHAPOUTIER 54
CHATEAU - BORDEAUX 54
CHATEAU - ST EMILLION 20
CHATEAU -BORDEAUX 31
CHATEAU BELLERIVE 54
CHATEAU DE SANCERRE 54
CHATEAU DE VALCOMBE 54
CHATEAU DES GRAVIERES 54
CHATEAU FLORIE AUDE 54
CHATEAU GRANDE CASSAGNE 54
CHATEAU HAUT PLANTEY DECLERCQ 54
CHATEAU LA CROIX CANTENAC 54
CHATEAU LA GRAULA 54
CHATEAU LA PLAIGE 54
CHATEAU LES REUILLES 54
CHATEAU MINUTY 31
CHATEAU PARET 54
CHATEAU PICOURNEAU-MALVEZIN 54
CHATEAU TOUR DU CAUZE 54
CLARENDELLE DILLON 54
CORDIER 54
COTES DU RHONE 54
DOMAINE AURELIEN VERDET 54
DOMAINE DE LA PETITE CASSAGNE 54
DOMAINE DE LA QUILLA 54
DOMAINE EHRHART 54
DOMAINE HAUTS DE SANZIERS 55
DOMAINE HENRY DARNAT 55
DOMAINE HUGUENOT 55
DOMAINE LAURENT MOUTON 55
DOMAINE MARC MOREY 55
DOMAINE MICHEL NIELLON 55
DOMAINE ROBERT VOCORET 55
DOMAINE ST EUGENIE 55
DOMAINE THOMAS & FILS 55
FLEUR DE MER 43
FLEUR DE PRAIRIE 20
HOBNOB 20
LA TOURNEE 31
LAURENT KRAFT 55
LISTEL 55
MAISON AMBROISE 55
MARIUS 55
MAS CARLOT 55
MAS DE LAVAIL 55
MAS DES BRESSADES 55
MATHILDE CHAPOUTIER 31
MISCHIEF & MAYHEM 55
NOTORIOUS 55
PIC & CHAPOUTIER 55
PIERRE 31
ROUBINE 55
TRENEL 55
VIGNOBLES MAYNARD 55

France Sparkling

AMELIA 43
DOM PERIGNON 69
DOM RUINART 69
KRUG 69
MAISON DE GRAND ESPRIT 31
MOET & CHANDON 69
PIPER HEIDSIECK 55
ST HILAIRE 55
VEUVE CLICQUOT 69
VEUVE DU VERNAY 55

Greece

BOUTARI 55

Israel

BINYAMINA 20
MATAR 20
SEGAL'S 20
SOREKA 20
TEPERBERG 20
VITKIN 20
ZION 20

Italy

ALLEGRINI 43
ANDRIANO 56
ANTERRA 56
ARGIANO 43
BARONE FINI 20
BARTENURA 20
BASILISCO 56
BELLA SERA 43
BRANCAIA 43
CA'BOLANI 56
CA'MAIOL 56
CAMPANILE 31
CASTELLO D'ALBOLA 56
CASTELLO DEL POGGIO 56
CASTELLO DI GABBIANO 31
CASTELLO DI QUERCETO 56
CECCHI 56
CLIFF HANGER 56
CORVO 31
CUSUMANO 56
DA VINCI 43
DONNA LAURA 56
DUCA DI SALAPARUTA 31
ECCO DOMANI 43
FATTORIA SARDI 56
FEUDO ZIRTARI 56
JERMANN 43
KETTMEIR 56
LA GIOIOSA 31
LAMOLE DI LAMOLE 56
LUIGI RIGHETTI 56
LUNARDI 56
MANISCALCO 56
MASO CANALI 43
MASSERIA ALTEMURA 56
MELILLO 56
MESA 56
MEZZACORONA 57
MIA DOLCEA 43
MICHELE SATTA 57
NOBILISSIMA 57
PALA 57
PIEROPAN 43
POGGIO AL TESORO 43
PRINCIPI DI BUTERA 57
REMO FARINA 57
RENATO RATTI 43
ROCCA DI MONTEMASSI 57
SAN GIORGIO 57
SANTA MARGHERITA 57
SASSOREGALE 57
SOLETO 57
STELLINA DI NOTTE 31
STEMMARI 57
TERLANO 57
TESTA 31
TOLAINI 57
TOLLOY 57
TORNATORE 43
TORRESELLA 57
VILLA ANNA 31
VILLA POZZI 20
ZONIN 57

Italy Sparkling

BARTENURA 20
CA'DEL BOSCO 57
CASTELLO DEL POGGIO 57
CUVEE DEOR 58
ENRICO 58
ENZA 21
LA GIOIOSA 32
LA MARCA 43

Deliveries to all accounts are Freight Prepaid. All merchandise subject to availability and/or allocation plan. Invoices not paid within one (1) week after due dates established by The Alcohol and Tobacco Tax Division are subject to one and one-half percent (1-1/2%) per thirty (30) days late payment charges plus attorneys fees of twenty-five percent (25%) of all past due claims referred for collections. All payments made on delinquent accounts apply first to late payment charges. BreakThru Beverage Maryland Charges $50.00 on returned checks. For less than full case bottle costs, add: 1.75L & 1.5L: $1.35; 1L: $1.65; 750ml:$1.50; 375ml: $1.50; 200ml, 187ml & 100ml: $1.50; 50ml: $.50.
Minimum requirements for delivery: bottles or cases totaling three (3) cases, or an order of $150.00 or more. For any returns due to accounts closing, which are permitted by State Regulation, there will be a fifteen percent (15%) return to stock fee. This does not affect permanent accounts with seasonal closings. A refundable deposit is available on the sale of keg products. If empty kegs are not returned, account will be charged $30.00. The cost of the cooperage will be assessed. All prices listed are subject to change.

ALPHA INDEX

MANISCALCO....58
MEZZACORONA....58
NOBILLISSIMA....58
RIONDO....58
ROTARI....58
SANTA MARGHERITA....58
STELLINA DI NOTTE....32
TORRESELLA....58
VOVETI....32
ZONIN....58

Japan

KIKKOMAN....58
OZEKI....58
SHIMIZU-NO-MAI....58

Madiera

LEACOCK....58

Miscellaneous

BARON HERZOG....71
BARON ROTHSCHILD....71
BERINGER CHEESECAKE....71
BRICK & VINE....71
CHATEAU DE RAYNE....71
CHATEAU L'ETOILE VIAUD....71
CHATEAU LA DOUCE....71
CHATEAU LA GUERINIERE....71
DECOY....71
DOM PERIGNON....71
DOMAINE CHANDON....71
DOW'S....71
DUCKHORN VINEYARDS....71
FAR NIENTE....71
GUNDLACH BUNDSCHU....71
INGLENOOK....71
JOSEPH CARR....71
JOSH CELLARS....71
LOUIS MARTINI....71
MIGRATION....71
MOET & CHANDON....71
QUILT....71
RODNEY STRONG....71
SAINTSBURY....71
SILVERADO....71
STERLING....71
VEUVE CLICQUOT....71

New Zealand

BLACK COTTAGE....58
CLOUD NO. 9....58
CLOUDY BAY....70
GOOSE BAY....21
GREG NORMAN....32
LOVEBLOCK....58
MATUA....32
SAINT CLAIR....43
SQUEALING PIG....32
STARBOROUGH....43
THE CROSSINGS....21
TWO RIVERS....58
WHITEHAVEN....43

Portugal

COCKBURN'S....58
DOW'S....58
PRESIDENTIAL....58
TAYLOR FLADGATE....21

South Africa

GLEN CARLOU....59

Spain

ARINZANO....59
BODEGA NUMANTHIA....70
BODEGA PINOSO....32
CAMINO DE CABRAS....59
CASTILLO DE MONSERAN....59
CONDE DE VALDEMAR....59
ELVI....21
HARTLEY GIBSON....59
LAS ROCAS....43
LUZDIVINA....59
MADRIA....44
MARTIN CODAX....44
MORLANDA....32
RAMON BILBAO....21
RAMON CARDOVA....21
RENE BARBIER....32
SAVORY & JAMES....21
THE PEDALER....59
VALDUBON....32
VAZA....32
VINA ENCINA....21
VIONTA....32

Wine - Fortified Imported

MONTANARO VERMOUTH....59

Spain Sparkling

FREIXENET....21
FREIXENET....32
MIA....32
SEGURA VIUDAS....32
ROUTIN....21

United States

CAPRICCIO....17

American

DAILY'S READY TO DRINK....8
SWEET CAKES....45

American Sparkling

MYX FUSIONS....17

California

1000 STORIES....23
ACACIA....23
ADORADA....23
AMERICAN PIONEER WINEGROWERS....45
AMUSE BOUCHE....45
ANTHONY'S HILL....23
APOTHIC....35
ARCHIMEDES....45
ARTEZIN....45
AU SOMMET....45
BACON....45
BAREFOOT....35
BARON HERZOG....17
BARREL AXE....45
BEAR FLAG....36
BEAULIEU VINEYARD APPELLATION....23
BEAULIEU VINEYARD COASTAL....23
BEAULIEU VINEYARD NAPA....23
BEAULIEU VINEYARD RESERVE....23
BEES BOX....45
BELCREME DE LYS....24
BELLA UNION....45
BELLACOSA....17
BELLE GLOS....45
BENNETT FAMILY....17
BERAN....45
BERINGER APPELLATION COLLECTION....24
BERINGER BLUSH....8
BERINGER BROS....24
BERINGER FOUNDERS' ESTATE....24
BERINGER PREMIUM VARIETALS....8
BERINGER RESERVE....24
BLACK INK....45
BOEN....45
BONTERRA....24
BOONES....36
BOUCHAINE....46
BRIDLEWOOD....36
CALERA....46
CAMI VINEYARDS....46
CANYON ROAD....36
CARLO ROSSI....36
CARNE HUMANA....46
CARNIVOR....37
CASS....24
CAVISTE....24
CELLAR NO. 8....24
CENTURY CELLARS....24
CHATEAU SOUVERAIN....37
CHATEAU ST. JEAN....25
CHIMNEY ROCK....46
COPPERIDGE....37
COUP DE FOUDRE....46
COVENANT....17
COVEY RUN....37
CYPRESS....46
DARK HORSE....37
DAVIS BYNUM....46
DECOY....46
DOLCE....46
DOMAINE CURRY....46
DUCKHORN VINEYARDS....46
DUELING PISTOLS....46
DUTTON GOLDFIELD....46
DYNAMITE VINEYARD....25
ECHO ECHO....46
EDNA VALLEY....37
EMBRAZEN....25
ENROUTE....46
EPPA....17
ETUDE....25
FAIRBANKS....37
FAR NIENTE....47
FEDERALIST....47
FETZER....25
FIVE OAKS VINEYARDS....37
FLOR DE CAMPO....47
FRANCIS COPPOLA....47
FRANCIS COPPOLA DIAMOND SERIES....47
FRANCIS COPPOLA DIRECTOR'S....47
FRANCIS COPPOLA DIRECTOR'S CUT....47
FRANCIS COPPOLA PRESENTS....47
FRANCIS COPPOLA SOFIA....48
FRANCIS COPPOLA VOTRE SANTE....48
FREI BROTHERS....37
GALLO....37
GALLO FAMILY VINEYARDS....38
GALLO SIGNATURE SERIES....38
GHOST PINES....38
GIRARD....17
GLASS MOUNTAIN....48
GLORIA FERRER....25
GOLDENEYE....48
GREAT AMERICAN WINE COMPANY....25
GREG NORMAN....25
GREYSTONE CELLARS....48
GRGICH HILLS....48
GUARACHI....48
GUNDLACH BUNDSCHU....48
HAGAFEN....17
HERZOG LINEAGE....17
HESS COLLECTION MT. VEEDER....48
HESS SELECT....48
HESS SHIRTAIL VINEYARD....48
HESS VINEYARD DESIGNATES....48
HEWITT VINEYARD....25
ICONOCLAST....49
INGLENOOK....49
INVITATION....38
IRON HORSE....49
J LOHR ESTATES....49
J LOHR VINEYARD SERIES....49
J VINEYARDS....38
JADE MOUNTAIN....25
JAYSON....49
JEKEL....25
JOSEPH CARR....17
JOSEPH ZAKON....17
JOSH CELLARS....18
JUNIPER CANYON....25
KINGDOM....38
KUNDE ESTATE WINERY....18
LAETITIA....26
LAGUNA....39
LAYER CAKE....18
LIBERTY CREEK....39
LINDEMAN'S....26
LIVINGSTON CELLARS....39
LOCATIONS....39
LOUIS MARTINI....39
MACMURRAY....39
MACPHAIL....49
MADRIGAL....49
MAGNOLIA GROVE....26
MAMMARELLA....49
MARKHAM....49
MATTHEW FOX....39
MAXVILLE....49
MERIDIAN VINEYARDS....26
MIGRATION....49
MIRASSOU....39
MONTEREY VINEYARDS....24
MOUNT PEAK....40
NADIA....26
NEWTON VINEYARD....68
NICKEL & NICKEL....49
ONCE UPON A VINE....26
OPUS ONE WINERY....50
ORIN SWIFT....40
OROGENY....26
PAHLMEYER....50
PALO ALTO....26
PARADUXX....50
PETER VELLA....40
PHARAOHMOANS....50
PROPHECY....40
PROSPECTOR....40
PROVENANCE....26
PROVERB....40
QUILT....50
RABBLE....50
RANCHO ZABACO....40
RANCHO ZABACO DANCING BULL....40
RED ROCK....40
REDWOOD CREEK....40
RODNEY STRONG....50
ROMBAUER....50
ROSEHAVEN....40
ROSENBLUM APPELLATION SERIES....26
ROSENBLUM VINTNER'S CUVEE....26
ROSENLUM CHATEAU LA PAWS....26
ROWEN....50
RUN RIOT....26
RUTHERFORD HILL....50
SAINTSBURY....51
SANCTUARY....26
SANFORD....51
SBRAGIA FAMILY VINEYARDS....51
SEPTEMBER HILL....51
SEVEN DAUGHTERS....51
SHEFFIELD....40
SILVER LANE....40
SILVERADO....51
SLEDGEHAMMER....26
SMOKE TREE....68
SNAP DRAGON....26
SONOMA VINEYARDS....51
SONOMA-CUTRER....8
ST HUBERTS....26
STAGS' LEAP....26
STERLING VARIETALS....27
STERLING VINTNERS COLLECTION....27
STONE CELLARS....27
STONE CELLARS CULINARY COLLECT....51
STORYPOINT....40
SURF SWIM....51
TALBOTT....41
TENSHEN....51
THE CALLING....18
THE NAKED GRAPE....41
THE WALKING DEAD....27
TISDALE....41
TOOTH & NAIL....51
TROJAN HORSE....41
TUNNEL OF ELMS....27
TURNING LEAF....41
UPPERCUT....27
VIN PERDU....51
VIN VAULT....41
VIVETTE....51
WASHINGTON CAPITALS....9
WAYFARER....51

Deliveries to all accounts are Freight Prepaid. All merchandise subject to availability and/or allocation plan. Invoices not paid within one (1) week after due dates established by The Alcohol and Tobacco Tax Division are subject to one and one-half percent (1-1/2%) per thirty (30) days late payment charges plus attorneys fees of twenty-five percent (25%) of all past due claims referred for collections. All payments made on delinquent accounts apply first to late payment charges. BreakThru Beverage Maryland Charges $50.00 on returned checks. For less than full case bottle costs, add: 1.75L & 1.5L: $1.35; 1L: $1.65; 750ml:$1.50; 375ml: $1.50; 200ml, 187ml & 100ml: $1.50; 50ml: $.50.
Minimum requirements for delivery: bottles or cases totaling three (3) cases, or an order of $150.00 or more. For any returns due to accounts closing, which are permitted by State Regulation, there will be a fifteen percent (15%) return to stock fee. This does not affect permanent accounts with seasonal closings. A refundable deposit is available on the sale of keg products. If empty kegs are not returned, account will be charged $30.00. The cost of the cooperage will be assessed. All prices listed are subject to change.

ALPHA INDEX

WILD VINES....41
WILLIAM HILL....41
WINDVANE....27
WOODWORK....27
ZACA MESA....27

California Sparkling

ANDRE....42
BALLATORE....42
BAREFOOT....42
BARON HERZOG....18
CHATEAU ST.JEAN....28
DARK HORSE....42
DOMAINE CHANDON....68
FRANCIS COPPOLA SOFIA....51
GLORIA FERRER....28
HAGAFEN....18
IRON HORSE....51
J VINEYARDS....42
KORBEL....9
LAETITIA....28
STEORRA....51
STERLING VINEYARDS....28
TOTTS....42
WASHINGTON CAPITALS....9
WILLIAM WYCLIFFE....42

Maryland

BOORDY CHESAPEAKE ICONS....28
BOORDY LANDMARK SERIES....28
BOORDY SWEETLAND CELLARS....28
ELK RUN....51

New Jersey

RANIER....52
TOMASELLO....52

New York

KEDEM....18
KESSER....18

New York Sparkling

KEDEM....19

North Carolina

DUPLIN CELLARS....52

Oregon

ELOUAN....52
GOTHIC....52
PANTHER CREEK....52
SOKOL BLOSSER....28
WILLAMETTE VALLEY VINEYARDS....52

Oregon Sparkling

SOKOL BLOSSER....52

Washington

CANVASBACK....52
COLUMBIA....42
DELILLE CELLARS....52
JULIAS DAZZLE....52
NINE HATS....52
SKYFALL....19

Wine - Fortified Domestic

GALLO....42
KEDEM....19
THUNDERBIRD....42

BEER

Beer

AYINGER ALTBAIRISCH 10º....21
AYINGER BAVARIAN PILS 5º....21
AYINGER BRAU WEISS 10º....21
AYINGER CELEBRATOR DOPPELBOCK 8º....21
AYINGER JAHRHUNDERT 10º....21
AYINGER MAIBOCK KEY 7º....21
AYINGER OCTOBERFEST 8º....21
AYINGER URWEISSE 10º....21
AYINGER WEIZEN BOCK 14º....21
BLANCHE DE NAMUR 9º....21
GREEN'S ALE DISCOVERY AMBER 6º....21
GREEN'S ALE ENDEAVOR DUBBEL 7º....21
GREEN'S ALE QUEST TRIPEL 9º....21
GREEN'S DRY HOPPED GLUTEN FREE LAGER 8º....21
GREEN'S GLUTEN INDIA PALE ALE 4º....21
LINDEMANS CASSIS 8º....21
LINDEMANS CASSIS ALE 8º....21
LINDEMANS CUVEE RENE 10º....21
LINDEMANS FARO....21
LINDEMANS FRAMBOISE 8º....21
LINDEMANS GINGER GUEUZE 5º....21
LINDEMANS GUEUZE LAMBIC ALE 10º....21
LINDEMANS KRIEK 10º....21
LINDEMANS OUDE KRIEK CUVEE RENE 7º....21
LINDEMANS PECHE 8º....21
LINDEMANS POMME 8º....21
LINDEMANS STRAWBERRY LAMBIC 4º....21
ORVAL TRAPPIST ALE 10º....21
PINKUS HEFE-WEIZEN 5º....21
PINKUS MUNSTER ALT 5º....21
PINKUS UR PILS 5º....21
ROCHEFORT 10º....21
ROCHEFORT 6 TRAPPISTES 7.5º....21
ROCHEFORT 8º....21
SAISON 1858 6º....21
SAM SMITH GIFT PACK 10º....21
SAM SMITH IMPERIAL STOUT 14º....21
SAM SMITH INDIA PALE ALE 10º....21
SAM SMITH NUT BROWN ALE 10º....21
SAM SMITH OATMEAL STOUT 10º....21
SAM SMITH ORGANIC APRICOT ALE 10º....21
SAM SMITH ORGANIC CHERRY ALE 10º....21
SAM SMITH ORGANIC CHOCOLATE STOUT 10º....22
SAM SMITH ORGANIC CIDER 10º....22
SAM SMITH ORGANIC PALE ALE 10º....22
SAM SMITH ORGANIC PEAR CIDER5º....22
SAM SMITH ORGANIC RASPBERRY ALE 10º....22
SAM SMITH ORGANIC STRAWBERRY ALE 10º....22
SAM SMITH PURE BREWED ORGANIC LAGER 10º....22
SAM SMITH TADDY PORT 10º....22
SAM SMITH WINTER WELCOME 12º....22
SAM SMITH YORKSHIRE STINGO ALE 16º....22
TRAQUAIR HOUSE ALE 8º....22
TRAQUAIR JACOBITE ALE 8º....22
WESTMALLE TRAPPIST DUBBEL ALE 10º....22
WESTMALLE TRAPPIST TRIPEL ALE 10º....22
ZUNDERT TRAPPIST 8º ALE....22

Coolers - Spirit

JACK DANIEL'S APPLE JACK 10º....9
JACK DANIEL'S BERRY PUNCH 10º....9
JACK DANIEL'S BLACK JACK COLA 10º....9
JACK DANIEL'S CHERRY LIMEADE 10º....9
JACK DANIEL'S DOWNHOME PUNCH 10º....9
JACK DANIEL'S LYNCHBURG LEMONADE 10º....9
JACK DANIEL'S PEACH MALT 10º....9
JACK DANIEL'S VARIETY PACK....9
JACK DANIEL'S WATERMELON PUNCH 10º....9
JACK DANIEL'S WINTER JACK APPLE PUNCH 30º....9

Coolers - Wine

B&J BERRY MALT 8º....44
B&J FUZZY NAVEL MALT 8º....44
B&J MARGARITA MALT 8º....44
B&J PINA COLADA MALT 8º....44
B&J STRAWBERRY DAIQUIRI MALT 8º....44
B&J TROPICAL MOJITO MALT 8º....44
B&J TROPICAL SANGRIA MALT 8º....44
BOONES BLUE HAWAIIAN MALT 10º....44
BOONES FUZZY NAVEL MALT 10º....44
BOONES MOUNTAIN BERRY MALT 10º....44
BOONES STRAWBERRY DAIQUIRI MALT 10º....44

OTHER

Non-alcoholic - Bar Ingredient

STIRRINGS BLOODY ORANGE BITTERS....70
STIRRINGS DIRTY MARTINI....70
STIRRINGS SIMPLE SYRUP....70

Non-alcoholic - Beer

CLAUSTHALER AMBER....9
CLAUSTHALER DRY HOPPED....9
CLAUSTHALER LAGER....9
GOSLINGS STORMY GINGER BEER....22
STOLI GINGER BEER 4 PACKS....9

Non-alcoholic - Mixers

ANGOSTURA BITTERS....9
ANGOSTURA BITTERS ORANGE....9
CALIFORNIA BLOODY ORANGE MARGARITA....70
CALIFORNIA PREMIUM BLOODY MARY JALAPENO....70
CALIFORNIA PREMIUM BLOODY MARY MIX....70
CALIFORNIA PREMIUM COSMOPOLITAN MIX....70
CALIFORNIA PREMIUM ISLAND PUNCH MIX....70
CALIFORNIA PREMIUM LEMONADE MIX....70
CALIFORNIA PREMIUM LIME MARGARITA RTU....70
CALIFORNIA PREMIUM MOJITO MIX....70
CALIFORNIA PREMIUM TWISTED TEE MIX....70
CALIFORNIA PREMIUM WASHINGTON APPLE MIX....70
CUTWATER SPIRITS MILD BLOODY MARY....22
CUTWATER SPIRITS SPICY BLOODY MARY....22
DAILY'S BAR SYRUP....9
DAILY'S BLOODY MARY ORIGINAL....9
DAILY'S BLOODY MARY THICK & SPICEY....9
DAILY'S GRENADINE....9
DAILY'S LIME JUICE....9
DAILY'S MANGO....9
DAILY'S MARGARITA....9
DAILY'S MOJITO....9
DAILY'S PEACH....9
DAILY'S PINA COLADA W/PINEAPPLE....9
DAILY'S RASPBERRY DAIQUIRI MIX....9
DAILY'S STRAWBERRY DAIQUIRI MIX....9
DAILY'S SWEET & SOUR CONCENTRATED....9
DAILY'S SWEET & SOUR MIX....9
DAILY'S TRIPLE SEC....9
DAILYS SANGRIA MIX....9
GEORGE'S BLOODY MARY MIX....9
GEORGES BLOODY MARY MIX OLD BAY....9
GEORGES MARGARITA LIME MIX....9
GIFFARD SYRUP ORGEAT....22
HERRADURA AGAVE NECTAR....9
MOTTS CLAMATO....22
MR & MRS T BLOODY MARY REGULAR....22
MR & MRS T BOLD N SPICY BLOODY MARY....22
MR & MRS T FIERY PEPPER BLOODY MARY....22
MR & MRS T HORSERADISH BLOODY MARY....22
MR & MRS T MAI TAI....22
MR & MRS T MARGARITA....22
MR & MRS T PINA COLADA....22
MR & MRS T STRAWBERRY DAIQUIRI/MARGARITA....22
MR & MRS T SWEET & SOUR....22
MR & MRS T WHISKEY SOUR....22
REALEMON SQUEEZE SHAPE....22
REALIME SQUEEZE SHAPE....22
ROSES GRENADINE....22
ROSES INFUSION BLUE RASPBERRY....22
ROSES INFUSION CRANBERRY TWIST....22
ROSES INFUSION POMEGRANATE....22
ROSES INFUSION SOUR APPLE....22
ROSES LIME JUICE....22
ROSES MOJITO TRADITIONAL....22
ROSES SIMPLE SYRUP....22
STIRRINGS APPLE MARTINI MIXER....70
STIRRINGS BELLINI MIXER....70
STIRRINGS BLOOD ORANGE MIXER....70
STIRRINGS BLOODY MARY....70
STIRRINGS COSMOPOLITAN MIXER....70
STIRRINGS LEMON DROP MIXER....70
STIRRINGS MARGARITA MIXER....70
STIRRINGS MOJITO MIXER....70
STIRRINGS POMEGRANATE MARTINI....70
STIRRINGS WATERMELON MARTINI....70

Non-alcoholic - Rimmers

STIRRINGS LEMON DROP RIMMER....70
STIRRINGS MARGARITA RIMMER....70

Non-alcoholic - Wine

ARIEL CABERNET SAUVIGNON N/A....59
ARIEL CHARDONNAY N/A....59

Non-alcoholic-soda

Q DRINKS CLUB SODA....22
Q DRINKS GINGER ALE....22
Q DRINKS GINGER BEER....22
Q DRINKS GRAPEFRUIT....22
Q DRINKS INDIAN TONIC....22
Q DRINKS KOLA....22
Q DRINKS TONIC....22

Other

BEV CLEAN....70
CROWN ROYAL DOUBLE CHILLER MACHINE....70
CUERVO MARGARITA SALT....22
OLD SOUTH TOMOLIVES....70

Deliveries to all accounts are Freight Prepaid. All merchandise subject to availability and/or allocation plan. Invoices not paid within one (1) week after due dates established by The Alcohol and Tobacco Tax Division are subject to one and one-half percent (1-1/2%) per thirty (30) days late payment charges plus attorneys fees of twenty-five percent (25%) of all past due claims referred for collections. All payments made on delinquent accounts apply first to late payment charges. BreakThru Beverage Maryland Charges $50.00 on returned checks. For less than full case bottle costs, add: 1.75L & 1.5L: $1.35; 1L: $1.65; 750ml:$1.50; 375ml: $1.50; 200ml, 187ml & 100ml: $1.50; 50ml: $.50.
Minimum requirements for delivery: bottles or cases totaling three (3) cases, or an order of $150.00 or more. For any returns due to accounts closing, which are permitted by State Regulation, there will be a fifteen percent (15%) return to stock fee. This does not affect permanent accounts with seasonal closings. A refundable deposit is available on the sale of keg products. If empty kegs are not returned, account will be charged $30.00. The cost of the cooperage will be assessed. All prices listed are subject to change.

BREAKTHRU BEVERAGE MARYLAND

Diamondback Division

1413 Tangier Drive
Middle River, Maryland 21220

Fax orders to: 877-390-9423
(Due by 4:20 with Breakthru Beverage product codes)
See product index for conditions of sale

Metro Area

Orders 410-439-5100
Other 410-439-5000

Out of Town Direct

Orders 800-492-3900
Other 800-492-5150
Fax: 877-390-9423

SPIRIT

Armagnac

Item#	Vt/Asst	Size	BPC	Case Price	TM Bot Price	LM Bot Comp
SEMPE VSOP 80º						
9015348		750ML	12	487.96	40.66	
SEMPE 15 YEAR 80º						
9069830		750ML	12	879.92	73.32	

Bourbon

Item#	Vt/Asst	Size	BPC	Case Price	TM Bot Price	LM Bot Comp
CEDAR RIDGE IOWA 80º						
9250453		750ML	6	177.72	29.62	
THE CLOVER SINGLE BARREL 4YR 92º (New)						
9346524		750ML	6	179.96	29.99	
FEW WHISKY 94º						
9250267		750ML	6	215.96	35.99	
	(22514)	1.00 on 2bt			34.99	
	(22515)	3.00 on 6bt			32.99	
HILLBILLY 86º						
9223218		750ML	6	95.96	15.99	
	(19394)	0.62 on 2bt			15.37	
	(19394)	1.19 on 6bt			14.80	
	(24261)	12.00 on 3cs		83.96	13.99	6B14.80
HILLBILLY 101º						
9223231		750ML	6	124.40	20.73	
	(19394)	0.74 on 2bt			19.99	
	(19394)	1.74 on 6bt			18.99	
	(24261)	16.44 on 3cs		107.96	17.99	6B18.99
KENTUCKY OWL 121º						
9328932		750ML	6	2099.96	349.99	
KENTUCKY OWL CONFISCATED 110º						
9348607		750ML	6	630.00	105.00	
NOBILE OAK 90º						
9306061		750ML	6	179.96	29.99	
	(25419)	1.50 on 3bt			28.49	
	(25420)	15.00 on 1cs		164.96	27.49	
OLD FORESTER 86º						
0021220		1.75L	6	189.98	31.66	1B30.00
0021238		1L	12	204.04	17.00	
0021246		750ML	12	201.64	16.80	1B16.00
0021261		375ML	24	159.94	6.66	
0021279		200ML	48	175.90	3.66	
OLD FORESTER 100º						
0021527		1.75L	6	230.00	38.33	1B37.50
0021535		1L	12	259.24	21.60	
0021543		750ML	12	240.04	20.00	1B19.60
9013355		375ML	24	207.94	8.66	
OLD FORESTER 1870 CRAFT 90º						
9185505		750ML	6	216.02	36.00	
OLD FORESTER 1897 CRAFT 100º						
9191331		750ML	6	240.02	40.00	
OLD FORESTER 1910 CRAFT 93º						
9339271		750ML	6	264.02	44.00	
OLD FORESTER 1920 ROW SERIES 115º						
9241371		750ML	6	288.02	48.00	
OLD FORESTER BIRTHDAY BOTTLE 101º						
9331332	2018	750ML	6	461.54	76.92	
OLD FORESTER STATESMAN 95º						
9254656		750ML	6	264.02	44.00	
WIDOW JANE STRAIGHT BOURBON 91º						
9171441		750ML	6	352.00	58.66	
	(12551)	3.83 on 2bt			54.83	
9184611		50ML	FC	170.70	5.33	
WIDOW JANE RYE MASH OAK AGED 91º						
9180933		750ML	6	200.00	33.33	
WIDOW JANE RYE MASH OAK & APPLEWOOD 91º						
9180934		750ML	6	208.76	34.79	
WOODFORD RESERVE 90º						
9264437		1.75L	6	339.98	56.66	
0021733		1L	6	222.02	37.00	
9323683	GIFT	1L	6	222.02	37.00	
9139351		750ML	12	340.84	28.40	
	(24875)	0.80 on 1bt			27.60	
	(24875)	2.81 on 48bt			25.59	28.40
9000272		375ML	12	151.96	12.66	
9139364		200ML	24	152.02	6.33	
WOODFORD RESERVE W/ROCK GLASS 90º						
9180882		750ML	6	170.42	28.40	
	(24875)	0.80 on 1bt			27.60	
	(24875)	2.81 on 48bt			25.59	28.40
WOODFORD RESERVE BARREL DOUBLE OAK 90º						
9163990		750ML	6	276.98	46.16	
WOODFORD RESERVE DOUBLE OAKED 90º						
9244737		1L	6	312.02	52.00	
9146140		750ML	6	258.44	43.07	
9316876		375ML	12	240.04	20.00	
WOODFORD RESERVE MASTERS COLLECTION 90º						
9325546		750ML	6	600.02	100.00	
WOODFORD RESERVE PERSONAL SELECTION 90º						
9044584		1L	FC	270.02	45.00	
WOODFORD RESERVE RYE 90º						
9247171		1L	6	222.02	37.00	
9187251		750ML	6	170.42	28.40	
	(24875)	0.80 on 1bt			27.60	
	(24875)	2.81 on 48bt			25.59	28.40
9304550		375ML	12	151.96	12.66	
WOODFORD RESERVE STRAIGHT MALT 90º						
9304548		750ML	6	170.42	28.40	
WYOMING BOURBON 88º						
9343364		750ML	6	213.28	35.54	
	(25831)	0.74 on 3bt			34.80	
	(25831)	1.48 on 6bt			34.06	
9343363		375ML	12	235.50	19.62	
	(25831)	0.37 on 3bt			19.25	
	(25831)	0.74 on 6bt			18.88	
WYOMING CASK STRENGTH SINGLE BARREL 92º						
9254729		750ML	6	284.39	47.39	
	(25831)	0.74 on 3bt			46.65	
	(25831)	1.48 on 6bt			45.91	
WYOMING DOUBLE CASK SHERRY FINISH 100º						
9343367		750ML	6	308.84	51.47	
	(25831)	1.11 on 3bt			50.36	
	(25831)	1.85 on 6bt			49.62	
WYOMING OUTRYDER 100º						
9343365		750ML	6	355.49	59.24	
	(25831)	1.85 on 3bt			57.39	
	(25831)	2.96 on 6bt			56.28	

Whiskey - Blend

Item#	Vt/Asst	Size	BPC	Case Price	TM Bot Price	LM Bot Comp
MIDNIGHT MOON OAK CASK 90º						
9249805		750ML	6	110.92	18.48	
	(5981)	2.37 on 1bt			16.11	
	(13612)	19.80 on 3cs		91.12	15.18	4/14.79

Whiskey - Canadian

Item#	Vt/Asst	Size	BPC	Case Price	TM Bot Price	LM Bot Comp
CANADIAN MIST 80º						
0030221		1.75L	FC	89.96	14.99	
	(24745)	15.00 on 1cs		74.96	12.49	
	(24745)	24.00 on 20cs		65.96	10.99	14.99
0030239		1L	12	100.72	8.39	
0030247		750ML	12	98.80	8.23	1B7.73
9013608	PET	750ML	12	98.80	8.23	1B7.73
0030262		375ML	24	91.30	3.80	
9020078	PET	200ML	48	112.06	2.33	
0030288		100ML	48	54.46	1.13	
	(24746)	6.24 on 1cs		48.22	1.00	1.13
0030296		50ML	120	79.78	0.66	1/0.49
SINFIRE CINNAMON 70º						
9161953		1L	12	167.92	13.99	
	(10176)	12.00 on 1cs		155.92	12.99	

Whiskey - Grain

Item#	Vt/Asst	Size	BPC	Case Price	TM Bot Price	LM Bot Comp
CATDADDY CAROLINA MOONSHINE 80º						
9120598		750ML	6	110.92	18.48	
CEDAR RIDGE 80º						
9250455		750ML	6	200.00	33.33	
CEDAR RIDGE WHEAT 80º						
9250456		750ML	6	177.72	29.62	
FEW SPIRITS FLAMING LIPS BRAINVILLE RYE 80º						
9245678		750ML	6	479.96	79.99	
MIDNIGHT MOONSHINE 100º						
9168231		750ML	6	110.92	18.48	
	(5981)	2.37 on 1bt			16.11	
	(13612)	19.80 on 3cs		91.12	15.18	4/14.79
9317185		50ML	FC	95.74	1.99	
MIDNIGHT MOONSHINE W/APPLE PIE 100º						
9269460	6/2	375ML	FC	136.00	11.33	
MIDNIGHT MOONSHINE BUST EDITION 100º						
9304204	1952	750ML	FC	110.92	18.48	
	(5981)	2.37 on 1bt			16.11	
	(13612)	19.80 on 3cs		91.12	15.18	4/14.79
MIDNIGHT MOONSHINE APPLE PIE 70º						
9120075		750ML	6	110.92	18.48	
	(5981)	2.37 on 1bt			16.11	
	(13612)	19.80 on 3cs		91.12	15.18	4/14.79
9167923		375ML	6	68.00	11.33	
9317184		50ML	FC	95.74	1.99	
MIDNIGHT MOONSHINE BLACKBERRY 100º						
9154536		750ML	6	110.92	18.48	
	(5981)	2.37 on 1bt			16.11	
	(13612)	19.80 on 3cs		91.12	15.18	4/14.79
MIDNIGHT MOONSHINE BLUEBERRY 100º						
9140844		750ML	6	110.92	18.48	
	(5981)	2.37 on 1bt			16.11	
	(13612)	19.80 on 3cs		91.12	15.18	4/14.79
MIDNIGHT MOONSHINE BLUEBERRY W/LEMONADE						
9304205		750ML	FC	110.92	18.48	
	(5981)	2.37 on 1bt			16.11	
	(13612)	19.80 on 3cs		91.12	15.18	4/14.79
MIDNIGHT MOONSHINE CHERRY 100º						
9120360		750ML	6	110.92	18.48	
	(5981)	2.37 on 1bt			16.11	
	(13612)	19.80 on 3cs		91.12	15.18	4/14.79
MIDNIGHT MOONSHINE CINNAMON 90º						
9226759		750ML	6	110.92	18.48	
	(5981)	2.37 on 1bt			16.11	
	(13612)	19.80 on 3cs		91.12	15.18	4/14.79
MIDNIGHT MOONSHINE CORN 80º						
9120601		750ML	6	110.92	18.48	
	(5981)	2.37 on 1bt			16.11	
	(13612)	19.80 on 3cs		91.12	15.18	4/14.79
MIDNIGHT MOONSHINE PEACH 70º						
9192564		750ML	6	110.92	18.48	
	(5981)	2.37 on 1bt			16.11	
	(13612)	19.80 on 3cs		91.12	15.18	4/14.79
MIDNIGHT MOONSHINE RASPBERRY 90º						
9185822		750ML	6	110.92	18.48	
	(5981)	2.37 on 1bt			16.11	
	(13612)	19.80 on 3cs		91.12	15.18	4/14.79
MIDNIGHT MOONSHINE STRAWBERRRY 100º						
9120396		750ML	6	110.92	18.48	
	(5981)	2.37 on 1bt			16.11	
	(13612)	19.80 on 3cs		91.12	15.18	4/14.79

Whiskey - Herbal

Item#	Vt/Asst	Size	BPC	Case Price	TM Bot Price	LM Bot Comp
COLDCOCK 70º						
9168779		750ML	6	92.24	15.37	
	(18912)	1.25 on 2bt			14.12	

Whiskey - Irish

Item#	Vt/Asst	Size	BPC	Case Price	TM Bot Price	LM Bot Comp
BARR AN UISCE WICKLOW 86º						
9213858		750ML	6	221.96	36.99	
SLANE CASTLE 80º						
9257635		1L	6	172.82	28.80	
9257634		750ML	6	134.36	22.39	
	(24877)	4.80 on 1cs		129.56	21.59	
THE IRISHMAN 12 YEAR 86º						
9265119		750ML	6	341.96	56.99	
	(23220)	3.00 on 2bt			53.99	
THE IRISHMAN 80º						
9159320		750ML	6	215.96	35.99	
	(23220)	1.00 on 2bt			34.99	
THE IRISHMAN CASK 108º						
9265143		750ML	3	350.00	116.66	
	(23220)	4.68 on 2bt			111.98	
THE IRISHMAN FOUNDERS RESERVE 80º						
9265141		1L	12	347.92	28.99	
	(23220)	1.00 on 2bt			27.99	
	(23302)	3.00 on 6bt			25.99	
9265120		750ML	6	167.96	27.99	
	(23220)	2.00 on 2bt			25.99	
	(23302)	6.00 on 6bt			21.99	
WRITERS TEARS COPPER POT 40º						
9264824		750ML	6	197.96	32.99	
	(23220)	1.00 on 2bt			31.99	
	(23302)	3.50 on 6bt			29.49	
WRITERS TEARS COPPER POT W/GLASSES 40º						
9271270		750ML	6	197.96	32.99	
	(24433)	21.00 on 1cs		176.96	29.49	

Whiskey - Kentucky

Item#	Vt/Asst	Size	BPC	Case Price	TM Bot Price	LM Bot Comp
EARLY TIMES 80º						
0020925		1.75L	6	107.48	17.91	1/5/12.33
0020933		1L	12	118.00	9.83	1B9.19
0021006	BAR	1L	12	118.00	9.83	1B9.19
0020941		750ML	12	105.52	8.79	1B8.39
9013500	PET	750ML	12	105.52	8.79	1B8.39
9013403		375ML	24	92.74	3.86	
0020974		200ML	48	105.82	2.20	
0020990		50ML	120	66.58	0.55	
	(24747)	7.20 on 1cs		59.38	0.49	0.55

Whiskey - Rye

Item#	Vt/Asst	Size	BPC	Case Price	TM Bot Price	LM Bot Comp
CEDAR RIDGE RYE 86º						
9250547		750ML	6	177.72	29.62	
FEW RYE WHISKY 94º						
9250269		750ML	6	243.56	40.59	
	(22514)	1.00 on 2bt			39.59	
	(22515)	3.00 on 6bt			37.59	
HILLBILLY RYE 90º						
9312855		750ML	6	124.40	20.73	
	(19394)	0.74 on 2bt			19.99	
	(19394)	1.74 on 6bt			18.99	
	(24261)	16.44 on 3cs		107.96	17.99	6B18.99
KENTUCKY OWL 11 YEAR OLD RYE 111º						
9264553		750ML	6	839.96	139.99	
LIMOUSIN RYE 90-92º						
9276591		750ML	6	202.99	33.83	
	(26325)	3.84 on 2bt			29.99	
9299966		100ML	48	287.67	5.99	

Whiskey - Scotch

Item#	Vt/Asst	Size	BPC	Case Price	TM Bot Price	LM Bot Comp
CUTTY SARK 80º						
9104570		1.75L	6	154.98	25.83	1/23.33
9104619		1L	12	215.93	17.99	
9104661		750ML	12	191.93	15.99	3B14.39
9104663		375ML	12	87.93	7.32	
CUTTY SARK PROHIBITION EDITION 100º						
9168948		750ML	6	143.95	23.99	
9175365		50ML	120	382.80	3.19	
FAMOUS GROUSE 80º						
9045617		1.75L	6	185.00	30.83	
	(24694)	17.06 on 1cs		167.94	27.99	30.83
9048077		1L	12	278.32	23.19	
9045619		750ML	12	230.33	19.19	
	(24695)	9.60 on 1cs		220.73	18.39	19.19
FAMOUS GROUSE SMOKY BLACK GROUSE 80º						
9197747		1.75L	6	224.96	37.49	
	(24696)	2.84 on 1bt			34.65	37.49
9197748		750ML	12	269.92	22.49	
	(24697)	2.50 on 1bt			19.99	22.49
OLD ST ANDREWS 80º						
9157320		1L	6	179.96	29.99	

Whiskey - Scotch Single Malt

Item#	Vt/Asst	Size	BPC	Case Price	TM Bot Price	LM Bot Comp
BENRIACH 10 YEAR OLD 86º						
9246008		750ML	6	270.02	45.00	
	(24185)	4.24 on 1bt			40.76	45.00
BENRIACH 10YEAR OLD CURIOSITAS 92º						
9246071		750ML	6	304.64	50.77	
	(24186)	3.85 on 1bt			46.92	50.77
BENRIACH 10YR OLD CASK #7367 119º						
9276015		750ML	6	429.26	71.54	
BENRIACH 12YR OLD CASK #2683 107º						
9276014		750ML	6	498.50	83.08	
BENRIACH 12YR OLD SHERRY WOOD FINISH 92º						
9347393		750ML	6	295.40	49.23	
BENRIACH 17 YEAR OLD SEPTENDECIM 92º						
9246072		750ML	6	701.54	116.92	
BENRIACH 20 YEAR OLD 86º						
9246010		750ML	6	1015.34	169.22	
BENRIACH 21YR OLD 92º						
9276010		750ML	6	1153.82	192.30	
BENRIACH 21YR OLD PEATED 92º						
9276011		750ML	6	1223.06	203.84	
BENRIACH CASK BATCH 2 121º						
9275286		750ML	6	429.26	71.54	
BENRIACH CASK BATCH 2 PEATED 121º						
9276013		750ML	6	452.36	75.39	
BENRIACH 25YR OLD AUTHENTICUS 92º						
9246073		750ML	4	1846.16	461.54	
BRENNE FRENCH 10YR OLD 96º						
9197850		750ML	6	449.96	74.99	
BRENNE FRENCH 80º						
9174470		750ML	6	269.96	44.99	
FEW SINGLE MALT 93º						
9221243		750ML	6	305.96	50.99	
GLENDRONACH 12 YEAR OLD 80º						
9246074		750ML	6	323.06	53.84	
	(24187)	6.16 on 1bt			47.68	53.84
GLENDRONACH 24YR OLD CASK #415 104º						
9276019	1993	750ML	6	3115.40	519.23	
GLENDRONACH 27YR OLD CASK #2257 106º						
9276018	1990	750ML	6	5076.98	846.16	
GLENDRONACH CASK STRENGTH BATCH 7 116º						
9276016		750ML	6	452.36	75.39	
GLENDRONACH KINGSMAN LTD 96.4º						
9270344		750ML	2	1384.60	692.30	
GLENDRONACH PEATED 92º						
9226622		750ML	6	258.44	43.07	
GLENDRONACH SHERRY CASK 15 YR REVIVAL 92º						
9341253		750ML	6	415.40	69.23	
GLENDRONACH SHERRY CASK 18 YEAR 92º						
9246075		750ML	6	872.30	145.38	
GLENDRONACH PARLIAMENT 21 YEAR 96 º						
9246076		750ML	6	1246.16	207.69	
GLENGLASSAUGH SCOTCH 8 YEAR 2009 113º						
9313173		750ML	4	249.20	62.30	
GLENGLASSAUGH EVOLUTION 100º						
9246079		750ML	6	276.92	46.15	
GLENGLASSAUGH REVIVAL 92º						
9246078		750ML	6	276.92	46.15	
GLENGLASSAUGH TORFA 100º						
9246077		750ML	6	295.40	49.23	
GLENROTHES 12YR 80º						
9325785		750ML	6	239.96	39.99	
	(24578)	1.00 on 2bt			38.99	
GLENROTHES 18YR 86º						
9325786		750ML	6	599.96	99.99	
	(24578)	1.00 on 2bt			98.99	
GLENROTHES BOURBON CASK RESERVE 86º						
9244732		750ML	6	203.96	33.99	
	(24578)	4.00 on 2bt			29.99	
GLENROTHES MAKERS CUT PROOF 98º						
9325787		750ML	6	350.99	58.49	
	(24578)	1.00 on 2bt			57.49	
GLENROTHES PEATED CASK RESERVE 80º						
9245683		750ML	6	203.96	33.99	
	(24578)	4.00 on 2bt			29.99	
GLENROTHES VINTAGE 2004 86º						
9309513		750ML	6	299.96	49.99	
GLEN SCOTIA 15YR OLD 92º						
9226215		750ML	6	311.96	51.99	
	(24432)	2.00 on 2bt			49.99	
GLEN SCOTIA 18YR OLD 92						
9281830		750ML	6	479.96	79.99	
	(24432)	2.00 on 2bt			77.99	
GLEN SCOTIA DOUBLE CASK 92º						
9226216		750ML	6	215.96	35.99	
	(24432)	1.00 on 2bt			34.99	
GLEN SCOTIA VICTORIANA 103º						
9226217		750ML	6	371.96	61.99	
	(24432)	2.00 on 2bt			59.99	
HIGH COMMISSIONER 80º						
9226220		750ML	12	83.00	6.91	
HIGHLAND PARK 12 YEAR 86º						
9045628		750ML	6	272.36	45.39	
	(24693)	4.00 on 1bt			41.39	45.39
HIGHLAND PARK 18 YEAR 86º						
9045632		750ML	6	671.96	111.99	
HIGHLAND PARK 25 YEAR 91.4º						
9253673		750ML	6	3364.76	560.79	
HIGHLAND PARK 30 YEAR 91º						
9050115		750ML	6	4564.76	760.79	
HIGHLAND PARK FIRE EDT 90º						
9246281		750ML	3	719.98	239.99	
HIGHLAND PARK FULL VOLUME 94º						
9259787		750ML	6	449.96	74.99	
HIGHLAND PARK MAGNUS 80º						
9259785		750ML	6	179.96	29.99	
HIGHLAND PARK VALKNUT PROOF 94º						
9326501		750ML	6	383.96	63.99	
	(25421)	2.00 on 2bt			61.99	
HIGHLAND PARK VALKYRIE 92º						
9259718		750ML	6	359.96	59.99	
HIGHLAND PARK 17YR THE LIGHT 106º						
9279284		750ML	3	719.98	239.99	
INCHMURRIN 12YR HIGHLAND 92º						
9239866		750ML	6	232.98	38.83	
INCHMURRIN 18YR HIGHLAND 92º						
9239864		750ML	6	443.00	73.83	
INCHMURRIN MADIERA CASK HIGHLAND 92º						
9239865		750ML	6	263.00	43.83	
LITTLEMILLL SCOTCH 25YR 100.8º						
9226271		750ML	FC	2130.00	2130.00	
LOCH LOMOND 12YR 92º						
9226272		750ML	6	155.96	25.99	
	(24432)	1.00 on 2bt			24.99	
LOCH LOMOND 18YR 92º						
9226273		750ML	6	347.96	57.99	
	(24432)	1.00 on 2bt			56.99	
LOCH LOMOND BLENDED 80º						
9240936		750ML	6	73.00	12.16	
LOCH LOMOND ORIGINAL 80º						
9281829		750ML	6	119.96	19.99	
	(24432)	2.50 on 2bt			17.49	
LOCH LOMOND RESERVE 80º						
9226275		1.75L	6	128.00	21.33	
LOCH LOMOND SINGLE GRAIN 92º						
9226276		750ML	6	93.00	15.50	
		(www.themacallan.com)				
MACALLAN 12 YR DOUBLE CASK 86º						
9259924		1.75L	6	705.56	117.59	
9234321		750ML	12	643.12	53.59	1B51.99
9259925		375ML	12	326.32	27.19	

Item#	Vt/Asst	Size	BPC	Case Price	TM Bot Price	LM Bot Comp
MACALLAN 15 YR FINE OAK 86º						
9043497		750ML	12	1151.92	95.99	
	(25142)	**4.00 on 1bt**			**91.99**	**95.99**
MACALLAN FINE OAK 18YR OLD 86º						
9310938		750ML	6	1247.96	207.99	
MACALLAN W/LALIQUE DECANTER 89º						
9170100		750ML	1	4500.00	4500.00	
MACALLAN 1824 SERIES W/DECANTER 90º						
9323470		750ML	1	5600.00	5600.00	
MACALLAN CLASSIC CUT 102º						
9325621		750ML	12	932.92	77.74	
THE MACALLAN EDITION NO4 96.8º						
9300870		750ML	12	959.92	79.99	
MACALLAN HIGHLANDS #6 86º						
9195553		750ML	1	3400.00	3400.00	
MACALLAN GOLD DOUBLE CASK 80º						
9304083		750ML	12	537.52	44.79	
MACALLAN RARE CASK 86º						
9182108		750ML	6	1441.44	240.24	
MACALLAN SHERRY OAK 12 YEAR 86º						
9047048		750ML	12	643.12	53.59	
	(24692)	**1.60 on 1bt**			**51.99**	**53.59**
MACALLAN SHERRY OAK 18 YEAR 86º						
9300869		750ML	6	1247.96	207.99	
MACALLAN SHERRY OAK 25 YEAR 86º						
9047083		750ML	6	7996.76	1332.79	
9313138		750ML	3	3998.38	1332.79	
MACALLAN V5 REFLEXION SPEYSIDE 86º						
9195550		750ML	2	2040.00	1020.00	

Whiskey - Tennessee

New

Item#	Vt/Asst	Size	BPC	Case Price	TM Bot Price	LM Bot Comp
THE CLOVER 10 YEAR 90º						
9346525		750ML	6	224.96	37.49	
GENTLEMAN JACK 80º						
0023424		1.75L	6	307.52	51.25	
	(24760)	**2.50 on 1bt**			**48.75**	**51.25**
9087288		1L	6	186.02	31.00	
0023440		750ML	12	297.64	24.80	
	(24781)	**0.80 on 1bt**			**24.00**	**24.80**
9017966		375ML	12	139.96	11.66	
9086871		200ML	24	152.02	6.33	
0023499		50ML	120	215.38	1.79	
		(www.jackdaniels.com)				
JACK DANIEL'S BLACK 80º						
0022129		1.75L	6	234.98	39.16	
	(24886)	**1.66 on 6bt**			**37.50**	
	(24886)	**3.33 on 18bt**			**35.83**	
	(24886)	**4.16 on 30bt**			**35.00**	
	(24886)	**5.16 on 180bt**			**34.00**	**39.16**
0022137		1L	12	336.04	28.00	
0022145		750ML	12	244.84	20.40	12B19.20
9180600	PET	375ML	24	207.94	8.66	
9013419	SQ	375ML	24	207.94	8.66	
9180611	PET	200ML	48	288.22	6.00	
0022186		100ML	48	150.46	3.13	
0022194		50ML	120	191.38	1.59	
	(26240)	**72.00 on 1cs**		**119.38**	**0.99**	**1.59**
JACK DANIEL'S BLACK W/PINT GLASSES 80º						
9214585		1.75L	3	117.48	39.16	
	(24886)	**1.66 on 6bt**			**37.50**	
	(24886)	**3.33 on 18bt**			**35.83**	
	(24886)	**4.16 on 30bt**			**35.00**	
	(24886)	**5.16 on 180bt**			**34.00**	**39.16**
JACK DANIEL'S BLACK W/TALL GLASS 80º						
9060935		750ML	FC	122.42	20.40	12B19.20
JACK DANIEL'S BLACK MASTER DISTILLER SERIES 6TH EDITION 86º						
9278292		750ML	12	268.84	22.40	
JACK DANIEL'S FAMILY OF BRANDS						
9229040	12/5	50ML	FC	120.28	2.00	
Each pack contains 1 btl each of Gentelman Jack, JD Black, JD Single Barrel, JD Honey & JD Fire.						
JACK DANIEL'S FIRE 70º						
9175787		1.75L	6	234.98	39.16	
	(24886)	**1.66 on 6bt**			**37.50**	
	(24886)	**3.33 on 18bt**			**35.83**	
	(24886)	**4.16 on 30bt**			**35.00**	
	(24886)	**5.16 on 180bt**			**34.00**	**39.16**
9175788		1L	12	336.04	28.00	
9175789		750ML	12	244.84	20.40	12B19.20
9185891		375ML	24	207.94	8.66	
9187252		200ML	48	288.22	6.00	
9187253		100ML	48	150.46	3.13	
9175791		50ML	120	191.38	1.59	
	(26240)	**72.00 on 1cs**		**119.38**	**0.99**	**1.59**
JACK DANIEL'S FIRE W/GLASSES 70º						
9229043		750ML	6	122.42	20.40	12B19.20
JACK DANIEL'S HONEY 70º						
9147441		1.75L	6	234.98	39.16	
	(24886)	**1.66 on 6bt**			**37.50**	
	(24886)	**3.33 on 18bt**			**35.83**	
	(24886)	**4.16 on 30bt**			**35.00**	
	(24886)	**5.16 on 180bt**			**34.00**	**39.16**
9127710		1L	12	336.04	28.00	
9127731		750ML	12	244.84	20.40	12B19.20
9180597	PET	375ML	24	207.94	8.66	
9180598	PET	200ML	48	288.22	6.00	
9147443		100ML	48	150.46	3.13	
9127733		50ML	120	191.38	1.59	
	(26240)	**72.00 on 1cs**		**119.38**	**0.99**	**1.59**
JACK DANIEL'S HONEY W/BASKETBALL ICE MOLD						
9329295		750ML	6	122.42	20.40	12B19.20
JACK DANIEL'S RYE 90º						
9265504		1L	12	336.04	28.00	
9265502		750ML	12	244.84	20.40	12B19.20
9316875		375ML	24	207.94	8.66	
9265503		50ML	120	191.38	1.59	
	(25800)	**72.00 on 1cs**		**119.38**	**0.99**	**1.59**
JACK DANIEL'S RYE 4YR OLD SINGLE BARREL 94º						
9202199		750ML	6	244.58	40.76	
JACK DANIEL'S RYE UNAGED 94º						
9325543		375ML	12	199.96	16.66	
JACK DANIEL'S SINGLE BARREL 94º						
9087764		1L	6	278.42	46.40	
9013418	DECN	750ML	6	254.42	42.40	
	(24786)	**3.60 on 1bt**			**38.80**	**42.40**
9087765		750ML	6	254.42	42.40	
	(20166)	**21.60 on 5cs**		**232.82**	**38.80**	
9316856	130P	375ML	12	259.96	21.66	
9103908		50ML	60	200.08	3.33	
JACK DANIEL'S SINGLE BARREL W/SNIFTERS 94º						
9267711		750ML	FC	254.42	42.40	
	(24787)	**21.60 on 1cs**		**232.82**	**38.80**	**42.40**
JACK DANIEL'S SINGLE BARREL HERITAGE 100º						
9313236		750ML	6	312.02	52.00	
JACK DANIEL'S SINGLE BARREL REPLICA 94º						
9254370		375ML	12	232.00	19.33	
JACK DANIEL'S SINGLE BRRL VARIABLE PROOF 132º						
9195186		750ML	6	300.02	50.00	
JACK DANIEL'S SINGLE BARREL 132º						
9239382		750ML	6	300.02	50.00	
SINATRA JACK DANIEL'S SELECT 90º						
9167894		1L	6	816.02	136.00	

Tequila

Item#	Vt/Asst	Size	BPC	Case Price	TM Bot Price	LM Bot Comp
AGAVE LOCO 71º						
9179729		750ML	6	149.96	24.99	
	(13862)	**6.00 on 1cs**		**143.96**	**23.99**	
CENOTE ANEJO 80º						
9274007		750ML	6	294.56	49.09	
CENOTE BLANCO 80º						
9274005		750ML	6	204.56	34.09	
CENOTE REPOSADO 80º						
9274006		750ML	6	252.56	42.09	
DON EDUARDO ANEJO 80º						
0027540		750ML	6	153.62	25.60	
DON EDUARDO REPOSADO 80º						
0027748		750ML	6	134.43	22.40	
DON EDUARDO SILVER 80º						
0027441		750ML	6	124.77	20.79	
EL JIMADOR ANEJO 80º						
9017880		750ML	6	110.78	18.46	
EL JIMADOR BLANCO 80º						
9182577		375ML	12	64.00	5.33	
EL JIMADOR SILVER 80º						
9182574		1.75L	6	195.02	32.50	
	(24719)	**35.04 on 15cs**		**159.98**	**26.66**	
9182575		1L	12	216.04	18.00	
9182576		750ML	12	175.36	14.61	
9182579		50ML	60	80.08	1.33	
EL JIMADOR REPOSADO 80º						
9018155		1.75L	6	195.02	32.50	
	(24719)	**35.04 on 15cs**		**159.98**	**26.66**	
9011727		1L	12	216.04	18.00	
9017877		750ML	12	175.36	14.61	
9183945		375ML	12	64.00	5.33	
9032441		50ML	60	80.08	1.33	
HERRADURA ANEJO 80º						
9111612		750ML	6	212.30	35.38	
9032432		50ML	60	159.88	2.66	
HERRADURA SILVER 80º						
9143323		1.75L	3	194.98	64.99	
	(23580)	**56.70 on 20cs**		**138.28**	**46.09**	
9034223		1L	6	196.04	32.67	
9111614		750ML	6	180.02	30.00	
9128939		375ML	12	160.00	13.33	
9032434		50ML	60	120.28	2.00	
HERRADURA SILVER W/ICE MOLD 80º						
9323685		750ML	6	180.02	30.00	
HERRADURA SILVER COLECCION 110º						
9193741		750ML	4	276.92	69.23	
HERRADURA REPOSADO 80º						
9143322		1.75L	3	194.98	64.99	
	(23580)	**56.70 on 20cs**		**138.28**	**46.09**	
9118994		1L	6	209.54	34.92	
9111613		750ML	6	184.64	30.77	
9128940		375ML	12	168.04	14.00	
9032439		50ML	60	120.28	2.00	
HERRADURA REPOSADO COLECCION DE LA CASA						
9160058		750ML	4	276.92	69.23	
HERRADURA REPOSADO DOUBLE BARREL 80º						
9119228		750ML	FC	553.84	46.15	
HERRADURA SELECT SUPREMA 80º						
9017876		750ML	3	839.98	279.99	
HERRADURA ULTRA ANEJO 80º						
9191367		750ML	6	276.92	46.15	
9295749		375ML	12	240.04	20.00	
PARTIDA ANEJO 80º						
0550541		750ML	6	249.72	41.62	
	(24700)	**2.63 on 3bt**			**38.99**	
PARTIDA BLANCO 80º						
0550145		750ML	6	203.58	33.93	
	(24700)	**2.94 on 3bt**			**30.99**	
PARTIDA ELEGANTE EXTRA ANEJO 80º						
9024146		750ML	2	566.32	283.16	
PARTIDA REPOSADO 80º						
0550343		750ML	6	226.64	37.77	
	(24700)	**2.78 on 3bt**			**34.99**	
PEPE LOPEZ GOLD 80º						
9014123	PET	1.75L	6	99.98	16.66	
9044191	BAR	1L	12	110.44	9.20	
0027243		750ML	12	149.92	12.49	
	(24753)	**1.50 on 1bt**			**10.99**	**12.49**
0027292		50ML	120	79.78	0.66	
PEPE LOPEZ TRIPLE SEC 30º						
9014117		750ML	12	47.92	3.99	
PEPE LOPEZ WHITE 80º						
9014124	PET	1.75L	6	99.98	16.66	
9072775	BAR	1L	12	110.44	9.20	
0027045		750ML	12	149.92	12.49	
	(24753)	**1.50 on 1bt**			**10.99**	**12.49**
0027094		50ML	120	79.78	0.66	
TANTEO CHIPOTLE 80º						
9238863		750ML	6	203.96	33.99	
	(6061)	**0.67 on 3bt**			**33.32**	
	(6061)	**2.00 on 6bt**			**31.99**	
	(6061)	**7.00 on 12bt**			**26.99**	
	(6061)	**10.00 on 18bt**			**23.99**	

Item#	Vt/Asst	Size	BPC	Case Price	TM Bot Price	LM Bot Comp
TANTEO HABANERO 80º						
9263717		750ML	6	203.96	33.99	
	(6061)	**0.67 on 3bt**			**33.32**	
	(6061)	**2.00 on 6bt**			**31.99**	
	(6061)	**7.00 on 12bt**			**26.99**	
	(6061)	**10.00 on 18bt**			**23.99**	
TANTEO JALAPENO 80º						
9121233		750ML	6	203.96	33.99	
	(6061)	**0.67 on 3bt**			**33.32**	
	(6061)	**2.00 on 6bt**			**31.99**	
	(6061)	**7.00 on 12bt**			**26.99**	
	(6061)	**10.00 on 18bt**			**23.99**	

Tequila

Item#	Vt/Asst	Size	BPC	Case Price	TM Bot Price	LM Bot Comp
MEZCAL VAGO AQUILINO 102º						
9334220		750ML	6	230.96	38.49	
MEZCAL VAGO CUIXE AQUILINO 102º						
9333316		750ML	6	399.96	66.66	
MEZCAL VAGO CUIXE JARQUIN 102º						
9333317		750ML	6	399.96	66.66	
MEZCAL VAGO ELOTE 102º						
9333383		750ML	6	245.96	40.99	
MEZCAL VAGO ENS TIO REY RODRIGUEZ 100º						
9341645		750ML	6	320.96	53.49	
MEZCAL VAGO ENSAMBLE AQUILINO 102º						
9333318		750ML	6	320.96	53.49	
MEZCAL VAGO ENSAMBLE EN BARRO TIO 97º						
9333384		750ML	6	320.96	53.49	
MEZCAL VAGO ENSAMBLE JARQUIN 103º						
9333319		750ML	6	320.96	53.49	
MEZCAL VAGO ESPADIN EN BARRO 105º						
9333447		750ML	6	320.96	53.49	
MEZCAL VAGO ESPADIN JARQUIN 102º						
9333314		750ML	6	230.96	38.49	
MEZCAL VAGO JOEL 101º						
9333315		750ML	6	230.96	38.49	
MEZCAL VAGO MADRE CUIXE JARQUIN 102º						
9333320		750ML	6	399.96	66.66	
MEZCAL VAGO MEXICANO AQUILINO 102º						
9333381		750ML	6	399.96	66.66	

Brandy Imported - Cognac

Item#	Vt/Asst	Size	BPC	Case Price	TM Bot Price	LM Bot Comp
BISTRA SLIVOVITZ BRANDY 100º						
9158948		750ML	12	239.92	19.99	
CALVADOS FINE COQUEREL 80º						
9146641	KOSH	375ML	24	287.84	11.99	
EXCLUSIV VSOP 80º						
9252740		375ML	12	155.92	12.99	
GAUTIER VS 80º						
0278044		750ML	12	214.24	17.85	
0278069		375ML	24	255.94	10.66	
GAUTIER VSOP 80º						
0278234		750ML	12	323.92	26.99	
9250526		375ML	24	287.76	11.99	

Brandy

Item#	Vt/Asst	Size	BPC	Case Price	TM Bot Price	LM Bot Comp
KORBEL 80º						
9118895	PET	1.75L	6	114.98	19.16	
	(24873)	**15.00 on 1cs**		**99.98**	**16.66**	**19.16**
9002733		1L	12	141.64	11.80	
9014482	BAR	1L	6	70.82	11.80	
9002732		750ML	12	119.92	9.99	
	(24874)	**9.48 on 1cs**		**110.44**	**9.20**	**9.99**
KORBEL 12 YEAR OLD 80º						
9180964		750ML	6	196.82	32.80	
KORBEL VSOP 80º						
9020113		750ML	6	96.02	16.00	
KORBEL XS 80º						
9118898		1.75L	6	149.96	24.99	
9002736		750ML	12	144.04	12.00	

Gin

Item#	Vt/Asst	Size	BPC	Case Price	TM Bot Price	LM Bot Comp
BLUECOAT AMERICAN DRY 94º						
9264996		1L	6	134.00	22.33	
9081111		750ML	6	128.00	21.33	
	(8799)	**12.00 on 1cs**		**116.00**	**19.33**	
BLUECOAT BARREL AGED FINISH 94º						
9188645		750ML	6	152.00	25.33	
	(16339)	**2.00 on 2bt**			**23.33**	
BOLS GENEVER 84º						
9121891		1L	6	209.96	34.99	
9121892		750ML	6	173.96	28.99	
BOLS GENEVER BARREL AGED 84º						
9140783		1L	6	224.96	37.49	
		(www.hrdspirits.com)				
BROKERS 94º						
9153729		1.75L	6	174.92	29.15	
9185339		1L	6	121.76	20.29	
	(25394)	**22.62 on 2cs**		**99.14**	**16.52**	
9148483		750ML	12	198.28	16.52	
DAMRAK GIN 84º						
9174945		1L	6	119.96	19.99	
	(24948)	**24.00 on 1cs**		**95.96**	**15.99**	
9121894		750ML	6	113.96	18.99	
	(20860)	**1.00 on 3bt**			**17.99**	
	(22644)	**15.00 on 1cs**		**98.96**	**16.49**	
FARMERS ORGANIC 93º						
9032300		750ML	6	131.96	21.99	
FEW AMERICAN 80º						
9250266		750ML	6	161.96	26.99	
	(22514)	**1.00 on 2bt**			**25.99**	
	(22515)	**3.00 on 6bt**			**23.99**	
FEW AMERICAN BARREL AGED 93º						
9221233		750ML	6	179.96	29.99	
	(22514)	**1.00 on 2bt**			**28.99**	
	(22515)	**3.00 on 6bt**			**26.99**	
9264376		200ML	24	455.86	18.99	
FEW BREAKFAST 84º						
9250268		750ML	6	161.96	26.99	
	(22514)	**1.00 on 2bt**			**25.99**	
	(22515)	**3.00 on 6bt**			**23.99**	
FEW GENEVER PUBLICAN LTD EDITION 90º						
9264364		750ML	6	191.96	31.99	
FEW STANDARD ISSUE 114º						
9221238		750ML	6	191.96	31.99	

Vodka

Item#	Vt/Asst	Size	BPC	Case Price	TM Bot Price	LM Bot Comp
44 NORTH IDAHO POTATO 80º						
9175300		750ML	12	239.92	19.99	
	(16856)	**24.00 on 1cs**		**215.92**	**17.99**	
	(16856)	**36.00 on 2cs**		**203.92**	**16.99**	
44 NORTH HUCKLEBERRY 70º						
9015391		750ML	12	239.92	19.99	
	(16856)	**24.00 on 1cs**		**215.92**	**17.99**	
	(16856)	**36.00 on 2cs**		**203.92**	**16.99**	
44 NORTH MAGIC VALLEY 80º						
9028072		750ML	12	239.92	19.99	
	(16856)	**24.00 on 1cs**		**215.92**	**17.99**	
	(16856)	**36.00 on 2cs**		**203.92**	**16.99**	
44 NORTH RAINIER CHERRY 80º						
9071827		750ML	12	239.92	19.99	
	(16856)	**24.00 on 1cs**		**215.92**	**17.99**	
	(16856)	**36.00 on 2cs**		**203.92**	**16.99**	
44 NORTH SUNNY SLOPE NECTAR 70º						
9175301		750ML	12	239.92	19.99	
	(16856)	**24.00 on 1cs**		**215.92**	**17.99**	
	(16856)	**36.00 on 2cs**		**203.92**	**16.99**	
CROP CUCUMBER 70º						
9095612		750ML	6	95.96	15.99	
CROP HARVEST MEYER LEMON 80º						
9160121		750ML	6	95.96	15.99	
CROP ORGANIC 80º						
9095270		750ML	6	95.96	15.99	
CROP ORGANIC SPICED PUMPKIN 70º						
9166922		750ML	6	95.96	15.99	
CROP TOMATO 70º						
9095611		750ML	6	95.96	15.99	
DEVOTION 80º						
9039081		750ML	6	113.96	18.99	
DEVOTION BLACK AND BLUE 80º						
9239867		1L	6	119.96	19.99	
9152053		750ML	6	113.96	18.99	
9239463		50ML	FC	45.00	0.75	
DEVOTION BLOOD ORANGE 80º						
9239868		1L	6	119.96	19.99	
9152052		750ML	6	113.96	18.99	
DEVOTION TIKI TEA 80º						
9239869		1L	6	119.96	19.99	
9178685		750ML	6	113.96	18.99	
DEVOTION WILD CHERRY 80º						
9165423		750ML	6	113.96	18.99	
EXCLUSIV NO. 1 80º						
9084887		1.75L	6	113.99	18.99	
	(9233)	**2.50 on 1bt**			**16.49**	
	(11123)	**18.00 on 3cs**		**95.99**	**15.99**	
9097205		750ML	12	104.22	8.68	
	(9170)	**1.00 on 1bt**			**7.68**	
	(11123)	**16.22 on 3cs**		**88.00**	**7.33**	
9133817		375ML	12	55.99	4.66	
	(11448)	**8.07 on 1cs**		**47.92**	**3.99**	
	(11123)	**8.07 on 3cs**		**47.92**	**3.99**	
9103388		200ML	24	75.84	3.16	
	(9235)	**28.00 on 1cs**		**47.84**	**1.99**	
	(11123)	**28.00 on 3cs**		**47.84**	**1.99**	
EXCLUSIV NO10 APPLE 70º						
9236739		750ML	12	104.22	8.68	
	(9170)	**1.00 on 1bt**			**7.68**	
	(11123)	**16.22 on 3cs**		**88.00**	**7.33**	
9236740		375ML	12	55.99	4.66	
	(11448)	**8.07 on 1cs**		**47.92**	**3.99**	
	(11123)	**8.07 on 3cs**		**47.92**	**3.99**	
EXCLUSIV BERRY 64º						
9141386		750ML	12	104.22	8.68	
	(9170)	**1.00 on 1bt**			**7.68**	
	(11123)	**16.22 on 3cs**		**88.00**	**7.33**	
EXCLUSIV PEACH 70º						
9148583		750ML	12	104.22	8.68	
	(9170)	**1.00 on 1bt**			**7.68**	
	(11123)	**16.22 on 3cs**		**88.00**	**7.33**	
9148584		375ML	12	55.99	4.66	
	(11448)	**8.07 on 1cs**		**47.92**	**3.99**	
	(11123)	**8.07 on 3cs**		**47.92**	**3.99**	
9148585		200ML	24	75.84	3.16	
	(9235)	**28.00 on 1cs**		**47.84**	**1.99**	
	(11123)	**28.00 on 3cs**		**47.84**	**1.99**	
EXCLUSIV PINEAPPLE 70º						
9176669		750ML	12	104.22	8.68	
	(9170)	**1.00 on 1bt**			**7.68**	
	(11123)	**16.22 on 3cs**		**88.00**	**7.33**	
9176670		375ML	12	55.99	4.66	
	(11448)	**8.07 on 1cs**		**47.92**	**3.99**	
	(11123)	**8.07 on 3cs**		**47.92**	**3.99**	
9176671		200ML	24	75.84	3.16	
	(9235)	**28.00 on 1cs**		**47.84**	**1.99**	
	(11123)	**28.00 on 3cs**		**47.84**	**1.99**	
FINLANDIA 80º						
0025023		1.75L	6	134.96	22.49	
	(24755)	**12.00 on 5cs**		**122.96**	**20.49**	
0025031		1L	12	179.92	14.99	
0025049		750ML	12	163.12	13.59	
	(24756)	**0.80 on 1bt**			**12.79**	
	(24757)	**25.20 on 3cs**		**137.92**	**11.49**	
0025098		50ML	120	127.78	1.06	
FINLANDIA COCONUT 75º						
9169645		1L	12	179.94	14.99	
9169646		750ML	12	163.12	13.59	
	(24756)	**0.80 on 1bt**			**12.79**	
	(24757)	**25.20 on 3cs**		**137.92**	**11.49**	
9180705		50ML	120	127.78	1.06	
FINLANDIA CRANBERRY 75º						
0025338		1L	12	179.92	14.99	
FINLANDIA GRAPEFRUIT 75º						
9018465		1L	12	179.92	14.99	
9018466		750ML	12	163.12	13.59	
	(24756)	**0.80 on 1bt**			**12.79**	
	(24757)	**25.20 on 3cs**		**137.92**	**11.49**	
9018467		50ML	120	127.78	1.06	
FINLANDIA MANGO 75º						
0025239		1L	12	179.92	14.99	
0025247		750ML	12	163.12	13.59	
	(24756)	**0.80 on 1bt**			**12.79**	
	(24757)	**25.20 on 3cs**		**137.92**	**11.49**	
FINLANDIA RASPBERRY 75º						
9133282		1L	12	179.92	14.99	
9133283		750ML	12	163.12	13.59	
	(24756)	**0.80 on 1bt**			**12.79**	
	(24757)	**25.20 on 3cs**		**137.92**	**11.49**	

Item#	Vt/Asst	Size	BPC	Case Price	TM Bot Price	LM Bot Comp
FINLANDIA TANGERINE 75º						
9086862		1L	12	179.92	14.99	
9086861		750ML	12	163.12	13.59	
	(24756)	0.80 on 1bt			12.79	
	(24757)	25.20 on 3cs		137.92	11.49	
SOBIESKI 80º						
9090618		1.75L	6	104.96	17.49	
	(16284)	9.96 on 2cs		95.00	15.83	
	(16284)	12.96 on 5cs		92.00	15.33	
	(23504)	18.60 on 10cs		86.36	14.39	5/15.33
9096040	PET	1.75L	FC	104.96	17.49	
	(16284)	9.96 on 2cs		95.00	15.83	
	(16284)	12.96 on 5cs		92.00	15.33	
	(23504)	18.60 on 10cs		86.36	14.39	5/15.33
9268572	G3&3	1.75L	FC	104.96	17.49	
	(16284)	9.96 on 2cs		95.00	15.83	
	(16284)	12.96 on 5cs		92.00	15.33	
	(23504)	18.60 on 10cs		86.36	14.39	5/15.33
9090619		1L	12	124.97	10.41	
	(23502)	0.42 on 1bt			9.99	
	(23502)	0.92 on 12bt			9.49	
	(23503)	17.04 on 5cs		107.93	8.99	
9090620		750ML	12	119.92	9.99	
	(16284)	15.60 on 2cs		104.32	8.69	
	(16284)	24.00 on 5cs		95.92	7.99	
	(23504)	36.00 on 10cs		83.92	6.99	5/7.99
9090671		375ML	24	95.86	3.99	
	(25055)	15.84 on 1cs		80.02	3.33	
9090672		200ML	24	71.86	2.99	
	(23505)	24.00 on 1cs		47.86	1.99	
9148281		50ML	120	79.20	0.66	
SOBIESKI CYTRON 70º						
9093253		1L	12	124.97	10.41	
	(23502)	0.42 on 1bt			9.99	
	(23502)	0.92 on 12bt			9.49	
	(23503)	17.04 on 5cs		107.93	8.99	
SOBIESKI ESTATE 80º						
9250452		750ML	6	111.06	18.51	
	(23609)	13.38 on 1cs		97.68	16.28	
SOBIESKI ESTATE GIFT 80º						
9268894	4&2	750ML	FC	111.06	18.51	
	(23609)	13.38 on 1cs		97.68	16.28	
SOBIESKI ORANGE 70º						
9111196		1L	12	124.97	10.41	
	(23502)	0.42 on 1bt			9.99	
	(23502)	0.92 on 12bt			9.49	
	(23503)	17.04 on 5cs		107.93	8.99	
SOBIESKI RASPBERRY 70º						
9111197		1L	12	124.97	10.41	
	(23502)	0.42 on 1bt			9.99	
	(23502)	0.92 on 12bt			9.49	
	(23503)	17.04 on 5cs		107.93	8.99	
SOBIESKI VANILLA 70º						
9093594		1L	12	124.97	10.41	
	(23502)	0.42 on 1bt			9.99	
	(23502)	0.92 on 12bt			9.49	
	(23503)	17.04 on 5cs		107.93	8.99	
STOLICHNAYA 80º						
0065128		1.75L	6	203.96	33.99	
	(9771)	36.00 on 1cs		167.96	27.99	
	(25304)	48.00 on 3cs		155.96	25.99	
0065136		1L	12	299.93	24.99	
	(21611)	5.00 on 24bt			19.99	
0065144		750ML	12	227.92	18.99	
	(12523)	3.00 on 12bt			15.99	
	(12523)	4.00 on 24bt			14.99	48B13.99
9198936		375ML	12	128.04	10.67	
	(21419)	47.96 on 1cs		80.08	6.67	
	(22362)	64.04 on 2cs		64.00	5.33	
	(22883)	68.12 on 5cs		59.92	4.99	
0065177		200ML	48	341.76	7.12	
0065193		50ML	120	358.80	2.99	
STOLICHNAYA W/ROCKS GLASS 80º						
9271442		750ML	6	113.96	18.99	
	(11941)	18.00 on 2cs		95.96	15.99	
	(11941)	24.00 on 4cs		89.96	14.99	8/13.99
STOLICHNAYA 100º						
0066647		750ML	12	227.92	18.99	
STOLICHNAYA ELIT 80º						
9028135		1.75L	4	359.96	89.99	
0067041		750ML	6	287.96	47.99	
	(18295)	8.00 on 1bt			39.99	
	(18295)	9.54 on 3bt			38.45	
9243752	GIFT	750ML	FC	287.96	47.99	
9184987		375ML	12	239.92	19.99	
STOLICHNAYA BLUEBERI 75º						
9121615		1.75L	6	203.96	33.99	
	(9771)	36.00 on 1cs		167.96	27.99	
	(25304)	48.00 on 3cs		155.96	25.99	
9121616		1L	12	299.93	24.99	
	(21611)	5.00 on 24bt			19.99	
9121617		750ML	12	227.92	18.99	
	(12523)	3.00 on 12bt			15.99	
	(12523)	4.00 on 24bt			14.99	48B13.99
STOLICHNAYA CITROS 75º						
9121635		1L	12	299.93	24.99	
	(21611)	5.00 on 24bt			19.99	
9121636		750ML	12	227.92	18.99	
	(12523)	3.00 on 12bt			15.99	
	(12523)	4.00 on 24bt			14.99	48B13.99
STOLICHNAYA CRUSHED GRAPEFRUIT 60º						
9252670		1.75L	6	125.96	20.99	
	(26047)	1.00 on 2bt			19.99	
	(26047)	3.00 on 6bt			17.99	
9252671		1L	12	203.92	16.99	
	(21711)	1.00 on 2bt			15.99	
	(21711)	2.00 on 4bt			14.99	
	(21711)	3.00 on 12bt			13.99	
	(21828)	4.00 on 24bt			12.99	
9252672		750ML	12	161.92	13.49	
	(21712)	0.75 on 6bt			12.74	
	(21712)	3.00 on 12bt			10.49	
9285013		200ML	24	88.90	3.70	
	(24823)	24.96 on 1cs		63.94	2.66	
9252673		50ML	FC	120.00	1.00	
	(21713)	53.42 on 1cs		66.58	0.55	
STOLICHNAYA CRUSHED MANGO 60º						
9266215		1.75L	6	125.96	20.99	
	(26047)	1.00 on 2bt			19.99	
	(26047)	3.00 on 6bt			17.99	
9266214		1L	12	203.92	16.99	
	(21711)	1.00 on 2bt			15.99	
	(21711)	2.00 on 4bt			14.99	
	(21711)	3.00 on 12bt			13.99	
	(21828)	4.00 on 24bt			12.99	
9266213		750ML	12	161.92	13.49	
	(21712)	0.75 on 6bt			12.74	
	(21712)	3.00 on 12bt			10.49	
9285014		200ML	24	88.90	3.70	
	(24823)	24.96 on 1cs		63.94	2.66	
9266279		50ML	FC	120.00	1.00	
	(21713)	53.42 on 1cs		66.58	0.55	
STOLICHNAYA CRUSHED PINEAPPLE 60º						
9252666		1.75L	6	125.96	20.99	
	(26047)	1.00 on 2bt			19.99	
	(26047)	3.00 on 6bt			17.99	
9252667		1L	12	203.92	16.99	
	(21711)	1.00 on 2bt			15.99	
	(21711)	2.00 on 4bt			14.99	
	(21711)	3.00 on 12bt			13.99	
	(21828)	4.00 on 24bt			12.99	
9252668		750ML	12	161.92	13.49	
	(21712)	0.75 on 6bt			12.74	
	(21712)	3.00 on 12bt			10.49	
9285012		200ML	24	88.90	3.70	
	(24823)	24.96 on 1cs		63.94	2.66	
9252669		50ML	FC	120.00	1.00	
	(21713)	53.42 on 1cs		66.58	0.55	
STOLICHNAYA CRUSHED STRAWBERRY 60º						
9334828		1L	12	203.92	16.99	
	(21711)	1.00 on 2bt			15.99	
	(21711)	2.00 on 4bt			14.99	
	(21711)	3.00 on 12bt			13.99	
	(21828)	4.00 on 24bt			12.99	
9334827		750ML	12	161.92	13.49	
	(21712)	0.75 on 6bt			12.74	
	(21712)	3.00 on 12bt			10.49	
9336272		200ML	24	88.90	3.70	
	(24823)	24.96 on 1cs		63.94	2.66	
9334829		50ML	FC	120.00	1.00	
	(21713)	53.42 on 1cs		66.58	0.55	
STOLICHNAYA CUCUMBER 75º						
9280823		1L	12	299.93	24.99	
	(21611)	5.00 on 24bt			19.99	
9280822		750ML	12	227.92	18.99	
	(12523)	3.00 on 12bt			15.99	
	(12523)	4.00 on 24bt			14.99	48B13.99
9280820		50ML	FC	358.80	2.99	
STOLICHNAYA GLUTEN FREE 80º						
9211277		1.75L	6	203.96	33.99	
	(9771)	36.00 on 1cs		167.96	27.99	
	(25304)	48.00 on 3cs		155.96	25.99	
	(25304)	54.00 on 10cs		149.96	24.99	
	(25304)	72.00 on 20cs		131.96	21.99	1/27.99
9211278		1L	12	299.93	24.99	
	(21611)	5.00 on 24bt			19.99	
9211279		750ML	12	227.92	18.99	
	(12523)	3.00 on 12bt			15.99	
	(12523)	4.00 on 24bt			14.99	48B13.99
9215244		50ML	FC	358.80	2.99	
STOLICHNAYA GOLD 80º						
0067140		750ML	12	259.12	21.59	
9255503		750ML	6	129.56	21.59	
STOLICHNAYA HOT JALAPENO 75º						
9143658		1L	12	299.93	24.99	
	(21611)	5.00 on 24bt			19.99	
9143656		750ML	12	227.92	18.99	
	(12523)	3.00 on 12bt			15.99	
	(12523)	4.00 on 24bt			14.99	48B13.99
						New
STOLICHNAYA LIME 75º						
9342952		1L	12	299.93	24.99	
9342954		750ML	12	227.92	18.99	
9342953		50ML	FC	358.80	2.99	
STOLICHNAYA OHRANJ 75º						
9121605		1.75L	6	203.96	33.99	
	(9771)	36.00 on 1cs		167.96	27.99	
	(25304)	48.00 on 3cs		155.96	25.99	
9121606		1L	12	299.93	24.99	
	(21611)	5.00 on 24bt			19.99	
9121607		750ML	12	227.92	18.99	
	(12523)	3.00 on 12bt			15.99	
	(12523)	4.00 on 24bt			14.99	48B13.99
9121609		50ML	FC	358.80	2.99	
STOLICHNAYA PEACHIK 75º						
9121653		1L	12	299.93	24.99	
	(21611)	5.00 on 24bt			19.99	
9121654		750ML	12	227.92	18.99	
	(12523)	3.00 on 12bt			15.99	
	(12523)	4.00 on 24bt			14.99	48B13.99
STOLICHNAYA RAZBERI 75º						
9121555		1.75L	6	203.96	33.99	
	(9771)	36.00 on 1cs		167.96	27.99	
	(25304)	48.00 on 3cs		155.96	25.99	
9121556		1L	12	299.93	24.99	
	(21611)	5.00 on 24bt			19.99	
9121559		750ML	12	227.92	18.99	
	(12523)	3.00 on 12bt			15.99	
	(12523)	4.00 on 24bt			14.99	48B13.99
9121558		50ML	120	358.80	2.99	
STOLICHNAYA SALTED KARAMEL 75º						
9143666		1L	12	299.93	24.99	
	(21611)	5.00 on 24bt			19.99	
9143668		750ML	12	227.92	18.99	
	(12523)	3.00 on 12bt			15.99	
	(12523)	4.00 on 24bt			14.99	48B13.99
STOLICHNAYA STRASBERI 75º						
9121656		1L	12	299.93	24.99	
	(21611)	5.00 on 24bt			19.99	
9121657		750ML	12	227.92	18.99	
	(12523)	3.00 on 12bt			15.99	
	(12523)	4.00 on 24bt			14.99	48B13.99
STOLICHNAYA VANIL 75º						
9121610		1.75L	6	203.96	33.99	
	(9771)	36.00 on 1cs		167.96	27.99	
	(25304)	48.00 on 3cs		155.96	25.99	
9121611		1L	12	299.93	24.99	
	(21611)	5.00 on 24bt			19.99	
9121612		750ML	12	227.92	18.99	
	(12523)	3.00 on 12bt			15.99	
	(12523)	4.00 on 24bt			14.99	48B13.99
STOLICHNAYA CORE 4 ON PREMISE PACK						
9260299		1L	FC	149.96	24.99	

Item#	Vt/Asst	Size	BPC	Case Price	TM Bot Price	LM Bot Comp
Each case contains 3 btls Stoli Ohranj & 1 btl each of Stoli Blueberi, Razberi, & Vanil						
THE BAY SEASONED VODKA 80º						
9235904		750ML	6	91.04	15.17	
	(20266)	10.00 on 1cs		81.04	13.50	
YAZI GINGER 70º						
9144828		750ML	6	150.00	25.00	

Rum

Item#	Vt/Asst	Size	BPC	Case Price	TM Bot Price	LM Bot Comp
AFRO HEAD ORIGINAL 7 YEAR OLD 80º						
9187088		750ML	6	143.96	23.99	
	(19396)	0.93 on 2bt			23.06	
	(19396)	1.78 on 6bt			22.21	
AFRO HEAD XO 15 YEAR OLD 86º						
9187071		750ML	6	215.96	35.99	
	(19396)	1.39 on 2bt			34.60	
	(19396)	2.66 on 6bt			33.33	
BAYOU SATSUMA 60º						
9204909		750ML	12	191.92	15.99	
	(19352)	1.00 on 3bt			14.99	
	(19352)	3.00 on 12bt			12.99	
9256389	PET	50ML	FC	119.38	0.99	
	(26631)	60.00 on 1cs		59.38	0.49	0.99
BAYOU SELECT 80º						
9204908		750ML	6	119.96	19.99	
	(19353)	2.00 on 3bt			17.99	
	(19353)	4.00 on 6bt			15.99	
BAYOU SILVER 80º						
9252648		1.75L	6	131.96	21.99	
9204902		1L	6	119.96	19.99	
	(19354)	2.00 on 2bt			17.99	
	(19354)	4.00 on 6bt			15.99	
9204899		750ML	12	191.92	15.99	
	(19352)	1.00 on 3bt			14.99	
	(19352)	3.00 on 12bt			12.99	
9256390		50ML	FC	119.38	0.99	
9244092	6/12	50ML	FC	71.62	0.99	
BAYOU SPICED 80º						
9252650		1.75L	6	131.96	21.99	
9204907		1L	6	119.96	19.99	
	(19354)	2.00 on 2bt			17.99	
	(19354)	4.00 on 6bt			15.99	
9204906		750ML	12	191.92	15.99	
	(19352)	1.00 on 3bt			14.99	
	(19352)	3.00 on 12bt			12.99	
9256401		50ML	FC	119.38	0.99	
9244095	6/12	50ML	FC	71.62	0.99	
BLUE CHAIR BAY BANANA 53º						
9178983		1.75L	6	155.94	25.99	
	(10648)	36.00 on 1cs		119.94	19.99	1/23.99
9230033		1L	12	215.92	17.99	
9178984		750ML	12	199.20	16.60	
	(10648)	24.00 on 1cs		175.20	14.60	
9257092	POUC	750ML	FC	99.62	16.60	
	(10648)	12.00 on 1cs		87.62	14.60	
9189193		50ML	120	119.38	0.99	
BLUE CHAIR BAY COCONUT 53º						
9162807		1.75L	6	155.94	25.99	
	(10648)	36.00 on 1cs		119.94	19.99	1/23.99
9230032		1L	12	215.92	17.99	
9162808		750ML	12	199.20	16.60	
	(10648)	24.00 on 1cs		175.20	14.60	
9189194		50ML	120	119.38	0.99	
BLUE CHAIR COCONUT COMMEMORATIVE BTL 53º						
9333584		750ML	12	199.20	16.60	
	(10648)	24.00 on 1cs		175.20	14.60	
BLUE CHAIR BAY COCONUT SPICED 53º						
9162809		1.75L	6	155.94	25.99	
	(10648)	36.00 on 1cs		119.94	19.99	1/23.99
9235044		1L	12	215.92	17.99	
9162810		750ML	12	199.20	16.60	
	(10648)	24.00 on 1cs		175.20	14.60	
9189192		50ML	120	119.38	0.99	
						New
BLUE CHAIR BAY SPICED 70º						
9353224		1.75L	6	155.94	25.99	
	(10648)	36.00 on 1cs		119.94	19.99	
9353223		1L	12	215.92	17.99	
9353221		750ML	12	199.20	16.60	
	(26527)	43.28 on 1cs		155.92	12.99	
9353222		50ML	FC	119.38	0.99	
	(26528)	36.00 on 1cs		83.38	0.69	
BLUE CHAIR BAY VANILLA 53º						
9189197		1.75L	6	155.94	25.99	
	(10648)	36.00 on 1cs		119.94	19.99	1/23.99
9189198		750ML	12	199.20	16.60	
	(10648)	24.00 on 1cs		175.20	14.60	
BLUE CHAIR BAY WHITE 80º						
9162805		1.75L	6	155.94	25.99	
	(10648)	36.00 on 1cs		119.94	19.99	1/23.99
9230031		1L	12	215.92	17.99	
9162806		750ML	12	199.20	16.60	
	(10648)	24.00 on 1cs		175.20	14.60	
BRUGAL 1888 80º						
9126837		750ML	6	200.00	33.33	1B29.99
BRUGAL ANEJO 80º						
9024468		1.75L	6	174.98	29.16	
9024467		1L	12	230.33	19.19	
9024469		750ML	12	191.93	15.99	1B13.99
BRUGAL ESPECIAL EXTRA DRY 80º						
9151016		1.75L	6	174.98	29.16	
9151308		1L	12	230.32	19.19	
9151309		750ML	12	191.92	15.99	3B11.99
BRUGAL EXTRA VIEJO 80º						
9105607		750ML	12	249.53	20.79	
BRUGAL EXTRA VIEJA RESERVA 80º						
9168754		750ML	12	287.90	23.99	
STROH ORIGINAL 160º						
9006335		750ML	6	153.98	25.66	

Cordials & Liqueurs

Item#	Vt/Asst	Size	BPC	Case Price	TM Bot Price	LM Bot Comp
FIVE FARMS IRISH CREAM 34º						
9306921		750ML	9	242.94	26.99	
	(26306)	39.96 on 1cs		202.98	22.55	
AGWA DE BOLIVIA 60º						
9006327		750ML	6	161.96	26.99	
AMARO TOSOLINI LIQUEUR 60º						
9154025		750ML	6	167.96	27.99	
BARENJAGER HONEY BOURBON 70º						
9144346		750ML	6	128.71	21.45	
9144347		375ML	12	155.92	12.99	
BARENJAGER HONEY LIQUEUR 70º						
9138804		750ML	6	128.71	21.45	
9144481		375ML	12	155.92	12.99	
BLACK FOREST KIRSCHWASSER 80º						
9015314		750ML	12	377.92	31.49	
BLUE CHAIR BANANA CREAM 30º						
9189195		750ML	12	191.93	15.99	
9193433		50ML	120	119.38	0.99	
BLUE CHAIR COCONUT SPICED CREAM 30º						
9182118		750ML	12	191.93	15.99	
9193434		50ML	120	119.38	0.99	
BLUE CHAIR BAY KEY LIME CREAM 30º						
9257093		1L	12	215.92	17.99	
9250679		750ML	12	191.93	15.99	
9250678		50ML	120	119.38	0.99	
BLUE CHAIR BAY PINEAPPLE CREAM 30º						
9306670		750ML	12	191.93	15.99	
9306671		50ML	120	119.38	0.99	
BOLS AMARETTO 56º						
9001655		1L	12	95.92	7.99	
	(15141)	0.50 on 3bt			7.49	
	(15141)	1.00 on 12bt			6.99	
9001691		750ML	12	83.92	6.99	
	(22643)	0.50 on 3bt			6.49	
	(22643)	1.00 on 12bt			5.99	
BOLS ANISETTE 50º						
9001672		1L	12	95.92	7.99	
	(15141)	0.50 on 3bt			7.49	
	(15141)	1.00 on 12bt			6.99	
BOLS APRICOT BRANDY 70º						
9001681		1L	12	95.92	7.99	
	(15141)	0.50 on 3bt			7.49	
	(15141)	1.00 on 12bt			6.99	
9001686		750ML	12	83.92	6.99	
	(22643)	0.50 on 3bt			6.49	
	(22643)	1.00 on 12bt			5.99	
BOLS BLACK RASPBERRY LIQUEUR 34º						
9015833		1L	12	95.92	7.99	
	(15141)	0.50 on 3bt			7.49	
	(15141)	1.00 on 12bt			6.99	
9015834		750ML	12	83.92	6.99	
	(22643)	0.50 on 3bt			6.49	
	(22643)	1.00 on 12bt			5.99	
BOLS BLACKBERRY BRANDY 70º						
9015855		1L	12	95.92	7.99	
	(15141)	0.50 on 3bt			7.49	
	(15141)	1.00 on 12bt			6.99	
9001687		750ML	12	83.92	6.99	
	(22643)	0.50 on 3bt			6.49	
	(22643)	1.00 on 12bt			5.99	
BOLS BLUE CURACAO 48º						
9001669		1L	12	95.92	7.99	
	(15141)	0.50 on 3bt			7.49	
	(15141)	1.00 on 12bt			6.99	
9001689		750ML	12	83.92	6.99	
	(22643)	0.50 on 3bt			6.49	
	(22643)	1.00 on 12bt			5.99	
BOLS BUTTERSCOTCH SCHNAPPS 34º						
9001710		1L	12	95.92	7.99	
	(15141)	0.50 on 3bt			7.49	
	(15141)	1.00 on 12bt			6.99	
9001711		750ML	12	83.92	6.99	
	(22643)	0.50 on 3bt			6.49	
	(22643)	1.00 on 12bt			5.99	
BOLS CHERRY BRANDY 60º						
9103127		1L	12	95.92	7.99	
	(15141)	0.50 on 3bt			7.49	
	(15141)	1.00 on 12bt			6.99	
BOLS COFFEE LIQUEUR 48º						
9113124		1L	12	95.92	7.99	
	(15141)	0.50 on 3bt			7.49	
	(15141)	1.00 on 12bt			6.99	
BOLS CREME DE BANANA 34º						
9101255		1L	12	95.92	7.99	
	(15141)	0.50 on 3bt			7.49	
	(15141)	1.00 on 12bt			6.99	
9102040		750ML	12	83.92	6.99	
	(22643)	0.50 on 3bt			6.49	
	(22643)	1.00 on 12bt			5.99	
BOLS CREME DE CACAO BROWN 50º						
9001664		1L	12	95.92	7.99	
	(15141)	0.50 on 3bt			7.49	
	(15141)	1.00 on 12bt			6.99	
9001665		750ML	12	83.92	6.99	
	(22643)	0.50 on 3bt			6.49	
	(22643)	1.00 on 12bt			5.99	
BOLS CREME DE CACAO WHITE 48º						
9114144		1L	12	95.92	7.99	
	(15141)	0.50 on 3bt			7.49	
	(15141)	1.00 on 12bt			6.99	
9114143		750ML	12	83.92	6.99	
	(22643)	0.50 on 3bt			6.49	
	(22643)	1.00 on 12bt			5.99	
BOLS CREME DE CASSIS 34º						
9114142		1L	12	95.92	7.99	
	(15141)	0.50 on 3bt			7.49	
	(15141)	1.00 on 12bt			6.99	
BOLS CREME DE MENTHE GREEN 60º						
9001667		1L	12	95.92	7.99	
	(15141)	0.50 on 3bt			7.49	
	(15141)	1.00 on 12bt			6.99	
9001678		750ML	12	83.92	6.99	
	(22643)	0.50 on 3bt			6.49	
	(22643)	1.00 on 12bt			5.99	
BOLS CREME DE MENTHE WHITE 60º						
9001666		1L	12	95.92	7.99	
	(15141)	0.50 on 3bt			7.49	
	(15141)	1.00 on 12bt			6.99	
9001679		750ML	12	83.92	6.99	
	(22643)	0.50 on 3bt			6.49	
	(22643)	1.00 on 12bt			5.99	
BOLS CREME DE NOYAUX 48º						
9103128		1L	12	95.92	7.99	
	(15141)	0.50 on 3bt			7.49	
	(15141)	1.00 on 12bt			6.99	
BOLS ELDERFLOWER 34º						
9167659		750ML	6	74.96	12.49	

Item#	Vt/Asst	Size	BPC	Case Price	TM Bot Price	LM Bot Comp
BOLS GINGER BRANDY 70º						
9005873		1L	12	95.92	7.99	
	(15141)	0.50 on 3bt			7.49	
	(15141)	1.00 on 12bt			6.99	
BOLS GINGER 48º						
9281519		1L	12	95.92	7.99	
	(15141)	0.50 on 3bt			7.49	
	(15141)	1.00 on 12bt			6.99	
9281520		750ML	12	83.92	6.99	
	(22643)	0.50 on 3bt			6.49	
	(22643)	1.00 on 12bt			5.99	
BOLS HOT CINNAMON SCHNAPPS 48º						
9001708		1L	12	95.92	7.99	
	(15141)	0.50 on 3bt			7.49	
	(15141)	1.00 on 12bt			6.99	
BOLS MANGO 34º						
9281426		1L	12	95.92	7.99	
	(15141)	0.50 on 3bt			7.49	
	(15141)	1.00 on 12bt			6.99	
9281427		750ML	12	83.92	6.99	
	(22643)	0.50 on 3bt			6.49	
	(22643)	1.00 on 12bt			5.99	
BOLS MARASCHINO CHERRY 24º						
9187762		750ML	6	74.96	12.49	
BOLS MELON LIQUEUR 34º						
9103130		1L	12	95.92	7.99	
	(15141)	0.50 on 3bt			7.49	
	(15141)	1.00 on 12bt			6.99	
BOLS NATURAL YOGHURT LIQUEUR 30º						
9163392		750ML	6	74.96	12.49	
BOLS ORANGE CURACAO 60º						
9001670		1L	12	95.92	7.99	
	(15141)	0.50 on 3bt			7.49	
	(15141)	1.00 on 12bt			6.99	
9001690		750ML	12	83.92	6.99	
	(22643)	0.50 on 3bt			6.49	
	(22643)	1.00 on 12bt			5.99	
BOLS PARFAIT AMOUR 48º						
9195846		750ML	6	74.96	12.49	
BOLS PEACH BRANDY 60º						
9137887		1L	12	95.92	7.99	
	(15141)	0.50 on 3bt			7.49	
	(15141)	1.00 on 12bt			6.99	
BOLS PEACH SCHNAPPS 42º						
9001675		1L	12	95.92	7.99	
	(15141)	0.50 on 3bt			7.49	
	(15141)	1.00 on 12bt			6.99	
9001676		750ML	12	83.92	6.99	
	(22643)	0.50 on 3bt			6.49	
	(22643)	1.00 on 12bt			5.99	
BOLS PEPPERMINT SCHNAPPS 48º						
9001680		1L	12	95.92	7.99	
	(15141)	0.50 on 3bt			7.49	
	(15141)	1.00 on 12bt			6.99	
9001688		750ML	12	83.92	6.99	
	(22643)	0.50 on 3bt			6.49	
	(22643)	1.00 on 12bt			5.99	
BOLS PINEAPPLE CHIPOLTE 34º						
9281428		1L	12	95.92	7.99	
	(15141)	0.50 on 3bt			7.49	
	(15141)	1.00 on 12bt			6.99	
9281429		750ML	12	83.92	6.99	
	(22643)	0.50 on 3bt			6.49	
	(22643)	1.00 on 12bt			5.99	
BOLS PUMPKIN LIQUEUR 42º						
9177903		750ML	12	83.92	6.99	
	(22643)	0.50 on 3bt			6.49	
	(22643)	1.00 on 12bt			5.99	
BOLS ROOTBEER SCHNAPPS 42º						
9001709		1L	12	95.92	7.99	
	(15141)	0.50 on 3bt			7.49	
	(15141)	1.00 on 12bt			6.99	
BOLS SCHNAPPS POMEGRANATE 34º						
9019226		1L	12	95.92	7.99	
	(15141)	0.50 on 3bt			7.49	
	(15141)	1.00 on 12bt			6.99	
BOLS SLOE GIN 60º						
9001674		1L	12	95.92	7.99	
	(15141)	0.50 on 3bt			7.49	
	(15141)	1.00 on 12bt			6.99	
BOLS SOUR APPLE 34º						
9001716		1L	12	95.92	7.99	
	(15141)	0.50 on 3bt			7.49	
	(15141)	1.00 on 12bt			6.99	
9001717		750ML	12	83.92	6.99	
	(22643)	0.50 on 3bt			6.49	
	(22643)	1.00 on 12bt			5.99	
BOLS STRAWBERRY LIQUEUR 34º						
9133749		1L	12	95.92	7.99	
	(15141)	0.50 on 3bt			7.49	
	(15141)	1.00 on 12bt			6.99	
BOLS TRIPLE SEC 30 30º						
9005876		1L	12	53.92	4.49	
	(22641)	6.00 on 1cs		47.92	3.99	
BOLS TRIPLE SEC 42º						
9015856		1L	12	65.92	5.49	
	(22642)	6.00 on 1cs		59.92	4.99	
9001650		750ML	12	59.92	4.99	
	(22643)	0.50 on 3bt			4.49	
	(22643)	0.75 on 12bt			4.24	
BOLS WATERMELON LIQUEUR 34º						
9180761		1L	12	95.92	7.99	
	(15141)	0.50 on 3bt			7.49	
	(15141)	1.00 on 12bt			6.99	
9262885		750ML	12	83.92	6.99	
	(22643)	0.50 on 3bt			6.49	
	(22643)	1.00 on 12bt			5.99	
CHAMBORD ROYALE LIQUEUR 33º						
9004244		750ML	6	148.76	24.79	
	(24759)	1.00 on 1bt			23.79	24.79
9016750		375ML	12	160.00	13.33	
9016751		200ML	24	167.86	6.99	
9128088	DISP	50ML	72	168.10	2.33	
CHAMBORD W/STOPPER 33º						
9155354		375ML	FC	160.00	13.33	
DER LACHS DANZIG GOLDWASSER 80º						
9148853		750ML	6	128.96	21.49	
DISARONNO AMARETTO 56º						
0046425		1.75L	6	228.98	38.16	2/33.99
9256193		1L	6	164.96	27.49	
0046441		750ML	12	277.96	23.16	
0046458		375ML	12	140.68	11.72	1/10.33
0046474		200ML	48	351.68	7.32	
0046490		50ML	120	320.18	2.66	
DISARONNO AMARETTO TRUSSARDI W/GLASSES						
9327729		750ML	FC	138.98	23.16	
ECHTE KROATZBEERE BLACKBERRY 80º						
9015303		750ML	12	263.92	21.99	
FARETTI BISCOTTI LIQUEUR 56º						
9013055		750ML	6	137.96	22.99	
FEW AMARO LIQUEUR 25º						
9264363		750ML	6	161.96	26.99	
GALLIANO L'APERITIVO 48º						
9245066		375ML	12	155.92	12.99	
GALLIANO L'AUTENTICO 85º						
9071473		750ML	12	335.92	27.99	
9333256		750ML	6	137.96	22.99	
9071472		375ML	24	383.86	15.99	
GALLIANO RISTRETTO COFFEE LIQUEUR 60º						
9133478		375ML	24	335.86	13.99	
HOT IRISHMAN SUPERIOR COFFEE 42º						
9149827		750ML	12	275.92	22.99	
	(23220)	2.00 on 2bt			20.99	
	(23302)	3.00 on 6bt			19.99	
	(23303)	4.00 on 12bt			18.99	
KAMMER OBSTLER						
9140440		750ML	6	140.00	23.33	
KAMMER WILLIAMS BIRNE PEAR 80º						
9163924		750ML	12	262.82	21.90	
KAMMER KIRSCHWASSER 90º						
9069819		750ML	12	443.92	36.99	
KAMMER WILLIAMS PEAR BRANDY 80º						
9013335		750ML	12	568.84	47.40	
KLEINER FEIGLING LIQUEUR 40º						
9190213		750ML	6	89.96	14.99	
9008892		20ML	FC	119.38	0.99	
LUCID ABSINTHE SUPERIEURE 124º						
9167135		750ML	6	283.20	47.20	
MARIE BRIZARD ANISETTE 50º						
9104057		750ML	6	87.98	14.66	
	(25382)	0.67 on 2bt			13.99	
MARIE BRIZARD CHOCOLATE ROYALE 60º						
9107680		750ML	6	87.98	14.66	
	(25382)	0.67 on 2bt			13.99	
MARIE BRIZARD CREME DE MENTHE GREEN 50º						
9017780		750ML	12	167.92	13.99	
MARIE BRIZARD CREME DE MENTHE WHITE 46º						
9167691		750ML	6	83.96	13.99	
MARIE BRIZARD MANGO PASSION 50º						
0275347		750ML	12	167.92	13.99	
MARIE BRIZARD ORANGE CURACAO 60º						
9129334		750ML	6	83.96	13.99	
MARIE BRIZARD TRIPLE SEC 78º						
9129338		750ML	6	79.99	13.33	
MARIE BRIZARD WATERMELON 34º						
9017793		750ML	6	87.98	14.66	
	(25382)	0.67 on 2bt			13.99	
MOZART 34º						
9244325		750ML	6	119.96	19.99	
PASSOA LIQUEUR 40º						
9045799		750ML	12	179.92	14.99	
RUMCHATA 28º						
9179730		1.75L	6	191.96	31.99	
	(26522)	4.00 on 1cs		187.96	31.32	
	(26522)	6.00 on 3cs		185.96	30.99	
	(26523)	12.00 on 7cs		179.96	29.99	3/30.99
9148466		1L	6	131.96	21.99	
	(26522)	3.00 on 1cs		128.96	21.49	
	(26522)	6.00 on 3cs		125.96	20.99	
9114721		750ML	6	107.96	17.99	
	(26522)	3.00 on 1cs		104.96	17.49	
	(26522)	6.00 on 3cs		101.96	16.99	
	(26523)	12.00 on 7cs		95.96	15.99	3/16.99
9179731		375ML	12	119.92	9.99	
	(26524)	3.96 on 1cs		115.96	9.66	
	(26524)	7.92 on 2cs		112.00	9.33	
9193985	20/3	100ML	FC	119.68	1.99	
	(26525)	30.00 on 1cs		89.68	1.49	1.99
9179732		50ML	120	119.38	0.99	
RUMCHATA W/SHOT GLASS 28º						
9268293		750ML	FC	107.96	17.99	3/16.99
RUMCHATA MINICHATA CREAMERS 28º						
9232375	12/15	25ML	FC	119.92	0.66	1/0.53
RUMCHATA MINCHATAS W/COFFEE CUP 28º						
9320415	12/8	25ML	FC	95.88	0.99	
	(25830)	12.48 on 2cs		83.40	0.86	
SALIZA AMARETTO LIQUEUR 80º						
9154027		750ML	6	137.96	22.99	
SCHLADERER EDEL CHERRY LIQUEUR 84º						
9144434		750ML	6	159.98	26.66	
SCHLADERER HIMBEERGEIST LIQUEUR 84º						
9144433		750ML	6	204.38	34.06	
SCHLADERER HIMBEERGEIST RASPBERRY 84º						
9144435		750ML	6	159.98	26.66	
SCHLADERER KIRSCHWASSER 84º						
9144431		750ML	6	213.98	35.66	
SCHLADERER OBSTWASSER 80º						
9183987		750ML	6	197.00	32.83	
SCHLADERER WILLIAMS BIRNE PEAR BRANDY 80º						
9144432		750ML	6	224.00	37.33	
SCHONAUER APFEL LIQUEUR 42º						
9252576		750ML	6	101.96	16.99	
9135945		750ML	12	191.92	15.99	
THE IRISHMAN IRISH CREAM 70º						
9144582		750ML	12	167.92	13.99	
	(23302)	1.00 on 6bt			12.99	
	(23303)	1.58 on 12bt			12.41	
TIPPY COW CHOCOLATE 28º						
9182826	PET	750ML	6	83.00	13.83	
9182829		50ML	120	119.38	0.99	1/0.74
TIPPY COW ORANGE 28º						
9182827	PET	750ML	6	83.00	13.83	
9182828		50ML	120	119.38	0.99	1/0.74
TIPPY COW PEPPERMINT BARK 28º						
9324758	PET	750ML	12	166.00	13.83	
TIPPY COW SHAMROCK MINT 28º						
9182832	PET	750ML	6	83.00	13.83	
9182833		50ML	120	119.38	0.99	1/0.74
TIPPY COW VANILLA 28º						
9182830	PET	750ML	6	83.00	13.83	
9182831		50ML	120	119.38	0.99	1/0.74

Item#	Vt/Asst	Size	BPC	Case Price	TM Bot Price	LM Bot Comp
VERPOORTEN ADVOCAAT EGG LIQUEUR 40º						
9069856		1L	12	259.96	21.66	
VIEUX CARRE ABSINTHE 120º						
9088118		750ML	6	263.94	43.99	
ZUCCA RABARBARO RHUBARB AMARO 32º						
9222418		750ML	6	137.96	22.99	

Grappa

Item#	Vt/Asst	Size	BPC	Case Price	TM Bot Price	LM Bot Comp
CIVIDINA GRAPPA 80º						
9106549		1L	6	141.98	23.66	

Prepared Cocktails

Item#	Vt/Asst	Size	BPC	Case Price	TM Bot Price	LM Bot Comp
FRAPPACHATA RTD 25º						
9261159		1.75L	6	95.96	15.99	
	(23577)	3.00 on 1cs		92.96	15.49	
	(23577)	6.00 on 3cs		89.96	14.99	
	(23577)	12.00 on 10cs		83.96	13.99	
9320554		200ML	FC	119.92	2.49	
9261160		100ML	FC	128.14	1.33	
FRAPPACHATA MOCHA ICED COFFEE RTD 25º						
9320499		1.75L	6	95.96	15.99	
	(23577)	3.00 on 1cs		92.96	15.49	
	(23577)	6.00 on 3cs		89.96	14.99	
	(23577)	12.00 on 10cs		83.96	13.99	
9320522		200ML	FC	119.92	2.49	
9320521		100ML	FC	128.14	1.33	

WINE

United States

American

DAILY'S READY TO DRINK

Item#	Vt/Asst	Size	BPC	Case Price	TM Bot Price	LM Bot Comp
BAHAMA MAMA						
9161305	POUC	10oz	FC	38.26	1.59	
	(3516)	4.32 on 3cs		33.94	1.41	
	(3516)	6.24 on 8cs		32.02	1.33	
BERRY LEMONADE COCKTAIL						
9254692	POUC	10oz	FC	38.26	1.59	
	(3516)	4.32 on 3cs		33.94	1.41	
	(3516)	6.24 on 8cs		32.02	1.33	
BLUE HAWAIIAN COCKTAIL						
9161307	POUC	10oz	FC	38.26	1.59	
	(3516)	4.32 on 3cs		33.94	1.41	
	(3516)	6.24 on 8cs		32.02	1.33	
CHERRY LIMEADE						
9292241	POUC	10oz	FC	38.26	1.59	
	(3516)	4.32 on 3cs		33.94	1.41	
	(3516)	6.24 on 8cs		32.02	1.33	
FROSE						
9292242	POUC	10oz	FC	38.26	1.59	
	(3516)	4.32 on 3cs		33.94	1.41	
	(3516)	6.24 on 8cs		32.02	1.33	
HURRICANE						
9161306	POUC	10oz	FC	38.26	1.59	
	(3516)	4.32 on 3cs		33.94	1.41	
	(3516)	6.24 on 8cs		32.02	1.33	
ISLAND BREEZE						
9197234	POUC	10oz	FC	38.26	1.59	
	(3516)	4.32 on 3cs		33.94	1.41	
	(3516)	6.24 on 8cs		32.02	1.33	
JAMAICAN SMILE						
9176287	POUC	10oz	FC	38.26	1.59	
	(3516)	4.32 on 3cs		33.94	1.41	
	(3516)	6.24 on 8cs		32.02	1.33	
MAI TAI COCKTAIL						
9254693	POUC	10oz	FC	38.26	1.59	
	(3516)	4.32 on 3cs		33.94	1.41	
	(3516)	6.24 on 8cs		32.02	1.33	
MARGARITA						
9292243	24PK	10oz	FC	38.26	1.59	
	(3516)	4.32 on 3cs		33.94	1.41	
	(3516)	6.24 on 8cs		32.02	1.33	
MAUI WOWIE						
9197233	POUC	10oz	FC	38.26	1.59	
	(3516)	4.32 on 3cs		33.94	1.41	
	(3516)	6.24 on 8cs		32.02	1.33	
PEACH ON THE BEACH						
9188364	POUC	10oz	FC	38.26	1.59	
	(3516)	4.32 on 3cs		33.94	1.41	
	(3516)	6.24 on 8cs		32.02	1.33	
PINA COLADA						
9292244	24PK	10oz	FC	38.26	1.59	
	(3516)	4.32 on 3cs		33.94	1.41	
	(3516)	6.24 on 8cs		32.02	1.33	
STRAWBERRY DAIQUIRI						
9292245	24PK	10oz	FC	38.26	1.59	
	(3516)	4.32 on 3cs		33.94	1.41	
	(3516)	6.24 on 8cs		32.02	1.33	

California

BERINGER BLUSH

Item#	Vt/Asst	Size	BPC	Case Price	TM Bot Price	LM Bot Comp
WHITE MERLOT						
9015670		1.5L	FC	63.99	10.66	
	(21669)	12.00 on 1cs		51.99	8.66	
	(21669)	16.00 on 10cs		47.99	7.99	
	(21669)	20.00 on 20cs		43.99	7.33	10/7.99
9015671		750ML	12	71.99	5.99	
	(1882)	8.00 on 1cs		63.99	5.33	
	(1882)	16.00 on 3cs		55.99	4.66	10/3.99
WHITE ZINFANDEL CALIFORNIA						
9015695		1.5L	FC	63.99	10.66	
	(21669)	12.00 on 1cs		51.99	8.66	
	(21669)	16.00 on 10cs		47.99	7.99	
	(25431)	28.00 on 10cs		35.99	5.99	
	(21669)	20.00 on 20cs		43.99	7.33	10/7.99
9015675		750ML	12	71.99	5.99	
	(1882)	8.00 on 1cs		63.99	5.33	
	(1882)	16.00 on 3cs		55.99	4.66	
	(22501)	16.00 on 10cs		55.99	4.66	5/3.33
9004060		187ML	FC	32.16	1.34	
	(6168)	4.00 on 3cs		28.16	1.17	
WHITE ZINFANDEL MOSCATO						
9148478		1.5L	FC	63.99	10.66	
	(21669)	12.00 on 1cs		51.99	8.66	
	(21669)	16.00 on 10cs		47.99	7.99	
	(21669)	20.00 on 20cs		43.99	7.33	10/7.99
9148479		750ML	12	71.99	5.99	
	(1882)	8.00 on 1cs		63.99	5.33	
	(1882)	16.00 on 3cs		55.99	4.66	10/3.99
WHITE ZINFANDEL/CHARD PVS						
9013525		750ML	12	79.99	6.66	
	(1882)	16.00 on 1cs		63.99	5.33	

BERINGER PREMIUM VARIETALS

Item#	Vt/Asst	Size	BPC	Case Price	TM Bot Price	LM Bot Comp
CABERNET SAUVIGNON CALIFORNIA						
9147357		1.5L	FC	63.99	10.66	
	(21669)	12.00 on 1cs		51.99	8.66	
	(21669)	16.00 on 10cs		47.99	7.99	
	(21669)	20.00 on 20cs		43.99	7.33	10/7.99
9297706		750ML	12	71.99	5.99	
	(1882)	8.00 on 1cs		63.99	5.33	
	(1882)	16.00 on 3cs		55.99	4.66	
9238392		187ML	FC	71.99	2.99	
	(1882)	8.40 on 3cs		63.59	2.64	
	(1882)	13.21 on 5cs		58.78	2.44	
	(1882)	19.68 on 10cs		52.31	2.17	
CHARDONNAY CALIFORNIA						
9147356		1.5L	FC	63.99	10.66	
	(21669)	12.00 on 1cs		51.99	8.66	
	(21669)	16.00 on 10cs		47.99	7.99	
	(21669)	20.00 on 20cs		43.99	7.33	10/7.99
9255633		750ML	12	71.99	5.99	
	(1882)	8.00 on 1cs		63.99	5.33	
	(1882)	16.00 on 3cs		55.99	4.66	
9238393		187ML	FC	71.99	2.99	
	(1882)	8.40 on 3cs		63.59	2.64	
	(1882)	13.21 on 5cs		58.78	2.44	
	(1882)	19.68 on 10cs		52.31	2.17	
CHENIN BLANC						
9004006		1.5L	FC	63.99	10.66	
	(21669)	12.00 on 1cs		51.99	8.66	
	(21669)	16.00 on 10cs		47.99	7.99	
	(21669)	20.00 on 20cs		43.99	7.33	10/7.99
9015679		750ML	12	71.99	5.99	
	(1882)	8.00 on 1cs		63.99	5.33	
	(1882)	16.00 on 3cs		55.99	4.66	10/3.99
MERLOT CALIFORNIA						
9147358		1.5L	FC	63.99	10.66	
	(21669)	20.00 on 1cs		43.99	7.33	
	(21669)	20.00 on 10cs		43.99	7.33	
	(21669)	20.00 on 20cs		43.99	7.33	10/7.99
9255636		750ML	12	71.99	5.99	
	(1882)	8.00 on 1cs		63.99	5.33	
	(1882)	16.00 on 3cs		55.99	4.66	
MERLOT NAPA VALLEY						
9003846		750ML	12	183.99	15.33	
MOSCATO CALIFORNIA						
9083078		1.5L	FC	63.99	10.66	
	(21669)	12.00 on 1cs		51.99	8.66	
	(21669)	16.00 on 10cs		47.99	7.99	
	(21669)	20.00 on 20cs		43.99	7.33	10/7.99
9255634		750ML	12	71.99	5.99	
	(1882)	8.00 on 1cs		63.99	5.33	
	(1882)	16.00 on 3cs		55.99	4.66	
MOSCATO PINK CALIFORNIA						
9142071		1.5L	FC	63.99	10.66	
	(21669)	12.00 on 1cs		51.99	8.66	
	(21669)	16.00 on 10cs		47.99	7.99	
	(21669)	20.00 on 20cs		43.99	7.33	10/7.99
9141870	2014	750ML	12	71.99	5.99	
	(1882)	8.00 on 1cs		63.99	5.33	
	(1882)	16.00 on 3cs		55.99	4.66	10/3.99
MOSCATO RED						
9129755		1.5L	FC	63.99	10.66	
	(21669)	12.00 on 1cs		51.99	8.66	
	(21669)	16.00 on 10cs		47.99	7.99	
	(21669)	20.00 on 20cs		43.99	7.33	10/7.99
9129754		750ML	12	71.99	5.99	
	(1882)	8.00 on 1cs		63.99	5.33	
	(1882)	16.00 on 3cs		55.99	4.66	10/3.99
PINOT GRIGIO						
9004015		1.5L	FC	63.99	10.66	
	(21669)	20.00 on 1cs		43.99	7.33	
	(21669)	20.00 on 10cs		43.99	7.33	
	(21669)	20.00 on 20cs		43.99	7.33	10/7.99
9004014		750ML	12	71.99	5.99	
	(1882)	8.00 on 1cs		63.99	5.33	
	(1882)	16.00 on 3cs		55.99	4.66	10/3.99
RED CRUSH						
9188020		1.5L	FC	63.99	10.66	
	(21669)	12.00 on 1cs		51.99	8.66	
	(21669)	16.00 on 10cs		47.99	7.99	
	(21669)	20.00 on 20cs		43.99	7.33	10/7.99
9188019		750ML	12	71.99	5.99	
	(1882)	8.00 on 1cs		63.99	5.33	
	(1882)	16.00 on 3cs		55.99	4.66	10/3.99
DRY ROSE						
9250574		1.5L	FC	63.99	10.66	
	(21669)	20.00 on 1cs		43.99	7.33	
	(21669)	20.00 on 10cs		43.99	7.33	
	(21669)	20.00 on 20cs		43.99	7.33	10/7.99
9252496		750ML	12	71.99	5.99	
	(1882)	8.00 on 1cs		63.99	5.33	
	(1882)	16.00 on 3cs		55.99	4.66	10/3.99
RED SANGRIA						
9278715		1.5L	FC	63.99	10.66	
	(21669)	12.00 on 1cs		51.99	8.66	
	(21669)	16.00 on 10cs		47.99	7.99	
	(21669)	20.00 on 20cs		43.99	7.33	10/7.99
9278716		750ML	12	71.99	5.99	
	(1882)	8.00 on 1cs		63.99	5.33	
	(1882)	16.00 on 3cs		55.99	4.66	10/3.99
ROSE SANGRIA						
9278712		1.5L	FC	63.99	10.66	
	(21669)	12.00 on 1cs		51.99	8.66	
	(21669)	16.00 on 10cs		47.99	7.99	
	(21669)	20.00 on 20cs		43.99	7.33	10/7.99
9278711		750ML	12	71.99	5.99	
	(1882)	8.00 on 1cs		63.99	5.33	
	(1882)	16.00 on 3cs		55.99	4.66	10/3.99
SAUVIGNON BLANC CALIFORNIA						
9252853		1.5L	FC	63.99	10.66	
	(21669)	12.00 on 1cs		51.99	8.66	
	(21669)	16.00 on 10cs		47.99	7.99	
	(21669)	20.00 on 20cs		43.99	7.33	10/7.99
9079649	2014	750ML	12	71.99	5.99	
	(1882)	8.00 on 1cs		63.99	5.33	
	(1882)	16.00 on 3cs		55.99	4.66	10/3.99
WHITE SANGRIA						
9278714		1.5L	FC	63.99	10.66	
	(21669)	12.00 on 1cs		51.99	8.66	
	(21669)	16.00 on 10cs		47.99	7.99	
	(21669)	20.00 on 20cs		43.99	7.33	10/7.99
9278713		750ML	12	71.99	5.99	
	(1882)	8.00 on 1cs		63.99	5.33	
	(1882)	16.00 on 3cs		55.99	4.66	10/3.99

SONOMA-CUTRER

Item#	Vt/Asst	Size	BPC	Case Price	TM Bot Price	LM Bot Comp
CHARDONNAY RUSSIAN RIVER						
1033141		750ML	12	180.04	15.00	
9017200		375ML	12	93.04	7.75	

Item#	Vt/Asst	Size	BPC	Case Price	TM Bot Price	LM Bot Comp
CHARDONNAY SONOMA COAST						
1033240		750ML	12	216.04	18.00	
9099956		375ML	12	112.00	9.33	
LES PIERRES						
1033448		750ML	6	190.04	31.67	
PINOT NOIR						
1033943		750ML	6	168.02	28.00	
	(3139)	8.00 on 1bt			20.00	
9118163		375ML	12	120.04	10.00	
THE CUTRER						
1033547		750ML	6	166.04	27.67	
WINE MAKERS SPECIAL RELEASE SPARKLING						
9336710	2014	750ML	6	152.00	25.33	
WASHINGTON CAPITALS						
ETCHED LOGO BLEND						
9337399		3L	1	175.00	175.00	
9337398		750ML	6	219.99	36.66	
California Sparkling						
KORBEL						
BLANC DE NOIRS						
9013529		750ML	12	136.00	11.33	
	(24863)	1.33 on 1bt			10.00	11.33
BRUT CHAMPAGNE						
1011022		1.5L	6	120.02	20.00	
	(23968)	2.00 on 1bt			18.00	20.00
9013532		750ML	12	136.00	11.33	
	(24863)	1.33 on 1bt			10.00	11.33
9013534		187ML	FC	80.02	3.33	
BRUT CHAMPAGNE ORGANIC						
9094932	15PK	750ML	15	195.06	13.00	
	(23979)	1.00 on 1bt			12.00	13.00
BRUT ROSE						
9002247		750ML	12	136.00	11.33	
	(24863)	1.33 on 1bt			10.00	11.33
BRUT ROSE LUSCIOUS LOVE LETTER 2018						
9269145		750ML	15	170.02	11.33	
	(24870)	1.33 on 1bt			10.00	11.33
CHARDONNAY CHAMPAGNE						
1012046		750ML	12	136.00	11.33	
	(24863)	1.33 on 1bt			10.00	11.33
EXTRA DRY CHAMPAGNE						
1012129		1.5L	6	120.02	20.00	
	(23968)	2.00 on 1bt			18.00	20.00
9002217		750ML	12	136.00	11.33	
	(24863)	1.33 on 1bt			10.00	11.33
9224361	15PK	750ML	15	170.02	11.33	
	(24870)	1.33 on 1bt			10.00	11.33
EXTRA DRY CHAMPAGNE POOLSIDE						
9257087		750ML	15	170.02	11.33	
	(24870)	1.33 on 1bt			10.00	11.33
NATURAL CHAMPAGNE						
9005644		750ML	6	78.02	13.00	
	(24861)	1.00 on 1bt			12.00	13.00
SWEET CUVEE						
9118162		750ML	12	136.00	11.33	
	(24863)	1.33 on 1bt			10.00	11.33
SWEET ROSE						
9083076		750ML	12	136.00	11.33	
	(24863)	1.33 on 1bt			10.00	11.33
WASHINGTON CAPITALS						
BUBBLES						
9337401		750ML	12	219.99	18.33	
BEER						
Coolers - Spirit						
JACK DANIEL'S APPLE JACK 10º						
9168000	4/6	10oz	FC	23.86	0.99	
	(23578)	0.48 on 6cs		23.38	0.97	
	(23578)	1.68 on 10cs		22.18	0.92	
JACK DANIEL'S BERRY PUNCH 10º						
9146492	4/6	10oz	FC	23.86	0.99	
	(23578)	0.48 on 6cs		23.38	0.97	
	(23578)	1.68 on 10cs		22.18	0.92	
JACK DANIEL'S BLACK JACK COLA 10º						
9018961	4/6	10oz	FC	23.86	0.99	
	(23578)	0.48 on 6cs		23.38	0.97	
	(23578)	1.68 on 10cs		22.18	0.92	
JACK DANIEL'S CHERRY LIMEADE 10º						
9173461	4/6	10oz	FC	23.86	0.99	
	(23578)	0.48 on 6cs		23.38	0.97	
	(23578)	1.68 on 10cs		22.18	0.92	
JACK DANIEL'S DOWNHOME PUNCH 10º						
9086867	CAN	16oz	FC	34.90	1.45	
9018962	4/6	10oz	FC	23.86	0.99	
	(23578)	0.48 on 6cs		23.38	0.97	
	(23578)	1.68 on 10cs		22.18	0.92	
JACK DANIEL'S LYNCHBURG LEMONADE 10º						
9086866	CAN	16oz	FC	34.90	1.45	
9018963	4/6	10oz	FC	23.86	0.99	
	(23578)	0.48 on 6cs		23.38	0.97	
	(23578)	1.68 on 10cs		22.18	0.92	
JACK DANIEL'S PEACH MALT 10º						
9255524		16oz	FC	34.90	1.45	
9251432		10oz	FC	23.86	0.99	
	(23578)	0.48 on 6cs		23.38	0.97	
	(23578)	1.68 on 10cs		22.18	0.92	
JACK DANIEL'S VARIETY PACK						
9187567		10oz	FC	23.86	0.99	
	(23578)	0.48 on 6cs		23.38	0.97	
	(23578)	1.68 on 10cs		22.18	0.92	
JACK DANIEL'S WATERMELON PUNCH 10º						
9151646	CAN	16oz	FC	34.90	1.45	
9146491	4/6	10oz	FC	23.86	0.99	
	(23578)	0.48 on 6cs		23.38	0.97	
	(23578)	1.68 on 10cs		22.18	0.92	
JACK DANIEL'S WINTER JACK APPLE PUNCH 30º						
9168645		750ML	12	147.64	12.30	
OTHER						
Non-alcoholic - Beer						
CLAUSTHALER AMBER						
9016353		12oz	FC	27.05	1.12	
	(12153)	3.25 on 6cs		23.80	0.99	
CLAUSTHALER DRY HOPPED						
9356944	CAN	11.2oz	FC	23.80	0.99	
CLAUSTHALER LAGER						
9016352		12oz	FC	27.05	1.12	
	(12153)	3.25 on 6cs		23.80	0.99	
STOLI GINGER BEER 4 PACKS						
9254244		12oz	FC	24.00	1.00	
Non-alcoholic - Mixers						
ANGOSTURA BITTERS						
9004254		16oz	12	224.00	18.66	
9164645		6.7oz	12	142.00	11.83	
9015555		4oz	48	342.94	7.14	
ANGOSTURA BITTERS ORANGE						
9217215		4oz	12	85.72	7.14	
DAILY'S BAR SYRUP						
9086722		1L	6	22.00	3.66	
DAILY'S BLOODY MARY ORIGINAL						
9015604		1L	12	46.24	3.85	
	(3053)	2.00 on 3cs		44.24	3.68	
	(3053)	4.00 on 6cs		42.24	3.52	
	(21886)	6.00 on 10cs		40.24	3.35	
DAILY'S BLOODY MARY THICK & SPICEY						
9015596		1L	12	46.24	3.85	
	(3053)	2.00 on 3cs		44.24	3.68	
	(3053)	4.00 on 6cs		42.24	3.52	
	(21886)	6.00 on 10cs		40.24	3.35	
DAILY'S GRENADINE						
9024807		1L	6	22.00	3.66	
DAILY'S LIME JUICE						
9024808		1L	6	22.00	3.66	
DAILY'S MANGO						
9015756		1L	12	46.24	3.85	
	(3053)	2.00 on 3cs		44.24	3.68	
	(3053)	4.00 on 6cs		42.24	3.52	
	(21886)	6.00 on 10cs		40.24	3.35	
DAILY'S MARGARITA						
9068818	PET	1.75L	FC	35.96	5.99	
	(3053)	2.00 on 3cs		33.96	5.66	
	(3053)	4.00 on 6cs		31.96	5.32	
	(21886)	6.00 on 10cs		29.96	4.99	
9015666		1L	12	46.24	3.85	
	(3053)	2.00 on 3cs		44.24	3.68	
	(3053)	4.00 on 6cs		42.24	3.52	
	(21886)	6.00 on 10cs		40.24	3.35	
DAILY'S MOJITO						
9015755		1L	12	46.24	3.85	
	(3053)	2.00 on 3cs		44.24	3.68	
	(3053)	4.00 on 6cs		42.24	3.52	
	(21886)	6.00 on 10cs		40.24	3.35	
DAILY'S PEACH						
9015685		1L	12	46.24	3.85	
	(3053)	2.00 on 3cs		44.24	3.68	
	(3053)	4.00 on 6cs		42.24	3.52	
	(21886)	6.00 on 10cs		40.24	3.35	
DAILY'S PINA COLADA W/PINEAPPLE						
9068897	PET	1.75L	FC	35.96	5.99	
	(3053)	2.00 on 3cs		33.96	5.66	
	(3053)	4.00 on 6cs		31.96	5.32	
	(21886)	6.00 on 10cs		29.96	4.99	
9015683		1L	12	46.24	3.85	
	(3053)	2.00 on 3cs		44.24	3.68	
	(3053)	4.00 on 6cs		42.24	3.52	
	(21886)	6.00 on 10cs		40.24	3.35	
DAILY'S RASPBERRY DAIQUIRI MIX						
9015686		1L	12	46.24	3.85	
	(3053)	2.00 on 3cs		44.24	3.68	
	(3053)	4.00 on 6cs		42.24	3.52	
	(21886)	6.00 on 10cs		40.24	3.35	
DAILYS SANGRIA MIX						
9337392		1L	12	46.24	3.85	
	(3053)	2.00 on 3cs		44.24	3.68	
	(3053)	4.00 on 6cs		42.24	3.52	
	(21886)	6.00 on 10cs		40.24	3.35	
DAILY'S STRAWBERRY DAIQUIRI MIX						
9068898	PET	1.75L	FC	35.96	5.99	
	(3053)	2.00 on 3cs		33.96	5.66	
	(3053)	4.00 on 6cs		31.96	5.32	
	(21886)	6.00 on 10cs		29.96	4.99	
9015684		1L	12	46.24	3.85	
	(3053)	2.00 on 3cs		44.24	3.68	
	(3053)	4.00 on 6cs		42.24	3.52	
	(21886)	6.00 on 10cs		40.24	3.35	
DAILY'S SWEET & SOUR CONCENTRATED						
9015593		64oz	FC	53.94	5.99	5.66
DAILY'S SWEET & SOUR MIX						
9068899	PET	1.75L	FC	35.96	5.99	
	(3053)	2.00 on 3cs		33.96	5.66	
	(3053)	4.00 on 6cs		31.96	5.32	
	(21886)	6.00 on 10cs		29.96	4.99	
9015665		1L	12	46.24	3.85	
	(3053)	2.00 on 3cs		44.24	3.68	
	(3053)	4.00 on 6cs		42.24	3.52	
	(21886)	6.00 on 10cs		40.24	3.35	
DAILY'S TRIPLE SEC						
9024813		1L	6	22.00	3.66	
GEORGE'S BLOODY MARY MIX						
9158050		32oz	FC	55.96	4.66	
	(8154)	2.52 on 2cs		53.44	4.45	
9162146	MILD	32oz	FC	55.96	4.66	
	(8154)	2.52 on 2cs		53.44	4.45	
GEORGES BLOODY MARY MIX OLD BAY						
9258250		1L	FC	55.96	4.66	
	(8154)	2.52 on 2cs		53.44	4.45	
GEORGES MARGARITA LIME MIX						
9235806		32oz	FC	55.96	4.66	
	(8154)	13.96 on 2cs		42.00	3.50	
HERRADURA AGAVE NECTAR						
9092162		23.2oz	FC	39.04	3.25	

New

SPIRIT

Bourbon

Item#	Vt/Asst	Size	BPC	Case Price	TM Bot Price	LM Bot Comp
BERENTZEN BUSHEL & BARREL 60º						
9188986		750ML	6	93.98	15.66	
	(24721)	1.17 on 3bt			14.49	
	(24721)	2.17 on 6bt			13.49	
	(24721)	3.17 on 18bt			12.49	
9188982		50ML	120	134.00	1.11	
BIB & TUCKER 6YR OLD SMALL BATCH 92º						
9267949		750ML	6	279.99	46.66	
	(17698)	2.00 on 2bt			44.66	
	(17698)	4.00 on 6bt			42.66	
	(17698)	5.00 on 24bt			41.66	
	(21839)	30.00 on 3cs		249.99	41.66	
BOONDOCKS 8YR OLD PORT FINISHED 90º						
9267132		750ML	6	218.96	36.49	
THE BURNING CHAIR 88º						
9312187		750ML	6	251.96	41.99	
COPPER FOX BARREL STRENGTH 124º						
9344733		750ML	12	191.92	15.99	
CORNER CREEK 88º						
9297189		750ML	6	137.94	22.99	
CUTWATER BLACK SKIMMER 90º						
9269317		750ML	6	244.40	40.73	
DOUGLAS &TODD 93º						
9312858		750ML	6	191.96	31.99	
	(25731)	12.00 on 1cs		179.96	29.99	
DIAMOND STATE 88/92º						
9207238		750ML	6	184.58	30.76	
	(25238)	0.77 on 6bt			29.99	
	(25238)	1.54 on 12bt			29.22	30.76
HEAVEN'S DOOR DOUBLE BARREL 100º						
9306743		750ML	6	242.96	40.49	
	(25864)	1.50 on 3bt			38.99	
	(25864)	3.00 on 6bt			37.49	
HEAVEN'S DOOR STRAIGHT 90º						
9306744		750ML	6	242.96	40.49	
	(25864)	1.50 on 3bt			38.99	
	(25864)	3.00 on 6bt			37.49	
HEAVEN'S DOOR STRAIGHT 10YR OLD 100º						
9316909		750ML	3	314.98	104.99	
JEFFERSON'S 90º						
9012982		750ML	6	173.96	28.99	
JEFFERSON'S CHAPPELLET PRITCHARD HILL 90º						
9252386		750ML	6	335.96	55.99	
JEFFERSON'S MANHATTAN BARREL AGED 68º						
9188309		750ML	6	179.96	29.99	
JEFFERSON'S OCEAN CASK 112º						
9201918		750ML	6	419.96	69.99	
JEFFERSON'S OCEAN VOYAGE 15 90º						
9294696		750ML	6	359.96	59.99	
JEFFERSON'S OCEAN VOYAGE BARREL SEL 90º						
9295406		750ML	6	359.96	59.99	
JEFFERSON'S RESERVE 90º						
9012983		750ML	6	269.96	44.99	
JEFFERSON'S RESERVE W/CANISTER 90º						
9276861		750ML	6	269.96	44.99	
JEFFERSON'S RSV RUM CASK FINISH 90º						
9240927		750ML	3	179.98	59.99	
JEFFERSON'S RESERVE TWIN OAK BARREL 90º						
9331506		750ML	6	359.96	59.99	
JEFFERSON'S OLD FINISH 90º						
9327595		750ML	6	359.98	59.99	
JEFFERSON'S SUDUIRAUT FINISH 90º						
9259147		750ML	6	599.96	99.99	
JEFFERSON'S WOOD EXPERIMENT 92º						
9235628	6/5P	200ML	FC	479.96	15.99	
Contains 6 btls ea of Creme Brulee, Choc Caramel, Vanilla Smoke, Southern Spice, & Cinnamon Apple.						
OLD WILLIAMSBURG 80º						
9062564		750ML	12	167.92	13.99	
ONE EIGHT DISTRICT MADE 95º						
9304268		750ML	6	235.52	39.25	
	(25332)	2.23 on 3bt			37.02	
	(25332)	3.71 on 6bt			35.54	
ONE EIGHT DISTRICT MADE UNTITLED #11 100º						
9304269		750ML	6	399.96	66.66	
ONE EIGHT DISTRICT MADE UNTITLED #13 106º						
9344966		750ML	6	399.96	66.66	
REDEMPTION BARREL 9 YEAR OLD 110º						
9273726		750ML	6	419.99	69.99	
	(17698)	3.33 on 3bt			66.66	
REDEMPTION LIMITED RELEASE WHEATED 96º						
9262325		750ML	6	211.99	35.33	
	(17698)	2.00 on 3bt			33.33	
	(17698)	3.33 on 6bt			32.00	
REDEMPTION STRAIGHT BOURBON 82º						
9193823		750ML	12	276.00	23.00	
	(17698)	1.00 on 3bt			22.00	
	(17698)	2.00 on 6bt			21.00	
	(17698)	3.00 on 12bt			20.00	
	(17698)	4.21 on 24bt			18.79	
	(21839)	50.52 on 3cs		225.48	18.79	
SECOND GLANCE AMERICAN 88º						
9312188		750ML	6	182.00	30.33	
ZACKARIAH HARRIS 80º						
9153816	PET	1.75L	6	95.95	15.99	
	(26085)	16.00 on 1cs		79.95	13.32	
9220161		750ML	12	115.10	9.59	
	(26085)	12.00 on 1cs		103.10	8.59	

Whiskey - Blended

Item#	Vt/Asst	Size	BPC	Case Price	TM Bot Price	LM Bot Comp
42 SINGLE MALT 84º						
9325814		375ML	12	311.92	25.99	
BOONDOCKS SPICED 80º						
9348225		750ML	6	218.96	36.49	
DIAMOND STATE 84º						
9300808		750ML	6	155.96	25.99	
	(25238)	1.00 on 6bt			24.99	
	(25238)	2.00 on 12bt			23.99	25.99
GOLD CROWN BLEND 80º						
9016253		1L	12	67.12	5.59	
9016254		750ML	FC	52.72	4.39	
KENTUCKY DALE 80º						
9240149	PET	1.75L	FC	59.96	9.99	
9240150		1L	12	67.10	5.59	

Whiskey - Canadian

New

Item#	Vt/Asst	Size	BPC	Case Price	TM Bot Price	LM Bot Comp
GIBSON FINEST GOLD 12 YEAR OLD 80º						
9152079		750ML	FC	305.92	25.49	
	(26558)	37.08 on 5cs		268.84	22.40	
REVEL STOKE PECAN 70º						
9175203		750ML	12	143.92	11.99	10.52
9250326	PET	50ML	FC	86.98	0.72	
REVEL STOKE PUMPKIN SPICED 70º						
9194542		750ML	12	143.92	11.99	10.52
REVEL STOKE ROASTED APPLE 70º						
9196683		750ML	12	143.92	11.99	10.52
REVEL STOKE ROASTED PINEAPPLE 70º						
9214758		750ML	12	143.92	11.99	10.52
9243606		50ML	FC	43.48	0.72	
REVEL STOKE ROOT BEER 70º						
9243135		750ML	12	143.92	11.99	10.52
9243136		50ML	FC	43.48	0.72	
REVEL STOKE SMOKED VANILLA 70º						
9268663		750ML	12	143.92	11.99	10.52
9297939		50ML	FC	86.98	0.72	

Whiskey - Grain

Item#	Vt/Asst	Size	BPC	Case Price	TM Bot Price	LM Bot Comp
BOONDOCKS 95º						
9229564		750ML	6	179.96	29.99	
	(21454)	2.00 on 2bt			27.99	
BOONDOCKS CASK STRENGTH 127º						
9229565		750ML	6	269.96	44.99	
	(21454)	2.00 on 2bt			42.99	
CLIMAX MOONSHINE 90º						
9300235		750ML	6	133.76	22.29	
	(24525)	4.96 on 2cs		128.80	21.46	
	(24525)	9.26 on 3cs		124.50	20.75	
9300238		375ML	12	131.92	10.99	
CLIMAX FIRE NO 32 CINNAMON 80º						
9300236		750ML	6	133.76	22.29	
	(24525)	4.96 on 2cs		128.80	21.46	
	(24525)	9.26 on 3cs		124.50	20.75	
9300239		375ML	12	131.92	10.99	
CLIMAX WOOD FIRED 90º						
9300237		750ML	6	133.76	22.29	
	(24525)	4.96 on 2cs		128.80	21.46	
	(24525)	9.26 on 3cs		124.50	20.75	
9300240		375ML	12	131.92	10.99	
CLIMAX WOOD FIRED W/ROCK GLASSES 90º						
9320857		750ML	FC	133.76	22.29	
	(24525)	4.96 on 2cs		128.80	21.46	
	(24525)	9.26 on 3cs		124.50	20.75	
CLIMAX MOONSHINE COMBO 90º						
9300241		375ML	FC	131.92	10.99	
Case contains 4 btls each Moonshine, Fire, & Wood Fired						
DOGFISH ALTERNATIVE TAKES VOLUME 1 90º						
9350069		750ML	6	208.88	34.81	
	(26112)	0.88 on 2bt			33.93	
	(26113)	11.82 on 1cs		197.06	32.84	
DOUBLE TROUBLED WHISKEY 47º						
9258755		375ML	12	311.92	25.99	
STOLEN 11YR OLD 92º						
9275247		750ML	6	188.96	31.49	
	(24895)	1.50 on 3bt			29.99	
	(24895)	3.00 on 6bt			28.49	
STOLEN X ROCK & RYE 80º (New)						
9351726		750ML	6	98.96	16.49	
	(26044)	0.75 on 3bt			15.74	
	(26044)	1.50 on 6bt			14.99	
DIAMOND STATE STRAIGHT CORN 80º						
9300807		750ML	6	149.96	24.99	
	(25238)	1.00 on 6bt			23.99	
	(25238)	1.74 on 12bt			23.25	24.99
VIRGINIA CHARDONNAY CASK FINISH 92º						
9264348		750ML	6	260.00	43.33	
	(22121)	4.88 on 2bt			38.45	
VIRGINIA HIGHLAND BREWERS BATCH 92º						
9311266		750ML	6	260.00	43.33	
	(22121)	4.88 on 2bt			38.45	
VIRGINIA HIGHLAND CIDER FINISH 94º						
9249238		750ML	6	260.00	43.33	
	(22121)	4.88 on 2bt			38.45	

Item#	Vt/Asst	Size	BPC	Case Price	TM Bot Price	LM Bot Comp
VIRGINIA HIGHLAND MALT 92º						
9241320		750ML	6	267.64	44.60	
	(22121)	6.15 on 2bt			38.45	
WASMUNDS MALT 124º						
9179801		750ML	12	208.00	17.33	
WASMUNDS MALT WHISKY 96º						
9179788		750ML	12	376.00	31.33	
WASMUNDS RYE 124º						
9179802		750ML	12	208.00	17.33	

Whiskey - Irish

Item#	Vt/Asst	Size	BPC	Case Price	TM Bot Price	LM Bot Comp
CLONTARF IRISH WHISKEY 80º						
9018345		1L	6	107.96	17.99	
9015034		750ML	6	95.96	15.99	
	(25539)	6.00 on 1cs		89.96	14.99	
CLONTARF W/2 GOSLINGS GINGER BEER 80º						
9296520		750ML	FC	95.96	15.99	
	(25539)	6.00 on 1cs		89.96	14.99	
HELL CAT MAGGIE 80º						
9188757		750ML	12	239.92	19.99	18.67
IRISH MANOR 80º						
9084013		750ML	6	95.96	15.99	
9118106		50ML	FC	47.74	0.99	
KNAPPOGUE CASTLE 12 YEAR 80º						
9116241		750ML	6	209.96	34.99	
	(26020)	30.00 on 1cs		179.96	29.99	
KNAPPOGUE CASTLE 12 YEAR BARREL 92º						
9185881		750ML	6	245.96	40.99	
	(20281)	66.00 on 16cs		179.96	29.99	
KNAPPOGUE CASTLE 14 YEAR 80º						
9158839		750ML	6	281.96	46.99	
KNAPPOGUE CASTLE 16 YEAR 80º						
9129640		750ML	6	438.00	73.00	
KNAPPOGUE CASTLE 21 YEAR 92º						
9296280		750ML	3	525.00	175.00	
KNAPPOGUE PICHON BARON CASK FINISH 92º						
9353972		750ML	6	383.96	63.99	
THE KNOT IRISH WHISKEY 100º						
9038032		750ML	6	113.92	18.98	
TULLAMORE DEW 80º						
9027858		1.75L	6	236.96	39.49	1/35.49
9088152		1L	6	173.96	28.99	
	(7139)	2.50 on 3bt			26.49	
9027862		750ML	12	245.92	20.49	1/17.99
9251401		375ML	12	136.00	11.33	3B9.33
9027861		50ML	FC	239.38	1.99	
TULLAMORE DEW 12YR OLD 80º						
9098050		750ML	6	275.96	45.99	1B44.99
TULLAMORE DEW 14YR OLD 82.6º						
9238634		750ML	6	335.96	55.99	
TULLAMORE DEW 15YR OLD TRILOGY 80º						
9192831		750ML	6	383.96	63.99	
TULLAMORE DEW 18YR OLD 82.6º						
9238635		750ML	6	527.96	87.99	
TULLAMORE DEW CIDER CASK FINISH 80º						
9264301		1L	6	179.96	29.99	
	(25667)	3.50 on 1bt			26.49	
9327914		750ML	12	287.92	23.99	2B22.99
TULLAMORE DEW CROCK 80º						
9026411		750ML	6	173.94	28.99	
	(26292)	5.00 on 1bt			23.99	
	(26292)	6.00 on 6bt			22.99	
	(26292)	9.00 on 12bt			19.99	6B22.99
TULLAMORE DEW XO RUM CASK FINISH 86º						
9284714		750ML	6	144.96	24.16	
	(26293)	0.17 on 2bt			23.99	1/22.99

Whiskey - New York

Item#	Vt/Asst	Size	BPC	Case Price	TM Bot Price	LM Bot Comp
HUDSON BABY BOURBON 92º						
9192305		750ML	6	239.96	39.99	
	(25863)	30.00 on 5cs		209.96	34.99	
9083445		375ML	12	377.88	31.49	
HUDSON FOUR GRAIN 92º						
9264448		750ML	6	239.96	39.99	
	(25863)	30.00 on 5cs		209.96	34.99	
9083859		375ML	12	407.88	33.99	
HUDSON MANHATTAN RYE 92º						
9192306		750ML	6	239.96	39.99	
	(25863)	30.00 on 5cs		209.96	34.99	
9083446		375ML	12	423.99	35.33	
HUSON MAPLE CASK RYE						
9243129		750ML	6	263.96	43.99	
	(25863)	30.00 on 5cs		233.96	38.99	43.99
9168217		375ML	12	423.96	35.33	
HUDSON NEW YORK CORN 92º						
9112901		750ML	6	245.96	40.99	
	(25863)	30.00 on 5cs		215.96	35.99	
9018490		375ML	12	311.92	25.99	
HUDSON SINGLE MALT 92º						
9264447		750ML	6	239.96	39.99	
	(25863)	30.00 on 5cs		209.96	34.99	

Whiskey - Rye

Item#	Vt/Asst	Size	BPC	Case Price	TM Bot Price	LM Bot Comp
COPPER FOX 90º						
9179789		750ML	12	384.00	32.00	
9340971		750ML	6	192.00	32.00	
DIAMOND STATE RYE 88/92º						
9235903		750ML	6	184.58	30.76	
	(25238)	0.77 on 6bt			29.99	
	(25238)	1.54 on 12bt			29.22	30.76
HEAVENS DOOR STRAIGHT RYE 92º						
9306746		750ML	6	377.96	62.99	
	(25864)	1.50 on 3bt			61.49	
	(25864)	3.00 on 6bt			59.99	
MASTERSON'S 10YR OLD RYE 90º						
9139892		750ML	6	339.99	56.66	
	(17698)	3.33 on 2bt			53.33	
	(17698)	8.33 on 6bt			48.33	
	(17698)	9.33 on 24bt			47.33	
	(21839)	56.00 on 3cs		283.99	47.33	
ONE EIGHT DISTRICT MADE RYE 94º						
9304234		750ML	6	208.82	34.80	
	(25332)	1.48 on 3bt			33.32	
	(25332)	2.96 on 6bt			31.84	
REDEMPTION RYE 92º						
9193316		750ML	12	276.00	23.00	
	(17698)	1.00 on 3bt			22.00	
	(17698)	2.00 on 6bt			21.00	
	(17698)	3.00 on 12bt			20.00	
	(17698)	4.21 on 24bt			18.79	
	(21839)	50.52 on 3cs		225.48	18.79	
REDEMPTION RYE BARREL 10 YEAR 110º						
9273724		750ML	6	419.99	69.99	
	(17698)	3.33 on 3bt			66.66	
REDEMPTION HIGH RYE 92º						
9193821		750ML	12	276.00	23.00	
	(17698)	1.00 on 3bt			22.00	
	(17698)	2.00 on 6bt			21.00	
	(17698)	3.00 on 12bt			20.00	
	(17698)	4.21 on 24bt			18.79	
	(21839)	50.52 on 3cs		225.48	18.79	
REDEMPTION HIGH RYE BARREL 9 YR 92º						
9238244		750ML	6	419.99	69.99	
REDEMPTION HIGH RYE BARREL 10 YEAR 110º						
9273725		750ML	6	419.99	69.99	
	(17698)	3.33 on 3bt			66.66	
WHISTLEPIG 10 YEAR OLD STRAIGHT RYE 100º						
9183531		750ML	6	360.00	60.00	
	(25489)	3.00 on 30bt			57.00	
9240781	GIFT	750ML	6	360.00	60.00	
	(25489)	3.00 on 30bt			57.00	
9280083	4/18	50ML	72	252.00	3.50	
WHISTLEPIG 15YR OLD VERMONT OAK RYE 92º						
9239661		750ML	3	498.00	166.00	
WHISTLEPIG BOSS HOG RYE V 115º						
9336561		750ML	3	1100.00	366.66	
WHISTLEPIG FARMSTOCK RYE CROP #2 86º						
9308815		750ML	6	318.00	53.00	
WHISTLEPIG OLD WORLD MARRGE RYE 86º						
9211637		750ML	6	528.00	88.00	

Whiskey - Scotch

Item#	Vt/Asst	Size	BPC	Case Price	TM Bot Price	LM Bot Comp
CLAN MACGREGOR 80º						
9001742	PET	1.75L	6	101.96	16.99	
	(10024)	12.00 on 1cs		89.96	14.99	16.99
9001741		1L	12	124.00	10.33	
9001740		750ML	12	105.48	8.79	
GHOSTED RESERVE 26 YEAR OLD 84º						
9193030		750ML	6	1859.96	309.99	
GIRVAN SINGLE GRAIN NO.4 85º						
9180443		750ML	6	215.96	35.99	
GRANT'S SCOTCH 80º						
9016086		1.75L	6	149.96	24.99	1/19.99
9001733		1L	12	205.93	17.16	
9001732		750ML	12	173.92	14.49	
HANKEY BANNISTER 86º						
9139902		1.75L	6	125.96	20.99	
9047924		750ML	12	191.92	15.99	
MONKEY SHOULDER 86º						
9157494		750ML	6	155.96	25.99	
	(24263)	12.00 on 1cs		143.96	23.99	25.99

Whiskey - Scotch Single Malt

Item#	Vt/Asst	Size	BPC	Case Price	TM Bot Price	LM Bot Comp
ANCNOC 12 YEAR OLD 86º						
9107734		750ML	6	257.96	42.99	
	(17041)	3.00 on 1bt			39.99	
ANCNOC 18 YEAR OLD 92º						
9188160		750ML	6	599.96	99.99	
ANCNOC 24 YEAR OLD 92º						
9192697		750ML	6	1079.96	179.99	
ANCNOC BLAS 86º						
9224388		750ML	6	346.10	57.68	
ANCNOC CUTTER 92º						
9186180		750ML	6	395.96	65.99	
ARRAN 10 YEAR OLD 92º						
9259639		750ML	6	263.96	43.99	
	(25969)	5.00 on 1bt			38.99	
ARRAN 14 YEAR 92º						
9227741		750ML	6	359.96	59.99	
	(25969)	5.00 on 1bt			54.99	
ARRAN 18 YEAR 92º						
9260041		750ML	6	569.96	94.99	
ARRAN AMARONE FINISH 100º						
9260042		750ML	6	359.96	59.99	
ARRAN BRODICK BAY 100º						
9357086		750ML	6	1999.96	333.32	
ARRAN MCTAGGERT ANNIVERSARY 98º						
9276839		750ML	6	569.96	94.99	
ARRAN ROBERT BURNS 86º						
9276841		750ML	6	209.96	34.99	
ARRAN SAUTERNE FINISH 100º						
9227742		750ML	6	359.96	59.99	
ARRAN SMUGGLERS SERIES #3 92º						
9267021		750ML	6	719.96	119.99	
BALBLAIR SCOTCH 92º						
9187249	1983	750ML	3	1109.97	369.99	
9187199	1990	750ML	6	755.96	125.99	
9187198	1999	750ML	6	443.96	73.99	
9187197	2003	750ML	6	323.96	53.99	
BALVENIE 14 YEAR OLD 86º						
9115429		750ML	6	395.96	65.99	1/63.99
BALVENIE 14 YEAR OLD PEATED EXPRESSION 97º						
9258756		750ML	6	479.96	79.99	
BALVENIE 15 YEAR SHERRY CASK 96º						
9176256		750ML	6	575.96	95.99	
BALVENIE SINGLE MALT 25 YEAR 94º						
9001624		750ML	3	1436.97	478.99	
BALVENIE SINGLE MALT 30 YEAR 95º						
9005867		750ML	3	2870.98	956.99	7/99.99
BALVENIE 40 YEAR OLD 97º						
9130579		750ML	1	4589.00	4589.00	
BALVENIE 50 YEAR OLD 88º						
9050820		750ML	1	31000.00	31000.00	
BALVENIE DOUBLEWOOD 12 YR 86º						
9008692		750ML	12	623.92	51.99	1B50.99

Item#	Vt/Asst	Size	BPC	Case Price	TM Bot Price	LM Bot Comp
BALVENIE DOUBLEWOOD 17 YR 86º						
9154992		750ML	6	713.96	118.99	
	(19032)	**24.00 on 1cs**		**689.96**	**114.99**	**118.99**
BALVENIE PORTWOOD 21 YR 86º						
9083417		750ML	3	527.98	175.99	
	(19033)	**12.00 on 1cs**		**515.98**	**171.99**	**175.99**
BALVENIE SINGLE BARREL 12 YR 96º						
9159765		750ML	6	419.96	69.99	
BALVENIE TUN 1509 BATCH #5 105º						
9324639		750ML	3	959.97	319.99	
BENACHIE CLASSIC SELECTION 86º						
9244462		750ML	6	191.04	31.84	
COPPER FOX 96º						
9348767		750ML	6	188.00	31.33	
CUTWATER DEVILS SHARE 92º						
9261041		750ML	6	449.96	74.99	
GLENFIDDICH 12 YR SPECIAL RESERVE 80º						
9014533		1.75L	6	467.96	77.99	
	(25967)	**4.00 on 1bt**			**73.99**	**77.99**
9014534		1L	12	623.93	51.99	
9014535		750ML	12	503.92	41.99	
	(25074)	**2.50 on 1bt**			**39.49**	**41.99**
9014536		375ML	24	601.78	25.07	
	(24567)	**24.00 on 1cs**		**577.78**	**24.07**	**25.07**
9014537		50ML	96	383.50	3.99	
GLENFIDDICH BARREL RESERVE 14 YR OLD 86º						
9191391		750ML	6	263.96	43.99	
	(25968)	**2.00 on 2bt**			**41.99**	**43.99**
GLENFIDDICH 18 YEAR OLD 86º						
9186065		750ML	6	533.96	88.99	
	(19034)	**12.00 on 1cs**		**521.96**	**86.99**	**88.99**
GLENFIDDICH 26 YR OLD 86º						
9180484		750ML	3	1223.98	407.99	
GLENFIDDICH CASK 1973 90º						
9268074		750ML	FC	4780.00	4780.00	
GLENFIDDICH FIRE & CANE 86º						
9320152		750ML	6	239.96	39.99	
	(25428)	**1.00 on 1bt**			**38.99**	
GLENFIDDICH GRAN RESERVE 21YR 80º						
9006649		750ML	3	422.98	140.99	
	(18564)	**6.00 on 1cs**		**416.98**	**138.99**	**140.99**
GLENFIDDICH INDIA PALE ALE LTD ED 86º						
9238521		750ML	6	335.96	55.99	
	(25541)	**17.00 on 1bt**			**38.99**	**55.99**
GLENFIDDICH PROJECT XX 87º						
9249893		750ML	6	383.96	63.99	
GLENFIDDICH RARE COLLECTION 40 YR OLD 87º						
9008600		750ML	FC	3499.99	3499.99	
	(25784)	**500.00 on 1cs**		**2999.99**	**2999.99**	**3499.99**
GLENFIDDICH SOLERA RESERVE 15YR 80º						
9001623		1L	12	791.92	65.99	
9001617		750ML	12	647.92	53.99	
	(25076)	**2.00 on 1bt**			**51.99**	**53.99**
GLENFIDDICH WINTER STORM ICE CASK 86º						
9268225		750ML	3	599.98	199.99	
KININVIE 23 YEAR OLD 100º						
9180474		375ML	6	689.96	114.99	
LADYBURN 42 YEAR OLD 80º						
9193426		750ML	1	1540.00	1540.00	
LOSSIT CLASSIC SELECTION 86º						
9244463		750ML	6	191.04	31.84	
LOST DISTILLERIES AUCHNAGIE ARCHIVIST 92º						
9225718		750ML	6	279.94	46.65	
LOST DISTILLERIES AUCHNAGIE VINTAGE 92º						
9233530		750ML	6	1222.16	203.69	
LOST DISTILLERIES GERSTON ARCHIVIST 92º						
9225725		750ML	6	279.94	46.65	
LOST DISTILLERIES GERSTON VINTAGE 92º						
9233531		750ML	6	1222.16	203.69	
LOST DISTILLERIES STRATHEDEN ARCHIVIST 92º						
9225727		750ML	6	279.94	46.65	
LOST DISTILLERIES STRATHEDEN VINTAGE 92º						
9233532		750ML	6	1222.16	203.69	
OLD PULTENEY 12 YEAR OLD MALT 80º						
9107742		750ML	6	203.96	33.99	
OLD PULTENEY 17 YEAR OLD MALT 92º						
9151320		750ML	6	569.96	94.99	
OLD PULTENEY 21 YEAR OLD MALT 86º						
9151331		750ML	6	899.96	149.99	
OLD PULTENEY 35 YEAR OLD MALT 86º						
9183357		750ML	3	1649.98	549.99	
OLD PULTENEY 1989 92º						
9222750		750ML	3	530.74	176.91	
OLD PULTENEY NAVIGATOR 92º						
9168903		750ML	6	233.96	38.99	
RAMPUR 86º						
9239794		750ML	6	353.96	58.99	
	(20276)	**12.00 on 1cs**		**341.96**	**56.99**	
	(25410)	**24.00 on 10cs**		**329.96**	**54.99**	
SPEYBURN 10 YEAR OLD MALT 86º						
9151336		750ML	6	161.96	26.99	
	(16810)	**12.00 on 3cs**		**149.96**	**24.99**	
SPEYBURN 10YR OLD W/SOURCE WATER 86º						
9336634		750ML	FC	161.96	26.99	
	(16810)	**12.00 on 3cs**		**149.96**	**24.99**	
SPEYBURN 15 YEAR OLD MALT 92º						
9294693		750ML	6	291.44	48.57	
SPEYBURN ARRANTA CASK 92º						
9193613		750ML	6	191.96	31.99	
	(19079)	**18.00 on 1cs**		**173.96**	**28.99**	
SPEYBURN BRADAN ORACH 80º						
9151334		750ML	6	131.96	21.99	
	(16810)	**6.00 on 3cs**		**125.96**	**20.99**	
SPEYBURN COMPANION CASK 92º						
9292873		750ML	6	171.00	28.50	
	(24855)	**12.00 on 6cs**		**159.00**	**26.50**	
TOMATIN 12 YEAR SINGLE MALT 86º						
9070714		750ML	6	164.96	27.49	
	(25677)	**24.00 on 3cs**		**140.96**	**23.49**	
TOMATIN 18 YEAR SINGLE MALT 92º						
9100018		750ML	6	362.96	60.49	
TOMATIN DUALCHAS 86º						
9189578		750ML	6	124.46	20.74	
TOMINTOUL 10 YEARS OLD 80º						
9062278		750ML	12	359.92	29.99	
TOMINTOUL 14 YEARS OLD 92º						
9243872		750ML	6	359.96	59.99	
TOMINTOUL 16 YEARS OLD 80º						
9002131		750ML	12	575.92	47.99	
TOMINTOUL SHERRY CASK 12 YEAR 80º						
9115097		750ML	6	299.96	49.99	
TOMINTOUL PEATY TANG 80º						
9106864		750ML	6	186.60	31.10	
TOWIEMORE CLASSIC SELECTION 86º						
9244464		750ML	6	191.04	31.84	

Tequila

Item#	Vt/Asst	Size	BPC	Case Price	TM Bot Price	LM Bot Comp
AGAVE DE CORTEZ MEZCAL JOVEN 80º						
9263320		750ML	6	159.98	26.66	
ANGELISCO BLANCO 80º						
9271449		750ML	6	164.00	27.33	
ANGELISCO REPOSADO 80º						
9271450		750ML	6	177.98	29.66	
AYATE ANEJO 80º						
9312190		750ML	3	221.98	73.99	
AYATE REPOSADO 80º						
9312189		750ML	6	305.96	50.99	
BLUE NECTAR ANEJO 80º						
9219576		750ML	6	266.58	44.43	
BLUE NECTAR REPOSADO EXTRA BLEND 80º						
9199179		750ML	6	199.98	33.33	
BLUE NECTAR REPOSADO SPECIAL CRAFT 80º						
9199192		750ML	6	221.96	36.99	
BLUE NECTAR SILVER 80º						
9199191		750ML	6	177.72	29.62	
CABRITO REPOSADO 80º						
9151396		750ML	12	203.92	16.99	
	(15994)	**11.98 on 1cs**		**191.94**	**15.99**	
	(15994)	**36.00 on 2cs**		**167.92**	**13.99**	
EL JOLGORIO MEZCAL BARRIL 94º						
9198893		750ML	6	557.96	92.99	
EL JOLGORIO MEZCAL CUIXE 94º						
9198894		750ML	6	557.96	92.99	
EL JOLGORIO MEZCAL ESPADIN 96º						
9198895		750ML	6	419.96	69.99	
EL JOLGORIO MEZCAL MADRECUIXE 94º						
9198896		750ML	6	557.96	92.99	
EL JOLGORIO MEZCAL PECHUGA 96º						
9198898		750ML	6	641.96	106.99	
EL JOLGORIO MEZCAL TEPEZTATE 94º						
9198901		750ML	6	599.96	99.99	
EL JOLGORIO MEZCAL TOBALA 92º						
9198902		750ML	6	557.96	92.99	
METEORO MEZCAL ESPADIN 90º						
9256287		750ML	6	179.96	29.99	
MILAGRO ANEJO 80º						
9001699		750ML	6	263.96	43.99	
MILAGRO ANEJO BARREL SELECT 80º						
9008632		750ML	6	479.96	79.99	
MILAGRO REPOSADO 80º						
9001701		750ML	6	140.96	23.49	
MILAGRO REPOSADO SELECT BARREL RSV 80º						
9001702		750ML	6	293.96	48.99	
MILAGRO SILVER 80º						
9008626		1.75L	6	275.96	45.99	
9070651		1L	12	287.93	23.99	
9001700		750ML	6	140.96	23.49	
MILAGRO SILVER SELECT BARREL RESERVA 80º						
9018544		750ML	6	245.96	40.99	
MONTELOBOS MEZCAL JOVEN 86º						
9152360		750ML	6	183.98	30.66	
NUESTRA SOLEDAD SAN LUIS 96º						
9198899		750ML	6	173.96	28.99	
NUESTRA SOLEDAD SANTIAGO MIAHUATLAN 91º						
9198900		750ML	6	179.96	29.99	
NUESTRA SOLEDAD ZOQUITLAN 94º						
9247383		750ML	6	209.96	34.99	
PEDRO MORALES GOLD 80º						
9267376		1.75L	FC	91.16	15.19	
	(22693)	**3.00 on 1cs**		**88.16**	**14.69**	**15.19**
PEDRO MORALES WHITE 80º						
9267372		1.75L	FC	91.16	15.19	
	(22693)	**3.00 on 1cs**		**88.16**	**14.69**	**15.19**
POR SIEMPRE SOTOL 90º						
9198913		750ML	6	159.98	26.66	
SUERTE ANEJO 80º						
9196742		750ML	6	240.00	40.00	
9309415		50ML	FC	159.88	2.66	
SUERTE BLANCO 80º						
9196738		750ML	6	150.00	25.00	
9309452		50ML	FC	119.68	1.99	
SUERTE REPOSADO 80º						
9196740		750ML	6	175.00	29.16	
9309453		50ML	FC	119.68	1.99	

Brandy Imported - Cognac

Item#	Vt/Asst	Size	BPC	Case Price	TM Bot Price	LM Bot Comp
CHALFONTE VSOP 80º						
9329942		750ML	FC	131.96	21.99	
	(25408)	**6.00 on 1cs**		**125.96**	**20.99**	
	(25408)	**12.00 on 10cs**		**119.96**	**19.99**	10/16.99
JACQUINS SPECIAL RESERVE WITH APPLE 66º						
9271306		750ML	6	47.96	7.99	
	(26299)	**8.00 on 1cs**		**39.96**	**6.66**	
JACQUINS SPECIAL RESERVE WITH PEACH 66º						
9271307		750ML	6	47.96	7.99	
	(26299)	**8.00 on 1cs**		**39.96**	**6.66**	
RAYNAL VSOP 80º						
9019465		1.75L	6	115.16	19.19	
9019466		1L	12	155.93	12.99	
9019467		750ML	12	131.92	10.99	
9019468		375ML	12	79.96	6.66	
SLIVOVITZ HUNGARIAN PLUM BRANDY 94º						
9002172		750ML	12	211.99	17.66	

Item#	Vt/Asst	Size	BPC	Case Price	TM Bot Price	LM Bot Comp
SLIVOVITZ PLUM BRANDY 80º						
9052926		750ML	12	239.99	19.99	

Gin

Item#	Vt/Asst	Size	BPC	Case Price	TM Bot Price	LM Bot Comp
CANDY MANOR 80º						
9176705		750ML	6	138.38	23.06	
	(25238)	0.76 on 6bt			22.30	
	(25238)	1.53 on 12bt			21.53	23.06
CAORUNN 84º						
9071616		750ML	6	173.96	28.99	
	(17020)	3.00 on 1bt			25.99	
	(24164)	42.00 on 1cs		131.96	21.99	
CAORUNN W/CRANBERY BITTERS 84º						
9336580		750ML	FC	173.96	28.99	
	(25614)	42.00 on 1cs		131.96	21.99	
CROWN RUSSE 80º						
9267371		1.75L	FC	52.76	8.79	
	(22693)	1.80 on 1cs		50.96	8.49	
9260777		1L	12	60.00	5.00	
	(22326)	1.76 on 1cs		58.24	4.85	
DOGFISH HEAD COMPELLING 80º						
9197073		750ML	6	143.96	23.99	
	(19564)	1.00 on 2bt			22.99	
	(19567)	2.00 on 6bt			21.99	
HENDRICK'S 88º						
9070208		1.75L	6	362.96	60.49	
	(26302)	1.50 on 1bt			58.99	
	(20864)	27.00 on 5cs		335.96	55.99	60.49
9001723		1L	6	220.76	36.79	
	(10607)	2.00 on 1bt			34.79	
9018599		750ML	6	189.56	31.59	
	(17307)	2.00 on 1bt			29.59	31.59
9258038		375ML	12	179.92	14.99	
	(26303)	2.00 on 2bt			12.99	
9005883		50ML	96	335.04	3.49	
	(26381)	79.22 on 1cs		255.82	2.66	3.49
HENDRICKS ORBIUM 87º						
9282752		750ML	6	191.96	31.99	
MCCALLS 80º						
9016433		1.75L	6	52.76	8.79	
9016434		1L	12	61.60	5.13	
9016435		750ML	12	52.73	4.39	
9016436		375ML	24	56.26	2.34	
9016437		200ML	48	63.58	1.32	
ONE EIGHT DISTRICT MADE 80º						
9304232		750ML	6	142.16	23.69	
	(25332)	1.48 on 3bt			22.21	
	(25332)	2.96 on 6bt			20.73	
ONE EIGHT DISTRICT MADE BARREL RESTED 102º						
9304233		750ML	6	177.74	29.62	
	(25332)	2.22 on 3bt			27.40	

Organic Spirit

Item#	Vt/Asst	Size	BPC	Case Price	TM Bot Price	LM Bot Comp
PRAIRIE ORGANIC GIN 80º						
9190877		1.75L	6	167.96	27.99	24.99
9297937		1L	12	257.92	21.49	
	(13196)	1.00 on 1bt			20.49	1B18.99
9297938		750ML	12	211.12	17.59	
	(21581)	2.00 on 2bt			15.59	2B13.99
9298368		50ML	FC	87.28	1.45	
	(25031)	46.80 on 1cs		40.48	0.67	
PRAIRIE ORGANIC VODKA 80º						
9058816		1.75L	6	149.96	24.99	
9297933		1L	12	239.92	19.99	
	(13196)	1.00 on 1bt			18.99	
9297934		750ML	12	191.92	15.99	
	(21581)	2.00 on 2bt			13.99	
9298366		50ML	FC	87.28	1.45	
	(25031)	46.80 on 1cs		40.48	0.67	
PRAIRIE ORGANIC CUCUMBER VODKA 70º						
9228066		1.75L	6	149.96	24.99	
9297935		1L	12	239.92	19.99	
	(13196)	1.00 on 1bt			18.99	
9297936		750ML	12	191.92	15.99	
	(21581)	2.00 on 2bt			13.99	
9298367		50ML	FC	87.28	1.45	
	(25031)	46.80 on 1cs		40.48	0.67	
PURUS ORGANIC WHEAT VODKA 80º						
9233293		750ML	6	133.34	22.22	
	(26027)	3.78 on 2cs		129.56	21.59	
ROOT ORGANIC LIQUEUR ART IN THE AGE 80º						
9116887		750ML	6	155.96	25.99	

Vodka

Item#	Vt/Asst	Size	BPC	Case Price	TM Bot Price	LM Bot Comp
BORU 80º						
9003693		1.75L	6	113.96	18.99	
	(2141)	24.00 on 1cs		89.96	14.99	
	(2141)	36.00 on 2cs		77.96	12.99	
9003676		1L	12	167.92	13.99	
9003677		750ML	12	119.92	9.99	
CROWN RUSSE 80º						
9031383		1.75L	FC	50.36	8.39	
	(22693)	2.40 on 1cs		47.96	7.99	
9031384		1L	12	56.04	4.67	
	(22326)	3.80 on 1cs		52.24	4.35	
CUTWATER SPIRITS FUGU 80º						
9255707		750ML	6	89.96	14.99	
CUTWATER SPIRITS FUGU HABANERO 80º						
9255664		750ML	6	89.96	14.99	
CUTWATER SPIRITS FUGU HORCHATA 80º						
9255706		750ML	6	89.96	14.99	
DOGFISH HEAD ANALOG 80º						
9197072		750ML	6	122.96	20.49	
	(19564)	1.00 on 2bt			19.49	
	(19567)	2.00 on 6bt			18.49	
DOGFISH HEAD ROASTED PEANUT 80º						
9287950		750ML	6	122.96	20.49	
	(19564)	1.00 on 2bt			19.49	
	(19567)	2.00 on 6bt			18.49	
JACQUINS ROYALE 80º						
9016914		1.75L	FC	75.98	12.66	
9016915		750ML	12	59.92	4.99	
KEDEM 80º						
9002147		750ML	12	135.99	11.33	
LEGEND OF KREMLIN 80º						
9173716		750ML	6	153.99	25.66	
LUKSUSOWA 80º						
9016892		1.75L	6	119.96	19.99	25/12.99
9016893		1L	12	135.92	11.32	
9016894		750ML	12	134.44	11.20	
	(19167)	26.56 on 1cs		107.88	8.99	
	(19167)	38.57 on 2cs		95.87	7.98	11.20
9350064		375ML	12	71.99	5.99	
	(19055)	8.00 on 1cs		63.99	5.33	
	(19167)	8.00 on 1cs		63.99	5.33	
	(26003)	16.00 on 1cs		55.99	4.66	
	(19055)	16.00 on 2cs		55.99	4.66	
	(19167)	16.00 on 2cs		55.99	4.66	5.99
LVOV 80º						
9251869		1.75L	6	119.96	19.99	
	(21204)	6.00 on 1cs		113.96	18.99	
	(21204)	18.00 on 2cs		101.96	16.99	
9251870		1L	12	143.92	11.99	
	(21205)	1.00 on 1bt			10.99	
	(21205)	2.00 on 3bt			9.99	
9251145		750ML	12	119.92	9.99	
	(21204)	12.00 on 1cs		107.92	8.99	
	(21204)	24.00 on 2cs		95.92	7.99	
LVOV BEET 80º						
9305748		750ML	12	167.92	13.99	
MAGIC MOMENTS 80º						
9189494		1.75L	FC	101.96	16.99	
9169666		1L	12	131.92	10.99	
9169667		750ML	12	107.92	8.99	
9180497		375ML	24	119.76	4.99	
9205993		50ML	FC	79.78	0.66	
MAGIC MOMENTS GREEN APPLE 75º						
9195058		1.75L	FC	101.96	16.99	
9192857		750ML	12	107.92	8.99	
9231097		375ML	24	119.76	4.99	
9232378		50ML	FC	79.78	0.66	
MAGIC MOMENTS ORANGE 75º						
9192862		750ML	12	107.92	8.99	
9254350		375ML	24	119.76	4.99	
MAGIC MOMENTS PEACH 75º						
9195060		1.75L	FC	101.96	16.99	
9192861		750ML	12	107.92	8.99	
9231098		375ML	24	119.76	4.99	
MCCALLS 80º						
9016900		1.75L	FC	50.36	8.39	
9016901		1L	12	59.44	4.95	
9016902		750ML	FC	52.72	4.39	
9016903		375ML	24	56.26	2.34	
9016904		200ML	48	65.50	1.36	
MONACO 80º						
9268779		750ML	6	95.96	15.99	
	(22948)	6.00 on 1cs		89.96	14.99	
OFF THE HOOF SCRAPPLE 80º						
9190647		750ML	12	179.92	14.99	
	(25238)	0.50 on 6bt			14.49	
	(25238)	1.00 on 12bt			13.99	14.99
ONE EIGHT DISTRICT MADE 80º						
9304231		750ML	6	128.84	21.47	
	(25332)	1.48 on 3bt			19.99	
	(25332)	2.96 on 6bt			18.51	
PRAVDA 80º						
9004237		750ML	6	113.96	18.99	
PRAVDA ESPRESSO 80º						
9183911		750ML	6	113.96	18.99	
PRAVDA KOSHER 80º						
9290141		750ML	6	113.96	18.99	
REYKA 80º						
9019698		1.75L	6	197.96	32.99	
	(15732)	3.00 on 1bt			29.99	
	(25624)	42.00 on 1cs		155.96	25.99	
	(25624)	48.00 on 3cs		149.96	24.99	
9001706		1L	6	155.94	25.99	
	(10134)	3.99 on 1bt			22.00	
	(24121)	6.00 on 12bt			19.99	
9005266		750ML	6	119.96	19.99	
	(25661)	18.00 on 1cs		101.96	16.99	
	(25661)	24.00 on 2cs		95.96	15.99	
	(25624)	30.00 on 3cs		89.96	14.99	
SCARLETT CRANBERRY 80º						
9187462		750ML	6	138.38	23.06	
	(25238)	0.77 on 6bt			22.29	
	(25238)	1.54 on 12bt			21.52	23.06
SILVER SCREEN 80º						
9176706		750ML	6	129.20	21.53	
	(25238)	0.77 on 6bt			20.76	
	(25238)	1.54 on 12bt			19.99	21.53
TIME WARP ESPRESSO 70º						
9182036		750ML	6	129.20	21.53	
	(25238)	0.77 on 6bt			20.76	
	(25238)	1.54 on 12bt			19.99	21.53
TITO'S HANDMADE 80º						
9008509		1.75L	6	183.80	30.63	
	(24337)	14.40 on 1cs		169.40	28.23	
	(24337)	18.00 on 5cs		165.80	27.63	
	(24337)	24.00 on 10cs		159.80	26.63	5/27.63
9008508		1L	12	249.04	20.75	
	(24337)	12.00 on 1cs		237.04	19.75	
	(24337)	12.00 on 5cs		237.04	19.75	
	(24389)	24.00 on 6cs		225.04	18.75	
	(24337)	12.00 on 10cs		237.04	19.75	5/19.75
9008504		750ML	12	212.52	17.71	
	(24337)	12.00 on 1cs		200.52	16.71	
	(24337)	24.00 on 5cs		188.52	15.71	
	(24337)	31.16 on 10cs		181.36	15.11	5/15.71
9140248	GIFT	750ML	12	212.52	17.71	5/15.71
9113699		375ML	12	95.92	7.99	
9113700		200ML	24	127.84	5.32	
9114510		50ML	60	99.60	1.66	
	(24337)	19.52 on 1cs		80.08	1.33	
	(24337)	19.52 on 5cs		80.08	1.33	
	(24337)	19.52 on 10cs		80.08	1.33	

Item#	Vt/Asst	Size	BPC	Case Price	TM Bot Price	LM Bot Comp
UV VODKA 80º						
9099950	PET	1.75L	6	80.96	13.49	
	(13043)	**15.00 on 1cs**		**65.96**	**10.99**	
	(24566)	**19.80 on 3cs**		**61.16**	**10.19**	
9100001		1L	12	131.93	10.99	
	(19817)	**3.66 on 1bt**			**7.33**	
9100002		750ML	12	92.92	7.74	
	(13040)	**9.00 on 1cs**		**83.92**	**6.99**	
9267436	PET	375ML	24	90.10	3.75	
9102976		50ML	FC	119.36	0.99	
	(21414)	**59.98 on 1cs**		**59.38**	**0.49**	
UV APPLE 60º						
9020680		1L	12	131.93	10.99	
	(19817)	**3.66 on 1bt**			**7.33**	
9020681		750ML	12	92.92	7.74	
	(13040)	**9.00 on 1cs**		**83.92**	**6.99**	
UV BLUE RASPBERRY 60º						
9058813	PET	1.75L	6	80.96	13.49	
	(13043)	**15.00 on 1cs**		**65.96**	**10.99**	
	(24566)	**19.80 on 3cs**		**61.16**	**10.19**	
9020684		1L	12	131.93	10.99	
	(19817)	**3.66 on 1bt**			**7.33**	
9020685		750ML	12	92.92	7.74	
	(13040)	**9.00 on 1cs**		**83.92**	**6.99**	
9102974		50ML	FC	119.36	0.99	
	(21414)	**59.98 on 1cs**		**59.38**	**0.49**	
UV CHERRY 60º						
9058812	PET	1.75L	6	80.96	13.49	
	(13043)	**15.00 on 1cs**		**65.96**	**10.99**	
	(24566)	**19.80 on 3cs**		**61.16**	**10.19**	
9020682		1L	12	131.93	10.99	
	(19817)	**3.66 on 1bt**			**7.33**	
9020683		750ML	12	92.92	7.74	
	(13040)	**9.00 on 1cs**		**83.92**	**6.99**	
9102973		50ML	FC	119.36	0.99	
	(21414)	**59.98 on 1cs**		**59.38**	**0.49**	
UV GRAPE 60º						
9058811		1.75L	6	80.96	13.49	
	(13043)	**15.00 on 1cs**		**65.96**	**10.99**	
	(24566)	**19.80 on 3cs**		**61.16**	**10.19**	
9020672		1L	12	131.93	10.99	
	(19817)	**3.66 on 1bt**			**7.33**	
9020673		750ML	12	92.92	7.74	
	(13040)	**9.00 on 1cs**		**83.92**	**6.99**	
9102977		50ML	FC	119.36	0.99	
	(21414)	**59.98 on 1cs**		**59.38**	**0.49**	
UV RUBY GRAPEFRUIT 60º						
9187590		1L	12	131.93	10.99	
	(19817)	**3.66 on 1bt**			**7.33**	
VLADIMIR 80º						
9016905	PET	1.75L	6	47.96	7.99	
9016906		1L	12	59.92	4.99	
9016907		750ML	12	54.00	4.50	
ZACHLAWI CHOCOLATE DREAM 60º						
9253332		750ML	12	299.92	24.99	
ZACHLAWI CITRUS SPLASH 60º						
9253334		750ML	12	299.92	24.99	
ZACHLAWI COLD BREW COFFEE 60º						
9253333		750ML	12	299.92	24.99	
ZACHLAWI HAZELNUT CAPPUCCINO 60º						
9196936		750ML	12	299.92	24.99	
ZACHLAWI MOCHA CAPPUCCINO 60º						
9196938		750ML	12	299.92	24.99	
ZACHLAWI ORANGE SWIRL 60º						
9196940		750ML	12	299.92	24.99	

Rum

Item#	Vt/Asst	Size	BPC	Case Price	TM Bot Price	LM Bot Comp
BARBAROSSA SILVER 80º						
9219174	PET	1.75L	FC	47.96	7.99	
BARBAROSSA SPICED 42º						
9006090	PET	1.75L	FC	47.96	7.99	
CUTWATER THREE SHEETS BARREL AGED 80º						
9255558		750ML	6	177.74	29.62	
CUTWATER THREE SHEETS WHITE 80º						
9255705		750ML	6	116.00	19.33	
DOGFISH HEAD BARREL HONEY 80º						
9261943		750ML	6	143.96	23.99	
	(19564)	**1.00 on 2bt**			**22.99**	
	(19567)	**2.00 on 6bt**			**21.99**	
FLOR DE CANA ANEJO 4 YR 80º						
9178303		1.75L	6	149.96	24.99	
9178301		750ML	12	167.92	13.99	
FLOR DE CANA GOLD ANEJO CLASICO 5 YR 80º						
9178306		1.75L	6	143.96	23.99	
9178304		750ML	12	191.92	15.99	
FLOR DE CANA CENTENARIO 12 YR 80º						
9178310		750ML	6	191.96	31.99	
FLOR DE CANA CENTENARIO 18 YR 80º						
9178311		750ML	6	239.96	39.99	
	(25280)	**35.96 on 5cs**		**204.00**	**34.00**	
FLOR DE CANA CENTENARIO 25 YR 80º						
9180820		750ML	6	743.96	123.99	
	(25280)	**111.54 on 5cs**		**632.42**	**105.40**	
FLOR DE CANA EXTRA SECO 4 YR 80º						
9178300		1.75L	6	149.96	24.99	
9178299		1L	12	215.92	17.99	
	(19233)	**1.50 on 1bt**			**16.49**	**1B15.49**
9178298		750ML	12	167.92	13.99	
FLOR DE CANA GRAN RESERVA 7 YR 80º						
9178309		1.75L	6	191.96	31.99	
9178307		750ML	12	287.92	23.99	**19.99**
GOSLING 151º						
0270447		750ML	12	191.92	15.99	
	(20549)	**1.00 on 3bt**			**14.99**	
	(20549)	**2.00 on 12bt**			**13.99**	
GOSLING BLACK SEAL 80º						
0270215		1.75L	6	161.96	26.99	**5/21.99**
0270231		1L	12	215.92	17.99	
0270249		750ML	12	191.92	15.99	
	(15826)	**1.00 on 6bt**			**14.99**	
	(15826)	**2.00 on 12bt**			**13.99**	
	(26344)	**36.00 on 3cs**		**155.92**	**12.99**	**15.99**
0270256	PET	750ML	FC	191.92	15.99	
	(15826)	**1.00 on 6bt**			**14.99**	
	(15826)	**2.00 on 12bt**			**13.99**	
	(26344)	**36.00 on 3cs**		**155.92**	**12.99**	**15.99**
0270298		50ML	120	239.38	1.99	
GOSLINGS BLACK SEAL RUM GIFT PACK 80º						
9349245		50ML	FC	23.92	1.99	
Each pack contains 1 ea 50ML, 1 ea 12oz can Gosling Stormy Ginger Beer, & 1 Dark & Stormy Glass						
GOSLING GOLD 80º						
0270025		1.75L	6	137.96	22.99	
	(20860)	**3.00 on 1bt**			**19.99**	
0270033		1L	12	227.92	18.99	
	(20860)	**1.00 on 1bt**			**17.99**	
0270041		750ML	12	161.92	13.49	
	(20860)	**0.50 on 1bt**			**12.99**	
GOSLING OLD 80º						
9015916		750ML	6	299.96	49.99	
JACQUINS GOLD 80º						
9016874		1.75L	6	74.00	12.33	
JACQUINS WHITE 80º						
9016871		1.75L	6	74.00	12.33	
9016872		1L	12	59.92	4.99	
PAPA'S PILAR BLONDE 84º						
9162196		750ML	6	140.00	23.33	
	(18771)	**0.50 on 3bt**			**22.83**	
	(18771)	**1.83 on 6bt**			**21.50**	
	(25733)	**20.04 on 4cs**		**119.96**	**19.99**	
PAPA'S PILAR DARK 86º						
9162197		750ML	6	190.00	31.66	
	(18771)	**0.25 on 3bt**			**31.41**	
	(18771)	**1.00 on 6bt**			**30.66**	
	(25733)	**16.06 on 4cs**		**173.94**	**28.99**	
PAPAS PILAR DARK BOURBON FINISH 86º						
9312341		750ML	6	240.00	40.00	
	(18771)	**1.00 on 3bt**			**39.00**	
	(18771)	**2.50 on 6bt**			**37.50**	
	(25733)	**24.00 on 4cs**		**216.00**	**36.00**	
PAPAS PILAR PLATINUM BLONDE 92º						
9325486		750ML	6	165.00	27.50	
	(18771)	**1.17 on 3bt**			**26.33**	
	(18771)	**2.00 on 6bt**			**25.50**	
	(25733)	**27.00 on 4cs**		**138.00**	**23.00**	
PAPAS PILAR SHERRY CASK #24 86º						
9273744		750ML	6	240.00	40.00	
	(18771)	**1.00 on 3bt**			**39.00**	
	(18771)	**2.50 on 6bt**			**37.50**	
	(25733)	**24.00 on 4cs**		**216.00**	**36.00**	
PHRAYA DEEP MATURED GOLD 80º						
9160959		750ML	6	173.96	28.99	
RON CORINA GOLD 80º						
9258851		1L	12	65.93	5.49	
	(22326)	**2.88 on 1cs**		**63.05**	**5.25**	
RON CORINA SPICED 70º						
9258852		1L	12	65.93	5.49	
	(22326)	**2.88 on 1cs**		**63.05**	**5.25**	
RON CORINA WHITE 80º						
9258853		1L	12	65.96	5.49	
	(22326)	**2.88 on 1cs**		**63.08**	**5.25**	
RON PABLO WHITE 80º						
9016868		1.75L	6	56.36	9.39	
9016869		1L	12	65.40	5.45	
SAILOR JERRY SPICED NAVY 92º						
9001703	PET	1.75L	6	161.96	26.99	**1B24.99**
9001739		1L	12	221.93	18.49	
	(10624)	**1.00 on 3bt**			**17.49**	
	(14571)	**24.00 on 1cs**		**197.93**	**16.49**	
9001735		750ML	12	215.92	17.99	
	(10627)	**24.00 on 1cs**		**191.92**	**15.99**	
	(10627)	**36.00 on 2cs**		**179.92**	**14.99**	**17.99**
9019342	TRAV	750ML	12	215.92	17.99	
	(10627)	**24.00 on 1cs**		**191.92**	**15.99**	
	(10627)	**36.00 on 2cs**		**179.92**	**14.99**	**17.99**
9005265		375ML	24	191.86	7.99	
	(24503)	**15.84 on 1cs**		**176.02**	**7.33**	
9001705		200ML	48	223.90	4.66	
9024107		50ML	120	139.78	1.16	
SIX SAINTS 83º						
9241191		750ML	6	88.76	14.79	
SAINT JAMES BLANC 80º						
9249973		750ML	12	177.64	14.80	
SAINT JAMES PAILLE GOLD 80º						
9249972		750ML	12	195.40	16.28	
SELVAREY CACAO 70º						
9187308		750ML	6	107.96	17.99	
	(26021)	**2.00 on 6bt**			**15.99**	
SELVAREY WHITE 80º						
9187307		750ML	6	86.96	14.49	
	(26021)	**2.00 on 6bt**			**12.49**	
STOLEN 6 YEAR OLD 123º						
9275219		375ML	12	179.72	14.97	
STOLEN SMOKED 84º						
9275234		750ML	6	107.96	17.99	
	(24895)	**0.75 on 3bt**			**17.24**	
	(24895)	**1.50 on 6bt**			**16.49**	
TRADER VICS GOLD 151º						
9099991		750ML	12	131.92	10.99	
TRADER VICS SPICED 70º						
9069554		1.75L	6	89.96	14.99	
	(15338)	**12.00 on 1cs**		**77.96**	**12.99**	
9069553		1L	12	100.00	8.33	
WORTHY PARK GOLD 80º						
9308540	BAR	1L	6	137.95	22.99	
WORTHY PARK OVERPROOF 126º						
9308542	BAR	1L	6	143.96	23.99	
WORTHY PARK SILVER 80º						
9308541	BAR	1L	6	113.96	18.99	
WORTHY PARK SINGLE ESTATE RESERVE 90º						
9308597		750ML	6	299.96	49.99	

Cordials & Liqueurs

Item#	Vt/Asst	Size	BPC	Case Price	TM Bot Price	LM Bot Comp
FERRO CHINA BALIVA AMARO 42º						
9256194		750ML	6	149.96	24.99	
	(23915)	**5.00 on 1bt**			**19.99**	
AMBUSH CHILI PEPPER LIQUEUR 66º						
9266345		750ML	12	179.92	14.99	
9266346		375ML	12	119.92	9.99	
ANCHO REYES LIQUEUR 80º						
9173945		750ML	6	152.96	25.49	

Item#	Vt/Asst	Size	BPC	Case Price	TM Bot Price	LM Bot Comp
ANCHO REYES CHILE VERDE LIQ						
9257359		750ML	6	152.96	25.49	
BERENTZEN APPLE LIQUEUR 40º						
9188990		750ML	6	89.96	14.99	
	(24721)	0.50 on 3bt			14.49	
	(24721)	1.50 on 6bt			13.49	
	(24721)	3.50 on 18bt			11.49	
9006502		50ML	120	134.00	1.11	
	(24722)	65.02 on 1cs		68.98	0.57	
BERENTZEN ICEMINT 100º						
9189007		750ML	6	113.96	18.99	
BERENTZEN PEACH LIQUEUR 40º						
9231376		750ML	6	89.96	14.99	
	(24721)	0.50 on 3bt			14.49	
	(24721)	1.50 on 6bt			13.49	
	(24721)	3.50 on 18bt			11.49	
BERENTZEN PEAR LIQUEUR 30º						
9188989		750ML	6	89.96	14.99	
	(24721)	0.50 on 3bt			14.49	
	(24721)	1.50 on 6bt			13.49	
	(24721)	3.50 on 18bt			11.49	
BERENTZEN WILD CHERRY LIQUEUR 32º						
9188988		750ML	6	89.96	14.99	
	(24721)	0.50 on 3bt			14.49	
	(24721)	1.50 on 6bt			13.49	
	(24721)	3.50 on 18bt			11.49	
BIGALLET CHINA CHINA 40º						
9198891		750ML	12	359.92	29.99	
BIGALLET THYM 35º						
9239974		750ML	6	179.96	29.99	
BINYAMINA BANANA LIQUEUR 54º						
9115657		750ML	12	183.98	15.33	
BINYAMINA CHOCLATE LIQUEUR 34º						
9097398		750ML	12	183.99	15.33	
BLARNEYS IRISH CREAM 34º						
9219354		1L	12	105.52	8.79	
9219355		750ML	12	86.32	7.19	
BOTTICELLI GOURMET CAPPUCCINO 33º						
9079433		750ML	6	59.96	9.99	
BOULAINE AMARETTO 27º						
9008969		1L	12	59.92	4.99	
BOULAINE ANISETTE 28º						
9016740		1L	12	59.92	4.99	
BOULAINE BANANA LIQUOR 28º						
9016741		1L	12	59.92	4.99	
BOULAINE BLACKBERRY BRANDY 28º						
9016742		1L	12	59.92	4.99	
BOULAINE BUTTERSCOTCH SCHNAPPS 28º						
9016745		1L	12	59.92	4.99	
BOULAINE COFFEE LIQUEUR 28º						
9016756		1L	12	59.92	4.99	
BOULAINE CREME DE CACAO BROWN 27º						
9008971		1L	12	59.92	4.99	
BOULAINE CREME DE CACAO WHITE 28º						
9016743		1L	12	59.92	4.99	
BOULAINE CREME DE MENTHE GREEN 28º						
9016744		1L	12	59.92	4.99	
BOULAINE CREME DE MENTHE WHITE 27º						
9008972		1L	12	59.92	4.99	
BOULAINE CURACAO BLUE 27º						
9008970		1L	12	59.92	4.99	
BOULAINE HAZELNUT LIQUEUR 27º						
9008973		1L	12	59.92	4.99	
BOULAINE MELON LIQUEUR 27º						
9008974		1L	12	59.92	4.99	
BOULAINE PEACH SCHNAPPS 28º						
9016747		1L	12	59.92	4.99	
BOULAINE PEPPERMINT SCHNAPPS 27º						
9008965		1L	12	59.92	4.99	
BOULAINE SLOE GIN 28º						
9016748		1L	12	59.92	4.99	
BOULAINE SOUR APPLE SCHNAPPS 28º						
9016758		1L	12	59.92	4.99	
BOULAINE TRIPLE SEC 27º						
9008964		1.75L	6	47.96	7.99	
9008966		1L	12	58.72	4.89	
BOULAINE VANILLA SCHNAPPS 28º						
9028310		1L	12	59.92	4.99	
BRADY'S IRISH CREAM 34º						
9003694		1.75L	6	92.96	15.49	
	(16331)	21.00 on 1cs		71.96	11.99	
9003681		1L	12	113.92	9.49	
9003680		750ML	12	89.92	7.49	
9235627	PET	50ML	FC	41.68	0.69	
CAFE OLE 53 34º						
9262890		750ML	12	83.92	6.99	
CASTELLO MIO SAMBUCA 76º						
9163972		750ML	6	95.96	15.99	
	(25404)	9.33 on 1bt			6.66	
	(25404)	10.66 on 6bt			5.33	
	(25404)	11.33 on 12bt			4.66	
CASTELLO MIO ESPRESSO 80º						
9163973		750ML	6	95.96	15.99	
	(25404)	9.33 on 1bt			6.66	
	(25404)	10.66 on 6bt			5.33	
	(25404)	11.33 on 12bt			4.66	
CELTIC HONEY LIQUEUR 60º						
9197071		750ML	6	113.96	18.99	
DRAMBUIE 80º						
0092007		1L	6	218.30	36.38	
0092049		750ML	12	357.52	29.79	1/28.99
0092015		375ML	12	187.96	15.66	
0092098		50ML	120	383.38	3.19	
DRAMBUIE W/GLASS 80º						
9181500		750ML	6	178.76	29.79	1/28.99
GIFFARD ABRICOT DU ROUSSILLON 50º						
9198903		750ML	6	155.96	25.99	
	(23460)	1.00 on 6bt			24.99	
GIFFARD BANANE DU BRESIL 50º						
9198904		750ML	6	155.96	25.99	
	(23460)	1.00 on 6bt			24.99	
GIFFARD BLUE CURACAO 50º						
9318380		750ML	6	125.96	20.99	
	(23460)	1.00 on 6bt			19.99	
GIFFARD CARIBBEAN PINEAPPLE 32º						
9260845		750ML	6	155.96	25.99	
	(23460)	1.00 on 6bt			24.99	
GIFFARD CASSIS NOIR DE BOURGOGNE 40º						
9198905		750ML	6	155.96	25.99	
	(23460)	1.00 on 6bt			24.99	
GIFFARD CREME DE FRAISE DES BOIS 32º						
9198906		750ML	6	125.96	20.99	
	(23460)	1.00 on 6bt			19.99	
GIFFARD CREME DE FRAMBOISE 32º						
9198907		750ML	6	125.96	20.99	
	(23460)	1.00 on 6bt			19.99	
GIFFARD CREME DE MURE 32º						
9198908		750ML	6	125.96	20.99	
	(23460)	1.00 on 6bt			19.99	
GIFFARD CREME DE PAMPLEMOUSSE ROSE 32º						
9198800		750ML	6	125.96	20.99	
	(23460)	1.00 on 6bt			19.99	
GIFFARD CREME DE LA PASSION 32º						
9260847		750ML	6	125.96	20.99	
	(23460)	1.00 on 6bt			19.99	
GIFFARD CREME DE PECHE VIGNE 32º						
9198909		750ML	6	125.96	20.99	
	(23460)	1.00 on 6bt			19.99	
GIFFARD CREME DE VIOLETTE 32º						
9198802		750ML	6	125.96	20.99	
	(23460)	1.00 on 6bt			19.99	
GIFFARD GINGER OF THE INDIES 70º						
9198803		750ML	6	155.96	25.99	
	(23460)	1.00 on 6bt			24.99	
GIFFARD LICHI LI 36º						
9198804		750ML	6	125.96	20.99	
	(23460)	1.00 on 6bt			19.99	
GIFFARD RHUBARB 32º						
9331333		750ML	6	125.96	20.99	
	(23460)	1.00 on 6bt			19.99	
GIFFARD TRIPLE SEC 80º						
9198807		750ML	6	137.96	22.99	
	(23460)	1.00 on 6bt			21.99	
GIFFARD VANILLE DE MADAGASCAR 40º						
9198808		750ML	6	155.96	25.99	
	(23460)	1.00 on 6bt			24.99	
GIFFARD WHITE CACAO 50º						
9198911		750ML	6	125.96	20.99	
	(23460)	1.00 on 6bt			19.99	
GIFFARD WILD ELDERFLOWER 40º						
9235991		750ML	6	155.96	25.99	
	(23460)	1.00 on 6bt			24.99	
GOZIO AMARETTO 48º						
9002394		750ML	6	105.56	17.59	
HEERING CHERRY LIQUEUR 48º						
9060243		750ML	12	275.92	22.99	
	(18344)	30.00 on 1cs		245.92	20.49	
IRISH MANOR IRISH CREAM 34º						
9016921		1.75L	6	110.00	18.33	
9016922		1L	6	62.96	10.49	
9027006		750ML	6	56.96	9.49	
JAAN PAAN LIQUEUR 50º						
9257420		750ML	6	131.96	21.99	
	(23117)	12.00 on 2cs		119.96	19.99	
JACQUINS AMARETTO 56º						
9016685		1L	12	111.52	9.29	
9016686		750ML	12	117.52	9.79	
JACQUINS ANISETTE 60º						
9016687		1L	12	111.52	9.29	
JACQUINS APRICOT BRANDY 66º						
9016689		1.75L	6	104.96	17.49	
9016690		1L	12	108.28	9.02	
9016691		750ML	12	119.92	9.99	
9016692		375ML	24	107.86	4.49	
9016693		200ML	48	106.78	2.22	
JACQUINS BLACKBERRY BRANDY 70º						
9016694		1.75L	6	104.96	17.49	
9016695		1L	12	108.28	9.02	
9016696		750ML	12	119.92	9.99	
9016697		375ML	24	107.86	4.49	
9016698		200ML	48	106.78	2.22	
JACQUINS CHERRY BRANDY 66º						
9016699		1L	12	108.28	9.02	
9016700		750ML	12	119.92	9.99	
9016701		375ML	24	107.86	4.49	
9016702		200ML	48	106.78	2.22	
JACQUIN COFFEE BRANDY 66º						
9314224		1L	12	80.00	6.66	
JACQUINS CREME DE BANANA 50º						
9016703		750ML	12	117.52	9.79	
JACQUINS CREME DE CASSIS 32º						
9016721		750ML	12	71.96	5.99	
JACQUINS CREME DE MENTHE GREEN 42º						
9016717		750ML	12	119.92	9.99	
JACQUINS CREME DE MENTHE WHITE 42º						
9016719		750ML	12	119.92	9.99	
JACQUINS GINGER BRANDY 70º						
9016704		1.75L	6	104.96	17.49	
9016705		1L	12	108.28	9.02	
9016706		750ML	12	119.92	9.99	
9016707		375ML	24	107.86	4.49	
9016708		200ML	48	106.78	2.22	
JACQUINS KUMMEL 54º						
9008976		750ML	12	119.92	9.99	
JACQUINS PEACH BRANDY 66º						
9016709		1L	12	108.28	9.02	
9016710		750ML	12	119.92	9.99	
9016711		375ML	24	107.86	4.49	
9016712		200ML	48	106.78	2.22	
JACQUINS PEPPERMINT SCHNAPPS 54º						
9016722		1.75L	6	95.96	15.99	
9016725		1L	12	107.92	8.99	
9016723		750ML	12	107.92	8.99	
9016724		375ML	24	95.86	3.99	
9016726		200ML	48	95.74	1.99	

Item#	Vt/Asst	Size	BPC	Case Price	TM Bot Price	LM Bot Comp
JACQUINS ROCK & RYE FRUIT 54º						
9016728		750ML	12	119.92	9.99	
JACQUINS SLOE GIN 48º						
9016732		750ML	12	119.92	9.99	
9016734		200ML	48	95.74	1.99	
JACQUINS TRIPLE SEC 48º						
9016736		750ML	12	119.92	9.99	
LICOR 43 62º						
9086471		1.75L	6	239.94	39.99	
	(26623)	**4.45 on 1cs**		**235.49**	**39.24**	**39.99**
9001634		1L	12	325.08	27.09	
	(26621)	**31.80 on 1cs**		**293.28**	**24.44**	**27.09**
9001633		750ML	12	227.99	18.99	
	(26624)	**5.85 on 1cs**		**222.14**	**18.51**	
	(26624)	**32.50 on 3cs**		**195.49**	**16.29**	**1/18.99**
9001635		375ML	12	131.93	10.99	
	(26622)	**7.55 on 1cs**		**124.38**	**10.36**	**10.99**
9118420		50ML	60	119.99	1.99	
MEKHONG THE SPIRIT OF THAILAND 70º						
9094973		750ML	12	167.92	13.99	
MONTEBELLO LONG ISLAND ICED TEA 42º						
9016837		1.75L	6	67.12	11.18	
9016838		1L	12	80.92	6.74	
9016839		750ML	12	74.56	6.21	
9016840		375ML	24	78.10	3.25	
9016841		200ML	48	93.82	1.95	
OLD PULTENEY STROMA 70º						
9222710		750ML	6	149.96	24.99	
PALLINI LIMONCELLO 52º						
9258873		1L	6	125.96	20.99	
9003692		750ML	6	107.96	17.99	
PALLINI LIMONCELLO W/DERUTA CUP 52º						
9266478		750ML	6	107.96	17.99	
PALLINI LIMONCELLO CREAM º34						
9267649		750ML	6	107.96	17.99	
PALLINI PEACHCELLO 52º						
9003701		750ML	6	107.96	17.99	
PALLINI RASPICELLO 52º						
9003700		750ML	6	107.96	17.99	
PENN DUTCH ROOT BEER SCHNAPPS 42º						
9271308		750ML	12	79.96	6.66	
ROYALE CLUB AMARETTO 30º						
9240223		1L	12	48.00	4.00	
ROYALE CLUB BLACK RASPBERRY 30º						
9240224		1L	12	48.00	4.00	
ROYALE CLUB BLUE CURACAO 30º						
9240225		1L	12	48.00	4.00	
ROYALE CLUB BUTTERSCOTCH 30º						
9240226		1L	12	48.00	4.00	
ROYALE CLUB CREME DE BANANA 30º						
9257155		1L	12	48.00	4.00	
ROYALE CLUB CREME DE CACAO DARK 30º						
9240227		1L	12	48.00	4.00	
ROYALE CLUB CREME DE CACAO WHITE 30º						
9240216		1L	12	48.00	4.00	
ROYALE CLUB MELON 30º						
9240221		1L	12	48.00	4.00	
ROYALE CLUB PEACH 30º						
9240217		1L	12	48.00	4.00	
ROYALE CLUB PEPPERMINT 30º						
9240218		1L	12	48.00	4.00	
ROYALE CLUB SOUR APPLE 30º						
9240219		1L	12	48.00	4.00	
ROYALE CLUB TRIPLE SEC 30º						
9240220		1L	12	48.00	4.00	
SCHMERLING'S CHOCOLATE LIQUEUR 34º						
9109884		750ML	12	183.99	15.33	
SOLERNO BLOOD ORANGE LIQUEUR 80º						
9079658		750ML	6	167.96	27.99	
	(26568)	**24.00 on 3cs**		**143.96**	**23.99**	**27.99**
SOUL CACHACA 80º						
9174036		750ML	6	135.98	22.66	
	(25143)	**1.33 on 2bt**			**21.33**	
	(25143)	**2.67 on 6bt**			**19.99**	
SWEET REVENGE LIQUEUR 71º						
9243519		750ML	6	101.96	16.99	
TEKIRDAG RAKISI 90º						
9169088		1L	6	167.96	27.99	
	(20550)	**1.00 on 1bt**			**26.99**	
TEKIRDAG RAKISI GOLD 90º						
9169089		1L	6	227.96	37.99	
	(20581)	**1.00 on 1bt**			**36.99**	
TRADER VICS CHOCOLATE LIQUEUR 53º						
9096038		750ML	6	101.96	16.99	**14.99**
TRADER VICS COFFEE LIQUEUR 53º						
9058819		750ML	6	101.96	16.99	**14.99**
TRADER VICS MACADAMIA LIQUEUR 53º						
9058818		750ML	6	101.96	16.99	**15.99**
VILLA MASSA LIMONCELLO 60º						
9019552		750ML	6	115.99	19.33	
	(19465)	**44.00 on 1cs**		**71.99**	**11.99**	**2/16.99**
WALDERS CREAMY COFFEE LIQUEUR 34º						
9017540		750ML	12	215.92	17.99	
	(12910)	**12.00 on 1cs**		**203.92**	**16.99**	
WALDERS VODKA & VANILLA 34º						
9126495		750ML	12	215.92	17.99	
	(12910)	**12.00 on 1cs**		**203.92**	**16.99**	
XANTE PEAR COGNAC LIQUEUR 76º						
9140957		750ML	6	179.96	29.99	
YENI RAKI 90º						
9169087		750ML	12	239.92	19.99	
	(18434)	**1.00 on 1bt**			**18.99**	
9169086		50ML	96	115.37	1.20	
YENI RAKI W/2 GLASSES 90º						
9322929		750ML	FC	119.96	19.99	
	(25309)	**6.00 on 1cs**		**113.96**	**18.99**	
ZACARIAH HARRIS EGG NOG 30º						
9258854		1.75L	6	71.96	11.99	
9168972		750ML	12	71.04	5.92	
ZACHLAWI FIG ARAK 80º						
9144916		750ML	12	299.92	24.99	
ZACHLAWI TRADITIONAL ARAK 86º						
9126497		750ML	12	299.92	24.99	

Pisco

Item#	Vt/Asst	Size	BPC	Case Price	TM Bot Price	LM Bot Comp
PISCO PORTON 86º						
9146257		750ML	6	204.38	34.06	
	(15958)	**0.83 on 3bt**			**33.23**	
	(15958)	**1.83 on 6bt**			**32.23**	
9155770		375ML	12	131.92	10.99	
9132442		50ML	60	261.89	4.36	
PISCO PORTON ACHOLADO 86º						
9223950		750ML	6	155.94	25.99	
	(19852)	**0.50 on 3bt**			**25.49**	
	(19852)	**1.00 on 6bt**			**24.99**	
LA CARAVEDO PISCO PURO QUEBRANTA 80º						
9181660		750ML	6	119.96	19.99	
	(16271)	**2.00 on 3bt**			**17.99**	
	(16271)	**4.00 on 6bt**			**15.99**	

Prepared Cocktails

Item#	Vt/Asst	Size	BPC	Case Price	TM Bot Price	LM Bot Comp
BARTENDERS COCONUT RUM 25º						
9008815	PET	1.75L	FC	71.96	11.99	
BARTENDERS HORCHATA 28º						
9254220	PET	1.75L	FC	71.96	11.99	
9254219		750ML	FC	50.96	8.49	
BARTENDERS HOT SEX 25º						
9016818		1.75L	FC	71.96	11.99	
9093311		750ML	FC	50.96	8.49	
BARTENDERS HOT SEX & BRANDY 25º						
9282769		750ML	FC	50.96	8.49	
BARTENDERS I'M BANANAS OVER YOU 25º						
9016821		1.75L	FC	71.96	11.99	
9097627		750ML	FC	50.96	8.49	
BARTENDERS I'M COCONUT OVER YOU 21º						
9154261		750ML	FC	50.96	8.49	
BARTENDERS KICKASS MUDSLIDE 25º						
9008802	PET	1.75L	FC	71.96	11.99	
9097652		750ML	FC	50.96	8.49	
BARTENDERS LONG ISLAND ICED TEA 42º						
9176227	PET	1.75L	FC	71.96	11.99	
9173301		750ML	FC	50.96	8.49	
BARTENDERS MARGARITA 25º						
9008819	PET	1.75L	FC	71.96	11.99	
9097630		750ML	FC	50.96	8.49	
BARTENDERS ORANGE CREAM 25º						
9016820		1.75L	FC	71.96	11.99	
9097622		750ML	FC	50.96	8.49	
BARTENDERS PINA COLADA 25º						
9016813		1.75L	FC	71.96	11.99	
CUTWATER FUGU HORCHATA COLD BREW RTD 13º						
9333956	CAN	12oz	FC	69.50	2.89	
CUTWATER SPICY BLOODY MARY 20º						
9263858	CAN	12oz	FC	57.62	2.40	
CUTWATER MARGARITA LIME RTD 13º						
9311806	CAN	12oz	FC	57.62	2.40	
CUTWATER PALOMA RTD 7º						
9311807	CAN	12oz	FC	57.62	2.40	
CUTWATER OLD GROVE GIN & TONIC RTD 12.4º						
9255613	CAN	12oz	FC	57.62	2.40	
CUTWATER RUM & COLA RTD 14º						
9255719	CAN	12oz	FC	57.62	2.40	
CUTWATER RUM & GINGER ALE RTD 14º						
9255718	CAN	12oz	FC	57.62	2.40	
CUTWATER CUCUMBER VODKA SODA RTD 5º						
9330333	CAN	12oz	FC	57.62	2.40	
CUTWATER GRAPEFRUIT VODKA SODA RTD 5º						
9330335	CAN	12oz	FC	57.62	2.40	
CUTWATER VODKA SODA LIME RTD 5º						
9330337	CAM	12oz	FC	57.62	2.40	
CUTWATER VODKA SODA MULE RTD 14º						
9263174	CAN	12oz	FC	57.62	2.40	
CUTWATER WHISKEY LEMON TEA RTD 7º						
9284813	CAN	12oz	FC	57.62	2.40	
CUTWATER WHISKEY HIGHBALL RTD 10º						
9284812	CAN	12oz	FC	57.62	2.40	
DOGFISH HEAD SONIC ARCHEOLOGY 50º						
9266428		750ML	6	143.96	23.99	
	(19564)	**1.00 on 2bt**			**22.99**	
	(19567)	**2.00 on 6bt**			**21.99**	
GOSLINGS DARK & STORMY PREMIX 18º						
9147314		8.4oz	FC	39.96	1.66	
MONACO VODKA BLACK RASPBERRY 18º						
9198542	CAN	12oz	FC	23.92	1.99	
	(22172)	**3.92 on 3cs**		**20.00**	**1.66**	
MONACO VODKA BLUE CRUSH 18º						
9261385	CAN	12oz	FC	23.92	1.99	
	(22172)	**3.92 on 3cs**		**20.00**	**1.66**	
9320727	6/4P	12oz	FC	47.84	1.99	
	(22172)	**7.84 on 3cs**		**40.00**	**1.66**	
MONACO VODKA CITRUS RUSH 18º						
9198543	CAN	12oz	FC	23.92	1.99	
	(22172)	**3.92 on 3cs**		**20.00**	**1.66**	
9260968	6/4P	12oz	FC	47.84	1.99	
	(22172)	**7.84 on 3cs**		**40.00**	**1.66**	
MONACO VODKA CRANBERRY 18º						
9198544	CAN	12oz	FC	23.92	1.99	
	(22172)	**3.92 on 3cs**		**20.00**	**1.66**	
MONACO VODKA KENTUCKY MULE 18º						
9336568	6/4P	12oz	FC	47.84	1.99	
	(22172)	**7.84 on 3cs**		**40.00**	**1.66**	
MONACO VODKA LEMON LIME 9º						
9322793	6/4P	12oz	FC	47.84	1.99	
	(22172)	**7.84 on 3cs**		**40.00**	**1.66**	**3/1.83**
MONACO VODKA MANGO-PEACH 18º						
9198546	CAN	12oz	FC	23.92	1.99	
	(22172)	**3.92 on 3cs**		**20.00**	**1.66**	
MONACO VODKA MOSCOW MULE 18º						
9333962	6/4P	12oz	FC	47.84	1.99	
	(22172)	**7.84 on 3cs**		**40.00**	**1.66**	
MONACO VODKA TEQUILA LIME CRUSH 18º						
9244434	CAN	12oz	FC	23.92	1.99	
	(22172)	**3.92 on 3cs**		**20.00**	**1.66**	
9260969	6/4P	12oz	FC	47.84	1.99	
	(22172)	**7.84 on 3cs**		**40.00**	**1.66**	

Item#	Vt/Asst	Size	BPC	Case Price	TM Bot Price	LM Bot Comp
MONACO VODKA TROPICAL RUSH 18º						
9300346	CAN	12oz	FC	23.92	1.99	
	(22172)	3.92 on 3cs		20.00	1.66	
9320726	6/4P	12oz	FC	47.84	1.99	
	(22172)	7.84 on 3cs		40.00	1.66	
MONACO VODKA TROPICAL SODA 9º						
9322792	6/4P	12oz	FC	47.84	1.99	
	(22172)	7.84 on 3cs		40.00	1.66	3/1.83

WINE

United States

CAPRICCIO

Item#	Vt/Asst	Size	BPC	Case Price	TM Bot Price	LM Bot Comp
RED SANGRIA						
9278427		750ML	FC	32.00	5.33	
9238399	6/4	375ML	FC	48.00	2.00	
WHITE SANGRIA						
9338730		750ML	FC	32.00	5.33	

American Sparkling

MYX FUSIONS

Item#	Vt/Asst	Size	BPC	Case Price	TM Bot Price	LM Bot Comp
MOSCATO						
9243558		750ML	FC	71.92	5.99	
	(19968)	15.96 on 3cs		55.96	4.66	
9180752		375ML	FC	40.00	3.33	
	(25222)	16.08 on 1cs		23.92	1.99	
9166183		187ML	FC	39.96	1.66	
	(11049)	4.00 on 3cs		35.96	1.49	
MOSCATO COCONUT						
9166221		187ML	FC	39.96	1.66	
	(11049)	4.00 on 3cs		35.96	1.49	
CONCORD						
9322371	CAN	250ML	FC	39.96	1.66	
9322200		187ML	FC	39.96	1.66	
	(11049)	4.00 on 3cs		35.96	1.49	
	(26362)	8.00 on 5cs		31.96	1.33	3/1.49
MOSCATO MANGO						
9180754		375ML	FC	40.00	3.33	
	(25222)	16.08 on 1cs		23.92	1.99	
9191000		187ML	FC	39.96	1.66	
	(11049)	4.00 on 3cs		35.96	1.49	
MOSCATO PEACH						
9243559		750ML	FC	71.92	5.99	
	(19968)	15.96 on 3cs		55.96	4.66	
9166220		187ML	FC	39.96	1.66	
	(11049)	4.00 on 3cs		35.96	1.49	
SANGRIA BERRY						
9192368		187ML	FC	39.96	1.66	
	(11049)	4.00 on 3cs		35.96	1.49	
SANGRIA TRADITIONAL						
9243557		750ML	FC	71.92	5.99	
	(19968)	15.96 on 3cs		55.96	4.66	
9192369		187ML	FC	39.96	1.66	
	(11049)	4.00 on 3cs		35.96	1.49	
WHITE TROPICAL SANGRIA						
9240131		750ML	FC	71.92	5.99	
	(19968)	15.96 on 3cs		55.96	4.66	
9192367		187ML	FC	39.96	1.66	
	(11049)	4.00 on 3cs		35.96	1.49	

California

BARON HERZOG

Item#	Vt/Asst	Size	BPC	Case Price	TM Bot Price	LM Bot Comp
BLACK MUSCAT JEUNESSE						
9017066		750ML	12	120.35	10.02	
	(12735)	16.43 on 1cs		103.92	8.66	
	(12735)	32.35 on 5cs		88.00	7.33	
CABERNET ALEX RESERVE						
9017181		750ML	12	371.92	30.99	
CABERNET SAUVIGNON CALIFORNIA						
9008551		750ML	12	103.96	8.66	
	(15974)	8.04 on 1cs		95.92	7.99	
CABERNET SAUVIGNON JEUNESSE						
9011057		750ML	12	120.35	10.02	
	(12735)	16.43 on 1cs		103.92	8.66	
	(12735)	32.35 on 5cs		88.00	7.33	
CABERNET SAUVIGNON CHALK HILL						
9017198	2006	750ML	6	383.99	63.99	
CABERNET SAUVIGNON VARIATIONS						
9187174	#5	750ML	12	184.00	15.33	
CHARDONNAY CALIFORNIA						
9008552		750ML	12	103.96	8.66	
	(15974)	8.04 on 1cs		95.92	7.99	
CHARDONNAY JEUNESSE						
9105815		750ML	12	120.35	10.02	
	(12735)	16.43 on 1cs		103.92	8.66	
	(12735)	32.35 on 5cs		88.00	7.33	
CHARDONNAY SPECIAL RESERVE						
9017199		750ML	12	400.00	33.33	
CHENIN BLANC						
9017175		750ML	12	75.99	6.33	
	(15974)	4.07 on 1cs		71.92	5.99	
CHENIN BLANC LATE HARVEST						
9008549		750ML	12	199.99	16.66	
JOHANNISBERG RIESLING LATE HARVEST						
9017176		750ML	12	232.00	19.33	
MERLOT						
9017184		750ML	12	103.96	8.66	
	(15974)	8.04 on 1cs		95.92	7.99	
ORANGE MUSCAT LATE HARVEST						
9157369		750ML	12	200.00	16.66	
PINK MOSCATO JEUNESSE						
9160618		750ML	12	120.35	10.02	
	(12735)	16.43 on 1cs		103.92	8.66	
	(12735)	32.35 on 5cs		88.00	7.33	
PINOT GRIGIO						
9105816		750ML	12	103.99	8.66	
	(15974)	8.04 on 1cs		95.95	7.99	
PINOT NOIR EDNA VALLEY RESERVE						
9017858		750ML	12	320.35	26.69	
ROSE OF CABERNET SAUVIGNON						
9017067		750ML	12	103.99	8.66	
SAUVIGNON BLANC CALIFORNIA						
9008555		750ML	12	103.99	8.66	
	(15974)	8.04 on 1cs		95.95	7.99	
WHITE ZINFANDEL						
9008554		750ML	12	79.96	6.66	
	(15975)	8.04 on 1cs		71.92	5.99	
ZINFANDEL CALIFORNIA						
9008547		750ML	12	103.96	8.66	
	(15974)	8.04 on 1cs		95.92	7.99	
ZINFANDEL LATE HARVEST						
9081300		750ML	12	232.00	19.33	

BELLACOSA

Item#	Vt/Asst	Size	BPC	Case Price	TM Bot Price	LM Bot Comp
CABERNET SAUVIGNON NORTH COAST						
9197640		750ML	12	239.99	19.99	
	(8744)	40.00 on 1cs		199.99	16.66	
	(8744)	60.00 on 2cs		179.99	14.99	
CABERNET SAUVIGNON OAKVILLE						
9259877		750ML	6	399.99	66.66	

BENNETT FAMILY

Item#	Vt/Asst	Size	BPC	Case Price	TM Bot Price	LM Bot Comp
CABERNET SAUVIGNON						
9001492	2014	750ML	12	199.95	16.66	
CHARDONNAY RESERVE RUSSIAN RIVER						
9009099	2016	750ML	12	127.99	10.66	

COVENANT

Item#	Vt/Asst	Size	BPC	Case Price	TM Bot Price	LM Bot Comp
CABERNET SAUVIGNON NAPA VALLEY						
9120400		750ML	6	443.92	73.98	
CABERNET SAUVIGNON BLEND NAPA						
9244684	2014	750ML	6	443.92	73.98	
CHARDONNAY LAVAN						
9146711		750ML	12	381.52	31.79	
RED C NAPA VALLEY						
9120471	2013	750ML	12	391.99	32.66	
RED C SAUVIGNON BLANC						
9189452		750ML	12	239.92	19.99	
TRIBE WHITE						
9189454		750ML	12	320.00	26.66	

EPPA

Item#	Vt/Asst	Size	BPC	Case Price	TM Bot Price	LM Bot Comp
SUPRAFRUTA SANGRIA						
9165156		750ML	12	103.99	8.66	
	(9764)	8.00 on 1cs		95.99	7.99	
	(9764)	24.00 on 3cs		79.99	6.66	
SUPRAFRUTA WHITE SANGRIA						
9165157		750ML	12	103.99	8.66	
	(9764)	8.00 on 1cs		95.99	7.99	
	(9764)	24.00 on 3cs		79.99	6.66	

GIRARD

Item#	Vt/Asst	Size	BPC	Case Price	TM Bot Price	LM Bot Comp
ARTISTRY RED NAPA VALLEY						
1585041		750ML	6	209.99	34.99	
	(8744)	10.00 on 1cs		199.99	33.33	
	(8744)	30.00 on 2cs		179.99	29.99	
	(25893)	60.00 on 5cs		149.99	24.99	2/29.99
CABERNET SAUVIGNON NAPA						
9080786		750ML	12	359.99	29.99	
	(8744)	56.00 on 1cs		303.99	25.33	
	(8744)	96.00 on 2cs		263.99	21.99	
	(25893)	136.00 on 5cs		223.99	18.66	2/21.99
CHARDONNAY RUSSIAN RIVER						
1585942		750ML	12	231.99	19.33	
	(8744)	32.00 on 1cs		199.99	16.66	
	(8744)	48.00 on 2cs		183.99	15.33	
	(25893)	72.00 on 5cs		159.99	13.33	2/15.33
PETITE SIRAH						
1585348		750ML	12	319.99	26.66	
	(8744)	40.00 on 1cs		279.99	23.33	
	(8744)	48.00 on 2cs		271.99	22.66	
	(25893)	96.00 on 5cs		223.99	18.66	2/22.66
SAUVIGNON BLANC						
1586148		750ML	12	199.99	16.66	
	(8744)	16.00 on 1cs		183.99	15.33	
	(8744)	40.00 on 2cs		159.99	13.33	
	(25893)	56.00 on 5cs		143.99	11.99	2/13.33
ZINFANDEL						
1585744		750ML	12	239.99	19.99	
	(8744)	16.00 on 1cs		223.99	18.66	
	(25893)	80.00 on 5cs		159.99	13.33	1/18.66

HAGAFEN

Item#	Vt/Asst	Size	BPC	Case Price	TM Bot Price	LM Bot Comp
CABERNET FRANC NAPA COOMBSVILLE						
9186518	2011	750ML	12	342.00	28.50	
CABERNET SAUVIGNON ESTATE NAPA						
9004930	2010	750ML	12	431.92	35.99	
CHARDONNAY NAPA OAK KNOLL						
9004933	2013	750ML	12	287.92	23.99	
MERLOT ESTATE NAPA						
9004937	2013	750ML	12	295.92	24.66	
PINOT NOIR NAPA						
9004936		750ML	12	319.92	26.66	
RED BLEND 36TH ANNIVERSARY WINEMAKERS RSV						
9300865		750ML	12	1007.92	83.99	
RIESLING DRY						
9190772	2012	750ML	12	215.92	17.99	
RIESLING LAKE COUNTY						
9195023	2013	750ML	12	203.92	16.99	
SAUVIGNON BLANC NAPA						
9004931		750ML	12	203.92	16.99	

HERZOG LINEAGE

Item#	Vt/Asst	Size	BPC	Case Price	TM Bot Price	LM Bot Comp
CABERNET SAUVIGNON						
9290185	2016	750ML	12	160.00	13.33	
	(24685)	8.04 on 1cs		151.96	12.66	
CHARDONNAY						
9290186	2016	750ML	12	160.00	13.33	
	(24685)	8.04 on 1cs		151.96	12.66	
CHOREOGRAPH						
9290184	2016	750ML	12	160.00	13.33	
	(24685)	8.04 on 1cs		151.96	12.66	
PINOT NOIR						
9290187	2016	750ML	12	160.00	13.33	
	(24685)	8.04 on 1cs		151.96	12.66	

JOSEPH CARR

Item#	Vt/Asst	Size	BPC	Case Price	TM Bot Price	LM Bot Comp
CABERNET SAUVIGNON NAPA VALLEY						
9007427		750ML	12	263.99	21.99	
	(8744)	24.00 on 1cs		239.99	19.99	
	(8744)	32.00 on 3cs		231.99	19.33	
CABERNET SAUVIGNON PASO ROBLES						
9232989		750ML	12	191.99	15.99	
	(8744)	32.00 on 1cs		159.99	13.33	
	(8744)	48.00 on 3cs		143.99	11.99	
CHARDONNAY						
9012834		750ML	12	183.99	15.33	
	(8744)	24.00 on 1cs		159.99	13.33	
	(26122)	32.00 on 1cs		151.99	12.66	
	(8744)	32.00 on 3cs		151.99	12.66	
MERLOT						
9071114		750ML	12	207.99	17.33	
	(8744)	24.00 on 1cs		183.99	15.33	
	(8744)	32.00 on 3cs		175.99	14.66	

JOSEPH ZAKON

Item#	Vt/Asst	Size	BPC	Case Price	TM Bot Price	LM Bot Comp
CABERNET SAUVIGNON						
9062220		750ML	12	103.96	8.66	
	(24897)	15.96 on 1cs		88.00	7.33	
PETITE SIRAH						
9167596		750ML	12	103.96	8.66	
	(24897)	15.96 on 1cs		88.00	7.33	
MUSCATINI RED						
9002202		750ML	12	100.00	8.33	
	(24897)	4.08 on 1cs		95.92	7.99	

Item#	Vt/Asst	Size	BPC	Case Price	TM Bot Price	LM Bot Comp
JOSH CELLARS						
CABERNET SAUVIGNON						
9094064		750ML	12	143.99	11.99	
	(3847)	8.00 on 1cs		135.99	11.33	
	(3847)	16.00 on 5cs		127.99	10.66	
	(3847)	24.00 on 8cs		119.99	9.99	
	(3847)	32.00 on 12cs		111.99	9.33	
CABERNET SAUVIGNON PASO ROBLES RESERVE						
9280488		750ML	12	167.99	13.99	
	(3847)	8.00 on 1cs		159.99	13.33	
	(3847)	16.00 on 3cs		151.99	12.66	
CABERNET SAUVIGNON RESERVE CAMO						
9359269		750ML	12	183.99	15.33	
CABERNET SAUVIGNON RESERVE NORTH COAST						
9232988		750ML	12	167.99	13.99	
	(3847)	8.00 on 1cs		159.99	13.33	
	(3847)	16.00 on 3cs		151.99	12.66	
CHARDONNAY						
9246396		750ML	12	135.99	11.33	
	(3847)	8.00 on 1cs		127.99	10.66	
	(3847)	16.00 on 5cs		119.99	9.99	
	(3847)	24.00 on 8cs		111.99	9.33	
	(3847)	32.00 on 12cs		103.99	8.66	
CHARDONNAY FAMILY RESERVE						
9311410		750ML	12	143.99	11.99	
	(19471)	21.66 on 1cs		122.33	10.19	
CHARDONNAY RESERVE NORTH COAST						
9264476		750ML	12	167.99	13.99	
	(3847)	16.00 on 1cs		151.99	12.66	
	(3847)	24.00 on 2cs		143.99	11.99	
LEGACY RED						
9176758		750ML	12	143.99	11.99	
	(3847)	8.00 on 1cs		135.99	11.33	
	(3847)	16.00 on 5cs		127.99	10.66	
	(3847)	24.00 on 8cs		119.99	9.99	
	(3847)	32.00 on 12cs		111.99	9.33	
MERLOT						
9246395		750ML	12	143.99	11.99	
	(3847)	8.00 on 1cs		135.99	11.33	
	(3847)	16.00 on 5cs		127.99	10.66	
	(3847)	24.00 on 8cs		119.99	9.99	
	(3847)	32.00 on 12cs		111.99	9.33	
PINOT NOIR						
9166966		750ML	12	167.99	13.99	
	(3847)	16.00 on 1cs		151.99	12.66	
	(3847)	20.00 on 5cs		147.99	12.33	
	(3847)	28.00 on 8cs		139.99	11.66	
PINOT NOIR RESERVE OREGON						
9277603		750ML	12	167.99	13.99	
	(3847)	8.00 on 1cs		159.99	13.33	
	(3847)	16.00 on 3cs		151.99	12.66	
SAUVIGNON BLANC						
9166959		750ML	12	135.99	11.33	
	(3847)	8.00 on 1cs		127.99	10.66	
	(3847)	16.00 on 5cs		119.99	9.99	
	(3847)	24.00 on 8cs		111.99	9.33	
	(3847)	32.00 on 12cs		103.99	8.66	
ZINFANDEL LODI						
9188693		750ML	12	143.99	11.99	
	(3847)	8.00 on 1cs		135.99	11.33	
	(3847)	16.00 on 5cs		127.99	10.66	
	(3847)	24.00 on 8cs		119.99	9.99	
	(3847)	32.00 on 12cs		111.99	9.33	
KUNDE ESTATE WINERY						
CABERNET SAUVIGNON ESTATE						
9015727		750ML	12	199.99	16.66	
	(8744)	8.00 on 1cs		191.99	15.99	
CABERNET SAUVIGNON SONOMA						
9140238		750ML	12	143.99	11.99	
	(9632)	8.00 on 1cs		135.99	11.33	
	(22751)	24.00 on 5cs		119.99	9.99	
CHARDONNAY ESTATE						
9015732		750ML	12	167.99	13.99	
	(8744)	16.00 on 1cs		151.99	12.66	
CHARDONNAY SONOMA						
9140237		750ML	12	119.99	9.99	
	(9632)	9.00 on 1cs		110.99	9.24	
MERLOT ESTATE						
9015739		750ML	12	167.99	13.99	
	(8744)	16.00 on 1cs		151.99	12.66	
SAUVIGNON BLANC MAGNOLIA LANE						
9015741		750ML	12	143.99	11.99	
	(8744)	8.00 on 1cs		135.99	11.33	
SAUVIGNON BLANC SONOMA						
9140239		750ML	12	119.99	9.99	
	(9632)	9.00 on 1cs		110.99	9.24	
ZINFANDEL ESTATE						
9015744		750ML	12	167.99	13.99	
	(8744)	16.00 on 1cs		151.99	12.66	
LAYER CAKE						
CABERNET SAUVIGNON						
9221571		750ML	12	135.99	11.33	
	(23980)	8.00 on 1cs		127.99	10.66	
	(23980)	16.00 on 3cs		119.99	9.99	
	(23980)	28.00 on 12cs		107.99	8.99	
CABERNET THE BEAST						
9221570		750ML	12	135.99	11.33	
	(24676)	8.00 on 1cs		127.99	10.66	
	(24676)	16.00 on 3cs		119.99	9.99	
	(24676)	28.00 on 12cs		107.99	8.99	
CABERNET SAUVIGNON BOURBON BARREL						
9318392		750ML	12	159.99	13.33	
	(23980)	8.00 on 1cs		151.99	12.66	
	(23980)	16.00 on 3cs		143.99	11.99	
	(23980)	24.00 on 12cs		135.99	11.33	
CHARDONNAY VIRGIN						
9221579		750ML	12	111.99	9.33	
	(23980)	8.00 on 1cs		103.99	8.66	
	(23980)	16.00 on 3cs		95.99	7.99	
	(23980)	28.00 on 12cs		83.99	6.99	
CREAMY CHARDONNAY						
9336578		750ML	12	111.99	9.33	
	(25469)	18.46 on 1cs		93.53	7.79	
MALBEC MENDOZA						
9221573		750ML	12	135.99	11.33	
	(23980)	8.00 on 1cs		127.99	10.66	
	(23980)	16.00 on 3cs		119.99	9.99	
	(23980)	28.00 on 12cs		107.99	8.99	
PINOT NOIR CENTRAL COAST						
9221574		750ML	12	135.99	11.33	
	(23980)	8.00 on 1cs		127.99	10.66	
	(23980)	16.00 on 3cs		119.99	9.99	
	(23980)	28.00 on 12cs		107.99	8.99	
PINOT NOIR ROSE						
9239272		750ML	12	111.99	9.33	12/6.99
PRIMITIVO						
9221575		750ML	12	135.99	11.33	12/8.99
RED SEA						
9221576		750ML	12	135.99	11.33	12/8.99
SAUVIGNON BLANC						
9221577		750ML	12	111.99	9.33	12/6.99
SHIRAZ BAROSSA VALLEY						
9221578		750ML	12	135.99	11.33	
	(23980)	8.00 on 1cs		127.99	10.66	
	(23980)	16.00 on 3cs		119.99	9.99	
	(23980)	28.00 on 12cs		107.99	8.99	
THE CALLING						
CABERNET SAUVIGNON RIO LAGO ALEXANDER						
9151688		750ML	12	287.99	23.99	
	(8744)	8.00 on 1cs		279.99	23.33	
	(8744)	24.00 on 2cs		263.99	21.99	
	(25893)	48.00 on 5cs		239.99	19.99	2/21.99
CHARDONNAY DUTTON RANCH RUSSIAN RIVER						
9151687		750ML	12	263.99	21.99	
	(8744)	8.00 on 1cs		255.99	21.33	
	(8744)	32.00 on 2cs		231.99	19.33	
	(25893)	56.00 on 5cs		207.99	17.33	2/19.33
CHARDONNAY JEWELL DUTTON RANCH						
9151689		750ML	FC	209.99	34.99	
CHARDONNAY SONOMA COAST						
9267812		750ML	12	239.99	19.99	
	(8744)	16.00 on 1cs		223.99	18.66	
	(8744)	32.00 on 2cs		207.99	17.33	
	(25893)	48.00 on 5cs		191.99	15.99	2/17.33
PINOT NOIR DUTTON RANCH RUSSIAN RIVER						
9169148		750ML	12	287.99	23.99	
	(8744)	16.00 on 1cs		271.99	22.66	
	(8744)	32.00 on 2cs		255.99	21.33	
	(25893)	48.00 on 5cs		239.99	19.99	2/21.33
PINOT NOIR FOX DEN VINEYARD						
9176123		750ML	6	259.99	43.33	
	(8744)	20.00 on 1cs		239.99	39.99	
	(8744)	28.00 on 2cs		231.99	38.66	
TRIBUTE RED BLEND						
9151690		750ML	FC	259.99	43.33	
	(8744)	20.00 on 1cs		239.99	39.99	
	(8744)	28.00 on 2cs		231.99	38.66	
VISIONARY RED BLEND						
9341646		750ML	12	199.99	16.66	
	(25712)	20.00 on 1cs		179.99	14.99	
California Sparkling						
BARON HERZOG						
BRUT						
9002142		750ML	12	107.99	8.99	
HAGAFEN						
BRUT CUVEE NAPA						
9006762		750ML	12	400.00	33.33	
New York						
KEDEM						
144 ROUGE						
9017178		750ML	12	63.99	5.33	
144 WHITE						
9017179		750ML	FC	63.99	5.33	
BLUSH CONCORD						
9017162		1.5L	6	39.99	6.66	
9017163		750ML	12	43.99	3.66	
BURGUNDY ROYALE						
9008594		750ML	FC	47.99	3.99	
CHABLIS						
9017177		1.5L	FC	41.99	6.99	
9002163		750ML	12	47.99	3.99	
CHABLIS BLUSH						
9062329		1.5L	6	55.99	9.33	
CONCORD KAL						
9062339		1.5L	FC	41.99	6.99	
CREAM RED CONCORD						
9017157		1.5L	FC	41.99	6.99	
9002180		750ML	FC	43.99	3.66	
CREAM ROSE						
9008575		1.5L	FC	39.99	6.66	
9008576		750ML	FC	43.99	3.66	
CREME MALAGA RED						
9017160		1.5L	FC	41.99	6.99	
9017161		750ML	FC	43.99	3.66	
CREME WHITE CONCORD						
9008574		1.5L	FC	41.99	6.99	
9017159		750ML	12	43.99	3.66	
ESTATE RED CHABLIS						
9017172		1.5L	6	55.99	9.33	
ESTATES CLASSIC RED						
9017168		1.5L	6	55.99	9.33	
MALAGA						
9017154		1.5L	FC	39.99	6.66	
9002159		750ML	12	43.99	3.66	
MARSALA						
9002152		750ML	12	83.99	6.99	
MATUK SOFT RED						
9017170		1.5L	6	51.99	8.66	
9017171		750ML	12	55.99	4.66	
NATURAL SWEET CONCORD						
9008563		1.5L	FC	41.99	6.99	
9008565		750ML	FC	47.99	3.99	
PINK CONCORD						
9017152		1.5L	6	39.99	6.66	
9017153		750ML	12	43.99	3.66	
PREMIUM MATUK						
9017040		1.5L	6	51.99	8.66	
9017039		750ML	12	55.99	4.66	
RED CONCORD						
9002157		1.5L	FC	41.99	6.99	
9002158		750ML	FC	43.99	3.66	
RIESLING ROSE						
9163454		1.5L	FC	50.96	8.49	
SAUTERNE						
9017165		750ML	12	43.99	3.66	
SHERRY ROYALE						
9017173		750ML	12	83.99	6.99	
TOKAY						
9008568		1.5L	6	39.99	6.66	
9002160		750ML	12	43.99	3.66	
KESSER						
(Kosher)						
CONCORD						
9015549		1.5L	FC	55.00	9.16	
9002198		750ML	FC	60.35	5.02	
EMINENT DRY WINE						
9015546		750ML	12	63.52	5.29	5.02
MELLOW RED						
9015543		750ML	12	60.35	5.02	
NIAGRA BLANC						
9002200		750ML	FC	60.35	5.02	

New York Sparkling

KEDEM

Item#	Vt/Asst	Size	BPC	Case Price	TM Bot Price	LM Bot Comp
PINK CHAMPAGNE						
9017166		750ML	12	79.99	6.66	
WHITE CHAMPAGNE						
9002166		750ML	12	83.99	6.99	

Washington

SKYFALL

Item#	Vt/Asst	Size	BPC	Case Price	TM Bot Price	LM Bot Comp
CABERNET SAUVIGNON						
9177988		750ML	12	127.99	10.66	
	(8744)	8.00 on 1cs		119.99	9.99	
	(9764)	8.00 on 1cs		119.99	9.99	
	(8744)	16.00 on 3cs		111.99	9.33	
	(9764)	16.00 on 3cs		111.99	9.33	
CHARDONNAY						
9238222		750ML	12	119.99	9.99	
	(8744)	8.00 on 1cs		111.99	9.33	
	(9764)	8.00 on 1cs		111.99	9.33	
	(8744)	16.00 on 3cs		103.99	8.66	
	(9764)	16.00 on 3cs		103.99	8.66	
MERLOT						
9177989		750ML	12	127.99	10.66	
	(8744)	8.00 on 1cs		119.99	9.99	
	(9764)	8.00 on 1cs		119.99	9.99	
	(8744)	16.00 on 3cs		111.99	9.33	
	(9764)	16.00 on 3cs		111.99	9.33	
PINOT GRIS						
9177990		750ML	12	119.99	9.99	
	(8744)	8.00 on 1cs		111.99	9.33	
	(9764)	8.00 on 1cs		111.99	9.33	
	(8744)	16.00 on 3cs		103.99	8.66	
	(9764)	16.00 on 3cs		103.99	8.66	
RED BLEND						
9238223		750ML	12	127.99	10.66	
	(8744)	8.00 on 1cs		119.99	9.99	
	(9764)	8.00 on 1cs		119.99	9.99	
	(8744)	16.00 on 3cs		111.99	9.33	
	(9764)	16.00 on 3cs		111.99	9.33	

Wine - Fortified Domestic

KEDEM

Item#	Vt/Asst	Size	BPC	Case Price	TM Bot Price	LM Bot Comp
DRY VERMOUTH						
9002164		750ML	12	83.99	6.99	
SWEET VERMOUTH						
9002165		750ML	12	83.99	6.99	

Argentina

CLOS DE LOS SIETE

Item#	Vt/Asst	Size	BPC	Case Price	TM Bot Price	LM Bot Comp
RED						
9224592		750ML	12	175.99	14.66	
	(8744)	24.00 on 1cs		151.99	12.66	
	(8744)	40.00 on 2cs		135.99	11.33	14.66

RUTA 22

Item#	Vt/Asst	Size	BPC	Case Price	TM Bot Price	LM Bot Comp
MALBEC						
9113694		750ML	12	103.99	8.66	
	(9764)	24.00 on 1cs		79.99	6.66	

Australia

PETER LEHMANN

Item#	Vt/Asst	Size	BPC	Case Price	TM Bot Price	LM Bot Comp
CLANCYS RED BLEND						
9211750		750ML	12	95.99	7.99	
	(8744)	8.00 on 1cs		87.99	7.33	
	(9764)	8.00 on 1cs		87.99	7.33	
	(8744)	16.00 on 2cs		79.99	6.66	
	(9764)	16.00 on 2cs		79.99	6.66	
PORTRAIT CABERNET SAUVIGNON						
9211753		750ML	12	151.99	12.66	
	(8744)	16.00 on 1cs		135.99	11.33	
	(9764)	16.00 on 1cs		135.99	11.33	
PORTRAIT SHIRAZ						
9211751		750ML	12	151.99	12.66	
	(8744)	16.00 on 1cs		135.99	11.33	
	(9764)	16.00 on 1cs		135.99	11.33	
SHIRAZ THE BAROSSAN						
9293574		750ML	12	175.99	14.66	
	(8744)	16.00 on 1cs		159.99	13.33	
	(9764)	16.00 on 1cs		159.99	13.33	

TEAL LAKE

Item#	Vt/Asst	Size	BPC	Case Price	TM Bot Price	LM Bot Comp
CABERNET SAUVIGNON RESERVE						
9017558		750ML	12	136.00	11.33	
CABERNET SAUVIGNON/MERLOT						
9002136		750ML	12	123.99	10.33	
CHARDONNAY						
9002140		750ML	12	123.99	10.33	
SHIRAZ						
9002139		750ML	12	123.99	10.33	

YELLOW TAIL

Item#	Vt/Asst	Size	BPC	Case Price	TM Bot Price	LM Bot Comp
BIG BOLD RED						
9158954		1.5L	FC	67.99	11.33	
	(10566)	4.00 on 5cs		63.99	10.66	
	(10566)	8.00 on 10cs		59.99	9.99	
	(10566)	12.00 on 20cs		55.99	9.33	
	(10566)	16.00 on 40cs		51.99	8.66	
9158955		750ML	12	71.99	5.99	
	(10566)	24.00 on 5cs		47.99	3.99	20/4.66
CABERNET SAUVIGNON						
9013141		1.5L	FC	67.99	11.33	
	(10566)	4.00 on 5cs		63.99	10.66	
	(10566)	8.00 on 10cs		59.99	9.99	
	(10566)	12.00 on 20cs		55.99	9.33	
	(10566)	16.00 on 40cs		51.99	8.66	
9013140		750ML	12	71.99	5.99	
	(10566)	24.00 on 5cs		47.99	3.99	20/4.66
CABERNET SAUVIGNON/MERLOT						
9013143		1.5L	FC	67.99	11.33	
	(10566)	4.00 on 5cs		63.99	10.66	
	(10566)	8.00 on 10cs		59.99	9.99	
	(10566)	12.00 on 20cs		55.99	9.33	
	(10566)	16.00 on 40cs		51.99	8.66	
9013142		750ML	12	71.99	5.99	
	(10566)	24.00 on 5cs		47.99	3.99	20/4.66
CHARDONNAY						
9013145		1.5L	FC	67.99	11.33	
	(10566)	4.00 on 5cs		63.99	10.66	
	(10566)	8.00 on 10cs		59.99	9.99	
	(10566)	12.00 on 20cs		55.99	9.33	
	(10566)	16.00 on 40cs		51.99	8.66	
9013144		750ML	12	71.99	5.99	
	(10566)	24.00 on 5cs		47.99	3.99	20/4.66
MERLOT						
9013147		1.5L	FC	67.99	11.33	
	(10566)	4.00 on 5cs		63.99	10.66	
	(10566)	8.00 on 10cs		59.99	9.99	
	(10566)	12.00 on 20cs		55.99	9.33	
	(10566)	16.00 on 40cs		51.99	8.66	
9013146		750ML	12	71.99	5.99	
	(10566)	24.00 on 5cs		47.99	3.99	20/4.66
MOSCATO						
9123764		1.5L	FC	67.99	11.33	
	(10566)	4.00 on 5cs		63.99	10.66	
	(10566)	8.00 on 10cs		59.99	9.99	
	(10566)	12.00 on 20cs		55.99	9.33	
	(10566)	16.00 on 40cs		51.99	8.66	
9123761		750ML	12	71.99	5.99	
	(10566)	24.00 on 5cs		47.99	3.99	20/4.66
PINK MOSCATO						
9159013		1.5L	FC	67.99	11.33	
	(10566)	4.00 on 5cs		63.99	10.66	
	(10566)	8.00 on 10cs		59.99	9.99	
	(10566)	12.00 on 20cs		55.99	9.33	
	(10566)	16.00 on 40cs		51.99	8.66	
9159012		750ML	12	71.99	5.99	
	(10566)	24.00 on 5cs		47.99	3.99	20/4.66
PINOT GRIGIO						
9018985		1.5L	FC	67.99	11.33	
	(10566)	4.00 on 5cs		63.99	10.66	
	(10566)	8.00 on 10cs		59.99	9.99	
	(10566)	12.00 on 20cs		55.99	9.33	
	(10566)	16.00 on 40cs		51.99	8.66	
9013156		750ML	12	71.99	5.99	
	(10566)	24.00 on 5cs		47.99	3.99	20/4.66
PINOT NOIR						
9056520		1.5L	FC	67.99	11.33	
	(10566)	4.00 on 5cs		63.99	10.66	
	(10566)	8.00 on 10cs		59.99	9.99	
	(10566)	12.00 on 20cs		55.99	9.33	
	(10566)	16.00 on 40cs		51.99	8.66	
9013157		750ML	12	71.99	5.99	
	(10566)	24.00 on 5cs		47.99	3.99	20/4.66
RIESLING						
9013149		1.5L	FC	67.99	11.33	
	(10566)	4.00 on 5cs		63.99	10.66	
	(10566)	8.00 on 10cs		59.99	9.99	
	(10566)	12.00 on 20cs		55.99	9.33	
	(10566)	16.00 on 40cs		51.99	8.66	
9013148		750ML	12	71.99	5.99	
	(10566)	24.00 on 5cs		47.99	3.99	20/4.66
ROSE						
9342665		1.5L	FC	67.99	11.33	
9018522		750ML	12	71.99	5.99	
	(26121)	32.00 on 3cs		39.99	3.33	
	(10566)	24.00 on 5cs		47.99	3.99	
	(26121)	36.00 on 5cs		35.99	2.99	
SANGRIA BLANCO						
9185596		1.5L	FC	67.99	11.33	
	(10566)	4.00 on 5cs		63.99	10.66	
	(10566)	8.00 on 10cs		59.99	9.99	
	(10566)	12.00 on 20cs		55.99	9.33	
	(10566)	16.00 on 40cs		51.99	8.66	
9185597		750ML	12	71.99	5.99	
	(10566)	24.00 on 5cs		47.99	3.99	20/4.66
SANGRIA RED						
9165154		1.5L	FC	67.99	11.33	
	(10566)	4.00 on 5cs		63.99	10.66	
	(10566)	8.00 on 10cs		59.99	9.99	
	(10566)	12.00 on 20cs		55.99	9.33	
	(10566)	16.00 on 40cs		51.99	8.66	
9165153		750ML	12	71.99	5.99	
	(10566)	24.00 on 5cs		47.99	3.99	20/4.66
SAUVIGNON BLANC						
9103662		1.5L	FC	67.99	11.33	
	(10566)	4.00 on 5cs		63.99	10.66	
	(10566)	8.00 on 10cs		59.99	9.99	
	(10566)	12.00 on 20cs		55.99	9.33	
	(10566)	16.00 on 40cs		51.99	8.66	
9088131		750ML	12	71.99	5.99	
	(10566)	24.00 on 5cs		47.99	3.99	20/4.66
SHIRAZ						
9013151		1.5L	FC	67.99	11.33	
	(10566)	4.00 on 5cs		63.99	10.66	
	(10566)	8.00 on 10cs		59.99	9.99	
	(10566)	12.00 on 20cs		55.99	9.33	
	(10566)	16.00 on 40cs		51.99	8.66	
9013150		750ML	12	71.99	5.99	
	(10566)	24.00 on 5cs		47.99	3.99	20/4.66
SHIRAZ CABERNET SAUVIGNON						
9013153		1.5L	FC	67.99	11.33	
	(10566)	4.00 on 5cs		63.99	10.66	
	(10566)	8.00 on 10cs		59.99	9.99	
	(10566)	12.00 on 20cs		55.99	9.33	
	(10566)	16.00 on 40cs		51.99	8.66	
9013152		750ML	12	71.99	5.99	
	(10566)	24.00 on 5cs		47.99	3.99	20/4.66
SWEET RED ROO						
9142208		1.5L	FC	67.99	11.33	
	(10566)	4.00 on 5cs		63.99	10.66	
	(10566)	8.00 on 10cs		59.99	9.99	
	(10566)	12.00 on 20cs		55.99	9.33	
	(10566)	16.00 on 40cs		51.99	8.66	
9142178		750ML	12	71.99	5.99	
	(10566)	24.00 on 5cs		47.99	3.99	20/4.66
TREE-FREE CHARDONNAY						
9103663		1.5L	FC	67.99	11.33	
	(10566)	4.00 on 5cs		63.99	10.66	
	(10566)	8.00 on 10cs		59.99	9.99	
	(10566)	12.00 on 20cs		55.99	9.33	
	(10566)	16.00 on 40cs		51.99	8.66	
9103664		750ML	12	71.99	5.99	
	(10566)	24.00 on 5cs		47.99	3.99	20/4.66

Australia Sparkling

YELLOW TAIL

Item#	Vt/Asst	Size	BPC	Case Price	TM Bot Price	LM Bot Comp
BRUT						
9018521		750ML	12	95.99	7.99	
	(10566)	8.00 on 1cs		87.99	7.33	
	(10566)	24.00 on 2cs		71.99	5.99	
BRUT ROSE						
9040278		750ML	12	95.99	7.99	
	(10566)	8.00 on 1cs		87.99	7.33	
	(10566)	24.00 on 2cs		71.99	5.99	

Chile

ALFASI

Item#	Vt/Asst	Size	BPC	Case Price	TM Bot Price	LM Bot Comp
CABERNET SAUVIGNON						
9002177		750ML	12	79.99	6.66	
	(15972)	8.00 on 1cs		71.99	5.99	
CHARDONNAY						
9002185		750ML	12	79.99	6.66	
	(15972)	8.00 on 1cs		71.99	5.99	
MALBEC/SYRAH RESERVE						
9017553		750ML	12	95.99	7.99	

Item#	Vt/Asst	Size	BPC	Case Price	TM Bot Price	LM Bot Comp
MERLOT						
9002176		750ML	12	79.99	6.66	
	(15972)	8.00 on 1cs		71.99	5.99	

France

BARON HERZOG

Item#	Vt/Asst	Size	BPC	Case Price	TM Bot Price	LM Bot Comp
CABERNET SAUVIGNON VIN DE PAYS						
9017156		750ML	12	87.99	7.33	
	(16021)	8.02 on 1cs		79.97	6.66	
CHARDONNAY VIN DE PAYS						
9008562		750ML	12	87.99	7.33	
	(16021)	8.02 on 1cs		79.97	6.66	
CHATEAU DE LA GRAVE RED						
9017645		750ML	12	120.35	10.02	
CHATEAUNEUF DE PAPE DEMI-SEC						
9017643		750ML	12	120.35	10.02	
	(15974)	8.35 on 1cs		112.00	9.33	
MERLOT VIN DE PAYS						
9017644		750ML	12	87.99	7.33	
	(16021)	8.02 on 1cs		79.97	6.66	
VALFLORE						
9008589		750ML	12	87.99	7.33	
	(16021)	8.02 on 1cs		79.97	6.66	

CAVE DE LUGNY

Item#	Vt/Asst	Size	BPC	Case Price	TM Bot Price	LM Bot Comp
MACON LUGNY LA COTE BLANCHE						
9228214		750ML	12	119.99	9.99	
	(8744)	16.00 on 1cs		103.99	8.66	
	(8744)	24.00 on 3cs		95.99	7.99	
MACON LUGNY LES CHARMES						
9228216		750ML	12	135.99	11.33	
	(8744)	8.00 on 1cs		127.99	10.66	
	(8744)	16.00 on 3cs		119.99	9.99	

CHATEAU - ST EMILLION

Item#	Vt/Asst	Size	BPC	Case Price	TM Bot Price	LM Bot Comp
CHATEAU DE PARSAC						
9133537	2009	750ML	12	199.99	16.66	

FLEUR DE PRAIRIE

Item#	Vt/Asst	Size	BPC	Case Price	TM Bot Price	LM Bot Comp
COTES DE PROVENCE ROSE						
9278124	2017	750ML	12	151.99	12.66	
	(9764)	8.00 on 1cs		143.99	11.99	
	(8744)	8.00 on 1cs		143.99	11.99	
	(9764)	16.00 on 2cs		135.99	11.33	
	(8744)	16.00 on 2cs		135.99	11.33	
	(9764)	32.00 on 3cs		119.99	9.99	
	(8744)	32.00 on 3cs		119.99	9.99	
9348388	2018	750ML	12	159.99	13.33	

HOBNOB

Item#	Vt/Asst	Size	BPC	Case Price	TM Bot Price	LM Bot Comp
CABERNET SAUVIGNON						
9019259		750ML	12	95.99	7.99	
	(9764)	8.00 on 3cs		87.99	7.33	
	(9764)	16.00 on 5cs		79.99	6.66	
CHARDONNAY						
9019261		750ML	12	95.99	7.99	
	(9764)	8.00 on 3cs		87.99	7.33	
	(9764)	16.00 on 5cs		79.99	6.66	
MERLOT						
9019260		750ML	12	95.99	7.99	
	(9764)	8.00 on 3cs		87.99	7.33	
	(9764)	16.00 on 5cs		79.99	6.66	
PINOT NOIR						
9019432		750ML	12	103.99	8.66	
	(9764)	8.00 on 3cs		95.99	7.99	
	(9764)	16.00 on 5cs		87.99	7.33	3/7.99
WICKED CHARDONNAY						
9232990		750ML	12	95.99	7.99	
	(9764)	8.00 on 3cs		87.99	7.33	
	(9764)	16.00 on 5cs		79.99	6.66	
WICKED RED						
9154435		750ML	12	103.99	8.66	
	(9764)	8.00 on 3cs		95.99	7.99	
	(9764)	16.00 on 5cs		87.99	7.33	
9182984	LTD	750ML	12	103.99	8.66	
	(9764)	8.00 on 3cs		95.99	7.99	
	(9764)	16.00 on 5cs		87.99	7.33	

Israel

BINYAMINA

Item#	Vt/Asst	Size	BPC	Case Price	TM Bot Price	LM Bot Comp
BIN CABERNET SAUVIGNON						
9147162		750ML	12	119.92	9.99	
BIN CHARDONNAY						
9147163		750ML	12	119.92	9.99	
BIN MERLOT						
9147164		750ML	12	119.92	9.99	
CABERNET SAUVIGNON RESERVE						
9129514		750ML	12	199.99	16.66	
CABERNET/MERLOT CAVE						
9062270		750ML	6	399.98	66.66	
CABERNET/MERLOT YOGEV						
9043809		750ML	12	167.92	13.99	
CABERNET/SHIRAZ YOGEV						
9043810		750ML	12	167.92	13.99	
SAUVIGNON BLANC SERIES 2012						
9173715		750ML	12	127.96	10.66	

MATAR

Item#	Vt/Asst	Size	BPC	Case Price	TM Bot Price	LM Bot Comp
CB						
9287188	2014	750ML	12	520.00	43.33	
CHARDONNAY						
9287189	2014	750ML	12	311.92	25.99	
CUMULUS						
9287190	2014	750ML	12	311.92	25.99	
PETIT VERDOT						
9287186		750ML	12	400.00	33.33	
SAUVIGNON BLANC						
9287187	2014	750ML	12	280.00	23.33	
STRATUS						
9290181	2014	750ML	12	280.00	23.33	

SEGAL'S

Item#	Vt/Asst	Size	BPC	Case Price	TM Bot Price	LM Bot Comp
CABERNET SAUVIGNON SPECIAL RES						
9008550		750ML	12	175.96	14.66	
CABERNET SAUVIGNON UNFILTERED						
9017556		750ML	6	379.94	63.32	
FUSION CHARDONNAY / COLOMBARD						
9062291		750ML	12	119.99	9.99	
	(16152)	8.00 on 1cs		111.99	9.33	
	(25158)	16.00 on 10cs		103.99	8.66	
FUSION MERLOT/CABERNET FRANC/ CABERNET						
9062290		750ML	12	119.99	9.99	
	(16152)	8.00 on 1cs		111.99	9.33	
	(25158)	16.00 on 10cs		103.99	8.66	
MERLOT DOVEV VNYD						
9043808		750ML	6	175.99	29.33	
MERLOT SPECIAL RESERVE						
9012725		750ML	12	175.96	14.66	

SOREKA

Item#	Vt/Asst	Size	BPC	Case Price	TM Bot Price	LM Bot Comp
CABERNET SAUVIGNON RESERVE						
9187175		750ML	12	304.00	25.33	

TEPERBERG

Item#	Vt/Asst	Size	BPC	Case Price	TM Bot Price	LM Bot Comp
CABERNET SAUVIGNON IMPRESSION						
9264333	2016	750ML	12	155.92	12.99	
CABERNET SAUVIGNON SEMI DRY IMPRESSION						
9264334	2016	750ML	12	155.92	12.99	
CABERNET SAUVIGNON VISION						
9264225	2016	750ML	12	95.92	7.99	
CHARDONNAY IMPRESSION						
9264335	2016	750ML	12	155.92	12.99	
INSPIRE DEVOTAGE						
9264365	2014	750ML	12	183.96	15.33	
INSPIRE MERITAGE						
9264366	2014	750ML	12	183.96	15.33	
MERLOT IMPRESSION						
9264336	2016	750ML	12	155.92	12.99	
MERLOT VISION						
9264226	2016	750ML	12	87.92	7.32	
RED MOSCATO 2016						
9264367	2016	750ML	12	95.92	7.99	
SHIRAZ VISION						
9264227	2016	750ML	12	87.92	7.32	
WHITE MOSCATO						
9264368	2016	750ML	12	95.92	7.99	
WHITE SEMI DRY VISION						
9264228	2016	750ML	12	87.92	7.32	

VITKIN

Item#	Vt/Asst	Size	BPC	Case Price	TM Bot Price	LM Bot Comp
PINK ISRAELI JOURNEY						
9266347	2016	750ML	12	191.92	15.99	
WHITE ISRAELI JOURNEY						
9266348	2016	750ML	12	191.92	15.99	

ZION

Item#	Vt/Asst	Size	BPC	Case Price	TM Bot Price	LM Bot Comp
CABERNET SAUVIGNON SEMI DOLEV						
9187176		750ML	12	103.96	8.66	
MUSCAT HAMBURG DOLEV						
9257322	2016	750ML	12	103.96	8.66	

Italy

BARONE FINI

Item#	Vt/Asst	Size	BPC	Case Price	TM Bot Price	LM Bot Comp
MERLOT						
9017947		750ML	12	111.99	9.33	
	(9764)	8.00 on 1cs		103.99	8.66	
	(9764)	16.00 on 3cs		95.99	7.99	
	(9764)	24.00 on 5cs		87.99	7.33	
PINOT GRIGIO						
9017946		750ML	12	111.99	9.33	
	(9764)	8.00 on 1cs		103.99	8.66	
	(9764)	16.00 on 3cs		95.99	7.99	
	(9764)	24.00 on 5cs		87.99	7.33	

BARTENURA

(Kosher)

Item#	Vt/Asst	Size	BPC	Case Price	TM Bot Price	LM Bot Comp
BRACHETTO						
9147161		750ML	12	142.99	11.91	
	(6672)	12.00 on 1cs		130.99	10.91	
	(6672)	20.00 on 3cs		122.99	10.24	
	(6672)	28.00 on 5cs		114.99	9.58	
	(24315)	33.00 on 25cs		109.99	9.16	5/9.58
MALVASIA						
9017653		750ML	12	142.99	11.91	
	(6672)	12.00 on 1cs		130.99	10.91	
	(6672)	20.00 on 3cs		122.99	10.24	
	(6672)	28.00 on 5cs		114.99	9.58	
	(24315)	33.00 on 25cs		109.99	9.16	5/9.58
MOSCATO						
9002186		750ML	12	142.99	11.91	
	(6672)	12.00 on 1cs		130.99	10.91	
	(6672)	20.00 on 3cs		122.99	10.24	
	(6672)	28.00 on 5cs		114.99	9.58	
	(24315)	33.00 on 25cs		109.99	9.16	5/9.58
MOSCATO PROVINCIA DI PAVIA						
9171700		375ML	FC	89.92	7.49	
	(12260)	12.00 on 5cs		77.92	6.49	
PINOT GRIGIO						
9002187		750ML	12	142.99	11.91	
	(6672)	12.00 on 1cs		130.99	10.91	
	(6672)	20.00 on 3cs		122.99	10.24	
	(6672)	28.00 on 5cs		114.99	9.58	
	(24315)	33.00 on 25cs		109.99	9.16	5/9.58
ROSSO TUSCANO						
9140007		750ML	12	79.96	6.66	

VILLA POZZI

Item#	Vt/Asst	Size	BPC	Case Price	TM Bot Price	LM Bot Comp
CABERNET SAUVIGNON						
9019558		750ML	12	95.99	7.99	
	(9764)	8.00 on 3cs		87.99	7.33	
	(9764)	16.00 on 5cs		79.99	6.66	
MERLOT						
9019557		750ML	12	95.99	7.99	
	(9764)	8.00 on 3cs		87.99	7.33	
	(9764)	16.00 on 5cs		79.99	6.66	
MOSCATO						
9142179		750ML	12	95.99	7.99	
	(9764)	8.00 on 3cs		87.99	7.33	
	(9764)	16.00 on 5cs		79.99	6.66	
NERO D'AVOLA						
9019559		750ML	12	95.99	7.99	
	(9764)	8.00 on 3cs		87.99	7.33	
	(9764)	16.00 on 5cs		79.99	6.66	
PINOT GRIGIO						
9019556		750ML	12	95.99	7.99	
	(9764)	8.00 on 3cs		87.99	7.33	
	(9764)	16.00 on 5cs		79.99	6.66	

Italy Sparkling

BARTENURA

(Kosher)

Item#	Vt/Asst	Size	BPC	Case Price	TM Bot Price	LM Bot Comp
ASTI SPUMANTE						
9002174		750ML	12	175.99	14.66	
	(5587)	15.99 on 1cs		160.00	13.33	
DEMI SEC						
9276845		750ML	12	200.00	16.66	
	(5587)	16.00 on 1cs		184.00	15.33	
MOSCATO						
9145976		750ML	12	143.92	11.99	
	(5587)	7.92 on 1cs		136.00	11.33	
MOSCATO ROSE						
9130091		750ML	12	143.92	11.99	
	(22552)	15.96 on 1cs		127.96	10.66	
	(22552)	24.00 on 2cs		119.92	9.99	
PROSECCO						
9008544		750ML	12	175.99	14.66	
	(5587)	80.00 on 1cs		95.99	7.99	

Item#	Vt/Asst	Size	BPC	Case Price	TM Bot Price	LM Bot Comp
		ENZA				
PROSECCO						
9157812		750ML	12	143.99	11.99	
	(9764)	16.00 on 1cs		127.99	10.66	
	(9764)	24.00 on 2cs		119.99	9.99	
9262944		187ML	FC	87.99	3.66	
	(9764)	4.00 on 1cs		83.99	3.49	
		New Zealand				
		GOOSE BAY				
PINOT NOIR						
9015390		750ML	12	239.92	19.99	
	(15960)	8.00 on 1cs		231.92	19.32	
SAUVIGNON BLANC						
9015389		750ML	12	167.99	13.99	
	(15960)	8.00 on 1cs		159.99	13.33	
		THE CROSSINGS				
PINOT NOIR						
9017713		750ML	12	159.99	13.33	
	(8744)	8.00 on 1cs		151.99	12.66	
	(9764)	8.00 on 1cs		151.99	12.66	
	(8744)	16.00 on 3cs		143.99	11.99	
	(9764)	16.00 on 3cs		143.99	11.99	
SAUVIGNON BLANC						
9017714		750ML	12	127.99	10.66	
	(8744)	8.00 on 1cs		119.99	9.99	
	(9764)	8.00 on 1cs		119.99	9.99	
	(8744)	16.00 on 2cs		111.99	9.33	
	(9764)	16.00 on 2cs		111.99	9.33	
	(8744)	24.00 on 3cs		103.99	8.66	
	(9764)	24.00 on 3cs		103.99	8.66	3/9.33
		Portugal				
		TAYLOR FLADGATE				
CORDOVERO PORTO						
9017539		750ML	12	287.99	23.99	
		Spain				
		ELVI				
CLOS MESORAH						
9230014		750ML	6	320.00	53.33	
EL 26 RED BLEND						
9089509		750ML	6	287.96	47.99	
HERENZA CRIANZA						
9217207		750ML	12	223.96	18.66	
HERENZA RIOJA						
9217216	2016	750ML	12	127.96	10.66	
HERENZA RESERVA						
9217212		750ML	6	327.98	54.66	
NESS						
9089512		750ML	12	151.99	12.66	
SANGRIA						
9140806		750ML	12	64.00	5.33	
	(15959)	4.08 on 1cs		59.92	4.99	
VITA						
9328548		750ML	12	136.00	11.33	
		SAVORY & JAMES				
PORT RUBY						
9210975		750ML	6	51.98	8.66	
PORT RUBY W/2 GLASSES						
9241103		750ML	FC	51.98	8.66	
PORT TAWNY						
9210976		750ML	6	51.98	8.66	
SHERRY AMONTILLADO						
9014314		750ML	6	51.98	8.66	
SHERRY CREAM						
9017383		1.5L	6	95.96	15.99	
9017510		750ML	6	51.98	8.66	
SHERRY FINO						
9014319		750ML	6	51.98	8.66	
SHERRY MANZANILLA						
9017511		750ML	6	51.98	8.66	
		RAMON BILBAO				
CRUZ DE ALBA CRIANZA						
9179753		750ML	6	119.99	19.99	
	(9764)	12.00 on 2cs		107.99	17.99	
MIRTO						
9001580		750ML	6	319.99	53.33	
TEMPRANILLO CRIANZA						
9001576		750ML	12	127.99	10.66	
	(9764)	8.00 on 1cs		119.99	9.99	
	(9764)	16.00 on 3cs		111.99	9.33	
TEMPRANILLO GRAN RESERVA						
9001578		750ML	12	299.99	24.99	
TEMPRANILLO LIMITED EDITION						
9001512		750ML	12	135.99	11.33	
TEMPRANILLO RESERVA						
9001577		750ML	12	175.99	14.66	
VALINAS ALBORINO						
9142201		750ML	12	127.99	10.66	
	(9764)	8.00 on 1cs		119.99	9.99	
	(9764)	16.00 on 3cs		111.99	9.33	
		RAMON CARDOVA				
RIOJA						
9011433		750ML	12	151.99	12.66	
		VINA ENCINA				
RED						
9253335	2014	750ML	12	95.92	7.99	
ROSE						
9253337	2015	750ML	12	95.92	7.99	
WHITE						
9253336	2015	750ML	12	95.92	7.99	
		Spain Sparkling				
		FREIXENET				
BRUT EXCELENCIA						
9174684	KOSH	750ML	6	75.99	12.66	
		Wine - Fortified Imported				
		ROUTIN				
VERMOUTH BLANC						
9265495		750ML	6	88.16	14.69	
VERMOUTH DRY						
9265496		750ML	6	88.16	14.69	
VERMOUTH ROUGE						
9265497		750ML	6	88.16	14.69	
		BEER				
		Beer				
AYINGER ALTBAIRISCH 10º						
9004749		17oz	FC	49.20	2.46	
AYINGER BAVARIAN PILS 5º						
9254676		50L	1	147.00	147.00	
9254675		11.2oz	FC	50.31	2.09	
AYINGER BRAU WEISS 10º						
9015882		50L	FC	147.00	147.00	
9015864		16.9oz	FC	49.20	2.46	
9015879		11.2oz	FC	50.31	2.09	
AYINGER CELEBRATOR DOPPELBOCK 8º						
9004756		11.2oz	FC	59.04	2.46	
AYINGER JAHRHUNDERT 10º						
9015867		16.9oz	FC	49.20	2.46	
AYINGER MAIBOCK KEY 7º						
9173560		30L	FC	146.00	146.00	
AYINGER OCTOBERFEST 8º						
9004779		30L	FC	146.00	146.00	
AYINGER URWEISSE 10º						
9004751		17oz	FC	49.20	2.46	
AYINGER WEIZEN BOCK 14º						
9087518		17oz	FC	66.48	3.32	
BLANCHE DE NAMUR 9º						
9160924		25.4oz	FC	48.00	8.00	
	(14451)	3.00 on 1cs		45.00	7.50	
9326826		16.9oz	FC	49.50	2.06	
GREEN'S ALE DISCOVERY AMBER 6º						
9018773		500ML	FC	55.96	4.66	
GREEN'S ALE ENDEAVOR DUBBEL 7º						
9018774		500ML	FC	55.96	4.66	
GREEN'S ALE QUEST TRIPEL 9º						
9018775		500ML	FC	55.96	4.66	
GREEN'S DRY HOPPED GLUTEN FREE LAGER 8º						
9168677		16.9oz	FC	55.96	4.66	
GREEN'S GLUTEN INDIA PALE ALE 4º						
9181999		16.9oz	FC	55.96	4.66	
LINDEMANS CASSIS 8º						
9227205		25L	FC	210.00	210.00	
9004787		12oz	FC	55.92	4.66	
	(12738)	3.00 on 3cs		52.92	4.41	
LINDEMANS CASSIS ALE 8º						
9004788		750ML	FC	95.92	7.99	
LINDEMANS CUVEE RENE 10º						
9004752		750ML	FC	100.00	8.33	
LINDEMANS FARO						
9113628		12oz	FC	55.92	4.66	
	(12738)	3.00 on 3cs		52.92	4.41	
LINDEMANS FRAMBOISE 8º						
9004755		25L	FC	210.00	210.00	
9004762		750ML	FC	95.92	7.99	
9015868		12oz	FC	55.92	4.66	
	(12738)	3.00 on 3cs		52.92	4.41	
9324484	6/4P	250ML	FC	66.44	2.76	
LINDEMANS GINGER GUEUZE 5º						
9272736		750ML	FC	119.96	19.99	
LINDEMANS GUEUZE LAMBIC ALE 10º						
9004753		12oz	FC	64.00	5.33	
LINDEMANS KRIEK 10º						
9004760		750ML	FC	95.92	7.99	
9004761		12oz	FC	55.92	4.66	
	(12738)	3.00 on 3cs		52.92	4.41	
LINDEMANS OUDE KRIEK CUVEE RENE 7º						
9207639		750ML	FC	100.00	8.33	
LINDEMANS PECHE 8º						
9004758		750ML	FC	95.92	7.99	
9004759		12oz	FC	55.92	4.66	
	(12738)	3.00 on 3cs		52.92	4.41	
9324485	6/4P	250ML	FC	66.44	2.76	
LINDEMANS POMME 8º						
9006295		750ML	FC	95.92	7.99	
9006294		12oz	FC	55.92	4.66	
	(12738)	3.00 on 3cs		52.92	4.41	
LINDEMANS STRAWBERRY LAMBIC 4º						
9268258		25L	FC	210.00	210.00	
9268259		25.4oz	FC	95.92	7.99	
9268260		12oz	FC	55.92	4.66	
	(12738)	3.00 on 3cs		52.92	4.41	
9324486	6/4P	250ML	FC	66.44	2.76	
ORVAL TRAPPIST ALE 10º						
9004757		11.2oz	FC	47.92	3.99	
PINKUS HEFE-WEIZEN 5º						
9004766		17oz	FC	50.55	2.52	
PINKUS MUNSTER ALT 5º						
9004792		17oz	FC	50.55	2.52	
PINKUS UR PILS 5º						
9004739		17oz	FC	50.55	2.52	
ROCHEFORT 10º						
9004791		11.2oz	FC	58.32	4.86	
ROCHEFORT 6 TRAPPISTES 7.5º						
9014212		11.2oz	FC	50.40	4.20	
ROCHEFORT 8º						
9004790		11.2oz	FC	50.40	4.20	
SAISON 1858 6º						
9181567		750ML	FC	38.50	6.41	
SAM SMITH GIFT PACK 10º						
9004741		18.7oz	FC	35.92	2.99	
SAM SMITH IMPERIAL STOUT 14º						
9004742		18.7oz	FC	35.92	2.99	
9004763		12oz	FC	44.00	1.83	
SAM SMITH INDIA PALE ALE 10º						
9004765		18.7oz	FC	35.92	2.99	
9004776		12oz	FC	44.00	1.83	
SAM SMITH NUT BROWN ALE 10º						
9313245	1/2K	50L	1	199.99	199.99	
9004767		18.7oz	FC	35.92	2.99	
9323660	CAN	14.9oz	FC	49.50	2.06	
9004768		12oz	FC	44.00	1.83	
SAM SMITH OATMEAL STOUT 10º						
9270176		50L	1	260.00	260.00	
9004772		18.7oz	FC	35.92	2.99	
9004773		12oz	FC	44.00	1.83	
SAM SMITH ORGANIC APRICOT ALE 10º						
9144127		18.7oz	FC	48.83	4.06	
9262299	6/4	12oz	FC	59.96	2.49	
SAM SMITH ORGANIC CHERRY ALE 10º						
9086604		18.7oz	FC	48.83	4.06	

Item#	Vt/Asst	Size	BPC	Case Price	TM Bot Price	LM Bot Comp
SAM SMITH ORGANIC CHOCOLATE STOUT 10º						
9158048		18.7oz	FC	35.92	2.99	
9157815		12oz	FC	48.83	2.03	
SAM SMITH ORGANIC CIDER 10º						
9043082		18.7oz	FC	35.92	2.99	
9151371	4/6	12oz	FC	48.83	2.03	
SAM SMITH ORGANIC PALE ALE 10º						
9161066		18.7oz	FC	35.92	2.99	
9161067		12oz	FC	44.00	1.83	
SAM SMITH ORGANIC PEAR CIDER5º						
9250639		18.7oz	FC	35.92	2.99	
9250638	6/4PK	12oz	FC	48.83	2.03	
SAM SMITH ORGANIC RASPBERRY ALE 10º						
9086603		18.7oz	FC	48.83	4.06	
SAM SMITH ORGANIC STRAWBERRY ALE 10º						
9086602		18.7oz	FC	48.83	4.06	
9262298	6/4	12oz	FC	59.96	2.49	
SAM SMITH PURE BREWED ORGANIC LAGER 10º						
9100721		18.7oz	FC	35.92	2.99	
9323659	CAN	14.9oz	FC	49.50	2.06	
9100722		12oz	FC	44.00	1.83	
SAM SMITH TADDY PORT 10º						
9004774		18.7oz	FC	35.92	2.99	
9004775		12oz	FC	44.00	1.83	
SAM SMITH WINTER WELCOME 12º						
9338082		50L	1	199.99	199.99	
9004764		18.7oz	FC	35.92	2.99	
SAM SMITH YORKSHIRE STINGO ALE 16º						
9092398		18.7oz	FC	104.96	8.74	
TRAQUAIR HOUSE ALE 8º						
9151372		16.9oz	FC	71.92	5.99	
TRAQUAIR JACOBITE ALE 8º						
9151373		16.9oz	FC	71.92	5.99	
WESTMALLE TRAPPIST DUBBEL ALE 10º						
9031058		750ML	FC	55.76	9.29	
9004735		11.2oz	FC	50.13	4.17	
WESTMALLE TRAPPIST TRIPEL ALE 10º						
9004738		750ML	FC	55.76	9.29	
9004734		11.2oz	FC	50.13	4.17	
ZUNDERT TRAPPIST 8º ALE						
9345145		330ML	FC	58.32	4.86	

OTHER

Non-alcoholic - Beer

Item#	Vt/Asst	Size	BPC	Case Price	TM Bot Price	LM Bot Comp
GOSLINGS STORMY GINGER BEER						
9120077	PET	1L	FC	28.99	2.41	
	(1744)	**2.00 on 3cs**		**26.99**	**2.24**	
	(1744)	**5.00 on 5cs**		**23.99**	**1.99**	
	(1744)	**6.00 on 10cs**		**22.99**	**1.91**	
9087887	CAN	12oz	FC	25.99	1.08	
	(1745)	**2.00 on 3cs**		**23.99**	**0.99**	
	(1745)	**5.00 on 5cs**		**20.99**	**0.87**	
	(1745)	**6.00 on 10cs**		**19.99**	**0.83**	
	(20114)	**9.00 on 50cs**		**16.99**	**0.70**	
9098492	DIET	12oz	FC	25.99	1.08	
	(1745)	**2.00 on 3cs**		**23.99**	**0.99**	
	(1745)	**5.00 on 5cs**		**20.99**	**0.87**	
	(1745)	**6.00 on 10cs**		**19.99**	**0.83**	
	(20114)	**9.00 on 50cs**		**16.99**	**0.70**	

Non-alcoholic - Mixers

Item#	Vt/Asst	Size	BPC	Case Price	TM Bot Price	LM Bot Comp
CUTWATER SPIRITS MILD BLOODY MARY						
9255667		32oz	FC	48.00	4.00	
CUTWATER SPIRITS SPICY BLOODY MARY						
9255533		32oz	FC	48.00	4.00	
GIFFARD SYRUP ORGEAT						
9201134		1L	6	80.96	13.49	
MOTTS CLAMATO						
9298968		1L	6	21.98	3.66	
MR & MRS T BLOODY MARY REGULAR						
9004806		1.75L	FC	35.96	5.99	
	(9668)	**2.00 on 5cs**		**33.96**	**5.66**	
9298967		1L	6	23.96	3.99	
	(9668)	**1.98 on 5cs**		**21.98**	**3.66**	
MR & MRS T BOLD N SPICY BLOODY MARY						
9159926		1.75L	FC	35.96	5.99	
	(9668)	**2.00 on 5cs**		**33.96**	**5.66**	
9298981		1L	6	23.96	3.99	
	(9668)	**1.98 on 5cs**		**21.98**	**3.66**	
MR & MRS T FIERY PEPPER BLOODY MARY						
9227559		1.75L	FC	35.96	5.99	
	(9668)	**2.00 on 5cs**		**33.96**	**5.66**	
9227560		1L	12	47.92	3.99	
	(9668)	**3.96 on 5cs**		**43.96**	**3.66**	
MR & MRS T HORSERADISH BLOODY MARY						
9304038		1L	6	23.96	3.99	
	(9668)	**1.98 on 5cs**		**21.98**	**3.66**	
MR & MRS T MAI TAI						
9298983		1L	6	23.96	3.99	
	(9668)	**1.98 on 5cs**		**21.98**	**3.66**	
MR & MRS T MARGARITA						
9304052		1L	6	23.96	3.99	
	(9668)	**1.98 on 5cs**		**21.98**	**3.66**	
MR & MRS T PINA COLADA						
9004815		1L	FC	47.92	3.99	
	(9668)	**3.96 on 5cs**		**43.96**	**3.66**	
9298984		1L	6	23.96	3.99	
	(9668)	**1.98 on 5cs**		**21.98**	**3.66**	
MR & MRS T STRAWBERRY DAIQUIRI/MARGARITA						
9304039		1L	6	23.96	3.99	
	(9668)	**1.98 on 5cs**		**21.98**	**3.66**	
MR & MRS T SWEET & SOUR						
9298985		1L	6	23.96	3.99	
	(9668)	**1.98 on 5cs**		**21.98**	**3.66**	
MR & MRS T WHISKEY SOUR						
9304051		1L	6	23.96	3.99	
	(9668)	**1.98 on 5cs**		**21.98**	**3.66**	
REALEMON SQUEEZE SHAPE						New
9357467	PET	4.5oz	FC	20.74	0.86	
REALIME SQUEEZE SHAPE						
9357469	PET	4.5oz	FC	20.74	0.86	
ROSES GRENADINE						
9004793		1L	12	55.96	4.66	
9180182	PET	25oz	12	52.00	4.33	
9180181	PET	12oz	FC	34.36	2.86	
ROSES INFUSION BLUE RASPBERRY						
9091924	9PK	20oz	FC	41.98	4.66	
ROSES INFUSION CRANBERRY TWIST						
9091925	9PK	20oz	FC	41.98	4.66	
ROSES INFUSION POMEGRANATE						
9091927	9PK	20oz	FC	41.98	4.66	
ROSES INFUSION SOUR APPLE						
9091923	9PK	20oz	FC	41.98	4.66	
ROSES LIME JUICE						
9004797		1L	12	64.24	5.35	
9180180	PET	25oz	12	59.92	4.99	
9180179	PET	12oz	FC	40.00	3.33	
ROSES MOJITO TRADITIONAL						
9115533		21.4oz	FC	41.98	4.66	
ROSES SIMPLE SYRUP						
9348030	PET	1L	12	64.24	5.35	
9348091	PET	12oz	FC	40.00	3.33	

Non-alcoholic-Soda

Item#	Vt/Asst	Size	BPC	Case Price	TM Bot Price	LM Bot Comp
Q DRINKS CLUB SODA						
9263652		500ML	FC	26.52	2.21	
9252261	6/4	7.5oz	FC	27.40	1.14	
	(23204)	**2.20 on 3cs**		**25.20**	**1.05**	
9217273	6/4	6.7oz	FC	30.50	1.27	
	(21415)	**3.10 on 3cs**		**27.40**	**1.14**	
	(21415)	**5.00 on 5cs**		**25.50**	**1.06**	
9245305	LOOS	6.7oz	FC	27.00	1.12	
	(21416)	**3.00 on 2cs**		**24.00**	**1.00**	
Q DRINKS GINGER ALE						
9263653		500ML	FC	26.52	2.21	
9252262	6/4	7.5oz	FC	27.40	1.14	
	(23204)	**2.20 on 3cs**		**25.20**	**1.05**	
9217278	6/4	6.7oz	FC	30.50	1.27	
	(21415)	**3.10 on 3cs**		**27.40**	**1.14**	
	(21415)	**5.00 on 5cs**		**25.50**	**1.06**	
9250747	LOOS	6.7oz	FC	27.00	1.12	
	(21416)	**3.00 on 2cs**		**24.00**	**1.00**	
Q DRINKS GINGER BEER						
9263103		500ML	FC	26.52	2.21	
9252263	CAN	7.5oz	FC	27.40	1.14	
	(23204)	**2.20 on 3cs**		**25.20**	**1.05**	
	(23204)	**3.40 on 10cs**		**24.00**	**1.00**	
9250677	6/4	6.7oz	FC	30.50	1.27	
	(21415)	**3.10 on 3cs**		**27.40**	**1.14**	
	(21415)	**5.00 on 5cs**		**25.50**	**1.06**	
9250748	LOOS	6.7oz	FC	27.00	1.12	
	(21416)	**3.00 on 2cs**		**24.00**	**1.00**	
Q DRINKS GRAPEFRUIT						
9263654		500ML	FC	26.52	2.21	
9252264	6/4	7.5oz	FC	27.40	1.14	
	(23204)	**2.20 on 3cs**		**25.20**	**1.05**	
9217286	6/4	6.7oz	FC	30.50	1.27	
	(21415)	**3.10 on 3cs**		**27.40**	**1.14**	
	(21415)	**5.00 on 5cs**		**25.50**	**1.06**	
9250749	LOOS	6.7oz	FC	27.00	1.12	
	(21416)	**3.00 on 2cs**		**24.00**	**1.00**	
Q DRINKS INDIAN TONIC						
9286398		500ML	FC	26.52	2.21	
9304820	CAN	7.5oz	FC	27.40	1.14	
9258771	LOOS	6.7oz	FC	27.00	1.12	
	(21416)	**3.00 on 2cs**		**24.00**	**1.00**	
Q DRINKS KOLA						
9217289	6/4	6.7oz	FC	30.50	1.27	
	(21415)	**3.10 on 3cs**		**27.40**	**1.14**	
	(21415)	**5.00 on 5cs**		**25.50**	**1.06**	
9250750	LOOS	6.7oz	FC	27.00	1.12	
	(21416)	**3.00 on 2cs**		**24.00**	**1.00**	
Q DRINKS TONIC						
9263655		500ML	FC	26.52	2.21	
9252266	CAN	7.5oz	FC	27.40	1.14	
	(23204)	**2.20 on 3cs**		**25.20**	**1.05**	
9217297	6/4	6.7oz	FC	30.50	1.27	
	(21415)	**3.10 on 3cs**		**27.40**	**1.14**	
	(21415)	**5.00 on 5cs**		**25.50**	**1.06**	
9217300	LOOS	6.7oz	FC	27.00	1.12	
	(21416)	**3.00 on 2cs**		**24.00**	**1.00**	

Other

Item#	Vt/Asst	Size	BPC	Case Price	TM Bot Price	LM Bot Comp
CUERVO MARGARITA SALT						
9014826		6oz	FC	29.92	2.49	

BREAKTHRU BEVERAGE MARYLAND
Falcon Division

1413 Tangier Drive
Middle River, Maryland 21220

Fax orders to: 877-390-9423
(Due by 4:20 with Breakthru Beverage product codes)
See product index for conditions of sale

Metro Area

Orders 410-439-5100
Other 410-439-5000

Out of Town Direct

Orders 800-492-3900
Other 800-492-5150
Fax: 877-390-9423

SPIRIT

Whiskey - Rye

Item#	Vt/Asst	Size	BPC	Case Price	TM Bot Price	LM Bot Comp
PEERLESS KY STRAIGHT RYE 108º						
9269467		750ML	6	539.99	89.99	

WINE

United States

California

1000 STORIES

Item#	Vt/Asst	Size	BPC	Case Price	TM Bot Price	LM Bot Comp
CABERNET SAUVIGNON						
9342259		750ML	12	159.99	13.33	
	(19636)	8.00 on 1cs		151.99	12.66	
	(19636)	16.00 on 3cs		143.99	11.99	13.33
CARIGNAN BLUE						
9308039		750ML	12	159.99	13.33	
	(19636)	8.00 on 1cs		151.99	12.66	
	(19636)	16.00 on 3cs		143.99	11.99	
RED BLEND						
9243094		750ML	12	159.99	13.33	
	(19636)	8.00 on 1cs		151.99	12.66	
	(19636)	16.00 on 3cs		143.99	11.99	
ZINFANDEL						
9185029		750ML	12	159.99	13.33	
	(19636)	8.00 on 1cs		151.99	12.66	
	(19636)	16.00 on 3cs		143.99	11.99	

ACACIA

Item#	Vt/Asst	Size	BPC	Case Price	TM Bot Price	LM Bot Comp
A BY CHARDONNAY						
9014307		750ML	12	95.99	7.99	
	(21749)	8.00 on 1cs		87.99	7.33	
	(21749)	16.00 on 3cs		79.99	6.66	5/5.99
A BY CHARDONNAY UNOAKED						
9158177		750ML	12	95.99	7.99	
	(21749)	8.00 on 1cs		87.99	7.33	
	(21749)	16.00 on 3cs		79.99	6.66	5/5.99
A BY PINOT NOIR						
9014308		750ML	12	119.99	9.99	
	(21749)	8.00 on 1cs		111.99	9.33	
	(21749)	16.00 on 3cs		103.99	8.66	5/7.99
A BY ROSE						
9230973		750ML	12	95.99	7.99	
	(21749)	8.00 on 1cs		87.99	7.33	
	(21749)	16.00 on 3cs		79.99	6.66	5/5.99
CHARDONNAY CARNEROS						
9008153		750ML	12	199.99	16.66	
	(21748)	1.33 on 1bt			15.33	
	(21749)	24.00 on 1cs		175.99	14.66	
	(21749)	40.00 on 2cs		159.99	13.33	
	(25683)	56.00 on 2cs		143.99	11.99	
PINOT NOIR CARNEROS						
9008154		750ML	12	199.99	16.66	
	(21748)	1.33 on 1bt			15.33	
	(21749)	24.00 on 1cs		175.99	14.66	
	(21749)	40.00 on 2cs		159.99	13.33	
	(25683)	56.00 on 2cs		143.99	11.99	

ADORADA

Item#	Vt/Asst	Size	BPC	Case Price	TM Bot Price	LM Bot Comp
PINOT GRIS						
9261034		750ML	12	167.99	13.99	
	(24688)	0.67 on 1bt			13.32	
	(24689)	16.00 on 1cs		151.99	12.66	
	(24689)	32.00 on 3cs		135.99	11.33	
ROSE						
9261025		750ML	12	167.99	13.99	
	(24688)	0.67 on 1bt			13.32	
	(24689)	16.00 on 1cs		151.99	12.66	
	(24689)	32.00 on 3cs		135.99	11.33	

ANTHONY'S HILL

(by Fetzer Vineyards)

Item#	Vt/Asst	Size	BPC	Case Price	TM Bot Price	LM Bot Comp
CABERNET SAUVIGNON						
9182404		1.5L	FC	79.99	13.33	
	(17587)	20.00 on 1cs		59.99	9.99	
	(17587)	28.00 on 5cs		51.99	8.66	
	(17587)	32.00 on 10cs		47.99	7.99	
	(17587)	36.00 on 20cs		43.99	7.33	
	(17587)	40.00 on 30cs		39.99	6.66	
CHARDONNAY						
9182405		1.5L	FC	79.99	13.33	
	(17587)	20.00 on 1cs		59.99	9.99	
	(17587)	28.00 on 5cs		51.99	8.66	
	(17587)	32.00 on 10cs		47.99	7.99	
	(17587)	36.00 on 20cs		43.99	7.33	
	(17587)	40.00 on 30cs		39.99	6.66	
GEWURZTRAMINER						
9182976		1.5L	FC	79.99	13.33	
	(17587)	20.00 on 1cs		59.99	9.99	
	(17587)	28.00 on 5cs		51.99	8.66	
	(17587)	32.00 on 10cs		47.99	7.99	
	(17587)	36.00 on 20cs		43.99	7.33	
	(17587)	40.00 on 30cs		39.99	6.66	
MERLOT						
9182406		1.5L	FC	79.99	13.33	
	(17587)	20.00 on 1cs		59.99	9.99	
	(17587)	28.00 on 5cs		51.99	8.66	
	(17587)	32.00 on 10cs		47.99	7.99	
	(17587)	36.00 on 20cs		43.99	7.33	
	(17587)	40.00 on 30cs		39.99	6.66	
PINOT GRIGIO						
9182407		1.5L	FC	79.99	13.33	
	(17587)	20.00 on 1cs		59.99	9.99	
	(17587)	28.00 on 5cs		51.99	8.66	
	(17587)	32.00 on 10cs		47.99	7.99	
	(17587)	36.00 on 20cs		43.99	7.33	
	(17587)	40.00 on 30cs		39.99	6.66	
PINOT NOIR						
9182408		1.5L	FC	79.99	13.33	
	(17587)	20.00 on 1cs		59.99	9.99	
	(17587)	28.00 on 5cs		51.99	8.66	
	(17587)	32.00 on 10cs		47.99	7.99	
	(17587)	36.00 on 20cs		43.99	7.33	
	(17587)	40.00 on 30cs		39.99	6.66	
RICH RED						
9243858		1.5L	FC	79.99	13.33	
	(17587)	20.00 on 1cs		59.99	9.99	
	(17587)	28.00 on 5cs		51.99	8.66	
	(17587)	32.00 on 10cs		47.99	7.99	
	(17587)	36.00 on 20cs		43.99	7.33	
	(17587)	40.00 on 30cs		39.99	6.66	
RIESLING						
9182979		1.5L	FC	79.99	13.33	
	(17587)	20.00 on 1cs		59.99	9.99	
	(17587)	28.00 on 5cs		51.99	8.66	
	(17587)	32.00 on 10cs		47.99	7.99	
	(17587)	36.00 on 20cs		43.99	7.33	
	(17587)	40.00 on 30cs		39.99	6.66	
SAUVIGNON BLANC						
9182409		1.5L	FC	79.99	13.33	
	(17587)	20.00 on 1cs		59.99	9.99	
	(17587)	28.00 on 5cs		51.99	8.66	
	(17587)	32.00 on 10cs		47.99	7.99	
	(17587)	36.00 on 20cs		43.99	7.33	
	(17587)	40.00 on 30cs		39.99	6.66	

BEAULIEU VINEYARD APPELLATION

Item#	Vt/Asst	Size	BPC	Case Price	TM Bot Price	LM Bot Comp
CABERNET SAUVIGNON RUTHERFORD						
9001255		750ML	12	399.99	33.33	
	(21757)	40.00 on 1cs		359.99	29.99	
	(21757)	56.00 on 2cs		343.99	28.66	
	(25352)	56.00 on 5cs		343.99	28.66	

BEAULIEU VINEYARD COASTAL

Item#	Vt/Asst	Size	BPC	Case Price	TM Bot Price	LM Bot Comp
CABERNET SAUVIGNON						
9034717		1.5L	FC	67.99	11.33	
	(21755)	8.00 on 1cs		59.99	9.99	
	(21755)	28.00 on 3cs		39.99	6.66	
	(21755)	28.00 on 8cs		39.99	6.66	
9001238		750ML	12	87.99	7.33	
	(21755)	8.00 on 1cs		79.99	6.66	
	(21755)	16.00 on 3cs		71.99	5.99	
	(21755)	32.00 on 8cs		55.99	4.66	
	(25441)	36.00 on 25cs		51.99	4.33	
CHARDONNAY						
9035654		1.5L	FC	67.99	11.33	
	(21755)	8.00 on 1cs		59.99	9.99	
	(21755)	28.00 on 3cs		39.99	6.66	
	(21755)	28.00 on 8cs		39.99	6.66	
9001242		750ML	12	87.99	7.33	
	(21755)	8.00 on 1cs		79.99	6.66	
	(21755)	16.00 on 3cs		71.99	5.99	
	(21755)	32.00 on 8cs		55.99	4.66	
MERLOT						
9013695		750ML	12	87.99	7.33	
	(21755)	8.00 on 1cs		79.99	6.66	
	(21755)	16.00 on 3cs		71.99	5.99	
	(21755)	32.00 on 8cs		55.99	4.66	
PINOT GRIGIO						
9255280		1.5L	FC	67.99	11.33	
	(21755)	8.00 on 1cs		59.99	9.99	
	(21755)	28.00 on 3cs		39.99	6.66	
	(21755)	28.00 on 8cs		39.99	6.66	
9005043		750ML	12	87.99	7.33	
	(21755)	8.00 on 1cs		79.99	6.66	
	(21755)	16.00 on 3cs		71.99	5.99	
	(21755)	32.00 on 8cs		55.99	4.66	
PINOT NOIR						
9001240		750ML	12	87.99	7.33	
	(21755)	8.00 on 1cs		79.99	6.66	
	(21755)	16.00 on 3cs		71.99	5.99	
	(21755)	32.00 on 8cs		55.99	4.66	
RED BLEND						
9255279		1.5L	FC	67.99	11.33	
	(21755)	8.00 on 1cs		59.99	9.99	
	(21755)	28.00 on 3cs		39.99	6.66	
	(21755)	28.00 on 8cs		39.99	6.66	
9129638		750ML	12	87.99	7.33	
	(21755)	8.00 on 1cs		79.99	6.66	
	(21755)	16.00 on 3cs		71.99	5.99	
	(21755)	32.00 on 8cs		55.99	4.66	
SAUVIGNON BLANC						
9001245		750ML	12	87.99	7.33	
	(21755)	8.00 on 1cs		79.99	6.66	
	(21755)	16.00 on 3cs		71.99	5.99	
	(21755)	32.00 on 8cs		55.99	4.66	

BEAULIEU VINEYARD NAPA

Item#	Vt/Asst	Size	BPC	Case Price	TM Bot Price	LM Bot Comp
CABERNET SAUVIGNON NAPA						
9001247		750ML	12	299.99	24.99	
	(21757)	20.00 on 1cs		279.99	23.33	
	(21757)	44.00 on 2cs		255.99	21.33	
	(25352)	44.00 on 5cs		255.99	21.33	
CHARDONNAY CARNEROS						
9001236		750ML	12	223.99	18.66	
	(21757)	24.00 on 1cs		199.99	16.66	
	(25683)	64.00 on 2cs		159.99	13.33	2/13.99
MERLOT NAPA						
9001248		750ML	12	215.99	17.99	
	(21757)	24.00 on 1cs		191.99	15.99	
	(21757)	40.00 on 2cs		175.99	14.66	
	(25352)	40.00 on 5cs		175.99	14.66	

BEAULIEU VINEYARD RESERVE

Item#	Vt/Asst	Size	BPC	Case Price	TM Bot Price	LM Bot Comp
CABERNET SAUVIGNON P/R						
9244742	2013	750ML	6	599.99	99.99	
9332626	2015	750ML	6	659.99	109.99	

Item#	Vt/Asst	Size	BPC	Case Price	TM Bot Price	LM Bot Comp
TAPESTRY RESERVE						
9239122	2013	750ML	12	679.99	56.66	
	(25095)	3.33 on 3bt			53.33	
	(21757)	80.00 on 1cs		599.99	49.99	
	(21757)	120.00 on 2cs		559.99	46.66	
	(25352)	240.00 on 5cs		439.99	36.66	2/46.66
BELCREME DE LYS						
CHARDONNAY						
9116020		750ML	12	103.99	8.66	
	(25062)	8.00 on 1cs		95.99	7.99	
	(25062)	16.00 on 2cs		87.99	7.33	
	(25062)	24.00 on 3cs		79.99	6.66	
PINOT NOIR						
9180708		750ML	12	103.99	8.66	
BERINGER APPELLATION COLLECTION						
(www.beringer.com)						
CABERNET SAUVIGNON DISTINCTION						
9253836		750ML	6	251.99	41.99	
	(16016)	72.00 on 1cs		179.99	29.99	
CABERNET SAUVIGNON KNIGHTS VALLEY						
9015682		750ML	12	299.99	24.99	
	(25094)	1.67 on 1bt			23.32	3/18.66
CABERNET SAUVIGNON KV RESERVE						
9315581	2015	750ML	6	299.99	49.99	1/46.66
CHARDONNAY LUMINUS						
9169540		750ML	6	149.99	24.99	
	(16016)	10.00 on 1cs		139.99	23.33	
CHARDONNAY NAPA VALLEY						
9015681		750ML	12	167.99	13.99	1/13.33
PINOT NOIR SONOMA COAST						
9217096		750ML	12	299.99	24.99	
QUANTUM RED NAPA VALLEY						
9183760	2014	750ML	6	259.99	43.33	
	(16016)	8.00 on 1cs		251.99	41.99	
WAYMAKER RED						
9179097		750ML	12	199.99	16.66	
	(16016)	40.00 on 1cs		159.99	13.33	
BERINGER BROS.						
CABERNET SAUVIGNON						
9278719		750ML	12	143.99	11.99	
	(24109)	8.00 on 1cs		135.99	11.33	
	(25557)	16.00 on 3cs		127.99	10.66	
CHARDONNAY						
9278720		750ML	12	143.99	11.99	
	(24109)	8.00 on 1cs		135.99	11.33	
	(25557)	16.00 on 3cs		127.99	10.66	
BOURBON RED BLEND						
9278721		750ML	12	143.99	11.99	
	(24109)	8.00 on 1cs		135.99	11.33	
	(25557)	16.00 on 3cs		127.99	10.66	
BERINGER FOUNDERS' ESTATE						
CABERNET SAUVIGNON						
9015641		1.5L	FC	79.99	13.33	
	(21680)	4.00 on 5cs		75.99	12.66	
	(21680)	12.00 on 10cs		67.99	11.33	13.33
9015655		750ML	12	103.99	8.66	
	(21680)	24.00 on 1cs		79.99	6.66	
	(21680)	32.00 on 5cs		71.99	5.99	1/6.66
CHARDONNAY						
9015644		1.5L	FC	79.99	13.33	
	(21680)	4.00 on 5cs		75.99	12.66	
	(21680)	12.00 on 10cs		67.99	11.33	13.33
9015656		750ML	12	103.99	8.66	
	(21680)	24.00 on 1cs		79.99	6.66	
	(21680)	32.00 on 5cs		71.99	5.99	1/6.66
DARK RED BLEND						
9314376		750ML	12	103.99	8.66	
	(21680)	24.00 on 1cs		79.99	6.66	
	(21680)	32.00 on 5cs		71.99	5.99	1/6.66
MERLOT						
9015652		1.5L	FC	79.99	13.33	
	(21680)	4.00 on 5cs		75.99	12.66	
	(21680)	12.00 on 10cs		67.99	11.33	13.33
9015657		750ML	12	103.99	8.66	
	(21680)	24.00 on 1cs		79.99	6.66	
	(21680)	32.00 on 5cs		71.99	5.99	1/6.66
PINOT GRIGIO						
9015659		750ML	12	103.99	8.66	
	(21680)	24.00 on 1cs		79.99	6.66	
	(21680)	32.00 on 5cs		71.99	5.99	1/6.66
PINOT NOIR						
9028027		750ML	12	103.99	8.66	
	(21680)	24.00 on 1cs		79.99	6.66	
	(21680)	32.00 on 5cs		71.99	5.99	1/6.66
SAUVIGNON BLANC						
9015658		750ML	12	103.99	8.66	
	(21680)	24.00 on 1cs		79.99	6.66	
	(21680)	32.00 on 5cs		71.99	5.99	1/6.66
BERINGER RESERVE						
CABERNET SAUVIGNON PRIVATE RESERVE						
9244741	2013	750ML	6	659.99	109.99	
9273833	2014	750ML	6	659.99	109.99	
9344193	2015	750ML	6	659.99	109.99	
CHARDONNAY PRIVATE RESERVE						
9290511	2016	750ML	12	383.99	31.99	
	(21751)	2.00 on 3bt			29.99	
BONTERRA						
CABERNET SAUVIGNON						
1034040		750ML	12	159.99	13.33	
	(16165)	2.67 on 1bt			10.66	
	(26095)	40.00 on 1cs		119.99	9.99	
	(26095)	48.00 on 3cs		111.99	9.33	
	(26096)	56.00 on 5cs		103.99	8.66	3/9.33
CHARDONNAY						
1034842		750ML	12	127.99	10.66	
	(24554)	0.67 on 1bt			9.99	
	(26095)	16.00 on 1cs		111.99	9.33	
	(26095)	24.00 on 3cs		103.99	8.66	
	(26096)	32.00 on 5cs		95.99	7.99	3/8.66
ELYSIAN MERLOT						
9337253		750ML	12	239.99	19.99	
	(25502)	1.33 on 3bt			18.66	
	(25502)	2.67 on 6bt			17.32	
	(16162)	40.00 on 1cs		199.99	16.66	
	(16162)	56.00 on 3cs		183.99	15.33	
MERLOT						
1034248		750ML	12	159.99	13.33	
	(16165)	2.67 on 1bt			10.66	
	(26095)	40.00 on 1cs		119.99	9.99	
	(26095)	48.00 on 3cs		111.99	9.33	
	(26096)	56.00 on 5cs		103.99	8.66	3/9.33
PINOT NOIR						
9118166		750ML	12	175.99	14.66	
	(26096)	16.00 on 1cs		159.99	13.33	
	(26095)	16.00 on 1cs		159.99	13.33	
RED EQUINOX						
9309517		750ML	12	159.99	13.33	
	(16165)	2.67 on 1bt			10.66	
	(26095)	40.00 on 1cs		119.99	9.99	
	(26095)	48.00 on 3cs		111.99	9.33	
	(26096)	56.00 on 5cs		103.99	8.66	3/9.33
ROSE						
9293113	2017	750ML	12	159.99	13.33	
	(16165)	2.67 on 1bt			10.66	
	(26095)	40.00 on 1cs		119.99	9.99	
	(26095)	48.00 on 3cs		111.99	9.33	
	(26096)	56.00 on 5cs		103.99	8.66	3/9.33
SAUVIGNON BLANC						
9018342		750ML	12	127.99	10.66	
	(24554)	0.67 on 1bt			9.99	
	(26095)	16.00 on 1cs		111.99	9.33	
	(26095)	24.00 on 3cs		103.99	8.66	
	(26096)	32.00 on 5cs		95.99	7.99	3/8.66
VIOGNIER						
1034545		750ML	12	159.99	13.33	
	(16165)	2.67 on 1bt			10.66	
	(26095)	40.00 on 1cs		119.99	9.99	
	(26095)	48.00 on 3cs		111.99	9.33	
	(26096)	56.00 on 5cs		103.99	8.66	3/9.33
YOUNG RED						
9323689		750ML	12	159.99	13.33	
	(16165)	2.67 on 1bt			10.66	
	(26095)	40.00 on 1cs		119.99	9.99	
	(26095)	48.00 on 3cs		111.99	9.33	
	(26096)	56.00 on 5cs		103.99	8.66	3/9.33
ZINFANDEL						
9018341		750ML	12	159.99	13.33	
	(16165)	2.67 on 1bt			10.66	
	(26095)	40.00 on 1cs		119.99	9.99	
	(26095)	48.00 on 3cs		111.99	9.33	
	(26096)	56.00 on 5cs		103.99	8.66	3/9.33
CASS						
CABERNET SAUVIGNON PASO ROBLES						
9263461		750ML	12	239.99	19.99	
GRENACHE PASO ROBLES						
9327015		750ML	12	303.99	25.33	
GSM PASO ROBLES						
9263460		750ML	12	251.99	20.99	
MOURVEDRE PASO ROBLES						
9327016		750ML	12	304.00	25.33	
MR BLANC PASO ROBLES						
9263463		750ML	12	183.99	15.33	
VIOGNIER PASO ROBLES						
9327013		750ML	12	239.99	19.99	
CAVISTE						
RED						
9276558		750ML	12	48.00	4.00	
CELLAR NO. 8						
CABERNET SAUVIGNON						
9014795		750ML	12	103.99	8.66	
	(21893)	8.00 on 1cs		95.99	7.99	
	(21893)	16.00 on 3cs		87.99	7.33	
	(21893)	32.00 on 5cs		71.99	5.99	
CHARDONNAY						
9095700		750ML	12	103.99	8.66	
	(21893)	8.00 on 1cs		95.99	7.99	
	(21893)	16.00 on 3cs		87.99	7.33	
	(21893)	32.00 on 5cs		71.99	5.99	
MERLOT						
9014796		750ML	12	103.99	8.66	
	(21893)	8.00 on 1cs		95.99	7.99	
	(21893)	16.00 on 3cs		87.99	7.33	
	(21893)	32.00 on 5cs		71.99	5.99	
PINOT NOIR						
9086485		750ML	12	103.99	8.66	
	(21893)	8.00 on 1cs		95.99	7.99	
	(21893)	16.00 on 3cs		87.99	7.33	
	(21893)	32.00 on 5cs		71.99	5.99	
ZINFANDEL						
9014799		750ML	12	103.99	8.66	
	(21893)	8.00 on 1cs		95.99	7.99	
	(21893)	16.00 on 3cs		87.99	7.33	
	(21893)	32.00 on 5cs		71.99	5.99	
CENTURY CELLARS						
CABERNET SAUVIGNON						
9001343		1.5L	FC	71.99	11.99	
	(18804)	12.00 on 1cs		59.99	9.99	
	(18804)	24.00 on 2cs		47.99	7.99	
	(18804)	28.00 on 3cs		43.99	7.33	
9001337		750ML	12	79.99	6.66	
	(18804)	8.00 on 1cs		71.99	5.99	
	(18804)	24.00 on 2cs		55.99	4.66	
	(18804)	32.00 on 3cs		47.99	3.99	
CABERNET SAUVIGNON SELECT VS						
9060404		750ML	12	79.99	6.66	
CHARDONNAY						
9001338		1.5L	FC	71.99	11.99	
	(18804)	12.00 on 1cs		59.99	9.99	
	(18804)	24.00 on 2cs		47.99	7.99	
	(18804)	28.00 on 3cs		43.99	7.33	
9001420		750ML	12	79.99	6.66	
	(18804)	8.00 on 1cs		71.99	5.99	
	(18804)	24.00 on 2cs		55.99	4.66	
	(18804)	32.00 on 3cs		47.99	3.99	
CHARDONNAY SELECT VS						
9060405		750ML	12	79.99	6.66	
MERLOT						
9001340		1.5L	FC	71.99	11.99	
	(18804)	12.00 on 1cs		59.99	9.99	
	(18804)	24.00 on 2cs		47.99	7.99	
	(18804)	28.00 on 3cs		43.99	7.33	
9001419		750ML	12	79.99	6.66	
	(18804)	8.00 on 1cs		71.99	5.99	
	(18804)	24.00 on 2cs		55.99	4.66	
	(18804)	32.00 on 3cs		47.99	3.99	
MERLOT SELECT VS						
9060406		750ML	12	79.99	6.66	
MONTEREY VINEYARDS						
CHARDONNAY						
9181315		750ML	12	95.99	7.99	
	(21848)	16.00 on 1cs		79.99	6.66	
PINOT NOIR						
9014893		750ML	12	95.99	7.99	
	(21848)	16.00 on 1cs		79.99	6.66	

Item#	Vt/Asst	Size	BPC	Case Price	TM Bot Price	LM Bot Comp
CHATEAU ST. JEAN						
(www.chateaustjean.com)						
CABERNET SAUVIGNON ALEXANDER						
9162683		750ML	6	119.99	19.99	4/16.66
CABERNET SAUVIGNON CALIFORNIA						
9003930		750ML	12	119.99	9.99	
	(21714)	8.00 on 1cs		111.99	9.33	
	(21714)	16.00 on 3cs		103.99	8.66	
	(21714)	24.00 on 5cs		95.99	7.99	
	(21714)	40.00 on 8cs		79.99	6.66	5/7.99
CABERNET SAUVIGNON CINQ CEPAGES						
9269585	2014	750ML	6	419.99	69.99	
	(25275)	60.00 on 1cs		359.99	59.99	
9337318	2015	750ML	6	419.99	69.99	
	(25275)	20.00 on 1cs		399.99	66.66	
CHARDONNAY SONOMA COUNTY NORTH COAST						
9015198		750ML	12	119.99	9.99	
	(21714)	8.00 on 1cs		111.99	9.33	
	(21714)	16.00 on 3cs		103.99	8.66	
	(21714)	24.00 on 5cs		95.99	7.99	
	(21714)	40.00 on 8cs		79.99	6.66	5/7.99
CREAMY CHARDONNAY CALIFORNIA						
9261394		750ML	12	119.99	9.99	
	(21714)	8.00 on 1cs		111.99	9.33	
	(21714)	16.00 on 3cs		103.99	8.66	
	(21714)	24.00 on 5cs		95.99	7.99	
	(21714)	40.00 on 8cs		79.99	6.66	5/7.99
CRISP CHARDONNAY CALIFORNIA						
9263459		750ML	12	119.99	9.99	
	(21714)	8.00 on 1cs		111.99	9.33	
	(21714)	16.00 on 3cs		103.99	8.66	
	(21714)	24.00 on 5cs		95.99	7.99	
	(21714)	40.00 on 8cs		79.99	6.66	5/7.99
MERLOT CALIFORNIA						
9003929		750ML	12	119.99	9.99	
	(21714)	8.00 on 1cs		111.99	9.33	
	(21714)	16.00 on 3cs		103.99	8.66	
	(21714)	24.00 on 5cs		95.99	7.99	
	(21714)	40.00 on 8cs		79.99	6.66	5/7.99
PINOT NOIR CALIFORNIA						
9148737		750ML	12	119.99	9.99	
	(21714)	8.00 on 1cs		111.99	9.33	
	(21714)	16.00 on 3cs		103.99	8.66	
	(21714)	24.00 on 5cs		95.99	7.99	
	(21714)	40.00 on 8cs		79.99	6.66	5/7.99
ROSE						
9266352		750ML	12	119.99	9.99	
	(21714)	8.00 on 1cs		111.99	9.33	
	(21714)	16.00 on 3cs		103.99	8.66	
	(21714)	24.00 on 5cs		95.99	7.99	
	(21714)	40.00 on 8cs		79.99	6.66	5/7.99
SAUVIGNON BLANC						
9188879		750ML	12	119.99	9.99	
	(21714)	8.00 on 1cs		111.99	9.33	
	(21714)	16.00 on 3cs		103.99	8.66	
	(21714)	24.00 on 5cs		95.99	7.99	
	(21714)	40.00 on 8cs		79.99	6.66	5/7.99
DYNAMITE VINEYARD						
CABERNET SAUVIGNON						
9008163		750ML	12	127.99	10.66	
	(21764)	16.00 on 1cs		111.99	9.33	
	(21764)	24.00 on 2cs		103.99	8.66	
	(25691)	44.00 on 2cs		83.99	6.99	
MERLOT						
9008161		750ML	12	127.99	10.66	
	(21764)	16.00 on 1cs		111.99	9.33	
	(21764)	24.00 on 2cs		103.99	8.66	
	(25691)	44.00 on 2cs		83.99	6.99	
ZINFANDEL						
9014330		750ML	12	127.99	10.66	
	(21764)	16.00 on 1cs		111.99	9.33	
	(21764)	24.00 on 2cs		103.99	8.66	
EMBRAZEN						
CABERNET SAUVIGNON						
9323894		750ML	12	127.99	10.66	
	(25189)	8.00 on 1cs		119.99	9.99	
	(25557)	24.00 on 3cs		103.99	8.66	
CHARDONNAY						
9323893		750ML	12	127.99	10.66	
	(25189)	8.00 on 1cs		119.99	9.99	
	(25557)	24.00 on 3cs		103.99	8.66	
RED						
9329946		750ML	12	127.99	10.66	
	(25189)	8.00 on 1cs		119.99	9.99	
	(25557)	24.00 on 3cs		103.99	8.66	
ETUDE						
CABERNET SAUVIGNON NAPA VALLEY						
9138075		750ML	6	419.99	69.99	
	(21715)	3.33 on 6bt			66.66	
CHARDONNAY CARNEROS ESTATE						
9166955		750ML	12	319.99	26.66	
	(21715)	2.00 on 6bt			24.66	
CHARDONNAY LYRIC SANTA BARBARA						
9241383	2016	750ML	12	200.00	16.66	
	(21842)	40.00 on 1cs		160.00	13.33	
	(21842)	48.00 on 3cs		152.00	12.66	
	(21842)	56.00 on 5cs		144.00	12.00	
	(25440)	80.00 on 10cs		120.00	10.00	5/12.00
9241203	2015	750ML	12	199.99	16.66	
PINOT GRIS CARNEROS						
9155462		750ML	12	279.99	23.33	
	(21715)	3.33 on 6bt			20.00	
PINOT NOIR CARNEROS						
9060446		750ML	12	383.99	31.99	
	(21715)	2.00 on 6bt			29.99	
	(25352)	64.00 on 5cs		319.99	26.66	6B29.99
PINOT NOIR LYRIC CULINARY						
9183340		750ML	12	200.00	16.66	
	(21842)	40.00 on 1cs		160.00	13.33	
	(25683)	48.00 on 2cs		152.00	12.66	
	(21842)	48.00 on 3cs		152.00	12.66	
	(21842)	56.00 on 5cs		144.00	12.00	
PINOT NOIR LYRIC SANTA BARBARA						
9159097		750ML	12	200.00	16.66	
FETZER						
(www.fetzer.com)						
CABERNET SAUVIGNON						
1015049		750ML	12	79.99	6.66	
	(8587)	16.00 on 3cs		63.99	5.33	
	(8587)	20.00 on 5cs		59.99	4.99	
	(8587)	24.00 on 8cs		55.99	4.66	
CABERNET SAUVIGNON RSV 50TH ANNIVERSARY						
9294824	2016	750ML	12	87.99	7.33	
	(8587)	8.00 on 1cs		79.99	6.66	
CHARDONNAY						
1015841		750ML	12	79.99	6.66	
	(8587)	16.00 on 3cs		63.99	5.33	
	(8587)	20.00 on 5cs		59.99	4.99	
	(8587)	24.00 on 8cs		55.99	4.66	
FLATBED RED						
9285552		750ML	12	79.99	6.66	
	(8587)	8.00 on 1cs		71.99	5.99	
	(8587)	16.00 on 3cs		63.99	5.33	
	(25511)	24.00 on 3cs		55.99	4.66	
	(8587)	20.00 on 5cs		59.99	4.99	
	(8587)	24.00 on 8cs		55.99	4.66	
GEWURZTRAMINER						
9015051		750ML	12	79.99	6.66	
	(8587)	16.00 on 3cs		63.99	5.33	
	(8587)	20.00 on 5cs		59.99	4.99	
	(8587)	24.00 on 8cs		55.99	4.66	
MERLOT						
1016443		750ML	12	79.99	6.66	
	(8587)	16.00 on 3cs		63.99	5.33	
	(8587)	20.00 on 5cs		59.99	4.99	
	(8587)	24.00 on 8cs		55.99	4.66	
MOSCATO						
9126663		750ML	12	79.99	6.66	
	(8587)	16.00 on 3cs		63.99	5.33	
	(8587)	20.00 on 5cs		59.99	4.99	
	(8587)	24.00 on 8cs		55.99	4.66	
PINOT GRIGIO						
9002267		750ML	12	79.99	6.66	
	(8587)	16.00 on 3cs		63.99	5.33	
	(8587)	20.00 on 5cs		59.99	4.99	
	(8587)	24.00 on 8cs		55.99	4.66	
PINOT NOIR						
9019030		750ML	12	79.99	6.66	
	(8587)	16.00 on 3cs		63.99	5.33	
	(8587)	20.00 on 5cs		59.99	4.99	
	(8587)	24.00 on 8cs		55.99	4.66	5/4.99
RIESLING						
9002263		750ML	12	79.99	6.66	
	(8587)	16.00 on 3cs		63.99	5.33	
	(8587)	20.00 on 5cs		59.99	4.99	
	(8587)	24.00 on 8cs		55.99	4.66	
ROSE						
9291358		750ML	12	79.99	6.66	
	(5997)	0.67 on 1bt			5.99	
	(8587)	16.00 on 3cs		63.99	5.33	
	(8587)	20.00 on 5cs		59.99	4.99	
	(8587)	24.00 on 8cs		55.99	4.66	6.66
SAUVIGON BLANC						
1018142		750ML	12	79.99	6.66	
	(8587)	16.00 on 3cs		63.99	5.33	
	(8587)	20.00 on 5cs		59.99	4.99	
	(8587)	24.00 on 8cs		55.99	4.66	5/4.99
ZINFANDEL						
9014262		750ML	12	79.99	6.66	
	(8587)	16.00 on 3cs		63.99	5.33	
	(8587)	20.00 on 5cs		59.99	4.99	
	(8587)	24.00 on 8cs		55.99	4.66	
GLORIA FERRER						
(www.gloriaferrer.com)						
CHARDONNAY ETESIAN						
9192281		750ML	12	135.99	11.33	
	(17918)	16.00 on 1cs		119.99	9.99	
	(22792)	16.00 on 3cs		119.99	9.99	
PINOT NOIR CARNEROS						
9015156		750ML	12	215.99	17.99	
	(4482)	2.00 on 1bt			15.99	
	(2156)	40.00 on 2cs		175.99	14.66	
	(22792)	40.00 on 3cs		175.99	14.66	
PINOT NOIR ETESIAN SONOMA COUNTY						
9014359		750ML	12	151.99	12.66	
	(17918)	16.00 on 1cs		135.99	11.33	
	(22792)	16.00 on 3cs		135.99	11.33	
	(22792)	24.00 on 5cs		127.99	10.66	1/11.33
GREAT AMERICAN WINE COMPANY						
(by Rosenblum Cellars)						
CABERNET SAUVIGNON						
9170752		750ML	12	127.99	10.66	
	(21895)	8.00 on 1cs		119.99	9.99	
	(21895)	24.00 on 2cs		103.99	8.66	
	(21895)	40.00 on 3cs		87.99	7.33	
CHARDONNAY						
9170751		750ML	12	127.99	10.66	
	(21895)	8.00 on 1cs		119.99	9.99	
	(21895)	24.00 on 2cs		103.99	8.66	
	(21895)	40.00 on 3cs		87.99	7.33	
RED BLEND						
9170757		750ML	12	127.99	10.66	
	(21895)	8.00 on 1cs		119.99	9.99	
	(21895)	24.00 on 2cs		103.99	8.66	
	(21895)	40.00 on 3cs		87.99	7.33	
GREG NORMAN						
CABERNET SAUVIGNON CALIFORNIA						
9014034		750ML	12	135.99	11.33	
	(21805)	1.33 on 1bt			10.00	
	(25067)	32.00 on 1cs		103.99	8.66	1B10.00
CHARDONNAY CALIFORNIA						
9014035		750ML	12	119.99	9.99	
	(21805)	1.33 on 1bt			8.66	
	(25067)	32.00 on 1cs		87.99	7.33	1B8.66
PINOT NOIR						
9014036		750ML	12	135.99	11.33	
	(21805)	1.33 on 1bt			10.00	
	(25067)	32.00 on 1cs		103.99	8.66	1B10.00
SHARK RED BLEND CALIFORNIA						
9167223		750ML	12	135.99	11.33	
	(21805)	1.33 on 1bt			10.00	
	(25067)	32.00 on 1cs		103.99	8.66	1B10.00
HEWITT VINEYARD						
CABERNET SAUVIGNON RUTHERFORD						
9279636	2014	750ML	6	539.99	89.99	
JADE MOUNTAIN						
MERLOT						
9092251		750ML	12	119.99	9.99	
JEKEL						
CHARDONNAY						
1035740		750ML	12	143.99	11.99	
JOHANNISBERG RIESLING						
9014107		750ML	12	143.99	11.99	
JUNIPER CANYON						
CHARDONNAY						
9081316		750ML	12	63.99	5.33	
	(25506)	16.00 on 1cs		47.99	3.99	
	(25506)	24.00 on 3cs		39.99	3.33	
	(25506)	32.00 on 5cs		31.99	2.66	
	(25842)	32.00 on 5cs		31.99	2.66	
	(25842)	32.00 on 15cs		31.99	2.66	

Item#	Vt/Asst	Size	BPC	Case Price	TM Bot Price	LM Bot Comp
LAETITIA						
CHARDONNAY ESTATE						
1502046		750ML	12	175.99	14.66	
	(26127)	1.33 on 12bt			13.33	
	(26128)	16.00 on 1cs		159.99	13.33	
	(26128)	24.00 on 2cs		151.99	12.66	
PINOT NOIR ESTATE						
9014296	2016	750ML	12	215.99	17.99	
9338303	2017	750ML	12	215.99	17.99	
	(26127)	0.67 on 12bt			17.32	
	(26128)	16.00 on 1cs		199.99	16.66	
	(26128)	16.00 on 2cs		199.99	16.66	
PINOT NOIR RESERVE						
1501634		750ML	6	199.99	33.33	
	(26127)	2.00 on 12bt			31.33	
	(26128)	20.00 on 1cs		179.99	29.99	
	(26128)	20.00 on 2cs		179.99	29.99	
LINDEMAN'S						
GENTLEMEN'S COLLECTION CABERNET						
9193784		750ML	12	119.99	9.99	
	(25557)	16.00 on 3cs		103.99	8.66	
GENTLEMEN'S COLLECTION RED						
9193785		750ML	12	119.99	9.99	
	(25557)	16.00 on 3cs		103.99	8.66	
MAGNOLIA GROVE						
9298971		750ML	12	50.40	4.20	
CHARDONNAY						
9298940		750ML	12	50.40	4.20	
MERLOT						
9284719		750ML	12	50.40	4.20	
PINOT GRIGIO						
9284718		750ML	12	50.40	4.20	
ROSE						
9282875		750ML	12	50.40	4.20	
MERIDIAN VINEYARDS						
(www.meridianvineyards.com)						
CABERNET SAUVIGNON						
9003981		750ML	12	95.99	7.99	1/5.33
CHARDONNAY SANTA BARBARA COUNTY						
9015625		1.5L	FC	71.99	11.99	
	(21846)	8.00 on 1cs		63.99	10.66	11.99
9015662		750ML	12	95.99	7.99	1/5.33
MERLOT						
9003982		750ML	12	95.99	7.99	1/5.33
PINOT GRIGIO						
9004018		750ML	12	95.99	7.99	1/5.33
NADIA						
CABERNET SAUVIGNON						
9158677		750ML	12	183.99	15.33	
	(26127)	2.00 on 12bt			13.33	
	(26128)	24.00 on 1cs		159.99	13.33	
	(26128)	32.00 on 2cs		151.99	12.66	
ONCE UPON A VINE						
CHARDONNAY						
9158966		750ML	12	127.99	10.66	
	(21895)	8.00 on 1cs		119.99	9.99	
	(21895)	24.00 on 2cs		103.99	8.66	
	(21895)	40.00 on 3cs		87.99	7.33	
PINOT NOIR						
9158967		750ML	12	127.99	10.66	
	(21895)	8.00 on 1cs		119.99	9.99	
	(21895)	24.00 on 2cs		103.99	8.66	
	(21895)	40.00 on 3cs		87.99	7.33	
RED BLEND						
9158968		750ML	12	127.99	10.66	
	(21895)	8.00 on 1cs		119.99	9.99	
	(21895)	24.00 on 2cs		103.99	8.66	
	(21895)	40.00 on 3cs		87.99	7.33	
OROGENY						
CHARDONNAY RRV						
9014493	2007	750ML	12	263.99	21.99	
PINOT NOIR						
9014369	2015	750ML	12	399.99	33.33	
	(18866)	3.33 on 1bt			30.00	
	(18866)	6.67 on 12bt			26.66	
PALO ALTO						
PINOT NOIR						
9251239		750ML	12	160.00	13.33	
PROVENANCE						
CABERNET SAUVIGNON RUTHERFORD						
9014370		750ML	12	423.99	35.33	
	(21867)	3.33 on 12bt			32.00	
	(21868)	48.00 on 2cs		375.99	31.33	
CHARDONNAY CARNEROS						
9300345		750ML	12	279.99	23.33	
	(24713)	16.00 on 1cs		263.99	21.99	1/19.99
MERLOT NAPA						
9014371		750ML	12	335.99	27.99	
SAUVIGNON BLANC						
9014374		750ML	12	199.99	16.66	
	(21867)	1.33 on 12bt			15.33	
	(21868)	24.00 on 2cs		175.99	14.66	
ROSENBLUM APPELLATION SERIES						
PETITE SIRAH HERITAGE CLONE						
9042798		750ML	12	175.99	14.66	
	(21901)	24.00 on 1cs		151.99	12.66	
ZINFANDEL PASO ROBLES						
9042814		750ML	12	175.99	14.66	
	(21901)	24.00 on 1cs		151.99	12.66	
ROSENLUM CHATEAU LA PAWS						
CABERNET SAUVIGNON						
9191314		750ML	12	127.99	10.66	
	(21895)	8.00 on 1cs		119.99	9.99	
	(21895)	24.00 on 2cs		103.99	8.66	
	(21895)	40.00 on 3cs		87.99	7.33	
CHARDONNAY						
9185492		750ML	12	127.99	10.66	
	(21895)	8.00 on 1cs		119.99	9.99	
	(21895)	24.00 on 2cs		103.99	8.66	
	(21895)	40.00 on 3cs		87.99	7.33	
MERLOT						
9191320		750ML	12	127.99	10.66	
PINOT NOIR						
9185470		750ML	12	127.99	10.66	
	(21895)	8.00 on 1cs		119.99	9.99	
	(21895)	24.00 on 2cs		103.99	8.66	
	(21895)	40.00 on 3cs		87.99	7.33	
RED						
9185491		750ML	12	127.99	10.66	
	(21895)	8.00 on 1cs		119.99	9.99	
	(21895)	24.00 on 2cs		103.99	8.66	
	(21895)	40.00 on 3cs		87.99	7.33	
SWEET RED						
9191315		750ML	12	127.99	10.66	
	(21895)	8.00 on 1cs		119.99	9.99	
	(21895)	24.00 on 2cs		103.99	8.66	
	(21895)	40.00 on 3cs		87.99	7.33	
ROSENBLUM VINTNER'S CUVEE						
ZINFANDEL CUVEE XXX						
9042792		750ML	12	119.99	9.99	
	(21901)	8.00 on 1cs		111.99	9.33	
	(21901)	24.00 on 2cs		95.99	7.99	
	(21901)	32.00 on 3cs		87.99	7.33	
RUN RIOT						
CHARDONNAY						
9241281		750ML	12	151.99	12.66	
	(21875)	8.00 on 1cs		143.99	11.99	
	(25691)	64.00 on 2cs		87.99	7.33	
	(21875)	24.00 on 3cs		127.99	10.66	
PINOT NOIR						
9196194		750ML	12	159.99	13.33	
	(21875)	8.00 on 1cs		151.99	12.66	
	(25691)	64.00 on 2cs		95.99	7.99	
	(21875)	24.00 on 3cs		135.99	11.33	
RAUCOUS RED						
9255461		750ML	12	159.99	13.33	
	(21875)	8.00 on 1cs		151.99	12.66	
	(25691)	64.00 on 2cs		95.99	7.99	
	(21875)	24.00 on 3cs		135.99	11.33	
SANCTUARY						
CABERNET SAUVIGNON						
9005712		750ML	6	159.99	26.66	
	(15584)	20.00 on 1cs		139.99	23.33	
SLEDGEHAMMER						
CABERNET SAUVIGNON						
9113582		750ML	12	103.99	8.66	
	(21876)	24.00 on 2cs		79.99	6.66	
	(25691)	24.00 on 2cs		79.99	6.66	
FORGED RED						
9159072		750ML	12	103.99	8.66	
	(21876)	24.00 on 2cs		79.99	6.66	
	(25691)	24.00 on 2cs		79.99	6.66	
ZINFANDEL						
9113583		750ML	12	103.99	8.66	
	(21876)	24.00 on 2cs		79.99	6.66	
	(25691)	24.00 on 2cs		79.99	6.66	
SNAP DRAGON						
CABERNET SAUVIGNON						
9081257		750ML	12	95.99	7.99	
	(21893)	8.00 on 1cs		87.99	7.33	
	(25713)	24.00 on 2cs		71.99	5.99	
	(21893)	24.00 on 3cs		71.99	5.99	
	(21893)	40.00 on 5cs		55.99	4.66	
CHARDONNAY						
9081256		750ML	12	95.99	7.99	
	(21893)	8.00 on 1cs		87.99	7.33	
	(25713)	24.00 on 2cs		71.99	5.99	
	(21893)	24.00 on 3cs		71.99	5.99	
	(21893)	40.00 on 5cs		55.99	4.66	
PINOT NOIR						
9129639		750ML	12	95.99	7.99	
	(21893)	8.00 on 1cs		87.99	7.33	
	(25713)	24.00 on 2cs		71.99	5.99	
	(21893)	24.00 on 3cs		71.99	5.99	
	(21893)	40.00 on 5cs		55.99	4.66	
RED						
9082547		750ML	12	95.99	7.99	
	(21893)	8.00 on 1cs		87.99	7.33	
	(25713)	24.00 on 2cs		71.99	5.99	
	(21893)	24.00 on 3cs		71.99	5.99	
	(21893)	40.00 on 5cs		55.99	4.66	
ST HUBERTS						
THE STAG CABERNET SAUVIGNON						
9249416		750ML	12	183.99	15.33	
	(21878)	24.00 on 1cs		159.99	13.33	
	(25683)	48.00 on 2cs		135.99	11.33	
THE STAG CHARDONNAY						
9286154		750ML	12	159.99	13.33	
	(25330)	16.00 on 1cs		143.99	11.99	1/10.66
STAGS' LEAP						
(www.stagsleapwinery.com)						
CABERNET SAUVIGNON						
9014254		750ML	12	479.99	39.99	
	(25100)	1.33 on 6bt			38.66	
	(25099)	16.00 on 1cs		463.99	38.66	
	(25099)	40.00 on 2cs		439.99	36.66	
	(25353)	76.00 on 5cs		403.99	33.66	2/36.66
CABERNET SAUVIGNON AUDEN						
9198829	WD	750ML	6	840.00	140.00	
	(25100)	5.00 on 6bt			135.00	
	(25099)	30.00 on 1cs		810.00	135.00	
	(25099)	90.00 on 2cs		750.00	125.00	
	(25353)	90.00 on 5cs		750.00	125.00	
CABERNET SAUVIGNON THE LEAP ESTATE GROWN						
9015626		750ML	6	399.99	66.66	
	(25100)	2.67 on 6bt			63.99	
	(25099)	16.00 on 1cs		383.99	63.99	
	(25099)	40.00 on 2cs		359.99	59.99	
CHARDONNAY						
9014252		750ML	12	279.99	23.33	
	(25100)	3.33 on 6bt			20.00	
	(25099)	40.00 on 1cs		239.99	19.99	
	(25099)	56.00 on 2cs		223.99	18.66	
	(25353)	88.00 on 5cs		191.99	15.99	2/18.66
INVESTOR RED						
9185211		750ML	12	479.99	39.99	
	(25100)	1.33 on 6bt			38.66	
	(25099)	120.00 on 1cs		359.99	29.99	
	(25353)	160.00 on 5cs		319.99	26.66	1/29.99
MERLOT						
9003836		750ML	12	295.99	24.66	
	(25100)	1.33 on 6bt			23.33	
	(25099)	16.00 on 1cs		279.99	23.33	
	(25353)	56.00 on 5cs		239.99	19.99	6B23.33
PETITE SYRAH						
9003847		750ML	12	343.99	28.66	
	(25100)	2.00 on 6bt			26.66	
	(25099)	24.00 on 1cs		319.99	26.66	
	(25099)	32.00 on 2cs		311.99	25.99	
	(25353)	80.00 on 5cs		263.99	21.99	2/25.99
VIOGNIER						
9047130		750ML	12	295.99	24.66	
	(25100)	1.33 on 6bt			23.33	
	(25099)	16.00 on 1cs		279.99	23.33	
	(25099)	40.00 on 2cs		255.99	21.33	

STERLING VARIETALS

(www.sterlingvineyards.com)

Item#	Vt/Asst	Size	BPC	Case Price	TM Bot Price	LM Bot Comp
CABERNET SAUVIGNON						
9013434		750ML	12	279.99	23.33	
	(25098)	1.33 on 12bt			22.00	
	(21881)	16.00 on 1cs		263.99	21.99	
	(21881)	40.00 on 2cs		239.99	19.99	
	(25352)	72.00 on 5cs		207.99	17.33	2/19.99
CHARDONNAY						
9001074		750ML	12	199.99	16.66	
	(25098)	2.00 on 12bt			14.66	
	(21881)	24.00 on 1cs		175.99	14.66	
	(21881)	40.00 on 2cs		159.99	13.33	
	(25352)	72.00 on 5cs		127.99	10.66	2/13.33
MERLOT NAPA						
9013437		750ML	12	239.99	19.99	
	(25098)	1.33 on 12bt			18.66	
	(21881)	16.00 on 1cs		223.99	18.66	
	(21881)	40.00 on 2cs		199.99	16.66	
	(25352)	64.00 on 5cs		175.99	14.66	2/16.66
PLATINUM RESERVE						
9245913	2013	750ML	6	395.99	65.99	
SAUVIGNON BLANC						
9001023		750ML	12	159.99	13.33	
	(25098)	0.67 on 12bt			12.66	
	(21881)	8.00 on 1cs		151.99	12.66	
	(21881)	24.00 on 2cs		135.99	11.33	
	(25683)	48.00 on 2cs		111.99	9.33	
	(25352)	48.00 on 5cs		111.99	9.33	

STERLING VINTNERS COLLECTION

Item#	Vt/Asst	Size	BPC	Case Price	TM Bot Price	LM Bot Comp
CABERNET SAUVIGNON						
9000974		750ML	12	119.99	9.99	
	(21883)	8.00 on 1cs		111.99	9.33	
	(21883)	24.00 on 3cs		95.99	7.99	
	(21883)	40.00 on 8cs		79.99	6.66	1/9.33
9290102	ALUM	375ML	FC	127.99	5.33	
	(26607)	16.00 on 3cs		111.99	4.66	
CHARDONNAY						
9000954		750ML	12	103.99	8.66	
	(21883)	8.00 on 1cs		95.99	7.99	
	(21883)	16.00 on 3cs		87.99	7.33	
	(21883)	24.00 on 8cs		79.99	6.66	1/7.99
9290103	ALUM	375ML	FC	127.99	5.33	
	(26607)	16.00 on 3cs		111.99	4.66	
DARK RED						
9263561		750ML	12	119.99	9.99	
	(21883)	8.00 on 1cs		111.99	9.33	
	(21883)	24.00 on 3cs		95.99	7.99	
	(21883)	40.00 on 8cs		79.99	6.66	1/9.33
MERITAGE						
9081259		750ML	12	103.99	8.66	
	(21883)	8.00 on 1cs		95.99	7.99	
	(21883)	16.00 on 3cs		87.99	7.33	
	(21883)	24.00 on 8cs		79.99	6.66	1/7.99
MERLOT						
9000973		750ML	12	119.99	9.99	
	(21883)	8.00 on 1cs		111.99	9.33	
	(21883)	24.00 on 3cs		95.99	7.99	
	(21883)	40.00 on 8cs		79.99	6.66	1/9.33
PINOT GRIGIO						
9005042		750ML	12	103.99	8.66	
	(21883)	8.00 on 1cs		95.99	7.99	
	(21883)	16.00 on 3cs		87.99	7.33	
	(21883)	24.00 on 8cs		79.99	6.66	1/7.99
PINOT NOIR						
9017750		750ML	12	119.99	9.99	
	(21883)	8.00 on 1cs		111.99	9.33	
	(21883)	24.00 on 3cs		95.99	7.99	
	(21883)	40.00 on 8cs		79.99	6.66	1/9.33
PROSECCO						
9276550		750ML	12	119.99	9.99	
	(21883)	16.00 on 1cs		103.99	8.66	
ROSE						
9184726		750ML	12	103.99	8.66	
9290105	ALUM	375ML	FC	127.99	5.33	
	(26607)	16.00 on 3cs		111.99	4.66	
SAUVIGNON BLANC						
9001268		750ML	12	103.99	8.66	
	(21883)	8.00 on 1cs		95.99	7.99	
	(21883)	16.00 on 3cs		87.99	7.33	
	(21883)	24.00 on 8cs		79.99	6.66	1/7.99

STONE CELLARS

Item#	Vt/Asst	Size	BPC	Case Price	TM Bot Price	LM Bot Comp
CABERNET SAUVIGNON						
9013843		1.5L	FC	71.99	11.99	
	(1781)	12.00 on 1cs		59.99	9.99	
	(1781)	24.00 on 3cs		47.99	7.99	
	(1781)	28.00 on 5cs		43.99	7.33	
9013844		750ML	12	79.99	6.66	
	(1781)	8.00 on 1cs		71.99	5.99	
	(1781)	24.00 on 3cs		55.99	4.66	
	(1781)	32.00 on 5cs		47.99	3.99	
CHARDONNAY						
9004027		1.5L	FC	71.99	11.99	
	(1781)	12.00 on 1cs		59.99	9.99	
	(1781)	24.00 on 3cs		47.99	7.99	
	(1781)	28.00 on 5cs		43.99	7.33	
9004031		750ML	12	79.99	6.66	
	(1781)	8.00 on 1cs		71.99	5.99	
	(1781)	24.00 on 3cs		55.99	4.66	
	(1781)	32.00 on 5cs		47.99	3.99	
MERLOT						
9004029		1.5L	FC	71.99	11.99	
	(1781)	12.00 on 1cs		59.99	9.99	
	(1781)	24.00 on 3cs		47.99	7.99	
	(1781)	28.00 on 5cs		43.99	7.33	
9013845		750ML	12	79.99	6.66	
	(1781)	8.00 on 1cs		71.99	5.99	
	(1781)	24.00 on 3cs		55.99	4.66	
	(1781)	32.00 on 5cs		47.99	3.99	
PINOT GRIGIO						
9004037		1.5L	FC	71.99	11.99	
	(1781)	12.00 on 1cs		59.99	9.99	
	(1781)	24.00 on 3cs		47.99	7.99	
	(1781)	28.00 on 5cs		43.99	7.33	
9004038		750ML	12	79.99	6.66	
	(1781)	8.00 on 1cs		71.99	5.99	
	(1781)	24.00 on 3cs		55.99	4.66	
	(1781)	32.00 on 5cs		47.99	3.99	
PINOT NOIR						
9250894		1.5L	FC	71.99	11.99	
	(1781)	12.00 on 1cs		59.99	9.99	
	(1781)	24.00 on 3cs		47.99	7.99	
	(1781)	28.00 on 5cs		43.99	7.33	
9250851		750ML	12	79.99	6.66	
	(1781)	8.00 on 1cs		71.99	5.99	
	(1781)	24.00 on 3cs		55.99	4.66	
	(1781)	32.00 on 5cs		47.99	3.99	
RIESLING						
9250895		1.5L	FC	71.99	11.99	
	(1781)	12.00 on 1cs		59.99	9.99	
	(1781)	24.00 on 3cs		47.99	7.99	
	(1781)	28.00 on 5cs		43.99	7.33	
9250852		750ML	12	79.99	6.66	
	(1781)	8.00 on 1cs		71.99	5.99	
	(1781)	24.00 on 3cs		55.99	4.66	
	(1781)	32.00 on 5cs		47.99	3.99	
WHITE ZINFANDEL						
9250898		1.5L	FC	71.99	11.99	
	(1781)	12.00 on 1cs		59.99	9.99	
	(1781)	24.00 on 3cs		47.99	7.99	
	(1781)	28.00 on 5cs		43.99	7.33	
9250855		750ML	12	79.99	6.66	
	(1781)	8.00 on 1cs		71.99	5.99	
	(1781)	24.00 on 3cs		55.99	4.66	
	(1781)	32.00 on 5cs		47.99	3.99	

THE WALKING DEAD

Item#	Vt/Asst	Size	BPC	Case Price	TM Bot Price	LM Bot Comp
CHARDONNAY						
9323652		750ML	12	143.99	11.99	
	(24191)	40.00 on 1cs		103.99	8.66	
	(24191)	64.00 on 3cs		79.99	6.66	
	(25557)	40.00 on 3cs		103.99	8.66	3/8.66
CABERNET SAUVIGNON						
9284887		750ML	12	143.99	11.99	
	(24191)	40.00 on 1cs		103.99	8.66	
	(24191)	64.00 on 3cs		79.99	6.66	
	(25557)	40.00 on 3cs		103.99	8.66	3/8.66
RED BLEND						
9284886		750ML	12	143.99	11.99	
	(24191)	40.00 on 1cs		103.99	8.66	
	(24191)	64.00 on 3cs		79.99	6.66	
	(25557)	40.00 on 3cs		103.99	8.66	3/8.66
SAUVIGNON BLANC						
9323653		750ML	12	143.99	11.99	
	(24191)	40.00 on 1cs		103.99	8.66	
	(24191)	64.00 on 3cs		79.99	6.66	
	(25557)	40.00 on 3cs		103.99	8.66	3/8.66

TUNNEL OF ELMS

Item#	Vt/Asst	Size	BPC	Case Price	TM Bot Price	LM Bot Comp
CABERNET SAUVIGNON						
9262513		750ML	12	51.60	4.30	
	(22501)	6.60 on 10cs		45.00	3.75	
	(22501)	9.60 on 20cs		42.00	3.50	
	(22501)	12.60 on 50cs		39.00	3.25	
CHARDONNAY						
9262512		750ML	12	51.60	4.30	
	(22501)	6.60 on 10cs		45.00	3.75	
	(22501)	9.60 on 20cs		42.00	3.50	
	(22501)	12.60 on 50cs		39.00	3.25	
MERLOT						
9262511		750ML	12	51.60	4.30	
	(22501)	6.60 on 10cs		45.00	3.75	
	(22501)	9.60 on 20cs		42.00	3.50	
	(22501)	12.60 on 50cs		39.00	3.25	
PINOT GRIGIO						
9262183		750ML	12	51.60	4.30	
	(22501)	6.60 on 10cs		45.00	3.75	
	(22501)	9.60 on 20cs		42.00	3.50	
	(22501)	12.60 on 50cs		39.00	3.25	

UPPERCUT

Item#	Vt/Asst	Size	BPC	Case Price	TM Bot Price	LM Bot Comp
CABERNET SAUVIGNON						
9113206		750ML	12	143.99	11.99	
	(25273)	8.00 on 1cs		135.99	11.33	
	(25273)	24.00 on 2cs		119.99	9.99	1/11.33
MERLOT						
9191256		750ML	12	112.00	9.33	
RED BLEND						
9293204	CAN	375ML	FC	47.99	3.99	
ROSE BLEND						
9293206	CAN	375ML	FC	47.99	3.99	
	(26090)	36.00 on 1cs		11.99	0.99	
SAUVIGNON BLANC						
9144111		750ML	12	119.99	9.99	
	(25273)	16.00 on 1cs		103.99	8.66	
	(25273)	24.00 on 2cs		95.99	7.99	1/8.66
WHITE BLEND						
9293205	CAN	375ML	FC	47.99	3.99	
	(26090)	36.00 on 1cs		11.99	0.99	

WINDVANE

Item#	Vt/Asst	Size	BPC	Case Price	TM Bot Price	LM Bot Comp
CHARDONNAY CARNEROS						
9257170	2015	750ML	12	288.00	24.00	
	(22972)	8.00 on 1cs		280.00	23.33	
PINOT NOIR CARNEROS						
9257171	2015	750ML	12	367.99	30.66	
	(22972)	8.00 on 1cs		359.99	29.99	
PINOT NOIR CARNEROS RESERVE						
9263038		750ML	6	360.00	60.00	

WOODWORK

Item#	Vt/Asst	Size	BPC	Case Price	TM Bot Price	LM Bot Comp
CABERNET SAUVIGNON						
9179091		750ML	12	135.99	11.33	
	(21830)	24.00 on 1cs		111.99	9.33	
	(21830)	32.00 on 2cs		103.99	8.66	
	(21830)	40.00 on 3cs		95.99	7.99	
CHARDONNAY						
9179092		750ML	12	135.99	11.33	
	(21830)	24.00 on 1cs		111.99	9.33	
	(21830)	32.00 on 2cs		103.99	8.66	
	(21830)	40.00 on 3cs		95.99	7.99	
PINOT NOIR CALIFORNIA						
9179093		750ML	12	135.99	11.33	
	(21830)	24.00 on 1cs		111.99	9.33	
	(21830)	32.00 on 2cs		103.99	8.66	
	(21830)	40.00 on 3cs		95.99	7.99	

ZACA MESA

Item#	Vt/Asst	Size	BPC	Case Price	TM Bot Price	LM Bot Comp
SYRAH						
9188200		750ML	12	200.00	16.66	
	(18859)	2.00 on 6bt			14.66	
	(16142)	24.00 on 1cs		176.00	14.66	
	(16142)	40.00 on 3cs		160.00	13.33	
SYRAH RESERVE						
9188211		750ML	6	200.00	33.33	
VIOGNIER						
9188197		750ML	12	160.00	13.33	
	(18859)	1.33 on 6bt			12.00	
	(16142)	16.00 on 1cs		144.00	12.00	
	(16142)	32.00 on 3cs		128.00	10.66	
Z CUVEE						
9188199		750ML	12	192.00	16.00	
	(18859)	3.33 on 6bt			12.67	
	(16142)	40.00 on 1cs		152.00	12.66	
	(16142)	56.00 on 3cs		136.00	11.33	

Item#	Vt/Asst	Size	BPC	Case Price	TM Bot Price	LM Bot Comp
California Sparkling						
CHATEAU ST.JEAN						
BRUT						
9278717		750ML	12	151.99	12.66	
BRUT ROSE						
9278718		750ML	12	151.99	12.66	
GLORIA FERRER						
		(www.gloriaferrer.com)				
ANNIVERSARY CUVEE						
9263288		750ML	12	319.99	26.66	
	(22791)	3.33 on 3bt			23.33	
	(2156)	40.00 on 1cs		279.99	23.33	
	(22792)	40.00 on 3cs		279.99	23.33	
BLANC DE BLANCS						
9015152		750ML	12	200.00	16.66	
	(2156)	24.00 on 1cs		176.00	14.66	
	(22792)	24.00 on 3cs		176.00	14.66	
BLANC DE NOIRS						
9065220		3L	1	239.99	239.99	225.00
9015182		750ML	12	183.99	15.33	
	(2156)	8.00 on 1cs		175.99	14.66	
	(2156)	24.00 on 2cs		159.99	13.33	
	(22792)	24.00 on 3cs		159.99	13.33	
BRUT						
9015176		3L	1	239.99	239.99	
9015178		750ML	12	183.99	15.33	
	(2156)	8.00 on 1cs		175.99	14.66	
	(2156)	24.00 on 2cs		159.99	13.33	
	(22792)	24.00 on 3cs		159.99	13.33	
BRUT CUVEE CARNEROS						
9015146		750ML	6	319.99	53.33	
	(2156)	20.00 on 2cs		299.99	49.99	
	(22792)	20.00 on 3cs		299.99	49.99	
ROSE						
9015188		750ML	12	239.99	19.99	
	(22066)	1.33 on 3bt			18.66	
	(2156)	24.00 on 1cs		215.99	17.99	
	(22792)	24.00 on 3cs		215.99	17.99	
LAETITIA						
BRUT						
1503440		750ML	12	183.99	15.33	
STERLING VINEYARDS						
BLANC DE BLANC						
9263287		750ML	12	240.00	20.00	
	(25098)	3.33 on 12bt			16.67	
	(21881)	40.00 on 1cs		200.00	16.66	
	(21881)	80.00 on 2cs		160.00	13.33	
ROSE						
9262969		750ML	12	240.00	20.00	
	(25098)	3.33 on 12bt			16.67	
	(21881)	40.00 on 1cs		200.00	16.66	
	(21881)	80.00 on 2cs		160.00	13.33	
Maryland						
BOORDY CHESAPEAKE ICONS						
BLUSH (CRAB)						
9015725		750ML	12	95.99	7.99	
	(26644)	8.00 on 1cs		87.99	7.33	
	(26644)	16.00 on 5cs		79.99	6.66	
	(26643)	20.00 on 20cs		75.99	6.33	6.66
CABERNET PETIT (TERRAPIN)						
9015709		750ML	12	119.99	9.99	
	(26644)	8.00 on 5cs		111.99	9.33	
	(26643)	12.00 on 20cs		107.99	8.99	9.99
CHAMBOURCIN/MERLOT (MALLARD DUCKS)						
9109288		750ML	12	119.99	9.99	
	(26644)	8.00 on 5cs		111.99	9.33	
	(26643)	12.00 on 20cs		107.99	8.99	9.99
CHARDONNAY						
9237441		750ML	12	119.99	9.99	
	(26644)	8.00 on 5cs		111.99	9.33	
	(26643)	12.00 on 20cs		107.99	8.99	9.99
CHARDONNAY SEVAL VIDAL (ROCKFISH)						
9015759		750ML	12	111.99	9.33	
	(26644)	8.00 on 5cs		103.99	8.66	
	(26643)	16.00 on 20cs		95.99	7.99	8.66
RED (TERRA MARIA)						
9257823	2016	750ML	12	119.99	9.99	
	(26644)	8.00 on 5cs		111.99	9.33	
	(26643)	12.00 on 20cs		107.99	8.99	9.99
RIESLING (ORIOLE)						
9015726		750ML	12	111.99	9.33	
	(26644)	8.00 on 5cs		103.99	8.66	
	(26643)	16.00 on 20cs		95.99	7.99	8.66
SYRAH ASSATEAGUE POINES						
9193144		750ML	12	119.99	9.99	
	(26644)	8.00 on 5cs		111.99	9.33	
	(26643)	12.00 on 20cs		107.99	8.99	9.99
VIDAL BLANC (HERON)						
9014488		750ML	12	111.99	9.33	
	(26644)	8.00 on 5cs		103.99	8.66	
	(26643)	16.00 on 20cs		95.99	7.99	8.66
BOORDY LANDMARK SERIES						
ALBARINO						
9232013		750ML	12	167.99	13.99	
	(26644)	8.00 on 1cs		159.99	13.33	
ALBARINO RESERVE						
9299604		750ML	12	240.00	20.00	
CABERNET FRANC						
9015699		750ML	12	320.00	26.66	
CHARDONNAY RESERVE						
9126611		750ML	12	240.00	20.00	
LANDMARK RESERVE						
9048747		750ML	12	360.00	30.00	
PINOT GRIS						
9109287		750ML	12	135.99	11.33	
	(26644)	8.00 on 1cs		127.99	10.66	
SAUVIGNON BLANC						
9312120	2017	750ML	12	199.99	16.66	
SOUTH MOUNTAIN RED						
9164393		750ML	12	207.99	17.33	
	(26644)	8.00 on 1cs		199.99	16.66	
DRY ROSE						
9151290		750ML	12	135.99	11.33	
	(26644)	8.00 on 1cs		127.99	10.66	
VERITAS RUBY PORT						
9140452		375ML	6	79.99	13.33	
	(26644)	4.00 on 1cs		75.99	12.66	
VIOGNIER						
9312119	2017	750ML	12	199.99	16.66	
BOORDY SWEETLAND CELLARS						
JAZZBERRY						
9191234		1.5L	FC	71.99	11.99	
	(26642)	8.00 on 1cs		63.99	10.66	
	(26642)	12.00 on 8cs		59.99	9.99	
	(26643)	16.00 on 20cs		55.99	9.33	13.33
9191233		750ML	12	95.99	7.99	
	(26642)	8.00 on 1cs		87.99	7.33	
	(26642)	16.00 on 8cs		79.99	6.66	
	(26643)	20.00 on 20cs		75.99	6.33	7.99
SPICED WASSAIL						
9191228		1.5L	6	71.99	11.99	
	(26642)	8.00 on 1cs		63.99	10.66	
	(26642)	12.00 on 8cs		59.99	9.99	
	(26643)	16.00 on 20cs		55.99	9.33	13.33
9191227		750ML	12	95.99	7.99	
	(26642)	8.00 on 1cs		87.99	7.33	
	(26642)	16.00 on 8cs		79.99	6.66	
	(26643)	20.00 on 20cs		75.99	6.33	7.99
TANGO PEACH						
9191224		1.5L	FC	71.99	11.99	
	(26642)	8.00 on 1cs		63.99	10.66	
	(26642)	12.00 on 8cs		59.99	9.99	
	(26643)	16.00 on 20cs		55.99	9.33	13.33
9191235		750ML	12	95.99	7.99	
	(26642)	8.00 on 1cs		87.99	7.33	
	(26642)	16.00 on 8cs		79.99	6.66	
	(26643)	20.00 on 20cs		75.99	6.33	7.99
VIVA SANGRIA						
9191230		1.5L	FC	71.99	11.99	
	(26642)	8.00 on 1cs		63.99	10.66	
	(26642)	12.00 on 8cs		59.99	9.99	
	(26643)	16.00 on 20cs		55.99	9.33	13.33
9191229		750ML	12	95.99	7.99	
	(26642)	8.00 on 1cs		87.99	7.33	
	(26642)	16.00 on 8cs		79.99	6.66	
	(26643)	20.00 on 20cs		75.99	6.33	7.99
WHITE SANGRIA						
9191232		1.5L	FC	71.99	11.99	
	(26642)	8.00 on 1cs		63.99	10.66	
	(26642)	12.00 on 8cs		59.99	9.99	
	(26643)	16.00 on 20cs		55.99	9.33	13.33
9191231		750ML	12	95.99	7.99	
	(26642)	8.00 on 1cs		87.99	7.33	
	(26642)	16.00 on 8cs		79.99	6.66	
	(26643)	20.00 on 20cs		75.99	6.33	7.99
ZIN BERRY						
9191223		1.5L	FC	71.99	11.99	
	(26642)	8.00 on 1cs		63.99	10.66	
	(26642)	12.00 on 8cs		59.99	9.99	
	(26643)	16.00 on 20cs		55.99	9.33	13.33
9191222		750ML	12	95.99	7.99	
	(26642)	8.00 on 1cs		87.99	7.33	
	(26642)	16.00 on 8cs		79.99	6.66	
	(26643)	20.00 on 20cs		75.99	6.33	7.99
Oregon						
SOKOL BLOSSER						
CHARDONNAY DUNDEE HILLS						
9260682		750ML	12	239.99	19.99	
CHARDONNAY EVOLUTION						
9336579	2017	750ML	12	135.99	11.33	
	(16935)	8.00 on 1cs		127.99	10.66	
	(16935)	16.00 on 2cs		119.99	9.99	
EVOLUTION						
9003408		750ML	12	151.99	12.66	
	(16935)	16.00 on 1cs		135.99	11.33	
	(16935)	32.00 on 2cs		119.99	9.99	
EVOLUTION RED						
9142976		750ML	12	151.99	12.66	
	(16935)	16.00 on 1cs		135.99	11.33	
	(16935)	32.00 on 2cs		119.99	9.99	
EVOLUTION RIESLING						
9266123		750ML	12	119.99	9.99	
	(16935)	8.00 on 1cs		111.99	9.33	
	(16935)	16.00 on 2cs		103.99	8.66	
PINOT GRIS						
9016956	2016	750ML	12	175.99	14.66	
	(16935)	24.00 on 1cs		151.99	12.66	
	(16935)	32.00 on 2cs		143.99	11.99	
PINOT NOIR DUNDEE HILLS						
9210847	2013	750ML	12	227.99	18.99	
9017010	2014	750ML	12	359.99	29.99	
	(16935)	32.00 on 1cs		327.99	27.33	
	(16935)	40.00 on 2cs		319.99	26.66	
ROSE OF PINOT NOIR DUNDEE HILLS						
9292543	2017	750ML	12	175.99	14.66	
	(16935)	24.00 on 1cs		151.99	12.66	
	(16935)	32.00 on 2cs		143.99	11.99	
Argentina						
BELASCO						
GUENTOTA MALBEC						
9094729		750ML	6	91.99	15.33	
	(18365)	4.00 on 1cs		87.99	14.66	
	(18365)	12.00 on 2cs		79.99	13.33	
LLAMA MALBEC						
9094730		750ML	12	127.99	10.66	
	(18365)	8.00 on 1cs		119.99	9.99	
	(18365)	16.00 on 2cs		111.99	9.33	
	(18365)	24.00 on 5cs		103.99	8.66	
COLORES DEL SOL						
MALBEC						
9073653		750ML	12	103.99	8.66	
	(21893)	8.00 on 1cs		95.99	7.99	
	(21893)	24.00 on 3cs		79.99	6.66	
	(21893)	32.00 on 5cs		71.99	5.99	
TORRONTES						
9326388		750ML	12	103.99	8.66	
DON RODOLFO						
CABERNET SAUVIGNON						
9069240		750ML	12	95.99	7.99	
MALBEC						
9069242		750ML	12	95.99	7.99	
	(18365)	8.00 on 1cs		87.99	7.33	
	(18365)	16.00 on 3cs		79.99	6.66	
PINOT NOIR						
9141214		750ML	12	95.99	7.99	
	(18365)	8.00 on 1cs		87.99	7.33	
	(18365)	16.00 on 3cs		79.99	6.66	

Item#	Vt/Asst	Size	BPC	Case Price	TM Bot Price	LM Bot Comp
PROEMIO						
CABERNET SAUVIGNON						
9197507		750ML	12	103.99	8.66	
CABERNET SAUVIGNON RESERVE						
9197506		750ML	12	151.99	12.66	
CHARDONNAY						
9197508		750ML	12	103.99	8.66	
GRAND RESERVE						
9197509		750ML	6	119.99	19.99	
MALBEC						
9197512		750ML	12	103.99	8.66	
MALBEC RESERVE						
9197511		750ML	12	151.99	12.66	
RUTINI						
CABERNET/MALBEC BLEND						
9269581		750ML	12	159.99	13.33	
SAUVIGNON BLANC						
9269571		750ML	12	159.99	13.33	
TRUMPETER						
CABERNET SAUVIGNON						
9101971		750ML	12	103.99	8.66	
CHARDONNAY						
9101972		750ML	12	103.99	8.66	
MALBEC						
9101973		750ML	12	103.99	8.66	
ROSE						
9269582		750ML	12	103.99	8.66	
Australia						
19 CRIMES						
CABERNET SAUVIGNON						
9185754		750ML	12	103.99	8.66	
	(21747)	8.00 on 1cs		95.99	7.99	
	(21747)	16.00 on 5cs		87.99	7.33	
	(21747)	24.00 on 15cs		79.99	6.66	1/7.99
HARD CHARDONNAY						
9261038		750ML	12	103.99	8.66	
	(21747)	8.00 on 1cs		95.99	7.99	
	(21747)	16.00 on 5cs		87.99	7.33	
	(21747)	24.00 on 15cs		79.99	6.66	1/7.99
9331559		187ML	FC	51.99	2.16	
	(21747)	4.00 on 1cs		47.99	1.99	
	(21747)	8.00 on 5cs		43.99	1.83	
	(21747)	12.00 on 15cs		39.99	1.66	
RED BLEND						
9158771		750ML	12	103.99	8.66	
	(21747)	8.00 on 1cs		95.99	7.99	
	(21747)	16.00 on 5cs		87.99	7.33	
	(21747)	24.00 on 15cs		79.99	6.66	1/7.99
9331558		187ML	FC	51.99	2.16	
	(21747)	4.00 on 1cs		47.99	1.99	
	(21747)	8.00 on 5cs		43.99	1.83	
	(21747)	12.00 on 15cs		39.99	1.66	
SHIRAZ						
9246774		750ML	12	103.99	8.66	
	(21747)	8.00 on 1cs		95.99	7.99	
	(21747)	16.00 on 5cs		87.99	7.33	
	(21747)	24.00 on 15cs		79.99	6.66	1/7.99
THE BANISHED						
9240897		750ML	12	103.99	8.66	
	(21747)	8.00 on 1cs		95.99	7.99	
	(21747)	16.00 on 5cs		87.99	7.33	
	(21747)	24.00 on 15cs		79.99	6.66	1/7.99
THE PUNISHMENT						
9295839		750ML	12	103.99	8.66	
	(21747)	8.00 on 1cs		95.99	7.99	
	(21747)	16.00 on 5cs		87.99	7.33	
	(21747)	24.00 on 15cs		79.99	6.66	1/7.99
THE UPRISING						
9258871		750ML	12	103.99	8.66	
	(21747)	8.00 on 1cs		95.99	7.99	
	(21747)	16.00 on 5cs		87.99	7.33	
	(21747)	24.00 on 15cs		79.99	6.66	1/7.99
THE WARDEN						
9237899		750ML	6	107.99	17.99	
	(21747)	8.00 on 1cs		99.99	16.66	
	(21747)	28.00 on 3cs		79.99	13.33	
BERTON						
METAL LABEL CABERNET SAUVIGNON						
9314619		750ML	12	128.00	10.66	
	(18365)	8.00 on 2cs		120.00	10.00	
	(18365)	16.00 on 3cs		112.00	9.33	
METAL LABEL CHARDONNAY						
9314615		750ML	12	128.00	10.66	
	(18365)	8.00 on 2cs		120.00	10.00	
	(18365)	16.00 on 3cs		112.00	9.33	
METAL LABEL BLACK SHIRAZ						
9314631		750ML	12	128.00	10.66	
	(18365)	8.00 on 2cs		120.00	10.00	
	(18365)	16.00 on 3cs		112.00	9.33	
BLACK OPAL						
CABERNET SAUVIGNON						
9004075		750ML	12	95.99	7.99	
	(21894)	16.00 on 1cs		79.99	6.66	
	(21894)	32.00 on 3cs		63.99	5.33	
CABERNET/MERLOT						
9004078		1.5L	FC	79.99	13.33	
	(21894)	12.00 on 1cs		67.99	11.33	
	(21894)	20.00 on 3cs		59.99	9.99	
9013959		750ML	12	95.99	7.99	
	(21894)	16.00 on 1cs		79.99	6.66	
	(21894)	32.00 on 3cs		63.99	5.33	
CHARDONNAY						
9004077		1.5L	FC	79.99	13.33	
	(21894)	12.00 on 1cs		67.99	11.33	
	(21894)	20.00 on 3cs		59.99	9.99	
9004074		750ML	12	95.99	7.99	
	(21894)	16.00 on 1cs		79.99	6.66	
	(21894)	32.00 on 3cs		63.99	5.33	
SHIRAZ						
9004079		1.5L	FC	79.99	13.33	
	(21894)	12.00 on 1cs		67.99	11.33	
	(21894)	20.00 on 3cs		59.99	9.99	
9004076		750ML	12	95.99	7.99	
	(21894)	16.00 on 1cs		79.99	6.66	
	(21894)	32.00 on 3cs		63.99	5.33	
SHIRAZ/CABERNET SAUVIGNON						
9004081		750ML	12	95.99	7.99	
	(21894)	16.00 on 1cs		79.99	6.66	
	(21894)	32.00 on 3cs		63.99	5.33	
GREG NORMAN						
CABERNET MERLOT ESTATE						
9003901		750ML	12	135.99	11.33	
	(21805)	1.33 on 1bt			10.00	
	(25067)	32.00 on 1cs		103.99	8.66	1B10.00
CABERNET SHIRAZ LIMESTONE COAST						
9003913		750ML	12	135.99	11.33	
	(21805)	1.33 on 1bt			10.00	
	(25067)	32.00 on 1cs		103.99	8.66	1B10.00
SHIRAZ						
9003898		750ML	12	135.99	11.33	
	(21805)	1.33 on 1bt			10.00	
	(25067)	32.00 on 1cs		103.99	8.66	1B10.00
KATNOOK ESTATE						
CABERNET SAUVIGNON						
9015439		750ML	12	319.99	26.66	
	(4024)	32.00 on 1cs		287.99	23.99	
	(22792)	32.00 on 3cs		287.99	23.99	
CABERNET SAUVIGNON FOUNDERS BLOCK						
9250376	2013	750ML	12	215.99	17.99	
	(4024)	40.00 on 1cs		175.99	14.66	
	(22792)	40.00 on 3cs		175.99	14.66	
ODYSSEY CABERNET SAUVIGNON						
9015448		750ML	6	479.99	79.99	
	(4024)	30.00 on 1cs		449.99	74.99	
	(22792)	30.00 on 3cs		449.99	74.99	
LINDEMAN'S BIN SERIES						
BIN 40 MERLOT						
9013681		1.5L	FC	59.99	9.99	
	(21808)	8.00 on 1cs		51.99	8.66	
	(21808)	12.00 on 8cs		47.99	7.99	
	(21808)	16.00 on 15cs		43.99	7.33	1/8.66
9013675		750ML	12	79.99	6.66	
	(21808)	16.00 on 1cs		63.99	5.33	
	(21808)	32.00 on 8cs		47.99	3.99	1/5.33
BIN 45 CABERNET SAUVIGNON						
9013688		1.5L	FC	59.99	9.99	
	(21808)	8.00 on 1cs		51.99	8.66	
	(21808)	12.00 on 8cs		47.99	7.99	
	(21808)	16.00 on 15cs		43.99	7.33	1/8.66
9013674		750ML	12	79.99	6.66	
	(21808)	16.00 on 1cs		63.99	5.33	
	(21808)	32.00 on 8cs		47.99	3.99	1/5.33
BIN 50 SHIRAZ						
9013680		1.5L	FC	59.99	9.99	
	(21808)	8.00 on 1cs		51.99	8.66	
	(21808)	12.00 on 8cs		47.99	7.99	
	(21808)	16.00 on 15cs		43.99	7.33	1/8.66
9013676		750ML	12	79.99	6.66	
	(21808)	16.00 on 1cs		63.99	5.33	
	(21808)	32.00 on 8cs		47.99	3.99	1/5.33
BIN 55 SHIRAZ CABERNET						
9013645	2014	1.5L	FC	59.99	9.99	
	(21808)	8.00 on 1cs		51.99	8.66	
	(21808)	12.00 on 8cs		47.99	7.99	
	(21808)	16.00 on 15cs		43.99	7.33	1/8.66
9013646	2014	750ML	12	79.99	6.66	
	(21808)	16.00 on 1cs		63.99	5.33	
	(21808)	32.00 on 8cs		47.99	3.99	1/5.33
BIN 65 CHARDONNAY						
9013670		1.5L	FC	59.99	9.99	
	(21808)	8.00 on 1cs		51.99	8.66	
	(21808)	12.00 on 8cs		47.99	7.99	
	(21808)	16.00 on 15cs		43.99	7.33	1/8.66
9013673		750ML	12	79.99	6.66	
	(21808)	16.00 on 1cs		63.99	5.33	
	(21808)	32.00 on 8cs		47.99	3.99	1/5.33
BIN 80 CABERNET MERLOT						
9013655		1.5L	FC	59.99	9.99	
	(21808)	8.00 on 1cs		51.99	8.66	
	(21808)	12.00 on 8cs		47.99	7.99	
	(21808)	16.00 on 15cs		43.99	7.33	1/8.66
9013658		750ML	12	79.99	6.66	
	(21808)	16.00 on 1cs		63.99	5.33	
	(21808)	32.00 on 8cs		47.99	3.99	1/5.33
BIN 85 PINOT GRIGIO						
9082548		1.5L	FC	59.99	9.99	
	(21808)	8.00 on 1cs		51.99	8.66	
	(21808)	12.00 on 8cs		47.99	7.99	
	(21808)	16.00 on 15cs		43.99	7.33	1/8.66
9021161		750ML	12	79.99	6.66	
	(21808)	16.00 on 1cs		63.99	5.33	
	(21808)	32.00 on 8cs		47.99	3.99	1/5.33
BIN 90 MOSCATO						
9134794		1.5L	FC	59.99	9.99	
	(21808)	8.00 on 1cs		51.99	8.66	
	(21808)	12.00 on 8cs		47.99	7.99	
	(21808)	16.00 on 15cs		43.99	7.33	1/8.66
9097370		750ML	12	79.99	6.66	
	(21808)	16.00 on 1cs		63.99	5.33	
	(21808)	32.00 on 8cs		47.99	3.99	1/5.33
BIN 95 SAUVIGNON BLANC						
9013678		750ML	12	79.99	6.66	
	(21808)	16.00 on 1cs		63.99	5.33	
	(21808)	32.00 on 8cs		47.99	3.99	1/5.33
BIN 99 PINOT NOIR						
9013689		750ML	12	79.99	6.66	
	(21808)	16.00 on 1cs		63.99	5.33	
	(21808)	32.00 on 8cs		47.99	3.99	1/5.33
LINDEMAN'S CAWARRA						
SHIRAZ CABERNET						
9013685		1.5L	FC	51.99	8.66	
	(25028)	8.00 on 2cs		43.99	7.33	
PENFOLDS BIN RANGE						
BIN 2 SHIRAZ/MATARO						
9193671		750ML	6	95.99	15.99	
	(21861)	1.33 on 3bt			14.66	
	(21862)	16.00 on 1cs		79.99	13.33	
	(21862)	24.00 on 3cs		71.99	11.99	
BIN 8 CABERNET SHIRAZ						
9237991		750ML	6	95.99	15.99	
	(21861)	1.33 on 3bt			14.66	
	(21862)	16.00 on 1cs		79.99	13.33	
	(25683)	36.00 on 2cs		59.99	9.99	
	(21862)	24.00 on 3cs		71.99	11.99	
BIN 8 CABERNET SHIRAZ MAX SCHUBERT SLEEVE						
9292725		750ML	6	95.99	15.99	
	(21861)	1.33 on 3bt			14.66	
	(21862)	16.00 on 1cs		79.99	13.33	
	(25683)	36.00 on 2cs		59.99	9.99	
	(21862)	24.00 on 3cs		71.99	11.99	
BIN 9 CABERNET SAUVIGNON						
9237992		750ML	6	95.99	15.99	
	(21861)	1.33 on 3bt			14.66	
	(21862)	16.00 on 1cs		79.99	13.33	
	(25683)	36.00 on 2cs		59.99	9.99	
	(21862)	24.00 on 3cs		71.99	11.99	

Item#	Vt/Asst	Size	BPC	Case Price	TM Bot Price	LM Bot Comp
BIN 9 CABERNET MAX SCHUBERT SLEEVE						
9264178		750ML	6	95.99	15.99	
	(21861)	1.33 on 3bt			14.66	
	(21862)	16.00 on 1cs		79.99	13.33	
	(25683)	36.00 on 2cs		59.99	9.99	
	(21862)	24.00 on 3cs		71.99	11.99	
BIN 28 SHIRAZ KALIMNA						
9150011		750ML	6	139.99	23.33	
	(25353)	56.00 on 5cs		83.99	13.99	23.33
BIN 51 RIESLING EDEN VALLEY						
9021432		750ML	6	163.99	27.33	
BIN 128 SHIRAZ						
9143784		750ML	6	139.99	23.33	
	(25353)	28.00 on 5cs		111.99	18.66	23.33
BIN 311 CHARDONNAY TUMBARUMBA						
9102146		750ML	6	159.99	26.66	
	(25353)	76.00 on 5cs		83.99	13.99	26.66
BIN 389 CABERNET SHIRAZ						
9175345		750ML	6	299.99	49.99	
	(21861)	4.00 on 1bt			45.99	
	(25353)	120.00 on 5cs		179.99	29.99	1B45.99
BIN 407 CABERNET SAUVIGNON						
9195777	2016	750ML	6	299.99	49.99	
	(26604)	8.00 on 9bt			41.99	
	(26603)	30.00 on 1cs		269.99	44.99	49.99
BIN 707 CABERNET SAUVIGNON						
9345158	2016	750ML	6	1999.99	333.33	
	(26604)	58.33 on 9bt			275.00	
	(26603)	200.00 on 1cs		1799.99	299.99	333.33
CHARDONNAY MAXS						
9291963		750ML	6	95.99	15.99	
	(25683)	36.00 on 2cs		59.99	9.99	
CHARDONNAY MAXS SLEEVE						
9316561		750ML	6	95.99	15.99	
	(21861)	1.33 on 3bt			14.66	
	(21862)	16.00 on 1cs		79.99	13.33	
	(25683)	36.00 on 2cs		59.99	9.99	
	(21862)	24.00 on 3cs		71.99	11.99	
PENFOLDS KOONUNGA HILL						
CHARDONNAY						
9014378		750ML	12	127.99	10.66	
	(21850)	24.00 on 1cs		103.99	8.66	
SHIRAZ						
9014417		750ML	12	127.99	10.66	
	(21850)	24.00 on 1cs		103.99	8.66	
SHIRAZ CABERNET						
9014367		750ML	12	127.99	10.66	
	(21850)	24.00 on 1cs		103.99	8.66	
PENFOLDS PORTS						
CLUB TAWNY PORT						
9184436		750ML	6	63.99	10.66	
	(25353)	16.00 on 5cs		47.99	7.99	10.66
GRANDFATHER FINEST TAWNY PORT						
9014414		750ML	6	399.99	66.66	
PENFOLDS PREMIUM RANGE						
GRANGE						
9194358	2011	750ML	3	1829.99	609.99	
9335819WD	2014	750ML	3	1829.99	609.99	
	(26604)	110.00 on 9bt			499.99	
	(26603)	230.00 on 1cs		1599.99	533.33	609.99
SHIRAZ RWT BARROSA VALLEY						
9014421		750ML	6	659.99	109.99	
SHIRAZ ST HENRI						
9339915	2015	750ML	6	419.99	69.99	
	(26604)	6.67 on 9bt			63.32	
	(26603)	20.00 on 1cs		399.99	66.66	69.99
PENFOLDS RAWSON'S RETREAT						
CABERNET SAUVIGNON						
9014427		750ML	12	79.99	6.66	
	(22345)	16.00 on 1cs		63.99	5.33	6.66
CHARDONNAY						
9014435		750ML	12	79.99	6.66	
	(22345)	16.00 on 1cs		63.99	5.33	6.66
MERLOT						
9014437		750ML	12	79.99	6.66	
	(22345)	16.00 on 1cs		63.99	5.33	6.66
SHIRAZ/CABERNET						
9014438		750ML	12	79.99	6.66	
	(22345)	16.00 on 1cs		63.99	5.33	6.66
ROSEMOUNT BLENDS						
SHIRAZ CABERNET						
9014118		1.5L	6	63.99	10.66	
9014090		750ML	12	71.99	5.99	
	(21872)	16.00 on 1cs		55.99	4.66	5.99
TRAMINER RIESLING						
9014089		750ML	12	71.99	5.99	
ROSEMOUNT DIAMOND						
CABERNET SAUVIGNON						
9014095		750ML	12	103.99	8.66	
	(21871)	32.00 on 1cs		71.99	5.99	
	(25030)	32.00 on 1cs		71.99	5.99	
	(21871)	40.00 on 3cs		63.99	5.33	1/5.99
CHARDONNAY						
9014092		750ML	12	87.99	7.33	
	(21871)	16.00 on 1cs		71.99	5.99	
	(25030)	16.00 on 1cs		71.99	5.99	
	(21871)	24.00 on 3cs		63.99	5.33	1/5.99
MERLOT						
9014098		750ML	12	103.99	8.66	
	(21871)	32.00 on 1cs		71.99	5.99	
	(25030)	32.00 on 1cs		71.99	5.99	
	(21871)	40.00 on 3cs		63.99	5.33	1/5.99
SHIRAZ						
9014097		1.5L	FC	103.99	17.33	
	(21871)	40.00 on 2cs		63.99	10.66	
	(21871)	44.00 on 3cs		59.99	9.99	
9014096		750ML	12	103.99	8.66	
	(21871)	32.00 on 1cs		71.99	5.99	
	(25030)	32.00 on 1cs		71.99	5.99	
	(21871)	40.00 on 3cs		63.99	5.33	1/5.99
SAMUEL WYNN						
CABERNET SAUVIGNON						
9278708		750ML	6	60.00	10.00	
	(23425)	12.00 on 2cs		48.00	8.00	10.00
RED BLEND						
9278700		750ML	6	60.00	10.00	
	(23425)	12.00 on 2cs		48.00	8.00	10.00
THE LITTLE PENGUIN						
CABERNET SAUVIGNON						
9015114		1.5L	FC	63.99	10.66	
9015115		750ML	12	71.99	5.99	3/3.33
CABERNET SAUVIGNON (CA)						
9288137		1.5L	FC	63.99	10.66	
	(21892)	4.00 on 1cs		59.99	9.99	
	(21892)	16.00 on 3cs		47.99	7.99	
	(21892)	20.00 on 5cs		43.99	7.33	
9288138		750ML	12	71.99	5.99	
	(21892)	8.00 on 1cs		63.99	5.33	
	(21892)	16.00 on 3cs		55.99	4.66	
	(21892)	24.00 on 5cs		47.99	3.99	5.99
CABERNET/MERLOT						
9019383		1.5L	FC	63.99	10.66	
	(21892)	4.00 on 1cs		59.99	9.99	
	(21892)	16.00 on 3cs		47.99	7.99	
	(21892)	20.00 on 5cs		43.99	7.33	3/5.99
CABERNET/MERLOT (CA)						
9288139		1.5L	FC	63.99	10.66	
	(21892)	4.00 on 1cs		59.99	9.99	
	(21892)	16.00 on 3cs		47.99	7.99	
	(21892)	20.00 on 5cs		43.99	7.33	10.66
CHARDONNAY						
9015117		750ML	12	71.99	5.99	3/3.33
CHARDONNAY (CA)						
9288161		1.5L	FC	63.99	10.66	
	(21892)	4.00 on 1cs		59.99	9.99	
	(21892)	16.00 on 3cs		47.99	7.99	
	(21892)	20.00 on 5cs		43.99	7.33	
9288162		750ML	12	71.99	5.99	
	(21892)	8.00 on 1cs		63.99	5.33	
	(21892)	16.00 on 3cs		55.99	4.66	
	(21892)	24.00 on 5cs		47.99	3.99	5.99
MERLOT						
9015118		1.5L	FC	63.99	10.66	
	(21892)	4.00 on 1cs		59.99	9.99	
	(21892)	16.00 on 3cs		47.99	7.99	
	(21892)	20.00 on 5cs		43.99	7.33	3/5.99
9015119		750ML	12	71.99	5.99	3/3.33
MERLOT (CA)						
9288163		1.5L	FC	63.99	10.66	
	(21892)	4.00 on 1cs		59.99	9.99	
	(21892)	16.00 on 3cs		47.99	7.99	
	(21892)	20.00 on 5cs		43.99	7.33	10.66
9288164		750ML	12	71.99	5.99	
	(21892)	8.00 on 1cs		63.99	5.33	
	(21892)	16.00 on 3cs		55.99	4.66	
	(21892)	24.00 on 5cs		47.99	3.99	5.99
PINOT GRIGIO						
9019381		750ML	12	71.99	5.99	3/3.33
PINOT GRIGIO (CA)						
9288165		750ML	12	71.99	5.99	
	(21892)	8.00 on 1cs		63.99	5.33	
	(21892)	16.00 on 3cs		55.99	4.66	
	(21892)	24.00 on 5cs		47.99	3.99	5.99
PINOT NOIR						
9015124		1.5L	FC	63.99	10.66	
9015126		750ML	12	71.99	5.99	3/3.33
PINOT NOIR (CA)						
9288166		1.5L	FC	63.99	10.66	
	(21892)	4.00 on 1cs		59.99	9.99	
	(21892)	16.00 on 3cs		47.99	7.99	
	(21892)	20.00 on 5cs		43.99	7.33	10.66
9288167		750ML	12	71.99	5.99	
	(21892)	8.00 on 1cs		63.99	5.33	
	(21892)	16.00 on 3cs		55.99	4.66	
	(21892)	24.00 on 5cs		47.99	3.99	5.99
SHIRAZ						
9015120		1.5L	FC	63.99	10.66	
	(21892)	4.00 on 1cs		59.99	9.99	
	(21892)	16.00 on 3cs		47.99	7.99	
	(21892)	20.00 on 5cs		43.99	7.33	3/5.99
SHIRAZ (CA)						
9288168		1.5L	FC	63.99	10.66	
	(21892)	4.00 on 1cs		59.99	9.99	
	(21892)	16.00 on 3cs		47.99	7.99	
	(21892)	20.00 on 5cs		43.99	7.33	10.66
9288169		750ML	12	71.99	5.99	
	(21892)	8.00 on 1cs		63.99	5.33	
	(21892)	16.00 on 3cs		55.99	4.66	
	(21892)	24.00 on 5cs		47.99	3.99	5.99
SHIRAZ/CABERNET						
9019385		1.5L	FC	63.99	10.66	
	(21892)	4.00 on 1cs		59.99	9.99	
	(21892)	16.00 on 3cs		47.99	7.99	
	(21892)	20.00 on 5cs		43.99	7.33	3/5.99
SHIRAZ/CABERNET (CA)						
9288170		1.5L	FC	63.99	10.66	
	(21892)	4.00 on 1cs		59.99	9.99	
	(21892)	16.00 on 3cs		47.99	7.99	
	(21892)	20.00 on 5cs		43.99	7.33	10.66
WOLF BLASS						
CABERNET SAUVIGNON BLACK LABEL						
9241340		750ML	6	59.99	9.99	
	(22332)	12.00 on 2cs		47.99	7.99	
CHARDONNAY RESERVE						
9262397		750ML	12	119.99	9.99	
	(22333)	8.00 on 1cs		111.99	9.33	
	(22333)	16.00 on 2cs		103.99	8.66	
	(22333)	24.00 on 3cs		95.99	7.99	2/5.74
RED BLEND RESERVE						
9262396		750ML	12	119.99	9.99	
	(22333)	8.00 on 1cs		111.99	9.33	
	(22333)	16.00 on 2cs		103.99	8.66	
	(22333)	24.00 on 3cs		95.99	7.99	2/5.74
SPICE SHIRAZ BLACK LABEL						
9241355		750ML	6	59.99	9.99	
	(22332)	12.00 on 2cs		47.99	7.99	
WYNNS						
CABERNET SAUVIGNON COONAWARRA BLACK						
9158787		750ML	12	399.99	33.33	1/29.99
Australia Sparkling						
LINDEMAN'S BIN SERIES						
BIN 25 BRUT CUVEE						
9278722		750ML	6	39.99	6.66	2/5.33
BIN 30 ROSE						
9276608		750ML	6	39.99	6.66	2/5.33
Chile						
EYZAGUIRRE						
CABERNET SAUVIGNON						
9025068		750ML	12	95.99	7.99	
	(18365)	8.00 on 1cs		87.99	7.33	
	(18365)	16.00 on 2cs		79.99	6.66	
	(18365)	24.00 on 5cs		71.99	5.99	

Item#	Vt/Asst	Size	BPC	Case Price	TM Bot Price	LM Bot Comp
LA MISION						
CABERNET SAUVIGNON RESERVE						
9257243		750ML	12	95.99	7.99	
CABERNET SAUVIGNON RESERVE ESPECIAL						
9257246		750ML	12	127.99	10.66	
CARMENERE RESERVE ESPECIAL						
9257248		750ML	12	127.99	10.66	
CHARDONNAY RESERVE						
9257245		750ML	12	95.99	7.99	
CHARDONNAY RESERVE ESPECIAL						
9257247		750ML	12	127.99	10.66	
PINOT NOIR RESERVE ESPECIAL						
9257251		750ML	12	127.99	10.66	
SAUVIGNON BLANC RESERVE ESPECIAL						
9257253		750ML	12	127.99	10.66	
LA PLAYA						
AXEL CABERNET SAUVIGNON						
9069192		750ML	6	87.99	14.66	
	(18365)	8.00 on 1cs		79.99	13.33	
	(18365)	16.00 on 2cs		71.99	11.99	
	(18365)	24.00 on 3cs		63.99	10.66	
CABERNET SAUVIGNON						
9025440		1.5L	FC	75.99	12.66	
	(18365)	16.00 on 1cs		59.99	9.99	
	(18365)	20.00 on 2cs		55.99	9.33	
	(18365)	28.00 on 5cs		47.99	7.99	
9025441		750ML	12	79.99	6.66	
	(18365)	8.00 on 2cs		71.99	5.99	
	(18365)	16.00 on 5cs		63.99	5.33	
CHARDONNAY						
9025442		1.5L	FC	75.99	12.66	
	(18365)	16.00 on 1cs		59.99	9.99	
	(18365)	20.00 on 2cs		55.99	9.33	
	(18365)	28.00 on 5cs		47.99	7.99	
9025443		750ML	12	79.99	6.66	
	(18365)	8.00 on 2cs		71.99	5.99	
	(18365)	16.00 on 5cs		63.99	5.33	
ESTATE RED BLEND						
9188189		750ML	12	79.99	6.66	
	(18365)	8.00 on 2cs		71.99	5.99	
	(18365)	16.00 on 5cs		63.99	5.33	
MERLOT						
9025444		1.5L	FC	75.99	12.66	
	(18365)	16.00 on 1cs		59.99	9.99	
	(18365)	20.00 on 2cs		55.99	9.33	
	(18365)	28.00 on 5cs		47.99	7.99	
9025445		750ML	12	79.99	6.66	
	(18365)	8.00 on 2cs		71.99	5.99	
	(18365)	16.00 on 5cs		63.99	5.33	
SAUVIGNON BLANC						
9025447		1.5L	FC	75.99	12.66	
	(18365)	16.00 on 1cs		59.99	9.99	
	(18365)	20.00 on 2cs		55.99	9.33	
	(18365)	28.00 on 5cs		47.99	7.99	
9069222		750ML	12	79.99	6.66	
	(18365)	8.00 on 2cs		71.99	5.99	
	(18365)	16.00 on 5cs		63.99	5.33	
TINGA BLOCK						
RESERVE CABERNET SAUVIGNON						
9187103		750ML	12	111.99	9.33	
	(18365)	8.00 on 1cs		103.99	8.66	
	(18365)	16.00 on 2cs		95.99	7.99	
	(18365)	24.00 on 3cs		87.99	7.33	
RESERVE CLARET						
9187140		750ML	12	111.99	9.33	
WINEMAKERS						
RED SECRET BARREL						
9235905		1L	6	55.99	9.33	
WHITE SECRET BARREL						
9255565		1L	6	55.99	9.33	
France						
New						
AGLY BROTHERS						
COTES DU ROUSSILLON RED						
9358452	2014	750ML	6	171.99	28.66	
	(25622)	8.00 on 1cs		163.99	27.33	
	(25622)	16.00 on 3cs		155.99	25.99	
CHATEAU -BORDEAUX						
CHATEAU DE CARLES						
9191030		750ML	12	239.99	19.99	
CHATEAU DES FERRAGES ROUMERY ROSE						
9357031	2018	750ML	12	159.99	13.33	
	(25622)	8.00 on 1cs		151.99	12.66	
	(25622)	16.00 on 3cs		143.99	11.99	
CHATEAU MINUTY						
M DE ROSE						
9300343	2017	750ML	12	183.99	15.33	
	(24715)	24.00 on 1cs		159.99	13.33	
	(25683)	56.00 on 2cs		127.99	10.66	
9355271	2018	750ML	12	183.99	15.33	
New						
LA TOURNEE						
RED						
9358430		750ML	6	55.99	9.33	
	(25622)	4.00 on 1cs		51.99	8.66	
	(25622)	8.00 on 3cs		47.99	7.99	
WHITE						
9358451		750ML	6	55.99	9.33	
	(25622)	4.00 on 1cs		51.99	8.66	
	(25622)	8.00 on 3cs		47.99	7.99	
New						
MATHILDE CHAPOUTIER						
DOS LUSIADAS ELEIVERA TINTO						
9358455		750ML	6	71.99	11.99	
	(25622)	4.00 on 1cs		67.99	11.33	
	(25622)	8.00 on 3cs		63.99	10.66	
RUEDA						
9358454		750ML	12	191.99	15.99	
	(25622)	8.00 on 1cs		183.99	15.33	
	(25622)	16.00 on 3cs		175.99	14.66	
PIERRE						
CABERNET FRANC						
9338267		750ML	12	127.99	10.66	
	(25622)	8.00 on 1cs		119.99	9.99	
	(25622)	16.00 on 3cs		111.99	9.33	
	(25622)	24.00 on 5cs		103.99	8.66	
CHARDONNAY						
9338268		750ML	12	127.99	10.66	
	(25622)	8.00 on 1cs		119.99	9.99	
	(25622)	16.00 on 3cs		111.99	9.33	
	(25622)	24.00 on 5cs		103.99	8.66	
PINOT NOIR						
9338266		750ML	12	127.99	10.66	
	(25622)	8.00 on 1cs		119.99	9.99	
	(25622)	16.00 on 3cs		111.99	9.33	
	(25622)	24.00 on 5cs		103.99	8.66	
SAUVIGNON BLANC						
9338265		750ML	12	127.99	10.66	
	(25622)	8.00 on 1cs		119.99	9.99	
	(25622)	16.00 on 3cs		111.99	9.33	
	(25622)	24.00 on 5cs		103.99	8.66	
France Sparkling						
MAISON DE GRAND ESPRIT						
LETRE MAGIQUE ROSE						
9290107	2017	750ML	12	135.99	11.33	
	(24742)	16.00 on 1cs		119.99	9.99	
	(25683)	32.00 on 2cs		103.99	8.66	
	(24742)	32.00 on 5cs		103.99	8.66	
LETRE MAGIQUE CREMANT DE BOURGOGNE						
9323672		750ML	6	99.99	16.66	
	(25400)	20.00 on 1cs		79.99	13.33	
MARQUIS DE LA MYSTERIALE						
9324858		750ML	6	199.99	33.33	
	(25451)	20.00 on 1cs		179.99	29.99	
Italy						
CAMPANILE						
PINOT GRIGIO FRUILI						
9015765		750ML	12	103.99	8.66	
PINOT GRIGIO CULINARY COLLECTION						
9046601		750ML	12	103.99	8.66	
	(25063)	23.95 on 1cs		80.04	6.67	
	(25063)	32.11 on 2cs		71.88	5.99	
CASTELLO DI GABBIANO						
(tuscany)						
BELLEZZA SANGIOVESE						
9015637		750ML	6	159.99	26.66	
	(25277)	20.00 on 1cs		139.99	23.33	
CHIANTI CLASSICO						
9003965		750ML	12	119.99	9.99	
	(25277)	32.00 on 1cs		87.99	7.33	
	(25277)	40.00 on 3cs		79.99	6.66	1/8.66
CHIANTI CLASSICO RISERVA BLACK						
9015630		750ML	12	183.99	15.33	
	(25277)	8.00 on 1cs		175.99	14.66	
	(25379)	64.00 on 2cs		119.99	9.99	
	(25683)	64.00 on 2cs		119.99	9.99	
CHIANTI DOCG						
9015635		1.5L	FC	71.99	11.99	
	(25277)	8.00 on 1cs		63.99	10.66	
	(25277)	12.00 on 5cs		59.99	9.99	
	(25277)	24.00 on 10cs		47.99	7.99	
	(25693)	32.00 on 15cs		39.99	6.66	10/7.99
9015632		750ML	12	79.99	6.66	
	(25277)	8.00 on 1cs		71.99	5.99	
	(25277)	16.00 on 3cs		63.99	5.33	
	(25277)	24.00 on 10cs		55.99	4.66	
DARK KNIGHT TOSCANA						
9252518		750ML	12	135.99	11.33	
	(25277)	16.00 on 1cs		119.99	9.99	
	(25277)	56.00 on 2cs		79.99	6.66	
	(25277)	64.00 on 10cs		71.99	5.99	
PINOT GRIGIO						
9014623		1.5L	FC	71.99	11.99	
	(25277)	8.00 on 1cs		63.99	10.66	
	(25277)	12.00 on 5cs		59.99	9.99	
	(25277)	24.00 on 10cs		47.99	7.99	
	(25693)	32.00 on 15cs		39.99	6.66	10/7.99
9014625		750ML	12	79.99	6.66	
	(25277)	8.00 on 1cs		71.99	5.99	
	(25277)	16.00 on 3cs		63.99	5.33	
	(25277)	24.00 on 10cs		55.99	4.66	
CORVO						
BIANCO						
9207120		750ML	12	111.99	9.33	
	(20639)	24.00 on 1cs		87.99	7.33	
	(20639)	32.00 on 2cs		79.99	6.66	
	(20639)	40.00 on 3cs		71.99	5.99	9.33
MOSCATO						
9151378		750ML	12	111.99	9.33	
	(20639)	24.00 on 1cs		87.99	7.33	
	(20639)	32.00 on 2cs		79.99	6.66	
	(20639)	40.00 on 3cs		71.99	5.99	9.33
PINOT GRIGIO						
9181514		750ML	12	111.99	9.33	
	(20639)	24.00 on 1cs		87.99	7.33	
	(20639)	32.00 on 2cs		79.99	6.66	
	(20639)	40.00 on 3cs		71.99	5.99	9.33
DUCA DI SALAPARUTA						
KADOS						
9121717		750ML	6	87.99	14.66	
	(20639)	16.00 on 1cs		71.99	11.99	14.66
PASSO DELLE MULE						
9121719		750ML	6	99.99	16.66	
	(20639)	20.00 on 1cs		79.99	13.33	16.66
LA GIOIOSA						
MOSCATO						
9138981		750ML	12	80.00	6.66	
	(25848)	8.00 on 1cs		72.00	6.00	
STELLINA DI NOTTE						
PINOT GRIGIO						
9019807		750ML	12	119.99	9.99	
	(21880)	32.00 on 1cs		87.99	7.33	
	(21880)	40.00 on 2cs		79.99	6.66	
	(25691)	48.00 on 2cs		71.99	5.99	
New						
TESTA						
MONTEPULCIANO ABRUZZO						
9345246		750ML	12	111.99	9.33	
	(26616)	8.00 on 1cs		103.99	8.66	
	(26616)	16.00 on 2cs		95.99	7.99	
New						
VILLA ANNA						
PINOT GRIGIO						
9348037		750ML	12	95.99	7.99	
	(26616)	8.00 on 1cs		87.99	7.33	
	(26616)	16.00 on 2cs		79.99	6.66	

Item#	Vt/Asst	Size	BPC	Case Price	TM Bot Price	LM Bot Comp

Italy Sparkling

LA GIOIOSA

Item#	Vt/Asst	Size	BPC	Case Price	TM Bot Price	LM Bot Comp
PROSECCO						
9214580		750ML	6	72.00	12.00	
	(25847)	2.00 on 1bt			10.00	
	(25848)	16.00 on 1cs		56.00	9.33	
	(25848)	20.00 on 3cs		52.00	8.66	
BRUT ROSE						
9257947		750ML	6	72.00	12.00	
	(25847)	2.00 on 1bt			10.00	
	(25848)	16.00 on 1cs		56.00	9.33	
	(25848)	20.00 on 3cs		52.00	8.66	

STELLINA DI NOTTE

Item#	Vt/Asst	Size	BPC	Case Price	TM Bot Price	LM Bot Comp
PROSECCO						
9093433		750ML	12	119.99	9.99	
	(21746)	8.00 on 1cs		111.99	9.33	
	(21746)	16.00 on 2cs		103.99	8.66	

VOVETI

Item#	Vt/Asst	Size	BPC	Case Price	TM Bot Price	LM Bot Comp
PROSECCO						
9130149		750ML	12	127.99	10.66	
	(2063)	0.67 on 3bt			9.99	
	(12397)	8.00 on 1cs		119.99	9.99	
9241181		187ML	FC	95.99	3.99	
	(12397)	16.00 on 1cs		79.99	3.33	

New Zealand

GREG NORMAN

Item#	Vt/Asst	Size	BPC	Case Price	TM Bot Price	LM Bot Comp
SAUVIGNON BLANC						
9266469	KEG	19.5L	1	218.00	218.00	
	(25423)	23.00 on 1cs		195.00	195.00	
9189364		750ML	12	135.99	11.33	
	(2045)	1.33 on 1bt			10.00	
	(25067)	32.00 on 1cs		103.99	8.66	1B10.00

MATUA

Item#	Vt/Asst	Size	BPC	Case Price	TM Bot Price	LM Bot Comp
PINOT NOIR MARLBOROUGH						
9004107		750ML	12	135.99	11.33	
	(22186)	16.00 on 1cs		119.99	9.99	
	(22186)	24.00 on 3cs		111.99	9.33	1/9.99
PINOT NOIR ROSE						
9221143		750ML	12	119.99	9.99	
	(22186)	8.00 on 1cs		111.99	9.33	
	(22186)	16.00 on 3cs		103.99	8.66	
	(22186)	32.00 on 5cs		87.99	7.33	
	(22186)	40.00 on 10cs		79.99	6.66	3/8.66
SAUVIGNON BLANC						
9004108		750ML	12	119.99	9.99	
	(22186)	8.00 on 1cs		111.99	9.33	
	(22186)	16.00 on 3cs		103.99	8.66	
	(22186)	32.00 on 5cs		87.99	7.33	
	(22186)	40.00 on 10cs		79.99	6.66	3/8.66

SQUEALING PIG

Item#	Vt/Asst	Size	BPC	Case Price	TM Bot Price	LM Bot Comp
SAUVIGNON BLANC						
9158455		750ML	6	99.99	16.66	
	(21877)	10.00 on 2cs		89.99	14.99	

Spain

New

BODEGA PINOSO

Item#	Vt/Asst	Size	BPC	Case Price	TM Bot Price	LM Bot Comp
VERGEL RED						
9345245		750ML	12	95.99	7.99	
	(26616)	8.00 on 1cs		87.99	7.33	
	(26616)	16.00 on 2cs		79.99	6.66	
VERGEL WHITE						
9345243		750ML	12	95.99	7.99	
	(26616)	8.00 on 1cs		87.99	7.33	
	(26616)	16.00 on 2cs		79.99	6.66	

MORLANDA

Item#	Vt/Asst	Size	BPC	Case Price	TM Bot Price	LM Bot Comp
PRIORAT						
9270039		750ML	6	199.99	33.33	

RENE BARBIER

Item#	Vt/Asst	Size	BPC	Case Price	TM Bot Price	LM Bot Comp
MEDITERRANEAM RED						
9220025		3L	FC	63.99	15.99	
	(2152)	10.66 on 1cs		53.33	13.33	
	(2152)	13.33 on 3cs		50.66	12.66	
	(2152)	16.00 on 5cs		47.99	11.99	
9015185		1.5L	FC	55.99	9.33	
	(2152)	4.00 on 1cs		51.99	8.66	
	(2152)	8.00 on 3cs		47.99	7.99	
	(2152)	16.00 on 5cs		39.99	6.66	
9016097		750ML	12	59.99	4.99	
	(2152)	4.00 on 1cs		55.99	4.66	
	(2152)	12.00 on 3cs		47.99	3.99	
MEDITERRANEAM WHITE						
9220027		3L	FC	63.99	15.99	
	(2152)	10.66 on 1cs		53.33	13.33	
	(2152)	13.33 on 3cs		50.66	12.66	
	(2152)	16.00 on 5cs		47.99	11.99	
9015184		1.5L	FC	55.99	9.33	
	(2152)	4.00 on 1cs		51.99	8.66	
	(2152)	8.00 on 3cs		47.99	7.99	
	(2152)	16.00 on 5cs		39.99	6.66	
9016096		750ML	12	59.99	4.99	
	(2152)	4.00 on 1cs		55.99	4.66	
	(2152)	12.00 on 3cs		47.99	3.99	

VALDUBON

Item#	Vt/Asst	Size	BPC	Case Price	TM Bot Price	LM Bot Comp
RED RESERVA						
9015235		750ML	6	119.99	19.99	
RIBERA DEL DUERO RED WINE						
9015231		750ML	6	75.99	12.66	
	(22792)	4.00 on 3cs		71.99	11.99	
	(4024)	4.00 on 3cs		71.99	11.99	

VAZA

Item#	Vt/Asst	Size	BPC	Case Price	TM Bot Price	LM Bot Comp
ROIJA CRIANZA						
9047869		750ML	6	67.99	11.33	
	(22792)	4.00 on 3cs		63.99	10.66	
	(4024)	4.00 on 3cs		63.99	10.66	
RIOJA TEMPRANILLO						
9047868		750ML	6	51.99	8.66	
	(22792)	4.00 on 3cs		47.99	7.99	
	(4024)	4.00 on 3cs		47.99	7.99	

VIONTA

Item#	Vt/Asst	Size	BPC	Case Price	TM Bot Price	LM Bot Comp
ALBARINO RIAS BAIXAS						
9015233		750ML	6	71.99	11.99	
	(22792)	8.00 on 3cs		63.99	10.66	
	(4024)	8.00 on 3cs		63.99	10.66	
	(22792)	12.00 on 5cs		59.99	9.99	
	(4024)	12.00 on 5cs		59.99	9.99	

Spain Sparkling

FREIXENET

(www.freixenet.com)

Item#	Vt/Asst	Size	BPC	Case Price	TM Bot Price	LM Bot Comp
BLANC DE BLANCS						
9064643		750ML	12	72.00	6.00	
	(2151)	8.00 on 3cs		64.00	5.33	
	(2151)	12.00 on 10cs		60.00	5.00	
CARTA NEVADA BRUT						
9015154		750ML	12	103.99	8.66	
	(12397)	8.00 on 1cs		95.99	7.99	
	(12397)	16.00 on 3cs		87.99	7.33	
	(12397)	24.00 on 10cs		79.99	6.66	
9015148		187ML	FC	63.99	2.66	
	(12397)	8.00 on 1cs		55.99	2.33	
CARTA NEVADA SEMI-DRY						
9015155		750ML	12	103.99	8.66	
	(12397)	8.00 on 1cs		95.99	7.99	
	(12397)	16.00 on 3cs		87.99	7.33	
	(12397)	24.00 on 10cs		79.99	6.66	
CORDON NEGRO BRUT						
9015166		1.5L	FC	119.99	19.99	
	(12397)	8.00 on 1cs		111.99	18.66	
	(12397)	16.00 on 3cs		103.99	17.33	
	(12397)	20.00 on 5cs		99.99	16.66	
	(12397)	24.00 on 10cs		95.99	15.99	
	(25867)	32.00 on 20cs		87.99	14.66	10/15.99
9015153		750ML	12	127.99	10.66	
	(12397)	8.00 on 1cs		119.99	9.99	
	(12397)	16.00 on 3cs		111.99	9.33	
	(12397)	20.00 on 5cs		107.99	8.99	
	(12397)	24.00 on 10cs		103.99	8.66	
	(25867)	32.00 on 20cs		95.99	7.99	10/8.66
9015131		375ML	12	71.99	5.99	
9015161		187ML	FC	71.99	2.99	
9064305	8/3PK	187ML	FC	71.99	2.99	
CORDON NEGRO EXTRA DRY						
9015169		1.5L	FC	119.99	19.99	
	(12397)	8.00 on 1cs		111.99	18.66	
	(12397)	16.00 on 3cs		103.99	17.33	
	(12397)	20.00 on 5cs		99.99	16.66	
	(12397)	24.00 on 10cs		95.99	15.99	
	(25867)	32.00 on 20cs		87.99	14.66	10/15.99
9015165		750ML	12	127.99	10.66	
	(12397)	8.00 on 1cs		119.99	9.99	
	(12397)	16.00 on 3cs		111.99	9.33	
	(12397)	20.00 on 5cs		107.99	8.99	
	(12397)	24.00 on 10cs		103.99	8.66	
	(25867)	32.00 on 20cs		95.99	7.99	10/8.66
9015139		375ML	12	71.99	5.99	
9015168		187ML	FC	71.99	2.99	
CORDON NEGRO SWEET CUVEE						
9167424		750ML	12	127.99	10.66	
	(12397)	8.00 on 1cs		119.99	9.99	
	(12397)	16.00 on 3cs		111.99	9.33	
	(12397)	20.00 on 5cs		107.99	8.99	
	(12397)	24.00 on 10cs		103.99	8.66	
	(25867)	32.00 on 20cs		95.99	7.99	10/8.66
CORDON ROSADO						
9053026		750ML	12	127.99	10.66	
	(12397)	8.00 on 1cs		119.99	9.99	
	(12397)	16.00 on 3cs		111.99	9.33	
	(12397)	20.00 on 5cs		107.99	8.99	
	(12397)	24.00 on 10cs		103.99	8.66	
	(25867)	32.00 on 20cs		95.99	7.99	10/8.66
ICE CUVEE ESPECIAL						
9260571		750ML	12	143.99	11.99	
	(12397)	24.00 on 1cs		119.99	9.99	
ICE CUVEE ESPECIAL ROSE						
9290430		750ML	12	143.99	11.99	
	(12397)	24.00 on 1cs		119.99	9.99	
ROSE (ITALY)						
9329442		750ML	12	199.99	16.66	
	(26308)	2.00 on 3bt			14.66	
	(12397)	40.00 on 1cs		159.99	13.33	
PROSECCO (ITALY)						
9329441		750ML	12	199.99	16.66	
	(26307)	2.00 on 3bt			14.66	
	(12397)	40.00 on 1cs		159.99	13.33	
VINTAGE RESERVA						
9132902		750ML	FC	63.99	10.66	
	(12397)	4.00 on 1cs		59.99	9.99	

MIA

Item#	Vt/Asst	Size	BPC	Case Price	TM Bot Price	LM Bot Comp
MOSCATO						
9175537		750ML	6	47.99	7.99	
9175536		187ML	FC	59.99	2.49	
FRUITY & SWEET MOSCATO						
9323896		750ML	12	95.99	7.99	
	(25228)	16.00 on 1cs		79.99	6.66	
MOSCATO ROSE						
9175538		187ML	FC	59.99	2.49	
DELICATE & SWEET MOSCATO ROSE						
9323897		750ML	12	95.99	7.99	
	(25228)	16.00 on 1cs		79.99	6.66	

SEGURA VIUDAS

Item#	Vt/Asst	Size	BPC	Case Price	TM Bot Price	LM Bot Comp
ARIA BRUT						
9015074		750ML	12	111.99	9.33	
	(2153)	8.00 on 1cs		103.99	8.66	
	(2153)	16.00 on 2cs		95.99	7.99	
	(8602)	16.00 on 5cs		95.99	7.99	
	(17010)	16.00 on 10cs		95.99	7.99	
ARIA PINOT NOIR SPARLKING						
9017997		750ML	12	111.99	9.33	
	(2153)	8.00 on 1cs		103.99	8.66	
	(2153)	16.00 on 2cs		95.99	7.99	
	(8602)	16.00 on 5cs		95.99	7.99	
	(17010)	16.00 on 10cs		95.99	7.99	
BRUT						
9094783		1.5L	FC	96.00	16.00	
	(2153)	8.00 on 1cs		88.00	14.66	
	(2153)	16.00 on 3cs		80.00	13.33	
9015172		750ML	12	111.99	9.33	
	(2153)	8.00 on 1cs		103.99	8.66	
	(2153)	16.00 on 2cs		95.99	7.99	
	(2153)	24.00 on 5cs		87.99	7.33	
	(2153)	28.00 on 10cs		83.99	6.99	
9015181		187ML	FC	63.99	2.66	
BRUT HEREDAD RESERVE						
9245715		750ML	6	127.99	21.33	
	(2153)	8.00 on 1cs		119.99	19.99	
	(2153)	20.00 on 2cs		107.99	17.99	
EXTRA DRY						
9015174		750ML	12	111.99	9.33	
	(2153)	8.00 on 1cs		103.99	8.66	
	(2153)	16.00 on 2cs		95.99	7.99	
	(2153)	24.00 on 5cs		87.99	7.33	
	(2153)	28.00 on 10cs		83.99	6.99	
BRUT ROSE						
9015175		750ML	12	111.99	9.33	
	(2153)	8.00 on 1cs		103.99	8.66	
	(2153)	16.00 on 2cs		95.99	7.99	
	(2153)	24.00 on 5cs		87.99	7.33	
	(2153)	28.00 on 10cs		83.99	6.99	
9097087		187ML	FC	63.99	2.66	
GRAN CUVEE RESERVA						
9189553		750ML	12	135.99	11.33	
	(2153)	8.00 on 1cs		127.99	10.66	
	(2153)	16.00 on 2cs		119.99	9.99	

BREAKTHRU BEVERAGE MARYLAND

Freestate Division

1413 Tangier Drive
Middle River, Maryland 21220

Fax orders to: 877-390-9423
(Due by 4:20 with Breakthru Beverage product codes)
See product index for conditions of sale

Metro Area

Orders 410-439-5100
Other 410-439-5000

Out of Town Direct

Orders 800-492-3900
Other 800-492-5150
Fax: 877-390-9423

SPIRIT

Whiskey - Blended

Item#	Vt/Asst	Size	BPC	Case Price	TM Bot Price	LM Bot Comp
SHACKLETON 80º						
9263069		750ML	6	155.94	25.99	
DALMORE 12 YEAR OLD 80º						
9024816		750ML	6	330.54	55.09	
	(26315)	**1.50 on 1bt**			**53.59**	
	(26316)	**15.00 on 1cs**		**315.54**	**52.59**	
	(25641)	**30.59 on 3cs**		**299.95**	**49.99**	
DALMORE 15 YEAR OLD 80º						
9148324		750ML	6	623.99	103.99	
	(26319)	**1.51 on 1bt**			**102.48**	
DALMORE 18 YEAR OLD 86º						
9148325		750ML	6	1103.99	183.99	
	(26320)	**1.51 on 1bt**			**182.48**	
DALMORE 21 YEAR OLD 84º						
9207667		750ML	1	419.47	419.47	
DALMORE 25 YEAR OLD 84º						
9175315		750ML	1	1039.99	1039.99	
DALMORE CIGAR RESERVE 88º						
9148321		750ML	6	863.99	143.99	
	(26331)	**1.51 on 1bt**			**142.48**	
DALMORE COMBO 88º						
9254144		750ML	FC	488.42	81.40	
It contains 3 btls Dalmore 12Yr, 2 btls 15Yr & 1 btl Cigar Malt						
DALMORE KING ALEXANDER III 80º						
9148323		750ML	6	1439.99	239.99	
	(26332)	**1.51 on 1bt**			**238.48**	
DALMORE PORTWOOD RESERVE 93º						
9289479		750ML	6	472.21	78.70	
	(26333)	**16.26 on 1cs**		**455.95**	**75.99**	
DALMORE MIXED PACK 88º						
9253043		750ML	FC	478.64	79.77	
It contains 3 btls 12Yr, 1 btl each of 25YR, Wood Rsv & Cigar Rs						
JOHN BARR BLACK LABEL RESERVE 80º						
9240881		1.75L	6	186.62	31.10	
	(19988)	**17.78 on 3cs**		**168.84**	**28.14**	
	(19988)	**29.78 on 5cs**		**156.84**	**26.14**	**3/28.14**
9240889		1L	12	293.04	24.42	
	(19988)	**16.21 on 2cs**		**276.83**	**23.06**	
9240890		750ML	12	221.45	18.45	
	(19988)	**18.47 on 3cs**		**202.98**	**16.91**	
9264362		50ML	60	115.80	1.93	
JOHN BARR GOLD DISTINGUISHED & REFINED 80º						
0651141		750ML	12	161.99	13.49	
ISLE OF JURA 10 YEAR OLD MALT 86º						
9020358		750ML	6	272.94	45.49	
	(18598)	**3.90 on 1bt**			**41.59**	
	(25641)	**25.06 on 3cs**		**247.88**	**41.31**	
ISLE OF JURA 16 YEAR OLD MALT 86º						
9014350		750ML	6	292.46	48.74	
ISLE OF JURA 18 YEAR OLD 84º						
9270304		750ML	6	632.99	105.49	
	(24305)	**1.51 on 1bt**			**103.98**	
ISLE OF JURA 21 YEAR OLD MALT 96º						
9207843		750ML	6	899.94	149.99	
ISLE OF JURA 30YR OLD MALT 88º						
9210302		750ML	1	499.99	499.99	
ISLE OF JURA 1984 MALT 88º						
9207669		750ML	1	849.99	849.99	
ISLE OF JURA SEVEN WOOD 84º						
9270302		750ML	6	392.94	65.49	
	(24305)	**1.50 on 1bt**			**63.99**	
ISLE OF JURA SUPERSTITION º86						
9004502		750ML	6	276.88	46.14	
ISLE OF JURA COMBO						
9276545		750ML	FC	361.45	60.24	
It contains 3 btls Jura 10YR's, 1 btl 18YR's & 2 btls Seven Wood						
MACKINLAY SHACKLETON RARE 95º						
9159193		750ML	6	479.99	79.99	
	(26204)	**18.50 on 1cs**		**461.49**	**76.91**	

Tequila

Item#	Vt/Asst	Size	BPC	Case Price	TM Bot Price	LM Bot Comp
FAMILIA CAMARENA REPOSADO 80º						
9125227		1.75L	6	191.99	31.99	
	(24831)	**14.26 on 2cs**		**177.73**	**29.62**	
9156367		1L	12	228.00	19.00	
9119539		750ML	12	221.41	18.45	
9125228		375ML	24	175.99	7.33	
9125230		200ML	24	95.84	3.99	
9125229		50ML	60	79.99	1.33	
FAMILIA CAMARENA SILVER 80º						
9125223		1.75L	6	191.99	31.99	
	(24831)	**14.26 on 2cs**		**177.73**	**29.62**	
9156368		1L	12	228.00	19.00	
9042965		750ML	12	221.41	18.45	
9125224		375ML	24	175.99	7.33	
9125226		200ML	24	95.84	3.99	
9125225		50ML	60	79.99	1.33	

Brandy

Item#	Vt/Asst	Size	BPC	Case Price	TM Bot Price	LM Bot Comp
E & J APPLE LIQUEUR 60º						
9240766		1.75L	6	119.99	19.99	
	(5233)	**14.40 on 3cs**		**105.59**	**17.59**	
9194831		750ML	12	124.70	10.39	
	(5233)	**19.20 on 3cs**		**105.50**	**8.79**	**3/10.39**
9194855		375ML	24	111.84	4.66	
	(5233)	**8.00 on 3cs**		**103.84**	**4.32**	
9194856		200ML	24	70.24	2.92	
	(5233)	**3.55 on 3cs**		**66.69**	**2.77**	
9194832		50ML	120	82.80	0.69	
E & J GOLD 80º						
0220129		1.75L	6	115.15	19.19	
	(5233)	**11.16 on 3cs**		**103.99**	**17.33**	
	(5233)	**17.15 on 5cs**		**98.00**	**16.33**	**5/19.19**
0220137		1L	12	124.70	10.39	
0220145		750ML	12	115.10	9.59	
	(5233)	**9.60 on 3cs**		**105.50**	**8.79**	
	(5233)	**18.60 on 5cs**		**96.50**	**8.04**	**5/9.59**
0220160		375ML	24	103.84	4.32	
	(5233)	**9.72 on 5cs**		**94.12**	**3.92**	
0220178		200ML	24	64.05	2.66	
	(5233)	**4.06 on 5cs**		**59.99**	**2.49**	
0220186		100ML	48	79.99	1.66	
0220194		50ML	120	82.80	0.69	
E & J PEACH LIQUEUR 60º						
9239689		1.75L	6	119.99	19.99	
	(5233)	**14.40 on 3cs**		**105.59**	**17.59**	
9187836		750ML	12	124.70	10.39	
	(5233)	**19.20 on 3cs**		**105.50**	**8.79**	**3/10.39**
9187835		375ML	24	111.84	4.66	
	(5233)	**8.00 on 3cs**		**103.84**	**4.32**	
9196970		200ML	24	70.24	2.92	
	(5233)	**3.55 on 3cs**		**66.69**	**2.77**	
9186250		50ML	120	82.80	0.69	
E & J SPECIAL RESERVE 80º						
9013727		1L	12	128.99	10.74	
E & J VANILLA LIQUEUR 60º						
9255737		750ML	12	124.70	10.39	
	(5233)	**19.20 on 3cs**		**105.50**	**8.79**	**3/10.39**
9255835		375ML	24	111.84	4.66	
	(5233)	**8.00 on 3cs**		**103.84**	**4.32**	
9255836		200ML	24	70.24	2.92	
	(5233)	**3.55 on 3cs**		**66.69**	**2.77**	
9255837		50ML	FC	82.80	0.69	
E & J VSOP 80º						
0220525		1.75L	6	119.99	19.99	
	(5233)	**9.00 on 3cs**		**110.99**	**18.49**	
	(5233)	**14.40 on 5cs**		**105.59**	**17.59**	**5/19.99**
0220533		1L	12	134.30	11.19	
0220541		750ML	12	124.70	10.39	
	(5233)	**9.60 on 3cs**		**115.10**	**9.59**	
	(5233)	**19.20 on 5cs**		**105.50**	**8.79**	**5/10.39**
0220566		375ML	24	111.84	4.66	
	(5233)	**8.00 on 5cs**		**103.84**	**4.32**	
0220574		200ML	24	70.24	2.92	
	(5233)	**3.55 on 5cs**		**66.69**	**2.77**	
0220582		100ML	48	86.07	1.79	
0220590		50ML	120	82.80	0.69	
E & J XO 80º						
9120356		1.75L	6	124.75	20.79	
	(5233)	**18.64 on 5cs**		**106.11**	**17.68**	**1/20.79**
9016328		750ML	12	116.99	9.74	
9010011		375ML	24	111.84	4.66	
9010012		200ML	24	69.84	2.91	
9010013		100ML	48	92.48	1.92	
9010010		50ML	120	82.99	0.69	
GERMAIN-ROBIN APPLE XO 80º						
9198029		750ML	6	342.08	57.01	
GERMAIN-ROBIN CRAFT METHOD 80º						
9280596		750ML	6	273.66	45.61	
GERMAIN-ROBIN HEIRLOOM APPLE 80º						
9198028		750ML	6	252.00	42.00	
GERMAIN-ROBIN INFUSION WORKS EXOTICA 81º						
9280598		750ML	6	182.42	30.40	
GERMAIN-ROBIN INFUSION WORKS CHERRY 70º						
9280595		750ML	6	182.42	30.40	
GERMAIN-ROBIN INFUSION WORKS ORANGE 70º						
9280594		750ML	6	182.42	30.40	
GERMAIN-ROBIN OLD HAVANA 80º						
9198033		750ML	6	455.99	75.99	
GERMAIN-ROBIN RSV BATCH 86º						
9198034		750ML	6	364.89	60.81	
GERMAIN-ROBIN PINOT NOIR 80º						
9198038		750ML	6	569.94	94.99	
MILLARD FILLMORE 81º						
9241008		750ML	6	159.61	26.60	
	(26077)	**45.58 on 1cs**		**114.03**	**19.00**	

Gin

Item#	Vt/Asst	Size	BPC	Case Price	TM Bot Price	LM Bot Comp
NEW AMSTERDAM 80º						
9020827		1.75L	6	119.94	19.99	
	(21685)	**14.39 on 1cs**		**105.55**	**17.59**	
	(21685)	**19.19 on 3cs**		**100.75**	**16.79**	
	(21685)	**23.99 on 5cs**		**95.95**	**15.99**	
9025747		1L	12	125.88	10.49	
	(21685)	**6.00 on 1cs**		**119.88**	**9.99**	
9020828		750ML	12	124.70	10.39	
	(21685)	**9.60 on 3cs**		**115.10**	**9.59**	
	(21685)	**19.20 on 5cs**		**105.50**	**8.79**	
9020829		375ML	24	115.36	4.80	
	(21685)	**6.72 on 1cs**		**108.64**	**4.52**	
9020830		200ML	24	67.95	2.83	
	(21685)	**7.31 on 1cs**		**60.64**	**2.52**	
9025746		100ML	48	83.91	1.74	
	(21685)	**10.46 on 1cs**		**73.45**	**1.53**	
9020831		50ML	120	114.00	0.95	
	(21685)	**34.00 on 1cs**		**80.00**	**0.66**	

Vodka

Item#	Vt/Asst	Size	BPC	Case Price	TM Bot Price	LM Bot Comp
NEW AMSTERDAM 80º						
9137929		1.75L	6	107.82	17.97	
	(20973)	14.86 on 5cs		92.96	15.49	
	(5247)	5.86 on 7cs		101.96	16.99	
	(5247)	8.86 on 10cs		98.96	16.49	
	(20973)	16.66 on 10cs		91.16	15.19	
	(5247)	11.86 on 20cs		95.96	15.99	
	(5247)	14.86 on 40cs		92.96	15.49	
	(5247)	16.66 on 75cs		91.16	15.19	20/15.99
9137928		1L	12	125.88	10.49	
	(5247)	6.00 on 1cs		119.88	9.99	
	(20973)	6.00 on 1cs		119.88	9.99	
	(23808)	24.00 on 56cs		101.88	8.49	
9137923		750ML	12	119.88	9.99	
	(20973)	18.00 on 5cs		101.88	8.49	
	(5247)	8.40 on 7cs		111.48	9.29	
	(20973)	23.88 on 10cs		96.00	8.00	
	(5247)	12.00 on 20cs		107.88	8.99	
	(5247)	18.00 on 40cs		101.88	8.49	
	(5247)	23.88 on 75cs		96.00	8.00	20/8.99
9137927		375ML	24	115.36	4.80	
	(5247)	6.72 on 7cs		108.64	4.52	
9137926		200ML	24	67.95	2.83	
	(5247)	7.31 on 7cs		60.64	2.52	
9137925		100ML	48	83.91	1.74	
	(5247)	10.46 on 7cs		73.45	1.53	
9137924		50ML	FC	114.00	0.95	
	(5247)	34.00 on 1cs		80.00	0.66	
NEW AMSTERDAM 100º						
9227375		1.75L	6	115.00	19.16	
	(5247)	5.00 on 1cs		110.00	18.33	
9227376		750ML	12	139.00	11.58	
	(5247)	19.00 on 1cs		120.00	10.00	
9227377		375ML	24	166.00	6.91	
	(5247)	30.16 on 1cs		135.84	5.66	
9227378		200ML	24	101.00	4.20	
	(5247)	21.08 on 1cs		79.92	3.33	
9227379		50ML	FC	118.80	0.99	
	(5247)	36.00 on 1cs		82.80	0.69	
NEW AMSTERDAM APPLE 70º						
9231889		1.75L	6	107.82	17.97	
	(5247)	5.86 on 7cs		101.96	16.99	
	(5247)	8.86 on 10cs		98.96	16.49	
	(5247)	11.86 on 20cs		95.96	15.99	
	(5247)	14.86 on 40cs		92.96	15.49	
	(5247)	16.66 on 75cs		91.16	15.19	20/15.99
9240880		1L	12	125.88	10.49	
	(5247)	6.00 on 1cs		119.88	9.99	
9231890		750ML	12	119.88	9.99	
	(5247)	8.40 on 7cs		111.48	9.29	
	(5247)	12.00 on 20cs		107.88	8.99	
	(5247)	18.00 on 40cs		101.88	8.49	
	(5247)	23.88 on 75cs		96.00	8.00	20/8.99
9231931		375ML	24	115.36	4.80	
	(5247)	6.72 on 7cs		108.64	4.52	
9231932		200ML	24	67.95	2.83	
	(5247)	7.31 on 7cs		60.64	2.52	
9252385		100ML	48	83.91	1.74	
	(5247)	10.46 on 7cs		73.45	1.53	
9231933		50ML	FC	114.00	0.95	
	(5247)	34.00 on 1cs		80.00	0.66	
NEW AMSTERDAM COCONUT 70º						
9166539		1.75L	FC	107.82	17.97	
	(5247)	5.86 on 7cs		101.96	16.99	
	(5247)	8.86 on 10cs		98.96	16.49	
	(5247)	11.86 on 20cs		95.96	15.99	
	(5247)	14.86 on 40cs		92.96	15.49	
	(5247)	16.66 on 75cs		91.16	15.19	20/15.99
9166538		1L	12	125.88	10.49	
	(5247)	6.00 on 1cs		119.88	9.99	
9163999		750ML	12	119.88	9.99	
	(5247)	8.40 on 7cs		111.48	9.29	
	(5247)	12.00 on 20cs		107.88	8.99	
	(5247)	18.00 on 40cs		101.88	8.49	
	(5247)	23.88 on 75cs		96.00	8.00	20/8.99
9164067		375ML	24	115.36	4.80	
	(5247)	6.72 on 7cs		108.64	4.52	
9164065		200ML	24	67.95	2.83	
	(5247)	7.31 on 7cs		60.64	2.52	
9164063		100ML	48	83.91	1.74	
	(5247)	10.46 on 7cs		73.45	1.53	
9164061		50ML	FC	114.00	0.95	
	(5247)	34.00 on 1cs		80.00	0.66	
NEW AMSTERDAM GRAPEFRUIT 70º						
9299587		1.75L	6	107.82	17.97	
	(5247)	5.86 on 7cs		101.96	16.99	
	(5247)	8.86 on 10cs		98.96	16.49	
	(5247)	11.86 on 20cs		95.96	15.99	
	(5247)	14.86 on 40cs		92.96	15.49	
	(5247)	16.66 on 75cs		91.16	15.19	17.97
9299589		1L	12	125.88	10.49	
	(5247)	6.00 on 1cs		119.88	9.99	
9299588		750ML	12	119.88	9.99	
	(5247)	8.40 on 7cs		111.48	9.29	
	(5247)	12.00 on 20cs		107.88	8.99	
	(5247)	18.00 on 40cs		101.88	8.49	
	(5247)	23.88 on 75cs		96.00	8.00	9.99
9299591		375ML	24	115.36	4.80	
	(5247)	6.72 on 7cs		108.64	4.52	4.80
9299586		200ML	24	67.95	2.83	
	(5247)	7.31 on 7cs		60.64	2.52	2.83
9299590		50ML	120	114.00	0.95	
	(5247)	34.00 on 1cs		80.00	0.66	
9320719	DSPL	50ML	FC	114.00	0.95	
	(5247)	34.00 on 1cs		80.00	0.66	
NEW AMSTERDAM LEMON 70º						
9263934		1.75L	6	107.82	17.97	
	(5247)	5.86 on 7cs		101.96	16.99	
	(5247)	8.86 on 10cs		98.96	16.49	
	(5247)	11.86 on 20cs		95.96	15.99	
	(5247)	14.86 on 40cs		92.96	15.49	
	(5247)	16.66 on 75cs		91.16	15.19	20/15.99
9263834		1L	12	125.88	10.49	
	(5247)	6.00 on 1cs		119.88	9.99	
9263831		750ML	12	119.88	9.99	
	(5247)	8.40 on 7cs		111.48	9.29	
	(5247)	12.00 on 20cs		107.88	8.99	
	(5247)	18.00 on 40cs		101.88	8.49	
	(5247)	23.88 on 75cs		96.00	8.00	20/8.99
9263833		375ML	24	115.36	4.80	
	(5247)	6.72 on 7cs		108.64	4.52	
9263832		50ML	120	114.00	0.95	
	(5247)	34.00 on 1cs		80.00	0.66	
	(26312)	34.00 on 3cs		80.00	0.66	
NEW AMSTERDAM MANGO 70º						
9185687		1.75L	6	107.82	17.97	
	(5247)	5.86 on 7cs		101.96	16.99	
	(5247)	8.86 on 10cs		98.96	16.49	
	(5247)	11.86 on 20cs		95.96	15.99	
	(5247)	14.86 on 40cs		92.96	15.49	
	(5247)	16.66 on 75cs		91.16	15.19	20/15.99
9185691		1L	12	125.88	10.49	
	(5247)	6.00 on 1cs		119.88	9.99	
9185690		750ML	12	119.88	9.99	
	(5247)	8.40 on 7cs		111.48	9.29	
	(5247)	12.00 on 20cs		107.88	8.99	
	(5247)	18.00 on 40cs		101.88	8.49	
	(5247)	23.88 on 75cs		96.00	8.00	20/8.99
9185688		375ML	24	115.36	4.80	
	(5247)	6.72 on 7cs		108.64	4.52	
9185689		200ML	24	67.95	2.83	
	(5247)	7.31 on 7cs		60.64	2.52	
9185976		100ML	48	83.91	1.74	
	(5247)	10.46 on 7cs		73.45	1.53	
9185711		50ML	FC	114.00	0.95	
	(5247)	34.00 on 1cs		80.00	0.66	
NEW AMSTERDAM ORANGE 70º						
9176344		1.75L	6	107.82	17.97	
	(5247)	5.86 on 7cs		101.96	16.99	
	(5247)	8.86 on 10cs		98.96	16.49	
	(5247)	11.86 on 20cs		95.96	15.99	
	(5247)	14.86 on 40cs		92.96	15.49	
	(5247)	16.66 on 75cs		91.16	15.19	20/15.99
9176348		1L	12	125.88	10.49	
	(5247)	6.00 on 1cs		119.88	9.99	
9176347		750ML	12	119.88	9.99	
	(5247)	8.40 on 7cs		111.48	9.29	
	(5247)	12.00 on 20cs		107.88	8.99	
	(5247)	18.00 on 40cs		101.88	8.49	
	(5247)	23.88 on 75cs		96.00	8.00	20/8.99
9176346		50ML	FC	114.00	0.95	
	(5247)	34.00 on 1cs		80.00	0.66	
NEW AMSTERDAM PEACH 70º						
9169166		1.75L	6	107.82	17.97	
	(5247)	5.86 on 7cs		101.96	16.99	
	(5247)	8.86 on 10cs		98.96	16.49	
	(5247)	11.86 on 20cs		95.96	15.99	
	(5247)	14.86 on 40cs		92.96	15.49	
	(5247)	16.66 on 75cs		91.16	15.19	20/15.99
9170246		1L	12	125.88	10.49	
	(5247)	6.00 on 1cs		119.88	9.99	
9152412		750ML	12	119.88	9.99	
	(5247)	8.40 on 7cs		111.48	9.29	
	(5247)	12.00 on 20cs		107.88	8.99	
	(5247)	18.00 on 40cs		101.88	8.49	
	(5247)	23.88 on 75cs		96.00	8.00	20/8.99
9152413		375ML	24	115.36	4.80	
	(5247)	6.72 on 7cs		108.64	4.52	
9152414		200ML	24	67.95	2.83	
	(5247)	7.31 on 7cs		60.64	2.52	
9152415		100ML	48	83.91	1.74	
	(5247)	10.46 on 7cs		73.45	1.53	
9152416		50ML	FC	114.00	0.95	
	(5247)	34.00 on 1cs		80.00	0.66	
NEW AMSTERDAM PINEAPPLE 70º						
9176362		1.75L	6	107.82	17.97	
	(5247)	5.86 on 7cs		101.96	16.99	
	(5247)	8.86 on 10cs		98.96	16.49	
	(5247)	11.86 on 20cs		95.96	15.99	
	(5247)	14.86 on 40cs		92.96	15.49	
	(5247)	16.66 on 75cs		91.16	15.19	20/15.99
9176363		1L	12	125.88	10.49	
	(5247)	6.00 on 1cs		119.88	9.99	
9176361	FL	750ML	12	119.88	9.99	
	(5247)	8.40 on 7cs		111.48	9.29	
	(5247)	12.00 on 20cs		107.88	8.99	
	(5247)	18.00 on 40cs		101.88	8.49	
	(5247)	23.88 on 75cs		96.00	8.00	20/8.99
9175977		375ML	24	115.36	4.80	
	(5247)	6.72 on 7cs		108.64	4.52	
9175978	FL	200ML	24	67.95	2.83	
	(5247)	7.31 on 7cs		60.64	2.52	
9176191	FL	100ML	48	83.91	1.74	
	(5247)	10.46 on 7cs		73.45	1.53	
9176350		50ML	FC	114.00	0.95	
	(5247)	34.00 on 1cs		80.00	0.66	
NEW AMSTERDAM RASPBERRY 70º						
9259911		1.75L	6	107.82	17.97	
	(5247)	5.86 on 7cs		101.96	16.99	
	(5247)	8.86 on 10cs		98.96	16.49	
	(5247)	11.86 on 20cs		95.96	15.99	
	(5247)	14.86 on 40cs		92.96	15.49	
	(5247)	16.66 on 75cs		91.16	15.19	20/15.99
9280611		1L	12	125.88	10.49	
	(5247)	6.00 on 1cs		119.88	9.99	
9259912		750ML	12	119.88	9.99	
	(5247)	8.40 on 7cs		111.48	9.29	
	(5247)	12.00 on 20cs		107.88	8.99	
	(5247)	18.00 on 40cs		101.88	8.49	
	(5247)	23.88 on 75cs		96.00	8.00	20/8.99
9259303	FL	375ML	24	115.36	4.80	
	(5247)	6.72 on 7cs		108.64	4.52	
9259296	FL	200ML	24	67.95	2.83	
	(5247)	7.31 on 7cs		60.64	2.52	
9259913		50ML	120	114.00	0.95	
	(5247)	34.00 on 1cs		80.00	0.66	
	(26312)	54.00 on 3cs		60.00	0.50	1/0.66
NEW AMSTERDAM RED BERRY 70º						
9169167		1.75L	6	107.82	17.97	
	(5247)	5.86 on 7cs		101.96	16.99	
	(5247)	8.86 on 10cs		98.96	16.49	
	(5247)	11.86 on 20cs		95.96	15.99	
	(5247)	14.86 on 40cs		92.96	15.49	
	(5247)	16.66 on 75cs		91.16	15.19	20/15.99
9170245		1L	12	125.88	10.49	
	(5247)	6.00 on 1cs		119.88	9.99	
9152357		750ML	12	119.88	9.99	
	(5247)	8.40 on 7cs		111.48	9.29	
	(5247)	12.00 on 20cs		107.88	8.99	
	(5247)	18.00 on 40cs		101.88	8.49	
	(5247)	23.88 on 75cs		96.00	8.00	20/8.99
9152359		375ML	24	115.36	4.80	
	(5247)	6.72 on 7cs		108.64	4.52	
9152406		200ML	24	67.95	2.83	
	(5247)	7.31 on 7cs		60.64	2.52	
9152408		100ML	48	83.91	1.74	
	(5247)	10.46 on 7cs		73.45	1.53	

Item#	Vt/Asst	Size	BPC	Case Price	TM Bot Price	LM Bot Comp
9152411		50ML	FC	114.00	0.95	
	(5247)	34.00 on 1cs		80.00	0.66	

Rum

Item#	Vt/Asst	Size	BPC	Case Price	TM Bot Price	LM Bot Comp
DIPLOMATICO AMBASSADOR 94º						
9161287		750ML	4	799.99	199.99	
	(25854)	30.79 on 1cs		769.20	192.30	
DIPLOMATICO ANEJO 80º						
9161288		750ML	12	156.00	13.00	
DIPLOMATICO EXCLUSIVA RESERVA 80º						
9161291		750ML	6	201.59	33.59	
	(25857)	9.60 on 1cs		191.99	31.99	
	(25858)	19.20 on 3cs		182.39	30.39	
9211824	GIFT	750ML	FC	201.59	33.59	
9275243		50ML	72	300.00	4.16	
DIPLOMATICO KETTLE BATCH #1 94º						
9275315		750ML	6	383.99	63.99	
	(25603)	14.80 on 1cs		369.19	61.53	
DIPLOMATICO BARBET BATCH #2 94º						
9275316		750ML	6	383.99	63.99	
	(25855)	14.80 on 1cs		369.19	61.53	
DIPLOMATICO MANTUANO 80º						
9256794		750ML	6	139.19	23.19	
	(25860)	9.60 on 1cs		129.59	21.59	
	(25858)	19.20 on 3cs		119.99	19.99	
DIPLOMATICO PLANAS 80º						
9256791		750ML	6	163.19	27.19	
	(25861)	9.60 on 1cs		153.59	25.59	
	(25858)	19.20 on 3cs		143.99	23.99	
DIPLOMATICO VINTAGE 2002 80º						
9247446		750ML	6	623.99	103.99	
	(25856)	24.00 on 1cs		599.99	99.99	
RUMHAVEN CARIBBEAN COCONUT 42º						
9192187		1.75L	6	134.99	22.49	
	(24643)	24.59 on 1cs		110.40	18.40	3/18.32
9232135		1L	12	196.00	16.33	
9192186		750ML	12	182.30	15.19	
	(24643)	38.30 on 1cs		144.00	12.00	3/11.65
9192185		50ML	120	118.99	0.99	
	(24643)	38.99 on 1cs		80.00	0.66	

Cordials & Liqueurs

Item#	Vt/Asst	Size	BPC	Case Price	TM Bot Price	LM Bot Comp
GERMAIN-ROBIN PEAR DE PEAR 52º						
9235078		375ML	12	180.00	15.00	
VINIQ SHIMMERY PEACH MOSCATO 40º						
9194164		375ML	12	104.01	8.66	
VINIQ SHIMMERY RUBY MOSCATO 40º						
9187854		750ML	12	171.39	14.28	
9187829		375ML	12	104.01	8.66	

WINE

United States

California

APOTHIC

Item#	Vt/Asst	Size	BPC	Case Price	TM Bot Price	LM Bot Comp
CALIFORNIA INFERNO LIMITED RELEASE						
9240468		750ML	12	136.00	11.33	
	(25373)	8.00 on 1cs		128.00	10.66	
	(25373)	16.00 on 3cs		120.00	10.00	
CRUSH LIMITED RELEASE						
9185713		750ML	12	107.99	8.99	
	(1089)	12.00 on 5cs		95.99	7.99	
	(1089)	20.00 on 10cs		87.99	7.33	
	(1089)	24.00 on 30cs		83.99	6.99	5/7.99
DARK LIMITED RELEASE						
9167975		750ML	12	107.99	8.99	
	(1089)	12.00 on 5cs		95.99	7.99	
	(1089)	20.00 on 10cs		87.99	7.33	
	(1089)	24.00 on 30cs		83.99	6.99	5/7.99
RED						
9093648		750ML	12	107.99	8.99	
	(1089)	12.00 on 5cs		95.99	7.99	
	(1089)	20.00 on 10cs		87.99	7.33	
	(1089)	24.00 on 30cs		83.99	6.99	5/7.99
ROSE						
9163244		750ML	12	107.99	8.99	
	(1089)	12.00 on 5cs		95.99	7.99	
	(1089)	20.00 on 10cs		87.99	7.33	
	(1089)	24.00 on 30cs		83.99	6.99	5/7.99
WHITE						
9145264		750ML	12	107.99	8.99	
	(1089)	12.00 on 5cs		95.99	7.99	
	(1089)	20.00 on 10cs		87.99	7.33	
	(1089)	24.00 on 30cs		83.99	6.99	5/7.99

BAREFOOT

Item#	Vt/Asst	Size	BPC	Case Price	TM Bot Price	LM Bot Comp
CABERNET SAUVIGNON						
9189024	BIB	3L	FC	84.00	14.00	
	(25582)	4.00 on 1cs		80.00	13.33	
	(25582)	8.00 on 3cs		76.00	12.66	
9013916		1.5L	FC	70.00	11.66	
	(22940)	4.00 on 5cs		66.00	11.00	
	(22940)	7.00 on 15cs		63.00	10.50	
	(22940)	16.01 on 40cs		53.99	8.99	
	(22940)	22.01 on 75cs		47.99	7.99	40/8.99
9013917		750ML	12	71.99	5.99	
	(22940)	8.00 on 5cs		63.99	5.33	
	(22940)	16.00 on 10cs		55.99	4.66	
	(25987)	22.00 on 15cs		49.99	4.16	10/4.66
9257463	PET	187ML	FC	27.99	1.16	
	(21258)	2.00 on 5cs		25.99	1.08	5/1.16
CHARDONNAY						
9306595	BIB	3L	FC	84.00	14.00	
	(25582)	4.00 on 1cs		80.00	13.33	
	(25582)	8.00 on 3cs		76.00	12.66	
9013918		1.5L	FC	70.00	11.66	
	(22940)	4.00 on 5cs		66.00	11.00	
	(22940)	7.00 on 15cs		63.00	10.50	
	(22940)	16.01 on 40cs		53.99	8.99	
	(22940)	22.01 on 75cs		47.99	7.99	40/8.99
9013919		750ML	12	71.99	5.99	
	(22940)	8.00 on 5cs		63.99	5.33	
	(22940)	16.00 on 10cs		55.99	4.66	
	(25987)	22.00 on 15cs		49.99	4.16	10/4.66
9253409	PET	187ML	FC	27.99	1.16	
	(21258)	2.00 on 5cs		25.99	1.08	5/1.16
MALBEC						
9166531		1.5L	6	70.00	11.66	
	(22940)	4.00 on 5cs		66.00	11.00	
	(22940)	7.00 on 15cs		63.00	10.50	
	(22940)	16.01 on 40cs		53.99	8.99	
	(22940)	22.01 on 75cs		47.99	7.99	40/8.99
9166601		750ML	12	71.99	5.99	
	(22940)	8.00 on 5cs		63.99	5.33	
	(22940)	16.00 on 10cs		55.99	4.66	
	(25987)	22.00 on 15cs		49.99	4.16	10/4.66
MERLOT						
2112423		1.5L	FC	70.00	11.66	
	(22940)	4.00 on 5cs		66.00	11.00	
	(22940)	7.00 on 15cs		63.00	10.50	
	(22940)	16.01 on 40cs		53.99	8.99	
	(22940)	22.01 on 75cs		47.99	7.99	40/8.99
2112449		750ML	12	71.99	5.99	
	(22940)	8.00 on 5cs		63.99	5.33	
	(22940)	16.00 on 10cs		55.99	4.66	
	(25987)	22.00 on 15cs		49.99	4.16	10/4.66
9245918	PET	187ML	FC	27.99	1.16	
	(21258)	2.00 on 5cs		25.99	1.08	5/1.16
MOSCATO						
9306594	BIB	3L	FC	84.00	14.00	
	(25582)	4.00 on 1cs		80.00	13.33	
	(25582)	8.00 on 3cs		76.00	12.66	
9042546		1.5L	FC	70.00	11.66	
	(22940)	4.00 on 5cs		66.00	11.00	
	(22940)	7.00 on 15cs		63.00	10.50	
	(22940)	16.01 on 40cs		53.99	8.99	
	(22940)	22.01 on 75cs		47.99	7.99	40/8.99
9042547		750ML	12	71.99	5.99	
	(22940)	8.00 on 5cs		63.99	5.33	
	(11779)	16.00 on 5cs		55.99	4.66	
	(22940)	16.00 on 10cs		55.99	4.66	
	(25987)	22.00 on 15cs		49.99	4.16	10/4.66
9253410	PET	187ML	FC	27.99	1.16	
	(21258)	2.00 on 5cs		25.99	1.08	5/1.16
MOSCATO PINK						
9154344		1.5L	FC	70.00	11.66	
	(22940)	4.00 on 5cs		66.00	11.00	
	(22940)	7.00 on 15cs		63.00	10.50	
	(22940)	16.01 on 40cs		53.99	8.99	
	(22940)	22.01 on 75cs		47.99	7.99	40/8.99
9154343		750ML	12	71.99	5.99	
	(22940)	8.00 on 5cs		63.99	5.33	
	(11779)	16.00 on 5cs		55.99	4.66	
	(22940)	16.00 on 10cs		55.99	4.66	
	(25987)	22.00 on 15cs		49.99	4.16	10/4.66
9257465	PET	187ML	FC	27.99	1.16	
	(21258)	2.00 on 5cs		25.99	1.08	5/1.16
MOSCATO RED						
9145224		1.5L	FC	70.00	11.66	
	(22940)	4.00 on 5cs		66.00	11.00	
	(22940)	7.00 on 15cs		63.00	10.50	
	(22940)	16.01 on 40cs		53.99	8.99	
	(22940)	22.01 on 75cs		47.99	7.99	40/8.99
9144843		750ML	12	71.99	5.99	
	(22940)	8.00 on 5cs		63.99	5.33	
	(11779)	16.00 on 5cs		55.99	4.66	
	(22940)	16.00 on 10cs		55.99	4.66	
	(25987)	22.00 on 15cs		49.99	4.16	10/4.66
9257466	PET	187ML	FC	27.99	1.16	
	(21258)	2.00 on 5cs		25.99	1.08	5/1.16
PINOT GRIGIO						
9189025	BIB	3L	FC	84.00	14.00	
	(25582)	4.00 on 1cs		80.00	13.33	
	(25582)	8.00 on 3cs		76.00	12.66	
9013943		1.5L	FC	70.00	11.66	
	(22940)	4.00 on 5cs		66.00	11.00	
	(22940)	7.00 on 15cs		63.00	10.50	
	(22940)	16.01 on 40cs		53.99	8.99	
	(22940)	22.01 on 75cs		47.99	7.99	40/8.99
9006139		750ML	12	71.99	5.99	
	(22940)	8.00 on 5cs		63.99	5.33	
	(22940)	16.00 on 10cs		55.99	4.66	
	(25987)	22.00 on 15cs		49.99	4.16	10/4.66
9253411	PET	187ML	FC	27.99	1.16	
	(21258)	2.00 on 5cs		25.99	1.08	5/1.16
PINOT NOIR						
9334040		3L	6	84.00	14.00	
	(25582)	4.00 on 1cs		80.00	13.33	
	(25582)	8.00 on 3cs		76.00	12.66	
9096135		1.5L	FC	70.00	11.66	
	(22940)	4.00 on 5cs		66.00	11.00	
	(22940)	7.00 on 15cs		63.00	10.50	
	(22940)	16.01 on 40cs		53.99	8.99	
	(22940)	22.01 on 75cs		47.99	7.99	40/8.99
9086348		750ML	12	71.99	5.99	
	(22940)	8.00 on 5cs		63.99	5.33	
	(22940)	16.00 on 10cs		55.99	4.66	
	(25987)	22.00 on 15cs		49.99	4.16	10/4.66
9257464	PET	187ML	FC	27.99	1.16	
	(21258)	2.00 on 5cs		25.99	1.08	5/1.16
REFRESH CRISP RED (PINOT NOIR SPRITZER)						
9178312		750ML	12	71.99	5.99	
	(22940)	8.00 on 1cs		63.99	5.33	
	(22940)	16.00 on 3cs		55.99	4.66	
	(25987)	22.00 on 15cs		49.99	4.16	3/4.66
REFRESH CRISP WHITE						
9163645		750ML	12	71.99	5.99	
	(22940)	8.00 on 1cs		63.99	5.33	
	(22940)	16.00 on 3cs		55.99	4.66	
	(25987)	22.00 on 15cs		49.99	4.16	3/4.66
9193232	CAN	250ML	FC	35.99	1.49	
	(19104)	4.00 on 3cs		31.99	1.33	
REFRESH MOSCATO SPRITZER						
9246975	CAN	250ML	FC	35.99	1.49	
	(19104)	4.00 on 3cs		31.99	1.33	
REFRESH PERFECT PINK (ROSE SPRITZER)						
9163214		750ML	12	71.99	5.99	
	(22940)	8.00 on 1cs		63.99	5.33	
	(22940)	16.00 on 3cs		55.99	4.66	
	(25987)	22.00 on 15cs		49.99	4.16	3/4.66
9246974	CAN	250ML	FC	35.99	1.49	
	(19104)	4.00 on 3cs		31.99	1.33	
REFRESH SANGRIA						
9255520	CAN	250ML	FC	35.99	1.49	
	(19104)	4.00 on 3cs		31.99	1.33	

Item#	Vt/Asst	Size	BPC	Case Price	TM Bot Price	LM Bot Comp
REFRESH SUMMER RED						
9163766		750ML	12	71.99	5.99	
	(22940)	8.00 on 1cs		63.99	5.33	
	(22940)	16.00 on 3cs		55.99	4.66	
	(25987)	22.00 on 15cs		49.99	4.16	3/4.66
9193231	CAN	250ML	FC	35.99	1.49	
	(19104)	4.00 on 3cs		31.99	1.33	
REFRESH SWEET WHITE						
9163767		750ML	12	71.99	5.99	
	(22940)	8.00 on 1cs		63.99	5.33	
	(22940)	16.00 on 3cs		55.99	4.66	
	(25987)	22.00 on 15cs		49.99	4.16	3/4.66
RICH RED BLEND						
9159904		1.5L	FC	70.00	11.66	
	(22940)	4.00 on 5cs		66.00	11.00	
	(22940)	7.00 on 15cs		63.00	10.50	
	(22940)	16.01 on 40cs		53.99	8.99	
	(22940)	22.01 on 75cs		47.99	7.99	40/8.99
9096858		750ML	12	71.99	5.99	
	(22940)	8.00 on 5cs		63.99	5.33	
	(22940)	16.00 on 10cs		55.99	4.66	
	(25987)	22.00 on 15cs		49.99	4.16	10/4.66
RIESLING						
9089666		1.5L	FC	70.00	11.66	
	(22940)	4.00 on 5cs		66.00	11.00	
	(22940)	7.00 on 15cs		63.00	10.50	
	(22940)	16.01 on 40cs		53.99	8.99	
	(22940)	22.01 on 75cs		47.99	7.99	40/8.99
9078178		750ML	12	71.99	5.99	
	(22940)	8.00 on 5cs		63.99	5.33	
	(11779)	16.00 on 5cs		55.99	4.66	
	(22940)	16.00 on 10cs		55.99	4.66	
	(25987)	22.00 on 15cs		49.99	4.16	10/4.66
9257467	PET	187ML	FC	27.99	1.16	
	(21258)	2.00 on 5cs		25.99	1.08	5/1.16
ROSE						
9334041		3L	6	84.00	14.00	
	(25582)	4.00 on 1cs		80.00	13.33	
	(25582)	8.00 on 3cs		76.00	12.66	
9263829		1.5L	FC	70.00	11.66	
	(22940)	4.00 on 5cs		66.00	11.00	
	(22940)	7.00 on 15cs		63.00	10.50	
	(22940)	16.01 on 40cs		53.99	8.99	
	(22940)	22.01 on 75cs		47.99	7.99	40/8.99
9251933		750ML	12	71.99	5.99	
	(22940)	8.00 on 5cs		63.99	5.33	
	(11779)	16.00 on 5cs		55.99	4.66	
	(22940)	16.00 on 10cs		55.99	4.66	
	(25987)	22.00 on 15cs		49.99	4.16	10/4.66
9263830	PET	187ML	FC	27.99	1.16	
	(21258)	2.00 on 5cs		25.99	1.08	5/1.16
SANGRIA RED						
9235496		1.5L	FC	70.00	11.66	
	(22940)	4.00 on 5cs		66.00	11.00	
	(22940)	7.00 on 15cs		63.00	10.50	
	(22940)	16.01 on 40cs		53.99	8.99	
	(22940)	22.01 on 75cs		47.99	7.99	40/8.99
9235495		750ML	12	71.99	5.99	
	(22940)	8.00 on 5cs		63.99	5.33	
	(11779)	16.00 on 5cs		55.99	4.66	
	(22940)	16.00 on 10cs		55.99	4.66	
	(25987)	22.00 on 15cs		49.99	4.16	10/4.66
SAUVIGNON BLANC						
2113124		1.5L	FC	70.00	11.66	
	(22940)	4.00 on 5cs		66.00	11.00	
	(22940)	7.00 on 15cs		63.00	10.50	
	(22940)	16.01 on 40cs		53.99	8.99	
	(22940)	22.01 on 75cs		47.99	7.99	40/8.99
2113140		750ML	12	71.99	5.99	
	(22940)	8.00 on 5cs		63.99	5.33	
	(11779)	16.00 on 5cs		55.99	4.66	
	(22940)	16.00 on 10cs		55.99	4.66	
	(25987)	22.00 on 15cs		49.99	4.16	10/4.66
SWEET RED						
9123840		1.5L	FC	70.00	11.66	
	(22940)	4.00 on 5cs		66.00	11.00	
	(22940)	7.00 on 15cs		63.00	10.50	
	(22940)	16.01 on 40cs		53.99	8.99	
	(22940)	22.01 on 75cs		47.99	7.99	40/8.99
9115269		750ML	12	71.99	5.99	
	(22940)	8.00 on 5cs		63.99	5.33	
	(11779)	16.00 on 5cs		55.99	4.66	
	(22940)	16.00 on 10cs		55.99	4.66	
	(25987)	22.00 on 15cs		49.99	4.16	10/4.66
9257468	PET	187ML	FC	27.99	1.16	
	(21258)	2.00 on 5cs		25.99	1.08	5/1.16
WHITE ZINFANDEL						
2113223		1.5L	FC	70.00	11.66	
	(22940)	4.00 on 5cs		66.00	11.00	
	(22940)	7.00 on 15cs		63.00	10.50	
	(22940)	16.01 on 40cs		53.99	8.99	
	(22940)	22.01 on 75cs		47.99	7.99	40/8.99
2113249		750ML	12	71.99	5.99	
	(22940)	8.00 on 5cs		63.99	5.33	
	(11779)	16.00 on 5cs		55.99	4.66	
	(22940)	16.00 on 10cs		55.99	4.66	
	(25987)	22.00 on 15cs		49.99	4.16	10/4.66
9257469	PET	187ML	FC	27.99	1.16	
	(21258)	2.00 on 5cs		25.99	1.08	5/1.16
BEAR FLAG						
ZINFANDEL SONOMA COUNTY						
9263138		750ML	12	239.99	19.99	
	(24801)	40.00 on 1cs		199.99	16.66	
	(5646)	40.00 on 15cs		199.99	16.66	
BOONES						
SANGRIA						
1227842		750ML	FC	47.99	3.99	
SNOWCREEK BERRY						
1227347		750ML	FC	47.99	3.99	
STRAWBERRY HILL						
1227149		750ML	FC	47.99	3.99	
BRIDLEWOOD						
CABERNET SAUVIGNON PASO ROBLES						
9118881		750ML	12	119.99	9.99	
	(1231)	8.00 on 1cs		111.99	9.33	
	(1231)	16.00 on 2cs		103.99	8.66	
	(5646)	16.00 on 15cs		103.99	8.66	
CHARDONNAY MONTEREY						
9078327		750ML	12	119.99	9.99	
	(1231)	8.00 on 1cs		111.99	9.33	
	(1231)	16.00 on 2cs		103.99	8.66	
	(5646)	16.00 on 15cs		103.99	8.66	
PINOT NOIR						
9118453		750ML	12	107.99	8.99	
PINOT NOIR MONTEREY COUNTY						
9100889		750ML	12	119.99	9.99	
	(1231)	8.00 on 1cs		111.99	9.33	
	(1231)	16.00 on 2cs		103.99	8.66	
	(5646)	16.00 on 15cs		103.99	8.66	
RED BLEND CENTRAL COAST						
9118884		750ML	12	119.99	9.99	
	(1231)	8.00 on 1cs		111.99	9.33	
	(1231)	16.00 on 2cs		103.99	8.66	
	(5646)	16.00 on 15cs		103.99	8.66	
CANYON ROAD						
CABERNET SAUVIGNON						
9024521		1.5L	FC	52.50	8.75	
	(18382)	3.00 on 3cs		49.50	8.25	
	(18382)	4.50 on 5cs		48.00	8.00	
9024522		750ML	12	60.00	5.00	
	(18382)	6.00 on 3cs		54.00	4.50	
	(18382)	9.00 on 5cs		51.00	4.25	
CHARDONNAY						
9024523		1.5L	FC	52.50	8.75	
	(18382)	3.00 on 3cs		49.50	8.25	
	(18382)	4.50 on 5cs		48.00	8.00	
9024524		750ML	12	60.00	5.00	
	(18382)	6.00 on 3cs		54.00	4.50	
	(18382)	9.00 on 5cs		51.00	4.25	
MERLOT						
9024525		1.5L	FC	52.50	8.75	
	(18382)	3.00 on 3cs		49.50	8.25	
	(18382)	4.50 on 5cs		48.00	8.00	
9024526		750ML	12	60.00	5.00	
	(18382)	6.00 on 3cs		54.00	4.50	
	(18382)	9.00 on 5cs		51.00	4.25	
MOSCATO						
9135970		750ML	12	60.00	5.00	
	(18382)	6.00 on 3cs		54.00	4.50	
	(18382)	9.00 on 5cs		51.00	4.25	
PINOT GRIGIO						
9106762		1.5L	FC	52.50	8.75	
	(18382)	3.00 on 3cs		49.50	8.25	
	(18382)	4.50 on 5cs		48.00	8.00	
9084950		750ML	12	60.00	5.00	
	(18382)	6.00 on 3cs		54.00	4.50	
	(18382)	9.00 on 5cs		51.00	4.25	
PINOT NOIR						
9106763		750ML	12	60.00	5.00	
	(18382)	6.00 on 3cs		54.00	4.50	
	(18382)	9.00 on 5cs		51.00	4.25	
SAUVIGNON BLANC						
9024527		750ML	12	60.00	5.00	
	(18382)	6.00 on 3cs		54.00	4.50	
	(18382)	9.00 on 5cs		51.00	4.25	
WHITE ZINFANDEL						
9054478		1.5L	FC	52.50	8.75	
	(18382)	3.00 on 3cs		49.50	8.25	
	(18382)	4.50 on 5cs		48.00	8.00	
9045515		750ML	12	60.00	5.00	
	(18382)	6.00 on 3cs		54.00	4.50	
	(18382)	9.00 on 5cs		51.00	4.25	
CARLO ROSSI						
BLUSH						
9009997		4L	FC	48.99	12.24	
	(3136)	3.00 on 5cs		45.99	11.49	
	(3136)	6.00 on 10cs		42.99	10.74	
1225812		3L	FC	38.36	9.59	
1225820		1.5L	FC	34.24	5.70	
BURGUNDY						
9009998		4L	FC	48.99	12.24	
	(3136)	3.00 on 5cs		45.99	11.49	
	(3136)	6.00 on 10cs		42.99	10.74	
1225010		3L	FC	38.36	9.59	
1225028		1.5L	FC	34.24	5.70	
CABERNET SAUVIGNON						
9019297		5L	FC	55.35	13.83	
9010018		4L	FC	54.99	13.74	
	(3136)	3.00 on 5cs		51.99	12.99	
	(3136)	6.00 on 10cs		48.99	12.24	
9010017		1.5L	FC	34.25	5.70	
CHABLIS						
9009999		4L	FC	48.99	12.24	
	(3136)	3.00 on 5cs		45.99	11.49	
	(3136)	6.00 on 10cs		42.99	10.74	
1225218		3L	FC	38.36	9.59	
1225226		1.5L	FC	34.24	5.70	
CHARDONNAY						
9019298		5L	FC	55.35	13.83	
9010021		4L	FC	54.99	13.74	
	(3136)	3.00 on 5cs		51.99	12.99	
	(3136)	6.00 on 10cs		48.99	12.24	
9005648		1.5L	FC	34.25	5.70	
CHIANTI						
9010000		4L	FC	48.99	12.24	
	(3136)	3.00 on 5cs		45.99	11.49	
	(3136)	6.00 on 10cs		42.99	10.74	
1225929		1.5L	FC	34.24	5.70	
MERLOT						
9019299		5L	FC	55.35	13.83	
9010019		4L	FC	54.99	13.74	
	(3136)	3.00 on 5cs		51.99	12.99	
	(3136)	6.00 on 10cs		48.99	12.24	
9005646		1.5L	FC	34.25	5.70	
PAISANO						
9010001		4L	FC	48.99	12.24	
	(3136)	3.00 on 5cs		45.99	11.49	
	(3136)	6.00 on 10cs		42.99	10.74	
1225713		3L	FC	38.36	9.59	
1225721		1.5L	FC	34.24	5.70	
RHINE						
9010002		4L	FC	48.99	12.24	
	(3136)	3.00 on 5cs		45.99	11.49	
	(3136)	6.00 on 10cs		42.99	10.74	

Item#	Vt/Asst	Size	BPC	Case Price	TM Bot Price	LM Bot Comp
1225119		3L	FC	38.36	9.59	
1225127		1.5L	FC	34.24	5.70	
SANGRIA						
9010003		4L	FC	48.99	12.24	
	(3136)	3.00 on 5cs		45.99	11.49	
	(3136)	6.00 on 10cs		42.99	10.74	
1225622		1.5L	FC	34.24	5.70	
9236102		750ML	12	39.99	3.33	
	(21569)	8.00 on 3cs		31.99	2.66	
SANGRIA MOSCATO						
9157283		4L	FC	48.99	12.24	
	(3136)	3.00 on 5cs		45.99	11.49	
	(3136)	6.00 on 10cs		42.99	10.74	
9156978		3L	FC	38.36	9.59	
9157282		1.5L	FC	34.24	5.70	
9236101		750ML	12	39.99	3.33	
	(21569)	8.00 on 3cs		31.99	2.66	
PINK MOSCATO SANGRIA						
9340358		4L	FC	48.99	12.24	
	(3136)	3.00 on 5cs		45.99	11.49	
	(3136)	6.00 on 10cs		42.99	10.74	
9341554		3L	FC	38.36	9.59	
SMOOTH RED						
9236048		750ML	12	39.99	3.33	
	(21569)	8.00 on 3cs		31.99	2.66	
SWEET RED						
9120362		4L	FC	48.99	12.24	
	(3136)	3.00 on 5cs		45.99	11.49	
	(3136)	6.00 on 10cs		42.99	10.74	
9119724		3L	FC	38.36	9.59	
9119723		1.5L	FC	34.24	5.70	
WHITE ZINFANDEL						
9019300		5L	FC	55.35	13.83	
9010020		4L	FC	54.99	13.74	
	(3136)	3.00 on 5cs		51.99	12.99	
	(3136)	6.00 on 10cs		48.99	12.24	
9010016		1.5L	FC	34.25	5.70	

CARNIVOR

Item#	Vt/Asst	Size	BPC	Case Price	TM Bot Price	LM Bot Comp
CABERNET SAUVIGNON						
9154944		750ML	12	103.99	8.66	
	(1165)	7.99 on 1cs		96.00	8.00	
	(1165)	15.99 on 3cs		88.00	7.33	
ZINFANDEL						
9245200		750ML	12	103.99	8.66	
	(1165)	7.99 on 1cs		96.00	8.00	
	(1165)	15.99 on 3cs		88.00	7.33	

CHATEAU SOUVERAIN

(www.souverain.com)

Item#	Vt/Asst	Size	BPC	Case Price	TM Bot Price	LM Bot Comp
CABERNET SAUVIGNON CALIFORNIA						
9244381		750ML	12	96.00	8.00	
	(20018)	8.00 on 1cs		88.00	7.33	
	(20018)	16.00 on 3cs		80.00	6.66	
	(5646)	8.00 on 15cs		88.00	7.33	
CHARDONNAY CALIFORNIA						
9244382		750ML	12	96.00	8.00	
	(20018)	8.00 on 1cs		88.00	7.33	
	(20018)	16.00 on 3cs		80.00	6.66	
	(5646)	8.00 on 15cs		88.00	7.33	
MERLOT CALIFORNIA						
9239653		750ML	12	96.00	8.00	
	(20018)	8.00 on 1cs		88.00	7.33	
	(20018)	16.00 on 3cs		80.00	6.66	
	(5646)	8.00 on 15cs		88.00	7.33	
PINOT NOIR CALIFORNIA						
9353533		750ML	12	96.00	8.00	
SAUVIGNON BLANC CALIFORNIA						
9255507		750ML	12	96.00	8.00	
	(20018)	8.00 on 1cs		88.00	7.33	
	(20018)	16.00 on 3cs		80.00	6.66	
	(5646)	8.00 on 15cs		88.00	7.33	

COPPERIDGE

Item#	Vt/Asst	Size	BPC	Case Price	TM Bot Price	LM Bot Comp
CABERNET SAUVIGNON						
1224229		1.5L	FC	48.90	8.15	
	(18662)	5.40 on 5cs		43.50	7.25	
	(18662)	12.90 on 10cs		36.00	6.00	
1224245		750ML	12	54.00	4.50	
	(18022)	6.00 on 3cs		48.00	4.00	
CHARDONNAY						
1224427		1.5L	FC	48.90	8.15	
	(18662)	5.40 on 5cs		43.50	7.25	
	(18662)	12.90 on 10cs		36.00	6.00	
1224443		750ML	12	54.00	4.50	
	(18022)	6.00 on 3cs		48.00	4.00	
MERLOT						
1224328		1.5L	FC	48.90	8.15	
	(18662)	5.40 on 5cs		43.50	7.25	
	(18662)	12.90 on 10cs		36.00	6.00	
1224344		750ML	12	54.00	4.50	
	(18022)	6.00 on 3cs		48.00	4.00	
PINOT GRIGIO						
9107508		1.5L	FC	48.90	8.15	
	(18662)	5.40 on 5cs		43.50	7.25	
	(18662)	12.90 on 10cs		36.00	6.00	
WHITE ZINFANDEL						
1224021		1.5L	FC	48.90	8.15	
	(18662)	5.40 on 5cs		43.50	7.25	
	(18662)	12.90 on 10cs		36.00	6.00	
1224047		750ML	12	54.00	4.50	
	(18022)	6.00 on 3cs		48.00	4.00	

COVEY RUN

Item#	Vt/Asst	Size	BPC	Case Price	TM Bot Price	LM Bot Comp
RIESLING						
9046977		750ML	12	65.99	5.49	
	(24903)	5.99 on 1cs		60.00	5.00	

DARK HORSE

Item#	Vt/Asst	Size	BPC	Case Price	TM Bot Price	LM Bot Comp
CABERNET SAUVIGNON						
9257715	1/4K	20L	1	146.66	146.66	
	(25716)	17.86 on 2cs		128.80	128.80	
9150309		750ML	12	80.01	6.66	
	(12575)	16.00 on 1cs		64.01	5.33	3/6.00
CHARDONNAY						
9257714	1/4K	20L	1	146.66	146.66	
	(25716)	17.86 on 2cs		128.80	128.80	
9150310		750ML	12	80.01	6.66	
	(12575)	16.00 on 1cs		64.01	5.33	3/6.00
DOUBLE DOWN RED BLEND LIMITED RELEASE						
9259881		750ML	12	80.01	6.66	
	(12575)	16.00 on 1cs		64.01	5.33	3/6.00
MERLOT						
9180710		750ML	12	80.01	6.66	
	(12575)	16.00 on 1cs		64.01	5.33	3/6.00
PINOT GRIGIO						
9251936		750ML	12	80.01	6.66	
	(12575)	16.00 on 1cs		64.01	5.33	3/6.00
9310178	CAN	375ML	FC	56.00	4.66	
	(24841)	8.00 on 1cs		48.00	4.00	
PINOT NOIR						
9192523		750ML	12	80.01	6.66	
	(12575)	16.00 on 1cs		64.01	5.33	3/6.00
RED BLEND						
9157583		750ML	12	80.01	6.66	
	(12575)	16.00 on 1cs		64.01	5.33	3/6.00
ROSE						
9210705		750ML	12	80.01	6.66	
	(12575)	16.00 on 1cs		64.01	5.33	3/6.00
9310179	CAN	375ML	FC	56.00	4.66	
	(24841)	8.00 on 1cs		48.00	4.00	
SAUVIGNON BLANC						
9187214		750ML	12	80.01	6.66	
	(12575)	16.00 on 1cs		64.01	5.33	3/6.00

EDNA VALLEY

Item#	Vt/Asst	Size	BPC	Case Price	TM Bot Price	LM Bot Comp
CABERNET SAUVIGNON PASO ROBLES						
9014436		750ML	12	128.00	10.66	
	(4224)	8.00 on 3cs		120.00	10.00	
	(5646)	8.00 on 15cs		120.00	10.00	
CHARDONNAY						
9008170		750ML	12	111.99	9.33	
	(4224)	8.00 on 3cs		103.99	8.66	
	(5646)	8.00 on 15cs		103.99	8.66	
MERLOT PASO ROBLES						
9008206		750ML	12	111.99	9.33	
	(4224)	8.00 on 3cs		103.99	8.66	
	(5646)	8.00 on 15cs		103.99	8.66	
PINOT GRIGIO						
9223957		750ML	12	111.99	9.33	
	(4224)	8.00 on 3cs		103.99	8.66	
	(5646)	8.00 on 15cs		103.99	8.66	
PINOT NOIR						
9008173		750ML	12	128.00	10.66	
	(4224)	8.00 on 3cs		120.00	10.00	
	(5646)	8.00 on 15cs		120.00	10.00	
ROSE						
9254087		750ML	12	111.99	9.33	
	(4224)	8.00 on 3cs		103.99	8.66	
	(5646)	8.00 on 15cs		103.99	8.66	
9008137		750ML	12	111.99	9.33	
	(4224)	8.00 on 3cs		103.99	8.66	
	(5646)	8.00 on 15cs		103.99	8.66	

FAIRBANKS

Item#	Vt/Asst	Size	BPC	Case Price	TM Bot Price	LM Bot Comp
COCKTAIL PALE DRY SHERRY						
1230523		1.5L	FC	47.99	7.99	
CREAM SHERRY						
1230424		1.5L	FC	47.99	7.99	
1230440		750ML	12	60.99	5.08	
PORT						
9012114		3L	FC	55.99	13.99	
1230127		1.5L	FC	47.99	7.99	
1230143		750ML	12	60.99	5.08	
SHERRY						
1230325		1.5L	FC	47.99	7.99	
1230341		750ML	12	60.99	5.08	
WHITE PORT						
1230226		1.5L	FC	47.99	7.99	
1230242		750ML	12	60.99	5.08	

FIVE OAKS VINEYARDS

Item#	Vt/Asst	Size	BPC	Case Price	TM Bot Price	LM Bot Comp
CABERNET SAUVIGNON						
9016067	PET	750ML	FC	39.99	3.33	
CHARDONNAY						
9016068		750ML	FC	39.99	3.33	
MERLOT						
9016069		750ML	FC	39.99	3.33	
MOSCATO						
9174833		750ML	12	39.99	3.33	
PINOT GRIGIO						
9121226		750ML	12	39.99	3.33	
PINOT NOIR						
9121225		750ML	12	39.99	3.33	
WHITE ZINFANDEL						
9032035		750ML	FC	39.99	3.33	

FREI BROTHERS

(www.freibrothers.com)

Item#	Vt/Asst	Size	BPC	Case Price	TM Bot Price	LM Bot Comp
CABERNET SAUVIGNON RES ALEXANDER						
1280148		750ML	12	199.99	16.66	
	(1148)	8.00 on 2cs		191.99	15.99	
	(5646)	8.00 on 15cs		191.99	15.99	
CHARDONNAY RUSSIAN RIVER						
1281146		750ML	12	152.00	12.66	
	(1148)	8.00 on 2cs		144.00	12.00	
	(5646)	8.00 on 15cs		144.00	12.00	
MERLOT DRY CREEK VALLEY						
1280445		750ML	12	152.00	12.66	
	(1148)	8.00 on 2cs		144.00	12.00	
	(5646)	8.00 on 15cs		144.00	12.00	
PINOT NOIR RUSSIAN RIVER						
9013560		750ML	12	199.99	16.66	
	(1148)	8.00 on 2cs		191.99	15.99	
	(5646)	8.00 on 15cs		191.99	15.99	
SAUVIGNON BLANC						
9017975		750ML	12	152.00	12.66	
	(1148)	8.00 on 2cs		144.00	12.00	
	(5646)	8.00 on 15cs		144.00	12.00	
ZINFANDEL DRY CREEK VALLEY						
9071135		750ML	12	152.00	12.66	
	(1148)	8.00 on 2cs		144.00	12.00	
	(5646)	8.00 on 15cs		144.00	12.00	

GALLO

Item#	Vt/Asst	Size	BPC	Case Price	TM Bot Price	LM Bot Comp
FINE WINE COMBO #5						
9264234		750ML	FC	159.00	13.25	
Contains 3 btls each Talbott Kali Hart Chard & P Noir, & J Vyds						

P Gris & P Noir

GALLO FAMILY VINEYARDS

Item#	Vt/Asst	Size	BPC	Case Price	TM Bot Price	LM Bot Comp
AMERICAN SWEET RED						
9121456		1.5L	FC	47.99	7.99	
	(5492)	4.00 on 5cs		43.99	7.33	
	(11779)	8.00 on 5cs		39.99	6.66	
	(5492)	8.00 on 15cs		39.99	6.66	
9121457		750ML	12	51.99	4.33	
	(5492)	4.00 on 5cs		47.99	3.99	
	(11779)	10.00 on 5cs		41.99	3.49	
	(5492)	10.00 on 15cs		41.99	3.49	
CABERNET SAUVIGNON						
1221928		1.5L	FC	47.99	7.99	
	(5492)	4.00 on 5cs		43.99	7.33	
	(5492)	8.00 on 15cs		39.99	6.66	20/5.99
1221944		750ML	12	51.99	4.33	
	(5492)	4.00 on 5cs		47.99	3.99	
	(5492)	10.00 on 15cs		41.99	3.49	
1221985		187ML	FC	27.99	1.16	3/1.08
CAFÉ ZINFANDEL						
1221027		1.5L	FC	47.99	7.99	
	(5492)	4.00 on 5cs		43.99	7.33	
	(5492)	8.00 on 15cs		39.99	6.66	20/5.99
CHARDONNAY						
1221720		1.5L	FC	47.99	7.99	
	(5492)	4.00 on 5cs		43.99	7.33	
	(5492)	8.00 on 15cs		39.99	6.66	20/5.99
1221746		750ML	12	51.99	4.33	
	(5492)	4.00 on 5cs		47.99	3.99	
	(5492)	10.00 on 15cs		41.99	3.49	
1222280		187ML	FC	27.99	1.16	3/1.08
HEARTY BURGUNDY						
1223528		1.5L	FC	47.99	7.99	
	(5492)	4.00 on 5cs		43.99	7.33	
	(5492)	8.00 on 15cs		39.99	6.66	20/5.99
MERLOT						
1267129		1.5L	FC	47.99	7.99	
	(5492)	4.00 on 5cs		43.99	7.33	
	(5492)	8.00 on 15cs		39.99	6.66	20/5.99
1267145		750ML	12	51.99	4.33	
	(5492)	4.00 on 5cs		47.99	3.99	
	(5492)	10.00 on 15cs		41.99	3.49	
1267186		187ML	FC	27.99	1.16	3/1.08
MOSCATO						
9007514		1.5L	FC	47.99	7.99	
	(5492)	4.00 on 5cs		43.99	7.33	
	(11779)	8.00 on 5cs		39.99	6.66	
	(5492)	8.00 on 15cs		39.99	6.66	20/5.99
9007515		750ML	12	51.99	4.33	
	(5492)	4.00 on 5cs		47.99	3.99	
	(11779)	10.00 on 5cs		41.99	3.49	
	(5492)	10.00 on 15cs		41.99	3.49	
9032036		187ML	FC	27.99	1.16	3/1.08
MOSCATO PINK						
9144846		1.5L	FC	47.99	7.99	
	(5492)	4.00 on 5cs		43.99	7.33	
	(11779)	8.00 on 5cs		39.99	6.66	
	(5492)	8.00 on 15cs		39.99	6.66	20/5.99
9144845		750ML	12	51.99	4.33	
	(5492)	4.00 on 5cs		47.99	3.99	
	(11779)	10.00 on 5cs		41.99	3.49	
	(5492)	10.00 on 15cs		41.99	3.49	
9144847		187ML	FC	27.99	1.16	3/1.08
MOSCATO PINK SANGRIA						
9261709		750ML	12	39.99	3.33	
	(21569)	8.00 on 3cs		31.99	2.66	
MOSCATO RED						
9154430		1.5L	FC	47.99	7.99	
	(5492)	4.00 on 5cs		43.99	7.33	
	(11779)	8.00 on 5cs		39.99	6.66	
	(5492)	8.00 on 15cs		39.99	6.66	20/5.99
9154455		750ML	12	51.99	4.33	
	(5492)	4.00 on 5cs		47.99	3.99	
	(11779)	10.00 on 5cs		41.99	3.49	
	(5492)	10.00 on 15cs		41.99	3.49	
9160699		187ML	FC	27.99	1.16	3/1.08
PINOT GRIGIO						
9018732		1.5L	FC	47.99	7.99	
	(5492)	4.00 on 5cs		43.99	7.33	
	(5492)	8.00 on 15cs		39.99	6.66	20/5.99
9018731		750ML	12	51.99	4.33	
	(5492)	4.00 on 5cs		47.99	3.99	
	(5492)	10.00 on 15cs		41.99	3.49	
9018969		187ML	FC	27.99	1.16	3/1.08
PINOT NOIR						
9019292		1.5L	FC	47.99	7.99	
	(5492)	4.00 on 5cs		43.99	7.33	
	(5492)	8.00 on 15cs		39.99	6.66	20/5.99
9019293		750ML	12	51.99	4.33	
	(5492)	4.00 on 5cs		47.99	3.99	
	(5492)	10.00 on 15cs		41.99	3.49	
9019291		187ML	FC	27.99	1.16	3/1.08
SAUVIGNON BLANC						
1222421		1.5L	FC	47.99	7.99	
	(5492)	4.00 on 5cs		43.99	7.33	
	(5492)	8.00 on 15cs		39.99	6.66	20/5.99
SWEET APPLE						
9252253		1.5L	FC	47.99	7.99	
	(23837)	8.00 on 5cs		39.99	6.66	
	(5492)	4.00 on 5cs		43.99	7.33	
	(5492)	8.00 on 15cs		39.99	6.66	
9252243		750ML	12	51.99	4.33	
	(5492)	4.00 on 5cs		47.99	3.99	
	(23837)	10.00 on 5cs		41.99	3.49	
	(5492)	10.00 on 15cs		41.99	3.49	
SWEET BERRY						
9252254		1.5L	FC	47.99	7.99	
	(23837)	8.00 on 5cs		39.99	6.66	
	(5492)	4.00 on 5cs		43.99	7.33	
	(5492)	8.00 on 15cs		39.99	6.66	
9190478		750ML	12	51.99	4.33	
	(23837)	10.00 on 5cs		41.99	3.49	
	(5492)	4.00 on 5cs		47.99	3.99	
	(5492)	10.00 on 15cs		41.99	3.49	
SWEET GRAPE						
9331577		1.5L	FC	47.99	7.99	
	(23837)	8.00 on 5cs		39.99	6.66	
	(5492)	4.00 on 5cs		43.99	7.33	
	(5492)	8.00 on 15cs		39.99	6.66	
9331576		750ML	12	51.99	4.33	
	(23837)	10.00 on 5cs		41.99	3.49	
	(5492)	4.00 on 5cs		47.99	3.99	
	(5492)	10.00 on 15cs		41.99	3.49	
SWEET GRAPEFRUIT ROSE						
9288916		1.5L	FC	47.99	7.99	
	(5492)	4.00 on 5cs		43.99	7.33	
	(23837)	8.00 on 5cs		39.99	6.66	
	(5492)	8.00 on 15cs		39.99	6.66	
9288917		750ML	12	51.99	4.33	
	(5492)	4.00 on 5cs		47.99	3.99	
	(23837)	10.00 on 5cs		41.99	3.49	
	(5492)	10.00 on 15cs		41.99	3.49	
SWEET PEACH						
9252255		1.5L	FC	47.99	7.99	
	(23837)	8.00 on 5cs		39.99	6.66	
	(5492)	4.00 on 5cs		43.99	7.33	
	(5492)	8.00 on 15cs		39.99	6.66	
9190479		750ML	12	51.99	4.33	
	(5492)	4.00 on 5cs		47.99	3.99	
	(23837)	10.00 on 5cs		41.99	3.49	
	(5492)	10.00 on 15cs		41.99	3.49	
SWEET PINEAPPLE						
9252257		1.5L	FC	47.99	7.99	
	(5492)	4.00 on 5cs		43.99	7.33	
	(23837)	8.00 on 5cs		39.99	6.66	
	(5492)	8.00 on 15cs		39.99	6.66	
9190476		750ML	12	51.99	4.33	
	(5492)	4.00 on 5cs		47.99	3.99	
	(23837)	10.00 on 5cs		41.99	3.49	
	(5492)	10.00 on 15cs		41.99	3.49	
SWEET WHITE CHARDONNAY						
1222322		1.5L	FC	47.99	7.99	
	(5492)	4.00 on 5cs		43.99	7.33	
	(11779)	8.00 on 5cs		39.99	6.66	
	(5492)	8.00 on 15cs		39.99	6.66	
WHITE MERLOT						
1265024		1.5L	FC	47.99	7.99	
	(5492)	4.00 on 5cs		43.99	7.33	
	(5492)	8.00 on 15cs		39.99	6.66	20/5.99
WHITE ZINFANDEL						
1222124		1.5L	FC	47.99	7.99	
	(5492)	4.00 on 5cs		43.99	7.33	
	(5492)	8.00 on 15cs		39.99	6.66	20/5.99
1222140		750ML	12	51.99	4.33	
	(5492)	4.00 on 5cs		47.99	3.99	
	(5492)	10.00 on 15cs		41.99	3.49	
1222181		187ML	FC	27.99	1.16	3/1.08

GALLO SIGNATURE SERIES

Item#	Vt/Asst	Size	BPC	Case Price	TM Bot Price	LM Bot Comp
CABERNET SAUVIGNON NAPA VALLEY						
9135544		750ML	6	180.00	30.00	
CHARDONNAY RUSSIAN RIVER						
9134505		750ML	6	132.00	22.00	
PINOT NOIR SANTA LUCIA HIGHLANDS						
9135545		750ML	6	199.99	33.33	

GHOST PINES

Item#	Vt/Asst	Size	BPC	Case Price	TM Bot Price	LM Bot Comp
CABERNET SAUVIGNON						
9019904		750ML	12	168.00	14.00	
	(26057)	8.00 on 1cs		160.00	13.33	
	(5646)	8.00 on 15cs		160.00	13.33	
CHARDONNAY						
9019905		750ML	12	152.00	12.66	
	(26056)	8.00 on 1cs		144.00	12.00	
	(5646)	8.00 on 15cs		144.00	12.00	
MERLOT						
9019906		750ML	12	152.00	12.66	
	(26056)	8.00 on 1cs		144.00	12.00	
	(5646)	8.00 on 15cs		144.00	12.00	
PINOT NOIR WINEMAKERS						
9180142		750ML	12	168.00	14.00	
	(26055)	8.00 on 1cs		160.00	13.33	
	(5646)	8.00 on 15cs		160.00	13.33	
RED BLEND						
9139723		750ML	12	168.00	14.00	
	(26055)	8.00 on 1cs		160.00	13.33	
	(5646)	8.00 on 15cs		160.00	13.33	
ZINFANDEL						
9103905		750ML	12	152.00	12.66	
	(26056)	8.00 on 1cs		144.00	12.00	
	(5646)	8.00 on 15cs		144.00	12.00	

INVITATION

Item#	Vt/Asst	Size	BPC	Case Price	TM Bot Price	LM Bot Comp
CABERNET SAUVIGNON						
9265897		750ML	12	72.00	6.00	
CHARDONNAY						
9265898		750ML	12	72.00	6.00	
PINOT NOIR						
9265899		750ML	12	72.00	6.00	
SAUVIGNON BLANC						
9265900		750ML	12	72.00	6.00	

J VINEYARDS

Item#	Vt/Asst	Size	BPC	Case Price	TM Bot Price	LM Bot Comp
CHARDONNAY ESTATE GROWN						
9017193		750ML	12	240.00	20.00	
PINOT GRIS						
9239159	1/4K	20L	1	240.00	240.00	
9017182		750ML	12	151.99	12.66	
	(26123)	16.00 on 1cs		135.99	11.33	
	(5646)	16.00 on 15cs		135.99	11.33	
PINOT NOIR MONTEREY						
9243964		750ML	12	176.00	14.66	
	(26123)	20.00 on 1cs		156.00	13.00	
	(5646)	20.00 on 15cs		156.00	13.00	
9332783		375ML	12	104.00	8.66	
PINOT NOIR RUSSIAN RIVER VALLEY						
9017185		750ML	12	320.00	26.66	

KINGDOM

Item#	Vt/Asst	Size	BPC	Case Price	TM Bot Price	LM Bot Comp
CABERNET SAUVIGNON CALIFORNIA						
9238924		750ML	12	79.99	6.66	
CHARDONNAY CALIFORNIA						
9238926		750ML	12	79.99	6.66	
RED BLEND NO.1						
9238921		750ML	12	79.99	6.66	

Item#	Vt/Asst	Size	BPC	Case Price	TM Bot Price	LM Bot Comp
LAGUNA						
CHARDONNAY						
9120443		750ML	6	100.00	16.66	
	(26130)	**4.00 on 1cs**		**96.00**	**16.00**	
	(5646)	**4.00 on 1cs**		**96.00**	**16.00**	
LIBERTY CREEK						
CABERNET SAUVIGNON						
9012096		1.5L	FC	38.52	6.42	
	(1170)	**2.53 on 10cs**		**35.99**	**5.99**	
9167979		500ML	FC	36.00	3.00	
	(1170)	**4.00 on 3cs**		**32.00**	**2.66**	
CHARDONNAY						
9012097		1.5L	FC	38.52	6.42	
	(1170)	**2.53 on 10cs**		**35.99**	**5.99**	
9167980		500ML	FC	36.00	3.00	
	(1170)	**4.00 on 3cs**		**32.00**	**2.66**	
FOUNDERS RED BLEND						
9251937		1.5L	FC	38.52	6.42	
	(1170)	**2.53 on 10cs**		**35.99**	**5.99**	
MERLOT						
9012098		1.5L	FC	38.52	6.42	
	(1170)	**2.53 on 10cs**		**35.99**	**5.99**	
9167981		500ML	FC	36.00	3.00	
	(1170)	**4.00 on 3cs**		**32.00**	**2.66**	
MOSCATO						
9101929		1.5L	FC	38.52	6.42	
	(1170)	**2.53 on 10cs**		**35.99**	**5.99**	
9182168	POUC	500ML	12	36.00	3.00	
	(1170)	**4.00 on 3cs**		**32.00**	**2.66**	
PINK MOSCATO						
9163997		1.5L	FC	38.52	6.42	
	(1170)	**2.53 on 10cs**		**35.99**	**5.99**	
9287977	POUC	500ML	12	36.00	3.00	
	(1170)	**4.00 on 3cs**		**32.00**	**2.66**	
PINOT GRIGIO						
9115839		1.5L	FC	38.52	6.42	
	(1170)	**2.53 on 10cs**		**35.99**	**5.99**	
9182169	POUC	500ML	12	36.00	3.00	
	(1170)	**4.00 on 3cs**		**32.00**	**2.66**	
PINOT NOIR						
9115840		1.5L	FC	38.52	6.42	
	(1170)	**2.53 on 10cs**		**35.99**	**5.99**	
SWEET RED						
9101930		1.5L	FC	38.52	6.42	
	(1170)	**2.53 on 10cs**		**35.99**	**5.99**	
9287978	POUC	500ML	12	36.00	3.00	
	(1170)	**4.00 on 3cs**		**32.00**	**2.66**	
WHITE ZINFANDEL						
9012099		1.5L	FC	38.52	6.42	
	(1170)	**2.53 on 10cs**		**35.99**	**5.99**	
LIVINGSTON CELLARS						
BLUSH CHABLIS						
1223411		3L	FC	39.99	9.99	
	(3119)	**2.64 on 3cs**		**37.35**	**9.33**	
1223429		1.5L	FC	36.00	6.00	
BURGUNDY						
1220110		3L	FC	39.99	9.99	
	(3119)	**2.64 on 3cs**		**37.35**	**9.33**	
1220128		1.5L	FC	36.00	6.00	
CABERNET SAUVIGNON						
1223718		3L	FC	43.99	10.99	
	(3119)	**2.00 on 3cs**		**41.99**	**10.49**	
1223726		1.5L	FC	36.00	6.00	
CHABLIS BLANC						
1220219		3L	FC	39.99	9.99	
	(3119)	**2.64 on 3cs**		**37.35**	**9.33**	
1220227		1.5L	FC	36.00	6.00	
CHARDONNAY						
1220417		3L	FC	43.99	10.99	
	(3119)	**2.00 on 3cs**		**41.99**	**10.49**	
1220425		1.5L	FC	36.00	6.00	
CHIANTI						
1220920		1.5L	FC	36.00	6.00	
MERLOT						
1222819		3L	FC	43.99	10.99	
	(3119)	**2.00 on 3cs**		**41.99**	**10.49**	
1222827		1.5L	FC	36.00	6.00	
MOSCATO						
9174659		1.5L	FC	36.00	6.00	
PINOT GRIGIO						
9115842		1.5L	FC	36.00	6.00	
PINOT NOIR						
9115843		1.5L	FC	36.00	6.00	
RED ROSE						
9013360		3L	FC	39.99	9.99	
	(3119)	**2.64 on 3cs**		**37.35**	**9.33**	
1220524		1.5L	FC	36.00	6.00	
RHINE						
1220318		3L	FC	39.99	9.99	
	(3119)	**2.64 on 3cs**		**37.35**	**9.33**	
1220326		1.5L	FC	36.00	6.00	
SANGRIA						
1220813		3L	FC	39.99	9.99	
	(3119)	**2.64 on 3cs**		**37.35**	**9.33**	
1220821		1.5L	FC	36.00	6.00	
WHITE ZINFANDEL						
1220714		3L	FC	43.99	10.99	
	(3119)	**2.00 on 3cs**		**41.99**	**10.49**	
1220722		1.5L	FC	36.00	6.00	
LOCATIONS						
ARGENTINA RED						
9260087		750ML	12	175.99	14.66	
	(25448)	**15.99 on 1cs**		**160.00**	**13.33**	
	(25448)	**19.99 on 3cs**		**156.00**	**13.00**	
	(5646)	**15.99 on 15cs**		**160.00**	**13.33**	
CALIFORNIA RED						
9260088		750ML	12	175.99	14.66	
	(25448)	**15.99 on 1cs**		**160.00**	**13.33**	
	(25448)	**19.99 on 3cs**		**156.00**	**13.00**	
	(5646)	**15.99 on 15cs**		**160.00**	**13.33**	
CALIFORNIA WHITE						
9260090		750ML	12	175.99	14.66	
	(25448)	**15.99 on 1cs**		**160.00**	**13.33**	
	(25448)	**19.99 on 3cs**		**156.00**	**13.00**	
	(5646)	**15.99 on 15cs**		**160.00**	**13.33**	
CORSICA VERMENTINO (FRANCE)						
9202187		750ML	12	175.99	14.66	
	(25448)	**15.99 on 1cs**		**160.00**	**13.33**	
	(25448)	**19.99 on 3cs**		**156.00**	**13.00**	
	(5646)	**15.99 on 15cs**		**160.00**	**13.33**	
FRENCH RED						
9260089		750ML	12	175.99	14.66	
	(25448)	**15.99 on 1cs**		**160.00**	**13.33**	
	(25448)	**19.99 on 3cs**		**156.00**	**13.00**	
	(5646)	**15.99 on 15cs**		**160.00**	**13.33**	
FRENCH ROSE						
9202190		750ML	12	175.99	14.66	
	(25448)	**15.99 on 1cs**		**160.00**	**13.33**	
	(25448)	**19.99 on 3cs**		**156.00**	**13.00**	
	(5646)	**15.99 on 15cs**		**160.00**	**13.33**	
ITALIAN RED						
9260112		750ML	12	175.99	14.66	
	(25448)	**15.99 on 1cs**		**160.00**	**13.33**	
	(25448)	**19.99 on 3cs**		**156.00**	**13.00**	
	(5646)	**15.99 on 15cs**		**160.00**	**13.33**	
NEW ZEALAND WHITE						
9262273		750ML	12	175.99	14.66	
	(25448)	**15.99 on 1cs**		**160.00**	**13.33**	
	(25448)	**19.99 on 3cs**		**156.00**	**13.00**	
	(5646)	**15.99 on 15cs**		**160.00**	**13.33**	
PORTUGUESE RED						
9260118		750ML	12	175.99	14.66	
	(25448)	**15.99 on 1cs**		**160.00**	**13.33**	
	(25448)	**19.99 on 3cs**		**156.00**	**13.00**	
	(5646)	**15.99 on 15cs**		**160.00**	**13.33**	
SPANISH RED						
9260111		750ML	12	175.99	14.66	
	(25448)	**15.99 on 1cs**		**160.00**	**13.33**	
	(25448)	**19.99 on 3cs**		**156.00**	**13.00**	
	(5646)	**15.99 on 15cs**		**160.00**	**13.33**	
WASHINGTON RED						
9260116		750ML	12	175.99	14.66	
	(25448)	**15.99 on 1cs**		**160.00**	**13.33**	
	(25448)	**19.99 on 3cs**		**156.00**	**13.00**	
	(5646)	**15.99 on 15cs**		**160.00**	**13.33**	
LOUIS MARTINI						
CABERNET SAUVIGNON ALEXANDER						
9007913		750ML	6	144.00	24.00	
	(26202)	**4.00 on 1cs**		**140.00**	**23.33**	
	(5646)	**4.00 on 15cs**		**140.00**	**23.33**	
CABERNET SAUVIGNON CENTRIC CALIFORNIA						
9189351		750ML	12	120.00	10.00	
CABERNET SAUVIGNON MONTE ROSSO						
1286947		750ML	6	399.99	66.66	
CABERNET SAUVIGNON NAPA VALLEY						
9300704	1/4K	20L	1	240.00	240.00	
9130219		1.5L	6	320.00	53.33	
1286749		750ML	12	328.00	27.33	
	(26203)	**8.00 on 1cs**		**320.00**	**26.66**	
	(5646)	**8.00 on 15cs**		**320.00**	**26.66**	
CABERNET SAUVIGNON SONOMA VALLEY						
9011998		750ML	12	168.00	14.00	
	(1151)	**8.00 on 1cs**		**160.00**	**13.33**	
	(1151)	**16.00 on 3cs**		**152.00**	**12.66**	
	(5646)	**16.00 on 15cs**		**152.00**	**12.66**	
MACMURRAY						
CHARDONNAY SONOMA COAST						
9103201		750ML	12	159.99	13.33	
	(26076)	**16.00 on 2cs**		**143.99**	**11.99**	
	(5646)	**16.00 on 15cs**		**143.99**	**11.99**	
PINOT GRIS RUSSIAN RIVER VALLEY						
9011993		750ML	12	135.99	11.33	
	(26076)	**8.00 on 2cs**		**127.99**	**10.66**	
	(5646)	**8.00 on 2cs**		**127.99**	**10.66**	
PINOT NOIR CENTRAL COAST						
9239061	1/4K	20L	1	253.00	253.00	
9018737		750ML	12	159.99	13.33	
	(26076)	**8.00 on 1cs**		**151.99**	**12.66**	
	(26076)	**16.00 on 2cs**		**143.99**	**11.99**	
	(5646)	**16.00 on 15cs**		**143.99**	**11.99**	
PINOT NOIR RUSSIAN RIVER RESERVE						
9006471		750ML	6	159.99	26.66	
PINOT NOIR SONOMA COAST RUSSIAN RIVER						
1284249		750ML	12	207.99	17.33	
	(26076)	**7.99 on 1cs**		**200.00**	**16.66**	
	(26076)	**16.00 on 2cs**		**191.99**	**15.99**	
	(5646)	**16.00 on 15cs**		**191.99**	**15.99**	
MATTHEW FOX						
CABERNET SAUVIGNON						
9085936		750ML	12	38.30	3.19	
CHARDONNAY						
9085933		750ML	12	38.30	3.19	
MERLOT						
9085934		750ML	12	38.30	3.19	
MOSCATO CALIFORNIA						
9309979		750ML	12	38.30	3.19	
MIRASSOU						
(www.mirassou.com)						
CABERNET SAUVIGNON						
1300045		750ML	12	95.99	7.99	
	(2470)	**8.00 on 1cs**		**87.99**	**7.33**	
	(2470)	**16.00 on 3cs**		**79.99**	**6.66**	8/5.99
CHARDONNAY						
9014275		750ML	12	95.99	7.99	
	(2470)	**8.00 on 1cs**		**87.99**	**7.33**	
	(2470)	**16.00 on 3cs**		**79.99**	**6.66**	8/5.99
MERLOT SONOMA COUNTY						
9014276		750ML	12	95.99	7.99	
	(2470)	**8.00 on 1cs**		**87.99**	**7.33**	
	(2470)	**16.00 on 3cs**		**79.99**	**6.66**	8/5.99
MOSCATO						
9139362		750ML	12	95.99	7.99	
	(2470)	**8.00 on 1cs**		**87.99**	**7.33**	
	(2470)	**16.00 on 3cs**		**79.99**	**6.66**	8/5.99
PINOT GRIGIO						
9042258		750ML	12	95.99	7.99	
	(2470)	**8.00 on 1cs**		**87.99**	**7.33**	
	(2470)	**16.00 on 3cs**		**79.99**	**6.66**	8/5.99

Item#	Vt/Asst	Size	BPC	Case Price	TM Bot Price	LM Bot Comp
PINOT NOIR SONOMA COUNTY						
1300441		750ML	12	95.99	7.99	
	(2470)	8.00 on 1cs		87.99	7.33	
	(2470)	16.00 on 3cs		79.99	6.66	3/5.99
MOUNT PEAK						
CABERNET SAUVIGNON SENTINEL						
9268734		750ML	6	259.99	43.33	
	(5646)	20.00 on 1cs		239.99	39.99	
GRAVITY RED BLEND						
9268735		750ML	6	199.99	33.33	
	(5646)	20.00 on 1cs		179.99	29.99	
ZINFANDEL RATTLESNAKE SONOMA COUNTY						
9268297		750ML	6	179.99	29.99	
	(5646)	20.00 on 1cs		159.99	26.66	
ORIN SWIFT						
ABSTRACT						
9245748		1.5L	6	332.00	55.33	
9239383		750ML	12	320.00	26.66	
	(25372)	16.00 on 1cs		304.00	25.33	
	(25372)	32.00 on 3cs		288.00	24.00	
	(5646)	16.00 on 15cs		304.00	25.33	
BLANK STARE						
9257130		750ML	12	296.00	24.66	
	(5646)	16.08 on 1cs		279.92	23.32	
DESERT RED (8 YEAR OLD)						
9332390		750ML	12	400.00	33.33	
	(26284)	16.00 on 1cs		384.00	32.00	
	(26284)	40.00 on 3cs		360.00	30.00	
MACHETE						
9254393		750ML	12	416.00	34.66	
	(5646)	16.00 on 1cs		400.00	33.33	
MANNEQUIN						
9239385		750ML	12	280.00	23.33	
	(5646)	16.01 on 1cs		263.99	21.99	
MERCURY HEAD						
9245747		1.5L	6	1040.00	173.33	
9239386		750ML	6	528.00	88.00	
	(5646)	8.01 on 1cs		519.99	86.66	
PALERMO						
9266472		1.5L	6	440.00	73.33	
9239387		750ML	12	416.00	34.66	
	(5646)	16.00 on 1cs		400.00	33.33	
PAPILLON						
9245746		1.5L	6	660.00	110.00	
9239388		750ML	6	288.00	48.00	
	(5646)	8.00 on 1cs		280.00	46.66	
SLANDER						
9277687		750ML	12	408.00	34.00	
	(5646)	8.00 on 1cs		400.00	33.33	
PETER VELLA						
BURGUNDY						
9012104		5L	FC	53.99	13.49	
CABERNET SAUVIGNON						
9012105		5L	FC	53.99	13.49	
CHABLIS						
9012106		5L	FC	53.99	13.49	
CHARDONNAY						
9012107		5L	FC	53.99	13.49	
DELICIOUS BLUSH						
9012103		5L	FC	41.32	10.33	
DELICIOUS RED						
9012108		5L	FC	41.32	10.33	
DELICIOUS WHITE						
9128024		5L	FC	41.32	10.33	
MERLOT						
9012109		5L	FC	53.99	13.49	
MOSCATO SANGRIA						
9197976		5L	FC	41.32	10.33	
PINK MOSCATO SANGRIA						
9281824		5L	FC	41.32	10.33	
SANGRIA						
9071041		5L	FC	41.32	10.33	
SWEET RED						
9340360		5L	FC	41.32	10.33	
WHITE ZINFANDEL						
9012111		5L	FC	53.99	13.49	
PROPHECY						
CABERNET SAUVIGNON CALIFORNIA						
9267749		750ML	12	96.00	8.00	
	(19640)	8.00 on 3cs		88.00	7.33	
	(19640)	16.00 on 5cs		80.00	6.66	3/7.33
PINOT GRIGIO IGT (ITALY)						
9227979		750ML	12	96.00	8.00	
	(19640)	8.00 on 3cs		88.00	7.33	
	(19640)	16.00 on 5cs		80.00	6.66	3/7.33
PINOT NOIR						
9190322		750ML	12	96.00	8.00	
	(19640)	8.00 on 3cs		88.00	7.33	
	(19640)	16.00 on 5cs		80.00	6.66	3/7.33
RED BLEND (AMERICAN)						
9227984		750ML	12	96.00	8.00	
	(19640)	8.00 on 3cs		88.00	7.33	
	(19640)	16.00 on 5cs		80.00	6.66	3/7.33
ROSE VIN DE FRANCE						
9289032		750ML	12	96.00	8.00	
	(19640)	8.00 on 3cs		88.00	7.33	
	(19640)	16.00 on 5cs		80.00	6.66	3/7.33
SAUVIGNON BLANC MARLBOROUGH (NZ)						
9190321		750ML	12	96.00	8.00	
	(19640)	8.00 on 3cs		88.00	7.33	
	(19640)	16.00 on 5cs		80.00	6.66	3/7.33
PROSPECTOR						
CABERNET SAUVIGNON CALIFORNIA						
9325514		750ML	12	93.53	7.79	
CHARDONNAY CENTRAL COAST						
9325515		750ML	12	93.53	7.79	
PINOT NOIR CALIFORNIA						
9326385		750ML	12	93.53	7.79	
PROVERB						
CABERNET SAUVIGNON						
9265603		750ML	12	66.00	5.50	
	(22945)	6.00 on 3cs		60.00	5.00	25/4.75
CHARDONNAY						
9265590		750ML	12	66.00	5.50	
	(22945)	6.00 on 3cs		60.00	5.00	25/4.75
MERLOT						
9265601		750ML	12	66.00	5.50	
	(22945)	6.00 on 3cs		60.00	5.00	25/4.75
PINOT GRIGIO						
9265602		750ML	12	66.00	5.50	
	(22945)	6.00 on 3cs		60.00	5.00	25/4.75
PINOT NOIR						
9265896		750ML	12	66.00	5.50	
	(22945)	6.00 on 3cs		60.00	5.00	25/4.75
ROSE						
9293402		750ML	12	66.00	5.50	
	(22945)	6.00 on 3cs		60.00	5.00	5.50
SAUVIGNON BLANC						
9265925		750ML	12	66.00	5.50	
	(22945)	6.00 on 3cs		60.00	5.00	25/4.75
RANCHO ZABACO						
(www.ranchozabaco.com)						
ZINFANDEL SONOMA HERITAGE VINES						
1258342		750ML	12	135.99	11.33	
	(5646)	16.00 on 1cs		119.99	9.99	
RANCHO ZABACO DANCING BULL						
CABERNET SAUVIGNON						
1263649		750ML	12	87.99	7.33	
	(1161)	16.00 on 3cs		71.99	5.99	
SAUVIGNON BLANC						
1263946		750ML	12	87.99	7.33	
	(1161)	16.00 on 3cs		71.99	5.99	
ZINFANDEL						
1264647		750ML	12	87.99	7.33	
	(1161)	16.00 on 3cs		71.99	5.99	
RED ROCK						
MALBEC						
9100993		750ML	12	95.99	7.99	
	(1162)	8.00 on 1cs		87.99	7.33	
	(1162)	12.00 on 3cs		83.99	6.99	
MERLOT						
9006134	2007	750ML	12	95.99	7.99	
	(1162)	8.00 on 1cs		87.99	7.33	
	(1162)	12.00 on 3cs		83.99	6.99	
PINOT NOIR						
9127772		750ML	12	95.99	7.99	
	(1162)	8.00 on 1cs		87.99	7.33	
	(1162)	12.00 on 3cs		83.99	6.99	
REDWOOD CREEK						
(www.redwoodcreek.com)						
CABERNET SAUVIGNON						
1282029		1.5L	FC	47.00	7.83	
	(1164)	2.00 on 3cs		45.00	7.50	5/7.13
1282045		750ML	12	63.99	5.33	
	(1164)	4.00 on 3cs		59.99	4.99	
	(1164)	8.00 on 5cs		55.99	4.66	
CHARDONNAY						
1282524		1.5L	FC	47.00	7.83	
	(1164)	2.00 on 3cs		45.00	7.50	5/7.13
1282540		750ML	12	63.99	5.33	
	(1164)	4.00 on 3cs		59.99	4.99	
	(1164)	8.00 on 5cs		55.99	4.66	
MALBEC						
9101933		1.5L	FC	47.00	7.83	
	(1164)	2.00 on 3cs		45.00	7.50	5/7.13
MERLOT						
1282128		1.5L	FC	47.00	7.83	
	(1164)	2.00 on 3cs		45.00	7.50	5/7.13
1282144		750ML	12	63.99	5.33	
	(1164)	4.00 on 3cs		59.99	4.99	
	(1164)	8.00 on 5cs		55.99	4.66	
PINOT GRIGIO						
1282722		1.5L	FC	47.00	7.83	
	(1164)	2.00 on 3cs		45.00	7.50	5/7.13
1282748		750ML	12	63.99	5.33	
	(1164)	4.00 on 3cs		59.99	4.99	
	(1164)	8.00 on 5cs		55.99	4.66	
PINOT NOIR						
1282326		1.5L	FC	47.00	7.83	
	(1164)	2.00 on 3cs		45.00	7.50	5/7.13
1282342		750ML	12	63.99	5.33	
	(1164)	4.00 on 3cs		59.99	4.99	
	(1164)	8.00 on 5cs		55.99	4.66	
RICH RED BLEND						
9137931		1.5L	6	47.00	7.83	
	(1164)	2.00 on 3cs		45.00	7.50	5/7.13
SAUVIGNON BLANC						
1282623		1.5L	FC	47.00	7.83	
	(1164)	2.00 on 3cs		45.00	7.50	5/7.13
ROSEHAVEN						
ROSE						
9295888		750ML	12	90.00	7.50	
SHEFFIELD						
CREAM SHERRY						
1232222		1.5L	FC	51.99	8.66	
TAWNY PORT						
1232123		1.5L	FC	51.99	8.66	
1232149		750ML	12	64.99	5.41	
VERY DRY SHERRY						
1232321		1.5L	FC	51.99	8.66	
1232347		750ML	12	64.99	5.41	
SILVER LANE						
MARSALA						
9028007		1.5L	FC	51.99	8.66	
9028006		750ML	12	64.99	5.41	
STORYPOINT						
CABERNET SAUVIGNON CALIFORNIA						
9227056		750ML	12	135.92	11.32	
	(26314)	21.92 on 1cs		114.00	9.50	

Item#	Vt/Asst	Size	BPC	Case Price	TM Bot Price	LM Bot Comp
CHARDONNAY CALIFORNIA						
9226641		750ML	12	119.92	9.99	
	(26314)	17.92 on 1cs		102.00	8.50	
PINOT NOIR CALIFORNIA						
9250809		750ML	12	135.92	11.32	
	(26314)	33.92 on 1cs		102.00	8.50	
TALBOTT						
CHARDONNAY KALI HART						
9195388		750ML	12	167.99	13.99	
CHARDONNAY LOGAN						
9195387		750ML	12	207.99	17.33	
CHARDONNAY SANTA LUCIA HIGHLANDS						
9296755	2017	750ML	12	120.00	10.00	
CHARDONNAY SLEEPY HOLLOW						
9195386		750ML	12	335.99	27.99	
	(25165)	71.99 on 1cs		264.00	22.00	
PINOT NOIR KALI HART						
9195385		750ML	12	191.99	15.99	
PINOT NOIR LOGAN						
9195384		750ML	12	207.99	17.33	
PINOT NOIR SLEEPY HOLLOW						
9195383		750ML	12	335.99	27.99	
THE NAKED GRAPE						
CABERNET SAUVIGNON						
9185821	6PK	3L	FC	79.99	13.33	
	(8589)	12.00 on 1cs		67.99	11.33	
	(23222)	12.00 on 5cs		67.99	11.33	
9116921		750ML	12	63.99	5.33	
	(8589)	8.00 on 3cs		55.99	4.66	
CHARDONNAY						
9185819	6PK	3L	FC	79.99	13.33	
	(8589)	12.00 on 1cs		67.99	11.33	
	(23222)	12.00 on 5cs		67.99	11.33	
9116922		750ML	12	63.99	5.33	
	(8589)	8.00 on 3cs		55.99	4.66	
HARVEST RED						
9185700	6PK	3L	FC	79.99	13.33	
	(8589)	12.00 on 1cs		67.99	11.33	
	(23222)	12.00 on 5cs		67.99	11.33	
9151385		750ML	12	63.99	5.33	
	(8589)	8.00 on 3cs		55.99	4.66	
MALBEC						
9154506		750ML	12	63.99	5.33	
	(8589)	8.00 on 3cs		55.99	4.66	
MERLOT						
9186520	BIB	3L	FC	79.99	13.33	
	(8589)	12.00 on 1cs		67.99	11.33	
	(23222)	12.00 on 5cs		67.99	11.33	
MOSCATO						
9186251	6PK	3L	FC	79.99	13.33	
	(8589)	12.00 on 1cs		67.99	11.33	
	(23222)	12.00 on 5cs		67.99	11.33	
9134834		750ML	12	63.99	5.33	
	(8589)	8.00 on 3cs		55.99	4.66	
PINOT GRIGIO						
9185712	6PK	3L	FC	79.99	13.33	
	(8589)	12.00 on 1cs		67.99	11.33	
	(23222)	12.00 on 5cs		67.99	11.33	
9034976		750ML	12	63.99	5.33	
	(8589)	8.00 on 3cs		55.99	4.66	
PINOT NOIR						
9185820	6PK	3L	FC	79.99	13.33	
	(8589)	12.00 on 1cs		67.99	11.33	
	(23222)	12.00 on 5cs		67.99	11.33	
9116923		750ML	12	63.99	5.33	
	(8589)	8.00 on 3cs		55.99	4.66	
TISDALE						
CABERNET SAUVIGNON						
1250042		750ML	12	47.99	3.99	
	(1171)	8.00 on 3cs		39.99	3.33	
CHARDONNAY						
1250646		750ML	12	47.99	3.99	
	(1171)	8.00 on 3cs		39.99	3.33	
MERLOT						
1250141		750ML	12	47.99	3.99	
	(1171)	8.00 on 3cs		39.99	3.33	
MOSCATO						
9101935		750ML	12	47.99	3.99	
	(1171)	8.00 on 3cs		39.99	3.33	
MOSCATO PINK						
9174658		750ML	12	47.99	3.99	
	(1171)	8.00 on 3cs		39.99	3.33	
PINOT GRIGIO						
9115845		750ML	12	47.99	3.99	
	(1171)	8.00 on 3cs		39.99	3.33	
PINOT NOIR						
9101936		750ML	12	47.99	3.99	
	(1171)	8.00 on 3cs		39.99	3.33	
SWEET RED						
9115846		750ML	12	47.99	3.99	
	(1171)	8.00 on 3cs		39.99	3.33	
WHITE ZINFANDEL						
9017974		750ML	12	47.99	3.99	
	(1171)	8.00 on 3cs		39.99	3.33	
TROJAN HORSE						
CHARDONNAY SONOMA COUNTY						
9268295		750ML	12	50.55	4.21	
PINOT GRIGIO SONOMA COUNTY						
9268296		750ML	12	50.55	4.21	
TURNING LEAF						
(www.turningleaf.com)						
CABERNET SAUVIGNON						
1253228		1.5L	FC	63.99	10.66	
	(1169)	4.00 on 3cs		59.99	9.99	
	(1169)	8.00 on 5cs		55.99	9.33	
1253244		750ML	12	63.99	5.33	
	(1169)	4.00 on 1cs		59.99	4.99	
CHARDONNAY						
1253921		1.5L	FC	63.99	10.66	
	(1169)	4.00 on 3cs		59.99	9.99	
	(1169)	8.00 on 5cs		55.99	9.33	
1253947		750ML	12	63.99	5.33	
	(1169)	4.00 on 1cs		59.99	4.99	
MERLOT						
1254226		1.5L	FC	63.99	10.66	
	(1169)	4.00 on 3cs		59.99	9.99	
	(1169)	8.00 on 5cs		55.99	9.33	
9013903		750ML	12	63.99	5.33	
	(1169)	4.00 on 1cs		59.99	4.99	
MOSCATO REFRESH RED						
9147191		750ML	12	63.99	5.33	
PINOT GRIGIO						
9013902		1.5L	FC	63.99	10.66	
	(1169)	4.00 on 3cs		59.99	9.99	
	(1169)	8.00 on 5cs		55.99	9.33	
9013895		750ML	12	63.99	5.33	
	(1169)	4.00 on 1cs		59.99	4.99	
PINOT NOIR PROVINCIA						
9019022		1.5L	FC	63.99	10.66	
	(1169)	4.00 on 3cs		59.99	9.99	
	(1169)	8.00 on 5cs		55.99	9.33	
9015141		750ML	12	63.99	5.33	
	(1169)	4.00 on 1cs		59.99	4.99	
VIN VAULT						
CABERNET SAUVIGNON						
9185469	BIB	3L	FC	84.00	14.00	
	(18326)	4.01 on 1cs		79.99	13.33	
	(18326)	8.01 on 3cs		75.99	12.66	
	(23222)	8.01 on 5cs		75.99	12.66	
9216579		500ML	12	43.99	3.66	
	(18326)	4.00 on 1cs		39.99	3.33	
CHARDONNAY						
9185699	BIB	3L	FC	84.00	14.00	
	(18326)	4.01 on 1cs		79.99	13.33	
	(18326)	8.01 on 3cs		75.99	12.66	
	(23222)	8.01 on 5cs		75.99	12.66	
9216580		500ML	12	43.99	3.66	
	(18326)	4.00 on 1cs		39.99	3.33	
MALBEC						
9187471	BIB	3L	FC	84.00	14.00	
	(18326)	4.01 on 1cs		79.99	13.33	
	(18326)	8.01 on 3cs		75.99	12.66	
	(23222)	8.01 on 5cs		75.99	12.66	
MERLOT						
9187216	BIB	3L	FC	84.00	14.00	
	(18326)	4.01 on 1cs		79.99	13.33	
	(18326)	8.01 on 3cs		75.99	12.66	
	(23222)	8.01 on 5cs		75.99	12.66	
9216588		500ML	12	43.99	3.66	
	(18326)	4.00 on 1cs		39.99	3.33	
PINOT GRIGIO						
9197975	BIB	3L	FC	84.00	14.00	
	(18326)	4.01 on 1cs		79.99	13.33	
	(18326)	8.01 on 3cs		75.99	12.66	
	(23222)	8.01 on 5cs		75.99	12.66	
9297088		500ML	12	43.99	3.66	
	(18326)	4.00 on 1cs		39.99	3.33	
PINOT NOIR						
9187377	BIB	3L	FC	84.00	14.00	
	(18326)	4.01 on 1cs		79.99	13.33	
	(18326)	8.01 on 3cs		75.99	12.66	
	(23222)	8.01 on 5cs		75.99	12.66	
RED BLEND						
9185818	BIB	3L	FC	84.00	14.00	
	(18326)	4.01 on 1cs		79.99	13.33	
	(18326)	8.01 on 3cs		75.99	12.66	
	(23222)	8.01 on 5cs		75.99	12.66	
9216592		500ML	12	43.99	3.66	
	(18326)	4.00 on 1cs		39.99	3.33	
WILD VINES						
BLACKBERRY MERLOT						
1273325		1.5L	FC	47.99	7.99	
1273341		750ML	FC	59.99	4.99	
STRAWBERRY WHITE ZINFANDEL						
1273929		1.5L	FC	47.99	7.99	
1273945		750ML	FC	59.99	4.99	
WILLIAM HILL						
CABERNET SAUVIGNON BENCH BLEND						
9103658	2010	750ML	6	219.99	36.66	
CABERNET SAUVIGNON CENTRAL COAST						
9101091		750ML	12	113.99	9.49	
	(14578)	6.00 on 3cs		107.99	8.99	
CABERNET SAUVIGNON NAPA						
1076744		750ML	12	359.99	29.99	
CABERNET SAUVIGNON NORTH COAST						
9168912		750ML	12	135.99	11.33	
	(12563)	8.00 on 3cs		127.99	10.66	
	(5646)	8.00 on 15cs		127.99	10.66	
CHARDONNAY BENCH BLEND						
9103659		750ML	6	151.99	25.33	
CHARDONNAY CENTRAL COAST						
9304383		20L	1	200.00	200.00	
9100890		750ML	12	102.00	8.50	
	(21255)	6.00 on 3cs		96.00	8.00	8.50
CHARDONNAY NAPA						
1077445		750ML	12	191.99	15.99	
9333281		375ML	12	104.00	8.66	
CHARDONNAY NORTH COAST						
9168425		750ML	12	135.99	11.33	
	(12563)	8.00 on 1cs		127.99	10.66	
	(12563)	16.00 on 3cs		119.99	9.99	
	(5646)	16.00 on 15cs		119.99	9.99	
MERLOT ESTATE CENTRAL COAST						
9168426		750ML	12	135.99	11.33	
	(12563)	8.00 on 1cs		127.99	10.66	
	(12563)	16.00 on 3cs		119.99	9.99	
	(5646)	16.00 on 15cs		119.99	9.99	
PINOT NOIR CENTRAL COAST						
9189517		750ML	12	135.99	11.33	
	(12563)	8.00 on 3cs		127.99	10.66	
	(5646)	8.00 on 15cs		127.99	10.66	
RED BENCH BLEND						
9189117		750ML	12	279.99	23.33	
SAUVIGNON BLANC NAPA						
9255922		750ML	12	191.99	15.99	
SAUVIGNON BLANC NORTH COAST						
9176690		750ML	12	135.99	11.33	
	(12563)	8.00 on 1cs		127.99	10.66	
	(12563)	16.00 on 3cs		119.99	9.99	
	(5646)	16.00 on 15cs		119.99	9.99	

California Sparkling

ANDRE

Item#	Vt/Asst	Size	BPC	Case Price	TM Bot Price	LM Bot Comp
BRUT						
1235647		750ML	FC	67.99	5.66	
	(2173)	4.00 on 3cs		63.99	5.33	
	(2173)	12.00 on 10cs		55.99	4.66	
	(2173)	16.00 on 25cs		51.99	4.33	10/4.66
BRUT X-DRY						
9014905		750ML	FC	67.99	5.66	
	(2173)	4.00 on 3cs		63.99	5.33	
	(2173)	12.00 on 10cs		55.99	4.66	
	(2173)	16.00 on 25cs		51.99	4.33	10/4.66
COLD DUCK						
1235340		750ML	FC	67.99	5.66	
	(2173)	4.00 on 3cs		63.99	5.33	
	(2173)	12.00 on 10cs		55.99	4.66	
	(2173)	16.00 on 25cs		51.99	4.33	10/4.66
MOSCATO						
9180369		750ML	12	67.99	5.66	
	(2173)	4.00 on 3cs		63.99	5.33	
	(2173)	12.00 on 10cs		55.99	4.66	
	(2173)	16.00 on 25cs		51.99	4.33	10/4.66
PEACH MOSCATO						
9165623		750ML	FC	67.99	5.66	
	(2173)	4.00 on 3cs		63.99	5.33	
	(2173)	12.00 on 10cs		55.99	4.66	
	(2173)	16.00 on 25cs		51.99	4.33	10/4.66
PINK MOSCATO						
9180370		750ML	12	67.99	5.66	
	(2173)	4.00 on 3cs		63.99	5.33	
	(2173)	12.00 on 10cs		55.99	4.66	
	(2173)	16.00 on 25cs		51.99	4.33	10/4.66
STRAWBERRY MOSCATO						
9165624		750ML	FC	67.99	5.66	
	(2173)	4.00 on 3cs		63.99	5.33	
	(2173)	12.00 on 10cs		55.99	4.66	
	(2173)	16.00 on 25cs		51.99	4.33	10/4.66
PINK CHAMPAGNE						
1235142		750ML	FC	67.99	5.66	
	(2173)	4.00 on 3cs		63.99	5.33	
	(2173)	12.00 on 10cs		55.99	4.66	
	(2173)	16.00 on 25cs		51.99	4.33	10/4.66
ROSE						
9244617		750ML	12	67.99	5.66	
	(2173)	4.00 on 3cs		63.99	5.33	
	(2173)	12.00 on 10cs		55.99	4.66	
	(2173)	16.00 on 25cs		51.99	4.33	10/4.66
SPUMANTE						
1236140		750ML	FC	67.99	5.66	
	(2173)	4.00 on 3cs		63.99	5.33	
	(2173)	12.00 on 10cs		55.99	4.66	
	(2173)	16.00 on 25cs		51.99	4.33	10/4.66

BALLATORE

Item#	Vt/Asst	Size	BPC	Case Price	TM Bot Price	LM Bot Comp
GRAN SPUMANTE						
1234848		750ML	12	79.99	6.66	
	(2175)	8.00 on 2cs		71.99	5.99	
MOSCATO ROSE						
9148504		750ML	12	79.99	6.66	
	(2175)	8.00 on 2cs		71.99	5.99	

BAREFOOT

Item#	Vt/Asst	Size	BPC	Case Price	TM Bot Price	LM Bot Comp
BUBBLY BERRY FUSION						
9167976		750ML	12	95.99	7.99	
	(2176)	16.00 on 1cs		79.99	6.66	
	(2176)	8.00 on 3cs		87.99	7.33	
BUBBLY BRUT ROSE						
9267311		750ML	12	95.99	7.99	
	(2176)	16.00 on 1cs		79.99	6.66	
	(2176)	8.00 on 3cs		87.99	7.33	
9274831		187ML	FC	55.99	2.33	
	(2176)	4.00 on 3cs		51.99	2.16	
	(2176)	8.00 on 5cs		47.99	1.99	3/2.16
BUBBLY EXTRA DRY BLACK LABEL						
2116143		750ML	12	95.99	7.99	
	(2176)	16.00 on 1cs		79.99	6.66	
	(2176)	8.00 on 3cs		87.99	7.33	
BUBBLY MOSCATO						
9092286		750ML	12	95.99	7.99	
	(2176)	16.00 on 1cs		79.99	6.66	
	(2176)	8.00 on 3cs		87.99	7.33	
9251241	PET	187ML	FC	55.99	2.33	
	(2176)	4.00 on 3cs		51.99	2.16	
	(2176)	8.00 on 5cs		47.99	1.99	3/2.16
BUBBLY PEACH FUSION						
9180965		750ML	12	95.99	7.99	
	(2176)	16.00 on 1cs		79.99	6.66	
	(2176)	8.00 on 3cs		87.99	7.33	
BUBBLY PINK MOSCATO						
9135855		750ML	12	95.99	7.99	
	(2176)	16.00 on 1cs		79.99	6.66	
	(2176)	8.00 on 3cs		87.99	7.33	
9168510		187ML	FC	55.99	2.33	
	(2176)	4.00 on 3cs		51.99	2.16	
	(2176)	8.00 on 5cs		47.99	1.99	3/2.16
BUBBLY PINOT GRIGIO						
9040751		750ML	12	95.99	7.99	
	(2176)	16.00 on 1cs		79.99	6.66	
	(2176)	8.00 on 3cs		87.99	7.33	
BUBBLY RED MOSCATO						
9157784		750ML	12	95.99	7.99	
	(2176)	16.00 on 1cs		79.99	6.66	
	(2176)	8.00 on 3cs		87.99	7.33	
BUBBLY TROPICAL FUSION						
9167978		750ML	12	95.99	7.99	
	(2176)	16.00 on 1cs		79.99	6.66	
	(2176)	8.00 on 3cs		87.99	7.33	
BUBBLY WHITE LABEL						
9013906		750ML	12	95.99	7.99	
	(2176)	16.00 on 1cs		79.99	6.66	
	(2176)	8.00 on 3cs		87.99	7.33	
9120363		187ML	FC	55.99	2.33	
	(2176)	4.00 on 3cs		51.99	2.16	
	(2176)	8.00 on 5cs		47.99	1.99	3/2.16
PROSECCO						
9176336		750ML	12	103.99	8.66	
	(2176)	16.00 on 1cs		87.99	7.33	

DARK HORSE

Item#	Vt/Asst	Size	BPC	Case Price	TM Bot Price	LM Bot Comp
BRUT						
9324640		750ML	12	120.00	10.00	
	(25432)	8.00 on 1cs		112.00	9.33	
	(25432)	16.00 on 3cs		104.00	8.66	
	(26008)	16.00 on 10cs		104.00	8.66	
ROSE						
9324915		750ML	12	120.00	10.00	
	(25432)	8.00 on 1cs		112.00	9.33	
	(25432)	16.00 on 3cs		104.00	8.66	
	(26008)	16.00 on 10cs		104.00	8.66	

J VINEYARDS

Item#	Vt/Asst	Size	BPC	Case Price	TM Bot Price	LM Bot Comp
BRUT CUVEE						
9317840		750ML	12	200.00	16.66	
	(25468)	8.00 on 1cs		192.00	16.00	
	(5646)	8.00 on 15cs		192.00	16.00	
BRUT CUVEE 20						
9088341		750ML	12	279.99	23.33	
BRUT ROSE NV						
9088343		750ML	12	319.99	26.66	
BRUT SONOMA RUSSIAN RIVER VALLEY						
9274058		750ML	12	240.00	20.00	

TOTTS

Item#	Vt/Asst	Size	BPC	Case Price	TM Bot Price	LM Bot Comp
BRUT CHAMPAGNE						
1234046		750ML	12	88.00	7.33	
	(2178)	8.00 on 2cs		80.00	6.66	
EXTRA DRY CHAMPAGNE						
1234244		750ML	12	88.00	7.33	
	(2178)	8.00 on 2cs		80.00	6.66	

WILLIAM WYCLIFFE

Item#	Vt/Asst	Size	BPC	Case Price	TM Bot Price	LM Bot Comp
BRUT						
1233048		750ML	FC	47.99	3.99	
	(18096)	4.80 on 20cs		43.19	3.59	
ROSE						
9250258		750ML	12	47.99	3.99	
	(18096)	4.80 on 20cs		43.19	3.59	

Washington

COLUMBIA

Item#	Vt/Asst	Size	BPC	Case Price	TM Bot Price	LM Bot Comp
CABERNET SAUVIGNON						
9021355		750ML	12	119.99	9.99	
	(8010)	8.00 on 1cs		111.99	9.33	
	(5646)	8.00 on 15cs		111.99	9.33	5/8.66
CHARDONNAY						
9021358		750ML	12	111.99	9.33	
	(8010)	16.00 on 1cs		95.99	7.99	
	(5646)	16.00 on 15cs		95.99	7.99	5/7.33
MERLOT						
9021361		750ML	12	119.99	9.99	
	(8010)	8.00 on 1cs		111.99	9.33	
	(5646)	8.00 on 15cs		111.99	9.33	5/8.66
RED						
9176342		750ML	12	111.99	9.33	
	(8010)	16.00 on 1cs		95.99	7.99	
	(5646)	16.00 on 15cs		95.99	7.99	5/7.33
COLUMBIA COMBO						
9262480		750ML	FC	103.99	8.66	

Each case contains 3 ea of Cabernet Sauvignon, Chardonnay, Merlot, & Red Blend

Wine - Fortified Domestic

GALLO

Item#	Vt/Asst	Size	BPC	Case Price	TM Bot Price	LM Bot Comp
VERMOUTH DRY						
1226042		750ML	12	56.99	4.74	
VERMOUTH SWEET						
1226141		750ML	12	56.99	4.74	

THUNDERBIRD

Item#	Vt/Asst	Size	BPC	Case Price	TM Bot Price	LM Bot Comp
1229749		750ML	FC	55.99	4.66	

Argentina

ALAMOS

Item#	Vt/Asst	Size	BPC	Case Price	TM Bot Price	LM Bot Comp
CABERNET SAUVIGNON						
2364149		750ML	12	96.00	8.00	
	(1132)	8.00 on 3cs		88.00	7.33	
	(1132)	16.00 on 5cs		80.00	6.66	3/7.33
CHARDONNAY						
2364545		750ML	12	96.00	8.00	
	(1132)	8.00 on 3cs		88.00	7.33	
	(1132)	16.00 on 5cs		80.00	6.66	3/7.33
MALBEC						
2364842		750ML	12	96.00	8.00	
	(1132)	8.00 on 3cs		88.00	7.33	
	(1132)	16.00 on 5cs		80.00	6.66	3/7.33
MALBEC SELECCION						
9017465		750ML	12	159.99	13.33	
	(1132)	15.99 on 3cs		144.00	12.00	
	(5646)	15.99 on 15cs		144.00	12.00	
RED BLEND						
9135968		750ML	12	96.00	8.00	
	(1132)	8.00 on 3cs		88.00	7.33	
	(1132)	16.00 on 5cs		80.00	6.66	3/7.33
TORRONTES						
9019052		750ML	12	96.00	8.00	
	(1132)	8.00 on 3cs		88.00	7.33	
	(1132)	16.00 on 5cs		80.00	6.66	3/7.33

DON MIGUEL GASCON

Item#	Vt/Asst	Size	BPC	Case Price	TM Bot Price	LM Bot Comp
MALBEC						
9019651		750ML	12	120.00	10.00	
	(1145)	8.00 on 3cs		112.00	9.33	
	(5646)	8.00 on 15cs		112.00	9.33	5/8.66
MALBEC RESERVE						
9100905		750ML	6	91.99	15.33	
	(1145)	4.00 on 1cs		87.99	14.66	
	(5646)	4.00 on 15cs		87.99	14.66	
RED BLEND						
9152920		750ML	12	120.00	10.00	

Australia

CLARENDON HILLS

Item#	Vt/Asst	Size	BPC	Case Price	TM Bot Price	LM Bot Comp
GRENACHE ROMAS OLD VINES						
9102880		750ML	6	219.99	36.66	
SYRAH BROOKMAN VINEYARD						
9013570		750ML	6	180.00	30.00	

France

FLEUR DE MER

Item#	Vt/Asst	Size	BPC	Case Price	TM Bot Price	LM Bot Comp
ST TROPEZ ROSE COTES DE PROVENCE						
9290147	2017	1.5L	6	160.00	26.66	25.33
9308505		750ML	12	168.00	14.00	
	(26373)	8.00 on 1cs		160.00	13.33	
	(5646)	8.00 on 15cs		160.00	13.33	
9292177	2017	750ML	12	151.99	12.66	
	(26374)	8.00 on 1cs		143.99	11.99	12.66

France Sparkling

AMELIA

Item#	Vt/Asst	Size	BPC	Case Price	TM Bot Price	LM Bot Comp
CREMANT DE BORDEAUX BRUT ROSE						
9297660		750ML	12	176.00	14.66	
	(26380)	16.00 on 1cs		160.00	13.33	
	(5646)	16.00 on 15cs		160.00	13.33	

Italy

ALLEGRINI

Item#	Vt/Asst	Size	BPC	Case Price	TM Bot Price	LM Bot Comp
AMARONE DELLA VALPOLICELLA CLASSICO						
9190773		750ML	6	382.50	63.75	
	(23774)	62.51 on 1cs		319.99	53.33	
	(5646)	62.51 on 15cs		319.99	53.33	
LA GROLA IGT VERONESE						
9101814		750ML	12	263.99	21.99	
PALAZZO TORRE IGT VERONESE						
9101815		750ML	12	184.00	15.33	
	(20908)	8.00 on 1cs		176.00	14.66	
	(5646)	8.00 on 15cs		176.00	14.66	
VALPOLICELLA						
9101816		750ML	12	152.76	12.73	
	(21687)	16.84 on 1cs		135.92	11.32	
	(5646)	16.84 on 15cs		135.92	11.32	

ARGIANO

Item#	Vt/Asst	Size	BPC	Case Price	TM Bot Price	LM Bot Comp
BRUNELLO DI MONTALCINO DOCG						
9260788		750ML	6	239.99	39.99	
NON CONFUNDITUR						
9260789		750ML	12	184.00	15.33	
	(23775)	16.00 on 1cs		168.00	14.00	15.33
ROSSO DI MONTALCINO						
9260790		750ML	6	105.00	17.50	
SOLENGA						
9260891		750ML	6	299.99	49.99	

BRANCAIA

Item#	Vt/Asst	Size	BPC	Case Price	TM Bot Price	LM Bot Comp
CHIANTI CLASSICO DOCG						
9016104	2007	750ML	6	180.00	30.00	
ILATRAIA						
9287046	2013	750ML	6	239.99	39.99	
TRE						
9001602		750ML	12	159.99	13.33	
	(26007)	8.00 on 3cs		151.99	12.66	

BELLA SERA

(www.bellaserawine.com)

Item#	Vt/Asst	Size	BPC	Case Price	TM Bot Price	LM Bot Comp
BIANCO						
9321744		750ML	12	71.99	5.99	
MOSCATO						
9123902		1.5L	FC	59.99	9.99	
	(5633)	4.00 on 3cs		55.99	9.33	
	(5633)	8.00 on 5cs		51.99	8.66	
9123903		750ML	12	71.99	5.99	
	(5633)	8.00 on 1cs		63.99	5.33	
PINOT GRIGIO						
1275320		1.5L	FC	59.99	9.99	
	(5633)	4.00 on 3cs		55.99	9.33	
	(5633)	8.00 on 5cs		51.99	8.66	
1275346		750ML	12	71.99	5.99	
	(5633)	8.00 on 1cs		63.99	5.33	
PINOT NOIR						
9006593		1.5L	FC	59.99	9.99	
	(5633)	4.00 on 3cs		55.99	9.33	
	(5633)	8.00 on 5cs		51.99	8.66	
RED BLEND						
9159906		1.5L	FC	59.99	9.99	
	(5633)	4.00 on 3cs		55.99	9.33	
	(5633)	8.00 on 5cs		51.99	8.66	
ROSSO SEMI SWEET						
9320524		750ML	12	71.99	5.99	

DA VINCI

Item#	Vt/Asst	Size	BPC	Case Price	TM Bot Price	LM Bot Comp
BRUNELLO MONTALCINO						
9013770		750ML	6	199.99	33.33	
CHIANTI DOCG						
9013777		750ML	12	103.99	8.66	
	(2132)	8.00 on 3cs		95.99	7.99	
	(5646)	8.00 on 15cs		95.99	7.99	
CHIANTI CLASSICO RISERVA						
1272947		750ML	6	87.99	14.66	
	(26009)	8.00 on 1cs		79.99	13.33	
	(5646)	8.00 on 15cs		79.99	13.33	
PINOT GRIGIO						
9053128		750ML	12	103.99	8.66	
	(2132)	8.00 on 3cs		95.99	7.99	
	(5646)	8.00 on 15cs		95.99	7.99	

ECCO DOMANI

(www.eccodomani.com)

Item#	Vt/Asst	Size	BPC	Case Price	TM Bot Price	LM Bot Comp
MERLOT						
1260249		750ML	12	104.00	8.66	
	(1146)	8.00 on 1cs		96.00	8.00	
	(1146)	16.00 on 3cs		88.00	7.33	
PINOT GRIGIO						
9244871	SCRW	750ML	12	104.00	8.66	
	(1146)	8.00 on 1cs		96.00	8.00	
	(1146)	16.00 on 3cs		88.00	7.33	
9322069	DSGN2017	750ML	12	104.00	8.66	

JERMANN

Item#	Vt/Asst	Size	BPC	Case Price	TM Bot Price	LM Bot Comp
CHARDONNAY						
9151851		750ML	12	224.99	18.74	
DREAMS						
9116882		750ML	6	271.99	45.33	41.83
MJZZU BLAU & BLAU IGT						
9025326		750ML	6	131.99	21.99	
PINOT GRIGIO						
9138808		750ML	12	212.99	17.74	
	(26371)	20.99 on 1cs		192.00	16.00	17.74
9128979		375ML	12	128.85	10.73	
PINOT NOIR RED ANGEL						
9151852		750ML	12	239.99	19.99	
SAUVIGNON IGT						
9261186		750ML	12	240.00	20.00	
TUNINA						
9116885		750ML	6	270.00	45.00	
VINNAE						
9125291		750ML	6	120.00	20.00	

MASO CANALI

Item#	Vt/Asst	Size	BPC	Case Price	TM Bot Price	LM Bot Comp
PINOT GRIGIO						
9080830		750ML	12	151.99	12.66	
	(4722)	8.00 on 2cs		143.99	11.99	
	(5646)	8.00 on 15cs		143.99	11.99	

MIA DOLCEA

Item#	Vt/Asst	Size	BPC	Case Price	TM Bot Price	LM Bot Comp
BIANCO						
9196411		750ML	12	88.00	7.33	
MOSCATO D'ASTI						
9156654		750ML	12	103.99	8.66	
ROSSO						
9195382		750ML	12	88.00	7.33	

PIEROPAN

Item#	Vt/Asst	Size	BPC	Case Price	TM Bot Price	LM Bot Comp
SOAVE						
9191997		750ML	6	72.00	12.00	
	(26285)	6.00 on 1cs		66.00	11.00	
SOAVE CALVARINO						
9025914		750ML	6	131.99	21.99	
SOAVE CLASSICO DOCG						
9025915		750ML	12	184.00	15.33	
	(5646)	24.08 on 1cs		159.92	13.32	
SOAVE LA ROCCA						
9025917		750ML	6	202.50	33.75	
	(5646)	42.54 on 1cs		159.96	26.66	

POGGIO AL TESORO

Item#	Vt/Asst	Size	BPC	Case Price	TM Bot Price	LM Bot Comp
MEDITERRA TUSCAN						
9333279	2015	750ML	12	199.99	16.66	
IL SEGGIO BOLGHERI						
9328444	2015	750ML	6	159.99	26.66	
SONDRAIA BOLGHERI DOC SUPERIORE						
9237634		750ML	6	319.99	53.33	

RENATO RATTI

Item#	Vt/Asst	Size	BPC	Case Price	TM Bot Price	LM Bot Comp
BARBERA DASTI BATTAGLIONE DOCG						
9230414		750ML	12	159.99	13.33	
BAROLA MARCENASCO DOCG						
9230416		750ML	6	220.04	36.67	
LANGHE NEBBIOLO OCHTTI DOC						
9230417		750ML	12	199.92	16.66	
	(5646)	15.93 on 1cs		183.99	15.33	

TORNATORE

Item#	Vt/Asst	Size	BPC	Case Price	TM Bot Price	LM Bot Comp
BIANCO ETNA DOC						
9300882	2016	750ML	12	239.99	19.99	
PIETRARIZZO ETNA DOC						
9300884	2015	750ML	6	199.99	33.33	
ROSSO ETNA DOC						
9300883	2016	750ML	12	239.99	19.99	
TRIMARCHISA ETNA DOC						
9300885	2015	750ML	6	319.99	53.33	

Italy Sparkling

LA MARCA

Item#	Vt/Asst	Size	BPC	Case Price	TM Bot Price	LM Bot Comp
PROSECCO						
9064479		1.5L	FC	140.00	23.33	
	(2133)	4.00 on 1cs		136.00	22.66	
	(5646)	4.00 on 15cs		136.00	22.66	
9064483		750ML	12	148.00	12.33	
	(2133)	4.00 on 3cs		144.00	12.00	
	(2133)	8.00 on 8cs		140.00	11.66	
	(2133)	12.00 on 12cs		136.00	11.33	
	(5646)	8.00 on 15cs		140.00	11.66	8/11.66
9174974		187ML	FC	88.00	3.66	
9195310	3/8	187ML	FC	91.00	3.79	
	(2133)	3.00 on 3cs		88.00	3.66	3/3.79
PROSECCO DOC CELEBRATION						
9304627		187ML	FC	56.66	4.72	
PROSECCO DOCG LUMONIRE SUPERIORE						
9305749		750ML	12	200.00	16.66	
	(25843)	40.00 on 3cs		160.00	13.33	
	(5646)	40.00 on 15cs		160.00	13.33	

New Zealand

SAINT CLAIR

Item#	Vt/Asst	Size	BPC	Case Price	TM Bot Price	LM Bot Comp
PINOT NOIR						
9146285	2009	750ML	12	155.99	12.99	
SAUVIGNON BLANC						
9287042		750ML	6	99.99	16.66	
	(24103)	8.00 on 1cs		91.99	15.33	
	(5646)	8.00 on 15cs		91.99	15.33	
9175954	2013	750ML	12	137.99	11.49	

STARBOROUGH

Item#	Vt/Asst	Size	BPC	Case Price	TM Bot Price	LM Bot Comp
SAUVIGNON BLANC						
9300856		20L	1	200.00	200.00	
9038589		750ML	12	103.99	8.66	
	(24972)	8.00 on 5cs		95.99	7.99	

WHITEHAVEN

Item#	Vt/Asst	Size	BPC	Case Price	TM Bot Price	LM Bot Comp
SAUVIGNON BLANC						
9265118		750ML	12	152.00	12.66	
	(22603)	8.00 on 1cs		144.00	12.00	
	(22603)	16.00 on 3cs		136.00	11.33	
	(5646)	8.00 on 15cs		144.00	12.00	1/12.00
1281542		750ML	6	75.99	12.66	

Spain

LAS ROCAS

Item#	Vt/Asst	Size	BPC	Case Price	TM Bot Price	LM Bot Comp
BLEND						
9139071		750ML	12	112.01	9.33	
	(1150)	8.00 on 1cs		104.01	8.66	
	(1150)	16.00 on 2cs		96.01	8.00	
	(5646)	16.00 on 15cs		96.01	8.00	

Item#	Vt/Asst	Size	BPC	Case Price	TM Bot Price	LM Bot Comp
GARNACHA						
9086921		750ML	12	112.01	9.33	
	(1150)	**8.00 on 1cs**		**104.01**	**8.66**	
	(1150)	**16.00 on 2cs**		**96.01**	**8.00**	
	(5646)	**16.00 on 15cs**		**96.01**	**8.00**	
GARNACHA VIGNES VIEJAS						
9087627		750ML	6	76.01	12.66	
MADRIA						
SANGRIA						
9087508		1.5L	6	43.99	7.33	1/6.66
9087509		750ML	12	55.99	4.66	1/3.99
SANGRIA MOSCATO						
9150738		1.5L	FC	43.99	7.33	1/6.66
9150617		750ML	12	55.99	4.66	1/3.99
MARTIN CODAX						
ALBARINO RIAS BAIXAS						
9018443		750ML	12	127.99	10.66	
	(23628)	**8.00 on 3cs**		**119.99**	**9.99**	
	(5646)	**8.00 on 15cs**		**119.99**	**9.99**	

Item#	Vt/Asst	Size	BPC	Case Price	TM Bot Price	LM Bot Comp
TEMPRARILLO ERGO RIOJA						
9018444		750ML	12	103.99	8.66	
	(23628)	**8.00 on 3cs**		**95.99**	**7.99**	
	(5646)	**8.00 on 15cs**		**95.99**	**7.99**	

BEER

Coolers - Wine

Item#	Vt/Asst	Size	BPC	Case Price	TM Bot Price	LM Bot Comp
B&J BERRY MALT 8º						
9098427		331ML	FC	38.49	1.60	
	(2251)	**4.49 on 3cs**		**34.00**	**1.41**	
B&J FUZZY NAVEL MALT 8º						
9098424		331ML	FC	38.49	1.60	
	(2251)	**4.49 on 3cs**		**34.00**	**1.41**	
B&J MARGARITA MALT 8º						
9098421		331ML	FC	38.49	1.60	
	(2251)	**4.49 on 3cs**		**34.00**	**1.41**	
B&J PINA COLADA MALT 8º						
9098423		331ML	FC	38.49	1.60	
	(2251)	**4.49 on 3cs**		**34.00**	**1.41**	

Item#	Vt/Asst	Size	BPC	Case Price	TM Bot Price	LM Bot Comp
B&J STRAWBERRY DAIQUIRI MALT 8º						
9098422		331ML	FC	38.49	1.60	
	(2251)	**4.49 on 3cs**		**34.00**	**1.41**	
B&J TROPICAL MOJITO MALT 8º						
9098426		331ML	FC	38.49	1.60	
	(2251)	**4.49 on 3cs**		**34.00**	**1.41**	
B&J TROPICAL SANGRIA MALT 8º						
9098428		331ML	FC	38.49	1.60	
	(2251)	**4.49 on 3cs**		**34.00**	**1.41**	
Mix & Match on 331ml (4/6) of B&J Malts						
BOONES BLUE HAWAIIAN MALT 10º						
0883249		750ML	FC	47.99	3.99	
BOONES FUZZY NAVEL MALT 10º						
9013441		750ML	FC	47.99	3.99	
BOONES MOUNTAIN BERRY MALT 10º						
9013439		750ML	FC	47.99	3.99	
BOONES STRAWBERRY DAIQUIRI MALT 10º						
9013440		750ML	FC	47.99	3.99	

BREAKTHRU BEVERAGE MARYLAND
Premier Division

1413 Tangier Drive
Middle River, Maryland 21220

Fax orders to: 877-390-9423
(Due by 4:20 with Breakthru Beverage product codes)
See product index for conditions of sale

Metro Area

Orders 410-439-5100
Other 410-439-5000

Out of Town Direct

Orders 800-492-3900
Other 800-492-5150
Fax: 877-390-9423

SPIRIT

Whiskey - Blended

Whiskey - Scotch Single Malt

Item#	Vt/Asst	Size	BPC	Case Price	TM Bot Price	LM Bot Comp
OMAR CAST SINGLE MALT 92º						
9290198		750ML	6	329.99	54.99	
	(16071)	2.50 on 3bt			52.49	
	(16071)	5.00 on 6bt			49.99	
OMAR SHERRY MALT 92º						
9290199		750ML	6	389.99	64.99	
	(16071)	2.00 on 3bt			62.99	
	(16071)	5.00 on 6bt			59.99	
PAUL JOHN BRILLANCE SINGLE MALT 92º						
9237602		750ML	6	219.99	36.66	
	(16071)	1.33 on 3bt			35.33	
	(16071)	2.67 on 6bt			33.99	
	(25841)	16.00 on 3cs		203.99	33.99	
PAUL JOHN EDITED SINGLE MALT 92º						
9237603		750ML	6	259.99	43.33	
	(16071)	1.33 on 3bt			42.00	
	(16071)	3.33 on 6bt			40.00	
	(25841)	34.00 on 3cs		225.99	37.66	
	(25841)	48.00 on 8cs		211.99	35.33	
PAUL JOHN SELECT CASK CLASSIC 110.4º						
9237604		750ML	6	379.99	63.33	
	(16071)	1.33 on 3bt			62.00	
	(16071)	3.33 on 6bt			60.00	
	(25841)	69.00 on 3cs		310.99	51.83	
	(25841)	83.00 on 8cs		296.99	49.49	
PAUL JOHN SELECT CASK PEATED 111º						
9237605		750ML	6	399.99	66.66	
	(16071)	1.33 on 3bt			65.33	
	(16071)	2.67 on 6bt			63.99	
	(25841)	70.00 on 3cs		329.99	54.99	
	(25841)	83.00 on 8cs		316.99	52.83	

Brandy Imported - Cognac

Item#	Vt/Asst	Size	BPC	Case Price	TM Bot Price	LM Bot Comp
PAUL GIRAUD NAPOLEON 80º						
9003147		750ML	12	539.99	44.99	
	(16071)	1.00 on 3bt			43.99	
	(16071)	1.00 on 6bt			43.99	
	(1242)	12.00 on 1cs		527.99	43.99	

Brandy - Fruit

Item#	Vt/Asst	Size	BPC	Case Price	TM Bot Price	LM Bot Comp
DUPONT CALVADOS FINE RESERVE 80º						
9002861		750ML	12	335.99	27.99	
	(16071)	1.00 on 3bt			26.99	
	(16071)	2.00 on 6bt			25.99	
	(1242)	24.00 on 1cs		311.99	25.99	
DUPONT CALVADOS HORS D'AGE 80º						
0712646		750ML	12	647.99	53.99	
	(16071)	2.00 on 3bt			51.99	
	(16071)	4.00 on 6bt			49.99	
	(1242)	48.00 on 1cs		599.99	49.99	
DUPONT CALVADOS VIEILLE RESERVE 84º						
0713248		750ML	12	447.99	37.33	
	(16071)	3.33 on 3bt			34.00	
	(16071)	4.00 on 6bt			33.33	
	(1242)	48.00 on 1cs		399.99	33.33	

Gin

Item#	Vt/Asst	Size	BPC	Case Price	TM Bot Price	LM Bot Comp
ELEPHANT LONDON DRY 90º						
9290194		750ML	6	149.99	24.99	
	(16071)	1.00 on 3bt			23.99	
	(16071)	2.00 on 6bt			22.99	
ELEPHANT STRENGTH 114º						
9290196		750ML	6	191.99	31.99	
	(16071)	2.00 on 3bt			29.99	
	(16071)	3.33 on 6bt			28.66	

Rum

Item#	Vt/Asst	Size	BPC	Case Price	TM Bot Price	LM Bot Comp
ATLANTICO PLATINO 80º						
9168647		1L	6	119.99	19.99	
9142965		750ML	6	99.99	16.66	
ATLANTICO RESERVA 80º						
9142966		750ML	6	119.99	19.99	
ATLANTICO GRAND RESERVA 80º						
9281410		750ML	6	171.99	28.66	

Cordials & Liqueurs

Item#	Vt/Asst	Size	BPC	Case Price	TM Bot Price	LM Bot Comp
BOUTARI OUZO 80º						
9010435		750ML	12	143.99	11.99	
SKINOS MASTIHA 60º						
9134883		750ML	6	155.99	25.99	
	(16071)	3.00 on 3bt			22.99	
	(16071)	4.00 on 6bt			21.99	

WINE

United States

American

SWEET CAKES

Item#	Vt/Asst	Size	BPC	Case Price	TM Bot Price	LM Bot Comp
MOSCATO						
9129633		750ML	12	79.99	6.66	
	(23627)	8.00 on 1cs		71.99	5.99	
SWEET CONCORD						
9139693		750ML	12	79.99	6.66	
	(23627)	8.00 on 1cs		71.99	5.99	
SWEET RED						
9129632		750ML	12	79.99	6.66	
	(23627)	8.00 on 1cs		71.99	5.99	

California

AMERICAN PIONEER WINEGROWERS
(by Francis Coppola)

Item#	Vt/Asst	Size	BPC	Case Price	TM Bot Price	LM Bot Comp
LOST COLONY RED BLEND						
9190166		750ML	12	159.99	13.33	
MANTEO RED BLEND						
9190164		750ML	12	159.99	13.33	
TWO ARROWHEADS WHITE BLEND						
9190165		750ML	12	159.99	13.33	
VIRGINIA DARE CHARDONNAY						
9197665		750ML	12	207.99	17.33	
	(14583)	0.67 on 1bt			16.66	
	(14582)	16.00 on 1cs		191.99	15.99	
	(14582)	48.00 on 2cs		159.99	13.33	
VIRGINIA DARE PINOT NOIR						
9197666		750ML	12	207.99	17.33	
	(14583)	0.67 on 1bt			16.66	
	(14582)	16.00 on 1cs		191.99	15.99	
	(14582)	48.00 on 2cs		159.99	13.33	

AMUSE BOUCHE

Item#	Vt/Asst	Size	BPC	Case Price	TM Bot Price	LM Bot Comp
RED						
9269615	2014	750ML	6	960.00	160.00	
9196995	2013	750ML	6	960.00	160.00	

ARCHIMEDES

Item#	Vt/Asst	Size	BPC	Case Price	TM Bot Price	LM Bot Comp
CABERNET SAUVIGNON SONOMA						
9236799	2012	750ML	6	359.99	59.99	
	(23855)	40.00 on 1cs		319.99	53.33	

ARTEZIN

Item#	Vt/Asst	Size	BPC	Case Price	TM Bot Price	LM Bot Comp
ZINFANDEL MENDOCINO						
9031866	2015	750ML	12	151.99	12.66	
	(7777)	16.00 on 1cs		135.99	11.33	
	(26390)	40.00 on 1cs		111.99	9.33	
	(7777)	24.00 on 2cs		127.99	10.66	
	(7777)	40.00 on 5cs		111.99	9.33	

AU SOMMET

Item#	Vt/Asst	Size	BPC	Case Price	TM Bot Price	LM Bot Comp
CABERNET SAUVIGNON NAPA VALLEY						
9331952	2015	750ML	6	1050.00	175.00	

BACON

Item#	Vt/Asst	Size	BPC	Case Price	TM Bot Price	LM Bot Comp
RED BLEND						
9290480		750ML	12	167.99	13.99	
	(10862)	8.00 on 1cs		159.99	13.33	

BARREL AXE

Item#	Vt/Asst	Size	BPC	Case Price	TM Bot Price	LM Bot Comp
RED BLEND						
9240884		750ML	12	79.99	6.66	
	(25842)	32.00 on 1cs		47.99	3.99	
	(25842)	40.00 on 3cs		39.99	3.33	
	(25842)	48.00 on 5cs		31.99	2.66	
	(25842)	48.00 on 15cs		31.99	2.66	

BEES BOX

Item#	Vt/Asst	Size	BPC	Case Price	TM Bot Price	LM Bot Comp
CHARDONNAY						
9287625		750ML	12	159.99	13.33	
	(14583)	0.67 on 1bt			12.66	
	(14582)	24.00 on 1cs		135.99	11.33	
	(14582)	40.00 on 2cs		119.99	9.99	
	(14582)	40.00 on 3cs		119.99	9.99	
PINOT NOIR						
9287626		750ML	12	159.99	13.33	
	(14583)	0.67 on 1bt			12.66	
	(14582)	24.00 on 1cs		135.99	11.33	
	(14582)	40.00 on 2cs		119.99	9.99	
	(14582)	40.00 on 3cs		119.99	9.99	

BELLA UNION

Item#	Vt/Asst	Size	BPC	Case Price	TM Bot Price	LM Bot Comp
CABERNET SAUVIGNON						
9254090		1.5L	FC	719.99	119.99	
9194624	2013	750ML	6	330.00	55.00	
	(17894)	30.00 on 1cs		300.00	50.00	
	(17894)	60.00 on 2cs		270.00	45.00	

BELLE GLOS

Item#	Vt/Asst	Size	BPC	Case Price	TM Bot Price	LM Bot Comp
PINOT NOIR BALADE						
9270268		750ML	12	359.99	29.99	
	(25813)	6.67 on 6bt			23.32	
	(25813)	10.00 on 12bt			19.99	
PINOT NOIR EULENLOCH						
9341146	2016	750ML	12	495.99	41.33	
PINOT NOIR BLANC OEIL DE PERDRIX						
9014015	2017	750ML	12	183.99	15.33	
	(21557)	1.33 on 1bt			14.00	
	(4245)	24.00 on 1cs		159.99	13.33	
	(4245)	32.00 on 2cs		151.99	12.66	
PINOT NOIR CLARK & TELEPHONE SANTA MARIA						
9254057	2015	1.5L	6	439.99	73.33	
9278412	2016	1.5L	FC	439.99	73.33	
9344005	2017	750ML	12	495.99	41.33	
	(17911)	4.67 on 3bt			36.66	
	(4245)	96.00 on 1cs		399.99	33.33	
	(4245)	112.00 on 2cs		383.99	31.99	
PINOT NOIR LAS ALTURAS VINEYARD						
9344006	2017	750ML	12	495.99	41.33	
PINOT NOIR DAIRYMAN VINEYARD						
9266330	2016	750ML	12	495.99	41.33	
9343654	2017	750ML	12	495.99	41.33	
	(17911)	4.67 on 3bt			36.66	
	(4245)	96.00 on 1cs		399.99	33.33	
	(4245)	112.00 on 2cs		383.99	31.99	

BERAN

Item#	Vt/Asst	Size	BPC	Case Price	TM Bot Price	LM Bot Comp
ZINFANDEL NAPA						
9194363		750ML	6	199.99	33.33	
	(20523)	3.33 on 1bt			30.00	
	(4245)	40.00 on 1cs		159.99	26.66	
ZINFANDEL SONOMA						
9196303		750ML	6	111.99	18.66	
	(4245)	24.00 on 1cs		87.99	14.66	
	(4245)	36.00 on 2cs		75.99	12.66	

BLACK INK

Item#	Vt/Asst	Size	BPC	Case Price	TM Bot Price	LM Bot Comp
RED BLEND						
9182228		750ML	12	95.99	7.99	
	(10862)	8.00 on 1cs		87.99	7.33	
	(10862)	16.00 on 3cs		79.99	6.66	
	(20632)	24.00 on 8cs		71.99	5.99	

BOEN

Item#	Vt/Asst	Size	BPC	Case Price	TM Bot Price	LM Bot Comp
CHARDONNAY TRI COUNTY						
9313791	2016	750ML	12	239.99	19.99	
	(24642)	96.00 on 1cs		143.99	11.99	
9326976	2017	750ML	12	239.99	19.99	
PINOT NOIR RUSSIAN RIVER						
9237700		750ML	12	279.99	23.33	
	(19638)	3.33 on 1bt			20.00	
	(4245)	56.00 on 1cs		223.99	18.66	
	(4245)	80.00 on 2cs		199.99	16.66	
PINOT NOIR SANTA LUCIA HIGHLANDS						
9287621		750ML	12	279.99	23.33	
	(19638)	3.33 on 1bt			20.00	
	(4245)	56.00 on 1cs		223.99	18.66	
	(4245)	80.00 on 2cs		199.99	16.66	

Item#	Vt/Asst	Size	BPC	Case Price	TM Bot Price	LM Bot Comp
PINOT NOIR SANTA MARIA VALLEY						
9290114		750ML	12	279.99	23.33	
	(19638)	3.33 on 1bt			20.00	
	(4245)	56.00 on 1cs		223.99	18.66	
	(4245)	80.00 on 2cs		199.99	16.66	
PINOT NOIR TRI COUNTY						
9308508		750ML	12	239.99	19.99	
	(24642)	96.00 on 1cs		143.99	11.99	
BOUCHAINE						
CHARDONNAY						
9091792		750ML	12	199.99	16.66	
	(22492)	1.33 on 12bt			15.33	
	(19595)	16.00 on 1cs		183.99	15.33	
PINOT MEUNIER						
9098849		750ML	12	295.99	24.66	
	(22492)	1.33 on 12bt			23.33	
	(19595)	16.00 on 1cs		279.99	23.33	
PINOT NOIR CARNEROS						
9091805		750ML	12	223.99	18.66	
	(22492)	2.00 on 12bt			16.66	
	(19595)	24.00 on 1cs		199.99	16.66	
RIESLING						
9133534		750ML	12	183.99	15.33	
	(22492)	2.00 on 12bt			13.33	
	(19595)	16.00 on 1cs		167.99	13.99	
	(19595)	24.00 on 2cs		159.99	13.33	
CALERA						
CHARDONNAY CENTRAL COAST						
9073741		750ML	12	215.99	17.99	
	(23394)	32.00 on 3cs		183.99	15.33	
	(23394)	48.00 on 5cs		167.99	13.99	
	(23395)	48.00 on 20cs		167.99	13.99	
CHARDONNAY MT HARLAN						
9308158	2016	750ML	6	227.99	37.99	
	(23396)	8.00 on 1cs		219.99	36.66	
PINOR NOIR CENTRAL COAST						
9108501		750ML	12	279.99	23.33	
	(23394)	16.00 on 1cs		263.99	21.99	
	(23394)	40.00 on 3cs		239.99	19.99	
	(23394)	64.00 on 5cs		215.99	17.99	
	(23395)	64.00 on 20cs		215.99	17.99	
PINOR NOIR DE VILLIERS						
9322647	2015	750ML	6	259.99	43.33	
PINOT NOIR JENSEN VINEYARD						
9322648	2015	750ML	6	399.99	66.66	
PINOT NOIR MILLS VINEYARD						
9322649	2015	750ML	6	319.99	53.33	
PINOT NOIR RYAN VINEYARD						
9322650	2015	750ML	6	279.99	46.66	
VIN GRIS						
9332787	2017	750ML	12	199.99	16.66	
	(25470)	1.33 on 1bt			15.33	
	(23394)	40.00 on 1cs		159.99	13.33	
	(23395)	40.00 on 1cs		159.99	13.33	
VIOGNIER MT HARLAN						
9329614	2016	750ML	6	143.99	23.99	
	(23396)	8.00 on 1cs		135.99	22.66	
CAMI VINEYARDS						
RED						
9324609	2014	750ML	6	599.99	99.99	
CARNE HUMANA						
RED						
9182948	2012	750ML	12	343.99	28.66	
WHITE						
9194970		750ML	12	199.99	16.66	
CHIMNEY ROCK						
CABERNET SAUVIGNON STAGS LEAP DISTRICT						
9071067	2012	3L	FC	324.99	324.99	
9005068	2013	1.5L	6	885.00	147.50	
9282852	2015	750ML	6	449.99	74.99	
	(5555)	18.00 on 1cs		431.99	71.99	
	(5555)	30.00 on 2cs		419.99	69.99	
	(5555)	50.00 on 3cs		399.99	66.66	
9355081	2016	750ML	6	480.00	80.00	
9244586		375ML	12	319.99	26.66	
CABERNET SAUVIGNON TOMAHAWK						
9226809	2013	750ML	6	599.99	99.99	
9269841	2014	750ML	6	639.99	106.66	
ELEVAGE BLANC						
9165566		750ML	6	199.99	33.33	
ELEVAGE ROUGE						
9164113		750ML	6	431.99	71.99	
9351143	2015	750ML	6	479.99	79.99	
SAUVIGNON BLANC						
9158145	2014	750ML	12	235.99	19.66	
COUP DE FOUDRE						
CABERNET SAUVIGNON						
9269614	2014	750ML	6	419.99	69.99	
SAUVIGNON BLANC						
9278436	2013	750ML	6	329.99	54.99	
CYPRESS						
CABERNET SAUVIGNON						
9010650		750ML	12	87.99	7.33	
	(1968)	8.00 on 1cs		79.99	6.66	
	(1968)	16.00 on 3cs		71.99	5.99	
CHARDONNAY						
9010649		750ML	12	87.99	7.33	
	(1968)	8.00 on 1cs		79.99	6.66	
	(1968)	16.00 on 3cs		71.99	5.99	
MERLOT						
9010648		750ML	12	87.99	7.33	
	(1968)	8.00 on 1cs		79.99	6.66	
	(1968)	16.00 on 3cs		71.99	5.99	
DAVIS BYNUM						
CHARDONNAY RUSSIAN RIVER VALLEY						
9061673	2014	750ML	12	211.99	17.66	
	(5326)	52.00 on 1cs		159.99	13.33	
	(20405)	68.00 on 5cs		143.99	11.99	
PINOT NOIR JANES VINEYARD						
9166251	2014	750ML	6	147.99	24.66	
	(5326)	36.00 on 1cs		111.99	18.66	
	(18001)	52.00 on 4cs		95.99	15.99	
DECOY						
CABERNET SAUVIGNON NAPA						
9099682	2014	750ML	12	215.99	17.99	
	(23394)	16.00 on 1cs		199.99	16.66	
	(23394)	32.00 on 3cs		183.99	15.33	
	(25926)	40.00 on 5cs		175.99	14.66	
	(23395)	48.00 on 8cs		167.99	13.99	
	(23395)	56.00 on 20cs		159.99	13.33	5/14.66
CHARDONNAY SONOMA						
9120792	2014	750ML	12	183.99	15.33	
	(23394)	16.00 on 1cs		167.99	13.99	
	(23394)	32.00 on 3cs		151.99	12.66	
	(23395)	48.00 on 8cs		135.99	11.33	
	(23395)	48.00 on 20cs		135.99	11.33	3/12.66
MERLOT SONOMA						
9159361	2013	750ML	12	215.99	17.99	
	(23394)	16.00 on 1cs		199.99	16.66	
	(23394)	32.00 on 3cs		183.99	15.33	
	(23395)	48.00 on 8cs		167.99	13.99	
	(23395)	56.00 on 20cs		159.99	13.33	3/15.33
PINOT NOIR SONOMA COUNTY						
9103911	2014	750ML	12	215.99	17.99	
	(23394)	16.00 on 1cs		199.99	16.66	
	(24382)	56.00 on 2cs		159.99	13.33	
	(23394)	32.00 on 3cs		183.99	15.33	
	(23395)	48.00 on 8cs		167.99	13.99	
	(23395)	56.00 on 20cs		159.99	13.33	
RED NAPA VALLEY						
1418045	2013	750ML	12	215.99	17.99	
	(23394)	16.00 on 1cs		199.99	16.66	
	(23394)	32.00 on 3cs		183.99	15.33	
	(23395)	48.00 on 8cs		167.99	13.99	
	(23395)	56.00 on 20cs		159.99	13.33	3/15.33
ROSE						
9358650	2018	750ML	12	183.99	15.33	
	(23394)	32.00 on 1cs		151.99	12.66	
	(23395)	32.00 on 1cs		151.99	12.66	
	(23394)	48.00 on 3cs		135.99	11.33	
	(23395)	48.00 on 3cs		135.99	11.33	
SAUVIGNON BLANC SONOMA COUNTY						
9160923	2015	750ML	12	183.99	15.33	
	(23394)	16.00 on 1cs		167.99	13.99	
	(25209)	48.00 on 2cs		135.99	11.33	
	(23394)	32.00 on 3cs		151.99	12.66	
	(23395)	48.00 on 8cs		135.99	11.33	
	(23395)	48.00 on 20cs		135.99	11.33	
ZINFANDEL SONOMA COUNTY						
9135589	2014	750ML	12	215.99	17.99	
	(23394)	16.00 on 1cs		199.99	16.66	
	(23394)	32.00 on 3cs		183.99	15.33	
	(23395)	48.00 on 8cs		167.99	13.99	
	(23395)	56.00 on 20cs		159.99	13.33	3/15.33
DOLCE						
LATE HARVEST						
9017148	2010	375ML	6	359.99	59.99	
	(10385)	10.00 on 3bt			49.99	
	(17894)	120.00 on 1cs		239.99	39.99	
DOMAINE CURRY						
CABERNET SAUVIGNON						
9318971	2015	750ML	4	360.00	90.00	
DUCKHORN VINEYARDS						
CABERNET SAUVIGNON NAPA VALLEY						
9108706		3L	1	199.99	199.99	
	(26059)	5.00 on 1cs		194.99	194.99	
9103948		1.5L	6	599.99	99.99	
	(26059)	30.00 on 1cs		569.99	94.99	
9285608	2015	750ML	12	687.99	57.33	
	(23394)	32.00 on 1cs		655.99	54.66	
	(23394)	48.00 on 3cs		639.99	53.33	
	(23395)	88.00 on 5cs		599.99	49.99	
	(23395)	128.00 on 20cs		559.99	46.66	3/53.33
CHARDONNAY NAPA VALLEY						
9273754	2016	750ML	12	319.99	26.66	
	(23394)	16.00 on 1cs		303.99	25.33	
	(23394)	24.00 on 3cs		295.99	24.66	
	(23395)	56.00 on 5cs		263.99	21.99	
	(23395)	64.00 on 20cs		255.99	21.33	3/24.66
THE DISCUSSION ESTATE GROWN NAPA RED						
9221721	2014	750ML	6	599.99	99.99	
	(23394)	30.00 on 2cs		569.99	94.99	
	(23395)	30.00 on 2cs		569.99	94.99	
MERLOT NAPA VALLEY						
9089382		3L	1	159.99	159.99	
	(26059)	10.00 on 1cs		149.99	149.99	
9070788		1.5L	6	455.99	75.99	
	(26059)	18.00 on 1cs		437.99	72.99	
9314137	2015	750ML	12	495.99	41.33	
	(23394)	16.00 on 1cs		479.99	39.99	
	(23394)	32.00 on 3cs		463.99	38.66	
	(23395)	56.00 on 5cs		439.99	36.66	3/38.66
MERLOT THREE PALMS						
9319043	2015	3L	1	275.00	275.00	
	(26059)	10.00 on 1cs		265.00	265.00	
9319044	2015	1.5L	FC	840.00	140.00	
	(26059)	30.00 on 1cs		810.00	135.00	
9311409	2015	750ML	6	419.99	69.99	
	(23394)	20.00 on 2cs		399.99	66.66	
RED BLEND HOWELL MOUNTAIN						
9239455		750ML	6	419.99	69.99	
	(23394)	20.00 on 1cs		399.99	66.66	
	(23394)	40.00 on 2cs		379.99	63.33	
9341456	2014	750ML	6	419.99	69.99	
SAUVIGNON BLANC NAPA VALLEY						
9310004	2017	750ML	12	263.99	21.99	
	(23394)	16.00 on 1cs		247.99	20.66	
	(17578)	56.00 on 2cs		207.99	17.33	
	(23394)	24.00 on 3cs		239.99	19.99	
	(23395)	56.00 on 5cs		207.99	17.33	
	(23395)	64.00 on 20cs		199.99	16.66	2/17.33
9153389		375ML	12	143.99	11.99	
	(16456)	48.00 on 1cs		95.99	7.99	
DUELING PISTOLS						
(by Federalist)						
RED DRY CREEK						
9346377		750ML	6	219.99	36.66	
	(5555)	28.00 on 1cs		191.99	31.99	
	(5555)	28.00 on 3cs		191.99	31.99	
RED PASO ROBLES						
9346378		750ML	6	219.99	36.66	
	(5555)	20.00 on 1cs		199.99	33.33	
	(5555)	28.00 on 3cs		191.99	31.99	
DUTTON GOLDFIELD						
CHARDONNAY DUTTON RANCH GREEN VALLEY						
9254712	2015	750ML	12	359.99	29.99	
	(22832)	3.33 on 12bt			26.66	
	(22832)	5.33 on 24bt			24.66	
PINOT NOIR DUTTON RANCH						
9269618	2016	750ML	12	399.99	33.33	
	(22832)	3.33 on 12bt			30.00	
	(22832)	6.67 on 24bt			26.66	24B30.00
SYRAH CHERRY RIDGE VINEYARD						
9074973		750ML	6	219.99	36.66	
ECHO ECHO						
COASTAL RED BLEND						
9342758		750ML	12	191.99	15.99	
	(26097)	2.67 on 12bt			13.32	
	(262609)	32.00 on 1cs		159.99	13.33	
	(262609)	40.00 on 2cs		151.99	12.66	
	(262609)	48.00 on 3cs		143.99	11.99	
SAUVIGNON BLANC BENCHLAND						
9342759		750ML	12	191.99	15.99	
	(26097)	2.67 on 12bt			13.32	
	(26098)	32.00 on 1cs		159.99	13.33	
	(26098)	40.00 on 2cs		151.99	12.66	
	(26098)	48.00 on 3cs		143.99	11.99	
ENROUTE						
CHARDONNAY LES BRUMEUX RUSSIAN RIVER						
9174083		750ML	6	239.99	39.99	
	(17894)	90.00 on 1cs		149.99	24.99	
	(17894)	120.00 on 3cs		119.99	19.99	

Item#	Vt/Asst	Size	BPC	Case Price	TM Bot Price	LM Bot Comp
PINOT NOIR LES POMMIERS RUSSIAN RIVER						
9251477		1.5L	FC	269.99	89.99	
9089525		750ML	6	269.99	44.99	
	(17894)	30.00 on 1cs		239.99	39.99	
	(17894)	70.00 on 3cs		199.99	33.33	
	(17894)	90.00 on 5cs		179.99	29.99	
FAR NIENTE						
CABERNET SAUVIGNON						
9320323	2016	750ML	12	1599.99	133.33	
CABERNET CAVE COLLECTION VERTICAL PACK						
9339960		750ML	FC	929.99	154.99	
Each pack contains 1 btl each of Cabernet 2011, 2012's, & 2013's.						
CHARDONNAY NAPA VALLEY						
9016986		1.5L	6	629.99	104.99	
9335670	2017	750ML	12	599.99	49.99	
	(25485)	3.33 on 6bt			46.66	
	(17894)	80.00 on 1cs		519.99	43.33	
FEDERALIST						
CABERNET SAUVIGNON 1776 LODI						
9184153	KEG	19.5L	FC	234.00	234.00	
9183163		750ML	12	159.99	13.33	
	(24559)	16.00 on 1cs		143.99	11.99	
	(24559)	24.00 on 3cs		135.99	11.33	
	(24559)	32.00 on 5cs		127.99	10.66	
CHARDONNAY SONOMA COUNTY						
9148645		750ML	12	159.99	13.33	
	(24559)	16.00 on 1cs		143.99	11.99	
	(24559)	24.00 on 3cs		135.99	11.33	
	(24559)	32.00 on 5cs		127.99	10.66	
DUELING PISTOLS RED DRY CREEK VALLEY						
9130442		750ML	12	319.99	26.66	
	(24559)	24.00 on 1cs		295.99	24.66	
	(24559)	40.00 on 3cs		279.99	23.33	
HONEST RED						
9216080		750ML	12	159.99	13.33	
	(24559)	16.00 on 1cs		143.99	11.99	
	(24559)	24.00 on 3cs		135.99	11.33	
	(24559)	32.00 on 5cs		127.99	10.66	
RED BLEND BOURBON BARREL MENDOCINO						
9305262		750ML	12	200.00	16.66	
	(20602)	1.33 on 1bt			15.33	
	(24559)	24.00 on 1cs		176.00	14.66	
	(24559)	40.00 on 3cs		160.00	13.33	
ZINFANDEL 1776 LODI						
9183165		750ML	12	159.99	13.33	
	(24559)	16.00 on 1cs		143.99	11.99	
	(24559)	24.00 on 3cs		135.99	11.33	
	(24559)	32.00 on 5cs		127.99	10.66	
ZINFANDEL MENDOCINO BOURBON						
9248432		750ML	12	199.99	16.66	
	(20602)	1.33 on 1bt			15.33	
	(24559)	40.00 on 3cs		159.99	13.33	
ZINFANDEL SONOMA COUNTY						
9103361		750ML	12	231.99	19.33	
	(24559)	32.00 on 1cs		199.99	16.66	
	(24559)	48.00 on 3cs		183.99	15.33	
FLOR DE CAMPO						
(by Sanford Winery)						
CHARDONNAY						
9134467	2013	750ML	12	159.99	13.33	
	(3522)	1.33 on 1bt			12.00	
	(5555)	24.00 on 3cs		135.99	11.33	
PINOT NOIR						
9134469	2014	750ML	12	199.99	16.66	
	(3522)	1.33 on 1bt			15.33	
	(5555)	40.00 on 1cs		159.99	13.33	
	(5555)	56.00 on 3cs		143.99	11.99	
FRANCIS COPPOLA						
ELEANOR RED						
9236800		750ML	6	239.99	39.99	
	(23855)	40.00 on 1cs		199.99	33.33	
PITAGORA RED						
9188791		750ML	12	207.99	17.33	
	(7721)	0.67 on 1bt			16.66	
	(23855)	16.00 on 1cs		191.99	15.99	
	(23855)	48.00 on 3cs		159.99	13.33	
VENDETTA RED						
9192627		750ML	12	207.99	17.33	
	(7721)	0.67 on 1bt			16.66	
	(23855)	16.00 on 1cs		191.99	15.99	
	(23855)	48.00 on 3cs		159.99	13.33	
FRANCIS COPPOLA DIAMOND SERIES						
(www.franciscoppolawinery.com)						
CABERNET SAUVIGNON						
9019476	2015	750ML	12	159.99	13.33	
	(2523)	1.33 on 1bt			12.00	
	(23851)	24.00 on 1cs		135.99	11.33	
	(10657)	32.00 on 2cs		127.99	10.66	
	(23851)	32.00 on 3cs		127.99	10.66	
	(23851)	40.00 on 5cs		119.99	9.99	
	(23851)	44.00 on 8cs		115.99	9.66	13.33
CHARDONNAY						
9010970	2016	750ML	12	135.99	11.33	
	(2523)	1.33 on 1bt			10.00	
	(23851)	24.00 on 1cs		111.99	9.33	
	(23851)	32.00 on 3cs		103.99	8.66	
	(23851)	36.00 on 5cs		99.99	8.33	
	(23851)	40.00 on 8cs		95.99	7.99	11.33
9287628	CAN	250ML	FC	95.99	3.99	
	(23851)	16.00 on 1cs		79.99	3.33	
	(23851)	24.00 on 3cs		71.99	2.99	3.99
CHARDONNAY /VIOGNIER PAVILION						
9094989	2015	750ML	12	167.99	13.99	
	(23851)	8.00 on 1cs		159.99	13.33	
	(23851)	16.00 on 3cs		151.99	12.66	
	(23851)	24.00 on 5cs		143.99	11.99	
	(23851)	24.00 on 8cs		143.99	11.99	
CLARET						
9010964	2014	750ML	12	167.99	13.99	
	(23851)	8.00 on 1cs		159.99	13.33	
	(23851)	16.00 on 3cs		151.99	12.66	
	(23851)	24.00 on 5cs		143.99	11.99	
	(23851)	24.00 on 8cs		143.99	11.99	
MALBEC CELESTIAL						
9018291	2014	750ML	12	159.99	13.33	
	(2523)	1.33 on 1bt			12.00	
	(23851)	24.00 on 1cs		135.99	11.33	
	(10657)	32.00 on 2cs		127.99	10.66	
	(23851)	32.00 on 3cs		127.99	10.66	
	(23851)	40.00 on 5cs		119.99	9.99	
	(23851)	44.00 on 8cs		115.99	9.66	13.33
MERLOT						
9010967	2015	750ML	12	159.99	13.33	
	(2523)	1.33 on 1bt			12.00	
	(23851)	24.00 on 1cs		135.99	11.33	
	(10657)	32.00 on 2cs		127.99	10.66	
	(23851)	32.00 on 3cs		127.99	10.66	
	(23851)	40.00 on 5cs		119.99	9.99	
	(23851)	44.00 on 8cs		115.99	9.66	13.33
9010966	2009	375ML	12	79.99	6.66	
PINOT GRIGIO						
9060807	2016	750ML	12	135.99	11.33	
	(2523)	1.33 on 1bt			10.00	
	(23851)	24.00 on 1cs		111.99	9.33	
	(23851)	32.00 on 3cs		103.99	8.66	
	(20998)	52.00 on 5cs		83.99	6.99	
	(23851)	36.00 on 5cs		99.99	8.33	
	(23851)	40.00 on 8cs		95.99	7.99	11.33
9287811	CAN	250ML	FC	95.99	3.99	
	(23851)	16.00 on 1cs		79.99	3.33	
	(23851)	24.00 on 3cs		71.99	2.99	3.99
PINOT NOIR						
9010975	2015	750ML	12	167.99	13.99	
	(23851)	8.00 on 1cs		159.99	13.33	
	(23851)	16.00 on 3cs		151.99	12.66	
	(23851)	24.00 on 5cs		143.99	11.99	
	(23851)	24.00 on 8cs		143.99	11.99	
9329364	CAN	250ML	FC	95.99	3.99	
	(23851)	16.00 on 1cs		79.99	3.33	
	(23851)	24.00 on 3cs		71.99	2.99	3.99
RED						
9154949	2014	750ML	12	159.99	13.33	
	(2523)	1.33 on 1bt			12.00	
	(23851)	24.00 on 1cs		135.99	11.33	
	(10657)	32.00 on 2cs		127.99	10.66	
	(23851)	32.00 on 3cs		127.99	10.66	
	(23851)	40.00 on 5cs		119.99	9.99	
	(23851)	44.00 on 8cs		115.99	9.66	13.33
SAUVIGNON BLANC						
9010943	2016	750ML	12	135.99	11.33	
	(2523)	1.33 on 1bt			10.00	
	(23851)	24.00 on 1cs		111.99	9.33	
	(23851)	32.00 on 3cs		103.99	8.66	
	(23851)	36.00 on 5cs		99.99	8.33	
	(23851)	40.00 on 8cs		95.99	7.99	11.33
9287812	CAN	250ML	FC	95.99	3.99	
	(23851)	16.00 on 1cs		79.99	3.33	
	(23851)	24.00 on 3cs		71.99	2.99	3.99
SYRAH						
9010969	2015	750ML	12	135.99	11.33	
	(2523)	1.33 on 1bt			10.00	
	(23851)	24.00 on 1cs		111.99	9.33	
	(23851)	32.00 on 3cs		103.99	8.66	
	(23851)	36.00 on 5cs		99.99	8.33	
	(23851)	40.00 on 8cs		95.99	7.99	11.33
ZINFANDEL						
9010968	2015	750ML	12	135.99	11.33	
	(2523)	1.33 on 1bt			10.00	
	(23851)	24.00 on 1cs		111.99	9.33	
	(23851)	32.00 on 3cs		103.99	8.66	
	(23851)	36.00 on 5cs		99.99	8.33	
	(23851)	40.00 on 8cs		95.99	7.99	11.33
FRANCIS COPPOLA DIRECTOR'S CUT						
CABERNET SAUVIGNON ALEXANDER VALLEY						
9017839	2015	750ML	12	231.99	19.33	
	(7721)	1.33 on 1bt			18.00	
	(23855)	24.00 on 1cs		207.99	17.33	
	(24553)	52.00 on 3cs		179.99	14.99	
	(23855)	24.00 on 8cs		207.99	17.33	1B18.00
CABERNET SAUVIGNON KING KONG MOVIE						
9238189		750ML	12	199.99	16.66	
CHARDONNAY JAWS MOVIE						
9238188		750ML	12	175.99	14.66	
CHARDONNAY RUSSIAN RIVER						
9016925	2014	750ML	12	175.99	14.66	
	(7721)	1.33 on 1bt			13.33	
	(23855)	24.00 on 1cs		151.99	12.66	
	(23855)	32.00 on 8cs		143.99	11.99	1B13.33
CINEMA (CAB/ZIN BLEND) ALEXANDER VALLEY						
9236795	2013	750ML	6	155.99	25.99	
	(7721)	1.33 on 1bt			24.66	
	(23855)	16.00 on 1cs		139.99	23.33	1B24.66
MERLOT WIZARD OF OZ MOVIE						
9238190		750ML	12	199.99	16.66	
PINOT NOIR SONOMA COAST						
9016926	2014	750ML	12	207.99	17.33	
	(7721)	1.00 on 1bt			16.33	
	(23855)	16.00 on 1cs		191.99	15.99	
	(23855)	24.00 on 8cs		183.99	15.33	1B16.33
ZINFANDEL DRY CREEK VALLEY						
9016927	2013	750ML	12	207.99	17.33	
	(7721)	1.00 on 1bt			16.33	
	(23855)	16.00 on 1cs		191.99	15.99	
	(23855)	24.00 on 8cs		183.99	15.33	1B16.33
FRANCIS COPPOLA DIRECTOR'S						
CABERNET SAUVIGNON SONOMA						
9087520	2013	750ML	12	175.99	14.66	
	(7721)	1.33 on 1bt			13.33	
	(23855)	20.00 on 1cs		155.99	12.99	
	(23855)	24.00 on 3cs		151.99	12.66	
	(23855)	32.00 on 5cs		143.99	11.99	
	(23855)	40.00 on 8cs		135.99	11.33	1B13.33
CHARDONNAY SONOMA						
9087551	2014	750ML	12	143.99	11.99	
	(7721)	0.67 on 1bt			11.32	
	(23855)	16.00 on 1cs		127.99	10.66	
	(23855)	20.00 on 3cs		123.99	10.33	
	(23855)	24.00 on 5cs		119.99	9.99	
	(23855)	32.00 on 8cs		111.99	9.33	1B11.32
MERLOT SONOMA						
9087513	2014	750ML	12	175.99	14.66	
	(7721)	1.33 on 1bt			13.33	
	(23855)	20.00 on 1cs		155.99	12.99	
	(23855)	24.00 on 3cs		151.99	12.66	
	(23855)	32.00 on 5cs		143.99	11.99	
	(23855)	40.00 on 8cs		135.99	11.33	1B13.33
PINOT NOIR SONOMA						
9087552	2014	750ML	12	175.99	14.66	
	(7721)	1.33 on 1bt			13.33	
	(23855)	20.00 on 1cs		155.99	12.99	
	(23855)	24.00 on 3cs		151.99	12.66	
	(23855)	32.00 on 5cs		143.99	11.99	
	(23855)	40.00 on 8cs		135.99	11.33	1B13.33
ZINFANDEL SONOMA						
9109912	2013	750ML	12	175.99	14.66	
	(7721)	1.33 on 1bt			13.33	
	(23855)	20.00 on 1cs		155.99	12.99	
	(23855)	24.00 on 3cs		151.99	12.66	
	(23855)	32.00 on 5cs		143.99	11.99	
	(23855)	40.00 on 8cs		135.99	11.33	1B13.33
FRANCIS COPPOLA PRESENTS						
BIANCO CHARDONNAY						
9113200		750ML	12	111.99	9.33	
	(7629)	0.67 on 1bt			8.66	
	(23855)	16.00 on 1cs		95.99	7.99	
	(23855)	20.00 on 3cs		91.99	7.66	
	(23855)	24.00 on 5cs		87.99	7.33	
	(23855)	28.00 on 8cs		83.99	6.99	
BIANCO PINOT GRIGIO						
9192425	KEG	19.5L	1	207.75	207.75	
	(16553)	12.75 on 1cs		195.00	195.00	
9010972		750ML	12	111.99	9.33	
	(7629)	0.67 on 1bt			8.66	
	(23855)	16.00 on 1cs		95.99	7.99	
	(23855)	20.00 on 3cs		91.99	7.66	
	(23855)	24.00 on 5cs		87.99	7.33	
	(23855)	28.00 on 8cs		83.99	6.99	

Item#	Vt/Asst	Size	BPC	Case Price	TM Bot Price	LM Bot Comp
BIANCO & ROSSO						
9189870	KEG	19.5L	1	207.75	207.75	
	(16553)	12.75 on 1cs		195.00	195.00	
9010971		750ML	12	111.99	9.33	
	(7629)	0.67 on 1bt			8.66	
	(23855)	16.00 on 1cs		95.99	7.99	
	(23855)	20.00 on 3cs		91.99	7.66	
	(23855)	24.00 on 5cs		87.99	7.33	
	(23855)	28.00 on 8cs		83.99	6.99	
FRANCIS COPPOLA SOFIA						
CHARDONNAY						
9164706		750ML	12	143.99	11.99	
RIESLING						
9086396		750ML	12	143.99	11.99	
ROSE						
9056464		750ML	12	143.99	11.99	
SOFIA RED						
9188717		750ML	12	143.99	11.99	
FRANCIS COPPOLA VOTRE SANTE						
CHARDONNAY						
9126355	2015	750ML	12	135.99	11.33	
	(23855)	16.00 on 1cs		119.99	9.99	
	(23855)	24.00 on 2cs		111.99	9.33	
	(23855)	32.00 on 5cs		103.99	8.66	
	(23855)	40.00 on 8cs		95.99	7.99	
PINOT NOIR						
9126229	2014	750ML	12	135.99	11.33	
	(23855)	16.00 on 1cs		119.99	9.99	
	(23855)	24.00 on 2cs		111.99	9.33	
	(23855)	32.00 on 5cs		103.99	8.66	
	(23855)	40.00 on 8cs		95.99	7.99	
GLASS MOUNTAIN						
CABERNET SAUVIGNON						
9017213		750ML	12	79.99	6.66	
	(5555)	8.00 on 1cs		71.99	5.99	
	(5555)	16.00 on 3cs		63.99	5.33	
CHARDONNAY						
9017212		750ML	12	79.99	6.66	
	(5555)	8.00 on 1cs		71.99	5.99	
	(5555)	16.00 on 3cs		63.99	5.33	
MERLOT						
9017215		750ML	12	79.99	6.66	
	(5555)	8.00 on 1cs		71.99	5.99	
	(5555)	16.00 on 3cs		63.99	5.33	
GOLDENEYE						
PINOT NOIR ANDERSON VALLEY						
9014715		1.5L	6	459.99	76.66	
9283629	2015	750ML	6	267.99	44.66	
	(23394)	20.00 on 1cs		247.99	41.33	
	(23394)	44.00 on 3cs		223.99	37.33	
	(23395)	60.00 on 5cs		207.99	34.66	
	(23395)	68.00 on 20cs		199.99	33.33	3/37.33
9348542	2016	750ML	6	267.99	44.66	
9018163		375ML	12	239.99	19.99	
	(19940)	16.00 on 2cs		223.99	18.66	
PINOT NOIR ANDERSON TEN DEGREES						
9326798	2015	750ML	6	519.99	86.66	
PINOT NOIR GOWAN CREEK						
9329377	2015	750ML	6	359.99	59.99	
ROSE						
9311521	2017	750ML	12	269.99	22.49	
	(23394)	90.00 on 1cs		179.99	14.99	
GREYSTONE CELLARS						
CABERNET SAUVIGNON						
9115052		750ML	12	96.00	8.00	
	(5555)	8.00 on 1cs		88.00	7.33	
	(5555)	12.00 on 3cs		84.00	7.00	
CHARDONNAY						
9115051		750ML	12	96.00	8.00	
	(5555)	8.00 on 1cs		88.00	7.33	
	(5555)	12.00 on 3cs		84.00	7.00	
MERLOT						
9115053		750ML	12	96.00	8.00	
	(5555)	8.00 on 1cs		88.00	7.33	
	(5555)	12.00 on 3cs		84.00	7.00	
PETITE SIRAH						
9186600		750ML	12	96.00	8.00	
	(5555)	8.00 on 1cs		88.00	7.33	
	(5555)	12.00 on 3cs		84.00	7.00	
GRGICH HILLS						
CABERNET SAUVIGNON						
2011013		3L	1	219.99	219.99	
2011021		1.5L	6	639.99	106.66	
9264554	2014	750ML	12	639.99	53.33	
	(19254)	3.33 on 1bt			50.00	
	(19254)	4.67 on 12bt			48.66	
CHARDONNAY						
9287149	2014	750ML	12	439.99	36.66	
9297657	2015	750ML	12	439.99	36.66	
	(19254)	3.33 on 1bt			33.33	
	(19254)	7.67 on 12bt			28.99	
2011161		375ML	12	218.99	18.24	
CHARDONNAY 40TH ANNIVERSARY						
9254150		750ML	12	463.99	38.66	
CHARDONNAY BLUE BERET						
9304830		750ML	12	279.99	23.33	
	(25439)	40.00 on 1cs		239.99	19.99	
FUME BLANC						
9298221	2015	750ML	12	303.99	25.33	
	(19254)	2.67 on 1bt			22.66	
	(19254)	4.00 on 12bt			21.33	
2011260		375ML	12	161.99	13.49	
MERLOT						
9258686	2013	750ML	12	439.99	36.66	
9297658	2014	750ML	12	439.99	36.66	
	(19254)	3.33 on 1bt			33.33	
	(19254)	7.67 on 12bt			28.99	
VIOLETTA						
9150285		375ML	6	383.99	63.99	
ZINFANDEL						
9286613	2013	750ML	12	359.99	29.99	
	(19254)	2.00 on 1bt			27.99	
	(19254)	4.00 on 12bt			25.99	
GUARACHI						
CABERNET SAUVINGON						
9261759	2014	750ML	6	359.99	59.99	
CABERNET SAUVIGNON LAS PIEDRAS HERITAGE						
9175737		750ML	6	999.99	166.66	
PINOT NOIR						
9188740	2013	750ML	6	267.99	44.66	
PINOT NOIR GAPS CROWN						
9329519	2016	750ML	6	329.99	54.99	
PINOT NOIR SUN CHASE						
9329520	2016	750ML	6	329.99	54.99	
GUNDLACH BUNDSCHU						
CABERNET SAUVIGNON						
9245548	2014	750ML	12	439.99	36.66	
	(20671)	0.67 on 12bt			35.99	
	(20640)	8.00 on 1cs		431.99	35.99	
	(20640)	16.00 on 2cs		423.99	35.33	
9240022	2013	750ML	12	399.99	33.33	
CABERNET SAUVIGNON RESERVE						
9006831		750ML	6	499.99	83.33	
	(20671)	3.33 on 12bt			80.00	
	(20640)	20.00 on 1cs		479.99	79.99	
CHARDONNAY						
9006835		750ML	12	239.99	19.99	
	(20671)	2.67 on 12bt			17.32	
	(20640)	32.00 on 1cs		207.99	17.33	
	(20640)	40.00 on 2cs		199.99	16.66	
	(24304)	60.00 on 3cs		179.99	14.99	
GEWURTZRAMINER						
9006837		750ML	12	191.99	15.99	
	(20671)	2.00 on 12bt			13.99	
	(20640)	24.00 on 1cs		167.99	13.99	
	(20640)	32.00 on 2cs		159.99	13.33	
MERLOT						
9006832		750ML	12	303.99	25.33	
	(20671)	3.33 on 12bt			22.00	
	(20640)	40.00 on 1cs		263.99	21.99	
	(20640)	48.00 on 2cs		255.99	21.33	
MOUNTAIN CUVEE						
9006818		750ML	12	159.99	13.33	
	(20671)	0.67 on 12bt			12.66	
	(20640)	8.00 on 1cs		151.99	12.66	
	(20640)	16.00 on 2cs		143.99	11.99	
	(24304)	24.00 on 3cs		135.99	11.33	
PINOT NOIR SONOMA COUNTY						
9006834	2015	750ML	12	311.99	25.99	
	(20671)	3.33 on 12bt			22.66	
	(20640)	40.00 on 1cs		271.99	22.66	
	(20640)	48.00 on 2cs		263.99	21.99	
HESS SELECT						
(www.hesscollectoin.com)						
CABERNET SAUVIGNON						
9061420		750ML	12	167.99	13.99	
	(19649)	16.00 on 1cs		151.99	12.66	
	(19649)	24.00 on 3cs		143.99	11.99	
	(19649)	32.00 on 5cs		135.99	11.33	
	(19649)	40.00 on 8cs		127.99	10.66	
CHARDONNAY MONTEREY						
1192442		750ML	12	119.99	9.99	
	(19649)	8.00 on 1cs		111.99	9.33	
	(19649)	16.00 on 3cs		103.99	8.66	
	(19649)	20.00 on 5cs		99.99	8.33	
	(19649)	24.00 on 8cs		95.99	7.99	
MALBEC						
9161014		750ML	12	167.99	13.99	
	(19649)	16.00 on 1cs		151.99	12.66	
	(19649)	24.00 on 3cs		143.99	11.99	
	(19649)	32.00 on 5cs		135.99	11.33	
	(19649)	40.00 on 8cs		127.99	10.66	
PINOT GRIS CALIFORNIA						
9305273		750ML	12	119.99	9.99	
	(19649)	8.00 on 1cs		111.99	9.33	
	(19649)	16.00 on 3cs		103.99	8.66	
	(19649)	20.00 on 5cs		99.99	8.33	
	(19649)	24.00 on 8cs		95.99	7.99	
PINOT NOIR CENTRAL COAST						
9155601		750ML	12	167.99	13.99	
	(19649)	16.00 on 1cs		151.99	12.66	
	(26390)	40.00 on 1cs		127.99	10.66	
	(19649)	24.00 on 3cs		143.99	11.99	
	(19649)	32.00 on 5cs		135.99	11.33	
	(19649)	40.00 on 8cs		127.99	10.66	
SAUVIGNON BLANC NORTH COAST						
9019320		750ML	12	119.99	9.99	
	(19649)	8.00 on 1cs		111.99	9.33	
	(19649)	16.00 on 3cs		103.99	8.66	
	(19649)	20.00 on 5cs		99.99	8.33	
	(19649)	24.00 on 8cs		95.99	7.99	
TREO BLEND						
9155405		750ML	12	167.99	13.99	
	(19649)	16.00 on 1cs		151.99	12.66	
	(26390)	40.00 on 1cs		127.99	10.66	
	(19649)	24.00 on 3cs		143.99	11.99	
	(19649)	32.00 on 5cs		135.99	11.33	
	(19649)	40.00 on 8cs		127.99	10.66	
HESS COLLECTION MT. VEEDER						
19 BLOCK CUVEE						
9153187		375ML	12	143.99	11.99	
CABERNET SAUVIGNON						
9323681	2014	750ML	6	279.99	46.66	
	(19649)	20.00 on 1cs		259.99	43.33	
	(19649)	32.00 on 2cs		247.99	41.33	
9092107	2013	750ML	6	271.99	45.33	
	(19649)	16.00 on 1cs		255.99	42.66	
	(19649)	32.00 on 3cs		239.99	39.99	
CHARDONNAY THE LIONESS NAPA VALLEY						
9263822	2016	750ML	6	259.99	43.33	
	(19649)	8.00 on 1cs		251.99	41.99	
	(19649)	20.00 on 2cs		239.99	39.99	
CHARDONNAY PANTHERA						
9318522	2016	750ML	6	179.99	29.99	
	(19649)	20.00 on 1cs		159.99	26.66	
	(19649)	40.00 on 2cs		139.99	23.33	
RED LION TAMER NAPA VALLEY						
9344195		750ML	6	179.99	29.99	
	(19649)	8.00 on 1cs		171.99	28.66	
	(19649)	12.00 on 2cs		167.99	27.99	
	(19649)	20.00 on 3cs		159.99	26.66	
HESS VINEYARD DESIGNATES						
CABERNET SAUVIGNON NAPA ALLOMI RANCH						
9014129	2015	750ML	12	320.00	26.66	
	(19649)	48.00 on 1cs		272.00	22.66	
	(19649)	64.00 on 2cs		256.00	21.33	
	(19649)	80.00 on 3cs		240.00	20.00	
9028199		375ML	12	131.99	10.99	
CABERNET THE LION NAPA VALLEY						
9263828	2014	750ML	6	819.99	136.66	
	(19649)	40.00 on 1cs		779.99	129.99	
CHARDONNAY NAPA						
9062254	2016	750ML	12	199.99	16.66	
	(19649)	24.00 on 1cs		175.99	14.66	
	(19649)	32.00 on 2cs		167.99	13.99	
	(19649)	40.00 on 3cs		159.99	13.33	
CHARDONNAY THE LIONESS NAPA VALLEY						
9263818		750ML	6	259.99	43.33	
	(19649)	20.00 on 1cs		239.99	39.99	
THE LION NAPA VALLEY						
9238706		750ML	6	780.00	130.00	
RED LION TAMER NAPA VALLEY						
9238421		750ML	12	359.99	29.99	
	(19649)	16.00 on 1cs		343.99	28.66	
	(19649)	24.00 on 2cs		335.99	27.99	
	(19649)	40.00 on 3cs		319.99	26.66	
HESS SHIRTAIL VINEYARD						
CABERNET SAUVIGNON SHIRTAIL RANCHES						
9189174	2015	750ML	12	175.99	14.66	
	(5188)	20.00 on 1cs		155.99	12.99	
	(5188)	32.00 on 2cs		143.99	11.99	
CHARDONNAY SHIRTTAIL CREEK						
9171222	KEG	19.5L	1	227.99	227.99	
CHARDONNAY SHIRTAIL VINEYARD						
9044617	2016	750ML	12	108.00	9.00	
	(5188)	9.00 on 1cs		99.00	8.25	
	(5188)	15.00 on 2cs		93.00	7.75	

Item#	Vt/Asst	Size	BPC	Case Price	TM Bot Price	LM Bot Comp
PINOT NOIR SHIRTTAIL CREEK						
9271549	2016	750ML	12	175.99	14.66	
	(5188)	**20.00 on 1cs**		**155.99**	**12.99**	
	(5188)	**32.00 on 2cs**		**143.99**	**11.99**	
ROSE SHIRTAIL RANCH						
9251867		750ML	12	108.00	9.00	
	(5188)	**9.00 on 1cs**		**99.00**	**8.25**	
	(5188)	**15.00 on 2cs**		**93.00**	**7.75**	
SAUVIGNON BLANC SHIRTAIL RANCH						
9251868		750ML	12	108.00	9.00	
	(5188)	**9.00 on 1cs**		**99.00**	**8.25**	
	(5188)	**15.00 on 2cs**		**93.00**	**7.75**	
ICONOCLAST						
CABERNET SAUVIGNON STAGS LEAP DISTRICT						
9141180		750ML	12	239.99	19.99	
CHARDONNAY RUSSIAN RIVER VALLEY						
9141202		750ML	12	207.99	17.33	
	(12329)	**32.00 on 1cs**		**175.99**	**14.66**	
INGLENOOK						
(by Niebaum Coppola)						
CABERNET SAUVINGON						
9285269		750ML	6	355.99	59.33	
CABERNET SAUVIGNON 1882						
9188293	2012	750ML	12	423.99	35.33	
CABERNET SAUVIGNON ESTATE CASK						
9252196	2013	750ML	6	355.99	59.33	
	(19983)	**9.33 on 1bt**			**50.00**	
	(23325)	**56.00 on 3cs**		**299.99**	**49.99**	
	(19984)	**56.00 on 3cs**		**299.99**	**49.99**	
EDIZIONE PENNINO ZINFANDEL						
9159985	2014	750ML	6	239.99	39.99	
	(23325)	**20.00 on 3cs**		**219.99**	**36.66**	
RUBICON NAPA VALLEY						
9267448	2013	750ML	6	899.99	149.99	
	(23325)	**120.00 on 1cs**		**779.99**	**129.99**	
	(23325)	**180.00 on 3cs**		**719.99**	**119.99**	
IRON HORSE						
(www.ironhorsevineyards.com)						
CHARDONNAY ESTATE						
1353143		750ML	12	239.99	19.99	
	(25678)	**1.33 on 6bt**			**18.66**	
CHARDONNAY UNOAKED						
9017972		750ML	12	223.99	18.66	
	(25678)	**2.67 on 6bt**			**15.99**	
PINOT NOIR ESTATE						
1352749		750ML	12	375.99	31.33	
	(25678)	**3.33 on 6bt**			**28.00**	
J LOHR ESTATES						
CABERNET SAUVIGNON SEVEN OAKS						
9014353	2013	1.5L	FC	159.99	26.66	
	(1905)	**12.00 on 1cs**		**147.99**	**24.66**	
	(1905)	**20.00 on 3cs**		**139.99**	**23.33**	
	(1905)	**28.00 on 5cs**		**131.99**	**21.99**	
9015005	2013	750ML	12	159.99	13.33	
	(1905)	**8.00 on 1cs**		**151.99**	**12.66**	
	(1905)	**16.00 on 3cs**		**143.99**	**11.99**	
	(1905)	**24.00 on 5cs**		**135.99**	**11.33**	
9010640	2014	375ML	12	87.99	7.33	
	(1905)	**8.00 on 2cs**		**79.99**	**6.66**	
CABERNET SAUVIGNON SIGNATURE PASO ROBLES						
9345382	2015	750ML	3	209.99	69.99	
CHARDONNAY RIVERSTONE						
9014352	2014	1.5L	FC	127.99	21.33	
	(1905)	**12.00 on 1cs**		**115.99**	**19.33**	
	(1905)	**20.00 on 3cs**		**107.99**	**17.99**	
	(1905)	**28.00 on 5cs**		**99.99**	**16.66**	
9015002	2014	750ML	12	127.99	10.66	
	(1905)	**8.00 on 1cs**		**119.99**	**9.99**	
	(1905)	**20.00 on 3cs**		**107.99**	**8.99**	
	(1905)	**28.00 on 5cs**		**99.99**	**8.33**	
9015003	2013	375ML	12	67.99	5.66	
MERLOT ESTATE						
9015006	2013	750ML	12	135.99	11.33	
	(1905)	**8.00 on 1cs**		**127.99**	**10.66**	
	(1905)	**16.00 on 3cs**		**119.99**	**9.99**	
	(1905)	**24.00 on 5cs**		**111.99**	**9.33**	
9027263		375ML	12	83.99	6.99	
	(1905)	**4.00 on 2cs**		**79.99**	**6.66**	**1/6.99**
PINOT NOIR FALCON'S PERCH						
9193828		19.5L	1	259.99	259.99	
9116087	2014	750ML	12	151.99	12.66	
	(1905)	**8.00 on 1cs**		**143.99**	**11.99**	
	(1905)	**16.00 on 3cs**		**135.99**	**11.33**	
	(1905)	**24.00 on 5cs**		**127.99**	**10.66**	
SAUVIGNON BLANC FLUME CROSSING						
9193827	1/4K	19.5L	1	245.00	245.00	
9165355	2015	750ML	12	119.99	9.99	
	(1905)	**4.00 on 3cs**		**115.99**	**9.66**	
	(1905)	**8.00 on 5cs**		**111.99**	**9.33**	
SYRAH SOUTH RIDGE						
9010644	2013	750ML	12	127.99	10.66	
	(1905)	**8.00 on 1cs**		**119.99**	**9.99**	
	(1905)	**20.00 on 3cs**		**107.99**	**8.99**	
	(1905)	**28.00 on 5cs**		**99.99**	**8.33**	
VALDIGUIE 'WILDFLOWER'						
9010643	2014	750ML	12	87.99	7.33	
	(1905)	**8.00 on 1cs**		**79.99**	**6.66**	
	(1905)	**12.00 on 3cs**		**75.99**	**6.33**	
	(1905)	**16.00 on 5cs**		**71.99**	**5.99**	
WHITE RIESLING BAY MIST						
9010638	2015	750ML	12	87.99	7.33	
	(1905)	**8.00 on 1cs**		**79.99**	**6.66**	
	(1905)	**12.00 on 3cs**		**75.99**	**6.33**	
	(1905)	**16.00 on 5cs**		**71.99**	**5.99**	
J LOHR VINEYARD SERIES						
CABERNET SAUVIGNON CAROL'S VNYD						
9010626	2012	750ML	6	279.99	46.66	
	(1219)	**28.00 on 1cs**		**251.99**	**41.99**	
CABERNET SAUVIGNON HILLTOP VNYD						
9087216	2013	750ML	6	139.99	23.33	
	(1219)	**20.00 on 1cs**		**119.99**	**19.99**	
9010744	2000	375ML	12	135.99	11.33	
	(1219)	**8.00 on 1cs**		**127.99**	**10.66**	
CABERNET SIGNATURE PASO ROBLES						
9249712	2013	750ML	6	419.99	69.99	
CHARDONNAY ARROYO VISTA						
9087212	2016	750ML	6	89.99	14.99	
	(1219)	**6.00 on 1cs**		**83.99**	**13.99**	
CHARDONNAY OCTOBER NIGHT						
9087213	2012	750ML	6	89.99	14.99	
	(1219)	**6.00 on 1cs**		**83.99**	**13.99**	
PETITE SIRAH TOWER ROAD						
9087214	2013	750ML	6	111.99	18.66	
	(1219)	**8.00 on 1cs**		**103.99**	**17.33**	
	(1219)	**20.00 on 3cs**		**91.99**	**15.33**	
PINOT NOIR FOG'S REACH						
9087215	2013	750ML	6	139.99	23.33	
	(1219)	**20.00 on 1cs**		**119.99**	**19.99**	
PINOT NOIR HIGHLANDS BENCH VNYD						
9165421		750ML	6	151.99	25.33	
	(1219)	**12.00 on 1cs**		**139.99**	**23.33**	
JAYSON						
CABERNET SAUVIGNON						
9321537	2016	750ML	6	359.99	59.99	
CHARDONNAY						
9353666	2016	750ML	6	223.99	37.33	
PINOT NOIR						
9251772	2014	750ML	6	219.99	36.66	
9343966	2016	750ML	6	223.99	37.33	
RED						
9281695	2015	750ML	6	223.99	37.33	
SAUVIGNON BLANC						
9343965	2017	750ML	6	139.99	23.33	
MACPHAIL						
PINOT NOIR MARDIKIAN ESTATE SONOMA COAST						
9210305		750ML	6	359.99	59.99	
	(7777)	**20.00 on 1cs**		**339.99**	**56.66**	
PINOT NOIR SONOMA COAST						
9128050	2012	750ML	12	399.99	33.33	
	(25892)	**10.00 on 1bt**			**23.33**	
	(7777)	**80.00 on 1cs**		**319.99**	**26.66**	
PINOT NOIR THE FLYER						
9171404		750ML	6	199.99	33.33	
	(7777)	**28.00 on 1cs**		**171.99**	**28.66**	
MADRIGAL						
CABERNET SAUVIGNON						
9176269		750ML	12	399.99	33.33	
	(18360)	**2.00 on 6bt**			**31.33**	
	(13654)	**32.00 on 1cs**		**367.99**	**30.66**	
	(13654)	**56.00 on 2cs**		**343.99**	**28.66**	
	(22204)	**56.00 on 5cs**		**343.99**	**28.66**	
PETITE SIRAH NAPA VALLEY						
9176272		750ML	12	239.99	19.99	
	(18360)	**0.67 on 6bt**			**19.32**	
	(13654)	**40.00 on 1cs**		**199.99**	**16.66**	
	(22204)	**40.00 on 5cs**		**199.99**	**16.66**	
SAUVIGNON BLANC						
9176273		750ML	12	175.99	14.66	
ZINFANDEL						
9176274		750ML	12	239.99	19.99	
	(18360)	**0.67 on 6bt**			**19.32**	
	(13654)	**40.00 on 1cs**		**199.99**	**16.66**	
	(22204)	**40.00 on 5cs**		**199.99**	**16.66**	
MAMMARELLA						
PINOT GRIGIO						
9333976		750ML	12	151.99	12.66	
	(26125)	**16.00 on 1cs**		**135.99**	**11.33**	
	(26125)	**24.00 on 2cs**		**127.99**	**10.66**	
RED BLEND						
9333975		750ML	12	151.99	12.66	
	(26125)	**16.00 on 1cs**		**135.99**	**11.33**	
	(26125)	**24.00 on 2cs**		**127.99**	**10.66**	
MARKHAM						
CABERNET SAUVIGNON						
9017188	2014	750ML	12	383.99	31.99	
	(3105)	**2.00 on 1bt**			**29.99**	
	(5555)	**48.00 on 3cs**		**335.99**	**27.99**	
CHARDONNAY						
9003371	2016	750ML	12	167.99	13.99	
	(3105)	**1.33 on 1bt**			**12.66**	
	(5555)	**24.00 on 3cs**		**143.99**	**11.99**	
MERLOT						
9017189	2014	750ML	12	223.99	18.66	
	(5555)	**16.00 on 1cs**		**207.99**	**17.33**	
	(5555)	**40.00 on 3cs**		**183.99**	**15.33**	
RED BLEND 1879						
9144835	2014	750ML	12	223.99	18.66	
	(3105)	**1.33 on 1bt**			**17.33**	
	(5555)	**40.00 on 3cs**		**183.99**	**15.33**	
SAUVIGNON BLANC						
9017187	2016	750ML	12	151.99	12.66	
	(3105)	**1.33 on 1bt**			**11.33**	
	(5555)	**24.00 on 1cs**		**127.99**	**10.66**	
	(5555)	**32.00 on 3cs**		**119.99**	**9.99**	
MAXVILLE						
CABERNET FRANC						
9240014		750ML	6	269.99	44.99	
	(20352)	**3.00 on 1bt**			**41.99**	
	(5555)	**30.00 on 1cs**		**239.99**	**39.99**	
	(5555)	**50.00 on 3cs**		**219.99**	**36.66**	
CABERNET SAUVIGNON						
9240011		750ML	6	269.99	44.99	
	(20352)	**3.00 on 1bt**			**41.99**	
	(5555)	**30.00 on 1cs**		**239.99**	**39.99**	
	(5555)	**50.00 on 3cs**		**219.99**	**36.66**	
PETITE SIRAH						
9240015		750ML	6	269.99	44.99	
	(20352)	**3.00 on 1bt**			**41.99**	
	(5555)	**30.00 on 1cs**		**239.99**	**39.99**	
	(5555)	**50.00 on 3cs**		**219.99**	**36.66**	
SAUVIGNON BLANC						
9240010		750ML	6	131.99	21.99	
	(20352)	**2.00 on 1bt**			**19.99**	
	(5555)	**20.00 on 1cs**		**111.99**	**18.66**	
	(5555)	**36.00 on 3cs**		**95.99**	**15.99**	
MIGRATION						
CHARDONNAY RUSSIAN RIVER						
9115268	2015	750ML	12	295.99	24.66	
9189021	2013	375ML	12	144.00	12.00	
CHARDONNAY SONOMA COAST						
9346964	2016	750ML	12	359.99	29.99	
NICKEL & NICKEL						
CABERNET SAUVIGNON BRANDING IRON						
9295500	2015	750ML	6	519.99	86.66	
	(24580)	**1.67 on 1bt**			**84.99**	
	(17894)	**40.00 on 1cs**		**479.99**	**79.99**	
	(17894)	**70.00 on 2cs**		**449.99**	**74.99**	
9338383	2016	750ML	6	539.99	89.99	
	(26282)	**5.00 on 3bt**			**84.99**	
	(17894)	**60.00 on 1cs**		**479.99**	**79.99**	
	(17894)	**90.00 on 2cs**		**449.99**	**74.99**	**93.33**
CABERNET SAUVIGNON CC RANCH						
9338382	2016	750ML	6	539.99	89.99	
	(26282)	**5.00 on 3bt**			**84.99**	
	(17894)	**60.00 on 1cs**		**479.99**	**79.99**	
	(17894)	**90.00 on 2cs**		**449.99**	**74.99**	
CABERNET SAUVIGNON HAYNE VINEYARD						
9295505	2015	750ML	6	519.99	86.66	
	(24580)	**11.67 on 1bt**			**74.99**	
	(17894)	**40.00 on 1cs**		**479.99**	**79.99**	
	(17894)	**70.00 on 2cs**		**449.99**	**74.99**	
9338381	2016	750ML	6	539.99	89.99	
	(26282)	**5.00 on 3bt**			**84.99**	
	(17894)	**60.00 on 1cs**		**479.99**	**79.99**	
	(17894)	**90.00 on 2cs**		**449.99**	**74.99**	**93.33**
CABERNET SAUVIGNON JOHN C SULLENGER VINEYARD						
9298657		3L	1	399.99	399.99	
9298658	2015	1.5L	FC	559.99	186.66	
9295498	2015	750ML	6	519.99	86.66	
	(24580)	**1.67 on 1bt**			**84.99**	
	(17894)	**40.00 on 1cs**		**479.99**	**79.99**	
	(17894)	**70.00 on 2cs**		**449.99**	**74.99**	
9338309	2016	750ML	6	539.99	89.99	
	(26282)	**5.00 on 3bt**			**84.99**	
	(17894)	**60.00 on 1cs**		**479.99**	**79.99**	
	(17894)	**90.00 on 2cs**		**449.99**	**74.99**	

Item#	Vt/Asst	Size	BPC	Case Price	TM Bot Price	LM Bot Comp
CABERNET SAUVIGNON QUARRY VNYD						
9338386	2016	750ML	6	539.99	89.99	
	(26282)	5.00 on 3bt			84.99	
	(17894)	60.00 on 1cs		479.99	79.99	
	(17894)	90.00 on 2cs		449.99	74.99	
CABERNET SAUVIGNON QUICKSILVER						
9295502	2015	750ML	6	519.99	86.66	
	(24580)	1.67 on 1bt			84.99	
	(17894)	40.00 on 1cs		479.99	79.99	
	(17894)	70.00 on 2cs		449.99	74.99	
9338385	2016	750ML	6	539.99	89.99	
	(26282)	5.00 on 3bt			84.99	
	(17894)	60.00 on 1cs		479.99	79.99	
	(17894)	90.00 on 2cs		449.99	74.99	
CABERNET SAUVIGNON ROCK CAIRN						
9295503	2015	750ML	6	519.99	86.66	
	(24580)	1.67 on 1bt			84.99	
	(17894)	40.00 on 1cs		479.99	79.99	
	(17894)	70.00 on 2cs		449.99	74.99	
9338384	2016	750ML	6	539.99	89.99	
	(26282)	5.00 on 3bt			84.99	
	(17894)	60.00 on 1cs		479.99	79.99	
	(17894)	90.00 on 2cs		449.99	74.99	
CABERNET SAUVIGNON STATE RANCH						
9295499	2015	750ML	6	519.99	86.66	
	(24580)	1.67 on 1bt			84.99	
	(17894)	40.00 on 1cs		479.99	79.99	
	(17894)	70.00 on 2cs		449.99	74.99	
9338310	2016	750ML	6	539.99	89.99	
	(24580)	5.00 on 1bt			84.99	
	(17894)	60.00 on 1cs		479.99	79.99	
	(17894)	90.00 on 2cs		449.99	74.99	93.33
CABERNET SAUVIGNON SULLENGER						
9253671	2014	750ML	6	499.99	83.33	
CABERNET SAUVIGNON TENCH						
9253668	2014	750ML	6	499.99	83.33	
CHARDONNAY HIGH LINE RUSSIAN RIVER						
9257480	2015	750ML	6	239.99	39.99	
CHARDONNAY MEDINA						
9017960	2013	750ML	6	239.99	39.99	
CHARDONNAY STILING RUSSIAN RIVER						
9165044		750ML	6	239.99	39.99	
	(16991)	6.67 on 3bt			33.32	
	(17894)	60.00 on 1cs		179.99	29.99	
	(17894)	90.00 on 3cs		149.99	24.99	
CHARDONNAY TRUCHARD VINEYARD						
9017130	2014	750ML	6	239.99	39.99	
	(16991)	6.67 on 3bt			33.32	
	(17894)	60.00 on 1cs		179.99	29.99	
	(17894)	90.00 on 3cs		149.99	24.99	
MERLOT BEAR FLAT						
9241307		750ML	6	269.99	44.99	
	(17894)	50.00 on 1cs		219.99	36.66	
MERLOT HARRIS VINEYARD						
9017133	2013	750ML	6	269.99	44.99	
	(17894)	50.00 on 1cs		219.99	36.66	
MERLOT SUSCOL						
9040174	2012	750ML	6	269.99	44.99	
	(17894)	50.00 on 1cs		219.99	36.66	
SYRAH DARIEN RUSSIAN RIVER VINEYARD						
9060846	2012	750ML	6	269.99	44.99	
	(17894)	50.00 on 1cs		219.99	36.66	

OPUS ONE WINERY

(Subject to Availability)

Item#	Vt/Asst	Size	BPC	Case Price	TM Bot Price	LM Bot Comp
OPUS ONE						
9328955	2013	6L	1	2400.00	2400.00	
9328953	2013	3L	1	1250.00	1250.00	
9260390	2012	3L	1	1175.00	1175.00	
9328954	2013	1.5L	FC	1725.00	575.00	
9328951	2015	750ML	6	1350.00	225.00	
9260384	2014	750ML	6	1320.00	220.00	
9328952	2015	375ML	12	1380.00	115.00	
9260385	2014	375ML	12	1260.00	105.00	
OVERTURE BY OPUS ONE						
9181084		750ML	6	499.99	83.33	

PAHLMEYER

Item#	Vt/Asst	Size	BPC	Case Price	TM Bot Price	LM Bot Comp
CHARDONNAY NAPA						
9319180	2016	750ML	6	359.99	59.99	
MERLOT						
9281697	2015	750ML	6	399.99	66.66	
RED						
9281692	2014	750ML	6	899.99	149.99	

PARADUXX

Item#	Vt/Asst	Size	BPC	Case Price	TM Bot Price	LM Bot Comp
RED						
9283630	2015	750ML	12	439.99	36.66	
	(23394)	24.00 on 1cs		415.99	34.66	
	(23394)	40.00 on 3cs		399.99	33.33	
	(23395)	96.00 on 5cs		343.99	28.66	
	(23395)	112.00 on 20cs		327.99	27.33	3/33.33
9014711		375ML	12	215.96	17.99	
	(23859)	96.00 on 1cs		119.96	9.99	

PHARAOHMOANS

Item#	Vt/Asst	Size	BPC	Case Price	TM Bot Price	LM Bot Comp
SYRAH						
9152903		750ML	6	399.99	66.66	

QUILT

Item#	Vt/Asst	Size	BPC	Case Price	TM Bot Price	LM Bot Comp
CABERNET SAUVIGNON NAPA VALLEY						
9315588	2016	750ML	12	499.99	41.66	
	(19638)	5.00 on 1bt			36.66	
	(4245)	100.00 on 1cs		399.99	33.33	
CHARDONNAY NAPA VALLEY						
9257109		750ML	6	159.99	26.66	
	(19638)	4.67 on 1bt			21.99	
	(4245)	40.00 on 1cs		119.99	19.99	
	(4245)	48.00 on 2cs		111.99	18.66	

RABBLE

Item#	Vt/Asst	Size	BPC	Case Price	TM Bot Price	LM Bot Comp
CABERNET SAUVIGNON						
9252519		750ML	12	199.99	16.66	
	(24939)	16.00 on 1cs		183.99	15.33	
	(24939)	40.00 on 3cs		159.99	13.33	
CHARDONNAY						
9252520		750ML	12	199.99	16.66	
	(24939)	16.00 on 1cs		183.99	15.33	
	(24939)	40.00 on 3cs		159.99	13.33	
MERLOT						
9252551		750ML	12	199.99	16.66	
	(24939)	16.00 on 1cs		183.99	15.33	
	(24939)	40.00 on 3cs		159.99	13.33	
RED BLEND						
9252553		750ML	12	151.99	12.66	
	(24939)	16.00 on 1cs		135.99	11.33	
	(24939)	24.00 on 3cs		127.99	10.66	
ROSE						
9305264		750ML	12	127.99	10.66	
ZINFANDEL						
9252552		750ML	12	199.99	16.66	
	(24939)	16.00 on 1cs		183.99	15.33	
	(24939)	40.00 on 3cs		159.99	13.33	

RODNEY STRONG

Item#	Vt/Asst	Size	BPC	Case Price	TM Bot Price	LM Bot Comp
CABERNET SAUVIGNON ALEX CROWN						
9324411	2015	750ML	6	339.99	56.66	
	(5326)	40.00 on 1cs		299.99	49.99	
	(5326)	70.00 on 3cs		269.99	44.99	
	(5326)	80.00 on 8cs		259.99	43.33	
CABERNET SAUVIGNON ALEXANDER						
9018337	2014	750ML	12	223.99	18.66	
	(5326)	32.00 on 1cs		191.99	15.99	
	(5326)	40.00 on 3cs		183.99	15.33	
	(5326)	44.00 on 5cs		179.99	14.99	
	(5326)	48.00 on 8cs		175.99	14.66	
CABERNET SAUVIGNON BROTHERS RIDGE						
9324412	2015	750ML	6	339.99	56.66	
	(5326)	40.00 on 1cs		299.99	49.99	
	(5326)	70.00 on 3cs		269.99	44.99	
	(5326)	80.00 on 8cs		259.99	43.33	
CABERNET SAUVIGNON KNIGHTS VALLEY						
9335811		3L	1	125.00	125.00	
9192719	2013	750ML	12	287.99	23.99	
	(5326)	40.00 on 1cs		247.99	20.66	
	(5326)	64.00 on 3cs		223.99	18.66	
CABERNET SAUVIGNON ROCKAWAY						
9324413	2015	750ML	6	339.99	56.66	
	(5326)	40.00 on 1cs		299.99	49.99	
	(5326)	70.00 on 3cs		269.99	44.99	
	(5326)	80.00 on 8cs		259.99	43.33	
CABERNET SAUVIGNON SONOMA						
9017292	2014	750ML	12	183.99	15.33	
	(5326)	24.00 on 1cs		159.99	13.33	
	(5326)	32.00 on 3cs		151.99	12.66	
	(5326)	36.00 on 5cs		147.99	12.33	
	(5326)	40.00 on 8cs		143.99	11.99	
CABERNET SAUVIGNON RESERVE						
9004269	2014	750ML	6	227.99	37.99	
	(5326)	20.00 on 1cs		207.99	34.66	
	(5326)	36.00 on 3cs		191.99	31.99	
CHARDONNAY CHALK HILL						
9004265	2015	750ML	12	175.99	14.66	
	(5326)	24.00 on 1cs		151.99	12.66	
	(22439)	40.00 on 2cs		135.99	11.33	
	(5326)	32.00 on 3cs		143.99	11.99	
	(5326)	36.00 on 5cs		139.99	11.66	
	(5326)	40.00 on 8cs		135.99	11.33	
CHARDONNAY RESERVE						
9017300	2014	750ML	6	179.99	29.99	
CHARDONNAY SONOMA						
9017294	2016	750ML	12	143.99	11.99	
	(5326)	32.00 on 1cs		111.99	9.33	
	(22440)	48.00 on 3cs		95.99	7.99	
	(5326)	40.00 on 3cs		103.99	8.66	
	(5326)	44.00 on 5cs		99.99	8.33	
	(5326)	48.00 on 8cs		95.99	7.99	
CHARDONNAY SONOMA COAST						
9196682	2015	750ML	12	247.99	20.66	
	(5326)	48.00 on 1cs		199.99	16.66	
	(5326)	72.00 on 3cs		175.99	14.66	
GENTLEMANS PORT						
9084596		750ML	6	131.99	21.99	
MERLOT SONOMA COUNTY						
9017290	2013	750ML	12	183.99	15.33	
	(5326)	24.00 on 1cs		159.99	13.33	
	(5326)	32.00 on 3cs		151.99	12.66	
	(5326)	36.00 on 5cs		147.99	12.33	
	(5326)	40.00 on 8cs		143.99	11.99	
PINOT NOIR BRIDGING THE GAP						
9313954		750ML	12	1680.00	140.00	
PINOT NOIR RESERVE						
9017299	2014	750ML	6	219.99	36.66	
PINOT NOIR RUSSIAN RIVER						
9004270	2013	750ML	12	199.99	16.66	
	(5326)	16.00 on 1cs		183.99	15.33	
	(5326)	24.00 on 3cs		175.99	14.66	
	(5326)	32.00 on 5cs		167.99	13.99	
	(5326)	40.00 on 8cs		159.99	13.33	
PINOT NOIR SONOMA COAST						
9182923		750ML	12	247.99	20.66	
	(5326)	48.00 on 1cs		199.99	16.66	
	(5326)	72.00 on 3cs		175.99	14.66	
ROSE OF PINOT NOIR						
9287480	2017	750ML	12	175.99	14.66	
	(5326)	16.00 on 1cs		159.99	13.33	
	(5326)	24.00 on 3cs		151.99	12.66	
9350125	2018	750ML	12	175.99	14.66	
	(5326)	16.00 on 1cs		159.99	13.33	
	(5326)	24.00 on 3cs		151.99	12.66	
SAUVIGNON BLANC CHARLOTTE'S HOME						
9017291	2016	750ML	12	151.99	12.66	
	(5326)	24.00 on 1cs		127.99	10.66	
	(15127)	56.00 on 3cs		95.99	7.99	
	(5326)	32.00 on 3cs		119.99	9.99	
	(5326)	40.00 on 5cs		111.99	9.33	
	(5326)	56.00 on 8cs		95.99	7.99	
SYMMETRY						
9004271	2014	750ML	6	275.99	45.99	
	(5326)	28.00 on 1cs		247.99	41.33	
	(5326)	48.00 on 3cs		227.99	37.99	
UPSHOT RED						
9268220		750ML	12	223.99	18.66	
	(5326)	32.00 on 1cs		191.99	15.99	
	(5326)	64.00 on 3cs		159.99	13.33	
ZINFANDEL KNOTTY VINES						
9004260	2013	750ML	12	199.99	16.66	
	(5326)	32.00 on 1cs		167.99	13.99	
	(5326)	32.00 on 3cs		167.99	13.99	
	(5326)	36.00 on 5cs		163.99	13.66	
	(5326)	40.00 on 8cs		159.99	13.33	

ROMBAUER

Item#	Vt/Asst	Size	BPC	Case Price	TM Bot Price	LM Bot Comp
CABERNET SAUVIGNON DIAMOND SELECTION						
9061318	2013	750ML	6	399.99	66.66	48B59.99
CABERNET SAUVIGNON NAPA						
9030474		1.5L	FC	479.99	79.99	
9238225	2014	750ML	6	279.99	46.66	48B43.33
CHARDONNAY CARNEROS						
9069708		3L	1	129.99	129.99	
9030476	2013	1.5L	6	319.99	53.33	
9325470	2017	750ML	12	335.99	27.99	48B26.66
9011453	2013	375ML	12	159.99	13.33	
MERLOT NAPA						
9271634	2015	750ML	12	399.99	33.33	48B30.00
SAUVIGNON BLANC NAPA						
9210304		750ML	12	215.99	17.99	48B16.66
ZINFADEL ELDORADO						
1433044	2015	750ML	12	303.99	25.33	48B23.33

ROWEN

Item#	Vt/Asst	Size	BPC	Case Price	TM Bot Price	LM Bot Comp
RED BLEND						
9215816	2015	750ML	6	227.99	37.99	
	(5326)	36.00 on 1cs		191.99	31.99	
	(5326)	48.00 on 3cs		179.99	29.99	37.99
9284061	2014	750ML	6	227.99	37.99	
	(5326)	36.00 on 1cs		191.99	31.99	
	(5326)	48.00 on 3cs		179.99	29.99	

RUTHERFORD HILL

Item#	Vt/Asst	Size	BPC	Case Price	TM Bot Price	LM Bot Comp
CABERNET SAUVIGNON						
9237674		1.5L	FC	359.99	59.99	
9003376	2012	750ML	12	479.99	39.99	
	(3108)	1.33 on 1bt			38.66	
	(5555)	24.00 on 1cs		455.99	37.99	
	(5555)	40.00 on 3cs		439.99	36.66	3/32.66
CHARDONNAY						
9016955	2014	750ML	12	199.99	16.66	
	(3108)	0.67 on 1bt			15.99	
	(5555)	16.00 on 1cs		183.99	15.33	
	(5555)	24.00 on 3cs		175.99	14.66	3/13.33

Item#	Vt/Asst	Size	BPC	Case Price	TM Bot Price	LM Bot Comp
MERLOT						
9010468	2014	750ML	12	239.99	19.99	
	(5555)	8.00 on 1cs		231.99	19.33	
	(5555)	24.00 on 3cs		215.99	17.99	1/16.66
9003378	2014	375ML	12	135.99	11.33	
	(10198)	16.00 on 1cs		119.99	9.99	
RED BLEND BARREL SELECT						
9143790		750ML	12	279.99	23.33	
	(5555)	8.00 on 1cs		271.99	22.66	
	(5555)	24.00 on 3cs		255.99	21.33	3/17.99
SAINTSBURY						
CHARDONNAY CARNEROS UNFILTERED						
9058115	2015	750ML	12	199.99	16.66	
	(14662)	20.00 on 2cs		179.99	14.99	
CHARDONNAY SANGIACOMO						
9188250	2013	750ML	6	179.99	29.99	
PINOT NOIR CARNEROS						
9058123	2014	750ML	12	279.99	23.33	
	(14662)	40.00 on 2cs		239.99	19.99	
PINOT NOIR SONOMA COAST						
9243690		750ML	6	179.99	29.99	
PINOT NOIR STANLY RANCH						
9058132	2013	750ML	6	259.99	43.33	
	(14662)	28.00 on 1cs		231.99	38.66	
PINOT NOIR SUNDAWG VINEYARD						
9188263	2013	750ML	6	219.99	36.66	
SANFORD						
CHARDONNAY SANTA RITA HILLS						
9197215	2016	750ML	6	171.99	28.66	
	(5555)	12.00 on 1cs		159.99	26.66	
	(5555)	20.00 on 3cs		151.99	25.33	3/17.33
PINOT NOIR LA RINCONADA						
9003389	2001	750ML	6	299.99	49.99	
	(5555)	20.00 on 1cs		279.99	46.66	
	(5555)	40.00 on 2cs		259.99	43.33	
PINOT NOIR SANFORD & BENEDICT VINEYARD						
9016413	2002	750ML	6	299.99	49.99	
	(5555)	20.00 on 1cs		279.99	46.66	
	(5555)	40.00 on 2cs		259.99	43.33	
PINOT NOIR SANTA RITA HILLS						
9196175	2014	1.5L	FC	199.99	33.33	
9066274	2015	750ML	6	199.99	33.33	
	(5555)	20.00 on 1cs		179.99	29.99	
	(5555)	28.00 on 3cs		171.99	28.66	3/24.66
ROSE OF PINOT NOIR SANTA RITA HILLS						
9292094	2017	750ML	12	191.99	15.99	
	(5555)	32.00 on 1cs		159.99	13.33	
SBRAGIA FAMILY VINEYARDS						
CABERNET SAUVIGNON ANDOLSEN DRY CREEK						
9014477	2015	750ML	12	327.99	27.33	
	(13654)	8.00 on 1cs		319.99	26.66	
	(13654)	24.00 on 2cs		303.99	25.33	
	(22204)	24.00 on 5cs		303.99	25.33	
CABERNET SAUVIGNON MONTE ROSSO						
9061001	2013	750ML	6	239.99	39.99	
	(13654)	16.00 on 1cs		223.99	37.33	
	(13654)	20.00 on 2cs		219.99	36.66	
	(22204)	20.00 on 5cs		219.99	36.66	
CHARDONNAY HOME RANCH DRY CREEK						
9014474	2016	750ML	12	199.99	16.66	
	(18359)	1.33 on 1bt			15.33	
	(13654)	40.00 on 1cs		159.99	13.33	
	(13654)	48.00 on 2cs		151.99	12.66	
	(22204)	48.00 on 5cs		151.99	12.66	
ZINFANDEL DRY CREEK GINOS VINEYARD						
9003934		750ML	12	247.99	20.66	
	(18359)	3.33 on 1bt			17.33	
	(13654)	24.00 on 1cs		223.99	18.66	
	(13654)	48.00 on 2cs		199.99	16.66	
	(22204)	48.00 on 5cs		199.99	16.66	
SEPTEMBER HILL						
MERLOT						
9291429		750ML	12	79.99	6.66	
	(24752)	16.00 on 1cs		63.99	5.33	
	(24752)	40.00 on 3cs		39.99	3.33	
SEVEN DAUGHTERS						
CABERNET SAUVIGNON						
9174359		750ML	12	119.99	9.99	
	(5773)	12.00 on 1cs		107.99	8.99	
	(5773)	24.00 on 3cs		95.99	7.99	
CHARDONNAY						
9173807		750ML	12	119.99	9.99	
	(5773)	12.00 on 1cs		107.99	8.99	
	(5773)	24.00 on 3cs		95.99	7.99	
MOSCATO STELVIN SCREW CAP (ITALY)						
9155573		750ML	12	119.99	9.99	
	(5773)	12.00 on 1cs		107.99	8.99	
	(5773)	24.00 on 3cs		95.99	7.99	3/7.33
9235865		250ML	FC	99.99	4.16	
	(5773)	24.00 on 1cs		75.99	3.16	
	(5773)	40.00 on 3cs		59.99	2.49	
PINOT NOIR						
9139171		750ML	12	119.99	9.99	
	(5773)	12.00 on 1cs		107.99	8.99	
	(5773)	24.00 on 3cs		95.99	7.99	
9235866		250ML	FC	99.99	4.16	
	(5773)	24.00 on 1cs		75.99	3.16	
	(5773)	40.00 on 3cs		59.99	2.49	
RED						
9031867		750ML	12	119.99	9.99	
	(5773)	12.00 on 1cs		107.99	8.99	
	(5773)	24.00 on 3cs		95.99	7.99	
SEVEN DAUGHTERS ROSE						
9253434	can	250ML	FC	99.99	4.16	
	(5773)	24.00 on 1cs		75.99	3.16	
	(5773)	40.00 on 3cs		59.99	2.49	
WHITE						
9021241		750ML	12	119.99	9.99	
	(5773)	12.00 on 1cs		107.99	8.99	
	(5773)	24.00 on 3cs		95.99	7.99	
SILVERADO						
CABERNET SAUVIGNON						
9256386		1.5L	FC	450.00	75.00	
9022918	2014	750ML	12	456.00	38.00	
	(26288)	1.33 on 12bt			36.67	
	(26288)	4.67 on 24bt			33.33	
	(26289)	96.00 on 3cs		360.00	30.00	
CABERNET SAUVIGNON GEO						
9193771	2012	750ML	6	359.99	59.99	
	(26289)	30.00 on 1cs		329.99	54.99	
CABERNET SOLO STAGS LEAP DISTRICT						
9095750	2011	750ML	6	540.00	90.00	
	(26289)	30.00 on 1cs		510.00	85.00	
CHARDONNAY CARNEROS						
1961143	2016	750ML	6	152.00	25.33	
	(26288)	2.00 on 12bt			23.33	
	(26288)	3.33 on 24bt			22.00	
	(26289)	32.00 on 3cs		120.00	20.00	
9355082	2017	750ML	6	152.00	25.33	
	(26288)	2.00 on 12bt			23.33	
	(26288)	3.33 on 24bt			22.00	
	(26289)	32.00 on 3cs		120.00	20.00	
MERLOT MT GEORGE						
9141589	2014	750ML	12	344.00	28.66	
	(26288)	2.00 on 12bt			26.66	
	(26288)	4.00 on 24bt			24.66	
	(26289)	64.00 on 3cs		280.00	23.33	
SANGIOVESE						
1962547	2013	750ML	12	280.00	23.33	
	(26288)	1.33 on 12bt			22.00	
	(26288)	2.00 on 24bt			21.33	
	(26289)	40.00 on 3cs		240.00	20.00	
SAUVIGNON BLANC MILLER RANCH						
1962745	2016	750ML	12	200.00	16.66	
	(26288)	1.33 on 12bt			15.33	
	(26288)	2.00 on 24bt			14.66	
	(26289)	40.00 on 3cs		160.00	13.33	
SONOMA VINEYARDS						
CHARDONNAY						
9042370		750ML	12	159.99	13.33	
STONE CELLARS CULINARY COLLECT						
CABERNET SAUVIGNON						
9102923		750ML	FC	71.99	5.99	
	(12340)	18.00 on 5cs		53.99	4.49	
	(12340)	33.00 on 25cs		38.99	3.24	
CHARDONNAY						
9037241		750ML	FC	71.99	5.99	
	(12340)	18.00 on 5cs		53.99	4.49	
	(12340)	33.00 on 25cs		38.99	3.24	
MERLOT						
9102911		750ML	FC	71.99	5.99	
	(12340)	18.00 on 5cs		53.99	4.49	
	(12340)	33.00 on 25cs		38.99	3.24	
PINOT GRIGIO						
9044101		750ML	FC	71.99	5.99	
	(12340)	18.00 on 5cs		53.99	4.49	
	(12340)	33.00 on 25cs		38.99	3.24	
SURF SWIM						
CHARDONNAY						
9192170		750ML	12	95.99	7.99	
	(10862)	8.00 on 1cs		87.99	7.33	
	(10862)	16.00 on 3cs		79.99	6.66	
9257019	CAN	250ML	FC	71.99	2.99	
TENSHEN						
RED RHONE BLEND						
9182302		750ML	12	215.99	17.99	
	(10862)	8.00 on 1cs		207.99	17.33	
	(10862)	16.00 on 2cs		199.99	16.66	
	(10862)	32.00 on 3cs		183.99	15.33	
WHITE RHONE BLEND						
9189409		750ML	12	167.99	13.99	
	(10862)	8.00 on 1cs		159.99	13.33	
	(10862)	16.00 on 2cs		151.99	12.66	
TOOTH & NAIL						
THE FIEND						
9306499		750ML	12	275.99	22.99	
	(24939)	36.00 on 1cs		239.99	19.99	
	(24939)	76.00 on 3cs		199.99	16.66	
THE FRAGRANT STARE						
9306511		750ML	12	239.99	19.99	
	(24939)	24.00 on 1cs		215.99	17.99	
	(24939)	40.00 on 3cs		199.99	16.66	
THE GLUTTON						
9306500		750ML	12	275.99	22.99	
THE POSSESSOR CABERNET BLEND						
9305390		750ML	12	275.99	22.99	
	(24939)	36.00 on 1cs		239.99	19.99	
	(24939)	76.00 on 3cs		199.99	16.66	
THE STAND						
9306498		750ML	12	275.99	22.99	
	(24939)	36.00 on 1cs		239.99	19.99	
	(24939)	76.00 on 3cs		199.99	16.66	
VIVETTE						
PINOT NOIR NORTH COAST						
9267848		750ML	12	151.99	12.66	
	(22681)	8.00 on 1cs		143.99	11.99	
VIN PERDU						
RED						
9324593	2016	750ML	6	342.00	57.00	
WAYFARER						
CHARDONNAY SONOMA COAST						
9343968	2016	750ML	6	359.99	59.99	
PINOT NOIR MOTHER ROCK						
9244541	2013	750ML	6	479.99	79.99	
PINOT NOIR SONOMA COAST						
9343967	2015	750ML	6	399.99	66.66	
California Sparkling						
FRANCIS COPPOLA SOFIA						
BLANC DE BLANCS						
9010974		750ML	12	167.99	13.99	
	(23855)	16.00 on 1cs		151.99	12.66	
	(23855)	24.00 on 3cs		143.99	11.99	
	(23855)	28.00 on 5cs		139.99	11.66	
	(23855)	36.00 on 8cs		131.99	10.99	13.99
9017855		187ML	FC	87.99	3.66	
	(23855)	24.00 on 1cs		63.99	2.66	
	(23855)	28.00 on 3cs		59.99	2.49	3.66
BRUT ROSE						
9256831		750ML	12	167.99	13.99	
	(23855)	16.00 on 1cs		151.99	12.66	
	(23855)	24.00 on 3cs		143.99	11.99	
	(23855)	28.00 on 5cs		139.99	11.66	
	(23855)	36.00 on 8cs		131.99	10.99	13.99
9256832	CAN	187ML	FC	87.99	3.66	
	(23855)	24.00 on 1cs		63.99	2.66	
	(23855)	28.00 on 3cs		59.99	2.49	3.66
IRON HORSE						
BRUT						
9004384		750ML	12	343.99	28.66	
	(25678)	2.00 on 6bt			26.66	
BRUT X						
9348409	2014	750ML	12	479.99	39.99	
	(25678)	5.00 on 6bt			34.99	
OCEAN CUVEE RESERVE						
9119729		750ML	12	359.99	29.99	
	(25678)	1.33 on 6bt			28.66	
RUSSIAN CUVEE						
1351345		750ML	12	343.99	28.66	
	(25678)	2.00 on 6bt			26.66	
WEDDING CUVEE						
9015147		750ML	12	343.99	28.66	
	(25678)	2.00 on 6bt			26.66	
STEORRA						
BRUT						
9220164		750ML	6	90.00	15.00	
	(4245)	10.00 on 1cs		80.00	13.33	
	(4245)	18.00 on 2cs		72.00	12.00	
Maryland						
ELK RUN						
ANNAPOLIS SUNSET						
9068252		750ML	6	47.99	7.99	

Item#	Vt/Asst	Size	BPC	Case Price	TM Bot Price	LM Bot Comp
CABERNET FRANC						
9068217		750ML	6	103.99	17.33	
CABERNET SAUVIGNON						
9068218		750ML	6	95.99	15.99	
CHARDONNAY						
9068215		750ML	6	67.99	11.33	
GEWURZTRAMINER						
9068220		750ML	6	87.99	14.66	
LORD BALTIMORE PORT						
9017027		375ML	6	131.99	21.99	
MERLOT						
9068219		750ML	6	103.99	17.33	
PINOT NOIR						
9085662		750ML	6	95.99	15.99	
RED DOOR						
9084742		750ML	6	75.99	12.66	
RIESLING						
9068251		750ML	6	67.99	11.33	
SWEET KATHERINE DESSERT CABERNET						
9068253		500ML	6	75.99	12.66	
VIN DE JUS GLACE						
9017028		375ML	6	131.99	21.99	

New Jersey

RANIER

Item#	Vt/Asst	Size	BPC	Case Price	TM Bot Price	LM Bot Comp
RED						
2683027		1.5L	FC	43.99	7.33	

TOMASELLO

Item#	Vt/Asst	Size	BPC	Case Price	TM Bot Price	LM Bot Comp
BLACKBERRY						
2682045		500ML	6	43.99	7.33	
	(23627)	4.00 on 1cs		39.99	6.66	
BLACKBERRY MOSCATO						
9324643		750ML	12	87.99	7.33	
	(23627)	8.00 on 1cs		79.99	6.66	
BLUEBERRY						
2682243		500ML	6	43.99	7.33	
	(23627)	4.00 on 1cs		39.99	6.66	
BLUEBERRY MOSCATO						
9168115		750ML	12	87.99	7.33	
	(23627)	8.00 on 1cs		79.99	6.66	
BLUEBERRY/CRANBERRY/RASPBERRY COMBO						
9245441		750ML	12	87.99	7.33	
	(23627)	8.00 on 1cs		79.99	6.66	
BROOMSTICK BREW						
9151506		750ML	12	87.99	7.33	
	(23627)	8.00 on 1cs		79.99	6.66	
CHERRY						
2682441		500ML	6	43.99	7.33	
	(23627)	4.00 on 1cs		39.99	6.66	
CHERRY MOSCATO						
9190833		750ML	12	87.99	7.33	
	(23627)	8.00 on 1cs		79.99	6.66	
CRANBERRY						
2682649		500ML	6	43.99	7.33	
	(23627)	4.00 on 1cs		39.99	6.66	
CRANBERRY MOSCATO						
9174480		750ML	12	87.99	7.33	
	(23627)	8.00 on 1cs		79.99	6.66	
HUCKLEBERRY MOSCATO						
9346395		750ML	12	87.99	7.33	
	(23627)	8.00 on 1cs		79.99	6.66	
POMEGRANATE						
9059434		500ML	6	43.99	7.33	
	(23627)	4.00 on 1cs		39.99	6.66	
RANIER RED						
9071044		750ML	12	79.99	6.66	
	(23627)	8.00 on 1cs		71.99	5.99	
RED RASPBERRY						
2682847		500ML	6	43.99	7.33	
	(23627)	4.00 on 1cs		39.99	6.66	
RED RASPBERRY MOSCATO						
9168116		750ML	12	87.99	7.33	
	(23627)	8.00 on 1cs		79.99	6.66	
SHORE HOUSE RED						
9275540		750ML	12	87.99	7.33	
	(23627)	8.00 on 1cs		79.99	6.66	
	(23627)	16.00 on 2cs		71.99	5.99	
SHORE HOUSE ROSE						
9279612		750ML	12	87.99	7.33	
	(23627)	8.00 on 1cs		79.99	6.66	
	(23627)	16.00 on 2cs		71.99	5.99	
SHORE HOUSE WHITE						
9279611		750ML	12	87.99	7.33	
	(23627)	8.00 on 1cs		79.99	6.66	
	(23627)	16.00 on 2cs		71.99	5.99	
VIDAL BLANC ICE WINE ATLANTIC COUNTY						
9069479		375ML	6	87.99	14.66	
	(23627)	8.00 on 1cs		79.99	13.33	

North Carolina

DUPLIN CELLARS

(www.duplinwinery.com)

Item#	Vt/Asst	Size	BPC	Case Price	TM Bot Price	LM Bot Comp
BLACK RIVER RED						
9058288		750ML	12	71.99	5.99	
BRICES CREEK						
9058289		750ML	12	71.99	5.99	
CAROLINA RED						
9021117		750ML	12	71.99	5.99	
COOL						
9144396		750ML	12	71.99	5.99	
EASY						
9144395		750ML	12	71.99	5.99	
HATTERAS RED						
9021120		750ML	12	71.99	5.99	
MAGNOLIA						
9021118		750ML	12	71.99	5.99	
NAUGHTY & NICE WHITE						
9121230		750ML	12	79.99	6.66	
RED SANGRIA						
9189690		750ML	12	71.99	5.99	
WHITE SANGRIA						
9189689		750ML	12	71.99	5.99	
SCUPPERNONG						
9058629		750ML	12	71.99	5.99	
SCUPPERNONG BLUSH						
9021113		750ML	12	71.99	5.99	
SWEET						
9144397		750ML	12	71.99	5.99	

Oregon

ELOUAN

Item#	Vt/Asst	Size	BPC	Case Price	TM Bot Price	LM Bot Comp
CHARDONNAY						
9320321	2016	750ML	12	223.99	18.66	
	(16080)	2.00 on 1bt			16.66	
	(26016)	5.33 on 6bt			13.33	
	(4245)	48.00 on 1cs		175.99	14.66	
	(4245)	56.00 on 2cs		167.99	13.99	
	(4245)	64.00 on 3cs		159.99	13.33	
9334184	2017	750ML	12	223.99	18.66	
PINOT NOIR						
9196495		1.5L	6	239.99	39.99	
9281157	2016	750ML	6	111.99	18.66	
PINOT NOIR RESERVE						
9237833	2015	750ML	6	209.99	34.99	
PINOT NOIR RESERVE KLAMATHS KETTLE						
9286147	2016	750ML	6	209.99	34.99	
PINOT NOIR RESERVE MISSOULAN WASH						
9291994	2016	750ML	6	209.99	34.99	
	(19637)	3.00 on 1bt			31.99	
	(4245)	30.00 on 1cs		179.99	29.99	
	(4245)	42.00 on 2cs		167.99	27.99	
ROSE						
9197781		750ML	12	179.99	14.99	
	(18787)	1.67 on 1bt			13.32	
	(4245)	36.00 on 1cs		143.99	11.99	
	(4245)	48.00 on 2cs		131.99	10.99	

GOTHIC

Item#	Vt/Asst	Size	BPC	Case Price	TM Bot Price	LM Bot Comp
CHARDONNAY OPHELIA						
9255622		750ML	12	199.99	16.66	
PINOT NOIR MAELSTROM						
9297281		750ML	12	359.99	29.99	
9256602	2012	750ML	12	359.99	29.99	
PINOT NOIR NEVERMORE						
9187075		750ML	12	199.99	16.66	
	(21656)	16.00 on 3cs		183.99	15.33	

PANTHER CREEK

Item#	Vt/Asst	Size	BPC	Case Price	TM Bot Price	LM Bot Comp
PINOT GRIS						
9149574		750ML	12	175.99	14.66	
	(13654)	8.00 on 1cs		167.99	13.99	
	(13654)	24.00 on 2cs		151.99	12.66	
	(22204)	24.00 on 5cs		151.99	12.66	
PINOT NOIR FOX BLOCK						
9261465		750ML	12	239.99	19.99	
	(13654)	8.00 on 1cs		231.99	19.33	
	(13654)	16.00 on 3cs		223.99	18.66	
	(22204)	24.00 on 5cs		215.99	17.99	
PINOT NOIR WINEMAKER CUVEE						
9149577		750ML	12	263.99	21.99	

WILLAMETTE VALLEY VINEYARDS

Item#	Vt/Asst	Size	BPC	Case Price	TM Bot Price	LM Bot Comp
CHARDONNAY DIJON						
9013023		750ML	12	175.99	14.66	
	(12530)	8.00 on 3cs		167.99	13.99	
	(14707)	8.00 on 8cs		167.99	13.99	
PINOT GRIS						
1594449	2014	750ML	12	159.99	13.33	
	(12530)	8.00 on 1cs		151.99	12.66	
	(12530)	16.00 on 3cs		143.99	11.99	
	(14707)	24.00 on 5cs		135.99	11.33	
PINOT NOIR ESTATE						
1591643	2014	750ML	12	271.99	22.66	
	(12530)	16.00 on 1cs		255.99	21.33	
	(12530)	24.00 on 3cs		247.99	20.66	
	(12530)	32.00 on 5cs		239.99	19.99	
PINOT NOIR FOUNDERS RESERVE						
9039771	2014	750ML	12	207.99	17.33	
	(12530)	8.00 on 1cs		199.99	16.66	
PINOT NOIR WHOLE CLUSTER						
9011639	2016	750ML	12	199.99	16.66	
	(12530)	8.00 on 1cs		191.99	15.99	
	(12530)	16.00 on 3cs		183.99	15.33	
	(14707)	32.00 on 5cs		167.99	13.99	
	(20184)	44.00 on 10cs		155.99	12.99	
RIESLING						
1594548	2016	750ML	12	135.99	11.33	
	(12530)	8.00 on 1cs		127.99	10.66	
	(12530)	16.00 on 3cs		119.99	9.99	
	(14707)	24.00 on 5cs		111.99	9.33	
ROSE OF PINOT NOIR WHOLE CLUSTER						
9292410	2017	750ML	12	167.99	13.99	
	(12530)	8.00 on 1cs		159.99	13.33	
	(12530)	16.00 on 3cs		151.99	12.66	
	(14707)	24.00 on 5cs		143.99	11.99	

Oregon Sparkling

SOKOL BLOSSER

Item#	Vt/Asst	Size	BPC	Case Price	TM Bot Price	LM Bot Comp
EVOLUTION SPARKLING						
9170091		750ML	12	175.99	14.66	

Washington

CANVASBACK

Item#	Vt/Asst	Size	BPC	Case Price	TM Bot Price	LM Bot Comp
CABERNET SAUVIGNON RED MOUNTAIN						
9312049	2015	750ML	12	359.99	29.99	
	(23394)	24.00 on 1cs		335.99	27.99	
	(23394)	48.00 on 3cs		311.99	25.99	
	(23395)	64.00 on 20cs		295.99	24.66	3/25.99

DELILLE CELLARS

Item#	Vt/Asst	Size	BPC	Case Price	TM Bot Price	LM Bot Comp
CHALEUR ESTATE BLANC						
9178227		750ML	12	335.99	27.99	
	(13654)	16.00 on 1cs		319.99	26.66	
	(13654)	40.00 on 2cs		295.99	24.66	
	(22204)	40.00 on 5cs		295.99	24.66	
D2						
9178226		750ML	12	399.99	33.33	
	(13654)	100.00 on 1cs		299.99	24.99	
	(22204)	100.00 on 5cs		299.99	24.99	
D3						
9343477		750ML	12	240.00	20.00	
FOUR FLAGS						
9173051		750ML	12	551.99	45.99	
	(13654)	12.00 on 1cs		539.99	44.99	
	(13654)	48.00 on 2cs		503.99	41.99	
	(22204)	48.00 on 5cs		503.99	41.99	

JULIAS DAZZLE

Item#	Vt/Asst	Size	BPC	Case Price	TM Bot Price	LM Bot Comp
ROSE OF PINOT GRIS						
9253488	2016	750ML	12	167.99	13.99	

NINE HATS

Item#	Vt/Asst	Size	BPC	Case Price	TM Bot Price	LM Bot Comp
CABERNET SAUVIGNON						
9262027		750ML	12	175.99	14.66	
	(22202)	16.00 on 1cs		159.99	13.33	
	(22202)	24.00 on 3cs		151.99	12.66	
	(22204)	24.00 on 5cs		151.99	12.66	
PINOT GRIS						
9176830		750ML	12	127.99	10.66	
	(22202)	16.00 on 1cs		111.99	9.33	
	(22202)	24.00 on 3cs		103.99	8.66	
	(22204)	24.00 on 5cs		103.99	8.66	
RED						
9133204		750ML	12	175.99	14.66	
	(22202)	16.00 on 1cs		159.99	13.33	
	(22202)	24.00 on 3cs		151.99	12.66	
	(22204)	24.00 on 5cs		151.99	12.66	
RIESLING						
9154192		750ML	12	127.99	10.66	
	(22202)	16.00 on 1cs		111.99	9.33	
	(22202)	24.00 on 3cs		103.99	8.66	
	(22204)	24.00 on 5cs		103.99	8.66	

Argentina

ACHAVAL FERRER

Item#	Vt/Asst	Size	BPC	Case Price	TM Bot Price	LM Bot Comp
CABERNET SAUVIGNON MENDOZA						
9151431	2011	750ML	12	223.99	18.66	
	(18792)	48.00 on 1cs		175.99	14.66	
	(18792)	72.00 on 3cs		151.99	12.66	
CABERNET FRANC MORTONS MENDOZA						
9243774		750ML	12	168.00	14.00	
FINCA ALTAMIRA						
9024240	2011	750ML	6	599.96	99.99	
FINCA BELLA VISTA						
9007587	2011	750ML	6	599.96	99.99	

Item#	Vt/Asst	Size	BPC	Case Price	TM Bot Price	LM Bot Comp
FINCA MIRADOR						
9006848	2011	750ML	6	599.96	99.99	
MALBEC BLEND						
9265638		750ML	12	159.99	13.33	
	(23126)	24.00 on 1cs		135.99	11.33	
	(23126)	52.00 on 2cs		107.99	8.99	
MALBEC MORTONS LOS ANDES						
9243773		750ML	12	162.00	13.50	
MENDOZA MALBEC						
2588242	2013	750ML	12	223.99	18.66	
	(18792)	48.00 on 1cs		175.99	14.66	
	(18792)	72.00 on 3cs		151.99	12.66	
QUIMERA						
2588341	2011	750ML	6	159.98	26.66	
	(18792)	8.00 on 1cs		151.98	25.33	
	(18792)	20.00 on 3cs		139.98	23.33	
ALBERTO FURQUE						
MALBEC						
9174954	2013	750ML	12	119.99	9.99	
AMALAYA						
RED CALCHAQUI VALLEY						
9120415	2015	750ML	12	151.99	12.66	
	(7777)	16.00 on 1cs		135.99	11.33	
	(7777)	32.00 on 2cs		119.99	9.99	
	(7777)	40.00 on 3cs		111.99	9.33	
	(7777)	48.00 on 5cs		103.99	8.66	
WHITE						
9155139		750ML	12	95.99	7.99	
	(7777)	8.00 on 1cs		87.99	7.33	
	(7777)	16.00 on 2cs		79.99	6.66	
	(7777)	24.00 on 3cs		71.99	5.99	
BATTLE AX						
MALBEC						
9262031		750ML	12	127.99	10.66	
	(22202)	24.00 on 1cs		103.99	8.66	
	(22204)	24.00 on 5cs		103.99	8.66	
BODEGA COLOME						
ESTATE RED						
9012702	2014	750ML	6	127.99	21.33	
	(7777)	16.00 on 1cs		111.99	18.66	
	(7777)	28.00 on 2cs		99.99	16.66	
	(7777)	32.00 on 3cs		95.99	15.99	
	(7777)	40.00 on 5cs		87.99	14.66	
MALBEC AUTENTICO						
9197775	2016	750ML	6	119.99	19.99	
	(7777)	8.00 on 1cs		111.99	18.66	
	(7777)	20.00 on 2cs		99.99	16.66	
	(7777)	24.00 on 3cs		95.99	15.99	
9348506	2017	750ML	6	119.99	19.99	
MALBEC ALTURA MAXIMA						
9197845		750ML	3	279.99	93.33	
TORRONTES						
9012701	2016	750ML	6	59.99	9.99	
	(7777)	4.00 on 1cs		55.99	9.33	
	(7777)	8.00 on 2cs		51.99	8.66	
	(7777)	12.00 on 3cs		47.99	7.99	
	(7777)	20.00 on 5cs		39.99	6.66	
BODEGA NORTON						
1895 CABERNET SAUVIGNON						
9250622		750ML	12	95.99	7.99	
	(10862)	8.00 on 1cs		87.99	7.33	
	(10862)	16.00 on 3cs		79.99	6.66	
	(10862)	24.00 on 5cs		71.99	5.99	
1895 CHARDONNAY						
9250623		750ML	12	95.99	7.99	
	(10862)	8.00 on 1cs		87.99	7.33	
	(10862)	16.00 on 3cs		79.99	6.66	
	(10862)	24.00 on 5cs		71.99	5.99	
1895 MALBEC						
9250625		750ML	12	95.99	7.99	
	(10862)	8.00 on 1cs		87.99	7.33	
	(10862)	16.00 on 3cs		79.99	6.66	
	(10862)	24.00 on 5cs		71.99	5.99	
MALBEC DOC						
9197699		750ML	12	143.99	11.99	
	(10862)	8.00 on 1cs		135.99	11.33	
	(10862)	24.00 on 3cs		119.99	9.99	
MALBEC BARREL SELECT						
9076674		750ML	12	127.99	10.66	
	(10862)	8.00 on 1cs		119.99	9.99	
MALBEC RESERVE						
9015213	2014	750ML	12	159.99	13.33	
	(10862)	8.00 on 1cs		151.99	12.66	
	(10862)	32.00 on 3cs		127.99	10.66	
PRIVADA ESTATE RESERVE						
9015209	2013	750ML	12	223.99	18.66	
	(10862)	8.00 on 1cs		215.99	17.99	
	(10862)	24.00 on 3cs		199.99	16.66	
1895 SAUVIGNON BLANC						
9250626		750ML	12	95.99	7.99	
	(10862)	8.00 on 1cs		87.99	7.33	
	(10862)	16.00 on 3cs		79.99	6.66	
	(10862)	24.00 on 5cs		71.99	5.99	
SAUVIGNON BLANC BRITTO SERIES BARREL SELECT						
9267730		750ML	12	135.99	11.33	
INACAYAL						
PINOT GRIGIO						
9018533	2015	750ML	12	103.99	8.66	
KAIKEN						
CABERNET SAUVIGNON						
2586543	2015	750ML	12	119.99	9.99	
	(10862)	8.00 on 1cs		111.99	9.33	
	(10862)	24.00 on 3cs		95.99	7.99	
	(10862)	32.00 on 5cs		87.99	7.33	
MALBEC						
2586642	2015	750ML	12	119.99	9.99	
	(10862)	8.00 on 1cs		111.99	9.33	
	(10862)	24.00 on 3cs		95.99	7.99	
	(10862)	32.00 on 5cs		87.99	7.33	
ULTRA MALBEC						
2586840		750ML	12	207.99	17.33	
	(10862)	16.00 on 1cs		191.99	15.99	
	(10862)	48.00 on 3cs		159.99	13.33	
KING						
MALBEC MENDOZA						
9197518		750ML	12	95.99	7.99	
	(10862)	8.00 on 1cs		87.99	7.33	
	(10862)	12.00 on 3cs		83.99	6.99	
MANOS NEGRAS						
MALBEC						
9254484		750ML	12	127.99	10.66	
	(1242)	8.00 on 1cs		119.99	9.99	
	(1242)	16.00 on 3cs		111.99	9.33	
MALBEC STONE SOIL						
9254485		750ML	12	167.99	13.99	
	(1242)	8.00 on 1cs		159.99	13.33	
	(1242)	16.00 on 3cs		151.99	12.66	
PINOT NOIR						
9254486		750ML	12	127.99	10.66	
	(1242)	8.00 on 1cs		119.99	9.99	
	(1242)	16.00 on 3cs		111.99	9.33	
PINOT NOIR RED SOIL						
9254487		750ML	12	167.99	13.99	
	(1242)	8.00 on 1cs		159.99	13.33	
	(1242)	16.00 on 3cs		151.99	12.66	
PIATTELLI						
PREMIUM CABERNET SAUVIGNON						
9151890		750ML	12	144.00	12.00	
	(22115)	8.00 on 1cs		136.00	11.33	
	(22115)	24.00 on 2cs		120.00	10.00	
PREMIUM MALBEC						
9133150		750ML	12	144.00	12.00	
	(22115)	8.00 on 1cs		136.00	11.33	
	(22115)	24.00 on 2cs		120.00	10.00	
TAMARI						
CABERNET SAUVIGNON						
9133846		750ML	12	127.99	10.66	
	(3112)	0.67 on 3bt			9.99	
	(5555)	16.00 on 1cs		111.99	9.33	
	(5555)	24.00 on 3cs		103.99	8.66	
MALBEC						
9003589		750ML	12	127.99	10.66	
	(3112)	0.67 on 3bt			9.99	
	(5555)	16.00 on 1cs		111.99	9.33	
	(5555)	24.00 on 3cs		103.99	8.66	
MALBEC/CABERNET FRANC						
9269551		750ML	12	127.99	10.66	
	(3112)	0.67 on 3bt			9.99	
	(5555)	16.00 on 1cs		111.99	9.33	
	(5555)	24.00 on 3cs		103.99	8.66	
Argentina Sparkling						
101 BUBBLES						
BRUT						
9293398		750ML	12	143.99	11.99	
	(24551)	1.33 on 1bt			10.66	
	(10862)	24.00 on 1cs		119.99	9.99	
	(10862)	32.00 on 2cs		111.99	9.33	
AMALAYA						
BRUT NATURE						
9335081		750ML	6	72.00	12.00	
Chile						
CIGAR BOX						
CABERNET SAUVIGNON						
9261954		750ML	12	103.99	8.66	
	(22202)	8.00 on 1cs		95.99	7.99	
	(22202)	16.00 on 3cs		87.99	7.33	
	(22204)	24.00 on 8cs		79.99	6.66	
	(22204)	32.00 on 15cs		71.99	5.99	
CABERNET SAUVIGNON HUMIDOR						
9343652		750ML	12	144.00	12.00	
	(22202)	16.00 on 1cs		128.00	10.66	
	(22202)	24.00 on 3cs		120.00	10.00	
MALBEC						
9261955		750ML	12	103.99	8.66	
	(22202)	8.00 on 1cs		95.99	7.99	
	(22202)	16.00 on 3cs		87.99	7.33	
	(22204)	24.00 on 8cs		79.99	6.66	
	(22204)	32.00 on 15cs		71.99	5.99	
PINOT NOIR						
9262028		750ML	12	103.99	8.66	
	(22202)	8.00 on 1cs		95.99	7.99	
	(22202)	16.00 on 3cs		87.99	7.33	
	(22204)	24.00 on 8cs		79.99	6.66	
	(22204)	32.00 on 15cs		71.99	5.99	
DOS ALMAS						
CABERNET SAUVIGNON						
9286400		750ML	6	67.99	11.33	
	(22115)	8.00 on 1cs		59.99	9.99	
	(22115)	16.00 on 3cs		51.99	8.66	
PINOT NOIR						
9286574		750ML	6	67.99	11.33	
	(22115)	8.00 on 1cs		59.99	9.99	
	(22115)	16.00 on 3cs		51.99	8.66	
RED BLEND						
9286575		750ML	6	67.99	11.33	
	(22115)	8.00 on 1cs		59.99	9.99	
	(22115)	16.00 on 3cs		51.99	8.66	
SANTA EMA						
CABERNET SAUVIGNON SELECT TERRIOR						
2702140	2015	750ML	12	95.99	7.99	
	(10862)	8.00 on 2cs		87.99	7.33	
	(10862)	16.00 on 3cs		79.99	6.66	
CARMENERE						
9061910	2013	750ML	12	95.99	7.99	
	(10862)	8.00 on 2cs		87.99	7.33	
	(10862)	16.00 on 3cs		79.99	6.66	
CHARDONNAY SELECT TERRIOR						
2702447	2016	750ML	12	95.99	7.99	
	(10862)	8.00 on 2cs		87.99	7.33	
	(10862)	16.00 on 3cs		79.99	6.66	
MERLOT SELECT TERRIOR						
2702348	2015	750ML	12	95.99	7.99	
	(10862)	8.00 on 2cs		87.99	7.33	
	(10862)	16.00 on 3cs		79.99	6.66	
SAUVIGNON BLANC SELECT TERRIOR						
2702546	2017	750ML	12	95.99	7.99	
	(10862)	8.00 on 2cs		87.99	7.33	
	(10862)	16.00 on 3cs		79.99	6.66	
RESERVE CABERNET SAUVIGNON						
2582740	2015	750ML	12	151.99	12.66	
	(10862)	16.00 on 1cs		135.99	11.33	
	(10862)	32.00 on 2cs		119.99	9.99	
	(10862)	40.00 on 3cs		111.99	9.33	
RESERVE MERLOT						
2582849	2015	750ML	12	151.99	12.66	
	(10862)	16.00 on 1cs		135.99	11.33	
	(10862)	32.00 on 3cs		119.99	9.99	
	(10862)	40.00 on 5cs		111.99	9.33	
France						
ALLENO & CHAPOUTIER						
CROZES HERMITAGE ROUGE						
9239422		750ML	12	279.99	23.33	
ST JOSEPH CROIX DE CHABOT BLANC						
9239425		750ML	6	163.99	27.33	
ST JOSEPH CROIX DE CHABOT ROUGE						
9239426		750ML	6	163.99	27.33	
BARTON & GUESTIER						
(www.bartonguestierwine.com)						
BEAUJOLAIS VILLAGES						
9001062	2013	750ML	12	119.99	9.99	
	(13494)	8.00 on 1cs		111.99	9.33	
	(13494)	16.00 on 3cs		103.99	8.66	
BORDEAUX BLANC						
9022490		750ML	12	103.99	8.66	
	(13494)	8.00 on 1cs		95.99	7.99	
	(13494)	12.00 on 3cs		91.99	7.66	
	(13494)	24.00 on 5cs		79.99	6.66	

Item#	Vt/Asst	Size	BPC	Case Price	TM Bot Price	LM Bot Comp
BORDEAUX ROUGE						
9098558		750ML	12	103.99	8.66	
	(13494)	8.00 on 1cs		95.99	7.99	
	(13494)	12.00 on 3cs		91.99	7.66	
	(13494)	24.00 on 5cs		79.99	6.66	
BORDEAUX THOMAS BARTON						
9187454		750ML	6	67.99	11.33	
	(13494)	4.00 on 1cs		63.99	10.66	
	(13494)	8.00 on 3cs		59.99	9.99	
CHATEAU MAGNOL HAUT MEDOC						
9035484		750ML	12	215.99	17.99	
	(13494)	8.00 on 1cs		207.99	17.33	
	(13494)	16.00 on 3cs		199.99	16.66	
CHATEAUNEUF DU PAPE						
9001057	2011	750ML	12	303.99	25.33	
	(13494)	24.00 on 1cs		279.99	23.33	
	(13494)	48.00 on 3cs		255.99	21.33	
COTE DU PROVENCE ROSE AOC						
9178340		750ML	12	127.99	10.66	
	(13494)	8.00 on 1cs		119.99	9.99	
	(13494)	16.00 on 3cs		111.99	9.33	
	(13494)	24.00 on 5cs		103.99	8.66	
COTES DU RHONE ROUGE						
9001056	2012	750ML	12	95.99	7.99	
	(13494)	4.00 on 1cs		91.99	7.66	
	(13494)	8.00 on 3cs		87.99	7.33	
HERITAGE RHONE BLEND 290TH						
9196147		750ML	6	87.99	14.66	
	(13494)	4.00 on 1cs		83.99	13.99	
	(13494)	8.00 on 3cs		79.99	13.33	
LA VILLA BARTON COTE DE PROVENCE ROSE						
9187931		750ML	6	83.99	13.99	
	(13494)	4.00 on 1cs		79.99	13.33	
	(13494)	8.00 on 3cs		75.99	12.66	
LES CHARMES DE MAGNOL MEDOC						
9129773		750ML	12	159.99	13.33	
POUILLY FUISSE						
9001065	2007	750ML	12	255.99	21.33	
	(13494)	16.00 on 1cs		239.99	19.99	
	(13494)	24.00 on 3cs		231.99	19.33	
ROSE D'ANJOU						
9001277	2013	750ML	12	95.99	7.99	
	(13494)	4.00 on 1cs		91.99	7.66	
	(13494)	8.00 on 3cs		87.99	7.33	
9327504		375ML	12	63.99	5.33	
SANCERRE						
9226649		750ML	12	215.99	17.99	
	(13494)	8.00 on 1cs		207.99	17.33	
	(13494)	16.00 on 3cs		199.99	16.66	
VOUVRAY						
9001060	2013	750ML	12	111.99	9.33	
	(13494)	8.00 on 1cs		103.99	8.66	
	(13494)	16.00 on 3cs		95.99	7.99	
BARTON & GUESTIER-VARIETALS						
CABERNET SAUVIGNON RESERVE						
9001087		1.5L	FC	75.99	12.66	
	(13494)	4.00 on 1cs		71.99	11.99	
	(13494)	8.00 on 3cs		67.99	11.33	
	(13494)	16.00 on 5cs		59.99	9.99	
9001069		750ML	12	79.99	6.66	
	(13494)	8.00 on 1cs		71.99	5.99	
	(13494)	16.00 on 3cs		63.99	5.33	
CHARDONNAY RESERVE						
9001085		1.5L	FC	75.99	12.66	
	(13494)	4.00 on 1cs		71.99	11.99	
	(13494)	8.00 on 3cs		67.99	11.33	
	(13494)	16.00 on 5cs		59.99	9.99	
9001054	2007	750ML	12	79.99	6.66	
	(13494)	8.00 on 1cs		71.99	5.99	
	(13494)	16.00 on 3cs		63.99	5.33	
MERLOT RESERVE						
9001086		1.5L	FC	75.99	12.66	
	(13494)	4.00 on 1cs		71.99	11.99	
	(13494)	8.00 on 3cs		67.99	11.33	
	(13494)	16.00 on 5cs		59.99	9.99	
9001070		750ML	12	79.99	6.66	
	(13494)	8.00 on 1cs		71.99	5.99	
	(13494)	16.00 on 3cs		63.99	5.33	
BISTRO P NOIR						
9006616		750ML	12	87.99	7.33	
	(13494)	4.00 on 1cs		83.99	6.99	
	(13494)	8.00 on 3cs		79.99	6.66	
BISTRO RED GIRLS NIGHT OUT						
9174294		750ML	12	71.99	5.99	
	(13494)	8.00 on 1cs		63.99	5.33	
	(13494)	16.00 on 3cs		55.99	4.66	
SAUVIGNON BLANC RESERVE						
9001071		750ML	12	79.99	6.66	
	(13494)	8.00 on 1cs		71.99	5.99	
	(13494)	16.00 on 3cs		63.99	5.33	
BILLETTE						
ROSE COTE DE PROVENCE						
9322048		750ML	12	135.99	11.33	
	(13495)	8.00 on 1cs		127.99	10.66	
	(13495)	16.00 on 3cs		119.99	9.99	
CHAPOUTIER						
BELLERUCHE ROSE						
9019477	2015	750ML	12	143.99	11.99	
	(6567)	1.33 on 1bt			10.66	
	(24560)	32.00 on 1cs		111.99	9.33	
	(24560)	40.00 on 3cs		103.99	8.66	
9359038	2018	750ML	12	143.99	11.99	
BELLERUCHE ROUGE						
9017228	2013	750ML	12	143.99	11.99	
	(6567)	1.33 on 1bt			10.66	
	(24560)	24.00 on 1cs		119.99	9.99	
	(24560)	32.00 on 3cs		111.99	9.33	
BELLERUCHE WHITE						
9017856	2015	750ML	12	143.99	11.99	
	(6567)	1.33 on 1bt			10.66	
	(24560)	24.00 on 1cs		119.99	9.99	
	(24560)	32.00 on 3cs		111.99	9.33	
CHATEAU - BORDEAUX						
CHATEAU JARON ROUGE						
9345553	2016	750ML	12	104.00	8.66	
CHATEAU LA PLAIGE SUPERIOR						
9345551	2016	750ML	12	112.00	9.33	
CHATEAU PERRON RED						
9254489		750ML	12	207.99	17.33	
	(1242)	8.00 on 1cs		199.99	16.66	
	(1242)	16.00 on 3cs		191.99	15.99	
CHATEAU PERRON WHITE						
9254490		750ML	12	207.99	17.33	
	(1242)	8.00 on 1cs		199.99	16.66	
	(1242)	16.00 on 3cs		191.99	15.99	
M DE MAGNOL						
9268262		750ML	12	144.00	12.00	
	(13494)	8.00 on 1cs		136.00	11.33	
	(13494)	24.00 on 3cs		120.00	10.00	
CHATEAU BELLERIVE						
MEDOC						
9345554	2015	750ML	12	184.00	15.33	
CHATEAU DES GRAVIERES						
ROUGE						
9345552	2016	750ML	12	184.00	15.33	
CHATEAU DE SANCERRE						
BLANC						
9002477		750ML	12	263.99	21.99	
	(25203)	2.00 on 3bt			19.99	
	(25202)	32.00 on 1cs		231.99	19.33	
	(25202)	40.00 on 2cs		223.99	18.66	
CHATEAU FLORIE AUDE						
RED BORDEAUX						
9313178	2015	750ML	12	104.00	8.66	
CHATEAU GRANDE CASSAGNE						
ROSE						
9290998	2017	750ML	12	95.99	7.99	
SYRAH GRENACHE						
9011550	2012	750ML	12	111.99	9.33	
	(1242)	4.00 on 1cs		107.99	8.99	
	(1242)	8.00 on 3cs		103.99	8.66	
CHATEAU HAUT PLANTEY DECLERCQ						
HAUT MEDOC						
9313190	2014	750ML	12	150.00	12.50	
	(25873)	6.00 on 1cs		144.00	12.00	
	(25873)	14.00 on 10cs		136.00	11.33	12.50
CHATEAU LA CROIX CANTENAC						
SAINT EMILION GRAND CRU						
9313187	2014	750ML	12	216.00	18.00	
CHATEAU LA GRAULA						
BORDEAUX SUPERIEUR						
9313181	2015	750ML	12	112.00	9.33	
	(25873)	8.00 on 1cs		104.00	8.66	
	(25873)	16.00 on 10cs		96.00	8.00	9.33
CHATEAU LA PLAIGE						
BORDEAUX SUPERIOR						
9313179	2015	750ML	12	112.00	9.33	
CHATEAU LES REUILLES						
ROUGE						
9338304	2016	750ML	12	96.00	8.00	
	(25873)	16.00 on 10cs		80.00	6.66	8.00
SAUVIGNON BLANC						
9313175	2017	750ML	12	96.00	8.00	
	(25873)	6.00 on 1cs		90.00	7.50	
	(25873)	18.00 on 10cs		78.00	6.50	8.00
CHATEAU PARET						
COTES DE CASTILLON ROUGE						
9313182	2015	750ML	12	136.00	11.33	
	(25873)	24.00 on 1cs		112.00	9.33	
	(25873)	32.00 on 10cs		104.00	8.66	11.33
CHATEAU PICOURNEAU-MALVEZIN						
HAUT MEDOC						
9313192	2014	750ML	12	192.00	16.00	
CHATEAU TOUR DU CAUZE						
SAINT EMILION GRAND CRU						
9313188	2014	750ML	6	128.00	21.33	
	(25873)	8.00 on 1cs		120.00	20.00	
	(25873)	20.00 on 10cs		108.00	18.00	21.33
CHATEAU DE VALCOMBE						
ROSE						
9291015	2017	750ML	12	103.99	8.66	
CLARENDELLE DILLON						
HAUT BRION MEDOC						
9321544		750ML	12	207.99	17.33	
	(25206)	2.67 on 12bt			14.66	
	(25206)	2.67 on 18bt			14.66	
HAUT BRION RED BORDEAUX						
9321539		750ML	12	191.99	15.99	
	(25206)	2.67 on 12bt			13.32	
	(25206)	3.33 on 24bt			12.66	
HAUT BRION ST EMILION						
9321546		750ML	12	259.99	21.66	
	(25206)	3.00 on 12bt			18.66	
	(25206)	3.00 on 18bt			18.66	
HAUT BRION WHITE BORDEAUX						
9321541		750ML	12	191.99	15.99	
	(25206)	2.67 on 12bt			13.32	
	(25206)	3.33 on 24bt			12.66	
CORDIER						
POUILLY FUISSE VIEILLES VIGNES						
9045969	2011	750ML	12	439.99	36.66	
	(1242)	16.00 on 1cs		423.99	35.33	
	(1242)	32.00 on 3cs		407.99	33.99	
COTES DU RHONE						
COTES DU RHONE AOC						
9150916		750ML	12	119.99	9.99	
	(1242)	8.00 on 1cs		111.99	9.33	
	(1242)	16.00 on 3cs		103.99	8.66	
DOMAINE AURELIEN VERDET						
GEVREY CHAMBERTIN						
9226284		750ML	12	639.99	53.33	
	(23170)	1.33 on 6bt			52.00	
	(23170)	3.33 on 12bt			50.00	
9272996	2015	750ML	12	799.99	66.66	
HAUTES COTES DE NUIT LE PRIEURE ROUGE						
9273001	2015	750ML	12	383.99	31.99	
	(23170)	2.00 on 6bt			29.99	
	(23170)	3.33 on 12bt			28.66	
MOREY ST DENIS						
9272999	2015	750ML	12	799.99	66.66	
	(23170)	4.67 on 6bt			61.99	
	(23170)	6.67 on 12bt			59.99	
NUITS ST GEORGES						
9272998	2015	750ML	12	839.99	69.99	
	(23170)	3.33 on 6bt			66.66	
	(23170)	5.33 on 12bt			64.66	
VOSNE ROMANEE						
9274625	2015	750ML	12	1140.00	95.00	
	(23170)	5.00 on 6bt			90.00	
	(23170)	10.00 on 12bt			85.00	
DOMAINE DE LA PETITE CASSAGNE						
COSTIERES DU NIMES BLANC						
9018312	2013	750ML	12	103.99	8.66	
COSTIERES DU NIMES ROUGE						
9052679	2012	750ML	12	103.99	8.66	
	(1242)	8.00 on 3cs		95.99	7.99	
COSTIERES DE NIMES ROSE						
9291013	2017	750ML	12	95.99	7.99	
DOMAINE DE LA QUILLA						
MUSCADET						
9022806	2012	750ML	12	103.99	8.66	
	(1242)	8.00 on 3cs		95.99	7.99	
	(1242)	12.00 on 5cs		91.99	7.66	
DOMAINE EHRHART						
CREMANT D'ALSACE BRUT						
9101240		750ML	6	119.99	19.99	
GEWURZTRAMINER HERRENWEG						
9086916	2012	750ML	12	199.99	16.66	
PINOT GRIS IM BERG						
9241353	2014	750ML	12	199.99	16.66	
	(1242)	8.00 on 1cs		191.99	15.99	
	(1242)	16.00 on 2cs		183.99	15.33	

Item#	Vt/Asst	Size	BPC	Case Price	TM Bot Price	LM Bot Comp
DOMAINE HAUTS DE SANZIERS						
SAUMUR ROUGE						
9086050		750ML	12	143.99	11.99	
	(1242)	8.00 on 1cs		135.99	11.33	
	(1242)	16.00 on 2cs		127.99	10.66	
DOMAINE HENRY DARNAT						
BOURGOGNE CHARDONNAY LA JUMALIE						
9289095	2015	750ML	12	199.99	16.66	
	(25205)	2.67 on 12bt			13.99	
	(25205)	3.33 on 18bt			13.33	
MEURSAULT CLOS DU DOMAINE						
9289096	2016	750ML	12	679.98	56.66	
	(25205)	3.33 on 12bt			53.33	
	(25205)	6.67 on 18bt			49.99	
DOMAINE HUGUENOT						
MARSANNAY BLANC						
9289074	2015	750ML	12	419.99	34.99	
	(25205)	5.00 on 12bt			29.99	
	(25205)	7.00 on 18bt			27.99	
MARSANNAY ROUGE						
9289075	2015	750ML	12	359.99	29.99	
	(25205)	3.33 on 12bt			26.66	
	(25205)	4.67 on 18bt			25.32	
DOMAINE LAURENT MOUTON						
GIVRY ROUGE						
9318311	2017	750ML	12	263.99	21.99	
DOMAINE MARC MOREY						
CHASSAGNE MONTRACHET LES VERGERS						
9185002	2013	750ML	12	767.99	63.99	
CHASSAGNE MONTRACHET 1ER VIRONDOT						
9185003	2013	750ML	12	767.99	63.99	
DOMAINE MICHEL NIELLON						
CHASSAGNE MONTRACHET						
9278129		750ML	12	719.99	59.99	
CHASSAGNE MONTRACHET LES CHAMPS GAIN						
9287813		750ML	12	999.99	83.33	
CHEVALIER MONTRACHET						
9128855		750ML	12	2279.00	189.91	
DOMAINE ROBERT VOCORET						
CHABLIS AOC						
9060990	2015	750ML	12	279.99	23.33	
	(23170)	3.33 on 6bt			20.00	
	(23170)	4.67 on 12bt			18.66	
CHABLIS 1ER CRU LA FORET VIEILLES VIGNES						
9273003	2015	750ML	12	359.99	29.99	
	(23170)	1.33 on 6bt			28.66	
	(23170)	2.00 on 12bt			27.99	
CHABLIS 1ER CRU MONTEE DE TONNERRE						
9273004	2015	750ML	12	439.99	36.66	
	(23170)	3.33 on 6bt			33.33	
	(23170)	4.67 on 12bt			31.99	
VOCORET VAILLONS 1ER CRU						
9010287		750ML	12	319.99	26.66	
	(23170)	0.67 on 6bt			25.99	
	(23170)	2.00 on 12bt			24.66	
DOMAINE ST EUGENIE						
CORBIERES ROUGE LA RESERVE						
9030424	2011	750ML	12	135.99	11.33	
	(1242)	8.00 on 3cs		127.99	10.66	
LE CLOS VIN DE PAYS						
9085332	2013	750ML	12	79.99	6.66	
	(1242)	8.00 on 3cs		71.99	5.99	
DOMAINE THOMAS & FILS						
SANCERRE LE PIERRIER						
9331746	2017	750ML	12	223.99	18.66	
	(1242)	8.00 on 1cs		215.99	17.99	
	(1242)	16.00 on 2cs		207.99	17.33	
LAURENT KRAFT						
VOUVRAY DEMI SEC						
9197075	2014	750ML	12	151.99	12.66	
LISTEL						
PINK CUVEE						
9322023		750ML	12	135.99	11.33	
	(13495)	8.00 on 1cs		127.99	10.66	
	(13495)	16.00 on 3cs		119.99	9.99	
ROSE						
9327930		750ML	12	103.99	8.66	
	(13495)	8.00 on 1cs		95.99	7.99	
	(13495)	16.00 on 2cs		87.99	7.33	
ROSE GRAPEFRUIT						
9321979		750ML	12	103.99	8.66	
MAISON AMBROISE						
BOURGOGNE BLANC						
9318139	2016	750ML	12	439.99	36.66	
	(25205)	3.33 on 12bt			33.33	
	(25205)	5.33 on 18bt			31.33	
BOURGOGNE ROUGE						
9318138	2016	750ML	12	223.99	18.66	
NUITS ST GEORGES ROUGE						
9318140	2016	750ML	12	660.00	55.00	
MARIUS (by Chapoutier)						
BLANC						
9144167		750ML	12	103.99	8.66	
ROUGE						
9144166		750ML	12	103.99	8.66	
	(5555)	24.00 on 1cs		79.99	6.66	
	(5555)	32.00 on 3cs		71.99	5.99	
MAS CARLOT						
GRENACHE ROSE LIRRESTIBLE						
9251800	2016	750ML	12	119.99	9.99	
MOURVEDRE/SYRAH ENFANTS TERRIBLES						
9022851	2011	750ML	12	135.99	11.33	
	(1242)	8.00 on 1cs		127.99	10.66	
	(1242)	16.00 on 3cs		119.99	9.99	
ROSE TRADITION 2016						
9290999	2017	750ML	12	95.99	7.99	
	(1242)	8.00 on 3cs		87.99	7.33	
	(1242)	12.00 on 8cs		83.99	6.99	
9251302	2016	750ML	12	95.99	7.99	
MAS DE LAVAIL						
BALLADE ROUGE VIEILLES VIGNES						
9291917		750ML	12	119.99	9.99	
	(1242)	8.00 on 1cs		111.99	9.33	
	(1242)	16.00 on 2cs		103.99	8.66	
MAS DES BRESSADES						
CABERNET SAUVIGNON SYRAH						
9014785	2009	750ML	12	151.99	12.66	
	(1242)	8.00 on 3cs		143.99	11.99	
GRENACHE SYRAH						
1631746	2010	750ML	12	111.99	9.33	
	(1242)	8.00 on 3cs		103.99	8.66	
ROUSSANNE/VIOGNIER						
9048598		750ML	12	159.99	13.33	
	(1242)	8.00 on 1cs		151.99	12.66	
	(1242)	16.00 on 3cs		143.99	11.99	
MISCHIEF & MAYHEM						
BOURGOGNE CHARDONNAY						
9059107	2014	750ML	6	159.99	26.66	
	(23170)	3.33 on 6bt			23.33	
	(23170)	6.67 on 12bt			19.99	
	(19832)	20.00 on 1cs		139.99	23.33	
	(19832)	40.00 on 2cs		119.99	19.99	
BOURGOGNE PINOT NOIR						
9059108	2013	750ML	6	159.99	26.66	
	(23170)	3.33 on 6bt			23.33	
	(23170)	6.67 on 12bt			19.99	
	(19832)	20.00 on 1cs		139.99	23.33	
	(19832)	40.00 on 2cs		119.99	19.99	
NOTORIOUS						
PINK ROSE						
9285765	2017	750ML	12	151.99	12.66	
	(18543)	8.00 on 1cs		143.99	11.99	
	(18543)	32.00 on 2cs		119.99	9.99	
PIC & CHAPOUTIER						
COTES DU RHONE ROUGE						
9239421		750ML	12	127.99	10.66	
	(25622)	8.00 on 1cs		119.99	9.99	
	(25622)	16.00 on 3cs		111.99	9.33	3/8.99
ROUBINE						
COTES DE PROVENCE LA VIE EN ROSE						
9287903	2017	750ML	12	167.99	13.99	
	(26613)	10.67 on 1bt			3.32	
	(25205)	2.00 on 12bt			11.99	
	(25205)	4.00 on 18bt			9.99	18B9.99
TRENEL						
BEAUJOLAIS VILLAGES ROUGE						
9251789		750ML	12	159.99	13.33	
	(5555)	32.00 on 1cs		127.99	10.66	
	(5555)	40.00 on 3cs		119.99	9.99	1/4.99
MACON VILLAGE BLANC						
9251790		750ML	12	199.99	16.66	
	(5555)	40.00 on 1cs		159.99	13.33	
	(5555)	56.00 on 3cs		143.99	11.99	
VIGNOBLES MAYNARD						
DOMAINE DU PERE PAPE						
9306022		750ML	12	359.99	29.99	
	(1242)	16.00 on 1cs		343.99	28.66	
	(1242)	24.00 on 2cs		335.99	27.99	

France Sparkling

Item#	Vt/Asst	Size	BPC	Case Price	TM Bot Price	LM Bot Comp
PIPER HEIDSIECK						
BRUT NV						
9155360		9L	1	1025.00	1025.00	
9194700		1.5L	FC	251.99	83.99	
	(5555)	42.00 on 1cs		209.99	69.99	
9043596		750ML	12	439.99	36.66	
9182875		375ML	12	299.99	24.99	
BRUT VINTAGE						
9166696	2006	750ML	6	389.99	64.99	
	(5555)	30.00 on 1cs		359.99	59.99	
	(5555)	60.00 on 2cs		329.99	54.99	
9121186	2002	750ML	3	419.99	139.99	
	(22978)	20.00 on 1cs		399.99	133.33	
CUVEE 1785						
9218441		750ML	6	179.99	29.99	
	(21568)	24.00 on 1cs		155.99	25.99	
CUVEE WITH RED ICE JACKET						
9189579		750ML	6	251.99	41.99	
	(5555)	12.00 on 1cs		239.99	39.99	
	(5555)	32.00 on 3cs		219.99	36.66	
	(5555)	44.00 on 4cs		207.99	34.66	
CUVEE SUBLIME						
9043598		750ML	6	279.99	46.66	
	(5555)	10.00 on 1cs		269.99	44.99	
	(5555)	40.00 on 3cs		239.99	39.99	
EXTRA DRY						
9216624		750ML	6	251.99	41.99	
	(5555)	12.00 on 1cs		239.99	39.99	
	(5555)	32.00 on 3cs		219.99	36.66	
	(5555)	44.00 on 4cs		207.99	34.66	
SAUVAGE ROSE						
9043593		750ML	6	271.99	45.33	
ST HILAIRE						
BRUT						
9071371		750ML	12	127.99	10.66	
	(16796)	8.00 on 1cs		119.99	9.99	
	(16796)	16.00 on 3cs		111.99	9.33	
	(16796)	24.00 on 5cs		103.99	8.66	
ROSE CREMANT DE LIMOUX						
9220163		750ML	12	167.99	13.99	
	(16796)	8.00 on 1cs		159.99	13.33	
	(16796)	16.00 on 5cs		151.99	12.66	
SEMI SWEET						
9071373		750ML	12	127.99	10.66	
	(16796)	8.00 on 1cs		119.99	9.99	
	(16796)	16.00 on 3cs		111.99	9.33	
	(16796)	24.00 on 5cs		103.99	8.66	
VEUVE DU VERNAY						
BRUT						
9069299		750ML	12	99.99	8.33	
	(13495)	4.00 on 1cs		95.99	7.99	
	(13495)	12.00 on 3cs		87.99	7.33	
	(13495)	20.00 on 5cs		79.99	6.66	
9021851		187ML	FC	89.99	3.74	
	(13495)	24.00 on 1cs		65.99	2.74	
	(13495)	30.00 on 3cs		59.99	2.49	
BRUT NO 1 EDITION LIMITEE						
9327699		750ML	12	119.99	9.99	
	(13495)	8.00 on 1cs		111.99	9.33	
	(13495)	16.00 on 3cs		103.99	8.66	
	(13495)	24.00 on 5cs		95.99	7.99	
ICE DEMI SEC						
9256570		750ML	12	119.99	9.99	
	(13495)	8.00 on 1cs		111.99	9.33	
	(13495)	16.00 on 2cs		103.99	8.66	
ICE ROSE						
9256741		750ML	12	119.99	9.99	
	(13495)	8.00 on 1cs		111.99	9.33	
	(13495)	16.00 on 2cs		103.99	8.66	
9195505		750ML	6	59.99	9.99	
9269500		187ML	FC	79.99	3.33	
	(13495)	8.00 on 1cs		71.99	2.99	
	(13495)	16.00 on 3cs		63.99	2.66	
ROSE						
9053237		750ML	12	99.99	8.33	
	(13495)	4.00 on 1cs		95.99	7.99	
	(13495)	12.00 on 3cs		87.99	7.33	
	(13495)	20.00 on 5cs		79.99	6.66	
9137972		187ML	FC	89.99	3.74	
	(13495)	24.00 on 1cs		65.99	2.74	
	(13495)	30.00 on 3cs		59.99	2.49	

Greece

Item#	Vt/Asst	Size	BPC	Case Price	TM Bot Price	LM Bot Comp
BOUTARI						
KRETIKOS RED						
9017639	2008	750ML	12	135.99	11.33	
	(5555)	8.00 on 1cs		127.99	10.66	
KRETIKOS WHITE						
9010434	2009	750ML	12	135.99	11.33	
	(5555)	8.00 on 1cs		127.99	10.66	

Item#	Vt/Asst	Size	BPC	Case Price	TM Bot Price	LM Bot Comp
MOSCHOFILERO						
9010432	2014	750ML	12	143.99	11.99	
	(5555)	24.00 on 1cs		119.99	9.99	
NAOUSSA RED						
9010429	2007	750ML	12	199.99	16.66	
	(5555)	16.00 on 1cs		183.99	15.33	
NEMEA RED						
9017642	2008	750ML	12	119.99	9.99	
	(5555)	16.00 on 1cs		103.99	8.66	
SANTORINI WHITE						
9262831	2016	750ML	6	143.99	23.99	

Italy

ANDRIANO

Item#	Vt/Asst	Size	BPC	Case Price	TM Bot Price	LM Bot Comp
PINOT GRIGIO						
9088097		750ML	12	159.99	13.33	
	(17295)	40.00 on 1cs		119.99	9.99	

ANTERRA

Item#	Vt/Asst	Size	BPC	Case Price	TM Bot Price	LM Bot Comp
MOSCATO						
9185848		750ML	12	71.99	5.99	
	(3090)	8.00 on 1cs		63.99	5.33	
	(3090)	16.00 on 3cs		55.99	4.66	
PINOT GRIGIO						
1717248	2016	750ML	12	71.99	5.99	
	(3090)	8.00 on 1cs		63.99	5.33	
	(21401)	16.00 on 3cs		55.99	4.66	
	(3090)	8.00 on 3cs		63.99	5.33	

BASILISCO

Item#	Vt/Asst	Size	BPC	Case Price	TM Bot Price	LM Bot Comp
BASILISCO						
9332786		750ML	12	319.99	26.66	

CA'BOLANI

Item#	Vt/Asst	Size	BPC	Case Price	TM Bot Price	LM Bot Comp
PINOT GRIGIO						
9014577		750ML	12	143.99	11.99	
	(22115)	8.00 on 1cs		135.99	11.33	

CA'MAIOL

Item#	Vt/Asst	Size	BPC	Case Price	TM Bot Price	LM Bot Comp
CHIARETTO						
9312415		750ML	12	143.99	11.99	
GIOME						
9312416		750ML	12	143.99	11.99	
	(15951)	16.00 on 1cs		127.99	10.66	
	(15951)	24.00 on 2cs		119.99	9.99	
LAGUNA						
9312218		750ML	12	143.99	11.99	
	(15951)	16.00 on 1cs		127.99	10.66	
	(15951)	24.00 on 2cs		119.99	9.99	
MOLIN						
9312417		750ML	12	191.99	15.99	
	(15951)	16.00 on 1cs		175.99	14.66	
	(15951)	32.00 on 2cs		159.99	13.33	

CASTELLO D'ALBOLA

Item#	Vt/Asst	Size	BPC	Case Price	TM Bot Price	LM Bot Comp
CHIANTI CLASSICO						
9024547		750ML	12	155.99	12.99	
	(22115)	20.00 on 1cs		135.99	11.33	
	(22115)	44.00 on 2cs		111.99	9.33	
CHIANTI CLASSICO RISERVA						
9014575		750ML	12	279.99	23.33	
	(22115)	40.00 on 1cs		239.99	19.99	

CASTELLO DEL POGGIO

Item#	Vt/Asst	Size	BPC	Case Price	TM Bot Price	LM Bot Comp
MOSCATO D'ASTI						
9153457		750ML	12	143.99	11.99	
	(11449)	8.00 on 1cs		135.99	11.33	
	(11449)	24.00 on 2cs		119.99	9.99	
MOSCATO PROVINCIA DI PAVIA IGT						
9097361		750ML	12	87.99	7.33	
	(11449)	4.00 on 3cs		83.99	6.99	
	(11449)	8.00 on 10cs		79.99	6.66	
9263732		187ML	FC	58.80	2.45	
	(11449)	5.52 on 1cs		53.28	2.22	
ROSSO DOLCE						
9256729		750ML	12	87.99	7.33	
	(11449)	4.00 on 3cs		83.99	6.99	
	(11449)	8.00 on 10cs		79.99	6.66	
9263735		187ML	FC	58.80	2.45	
	(11449)	5.52 on 1cs		53.28	2.22	
SWEET ROSE						
9256733		750ML	12	87.99	7.33	
	(11449)	4.00 on 3cs		83.99	6.99	
	(11449)	8.00 on 10cs		79.99	6.66	
9263731		187ML	FC	58.80	2.45	
	(11449)	5.52 on 1cs		53.28	2.22	

CASTELLO DI QUERCETO

(www.castelloquerceto.it) (tuscany)

Item#	Vt/Asst	Size	BPC	Case Price	TM Bot Price	LM Bot Comp
CHIANTI						
9015246	2012	750ML	12	103.99	8.66	
	(25376)	8.00 on 1cs		95.99	7.99	
	(25376)	24.00 on 3cs		79.99	6.66	
CHIANTI CLASSICO						
1723543	2011	750ML	12	143.99	11.99	
	(25376)	16.00 on 1cs		127.99	10.66	
	(25376)	24.00 on 2cs		119.99	9.99	
CHIANTI CLASSICO RISERVA						
9012502	2010	750ML	12	199.99	16.66	
	(25376)	8.00 on 1cs		191.99	15.99	
TUSCAN RED						
9288206	1/6K	19.5L	1	185.00	185.00	

CECCHI

Item#	Vt/Asst	Size	BPC	Case Price	TM Bot Price	LM Bot Comp
BONIZIO BIANCO						
9247665		1.5L	FC	39.50	6.58	
BONIZIO ROSSO						
9247666		1.5L	FC	39.50	6.58	
CHIANTI DOCG						
9008927		750ML	12	127.99	10.66	
	(24493)	16.00 on 1cs		111.99	9.33	
	(24493)	24.00 on 3cs		103.99	8.66	
CHIANTI CLASSICO						
9008921		750ML	12	175.99	14.66	
	(24493)	16.00 on 1cs		159.99	13.33	
	(24493)	32.00 on 3cs		143.99	11.99	
CHIANTI CLASSICO RISERVA DI FAMIGLIA						
9084941		750ML	6	159.99	26.66	
	(24493)	8.00 on 1cs		151.99	25.33	
	(24493)	16.00 on 3cs		143.99	23.99	
COEVO TOSCANA						
9141761		750ML	6	479.99	79.99	
	(24493)	30.00 on 1cs		449.99	74.99	
LA MORA MAREMMA TOSCANA ROSSO						
9300568		750ML	12	143.99	11.99	
	(24493)	16.00 on 1cs		127.99	10.66	
	(24493)	32.00 on 3cs		111.99	9.33	
	(24493)	40.00 on 5cs		103.99	8.66	
LA MORA MORELLINO DI SCANSANO						
9188059		750ML	12	179.99	14.99	
	(24493)	20.00 on 1cs		159.99	13.33	
	(24493)	36.00 on 3cs		143.99	11.99	
LA MORA VERMENTINO MAREMMA TOSCANA						
9188060		750ML	12	143.99	11.99	
	(24493)	16.00 on 1cs		127.99	10.66	
	(24493)	32.00 on 3cs		111.99	9.33	
	(24493)	40.00 on 5cs		103.99	8.66	
SANGIOVESE						
1805944		750ML	12	119.99	9.99	
	(24493)	16.00 on 1cs		103.99	8.66	
	(24493)	24.00 on 3cs		95.99	7.99	
VINO NOBILE DI MONTEPULCIANO						
9009195		750ML	6	139.99	23.33	
	(24493)	8.00 on 1cs		131.99	21.99	
	(24493)	12.00 on 3cs		127.99	21.33	

CLIFF HANGER

Item#	Vt/Asst	Size	BPC	Case Price	TM Bot Price	LM Bot Comp
PINOT GRIGIO						
9177740		750ML	12	119.99	9.99	
	(13782)	0.67 on 1bt			9.32	
	(3090)	16.00 on 1cs		103.99	8.66	
	(3090)	24.00 on 3cs		95.99	7.99	
RED						
9177771		750ML	12	119.99	9.99	
	(13782)	0.67 on 1bt			9.32	
	(3090)	16.00 on 1cs		103.99	8.66	
	(3090)	24.00 on 3cs		95.99	7.99	

CUSUMANO

Item#	Vt/Asst	Size	BPC	Case Price	TM Bot Price	LM Bot Comp
BENUARA NERO D'AVOLA						
9167272	2011	750ML	12	175.99	14.66	
	(24493)	16.00 on 1cs		159.99	13.33	
INSOLIA						
9167275	2012	750ML	12	111.99	9.33	
	(24493)	16.00 on 1cs		95.99	7.99	
	(24493)	24.00 on 3cs		87.99	7.33	3/6.66
NERO D'AVOLA						
9167279	2014	750ML	12	111.99	9.33	
	(24493)	16.00 on 1cs		95.99	7.99	
	(24493)	32.00 on 3cs		79.99	6.66	
SYRAH						
9167283	2014	750ML	12	111.99	9.33	
	(24493)	16.00 on 1cs		95.99	7.99	
	(24493)	24.00 on 3cs		87.99	7.33	3/6.66

DONNA LAURA

Item#	Vt/Asst	Size	BPC	Case Price	TM Bot Price	LM Bot Comp
ALI SANGIOVESE DI TOSCANA						
9042391	2012	750ML	12	95.99	7.99	
	(7900)	12.00 on 1cs		83.99	6.99	
	(7900)	16.00 on 5cs		79.99	6.66	
CHIANTI ALTEO DOCG						
9042392	2012	750ML	12	111.99	9.33	
CHIANTI CLASSICO BRAMOSIA DOCG						
9071871		750ML	12	135.99	11.33	
	(7900)	8.00 on 1cs		127.99	10.66	

FATTORIA SARDI

Item#	Vt/Asst	Size	BPC	Case Price	TM Bot Price	LM Bot Comp
ROSATO						
9289303	2017	750ML	12	167.99	13.99	
	(24647)	0.67 on 1bt			13.32	
	(15951)	16.00 on 1cs		151.99	12.66	
	(15951)	48.00 on 2cs		119.99	9.99	
9251471	2016	750ML	12	167.99	13.99	

FEUDO ZIRTARI

Item#	Vt/Asst	Size	BPC	Case Price	TM Bot Price	LM Bot Comp
CHARDONNAY INZOLIA						
9159965	2015	750ML	12	95.99	7.99	
	(21335)	8.00 on 1cs		87.99	7.33	
	(21335)	16.00 on 2cs		79.99	6.66	
	(15951)	16.00 on 3cs		79.99	6.66	
SYRAH NERO D'AVOLA						
9159964	2014	750ML	12	95.99	7.99	
	(21335)	8.00 on 1cs		87.99	7.33	
	(21335)	16.00 on 2cs		79.99	6.66	
	(15951)	16.00 on 3cs		79.99	6.66	

KETTMEIR

Item#	Vt/Asst	Size	BPC	Case Price	TM Bot Price	LM Bot Comp
PINOT BIANCO						
9253795		750ML	12	183.99	15.33	
	(15951)	24.00 on 1cs		159.99	13.33	
	(15951)	32.00 on 3cs		151.99	12.66	1/13.99
MUELLER THURGAU						
9253794		750ML	12	183.99	15.33	
	(15951)	24.00 on 1cs		159.99	13.33	
	(15951)	32.00 on 3cs		151.99	12.66	1/13.99
PINOT GRIGIO						
9017688	2003	750ML	12	183.99	15.33	
	(15951)	24.00 on 1cs		159.99	13.33	
	(15951)	32.00 on 3cs		151.99	12.66	1/13.99

LAMOLE DI LAMOLE

Item#	Vt/Asst	Size	BPC	Case Price	TM Bot Price	LM Bot Comp
CHIANTI CLASSICO BLUE LABEL						
9254045		750ML	12	183.99	15.33	
	(15951)	24.00 on 1cs		159.99	13.33	
	(15951)	32.00 on 3cs		151.99	12.66	1/13.99
CHIANTI CLASSICO RISERVA GREY LABEL						
9253797		750ML	6	107.99	17.99	
CHIANTI CLASSICO RISERVA BLACK LABEL						
9253798		750ML	6	167.99	27.99	
	(15951)	12.00 on 1cs		155.99	25.99	

LUIGI RIGHETTI

(veneto)

Item#	Vt/Asst	Size	BPC	Case Price	TM Bot Price	LM Bot Comp
AMARONE						
9012497	2007	750ML	12	335.99	27.99	
	(3090)	40.00 on 1cs		295.99	24.66	
AMARONE DELLA VALPOLICELLA DOC						
9012496	2012	750ML	12	167.99	13.99	
	(3090)	16.00 on 1cs		151.99	12.66	
	(3090)	24.00 on 3cs		143.99	11.99	
SOL						
9193730		750ML	12	215.99	17.99	
	(3090)	16.00 on 1cs		199.99	16.66	

LUNARDI

Item#	Vt/Asst	Size	BPC	Case Price	TM Bot Price	LM Bot Comp
PINOT GRIGIO						
9300567		1.5L	FC	87.99	14.66	
	(24493)	28.00 on 1cs		59.99	9.99	
9258098		750ML	12	103.99	8.66	
	(24493)	8.00 on 1cs		95.99	7.99	
	(24493)	16.00 on 3cs		87.99	7.33	

MANISCALCO

Item#	Vt/Asst	Size	BPC	Case Price	TM Bot Price	LM Bot Comp
ROSSO SANGIOVESE						
9240579		750ML	12	95.99	7.99	
	(1242)	8.00 on 1cs		87.99	7.33	
	(1242)	16.00 on 3cs		79.99	6.66	

MASSERIA ALTEMURA

Item#	Vt/Asst	Size	BPC	Case Price	TM Bot Price	LM Bot Comp
SASSEO PRIMITIVO SALENTO						
9116894	2011	750ML	6	75.99	12.66	
	(22115)	20.00 on 2cs		55.99	9.33	
	(22115)	28.00 on 10cs		47.99	7.99	

MELILLO

Item#	Vt/Asst	Size	BPC	Case Price	TM Bot Price	LM Bot Comp
MARSALA DRY						
9013752		1L	12	91.99	7.66	
MARSALA SWEET						
9013753		1L	12	91.99	7.66	

MESA

Item#	Vt/Asst	Size	BPC	Case Price	TM Bot Price	LM Bot Comp
BUIO BUIO ISOLA DEI NURAGHI						
9312419		750ML	6	191.99	31.99	
	(15951)	12.00 on 1cs		179.99	29.99	
	(15951)	32.00 on 2cs		159.99	26.66	
BUIO CARIGNANO DEL SULCIS						
9312418		750ML	12	191.99	15.99	
	(15951)	16.00 on 1cs		175.99	14.66	
	(15951)	32.00 on 2cs		159.99	13.33	
GIUNCO VERMENTINO DI SARDEGNA						
9312420		750ML	12	191.99	15.99	
	(15951)	16.00 on 1cs		175.99	14.66	
	(15951)	32.00 on 2cs		159.99	13.33	

Item#	Vt/Asst	Size	BPC	Case Price	TM Bot Price	LM Bot Comp
PRIMO BIANCO VERMENTINO DI SARDEGNA						
9312851		750ML	12	143.99	11.99	
	(15951)	16.00 on 1cs		127.99	10.66	
	(15951)	24.00 on 2cs		119.99	9.99	
PRIMO SCURO CANNONAU DI SARDEGNA						
9312852		750ML	12	143.99	11.99	
	(15951)	16.00 on 1cs		127.99	10.66	
	(15951)	24.00 on 2cs		119.99	9.99	
MEZZACORONA						
(trentino) (www.mezzacorona.it)						
CABERNET SAUVIGNON						
1722222		1.5L	6	75.99	12.66	
	(2242)	12.00 on 1cs		63.99	10.66	
	(2242)	16.00 on 3cs		59.99	9.99	
	(2242)	20.00 on 8cs		55.99	9.33	
	(2242)	22.00 on 15cs		53.99	8.99	
1722248		750ML	12	95.99	7.99	
	(2242)	8.00 on 1cs		87.99	7.33	
	(2242)	16.00 on 3cs		79.99	6.66	
	(2242)	20.00 on 5cs		75.99	6.33	
	(8660)	28.00 on 8cs		67.99	5.66	
CHARDONNAY						
1720820		1.5L	FC	75.99	12.66	
	(2242)	12.00 on 1cs		63.99	10.66	
	(2242)	16.00 on 3cs		59.99	9.99	
	(2242)	20.00 on 8cs		55.99	9.33	
	(2242)	22.00 on 15cs		53.99	8.99	
1720846		750ML	12	95.99	7.99	
	(2242)	8.00 on 1cs		87.99	7.33	
	(2242)	16.00 on 3cs		79.99	6.66	
	(2242)	20.00 on 5cs		75.99	6.33	
	(8660)	28.00 on 8cs		67.99	5.66	
MERLOT						
1721026		1.5L	FC	75.99	12.66	
	(2242)	12.00 on 1cs		63.99	10.66	
	(2242)	16.00 on 3cs		59.99	9.99	
	(2242)	20.00 on 8cs		55.99	9.33	
	(2242)	22.00 on 15cs		53.99	8.99	
1721042		750ML	12	95.99	7.99	
	(2242)	8.00 on 1cs		87.99	7.33	
	(2242)	16.00 on 3cs		79.99	6.66	
	(2242)	20.00 on 5cs		75.99	6.33	
	(8660)	28.00 on 8cs		67.99	5.66	
MOSCATO						
9079643		750ML	12	95.99	7.99	
	(2242)	8.00 on 1cs		87.99	7.33	
	(2242)	16.00 on 3cs		79.99	6.66	
	(2242)	20.00 on 5cs		75.99	6.33	
	(8660)	28.00 on 8cs		67.99	5.66	
PINOT GRIGIO						
1720929		1.5L	FC	75.99	12.66	
	(2242)	12.00 on 1cs		63.99	10.66	
	(2242)	16.00 on 3cs		59.99	9.99	
	(2242)	20.00 on 8cs		55.99	9.33	
	(2242)	22.00 on 15cs		53.99	8.99	
1720945		750ML	12	95.99	7.99	
	(2242)	8.00 on 1cs		87.99	7.33	
	(2242)	16.00 on 3cs		79.99	6.66	
	(2242)	20.00 on 5cs		75.99	6.33	
	(8660)	28.00 on 8cs		67.99	5.66	
PINOT NOIR						
9004997		1.5L	6	75.99	12.66	
	(2242)	12.00 on 1cs		63.99	10.66	
	(2242)	16.00 on 3cs		59.99	9.99	
	(2242)	20.00 on 8cs		55.99	9.33	
	(2242)	22.00 on 15cs		53.99	8.99	
1720648		750ML	12	95.99	7.99	
	(2242)	8.00 on 1cs		87.99	7.33	
	(2242)	16.00 on 3cs		79.99	6.66	
	(2242)	20.00 on 5cs		75.99	6.33	
	(8660)	28.00 on 8cs		67.99	5.66	
ROSE						
9017931		750ML	12	95.99	7.99	
	(2242)	8.00 on 1cs		87.99	7.33	
	(8660)	28.00 on 8cs		67.99	5.66	
MICHELE SATTA						
BOLGHERI ROSSO						
9104030		750ML	12	239.99	19.99	
	(7900)	8.00 on 1cs		231.99	19.33	
	(7900)	21.00 on 2cs		218.99	18.24	
PIASTRAIA BOLGHERI ROSSO						
9261975		750ML	6	199.99	33.33	
	(7900)	20.00 on 1cs		179.99	29.99	
	(7900)	40.00 on 2cs		159.99	26.66	
NOBILISSIMA						
CHIANTI						
9248505		750ML	12	111.99	9.33	
PINOT GRIGIO						
9058665		750ML	12	111.99	9.33	
	(10862)	8.00 on 2cs		103.99	8.66	
	(10862)	16.00 on 5cs		95.99	7.99	
PALA						
STELLATO VERMENTINO DI SARDEGNA						
9327474	2017	750ML	6	119.99	19.99	
TRIENTE CANNONAU DI SARDEGNA DOC						
9297067	2016	750ML	12	159.99	13.33	
TRIENTE S'ARAI ISOLA DEI NURAGHI						
9122008		750ML	6	179.99	29.99	
VERMENTINO I FIORI						
9072542		750ML	12	131.99	10.99	
	(7900)	20.00 on 2cs		111.99	9.33	
PRINCIPI DI BUTERA						
CHARDONNAY						
9105191		750ML	6	67.99	11.33	
	(22115)	8.00 on 1cs		59.99	9.99	
	(22115)	12.00 on 2cs		55.99	9.33	
	(22115)	20.00 on 10cs		47.99	7.99	
NERO D'AVOLA SICILIA						
9052782		750ML	6	67.99	11.33	
	(22115)	8.00 on 1cs		59.99	9.99	
	(22115)	12.00 on 2cs		55.99	9.33	
	(22115)	20.00 on 10cs		47.99	7.99	
REMO FARINA						
VALPOLICELLA CLASSICO SUPERIORE RIPASSO						
9177545	2015	750ML	12	151.99	12.66	
	(7900)	16.00 on 1cs		135.99	11.33	
	(7900)	24.00 on 2cs		127.99	10.66	
VALPOLICELLA MONTECORNA						
9141346	2014	750ML	12	199.99	16.66	
ROCCA DI MONTEMASSI						
LE FOCAIE MAREMMA						
9079399		750ML	6	71.99	11.99	
SASSABRUNA MONTEREGIO DI MASSA MARITTIMA						
9069985		750ML	6	123.99	20.66	
	(22115)	12.00 on 1cs		111.99	18.66	
	(22115)	44.00 on 2cs		79.99	13.33	
SAN GIORGIO						
BRUNELLO DI MONTALCINO UGOLFORTE						
9243307	2011	750ML	6	251.99	41.99	
ROSSO DI MONTALCINO						
9305503		750ML	6	119.99	19.99	
SANTA MARGHERITA						
CABERNET SAUVIGNON						
9017211	2012	750ML	12	207.99	17.33	
	(18325)	24.00 on 1cs		183.99	15.33	
CHARDONNAY DEL VENETO ORIENTALE						
9017209	2013	750ML	12	207.99	17.33	
	(18325)	24.00 on 1cs		183.99	15.33	
CHIANTI CLASSICO RISERVA						
9023349	2011	750ML	12	239.99	19.99	
	(3111)	1.33 on 1bt			18.66	
	(18325)	16.00 on 1cs		223.99	18.66	5/17.33
MERLOT VERSATO						
9017210	2012	750ML	12	207.99	17.33	
	(18325)	24.00 on 1cs		183.99	15.33	
PINOT GRIGIO						
9017207	2013	750ML	12	239.99	19.99	
	(3111)	1.33 on 1bt			18.66	
	(18325)	16.00 on 1cs		223.99	18.66	5/17.33
9019091	2012	375ML	12	119.99	9.99	
	(18325)	8.00 on 1cs		111.99	9.33	
SASSOREGALE						
SANGIOVESE						
9253793		750ML	12	143.99	11.99	
	(21337)	16.00 on 2cs		127.99	10.66	
	(21337)	24.00 on 3cs		119.99	9.99	
	(15951)	24.00 on 3cs		119.99	9.99	
VERMENTINO						
9258455		750ML	12	143.99	11.99	
	(21337)	16.00 on 2cs		127.99	10.66	
	(21337)	24.00 on 3cs		119.99	9.99	
	(15951)	24.00 on 3cs		119.99	9.99	
SOLETO						
PRIMITIVO						
9240591		750ML	12	111.99	9.33	
	(1242)	16.00 on 1cs		95.99	7.99	
	(1242)	24.00 on 3cs		87.99	7.33	
STEMMARI						
(sicily)						
CANTADORO						
9118505		750ML	6	79.99	13.33	
	(23854)	20.00 on 2cs		59.99	9.99	
DALILA						
9118506		750ML	6	79.99	13.33	
	(23854)	20.00 on 2cs		59.99	9.99	
MOSCATO						
9178224		750ML	12	79.99	6.66	
	(3090)	8.00 on 3cs		71.99	5.99	
NERO D`AVOLA						
1729144	2012	750ML	12	79.99	6.66	
	(3090)	8.00 on 3cs		71.99	5.99	
PINOT GRIGIO						
9313389	1/6K	19.5L	1	168.00	168.00	
9028039	2013	750ML	12	79.99	6.66	
	(3090)	8.00 on 3cs		71.99	5.99	
PINOT NOIR						
9028038	2012	750ML	12	79.99	6.66	
	(3090)	8.00 on 3cs		71.99	5.99	
ROSE						
9190251	2014	750ML	12	95.99	7.99	
	(3090)	16.00 on 1cs		79.99	6.66	
	(3090)	24.00 on 3cs		71.99	5.99	
TERLANO						
ALTO ADIGE PINOT BIANCO DOC						
9072581		750ML	12	175.99	14.66	
	(7900)	8.00 on 1cs		167.99	13.99	
ALTO ADIGE PINOT GRIGIO DOC						
9016204	2013	750ML	12	179.99	14.99	
	(7900)	12.00 on 1cs		167.99	13.99	
	(7900)	20.00 on 3cs		159.99	13.33	
TERLANER CLASSICO						
9230334		750ML	6	111.99	18.66	
	(7900)	4.00 on 1cs		107.99	17.99	
TOLAINI						
(Tuscany)						
AL PASSO						
9004287	2011	750ML	12	215.99	17.99	
	(7900)	16.00 on 1cs		199.99	16.66	
	(7900)	48.00 on 2cs		167.99	13.99	
VALDISANTI TOSCANA IGT						
9040042	2011	750ML	12	335.99	27.99	
TOLLOY						
PINOT GRIGIO						
1718345	2013	750ML	12	159.99	13.33	
	(3090)	8.00 on 1cs		151.99	12.66	
TORRESELLA						
PINOT GRIGIO						
9003462	2013	750ML	12	119.99	9.99	
	(15951)	8.00 on 1cs		111.99	9.33	
	(15951)	16.00 on 2cs		103.99	8.66	
ZONIN						
CHIANTI						
9070027		750ML	12	78.00	6.50	
	(17580)	6.00 on 1cs		72.00	6.00	
	(17580)	14.00 on 3cs		64.00	5.33	
	(17580)	22.00 on 5cs		56.00	4.66	
MONTEPULCIANO D'ABRUZZO						
9070003		1.5L	6	53.99	8.99	
	(17580)	6.00 on 1cs		47.99	7.99	
	(17580)	10.00 on 3cs		43.99	7.33	
	(17580)	14.00 on 5cs		39.99	6.66	
9070004		750ML	12	78.00	6.50	
	(17580)	6.00 on 1cs		72.00	6.00	
	(17580)	14.00 on 3cs		64.00	5.33	
	(17580)	22.00 on 5cs		56.00	4.66	
PINOT GRIGIO						
9070015		1.5L	6	53.99	8.99	
	(17580)	6.00 on 1cs		47.99	7.99	
	(17580)	10.00 on 3cs		43.99	7.33	
	(17580)	14.00 on 5cs		39.99	6.66	
9070012		750ML	12	78.00	6.50	
	(17580)	6.00 on 1cs		72.00	6.00	
	(17580)	14.00 on 3cs		64.00	5.33	
	(17580)	22.00 on 5cs		56.00	4.66	
PRIMO AMORE MOSCATO						
9133820		750ML	12	88.80	7.40	
	(26592)	4.80 on 1cs		84.00	7.00	1/7.40
RIPASSO VALPOLICELLA SUPERIORE						
9070026		750ML	6	79.99	13.33	
	(17580)	4.00 on 3cs		75.99	12.66	
Italy Sparkling						
CA'DEL BOSCO						
BRUT CUVEE PRESTIGE						
9064785		750ML	6	183.99	30.66	
	(15951)	34.00 on 1cs		149.99	24.99	
	(15951)	56.00 on 2cs		127.99	21.33	
ANNAMARIA CLEMENTI CUVEE						
9134471		750ML	6	359.99	59.99	
ANNAMARIA CLEMENTI CUVEE ROSE						
9252697		750ML	1	79.99	79.99	
CASTELLO DEL POGGIO						
PROSECCO						
9256734		750ML	12	87.99	7.33	
	(11449)	4.00 on 3cs		83.99	6.99	
	(11449)	8.00 on 10cs		79.99	6.66	

Item#	Vt/Asst	Size	BPC	Case Price	TM Bot Price	LM Bot Comp
MOSCATO						
9256732		750ML	12	87.99	7.33	
	(11449)	4.00 on 3cs		83.99	6.99	
	(11449)	8.00 on 10cs		79.99	6.66	
CUVEE DEOR						
ORO GOLD COLLECTION						
9263524		750ML	12	119.99	9.99	
	(10862)	16.00 on 1cs		103.99	8.66	
PINK GOLD COLLECTION						
9263525		750ML	12	119.99	9.99	
	(10862)	16.00 on 1cs		103.99	8.66	
ENRICO						
PROSECCO BRUT						
9015598		750ML	6	55.99	9.33	
MANISCALCO						
PROSECCO						
9240578		750ML	12	127.99	10.66	
	(1242)	32.00 on 1cs		95.99	7.99	
MEZZACORONA						
MEZZA DI BUBBLY						
9250641		750ML	12	119.99	9.99	
	(3090)	8.00 on 1cs		111.99	9.33	
	(3090)	24.00 on 3cs		95.99	7.99	
9308530		187ML	FC	95.99	3.99	
	(3090)	16.00 on 1cs		79.99	3.33	
NOBILLISSIMA						
PROSECCO						
9247952		750ML	12	111.99	9.33	
	(10862)	8.00 on 2cs		103.99	8.66	
	(10862)	16.00 on 5cs		95.99	7.99	
RIONDO						
PROSECCO EX DRY COLLEZIONE						
9336636		750ML	12	144.00	12.00	
	(25729)	30.00 on 1cs		114.00	9.50	
PROSECCO SPAGO NERO						
9128048	SCRW	750ML	12	135.99	11.33	
	(24493)	16.00 on 1cs		119.99	9.99	
	(24493)	24.00 on 3cs		111.99	9.33	
	(24493)	32.00 on 5cs		103.99	8.66	
9018796	STRN	750ML	12	135.99	11.33	
	(24493)	16.00 on 1cs		119.99	9.99	
	(24493)	24.00 on 3cs		111.99	9.33	
	(24493)	32.00 on 5cs		103.99	8.66	
9099787		187ML	24	95.99	3.99	
	(24493)	16.00 on 1cs		79.99	3.33	
	(24493)	24.00 on 2cs		71.99	2.99	
PROSECCO ROSE SPUMANTE						
9291451		750ML	12	135.99	11.33	
	(24493)	16.00 on 1cs		119.99	9.99	
	(24493)	24.00 on 3cs		111.99	9.33	
	(24493)	32.00 on 5cs		103.99	8.66	
PROSECCO SPUMANTE X-DRY						
9253935		750ML	12	127.99	10.66	
	(24495)	32.00 on 1cs		95.99	7.99	
ROTARI (Trentino)						
BRUT						
1725084		187ML	FC	111.99	4.66	
	(3090)	16.00 on 1cs		95.99	3.99	
BRUT ROSE						
9232033		187ML	FC	111.99	4.66	
	(3090)	16.00 on 1cs		95.99	3.99	
BRUT ROSE TRENTO						
9230606	2013	750ML	12	159.99	13.33	
	(3090)	24.00 on 1cs		135.99	11.33	
BRUT TRENTO						
9230605	2013	750ML	12	159.99	13.33	
	(3090)	24.00 on 1cs		135.99	11.33	
SANTA MARGHERITA						
BRUT ROSE SUPERIORE						
9263875		750ML	6	119.99	19.99	
	(18325)	8.00 on 1cs		111.99	18.66	
	(18325)	20.00 on 3cs		99.99	16.66	
PROSECCO DI VALDOBBIADENE SUPERIORE						
9263873		750ML	6	119.99	19.99	
	(18324)	1.33 on 1bt			18.66	
	(18325)	20.00 on 1cs		99.99	16.66	
	(18325)	32.00 on 3cs		87.99	14.66	
PROSECCO DI VALDOBBIADENE						
9128210		375ML	12	143.99	11.99	
	(18325)	32.00 on 1cs		111.99	9.33	
	(25103)	66.00 on 2cs		77.99	6.49	
TORRESELLA						
PROSECCO						
9214528		750ML	12	135.99	11.33	
	(15951)	8.00 on 1cs		127.99	10.66	
	(15951)	16.00 on 2cs		119.99	9.99	
	(15951)	24.00 on 3cs		111.99	9.33	
ZONIN						
PROSECCO						
9244796		3L	1	99.99	99.99	
	(23437)	97.99 on 1cs		2.00	2.00	
9129207		750ML	12	127.99	10.66	
	(4295)	16.00 on 1cs		111.99	9.33	
	(17580)	16.00 on 1cs		111.99	9.33	
	(17580)	24.00 on 3cs		103.99	8.66	
9103398		187ML	FC	58.80	2.45	
	(17580)	5.52 on 5cs		53.28	2.22	
ROSE						
9230925		187ML	FC	58.80	2.45	
	(17580)	5.52 on 5cs		53.28	2.22	
Japan						
KIKKOMAN						
PLUM WINE						
9017527		1.5L	FC	63.99	10.66	
2080141		750ML	12	75.99	6.33	
OZEKI						
HANA AWAKA SAKE						
9161141		250ML	12	79.99	6.66	
HANA FUGA YUZU SPARKLING CITRUS						
9216716		250ML	12	79.99	6.66	
HANA FUGA SPARKLING PEACH SAKE						
9167856		250ML	12	79.99	6.66	
IKEZO SPARKLING PEACH JELLY SAKE						
9192406	CANS	180ML	FC	89.99	2.99	
KARATAMBA SAKE						
9040105		720ML	6	79.99	13.33	
9017480		300ML	12	79.99	6.66	
NIGORI						
9180824		750ML	12	95.99	7.99	
9017526		375ML	12	51.99	4.33	
ONE CUP SAKE						
9180823		180ML	30	69.99	2.33	
PLATINUM JUNMAI DAIGINJO						
9166911		720ML	12	175.99	14.66	
9155583		300ML	12	83.99	6.99	
RAI JUNMAI						
9297742		720ML	6	79.99	13.33	
	(24904)	4.00 on 1cs		75.99	12.66	
SAKE						
9017619	BIB	19L	FC	68.99	68.99	
9197514	BIB	18L	1	55.99	55.99	
2080323		1.5L	6	51.99	8.66	
2080349		750ML	12	63.99	5.33	
SAKE DRY						
9030235		750ML	12	63.99	5.33	
9030234		375ML	12	39.99	3.33	
9017620		180ML	FC	59.99	2.49	
SHIRO SASA NIGORI SAKE						
9097746		300ML	12	65.99	5.49	
TARUZAKE SAKE						
9103125		300ML	12	79.99	6.66	
YAMADANISHIKI						
9161142		300ML	12	79.99	6.66	
SHIMIZU-NO-MAI						
ECLIPSE SAKE						
9321745		720ML	6	629.99	104.99	
PURE DAWN JUNMAI GINJO SAKE						
9098436		720ML	6	139.99	23.33	
9098435		300ML	12	119.99	9.99	
PURE DAWN JUNMAI DAIGINJO						
9098438		720ML	6	159.99	26.66	
PURE DUSK JUNMAI DAIGINJO SAKE						
9098437		300ML	12	131.99	10.99	
PURE SNOW JUNMAI NIGORI SAKE						
9145390		300ML	12	111.99	9.33	
Madiera						
LEACOCK						
RAINWATER						
2318145		750ML	12	143.99	11.99	
	(23427)	0.67 on 3bt			11.32	
New Zealand						
BLACK COTTAGE						
PINOT NOIR						
9254654		750ML	12	167.99	13.99	
	(1242)	8.00 on 1cs		159.99	13.33	
	(1242)	16.00 on 3cs		151.99	12.66	
ROSE						
9276863	2017	750ML	12	127.99	10.66	
CLOUD NO. 9						
PINOT NOIR						
9196656		750ML	12	167.99	13.99	
	(18175)	8.00 on 1cs		159.99	13.33	
	(18175)	16.00 on 2cs		151.99	12.66	
	(18175)	24.00 on 3cs		143.99	11.99	
SAUVIGNON BLANC						
9196655		750ML	12	135.99	11.33	
	(18175)	8.00 on 1cs		127.99	10.66	
	(18175)	16.00 on 2cs		119.99	9.99	
	(18175)	24.00 on 3cs		111.99	9.33	
LOVEBLOCK						
PINOT GRIS MARLBOROUGH						
9345223		750ML	6	120.00	20.00	
	(5555)	20.00 on 1cs		100.00	16.66	
	(5555)	28.00 on 3cs		92.00	15.33	3/16.66
PINOT NOIR CENTRAL OTAGO						
9163789		750ML	12	239.99	19.99	
	(5555)	16.00 on 1cs		223.99	18.66	
	(5555)	40.00 on 3cs		199.99	16.66	
SAUVIGNON BLANC MARLBOROUGH						
9163974		750ML	12	199.99	16.66	
	(5555)	16.00 on 1cs		183.99	15.33	
	(5555)	40.00 on 3cs		159.99	13.33	
TWO RIVERS						
SAUVIGNON BLANC CONVERGENCE						
9254651		750ML	12	167.99	13.99	
	(1242)	8.00 on 1cs		159.99	13.33	
	(1242)	16.00 on 3cs		151.99	12.66	
Portugal						
COCKBURN'S						
10 YEAR OLD TAWNY PORT						
9089872		500ML	12	199.99	16.66	
	(23427)	0.67 on 3bt			15.99	
20 YEAR OLD TAWNY PORT						
9089873		500ML	12	331.99	27.66	
	(23427)	1.00 on 3bt			26.66	
FINE RUBY PORT						
1087741		750ML	12	135.99	11.33	
	(23427)	1.33 on 3bt			10.00	
FINE TAWNY PORT						
1087345		750ML	12	135.99	11.33	
	(23427)	1.33 on 3bt			10.00	
FINE WHITE PORT						
9159045		750ML	12	135.99	11.33	
	(23427)	1.33 on 3bt			10.00	
LATE BOTTLED VINTAGE						
9050794		750ML	12	191.99	15.99	
	(23427)	0.67 on 3bt			15.32	
SPECIAL RESERVE TAWNY PORT						
1087147		750ML	12	183.99	15.33	
	(23427)	2.00 on 3bt			13.33	
VINTAGE PORT						
9265986	2015	750ML	6	339.99	56.66	
9326801	2016	750ML	6	389.99	64.99	
	(25815)	5.00 on 12bt			59.99	
DOW'S						
BOARDROOM TAWNY PORT						
2312445		750ML	12	255.99	21.33	
	(23427)	2.00 on 3bt			19.33	
LATE BOTTLED VINTAGE PORT						
9017293	2003	750ML	12	231.99	19.33	
	(23427)	2.00 on 3bt			17.33	
QUINTA DO SENHORA DA RIBEIRA						
9264438	2015	750ML	6	287.99	47.99	
RUBY PORT						
2314441		750ML	12	151.99	12.66	
	(23427)	1.33 on 3bt			11.33	
TAWNY PORT						
2314649		750ML	12	151.99	12.66	
	(23427)	1.33 on 3bt			11.33	
2313047	10YR	750ML	12	311.99	25.99	
	(23427)	0.67 on 3bt			25.32	
2313245	20YR	750ML	12	543.99	45.33	
	(23427)	4.67 on 3bt			40.66	
2313435	30YR	750ML	6	535.99	89.33	
	(23427)	2.00 on 3bt			87.33	
TRADEMARK PORT						
9017060		750ML	12	215.99	17.99	
	(23427)	0.67 on 3bt			17.32	
VINTAGE PORT						
9093436	2000	750ML	6	427.99	71.33	
9326799	2016	750ML	6	509.99	84.99	
	(25815)	5.00 on 12bt			79.99	
9326800	2016	375ML	12	509.99	42.49	
	(25815)	2.50 on 12bt			39.99	
WHITE PORT						
2311843		750ML	12	151.99	12.66	
	(23427)	1.33 on 3bt			11.33	
PRESIDENTIAL						
PORT 2-BOTTLE GIFT						
9191948		750ML	FC	59.99	9.99	
	(20613)	8.00 on 1cs		51.99	8.66	
	(16797)	12.00 on 3cs		47.99	7.99	

Each gift contains 2 btls each of Ruby Port, Tawny Port & White

Item#	Vt/Asst	Size	BPC	Case Price	TM Bot Price	LM Bot Comp
Port.						
RUBY PORT						
9004407		750ML	6	59.99	9.99	
	(20613)	8.00 on 1cs		51.99	8.66	
	(16797)	12.00 on 3cs		47.99	7.99	
WHITE PORT						
9071353		750ML	6	59.99	9.99	
	(20613)	8.00 on 1cs		51.99	8.66	
	(16797)	12.00 on 3cs		47.99	7.99	
LATE BOTTLE VINTAGE PORT						
9258452		750ML	6	95.99	15.99	
TAWNY PORT						
9004408		750ML	6	59.99	9.99	
	(20613)	8.00 on 1cs		51.99	8.66	
	(16797)	12.00 on 3cs		47.99	7.99	
TAWNY PORT						
9004411	10YR	750ML	6	135.99	22.66	
	(16798)	1.33 on 1bt			21.33	
9004412	20YR	750ML	6	239.99	39.99	
	(16798)	3.00 on 1bt			36.99	
9004413	30YR	750ML	6	371.99	61.99	
	(16798)	5.33 on 1bt			56.66	
9004414	40YR	750ML	6	499.99	83.33	
	(16798)	6.67 on 1bt			76.66	
TAWNY PORT CAPTAINS DECANTER						
9004417	20YR	750ML	4	171.99	42.99	

South Africa

GLEN CARLOU

Item#	Vt/Asst	Size	BPC	Case Price	TM Bot Price	LM Bot Comp
GRAND CLASSIQUE						
1198043		750ML	12	167.99	13.99	
	(26281)	16.00 on 1cs		151.99	12.66	
	(26281)	88.00 on 3cs		79.99	6.66	
	(26281)	96.00 on 5cs		71.99	5.99	

Spain

ARINZANO

Item#	Vt/Asst	Size	BPC	Case Price	TM Bot Price	LM Bot Comp
GRAN VINO RED						
9227206		750ML	6	500.00	83.33	
GRAN VINO WHITE						
9206930	2010	750ML	6	400.00	66.66	
HACIENDA ROSE						
9311351	2017	750ML	12	200.00	16.66	

CAMINO DE CABRAS

Item#	Vt/Asst	Size	BPC	Case Price	TM Bot Price	LM Bot Comp
ALBARINO						
9290205		750ML	12	127.99	10.66	
	(1242)	8.00 on 1cs		119.99	9.99	
MENCIA						
9290207		750ML	12	159.99	13.33	
	(1242)	8.00 on 1cs		151.99	12.66	

CASTILLO DE MONSERAN

Item#	Vt/Asst	Size	BPC	Case Price	TM Bot Price	LM Bot Comp
GARNACHA						
9115476		750ML	12	87.99	7.33	
	(10862)	8.00 on 1cs		79.99	6.66	
	(10862)	16.00 on 3cs		71.99	5.99	
	(10862)	32.00 on 10cs		55.99	4.66	
9153165	WOOD	750ML	12	87.99	7.33	
	(10862)	8.00 on 1cs		79.99	6.66	
	(10862)	16.00 on 3cs		71.99	5.99	
	(10862)	32.00 on 10cs		55.99	4.66	

HARTLEY GIBSON

Item#	Vt/Asst	Size	BPC	Case Price	TM Bot Price	LM Bot Comp
AMONTILLADO SHERRY						
9019914		750ML	6	47.99	7.99	
CREAM SHERRY						
9013750		1.5L	6	83.99	13.99	
9019915		750ML	6	47.99	7.99	
FINO SHERRY						
9019916		750ML	6	47.99	7.99	
MANZANILLA SHERRY						
9019917		750ML	6	47.99	7.99	
OLOROSO SHERRY						
9019918		750ML	6	47.99	7.99	
PEDRO XIMENEZ CREAM SHERRY						
9013776		750ML	6	83.99	13.99	

CONDE DE VALDEMAR

Item#	Vt/Asst	Size	BPC	Case Price	TM Bot Price	LM Bot Comp
CRIANZA						
9004206		750ML	12	127.99	10.66	
	(5555)	8.00 on 1cs		119.99	9.99	
	(5555)	24.00 on 3cs		103.99	8.66	
CRIANZA RESERVA						
9004207		750ML	12	207.99	17.33	
	(24703)	24.00 on 1cs		183.99	15.33	
	(24703)	48.00 on 2cs		159.99	13.33	
GARNACHA ROSADO						
9025062		750ML	12	103.99	8.66	
INSPIRACION SELECCION						
9181110	2011	750ML	12	207.99	17.33	

LUZDIVINA

Item#	Vt/Asst	Size	BPC	Case Price	TM Bot Price	LM Bot Comp
MARIA ABRIL GODELLO						
9287622		750ML	12	127.99	10.66	
	(1242)	8.00 on 1cs		119.99	9.99	
VINADEMOYA BIERZO						
9291277		750ML	12	135.99	11.33	
	(1242)	8.00 on 1cs		127.99	10.66	

THE PEDALER

Item#	Vt/Asst	Size	BPC	Case Price	TM Bot Price	LM Bot Comp
CABERNET SAUVIGNON						
9285086		1.5L	FC	59.99	9.99	
	(10862)	8.00 on 3cs		51.99	8.66	
	(10862)	12.00 on 5cs		47.99	7.99	
CHARDONNAY						
9285087		1.5L	FC	59.99	9.99	
	(10862)	8.00 on 3cs		51.99	8.66	
	(10862)	12.00 on 5cs		47.99	7.99	
MERLOT						
9288178		1.5L	FC	59.99	9.99	
	(10862)	8.00 on 3cs		51.99	8.66	
	(10862)	12.00 on 5cs		47.99	7.99	

Wine - Fortified Imported

MONTANARO VERMOUTH

Item#	Vt/Asst	Size	BPC	Case Price	TM Bot Price	LM Bot Comp
APERITIVO 6PM						
9245426		1L	6	99.99	16.66	
	(16071)	0.67 on 3bt			15.99	
	(16071)	1.33 on 6bt			15.33	
TORINO BIANCO						
9245423		750ML	6	99.99	16.66	
	(16071)	0.67 on 3bt			15.99	
	(16071)	1.33 on 6bt			15.33	
	(1242)	12.00 on 1cs		87.99	14.66	
TORINO EXTRA DRY						
9245425		750ML	6	99.99	16.66	
	(16071)	0.67 on 3bt			15.99	
	(16071)	1.33 on 6bt			15.33	
	(1242)	12.00 on 1cs		87.99	14.66	
TORINO ROSSO						
9245424		750ML	6	99.99	16.66	
	(16071)	0.67 on 3bt			15.99	
	(16071)	1.33 on 6bt			15.33	
	(1242)	12.00 on 1cs		87.99	14.66	

OTHER

Non-alcoholic - Wine

Item#	Vt/Asst	Size	BPC	Case Price	TM Bot Price	LM Bot Comp
ARIEL CABERNET SAUVIGNON N/A						
9014996	2014	750ML	12	71.99	5.99	
	(9155)	8.00 on 1cs		63.99	5.33	
ARIEL CHARDONNAY N/A						
9014991	2015	750ML	12	71.99	5.99	
	(9155)	8.00 on 1cs		63.99	5.33	

BREAKTHRU BEVERAGE MARYLAND
United Division

1413 Tangier Drive
Middle River, Maryland 21220

Fax orders to: 877-390-9423
(Due by 4:20 with Breakthru Beverage product codes)
See product index for conditions of sale

Metro Area

Orders 410-439-5100
Other 410-439-5000

Out of Town Direct

Orders 800-492-3900
Other 800-492-5150
Fax: 877-390-9423

SPIRIT

Bourbon

Item#	Vt/Asst	Size	BPC	Case Price	TM Bot Price	LM Bot Comp
BULLEIT 90º						
9007134		1.75L	6	227.94	37.99	
	(26412)	14.40 on 3cs		213.54	35.59	
	(26412)	28.80 on 5cs		199.14	33.19	37.99
9000754		1L	12	371.93	30.99	
9000749		750ML	12	275.88	22.99	
	(26412)	24.00 on 3cs		251.88	20.99	22.99
9178268		375ML	12	155.93	12.99	
	(26404)	2.33 on 1bt			10.66	12.99
9008039		200ML	48	287.75	5.99	
	(26405)	0.33 on 1bt			5.66	5.99
9016248		50ML	120	238.80	1.99	
BULLEIT W/LEWIS BAG						
9270025		750ML	12	275.88	22.99	
BULLEIT 10 YEAR OLD 91.2º						
9159284		750ML	12	489.17	40.76	
	(26411)	3.77 on 1bt			36.99	40.76
BULLEIT BARREL STRENGTH 125.4º						
9258324		750ML	6	239.96	39.99	
BULLEIT TATTOO NEW YORK 90º						
9328292		750ML	12	275.88	22.99	
	(26412)	24.00 on 3cs		251.88	20.99	22.99
IW HARPER 82º						
9188646		750ML	12	395.93	32.99	
	(26175)	3.00 on 1bt			29.99	
	(26175)	5.00 on 3bt			27.99	
IW HARPER 15 YEAR OLD 86º						
9189551		750ML	6	305.96	50.99	

Whiskey - Blended

Item#	Vt/Asst	Size	BPC	Case Price	TM Bot Price	LM Bot Comp
JEREMIAH WEED SARSAPARILLA 70º						
9180906		750ML	12	179.93	14.99	
	(26176)	3.00 on 1bt			11.99	
PIEHOLE APPLE 70º						
9183809		750ML	12	167.93	13.99	
	(26198)	4.20 on 1bt			9.79	
PIEHOLE PECAN 70º						
9183811		750ML	12	167.93	13.99	
	(26198)	4.20 on 1bt			9.79	
SEAGRAM'S 7 CROWN 80º						
9000305		1.75L	6	95.96	15.99	1B14.09
9000306		1L	12	161.93	13.49	
9008017	PET	750ML	FC	129.53	10.79	1B10.39
9000307		750ML	12	129.53	10.79	1B10.39
9157657	PET	375ML	24	143.87	5.99	
9348533	PET	375ML	12	71.94	5.99	
9157658	PET	200ML	48	160.07	3.33	
9348498	PET	200ML	24	80.04	3.33	
9000304		50ML	120	119.39	0.99	
SEAGRAM'S 7 CROWN DARK HONEY 71º						
9096862		1L	12	161.93	13.49	1B11.99
9096863		750ML	12	129.53	10.79	1B10.39
SEAGRAM'S 7 CROWN ORCHARD APPLE 71º						
9183757		750ML	12	129.53	10.79	1B10.39

Whiskey - Canadian

Item#	Vt/Asst	Size	BPC	Case Price	TM Bot Price	LM Bot Comp
CROWN ROYAL 80º						
9000319		1.75L	6	275.96	45.99	
	(26440)	1.20 on 3bt			44.79	
	(26441)	36.00 on 10cs		239.96	39.99	
	(26441)	48.00 on 25cs		227.96	37.99	45.99
9008013	BAR	1L	12	395.93	32.99	
	(26449)	1.00 on 1bt			31.99	32.99
9000320		1L	12	395.93	32.99	
	(26449)	1.00 on 1bt			31.99	32.99
9000321		750ML	12	311.93	25.99	
	(26440)	1.33 on 6bt			24.66	
	(26441)	34.80 on 10cs		277.13	23.09	
	(26441)	62.40 on 25cs		249.53	20.79	25.99
9000322		375ML	24	320.03	13.33	
	(26447)	0.67 on 1bt			12.66	13.33
9177095	PET	200ML	44	351.77	7.99	
9016407		50ML	60	167.69	2.79	
	(26448)	48.00 on 1cs		119.69	1.99	
CROWN ROYAL WITH RAVENS JERSEY 80º						
9331714		750ML	12	311.93	25.99	
	(26440)	1.33 on 6bt			24.66	
	(26441)	34.80 on 10cs		277.13	23.09	
	(26441)	62.40 on 25cs		249.53	20.79	25.99
CROWN ROYAL WITH REDSKINS JERSEY 80º						
9331717		750ML	12	311.93	25.99	
	(26440)	1.33 on 6bt			24.66	
	(26441)	34.80 on 10cs		277.13	23.09	
	(26441)	62.40 on 25cs		249.53	20.79	25.99
CROWN ROYAL BLACK 90º						
9103359		1.75L	6	311.96	51.99	
	(26440)	3.00 on 1bt			48.99	
	(26441)	66.00 on 1cs		245.96	40.99	
	(26441)	78.00 on 25cs		233.96	38.99	51.99
9103360		1L	12	443.93	36.99	
	(26442)	2.00 on 1bt			34.99	36.99
9103411		750ML	12	335.93	27.99	
	(26440)	1.00 on 1bt			26.99	
	(26441)	58.80 on 1cs		277.13	23.09	
	(26441)	86.40 on 25cs		249.53	20.79	27.99
9103412		375ML	24	407.87	16.99	
	(26443)	1.66 on 1bt			15.33	16.99
9184052	PET	200ML	44	373.77	8.49	
	(26444)	1.16 on 1bt			7.33	8.49
9103413		50ML	60	179.69	2.99	
CROWN ROYAL BLENDERS MASH 80º						
9298208		1L	12	443.93	36.99	
	(26438)	2.00 on 1bt			34.99	36.99
9321534		750ML	12	335.93	27.99	
	(26440)	1.00 on 1bt			26.99	
	(26441)	58.80 on 1cs		277.13	23.09	
	(26441)	86.40 on 25cs		249.53	20.79	27.99
9298209		375ML	24	407.87	16.99	
	(26439)	1.66 on 1bt			15.33	16.99
CROWN ROYAL BOURBON MASH 80º						
9286732		750ML	12	335.93	27.99	
	(26440)	1.00 on 1bt			26.99	
	(26441)	58.80 on 1cs		277.13	23.09	
	(26441)	86.40 on 25cs		249.53	20.79	27.99
CROWN ROYAL EXTRA RARE BLUE 80º						
9152669		750ML	6	494.00	82.33	
CROWN ROYAL NOBLE COLLECTION MASH 90º						
9323114		750ML	6	305.96	50.99	
	(26437)	4.00 on 1bt			46.99	50.99

Item#	Vt/Asst	Size	BPC	Case Price	TM Bot Price	LM Bot Comp
CROWN ROYAL MAPLE FINISHED 80º						
9154888		750ML	12	311.93	25.99	
	(26440)	1.33 on 6bt			24.66	
	(26441)	34.80 on 10cs		277.13	23.09	
	(26441)	62.40 on 25cs		249.53	20.79	25.99
CROWN ROYAL SELECTED BARREL 103º						
9189363		750ML	12	599.93	49.99	
CROWN ROYAL SPECIAL RESERVE 80º						
9000310		1.75L	6	455.96	75.99	
9000325		750ML	12	472.73	39.39	
9000318		375ML	12	239.93	19.99	
CROWN ROYAL TEXAS MESQUITE 80º						
9316376		750ML	12	311.93	25.99	
	(26440)	1.33 on 6bt			24.66	
	(26441)	34.80 on 10cs		277.13	23.09	
	(26441)	62.40 on 25cs		249.53	20.79	25.99
CROWN ROYAL XO 80º						
9170544		750ML	12	443.93	36.99	
9193408		375ML	12	167.93	13.99	
	(26450)	0.66 on 1bt			13.33	13.99
CROWN ROYAL REGAL APPLE 70º						
9184092		1.75L	6	275.96	45.99	
	(26440)	1.20 on 3bt			44.79	
	(26441)	36.00 on 10cs		239.96	39.99	
	(26441)	48.00 on 25cs		227.96	37.99	45.99
9184093		1L	12	395.93	32.99	
	(26449)	1.00 on 1bt			31.99	32.99
9245506	BAR	1L	12	395.93	32.99	
	(26449)	1.00 on 1bt			31.99	32.99
9184094		750ML	12	311.93	25.99	
	(26440)	1.33 on 6bt			24.66	
	(26441)	34.80 on 10cs		277.13	23.09	
	(26441)	62.40 on 25cs		249.53	20.79	25.99
9184095		375ML	24	320.03	13.33	
	(26447)	0.67 on 1bt			12.66	13.33
9184096		200ML	44	351.77	7.99	
9184097		50ML	60	167.69	2.79	
	(26448)	48.00 on 1cs		119.69	1.99	
						New
CROWN ROYAL PEACH 70º						
9354261		750ML	12	311.93	25.99	
CROWN ROYAL SALTED CARAMEL 70º						
9265436		750ML	12	311.93	25.99	
	(26440)	1.33 on 6bt			24.66	
	(26441)	34.80 on 10cs		277.13	23.09	
	(26441)	62.40 on 25cs		249.53	20.79	25.99
CROWN ROYAL VANILLA 70º						
9238461		1.75L	6	275.96	45.99	
	(26440)	1.20 on 3bt			44.79	
	(26441)	36.00 on 10cs		239.96	39.99	
	(26441)	48.00 on 25cs		227.96	37.99	45.99
9238462		1L	12	395.93	32.99	
	(26449)	1.00 on 1bt			31.99	32.99
9238463		750ML	12	311.93	25.99	
	(26440)	1.33 on 6bt			24.66	
	(26441)	34.80 on 10cs		277.13	23.09	
	(26441)	62.40 on 25cs		249.53	20.79	25.99
9238464		375ML	24	320.03	13.33	
	(26447)	0.67 on 1bt			12.66	13.33
9238465	PET	200ML	44	351.77	7.99	
9238466		50ML	60	167.69	2.79	
	(26448)	48.00 on 1cs		119.69	1.99	

Item#	Vt/Asst	Size	BPC	Case Price	TM Bot Price	LM Bot Comp
SEAGRAM'S VO 80º						
9016376		1.75L	6	113.96	18.99	
	(26515)	9.96 on 1cs		104.00	17.33	18.99
9000313		1L	12	203.93	16.99	
9000314		750ML	12	132.72	11.06	
	(26512)	12.79 on 1cs		119.93	9.99	11.06
9016388	PET	750ML	FC	132.72	11.06	
	(26512)	12.79 on 1cs		119.93	9.99	11.06
9160745	PET	375ML	24	157.31	6.55	
9157592	PET	200ML	48	174.47	3.63	
9000317		50ML	120	140.99	1.17	
SEAGRAM'S VO GOLD 80º						
9000335		1.75L	6	160.76	26.79	
	(26513)	6.00 on 1cs		154.76	25.79	26.79
9000299		750ML	12	184.73	15.39	
	(26514)	11.88 on 1cs		172.85	14.40	15.39

Whiskey - Grain

Item#	Vt/Asst	Size	BPC	Case Price	TM Bot Price	LM Bot Comp
HAIG CLUB SINGLE GRAIN 80º						
9184637		750ML	6	323.94	53.99	
	(26467)	16.89 on 1bt			37.10	
	(26468)	111.60 on 1cs		212.34	35.39	53.99

Whiskey - lish

New

Item#	Vt/Asst	Size	BPC	Case Price	TM Bot Price	LM Bot Comp
ROE & CO IRISH WHIKSEY 90º						
9356837		750ML	6	161.96	26.99	

Whiskey - Rye

Item#	Vt/Asst	Size	BPC	Case Price	TM Bot Price	LM Bot Comp
BULLEIT 95 STRAIGHT RYE 90º						
9171697		1.75L	6	244.74	40.79	
	(26413)	3.80 on 1bt			36.99	40.79
9127708		1L	12	371.93	30.99	
9127725		750ML	12	275.88	22.99	
	(26413)	1.00 on 1bt			21.99	22.99
9178269		375ML	12	160.01	13.33	
	(26406)	2.67 on 1bt			10.66	13.33
CROWN ROYAL HARVEST RYE 90º						
9189187		1L	12	443.93	36.99	
	(26445)	13.00 on 1bt			23.99	36.99
9189186		750ML	12	335.93	27.99	
	(26440)	1.00 on 1bt			26.99	
	(26441)	58.80 on 1cs		277.13	23.09	
	(26441)	86.40 on 25cs		249.53	20.79	27.99
9189185		375ML	24	419.87	17.49	
	(26446)	3.50 on 1bt			13.99	
	(26446)	4.83 on 3bt			12.66	17.49
GEORGE DICKEL RYE 90º						
9159279		1L	12	341.93	28.49	
	(26169)	3.50 on 1bt			24.99	
9159278		750ML	12	263.93	21.99	
	(26167)	2.00 on 1bt			19.99	
	(26167)	2.80 on 3bt			19.19	

Whiskey - Scotch

Item#	Vt/Asst	Size	BPC	Case Price	TM Bot Price	LM Bot Comp
BLACK & WHITE SCOTCH 80º						
9000383		1.75L	FC	179.96	29.99	
BUCHANAN'S 12 YEAR OLD 80º						
9008251		1.75L	6	368.96	61.49	
	(26394)	3.10 on 1bt			58.39	61.49
9000570		750ML	12	419.93	34.99	
	(26397)	32.40 on 2cs		387.53	32.29	34.99
9008253		375ML	24	371.87	15.49	
	(26396)	2.16 on 3bt			13.33	15.49
9244874		200ML	24	191.87	7.99	
	(26395)	1.00 on 3bt			6.99	7.99
9255651		50ML	192	410.88	2.14	
	(26398)	0.15 on 12bt			1.99	
	(26399)	91.21 on 1cs		319.67	1.66	2.14
BUCHANAN'S SELECT 15YR OLD 80º						
9306931		750ML	12	563.96	46.99	
BUCHANAN'S 18 YR OLD SCOTCH 80º						
9000571		750ML	6	407.96	67.99	
BUCHANAN'S MASTER 12 YR 80º						
9139903		750ML	12	491.93	40.99	
	(26400)	3.00 on 1bt			37.99	40.99
BUCHANAN'S RED SEAL SCOTCH 80º						
9028134		750ML	6	779.96	129.99	
CRAWFORD'S SCOTCH 80º						
9000394		1.75L	FC	127.45	21.24	
DIMPLE PINCH 15 YR OLD SCOTCH 80º						
9000603		1.75L	6	353.96	58.99	
	(26452)	2.00 on 1bt			56.99	58.99
9000607		750ML	12	389.88	32.49	
	(26453)	1.00 on 1bt			31.49	32.49
J & B RARE 80º						
9000572		1.75L	6	194.96	32.49	
	(26469)	2.50 on 1bt			29.99	32.49
9000573		1L	12	281.93	23.49	
9000575		750ML	12	239.93	19.99	
	(26470)	1.20 on 1bt			18.79	19.99
9000576	FL	375ML	12	115.97	9.66	
9000577		200ML	24	152.03	6.33	
JOHNNIE WALKER 18 YEAR OLD 80º						
9265781		1L	6	563.96	93.99	
	(26472)	10.00 on 1bt			83.99	93.99
9265663		750ML	6	455.96	75.99	
	(26473)	10.00 on 1bt			65.99	75.99
9336762		200ML	24	527.87	21.99	
	(26471)	1.33 on 1bt			20.66	21.99
JOHNNIE WALKER BLACK LABEL 80º						
9000590		1.75L	6	383.96	63.99	
	(26474)	2.50 on 1bt			61.49	
	(26476)	49.20 on 3cs		334.76	55.79	
	(26476)	64.20 on 5cs		319.76	53.29	63.99
9000588		1L	12	515.88	42.99	
	(26449)	1.00 on 1bt			41.99	42.99
9017798		750ML	12	377.93	31.49	
	(26475)	1.50 on 3bt			29.99	
	(26476)	36.00 on 3cs		341.93	28.49	
	(26477)	63.60 on 10cs		314.33	26.19	31.49
9000587	SQ	375ML	24	431.87	17.99	
9184601	SQ	200ML	24	248.03	10.33	
9000579		50ML	120	455.39	3.79	
JOHNNIE WALKER BLACK W/GLASSES 80º						
9333921		750ML	FC	188.97	31.49	
	(26476)	9.00 on 1cs		179.97	29.99	
	(26476)	18.00 on 3cs		170.97	28.49	
	(26477)	31.80 on 10cs		157.17	26.19	31.49
JOHNNIE WALKER BLACK JANE EDITION 80º						
9295507		750ML	6	188.97	31.49	
	(26475)	1.50 on 3bt			29.99	
	(26476)	18.00 on 3cs		170.97	28.49	
	(26477)	31.80 on 10cs		157.17	26.19	31.49
JOHNNIE WALKER DOUBLE BLACK 80º						
9178527		1L	12	539.88	44.99	
	(26410)	5.00 on 1bt			39.99	44.99
9135550		750ML	6	203.96	33.99	
	(26491)	3.20 on 1bt			30.79	33.99
JOHNNIE WALKER BLUE KING GEORGE V 86º						
9019678		750ML	3	1277.98	425.99	
JOHNNIE WALKER BLUE GHOST & RARE 87.6º						
9341695		750ML	3	890.98	296.99	
	(26483)	20.00 on 1bt			276.99	296.99
JOHNNIE WALKER BLUE GHOST & RARE 92º						
9274407		750ML	3	974.88	324.96	
	(26482)	25.00 on 1bt			299.96	324.96
JOHNNIE WALKER BLUE LABEL 80º						
9005691		1.75L	3	1400.98	466.99	
	(26479)	17.00 on 1bt			449.99	466.99
9000591		750ML	6	1199.96	199.99	
	(26480)	10.00 on 1bt			189.99	199.99
9000694		200ML	24	1190.27	49.59	
9333971		50ML	72	1079.63	14.99	
	(26478)	1.00 on 1bt			13.99	14.99
JOHNNIE WALKER BLUE W/CRYTAL GLASSES 80º						
9331711		750ML	FC	599.98	199.99	
JOHNNIE WALKER BLUE THE YEAR OF THE PIG 92º						
9336533		750ML	3	599.98	199.99	
	(26480)	10.00 on 1bt			189.99	199.99
JOHNNIE WALKER BLUE WASHINGTON DC 80º						
9310752		750ML	6	1199.96	199.99	
	(26480)	10.00 on 1bt			189.99	199.99
JOHNNIE WALKER DISCOVER MULTI PACK						
9345498	12/5	50ML	60	407.87	6.79	
	(26409)	0.80 on 5bt			5.99	6.79

It contains 1 btl each of J W Black, Blue, Double Black, Gold, & 18YR. 12 packs to a case.

Item#	Vt/Asst	Size	BPC	Case Price	TM Bot Price	LM Bot Comp
JOHNNIE WALKER PREMIUM COLLECTION						
9333108		200ML	FC	461.76	19.24	

Each pack contains 1btl each of JW Black, Gold Reserve, 18YR.

Item#	Vt/Asst	Size	BPC	Case Price	TM Bot Price	LM Bot Comp
JOHNNIE WALKER GOLD RESERVE 80º						
9179197		750ML	6	365.96	60.99	
	(26494)	9.50 on 1bt			51.49	60.99
9336761		200ML	24	407.87	16.99	
	(26493)	1.00 on 1bt			15.99	16.99
JOHNNIE WALKER GREEN 86º						
9186008		750ML	6	305.96	50.99	
	(26495)	5.00 on 1bt			45.99	50.99
JOHNNIE WALKER RED LABEL 80º						
9000601		1.75L	6	197.94	32.99	
	(26496)	3.00 on 1bt			29.99	
	(26499)	30.00 on 5cs		167.94	27.99	32.99
9000600		1L	12	293.93	24.49	
9000594		750ML	12	232.68	19.39	
	(26498)	1.00 on 1bt			18.39	19.39
9000599	SQ	375ML	24	231.86	9.66	
9183819	SQ	200ML	24	135.92	5.66	
9000595		50ML	120	223.20	1.86	
JOHNNIE WALKER SWING 86º						
9000743		750ML	12	599.93	49.99	
JOHNNIE WALKER WHITE WALKER 83º						
9333215		750ML	12	401.93	33.49	
JOHNNIE WALKER WINE CASK BLEND 80º						
9264224		750ML	12	299.93	24.99	
	(26500)	2.00 on 1bt			22.99	24.99
OLD PARR 12 YEAR 80º						
9081671		750ML	12	311.93	25.99	
	(26507)	3.00 on 3bt			22.99	25.99
SCORESBY RARE 80º						
9000490		1.75L	6	167.96	27.99	
	(26511)	2.16 on 1bt			25.83	27.99
VAT 69 GOLD SCOTCH WHISKY 80º						
9000539		1.75L	6	163.75	27.29	
	(26554)	4.00 on 1bt			23.29	27.29
WHITE HORSE SCOTCH 80º						
9013091		1.75L	6	184.16	30.69	1B28.33
9013093		750ML	12	182.33	15.19	1B13.19

Whiskey - Scotch Single Malt

Item#	Vt/Asst	Size	BPC	Case Price	TM Bot Price	LM Bot Comp
ARDBEG 10 YEAR IN WAREHOUSE BOX 92º						
9311261	2018	750ML	6	287.94	47.99	
	(26582)	5.00 on 1bt			42.99	
	(26582)	9.00 on 6bt			38.99	47.99
ARDBEG CORRYVRECKAN ISLAY 114º						
9096887		750ML	6	455.96	75.99	
	(26582)	1.33 on 1bt			74.66	75.99
ARDBEG TWENTY-SOMETHING SINGLE MALT 93º						
9334900		750ML	6	2483.94	413.99	
ARDBEG UIGEADAIL ISLAY MALT 86º						
9013954		750ML	6	419.96	69.99	
	(26582)	2.30 on 1bt			67.69	
	(26582)	4.00 on 6bt			65.99	69.99
CAOL ILA 12 YEAR OLD 86º						
9000522		750ML	6	341.96	56.99	
CAOL ILA 15YR OLD SPECIAL RELEASE 118.2º						
9335742		750ML	6	635.96	105.99	
	(26529)	10.00 on 1bt			95.99	105.99
CARDHU SINGLE MALT 80º						
9032084		750ML	6	236.36	39.39	
CLASSIC MALT COASTAL CO-PACK						
9333973	8/3	200ML	FC	431.87	17.99	

Each pack contains 1btl each of Caol Ila 12YR, Clynelish 14YR, & Talisker 10YR. 8 packs to a case

Item#	Vt/Asst	Size	BPC	Case Price	TM Bot Price	LM Bot Comp
CLASSIC MALT STRONG CO-PACK						
9333972	8/3	200ML	FC	431.87	17.99	

Each pack contains 1btl each of Cragganmore 12YR, Lagavulin 16YR, & Talisker 10YR. 8 packs to a case

Item#	Vt/Asst	Size	BPC	Case Price	TM Bot Price	LM Bot Comp
CLYNELISH 14 YEAR OLD 92º						
9000525		750ML	6	323.96	53.99	
CRAGGANMORE 12 YEAR OLD 80º						
9016260		750ML	12	563.88	46.99	
	(26518)	1.00 on 1bt			45.99	46.99
CRAGGANMORE 12 YR DISTILLERS EDITION 80º						
9008462		750ML	6	383.96	63.99	

Item#	Vt/Asst	Size	BPC	Case Price	TM Bot Price	LM Bot Comp
DALWHINNIE 15 YEAR OLD 86º						
9000561		750ML	12	664.73	55.39	
	(26519)	3.10 on 1bt			52.29	55.39
DALWHINNIE DISTILLER EDITION 90º						
9016285		750ML	6	401.96	66.99	
GLEN ELGIN 18 YEAR OLD 110º						
9270033		750ML	6	1589.96	264.99	
	(26538)	20.00 on 1bt			244.99	264.99
GLENKINCHIE DISTILLERS EDITION 10 YEAR 86º						
9246267		750ML	6	341.96	56.99	
GLENKINCHIE 12 YEAR OLD 86º						
9000562		750ML	12	581.93	48.49	
	(26520)	1.50 on 1bt			46.99	48.49
GLENMORANGIE THE ORIGINAL 10 YR 86º						
9056564		1.75L	4	294.65	73.66	
	(26582)	7.33 on 1bt			66.33	
	(26582)	14.67 on 3bt			58.99	
	(26582)	23.67 on 4bt			49.99	73.66
9018185		1L	6	269.94	44.99	
	(26582)	4.00 on 1bt			40.99	
	(26582)	5.00 on 6bt			39.99	44.99
0028043		750ML	6	254.96	42.49	
	(26582)	6.70 on 1bt			35.79	
	(26582)	8.70 on 6bt			33.79	
	(26582)	11.70 on 12bt			30.79	42.49
GLENMORANGIE W/GLASSES & EMBLEM 86º						
9331942		750ML	FC	254.96	42.49	
	(26582)	6.70 on 1bt			35.79	
	(26582)	8.70 on 6bt			33.79	
	(26582)	11.70 on 12bt			30.79	42.49
GLENMORANGIE 18 YEAR 86º						
9032961	GIFT	750ML	6	660.02	110.00	
	(26582)	10.01 on 1bt			99.99	
	(26582)	30.01 on 6bt			79.99	110.00
GLENMORANGIE ALLTA GIFT 102º						
9358966		750ML	6	509.96	84.99	
GLENMORANGIE ASTAR 105º						
9266344		750ML	6	449.99	74.99	
	(26582)	2.01 on 6bt			72.98	74.99
GLENMORANGIE COLLECTION 92º						
9153935	6/4	100ML	FC	176.03	7.33	
Each pack contains 1 btl each of Glenmorangie 10YR, Nectar D'Or, Lasanta, & Quinta Ruban.						
GLENMORANGIE GRAND VINTAGE LTD EDITION 86º						
9308173	1989	750ML	1	514.99	514.99	
GLENMORANGIE LASANTA WOOD FINISH 92º						
9177856		750ML	6	335.96	55.99	
	(26582)	11.66 on 1bt			44.33	
	(26582)	13.80 on 3bt			42.19	
	(26582)	16.00 on 12bt			39.99	55.99
GLENMORANGIE NECTAR D'OR 92º						
9177864		750ML	6	371.96	61.99	
	(26582)	2.00 on 1bt			59.99	
	(26582)	5.00 on 3bt			56.99	
	(26582)	10.00 on 12bt			51.99	61.99
GLENMORANGIE QUINTA RUBAN WOOD FINISH 92º						
9177860		750ML	6	353.96	58.99	
	(26582)	5.40 on 1bt			53.59	
	(26582)	11.80 on 3bt			47.19	
	(26582)	14.66 on 6bt			44.33	
	(26582)	19.00 on 12bt			39.99	58.99
GLENMORANGIE SIGNET 92º						
9069955		750ML	4	679.97	169.99	
	(26582)	6.00 on 1bt			163.99	
	(26582)	10.00 on 3bt			159.99	169.99
LAGAVULIN 8 YEAR OLD 96º						
9271007		750ML	6	329.96	54.99	
	(26531)	19.60 on 1bt			35.39	54.99
LAGAVULIN 12YR OLD SPECIAL RELEASE 115.6º						
9335741		750ML	6	725.96	120.99	
LAGAVULIN 16 YEAR OLD 86º						
9000563		750ML	12	803.93	66.99	
	(26532)	4.00 on 1bt			62.99	66.99
LAGAVULIN DISTILLERS EDITION 86º						
9023344		750ML	6	548.96	91.49	
MORTLACH 12 YEAR OLD MALT 87º						
9341861		750ML	6	269.96	44.99	
	(26178)	5.00 on 1bt			39.99	
MORTLACH 16 YEAR OLD SINGLE MALT 87º						
9341840		750ML	6	539.96	89.99	
	(26179)	10.00 on 1bt			79.99	
MORTLACH 20 YEAR OLD SINGLE MALT 87º						
9341650		750ML	6	1079.96	179.99	
	(26180)	26.00 on 1bt			153.99	
OBAN DISTILLERS EDITION 86º						
9023346		750ML	6	485.96	80.99	
OBAN 14 YEAR MALT 86º						
9000564		750ML	12	737.93	61.49	
	(26534)	4.50 on 1bt			56.99	61.49
OBAN LITTLE BAY 14 YEAR 86º						
9184351		750ML	12	611.93	50.99	
	(26533)	5.00 on 1bt			45.99	50.99
OBAN 18 YEAR MALT 86º						
9074671		750ML	6	617.96	102.99	
OBAN 21YR OLD SPECIAL RELEASE 115.8º						
9335746		750ML	6	2399.96	399.99	
THE SINGLETON GLENDULLAN 12YR 80º						
9238383		750ML	6	179.96	29.99	
	(26540)	3.00 on 1bt			26.99	29.99
THE SINGLETON GLENDULLAN 15YR 80º						
9238384		750ML	6	251.96	41.99	
	(26541)	3.50 on 1bt			38.49	41.99
THE SINGLETON GLENDULLAN 18YR 80º						
9238385		750ML	6	401.96	66.99	
	(26542)	5.50 on 1bt			61.49	66.99
TALISKER 10 YEAR 91º						
9000566		750ML	12	664.68	55.39	
	(26536)	13.10 on 1bt			42.29	55.39
TALISKER 10 YR DISTILLERS EDITION 92º						
9016286		750ML	6	413.96	68.99	
TALISKER 18 YEAR 92º						
9008000		750ML	6	794.00	132.33	
	(26535)	6.34 on 1bt			125.99	132.33
TALISKER STORM 97º						
9167712		750ML	6	371.96	61.99	
	(26537)	31.20 on 1bt			30.79	61.99
TEANINICH 17 YEAR OLD MALT 112º						
9270034		750ML	6	1499.96	249.99	
	(26539)	20.00 on 1bt			229.99	249.99

Whiskey - Tennessee

Item#	Vt/Asst	Size	BPC	Case Price	TM Bot Price	LM Bot Comp
GEORGE DICKEL NO. 8 80º						
9000418		1.75L	6	233.96	38.99	
	(26167)	8.20 on 1bt			30.79	
	(26167)	9.00 on 3bt			29.99	
9000417		1L	12	263.93	21.99	
	(26168)	2.00 on 1bt			19.99	
9000419		750ML	12	233.93	19.49	
	(26167)	3.00 on 1bt			16.49	
	(26167)	3.50 on 3bt			15.99	
GEORGE DICKEL NO. 12 90º						
9000414		1.75L	6	242.96	40.49	
	(26167)	4.50 on 1bt			35.99	
	(26167)	6.10 on 3bt			34.39	
9000416		750ML	12	291.53	24.29	
	(26167)	4.80 on 1bt			19.49	
	(26167)	5.30 on 3bt			18.99	
GEORGE DICKEL BARREL SELECT 86º						
9017903		750ML	12	461.93	38.49	
GEORGE DICKEL 9 YEAR BARREL SELECT 103º						
9163344		750ML	FC	539.93	44.99	
GEORGE DICKEL TABASCO BARREL 70º						
9314247		1L	12	311.93	25.99	
	(26170)	2.00 on 1bt			23.99	
9314248		750ML	12	291.53	24.29	
	(26167)	4.80 on 1bt			19.49	
	(26167)	10.30 on 3bt			13.99	
9314249		50ML	120	239.39	1.99	
GEORGE DICKEL WHITE 91º						
9170554		750ML	12	231.53	19.29	
	(26167)	3.30 on 1bt			15.99	

Tequila

Item#	Vt/Asst	Size	BPC	Case Price	TM Bot Price	LM Bot Comp
DELEON ANEJO 80º						
9184720		750ML	6	359.96	59.99	
	(26157)	14.60 on 1bt			45.39	
DELEON DIAMANTE 80º						
9040137		750ML	6	672.02	112.00	
	(26158)	2.01 on 1bt			109.99	
DELEON LEONA RISERVA 80º						
9184281		750ML	1	699.00	699.00	
DELEON PLATINUM 80º						
9184271		1.75L	3	389.98	129.99	
	(26159)	67.50 on 1bt			62.49	
9184272		750ML	6	299.96	49.99	
	(26160)	15.33 on 1bt			34.66	
	(26164)	111.00 on 2cs		188.96	31.49	
9184273		375ML	12	359.93	29.99	
	(26161)	13.33 on 1bt			16.66	
9184274		50ML	72	719.93	9.99	
	(26605)	504.30 on 1cs		215.63	2.99	9.99
DELEON REPOSADO 80º						
9184275		1.75L	3	425.05	141.68	
	(26162)	31.69 on 1bt			109.99	
9184719		750ML	6	359.96	59.99	
	(26163)	15.33 on 1bt			44.66	
9184277		50ML	72	863.56	11.99	
	(26451)	503.96 on 1cs		359.60	4.99	11.99
DON JULIO 1942 80º						
9000334		750ML	6	569.96	94.99	
DON JULIO ANEJO 80º						
9000721		1.75L	3	260.98	86.99	
	(26456)	3.66 on 1bt			83.33	
	(26464)	10.98 on 1cs		250.00	83.33	86.99
9000629		750ML	6	323.96	53.99	
	(26457)	8.50 on 1bt			45.49	
	(26464)	51.00 on 1cs		272.96	45.49	53.99
9000720		375ML	12	347.93	28.99	
	(26455)	5.80 on 1bt			23.19	
	(26464)	69.60 on 1cs		278.33	23.19	28.99
DON JULIO ANEJO 70TH ANNIVERSARY 80º						
9135821		750ML	6	299.96	49.99	
	(26454)	6.20 on 1bt			43.79	
	(26464)	37.20 on 1cs		262.76	43.79	
	(26464)	90.00 on 5cs		209.96	34.99	49.99
DON JULIO BLANCO 80º						
9008258		1.75L	3	221.98	73.99	
	(26459)	0.70 on 1bt			73.29	
	(26464)	5.10 on 1cs		216.88	72.29	
	(26464)	30.00 on 5cs		191.98	63.99	73.99
9000630		750ML	6	251.96	41.99	
	(26460)	4.20 on 1bt			37.79	
	(26464)	43.80 on 3cs		208.16	34.69	
	(26464)	54.00 on 5cs		197.96	32.99	41.99
9008259		375ML	12	287.93	23.99	
	(26458)	4.00 on 3bt			19.99	
	(26464)	72.00 on 1cs		215.93	17.99	
	(26464)	87.96 on 5cs		199.97	16.66	23.99
DON JULIO REPOSADO 80º						
9000631		750ML	6	287.96	47.99	
	(26462)	5.70 on 1bt			42.29	
	(26464)	34.20 on 1cs		253.76	42.29	47.99
9000723		375ML	12	299.93	24.99	
	(26461)	5.66 on 1bt			19.33	
	(26464)	67.92 on 1cs		232.01	19.33	24.99
DON JULIO REPOSADO RESERVA DOUBLE CASK						
9323464		750ML	6	329.96	54.99	
	(26463)	7.30 on 1bt			47.69	
	(26464)	43.80 on 1cs		286.16	47.69	54.99
DON JULIO REAL 80º						
9000332		750ML	6	1649.96	274.99	
PELIGROSO ANEJO 80º						
9197147		750ML	12	347.88	28.99	
	(26184)	3.00 on 1bt			25.99	

Item#	Vt/Asst	Size	BPC	Case Price	TM Bot Price	LM Bot Comp
PELIGROSO SILVER 80º						
9187605		1L	6	150.77	25.12	
	(26189)	2.14 on 1bt			22.98	
	(26190)	18.82 on 1cs		131.95	21.99	
	(26190)	30.82 on 4cs		119.95	19.99	
	(26192)	36.87 on 10cs		113.90	18.98	
9187803		750ML	12	293.88	24.49	
	(26196)	5.30 on 1bt			19.19	
	(26197)	66.00 on 1cs		227.88	18.99	
9189026		375ML	12	152.88	12.74	
	(26187)	1.75 on 1bt			10.99	
9180105		50ML	48	89.76	1.87	
PELIGROSO REPOSADO 80º						
9187608		1L	6	166.15	27.69	
	(26188)	1.70 on 1bt			25.99	
	(26190)	16.20 on 1cs		149.95	24.99	
	(26190)	22.20 on 4cs		143.95	23.99	
	(26191)	52.25 on 10cs		113.90	18.98	
9189419		750ML	12	320.88	26.74	
	(26193)	1.75 on 1bt			24.99	
	(26194)	33.00 on 1cs		287.88	23.99	
9180099		375ML	12	176.15	14.67	
	(26186)	4.68 on 1bt			9.99	

Brandy Imported - Cognac

Item#	Vt/Asst	Size	BPC	Case Price	TM Bot Price	LM Bot Comp
CIROC BRANDY VS 80º						
9313198		1L	12	419.93	34.99	
	(26431)	1.00 on 1bt			33.99	
	(26432)	24.00 on 1cs		395.93	32.99	34.99
9313199		750ML	12	371.93	30.99	
	(26431)	1.00 on 3bt			29.99	
	(26432)	60.00 on 3cs		311.93	25.99	
	(26432)	132.00 on 5cs		239.93	19.99	30.99
9313200		375ML	12	203.93	16.99	
	(26431)	1.00 on 3bt			15.99	
	(26432)	43.92 on 1cs		160.01	13.33	
	(26432)	75.96 on 5cs		127.97	10.66	16.99
HENNESSY BLACK 86º						
9085001		1L	12	707.93	58.99	
	(26402)	5.20 on 1bt			53.79	58.99
9084040		750ML	12	479.93	39.99	
	(26403)	3.00 on 12bt			36.99	
	(26403)	4.00 on 24bt			35.99	39.99
9103430		375ML	12	287.93	23.99	
	(26403)	1.00 on 1bt			22.99	
	(26403)	4.00 on 12bt			19.99	
	(26403)	6.00 on 24bt			17.99	23.99
HENNESSY MASTER BLENDER III 86º						
9327497		750ML	12	1019.93	84.99	
	(26516)	10.00 on 1bt			74.99	
	(26517)	180.00 on 1cs		839.93	69.99	
	(26517)	240.00 on 3cs		779.93	64.99	84.99
HENNESSY PARADIS 80º						
9179668		750ML	3	3173.97	1057.99	
HENNESSY PARADIS IMPERIAL 80º						
9158346		750ML	3	8250.01	2750.00	
HENNESSY RICHARD 80º						
9087401		750ML	2	8500.00	4250.00	
HENNESSY VS 80º						
9002485		1.75L	6	419.94	69.99	
	(26140)	1.20 on 1bt			68.79	
	(26586)	11.98 on 1cs		407.96	67.99	
	(26586)	24.00 on 10cs		395.94	65.99	1B68.79
9002487		1L	12	515.93	42.99	
9002496		750ML	12	369.48	30.79	
	(26141)	18.43 on 1cs		351.05	29.25	
	(26141)	27.55 on 15cs		341.93	28.49	
	(26141)	33.55 on 35cs		335.93	27.99	1/29.25
9153744	FL	375ML	12	208.01	17.33	
9011406	FL	200ML	24	279.95	11.66	
9016444		100ML	48	319.92	6.66	
9002495		50ML	120	599.39	4.99	
HENNESSY VS JONONE LTD EDITION 80º						
9260893		1.75L	FC	175.99	175.99	
HENNESSY VSOP PRIVILEGE 80º						
9002483		1.75L	6	719.96	119.99	
	(26587)	28.00 on 1bt			91.99	119.99
9002488		1L	12	899.93	74.99	
	(26588)	4.00 on 1bt			70.99	74.99
9002497	FL	750ML	12	647.93	53.99	
	(26589)	3.00 on 1bt			50.99	
	(26589)	9.40 on 3bt			44.59	
	(26590)	132.00 on 3cs		515.93	42.99	53.99
9011400	FL	375ML	12	311.93	25.99	
	(26601)	2.20 on 1bt			23.79	25.99
9011399		200ML	24	368.03	15.33	
	(26602)	1.34 on 1bt			13.99	15.33

Gin

Item#	Vt/Asst	Size	BPC	Case Price	TM Bot Price	LM Bot Comp
BOOTH'S LONDON DRY 90º						
9000389		1.75L	6	100.76	16.79	
GORDON'S LONDON DRY 80º						
9000450	PET	1.75L	6	101.96	16.99	
	(26465)	20.40 on 1cs		81.56	13.59	
	(26465)	29.98 on 5cs		71.98	11.99	
	(26465)	34.80 on 15cs		67.16	11.19	16.99
9000449		1L	12	118.73	9.89	
9000453		750ML	12	95.92	7.99	
9000454	PET	750ML	12	95.92	7.99	
9032181	PET	375ML	24	112.56	4.69	
9000451		200ML	48	127.68	2.66	
9032159		50ML	120	90.59	0.75	
GORDONS PINK 60º						
9318135		750ML	12	95.92	7.99	
NOLET SILVER 95º						
9077914		750ML	4	163.97	40.99	
	(26484)	5.60 on 1bt			35.39	
	(26484)	8.66 on 2bt			32.33	
	(26485)	44.00 on 1cs		119.97	29.99	40.99
NOLET RESERVE 105º						
9077913		750ML	FC	489.00	489.00	
TANQUERAY LONDON DRY 95º						
9000609		1.75L	6	203.96	33.99	5/29.59
9000611		1L	12	311.93	25.99	
	(26217)	1.00 on 6bt			24.99	
9000623		750ML	12	237.53	19.79	6B17.69
9000618	FL	375ML	24	251.87	10.49	1B9.99
9000619	RD	375ML	24	251.87	10.49	1B9.99
9000616		200ML	48	287.75	5.99	1B5.66
9000621		50ML	120	239.39	1.99	
	(26606)	79.20 on 1cs		160.19	1.33	
TANQUERAY GIN W/COUPA GLS 95º						
9308850		750ML	FC	118.77	19.79	1/17.69
TANQUERAY GIN W/WINE GLASS 95º						
9336740		750ML	FC	118.77	19.79	1/17.69
TANQUERAY BLOOMSBURY 95º						
9192311		1L	6	146.98	24.49	
	(26216)	1.50 on 1bt			22.99	
TANQUERAY MALACCA 82.6º						
9161555		1L	6	167.96	27.99	1B25.99
TANQUERAY NO. TEN 95º						
9000695		1.75L	6	326.36	54.39	
9000615		1L	12	443.93	36.99	
9000626		750ML	12	341.93	28.49	
TANQUERAY RANGPUR DISTILLED 83º						
9006302		1.75L	6	221.96	36.99	1/31.19
9006303		1L	12	359.93	29.99	1B28.49
9006304		750ML	12	251.93	20.99	1B19.19

Vodka

Item#	Vt/Asst	Size	BPC	Case Price	TM Bot Price	LM Bot Comp
AMERICAN ANTHEM 80º						
9309447		1.75L	6	137.96	22.99	
	(26149)	13.20 on 1cs		124.76	20.79	
9309445		750ML	12	148.01	12.33	
	(26148)	0.84 on 1bt			11.49	
	(26149)	18.48 on 1cs		129.53	10.79	
9309448		50ML	120	119.39	0.99	
	(26149)	36.00 on 1cs		83.39	0.69	
BELVEDERE PURE 80º						
9001912		1.75L	6	324.96	54.16	
	(26139)	12.51 on 1bt			41.65	
	(26139)	16.67 on 24bt			37.49	
	(26139)	19.17 on 36bt			34.99	
9177149		1L	6	185.96	30.99	
	(26139)	1.00 on 1bt			29.99	
	(26139)	2.00 on 3bt			28.99	
	(26139)	6.00 on 6bt			24.99	
9005852		750ML	6	148.75	24.79	
	(26139)	0.80 on 1bt			23.99	
	(26139)	1.80 on 24bt			22.99	
	(26139)	4.80 on 36bt			19.99	
9008477		375ML	12	175.92	14.66	
	(26139)	2.00 on 1bt			12.66	
	(26139)	4.67 on 24bt			9.99	
9001899		200ML	12	91.92	7.66	
	(26139)	1.00 on 1bt			6.66	
	(26139)	1.67 on 24bt			5.99	
9013617		50ML	60	185.40	3.09	
BELVEDERE PURE LAOLU 80º						
9318513		1.75L	6	324.96	54.16	
	(26139)	12.51 on 1bt			41.65	
	(26139)	16.67 on 24bt			37.49	
	(26139)	19.17 on 36bt			34.99	
9318512		1L	6	185.96	30.99	
	(26139)	1.00 on 1bt			29.99	
	(26139)	2.00 on 3bt			28.99	
	(26139)	6.00 on 6bt			24.99	
9318514		750ML	6	148.75	24.79	
	(26139)	0.80 on 1bt			23.99	
	(26139)	1.80 on 24bt			22.99	
	(26139)	4.80 on 36bt			19.99	
BELVEDERE PURE SPRITZ VAP 80º						
9311263		750ML	6	148.75	24.79	
	(26139)	0.80 on 1bt			23.99	
	(26139)	1.80 on 24bt			22.99	
	(26139)	4.80 on 36bt			19.99	
BELVEDERE CITRUS 80º						
9177222		1L	6	185.96	30.99	
	(26139)	1.00 on 1bt			29.99	
	(26139)	2.00 on 3bt			28.99	
	(26139)	6.00 on 6bt			24.99	
9086212		750ML	6	148.75	24.79	
	(26139)	0.80 on 1bt			23.99	
	(26139)	1.80 on 3bt			22.99	
	(26139)	4.80 on 6bt			19.99	
BELVEDERE GINGER ZEST 80º						
9282168		1L	6	185.96	30.99	
	(26139)	1.00 on 1bt			29.99	
	(26139)	2.00 on 3bt			28.99	
	(26139)	6.00 on 6bt			24.99	
9282169		750ML	6	148.75	24.79	
	(26139)	0.80 on 1bt			23.99	
	(26139)	1.80 on 3bt			22.99	
	(26139)	4.80 on 6bt			19.99	
BELVEDERE MACERATED MANGO 80º						
9171256		1L	6	185.96	30.99	
	(26139)	1.00 on 1bt			29.99	
	(26139)	2.00 on 3bt			28.99	
	(26139)	6.00 on 6bt			24.99	
9171255		750ML	6	148.75	24.79	
	(26139)	0.80 on 1bt			23.99	
	(26139)	1.80 on 3bt			22.99	
	(26139)	4.80 on 6bt			19.99	
BELVEDERE PEACH NECTAR 80º						
9197486		1L	6	185.96	30.99	
	(26139)	1.00 on 1bt			29.99	
	(26139)	2.00 on 3bt			28.99	
	(26139)	6.00 on 6bt			24.99	
9197487		750ML	6	148.75	24.79	
	(26139)	0.80 on 1bt			23.99	
	(26139)	1.80 on 3bt			22.99	
	(26139)	4.80 on 6bt			19.99	

Item#	Vt/Asst	Size	BPC	Case Price	TM Bot Price	LM Bot Comp
BELVEDERE PINK GRAPEFRUIT 80º						
9177223		1L	6	185.96	30.99	
	(26139)	1.00 on 1bt			29.99	
	(26139)	2.00 on 3bt			28.99	
	(26139)	6.00 on 6bt			24.99	
9102046		750ML	6	148.75	24.79	
	(26139)	0.80 on 1bt			23.99	
	(26139)	1.80 on 3bt			22.99	
	(26139)	4.80 on 6bt			19.99	
BELVEDERE WILD BERRY 80º						
9184581		1L	6	185.96	30.99	
	(26139)	1.00 on 1bt			29.99	
	(26139)	2.00 on 3bt			28.99	
	(26139)	6.00 on 6bt			24.99	
9184550		750ML	6	148.75	24.79	
	(26139)	0.80 on 1bt			23.99	
	(26139)	1.80 on 3bt			22.99	
	(26139)	4.80 on 6bt			19.99	
CIROC 80º						
9000659		1.75L	6	302.34	50.39	
	(26433)	3.40 on 6bt			46.99	
	(26433)	5.40 on 12bt			44.99	
	(26434)	42.36 on 5cs		259.98	43.33	50.39
9150092		1L	12	387.48	32.29	
9150091		750ML	12	340.70	28.39	
	(26433)	2.00 on 6bt			26.39	
	(26434)	43.20 on 5cs		297.50	24.79	28.39
9000658		375ML	12	179.93	14.99	
	(26433)	1.66 on 6bt			13.33	14.99
9083492		200ML	24	223.94	9.33	
	(26433)	1.34 on 6bt			7.99	9.33
9016918		50ML	60	203.60	3.39	
CIROC MOSCHINO W/SHOT GLASSES 80º						
9344885		750ML	FC	170.35	28.39	
	(26434)	12.00 on 1cs		158.35	26.39	
	(26434)	21.60 on 5cs		148.75	24.79	28.39
CIROC APPLE 70º						
9196352		1.75L	6	302.34	50.39	
	(26433)	3.40 on 6bt			46.99	
	(26433)	5.40 on 12bt			44.99	
	(26434)	42.36 on 5cs		259.98	43.33	50.39
9196353		1L	12	387.48	32.29	
9196125		750ML	12	340.70	28.39	
	(26433)	2.00 on 6bt			26.39	
	(26434)	43.20 on 5cs		297.50	24.79	28.39
9196354		375ML	12	179.93	14.99	
	(26433)	1.66 on 6bt			13.33	14.99
9196355		200ML	24	223.94	9.33	
	(26433)	1.34 on 6bt			7.99	9.33
9196356		50ML	60	203.60	3.39	
CIROC BLACK RASPBERRY 70º						
9331362		1.75L	6	302.34	50.39	
	(26433)	3.40 on 6bt			46.99	
	(26433)	5.40 on 12bt			44.99	
	(26434)	42.36 on 5cs		259.98	43.33	50.39
9330889		1L	12	387.48	32.29	
9331363		750ML	12	340.70	28.39	
	(26433)	2.00 on 6bt			26.39	
	(26434)	43.20 on 5cs		297.50	24.79	28.39
9330887		375ML	12	179.93	14.99	
9330890		50ML	60	203.60	3.39	
CIROC COCONUT 70º						
9097156		1.75L	6	302.34	50.39	
	(26433)	3.40 on 6bt			46.99	
	(26433)	5.40 on 12bt			44.99	
	(26434)	42.36 on 5cs		259.98	43.33	50.39
9150080		1L	12	387.48	32.29	
9150079		750ML	12	340.70	28.39	
	(26433)	2.00 on 6bt			26.39	
	(26434)	43.20 on 5cs		297.50	24.79	28.39
9097159		375ML	12	179.93	14.99	
	(26433)	1.66 on 6bt			13.33	14.99
9140284		200ML	24	223.94	9.33	
	(26433)	1.34 on 6bt			7.99	9.33
9097160		50ML	60	203.60	3.39	
CIROC FRENCH VANILLA 70º						
9263688		1.75L	6	302.34	50.39	
	(26433)	3.40 on 6bt			46.99	
	(26433)	5.40 on 12bt			44.99	
	(26434)	42.36 on 5cs		259.98	43.33	50.39
9263689		1L	12	387.48	32.29	
9263683		750ML	12	340.70	28.39	
	(26433)	2.00 on 6bt			26.39	
	(26434)	43.20 on 5cs		297.50	24.79	28.39
9263685		375ML	12	179.93	14.99	
	(26433)	1.66 on 6bt			13.33	14.99
9263690		200ML	24	223.94	9.33	
	(26433)	1.34 on 6bt			7.99	9.33
9263687		50ML	60	203.60	3.39	
CIROC MANGO 70º						
9238547		1.75L	6	302.34	50.39	
	(26433)	3.40 on 6bt			46.99	
	(26433)	5.40 on 12bt			44.99	
	(26434)	42.36 on 5cs		259.98	43.33	50.39
9238548		1L	12	387.48	32.29	
9238549		750ML	12	340.70	28.39	
	(26433)	2.00 on 6bt			26.39	
	(26434)	43.20 on 5cs		297.50	24.79	28.39
9238550		375ML	12	179.93	14.99	
	(26433)	1.66 on 6bt			13.33	14.99
9238551		200ML	24	223.94	9.33	
	(26433)	1.34 on 6bt			7.99	9.33
9238552		50ML	60	203.60	3.39	
CIROC PEACH 70º						
9126667		1.75L	6	302.34	50.39	
	(26433)	3.40 on 6bt			46.99	
	(26433)	5.40 on 12bt			44.99	
	(26434)	42.36 on 5cs		259.98	43.33	50.39
9150076		1L	12	387.48	32.29	
9150075		750ML	12	340.70	28.39	
	(26433)	2.00 on 6bt			26.39	
	(26434)	43.20 on 5cs		297.50	24.79	28.39
9126670		375ML	12	179.93	14.99	
	(26433)	1.66 on 6bt			13.33	14.99
9157197		200ML	24	223.94	9.33	
	(26433)	1.34 on 6bt			7.99	9.33
9126711		50ML	60	203.60	3.39	
CIROC PINEAPPLE 70º						
9181465		1.75L	6	302.34	50.39	
	(26433)	3.40 on 6bt			46.99	
	(26433)	5.40 on 12bt			44.99	
	(26434)	42.36 on 5cs		259.98	43.33	50.39
9181466		1L	12	387.48	32.29	
9181467		750ML	12	340.70	28.39	
	(26433)	2.00 on 6bt			26.39	
	(26434)	43.20 on 5cs		297.50	24.79	28.39
9181468		375ML	12	179.93	14.99	
	(26433)	1.66 on 6bt			13.33	14.99
9181469		200ML	24	223.94	9.33	
	(26433)	1.34 on 6bt			7.99	9.33
9181470		50ML	60	203.60	3.39	
CIROC RED BERRY 70º						
9097151		1.75L	6	302.34	50.39	
	(26433)	3.40 on 6bt			46.99	
	(26433)	5.40 on 12bt			44.99	
	(26434)	42.36 on 5cs		259.98	43.33	50.39
9150078		1L	12	387.48	32.29	
9150077		750ML	12	340.70	28.39	
	(26433)	2.00 on 6bt			26.39	
	(26434)	43.20 on 5cs		297.50	24.79	28.39
9097154		375ML	12	179.93	14.99	
	(26433)	1.66 on 6bt			13.33	14.99
9140438		200ML	24	223.94	9.33	
	(26433)	1.34 on 6bt			7.99	9.33
9097155		50ML	60	203.60	3.39	
CIROC SUMMER COLADA 70º						
9253535		1L	12	387.48	32.29	
9253536		750ML	12	340.70	28.39	
	(26433)	2.00 on 6bt			26.39	
	(26434)	43.20 on 5cs		297.50	24.79	28.39
9295193		375ML	12	179.93	14.99	
	(26433)	1.66 on 6bt			13.33	14.99
9253538		50ML	60	203.60	3.39	
CIROC SUMMER WATERMELON 70º (New)						
9357234		750ML	12	340.70	28.39	
GORDON'S 80º						
9032199		1.75L	6	78.96	13.16	
	(26466)	7.00 on 1cs		71.96	11.99	
	(26466)	14.20 on 5cs		64.76	10.79	
	(26466)	19.00 on 15cs		59.96	9.99	13.16
9000457		1L	12	91.48	7.62	
9000459		750ML	12	86.28	7.19	
9000460	PET	750ML	12	86.28	7.19	
9032189	PET	375ML	24	94.08	3.92	
9032191	PET	200ML	48	108.48	2.26	
9032193		50ML	120	79.79	0.66	
JEREMIAH WEED SWEET TEA 70º						
9079439		1.75L	6	143.94	23.99	
9079438		1L	12	215.98	17.99	
9079437		750ML	12	211.13	17.59	
KETEL ONE 80º						
9004841		1.75L	6	254.96	42.49	
	(26503)	3.30 on 6bt			39.19	
	(26504)	25.20 on 3cs		229.76	38.29	
	(26504)	54.96 on 6cs		200.00	33.33	42.49
9004842		1L	12	347.93	28.99	
	(26449)	2.40 on 1bt			26.59	28.99
9004843		750ML	12	304.73	25.39	
	(26503)	1.60 on 6bt			23.79	
	(26504)	27.96 on 3cs		276.77	23.06	25.39
9004840		375ML	12	167.93	13.99	
	(26177)	2.00 on 1bt			11.99	
9015137		50ML	120	239.39	1.99	
	(26505)	88.80 on 1cs		150.59	1.25	1.99
KETEL ONE BOTANICAL CUCUMBER 60º						
9297909		1L	12	347.93	28.99	
	(26449)	2.40 on 1bt			26.59	28.99
9297908		750ML	12	304.73	25.39	
	(26506)	1.60 on 3bt			23.79	
	(26506)	2.33 on 12bt			23.06	
	(26504)	55.20 on 1cs		249.53	20.79	25.39
9328110		50ML	FC	239.99	1.99	
	(26530)	120.60 on 1cs		119.39	0.99	1.99
KETEL ONE BOTANICAL GRAPEFRUIT ROSE 60º						
9295750		1L	12	347.93	28.99	
	(26449)	2.40 on 1bt			26.59	28.99
9295832		750ML	12	304.73	25.39	
	(26506)	1.60 on 3bt			23.79	
	(26506)	2.33 on 12bt			23.06	
	(26504)	55.20 on 1cs		249.53	20.79	25.39
9328109		50ML	FC	239.99	1.99	
	(26530)	120.60 on 1cs		119.39	0.99	1.99
KETEL ONE BOTANICAL PEACH ORANGE 60º						
9295831		1L	12	347.93	28.99	
	(26449)	2.40 on 1bt			26.59	28.99
9295833		750ML	12	304.73	25.39	
	(26506)	1.60 on 3bt			23.79	
	(26506)	2.33 on 12bt			23.06	
	(26504)	55.20 on 1cs		249.53	20.79	25.39
9328108		50ML	FC	239.99	1.99	
	(26530)	120.60 on 1cs		119.39	0.99	1.99
KETEL ONE CITROEN 80º						
9004837		1.75L	6	254.96	42.49	
	(26503)	3.30 on 6bt			39.19	
	(26504)	25.20 on 3cs		229.76	38.29	
	(26504)	54.96 on 6cs		200.00	33.33	42.49
9004847		1L	12	347.93	28.99	
	(26449)	2.40 on 1bt			26.59	28.99
9004848		750ML	12	304.73	25.39	
	(26503)	1.60 on 6bt			23.79	
	(26504)	27.96 on 3cs		276.77	23.06	25.39
9004836		375ML	12	167.93	13.99	
	(26177)	2.00 on 1bt			11.99	

Item#	Vt/Asst	Size	BPC	Case Price	TM Bot Price	LM Bot Comp
KETEL ONE ORANJE 80º						
9105582		1.75L	6	254.96	42.49	
	(26503)	**3.30 on 6bt**			**39.19**	
	(26504)	**25.20 on 3cs**		**229.76**	**38.29**	
	(26504)	**54.96 on 6cs**		**200.00**	**33.33**	**42.49**
9103418		1L	12	347.93	28.99	
	(26449)	**2.40 on 1bt**			**26.59**	**28.99**
9103419		750ML	12	304.73	25.39	
	(26503)	**1.60 on 6bt**			**23.79**	
	(26504)	**27.96 on 3cs**		**276.77**	**23.06**	**25.39**
POPOV 80º						
9000474	PET	1.75L	FC	73.46	12.24	
	(26509)	**5.10 on 1cs**		**68.36**	**11.39**	**12.24**
9000473		1L	12	93.53	7.79	
9000477		750ML	12	83.93	6.99	
	(26508)	**1.20 on 1cs**		**82.73**	**6.89**	**6.99**
9000478	TRAV	750ML	12	83.93	6.99	
	(26510)	**1.20 on 1cs**		**82.73**	**6.89**	**6.99**
9000476		375ML	24	71.87	2.99	
9168658	PET	200ML	48	79.91	1.66	
RELSKA 80º						
9014583		1L	12	57.96	4.83	
SMIRNOFF 80º						
9000514	PET	1.75L	6	122.46	20.41	
	(26547)	**22.50 on 25cs**		**99.96**	**16.66**	
	(26547)	**25.92 on 100cs**		**96.54**	**16.09**	**3/18.33**
9000498		1L	12	157.96	13.16	
	(26548)	**0.40 on 3bt**			**12.76**	
	(26548)	**2.17 on 36bt**			**10.99**	**13.16**
9000506		750ML	12	129.52	10.79	
	(26545)	**0.80 on 1bt**			**9.99**	**10.79**
9000496	TRAV	750ML	12	129.52	10.79	
	(26545)	**0.80 on 1bt**			**9.99**	**10.79**
9185759	PET	375ML	24	111.95	4.66	
9011320	RD	375ML	12	55.98	4.66	
9185809	PET	200ML	48	127.68	2.66	
9330888	PET	100ML	48	79.68	1.66	
9185760		50ML	120	114.00	0.95	
SMIRNOFF LGBT LOVE WINS LTD 80º						
9256191		1L	12	157.96	13.16	
	(26548)	**0.40 on 3bt**			**12.76**	
	(26548)	**2.17 on 36bt**			**10.99**	**13.16**
9256192		750ML	12	129.52	10.79	
	(26545)	**0.80 on 1bt**			**9.99**	**10.79**
SMIRNOFF 100º						
9105320	PET	1.75L	6	148.93	24.82	
	(26544)	**0.67 on 1bt**			**24.15**	**24.82**
9000492		1L	12	175.33	14.61	
9000497		750ML	12	158.50	13.20	
	(26543)	**0.42 on 1bt**			**12.78**	**13.20**
9000495		375ML	24	159.95	6.66	
9185781	PET	200ML	48	166.07	3.45	
9185782		50ML	120	135.19	1.12	
SMIRNOFF 90.4º						
9191249	PET	1.75L	6	134.94	22.49	
9000511		750ML	12	139.10	11.59	
SMIRNOFF BLUEBERRY 70º						
9018350		1.75L	6	128.96	21.49	
	(26549)	**1.50 on 1bt**			**19.99**	
	(26549)	**2.50 on 12bt**			**18.99**	
	(26549)	**3.16 on 36bt**			**18.33**	
	(26549)	**5.40 on 48bt**			**16.09**	**21.49**
9018349		1L	12	157.96	13.16	
	(26548)	**0.40 on 3bt**			**12.76**	
	(26548)	**2.17 on 36bt**			**10.99**	**13.16**
9018346		750ML	12	134.28	11.19	
	(26549)	**0.83 on 3bt**			**10.36**	
	(26549)	**2.20 on 36bt**			**8.99**	**11.19**
9018348		375ML	12	59.92	4.99	
9018347		50ML	120	114.59	0.95	
	(26214)	**34.80 on 1cs**		**79.79**	**0.66**	
SMIRNOFF CHERRY 70º						
9000716		1.75L	6	128.96	21.49	
	(26549)	**1.50 on 1bt**			**19.99**	
	(26549)	**2.50 on 12bt**			**18.99**	
	(26549)	**3.16 on 36bt**			**18.33**	
	(26549)	**5.40 on 48bt**			**16.09**	**21.49**
9000717		1L	12	157.96	13.16	
	(26548)	**0.40 on 3bt**			**12.76**	
	(26548)	**2.17 on 36bt**			**10.99**	**13.16**
9000715		750ML	12	134.28	11.19	
	(26549)	**0.83 on 3bt**			**10.36**	
	(26549)	**2.20 on 36bt**			**8.99**	**11.19**
9000714		375ML	12	59.92	4.99	
9344971	PET	375ML	12	59.92	4.99	
9184839		50ML	120	114.59	0.95	
	(26214)	**34.80 on 1cs**		**79.79**	**0.66**	
SMIRNOFF CITRUS 80º						
9000515		1.75L	6	128.96	21.49	
	(26549)	**1.50 on 1bt**			**19.99**	
	(26549)	**2.50 on 12bt**			**18.99**	
	(26549)	**3.16 on 36bt**			**18.33**	
	(26549)	**5.40 on 48bt**			**16.09**	**21.49**
9000518		1L	12	157.96	13.16	
	(26548)	**0.40 on 3bt**			**12.76**	
	(26548)	**2.17 on 36bt**			**10.99**	**13.16**
9000517		750ML	12	134.28	11.19	
	(26549)	**0.83 on 3bt**			**10.36**	
	(26549)	**2.20 on 36bt**			**8.99**	**11.19**
9336420	PET	750ML	12	134.28	11.19	
	(26549)	**0.83 on 3bt**			**10.36**	
	(26549)	**2.20 on 36bt**			**8.99**	**11.19**
9000516	RD	375ML	12	59.92	4.99	
9344884	FLSK	200ML	24	79.92	3.33	
	(25975)	**0.67 on 1bt**			**2.66**	
9184832		50ML	120	114.59	0.95	
	(26214)	**34.80 on 1cs**		**79.79**	**0.66**	
SMIRNOFF COCONUT 70º						
9130194		1.75L	6	128.96	21.49	
	(26549)	**1.50 on 1bt**			**19.99**	
	(26549)	**2.50 on 12bt**			**18.99**	
	(26549)	**3.16 on 36bt**			**18.33**	
	(26549)	**5.40 on 48bt**			**16.09**	**21.49**
9130192		750ML	12	134.28	11.19	
	(26549)	**0.83 on 3bt**			**10.36**	
	(26549)	**2.20 on 36bt**			**8.99**	**11.19**
9130191		375ML	12	59.92	4.99	
9344889	FLSK	200ML	24	79.92	3.33	
	(25975)	**0.67 on 1bt**			**2.66**	
9130170		50ML	120	114.59	0.95	
	(26214)	**34.80 on 1cs**		**79.79**	**0.66**	
SMIRNOFF CRANBERRY 70º						
9000750		1.75L	6	128.96	21.49	
	(26549)	**1.50 on 1bt**			**19.99**	
	(26549)	**2.50 on 12bt**			**18.99**	
	(26549)	**3.16 on 36bt**			**18.33**	
	(26549)	**5.40 on 48bt**			**16.09**	**21.49**
9000751		1L	12	157.96	13.16	
	(26548)	**0.40 on 3bt**			**12.76**	
	(26548)	**2.17 on 36bt**			**10.99**	**13.16**
9000752		750ML	12	134.28	11.19	
	(26549)	**0.83 on 3bt**			**10.36**	
	(26549)	**2.20 on 36bt**			**8.99**	**11.19**
9013523	RD	375ML	12	59.92	4.99	
9011220		50ML	120	114.59	0.95	
	(26214)	**34.80 on 1cs**		**79.79**	**0.66**	
SMIRNOFF FLUFFED MARSHMALLOW 60º						
9135823		750ML	12	134.28	11.19	
	(26549)	**0.83 on 3bt**			**10.36**	
	(26549)	**2.20 on 36bt**			**8.99**	**11.19**
SMIRNOFF GRAPE 70º						
9035372		1.75L	6	128.96	21.49	
	(26549)	**1.50 on 1bt**			**19.99**	
	(26549)	**2.50 on 12bt**			**18.99**	
	(26549)	**3.16 on 36bt**			**18.33**	
	(26549)	**5.40 on 48bt**			**16.09**	**21.49**
9035373		1L	12	157.96	13.16	
	(26548)	**0.40 on 3bt**			**12.76**	
	(26548)	**2.17 on 36bt**			**10.99**	**13.16**
9035371		750ML	12	134.28	11.19	
	(26549)	**0.83 on 3bt**			**10.36**	
	(26549)	**2.20 on 36bt**			**8.99**	**11.19**
9035374		375ML	12	59.92	4.99	
9042492		50ML	120	114.59	0.95	
	(26214)	**34.80 on 1cs**		**79.79**	**0.66**	
SMIRNOFF GREEN APPLE 70º						
9000632		1.75L	6	128.96	21.49	
	(26549)	**1.50 on 1bt**			**19.99**	
	(26549)	**2.50 on 12bt**			**18.99**	
	(26549)	**3.16 on 36bt**			**18.33**	
	(26549)	**5.40 on 48bt**			**16.09**	**21.49**
9000633		1L	12	157.96	13.16	
	(26548)	**0.40 on 3bt**			**12.76**	
	(26548)	**2.17 on 36bt**			**10.99**	**13.16**
9000634		750ML	12	134.28	11.19	
	(26549)	**0.83 on 3bt**			**10.36**	
	(26549)	**2.20 on 36bt**			**8.99**	**11.19**
9030714	PET	750ML	12	134.28	11.19	
	(26549)	**0.83 on 3bt**			**10.36**	
	(26549)	**2.20 on 36bt**			**8.99**	**11.19**
9011240	RD	375ML	12	59.92	4.99	
9345249	PET	375ML	12	59.92	4.99	
9011321		200ML	48	159.84	3.33	
	(25975)	**0.67 on 1bt**			**2.66**	
9344888	PET	200ML	24	79.92	3.33	
	(25975)	**0.67 on 1bt**			**2.66**	
9184841		50ML	120	114.59	0.95	
	(26214)	**34.80 on 1cs**		**79.79**	**0.66**	
SMIRNOFF ICED CAKE 60º						
9151728		750ML	12	134.28	11.19	
	(26549)	**0.83 on 3bt**			**10.36**	
	(26549)	**2.20 on 36bt**			**8.99**	**11.19**
SMIRNOFF KISSED CARAMEL 60º						
9151730		1.75L	6	128.96	21.49	
	(26549)	**1.50 on 1bt**			**19.99**	
	(26549)	**2.50 on 12bt**			**18.99**	
	(26549)	**3.16 on 36bt**			**18.33**	
	(26549)	**5.40 on 48bt**			**16.09**	**21.49**
9151527		1L	12	157.96	13.16	
	(26548)	**0.40 on 3bt**			**12.76**	
	(26548)	**2.17 on 36bt**			**10.99**	**13.16**
9151528		750ML	12	134.28	11.19	
	(26549)	**0.83 on 3bt**			**10.36**	
	(26549)	**2.20 on 36bt**			**8.99**	**11.19**
9183865		375ML	12	59.92	4.99	
9151529		50ML	120	114.59	0.95	
	(26214)	**34.80 on 1cs**		**79.79**	**0.66**	
SMIRNOFF LIME 70º						
9000508		1.75L	6	128.96	21.49	
	(26549)	**1.50 on 1bt**			**19.99**	
	(26549)	**2.50 on 12bt**			**18.99**	
	(26549)	**3.16 on 36bt**			**18.33**	
	(26549)	**5.40 on 48bt**			**16.09**	**21.49**
9000493		1L	12	157.96	13.16	
	(26548)	**0.40 on 3bt**			**12.76**	
	(26548)	**2.17 on 36bt**			**10.99**	**13.16**
9000527		750ML	12	134.28	11.19	
	(26549)	**0.83 on 3bt**			**10.36**	
	(26549)	**2.20 on 36bt**			**8.99**	**11.19**
9013794		375ML	12	59.92	4.99	
9013796		50ML	120	114.59	0.95	
	(26214)	**34.80 on 1cs**		**79.79**	**0.66**	
SMIRNOFF MANGO 70º						
9108251		750ML	12	134.28	11.19	
	(26549)	**0.83 on 3bt**			**10.36**	
	(26549)	**2.20 on 36bt**			**8.99**	**11.19**
9108253		50ML	120	114.59	0.95	
	(26214)	**34.80 on 1cs**		**79.79**	**0.66**	

Item#	Vt/Asst	Size	BPC	Case Price	TM Bot Price	LM Bot Comp
SMIRNOFF MANGO SORBET 60º						
9160765		750ML	12	134.28	11.19	
	(26549)	0.83 on 3bt			10.36	
	(26549)	2.20 on 36bt			8.99	11.19
SMIRNOFF MOSCOW MULE 60º						
9318510		750ML	12	134.28	11.19	
	(26549)	0.83 on 3bt			10.36	
	(26549)	2.20 on 36bt			8.99	11.19
9318509		50ML	120	114.59	0.95	
	(26214)	34.80 on 1cs			79.79	0.66
SMIRNOFF ORANGE 70º						
9000521		1.75L	6	128.96	21.49	
	(26549)	1.50 on 1bt			19.99	
	(26549)	2.50 on 12bt			18.99	
	(26549)	3.16 on 36bt			18.33	
	(26549)	5.40 on 48bt			16.09	21.49
9000520		1L	12	157.96	13.16	
	(26548)	0.40 on 3bt			12.76	
	(26548)	2.17 on 36bt			10.99	13.16
9000526		750ML	12	134.28	11.19	
	(26549)	0.83 on 3bt			10.36	
	(26549)	2.20 on 36bt			8.99	11.19
9000524	RD	375ML	12	59.92	4.99	
9013514		50ML	120	114.59	0.95	
	(26214)	34.80 on 1cs			79.79	0.66
SMIRNOFF PASSION FRUIT 70º						
9035613		1.75L	6	128.96	21.49	
	(26549)	1.50 on 1bt			19.99	
	(26549)	2.50 on 12bt			18.99	
	(26549)	3.16 on 36bt			18.33	
	(26549)	5.40 on 48bt			16.09	21.49
9035614		1L	12	157.96	13.16	
	(26548)	0.40 on 3bt			12.76	
	(26548)	2.17 on 36bt			10.99	13.16
9035611		750ML	12	134.28	11.19	
	(26549)	0.83 on 3bt			10.36	
	(26549)	2.20 on 36bt			8.99	11.19
9035612		375ML	12	59.92	4.99	
9038629		50ML	120	114.59	0.95	
	(26214)	34.80 on 1cs			79.79	0.66
SMIRNOFF PEACH 70º						
9111374		1.75L	6	128.96	21.49	
	(26549)	1.50 on 1bt			19.99	
	(26549)	2.50 on 12bt			18.99	
	(26549)	3.16 on 36bt			18.33	
	(26549)	5.40 on 48bt			16.09	21.49
9111375		1L	12	157.96	13.16	
	(26548)	0.40 on 3bt			12.76	
	(26548)	2.17 on 36bt			10.99	13.16
9111376		750ML	12	134.28	11.19	
	(26549)	0.83 on 3bt			10.36	
	(26549)	2.20 on 36bt			8.99	11.19
9111922		375ML	12	59.92	4.99	
9344882	PET	375ML	12	59.92	4.99	
9344968	PET	200ML	24	79.92	3.33	
	(25975)	0.67 on 1bt			2.66	
9111378		50ML	120	114.59	0.95	
	(26214)	34.80 on 1cs			79.79	0.66
SMIRNOFF PEPPERMINT TWIST 60º						
9195200		50ML	120	114.59	0.95	
SMIRNOFF PINEAPPLE 70º						
9088273		1.75L	6	128.96	21.49	
	(26549)	1.50 on 1bt			19.99	
	(26549)	2.50 on 12bt			18.99	
	(26549)	3.16 on 36bt			18.33	
	(26549)	5.40 on 48bt			16.09	21.49
9088272		1L	12	157.96	13.16	
	(26548)	0.40 on 3bt			12.76	
	(26548)	2.17 on 36bt			10.99	13.16
9088271		750ML	12	134.28	11.19	
	(26549)	0.83 on 3bt			10.36	
	(26549)	2.20 on 36bt			8.99	11.19
9089337		375ML	12	59.92	4.99	
9344881	PET	200ML	24	79.92	3.33	
	(25975)	0.67 on 1bt			2.66	
9088268		50ML	120	114.59	0.95	
	(26214)	34.80 on 1cs			79.79	0.66
SMIRNOFF PINEAPPLE COCO SORBET 60º						
9170556		750ML	12	134.28	11.19	
	(26549)	0.83 on 3bt			10.36	
	(26549)	2.20 on 36bt			8.99	11.19
SMIRNOFF POMEGRANATE 70º						
9083380		1L	12	157.96	13.16	
	(26548)	0.40 on 3bt			12.76	
	(26548)	2.17 on 36bt			10.99	13.16
9083381		750ML	12	134.28	11.19	
	(26549)	0.83 on 3bt			10.36	
	(26549)	2.20 on 36bt			8.99	11.19
9083383		50ML	120	114.59	0.95	
	(26214)	34.80 on 1cs			79.79	0.66
SMIRNOFF RASPBERRY 70º						
9000530		1.75L	6	128.96	21.49	
	(26549)	1.50 on 1bt			19.99	
	(26549)	2.50 on 12bt			18.99	
	(26549)	3.16 on 36bt			18.33	
	(26549)	5.40 on 48bt			16.09	21.49
9000529		1L	12	157.96	13.16	
	(26548)	0.40 on 3bt			12.76	
	(26548)	2.17 on 36bt			10.99	13.16
9000528		750ML	12	134.28	11.19	
	(26549)	0.83 on 3bt			10.36	
	(26549)	2.20 on 36bt			8.99	11.19
9030716	PET	750ML	12	134.28	11.19	
	(26549)	0.83 on 3bt			10.36	
	(26549)	2.20 on 36bt			8.99	11.19
9344890	PET	375ML	12	59.92	4.99	
9011318		200ML	48	159.84	3.33	
	(25975)	0.67 on 1bt			2.66	
9344969	PET	200ML	24	79.92	3.33	
9184842		50ML	120	114.59	0.95	
	(26214)	34.80 on 1cs			79.79	0.66
SMIRNOFF RASPBERRY SORBET 60º						
9160763		1L	12	157.96	13.16	
	(26548)	0.40 on 3bt			12.76	
	(26548)	2.17 on 36bt			10.99	13.16
9160768		750ML	12	134.28	11.19	
	(26549)	0.83 on 3bt			10.36	
	(26549)	2.20 on 36bt			8.99	11.19
9030717	PET	750ML	12	134.28	11.19	
	(26549)	0.83 on 3bt			10.36	
	(26549)	2.20 on 36bt			8.99	11.19
SMIRNOFF RUBY RED GRAPEFRUIT 70º						
9185877		1.75L	6	128.96	21.49	
	(26549)	1.50 on 1bt			19.99	
	(26549)	2.50 on 12bt			18.99	
	(26549)	3.16 on 36bt			18.33	
	(26549)	5.40 on 48bt			16.09	21.49
9185880		1L	12	157.96	13.16	
	(26548)	0.40 on 3bt			12.76	
	(26548)	2.17 on 36bt			10.99	13.16
9185879		750ML	12	134.28	11.19	
	(26549)	0.83 on 3bt			10.36	
	(26549)	2.20 on 36bt			8.99	11.19
9185876		50ML	120	114.59	0.95	
	(26214)	34.80 on 1cs			79.79	0.66
SMIRNOFF SOUR APPLE 60º						
9182512		1L	12	157.96	13.16	
	(26548)	0.40 on 3bt			12.76	
	(26548)	2.17 on 36bt			10.99	13.16
9182513		750ML	12	134.28	11.19	
	(26549)	0.83 on 3bt			10.36	
	(26549)	2.20 on 36bt			8.99	11.19
9182497		50ML	120	114.59	0.95	
	(26214)	34.80 on 1cs			79.79	0.66
SMIRNOFF SOUR BERRY LEMON 60º						
9193982		1L	12	157.96	13.16	
	(26548)	0.40 on 3bt			12.76	
	(26548)	2.17 on 36bt			10.99	13.16
9193983		750ML	12	134.28	11.19	
	(26549)	0.83 on 3bt			10.36	
	(26549)	2.20 on 36bt			8.99	11.19
9193984		50ML	120	114.59	0.95	
	(26214)	34.80 on 1cs			79.79	0.66
SMIRNOFF SOUR PUNCH 60º						
9182514		1L	12	157.96	13.16	
	(26548)	0.40 on 3bt			12.76	
	(26548)	2.17 on 36bt			10.99	13.16
9182511		750ML	12	134.28	11.19	
	(26549)	0.83 on 3bt			10.36	
	(26549)	2.20 on 36bt			8.99	11.19
9182495		50ML	120	114.59	0.95	
	(26214)	34.80 on 1cs			79.79	0.66
SMIRNOFF SOUR WATERMELON 60º						
9182510		1L	12	157.96	13.16	
	(26548)	0.40 on 3bt			12.76	
	(26548)	2.17 on 36bt			10.99	13.16
9182509		750ML	12	134.28	11.19	
	(26549)	0.83 on 3bt			10.36	
	(26549)	2.20 on 36bt			8.99	11.19
9182496		50ML	120	114.59	0.95	
	(26214)	34.80 on 1cs			79.79	0.66
SMIRNOFF SOURCED CRANBERRY APPLE 60º						
9198933		750ML	12	134.28	11.19	
	(26548)	1.53 on 3bt			9.66	
	(26549)	1.53 on 3bt			9.66	
	(26548)	2.86 on 36bt			8.33	
	(26549)	2.86 on 36bt			8.33	11.19
SMIRNOFF SOURCED PINEAPPLE 60º						
9198923		750ML	12	134.28	11.19	
	(26548)	1.53 on 3bt			9.66	
	(26549)	1.53 on 3bt			9.66	
	(26548)	2.86 on 36bt			8.33	
	(26549)	2.86 on 36bt			8.33	11.19
SMIRNOFF SOURCED RUBY GRAPEFRUIT 60º						
9198928		750ML	12	134.28	11.19	
	(26548)	1.53 on 3bt			9.66	
	(26549)	1.53 on 3bt			9.66	
	(26548)	2.86 on 36bt			8.33	
	(26549)	2.86 on 36bt			8.33	11.19
9198930		50ML	120	114.59	0.95	
	(26214)	34.80 on 1cs			79.79	0.66
SMIRNOFF SOURCED WATERMELON 60º						
9264167		750ML	12	134.28	11.19	
	(26548)	1.53 on 3bt			9.66	
	(26549)	1.53 on 3bt			9.66	
	(26548)	2.86 on 36bt			8.33	
	(26549)	2.86 on 36bt			8.33	11.19
9264168		50ML	120	114.59	0.95	
	(26214)	74.40 on 1cs			40.19	0.33 1/0.66
SMIRNOFF STRAWBERRY 70º						
9000699		1.75L	6	128.96	21.49	
	(26549)	1.50 on 1bt			19.99	
	(26549)	2.50 on 12bt			18.99	
	(26549)	3.16 on 36bt			18.33	
	(26549)	5.40 on 48bt			16.09	21.49
9000698		1L	12	157.96	13.16	
	(26548)	0.40 on 3bt			12.76	
	(26548)	2.17 on 36bt			10.99	13.16
9000697		750ML	12	134.28	11.19	
	(26549)	0.83 on 3bt			10.36	
	(26549)	2.20 on 36bt			8.99	11.19
9011343		375ML	12	59.92	4.99	
9000704		50ML	120	114.59	0.95	
	(26214)	34.80 on 1cs			79.79	0.66
SMIRNOFF VANILLA 70º						
9000535		1.75L	6	128.96	21.49	
	(26549)	1.50 on 1bt			19.99	
	(26549)	2.50 on 12bt			18.99	
	(26549)	3.16 on 36bt			18.33	
	(26549)	5.40 on 48bt			16.09	21.49
9000534		1L	12	157.96	13.16	
	(26548)	0.40 on 3bt			12.76	
	(26548)	2.17 on 36bt			10.99	13.16
9000533		750ML	12	134.28	11.19	
	(26549)	0.83 on 3bt			10.36	
	(26549)	2.20 on 36bt			8.99	11.19
9011230	RD	375ML	12	59.92	4.99	
9344972	PET	200ML	24	79.92	3.33	
	(25975)	0.67 on 1bt			2.66	
9184840		50ML	120	114.59	0.95	
	(26214)	34.80 on 1cs			79.79	0.66

Item#	Vt/Asst	Size	BPC	Case Price	TM Bot Price	LM Bot Comp
SMIRNOFF WATERMELON 70º						
9000545		1.75L	6	128.96	21.49	
	(26549)	1.50 on 1bt			19.99	
	(26549)	2.50 on 12bt			18.99	
	(26549)	3.16 on 36bt			18.33	
	(26549)	5.40 on 48bt			16.09	21.49
9000546		1L	12	157.96	13.16	
	(26548)	0.40 on 3bt			12.76	
	(26548)	2.17 on 36bt			10.99	13.16
9000547		750ML	12	134.28	11.19	
	(26549)	0.83 on 3bt			10.36	
	(26549)	2.20 on 36bt			8.99	11.19
9011340	RD	375ML	12	59.92	4.99	
9344887	PET	200ML	24	79.92	3.33	
	(25975)	0.67 on 1bt			2.66	
9182054		50ML	120	114.59	0.95	
	(26214)	34.80 on 1cs		79.79	0.66	
SMIRNOFF WHIPPED CREAM 60º						
9140885		1.75L	6	128.96	21.49	
	(26549)	1.50 on 1bt			19.99	
	(26549)	2.50 on 12bt			18.99	
	(26549)	3.16 on 36bt			18.33	
	(26549)	5.40 on 48bt			16.09	21.49
9135827		1L	12	157.96	13.16	
	(26548)	0.40 on 3bt			12.76	
	(26548)	2.17 on 36bt			10.99	13.16
9135826		750ML	12	134.28	11.19	
	(26549)	0.83 on 3bt			10.36	
	(26549)	2.20 on 36bt			8.99	11.19
9183863		375ML	12	59.92	4.99	
9135825		50ML	120	114.59	0.95	
	(26214)	34.80 on 1cs		79.79	0.66	
SMIRNOFF WHITE PEACH SORBET 60º						
9179203		750ML	12	134.28	11.19	
	(26549)	0.83 on 3bt			10.36	
	(26549)	2.20 on 36bt			8.99	11.19
TANQUERAY STERLING 80º						
9000610		1.75L	6	173.96	28.99	
	(26550)	2.50 on 1bt			26.49	28.99
9000614		1L	12	263.93	21.99	
	(26225)	7.00 on 1bt			14.99	
9000624		750ML	12	215.93	17.99	
	(26552)	1.00 on 1bt			16.99	17.99
9000620	FL	375ML	24	215.87	8.99	
	(26553)	0.14 on 1bt			8.85	8.99
9000617		200ML	48	239.75	4.99	
	(26551)	0.19 on 1bt			4.80	4.99

Rum

Item#	Vt/Asst	Size	BPC	Case Price	TM Bot Price	LM Bot Comp
CAPTAIN MORGAN 100º						
9060409		1.75L	6	167.96	27.99	
	(26420)	2.00 on 1bt			25.99	
	(26424)	27.96 on 3cs		140.00	23.33	27.99
9060410		1L	12	269.93	22.49	
	(26425)	0.50 on 1bt			21.99	22.49
9060471		750ML	12	221.93	18.49	
	(26421)	0.90 on 1bt			17.59	
	(26424)	30.00 on 3cs		191.93	15.99	18.49
9060472		375ML	24	224.03	9.33	
CAPTAIN MORGAN APPLE SMASH 60º						
9320135		750ML	6	95.97	15.99	
	(26427)	1.20 on 6bt			14.79	
	(26428)	13.20 on 5cs		82.77	13.79	
	(26428)	22.00 on 15cs		73.97	12.32	15.99
9320134		50ML	120	150.59	1.25	
	(26627)	31.20 on 1cs		119.39	0.99	1.25
CAPTAIN MORGAN BLACK SPICED 95º						
9144174		1.75L	6	167.96	27.99	
	(26422)	2.00 on 1bt			25.99	
	(26424)	24.00 on 3cs		143.96	23.99	27.99
9144175		1L	12	227.93	18.99	
	(26426)	1.00 on 1bt			17.99	18.99
9144176		750ML	12	221.93	18.49	
	(26423)	1.00 on 1bt			17.49	
	(26424)	18.00 on 3cs		203.93	16.99	18.49
CAPTAIN MORGAN CANNON BLAST 70º						
9193720		1L	6	113.97	18.99	
9193731		750ML	6	95.97	15.99	
	(26427)	1.20 on 6bt			14.79	
	(26428)	13.20 on 5cs		82.77	13.79	
	(26428)	22.00 on 15cs		73.97	12.32	15.99
CAPTAIN MORGAN COCONUT 70º						
9185831		1L	12	227.93	18.99	
9185832		750ML	12	191.93	15.99	
	(26427)	1.20 on 6bt			14.79	
	(26428)	26.40 on 5cs		165.53	13.79	
	(26428)	44.00 on 15cs		147.93	12.32	15.99
CAPTAIN MORGAN GRAPEFRUIT 70º						
9185845		1.75L	6	154.76	25.79	
	(26427)	15.80 on 1bt			9.99	
	(26428)	94.80 on 1cs		59.96	9.99	25.79
9185844		750ML	12	191.93	15.99	
	(26427)	1.20 on 6bt			14.79	
	(26428)	26.40 on 5cs		165.53	13.79	
	(26428)	44.00 on 15cs		147.93	12.32	15.99
CAPTAIN MORGAN JACK OBLAST 60º						
9238834		750ML	6	95.97	15.99	
	(26427)	1.20 on 6bt			14.79	
	(26428)	13.20 on 5cs		82.77	13.79	
	(26428)	22.00 on 15cs		73.97	12.32	15.99
9238835		50ML	120	150.59	1.25	
CAPTAIN MORGAN LOCONUT 40º						
9251433		1L	6	113.97	18.99	
9251434		750ML	6	95.97	15.99	
	(26427)	1.20 on 6bt			14.79	
	(26428)	13.20 on 5cs		82.77	13.79	
	(26428)	22.00 on 15cs		73.97	12.32	15.99
9251435		50ML	120	150.59	1.25	
	(26627)	31.20 on 1cs		119.39	0.99	1.25
CAPTAIN MORGAN ORIGINAL SPICED 70º						
9000343		1.75L	6	154.76	25.79	
	(26428)	15.00 on 5cs		139.76	23.29	
	(26428)	19.80 on 15cs		134.96	22.49	
	(26428)	30.00 on 50cs		124.76	20.79	25.79
9086830	PET	1.75L	6	154.76	25.79	
	(26428)	15.00 on 5cs		139.76	23.29	
	(26428)	19.80 on 15cs		134.96	22.49	
	(26428)	30.00 on 50cs		124.76	20.79	25.79
9000344		1L	12	227.93	18.99	
9011247	PET	750ML	FC	191.93	15.99	
	(26427)	1.20 on 6bt			14.79	
	(26428)	26.40 on 5cs		165.53	13.79	
	(26428)	44.00 on 15cs		147.93	12.32	15.99
9000345		750ML	12	191.93	15.99	
	(26427)	1.20 on 6bt			14.79	
	(26428)	26.40 on 5cs		165.53	13.79	
	(26428)	44.00 on 15cs		147.93	12.32	15.99
9146666	PET	375ML	24	191.87	7.99	
9146667	PET	200ML	48	239.75	4.99	
9083894		100ML	48	143.75	2.99	
9331361	PET	100ML	48	143.75	2.99	
9000352		50ML	120	150.59	1.25	
	(26627)	31.20 on 1cs		119.39	0.99	1.25
CAPTAIN MORGAN PARROT BAY COCONUT 42º						
9092304	PET	1.75L	6	137.96	22.99	
	(26415)	3.00 on 1bt			19.99	22.99
9035385	RD	1L	12	215.93	17.99	
9020046	PET	750ML	12	155.93	12.99	
	(26414)	1.50 on 1bt			11.49	12.99
9135963		375ML	12	79.98	6.66	
9143829	PET	200ML	48	182.15	3.79	
	(26417)	2.13 on 1bt			1.66	3.79
CAPTAIN MORGAN PARROT BAY COCONUT 90º						
9141339	PET	1.75L	6	137.96	22.99	
	(26419)	1.00 on 1bt			21.99	22.99
9092550		1L	12	227.93	18.99	
9295840	PET	750ML	12	184.79	15.39	
	(26418)	1.00 on 1bt			14.39	15.39
CAPTAIN MORGAN PARROT BAY KEY LIME 42º						
9319624	PET	750ML	12	155.93	12.99	
	(26414)	1.50 on 1bt			11.49	12.99
CAPTAIN MORGAN PARROT BAY MANGO 42º						
9000690		1L	12	215.93	17.99	
9000687		750ML	12	155.93	12.99	
	(26414)	1.50 on 1bt			11.49	12.99
9289664	PET	750ML	12	155.93	12.99	
	(26414)	1.50 on 1bt			11.49	12.99
CAPTAIN MORGAN PB PASSION FRUIT 42º						
9000712		1L	12	215.93	17.99	
9290113	PET	750ML	12	155.93	12.99	
	(26414)	1.50 on 1bt			11.49	12.99
CAPTAIN MORGAN PARROT BAY PINEAPPLE 42º						
9092307	PET	1.75L	6	137.96	22.99	
	(26415)	3.00 on 1bt			19.99	22.99
9298481	PET	750ML	12	155.93	12.99	
	(26414)	1.50 on 1bt			11.49	12.99
CAPTAIN MORGAN PARROT BAY STRAWBERRY 42º						
9087238		750ML	12	155.93	12.99	
	(26414)	1.50 on 1bt			11.49	12.99
9289661		750ML	12	155.93	12.99	
	(26414)	1.50 on 1bt			11.49	12.99
CAPTAIN MORGAN PINEAPPLE 70º						
9185841		1L	12	227.93	18.99	
9185838		750ML	12	191.93	15.99	
	(26427)	1.20 on 6bt			14.79	
	(26428)	26.40 on 5cs		165.53	13.79	
	(26428)	44.00 on 15cs		147.93	12.32	15.99
CAPTAIN MORGAN PRIVATE STOCK 70º						
9000348		1.75L	6	225.54	37.59	
	(26429)	0.80 on 1bt			36.79	37.59
9000361		1L	12	299.88	24.99	
9000355		750ML	12	249.48	20.79	
	(26430)	1.20 on 1bt			19.59	20.79
CAPTAIN MORGAN SILVER SPICED 70º						
9000356		1.75L	6	154.76	25.79	
	(26428)	15.00 on 5cs		139.76	23.29	
	(26428)	19.80 on 15cs		134.96	22.49	
	(26428)	30.00 on 50cs		124.76	20.79	25.79
9000357		1L	12	227.93	18.99	
9000358		750ML	12	191.93	15.99	
	(26427)	1.20 on 6bt			14.79	
	(26428)	26.40 on 5cs		165.53	13.79	
	(26428)	44.00 on 15cs		147.93	12.32	15.99
CAPTAIN MORGAN WHITE 80º						
9185567	PET	1.75L	6	154.76	25.79	
	(26428)	15.00 on 5cs		139.76	23.29	
	(26428)	19.80 on 15cs		134.96	22.49	
	(26428)	30.00 on 50cs		124.76	20.79	25.79
9171448		1L	12	227.93	18.99	
9170549		750ML	12	191.93	15.99	
	(26427)	1.20 on 6bt			14.79	
	(26428)	26.40 on 5cs		165.53	13.79	
	(26428)	44.00 on 15cs		147.93	12.32	15.99
9171446		375ML	24	191.87	7.99	
	(26156)	3.50 on 1bt			4.49	
9171449	FL	200ML	48	239.75	4.99	
	(26155)	2.00 on 1bt			2.99	
GRIND 60º						
9193779		750ML	12	191.93	15.99	
	(26174)	2.20 on 1bt			13.79	
	(26174)	3.00 on 3bt			12.99	
MYERS'S ORIGINAL DARK 80º						
9000292		1.75L	6	242.96	40.49	1B37.19
9000293		1L	12	311.93	25.99	
9276575	PET	750ML	12	275.93	22.99	1B21.79
9000295		375ML	24	287.87	11.99	
MYERS'S PLATINUM 80º						
9008024		1L	12	179.93	14.99	1/13.49
9008025		750ML	12	172.01	14.33	

Item#	Vt/Asst	Size	BPC	Case Price	TM Bot Price	LM Bot Comp
NAKED TURTLE WHITE 80º						
9158012		1.75L	6	113.96	18.99	
	(26228)	14.00 on 1cs		99.96	16.66	
	(26228)	18.00 on 3cs		95.96	15.99	
9158013		1L	12	155.93	12.99	
	(26228)	13.73 on 1cs		142.20	11.85	
	(26228)	25.73 on 3cs		130.20	10.85	
9157821		750ML	12	119.93	9.99	
	(26228)	8.93 on 1cs		111.00	9.25	
	(26228)	24.00 on 3cs		95.93	7.99	
9157823		50ML	120	119.39	0.99	
	(26228)	40.00 on 1cs		79.39	0.66	
PAMPERO ANNIVERSARIO 80º						
9000501		750ML	6	170.96	28.49	
RON ZACAPA CENTENARIO XO 80º						
9092463		750ML	6	512.36	85.39	
RON ZACAPA CENTENARIO 23 YR 80º						
9060595		750ML	6	230.96	38.49	
RON ZACAPA EDICION NEGRA 86º						
9253654		750ML	6	341.96	56.99	

Cordials & Liqueurs

Item#	Vt/Asst	Size	BPC	Case Price	TM Bot Price	LM Bot Comp
BAILEY'S IRISH CREAM 34º						
9000374		1.75L	6	227.96	37.99	1B35.99
9000371		1L	12	311.93	25.99	
9000379		750ML	12	263.93	21.99	3/18.39
9000376		375ML	12	143.93	11.99	1B10.66
9000375		200ML	24	176.03	7.33	
9287979	32/3	100ML	FC	255.83	2.66	
9014939		50ML	80	180.39	2.25	
BAILEY'S ALMANDE 26º						
9230736		750ML	12	263.93	21.99	3/18.39
BAILEY'S SALTED CARAMEL 34º						
9183998		750ML	12	263.93	21.99	3/18.39
BAILEY'S CHOCOLATE CHERRY 34º						
9182585		750ML	12	263.93	21.99	3/18.39
BAILEY'S ESPRESSO 34º						
9193351		750ML	12	263.93	21.99	3/18.39
BAILEYS FESTIVE BOTTLE LTD 34º						
9330648	3/4	750ML	12	263.93	21.99	3/18.39
BAILEY'S FESTIVE HISPANIC LTD 34º						
9329949		750ML	12	263.93	21.99	3/18.39
BAILEY'S PUMPKIN SPICE LTD 34º						
9237502		50ML	80	180.39	2.25	
BAILEYS STRAWBERRIES CREAM 34º						
9281361		750ML	12	263.93	21.99	3/16.79
9281059		50ML	80	180.39	2.25	
BAILEY'S VANILLA CINNAMON 34º						
9167345		750ML	12	263.93	21.99	3/18.39
BLACK HAUS 80º						
9000385		1L	12	311.93	25.99	
9000388		750ML	12	230.33	19.19	1B18.39
EMMETS IRISH CREAM LIQUEUR 34º						
9007995		1.75L	6	152.96	25.49	1B23.99
9007994		1L	12	185.93	15.49	
9000423		750ML	12	167.93	13.99	1B13.59
GODIVA CHOCOLATE LIQUEUR 30º						
9092266		750ML	12	283.97	23.66	
	(26172)	0.67 on 1bt			22.99	
9092267		375ML	12	163.97	13.66	
	(26171)	1.00 on 1bt			12.66	
GODIVA DARK CHOCOLATE 30º						
9173662		750ML	12	283.97	23.66	
	(26172)	0.67 on 1bt			22.99	
9173663		50ML	60	200.09	3.33	
GODIVA WHITE CHOCOLATE LIQUEUR 30º						
9092269		750ML	12	283.97	23.66	
	(26172)	0.67 on 1bt			22.99	
9092270		375ML	12	163.97	13.66	
	(26171)	1.00 on 1bt			12.66	
GOLDSCHLAGER 87º						
9000444		1L	12	307.13	25.59	
9000447		750ML	12	251.93	20.99	1B20.76
9000446		375ML	12	131.93	10.99	
9000445		200ML	24	143.87	5.99	
9007996		50ML	120	263.39	2.19	
JEREMIAH WEED BOURBON LIQUEUR 100º						
9008288		750ML	12	124.73	10.39	
PELIGROSO CINNAMON LIQUEUR 70º						
9187606		1L	6	100.77	16.79	
	(26185)	0.81 on 1bt			15.98	
PIMMS #1 80º						
9000676		1L	12	239.93	19.99	
9000702		750ML	12	203.93	16.99	
ROMANA BLACK SAMBUCA 80º						
9000479		750ML	12	278.33	23.19	1B22.29
ROMANA SAMBUCA 84º						
9008001		1L	12	335.93	27.99	
9000484		750ML	12	278.33	23.19	1B22.29
9000482		375ML	12	160.01	13.33	
9000480		200ML	24	176.03	7.33	
9000483		50ML	120	263.39	2.19	
RUMPLE MINZE SCHNAPPS 100º						
9000486		1L	12	323.93	26.99	
9000488		750ML	12	239.93	19.99	1B19.49
9000487		375ML	12	115.97	9.66	
9059606		200ML	48	271.91	5.66	
9156571		50ML	120	251.39	2.09	
STIRRINGS GINGER 50º						
9105092		750ML	12	129.17	10.76	
STIRRINGS PEACH 36º						
9105093		750ML	12	129.17	10.76	
STIRRINGS TRIPLE SEC 60º						
9105096		750ML	12	129.17	10.76	
YUKON JACK 100º						
9185173	PET	1.75L	6	154.76	25.79	1B25.19
9000543		1L	12	244.73	20.39	
9000544		750ML	12	227.93	18.99	1B18.59
9185174	PET	375ML	24	177.47	7.39	
9008309	PET	200ML	48	208.07	4.33	
9008311		50ML	120	160.19	1.33	
YUKON JACK JACAPPLE 70º						
9160027		750ML	12	179.99	14.99	1B13.99
YUKON JACK WICKED HOT 70º						
9160026		750ML	12	179.99	14.99	1B13.99
YUKON JACK PERMA FROST 100º						
9008312		750ML	12	227.93	18.99	1B18.59

Prepared Cocktails

Item#	Vt/Asst	Size	BPC	Case Price	TM Bot Price	LM Bot Comp
CAPTAIN MORGAN PB COCONUT MUDSLIDE 25º						
9161124		1.75L	6	83.96	13.99	
	(23546)	2.00 on 1bt			11.99	
9161138		750ML	12	107.93	8.99	
	(23548)	1.33 on 1bt			7.66	
CAPTAIN MORGAN PB LONG ISLAND ICED TEA 30º						
9161154		200ML	FC	43.97	1.83	
CAPTAIN MORGAN PB ORANGE PINEAPPLE 25º						
9161140		750ML	12	107.93	8.99	
	(23548)	1.33 on 1bt			7.66	
CAPTAIN MORGAN PB TROPICAL PUNCH 25º						
9161155		200ML	FC	43.97	1.83	
CAPTAIN MORGAN LONG ISLAND ICE TEA 35º						
9083397		1.75L	6	107.96	17.99	
	(23545)	16.00 on 1cs		91.96	15.32	
9083398		750ML	12	130.73	10.89	
CLUB COCKTAILS LT LIME MARGARITA 20º						
9165119	CAN	200ML	FC	41.42	1.72	
CLUB COCKTAILS MARTINI GIN 40º						
9165121	CAN	200ML	FC	41.42	1.72	
CLUB COCKTAILS MARTINI VODKA 40º						
9165159	CAN	200ML	FC	41.42	1.72	
STUDEBAKER MANHATTAN 60º						
9194365		750ML	12	191.88	15.99	
	(26215)	12.00 on 1bt			3.99	
STUDEBAKER OLD FASHIONED 60º						
9194366		750ML	12	191.88	15.99	
	(26215)	12.00 on 1bt			3.99	

WINE

United States

California

NEWTON VINEYARD

Item#	Vt/Asst	Size	BPC	Case Price	TM Bot Price	LM Bot Comp
CABERNET SAUVIGNON LE PUZZLE						
9270669	2015	750ML	6	660.00	110.00	
	(26143)	20.01 on 1bt			89.99	
	(26143)	30.01 on 6bt			79.99	
CABERNET SAUVIGNON SKYSIDE						
9271439	2016	750ML	12	215.93	17.99	
	(26145)	1.50 on 3bt			16.49	
	(26145)	2.66 on 12bt			15.33	
	(26145)	6.00 on 36bt			11.99	
CABERNET SAUVIGNON UNFILTERED						
9358642	2016	750ML	6	279.98	46.66	
CABERNET MT VEEDER VINEYARD						
9249234	2014	750ML	6	887.96	147.99	
	(26143)	8.00 on 1bt			139.99	
9292047	2015	750ML	6	887.96	147.99	
	(26143)	8.00 on 1bt			139.99	
CABERNET SPRING MOUNTAIN SINGLE VINEYARD						
9324844	2015	750ML	6	887.96	147.99	
CABERNET YOUNTVILLE SINGLE VALLEY						
9292048	2015	750ML	6	887.96	147.99	
	(26143)	8.00 on 1bt			139.99	
CHARDONNAY SKYSIDE						
9325678	2017	750ML	12	179.93	14.99	
CHARDONNAY UNFILTERED						
9271438	2015	750ML	6	263.96	43.99	
	(26144)	3.33 on 1bt			40.66	
	(26144)	4.00 on 6bt			39.99	
CLARET SKYSIDE						
9271440	2016	750ML	12	179.93	14.99	
	(26145)	1.20 on 3bt			13.79	
	(26145)	1.66 on 12bt			13.33	
	(26145)	4.33 on 36bt			10.66	

SMOKE TREE

Item#	Vt/Asst	Size	BPC	Case Price	TM Bot Price	LM Bot Comp
CHARDONNAY SONOMA						
9245595	2015	750ML	12	191.93	15.99	
	(26145)	2.00 on 3bt			13.99	
	(26145)	4.00 on 12bt			11.99	
9308842	2016	750ML	12	191.93	15.99	
	(26145)	2.00 on 3bt			13.99	
	(26145)	4.00 on 12bt			11.99	
PINOT NOIR SONOMA						
9265262	2016	750ML	12	215.88	17.99	
	(26145)	2.00 on 3bt			15.99	
	(26145)	4.00 on 12bt			13.99	
ROSE SONOMA						
9292049	2017	750ML	12	191.93	15.99	
	(26145)	2.00 on 3bt			13.99	
	(26145)	4.00 on 12bt			11.99	

California Sparkling

DOMAINE CHANDON

Item#	Vt/Asst	Size	BPC	Case Price	TM Bot Price	LM Bot Comp
BLANC DE NOIRS CARNEROS						
9297423		750ML	12	219.96	18.33	
	(26117)	2.34 on 1bt			15.99	
	(26118)	36.00 on 1cs		183.96	15.33	
	(26118)	59.95 on 5cs		160.01	13.33	
BRUT						
9284949		750ML	12	219.96	18.33	
	(26117)	2.34 on 1bt			15.99	
	(26118)	36.00 on 1cs		183.96	15.33	
	(26118)	59.95 on 5cs		160.01	13.33	
9335672	2018	750ML	12	219.96	18.33	
	(26117)	2.34 on 1bt			15.99	
	(26118)	36.00 on 1cs		183.96	15.33	
	(26118)	59.95 on 5cs		160.01	13.33	
9002557		375ML	24	239.87	9.99	
9284951		187ML	FC	115.07	4.79	
9324233	CAN	187ML	FC	115.07	4.79	
BRUT SUMMER LIMITED EDITION						
9306729	2018	750ML	12	219.96	18.33	
	(26117)	2.34 on 1bt			15.99	
	(26118)	36.00 on 1cs		183.96	15.33	
	(26118)	59.95 on 5cs		160.01	13.33	
ETOILE						
9017031		750ML	6	149.94	24.99	
	(26583)	2.00 on 1bt			22.99	
	(26585)	29.98 on 4cs		119.96	19.99	24.99
ETOILE ROSE						
9002532		750ML	6	155.94	25.99	
	(26584)	2.00 on 1bt			23.99	
	(26585)	23.98 on 4cs		131.96	21.99	25.99

Item#	Vt/Asst	Size	BPC	Case Price	TM Bot Price	LM Bot Comp
ROSE						
9291363		750ML	12	219.96	18.33	
	(26117)	2.34 on 1bt			15.99	
	(26118)	36.00 on 1cs		183.96	15.33	
	(26118)	59.95 on 5cs		160.01	13.33	
9335673	2018	750ML	12	219.96	18.33	
	(26117)	2.34 on 1bt			15.99	
	(26118)	36.00 on 1cs		183.96	15.33	
	(26118)	59.95 on 5cs		160.01	13.33	
9040756		187ML	FC	115.07	4.79	
ROSE SUMMER LIMITED EDITION						
9306731	2018	750ML	12	219.96	18.33	
	(26117)	2.34 on 1bt			15.99	
	(26118)	36.00 on 1cs		183.96	15.33	
	(26118)	59.95 on 5cs		160.01	13.33	
SWEET STAR						
9291365	CALF	750ML	12	219.96	18.33	
	(26117)	2.34 on 1bt			15.99	
	(26118)	36.00 on 1cs		183.96	15.33	
	(26118)	59.95 on 5cs		160.01	13.33	
9254041		187ML	FC	115.07	4.79	
9291361	NEW	187ML	FC	115.07	4.79	

Argentina

CHEVAL DES ANDES

Item#	Vt/Asst	Size	BPC	Case Price	TM Bot Price	LM Bot Comp
CHEVAL DES ANDES						
9269758	2013	750ML	6	575.96	95.99	
	(26143)	12.80 on 1bt			83.19	
	(26143)	22.80 on 6bt			73.19	

TERRAZAS

Item#	Vt/Asst	Size	BPC	Case Price	TM Bot Price	LM Bot Comp
ALTO CABERNET SAUVIGNON						
9330990	2017	750ML	12	103.92	8.66	
	(26145)	1.33 on 12bt			7.33	
	(26145)	2.00 on 48bt			6.66	
ALTO CHARDONNAY						
9280169	2017	750ML	12	103.92	8.66	
	(26145)	1.33 on 12bt			7.33	
	(26145)	2.00 on 48bt			6.66	
ALTO MALBEC						
9320138	2017	750ML	12	103.92	8.66	
	(26145)	1.33 on 12bt			7.33	
	(26145)	2.00 on 48bt			6.66	
CABERNET SAUVIGNON RESERVE						
9292044	2015	750ML	12	183.96	15.33	
	(26145)	4.00 on 12bt			11.33	
9312117	2016	750ML	12	183.96	15.33	
	(26145)	4.00 on 12bt			11.33	
CABERNET SAUVIGNON SINGLE VINEYARD						
9262781	2013	750ML	6	267.98	44.66	
	(26144)	2.67 on 1bt			41.99	
	(26144)	9.67 on 6bt			34.99	
CHARDONNAY RESERVE						
9292045	2016	750ML	12	183.96	15.33	
	(26145)	4.00 on 12bt			11.33	
MALBEC SINGLE VINEYARD LOS COMPUERTAS						
9297582	2014	750ML	6	267.98	44.66	
	(26144)	2.67 on 1bt			41.99	
	(26144)	9.67 on 6bt			34.99	
MALBEC RESERVE						
9271452	2016	750ML	12	183.96	15.33	
	(26145)	4.00 on 12bt			11.33	
9087585	2013	375ML	12	103.92	8.66	
	(26147)	0.67 on 1bt			7.99	
TORRONTES RESERVA						
9259540	2016	750ML	12	151.97	12.66	
	(26145)	1.33 on 1bt			11.33	
	(26145)	2.00 on 12bt			10.66	
	(26145)	3.00 on 36bt			9.66	
9336540	2017	750ML	12	151.97	12.66	
	(26145)	1.33 on 1bt			11.33	
	(26145)	2.00 on 12bt			10.66	
	(26145)	3.00 on 36bt			9.66	

Australia

CAPE MENTELLE

Item#	Vt/Asst	Size	BPC	Case Price	TM Bot Price	LM Bot Comp
CABERNET SAUVIGNON						
9002574		750ML	6	335.96	55.99	
	(26143)	2.66 on 1bt			53.33	
ROSE						
9273840	2017	750ML	6	71.96	11.99	
	(26145)	3.33 on 6bt			8.66	
	(26145)	4.00 on 12bt			7.99	
SAUVIGNON BLANC SEMILLON						
9280469	2017	750ML	6	71.96	11.99	
	(26145)	3.33 on 6bt			8.66	
	(26145)	4.00 on 12bt			7.99	
WILYABRUP						
9170085	2012	750ML	6	149.94	24.99	
	(26144)	5.00 on 1bt			19.99	

China

AO YUN

Item#	Vt/Asst	Size	BPC	Case Price	TM Bot Price	LM Bot Comp
SHANGRI LA RED						
9240878	2013	750ML	6	1289.96	214.99	
	(26143)	15.00 on 1bt			199.99	

France Sparkling

DOM PERIGNON

Item#	Vt/Asst	Size	BPC	Case Price	TM Bot Price	LM Bot Comp
BLANC						
9358968	2008	750ML	6	1001.96	166.99	
BLANC LEGACY LE						
9335677		750ML	6	1079.96	179.99	
BRUT						
9265260	2009	1.5L	3	1451.98	483.99	
	(26490)	18.66 on 1bt			465.33	
	(26490)	69.33 on 3bt			414.66	483.99
9268193	2009	750ML	6	1001.96	166.99	
	(26120)	8.50 on 1bt			158.49	
	(26120)	15.00 on 6bt			151.99	166.99
9264340	GF2009	750ML	6	1001.96	166.99	
	(26120)	8.50 on 1bt			158.49	
	(26120)	15.00 on 6bt			151.99	166.99
LUMINOUS						
9233519	2006	1.5L	3	1499.98	499.99	
9260673	2009	1.5L	3	1499.98	499.99	
9268192	2009	750ML	3	544.99	181.66	
OENOTHEQUE GIFT						
9258606	2000	750ML	3	1091.98	363.99	
	(26120)	50.66 on 1bt			313.33	
	(26120)	64.00 on 6bt			299.99	363.99
9190853	1971	750ML	FC	1900.00	1900.00	
OENOTHEQUE LACQUER GIFT						
9217982	1983	750ML	FC	1100.00	1100.00	
ROSE						
9190864	WD1988	1.5L	FC	2500.00	2500.00	
9260675	2005	750ML	6	2399.96	399.99	
	(26120)	100.00 on 1bt			299.99	399.99
9246292	2005	750ML	3	1199.98	399.99	
	(26120)	100.00 on 1bt			299.99	399.99
ROSE LUMINOUS						
9258375	2005	750ML	3	988.62	329.54	

DOM RUINART

Item#	Vt/Asst	Size	BPC	Case Price	TM Bot Price	LM Bot Comp
BLANC DE BLANCS NV						
9016919		1.5L	3	499.00	166.33	
	(26575)	28.34 on 1bt			137.99	166.33
9006141		750ML	6	434.96	72.49	
	(26120)	8.70 on 1bt			63.79	
	(26120)	14.50 on 6bt			57.99	
	(26120)	17.16 on 12bt			55.33	72.49
9007067		375ML	12	527.93	43.99	
	(26574)	9.50 on 1bt			34.49	43.99
BRUT VINTAGE						
9262779	2006	750ML	6	887.96	147.99	
ROSE NV						
9098750		1.5L	3	527.98	175.99	
	(26577)	26.00 on 1bt			149.99	175.99
9006142		750ML	6	479.96	79.99	
	(26120)	13.50 on 1bt			66.49	
	(26120)	17.33 on 6bt			62.66	
	(26120)	20.00 on 12bt			59.99	79.99
9007068		375ML	12	539.93	44.99	
	(26576)	9.20 on 1bt			35.79	44.99

KRUG

Item#	Vt/Asst	Size	BPC	Case Price	TM Bot Price	LM Bot Comp
BRUT						
9264342	2004	750ML	6	1523.96	253.99	
	(26120)	38.20 on 1bt			215.79	253.99
9229566	WD2002	750ML	1	846.66	846.66	
GRANDE CUVEE						
9002607		1.5L	3	1135.99	378.66	
GRANDE CUVEE 163RD EDITION						
9258378		1.5L	3	1135.99	378.66	
GRANDE CUVEE 166TH EDITION						
9314676		750ML	6	1163.96	193.99	
	(26120)	14.20 on 1bt			179.79	
	(26120)	40.66 on 6bt			153.33	
	(26120)	53.00 on 12bt			140.99	1B179.79
ROSE						
9290160	21ST	750ML	3	960.00	320.00	
	(26120)	40.01 on 1bt			279.99	320.00
9034081		375ML	6	936.00	156.00	
	(26132)	20.01 on 1bt			135.99	

MOET & CHANDON

Item#	Vt/Asst	Size	BPC	Case Price	TM Bot Price	LM Bot Comp
GRAND VINTAGE CHALK						
9287976	2009	750ML	6	392.00	65.33	
	(26120)	3.34 on 1bt			61.99	
	(26120)	7.34 on 12bt			57.99	65.33
GRAND VINTAGE ROSE CHALK						
9270668	2009	750ML	6	431.96	71.99	
	(26120)	7.33 on 1bt			64.66	
	(26120)	10.66 on 12bt			61.33	71.99
9270667	GF2009	750ML	6	431.96	71.99	
	(26120)	7.33 on 1bt			64.66	
	(26120)	10.66 on 12bt			61.33	71.99
IMPERIAL						
9030008		9L	1	1141.99	1141.99	
9030007		6L	1	868.99	868.99	
9011382	WOOD	3L	1	407.33	407.33	
9072842		1.5L	3	329.98	109.99	
	(26563)	18.00 on 1bt			91.99	109.99
9050263		750ML	6	281.96	46.99	
	(26565)	4.00 on 1bt			42.99	
	(26567)	33.00 on 1cs		248.96	41.49	46.99
9081492		375ML	12	295.97	24.66	
9034139		187ML	FC	320.03	13.33	
	(26134)	80.16 on 1cs		239.87	9.99	
ICE IMPERIAL						
9145184		1.5L	3	386.98	128.99	
	(26562)	21.66 on 1bt			107.33	
	(26562)	25.66 on 3bt			103.33	128.99
9145183		750ML	6	341.96	56.99	
	(26564)	5.33 on 1bt			51.66	
	(26567)	42.00 on 1cs		299.96	49.99	56.99
NECTAR IMPERIAL						
9016995		1.5L	3	280.00	93.33	
	(26570)	3.84 on 1bt			89.49	93.33
9011394		750ML	6	299.96	49.99	
	(26566)	7.00 on 1bt			42.99	
	(26567)	42.00 on 1cs		257.96	42.99	49.99
NECTAR IMPERIAL ROSE						
9034143		6L	1	1279.99	1279.99	
9017853		3L	1	619.99	619.99	
9005212		1.5L	3	374.98	124.99	
	(26572)	18.50 on 1bt			106.49	
	(26572)	29.00 on 3bt			95.99	124.99
9011398		750ML	6	351.98	58.66	
	(26567)	29.22 on 1cs		322.76	53.79	
	(26567)	37.98 on 3cs		314.00	52.33	
	(26567)	43.02 on 6cs		308.96	51.49	58.66
9096883		375ML	12	335.93	27.99	
	(26571)	31.92 on 1cs		304.01	25.33	27.99
9096884		187ML	FC	383.87	15.99	
	(26135)	31.92 on 1cs		351.95	14.66	
NECTAR IMPERIAL ROSE VIRGIL ABLOH LTD						
9321957		750ML	6	351.98	58.66	
NECTAR IMPERIAL ROSE WOW LIGHT UP BOTTLE						
9233541		1.5L	3	420.01	140.00	
ROSE IMPERIAL NV						
9006614		750ML	6	335.96	55.99	
	(26573)	6.66 on 1bt			49.33	
	(26567)	39.96 on 1cs		296.00	49.33	55.99
9005210		187ML	FC	407.87	16.99	
	(26136)	127.92 on 1cs		279.95	11.66	
ROSE IMPERIAL ROSE LIVING TIES VAP						
9359157		750ML	6	335.96	55.99	

VEUVE CLICQUOT

Item#	Vt/Asst	Size	BPC	Case Price	TM Bot Price	LM Bot Comp
BRUT VINTAGE						
9234125	2008	750ML	6	434.96	72.49	
	(26120)	6.00 on 1bt			66.49	
	(26120)	16.50 on 6bt			55.99	
	(26120)	18.50 on 12bt			53.99	72.49
9234126	GF2008	750ML	6	434.96	72.49	
	(26120)	6.00 on 1bt			66.49	
	(26120)	16.50 on 6bt			55.99	
	(26120)	18.50 on 12bt			53.99	72.49

Item#	Vt/Asst	Size	BPC	Case Price	TM Bot Price	LM Bot Comp
BRUT YELLOW LABEL						
9002641		15L	1	2149.99	2149.99	
9005207		6L	1	769.99	769.99	
9071380		3L	FC	347.66	347.66	
9126784		1.5L	3	419.98	139.99	
	(26579)	13.00 on 1bt			126.99	
	(26579)	28.00 on 3bt			111.99	139.99
9002644		750ML	12	599.93	49.99	
	(26581)	3.00 on 1bt			46.99	49.99
9011214	GIFT	750ML	12	599.93	49.99	
	(26581)	3.00 on 1bt			46.99	49.99
9002645		375ML	24	671.87	27.99	
	(26578)	79.92 on 1cs			591.95	24.66	27.99
DEMI SEC						
9002639		750ML	12	611.93	50.99	
	(26581)	1.66 on 1bt			49.33	
	(26581)	7.00 on 3bt			43.99	50.99
9002640		375ML	24	767.87	31.99	
	(26580)	2.00 on 1bt			29.99	31.99
LA GRANDE DAME						
9197483	2006	750ML	6	899.96	149.99	
	(26120)	15.50 on 1bt			134.49	
	(26120)	22.66 on 6bt			127.33	
	(26120)	30.66 on 12bt			119.33	149.99
9341708GF	2008	750ML	6	899.96	149.99	
	(26120)	15.50 on 1bt			134.49	
	(26120)	22.66 on 6bt			127.33	
	(26120)	30.66 on 12bt			119.33	149.99
LA GRANDE DAME ROSE CAROUSEL						
9197485	2006	750ML	6	1739.96	289.99	
	(26120)	55.50 on 1bt			234.49	
	(26120)	63.33 on 12bt			226.66	289.99
9341710GF	2008	750ML	6	1739.96	289.99	
	(26120)	55.50 on 1bt			234.49	
	(26120)	63.33 on 12bt			226.66	289.99
LA GRANDE DAME STINA PERSSON LTD EDITION						
9244818	2006	750ML	6	899.96	149.99	
	(26120)	15.50 on 1bt			134.49	
	(26120)	22.66 on 6bt			127.33	
	(26120)	30.66 on 12bt			119.33	149.99
ROSE NV						
9005211		750ML	12	719.93	59.99	
	(26581)	6.00 on 1bt			53.99	
	(26581)	14.50 on 3bt			45.49	
	(26581)	17.66 on 36bt			42.33	59.99
ROSE VINTAGE						
9196617	2008	750ML	6	503.96	83.99	
	(26120)	6.20 on 1bt			77.79	
	(26120)	16.66 on 6bt			67.33	
	(26120)	18.66 on 12bt			65.33	83.99

New Zealand

CLOUDY BAY

Item#	Vt/Asst	Size	BPC	Case Price	TM Bot Price	LM Bot Comp
CHARDONNAY						
9314678	2016	750ML	12	323.93	26.99	
	(26144)	3.20 on 1bt			23.79	
	(26144)	5.00 on 6bt			21.99	12-13.66
PINOT NOIR						
9259536	2015	750ML	6	188.00	31.33	
	(26144)	2.67 on 1bt			28.66	
	(26144)	4.34 on 6bt			26.99	
	(26144)	8.00 on 12bt			23.33	
PINOT NOIR TE WAHI						
9240479	2014	750ML	6	407.96	67.99	
	(26144)	8.80 on 1bt			59.19	
	(26144)	14.66 on 6bt			53.33	
RIESLING LATE HARVEST						
9156959		375ML	12	239.88	19.99	
	(26144)	2.00 on 1bt			17.99	
SAUVIGNON BLANC						
9002594	2013	750ML	12	323.93	26.99	
	(26144)	4.50 on 6bt			22.49	
	(26144)	8.33 on 12bt			18.66	
9352630	2018	750ML	12	323.93	26.99	
SAUVIGNON BLANC TEKOKO						
9265259	2014	750ML	6	251.96	41.99	
	(26144)	2.00 on 1bt			39.99	
	(26144)	6.00 on 6bt			35.99	

Spain

BODEGA NUMANTHIA

Item#	Vt/Asst	Size	BPC	Case Price	TM Bot Price	LM Bot Comp
NUMANTHIA						
9325677	2014	750ML	6	267.98	44.66	
	(26144)	4.67 on 1bt			39.99	
	(26144)	11.67 on 6bt			32.99	
TERMANTHIA						
9275305	2013	750ML	6	1260.00	210.00	
	(26143)	35.00 on 1bt			175.00	
	(26143)	60.00 on 6bt			150.00	
	(26143)	84.00 on 12bt			126.00	
TERMES						
9084931	2012	750ML	6	135.98	22.66	
	(26144)	4.67 on 1bt			17.99	
	(26144)	9.33 on 6bt			13.33	22.66
9325675	2015	750ML	6	135.98	22.66	

OTHER

Non-alcoholic - Mixers

Item#	Vt/Asst	Size	BPC	Case Price	TM Bot Price	LM Bot Comp
CALIFORNIA PREMIUM BLOODY MARY MIX						
9184063	BIB	3GAL	1	54.99	54.99	
CALIFORNIA PREMIUM BLOODY MARY JALAPENO						
9248932	BIB	3GAL	1	41.50	41.50	
CALIFORNIA BLOODY ORANGE MARGARITA						
9259682	BIB	3GAL	1	41.50	41.50	
CALIFORNIA PREMIUM COSMOPOLITAN MIX						
9189147	BIB	3GAL	1	41.50	41.50	
CALIFORNIA PREMIUM ISLAND PUNCH MIX						
9248929	BIB	3GAL	1	41.50	41.50	
CALIFORNIA PREMIUM LEMONADE MIX						
9125217	BIB	3GAL	1	41.50	41.50	
CALIFORNIA PREMIUM LIME MARGARITA RTU						
9184067	BIB	3GAL	1	41.50	41.50	
CALIFORNIA PREMIUM MOJITO MIX						
9166864	BIB	3GAL	1	41.50	41.50	
CALIFORNIA PREMIUM TWISTED TEE MIX						
9130537	BIB	3GAL	1	54.99	54.99	
CALIFORNIA PREMIUM WASHINGTON APPLE MIX						
9248931	BIB	3GAL	1	41.50	41.50	
STIRRINGS APPLE MARTINI MIXER						
9115393		750ML	FC	32.24	5.37	
STIRRINGS BELLINI MIXER						
9115386		750ML	FC	32.24	5.37	
STIRRINGS BLOOD ORANGE MIXER						
9115395		750ML	FC	32.24	5.37	
STIRRINGS BLOODY MARY						
9088346		750ML	FC	32.24	5.37	
STIRRINGS COSMOPOLITAN MIXER						
9079741		750ML	FC	32.24	5.37	
STIRRINGS LEMON DROP MIXER						
9079619		750ML	FC	32.24	5.37	
STIRRINGS MARGARITA MIXER						
9088350		750ML	FC	32.24	5.37	
STIRRINGS MOJITO MIXER						
9079620		750ML	FC	32.24	5.37	
STIRRINGS POMEGRANATE MARTINI						
9079618		750ML	FC	32.24	5.37	
STIRRINGS WATERMELON MARTINI						
9115398		750ML	FC	32.24	5.37	

Non-alcoholic - Rimmers

Item#	Vt/Asst	Size	BPC	Case Price	TM Bot Price	LM Bot Comp
STIRRINGS LEMON DROP RIMMER						
9019462		3.5oz	FC	23.96	3.99	
STIRRINGS MARGARITA RIMMER						
9006496		3.5oz	FC	23.96	3.99	

Non-alcoholic - Bar Ingredient

Item#	Vt/Asst	Size	BPC	Case Price	TM Bot Price	LM Bot Comp
STIRRINGS BLOODY ORANGE BITTERS						
9007398		12oz	FC	23.96	3.99	
STIRRINGS DIRTY MARTINI						
9007406		12oz	FC	23.96	3.99	
STIRRINGS SIMPLE SYRUP						
9007407		12oz	FC	23.96	3.99	

Other

Item#	Vt/Asst	Size	BPC	Case Price	TM Bot Price	LM Bot Comp
BEV CLEAN						
9266126		3GAL	1	28.99	28.99	
CROWN ROYAL DOUBLE CHILLER MACHINE						
9319952	4BSH	1FT3	1	149.99	149.99	
OLD SOUTH TOMOLIVES						
9004826		8oz	FC	30.32	2.52	

BREAKTHRU BEVERAGE MARYLAND

Miscellaneous

1413 Tangier Drive
Middle River, Maryland 21220

Fax orders to: 877-390-9423
(Due by 4:20 with Breakthru Beverage product codes)
See product index for conditions of sale

Metro Area

Orders 410-439-5100
Other 410-439-5000

Out of Town Direct

Orders 800-492-3900
Other 800-492-5150
Fax: 877-390-9423

SPIRIT
Miscellaneous

Item#	Vt/Asst	Size	BPC	Case Price	TM Bot Price	LM Bot Comp
BELVEDERE BARTEZEK SINGLE ESTATE 80º						
9271577		1L	6	269.96	44.99	
	(26139)	2.00 on 1bt			42.99	
	(26139)	3.00 on 3bt			41.99	
	(26139)	6.00 on 6bt			38.99	
BELVEDERE SMOGORY SINGLE ESTATE 80º						
9271578		1L	6	269.96	44.99	
	(26139)	2.00 on 1bt			42.99	
	(26139)	3.00 on 3bt			41.99	
	(26139)	6.00 on 6bt			38.99	
FOUNDING FARMERS GIN 90º						
9179804		750ML	12	311.92	25.99	
FOUNDING FARMERS RYE 100º						
9179803		750ML	12	311.92	25.99	
JEFFERSON'S PRIVATE LABEL 80º						
9103930		750ML	FC	179.96	29.99	
JEFFERSONS RESERVE PRIVATE LABEL 80º						
9165616		750ML	6	269.96	44.99	
JEFFERSONS RSV TWIN OAK BARREL 90º						
9342227		750ML	FC	359.96	59.99	
LOSSIT PEDRO XIMINEZ 86º						
9249431		750ML	FC	181.04	30.17	
PAPAS PILAR RUM DARK BOURBON FINISH BO BROOKS 95º						
9355941		750ML	6	240.00	40.00	
	(26369)	36.00 on 6cs		204.00	34.00	
PAPAS PILAR DARK RUM ANCHORED INN 86º						
9343653		750ML	FC	190.00	31.66	
PAPAS PILAR RUM SHERRY CASK #24 86º						
9289994		750ML	6	200.00	33.33	
TOWIEMORE RIBERA DEL DUERO 86º						
9274013		750ML	FC	181.04	30.17	
VIRGINIA HIGHLAND CUVEE CASK FINISH 92º						
9327896		750ML	FC	260.00	43.33	
	(26326)	15.00 on 18cs		245.00	40.83	
VIRGINIA HIGHLAND RUM CASK FINISH 92º						
9327897		750ML	FC	260.00	43.33	
	(26326)	15.00 on 18cs		245.00	40.83	
VIRGINIA HIGHLAND SHERRY CASK FINISH 92º						
9327898		750ML	FC	260.00	43.33	
	(26326)	15.00 on 18cs		245.00	40.83	

WINE
Miscellaneous

Item#	Vt/Asst	Size	BPC	Case Price	TM Bot Price	LM Bot Comp
BARON HERZOG						
YIKVEI ZION KALIL						
9017050		750ML	12	87.99	7.33	
BARON ROTHSCHILD						
MEDOC KOSHER						
9014045		750ML	12	295.99	24.66	
BERINGER CHEESECAKE						
CABERNET SAUVIGNON						
9151483		750ML	FC	61.20	5.10	
CHARDONNAY						
9151484		750ML	FC	61.20	5.10	
MERLOT						
9151485		750ML	FC	61.20	5.10	
BRICK & VINE						
CABERNET SAUVIGNON						
9350567		750ML	12	65.93	5.49	
CHARDONNAY						
9345830		750ML	12	65.93	5.49	
RED BLEND						
9345826		750ML	12	65.93	5.49	
CHATEAU LA DOUCE						
MEDOC						
9339661	2015	750ML	12	150.00	12.50	
	(25873)	6.00 on 1cs		144.00	12.00	
	(25873)	30.00 on 10cs		120.00	10.00	12.50
CHATEAU LA GUERINIERE						
SAINT EMILION						
9346073	2015	750ML	12	184.00	15.33	
	(25873)	32.00 on 10cs		152.00	12.66	15.33
CHATEAU L'ETOILE VIAUD						
LALANDE-DE-POMEROL						
9339964	2015	750ML	12	200.00	16.66	
	(25873)	16.00 on 10cs		184.00	15.33	16.66
CHATEAU DE RAYNE						
VIGNEAU						
9257203	2014	750ML	12	1079.92	89.99	
DECOY						
CABERNET SAUVIGNON SONOMA						
9196532		3L	1	239.99	239.99	
DOM PERIGNON						
BLANC (BTG)						
9266425	2006	750ML	6	719.96	119.99	
	(26561)	120.00 on 1cs		599.96	99.99	119.99
DOMAINE CHANDON						
BRUT CLASSIC LIBRARY DOSAGE						
9111001		750ML	12	171.96	14.33	
	(26119)	22.04 on 1cs		149.92	12.49	
DOW'S						
PORT VINTAGE 1994						
9143516	1994	750ML	6	479.99	79.99	
DUCKHORN VINEYARDS						
CABERNET SAUVIGNON NAPA						
9258720	2014	750ML	12	679.99	56.66	
9048192	2010	375ML	12	315.99	26.33	
	(6913)	52.00 on 1cs		263.99	21.99	274.99
MERLOT NAPA						
9014700	2009	375ML	12	251.99	20.99	
	(7621)	120.00 on 1cs		131.99	10.99	
	(7621)	132.00 on 2cs		119.99	9.99	
FAR NIENTE						
CHARDONNAY CAVE COLLECTION						
9257010		750ML	12	599.99	49.99	
	(23280)	300.00 on 1cs		299.99	24.99	
GUNDLACH BUNDSCHU						
MOUNTAIN CUVEE						
9249998		1.5L	6	199.99	33.33	
INGLENOOK						
CABERNET SAUVIGNON CASK						
9170170		1.5L	FC	199.99	66.66	
RUBICON NAPA VALLEY						
9243107		1.5L	FC	199.99	66.66	
JOSEPH CARR						
CABERNET SAUVIGNON NAPA VALLEY 2012						
9245652	2012	750ML	12	223.99	18.66	
FAMILY RESERVE RED BLEND PASO ROBLES						
9263624		750ML	12	159.99	13.33	
	(19471)	16.06 on 2cs		143.93	11.99	
JOSH CELLARS						
CABERNET CRAFTSMANS COLLECTION						
9232986		750ML	12	135.99	11.33	
	(19709)	32.00 on 1cs		103.99	8.66	
CABERNET SAUVIGNON FAMILY RESERVE						
9194435		750ML	12	143.99	11.99	
	(19471)	8.00 on 1cs		135.99	11.33	
	(19471)	21.11 on 2cs		122.88	10.24	
CABERNET FAMILY RESERVE PASO ROBLES						
9263623		750ML	12	143.99	11.99	
	(19471)	8.00 on 1cs		135.99	11.33	
	(19471)	21.11 on 2cs		122.88	10.24	
CHARDONNAY CRAFTSMANS COLLECTION						
9232987		750ML	12	127.99	10.66	
	(19709)	32.00 on 1cs		95.99	7.99	
PINOT NOIR FAMILY RESERVE OREGON						
9263622		750ML	12	151.99	12.66	
	(19471)	15.23 on 2cs		136.76	11.39	
RED BLEND FAMILY RESERVE						
9240232		750ML	12	143.99	11.99	
	(19471)	8.00 on 1cs		135.99	11.33	
	(19471)	28.91 on 2cs		115.08	9.59	
LOUIS MARTINI						
CABERNET MONTE ROSSO (TOTAL WINE)						
9266714		750ML	6	210.00	35.00	
MIGRATION						
PINOT NOIR ANDERSON RRV						
9261973	2015	750ML	12	359.99	29.99	
9139028	2012	375ML	12	175.99	14.66	
	(3952)	68.00 on 1cs		107.99	8.99	
MOET & CHANDON						
ICE IMPERIAL RESERVE						
9269455		750ML	6	233.96	38.99	
IMPERIAL RESERVE						
9130962	PRM	750ML	6	191.94	31.99	
	(26133)	41.98 on 1cs		149.96	24.99	
QUILT						
CABERNET SAUVIGNON RESERVE						
9257110		750ML	6	499.99	83.33	
RODNEY STRONG						
CABERNET SAUVIGNON ALEXANDER						
9061451		1.5L	3	125.00	41.66	
CABERNET SAUVIGNON ALEXANDERS CROWN						
9196624	2012	1.5L	3	320.00	106.66	
	(23398)	101.67 on 1bt			4.99	
CABERNET SAUVIGNON BROTHERS RIDGE						
9196622	2012	1.5L	3	320.00	106.66	
	(23398)	101.67 on 1bt			4.99	
CABERNET SAUVIGNON RESERVE						
9061452		1.5L	3	330.00	110.00	
	(23398)	105.00 on 1bt			5.00	
CABERNET SAUVIGNON ROCKAWAY						
9196623	2012	1.5L	3	320.00	106.66	
CHARDONNAY CHALK HILL						
9061483		3L	1	5.00	5.00	
MERLOT SONOMA COUNTY						
9183364		6L	1	5.00	5.00	
SYMMETRY						
9061472		3L	1	30.00	30.00	
9076682		1.5L	3	360.00	120.00	
	(23398)	115.00 on 1bt			5.00	
SAINTSBURY						
PINOT NOIR						
9058124		1.5L	FC	267.99	44.66	
SILVERADO						
SAUVIGNON BLANC MILLER RANCH						
9312350		1L	12	200.00	16.66	
	(24905)	24.00 on 1cs		176.00	14.66	
STERLING						
CABERNET SAUVIGNON WEST COAST						
9286161		750ML	12	102.00	8.50	
	(24717)	9.00 on 1cs		93.00	7.75	
RED BLEND						
9286162		750ML	12	102.00	8.50	
	(24716)	9.00 on 1cs		93.00	7.75	
TEPERBERG COMBO PACK						
9356239		750ML	FC	87.92	7.32	
Case contains 3 btls each Cab Sauv, Merlot, Shiraz, & White Semi Dry						
VEUVE CLICQUOT						
BRUT CUVEE RESERVE						
9015945		750ML	FC	368.76	30.73	
	(26137)	8.84 on 1cs		359.92	29.99	
ROSE CUVEE RESERVE RESTAURANT						
9047944		750ML	12	479.93	39.99	
	(26138)	24.00 on 1cs		455.93	37.99	

How to Figure Gross Profits

Experience has proven that few business people know the difference between MARK-UP and GROSS PROFIT, and thus cannot figure profits properly. Keep the following schedule before you and you will find it worth many dollars in the course of a year.

MARK-UP – is the percentage of the amount you earn on COST.

HOW TO FIGURE IT – A brand costs you $50.00 a case and sells for $75.00 a case, or $25.00 above your cost. Divide the cost ($50.00) in to your earnings ($25.00) and you will get a percentage of 50%...This is your MARK-UP on COST.

GROSS PROFIT – is the percentage of the amount you earn on SELLING PRICE.

HOW TO FIGURE IT – a brand costs you $50.00 a case and sells for $75.00 a case, or $25.00 above your cost. Divide the SELLING PRICE ($75.00) into your earnings ($25.00) and you get a percentage of 33 1/3. This is your Gross Profit on Selling Price. This means that you earn 33 1/3 cents on each $1.00 in sales to apply to your expense of operation, which ultimately will show your net profit.

Mark-Up	Gross Profit
5% added to cost is	4.75% profit on selling price
10% added to cost is	9% profit on selling price
15% added to cost is	13% profit on selling price
20% added to cost is	16.33% profit on selling price
25% added to cost is	20% profit on selling price
30% added to cost is	23% profit on selling price
35% added to cost is	26% profit on selling price
45% added to cost is	31% profit on selling price
50% added to cost is	33.33% profit on selling price
55% added to cost is	35.5% profit on selling price
60% added to cost is	37.5 % profit on selling price
70% added to cost is	41% profit on selling price
80% added to cost is	44.5% profit on selling price
85% added to cost is	46% profit on selling price
90% added to cost is	47.5% profit on selling price
100% added to cost is	50% profit on selling price

9515 Gerwig Lane, Suite 103
Columbia, MD 21046

CANTINIERE
IMPORTS & DISTRIBUTING, INC.

Phone: (410) 381-1818
Fax: (410) 997-1951
www.cantiniereimports.com
info@cantiniereimports.com

ITALY

ABRUZZO

MARRAMIERO (PESCARA):	SIZE	CASE	PRICE
BRUT (CHARDONNAY AND PINOT NOIR)	750ML	12	300.00
BRUT ROSE (PINOT NOIR)	750ML	12	360.00
TREBBIANO D'ABRUZZO "DAMA" 2016	750ML	12	150.00
TREBBIANO D'ABRUZZO "ANIMA" 2015	750ML	12	210.00
TREBBIANO SUPERIORE "ALTARE" 2010	750ML	12	270.00
PECORINO "SESSANTA PASSI" 2016	750ML	12	150.00
PECORINO SUPERIORE DOC 2016	750ML	12	240.00
CHARDONNAY 2016	750ML	12	240.00
CERASUOLO D'ABRUZZO "DAMA" 2016	750ML	12	150.00
MONTEPULCIANO D'ABRUZZO "DAMA" 20156	750ML	12	165.00
MONTEPULCIANO "INCANTO" 2012	750ML	12	240.00
MONTEPULCIANO "INCANTO" 2008	3LTR	1	130.00
MONTEPULCIANO RISERVA "INFERI" 2012	750ML	12	360.00
MONTEPULCIANO RISERVA "INFERI" 2011	3LTR	1	204.00
MONTEPULCIANO RISERVA "INFERI" 2005	6LTR	1	387.50
MONTEPULCIANO RISERVA "INFERI" 2005	12LTR	1	783.75
MONTEPULCIANO RISERVA "INFERI" 2005	18LTR	1	1250.00
MONTEPUL. SPECIAL SELECTION INFERI 2007	750ML	6	450.00
MONTEPULCIANO DANTE MARRAMIERO 1998	750ML	3	532.00
MONTEPULCIANO DANTE MARRAMIERO 1999	750ML	3	532.00
MONTEPULCIANO DANTE MARRAMIERO 2001	750ML	3	750.00
MONTEPULCIANO DANTE MARRAMIERO 2003	750ML	3	532.00
MONTEPULCIANO DANTE MARRAMIERO 2005	750ML	3	518.00
MONTEPULCIANO DANTE MARRAMIERO 2003	3LTR	1	803.00
VINO COTTO "LIVIA"	375ML	12	420.00
GRAPPA DI MONTEPULCIANO "DANTE"	750ML	1	158.75

ALTO ADIGE

MANINCOR (CALDARO):	SIZE	CASE	PRICE
LA MANINA 2016	750ML	12	225.00
MOSCATO GIALLO 2014	750ML	12	270.00
RÉSERVE DELLA CONTESSA 2015	750ML	12	270.00
RÉSERVE DEL CONTE 2013	750ML	12	300.00
MASON 2015	750ML	12	570.00
CASSIANO 2012	750ML	12	465.00

BASILICATA

CANTINE DEL NOTAIO (POTENZA):	SIZE	CASE	PRICE
AGLIANICO DEL VULTURE "LA FIRMA" 2010	750ML	12	510.00
AGLIANICO DEL VULTURE "LA FIRMA" 2007	3LTR	1	200.00
AGLIANICO DEL VULTURE "IL SIGILLO" 2009	750ML	12	570.00
MOSCATO & MALVASIA "L'AUTENTICA" 2008	500ML	12	510.00

D'ANGELO (POTENZA):	SIZE	CASE	PRICE
VILLA DEI PINI 2015	750ML	12	195.00
AGLIANICO DEL VULTURE "SACRAVITE" 2014	750ML	12	180.00
AGLIANICO DEL VULTURE 2013	750ML	12	225.00
AGLIANICO DEL VULTURE CANNETO 2013	750ML	12	345.00
AGLIANICO CASELLE 2010	750ML	12	375.00
AGLIANICO VALLE DEL NOCE 2013	750ML	12	540.00
MOSCATO DI BASILICATA 2016	750ML	12	195.00

ELENA FUCCI (BARILE):	SIZE	CASE	PRICE
TITOLO 2014	750ML	12	495.00

CALABRIA

IPPOLITO (CARIATI):	SIZE	CASE	PRICE
RES DEI 2016	750ML	12	165.00
ROSATO MABILIA 2016	750ML	12	165.00
LIBER PATER 2014	750ML	12	165.00
I MORI 2014	750ML	12	195.00
COLLI DEL MANCUSO 2013	750ML	12	240.00
160 ANNI 2010	750ML	12	516.00
RIPE DEL FALCO 2002	750ML	12	480.00
GEMMA DEL SOLE	500ML	12	375.00

CAMPANIA

FARRO (NAPOLI):	SIZE	CASE	PRICE
FALANGHINA DEI CAMPI FLEGREI 2016	750ML	12	150.00
PIEDIROSSO DEI CAMPI FLEGREI 2015	750ML	12	150.00

MARISA CUOMO (SALERNO):	SIZE	CASE	PRICE
RAVELLO BIANCO 2016	750ML	12	345.00
FURORE BIANCO 2015	750ML	12	345.00
FIORDUVA BIANCO 2014	750ML	12	900.00
ROSATO 2015	750ML	12	345.00
FURORE ROSSO 2016	750ML	12	345.00
FURORE ROSSO RISERVA 2013	750ML	12	750.00

PIETRACUPA (AVELLINO):	SIZE	CASE	PRICE
FIANO DI AVELLINO 2015	750ML	12	315.00
GRECO DI TUFO 2015	750ML	12	315.00
AGLIANICO "QUIRICO" 2013	750ML	12	315.00
TAURASI 2009	750ML	12	570.00

SALVATORE MAGNONI (CILENTO, SALERNO):	SIZE	CASE	PRICE
AGLIANICO "ROSSO DEL CIGLIO" 2014	750ML	12	300.00
AGLIANICO "PRIMALATERRA" 2013	750ML	12	420.00

EMILIA ROMAGNA

DREI DONA' (FORLI'):	SIZE	CASE	PRICE
SANGIOVESE "NOTTURNO" 2013	750ML	12	180.00
SANGIOVESE SUPERIORE RISERVA "PRUNO" 2012	750ML	12	480.00
CABERNET SAUVIGNON "MAGNIFICAT" 2011	750ML	12	480.00
GRAF NOIR 2004	750ML	12	1020.00

SAN VALENTINO:	SIZE	CASE	PRICE
ROSSO IGT RUBICONE "VIVIAN" 2011	750ML	12	285.00
ROMAGNA SANGIOVESE DOC "TERRE DC" 2011	750ML	12	435.00
ROSSO IGT RUBICONE "MASCARIN" 2011	750ML	3	735.00

FRIULI VENEZIA GIULIA

FOSSA MALA:	SIZE	CASE	PRICE
PINOT GRIGIO 2015	750ML	12	195.00
FRIULANO 2015	750ML	12	195.00
SAUVIGNON BLANC 2015	750ML	12	195.00
CABERNET SAUVIGNON 2012	750ML	12	210.00
REFOSCO 2013	750ML	12	210.00
REFOSCO RISERVA "REFOSSA" 2013	750ML	12	360.00
TRAMINER "SCLINS" 2011	375ML	12	360.00

LA TUNELLA:	SIZE	CASE	PRICE
PINOT GRIGIO 2016	750ML	12	225.00
RJGIALLA 2016	750ML	12	252.00
FRIULANO 2016	750ML	12	252.00
BIANCOSESTO 2015	750ML	12	375.00
MERLOT 2015	750ML	12	252.00

LAZIO

SERGIO MOTTURA:	SIZE	CASE	PRICE
ORVIETO 2016	750ML	12	180.00
GRECHETTO LATOUR A CIVITELLA 2014	750ML	12	330.00

LIGURIA

CANTINA CINQUE TERRE:	SIZE	CASE	PRICE
CINQUE TERRE 2016	750ML	12	250.00
SCIACCHETRA' RISERVA 2009	375ML	12	855.00

LOMBARDIA

FRECCIAROSSA:	SIZE	CASE	PRICE
PINOT NERO "SILLERY" 2016	750ML	12	210.00
PINOT NERO "CARILLO" 2013	750ML	12	210.00
PINOT NERO "GIORGIO ODERO" 2010	750ML	12	510.00

RICCI CURBASTRO:	SIZE	CASE	PRICE
FRANCIACORTA BRUT	750ML	12	210.00
FRANCIACORTA SATEEN BRUT	750ML	12	195.00
FRANCIACORTA ROSE BRUT	750ML	12	210.00
CURTEFRANCA BIANCO	750ML	12	285.00
CURTEFRANCA ROSSO	750ML	12	285.00
SANTELLA DEL GROM	750ML	12	285.00

MARCHE

FONTEZOPPA (SERRAPETRONA):	SIZE	CASE	PRICE
VERDICCHIO DI MATELICA 2016	750ML	12	150.00
ROSATO FRAPICCI 2016	750ML	12	150.00
MARCHE ROSSO CATO' 2014	750ML	12	165.00
COLLI MACERATESI VARDO' 2011	750ML	12	225.00
SERRAPETRONA FALCOTTO 2009	750ML	12	210.00
VERNACCIA NERA "MORO'" 2007	750ML	6	690.00

MOLISE

TENIMENTI GRIECO:	SIZE	CASE	PRICE
TINTILIA "200 METRI" 2015	750ML	12	210.00
BOSCO DELLE GUARDIE 2014	750ML	12	345.00
TRIASSI 2013	750ML	12	540.00

PIEMONTE

BRAIDA (ROCCHETTA TANARO):	SIZE	CASE	PRICE
IL FIORE 2015	750ML	12	225.00
LA MONELLA 2015	750ML	12	225.00
MONTEBRUNA 2013	750ML	12	270.00
IL BACIALE 2013	750ML	12	270.00
BRICCO DELL'UCCELLONE 2014	750ML	12	720.00
AI SUMA 2007	750ML	12	1650.00
AI SUMA 2008	750ML	12	1530.00
MOSCATO D'ASTI "VIGNA SENZA6NOME" 2015	750ML	12	210.00
BRACHETTO D'ACQUI 2016	750ML	12	252.00

CA'DEL BAIO (TREISO):	SIZE	CASE	PRICE
LANGHE RIESLING 2014	750ML	12	270.00
BARBERA D'ALBA "PAOLINA" 2015	750ML	12	210.00
DOLCETTO D'ALBA 2015	750ML	12	210.00
LANGHE NEBBIOLO 2015	750ML	12	210.00
BARBARESCO "MARCARINI" 2013	750ML	12	450.00
BARBARESCO "VALLEGRANDE" 2013	750ML	12	450.00
BARBARESCO "ASILI" 2013	750ML	12	510.00

CASCINA CORTE (DOGLIANI):	SIZE	CASE	PRICE
DOGLIANI CLASSICO 2014	750ML	12	210.00
DOGLIANI SUPERIORE VIGNA PIROCHETTA 2013	750ML	12	270.00
VINO ROSSO "BARNEDOL" 2013	750ML	12	315.00
LANGHE NEBBIOLO 2011	750ML	12	315.00
LANGHE NEBBIOLO 2012	750ML	12	315.00

PIEMONTE

GUIDOBONO:	SIZE	CASE	PRICE
LANGHE NEBBIOLO 2013	750ML	12	180.00
BAROLO "LE COSTE DI MONFORTE" 2012	750ML	12	495.00

IL FALCHETTO:	SIZE	CASE	PRICE
MOSCATO D'ASTI "CIOMBO" 2016	750ML	12	165.00

MONTALBERA:	SIZE	CASE	PRICE
RUCHE' "LACCENTO" 2015	750ML	12	240.00

ODDERO:	SIZE	CASE	PRICE
DOLCETTO D'ALBA 2015	750ML	12	210.00
BARBERA D'ALBA 2013	750ML	12	210.00
BARBERA D'ASTI SUPERIORE 013	750ML	12	270.00
LANGHE NEBBIOLO 2013	750ML	12	315.00
BAROLO DOCG 2011	750ML	12	510.00
BARBARESCO "GALLINA" 2012	750ML	12	630.00
BAROLO "BRUNATE" 2010	750ML	12	1275.00

SCHIAVENZA:	SIZE	CASE	PRICE
DOLCETTO D'ALBA 2014	750ML	12	210.00
BAROLO "BROGLIO" 2012	750ML	12	630.00
BAROLO "PRAPO'" 2012	750ML	12	750.00

VALLANA:	SIZE	CASE	PRICE
SPANNA 2013	750ML	12	240.00
BOCA 2011	750ML	12	390.00
GATTINARA 2007	750ML	12	390.00

PUGLIA

TENUTE MATER DOMINI:	SIZE	CASE	PRICE
SALICE SALENTINO CASILI 2007	750ML	12	300.00
SALICE SALENTINO CASILI 2007	3LTR	1	100.00

TORREVENTO:	SIZE	CASE	PRICE
PRIMITIVO "MATERVIATE" 2015	750ML	12	150.00
NEGROAMARO "MATERVIATE" 2013	750ML	12	150.00
NERO DI TROIA "TORRE DEL FALCO" 2014	750ML	12	165.00
NERO DI TROIA "VIGNA PEDALE" 2012	750ML	12	270.00
SALICE SALENTINO RISERVA "SINE NOMINE" 2013	750ML	12	210.00

SARDEGNA

SARDUS PATER (SANT'ANTIOCO):	SIZE	CASE	PRICE
VERMENTINO TERRE FENICIE 2015	750ML	12	150.00
CARIGNIANI DEL SULCIS IS SOLUS 2015	750ML	12	150.00
CARIGNIANO RISERVA IS ARENAS 2010	750ML	12	345.00
CARIGNIANO DEL SULCIS NUR 2011	750ML	12	210.00
CARIGNIANO DEL SULCIS RISERVA KANAI 2010	750ML	12	315.00

SURRAU (ARZACHENA):	SIZE	CASE	PRICE
VERMENTINO DI GALLURA BRANU 2015	750ML	12	210.00
VERMENTINO DI GALLURA SCIALA	750ML	12	300.00
CANNONAU 2013	750ML	12	150.00
CANNONAU SINCARU 2015	750ML	12	345.00
SURRAU 2015	750ML	12	270.00

SICILIA

FIRRIATO (TRAPANI):	SIZE	CASE	PRICE
GRILLO "ALTAVILLA DELLA CORTE" 2015	750ML	12	180.00
ETNA BIANCO 2015	750ML	12	210.00
CHIARAMONTE NERO D'AVOLA 2014	750ML	12	180.00
ALTAVILLA DELLA CORTE CABERNET 2012	750ML	12	180.00
ALTAVILLA DELLA CORTE SYRAH 2012	750ML	12	210.00
NERO D'AVOLA & SYRAH "SANTAGOSTINO" 2011	750ML	12	240.00
PERRICONE "RIBECA" 2010	750ML	12	360.00
CABERNET & MERLOT "CAMELOT" 2011	750ML	12	465.00
CABERNET & MERLOT "CAMELOT" 2009	3LTR	1	150.00
NERO D'AVOLA CRU "HARMONIUM" 2011	750ML	12	480.00
ETNA ROSSO "LE SABBILE DELL'ETNA" 2013	750ML	12	210.00
ETNA ROSSO "CAVANERA" 2011	750ML	12	525.00

GULFI (RAGUSA):	SIZE	CASE	PRICE
ROSSOJBLEO 2015	750ML	12	225.00
ROSA' 2015	750ML	12	225.00
PINO' 2012	750ML	12	1005.00
NEROSANLORE 2009	750ML	12	570.00
NEROJBLEO 2011	750ML	12	330.00
NEROBARONJ 2010	750ML	12	450.00
CERASUOLO DI VITTORIA 2013	750ML	12	450.00

PALARI (FARO):	SIZE	CASE	PRICE
ROSSO DEL SOPRANO 2012	750ML	12	405.00
FARO 2010	750ML	12	765.00
SANTA.NE' 2009	750ML	12	1200.00

9515 Gerwig Lane, Suite 103
Columbia, MD 21046

CANTINIERE
IMPORTS & DISTRIBUTING, INC.

Phone: (410) 381-1818
Fax: (410) 997-1951
www.cantiniereimports.com
info@cantiniereimports.com

ITALY

TOSCANA

CASALOSTE (PANZANO):	SIZE	CASE	PRICE
ROSSO MANIERO 2014	750ML	12	225.00
CHIANTI CLASSICO 2014	750ML	12	300.00
CHIANTI CLASSICO RISERVA 2011	750ML	12	450.00
CHIANTI CLASSICO GRAN S DON VINCENZO 2010	750ML	12	750.00
INVESUS 2013	375ML	12	750.00

FATTORIA POGGIO ALLORO (SAN GIMIGNIANO):	SIZE	CASE	PRICE
VERNACCIA DI SAN GIMIGNIANO 2015	750ML	12	150.00
VERNACCIA "NICCHIAIO" 2015	750ML	12	210.00
CHIANTI DOCG 2015	750ML	12	150.00
SAN GIMIGNIANO ROSSO "CONVIVIO" 2013	750ML	12	300.00
VIN SANTO DEL CHIANTI 2011	375ML	12	252.00

FATTORIA SAN MICHELE A TORRI (FIRENZE):	SIZE	CASE	PRICE
CHIANTI COLLI FIORENTINI 2015	750ML	12	150.00
CHIANTI COLLI FIORENTINI RISERVA 2013	750ML	12	210.00
CHIANTI CLASSICO 2014	750ML	12	150.00
CHIANTI CLASSICO RISERVA 2013	750ML	12	300.00
VINSANTO 2009	375ML	12	252.00

LISINI (MONTALCINO):	SIZE	CASE	PRICE
SAN BIAGIO 2014	750ML	12	300.00
ROSSO DI MONTALCINO 2014	750ML	12	420.00
BRUNELLO DI MONTALCINO 2011	750ML	12	720.00
BRUNELLO DI MONTALCINO "UGOLAIA" 2009	750ML	12	1335.00

TOSCANA

MASTROJANNI (MONTALCINO):	SIZE	CASE	PRICE
SAN PIO 2013	750ML	12	375.00
ROSSO DI MONTALCINO 2015	750ML	12	345.00
BRUNELLO DI MONTALCINO 2012	750ML	12	780.00
BRUNELLO VIGNA LORETO 2011	750ML	6	1335.00
BRUNELLO SCHIENA D'ASINO 2010	750ML	3	1335.00

SAPAIO (BOLGHERI):	SIZE	CASE	PRICE
VOLPOLO 2014	750ML	12	375.00
SAPAIO SUPERIORE 2008	750ML	12	900.00

TENUTA DI GRACCIANO DELLA SETA:	SIZE	CASE	PRICE
ROSSO DI MONTEPULCIANO 2015	750ML	12	180.00
VINO NOBILE DI MONTEPULCIANO 2014	750ML	12	240.00
VINO NOBILE DI MONTEPULCIANO RISERVA 2010	750ML	12	300.00

TENUTA DI VALGIANO (LUCCA):	SIZE	CASE	PRICE
PALISTORTI 2012	750ML	12	345.00
VALGIANO SUPERIORE 2012	750ML	12	900.00
VALGIANO SUPERIORE 2011	1.5LTR	1	160.00
VALGIANO SUPERIORE 2011	3LTR	1	320.00

TENUTA GHIACCIO FORTE (SCANSANO):	SIZE	CASE	PRICE
MORELLINO DI SCANSANO VIGNA DEL PASSERO 2015	750ML	12	180.00
MORELLINO DI SCANSANO GHIACCIO FORTE 2013	750ML	12	240.00

TENUTA MONTETI (CAPALBIO):	SIZE	CASE	PRICE
CABURNIO 2012	750ML	12	243.75
MONTETI SUPERIORE 2011	750ML	12	450.00
MONTETI SUPERIORE 2005	750ML	12	495.00

TRENTINO

MARZADRO:	SIZE	CASE	PRICE
GRAPPA DEL FONDATORE	750ML	6	375.00
GRAPPA "LE DICIOTTO LUNE"	750ML	6	450.00
GRAPPA AMARONE "LE GIARE"	750ML	6	525.00

UMBRIA

PERTICAIA:	SIZE	CASE	PRICE
GRECHETTO DELL'UMBRIA 2016	750ML	12	150.00
UMBRIA ROSSO 2015	750ML	12	150.00
MONTEFALCO ROSSO 2013	750ML	12	270.00
SAGRANTINO DI MONTEFALCO 2012	750ML	12	510.00
SAGRANTINO DI MONTEFALCO PASSITO 2006	375ML	12	600.00

VENETO

DE FAVERI:	SIZE	CASE	PRICE
PROSECCO TREVISO BRUT	750ML	12	165.00
VALDOBBIADENE PROSECCO SUPERIORE BRUT	750ML	12	210.00
ROSATO EXTRA DRY	750ML	12	210.00

LA FORMICA:	SIZE	CASE	PRICE
SOAVE CLASSICO 2016	750ML	12	165.00
VALPOLICELLA CLASSICO SUPERIORE 2016	750ML	12	180.00
VALPOLICELLA CLASSICO SUPERIORE RIPASSO 2014	750ML	12	300.00
AMARONE DELLA VAPOLICELLA CLASSICO 2010	750ML	12	630.00

MUSELLA:	SIZE	CASE	PRICE
VALPOLICELLA SUPERIORE 2014	750ML	12	180.00
VALPOLICELLA SUPERIORE RIPASSO 2012	750ML	12	270.00
AMARONE DELLA VALPOLICELLA 2011	750ML	12	510.00
AMARONE DELLA VALPOLICELLA RISERVA 2009	750ML	12	660.00
AMARONE SELEZIONE "SENZA TITOLO" 2007	750ML	12	1800.00
RECIOTO DELLA VALPOLICELLA 2011	750ML	12	405.00

VILLA BRUNESCA:	SIZE	CASE	PRICE
PINOT GRIGIO DELLE VENEZIE 2016	750ML	12	150.00
CHARDONNAY DELLE VENEZIE 2016	750ML	12	150.00

Giacomo Bologna "Braida"

CANTINA CINQUE TERRE

Fossa Mala

CA' DEL BAIO AZIENDA AGRICOLA

CASCINA CORTE

FARRO

DREI DONÀ

CANTINE FONTEZOPPA CIVITANOVA MARCHE

MARRAMIERO

DE FAVERI

FIRRIATO

ODDERO

MUSELLA

Fattoria Poggio Alloro

Azienda Agraria PERTICAIA

Casaloste Panzano in Chianti

MASTRO JANNI

FATTORIA SAN MICHELE A TORRI

Azienda Agraria PALARI

CONSTANTINE WINES

(410) 309-Wine (9463) Fax (410) 309-9462
9001 Mendenhall Court
Columbia, Maryland 21045

February, 2019

Beer

Greece

Aris

Lager Beer (4/6pk) Non-Vintage	24/11oz	35.99	1.50

Mixers

Greece

Zagori

Sparkling Water Non-Vintage	12/750ml	27.99	2.33
Water Non-Vintage	12/1L	27.99	2.33

Ultra Premium Spirits

Greece

Roots Diktamo

""Wild Herbs"" Liqueur Non-Vintage	6/750ml	179.95	29.99

Roots Mastiha

""Chios Mastic"" Liqueur Non-Vintage	6/750ml	179.95	29.99

Roots Rakomelo

""Mountain Honey"" Liqueur Non-Vintage	6/750ml	179.95	29.99

Roots Tentura (Kanela)

""True Cinnamon"" Liqueur Non-Vintage	6/750ml	179.95	29.99

Tsantali

Tsiporo Agioritiko Non-Vintage	24/200ml	179.99	7.50
Tsiporo Makedonikos Non-Vintage	24/200ml	136.00	5.67

Absinthe

France

La Fée

Absinthe Non-Vintage	6/750ml	360.00	60.00

Absinthe Amaro

Italy

Enrico Toro

Amaro Non-Vintage	12/750ml	352.00	29.33

Armagnac

France

Domaine de Charron

Armagnac 1986	6/750ml	1.00	0.17
	Armagnac		
Armagnac 1995	6/750ml	996.00	166.00
	Armagnac		
Armagnac (aged 16 yrs) 2001	6/750ml	796.00	132.67
	Armagnac		
Armagnac (aged 17 yrs) 2001	6/750ml	796.00	132.67
	Armagnac		

Brandy

Austria

Bailoni

Apricot Brandy (Schnaps) Non-Vintage	12/750ml	450.00	37.50
	Brandy		

Peru

Bodegas Viñas de Oro

Italia Pisco Non-Vintage	12/750ml	352.00	29.33
Pisco Non-Vintage	12/750ml	360.00	30.00
Quebranta Pisco Non-Vintage	12/750ml	352.00	29.33

Portugal

Casa d' Avelleda Adega Velha

Old Brandy Non-Vintage	6/750ml	239.88	39.98

Gin

Australia

Applewood

Gin Non-Vintage	6/750ml	180.00	30.00

England

Boxer

Gin Non-Vintage	6/750ml	144.00	24.00

Germany

Ferdinand's

Dry Gin Non-Vintage	12/750ml	592.00	49.33

Netherlands

By The Dutch

Dry Gin (Schiedam) Non-Vintage	12/750ml	450.00	37.50

Sweden

Spirit of Hven

Gin (Öresund) Non-Vintage	12/750ml	592.00	49.33
Gin (Öresund) Non-Vintage	12/750ml	400.00	33.33

Liqueur

Austria

Bailoni

Apricot Liqueur Non-Vintage	12/750ml	360.00	30.00

Italy

Fratelli Vergnano

Arancino Organic Liqueur Non-Vintage	12/750ml	320.00	26.67
Fragola Organic Liqueur Non-Vintage	12/750ml	320.00	26.67
Limonino Organic Liqueur Non-Vintage	12/750ml	320.00	26.67
Maraschino Liqueur Non-Vintage	12/750ml	320.00	26.67
Mirtillo Organic Liqueur Non-Vintage	12/750ml	320.00	26.67

Mezcal

Mexico

Miel de Tierra

Blue Weber Mezcal (Zacatecas) Non-Vintage	6/750ml	352.00	58.67
Mezcal (Zacatecas) Non-Vintage	6/750ml	272.00	45.33
Mezcal (Zacatecas) Non-Vintage	6/750ml	296.00	49.33
Mezcal (Zacatecas) Non-Vintage	6/750ml	392.00	65.33

Ouzo

Greece

Tsolias

Ouzo Non-Vintage	6/750ml	71.95	11.99

Scotch (Blended)

Scotland

Royal Thistle

Blended Malt Scotch Non-Vintage	12/750ml	191.88	15.99

Scotch (Single Malt)

Scotland

Glen Keith

21yr Single Malt Scotch Non-Vintage	6/750ml	860.00	143.33

The Glenrothes

Single Malt Whiskey Non-Vintage	6/750ml	1.00	0.17

Shochu

Japan

Genka Iki

Barley Shochu Non-Vintage	12/750ml	283.43	23.62

Satoh

Satsuma Domain Sweet Potato Shochu Non-Vintage	12/750ml	427.57	35.63

Toyonagakura

Rice Shochu Non-Vintage	12/750ml	319.46	26.62

Yama no Mori

Barley Shochu Non-Vintage	12/750ml	295.44	24.62

Tequila

Mexico

Campo Azul Anjejo

Tequila Non-Vintage	12/750ml	276.00	23.00

Vermouth

Germany

Ferdinand's

Dry Vermouth Non-Vintage	12/500ml	236.00	19.67

Spain

Padró & Co.

Clasico Red Vermouth Non-Vintage	12/750ml	272.00	22.67
Red Vermouth Non-Vintage	12/750ml	352.00	29.33
White Vermouth Non-Vintage	12/750ml	312.00	26.00

Vodka

American

Brooklyn

Elderflower Apple Vodka Non-Vintage	12/750ml	239.88	19.99
Lychee Lemon Vodka Non-Vintage	12/750ml	239.88	19.99
Passion Fruit Pear Vodka Non-Vintage	12/750ml	239.88	19.99
Plain Vodka Non-Vintage	12/750ml	239.88	19.99

Poland

Rodionov & Sons Polugar

Classic Rye Vodka Non-Vintage	12/750ml	640.00	53.33
Vodka Non-Vintage	12/750ml	400.00	33.33

Whiskey

Ireland

Cavanagh

Blended Whiskey Non-Vintage	12/750ml	239.88	19.99

McFadden

Irish Whiskey Non-Vintage	6/1.75L	216.00	36.00

Japan

Togouchi

Premium Japanese Blended Whisky Non-Vintage	6/750ml	206.00	34.33

Scotland

Campbeltown Loch

Blended Whiskey Non-Vintage	6/750ml	199.99	33.33

Wine

Bindi Sergardi

Rosso 2016	12/750ml	128.00	10.67

Matias Riccitelli

Malbec 2015	6/750ml	299.88	49.98

Matias Riccitelli Blanco de Casa

Sauvignon Blanc/Semillon 2017	6/750ml	149.95	24.99

Matias Riccitelli The Party

Malbec 2017	6/750ml	95.95	15.99

Matias Riccitelli Tinto de Casa

Malbec 2017	6/750ml	149.95	24.99

Matias Riccitelli Vineyard Selection

Malbec 2012	6/750ml	180.00	30.00

Argentina

Alunco

Malbec (Mendoza) 2016	12/750ml	95.88	7.99

Aniello

Blanco de Pinot Noir (Patagonia) 2016	12/750ml	159.99	13.33
	Pinot Noir		
Pinot Noir (Patagonia) 2016	12/750ml	159.99	13.33
	Pinot Noir		

Baja Tanga

Sec Cuvee (Mendoza) Non-Vintage	12/750ml	119.88	9.99

Bodega Calle

Ca'de Calle Gran Reserva (Lujan de Cuyo) 2015	12/750ml	199.99	16.67
Dharma Organic Reserva Petit Verdot Blend (Agrelo) 2014	12/750ml	159.99	13.33

Bodega Elvira Calle Alberti 154

Malbec (Mendoza) 2014	12/750ml	152.00	12.67
	Malbec		
Malbec (Mendoza) 2015	12/375ml	112.00	9.33
Malbec Keg (Mendoza) 2013	1/20L	210.00	210.00
Malbec OV Reserva DOC (Lujan de Cuyo) 2012	12/750ml	159.99	13.33
	Malbec		

Carlos Basso

Cabernet/Malbec (Mendoza) 2015	12/750ml	119.88	9.99
Malbec (Mendoza) 2017	12/750ml	119.88	9.99
Sauvignon Blanc (Mendoza) 2016	12/750ml	119.88	9.99

Carmelo Patti

Cabernet Sauvignon (Lujan de Cuyo) 2012	6/750ml	149.99	25.00
Malbec (Lujan de Cuyo) 2013	6/750ml	152.00	25.33

Coliman

Malbec (Mendoza) 2015	6/1.5L	46.00	7.67

Corazon del Sol

GSM Blend (Mendoza) 2013	6/750ml	150.00	25.00
Malbec (Mendoza) 2015	12/750ml	280.00	23.33

Durigutti

Bonarda (Mendoza) 2015	12/750ml	152.00	12.67
Cabernet Franc (Mendoza) 2015	12/750ml	152.00	12.67
Cabernet Sauvignon (Mendoza) 2012	12/750ml	159.99	13.33
Familia (Mendoza) 2009	6/750ml	284.00	47.33
Malbec (Mendoza) 2016	12/750ml	152.00	12.67
Malbec Reserva (Mendoza) 2013	12/750ml	239.88	19.99

Fabre Montmayou

Barrel Selection Cabernet Sauvginon (Patagonia) 2016	12/750ml	152.00	12.67
Grand Vin (Vistalba) 2014	6/750ml	239.95	39.99
Grand Vin (Mendoza) 2014	6/750ml	191.88	31.98
Malbec (Vistalba) 2016	12/750ml	199.99	16.67
Reserva Cabernet Franc (Vistalba) 2016	12/750ml	152.00	12.67
Reserva Cabernet Sauvignon (Lujan de Cuyo) 2016	12/750ml	152.00	12.67
Reserva Malbec (Vistalba) 2016	12/750ml	152.00	12.67
Rosé (Mendoza) 2017	12/750ml	119.88	9.99

La Yunta

Torrontes (La Rioja) 2014	1/20L	210.00	210.00
Torrontes (La Rioja) 2017	12/750ml	104.00	8.67

Los Haroldos

Cabernet Sauvignon (Mendoza) 2017	12/750ml	71.88	5.99
Cabernet Sauvignon (Mendoza) 2018	12/750ml	71.88	5.99
Chardonnay (Mendoza) 2017	12/750ml	71.88	5.99
Chardonnay (Mendoza) 2018	12/750ml	71.88	5.99
Malbec (Mendoza) 2018	12/750ml	71.88	5.99
Malbec Rose (Mendoza) 2015	12/750ml	71.88	5.99
Malbec Rose (Mendoza) 2018	12/750ml	71.88	5.99
Sparkling (Mendoza) Non-Vintage	6/750ml	59.95	9.99
Torrontes (Mendoza) 2017	12/750ml	71.88	5.99

Mariflor

Malbec (Mendoza) 2013	12/750ml	239.88	19.99

Martino

Old Vine Malbec Classico (Agrelo) 2015	12/750ml	184.00	15.33
Old Vine Malbec Classico (Agrelo) 2016	12/750ml	184.00	15.33

Tercos

Bonarda (Mendoza) 2017	12/750ml	119.88	9.99
Malbec (Mendoza) 2017	12/750ml	119.88	9.99

Vinalba

Chardonnay (Mendoza) 2017	12/750ml	95.88	7.99
Gran Reservado Malbec (Mendoza) 2015	12/750ml	199.99	

16.67
Malbec (Mendoza) 2017 12/750ml 95.88 7.99
Reserva Malbec (Mendoza) 2016 12/750ml 136.00 11.33
Reserva Malbec / Cabernet Franc (Mendoza) 2016
12/750ml 136.00 11.33
Reserva Malbec / Cabernet Sauvignon (Mendoza) 2016
12/750ml 136.00 11.33

Yacochuya
Malbec (Cafayete, Salta) 2008 6/750ml 280.00 46.67
San Pedro de Yacochuya Malbec 2013 12/750ml 239.88 19.99

Australia

Clos Otto
Boxhead Shiraz (McLaren Vale) 2017 12/750ml 112.00 9.33

Flegenheimer
Out of the Park, Petite Sirah (McLaren Vale) 2016
12/750ml 159.99 13.33
Out of the Park, Shiraz (McLaren Vale) 2014
12/750ml 159.99 13.33
Out of the Park, Sparkling Shiraz (McLaren Vale) Non-Vintage
12/750ml 155.88 12.99
Proprietary Red (McLaren Vale) 2012 12/750ml 256.00 21.33

Glaetzer
Amon-Ra Shiraz (Barossa Valley) 2015 6/750ml 479.95 79.99
Anaperenna Cab Sauv (Barossa Valley) 2015
6/750ml 352.00 58.67
Bishop Shiraz (Barossa Valley) 2015 6/750ml 959.40 159.90
Wallace Shiraz-Grenache (Barossa Valley) 2015
12/750ml 239.88 19.99

Kaesler
Grenache Mourvedre Blend (Barossa Valley) 2013
12/750ml 299.99 25.00
Grenache Shiraz Blend (Barossa Valley) 2013
12/750ml 215.88 17.99
Shiraz (Barossa Valley) 2013 12/750ml 215.88 17.99

Shiraz

Madison Ridge
Shiraz (South Eastern Australia) 2017 12/750ml 95.88 7.99

Misfits Wine Co.
90% Shiraz / 10% Malbec (South Australia) 2017
12/750ml 152.00 12.67

Moss Wood
Chardonnay (Margaret River) 2010 12/750ml 540.00 45.00
Ribbonvale Sem/SB (Margaret River) 2011
12/750ml 244.00 20.33

Mr. Riggs
The Bolter Shiraz (South Australia) 2013
12/750ml 143.88 11.99

Noon
Eclipse (South Australia) 2008 6/750ml 359.99 60.00
Eclipse (South Australia) 2011 6/750ml 359.99 60.00

Red Head Studio
Barrel Monkeys Shiraz (McLaren Vale) 2013
12/750ml 199.99 16.67
Yard Dog Red (McLaren Vale) 2016 12/750ml 112.00 9.33
5cs/104.00
Yard Dog White (McLaren Vale) 2016 12/750ml 112.00 9.33
5cs/104.00

Shinas Estate
Sweet Justice Spakling (Victoria) 2017
12/750ml 160.00 13.33
The Executioner (Victoria) 2014 12/750ml 280.00 23.33
The Guilty (Victoria) 2016 12/750ml 199.99 16.67
The Guilty - Signed (Victoria) 2004 1/3L 135.00 135.00
The Verdict (Victoria) 2014 12/750ml 199.99 16.67
The Verdict (Victoria) 2015 12/750ml 199.99 16.67

Small Gully
Concoction-Port (Barossa) 2008 12/500ml 215.88 17.99
Concoction-Shiraz-Viognier (Barossa) 2014
12/750ml 215.88 17.99
Little Book Shiraz (Barossa) 2014 12/750ml 152.00 12.67
Robert's Formula-Cab/Shiraz (Barossa) 2011
12/750ml 184.00 15.33
Robert's Formula-Shiraz (Barossa) 2014
12/750ml 184.00 15.33

Some Young Punks
Double Love Trouble Nebbiolo Cab Blend (Clare Valley) 2013
12/750ml 268.00 22.33
Passion Has Red Lips Cab/Shiraz (Clare Valley) 2016
12/750ml 199.99 16.67
Squids Fist (Clare Valley) 2015 12/750ml 299.88 24.99

The Chook
Shiraz-Viognier (McLaren Vale/Langhorne) 2014
12/750ml 167.88 13.99
2cs/159.99
Sparkling Shiraz (McLaren Vale/Langhorne) Non-Vintage
12/750ml 167.88 13.99
10cs/159.99

Thomas Goss
Cabernet (McLaren Vale) 2016 12/750ml 143.88 11.99
Chardonnay (McLaren Vale) 2016 12/750ml 143.88 11.99
Riesling (Adelaide Hills) 2016 12/750ml 143.88 11.99
Shiraz (McLaren Vale) 2016 12/750ml 143.88 11.99

Unico Zelo
""Cherry Fields"" Dolcetto (McLaren Vale) 2016
12/750ml 199.99 16.67
""Jade & Jasper"" Fiano (McLaren Vale) 2016
12/750ml 199.99 16.67
Nebbiolo Barbera 2017 12/750ml 199.99 16.67

Winners Tank
Shiraz (Langhorne Creek) 2016 12/750ml 143.88 11.99
3cs/139.99

Woop Woop
Cabernet Sauvignon (South Australia) 2014
12/750ml 112.00 9.33
3cs/107.88
Cabernet Sauvignon (South Australia) 2017
12/750ml 112.00 9.33
3cs/107.88
Shiraz (South Australia) 2016 12/750ml 112.00 9.33
3cs/107.88

Austria

Malat
Gruner Veltliner Furth-Palat Kremstal (Kremstal) 2016
12/750ml 184.00 15.33
Gruner Veltliner Gottschelle (Kremstal) 2015
12/750ml 412.00 34.33
Pinot Noir (Kremstal) 2015 12/750ml 240.00 20.00

Pinot Noir

Riesling Furth Palt Kremstal (Kremstal) 2016
12/750ml 199.99 16.67
Riesling Silberbichl (Kremstal) 2016 12/750ml 440.00 36.67
Riesling Steinbuhel (Kremstal) 2016 12/750ml 399.99 33.33

Stift
Gruner Veltliner Gottweig (Kremstal) 2016
12/750ml 143.88 11.99
Riesling Silberbichl (Kremstal) 2014 12/750ml 464.00 38.67
Rose (Kremstal) 2017 12/750ml 176.00 14.67
Veltliner Messwein (Kremstal) 2016 12/750ml 176.00 14.67

Weingut Knoll Dürnsteiner Riesling Ried
Smaragd (Kremstal) 2016 12/750ml 680.00 56.67
Smaragd (Kremstal) 2016 12/750ml 744.00 62.00

Weingut Knoll Loibner Grüner Veltliner R
Smaragd (Kremstal) 2016 12/750ml 460.00 38.33
Smaragd (Kremstal) 2016 12/750ml 576.00 48.00
Smaragd (Kremstal) 2016 12/750ml 576.00 48.00

Weingut Knoll Loibner Riesling
Smaragd (Kremstal) 2016 12/750ml 460.00 38.33

Weingut Knoll Loibner Riesling Ried Loib
Smaragd (Kremstal) 2016 12/750ml 640.00 53.33

Bulgaria

Domaine Boyar
Cabernet Sauvignon Reserve 2015 12/750ml 95.88 7.99

Vini
Pinot Noir 2015 12/750ml 95.88 7.99

California

2131
Cabernet Sauvignon (Signed Ball) (Napa Valley) 2013
1/750ml 365.00 365.00

Cabernet Sauvignon

Cabernet Sauvignon (Signed Bottle) (Napa Valley) 2013
1/750ml 334.00 334.00

Cabernet Sauvignon

3 Ball
Zinfandel (Paso Robles) 2015 12/750ml 128.00 10.67

A. Rafanelli
Cabernet Sauvignon (Sonoma County/Dry Creek Valley) 2014
12/750ml 560.00 46.67

Cabernet Sauvignon

Cabernet Sauvignon (Sonoma County/Dry Creek Valley) 2015
12/750ml 560.00 46.67

Cabernet Sauvignon

Zinfandel (Sonoma County/Dry Creek Valley) 2015
12/750ml 452.00 37.67
Zinfandel (Sonoma County/Dry Creek Valley) 2016
12/750ml 452.00 37.67

Accendo Cellars
Cabernet Sauvignon 2014 6/750ml 1.00 0.17
Sauvignon Blanc 2016 12/750ml 559.99 46.67

Addax
Cabernet Sauvignon (Napa Valley) 2011 12/750ml 1.00 0.08
Cabernet Sauvignon (Oakville) 2015 12/750ml 1.00 0.08
Cabernet Sauvignon (Oakville) 2016 12/750ml 1.00 0.08
Chardonnay (Sonoma Coast) 2016 12/750ml 599.88 49.99

Chardonnay

Pinot Noir 2015 12/750ml 684.00 57.00

Pinot Noir

Adler Fels
Pinot Noir (Santa Barbara) 2014 12/750ml 224.00 18.67

Pinot Noir

Arcadian
Pinot Noir-Pisoni (Saint Lucia) 2005 12/375ml 512.00 42.67
Pinot Noir-Sleepy Hollow (Saint Lucia Highlands) 2008
12/750ml 503.88 41.99

Ashes & Diamonds
Cabernet Franc 2014 12/750ml 679.92 56.66
Cabernet Sauvignon 2016 12/750ml 839.88 69.99

Cabernet Sauvignon

Merlot / Cabernet Franc (Oak Knoll District) 2014
12/750ml 839.88 69.99
Sauvignon Blanc 2016 12/750ml 399.99 33.33

Axios
Cabernet Sauvignon (Napa Valley) 2005 6/750ml 1.00 0.17
Cabernet Sauvignon (Napa Valley) 2006 6/750ml 640.00 106.67
Cabernet Sauvignon (Napa Valley) 2006 12/375ml 640.00 53.33
Cabernet Sauvignon (Napa Valley) 2006 3/1.5L 750.00 250.00
Cabernet Sauvignon (Napa Valley) 2007 12/375ml 640.00 53.33
Cabernet Sauvignon (Napa Valley) 2007 3/1.5L 750.00 250.00
Cabernet Sauvignon (Napa Valley) 2008 12/375ml 560.00 46.67
Cabernet Sauvignon (Napa Valley) 2008 3/1.5L 650.00 216.67
Cabernet Sauvignon (Napa Valley) 2012 6/750ml 560.00 93.33

Bachelor Wines
Bachelor Cabernet Sauvignon 2015 12/750ml 136.00 11.33
Bachelorette Chardonnay 2015 12/750ml 136.00 11.33
Bachelorette Rose 2016 12/750ml 136.00 11.33

Bacio Divino
Pazzo' Red Blend 2013 12/750ml 320.00 26.67
Red Blend 2013 6/750ml 399.99 66.67

Barden
Chardonnay 2016 6/750ml 239.99 40.00
Fonte 2016 6/750ml 174.00 29.00
Pinot Noir 2015 6/750ml 332.00 55.33

Barrel Road
Red Blend 2015 12/750ml 143.88 11.99

Beaulieu Vineyard
Eleven Cabernet Sauvignon (Napa Valley) 2013
12/750ml 3.00 0.25

Beckstoffer Semper
Chardonnay Fort Ross (Sonoma) 2016 12/750ml 599.99 50.00
Pinot Noir Fort Ross (Sonoma) 2016 12/750ml 780.00 65.00
Pinot Noir Homage (Sonoma) 2016 12/750ml 599.99 50.00

Behrens Family
At the Movies (Napa Valley) 2011 12/750ml 1.00 0.08
B & H 20th Anniversary (Napa Valley) 2013
12/750ml 1.00 0.08
Cabernet Crowley (Napa Valley) 2012 12/750ml 1.00 0.08
Cemetery (Napa Valley) 2011 12/750ml 1.00 0.08
Front Man (Napa Valley) 2012 12/750ml 920.00 76.67
Head in the Clouds (Napa Valley) 2012 12/750ml 1.00 0.08
Homeland (Napa Valley) 2013 12/750ml 760.00 63.33
Kick Ranch Petite Sirah (Napa Valley) 2012
12/750ml 640.00 53.33
Labor of Love (Napa Valley) 2012 12/750ml 1.00 0.08
Moulds Cabernet Sauvignon (Napa Valley) 2012
12/750ml 1.00 0.08
Saine Fumee (Napa Valley) 2012 12/750ml 684.00 57.00
Spare Me (Napa Valley) 2013 12/750ml 719.88 59.99
The Collector (Napa Valley) 2013 12/750ml 719.88 59.99

Behrens Family Vineyards
Red Blend (Napa Valley) Non-Vintage 12/750ml 399.99 33.33

Behrens and Hitchcock
The Change Up (Napa Valley) 2012 12/750ml 1.00 0.08
The Heavyweight (Napa Valley) 2012 12/750ml 900.00 75.00

Besitos
California Red 2013 12/750ml 104.00 8.67

Bien Nacido
Chardonnay (Santa Maria Valley) 2015 6/750ml 239.95 39.99
Pinot Noir 2013 6/750ml 299.95 49.99
Pinot Noir 2014 6/750ml 299.95 49.99
Syrah (Santa Maria Valley) 2013 6/750ml 299.95 49.99
Syrah (Santa Maria Valley) 2014 6/750ml 299.95 49.99
X Block Syrah (Santa Maria Valley) 2014
6/750ml 480.00 80.00

Bogle
Cabernet Sauvignon 2016 12/750ml 112.00 9.33
Chardonnay 2017 12/750ml 95.88 7.99
Essential Red 2015 12/750ml 119.88 9.99
Essential Red 2016 12/750ml 119.88 9.99
Merlot 2016 12/750ml 95.88 7.99
Petite Sirah 2015 12/750ml 112.00 9.33
Phantom Chard 2016 12/750ml 199.99 16.67
Phantom Red Blend 2015 12/750ml 199.99 16.67
Pinot Noir 2015 12/750ml 119.88 9.99
Pinot Noir 2016 12/750ml 119.88 9.99
Port 2015 12/500ml 184.00 15.33
Sauvignon Blanc 2017 12/750ml 95.88 7.99
Zinfandel, Old Vines 2016 12/750ml 112.00 9.33

Bootstrap
Red Blend 2014 12/750ml 95.88 7.99

Broadside
Chardonnay (Central Coast) 2016 12/750ml 144.00 12.00
Margarita Vineyard Cabernet Sauvignon (Margarita Vineyard) 2016
12/750ml 200.00 16.67
Margarita Vineyard Merlot (Margarita Vineyard) 2016
12/750ml 144.00 12.00
PR Cabernet Sauvignon (Paso Robles) 2016
12/750ml 144.00 12.00

Broadside ""Printer's Alley""
Red Blend (Paso Robles) 2016 12/750ml 144.00 12.00

Cambridge & Sunset
Cabernet Sauvignon 2016 12/750ml 104.00 8.67
Chardonnay 2014 12/750ml 104.00 8.67
Merlot 2016 12/750ml 104.00 8.67

Merlot

Cambridge Estate
Meritage (Napa Valley) 2013 12/750ml 208.00 17.33

Carson Scott
Cabernet Sauvignon 2016 12/750ml 95.88 7.99
Chardonnay 2016 12/750ml 95.88 7.99
Pinot Noir 2014 12/750ml 119.88 9.99
Pinot Noir 2017 12/750ml 95.88 7.99

Cheap Wine
Cheap Red Non-Vintage 12/750ml 64.00 5.33
Cheap White Non-Vintage 12/750ml 64.00 5.33

Clark Claudon
Cabernet Sauvignon (Napa Valley) 2003 12/750ml 799.99 66.67
Cabernet Sauvignon (Napa Valley) 2006 6/750ml 399.99 66.67

Croix Vineyard

Narrow Gauge Chardonnay (Russian River) 2016	6/750ml	250.00	41.67
Narrow Gauge Pinot Noir (Russian River) 2015	6/750ml	348.00	58.00
Pinot Noir (Russian River) 2013	3/750ml	240.00	80.00

Croze

Cabernet Sauvignon (Oakville) 2015	12/750ml	400.00	33.33
Cabernet Sauvignon (Oakville) 2016	12/750ml	400.00	33.33

Cabernet Sauvignon

Cycles Gladiator

Cabernet Sauvignon (Central Coast) 2016	12/750ml	112.00	9.33
Chardonnay (Central Coast) 2016	12/750ml	112.00	9.33
Merlot (Central Coast) 2014	12/750ml	112.00	9.33
Petite Sirah (Central Coast) 2015	12/750ml	112.00	9.33
Pinot Noir (Central Coast) 2016	12/750ml	112.00	9.33
Pinot Noir (Central Coast) Non-Vintage	24/375ml	143.95	6.00

David Arthur

Elevation 1147 (Napa Valley) 2014	6/750ml	1.00	0.17
Meritaggio (Napa Valley) 2013	12/750ml	520.00	43.33
Meritaggio (Napa Valley) 2014	12/750ml	544.00	45.33
Three Acres Cab Sauv (Napa Valley) 2014	6/750ml	664.00	110.67

Del Dotto

Caves Cabernet Sauvignon (Napa Valley) 2013	12/750ml	720.00	60.00
Caves Cabernet Sauvignon (Napa Valley) 2014	12/750ml	720.00	60.00

Domaine Eden

Chardonnay (Santa Cruz Mountains) 2014	12/750ml	280.00	23.33
Chardonnay (Santa Cruz Mountains) 2015	12/750ml	280.00	23.33
Pinot Noir (Santa Cruz Mountains) 2015	12/750ml	392.00	32.67
Pinot Noir (Santa Cruz Mountains) 2016	12/750ml	392.00	32.67

Eagle Glen

Cabernet Sauvignon (Napa Valley) 2015	12/750ml	239.88	19.99
Cabernet Sauvignon (Napa Valley) 2016	12/750ml	239.88	19.99
Merlot (Napa Valley) 2014	12/750ml	199.99	16.67

Edge

Cabernet Sauvignon (Alexander Valley) 2015	12/750ml	224.00	18.67

Egelhoff

Cabernet Sauvignon (Napa Valley) 2003	12/750ml	719.88	59.99
Cabernet Sauvignon (Napa Valley) 2005	12/750ml	719.88	59.99
Cabernet Sauvignon (Napa Valley) 2006	12/750ml	719.88	59.99
Cabernet Sauvignon (Napa Valley) 2008	12/750ml	719.88	59.99
Cabernet Sauvignon (Napa Valley) 2009	12/750ml	719.88	59.99
Cabernet Sauvignon (Napa Valley) 2010	12/750ml	719.88	59.99
Cabernet Sauvignon (Napa Valley) 2012	12/750ml	719.88	59.99
Cabernet Sauvignon (Napa Valley) 2013	12/750ml	719.88	59.99
Cabernet Sauvignon (Napa Valley) 2014	12/750ml	719.88	59.99
Two World Red 2009	6/1.5L	1.00	0.17
Walton Cab Sauv (Napa Valley) 2012	12/750ml	479.88	39.99

Fisticuffs (Hourglass)

Cabernet Sauvignon (Napa Valley) 2015	12/750ml	320.00	26.67

Frey

Agriculturist Red (Mendocino) Non-Vintage	12/750ml	119.88	9.99
Agriculturist Red (Mendocino) Non-Vintage	12/750ml	119.88	9.99
Biodynamic Blend (Mendocino) 2017	12/750ml	143.88	11.99
Biodynamic Zinfandel (Mendocino) 2014	12/750ml	184.00	15.33
Cabernet Sauvignon (Mendocino) 2017	12/750ml	159.99	13.33

Cabernet Sauvignon

Chardonnay (Mendocino) 2017	12/750ml	143.88	11.99

Chardonnay

Merlot (Mendocino) 2016	12/750ml	143.88	11.99
Natural Red (Mendocino) Non-Vintage	12/750ml	95.88	7.99
	3cs/88.00		
Natural White (Mendocino) Non-Vintage	12/750ml	95.88	7.99
	3cs/88.00		
Petite Sirah (Mendocino) 2015	12/750ml	143.88	11.99
Pinot Noir (Mendocino) 2016	12/750ml	159.99	13.33
Sangiovese (Mendocino) 2016	12/750ml	143.88	11.99
Sauvignon Blanc (Mendocino) 2016	12/750ml	143.88	11.99
Sauvignon Blanc (Mendocino) 2017	12/750ml	143.88	11.99

Sauvignon Blanc

Syrah (Mendocino) 2016	12/750ml	143.88	11.99
Zinfandel (Mendocino) 2016	12/750ml	136.00	11.33

Frey Pacific Redwood

Organic Pinot Noir 2017	12/750ml	143.88	11.99

Pinot Noir

Fuse

Cabernet Sauvignon (Napa Valley) 2013	12/750ml	479.88	39.99
Cabernet Sauvignon (Napa Valley) 2014	12/750ml	479.88	39.99

Gehricke

Cabernet Sauvignon (Knights Valley/Sonoma County) 2016	6/750ml	179.95	29.99
Chardonnay (Russian River) 2016	6/750ml	143.95	23.99
Pinot Noir (Russian River) 2014	6/750ml	179.95	29.99
Pinot Noir (Los Carneros) 2015	6/750ml	143.95	23.99
Zinfandel (Russian River) 2016	6/750ml	143.95	23.99

Hoopes

Cabernet Sauvignon (Oakville) 2013	12/750ml	660.00	55.00
Cabernet Sauvignon (Oakville) 2013	1/3L	295.00	295.00
Cabernet Sauvignon (Napa Valley) 2014	12/750ml	520.00	43.33
Cabernet Sauvignon (Oakville) 2014	12/750ml	660.00	55.00

Hoopla

Cabernet Sauvignon 2014	12/750ml	232.00	19.33
Cabernet Sauvignon 2015	12/750ml	232.00	19.33
Cabernet Sauvignon 2016	12/750ml	232.00	19.33
Chardonnay 2016	12/750ml	179.88	14.99
Chardonnay 2017	12/750ml	179.88	14.99
The Mutt, Red Blend 2014	12/750ml	232.00	19.33
The Mutt, Red Blend 2015	12/750ml	232.00	19.33

Hourglass

Cabernet Franc (Napa Valley) 2016	12/750ml	1.00	0.08

Cabernet Franc

Cabernet Sauvignon (Napa Valley) 2015	12/750ml	1.00	0.08
Cabernet Sauvignon (Napa Valley) 2016	12/750ml	1.00	0.08

Cabernet Sauvignon

Cabernet Sauvignon, Blueline (Napa Valley) 2009	12/375ml	680.00	56.67
Cabernet Sauvignon, Blueline (Napa Valley) 2011	12/375ml	680.00	56.67
Cabernet Sauvignon, Blueline (Napa Valley) 2015	12/750ml	1.00	0.08
HGIII (Napa Valley) 2014	12/750ml	479.88	39.99
HGIII (Napa Valley) 2015	12/750ml	479.88	39.99
Merlot Blueline (Napa Valley) 2015	12/750ml	719.88	59.99
Sauvignon Blanc (Napa Valley) 2017	12/750ml	359.88	29.99

Janzen

Beckstoffer Missouri Hopper, Cab Sauv 2013	6/750ml	616.00	102.67
Beckstoffer to Kalon, Cab Sauv 2012	6/750ml	795.00	132.50
Beckstoffer to Kalon, Cab Sauv 2014	6/750ml	856.00	142.67
Cabernet Sauvignon (Napa Valley) 2013	12/750ml	599.88	49.99
Cloudy's Vineyard, Cab Sauv 2013	6/750ml	560.00	93.33

Jarvis

Merlot 2013	12/750ml	912.00	76.00

Jones Family Vineyards

Cabernet Sauvignon, Estate (Napa Valley) 2014	12/750ml	1.00	0.08
Cabernet Sauvignon, The Sisters (Napa Valley) 2013	12/750ml	760.00	63.33

Juggernaut

Cabernet Sauvignon 2016	12/750ml	208.00	17.33

Kalaris Family Estate

Cabernet Franc (Napa Valley) 2016	12/750ml	560.00	46.67
Cabernet Sauvignon (Napa Valley) 2012	12/750ml	479.88	39.99
Chardonnay, Lynne's Cuvee (Napa Valley) 2011	1/3L	267.00	267.00
Merlot (Sonoma Coast) 2013	12/750ml	399.99	33.33
Pinot Noir (Sonoma Coast) 2010	1/3L	267.00	267.00
Pinot Noir (Sonoma Coast) 2012	12/750ml	399.99	33.33
Rose (Cabernet Sauvignon) (Atlas Peak) 2016	12/750ml	240.00	20.00
Rose (Merlot) (Napa Valley) 2016	12/750ml	200.00	16.67
Rose (Pinot Noir) (Sonoma Coast) 2016	12/750ml	200.00	16.67

Kelly Fleming

Cabernet Sauvignon (Napa Valley) 2014	12/750ml	1.00	0.08
Red Blend (Napa Valley) 2014	12/750ml	684.00	57.00

Red Blend

Sauvignon Blanc (Napa Valley) 2016	12/750ml	384.00	32.00

Kobalt

Cabernet Sauvignon (Napa Valley) 2013	6/1.5L	1.00	0.17
Cabernet Sauvignon (Napa Valley) 2014	12/750ml	899.99	75.00

Library Vintages Available upon Request

Cabernet Sauvignon (Napa Valley) 2015	12/750ml	960.00	80.00

Library Vintages Available upon Request

Port (Napa Valley) 2012	12/500ml	560.00	46.67
Window Pane (Napa Valley) 2013	12/750ml	359.88	29.99

La Marea

Grenache, 'Spur Ranch' (San Benito) 2012	12/750ml	280.00	23.33

Lail Vineyards

Blueprint Cab Sauv (Napa Valley) 2015	6/750ml	376.00	62.67
Blueprint Sauv. Blanc (Napa Valley) 2016	12/750ml	399.99	33.33
Molehill (2pk Bamboo Box) Cabernet Sauvignon (Napa Valley) 2009	2/750ml	399.99	200.00
Sauvignon Blanc (Napa Valley) 2016	12/375ml	215.88	17.99
Sauvignon Blanc (Napa Valley) 2016	6/750ml	660.00	110.00

Sauvignon Blanc

Lapis Luna

Cabernet Sauvignon 2014	12/750ml	128.00	10.67

Cabernet Sauvignon

Red Blend 2015	12/750ml	128.00	10.67

Red Blend

Sauvignon Blanc 2017	12/750ml	128.00	10.67

Le P'tit Paysan

Chardonnay, Jack's Hill (Monterey) 2015	12/750ml	199.99	16.67
	3cs/167.88		
Rose (San Benito) 2015	12/750ml	179.88	14.99

Le Pich

Cabernet Sauvignon (Napa Valley) 2015	12/750ml	540.00	45.00

Cabernet Sauvignon

Leese-Fitch

Cabernet Sauvignon 2016	12/750ml	119.88	9.99
Chardonnay 2017	12/750ml	119.88	9.99
Firehouse Red 2015	12/750ml	119.88	9.99
Merlot 2016	12/750ml	119.88	9.99
Pinot Noir 2016	12/750ml	119.88	9.99
Sauvignon Blanc 2017	12/750ml	119.88	9.99
Zinfandel, Old Vines 2016	12/750ml	119.88	9.99

Mad Housewife

Besitos Sweet Pink 2016	12/750ml	95.88	7.99
Besitos Sweet Red 2015	12/750ml	95.88	7.99
Cabernet Sauv 2016	12/750ml	95.88	7.99
Chardonnay 2015	12/750ml	95.88	7.99
Merlot 2016	12/750ml	95.88	7.99

Margerum

Grenache 2015	6/750ml	199.99	33.33
Sybarite 2016	12/750ml	159.99	13.33
Sybarite (Santa Barbara) 2017	12/750ml	159.99	13.33

Sauvignon Blanc

UBER 2015	6/750ml	199.99	33.33

Margerum M5

Red Blend 2016	12/750ml	239.88	19.99
Rhône White Blend (Santa Ynez Valley) 2017	12/750ml	199.99	16.67

Rhône White Blend

Mark Herold Wines

Acha 2011	12/750ml	320.00	26.67
Acha 2012	12/750ml	320.00	26.67
Cabernet (Napa Valley) 2011	12/750ml	880.00	73.33
Cabernet (Napa Valley) 2012	12/750ml	880.00	73.33
Cabernet (Napa Valley) 2015	12/750ml	880.00	73.33
Collide 2015	12/750ml	199.99	16.67
Flux 2012	12/750ml	287.88	23.99

Michel-Schlumberger

Merlot (Dry Creek Valley) 2013	12/750ml	184.00	15.33

Monkey Business

Merlot (Sonoma County) 2014	12/750ml	128.00	10.67

Moobuzz

Cabernet Sauvignon (Central Coast) 2016	12/750ml	159.99	13.33
Chardonnay (Monterey) 2016	1/20L	256.00	256.00
Chardonnay (Monterey) 2016	12/750ml	143.88	11.99
GSM Red Blend (Central Coast) 2015	12/750ml	159.99	13.33
Pinot Grigio (Monterey) 2016	12/750ml	143.88	11.99
Pinot Noir (Monterey) 2015	12/750ml	167.88	13.99
	3cs/159.99		

Mount Eden Vineyards

Cabernet Sauvignon, Estate (Santa Cruz Mountains) 2013	12/750ml	680.00	56.67
Cabernet Sauvignon, Estate (Santa Cruz Mountains) 2014	12/750ml	680.00	56.67
Chardonnay (Santa Cruz Mountains) 2014	12/750ml	584.00	48.67

Chardonnay

Chardonnay (Santa Cruz Mountains) 2015	12/750ml	584.00	48.67

Chardonnay

Chardonnay, Edna Valley 2015	12/750ml	215.88	17.99
Chardonnay, Reserve (Santa Cruz Mountains) 2013	12/750ml	715.88	59.66
Pinot Noir, Estate (Santa Cruz Mountains) 2015	12/750ml	640.00	53.33

Neal Family Vineyards

Cabernet Sauvignon (Napa Valley) 2013	12/750ml	479.88	39.99
Zinfandel (Napa Valley) 2015	12/750ml	239.88	19.99

Now Presenting

Red Blend (Paso Robles) 2014	12/750ml	136.00	11.33

Parallel

Cab Sauv Etched (Napa Valley) 2005	1/3L	333.34	333.34
Cab Sauv Etched (Napa Valley) 2009	1/3L	299.99	299.99
Cabernet Sauvignon 2013	12/750ml	736.50	61.38

Parry Cellars

Cabernet Sauvignon (Napa Valley) 2013	12/750ml	640.00	53.33

Paydirt

Red Blend (Paso Robles) 2016	12/750ml	199.99	16.67

Pennywise

Chardonnay 2014	12/750ml	112.00	9.33
Merlot 2013	12/750ml	112.00	9.33
Petite Sirah 2015	12/750ml	112.00	9.33

Peter Michael

Cabernet Sauvignon (Oakville) 2015	12/750ml	2.00	0.17
Chardonnay 2016	12/750ml	1.00	0.08
Chardonnay 2016	12/750ml	959.88	79.99
Pinot Noir 2016	12/750ml	1.00	0.08
Red Blend 2015	12/750ml	1.00	0.08
Sauvignon Blanc 2017	12/750ml	620.00	51.67

Philotimo

Red Blend (Napa Valley) 2015	12/750ml	440.00	36.67

Pile Driver

Zinfandel 2015	12/750ml	120.00	10.00

Plungerhead

Cabernet (Lodi) 2016	12/750ml	143.88	11.99
	3cs/136.00		
Chardonnay (Alexander Valley) 2016	12/750ml	143.88	11.99
Petite Sirah (Lodi) 2015	12/750ml	143.88	11.99
Zinfandel (Dry Creek Valley) 2015	12/750ml	176.00	14.67
Zinfandel (Lodi) 2016	12/750ml	143.88	11.99
	3cs/119.88		

Purlieu
Beckstoffer's To Kalon Vineyard Cabernet Sauvignon (Oakville) 2015
6/750ml 930.00 155.00
Cabernet Sauvignon
Cabernet Sauvignon (Napa Valley) 2015 6/750ml 460.00 76.67
Purlieu Napa Valley Cabernet Sauvignon 2015 750ml
Georges III Vineyard Cabernet Sauvignon 2015
6/750ml 810.00 135.00
Cabernet Sauvignon
Missouri Hopper Vineyard Cabernet Sauvignon 2015
6/750ml 840.00 140.00
Cabernet Sauvignon
Teucer Vineyard Cabernet Sauvignon (Coombsville) 2015
6/750ml 930.00 155.00
Cabernet Sauvignon

Red Car
Chardonnay (Sonoma) 2014 12/750ml 335.88 27.99
Pinot Noir (Sonoma) 2013 12/750ml 359.88 29.99
Pinot Noir (Sonoma Coast) 2014 12/750ml 599.99 50.00
Pinot Noir
Pinot Noir 'Heaven & Earth' (Sonoma) 2013
12/750ml 599.88 49.99
Pinot Noir Est Vyd (Sonoma) 2013 12/750ml 599.88 49.99
Rose (Sonoma) 2017 12/750ml 215.88 17.99
Syrah (Sonoma) 2011 12/750ml 320.00 26.67
Zephyr Chardonnay (Sonoma Coast) 2014 12/750ml 599.99
50.00

Relic
Artefact Cabernet Sauvignon (Napa Valley) 2012
12/750ml 1.00 0.08
Carignane, Micro-lot (Napa Valley) 2013
12/750ml 599.88 49.99
Kashaya Pinot Noir (Sonoma Coast) 2014
12/750ml 640.00 53.33
Paras Vineyard Grenache (Napa Valley) 2013
12/750ml 599.88 49.99
Petite Sirah, Frediani Vineyard (Calistoga) 2013
12/750ml 599.88 49.99
Putnam Vineyard Pinot Noir (Napa Valley) 2011
12/750ml 959.88 79.99
Ritual Red (Napa Valley) 2013 12/750ml 520.00 43.33
Scarpa Syrah 2010 12/750ml 520.00 43.33
The Archive Old Vine Carignane (Sonoma Coast) 2011
12/750ml 199.99 16.67
The Archive Pinot Noir (North Coast) 2016
12/750ml 359.88 29.99
The Prior Cab Franc (Napa Valley) 2011
12/750ml 959.88 79.99
The Prior Cab Franc (Napa Valley) 2013
12/750ml 959.88 79.99
The Prior Cabernet Franc (Napa Valley) 2011
12/750ml 959.88 79.99
The Sage Chardonnay (Sonoma Coast) 2015
12/750ml 599.88 49.99

Relic The Archive
Cabernet Sauvignon (Napa Valley) 2015 12/750ml 480.00 40.00

Retro Cellars
Petite Sirah (Howell Mtn) 2011 12/750ml 440.00 36.67

Revana
Estate Cabernet Sauvignon (Napa Valley) 2013
6/750ml 719.95 119.99
Estate Cabernet Sauvignon (Napa Valley) 2015
6/750ml 759.95 126.66
Terroir Selection Cabernet Sauvignon (Napa Valley) 2014
6/750ml 420.00 70.00
Cabernet Sauvignon
Terroir Selection Cabernet Sauvignon (Napa Valley) 2015
6/750ml 420.00 70.00
Cabernet Sauvignon

Robert Craig
Affinity Cabernet Sauvignon (Napa Valley) 2013
12/750ml 660.00 55.00
Cabernet Sauvignon (Napa Valley) 2014 12/750ml 520.00 43.33
Cabernet, Mt Veeder (Napa Valley) 2014
6/750ml 440.00 73.33
Zinfandel, Howell Mtn (Napa Valley) 2013
6/750ml 299.88 49.98

Robert Foley
Cabernet (Napa Valley) 2014 12/750ml 880.00 73.33
Charbono (Napa Valley) 2012 6/1.5L 348.00 58.00
Charbono (Napa Valley) 2014 12/750ml 376.00 31.33
Charbono (Napa Valley) 2014 12/375ml 199.99 16.67
Claret (Napa Valley) 2013 12/750ml 1.00 0.08
Griffin (Napa Valley) 2015 12/750ml 376.00 31.33
Griffin (Napa Valley) 2016 12/750ml 376.00 31.33
Merlot (Napa Valley) 2013 12/750ml 520.00 43.33
Pinot Noir (Napa Valley) 2013 12/750ml 520.00 43.33

Salvestrin
Cult (Napa Valley) Non-Vintage 12/750ml 239.88 19.99

Sans Wine Company
Cabernet Sauvignon (Mendocino) 2017 24/375ml 432.00 18.00
Carbonic Carignan (Mendocino) 2017 24/375ml 264.00 11.00
Riesling (Mendocino) 2017 24/375ml 264.00 11.00
Rose of Carignan (Mendocino) 2017 24/375ml 208.00 8.67
Sauvignon Blanc (Lake County, CA) 2016
24/375ml 208.00 8.67
Zinfandel (Mendocino) 2016 24/375ml 208.00 8.67

Scribe Winery
Cabernet Sauvignon 2016 12/750ml 732.00 61.00
Cabernet Sauvignon
Estate Chardonnay 2015 12/750ml 280.00 23.33
Chardonnay
Pinot Noir 2017 12/750ml 400.00 33.33
Pinot Noir
Skin Fermented Chardonnay 2016 12/500ml 320.00 26.67
Chardonnay

Sea Monster
White Blend (Central Coast) 2016 12/750ml 136.00 11.33

Signorello
Cabernet Sauvignon (Napa Valley) 2014 6/750ml 479.95 79.99
Hope's Chardonnay (Napa Valley) 2016 6/750ml 376.00 62.67
Hope's Chardonnay (Napa Valley) 2017 6/750ml 376.00 62.67
Padrone (Napa Valley) 2013 6/750ml 840.00 140.00
Premier Action (Napa Valley) 2000 12/750ml 2.00 0.17
Premier Action (Napa Valley) 2001 6/1.5L 2.00 0.33
Premier Action (Napa Valley) 2003 6/1.5L 2.00 0.33
Premier Action (Napa Valley) 2003 12/750ml 2.00 0.17

Solomon Hills
Chardonnay (Santa Maria Valley) 2015 6/750ml 239.95 39.99
Chardonnay (Santa Maria Valley) 2015 6/750ml 239.95 39.99
Pinot Noir (Santa Maria Valley) 2013 6/750ml 299.95 49.99
Pinot Noir (Santa Maria Valley) 2014 6/750ml 299.95 49.99

Stephen Vincent
Cabernet Sauvignon (North Coast) 2016 12/750ml 136.00 11.33
Chardonnay (Sonoma County) 2015 12/750ml 136.00 11.33
Crimson Red Blend 2016 12/750ml 136.00 11.33
Pinot Noir (Sonoma County) 2016 12/750ml 136.00 11.33

Switchback Ridge
Cab Sauv (Napa Valley) 2014 12/750ml 799.99 66.67

T. Beckstoffer Wines
75 Cabernet Sauvignon 2017 12/750ml 199.99 16.67
75 Sauvignon Blanc 2016 12/750ml 136.00 11.33
75 Sauvignon Blanc 2018 12/750ml 136.00 11.33
75 The Sum 2016 12/750ml 239.88 19.99
Amulet (Napa Valley) 2014 6/750ml 740.00 123.33
Dancing Hares 2014 6/750ml 699.99 116.67
Hogwash Rose 2016 12/750ml 152.00 12.67
Mad Hatter 2016 12/750ml 684.00 57.00
Melee 2014 12/750ml 320.00 26.67
Mockingbird Red (Napa Valley) 2014 3/750ml 599.99 200.00
Mockingbird Red (Napa Valley) 2014 3/750ml 599.99 200.00
Semper Pinot Noir Ellenbach Vineyard 2010
12/750ml 755.88 62.99

Telios
Cabernet Sauvignon (Lodi) 2014 12/750ml 119.88 9.99
Chardonnay (Lodi) 2017 12/750ml 119.88 9.99
Chardonnay

The Auctor
Red Blend (Paso Robles) 2013 12/750ml 159.99 13.33
3cs/143.88

The Wonderland Project
Chardonnay (Sonoma County) 2015 12/750ml 208.00 17.33
Chardonnay
Pinot Noir (Sonoma County) 2017 12/750ml 239.88 19.99
Pinot Noir
Skin Fermented Chardonnay (Sonoma County) 2017
12/750ml 223.88 18.66
Chardonnay

Trim
Cabernet Savignon 2016 12/750ml 128.00 10.67
Chardonnay 2016 12/750ml 128.00 10.67

Trois Noix
Cabernet Sauvignon (Napa Valley) 2014 12/750ml 1.00 0.08
Sauvignon Blanc (Napa Valley) 2016 12/750ml 299.88 24.99

Truth
Cuvee de Fume 2013 12/750ml 119.88 9.99
3cs/112
Red Blend (Napa Valley) 2012 12/750ml 199.99 16.67
Red Blend (Napa Valley) 2012 12/375ml 119.88 9.99

Varner
Cabernet Savignon, Foxglove (Santa Cruz) 2016
12/750ml 143.88 11.99
Chardonnay, Foxglove (Santa Cruz) 2015
12/750ml 143.88 11.99
Chardonnay, Santa Barbara (Santa Barbara) 2014
12/750ml 280.00 23.33
Pinot Noir 2014 12/750ml 452.00 37.67
Pinot Noir 2014 12/750ml 452.00 37.67
Pinot Noir 2014 12/750ml 452.00 37.67
Pinot Noir 2014 12/750ml 452.00 37.67
Pinot Noir, Neely Hidden Block (Santa Cruz) 2008
12/750ml 399.99 33.33
Pinot Noir, Neely Hollys Cuvee (Santa Cruz) 2005
12/750ml 399.99 33.33
Pinot Noir, Neely Picnic Block (Santa Cruz) 2011
12/750ml 424.00 35.33
Pinot Noir, Neely Picnic Block (Santa Cruz) 2012
12/750ml 440.00 36.67
Pinot Noir, Neely Upper Picnic (Santa Cruz) 2012
12/750ml 440.00 36.67
Pinot Noir, Santa Barbara (Santa Barbara) 2014
12/750ml 280.00 23.33
Zinfandel, Foxglove (Santa Cruz) 2014 12/750ml 143.88 11.99

Venge Vineyards
Scout's Honor Proprietary Red Blend (Napa Valley) 2016
12/750ml 384.00 32.00
Silencieux Cab Sauv (Napa Valley) 2015
6/750ml 280.00 46.67

Vineyard 7 & 8
Cabernet Sauvignon (Spring Mountain) 2014
6/750ml 399.99 66.67
Estate Cab Sauv (Spring Mountain) 2014
6/750ml 880.00 146.67

Westwood
Chardonnay Sangiacomo Vineyard (Sonoma County) 2015
12/750ml 420.00 35.00
Estate Grown Pinot Noir (Sonoma County) 2015
12/750ml 420.00 35.00
Estate Grown Pinot Noir (Sonoma County) 2016
12/750ml 420.00 35.00
Estate Grown Rousanne/Viognier (Sonoma County) 2016
12/750ml 360.00 30.00
Estate Grown Syrah (Sonoma County) 2014
6/750ml 199.99 33.33
Legend Propriety Red Blend (Sonoma County) 2015
12/750ml 440.00 36.67

White Knight
Prosecco Non-Vintage 12/750ml 152.00 12.67
Viognier (Clarksburg) 2014 1/19.5L 228.00 228.00
Viognier (Clarksburg) 2015 12/750ml 112.00 9.33

Wolf Family Estate
Sauvignon Blanc (Napa Valley) 2010 12/750ml 280.00 23.33

Worthy
2009 12/750ml 199.99 16.67
Chardonnay (Napa Valley) 2014 12/750ml 199.99 16.67
Sophia's Cuvee (Napa Valley) 2012 12/750ml 256.00 21.33
Sophia's Cuvee (Napa Valley) 2012 12/375ml 143.88 11.99
Sophia's Cuvee (Napa Valley) 2012 6/1.5L 264.00 44.00

ZD
Abacus #16 (Napa Valley) Non-Vintage 3/750ml 1.00 0.33
Abacus #17 (Napa Valley) Non-Vintage 3/750ml 1.00 0.33
Abacus #18 (Napa Valley) Non-Vintage 3/750ml 1.00 0.33
Cab Sauvignon (Napa Valley) 2011 12/750ml 560.00 46.67
Cab Sauvignon (Napa Valley) 2014 12/750ml 719.88 59.99
Cab Sauvignon Res (Napa Valley) 2010 6/750ml 760.00 126.67
Chard Reserve (Napa Valley) 2016 6/750ml 344.00 57.33
Chard Reserve (Napa Valley) 2016 6/750ml 344.00 57.33
Chardonnay (Napa Valley) 2016 12/750ml 440.00 36.67
Pinot Noir (Napa Valley) 2014 12/750ml 496.00 41.33
Pinot Noir, Founders (Napa Valley) 2016
6/750ml 359.95 59.99

Zinsane
Zinfandel (Paso Robles) 2016 12/750ml 119.88 9.99

Chile

Altaïr
Red Blend (Cachapoal Valley) 2005 6/750ml 359.95 59.99

Apaltagua
Chardonnay (Colchagua Valley) 2017 12/750ml 104.00 8.67
Envero Carménère (Colchagua Valley) 2015
12/750ml 152.00 12.67
Envero Carménère (Colchagua Valley) 2016
12/750ml 152.00 12.67
Envero Carménère (Colchagua Valley) 2017
12/750ml 152.00 12.67
Pinot Noir Reserva (Colchagua Valley) 2016
24/375ml 112.00 4.67
Pinot Noir Reserva (Colchagua Valley) 2017
12/750ml 104.00 8.67
Pinot Noir Reserva (Colchagua Valley) 2018
12/750ml 104.00 8.67
Reserva Carménère (Colchagua Valley) 2017
12/750ml 104.00 8.67
Reserva Carménère

Arenal
Carmanere (Colchagua Valley) 2014 12/750ml 95.88 7.99

Calcu
Cabernet Franc (Colchagua Valley) 2014
12/750ml 119.88 9.99
Cabernet Franc (Colchagua Valley) 2015
12/750ml 119.88 9.99
Cabernet Sauvignon (Colchagua Valley) 2014
12/750ml 119.88 9.99
Cabernet Sauvignon (Colchagua Valley) 2015
12/750ml 119.88 9.99
Malbec (Colchagua Valley) 2008 4/3L 186.70 46.68

Domus Aurea
Cab. Sauvignon (Maipo Valey) 2011 6/750ml 280.00 46.67
Cab. Sauvignon (Maipo Valey) 2013 6/750ml 299.95 49.99

Elqui
Carmenere/Syrah/Malbec (Elqui Valley) 2015
12/750ml 159.99 13.33

Escarlata
Red Blend (Colchagua Valley) 2014 12/750ml 95.88 7.99

Fitz Roy
Cabernet Sauvignon (Curico Valley) 2017
12/750ml 104.00 8.67
Carmenere (Curico Valley) 2017 12/750ml 104.00 8.67
Sauvignon Blanc (Curico Valley) 2016 12/750ml 104.00 8.67

Garage Co
Cabernet Sauvignon Lot #61 (Maipo) 2015
6/750ml 152.00 25.33
Carignan Garnacha Lot #45 (Maule) 2013
6/750ml 152.00 25.33
Cinsault (Maipo) 2016 12/750ml 184.00 15.33
Cinsault (Maipo) 2017 12/750ml 184.00 15.33
Garnacha Lot #49 (Maule) 2013 6/750ml 152.00 25.33
Pais (Maipo) 2017 12/750ml 184.00 15.33

Maquis

Maquis Lien (Colchagua Valley) 2010	6/750ml	136.00	22.67
Viola (Colchagua Valley) 2009	6/750ml	200.00	33.33

Penalolen

Cabernet Sauv (Maipo Valey) 2016	12/750ml	159.99	13.33

Seña

Bordeaux Blend (Aconcagua Valley) 2013	6/750ml	720.00	120.00

England

Camel Valley

'Cornwall' Pinot Noir Brut Rosé 2013	6/750ml	188.00	31.33

Hush Heath Estate

'1503' Brut (Kent) Non-Vintage	6/750ml	180.00	30.00

France

Boutinot France

Les Cepages Oublies 2014	12/750ml	107.88	8.99

Domaine de Cassagnau

Red Blend 2016	12/750ml	79.99	6.67

Franck Besson

1834 Sparkling (White Gamay Noir) Non-Vintage	6/750ml	119.95	19.99

Long Little Dog

Red Blend (Vin de France) 2016	6/750ml	44.00	7.33
White (Vin de France) 2016	6/750ml	44.00	7.33

Rijckaert

Arbois Chardonnay (Jura) 2013	12/750ml	200.00	16.67
Cotes du Jura 'Les Sarres' Savagnin (Jura) 2011	12/750ml	280.00	23.33

Beaujolais

Domaine Fabien collonge

Chiroubles, L'Aurore des Cotes 2017	12/750ml	152.00	12.67

Domaine Gerard Charvet

Moulin a Vent, La Reserve d'Amelie 2014	12/750ml	159.99	13.33

Domaine Laurent Gauthier

Morgon, Grands Cras 2016	12/750ml	152.00	12.67
Vintage Beaujolais Villages Rosé 2016	12/750ml	119.88	9.99

Domaine Lucien Lardy

Beaujolais-Villages Blanc, Chardonnay 2016	12/750ml	136.00	11.33
Beaujolais-Villages Blanc, Chardonnay 2017	12/750ml	143.88	11.99
Fleurie, Les Roches 2014	12/750ml	159.99	13.33
Morgon, Cote du Py 2017	12/750ml	191.88	15.99

Domaine Pascal Aufranc

Chenas, Vignes de 1939 2014	12/750ml	152.00	12.67

Domaine Richard Rottiers

Moulin a Vent 2015	12/750ml	239.88	19.99
Moulin a Vent, Champs de Cour 2013	12/750ml	320.00	26.67
Moulin a Vent, Dernier Souffle 2013	12/750ml	239.88	19.99
Vin de France Rose Sparkling, Manganese Non-Vintage	12/750ml	184.00	15.33

Les Iris

Gamay 2016	12/750ml	89.99	7.50

Gamay

Bordeaux

Bell-vue 2009	6/750ml	312.00	52.00
Chateau Auguste Merlot 2010	12/750ml	128.00	10.67
Chateau Rivensan 2012	12/750ml	88.00	7.33
Le Charme Idae Merlot 2014	12/750ml	104.00	8.67
Louis Vallon Blanc 2014	12/750ml	79.99	6.67
Sirius Rouge 2012	12/750ml	128.00	10.67

Château La Croix

Red Blend 2015	12/750ml	112.00	9.33
Saint-Pierre Grande Réserve 2014	12/750ml	159.99	13.33
Saint-Pierre Grande Réserve 2015	12/750ml	159.99	13.33
White Blend 2016	12/750ml	104.00	8.67

Château Rouquette Tour Aux Palombes

Red Blend 2014	12/750ml	159.99	13.33

Bordeaux - Cotes de Castillon

Joanin Becot 2009	6/750ml	228.00	38.00

Bordeaux - Haut Medoc

Bernadotte 2009	6/750ml	196.00	32.67
Cantamerle 2009	6/750ml	312.00	52.00
Chateau Fournas Bernadotte 2011	12/750ml	199.99	16.67
Chateau Haut-Barade, Petite Verdot 2014	12/750ml	95.88	7.99
Chateau La Lagune 2009	6/750ml	496.00	82.67
Gironville 2009	1/3L	140.00	140.00

Bordeaux - Margaux

Lascombs 2009	6/750ml	880.00	146.67
Margaux 2009	12/375ml	8.00	0.67
Marquis De Terme 2009	1/3L	295.00	295.00
Marquis De Terme 2009	6/750ml	340.00	56.67
Palmer 2009	6/750ml	3.00	0.50
Pavillon Rouge De Margaux 2009	6/750ml	880.00	146.67

Bordeaux - Medoc

Chateau Bellegrave 2011	12/750ml	159.99	13.33
Potensac 2009	12/375ml	260.00	21.67

Bordeaux - Moulis

Chasse Spleen 2009	6/750ml	264.00	44.00

Bordeaux - Pauillac

Bellegrave 2009	1/3L	215.00	215.00
Chateau Lynch Bages 2009	6/750ml	1.00	0.17
Chateau Lynch Bages 2010	6/750ml	1.00	0.17
Chateau Lynch Moussas 2005	12/750ml	599.88	49.99
Chateau Pichon Longueville Comtesse de Lalande 2004	12/750ml	1.00	0.08
Haut Bages Liberal 2009	6/750ml	376.00	62.67
Pichon Long. Comtesse 2009	6/750ml	1.00	0.17

Bordeaux - Pessac-Leognan

Chateau Bouscaut Blanc 2005	6/1.5L	512.00	85.33
Chateau Haut Bailly 2010	6/750ml	1.00	0.17
Chateau Haut Bailly 2011	1/3L	569.00	569.00
Chateau Haut Bailly 2011	6/750ml	760.00	126.67
Chateau Latour Martilac Blanc 2005	12/750ml	520.00	43.33
Chateau Malartic Lagraviere Blanc 2005	12/750ml	900.00	75.00
Chateau Pape Clement 2010	6/750ml	1.00	0.17
Chateau Smith Haut Lafitte 2011	1/3L	500.00	500.00
Chateau Smith Haut Lafitte 2011	6/750ml	640.00	106.67
Chevalier Rouge 2009	1/3L	520.00	520.00
Chevalier Rouge 2009	6/750ml	680.00	113.33
Haut Brion 2009	1/1.5L	3.00	3.00
Haut Brion 2009	12/375ml	9.00	0.75
Malartic Lagraviere Blanc 2009	6/750ml	680.00	113.33
Malartic Lagraviere Rouge 2009	6/750ml	540.00	90.00
Mission Haut Brion 2009	6/750ml	8.00	1.33
Mission Haut Brion 2009	12/375ml	8.00	0.67
Pape Clement 2009	6/750ml	1.00	0.17

Bordeaux - Pomerol

Chateau Clinet 2010	6/750ml	1.00	0.17
Chateau La Violette 2006	6/750ml	2.00	0.33

Bordeaux - Sauternes

Carmes De Rieussec Blanc 2009	6/750ml	248.00	41.33
Chateau D'Yquem 'Y' Blanc 2011	6/750ml	1.00	0.17
Chateau D'Yquem 'Y' Blanc 2014	6/750ml	1.00	0.17
Chateau D'Yquem Blanc 2011	1/3L	2.00	2.00
Chateau D'Yquem Blanc 2011	1/1.5L	1.00	1.00
Chateau D'Yquem Blanc 2011	3/750ml	1.00	0.33
Chateau D'Yquem Blanc 2011	6/375ml	1.00	0.17
Chateau Suduiraut (1er Gift Pack) 1979-1989-1999 Multiple	3/750ml	400.00	133.33
Climens 2009	12/375ml	1.00	0.08
Partarrieu Blanc 2009	1/3L	192.00	192.00
Partarrieu Blanc 2009	12/750ml	359.88	29.99
Rabaud Promis Blanc 2009	6/750ml	384.00	64.00
Rabaud Promis Blanc 2009	12/375ml	400.00	33.33
Rayne-Vigneau Saunternes 2009	12/375ml	440.00	36.67
Rayne-Vigneau Saunternes 2009	6/750ml	420.00	70.00
Rieussec 2009	6/750ml	800.00	133.33
Rieussec 2009	12/375ml	820.00	68.33
Suduiraut 2009	6/750ml	800.00	133.33
Suduiraut 2009	12/375ml	824.00	68.67
Suduiraut 2009	12/750ml	1.00	0.08

Bordeaux - St. Emilion

Chateau L'Arrosee 2009	6/750ml	420.00	70.00
Chateau La Gaffeliere 2005	6/750ml	680.00	113.33
Chateau Pavie 2005	6/750ml	2.00	0.33
Chateau Rol Valentin 2005	6/750ml	596.00	99.33
Dominique 2009	6/750ml	420.00	70.00
Fargues Blanc 2009	12/375ml	1.00	0.08
Figeac 2009	6/750ml	2.00	0.33
Gracia 2009	12/750ml	2.00	0.17
Grand Mayne 2009	6/750ml	400.00	66.67

Bordeaux - St. Estephe

Chateau Cos D'Estournel Blanc 2011	6/750ml	599.88	99.98
Chateau Lafon-Rochet 2009	12/375ml	470.00	39.17
Chateau Montrose 2010	6/750ml	2.00	0.33
La Dame De Montrose 2009	1/3L	375.00	375.00
Pagodes De Cos 2009	6/750ml	540.00	90.00

Bordeaux - St. Julien

Chateau Ducru Beaucaillou 2010	6/750ml	2.00	0.33
Chateau St. Pierre 2005	6/750ml	560.00	93.33
Chateau St. Pierre 2010	6/750ml	800.00	133.33
Chateau St. Pierre 2011	1/3L	400.00	400.00
Chateau St. Pierre 2011	6/750ml	479.95	79.99
Chateau St. Pierre 2011	12/375ml	500.00	41.67
Clos Du Marquis 2009	6/750ml	508.00	84.67
Ducru Beaucaillou 2009	6/750ml	3.00	0.50
Leoville Las Cases 2009	6/750ml	3.00	0.50
Sarget De Gruaud Larose 2009	6/750ml	184.00	30.67
Talbot 2009	6/750ml	540.00	90.00
Talbot 2009	12/375ml	564.00	47.00

Burgundy

Maison Pascal Clement

Bourgogne Blanc Chardonnay 2016	12/750ml	239.88	19.99

Chardonnay

Bourgogne Rouge Pinot Noir 2016	12/750ml	264.00	22.00

Chardonnay

Champagne

Champagne Larmandier

Latitude Non-Vintage	6/750ml	300.00	50.00
Les Chemins d'Avize 2011	6/750ml	660.00	110.00
Longitude Non-Vintage	6/750ml	320.00	53.33
Rose de Saignee Non-Vintage	6/750ml	460.00	76.67
Terre de Vertus 2011	6/750ml	384.00	64.00
Vielle Vigne du Levant 2009	6/750ml	560.00	93.33

JM Labruyere

Anthologie Rose Brut Non-Vintage	12/750ml	640.00	53.33
Prologue Brut Non-Vintage	12/750ml	576.00	48.00

Crement de Limoux

Michel Olivier

Blanc de Blanc Brut 2015	12/750ml	128.00	10.67

Languedoc

Touche

Pinot Noir 2017	12/750ml	104.00	8.67

Loire

Château de la Jousselinière

Chardonnay 2015	12/750ml	95.88	7.99

Clos de Chapelle

Muscadet Sèvre et Maine sur lie 2017	12/750ml	104.00	8.67

Domaine Joseph Mellot Domaine des Marini

Pouilly Fumé 2016	12/750ml	215.88	17.99

Domaine Joseph Mellot Sincérité

Pinot Noir 2016	12/750ml	119.88	9.99

Pinot Noir

Domaine Pascal Bellier

Cheverny 'Cuvee M' 2017	12/750ml	119.88	9.99

Joseph Mellot

Chinon, Le Morinieres 2016	12/750ml	143.88	11.99
Pouilly Fume, Domaine des Marinieres 2017	12/750ml	215.88	17.99
Sancerre Blanc 2017	12/750ml	215.88	17.99
Sancerre La Graveliere 2017	12/750ml	215.88	17.99
Sancerre, Blanc L'Original 2014	6/750ml	232.00	38.67
Sancerre, Blanc La Chatellenie 2017	12/375ml	119.88	9.99
Sincerite P/N Rose 2016	12/750ml	79.99	6.67
	5cs/76, 10cs/71.88		
Sincerite Sauv Blanc 2016	12/750ml	104.00	8.67

Rhone

Domaine de Cristia

Chateanuneuf-du-Pape Classique 2016	12/750ml	399.99	33.33
Cotes du Rhone Classic 2016	12/750ml	136.00	11.33
Cotes du Rhone Vieilles Vignes 2015	12/750ml	176.00	14.67
Vacqueyras 2013	12/750ml	199.99	16.67
Vin Pays Grenache Blanc 2013	12/750ml	119.88	9.99
Vin de Pays Rouge 2014	12/750ml	104.00	8.67

Saint-Joseph

Domaine du Chêne

Syrah 2014	6/750ml	168.00	28.00

Syrah

Domaine du Chêne Vin de Pays

Syrah 2016	6/750ml	99.99	16.67

Syrah

Savoie

Le Caveau Savoyard

Jacquere 2017	12/750ml	159.99	13.33
Mondeuse 2017	12/750ml	199.99	16.67

Southern France

Cuvee Jean Paul

Gascogne Rose 2016	12/750ml	71.88	5.99
Gascogne Sec 2016	12/750ml	71.88	5.99
Vaucluse Red 2016	12/750ml	71.88	5.99

Domaine Pellehaut

Blanc 2015	12/750ml	79.99	6.67
Rose 2017	12/750ml	79.99	6.67
Rouge 2011	12/750ml	79.99	6.67

Southern France - Provence

Château Léoube

Rosé de Léoube 2016	6/750ml	112.00	18.67

Rosé

Estandon

Rose 2016	12/750ml	136.00	11.33

Germany

Karthäuserhof

Riesling Ruwer Trocken (Mosel-Ruwer) 2016	12/750ml	199.99	16.67

Nebel

Riesling (Rheinhessen) 2017	12/750ml	104.00	8.67

Greece

Fragou

Malagouzia (Attiki) 2016	12/750ml	160.00	13.33

Hatzimihalis

Assyrtiko (Atalanti Valley) 2016	12/750ml	160.00	13.33

Hatziyiannis

Assyritiko (Santorini) 2016	12/750ml	159.99	13.33

Papaioannou

Agiorgitiko - St George (Nemea) 2015	12/750ml	136.00	11.33
Pinot Noir 2014	12/750ml	239.88	19.99

Tsantali

Avaton Agioritiko 2007	6/750ml	239.95	39.99
Avaton Agioritiko 2010	6/750ml	239.95	39.99
Avaton Agioritiko 2012	6/750ml	239.95	39.99
Blanc Non-Vintage	12/750ml	79.99	6.67
Imigylikos Limnos White Non-Vintage	6/750ml	68.00	11.33
Imigylikos Naousa Red 2015	6/750ml	68.00	11.33
Kanenas Red 2014	6/750ml	71.95	11.99
Mavrodaphne Non-Vintage	6/750ml	56.00	9.33
Mavroudi Maronia 2011	6/750ml	89.95	14.99
Naoussa Reserve 2010	6/750ml	119.95	19.99
Rapsani 2013	12/750ml	119.95	10.00
Retsina Non-Vintage	12/750ml	79.99	6.67
Rouge Non-Vintage	12/750ml	79.99	6.67

Israel

Clos de Gat

Har'el Cab Sauv 2012	12/750ml	239.88	19.99
Har'el Syrah 2012	12/750ml	239.88	19.99

Italy

Adria Vini

Pinot Grigio (Veneto) 2016	12/750ml	71.88	5.99
Pinot Grigio			
Pinot Grigio Rosé Brut (Piedmont) Non-Vintage	12/750ml	95.88	7.99
Rosé			
Prosecco (Prosecco DOC) Non-Vintage	12/750ml	119.88	9.99
Prosecco			
Prosecco (Prosecco DOC) Non-Vintage	12/750ml	112.00	9.33
Prosecco			
Sangiovese (Puglia) 2016	12/750ml	71.88	5.99
Sangiovese			

Adria Vini Avito

Pinot Grigio Rosé (Pavia) 2016	12/750ml	71.88	5.99
Rosé			

Alasia

Cortese (Piedmont) 2016	12/750ml	79.99	6.67

Antica Fratta

Franciacorta Brut (Lombardy) Non-Vintage	6/750ml	149.95	24.99
Franciacorta Essence Rose (Lombardy) 2011	6/750ml	220.00	36.67

Antico Fuoco

Rosso (Veneto) 2017	12/750ml	104.00	8.67
Rosso IGT (Veneto) 2016	12/750ml	104.00	8.67

Aurelio Settimo

Barolo (Piedmont) 2011	12/750ml	480.00	40.00
Barolo Rocche (Piedmont) 2010	12/750ml	599.88	49.99

Bibbiano

Chianti Classico 'Bibbiano' (Chianti) 2015	12/750ml	176.00	14.67

Borgo Boschetto

Pinot Grigio (Fruiuli) 2016	12/750ml	119.88	9.99
	3cs/95.88		

Bruna Grimaldi

Barolo Camila (Piedmont) 2014	12/750ml	363.88	30.32

Cacchiano

Chianti Classico (Tuscany) 2011	12/750ml	239.88	19.99
Chianti Classico (Tuscany) 2012	12/750ml	239.88	19.99
Chianti Classico (Tuscany) 2013	12/750ml	239.88	19.99

Capanna

Brunello (Tuscany) 2010	12/750ml	600.00	50.00
Brunello (Tuscany) 2012	12/750ml	600.00	50.00
Brunello (Tuscany) 2013	12/750ml	600.00	50.00
Capanna Brunello Di Montalcino (Tuscany) 2010	6/750ml	440.00	73.33
Capanna Brunello Di Montalcino (Tuscany) 2012	6/750ml	440.00	73.33
Rossi 2016	12/750ml	239.88	19.99
Rosso 2015	12/750ml	159.99	13.33

Capo Zafferano

Grillo 2016	12/750ml	119.88	9.99
Negroamaro 2016	12/750ml	119.88	9.99
Nero d'Avola 2016	12/750ml	119.88	9.99
Primitivo diManduria Non-Vintage	12/750ml	144.00	12.00

Ceci

Othelo Champenios Rose (Emilia Romagna) Non-Vintage	12/750ml	159.99	13.33

Cembra

Kerner 2016	12/750ml	143.88	11.99
Pinot Grigio 2017	12/750ml	119.88	9.99
Sauvignon 2016	12/750ml	136.00	11.33
Sauvignon 2017	12/750ml	136.00	11.33

Cordero di Montezemolo

Arneis Langhe DOC 2017	12/750ml	199.99	16.67
Arneis Langhe DOC Non-Vintage	12/750ml	199.99	16.67
Barbera d'Alba 2015	12/750ml	239.88	19.99
Barbera d'Alba 2017	12/750ml	239.88	19.99
Barolo 2013	6/750ml	564.00	94.00
Barolo Non-Vintage	12/375ml	199.99	16.67
Barolo Chinato Non-Vintage	6/750ml	299.99	50.00
Barolo DOCG 2001	3/750ml	330.00	110.00
Barolo DOCG 2002	3/750ml	255.00	85.00
Chardonnay 2006	3/750ml	179.97	59.99
Chardonnay			
Gattera 2013	6/750ml	480.00	80.00
Monfalletto Barolo DOCG 2013	6/750ml	265.00	44.17
Monfalletto Barolo DOCG 2014	6/750ml	259.98	43.33
Nebbiolo Langhe DOC 2015	12/750ml	280.00	23.33

Da Vero

Rosso (Sicily) Non-Vintage	12/750ml	80.00	6.67

De Stefani

Col Fondo Prosecco (Veneto) Non-Vintage	12/750ml	159.99	13.33

Falco Reale

Montepulciano d'Abruzzo 2015	12/750ml	136.00	11.33
Pecorino 2017	12/750ml	136.00	11.33

Fattoria di Bacchereto

'Terre a Mano' Carmignano (Tuscany) 2012	6/750ml	224.00	37.33

Fontanabianca

Barbaresco DOCG (Piedmont) 2012	6/750ml	179.95	29.99
Barbaresco DOCG (Piedmont) 2014	6/750ml	179.95	29.99

Gini

Chianti (Tuscany) 2015	12/750ml	119.88	9.99
Sangiovese (Tuscany) 2015	12/750ml	88.00	7.33
Sangiovese (Tuscany) 2016	12/750ml	88.00	7.33

Graci

Etna Bianco (Sicily) 2016	12/750ml	263.88	21.99
Etna Bianco (Sicily) 2017	12/750ml	263.88	21.99
Etna Rosato (Sicily) 2016	12/750ml	208.00	17.33
Etna Rosso (Sicily) 2016	12/750ml	263.88	21.99
Etna Rosso 'Arcuria' (Sicily) 2012	12/750ml	440.00	36.67
Etna Rosso 'Arcuria' (Sicily) 2014	12/750ml	520.00	43.33
Etna Rosso 'Arcuria' (Sicily) 2015	12/750ml	520.00	43.33

Gurrieri

Cerasuolo di Vittoria DOCG (Sicily) 2014	12/750ml	256.00	21.33
Frappato (Sicily) 2014	12/750ml	239.88	19.99
Nero d'Avola (Sicily) 2013	12/750ml	239.88	19.99

Il Meridione

Grillo (Sicily) 2017	12/750ml	64.00	5.33
Nero d'Avola (Sicily) 2017	12/750ml	79.99	6.67

La Caplana

Dolcetto (Piedmont) 2014	12/750ml	143.88	11.99

La Kiuva

Arnad Montjovet Valle d'Acosta Rosso (Valle d'Aosta) 2015	12/750ml	160.00	13.33
Rose de Vallee (Valle d'Aosta) Non-Vintage	12/750ml	136.00	11.33

La Querciolina (Pertimali-Sassetti)

Montecucco Sangiovese (Tuscany) 2015	12/750ml	184.00	15.33

La Tunella

Friulano (D.O.C. Friuli Colli Orientali) 2016	12/750ml	199.99	16.67
Friulano / Ribolla Gialla (D.O.C. Friuli Colli Orientali) 2015	12/750ml	280.00	23.33

La Vis

Chardonnay (Cembra) 2016	12/750ml	104.00	8.67

Le Pupille Morellino di Scansano

DOCG 2016	12/750ml	159.99	13.33
Riserva DOCG 2014	12/750ml	280.00	23.33

Le Pupille Poggio

Argentato Bianco Le Pupille Poggio IGT 2016	12/750ml	176.00	14.67
Valente Rosso IGT 2014	12/750ml	384.00	32.00

Le Pupille Saffredi

Rosso IGT 2014	6/750ml	440.00	73.33

Le Ragnaie

Brunello di Montalcino (Tuscany) 2012	12/750ml	752.00	62.67
Rosso di Montalcino (Tuscany) 2014	12/750ml	280.00	23.33
Rosso di Montalcino (Tuscany) 2015	12/750ml	299.88	24.99

Marchesi Antinori

Solaia (Toscano) 2010	6/750ml	1.00	0.17
Solaia (Toscana) 2012	6/750ml	1.00	0.17

MaremmAlta Azienda Agricola

Bianco (Vermentino) (Sonoma Coast) 2017	12/750ml	136.00	11.33
Rosso (Sangiovese 80%, Cabernet Sauvignon 20%) (Sonoma Coast) 2017	12/750ml	136.00	11.33

Minini

Pinot Grigio (Veneto) 2016	12/750ml	119.88	9.99

Montefresco

Pinot Grigio (Veneto) 2016	12/750ml	88.00	7.33
	3cs/83.88, 5cs/79.99		
Pinot Grigio (Veneto) 2017	6/1.5L	71.95	11.99
Prosecco (Veneto) Non-Vintage	12/750ml	128.00	10.67

Nervi

Gattinara (Piedmont) 2012	12/750ml	240.00	20.00

Oasi delgli Angeli

'Kurni' Montepulciano (Marche) 2012	6/750ml	640.00	106.67

Oro Rosse

Dosage Zero Non-Vintage	6/750ml	140.00	23.33

Perlage

Pinot Grigio (Veneto) 2016	12/750ml	119.88	9.99
Prosecco, Bacaretto (Veneto) 2017	24/187ml	95.95	4.00
Prosecco, Riva Moretta (Veneto) 2017	12/750ml	159.99	13.33
Prosecco, Sgajo (Vegan) (Veneto) 2015	12/750ml	152.00	12.67

Pertimali di Livio Sassetti

Brunello di Montalcino (Tuscany) 2011	12/750ml	572.00	47.67
Brunello di Montalcino (Tuscany) 2013	12/750ml	760.00	63.33

Pigro

Chianti Classico (Toscana) 2014	12/750ml	143.88	11.99
Montepulciano d'Abruzzo (Marche) 2014	12/750ml	128.00	10.67
Pinot Grigio (Trentino) 2016	12/750ml	128.00	10.67

Poderi Aldo Conterno

Barolo Bussia (Piedmont) 2013	12/750ml	840.00	70.00
Barolo Cicala (Piedmont) 2008	6/750ml	680.00	113.33
Barolo Colonnello (Piedmont) 2010	6/750ml	768.00	128.00
Conca Tre Pile Barbera d'Alba (Piedmont) 2012	12/750ml	336.00	28.00
Langhe Rosso (Piedmont) 2014	12/750ml	296.00	24.67

Poggio Anima

Grillo de Sicilia (Sicily) 2015	12/750ml	136.00	11.33
Montelpulciano D'Abruzzo (Abruzzo) 2015	12/750ml	136.00	11.33
Nero D'Avola di Sicilia (Sicily) 2016	12/750ml	136.00	11.33
Nero D'Avola di Sicilia (Sicily) 2017	12/750ml	136.00	11.33
Raphael Rosato (Abruzzo) 2017	12/750ml	136.00	11.33
Sangiovese de Toscana (Toscana) 2015	12/750ml	136.00	11.33

Redentore

Merlot (Veneto) 2015	12/750ml	143.88	11.99
Pinot Grigio (Veneto) 2016	12/750ml	159.99	13.33
Refosco dal Peduncolo Rosso (Veneto) 2015	12/750ml	143.88	11.99

Ronchi

Barbaresco (Piedmont) 2007	12/750ml	359.88	29.99
Barbaresco (Piedmont) 2012	12/750ml	359.88	29.99
Barbaresco (Piedmont) 2014	12/750ml	359.88	29.99
Barbera D'Alba Terle (Piedmont) 2009	12/750ml	239.88	19.99

Salcheto

Chianti (Tuscany) 2017	12/750ml	143.88	11.99
Vino Nobile di Montepulciano (Tuscany) 2014	12/750ml	228.00	19.00

Scagliola

Barbera 'Mati' (Piedmont) 2016	12/750ml	128.00	10.67

Villa Loren

Pinot Grigio 2017	12/750ml	104.00	8.67

Villa Sparina

Barbera Monferrato DOC (Piedmont) 2016	12/750ml	167.88	13.99
Blanc de Blancs Brut, Bottle Fermented (Piedmont) Non-Vintage	12/750ml	203.88	16.99
Gavi di Gavi (Piedmont) 2016	12/375ml	119.88	9.99
Gavi di Gavi (Piedmont) 2016	12/750ml	160.00	13.33

Viticcio

Chianti Classico Riserva Beatrice (Tuscany) 2009	6/750ml	199.99	33.33
Vin Santo Dolce Arianna (Tuscany) 2005	12/375ml	239.88	19.99

Japan

Akitabare

Shunsetsu ""Spring Snow"" Nama Honjozo (Akita Prefecture) Non-Vintage	12/720ml	197.99	16.50
Sake			
Suirakuten ""Heaven of Tipsy Delight"" Daiginjo (Akita Prefecture) Non-Vintage	6/720ml	306.95	51.16
Sake			

Aoki

Kaku-Rei ""Plum"" Ume-shu Junmai Ginjo (Niigata Sake) Non-Vintage	12/720ml	479.88	39.99
Kaku-Rei Daiginjo (Niigata Sake) Non-Vintage	12/720ml	572.00	47.67
Kaku-Rei Junmai Ginjo (Niigata Sake) Non-Vintage	12/720ml	399.99	33.33

Dewazakura

Dewasansan ""Green Ridge"" Ginjo Non-Vintage	12/720ml	292.29	24.36
Dewasansan ""Green Ridge"" Ginjo Non-Vintage	30/300ml	299.50	9.98
Dewazakura Dewasansan ""Green Ridge"" Ginjo Non-Vintage	6/1.8L	298.05	49.68
Izumi Judan ""Tenth Degree"" Junmai Ginjo Non-Vintage	12/720ml	269.22	22.44
Junmai Daiginjo (Yamagata Prefecture) Non-Vintage	6/720ml	221.16	36.86
Junmai Daiginjo			
Oka ""Cherry Bouquet"" Junmai Ginjo Non-Vintage	12/720ml	280.76	23.40
Oka ""Cherry Bouquet"" Junmai Ginjo Non-Vintage	30/300ml	277.87	9.26
Tobiroku ""Festival of Stars"" Sparkling Sake Non-Vintage	12/300ml	119.32	9.94

Fukumitsuya

Kagatobi Ai Junmai Daiginjo Non-Vintage	6/720ml	239.95	39.99
Kagatobi Junmai Ginjo Non-Vintage	10/300ml	119.90	11.99

Hakuryu

""White Dragon"" Daiginjo (Niigata Sake) Non-Vintage	12/300ml	348.00	29.00

Homare

Nigorizake Nigori Non-Vintage	12/300ml	112.00	9.33
Yumenoka Junmai Shu Non-Vintage	12/300ml	128.00	10.67
Yuzusyu Junmai Yuzu Shu Non-Vintage	12/300ml	119.88	9.99

Hoyo

Genji ""Shining Prince"" Junmai Non-Vintage	12/500ml	180.88	15.07
Genji ""Shining Prince"" Junmai Non-Vintage	12/720ml	226.52	18.88
Genji ""Shining Prince"" Junmai 1.8L Non-Vintage	6/1.8L	232.23	38.71
Kura no Hana ""Fair Maiden"" Daiginjo Non-Vintage	8/500ml	174.89	21.86

Ichishima
Karen ""Coy"" Junmai (Niigata Sake) Non-Vintage
12/500ml 256.00 21.33

Kagatobi
Sennichi-Kakoi ""1,000 Days Aged"" Junmai Daiginjo Non-Vintage
6/720ml 599.95 99.99

Kamoizumi
""Autumnal Elixir"" Junmai Daiginjo Non-Vintage
12/500ml 248.69 20.72
""Summer Snow"" Nigori Ginjo Non-Vintage
12/500ml 223.10 18.59
Shusen ""Three Dots"" Junmai Non-Vintage
12/900ml 255.05 21.25
Shusen ""Three Dots"" Junmai Non-Vintage
6/1.8L 255.05 42.51

Kiminoi
Yamahai Junmai Daiginjo (Niigata Sake) Non-Vintage
6/720ml 359.88 59.98
"Emperor's Well" Yamahai Junmai Daiginjo (Niigata Sake) Non-Vintage
12/300ml 199.99 16.67
"Emperor's Well" Yamahai Junmai Ginjo (Niigata Sake) Non-Vintage
12/720ml 359.88 29.99

Kinshihai
Yukikage "Snow Shadow" Tokubetsu Junmai (Niigata Sake) Non-Vintage
12/300ml 159.99 13.33
Yukikage "Snow Shadow" Tokubetsu Junmai (Niigata Sake) Non-Vintage
12/720ml 251.88 20.99
Yukikage "Snow Shadow" Tokubetsu Junmai (Niigata Sake) Non-Vintage
6/1.8L 280.00 46.67

Kirin-zan
""Classic"" Futsu-shu (Niigata Sake) Non-Vintage
6/1.8L 240.00 40.00
""Classic"" Futsu-shu (Niigata Sake) Non-Vintage
30/180ml 186.00 6.20
Junmai (Niigata Sake) Non-Vintage 12/720ml 312.00 26.00
Junmai Daiginjo (Niigata Sake) Non-Vintage
6/1.8L 960.00 160.00
Junmai Daiginjo (Niigata Sake) Non-Vintage
6/720ml 399.99 66.67
Junmai Ginjo (Niigata Sake) Non-Vintage
6/720ml 263.95 43.99
Kagayaki Daiginjo Gen-shu (Niigata Sake) Non-Vintage
6/720ml 740.00 123.33

Kirin-zan ""Snow Yeti""
Honjozo (Niigata Sake) Non-Vintage 12/720ml 224.00 18.67

Kizakura
Pure Junmai Non-Vintage 12/300ml 64.00 5.33
Stars Sparkling Sake Non-Vintage 12/300ml 79.99 6.67
Tokuri Ikkon Daiginjo Non-Vintage 20/180ml 110.00 5.50

Kokuryu
""Black Dragon"" Junmai Ginjo Non-Vintage
6/1.8L 321.12 53.52
""Black Dragon"" Junmai Ginjo Non-Vintage
12/720ml 315.35 26.28
Tokusen ""Crystal Dragon"" Ginjo Non-Vintage
12/720ml 326.88 27.24

Kudoki Jozu
""Pick-Up Artist"" Junmai Ginjo Non-Vintage
20/300ml 199.90 10.00

Masumi
""First Run"" Arabashiri Nama Ginjo Non-Vintage
12/720ml 292.29 24.36
Hiyaoroshi ""Sleeping Beauty"" Junmai Non-Vintage
12/720ml 323.88 26.99
Nanago ""Seventh Heaven"" Daiginjo Non-Vintage
6/720ml 248.69 41.45
Okuden Kantsukuri ""Mirror of Truth"" Junmai Non-Vintage
6/1.8L 226.52 37.75
Okuden Kantsukuri ""Mirror of Truth"" Junmai Non-Vintage
12/720ml 220.82 18.40
Okuden Kantsukuri ""Mirror of Truth"" Junmai Non-Vintage
24/300ml 215.11 8.96

Matsunoi
"Wishing Well" Tokubetsu Honjozo (Niigata Sake) Non-Vintage
12/720ml 239.88 19.99
"Wishing Well" Tokubetsu Honjozo (Niigata Sake) Non-Vintage
12/300ml 159.99 13.33
"Wishing Well" Tokubetsu Honjozo (Niigata Sake) Non-Vintage
6/1.8L 280.00 46.67

Midori Kawa
""Green River"" Daiginjo (Niigata Sake) Non-Vintage
6/720ml 959.95 159.99
""Green River"" Honjozo (Niigata Sake) Non-Vintage
12/720ml 399.99 33.33
Junmai (Niigata Sake) Non-Vintage 12/720ml 328.00 27.33

Musashino
Daku Nigori Junmai (Niigata Sake) Non-Vintage
12/500ml 263.88 21.99

Obata
Manotsuru "Four Diamonds" Junmai Ginjo Gen-shu (Niigata Sake) Non-Vintage
12/500ml 320.00 26.67

Rokkasen
Hitotoki Rose Sparkling Junmai Non-Vintage
30/180ml 199.99 6.67
Hitotoki Sparkling Junmai Non-Vintage 30/180ml 169.99 5.67

Satsuma
Kannoko Barley Shochu Non-Vintage 6/750ml 131.95 21.99

Sawanotsuru
Junmai Gen-shu Non-Vintage 24/150ml 79.99 3.33
Junmai Gen-shu Non-Vintage 12/720ml 131.88 10.99
Zuicho Junmai Gen-shu Non-Vintage 6/1.8L 248.00 41.33

Seitoku
Daiginjo Non-Vintage 6/720ml 241.53 40.26

Sohomare
Junmai Daiginjo (Yamagata Prefecture) Non-Vintage
12/720ml 570.36 47.53
Junmai Daiginjo

Tedorigawa
Kinka ""Gold Blossom"" Arabashiri Daiginjo Non-Vintage
12/720ml 292.29 24.36
Yamahai Junmai Non-Vintage 12/720ml 232.23 19.35

Mexico

L.A. Cetto
Cabernet Sauvignon 2015 12/750ml 104.00 8.67
Chardonnay 2014 12/750ml 104.00 8.67
Petite Sirah 2014 12/750ml 104.00 8.67
Petite Sirah 2016 12/750ml 104.00 8.67
Sauvignon Blanc 2017 12/750ml 104.00 8.67
Zinfandel 2012 12/750ml 104.00 8.67

New Zealand

Auntsfield (New Zealand's 1st Winery)
Single Vineyard Sauvignon Blanc (Marlborough) 2017
12/750ml 199.99 16.67

Crater Rim
Pinot Noir (Cantebury) 2014 12/750ml 176.00 14.67

Lobster Reef
Sauvignon Blanc (Marlborough) 2018 12/750ml 107.88 8.99

Moko Black
Sauvignon Blanc (Marlborough) 2017 12/750ml 119.88 9.99

Tiki Sound
Sauvignon Blanc (Marlborough) 2017 12/750ml 119.88 9.99
Sauvignon Blanc (Marlborough) 2017 1/20L 236.00 236.00

Walnut Block
Sauvignon Blanc (Marlborough) 2017 12/750ml 119.88 9.99
Sauvignon Blanc (Marlborough) 2017 12/750ml 199.99 16.67

Oregon

Alchemist
Pinot Noir (Williamette Valley) 2015 12/750ml 280.00 23.33
Pinot Noir
Pinot Noir (Williamette Valley) 2016 12/750ml 280.00 23.33
Pinot Noir

Alexana
Pinot Gris (Williamette Valley) 2015 12/750ml 280.00 23.33
Revana Vineyard Pinot Noir (Williamette Valley) 2015
6/750ml 210.00 35.00
Pinot Noir
Terroir Series Chardonnay (Williamette Valley) 2014
12/750ml 280.00 23.33
Terroir Series Pinot Noir (Williamette Valley) 2015
12/750ml 239.88 19.99
Tête de Cuvée Pinot Noir (Williamette Valley) 2015
12/750ml 280.00 23.33

Amity Vineyards
Pinot Noir (Williamette Valley) 2015 12/750ml 239.88 19.99

Cedar + Salmon
Pinot Gris 2016 12/750ml 176.00 14.67
Pinot Gris 2017 12/750ml 176.00 14.67
Pinot Noir 2016 12/750ml 232.00 19.33

Kings Ridge
Pinot Noir (Williamette Valley) 2016 12/750ml 184.00 15.33

Oregon Trails Wine Co.
Pinot Noir (Williamette Valley) 2015 12/750ml 159.99 13.33
Pinot Noir (Williamette Valley) 2016 12/750ml 159.99 13.33

Portlandia
Momtazi Pinot Noir 2015 12/750ml 320.00 26.67
Pinot Gris (Williamette Valley) 2017 12/750ml 136.00 11.33
Pinot Noir 2015 12/750ml 168.00 14.00
Rose 2017 12/750ml 136.00 11.33

Revana Sitar
Pinot Noir (Williamette Valley) 2013 6/750ml 660.00 110.00

Underwood
Pinot Gris 2016 12/750ml 128.00 10.67
Pinot Gris Cans Non-Vintage 24/375ml 128.00 5.33
Pinot Noir 2017 12/750ml 128.00 10.67
Pinot Noir
Pinot Noir Cans Non-Vintage 24/375ml 128.00 5.33
Riesling Radler Cans Non-Vintage 24/12oz 128.00 5.33
Rose 2017 12/750ml 128.00 10.67
Rose Cans Non-Vintage 24/375ml 128.00 5.33
Rose Sparkling Cans Non-Vintage 24/375ml 128.00 5.33
Sparkling Cans Non-Vintage 24/375ml 128.00 5.33
Stawberry Cooler Cans Non-Vintage 24/12oz 128.00 5.33

Portugal

Aveleda
Alvarinho da Aveleda 2016 12/750ml 119.88 9.99
Follies Cabernet/Touriga Nacional 2013
12/750ml 128.00 10.67
Follies Cabernet/Touriga Nacional 2014
12/750ml 128.00 10.67
Grand Follies 2003 6/750ml 239.95 39.99
Quinta da Aveleda VV 2016 12/750ml 104.00 8.67
Vinho Verde Branco 2017 12/750ml 79.99 6.67
Vinho Verde Branco 2017 6/1.5L 71.95 11.99

Butler Nephew & Co.
10 Years Old Tawney Non-Vintage 6/750ml 119.95 19.99
10 Years Old White Non-Vintage 6/750ml 119.95 19.99
20 Years Old Non-Vintage 6/750ml 233.94 38.99
40 Years Old Non-Vintage 6/750ml 599.94 99.99

Casal Garcia
Sangria Non-Vintage 12/750ml 71.88 5.99
Sangria Non-Vintage 6/1.5L 71.95 11.99
Sweet White Non-Vintage 12/750ml 79.99 6.67
Tinto 2015 6/750ml 35.95 5.99
Vinho Verde Branco Non-Vintage 12/750ml 79.99 6.67
Vinho Verde Branco Non-Vintage 6/750ml 39.99 6.67
Vinho Verde Rose Non-Vintage 12/750ml 79.99 6.67

Castelinho
Douro DOC Vinho Tinto 2014 6/750ml 35.95 5.99

Charamba
Vinho Tinto 2013 12/750ml 71.88 5.99
Vinho Tinto 2014 6/1.5L 64.00 10.67
Vinho Tinto Reserva 2015 12/750ml 79.99 6.67

Dalva
20 Anos Dry White Non-Vintage 6/750ml 280.00 46.67
Colheita 1985 6/750ml 440.00 73.33
Colheita 1997 6/750ml 179.95 29.99
Espumante Bruto 2016 6/750ml 88.00 14.67
Golden White 1997 6/750ml 1.00 0.17
LBV 2012 12/750ml 199.99 16.67
Ruby Non-Vintage 12/750ml 128.00 10.67
Tawny Reserve Non-Vintage 12/750ml 184.00 15.33

Esporão Colheita
Red Blend (Alentejo) 2016 12/750ml 152.00 12.67

Esporão Reserva
Portuguese Red (Alentejo) 2014 12/750ml 199.99 16.67
Portuguese White (Alentejo) 2017 12/750ml 159.99 13.33

Lagar de Darei
Dão Tinto (Dao) 2012 12/750ml 151.95 12.66

Pessoa da Vinha
Touriga Nacional 2013 12/750ml 104.00 8.67

Quinta de Segade
Vinibio Mica White 2015 12/750ml 143.88 11.99

Quinta dos Murças Minas Parcels
Portuguese Red (Alentejo) 2016 12/750ml 176.00 14.67

Slovenia

Stekar Winery
Sivi Pinot Gris 2015 12/750ml 184.00 15.33

South Africa

JH Meyer
Klein Chardonnay (Swartland) 2016 12/750ml 279.96 23.33
Klein Pinot Noir (Swartland) 2016 12/750ml 279.96 23.33

Lubanzi
Chenin Blanc 2017 12/750ml 136.00 11.33
Rhone Red Blend 2016 12/750ml 136.00 11.33

Mother Rock
Force Celeste, Chenin Blanc (Swartland) 2018
12/750ml 167.88 13.99
Force Celeste, Red Blend (Swartland) 2015
6/750ml 107.95 17.99
Liquid Skin, Chenin Blanc (Swartland) 2015
6/750ml 159.99 26.67
White (Swartland) 2015 6/750ml 107.95 17.99

Spain

Altamente
Monastrell (Jumilla) 2016 12/750ml 119.88 9.99
Monastrell (Jumilla) 2017 12/750ml 119.88 9.99

Astobiza
Late Harvest (Txakoli) 2015 6/375ml 179.95 29.99
Txakoli Rosé (Txakoli) 2016 12/750ml 179.88 14.99
Txakoli de Alva (Txakoli) 2015 12/750ml 184.00 15.33

Azul y Garanza
Tempranillo (Navarra) 2017 12/1L 112.00 9.33
Viura (Navarra) 2016 12/1L 107.88 8.99

Bodega
Bouza A6 Tannat 2015 6/750ml 199.99 33.33

Bodegas Covitoro
Cermeno (D.O.C. Toro) 2016 12/750ml 88.00 7.33

Bodegas Murviedro
Coleccion Reserva Tinto (Marlborough) 2013
12/750ml 88.00 7.33
Fauno Cava Brut (D.O. Cava) Non-Vintage
12/750ml 88.00 7.33

Bodegas Mustiguillo
Mestizaje Blanc (Finca Calvestra) 2016
12/750ml 136.00 11.33
Mestizaje Tinto 2015 12/750ml 136.00 11.33

Bodegas Más Que Vinos
Ercavio Tempranillo (Tierra de Castilla) 2015
12/750ml 119.88 9.99
Ercavio Tempranillo Rosé (Tierra de Castilla) 2017
12/750ml 119.88 9.99
Garnacha 2014 6/750ml 159.99 26.67
La Malvar Vino Blanco 2016 6/750ml 119.88 19.98
Tempranillo / Graciano 2013 6/750ml 88.00 14.67

Bodegas Roda
Rioja Reserva (Rioja) 2012 6/750ml 210.00 35.00

Bodegas Veracruz
Veracruz Joven 2015 12/750ml 128.00 10.67

Bodegas y Vinedos Alzania
'El Retorno' Garnacha (Navarra) 2013 12/750ml 199.99 16.67

Emeterio Aizpurua
Txakoli (Getariako Txakolina) 2015 12/750ml 167.88 13.99

Fernando de Castilla

Antique Fino (Jerez) Non-Vintage	6/500ml	199.99	33.33
Antique Palo Cortado (Jerez) Non-Vintage	6/500ml	240.00	40.00
Classic Amontillado (Jerez) Non-Vintage	6/750ml	132.00	22.00
Classic Amontillado (Jerez) Non-Vintage	6/500ml	264.00	44.00
Classic Fino (Jerez) Non-Vintage	6/750ml	132.00	22.00
Classic Manzanilla (Jerez) Non-Vintage	12/375ml	159.99	13.33
Classic Oloroso (Jerez) Non-Vintage	6/750ml	132.00	22.00
Vermouth (Jerez) Non-Vintage	6/750ml	118.00	19.67

Garage Co Lot #57 Truquilemu Vineyard

Carignan (Carinena) 2014	6/750ml	152.00	25.33

Lechuza

Garnacha (Carinena) 2015	12/750ml	80.00	6.67

Mercat

Brut (Cava) Non-Vintage	12/750ml	119.88	9.99
Brut Nature (Cava) Non-Vintage	12/750ml	119.88	9.99

Mesquida Mora

Sincronia Negre (Mallorca) 2016	12/750ml	199.99	16.67

Monte Velho

Monte Velho Red (Alentejo) 2017	12/750ml	104.00	8.67
Monte Velho White (Alentejo) 2017	12/750ml	104.00	8.67

Neboa

Albarino (Condado do Tea) 2016	12/750ml	136.00	11.33

Risky Grapes (Bodegas Mustiguillo)

Atance (Valencia) 2015	12/750ml	119.88	9.99

Roca Altexerri

Txakoli (Txakoli) 2016	12/750ml	152.00	12.67

Roda

I (Rioja) 2010	6/750ml	320.00	53.33
I (Rioja) 2011	6/750ml	360.00	60.00
I Reserva (Rioja) 1994	6/750ml	839.95	139.99
I Reserva (Rioja) 2001	6/750ml	839.95	139.99
II Reserva (Rioja) 1995	6/750ml	520.00	86.67
II Reserva (Rioja) 2001	6/750ml	520.00	86.67
Roda I (library) (Rioja) 2005	6/750ml	399.99	66.67
Sela (Rioja) 2015	6/750ml	136.00	22.67

Saenz-Olazabal

Gardacho (Navara) 2014	12/750ml	143.88	11.99

Serra & Barceló

'Aucala' Garnacha Blanca (Terra Alta) 2015	6/750ml	112.00	18.67

Sexto Elemento

'6th Element' Bobal 2013	6/750ml	199.99	33.33
'David & Goliath' Bobal 2014	6/750ml	179.95	29.99
'Respeto' Bobal 2013	6/750ml	280.00	46.67

Solar de Randez/Bodegas las Orcas

Blanco 2015	12/750ml	143.88	11.99
Finca san Angel 2014	12/750ml	188.00	15.67
Joven 2015	12/750ml	128.00	10.67
Reserva 2010	12/750ml	239.88	19.99
Rioja Rosado (Saint Lucia) 2016	12/750ml	152.00	12.67

Telmo Rodriguez

Bodegas Lanzaga LZ (Rioja) 2016	12/750ml	136.00	11.33
Bodegas Lanzaga LZ (Rioja) 2017	12/750ml	136.00	11.33
Corriente (Rioja) 2015	12/750ml	159.99	13.33
Corriente (Rioja) 2016	12/750ml	159.99	13.33
Lanzaga Lanzaga (Rioja) 2010	6/750ml	167.94	27.99

Terra Sanctus

Clos la Rae (Priorat) 2014	12/750ml	176.00	14.67

Tomada de Castro

Flor de Verano Albarino (Rias Baixas) 2016	12/750ml	136.00	11.33

Tomas Cusine

Auzells (Costers del Segre) 2012	6/750ml	104.00	17.33
Auzells (Costers del Segre) 2016	6/750ml	104.00	17.33
Vilosell (Costers del Segre) 2015	12/750ml	159.99	13.33

Valdesil

Godello 2013	12/750ml	232.00	19.33
Montenovo Godello (Valdeorras) 2011	6/750ml	71.95	11.99

Vega Piedra

Tempranillo (D.O.C. Rioja) 2016	12/750ml	79.99	6.67

Vina Coterro

Rioja Crianza (Rioja) 2014	12/750ml	143.88	11.99

Vina Godeval

Godello (Valdeorras) 2016	12/750ml	136.00	11.33

Volvoreta

Flores de Cerezo 2016	12/750ml	167.88	13.99
Toro 2014	12/750ml	256.00	21.33

Valdesil - Spain

Montenovo Godello (Valdeorras) 2015	12/750ml	119.88	9.99

Uruguay

Bodega Bouza

Albarino 2016	6/750ml	119.95	19.99
Albarino 2017	6/750ml	119.95	19.99
B2 Tannat 2013	6/750ml	199.99	33.33
B6 Tannat 2015	6/750ml	199.99	33.33
B6 Tannat 2016	6/750ml	199.99	33.33
Merlot 2016	12/750ml	199.99	16.67
Tannat Reserva 2015	12/750ml	208.00	17.33
Tannat Reserva 2016	12/750ml	208.00	17.33
Tempranillo/Tannat Reserva 2015	12/750ml	239.88	19.99

Washington State

Badger Mountain

Cabernet Sauvignon 2016	12/750ml	159.99	13.33
Cabernet Sauvignon			
Chardonnay 2017	12/750ml	119.88	9.99
Chardonnay			
Merlot 2016	12/750ml	159.99	13.33
Merlot			
Pure Red, BIB 2017	6/3L	119.95	19.99
Pure White, BIB 2015	6/3L	96.00	16.00

Cedar + Salmon

Cabernet Sauvignon 2015	12/750ml	232.00	19.33

Christopher Michael

Cabernet Sauvignon (Columbia Valley) 2016	12/750ml	136.00	11.33
Chardonnay (Columbia Valley) 2015	12/750ml	136.00	11.33
Red Blend (Columbia Valley) 2014	12/750ml	136.00	11.33

Diversion

Cabernet Sauvignon (Columbia Valley) 2014	12/750ml	119.88	9.99

Woodward Canyon

Cabernet Sauvignon (Columbia Valley) 2014	12/375ml	239.88	19.99
Cabernet Sauvignon			
Cabernet Sauvignon (Columbia Valley) 2014	12/750ml	479.88	39.99
Cabernet Sauvignon			
Cabernet Sauvignon (Columbia Valley) 2015	12/750ml	215.88	17.99
Cabernet Sauvignon			
	3cs/191.88 (Nelms)		
Chardonnay (Columbia Valley) 2015	12/750ml	399.99	33.33
Merlot (Columbia Valley) 2013	12/750ml	399.99	33.33
Red Wine Blend Nelms Road 2015	12/750ml	239.88	19.99

Badger Mountain - Johannisberg

Riesling 2017	12/750ml	107.88	8.99

The Country Vintner

A member of The Winebow Group

PAYMENT REMITTANCE ONLY:
PO BOX 1540, ASHLAND, VA 23005

GENERAL CORRESPONDENCE:
12305 N LAKERIDGE PKWY, ASHLAND, VA 23005

WAREHOUSE:
10983 GUILFORD ROAD, UNIT F
ANNAPOLIS JUNCTION, MD 20701

www.countryvintner.com

NO BOTTLE CHARGES

877-946-3620 TOLL FREE

VOLUME DISCOUNTS AVAILABLE
CONTACT YOUR TCV REPRESENTATIVE

manaa

SUPPLIER LIST

Acumen Wine (CA)
Appellation Wine Company (CA)
Athenee Imports (GR)
Balkan Wine Project (SER)
Banks Channel (SA)
BCI Bonnete Inc. (FR)
Blackbird Vineyards (CA)
Blankie Estate (CA)
Broadbent Selections (INT'L)
C and C Wine Services (CA)
Cape Classics (ZA)
CH Distillery (MX)
Classical Wines (SP)
Cognac Maximi Trijol (FR)
Country Vintner Winery Direct (INT'L)
Craft + Estate, The Winebow Group (INT'L)
Dalla Terra (IT)
Distinguished Vnyds & Parners (AU)
Dr. Loosen (D, FR, OR)
European Cellars / Eric Solomon (FR, SP)
Georgian Royal Collection (IRE)
GlenAllachie DIstillers
Great American Wineries (CA)
Hahn Family Wines (CA)
Impex (SCOT)
Indigenous Selections (IT)
Jon-David Headricks Selections (FR)
Kermit Lynch (FR)
Leonardo LoCascio Selections, The Winebow Group (IT)
Leopold Bros (CO)
Marc de Grazia (IT)
Maritime Wine Trading Collective (CA, ZA)
MS Walker (MX)
MundoVino, The Winebow Group (INT'L)
New Columbia Distillers (DC)
NW Wine Co (OR)
Pacific Edge Wine & Spirits (SCOT)
Park Street Imports (MX)
Paul Hobbs Wines (AS)
Pennsylvania Pure Distilleries
Peter Vezan (FR)
Premium Ports (P)
Ransom (OR)
Rare Wine Company (INT'L)
San Francisco Wine Exchange (CA, WA, CH, NZ)
Singani 63
Stewart Cellars (CA)
Sorting Table (CA, INT'L)
Suro International (Spirits)
Terry Theise Selections (D, AS)
Two James
Ulysses Cazabonne (BORD)
Vias (IT)
Vineyard Brands (INT'L)
Vintage '59 Imports (FR)
Vintex (BORD)
Winebow Imports (INT'L)
WineSellers Ltd. (INT'L)

Altesino Grappa
American Oak Cognac (Bache Gabrielsen)
Aromatique Spice Liqueur
Arvero Limoncello
Bache Gabrielsen
Balsam Amaro Americano
Banhez
Bank Note Scotch
Bank Note Whisky
Bäska Snaps
Bertagnolli Grappa
Bertina Liqueur
Bigallet Liqueur
Birkir Schnapps (Foss)
Bjork Liqueur (Foss)
Blackwoods Gin
Bly
Boomsma Bitters
Boomsma Genever
Boutique-y
Boyd & Blair
Breuckelen
Cadenhead Scotch
Capitoline
Caprinatura
Casa Pacific Tequila
Cathead Vodka
CH
Chapter 7
Chateau du Breuil Calvados
Cinco Sentidos
Contratto
Corsair
Don Mateo de la Sierra
Don Fulano Tequila
Dos Armadillos Tequila
Dos Manos Tequila
El Destilador Tequila
El Massaya Arak
Emile Pernot Liqueurs
Exclusive Malts
Exclusive Regions
Fabriquero
Fortaleza
Frapin Cognac
G4
Gabriel Boudier
Gema
Girvan
GlenAllachie
Gölles Brandy
Green Hat Gin
Guillaumette Genepi
Hazelburn Single Malt
Herencia Mexicana Tequila
Highland Queen Blended Scotch
Hoodoo Legba Reserve Liqueur
Hum Botanical
Hunter Laing
Isle of Arran Single Malt
Isle of Skye Blended
J Rieger Café Amaro
J Rieger Gin
J Rieger Vodka
J Rieger Whiskey
Jensen's Gin
Joel Richard Rum
Joel Richard Tequila
Kilchoman Single Malt
Kilkerran Single Malt
Kinahans Irish Whiskey
L'Arack de Musar
Leopold
Longrow Single Malt
Lovell Bros Sour Mash
Marca Negra Mezcal
Marolo Grappa
Marquis de Montesquiou
Maurin Quina
Maxim Trijol
Medley Bros Bourbon
Mezcales de Leyenda
Mezonte
Milla Grappa
Montenegro
Nardini
New Grove
Novo Fogo Cachaça
Ohishi
Old Medley Bourbon
Old Raj Gin
Oola
Osocalis
Payet Pisco
Peloton Muerte
Perun Pear Brandy
Pine Barrens Amer Sgl Mlt Whis
Pine Barrens Gin
Pitú Cachaça
Poli
JAPANRansom
Redleg
Reservoir
Rough Rider
Sea Fog
Sibona
Siembra Azul
Siembra Metl
Siembra Valles
Six Saints
Small's Gin
Smokehead Single Malt
Smooth Ambler
Southwell Straight Bourbon
Springbank Sherry Cask
Springbank Single Malt
Stirk's Gin
Stonewall American Rum
Stronachie Single Malt
Tepache Liqueur
Thomas Tew Rum
Three Fingers Canadian Whiskey
Tipperary Whisky
Trois Rivieres
Tullibardine Single Malt
Two James
Tyler's Gin
Vedrenne Liqueurs
Vestal Vodka
Vilya Spirits
Wathen's Bourbon
Wolfburn Single Malt
Xtabentun
Yuu Baal Mezcal Joven
Yuu Baal Reposado

WINE - ALBANIA

Kantina

WINE - AMERICA

CALIFORNIA

24 Knots
Acre
Acumen
Adamvus
Aerena
Alysian
American Thread
Ancient Peaks
Anderson
Angeline
Annabella
Araujo
Arietta
Atrea
Baileyana
Ballard Lane
Bandwagon
Bien Nacido Vineyards
Bishops Peak (Talley)
Blackbird Vineyards
Blue Rock
Bonanno
Boneshaker
Brown Estate
Bryant Family
Butterblock
Cadre
Campus Oaks
Capiaux
Carol Shelton
Cattleya
Chappellet
Chareau
Chasing Lions
Chateau Julien
Cirq
Cliff Lede
Colgin
Combe
Communion
Continuum
Cult
Curvature
Dancing Hares
Dante Vineyards
Del Friscos
Diamond Creek
Domaine de la Côte
Donum Estate
Dunn Vineyards
Edaphos
Emerald Bay
Ernest Vineyards
Elizabeth Rose
Elizabeth Spencer
Experience
Failla
FEL
Foppiano
Forager
Forman
Frank Family
Front Porch
Ghost Block
Ghostrider
Ghostrunner
Gotham Project
Green & Red
Groth
H Mynors
Hahn
Hahn SLH
Hendry
Highflyer
Hollis
Hook and Ladder
Hitching Post
HRW
Inman Family
J. Wilkes
Jaffurs Wine Cellars
Jason-Stephens
Jeff Runquist
Joseph Jewell
Kali-Hart
Kamen
Kapcsandy
Kenzo Estate
Kosta Browne
Kunin
L'Aventure
L'Uvaggio
Lafond
Lang & Reed
Larkmead Vineyards
Laurel Glen
Lewis Cellars
Logan
Lompoc
Lucienne
MacRostie
Magnolia Court
Malene
Marietta Cellars
Marimar Estate
Martin Ray
McCay Cellars
Melville
Merry Edwards
Miner Family
Ministry of the Vinterior
Morlet
Mountain View Vintners
My Essential
Mythicvs
Nanna's Short Cake
Navarro
Oakville Winery
Occidental
Pali Wine Co.
Paraiso
Parcel 41
Paul Hobbs
Peachy Canyon
Pine Ridge
Pisoni
Priest Ranch
Quady
Quivira
Raen
Realm Cellars
Resolute
Ridge
Robert Biale
Robert Keenan
Robert Sinskey Vyds.
Robert Stemmler
Roblar
Rock & Vine
Rossi-Wallace
Sailor's Grave
Salvestrin
Sandhi
Santa Barbara
Saracina
Sausal
Schug
Seavey

Seghesio Vineyard
Seven Sinners
Shake Shack
Shared Notes
Sinegal
Slingshot
Smashberry
Smith & Hook
Smoking Gun
Solomon Hills
Somerston
Sonoma-Loeb
Spicerack
Stewart
Stolpman
Stony Hill
Talley Vineyards
Tangent
Terra Valentine
Textbook
The Archivist
The Counselor
Tobin James
Tortoise Creek
Tower 15
Trenza
Tres Sabores
Trig Point
True Myth
Turnbull Cellars
Twenty Bench
Vagabond
Ventana
Vinum Cellars
Voss
Walter Hansel
Whetstone
Williams Selyem
Young Inglewood
Zocker

NEW MEXICO

Gruet

NEW YORK

Forge Cellars
Gotham Project
Ravines
Red Tail Ridge
Summer in a Bottle
Wolffer

OREGON

Andrew Rich Wines
Anne Amie Vineyards
Appassionata
Archery Summit
Argyle
Battle Creek
Beacon Hill
Bethel Heights
Brooks
Cooper Hill
Cooper Mountain
Cristom
Evening Land
Francis Tannahill
Hamacher
J. Christopher
Jigsaw
Ransom
Rex Hill
Salem Wine Co.
St Innocent
Wildewood
Wild Hills
William Hatcher

VIRGINIA

Ankida Ridge
Barboursville Vineyard
Chateau Morrisette
Chesapeake Wine Co.
Chrysalis
Glen Manor
Ingleside Plantation
Jefferson Vineyards
Linden Vineyards
Lovingston
Ox-Eye
Rappahannock
Rockbridge
Rockgarden
Thibaut-Janisson
White Hall

VIRGINIA - CIDER

Castle Hill
Foggy Ridge

WASHINGTON

Amavi Cellars
Barnard Griffin
Browne Family
Corvidae
Double Canyon
Doubleback
Figgins
Flying Fish
Glacier Rock
Gotham Project
Gramercy Cellars
L'Ecole No. 41
Leonetti
Milbrandt Vineyards
Owen Roe
Pepper Bridge
Ross Andrew
Seven Hills
The Originals
Waitsburg Cellars

WEST VIRGINIA

West Virginia Fruit and Berry

* DOMESTIC SPARKLING *

Gruet
Ingleside
Schug
Sea Smoke
Thibaut-Janisson
Tobin James

WINE - ARGENTINA

Alfa Crux
Alto Limay
Andeluna
B Crux
Bramare
Broadbent
Caballero de la Cepa
Catena
Catena Alta
Catena Marchigiana
Catena Zapata
Catena-Vista Flores
Cobos
D F G By Paul Hobbs
Desierto 25
Enemigo
Familia Zuccardi
Felino
Finca La Anita
Finca Sophenia
Finca Wolffer
Gouguenheim
High Note
Lost Vineyards
Malamado
Malma
NQN Picada 15
O. Fournier
Pulenta Estate
Recuerdo
Renacer/Punto Final
Riglos
Santa Julia
Tierra de Antes
Tilia
Tonada
Urban Uco
Valle De Uco
Vina Cobos
Weinert

ARGENTINA SPARKLING

Gouguenheim
Santa Julia
Vida

WINE - ARMENIA

Shushi Karabaghian
Yacoubian Hobbs

WINE - AUSTRALIA

ADELAIDE HILLS

Pike & Joyce
Shaw + Smith
Vinaceous

BAROSSA

2 Up
Earthworks
Elderton
Nine Stones
Rogers & Rufus
Running With Bulls
St. Hallett
Yalumba

CLARE VALLEY

Petaluma
Pikes

EDEN VALLEY

Heggies
Henschke
Hill Smith
Mesh
Pewsey Vale

HEATHCOTE

Tournon

HILLTOPS

Nine Stones

HUNTER VALLEY

Hope Estate

MARGARET RIVER

Hay Shed Hill
Howard Park
Ringbolt
Vasse Felix
Vinaceous

MCLAREN VALE

Coriole
Nine Stones
Wirra Wirra

NEW SOUTH WALES

Inkberry

PADTHAWAY

Vinaceous

PYRENEES

Tournon

RIVERINA

Calabria

SOUTH AUSTRALIA

Little Things
Oxford Landing

SE AUSTRALIA

Bulletin Place
St Kilda

THE GREAT SOUTHERN

West Cape Howe

TASMANIA

Dalrymple
Jansz
Tolpuddle Vineyard

VICTORIA

Campbells
De Bortoli
Tournon

WESTERN AUSTRALIA

MadFish
Plantagenet
West Cape Howe
Zeepaard

YARRA

Sticks

WINE - AUSTRIA

BURGENLAND

Achs, Paul
Beck
Heinrich
Kollwentz
Paul Lehrner (TT)
Prieler (TT)
Szigeti
Wallner (TT)

CARNUNTUM

Ecker (TT)
Glatzer (TT)

KAMPTAL/KREMSTAL

Broadbent
Brundlmayer (TT)
E & M Berger (TT)
Gobelsburg (TT)
Hiedler (TT)
Hirsch (TT)
Loimer
Nigl (TT)
Rainer Wess
Schloss Halbturn
Stadt Krems
Steinfeld

NEUSIEDLERSEE

Sattler (TT)
Schrock (TT)

NIEDERÖSTERREICH

Prager
Pratsch
Reisetbauer apple (TT)
Rudi Pichler

STEIERMARK

Polz

SUDSTEIERMARK

Sattlerhof

TRAISENTAL

Huber

VIENNA

Wieninger

WACHAU

Alzinger (TT)
Jamek (TT)
Knoll, Emmerich
Nikolaihof (TT)
Rainer Wess

WEINVIERTEL

Hofer (TT)
Julius Klein
Schwarzbock (TT)
Setzer (TT)

AUSTRIA SPARKLING

Brundlmayer (TT)
Huber
Szigeti

WINE - BOLIVIA

Singani

WINE - BRAZIL

Lidio Carraro

WINE - CANADA

Stratus

WINE - CHILE

Alfa Centauri
Aresti
Casa Lapostolle
Centauri
Clos Apalta
Cousino Macul
De Martino
Entrada
Gotham Project
Lapostolle
Leyda
Lurton Araucano
O. Fournier
Perez Cruz
Root: 1
Santa Luz (Edwards)
Tarapaca
Terranoble
Ventisquero
Vik
Yali

WINE - CROATIA

Trapan
Vilinka

WINE - ENGLAND

Gusbourne

CIDER - ENGLAND

Dunkertons

WINE - FRANCE

ALSACE

Blanck
Boxler
Domaine Mittnacht
Kuentz-Bas
Ostertag
Pfister
Tempé (Marc)

ARMAGNAC

Chateau Du Busca

BEAUJOLAIS

Chanrion (Dom. de la Voute des Crozes)
Chasseley
Ch. de Lavernette (Boissieu)
Château de Raousset
Domaine Chignard
Domaine des Trois Valets
Guy Breton
Pacalet Christophe
Pavillon de Chavannes
Saint Cyr
Savoye
Thevenet, Charly
Thevenet, Jean-Paul

BORDEAUX RED

BORDEAUX

Beau-Rivage
C DE Courteillac
Charmes de Kirwan
Chateau Alexandre
Château Baby
Château Bellevue Rougier
Chateau Canteloup
Château Couronneau
Château de Brondeau
Château de Fontenille
Chateau de Laussac
Château de Parenchère
Château du Colombier
Château du Pin
Château du Pintey
Château Fleur Haut Gaussens
Chateau Grand Plantey
Château Haut Claribes
Château Haut-La Péreyre
Château Haut Maginet
Château Haut Nadeau
Chateau Kirwan
Chateau Laussac
Château Le Conseiller
Château Marjosse
Chateau Olivier
Chateau Pavillon
Chateau Peyrat
Château Puynard
Château Reignac
Château Roustaing
Chateau Signoret
Château Thébot
Chateau Tour Pas St Georges
Château Vieux Dominique
Chateau Villemaurine
Clos Du Roy
Clos Saint Jacques
Domaine de Courteillac
Exem
Grand Moulin Macquin
La Fleur Du Roy
Petite Sirene

COTES DE BLAYE

Château Peyraud
Château Roland La Garde

COTES DE CASTILLON

Chateau D'Aiguilhe
Château Bel-Air
Château Brisson

Château Joanin Bécot
Château Jouanin
Clos de Lunelles

COTES DE FRANCS

Château Puygueraud

COTES DE GASCOGNE

Domaine Estrade

FAUGERES

Ollier Taillefer

FRONSAC

Château Dalem
Chateu de La Huste
Château Fontenil
Chateau La Dauphine
Château La Vieille Cure
Château Moulin Haut Laroque
Château Vrai Canon Bouche
Clos du Roy

GRAVES/PESSAC-LEOGNAN

Château Branon
Château Carbonnieux
Château Chapelle Mission
Château de Fieuzal
Château Haut Bergey
Château Haut-Bailly
Château Haut-Brion
Château La Mission Haut-Brion
Château Langlet
Château Larrivet Haut-Brion
Château Les Carmes Haut-Brion
Château Latour Martillac
Château Malartic La Gravière
Château Pape Clément
Château Picque Caillou
Château Smith Haut Lafitte
La Parde de Haut Bailly
Le Clarence de Haut-Brion
Pastourelle de Clerc Milon
Pessac-Leognan de Haut Bailly

HAUT-MEDOC

Château Bel Ormes
Château Beaumont
Château Bernadotte
Château Cambon La Pelouse
Château Cantemerle
Chateau Caronne Ste Gemme
Château Citran
Château d'Agassac
Château d'Aurilhac
Château de Gironville
Château Doyac
Chateau du Raux
Château La Lagune
Château Lanessan
Château Les Trois Moulins
Château Sénéjac
Château Sociando-Mallet
Goulée

LALANDE DE POMEROL

Château Belles-Graves
Château de Viaud
Château Jean de Gué
Château La Fleur de Bouard
Chateau Siaurac
La Chenade
Le Plus de la Fleur de Boüard

MARGAUX

Alter Ego de Palmer
Château Boyd-Cantenac
Château Brane-Cantenac
Château Cantenac Brown
Château Dauzac
Château d'Eyrem Valentin
Château d'Issan
Château Giscours
Château La Bessane
Château Labegorce
Château Lascombes
Chateau Malescot St Exupery
Château Marquis d'Alesme Becker
Chateau Marquis de Terme
Château Palmer
Château Paveil De Luze
Château Prieure Lichine
Château Rauzan-Ségla
Ségla

MEDOC

Château Patache d'Aux
Château Potensac
Château Rollan de By
Château Tour Saint Bonnet
Château Tour Seran
Clos Manou

LUSSAC ST-EMILION

Château Bellevue

MONTAGNE ST-EMILION

Château Guillou
Château La Croix Blanche
Château Messile-Aubert
Château Vieux St Andre

MOULIS

Château Chasse Spleen
Chateau Maucaillou
Château Poujeaux

PAUILLAC

Carruades De Lafite
Château Clerc Milon
Château D'Armailhac
Château Duhart Milon
Château Fonbadet
Château Grand-Puy-Lacoste
Château Haut Bages Liberal
Chateau Haut BatailleyChâteau Lafite Rothschild
Château Latour
Château Lynch Bages
Château Lynch Moussas
Château Mouton Rothschild
Château Pibran
Château Pichon Lalande
Ch. Pichon Longueville Baron
Château Pontet-Canet
Château Tour Sieujean
Echo de Lynch Bages
Lacoste Borie
Les Forts de Latour
Les Tourelles de Longueville
Pauillac (3RD Château Latour)
Reserve de la Comtesse

POMEROL

Château Beauregard
Château Chambrun
Château Clinet
Château Clos L'Eglise
Château du Domaine de l'Eglise
Château Feytit Clinet
Château Gazin
Chateau La Cabanne
Chateau La Croix de Gay
Château La Croix du Casse
Château La Croix St Georges
Chateau La Fleur de Gay
Château La Plante
Château Le Gay
Château l'Ecuyer
Château l'Evangile
Chateau Mazeyres
Château Nenin
Château Taillefer
Château Tour Maillet
Château Vieux Maillet
Clos L'Eglise
Clos René
Vieux Château Certan

POUILLY FUISSE

Vins Auvigue

PROVENCE

Domaine Les Bastides
Figuiere
St Andre de Figuiere

SAINT-EMILION

Château Ausone
Château Barde Haut
Château Bellevue
Château Beau-Séjour Bécot
Château Beauséjour Duffau
Château Bellevue Mondotte
Château Bellisle Mondotte
Château Canon
Château Canon La Gaffelière
Château Cap de Faugères
Château Clos De Sarpe
Château Clos Fourtet
Château Chauvin
Château Cheval Blanc
Ch. Cheval Blanc Petit Cheval
Château Coutet
Château Dassault
Château Destieux
Château Faugeres
Château Ferrand Lartigue
Château Figeac
Château Fleur Cardinale
Chateau Fombrauge
Chateau Fonroque
Château Franc Mayne
Ch.Grand Corbin Despagne
Château Grand Mayne
Château Grand Pontet
Chateau Haut Brisson
Château La Clotte
Château La Confession
Château La Couspaude
Château La Croix Figeac
Chateau La Dominique
Château La Gaffelière
Château La Mondotte
Château Laplagnotte Bellevue
Château Larcis Ducasse
Chateau Le Dome
Château Les Grandes Murailles
Château Les Gravières
Château Lynsolence
Château L'Angelus
Château L'Hermitage
Château La Fleur Cardinale
Chateau Milens
Château Monbousquet
Château Monlandrie
Château Pavie
Château Pavie Decesse
Château Pavie Macquin
Château Peby Faugères
Château Quinault
Ch. Rocher Bellevue Figeac
Chateau Saintayme
Château St. André-Corbin
Château Teyssier
Château Troplong Mondot
Château Trotteville
Château Valandraud
Clos Beauregard
Clos Canon
Clos de l'Oratoire
Clos des Jacobins
Couvent Des Jacobins
Saint Glinglin
Vieux Château Mazerat

SAINT-ESTEPHE

Calon Ségur
Château Beau-Site
Château Capbern Gasqueton
Château Cos Labory
Château Haut Marbuzet
Château Le Crock
Château Lafon Rochet
Chateau Lilian Ladouys
Château Marquis de Calon
Château Montrose
Château Ormes de Pez
Château Phélan Ségur
Cos d'Estournel
Frank Phelan

SAINT-JULIEN

Château Beychevelle
Château Branaire Ducru
Château Duluc
Château Gloria
Château Hortevie
Château La Croix Beaucaillou
Château Lagrange
Chateau Lalande Borie
Château Langoa Barton
Château Léoville Barton
Château Léoville Poyferré
Château Peymartin
Château Saint-Pierre
Château Talbot
Clos Du Marquis
Duluc de Branaire Ducru
Larose De Gruaud
Le Petit Lion du Marquis de Las Cases
Sarget de Gruaud Larose

SAINT-VERAN

Vins Auvigue

BORDEAUX ROSE

Château de Parenchère

BORDEAUX WHITE

BORDEAUX

Beau-Rivage
Château Couronneau
Château Haut-La Péreyre
Château Laville Haut Brion
Château Mont-Pérat
La Fleur Du Roy
Petite Sirene

ENTRE-DEUX-MERS

Château de Fontenille

GRAVES/PESSAC-LEOGNAN

Chateau Brown
Château Carbonnieux
Château Guirauton
Château Langlet
Château Latour Martillac
Château Picque Caillou
Château St Jean des Graves
Domaine de Chevalier

SAUTERNES

Calvet
Château Bastor-Lamontagne
Château Carmes de Rieussec
Château Climens Barsac
Château d'Arche
Château d'Yquem
Château de Fargues
Château de Malle
Château de Myrat
Château Doisy Daene
Château Doisy Vedrines
Château Filhot
Château Guiraud
Château La Tour Blanche
Château Nairac
Château Lafaurie Peyraguey
Château Rabaud Promis
Château Raymond Lafon
Château Rayne Vigneau
Château Rieussec
Château Sahuc-Lèstour
Château Sigalas Rabaud
Château Suduiraut
Clos Dady
Domaine de l'Alliance
La Fleur d'Or
L'Extravagant Doisy Daene

BURGUNDY RED

Bellene
Bellenos
Bernard Moreau
Bouvier, Régis
Château de Puligny
Christophe Buisson
Dancer (Vincent)
Domaine Alain Chavy
Domaine Blain
Domaine Blain Gagnard
Domaine Chanzy
Domaine d'Eugenie
Domaine de Montille
Domaine Defaix
Domaine Jean Chartron
Domaine Laurent Cognard
Domaine Latour-Giraud
Domaine Maume
Domaine Seguin Manuel
Domaine Tollot Beaut
Dugat-Py
Dujac, Dujac Fils & Père
Follin-Arbelet
Frédéric Magnien
Gagnard Delagrange
Gaunoux (François)
Jean Grivot
Joseph Burrier
La Folie Rully
Lamarche (François)
Leclerc (René)
Lucien Muzard
Méo Camuzet
Michel Magnien
Pernot (Paul)
Philippe Colin
Philippe Pacalet
Prosper Maufoux
Rapet (Père et Fils)
Roblet-Monnot
Trapet Père et Fils)
Voillot (Joseph)
Xavier Monnot

BURGUNDY WHITE

Bachelet-Monnot
Bellene
Bruno Colin
Château de Puligny
Christophe Buisson
Deux Montille Soeur Frère
Domaine Latour-Giraud
Domaine Tollot Beaut
Gaunoux (François)
Hospice de Beaune
Jean-Philippe Fichet
La Folie Rully
Lafouge (Jean & Gilles)
Méo Camuzet
Pernot (Paul)
Philippe Colin
Rapet (Père et Fils)

BURGUNDY WHITE MACON

Alain Normand
Jean-Touzot
Matisco
Michel Dutour

CAHORS

Château Haut Monplaisir
Château La Grave

CORSICA

Domaine Terra Vecchia
Gioielli
Leccia

CHABLIS

Domaine des Hâtes
Domaine Louis Moreau
Droin
Francine et Olivier Savary
Gilbert Picq
Guillaume Vrignaud
Lamblin et Fils

CHAMPAGNE

A. Margaine (TT)
Aubry (TT)
Barnaut
Besserat de Bellefon
Champagne Leclerc Briant
Chartogne-Taillet (TT)
Clos Lanson
Diebolt-Vallois
Dosnon & Lepage
Francoise Bedel
Gaston-Chiquet (TT)
Geoffroy (TT)
Gimonnet (TT)
H Billiot Fils (TT)
Henri Goutorbe (TT)
Jacques Selosse
Jacquesson
Jean Lallement (TT)
Jean Milan (TT)
Laurent Perrier
Lanson
Le Mesnil
Lilbert Fils
Marc Hébrart (TT)
Moussé (TT)
Mouzon Leroux
Oudinot
Paul Bara
Pehu-Simonet (TT)
Pierre Moncuit
Pierre Callot
Pierre Peters (TT)
Prestige Des Sacres
Varnier-Fannière (TT)
Sélèque, J-M
Vilmart & Cie (TT)

COTEAUX DU LANGUEDOC

Lascaux

COTES DE PROVENCE

Gueissard

JURA

Domaine Benoit Badoz

LANGUEDOC

Château de Paraza

Château Puech Haut
Closerie des Lys
Coupe Roses
Domaine Antugnac
Domaine de la Réserve d'O
Domaine du Poujol
Ermitage du Pic St Loup
Fat Bastard
La Peira
Magnon
Mas Conscience
Mas de Janeil (Lurton)
Pierre Henri
Tortoise Creek

LOIRE

Benoît Gautier
Branger
Bregeon
Brochard
Chanteleuserie
Charles Bove
Château d'Epire
Château de Valmer
Château des Templiers
Cherrier, Paul
Chevalerie
Clos du Gaimont
Complices de Loire
Damien Laureau
Delhommeau
Domaine Baron
Domaine Chidain
Domaine Crochet
Domaine de la Butte
Domaine de la Grange des Peres
Domaine de la Noblaie
Domaine du Viking
Domaine de Chatenoy
Domaine des Fines Caillottes
Domaine de la Fruitiere
Domaine Grosbois
Domaine Huet
Domaine Maison
Domaine Merlin-Cherrier
Domaine Paul Buisse
Domaine Raffaitin-Planchon
Domaine Vincent Carême
Garrelière (Organic)
G.L. Delaille, Unique
Huard
Isabelle et Pierre Clement
Jean Merieau Hexagonales
Jocelyne Massicot
La Craie
Le Charmel
Le Roi des Pierres
Louis de Grenelle
Mabileau
Marcel Martin
Natter
Neveu, Roger
Pallus
Pierre Breton
Pol Blanc
Pol Clement
Pré Semelé
Raffault
Raimbault
Reverdy
Reverdy-Ducroux
Riffault
Roblin (Matthias)
Rocher des Violettes
St Nicolas
Taille aux Loups
Terre Brulée (Vincent Câreme)
Vacheron
Xavier Weisskopf

MACONNAIS

Domaine Valanges
Saraziniere Domaine

NORMANDY

Couterie

PROVENCE

Abbaye Saint Marie De Pierredon
Atmosphère
Domaine du Gros Nore
Domaine Triennes
Le Figuier
Le Paradou
Pas Du Cerf
Richeaume
Saint André de Figuière

RHONE - NORTH

Ferraton Père & Fils
René Rostaing
St Cosme
Villa (St. Joseph)

RHONE - SOUTH

Autard
Château Pesquié
Clos Saint Jean
Couroulu
Dauverne-Ranvier
Domaine d'Andézon
Domaine de Chantepierre
Domaine de Durban
Domaine de la Janasse
Domaine de Marcoux
Domaine des Orgnes
Domaine La Barroche
Domaine La Garrigue
Domaine Les Pallières
Famille Brechet
Ferraton Père & Fils
Hautes Cances
Joncier
La Roquete
Les Garrigues
Marquis Ravardel
Mattieu Dumarcher
Michel Gassier
Montirius
Mourre Tendre
Nostre Pais
P Dupond Renjardiere
Roche
Roger Sabon
St Cosme
St Jean du Barroux
Saje
Terres d'Avignon CDR Armoiries
Unang
Vindemio

ROUSSILLON

Casenove
Château de Caladroy
Coume del Mas
Domaine de La Tour Vieille
La Casenove
Lafage
Novellum
Saint-Roch
Troullier

SAVOIE

Eugene Carrel
Giachino

SOUTHWEST FRANCE

Domaine Bru-Baché
Domaine Lalanne
Dominique Brunet
Mont Gravet
Tirecul La Gravière

VIN DE FRANCE

Les Fumees Blanche (Lurton)

* FRANCE SPARKLING *

Adam, J-B
Avivé (fruit-flavored)
Badoz Cremant du Jura
Chanrion Cremant de Bourgogne
Charles Bove
Château Lavernette
Dejean
Domaine Huet
Domaine Taille aux Loups
Domaine Vincent Carême
Larousse, Pierre
Louis de Grenelle
Marcel Martin
Merieau
Montand, François
Pfister
Simonet

FRANCE CIDER

Daufresne
Domaine de la Minotière
Le Brun de Bretagne
Manoir de Grandouet

VERMOUTH - FRANCE

Maurin

WINE - GERMANY

FRANKEN

Michael Frohlich

MITTELRHEIN

Weingart (TT)

MOSEL

A. J. Adam (TT)
Bollig Lehnert
Christoffel (TT)
Clean Slate
Dautel
Dr. Fischer
Dr. H. Thanisch
Dr. Hermann
Dr. Loosen
Dr. Pauly Bergweiler
Dr. Wagner
Eilenz
Fitz-Ritter
Fritz Haag
Fritz Zimmer
Gunther Steinmetz
Heinz Eifel
Hoffman-Simon (TT)
J & H Selbach (TT)
Jakoby-Mathy (TT)
Joh. Haart
Karl Erbes
Karlsmuhle (TT)
Kerpen (TT)
Kurt Hain
Kühl
Loewen (TT)
Merkelbach (TT)
Meulenhof (TT)
Nein Lives
Reuscher-Haart (TT)
Römerhof
Schaefer (TT)
Schmitt-Wagner (TT)
Selbach-Oster (TT)
Studert Pruem
Von Schubert
Wagner-Stempel (TT)
Way Kühl

NAHE

Anheuser Kreuznacher
Diel (Schlossgut) (TT)
Donnhoff (TT)
Hexamer (TT)
Kruger-Rumpf (TT)
Schafer

PFALZ

Darting (TT)
Dr. Deinhard (TT)
Eugen Muller (TT)
Fitz-Ritter
Messmer (TT)
Minges (TT)
Muller-Catoir (TT)
Vier Jahreszeiten
Villa Wolf (Dr. Loosen)
Von Winning

RHEINGAU

C.F. Lowenstein
G. M. Machmer
Georg Breur
Goldatzel
Langwerth Von Simmern
Leitz (TT)
Nagler
Robert Weil
Spreitzer (TT)

RHEINHESSEN

Binz
Dr Heyden
Franz Karl Schmitt
Fitz Zimmer
Geil (TT)
Georg A. Schneider (TT)
Guntrum
Gysler (TT)
Heinrich Seebrich
K. J. Molitor
Loosen Up
Marienhof
Maximin Grunhaus
Nonnenkeller
Schafer Mettenheimer
Schneider Niersteiner
Strub (TT)
Wittmann

SAAR

Von Othegraven (TT)

* GERMANY SPARKLING *

Fitz-Ritter
Loosen "Dr. L"
Nigl (TT)
Von Winning (TT)

WINE - GREECE

Apla Malagousia
Argyros
Gaia
Gentilini
Giokarinis Samos
Harlaftis
Karavatikas
Katsaros
Keo
Ktima Pavlidis
Konstantinos
Kretaraki
Mastic Tears
Mercouri
Mitilini
Papagiannakos
Samos
Semeli
Spiropoulos
Stoupakis
Thraki
Thymiopoulos
Tsililis

WINE - HUNGARY

Château Pajzos
Dobogo
Kiralyudvar

WINE - ITALY

ABRUZZO

Binomio
Capostrano
Cataldi Madonna
Cirelli
La Fiera
La Valentina
Lavs Vitae
Monti
Pallavicini
Stella
Tiberio
Valle Reale

BAROLO

Dell'Unita

BASILICATA

Bisceglia

BOLGHERI

Grattamacco

BRUNELLO DI MONTALCINO

Poggio Di Sotto

CALABRIA

Librandi
Statti
Terre di Balbia

CAMPANIA

Caggiano (Marc De Grazia)
Galardi Terra di Lavoro
Mastroberardino
Montevetrano
Rocca del Principe
Terredora di Paolo

CHIANTI

Valdipiatta

EMILIA-ROMAGNA

Castelluccio
Chiarli
Pederzan
Prodigo

FRIULI/VENEZIA/GIUILIA

Cielo
Collavini
Le Monde
Marco Felluga
Miani
Prodigo
Russiz
St Michael Eppan
Sut
Tenuta Luisa
Venica

LATIUM

Corte dei Papi
Tenuta di Pietra Porzia

LAZIO

Famiglia Cotarella

MARCHES

Garofoli
La Staffa
Pievalta

MOLISE

Di Majo Norante

MONTECUCCO

ColleMassari
Rigoleto

PIEDMONT

Alessandria, G.D.
Araldica
Bera
Bisci (Marc De Grazia)
Boroli
Broglia
Ca' Viola
Cantina Mascarello
Castello di Neive
Castelvero
Ceretto
Cigliuti
Conterno, Giacomo
Contratto
Cortese
Damilano
Degiorgis
Di Gresy
E. Pira Chiara Boschis
Elio Perrone
Elvio Cogno
Enzo Boglietti
Fracchia
Giuseppe Mascarello
La Marchesa
La Spinetta (Rivetti)
Luigi Baudana
Malvira
Marenco
Marina Coppi
Massone (Marc De Grazia)
Matteo Correggia
Monchiero Carbone
Nada
Nervi
Pecchenino
Pico Maccario
Poderi Alasia
Produttori del Barbaresco
Proprieta Sperino
Silvio Grasso (Marc De Grazia)
Vajra
Varaldo
Voerzio, Roberto

PUGLIA

Botromagno
Cantele
Cantine San Marzano
Contrade
Leone de Castris
Resta
Stella
Tiamo

ROSSO DI MONTALCINO

Tenuta San Giorgio

SARDINIA

Argiolas
Feudi della Medusa

SICILY

Ceuso Di Melia
Colosi
De Bartoli
Morgante
Passopisciaro
Prodigo
Purato
Santa Tresa
Stella
Talia
Tasca d'Almerita
Tascante
Valenti
Vino Lauria

TERRE DI CHIETI

Caroso
Citra
Ferzo

TRENTINO/ALTO ADIGE

Abbazia di Novacella
Elena Walch
Gottardi
Kofererhof
Kris
Lageder
Lechthaler
Maso Poli
Nalles & Magrè-Niclara
Nals Margreid
Tenuta Le Querce
Tiefenbrunner
Torre di Luna
Tramin

TREVISO

Bellissima

TUSCANY

Agostina Pieri
Aia Vecchia
Altesino
Ambra
Argiano
Avignonesi
Borgo Scopeto
Camigliano
Cantina Bruni
Caparzo
Casanova di Neri
Casino delle Vie (Il Palagio)
Castellare
Castello di Ama
Castello di Bossi
Castello di Meleto
Cerbaiona
Ciacci
Collazzi
Colognole
Coltibuono
Dei (Marc De Grazia)
Fossacolle
Gagliole
I Bastioni
Il Marroneto
Il Poggiolo
Isole e Olena
La Gerla
La Poderina
La Spinetta (Rivetti)
Le Macioche
Le Pupille
Livernano
Message in a Bottle (Il Palagio)
Mocali
Monastero
Montepeloso
Orma
Palladio
Piazza del Castello
Piazzano (Marc De Grazia)
Poggio Antico
Poggio dell'Aquila
Poggio Scalette
Poliziano
Rampolla
Renieri
Rocca di Frassinello
San Fabiano
San Giusto (Marc De Grazia)
San Polo
San Quirico
San Vincenti
Selvapiana
Sister Moon (Il Palagio)
Stella
Strada
Suberli
Tenuta di Trinoro
Tua Rita
When We Dance (Il Palagio)

UMBRIA

Argillae
Cantina Fratelli Pardi
Colpetrone
Falesco
Famiglie
La Carraia
Sportoletti
Stella
Vitiano

VALTELLINA

ArPePe
Rainoldi

VENETO

Annalisa
Bianca Vigna
Bortolotti
Carra
Cavalchina
Chiarotti
Cornaro
Gran Passione
Il Conti
Inama
La Giaretta
La Fiera
Le Dolci Colline
Le Salette
Maculan
Marchesi
Marsuret
Mazzi (Marc De Grazia)
Montelliana
Rapido
Sansonina
Sant'Antonio
Stella
Suavia
Tamellini
Tommaso Bussola
Zefiro
Zenato

ITALY OTHER

Centorri
Doro Princic
Lost Vineyards Treehugger
Rainoldi
Secondo Marco

* ITALY SPARKLING *

Annalisa
Barone Pizzini
Bera
Bianca Vigna
Borgoluce
Bortolotti (Marc de Grazia)
Carra
Chiarli
Contratto
Degiorgis
Elio Perrone
La Valle
Lost Vineyards
Marsuret
Montelliana
Tiamo
Zardetto

VERMOUTH - ITALY

Del Professore

WINE - JAPAN

Chokaisan
Crystal Lake
Dewatsuru
Fukano (Sherry)
Hananomai
Hatsumago
Hiko's
Hinomaru
Kurosawa
Mizubacho
Mu
Ninki Ichi
Okunomatsu
Reiko
Yaegaki
Yaegaki Nigori

WINE - LEBANON

Cave Kouroum
Chateau Musar (Organic)
Hochar (Musar)
Massaya
Musar

WINE - MADEIRA

Barbeito
Blandy's
Broadbent
Cossart Gordon
D'Oliveira
Penderyn
Rare Wine Company

WINE - NEW ZEALAND

CENTRAL OTAGO

Felton Road
Maude
Mt. Difficulty
Two Paddocks
Wild Earth

HAWKES BAY

Mills Reef

MARLBOROUGH

Allan Scott
Envoy
Fault Line
Fire Road
Huntaway
Jules Taylor
Lawson's Dry Hills
Manawa
MoMo
Nautilus
Opawa
Ponga
Saint Clair
Satellite
Sea Pearl
Seresin
Spy Valley
Twin Islands
Wither Hills

MARTINBOROUGH

Murdoch James

NELSON

Neudorf

*NEW ZEALAND/SPARKLING *

Sophora

WINE - PORTUGAL

Broadbent
Casa Ferreirinha
Chocapalha
Chryseia
Conde Villar
Duorum
Ferreira
Gotham Project
Graham's
J Portugal Ramos
Lagoalva
Lost Vineyards
Monte d'Oiro
Monte Xisto
Muxagat
Prats & Symington
Prazo de Roriz
Quinta de Foz de Arouce
Quinta de la Rosa
Quinta de Roriz
Quinta do Crasto
Quinta do Dorado/Feital
Chocapalha
Quinta do Tedo
Quinta do Vesuvio
Smith Woodhouse
Tapada de Villar
Vista da Regua
Wine and Soul

WINE - REPUBLIC OF MACEDONIA

Stobi
Tikves

WINE - SERBIA

Agrina
Vino Budimir

WINE - SLOVENIA

Dveri-Pax
Ferdinand

WINE – SOUTH AFRICA

COASTAL REGION

A. A. Badenhorst
De Toren
Floriography
Graham Beck
Porcupine Ridge
The Curator
Topiary

CONSTANTIA

Beyond
Buitenverwachting
KC
Klein Constantia

FRANSCHHOEK

Boekenhoutskloof

JONKERSHOEK

Stark-Conde

OVERBERG

Newton Johnson

PAARL

Chocolate Block

ROBERTSON

De Wetshof
Excelsior
Graham Beck

STELLENBOSCH

Anwilka
B Vintners
Bartinney
De Morgenzon
Delaire-Graff
Glenelly
Kanonkop
Ken Forrester
Morgenster
MR
Raats
Rudi Schultz
Stark-Condé
Thelema
Tokara
Vin d'Orrance
Warwick Estate

SWARTLAND

Sadie Family
Savage

WALKER BAY

Newton Johnson

WESTERN CAPE

Alheit
Beaumont
Braai
Cederberg
Fairvalley
Felicite
Floriography
Flotsam and Jetsam
Graham Beck
Indaba
Jam Jar
MAN Vintners
Newton Johnson
Paul Cluver
Storm

* S. AFRICA/SPARKLING *

Graham Beck

WINE - SPAIN

ALICANTE

Casta Diva
El Sequé
Enrique Mendoza
Triga

ALMANSA

Almansenas

BASQUE

Egia Enea
Itsas Mendi
Mahatsondo K5

BIERZO

Castro Ventosa
Cuatro Pasos
Descendientes Jose Palacios
Pago de Valdoneje

BORJA

Agricola de Borja
Bodegas Alto Moncayo
Los Dos

CALATAYUD

Altovinum
Bitch

CAMPO DE BORJA

Bodegas Borsao

CANARY ISLANDS

Suertes del Marques

CARINENA

Campos de Luz
Campos de Risca
Campos de Viento
Lo Tros

CASTILLA Y LEON

Avante
Buenas
Comando G
Dominios del Dueno
Mars and Venus

CATALONIA

Botani
Cara Nord
Castell d'Encus
Massis
Resso
Skulls
Southern Belle

CONCA DE BARBERÀ

Mas Foraster

EMPORDÀ-COSTA BRAVA

Espelt Viticultors

JEREZ/SHERRY

Hidalgo
Hidalgo (E)
Jimenez-Landi
La Bota
La Guita
Valdespino

JUMILLA

Bodegas Olivares
Bodegas Tarima
Casa Castillo
Finca Antigua
Marquis Philips

LA MANCHA

Bodegas Campo Reales
Bodegas Luan
Bodegas Paso
Bodegas Volver
Marqués de Griñón
Venta Morales

MADRID

Bernabeleva
Daniel Landi

MALLORCA

Anima Negra

MONTSANT

Cellars Capcanes
Clos de Nit
Llenca Plana

MONTILLA-MORILES

Equipo Navazos

NAVARRA

Castillo de Monjardin

PENEDÉS

Can Rafols
Josep Maria Huguet
Juve y Camps
Mont Marçal

PRIORAT

Alvaro Palacios
Ardèvol
Binigrau
Black Slate
Celler Cecilio
Cellers de l'Encastell
Clos Erasmus
Conreria d'Scala Dei
Costers del Priorat
Familia Nin-Ortiz
Marge
Mas Alta
Mas Alta Romani
Mas d'en Compte
Mas d'en Gil
Terroir Al Limit

RÌAS BAIXAS

Bodegas La Caña
Burgans
Campos de Celtas
Finca de Arantei
Lagar de Cervera
Licia
Marqués de Vizhoja
Pazo de Señorans
Pazo Torrado
Senda Verde

RIBEIRA SACRA

Fedellos do Couto
Pena das Donas

RIBERA DEL DUERO

Alfa Spiga
Alonso del Yerro
Antidoto
Aster
Condado de Haza
Creta
Dominio del Aguila
Emilio Moro
Finca Villacreces
Flor de Pingus
Hacienda Monasterio
O. Fournier
Pingus
Protos
Spiga
Urban Ribera

RIBERA DEL JILOCA

Xiloca

RIBERA DEL JÚCAR

Elviwines

RIOJA

Artadi
Artevino
Azabache
Benjamin Romeo
Bodegas Bretón
Bodegas Izadi
Bodegas Orben
Bujanda
Carlos Serres
Finca La Emperatriz
Finca Nueva
Finca San Martin
Finca Valpiedra
Hazana
Hermanos Pecina
La Rioja Alta
La Sorda
Lost Vineyards
Remelluri
Remirez de Ganuza
Solabal
Torre de Oña
Vila Viniteca

RUEDA

Alvarez y Diez Mantel Blanco
Campos de Suenos
Finca Montepedroso
Hermanos Lurton
Palacio d'Menade

TERRA ALTA

Herencia Altes
Via Terra

TIERRA DE EXTREMEDURA

Jimenez-Landi
Mad Dogs & Englishmen

TORO

Garcilaso
Vetus

VALDEORRAS

Rafael Palacios
Valdesil
Viña Somoza

VALENCIA

Bodegas Mustiguillo
Celler del Roure
Madame Bobalu

VINO DE LA TIERRA DE CASTILLA

Paso A Paso

YECLA

Castano

ZAMORA

Bodegas Tritón

SPAIN - OTHER

Bitch White
Evil
Lost Vineyards Sangria

* SPAIN SPARKLING *

Bitch Bubbly
Dibon
Don Conde
Gramona
Josep Maria Huguet
Juve y Camps
Mas Fi
Mont Marçal
Montsarra
Tarima

SPAIN – CIDER

Mayador

WINE - SWITZERLAND

Bovard
Gantenbein

WINE - TURKEY

Kayra

WINE - URUGUAY

Familia Deicas

OTHER

Fabbri Amarena - cherries
Jack Rudy – bitters
Jack Rudy – syrups
Royal Rose - syrups

F the find

Orbium derives from the word 'orb', the plural of Orbis and the Latin for circle.

HENDRICK'S GIN ADDS A FRESH SMALL BATCH

Hendrick's has added a limited-time edition: **Orbium**. A reinterpretation of the original Hendrick's house style (known for cucumber and rose), Orbium features additional extracts of quinine, wormwood and lotus blossom. Invention has always been at the heart of the gin maker's DNA and a particular strength of Master Distiller Lesley Gracie. Orbium represents the first time one of her experiments has been made available beyond sample quantities, with a first release of 5,000 cases in the U.S., available initially in select bars. **hendricksgin.com**

AWARD-WINNING MARTINIQUE RHUM MAKES FIRST TRIP STATESIDE

Trois Rivières, a centuries-old rhum agricole from the Caribbean isle of Martinique, is available here for the first time, launched nationally by Houston-based importer BCI. Trois Rivières VSOP Réserve Spéciale, most recently took home the 2018 Rum Trophy at the International Wine and Spirits Competition. As rhum agricole, unlike common industrial rums, Trois Rivières uses freshly pressed juice from estate-grown sugar cane, without molasses or supplemental flavoring. The rhums spend three years or more in oak casks, and leverage the warm climate to create a finished spirit comparable to a much older whiskey or Cognac. SRP: $32.99-$64.99 **plantationtroisrivieres.com** **bonnete.com**

CATOCTIN CREEK GOES DOUBLE 'BOTTLED-IN-BOND'

Catoctin Creek Distillery is celebrating a decade in business with the release of two limited-edition Bottled in Bond spirits: **Rabble Rouser Rye Whisky** and **1757 Virginia XO Brandy**. As first spelled out in 1897, to be "bottled-in-bond," a spirit must be unblended at 100 proof and have been stored under U.S. government warehouse supervision for at least four years. In fact, Catoctin Creek's 1757 Virginia XO Brandy has been aging since 2010 in Bordeaux red-wine casks, making it their oldest release to date. SRP $89.99. The four-year-old Rabble Rouser Rye is already among Catoctin Creek's most sought-after spirits, but February marks the first time it's labeled as bottled in bond. SRP: $95.99 **catoctincreekdistilling.com**

SINGLE PROP RUM: START SMALL, DREAM BIG

Single Prop Rum, a premium Caribbean rum brought to proof with coconut water, is not just launching their brand. They are also launching a No Plastics Pact to help eliminate single-use plastic straws. Every person who signs up for #NoPlasticsPact online will receive a pack of biodegradable paper straws. After the first 1,000 sign-ups, Single Prop Rum will donate enough funds to remove 100 pounds of trash from our waters. Additionally, Single Prop will be distributing their paper straws and wooden straw caddies to select bars and restaurants. SRP: $19.99 **singleproprum.com** **theobaldandoppenheimer.com**

D O P S

J. Jeffrey Dieringer Michael O'Marra Les Sunderland
116 Pates Drive Ft. Washington MD 20744 *Baltimore Metro Area Toll Free (800)562-4619* *Washington Metro Area (301)839-8650* www.dopsbeernwine.com

ARGENTINA
1919
ALTAMIRA
VAV by ALTAMIRA
CASA NATAL
FINCA EL ORIGEN
SUR DE LOS ANDES
VINA CASABLANCA - CEFIRO

AUSTRALIA
JEALOUS BITCH
OZ

CALIFORNIA
50 HARVEST
AMMUNITION
ANTHONY & DOMINIC
ANYWHERE
BROWNSTONE
CAL NATURALE
CELEBRATE
CRAVE
DANCING CROW
DOM PIERRE
DRY CREEK
EPIPHANY
FAT MONK
FESS PARKER
FLEUR
FRIENDS by Pedroncelli
HEAVYWEIGHT
HOWLING MOON
HYBRID
JESSIES GROVE
LAKE SONOMA
LASTORIA
LOST INHIBITIONS
MAHONEY
METTLER FAMILY
NAPA BY NAPA
ONCE WINES
PEDRONCELLI
RARE RED
RICH & CREAMY
ROCK WALL
SCOTTO FAMILY
SILVER PEAK
SMITH MADRONE
TRENTADUE
VILLA SAN JULIETTE
WEIBEL
WHITE OAK VINEYARDS

CHILE
CAROLINA WINE BRANDS
GRYPHUS
MANOS DE SUR
OOPS
SIERRA BATUCO
TRICKY RABBIT
VINA CASABLANCA NIMBUS
VISTANA

FRANCE
2000 BORDEAUX
2003 BORDEAUX
CASTEL DE MAURES
CAVE DE TURCKHEIM
CHAMPTELOUP
CHATEAU BASTOR
CHATEAU CALABRE
CHATEAU D'ORSCHWIHR
CHATEAU PENIN
CHATEAU PUY SERVAIN
CHAVY-MARTIN
CHATEAU VALCOMBE

FRANCE
DOMAINE BAUMANN
DOMAINE COSTE D'CHAUDE
DOMAINE DE LA CHAPELLE
DOMAINE DE LA TOUR
DOMAINE MAGELLAN
DOMAINE DU MARGALLEAU
DOMAINE NAUDET
DOMAINE DES NUGUES
DOMAINE SEGUINOT-BORDET
DROUHIN LAROZE
JACQUART
MONMOUSSEAU
VIEUX GAUBERT

ITALY
ALTO LIVELLO
AMAMI
ANTICO CEPPO
BACCIO
BLU
CALICE
CANTINE PAOLINI GORGO
CASA AL VENTO
CASA LILLIANA
COLONNARA
CORTE GIARA
DAD'S DAY OFF
DI SIPIO
FEUDI DEL DUCA
FIRST RATE OLD FART
FLASHBACK IN TIME
FONTANA DI PAPA
GRAN APPASSO
GREGGIANO PONTIGNANO
INTORCIA
LE CONTESSE
LE CHIANTIGIANE
MADONNA NERA
MATE
MOMMYS TIME OUT
PALAZZO MONTANARI
PASSIONE
PASQUA
POGGIO AMORELLI
POGGIO BARBONE
SADDLEBRED CELLARS
SANTA MARINA
SAN NICOLA
SCAGLIOLA
STRADA VIA
TUFFO
VILLA DI CORLO

JAPAN
GREEN RIVER SAKE

NETHERLANDS
CHOCOVINE

NEW HAMPSHIRE
MOONLIGHT MEADERY

NEW ZEALAND
KONO

OREGON
B2
ELK COVE
LEFT COAST CELLARS
NORTHWEST RIDGE

SPAIN
12 LINAJES
AVENTINO
BARON DE LEY
CATANIA
DE PRO
EL CANTICO
EL PASO
FLOR DE MONTGO
GOTAS DE MAR
GRAN CASTILLO DE ROCIO

SPAIN
LA NYMPHINA
MONTGO
MUSEUM
ORACULO
PICOS
PIQUITOS VALENTINO
RADIO BOCA
RIZADO
SEDOSA
TOSALET
VALDELAMILLO
VALDE LACIERVA
VINA ALTIMAR

VIRGINIA
HORTON

WASHINGTON
MARYHILL
NORTHWEST RIDGE

CHAMPAGNE
JACQUART

CIDER
CELT
CLOS NORMAND (FR)
CROWN VALLEY
MOONLIGHT MEADERY
ORIGINAL SIN
POSSMAN
SCHLAFLY
SONOMA CIDERS
WILLIAM TELL

MEADS
MOONLIGHT MEADERY

SPIRITS
BELIQ LIQUEURS
BELGIN GIN
BLUERIDGE VODKA
BUBBA'S
COLDWATER (Whiskey)
CZARS VODKA
DON CAMILO (Tequila)
DOS MANOS (Tequila)
DOWNHOME SWEETWATER (Vodka)
ENLIGHTENED GRAIN VODKA
FLYING POINT VODKA
FORO AMARO
GIOIA LUISA
HANSON
MANDARIN NAPOLEON
MARTI RUM
MERICA BOURBON
MICHTERS
MISSOURI MOONSHINE
MOYLANS/ STILLWATER
NEW DEAL DISTILLERY
PANCHO
RUTTE (Gin)
STALLION
STARLIGHT DISTILLERY
TENOCH
TONALA
TRES MANOS
WASHTUB (Gin)
ZAPOPAN (Tequila)

CRAFT MICRO BREWS
21ST AMENDMENT (CA)
ANDERSON VALLEY
ASPEN BREWING
BEAR REPUBLIC
CROWN VALLEY
LEFT COAST BREWING
MOYLANS (CA)
NORTH COAST (CA)
SCHAFLY (MO)

CRAFT MICRO BREWS
SEA DOG (ME)
SHIPYARD (ME)
SHMALTZ
UINTA (UT)

IMPORTED BEER
(AUSTRIA)
EGGENBERG
(BELGIUM)
BACCHUS
BRIGAND
CHIMAY
DELIRIUM
DETROCH CHAPEAU
HET ANKER
KASTEEL
LEFEBVRE (Blanche De Bruxelle)
OUD BEERSEL
ST. LOUIS
THORBERG
TIMMERMANS
(CANADA)
DRIFTWOOD
GLUTENBERG
HOWE SOUND
MONTY PYTHON
PARALLEL 49
(CHIINA)
YANJING
(CZECH REPUBLIC)
KRUSOVICE
(ENGLAND)
BLACK SHEEP
GREENE KING
JOHN COURAGE
RINCE COCHON
ST. PETERS
WELLS & YOUNGS
WYCHWOOD
(FRANCE)
JENLAIN
ST.SYLVESTRE
(GERMANY)
EICHBAUM (Valentins/Steambrew)
GAFFEL / JEVER
KONIG
WEIHENSTEPHANER
WOLTERS
(IRELAND)
WEXFORD
(ISRAEL)
GOLD STAR
(MEXICO)
DAY OF THE DEAD
(SCOTLAND)
BELHAVEN
MC EWANS
(SPAIN)
MORTIZ
TENNENTS

NON-ALCOHOL
JERRY'S
POWELL MAHONEY MIXERS
SHIPYARD SODA
UNDERBERG

OLIVES
SANTA BARBARA OLIVE COMPANY

WATER
SARATOGA

Elite Wines of Maryland, Inc. T/A Elite Wines®
505 Hampton Park Blvd., Ste. D
Capitol Heights, MD 20743
Ph: 301-499-2602, Fax: 703-339-8153
Toll Free: 877-499-2602

February 2019

California

Fairfax Wine Company

Dry Creek

Mauritson Family Winery
Weese Family Winery

Napa Valley & Sonoma County

La Follette Wines
Stix
Thomas Henry Wines
Vineyard 29
Peay Vineyards
Valravn

Oregon

Willamette Valley

Boedecker Cellars
Coeur de Terre
Lavinea
AVERAEN

Washington

Columbia Valley

Januik Winery
Novelty Hill

Virginia

RdV Vineyards

Argentina

Mendoza

Auka
Familia Mayol
Piuquenes
Partridge (By Vina Las Perdices)
Viña Las Perdices
Zentas

Chile

Vina Casa Donoso

Australia

Barossa Valley

Torbreck

New Zealand

Marlborough

Lake Chalice

New Zealand (Cont.)

Nelson

Seifried

France

Alsace

Jean-Luc Mader

Loire Valley

Alphonse Mellot
Couly-Dutheil
Didier Dagueneau
Domaine Bellevue
Domaine Christian Lauverjat
Domaine de la Chaise
Domaine de l'Hemonieres
Domaine de Chevilly
Domaine de la Foliette-Clos de la Fontaine
Domaine Henry Pelle
Thierry Germain-Domaine des Roches Neuves
Chateau Yvonne

CHAMPAGNE
BILLECART
SALMON

Champagne

Billecart-Salmon
Charles Orban
Gonet-Medeville

Rhone Valley

Domaine Alain Graillot
Domaine de la Bonserine
Domaine Chaume-Arnaud
Domaine du Tunnel (Stephane Robert)
Domaine La Rocalière
Domaine La Roubine
Domaine les Bruyeres (David Reynaud)
Domaine la Cabotte
Domaine Berthet-Rayne (Christian)
Domaine Berthet-Rayne (Andre)
Francois Villard

France

Provence

Domaine Aureillan

Bordeaux

Château Capbern Gasqueton
Château Cissac
Château Beau Vallon
Château Branaire
Château des Eyrins
Château Jean Faure
Château Gilette
Château Grand Puy Lacoste
Château Haut Lartenac
Château Haut Plantey
Château La Mothe du Barry
Château Lagrange
Château Les Arromans
Château Les Grandes Terres
Château Les Justices
Château Mazeyres
Château Mondésir-Marc Pasquet
Château Montrose
Château Pedesclaux
Château Poujeaux
Château Respide-Medeville
Château Sociando Mallet
Gonet-Medeville
L'Enclos de Saint Jacques

Burgundy

Céline & Laurent Tripoz
Clos de Tart
Domaine Francois Mikulski
Domaine Hubert Lamy
Domaine Rene Bouvier
Domaine Lorenzon
Domaine Jean-Marc Brocard
Domaine Laurent Martray
Domaine Armelle & Bernard Rion
Domaine Nicolas Rossignol
Domaine de la Perriere
Domaine de la Tour de Bief
Domaine de Fa
Jean-Claude Bachelet
Jean-Paul Champagnon
Jean-Paul Paquet

Elite Wines®
www.elitewines.net, info@elitewines.net

www.elitewines.net, info@elitewines.net, Ph: 301-499-2602, Fax: 703-339-8153, Toll Free: 877-499-2602

France (Cont.)

Southwest

Château du Cèdre
Domaine de Menard

Languedoc

Château de Vaugelas
Domaine de Cibadies
Domaine Le Pas de l'Escalette
Frederic Brouca
Mas de la Source
Salasar Cremant de Limoux

Armagnac

Bas Armagnac Francis Darroze

Cognac

Bapt & Clem by Darroze

Calvados

Bapt & Clem by Darroze

Normandy

Domaine Eric Bordelet

Italy

Alessandria

La Mesma

Piedmont

Comm. G.B. Burlotto

Tuscany

Tenuta di Collosorbo
Casa Vinicola Fossi

Puglia

Rosa del Golfo

Veneto

Cà'La Bionda
Fattoria Conca d'Oro
Ornella Molon

Germany

Rheingau

Weingut Johannishof

Mosel-Saar-Ruwer

Joh. Jos. Prüm
Weingut Schloss Saarstein
Carl Graff

Baden

Weingut Bernhard Huber

Rheinhessen

Weingut Liebfrauenstift
Prinz Salm

Morocco

Alain Graillot

Spain

Alicente

Joaquin Galvez Bauza

Bierzo

Bodegas y Viñedos Luna Beberide
Bodegas y Viñedos Paixar

Calatayud

Isaac Fernandez Seleccion
Colas Viticultores

Campo de Borja

Isaac Fernandez Seleccion

Cava

Beso de Rechenna
Bodegas 1+1=3, U mes U fan Tres
Conde de Subirats
Isaac Fernandez Seleccion
Maria Casanovas

Jerez-Xeres-Sherry

Emilio Lustau

Jumilla

Bodegas Sierra Norte

Montsant

Espectacle Vins
Venus la Universal
Poblets

Navarra

Bodegas Caudalia

La Mancha

Manuel Manzaneque Suarez

Pla de Bages

Bodegas Abadal

Priorat

Genium Cellar
Viticultors del Priorat
Sara & René Viticultors
Clos Mogador
Clos Figueras

Rias Baixas

Adegas Gran Vinum
Agro de Bazan - Granbazan
Lagar de Costa

Spain

Ribera Sacra

Isaac Fernandez Seleccion

Rueda

Isaac Fernandez Seleccion

Ribera del Duero

Bodegas Alion
Bodegas Arrocal
Bodegas Penalba Herraiz
Bodegas Vega Sicilia
Isaac Fernandez Seleccion
Los Astrales

Rioja

Cune
Contino
Bodegas San Pedro Apostol
Bodegas Vina Otano
Isaac Fernandez Seleccion
Imperial
Macan
Viña Real
Casa La Rad

Tierra de Leon

Bodegas Margon

Toro

Bodegas y Viñedos Maurodos
Bodegas Elias Mora
Bodegas Pintia

Utiel-Requena

Isaac Fernandez Seleccion

Valencia

Anecoop

Vino de la Tierra de Castilla

Bodegas Abanico
Trencalos

Vino de la Tierra de Castilla y Leon

Isaac Fernandez Seleccion
Abadia Retuerta
Bodegas Mauro
Belondrade

Vino de Calidad de Valtiendas

Pago El Almendro

Conditions of Sale: Two case minimum for orders. Contact your sales rep for volume discounts. Terms of Payments: Invoices not paid within the established due dates are subject to one and one-half (1 1/2%) percent per thirty (30) days late payment charges plus any fees related to collection including attorney's fees and/or collection agency. All payments made on delinquent accounts apply first to late payment charges and the remainder, if any, applies to the delinquent balance. There will be a service charge of $35.00 to all returned checks. All items are subject to availability. Elite Wines of Maryland is not responsible for typographical errors. All prices and vintages are subject to change without notice.

INTERBALT PRODUCTS CORP.

IMPORTER & WHOLESALER OF LICENSED BEVERAGES FOR

MARYLAND

8548 Dakota Dr
Gaithersburg MD 20877

www.interbaltproducts.com
khizder@hotmail.com

301 793-1818
Fx: 301 869-2422

PREMIUM VODKA (80 Proof)

Leaf Organic Alaskan Glacial Water Vodka	6/750ml	$12.99	$77.94
Leaf Organic Alaskan Glacial Water Vodka	6/1L	$14.99	$89.94
# Leaf Organic Alaskan Glacial Water Vodka	6/1.75L	$24.99	$149.94
Leaf Organic Rocky Mountain Mineral Water Vodka	6/750ml	$12.99	$77.94
Leaf Organic Rocky Mountain Mineral Water Vodka	6/1L	$14.99	$89.94
Leaf Organic Rocky Mountain Mineral Water Vodka	6/1.75L	$24.99	$149.94
Flame Vodka (Fire Extinguisher)	12/750ml	$14.00	$168.00
Solod Hand Made Vodka (Classic, Single Malt)	12/750ml	$12.00	$144.00
Six Mill Hemp Flavor Vodka (Kentucky)	6/750ml	$21.00	$126.00
3 Kilos Gold Vodka (Holland)	6/750ml	$34.99	$209.94
3 Kilos Gold Vodka (Holland)	6/1L	$37.99	$227.94
3 Kilos Coco Gold (Coconut) Vodka (Holland)	750ml/6	$34.99	$209.94
3 Kilos Coco Gold (Coconut) Vodka (Holland)	6/1L	$37.99	$227.94
Helsinki Vodka (Ice, Cranberry, Honey Pepper)	12/750ml	$11.90	$142.80
Hockey Stick Premium Vodka (Canada)	6/750ml	$60.00	$360.00
Kurant 1851 Gold Limited Edition Gluten Free Grape Vodka (France, Koshe	6/750ml	$29.90	$179.40
Kurant 1851 Gold Limited Edition Gluten Free Grape Vodka (France, Koshe	6/1L	$34.90	$209.40
Kurant 1852 Limited Edition Organic Vodka	6/750ml	$27.90	$167.40
Kurant 1852 Limited Edition Organic Vodka	6/1L	$33.00	$198.00
Noble Cask Crafted Vodka France (Aged in Cognac barrel)	12/750ml	$19.90	$238.80
Napoleon XO Violin Vodka Gift	6/750ml	$45.00	$270.00
Deep Blue Russian Premium Vodka	12/750ml	$8.00	$96.00
Deep Blue Russian Premium Vodka	12/1L	$10.00	$120.00
Deep Blue Russian Premium Vodka	6/1.75L	$14.00	$84.00
Kosak Ultra Premium Vodka in Shtof (Ukraine)	12/750ml	$10.00	$120.00
Kosak Ultra Premium Vodka in Shtof (Ukraine)	6/1.75l	$13.99	$83.94
Kosak Ultra Premium Vodka in Shtof (Ukraine)	24/375ml	$3.80	$91.20
Kosak Ultra Premium Vodka in Shtof (Ukraine)	12/750ml	$11.90	$142.80
Volk (Wolf) Vodka	12/1L	$10.00	$120.00
Pervak Craft Vodka (Wheat, Ray, Garlic, horseradish)	12/750ml	$10.00	$120.00
Russkaya Premium Vodka	12/70ml	$12.00	$144.00
Putinka Classic & Soft (Russia)	6/750ml	$26.00	$156.00
Putinka Limited Edition (Russia)	1L	$140.00	$140.00
Kalashnikov Vodka in Woodden Gift Box	12/1L	$17.00	$204.00
Ice Kube French Premiun Vodka	12/750ml	$14.00	$168.00
Ice Kube French Premiun Vodka	12/750ml	$16.90	$202.80
Khortytsa De Lux	6/750ml	$18.00	$108.00
Khortytsa Platinum Vodka (Ukraine)	120/100ml	$1.09	$130.80
Khortytsa Platinum Vodka (Ukraine)	12/750ml	$12.50	$150.00
Lithuanian Cherry, Cranberry, Raspberry, Currant	12/750ml	$12.50	$150.00
Lithuanian Stumbras Vodka (Classic, Ray, Potato)	12/750ml	$12.50	$150.00
Lithuanian Gold	12/750ml	$12.50	$150.00
Lithuanian 999 Herbal Vodka, Green, Red	12/750ml	$15.00	$180.00
Unidet Stars Vodka	6/1.75L	$12.00	$72.00
United Stars Vodka	120/50ml	$0.70	$84.00

PERU PISCO

Acholado, Italia, Quebrata	12/750ml	$14.90	$178.80

CHAMPAGNE (BOUZY VILLAGE)

Paul Louis Martin (Brut, Demi Sec, Blanc de Blanc, Blanc, de Noir)	6/750ml	$39.00	$234.00

AUSTRIAN WINE

Queen Esther Organic Reserve (Cabernet, Merlot) Kosher	12/750ml	$12.90	$154.80
Queen Esther Organic (Riesling, Chardonnay, Kiddush Sweet)	12/750ml	$10.90	$130.80

SPAKLING WINE

Viamoro DOC Prosecco Brut	12/750ml	$8.90	$106.80
Villa Caterina Procecco Extra Dry	12/750ml	$8.90	$106.80
Charles du Lac (Brut, Demi-Sec, Brut Rose)	12/750ml	$7.90	$94.80
Abrau Durso (Semi Sweet, Semi Sweet Red) Russia	12/750ml	$8.90	$106.80
Cricova Sovietskoye: White S/S, S/D, Red, Muscat, Gold S/S	12/750ml	$6.90	$82.80
Baron D'arignac (Rose S/S, Brut White) France	12/750ml	$8.90	$106.80
Beau Rocher (Rose Brut, White Brut) France	12/750ml	$8.90	$106.80

POLAND WINE

Bernadynski Honey Wine, Korzenny Honey Wine	6/750ml	$11.00	$66.00

CROATINA WINES

Plavac Hvar (Red, White), Tsar Lazar	12/750ml	$9.50	$114.00
Kutjevo Grasevina White, Traminac White	12/750ml	$9.50	$114.00

BEER

Fuggin Awesome 16%, Efin Awesome 16% (Lithuania)	20/500ml	$70.00
Wielka Sila 12% (Lithuania)	20/500ml	$60.00
Baltika (2,3,4,5,6,7,8,9,Ziguli, Coller, Viena, Draft) Russia	20/500ml	$34.00
Bakalar, Bohemia Regent (Czech)	20/500ml	$34.00
Lasko (Slovenia)	24/330ml	$34.00
Robert Doms (Ukraine)	20/500ml	$34.00
Obolon (Premium, Lager, Magnat, Oksamit, Wheat, Bily, Mitzne) Ukraine	20/500ml	$34.00
Zimbru, Albrau (Romania)	20/500ml	$34.00
Kilikia (lager, Dark), Ararat lager (Armenia)	20/500ml	$37.00
A. Le. Coqe (Estonia)	20/500ml	$35.00
King Chakra (India)	24/375ml	$35.00
Timisoreana (Romania)	20/500ml	$39.00

COGNAC, BRANDY, GRAPPA, RAKIJA, LIQUEURES, WHISKEY, TEQUILA

Deau Cognac Collection XO Kosher for Passover	6/750ml	$149.00	$894.00
Deau Cognac Privelage XO Kosher for Passover	6/750ml	$99.00	$594.00
Comte Joseph VS Cognac	12/750ml	$24.00	$288.00
Comte Joseph VSOP Cognac	12/750ml	$30.00	$360.00
Lautrev VC Cognac Grand Champagne 1 CRU	16/750ml	$24.00	$384.00
Rodel Napoleon VSOP Brandy (France)	24/375ml	$6.30	$151.20
Rodel Napoleon VSOP Brandy (France)	16/750ml	$9.99	$159.84
Rodel Napoleon VSOP Brandy (France)	9/1.75L	$21.99	$197.91
Rodel Napoleon XO Brandy (France)	24/375ml	$7.40	$177.60
Rodel Napoleon XO Brandy (France)	16/750ml	$11.99	$191.84
Rodel Napoleon XO Brandy (France)	9/1.75L	$23.99	$215.91
Jules Domet XO Kosher Brandy	12/750ml	$15.90	$190.80
Je Suise XO Cognac	12/750ml	$24.90	$298.80
Patou XO Gold Cognac Gift	6/750ml	$35.00	$210.00
Patou XO Black Cognac Gift	6.750ml	$45.00	$270.00
Ararat 3 Star Brandy	12/7509ml	$15.00	$180.00
Ararat 5 Star Brandy	12/750ml	$18.00	$216.00
Ararat Otborniy 7 YO Brandy	12/750ml	$26.00	$312.00
Ararat Akhtamar 10 YO Brandy	12/750ml	$37.00	$444.00
Ararat Nairi 20 YO Brandy	6/750ml	$85.00	$510.00
Ararat Dvin 20 YO Brandy Gift	3/750	$90.00	$270.00
Mardik Armenian 5 Star Brandy	12/750ml	$13.50	$162.00
Saradishvili VSOP Georgian Brandy	12/750ml	$19.00	$228.00
Saradishvili 5 YO(VS) Georgian Brandy	12/750ml	$17.00	$204.00
Kvint Divin XO Brandy	7/750ml	$25.00	$150.00
Kvint 5 YO Brandy	12/750ml	$17.00	$204.00
Kvint VSOP Brandy	12/750ml	$19.90	$238.80
White Stork VSOP Moldova Brandy	12/750ml	$17.00	$204.00
Odessa VSOP Brandy	120/10ml	$1.29	$154.80
Wild Goad VSOP Brandy (Kosher)	12/750ml	$15.00	$180.00
Tsar Alexander I XO Grand Cru Cognac Gift	6/750ml	$150.00	$900.00
Elite XO Violin Brandy Gift	6/750ml	$45.00	$270.00
Premis Cognac (Pink, Black)	6/750ml	$25.00	$150.00
Premis Cognac (Pink, Black)	48/50ml	$2.50	$120.00
Castel D'Ajac XO Brandy (Decanter)	12/750ml	$14.00	$168.00
Armenian XO Cognac (Horse, Bull, Sword/Scabard)	6/750ml	$29.00	$174.00
Armenian XO Cognac (Adam, Shoe)	6/375ml	$25.00	$150.00
Louis III XO Brandy (Decanter)	12/750ml	$21.00	$252.00

WHISKEY & BOURBON

Finlaggan Scotch Whisky (Islay Single Malt Old Reserve)	6/750ml	$25.00	$150.00
Old Ballantruan Speyside Single Malt	6/750ml	$40.00	$240.00
Lusty Claw Bourbon Gift Kosher (Kentucky)	6/750ml	$39.00	$234.00
J. Mossman Gold Crown 12 YO Whiskey Gift	6/750ml	$34.00	$204.00
J. Mossman Platinum Crown 15 YO Whiskey Gift	6/750ml	$54.00	$324.00
J. Mossman Pink Gold Crown 18 YO Whiskey Gift	6/750ml	$64.00	$384.00
McCray Scotch Whiskey 18 YO Blue Ceramic Gift	6/750ml	$39.00	$234.00
McCray Scotch Whiskey 15 YO Gift	6/750ml	$29.00	$174.00
McCray Scotch Whiskey 12 YO Gift	12/750ml	$16.90	$202.80
McCray Scotch Whiskey 8 YO	12/750ml	$14.00	$168.00
McCray Scotch 12YO Violin Glass or Violin Ceramic	6/750ml	$85.00	$510.00
McCray Scotch 15 YO Golf	12/750ml	$34.00	$408.00
McCray Scotch 15 YO Baseboll	12/750ml	$34.00	$408.00

TEQUILA

El Amo Tequila (Silver, Reposado)	6/750ml	$25.00	$150.00
VodQuila Red Eye Louie's (Vodka & Tequila)	6/750ml	$19.90	$119.40
RumQuila Red Eye Louie's (Rum & Tequila)	6/750ml	$19.90	$119.40

RAKIA & CHA CHA

Ijevan Mulberry, Cherry Brandy 50% Armenia	12/750ml	$19.00	$228.00
Karabakh Fruit Brandy (Apricot, Cornel, Grape, Mulberry)	6/750ml	$25.00	$150.00
Burgaz 63 Rakia 20/375ml (Grape, Pearl,Barrel, Trsminer)	20/375ml	$11.00	$220.00
Burgas Brandy (Grape, Muscat)	12/750ml	$15.90	$190.80
Peshterska Muscat Grape Brandy Bulgaria Rakija	6/750ml	$18.00	$108.00
Peshterska Grape Brandy	12/1L	$15.90	$190.80
Peshterska Brandy (Matured, Special)	12/750ml	$15.90	$190.80
Peshterska Mastika	12/750ml	$12.90	$154.80
Karnobat Brandy (Grape, Muscat)	12/1L	$15.90	$190.80
Biserna Muscat Brandy by Domaine Boyar	12/750ml	$15.90	$190.80
Kehlibar Grape Brandy, Assenovgrad Grape Brandy	12/750ml	$14.90	$178.80
Viljamovka Pear Williams Brandy (Serbia)	6/750ml	$21.00	$126.00
Takovo Dunja Quince Brandy (Serbia)	12/750ml	$19.00	$228.00
Takovo Slivovica Plum Brandy (Serbia)	6/750ml	$17.00	$102.00
Tatrzanska Slivovitz 40 % Gift (Kosher, good for Passover)	12/750ml	$19.00	$228.00
Tatrzanska Slivovitz 72% Gift (Kosher, good for Passover)	12/750ml	$23.00	$276.00
Stara Sokolova (Slivovitz Kosher)	6/750ml	$19.00	$114.00
Stara Sokolova Williams Pear Brandy	6/750ml	$21.00	$126.00
Stara Sokolova Dunja Quince Brandy	6/750ml	$21.00	$126.00
Stara Sokolova Kajsija Apricot Brandy	6/750ml	$21.00	$126.00
Stara Sokolova Medovina Plum Brandy With Honey	6/750ml	$21.00	$126.00

Hanter , Power 10000 (India)		12/650ml	$41.00
Zagorka (Bulgaria0		20/500ml	$37.00
ROMANIAN WINE			
Murfaltar (Muscat Otonel, PN, Cabernet, Chard, SB, Merlot	12/750ml	$6.90	$82.80
Tohaner (Bohotin, Feteaska Neagra, Cotnari, Feteaska Alba, Princilar0	12/750ml	$7.90	$94.80
CHILE WINE			
La Celia Reserve (Malbec, Cabernet, PG, Malbec-Cabernet Franc)	12/750ml	$10.90	$130.80
La Celia Pioner (Malbec, Cabernet, Cabernet Franc, Chardonnay)	12/750ml	$11.90	$142.80
Forever Blend (Cab/Carmenere, Cab/Merlot, Sauvgnon/Chardonnay	12/750ml	$6.90	$82.80
Forever Blend Apasionaro Grand Reserve (Cab/Carm, Cab/Merlot	12/750ml	$10.90	$130.80
Batuco (Cabernet, SB, Merlot, Carmenere)	12/750ml	$6.90	$82.80
Papi (Cab, Merlot, SB, PN, PG, White Muscat,Pink)	12/750ml	$6.90	$82.80
Papp 1.5L (Cab, Merlot, Moscato, PG, PN, SB)	6/1.5L	$12.00	$72.00
ARMENIAN WINE			
Takar (Kangun, Areni)	6/750ml	$15.00	$90.00
Armenia Red Dry, White Dry, Red Sweet	12/750ml	$11.00	$132.00
Armenia Pomegranate Reserve Semi Sweet	6/750ml	$8.50	$96.00
Ijevan Pomegranate Glass Souvenir S/S	9/750ml	$15.00	$135.00
Mardik Pomegranate Wine (Semi Dry, Semi Sweet)	6/750ml	$8.50	$96.00
FRENCH WINE			
Chateau Lestage (100% Merlot, Saint-Emilion)	6/750ml	$17.90	$107.40
Chateau Tage de Lestage (80% Mer, 13% Cab, 7% Franc, St. Emilion)	12/750ml	$17.90	$214.80
Chateau d'Aiguilhe Quere (20% Mer, 80% Cab, St. Emilion)	12/750ml	$21.00	$252.00
Chateau Bernon Medoc (Merlo, Cabernet)	12/750ml	$11.90	$142.80
The Under Rose	12/750ml	$7.90	$94.80
Conmte De Beaulieu Bordeaux Red	12/750ml	$7.90	$94.80
M De Monsegur Red	12/750ml	$10.90	$130.80
Chateau Dumas Cenot	12/750ml	$12.90	$154.80
Chateau Haut Claribes Bordeaux (Merlot, Cab, Cab-Franc)	12/750ml	$10.90	$130.80
Baron Saint Christope Bordeaux Red	12/750ml	$9.50	$114.00
Chateau Mayne Turon Red	12/750ml	$9.50	$114.00
Chateau Grand Billard White	12/750ml	$9.50	$114.00
Baron Saint Pierre Red	12/750ml	$10.90	$130.80
Baron d'Arignac (Red, White, Rose, Red S/S, White S/S)	12/750ml	$6.90	$82.80
Le Grand Chai (Cabernet, Merlot) Kosher for Passover, Mevushal	12/750ml	$10.90	$130.80
Chateau Haut Theron Malbec	12/750ml	$10.90	$130.80
PUERTO RICO (COQUITO)			
Trigo Anejo Reserve Rum 40%	6/750ml	$39.00	$234.00
Coquito Trigo Liqueur 12%	12/750ml	$14.50	$174.00
Bugalo Rum 24%	12/750ml	$15.00	$180.00
Coquito Le-Lo-Lai Coconut Liqueur 12%	12/750ml	$12.50	$150.00
GERMAN WINES			
Weltachs Rose (100% Portugieser grape)	12/750ml	$8.90	$106.80
Weltachs Dornfelder (Sweet Thorn)	12/750ml	$8.90	$106.80
Weltachs Reislig, Spaetlese (Gewuiztraminer/Weissburgunder)	12/750ml	$8.90	$106.80
ARGENTINIAN WINE (MENDOZA ANDEAN VINEYARD)			
Aymara Estate (Malbec, Cabernet, Chardonnay)	12/750ml	$8.90	$106.80
Aymara Reserve (albec, Cabernet, Cab-Franc, Barrel Selection)	12/750ml	$10.90	$130.80
Condor Peak (Cab, Merlot, Shiraz, Malbec, Chardonnay)	12/750ml	$6.90	$82.80
Andean Malbec Grand Reserve	12/750ml	$10.90	$130.80
Andean (Malbec Organic, Chardonnay, Pinot Grigio, Torontes, Syraz)	12/750ml	$8.90	$106.80
CALIFORNIAN WINE (NAPA VALLEY)			
Smith & Sons Cabernet Sauvignon (Napa Valley)	12/750ml	$21.00	$252.00
Smith & Sons (PN Santa Barbara, Cabernet Alexander Valley)	12/750ml	$17.90	$214.80
Smith & Sons (Cahrdonnay Russian Valley, Sauvignon Blanc)	12/750ml	$13.90	$166.80
Eaglstone (Cabernet, Merlot)	12/750ml	$10.90	$130.80
Eaglestone (Pinot Noir, Chardonnay)	12/750ml	$10.90	$130.80
MOLDOVA WINE			
Timbrus (Feteaska Neagra, Rara Neagra, Viorica)	6/750ml	$10.90	$65.40
Timbrus (Traminer, Polifonia)	6/750ml	$9.90	$59.40
Cricova (Isabella, Lidia)	12/750ml	$8.90	$106.80
Black Doctor 16% Grand Reserve	12/750ml	$7.90	$94.80
Monk's Soul Wood Label (Kagor, Red S/S, White S/S)	12/750ml	$7.90	$94.80
Kagor Etulia (With Cross), Kagor Chumai	12/750ml	$7.90	$94.80
Stradivari White Moscato, Cabernet (Violin Bottle)	12/1L	$8.90	$106.80
Winemarker Figure Bottle (Cabernet, White Moscato)	12/750ml	$10.00	$120.00
Black Cork Red Wine 16% (Wooden Bottle)	12/750ml	$6.90	$82.80
Cricova (chardonnay, Muscat, Cabernet, Merlot)	12/750ml	$10.00	$120.00
Old Tavern Rose, Red, White Wine 16% (Wooden Bottle)	12/750ml	$8.90	$106.80
ISRAEL WINE			
Even Zahav Cuvee (Sweet Red, S/S Red, S/S White)	12/750ml	$9.90	$118.90
Even Zahav Vintage (Cab/Merlot, Petit Verdot/Merlot)	12/750ml	$11.90	$142.80
Even Zahav Premium (Cabernet, Merlot, Syraz, Riesling)	12/750ml	$13.90	$166.80
AUSTRALIAN WINE			
Tall Poppy (Cabernet, Chardonnay, Merlot, Shiraz)	12/750ml	$6.90	$82.80
UKRAINIAN WINE			
Koblevo Kagor, Red Muscat	12/750ml	$8.90	$106.80

Stara Sokolova Kekla Plum Brandy With Juniper Berries	6/750ml	$21.00	$126.00
Badel Old Plum Rakia	6/1L	$19.00	$114.00
Badel Lavov, Badel Svatovski pear	6/1L	$17.00	$102.00
Iazova Rakia (Plntaze) Montenegro	6/1L	$18.90	$113.40
Slivenska Perla Grape Brandy, Muskatovka	12/750ml	$15.90	$178.80
KGM Chacha (Classic, Aged)	6/750ml	$14.90	$89.40
Cha-Cha Marani (Rkatsiteli, Chardonnay, Saperavi)	12/750ml	$14.90	$178.80
LIQUEUR			
Advocat Eag Liqueur (Poland)	12/750ml	$13.00	$156.00
Old Tallin Estonian Liqueur	12/750ml	$23.00	$276.00
Bradleys Irish Cream	12/750ml	$13.00	$156.00
Nero Montmorency Cherry Liqueur 25% Kosher (Bosnia)	6/750ml	$18.00	$108.00
FAVOR SPARKLING, MOSCATO & ROSE SPARKLING COLLECTION			
Bomon Shampe (Peach, Starwberry, Passion Fruit, Mango, Pinapple, B. Curant)	12/750ml	$5.99	$71.88
Santero Royal Rose Moscato 9%	12/750ml	$16.90	$202.80
Santero Rose Moscato	6/1.5L	$18.66	$112.00
Santero (Mango, Peach, Pineapple, Straw, Coconut, Pass Fruit, Tangerine)	12/750ml	$8.50	$102.00
Santero Dile Moscato Wine Coctail 5% (Moscato, Peach, Berry)	6/750ml	$9.50	$57.00
Santero 958 Sparkling (Rose Dry, Love Dry)	6/750ml	$11.16	$67.00
Santero 958 Sparkling Moscato 6.5%(Pesca, Fragola)	6/750ml	$9.50	$57.00
Blue Moscato (Cherry, Straw, Peach, Coconut, Mango, Pina Colada)	12/750ml	$8.50	$102.00
REP. OF GEORGIA (ARTEVANI, KAKHURI GHVINIS MARANI,TELAVI MARANI)			
Shumi ZIGU Port 19%	6/750ml	$19.00	$114.00
Sumi Georgica Saperavi Organic	6/750ml	$15.00	$90.00
Shumi Mtsvane	6/750ml	$9.90	$59.40
Shumi (Mukuzani, Napareuli)	6/750ml	$11.00	$66.00
Shumi Kisi Qvevri	6/750ml	$12.00	$72.00
Artevani Saperavi Terroir Organic Red Dry	6/750ml	$18.00	$108.00
KGM Khvanchkara	12/750ml	$15.00	$180.00
KGM Kindzmarauli	12/750ml	$10.50	$126.00
KGM Mukuzani	12/750ml	$10.50	$126.00
KGM (Saperavi, Pirosmani)	12/750ml	$7.90	$94.80
KGM (Tsinandali, Rkatsiteli)	12/750ml	$7.90	$94.80
KGM (Alazanis Valley Red S/S, White S/S)	12/750ml	$7.90	$94.80
KGM Manavi	12/750ml	$8.90	$106.80
KGM Saperavi-Cabernet	12/750ml	$8.90	$106.80
KGM (Akhasheni Red S/S)	12/750ml	$9.90	$118.80
KGM Rkatsiteli Qvevri Amber	12/750ml	$9.90	$118.80
KGM Qvevri Red Dry (Cabernet/Saperavi, Saperavi)	12/750ml	$12.50	$150.00
KGM Saperavi Qvevri	12/750ml	$12.90	$154.80
KGM Saperavi Cabernet Qvevri	12/750ml	$12.90	$154.80
KGM Rose	12/750ml	$7.90	$94.80
KGM Ice Wine	6/375ml	$16.00	$96.00
Chateau Nekresi Saperavi Sanavardo	12/750ml	$8.90	$106.80
Chateau Nekresi Kindzmarauli	12/750ml	$11.50	$138.00
Chateau Nekresi Mukuzani	12/750ml	$11.50	$138.00
Chateau Nekresi Khvanchkara	12/750ml	$16.00	$192.00
Chateau Nekresi Kisi-Khikhve Amber Dry	12/750ml	$13.00	$156.00
Chateau Nekresi Rkatsiteli Tsigro	12/750ml	$8.90	$106.80
Chateau Nekresi (Iceberg Wh Dry, ConcordRed Dry, Parfait Wh Semi, Caprice Re	12/750ml	$7.90	$94.80
Kindzmarauli Marani S/S Red	12/750ml	$11.50	$138.00
Khvanchkara Marani S/S Red	12/750ml	$19.00	$228.00
Alazani Valley Marani (S/S Red, S/S White), Saperavi Cabernet Marani	12/750ml	$8.90	$106.80
Saperavi Dry Red, Saperavi Rose	12/750ml	$8.90	$106.80
Kakheti Marani White (Orange Wine), Mtsvane White	12/750ml	$8.90	$106.80
Tvishi S/S White	12/750ml	$9.90	$118.80
Akhasheni S/S Red, Pirosmani S/S	12/750ml	$9.90	$118.80
Mukuzani Marani Red, Ojaleshi Marani Red	12/750ml	$11.50	$138.00
Kondoli Saperavi-Merlot Red Dry	12/750ml	$12.50	$150.00
Kondoli Saperavi Reserve Red Dry	12/750ml	$12.50	$150.00
Kondoli Sami Rsereve Red Dry (Saperavi/Alexandreuli/Merlot)	12/750ml	$12.50	$150.00
Kondoli Reserve Mtsvane-Kisi White Dry	12/750ml	$10.50	$126.00
Tsinandali Marani, Rkatsiteli Marani White Dry	12/750ml	$8.90	$106.80
Alexandreuli Kondoli Red Semi Sweet (Khvanchaka Grape)	12/750ml	$12.50	$150.00
Satrapezo Ice Wine (Rkatsiteli Grape)	12/375ml	$19.90	$238.80
Satrapezo Ice Wine (Cabernet Grape)	12/375ml	$19.90	$238.80
Satrapezo Saperavo Grand Reserve Red (Kvevri)	6/750ml	$21.00	$126.00
Satrapezo Mtsvane Qvevri	6/750ml	$21.00	$126.00
Kardenakhi Dessert 16%	6/750ml	$16.00	$96.00
Kindzmarauli Ceramic (Orshimo, Argo, Jug)	6/750ml	$14.00	$84.00
CERAMIC (Saperavi, Rkatsiteli, Kindzmarauli)	6/750ml	$14.00	$84.00
ITALY			
Santo Di Villa (PG, Cabernet, Merlot, Chardonnay)	12/750ml	$6.90	$82.80
XIO Moscato Wine Kosher	12/750ml	$8.90	$106.80
Lisabella (cabernet, Merlot, PN, PG, Chard, Montepulciano)	12/750ml	$6.90	$82.80
PERU			
Tabernero (Cab, Borgona, Gran Blanco, Gran Tinto0	12/750ml	$9.90	$118.80

CALL ABOUT QUANTITY DISCOUNT. PRICES SUBJECT TO CHANGE. SINGLE BOTTLE SALE MAY APPLY 10%

KENCO BEVERAGE DISTRIBUTORS, LLC

10212 GOVERNOR LANE, SUITE #1002, WILLIAMSPORT, MD 21795
PHONE: (301)223-6390 FAX: (301)223-6391 EMAIL: kencobev@msn.com
PAYMENTS TO: 12020 GATEWATER DRIVE, POTOMAC, MD 20854

I ♥ BEER

CRAFT BEER

RJ Rockers Son of a Peach Wheat Ale
4/6/12oz cans
$29.00; 5+ $26.10
Also available in bottle and draft

Single Hop Citra APA
1/6 BBL $112; 2 kegs $104
½ BBL $198; 2 kegs $187

Escutcheon Slip Angle NEIPA
1/6 BBL $128; 2 kegs $120
½ BBL $228; 2 kegs $208

Monocacy Radiance
Double IPA
4/6/12oz bottles
$48; 3+ $42
Also available in draft

Winchester Brew Works
Canoe Love Cream Ale
1/6 BBL $88; 2 kegs $78
½ BBL $175

Clown Shoes Baked Goods
Hoppy Pale Ale
6/4/16oz cans
$72; 3+ $64
Also available in draft

KYSELA OFFERS THESE PRODUCTS & MANY MORE – VISIT WWW.KYSELA.COM.
PLEASE CALL FOR A COMPLETE PRODUCT AND PRICE LIST.

ASK YOUR SALES REP ABOUT OUR QUANTITY DISCOUNTS

Ken Loren	David Russell	Pat McKee (Baltimore)	Christina Caswell (Southern MD)	Cameron Gorman (Western MD)
(301) 728-8800	(202) 270-7014	(410) 963-9596	(202) 413-0648	(540) 664-5783

CONDITIONS OF SALE

Minimum Order Requirement: $168.00. Less than full case purchases are subject to a split case charge of $1.75 ($.10 per bottle). Invoices not paid within two (2) weeks of due date established by the Alcohol Tobacco Tax Division (ATTD) for payment of such invoices are subject to one and one half percent (1.5%) per thirty (30) days late payment charges. All merchandise at pre-sale prices subject to availability. There will be a service fee of $25.00 for all returned checks. For any returns due to account closings permitted by State regulations, there will be a 15% return-to-stock fee. Customers shall pay collection costs of 15% of invoice amount if the claim is referred to an attorney or agency for the purpose of collection.

KENCO BEVERAGE DISTRIBUTORS, LLC

10212 GOVERNOR LANE, SUITE #1002, WILLIAMSPORT, MD 21795
PHONE: (301)223-6390 FAX: (301)223-6391 EMAIL: kencobev@msn.com
PAYMENTS TO: 12020 GATEWATER DRIVE, POTOMAC, MD 20854

Item Description	Price
Champagne Roland Champion, Grand Cru Blanc de Blanc 12/750ml	$420.00
3+ cases	$340.00
15+ cases	$320.00
Champagne Roland Champion, Brut Rose 12/750ml	$408.00
3+ cases	$367.20
Champagne Trouillard, Brut, Extra Selection 12/750ml	$280.00
3+ cases	$240.00
Chavy-Chouet, Cremant de Bourgogne 6/750ml	$160.00
3+ cases	$128.00
Cortenova, Prosecco, Spumante 24/187ml	$128.00
2+ cases	$116.00
Painous, Brut, Cava 6/750ml	$60.00
3+ cases	$36.00
Palacio de Bornos, Frizzante, Verdejo 12/750ml	$104.00
3+ cases	$96.00
5+ cases	$88.00
Pierre Olivier, Brut, Vin Mousseux 12/750ml	$88.00
3+ cases	$79.20
Pierre Olivier, Sparkling Rose 12/750ml	$104.00
2+ cases	$80.00
Rebuli, Prosecco 6/750ml	$70.00
3+ cases	$64.00

Item Description	Price
Rinaldi, Brachetto d' Acqui 12/750ml	$152.00
Rinaldi, Busy Bee, Asti Spumante 12/750ml	$152.00
3+ cases	$120.00
Rinaldi, Joyful 6/750ml	$64.00
3+ cases	$52.00
Rinaldi, Moscato d' Asti 12/375ml	$75.00
5+ cases	$67.50
Rinaldi, Moscato d' Asti 12/750ml	$144.00
2+ cases	$128.00
3+ cases	$108.00
Rinaldi, Pink! Moscato d' Asti 12/750ml	$144.00
2+ cases	$128.00
3+ cases	$108.00
Rinaldi, ReDream 12/750ml	$144.00
2+ cases	$128.00
3+ cases	$108.00
Wolfberger, Cremant d'Alsace, Brut 12/750ml	$144.00
3+ cases	$136.00
Wolfberger, Cremant d'Alsace, Rose Brut 12/750ml	$144.00
3+ cases	$136.00
Terre dei Buth, Frizzante Rose, Special Cuvee 12/750ml	$112.00
2+ cases	$96.00
Toso, Moscato, Dolce 6/750ml	$52.00
3+ cases	$46.80

ASK YOUR SALES REP ABOUT QUANTITY DISCOUNTS!

KENCO BEVERAGE IS A DISTRIBUTOR OF KYSELA PERE ET FILS PRODUCTS

KYSELA OFFERS THESE PRODUCTS & MANY MORE – VISIT WWW.KYSELA.COM

PLEASE CALL FOR A COMPLETE PRODUCT AND PRICE LIST.

ASK YOUR SALES REP ABOUT OUR QUANTITY DISCOUNTS

Ken Loren	David Russell	Pat McKee (Baltimore)	Christina Caswell (Southern MD)	Cameron Gorman Western MD)
(301) 728-8800	(202) 270-7014	(410) 963-9596	(202) 413-0648	(540) 664-5783

CONDITIONS OF SALE

Minimum Order Requirement: $150.00. Less than full case purchases are subject to a split case charge of $1.20 ($.10 per bottle). Invoices not paid within ten (2) weeks of due dates established by the Alcohol Tobacco Tax Division (ATTD) for payment of such invoices are subject to one and one half percent (1.5%) per thirty (30) days late payment charges. All merchandise at prevailing prices subject to availability. There will be a service fee of $25.00 for all returned checks. For any returns due to account damage permitted by State regulations, there will be a 12% return-to-stock fee. Customers shall pay collection costs of 12% of invoice amount if the claim is referred to an attorney or agency for the purpose of collection.

Lanterna Distributors Inc.
1125 Desoto Road, Ste. C
Baltimore, MD 21223
P: 877-890-9020
F: 877-890-9021

Beer

Ale

Italy

San Gabriel

Ambra Rossa	20	500 mL	99.80	4.99
Bionda	20	500 mL	99.80	4.99

Combo

Assorted

France

A.E. Dor

Assortment of Cognac Crus	4	200 mL	115.00	28.75

Spirit

A.E. Dor

Assortment of Cognac	4	200 mL	92.17	23.04
Seasons Cognac Tasting Set	4	200 mL	92.00	23.00

United States

Berg & Hauck's Bitters

Bitters Kit	60	4 oz	175.88	2.93

Non-alcoholic

Glassware

Austria

Zalto Glass

Beer Glass	12	1 mL	471.96	39.33
Bordeaux Glass	12	1 mL	488.04	40.67
Burgundy Glass	12	1 mL	504.00	42.00
Carafe 150	12	1 mL	759.96	63.33
Champagne Glass	12	1 mL	471.96	39.33
Decanter Axium	12	1 mL	912.00	76.00
Decanter Mystique	12	1 mL	1071.96	89.33
Dessert Wine Glass	12	1 mL	456.00	38.00
Universal Glass	12	1 mL	471.96	39.33

Oil

United States

Long Meadow Ranch

Extra Virgin Olive Oil Select Napa Valley	12	375 mL	319.92	26.66

Vinegar

Long Meadow Ranch

Cabernet Sauvignon Vinegar Select Napa Valley	12	375 mL	216.00	18.00

Spirit

Brandy

Croatia

Maraska

Maraschino Cherry Liqueur	1964	12	750 mL	212.28	17.69
Maraska Kirschwasser	1990	12	750 mL	221.40	18.45
Slivovitz Brandy	1980	12	750 mL	230.64	19.22

France

A.E. Dor

Cognac For Cigar	12	750 mL	1014.00	84.50
EmblÃ©me Cognac	12	750 mL	599.88	49.99
Extra 45 Year Old Grande Champagne Crystalline Dec	12	750 mL	3684.00	307.00
Grande Champagne Cognac Albane No.1	12	750 mL	1104.00	92.00
Grande Champagne Cognac No. 10 Vieille RÃ©serve	12	750 mL	3060.00	255.00
	12	750 mL	18360.00	1530.00
Grande Champagne Cognac No. 11 Vieille RÃ©serve	12	750 mL	3530.00	294.17
	12	750 mL	21180.00	1765.00
Grande Champagne Cognac No. 6	12	375 mL	1380.00	115.00
	12	750 mL	2760.00	230.00
Grande Champagne Cognac No. 7	12	750 mL	3228.00	269.00
Grande Champagne Cognac No. 8	12	375 mL	2028.00	169.00
	12	750 mL	3708.15	309.01
Grande Champagne Cognac No. 9	12	750 mL	3060.00	255.00
1914	12	750 mL	18360.00	1530.00
Grande Champagne Extra 45 Year Old Crystal Decante				
Jarnac Pineau des Charentes Blanc				
Jarnac Pineau des Charentes Rouge				
NapolÃ©on Cognac	12	750 mL	828.00	69.00
Pineau des Charentes Rouge	12	750 mL	300.00	25.00
VS Cognac SÃ©lection	12	750 mL	414.00	34.50
VSOP Fine Champagne Cognac	12	750 mL	504.00	42.00
XO Fine Champagne Cognac	12	750 mL	1152.00	96.00
	12	750 mL	1152.00	96.00

Distillerie MettÃ©

Framboise Sauvage	12	750 mL	948.00	79.00
Gingembre				
J.P. Mette Brandy Gingembre France	12	750 mL	900.00	75.00
Poire Williams	12	750 mL	900.00	75.00

Gilles Brisson

Napoleon Grande Champagne 1er Cru	12	750 mL	528.00	44.00
PINEAU DES CHARENTES COGNAC VINS	12	750 mL	200.04	16.67
VS Grande Champagne 1er Cru	12	750 mL	239.88	19.99
VSOP Grande Champagne 1er Cru	12	750 mL	335.88	27.99
XO Grande Champagne 1er Cru	12	750 mL	752.04	62.67

Maison Gelas

18 Year Old Bas-Armagnac	12	750 mL	1104.00	92.00
	12	750 mL	1104.00	92.00
25 Year Old Bas-Armagnac	12	750 mL	1476.00	123.00
50 Years Old Bas-Armagnac	12	750 mL	4608.00	384.00
	12	750 mL	4608.00	384.00
8 Year Old Bas-Armagnac	12	750 mL	690.00	57.50
	12	750 mL	690.00	57.50
Armagnac 25 Year Old	12	750 mL	1476.00	123.00
Armagnac Assortment 4/200ml Wooden Box	4	750 mL	92.00	23.00
Bas-Armagnac				
1970	12	750 mL	2580.00	215.00
1977	12	750 mL	1656.00	138.00
1987	12	750 mL	1290.00	107.50
Bas-Armagnac Selection	12	750 mL	369.00	30.75
Bas-Armagnac Selection 3 Year Old	12	750 mL	369.00	30.75
Vintage Bas-Armagnac				
1983	12	750 mL	1500.00	125.00
1984	12	750 mL	1200.00	100.00
1973	12	750 mL	2388.00	199.00
1985	12	750 mL	1476.00	123.00
Vintage Bas-Armagnac 1977				
1977	12	750 mL	1656.00	138.00

Italy

Distilleria Marzadro

Grappa Affinata in Barrique Le Giare Chardonnay	12	200 mL	276.00	23.00
Grappa Affinata in Barrique Le Giare GewÃ¼rztramin	12	200 mL	276.00	23.00
Grappa Camilla Chamomile infused	12	750 mL	468.00	39.00
Grappa La Trentina Tradizionale	12	750 mL	552.00	46.00

Portugal

Mavem

Aguardene Vinica	12	750 mL	679.92	56.66

United States

Cassinelli Winery and Vineyards

Girlshine	12	750 mL	202.92	16.91

Cocktail Bitters

Germany

Berg & Hauck

Jerry Thomas Bitters	12	4 oz	138.00	11.50
Original Celery Bitters	12	4 oz	138.00	11.50

Berg & Hauck's Bitters

Creole Bitters	12	4 oz	138.00	11.50
Lemon Bitters	12	4 oz	138.00	11.50
Old Time Aromatic Bitters	12	4 oz	138.00	11.50
Orange Bitters	12	4 oz	138.00	11.50

Gin

United States

Bimini

Gin	6	1 L	193.50	32.25
	12	750 mL	320.04	26.67

Cassinelli Winery and Vineyards

Jen's Gin	12	750 mL	295.00	24.58

Far North Spirits

Gustaf Navy Gin	12	750 mL	387.00	32.25
Solveig Gin	12	750 mL	387.00	32.25

Lockhouse Distillery

Seasonal Sakura Gin	6	750 mL	161.52	26.92

Vikre Distillery

Boreal Cedar Gin	12	750 mL	323.04	26.92
Boreal Gin Spruce	12	750 mL	323.04	26.92
Boreal Juniper Gin	12	750 mL	323.04	26.92

Liqueur

Croatia

Maraska

Cherry Wishniak Liqueur 1962	12	750 mL	175.32	14.61
Maraska Kruskovac 1956	12	750 mL	175.32	14.61
Wishniak Cherry Liqueur				

Germany

Killepitsch

Herbal Liqueur	12	750 mL	230.40	19.20

Italy

Atelie

Orange Liquor-Spritz	12	750 mL	230.40	19.20

Ottoz

Ebo Lebo Amaro	6	750 mL	142.98	23.83

Paolucci

Amaretto	12	750 mL	165.00	13.75
Amaro CioCiaro	12	750 mL	165.00	13.75
Black Sambuca	12	750 mL	165.00	13.75
Fragoletta	12	750 mL	215.88	17.99
Limoncello	12	200 mL	84.00	7.00
	12	750 mL	201.00	16.75
Sambuca	12	750 mL	165.00	13.75
Sambucca CafÃ©	12	750 mL	165.00	13.75

Pisa Liqueur

Liqueur	12	750 mL	215.88	17.99

Vincenzi

Amaretto di Torino	12	1 L	230.40	19.20
	12	375 mL	147.60	12.30
Arancia di Torino Aperitivo	12	1 L	230.40	19.20
Bicerin Italian Chocolate Liqueur	12	1 L	230.40	19.20
	12	375 mL	147.60	12.30
	120	50 mL	183.60	1.53
Bicerin Italian White Chocolate Liqueur	12	1 L	230.40	19.20
	12	375 mL	147.60	12.30
	120	50 mL	183.60	1.53
Capasso Aperitivo	12	1 L	230.40	19.20
Limoncello di Torino	12	1 L	230.40	19.20
	12	375 mL	147.60	12.30
Sambuca di Torino	12	1 L	230.40	19.20
	12	375 mL	147.60	12.30

Latvia

Riga Black Balsam

Currant	12	750 mL	210.00	17.50
Original	12	750 mL	210.00	17.50

Spain

Pacharan- Las Endrinas

Digestif	12	1 L	287.88	23.99

United States

Ju-Ju Liqueur

Original	12	750 mL	184.44	15.37

Lockhouse Distillery

Amaro Digestif	12	750 mL	276.00	23.00
Ibisco Bitter Liqueur	6	750 mL	138.42	23.07
Revolution Coffee Liqueur	12	750 mL	276.00	23.00

Vikre Distillery

Voyageur Aquavit Liqueur	12	750 mL	359.88	29.99

Rum

Barbados

Cockspur

12 Year Old Rum	12	750 mL	275.88	22.99
130 Over Proof Rum	12	750 mL	191.88	15.99
Fine Rum	12	750 mL	183.00	15.25
Old Gold Special Reserve Rum	12	750 mL	230.40	19.20
Spiced Rum	12	750 mL	129.00	10.75

Dominican Republic

Oliver y Oliver

Opthimus 15 Year Old Rum	12	750 mL	438.00	36.50

Opthimus

18 Year Old Solera Rum	12	750 mL	552.00	46.00
21 Year Old Solera Rum	12	750 mL	660.00	55.00
25 Year Old Malt Whisky Finish Rum	12	750 mL	918.00	76.50
25 Year Old Solera Rum	12	750 mL	783.00	65.25
25 Year Old Solera Rum Port Finish	12	750 mL	918.00	76.50

South Bay

Rum	12	750 mL	258.00	21.50

Germany

Tiki Lovers

Pineapple Rum	12	750 mL	323.04	26.92

United States

Cooper River Distilling

Petty's Island Driftwood Dream Spiced Rum	12	750 mL	275.88	22.99
Petty's Island Rye Oak Reserve	12	750 mL	359.88	29.99
Petty's Island White Rum	12	750 mL	275.88	22.99

Far North Spirits

Alander Aged Rum	12	750 mL	322.80	26.90
Ã…lander Spiced Rum	12	750 mL	322.80	26.90
Ã…lander White Rum	12	750 mL	258.37	21.53

West Indies

Tiki Lovers

Dark Rum	12	750 mL	323.04	26.92
White Rum	12	750 mL	323.04	26.92

Specialty

Mexico

Pizcadores

100% Sotol Silver 45	12	750 mL	414.00	34.50

Spain

Perucchi

Grand Reserve Dry White Vermouth	6	1 L	79.98	13.33
Grand Reserve Red Vermouth	6	1 L	79.98	13.33

United States

Vikre Distillery

Ovrevann Aquavit Liqueur	12	750 mL	323.04	26.92

Tequila

Mexico

Arta Tequila

AÃ±ejo Tequila	12	750 mL	599.88	49.99
Extra AÃ±ejo Tequila	12	750 mL	1380.00	115.00
Reposado Tequila	12	750 mL	507.00	42.25
Silver Tequila	12	750 mL	414.00	34.50

Rooster Rojo Tequila

AÃ±ejo	12	750 mL	252.00	21.00
Blanco	12	750 mL	210.00	17.50
Reposado	12	750 mL	234.00	19.50

Vodka

Russia

Jewel of Russia

Berry Infusion Vodka	12	750 mL	313.80	26.15
Classic Vodka	12	750 mL	369.12	30.76
Jewel of Russia Black Label Ultra	12	1 L	479.93	39.99
Jewel of Russia Ultra Hand Painted bottle	12	750 mL	913.80	76.15

Moskovskaya

Vodka

12	1 L	126.00	10.50
6	1.75 L	105.60	17.60
12	750 mL	118.20	9.85

United States

Black Infusions

Black Fig Vodka

12	750 mL	321.00	26.75

Gold Apricot Vodka

6	750 mL	184.50	30.75

Cassinelli Winery and Vineyards

Jen's Vodka

12	750 mL	258.00	21.50

Chicago Vodka

Cool Mint Vodka

12	750 mL	230.40	19.20

Ghost Pepper Vodka

12	750 mL	230.40	19.20

Vodka

12	750 mL	230.40	19.20

Far North Spirits

Syva Rye Vodka

12	750 mL	322.80	26.90

Whiskey

Scotland

Fettercairn

10 Year Old Highland Single Malt Scotch Whisky

2006	12	750 mL	738.00	61.50

Glen Keith

21 Year Old Speyside Single Malt Scotch Whisky

1995	12	750 mL	1560.00	130.00

John Milroy

3 Year Old Staoisha Heavily Peated Single Malt Sco

2013	12	750 mL	459.00	38.25

Miltonduff

9 Year Old Speyside Single Malt Scotch Whisky

2007	12	750 mL	738.00	61.50

SIA Scotch

Blended Scotch Whisky

	12	750 mL	442.80	36.90

The Classic Cask

23 Year Old Original Cask Blended Scotch Whiskey

	12	750 mL	1290.00	107.50

23 Year Old Port Pipe Blended Scotch Whiskey

	12	750 mL	1290.00	107.50

Aultmore 11 Year Old Single Malt Scotch Whiskey

2006	12	750 mL	534.00	44.50

Ben Nevis Single Malt Scotch Whisky

1998	12	750 mL	1107.00	92.25

Bunnahabhain Single Cask 27 Year Old Single Malt S

	6	750 mL	2760.00	460.00

Bunnahabhain Single Malt Scotch Whisky

1997	12	750 mL	2160.00	180.00

Caribbean Rum Barrel Finish 23 Year Old Single Mal

	12	750 mL	1290.00	107.50

Craigellachie 11 Year Old Single Malt Scotch Whisk

2006	12	750 mL	642.00	53.50

Glen Moray 22 Year Old Single Malt Scotch whiskey

1994	12	750 mL	1560.00	130.00

Glencadam 22 Year Old Single Malt Scotch

1991	12	750 mL	1392.00	116.00

Glenlossie Single Malt 21 Year Old

1992	12	750 mL	1296.00	108.00

Oloroso Sherry Finish 23 Year Old Single Malt Scot

	12	750 mL	1290.00	107.50

Port Charlotte Single Malt Scotch Whisky

2001	12	750 mL	1152.00	96.00

Royal Brackla 11 Year Old Single Malt Scotch Whisk

2006	12	750 mL	599.88	49.99

Strathmill 11 Year Old Single Malt Scotch Whiskey

2006	6	750 mL	265.50	44.25

Strathmill Single Malt Scotch Whisky

1991	12	750 mL	1980.00	165.00

Tobermory

8 Year Old Islay Single Malt Scotch Whisky

2008	12	750 mL	738.00	61.50

William Whiteley's

Blended Scotch Whisky

1975	6	1.75 L	119.88	19.98
	12	750 mL	119.88	9.99

United States

Charred Oak

Bourbon Whiskey

12	750 mL	540.00	45.00

Rye Whiskey

12	750 mL	504.00	42.00

Copper Cross

Hybrid Whiskey

12	750 mL	366.00	30.50

Far North Spirits

Roknar 100% Rye Whiskey

12	750 mL	552.00	46.00

Roknar Maryland Style Rye Whiskey

12	375 mL	350.40	29.20
12	750 mL	552.00	46.00

Roknar Minnesota Rye Whisky

12	750 mL	456.00	38.00

Roknar Rye Whiskey Sauternes Finish

12	750 mL	504.00	42.00

Roknar Sauternes Cask Finish Rye Whiskey

Hellboy

Hellwater Cinnamon Whiskey

80	50 mL	122.40	1.53
12	750 mL	202.80	16.90

Honor Brand Whiskey

Hay & Sunshine Whiskey

12	750 mL	461.40	38.45

John B Stetson

Kentucky Straight Bourbon Whiskey

12	750 mL	202.80	16.90

Panther Distillery

Minnesota 14 Whiskey

2014	12	750 mL	322.80	26.90

Pike Street Bourbon Whiskey

12	750 mL	368.40	30.70
12	750 mL	440.00	36.67

Saint Paul Straight Bourbon

12	750 mL	322.80	26.90

Spiked Apple Corn Whiskey

12	750 mL	230.40	19.20

Wine

Flavored/Fruit

Chile

Fruvi

Wild Passion

12	750 mL	71.92	5.99

Croatia

Maraska

Cherry Wine

12	750 mL	111.96	9.33

Italy

Viva Diva

Moscato Strawberry

12	750 mL	79.92	6.66

United States

West-Whitehill

Cherry

12	750 mL	103.92	8.66

Classic Currant

12	750 mL	103.92	8.66

Raspberry Royal

12	750 mL	103.92	8.66

Sweet Mt Spice

12	750 mL	103.92	8.66

Fortified

France

A.E. Dor

Pineau des Charentes

12	750 mL	300.00	25.00

Italy

Gianni Gagliardo

Barolo Chinato

NV	12	750 mL	559.98	46.67

Portugal

H.M. Borges

10 Year Old Boal Reserva Madeira

	12	750 mL	319.92	26.66

1977 Boal Madeira

	12	750 mL	1599.93	133.33

5 Year Old Reserve Medium Dry Madeira

	12	750 mL	199.92	16.66

Colheita Harvest Tinta Negra Madeira

2005	12	750 mL	399.92	33.33

Quevedo

Rose Port

	12	750 mL	159.96	13.33

White Port

	12	750 mL	143.88	11.99

Quinta Vale D. Maria

Ruby Port

	12	750 mL	175.92	14.66

Vintage Port

2014	12	750 mL	639.96	53.33

Vale D. Maria

10 Year Old Tawny Port

	12	750 mL	358.88	29.91

20 Year Old Tawny Port

	12	750 mL	679.92	56.66

30 Year Old Tawny Port

	12	750 mL	1039.92	86.66

40 Year Old Tawny Port

	12	750 mL	1439.88	119.99

Colheita

2005	12	750 mL	679.92	56.66
2004	12	750 mL	679.92	56.66

Ruby Port

	12	750 mL	143.88	11.99

Tawny Port

	12	750 mL	143.88	11.99

Spain

Terramar

Red Vermouth

	12	1 L	110.64	9.22

White Vermouth

	12	1 L	110.64	9.22

Sparkling

Argentina

Dante Robino

Novecento Extra Brut CuvÃ©e

NV	12	750 mL	103.92	8.66

Armenia

Keush

MÃ©thode Traditionnelle ORIGINS

NV	12	750 mL	175.88	14.66

France

Champagne Collon

Brut

NV	12	750 mL	399.92	33.33

Champagne Devaux

Champagne Brut CuvÃ©e D

NV	12	750 mL	599.92	49.99

Champagne Brut CuvÃ©e D RosÃ©

NV	12	750 mL	719.88	59.99

Champagne Brut CuvÃ©e RosÃ©e

NV	12	750 mL	519.96	43.33
NV	12	750 mL	519.96	43.33

Champagne Brut Ultra D

NV	12	750 mL	679.92	56.66

Grand Reserve

NV	12	750 mL	439.92	36.66
NV	12	750 mL	439.92	36.66

Champagne Jean-NoÃ«l Haton

Brut Blanc de Blancs

2011	12	750 mL	379.92	31.66
2013	12	750 mL	379.92	31.66

Brut Classic

NV	12	750 mL	295.92	24.66

Brut RosÃ©

NV	12	750 mL	359.88	29.99

Brut RÃ©serve

NV	12	750 mL	319.92	26.66

Champagne HERITAGE NV

NV	12	750 mL	391.92	32.66
NV	12	750 mL	391.92	32.66

Champagne NOBLE VINTAGE

2007	12	750 mL	411.96	34.33
2009	12	750 mL	411.96	34.33

Champagne Philippe Gonet

Champagne Brut Grand Cru Blanc de Blancs MillÃ©sim

2009	12	750 mL	519.96	43.33

Domaine Camille Braun

CrÃ©mant d'Alsace Brut CuvÃ©e

	12	750 mL	239.92	19.99

CrÃ©mant d'Alsace Brut Gold Medal CuvÃ©e

	12	750 mL	239.92	19.99

CrÃ©mant d'Alsace RosÃ©

	12	750 mL	263.88	21.99
	12	750 mL	263.88	21.99

Domaine des Herbauges

Luminescence MÃ©thode Traditionnelle Brut NV

Faire La FÃªte

CrÃ©mant de Limoux

NV	12	750 mL	175.92	14.66

CrÃ©mant de Limoux Brut RosÃ©

NV	12	750 mL	175.92	14.66

Faire le Fete

CrÃ©mant de Limoux

Le Grand CourtÃ¢ge

Brut

	12	750 mL	175.92	14.66
	12	750 mL	175.92	14.66

Brut Glitter Bottle

	12	750 mL	407.88	33.99

Brut Grande CuvÃ©e RosÃ©

	24	187 mL	119.76	4.99
	24	187 mL	119.76	4.99
	12	750 mL	175.92	14.66
	12	750 mL	175.92	14.66

Brut Mini

	24	187 mL	119.76	4.99
	24	187 mL	119.76	4.99

Maison Albert Bichot

CrÃ©mant de Bourgogne Brut RosÃ©

	12	750 mL	239.88	19.99

Michel Gonet

Blanc de Blancs

2009	12	750 mL	519.96	43.33

Blanc de Blancs Extra Brut CuvÃ©e Prestige 2008

2008	12	750 mL	759.96	63.33

Blanc de Blancs Grand Cru

2008	12	750 mL	800.04	66.67

Blanc de Blancs Grand Cru CuvÃ©e Prestige

2004	12	750 mL	960.00	80.00

Pamp Fizz

PAMP FIZZ Grapefruit RosÃ©

NV	12	250 mL	119.88	9.99

Sipp Mack

Sparkling CrÃ©mant d'Alsace NV

NV	12	750 mL	239.88	19.99

Waris & Filles

Champagne Brut Grand Cru

NV	12	750 mL	455.88	37.99

Champagne MillesimÃ©

2012	12	750 mL	559.92	46.66

Greece

Ktima Tselepos

Amalia Brut

NV	12	750 mL	295.92	24.66

Amalia Brut RosÃ©

2017	12	750 mL	327.96	27.33
2016	12	750 mL	319.92	26.66
2016	12	750 mL	319.92	26.66

Tselepos Winery

Amalia Brut Sparking White

2013	12	750 mL	479.88	39.99

Italy

Cima Del Pomer

Fondante Vino Frizzante

2015	12	750 mL	199.92	16.66

CÃ di Rajo

Prosecco Treviso L'Amante Extra Dry

NV	12	750 mL	96.00	8.00

Flor

Prosecco

NV	24	187 mL	79.92	3.33
NV	12	750 mL	151.92	12.66

Spumante RosÃ©

NV	12	750 mL	151.92	12.66

Pavolino

Prosecco

NV	12	750 mL	127.92	10.66

Silterra

Prosecco

NV	12	750 mL	103.92	8.66

Tenuta Sant'Anna

Prosecchini

	24	187 mL	111.84	4.66

Prosecco Extra Dry

	12	750 mL	135.96	11.33
	12	750 mL	135.96	11.33

Veglio

Moscato d'Asti

2015	12	750 mL	127.92	10.66
2016	12	750 mL	127.92	10.66

Ville d'Arfanta

Prosecco CuvÃ©e Treviso

	12	750 mL	103.92	8.66

Vinchio-Vaglio Serra

Brachetto La Romantica

2014	12	750 mL	127.92	10.66
2017	12	750 mL	127.92	10.66
2016	12	750 mL	127.92	10.66

La Passione Red

	12	750 mL	103.92	8.66

Moscato d'Asti La Romantica

2017	12	750 mL	127.92	10.66
2016	12	750 mL	127.92	10.66

Viva Diva

Moscato RosÃ©

	12	750 mL	103.92	8.66

Moscato d'Asti

	12	750 mL	95.88	7.99

Raspberry Moscato

	12	750 mL	79.92	6.66
	12	750 mL	79.92	6.66

Strawberry Moscato

	12	750 mL	79.92	6.66

Luxembourg

Domaines Vinsmoselle

CrÃ©mant de Luxembourg

NV	12	750 mL	156.00	13.00

Mexico

Casa de Piedra

Espuma de Piedra Blanc de Blancs

NV	12	750 mL	335.88	27.99

Spain

Canals Canals

Brut RosÃ©

2013	12	750 mL	143.88	11.99

Cava Brut Especial

2013	12	750 mL	143.88	11.99

Duran

Cava 5V Brut

2011	12	750 mL	239.92	19.99

Gran Reserva RosÃ©

2011	12	750 mL	239.92	19.99

Mistinguett

Cava Brut

NV	12	750 mL	111.96	9.33

Ramon Canals Canals

Cava Brut Reserva Especial

2014	12	750 mL	143.88	11.99

Cava RosÃ© Reserva

2014	12	750 mL	143.88	11.99

United States

Finke's Widow

Blanc de Blancs Field Blend

2016	12	750 mL	175.92	14.66

Long Meadow Ranch

Brut Farmstead Sonoma County

NV	12	750 mL	299.88	24.99

Winc

Ruza RosÃ© Lodi

2017	24	187 mL	59.94	2.50

Still

Argentina

Bodega Familia Sewell

Tierra de Gaucho

2013	12	750 mL	119.92	9.99

Bodega Monteviejo

Chardonnay Lindaflor

2013	12	750 mL	319.92	26.66

Festivo TorrontÃ©s

2016	12	750 mL	119.88	9.99

Festivo Valle de Uco Malbec

2016	12	750 mL	119.88	9.99

Lindaflor La Violeta Valle de Uco Malbec

2009	12	750 mL	1188.00	99.00

Lindaflor Valle de Uco Malbec

2010	12	750 mL	479.88	39.99

Petite Fleur Proprietary Red

2012	12	750 mL	239.92	19.99

Dante Robino

Malbec

2016	12	750 mL	119.88	9.99
2017	12	750 mL	119.88	9.99

Malbec Novecento

2017	12	750 mL	79.92	6.66
2015	12	750 mL	79.92	6.66
2016	12	750 mL	79.92	6.66

El Supremo

Malbec

2016	12	750 mL	71.92	5.99
2017	12	750 mL	71.92	5.99
2015	12	750 mL	71.92	5.99

FranÃ§ois Lurton

Santa Celina Malbec

2015	12	750 mL	119.92	9.99

La Puerta

Famatina Malbec Clasico

2017	12	750 mL	103.92	8.66
2016	12	750 mL	103.92	8.66

Famatina TorrontÃ©s Classico

2016	12	750 mL	103.92	8.66

Malbec Alta

2017	12	750 mL	119.92	9.99

Malbec La Puerta Alta

2016	12	750 mL	119.92	9.99

Saurus

Malbec Select

2015	12	750 mL	159.92	13.33

Patagonia Malbec Select

2017	12	750 mL	159.92	13.33
2015	12	750 mL	159.92	13.33
2014	12	750 mL	159.92	13.33
2016	12	750 mL	159.92	13.33

Pinot Noir Select

2017	12	750 mL	159.92	13.33
2015	12	750 mL	159.92	13.33

RosÃ© of Pinot Noir

2016	12	750 mL	119.88	9.99
2017	12	750 mL	119.88	9.99

Vicentin

Dorado Malbec

2017	12	750 mL	95.88	7.99

Armenia

Kataro

Sireni Artsakh

2016	12	750 mL	119.88	9.99

Australia

Evans & Tate

Breathing Space Cabernet Sauvignon

2014	12	750 mL	119.88	9.99

Breathing Space Sauvignon Blanc

2015	12	750 mL	119.88	9.99

Expressions-Big Squeeze Shiraz

2014	12	750 mL	103.92	8.66

Expressions-Fresh as a Daisy Sauvignon Blanc

2017	12	750 mL	103.92	8.66
2016	12	750 mL	103.92	8.66

Expressions-Smooth Operator Red Blend

2014	12	750 mL	103.92	8.66

ExpressionsBright as Day-Chardonnay

2015	12	750 mL	103.92	8.66

McWilliam's

660 Chardonnay Reserve Tumbarumba

2017	12	750 mL	175.92	14.66

660 Pinot Noir Reserve Tumbarumba

2017	12	750 mL	175.92	14.66

Wakefield Wines

Cabernet Sauvignon Promise Land

2015	12	750 mL	143.88	11.99
2016	12	750 mL	143.88	11.99
2017	12	750 mL	143.88	11.99
2016	12	750 mL	143.88	11.99

Clare Valley Cabernet Sauvignon

2014	12	750 mL	159.92	13.33
2016	12	750 mL	143.88	11.99

Clare Valley Riesling

2016	12	750 mL	159.92	13.33

Clare Valley Riesling Estate

2017	12	750 mL	159.92	13.33

Clare Valley Shiraz

2014	12	750 mL	159.92	13.33

Estate Riesling

2015	12	750 mL	159.92	13.33

Jaraman Cabernet Sauvignon

2013	12	750 mL	191.92	15.99

Jaraman Shiraz

2016	12	750 mL	191.92	15.99
2014	12	750 mL	191.92	15.99

Saint Andrew's Shiraz

2013	12	750 mL	479.92	39.99

Shiraz Promised Land

2015	12	750 mL	143.88	11.99
2017	12	750 mL	143.88	11.99

St. Andrew's Cabernet Sauvignon

2012	12	750 mL	479.92	39.99

Austria

Etz

GrÃ¼ner Veltliner

2015	12	1 L	159.88	13.32

Hogl

Wachau Gruner Veltliner

2014	12	750 mL	200.04	16.67

Wachau Riesling

2014	12	750 mL	200.04	16.67

Moric

Blaufrankisch

2015	12	750 mL	279.92	23.33

Reserve

2012	12	750 mL	519.92	43.33

Neumayer

GrÃ¼ner Veltliner Engelberg

2012	12	750 mL	215.88	17.99

Chile

Caliterra

Cabernet Sauvignon Reserva Valle del Colchagua

2016	12	750 mL	111.92	9.33

Chardonnay Reserva Valle de Casablanca

2016	12	750 mL	111.92	9.33

Reserva Merlot

2015	12	750 mL	111.92	9.33

Reserve CarmÃ©nÃ¨re

2017	12	750 mL	111.92	9.33
2016	12	750 mL	111.92	9.33

Sauvignon Blanc Reserva

2013	12	750 mL	111.92	9.33
2014	12	750 mL	111.92	9.33

Cuevas del Sur

Cabernet Sauvignon

2017	12	750 mL	79.92	6.66
2015	12	750 mL	79.92	6.66

Sauvignon Blanc

2017	12	750 mL	79.92	6.66

San Nicolas

Maigo Reserve Merlot

2011	12	750 mL	119.92	9.99

Sophia Gran Riserva Cabernet Sauvignon

2012	12	750 mL	175.92	14.66

France

Altitudes

CÃ´tes du Roussillon Red

2016	12	750 mL	87.96	7.33
2015	12	750 mL	87.96	7.33

C'est la Vie

Vin de Pays d'Oc RosÃ©

2017	12	750 mL	103.92	8.66
2016	12	750 mL	103.92	8.66

Cave Chevalier

Crozes-Hermitage Blanc Les Pends

2016	12	750 mL	279.92	23.33
2015	12	750 mL	279.92	23.33
2014	12	750 mL	279.92	23.33

Crozes-Hermitage Marius

2015	12	750 mL	279.92	23.33
2014	12	750 mL	279.92	23.33

Crozes-Hermitage Voleysses

2015	12	750 mL	263.88	21.99
2014	12	750 mL	263.88	21.99

Cedrick Bardin

Pouilly Fume

2016	12	750 mL	215.88	17.99

Chevalier Torpez

Chateau La Moutte

2016	12	750 mL	279.96	23.33
2017	12	750 mL	279.96	23.33

Domaine Cezanne

2017	12	750 mL	223.92	18.66
2016	12	750 mL	223.92	18.66

Saint T

2017	12	750 mL	159.90	13.33
2016	12	750 mL	159.90	13.33

ChÃ¢teau AngÃ©lus

Saint-Ã‰milion 1er Grand Cru ClassÃ© A

1982	12	750 mL	8914.32	742.86

ChÃ¢teau Beychevelle

Saint-Julien 4Ã¨me Grand Cru ClassÃ©

2009	12	750 mL	2781.96	231.83

ChÃ¢teau Calon-SÃ©gur

Saint-EstÃ¨phe 3Ã¨me Grand Cru ClassÃ©

2005	12	750 mL	2391.96	199.33
2000	12	750 mL	1340.00	111.67

ChÃ¢teau Clerc Milon

Pauillac 5Ã¨me Grand Cru ClassÃ©

2010	12	750 mL	1782.84	148.57

ChÃ¢teau Cos d'Estournel

Saint-EstÃ¨phe 2Ã¨me Grand Cru ClassÃ©

1990	12	750 mL	6110.04	509.17

ChÃ¢teau Coustaut

Graves Blanc

2016	12	750 mL	151.92	12.66
2015	12	750 mL	151.92	12.66

ChÃ¢teau Franc-Lartigue

Saint-Ã‰milion

2012	12	750 mL	359.88	29.99

ChÃ¢teau Giscours

Margaux 3Ã¨me Grand Cru ClassÃ©

2010	12	750 mL	1560.00	130.00

ChÃ¢teau Grand Portail

Bordeaux Rouge

2015	12	750 mL	119.88	9.99

Bordeaux Superior

2015	12	750 mL	119.88	9.99
2016	12	750 mL	119.88	9.99

ChÃ¢teau Grand-Puy-Lacoste

Pauillac 5Ã¨me Grand Cru ClassÃ©

1994	12	750 mL	1225.68	102.14

ChÃ¢teau Gruaud-Larose

Saint-Julien 2Ã¨me Grand Cru ClassÃ©

1995	12	750 mL	2117.16	176.43

ChÃ¢teau Haut Dambert

Entre-Deux-Mers

2016	12	750 mL	111.96	9.33

ChÃ¢teau Haut-Brion

Pessac-LÃ©ognan 1er Grand Cru ClassÃ©

1995	12	750 mL	12350.04	1029.17
2005	12	750 mL	11142.84	928.57

ChÃ¢teau La Condemine

CorbiÃ¨res Rouge Vieilles Vignes

2016	12	750 mL	104.04	8.67
2015	12	750 mL	104.04	8.67

ChÃ¢teau La Fon du Berger

Haut MÃ©doc

2012	12	750 mL	215.88	17.99
2014	12	750 mL	215.88	17.99

ChÃ¢teau Lafon-Rochet

Saint-EstÃ¨phe 4Ã¨me Grand Cru ClassÃ©

1995	12	750 mL	1225.68	102.14

ChÃ¢teau LagrÃ©zette

Malbec

2015	12	750 mL	107.88	8.99
2009	12	750 mL	439.92	36.66
2011	12	750 mL	439.92	36.66

Malbec PURPLE

2015	12	750 mL	143.88	11.99

Purple Malbec

2016	12	750 mL	143.88	11.99

ChÃ¢teau Landonnet

Bordeaux

2015	12	750 mL	135.96	11.33

Bordeaux RosÃ©

2016	12	750 mL	119.88	9.99

ChÃ¢teau Lauduc

Bordeaux Classic RosÃ©

2017	12	750 mL	111.84	9.32

Bordeaux RosÃ©

2017	12	750 mL	119.88	9.99

Bordeaux SupÃ©rieur Tradition

2015	12	750 mL	159.96	13.33
2014	12	750 mL	159.96	13.33

L'InVinCible

2016	12	750 mL	159.96	13.33

ChÃ¢teau Le Raz

Bergerac Blanc

2017	12	750 mL	119.88	9.99
2016	12	750 mL	119.88	9.99

ChÃ¢teau Leydet-Valentin

L'Eclat de Valentin

2011	12	750 mL	839.88	69.99

Saint-Ã‰milion

2012	12	750 mL	399.96	33.33
2015	12	750 mL	399.96	33.33
2010	12	750 mL	399.96	33.33

Saint-Ã‰milion Grand Cru

2009	6	1.5 L	450.00	75.00

ChÃ¢teau Lusseau (Graves)

Graves

2012	6	1.5 L	300.00	50.00
2012	12	750 mL	263.88	21.99
2014	12	750 mL	263.88	21.99

Graves Blanc

2014	12	750 mL	319.92	26.66

Graves Rouge

2010	6	1.5 L	300.00	50.00
2009	6	1.5 L	300.00	50.00

ChÃ¢teau MancÃ¨dre

Pessac Leognan

2014	12	750 mL	359.88	29.99

ChÃ¢teau Margui

Coteaux Varois en Provence RosÃ©

2016	12	750 mL	319.92	26.66

Coteaux Varois en Provence Rouge

2011	12	750 mL	359.92	29.99
2011	12	750 mL	359.92	29.99

ChÃ¢teau Meillac

Bordeaux SupÃ©rieur

2014	12	750 mL	88.00	7.33

ChÃ¢teau Mignan

Minervois Rouge CuvÃ©e Pech Quisou

2015	12	750 mL	119.88	9.99
2014	12	750 mL	119.88	9.99

ChÃ¢teau Pape ClÃ©ment

Pessac-LÃ©ognan Grand Cru ClassÃ© de Graves

2008	12	750 mL	2288.04	190.67

ChÃ¢teau Pasquet

Bordeaux Rouge

2015	12	750 mL	119.88	9.99
2015	12	750 mL	119.88	9.99

ChÃ¢teau Pavie-Macquin

Saint-Ã‰milion 1er Grand Cru ClassÃ©

2011	12	750 mL	1025.16	85.43
2005	12	750 mL	3008.52	250.71

ChÃ¢teau Peybrun

Cadillac CÃ´tes de Bordeaux

2015	12	750 mL	159.96	13.33

ChÃ¢teau Rauzan-SÃ©gla

Margaux 2Ã¨me Grand Cru ClassÃ©

2000	12	750 mL	2562.84	213.57
2012	12	750 mL	1820.04	151.67
2005	12	750 mL	2540.52	211.71

ChÃ¢teau Rocher Corbin

Montagne Saint-Ã‰milion

2012	12	750 mL	239.88	19.99

ChÃ¢teau Saint Georges

Saint-Georges-Saint-Ã‰milion

2010	12	750 mL	439.92	36.66

ChÃ¢teau Sainte Eulalie

Minervois Printemps d'Eulalie RosÃ©

2013	12	750 mL	135.96	11.33

Minervois Rouge Plasir d'Eulalie

2014	12	750 mL	127.92	10.66

ChÃ¢teau de Chaintres

Les Sables

2013	12	750 mL	215.88	17.99

ChÃ¢teau de Corcelles

Brouilly

2015	12	750 mL	223.92	18.66
2016	12	750 mL	223.92	18.66

Gamay Le Premier Soir Les Copains d'Abord

2016	12	750 mL	191.88	15.99

RosÃ© d'une Nuit

2017	12	750 mL	191.88	15.99

ChÃ¢teau de Fargues

Sauternes

1982	12	375 mL	1150.56	95.88

ChÃ¢teau de Marjolet

CÃ´tes du RhÃ´ne Blanc

2017	12	750 mL	119.88	9.99
2016	12	750 mL	119.88	9.99
2015	12	750 mL	119.88	9.99

CÃ´tes du RhÃ´ne Rouge

2016	12	375 mL	93.36	7.78
2016	12	750 mL	119.88	9.99
2015	12	750 mL	119.88	9.99

CÃ´tes du RhÃ´ne Villages CuvÃ©e de Samanaga

2016	12	750 mL	131.88	10.99

CÃ´tes du RhÃ´ne Villages Laudun CuveÃ© Tradition

2016	12	750 mL	143.88	11.99

CÃ´tes du RhÃ´ne Villages Laudun CuvÃ©e Excellence

2015	12	750 mL	120.00	10.00

CÃ´tes du RhÃ´ne Villages Laudun CuvÃ©e Tradition

2014	12	750 mL	143.88	11.99

CÃ´tes du RhÃ´ne Villages Laudun Tradition

2015	12	750 mL	143.88	11.99

ChÃ¢teau de Valois

L'Eclat de Valois

2015	12	750 mL	1039.92	86.66

Pomerol

2014	12	750 mL	519.96	43.33
2012	12	750 mL	519.96	43.33
2015	12	750 mL	519.96	43.33

ChÃ¢teau des CÃ¨dres

Bordeaux Blanc

2016	12	750 mL	78.00	6.50

Fager's Island Bordeaux Claret

2016	12	750 mL	96.00	8.00
2012	12	750 mL	96.00	8.00

ChÃ¢teau des Joualles

Freylon Bordeaux SupÃ©rieur

2010	12	750 mL	143.88	11.99
2010	12	750 mL	159.96	13.33
2009	12	750 mL	143.88	11.99

ChÃ¢teau le Gay

Pomerol

2009	12	750 mL	3008.52	250.71

ChÃ¢teauneuf-du-pape "Vendage"

La Ferme Du Mont

2013	12	750 mL	479.88	39.99

ClaudeVal

Claude Val Red

2015	12	750 mL	87.96	7.33

Red Blend

2017	12	750 mL	87.96	7.33
2016	12	750 mL	87.96	7.33

Rose Claude Val

2017	12	750 mL	87.96	7.33

White Claude Val

2017	12	750 mL	87.96	7.33
2015	12	750 mL	87.96	7.33
2016	12	750 mL	87.96	7.33

Clos L'Abeilley

Sauternes

2013	24	375 mL	495.84	20.66

Clos Saint Fiacre

OrlÃ©ans Blanc

2016	12	750 mL	199.92	16.66

CrÃ¨me Sel

Limoux Terroir OcÃ©anique

2015	12	750 mL	183.96	15.33

Domaine Amiot Guy et Fils

Bourgogne AligotÃ©

2013	12	750 mL	263.88	21.99

Bourgogne AligotÃ© Les Grands Champs

2015	12	750 mL	239.92	19.99

Bourgogne Rouge Pinot Noir

2014	12	750 mL	263.88	21.99

Chassagne-Montrachet 1er Cru Les Champgains

2014	12	750 mL	919.92	76.66

Chassagne-Montrachet 1er Cru Les Macherelles

2014	12	750 mL	919.92	76.66

Chassagne-Montrachet 1er Cru Vergers

2014	12	750 mL	959.04	79.92

Le Montrachet Grand Cru

2014	12	750 mL	9180.00	765.00

Domaine Anne et HervÃ© Sigaut

Chambolle-Musigny Les Bussieres Vielles Vignes

2015	12	750 mL	799.80	66.65

Moery-Saint-Denis 1er cru les Charrieres

2015	12	750 mL	879.96	73.33

Domaine Bachelier

Chablis 1er Cru Vaillons

2013	12	750 mL	359.92	29.99

Chablis RÃ©serve du Sanglier

Chablis Village Reserve du Sanglier

2013	12	750 mL	263.88	21.99

Domaine Bouree Fils

Charmes-Chambertin

2001	12	750 mL	1559.88	129.99

Fixin La Croix Blanche

2013	12	750 mL	479.88	39.99

Gevrey-Chambertin Clos de la Justice

2013	12	750 mL	743.88	61.99

Meursault Blanc

2014	12	750 mL	719.88	59.99

Morey-Saint-Denis 1er Cru Baulets

2001	12	750 mL	679.80	56.65

Nuits-Saint-Georges 1er Cru

1982	12	750 mL	1548.00	129.00

Pernand Vergelesses Rouge

2000	12	750 mL	383.88	31.99

Puligny Montrachet

2013	12	750 mL	839.88	69.99

Santenay 1er Cru Gravieres

2001	12	750 mL	455.88	37.99
2015	12	750 mL	575.88	47.99

Domaine Chamfort

CÃ´tes du RhÃ´ne

2015	12	750 mL	143.92	11.99

Rasteau

2014	12	750 mL	215.88	17.99

Vacqueyras

2014	12	750 mL	239.92	19.99
2016	12	750 mL	239.92	19.99

Domaine Christian Simon

Chablis

2016	12	750 mL	199.92	16.66
2015	12	750 mL	199.92	16.66

Chablis 1er Cru Vosgros

2014	12	750 mL	279.96	23.33

Domaine Coffinet-Duvernay

1er cru les Caillerets Chassagne-Montrachet

Chassagne-Montrachet 1er Cru Les Caillerets

2015	12	750 mL	1119.96	93.33

Chassagne-Montrachet Village

2015	12	750 mL	599.88	49.99

Domaine Colin-DelÃ©ger

Chassagne-Montrachaet 1er Cru En Remilly

2013	12	750 mL	959.88	79.99

Puligny-Montrachet 1er Cru Les Demoiselles

2013	12	750 mL	1759.92	146.66

Domaine Collin-Bourisset

Chardonnay Pays d'OC

2015	12	750 mL	119.88	9.99
2016	12	750 mL	119.88	9.99

Domaine CÃ©line & FrÃ©dÃ©ric Guegu-en

Bourgogne Chardonnay CÃ´tes Salines

2017	12	750 mL	175.92	14.66
2016	12	750 mL	175.92	14.66

Bourgogne RosÃ©

2017	12	750 mL	143.88	11.99

Chablis

2017	12	750 mL	215.88	17.99

Domaine Emile Beyer

Alsace Pinot Blanc Tradition

2016	12	750 mL	159.92	13.33
2014	12	750 mL	159.92	13.33

GewÃ¼rztraminer Eguisheim

2015	12	750 mL	300.00	25.00

GewÃ¼rztraminer Grand Cru Pfersigberg

2015	12	750 mL	439.92	36.66

GewÃ¼rztraminer Grand Cru Pfersigberg Vendanges Ta

2007	12	500 mL	839.92	69.99

GewÃ¼rztraminer Tradition

2017	12	750 mL	199.92	16.66
2016	12	750 mL	199.92	16.66
2014	12	750 mL	191.88	15.99
2013	12	750 mL	191.88	15.99

Pinot Gris Eguisheim

2016	12	750 mL	300.00	25.00

Pinot Gris Lieu Dit Hohrain

2014	12	750 mL	359.92	29.99

Pinot Gris Tradition

2013	12	750 mL	191.88	15.99
2016	12	750 mL	199.92	16.66

Pinot Noir Eguisheim

2015	12	750 mL	300.00	25.00

Pinot Noir Tradition

2016	12	750 mL	199.92	16.66
2015	12	750 mL	199.92	16.66

Riesling Eguisheim

2016	12	750 mL	300.00	25.00

Riesling Grand Cru Eichberg

2016	12	750 mL	439.92	36.66
2014	12	750 mL	455.88	37.99

Riesling Grand Cru Pfersigberg

2016	12	750 mL	439.92	36.66

Riesling Tradition

2016	12	750 mL	199.92	16.66
2015	12	750 mL	191.88	15.99
2014	12	750 mL	191.88	15.99

Domaine Feuillat-Juillot

Montagny 1er Cru Les CoÃ¨res

2014	12	750 mL	279.96	23.33
2015	12	750 mL	279.96	23.33

Montagny 1er Cru Les CoÃ©res

Domaine Font du Vent

ChÃ¢teauneuf-du-Pape CuvÃ©e Tradition

2016	12	750 mL	519.96	43.33

Domaine FranÃ§ois Millet

RosÃ©

2016	12	750 mL	200.04	16.67
2017	12	750 mL	200.04	16.67

Sancerre

2016	12	750 mL	200.04	16.67
2017	12	750 mL	200.04	16.67

Domaine Gayda

Figure Libre Freestyle Blanc

2015	12	750 mL	215.92	17.99

Figure Libre Freestyle Rouge

2013	12	750 mL	215.92	17.99

Figure Libre Vin de Pays d'Oc Cabernet Franc

2013	12	750 mL	279.92	23.33

Grenache

2012	12	750 mL	103.92	8.66

Domaine Gille

Vosne Romanee

2012	12	750 mL	719.88	59.99

Vosne-RomanÃ©e

2015	12	750 mL	719.88	59.99

Domaine Gilles Flacher

Syrah Les Reines

2013	12	750 mL	319.92	26.66

Domaine Gilles Noblet

Domaine de la Collonge Pouilly-FuissÃ©

2015	12	750 mL	216.00	18.00

Pouilly-Fuisse Domaine de la collonge

2015	12	750 mL	216.00	18.00

Pouilly-FuissÃ© La Collonge

2016	12	750 mL	216.00	18.00

Domaine Girault

Domaine Les Beaux Regards Sancerre RosÃ©

2017	12	750 mL	223.92	18.66

Sancerre Blanc Le Silicieuse

2016	12	750 mL	239.88	19.99
2017	12	750 mL	239.88	19.99

Sancerre Blanc Les Beaux Regards

2017	12	750 mL	223.92	18.66
2016	12	750 mL	223.92	18.66

Sancerre Rouge Les Beaux Regards

2015	12	750 mL	223.92	18.66

Domaine Gouron

Chinon Blanc La Croix BoissÃ©e
2014 12 750 mL 263.88 21.99
2015 12 750 mL 263.88 21.99
Chinon RosÃ©
2017 12 750 mL 151.92 12.66
Chinon Rouge
2016 12 750 mL 159.96 13.33
2015 12 750 mL 151.92 12.66
La Croix Boissee

Domaine Guy Bernard

Condrieu
2015 12 750 mL 479.88 39.99
CÃ´te Rotie Coteaux de Bassenon 2014
2014 12 750 mL 599.88 49.99
CÃ´te Rotie CÃ´te Rozier
2014 12 750 mL 599.88 49.99

Domaine Haut de Mourier

Vin de Pays d'Oc Merlot
2014 12 750 mL 111.96 9.33
Viognier
2015 12 750 mL 111.96 9.33

Domaine Jacques Girardin

Bourgogne Pinot Noir
2015 12 750 mL 239.88 19.99
2014 12 750 mL 239.88 19.99
2016 12 750 mL 239.88 19.99

Domaine Laffourcade

Clos du Quarts
2015 12 750 mL 319.92 26.66
Savennieres
2014 12 750 mL 239.88 19.99
2015 12 750 mL 239.88 19.99

Domaine Marc Colin

Chassagne-Montrachet 1er Cru Les Champs Gains
2015 12 750 mL 1188.00 99.00
Chassagne-Montrachet Les EncÃ©gniÃ¨res
2015 12 750 mL 799.94 66.66
Puligny-Montrachet Les EnseigniÃ¨res
2015 12 750 mL 800.04 66.67
Saint-Aubin 1er Cru En Montceau
2015 12 750 mL 660.00 55.00
Saint-Aubin 1er Cru Rouge
2015 12 750 mL 440.00 36.67

Domaine Michelas - Saint Jemms

Cornas Les Murettes
2013 12 750 mL 519.96 43.33
Cornas Terres d'Arce
2013 12 750 mL 800.04 66.67
Crozes-Hermitage La ChasseliÃ¨re Rouge
2014 12 750 mL 279.96 23.33
2015 12 750 mL 279.96 23.33
2016 12 750 mL 279.96 23.33
Crozes-Hermitage Signature
2014 12 750 mL 239.88 19.99
Hermitage Terres d'Arce
2012 12 750 mL 959.88 79.99
Saint-Joseph Sainte Epine
2015 12 750 mL 295.92 24.66

Domaine Pech de Lune

Saint-Chinian Equinox
2014 12 750 mL 143.88 11.99

Domaine Raspail-Ay

Gigondas
2015 6 1.5 L 438.00 73.00
2015 2 3 L 278.00 139.00
2015 12 750 mL 399.96 33.33
Gigondas RosÃ©
2016 12 750 mL 319.92 26.66

Domaine Romanin

Macon Solutre-Pouilly
MÃ¢con SolutrÃ©-Pouilly
2017 12 750 mL 175.92 14.66
2015 12 750 mL 159.96 13.33

Domaine Sangouard-Guyot

Pouilly-FuissÃ© Ancestral
2014 12 750 mL 279.96 23.33
Pouilly-FuissÃ© Terroir
2014 12 750 mL 239.88 19.99

Domaine Santa Giulietta

Corse RosÃ©
2016 12 750 mL 127.92 10.66
2017 12 750 mL 127.92 10.66

Domaine Soleyrade

CÃ´tes du RhÃ´ne Rouge
2014 12 750 mL 119.88 9.99

Domaine Thierry & JoÃ«l Delaunay

Le Grand Ballon Val de Loire Chardonnay
2016 12 750 mL 111.96 9.33
Le Grand Ballon Val de Loire Sauvignon Blanc
2016 12 750 mL 111.96 9.33

Domaine Vincent Bouzereau

Meursault
2013 12 750 mL 519.96 43.33
2015 12 750 mL 599.88 49.99
Meursault Narvaux
2015 12 750 mL 679.92 56.66

Domaine Vincent Prunier

Auxey-Duresses 1er Cru Rouge
2015 12 750 mL 439.92 36.66
Meursault
2014 12 750 mL 579.96 48.33
Puligny-Montrachet 1er Cru Les Garennes
2013 12 750 mL 759.96 63.33
Saint-Aubin 1er Cru En Remilly
2013 12 750 mL 455.88 37.99

Domaine de FondrÃ¨che

Ventoux Domaine Rouge
2016 12 750 mL 175.92 14.66

Domaine de La Vieille Fontaine

Mercurey 1er Cru LES CRETS
2015 12 750 mL 399.96 33.33

Domaine de Pepouy

Sauvignon Blanc
2017 12 750 mL 87.92 7.33

Domaine de Saint-Guirons

Pauillac
2009 12 750 mL 600.00 50.00

Domaine de Saint-Just

Saumur-Champigny Yves Lambert
2015 12 750 mL 175.92 14.66

Domaine de la Rochette

Pinot Noir
2016 12 750 mL 119.96 10.00
Touraine Blanc
2017 12 750 mL 143.88 11.99
2016 12 750 mL 127.92 10.66
Touraine Chenonceaux
2015 12 750 mL 239.88 19.99
Touraine Pineau d'Aunis
2015 12 750 mL 127.92 10.66
Touraine Pineau d'Aunis RosÃ©
2017 12 750 mL 143.88 11.99

Domaine de la Solitude

Chateauneuf-du-Pape Blanc
2016 12 750 mL 479.92 39.99
2016 12 750 mL 479.92 39.99
ChÃ¢teauneuf-du-Pape Cornelia Constanza
2015 12 750 mL 1080.00 90.00
ChÃ¢teauneuf-du-Pape CuvÃ©e Barberini
2015 12 750 mL 798.00 66.50
ChÃ¢teauneuf-du-Pape CuvÃ©e Barberini Blanc
2015 12 750 mL 798.00 66.50
2009 12 750 mL 798.00 66.50
ChÃ¢teauneuf-du-Pape RÃ©serve SecrÃ¨te
2005 12 750 mL 1596.00 133.00
2015 12 750 mL 1596.00 133.00
ChÃ¢teauneuf-du-Pape Tradition
2013 12 750 mL 479.92 39.99
2016 12 750 mL 479.92 39.99
2015 12 750 mL 479.92 39.99
CÃ´tes du RhÃ´ne Blanc
2016 12 750 mL 144.00 12.00
CÃ´tes du RhÃ´ne Rouge
2013 24 375 mL 391.11 16.30
2015 12 750 mL 144.00 12.00
2016 12 750 mL 144.00 12.00

Domaine des Herbauges

Chardonnay Unoaked
2015 12 750 mL 111.96 9.33
Grolleau Gris
2017 12 750 mL 111.96 9.33
2015 12 750 mL 111.96 9.33
2016 12 750 mL 111.96 9.33
Luminescence Brut NV
NV 12 750 mL 174.00 14.50
Muscadet-CÃ´tes de Grandlieu Sur Lie Prieure de la
2015 12 750 mL 135.96 11.33
RosÃ© ElÃ©on'Or
2016 12 750 mL 119.96 10.00
2017 12 750 mL 119.96 10.00

Domaine du Grand Tinel

ChÃ¢teauneuf-du-Pape Alexis Establet
2012 12 750 mL 599.88 49.99
ChÃ¢teauneuf-du-Pape Classique
2012 12 750 mL 540.00 45.00

Domaine du Prince

Costieres de Nimes Blanc
2016 12 750 mL 119.88 9.99
CostiÃ¨res de NÃ®mes Rouge
2015 12 750 mL 111.96 9.33
2014 12 750 mL 111.96 9.33

Domaine du Terme

Vacqueyras
2015 12 750 mL 239.99 20.00

Dufouleur FrÃ¨res

CÃ´te de Nuits-Villages
2015 12 750 mL 319.92 26.66
2013 12 750 mL 319.92 26.66
Gevrey-Chambertin Combe-Dessus
2015 12 750 mL 559.92 46.66
Nuits-Saint-Georges 1er Cru Le Saint-Georges
2013 12 750 mL 1039.92 86.66
Nuits-Saint-Georges CuvÃ©e du ChÃ¢teau
2013 12 750 mL 519.96 43.33
2015 12 750 mL 519.96 43.33

Famille Duveau

Chenin Blanc Saumur
2016 12 750 mL 143.88 11.99
Saumur-Champigny
2015 12 750 mL 159.96 13.33
2015 12 750 mL 159.96 13.33

FranÃ§ois Lurton

DOMAINE LES SALICES Pinot Noir
2016 12 750 mL 127.92 10.66

French Pool Toy

RosÃ© Provence
2016 12 750 mL 103.92 8.66

Gigondas "Jugunda"

La Ferme Du Mont
2013 12 750 mL 359.88 29.99

Gonnet

ChÃ¢teauneuf-du-Pape Domaine Font du Vent CuvÃ©e E
2016 12 750 mL 839.88 69.99
2015 12 750 mL 839.88 69.99

Jacky Janodet Domaine les Fines Graves

Moulin-Ã -Vent
2016 12 750 mL 199.92 16.66

Jaffelin

Beaune 1er Cru Sur les GrÃ¨ves Clos Sainte Anne
2012 12 750 mL 559.92 46.66
Bourgogne Blanc
2014 12 750 mL 175.92 14.66
Bourgogne Chardonnay
2014 12 750 mL 175.92 14.66
Puligny-Montrachet
2014 12 750 mL 559.92 46.66

Jaubert

Malbec
2015 12 750 mL 143.88 11.99

Jean-Max Roger

Sancerre
2016 12 750 mL 223.92 18.66
2015 12 750 mL 223.92 18.66
2014 12 750 mL 223.92 18.66

Jean-Michel Gautier

Vouvray Demi-Sec
2016 12 750 mL 175.92 14.66

La ChÃ¢sse

CÃ´tes du RhÃ´ne Prestige Rouge
2016 12 750 mL 119.88 9.99

La Ferme de Gicon

CÃ´tes du RhÃ´ne Red
2015 12 750 mL 111.96 9.33
2016 12 750 mL 111.96 9.33
2014 12 750 mL 111.96 9.33

La Ferme du Mont

ChÃ¢teauneuf-du-Pape CÃ´tes Capelan
2011 12 750 mL 719.88 59.99
CÃ´tes du RhÃ´ne PremiÃ¨re CÃ´te
2014 12 750 mL 175.88 14.66
Vacqueyras Le Rif
2013 12 750 mL 295.92 24.66

La Forge Estate

Cabernet Sauvignon
2015 12 750 mL 119.92 9.99
Chardonnay
2015 12 750 mL 119.92 9.99

Merlot
2015 12 750 mL 119.92 9.99
Pinot Noir
2015 12 750 mL 119.92 9.99

La Vidaubanaise

Le ProvenÃ§al CÃ´tes de Provence RosÃ©
2017 12 750 mL 119.88 9.99

Laudun Chusclan Vignerons

Red Blend Reserve de la Saurine
2014 12 750 mL 79.92 6.66
Reserve de la Saurine Blanc
2016 12 750 mL 79.92 6.66
2017 12 750 mL 79.92 6.66
RhÃ´ne White Reserve de la Saurine
2015 12 750 mL 79.92 6.66

Laudun-Chusclan

Reserve de la Saurine RosÃ©
2017 12 750 mL 79.92 6.66
RÃ©serve de la Saurine Rouge
2016 12 750 mL 79.92 6.66

Le Grand CourtÃ¢ge

Pays d'Oc TrÃ¨s Chic RosÃ©
2017 12 750 mL 135.96 11.33

Les Vignerons de Florensac

Pays d'Oc Cabernet Sauvignon
2017 12 750 mL 95.88 7.99
Pays d'Oc Chardonnay
2017 12 750 mL 95.88 7.99
Picpoul de Pinet
2017 12 750 mL 95.88 7.99
Sauvignon Blanc
2017 12 750 mL 95.88 7.99

Maison Albert Bichot

Beaune 1er Cru Domaine Du Pavillon Clos des Mouche
2016 12 750 mL 1320.00 110.00
Bourgogne AligotÃ©
2015 12 750 mL 159.96 13.33
2016 12 750 mL 159.96 13.33
Bourgogne Chardonnay Secret de Famille
Bourgogne Chardonnay Vieilles Vignes
2013 12 750 mL 159.96 13.33
Bourgogne Chardonnay de Vieilles Vignes
2015 12 750 mL 159.96 13.33
Bourgogne Pinot Noir Secret de Famille
2015 12 750 mL 216.00 18.00
Bourgogne Pinot Noir Vieilles Vignes
2015 12 750 mL 159.96 13.33
2013 12 750 mL 159.96 13.33
C'est LaVie Blanc
2016 12 750 mL 103.92 8.66
2017 12 750 mL 103.92 8.66
C'est LaVie Rouge
2015 12 750 mL 103.92 8.66
2016 12 750 mL 103.92 8.66
Chablis 1er Cru Les Beugnons Domaine Long-Depaquit
2016 12 750 mL 479.88 39.99
Chablis 1er Cru Montmains
2016 12 750 mL 519.96 43.33
Chablis 1er Cru Vaucopins Domaine Long-Depaquit
2016 12 750 mL 520.00 43.33
Chablis Domaine Long-Depaquit
2014 24 375 mL 223.84 9.33
2015 12 750 mL 215.92 17.99
Chablis Grand Cru Domaine Long Depaquit Les VaudÃ¨
2016 12 750 mL 839.84 69.99
Chablis Grand Cru Domaine Long-Depaquit Les Clos
2016 12 750 mL 839.84 69.99
Chablis Grand Cru Domaine Long-Depaquit Moutonne M
2014 12 750 mL 1428.00 119.00
2015 12 750 mL 1428.00 119.00
Chablis Grand Cru Les Blanchots Domaine Long-Depaq
2016 12 750 mL 719.88 59.99
Chablis Grand Cru Les Clos
2014 12 750 mL 828.00 69.00
2015 12 750 mL 804.00 67.00
Chablis Grand Cru Moutonne Domaine Long Depaquit
2016 12 750 mL 1680.00 140.00
Chambolle-Musigny 1er Cru Les Amoureuses
2014 12 750 mL 3192.00 266.00
2016 12 750 mL 3600.00 300.00
Chambolle-Musigny 1er Cru Les Chabiots
2013 12 750 mL 1188.00 99.00
2016 12 750 mL 1320.00 110.00
Chardonnay Horizon
2016 12 750 mL 119.96 10.00
Chassagne-Montrachet 1er Cru Morgeot Blanc
2016 12 750 mL 1119.96 93.33
Clos de Vougeot Domaine du Clos Frantin Grand Cru
2016 12 750 mL 3000.00 250.00
2016 12 750 mL 2800.00 233.33
Clos-de-La-Roche Grand Cru
2015 12 750 mL 2748.00 229.00
2016 12 750 mL 3100.00 258.33
Corton Grand Cru Clos Des MarÃ©chaudes Domaine Du
2016 12 750 mL 1519.92 126.66
Corton-Charlemagne Grand Cru Domaine du Pavillon
2015 12 750 mL 1872.00 156.00
2016 12 750 mL 2100.00 175.00
CrÃ©mant de Bourgogne Brut RosÃ©
CÃ´te de Nuits-Villages
2012 12 750 mL 319.92 26.66
Domaine Adelie Mercurey En Pierre Miiley
2016 3 1.5 L 209.00 69.67
Domaine AdÃ©lie Mercurey 1er Cru Champs Martin
2016 12 750 mL 500.00 41.67
Domaine Long Depaquit Chablis 1er Cru Les Vaillons
2015 12 750 mL 399.92 33.33
Domaine Long de Pacquit Chablis La Moutonne Grand
2013 12 750 mL 1428.00 119.00
Domaine Long-Depaquit Chablis Grand Cru Moutonne M
Domaine du Clos Frantin Vosne-RomanÃ©e
2016 12 750 mL 960.00 80.00
Domaine du Clos Frantin Vosne-RomanÃ©e 1er Cru Les
2015 12 750 mL 1620.00 135.00
2016 12 750 mL 2208.00 184.00
Du Clos Frantin Chambertin Grand Cru
2015 12 750 mL 4788.00 399.00
Gevrey-Chambertin Les Murots
2016 12 750 mL 800.00 66.67
Grands Ã‰chezeaux Grand Cru Domaine Du Clos Franti
2015 12 750 mL 3180.00 265.00
2016 12 750 mL 3180.00 265.00
Grands Ã‰chezeaux Grand Cru Domaine du Clos Franti
2015 12 750 mL 2628.00 219.00
Julienas Roche Granit
2015 12 750 mL 143.88 11.99
JuliÃ©nas Roche Granit
2016 12 750 mL 200.00 16.67
Macon Villages
2015 12 750 mL 135.96 11.33
Meursault 1er Cru Les Charmes
2016 12 750 mL 1040.00 86.67
Meursault Domaine Du Pavillon
2016 12 750 mL 540.00 45.00
Morey-Saint-Denis 1er Cru Les Sorbets
2015 12 750 mL 828.00 69.00
Morgon
2013 12 750 mL 159.92 13.33
Morgon Les Charmes
2015 12 750 mL 192.00 16.00
Moulin-Ã -Vent
2015 12 750 mL 312.00 26.00
Moulin-Ã -Vent Domaine De RochegrÃ¨s
2016 12 750 mL 480.00 40.00
Moulin-Ã -Vent RochegrÃ¨s
2014 12 750 mL 288.00 24.00
MÃ¢con-Lugny Les Charmes
2014 12 750 mL 191.88 15.99
MÃ¢con-Villages
2016 12 750 mL 135.96 11.33
Nuits-Saint-Georges 1er Cru ChÃ¢teau Gris
2016 12 750 mL 960.00 80.00
2014 12 750 mL 1079.88 89.99
Nuits-Saint-Georges ChÃ¢teau Gris Les Terrasses Mo
2016 12 750 mL 900.00 75.00
2015 12 750 mL 852.00 71.00
Pinot Noir Horizon
2016 12 750 mL 119.96 10.00
Pouilly-FuissÃ©
2015 12 750 mL 239.92 19.99
2014 12 750 mL 239.92 19.99
Pouilly-FuissÃ© Les Clos
2016 12 750 mL 399.96 33.33
Saint-Veran
2014 12 750 mL 168.00 14.00
Saint-VÃ©ran
2015 12 750 mL 168.00 14.00
Santenay
2016 12 750 mL 520.00 43.33
Santenay 1er Cru Clos Rousseau
2016 12 750 mL 500.00 41.67
2015 12 750 mL 468.00 39.00
Savigny-Les-Beaunes 1er Cru Aux Guettes
2016 12 750 mL 560.00 46.67
Savigny-lÃ¨s-Beaune Rouge
2015 12 750 mL 399.84 33.32
Secret de Famille Blanc
2012 12 750 mL 504.00 42.00
VirÃ©-ClessÃ©
2012 12 750 mL 175.92 14.66
2016 12 750 mL 175.92 14.66
VirÃ©-ClessÃ© Blanc
2015 12 750 mL 175.92 14.66
Vosne-RomanÃ©e 1er Cru Les Malconsorts
2014 6 1.5 L 1620.00 270.00
2014 12 750 mL 1759.92 146.66
Ã‰chezeaux Grand Cru Domaine du Clos Frantin

Maison Cecile Lebrun

Cabernet d'Anjou RosÃ© En Mirabeau
2017 12 750 mL 119.88 9.99

Maison Philippe Viallet

Vin de Savoie Savoie Blanc
2017 12 750 mL 119.88 9.99
2016 12 750 mL 119.88 9.99
2015 12 750 mL 119.88 9.99

Philippe Viallet

Savoie RosÃ©
2017 12 750 mL 111.96 9.33

Pierre BourÃ©e

Chassagne-Montrachet Blanc
2013 12 750 mL 879.96 73.33
CÃ´te de Nuits-Villages
2014 12 750 mL 359.88 29.99

Pool Boy

French Pool Boy RosÃ©
2017 12 1 L 111.96 9.33
French Pool Toy
2017 12 750 mL 103.92 8.66

Roger & Christophe Moreux

Sancerre Le Lys RosÃ©
2013 12 750 mL 279.92 23.33

Saint-Aubin "La Fontenotte"

Domaine Marc Colin
2015 12 750 mL 456.00 38.00

Sipp Mack

Alsace GewÃ¼rztraminer Vendanges Tardives
2014 12 500 mL 636.00 53.00
Alsace Pinot Gris Tradition
2013 12 750 mL 175.92 14.66
2015 12 750 mL 175.92 14.66
2016 12 750 mL 191.88 15.99
Alsace Riesling Tradition
2016 12 750 mL 175.92 14.66
Alsace Sylvaner Vielles Vignes
2014 12 750 mL 159.92 13.33
GewÃ¼rztraminer Tradition
2015 12 750 mL 239.88 19.99
GewÃ¼rztraminer Vendange Tardive Lucie-Marie
2009 12 750 mL 636.00 53.00
GewÃ¼rztraminer Vieilles Vignes
2015 12 750 mL 300.00 25.00
2014 12 750 mL 300.00 25.00
Pinot Blanc
2016 12 750 mL 159.96 13.33
2015 12 750 mL 159.96 13.33
2014 12 750 mL 159.96 13.33
2017 12 750 mL 159.96 13.33
Riesling Rosacker Grand Cru
2014 12 750 mL 359.88 29.99
Riesling Vieilles Vignes
2012 12 750 mL 263.88 21.99
2014 12 750 mL 263.88 21.99
RosÃ© d'Alsace Pinot Noir
2016 12 750 mL 191.88 15.99
2017 12 750 mL 191.88 15.99
Sylvaner Vielles Vignes
2016 12 750 mL 159.92 13.33
2015 12 750 mL 159.92 13.33
2017 12 750 mL 159.92 13.33

Spy Pig

RosÃ©
2017 12 750 mL 79.92 6.66

Thierry Delaunay

Vin de Pays du Val de Loire Chardonnay Le Grand Ba
2016 12 750 mL 111.96 9.33

Vacqueyras "Le Rif"

La Ferme Du Mont
2012 12 750 mL 295.92 24.66

Vignobles Aureto

CuvÃ¨e Tramontane
2012 12 750 mL 359.88 29.99
CuvÃ©e Maestrale
2012 6 1.5 L 360.00 60.00
2013 6 1.5 L 360.00 60.00
2012 1 3 L 120.00 120.00
2012 12 750 mL 359.88 29.99
Ventoux Autan Blanc
2014 12 750 mL 279.92 23.33

Vin de Pays du Vaucluse Tramontane
2013 12 750 mL 359.88 29.99

Vignobles Laffourcade

Savennieres
2016 12 750 mL 295.92 24.66

Germany

Carl Reh

Rheingau Riesling
NV 12 750 mL 95.88 7.99
Riesling SpÃ¤tlese Piesporter Michelsberg
2016 12 750 mL 127.92 10.66
Sweet Red
NV 12 750 mL 95.88 7.99

Grans-Fassian

Riesling Estate
2016 12 750 mL 120.00 10.00

Gut Hermannsberg

Just Riesling Trocken
2016 12 750 mL 191.88 15.99

Kerpen

Riesling Handpicked
2016 12 750 mL 143.88 11.99
Wehlener Sonnenuhr Riesling Kabinett
2014 12 750 mL 200.04 16.67
Wehlener Sonnenuhr Riesling Kabinett Trocken
2014 12 750 mL 200.04 16.67

Liesl

Pinot noir
2016 12 750 mL 143.88 11.99

Max Ferdinand Richter

Graacher Dompropst Riesling SpÃ¤tlese
2003 12 750 mL 394.74 32.90
Mosel Riesling Kabinett Feinherb Graacher Domprobs
2015 12 750 mL 239.88 19.99
Mosel Riesling Kabinett Feinherb Wehlener Sonnenuh
2016 12 750 mL 263.88 21.99
Mulheimer Sonnenlay SpÃ¤tlese Feinherb Riesling
2007 12 750 mL 292.98 24.42
MÃ¼lheimer Sonnenlay Riesling Auslese
2008 12 750 mL 426.32 35.53
Riesling Auslese Brauneberger Juffer Sonnenuhr
2009 12 750 mL 498.25 41.52
Riesling Auslese MÃ¼lheimer Helenenkloster
2007 12 750 mL 394.74 32.90
Riesling Auslese Veldenzer Elisenberg
2008 12 750 mL 394.74 32.90
Riesling Kabinett Graacher Himmelreich
2015 12 750 mL 199.92 16.66
2016 12 750 mL 239.88 19.99
Riesling QbA Signature Edition
2016 12 750 mL 151.92 12.66
Riesling SpÃ¤tlese Mulheimer Helenenkloster
2015 12 750 mL 279.96 23.33
Riesling SpÃ¤tlese Veldenzer Elisenberg
2016 12 750 mL 175.92 14.66

Schlink Haus

Riesling Auslese
2016 12 750 mL 135.96 11.33
Riesling Kabinett
2015 12 750 mL 103.92 8.66
2016 12 750 mL 103.92 8.66
Riesling SpÃ¤tlese
2016 12 750 mL 111.96 9.33
2017 12 750 mL 111.96 9.33
2015 12 750 mL 111.96 9.33

Smith Story Wine Cellars

Rheingau Pinot Noir RosÃ©
2017 12 750 mL 175.92 14.66
Riesling
2016 12 750 mL 175.92 14.66

Weingut Max Ferd. Richter

Mosel Riesling Brauneberger Juffer Sonnenuhr SpÃ¤t
2015 12 750 mL 299.88 24.99
Piesporter Riesling
2016 12 750 mL 135.95 11.33
2015 12 750 mL 135.95 11.33
Riesling MÃ¼lheimer Sonnenlay Zeppelin
2016 12 750 mL 151.92 12.66

Greece

Biblia Chora

Agiorghitiko Areti
2010 12 750 mL 343.92 28.66
Areti White
2015 12 750 mL 279.96 23.33
Kavala Assyrtico Areti
2016 12 750 mL 279.96 23.33
Macedonia Estate Red
2012 12 750 mL 343.92 28.66
Macedonia Ovilos Red
2010 12 750 mL 599.88 49.99
Pangeon Biblinos Oenos
2012 12 750 mL 399.96 33.33
Pangeon Biblinos Oenos RosÃ©
2016 12 750 mL 287.88 23.99
Pangeon Olivos White
2016 12 750 mL 451.92 37.66
Pangeon Vidiano Sole
2016 12 750 mL 319.92 26.66
Plagios Red
2007 12 750 mL 567.96 47.33
Plagios White
2016 12 750 mL 399.96 33.33
Sole Pinot Noir
2015 12 750 mL 359.88 29.99

Buketo

Estate Red Wine
2015 12 750 mL 175.92 14.66
2016 12 750 mL 175.92 14.66
White
2016 12 750 mL 159.96 13.33

Domaine Katsaros

Cabernet Sauvignon
2010 12 750 mL 527.88 43.99
Chardonnay
2016 12 750 mL 391.92 32.66
Merlot
2010 12 750 mL 599.88 49.99
Valos Xinomavro
2014 12 750 mL 287.88 23.99

Driopi

Nemea Agiorgitiko
2015 12 750 mL 223.92 18.66

Gerovassiliou

Avaton
2015 12 750 mL 343.92 28.66
2013 12 750 mL 599.88 49.99
Epanomi Chardonnay
2015 12 750 mL 519.96 43.33
Evangelo Red
2013 12 750 mL 911.88 75.99
Late Harvest Malagousia
2012 12 500 mL 399.96 33.33
Sauvignon Blanc FumÃ©
2016 12 750 mL 399.96 33.33
Viognier
2016 12 750 mL 227.94 19.00

Ktima Biblia Chora

Ktima White
2016 12 750 mL 279.96 23.33

Ktima Driopi

Agiorghitiko Nemea
2015 12 750 mL 223.92 18.66
RosÃ© Nemea
2016 12 750 mL 175.92 14.66

Ktima Gerovassiliou

Malagousia
2016 12 750 mL 279.96 23.33
2015 12 750 mL 279.96 23.33

Ktima Parparoussis

Achaia Oenofilos
2013 12 750 mL 279.96 23.33

Ktima Tselepos Santorini

Santorini CANAVA CHRISSOU
2016 12 750 mL 347.88 28.99
2016 12 750 mL 599.88 49.99

Parparoussis Estate

Assyrtiko
2016 12 750 mL 279.96 23.33
Nemea Reserve
2012 12 750 mL 519.96 43.33
Taos Mavrodaphne
2012 12 750 mL 399.96 33.33
2010 12 750 mL 399.96 33.33
The Gift of Dionysos
2014 12 750 mL 279.96 23.33

Rhous Estate

Estate Red
2016 12 750 mL 223.92 18.66
Estate White
2016 12 750 mL 207.96 17.33
Skipper Red
2015 12 750 mL 279.96 23.33
Skipper White
2015 12 750 mL 271.92 22.66

Tselepos Winery

Arkadia Merlot Kokkinomilos
2012 12 750 mL 567.96 47.33
Cabernet Sauvignon Avlotopi
2014 12 750 mL 519.96 43.33
Dilofos Red Wine
2014 12 750 mL 239.88 19.99
Mantinia Classic Moschofilero
2016 12 750 mL 207.96 17.33
Moschofilero Blanc de Gris
2016 12 750 mL 279.96 23.33
2017 12 750 mL 279.96 23.33
2015 12 750 mL 279.96 23.33
Moschofilero Mantinia Barrel White
2014 12 750 mL 279.96 23.33
Nemea Driopi Reserve
2013 12 750 mL 399.96 33.33

Venetsanos

Santorini Nykteri
2017 12 750 mL 479.88 39.99

Venetsanos Winery

Assyrtico Nykteri
2015 12 750 mL 479.88 39.99
Mandilaria
2016 12 750 mL 439.92 36.66
Nykteri White
2016 12 750 mL 479.88 39.99
Santorini
2016 12 750 mL 399.96 33.33

Italy

Antica Masseria Jorche

Caleido
2013 12 750 mL 143.88 11.99
Dipinta Rosato
2017 12 750 mL 143.88 11.99
Primitivo di Manduria
2012 12 750 mL 200.04 16.67
Primitivo di Manduria Riserva
2013 12 750 mL 200.04 16.67
2012 12 750 mL 279.96 23.33

Antica Masseria del Sigillo

Aglianico SIGILLO CAMPANO
2012 12 750 mL 143.88 11.99
Aglianico Sigillo Campano
2016 12 750 mL 151.92 12.66
2014 12 750 mL 143.88 11.99
Fiano SIGILLO APIO
2017 12 750 mL 143.88 11.99
2016 12 750 mL 143.88 11.99
Primitivo di Manduria
2016 12 750 mL 143.88 11.99
Primitivo di Manduria ANTICO SIGILLO
2015 12 750 mL 143.88 11.99
2014 12 750 mL 143.88 11.99
Taurasi Sigillo Ellenico
2011 12 750 mL 295.88 24.66
2009 12 750 mL 295.88 24.66

Apostoli

Pinot Grigio
2017 12 750 mL 103.92 8.66
2016 12 750 mL 95.88 7.99

Az. Ag. Manzone Fratelli

Barbera d'Alba
2013 12 750 mL 239.88 19.99

Azienda Vinicola Palladino

Barbera d'Alba Superiore
2013 12 750 mL 143.88 11.99
2015 12 750 mL 143.88 11.99
2014 12 750 mL 143.88 11.99
Barolo Broglio
2005 12 750 mL 599.88 49.99
Barolo Ornato
2013 12 750 mL 639.96 53.33
Barolo Parafada
2012 12 750 mL 639.92 53.33
2013 12 750 mL 639.92 53.33
Barolo San Bernardo Riserva
2010 12 750 mL 839.88 69.99
Barolo Serralunga
2012 12 750 mL 439.92 36.66
2009 12 750 mL 439.92 36.66
2013 12 750 mL 456.00 38.00

Gavi di Gavi
2017 12 750 mL 199.92 16.66
2016 12 750 mL 199.92 16.66
2015 12 750 mL 199.92 16.66
Nebbiolo d'Alba
2012 12 750 mL 239.88 19.99
Roero Arneis
2015 12 750 mL 191.88 15.99

Baracchi

O'Lillo Rosso
2012 12 750 mL 183.96 15.33

Bastianich

Calabrone Rosso
2012 6 750 mL 339.96 56.66
Friulano Plus
2012 6 750 mL 319.98 53.33
Refosco Vini Orsone
2014 12 750 mL 159.96 13.33
Venezia Giulia Vespa Rosso
2013 12 750 mL 399.96 33.33
Vespa Bianco
2015 12 750 mL 383.88 31.99
Vini Orsone Chardonnay
2016 12 750 mL 159.96 13.33
Vini Orsone Friulano
2016 12 750 mL 191.88 15.99
Vini Orsone Sauvignon
2016 12 750 mL 191.88 15.99
Vini Orsone Schioppettino
2016 12 750 mL 159.96 13.33

Bricco dei Guazzi

Gavi di Gavi
2015 12 750 mL 175.92 14.66
2014 12 750 mL 175.92 14.66
2016 12 750 mL 175.92 14.66

Ca' del Sarto

Barbera d'Alba
2015 12 750 mL 119.88 9.99
Pinot Grigio
2017 12 750 mL 95.88 7.99
Toscana Ardente
2015 12 750 mL 95.88 7.99
2016 12 750 mL 95.88 7.99

Campo Alla Sughera

Adeo
2014 12 750 mL 359.88 29.99
2015 12 750 mL 359.88 29.99
2013 12 750 mL 359.88 29.99
Arioso
2015 12 750 mL 239.92 19.99
Arnione
2011 12 750 mL 559.92 46.66
Rosso Toscano
2008 12 750 mL 1068.00 89.00

Campo della MaestÃ

Benozzo
2011 12 750 mL 279.96 23.33
Rosso di Montefalco
2010 12 750 mL 200.04 16.67
Sagrantino di Montefalco
2008 12 750 mL 399.92 33.33
2009 12 750 mL 399.96 33.33

Cantina Mesa

Cannonau di Sardegna Primo Scuro
2015 12 750 mL 175.92 14.66
2015 12 750 mL 175.92 14.66
Vermentino di Sardegna Giunco
2014 12 750 mL 239.92 19.99

Cantine Paolini

Pinot Noir
2014 12 750 mL 103.92 8.66

Cantine Sant'Agata

Barbera d'Asti Baby
2015 12 750 mL 103.92 8.66
2016 12 750 mL 103.92 8.66
Barbera d'Asti Superiore Altea
2010 12 750 mL 159.92 13.33
RuchÃ¨ Na Vota
2013 12 750 mL 199.92 16.66
RuchÃ¨ Pro Nobis
2010 12 750 mL 359.88 29.99

Carlin de Paolo

Nebbiolo
2013 12 750 mL 175.92 14.66
2014 12 750 mL 175.92 14.66
2015 12 750 mL 175.92 14.66
Piemonte Rosso
2016 12 750 mL 119.92 9.99
2016 12 750 mL 119.92 9.99
Terre Alfieri Nebbiolo
2012 12 750 mL 175.92 14.66

Casalfarneto

Lacrima di Morro d'Alba Rosae
2013 12 750 mL 159.96 13.33
Verdicchio FONTEVECCHIA
2016 12 750 mL 119.88 9.99
2015 12 750 mL 119.88 9.99
Verdicchio dei Castelli di Jesi Classico Riserva C
2014 12 750 mL 239.88 19.99

Casalfarneto Verdicchio

Verdicchio Riserva Crisio
2015 12 750 mL 239.88 19.99
2013 12 750 mL 239.88 19.99

Casalini

Montepulciano d'Abruzzo
2016 12 750 mL 79.92 6.66
2015 12 750 mL 79.92 6.66
Pinot Grigio delle Venezie
2016 12 750 mL 79.92 6.66

Castello di Magione

Umbria Pinot Nero Nero Cavalieri
2009 12 750 mL 319.92 26.66

Conti di Colloredo Mels

Pinot Noir
2015 12 750 mL 103.92 8.66
2015 12 750 mL 103.92 8.66

Fattoria RodÃ¡no

Chianti Classico
2011 6 1.5 L 215.64 35.94

Fattoria della Talosa

Vino Nobile di Montepulciano
2014 12 750 mL 263.80 21.98

Fattoria di Grignano

Chianti Rufina
2014 12 750 mL 143.88 11.99
Chianti Rufina Poggio Gualtieri
2012 12 750 mL 175.92 14.66
Chianti RÃ¹fina
2015 12 750 mL 143.88 11.99
Colli della Toscana Centrale Pietramaggio
2013 12 750 mL 87.92 7.33
2015 12 750 mL 87.92 7.33
Vin Santo
2009 12 375 mL 279.96 23.33

Ferraris

Ruche di Castagnole Monferrato Bric d'Bianc
2015 12 750 mL 159.92 13.33

Feudi di Guagnano

Diecianni Salice Salentino
2014 12 750 mL 143.88 11.99
Salice Salentino Diecianni
2015 12 750 mL 143.88 11.99

Figli Luigi Oddero

Barbaresco
2011 12 750 mL 399.96 33.33
Barolo
2006 12 750 mL 519.96 43.33
2013 12 750 mL 519.96 43.33
2010 12 750 mL 519.96 43.33
2000 12 750 mL 1020.00 85.00
2004 12 750 mL 519.96 43.33
2009 12 750 mL 519.96 43.33
Barolo Vigna Rionda
2007 12 750 mL 960.00 80.00
2004 12 750 mL 1068.00 89.00
2006 12 750 mL 960.00 80.00
2008 12 750 mL 879.96 73.33

Gianni Gagliardo

Barolo Castelletto
2013 12 750 mL 919.92 76.66
Barolo GG
2013 6 750 mL 516.00 86.00
2012 12 750 mL 516.00 43.00
Barolo Lazzarito Preve
2013 12 750 mL 1079.88 89.99
Dolcetto d'Alba Paulin
2016 12 750 mL 175.92 14.66
Fallegro
2015 12 750 mL 159.96 13.33
2016 12 750 mL 159.96 13.33
Nebbiolo DeBatie
2015 12 750 mL 239.88 19.99

Giovanni Manzone

Barolo Bricat
2010 12 750 mL 639.96 53.33
Barolo Castelletto
2010 12 750 mL 639.96 53.33
Barolo Gramolere
2010 12 750 mL 639.96 53.33
Barolo Gramolere Riserva
2008 12 750 mL 1188.00 99.00
Dolcetto d'Alba Le Ciliegie
2013 12 750 mL 199.92 16.66

Girlan

Chardonnay Flora Alto Adige
2012 12 750 mL 359.92 29.99
Pinot Noir Riserva Trattman
2011 12 750 mL 599.88 49.99

Gregorina

Sangiovese di Romagna Superiore
2013 12 750 mL 159.92 13.33

Grimaldi

Barbaresco Nebbiolo Manzola
2012 6 750 mL 179.94 29.99

I Giusti & Zanza

Nemorino Rosso
2015 12 750 mL 159.92 13.33
Toscana Nemorino Bianco
2014 12 750 mL 159.92 13.33

Il Palazonne

Brunello di Montalcino
2012 12 750 mL 679.92 56.66

Il Paradiso di Frassina

12 UVE Maremma Toscana
2011 12 750 mL 479.92 39.99
Brunello di Montalcino MozArt Wine
2011 12 750 mL 679.92 56.66
GEA Rosso di Montalcino
2014 12 750 mL 311.88 25.99

Illuminati

Campirosa RosÃ©
12 750 mL 119.92 9.99
2011 12 750 mL 119.92 9.99
Cerasuolo d'Abruzzo Campirosa
2017 12 750 mL 119.92 9.99
Montepulciano Riserva Pieluni
2008 12 750 mL 759.96 63.33
Montepulciano Riserva Zanna
2011 12 750 mL 383.88 31.99
2010 12 750 mL 383.88 31.99
Montepulciano d'Abruzzo Colline Teramane Riserva Z
Montepulciano d'Abruzzo Ilico Riserva
2015 12 750 mL 159.92 13.33
Montepulciano d'Abruzzo RIPAROSSO
2016 12 750 mL 111.92 9.33
2015 12 750 mL 111.92 9.33
Pecorino
2014 12 750 mL 179.88 14.99
2016 12 750 mL 179.88 14.99
2017 12 750 mL 183.96 15.33
Trebbiano d'Abruzzo COSTALUPO
2017 12 750 mL 103.92 8.66
2015 12 750 mL 103.92 8.66
Trebbiano d'Abruzzo Costalupo
2016 12 750 mL 103.92 8.66

Italo Cescon

Pinot Grigio Tralcetto
2015 12 375 mL 87.96 7.33
2017 12 750 mL 143.88 11.99
2016 12 750 mL 143.88 11.99
Tralcetto Chardonnay
2016 12 750 mL 127.92 10.66
Tralcetto Merlot
2014 12 750 mL 127.92 10.66
Tralcetto Pinot Nero
2017 12 750 mL 127.92 10.66
2016 12 750 mL 127.92 10.66
Tralcetto Raboso
2010 12 750 mL 127.92 10.66
Tralcetto Riesling
2016 12 750 mL 127.92 10.66

La Bella Siciliana

White
2016 12 750 mL 95.88 7.99

La Calcinara

Il Cacciatore di Sogni Rosso Conero
2014 12 750 mL 175.92 14.66
2013 12 750 mL 175.92 14.66

La Mozza

Maremma Toscana Cabernet Sauvignon I Perazzi
2016 12 750 mL 183.96 15.33
Maremma Toscana Rosso Aragone
2011 6 750 mL 191.94 31.99
Morellino di Scansano Sangiovese I Perazzi
2016 12 750 mL 183.96 15.33

Luca Ferraris

Viognier Sensazioni

2015	12	750 mL	159.92	13.33

Lunae Bosoni

Colli di Luni Rosso Auxo

2012	12	750 mL	215.88	17.99
2015	12	750 mL	215.88	17.99

Colli di Luni Vermentino Black Label

2017	12	750 mL	359.92	29.99
2016	12	750 mL	359.92	29.99

Colli di Luni Vermentino Grey Label

2016	12	750 mL	199.92	16.66
2017	12	750 mL	199.92	16.66

Riviera Ligure di Ponente Pigato Terreferme

2015	12	750 mL	323.88	26.99

Vermentino Colli di Luni

2015	12	750 mL	359.92	29.99

Martoccia di Luca Brunelli

Brunello di Montalcino

2012	12	750 mL	439.92	36.66

Rosso di Montalcino

2015	12	750 mL	215.88	17.99

Massinoti

Amarone della Valpolicella

2012	12	750 mL	479.92	39.99

Custoza

2015	12	750 mL	135.96	11.33

Valpolicella Classico

2015	12	750 mL	143.88	11.99
2016	12	750 mL	143.88	11.99

Valpolicella Ripasso

2013	12	750 mL	199.92	16.66

Mia Chiara

Chianti Colli Senesi

2014	12	750 mL	127.92	10.66

MÃ¡nnara

Mannara Pinot Grigio

2015	12	750 mL	71.88	5.99

Nativ

Falanghina del Beneventano

2015	12	750 mL	135.96	11.33

Irpinia Aglianico

2013	12	750 mL	199.92	16.66

Taurasi

2011	12	750 mL	359.92	29.99
2010	12	750 mL	359.92	29.99

Nicosia

Etna Rosato VulkÃ

2017	12	750 mL	159.96	13.33

Grillo

2016	12	750 mL	95.88	7.99

Nero d'Avola

2015	12	750 mL	95.88	7.99

Vulka Bianco

2014	12	750 mL	159.96	13.33
2016	12	750 mL	159.96	13.33

Vulka Rosso

2015	12	750 mL	159.96	13.33
2013	12	750 mL	159.96	13.33

Paolo e Noemia d'Amico

Atlante

2012	12	750 mL	600.00	50.00
2012	12	750 mL	679.92	56.66

Chardonnay Calanchi di Vaiano

2014	12	750 mL	239.92	19.99

Lazio Chardonnay Falesia

2014	12	750 mL	299.88	24.99

Orveito Bianco Blend NOE

2015	12	750 mL	159.92	13.33

Seiano Rosso

2015	12	750 mL	119.92	9.99

Tuscan Seiano Bianco

2015	12	750 mL	119.92	9.99

Umbria Notturno Dei Calanchi

2013	12	750 mL	559.92	46.66

Villa Tirrena

2012	12	750 mL	239.92	19.99

Pavolino

Veneto Pinot Grigio

2016	12	750 mL	103.92	8.66
2017	12	750 mL	87.96	7.33

Poggio di Bortolone

Vittoria Frappato

2015	12	750 mL	199.88	16.66

Poggiobello

Friulano

2015	12	750 mL	159.92	13.33
2017	12	750 mL	159.92	13.33

Pinot Grigio

2015	12	750 mL	159.92	13.33
2016	12	750 mL	159.92	13.33

Rivetto

Barolo Briccolina

2010	12	750 mL	2040.00	170.00

Rocca Bernarda

Ribolla Gialla

2011	12	750 mL	239.92	19.99

Rodano

Chianti Classico

2013	12	750 mL	183.96	15.33
2015	12	750 mL	183.96	15.33

Chianti Classico Vigna Viacosta

2010	6	1.5 L	350.00	58.33
2010	12	750 mL	359.88	29.99

San Felice

Perolla Rosso

2015	12	750 mL	127.92	10.66

Toscana Vermentino

2017	12	750 mL	127.92	10.66

San Leonino

Chianti Classico

2012	12	750 mL	175.92	14.66
2014	12	750 mL	175.92	14.66

Chianti Classico Riserva

2012	12	750 mL	279.92	23.33
2014	12	750 mL	279.92	23.33

Governo Toscana

2016	12	750 mL	175.92	14.66
2015	12	750 mL	175.92	14.66

Scarbolo

Friuli Grave Pinot Grigio

2017	12	750 mL	159.96	13.33

Friuli Sauvignon

2017	12	750 mL	175.92	14.66

Ramato Pinot Grigio XL

2014	12	750 mL	239.88	19.99

Venezia Giulia Pinot Grigio Ilramato

2017	12	750 mL	159.96	13.33

Siciliana

Terre Siciliane Rosso La Bella

2016	12	750 mL	95.88	7.99

Silterra

Pinot Grigio delle Venezie

2016	12	750 mL	87.92	7.33
2015	12	750 mL	87.92	7.33

Talosa

Vino Nobile di Montepulciano

2012	12	750 mL	263.80	21.98

Tenimenti Famiglia Cavallero

Nebbiolo Langhe La FeniceÂ

2016	12	750 mL	103.92	8.66

Tenuta Brunelli Martoccia

Brunello di Montalcino

2011	12	750 mL	439.92	36.66

Rosso di Montalcino

2014	12	750 mL	215.88	17.99

Tenuta Novare

Amarone della Valpolicella Classico

2013	12	750 mL	479.88	39.99
2014	12	750 mL	479.88	39.99

Ripasso

2014	12	750 mL	200.04	16.67
2015	12	750 mL	200.04	16.67

Valpolicella Ripasso

Tenuta Sant'Anna

Pinot Grigio Classico

2017	12	750 mL	103.92	8.66
2016	12	750 mL	103.92	8.66

Tenute EmÃ©ra

Qu.ale

2017	12	750 mL	127.92	10.66
2015	12	750 mL	127.92	10.66

RosÃ© of Negroamaro

2017	12	750 mL	135.88	11.32

Tenute Guicciardini Strozzi

Bolgheri Rosso Campo al Capriolo

2015	12	750 mL	239.92	19.99

Chianti Colli Senesi Titolato

2015	12	750 mL	159.92	13.33

Maremma Toscano Momi

2014	12	750 mL	263.88	21.99

Morellino di Scansano Titolato

2011	12	750 mL	279.96	23.33

Morellino di Scansano Titolato Strozzi

2013	12	750 mL	191.92	15.99

Super-Tuscan Red Blend Campo al Capriolo Bolgheri

2013	12	750 mL	239.92	19.99

Super-Tuscan SÃ²dole Toscana Rosso

2009	12	750 mL	519.92	43.33

Vernaccia di San Gimignano Riserva

2011	12	750 mL	279.96	23.33

Vernaccia di San Gimignano Villa Cusona

2015	12	750 mL	143.88	11.99

Terra Rossa

Brunello di Montalcino

2007	1	1.5 L	181.25	181.25
2007	1	3 L	351.56	351.56

Terre del Palio

Brunello di Montalcino

2011	12	750 mL	399.96	33.33
2013	12	750 mL	399.96	33.33

Rosso di Montalcino

2015	12	750 mL	239.88	19.99
2011	12	750 mL	399.96	33.33

Veglio

Barolo

2015	12	750 mL	127.92	10.66
2013	12	750 mL	279.96	23.33

Nebbiolo d'Alba

2014	12	750 mL	143.88	11.99

Veglio Michelino e Figlio

Barolo

2012	12	750 mL	279.96	23.33

Viaggio

Provincia di Pavia Pinot Grigio

2017	12	750 mL	87.96	7.33

Villa M

Moscato

2014	12	750 mL	159.96	13.33
2016	12	750 mL	159.96	13.33
2015	12	750 mL	159.96	13.33
2012	12	750 mL	159.96	13.33
2016	12	750 mL	159.96	13.33

Piemonte Moscato Bianco

2013	12	750 mL	159.96	13.33

Rosso Brachetto

2016	12	750 mL	159.96	13.33

Vinchio-Vaglio Serra

Barbera d'Asti Superiore I Tre Vescovi

2014	12	750 mL	159.92	13.33

I Tre Vescovi Barbera d'Asti Superiore

2015	12	750 mL	159.92	13.33

Il Griso Roero Arneis

2016	12	750 mL	159.92	13.33

Insynthesis Barbera d'Asti Superiore

Roero Arneis Il Griso

2015	12	750 mL	159.92	13.33

Vinchio-Vaglio Le Nocche

Virna

Barolo

2013	12	750 mL	399.92	33.33

Barolo Cannubi Boschis

2012	12	750 mL	679.92	56.66
2012	12	750 mL	679.92	56.66

Barolo Sarmassa

2012	12	750 mL	679.92	56.66

Viva Diva

Sweet Red

	12	750 mL	79.92	6.66

ZÃ½mÄ"

Bianco

2016	12	750 mL	279.96	23.33

Mexico

Adobe Guadalupe

Miguel

2015	12	750 mL	567.96	47.33

Bodegas Henri Lurton

Nebbiolo

2016	12	750 mL	399.96	33.33

Sauvignon Blanc Valle de Guadalupe

2017	12	750 mL	299.88	24.99

Valle de Guadalupe Chenin Blanc

2017	12	750 mL	299.88	24.99

Casa Magoni

Chardonnay Vermentino

2017	12	750 mL	199.92	16.66

Casa de Piedra

Ensamble Colina Ba I

2014	12	750 mL	367.80	30.65

CaÃ±ada De Los Encinos

Valle de Guadalupe Zinfandel Petit Verdot

2014	12	750 mL	439.92	36.66

Fluxus

Valle de Guadalupe Blanco

2016	12	750 mL	279.96	23.33

Solar FortÃºn

Valle de Guadalupe Confabulario

2014	12	750 mL	327.96	27.33

Valle de Guadalupe O Positivo

2015	12	750 mL	399.96	33.33

Vinicola La Trinidad

Valle de Guadalupe Afrodita

2015	12	750 mL	479.88	39.99

Valle de Guadalupe Fauno

2015	12	750 mL	799.92	66.66

Vinicola Regional de Ensenada

Cabernet Sauvignon Surco 27 Llano Colorado

2014	12	750 mL	239.88	19.99

ViÃ±edos MalagÃ³n

Valle de Guadalupe Tinto

2016	12	750 mL	263.88	21.99

New Zealand

Arona

Sauvignon Blanc

2016	12	750 mL	119.92	9.99
2017	12	750 mL	119.92	9.99

Barker's Marque Wines

Ranga Ranga Sauvignon Blanc

2017	12	750 mL	119.92	9.99
2016	12	750 mL	119.92	9.99

Invivo

Graham Norton's Pink by Design RosÃ©

2017	12	750 mL	131.88	10.99

Pinot Noir

2016	12	750 mL	199.92	16.66

Sauvignon Blanc

2017	12	750 mL	119.92	9.99

Sauvignon Blanc Graham Norton

2016	12	750 mL	127.92	10.66

Sauvignon Blanc Graham Norton's Own

2018	12	750 mL	127.92	10.66
2017	12	750 mL	127.92	10.66

Ranga Ranga

Marlborough Sauvignon Blanc

2015	12	750 mL	119.92	9.99

The Loop

Marlborough Sauvignon Blanc

2015	12	750 mL	119.92	9.99
2016	12	750 mL	119.92	9.99

Sauvignon Blanc

2017	12	750 mL	119.92	9.99
2017	12	750 mL	119.92	9.99

Three Brooms

Riesling

2016	12	750 mL	143.88	11.99

Sauvignon Blanc

2017	12	750 mL	159.96	13.33
2016	12	750 mL	319.92	26.66
2017	12	750 mL	159.96	13.33
NV	12	750 mL	295.92	24.66

Portugal

Adega do Salvador

Portal da Calcada Vinho Verde

2016	12	750 mL	119.92	9.99

Red Blend Lago Cerqueira

2014	12	750 mL	79.92	6.66

BEYRA - Vinhos de Altitude

Beira Interior Reserva Quartz

2016	12	750 mL	159.92	13.33
2015	12	750 mL	159.92	13.33

Beira Interior RosÃ©

2017	12	750 mL	95.88	7.99

Beyra

Bianco

2016	12	750 mL	103.92	8.66
2017	12	750 mL	103.92	8.66

Branco

2015	12	750 mL	103.92	8.66

Reserva Tinto

2016	12	750 mL	159.92	13.33
2015	12	750 mL	159.92	13.33
2013	12	750 mL	159.92	13.33

Tinto

2014	1	5 L	55.00	55.00
2016	12	750 mL	103.92	8.66
2014	12	750 mL	103.92	8.66
2015	12	750 mL	103.92	8.66

Cristiano Van Zeller

Douro CV Curriculum Vitae

2016	12	750 mL	919.92	76.66
2014	12	750 mL	919.92	76.66
2016	12	750 mL	919.92	76.66

Dona Maria

Alentejo Amantis Reserva White

2013	12	750 mL	239.92	19.99

Alentejo Tinto

2014	12	750 mL	159.92	13.33
2015	12	750 mL	159.92	13.33

Alentejo Touriga Nacional Petit Verdot

2011	12	750 mL	359.92	29.99

Grand Reserva Red

2013	12	750 mL	439.92	36.66
2012	12	750 mL	439.92	36.66

Julio Bastos Dona Maria White Portugal

2017	12	750 mL	159.92	13.33
2016	12	750 mL	159.92	13.33
2015	12	750 mL	159.92	13.33

RosÃ©

2014	12	750 mL	199.92	16.66

Dona Maria by JÃºlio Bastos

AMANTIS Reserva

2012	12	750 mL	239.92	19.99

Amantis Reserva

2011	12	750 mL	239.92	19.99

H.M. Borges

10 Year Old Malvasia Sweet Malmsey Reserva Madeira

	12	750 mL	319.92	26.66

10 Year Old Verdelho Medium Dry Madeira

	12	750 mL	319.92	26.66

20 Year Old Malvasia Madeira

	12	750 mL	719.92	59.99

5 Year Old Reserve Medium Sweet Madeira

	12	750 mL	199.92	16.66

Herdade do Rocim

Alentejano Alicante Bouschet Tinto

2014	12	750 mL	223.92	18.66
2016	12	750 mL	223.92	18.66

Amphora Branco

2015	12	750 mL	143.88	11.99
2014	12	750 mL	143.88	11.99

Branco Amphora

2016	12	750 mL	143.88	11.99

Touriga Nacional

2016	12	750 mL	151.92	12.66

JÃºlio Bastos

Alicante Bouschet JÃšLIO B. BASTOS

2012	12	750 mL	1439.04	119.92

Lago

Vinho Verde

2016	12	750 mL	79.92	6.66

Lago Cerqueira

Vinho Verde

2017	12	750 mL	87.96	7.33

Vinho Verde RosÃ©

2017	12	750 mL	87.92	7.33

Mondeco

DÃ£o Branco

2016	12	750 mL	119.92	9.99

Portal da CalÃ§ada

Vinho Verde

2017	12	750 mL	119.92	9.99
2015	12	750 mL	119.92	9.99

Vinho Verde RosÃ©

2016	12	750 mL	119.92	9.99
2017	12	750 mL	119.88	9.99

Quinta Vale D. Maria

Douro The Three Valleys

2014	12	750 mL	319.92	26.66

Rufo do Vale D. Maria Douro

2013	12	750 mL	143.88	11.99

Quinta do Mondego

Red Blend Mondeco

2012	12	750 mL	119.92	9.99

Terra Antiga

Vinho Verde

2015	12	750 mL	71.92	5.99

Spain

Alella Vinicola

Marfil Alella Molt DolÃ§

2003	12	500 mL	119.88	9.99

Altos de Tamaron

Crianza Ribera del Duero

2014	12	750 mL	143.88	11.99

Aureo

Solera Dulce

1954	12	750 mL	280.00	23.33
1954	12	750 mL	280.00	23.33

Bodegas Parra Jimenez

Verdejo

2012	12	750 mL	103.92	8.66

Bodegas San Isidro

Pura Sangria

	12	750 mL	79.92	6.66

Bodegas Valduero

Finca Azaya

2015	12	750 mL	215.88	17.99

Ribera del Duero 6 AÃ±os Reserva Premium

2010	12	750 mL	876.00	73.00

Ribera del Duero Crianza

2012	12	750 mL	279.96	23.33
2014	12	750 mL	319.92	26.66

Ribera del Duero Gran Reserva

2005	12	750 mL	1079.88	89.99

Ribera del Duero Reserva

2010	12	750 mL	432.00	36.00

Ribera del Duero Tempranillo Gran Reserva

2010	12	750 mL	432.00	36.00

Yunquera

2016	12	750 mL	175.92	14.66

Bodegas do Campo

MencÃa

2014	12	750 mL	159.92	13.33
2015	12	750 mL	159.92	13.33

Camina

La Mancha Tempranillo

2015	12	750 mL	79.92	6.66

La Mancha Verdejo

2015	12	750 mL	79.92	6.66

RosÃ©

2016	12	750 mL	79.92	6.66

Tempranillo

2017	12	750 mL	79.92	6.66
2016	12	750 mL	79.92	6.66

Verdejo

2017	12	750 mL	79.92	6.66
2016	12	750 mL	79.92	6.66

Charla

Tempranillo

2010	4	3 L	53.32	13.33

Costers del Ros

Aubagues

2011	12	750 mL	319.92	26.66

El Cayado

Bierzo MencÃa

2013	12	750 mL	84.00	7.00

El Circo

CariÃ±ena Garnacha AcrÃ³bata

Grenache AcrÃ³bata

2017	12	750 mL	87.92	7.33
2016	12	750 mL	87.92	7.33

Termpranillo Volatinero

2017	12	750 mL	87.92	7.33
2016	12	750 mL	87.92	7.33

FÃ©lix SolÃs

La Mancha ViÃ±a San Juan Red

2015	12	750 mL	63.92	5.33

La Mancha ViÃ±a San Juan Tinto

2016	12	750 mL	63.92	5.33

ViÃ±a San Juan Blanco

2015	12	750 mL	63.92	5.33

ViÃ±a San Juan Tinto

2016	12	750 mL	63.92	5.33

Hiruzta

White

2014	12	750 mL	159.92	13.33

Javier Sanz

Rueda ColecciÃ³n V Malcorta Verdejo

2016	12	750 mL	239.88	19.99

Rueda Verdejo

2017	12	750 mL	143.88	11.99

Joya

Red Sangria

4	5 L	149.00	37.25
12	750 mL	103.92	8.66

White Sangria

4	5 L	149.00	37.25
12	750 mL	103.92	8.66

Lagrimas de Maria

Viura Blanc Rioja

2012	12	750 mL	95.88	7.99

Ligitim

Priorat

2015	12	750 mL	199.92	16.66

Merum Priorati

Priorat Inici

	12	750 mL	279.92	23.33
	12	750 mL	279.92	23.33

Montecastillo

Montebro Priorat

2013	12	750 mL	119.88	9.99
2010	12	750 mL	119.88	9.99

Montesinos

Jumilla Blanco

2014	12	750 mL	103.92	8.66

O Luar Do Sil

Godello

2016	12	750 mL	191.88	15.99

Pago de los Capellanes

Joven/Roble

2017	12	750 mL	215.88	17.99

O Luar Do Sil Barrel Fermented Godello Valdeorras

2015	12	750 mL	456.00	38.00

O Luar Do Sil Godello Sobre LÃas Valdeorras

2015	12	750 mL	319.92	26.66

Ribera del Duero Crianza

2014	12	1.5 L	359.88	29.99
2010	12	750 mL	359.88	29.99
2014	12	1.5 L	359.88	29.99
2015	12	750 mL	359.88	29.99

Ribera del Duero Nogal

2011	12	750 mL	719.88	59.99

Ribera del Duero Picon

2012	12	750 mL	2160.00	180.00
2011	12	750 mL	2160.00	180.00
2012	12	750 mL	2160.00	180.00

Ribera del Duero Reserva

2013	12	750 mL	559.92	46.66

Ribera del Duero Roble

2016	12	750 mL	215.88	17.99

Pagos del Rey

Arnegui Rioja Crianza

2012	12	750 mL	111.92	9.33

Rioja Arnegui Reserva

2012	12	750 mL	159.92	13.33

Paloma De Plata

AlbariÃ±o

2016	12	750 mL	143.88	11.99
2015	12	750 mL	143.88	11.99

Senorio Da Vila

Godello

2015	12	750 mL	159.96	13.33

Ribeiro Godello

2014	12	750 mL	159.96	13.33

Serra Da Estrela

AlbariÃ±o

2015	12	750 mL	119.88	9.99

Terras Gauda

O Rosal

2017	12	750 mL	183.96	15.33

Tres Buhis

Yecla Tempranillo

2016	12	750 mL	95.88	7.99

Vina Albali

Tempranillo Reserva

2014	12	750 mL	191.88	15.99

Vina Altaba

RosÃ©

2015	12	750 mL	191.88	15.99

ViÃ±a Almirante

Pionero Mundi

2014	12	750 mL	119.88	9.99

ViÃ±a Tuelda

Ribera del Duero Pinea

	6	750 mL	135.96	22.66

Yunquera

Blanco de Albillo

2016	12	750 mL	175.92	14.66

United States

99 Vines

Cabernet Sauvignon

	12	750 mL	79.92	6.66

Chardonnay

	12	750 mL	79.92	6.66

Merlot

	12	750 mL	79.92	6.66

Moscato

	12	750 mL	79.92	6.66

Pinot Grigio

	12	750 mL	79.92	6.66

Pinot Noir California

NV	12	750 mL	79.92	6.66
NV	12	750 mL	79.92	6.66

Shiraz

	12	750 mL	79.92	6.66

White Zinfandel

	6	1.5 L	63.96	10.66
	12	750 mL	79.92	6.66

Zinfandel

	12	750 mL	79.92	6.66

Azure Creek Vineyards

InspiRED

	12	750 mL	135.92	11.33

Balo Vineyards

Pinot Gris

2015	12	750 mL	239.92	19.99
2014	12	750 mL	239.92	19.99

Pinot Noir

2013	12	750 mL	399.92	33.33
2014	12	750 mL	399.92	33.33

Pinot Noir Avenging Angel

2013	12	750 mL	540.00	45.00

Pinot Noir Blanc

2016	12	750 mL	311.92	25.99
2015	12	750 mL	311.92	25.99

Riesling

2014	12	750 mL	239.92	19.99

Barrique

Cabernet Sauvignon Sonoma County

2016	12	750 mL	159.96	13.33
2014	12	750 mL	143.88	11.99
2015	12	750 mL	143.88	11.99

Chardonnay Sonoma Coast

2015	12	750 mL	143.88	11.99

Chardonnay Sonoma County

2016	12	750 mL	159.96	13.33

Pinot Noir Sonoma County

2016	12	750 mL	159.96	13.33
2015	12	750 mL	143.88	11.99

Bench

Cabernet Sauvignon Knights Valley

2015	12	750 mL	159.92	13.33

Cabernet Sauvignon Sonoma County

2016	12	750 mL	175.92	14.66

Chardonnay Russian River Valley

2014	12	750 mL	159.92	13.33
2015	12	750 mL	159.92	13.33
2015	12	750 mL	159.92	13.33
2016	12	750 mL	175.92	14.66
2017	12	750 mL	175.92	14.66

Merlot Knights Valley

2016	12	750 mL	175.92	14.66
2014	12	750 mL	159.92	13.33

Pinot Noir Sonoma Coast

2017	12	750 mL	175.92	14.66
2017	12	750 mL	175.92	14.66
2016	12	750 mL	175.92	14.66
2015	12	750 mL	159.92	13.33

Benessere

Pinot Grigio

2010	12	750 mL	215.88	17.99

Rosato

2011	12	750 mL	159.96	13.33

Between The Vines

Cabernet Sauvignon

	12	750 mL	79.92	6.66

Chardonnay

	12	750 mL	79.92	6.66

Merlot

	12	750 mL	79.92	6.66

Pinot Noir

	12	750 mL	79.92	6.66

Bliss Family Vineyards

Blissful Red Blend

	12	750 mL	111.96	9.33

Cabernet Sauvignon

2014	12	750 mL	111.96	9.33
2015	12	750 mL	111.96	9.33

Chardonnay

2015	12	750 mL	111.96	9.33

Lake County Sauvignon Blanc

2017	12	750 mL	111.96	9.33
2016	12	750 mL	111.96	9.33

Mendocino Blissful Red Blend

	12	750 mL	111.96	9.33

Mendocino Chardonnay

2016	12	750 mL	111.96	9.33

Merlot

2014	12	750 mL	111.96	9.33
2015	12	750 mL	111.96	9.33

Pinot Noir

2016	12	750 mL	159.96	13.33
2016	12	750 mL	159.96	13.33
2015	12	750 mL	159.96	13.33

Zinfandel

2014	12	750 mL	111.96	9.33

Boatman

Red Wine

2016	12	750 mL	119.88	9.99
2017	12	750 mL	119.88	9.99
2015	12	750 mL	103.92	8.66

Brack Mountain Wine Company

Cyprus Chardonnay Russian River Valley

2011	12	750 mL	199.92	16.66

Enos Cabernet Sauvignon

2016	12	750 mL	159.96	13.33

Brutocao Family Vineyards

Brutocao Chardonnay

2016	12	750 mL	159.96	13.33

Brutocao Zinfandel

2012	12	750 mL	199.92	16.66

Cabernet Sauvignon

2014	12	750 mL	199.92	16.66

Chardonnay

2015	12	750 mL	143.88	11.99

Mendocino Chardonnay Hopland Ranches

2014	12	750 mL	143.88	11.99

Mendocino Primitivo

2013	12	750 mL	199.92	16.66

Mendocino Sauvignon Blanc Feliz Vineyard

2016	12	750 mL	127.92	10.66
2017	12	750 mL	143.88	11.99

Cellars 33

Lodi White The Betty

2016	12	750 mL	263.88	21.99

Pinot Noir Hummingbird Hill Vineyard Sonoma Coast

2015	12	750 mL	359.88	29.99

Russian River Valley Old Vine Zinfandel Bacigalupi

2014	12	750 mL	359.88	29.99
2015	12	750 mL	319.92	26.66

Russian River Valley Pinot Noir Gloria Vineyard

2014	12	750 mL	319.92	26.66

Sonoma Coast Pinot Noir

2014	12	750 mL	319.92	26.66
2015	12	750 mL	319.92	26.66

Chop Shop

Cabernet Sauvignon

2015	1	20 L	293.00	293.00
2016	12	750 mL	135.96	11.33

Cloisonne

Russian River Valley Chardonnay

2014	12	750 mL	159.92	13.33

Consilience

Chardonnay

2014	12	750 mL	159.92	13.33

Petite Sirah

2013	12	750 mL	239.92	19.99

Santa Barbara County Pinot Noir

2014	12	750 mL	159.92	13.33

Syrah

2013	12	750 mL	159.92	13.33

Viognier

2013	12	750 mL	159.92	13.33

Cornerstone Cellars

Cabernet Sauvignon Atlas Peak

2014	12	750 mL	799.92	66.66

Cabernet Sauvignon Benchlands Napa Valley

2014	12	750 mL	600.00	50.00

Cabernet Sauvignon Calistoga

2014	12	750 mL	600.00	50.00

Cabernet Sauvignon Howell Mountain
2015 12 750 mL 799.92 66.66
2014 12 750 mL 799.92 66.66
Pinot Noir Sta. Rita Hills
2016 12 750 mL 519.92 43.33

Covington Cellars

Cabernet Franc
2012 12 750 mL 359.92 29.99
Cabernet Sauvignon
2012 12 750 mL 359.92 29.99
Columbia Valley Cabernet Franc
2014 12 750 mL 319.92 26.66
2013 12 750 mL 319.92 26.66
Rough House Red
2013 12 750 mL 199.92 16.66

Crosby Roamann

Cabernet Sauvignon Rutherford
2013 12 750 mL 672.00 56.00
Chardonnay Carneros
2015 12 750 mL 279.92 23.33
2012 12 750 mL 312.00 26.00
Merlot
2012 12 750 mL 399.92 33.33
Napa Valley Crosby's Reserve
2012 12 750 mL 799.80 66.65
Sauvignon Blanc
2014 12 750 mL 239.92 19.99

Cyprus

Chardonnay Russian River Valley
2012 12 750 mL 199.92 16.66
Knights Valley Cabernet Sauvignon
2015 12 750 mL 239.92 19.99
Pinot Noir Russian River Valley
2014 12 750 mL 199.92 16.66
Russian River Valley Chardonnay
2016 12 750 mL 191.88 15.99
Sauvignon Blanc Russian River Valley
2014 12 750 mL 151.92 12.66

Daniel

Pinot Noir Ferrington Vineyard
2013 12 750 mL 519.96 43.33

David Hill

Pinot Gris
2017 12 750 mL 199.92 16.66
2014 12 750 mL 199.92 16.66
Willamette Valley Pinot Noir
2013 12 750 mL 199.92 16.66
2014 12 750 mL 199.92 16.66

Desert Wind

Cabernet Sauvignon
2016 12 750 mL 159.96 13.33
2015 12 750 mL 159.96 13.33
Merlot Wahluke Slope
2015 12 750 mL 159.96 13.33
2016 12 750 mL 159.96 13.33
Ruah
2015 12 750 mL 199.88 16.66

Diviner

Cabernet Sauvignon Santa Ynez Valley
2016 12 750 mL 239.88 19.99

Drew Family Cellars

Perli Syrah
2011 12 750 mL 399.92 33.33
RhÃ´ne Blend The Ornbaun
2014 12 750 mL 320.00 26.67

Duck Pond Cellars

Chardonnay
2016 12 750 mL 119.88 9.99
Pinot Gris Willamette Valley
2016 12 750 mL 119.88 9.99
2017 12 750 mL 119.88 9.99
Pinot Noir
2016 12 750 mL 191.88 15.99
Pinot Noir Delaney Vineyard Willamette Valley
2016 12 750 mL 439.92 36.66
Pinot Noir Dundee Hills
2016 12 750 mL 319.92 26.66
Pinot Noir Reserve Willamette Valley
2016 12 750 mL 319.92 26.66
RosÃ© of Pinot Willamette Valley
2017 12 750 mL 143.88 11.99

Enos

Cabernet Sauvignon Napa Valley
2012 12 750 mL 640.00 53.33

Fager's Island

Merlot
2015 12 750 mL 104.00 8.67
2016 12 750 mL 104.00 8.67

Folly of the Beast

Pinot Noir Central Coast
2016 12 750 mL 175.92 14.66

Fritz Winery

Chardonnay
2015 12 750 mL 199.92 16.66
Russian River Valley Pinot Noir
2013 12 750 mL 279.96 23.33
2014 12 750 mL 279.96 23.33
Sauvignon Blanc
2015 12 750 mL 159.92 13.33
Zinfandel
2015 12 750 mL 191.88 15.99

Glenbrook

Cabernet Sauvignon
2015 12 750 mL 79.92 6.66
2016 12 750 mL 79.92 6.66
Chardonnay
2016 12 750 mL 79.92 6.66
2017 12 750 mL 79.92 6.66
Merlot
2014 12 750 mL 79.92 6.66
2015 12 750 mL 79.92 6.66

Hightower Cellars

Merlot
2012 12 750 mL 239.92 19.99
Red Mountain Cabernet Sauvignon Murray
2013 12 750 mL 199.92 16.66
Red Mountain Red Wine
2010 12 750 mL 559.92 46.66
Syrah Murray
2012 12 750 mL 199.92 16.66

Hunt & Harvest

Cabernet Sauvignon Napa Valley
2015 12 750 mL 279.88 23.32
2016 12 750 mL 279.88 23.32
Merlot Rutherford
2013 1 5.16 G 421.05 421.05
2013 12 750 mL 279.88 23.32
Pinot Noir Willamette Valley
2014 12 750 mL 279.88 23.32
Sauvignon Blanc Yountville
2016 12 750 mL 151.92 12.66

Husch Vineyards

Anderson Valley GewÃ¼rztraminer
2016 12 750 mL 167.88 13.99
Chardonnay Mendocino
2016 12 750 mL 167.88 13.99
Late Harvest GewÃ¼rztraminer
2014 12 750 mL 263.88 21.99
Mendocino Cabernet Sauvignon
2015 12 750 mL 263.88 21.99
Mendocino Chenin Blanc
2017 12 750 mL 151.92 12.66
Mendocino Sauvignon Blanc
2017 12 750 mL 167.88 13.99
Pinot Noir Anderson Valley
2016 12 750 mL 263.88 21.99

Inspired

Red Blend
12 750 mL 135.92 11.33

Jaxon Keys

Farmhouse White
2013 12 750 mL 119.88 9.99

Jenner Vineyards

Chardonnay
2013 12 750 mL 159.96 13.33
Pinot Noir
2013 12 750 mL 199.92 16.66

Keller Estate

Chardonnay Oro de Plata
2011 12 750 mL 279.92 23.33
La Cruz Chardonnay
2010 12 750 mL 359.92 29.99
Sonoma Coast RÃ´tie
2011 12 750 mL 540.00 45.00

Kiona Vineyards

Cabernet Sauvignon Red Mountain
2014 12 750 mL 199.92 16.66
2015 12 750 mL 199.92 16.66
Cabernet-Merlot Red Blend
2013 12 750 mL 127.92 10.66
Chenin Blanc Columbia Valley
2017 12 750 mL 119.88 9.99
2016 12 750 mL 119.88 9.99
Chenin Blanc Ice Wine Red Mountain
2017 12 375 mL 279.96 23.33
2016 12 375 mL 239.90 19.99
2014 12 375 mL 239.90 19.99
Estates CuvÃ©e Columbia Valley
2014 12 750 mL 127.92 10.66
GewÃ¼rztraminer Estate Red Mountain
2016 12 750 mL 159.96 13.33
Late Harvest White Riesling
2015 12 750 mL 151.92 12.66
Lemberger Estate Red Mountain
2016 12 750 mL 119.92 9.99
2014 12 750 mL 119.92 9.99
2015 12 750 mL 119.92 9.99
Red Mountain Merlot
2013 12 750 mL 199.92 16.66
2016 12 750 mL 199.92 16.66
Red Mountain Reserve
2012 12 750 mL 399.92 33.33
Red Mountain Reserve Dry Riesling
2011 12 750 mL 127.92 10.66
Riesling
2016 12 750 mL 87.92 7.33
Riesling Estate Red Mountain
2016 12 750 mL 127.92 10.66

L'Oliveto

Chardonnay Russian River Valley
2014 12 750 mL 175.92 14.66
2013 12 750 mL 175.92 14.66
Pinot Noir Russian River Valley
2014 12 750 mL 199.92 16.66
2016 12 750 mL 199.92 16.66
2015 12 750 mL 199.92 16.66
RosÃ© of Pinot Noir Russian River Valley
2017 12 750 mL 127.92 10.66

Long Meadow Ranch

Cabernet Sauvignon E. J. Church Reserve Estate Bot
2013 12 750 mL 1188.00 99.00
2007 12 750 mL 1188.00 99.00
Cabernet Sauvignon Napa Valley
2013 12 750 mL 479.92 39.99
2007 12 750 mL 479.92 39.99
2012 12 750 mL 479.92 39.99
Chardonnay Anderson Valley
2015 12 750 mL 359.88 29.99
2015 12 750 mL 359.88 29.99
Chardonnay Farmstead Napa Valley
2016 12 750 mL 191.88 15.99
2014 12 750 mL 191.88 15.99
Chardonnay Tanbark Mill Vineyard â€ŽFeliz Estate A
2015 12 750 mL 479.88 39.99
Pinot Noir Anderson Valley
2015 12 750 mL 359.88 29.99
Pinot Noir Farmstead Anderson Valley
2015 12 750 mL 279.88 23.32
2014 12 750 mL 279.88 23.32
Pinot Noir Farmstead Sonoma Coast
2013 12 750 mL 279.88 23.32
Pinot Noir Tanbark Mill Vineyard Perrygulch Estate
2015 12 750 mL 679.92 56.66
2015 12 750 mL 679.92 56.66
RosÃ© of Pinot Noir Anderson Valley
2017 12 750 mL 199.88 16.66
2016 12 750 mL 199.88 16.66
Sauvignon Blanc Estate Rutherford
2015 12 750 mL 183.96 15.33
Sauvignon Blanc Rutherford
2016 12 750 mL 183.96 15.33
2017 12 750 mL 183.96 15.33

Lord Sandwich

Red Wine Sonoma County
NV 12 750 mL 175.92 14.66
Sauvignon Blanc Chardonnay Russian River Valley
2017 12 750 mL 175.92 14.66

Luscious Vines

Semi-Sweet Mocasto
12 750 mL 87.96 7.33
Semi-Sweet Rosato
12 750 mL 87.96 7.33
12 750 mL 87.96 7.33

Matias

Chardonnay Santa Lucia Highlands
2014 12 750 mL 319.92 26.66
2014 12 750 mL 319.92 26.66
Chardonnay Sierra Mar Vineyard
2013 12 750 mL 455.88 37.99
Chardonnay Soberanes Vineyard
2014 12 750 mL 439.92 36.66
Charles Heintz Vineyard Chardonnay
2013 12 750 mL 399.92 33.33

Ferrington Vineyard Pinot Noir
2012 12 750 mL 519.92 43.33
Pinot Noir Charles Heinz Vineyard
2013 12 750 mL 479.92 39.99
Pinot Noir Santa Lucia Highlands
2015 12 750 mL 319.92 26.66
2014 12 750 mL 319.92 26.66
Pinot Noir Sierra Mar Vineyard
2014 12 750 mL 479.99 40.00
Pinot Noir Soberanes Vineyard
2013 12 750 mL 519.92 43.33

Matrix Winery

Zinfandel
2014 12 750 mL 239.88 19.99

Mazzocco

Alexander Valley Chardonnay
2014 12 750 mL 159.96 13.33
Cabernet Sauvignon
2014 12 750 mL 199.92 16.66
Chardonnay
2013 12 750 mL 159.96 13.33
Dry Creek Valley Cabernet Sauvignon
2013 12 750 mL 199.92 16.66
2015 12 750 mL 199.92 16.66
Dry Creek Valley Zinfandel Reserve
2015 12 750 mL 279.96 23.33
Zinfandel
2012 12 750 mL 199.92 16.66
2015 12 750 mL 199.92 16.66
2013 12 750 mL 199.92 16.66
2014 12 750 mL 199.92 16.66

Midsummer Cellars

Grenache RosÃ©
2012 12 750 mL 199.92 16.66

Moshin Vineyards

Dry Creek Merlot
2007 12 750 mL 216.00 18.00
Halo's Hill Pinot Noir
2012 12 750 mL 519.96 43.33
2013 12 750 mL 519.92 43.33
Molinari Pinot Noir
2013 12 750 mL 199.92 16.66
Pinot Noir Calliope Vineyard
2012 12 750 mL 519.96 43.33
2013 12 750 mL 519.96 43.33
Pinot Noir Estate Russian River Valley
2013 12 750 mL 319.92 26.66
Pinot Noir Rosalina Vineyard
2014 12 750 mL 519.92 43.33
2013 12 750 mL 520.00 43.33
RR Chardonnay
2012 12 750 mL 279.92 23.33
2011 12 750 mL 279.92 23.33
RosÃ© of Pinot Noir
2017 12 750 mL 199.92 16.66
2016 12 750 mL 199.92 16.66
Russian River Valley Estate Pinot Noir
2012 12 750 mL 319.92 26.66
Zinfandel Carreras Vineyard
2011 12 750 mL 295.92 24.66
2013 12 750 mL 279.92 23.33
2010 12 750 mL 295.92 24.66

Pacificana

Chardonnay
2017 1 20 L 245.00 245.00
2017 12 750 mL 127.92 10.66
2016 12 750 mL 127.92 10.66

Pezzi King Vineyards

Dry Creek Valley Zinfandel Estate
2015 12 750 mL 199.92 16.66
2016 12 750 mL 199.92 16.66
Estate Cabernet Sauvignon
2014 12 750 mL 199.92 16.66
Estate Chardonnay
2013 12 750 mL 127.92 10.66
Estate Sauvignon Blanc
2014 12 750 mL 159.96 13.33

Pinot Patch

Pinot Noir
2016 12 750 mL 111.92 9.33

Romililly

Russian River Valley Chardonnay
2013 12 750 mL 319.92 26.66
Russian River Valley Pinot Noir
2014 12 750 mL 359.92 29.99

Scholar & Mason

Cabernet Sauvignon
2015 12 750 mL 223.92 18.66
2014 12 750 mL 215.88 17.99
Napa Valley Mortarboard Red
2013 12 750 mL 200.04 16.67

Silver Creek Vineyard

Cabernet Sauvignon
2016 12 750 mL 79.92 6.66
Chardonnay
2017 12 750 mL 79.92 6.66
2016 12 750 mL 79.92 6.66
Merlot
2016 12 750 mL 79.92 6.66

Smith Story Wine Cellars

Anderson Valley Pinot Noir Helluva Vineyard
2016 12 750 mL 479.92 39.99
Cabernet Franc Sonoma Valley
2015 12 750 mL 479.92 39.99
Cabernet Sauvignon Pickberry Vineyard Sonoma Mount
2015 12 750 mL 559.92 46.66
Chardonnay Dutton Ranch Russian River Valley
2015 12 750 mL 319.92 26.66
Sauvignon Blanc Sonoma County
2017 12 750 mL 199.92 16.66
Sonoma Mountain SÃ©millon Lakota's View
2017 12 750 mL 359.88 29.99

Summer Water

RosÃ©
2017 6 1.5 L 179.94 29.99
2017 1 20 L 333.00 333.00
2016 1 5 L 333.00 333.00
2017 12 750 mL 159.96 13.33

Terra SÃ¡via

Mendocino Chardonnay
2015 12 750 mL 119.92 9.99

Terrapin Cellars

Pinot Noir
2016 12 750 mL 159.92 13.33
2017 12 750 mL 159.92 13.33
Sophie's Reserve Pinot Noir
2014 12 750 mL 263.88 21.99
Willamette Valley Pinot Gris
2016 12 750 mL 119.92 9.99
Willamette Valley Pinot Noir
2011 12 750 mL 399.96 33.33
2017 12 750 mL 183.96 15.33

The Bluffer

Paso Robles ValdiguiÃ©
2016 12 750 mL 151.92 12.66

The Grade

Cabernet Sauvignon Kingly Project Winfield Vineyar
2014 12 750 mL 1439.88 119.99
Calistoga Cabernet Sauvignon Estate Winfield Viney
2014 12 750 mL 999.92 83.33
Calistoga Cabernet Sauvignon Winfield Vineyard
2013 6 1.5 L 1260.00 210.00
Estate Cabernet Sauvignon
2013 12 750 mL 999.92 83.33
Sauvignon Blanc Sea-Fog
2013 12 750 mL 239.92 19.99

Two Vintners

Cabernet Sauvignon Legit
2013 12 750 mL 295.92 24.66
Columbia Valley Legit
2013 12 750 mL 239.92 19.99
Horse Heaven Hills Syrah Some Days Are Diamonds
2014 12 750 mL 479.88 39.99
Legit Red Blend
2014 12 750 mL 295.92 24.66
Lola
2013 12 750 mL 239.92 19.99
Stoney Vine Syrah
2012 12 750 mL 399.92 33.33
Syrah Columbia Valley
2016 12 750 mL 199.92 16.66
2015 12 750 mL 199.92 16.66
Syrah Stony Vine Vineyard
2012 12 750 mL 399.92 33.33
Wahluke Slope Zinfandel Stone Tree Vineyard
2010 12 750 mL 876.00 73.00
Walla Walla Valley Lola Red Blend
2015 12 750 mL 279.96 23.33
Zinfandel
2015 12 750 mL 239.92 19.99
2016 12 750 mL 239.92 19.99
2015 12 750 mL 239.92 19.99

VinRoc

Atlas Peak Cabernet Sauvignon
2013 12 750 mL 960.00 80.00
2014 12 750 mL 960.00 80.00
RTW Napa Valley
2013 12 750 mL 479.92 39.99

Vina Robles

Cabernet Sauvignon Estate Paso Robles
2015 12 750 mL 191.88 15.99
2014 12 750 mL 199.92 16.66
2014 12 750 mL 191.88 15.99
2016 12 750 mL 191.88 15.99
Petite Sirah Estate Paso Robles
2013 12 750 mL 199.92 16.66
2014 12 750 mL 199.92 16.66
Red 4
2012 12 750 mL 127.92 10.66
2013 12 750 mL 127.92 10.66
Sauvignon Blanc Estate Paso Robles
2014 12 750 mL 135.92 11.33
2015 12 750 mL 135.92 11.33
Vina Robles White 4
2016 12 750 mL 127.92 10.66
White 4
2015 12 750 mL 127.92 10.66
2015 12 750 mL 127.92 10.66

Waits-Mast

Anderson Valley Pinot Noir Deer Meadows Vineyard
2014 12 750 mL 519.96 43.33
2013 12 750 mL 519.96 43.33
Anderson Valley Pinot Noir Wentzel Vineyard
2014 12 750 mL 439.92 36.66

Waits-Mast Family Cellars

Pinot Noir Nash Mill
2014 12 750 mL 359.92 29.99
2015 12 750 mL 359.92 29.99
Pinot Noir Oppenlander
2013 12 750 mL 439.92 36.66

West-Whitehill

Aurore Blush
12 750 mL 103.92 8.66
Chambourcin
12 750 mL 103.92 8.66
West Virginia Red
12 750 mL 103.92 8.66

Westside Crossing

Alexander Valley Sauvignon Blanc
2016 12 750 mL 175.92 14.66
Chardonnay
2015 12 750 mL 199.92 16.66
Crossword Red Blend
NV 12 750 mL 199.92 16.66
Pinot Noir
2014 12 750 mL 199.92 16.66

Wilson Winery

Cabernet
2014 12 750 mL 279.96 23.33
Dry Creek Valley Zinfandel
2012 12 750 mL 279.96 23.33
Zinfandel Sonoma County
2015 12 750 mL 159.92 13.33

Winc

Dime Red Blend
2016 12 750 mL 223.92 18.66
Matchlock Cabernet Sauvignon Paso Robles
2016 12 750 mL 159.96 13.33
2016 12 750 mL 159.96 13.33

deLorimier Winery

Cabernet Sauvignon Alexander Valley
2013 12 750 mL 239.92 19.99
Primitivo River Lane Vineyard Alexander Valley
2013 12 750 mL 199.92 16.66

Ã€ La Carte

Chardonnay North Coast
2017 12 750 mL 159.96 13.33
2016 12 750 mL 159.96 13.33
North Coast Cabernet Sauvignon Ã¡ la carte
2015 12 750 mL 159.96 13.33
Pinot Noir North Coast
2016 12 750 mL 159.96 13.33
2015 12 750 mL 159.96 13.33
White Blend
2014 12 750 mL 119.92 9.99

Legacy Partners Distribution LLC®

"A Wine and Distilled Spirits Company"

8401 Colesville Road Suite 300
Silver Spring, MD 20910
info@legacypd.com
301-588-4525

El Decreto Tequila

Añejo SKU # 342243 - $198.48 Case

Reposado SKU # 342241 - $170.94 Case

Blanco SKU # 342243 - $155.88 Case

AnestasiA Vodka

SKU # 80441 - $123.84 Case

Driftless Glen Distillery Products

Young Rye SKU # 501106 - $235.20 Case

Sleepover Vodka SKU # 501105 - $101.40 Case

S'mores Rivershine SKU # 501104 - $126.00 Case

Double Cask Gin SKU # 501100 - $252.00 Case

New American Gin SKU # 501101 - $201.60 Case

Rock n Rye CC SKU # 501102 - $85.68 Case

Rock n Rye RB SKU # 501103 - $85.68 Case

Talero Tequila

SKU # 601100 - $162.66 Case

2600 Amanda Court
Woodstock, MD 21163
Phone: (410) 521-3726
Fax: (410) 521-4796
WWW.LVDH.COM LVDH@COMCAST.NET

SPIRITS - BOURBON

Burnside 4 Yr Old
SPES105 750 12 336.00 28.00

Burnside Double Barrel
SPES106 750 12 580.00 48.33

Temperance Trader Barrel Strength
SPBR106 750 12 620.00 51.67

Temperance Trader Bourbon
SPBR104 750 12 356.00 29.67

Temperance Trader Chinato
SPBR105 375 12 360.00 30.00

SPIRITS - GIN

Dragon Distillery Joust Gin
SPDR103 750 12 299.00 24.92

New Deal Dry Gin (Old 33)
SPND101 750 12 268.00 22.33

New Deal Garden Gin (No.1)
SPND102 750 12 299.00 24.92

SPIRITS - LIQUEUR

New Deal Coffee
SPND104 750 12 310.00 25.83

New Deal Ginger
SPND105 750 12 310.00 25.83

SPIRITS - MOONSHINE

Dragon Distillery Bad Bill Tutt
SPDR104 750 12 248.00 20.67

Dragon Distillery Fannie Tutt Lemon Meri
SPDR105 750 12 268.00 22.33

SPIRITS - RUM

Bull Run Pacific
SPBR102 750 12 256.00 21.33

Eastside Below Deck Coffee
SPES102 750 12 228.00 19.00

Eastside Below Deck Ginger
SPES101 750 12 228.00 19.00

Eastside Below Deck Silver
SPES100 750 12 228.00 19.00

Eastside Below Deck Spiced
SPES103 750 12 228.00 19.00

New Deal Distillers Cut "D"
SPND103 750 12 360.00 30.00

SPIRITS - VODKA

Bull Run Medoyeff
SPBR100 750 12 280.00 23.33

Dragon Distillery Chainmail Cherry-Almon
SPDR102 750 12 269.00 22.42

Dragon Distillery Longbow Lemon
SPDR101 750 12 269.00 22.42

Dragon Distillery Medieval Mint
SPDR100 750 12 269.00 22.42

New Deal Hot Monkey
SPND106 750 12 280.00 23.33

Portland
SPND107 750 12 199.00 16.58

SPIRITS - WHISKEY

Barrel Hitch
SPES111 750 6 120.00 20.00

Barrel Hitch Oak Barrel
SPES112 750 6 144.00 24.00

Oregon Marion Berry
SPES107 750 12 348.00 29.00

Temperance Trader American
SPBR103 750 12 336.00 28.00

ARGENTINA

Mendoza

Tapiz Alta Collection

Cabernet
TAPIZ101 2014 750 12 160.00 13.33

Chardonnay
TAPIZ100 2015 750 12 160.00 13.33

Malbec
TAPIZ102 2014 750 12 160.00 13.33

AUSTRALIA

Langhorne Creek

Killibinbin

Cabernet Sauvignon
AEW100 2013 750 12 136.00 11.33

Shiraz
AEW101 2013 750 12 136.00 11.33

CHILE

Colchagua

Estacion

Cabernet
EST111 2017 750 12 65.00 5.42

Carmenere
EST110 2016 750 12 65.00 5.42

Chardonnay
EST109 2017 750 12 68.00 5.67

Sauvignon Blanc
EST108 2017 750 12 68.00 5.67

Estampa

Cabernet/Petit Verdot
EST115 2015 750 12 112.00 9.33

Petite Syrah/Malbec
EST107 2013 750 12 96.00 8.00

Syrah/Viognier
EST102 2011 750 12 112.00 9.33

Viognier/Chardonnay
EST104 2016 750 12 112.00 9.33

FRANCE

Alsace

Marcel Hugg Gewurztraminer

Gewurztraminer
LVDH774 2014 750 12 144.00 12.00

Marcel Hugg Pinot Blanc

Pinot Blanc
LVDH772 2015 750 12 120.00 10.00

Marcel Hugg Riesling

Riesling
LVDH773 2015 750 12 136.00 11.33

Marcel Hugg Sylvaner

Sylvaner
LVDH787 2016 750 12 120.00 10.00

Corbieres

La Petite Envie
LVDH763 2015 750 12 112.00 9.33

Le Petit Spencer

Grenache Syrah
LVDH762 2015 750 12 112.00 9.33

Savoie

Jean Perrier & Fils

Abymes
LVDH648 2015 750 12 96.00 8.00

Apremont
LVDH771 2016 750 12 136.00 11.33

Vin De Pays

Domaine de Bertier

Sauvignon-Viognier
LVDH576 2016 750 12 72.00 6.00

Domaine de Montmarin

Viognier
LVDH251 2016 750 12 88.00 7.33

Domaine de Montmarin "Rose"

Syrah-Grenache
LVDH375 2016 750 12 80.00 6.67

Beaujolais

Beaujolais / Crus's

Domaine De Reverdon

Gamay(Brouilly)
LVDH779 2015 750 12 160.00 13.33

Domaine Roche Guillon

Gamay(Fleurie)
LVDH783 2015 750 12 199.00 16.58

Domaine des Gaudet Cotes de PY

Gamay(Morgon)
LVDH782 2015 750 12 199.00 16.58

Domaine des Hospices Civils de Lyons

Gamay(Beaujolais Villages)
LVDH755 2015 750 12 120.00 10.00

Hospices Civil Romaneche Thorins

Gamay(Moulin A Vent)
LVDH778 2015 750 12 199.00 16.58

Bordeaux Blanc

Bordeaux

Chateau Grand Champ

Sauvingnon Blanc
LVDH713 2015 750 12 56.00 4.67

Chateau Laroche St Jean

Sauvignon Blanc
LVDH211 2016 750 12 80.00 6.67

Chateau Saintongey

Sauvignon - Semillion
LVDH559 2016 750 12 72.00 6.00

Chateau du Barrail

Sauvignon - Semillion
LVDH454 2016 750 12 72.00 6.00

Entre Deux Mers

Chateau Les Sept Chenes

Sauvignon - Semillion
LVDH791 2017 750 12 96.00 8.00

Graves

Chateau Trebiac

Semillion- Sauvignon
LVDH216 2017 750 12 104.00 8.67

Sauternes

Chateau Les Mignets

Semillion
LVDH661 2012 375 12 161.00 13.42

Chateau des Ormes

Semillion
LVDH613 2005 750 12 299.00 24.92

Bordeaux Rouge

Bordeaux

Chateau Des Leotins

Cabernet- Merlot
LVDH389 2016 750 12 72.00 6.00

Chateau Grand Rousseau

Cabernet- Merlot
LVDH418 2016 750 12 72.00 6.00

Chateau Lagrugere

Merlot-Cabernet
LVDH784 2016 750 12 104.00 8.67

Chateau Laroche Saint Jean

Merlot-Cabernet
LVDH210 2015 750 12 80.00 6.67

Chateau Les Sept Chenes

Merlot-Cabernet
LVDH790 2016 750 12 96.00 8.00

Chateau Marechaux

Cabernet- Merlot
LVDH747 2012 750 12 120.00 10.00

Chateau Terrasses de Bouey

Cabernet- Merlot
LVDH417 2016 750 12 72.00 6.00

Chateau des Trois Tours

Cabernet- Merlot
LVDH709 2016 750 12 80.00 6.67

Clos de Bergeres

Cabernet- Merlot
LVDH746 2011 750 12 104.00 8.67

Domaine des Marechaux

Merlot
LVDH794 2016 750 12 96.00 8.00

Bordeaux Rouge - Cadillac

Chateau Marsan

Merlot-Cab-Cab Franc
MH107 2011 750 12 136.00 11.33

Bordeaux Rouge - Cotes de Bourg

Chateau Laroche Joubert

Merlot-Cab-Cab Franc
LVDH107 2014 750 12 104.00 8.67

Bordeaux Rouge - Graves

Chateau Crabitey

Cabernet-Merlot
LVDH793 2015 750 12 220.00 18.33

Chateau Trebiac

Cabernet-Merlot
LVDH216A 2014 750 12 129.00 10.75

Bordeaux Rouge - Haut Medoc

Chateau Plantey Lieujean

Cabernet-Merlot
LVDH770 2014 750 12 136.00 11.33

Haut Medoc de Monbrison

Cabernet-Merlot
LVDH710 2011 750 12 236.00 19.67

Bordeaux Rouge - Lalande de Pomerol

Chateau La Pervenche

Merlot-Cab-Cab Franc
LVDH491 2012 750 12 149.00 12.42

Fleur de Surget

Merlot-Cab-Cab Franc
LVDH574 2007 375 12 121.00 10.08

Bordeaux Rouge - Lussac ST Emilion

Chateau Les Vielles Pierres

Merlot-Cab-Cab Franc
LVDH572 2012 750 12 136.00 11.33

Bordeaux Rouge - Margaux

Bouquet de Monbrison

Cabernet-Merlot
LVDH570 2012 750 12 320.00 26.67

Chateau Les Gravierres

Cabernet-Merlot
LVDH696 2015 750 12 356.00 29.67

Bordeaux Rouge - Medoc

Chateau Charmail

Cabernet-Merlot
LVDH600 2007 750 12 249.00 20.75

Chateau La Landotte

Cabernet-Merlot
LVDH695 2012 750 12 160.00 13.33

Chateau Potensac

Cabernet-Merlot
LVDH605 2006 750 12 300.00 25.00

Chateau Tour Haut Caussan

Cabernet-Merlot
LVDH669 2014 750 12 199.00 16.58

Bordeaux Rouge - Montagne St Emilion

Chateau Gachon

Merlot-Cab-Cab Franc
LVDH640 2014 750 12 144.00 12.00

Bordeaux Rouge - Pauillac

Fleur de Pedesclaux

Cabernet-Merlot
LVDH601 2007 750 12 200.00 16.67

Bordeaux Rouge - Pomerol

Chateau L'Enclos

Merlot-Cab-Cab Franc
LVDH598 2006 375 12 361.00 30.08

Chateau Rocher Bonregard

Merlot-Cab-Cab Franc
LVDH662 2011 750 12 236.00 19.67

Fugue de Nenin

Merlot-Cab-Cab Franc
LVDH599 2006 750 12 337.00 28.08

Le Carillon de Chateau Rouget

Merlot-Cab-Cab Franc
LVDH492 2009 750 12 368.00 30.67

Bordeaux Rouge - Saint-Emilion GC

Chateau Corbin

Merlot-Cab-Cab Franc
LVDH595 2006 750 12 361.00 30.08

Bordeaux Rouge - Saint Emilion GC

Chateau La Tour Renaissance

Merlot-Cab-Cab Franc
LVDH548 2008 750 12 249.00 20.75

Bordeaux Rouge - Saint Estephe

Chateau Morin

Cabernet-Merlot
LVDH495 2011 750 12 176.00 14.67

Bordeaux Rouge - Saint Emilion

Chateau Rocher Figeac

Merlot-Cab-Cab Franc
LVDH490 2015 750 12 168.00 14.00

Bordeaux Rouge - Saint Emilion GC

Chateau de Fonbel

Merlot-Cab-Cab Franc
LVDH619 2008 750 12 269.00 22.42

Chateau de Lescours

Merlot-Cab-Cab Franc
LVDH698 2014 750 12 240.00 20.00

Chateau du Barry

Merlot-Cab-Cab Franc
LVDH547 2008 750 12 237.00 19.75

Bordeaux Rouge - Saint-Emilion GC

Clos La Madeleine

Merlot-Cab-Cab Franc
LVDH594 2003 750 12 400.00 33.33

Bordeaux Rouge - Saint Julien

La Croix de Beaucaillou " 2nd of Beaucai

Cabernet-Merlot
LVDH617 2008 750 12 449.00 37.42

Les Fiefs de Lagrange "2nd of Langrange"

Cabernet-Merlot
LVDH616 2008 750 12 321.00 26.75

Calvados

Normandy

Pierre Huet

Apple Cider
LVDH633 N/V 750 12 81.00 6.75

Calvados Fine
LVDH636 N/V 750 12 256.00 21.33

Pear Cider
LVDH634 N/V 750 12 81.00 6.75

2600 Amanda Court
Woodstock, MD 21163
Phone: (410) 521-3726
Fax: (410) 521-4796
WWW.LVDH.COM LVDH@COMCAST.NET

Pommeau
LVDH635 N/V 750 12 211.00 17.58

Loire Valley

Anjou

Domaine du Landreau

Chenin Blanc
LVDH751 2016 750 12 104.00 8.67

Sparkling Non Alcoholic

Chenin Blanc
LVDH752 N/V 750 12 112.00 9.33

Coteaux Du Layon

Domaine du Landreau

Chenin Blanc
LVDH764 2014 750 12 160.00 13.33

Muscadet

Domaine L'Auriere

Muscadet
LVDH625 2016 750 12 96.00 8.00

Sancerre

Domaine Crochet Janine et Domonique

Pinot Noir(Bue)
LVDH789 2016 750 12 236.00 19.67

Signature Series

Sauvignon Blanc(Bue)
LVDH427 2016 750 12 176.00 14.67

Saumur

Les Pouches

Chenin Blanc
LVDH408 2016 750 12 104.00 8.67

Saumur Champigny

Les Pouyeaux

Cabernet Franc
LVDH415 2013 750 12 136.00 11.33

Vdp

Domaine du Landreau La Sauvignoles

Sauvignon Blanc
LVDH750 2015 750 12 96.00 8.00

Vouvray

Les Fosses d'Harreng

Chenin Blanc
LVDH361 2015 750 12 136.00 11.33

Rhone Valley

The Cicada

Grenache/Carignan
LVDH795 2016 750 12 112.00 9.33

Chateauneuf

Calice de Saint Pierre

Grenache-Syrah
LVDH435 2014 750 12 299.00 24.92
LVDH654 2009 750 12 500.00 41.67
Viognier
LVDH653 2010 750 12 369.00 30.75

Domaine de Beaurenard Blanc

Viognier
LVDH738 2014 750 12 440.00 36.67

Domaine de Beaurenard Blanc Boisrenard

Viognier
LVDH739 2014 750 12 680.00 56.67

Domaine de Beaurenard Boisrenard

Syrah-Grenache
LVDH743 2013 750 12 680.00 56.67

Domaine de Beaurenard Rouge CNP

Syrah-Grenache
LVDH742 2013 750 12 448.00 37.33

Cornas

Domaine Eric & Joel Durand

Syrah(Empreintes)
LVDH659 2011 750 12 400.00 33.33

Cotes Du Rhone

Dame a L'Osieau

Syrah-Grenache
LVDH364 2015 750 12 80.00 6.67
LVDH727 2013 3L 6 112.00 18.67
Viognier
LVDH703 2015 750 12 80.00 6.67

Domaine Bois de Saint Jean

Grenache
LVDH378 2010 750 12 189.00 15.75
Grenache-Syrah
LVDH363 2016 750 12 120.00 10.00
Viognier
LVDH362 2010 750 6 89.00 14.83

Domaine de Beaurenard Cotes du Rhone

Syrah-Grenache(Cotes du Rhone)
LVDH740 2014 750 12 136.00 11.33

Gigondas

La Combe Perdue

Grenache Syrah
LVDH768 2013 750 12 248.00 20.67

Rasteau

Domaine de Beaurenard Rasteau

Syrah-Grenache(Rasteau)
LVDH741 2014 750 12 199.00 16.58

Vacqueyras

La Combe Perdue

Grenache Syrah
LVDH767 2014 750 12 184.00 15.33

Vdp

Grenache
LVDH766 2015 750 12 96.00 8.00
Roussanne
LVDH765 2015 750 12 96.00 8.00

South of France

Corbieres

Domaine Spencer La Pujade

Carignan
LVDH781 2015 750 12 136.00 11.33

Costieres De Nimes

Chateau Tovana

Grenache/Syrah
LVDH792 2016 750 12 96.00 8.00

Cotes De Touloson

Chateau Cabidos Gaston Phoebus Doux

Petit Manseng
LVDH737 2011 750 12 236.00 19.67

Chateau Cabidos Gaston Phoebus Sec

Petit Manseng
LVDH736 2010 750 12 199.00 16.58

Domaine de Cabidos

SB, Chard, Petit Mansen
LVDH785 2015 750 12 136.00 11.33
Syrah
LVDH786 2016 750 12 136.00 11.33

Louberon

Domaine Le Novi Blanc

LVDH775 2016 750 12 128.00 10.67

Domaine Le Novi Rouge

Syrah/Grenache
LVDH776 2015 750 12 128.00 10.67

Vin De Pays

Domaine La Bastide " Les Genets"

Syrah
LVDH668 2016 750 12 96.00 8.00

Les Vigneaux

Cabernet Sauvignon
LVDH718 2015 750 12 64.00 5.33
Chardonnay
LVDH716 2015 750 12 72.00 6.00
Merlot
LVDH717 2015 750 12 64.00 5.33

Pure Chardonnay

Chardonnay
LVDH777 2015 750 12 120.00 10.00

Villa Ste. Croix

Pinot Noir
LVDH706 2016 750 12 88.00 7.33

Southwest France

Cahors

Cahors

Malbec
LVDH623 2012 750 12 128.00 10.67

Estela

Tannat
LVDH675 2010 750 6 128.00 21.33

Gascogne

Blandine Le Blanc

Uni Blanc/Colombard
LVDH729 2015 750 12 80.00 6.67

Domaine San de Guilhem

Colombard/Sauvigonn
LVDH796 2017 750 12 96.00 8.00

Madiran

Chateau D'Aydie

Tannat
LVDH463 2007 750 12 299.00 24.92

Chateau D'Aydie Maydie

Tannat
LVDH359 2013 500 12 225.00 18.75

Laplace

Tannat/Cabernet
LVDH438 2014 750 12 112.00 9.33

Les Deux Vaches

Tannat(VDP)
LVDH769 2015 750 12 136.00 11.33

Pacherenc

Chateau D'Aydie Pacherenc

Petit Mansang
LVDH360 2013 500 12 149.00 12.42

Vdp

La Reserve

Malbec
LVDH622 2015 750 12 88.00 7.33

Marcel

Malbec
LVDH728 2015 750 12 80.00 6.67

Sparkling " South of France"

Champagne

Champagne Lacourte Godbillon 1er Cru A E

Pinot Noir/Chardonnay
LVDH731 N/V 750 12 480.00 40.00
LVDH760 2008 750 12 580.00 48.33

Vin De Pays

Baron de Breban

Uni Blanc
LVDH575 N/V 750 12 96.00 8.00

Baron de Breban " Rose"

Syrah/Grenache
LVDH693 N/V 750 12 96.00 8.00

Domaine Montmarin

Viognier/Sauvignon/
LVDH748 N/V 750 12 136.00 11.33

GERMANY

Mosel

Villa Franz

Riesling
G101 2014 750 12 104.00 8.67

White Rabitt

Riesling
G103 2014/15 750 12 96.00 8.00

ITALY

Castarossa Grand Cuvee

Prosecco
IWD N/V 750 12 112.00 9.33

Clivus

Pinot Grigio
IT107 2016 750 12 72.00 6.00

Le Sera

Ambrosia
LVDH670 N/V 750 12 88.00 7.33

Lemonscato

Muscato/Lemon
LVDH758 N/V 750 12 120.00 10.00

Mamamango

Muscato/Mango
LVDH669 N/V 750 12 120.00 10.00

SOUTH AFRICA

Stellenbosh

Beaujoubert

Chenin Blanc
BVW102 2015 750 12 120.00 10.00
Sauvignon Blanc
BVW101 2015 750 12 96.00 8.00

Beaujoubert: Fat Pig

Shiraz
BVW103 2011 500 6 80.00 13.33

Oak Lane Beaujoubert

Chenin Blanc/Sauvignon Blanc 2016
BVW100 750 12 80.00 6.67
Shiraz/Cabernet
BVW104 2015 750 12 80.00 6.67

SPAIN

Sparkling

A. Duboy

Arien
LVDH652 N/V 750 12 65.00 5.42

Nanci Carol Cava Brut

LVDH744 N/V 750 12 96.00 8.00

Nanci Carol Cava Demi Sec

LVDH745 N/V 750 12 96.00 8.00

USA

Anglewood

Chardonnay
A100 2015 750 12 96.00 8.00

Burnside Road

Chardonnay
OWL100 2016 750 12 136.00 11.33
Sauvignon Blanc
OWL103 2016 750 12 112.00 9.33

Castle Rock Winey

Cabernet
CRW110 2012 750 12 104.00 8.67
CRW184 2014 750 12 104.00 8.67
Chardonnay
CRW104 2014 750 12 148.00 12.33
CRW156 2016 750 12 92.00 7.67
Merlot
CRW205 2013 750 12 104.00 8.67
Petit Syrah
CRW103 2012 750 12 113.00 9.42
Pinot Noir
CRW100 2015 750 12 104.00 8.67
CRW102 2014 750 12 121.00 10.08
CRW205 2014 750 12 121.00 10.08
CRW467 2015 750 12 121.00 10.08
CRW468 2012 750 12 121.00 10.08
Pinot Noir Rose
CRW470 2016 750 12 120.00 10.00
Red Blend
CRW469 2014 750 12 120.00 10.00
Sauvignon Blanc
CRW333 2015 750 12 92.00 7.67
Syrah
CRW107 2012 750 12 113.00 9.42
Zinfandel
CRW371 2014 750 12 104.00 8.67

Criss Cross

Cabernet
CCROSS101 2014 750 12 120.00 10.00
Chardonnay
CCROSS100 2014 750 12 120.00 10.00
Petit Sirah
CCROSS102 2015 750 12 120.00 10.00
Zinfandel
CCROSS103 2015 750 12 120.00 10.00

Holloran Vineyard

Pinot Noir
HVW101 2014 750 12 236.00 19.67
HVW102 2013 750 12 268.00 22.33
HVW103 2012 750 12 368.00 30.67
HVW109 2014 750 12 299.00 24.92
HVW114 2014 750 12 336.00 28.00
HVW115 2014 750 12 368.00 30.67
Riesling
HVW113 2014 750 12 160.00 13.33

Holloran Vineyards: Stafford Hills

Pinot Gris
HVW106 2015 750 12 144.00 12.00
Pinot Noir
HWV105 2015 750 12 160.00 13.33
Tempranillo
HVW107 2015 750 12 136.00 11.33

Longvale

Zinfandel
OWL102 2014 750 12 120.00 10.00

Now Presenting

Rhone Blend
OWL101 2014 750 12 120.00 10.00

Slo Down Wine Company

Chardonnay
SLO101 2014 750 12 180.00 15.00
Sexual Chocolate Blend
SLO100 2015 750 12 236.00 19.67
Stand Out Red Blend
SLO102 2013 750 12 180.00 15.00

Stray Dog Wines

Cabernet
SD104 2012 750 12 96.00 8.00
Unleashed Red
SD102 2012 750 12 96.00 8.00

Beverage Journal February 2019 171MD

BE PROUD, BUY LOCAL

Members of the Maryland Distillers Guild are a community of craft producers, dedicated to developing quality spirits and delivering a dynamic experience for visitors. We invite you to tour our distilleries, learn about our distilling processes, and sample locally-crafted spirits. Cheers to a rich heritage and spirited future!

CONTACT US
Maryland Distillers Guild
info@marylandspirits.org
www.marylandspirits.org
410-252-9463

Blackwater Distilling

184 Log Canoe Cir, Stevensville, MD 21666
240-223-7292 • blackwaterdistilling.com
vince@blackwaterdistilling.com

All products carried by Republic National Distributing Company 1-800-492-5577
Vince Tyson, 240-223-7292
vince@blackwaterdistilling.com

Combine 2x Sloop Betty + Sloop Betty Honey + Sloop Betty Caramel and receive case pricing

Size	BPC	Case	Bottle
Finishing Barrel Series Whiskey			
750ml	6	187.76	33.29
Picaroon Coffee Rum Liqueur			
750ml	6	173.94	30.17
Picaroon Gold Rum			
750ml	6	153.56	27.19
Picaroon Maryland Dark Rum			
750ml	6	154.70	28.88
Picaroon Overproof White Rum			
1L	12	391.21	35.16
Picaroon White Rum			
750ml	6	143.96	27.19
Sloop Betty Caramel Vodka			
750ml	6	134.36	23.99
Sloop Betty Honey Vodka			
750ml	6	134.36	23.99
Sloop Betty Pro Bartender's			
1L	12	416.22	35.16
Sloop Betty Vodka			
750ml	6	134.36	23.99

See distributor listing for broken case charges and order minimums.

Dragon Distillery

1341 Hughes Ford Rd, Suite 108, Frederick, MD 21701
301-378-2514 • dragondistillery.com
orders@dragondistillery.com

Size	Btls/cs	1cs/3cs	Btl
Dragon Dog Rye			
750ml	6	185.00/185.00	32.50
Bad Bill Tutt Moonshine			
750ml	6	99.12/96.75	16.99
Fannie Tutt Lemon Meringue Moonshine			
750ml	6	108.00/106.00	18.29
Longbow Lemon Citrus Flavored Vodka			
750ml	6	112.25/109.50	19.29
Medieval Mint Peppermints-Chocolate Flavored Vodka			
750ml	6	112.25/109.50	19.29
Chainmail Cherry Black Cherry Almond Flavored Vodka			
750ml	6	112.25/109.50	19.29
Lancelot's Flaming Love Mango Sriracha Flavored Vodka			
750ml	6	112.25/109.50	19.29
Joust Gin			
750ml	6	125.95/123.50	21.54
Everyday Vodka			
750ml	12	150.00/120.00	13.00

CANNED COCKTAILS (4-packs/24 Can cs)

Size	Cans/Pk	Cans/Cs	1-Cs	5-Case
Golden Dragon – Citrus Cocktail – 20 Proof				
355ml	4	24	72.00	69.00
Dragon Mule – Moscow Mule in a Can – 20 Proof				
355ml	4	24	72.00	69.00
Dragon's Draft – Bourbon & Cream Soda – 38 Proof				
355ml	4	24	88.50	86.00

Mixed cases of Flavored Vodkas permitted.

Lyon Distilling Company

605 S. Talbot Street #6
Saint Michaels, MD 21663
(443) 333-9181 • lyondistilling.com
Jaime Windon • liquor@lyondistilling.com

Size	BPC	Case	Bottle
LDC White Rum			
750ml	6	144.00	26.00
LDC Dark Rum			
750ml	6	180.00	32.00
LDC Sailors Rsv Rum			
750ml	6	192.00	34.00
LDC Overproof Rum			
750ml	6	192.00	34.00
LDC Overproof Oak Rum			
750ml	6	192.00	34.00
LDC Rock & Rum			
750ml	6	192.00	34.00
LDC Coffee Rum			
750ml	6	180.00	32.00
LDC Curaçao			
750ml	6	168.00	28.00
GRAY WOLF Lone Vodka			
750ml	6	150.00	27.00
GRAY WOLF Timber Gin			
750ml	6	180.00	32.00

No Minimum order / No delivery fees
Additional 2 per bottle discount when ordering 2c total LYON rums (mix & match)

McClintock Distilling

35 South Carroll St, Frederick MD 21701
(202) 557-9914 • mcclintockdistilling.com

All products carried by Bacchus Importers LLC. 1-800-525-9699

Size	Btls/cs	1cs/3cs	Btl
Forager Gin (certified organic)			
750ml	6	162.00/150.00	27.00
Maryland-Heritage White Whiskey (certified organic)			
750ml	6	135.00/129.00	22.50
Epiphany Vodka (certified organic)			
750ml	6	110.00/102.00	18.33
McClintock Reserve Gin Finished in Cognac Barrels			
750ml	6	270.00/160.00	45.00
Spiced Pear Cordial			
375ml	12	168.00	14.00

Three case mix and match discounts available and .99 bottle charge per unit for case break downs.

MISCellaneous Distillery

114 S Main St B103, Mount Airy, MD 21771
(240) 394-6472 • miscdistillery.com
sales@miscdistillery.com

Size	BPC	Case	Bottle
Risky Rum			
750ml	6	162.00	27.00
Dew Point Rum			
750ml	6	195.00	32.50
Popi's Finest Rum			
750ml	6	306.00	51.00
Diametric Rye Whisky			
750ml	6	207.00	34.50
Gertrude's 100% Rye Whisky			
750ml	6	324.00	54.00
Brill's Batch Bourbon Whisky			
750ml	6	282.00	47.00
Virtuous Vodka			
750ml	6	183.00	30.50
Gregarious Gin			
750ml	6	201.00	33.50

No split case fee. Volume discounts start at 2 cases.

Old Line Spirits

4201 E Pratt St, Baltimore, MD 21224
mark.mclaughlin@oldlinespirits.com
(443) 218-9984 • oldlinespirits.com

All products carried by Bacchus Importers LLC. 1-800-525-9699

Size	BPC	Case	Bottle
Old Line American Single Malt Whiskey			
750ml	6	222.00	37.00
Old Line American Single Malt Whiskey – Cask Strength			
750ml	6	294.00	49.00
Old Line Aged Caribbean Rum			
750ml	6	126.00	21.00
Old Line Aged Caribbean Rum – Navy Strength			
750ml	6	186.00	31.00

Prices shown are best price.
No delivery fee and no broken case fee.

Patapsco Distilling Co.

7609 Main St, Sykesville, MD 21784
(410) 259-3677 • patapscodistilling.com
ScottJ@patapscodistilling.com

Bluefin Vodka
750ml 12 240.00 20.00

JP Gin
750ml 12 240.00 20.00

Lemoncello
375ml 12 228.00 19.00

Blood Orangecello
375ml 12 228.00 19.00

Sagamore Spirit

301 E. Cromwell St., Baltimore, MD 21230
(410) 624-7488 • sagamorespirit.com

All Products carried by
Republic National Distributing Company
(410) 724-3300

Sagamore Spirit Rye Whiskey 83 Proof
750ml 6 215.96 35.99
375ml 12 199.92 16.66

1cs Mix and Match with the 750 available.

Sagamore Spirit Rye Whiskey Cask Strength
750ml 6 323.00 53.83
375ml 12 336.00 28.00

1 cs deal available

Sagamore Spirit Double Oak
750ml 6 252.00 42.00

Sagamore Spirit Vintners Finish
750ml 6 252.00 42.00

Sagamore Spirit Port Cask
750ml 6 264.00 49.00

Spirits of Patriots

A Trade Name of OTVB LLC
11501 Progress Ln • Princess Anne, MD 21853
• spiritsofpatriots.com
(443) 880-6912 • people@sop.vet

All products are line-priced
750ml 12 171.12 19.97

Deplorables Rum
Old Bay Rum
DelMarVa Dew Eastern Shore Moonshine
DelMarVa Dew Eastern Shore Moonshine 130p
Commodore Decatur Rum
Commodore Decatur Silver Saber Rum
Commodore Decatur Navy Strength Rum 114p
Commodore Decatur Spice Flavored Rum
Commodore Decatur Coconut Rum
Commodore Decatur Vodka
Chaos Marine Strength Rum Gold Star Ltd 120p
Bikers Reserve Rum
Bikers Reserve Eastern Shore Moonshine
Bikers Reserve LemonShark Vodka
Bikers Reserve Orange Vodka
Bikers Reserve Vodka

All products are listed by case and bottle price.

Contact individual distilleries or their distributors for orders, terms and delivery. Prices are subject to change.

Springfield Manor Winery & Distillery

11836 Auburn Rd, Thurmont MD 21788
301-271-0099 • Springfieldmanor.com
Sales@Springfieldmanor.com

Lavender Gin 45% abv
750ml 6 32.00 186.00

Lavender Vodka 40% abv
750ml 6 25.00 144.00

Twin Valley Distillers

711 E Gude Dr, Rockville, MD 20850
(240) 421-1115 • twinvalleydistillers.com

Norbeck Vodka
750ml 6 90.00 15.00

Maryland Whiskey Co. Straight (2-yr) Bourbon
750ml 6 210.00 35.00

Maryland Whiskey Co. Black Label Bourbon
750ml 6 150.00 25.00

1812 MD Blended Bourbon
750ml 6 150.00 25.00

Grand Thoroughbred Wheated Bourbon
750ml 6 150.00 25.00

J&E Bourbon Cask Strength
750ml 6 240.00 40.00

1794 Rye Whiskey
750ml 6 150.00 25.00

Dirty Apples (Apple/Cinnamon flavored whiskey)
750ml 6 108.00 18.00

Maryland Rum Co. Special Reserve
750ml 6 108.00 18.00

Limoncello
750ml 6 108.00 18.00

Black Joe Coffee Liqueur
750ml 6 108.00 18.00

Sorrel Flavored Rum
750ml 6 108.00 18.00

GUEST DELAWARE DISTILLER!

Beach Time Distilling

32191 Nassau Rd #5 • Lewes, DE 19958
302-644-2850 • beachtimedistilling.com
greg@beachtimedistilling.com

Beachski Vodka
750ml 6 97.80 18.30

Beach Fin Gin
750ml 6 142.20 25.70

Beach Fin Gin Seasonal, Aronia infused
750ml 6 166.20 29.70

Beach Time Silver Rum
750ml 6 116.00 21.25

Beach Gold Rum (Barrel Aged)
750ml 6 142.20 25.70

Beach Fire Spiced Rum
750ml 6 142.20 25.70

Beach Nut Toasted Coconut Rum
750ml 6 142.20 25.70

Beach Java Coffee Rum
750ml 6 142.20 25.70

No Minimum / No Delivery Fees

Additional 2 per bottle discount when ordering 3 cases total (mix & match)

Welcome to *Maryland Sip and Savor*, a magazine that will take you on a spirited adventure throughout Maryland. We tell stories about local growers, artisans and chefs, and offer ideas for those who want to make stories of their own. Maryland Sip and Savor will inspire you to experience the state's award-winning beverages and distinctive food – from the Eastern Shore to Cumberland, from St. Mary's City to Baltimore and beyond – and to have some fun along the way.

For copies and to advertise:
www.mdsipandsavor.com

WWW.MARYLANDSPIRITS.ORG

MARYLAND WINE

BE PROUD, BUY LOCAL

MARYLAND WINE IS...

GOOD FOR WINE LOVERS

Maryland's 85 wineries produce superb, handcrafted wines that compete with national brands, while highlighting all the benefits of buying local.

GOOD FOR AGRICULTURE

Maryland wineries support (and grow!) over 800 acres of grapes throughout the state. Grapes are a long-term crop, preserving open space and encouraging land preservation.

GOOD FOR TOURISM

Our industry attracts nearly 400,000 visitors annually to our wineries and wine festivals and events. These visitors spend their dollars at wineries, neighboring restaurants and accommodations.

GOOD FOR MARYLAND

Our wineries provide employment and tax revenue, supporting Maryland's rural economy by creating jobs that create tourism, preserve land and encourage agriculture. Maryland's wineries create 100 million in economic activity annually.

JOIN THE CONVERSATION

Facebook and Twitter @MDwine and be a part of the growth of great local wine industry.

DID YOU KNOW?

Did you know that only 3 out of every 100 bottles of wine sold in the state are bottles of Maryland wine. It's not a lot, but it's growing, and if you buy more local wine, you create more local jobs, grow more vineyards and help preserve our rural economy.

JOIN MARYLAND WINE MONTH

We're promoting stores and restaurants that support Maryland wine during Maryland Wine month in March.

CONTACT US

Maryland Wineries Association
info@marylandwine.com
www.marylandwine.com
410-252-9463

Basignani Winery LTD

15722 Falls Road • Sparks, MD 21152
(410) 472-0703 • basignani.com

White Wines
Elena 2016 ..... 120.00
Montbray Seyval 2016 ..... 120.00
Chardonnay 2016 ..... 160.00

Rosé
Elena Rosé 120.00

Red Wines
Marisa 2017 ..... 120.00
Piccolo 2016 ..... 128.00
Cabernet Sauvignon 2015 ..... 160.00
Lorenzino Reserve 2013 ..... 216.00

Sweet Wines
Monkton Moon Delight 120.00
Marisa Dolce 120.00
Riesling 120.00
Vidal 120.00
2015 Sinistra Port (12-750ml) 224.00

Black Ankle Vineyards

14463 Black Ankle Rd
Mt. Airy, MD 21771
(301) 829-3338 • blackankle.com

White Wines
West Hill Chardonnay 2017 ..... 289.44
Bedlam 2016 ..... 289.44

Red Wines
Passeggiata XI 281.40
Rolling Hills 2015 ..... 313.56
Feldspar III 450.24

Dessert Wines
Terra Sol 2017 ..... 241.20
Terra Dulce VII 360.00

Boordy Vineyards

12820 Long Green Pk • Hydes, MD 21082
(410) 592-5015 • boordy.com
Marketing: (410) 592-5015

See Breakthru Beverage • (410) 439-5100

Boordy Landmark
Albariño 159.99
Pinot Gris 127.99
Dry Rose 127.99
South Mountain Red 199.99

Boordy Chesapeake Icons
Blush (Crab) 79.99
Chambourcin- Merlot (Mallards) 119.99
Chardonnay (Oyster) 119.99
Petit Cabernet (Terrapin) 119.99
Tera Maria (Red Fox) 119.99
Riesling (Oriole) 103.99
Seval Chardonnay Vidal (Rockfish) 103.99
Syrah (Assateaque Ponies) 119.99
Vidal (Blue Heron) 103.99

Boordy Sweetland Cellars
Spiced Wassail 1.5 ..... 63.99
Spiced Wassail 750ml 87.99
Viva Sangria 1.5 ..... 63.99
Viva Sangria 750ml 87.99
Jazzberry 1.5 ..... 63.99
Jazzberry 750 ml 87.99
Tango Peach 1.5 ..... 63.99
Tango Peach 750 ml 87.99
White Sangria 1.5 ..... 63.99
White Sangria 750ml 87.99
Zin Berry 1.5 ..... 63.99
Zin Berry 750 ml 87.99

Bordeleau Winery

3155 Noble Farm Rd, Eden, MD 21822
(410) 677-3334 • bordeleauwine.com

Red Wines
Cabernet Sauvignon Lot 7 ..... 172.80
Cabernet Franc Lot 3 ..... 172.80
Petit Verdot Lot 2 ..... 172.80
Merlot Lot 7 ..... 172.80
Chambourcin Lot 6 ..... 172.80
Malbec Lot 2 ..... 172.80
Meritage 211.20

White Wines
Pinot Grigio 135.96
Sauvignon Blanc 115.20
Unoaked Chardonnay Lot 2 ..... 124.80
Barrel Fermented Chardonnay 144.96

Rosé Wines
Wicomico Blush Lot 3 ..... 115.20

Off-Dry Wines
Moscato 136.80

Sweet Wines
Vidal Blanc 108.72
New Wicomico Red NV 108.72

Fruit Wines
Strawberry Wine 2015 (12-500ml) 105.60
Peach Wine 2015 (12-500ml) 105.60
Apple Wine 2015 (12-500ml) 105.60

Dessert Wines
Bordeleau Ice 172.80

Cove Point Winery

755 Cove Point Road • Lusby, MD 20657
(410) 326-0949 • covepointwinery.com

Prices are subject to change!!

Cove Point Wines 102.48
Cove Point White
Symphony
Pinot Grigio

Cove Point Wines 150.72
Chambourcin
Cabernet Saugvinon
Shiraz
Merlot
Petit Verdot

Cove Point Wines
Malbec 126.60
Petite Sirah 142.68
Sangiovese 158.76
Verdicchio 110.52

Dessert Wines 12/375ml 150.72
Café Mocha Raspberry Mocha
Toasted Caramel Orange Chocolate
Black Forest Very Berry Port

Cove Point Wines 166.90
Vanilla Fig
Blueberry Chocolate Hibiscus

Lighthouse Series 88.44
Blackberry
Blueberry
Black Cherry
Watermelon
Green Apple
Pomegranate Wildberry
Raspberry Sangria
Pineapple
Strawberry
Passionfruit Peach

Lighthouse Series 96.48
White Sangria

PLUS – Lmited Seasonal Flavors available -please inquire!

All wines are listed by case price.
Contact individual wineries or their distributors for orders, terms and delivery.

WWW.MARYLANDWINE.COM

DeJon Vineyards

5300 Hydes Rd • Hydes MD 21082
(443) 253-9802 • dejonvineyard.com

White Wines

Chardonnay	168.00
Vidal Blanc	134.40
Pinot Grigio	142.80
Sweet Denise	117.60

Red Wines

Merlot	151.20
Malbec	168.00
Chambourcin	142.80
Dragonfly	210.00
Festivus	117.60

Elk Run Vineyards

15113 Liberty Rd. • Mt. Airy, MD 21771
(410) 775-2513 • elkrun.com

See Reliable Churchill • (410) 439-5100

ALL WINES IN 6-bottle cases

Champagne	127.99
Pinot Gris	68.00
Chardonnay	59.99
Liberty Tavern Chardonnay	87.99
Gypsy Rose	51.99
Red Door	75.96
Cabernet Franc	103.98
Cabernet Sauvignon	95.94
Malbec	87.99
Maryland Merlot	95.99
Pinot Noir	95.94
Syrah	119.99
Liberty Tavern Cabernet Sauv.	127.99

Slightly Sweet (in order of sweetness)

Gewrztraminer	87.99
Riesling	67.99
Annapolis Sunset	47.94

Dessert Wines

Sweet Katherine (6 - 500ml)	75.99
Vin de Jus Glacé (6 - 375ml)	131.99
Lord Baltimore Port (6 - 375ml)	131.99

Far Eastern Shore Winery

P.O. Box 747 • 8370 Ocean Gtwy
Easton, MD 21601 • (410) 829-5305
www.feswinery.com

Prices valid starting March 31, 2018
No split case charge - 1 case minimum
Volume discounts start at 3 cases

White Wines	***750ml x 12 / 187ml x 24***
Autumn	120.00 / 102.00
Summer	120.00 / 102.00
Harvest	120.00 / 102.00
Blush Wines	
Dragonfly	120.00 / 102.00
Blush	120.00 / 102.00
Red Wines	
Ruby	120.00 / 102.00
Wild	120.00 / 102.00
Black	120.00 / 102.00
Winter	120.00 / 102.00
Desserts	***375ml x 12 / 187ml x 24***
Silver	210.00 / 228.00
Dream	210.00 / 228.00
Mandarin	210.00 / 228.00

All wines are listed by case price.

Contact individual wineries or their distributors for orders, terms and delivery.

Fiore Winery & Distillery

3026 Whiteford Rd. • MD Rt. 136
Pylesville, MD 21132
(410) 879-4007 • fiorewinery.com

Dry White Wines

Pinot Grigio	120.00
Chardonnay	120.00
Vidal Blanc	108.00

Dry Red Wines

Racetrack Red	108.00
Sangiovese	160.00
Chambourcin	160.00
Cabernet Sauvignon	120.00
Cabernet Franc	120.00
Merlot	160.00

Semi-Dry

Traminette	108.00

Semi-Sweet

Boardwalk Blush	84.00
Scarlette	84.00
L'Ombra	96.00
Peach Chardonnay	96.00
Pomegrante Zinfandel	96.00
Green Apple Riesling	96.00
BlackBerry Cabernet	96.00
Dragonberry	96.00

Distilled Spirits

Limoncello (12-750ml)	180.00
Blue Crab Vodka (12-750 ml)	180.00
Grappa (12-750ml)	180.00
Rye (12-750ml)	360.00
Bourbon (12-750ml)	420.00
Barrel Aged Apple Brandy (12-750ml)	312.00

Mason-Dixon Moonshine

Traditional (12-750 ml)	180.00

Maryland Moonshine

Sweet Apple Pie (12-750 ml)	180.00
Sweet Cranberry (12-750 ml)	180.00
Sweet Caramel (12-750 ml)	180.00
Sweet Watermelon (12-750 ml)	180.00
Strawberry Shortcake (12-750-ml)	180.00
Peach Cobbler (12-750 ml)	180.00

Fridays Creek Winery

3485 Chaneyville Road
Owings, MD 20736 • (410) 286-9463
Fax (888) 315-4781 • fridayscreek.com

12 - 750 ml bottles per case
Split case No up-charge - 1 case minimum
Volume discounts start at 5 cases

Friday Afternoon	120.00
Cabernet Franc MD Vintage 2013	144.00
Barbera MD Vintage 2013	144.00
Blush (MD blend)	108.00
Concord MD Vintage 2015	120.00
Patio White (White MD blend)	108.00
Chardonel MD Vintage 2015	120.00

NOTICE

MD Wineries under 35,000 gallons production may self-distribute their wines – even in Montgomery County – under a Class 6 Limited Wine Wholesale License – §2–301 of Article 2B.

MARYLAND GOVERNOR'S CUP

2018 BEST IN SHOW

Port of Leonardtown Winery
Barbera Reserve 2015

2018 JACK AELLEN CUP

Great Shoals Winery
Hard Strawberry

Great Frogs Winery

3218 Harness Creek Road
Annapolis, MD 21403
(410) 626-6193 • greatfrogs.com

Capital Wine Series

Chesapeake White 2016	160.00
White (Chardonnay) 2015	160.00
Chesapeake Rose 2016	160.00
Red Steel Aged	200.00
Red Oak Aged 2015	240.00
Cabernet Sauvignon 2015	160.00
Cabernet Franc 2015	160.00
Petit Verdot VA 2015	160.00
Merlot 2015	160.00
Lollipop Red Dessert Wine	120.00

Great Shoals Winery

14526 New Hampshire Ave
Silver Spring, MD 20904
(410) 849-9616 • greatshoals.com

Wine 750ml bottles 12/case

Bayside Mist (white blend)	154.20
Chardonnay (unoaked)	188.52
Chambourcin	240

Sparkling Wine 750ml bottles 12/case

2012 Blanc de Blancs	325.00
2012 Cuvee Blanc	325.00
2012 Vidal Sparkling	325.00

Hard Ciders & Fruit Wines 750ml Bottles 8%alc

Case Qty Discounts Available / Mix-n-Match

Spencerville Red Hard Apple (dry)	119.88
Black Twig Hard Apple (dry)	119.88
Bosc & Bartlett Hard Pear (dry)	119.88
Peach Draft (sweet)	119.88
Berry Draft (sweet)	119.88
Hard Apple Draft (sweet)	119.88
Hard Pear Draft (sweet)	119.88
Spiced Apple Dessert Wine (sweet)	184.00

All Hard Ciders & Fruit Wines available in 20L Kegs – Call for volume pricing

Hidden Hills Farm and Vineyard

Green Valley Road, Frederick MD 21701
301-660-8735
info@hiddenhillsfarmandvineyard.com

Cremello Sauvignon Blanc 2017	210.00
Enchantress Chardonnay 2017	226.80
Rose Gray Rosé 2017	210.00
Dark Bay Syrah 2015	294.00
Cabernet Franc 2014	268.80

WWW.MARYLANDWINE.COM

MARYLAND COMPTROLLER'S CUP COMPETITION

2018 BEST IN SHOW

CATOCTIN BREEZE VINEYARDS

CABERNET FRANC 2016

Knob Hall Winery

14108 St Paul Rd • Clear Spring, MD 21722
301-842-2777 • knobhallwinery.com

White Wines
Chardonnay Reserve 143.00
Pinot Gris 143.00
Traminette 120.00
Vidal Blanc 134.00

Rosé
Rosé **120.00**
Rosé Cab Franc **120.00**

Red Wines
Cabernet Franc 269.00
Chambourcin 186.00
N39 ..... 186.00

Premium Reds
Cuvée Josephine 319.00
Prestige **319.00**
Petit Verdot 319.00

Semi-Dry Wines
Embrace 134.00
Jealous Mistress ..... SOLD OUT

Sweeter Wines
Make Me Blush ..... SOLD OUT
Gold Digger 143.00
Sweet Revenge 134.00

Sparkling Wine
Amour (Rosé) 236.00
Passion (White) ..... SOLD OUT
Red ..... Special pricing

Additional price discounts:
5% on the purchase of 3 or more cases all the same label.
5% discount with the purchase of 5 or more cases (allows mixed cases).
** Does not qualify for 3 or 5 case discount*
BOLD = SPECIAL

Layton's Chance Vineyard & Winery

4225 New Bridge Rd. • Vienna, MD 21869
(410) 228-1205 • laytonschance.com

White Wines
Vidal Blanc ..... SOLD OUT
Lazy Day White 110.25
Farm White 126.00

Red Wines
Farm Red ..... SOLD OUT

Rosé Wines
Lazy Day Rosé 126.00

Sweet Wines
Laura's Lemonade Wine 110.25
Joe's Cool White 104.96
Harvest Blush 110.25
Joe's Cool Red 104.96
Turbo Charged Joe's Cool Red (18%) 138.00
Salem Spiced Apple 110.25

Linganore Winecellars

13601 Glissans Mill Rd
Mt. Airy, MD 21771 • (301) 831-5889
linganorewines.com

See Republic National (410-724-3310)

Reserve 'L' Label:
Aperture ..... winery only
Brut Rosé ..... winery only
Exposure ..... winery only
Petit Verdot ..... winery only
Reserve Chardonnay ..... winery only
Vignoles ..... winery only

Banner Label
Albariño ..... winery only
Bacioni 128.04
Cabernet Franc ..... winery only
Chardonnay ..... SOLD OUT
Retriever Red 128.04
Revolution 128.04
Seventh 128.04
Terrapin 112.20
White Raven 112.20

Watercolor Label
Aria 128.04
Black Raven 112.20
Mountain Berry 112.20
Mountain Red 95.88
Mountain White 750 ml 95.88
Mountain White 1.5 L 80.10
Skipjack 112.20
Steeplechase 750 ml 95.88
Steeplechase 1.5 L 80.10
Traminette 128.04

100% Fruit & Specialty Wines:
Abisso (port, 12-375 ml) ..... winery only
Blackberry 112.20
Blueberry 112.20
Indulgence (Chocolate wine, 12-375ml) 128.04
Late Harvest Vidal ..... winery only
Jack Frost ..... winery only
Mango Sangria 112.20
Medieval Mead 112.20
Midnight Bramble ..... winery only
Peach 112.20
Raspberry 750 ml 112.20
Raspberry 1.5 L 104.10
Sangria 750 ml 95.88
Sangria 1.5 L 80.10
Spiced Apple (seasonal) 95.88
Strawberry 112.20

Additional price discounts:
Monthly case qd's for select wines at the 25 case qd price;
and a 25 case qd monthly for most wines.

Loew Vineyards

14001 Liberty Rd. • Mt. Airy, MD 21771
(301) 831-5464 • loewvineyards.net

White Wines
Serendipity 136.20
Two Consenting Grapes 136.20

Red Wines
Classic Red 144.00
Pinoirette 144.00
Country Classic 174.00
Harvest Red Reserve 216.00
Chancellor 174.00

Rosé
Celebration 120.00

Fruit & Mead
Raspberry in Grape (500ml) 153.00
Strawberry Jubilee 153.00
Viva Vidal 174.00

All wines are listed by case price.
Contact individual wineries or their distributors for orders, terms and delivery.

Orchid Cellar Meadery & Winery

8546 Pete Wiles Rd • Middletown, MD 21769
dan@orchidcellar.com • (301) 473-3568
orchidcellar.com

See Siema Wines if outside Frederick/ Washington County (703) 455-1200

Sparkling Meads (12-750ml)
Maeve (lemon/vanilla) 132.00
Melusine (apple cider) 144.00

Sparkling Mead Kegs (sixtel - 19.55L)
Maeve (lemon/vanilla) 195.00
Melusine (apple cider) 240.00
Medusa (Grapefruit/Hops) 195.00

Classic Mead (12-375ml)
Archer (cinnamon, clove, juniper) 192.00
Botanist (Hibiscus and Berry) 168.00
Castellan (vanilla bean) 192.00
Cobbler (white peach) 192.00
Duchess (ginger root) 192.00
Knight (long-aged, vanilla ginger) 228.00
Lumberjack (apple) 168.00
Monk (long-aged, rose petal) 228.00

Spicy Mead (12-375ml)
Hunter (chile pepper) 192.00
Fish Hunter (Fish Pepper) 192.00
Ghost Hunter (Ghost pepper) 192.00
Scorpion Hunter (Trinidad Scorpion Pepper) 192.00

Wine / Mead Hybrid (12-500ml)
Mazer Red 288.00
Mazer White 288.00
Mazer Rosa 288.00

Perigeaux Vineyards & Winery

8650 Mackall Rd • St. Leonard, MD 20685
(410) 586-2710 • perigeaux.com

Perigeaux Vineyards Label
Merlot 2015 ..... 234.00
Zinfandel 2015 ..... 234.00
Cabernet Franc 2015 ..... 327.60
Katherine 171.60
Emma 171.60

Patuxent River
Summer Sunset 156.00
Riesling 171.60
Muscato 171.60
Pinot Noir 171.60

Mackall Road Label
Mackall Road Merlot 2015 ..... 179.40
Mackall Road Cabernet Sauvignon 179.40

Port of Leonardtown Winery

23190 Newtowne Neck Rd • PO Box 535
Leonardtown, MD 20650
(301) 690-2192 • polwinery.com

White Wines
Albariño 176.32
Vidal Blanc 125.92
Traminette 142.72
Breton Bay Breeze 109.12
Peach Mango Mambo 117.52
Vidalacato 151.12
Vintner Select White 167.92

Fruit Wine
McIntosh Run 125.92

Red Wine
Chambourcin Reserve 235.12
Barbera Reserve *(MD Gov Cup Winner)* 226.72
Old Line Red 251.92
Chambourcin 142.72
Captain's Table 159.52
Breton Bay Shoals 109.12
Black Forest Waltz 142.72

Dessert Wine
The Port of Leonardtown (500ml) 235.12
Autumn Frost (375ml) 167.92

WWW.MARYLANDWINE.COM

Royal Rabbit Vineyards

1090 Jordan Sawmill Rd
Parkton, MD 21120 • (443) 721-6692
royalrabbitvineyards.com

White Vinifera

Comtesse (Chardonnay) 164.40
Magravine (Gruner Veltliner) 164.40

Red Vinifera

The Count (Cabernet Sauvignon) 168.00
The Duke (Cab. Franc & Cab. Sauv.) 168.00
Viscount (Petit Verdot) 168.00
Il Barone (Barbera) 164.40

Hybrids

The Chamberlain (Chambourcin) 151.20
La Chatelaine (Vidal/Traminette/Vignoles) 151.20
Baroness (Vidal) 138.60
Chatelaines Blush (Rose) 151.20

Running Hare Vineyard

150 Adelina Road
Prince Frederick, MD 20678
(410) 414-8486 • runningharevineyard.com

Chardonnay 186.36
Chardonnay (1/6 kegs) 225.00
Pinot Grigio 186.36
Riesling 186.36
Rosé 186.36
Blushing Bunny (1/6 kegs) 199.80
Chambourcin 230.76
Zinfandel 230.76
Sangiovese 230.76
Jack Rabbit White 150.84
Jack Rabbit Red 150.84

St. Michaels Winery

609 South Talbot St, Unit 6
St. Michaels, MD 21663
(410) 443-4909 • st-michaels-winery.com

See Southern Wine & Spirits
410-369-1750/Order Dept 800-866-9463

Gollywobbler Red 95.93
Gollywobbler Pink 95.93
Gollywobbler White 95.93
Gollywobbler Peach 107.93
Gollywobbler Black 107.93
Gollywobbler Red Sky Sangria 107.93
MD Oakey Dokey Chardonnay 199.97
MD Sauvignon Blanc 127.97
MD Pinot Gris 143.93
MD St. Michaels White (Vidal) 119.93
MD Long Splice (Seyval/Chard) 112.01
Maryland Merlot 158.40
Chocolate Zinfandel (12-375ml) 199.97

Solomons Island Winery

44222 Greenery Lane Hollywood, MD 20636
(410) 394-1933 x3
info@solomonsislandwinery.com

Solomons Premium 132.00

Solomons Red
Solomons White
Pinot Grigio
Chardonnay

Solomons Island Mist 96.00

Pineapple Pinot Grigio
Kiwi Pear Sauvignon Blanc
Green Apple Riesling
Tropical Fruit Pinot Grigio
Black Raspberry Merlot
Blueberry Pinot Noir
Exotic Fruits White Zinfandel
Watermelon White Merlot

Seasonal Fleur de Sol/Dessert Wines 200.00

Riesling Icewine 375 ml
Chocolate Raspberry Port 500 ml
Orange Cinnamon Cream 750 ml

Sugarloaf Mtn. Vineyard

18125 Comus Rd • Dickerson, MD 20842
(301) 605-0130 • smvwinery.com

White Wines

Chardonnay Unoaked 2016 ..... 201.18
Pinot Grigio 2016 ..... 201.18
Siren 201.18

Red Wines

EVOE! 2015 ..... 360.78

Get Even More Maryland Wine

Find details and contact information at www.MarylandWine.com for many more wineries. Get their wines in stock before other accounts find them!

MARYLAND WINE

MARYLAND'S BEST Agriculture

NOTICE

MD Wineries under 35,000 gallons production may self-distribute their wines – even in Montgomery County – under a Class 6 Limited Wine Wholesale License – §2–301 of Article 2B.

All wines are listed by case price.

Contact individual wineries or their distributors for orders, terms and delivery.

Prices are subject to change.

GET TO KNOW MD WINE
WWW.MARYLANDWINE.COM

Learn about new wineries and the awards they're winning, grape and winemaker profiles and much, much more.

WWW.MARYLANDWINE.COM

SOMM TALK

WINE BAR, UN-BLENDED

BRENT KROLL, SOMMELIER & PROPRIETOR MAXWELL PARK, WASHINGTON, DC

BY MARIKA VIDA-ARNOLD

Going beyond the standard has been at the core of Maxwell Park since opening in June 2017. The brainchild of Brent Kroll, the 40-seat wine bar combines whimsy with wine savvy, and stays fresh by offering 50 wines by the glass and a new offbeat theme each month.

BEVERAGE MEDIA GROUP: What did you want to achieve when you set out to create Maxwell Park?

BRENT KROLL: The first goal was to be a fun bar. No trophy bottles all over, no name that seemed like this was an exclusive thing for somms wearing T-shirts. During my R&D a lot of wine bars felt similar and I just didn't want to blend. I want to appeal to guests that drink wine and guests that don't normally drink wine.

BMG: What are the biggest wine list mistake wine directors make?

BK: The biggest mistake I used to see on wine lists was playing the leader—everyone listing the same famous wines. Now the mistake is working with wines that are more obscure than good. I love uncovering a new grape or region, but really don't like when the wine is more interesting than it is good.

> **"Guests love movies and music, and the themes are always designed to appeal to a broad audience."**

BMG: What is the biggest service mistake most wine bars make?

BK: Temperature. You can look as serious as you want but if your wines are served ice cold or at room temp, I think you're shooting yourself in the foot.

BMG: What are the most important qualities you look for when hiring?

BK: I look for work ethic, which is related to personality in my opinion. When staff wants to put forth an effort to please guests and do any task the house needs, they create the environment that's needed for everyone to be better. In my mind it's like an aquarium. Someone makes a mess, everyone swims in it.

BMG: Which was the most successful theme and why do you think it resonated so well with consumers?

BK: The most successful theme we did was probably "Wine Aquatic." The riff on [the movie] *Life Aquatic* with wines that are close to salt water. Guests love movies and music, and the themes are always designed to appeal to a broad audience.

BMG: Offering 50 wines by the glass means you are always dealing with high volume. How do you manage freshness and waste?

BK: The best cure for waste is to stay busy. We have next to no waste but find flawed bottles more often than I've ever seen. We use argon, but generally need to preserve at most a quarter of our program because of how heavy the rotation is. For waste, it goes to the kitchen, or if something is drinking OK but has lost some integrity, we might throw it in a porrón with citrus bitters and soda.

BMG: What are some of your smartest cost savers?

BK: Our mark-ups are less than the industry standard. Our argon system is about $.05 per pour, opposed to Coravin being around $.50. The biggest is labor, though. Over 80% of our sales are wine sales, which carry low labor costs. I think if a wine bar or bar can get about 80% in alcohol sales and have strong revenue, that's going to be good. ■

Maxwell Park offers more wines by the glass (50) than it does seats (40).

MONUMENT FINE WINES

8201 Stayton Drive, Jessep, Maryland 20794
Mail remittance to: PO Box # 687, Annapolis Junction, Maryland 20701-0687

Order Department:
Baltimore/Metro 410-724-3310
Long Distance 800-492-5577

Fax 410-724-3358
Other Services: Baltimore/Metro 410-724-3300
Toll Free 800-492-1034

Division of Republic National Distributing Company

WINES

Item#	Vt/Asst	Size	BPC	Case Price	Bot Price	Disc
	ABRUZZO					
	LA QUERCIA					4
	ALBA					
	TENUTA L ILLUMINATA					4
	ANJOU SAUMUR					
	CH DURANDIERE FV					2
	ASTI					
	LA PERLINA					4
	BAROLO					
	CURTO MARCO LA FOIA					4
	BEAUJOLAIS					
	LES FRERES PERROUD					3
	BORDEAUX					
	CH GABARON FV					2
	CH GAZIN ROCQUENCOURT MBD					2
	CH MALARTIC LAGRAVIERE MBD					3
	BORJA					
	GODINA					5
	MORCA					6
	TOURAN					6
	CAHORS					
	CLOS TRIGUEDINA					3
	CLOS TROTELIGOTTE					3
	CALATAYUD					
	ATTECA					5
	MIURA					6
	CALIFORNIA					
	ACORN					6
	ANAKOTA					6
	ANGELA					6
	ARROWOOD					6
	ATALON					6
	BOOTLEG					6
	BREWER CLIFTON					6
	CAMBRIA					6
	CAPTURE					7
	CARDINALE					7
	CARMEL ROAD					7
	CB VINEYARDS					7
	CENYTH					7
	CHAMP DE REVES					7
	CHARDENET					7
	COPAIN					7
	EDMEADES					7
	FORTRESS					7
	FREEMARK					7
	GALERIE					8
	HARTFORD					8
	HARTFORD FAMILY					8
	JACKSON ESTATE					8
	LA CREMA					8
	LA JOTA					9
	LEGACY WINE					9
	LIBERATED					9
	LOKOYA					9
	M GOODE					9
	MAGGY HAWK					9
	MATANZAS CREEK					9
	MIURA					9
	MT BRAVE					10
	NIELSON					10
	NOVY					10
	SIDURI					10
	SILVER PALM					10
	STONESTREET					10
	VERITE					10
	WINDRACER					11
	CASTILLA Y LEON					
	ENTRESUELOS					5
	GOTA DE ARENA					5
	TRIDENTE					6
	CATALONIA					
	CLOS PISSARRA					5
	CAVA					
	HONORO VERA					6
	CHABLIS					
	MOREAU NAUDET FV					3
	CHALONNAISE					
	MOILLARD GRIVOT JF					3
	CONSTANTIA					
	CONSTANTIA GLEN					5
	COTE DE BEAUNE					
	DOM BONNE TONNE FV					3
	DOM SEB MAG					3
	COTE DE NUITS					
	PONSOT VB					3
	COTE DU RHONE					
	DOM LES ALEXANDRINS VB					3
	MAISON LES ALEXANDRINS					3
	FRANSHHOEK					
	CHAMONIX					5
	FRIULI					
	BENVOLIO					4
	GRADIS CIUTTA					4
	SCARBOLO					4
	GORISKA BRDA					
	EDI SIMCIC					5
	ITALY					
	MONTE ROSSA					4
	JUMILLA					
	ALBACEA					5
	CLIO					5
	EL NIDO					5
	JUAN GIL					6
	SHANIA					6
	LA MANCHA					
	ALAYA					5
	LEYDA					
	KALFU					2
	LIBOURNAIS					
	CH LASSEGUE RED MA					2
	CH VIGNOT JF					3
	LES CADRANS					3
	LOIRE VALLEY					
	CH VILLENUVE FV					3
	CROIX VAINQUEURS					3
	DOM FREDERIC MABILEAU FV					3
	DOM GERARD FIOU					3
	MAIPO					
	RAMIRANA					2
	MARCHES					
	MARCHETTI					4
	UMANI RONCHI					4
	MAREMMA					
	BASTIANICH					4
	MARLBOROUGH					
	CROWDED HOUSE					5
	MAULE					
	ALCANCE					2
	CALINA					2
	MCLAREN VALE					
	HICKINBOTHAM					2
	YANGARRA					2
	MENDOZA					
	DIAMANDES					2
	NAVARRO CORREAS					2
	MONTSANT					
	CELLERS CAN BLAU					5
	MAS DE CAN					6
	OREGON					
	ANGELA					11
	GRAN MORAINE					11
	HARTFORD					11
	LA CREMA					11
	PENNER ASH					11
	SIDURI					11
	WILLAKENZIE EST					11
	ZENA CROWN					11
	OTAGO					
	BLACK RIDGE WINE					5
	PENEDES					
	GIRO RIBOT					5
	PROVENCE					
	DOMAINE SARRAGOUSSE					3
	FABRE EN PROVENCE					3
	PUGLIA					
	PALAMA					4
	VERSO					5
	RED RHONE					
	CH ST ROCH AWG					3
	RIAS BAIXAS					
	KENTIA					6
	RUEDA					
	BLUEGRAY					5
	BODEGAS ATALAYA					5
	LAYA					6
	SHAYA					6
	SARDINIA					
	ANTONIO SANGUINETI					3
	SLOVENIA					
	ANNAS VYD					5
	GIOCATO					5
	SOUTHERN RHONE					
	CH DE GARDINE AWG					2
	DOM GALEVAN FV					3
	STELLENBOSCH					
	REYNEKE					5
	TIKVES					
	JORDANOV					5
	MACEDON					5
	TUSCANY					
	ARCANUM					3
	BOCELLI					4
	BRUNELLI					4
	DONNA OLIMPA					4
	FATTORIA					4
	MONTE BERNARDI					4
	MORELLINO DE SCANSANO					4
	PERAZZETA					4
	PODERE					4
	PODERE LE RIPI					4
	TENUTA DI ARCENO					4
	VIGNAIOLI MORELLINO					5
	VENETO					
	FLOR					4
	GUISEPPE LONARDI					4
	MONTE TONDO					4
	VIENNA					
	WEINGUT FRANK					2
	VIN DE PAYS					
	NICOLAS PERRIN VB					3
	WASHINGTON					
	LONG SHADOW					11
	WESTERN CAPE					
	CAPENSIS					5

AS A CONDITION OF SALE: Invoices not paid within two (2) weeks after due dates established by the Alcohol Tobacco Tax Division (ATTD) for payment of such invoices are subject to one and one-half percent (1½ %) per thirty (28) days late payment charges. All merchandise at prevailing prices subject to to availability. All payments made on delinquent accounts apply first to late payment charges and the remainder, if any, applies to delinquent balance. There will be a service charge of $50.00 for all returned checks. For any returns due to account closings permitted by state regulation (excluding permanent accounts with seasonal closings), there will be a 15% return-to-stock fee. Customers shall pay collection costs of 15% of invoice amount if the claim is referred to an attorney or agency for the purpose of collection.

Our invoice prices include the following"less than full case charge" per bottle:

1.5L or larger, 64oz (1 Gal) or larger	1.30
1L, 32oz	1.70
500ml to 850ml, 16.9oz to 28oz	1.55
100ml to 375ml, 5oz to 16oz	1.45
50ml or smaller	.55

A refundable deposit on the sale of keg products. If empty kegs are not returned, the cost of the cooperage may be assessed. Minimum requirements for delivery: bottles or cases totalling 3 cases, or an order of $100.00.

The prices listed in the Beverage Journal are subject to change.

Please note: Items that are only sold by full cases, are maked with an F/C.
All beer products are sold full case only.

Less than full case purchases are subject to a split case charge.

MONUMENT FINE WINES

8201 Stayton Drive, Jessep, Maryland 20794
Mail remittance to: PO Box # 687, Annapolis Junction, Maryland 20701-0687

Order Department:
Baltimore/Metro 410-724-3310
Long Distance 800-492-5577

Fax 410-724-3358
Other Services: Baltimore/Metro 410-724-3300
Toll Free 800-492-1034

Division of Republic National Distributing Company

WINES

ARGENTINA

DIAMANDES

Item#	Vt/Asst	Size	BPC	Case Price	Bot Price	Disc
DIAMANDES DE UCO CAB +14						
425055	+14	750M	12	179.93	14.99	
DIAMANDES DE UCO CHARD GR RSV 2013						
424770	2013 6PK	750M	6	152.00	25.33	
DIAMANDES DE UCO MALBEC						
423839		750M	12	179.93	14.99	
	(437105)	1 CS		119.93	9.99	60.00
DIAMANDES MALBEC/CAB GR RSV +14 2014						
68316	2014 6PK +14	750M	6	152.00	25.33	
DIAMANDES PERLITA CHARD +14						
424605	+14	750M	12	153.99	12.83	
	(437105)	1 BT		83.91	6.99	5.84
DIAMANDES PERLITA MALBEC/SYRAH +14						
423840	+14	750M	12	119.93	9.99	
	(437105)	1 BT		95.93	7.99	2.00
	(437105)	1 CS		90.05	7.50	29.88

NAVARRO CORREAS

Item#	Vt/Asst	Size	BPC	Case Price	Bot Price	Disc
NAV CORREAS COL PRIV MALBEC						
181935		750M	12	165.00	13.75	

AUSTRALIA

HICKINBOTHAM

Item#	Vt/Asst	Size	BPC	Case Price	Bot Price	Disc
HICKINBOTHAM BROOKS RD SHIRAZ +14 2015						
35054	2015 6PK +14	750M	6	360.00	60.00	
	(432117)	1 BT		299.94	49.99	10.01
	(432117)	2 CS		209.94	34.99	150.06
HICKINBOTHAM ELDER GRENACHE +14 2016						
59880	2016 6PK +14	750M	6	360.00	60.00	
	(432117)	1 CS		360.00	60.00	0.00
HICKINBOTHAM PEAKE CAB SHIRAZ 2014						
3126	2014 3PK	750M	3	440.00	146.67	
	(432117)	1 CS		299.96	99.99	140.04
HICKINBOTHAM PEAKE CAB SHIRAZ 2016						
59879	2016 3PK	750M	3	440.00	146.67	
	(432117)	1 CS		440.00	146.67	0.00
HICKINBOTHAM REVIVALIST MERLOT 2014						
3118	2014 6PK	750M	6	360.00	60.00	
	(432117)	1 BT		299.94	49.99	10.01
	(432117)	2 CS		209.94	34.99	150.06
HICKINBOTHAM REVIVALIST MERLOT +14 2016						
59878	2016 6PK +14	750M	6	360.00	60.00	
	(432117)	1 CS		360.00	60.00	0.00
HICKINBOTHAM TRUEMAN CAB 2014						
3119	2014 6PK	750M	6	360.00	60.00	
	(432117)	1 CS		299.94	49.99	60.06
	(432117)	2 CS		209.94	34.99	150.06
HICKINBOTHAM TRUEMAN CAB 2015						
35082	2015 6PK	750M	6	360.00	60.00	
	(432117)	1 BT		299.94	49.99	10.01
	(432117)	2 CS		209.94	34.99	150.06
HICKINBOTHAM TRUEMAN CAB 2016						
59876	2016 6PK	750M	6	360.00	60.00	
	(432117)	1 CS		360.00	60.00	0.00

YANGARRA

Item#	Vt/Asst	Size	BPC	Case Price	Bot Price	Disc
YANGARRA GSM EST +14 2015						
851058	2015 6PK +14	750M	6	144.02	24.00	
	(467833)	1 CS		111.98	18.66	32.04
	(467833)	2 CS		95.96	15.99	48.06
YANGARRA HIGH SANDS GREN EST +14 2013						
847777	2013 6PK +14	750M	6	507.00	84.50	
	(467833)	1 CS		389.94	64.99	117.06
YANGARRA IRON HEART SHIRAZ 2010						
850073	2010 6PK	750M	6	507.00	84.50	
	(467833)	1 BT		330.00	55.00	29.50
YANGARRA IRON HEART SHIRAZ 2013						
850367	2013 6PK	750M	6	507.00	84.50	
	(467833)	1 CS		387.96	64.66	119.04
YANGARRA MCLARN GRENACHE EST +14 2014						
1986	2014 +14	750M	6	144.02	24.00	
	(467833)	1 BT		119.96	19.99	4.01
	(467833)	1 CS		111.98	18.66	32.04
	(467833)	2 CS		95.96	15.99	48.06
YANGARRA PF SHIRAZ EST +14 2016						
850947	2016 6PK +14	750M	6	130.00	21.67	
	(467833)	1 CS		107.92	17.99	22.08
	(467833)	2 CS		71.92	11.99	58.08
YANGARRA PF SHIRAZ EST +14 2017						
52936	2017 6PK +14	750M	6	130.00	21.67	
	(467833)	1 CS		107.92	17.99	22.08
	(467833)	2 CS		71.92	11.99	58.08
YANGARRA ROUSANNE 2016						
1054	2016 6PK	750M	6	119.96	19.99	
	(467833)	1 CS		119.96	19.99	0.00
	(467833)	2 CS		113.96	18.99	6.00
YANGARRA SHIRAZ EST 2014						
850687	2014 6PK	750M	6	144.02	24.00	
	(467833)	1 CS		119.96	19.99	24.06
	(467833)	2 CS		95.96	15.99	48.06

AUSTRIA

WEINGUT FRANK

Item#	Vt/Asst	Size	BPC	Case Price	Bot Price	Disc
WEINGUT FRANK GRUNER VELTLINER						
780635		750M	12	145.00	12.08	
	(470709)	1 CS		136.00	11.33	9.00
	(470709)	3 CS		131.92	10.99	13.08

CHILE

ALCANCE

Item#	Vt/Asst	Size	BPC	Case Price	Bot Price	Disc
ALCANCE BRAVURA RED BLND +14 2012						
847657	2012 6PK	750M	6	240.00	40.00	
	(467833)	1 BT		149.94	24.99	15.01
ALCANCE CAB						
847655	2013	750M	12	222.00	18.50	
	(467833)	1 CS		222.00	18.50	0.00
ALCANCE CAB GR RSV						
481	2015	750M	12	222.00	18.50	
	(467833)	1 BT		199.92	16.66	1.84
	(467833)	1 CS		175.92	14.66	46.08
	(467833)	2 CS		167.88	13.99	54.12
ALCANCE CARMENERE GR RSV NEW UPC						
847652	NEW UPC	750M	12	222.00	18.50	
	(467833)	1 BT		95.93	7.99	10.51
	(467833)	2 CS		83.88	6.99	138.12
ALCANCE CHARD GR RSV +14						
81813	+14	750M	12	222.00	18.50	
	(467833)	1 CS		199.92	16.66	22.08
	(467833)	2 CS		143.88	11.99	78.12
ALCANCE MERLOT						
847651		750M	12	222.00	18.50	
	(467833)	1 BT		199.92	16.66	1.84
	(467833)	1 CS		175.92	14.66	46.08
	(467833)	2 CS		167.88	13.99	54.12
ALCANCE VIGNO CARIGNAN OV +14 2013						
847951	2013 6PK +14	750M	6	240.00	40.00	
	(467833)	1 BT		149.94	24.99	15.01

CALINA

Item#	Vt/Asst	Size	BPC	Case Price	Bot Price	Disc
CALINA CAB RSV						
847654		750M	12	103.97	8.66	
	(463443)	1 CS		88.01	7.33	15.96
	(463443)	2 CS		79.97	6.66	24.00
CALINA CARMENERE RSV						
847664		750M	12	103.97	8.66	
	(463443)	1 CS		88.01	7.33	15.96
	(463443)	2 CS		79.97	6.66	24.00
CALINA CHARD RSV						
847674		750M	12	103.97	8.66	
	(463443)	1 CS		88.01	7.33	15.96
	(463443)	2 CS		79.97	6.66	24.00
CALINA MERLOT						
847670		750M	12	103.97	8.66	
	(463443)	1 BT		79.97	6.66	2.00
CALINA SAUV BL RSV						
167221		750M	12	103.97	8.66	
	(463443)	1 BT		71.93	5.99	2.67

KALFU

Item#	Vt/Asst	Size	BPC	Case Price	Bot Price	Disc
KALFU KUDA P NOIR						
13877		750M	12	175.00	14.58	
	(459244)	1 CS		167.92	13.99	7.08
	(459244)	3 CS		151.96	12.66	23.04
KALFU SUMPAI SAUV BLANC						
11800		750M	12	210.00	17.50	
	(459244)	1 CS		207.96	17.33	2.04
	(459244)	3 CS		191.88	15.99	18.12

RAMIRANA

Item#	Vt/Asst	Size	BPC	Case Price	Bot Price	Disc
RAMIRANA CAB RSV						
422859		750M	12	160.00	13.33	
	(459244)	1 CS		151.96	12.66	8.04
	(459244)	3 CS		127.96	10.66	32.04

FRANCE

CH DE GARDINE AWG

Item#	Vt/Asst	Size	BPC	Case Price	Bot Price	Disc
CH DE GARDINE CDP BL AWG 2015						
11927	2015 6PK	750M	6	365.00	60.83	
	(470709)	1 BT		359.96	59.99	0.84
CH DE GARDINE CDP GAST PHL AWG NTL 2015						
39368	2015 6PK NTL	750M	6	510.00	85.00	
CH DE GARDINE CDP RG AWG 2013						
780645	2013 6PK	750M	6	365.00	60.83	
	(470709)	1 CS		329.96	54.99	35.04
	(470709)	3 CS		251.96	41.99	113.04
CH DE GARDINE CDP RG AWG 2014						
9926	2014 6PK	750M	6	365.00	60.83	
	(470709)	1 CS		329.96	54.99	35.04
	(470709)	3 CS		251.96	41.99	113.04

CH DURANDIERE FV

Item#	Vt/Asst	Size	BPC	Case Price	Bot Price	Disc
CH DURANDIERE SAUMUR ROSE FV						
225609		750M	12	193.04	16.09	
	(443348)	1 BT		191.84	15.99	0.10
	(443348)	1 CS		179.84	14.99	13.20
	(443348)	2 CS		167.84	13.99	25.20

CH GABARON FV

Item#	Vt/Asst	Size	BPC	Case Price	Bot Price	Disc
CH GABARON CAB FV						
225612		750M	12	100.00	8.33	

CH GAZIN ROCQUENCOURT MBD

Item#	Vt/Asst	Size	BPC	Case Price	Bot Price	Disc
CH GAZIN ROCQUENCOURT BL MBD						
424785	2012	750M	12	367.00	30.58	

CH LASSEGUE RED MA

Item#	Vt/Asst	Size	BPC	Case Price	Bot Price	Disc
LASSEGUE ST EMILION MA 2009						
848997	2009 6PK	750M	6	465.00	77.50	
	(454237)	1 BT		400.02	66.67	10.83
	(454237)	1 CS		359.94	59.99	105.06
	(454237)	2 CS		269.94	44.99	195.06
LASSEGUE ST EMILION MA 2010						
850336	2010 6PK	750M	6	465.00	77.50	
	(454237)	1 BT		399.96	66.66	10.84
	(454237)	1 CS		359.94	59.99	105.06
	(454237)	2 CS		269.94	44.99	195.06
LASSEGUE ST EMILION MA 2011						
17223	2011 6PK	750M	6	465.00	77.50	
	(454237)	1 BT		299.94	49.99	27.51
	(454237)	1 CS		239.94	39.99	225.06
	(454237)	2 CS		199.98	33.33	265.02
LASSEGUE ST EMILION MA 2015						
57629	2015 6PK	750M	6	465.00	77.50	
	(454237)	1 BT		299.94	49.99	27.51
	(454237)	1 CS		239.94	39.99	225.06
	(454237)	2 CS		199.98	33.33	265.02
LASSEGUE ST EMILION MA VERT 05/09/10						
592865	6PK VERT 05/09/10	750M	6	520.00	86.67	
	(454237)	1 CS		400.00	66.67	120.00

CH MALARTIC LAGRAVIERE MBD

Item#	Vt/Asst	Size	BPC	Case Price	Bot Price	Disc
CH MALARTIC LAGRAVIERE BL MBD						
424817	2012	750M	12	867.00	72.25	
CH MALARTIC LAGRAVIERE RG MBD						
424788	2011	750M	12	675.00	56.25	

CH ST ROCH AWG

Item#	Vt/Asst	Size	BPC	Case Price	Bot Price	Disc
CH ST ROCH CDR RG AWG						
780644		750M	12	131.88	10.99	
	(470709)		1 CS	131.88	10.99	0.00
	(470709)		3 CS	119.88	9.99	12.00

CH VIGNOT JF

Item#	Vt/Asst	Size	BPC	Case Price	Bot Price	Disc
CH VIGNOT ST EMILION JF 2010						
26102	2010 6PK	750M	6	255.02	42.50	
	(454064)		1 BT	179.96	29.99	12.51
	(454064)		1 CS	159.98	26.66	95.04
	(454064)		2 CS	101.96	16.99	153.06
CH VIGNOT ST EMILION JF 2011						
31166	2011 6PK	750M	6	255.02	42.50	
	(454064)		1 BT	179.96	29.99	12.51
	(454064)		1 CS	159.98	26.66	95.04
	(454064)		2 CS	119.96	19.99	135.06

CH VILLENUVE FV

Item#	Vt/Asst	Size	BPC	Case Price	Bot Price	Disc
CH VILLENEUVE SAUM CHAMP GR FV						
225501	2011	750M	12	395.88	32.99	
	(443348)		1 BT	168.00	14.00	18.99
CH VILLENEUVE SAUMUR CHAMPIGNY						
225556		750M	12	167.88	13.99	
	(443348)		1 BT	143.88	11.99	2.00

CLOS TRIGUEDINA

Item#	Vt/Asst	Size	BPC	Case Price	Bot Price	Disc
CLOS TRIGUEDINA PROBUS MALBEC 2007						
423562	2007 6PK	750M	6	324.00	54.00	
	(453308)		1 CS	276.00	46.00	48.00
TRIGUEDINA MALBEC DU CLOS						
488803		750M	12	153.00	12.75	
	(453308)		1 CS	132.00	11.00	21.00
	(453308)		2 CS	120.00	10.00	33.00

CLOS TROTELIGOTTE

Item#	Vt/Asst	Size	BPC	Case Price	Bot Price	Disc
CLOS TROT CSBV WHT BLND						
225616	14 6PK	750M	6	79.00	13.17	
CLOS TROT K CAHORS MALBEC 2011						
225575	2011 6PK	750M	6	142.99	23.83	
CLOS TROT K CAHORS MALBEC +14 2015						
36312	2015 6PK +14	750M	6	142.99	23.83	
	(443348)		1 CS	113.95	18.99	29.04
CLOS TROT KNOM CAHORS MALBEC						
225565	12/14/17	750M	12	121.99	10.17	
	(443348)		1 CS	119.83	9.99	2.16
	(443348)		3 CS	111.91	9.33	10.08

CROIX VAINQUEURS

Item#	Vt/Asst	Size	BPC	Case Price	Bot Price	Disc
CROIX VAINQUEURS VOUVRAY SEC						
225564	12/16	750M	12	191.88	15.99	
	(443348)		1 CS	156.00	13.00	35.88

DOM BONNE TONNE FV

Item#	Vt/Asst	Size	BPC	Case Price	Bot Price	Disc
DOM BONNE TONNE MORGON PY FV						
226270	11	750M	12	227.00	18.92	

DOM FREDERIC MABILEAU FV

Item#	Vt/Asst	Size	BPC	Case Price	Bot Price	Disc
DOM F MABILEAU CHENIN ROUIL FV CHENIN BL						
226286	CHENIN BL	750M	12	191.88	15.99	
	(443348)		1 BT	167.88	13.99	2.00
DOM F MABILEAU RACINES BOUR FV CAB FRANC						
226287	CAB FRANC	750M	12	199.04	16.59	
	(443348)		1 BT	155.84	12.99	3.60
DOM F MABILEAU ST NIC BOURG FV CAB FRANC						
226285	CAB FRANC	750M	12	191.88	15.99	
	(443348)		1 BT	143.88	11.99	4.00

DOM GALEVAN FV

Item#	Vt/Asst	Size	BPC	Case Price	Bot Price	Disc
DOM GALEVAN CDP						
225610	2012	750M	12	472.00	39.33	
DOM GALEVAN CDR						
225580		750M	12	156.00	13.00	
	(443348)		1 BT	143.88	11.99	1.01
	(443348)		5 CS	131.88	10.99	24.12

DOM GERARD FIOU

Item#	Vt/Asst	Size	BPC	Case Price	Bot Price	Disc
DOM GERARD FIOU SANC BL						
225571		750M	12	251.88	20.99	
	(443348)		1 CS	203.88	16.99	48.00
	(443348)		2 CS	191.88	15.99	60.00

DOM LES ALEXANDRINS VB

Item#	Vt/Asst	Size	BPC	Case Price	Bot Price	Disc
DOM ALEXANDRINS CROZES HERM VB 2014						
487588	2014 6PK	750M	6	183.00	30.50	
	(453308)		1 CS	179.94	29.99	3.06
DOM ALEXANDRINS ST JOSEPH VB 2014						
487589	2014 6PK	750M	6	353.00	58.83	
	(453308)		1 CS	168.02	28.00	184.98
DOM ALEXANDRINS TERRAS CDR VB						
37322		750M	12	150.00	12.50	
	(453308)		1 CS	127.92	10.66	22.08
DOM ALEXANDRINS VIOG VB						
37313		750M	12	128.00	10.67	

DOM SEB MAG

Item#	Vt/Asst	Size	BPC	Case Price	Bot Price	Disc
DOM SEB MAG PERRIER POMMAR FV BEAUNE 1 2011						
225584	2011 BEAUNE 1ER	750M	12	481.00	40.08	
	(443348)		1 BT	443.92	36.99	3.09
DOM SEB MAG PERRIER POMMAR FV BEAUNE 1 2013						
225627	2013 BEAUNE 1ER	750M	12	481.00	40.08	
	(443348)		1 BT	443.92	36.99	3.09
DOM SEB MAG PERRIERE BEAUNE FV						
225628	2014	750M	12	251.88	20.99	
	(443348)		1 BT	239.88	19.99	1.00

DOMAINE SARRAGOUSSE

Item#	Vt/Asst	Size	BPC	Case Price	Bot Price	Disc
DOM SARRAGOUSSE ROSE						
433310	2016	750M	12	144.00	12.00	

FABRE EN PROVENCE

Item#	Vt/Asst	Size	BPC	Case Price	Bot Price	Disc
FABRE EN PROVENCE CRU CLS ROSE						
780647	2016	750M	12	200.00	16.67	
	(470709)		1 CS	179.84	14.99	20.16
	(470709)		2 CS	167.84	13.99	32.16
30460	2017	750M	12	200.00	16.67	
	(470709)		1 CS	179.84	14.99	20.16
	(470709)		2 CS	167.84	13.99	32.16
67380	2018	750M	12	200.00	16.67	
FABRE EN PROVENCE ROSE						
780642	2016	750M	12	143.88	11.99	
	(470709)		1 CS	119.88	9.99	24.00
	(470709)		2 CS	99.96	8.33	43.92
29871	2017	750M	12	143.88	11.99	
	(470709)		1 CS	119.88	9.99	24.00
	(470709)		2 CS	99.96	8.33	43.92
65658	2018	750M	12	143.88	11.99	

LES CADRANS

Item#	Vt/Asst	Size	BPC	Case Price	Bot Price	Disc
LES CADRANS LASSEGUE ST EM MA 2014						
29379	2014 6PK	750M	6	131.96	21.99	
	(454238)		1 CS	119.96	19.99	12.00
	(454238)		2 CS	95.96	15.99	36.00
LES CADRANS LASSEGUE ST EM MA/ 2015						
31333	2015 6PK	750M	6	131.96	21.99	
	(454238)		1 CS	119.96	19.99	12.00
	(454238)		2 CS	95.96	15.99	36.00

LES FRERES PERROUD

Item#	Vt/Asst	Size	BPC	Case Price	Bot Price	Disc
LES FRERES PERROUD BROUILLY VV						
225554		750M	12	191.88	15.99	

MAISON LES ALEXANDRINS

Item#	Vt/Asst	Size	BPC	Case Price	Bot Price	Disc
MAISON LES ALEX SYRAH VB						
47218		750M	12	150.00	12.50	

MOILLARD GRIVOT JF

Item#	Vt/Asst	Size	BPC	Case Price	Bot Price	Disc
MOILLARD GRIVOT BOURG P NOIR JF						
468603	JF	750M	12	245.00	20.42	
	(468888)		1 BT	119.84	9.99	10.43
MOILLARD GRIVOT FLEURIE RED JF						
468589		750M	12	265.00	22.08	
	(468888)		1 BT	83.92	6.99	15.09

MOREAU NAUDET FV

Item#	Vt/Asst	Size	BPC	Case Price	Bot Price	Disc
MOREAU NAUDET CHABLIS FV						
225632	2015	750M	12	251.88	20.99	
	(443348)		1 CS	215.88	17.99	36.00
MOREAU NAUDET CHABLIS PREM CRU						
225553	2011	750M	12	374.00	31.17	

NICOLAS PERRIN VB

Item#	Vt/Asst	Size	BPC	Case Price	Bot Price	Disc
NICOLAS PERRIN CROZ HERM RG VB						
44282	2016	750M	12	240.00	20.00	

PONSOT VB

Item#	Vt/Asst	Size	BPC	Case Price	Bot Price	Disc
PONSOT BOURG CUV PINSON RG VB 2015						
37106	2015 6PK	750M	6	320.00	53.33	
	(465960)		1 CS	240.02	40.00	79.98
PONSOT CHAPELLE CHAMBERTIN VB 2014						
15637	2014 6PK	750M	6	3100.00	516.67	
	(465960)		1 CS	2279.98	380.00	820.02
PONSOT CHAPELLE CHAMBERTIN VB 2015						
36489	2015 6PK	750M	6	3100.00	516.67	
	(465960)		1 CS	2279.98	380.00	820.02
PONSOT CHARM CHAMBOL MUS RG VB 2015						
36485	2015 6PK	750M	6	1000.00	166.67	
	(465960)		1 CS	749.98	125.00	250.02
PONSOT CIGALES CHAMB MUSGNY VB 2015						
36475	2015 6PK	750M	6	520.00	86.67	
	(465960)		1 CS	389.98	65.00	130.02
PONSOT CLOS DE BEZE CHAMBER VB						
15437	6PK	750M	6	3800.00	633.33	
PONSOT CLOS LA ROCHE VV VB 2015						
36492	2015 6PK	750M	6	4211.00	701.83	
	(465960)		1 CS	4030.02	671.67	180.98
PONSOT CLOS LA ROCHE VV VB 1.5L 2015						
36502	2015 3PK	1.5L	3	4386.00	1462.00	
	(465960)		1 CS	4180.00	1393.33	206.00
PONSOT CLOS MONTS LUISAN BL VB MO S DEN 2014						
15921	2014 MO S DEN VV	750M	6	944.00	157.33	
PONSOT CLOS MONTS LUISAN BL VB MO S DEN 2015						
36496	2015 MO S DEN VV	750M	6	944.00	157.33	
	(465960)		1 CS	690.02	115.00	253.98
PONSOT CLOS MONTS LUISAN BL VB MO S DEN 1.5L 2015						
36503	2015 MO S DEN VV	1.5L	3	1020.00	340.00	
	(465960)		1 CS	735.00	245.00	285.00
PONSOT CORTON BRESSANDES VB MOREY S						
15925	2014 MOREY S DEN	750M	6	2303.00	383.83	
36500	2015 MOREY S DEN	750M	6	2303.00	383.83	
	(465960)		1 CS	1680.02	280.00	622.98
PONSOT CORTON CHARLEMAGNE VB MOREY S						
36498	2015 MOREY S DEN	750M	6	2303.00	383.83	
	(465960)		1 CS	1656.02	276.00	646.98
PONSOT CORTON CUV DU BOURDN VB 2015						
36474	2015 6PK	750M	6	1950.00	325.00	
	(465960)		1 CS	1410.00	235.00	540.00
PONSOT GRIOTTE CHAMBERTIN VB 2015						
36477	2015 6PK	750M	6	3100.00	516.67	
	(465960)		1 CS	2279.98	380.00	820.02
PONSOT GRIVS MOREY ST DENIS VB 2015						
36534	2015 6PK	750M	6	520.00	86.67	
	(465960)		1 CS	389.98	65.00	130.02
PONSOT MOREY ST ALOUETTES VB 2014						
15922	2014 6PK	750M	6	1080.00	180.00	
PONSOT MOREY ST ALOUETTES VB 2015						
36497	2015 6PK	750M	6	1080.00	180.00	
	(465960)		1 CS	780.00	130.00	300.00
PONSOT MOREY ST DEN TRES VV VB 2015						
37101	2015 6PK	750M	6	4750.00	791.67	
	(465960)		1 CS	4419.98	736.66	330.02
PONSOT ST ROMAIN MESANG WHT VB 2015						
37104	2015 6PK	750M	6	455.00	75.83	
	(465960)		1 CS	330.02	55.00	124.98

ITALY

ANTONIO SANGUINETI

Item#	Vt/Asst	Size	BPC	Case Price	Bot Price	Disc
ANTONIO SANGUINETI CANN D SARG CANNONAU						
11804	CANNONAU	750M	12	120.00	10.00	
	(470709)		1 CS	103.92	8.66	16.08

ARCANUM

Item#	Vt/Asst	Size	BPC	Case Price	Bot Price	Disc
ARCANUM IL FAUNO D ARCANUM RED +14 2014						
28213	2014 +14	750M	12	375.00	31.25	
	(457523)		1 BT	359.88	29.99	1.26
	(457523)		1 CS	296.04	24.67	78.96
	(457523)		2 CS	215.88	17.99	159.12
ARCANUM IL FAUNO D ARCANUM RED +14 2015						
56909	2015 +14	750M	12	375.00	31.25	
	(457523)		1 BT	359.88	29.99	1.26
	(457523)		1 CS	296.04	24.67	78.96
	(457523)		2 CS	239.88	19.99	135.12
	(457523)		3 CS	222.00	18.50	153.00
ARCANUM IL FAUNO D ARCANUM RED 1PK +14 1.5L 2013						
31581	2013 1PK +14	1.5L	1	50.00	50.00	
	(457523)		1 BT	39.99	39.99	10.01
ARCANUM RED 2006						
848044	2006 6PK	750M	6	400.00	66.67	
	(457523)		1 CS	200.08	33.35	199.92
	(457523)		2 CS	179.92	29.99	220.08

Item#	Vt/Asst	Size	BPC	Case Price	Bot Price	Disc
ARCANUM RED +14 2010						
848136	2010 6PK +14	**750M**	6	400.00	66.67	
	(457523)		1 CS	400.00	66.67	**0.00**
	(457523)		2 CS	299.92	49.99	**100.08**
ARCANUM RED +14 2011						
39698	2011 6PK +14	**750M**	6	400.00	66.67	
	(457523)		1 CS	400.00	66.67	**0.00**
	(457523)		2 CS	299.92	49.99	**100.08**
ARCANUM VALADORNA RED BLND +14 2011						
39857	2011 6PK +14	**750M**	6	359.99	60.00	
	(457523)		1 BT	279.95	46.66	**13.34**
	(457523)		2 CS	239.93	39.99	**120.06**
VALADORNA ARCANUM RED 2010						
850484	2010 6PK	**750M**	6	359.99	60.00	
	(457523)		1 BT	279.95	46.66	**13.34**
	(457523)		2 CS	239.93	39.99	**120.06**

BASTIANICH

Item#	Vt/Asst	Size	BPC	Case Price	Bot Price	Disc
BASTIANICH MOZZA ARAGONE RED						
469877	2010	**1.5L**	6	265.00	44.17	
	(449472)		1 BT	119.98	20.00	**24.17**

BENVOLIO

Item#	Vt/Asst	Size	BPC	Case Price	Bot Price	Disc
BENVOLIO P GRIGIO						
592154		**750M**	12	95.93	7.99	
	(463412)		1 BT	83.93	6.99	**1.00**
	(463412)		1 CS	79.97	6.66	**15.96**
	(463412)		3 CS	71.93	5.99	**24.00**
BENVOLIO PROSECCO						
850542		**750M**	12	143.00	11.92	
	(463412)		1 CS	119.84	9.99	**23.16**
	(463412)		2 CS	107.84	8.99	**35.16**

BOCELLI

Item#	Vt/Asst	Size	BPC	Case Price	Bot Price	Disc
BOCELLI 1831 VERMENTINO						
49028	6PK	**750M**	6	80.00	13.33	
	(470709)		1 BT	77.96	12.99	**0.34**
BOCELLI ALCIDE RED BLND 2013						
781257	2013 6PK	**750M**	6	285.00	47.50	
	(470709)		1 CS	257.94	42.99	**27.06**
	(470709)		3 CS	239.94	39.99	**45.06**
BOCELLI DELLE VENEZIE P GRIGIO						
220753		**750M**	12	131.88	10.99	
	(470709)		1 CS	119.88	9.99	**12.00**
BOCELLI IN CANTO CAB 2013						
781258	2013 6PK	**750M**	6	237.00	39.50	
	(470709)		1 CS	215.94	35.99	**21.06**
	(470709)		3 CS	209.94	34.99	**27.06**
BOCELLI PROSECCO						
780945		**750M**	12	143.88	11.99	
	(470709)		1 CS	131.88	10.99	**12.00**
	(470709)		3 CS	119.88	9.99	**24.00**
	(470709)		5 CS	107.88	8.99	**36.00**
BOCELLI PROSECCO 24PK 187M						
781034	24PK	**187M**	24	107.76	4.49	
	(470709)		1 CS	84.00	3.50	**23.76**
BOCELLI SANG						
780957		**750M**	12	143.88	11.99	
	(470709)		1 CS	131.88	10.99	**12.00**
	(470709)		3 CS	119.88	9.99	**24.00**
	(470709)		5 CS	107.88	8.99	**36.00**
BOCELLI TENOR RED						
220756		**750M**	12	143.88	11.99	
BOCELLI TERRE DI SANDRO IGT 2013						
780649	2013 6PK	**750M**	6	333.00	55.50	
	(470709)		1 CS	299.94	49.99	**33.06**
	(470709)		3 CS	287.94	47.99	**45.06**

BRUNELLI

Item#	Vt/Asst	Size	BPC	Case Price	Bot Price	Disc
BRUNELLI BRUNELLO 2010						
781144	2010 6PK	**750M**	6	330.00	55.00	
	(470709)		1 CS	330.00	55.00	**0.00**
BRUNELLI TOSC APRICALE RED						
780031		**750M**	12	140.00	11.67	
	(470709)		1 CS	135.92	11.33	**4.08**

CURTO MARCO LA FOIA

Item#	Vt/Asst	Size	BPC	Case Price	Bot Price	Disc
CURTO LA FOIA BAROLO +14 2013						
38835	2013 6PK +14	**750M**	6	294.00	49.00	

DONNA OLIMPA

Item#	Vt/Asst	Size	BPC	Case Price	Bot Price	Disc
DONNA OLIMPIA 1898 2014						
31542	2014 6PK	**750M**	6	145.00	24.17	
	(467833)		1 CS	119.92	19.99	**25.08**
DONNA OLIMPIA DOC SUPERIORE MILL 2013						
25895	2013 6PK MILLEPS	**750M**	6	288.99	48.17	
	(467833)		1 CS	288.99	48.17	**0.00**
DONNA OLIMPIA ROSSO IGT TAGETO						
848369	6PK	**750M**	6	96.00	16.00	
	(467833)		1 CS	96.00	16.00	**0.00**
	(467833)		2 CS	71.94	11.99	**24.06**
DONNA OLIMPIA VERMENTINO						
848084	6PK	**750M**	6	96.00	16.00	
	(467833)		1 CS	79.98	13.33	**16.02**
	(467833)		2 CS	71.94	11.99	**24.06**

FATTORIA

Item#	Vt/Asst	Size	BPC	Case Price	Bot Price	Disc
POGGIO VIGNOSO CHIANTI NL						
780087	NL	**750M**	12	136.00	11.33	
	(470709)		1 CS	119.92	9.99	**16.08**
	(470709)		3 CS	112.00	9.33	**24.00**
	(470709)		5 CS	91.96	7.66	**44.04**

FLOR

Item#	Vt/Asst	Size	BPC	Case Price	Bot Price	Disc
FLOR PROSECCO						
469841		**750M**	12	140.00	11.67	

GRADIS CIUTTA

Item#	Vt/Asst	Size	BPC	Case Price	Bot Price	Disc
GRADIS CIUTTA COLLIO CHARD						
487312		**750M**	12	215.93	17.99	
	(453308)		1 CS	191.93	15.99	**24.00**
GRADIS CIUTTA COLLIO FRIULANO						
487323		**750M**	12	215.93	17.99	
	(453308)		1 CS	180.05	15.00	**35.88**
	(453308)		2 CS	168.05	14.00	**47.88**
GRADIS CIUTTA COLLIO P GRIGIO						
487581		**750M**	12	227.88	18.99	
	(453308)		1 CS	180.00	15.00	**47.88**
	(453308)		2 CS	168.00	14.00	**59.88**
GRADIS CIUTTA COLLIO SAUV BL						
487583		**750M**	12	215.93	17.99	
	(453308)		1 CS	180.05	15.00	**35.88**
	(453308)		2 CS	168.05	14.00	**47.88**

GUISEPPE LONARDI

Item#	Vt/Asst	Size	BPC	Case Price	Bot Price	Disc
GIUSEPPE LONARDI AMAR VALP +14 2012						
780148	2012 6PK +14	**750M**	6	305.00	50.83	
	(470709)		1 BT	299.96	49.99	**0.84**
	(470709)		1 CS	269.96	44.99	**35.04**
GIUSEPPE LONARDI PRIVILEGIA						
780133	2011	**750M**	12	391.00	32.58	
GIUSEPPE LONARDI VALP RIPASSO						
780136	2013	**750M**	12	228.00	19.00	
	(470709)		1 CS	167.88	13.99	**60.12**

LA PERLINA

Item#	Vt/Asst	Size	BPC	Case Price	Bot Price	Disc
LA PERLINA MOSCATO						
780986		**750M**	12	131.88	10.99	
	(470709)		1 CS	131.88	10.99	**0.00**
	(470709)		2 CS	119.88	9.99	**12.00**
	(470709)		5 CS	71.88	5.99	**60.00**

LA QUERCIA

Item#	Vt/Asst	Size	BPC	Case Price	Bot Price	Disc
LA QUERCIA MONT D ABRUZZO						
780506		**750M**	12	136.00	11.33	
LA QUERCIA MONT D ABRUZZO RSV						
11805		**750M**	12	180.00	15.00	
	(470709)		1 CS	175.92	14.66	**4.08**

MARCHETTI

Item#	Vt/Asst	Size	BPC	Case Price	Bot Price	Disc
MARCHETTI CAST S SIL ROSSO CON +14						
11883	+14	**750M**	12	95.00	7.92	
	(470709)		1 CS	91.88	7.66	**3.12**
MARCHETTI VERDICCHIO						
780278		**750M**	12	136.00	11.33	
	(470709)		1 CS	119.92	9.99	**16.08**
	(470709)		3 CS	112.00	9.33	**24.00**
MARCHETTI VERDICCHIO LH						
780137		**750M**	12	150.00	12.50	
	(470709)		1 CS	147.96	12.33	**2.04**

MONTE BERNARDI

Item#	Vt/Asst	Size	BPC	Case Price	Bot Price	Disc
MONTE BERNARDI RETROMARCIA						
437588		**750M**	12	143.93	11.99	

MONTE ROSSA

Item#	Vt/Asst	Size	BPC	Case Price	Bot Price	Disc
MONTE ROSSA PR BRUT						
469902	6PK	**750M**	6	165.00	27.50	

MONTE TONDO

Item#	Vt/Asst	Size	BPC	Case Price	Bot Price	Disc
MONTE TONDO SOAVE CLS						
780616		**750M**	12	145.00	12.08	
	(470709)		1 BT	119.92	9.99	**2.09**

MORELLINO DE SCANSANO

Item#	Vt/Asst	Size	BPC	Case Price	Bot Price	Disc
MORELLINO SCANS SCANTIANM VIOG						
11679		**750M**	12	136.00	11.33	
	(470709)		1 CS	115.96	9.66	**20.04**

PALAMA

Item#	Vt/Asst	Size	BPC	Case Price	Bot Price	Disc
PALAMA SALICE SALENTINO ARCANG						
780570		**750M**	12	131.88	10.99	
	(470709)		1 CS	111.96	9.33	**19.92**
	(470709)		3 CS	103.92	8.66	**27.96**

PERAZZETA

Item#	Vt/Asst	Size	BPC	Case Price	Bot Price	Disc
PERAZZETA MERCURIO ROSSO TOSC						
38834	2017	**750M**	12	104.96	8.75	

PODERE

Item#	Vt/Asst	Size	BPC	Case Price	Bot Price	Disc
PODERE CIONA CHIANTI CLS RSV 2013						
38830	2013 6PK	**750M**	6	130.00	21.67	
PODERE CIONA MERLOT 2013						
38832	2013 6PK	**750M**	6	142.00	23.67	

PODERE LE RIPI

Item#	Vt/Asst	Size	BPC	Case Price	Bot Price	Disc
PODERE LE RIPI AMORE & MAG RED 2009						
469908	2009 6PK	**750M**	6	205.00	34.17	
	(470709)		1 BT	131.92	21.99	**12.18**

SCARBOLO

Item#	Vt/Asst	Size	BPC	Case Price	Bot Price	Disc
SCARBOLO MERLOT						
478065		**750M**	12	136.00	11.33	

TENUTA DI ARCENO

Item#	Vt/Asst	Size	BPC	Case Price	Bot Price	Disc
TENUTA ARCENO CHIANTI CLS +14						
592847	6PK +14	**750M**	6	104.00	17.33	
	(467833)		1 CS	92.00	15.33	**12.00**
	(467833)		2 CS	71.96	11.99	**32.04**
TENUTA ARCENO CHIANTI CLS RSV +14 2014						
17237	2014 6PK +14	**750M**	6	131.96	21.99	
	(467833)		1 CS	104.00	17.33	**27.96**
	(467833)		2 CS	99.98	16.66	**31.98**
	(467833)		3 CS	89.96	14.99	**42.00**
TENUTA ARCENO CHIANTI CLS RSV +14 2015						
38214	2015 6PK +14	**750M**	6	131.96	21.99	
	(467833)		1 CS	104.00	17.33	**27.96**
	(467833)		2 CS	99.98	16.66	**31.98**
	(467833)		3 CS	89.96	14.99	**42.00**
TENUTA ARCENO STRAD SASSO CHTI +14 2012						
592887	2012 6PK +14	**750M**	6	168.02	28.00	
	(467833)		1 CS	126.02	21.00	**42.00**
	(467833)		2 CS	119.96	19.99	**48.06**

TENUTA L ILLUMINATA

Item#	Vt/Asst	Size	BPC	Case Price	Bot Price	Disc
TENUTA L ILLUM COLBERTINA 2010						
592862	2010 6PK	**750M**	6	150.00	25.00	
	(467833)		1 BT	139.98	23.33	**1.67**
	(467833)		1 CS	119.94	19.99	**30.06**
	(467833)		2 CS	79.98	13.33	**70.02**
TENUTA L ILLUM COLBERTINA +14 2012						
31327	2012 6PK +14	**750M**	6	150.00	25.00	
	(467833)		1 BT	139.98	23.33	**1.67**
	(467833)		1 CS	119.94	19.99	**30.06**
	(467833)		2 CS	79.98	13.33	**70.02**
TENUTA L ILLUM COLBERTINA +14 2013						
52935	2013 6PK +14	**750M**	6	150.00	25.00	
	(467833)		1 BT	139.98	23.33	**1.67**
	(467833)		1 CS	119.94	19.99	**30.06**
	(467833)		2 CS	79.98	13.33	**70.02**
TENUTA L ILLUM SAVINCATO						
592844	6PK	**750M**	6	150.00	25.00	
	(467833)		1 BT	77.94	12.99	**12.01**

UMANI RONCHI

Item#	Vt/Asst	Size	BPC	Case Price	Bot Price	Disc
UMANI RONCHI CASAL DI SERRA						
375345		**750M**	12	177.04	14.75	
	(453308)		1 CS	143.08	11.92	**33.96**
UMANI RONCHI CUMARO CONERO RSV 2012						
489964	2012 6PK	**750M**	6	192.00	32.00	
	(453308)		1 CS	156.00	26.00	**36.00**
UMANI RONCHI CUMARO CONERO RSV 2013						
39823	2013 6PK	**750M**	6	192.00	32.00	
UMANI RONCHI JORIO MONTEPULCIA						
375338		**750M**	12	178.00	14.83	
	(453308)		1 CS	167.92	13.99	**10.08**
375335	6PK	**750M**	6	178.00	29.67	
	(453308)		1 CS	178.00	29.67	**0.00**
UMANI RONCHI LOREN ROSSO						
375337		**750M**	12	177.04	14.75	
	(453308)		1 CS	143.08	11.92	**33.96**

Item#	Vt/Asst	Size	BPC	Case Price	Bot Price	Disc
UMANI RONCHI MONT PODERE STELVIN						
375153	STELVIN	**750M**	12	123.00	10.25	
	(453308)		1 CS	103.92	8.66	**19.08**
	(453308)		2 CS	96.00	8.00	**27.00**
	(453308)		5 CS	87.96	7.33	**35.04**
UMANI RONCHI MONT PODERE STELVIN 1.5L						
375156	STELVIN	**1.5L**	6	140.00	23.33	
	(453308)		1 CS	131.96	21.99	**8.04**
UMANI RONCHI PELAGO RED BLND 2004						
375357	2004 6PK	**750M**	6	281.94	46.99	
UMANI RONCHI PLENIO VERDICCHIO 2013						
375343	2013 6PK	**750M**	6	281.94	46.99	
	(453308)		1 CS	281.94	46.99	**0.00**
UMANI RONCHI VERDICCHIO CLS						
375344		**750M**	12	133.00	11.08	
	(453308)		1 CS	112.00	9.33	**21.00**
	(453308)		2 CS	96.04	8.00	**36.96**

VERSO

Item#	Vt/Asst	Size	BPC	Case Price	Bot Price	Disc
VERSO ROSSO SALENTO						
780599		**750M**	12	119.88	9.99	
	(470709)		1 CS	119.88	9.99	**0.00**
	(470709)		3 CS	103.92	8.66	**15.96**

VIGNAIOLI MORELLINO

Item#	Vt/Asst	Size	BPC	Case Price	Bot Price	Disc
VIGNAIOLI MORELLINO SARAG ROSO						
183287		**750M**	12	136.00	11.33	
	(470709)		1 CS	71.92	5.99	**64.08**

MACEDONIA

JORDANOV

Item#	Vt/Asst	Size	BPC	Case Price	Bot Price	Disc
JORDANOV RED BLND						
11880		**750M**	12	95.00	7.92	
	(470709)		1 CS	91.88	7.66	**3.12**
	(470709)		3 CS	87.92	7.33	**7.08**
	(470709)		5 CS	79.88	6.66	**15.12**

MACEDON

Item#	Vt/Asst	Size	BPC	Case Price	Bot Price	Disc
MACEDON P NOIR						
780990		**750M**	12	155.88	12.99	
	(470709)		1 CS	131.88	10.99	**24.00**
	(470709)		3 CS	119.88	9.99	**36.00**
MACEDON TIKVES CAB						
780614		**750M**	12	155.88	12.99	
	(470709)		1 CS	131.88	10.99	**24.00**
	(470709)		3 CS	119.88	9.99	**36.00**

NEW ZEALAND

BLACK RIDGE WINE

Item#	Vt/Asst	Size	BPC	Case Price	Bot Price	Disc
BLACK RIDGE P NOIR						
164156		**750M**	12	107.93	8.99	
	(449473)		1 BT	71.93	5.99	**3.00**
	(449473)		5 CS	64.25	5.35	**43.68**

CROWDED HOUSE

Item#	Vt/Asst	Size	BPC	Case Price	Bot Price	Disc
CROWDED HOUSE MARLBOR SAUV BL						
847588		**750M**	12	155.88	12.99	
	(463447)		1 CS	143.88	11.99	**12.00**
	(463447)		3 CS	119.88	9.99	**36.00**

SLOVENIA

ANNAS VYD

Item#	Vt/Asst	Size	BPC	Case Price	Bot Price	Disc
ANNAS VYD MERLOT						
779991		**750M**	12	107.88	8.99	
	(470709)		1 BT	90.00	7.50	**1.49**

EDI SIMCIC

Item#	Vt/Asst	Size	BPC	Case Price	Bot Price	Disc
EDI SIMCIC CHARD 2012						
780060	2012 6PK	**750M**	6	158.00	26.33	
	(470709)		1 CS	119.96	19.99	**38.04**
EDI SIMCIC DUET BASIC RED BLND 2011						
780521	2011 6PK	**750M**	6	167.00	27.83	
	(470709)		1 CS	137.96	22.99	**29.04**
EDI SIMCIC DUET LEX BORDX RED 2008						
780523	2008 6PK	**750M**	6	300.00	50.00	
	(470709)		1 CS	269.94	44.99	**30.06**
EDI SIMCIC REBULA RSV 2012						
780519	2012 6PK	**750M**	6	205.00	34.17	
	(470709)		1 CS	173.92	28.99	**31.08**
EDI SIMCIC REBULA RSV 2013						
780646	2013 6PK	**750M**	6	205.00	34.17	
	(470709)		1 CS	173.92	28.99	**31.08**
EDI SIMCIC REBULA RSV 2014						
60425	2014 6PK	**750M**	6	205.00	34.17	

GIOCATO

Item#	Vt/Asst	Size	BPC	Case Price	Bot Price	Disc
GIOCATO CHARD						
780130		**750M**	12	120.00	10.00	
	(470709)		1 CS	95.88	7.99	**24.12**
GIOCATO P GRIGIO						
780117		**750M**	12	143.88	11.99	
	(470709)		1 CS	111.96	9.33	**31.92**
	(470709)		3 CS	87.96	7.33	**55.92**
GIOCATO SAUV BL						
780115		**750M**	12	143.88	11.99	
	(470709)		1 CS	111.96	9.33	**31.92**
	(470709)		3 CS	87.96	7.33	**55.92**
	(470709)		5 CS	71.88	5.99	**72.00**

SOUTH AFRICA

CAPENSIS

Item#	Vt/Asst	Size	BPC	Case Price	Bot Price	Disc
CAPENSIS WESTERN CAPE CHARD 2015						
41857	2015 3PK	**750M**	3	250.00	83.33	
	(463446)		1 CS	149.98	49.99	**100.02**
	(463446)		6 CS	145.51	48.50	**104.49**
CAPENSIS WESTERN CAPE CHARD +14 2014						
848142	2014 3PK +14	**750M**	3	250.00	83.33	
	(463446)		1 CS	149.98	49.99	**100.02**

CHAMONIX

Item#	Vt/Asst	Size	BPC	Case Price	Bot Price	Disc
CHAMONIX GREYWACKE PINOTAGE 2013						
488604	2013 6PK	**750M**	6	151.00	25.17	
	(453308)		1 CS	131.98	22.00	**19.02**
CHAMONIX RG						
488605		**750M**	12	166.00	13.83	
	(453308)		1 CS	127.96	10.66	**38.04**
	(453308)		5 CS	120.04	10.00	**45.96**

CONSTANTIA GLEN

Item#	Vt/Asst	Size	BPC	Case Price	Bot Price	Disc
CONSTANTIA GLEN FIVE RED BLND 2011						
488601	2011 6PK	**750M**	6	215.00	35.83	
	(453308)		1 CS	168.02	28.00	**46.98**
CONSTANTIA GLEN SAUV BL						
488600	15/16 6PK	**750M**	6	105.00	17.50	
	(453308)		1 CS	101.94	16.99	**3.06**
CONSTANTIA GLEN THREE RED BLND 2013						
488602	2013 6PK	**750M**	6	150.00	25.00	
	(453308)		1 CS	143.94	23.99	**6.06**
CONSTANTIA GLEN TWO WHT BLND 2015						
488603	2015 6PK	**750M**	6	156.00	26.00	
	(453308)		1 CS	149.94	24.99	**6.06**

REYNEKE

Item#	Vt/Asst	Size	BPC	Case Price	Bot Price	Disc
REYNEKE CAPSTONE RED BRDX BLND 2013						
488589	2013 6PK	**750M**	6	144.02	24.00	
	(453308)		1 CS	120.02	20.00	**24.00**
	(453308)		5 CS	80.00	13.33	**64.02**
REYNEKE NATURAL CHENIN BL 2016						
44856	2016 6PK	**750M**	6	460.00	76.67	
REYNEKE ORGANIC SAUV BL 2015						
488591	2015 6PK	**750M**	6	136.00	22.67	
	(453308)		1 CS	99.94	16.66	**36.06**
REYNEKE SYRAH 2014						
488592	2014 6PK	**750M**	6	136.00	22.67	
	(453308)		1 CS	99.94	16.66	**36.06**
REYNEKE VINEHUGGER CAB/MERLOT						
721987		**750M**	12	153.00	12.75	
	(453308)		1 CS	127.92	10.66	**25.08**
	(453308)		2 CS	120.00	10.00	**33.00**
	(453308)		25 CS	79.92	6.66	**73.08**
REYNEKE VINEHUGGER CHARD						
721986		**750M**	12	153.00	12.75	
	(453308)		1 CS	132.00	11.00	**21.00**
	(453308)		2 CS	120.00	10.00	**33.00**

SPAIN

ALAYA

Item#	Vt/Asst	Size	BPC	Case Price	Bot Price	Disc
ALAYA GARNACHA +14 2015						
17282	2015 6PK +14	**750M**	6	145.00	24.17	
	(446872)		1 CS	127.96	21.33	**17.04**

ALBACEA

Item#	Vt/Asst	Size	BPC	Case Price	Bot Price	Disc
ALBACEA JUMILLA MONASTRELL						
503334		**750M**	12	88.00	7.33	
	(446872)		1 CS	83.92	6.99	**4.08**
	(446872)		2 CS	80.08	6.67	**7.92**
	(446872)		10 CS	71.92	5.99	**16.08**

ATTECA

Item#	Vt/Asst	Size	BPC	Case Price	Bot Price	Disc
ATTECA GARNACHA +14						
503296	+14	**750M**	12	153.00	12.75	
	(446872)		1 CS	143.88	11.99	**9.12**
	(446872)		2 CS	128.04	10.67	**24.96**
ATTECA GARNACHA ARMAS +14 2013						
503349	2013 6PK +14	**750M**	6	190.00	31.67	
	(446872)		1 BT	179.92	29.99	**1.68**

BLUEGRAY

Item#	Vt/Asst	Size	BPC	Case Price	Bot Price	Disc
BLUEGRAY PRIORAT RED +14						
288429	+14	**750M**	12	215.88	17.99	
	(446872)		1 CS	203.88	16.99	**12.00**
	(446872)		2 CS	179.88	14.99	**36.00**

BODEGAS ATALAYA

Item#	Vt/Asst	Size	BPC	Case Price	Bot Price	Disc
BODEGAS ATALAYA GREN\MONASTREL						
503300		**750M**	12	153.00	12.75	
	(446872)		1 BT	143.88	11.99	**0.76**
	(446872)		2 CS	135.96	11.33	**17.04**
	(446872)		5 CS	131.88	10.99	**21.12**

CELLERS CAN BLAU

Item#	Vt/Asst	Size	BPC	Case Price	Bot Price	Disc
CELLERS BLAU						
503275		**750M**	12	129.00	10.75	
	(446872)		1 CS	119.88	9.99	**9.12**
	(446872)		2 CS	111.96	9.33	**17.04**
	(446872)		5 CS	104.04	8.67	**24.96**
CELLERS CAN BLAU						
503196		**750M**	12	153.00	12.75	
	(446872)		1 CS	143.88	11.99	**9.12**
	(446872)		2 CS	135.96	11.33	**17.04**

CLIO

Item#	Vt/Asst	Size	BPC	Case Price	Bot Price	Disc
CLIO JUMILLA RED BLND +14 2015						
23838	2015 6PK +14	**750M**	6	184.00	30.67	
	(446872)		1 CS	184.00	30.67	**0.00**
CLIO JUMILLA RED BLND +14 2016						
53581	2016 6PK +14	**750M**	6	184.00	30.67	

CLOS PISSARRA

Item#	Vt/Asst	Size	BPC	Case Price	Bot Price	Disc
CLOS PISSARRA EL SOL BL						
468523	2014	**750M**	12	340.00	28.33	
	(469295)		1 CS	299.92	24.99	**40.08**
64177	2016	**750M**	12	340.00	28.33	
CLOS PISSARRA GREN CARI CAB						
468502	2010	**750M**	12	348.00	29.00	
	(469295)		1 CS	348.00	29.00	**0.00**
CLOS PISSARRA LLUM						
65509	2016	**750M**	12	395.00	32.92	

EL NIDO

Item#	Vt/Asst	Size	BPC	Case Price	Bot Price	Disc
EL NIDO JUMILLA RED BLND 4PK +14 2014						
503224	2014 4PK +14	**750M**	4	384.00	96.00	
	(446872)		1 BT	299.96	74.99	**21.01**
EL NIDO JUMILLA RED BLND 4PK +14 2015						
23409	2015 4PK +14	**750M**	4	384.00	96.00	
	(446872)		1 CS	384.00	96.00	**0.00**
EL NIDO JUMILLA RED BLND 4PK +14 2016						
52502	2016 4PK +14	**750M**	4	384.00	96.00	

ENTRESUELOS

Item#	Vt/Asst	Size	BPC	Case Price	Bot Price	Disc
ENTRESUELOS +14						
503307	+14	**750M**	12	120.00	10.00	
	(446872)		1 BT	119.88	9.99	**0.01**
	(446872)		1 CS	111.96	9.33	**8.04**
	(446872)		2 CS	104.04	8.67	**15.96**

GIRO RIBOT

Item#	Vt/Asst	Size	BPC	Case Price	Bot Price	Disc
GIRO RIBOT MASIA PAR CAVA BRUT						
780446		**750M**	12	136.00	11.33	
	(470709)		1 CS	112.00	9.33	**24.00**
	(470709)		3 CS	95.92	7.99	**40.08**

GODINA

Item#	Vt/Asst	Size	BPC	Case Price	Bot Price	Disc
GODINA GARNACHA +14						
503365	+14	**750M**	12	205.00	17.08	
	(446872)		1 CS	203.92	16.99	**1.08**
	(446872)		2 CS	191.92	15.99	**13.08**

GOTA DE ARENA

Item#	Vt/Asst	Size	BPC	Case Price	Bot Price	Disc
GOTA DE ARENA TEMP +14						
51894	+14	**750M**	12	65.00	5.42	

HONORO VERA

Item#	Vt/Asst	Size	BPC	Case Price	Bot Price	Disc
HONORO VERA CAB +14						
288467		**750M**	12	96.00	8.00	
	(446872)		1 CS	87.96	7.33	**8.04**
	(446872)		2 CS	80.04	6.67	**15.96**
	(446872)		5 CS	71.88	5.99	**24.12**
HONORO VERA GARNACHA						
288419		**750M**	12	96.00	8.00	
	(446872)		1 CS	87.96	7.33	**8.04**
	(446872)		2 CS	80.04	6.67	**15.96**
	(446872)		5 CS	71.88	5.99	**24.12**
HONORO VERA MERLOT						
503265		**750M**	12	90.00	7.50	
	(446872)		1 CS	87.96	7.33	**2.04**
	(446872)		2 CS	80.04	6.67	**9.96**
	(446872)		5 CS	71.88	5.99	**18.12**
HONORO VERA MONASTRELL ORG						
288416		**750M**	12	96.00	8.00	
	(446872)		1 CS	87.96	7.33	**8.04**
	(446872)		2 CS	80.04	6.67	**15.96**
	(446872)		5 CS	71.88	5.99	**24.12**
	(446872)		10 CS	63.96	5.33	**32.04**
HONORO VERA RED BLND +14						
503358		**750M**	12	96.00	8.00	
	(446872)		1 BT	63.96	5.33	**2.67**
	(446872)		20 CS	71.88	5.99	**24.12**
HONORO VERA RIOJA						
15341		**750M**	12	96.00	8.00	
	(446872)		1 CS	87.96	7.33	**8.04**
	(446872)		2 CS	80.04	6.67	**15.96**
	(446872)		5 CS	71.88	5.99	**24.12**
HONORO VERA ROSE						
503351	2015	**750M**	12	96.00	8.00	
	(446872)		1 BT	95.88	7.99	**0.01**
	(446872)		1 CS	87.96	7.33	**8.04**
	(446872)		2 CS	71.88	5.99	**24.12**
29868	2017	**750M**	12	96.00	8.00	
	(446872)		1 BT	95.88	7.99	**0.01**
	(446872)		1 CS	87.96	7.33	**8.04**
	(446872)		2 CS	71.88	5.99	**24.12**
HONORO VERA WHT						
503333		**750M**	12	96.00	8.00	
	(446872)		1 CS	87.96	7.33	**8.04**
	(446872)		2 CS	80.04	6.67	**15.96**
	(446872)		5 CS	71.88	5.99	**24.12**
	(446872)		10 CS	63.96	5.33	**32.04**

JUAN GIL

Item#	Vt/Asst	Size	BPC	Case Price	Bot Price	Disc
JUAN GIL 18 RED BLND +14 2015						
26557	2015 6PK +14	**750M**	6	152.00	25.33	
	(446872)		1 CS	149.96	24.99	**2.04**
JUAN GIL 18 RED BLND +14 2016						
53621	2016 6PK +14	**750M**	6	152.00	25.33	
JUAN GIL MONASTRELL MOURVEDRE						
503198	+14	**750M**	12	153.00	12.75	
	(446872)		1 CS	143.88	11.99	**9.12**
	(446872)		2 CS	135.96	11.33	**17.04**
	(446872)		5 CS	131.88	10.99	**21.12**
JUAN GIL MONASTRELL MOURVEDRE 1PK +14 3L						
503199	1PK +14	**3L**	1	50.00	50.00	
	(446872)		1 BT	49.99	49.99	**0.01**
JUAN GIL MUSCAT DRY						
503298	OL	**750M**	12	88.00	7.33	
	(446872)		1 BT	80.32	6.69	**0.64**

KENTIA

Item#	Vt/Asst	Size	BPC	Case Price	Bot Price	Disc
KENTIA ALBARINO						
503299		**750M**	12	132.00	11.00	
	(446872)		1 CS	119.88	9.99	**12.12**
	(446872)		2 CS	111.96	9.33	**20.04**
	(446872)		5 CS	107.88	8.99	**24.12**

LAYA

Item#	Vt/Asst	Size	BPC	Case Price	Bot Price	Disc
LAYA GARN\MONASTRELL						
288428		**750M**	12	96.00	8.00	
	(446872)		1 CS	87.96	7.33	**8.04**
	(446872)		2 CS	80.04	6.67	**15.96**
	(446872)		5 CS	71.88	5.99	**24.12**
	(446872)		10 CS	63.96	5.33	**32.04**

MAS DE CAN

Item#	Vt/Asst	Size	BPC	Case Price	Bot Price	Disc
MAS DE CAN BLAU RED +14 2011						
503347	2011 +14	**750M**	12	336.00	28.00	

MIURA

Item#	Vt/Asst	Size	BPC	Case Price	Bot Price	Disc
MIURA CLOS PISSARRA ARTISA RED						
468519	10	**750M**	12	200.00	16.67	
	(469295)		1 CS	179.84	14.99	**20.16**

MORCA

Item#	Vt/Asst	Size	BPC	Case Price	Bot Price	Disc
MORCA GARNACHA +14 2014						
288482	2014 6PK +14	**750M**	6	190.00	31.67	
	(446872)		1 CS	179.92	29.99	**10.08**
MORCA GARNACHA +14 2015						
26521	2015 6PK +14	**750M**	6	190.00	31.67	
	(446872)		1 CS	179.92	29.99	**10.08**

SHANIA

Item#	Vt/Asst	Size	BPC	Case Price	Bot Price	Disc
SHANIA JUMILLA CAB BIB +14 3L						
29546	BIB +14	**3L**	4	60.00	15.00	
	(446872)		1 BT	51.96	12.99	**2.01**
	(446872)		1 CS	46.68	11.67	**13.32**
SHANIA JUMILLA ROSE BIB 3L 2017						
29260	2017 BIB	**3L**	4	60.00	15.00	
	(446872)		1 BT	51.96	12.99	**2.01**
	(446872)		1 CS	46.68	11.67	**13.32**
SHANIA SANGRIA						
781270		**750M**	12	90.00	7.50	
	(446872)		1 BT	35.88	2.99	**4.51**
SHANIA SANGRIA BIB 3L						
29547	BIB	**3L**	4	60.00	15.00	
	(446872)		1 BT	51.96	12.99	**2.01**
	(446872)		1 CS	46.68	11.67	**13.32**
SHANIA WHT 4PK BIB 3L						
781053	4PK BIB	**3L**	4	60.00	15.00	
	(446872)		1 BT	43.96	10.99	**4.01**
	(446872)		20 CS	46.68	11.67	**13.32**

SHAYA

Item#	Vt/Asst	Size	BPC	Case Price	Bot Price	Disc
SHAYA HABIS VERDEJO 2011						
503304	2011 6PK	**750M**	6	129.00	21.50	
	(446872)		1 CS	129.00	21.50	**0.00**
	(446872)		2 CS	119.94	19.99	**9.06**
	(446872)		5 CS	113.94	18.99	**15.06**
SHAYA HABIS VERDEJO 2016						
26951	2016 6PK	**750M**	6	129.00	21.50	
	(446872)		1 CS	129.00	21.50	**0.00**
	(446872)		2 CS	119.94	19.99	**9.06**
	(446872)		5 CS	113.94	18.99	**15.06**
SHAYA VERDEJO						
503231		**750M**	12	143.88	11.99	
	(446872)		1 CS	135.96	11.33	**7.92**
	(446872)		2 CS	128.04	10.67	**15.84**
	(446872)		5 CS	119.88	9.99	**24.00**

TOURAN

Item#	Vt/Asst	Size	BPC	Case Price	Bot Price	Disc
TOURAN GARNACHA 4PK +14 2015						
26530	2015 4PK +14	**750M**	4	384.00	96.00	
	(446872)		1 CS	384.00	96.00	**0.00**

TRIDENTE

Item#	Vt/Asst	Size	BPC	Case Price	Bot Price	Disc
TRIDENTE TEMPRANILLO						
288410		**750M**	12	160.00	13.33	
	(446872)		1 CS	152.08	12.67	**7.92**
	(446872)		2 CS	143.92	11.99	**16.08**

UNITED STATES

CALIFORNIA

ACORN

Item#	Vt/Asst	Size	BPC	Case Price	Bot Price	Disc
ACORN RR DOLCETTO 2012						
781206	2012 6PK	**750M**	6	161.00	26.83	
	(426369)		1 BT	60.02	10.00	**16.83**

ANAKOTA

Item#	Vt/Asst	Size	BPC	Case Price	Bot Price	Disc
ANAKOTA HELENA DAKOTA CAB +14 2014						
850991	2014 6PK +14	**750M**	6	600.00	100.00	
	(455998)		1 CS	499.98	83.33	**100.02**
ANAKOTA HELENA DAKOTA CAB +14 2015						
64494	2015 6PK +14	**750M**	6	600.00	100.00	
	(455998)		1 CS	499.98	83.33	**100.02**
ANAKOTA HELENA MONTANA CAB +14 2014						
847569	2014 6PK +14	**750M**	6	600.00	100.00	
	(455998)		1 CS	499.98	83.33	**100.02**
ANAKOTA HELENA MONTANA CAB +14 2015						
1004	2015 6PK +14	**750M**	6	600.00	100.00	
	(455998)		1 CS	499.98	83.33	**100.02**

ANGELA

Item#	Vt/Asst	Size	BPC	Case Price	Bot Price	Disc
ANGELA EST ABBOTT CLAIM P NOIR 2013						
128967	2013 6PK	**750M**	6	295.00	49.17	
	(468373)		1 CS	233.92	38.99	**61.08**

ARROWOOD

Item#	Vt/Asst	Size	BPC	Case Price	Bot Price	Disc
ARROWOOD CAB RSV +14 2012						
127169	2012 6PK +14	**750M**	6	359.96	59.99	
	(468373)		1 CS	329.96	54.99	**30.00**
ARROWOOD CAB SPEC RSV 2013						
37099	2013 6PK	**750M**	6	359.96	59.99	
	(468373)		1 CS	329.96	54.99	**30.00**
ARROWOOD KNIGHTS VLY CAB +14 2013						
127979	2013 +14	**750M**	12	367.00	30.58	
	(468373)		1 BT	299.92	24.99	**5.59**
	(468373)		1 CS	251.92	20.99	**115.08**
ARROWOOD KNIGHTS VLY CAB +14 2014						
30158	2014 +14	**750M**	12	367.00	30.58	
	(468373)		1 BT	299.92	24.99	**5.59**
	(468373)		1 CS	251.92	20.99	**115.08**
ARROWOOD PROPRIETARY SON RED +14 2013						
128731	2013	**750M**	12	495.00	41.25	
	(468373)		1 CS	438.96	36.58	**56.04**
	(468373)		2 CS	418.92	34.91	**76.08**
ARROWOOD SON CHARD						
127907	2014	**750M**	12	240.00	20.00	
	(468373)		1 BT	237.24	19.77	**0.23**
	(468373)		1 CS	155.88	12.99	**84.12**
ARROWOOD SON EST CAB +14 2015						
33136	2015 12PK +14	**375M**	12	123.00	10.25	
	(468373)		1 CS	119.88	9.99	**3.12**

ATALON

Item#	Vt/Asst	Size	BPC	Case Price	Bot Price	Disc
ATALON NAPA CAB +14 2011						
592741	2011 +14	**750M**	12	344.00	28.67	
	(468373)		1 BT	287.84	23.99	**4.68**
	(468373)		1 CS	263.84	21.99	**80.16**
	(468373)		2 CS	239.84	19.99	**104.16**
ATALON PAULINE CUVEE RED +14 2012						
849960	2012 +14	**750M**	12	299.93	24.99	
	(468373)		1 BT	239.93	19.99	**5.00**
	(468373)		2 CS	215.93	17.99	**84.00**
ATALON SAUV BL						
849010		**750M**	12	192.00	16.00	
	(468373)		1 CS	155.88	12.99	**36.12**
	(468373)		2 CS	119.88	9.99	**72.12**

BOOTLEG

Item#	Vt/Asst	Size	BPC	Case Price	Bot Price	Disc
BOOTLEG PREQUEL RED BLND +14 2014						
11677	2014 +14	**750M**	12	344.00	28.67	
	(468373)		1 BT	323.84	26.99	**1.68**
	(468373)		1 CS	263.84	21.99	**80.16**
	(468373)		2 CS	239.84	19.99	**104.16**

BREWER CLIFTON

Item#	Vt/Asst	Size	BPC	Case Price	Bot Price	Disc
BREWER CLIFTON ACIN RITA CHARD 2016						
46130	2016 6PK	**750M**	6	360.00	60.00	
	(470380)		1 CS	209.94	34.99	**150.06**
BREWER CLIFTON ACIN RITA PNOIR 2015						
46131	2015 6PK	**750M**	6	350.00	58.33	
	(470380)		1 CS	209.96	34.99	**140.04**
BREWER CLIFTON MACHADO P NOIR +14 2015						
29378	2015 6PK +14	**750M**	6	450.00	75.00	
	(470380)		1 CS	339.96	56.66	**110.04**
BREWER CLIFTON P NOIR						
29451	2015	**750M**	12	415.00	34.58	
	(470380)		1 CS	359.92	29.99	**55.08**
	(470380)		2 CS	299.92	24.99	**115.08**
BREWER CLIFTON P NOIR +14 2014						
535651	2014 +14	**750M**	12	415.00	34.58	
	(470380)		1 CS	359.92	29.99	**55.08**
	(470380)		2 CS	299.92	24.99	**115.08**
BREWER CLIFTON S RITA CHARD						
31329	2016	**750M**	12	359.88	29.99	
	(470380)		1 CS	335.88	27.99	**24.00**
	(470380)		2 CS	239.88	19.99	**120.00**

CAMBRIA

Item#	Vt/Asst	Size	BPC	Case Price	Bot Price	Disc
CAMBRIA BARBARAS VY P NOIR SIG SRS 2015						
35728	2015 6PK SIG SRS	**750M**	6	393.00	65.50	
	(468373)		1 BT	329.94	54.99	**10.51**
	(468373)		1 CS	299.94	49.99	**93.06**
CAMBRIA BARBARAS VY P NOIR +14 2013						
851020	2013 +14	**750M**	12	775.00	64.58	
	(468373)		1 BT	719.92	59.99	**4.59**
	(468373)		1 CS	599.92	49.99	**175.08**
CAMBRIA BENCHBREAK CHARD						
847482	2014	**750M**	12	191.93	15.99	
	(468373)		1 CS	155.93	12.99	**36.00**
CAMBRIA BENCHBREAK CHARD 1PK +14 3L 2015						
11020	2015 1PK +14	**3L**	1	50.00	50.00	
	(468373)		1 CS	50.00	50.00	**0.00**
CAMBRIA BENCHBREAK CHARD 1PK 3L 2014						
847489	2014 1PK	**3L**	1	50.00	50.00	
	(468373)		1 CS	50.00	50.00	**0.00**

Item#	Vt/Asst	Size	BPC	Case Price	Bot Price	Disc
CAMBRIA BNCHBRK P NOIR +14 2014						
850428	2014 +14	750M	12	344.00	28.67	
	(468373)		1 BT	207.92	17.33	11.34
	(468373)		1 CS	179.84	14.99	164.16
CAMBRIA CLONE 4 CHARD						
9948	2015	750M	12	225.00	18.75	
	(468373)		1 CS	179.88	14.99	45.12
	(468373)		2 CS	155.88	12.99	69.12
CAMBRIA CLONE 4 P NOIR +14 2014						
42701	2014 +14	750M	12	240.00	20.00	
	(468373)		1 CS	239.88	19.99	0.12
	(468373)		2 CS	191.88	15.99	48.12
CAMBRIA JULIA SIG P NOIR +14 NL 2015						
33739	2015 6PK +14 NL	750M	6	393.00	65.50	
	(468373)		1 BT	329.94	54.99	10.51
	(468373)		1 CS	299.94	49.99	93.06
CAMBRIA JULIAS P NOIR NL 2015						
41889	2015 NL	750M	12	344.00	28.67	
	(468373)		1 BT	207.56	17.30	11.37
	(468373)		1 CS	179.84	14.99	164.16
CAMBRIA KATHERINES CHARD +14 2015						
24251	2015 +14	750M	12	191.93	15.99	
	(468373)		1 CS	155.93	12.99	36.00
CAMBRIA KATHERINES CHARD SS +14						
847623	+14	750M	12	179.88	14.99	
	(468373)		1 BT	167.88	13.99	1.00
	(468373)		1 CS	143.88	11.99	36.00
	(468373)		2 CS	119.88	9.99	60.00
CAMBRIA KATHRNES SIG SER CHARD 2015						
35726	2015 6PK	750M	6	393.00	65.50	
	(468373)		1 BT	269.94	44.99	20.51
	(468373)		1 CS	239.94	39.99	153.06
CAMBRIA ROSE OF P NOIR						
30281	2017	750M	12	344.00	28.67	
	(468373)		1 BT	95.84	7.99	20.68
CAMBRIA SYRAH +14						
847581	+14	750M	12	191.93	15.99	
	(468373)		1 CS	155.93	12.99	36.00
CAMBRIA VIOG						
847774		750M	12	153.00	12.75	
	(468373)		1 CS	149.88	12.49	3.12
	(468373)		2 CS	131.88	10.99	21.12

CAPTURE

Item#	Vt/Asst	Size	BPC	Case Price	Bot Price	Disc
CAPTURE INNOVANT SON RED +14 2013						
171540	2013 6PK +14	750M	6	272.00	45.33	
	(439626)		1 CS	200.00	33.33	72.00
CAPTURE INNOVANT SON RED +14 2014						
31817	2014 6PK +14	750M	6	272.00	45.33	
	(439626)		1 CS	200.00	33.33	72.00
CAPTURE TRADITION SAUV BL						
16008	2016	750M	12	250.00	20.83	
	(439626)		1 BT	150.04	12.50	8.33
53036	2017	750M	12	250.00	20.83	
	(439626)		1 BT	150.04	12.50	8.33

CARDINALE

Item#	Vt/Asst	Size	BPC	Case Price	Bot Price	Disc
CARDINALE NAPA CAB 2005						
850517	2005 6PK	750M	6	1450.00	241.67	
	(460626)		1 CS	1313.92	218.99	136.08
CARDINALE NAPA CAB +14 2007						
850682	2007 6PK +14	750M	6	1500.00	250.00	
	(460626)		1 BT	1307.94	217.99	32.01
CARDINALE NAPA CAB +14 2013						
850763	2013 6PK +14	750M	6	1200.00	200.00	
	(460626)		1 CS	1039.98	173.33	160.02
CARDINALE NAPA CAB +14 2014						
22708	2014 3PK +14	750M	3	720.00	240.00	
	(460626)		1 BT	554.97	184.99	55.01
CARDINALE NAPA CAB +14 WD 2015						
53453	2015 3PK +14 WD	750M	3	720.00	240.00	
	(460626)		1 BT	599.97	199.99	40.01
CARDINALE NAPA CAB VERT 09/10/11						
850510	3PK VERT 09/10/11	750M	3	720.00	240.00	
	(460626)		1 CS	510.00	170.00	210.00
CARDINALE NAPA CAB 1PK +14 1.5L 2014						
41828	2014 1PK +14	1.5L	1	500.00	500.00	
	(460626)		1 BT	389.99	389.99	110.01

CARMEL ROAD

Item#	Vt/Asst	Size	BPC	Case Price	Bot Price	Disc
CARMEL RD BARRYMORE P GRIGIO						
592634	15/16	750M	12	176.00	14.67	
	(470309)		1 CS	143.84	11.99	32.16
	(470309)		2 CS	119.84	9.99	56.16
CARMEL RD BARRYMORE ROSE PNOIR						
30566	2017	750M	12	176.00	14.67	
	(470309)		1 CS	131.84	10.99	44.16
	(470309)		2 CS	95.84	7.99	80.16
CARMEL RD CC CHARD +14 SCRW CP						
56899	+14 SCRW CP	750M	12	160.00	13.33	
	(470309)		1 BT	142.01	11.83	1.50
	(470309)		10 CS	107.92	8.99	52.08
CARMEL RD MONTEREY CHARD UNOAK NL						
592764	12PK NL	375M	12	88.01	7.33	
	(470309)		1 CS	88.01	7.33	0.00
CARMEL RD MONTEREY CHARD UNOAK NL						
592752	NL	750M	12	151.92	12.66	
	(470309)		1 CS	131.88	10.99	20.04
	(470309)		2 CS	119.88	9.99	32.04
CARMEL RD MONTEREY P NOIR						
592613		750M	12	184.01	15.33	
	(470309)		1 BT	160.01	13.33	2.00
	(470309)		1 CS	143.93	11.99	40.08
CARMEL ROAD RIES UNOAKED NL						
592632	NL	750M	12	167.93	13.99	
	(470309)		1 CS	107.93	8.99	60.00

CB VINEYARDS

Item#	Vt/Asst	Size	BPC	Case Price	Bot Price	Disc
CB VINEYARDS ANALYST RED RSV +14 2014						
29861	2014 6PK +14	750M	6	600.00	100.00	
	(462785)		1 CS	600.00	100.00	0.00
CB VINEYARDS AUBURN RED BLND +14 2014						
29837	2014 +14	750M	12	225.00	18.75	
	(462785)		1 CS	179.88	14.99	45.12
	(462785)		3 CS	159.96	13.33	65.04
CB VINEYARDS REBOUND CHARD +14						
29845	+14	750M	12	179.88	14.99	
	(462785)		1 CS	179.88	14.99	0.00
	(462785)		3 CS	159.96	13.33	19.92

CENYTH

Item#	Vt/Asst	Size	BPC	Case Price	Bot Price	Disc
CENYTH RED BLND 2014						
516024	2014 6PK	750M	6	288.02	48.00	
	(454239)		1 BT	239.96	39.99	8.01
	(454239)		1 CS	200.00	33.33	88.02
	(454239)		2 CS	179.96	29.99	108.06
	(454239)		6 CS	159.98	26.66	128.04
	(454239)		10 CS	149.96	24.99	138.06
CENYTH RED BLND +14 2015						
56853	2015 6PK +14	750M	6	288.02	48.00	
	(454239)		1 BT	239.96	39.99	8.01
	(454239)		1 CS	200.00	33.33	88.02
	(454239)		2 CS	179.96	29.99	108.06
	(454239)		6 CS	159.98	26.66	128.04
CENYTH ROSE						
34756	2017	750M	12	205.00	17.08	
	(454239)		1 CS	167.92	13.99	37.08

CHAMP DE REVES

Item#	Vt/Asst	Size	BPC	Case Price	Bot Price	Disc
CHAMP DE REVES LE MEILL P NOIR +14 2011						
388395	2011 +14	750M	12	545.00	45.42	
	(459767)		1 BT	503.84	41.99	3.43
CHAMP DE REVES P NOIR +14 2013						
848049	2013 +14	750M	12	391.00	32.58	
	(459767)		1 CS	299.92	24.99	91.08
	(459767)		2 CS	239.92	19.99	151.08

CHARDENET

Item#	Vt/Asst	Size	BPC	Case Price	Bot Price	Disc
CHARDENET DURELL SON CHARD +14 2014						
847846	2014 6PK +14	750M	6	305.00	50.83	
	(468889)		1 BT	119.96	19.99	30.84
	(468889)		2 CS	95.96	15.99	209.04

COPAIN

Item#	Vt/Asst	Size	BPC	Case Price	Bot Price	Disc
COPAIN LAURELES GRADE CHARD						
480703	2013	750M	12	535.00	44.58	
	(468894)		1 BT	275.92	22.99	21.59
COPAIN LES VOISINS CHARD						
18634	2016	750M	12	299.93	24.99	
	(468894)		1 CS	239.93	19.99	60.00
	(468894)		2 CS	227.93	18.99	72.00
COPAIN LES VOISINS P NOIR						
480719	2015	750M	12	390.00	32.50	
	(468894)		1 CS	299.88	24.99	90.12
	(468894)		2 CS	239.88	19.99	150.12
COPAIN LES VOISINS SYRAH						
480706	2012	750M	12	390.00	32.50	
	(468894)		1 BT	119.88	9.99	22.51
480722	2015	750M	12	390.00	32.50	
	(468894)		1 BT	275.88	22.99	9.51
COPAIN TOUS ENSEMBLE CHARD						
480713	2015	750M	12	275.00	22.92	
	(468894)		1 CS	215.84	17.99	59.16
	(468894)		2 CS	179.84	14.99	95.16
18631	2016	750M	12	275.00	22.92	
	(468894)		1 CS	215.84	17.99	59.16
	(468894)		2 CS	179.84	14.99	95.16
COPAIN TOUS ENSEMBLE P NOIR						
18632	2016	750M	12	299.93	24.99	
	(468894)		1 CS	239.93	19.99	60.00
	(468894)		2 CS	191.93	15.99	108.00
COPAIN TOUS ENSEMBLE ROSE						
31818	2017	750M	12	225.00	18.75	
	(468894)		1 BT	215.88	17.99	0.76
	(468894)		1 CS	143.88	11.99	81.12
COPAIN TOUS ENSEMBLE SYRAH						
480724	2015	750M	12	299.93	24.99	
	(468894)		1 CS	239.93	19.99	60.00

EDMEADES

Item#	Vt/Asst	Size	BPC	Case Price	Bot Price	Disc
EDMEADES MENDOCINO ZIN						
754034		750M	12	160.01	13.33	
	(470373)		1 CS	136.01	11.33	24.00
	(470373)		2 CS	119.93	9.99	40.08

FORTRESS

Item#	Vt/Asst	Size	BPC	Case Price	Bot Price	Disc
FORTRESS KNIGHTS RSV CAB +14 2013						
2512	2013 6PK +14	750M	6	280.00	46.67	
	(439982)		1 CS	239.92	39.99	40.08
	(439982)		2 CS	199.96	33.33	80.04
	(439982)		3 CS	167.92	27.99	112.08
FORTRESS SAUV BL						
753060		750M	12	180.00	15.00	
	(439982)		1 CS	143.88	11.99	36.12
	(439982)		2 CS	131.88	10.99	48.12
FORTRESS SON CAB +14 2015						
753170	2015 +14	750M	12	280.00	23.33	
	(439982)		1 CS	239.92	19.99	40.08
	(439982)		2 CS	200.08	16.67	79.92
	(439982)		3 CS	167.92	13.99	112.08
FORTRESS SON CAB +14 2016						
38034	2016 +14	750M	12	280.00	23.33	
	(439982)		1 CS	239.92	19.99	40.08
	(439982)		2 CS	200.08	16.67	79.92
	(439982)		3 CS	167.92	13.99	112.08

FREEMARK

Item#	Vt/Asst	Size	BPC	Case Price	Bot Price	Disc
FREEMARK ABBEY BOSCHE CAB +14 2014						
35335	2014 6PK +14	750M	6	776.00	129.33	
	(468373)		1 CS	629.96	104.99	146.04
FREEMARK ABBEY BOSCHE CAB +14 1.5L 2014						
51900	2014 +14	1.5L	6	1320.00	220.00	
	(468373)		1 CS	1320.00	220.00	0.00
FREEMARK ABBEY CAB						
515750	2012	750M	12	359.93	29.99	
	(468373)		1 CS	347.93	28.99	12.00
	(468373)		2 CS	323.93	26.99	36.00
513027	2013	750M	12	480.00	40.00	
	(468373)		1 CS	399.96	33.33	80.04
	(468373)		2 CS	359.88	29.99	120.12
FREEMARK ABBEY CAB +14 2014						
29035	2014 +14	750M	12	480.00	40.00	
	(468373)		1 CS	399.96	33.33	80.04
	(468373)		2 CS	359.88	29.99	120.12
FREEMARK ABBEY CHARD +14 2015						
516078	2015 +14	750M	12	265.00	22.08	
	(468373)		1 BT	263.92	21.99	0.09
	(468373)		1 CS	215.92	17.99	49.08
FREEMARK ABBEY CHARD +14 2016						
29974	2016 +14	750M	12	265.00	22.08	
	(468373)		1 BT	263.92	21.99	0.09
	(468373)		1 CS	215.92	17.99	49.08
FREEMARK ABBEY KNIGHTS VLY CAB						
516029	2013	750M	12	359.93	29.99	
	(468373)		1 CS	347.93	28.99	12.00
	(468373)		2 CS	323.93	26.99	36.00
FREEMARK ABBEY MERLOT +14 2013						
515591	2013 +14	750M	12	300.00	25.00	
	(468373)		1 CS	263.88	21.99	36.12
	(468373)		2 CS	239.88	19.99	60.12
FREEMARK ABBEY MERLOT +14 2014						
33411	2014 +14	750M	12	300.00	25.00	
	(468373)		1 CS	263.88	21.99	36.12
	(468373)		2 CS	239.88	19.99	60.12
FREEMARK ABBEY MERLOT +14 1.5L						
36539	+14	1.5L	6	100.00	16.67	
	(468373)		1 BT	99.94	16.66	0.01
FREEMARK ABBEY RUTH CAB +14 2012						
513595	2012 6PK +14	750M	6	383.00	63.83	
	(468373)		1 BT	329.96	54.99	8.84
	(468373)		1 CS	299.96	49.99	83.04
FREEMARK ABBEY RUTH CAB +14 2013						
516040	2013 6PK +14	750M	6	383.00	63.83	
	(468373)		1 BT	329.96	54.99	8.84
	(468373)		1 CS	299.96	49.99	83.04

Item#	Vt/Asst	Size	BPC	Case Price	Bot Price	Disc
FREEMARK ABBEY SAUV BL						
516082	2016	**750M**	12	239.88	19.99	
	(468373)		1 CS	203.88	16.99	**36.00**
	(468373)		2 CS	191.88	15.99	**48.00**
FREEMARK ABBEY SYC CAB 1999						
512623	1999 6PK	**750M**	6	800.00	133.33	
	(468373)		1 CS	695.96	115.99	**104.04**
FREEMARK ABBEY SYC CAB 2011						
515804	2011 6PK	**750M**	6	635.00	105.83	
	(468373)		1 BT	539.96	89.99	**15.84**
FREEMARK ABBEY SYC CAB +14 2013						
13239	2013 6PK +14	**750M**	6	635.00	105.83	
	(468373)		1 BT	629.96	104.99	**0.84**
	(468373)		1 CS	599.96	99.99	**35.04**
FREEMARK ABBEY VIOG +14 2017						
46968	2017 +14	**750M**	12	205.00	17.08	
	(468373)		1 BT	203.92	16.99	**0.09**
	(468373)		1 CS	179.92	14.99	**25.08**

GALERIE

Item#	Vt/Asst	Size	BPC	Case Price	Bot Price	Disc
GALERIE KNIGHTS VLY SAUV BL EQUITEM ED 2016						
17260	2016 EQUITEM ED	**750M**	12	299.93	24.99	
	(459264)		1 CS	239.93	19.99	**60.00**
	(459264)		2 CS	203.93	16.99	**96.00**
	(459264)		3 CS	179.93	14.99	**120.00**
GALERIE KNIGHTS VLY SAUV BL EQUITEM ED 2017						
52934	2017 EQUITEM ED	**750M**	12	299.93	24.99	
	(459264)		1 CS	239.93	19.99	**60.00**
	(459264)		2 CS	199.97	16.66	**99.96**
	(459264)		3 CS	179.93	14.99	**120.00**
GALERIE LATRO KNIGHTS CAB 2013						
848132	2013 6PK	**750M**	6	295.00	49.17	
	(459264)		1 BT	220.00	36.67	**12.50**
	(459264)		1 CS	199.96	33.33	**95.04**
	(459264)		2 CS	179.92	29.99	**115.08**
GALERIE LATRO KNIGHTS CAB +14 2014						
30177	2014 6PK +14	**750M**	6	295.00	49.17	
	(459264)		1 BT	220.00	36.67	**12.50**
	(459264)		1 CS	199.96	33.33	**95.04**
	(459264)		2 CS	179.92	29.99	**115.08**
GALERIE NAPA SAUV BL NAISSNCE ED 2016						
32453	2016 NAISSNCE ED	**750M**	12	299.93	24.99	
	(459264)		1 CS	239.93	19.99	**60.00**
	(459264)		2 CS	203.93	16.99	**96.00**
	(459264)		3 CS	179.93	14.99	**120.00**
GALERIE PLEINAIR NAPA CAB +14 2014						
30282	2014 6PK +14	**750M**	6	295.00	49.17	
	(459264)		1 BT	220.00	36.67	**12.50**
	(459264)		1 CS	199.96	33.33	**95.04**
	(459264)		2 CS	179.92	29.99	**115.08**

HARTFORD

Item#	Vt/Asst	Size	BPC	Case Price	Bot Price	Disc
HARTFORD CT 3 VIRTUES CHARD +14 2016						
17230	2016 +14	**750M**	12	288.00	24.00	
	(468373)		1 CS	271.92	22.66	**16.08**
	(468373)		2 CS	239.88	19.99	**48.12**
HARTFORD CT 3JACKS CHARD +14 2014						
23946	2014 6PK +14	**750M**	6	299.96	49.99	
	(468373)		1 CS	275.96	45.99	**24.00**
HARTFORD CT 4 HEARTS CHARD +14 2016						
30126	2016 +14	**750M**	12	360.00	30.00	
	(468373)		1 CS	359.88	29.99	**0.12**
	(468373)		2 CS	339.96	28.33	**20.04**
HARTFORD CT 4 HEARTS CHARD +14 2017						
64078	2017 +14	**750M**	12	360.00	30.00	
	(468373)		1 CS	359.88	29.99	**0.12**
	(468373)		2 CS	339.96	28.33	**20.04**
HARTFORD CT 7 BENCH CHARD +14 2014						
23945	2014 6PK +14	**750M**	6	299.96	49.99	
	(468373)		1 CS	275.96	45.99	**24.00**
HARTFORD CT 7 BENCH P NOIR +14 2013						
592252	2013 6PK +14	**750M**	6	299.96	49.99	
	(468373)		1 CS	275.96	45.99	**24.00**
HARTFORD CT ARRENDEL P NOIR +14 2015						
38079	2015 6PK +14	**750M**	6	450.02	75.00	
	(468373)		1 BT	275.96	45.99	**29.01**
HARTFORD CT FAR CST CHARD +14 2015						
49404	2015 6PK +14	**750M**	6	340.00	56.67	
	(468373)		1 BT	308.62	51.44	**5.23**
HARTFORD CT FAR CST P NOIR +14 2014						
13688	2014 6PK +14	**750M**	6	356.00	59.33	
	(468373)		1 CS	275.96	45.99	**80.04**
HARTFORD CT FAR CST P NOIR +14 2015						
39557	2015 6PK +14	**750M**	6	356.00	59.33	
	(468373)		1 BT	299.96	49.99	**9.34**
	(468373)		1 CS	275.96	45.99	**80.04**
HARTFORD CT FAR CST P NOIR +14 2016						
66617	2016 6PK +14	**750M**	6	356.00	59.33	
	(468373)		1 CS	299.96	49.99	**56.04**
HARTFORD CT FOG DANCE CHARD +14 2015						
49425	2015 6PK +14	**750M**	6	310.00	51.67	
	(468373)		1 BT	308.62	51.44	**0.23**
HARTFORD CT FOG DANCE P NOIR +14 2015						
33016	2015 6PK +14	**750M**	6	359.96	59.99	
	(468373)		1 BT	299.96	49.99	**10.00**
	(468373)		1 CS	275.96	45.99	**84.00**
HARTFORD CT FOG DANCE P NOIR +14 2016						
66624	2016 6PK +14	**750M**	6	359.96	59.99	
HARTFORD CT HAILEYS P NOIR +14 2015						
49406	2015 6PK +14	**750M**	6	340.00	56.67	
	(468373)		1 BT	299.92	49.99	**6.68**
	(468373)		1 CS	275.92	45.99	**64.08**
HARTFORD CT JENNIFERS P NOIR 2014						
23799	2014 6PK	**750M**	6	389.96	64.99	
	(468373)		1 CS	275.96	45.99	**114.00**
HARTFORD CT JENNIFERS P NOIR +14 2015						
49430	2015 6PK +14	**750M**	6	400.00	66.67	
	(468373)		1 BT	299.92	49.99	**16.68**
	(468373)		1 CS	275.92	45.99	**124.08**
HARTFORD CT LANDS EDGES P NOIR +14 2014						
848141	2014 +14	**750M**	12	400.01	33.33	
	(468373)		1 CS	371.93	30.99	**28.08**
HARTFORD CT LANDS EDGES P NOIR +14 2015						
45846	2015 +14	**750M**	12	400.01	33.33	
	(468373)		1 CS	371.93	30.99	**28.08**
HARTFORD CT LANDS EDGES P NOIR +14 2016						
33386	2016 +14	**750M**	12	400.01	33.33	
	(468373)		1 BT	371.93	30.99	**2.34**
HARTFORD CT MACLEANS P NOIR +14 2015						
39190	2015 6PK +14	**750M**	6	329.96	54.99	
	(468373)		1 BT	299.96	49.99	**5.00**
	(468373)		1 CS	275.96	45.99	**54.00**
HARTFORD CT MARIN P NOIR +14 2014						
13686	2014 6PK +14	**750M**	6	329.94	54.99	
	(468373)		1 CS	275.94	45.99	**54.00**
HARTFORD CT MULDUNE TRL P NOIR +14 2014						
592920	2014 6PK +14	**750M**	6	329.96	54.99	
	(468373)		1 CS	275.96	45.99	**54.00**
HARTFORD CT MULDUNE TRL P NOIR +14 2015						
33015	2015 6PK +14	**750M**	6	329.96	54.99	
	(468373)		1 BT	299.96	49.99	**5.00**
	(468373)		1 CS	275.96	45.99	**54.00**
HARTFORD CT RR CHARD +14 2016						
23737	2016 +14	**750M**	12	288.00	24.00	
	(468373)		1 CS	271.92	22.66	**16.08**
	(468373)		2 CS	239.88	19.99	**48.12**
	(468373)		5 CS	191.88	15.99	**96.12**
HARTFORD CT RR CHARD +14 2017						
57671	2017 +14	**750M**	12	288.00	24.00	
	(468373)		1 CS	271.92	22.66	**16.08**
	(468373)		2 CS	239.88	19.99	**48.12**
	(468373)		5 CS	191.88	15.99	**96.12**
HARTFORD CT RR CHARD +14 1.5L 2013						
592405	2013 +14	**1.5L**	6	150.00	25.00	
	(468373)		1 CS	150.00	25.00	**0.00**
HARTFORD CT RR CHARD +14 1.5L 2016						
35164	2016 +14	**1.5L**	6	150.00	25.00	
	(468373)		1 CS	150.00	25.00	**0.00**
HARTFORD CT RR FANUCCHI ZIN +14 2015						
49429	2015 +14	**750M**	12	560.00	46.67	
	(468373)		1 BT	557.24	46.44	**0.23**
HARTFORD CT RR P NOIR +14 2014						
592539	2014 12PK +14	**375M**	12	200.00	16.67	
	(468373)		1 CS	155.84	12.99	**44.16**
HARTFORD CT RR P NOIR +14 2016						
33429	2016 12PK +14	**375M**	12	200.00	16.67	
	(468373)		1 CS	155.84	12.99	**44.16**
HARTFORD CT RR P NOIR +14 2015						
592924	2015 +14	**750M**	12	347.93	28.99	
	(468373)		1 CS	335.93	27.99	**12.00**
	(468373)		2 CS	299.93	24.99	**48.00**
	(468373)		5 CS	239.93	19.99	**108.00**
HARTFORD CT RR P NOIR +14 2016						
37332	2016 +14	**750M**	12	347.93	28.99	
	(468373)		1 CS	335.93	27.99	**12.00**
	(468373)		2 CS	299.93	24.99	**48.00**
	(468373)		5 CS	239.93	19.99	**108.00**
HARTFORD CT RR P NOIR +14 1.5L 2016						
37595	2016 +14	**1.5L**	6	150.00	25.00	
	(468373)		1 CS	150.00	25.00	**0.00**
HARTFORD CT RR ROSE OF P NOIR						
35114	2017	**750M**	12	288.00	24.00	
	(468373)		1 CS	239.88	19.99	**48.12**
HARTFORD CT SEASCAPE CHARD +14 2014						
847855	2014 6PK +14	**750M**	6	329.94	54.99	
	(468373)		1 CS	299.94	49.99	**30.00**
HARTFORD CT SEASCAPE CHARD +14 2015						
48928	2015 6PK +14	**750M**	6	329.94	54.99	
	(468373)		1 BT	328.56	54.76	**0.23**
HARTFORD CT SEASCAPE P NOIR +14 2014						
263	2014 6PK +14	**750M**	6	360.60	60.10	
	(468373)		1 CS	275.94	45.99	**84.66**
HARTFORD CT STONECOTE CHARD +14 2014						
23171	2014 6PK +14	**750M**	6	299.96	49.99	
	(468373)		1 CS	275.96	45.99	**24.00**
HARTFORD CT STONECOTE CHARD +14 2015						
45844	2015 6PK +14	**750M**	6	299.96	49.99	
	(468373)		1 BT	275.96	45.99	**4.00**
HARTFORD CT VLVT SIS P NOIR +14 2014						
847875	2014 6PK +14	**750M**	6	278.35	46.39	
	(468373)		1 CS	275.95	45.99	**2.40**

HARTFORD FAMILY

Item#	Vt/Asst	Size	BPC	Case Price	Bot Price	Disc
HARTFORD CT JOLENE VYD ZIN +14 2014						
24216	2014 +14	**750M**	12	539.93	44.99	
	(468373)		1 BT	467.93	38.99	**6.00**
HARTFORD CT JOLENE VYD ZIN +14 2015						
49398	2015 +14	**750M**	12	560.00	46.67	
	(468373)		1 BT	467.84	38.99	**7.68**
HARTFORD CT RR HARTFORD ZIN +14 2015						
2146	2015 +14	**750M**	12	600.00	50.00	
	(468373)		1 BT	467.88	38.99	**11.01**
HARTFORD DINAS ZIN +14 2015						
49427	2015 +14	**750M**	12	560.00	46.67	
	(468373)		1 BT	466.76	38.90	**7.77**
	(468373)		2 CS	557.24	46.44	**2.76**
HARTFORD RR ZIN +14 2016						
28587	2016 +14	**750M**	12	360.05	30.00	
	(468373)		1 BT	299.93	24.99	**5.01**
	(468373)		1 CS	287.93	23.99	**72.12**
	(468373)		2 CS	239.93	19.99	**120.12**
HARTFORD RR ZIN +14 2017						
64149	2017 +14	**750M**	12	360.05	30.00	
	(468373)		1 BT	299.93	24.99	**5.01**
	(468373)		1 CS	287.93	23.99	**72.12**
	(468373)		2 CS	239.93	19.99	**120.12**

JACKSON ESTATE

Item#	Vt/Asst	Size	BPC	Case Price	Bot Price	Disc
JACKSON EST ALEX VLY CAB +14 2014						
422269	2014 6PK +14	**750M**	6	152.00	25.33	
	(456902)		1 BT	143.96	23.99	**1.34**
	(456902)		1 CS	119.96	19.99	**32.04**
	(456902)		2 CS	107.96	17.99	**44.04**
JACKSON EST ANDERSON P NOIR +14 2016						
33668	2016 6PK +14	**750M**	6	119.94	19.99	
	(456902)		1 CS	107.94	17.99	**12.00**
	(456902)		2 CS	89.94	14.99	**30.00**
JACKSON EST S MARIA CHARD 2016						
31048	2016 6PK	**750M**	6	113.00	18.83	
	(456902)		1 CS	89.96	14.99	**23.04**
	(456902)		2 CS	77.96	12.99	**35.04**
JACKSON EST S MARIA CHARD +14 2013						
422220	2013 6PK +14	**750M**	6	113.00	18.83	
	(456902)		1 BT	59.96	9.99	**8.84**
JACKSON EST SON CST P NOIR +14 2016						
34771	2016 6PK +14	**750M**	6	119.94	19.99	
	(456902)		1 CS	107.94	17.99	**12.00**
	(456902)		2 CS	89.94	14.99	**30.00**
K JACKSON HAWKEYE CAB +14 2012						
850177	2012 6PK +14	**750M**	6	272.00	45.33	
	(433165)		1 BT	227.96	37.99	**7.34**
	(433165)		1 CS	209.96	34.99	**62.04**
K JACKSON OUTLAND P NOIR EST +14 2013						
850507	2013 6PK +14	**750M**	6	174.00	29.00	
	(433165)		1 BT	79.98	13.33	**15.67**
K JACKSON OUTLAND P NOIR EST +14 2014						
850829	2014 6PK +14	**750M**	6	174.00	29.00	
	(433165)		1 BT	149.94	24.99	**4.01**
	(433165)		1 CS	131.94	21.99	**42.06**
K JACKSON OUTLAND P NOIR EST +14 2016						
48932	2016 6PK +14	**750M**	6	174.00	29.00	
	(433165)		1 CS	149.94	24.99	**24.06**

LA CREMA

Item#	Vt/Asst	Size	BPC	Case Price	Bot Price	Disc
LA CREMA CARN P NOIR +14 2014						
850960	2014 6PK +14	**750M**	6	167.96	27.99	
	(468208)		1 CS	143.96	23.99	**24.00**
LA CREMA CHARD KELLI ANN						
16831	2015	**750M**	6	167.94	27.99	
	(468208)		1 CS	151.98	25.33	**15.96**
LA CREMA CHARD KELLI ANN +14 2016						
47625	2016 6PK +14	**750M**	6	167.94	27.99	
	(468208)		1 CS	151.98	25.33	**15.96**
LA CREMA CHARD SARALEES						
16796	2015	**750M**	6	167.94	27.99	
	(468208)		1 CS	151.98	25.33	**15.96**
LA CREMA EOLA AMITY P NOIR						
847524	2013	**750M**	12	449.88	37.49	
	(468208)		1 BT	347.88	28.99	**8.50**

Item#	Vt/Asst	Size	BPC	Case Price	Bot Price	Disc
LA CREMA FOG VEIL P NOIR +14 2015						
16829	2015 6PK +14	**750M**	6	239.94	39.99	
	(468208)	1 CS		191.94	31.99	**48.00**
LA CREMA MONT P NOIR						
847713	2014	**750M**	12	203.93	16.99	
	(468208)	1 BT		184.01	15.33	**1.66**
	(468208)	1 CS		167.93	13.99	**36.00**
9798	2015	**750M**	12	203.93	16.99	
	(468208)	1 CS		167.93	13.99	**36.00**
31049	2016	**750M**	12	203.93	16.99	
	(468208)	1 BT		184.01	15.33	**1.66**
	(468208)	1 CS		167.93	13.99	**36.00**
LA CREMA MONT ROSE						
30967	2017	**750M**	12	288.00	24.00	
	(468208)	1 CS		143.88	11.99	**144.12**
	(468208)	2 CS		131.88	10.99	**156.12**
LA CREMA MONTEREY CHARD						
847338		**750M**	12	191.93	15.99	
	(468208)	1 CS		143.93	11.99	**48.00**
	(468208)	3 CS		131.93	10.99	**60.00**
LA CREMA MONTEREY P GRIS						
848722		**750M**	12	167.96	14.00	
	(468208)	1 CS		143.84	11.99	**24.12**
	(468208)	2 CS		119.84	9.99	**48.12**
LA CREMA P NOIR SHELL RIDGE						
16795	2015	**750M**	6	215.94	35.99	
	(468208)	1 CS		179.94	29.99	**36.00**
LA CREMA RR CHARD +14 2016						
36391	2016 6PK +14	**750M**	6	131.96	21.99	
	(468208)	1 CS		119.96	19.99	**12.00**
	(468208)	3 CS		107.96	17.99	**24.00**
LA CREMA RR CHARD +14 2017						
64590	2017 6PK +14	**750M**	6	131.96	21.99	
	(468208)	1 CS		119.96	19.99	**12.00**
	(468208)	3 CS		107.96	17.99	**24.00**
LA CREMA RR CHARD +14 1.5L						
592180	+14	**1.5L**	6	150.00	25.00	
	(468208)	1 BT		149.94	24.99	**0.01**
LA CREMA RR P NOIR +14 2015						
32959	2015 6PK+14	**750M**	6	167.96	27.99	
	(468208)	1 CS		149.96	24.99	**18.00**
	(468208)	3 CS		119.96	19.99	**48.00**
LA CREMA SON CHARD						
847344		**750M**	12	191.93	15.99	
	(468208)	1 CS		175.97	14.66	**15.96**
	(468208)	3 CS		155.93	12.99	**36.00**
LA CREMA SON CHARD 2013						
847342	2013 12PK	**375M**	12	107.93	8.99	
	(468208)	1 CS		95.93	7.99	**12.00**
LA CREMA SON CHARD 2015						
3510	2015 12PK	**375M**	12	107.93	8.99	
	(468208)	1 CS		95.93	7.99	**12.00**
LA CREMA SON P NOIR						
850751	2014	**750M**	12	230.00	19.17	
	(468208)	1 BT		227.84	18.99	**0.18**
	(468208)	1 CS		207.92	17.33	**22.08**
	(468208)	3 CS		200.00	16.67	**30.00**
37715	2016	**750M**	12	230.00	19.17	
	(468208)	1 BT		227.84	18.99	**0.18**
	(468208)	1 CS		207.92	17.33	**22.08**
LA CREMA SON P NOIR 2015						
20932	2015 12PK	**375M**	12	119.88	9.99	
	(468208)	1 CS		107.88	8.99	**12.00**
LA CREMA SON P NOIR 2016						
30162	2016 12PK	**375M**	12	119.88	9.99	
	(468208)	1 CS		107.88	8.99	**12.00**
LA CREMA WLM VLY P NOIR +14 2015						
16786	2015 6PK +14	**750M**	6	167.96	27.99	
	(468208)	1 CS		119.96	19.99	**48.00**
	(468208)	3 CS		89.96	14.99	**78.00**

LA JOTA

Item#	Vt/Asst	Size	BPC	Case Price	Bot Price	Disc
LA JOTA HOWELL MTN CAB +14 2003						
512548	2003 6PK +14	**750M**	6	500.00	83.33	
	(460093)	1 CS		388.04	64.67	**111.96**
LA JOTA HOWELL MTN CAB +14 2004						
512561	2004 6PK +14	**750M**	6	500.00	83.33	
	(460093)	1 CS		388.04	64.67	**111.96**
LA JOTA HOWELL MTN CAB +14 2007						
512706	2007 6PK +14	**750M**	6	500.00	83.33	
	(460093)	1 CS		388.04	64.67	**111.96**
LA JOTA HOWELL MTN CAB +14 2014						
13805	2014 6PK +14	**750M**	6	472.00	78.67	
	(460093)	1 BT		419.92	69.99	**8.68**
	(460093)	1 CS		400.00	66.67	**72.00**
LA JOTA HOWELL MTN CAB +14 2015						
22817	2015 6PK +14	**750M**	6	525.00	87.50	
	(460093)	1 CS		499.98	83.33	**25.02**
LA JOTA HOWELL MTN CAB +14 1.5L 2012						
512556	2012 +14	**1.5L**	6	1100.00	183.33	
	(460093)	1 BT		1049.96	174.99	**8.34**
LA JOTA HOWELL MTN CAB +14 1.5L 2013						
515925	2013 +14	**1.5L**	6	675.00	112.50	
	(460093)	1 BT		629.94	104.99	**7.51**
LA JOTA HOWELL MTN CAB +14 1.5L 2014						
29052	2014 +14	**1.5L**	6	1100.00	183.33	
	(460093)	1 BT		839.96	139.99	**43.34**
LA JOTA HOWELL MTN CAB +14 1.5L 2015						
57289	2015 +14	**1.5L**	6	675.00	112.50	
	(460093)	1 BT		671.94	111.99	**0.51**
LA JOTA HOWELL MTN CAB FRANC +14 2015						
45080	2015 6PK +14	**750M**	6	415.00	69.17	
	(460093)	1 BT		401.92	66.99	**2.18**
LA JOTA HOWELL MTN MERLOT +14 2014						
22423	2014 6PK +14	**750M**	6	472.00	78.67	
	(460093)	1 BT		400.00	66.67	**12.00**
	(460093)	1 CS		359.92	59.99	**112.08**

LEGACY WINE

Item#	Vt/Asst	Size	BPC	Case Price	Bot Price	Disc
LEGACY CHARD 2015						
44459	2015 6PK	**750M**	6	450.00	75.00	
	(469584)	1 BT		330.00	55.00	**20.00**
	(469584)	1 CS		300.00	50.00	**150.00**
LEGACY RED BLND 2013						
352721	2013 6PK	**750M**	6	545.00	90.83	
	(469584)	1 BT		500.00	83.33	**7.50**
	(469584)	1 CS		419.96	69.99	**125.04**

LIBERATED

Item#	Vt/Asst	Size	BPC	Case Price	Bot Price	Disc
LIBERATED SON SAUV BL						
847388		**750M**	12	155.00	12.92	
	(439250)	1 CS		119.84	9.99	**35.16**
	(439250)	3 CS		107.84	8.99	**47.16**

LOKOYA

Item#	Vt/Asst	Size	BPC	Case Price	Bot Price	Disc
LOKOYA DIAMOND MTN CAB 2012						
592188	2012 3PK	**750M**	3	1025.00	341.67	
	(460094)	1 BT		719.96	239.99	**101.68**
LOKOYA DIAMOND MTN CAB +14 2005						
592127	2005 6PK +14	**750M**	6	2336.00	389.33	
	(460094)	1 BT		1619.96	269.99	**119.34**
LOKOYA DIAMOND MTN CAB +14 2011						
592182	2011 3PK +14	**750M**	3	1025.00	341.67	
	(460094)	1 BT		719.96	239.99	**101.68**
LOKOYA DIAMOND MTN CAB +14 2014						
22797	2014 3PK +14	**750M**	3	1025.00	341.67	
	(460094)	1 BT		794.96	264.99	**76.68**
LOKOYA HOWELL MTN CAB +14 2009						
592156	2009 6PK +14	**750M**	6	1590.00	265.00	
	(460094)	1 BT		1439.94	239.99	**25.01**
LOKOYA HOWELL MTN CAB +14 2014						
22802	2014 3PK +14	**750M**	3	1025.00	341.67	
	(460094)	1 BT		794.96	264.99	**76.68**
LOKOYA HOWELL MTN CAB +14 WD 2015						
53451	2015 3PK +14 WD	**750M**	3	1025.00	341.67	
	(460094)	1 BT		819.98	273.33	**68.34**
LOKOYA MT VEEDER CAB 2007						
592102	2007 6PK +14	**750M**	6	2336.00	389.33	
	(460094)	1 BT		1619.96	269.99	**119.34**
LOKOYA MT VEEDER CAB +14 2009						
352751	2009 6PK +14	**750M**	6	1590.00	265.00	
	(460094)	1 BT		1439.94	239.99	**25.01**
LOKOYA MT VEEDER CAB +14 2011						
592108	2011 3PK +14	**750M**	3	1025.00	341.67	
	(460094)	1 BT		719.96	239.99	**101.68**
LOKOYA MT VEEDER CAB +14 2014						
22813	2014 3PK +14	**750M**	3	1025.00	341.67	
	(460094)	1 BT		794.96	264.99	**76.68**
LOKOYA MT VEEDER CAB +14 WD 2015						
53447	2015 3PK +14 WD	**750M**	3	1025.00	341.67	
	(460094)	1 BT		819.98	273.33	**68.34**
LOKOYA MT VEEDER CAB 1PK +14 1.5L 2014						
41834	2014 1PK +14	**1.5L**	1	800.00	800.00	
LOKOYA SPRING MTN CAB 2011						
592133	2011 3PK	**750M**	3	1025.00	341.67	
	(460094)	1 BT		794.96	264.99	**76.68**
LOKOYA SPRING MTN CAB +14 WD 2015						
53450	2015 3PK +14 WD	**750M**	3	1025.00	341.67	
	(460094)	1 BT		819.98	273.33	**68.34**

M GOODE

Item#	Vt/Asst	Size	BPC	Case Price	Bot Price	Disc
M GOODE ALEX CAB +14 2014						
11351	2014 +14	**750M**	12	215.93	17.99	
	(470388)	1 BT		179.93	14.99	**3.00**
M GOODE CAB OL						
847182	OL	**750M**	12	119.93	9.99	
	(470388)	1 CS		112.25	9.35	**7.68**
	(470388)	3 CS		103.97	8.66	**15.96**
	(470388)	5 CS		101.93	8.49	**18.00**
M GOODE CALIF CHARD						
847056		**750M**	12	119.93	9.99	
	(470388)	1 CS		112.01	9.33	**7.92**
	(470388)	3 CS		103.97	8.66	**15.96**
	(470388)	5 CS		101.93	8.49	**18.00**
M GOODE CALIF RED BLND						
847135		**750M**	12	107.93	8.99	
	(470388)	1 CS		95.93	7.99	**12.00**
M GOODE LIARS DICE ZIN						
847052		**750M**	12	227.93	18.99	
	(470388)	1 CS		179.93	14.99	**48.00**
M GOODE MERLOT						
847048		**750M**	12	119.93	9.99	
	(470388)	1 CS		119.93	9.99	**0.00**
	(470388)	3 CS		104.33	8.69	**15.60**
	(470388)	5 CS		101.93	8.49	**18.00**
M GOODE P GRIGIO						
847597		**750M**	12	119.93	9.99	
	(470388)	1 BT		103.97	8.66	**1.33**
	(470388)	1 CS		95.93	7.99	**24.00**
M GOODE P NOIR						
847061		**750M**	12	119.93	9.99	
	(470388)	1 CS		112.25	9.35	**7.68**
	(470388)	3 CS		103.97	8.66	**15.96**
	(470388)	5 CS		101.93	8.49	**18.00**
M GOODE SAUV BL CLPK NL						
847248	CLPK NL	**750M**	12	107.93	8.99	
	(470388)	1 BT		95.93	7.99	**1.00**

MAGGY HAWK

Item#	Vt/Asst	Size	BPC	Case Price	Bot Price	Disc
MAGGY HAWK AFLEET P NOIR +14 2014						
16196	2014 6PK +14	**750M**	6	300.00	50.00	
	(435342)	1 CS		247.98	41.33	**52.02**
MAGGY HAWK HAWKSTER P NOIR +14 2015						
60428	2015 6PK +14	**750M**	6	300.00	50.00	
	(435342)	1 CS		251.94	41.99	**48.06**
MAGGY HAWK JOLIE P NOIR +14 2014						
28313	2014 6PK +14	**750M**	6	300.00	50.00	
	(435342)	1 CS		149.94	24.99	**150.06**
MAGGY HAWK JOLIE P NOIR +14 2015						
60431	2015 6PK +14	**750M**	6	300.00	50.00	
	(435342)	1 CS		251.94	41.99	**48.06**

MATANZAS CREEK

Item#	Vt/Asst	Size	BPC	Case Price	Bot Price	Disc
MATANZAS CRK ALEX VLY SAUV BL						
46660	2017	**750M**	12	215.93	17.99	
	(468373)	1 BT		175.97	14.66	**3.33**
	(468373)	1 CS		155.93	12.99	**60.00**
MATANZAS CRK ALEX VLY SAUV BL NL 2016						
13873	2016 NL	**750M**	12	215.93	17.99	
	(468373)	1 BT		175.97	14.66	**3.33**
	(468373)	1 CS		155.93	12.99	**60.00**
MATANZAS CRK BENNETT MERLOT 2011						
127275	2011 12PK	**375M**	12	119.93	9.99	
	(468373)	1 BT		59.93	4.99	**5.00**
MATANZAS CRK BENNT VLY SAUV BL +14 2014						
50087	2014 6PK +14	**750M**	6	179.96	29.99	
	(468373)	1 BT		119.96	19.99	**10.00**
MATANZAS CRK CHARD						
25877	2016	**750M**	12	239.93	19.99	
	(468373)	1 CS		191.93	15.99	**48.00**
	(468373)	2 CS		179.93	14.99	**60.00**
53968	2017	**750M**	12	239.93	19.99	
	(468373)	1 CS		191.93	15.99	**48.00**
	(468373)	2 CS		179.93	14.99	**60.00**
MATANZAS CRK KNIGHTS SAUV BL						
35964	2016	**750M**	12	280.00	23.33	
	(468373)	1 CS		239.92	19.99	**40.08**
MATANZAS CRK MERLOT						
149145	2013	**750M**	12	251.96	21.00	
	(468373)	1 CS		191.84	15.99	**60.12**
	(468373)	2 CS		179.84	14.99	**72.12**
MATANZAS CRK MERLOT +14 2014						
63708	2014 +14	**750M**	12	251.96	21.00	
	(468373)	1 CS		191.84	15.99	**60.12**
	(468373)	2 CS		179.84	14.99	**72.12**
MATANZAS CRK SAUV BL 2015						
149221	2015 12PK	**375M**	12	100.01	8.33	
	(468373)	1 CS		95.93	7.99	**4.08**
MATANZAS CRK SAUV BL +14 2017						
35380	2017 12PK +14	**375M**	12	100.01	8.33	
	(468373)	1 CS		83.93	6.99	**16.08**
MATANZAS CRK SAUV BL SS						
32066	2017	**750M**	12	178.00	14.83	
	(468373)	1 BT		167.92	13.99	**0.84**
	(468373)	1 CS		119.92	9.99	**58.08**

MIURA

Item#	Vt/Asst	Size	BPC	Case Price	Bot Price	Disc
MIURA NAPA CHARDONNAY						
65007	2017	**750M**	12	585.00	48.75	

Item#	Vt/Asst	Size	BPC	Case Price	Bot Price	Disc
MIURA PISONI P NOIR +14 2012						
468522	2012 +14	**750M**	12	670.00	55.83	
	(469295)		1 BT	479.92	39.99	**15.84**
MIURA PISONI P NOIR +14 2015						
61784	2015 +14	**750M**	12	670.00	55.83	
MIURA ROCHIOLI P NOIR +14 2015						
65006	2015 +14	**750M**	12	475.00	39.58	
MIURA S LUCIA HIGHLANDS P NOIR +14 2014						
468524	2014 +14	**750M**	12	265.00	22.08	
	(469295)		1 BT	191.92	15.99	**6.09**
MIURA S LUCIA HIGHLANDS P NOIR +14 2017						
61805	2017 +14	**750M**	12	265.00	22.08	

MT BRAVE

Item#	Vt/Asst	Size	BPC	Case Price	Bot Price	Disc
MT BRAVE CAB +14 2013						
592917	2013 12PK +14	**375M**	12	359.96	30.00	
	(469418)		1 CS	320.00	26.67	**39.96**
MT BRAVE CAB +14 2015						
57438	2015 6PK +14	**750M**	6	100.00	16.67	
	(469418)		1 CS	79.96	13.33	**20.04**
	(469418)		2 CS	59.92	9.99	**40.08**
57260	2015 12PK +14	**375M**	12	359.96	30.00	
	(469418)		1 CS	320.00	26.67	**39.96**
MT BRAVE CAB +14 1.5L 2015						
53094	2015 +14	**1.5L**	6	900.00	150.00	
	(469418)		1 BT	899.94	149.99	**0.01**
	(469418)		1 CS	780.00	130.00	**120.00**
MT BRAVE CAB 1PK +14 1.5L 2014						
24460	2014 1PK +14	**1.5L**	1	150.00	150.00	
	(469418)		1 BT	110.00	110.00	**40.00**
MT BRAVE CAB FRANC +14 2015						
57266	2015 6PK +14	**750M**	6	359.96	59.99	
	(469418)		1 CS	320.00	53.33	**39.96**
MT BRAVE MALBEC +14 2015						
57301	2015 6PK +14	**750M**	6	359.96	59.99	
	(469418)		1 CS	329.96	54.99	**30.00**
	(469418)		2 CS	299.96	49.99	**60.00**
MT BRAVE MERLOT +14 2015						
57286	2015 6PK +14	**750M**	6	359.96	59.99	
	(469418)		1 CS	320.00	53.33	**39.96**

NIELSON

Item#	Vt/Asst	Size	BPC	Case Price	Bot Price	Disc
BYRON NIELSON P NOIR +14 2014						
31901	2014 6PK +14	**750M**	6	208.00	34.67	
NIELSON CC P NOIR +14						
56907	+14	**750M**	12	230.00	19.17	
	(470311)		1 CS	227.84	18.99	**2.16**
	(470311)		10 CS	173.24	14.44	**56.76**
NIELSON S BARB CHARD NL						
43069	NL	**750M**	12	167.96	14.00	
	(470311)		1 CS	107.84	8.99	**60.12**
NIELSON S BARB P NOIR NL						
43059	NL	**750M**	12	195.96	16.33	
	(470311)		1 CS	155.88	12.99	**40.08**
NIELSON S MARIA P NOIR NL 2014						
43298	2014 NL	**750M**	12	256.00	21.33	
	(470311)		1 BT	215.92	17.99	**3.34**
	(470311)		1 CS	191.92	15.99	**64.08**
NIELSON S MARIA P NOIR NL 2015						
57383	2015 NL	**750M**	12	256.00	21.33	
	(470311)		1 BT	215.92	17.99	**3.34**
	(470311)		1 CS	191.92	15.99	**64.08**
NIELSON S RITA P NOIR +14 2015						
23205	2015 +14	**750M**	12	268.00	22.33	
	(470311)		1 CS	239.92	19.99	**28.08**

NOVY

Item#	Vt/Asst	Size	BPC	Case Price	Bot Price	Disc
NOVY LIMERICK LANE ZIN +14 2014						
480734	2014 +14	**750M**	12	390.00	32.50	
	(468373)		1 BT	263.88	21.99	**10.51**
NOVY RR ZIN +14 NUPC 2015						
480486	2015 +14 NUPC	**750M**	12	227.88	18.99	
	(468373)		1 BT	167.88	13.99	**5.00**
	(468373)		14 CS	191.88	15.99	**36.00**
NOVY RR ZIN +14 NUPC 2016						
25484	2016 +14 NUPC	**750M**	12	227.88	18.99	
	(468373)		1 CS	215.88	17.99	**12.00**
	(468373)		2 CS	191.88	15.99	**36.00**
NOVY SUSANS HILL SYRAH +14 2014						
480731	2014 +14	**750M**	12	390.00	32.50	
	(468373)		1 BT	287.88	23.99	**8.51**
	(468373)		1 CS	263.88	21.99	**126.12**
	(468373)		2 CS	239.88	19.99	**150.12**

SIDURI

Item#	Vt/Asst	Size	BPC	Case Price	Bot Price	Disc
SIDURI CLOS PEPE P NOIR +14 2014						
480666	2014 +14	**750M**	12	530.00	44.17	
	(470407)		1 BT	131.84	10.99	**33.18**
SIDURI GARYS P NOIR +14 2015						
25268	2015 6PK +14	**750M**	6	275.00	45.83	
	(470407)		1 BT	200.00	33.33	**12.50**
	(470407)		1 CS	176.00	29.33	**99.00**
SIDURI GARYS P NOIR +14 2014						
480667	2014 +14	**750M**	12	490.00	40.83	
	(470407)		1 BT	131.92	10.99	**29.84**
SIDURI JOHN SEBASTIANO P NOIR +14 2015						
24863	2015 6PK +14	**750M**	6	275.00	45.83	
	(470407)		1 BT	200.00	33.33	**12.50**
	(470407)		1 CS	176.00	29.33	**99.00**
SIDURI JOHN SEBASTIANO P NOIR +14 2013						
480665	2013 +14	**750M**	12	460.00	38.33	
	(470407)		1 BT	107.92	8.99	**29.34**
SIDURI KEEFER RCH P NOIR +14 2015						
28852	2015 6PK +14	**750M**	6	275.00	45.83	
	(470407)		1 BT	200.00	33.33	**12.50**
	(470407)		1 CS	176.00	29.33	**99.00**
SIDURI LEMORAVO S LUCIA P NOIR +14 2016						
18934	2016 6PK +14	**750M**	6	179.96	29.99	
	(470378)		1 CS	179.96	29.99	**0.00**
SIDURI PARSONS P NOIR +14 2015						
24934	2015 6PK +14	**750M**	6	275.00	45.83	
	(470407)		1 BT	200.00	33.33	**12.50**
	(470407)		1 CS	176.00	29.33	**99.00**
SIDURI PARSONS P NOIR +14 2014						
24933	2014 +14	**750M**	12	275.00	22.92	
	(470407)		1 CS	275.00	22.92	**0.00**
SIDURI PERRY RANCH VYND P NOIR NL 2016						
52170	2016 6PK NL	**750M**	6	275.00	45.83	
	(470407)		1 BT	200.00	33.33	**12.50**
	(470407)		1 CS	176.00	29.33	**99.00**
SIDURI PERRY RANCH VYND P NOIR NL 2017						
47259	2017 6PK NL	**750M**	6	275.00	45.83	
	(470407)		1 BT	200.00	33.33	**12.50**
	(470407)		1 CS	176.00	29.33	**99.00**
SIDURI PISONI UNF P NOIR +14 2015						
34464	2015 6PK +14	**750M**	6	275.00	45.83	
	(470407)		1 BT	255.98	42.66	**3.17**
	(470407)		1 CS	239.96	39.99	**35.04**
SIDURI PISONI UNF P NOIR +14 2014						
480668	2014 +14	**750M**	12	600.00	50.00	
	(470407)		1 BT	511.92	42.66	**7.34**
	(470407)		1 CS	479.88	39.99	**120.12**
SIDURI RR P NOIR +14 2014						
480649	2014 12PK +14	**375M**	12	166.00	13.83	
	(470408)		1 BT	119.92	9.99	**3.84**
SIDURI RR P NOIR +14 2016						
34455	2016 12PK +14	**375M**	12	166.00	13.83	
	(470407)		1 CS	166.00	13.83	**0.00**
SIDURI RR P NOIR +14 2015						
480730	2015 +14	**750M**	12	323.00	26.92	
	(470408)		1 CS	279.92	23.33	**43.08**
	(470408)		2 CS	263.84	21.99	**59.16**
SIDURI RR P NOIR +14 2017						
59086	2017 +14	**750M**	12	323.00	26.92	
	(470408)		1 CS	279.92	23.33	**43.08**
	(470408)		2 CS	263.84	21.99	**59.16**
SIDURI S BARB P NOIR +14 SCRW CP 2017						
51439	2017 +14 SCRW CP	**750M**	12	335.00	27.92	
	(470407)		1 BT	299.96	25.00	**2.92**
	(470407)		1 CS	239.84	19.99	**95.16**
	(470407)		2 CS	215.84	17.99	**119.16**
	(470407)		5 CS	191.84	15.99	**143.16**
SIDURI S LUCIA P NOIR +14 2013						
480365	2013 +14	**750M**	12	315.00	26.25	
	(470407)		1 CS	239.88	19.99	**75.12**
	(470407)		2 CS	227.88	18.99	**87.12**
SIDURI S LUCIA P NOIR +14 2015						
20146	2015 +14	**750M**	12	315.00	26.25	
	(470407)		1 BT	287.88	23.99	**2.26**
	(470407)		1 CS	279.96	23.33	**35.04**
	(470407)		2 CS	239.88	19.99	**75.12**
SIDURI S RITA P NOIR +14 2014						
480664	2014 +14	**750M**	12	315.00	26.25	
	(470407)		1 BT	119.88	9.99	**16.26**
SIDURI S RITA P NOIR +14 2016						
50762	2016 +14	**750M**	12	315.00	26.25	
	(470407)		1 BT	279.96	23.33	**2.92**
SIDURI SIERRA MAR P NOIR						
480693	2013	**750M**	12	460.00	38.33	
	(470407)		1 BT	107.92	8.99	**29.34**

SILVER PALM

Item#	Vt/Asst	Size	BPC	Case Price	Bot Price	Disc
SILVER PALM CAB						
847970		**750M**	12	160.00	13.33	
	(460084)		1 BT	143.92	11.99	**1.34**
	(460084)		3 CS	131.92	10.99	**28.08**
SILVER PALM CC P NOIR						
847883		**750M**	12	178.00	14.83	
	(460084)		1 BT	160.24	13.35	**1.48**
	(460084)		1 CS	143.92	11.99	**34.08**
	(460084)		3 CS	131.92	10.99	**46.08**
SILVER PALM CHARD						
848077		**750M**	12	143.93	11.99	
	(460084)		1 CS	107.93	8.99	**36.00**
SILVER PALM NORTH CST MERLOT						
847882		**750M**	12	178.00	14.83	
	(460084)		1 BT	119.92	9.99	**4.84**

STONESTREET

Item#	Vt/Asst	Size	BPC	Case Price	Bot Price	Disc
STONESTREET ALEX CHARD EST +14 2016						
31537	2016 6PK +14	**750M**	6	208.00	34.67	
	(468373)		1 CS	137.92	22.99	**70.08**
	(468373)		2 CS	119.92	19.99	**88.08**
STONESTREET ALEX CHARD EST +14 2014						
352578	2014 +14	**750M**	12	390.00	32.50	
	(468373)		1 CS	295.92	24.66	**94.08**
STONESTREET ALEX SAUV BL EST 2015						
547	2015 6PK	**750M**	6	167.96	27.99	
	(468373)		1 CS	119.96	19.99	**48.00**
	(468373)		2 CS	107.96	17.99	**60.00**
STONESTREET AURORA SAUV BL +14 2014						
17231	2014 6PK +14	**750M**	6	200.00	33.33	
	(468373)		1 BT	191.96	31.99	**1.34**
	(468373)		1 CS	179.96	29.99	**20.04**
STONESTREET CAB EST +14 NL 2014						
2540	2014 6PK +14 NL	**750M**	6	167.96	27.99	
	(468373)		1 CS	149.96	24.99	**18.00**
	(468373)		2 CS	119.96	19.99	**48.00**
STONESTREET CAB EST NL 2015						
45079	2015 6PK NL	**750M**	6	167.96	27.99	
	(468373)		1 CS	149.96	24.99	**18.00**
	(468373)		2 CS	119.96	19.99	**48.00**
STONESTREET ROCKFALL CAB +14 2014						
22140	2014 6PK +14	**750M**	6	488.99	81.50	
	(468373)		1 BT	389.93	64.99	**16.51**
	(468373)		1 CS	375.95	62.66	**113.04**
STONESTREET UPPER BARN CHARD +14 2013						
352695	2013 6PK +14	**750M**	6	500.00	83.33	
	(468373)		1 BT	449.96	74.99	**8.34**
	(468373)		1 CS	400.04	66.67	**99.96**
STONESTREET UPPER BARN CHARD +14 2014						
13690	2014 6PK +14	**750M**	6	500.00	83.33	
	(468373)		1 BT	449.96	74.99	**8.34**
	(468373)		1 CS	400.04	66.67	**99.96**
STONESTREET UPPER BARN CHARD +14 2015						
37103	2015 6PK +14	**750M**	6	500.00	83.33	
	(468373)		1 BT	449.96	74.99	**8.34**
	(468373)		1 CS	400.04	66.67	**99.96**

VERITE

Item#	Vt/Asst	Size	BPC	Case Price	Bot Price	Disc
VERITE LA JOIE RED 2010						
592414	2010 3PK	**750M**	3	900.00	300.00	
	(454524)		1 BT	794.97	264.99	**35.01**
VERITE LA JOIE RED 2014						
26519	2014 3PK	**750M**	3	900.00	300.00	
	(454524)		1 BT	824.97	274.99	**25.01**
VERITE LA JOIE RED +14 2009						
592496	2009 3PK +14	**750M**	3	900.00	300.00	
	(454524)		1 BT	794.97	264.99	**35.01**
VERITE LA JOIE RED +14 2012						
592445	2012 3PK +14	**750M**	3	900.00	300.00	
	(454524)		1 BT	794.97	264.99	**35.01**
VERITE LA JOIE RED WD 2015						
53910	2015 3PK WD	**750M**	3	900.00	300.00	
	(454524)		1 BT	824.97	274.99	**25.01**
VERITE LA MUSE RED +14 2009						
592723	2009 3PK +14	**750M**	3	900.00	300.00	
	(454524)		1 BT	794.97	264.99	**35.01**
VERITE LA MUSE RED +14 2010						
592443	2010 3PK +14	**750M**	3	900.00	300.00	
	(454524)		1 BT	794.97	264.99	**35.01**
VERITE LA MUSE RED +14 2012						
592875	2012 3PK +14	**750M**	3	900.00	300.00	
	(454524)		1 BT	794.97	264.99	**35.01**
VERITE LA MUSE RED +14 2014						
25204	2014 3PK +14	**750M**	3	900.00	300.00	
	(454524)		1 BT	824.97	274.99	**25.01**
VERITE LA MUSE RED +14 WD 2015						
53914	2015 3PK +14 WD	**750M**	3	900.00	300.00	
	(454524)		1 BT	884.97	294.99	**5.01**
VERITE LA MUSE RED WD 2008						
592486	2008 6PK WD	**750M**	6	1799.96	299.99	
VERITE LE DESIR RED 2006						
592447	2006 6PK	**750M**	6	1600.00	266.67	
	(454524)		1 BT	899.92	149.99	**116.68**
VERITE LE DESIR RED 2008						
592485	2008 6PK	**750M**	6	1799.96	299.99	

Item#	Vt/Asst	Size	BPC	Case Price	Bot Price	Disc
VERITE LE DESIR RED +14 2009						
592724	2009 3PK +14	**750M**	3	900.00	300.00	
(454524)		1 BT		794.97	264.99	**35.01**
VERITE LE DESIR RED +14 2010						
592424	2010 3PK +14	**750M**	3	900.00	300.00	
(454524)		1 BT		794.97	264.99	**35.01**
VERITE LE DESIR RED +14 2014						
26520	2014 3PK +14	**750M**	3	900.00	300.00	
(454524)		1 BT		824.97	274.99	**25.01**
VERITE LE DESIR RED +14 WD 2015						
53916	2015 3PK +14 WD	**750M**	3	900.00	300.00	
(454524)		1 BT		824.97	274.99	**25.01**

WINDRACER

Item#	Vt/Asst	Size	BPC	Case Price	Bot Price	Disc
WINDRACER ANDERSON VLY CHARD 2015						
46514	2015 6PK	**750M**	6	208.00	34.67	
(463738)		1 BT		131.92	21.99	**12.68**
(463738)		1 CS		89.92	14.99	**118.08**
(463738)		2 CS		77.92	12.99	**130.08**
WINDRACER ANDERSON VLY P NOIR +14 2015						
46846	2015 +14	**750M**	12	320.00	26.67	
(463738)		1 BT		299.84	24.99	**1.68**
(463738)		1 CS		203.84	16.99	**116.16**
(463738)		2 CS		179.84	14.99	**140.16**
WINDRACER RR CHARD +14 2012						
849492	2012 6PK +14	**750M**	6	208.00	34.67	
WINDRACER RR CHARD +14 2015						
52825	2015 +14	**750M**	12	320.00	26.67	
(463738)		1 BT		299.84	24.99	**1.68**
(463738)		1 CS		159.92	13.33	**160.08**
(463738)		2 CS		143.84	11.99	**176.16**
WINDRACER RR P NOIR +14 2014						
35089	2014 6PK +14	**750M**	6	256.00	42.67	
(463738)		1 BT		149.92	24.99	**17.68**
(463738)		1 CS		89.92	14.99	**166.08**
WINDRACER RR P NOIR +14 2015						
40577	2015 6PK +14	**750M**	6	256.00	42.67	
(463738)		1 BT		149.92	24.99	**17.68**
(463738)		1 CS		89.92	14.99	**166.08**
WINDRACER RR P NOIR +14 2015						
53053	2015 +14	**750M**	12	260.00	21.67	
(463738)		1 BT		179.84	14.99	**6.68**

OREGON

ANGELA

Item#	Vt/Asst	Size	BPC	Case Price	Bot Price	Disc
ANGELA P NOIR 2013						
850488	2013 6PK	**750M**	6	200.02	33.34	
(468373)		1 BT		197.92	32.99	**0.35**
(468373)		1 CS		179.92	29.99	**20.10**
ANGELA P NOIR 2014						
850644	2014 6PK	**750M**	6	200.02	33.34	
(468373)		1 BT		197.92	32.99	**0.35**
(468373)		1 CS		179.92	29.99	**20.10**

GRAN MORAINE

Item#	Vt/Asst	Size	BPC	Case Price	Bot Price	Disc
GRAN MORAINE YAM CARL P NOIR						
592254	2014	**750M**	12	443.00	36.92	
(455373)		1 BT		440.00	36.67	**0.25**
(455373)		1 CS		279.92	23.33	**163.08**
(455373)		3 CS		215.84	17.99	**227.16**
GRAN MORAINE YAM CARL P NOIR 2016						
64626	2016 6PK	**750M**	6	195.00	32.50	
(455373)		1 CS		139.98	23.33	**55.02**
(455373)		3 CS		107.94	17.99	**87.06**
GRAN MORAINE YAM CARL P NOIR +14 2015						
38420	2015 +14	**750M**	12	443.00	36.92	
(455373)		1 BT		440.00	36.67	**0.25**
(455373)		1 CS		279.92	23.33	**163.08**
(455373)		3 CS		215.84	17.99	**227.16**
GRAN MORAINE YAM ROSE P NOIR						
36541	2017	**1.5L**	6	300.00	50.00	
(455373)		1 BT		299.94	49.99	**0.01**
34794	2017	**750M**	12	288.00	24.00	
(455373)		1 CS		179.88	14.99	**108.12**
GRAN MORAINE YAMHILL CHARD 2015						
23958	2015 6PK	**750M**	6	208.00	34.67	
(455373)		1 CS		179.92	29.99	**28.08**
GRAN MORAINE YAMHILL CHARD 2016						
50902	2016 6PK	**750M**	6	208.00	34.67	
(455373)		1 CS		179.92	29.99	**28.08**

HARTFORD

Item#	Vt/Asst	Size	BPC	Case Price	Bot Price	Disc
HARTFORD CT WARRIOR PRI P NOIR +14 2015						
33017	2015 6PK +14	**750M**	6	329.96	54.99	
(468373)		1 BT		299.96	49.99	**5.00**
(468373)		1 CS		275.96	45.99	**54.00**

LA CREMA

Item#	Vt/Asst	Size	BPC	Case Price	Bot Price	Disc
LA CREMA WLM VLY P NOIR +14 2016						
57696	2016 +14	**750M**	12	350.00	29.17	
(468208)		1 CS		239.84	19.99	**110.16**
(468208)		2 CS		215.84	17.99	**134.16**
(468208)		3 CS		203.84	16.99	**146.16**

PENNER ASH

Item#	Vt/Asst	Size	BPC	Case Price	Bot Price	Disc
PENNER ASH PAS DE NOM P NOIR 2015						
29286	2015 6PK	**750M**	6	607.00	101.17	
(470378)		1 BT		539.92	89.99	**11.18**
(470378)		1 CS		509.92	84.99	**97.08**
(470378)		2 CS		479.92	79.99	**127.08**
PENNER ASH RUBEO +14						
663182	+14	**750M**	12	239.88	19.99	
(470378)		1 CS		191.88	15.99	**48.00**
(470378)		2 CS		167.88	13.99	**72.00**
PENNER ASH SHEA VYD P NOIR 2015						
22255	2015 6PK	**750M**	6	300.00	50.00	
(470378)		1 CS		287.94	47.99	**12.06**
(470378)		2 CS		239.94	39.99	**60.06**
PENNER ASH SHEA VYD P NOIR +14 2016						
48935	2016 6PK +14	**750M**	6	300.00	50.00	
(470378)		1 CS		287.94	47.99	**12.06**
(470378)		2 CS		239.94	39.99	**60.06**
PENNER ASH SYRAH +14 2014						
3178	2014 6PK +14	**750M**	6	208.00	34.67	
(470378)		1 BT		179.92	29.99	**4.68**
(470378)		1 CS		149.92	24.99	**58.08**
PENNER ASH VYD P NOIR EST +14 2015						
20119	2015 6PK +14	**750M**	6	300.00	50.00	
(470378)		1 CS		287.94	47.99	**12.06**
(470378)		2 CS		239.94	39.99	**60.06**
PENNER ASH WILL VYD P NOIR +14 2015						
2284	2015 6PK +14	**750M**	6	208.00	34.67	
(470378)		1 BT		187.96	31.33	**3.34**
(470378)		1 CS		179.92	29.99	**28.08**
(470378)		2 CS		149.92	24.99	**58.08**
PENNER ASH WILL VYD P NOIR +14 2016						
60969	2016 6PK +14	**750M**	6	208.00	34.67	
(470378)		1 BT		187.96	31.33	**3.34**
(470378)		1 CS		179.92	29.99	**28.08**
(470378)		2 CS		149.92	24.99	**58.08**

SIDURI

Item#	Vt/Asst	Size	BPC	Case Price	Bot Price	Disc
SIDURI WLM VLY P NOIR +14 2015						
480718	2015 +14	**750M**	12	299.93	24.99	
(470408)		1 CS		239.93	19.99	**60.00**
(470408)		2 CS		191.93	15.99	**108.00**
SIDURI WLM VLY P NOIR +14 2016						
16353	2016 +14	**750M**	12	299.93	24.99	
(470408)		1 CS		239.93	19.99	**60.00**
(470408)		2 CS		191.93	15.99	**108.00**
SIDURI WLM VLY P NOIR +14 2017						
49146	2017	**750M**	12	299.93	24.99	
(470408)		1 CS		239.93	19.99	**60.00**
(470408)		2 CS		191.93	15.99	**108.00**

WILLAKENZIE EST

Item#	Vt/Asst	Size	BPC	Case Price	Bot Price	Disc
WILLAKENZIE ALIETTE P NOIR 2013						
407392	2013 6PK	**750M**	6	360.00	60.00	
(468373)		1 BT		179.94	29.99	**30.01**
WILLAKENZIE GISELE P NOIR +14 2015						
28141	2015 +14	**750M**	12	280.00	23.33	
(468373)		1 CS		239.92	19.99	**40.08**
(468373)		2 CS		215.92	17.99	**64.08**
(468373)		3 CS		191.92	15.99	**88.08**
WILLAKENZIE KIANA P NOIR +14 2013						
407384	2013 6PK +14	**750M**	6	360.00	60.00	
(468373)		1 BT		359.94	59.99	**0.01**
WILLAKENZIE P GRIS EST						
44618	2017	**750M**	12	222.00	18.50	
(468373)		1 BT		215.88	17.99	**0.51**
(468373)		1 CS		179.88	14.99	**42.12**
(468373)		2 CS		159.96	13.33	**62.04**
(468373)		3 CS		143.88	11.99	**78.12**

Item#	Vt/Asst	Size	BPC	Case Price	Bot Price	Disc
WILLAKENZIE PIERRE LEON P NOIR 2014						
407396	2014 6PK	**750M**	6	360.00	60.00	
(468373)		1 BT		209.94	34.99	**25.01**
WILLAKENZIE WLM VLY ROSE EST SCRW CP 2017						
33161	2017 SCRW CP	**750M**	12	222.00	18.50	
(468373)		1 BT		215.88	17.99	**0.51**
(468373)		1 CS		167.88	13.99	**54.12**

ZENA CROWN

Item#	Vt/Asst	Size	BPC	Case Price	Bot Price	Disc
ZENA CROWN VYD BLOCK 6 P NOIR +14 2015						
59097	2015 6PK +14	**750M**	6	520.00	86.67	
(448965)		1 BT		400.00	66.67	**20.00**
(448965)		1 CS		299.92	49.99	**220.08**
ZENA CROWN VYD CONIFER P NOIR +14 2015						
56809	2015 6PK +14	**750M**	6	400.00	66.67	
(448965)		1 CS		299.92	49.99	**100.08**
ZENA CROWN VYD SLOPE P NOIR 2013						
850795	2013 6PK	**750M**	6	520.00	86.67	
(448965)		1 BT		400.00	66.67	**20.00**
(448965)		1 CS		299.92	49.99	**220.08**
ZENA CROWN VYD SLOPE P NOIR +14 2015						
56785	2015 6PK +14	**750M**	6	520.00	86.67	
(448965)		1 BT		400.00	66.67	**20.00**
(448965)		1 CS		299.92	49.99	**220.08**
ZENA CROWN VYND THE SUM P NOIR 2013						
850796	2013 6PK	**750M**	6	400.00	66.67	
(448965)		1 CS		299.92	49.99	**100.08**
ZENA CROWN VYND THE SUM P NOIR +14 2014						
33151	2014 6PK +14	**750M**	6	400.00	66.67	
(448965)		1 CS		299.92	49.99	**100.08**
ZENA CROWN VYND THE SUM P NOIR +14 2015						
56961	2015 6PK +14	**750M**	6	400.00	66.67	
(448965)		1 CS		299.92	49.99	**100.08**

WASHINGTON

LONG SHADOW

Item#	Vt/Asst	Size	BPC	Case Price	Bot Price	Disc
LONG SHADOW C KIDD RED BLND +14 2013						
433218	2013 6PK +14	**750M**	6	255.00	42.50	
(427958)		1 BT		251.94	41.99	**0.51**
(427958)		1 CS		233.94	38.99	**21.06**
LONG SHADOW FEATHER CAB +14 2014						
433213	2014 6PK +14	**750M**	6	325.00	54.17	
(427958)		1 BT		299.92	49.99	**4.18**
(427958)		1 CS		287.92	47.99	**37.08**
LONG SHADOW FEATHER CAB +14 2015						
30242	2015 6PK +14	**750M**	6	325.00	54.17	
(427958)		1 CS		299.92	49.99	**25.08**
LONG SHADOW PEDESTAL MERLOT +14 2013						
432949	2013 6PK +14	**750M**	6	288.00	48.00	
(427958)		1 BT		240.00	40.00	**8.00**
LONG SHADOW PEDESTAL MERLOT +14 2014						
433215	2014 6PK +14	**750M**	6	325.00	54.17	
(427958)		1 BT		324.94	54.16	**0.01**
(427958)		1 CS		306.94	51.16	**18.06**
LONG SHADOW PEDESTAL MERLOT +14 2015						
41985	2015 6PK +14	**750M**	6	325.00	54.17	
(427958)		1 CS		269.92	44.99	**55.08**
LONG SHADOW PIROUETTE +14 2013						
432959	2013 6PK +14	**750M**	6	288.00	48.00	
(427958)		1 CS		269.94	44.99	**18.06**
LONG SHADOW PIROUETTE +14 2014						
433216	2014 6PK +14	**750M**	6	288.00	48.00	
(427958)		1 BT		287.94	47.99	**0.01**
(427958)		1 CS		269.94	44.99	**18.06**
LONG SHADOW RIES						
428915	6PK	**750M**	6	89.96	14.99	
(427958)		1 BT		86.12	14.35	**0.64**
(427958)		1 CS		83.96	13.99	**6.00**
LONG SHADOW SAGGI RED +14 2014						
428940	2014 6PK +14	**750M**	6	255.00	42.50	
(427958)		1 BT		251.94	41.99	**0.51**
(427958)		1 CS		233.94	38.99	**21.06**
LONG SHADOW SEQUEL SYRAH +14 2014						
429855	2014 6PK +14	**750M**	6	255.00	42.50	
(427958)		1 BT		251.94	41.99	**0.51**
(427958)		1 CS		233.94	38.99	**21.06**

1667 Knecht Ave Suites, E&F
Caton Research Center
Halethorpe, MD 21227

Office Hours: 8:00am to 5:30pm

www.opici.com

OPICI FAMILY DISTRIBUTING

MARYLAND

February 2019 Pricing

ORDER TOLL FREE: 800.292.5237
OFFICE NUMBER: 1-800-562-3771
Pay by Phone: 1-877-288-4870
Less than full case 0.33c per bottle cost
MINIMUM ORDER $200.00

Please remit payments to:
25 Deboer Drive, Glen Rock, NJ 07452

EMAIL: mdorders@opici.com

KEG WINES
CHECK OUT OUR KEGS!

LINE 39 WINES

CALIFORNIA

Item#	Vint.	Sz	BPC	CS	Btl
SAUVIGNON BLANC					
33001		19.5	1	170.00	170.00
CHARDONNAY					
33021		19.5	1	170.00	170.00
PINOT NOIR					
33061	NV	19.5	1	170.00	170.00
CABERNET SAUVIGNON					
33011		19.5	1	170.00	170.00

CA MOMI WINERY

NAPA VALLEY

Item#	Vint.	Sz	BPC	CS	Btl
BIANCO					
38401	2016	19.5	1	180.00	180.00
ROSSO					
38411	2015	19.5	1	180.00	180.00

THE CRUSHER WINES

CLARKSBURG & LODI

Item#	Vint.	Sz	BPC	CS	Btl
CHARDONNAY UNOAKED					
75871	2017	19.5	1	232.00	232.00
PETITE SIRAH					
77351	2016	19.5	1	232.00	232.00

HARKEN WINES

CALIFORNIA

Item#	Vint.	Sz	BPC	CS	Btl
CHARDONNAY, BARREL FERMENTED					
43931		19.5	1	216.00	216.00

DOMAINE BOUSQUET

***** USDA CERTIFIED ORGANIC VINEYARDS *****

MENDOZA, ARGENTINA

Item#	Vint.	Sz	BPC	CS	Btl
MALBEC, RESERVE					
86791	2016	19.5	1	235.00	235.00

DAY OWL

CALIFORNIA

Item#	Vint.	Sz	BPC	CS	Btl
ROSE					
10704		375	12	63.96	5.33
10631		19.5	1	216.00	216.00

REATA WINERY

NAPA

Item#	Vint.	Sz	BPC	CS	Btl
PINOT NOIR ""3 COUNTY BLEND""					
12411		19.5	1	290.00	290.00

DON & SONS WINES

CALIFORNIA

Item#	Vint.	Sz	BPC	CS	Btl
PINOT NOIR					
72701	2015	19.5	1	304.00	304.00

BECKMEN VINEYARDS

SANTA BARBARA

Item#	Vint.	Sz	BPC	CS	Btl
RED RHONE STYLE BLEND ""CUVEE LE BEC""					
60249	2015	19.5	1	352.00	352.00

CIDER IMPORTED

DOMAINE SICERA

NORMANDY, FRANCE

Item#	Vint.	Sz	BPC	Cs	Btl
""MARIANE"" ROSE					
11314		750	12	108.00	9.00
""ODETTE"" PEAR					
11344		750	12	116.00	9.67

ARMAGNAC

CASSAGNOLES

Item#	Vint.	Sz	BPC	Cs	Btl
ARMAGNAC XO					
07114		750	12		29.00
$1.00 on 2bt					28.00
$2.00 on 4bt					27.00
$3.00 on 6bt					26.00

SAUVAL

Item#	Vint.	Sz	BPC	Cs	Btl
ARMAGNAC XO					
08234		750	6		36.00
$1.00 on 2bt					35.00
$2.00 on 4bt					34.00
$3.00 on 6bt					33.00

CALVADOS

MENORVAL

Item#	Vint.	Sz	BPC	Cs	Btl
CALVADOS PRESTIGE					
55215		375	6		15.00
$1.00 on 2bt					14.00
$2.00 on 4bt					13.00
$3.00 on 6bt					12.00
03679		750	6		22.00
$1.00 on 2bt					21.00
$2.00 on 4bt					20.00
$3.00 on 6bt					19.00

COGNAC

CAMUS

Item#	Vint.	Sz	BPC	Cs	Btl
VS ELEGANCE NAKED					
03045		750	12	240.00	20.00
$24.00 on 3cs				216.00	18.00
VS ELEGANCE					
03037		200	12	92.00	7.67
03035		375	12	144.00	12.00
03032		1	6	174.00	29.00
VS HOLIDAY GIFT BOX					
03048		750	6	114.00	19.00
$14.00 on 3cs				100.00	16.67
VSOP ELEGANCE 2 GL GIFT					
04094		750	6	192.00	32.00
VSOP ELEGANCE 6 PK BOX					
03055		750	6	180.00	30.00
VSOP BORDERIES 6 PK BOX					
03053		750	6	208.00	34.67
VSOP BORDERIES GIFT BAG					
03076		750	6	208.00	34.67
XO ELEGANCE 6 PK BOX					
03065		750	6	606.00	101.00
XO ELEGANCE GLASS GIFT					
03064		750	6	606.00	101.00
XO BORDERIES 2 GLASS GIFT					
03484		750	6	702.00	117.00
XO BORDERIES 6 PK BOX					
03485		750	6	702.00	117.00
EXTRA ELEGANCE BOX					
04184		750	6	1794.00	299.00
***** IL DE RE *****					
FINE ISLAND					
03086		750	6	186.00	31.00
DOUBLE MATURE					
03096		750	6	228.00	38.00
CLIFFSIDE CELLAR					
03099		750	6	318.00	53.00

MAISON PRUNIER

Item#	Vint.	Sz	BPC	Cs	Btlt
VS					
03744		750	6		27.00
$1.00 on 2bt					26.00
$2.00 on 4bt					25.00
$3.00 on 6bt					24.00
VSOP					
03726		750	6		36.00
$1.00 on 2bt					35.00
$2.00 on 4bt					34.00
$3.00 on 6bt					33.00
20 YEAR					
03714		750	6		77.00
$1.00 on 2bt					76.00
$3.00 on 4bt					74.00
$6.00 on 6bt					71.00
XO					
03794		750	6	840.00	140.00

BRANDY - IMPORTED AND DOMESTIC

BAKS - POLAND

Item#	Vint.	Sz	BPC	Cs	Btlt
JEZNYOWKA BLACKBERRY					
07004		750	6		13.67
$1.00 on 2bt					12.67
$2.00 on 4bt					11.67
$3.00 on 6bt					10.67
SLIWOWICA PLUM					
06986		750	6		13.67
$1.00 on 2bt					12.67
$2.00 on 4bt					11.67
$3.00 on 6bt					10.67

POLMOS - POLAND

Item#	Vint.	Sz	BPC	Cs	Btlt
WISNOWKA CHERRY					
07299		750	12		13.67
$1.00 on 3bt					12.67
$2.00 on 6bt					11.67
$3.00 on 12bt					10.67

BONCOURT - FRANCE

Item#	Vint.	Sz	BPC	Cs	Btlt
XO					
04644		750	12		12.00
$1.00 on 3bt					11.00
$2.00 on 6bt					10.00
$3.00 on 12bt					9.00

DARVELLE FRERES

Item#	Vint.	Sz	BPC	Cs	Btlt
VSOP					
08236		750	6		15.34
$1.00 on 2bt					14.33
$2.00 on 4bt					13.33
$3.00 on 6bt					12.33

KEO - CYPRUS, GREECE

Item#	Vint.	Sz	BPC	Cs	Btlt
VSOP					
02884	NV	750	6	105.00	17.50
ZIVANIA MARC					
02884	NV	750	6	105.00	17.50

STILL THE ONE - NEW YORK STATE

www.stillthoneodistillary.com

Item#	Vint.	Sz	BPC	Cs	Btlt
BLOSSOM BRANDY					
60115		375	6		24.00
$1.00 on 2bt					23.00
$2.00 on 4bt					22.00
$3.00 on 6bt					21.00

CREAMS
AMERICAN & IMPORTED

BRINLEYS - ST. KITTS

www.brinleygoldshipwreck.com

Item#	Vint.	Sz	BPC	Cs	Btlt
COCONUT RUM CREME					
02637		50	10	112.00	11.20
02639		750	6		16.67
$0.34 on 2bt					16.33
$1.01 on 6bt					15.66

CASA 1921 - JALISCO, MEXICO

www.tequila1921.com

Item#	Vint.	Sz	BPC	Cs	Btlt
1921 TEQUILA CREAM					
06942		750	6		27.00
$3.00 on 2bt					24.00
$5.00 on 6bt					22.00

DONOVAN'S - IRELAND

Item#	Vint.	Sz	BPC	Cs	Btlt
IRISH CREAM					
03119		750	12	108.00	9.00
$12.00 on 3cs				96.00	8.00
WHITE CHOCOLATE IRISH CREAM					
03116		750	12	108.00	9.00
$12.00 on 3cs				96.00	8.00

MERRYS IRISH CREAM - IRELAND

www.merrys.ie

Item#	Vint.	Sz	BPC	Cs	Btlt
CARAMEL CREAM					
03144		750	12	112.00	9.34
IRISH CREAM GIFT - ARRIVING SEPT					
03166		750	6	62.00	10.34
IRISH CREAM					
03161		1.75	6	108.00	18.00
03163		1	12	132.00	11.00
03164		750	12	112.00	9.34
STRAWBERRY CREAM					
03684		750	12	112.00	9.34
WHITE CHOCOLATE CREAM GIFT - ARRIVING SEPTEMBER					
03186		750	6	64.00	10.67
WHITE CHOCOLATE CREAM					
03184		750	12	112.00	9.34

MU (FOR U) - USA

Item#	Vint.	Sz	BPC	Cs	Btlt
CREAMY CHOCOLATE CHAI					
01571		50	6	39.80	6.64
01579		750	6	72.00	12.00
$12.00 on 3cs				60.00	10.00
CREAMY COCO CAPPUCCINO					
01551		50	6	39.80	6.64
01559		750	6	72.00	12.00
$12.00 on 3cs				60.00	10.00
CREAMY ESPRESSO MACCHIATO					
01581		50	6	39.80	6.64
01586		750	6	72.00	12.00
$12.00 on 3cs				60.00	10.00
CREAMY VANILLA LATTE					
01561		50	6	39.80	6.64
01569		750	6	72.00	12.00
$12.00 on 3cs				60.00	10.00
***** COMBO PACK *****					
MINI COMBO - 15 X 4					
01541		50	15	40.00	2.67

CORDIALS & LIQUEURS

BAKS - POLAND

Item#	Vint.	Sz	BPC	Cs	Btlt
KRUPNIAK HONEY					
07489		750	6		13.67
$1.00 on 2bt					12.67
$2.00 on 4bt					11.67
$3.00 on 6bt					10.67

Item#	Vint.	Sz	BPC	CS	Btl.
ADVOCAAT EGG					
06989		750	6		13.67
$1.00 on 2bt					12.67
$2.00 on 4bt					11.67
$3.00 on 6bt					10.67

BY THE DUTCH - INDONESIA

Item#	Vint.	Sz	BPC	CS	Btl.
BATAVIA ARRACK - CERTIFIED KOSHER					
06354		750	12		47.00
$1.00 on 3bt					46.00
$2.00 on 6bt					45.00
$3.00 on 12bt					44.00

CHERMETTE (DOMAINE VISSOUX) - FRANCE

Item#	Vint.	Sz	BPC	CS	Btl.
CREME DE CASSIS					
62404	NV	375	12	156.00	13.00
CREME DE PECHE					
62405		375	12	172.00	14.34

DISTRICT DISTILLING - WASHINGTON, D.C.

Item#	Vint.	Sz	BPC	CS	Btl.
EMBASSY ROW WHITE CREME DE MENTHE					
19306		375	12	204.00	17.00

FRATELLI VERGANO - ITALY

Item#	Vint.	Sz	BPC	CS	Btl.
ORGANIC ARANCINO - ORANGE					
06336		750	12		25.00
$1.00 on 3bt					24.00
$2.00 on 6bt					23.00
$3.00 on 12bt					22.00
LIMONINO					
06356		750	12		25.00
$1.00 on 3bt					24.00
$2.00 on 6bt					23.00
$3.00 on 12bt					22.00
MARASCHINO					
06366		750	12		25.00
$1.00 on 3bt					24.00
$2.00 on 6bt					23.00
$3.00 on 12bt					22.00

GIONELLI - ITALY

www.prestigewineandspiritsgroup.com

Item#	Vint.	Sz	BPC	CS	Btl.
CREME DE CACAO DARK					
05122		1	12	72.00	6.00
CREME DE MENTHE WHITE					
05142		1	12	72.00	6.00
PEACH SCHNAPPS					
05152		1	12	60.00	5.00
TRIPLE SEC					
05162		1	12	66.00	5.50
05163		1.75	6	60.00	10.00
COFFEE					
05302		1	12	64.00	5.34
05303		1.75	6	60.00	10.00
RASPBERRY GRANDE					
05322		1	12	72.00	6.00
MELON					
05322		1	12	72.00	6.00

KATSAROS - TIRNAVOU, GREECE

Item#	Vint.	Sz	BPC	CS	Btl.
TSIPOURO					
03196	NV	750	12	192.00	16.00

KRETARAKI - CRETE, GREECE

Item#	Vint.	Sz	BPC	CS	Btl.
TSIKOUDIA					
03139	NV	200	24	176.00	7.34
03149	NV	750	12	260.00	21.67
MELI LIQUEURS					
03006	NV	750	6	150.00	25.00

LIDESTRI - USA

www.lidestrilimoncello.com

Item#	Vint.	Sz	BPC	CS	Btl.
PINK LEMON					
07198		50	30	45.00	1.50
07107		50	6	60.00	10.00
07199		750	6		17.34
$2.00 on 3bt					15.33
$4.00 on 6bt					13.33

MELETTI - ITALY

www.opiciwines.com

Item#	Vint.	Sz	BPC	CS	Btl.
""1870 APERITIVO"" BITTER					
03429		750	12		15.34
$0.34 on 3bt					14.99
$0.67 on 6bt					14.66
$1.00 on 12bt					14.33

Item#	Vint.	Sz	BPC	CS	Btl.
AMARO					
03404		750	12		13.34
$0.33 on 3bt					13.00
$0.67 on 6bt					12.66
$1.00 on 12bt					12.33
ANISETTE					
03414		750	12		13.34
$0.34 on 3bt					12.99
$0.67 on 6bt					12.66
$1.00 on 12bt					12.33
ANISETTE DRY					
03419		750	12		13.34
$0.50 on 3bt					12.83
$0.75 on 6bt					12.58
$1.00 on 12bt					12.33
SAMBUCA					
03424		750	12		13.34
$0.34 on 3bt					12.99
$0.67 on 6bt					12.66
$1.00 on 12bt					12.33
LIMONCELLO					
03394		750	12		16.00
$0.50 on 3bt					15.50
$1.00 on 6bt					15.00
$1.67 on 12bt					14.33
CIOCCOLATO					
07064		750	12		17.00
$0.50 on 3bt					16.50
$1.00 on 6bt					16.00
$1.67 on 12bt					15.33

OLD MAN GUAVABERRY - ST. MARTIN

Item#	Vint.	Sz	BPC	CS	Btl.
GUAVABERRY					
08909	NV	750	12		23.00
$0.75 on 3bt					22.25
$1.50 on 6bt					21.50
$3.00 on 12bt					20.00

PRINCE PASTIS - FRANCE

Item#	Vint.	Sz	BPC	CS	Btl.
PASTIS DE MARSEILLE					
06369		750	12		18.00
$1.00 on 3bt					17.00
$2.00 on 6bt					16.00
$3.00 on 12bt					15.00

MAISON PRUNIER - FRANCE

Item#	Vint.	Sz	BPC	CS	Btl.
ORANGE LIQUEUR					
03785		375	12		15.00
$1.00 on 3bt					14.00
$2.00 on 6bt					13.00
$3.00 on 12bt					12.00
03784		750	6		23.00
$1.00 on 2bt					22.00
$2.00 on 4bt					21.00
$3.00 on 6bt					20.00
PINEAU DES CHARENTES - WHITE					
03735		375	12		13.50
$1.00 on 3bt					12.50
$2.00 on 6bt					11.50
$3.00 on 12bt					10.50
03736		750	6		18.00
$1.00 on 2bt					17.00
$2.00 on 4bt					16.00
$3.00 on 6bt					15.00
PINEAU DES CHARENTES - RED					
09659		375	12		13.50
$1.00 on 3bt					12.50
$2.00 on 6bt					11.50
$3.00 on 12bt					10.50
09656		750	6		18.00
$1.00 on 2bt					17.00
$2.00 on 4bt					16.00
$3.00 on 6bt					15.00

STOUPAKIS - CHIOS, GREECE

Item#	Vint.	Sz	BPC	CS	Btl.
HOMERICON MASTIHA NV					
02987	NV	200	12	104.00	8.67
02986	NV	750	6	129.00	21.50
OUZO					
02957	NV	200	24	112.00	4.67
02999	NV	750	12	144.00	12.00

TEMPUS FUGIT - LIQUEURS

www.tempusfugitspirits.com

Item#	Vint.	Sz	BPC	CS	Btl.
FERNET DEL FRATE ANGELICO BITTERS - ITALY					
01206		750	6		50.00
$2.00 on 3bt					48.00
$4.00 on 6bt					46.00
CREME DE CACAO - VENEZUELA					
02356		750	6		29.00
$0.50 on 3bt					28.50
$1.00 on 6bt					28.00
CREME DE MENTHE WHITE - ""GLACIALE"" - FRANCE					
02366		750	6		29.00
$0.50 on 3bt					28.50
$1.00 on 6bt					28.00

Item#	Vint.	Sz	BPC	CS	Btl.
CREME DE NOYAUX - FRANCE					
02386		750	6		30.00
$1.00 on 3bt					29.00
$2.00 on 6bt					28.00
L'AERO D'OR - ""KINA"" -SWITZERLAND					
02346		750	6		27.00
$1.00 on 3bt					26.00
$2.00 on 6bt					25.00
LIQUEUR DE VIOLETTES - FRANCE					
09636		750	6		26.00
$0.50 on 3bt					25.50
$1.00 on 6bt					25.00

THRAKI DISTILLERY - THRACE, GREECE

Item#	Vint.	Sz	BPC	CS	Btl.
OUZO 7					
02866	NV	50	60	120.00	2.00
02869	NV	200	24	80.00	3.34
02864	NV	750	12	132.00	11.00

TSILILIS - THESSALY, GREECE

Item#	Vint.	Sz	BPC	CS	Btl.
DARK CAVE NV					
02946	NV	750	6	384.00	64.00
TSIPOURO NV					
02917	NV	200	24	152.00	6.34
02906	NV	750	12	188.00	15.67

BITTERS

Item#	Vint.	Sz	BPC	CS	Btl.
ABBOTT'S BITTERS - AMERICA					
01208		5 OZ	12		16.67
$0.50 on 3bt					16.17
$1.00 on 6bt					15.67
$2.00 on 12bt					14.67
FERNET DEL FRATE ANGELICO - ITALY					
01206		750	6		50.00
$2.00 on 3bt					48.00
$4.00 on 6bt					46.00
GRAN CLASSICO BITTERS - ITALY					
02344		750	6		29.00
$1.00 on 3bt					28.00
$2.00 on 6bt					27.00

MELETTI - ITALY

www.opiciwines.com

Item#	Vint.	Sz	BPC	CS	Btl.
""1870 APERITIVO"" BITTER					
03429		750	12		15.34
$0.34 on 3bt					14.99
$0.67 on 6bt					14.66
$1.00 on 12bt					14.33

TUVE - ITALY

Item#	Vint.	Sz	BPC	CS	Btl.
BITTERS					
06384		750	12		25.00
$1.00 on 3bt					24.00
$2.00 on 6bt					23.00
$3.00 on 12bt					22.00
FERNET					
06386		750	12		27.00
$1.00 on 3bt					26.00
$2.00 on 6bt					25.00
$3.00 on 12bt					24.00

WHISKEY

AMERICA

*** STRAIGHT - SMALL BATCH BOURBON & RYE ***

BACKBONE

http://backbonebourbon.com/

Item#	Vint.	Sz	BPC	CS	Btl.
BOURBON ""UNCUT""					
05619		750	6		38.00
$1.00 on 2bt					37.00
$2.00 on 4bt					36.00
$3.00 on 6bt					35.00
BOURBON ""PRIME""					
05629		750	6		27.00
$1.00 on 2bt					26.00
$2.00 on 4bt					25.00
$3.00 on 6bt					24.00
BOURBON ""OLD BONES"" 10 YEAR RESERVE					
05674		750	6		100.00
$3.00 on 2bt					97.00
$6.00 on 4bt					94.00
$18.00 on 6bt					82.00
BONE SNAPPER RYE					
05609		750	6		27.00
$1.00 on 2bt					26.00
$2.00 on 4bt					25.00
$3.00 on 6bt					24.00

BLUE DYER - MARYLAND

Item#	Vint.	Sz	BPC	CS	Btl.
WHISKEY					
05816		750	12		29.00
$1.00 on 3bt					28.00
$2.00 on 6bt					27.00
$3.00 on 12bt					26.00
WHISKEY ""PORT FINISH""					
05836		750	12		29.00
$1.00 on 3bt					28.00
$2.00 on 6bt					27.00
$3.00 on 12bt					26.00

DISTRICT DISTILLING- WASHINGTON, D.C.

Item#	Vint.	Sz	BPC	CS	Btl.
C & O TRADESMAN WHISKEY					
19286		750	6		39.00
$1.00 on 2bt					38.00
$2.00 on 4bt					37.00
$3.00 on 6bt					36.00

DISTRICT DISTILLING - WASHINGTON, D.C.

Item#	Vint.	Sz	BPC	CS	Btl.
BOURBON ""BACKROOM""					
19289		750	6		39.00
$1.00 on 2bt					38.00
$2.00 on 4bt					37.00
$3.00 on 6bt					36.00
RYE ""BACKROOM""					
19296		750	6		39.00
$1.00 on 2bt					38.00
$2.00 on 4bt					37.00
$3.00 on 6bt					36.00

J.R EWING - KENTUCKY

Item#	Vint.	Sz	BPC	CS	Btl.
BOURBON PRIVATE RESERVE					
04499		750	6		28.00
$1.00 on 2bt					27.00
$2.00 on 4bt					26.00
$4.00 on 6bt					24.00
$6.00 on 12bt					22.00
BOURBON PRIVATE RESERVE BOX					
04450		750	6	132.00	22.00

OLD HICKORY - KENTUCKY

Item#	Vint.	Sz	BPC	CS	Btl.
BLENDED BOURBON					
05576		750	6	132.00	22.00
STRAIGHT BOURBON					
05579		750	6	162.00	27.00

STILL THE ONE - NEW YORK STATE

http://stilltheonedistillery.com

Item#	Vint.	Sz	BPC	CS	Btl.
SINGLE MALT WHISKEY ""9A""					
06036		750	6		42.00
$1.50 on 3bt					40.50
$3.00 on 6bt					39.00
RYE ""N0 4 WESTCHESTER ""					
60156		750	6		30.00
$1.50 on 3bt					28.50
$3.00 on 6bt					27.00
BOURBON ""914 WESTCHESTER""					
60169		750	6		34.00
$1.00 on 2bt					33.00
$2.00 on 4bt					32.00
$3.00 on 6bt					31.00
WESTCHESTER WHEAT WHISKEY					
60146		750	6		29.00
$1.50 on 3bt					27.50
$3.00 on 6bt					26.00
287 SINGLE MALT WHISKEY					
60149		750	6		39.00
$1.50 on 3bt					37.50
$3.00 on 6bt					36.00

TITLE NO. 21 - TEXAS

Item#	Vint.	Sz	BPC	CS	Btl.
WHISKEY					
04196	NV	750	12		19.50
$1.50 on 3bt					18.00
$2.25 on 6bt					17.25
$3.00 on 12bt					16.50

HERITAGE - KENTUCKY

http://heritagedistilling.com/

Item#	Vint.	Sz	BPC	CS	Btl.
BROWN SUGAR BOURBON					
03696	NV	750	12		22.00
$1.00 on 3bt					21.00
$4.00 on 6bt					18.00
$5.00 on 12bt					17.00
BROWN SUGAR BOURBON 103					
03699		750	6		35.00
$1.00 on 3bt					34.00
$3.00 on 6bt					32.00
$6.00 on 12bt					29.00
BOURBON ""BATCH NO 12""					
03676		750	12		33.00
$1.00 on 3bt					32.00
$2.00 on 6bt					31.00
$6.00 on 12bt					27.00

Item#	Vint.	Sz	BPC	CS	Btl.
ELK RIDER BOURBON					
03636		750	12		33.00
$1.00 on 3bt					32.00
$2.00 on 6bt					31.00
$6.00 on 12bt					27.00
RYE ""ELK RIDER""					
03626		750	12		33.00
$1.00 on 3bt					32.00
$2.00 on 6bt					31.00
$6.00 on 12bt					27.00
03636		750	12		33.00
$1.00 on 3bt					32.00
$2.00 on 6bt					31.00
$6.00 on 12bt					27.00

PINHOOK - KENTUCKY

www.pinhookbourbon.com

Item#	Vint.	Sz	BPC	CS	Btl.
BOURBON ""BOURBON COUNTRY""					
08144		750	6		30.00
$1.00 on 2bt					29.00
$2.00 on 4bt					28.00
$3.00 on 6bt					27.00
RYE WHISKEY					
08129		750	6		30.00
$1.00 on 2bt					29.00
$2.00 on 4bt					28.00
$3.00 on 6bt					27.00
RYE ""HUMOR""					
08121		750	6		30.00
$1.00 on 2bt					29.00
$2.00 on 4bt					28.00
$3.00 on 6bt					27.00

REBELLION - KENTUCKY

www.opiciwines.com

Item#	Vint.	Sz	BPC	CS	Btl.
BOURBON					
04879		750	6		30.00
$1.00 on 2bt					29.00
$2.00 on 4bt					28.00
$3.00 on 6bt					27.00
BOURBON 8 YEAR OLD					
04678		750	6	246.00	41.00
$18.00 on 2cs				228.00	38.00
RYE					
04894		750	6		30.00
$1.00 on 2bt					29.00
$2.00 on 4bt					28.00
$3.00 on 6bt					27.00

VALENTINE - MICHIGAN

www.valentinedistilling.com

Item#	Vint.	Sz	BPC	CS	Btl.
MAYOR PINGREE STRAIGHT BOURBON					
01199		750	6		41.00
$2.00 on 3bt					39.00
$4.00 on 6bt					37.00

CASK AND CREW - NEW YORK

Item#	Vint.	Sz	BPC	CS	Btl.
RYE WHISKEY BLEND					
01441	NV	50	6	59.00	9.84
01444		750	6		23.00
$1.00 on 2bt					22.00
$3.00 on 4bt					20.00
$6.00 on 6bt					17.00
SPICY GINGER WHISKEY					
01436		750	6		23.00
$1.00 on 2bt					22.00
$3.00 on 4bt					20.00
$6.00 on 6bt					17.00
01421	NV	50	6	59.00	9.84
ORANGE ROASTED WHISKEY					
01411		50	6	59.00	9.84
01423		750	6		23.00
$1.00 on 2bt					22.00
$3.00 on 4bt					20.00
$6.00 on 6bt					17.00
WALNUT TOFFEE WHISKEY					
01431	NV	50	6	59.00	9.84
$19.00 on 2cs				40.00	6.67
01439		750	6		23.00
$1.00 on 2bt					22.00
$3.00 on 4bt					20.00
$6.00 on 6bt					17.00

WHISKEY

IMPORTED

FRANCE

VICOMTE

Item#	Vint.	Sz	BPC	CS	Btl.
SINGLE MALT WHISKY					
05529		750	6		36.00
$1.00 on 2bt					35.00
$2.00 on 4bt					34.00
$3.00 on 6bt					33.00
SINGLE MALT WHITE CASK					
05534		750	6		48.00
$1.00 on 2bt					47.00
$2.00 on 4bt					46.00
$3.00 on 6bt					45.00

IRELAND

DRUNKEN SAILOR

Item#	Vint.	Sz	BPC	CS	Btl.
IRISH WHISKEY					
04444		750	6		28.00
$1.00 on 2bt					27.00
$2.00 on 4bt					26.00
$6.00 on 6bt					22.00

KNOCKMOORE

Item#	Vint.	Sz	BPC	CS	Btl.
IRISH WHISKEY					
04259		750	6		23.00
$1.00 on 2bt					22.00
$2.00 on 4bt					21.00
$3.00 on 6bt					20.00

LAMBAY

Item#	Vint.	Sz	BPC	CS	Btl.
SINGLE MALT WHISKEY					
05044		750	6		45.00
$5.00 on 2bt					40.00
$8.00 on 6bt					37.00
IRISH WHISKEY					
05046		750	6		29.00
$4.00 on 2bt					25.00
$7.00 on 6bt					22.00

TEMPLE BAR

Item#	Vint.	Sz	BPC	CS	Btl.
10 YEAR					
03296		750	6	300.00	50.00
12 YEAR					
03316		750	6	510.00	85.00

SCOTLAND
SINGLE MALT SCOTCH

GLENCADAM - HIGHLAND

Item#	Vint.	Sz	BPC	CS	Btl.
ORIGINS					
04786		750	6	192.00	32.00
10 YEARS					
04759		750	6	222.00	37.00
13 YEARS					
04729		750	6	300.00	50.00
21 YEARS					
04779		750	6	930.00	155.00
25 YEARS					
04796		750	4	1400.00	350.00

TULLIBARDINE - HIGHLAND

Item#	Vint.	Sz	BPC	CS	Btl.
1970 - VERY LIMITED					
02579		750	1	1200.00	1200.00
20 YEARS					
02564		750	3	375.00	125.00
25 YEARS					
02566		750	3	600.00	200.00
225 - SAUTERNE FINISH					
02554		750	6		40.00
$1.00 on 2bt					39.00
$2.00 on 4bt					38.00
$3.00 on 6bt					37.00
228 - BURGUNDY FINISH					
02556		750	6		40.00
$1.00 on 2bt					39.00
$2.00 on 4bt					38.00
$3.00 on 6bt					37.00
500 - SHERRY FINISH					
02559		750	6		40.00
$1.00 on 2bt					39.00
$2.00 on 4bt					38.00
$3.00 on 6bt					37.00
""SOVEREIGN""					
02549		750	6		34.00
$1.00 on 2bt					33.00
$2.00 on 4bt					32.00
$3.00 on 6bt					31.00
""THE MURRAY""					
02569	2005	750	6		54.00
$1.00 on 2bt					53.00
$2.00 on 4bt					52.00
$3.00 on 6bt					51.00

GRAPPA

DISTRICT DISTILLING - WASHINGTON, D.C.

Item#	Vint.	Sz	BPC	CS	Btl.
EMBASSY ROW CABERNET SAUVIGNON (BOXWOOD WINERY, VA)					
19299		375	12	204.00	17.00

FRANCIACORTA - ITALY

www.distilleriefranciacorta.com

Item#	Vint.	Sz	BPC	CS	Btl.
""LA CORTA""					
02602		1	6	108.00	18.00
""BARRICATA""					
02612		1	6	120.00	20.00

GIN

AMERICA

NAUTI SPIRITS - CAPE MAY, NJ

Item#	Vint.	Sz	BPC	CS	Btl.
GIN					
07559		750	12		24.00
$1.50 on 6bt					22.50

BLUE DYER - MARYLAND

Item#	Vint.	Sz	BPC	CS	Btl.
GIN					
05809		750	12		22.00
$1.00 on 3bt					21.00
$2.00 on 6bt					20.00
$3.00 on 12bt					19.00
GIN BARREL RESTED					
05819		750	12		24.00
$1.00 on 3bt					23.00
$2.00 on 6bt					22.00
$3.00 on 12bt					21.00

BACKBONE - CALIFORNIA

http://backbonebourbon.com/

Item#	Vint.	Sz	BPC	CS	Btl.
BONE DRY - LONDON STYLE					
05659		750	6		26.00
$1.00 on 2bt					25.00
$2.00 on 4bt					24.00
$3.00 on 6bt					23.00

DISTRICT DISTILLING - WASHINGTON, D.C.

Item#	Vint.	Sz	BPC	CS	Btl.
CHECKERBARK AMERICAN DRY STYLE					
19266		750	6		24.00
$1.00 on 2bt					23.00
$2.00 on 4bt					22.00
$3.00 on 6bt					21.00
CHECKERBARK BARREL RESTED					
19276		750	6		30.00
$1.00 on 2bt					29.00
$2.00 on 4bt					28.00
$3.00 on 6bt					27.00
WILDJUNE WESTERN STYLE					
19279		750	6		27.00
$1.00 on 2bt					26.00
$2.00 on 4bt					25.00
$3.00 on 6bt					24.00

CALAMITY - TEXAS

Item#	Vint.	Sz	BPC	CS	Btl.
GIN					
04209		750	6		23.00
$1.00 on 2bt					22.00
$2.00 on 4bt					21.00
$3.00 on 6bt					20.00

VALENTINE - MICHIGAN

www.valentinedistilling.com

Item#	Vint.	Sz	BPC	CS	Btl.
LIBERATOR					
01198		750	6		28.00
$2.00 on 3bt					26.00
$4.00 on 6bt					24.00
OLD TOM					
01174		750	6		38.00
$2.00 on 3bt					36.00
$4.00 on 6bt					34.00

VERTICAL SPIRITS - NEW HAMPSHIRE

Item#	Vint.	Sz	BPC	CS	Btl.
NAUTICAL					
07654	NV	750	6		30.00
$1.00 on 2bt					29.00
$2.00 on 4bt					28.00
$5.00 on 6bt					25.00

BOND STREET - OREGON

www.bendistillery.com

Item#	Vint.	Sz	BPC	CS	Btl.
AMERICAN CRAFT					
09359	NV	750	6		29.00
$1.00 on 2bt					28.00
$2.00 on 4bt					27.00
$3.00 on 6bt					26.00

STILL THE ONE - NY STATE

Item#	Vint.	Sz	BPC	CS	Btl.
COMB - MADE FROM HONEY					
60119		750	6		29.00
$1.50 on 3bt					27.50
$3.00 on 6bt					26.00

UNCLE VALS - CALIFORNIA

Item#	Vint.	Sz	BPC	CS	Btl.
BOTANICAL					
06045	NV	750	6	174.00	29.00
$42.00 on 1cs				132.00	22.00
PEPPERED					
06034		750	6	174.00	29.00
$42.00 on 1cs				132.00	22.00
RESTORATIVE					
06039		750	6	174.00	29.00
$42.00 on 1cs				132.00	22.00

GIN

IMPORTED

MONOPOLOWA - AUSTRIA

http://www.monopolowa.at/

Item#	Vint.	Sz	BPC	CS	Btl.
DRY					
00116		750	12	144.00	12.00
$16.00 on 3cs				128.00	10.67
01122		1	12	144.00	12.00
$16.00 on 3cs				128.00	10.67

BY THE DUTCH - HOLLAND

Item#	Vint.	Sz	BPC	CS	Btl.
OLD GENEVER					
06374		750	12		33.00
$1.00 on 3bt					32.00
$2.00 on 6bt					31.00
$3.00 on 12bt					30.00

VODKA

AMERICA

NAUTI SPIRITS - CAPE MAY, NJ

Item#	Vint.	Sz	BPC	CS	Btl.
VODKA					
07574		750	12		22.50
$1.50 on 6bt					21.00

DISTRICT DISTILLING - WASHINGTON, D.C.

Item#	Vint.	Sz	BPC	CS	Btl.
CORRIDOR VODKA					
19259		750	6		24.00
$1.00 on 2bt					23.00
$2.00 on 4bt					22.00
$3.00 on 6bt					21.00

NUE - TEXAS

Item#	Vint.	Sz	BPC	CS	Btl.
VODKA					
04426		750	12		12.00
$1.00 on 3bt					11.00
$2.25 on 6bt					9.75
$3.00 on 12bt					9.00
04412		1	12		13.00
$1.00 on 3bt					12.00
$2.00 on 6bt					11.00
$3.00 on 12bt					10.00
04413		1.75	6	130.00	21.67
$34.00 on 1cs				96.00	16.00
$40.00 on 3cs				90.00	15.00
GRAPEFRUIT VODKA					
04496		750	12		12.00
$1.00 on 3bt					11.00
$2.25 on 6bt					9.75
$3.00 on 12bt					9.00
04423		1.75	6	130.00	21.67
$34.00 on 1cs				96.00	16.00
$40.00 on 3cs				90.00	15.00
PEACH VODKA					
04406		750	12		12.00
$1.00 on 3bt					11.00
$2.25 on 6bt					9.75
$3.00 on 12bt					9.00
04403		1.75	6	130.00	21.67
$34.00 on 1cs				96.00	16.00
$40.00 on 3cs				90.00	15.00

RECIPE 21 - NEW YORK STATE

www.lidestrispirits.com

Item#	Vint.	Sz	BPC	CS	Btl.
VODKA					
01798		750	12	75.00	6.25
01792		1	12	84.00	7.00
01793		1.75	6	75.00	12.50

STILL THE ONE - PORT CHESTER, NY

http://stillthenedistillery.com

Item#	Vint.	Sz	BPC	CS	Btl.
COMB - MADE FROM HONEY					
60109		750	6		29.00
$1.50 on 3bt					27.50
$3.00 on 6bt					26.00
DO ME VODKA					
06032		1	6		22.00
$1.00 on 2bt					21.00
$2.00 on 4bt					20.00
$3.00 on 6bt					19.00

HEROES - KENTUCKY

Item#	Vint.	Sz	BPC	CS	Btl.
VODKA					
05791		50	12	96.00	8.00
05796		1.75	6		22.00
	$1.00 on 2bt				21.00
	$2.00 on 4bt				20.00
	$3.00 on 6bt				19.00
05794		1	12		16.00
	$1.00 on 3bt				15.00
	$2.00 on 6bt				14.00
	$3.00 on 12bt				13.00
05799		750	12		14.50
	$1.00 on 3bt				13.50
	$2.00 on 6bt				12.50
	$3.00 on 12bt				11.50

VALENTINE - MICHIGAN

www.valentinedistilling.com

Item#	Vint.	Sz	BPC	CS	Btl.
VODKA					
01177		750	6		27.00
	$2.00 on 3bt				25.00
	$4.00 on 6bt				23.00
WHITE BLOSSOM - ELDERFLOWER					
01178		750	6		27.00
	$2.00 on 3bt				25.00
	$4.00 on 6bt				23.00

VODKA

IMPORTED

BOTECO - BRAZIL

Item#	Vint.	Sz	BPC	CS	Btl.
VODKA					
08846		750	12	150.00	12.50
	$30.00 on 1cs			120.00	10.00
BERRY					
08816		750	12	150.00	12.50
	$30.00 on 1cs			120.00	10.00
LIME					
08836		750	12	150.00	12.50
	$30.00 on 1cs			120.00	10.00

MONOPOLOWA - AUSTRIA

http://www.monopolowa.at/

Item#	Vint.	Sz	BPC	CS	Btl.
VODKA					
01117		50	6	98.00	16.34
00014		750	12	144.00	12.00
	$20.00 on 3cs			124.00	10.33
01112		1	12	144.00	12.00
	$16.00 on 3cs			128.00	10.67
00013		1.75	6	132.00	22.00
	$16.00 on 3cs			116.00	19.33

VDKA 6100 - NEW ZEALAND

http://www.vdka6100.com/

Item#	Vint.	Sz	BPC	CS	Btl.
VODKA					
08540		750	6		28.00
	$3.00 on 2bt				25.00
	$5.00 on 6bt				23.00
	$8.00 on 18bt				20.00
08550		1	6		39.00
	$12.00 on 6bt				27.00

VESICA - POLAND

Item#	Vint.	Sz	BPC	CS	Btl.
VODKA					
07095		50	60	47.00	0.79
	$5.50 on 2cs			41.50	0.69
07126		750	12	120.00	10.00
	$12.00 on 2cs			108.00	9.00
	$24.00 on 5cs			96.00	8.00
07124		1.75	6	120.00	20.00
	$15.00 on 2cs			105.00	17.50
	$24.00 on 5cs			96.00	16.00
07093		1	12	154.00	12.84
	$10.00 on 2cs			144.00	12.00
	$20.00 on 5cs			134.00	11.17
07075		375	12	82.40	6.87
PINEAPPLE					
07274		750	6	60.00	10.00
	$12.00 on 2cs			48.00	8.00
PEACH					
07259		750	6	60.00	10.00
	$12.00 on 2cs			48.00	8.00
COCONUT					
07194		750	6	60.00	10.00
	$12.00 on 2cs			48.00	8.00

BAKS - POLAND

Item#	Vint.	Sz	BPC	CS	Btl.
BISON GRASS					
02304		750	6		20.00
	$1.00 on 2bt				19.00
	$2.00 on 4bt				18.00
	$3.00 on 6bt				17.00

POLMOS - POLAND

Item#	Vint.	Sz	BPC	CS	Btl.
SPIRYTUS 151					
07324		750	12		15.00
	$1.00 on 3bt				14.00
	$2.00 on 6bt				13.00
	$3.00 on 12bt				12.00
SPIRYTUS 192					
07314		750	12		18.00
	$1.00 on 3bt				17.00
	$2.00 on 6bt				16.00
	$3.00 on 12bt				15.00

TEQUILA - MEXICO

CASA 1921 - JALISCO

www.tequila1921.com

Item#	Vint.	Sz	BPC	CS	Btl.
BLANCO					
06902		750	6		33.00
	$3.00 on 2bt				30.00
	$4.00 on 6bt				29.00
REPOSADO					
06912		750	6		39.00
	$3.00 on 2bt				36.00
	$5.00 on 6bt				34.00
ANEJO					
06922		750	6		43.00
	$3.00 on 2bt				40.00
	$5.00 on 6bt				38.00
TEQUILA CREAM					
06942		750	6		27.00
	$3.00 on 2bt				24.00
	$5.00 on 6bt				22.00

CIELO

Item#	Vint.	Sz	BPC	CS	Btl.
ANEJO					
05779		750	6		42.00
	$1.00 on 2bt				41.00
	$2.00 on 4bt				40.00
	$3.00 on 6bt				39.00
REPOSADO					
05784		750	6		33.00
	$1.00 on 2bt				32.00
	$2.00 on 4bt				31.00
	$3.00 on 6bt				30.00
SILVER					
05764		750	6		26.00
	$1.00 on 2bt				25.00
	$2.00 on 4bt				24.00
	$3.00 on 6bt				23.00

PASOTE - JALSICO

Item#	Vint.	Sz	BPC	CS	Btl.
BLANCO					
06539		750	6	230.00	38.34
	$56.00 on 1cs			174.00	29.00
ANEJO					
06536		750	6	288.00	48.00
	$54.00 on 1cs			234.00	39.00
REPOSADO					
06544		750	6	242.00	40.34
	$44.00 on 1cs			198.00	33.00

PORFIDIO - JALISCO

Item#	Vint.	Sz	BPC	CS	Btl.
ANEJO					
05664		750	6		100.00
	$3.00 on 2bt				97.00
	$6.00 on 4bt				94.00
	$12.00 on 6bt				88.00

MEZCAL - MEXICO

BOZAL

Item#	Vint.	Sz	BPC	CS	Btl.
""ANCESTRAL""					
04734		750	6	448.00	74.67
	$40.00 on 1cs			408.00	68.00
""BORREGO""					
04717		750	6	396.00	66.00
""CASTILLA""					
04757		750	6	444.00	74.00
""COYOTE""					
04767		750	6	444.00	74.00
""CUIXE""					
04736		750	6	332.00	55.34
	$62.00 on 1cs			270.00	45.00
""ENSAMBLE""					
04739		750	6	230.00	38.34
	$38.00 on 1cs			192.00	32.00
""PECHUGA""					
""TOBASICHE""					
04744		750	6	314.00	52.34
	$50.00 on 1cs			264.00	44.00

BRUXO

http://bruxomezcal.com/

Item#	Vint.	Sz	BPC	CS	Btl.
JOVEN					
01009		750	6		38.00
	$2.00 on 3bt				36.00
	$4.00 on 6bt				34.00
#2 - PECHUGA					
01049		750	6		43.00
	$2.00 on 3bt				41.00
	$4.00 on 6bt				39.00
#3 - BARRIL					
01079		750	6		51.00
	$2.00 on 3bt				49.00
	$4.00 on 6bt				47.00
#4 - ESPADIN					
01089		750	6		58.00
	$2.00 on 3bt				56.00
	$4.00 on 6bt				54.00
#5 - TOBALA					
01099		750	6		84.00
	$2.00 on 3bt				82.00
	$4.00 on 6bt				80.00
COMBO 1					
01006		750	6	222.00	37.00
COMBO 2					
01004		750	6	270.00	45.00

VIEJO INCEDENTE

Item#	Vint.	Sz	BPC	CS	Btl.
""ESPADIN""					
02536		750	6		33.00
	$1.00 on 2bt				32.00
	$2.00 on 4bt				31.00
	$3.00 on 6bt				30.00
""ENSAMBLE""					
02516		750	6		43.00
	$1.00 on 2bt				42.00
	$2.00 on 4bt				41.00
	$3.00 on 6bt				40.00

PISCO - PERU

VIEJO TONEL

Item#	Vint.	Sz	BPC	CS	Btl.
""ACHOLADO""					
45684		750	6		35.00
	$1.00 on 2bt				34.00
	$2.00 on 4bt				33.00
	$3.00 on 6bt				32.00
""ITALIA""					
45689		750	6		35.00
	$1.00 on 2bt				34.00
	$2.00 on 4bt				33.00
	$3.00 on 6bt				32.00
""QUEBRANTA""					
45679		750	6		35.00
	$1.00 on 2bt				34.00
	$2.00 on 4bt				33.00
	$3.00 on 6bt				32.00

CACHACA - BRAZIL

ESPIRITO

http://www.espiritocachaca.com/

Item#	Vint.	Sz	BPC	CS	Btl.
""CLASSICO XVI""					
08779		750	6		21.00
	$1.00 on 2bt				20.00
	$2.00 on 4bt				19.00
	$3.00 on 6bt				18.00
""DOURADO""					
08776		750	6	186.00	31.00
	$1.00 on 2cs			185.00	30.83
	$2.00 on 4cs			184.00	30.67
	$3.00 on 6cs			183.00	30.50
CAVALIERO					
08794	NV	750	6	198.00	33.00

RUM

AMERICA

NAUTI SPIRITS - CAPE MAY, NJ

Item#	Vint.	Sz	BPC	CS	Btl.
RUM					
07554		750	12		24.00
	$1.50 on 6bt				22.50

BLUE DYER - MARYLAND

Item#	Vint.	Sz	BPC	CS	Btl.
ORIGINAL GOLD RUM					
05776		750	12		19.50
	$1.00 on 3bt				18.50
	$2.00 on 6bt				17.50
	$3.00 on 12bt				16.50
DARK					
05744		750	12		19.50
	$1.00 on 3bt				18.50
	$2.00 on 6bt				17.50
	$3.00 on 12bt				16.50

BUSTED BARREL - NEW JERSEY

Item#	Vint.	Sz	BPC	CS	Btl.
SILVER					
03644		750	6		27.00
	$1.00 on 2bt				26.00
	$2.00 on 4bt				25.00
	$4.00 on 6bt				23.00
DARK					
03634		750	6		36.00
	$1.00 on 2bt				35.00
	$2.00 on 4bt				34.00
	$4.00 on 6bt				32.00

DISTRICT DISTILLING - WASHINGTON, DC

Item#	Vint.	Sz	BPC	CS	Btl.
BUZZARD POINT BARREL AGED					
19316		750	6		28.00
	$1.00 on 2bt				27.00
	$2.00 on 4bt				26.00
	$3.00 on 6bt				25.00
BUZZARD POINT WHITE					
19269		750	6		24.00
	$1.00 on 2bt				23.00
	$2.00 on 4bt				22.00
	$3.00 on 6bt				21.00

STILL THE ONE - NY STATE

Item#	Vint.	Sz	BPC	CS	Btl.
""TWO"" RUM					
60139		750	6		24.00
	$1.00 on 2bt				23.00
	$2.00 on 4bt				22.00
	$3.00 on 6bt				21.00

RUM

IMPORTED

BONES - ST. THOMAS, VIRGIN ISLANDS

Item#	Vint.	Sz	BPC	CS	Btl.
AGED DARK					
08414		750	12		26.00
	$2.00 on 3bt				24.00
	$4.00 on 6bt				22.00
	$5.00 on 12bt				21.00

BRINLEY GOLD SHIPWRECK - ST. KITTS

Item#	Vint.	Sz	BPC	CS	Btl.
COMBO PACK					
2 BTLS SPICE; 1 BTL - COFFEE, COCONUT, MANGO & VANILLA					
03859		750	6	94.00	15.67
COCONUT					
04984		750	6		16.67
	$0.34 on 2bt				16.33
	$1.01 on 6bt				15.66
COCONUT CREAM					
02637		50	10	112.00	11.20
02639		750	6		16.67
	$0.34 on 2bt				16.33
	$1.01 on 6bt				15.66
COFFEE					
03844		750	6		16.67
	$0.34 on 2bt				16.33
	$1.01 on 6bt				15.66
LIME					
04434		750	6		16.67
	$0.34 on 2bt				16.33
	$1.01 on 6bt				15.66
MANGO					
03834		750	6		16.67
	$0.34 on 2bt				16.33
	$1.01 on 6bt				15.66
SPICE					
02644		750	6		16.67
	$0.34 on 2bt				16.33
	$1.01 on 6bt				15.66
02647		50	10	112.00	11.20
VANILLA					
03824		750	6		16.67
	$0.34 on 2bt				16.33
	$1.01 on 6bt				15.66
WHITE RESERVE					
03894		50	10	112.00	11.20
03884		750	6		16.67
	$0.34 on 2bt				16.33
	$1.01 on 6bt				15.66

DRUNKEN SAILOR - CARIBBEAN

Item#	Vint.	Sz	BPC	CS	Btl.
SPICED					
04494		750	6		23.00
	$1.00 on 2bt				22.00
	$2.00 on 4bt				21.00
	$6.00 on 6bt				17.00

KIRK & SWEENEY - DOMINICAN REPUBLIC

Item#	Vint.	Sz	BPC	CS	Btl.
12 YEARS OLD					
05002	NV	750	6	172.00	28.67
	$40.00 on 1cs			132.00	22.00

Item#	Vint.	Sz	BPC	CS	Btl.
18 YEARS OLD					
05032		750	6	218.00	36.34
$44.00 on 1cs				174.00	29.00
23 YEARS OLD					
05042		750	6	248.00	41.34
$56.00 on 1cs				192.00	32.00

OLD MAN GUAVABERRY - ST. MARTIN

Item#	Vint.	Sz	BPC	CS	Btl.
5 YEARS OLD					
08919	NV	750	12		23.00
$0.75 on 3bt					22.25
$1.50 on 6bt					21.50
$3.00 on 12bt					20.00

VERMOUTH

ALESSIO BY TEMPUS FUGIT

ITALY

Item#	Vint.	Sz	BPC	CS	Btl.
BIANCO					
59035		375	12		16.34
$1.00 on 3bt					15.33
$2.00 on 6bt					14.33
$3.00 on 12bt					13.33
59036		750	6		20.00
$1.00 on 2bt					19.00
$2.00 on 4bt					18.00
$3.00 on 6bt					17.00
CHINATO					
59015		375	12		17.00
$1.00 on 3bt					16.00
$2.00 on 6bt					15.00
$3.00 on 12bt					14.00
59019		750	6		22.34
$1.00 on 2bt					21.33
$2.00 on 4bt					20.33
$3.00 on 6bt					19.33
DI TORINO ROSSO					
59005		375	12		16.34
$1.00 on 3bt					15.33
$2.00 on 6bt					14.33
$3.00 on 12bt					13.33
59009		750	6		20.00
$1.00 on 2bt					19.00
$2.00 on 4bt					18.00
$3.00 on 6bt					17.00
VINO CHINATO					
59025		375	12		20.00
$1.00 on 3bt					19.00
$2.00 on 6bt					18.00
$3.00 on 12bt					17.00
59026		750	6		29.00
$1.00 on 2bt					28.00
$2.00 on 4bt					27.00
$3.00 on 6bt					26.00

LA PIVON

SPAIN

Item#	Vint.	Sz	BPC	CS	Btl.
BLANCO					
60774		750	6	147.00	24.50
$27.00 on 1cs				120.00	20.00
ROJO					
60776		750	6	147.00	24.50
$27.00 on 1cs				120.00	20.00

RISERVA CARLO ALBERTO

ITALY

Item#	Vint.	Sz	BPC	CS	Btl.
BIANCO					
63324		750	6		29.00
$1.00 on 2bt					28.00
$2.00 on 4bt					27.00
$3.00 on 6bt					26.00

TRIOZZI

Item#	Vint.	Sz	BPC	CS	Btl.
DRY					
97016		750	12	80.00	6.67
$16.00 on 2cs				64.00	5.33

TUVE

ITALY

Item#	Vint.	Sz	BPC	CS	Btl.
AMARO BLACK NOTE					
06314		750	12		24.00
$1.00 on 3bt					23.00
$2.00 on 6bt					22.00
$3.00 on 12bt					21.00

DRAPO

ITALY

Item#	Vint.	Sz	BPC	CS	Btl.
BIANCO					
63306		500	12		14.50
$1.00 on 3bt					13.50
$2.00 on 6bt					12.50
$3.00 on 12bt					11.50
ROSSO					
63326		500	12		14.50
$1.00 on 3bt					13.50
$2.00 on 6bt					12.50
$3.00 on 12bt					11.50
DRY					
63316		500	12		14.50
$1.00 on 3bt					13.50
$2.00 on 6bt					12.50
$3.00 on 12bt					11.50

EL BANDARRA

SPAIN

Item#	Vint.	Sz	BPC	CS	Btl.
VERMOUTH					
03773		1	6	78.00	13.00
03771		15	1	121.00	121.00

ABSINTHE

VIEUX PONTARLIER - FRANCE

Item#	Vint.	Sz	BPC	CS	Btl.
SUPERIEURE 130 PROOF					
04236		750	6		50.00
$1.00 on 3bt					49.00
$2.00 on 6bt					48.00

MANSINTHE - SWITZERLAND

Item#	Vint.	Sz	BPC	CS	Btl.
132 PROOF					
04266		750	6		54.00
$1.00 on 3bt					53.00
$2.00 on 6bt					52.00

DUPLAIS - SWITZERLAND

Item#	Vint.	Sz	BPC	CS	Btl.
VERTE 136 PROOF					
04256		750	6		59.00
$0.50 on 3bt					58.50
$1.00 on 6bt					58.00

SPARKLING WINES & CHAMPAGNE CALIFORNIA

DOUGLAS HILL

www.broncowine.com

Item#	Vint.	Sz	BPC	CS	Btl.
BRUT					
07144	NV	750	12	80.00	6.67
$12.00 on 3cs				68.00	5.67

OPICI

www.opiciwines.com

Item#	Vint.	Sz	BPC	CS	Btl.
CHAMPAGNE					
06614	NV	750	12	96.00	8.00
$18.00 on 3cs				78.00	6.50
06616	NV	187	24	75.00	3.13
$12.00 on 3cs				63.00	2.63

THE DIVER BY FOLKTALE WINERY

Item#	Vint.	Sz	BPC	CS	Btl.
BRUT SPARKLING					
01740		750	12	152.00	12.67
$32.00 on 3cs				120.00	10.00
BRUT SPARKLING ROSE					
01741		750	12	152.00	12.67
$32.00 on 3cs				120.00	10.00

IMPORTED

ANTUCURA

UCO VALLEY, ARGENTINA

www.southernstarz.com

Item#	Vint.	Sz	BPC	CS	Btl.
CHERIE SPARKLING PINOT NOIR					
45496	NV	750	6	84.00	14.00
$12.00 on 2cs				72.00	12.00

DOMAINE BOUSQUET

*** USDA CERTIFIED ORGANIC VINEYARDS ***

MENDOZA, ARGENTINA

www.domainebousquet.com

Item#	Vint.	Sz	BPC	CS	Btl.
BRUT					
08699		750	12	104.00	8.67
$12.00 on 2cs				92.00	7.67
BRUT ROSE					
08666		750	12	104.00	8.67
$12.00 on 2cs				92.00	7.67

RUCA MALEN

MENDOZA, ARGENTINA

www.opiciwines.com

Item#	Vint.	Sz	BPC	CS	Btl.
BRUT					
08509	NV	750	6	120.00	20.00
$12.00 on 2cs				108.00	18.00

BLEASDALE

LANGHORNE, AUSTRALIA

www.southernstarz.com

Item#	Vint.	Sz	BPC	CS	Btl.
SHIRAZ SPARKLIN ""UNCLE DICK'S""					
05344	NV	750	12	160.00	13.34
$8.00 on 3cs				152.00	12.67

JEAN PIERRE

FRANCE

Item#	Vint.	Sz	BPC	CS	Btl.
SPARKLING WINE					
04829		750	12	80.00	6.67
$12.00 on 2cs				68.00	5.67

BIANCONERO

THESSALY, GREECE

Item#	Vint.	Sz	BPC	CS	Btl.
WHITE SPARKLING NV					
02994	NV	187	24	112.00	4.67
PINK SPARKLING					
02996	NV	187	24	112.00	4.67

DOMAINE SPIROPOULOS

MANTINIA, GREECE

Item#	Vint.	Sz	BPC	CS	Btl.
ODE PANOS BRUT ROSE					
03159	NV	750	6	104.00	17.34
ODE PANOS BRUT					
03154	NV	750	6	104.00	17.34

DOMAINE DE LA BORDE

JURA, FRANCE

Item#	Vint.	Sz	BPC	CS	Btl.
PINOT NOIR ""SOUS LE ROCHE""					
63399	2014	750	12	264.00	22.00
PLOUSSARD ""COTE DE FEULE""					
63404	2015	750	12	246.00	20.50

DESIRE PETIT CREMANT

Item#	Vint.	Sz	BPC	CS	Btl.
BRUT					
66664		750	12	184.00	15.34

HUBERT CLAVELIN CREMANT

Item#	Vint.	Sz	BPC	CS	Btl.
BRUT COMTE					
11280		750	12	160.00	13.34

DOMAINE DES AUBUISIERES

LOIRE VALLEY, FRANCE

Item#	Vint.	Sz	BPC	CS	Btl.
VOUVRAY BRUT					
05402	nv	750	12	172.00	14.34

LOUIS PERDRIER

FRANCE

Item#	Vint.	Sz	BPC	CS	Btl.
BRUT					
08904	NV	750	12	88.00	7.34
08906		187	12	67.00	5.59
ROSE					
08907	NV	187	12	67.00	5.59
08894	NV	750	12	88.00	7.34

DONELLI

EMILIA - ROMAGNA, ITALY

www.opiciwines.com

Item#	Vint.	Sz	BPC	CS	Btl.
LAMBRUSCO AMABLE					
03192		750	6	72.00	12.00
LAMBRUSCO DI SORBARA					
51395		750	6	72.00	12.00
LAMBRUSCO GRASPAROSSA NV					
51394		750	12	100.00	8.34
$10.00 on 3cs				90.00	7.50

LALUCA

VENETO, ITALY

www.opiciwines.com

Item#	Vint.	Sz	BPC	CS	Btl.
PROSECCO					
09009	NV	750	12	120.00	10.00
$20.00 on 3cs				100.00	8.33
09007	NV	187	24	88.00	3.67
$16.00 on 3cs				72.00	3.00
09001		187	8	88.00	11.00
$16.00 on 3cs				72.00	9.00
SPARKLING ROSE					
09010		750	12	120.00	10.00
$20.00 on 3cs				100.00	8.33
09011		187	24	88.00	3.67
$16.00 on 3cs				72.00	3.00
09012		187	8	88.00	11.00
$16.00 on 3cs				72.00	9.00

SAN GIUSEPPE

VENETO, ITALY

www.sangiuseppe.com

Item#	Vint.	Sz	BPC	CS	Btl.
PROSECCO					
08638	2017	750	6	80.00	13.34
$18.00 on 3cs				62.00	10.33
SPARKLING ROSE					
08649	NV	750	6	80.00	13.34
$20.00 on 3cs				60.00	10.00

VILLA ROSA

PIEDMONT, ITALY

www.opiciwines.com

Item#	Vint.	Sz	BPC	CS	Btl.
ASTI SPUMANTE					
09264	NV	750	12	112.00	9.34
$12.00 on 2cs				100.00	8.33

GRAN SARAO

PENEDES

www.smswine.com

Item#	Vint.	Sz	BPC	CS	Btl.
CAVA BRUT					
06304		750	12	104.00	8.67
$12.00 on 3cs				92.00	7.67
$24.00 on 5cs				80.00	6.67
CAVA ROSE					
06214	NV	750	12	104.00	8.67
$12.00 on 3cs				92.00	7.67
$24.00 on 5cs				80.00	6.67
BRUT, KOSHER					
06216		750	12	108.00	9.00
$12.00 on 3cs				96.00	8.00

DESTELLO

PENEDES

Item#	Vint.	Sz	BPC	CS	Btl.
CAVA					
05319		750	12	100.00	8.34
$12.00 on 3cs				88.00	7.33
$20.00 on 5cs				80.00	6.67
CAVA ROSE					
05316	NV	750	12	100.00	8.34
$12.00 on 3cs				88.00	7.33

CHAMPAGNE - FRANCE

FRANCK PASCAL

Item#	Vint.	Sz	BPC	CS	Btl.
RELIANCE BRUT					
62686		750	12	576.00	48.00

H. BLIN

Item#	Vint.	Sz	BPC	CS	Btl.
""LOUIS D'OR"" BRUT					
33944		750	12	306.00	25.50
$30.00 on 3cs				276.00	23.00

HERBERT BEAUFORT

Item#	Vint.	Sz	BPC	CS	Btl.
CUVEE MELOMANE					
44524		750	12	390.00	32.50
CARTE D'OR BRUT					
44533		1.5	3	229.50	76.50
44536		750	12	378.00	31.50

LEON LAUNOIS

Item#	Vint.	Sz	BPC	CS	Btl.
BRUT					
08106		750	6	144.00	24.00
ROSE					
08146		750	6	162.00	27.00

CHAMPAGNE LOMBARD

Item#	Vint.	Sz	BPC	CS	Btl.
EXTRA BRUT 1ER CRU					
06805		375	24	344.00	14.34
06806		750	12	312.00	26.00
06803		1.5	6	348.00	58.00
EXTRA BRUT ROSE 1ER CRU					
06846		750	12	432.00	36.00
""BULLE DE REVE""					
06856		750	12	444.00	37.00
BLANC DE BLANCS, GRAND CRU					
06884		750	12	492.00	41.00
BRUT NATURE ""LE MESNIL""					
06889		750	6	348.00	58.00
""VERZENAY"" BRUT NATURE					
06894		750	6	348.00	58.00
BRUT NATURE, GRAND CRU					
06799		750	9	828.00	92.00

Item# Vint. Sz BPC CS Btl.

AMERICAN WINES FLAVORED WINES

COCOA DI VINE

www.opiciwines.com

CHOCOLATE WINE
22796 750 12 92.00 7.67
$12.00 on 3cs 80.00 6.67

CALIFORNIA

ALIAS

CALIFORNIA

www.aliaswines.com

SAUVIGNON BLANC
30036 2017 750 12 96.00 8.00
$16.00 on 3cs 80.00 6.67
CHARDONNAY
30024 2017 750 12 96.00 8.00
$16.00 on 3cs 80.00 6.67
PINOT NOIR
30039 2017 750 12 96.00 8.00
$16.00 on 3cs 80.00 6.67
CABERNET SAUVIGNON
30034 2016 750 12 96.00 8.00
$16.00 on 3cs 80.00 6.67
MERLOT
30044 2016 750 12 96.00 8.00
$16.00 on 3cs 80.00 6.67

ALPHA OMEGA

RUTHERFORD, NAPA VALLEY

www.aowinery.com

CHARDONNAY
46159 2014 750 6 324.00 54.00
CHARDONNAY UNOAKED
49174 2015 750 12 270.00 22.50
""ERA"" RED BLEND
49126 2014 750 3 540.00 180.00
CABERNET SAUVIGNON
46149 2015 750 6 396.00 66.00
46183 2012 1.5 6 810.00 135.00

*** II WINES ***

TWO SQUARED - RED BLEND
46196 2016 750 6 186.00 31.00
CHARDONNAY
46158 2015 750 12 216.00 18.00

APRIORI WINE CELLARS

NAPA, SONOMA, MENDOCINO & SANTA CRUZ

CHARDONNAY, SONOMA COAST
20829 2015 750 12 276.00 23.00
PINOT NOIR, SONOMA COAST
20826 2015 750 12 324.00 27.00
PINOT NOIR, HICKS FAMILY VNYD - SANTA CRUZ
20836 2014 750 12 420.00 35.00
PROPRIETARY RED - CALIFORNIA
20834 2015 750 12 324.00 27.00

AQUINAS WINES

CALIFORNIA

www.aquinasnapavalley.com

PINOT NOIR - NORTH COAST
72774 2016 750 12 160.00 13.34
$16.00 on 3cs 144.00 12.00
CABERNET SAUVIGNON - 4 COUNTY BLEND
72734 2016 750 12 160.00 13.34
$16.00 on 3cs 144.00 12.00

AUSPICION WINES - OPICI WINES

CALIFORNIA

www.opiciwines.com

SAUVIGNON BLANC
38959 2017 750 12 100.00 8.34
$12.00 on 3cs 88.00 7.33
CHARDONNAY
38919 2016 750 12 100.00 8.34
$12.00 on 3cs 88.00 7.33
CHARDONNAY SINGLE SERVE
38921 2016 187 6 60.00 10.00
$12.00 on 3cs 48.00 8.00
CABERNET SAUVIGNON
38909 2016 750 12 100.00 8.34
$12.00 on 3cs 88.00 7.33

Item# Vint. Sz BPC CS Btl.

MYSTIC RED
38949 2016 750 12 100.00 8.34
$20.00 on 3cs 80.00 6.67

AUSTERITY WINES

CENTRAL COAST

http://www.austeritywines.com/

CHARDONNAY - ARROYO SECO
33076 2016 750 12 140.00 11.67
$20.00 on 2cs 120.00 10.00
PINOT NOIR- SANTA LUCIA HIGHLANDS
33079 2016 750 12 140.00 11.67
$20.00 on 2cs 120.00 10.00
CABERNET SAUVIGNON - PASO ROBLES
33279 2016 750 12 140.00 11.67
$20.00 on 2cs 120.00 10.00

AVIARY WINES

CALIFORNIA

www.alcbyvol.com

CHARDONNAY
23699 2016 750 12 180.00 15.00
$36.00 on 2cs 144.00 12.00
CABERNET SAUVIGNON
23696 2016 750 12 180.00 15.00
$36.00 on 2cs 144.00 12.00
CABERNET SAUVIGNON - NAPA
23734 2016 750 12 240.00 20.00
CHARDONNAY - NAPA
23719 2015 750 12 240.00 20.00

AXR WINES

NAPA VALLEY

CHARDONNAY
46339 2014 750 12 336.00 28.00
CABERNET SAUVIGNON
46299 2013 750 12 684.00 57.00

BACKHOUSE

CALIFORNIA

www.oneillwine.com

CHARDONNAY
33089 2016 750 12 68.00 5.67
$12.00 on 2cs 56.00 4.67
PINOT NOIR
33099 2016 750 12 68.00 5.67
$12.00 on 2cs 56.00 4.67
MERLOT
33096 2016 750 12 68.00 5.67
$12.00 on 2cs 56.00 4.67
CABERNET SAUVIGNON
33086 2016 750 12 68.00 5.67
$12.00 on 2cs 56.00 4.67

BIG SMOOTH

LODI

www.bigsmoothwines.com

ZINFANDEL
72714 2016 750 12 176.00 14.67
$32.00 on 2cs 144.00 12.00
$56.00 on 3cs 120.00 10.00
CABERNET SAUVIGNON
72729 2015 750 12 176.00 14.67
$32.00 on 2cs 144.00 12.00
$56.00 on 3cs 120.00 10.00

B-SIDE

NAPA

www.bsidewines.com

RED BLEND
72369 2015 750 12 160.00 13.34

NORTH COAST

CHARDONNAY
72376 2016 750 12 176.00 14.67
$16.00 on 2cs 160.00 13.33
PINOT NOIR
72386 2016 750 12 176.00 14.67
$16.00 on 2cs 160.00 13.33
CABERNET SAUVIGNON
72366 2016 750 12 176.00 14.67
$16.00 on 2cs 160.00 13.33

BECKMEN VINEYARDS

SANTA BARBARA

www.beckmenvineyards.com

SAUVIGNON BLANC, ESTATE
60266 2016 750 12 152.00 12.67
$12.00 on 2cs 140.00 11.67

Item# Vint. Sz BPC CS Btl.

RHONE STYLE BLEND ""CUVEE LE BEC""
60246 2016 750 12 176.00 14.67
GRENACHE, ESTATE
60276 2016 750 12 216.00 18.00
CABERNET SAUVIGNON, ESTATE
60286 2016 750 12 224.00 18.67
SYRAH ""BLOCK SIX""
60264 2014 750 6 228.00 38.00
SYRAH ""CLONE NO. 1""
60259 2014 750 6 228.00 38.00

BREAD & BUTTER WINES

www.wxbrands.com

CALIFORNIA

CHARDONNAY
33239 2016 750 12 152.00 12.67
$28.00 on 3cs 124.00 10.33
$32.00 on 5cs 120.00 10.00
PINOT NOIR
33229 2016 750 12 152.00 12.67
$28.00 on 3cs 124.00 10.33
$32.00 on 5cs 120.00 10.00
CABERNET SAUVIGNON
33289 2016 750 12 152.00 12.67
$28.00 on 3cs 124.00 10.33
$32.00 on 5cs 120.00 10.00

CA' MOMI

NAPA

BIANCO
38409 2016 750 12 96.00 8.00
$16.00 on 3cs 80.00 6.67
BIANCO KEG
38401 2016 19.5 1 180.00 180.00
CHARDONNAY
38469 2016 750 12 144.00 12.00
$24.00 on 2cs 120.00 10.00
ROSSO
38419 2015 750 12 96.00 8.00
$16.00 on 3cs 80.00 6.67
ROSSO KEG
38411 2015 19.5 1 180.00 180.00
PINOT NOIR
38459 2015 750 12 204.00 17.00
$20.00 on 2cs 184.00 15.33
MERLOT
38439 2015 750 12 144.00 12.00
$24.00 on 2cs 120.00 10.00
CABERNET SAUVIGNON
38429 2016 750 12 204.00 17.00
$20.00 on 2cs 184.00 15.33

CALISTA

SONOMA

PINOT NOIR, ""THE COAST RANGE""
33339 2016 750 12 196.00 16.34
$52.00 on 2cs 144.00 12.00

CAMELOT WINES

CALIFORNIA

www.oneillwine.com

CHARDONNAY
40978 NV 750 12 72.00 6.00
$16.00 on 3cs 56.00 4.67
PINOT GRIGIO
40983 1.5 6 50.00 8.34
40980 750 12 72.00 6.00
$16.00 on 3cs 56.00 4.67
CABERNET SAUVIGNON
40975 NV 1.5 6 50.00 8.34
40977 NV 750 12 72.00 6.00
$16.00 on 3cs 56.00 4.67
MERLOT
40993 1.5 6 50.00 8.34
40979 NV 750 12 72.00 6.00
$16.00 on 3cs 56.00 4.67
PINOT NOIR
40981 NV 750 12 72.00 6.00
$16.00 on 3cs 56.00 4.67
40982 1.5 6 50.00 8.34

THE CRUSHER WINES

CLARKSBURG & LODI

www.thecrusherwines.com

UNOAKED CHARDONNAY
75879 2016 750 12 112.00 9.34
$8.00 on 2cs 104.00 8.67
$16.00 on 3cs 96.00 8.00
UNOAKED CHARDONNAY KEG
75871 2017 19.5 1 232.00 232.00

Item# Vint. Sz BPC CS Btl.

CHARDONNAY
75874 2016 750 12 112.00 9.34
$8.00 on 2cs 104.00 8.67
$16.00 on 3cs 96.00 8.00
CABERNET SAUVIGNON
77204 2015 750 12 112.00 9.34
$8.00 on 2cs 104.00 8.67
$16.00 on 3cs 96.00 8.00
MERLOT
77254 2015 750 12 112.00 9.34
$8.00 on 2cs 104.00 8.67
$16.00 on 3cs 96.00 8.00
PETITE SIRAH
77354 2015 750 12 112.00 9.34
$8.00 on 2cs 104.00 8.67
$16.00 on 3cs 96.00 8.00
PETITE SIRAH KEG
77351 2016 19.5 1 232.00 232.00
PINOT NOIR
77414 2016 750 12 112.00 9.34
$8.00 on 2cs 104.00 8.67
$16.00 on 3cs 96.00 8.00
SUGAR BEET RANCH RED
77256 2015 750 12 112.00 9.34
$8.00 on 2cs 104.00 8.67
$16.00 on 3cs 96.00 8.00

DAY OWL

CALIFORNIA

ROSE
10636 2017 750 12 114.00 9.50
$10.00 on 2cs 104.00 8.67
ROSE KEG
10631 19.5 1 216.00 216.00

THE DEBATE

NAPA VALLEY

3 SINGLE VNYD WINES - COMBO PACK
44499 2014 750 3 399.00 133.00
44488 2015 750 3 420.00 140.00

DELISH

CALIFORNIA

www.donandsons.com

SAUVIGNON BLANC
72726 2013 750 12 119.92 10.00
$24.00 on 3cs 95.92 7.99

DES AMIS

CALIFORNIA

ROSE
32384 2017 750 12 132.00 11.00
$24.00 on 2cs 108.00 9.00

DON & SONS

SONOMA

www.donandsons.com

CHARDONNAY, WATMAUGH RANCH VNYD - SONOMA VALLEY
72749 2015 750 12 360.00 30.00

DOUGLAS HILL

CALIFORNIA

www.broncowine.com

CHARDONNAY
71216 2017 750 12 54.00 4.50
$10.00 on 3cs 44.00 3.67
MOSCATO
71276 2017 750 12 54.00 4.50
$10.00 on 3cs 44.00 3.67
WHITE ZINFANDEL
71246 2016 750 12 54.00 4.50
$10.00 on 3cs 44.00 3.67
CABERNET SAUVIGNON
71206 2015 750 12 54.00 4.50
$10.00 on 3cs 44.00 3.67
MERLOT
71226 2015 750 12 54.00 4.50
$10.00 on 3cs 44.00 3.67
SHIRAZ
71256 2015 750 12 54.00 4.50
$10.00 on 3cs 44.00 3.67

EXITUS

CALIFORNIA

www.oneillwine.com

RED BLEND - BOURBON BARREL AGED
13499 2016 750 12 160.00 13.34

Item# Vint. Sz BPC CS Btl.

FLAT ROCK

CALIFORNIA

www.oneillwine.com

PINOT GRIGIO
42399 2016 750 12 80.00 6.67
$26.00 on 2cs 54.00 4.50

CHARDONNAY
42419 2015 750 12 80.00 6.67
$26.00 on 2cs 54.00 4.50

CABERNET SAUVIGNON
42409 2015 750 12 80.00 6.67
$26.00 on 2cs 54.00 4.50

MERLOT
42429 2015 750 12 80.00 6.67
$26.00 on 2cs 54.00 4.50

FLINT AND STEEL

NAPA VALLEY

www.flintandsteelwines.com

SAUVIGNON BLANC
56439 2017 750 12 144.00 12.00
$24.00 on 2cs 120.00 10.00

GOLDEN WINES

CALIFORNIA

www.goldenwinery.com

CHARDONNAY
14126 2017 750 12 144.00 12.00
$32.00 on 3cs 112.00 9.33

PINOT NOIR
14124 2017 750 12 144.00 12.00
$32.00 on 3cs 112.00 9.33

GUNSIGHT ROCK

PASO ROBLES

www.interrobangwines.com

CABERNET SAUVIGNON
60202 2016 750 12 144.00 12.00
$18.00 on 3cs 126.00 10.50

HARKEN

CALIFORNIA

www.oneillwine.com

CHARDONNAY BARREL FERMENTED
43925 2017 375 12 63.96 5.33
43926 2017 750 12 120.00 10.00
$16.00 on 3cs 104.00 8.67

CHARDONNAY KEG
43931 19.5 1 216.00 216.00

PINOT NOIR
43929 2016 750 12 120.00 10.00
$16.00 on 3cs 104.00 8.67

HESPERIAN

NAPA VALLEY

CABERNET SAUVIGNON ""ANATOMY NO.1""
56814 2013 750 12 228.00 19.00

CABERNET SAUVIGNON - NAPA
56804 2010 750 12 432.00 36.00

JAMIESON RANCH

NAPA

www.wxbrands.com

CABERNET SAUVIGNON ""DOUBLE LARIAT""
72956 750 6 180.00 30.00

JULIA JAMES

CALIFORNIA

www.opiciwines.com

CHARDONNAY
53107 2016 750 12 112.00 9.34
$16.00 on 3cs 96.00 8.00

PINOT NOIR
53109 2017 750 12 112.00 9.34
$16.00 on 3cs 96.00 8.00

JEFF COHN CELLARS

SONOMA COUNTY

CARIGNAN ""BROKEN COMPASS""
30299 2014 750 12 360.00 30.00

SYRAH ""DOMAINE DES CHIRATS"", ROCKPILE VNYD
30296 2014 750 12 564.00 47.00

GRENACHE BLANC & ROUSANNE BLEND ""FIRST DATE""
30309 2016 750 12 330.00 27.50

RHONE STYLE BLEND ""#PURE YUM""
30279 2014 750 12 312.00 26.00

RHONE STYLE BLEND ""THE IMPOSTER""
30286 2014 750 12 252.00 21.00

RHONE STYLE BLEND ""SMOKE & MIRRORS""
30276 2014 750 12 228.00 19.00

ZINFANDEL, CASSATA VNYD
30289 2014 750 12 372.00 31.00

ZINFANDEL, RINALDI VNYD
30364 2015 750 12 384.00 32.00

ZINFANDEL, ST. PETERS CHURCH VNYD
30434 2015 750 12 384.00 32.00

VIOGNIER, STAGECOACH VNYD
30436 2014 750 12 420.00 35.00

JELLY JAR

CALIFORNIA

www.wxbrands.com

RED WINE
12416 2015 750 12 144.00 12.00
$24.00 on 1cs 120.00 10.00
$40.00 on 3cs 104.00 8.67

LE MISTRAL

MONTEREY

www.alcbyvol.com

GRENACHE
27779 2015 750 6 162.00 27.00

SYRAH & GRENACHE ""JOSEPH'S BLEND""
27777 2016 750 6 162.00 27.00

LIGHT HORSE

CALIFORNIA

www.wxbrands.com

CHARDONNAY
69519 2015 750 12 116.00 9.67
$20.00 on 3cs 96.00 8.00
$32.00 on 5cs 84.00 7.00

PINOT NOIR
69309 2016 750 12 116.00 9.67
$20.00 on 3cs 96.00 8.00

CABERNET SAUVIGNON
69329 2016 750 12 116.00 9.67
$20.00 on 3cs 96.00 8.00

LINE 39

CALIFORNIA

www.oneillwine.com

SAUVIGNON BLANC
33075 2017 375 12 55.92 4.66
33074 2017 750 12 96.00 8.00
$16.00 on 3cs 80.00 6.67

SAUVIGNON BLANC - KEG
33001 19.5 1 170.00 170.00

PINOT GRIGIO
33049 2017 750 12 96.00 8.00
$16.00 on 3cs 80.00 6.67

CHARDONNAY
33025 2017 375 12 55.92 4.66
33059 2016 750 12 96.00 8.00
$16.00 on 3cs 80.00 6.67

CHARDONNAY - KEG
33021 19.5 1 170.00 170.00

RED BLEND ""EXCURSION""
33084 2016 750 12 96.00 8.00
$16.00 on 3cs 80.00 6.67

PINOT NOIR
33065 2016 375 12 55.92 4.66
33069 2016 750 12 96.00 8.00
$16.00 on 3cs 80.00 6.67

PINOT NOIR - KEG
33061 NV 19.5 1 170.00 170.00

MERLOT
33064 2016 750 12 96.00 8.00
$16.00 on 3cs 80.00 6.67

PETITE SIRAH
33066 2016 750 12 96.00 8.00
$16.00 on 3cs 80.00 6.67

CABERNET SAUVIGNON
33055 2017 375 12 55.92 4.66
33056 2016 750 12 96.00 8.00
$16.00 on 3cs 80.00 6.67

CABERNET SAUVIGNON - KEG
33011 19.5 1 170.00 170.00

LES LUNES WINES

MULTIPLE AVAS

*** LES LUNES ***

CHARDONNAY
30379 2016 750 12 228.00 19.00

CAB SAUV & MERLOT, COPLAN VNYD
30376 2014 750 12 276.00 23.00

ZINFANDEL MENDOCINO
30424 2015 750 12 216.00 18.00

*** POPULIS ***

SAUVIGNON BLANC
30398 2017 750 12 164.00 13.67

ROSE
30429 2017 750 12 164.00 13.67

WABI SABI RED BLEND
30404 2016 750 12 167.88 13.99
30403 2016 1.5 6 156.00 26.00

CARIGNANE REVERSEE
30384 2016 750 12 172.00 14.34
$12.00 on 2cs 160.00 13.33

MAGNOLIA BLOSSOM

SONOMA

CHARDONNA, BACIGALUPI VNYD
43229 2015 750 12 516.00 43.00

PINOT NOIR, BACIGALUPI VNYD
43246 2015 750 6 450.00 75.00

PINOT NOIR, BUCHER VNYD
43249 2015 750 12 672.00 56.00

CABERNET SAUVIGNON, ROCK PILE VNYD
43259 2014 750 12 852.00 71.00

MANIFESTO

CALIFORNIA

www.manifestowines.com

SAUVIGNON BLANC
74406 2017 750 12 96.00 8.00
$16.00 on 2cs 80.00 6.67

ZINFANDEL
74408 2015 750 12 108.00 9.00
$12.00 on 2cs 96.00 8.00

ALLEGRO WINE

CALIFORNIA

www.oneillwine.com

MOSCATO
64229 2016 750 12 104.00 8.67
$24.00 on 3cs 80.00 6.67

MR BY MICHEL ROLLAND

NAPA VALLEY

CABERNET SAUVIGNON
44476 2014 750 3 345.00 115.00

OPICI

CALIFORNIA & SPAIN

www.opici.com

BURGUNDY
52032 3 4 50.00 12.50
$4.00 on 5cs 46.00 11.50
52033 1.5 6 42.00 7.00
$3.00 on 5cs 39.00 6.50

CHABLIS
52102 NV 3 4 49.00 12.25
$4.00 on 2cs 45.00 11.25
52103 NV 1.5 6 42.00 7.00
$3.00 on 3cs 39.00 6.50

CHIANTI
52402 NV 3 4 50.00 12.50
$4.00 on 5cs 46.00 11.50
52403 NV 1.5 6 42.00 7.00
$3.00 on 5cs 39.00 6.50

SANGRIA
49603 1.5 6 40.00 6.67
$4.00 on 3cs 36.00 6.00

*** HOMEMADE WINES ***

RED
52752 NV 3 4 51.00 12.75
$5.00 on 5cs 46.00 11.50
52753 1.5 6 45.00 7.50
$4.00 on 5cs 41.00 6.83
52754 750 12 48.00 4.00
$3.00 on 5cs 45.00 3.75

WHITE
52762 NV 3 4 50.00 12.50
$4.00 on 5cs 46.00 11.50
52763 NV 1.5 6 48.00 8.00
$6.00 on 3cs 42.00 7.00

*** BOX WINES ***

SANGRIA - 3.0 LITRE BIB
53374 3 4 44.00 11.00
$4.00 on 3cs 40.00 10.00

HOMEMADE RED
52761 NV 3 4 48.00 12.00
$3.00 on 5cs 45.00 11.25
52771 NV 5 4 70.00 17.50
$5.00 on 5cs 65.00 16.25

*** DON OPICI ***

VINO ROBUSTO
28702 NV 3 4 51.00 12.75
$2.00 on 5cs 49.00 12.25

*** WINE CASKS - 18 LITRE BIB ***

BURGUNDY
52030 NV 18 1 55.00 55.00
$3.00 on 2cs 52.00 52.00

CHABLIS
52100 NV 18 1 58.00 58.00
$6.00 on 5cs 52.00 52.00

*** FORTIFIED BAG-IN-BOX ***

MARSALA
52962 3 4 53.00 13.25
$5.00 on 5cs 48.00 12.00

MADEIRA
53012 NV 3 4 53.00 13.25
$5.00 on 5cs 48.00 12.00

PORT
52832 NV 3 4 53.00 13.25
$5.00 on 5cs 48.00 12.00

SHERRY
54206 NV 3 4 53.00 13.25
$5.00 on 5cs 48.00 12.00

*** FORTIFIED IN BOTTLES ***

MARSALA
52963 NV 1.5 6 52.00 8.67
$6.00 on 5cs 46.00 7.67
52964 NV 750 12 52.00 4.34
$4.00 on 5cs 48.00 4.00

MADEIRA
53014 750 12 52.00 4.34
$4.00 on 5cs 48.00 4.00

SHERRY
54202 NV 3 4 54.00 13.50
$4.00 on 5cs 50.00 12.50
54203 1.5 6 46.00 7.67
$2.50 on 5cs 43.50 7.25

PEIRANO ESTATE

LODI

VIOGNIER
69416 2016 750 12 120.00 10.00
$12.00 on 2cs 108.00 9.00
$24.00 on 3cs 96.00 8.00

CHARDONNAY
60927 2014 750 12 120.00 10.00
$12.00 on 2cs 108.00 9.00
$24.00 on 3cs 96.00 8.00

WHITE ""THE OTHER""
60931 2014 750 12 120.00 10.00
$12.00 on 2cs 108.00 9.00
$24.00 on 3cs 96.00 8.00

RED ""THE OTHER""
60932 2014 750 12 120.00 10.00
$12.00 on 2cs 108.00 9.00
$24.00 on 3cs 96.00 8.00

RED BLEND ""ILLUSION""
60946 2017 750 12 120.00 10.00
$12.00 on 2cs 108.00 9.00
$24.00 on 3cs 96.00 8.00

MERLOT ""SIX CLONES""
60929 2014 750 12 120.00 10.00
$12.00 on 2cs 108.00 9.00
$24.00 on 3cs 96.00 8.00

ZINFANDEL OLD VINES ""THE IMMORTAL ZIN""
60928 2014 750 12 120.00 10.00
$12.00 on 2cs 108.00 9.00
$24.00 on 3cs 96.00 8.00

ZINFANDEL, OLD VINES ""HERITAGE""
60989 2015 750 12 120.00 10.00
$12.00 on 2cs 108.00 9.00
$24.00 on 3cs 96.00 8.00

PETITE SIRAH
60930 2016 750 12 120.00 10.00
$12.00 on 2cs 108.00 9.00
$24.00 on 3cs 96.00 8.00

CABERNET SAUVIGNON
60926 2015 750 12 120.00 10.00
$12.00 on 2cs 108.00 9.00
$24.00 on 3cs 96.00 8.00

PEJU

NAPA VALLEY

www.peju.com

Item#	Vint.	Sz	BPC	CS	Btl.
SAUVIGNON BLANC					
55884	2016	750	12	216.00	18.00
$56.00 on 3cs				160.00	13.33
RED BLEND ""PICCOLO""					
58486	2015	750	12	252.00	21.00
MERLOT					
55874	2015	750	12	320.00	26.67
CABERNET SAUVIGNON					
55869	2014	750	12	420.00	35.00
CABERNET FRANC					
55934	2015	750	12	492.00	41.00

PEPPERWOOD GROVE

CALIFORNIA

www.pepperwoodgrove.com

Item#	Vint.	Sz	BPC	CS	Btl.
CHARDONNAY					
73004	NV	750	12	63.00	5.25
$9.00 on 3cs				54.00	4.50
$15.00 on 5cs				48.00	4.00
CHARDONNAY - 3.0 LITRE BIB					
73002	NV	3	4	65.97	16.50
$12.67 on 2cs				53.30	13.33
PINOT GRIGIO					
76694	NV	750	12	63.00	5.25
$9.00 on 3cs				54.00	4.50
$15.00 on 5cs				48.00	4.00
PINOT GRIGIO - 3.0 LITRE BIB					
76692	NV	3	4	66.64	16.66
$13.33 on 2cs				53.31	13.33
CABERNET SAUVIGNON					
76374	NV	750	12	64.00	5.34
$10.00 on 3cs				54.00	4.50
$16.00 on 5cs				48.00	4.00
CABERNET SAUVIGNON - 3.0 LITRE BIB					
76372	NV	3	4	65.97	16.50
$12.67 on 2cs				53.30	13.33
MERLOT					
76394	NV	750	12	63.00	5.25
$9.00 on 3cs				54.00	4.50
$15.00 on 5cs				48.00	4.00
PINOT NOIR					
76404	NV	750	12	63.00	5.25
$9.00 on 3cs				54.00	4.50
$15.00 on 5cs				48.00	4.00
PINOT NOIR BIB					
76402	NV	3	4	65.97	16.50
$12.67 on 2cs				53.30	13.33
RED BLEND - 3.0 LITRE BIB					
76736		3	4	65.97	16.50
$12.67 on 2cs				53.30	13.33

PEPI

CLARKSBURK & LAKE COUNTY

www.oneillwine.com

Item#	Vint.	Sz	BPC	CS	Btl.
SAUVIGNON BLANC					
35739	2016	750	12	88.00	7.34
$16.00 on 2cs				72.00	6.00

RAVEL AND STITCH

CENTRAL COAST

Item#	Vint.	Sz	BPC	CS	Btl.
CABERNET SAUVIGNON					
55784	2016	750	12	210.00	17.50
$16.92 on 3cs				193.08	16.09

REATA

NAPA VALLEY

www.reatawines.com

Item#	Vint.	Sz	BPC	CS	Btl.
CHARDONNAY, CARNEROS					
12408	2016	750	12	160.00	13.34
$16.00 on 2cs				144.00	12.00
PINOT NOIR, 3 COUNTY BLEND					
12419	2016	750	12	160.00	13.34
$16.00 on 2cs				144.00	12.00
12411		19.5	1	290.00	290.00

RAMS GATE

SONOMA

Item#	Vint.	Sz	BPC	CS	Btl.
CHARDONNAY, CARNEROS					
26646	2015	750	12	360.00	30.00
CHARDONNAY, HYDE VNYD					
26649	2014	750	12	660.00	55.00
CHARDONNAY, GREEN ACRES VNYD					
26686	2014	750	12	612.00	51.00
PINOT NOIR, CARNEROS					
26684	2013	750	12	396.00	33.00
PINOT NOIR, BUSH CRISPO VNYD					
26676	2014	750	12	648.00	54.00
PINOT NOIR, GAP'S CROWN VNYD					
26679	2014	750	12	696.00	58.00

REDTREE WINERY

CALIFORNIA

Item#	Vint.	Sz	BPC	CS	Btl.
MOSCATO					
33179	2017	750	12	76.00	6.34
$12.00 on 2cs				64.00	5.33
PINOT GRIGIO					
33189	2017	750	12	76.00	6.34
$12.00 on 2cs				64.00	5.33
CHARDONNAY					
33129	2016	750	12	76.00	6.34
$12.00 on 2cs				64.00	5.33
PINOT NOIR					
33196	2016	750	12	76.00	6.34
$12.00 on 2cs				64.00	5.33
CABERNET SAUVIGNON					
33119	2016	750	12	76.00	6.34
$12.00 on 2cs				64.00	5.33

RENWOOD WINERY

AMADOR COUNTY

Item#	Vint.	Sz	BPC	CS	Btl.
ZINFANDEL, CALIFORNIA					
83466	2012	750	12	108.00	9.00
ZINFANDEL ""BBQ"", CALIFORNIA					
86428	2015	750	12	108.00	9.00
ZINFANDEL ""PREMIER OLD VINES""					
86427	2014	750	12	180.00	15.00
$36.00 on 3cs				144.00	12.00

ROBERT HALL

PASO ROBLES

Item#	Vint.	Sz	BPC	CS	Btl.
SAUVIGNON BLANC					
56026	2016	750	12	136.00	11.34
$16.00 on 2cs				120.00	10.00
CHARDONNAY					
56016	2016	750	12	160.00	13.34
$24.00 on 2cs				136.00	11.33
MERLOT					
56066	2015	750	12	160.00	13.34
$24.00 on 2cs				136.00	11.33
CABERNET SAUVIGNON					
56036	2015	750	12	176.00	14.67
$16.00 on 2cs				160.00	13.33
SYRAH					
56076	2014	750	12	176.00	14.67
$16.00 on 2cs				160.00	13.33
ZINFANDEL					
56096	2015	750	12	176.00	14.67
$16.00 on 2cs				160.00	13.33
VIOGNIER					
56089	2016	750	12	160.00	13.34
$24.00 on 2cs				136.00	11.33

SMOKING LOON

CALIFORNIA

www.smokingloon.com

Item#	Vint.	Sz	BPC	CS	Btl.
CHARDONNAY					
80514	2016	750	12	80.88	6.74
$9.00 on 3cs				71.88	5.99
$17.00 on 5cs				63.88	5.32
CHARDONNAY ""STEELBIRD""					
80516	2017	750	12	80.88	6.74
$9.00 on 3cs				71.88	5.99
$17.00 on 5cs				63.88	5.32
MOSCATO ""BLUE LOON""					
80129	2016	750	12	80.88	6.74
$9.00 on 3cs				71.88	5.99
$17.00 on 5cs				63.88	5.32
PINOT GRIGIO					
80534	2017	750	12	80.88	6.74
$9.00 on 3cs				71.88	5.99
$17.00 on 5cs				63.88	5.32
SAUVIGNON BLANC					
80554	2017	750	12	80.88	6.74
$9.00 on 3cs				71.88	5.99
$17.00 on 5cs				63.88	5.32
CABERNET SAUVIGNON					
80004	2016	750	12	80.88	6.74
$9.00 on 3cs				71.88	5.99
$17.00 on 5cs				63.88	5.32
MALBEC ""EL CARANCHO""					
80569	2015	750	12	80.88	6.74
$9.00 on 3cs				71.88	5.99
$17.00 on 5cs				63.88	5.32
MERLOT					
80014	2016	750	12	80.88	6.74
$9.00 on 3cs				71.88	5.99
$17.00 on 5cs				63.88	5.32
PINOT NOIR					
80024	2016	750	12	80.88	6.74
$9.00 on 3cs				71.88	5.99
$17.00 on 5cs				63.88	5.32
""RED LOON"" BLEND					
80119	nv	750	12	80.88	6.74
$9.00 on 3cs				71.88	5.99
$17.00 on 5cs				63.88	5.32
ROSE ""STEELBIRD""					
80046		750	12	80.88	6.74
$9.00 on 3cs				71.88	5.99
$17.00 on 5cs				63.88	5.32
SYRAH					
80044	2016	750	12	80.88	6.74
$9.00 on 3cs				71.88	5.99
$17.00 on 5cs				63.88	5.32
ZINFANDEL					
80064	2015	750	12	80.88	6.74
$9.00 on 3cs				71.88	5.99
$17.00 on 5cs				63.88	5.32

SATURDAY NIGHT

CALIFORNIA

Item#	Vint.	Sz	BPC	CS	Btl.
ITALIAN STYLE RED BLEND					
57599	2015	750	12	104.00	8.67
$24.00 on 2cs				80.00	6.67

SKIPSTONE WINERY

SONOMA

Item#	Vint.	Sz	BPC	CS	Btl.
RED BLEND - FAULTLINE VINEYARD					
67779	2015	750	3	285.00	95.00
OLIVERS BLEND					
67786	2015	750	3	324.00	108.00

SMITH WINES

NAPA AND SONOMA

Item#	Vint.	Sz	BPC	CS	Btl.
CHARDONNAY, SONOMA					
57595	2015	750	12	160.00	13.34
CABERNET SAUVIGNON, NAPA					
57592	2015	750	12	240.00	20.00

THE CLEAVER

CALIFORNIA

Item#	Vint.	Sz	BPC	CS	Btl.
RED BLEND - ZIN, PETITE SIRAH & SYRAH					
52681	2014	750	12	144.00	12.00
$24.00 on 3cs				120.00	10.00

THE PATH WINES

CALIFORNIA

www.interrobangwines.com

Item#	Vint.	Sz	BPC	CS	Btl.
CHARDONNAY					
25519	2017	750	12	96.00	8.00
$49.20 on 25cs				46.80	3.90
CABERNET SAUVIGNON					
25509	2016	750	12	96.00	8.00
$49.20 on 25cs				46.80	3.90
MERLOT					
25529	2016	750	12	96.00	8.00
$49.20 on 25cs				46.80	3.90
PINOT NOIR					
25539	2016	750	12	96.00	8.00
$49.20 on 25cs				46.80	3.90

TOLOSA WINERY

EDNA VALLEY

Item#	Vint.	Sz	BPC	CS	Btl.
CHARDONNAY, NO OAK					
80036	2016	750	12	156.00	13.00
$28.00 on 2cs				128.00	10.67
CHARDONNAY, ESTATE					
80019	2014	750	12	248.00	20.67
PINOT NOIR, ESTATE					
80016	2014	750	12	260.00	21.67
""1772"" PINOT NOIR, ESTATE					
80049	2014	750	6	274.00	45.67

WHIPLASH

CALIFORNIA

www.jamiesonranchvineyards.com

Item#	Vint.	Sz	BPC	CS	Btl.
""REDEMPTION"" RED BLEND					
13919	2016	750	12	116.00	9.67
$20.00 on 3cs				96.00	8.00
ZINFANDEL					
13929	2015	750	12	116.00	9.67
$20.00 on 3cs				96.00	8.00
MALBEC					
13939	2015	750	12	116.00	9.67
$20.00 on 3cs				96.00	8.00

VON STRASSER

NAPA

Item#	Vint.	Sz	BPC	CS	Btl.
RED BLEND ""SORI BRICCO""					
79429	2013	750	12	660.00	55.00
RESERVE RED					
79436	2012	750	12	1200.00	100.00
CABERNET SAUVIGNON ESTATE					
79424	2013	750	12	624.00	52.00
CABERNET SAUVIGNON, DIAMOND MTN					
79419	2014	750	12	420.00	35.00

WHITEHALL LANE

NAPA VALLEY

www.whitehalllane.com

Item#	Vint.	Sz	BPC	CS	Btl.
SAUVIGNON BLANC					
45144	2016	750	12	184.00	15.34
CAB SAUV, MERLOT & SYRAH ""TRE LEONI""					
59404	2015	750	12	240.00	20.00
MERLOT					
45784	2015	750	12	240.00	20.00
CABERNET SAUVIGNON					
46305	2014	375	12	188.00	15.67
46346	2014	750	12	372.00	31.00
CABERNET SAUVIGNON					
46315	2013	375	12	179.88	14.99
CABERNET SAUVIGNON ""LEONARDINI ESTATE""					
47446	2014	750	6	354.00	59.00

WORLD'S END

NAPA

Item#	Vint.	Sz	BPC	CS	Btl.
""CROSSFIRE"" CABERNET SAUVIGNON					
30646	2014	750	6	432.00	72.00
""IF 6 WAS 9"" CABERNET SAUVIGNON					
30656	2014	750	6	228.00	38.00

WRATH

MONTEREY

Item#	Vint.	Sz	BPC	CS	Btl.
CHARDONNAY UNOAKED ""EX ANIMA""					
81204	2017	750	12	160.00	13.34
PINOT NOIR SWAN 828					
82164	2014	750	12	264.00	22.00
PINOT NOIR ""EX ANIMA ""					
81989	2016	750	12	216.00	18.00

ZIN 91

MONTEREY

www.opiciwines.com

Item#	Vint.	Sz	BPC	CS	Btl.
OLD VINE ZIN					
28026	2016	750	12	108.00	9.00

NEW MEXICO

VINOS DE LOS MUERTOS

www.southwestwines.com

Item#	Vint.	Sz	BPC	CS	Btl.
BLANCO DOLCE					
66239		750	12	96.00	8.00
$12.00 on 3cs				84.00	7.00
ROJO DOLCE					
66229		750	12	96.00	8.00
$12.00 on 3cs				84.00	7.00

NEW YORK - FINGER LAKES

ANTHONY ROAD WINE CO

www.anthonyroadwine.com

Item#	Vint.	Sz	BPC	CS	Btl.
RIESLING SEMI DRY					
70244	2017	750	12	132.00	11.00
RIESLING DRY					
70124	2017	750	12	144.00	12.00
UNOAKED CHARDONNAY					
69464	2017	750	12	144.00	12.00
$24.00 on 2cs				120.00	10.00
DEVONIAN WHITE					
69484	NV	750	12	112.00	9.34
$16.00 on 3cs				96.00	8.00
CABERNET FRANC & LEMBERGER					
69454	2016	750	12	160.00	13.34
ROSE OF CABERNET FRANC					
72274	2017	750	12	116.00	9.67
DEVONIAN RED					
69474		750	12	112.00	9.34
$16.00 on 3cs				96.00	8.00

FOX RUN

www.foxrunvineyards.com

Item#	Vint.	Sz	BPC	CS	Btl.
REISLING SEMI DRY					
69126	2017	750	12	116.00	9.67
REISLING DRY					
69146	2016	750	12	144.00	12.00

Item# Vint. Sz BPC CS Btl.

TRAMINETTE
69059 2016 750 12 108.00 9.00
CHARDONNAY, DOYLE VNYD - UNOAKED
69139 2017 750 12 120.00 10.00
PINOT NOIR
69079 2017 750 12 108.00 9.00
LEMBERGER
69129 2016 750 12 144.00 12.00
$12.00 on 2cs 132.00 11.00
CAB FRANC
69119 2016 750 12 152.00 12.67
NV PORT
69179 375 12 144.00 12.00
CHARDONNAY, RESERVE
69136 2017 750 12 128.00 10.67

***** SPECIAL ORDER WINES *****

ARCTIC FOX WHITE
69166 750 12 84.00 7.00
FOX TROT RED
69156 750 12 92.00 7.67
RUBY VIXEN BLUSH (SWEET)
69079 2017 750 12 108.00 9.00
FOX TROT RED
69156 750 12 92.00 7.67

FULKERSON

DIAMOND
84604 2014 750 12 80.00 6.67
RIESLING
85015 2015 1.5 6 70.00 11.67
AIRSHIP WHITE
84693 NV 1.5 6 70.00 11.67
84666 750 12 80.00 6.67
SUSET BLUSH
85014 NV 750 12 80.00 6.67
RIESLING SEMI DRY
85004 2014 750 12 108.00 9.00
CAB FRANC
84554 2016 750 12 132.00 11.00

HAZLITT 1852 VINEYARDS

WWW.hazlitt1852.com

RED CAT
36147 187 6 44.00 7.34
$8.00 on 2cs 36.00 6.00
$12.00 on 3cs 32.00 5.33
36149 750 12 80.00 6.67
$8.00 on 3cs 72.00 6.00
$16.00 on 5cs 64.00 5.33
36143 1.5 6 72.00 12.00
$8.00 on 2cs 64.00 10.67
$12.00 on 5cs 60.00 10.00
RED CAT - 3.0 LITRE - POUCH
36142 3 3 56.00 18.67
$6.00 on 2cs 50.00 16.67
$8.00 on 5cs 48.00 16.00
WHITE CAT
36197 187 6 44.00 7.34
36189 750 12 80.00 6.67
$8.00 on 3cs 72.00 6.00
$16.00 on 5cs 64.00 5.33
36173 1.5 6 72.00 12.00
$8.00 on 2cs 64.00 10.67
$12.00 on 5cs 60.00 10.00
WHITE CAT - 3.0 LITRE - POUCH
36172 3 3 56.00 18.67
$6.00 on 2cs 50.00 16.67
$8.00 on 5cs 48.00 16.00
BRAMBLE BERRY
36114 750 12 80.00 6.67
$8.00 on 3cs 72.00 6.00
$16.00 on 5cs 64.00 5.33
36113 1.5 6 72.00 12.00
$8.00 on 2cs 64.00 10.67
$12.00 on 5cs 60.00 10.00
BRAMBLE BERRY - 3.0 LITRE - POUCH
36112 3 3 56.00 18.67
$6.00 on 2cs 50.00 16.67
$8.00 on 5cs 48.00 16.00

SHELDRAKE

RIESLING
74546 2014 750 12 136.00 11.34
DRY RIESLING
74426 2017 750 12 136.00 11.34
PINOT GRIS
74496 2016 750 12 136.00 11.34
GEWURZTRAMINER
74466 2014 750 12 144.00 12.00
ROSE DRY
74576 2017 750 12 128.00 10.67

ICE WINE

RIESLING ICE WINE
72189 2014 375 12 204.00 17.00

Item# Vint. Sz BPC CS Btl.

VIDAL ICE WINE
72259 2016 375 12 204.00 17.00

OREGON

60 SOULS

WILLAMETTE VALLEY

PINOT NOIR
90194 2014 750 12 204.00 17.00

COLENE CLEMENS VINEYARDS

CHEHALEM MOUNTAINS

www.coleneclemens.com

PINOT NOIR DOPP CREEK
41349 2016 750 12 216.00 18.00
PINOT NOIR MARGO
41319 2014 750 12 294.00 24.50
PINOT NOIR VICTORIA
41309 2015 750 6 264.00 44.00
PINOT NOIR ADRIANE
41329 2014 750 6 204.00 34.00
41323 2014 1.5 6 444.00 74.00
66666 2014 750 12 258.00 21.50

PRIMARIUS

WILLAMETTE VALLEY

www.primariuswinery.com

PINOT GRIS
34416 2016 750 12 144.00 12.00
$32.00 on 2cs 112.00 9.33
ROSE OF PINOT NOIR
34476 2017 750 12 120.00 10.00
PINOT NOIR
34406 2015 750 12 160.00 13.34
$32.00 on 2cs 128.00 10.67
PINOT NOIR RESERVE 2015
34469 2015 750 6 108.00 18.00
$24.00 on 2cs 84.00 14.00

WILDSTOCK

OREGON

PINOT NOIR
36714 2014 750 12 180.00 15.00
$20.00 on 2cs 160.00 13.33

WASHINGTON STATE

AMBASSADOR WINES

YAKIMA VALLEY

""DIPLOMAT"" RED BLEND
36426 2012 750 12 432.00 36.00
""ENVOY"" RED BLEND
36416 2013 750 12 384.00 32.00
SYRAH
36436 2012 750 12 312.00 26.00

SAGELANDS

COLUMBIA VALLEY

CHARDONNAY
42844 2016 750 12 112.00 9.34
$32.00 on 3cs 80.00 6.67
RED BLEND
42876 2015 750 12 112.00 9.34
$32.00 on 3cs 80.00 6.67
CABERNET SAUVIGNON
42884 2016 750 12 112.00 9.34
$32.00 on 3cs 80.00 6.67
MERLOT
42874 2015 750 12 112.00 9.34
$32.00 on 2cs 80.00 6.67

ARGENTINA

AIME

MENDOZA

SWEET MOSCATO
53134 2016 750 12 88.00 7.34
$12.00 on 3cs 76.00 6.33
$20.00 on 5cs 68.00 5.67
RED BLEND
53136 2016 750 12 88.00 7.34
$12.00 on 3cs 76.00 6.33
$20.00 on 5cs 68.00 5.67
MALBEC
53139 2017 750 12 88.00 7.34
$12.00 on 3cs 76.00 6.33
$20.00 on 5cs 68.00 5.67

Item# Vint. Sz BPC CS Btl.

ANTUCURA

UCO VALLEY

www.southernstarz.com

CABERNET
45475 2015 750 12 144.00 12.00
$16.00 on 2cs 128.00 10.67
MALBEC
45476 2016 750 12 140.00 11.67
$12.00 on 2cs 128.00 10.67
CALCURA
45474 2011 750 12 148.00 12.34
CABERNET FRANC ""TANI"" SINGLE VNYD
45366 2015 750 12 252.00 21.00
CABERNET SAUVIGNON ""PUKARA"" SINGLE VNYD
45374 2015 750 12 252.00 21.00
MALBEC ""YEPUN"" SINGLE VNYD
45376 2015 750 12 252.00 21.00

BODEGA ARGENTO

MENDOZA

CABERNET SAUVIGNON
82479 2013 750 12 120.00 10.00
$36.00 on 3cs 84.00 7.00
CHARDONNAY RESERVA
82499 2014 750 12 120.00 10.00
$80.00 on 1cs 40.00 3.33
MALBEC
82489 2015 750 12 120.00 10.00
$36.00 on 3cs 84.00 7.00
PINOT GRIGIO
82469 2015 750 12 120.00 10.00
$36.00 on 3cs 84.00 7.00

BODEGAS GOULART

MENDOZA

www.opiciwines.com

CLASICO MALBEC
84426 2016 750 12 112.00 9.34
$20.00 on 3cs 92.00 7.67
""THE MARSHALL"" MALBEC
84406 2012 750 12 156.00 13.00
MALBEC GRAND VIN
84479 2009 750 6 276.00 46.00
""BLACK LEIGON"" CABERNET FRANC
84466 2013 750 12 160.00 13.34

BODEGA RUCA MALEN

MENDOZA

www.opiciwines.com

***** CLASSIC TIER *****

SAUVIGNON BLANC
23649 2018 750 12 104.00 8.67
$16.00 on 3cs 88.00 7.33
CABERNET SAUVIGNON
23676 2017 750 12 104.00 8.67
$16.00 on 3cs 88.00 7.33
MALBEC
23686 2017 750 12 104.00 8.67
$16.00 on 3cs 88.00 7.33
RED BLEND
23606 2017 750 12 104.00 8.67
$16.00 on 3cs 88.00 7.33

***** TERROIR TIER *****

CABERNET SAUVIGNON
23674 2015 750 12 152.00 12.67
$12.00 on 1cs 140.00 11.67
MALBEC
23654 2015 750 12 152.00 12.67
$12.00 on 1cs 140.00 11.67
PETITE VERDOT
23684 2015 750 12 152.00 12.67
$12.00 on 1cs 140.00 11.67

***** KINIEN SERIES *****

MALBEC & PETIT VERDOT ""KINIEN DE DON RAUL""
23546 2012 750 6 270.00 45.00
MALBEC
23516 2013 750 6 180.00 30.00

***** YAUQUEN SERIES *****

CABERNET SAUVIGNON
23776 2016 750 12 104.00 8.67
$16.00 on 3cs 88.00 7.33
TORRONTES
23786 2017 750 12 104.00 8.67
$16.00 on 3cs 88.00 7.33

Item# Vint. Sz BPC CS Btl.

DOMAINE BOUSQUET

TUPUNGATO VALLEY, MENDOZA

***** USDA CERTIFIED ORGANIC VNYDS *****

www.domainebousquet.com

***** VARIETAL WINES *****

CABERNET SAUVIGNON
86701 2017 750 12 96.00 8.00
$16.00 on 3cs 80.00 6.67
CHARDONNAY
86703 2018 750 12 96.00 8.00
$16.00 on 3cs 80.00 6.67
SAUVIGNON BLANC
86726 2018 750 12 96.00 8.00
$16.00 on 3cs 80.00 6.67
ROSE
86705 2018 750 12 96.00 8.00
$16.00 on 3cs 80.00 6.67
MERLOT
86702 2017 750 12 96.00 8.00
$16.00 on 3cs 80.00 6.67
MALBEC
86710 2017 375 24 102.00 4.25
86700 2017 750 12 96.00 8.00
$16.00 on 3cs 80.00 6.67

***** RESERVE WINES *****

PINOT NOIR
86709 2016 750 12 120.00 10.00
$12.00 on 3cs 108.00 9.00
MALBEC
86707 2016 750 12 120.00 10.00
$12.00 on 3cs 108.00 9.00
MALBEC - KEG
86791 2016 19.5 1 235.00 235.00
CABERNET SAUVIGNON
86708 2015 750 12 120.00 10.00
$12.00 on 3cs 108.00 9.00

***** GRAND RESERVE WINES *****

CHARD, PINOT GRIS & SB ""GAIA""
25670 2017 750 12 120.00 10.00
MALBEC, SYRAH & CAB SAUV ""GAIA""
25669 2017 750 12 132.00 11.00
MALBEC
25929 2015 750 12 168.00 14.00
$12.00 on 2cs 156.00 13.00
CHARDONNAY
86716 2015 750 6 120.00 20.00

BODEGA VISTALBA

VALLE DE UCO

MALBEC, BONARDA & CAB SAUV ""CORTE A""
33103 2013 750 6 240.00 40.00
MALBEC, CAB SAUV & BONARDA ""CORTE B""
33105 2015 750 12 228.00 19.00
$36.00 on 2cs 192.00 16.00
MALBEC & CAB SAUV ""CORTE C""
33111 2014 750 12 160.00 13.34
$40.00 on 2cs 120.00 10.00

***** TOMERO *****

MALBEC
33107 2016 750 12 144.00 12.00
$24.00 on 2cs 120.00 10.00

VINA ALICIA

LUJAN DE CUYO - MENDOZA

www.southernstarz.com

CABERNET SAUVGNON, ""PASO PIEDRA""
10056 2013 750 12 144.00 12.00
MALBEC, ""PASO PIEDRA""
10156 2015 750 12 144.00 12.00
CAB SAUV BLEND ""MORENA""
10094 2011 750 12 260.00 21.67
MALBEC, ""LAS COMPUERTAS""
10066 2011 750 12 260.00 21.67
MALBEC, ""BROTE NEGRO""
10139 2012 750 6 396.00 66.00

AUSTRALIA

ALPHA BOX & DICE

MCLAREN VALE

CHARDONNAY, ""WGTM ""
14169 2016 750 6 108.00 18.00
$28.00 on 3cs 80.00 13.33
NEBBIOLO ""FOG""
14109 2014 750 6 228.00 38.00

Item#	Vint.	Sz	BPC	CS	Btl.
GRENACHE, ""TAROT""					
14179	2017	750	12	228.00	19.00
$68.00 on 3cs				160.00	13.33
WHITE BLEND. ""GOLD MULLET FURY""					
14129	2015	750	6	144.00	24.00
$24.00 on 2cs				120.00	20.00
BLEASDALE					
LANGHORNE					
www.southernstarz.com					
SHIRAZ & CABERNET ""BROADSIDE""					
16814	2014	750	12	136.00	11.34
$16.00 on 3cs				120.00	10.00
GATEKEEPER					
MCLAREN VALE					
SHIRAZ					
84609	2015	750	12	104.00	8.67
NUGAN FAMILY VINEYARDS					
RIVERINA					
www.southernstarz.com					
***** 3RD GENERATION *****					
SHIRAZ					
50084	2016	750	12	96.00	8.00
$12.00 on 3cs				84.00	7.00
CHARDONNAY					
50064	2016	750	12	96.00	8.00
$12.00 on 3cs				84.00	7.00
CABERNET SAUVIGNON					
50074	2016	750	12	96.00	8.00
$12.00 on 3cs				84.00	7.00
***** SINGLE VINEYARD WINES *****					
CHARDONNAY ""DROVER'S HUT""					
50114	2012	750	12	136.00	11.34
$8.00 on 3cs				128.00	10.67
SHIRAZ ""SCRUFFY'S""					
50124	2015	750	12	136.00	11.34
$8.00 on 3cs				128.00	10.67
CABERNET SAUVIGNON ""STOMPERS""					
50104	2014	750	12	136.00	11.34
$8.00 on 3cs				128.00	10.67
***** ESTATE WINES *****					
""ALFREDO DRIED GRAPE"" SHIRAZ					
50146	2014	750	12	216.00	18.00
OLIVER HILL					
MCLAREN VALLE					
www.southernstarz.com					
SHIRAZ ""RED SILK""					
40536	2014	750	12	180.00	15.00
$12.00 on 2cs				168.00	14.00
SHIRAZ ""JIMMY'S SECTION""					
52056	2012	750	12	258.00	21.50
RL BULLER					
RUTHERGLEN					
www.southernstarz.com					
VICTORIA TAWNY					
62184	NV	750	12	120.00	10.00
FINE TOKAY					
62165	NV	375	12	132.00	11.00
FINE MUSCAT					
62175		375	12	132.00	11.00
SIMON HACKETT					
MCLAREN VALE					
OLD VINES GRENACHE					
87734	2011	750	12	136.00	11.34
TAIT					
BAROSSA VALLEY					
www.southernstarz.com					
SHIRAZ, MERLOT & CS ""THE BALL BUSTER""					
71644	2015	750	12	180.00	15.00
$12.00 on 3cs				168.00	14.00
""THE WILD RIDE"" SYRAH, GRENACHE & MATARO					
71609	2014	750	12	180.00	15.00
$12.00 on 3cs				168.00	14.00
SHIRAZ & CAB SAUV ""THE BORDER CROSSING""					
71624	2014	750	12	180.00	15.00
$12.00 on 3cs				168.00	14.00

Item#	Vint.	Sz	BPC	CS	Btl.
WILDBERRY ESTATES					
MARGARET RIVER					
CABERNET SAUVIGNON ""TWO PASSIONS""					
45079		750	12	160.00	13.34
AUSTRIA					
MARKOWITSCH					
CARNUNTUM					
ST LAURENT ROTHENBERG					
11889	2012	750	12	246.00	20.50
CARNUNTUM CUVEE					
11899	2016	750	12	124.00	10.34
WEINGUT AIGNER					
KREMSTAL					
GRUNER VELTLINER SANDGRUBE					
41049		750	12	124.00	10.34
RIESLING WEINZIERLBERG					
41059	2015	750	12	136.00	11.34
BIRGIT EICHINGER					
KAMPTAL					
GRUNER VELTLINER HASEL					
41002	2016	750	12	140.00	11.67
GRUNER VELTLINER WECHSELBERG					
41012	2016	750	12	180.00	15.00
RIESLING VOM BERG					
41039		750	12	180.00	15.00
RIESLING GAISBERG					
41029	2014	750	12	252.00	21.00
KURT ANGERER					
KAMPTAL					
GRUNER VELTLINER ""KIES""					
62696		750	12	136.00	11.34
WEINGUT TEMENT					
STYRIA					
www.weygandtmetzler.com					
SAUVIGNON BLANC BERGHAUSEN					
71989	2012	750	12	200.00	16.67
SAUVIGNON BLANC KLASSIK					
71999	2016	750	12	156.00	13.00
UWE SCHIEFER					
SUDBRUGENLAND					
www.weygandtmetzler.com					
BLAUFRANKISCH ""E"" EISENBERG					
71979	2014	750	12	220.00	18.34
BLAUFRANKISCH REIHBURG					
71974	2011	750	12	648.00	54.00
BLAUFRANKISCH SUDBURGENLAND					
71976	2015	750	12	180.00	15.00
WEINGUT FRANZ HIRTZBERGER					
WACHAU					
www.weygandtselections.com					
GRAUBURGUNDER ""PLURIS"" SMARAGD					
61679	2011	750	12	390.00	32.50
GRUNER VELTLINER ""ROTES TOR"" FEDERSPIEL					
61604	2014	750	12	324.00	27.00
61614	2015	750	12	474.00	39.50
GRUNER VELTLINER ""KIRCHWEG"" SMARAGD					
61609	2013	750	12	396.00	33.00
GRUNER VELTLINER ""AXPOINT"" SMARAGD					
61619	2011	750	12	474.00	39.50
RIESLING ""HOCHRAIN"" SMARAGD					
61674	2013	750	12	654.00	54.50
GRUNER VELTLINER ""HONIVOGL"" SMARAGD					
61636	2011	1.5	3	390.00	130.00
61639	2014	750	12	828.00	69.00
RIESLING ""SETZBERG"" SMARAGD					
61659	2013	750	12	474.00	39.50
RIESLING ""SINGERRIEDEL"" SMARAGD					
61676	2011	750	12	762.00	63.50
RIESLING ""STEINERTERRASSEN""					
61656	2014	750	12	300.00	25.00

Item#	Vint.	Sz	BPC	CS	Btl.
PICHLER-KRUTZLER					
WACHAU					
GRUNER VELTLINER ""FRAUENGARTEN""					
44509	2014	750	12	192.00	16.00
GRUNER VELTLINER ""KLOSTERSAT""					
44519	2012	750	12	216.00	18.00
RIESLING ""PFAFFENBERG""					
44529	2013	750	12	294.00	24.50
FX PICHLER					
WACHAU					
www.weygandtmetzler.com					
GRUNER VELTLINER ""FRAUENWEINGARTEN"" FEDERSPIEL					
72209	2015	750	12	336.00	28.00
GRUNER VELTLINER ""KLOSTERSATZ"" FEDERSPIEL					
72205		750	12	348.00	29.00
GRUNER VELTLINE ""LOIBENBERG"" SMARAGD					
72226	2015	750	12	420.00	35.00
GRUNERL VELTLINER ""URGESTEIN"" SMARAGD					
72215	2011	750	12	420.00	35.00
GRUNER VELTLINER ""DURNSTEINER LIEBENBERG"" SMARAGD					
72235		1.5	3	330.00	110.00
72225	2013	750	12	510.00	42.50
GRUNER VELTLINER ""DURNSTEINER KELLEBERG"" SMARAGD					
72245	2013	750	12	780.00	65.00
GRUNER VELTLINER ""M"" SMARAGD					
72206	2011	750	12	792.00	66.00
GRUNER VELTLINER ""LOIBNER LOIBENBERG"" FEDERSPIEL					
72255	2015	750	12	318.00	26.50
RIESLING ""OBERHAUSER"" SMARAGD					
72265	2015	750	12	360.00	30.00
RIESLING ""DURNSTEINER KELLEBERG"" SMARAGD					
72219	2011	750	12	780.00	65.00
RIESLING STEINERTAL SMARAGD					
72216		750	12	820.00	68.34
RIESLING LOIBEN LOIBENBERG SMARAGD					
72236		375	12	500.00	41.67
STEFAN BAUER					
WAGRAM					
GRUNER VELTLINER ""BROMBERG""					
14619	2016	750	12	180.00	15.00
GRUNER VELTLINER ""WAGRAM""					
14649	2017	750	12	144.00	12.00
$24.00 on 2cs				120.00	10.00
RIESLING					
14629	2013	750	12	180.00	15.00
ZWEIGELT					
14639	2017	750	12	144.00	12.00
WEINGUT SOLLNER					
WAGRAM					
GRUNER VELTLINER ""WOGENRAIN""					
53404		750	12	124.00	10.34
GRUNER VELTINER ""TONI""					
53409	2016	750	12	120.00	10.00
GRUNER VELTINER ""HENGSTBERG""					
53424		750	12	144.00	12.00
CHILE					
ARBOLEDA					
ACONCAQUA VALLEY					
www.arboledawines.com					
SAUVIGNON BLANC					
99219	2016	750	12	172.00	14.34
$20.00 on 2cs				152.00	12.67
CHARDONNAY					
99209	2016	750	12	172.00	14.34
$20.00 on 2cs				152.00	12.67
CARMENERE					
99179	2015	750	12	192.00	16.00
$12.00 on 2cs				180.00	15.00

Item#	Vint.	Sz	BPC	CS	Btl.
SYRAH					
99199	2014	750	12	192.00	16.00
$12.00 on 2cs				180.00	15.00
CABERNET SAUVIGNON					
99189	2015	750	12	192.00	16.00
$12.00 on 2cs				180.00	15.00
CASAS DEL BOSQUE					
CASABLANCA & RAPEL VALLEY					
www.southernstarz.com					
***** RESERVE WINES *****					
SAUVIGNON BLANC					
86216	2017	750	12	104.00	8.67
$8.00 on 3cs				96.00	8.00
CHARDONNAY					
86119	2016	750	12	104.00	8.67
$8.00 on 3cs				96.00	8.00
PINOT NOIR					
86149	2016	750	12	128.00	10.67
$8.00 on 3cs				120.00	10.00
CARMENERE					
86128	2017	750	12	104.00	8.67
$8.00 on 3cs				96.00	8.00
CABERNET SAUVIGNON					
86109	2016	750	12	104.00	8.67
$8.00 on 3cs				96.00	8.00
***** GRAN RESERVE WINES *****					
PINOT NOIR					
86179	2017	750	12	160.00	13.34
$16.00 on 2cs				144.00	12.00
SYRAH					
86229	2016	750	12	160.00	13.34
CABERNET SAUVIGNON					
86159	2016	750	12	136.00	11.34
$8.00 on 2cs				128.00	10.67
""GRAN BOSQUE"", CAB SAUV PRIVATE RESERVE					
86096	2014	750	6	240.00	40.00
***** SINGLE VINEYARD *****					
SAUVIGNON BLANC, ""PEQUENAS""					
86134	2015	750	6	132.00	22.00
$12.00 on 2cs				120.00	20.00
SYRAH, ""PEQUENAS""					
86164	2014	750	6	180.00	30.00
$24.00 on 2cs				156.00	26.00
VINA SANTA ALICIA					
SANTIAGO & MAIPO VALLEY					
www.halbymarketing.com					
***** RESERVE *****					
CHARDONNAY					
65558	2018	750	15	96.00	6.40
$8.00 on 3cs				88.00	5.87
65072	2018	1.5	6	56.00	9.34
$6.00 on 3cs				50.00	8.33
SAUVIGNON BLANC					
65588	2018	750	15	96.00	6.40
$8.00 on 3cs				88.00	5.87
CABERNET SAUVIGNON					
65548	2017	750	15	96.00	6.40
$8.00 on 3cs				88.00	5.87
65063	2017	1.5	6	56.00	9.34
$6.00 on 3cs				50.00	8.33
CARMENERE					
65019	2017	750	15	96.00	6.40
$8.00 on 3cs				88.00	5.87
MALBEC					
65568	2017	750	15	96.00	6.40
$8.00 on 3cs				88.00	5.87
MERLOT					
65579	2017	750	15	96.00	6.40
$8.00 on 3cs				88.00	5.87
65083	2017	1.5	6	60.00	10.00
$10.00 on 3cs				50.00	8.33
PINOT NOIR					
65144	2017	750	15	96.00	6.40
$8.00 on 3cs				88.00	5.87
***** GRAN RESERVA *****					
CABERNET SAUVIGNON					
65539	2016	750	6	65.00	10.84
SENA					
ACONCAQUA VALLEY					
""SENA"", RED BLEND, CS, CARM, MERLOT, CF & PV					
99214	2007	750	6	810.00	135.00

FRANCE

*** ALSACE ***

ALBERT MANN

Item#	Vint.	Sz	BPC	CS	Btl.
PINOT BLANC					
13911	2016	750	12	160.00	13.34
AUXERROIS					
13942	2016	750	12	164.00	13.67
PINOT GRIS ROSENBERG					
31652	2015	750	12	336.00	28.00
GEWURZTRAMINER GC FURSTENTUM					
13912	2012	750	12	336.00	28.00
RIESLING ALBERT					
13932	2015	750	12	246.00	20.50
RIESLING GC SCHLOSSBERG					
13962	2014	750	12	456.00	38.00

DOMAINE HENRY FUCHS ET FILS

Item#	Vint.	Sz	BPC	CS	Btl.
PINOT BLANC/AUXERROIS					
71929	2017	750	12	140.00	11.67
RIESLING GC KIRCHBERG					
41054	2014	750	12	348.00	29.00

DOMAINE SCHOFFIT

Item#	Vint.	Sz	BPC	CS	Btl.
CHASSELAS VIEILLES VIGNES					
87726	2016	750	12	172.00	14.34

SCHERER

Item#	Vint.	Sz	BPC	CS	Btl.
RIESLING					
33359	2014	750	12	136.00	11.34
PINOT BLANC					
33309	2016	750	12	116.00	9.67
PINOT NOIR					
33329	2015	750	12	136.00	11.34

*** BURGUNDY ***

DOMAINE MARC CAMERON

Item#	Vint.	Sz	BPC	CS	Btl.
BOURGOGNE TONNERRE ""SAGARA""					
87769	2015	750	12	172.00	14.34

DOMAINE DES MOIROTS

Item#	Vint.	Sz	BPC	CS	Btl.
BOURGONE ROUGE 2014					
33169	2015	750	12	172.00	14.34

CECILE TREMBLAY

Item#	Vint.	Sz	BPC	CS	Btl.
BOURGOGNE ROUGE					
70509		750	12	402.00	33.50
CHAMBOLLE-MUSIGNY ""LES CABOTTES""					
70529	2012	750	12	1020.00	85.00
VOSNE-ROMANEE VIELLES VIGNES					
70549	2012	750	12	1026.00	85.50
ECHEZEAUX					
70569	2012	750	12	3120.00	260.00

DOMAINE DE LA CHAPELLE

Item#	Vint.	Sz	BPC	CS	Btl.
MACON SOLUTRE POUILLY					
85209	2015	750	12	168.00	14.00
ST-VERAN ""MADAME NOLY""					
85239		750	12	192.00	16.00
ST-VERAN ""LES PERRIERS""					
85229	2015	750	12	192.00	16.00
POUILLY-FUISSE ""GRAND CLIMATS""					
85249		750	12	258.00	21.50

DOMAINE COLLOTTE

Item#	Vint.	Sz	BPC	CS	Btl.
MARSANNAY ""LES CHAMPSALOMON""					
45444	2014	750	12	276.00	23.00
MARSANNAY ""LES CHAMPSALOMON"" BLANC					
45434	2014	750	12	258.00	21.50
MARSANNAY ""LE CLOS DE JEU""					
45509	2015	750	12	282.00	23.50
MARSANNAY ROSE					
45519	2017	750	12	164.00	13.67
CREMANT DE BOURGOGNE NV					
33166	NV	750	12	184.00	15.34
MARSANNAY VIELLES VIGNES					
45396		750	12	220.00	18.34
FIXIN ""LES CRAIS DE CHENE""					
45424	2012	750	12	360.00	30.00
CHAMBOLLE MUSIGNY VEILLES VIGNES					
45414	2014	750	12	438.00	36.50

DOMAINE PASCAL BONHOMME

www.weygandtmetzler.com

Item#	Vint.	Sz	BPC	CS	Btl.
VIRE-CLESSE					
24129	2016	750	12	172.00	14.34

DOMAINE ROUX PERE & FILS

www.opiciwines.com

*** WHITES ***

Item#	Vint.	Sz	BPC	CS	Btl.
MACON VILLAGES					
37171	2015	750	12	156.00	13.00
BOURGOGNE CHARD					
37158	2015	750	12	156.00	13.00
CHABLIS					
83909	2016	750	12	252.00	21.00
RULLY ""CLOS DES MOLLEPIERRES""					
37160	2015	750	12	276.00	23.00
POUILLY FUISSE					
37176	2015	750	12	276.00	23.00
ST AUBIN VIELLE VIGNES, 1ER CRU, ""LES CORTONS""					
37155	2015	750	12	492.00	41.00
MEURSAULT ""VIEILLES VIGNES""					
37173	2016	750	12	744.00	62.00
CHASSAGNE MONTRACHET					
37159	2015	750	12	666.00	55.50
PULIGNY - MONTRACHET					
83924	2015	750	12	756.00	63.00

*** REDS ***

Item#	Vint.	Sz	BPC	CS	Btl.
BOURGOGNE PINOT NOIR					
37157	2016	750	12	184.00	15.34
MERCUREY ""LA PERRIERE""					
37172	2015	750	12	252.00	21.00
BEAUNE ""MONTEE ROUGE""					
37156	2015	750	12	360.00	30.00
POMMARD					
37175	2015	750	12	696.00	58.00
GEVREY CHAMBERTIN					
37170	2015	750	12	694.00	57.84

DUPONT - FAHN

Item#	Vint.	Sz	BPC	CS	Btl.
PULIGNY-MONTRACHET ""LES CHARMES""					
83442	2013	750	12	588.00	49.00
AUXEY DURESSES ROUGE					
83412		750	12	294.00	24.50
CHAUMES DES PERRIERES					
83402	2016	750	12	282.00	23.50
MEURSAULT ""LES TULLETS""					
83432	2015	750	12	474.00	39.50

MICHEL JUILLOT

Item#	Vint.	Sz	BPC	CS	Btl.
BOURGOGNE BLANC					
48202	2016	750	12	184.00	15.34
MERCUREY ""LES VIGNES DE MAILLONGE""					
48259	2014	750	12	270.00	22.50
MERCUREY ""LES VIGNES DE MAILLONGE"" BLANC					
48232	2015	750	12	288.00	24.00
BOURGOGNE ROUGE					
48212	2015	750	12	196.00	16.34
MERCUREY ROUGE					
48222	2014	750	12	246.00	20.50
MERCUREY 1ER CRU ""LES CHAMPS MARTINGS"" BLANC					
48242	2010	1.5	6	429.00	71.50
MERCUREY 1ER CRU ""CLOS DU ROI""					
48252	2014	1.5	6	396.00	66.00
MERCUREY 1ER CRU ""CLOS DES BARRAULTS""					
62309		750	12	318.00	26.50

PATRIARCHE PERE ET FILS

Item#	Vint.	Sz	BPC	CS	Btl.
CHARDONNAY BOURGOGNE					
56824	2016	750	12	132.00	11.00
$12.00 on 3cs				120.00	10.00
PINOT NOIR BOURGOGNE					
56834	2016	750	12	132.00	11.00
$12.00 on 3cs				120.00	10.00

PHILIPPE CHARLOPIN

Item#	Vint.	Sz	BPC	CS	Btl.
BOURGONE ROUGE ""PRESTIGE""					
82909	2015	750	12	317.00	26.42
MARSANNAY ""LES ECHEZOTS""					
82919	2014	750	12	384.00	32.00
GEVREY-CHAMBERTIN ""TERRES BLANCHES""					
82959	2013	750	12	570.00	47.50
GEVREY-CHAMBERTIN ""MORCEAUX"" VIELLES VIGNES					
82969	2015	750	12	617.00	51.42
ECHEZEAUX GRAND CRU					
82939	2012	750	6	1086.00	181.00
CHARMES-CHAMBERTIN GRAND CRU					
66299	2012	750	6	1086.00	181.00

VINCENT & FRANCOIS JOUARD

Item#	Vint.	Sz	BPC	CS	Btl.
BATARD-MONTRACHET GRAND CRU VIELLES VIGNES					
20669	2012	750	12	1980.00	165.00
CHASSAGNE 1ER CRU ""LA MALTROIE"" VIELLES VIGNES					
26659		750	12	636.00	53.00
CHASSAGNE-MONTRACHET 1ER CRU ""MORGEOT LES FAIRENDES"" VIELLES VIGNES					
26656	2013	750	12	636.00	53.00

DOMAINE DE LA VERPAILLE

Item#	Vint.	Sz	BPC	CS	Btl.
MACON-VILLAGES					
68279	2017	750	12	152.00	12.67

CHRISTIAN SERAFIN

Item#	Vint.	Sz	BPC	CS	Btl.
GEVREY CHAMBERTIN 2012					
70729	2014	750	12	606.00	50.50
GEVREY-CHAMBERTIN VIEILLES VIGNES					
70739	2015	750	12	914.00	76.17
GEVREY-CHAMBERTIN 1ER CRU ""LES CORBEAUX""					
70709	2014	750	12	1008.00	84.00
GEVREY-CHAMBERTIN 1ER CRU ""FONTENY""					
70719	2012	750	12	1800.00	150.00
CHAMBOLLE-MUSIGNY 1ER CRU ""LES BAUDES""					
70759	2012	750	12	1692.00	141.00
GEVREY-CHAMBERTIN 1ER CRU ""LES CAZETIERS""					
70749	2014	750	12	1434.00	119.50
CHARMES CHAMBERTIN GRAND CRU					
70769	2014	750	12	1860.00	155.00
GEVREY-CHAMBERTIN VIELLES VIGNES					
70789	2015	750	12	918.00	76.50
82929	2012	750	12	276.00	23.00

THIERRY GLANTENAY

Item#	Vint.	Sz	BPC	CS	Btl.
BOURGOGNE ROUGE					
68939	2015	750	12	326.00	27.17
VOLNAY					
72494	2015	750	12	566.00	47.17
VOLNAY 1ER CRU ""SANTENOTS""					
68959	2015	750	12	804.00	67.00
POMMARD ""LES RIOTTES""					
68929	2012	750	12	576.00	48.00
POMMARD 1ER CRU ""LES SAUSSILLES""					
68969	2012	750	12	798.00	66.50

*** CHABLIS ***

LA CHABLISIENNE

Item#	Vint.	Sz	BPC	CS	Btl.
SAINT-BRIS					
38064	2017	750	12	120.00	10.00
$8.00 on 3cs				112.00	9.33
CHABLIS ""PIERRLEE""					
38084	2015	750	12	160.00	13.34
$0.00 on 160cs				160.00	13.33
""FOURCHAUME"" 1ER CRU					
38094	2016	750	12	252.00	21.00
CHABLIS ""LES PREUSES"" GRAND CRU					
38494	2015	750	6	234.00	39.00
CHABLIS ""CHATEAU DE GRENOUILLES"" - GRAND CRU					
38564	2014	750	6	312.00	52.00
PETIT CHABLIS					
39474	2017	750	12	144.00	12.00
CHABLIS ""COTE DE LECHET"" - 1ER CRU					
38774	2015	750	12	204.00	17.00

*** BEAUJOLAIS ***

DANIEL BOULAND

Item#	Vint.	Sz	BPC	CS	Btl.
CHIROUBLES					
32602	2017	750	12	212.00	17.67
MORGON ""SCHISTE BELLEVUE""					
32604	2017	750	12	220.00	18.34
MORGON VIELLE VIGNES ""CORCELETTE""					
32612	2017	750	12	258.00	21.50
COTE BROUILLY					
32614	2017	750	12	220.00	18.34
MORGON ""DELYS""					
32624	2017	750	12	270.00	22.50

CHATEAU GRANGE COCHARD

Item#	Vint.	Sz	BPC	CS	Btl.
MORGON COTE DU PY					
11264	2015	750	12	220.00	18.34

CHATEAU DE JULIENAS

Item#	Vint.	Sz	BPC	CS	Btl.
JULIENAS ""TRADITION""					
68049	2016	750	12	136.00	11.34

DOMAINE CHARDIGNY

Item#	Vint.	Sz	BPC	CS	Btl.
COTEAUX BOURGOGNE ROSE					
68334		750	12	128.00	10.67

FABIEN COLLONGE

Item#	Vint.	Sz	BPC	CS	Btl.
CHIROUBLES					
68029	2016	750	12	128.00	10.67

DOMAINE DU VISSOUX

Item#	Vint.	Sz	BPC	CS	Btl.
BEAUJOLAIS					
62402	2016	750	12	124.00	10.34
BEAUJOLAIS BLANC					
62424	2015	750	12	164.00	13.67
BEAUJOLAIS ROSE					
62482	2017	750	12	140.00	11.67
BEAUJOLAIS VIELLES VIGNES					
62412	2017	750	12	148.00	12.34
BROUILLY ""PIERREUX""					
62432	2016	750	12	220.00	18.34
FLEURIE"" LES GARANTS""					
62452	2016	750	12	236.00	19.67
MOULIN-A-VENT ""3 ROCHES""					
62462	2016	750	12	236.00	19.67

GRANGE COCHARD

Item#	Vint.	Sz	BPC	CS	Btl.
MORGON					
11279	2015	750	12	186.00	15.50

PATRICK TRANCHARD

Item#	Vint.	Sz	BPC	CS	Btl.
FLEURIE ""PONCIE""					
68039	2015	750	12	148.00	12.34

DOMAINE RICHARD ROTTIERS

Item#	Vint.	Sz	BPC	CS	Btl.
BEAUJOLAIS VILLAGES ""SAMBINERE""					
68054	2016	750	12	176.00	14.67
MOULIN-A-VENT					
68056	2015	750	12	240.00	20.00
MOULIN-A-VENT ""CHAMP DE COUR""					
68059	2015	750	12	288.00	24.00

DOMAINE ROBERT PERROUD

Item#	Vint.	Sz	BPC	CS	Btl.
BEAUJOLAIS-VILLAGES BLANC ""TERRES BLANCHES""					
68064	2016	750	12	136.00	11.34
BROUILLY ""POLLEN""					
68019	2015	750	12	176.00	14.67
BROUILLY ""L'ENFER DES BALLOQUETS""					
68036	2015	750	12	132.00	11.00

*** BORDEAUX ***

*** AOP BORDEAUX ***

WHITE WINES

Item#	Vint.	Sz	BPC	CS	Btl.
CHATEAU RIVIERE ""LA COSTE"" GRAVES BLANC					
22302	2016	750	12	132.00	11.00
CHATEAU PEZAT BLANC SUP					
28829	2016	750	12	120.00	10.00

RED WINES

Item#	Vint.	Sz	BPC	CS	Btl.
CHATEAU DE HALIE BORDEAUX ROUGE					
32302	2015	750	12	140.00	11.67
CHATEAU PEZAT					
28827	2014	750	12	140.00	11.67

AUGEY

www.prestigewinegroup.com

Item#	Vint.	Sz	BPC	CS	Btl.
BORDEAUX WHITE					
12504	2016	750	12	88.00	7.34
$12.00 on 3cs				76.00	6.33

Item#	Vint.	Sz	BPC	CS	Btl.
BORDEAUX ROSE					
14534	2017	750	12	96.00	8.00
$16.00 on 3cs				80.00	6.67
BORDEAUX RED					
12514	2017	750	12	88.00	7.34
$12.00 on 3cs				76.00	6.33
BARON CHARTRON					
BORDEAUX RED BOX					
65456	2015	750	12	80.00	6.67
CHATEAU CABANNIEUX					
GRAVES					
BLANC					
81936	2015	750	6	80.00	13.34
ROUGE					
81946	2012	750	6	90.00	15.00
CHATEAU HAUT NOUCHET					
PESSAC-LEOGNAN					
BLANC					
81906	2012	750	6	120.00	20.00
ROUGE					
81916	2012	750	6	156.00	26.00
CHATEAU BELLGRAVE					
POMEROL					
ROUGE					
CHATEAU GRAND LAUNAY					
AMELIE COTE BOURG					
87846	2015	750	12	144.00	12.00
COTES DE BOURG					
87784	2016	750	12	124.00	10.34
CHATEAU TEYSSIER - GRAND CRU					
ST. EMILION					
RED BORDEAUX BLEND					
28819	2014	750	12	252.00	21.00
***** CHAMPAGNE *****					
FRANCK PASCAL					
""CONFIANCE"" COTEAUX CHAMPENOIIS ROUGE					
62676	2014	750	12	498.00	41.50
***** JURA *****					
DOMAINE DE LA PINTE					
ARBOIS					
CHARDONNAY					
63439	2014	750	12	204.00	17.00
POULSARD					
63409	2014	750	12	220.00	18.34
SAVAGNIN					
63419	2006	750	12	300.00	25.00
MELON A QUEUE ROUGE					
63429	2010	750	12	318.00	26.50
***** LANGUEDOC *****					
DOMAINE CANET VALETTE					
ST. CHINIAN					
RED BLEND ""ANTONYME""					
62302	2012	750	12	128.00	10.67
RED BLEND ""UNE ET MILLE NUITS""					
62312	2012	750	12	192.00	16.00
CHATEAU FONT MARS					
PICPOUL DE PINET					
52302	2017	750	12	96.00	8.00
ROSE OF SYRAH, PAYS D' OC					
52322	2017	750	12	96.00	8.00
CHATEAU MONTFIN					
CORBIERES					
RED BLEND					
54409	2012	750	12	120.00	10.00
$12.00 on 3cs				108.00	9.00
CLOS MARIE					
PIC ST LOUP ""SIMON""					
42402	2010	750	12	276.00	23.00

Item#	Vint.	Sz	BPC	CS	Btl.
FONTS-MARS					
CABERNET SAUVIGNON					
52312		750	12	96.00	8.00
L'OUSTAL BLANC					
CARIGNAN ""K11""					
62829	2014	750	12	132.00	11.00
MINERVOIS RED BLEND ""GIOCOSO""					
62826	2012	750	12	208.00	17.34
***** LOIRE VALLEY *****					
DOMAINE GUERRIN					
POUILLY SUR ROCHE					
87756	2014	750	12	246.00	20.50
DOMAINE DES AUBUISIERES					
www.weygandtmetzler.com					
VOUVRAY ""LES GIRARDIERES""					
71519	2015	750	12	156.00	13.00
VOUVRAY ""PETIT CLOS""					
71529	2015	750	12	184.00	15.34
DOMAINE DU BOIS-MALINGE					
MUSCADET - SEVERE ET MAINE					
68024	2017	750	12	108.00	9.00
CHATEAU DE LA DURANDIERE					
SAUMUR					
ROUGE - CABERNET FRANC					
68099	2014	750	12	184.00	15.34
BLANC - CHENIN BLANC					
68089	2017	750	12	144.00	12.00
DOMAINE FLORIAN ROBLIN					
COTEAUX GIENNOIS WHITE					
68339	2016	750	12	188.00	15.67
COTEAUX GIENNOIS RED					
68337	2016	750	12	208.00	17.34
DOMAINE MICHAUD					
TOURAINE - SAUVIGNON BLANC					
68344	2017	750	12	132.00	11.00
""ECLAT DE SILEX""					
68349	2016	750	12	186.00	15.50
""AD VITAM""					
68348	2016	750	12	160.00	13.34
ERIC MORGAT					
ANJOU LITUS					
64406	2012	750	12	450.00	37.50
FOUASSIER					
www.opiciwines.com					
SANCERRE ""LES CHASSEIGNES"" BIODYNAMC					
88969	2016	750	12	240.00	20.00
SANCERRE, ESTATE					
88986	2016	750	12	204.00	17.00
GERARD & PIERRE MORIN					
SANCERE VIELLES VIGNES - SAUVIGNON BLANC					
42309	2016	750	12	212.00	17.67
CLEMENT & FLORIAN BERTHIER					
POUILLY FUME					
11836	2016	750	12	176.00	14.67
COTEAUX DU GIENNOIS ROSE					
11896	2017	750	12	136.00	11.34
COTEAUX DU GIENNOIS BLANC					
11866	2015	750	12	128.00	10.67
COTEAUX DU GIENNOIS ROUGE (P.N.)					
11886	2014	750	12	240.00	20.00
SANCERRE ROSE					
11839	2017	750	12	204.00	17.00
LE P"TIT ROSE OF PINOT NOIR					
11966		750	12	96.00	8.00
LE P'TIT BERTHIER SAUVIGNON BLANC					
11946	2017	750	12	108.00	9.00
SANCERRE ""SILEX"", VIELLES VIGNES					
11829	2017	750	12	200.00	16.67

Item#	Vint.	Sz	BPC	CS	Btl.
MARC PLOUZEAU					
TOURAINE SAUVIGNON BLANC					
70202	2015	750	12	114.00	9.50
$10.00 on 3cs				104.00	8.67
CHINON ROSE					
70222	2017	750	12	128.00	10.67
COMTE JEAN MARECHAL - CHAVIGNOL					
SAUVIGNON BLANC, ""LE PETIT COMTE""					
64350	2017	750	12	104.00	8.67
$12.00 on 3cs				92.00	7.67
SANCERRE					
64349	2017	750	12	192.00	16.00
PASCAL & NICOLAS REVERDY					
SANCERRE ""LES ANGESLOTS"" VIELLES VIGNES					
24109	2015	750	12	288.00	24.00
SANCERRE ROSE					
24419	2017	750	12	220.00	18.34
SANCERRE ""TERRE DE MAINBRAY""					
24119	2016	750	12	220.00	18.34
RICHARD LEROY					
ANJOU ""LES NOELS DE MONTBENAULT""					
36219	2014	750	12	510.00	42.50
ANJOU ""LE CLOS DES ROULIERS""					
36229	2014	750	12	450.00	37.50
SERGE DAGUENEAU					
POUILLY FUME ""LES PENTES""					
52509	2015	750	12	224.00	18.67
POUILLY SUR LOIRE CHASSELAS ""LA CENTENAIRE""					
52529	2015	750	12	180.00	15.00
SAINT LAY - PINOT NOIR					
52519		750	12	164.00	13.67
VIGNOBLE BRISEBARRE					
VOUVRAY SEC					
68376		750	12	152.00	12.67
VOUVRAY SEC ""AMADEE""					
68379		750	12	198.00	16.50
YANNICK AMIRAULT					
BOURGEUIL ""LA COUDRAYE""					
63939	2017	750	12	174.00	14.50
BOURGEUIL ""LES QUARTIERS""					
63949	2012	750	12	204.00	17.00
BOURGEUIL ""LES GRANDS CLOS""					
63959	2010	750	12	248.00	20.67
BOURGEUIL ""LA PETITE CAVE""					
63969	2011	750	12	318.00	26.50
***** PROVENCE *****					
AME DU VIN - COTES DE PROVENCE					
ROSE					
53116	2017	750	12	160.00	13.34
$24.00 on 2cs				136.00	11.33
BASTIDE BLANCHE - BANDOL					
BLANC					
50302	2015	750	12	222.00	18.50
ROSE					
50342	2017	750	12	204.00	17.00
ROUGE					
50312	2015	750	12	224.00	18.67
CHATEAU BEAULIEU - COTEAUX D'AIX EN PROVENCE					
ROSE					
49934	2017	750	12	132.00	11.00
$12.00 on 3cs				120.00	10.00
49943		1.5	6	132.00	22.00
ROSE 2018					
49949		750	12	132.00	11.00
$12.00 on 3cs				120.00	10.00
CHATEAU RIOTOR - COTES DE PROVENCE					
ROSE					
57509	2017	750	12	152.00	12.67
$12.00 on 3cs				140.00	11.67
MIRABEAU					
ROSE					
88214	2017	750	12	168.00	14.00
$24.00 on 2cs				144.00	12.00

Item#	Vint.	Sz	BPC	CS	Btl.
""PURE"", ROSE					
88204	2017	750	12	176.00	14.67
SABLE D'AZUR - COTES DE PROVENCE					
ROSE					
49764	2017	750	12	128.00	10.67
$12.00 on 3cs				116.00	9.67
***** RHONE VALLEY *****					
ALAIN IGNACE					
MUSCAT BEAUME DE VENISE					
71984	2015	750	12	200.00	16.67
APHILLANTHES					
GIGONDAS					
11254	2015	750	12	282.00	23.50
COTES-DU-RHONE BLANC ""CLEMENTIA""					
11275	2016	750	12	144.00	12.00
COTES-DU-RHONE VIELLES VIGNES RED					
11271	2014	750	12	216.00	18.00
""GALETS PLAN DIEU"" RED					
11273	2016	750	12	156.00	13.00
COTES-DU-RHONE ""CARMIN"" RED					
11276	2016	750	12	124.00	10.34
COTES-DU-RHONE ""TRIOS CEPAGES""					
11286	2015	750	12	184.00	15.34
VIN DE PAYS - VAUCLUSE RED					
11299		750	12	96.00	8.00
COTES-DU-RHONE ROSE					
32622	2017	750	12	116.00	9.67
VIGNE DE FER					
COTES-DU-RHONES RED					
27869	2016	750	12	112.00	9.34
$8.00 on 3cs				104.00	8.67
BROTTE					
www.opiciwines.com					
COTES-DU-RHONE, ""LA GRIVELIERE"" RED					
42324	2017	750	12	88.00	7.34
$12.00 on 3cs				76.00	6.33
CHAPELLE SAINT THEODORIC					
COTES-DU-RHONE ""LA GUIGASSE"" RED					
87718	2012	750	6	351.00	58.50
COTES-DU-RHONE ""LES SABLONS"" RED					
87799	2016	750	12	384.00	32.00
CHATEAUNEUF-DU-APEP ""LE GRAND PIN""					
87769	2015	750	12	172.00	14.34
CHATEAU DES ROQUES					
VACQUEYRAS RED					
53202	2014	750	12	180.00	15.00
CHATEAU MANISSY - TAVEL					
ROSE					
54009	2017	750	12	140.00	11.67
DOMAINE DES ANGES - VENTOUX					
RED ""ARCHANGE""					
87774	2012	750	12	184.00	15.34
RED					
87806		750	12	112.00	9.34
CLOS DE L'ORATOIRE					
www.broncowine.com					
CHATEAUNEUF-DU-PAPE RED					
73949	2015	750	6	192.00	32.00
DOMAINE ALARY					
""LA GRANGE DANIEL"" WHITE - ROUSSANNE					
62659	2016	750	12	132.00	11.00
""LA GRANGE DANIEL"" RED					
62699	2015	750	12	104.00	8.67
CAIRANNE ""FONT D'ESTEVANAS"" ROUGE					
62639	2014	750	12	200.00	16.67
CAIRANNE ""FONT D'ESTEVANAS"" WHITE					
62609	2014	750	12	180.00	15.00
CAIRANNE VIELLES VIGNES					
62619	2014	750	12	156.00	13.00

Item# Vint. Sz BPC CS Btl.

CAIRANNE ""BRUNOTTE"" RED
62729 2013 750 12 172.00 14.34

DOMAINE CHARVIN

CHATEAUNEUF-DU- PAPE RED
72499 2015 750 12 540.00 45.00

COTES-DU-RHONE ""LE POUTET"" RED
51012 2016 750 12 176.00 14.67

COTES-DU-RHONE ""GERBAUDE"" RED
62689 2015 750 12 120.00 10.00

COTES-DU-RHONE ROSE
51022 2017 750 12 164.00 13.67

""A COTE"" VINS DE PAY RED
51002 2015 750 12 108.00 9.00

DOMAINE D'ARBOUSSET

LIRAC RED
27864 2011 750 12 156.00 13.00

DOMAINE DE MONTEILLET

WWW.WEYGANDTMETZLER.COM

ST. JOSEPH BLANC
71986 2016 750 12 348.00 29.00

CONDRIEU ""CHAILL"" WHITE - VIOGNIER
71964 2013 750 12 420.00 35.00

DOMAINE FERRAND

CHATEAUNEUF-DU-PAPE
33904 2015 750 12 384.00 32.00

COTE-DU-RHONE ""CUVEE ANTIQUE"" VIELLE VIGNES
33929 2015 750 12 172.00 14.34

COTE-DU-RHONE - SYRAH
33939 750 12 200.00 16.67

COTE-DU-RHONE ""MISTRAL"" CLASSIC
33936 2016 750 12 140.00 11.67

DOMAINE GRANDE BELLANE

COTE-DU-RHONE ROUGE
59136 2016 750 12 104.00 8.67

DOMAINE GRAND BOIS

WWW.WEYGANDTMETZLER.COM

COTE-DU-RHONE ""GABRIELLE"" RED
52389 2014 750 12 140.00 11.67

COTE-DU-RHONE ""PHILIPPINE"" RED
52366 750 12 124.00 10.34

CAIRANNE ""MAXIMILIEN"" RED
52376 750 12 156.00 13.00

RASTEAU ""CUVEE MARC"" RED
52379 750 12 192.00 16.00

DOMAINE JULIEN MASQUIN

CHATEAUNEUF-DU-PAPE ""MEMORA"" RED
36296 2014 750 12 312.00 26.00

COTES-DU-RHONE RED ""HUMEUR""
39299 2016 750 12 172.00 14.34
$28.00 on 2cs 144.00 12.00

DOMAINE LES GRANDS BOIS

""LES TROIS SOEURS"" COTES-DU-RHONE RED
52339 2015 750 12 120.00 10.00

HERITAGE

www.broncowine.com

COTES-DU-RHONE BLANC
73944 2015 750 12 112.00 9.34

COTES-DU-RHONE RED
73924 2016 750 12 112.00 9.34

DOMAINE MELODY

CROZES-HERMITAGE
68014 750 12 220.00 18.34

CAVES DES PAPES - OGIER

www.broncowine.com

GIGONDAS ""ORATORIO""
78824 2013 750 6 144.00 24.00

Item# Vint. Sz BPC CS Btl.

OLIVIER & LAFONT

CHATEAUNEUF-DU-PAPE - WHITE
27849 2016 750 12 258.00 21.50

COTES-DU-RHONE - WHITE
27809 2017 750 12 108.00 9.00

VENTOUX WHITE
27836 2016 750 12 104.00 8.67
$24.00 on 3cs 80.00 6.67

CHATEAUNEUF-DU-PAPE RED
27846 2016 750 12 258.00 21.50

COTES-DU-RHONE RED
27806 2015 750 12 108.00 9.00

CROZES-HERMITAGE
27856 2016 750 12 174.00 14.50

GIGONDAS
27839 2016 750 12 192.00 16.00

LIRAC RED
27859 2011 750 12 124.00 10.34

VENTOUX RED
27829 2016 750 12 104.00 8.67
$24.00 on 3cs 80.00 6.67

VACQUEYRAS
27826 2015 750 12 160.00 13.34

ST. DAMIEN

GIGONDAS VIELLES VIGNES
12522 2016 750 12 264.00 22.00

GIGONDAS ""SOUTEYRADES""
11265 2016 750 12 288.00 24.00

GIGONDAS ""LA LOUISIANNE""
11267 2016 750 12 288.00 24.00

COTE-DU-RHONE ""LA BOUVEAU"" RED
12512 2015 750 12 136.00 11.34

COTE-DU-RHONE VIELLES VIGNES RED
12529 2015 750 12 136.00 11.34

CHATEAUNEUF-DU-PAPE RED ""GIRARD""
12502 750 12 102.00 8.50

RAYMOND USSEGLIO

CHATEAUNEUF-DU-PAPE BLANC - PUR ROUSSANE
42302 2015 750 12 450.00 37.50

CHATEAUNEUF-DU-PAPE ""GIRARD"" RED
42312 2016 750 12 414.00 34.50

CHATEAUNEUF-DU-PAPE ""IMPERIALE"" RED
42322 2016 750 12 558.00 46.50

CHATEAUNEUF-DU-PAPE ""LES CLAUX"" RED
59196 750 12 176.00 14.67

YANN CHAVE

CROZES-HERMITAGE WHITE
11281 2013 750 12 236.00 19.67

CROZES-HERMITAGE RED
11282 2015 750 12 224.00 18.67

CROZES-HERMITAGE ""LE ROUVRE"" RED
11284 2015 750 12 300.00 25.00

*** ROUSSILLON ***

DOMAINE GAUBY

""LES CALCINAIRES"" WHITE
46202 2012 750 12 246.00 20.50

""LES CALCINAIRES"" RED
46212 2015 750 12 236.00 19.67

VIELLES VIGNES RED
37506 2013 750 12 384.00 32.00

""LA MUNTADA""
46249 2011 750 6 504.00 84.00

DOMAINE VIAL-MAGNERES

www.weygandtmetzler.com

""TRADITION"" - DESSERT WINE
87724 2012 750 12 200.00 16.67

JEAN-LOUIS TREMBLAY

""MANI"" COTES DU ROUSSILLON RED
59149 750 12 152.00 12.67

Item# Vint. Sz BPC CS Btl.

*** SOUTHWEST ***

DOMAINE CASSAGNOLES

GASCOGNE WHITE
22702 2017 750 12 88.00 7.34
$12.00 on 3cs 76.00 6.33

GROS MASENG WHITE
46222 2015 750 12 100.00 8.34
$8.00 on 3cs 92.00 7.67

*** VIN DE PAYS ***

NAKED EARTH

www.broncowine.com

ORGANIC WHITE
22016 2016 750 12 96.00 8.00
$8.00 on 3cs 88.00 7.33

ORGANIC RED
22026 2015 750 12 96.00 8.00
$8.00 on 3cs 88.00 7.33

PALISSADE

SAUVIGNON BLANC
83319 2017 750 12 88.00 7.34
$16.00 on 5cs 72.00 6.00

GERMANY

BLUMEL

GRAUBURGUNDER
36296 2014 750 12 312.00 26.00

WEISSBURGUNDER
36279 2015 750 6 120.00 20.00
$30.00 on 2cs 90.00 15.00

MICHELSBERG RIESLING
36259 2016 750 6 96.00 16.00
$16.00 on 2cs 80.00 13.33

DACHSHUND

www.halbymarketing.com

RIESLING
69404 2016 750 12 120.00 10.00
$20.00 on 3cs 100.00 8.33

ROSE
69414 750 12 108.00 9.00

FLOWER GARDEN

RHEINHESSEN

PINOT GRIGIO
82229 2017 750 12 108.00 9.00

ROSE
82236 2016 750 12 108.00 9.00

MOSELLAND

www.halbymarketing.com

WINDOW BOTTLE COMBO
36074 2016 750 12 124.00 10.34
$8.00 on 3cs 116.00 9.67

ARSVITIS RIESLING - WINTER SCENE
87189 2017 750 12 124.00 10.34
$8.00 on 3cs 116.00 9.67

RIESLING- STATUE OF LIBERTY
43264 2016 750 12 124.00 10.34
$8.00 on 3cs 116.00 9.67

RIESLING - LIGHTHOUSE
47744 2016 750 12 124.00 10.34
$8.00 on 3cs 116.00 9.67

RIESLING - CASTLE
47299 2016 750 12 124.00 10.34
$8.00 on 3cs 116.00 9.67

RIESLING - VINEYARD SCENE
47294 2016 750 12 124.00 10.34
$8.00 on 3cs 116.00 9.67

BLACK CAT
17634 2017 500 12 120.00 10.00
$12.00 on 3cs 108.00 9.00

BLUE CAT
47508 2016 500 12 120.00 10.00
$12.00 on 3cs 108.00 9.00

GREEN CAT
47694 2016 500 12 120.00 10.00
$12.00 on 3cs 108.00 9.00

HALLOWEEN CAT COMBO - BLACK & ORNAGE - 6 BTLS EACH
47154 NV 500 12 112.00 9.34

PATRIOTIC CATS COMBO - RED, WHITE & BLUE - 4 BTLS EACH
47509 NV 500 12 120.00 10.00
$12.00 on 3cs 108.00 9.00

ORANGE CAT
47544 2017 500 12 120.00 10.00
$12.00 on 3cs 108.00 9.00

Item# Vint. Sz BPC CS Btl.

PINK CAT
47624 2017 500 12 120.00 10.00
$12.00 on 3cs 108.00 9.00

RED CAT
47506 2017 500 12 120.00 10.00
$12.00 on 3cs 108.00 9.00

WHITE CAT
47507 2017 500 12 120.00 10.00
$12.00 on 3cs 108.00 9.00

ROSE CAT
47538 2016 500 12 132.00 11.00
$12.00 on 3cs 120.00 10.00

RED AND GREEN CAT - COMBO PACK - 6 BTLS EACH
47608 500 12 120.00 10.00
$12.00 on 3cs 108.00 9.00

VALENTINE CAT - COMBO PACK
47548 500 12 108.00 9.00

KARL SCHAFER

PFALZ

GRAUBURGUNDER TROCKEN
77666 2012 750 12 176.00 14.67

RIESLING DURKHEIMER SPIELBERG
77646 2013 750 12 264.00 22.00

MARKUS SCHNEIDER

PFALZ

RIESLING
98801 2015 750 12 204.00 17.00

SAUVIGNON BLANC ""KAITUI""
98802 2015 750 12 228.00 19.00

SPATBURGUNDER - PINOT NOIR
98803 2013 750 12 384.00 32.00

CAB SAUV & MERLOT ""TOHUWABOHU CUVEE""
98807 750 12 468.00 39.00

DORNFELDER, CAB SAUV, SYRAH & PORTUGIESER ""UPSPRUNG CUVEE ""
98806 750 12 300.00 25.00

CUVEE RED ""BLACK PRINT""
98804 2015 750 12 312.00 26.00

SUN GARDEN

RIESLING
48906 2016 750 12 96.00 8.00
$8.00 on 3cs 88.00 7.33

GEWURZTRAMINER
48916 2015 750 12 96.00 8.00
$8.00 on 3cs 88.00 7.33

DORNFELDER
48926 2016 750 12 96.00 8.00
$8.00 on 3cs 88.00 7.33

VALCKENBERG

RHEINHESSEN

www.valckenberg.com

LIEBFRAUMILCH ""MADONNA""
29346 2016 750 12 88.00 7.34
$12.00 on 3cs 76.00 6.33

RIESLING KABINETT ""MADONNA""
29326 2016 750 12 92.00 7.67
$12.00 on 3cs 80.00 6.67

RIESLING SPATLESE ""MADONNA""
29196 2014 750 12 104.00 8.67
$12.00 on 3cs 92.00 7.67

RIESLING AUSLESE ""MADONNA""
29386 2013 750 12 124.00 10.34
$12.00 on 3cs 112.00 9.33

GEWURTZTRAMINER
29316 2017 750 12 112.00 9.34
$12.00 on 3cs 100.00 8.33

PINOT BLANC
40799 2016 750 12 112.00 9.34
$12.00 on 3cs 100.00 8.33

DORNFELDER
29356 2017 750 12 104.00 8.67
$12.00 on 3cs 92.00 7.67

WEINGUT REBENHOF

MOSEL

RIESLING ""VOM ROTENS SCHIEFER"" KABINETT
87696 750 12 144.00 12.00

RIESLING TROCKEN
87776 2016 1 12 124.00 10.34

Item#	Vint.	Sz	BPC	CS	Btl.

REICHGRAF VON KESSELSTATT

MOSEL-SAAR-RUWER

www.kesselstatt.com

Item#	Vint.	Sz	BPC	CS	Btl.
""RK"" WEISSBURGDUNDER - PINOT BLANC					
29799	2016	750	12	120.00	10.00
RK' REISLING					
29746	2017	750	12	108.00	9.00
RIESLING WILTINGER DRY					
29809	2015	750	12	160.00	13.34
REISLING JOSEPHSHOFER VNYD KABINETT					
29726	2017	750	12	176.00	14.67
$12.00 on 2cs				164.00	13.67
RIESLING PIESPORTER GOLDTROPFCHEN ""GG"" TROCKEN					
29909	2014	750	12	363.64	30.31
REISLING PIERSPORTER GOLDTROPFCHEN KABINETT					
29736	2016	750	12	176.00	14.67
RIESLING PIESPORTER GOLDTROPFCHEN SPATLESE ""GOLD CAPSULE""					
29769	2013	750	12	216.00	18.00
REISLING SCHARZHOFBERGER SPATLESE					
29756	2015	750	12	240.00	20.00

WEINGUT HULS

MOSEL

Item#	Vint.	Sz	BPC	CS	Btl.
RIESLING TROCKEN					
41004	2016	750	12	140.00	11.67

GREECE

ACROTERRA

SANTORINI

Item#	Vint.	Sz	BPC	CS	Btl.
WHITE BLEND - ASSYRTIKO, AIDANI & ATHIRI					
29949		750	12	432.00	36.00

CAVINO

PELEPONNESE

Item#	Vint.	Sz	BPC	CS	Btl.
IONOS WHITE					
29179	NV	750	6	52.00	8.67
29189	NV	1.5	6	50.00	8.34
IONOS ROSE					
29159	NV	750	6	42.00	7.00
29169	NV	1.5	6	50.00	8.34
IONOS RED					
29139	NV	750	6	42.00	7.00
29149	NV	1.5	6	50.00	8.34

DOMAIN VASSILIOU

PELEPONNESE

Item#	Vint.	Sz	BPC	CS	Btl.
HGEMON GRAND RESERVE					
29609	2007	750	6	318.00	53.00
KTHMA NEM RESERVE					
29619	2008	750	6	162.00	27.00
NEMEA					
29579	2010	750	6	88.00	14.67
RETSINA OF ATTICA					
29599	NV	750	6	70.00	11.67
SIBAN					
29589	2016	750	6	66.00	11.00

GENTILINI

CEPHALONIA

Item#	Vint.	Sz	BPC	CS	Btl.
ECLIPSE					
29659	2015	750	6	120.00	20.00
MAVRODAPHNE ""ECLIPSE""					
29659	2015	750	6	120.00	20.00
NOTES ROSE					
29099	2017	750	12	156.00	13.00
ROBOLA ""WILD PATHS""					
29714	2017	750	12	184.00	15.34
ROBOLA					
29649	2017	750	12	172.00	14.34

HARLAFTIS

PELOPONNESE

Item#	Vint.	Sz	BPC	CS	Btl.
NEMEA RED					
29679	2015	750	12	104.00	8.67

KEO

CYPRUS

Item#	Vint.	Sz	BPC	CS	Btl.
WHITE - XYNISTERI ""APHRODITE""					
29554	NV	750	6	62.00	10.34
RED BLEND ""OTHELLO""					
29559	NV	750	6	62.00	10.34
DESSERT STYLE - XYNISTERI & MAVRODAPNE ""ST JOHN COMMANDARIA ""					
29569	NV	750	6	144.00	24.00
""ST PANTELEIMON""					
29569	NV	750	6	144.00	24.00

KARAVITAKIS

CRETE

Item#	Vint.	Sz	BPC	CS	Btl.
KILMA RED					
29686	2015	750	12	152.00	12.67

MALAMATINA

MACEDONIA

Item#	Vint.	Sz	BPC	CS	Btl.
RETSINA - SAVATIANO & RODITIS					
29857	NV	500	24	80.00	3.34

MERCOURI ESTATE

PELEPONNESE

Item#	Vint.	Sz	BPC	CS	Btl.
DRY WHITE ""KALLIST""					
29774	2016	750	12	152.00	12.67
DRY WHITE ""FOLOI""					
29795	2016	375	12	80.00	6.67
29794	2016	750	12	144.00	12.00
ESTATE RED					
29789	2015	750	12	220.00	18.34
RED BLEND ""CAVA""					
29786	2013	750	12	372.00	31.00
RED BLEND ""ANTARES""					
29754	2014	750	12	232.00	19.34

OENOPS

THRACE

Item#	Vint.	Sz	BPC	CS	Btl.
APLA WHITE					
29629	2016	750	6	68.00	11.34
APLA ROSE					
29709	2017	750	12	176.00	14.67
APLA RED					
29694	NV	750	6	96.00	16.00

THYMIOPOULOS

NAOUSSA

Item#	Vint.	Sz	BPC	CS	Btl.
NAOUSSA					
29669	2014	750	12	204.00	17.00
NAOUSSA YOUNG VINES					
29666	2016	750	12	128.00	10.67

SEMELI

PELEPONNESE

Item#	Vint.	Sz	BPC	CS	Btl.
***** MOUNTAIN SUN WINES *****					
WHITE					
29539	2017	750	12	124.00	10.34
WHITE					
29549	2017	750	12	124.00	10.34
ROSE					
29899	2017	750	12	124.00	10.34
RED					
29329	2016	750	12	124.00	10.34
***** FEAST WINES *****					
WHITE					
29186	2017	750	12	96.00	8.00
RED					
29184	2016	750	12	100.00	8.34

TSIAKKAS

CYPRUS

Item#	Vint.	Sz	BPC	CS	Btl.
XYNISTERI					
29128	2017	750	12	136.00	11.34

TSILILIS

THESSALY

Item#	Vint.	Sz	BPC	CS	Btl.
ASSYRTIKO (WHITE) ""ASKITIKOS""					
29084	2017	750	12	108.00	9.00
XINOMAVRO, CS & MERLOT ""ASKITIKOS""					
29144	2015	750	6	72.00	12.00
RED ""THEOPETRA 24""					
29109	2012	750	6	252.00	42.00
""RED ""THEOPETRA EDENIA""					
29096	NV	750	6	250.00	41.67
LIMNIONA RED ""THEOPETRA ""					
29104	2014	750	6	118.00	19.67
MALAGOUZIA & ASSYRTIKO (WHITE) ""THEOPETRA""					
29134	2017	750	12	180.00	15.00
MUSCAT OF HAMBURG					
02907		200	24	264.00	11.00
02909		750	6	180.00	30.00

UWC SAMOS - DESSERT STYLE WINES

SAMOS ISLAND

Item#	Vint.	Sz	BPC	CS	Btl.
MUSCAT PETIT GRAINS VIN DOUX ""NECTAR""					
29917	2011	500	12	200.00	16.67
MUSCAT PETIT GRAINS VIN DOUX ""HIGH PEAKS""					
29916	2016	750	6	68.00	11.34
MUSCAT PETIT GRAINS VIN DOUX ""ANTHEMIS""					
29907	2016	500	6	84.00	14.00

ITALY

ALVERDI

www.opiciwines.com

Item#	Vint.	Sz	BPC	CS	Btl.
PINOT GRIGIO					
19473	2017	1.5	6	66.00	11.00
$10.00 on 2cs				56.00	9.33
$14.00 on 3cs				52.00	8.67
19474	2017	750	12	80.00	6.67
$8.00 on 3cs				72.00	6.00
$20.00 on 5cs				60.00	5.00
19472	2018	3	4	74.00	18.50
$14.00 on 3cs				60.00	15.00
PINOT GRIGIO - GIFT BAG					
19475	2018	750	12	80.00	6.67
$8.00 on 3cs				72.00	6.00
$20.00 on 5cs				60.00	5.00
ROSE					
19404		750	12	80.00	6.67
$8.00 on 3cs				72.00	6.00
$20.00 on 5cs				60.00	5.00
SANGIOVESE					
25813	2017	1.5	6	66.00	11.00
$10.00 on 2cs				56.00	9.33
$14.00 on 3cs				52.00	8.67
25816	2017	750	12	80.00	6.67
$8.00 on 3cs				72.00	6.00
$20.00 on 5cs				60.00	5.00
CABERNET SAUVIGNON					
49474	2017	750	12	80.00	6.67
$8.00 on 3cs				72.00	6.00
$20.00 on 5cs				60.00	5.00
49473	2015	1.5	6	66.00	11.00
$10.00 on 2cs				56.00	9.33
$14.00 on 3cs				52.00	8.67
49472		3	4	70.00	17.50
$17.00 on 3cs				53.00	13.25

***** ABRUZZO *****

COLLEGIATA

www.opiciwines.com

Item#	Vint.	Sz	BPC	CS	Btl.
FRASCATI SUPERIORE					
65326	2017	750	12	66.00	5.50
$6.00 on 3cs				60.00	5.00
PINOT GRIGIO					
65333	2017	1.5	6	68.00	11.34
$6.00 on 3cs				62.00	10.33
$10.00 on 5cs				58.00	9.67
65334	2017	750	12	72.00	6.00
$6.00 on 3cs				66.00	5.50
$12.00 on 5cs				60.00	5.00
MONTEPULCIANO D'ABRUZZO					
65513	2016	1.5	6	60.00	10.00
$8.00 on 3cs				52.00	8.67
65514	2016	750	12	72.00	6.00
$16.00 on 3cs				56.00	4.67

COLIMORO

www.opiciwines.com

Item#	Vint.	Sz	BPC	CS	Btl.
MONTEPULCIANO D'ABRUZZO					
65504	2017	750	12	84.00	7.00
$12.00 on 3cs				72.00	6.00

MEMO

Item#	Vint.	Sz	BPC	CS	Btl.
MONTEPULCIANO D'ABRUZZO					
62644	2016	750	12	92.00	7.67
SANGIOVESE MONA					
62654		750	12	92.00	7.67

***** ALTO ADIGE *****

CASTEL SALLEGG

Item#	Vint.	Sz	BPC	CS	Btl.
GEWURZTRAMINER					
87759		750	12	192.00	16.00

COLIMORO

www.opiciwines.com

Item#	Vint.	Sz	BPC	CS	Btl.
PINOT GRIGIO ALTO ADIGE					
87336	2017	750	12	104.00	8.67

MALOJER-GUMMERHOFF

WWW.WEYGANDTMETZLER.COM

Item#	Vint.	Sz	BPC	CS	Btl.
""MADDELENA""					
88019	2012	750	12	144.00	12.00
SCHIAVA					
88009	2012	750	12	126.00	10.50

***** CAMPANIA *****

TENUTA SPADA

Item#	Vint.	Sz	BPC	CS	Btl.
FALANGHINA					
59529		750	12	116.00	9.67
GRECO					
59519		750	12	124.00	10.34

VINOSIA

Item#	Vint.	Sz	BPC	CS	Btl.
FALANGHINA					
71789	2017	750	12	120.00	10.00
FIANO DI AVELLINO					
71799	2017	750	12	160.00	13.34
$24.00 on 2cs				136.00	11.33
GRECO DI TUFO					
71796	2017	750	12	160.00	13.34
$24.00 on 2cs				136.00	11.33
ROSATO DI AGLIANICO					
71769	2017	750	12	120.00	10.00
AGLIANICO ""NEROMORA ""					
71794	2015	750	12	152.00	12.67
$24.00 on 2cs				128.00	10.67
TAURASI ""RAJAMAGRA""					
71774	2011	750	6	172.00	28.67
AURASI ""SANTANDREA""					
71779	2013	750	6	136.00	22.67

***** EMILIA ROMAGNA *****

DONELLI

www.opiciwines.com

Item#	Vint.	Sz	BPC	CS	Btl.
LAMBRUSCO AMABLE					
03192		750	6	72.00	12.00
LAMBRUSCO DI SORBANA					
51395		750	6	72.00	12.00
LAMBRUSCO GRASPAROSSA NV					
51394		750	12	100.00	8.34
$10.00 on 3cs				90.00	7.50

OPICI

Item#	Vint.	Sz	BPC	CS	Btl.
LAMBRUSCO NV					
53974	NV	750	12	72.00	6.00
$6.00 on 3cs				66.00	5.50
53973	NV	1.5	6	60.00	10.00
$6.00 on 3cs				54.00	9.00

UMBERTO CESARI

www.opiciwines.com

Item#	Vint.	Sz	BPC	CS	Btl.
***** WHITE WINES *****					
ALBANA DI ROMAGNA ""COLLE DEL RE""					
82344	2015	750	12	132.00	11.00
CHARD, SAUV BLANC, & TREBBIANO ""MOMA""					
85106	2016	750	12	132.00	11.00
$12.00 on 2cs				120.00	10.00
***** RED WINES *****					
CABERNET & SANGIOVESE ""LIANO""					
82074	2014	750	6	164.00	27.34
82073		1.5	4	240.00	60.00
SANGIOVESE, MERLOT & CABB SAUV ""MOMA""					
80714	2015	750	12	132.00	11.00
$12.00 on 2cs				120.00	10.00
SANGIOVESE DI ROMAGNA, RISERVA					
82364	2014	750	12	164.00	13.67
SANGIOVESE & BURSANO LONGANESES ""TAULETO""					
82174	2011	750	6	318.00	53.00

IL POGGIO

www.opiciwines.com

Item#	Vint.	Sz	BPC	CS	Btl.
SANGIOVESE DI ROMAGNA					
58833	2016	1.5	6	84.00	14.00
$6.00 on 3cs				78.00	13.00
58834	2016	750	12	112.00	9.34
$12.00 on 2cs				100.00	8.33

Item# Vint. Sz BPC CS Btl.

SAN GIUSEPPE

www.sangiuseppe.com

LAMBRUSCO
47909 750 6 44.00 7.34
$8.00 on 3cs 36.00 6.00

OPICI

www.opiciwines.com

FISH BOTTLE, BIANCO DI MARCHE NV
53904 NV 750 12 92.00 7.67
$8.00 on 3cs 84.00 7.00

*** FRIULI ***

EUGENIO COLLAVINI

CHARD & FRIULANO “” BROY””
75304 2015 750 6 138.00 23.00
PINOT GRIGIO “”VILLA CANLUNGO””
75324 2015 750 12 144.00 12.00
FRIULANO “”T””
75364 2015 750 12 144.00 12.00
RIBOLA GIALLA “”TURIN””
75354 2015 750 6 112.00 18.67

I CLIVI

FRIULANO “”BRAZAN””
71908 750 12 276.00 23.00
VERDUZZO
71907 750 12 258.00 21.50
RIBOLLA GIALLA
71914 2015 750 12 200.00 16.67
MERLOT ROSSO
71904 2009 750 12 232.00 19.34

VALLE WINES

PINOT GRIGIO
36206 2017 750 6 78.00 13.00
$12.00 on 3cs 66.00 11.00
FRIULANO
36216 2017 750 6 78.00 13.00
$12.00 on 3cs 66.00 11.00
RIBOLLA GIALLA
36204 2017 750 6 80.00 13.34
$14.00 on 2cs 66.00 11.00
REFOSCO
36209 2015 750 6 80.00 13.34
$14.00 on 2cs 66.00 11.00
FRIULANO “”BLAS””
36236 2010 750 6 156.00 26.00
SAUVIGNON BLANC
36226 2017 750 6 78.00 13.00
$12.00 on 3cs 66.00 11.00

*** LOMBARDY ***

PICCOLO BACCO

ROSSO “”BUTTAFUOCO””
41914 750 12 224.00 18.67

*** PIEDMONT ***

LA CA’NOVA

BARBARESCO “”MONTESTEFANO”” 2013
83454 2015 750 12 330.00 27.50
BARBARESCO
83484 2015 750 12 276.00 23.00

FRANCO FRANCESCO

www.francofrancescovini.com

BARBERA D’ASTI
36289 2016 750 6 60.00 10.00
$8.00 on 3cs 52.00 8.67
36299 2013 750 6 198.00 33.00

REVERDITO

BAROLO
62606 2014 750 12 270.00 22.50
BAROLO “”CASTAGNI””
62649 2010 750 12 348.00 29.00
LANGHE NEBBIOLO “”SIMANE””
62604 2015 750 12 156.00 13.00

VIBERTI

www.opiciwines.com

WHITE WINES

CHARDONNAY
75569 2016 750 12 160.00 13.34

Item# Vint. Sz BPC CS Btl.

MOSCATO D’ASTI
75556 2017 750 12 152.00 12.67

RED WINES

DOLCETTO & BARBERA “”DOLBA””
75586 2013 750 12 128.00 10.67
DOLCETTO
75559 2015 750 12 148.00 12.34
BARBERA, “”BRICCO AIROLI””
75508 2013 750 12 240.00 20.00
BARBERA “”LA GEMELLA””
75689 2017 750 12 136.00 11.34
$16.00 on 2cs 120.00 10.00
75502 2013 1.5 6 510.00 85.00
75683 2016 1.5 6 120.00 20.00
BAROLO “”BUON PADRE””
75499 2013 750 12 420.00 35.00
75502 2013 1.5 6 510.00 85.00
75489 2013 3 1 220.00 220.00
BAROLO “”BRICCO DELLE VIOLE””
75526 2011 750 6 444.00 74.00
BAROLO “”LA VOLTA””
75534 2011 750 6 444.00 74.00
BAROLO “”SAN PIETRO””
75544 2011 750 6 444.00 74.00
NEBBIOLO
75566 2015 750 12 196.00 16.34

VILLA ROSA

www.opiciwines.com

GAVI DI GAVI
72999 2017 750 12 132.00 11.00
BRACHETTO D ACQUI
72396 750 12 116.00 9.67
$16.00 on 3cs 100.00 8.33
BARBARESCO
72399 2013 750 12 180.00 15.00
$24.00 on 2cs 156.00 13.00
BAROLO
72414 2013 750 12 224.00 18.67
MOSCATO D’ASTI
53044 2017 750 12 100.00 8.34
$12.00 on 3cs 88.00 7.33

TENUTA OLIM BAUDA

GAVI
83474 2015 750 12 152.00 12.67

*** PUGLIA ***

IL DONATO

www.ildonato.com

PINOT GRIGIO
74794 2016 750 12 90.00 7.50
$12.00 on 3cs 78.00 6.50

*** SICILY ***

OPICI MARSALA

www.opiciwines.com

MARSALA FINE, DRY
52984 750 12 80.00 6.67
$12.00 on 3cs 68.00 5.67
MARSALA FINE, SWEET
52994 750 12 80.00 6.67
$12.00 on 3cs 68.00 5.67

TOLA

GRILLO
36254 2017 750 12 96.00 8.00
$16.00 on 3cs 80.00 6.67
NERO D’ AVOLA
36244 2017 750 12 96.00 8.00
$16.00 on 3cs 80.00 6.67

*** TUSCANY ***

CAMPOBELLO

www.opiciwines.com

CHIANTI
19503 2016 1.5 6 72.00 12.00
$8.00 on 3cs 64.00 10.67
19504 2016 750 12 80.00 6.67
$10.00 on 3cs 70.00 5.83
CHIANTI RISERVA
19494 2014 750 12 100.00 8.34
$12.00 on 3cs 88.00 7.33

AGRICOLA CAROBBIO

TOSCANA ROSE
86006 750 12 156.00 13.00
$20.00 on 2cs 136.00 11.33

Item# Vint. Sz BPC CS Btl.

CHIANTI CLASSICO
86016 2014 750 12 180.00 15.00
$20.00 on 2cs 160.00 13.33
CHIANTI CLASSICO RISERVA
86026 2011 750 12 276.00 23.00

CARPINETO

www.opiciwines.com

APPODIATI - SINGLE VNYD WINES

SANGIOVESE, CAB SAUV & SYRAH “”MOLIN VECCHIO”” IGT
20054 2010 750 6 220.00 36.67
VINO NOBLIE DI MONTEPULCIANO “”VIGNETO POGGIO SANT’ ENRICO””
86406 2009 750 6 220.00 36.67
VINO NOBLIE DI MONTEPULCIANO “”VIGNETO SANT’ ERCOLANO””
19964 2009 750 6 220.00 36.67

*** DOGAJOLO WINES ***

WHITE- GRECHETTO, INCROSIO MANZONI, CHARD & SB
20076 2017 750 12 112.00 9.34
$12.00 on 3cs 100.00 8.33
ROSATO - SANGIOVES & CANNAIOLO
20070 2017 750 12 112.00 9.34
$12.00 on 3cs 100.00 8.33
ROSATO 2018 - NOT AVAILABLE
20059 750 12 112.00 9.34
$12.00 on 3cs 100.00 8.33
RED - SANGIOVESE & CAB SAUV
20074 2016 750 12 112.00 9.34
$12.00 on 3cs 100.00 8.33
20073 2016 1.5 6 96.00 16.00
$12.00 on 3cs 84.00 14.00
GIFT PACKS - 1 BTL EACH OF WHITE & RED
20079 2016 750 6 110.00 18.34

*** RED WINES ***

BRUNELLO DI MONTALCINO
19959 2012 750 6 226.00 37.67
ROSSO DI MONTALCINO
19989 2015 750 12 216.00 18.00
CHIANTI CLASSICO
19974 2016 750 12 148.00 12.34
19977 2016 375 12 104.00 8.67
CHIANTI CLASSICO RISERVA
19984 2013 750 12 208.00 17.34
$12.00 on 2cs 196.00 16.33
CABERNET SAUVIGNON “”FARNITO””
20004 2012 750 6 126.00 21.00
VINO NOBILE DI MONTEPULCIANO RISERVA
20044 2013 750 12 232.00 19.34
20043 2013 1.5 6 228.00 38.00
20042 2013 3 1 128.00 128.00

DESSERT WINE

VIN SANTO “”FARNITO””
16882 1999 500 6 246.00 41.00

FATTORIA MAGLIANO

www.opiciwines.com

CABERNET FRANC “”ALTIZI””
22839 2015 750 6 208.00 34.67
SANGIOVESE “”CAPATO””
22856 2014 750 12 120.00 10.00
$8.00 on 2cs 112.00 9.33
SANGIOVESE & SYRAH “”HEBA”” MORELLINO DI SCANSANO
22806 2014 750 12 156.00 13.00
ROSATO 0F SANGIOVESE “”ILLARIO””
22817 2017 750 12 144.00 12.00
$12.00 on 2cs 132.00 11.00
VERMENTINO “”PAGLIATURA””
22816 2017 750 6 80.00 13.34
SANGIOVESE & PETIT VERDOT “”SINNARA””
22846 2013 750 6 108.00 18.00
MERLOT, CAB SAUV & CAB FRANC “”POGGIO BESTIALE””
22836 2012 750 6 198.00 33.00
SYRAH “”PERENZO””
22826 2012 750 6 198.00 33.00

LUIANO

www.opiciwines.com

ROSSO TOSCANO
54476 2015 750 12 104.00 8.67
$8.00 on 3cs 96.00 8.00

Item# Vint. Sz BPC CS Btl.

CHIANTI CLASSICO
41365 2015 375 12 116.00 9.67
$12.00 on 3cs 104.00 8.67
41364 2016 750 12 160.00 13.34
$12.00 on 3cs 148.00 12.33
CHIANTI CLASSICO RISERVA “”GOLD LABEL””
41314 2015 750 12 216.00 18.00
CHIANTI CLASSICO GRAN SELEZIONE “”OTTANTUNO””
54465 2013 750 6 210.00 35.00
CAB SAUV, MERLOT & COLORINO “”LUI””
41354 2015 750 6 132.00 22.00

MONTEVERRO

www.opiciwines.com

VERMENTINO
53249 2015 750 6 66.00 11.00
CHARDONNAY
53259 2012 750 6 324.00 54.00
ROSSO “”VERUZZO””
53239 2014 750 6 72.00 12.00
$6.00 on 3cs 66.00 11.00
ROSSO “”TERRA DI MONTEVERRO””
53236 2012 750 6 186.00 31.00
ROSSO “”MONTEVERRO””
53246 2012 750 6 432.00 72.00

NITTARDI

www.nittardi.com

CHIANTI CLASSICO
76536 750 6 141.00 23.50
CHIANTI RISERVA
76546 750 6 279.00 46.50

OPICI

www.opiciwines.com

RUBICO STRAW BOTTLE
52253 NV 1.5 6 63.00 10.50
$6.00 on 3cs 57.00 9.50
CHIANTI DOCG, STRAW BOTTLE
52303 2016 1.5 6 78.00 13.00
$6.00 on 3cs 72.00 12.00
52304 2016 750 12 102.00 8.50
$12.00 on 2cs 90.00 7.50
TOSCANO TWIST
52224 2015 750 6 60.00 10.00

POGGIO BORGONI

ROSSO DI TOSCANA
36246 2014 750 6 92.00 15.34
$16.00 on 2cs 76.00 12.67
CHIANTI CLASSICO “”CURVA DE VESCOVO””
36256 2014 750 6 144.00 24.00
CHIANTI CLASSICO RISERVA “”BORROMEO””
36266 2012 750 6 240.00 40.00

PODERE VOLPAIO

www.poderevolpaio.it

ROSSO
36276 2014 750 12 144.00 12.00
$20.00 on 2cs 124.00 10.33
CHIANTI, NORMALE
36286 2011 750 6 90.00 15.00

SAN GIUSEPPE

www.sangiuseppe.com

BRUNELLO DI MONTALCINO
47966 2013 750 6 228.00 38.00
CHIANTI
47886 2015 750 6 66.00 11.00
$6.00 on 3cs 60.00 10.00
CHIANTI CLASSICO RISERVA
47956 2014 750 6 90.00 15.00
$10.00 on 2cs 80.00 13.33

*** VENETO ***

BOCI DOLCI

BLONDE - MOSCATO BIANCO
04939 750 12 104.00 8.67
$24.00 on 3cs 80.00 6.67
RED - MARZEMINO & MERLOT
04929 NV 750 12 104.00 8.67
$24.00 on 3cs 80.00 6.67

GERARDO CESARI

www.opiciwines.com

Item#	Vint.	Sz	BPC	CS	Btl.
""CENTO FILARI"" WHITE, LUGANA					
59306	2017	750	6	86.00	14.34
""BOSCAREL"" IGT - CAB SAUV, MERLOT & SANGIO					
82184	2016	750	6	68.00	11.34
VALPOLICELLA CLASSICO ""BOSAN"" VINO DI RIPASSO					
86574	2014	750	6	156.00	26.00
VALPOLICELLA CLASSICO ""MARA"" VINO DI RIPASSO					
82294	2016	750	12	160.00	13.34
VALPOLICELLA CLASSICO					
82336	2017	750	12	132.00	11.00
AMARONE DELLA VALPOLICELLA CLASSICO					
82254	2013	750	12	420.00	35.00
82255	2015	375	12	268.00	22.34
82257	2012	1.5	1	105.00	105.00
82252	2011	3	1	150.00	150.00
AMARONE DELLA VALPOLICELLA ""IL BOSCO""					
82286	2011	750	6	318.00	53.00
AMARONE DELLA VALPOLICELLA ""BOSAN""					
82234	2009	750	6	414.00	69.00
""JEMA"" - 100% CORVINA					
59316	2013	750	6	156.00	26.00
RECIOTO DELLA VALPOLICELLA CLASSICO DOC					
82065	2013	500	6	186.00	31.00

DUE TORRI

www.opiciwines.com

Item#	Vint.	Sz	BPC	CS	Btl.
PINOT GRIGIO					
28933	2017	1.5	6	76.00	12.67
$14.00 on 3cs				62.00	10.33
28934	2017	750	12	96.00	8.00
$20.00 on 3cs				76.00	6.33
28935	2017	375	12	54.00	4.50
CHARDONNAY					
28923	2017	1.5	6	76.00	12.67
$14.00 on 3cs				62.00	10.33
28924	2017	750	12	96.00	8.00
$20.00 on 3cs				76.00	6.33
ROSE					
28939		750	12	96.00	8.00
$20.00 on 3cs				76.00	6.33
PINOT NOIR					
32593	2017	1.5	6	76.00	12.67
$14.00 on 3cs				62.00	10.33
32594	2017	750	12	96.00	8.00
$20.00 on 3cs				76.00	6.33
32584	2016	1.5	8	80.00	10.00
$18.64 on 3cs				61.36	7.67
MERLOT					
28953	2016	1.5	6	76.00	12.67
$14.00 on 3cs				62.00	10.33
28954	2016	750	12	96.00	8.00
$20.00 on 3cs				76.00	6.33
CABERNET SAUVIGNON					
28903	2016	1.5	6	76.00	12.67
$14.00 on 3cs				62.00	10.33
28904	2015	750	12	96.00	8.00
$20.00 on 3cs				76.00	6.33
GIFT PACK - PINOT GRIGIO & MERLOT					
28984	2017	750	6	84.00	14.00

OPICI

www.opiciwines.com

Item#	Vint.	Sz	BPC	CS	Btl.
VALPOLICELLA CLASSICO SUPERIORE					
54354	2017	750	12	124.00	10.34

SAN GIUSEPPE

www.sangiuseppe.com

Item#	Vint.	Sz	BPC	CS	Btl.
MOSCATO					
46894		750	6	66.00	11.00
$10.00 on 3cs				56.00	9.33
PINOT GRIGIO					
47893	2016	1.5	6	104.00	17.34
$24.00 on 3cs				80.00	13.33
47894	2016	750	12	128.00	10.67
$32.00 on 2cs				96.00	8.00
47897	2015	375	12	60.00	5.00
LAMBRUSCO					
47909		750	6	44.00	7.34
$8.00 on 3cs				36.00	6.00
COOL SWEET RED					
46806		750	6	60.00	10.00
$20.00 on 2cs				40.00	6.67
PINOT NOIR RISERVA					
46853	2015	1.5	6	159.98	26.67
VALPOLICELLA RIPASSO					
47916	2015	750	6	96.00	16.00
AMARONE					
47996	2015	750	6	228.00	38.00

NEW ZEALAND

BABICH WINERY

MARLBOROUGH

www.babichwines.com

Item#	Vint.	Sz	BPC	CS	Btl.
PINOT GRIS					
12744	2016	750	12	112.00	9.34
$16.00 on 3cs				96.00	8.00
SAUVIGNON BLANC, HEADWATERS VNYD - ORGANIC					
12314	2017	750	12	132.00	11.00
SAUVIGNON BLANC, BLACK LABEL					
12716	2017	750	12	104.00	8.67
SAUVIGNON BLANC MARLBOROUGH					
12714	2017	750	12	112.00	9.34
$16.00 on 3cs				96.00	8.00
CHARDONNAY, HAWKES BAY					
12704	2015	750	12	112.00	9.34
$16.00 on 3cs				96.00	8.00
ROSE OF PINOT NOIR					
12776	2017	750	12	104.00	8.67
""PATRIARCH"" RED BLEND					
12746	2013	750	6	246.00	41.00
PINOT NOIR MARLBOROUGH					
12734	2017	750	12	180.00	15.00
$20.00 on 2cs				160.00	13.33

FORBIDDEN VINES

MARLBOROUGH

Item#	Vint.	Sz	BPC	CS	Btl.
SAUVIGNON BLANC					
36104	2017	750	12	136.00	11.34
$16.00 on 2cs				120.00	10.00
PINOT NOIR ROSE					
36106		750	12	136.00	11.34
$16.00 on 2cs				120.00	10.00

GIESEN

MARLBOROUGH

Item#	Vint.	Sz	BPC	CS	Btl.
CHARDONNAY - HAWKES BAY					
90219		750	12	120.00	10.00
$32.00 on 3cs				88.00	7.33
SAUVIGNON BLANC					
90149	2017	750	12	144.00	12.00
$56.00 on 3cs				88.00	7.33
90145	2016	375	12	46.00	3.84
PINOT GRIS ESTATE					
90146	2016	750	12	144.00	12.00
$56.00 on 3cs				88.00	7.33
RIESLING ESTATE					
90139	2016	750	12	144.00	12.00
$56.00 on 3cs				88.00	7.33
PINOT NOIR ESTATE					
90136	2014	750	12	160.00	13.34
$40.00 on 2cs				120.00	10.00
""THE FUDER"" CHARDONNAY, CLAYVIN VNYD					
90169	2013	750	6	258.00	43.00
$48.00 on 2cs				210.00	35.00
""THE FUDER"" PINOT NOIR, DILLONS PT. VNYD					
90229	2013	750	6	150.00	25.00
""THE FUDER"" SAUVIGNON BLANC, MATTHEWS LANE VNYD					
90214	2014	750	6	150.00	25.00
PINOT NOIR, CLAYVIN VINEYARD					
90179	2013	750	6	280.00	46.67
$70.00 on 2cs				210.00	35.00
SAUVIGNON BLANC, LATE HARVEST					
90155	2013	375	12	336.00	28.00
***** SINGLE VINEYARD *****					
SAUVIGNON BLANC AUGUST 1888					
90156	2013	750	6	162.00	27.00
$54.00 on 2cs				108.00	18.00

LONELY COW

MARLBOROUGH

Item#	Vint.	Sz	BPC	CS	Btl.
SAUVIGNON BLANC					
57590	2016	750	12	124.00	10.34
$24.00 on 2cs				100.00	8.33

MATAHIWI

WAIPARA

Item#	Vint.	Sz	BPC	CS	Btl.
PINOT GRIS					
36329	2017	750	12	120.00	10.00
$24.00 on 3cs				96.00	8.00
$40.00 on 5cs				80.00	6.67
SAUVIGNON BLANC					
36309	2017	750	12	120.00	10.00
$24.00 on 3cs				96.00	8.00
$40.00 on 5cs				80.00	6.67
PINOT NOIR					
36319	2016	750	12	116.00	9.67

MT FISHTAIL

MARLBOROUGH

www.southernstarz.com

Item#	Vint.	Sz	BPC	CS	Btl.
SAUVIGNON BLANC					
45116	2018	750	12	112.00	9.34

SHERWOOD ESTATE

MARLBOROUGH

www.southernstarz.com

Item#	Vint.	Sz	BPC	CS	Btl.
SAUVIGNON BLANC					
66164	2017	750	12	140.00	11.67
$12.00 on 3cs				128.00	10.67
PINOT NOIR					
66154	2013	750	12	144.00	12.00
***** WAIPARA *****					
ESTATE PINOT GRIS					
66166	2016	750	12	144.00	12.00
$24.00 on 2cs				120.00	10.00
RIESLING					
66166	2016	750	12	144.00	12.00
$24.00 on 2cs				120.00	10.00
PINOT GRIS					
66159	2015	750	12	144.00	12.00
$24.00 on 2cs				120.00	10.00

TE HENGA

MARLBOROUGH

Item#	Vint.	Sz	BPC	CS	Btl.
SAUVIGNON BLANC					
36109	2017	750	12	116.00	9.67
$24.00 on 3cs				92.00	7.67

TOTARA

MARLBOROUGH

www.opiciwines.com

Item#	Vint.	Sz	BPC	CS	Btl.
SAUVIGNON BLANC					
53102	2017	750	12	132.00	11.00
$24.00 on 3cs				108.00	9.00
PINOT NOIR					
53101	2015	750	12	140.00	11.67

PORTUGAL

CARM (CASA AGRICOLA ROBOREDO MADEIRA)

DUORO VALLEY

Item#	Vint.	Sz	BPC	CS	Btl.
DOURO WHITE					
31739	2017	750	6	44.00	7.34
DOURO RED					
31729	2014	750	6	44.00	7.34
***** QUINTA DE BISPADO *****					
WHITE WINE					
31769	2017	750	12	72.00	6.00
$12.00 on 3cs				60.00	5.00
RED WINE					
31759	2016	750	12	72.00	6.00
$12.00 on 3cs				60.00	5.00
***** RESERVE *****					
DOURO WHITE					
31719	2017	750	6	74.00	12.34
DOURO RED					
31709	2015	750	6	68.00	11.34
GRAND RESERVE					
31749	2013	750	6	120.00	20.00

FAMILIA CARVALHO-MARTINS

DUORO VALLEY

Item#	Vint.	Sz	BPC	CS	Btl.
""CONTRA"" GOLPE RED BLEND					
11969	2015	750	12	120.00	10.00
GOLPE WHITE BLEND					
11979	2016	750	12	140.00	11.67
ROSE					
11989	2017	750	12	144.00	12.00

DELAFORCE

DUORO VALLEY

www.delaforce.com

Item#	Vint.	Sz	BPC	CS	Btl.
ALVARINHO					
62002	2016	750	12	128.00	10.67
RED BLEND					
62019	2015	750	12	80.00	6.67
$8.00 on 3cs				72.00	6.00
TINTO					
62022	2013	750	12	112.00	9.34
TOURIGA NACIONAL					
62032	2015	750	12	152.00	12.67

QUINTA DA ALORNA

TEJO

www.alorna.pt

Item#	Vint.	Sz	BPC	CS	Btl.
***** WHITE WINE *****					
SAUVIGNON BLANC					
69739	2017	750	12	80.00	6.67
$16.00 on 3cs				64.00	5.33
ARINTO					
69809	2017	750	12	88.00	7.34
$20.00 on 3cs				68.00	5.67
BRANCO					
69849	2016	750	12	80.00	6.67
$12.00 on 3cs				68.00	5.67
$24.00 on 5cs				56.00	4.67
***** RED WINE *****					
RED RESERVE - TOURIGA CABERNET					
69719	2014	750	6	62.00	10.34
$6.00 on 3cs				56.00	9.33
MARQUESA RED RESERVE					
69859	2013	750	3	60.00	20.00
TOURIGA NACIONAL					
69829	2015	750	12	72.00	6.00
$12.00 on 3cs				60.00	5.00
DESSERT					
ABAFADO 5 YR					
59709	2011	750	12	200.00	16.67

SOUTH AFRICA

BLACK PEARL

PAARL

www.southernstarz.com

Item#	Vint.	Sz	BPC	CS	Btl.
""MISCHIEF MAKER"" - SHIRAZ & MOURVEDRE					
18549	2015	750	12	160.00	13.34
$16.00 on 2cs				144.00	12.00
""ORO"" - CAB SAUV & SHIRAZ					
17264	2014	750	12	160.00	13.34
$16.00 on 2cs				144.00	12.00

DOWNES FAMILY VINEYARDS

ELGIN VALLEY

Item#	Vint.	Sz	BPC	CS	Btl.
SAUVIGNON BLANC					
11104	2014	750	12	144.00	12.00
MERLOT					
11124	2014	750	12	240.00	20.00

EDGEBASTON

STELLENBOSCH

www.southernstarz.com

Item#	Vint.	Sz	BPC	CS	Btl.
""PEPPER POT"" - SYRAH, GRENACHE, TANNAT, MOURVEDRE & CINSAULT					
65006	2016	750	12	128.00	10.67
$16.00 on 2cs				112.00	9.33
""HONEY SHALE HILL"" WHITE BLEND					
87409	2015	750	12	128.00	10.67
$16.00 on 2cs				112.00	9.33

OBIKWA

WESTERN CAPE

Item#	Vint.	Sz	BPC	CS	Btl.
MOSCATO					
17089	2017	750	12	56.00	4.67
$20.00 on 5cs				36.00	3.00
PINOT GRIGIO					
17039	2018	750	12	56.00	4.67
$20.00 on 5cs				36.00	3.00
SAUVIGNON BLANC					
17049	2017	750	12	56.00	4.67
$20.00 on 5cs				36.00	3.00
CHARDONNAY					
17019	2017	750	12	56.00	4.67
$20.00 on 5cs				36.00	3.00
CABERNET SAUVIGNON					
17009	2017	750	12	56.00	4.67
$20.00 on 5cs				36.00	3.00

PAINTED WOLF

SWARTLAND, PAARL & STELLENBOSCH

www.southernstarz.com

Item#	Vint.	Sz	BPC	CS	Btl.
THE DEN CHENIN BLANC					
45244	2017	750	12	104.00	8.67
$8.00 on 2cs				96.00	8.00
THE DEN PINOTAGE					
45254	2017	750	12	104.00	8.67
$8.00 on 2cs				96.00	8.00
PINOTAGE ""GUILLERMO""					
45256	2014	750	12	160.00	13.34
$16.00 on 1cs				144.00	12.00

Item# Vint. Sz BPC CS Btl.

SPAIN

BOTAS DE BARRO

MULTIPLE GROWING REGIONS

***** RIBERA DEL DUERO *****

RED BLEND
75724 2015 750 12 112.00 9.34
$16.12 on 3cs 95.88 7.99

***** JUMILLA *****

MONASTRELL
75726 2015 750 12 112.00 9.34
$16.12 on 3cs 95.88 7.99

***** ALMANSA *****

GARNACHA TINTORERA
75719 2015 750 12 95.88 7.99
$6.00 on 2cs 89.88 7.49

COTO DE HAYAS

GARNACHA 'FAGUS'
97006 2014 750 6 112.00 18.67
$32.00 on 2cs 80.00 13.33

OPICI

SANGRIA WHITE
49612 3 4 44.00 11.00
$4.00 on 3cs 40.00 10.00
49613 1.5 6 40.00 6.67
$4.00 on 3cs 36.00 6.00

SANGRIA RED
53374 3 4 44.00 11.00
$4.00 on 3cs 40.00 10.00
49603 1.5 6 40.00 6.67
$4.00 on 3cs 36.00 6.00

SABEO

***** RIAS BAIXAS *****

ALBARINO
76654 2017 750 12 120.00 10.00
$24.00 on 3cs 96.00 8.00

***** REUDA *****

VERDEJO
76756 2017 750 12 92.00 7.67
$28.00 on 3cs 64.00 5.33

***** CALATAYUD *****

GARNACHA
76716 2017 750 12 92.00 7.67
$28.00 on 3cs 64.00 5.33

***** PENEDES *****

RED BLEND
76719 2017 750 6 58.00 9.67
$12.00 on 3cs 46.00 7.67

***** JUMILLA *****

MONASTRELL, ORGANIC
76754 2016 750 12 80.00 6.67
$12.00 on 3cs 68.00 5.67

MONASTRELL
76724 2014 750 6 80.00 13.34
$20.00 on 3cs 60.00 10.00

LA VINYETA WINERY

EMPORDA

BLANC
37669 2017 750 12 128.00 10.67
$12.00 on 2cs 116.00 9.67

NEGRE
37676 2016 750 12 128.00 10.67
$12.00 on 2cs 116.00 9.67

LAFOU CELLER

TERRA ALTA

www.lafou.net

""ELS AMELERS"" GRENACHE BLANC
46824 2013 750 6 120.00 20.00

""EL SENDER"" RED
46814 2014 750 12 160.00 13.34

SORBET

EMPORDA

GARNATXA ROSE
37679 2017 750 12 128.00 10.67
$12.00 on 2cs 116.00 9.67

MAS MARER

MONTSANT

www.weygandtmetzler.com

RED BLEND MONTSANT
87736 2015 750 12 120.00 10.00

Item# Vint. Sz BPC CS Btl.

VINYES DOMENECH

MONTSANT

""OBESSIO"" - GARNATXA WHITE
37666 2017 750 12 168.00 14.00
$12.00 on 2cs 156.00 13.00

""OBESSIO"" - GARNATXA RED
37644 2016 750 12 168.00 14.00
$12.00 on 2cs 156.00 13.00

CROSSOS

PRIORAT

GRAN PRIORAT - RED BLEND
36294 750 12 288.00 24.00

PRIORAT - RED BLEND
36284 2016 750 12 176.00 14.67

MAS MARTINET

PRIORAT

MENUT
62626 2016 750 12 174.00 14.50

BRU
62634 2015 750 12 276.00 23.00

CLOS MARTINET
62629 2014 750 6 360.00 60.00

CAMI PESSEROLES
62679 2012 750 6 441.00 73.50

BODEGAS MILENIUM SL

RIAS BAIXAS

www.smswine.com

ABELLIO ALBARINO
85709 2017 750 12 116.00 9.67
$12.00 on 3cs 104.00 8.67

AVAN RIBERA

RIBERA DEL DUERO

TEMPRANILLO NACIMIENTO
45386 750 12 160.00 13.34

EL COTO DE RIOJA

RIOJA

www.elcoto.com

BLANCO - VIURA, SAUV BLANC & VERDEJO
22226 750 12 96.00 8.00
$16.00 on 3cs 80.00 6.67

CRIANZA - TEMPRANILLO
22223 375 12 80.00 6.67
$8.00 on 3cs 72.00 6.00
22221 750 12 112.00 9.34
$8.00 on 3cs 104.00 8.67

""COTO IMAZ"", RESERVA - TEMPRANILLO
22231 750 12 160.00 13.34

""COTO IMAZ"", GRAN RESERVA - TEMPRANILLO
22232 750 6 120.00 20.00

""COTO REAL"" - TEMPRANILLO
22233 750 6 210.00 35.00

BODEGAS D MATEOS

RIOJA

""LA MATEO"" - TEMPRANILLO
71996 2015 750 12 100.00 8.34
$12.00 on 3cs 88.00 7.33

LA MALDITA

TEMPRANILLO
62646 750 12 96.00 8.00

URUGUAY

BODEGA GARZON

RIOJA

www.opiciwines.com

GARNACHA
75009 2017 750 12 96.00 8.00
$16.00 on 3cs 80.00 6.67

MURUA

RIOJA

www.smswine.com

""VS"" RIOJA - TEMP, GRACIANO & MAZUELO
74919 2012 750 12 144.00 12.00
$12.00 on 3cs 132.00 11.00

Item# Vint. Sz BPC CS Btl.

MONTE LA SARDA

ZARAGOZA

GARNACHA
62636 750 12 100.00 8.34

www.bodegagarzon.com

ALBARINO RESERVA
33101 2015 750 12 156.00 13.00
$36.00 on 3cs 120.00 10.00

""BALASTO"" - TANNAT, CF, PV & MARSELAN
33296 2015 750 6 430.00 71.67

CABERNET FRANC RESERVA
33126 2015 750 12 156.00 13.00
$36.00 on 3cs 120.00 10.00

MARSELAN RESERVA
33299 2016 750 12 156.00 13.00
$36.00 on 3cs 120.00 10.00

ROSE OF PINOT NOIR
33269 2017 750 12 156.00 13.00
$36.00 on 3cs 120.00 10.00

SAUVIGNON BLANC RESERVA
33149 2016 750 12 156.00 13.00
$36.00 on 3cs 120.00 10.00

TANNAT RESERVA
33102 2016 750 12 156.00 13.00
$36.00 on 3cs 120.00 10.00

FORTIFIED WINES - IMPORTED

***** PORTS *****

DELAFORCE

www.delaforce.com

FINE RUBY
62042 NV 750 12 104.00 8.67

FINE TAWNY
62052 NV 750 12 104.00 8.67

LATE BOTTLE VINTAGE (LBV)
62062 2011 750 12 144.00 12.00

""HIS EMINENCE'S CHOICE"" 10 YR OLD TAWNY
62072 750 12 216.00 18.00

""CURIOUS & ANCIENT"" 20 YR OLD TAWNY
62082 750 12 384.00 32.00

BLOODY MARY MIX

RED EYE

ORIGINAL
05646 32 OZ12 58.00 4.84

OUTLAW
05649 32 OZ12 58.00 4.84

TAVERN
05656 32 OZ12 58.00 4.84

READY TO DRINK

AUSTIN COCKTAILS

BERGAMOT ORANGE MARGARITA
05079 750 12 194.00 16.17

CUCUMBER VODKA MOJITO
05059 750 12 194.00 16.17

FRED'S RUBY RED COCKTAIL
05069 750 12 194.00 16.17

CANTINA

SANGRIA ROJO CANS
68513 375 24 112.00 4.67
$24.00 on 3cs 88.00 3.67

SOLEIL MIMOSAS

www.southwestwines.com

CLASSIC
66219 NV 750 12 96.00 8.00
$12.00 on 3cs 84.00 7.00
$16.00 on 5cs 80.00 6.67

MANGO
66209 NV 750 12 96.00 8.00
$12.00 on 3cs 84.00 7.00
$16.00 on 5cs 80.00 6.67

PINEAPPLE
66269 NV 750 12 96.00 8.00
$12.00 on 3cs 84.00 7.00
$16.00 on 5cs 80.00 6.67

Item# Vint. Sz BPC CS Btl.

POMEGRANATE
66249 NV 750 12 96.00 8.00
$12.00 on 3cs 84.00 7.00
$16.00 on 5cs 80.00 6.67

***** CANS - 375ML - 24 PACK *****

CLASSIC
68493 375 24 112.00 4.67
$24.00 on 3cs 88.00 3.67

MANGO
68495 375 24 112.00 4.67
$24.00 on 3cs 88.00 3.67

PINEAPPLE
68503 375 24 112.00 4.67
$24.00 on 3cs 88.00 3.67

NEGRONI

NEGRONI COCKTAIL
05312 1 6 132.00 22.00
$12.00 on 2cs 120.00 20.00
05318 200 24 176.00 7.34
$16.00 on 2cs 160.00 6.67
61134 750 6 132.00 22.00

WATERS - FLAVORED STILL AND SPARKLING

SOURCE - WALES, UK

GINGER ALE
15121 200 6 36.00 6.00
$4.00 on 3cs 32.00 5.33
$9.00 on 5cs 27.00 4.50

GINGER BEER
15130 200 6 36.00 6.00
$4.00 on 3cs 32.00 5.33
$9.00 on 5cs 27.00 4.50

FIREY GINGER BEER
15131 200 6 36.00 6.00
$4.00 on 3cs 32.00 5.33
$9.00 on 5cs 27.00 4.50

LEMONADE
15125 200 6 36.00 6.00
$4.00 on 3cs 32.00 5.33
$9.00 on 5cs 27.00 4.50

BITTER LEMON
15128 200 6 36.00 6.00
$4.00 on 3cs 32.00 5.33
$9.00 on 5cs 27.00 4.50

CLUB SODA
15129 200 6 36.00 6.00
$4.00 on 3cs 32.00 5.33
$9.00 on 5cs 27.00 4.50

LIGHT TONIC
15123 200 6 36.00 6.00
$4.00 on 3cs 32.00 5.33
$9.00 on 5cs 27.00 4.50

TONIC WATER
15127 200 6 36.00 6.00
$4.00 on 3cs 32.00 5.33
$6.00 on 5cs 30.00 5.00

WATER - STILL
15178 330 24 32.00 1.34
$2.00 on 3cs 30.00 1.25
$4.00 on 5cs 28.00 1.17
15185 500 24 34.00 1.42
$2.00 on 3cs 32.00 1.33
$4.00 on 5cs 30.00 1.25
15174 750 12 30.00 2.50
$1.50 on 3cs 28.50 2.38
$3.50 on 5cs 26.50 2.21

WATER - SPARKLING
15139 330 24 32.00 1.34
$2.00 on 3cs 30.00 1.25
$4.00 on 5cs 28.00 1.17
15139 330 24 32.00 1.34
$2.00 on 3cs 30.00 1.25
$4.00 on 5cs 28.00 1.17
15134 750 12 30.00 2.50
$1.50 on 3cs 28.50 2.38
$3.50 on 5cs 26.50 2.21

Opici Family Distributing of Maryland's Portfolio Pricing Plan:

Purchase ten (10) cases from across our portfolio on one (1) invoice and receive the ten (10) case (or highest discount level under ten cases) Quantity Discount on each applicable case.

PRESTIGE·LEDROIT

Prestige Beverage Group is now
Prestige-Ledroit Distributing Company
6735 Business Parkway, Suite A, Elkridge, MD 21075
Phone 410-439-1602 • Fax 443-784-4164
Toll Free 800-762-0662
Please ask your sales representative for availability of quantity deals if applicable

Imported Wine

Argentina

Casa de Campo

Malbec (Full Cs Only) 18
601243 750ML 12 67.92 5.66
Moscato (Full Cs Only) 17
601143 750ML 12 67.92 5.66
Cabernet (Full Cs Only) 17
601343 750ML 12 67.92 5.66

Enrique Foster

IQUE Malbec 17
785143 750ML 12 103.92 8.66
Reserva Malbec 09
784943 750ML 12 207.96 17.33

Lamadrid

Cabernet Sauvignon 15
101143 750ML 12 127.92 10.66
Malbec 14
101043 750ML 12 127.92 10.66

Lamadrid Reserve

Reserve Cabernet 14
101543 750ML 12 159.96 13.33
Reserve Malbec 14
101743 750ML 12 159.96 13.33
Reserva Cabernet Franc 13
108643 750ML 12 159.96 13.33

Sposato Family Vineyards

Malbec 15
811443 750ML 12 103.92 8.66
Chardonnay 16
811543 750ML 12 103.92 8.66
Sauvignon Blanc 16
811643 750ML 12 103.92 8.66
Sweet Blend 16
811843 750ML 12 103.92 8.66
Bonarda 15
811943 750ML 12 103.92 8.66
Malbec Reserva 16
407542 750ML 6 75.96 12.66
Cabernet Reserva 14
407642 750ML 6 75.96 12.66

Zolo

Cabernet 17
606243 750ML 12 107.88 8.99
Malbec 17
606343 750ML 12 107.88 8.99
Sauvignon Blanc 17
505543 750ML 12 107.88 8.99
Torrontes 17
656643 750ML 12 107.88 8.99
Unoaked Chardonnay 17
471943 750ML 12 107.88 8.99
Signature Red Blend 17
656843 750ML 12 107.88 8.99
Signature White Blend
656943 750ML 12 107.88 8.99
Rose 18
606843 750ML 12 107.88 8.99
Zolo Malbec Reserve 13 (12pk) 15
389943 750ML 12 159.96 13.33
Zolo Cabernet Sauvignon Reserve 13 (12pk) 15
670943 750ML 12 159.96 13.33

Australia

Shaw Family Vintners

Shiraz 15
243343 750ML 12 135.96 11.33

Franklin Tate

Chardonnay 17
868143 750ML 12 127.92 10.66
Shiraz 15
868243 750ML 12 127.92 10.66
Cabernet Merlot 15
868343 750ML 12 127.92 10.66

Stonemason

Cabernet Sauvignon 15
796643 750ML 12 79.92 6.66
Shiraz 15
735643 750ML 12 79.92 6.66
Sauvignon Blanc 16
735843 750ML 12 79.92 6.66

Bolivia

1750

Tannat 16
206142 750ML 6 139.98 23.33
Syrah 16
206242 750ML 6 139.98 23.33
Torrontes 17
206342 750ML 6 119.94 19.99

Aranjuez

Torrontes/Moscatel 16
205042 750ML 6 72.00 12.00
Tannat /Merlot 16
205142 750ML 6 72.00 12.00
Tannat 17
205242 750ML 6 99.96 16.66

Canada

Neige

Apple Ice Wine
132662 375ML 6 156.00 26.00

France

Aime Roquesante

Cotes de Provence Rose 17
660243 750ML 12 115.92 9.66

Bargemone

Rose 17
685843 750ML 12 135.96 11.33
Blanc 14
350743 750ML 12 135.96 11.33

Bouchard Aine & Fils

Vin De Pays d'Oc Pinot Noir 16
210743 750ML 12 91.92 7.66
Vin De Pays d'Oc Chardonnay 17
210643 750ML 12 91.92 7.66
Grenche Rose 16
148843 750ML 12 103.92 8.66
Beaujolais-Villages 16
210543 750ML 12 111.96 9.33
Macon-Villages 16
211143 750ML 12 119.88 9.99
Bourgogne Pinot Noir 16
211043 750ML 12 151.92 12.66
Pouilly-Fuisse 16
211243 750ML 12 215.88 17.99
Savigny Les Beaune Blanc 15
408242 750ML 6 171.00 28.50
Fixin "La Maziere" 16
132642 750ML 6 179.94 29.99
Beaune 1er Cru Clos du Roi 15
408342 750ML 6 282.60 47.10
Meursault 1er Cru Les Porusot 15
138542 750ML 6 388.80 64.80
Montrachet Les Macharelles 16
738442 750ML 6 437.94 72.99

Cave de Tain

Marsanne 16
721243 750ML 12 111.96 9.33
Syrah 16
721343 750ML 12 111.96 9.33
Rose 17
721743 750ML 12 111.96 9.33

Ch. Barreyres

Cru Bourgeois Haut-Medoc 14
405943 750ML 12 191.88 15.99

Ch. Blouin

Bordeaux 15
814143 750ML 12 87.96 7.33

Ch. D'Arcins

Cru Bourgeois Haut-Medoc 14
381143 750ML 12 187.92 15.66
1753 Red 13
638243 750ML 12 135.96 11.33
Sommeliere Red 13
638342 750ML 6 119.94 19.99

Ch. de Bon Ami

Red Bordeaux 16
220443 750ML 12 95.88 7.99

Ch. de Campuget

Tradition Red 16
637943 750ML 12 103.92 8.66

Ch. de Lancyre

Rose 17
683743 750ML 12 135.96 11.33
Rousanne 15
682543 750ML 12 175.92 14.66
Pic Saint-Loup Vieilles Vignes 15
168443 750ML 12 191.88 15.99

Ch. de Trinquevedel

Tavel Rose 17
492943 750ML 12 167.88 13.99
499923 1.5LT 6 219.96 36.66
492909 3.0LT 1 75.00
75.00

Ch. du Bousquet

Cotes de Bourg 14
263943 750ML 12 151.92 12.66

Ch. Ducasse

Bordeaux Blanc 17
511743 750ML 12 151.92 12.66

Ch. Ferrande

Graves Red 09
115243 750ML 12 223.92 18.66
Graves Blanc 13
292943 750ML 12 223.92 18.66
Sauvignon Blanc 14
117243 750ML 12 79.92 6.66

Ch. Fontanes

Vin de Pays dOC Rouge 16
696343 750ML 12 127.92 10.66
Vin de Pays dOc Blanc 12
696543 750ML 12 143.88 11.99
Pic Saint-Loup Rose 17
695743 750ML 12 159.96 13.33
Pic Saint-Loup Rouge 16
695843 750ML 12 175.92 14.66
"La Petite Serine" 12
695943 750ML 12 311.88 25.99

Ch. Graville-Lacoste

Graves Blanc 17
236043 750ML 12 175.92 14.66
102563 375ML 24 207.84 8.66

Ch. Haut-Surget

Lalande-de-Pomerol 14
405743 750ML 12 215.88 17.99

Ch. La Grange Clinet

Cotes de Bordeaux 15
784043 750ML 12 127.92 10.66

Ch. La Graviere

Entre-Deux-Mers 17
220343 750ML 12 79.92 6.66
Red Bordeaux 15
661543 750ML 12 95.88 7.99

Ch. La Roque

Pic Saint Loup Rouge 16
696443 750ML 12 144.00 12.00

Ch. Laujac

Bordeaux 11
589942 750ML 6 144.00 24.00

Ch. Magence

Graves Blanc 12
356843 750ML 12 103.92 8.66

Ch. Malbec

Chateau Malbec Red Bordeaux 14 15
406243 750ML 12 143.88 11.99

Ch. Maris

Old School Rouge 16
637343 750ML 12 127.92 10.66
Minervois Rose 17
673943 750ML 12 127.92 10.66
La Touge Syrah 16
637143 750ML 12 167.88 13.99
Minervois La Liviniere Cuvee Les Planels 16
637543 750ML 12 215.88 17.99
Cru La Liviniere Les Anciens 15
637243 750ML 12 255.96 21.33
Grenache Gris Brama Vin de France 14
637342 750ML 6 211.98 35.33

Ch. Pech-Latt

Corbieres Rouge 16
324943 750ML 12 127.92 10.66

Ch. Picau-Perna

Saint-Emilion 15
661843 750ML 12 139.92 11.66

Ch. Pilet

Bordeaux Blanc 17
812543 750ML 12 95.88 7.99
Bordeaux Rouge 16
812443 750ML 12 95.88 7.99

Ch. Thivin

Cote de Brouilly 16
253243 750ML 12 252.00 21.00
Brouilly 17
253343 750ML 12 187.92 15.66

Ch. Tour Bayard

Montagne St. Emilion 15
805743 750ML 12 323.88 26.99

Ch. Tour Prignac

Haut-Medoc 14
406143 750ML 12 175.92 14.66

Champagne Deutz

Brut Rose
701742 750ML 6 252.00 42.00
825965 375ML 12 223.92 18.66
Brut Classic
701542 750ML 6 198.00 33.00

Champagne Drappier

Blanc de Blanc (6pk)
172342 750ML 6 263.94 43.99
Carte d'Or (6-pk)
172142 750ML 6 215.94 35.99
Brut Nature Zero Dosage
172242 750ML 6 251.94 41.99
Brut Nature Zero Dosage Sans Soufre
172442 750ML 6 279.96 46.66
Quattuor
172542 750ML 6 660.00 110.00

Champagne Jean Laurent

Blanc de Blancs NV
685643 750ML 12 479.88 39.99
Blanc de Noirs
842643 750ML 12 431.88 35.99
Brut Rose NV
842343 750ML 12 431.88 35.99

Champagne J. Lassalle

Brut Cuvee Preference 1er Cru
421243 750ML 12 335.88 27.99
Blanc de Blanc 08
421143 750ML 12 756.00 63.00
Brut "Cuvee Speciale" 05
420543 750ML 12 780.00 65.00

Champagne Veuve Fourny & Fils

Blanc de Blancs Brut 1er Cru
754843 750ML 12 443.88 36.99
Blanc de Blancs Brut Nature 1er Cru
754743 750ML 12 420.00 35.00

PRESTIGE·LEDROIT

Prestige Beverage Group is now
Prestige-Ledroit Distributing Company
6735 Business Parkway, Suite A, Elkridge, MD 21075
Phone 410-439-1602 • Fax 443-784-4164
Toll Free 800-762-0662
Please ask your sales representative for availability of quantity deals if applicable

Blanc de Blancs Extra Brut Monts de Vertus 12
754043 750ML 12 755.88 62.99

Champalou

Vouvray 17
327943 750ML 12 183.96 15.33
Vouvray Brut
324243 750ML 12 199.92 16.66
La Cuvee des Fondraux 17
259343 750ML 12 199.92 16.66

Clos Canarelli

Corse Figari Blanc 16
493443 750ML 12 427.92 35.66
493523 1.5LT 6 468.00 78.00
Corse Figari Rouge 15
493543 750ML 12 379.92 31.66
Corse Figari Rose 16
493823 1.5LT 6 330.00 55.00
VDP Biancu Gentile 16
493943 750ML 12 399.96 33.33

Clos La Coutale

Cahors 16
233043 750ML 12 135.96 11.33
232963 375ML 24 143.76 5.99

Daniel Chotard

Sancerre 17
696643 750ML 12 231.96 19.33

Dom. Cabirau

Cotes du Roussillon 16
841843 750ML 12 127.92 10.66
Serge & Nicolas 'Maury Sec' 14 16
167442 750ML 6 99.96 16.66

Dom. Costal

Chablis Les Truffieres 16
511443 750ML 12 295.92 24.66
Chablis 1er Cru Vaillons 16
511343 750ML 12 359.88 29.99

Domaine d'aupilhac

Cote du Languedoc Lou Maset Rouge 14
566343 750ML 12 103.92 8.66
Montpeyroux Rouge 14
686843 750ML 12 175.92 14.66
Pays d'Herault Rouge Servieres 14
483443 750ML 12 239.88 19.99
Languedoc Rouge Cocalieres 15
483543 750ML 12 300.00 25.00
Mont Baudile Le Carignan 12
483643 750ML 12 324.00 27.00
Cocalieres Blanc 14
686943 750ML 12 251.88 20.99

Dom. de Fontsainte

Corbieres Rouge 15
102543 750ML 12 119.88 9.99
Corbieres "La Demoiselle" 11
102643 750ML 12 159.96 13.33

Dom. de la Chanteleuserie

Bourgueil Rose 16
392243 750ML 12 119.88 9.99
Bourgueil Cuvee Alouettes 16
392043 750ML 12 127.92 10.66

Dom. de La Vougeraie

NSG 1er Cru Les Corvees Pagets 13
230442 750ML 6 419.94 69.99
Vougeot Grand Cru 14
798942 750ML 6 960.00 160.00
Le Clos Blanc de Vougeot Monopole
810042 750ML 6 720.00 120.00
NSG 1er Cru Clos de Thorey Monopole 13
810142 750ML 6 479.94 79.99
Gevrey Chambertin La Justice
810242 750ML 6 390.00 65.00

Dom. du Salvard

Cheverny Rose 17
511843 750ML 12 151.92 12.66
Cheverny Blanc 17
236443 750ML 12 151.92 12.66
Cheverny Rouge 16
236943 750ML 12 151.92 12.66

Dom. Dupeuble

Beaujolais Blanc 17
511543 750ML 12 131.88 10.99
Beaujolais Rouge 17
511643 750ML 12 143.88 11.99
Prebende Rose 16 17
568043 750ML 12 143.88 11.99
Prebende Rouge 17
569043 750ML 12 151.92 12.66
Prebende Beaujolais Blanc 17
561643 750ML 12 151.92 12.66

Dom. Faury

Collines Rhodaniennes Syrah 17
411743 750ML 12 191.88 15.99
IGP Syrah "L'Art Zele" 16
304043 750ML 12 271.92 22.66
Saint Joseph Rouge 16
411843 750ML 12 283.92 23.66
Saint Joseph Blanc 16
745843 750ML 12 295.92 24.66
Condrieu 15
640043 750ML 12 515.88 42.99
Cote-Rotie 16
311843 750ML 12 587.88 48.99
Cote-Rotie "Emporium" 10
311842 750ML 6 360.00 60.00

Dom. Pegau

Pink Pegau 17
685143 750ML 12 151.92 12.66
Plan Pegau Lot #11-12-13
709043 750ML 12 151.92 12.66
CdR Blanc Cuvee Lone 16
165743 750ML 12 175.92 14.66
CdR Cuvee Maclura 15
164143 750ML 12 199.92 16.66

Dom. R. Lavantureux

Petit Chablis 16
355943 750ML 12 239.88 19.99
Chablis 16
355843 750ML 12 263.88 21.99
Chablis 1er Cru Fourchaume 14
696243 750ML 12 336.00 28.00
Chablis Grand Cru Vaudesir 16
664943 750ML 12 839.88 69.99
Chablis Vauprin 16
311643 750ML 12 367.92 30.66

Dom. Terrebrune

Terre Ombre 16
183243 750ML 12 199.92 16.66
Bandol Blanc 14
806243 750ML 12 252.00 21.00
Bandol Rouge 14
806343 750ML 12 299.88 24.99
Bandol Rouge 06
806043 750ML 12 312.00 26.00
Bandol Rose 17
806143 750ML 12 323.88 26.99

Dom. Theron

Cahors 14
408743 750ML 12 144.00 12.00

Fortant

Cabernet 14
119443 750ML 12 79.92 6.66
Chardonnay 15
119743 750ML 12 79.92 6.66
Grenache Rose 15
118143 750ML 12 79.92 6.66
Muscat 12
118243 750ML 12 79.92 6.66

Forty Ounce by Julien Braud

Rose 17
140533 1.0LT 12 144.00 12.00
Muscadet 16
140633 1.0LT 12 131.88 10.99
Red Blend 16
140733 1.0LT 12 131.88 10.99

French Rabbit

Chardonnay (TetraPak) 15
447831 1.0LT 10 83.30 8.33
Pinot Noir (TetraPak) 16
448331 1.0LT 10 83.30 8.33

Grandin Sparkling

Blanc de Blancs Cuvee Prestige
107743 750ML 12 79.92 6.66

Hand Picked Selections Rose

Bargemone Rose 17
685843 750ML 12 135.96 11.33
Penya Rose 17
686343 750ML 12 87.96 7.33
Lancyre Rose 17
683743 750ML 12 135.96 11.33
Pink Pegau 17
685143 750ML 12 151.92 12.66
Villa des Anges Rose 17
166743 750ML 12 87.96 7.33
Ch. du Donjon Rose 17
686243 750ML 12 111.96 9.33
Le Pive Rose 17
685943 750ML 12 119.88 9.99

Henri Perrusset

Macon-Villages 16
249243 750ML 12 159.96 13.33

JCB Sparkling

No. 21 Cremant de Bourgogne Brut
875243 750ML 12 167.88 13.99
No. 69 Cremant de Bourgogne Brut Rose
875043 750ML 12 203.88 16.99

Jean-Claude Boisset

Bourgogne Chardonnay 15
149243 750ML 12 175.92 14.66
Aligote 13
709142 750ML 6 87.96 14.66
Bourgogne Pinot Noir 16
244943 750ML 12 175.92 14.66
Macon IGE Ch. de London 15
710142 750ML 6 93.60 15.60
Aligote Les Moutots 15
709342 750ML 6 84.60 14.10
Hautes Cotes de Nuits Blanc 15
709442 750ML 6 97.20 16.20
Savigny Les Beaune Planchots 15
710442 750ML 6 165.60 27.60
Auxey Duresses 1er Cru Le Val 15
709242 750ML 6 171.00 28.50
St Aubin En Remilly 14
147342 750ML 6 227.94 37.99
Aloxe Corton Les Valozieres 13
407742 750ML 6 299.94 49.99
Gevrey Chambertin Les Murots 16
408142 750ML 6 309.60 51.60
Chambolle Musigny 14
709542 750ML 6 359.94 59.99
Puligny Montrachet 1er Cru Perrieres 12
147242 750ML 6 516.00 86.00
Chambolle 1er Cru Les Charmes 15
407942 750ML 6 598.50 99.75
Clos de la Roche Grand Cru 16
710342 750ML 6 1259.94 209.99

Jean-Claude Regnaudot

Maranges Rouge 15 16
407943 750ML 12 263.88 21.99
Maranges 1er Cru La Fussiere 16
408143 750ML 12 319.88 26.66
Maranges Clos des Loyeres 15 16
408043 750ML 12 319.92 26.66

Jeff Carrel

Puydeval Red Blend 16
682743 750ML 12 127.92 10.66
Les Darons Red Blend 17
682843 750ML 12 111.96 9.33
Morillon Blanc 11
681543 750ML 12 175.92 14.66

Joseph Drouhin

Macon-Villages 17
559343 750ML 12 127.92 10.66
Beaujolais-Villages 15
581043 750ML 12 143.88 11.99
Brouilly 11
209943 750ML 12 175.92 14.66
Hospices de Belleville Morgon 15
622243 750ML 12 199.92 16.66
Hospices de Belleville Brouilly 14
622043 750ML 12 215.88 17.99
Hospices de Belleville Fleurie 14
622143 750ML 12 239.88 19.99
Laforet Chardonnay 16
552643 750ML 12 151.92 12.66
Laforet Pinot Noir 16
552243 750ML 12 167.88 13.99
Saint-Veran 17
132443 750ML 12 175.92 14.66
Rully Blanc 13
100743 750ML 12 231.96 19.33
Pouilly-Fuisse 16
560643 750ML 12 271.92 22.66
560663 375ML 24 239.76 9.99
Vaudon Chablis 15
566543 750ML 12 207.96 17.33
Vaudon Chablis Les Clos 16
265642 750ML 6 383.94 63.99
Chablis Vaillons 1er Cru 16
560843 750ML 12 359.88 29.99
Chorey-les-Beaune 15
595943 750ML 12 263.88 21.99
Cote De Beaune-Villages 16
414443 750ML 12 279.96 23.33
Cote De Nuits-Villages 20
414643 750ML 12 279.96 23.33
Santenay Rouge 16
151143 750ML 12 287.88 23.99
Cote de Beaune Rouge 20
581143 750ML 12 455.88 37.99
Meursault 16
112043 750ML 12 535.92 44.66
Puligny-Montrachet 16
621543 750ML 12 599.88 49.99
Chassagne Blanc 16
560743 750ML 12 635.88 52.99
Gevrey-Chambertin 16
560443 750ML 12 599.88 49.99
Pommard 20
159843 750ML 12 615.96 51.33
Chablis Grand Cru Vaudesir 16
620742 750ML 6 359.94 59.99
Chassagne Laguiche 16
620743 750ML 12 1079.88 89.99
Clos des Mouches Rouge 16
265943 750ML 12 1199.88 99.99
Clos des Mouches Blanc 16
265743 750ML 12 1439.88 119.99

Julien Braud

Pet-Nat Methode Ancestrale
140943 750ML 12 215.88 17.99

Kermit Lynch Blends

Vin de Pays de Vaucluse Blanc 17
513243 750ML 12 95.88 7.99
Vin de Pays du Vaucluse Rouge 17
513343 750ML 12 95.88 7.99
Cotes du Rhone Rouge 16
237643 750ML 12 119.88 9.99
CdR Rouge Cypress Cuvee 16
752343 750ML 12 127.92 10.66
Languedoc Rouge 16
753343 750ML 12 115.92 9.66

Laurence Feraud

Cotes du Rhone 15
685243 750ML 12 103.92 8.66

Le Cirque

Grenache Gris 13
682243 750ML 12 127.92 10.66
Rouge 13
682043 750ML 12 127.92 10.66

PRESTIGE·LEDROIT

Prestige Beverage Group is now
Prestige-Ledroit Distributing Company
6735 Business Parkway, Suite A, Elkridge, MD 21075
Phone 410-439-1602 • Fax 443-784-4164
Toll Free 800-762-0662
Please ask your sales representative for availability of quantity deals if applicable

Rose 17
686043 750ML 12 103.92 8.66

Louis Barruol

Cotes du Rhone Blanc 13
612843 750ML 12 127.92 10.66
Hermitage Tenay 16
610243 750ML 12 319.92 26.66
Hermitage Tiercerolles 16
611243 750ML 12 319.92 26.66
Cote-Rotie Viaillere 13
612143 750ML 12 540.00 45.00
Cote-Rotie La Boisselee 16
612043 750ML 12 719.88 59.99
Hermitage La Pierrelle 16
612243 750ML 12 719.88 59.99

Louis Bernard

Cotes du Rhone Red 16
333243 750ML 12 95.88 7.99
Cotes du Rhone Villages 15
333143 750ML 12 127.92 10.66

Luneau Wood Box Red Bordeaux

Ch. Bel-Air Laclotte Red 15
357143 750ML 12 99.96 8.33
Ch. Rampeau Red 15
357243 750ML 12 99.96 8.33
Ch. Tarin Red 15
357343 750ML 12 99.96 8.33
Ch. Tuilerie du Puy Red 15
357443 750ML 12 99.96 8.33

M. Chapoutier - Bila Haut

Cotes du Roussillon Red 17
813543 750ML 12 119.88 9.99
Bila Haut Red Wood Box 17
137243 750ML 12 119.88 9.99
Cotes du Roussillon White 17
813643 750ML 12 119.88 9.99
Rose 17
462043 750ML 12 119.88 9.99
Lesquerda 16
813843 750ML 12 199.92 16.66
Occultum Lapidem 15
813743 750ML 12 239.88 19.99
Rivesaltes 99
814554 500ML 6 99.96 16.66

Maison Castel

Chardonnay 16
505143 750ML 12 111.96 9.33
Cabernet Sauvignon 15
505243 750ML 12 111.96 9.33

Maison Fortant

Rose 16
119843 750ML 12 167.88 13.99
153919 19.5LT 1 210.00
210.00

Marcel Dubois

Vouvray 17
471443 750ML 12 111.96 9.33

Marcel Lapierre

"Raisins Gaulois" 17
172843 750ML 12 151.92 12.66

Meyer-Fonne

Riesling Reserve 14
706843 750ML 12 180.00 15.00
Pinot Blanc Vieilles Vignes 15
746443 750ML 12 153.00 12.75
Riesling Katzenthal 14
311543 750ML 12 231.96 19.33

Nicolas

Cabernet Sauvignon 17
431843 750ML 12 83.88 6.99
Chardonnay 17
302843 750ML 12 83.88 6.99
Merlot 17
233743 750ML 12 83.88 6.99
Pinot Noir 17
356743 750ML 12 83.88 6.99
Sauvignon Blanc 17
220243 750ML 12 83.88 6.99
Rose 16
356943 750ML 12 83.88 6.99
Pinot Grigio 16
219643 750ML 12 83.88 6.99

Pascal Janvier

Coteaux du Loir "Cuvee du Rosier" 13
805643 750ML 12 167.88 13.99
Jasnieres "Cuvee du Silex" 17
805843 750ML 12 183.96 15.33
Coteaux du Loir Blanc 17
805543 750ML 12 155.88 12.99
Cuvee Silex 17
805443 750ML 12 199.92 16.66

Patrick Bottex

Vin du Bugey-Cerdon "La Cueille"
253043 750ML 12 183.96 15.33

Penya

Red 15
681843 750ML 12 103.92 8.66
Rose 17
686343 750ML 12 87.96 7.33
Viognier 17
682943 750ML 12 103.92 8.66

Pierre Boniface

Les Rocailles Apremont 16
685543 750ML 12 143.88 11.99
Les Rocailles Rose Gamay 16
686443 750ML 12 127.92 10.66

Regis Minet

Pouilly Fume "Vielles Vignes" 17
303143 750ML 12 215.88 17.99

Reverdy

Sancerre Blanc 17
259143 750ML 12 239.88 19.99
259163 375ML 24 207.84 8.66
Sancerre Rouge 16
259543 750ML 12 239.88 19.99

Sang des Cailloux

Vacqueyras Rouge 16
245243 750ML 12 303.96 25.33
Vacqueyras Rouge Cuvee Lopy 16
259243 750ML 12 480.00 40.00

Sidewise

Pinot Noir 15
376443 750ML 12 75.96 6.33

Terra Viva

Languedoc Rose Cuvee Kermit Lynch 17
252043 750ML 12 143.88 11.99

Thierry Germain

Saumur Blanc Clos de l'Ecotard 15
879043 750ML 12 359.88 29.99
Saumur L'Insolite 15
879143 750ML 12 359.88 29.99
Saumur Champigny La Marginale 15
879243 750ML 12 479.88 39.99
Saumur Champigny Franc de Pied 15
879443 750ML 12 515.88 42.99
Saumur Champigny Clos de l'Ech. 15
879543 750ML 12 551.88 45.99

Vignobles Brunier

Vaucluse Pigeoulet Rouge 15
513643 750ML 12 119.88 9.99

Villa des Anges

Cabernet Sauvignon 16
683443 750ML 12 79.92 6.66
Rose 17
166743 750ML 12 87.96 7.33

Germany

Leonard Kreusch

Piesporter Michelsberg Qba 15
235843 750ML 12 107.88 8.99
Zeller Schwarze Katz 14
126723 1.5LT 6 83.94 13.99
235743 750ML 12 107.88 8.99
Liebfraumilch 15
126823 1.5LT 6 71.94 11.99
235643 750ML 12 83.88 6.99
Blue Bottle Riesling 14
126523 1.5LT 6 101.94 16.99
235543 750ML 12 113.88 9.49
Spatlese Rheinhessen (blue bottle) 16
236643 750ML 12 107.88 8.99
Auslese Rheinhessen 14
236843 750ML 12 115.92 9.66

Piesporter Michelsberg

Riesling Kabinett 17
240343 750ML 12 119.88 9.99
Riesling Spatlese 17
240443 750ML 12 125.88 10.49
Riesling Auslese 15
240543 750ML 12 143.88 11.99

Piesporter Goldtropfchen

Riesling Spatlese 15
240943 750ML 12 149.88 12.49
Riesling Auslese 15
241843 750ML 12 155.88 12.99

St.-Urbans-Hof

Estate Riesling Qba 17
320443 750ML 12 139.92 11.66
Goldtropf Piesport Kabinett Riesling 15
320743 750ML 12 199.92 16.66
Ockfener Bockstein Kabinett Riesling 16
379443 750ML 12 168.00 14.00
Ockfener Bockstein Spatlese Riesling 14
383743 750ML 12 311.88 25.99
Wiltinger Alte Reben Riesling 16
320543 750ML 12 159.96 13.33
Wiltinger Kabinett 17
321743 750ML 12 168.00 14.00

Spicy Goat

Riesling 14
138143 750ML 12 119.88 9.99

Urban

Riesling 17
801043 750ML 12 103.92 8.66

Greece

Antonopoulos

Moschofilero 17
616543 750ML 12 119.88 9.99
Adoli Ghis 17
616642 750ML 6 83.94 13.99
Malagouzia Antonopoulus 17
616742 750ML 6 119.94 19.99
Anax Chardonnay 16
616842 750ML 6 187.98 31.33
Private Collection Red 16
616843 750ML 12 135.96 11.33
Nea Dris 13
616942 750ML 6 107.94 17.99

Argatia

Xinomavro 13
626043 750ML 12 223.92 18.66
White Blend 15
626143 750ML 12 159.96 13.33
Red Blend 16
626243 750ML 12 144.00 12.00

Dio Fili

Xinomavro 13
626543 750ML 12 143.88 11.99
Xinomavro Rose 16 17
626643 750ML 12 95.88 7.99

Domaine Economou

Assyrtiko 13
604343 750ML 12 399.96 33.33
Sitia 04
604043 750ML 12 591.96 49.33

Domaine Glinavos

Paleokerisio Orange Wine 16
604056 500ML 12 143.88 11.99
Zitsa Sparkling Brut 10
605042 750ML 6 131.94 21.99
Zitsa 16
605142 750ML 6 99.94 16.66
Vlahiko 13
605242 750ML 6 131.94 21.99

Domaine Karanika

Brut Cuvee Speciale 15
626742 750ML 6 143.94 23.99
Brut Rose 17
626842 750ML 6 127.98 21.33
Xinomavro Old Vines 13
626943 750ML 12 335.88 27.99
Brut Zero Dosage
626942 750ML 6 131.94 21.99

Domaine Zafeirakis

Limniona 15
604042 750ML 6 107.94 17.99
Malagousia 16
606043 750ML 12 151.92 12.66

Hatzidakis Winery

Santorini Di Mylos VV 16
604742 750ML 6 257.94 42.99

Karamolegos

Aidani 15
636042 750ML 6 95.94 15.99
Feredini 17
636043 750ML 12 191.88 15.99
Assyrtiko 17
636143 750ML 12 239.88 19.99
Vinsanto 06
636254 500ML 6 239.94 39.99

Kokkinos

Xinomavro 14
636543 750ML 12 167.88 13.99

Koutsoyannopoulos

Santorini Assyrtiko 13
604843 750ML 12 239.88 19.99
Nykteri Assyrtiko 12
604943 750ML 12 371.88 30.99

Mitravelas Estate

Red on Black 16
636743 750ML 12 95.88 7.99
Mitravelas Estate 16
636842 750ML 6 95.94 15.99

Robola Cooperative

San Gerasimo 17
636843 750ML 12 143.88 11.99
R Robola 16
636943 750ML 12 103.92 8.66

India

Sula Vineyards

Chenin Blanc 17
166343 750ML 12 87.96 7.33
Dindori Reserve Shiraz 14
166543 750ML 12 167.88 13.99
Sauvignon Blanc 17
166443 750ML 12 103.92 8.66
Shiraz 17
166243 750ML 12 111.96 9.33

Israel

Galil Mountain

Cabernet 17
127543 750ML 12 139.92 11.66
Merlot 16
127943 750ML 12 139.92 11.66
Ela 14
128543 750ML 12 155.88 12.99
Alon 13
128843 750ML 12 179.88 14.99

Meron 14
128642 750ML 6 126.00 21.00
Yiron 14
128743 750ML 12 279.96 23.33

Gilgal

Cabernet Sauvignon 14
124543 750ML 12 139.92 11.66
Chardonnay 17
124643 750ML 12 139.92 11.66
Merlot 14
124743 750ML 12 139.92 11.66
Cabernet-Merlot 14
124243 750ML 12 139.92 11.66
Pinot Noir 14
124343 750ML 12 139.92 11.66
Riesling 16
124943 750ML 12 139.92 11.66
Sangiovese 14
124043 750ML 12 139.92 11.66

Tishbi

Cabernet 17
171543 750ML 12 191.88 15.99
Cabernet Syrah 17
166943 750ML 12 127.92 10.66
Merlot 17
171443 750ML 12 191.88 15.99
Shiraz 20
171743 750ML 12 191.88 15.99
Emerald Riesling 16
171843 750ML 12 127.92 10.66
Chenin Blanc 16
171943 750ML 12 119.88 9.99
Sauvignon Blanc 16
171643 750ML 12 119.88 9.99

Yarden

Mount Hermon Red 17
126143 750ML 12 115.92 9.66
Mount Hermon White 16
126243 750ML 12 115.92 9.66
Mount Hermon Indigo Red Blend 16
125943 750ML 12 115.92 9.66
Mount Hermon Moscato 17
141043 750ML 12 115.92 9.66
Cabernet Sauvignon 15
124843 750ML 12 287.88 23.99
Chardonnay 16
125043 750ML 12 199.92 16.66
Chardonnay Odem Organic 15
125143 750ML 12 221.88 18.49
Chardonnay Katzrin 16
125442 750ML 6 143.94 23.99
Gewurztraminer 17
125243 750ML 12 179.88 14.99
Merlot 14
126043 750ML 12 235.92 19.66
Sauvignon Blanc 17
126643 750ML 12 161.88 13.49
Syrah 14
126943 750ML 12 239.88 19.99
Blanc de Blancs 10
125642 750ML 6 119.94 19.99
2T Red Blend 12
141143 750ML 12 287.88 23.99
T2 Red 20
141342 750ML 6 199.98 33.33
Pinot Noir 16
126542 750ML 6 119.94 19.99
Petit Verdot 14
126942 750ML 6 147.96 24.66

Italy

Andreola

Mas de Fer Prosecco
791343 750ML 12 127.92 10.66

Angelini - Veneto

Pinot Grigio 17
112143 750ML 12 87.96 7.33
Pinot Noir 17
112243 750ML 12 87.96 7.33
Merlot 15
112343 750ML 12 87.96 7.33

Angelini Estate - Marche

Pergola Rosso 16
510942 750ML 6 59.94 9.99
Sangiovese DOC 13
507942 750ML 6 59.94 9.99

Borgo Salcetino - Tuscany

Chianti Classico 09
514642 750ML 6 120.00 20.00
Rossole 13
514542 750ML 6 120.00 20.00

Benevelli Piero - Piedmont

Dolcetto d'Alba La Costa 16
366143 750ML 12 119.88 9.99
Barolo Ravera 20
366243 750ML 12 431.88 35.99
Langhe Nebbiolo 17
366343 750ML 12 191.88 15.99

Beni di Batasiolo - Piedmont

Moscato dAsti DOCG 17
606543 750ml 12 151.92 12.66
Dolcetto dAlba DOC 16
146443 750ML 12 151.92 12.66
Gavi DOCG 17
485343 750ML 12 151.92 12.66
Barbera dAlba DOC 16
578943 750ML 12 151.92 12.66
Barbaresco DOCG 10
606743 750ML 12 383.88 31.99

Ruby Dolce

Malvasia 17
384343 750ML 12 95.88 7.99

Cantine Valpane - Piedmont

Barbera del Monferrato Rosso Pietro 16
501243 750ML 12 119.88 9.99
Grignolino Casalese "Euli" 13
153243 750ML 12 119.88 9.99
Monferrato Freisa "Canone Inverso" 15
153343 750ML 12 135.96 11.33
Barbera del Monferrato Perlydia 20
660943 750ML 12 175.92 14.66

Casa Brina

Ruche DOCG
522043 750ML 12 159.96 13.33

Carpene Malvolti - Veneto

Prosecco di Conegliano DOCG
114343 750ML 12 159.96 13.33
160765 375ML 12 119.92 9.99
361985 187ML 24 95.76 3.99
Brut Rose
180442 750ML 6 95.94 15.99
180485 187ML 24 111.84 4.66

Casal Thaulero - Abruzzo

Montepulciano dAbruzzo 14
361743 750ML 12 79.92 6.66
Pinot Grigio 20
361843 750ML 12 79.92 6.66

Castagnoli

Chianti Classico 15
502043 750ML 12 207.96 17.33
Chianti Classico Reserva 13
502143 750ML 12 324.00 27.00
Chianti Classico Riserva Terrazze 14
969643 750ML 12 324.00 27.00
Toscano Rosso Salita 15
502243 750ML 12 456.00 38.00

Cocchi - Piedmont

Asti DOCG
693743 750ML 12 156.00 13.00
Piemonte Brut Doc
693843 750ML 12 162.00 13.50
Brachetto D'Acqui DOCG
693943 750ML 12 162.00 13.50

Contessa Annalisa

Carino Semi-Sweet - Mevushal 15
613143 750ML 12 111.96 9.33
Bianco - Kosher 15
613843 750ML 12 167.88 13.99
Pinot Grigio - Mevushal 16
613243 750ML 12 111.96 9.33
Moscato - Mevushal 17
613343 750ML 12 111.96 9.33
White Lambrusco - Mevushal 17
613443 750ML 12 111.96 9.33
Gavi di Gavi - Kosher 16
613543 750ML 12 167.88 13.99
Prosecco - Mevushal
613643 750ML 12 167.88 13.99
Minutolo (Organic) - Kosher 15
614043 750ML 12 167.88 13.99
Lambrusco Rose - Mevushal 17
614143 750ML 12 111.96 9.33

Della Scala - Veneto

Montepulciano 17
231043 750ML 12 63.96 5.33
Pinot Grigio 17
230743 750ML 12 63.96 5.33

Gregoletto

Colli Trevigiani Verdiso 15
319043 750ML 12 127.92 10.66
Prosecco 15
319143 750ML 12 119.88 9.99

Fattoria di Basciano - Tuscany

Chianti Rufina DOCG 10
812943 750ML 12 127.92 10.66

Fattoria Moretto - Emilia Romagna

Lambrusco Grasparossa Secco
215643 750ML 12 159.96 13.33

Guido Porro - Piedmont

Barolo Vigneto Lazzairasco 12
215543 750ML 12 415.92 34.66
Dolcetto d'Alba l'Pari 13 17
435643 750ML 12 159.96 13.33
Barbera Santa Caterina 17
440043 750ML 12 419.88 34.99
Nebbiolo Camilu 16
440143 750ML 12 191.88 15.99

Il Bastardo - Tuscany

Sangiovese 17
384143 750ML 12 71.88 5.99
Sangiovese Wood Box 17
384243 750ML 12 71.88 5.99

La Bastarda - Tuscany

Bianco di Toscana 17
447243 750ML 12 71.88 5.99
Pinot Grigio 17
447343 750ML 12 71.88 5.99
Pinot Grigio Wood Box 16
447443 750ML 12 71.88 5.99

La Battistina

Gavi 16
514543 750ML 12 159.96 13.33

La Viarte - Friuli

Colli Orientali del Friuli Pinot Grigio 16
661343 750ML 12 151.92 12.66
Tazzelenghe 08
266443 750ML 12 359.88 29.99
Tocai Friulano 12
266143 750ML 12 175.92 14.66

Livon - Friuli

Pinot Grigio 17
114643 750ML 12 143.88 11.99
Pinot Grigio "Braide Grande" 16
507542 750ML 6 95.94 15.99

Manni Nossing - Alto Adige

Gruner Veltliner 15
603643 750ML 12 199.92 16.66
Kerner 16
603743 750ML 12 199.92 16.66
Sylvaner 16
603943 750ML 12 239.88 19.99

Masseria

Nero d'Avola 16
395043 750ML 12 107.88 8.99

Mi Amore - Emilia Romagna

Red 17
213043 750ML 12 111.96 9.33
White 17
213143 750ML 12 111.96 9.33

MontAsolo - Veneto

Merlot 17
114543 750ML 12 71.88 5.99
Pinot Grigio 17
114443 750ML 12 71.88 5.99
126323 1.5LT 6 59.94 9.99

Peter Zemmer - Alto Adige

Pinot Grigio 17
888043 750ML 12 159.96 13.33
Cortinie Bianco 10
888542 750ML 6 108.00 18.00
Riesling 16
888243 750ML 12 159.96 13.33
Lagrein 15
888443 750ML 12 175.92 14.66
Pinot Bianco 15
888143 750ML 12 159.96 13.33
Pinot Noir 17
888343 750ML 12 175.92 14.66

Piazzo - Piedmont

Chardonnay 16
114943 750ML 12 111.96 9.33
Dolcetto D Alba 17
114843 750ML 12 111.96 9.33
Barbera 17
114743 750ML 12 111.96 9.33
Moscato D Asti 17
507642 750ML 6 72.00 12.00
Barbaresco 15
507842 750ML 6 127.98 21.33
Barolo 13
507742 750ML 6 179.94 29.99

Pietra Majella - Abruzzo

Montepulciano dAbruzzo 17
514043 750ML 12 63.96 5.33

Palagetto - Tuscany

Unoaked Chianti 15
514343 750ML 12 95.88 7.99
Chianti Colli Senesi 16
514243 750ML 12 135.96 11.33
Vernaccia di San Gimignano 15
513143 750ML 12 119.88 9.99
Sottobosco Super Tuscan 13
513242 750ML 6 144.00 24.00

Punta Crena - Liguria

Lumassina Colline Savonesi 14
102343 750ML 12 151.92 12.66
Mataossu Vigneto Reine 13
250243 750ML 12 207.96 17.33
Rossese Vigneto Isasco 16
250543 750ML 12 199.92 16.66
Vermentino Vigneto Isasco 16
250443 750ML 12 199.92 16.66
Rosato Pettirosso Allegro 16
102743 750ML 12 143.88 11.99

Renzo Masi - Tuscany

Chianti Rufina 17
461943 750ML 12 87.96 7.33
Chianti Rufina Riserva 15
461743 750ML 12 135.96 11.33
Chianti Rufina Reserva Wood Box 16
466043 750ML 12 87.96 7.33
Erta e China 15
461243 750ML 12 135.96 11.33

Riofavara - Sicily

Nero dAvola Eloro "Sciave" 14
215843 750ML 12 288.00 24.00

PRESTIGE·LEDROIT

Prestige Beverage Group is now
Prestige-Ledroit Distributing Company
6735 Business Parkway, Suite A, Elkridge, MD 21075
Phone 410-439-1602 • Fax 443-784-4164
Toll Free 800-762-0662
Please ask your sales representative for availability of quantity deals if applicable

Nero dAvola Eloro "Spaccaforno" 15
215743 750ML 12 175.92 14.66
Notissimo Passito 15
215956 500ML 12 199.92 16.66

Santa Barbara

Verdicchio 17
195043 750ML 12 111.96 9.33

Schiopetto

M Bianco (Single Bottle Case) 16
390141 750ML 1 66.66 66.66
M Bianco 16
390142 750ML 6 351.96 58.66
DOC Collio Friulano 17
390143 750ML 12 223.92 18.66
DOC Collio Pinot Grigio 17
390243 750ML 12 223.92 18.66
DOC Collio Sauvignon Bianco 17
390343 750ML 12 223.92 18.66
DOC Collio Pinot Bianco 16
390443 750ML 12 223.92 18.66
Des Rosis Pinot Grigio 17
390543 750ML 12 175.92 14.66
Des Rosis Ribolla Gialla 17
390643 750ML 12 191.88 15.99
Des Rosis Blanc des Rosis 17
390743 750ML 12 223.92 18.66
DOC Collio Blumeri 16
390843 750ML 12 359.88 29.99
DOC Collio Malvasia 17
390943 750ML 12 239.88 19.99

Silvio Giamello - Piedmont

Barbaresco Vicenziana 20
865143 750ML 12 391.92 32.66
Langhe Nebbiolo Villa Gentiana 17
869943 750ML 12 168.00 14.00

Sesti

Rosato 13
998543 750ML 12 207.96 17.33
Sauvignon 13
998643 750ML 12 207.96 17.33
Monteleccio 16
998743 750ML 12 215.88 17.99
Brunello di Montalcino 13
998909 3.0LT 1 340.00 340.00
998843 750ML 12 827.88 68.99
Rosso di Montalcino 15
998943 750ML 12 343.92 28.66
Rosso di Montalcino 16
978123 1.5L 6 389.94 64.99
Brunello di Montalcino Riserva Phenomena 12
978142 750ML 6 599.94 99.99
Brunello di Montalcino Riserva Phenomena 12
978224 1.5L 3 660.00 220.00

Siro Pacenti - Tuscany

Rosso di Montalcino DOC 15
792042 750ML 6 151.98 25.33
Pelagrilli Brunello di Montalcino DOCG 12
792142 750ML 6 211.98 35.33
Vecchie Vigne Brunello di Montalcino DOCG 12
792242 750ML 6 379.98 63.33

Sommariva - Veneto

Prosecco Superiore Brut
265223 1.5LT 6 119.94 19.99
265243 750ML 12 119.88 9.99
Rosato Extra Dry "Il Rosa" 17
265343 750ML 12 120.00 10.00

Tavernello

Pinot Grigio 17
484243 750ML 12 71.88 5.99
192523 1.5LT 6 59.94 9.99
Sangiovese 16
484343 750ML 12 71.88 5.99
192323 1.5LT 6 59.94 9.99
Montepulciano 16
484543 750ML 12 71.88 5.99
192823 1.5LT 6 59.94 9.99
Bianco
484043 750ML 12 71.88 5.99
Rosso
483743 750ML 12 71.88 5.99
Prosecco DOC NV
410743 750ML 12 107.88 8.99
Prosecco Frizzante
484643 750ML 12 87.96 7.33

Tedeschi - Verona

Amarone Valpolicella 14
338442 750ML 6 279.96 46.66
Amarone Monte Olmi Capitel 08
338542 750ML 6 396.00 66.00
Ripasso Capitel San Rocco Rosso 15
614543 750ML 12 199.92 16.66
Valpolicella Capitel del Nicalo 14
614443 750ML 12 191.88 15.99
Valpolicella Classico Lucchine 16
338643 750ML 12 127.92 10.66

Tenuta la Pergola

Roero Arneis 17
969343 750ML 12 143.88 11.99

Tintero - Piedmont

Grangia Rosato NV
250943 750ML 12 95.88 7.99
Langhe Arneis 17
257943 750ML 12 103.92 8.66
Moscato dAsti Sori Gramella 17
435443 750ML 12 127.92 10.66
Barbaresco 14
889943 750ML 12 263.88 21.99
Vino Bianco Secco Grangia
250843 750ML 12 95.88 7.99
Rosso Tintero NV
250743 750ML 12 95.88 7.99
Langhe Nebbiolo 16
257843 750ML 12 119.88 9.99

Villa Geggiano - Tuscany

Chianti Classico 20
815143 750ML 12 215.88 17.99
Toscana IGT Bandinello 16
815243 750ML 12 143.88 11.99

Voerzio Martini - Piedmont - NEW

Dolcetto 16
330443 750ML 12 186.00 15.50
Arneis 17
338443 750ML 12 192.00 16.00
Barbera 16
331443 750ML 12 210.00 17.50
Freisa 16
332443 750ML 12 210.00 17.50
Nebbiolo 16
303443 750ML 12 270.00 22.50
Barolo 12
330442 750ML 6 390.00 65.00

Japan / Sake / Shochu

Hakutsuru Sake

Excellent Junmai Sake
398952 720ML 12 95.88 7.99
398913 1.8LT 6 81.96 13.66
398918 18LT 1 119.00 119.00
Excellent Junmai Sake Carton
398413 1.8LT 6 81.96 13.66
Draft Sake
398917 300ML 20 79.80 3.99
398951 720ML 6 65.94 10.99
Draft Sake (Tokuri)
398919 180ML 30 89.70 2.99
Junmai Dai Ginjo
396451 720ML 6 120.00 20.00
Junmai Nigori Sayuri (pink bottle)
694517 300ML 12 71.88 5.99
694551 720ML 6 77.94 12.99
Junmai-Ginjo (light blue bottle)
116551 720ML 6 77.94 12.99
Premium Junmai Dai Ginjo Sho-Une
699817 300ML 12 103.92 8.66
Plum Wine
398743 750ML 12 107.88 8.99
Hakutsuru Sake Junmai-Ginjo
116517 300ML 12 83.88 6.99
Sake Organic Junmai
693417 300ML 12 83.88 6.99
693451 720ML 6 71.94 11.99
3-Bottle Hakutsuru Sampler Pack
699907 300ML 6 95.94 15.99
Awa Yuki Sparkling Sake
701017 300ML 12 71.88 5.99

Koji

Sake
804843 750ML 12 48.00 4.00

Mizu Shochu

Shochu
837642 750ML 6 147.00 24.50
Lemongrass Shochu
837742 750ML 6 156.00 26.00

Soto Sake

Junmai Daiginjo
268017 300ML 12 199.92 16.66
268151 720ML 6 195.96 32.66

New Zealand

Manu

Sauvignon Blanc 18
140143 750ML 12 111.96 9.33

Steve Bird - Marlborough

Sauvignon Blanc 15
139743 750ML 12 144.00 12.00

Tohu - Marlborough

Sauvignon Blanc 17
787743 750ML 12 143.88 11.99

Portugal

Orlana

Rose 17
625743 750ML 12 59.88 4.99
Vinho Verde
625543 750ML 12 59.88 4.99

South Africa

Barista

Pinotage 17
711043 750ML 12 115.92 9.66

Groot Constantia

Shiraz 15
605143 750ML 12 159.96 13.33
Pinotage 15
605243 750ML 12 159.96 13.33

Radley & Finch

Cabernet Sauvignon 16
659043 750ML 12 95.88 7.99
Chenin Blanc 17
659143 750ML 12 95.88 7.99
Sauvignon Blanc 17
659243 750ML 12 95.88 7.99

Robertson Sweet

Sweet Red (Full Cs Only)
139343 750ML 12 67.92 5.66
Sweet Rose (Full Cs Only)
139543 750ML 12 67.92 5.66
Sweet White (Full Cs Only)
139443 750ML 12 67.92 5.66

Robertson Winery Range

Cabernet Sauvignon 17
129643 750ML 12 83.88 6.99
Chardonnay 17
129743 750ML 12 83.88 6.99
Chenin Blanc 16
129243 750ML 12 83.88 6.99
Gewurztraminer 16
129543 750ML 12 95.88 7.99
Pinotage 17
129043 750ML 12 83.88 6.99
Sauvignon Blanc 17
129343 750ML 12 83.88 6.99
Shiraz / Mourvedre / Viognier 14
129843 750ML 12 83.88 6.99

Robertson Constitution Road

Shiraz 13
130042 750ML 6 139.98 23.33

Rustenberg

Sauvignon Blanc 16
498243 750ML 12 107.88 8.99
Chenin Blanc 17
498743 750ML 12 107.88 8.99
Chardonnay 17
498443 750ML 12 175.92 14.66
Cabernet 16
498543 750ML 12 175.92 14.66
Rose 18
498643 750ML 12 107.88 8.99
Five Soldiers Chardonnay 13
498442 750ML 6 191.94 31.99
John X Merriman Bordeaux Red Blend 13
498343 750ML 12 239.88 19.99
Peter Barlow Cabernet Sauvignon 13
498542 750ML 6 191.94 31.99

Spain

Avancia - Valdeorras

Cuvee de O Mencia 16
317843 750ML 12 151.92 12.66
Cuvee de O Godello 16
358943 750ML 12 151.92 12.66
Cuvee de O Rose 15
317743 750ML 12 151.92 12.66
Mencia 16
317943 750ML 12 359.88 29.99
Godello 16
384943 750ML 12 263.88 21.99

Bodegas Alvear - Montilla

Fino
315743 750ML 12 143.88 11.99
Medium Dry
315843 750ML 12 143.88 11.99
Cream
315943 750ML 12 143.88 11.99
Pale Cream
316043 750ML 12 143.88 11.99
Fino en Rama 12
316056 500ML 12 119.88 9.99
Oloroso Asuncion
401565 375ML 12 191.88 15.99
Solera Cream
405665 375ML 12 191.88 15.99
PX Anada 15
404565 375ML 12 207.96 17.33
PX Solera 1927
405565 375ML 12 235.92 19.66
Amontillado Carlos VII
400565 375ML 12 191.88 15.99

Bodegas Breca

Garnacha 15
318243 750ML 12 151.92 12.66
318323 1.5LT 6 151.98 25.33
Brega Garnacha 15
318343 750ML 12 359.88 29.99
Garnacha de Fuego 17
318443 750ML 12 87.96 7.33
Rose 17
518543 750ML 12 95.88 7.99

Bodegas Ordonez

Nisia Verdejo 16
318743 750ML 12 143.88 11.99
Triton Tinta de Toro 16
313643 750ML 12 175.92 14.66
Vatan Tinta de Toro 15
313743 750ML 12 359.88 29.99
Nisia Las Suertes Verdejo 16
319243 750ML 12 239.88 19.99

Vatan Arena Tinta de Toro 14
313772 750ML 3 899.97 299.99

Capa - La Mancha

Tempranillo 16
213243 750ML 12 71.88 5.99

Casa Rojo

El Circulo Tempranillo Wood Box 12
484443 750ML 12 95.88 7.99
El Gordo del Circo Verdejo 13
697943 750ML 12 151.92 12.66
La Marimorena Albarino 13
697843 750ML 12 175.92 14.66
The Invisible Man Tempranillo 14
697643 750ML 12 151.92 12.66
Macho Man Monastrell 13
697743 750ML 12 151.92 12.66

Dominio de Eguren

Protocolo Tinto 16
313243 750ML 12 63.96 5.33
Protocolo Rosado 17
314643 750ML 12 63.96 5.33
Protocolo Blanco 17
471843 750ML 12 63.96 5.33
Codice 15
313343 750ML 12 95.88 7.99

Jorge Ordonez Malaga

Botani Old Vines 16
316943 750ML 12 159.96 13.33
Botani Sparkling 17
317043 750ML 12 159.96 13.33
Jorge Ordonez & Co. No. 1 Seleccion Especial 15
312565 375ML 12 151.92 12.66
Jorge Ordonez & Co. No. 2 Victoria
312665 375ML 12 215.88 17.99

La Cana - Rias Baixas

Albarino 17
319843 750ML 12 159.96 13.33
Navia 15
319943 750ML 12 263.88 21.99

Llopart

Brut Reserva 15
314043 750ML 12 183.96 15.33
Brut Rose Reserva 15
314443 750ML 12 199.92 16.66
Leopardi Brut Nature Gran Reserva 11
314843 750ML 12 295.92 24.66
Imperial Brut Gran Reserva 12
314943 750ML 12 239.88 19.99

Marques de Vargas - Rioja

Crianza 14
126743 750ML 12 119.88 9.99
Reserva 12
126543 750ML 12 199.92 16.66

Mira Salinas - Alicante

Monastrell 16
356043 750ML 12 135.96 11.33

Muga - Rioja

Blanco 17
472043 750ML 12 143.88 11.99
Rosado 17
314743 750ML 12 143.88 11.99
Reserva 14
315163 375ML 24 271.92 11.33
315143 750ML 12 263.88 21.99
Seleccion Especial 12
315343 750ML 12 399.96 33.33
Prado Enea 10
315543 750ML 12 703.92 58.66
Torre Muga 14
315642 750ML 6 479.94 79.99
Conde de Haro Brut Rose (6pk)
472242 750ML 6 119.94 19.99
Flor de Muga Rose (6pk) 16
472342 750ML 6 119.94 19.99

Nekeas

Chardonnay 16
556143 750ML 12 87.96 7.33
Merlot 16
556243 750ML 12 87.96 7.33
Tempranillo 16
556343 750ML 12 87.96 7.33
Barrel Fermented Chardonnay 16
556443 750ML 12 135.96 11.33
El Chaparral de Vega Sindoa 16
318143 750ML 12 135.96 11.33

Pazo San Mauro - Rias Baixas

Albarino 17
126343 750ML 12 175.92 14.66

Paco & Lola - Rias Baixas

Red Blend 14
121443 750ML 12 159.96 13.33
Lola Albarino 13
121543 750ML 12 143.88 11.99
Albarino 17
121643 750ML 12 175.92 14.66

Ramirez de la Piscina

Rioja Reserva 13
821443 750ML 12 163.92 13.66

Rio Madre - Rioja

Graciano 16
313843 750ML 12 103.92 8.66
Rose 17
318943 750ML 12 103.92 8.66

San Cristobal - Ribera del Duero

Conde de San Cristobal 11
126443 750ML 12 215.88 17.99

San Vicente - Rioja

Tinto 13
313043 750ML 12 479.88 39.99

Sierra Cantabria - Rioja

Rosado 17
314543 750ML 12 111.96 9.33
Seleccion 16
318543 750ML 12 111.96 9.33
Crianza 14
315443 750ML 12 151.92 12.66
Rioja Reserva (6pk) 12
321042 750ML 6 115.98 19.33
Reserva Unica 14
325943 750ML 12 239.88 19.99

Teso La Monja - Toro

Almirez 15
822443 750ML 12 239.88 19.99
Romanico 15
822543 750ML 12 151.92 12.66
Victorino 14
822643 750ML 12 559.92 46.66

Txomin Etxaniz - Basque Country

Txakoli Etxaniz 16
474043 750ML 12 191.88 15.99
Txakoli Etxaniz Rose 16
475043 750ML 12 191.88 15.99
Cabernet 15
556043 750ML 12 119.88 9.99

Vinedos de Paganos - Rioja

El Puntido Rioja Gran Reserva 06
313543 750ML 12 495.96 41.33

Vinestral

Joven 16
877643 750ML 12 79.92 6.66
Reserva 09
877742 750ML 6 63.96 10.66

Vins El Cep

Kila Cava 15
314343 750ML 12 127.92 10.66
Cava Gelida Brut Gran Reserva 14
341043 750ML 12 159.96 13.33
Cava Gelida Brut Reserva MIM Biologico/ Ecologico 15
342043 750ML 12 167.88 13.99
Cava Gelida Pinot Noir Rose Brut Reserva 14
342143 750ML 12 159.96 13.33

Switzerland

Chateau D'Auvernier

Neuchatel Blanc 15
558742 750ML 6 111.96 18.66
Oeil de Perdrix, Neuchatel 10
551243 750ML 12 279.96 23.33
Pinot Gris, Neuchatel 13
551443 750ML 12 279.96 23.33

Robert Gilliard

Dole Des Monts 14
551943 750ML 12 312.00 26.00
Fendant Les Murettes 16
558843 750ML 12 288.00 24.00

United States

California

Buena Vista Carneros

Chardonnay 16
409443 750ML 12 207.96 17.33
Pinot Noir 15
409743 750ML 12 207.96 17.33
Chateau Napa Cabernet 13
414043 750ML 12 399.96 33.33

Buena Vista North Coast

Cabernet 16
410143 750ML 12 151.92 12.66
Chardonnay 15
410243 750ML 12 151.92 12.66
Pinot Noir 16
410443 750ML 12 151.92 12.66
Sauvignon Blanc 16
410043 750ML 12 151.92 12.66
The Count Founders Red Blend 16
412043 750ML 12 175.92 14.66
The Sheriff 12
412243 750ML 12 199.92 16.66
La Victoria Champagne
412642 750ML 6 191.94 31.99

Custard

Chardonnay 17
770243 750ML 12 135.96 11.33

Donati

Sisters Forever Chardonnay 17
286843 750ML 12 119.88 9.99
Sisters Forever Red Blend 14
286943 750ML 12 119.88 9.99
Claret 14
287143 750ML 12 151.92 12.66
Merlot 14
287243 750ML 12 175.92 14.66
Cabernet 14
287343 750ML 12 175.92 14.66
Cabernet Franc 15
287443 750ML 12 191.88 15.99
The Immigrant Bordeaux Blend 14
825042 750ML 6 119.94 19.99
Ezio Bordeaux Blend 14
825142 750ML 6 119.94 19.99
Rose 17
280543 750ML 12 119.94 10.00
Claret - Keg 14
287219 20LT 1 285.00 285.00

DeLoach California

Cabernet 16
595843 750ML 12 111.96 9.33
Chardonnay 16
595343 750ML 12 111.96 9.33
Merlot 15
531743 750ML 12 111.96 9.33
Pinot Noir 17
174043 750ML 12 111.96 9.33
Zinfandel 16
555143 750ML 12 111.96 9.33

DeLoach Russian River

Chardonnay 15
629443 750ML 12 167.88 13.99
Pinot Noir 16
610643 750ML 12 215.88 17.99
Zinfandel 14
629143 750ML 12 215.88 17.99

DeLoach OFS

Pinot Noir 16
478143 750ML 12 319.92 26.66
Zinfandel 14
483843 750ML 12 299.88 24.99

Gen 5

Merlot 15
735143 750ML 12 95.88 7.99
Old Vine Zinfandel 15
735243 750ML 12 95.88 7.99
Chardonnay 16
735443 750ML 12 95.88 7.99
Cabernet 14
735543 750ML 12 95.88 7.99
Ancestral Red 16
735743 750ML 12 95.88 7.99

Heitz

Napa Valley Chardonnay 16
395543 750ML 12 279.96 23.33
Napa Valley Cabernet 13
477143 750ML 12 511.92 42.66
Zinfandel 13
817643 750ML 12 279.96 23.33
Sauvignon Blanc 17
819943 750ML 12 239.88 19.99
Grignolino 15
103343 750ML 12 223.92 18.66
Grignolino Rose 17
103443 750ML 12 239.88 19.99

Into Zin

Chardonnay 13
893643 750ML 12 87.96 7.33

J.Brix

The Augur Riesling 14 16
760143 750ML 12 183.96 15.33
Audire Pinot Noir 15
760243 750ML 12 239.88 19.99
Rougarou Carignan 15
760343 750ML 12 207.96 17.33
La Belle Reveuse Syrah 16
750143 750ML 12 227.88 18.99
Cobolorum Riesling pet nat 16
750243 750ML 12 219.96 18.33
Hornswoggle Stay In Bed Red Blend 16
750343 750ML 12 207.96 17.33
Red 13
875443 750ML 12 479.88 39.99

Lieu Dit

Sauvignon Blanc 16
100043 750ML 12 167.88 13.99
Cabernet Franc 17
100243 750ML 12 239.88 19.99
Malbec 15
100343 750ML 12 287.88 23.99

Lockwood

Unoaked Chardonnay 16
289743 750ML 12 119.88 9.99
Cabernet 14
409143 750ML 12 119.88 9.99
Merlot 13
409243 750ML 12 119.88 9.99

Lodi Estates

Cabernet Sauvignon 16
898043 750ML 12 183.96 15.33

Lyeth

California Cabernet Sauvignon 16
494643 750ML 12 119.88 9.99
California Red Blend 15
787443 750ML 12 107.88 8.99

Sonoma Cty Red Meritage 16
739743 750ML 12 183.96 15.33
Sonoma Cabernet Sauvignon
788143 750ML 12 271.92 22.66

Maggio

Cabernet Sauvignon 16
895843 750ML 12 91.92 7.66
Chardonnay 17
897243 750ML 12 91.92 7.66
Merlot 16
895343 750ML 12 91.92 7.66
Old Vine Zinfandel 16
895243 750ML 12 91.92 7.66
Petite Sirah 16
894243 750ML 12 91.92 7.66
Pinot Noir 16
893143 750ML 12 91.92 7.66

Moss Roxx

Zinfandel 14
897142 750ML 6 90.00 15.00
Cabernet 16
897143 750ML 12 180.00 15.00

Obsidian Ridge

Cabernet 16
105943 750ML 12 264.00 22.00
Half Mile Cabernet 15
105742 750ML 6 287.94 47.99

Old Soul

Chardonnay 16
893743 750ML 12 119.88 9.99
Pinot Noir 16
893843 750ML 12 119.88 9.99
893819 20LT 1 225.00 225.00
Cabernet 16
893943 750ML 12 119.88 9.99
893919 20LT 1 225.00 225.00
Pure Red Blend 16
894043 750ML 12 119.88 9.99
Petite Sirah 16
893043 750ML 12 119.88 9.99

OZV

Zinfandel 16
984343 750ML 12 119.88 9.99
Red Blend 16
984443 750ML 12 119.88 9.99
Sweet Solera Zinfandel
168256 500ML 12 175.92 14.66

Poseidon Vineyard

Estate Chardonnay 15
105743 750ML 12 239.88 19.99
Estate Pinot Noir 16
105843 750ML 12 264.00 22.00

Presqu'ile Winery

Santa Maria Sauvignon Blanc 15
460143 750ML 12 199.92 16.66
Santa Maria Chardonnay 14
460243 750ML 12 192.00 16.00
Santa Maria Pinot Noir 14
460343 750ML 12 228.00 19.00
Santa Barbara County Chardonnay 16
450243 750ML 12 192.00 16.00
Santa Barbara County Pinot Noir 17
451243 750ML 12 228.00 19.00

Raymond Family Classic

Cabernet 16
290943 750ML 12 159.96 13.33

Raymond R Collection

Sauvignon Blanc 14
290343 750ML 12 103.92 8.66
Cabernet 16
299643 750ML 12 103.92 8.66
Chardonnay 16
299743 750ML 12 103.92 8.66
Merlot 16
299843 750ML 12 103.92 8.66
Red Blend 14
299943 750ML 12 103.92 8.66

Raymond Reserve Collection

Chardonnay 16
290543 750ML 12 183.96 15.33
Merlot 13
290643 750ML 12 263.88 21.99
Sauvignon Blanc
290743 750ML 12 183.96 15.33
Cabernet Velvet Label 16
291243 750ML 12 359.88 29.99

Raymond Sommelier Selection

289843 750ML 12 167.88 13.99

Simple Life

Chardonnay 16
184043 750ML 12 115.92 9.66
Pinot Noir 16
184143 750ML 12 115.92 9.66
405819 19.5LT 1 215.00 215.00
Cabernet Sauvignon 16
185043 750ML 12 115.92 9.66
404819 19.5LT 1 215.00 215.00
Rose 17
185143 750ML 12 115.92 9.66

The Clambake

Chardonnay 14
557143 750ML 12 143.88 11.99
Rose 16
557043 750ML 12 143.88 11.99
188023 1.5LT 6 143.88 23.98

Truchard Vineyards

Carneros Chardonnay 16
482043 750ML 12 215.88 17.99
Carneros Pinot Noir 15
482143 750ML 12 215.88 17.99
Carneros Cabernet 15
482243 750ML 12 239.88 19.99
Carneros Roussanne 17
482343 750ML 12 180.00 15.00
The Shepherd Sauvignon Blanc 17
482643 750ML 12 119.88 9.99
The Shepherd Estate Red Blend 14
482743 750ML 12 151.92 12.66

Twin Suns

Cabernet (mevushal) 16
173043 750ML 12 135.96 11.33
Chardonnay (mevushal) 16
173243 750ML 12 79.92 6.66
Syrah 15
173643 750ML 12 131.88 10.99
Reserve Cabernet 15
173343 750ML 12 251.88 20.99
Reserve Syrah 14
173443 750ML 12 295.92 24.66
Grand Select Red Blend 14
173543 750ML 12 343.92 28.66

Ulysses

Napa Valley Cabernet 20
521242 750ML 6 750.00 125.00

Oregon

Bergstrom

Cumberland Reserve Pinot Noir 15
419143 750ML 12 371.88 30.99
Shea Vineyard Pinot Noir 16
419342 750ML 6 279.96 46.66
Gregory Ranch Vineyard Pinot Noir 15
419742 750ML 6 252.00 42.00
Silice Pinot Noir 16
419942 750ML 6 299.94 49.99
Bergstrom Vineyard Pinot Noir 16
419642 750ML 6 431.94 71.99
Sigrid Chardonnay 14
419442 750ML 6 432.00 72.00

Cloudline

Oregon Pinot Noir 17
338843 750ML 12 179.88 14.99

Domaine Drouhin

Pinot Noir 15
338342 750ML 6 191.94 31.99
Laurene Pinot Noir 15
411742 750ML 6 299.94 49.99
Arthur Chardonnay 16
518242 750ML 6 161.94 26.99

Montinore Estate - NEW

Red Cap Pinot Noir 16
695143 750ML 12 179.88 14.99
Pinot Gris 14
695343 750ML 12 143.88 11.99
Borealis
696943 750ML 12 143.88 11.99
Almost Dry Riesling 15
695443 750ML 12 143.88 11.99
Late Harvest Riesling 15
695643 750ML 12 143.88 11.99
Vivace Sparkling
696843 750ML 12 179.88 14.99
Reserve Pinot Noir 15
695243 750ML 12 239.88 19.99

Roserock

Pinot Noir 15
519042 750ML 6 149.94 24.99
Chardonnay 16
519142 750ML 6 149.94 24.99
Zephrine 15
519242 750ML 6 239.94 39.99

Washington

Boomtown by Dusted Valley

Syrah 15
355043 750ML 12 131.88 10.99
Chardonnay 15
355143 750ML 12 131.88 10.99
Merlot 17
355243 750ML 12 131.88 10.99
Pinot Gris 16
355343 750ML 12 131.88 10.99
Cabernet 17
355443 750ML 12 131.88 10.99
Red Blend 16
355543 750ML 12 131.88 10.99

Dusted Valley

Stained Tooth Syrah 14
350342 750ML 6 186.00 31.00
Cabernet 14
350442 750ML 6 198.00 33.00
Olsen Vineyard Chardonnay 15
350542 750ML 6 147.96 24.66

Sparkling

Carpene Malvolti

Prosecco di Conegliano DOCG
114343 750ML 12 159.96 13.33
160765 375ML 12 119.92 9.99
361985 187ML 24 95.76 3.99
Brut Rose
180442 750ML 6 95.94 15.99
180485 187ML 24 111.84 4.66

Cocchi

Asti DOCG
693743 750ML 12 156.00 13.00
Piemonte Brut Doc
693843 750ML 12 162.00 13.50
Brachetto D'Acqui DOCG
693943 750ML 12 162.00 13.50

Deutz Champagne

Brut Rose
701742 750ML 6 252.00 42.00
825965 375ML 12 223.92 18.66
Brut Classic
701542 750ML 6 198.00 33.00

Fattoria Moretto

Lambrusco Grasparossa Secco
215643 750ML 12 159.96 13.33
Lambrusco Grasparossa Monovitigno
215343 750ML 12 191.88 15.99

Grandin

Blanc de Blancs Cuvee Prestige
107743 750ML 12 79.92 6.66

Haute Couture

Brut
721043 750ML 12 179.88 14.99
Sparkling Rose
721143 750ML 12 179.88 14.99
Brut (2-Pack)
721085 187ML 24 175.92 7.33
Sparkling Rose (2-Pack)
721185 187ML 24 175.92 7.33
Brut (Full Cs Only)
172185 187ML 24 143.76 5.99
Sparkling Rose (Full Cs Only)
173185 187ML 24 143.76 5.99

Jean Laurent

Blanc de Blancs NV
685643 750ML 12 479.88 39.99
Brut Rose NV
842343 750ML 12 431.88 35.99
Blanc de Noirs
842643 750ML 12 431.88 35.99

J. Lassalle Champagne

Blanc de Blanc 08
421143 750ML 12 756.00 63.00
Brut "Cuvee Speciale" 05
420543 750ML 12 780.00 65.00
Brut Cuvee Preference 1er Cru
421243 750ML 12 335.88 27.99

Jaillance

Cremant de Bord Cuvee Brut Rose
784443 750ML 12 127.92 10.66
Cuvee Imperiale Clairette De Die Tradition
101643 750ML 12 127.92 10.66
Cremant de Bordeaux Cuvee de l'Abbaye
951343 750ML 12 127.92 10.66

JCB

No. 21 Cremant de Bourgogne Brut
875243 750ML 12 167.88 13.99

Jules Bertier

Sparkling
219743 750ML 12 103.92 8.66

Lambert de Seyssel

Methode Traditionelle "Petit Royal"
965743 750ML 12 159.96 13.33
Royal Seyssel Brut Grand Cru Regional 09
965843 750ML 12 199.92 16.66

Llopart

Brut Reserva 15
314043 750ML 12 183.96 15.33
Brut Rose Reserva 15
314443 750ML 12 199.92 16.66

Patrick Bottex

Vin du Bugey-Cerdon "La Cueille"
253043 750ML 12 183.96 15.33

Peche Imperiale

Caves de Grenelle Sparkling
600043 750ML 12 107.88 8.99

Roger D'Anoia

Cava Brut
657643 750ML 12 79.92 6.66

Sommariva

Prosecco DOCG
265243 750ML 12 119.88 9.99

Tavernello

Prosecco DOC
410743 750ML 12 107.88 8.99
Prosecco Frizzante
484643 750ML 12 87.96 7.33

Veuve Fourny & Fils Champagne

Blanc de Blancs Brut Nature 1er Cru
754743 750ML 12 420.00 35.00
Blanc de Blancs Brut 1er Cru
754843 750ML 12 443.88 36.99

Vins El Cep

Kila Cava 15
314343 750ML 12 127.92 10.66
Cava Gelida Brut Gran Reserva 14
341043 750ML 12 159.96 13.33
Cava Gelida Brut Reserva MIM Biologico/ Ecologico 15
342043 750ML 12 167.88 13.99
Cava Gelida Pinot Noir Rose Brut Reserva 14
342143 750ML 12 159.96 13.33

Port & Fortified Wines

Colombo Marsala

Sweet Marsala
287543 750ML 12 95.88 7.99
249623 1.5LT 6 83.94 13.99
505170 10L 1 79.99
79.99
Dry Marsala
408243 750ML 12 95.88 7.99
249723 1.5LT 6 83.94 13.99
505070 10L 1 79.99
79.99

Domaine du Mas Blanc - Banyuls

Banyuls Rimage La Coume 01
851142 750ML 6 120.00 20.00
Banyuls d'Antan 08
852062 375ML 6 83.94 13.99
Rimage La Coume 93
852142 750ML 6 288.00 48.00
Banyuls Vieilles Vignes 91
853062 375ML 6 159.96 26.66
Banyuls Collection 82
854062 375ML 6 239.94 39.99
Banyuls Collection 78
855062 375ML 6 299.94 49.99
Banyuls Collection 75
855162 375ML 6 299.94 49.99
Banyuls SEC 78
856062 375ML 6 210.00 35.00

Henriques & Henriques Madeira-Portugal

3yr Rainwater
833843 750ML 12 151.92 12.66
Finest 5yr Dry
834043 750ML 12 211.92 17.66
Finest 5yr Full Rich
834143 750ML 12 211.92 17.66
Malvasia 15yr
843942 750ML 6 249.96 41.66
Verdelho 20 Yr
834042 750ML 6 420.00 70.00
Terrantez 20 Yr
834142 750ML 6 450.00 75.00
Malvasia 20 Yr
834242 750ML 6 420.00 70.00
Verdelho 10 Yr
926142 750ML 6 199.98 33.33
Verdelho 15 Yr
926242 750ML 6 279.96 46.66
Tinta Negra 1995
857154 500ML 6 219.96 36.66

Heitz - California

Ink Grade Port
477042 750ML 6 168.00 28.00
477065 375ML 12 192.00 16.00

Hardy - France

Le Coq d'Or Pineau de Charentes
143943 750ML 12 175.92 14.66

Kosher Wine & Spirits

Contessa Annalisa - Italy

Carino Semi-Sweet - Mevushal 15
613143 750ML 12 111.96 9.33
Bianco - Kosher 15
613843 750ML 12 167.88 13.99
Pinot Grigio - Mevushal 16
613243 750ML 12 111.96 9.33
Moscato - Mevushal 17
613343 750ML 12 111.96 9.33
White Lambrusco - Mevushal 17
613443 750ML 12 111.96 9.33
Gavi di Gavi - Kosher 16
613543 750ML 12 167.88 13.99
Prosecco - Mevushal
613643 750ML 12 167.88 13.99
Minutolo (Organic) - Kosher 15
614043 750ML 12 167.88 13.99
Lambrusco Rose - Mevushal 17
614143 750ML 12 111.96 9.33

Galil Mountain - Israel

Cabernet 17
127543 750ML 12 139.92 11.66
Merlot 16
127943 750ML 12 139.92 11.66
Ela 14
128543 750ML 12 155.88 12.99
Alon 13
128843 750ML 12 179.88 14.99

Gilgal - Israel

Cabernet Sauvignon 14
124543 750ML 12 139.92 11.66
Chardonnay 17
124643 750ML 12 139.92 11.66
Merlot 14
124743 750ML 12 139.92 11.66
Cabernet-Merlot 14
124243 750ML 12 139.92 11.66
Pinot Noir 14
124343 750ML 12 139.92 11.66
Riesling 16
124943 750ML 12 139.92 11.66
Sangiovese 14
124043 750ML 12 139.92 11.66

Tishbi - Israel

Cabernet 17
171543 750ML 12 191.88 15.99
Cabernet Syrah 17
166943 750ML 12 127.92 10.66
Merlot 17
171443 750ML 12 191.88 15.99
Shiraz 20
171743 750ML 12 191.88 15.99
Emerald Riesling 16
171843 750ML 12 127.92 10.66
Chenin Blanc 16
171943 750ML 12 119.88 9.99

Twin Suns - California

Cabernet (mevushal) 16
173043 750ML 12 135.96 11.33
Chardonnay (mevushal) 16
173243 750ML 12 79.92 6.66
Reserve Cabernet 15
173343 750ML 12 251.88 20.99
Reserve Syrah 14
173443 750ML 12 295.92 24.66
Grand Select Red Blend 14
173543 750ML 12 343.92 28.66
Syrah 15
173643 750ML 12 131.88 10.99

Yarden - Israel

Mount Hermon Red 17
126143 750ML 12 115.92 9.66
Mount Hermon White 16
126243 750ML 12 115.92 9.66
Mount Hermon Indigo Red Blend 16
125943 750ML 12 115.92 9.66
Mount Hermon Moscato 17
141043 750ML 12 115.92 9.66
Cabernet Sauvignon 15
124843 750ML 12 287.88 23.99
Chardonnay 16
125043 750ML 12 199.92 16.66
Chardonnay Odem Organic 15
125143 750ML 12 221.88 18.49
Chardonnay Katzrin 16
125442 750ML 6 143.94 23.99
Gewurztraminer 17
125243 750ML 12 179.88 14.99
Merlot 14
126043 750ML 12 235.92 19.66
Sauvignon Blanc 17
126643 750ML 12 161.88 13.49
Blanc de Blancs 10
125642 750ML 6 119.94 19.99
2T Red Blend 12
141143 750ML 12 287.88 23.99
T2 Red 20
141342 750ML 6 199.98 33.33

Catoctin Creek - Virginia

Roundstone Rye
182142 750ML 6 177.00 29.50
Roundstone Rye 92 Proof
182242 750ML 6 225.00 37.50
Roundstone Rye Cask Proof
182342 750ML 6 349.98 58.33

Moses Vodka - France

Kosher Date Vodka
105642 750ML 6 159.96 26.66
Kosher Vodka
177543 750ML 12 319.92 26.66

Aperitif / Vermouth

Batavia Arrack - Indonesia

Batavia Arrack - distilled from Sugarcane
576243 750ML 12 263.88 21.99

Bonal - France

Gentiane-Quina Aperitif Wine
577543 750ML 12 175.92 14.66

Byrrh - France

Grand Quinquina
598843 750ML 12 175.92 14.66
598865 375ML 12 102.00 8.50

Berto Vermouth - Italy

White Vermouth
121433 1.0LT 12 143.88 11.99
Berto Red Vermouth
121533 1.0LT 12 143.88 11.99

Cap Corse - France

Mattei Blanc Quinquina
575843 750ML 12 180.00 15.00
Mattei Rouge Quinquina
575943 750ML 12 180.00 15.00

Cappelletti - Italy

Aperitivo Vino Aperitivo
577643 750ML 12 175.92 14.66
Amaro Alta Verde - NEW
575043 750ML 12 175.92 14.66
Amaro Pasubio
578043 750ML 12 187.92 15.66
Elisir Novasalus Vino Amaro
912088 750ML 8 128.00 16.00

Cardamaro Vino - Italy

Amaro
566243 750ML 12 203.88 16.99

Cocchi - Italy

Americano Aperitif Wine
598243 750ML 12 180.00 15.00
Americano Rosa Aperitif Wine
598943 750ML 12 180.00 15.00
Vermouth di Torino
598543 750ML 12 175.92 14.66
598565 375ML 12 119.88 9.99
Barolo Chinato
598633 1.0LT 12 588.00 49.00
Dopo Teatro Vermouth Amaro
598656 500ML 12 180.00 15.00

Copper & Kings

Craft Blanche Absinthe
453042 750ML 6 240.00 40.00
Craft Citrus Absinthe
453142 750ML 6 240.00 40.00
Craft Lavender Absinthe
453242 750ML 6 240.00 40.00
Craft Ginger Absinthe
453342 750ML 6 240.00 40.00

Dolin Vermouth - France

Dry Vermouth
576943 750ML 12 129.00 10.75
576965 375ML 12 93.00 7.75
Rouge Vermouth
577043 750ML 12 129.00 10.75
577065 375ML 12 93.00 7.75
Blanc Vermouth
577143 750ML 12 129.00 10.75
125665 375ML 12 93.00 7.75
Genepy des Alpes
576143 750ML 12 276.00 23.00

Fernet Francisco - USA

Manzanilla
450443 750ML 12 299.88 24.99
Ruibarbo
453443 750ML 12 299.88 24.99

Henri Vallet - Mexico

Fernet-Vallet Aperitivo
117942 750ML 6 131.94 21.99
Amargo Angostura Vallet
118042 750ML 6 135.96 22.66

High Wire - South Carolina

Southern Amaro
835042 750ML 6 174.00 29.00

Kronan - Sweden

Swedish Punsch
576343 750ML 12 257.88 21.49

Miro Vermouth - Spain

Vermut Extra Seco
439185 187ML 24 63.84 2.66
439433 1.0LT 12 119.88 9.99
915912 5.0LT 4 140.00 35.00
Vermut Rojo
439285 187ML 24 63.84 2.66
439533 1.0LT 12 119.88 9.99
914912 5.0LT 4 140.00 35.00

Salers - France

Gentiane Aperitif Liqueur
598743 750ML 12 197.88 16.49

Sfumato - Italy

Amaro Sfumato Rabarbaro
577843 750ML 12 185.88 15.49

Bourbon/Rye

Barrell Bourbon - Kentucky

Barrell Bourbon Batch 016 (105.8p)
606942 750ML 6 420.00 70.00
Barrell Whiskey Batch 5 Amaro/Brandy Finish 9 YR (118.4p)
601142 750ML 6 318.00 53.00
Rye Batch 02 (117p)
602142 750ML 6 420.00 70.00
Infinite Barrel
601042 750ML 6 318.00 53.00

Belle Meade (Green Brier Distillery) - Tennessee

Sour Mash Bourbon
615042 750ML 6 179.94 29.99
Bourbon Cask Strength Reserve
617142 750ML 6 269.94 44.99
Bourbon Sherry Cask Finish
615142 750ML 6 315.96 52.66
Bourbon Madeira Cask Finish
615242 750ML 6 315.96 52.66
Bourbon XO Cognac Cask Finish
615342 750ML 6 315.96 52.66
Cask Finish Gift Pack (Full Case Only) 3-375ml
615465 375ML 12 299.98 25.00

PRESTIGE·LEDROIT

Prestige Beverage Group is now
Prestige-Ledroit Distributing Company
6735 Business Parkway, Suite A, Elkridge, MD 21075
Phone 410-439-1602 • Fax 443-784-4164
Toll Free 800-762-0662
Please ask your sales representative for availability of quantity deals if applicable

Buck - Kentucky

Kentucky Bourbon				
116342	750ML	6	159.00	26.50

Catoctin Creek - Virginia

Roundstone Rye				
182142	750ML	6	177.00	29.50
Roundstone Rye (92p)				
182242	750ML	6	225.00	37.50
Roundstone Rye Cask Proof				
182342	750ML	6	349.98	58.33
Roundstone Rye Apple Brandy Finish				
182442	750ML	6	390.00	65.00
Rabble Rouser 4 YO Straight Rye				
182842	750ML	6	516.00	86.00

Deadwood - Kentucky

Bourbon				
922843	750ML	12	167.88	13.99
922833	1.0LT	12	215.88	17.99
Rye				
922943	750ML	12	167.88	13.99
922933	1.0LT	12	215.88	17.99

High Wire - South Carolina

4 Grain Bourbon				
834642	750ML	6	225.00	37.50
Bourbon - Madeira Finish				
834842	750ML	6	330.00	55.00
Sorghum Whiskey				
834742	750ML	6	252.00	42.00
NS Revival Rye				
835242	750ML	6	234.00	39.00

KO Distilling - Virginia

Bare Knuckle American Wheat Whiskey				
915842	750ML	6	156.00	26.00
Bare Knuckle American Rye Whiskey				
915942	750ML	6	174.00	29.00
Bare Knuckle American Bourbon Whiskey				
916042	750ML	6	168.00	28.00
Virginia Moon White Whiskey				
915742	750ML	6	114.00	19.00

Traverse City - Michigan

Straight Bourbon				
909442	750ML	6	168.00	28.00
Barrel Proof Bourbon Nv				
909643	750ML	12	672.00	56.00
Port Finish Bourbon				
909742	750ML	6	210.00	35.00
American Cherry Whiskey				
909542	750ML	6	168.00	28.00
Rye				
909842	750ML	6	210.00	35.00
Premium Cocktail Cherries				
45156	16OZ	6	75.96	12.66

Wilderness Trail - Kentucky

Bottled-in-Bond Bourbon				
859072	750ML	3	109.98	36.66
Cask Strength Rye				
859172	750ML	3	135.00	45.00

Willett Distillery - Kentucky

Pot Still Bourbon				
836642	750ML	6	185.94	30.99
836728	1.75LT	3	179.97	59.99
Family Estate 3 Year Rye (110p)				
915042	750ML	6	231.96	38.66
Johnny Drum (101p)				
835942	750ML	6	135.96	22.66
Noah's Mill				
836142	750ML	6	233.94	38.99
Rowan's Creek (100.1p)				
836542	750ML	6	173.94	28.99
Old Bardstown (90p)				
836243	750ML	12	215.88	17.99
Old Bardstown (101p)				
836342	750ML	6	126.00	21.00
Pure Kentucky				
836442	750ML	6	150.00	25.00
Kentucky Vintage (90p)				
836042	750ML	6	120.00	20.00

William Wolf

Bourbon				
102942	750ML	6	131.94	21.99
Rye Whiskey				
102142	750ML	6	131.94	21.99

Brandy

Catoctin Creek - Virginia

1757 **Brandy**				
183642	750ML	6	219.00	36.50
Apple Brandy				
183565	375ML	12	240.00	20.00
Peach Brandy				
183665	375ML	12	240.00	20.00
Pear Brandy				
183765	375ML	12	240.00	20.00

Cazottes - France

Prunelart Eau de Vie				
902062	375ML	6	360.00	60.00
Mauzac Rose Eau de Vie				
902162	375ML	6	360.00	60.00
Greengage Eau de Vie				
902362	375ML	6	360.00	60.00
Williams Pear Eau de Vie				
902262	375ML	6	432.00	72.00

Copper & Kings - Kentucky

Craft Grape Aged Brandy				
452642	750ML	6	141.96	23.66
Immature Grape Brandy				
452742	750ML	6	109.98	18.33
Craft Apple Brandy				
452942	750ML	6	173.94	28.99
Butchertown Cask Aged Brandy				
453442	750ML	6	240.00	40.00

Massenez - France

Framboise Brandy (Raspberry)				
553943	750ML	12	415.92	34.66
Kirschwasser (Cherry)				
553843	750ML	12	415.92	34.66
Framboise Sauvage (Wild Raspberry)				
556565	375ML	12	163.92	13.66
Mirabelle Brandy (Plum)				
557543	750ML	12	415.92	34.66
Poire Williams Pear Brandy				
555343	750ML	12	415.92	34.66
Poire Williams Pear-in-Bottle Brandy				
557042	750ML	6	311.94	51.99

Navazos-Palazzi - Spain

Oloroso Jerez Brandy				
900662	375ML	6	360.00	60.00
Amontillado				
900762	375ML	6	390.00	65.00
Montilla Cask Brandy				
902562	375ML	6	510.00	85.00

Caffo - Italy

Dominque Brandy				
394143	750ML	12	199.92	16.66

Pear Williams - Austria

Purkhart Eau-de-Vie				
598143	750ML	12	335.88	27.99

Blume Marillen - Austria

Apricot Eau de Vie				
598043	750ML	12	348.00	29.00
598165	375ML	12	264.00	22.00

White Christmas

Rum and Brandy				
708843	750ML	12	119.88	9.99

Calvados

Lecompte

Calvados Originel				
100742	750ML	6	179.94	29.99
605162	375ML	6	108.00	18.00
Calvados 5yr				
100642	750ML	6	239.94	39.99
Calvados 12yr with gift box				
100542	750ML	6	389.94	64.99

Selection Eric Bordelet - France

Calvados				
903362	375ML	6	630.00	105.00

Cognac / Armagnac

De Montal - France

Armagnac VS				
116442	750ML	6	142.20	23.70
Armagnac VSOP				
116542	750ML	6	199.98	33.33
1er Cru VSOP				
117542	750ML	6	199.98	33.33
Armagnac XO				
116642	750ML	6	432.00	72.00

Domaine d 'Esperance

Blanche d'Armagnac				
901042	750ML	6	180.00	30.00
5 year Bas-Armagnac				
901142	750ML	6	270.00	45.00
XO 10 Year Bas-Armagnac				
901242	750ML	6	390.00	65.00
1998 **Bas-Armagnac**				
901342	750ML	6	510.00	85.00
1995 **Bas-Armagnac**				
901442	750ML	6	570.00	95.00
2000 **Folle Blanche Armagnac**				
901542	750ML	6	780.00	130.00
Cobrafire (102.6prf)				
905742	750ML	6	180.00	30.00

Drouet et Fils - France

Cognac VSOP w/ Snifter				
905042	750ML	6	270.00	45.00
XO Ulysse				
905142	750ML	6	600.00	100.00
Pineau des Charentes 5YR				
905242	750ML	6	195.00	32.50
Fine Melina Cognac				
905342	750ML	6	336.00	56.00

Encantada

Armagnac XO				
904542	750ML	6	480.00	80.00

Hardy - France

Hardy VS Cognac				
165942	750ML	6	156.00	26.00
160126	1.75LT	6	330.00	55.00
Hardy VSOP Cognac				
143542	750ML	6	239.94	39.99
Hardy Organic VSOP Cognac				
143642	750ML	6	252.00	42.00
Hardy XO Cognac				
143842	750ML	6	570.00	95.00
Hardy Noces D'Or 50 yr				
143942	750ML	6	1350.00	225.00
Napoleon Cognac 15 yr				
143742	750ML	6	299.94	49.99
Noces de Perle 30 Yr Old				
143041	750ML	1	1000.00	1000.00
Noces de Diamant 60 Yr Old				
143141	750ML	1	1200.00	1200.00
Noces de Albarte Rosebud 75 Yr Old				
143341	750ML	1	2750.00	2750.00
Le Printemps Cognac				
144541	750ML	1	13000.00	13000.00
L'Ete Cognac				
144641	750ML	1	13000.00	13000.00
Legend 1863 Cognac				
144642	750ML	6	287.94	47.99

Maison Rouge - France

VS Cognac				
108073	200ML	24	175.92	7.33
108443	750ML	12	207.96	17.33
VSOP Cognac				
108173	200ML	24	207.84	8.66
108343	750ML	12	263.88	21.99

Paul Beau

VS Cognac				
900043	750ML	12	384.00	32.00
VSOP Cognac				
900142	750ML	6	288.00	48.00
Hors d'Age Cognac				
900242	750ML	6	570.00	95.00

Navarre Vieille

Reserve 50 Year Cognac				
900542	750ML	6	1050.00	175.00

Gin / Aquavit

The 86 Company

Fords London Dry Gin				
450342	750ML	6	132.00	22.00
450232	1.0LT	6	156.00	26.00

Averell - New York

Damsom Plum Gin				
576743	750ML	12	240.00	20.00

Catoctin Creek - Virginia

Watershed Gin				
183042	750ML	6	150.00	25.00
Watershed Old Tom Gin				
183142	750ML	6	216.00	36.00

Copper & Kings - Kentucky

American Dry Gin				
405742	750ML	6	161.94	26.99
American Old Tom Gin				
406742	750ML	6	169.98	28.33

Founding Spirits

Gin				
198443	750ML	12	359.88	29.99

G'Vine Gin - France - NEW

Floraison Gin				
188142	750ML	6	179.94	29.99
Nouaison Gin				
188242	750ML	6	219.96	36.66

Gamle Ode - Wisconsin

Dill Aquavit				
830742	750ML	6	150.00	25.00
Celebration Aquavit				
830842	750ML	6	150.00	25.00
Holiday Aquavit				
830942	750ML	6	165.00	27.50
Holiday On Rye				
831042	750ML	6	216.00	36.00

Gin de Mahon - Spain

Gin				
194132	1.0LT	6	192.00	32.00

Hayman's - England

London Dry Gin				
578443	750ML	12	240.00	20.00
Old Tom Gin				
576843	750ML	12	240.00	20.00
Royal Dock Navy Strength Gin				
576643	750ML	12	240.00	20.00
Sloe Gin				
577743	750ML	12	240.00	20.00

Hat Trick - South Carolina

Botanical Gin				
834442	750ML	6	156.00	26.00
Rested Gin				
834542	750ML	6	180.00	30.00

Harahorn Gin - Norway - NEW

Small Batch Gin				
846142	750ML	6	159.96	26.66

Hovding - Norway - NEW

Norwegian Aquavit				
846242	750ML	6	127.98	21.33

JCB - France

Gin				
505172	750ML	3	239.97	79.99
Gin Gift Pack				
506172	750ML	3	239.97	79.99

Grappa

Caffo - Italy

Vecchia Grappa				
394243	750ML	12	223.92	18.66

Grappa Italiana
394443 750ML 12 179.88 14.99

Massenez - France

Marc D Alsace Grappa
660643 750ML 12 444.00 37.00

Liqueur

Caffo - Italy

Amaretto
394043 750ML 12 167.88 13.99
Limoncino delllsola
393343 750ML 12 155.88 12.99
Solara Triple Grand Orange
393743 750ML 12 199.92 16.66
Vecchio Amaro del Capo
393443 750ML 12 219.96 18.33
Sambuca Secolare
393243 750ML 12 155.88 12.99
Dominque Brandy
394143 750ML 12 199.92 16.66
Anisette di Calabria
393643 750ML 12 179.88 14.99
Borsci Liqueur
394543 750ML 12 239.88 19.99
Maraschino Liqueur
394643 750ML 12 199.92 16.66
Sgnape dal Fogolar
394743 750ML 12 231.96 19.33
Vecchia Grappa
394243 750ML 12 223.92 18.66
Mezzodi Aperitif Liqueur
394333 1.0LT 12 183.96 15.33
Red Bitter
394433 1.0LT 12 199.92 16.66

Cazottes - France

Quince
901662 375ML 6 270.00 45.00
Cherry
901762 375ML 6 312.00 52.00
Cedrat
901862 375ML 6 270.00 45.00
Follet Noir
901962 375ML 6 270.00 45.00
Nux Walnut
903562 375ML 6 240.00 40.00
Tomato
903462 375ML 6 330.00 55.00

Copper & Kings - Kentucky

Destillare Curacao
406842 750ML 6 155.94 25.99

El Ultimo - Mexico

Almond Liqueur
779542 750ML 6 100.08 16.68

Elation Pear and Cognac - France

Nectar de Poire
408642 750ML 6 179.94 29.99

Extase - France

X.O. Orange Cognac Liqueur
289042 750ML 6 329.94 54.99

Fiorente - Italy

Elderflower Liqueur
359142 750ML 6 107.94 17.99

Fos - Greece

Mastiha Liqueur
301642 750ML 6 143.94 23.99

Francortia - Italy

Lemonel
122743 750ML 12 203.88 16.99
Orangel w/ Glasses
122842 750ML 6 101.94 16.99

Fratello - Italy

Hazelnut Liqueur
116742 750ML 6 107.94 17.99

Kawar - Israel

Arak 45
615043 750ML 12 174.00 14.50

Massenez - France

Creme de Cassis de Dijon (Blackcurrent)
556942 750ML 6 125.94 20.99
556965 375ML 12 163.92 13.66
Creme de Fraise des Bois (Strawberry)
556042 750ML 6 125.94 20.99
556065 375ML 12 163.92 13.66
Creme de Framboise (Raspberry)
555942 750ML 6 125.94 20.99
555965 375ML 12 163.92 13.66
Creme de Gingembre (Ginger)
784242 750ML 6 125.94 20.99
Creme de Griotte (Cherry)
556142 750ML 6 125.94 20.99
556165 375ML 12 163.92 13.66
Creme de Mure (Blackberry)
556742 750ML 6 125.94 20.99
556765 375ML 12 163.92 13.66
Creme de Peche (Peach)
556842 750ML 6 125.94 20.99
556865 375ML 12 163.92 13.66
Golden 8 Pear Liqueur
784342 750ML 6 223.98 37.33
Liqueur de Pomme Verte (Green Apple)
784442 750ML 6 125.94 20.99

Massenez Garden Party - France - NEW

Basil
551062 375ML 6 119.94 19.99
Sundried Tomato
551162 375ML 6 119.94 19.99
Romemary
551262 375ML 6 119.94 19.99
Cilantro
551362 375ML 6 119.94 19.99
Thyme
551462 375ML 6 119.94 19.99
Cucumber
551562 375ML 6 119.94 19.99

Nux Alpina - Austria

Walnut Liqueur
380043 750ML 12 355.92 29.66
379965 375ML 12 263.88 21.99

Petite Canne - Martinique

Petite Canne Petite Shrubb
855833 1.0LT 12 300.00 25.00

Rothman & Winter - Austria

Creme de Violette
576443 750ML 12 223.92 18.66
Orchard Apricot Liqueur
577243 750ML 12 223.92 18.66
Orchard Cherry Liqueur
577443 750ML 12 223.92 18.66
Orchard Pear Liqueur
577343 750ML 12 223.92 18.66
Orchard Peach Liqueur
577943 750ML 12 223.92 18.66

Russo

Limoncello
180942 750ML 6 108.00 18.00

Santa Clara - Mexico

Rompope (egg nog)
775033 1.0LT 12 127.92 10.66

Pimento/Allspice Dram - Jamaica

St. Elizabeth Allspice Dram
693643 750ML 12 300.00 25.00
576365 375ML 12 216.00 18.00

Velvet Falernum - Barbados

Falernum - Rum Liqueur
576543 750ML 12 167.88 13.99

Zirbenz - Austria

Stone Pine Liqueur of the Alps
575643 750ML 12 353.88 29.49
576665 375ML 12 264.00 22.00

Pisco / Singani

La Diablada - Peru

Pisco
165742 750ML 6 165.00 27.50

Pisco 100 - Peru

Pisco 100
789143 750ML 12 305.88 25.49
Pisco 99
789243 750ML 12 245.88 20.49

Rujero Singani - Bolivia

Singani
265142 750ML 6 159.00 26.50

Rum / Cane Spirits

The 86 Company - Panama

Cana Brava Panama Rum
450543 750ML 12 270.00 22.50
Cana Brava Panama Rum 7 Year
450642 750ML 6 198.00 33.00

Amrut - India

Old Port Rum
773443 750ML 12 168.00 14.00
102463 375ML 24 143.76 5.99
Two Indies Rum
773343 750ML 12 215.88 17.99

Bacoo - Dominican Republic

Dominican Rum 5 Yr
778042 750ML 6 101.94 16.99
Dominican Rum 8 Yr
778142 750ML 6 115.98 19.33
Dominican Rum 12 Yr
778242 750ML 6 137.94 22.99

Diamond Reserve - Guyana

White Rum
455843 750ML 12 132.00 11.00
455933 1.0LT 12 150.00 12.50
Gold Rum
456043 750ML 12 132.00 11.00
455433 1.0LT 12 150.00 12.50
Dark Rum
917643 750ML 12 132.00 11.00
456133 1.0LT 12 150.00 12.50
Spiced Rum
456443 750ML 12 131.88 10.99
456533 1.0LT 12 167.88 13.99
Overproof Rum (151 Prf)
455643 750ML 12 162.00 13.50

Royal Standard - NEW

Rum 84 Proof
222633 1.0LT 12 191.88 15.99

El Dorado - Guyana

3 Year Old White Rum
455543 750ML 12 163.92 13.66
5 Year Old Rum
457381 50ML 96 182.40 1.90
455443 750ML 12 179.88 14.99
8 Year Old Rum (12pk)
455243 750ML 12 223.92 18.66
12 Year Old Rum
455342 750ML 6 167.94 27.99
15 Year Old Rum
455242 750ML 6 239.94 39.99
21 Year Old Rum
456242 750ML 6 540.00 90.00
25 Year Old Rum
917342 750ML 6 2460.00 410.00

Lemon Hart - Guyana

Rum (151 Proof)
917743 750ML 12 270.00 22.50
Blackpool Spiced Rum
917843 750ML 12 239.88 19.99
1804 Original Rum
917943 750ML 12 191.88 15.99

Kilo Kai - Curacao

Spiced Rum
118642 750ML 6 101.94 16.99

La Favorite - Martinique

Ambre
450932 1.0LT 6 156.00 26.00
Blanc
451032 1.0LT 6 132.00 22.00
Vieux
451132 1.0LT 6 222.00 37.00

Ministry of Rum - Guyana

Hamilton Demerara Rum 151 Prf
855043 750ML 12 251.88 20.99
Hamilton Demerara Rum 86 Prf
855143 750ML 12 203.88 16.99

Ministry of Rum - Jamaica

Hamilton Pot Still Gold Rum
855243 750ML 12 216.00 18.00
Hamilton Pot Still Black Rum
855343 750ML 12 216.00 18.00

Panama Pacific - Panama

9 Year Old Rum
833642 750ML 6 156.00 26.00
Panama Pacific 23 Year Old Rum
833742 750ML 6 300.00 50.00

Paranubes - Mexico

Oaxaca Rum
910932 1.0LT 6 189.00 31.50

Rhum Duquesne - Martinique

Agricole Blanc
854433 1.0LT 12 239.88 19.99
Eleve Sous Bois
854533 1.0LT 12 275.88 22.99

Rhum Neisson - Martinique

Agricole Blanc
853332 1.0LT 6 150.00 25.00
Eleve Sous Bois
853432 1.0LT 6 209.94 34.99
Reserve Speciale
853532 1.0LT 6 299.94 49.99
105 Proof (Frosted Bottle)
913142 1.0LT 6 180.00 30.00
L'Espirit 70 degrees
914132 1.0LT 6 300.00 50.00
15 Year Special Release 98
914232 1.0LT 6 1950.00 325.00
18 Year Special Release 95
914332 1.0LT 6 2550.00 425.00

Ron Abuelo - Panama

Rum Anejo
288843 750ML 12 155.88 12.99
194033 1.0LT 12 203.88 16.99
372226 1.75LT 6 155.40 25.90
Rum Anejo 7 Year
299443 750ML 12 263.88 21.99
Rum Anejo 12 Year
299343 750ML 12 395.88 32.99
Finish Collection Napoleon
299642 750ML 6 324.00 54.00
Finish Collection Oloroso
230642 750ML 6 324.00 54.00
Finish Collection Tawny
231642 750ML 6 324.00 54.00
Rum Centuria
117142 750ML 6 690.00 115.00

Ron Navazos - Spain

Cask Strength Rum Oloroso
902442 750ML 6 534.00 89.00

Seco Herrerano - Panama

Seco Herrerano Cane Spirit
299543 750ML 12 155.88 12.99

Smith & Cross - Jamaica

Navy Strength Rum
566043 750ML 12 269.88 22.49

The Funk - NEW

Jamaican Rum
922743 750ML 12 199.92 16.66

PRESTIGE·LEDROIT

Prestige Beverage Group is now
Prestige-Ledroit Distributing Company
6735 Business Parkway, Suite A, Elkridge, MD 21075
Phone 410-439-1602 • Fax 443-784-4164
Toll Free 800-762-0662
Please ask your sales representative for availability of quantity deals if applicable

The Scarlet Ibis - Trinidad

Rum
566143 750ML 12 269.88 22.49

Tic Tack - El Salvador

Cane White Spirit
775243 750ML 12 119.88 9.99

Vizcaya- Dominican Republic

Black Rum
111642 750ML 6 132.00 22.00
Dark Cask 12 Rum
111442 750ML 6 105.96 17.66
Light Cristal Rum
111542 750ML 6 105.96 17.66
Vxop Cask 21 Rum
111342 750ML 6 179.94 29.99

Tequila & Agave Spir-

3-4-5 Tequila

Extra Anejo
831074 750ML 4 1320.00 330.00

The 86 Company Tequila

Tequila Cabeza
450143 750ML 12 348.00 29.00
450032 1.0LT 6 227.94 37.99

AsomBroso Tequila

AsomBroso La Rosa Reposado
187042 750ML 6 288.00 48.00
AsomBroso El Platino Silver
187142 750ML 6 258.00 43.00

Campo Azul Tequila

Gran Clasico Tequila Blanco
221343 750ML 12 132.00 11.00
221233 1.0LT 12 187.92 15.66
Gran Clasico Tequila Reposado
221433 1.0LT 12 187.92 15.66

Cimarron Tequila

Blanco Tequila
111833 1.0LT 12 216.00 18.00
Reposado Tequila
111933 1.0LT 12 223.92 18.66

Coa de Jima Tequila

Reposado Tequila
800142 750ML 6 97.98 16.33
Silver Tequila
800242 750ML 6 97.98 16.33

Derrumbes Mezcal

San Luis Potosi Green Label
458542 750ML 6 179.94 29.99
Oaxaca Orange Label
458442 750ML 6 270.00 45.00
Michoacan Grey Label
458642 750ML 6 360.00 60.00

Don Abraham Organico - NEW

Blanco
212142 750ML 6 180.00 30.00
Reposado
212342 750ML 6 210.00 35.00
Anejo
212042 750ML 6 228.00 38.00
Extra Anejo
212242 750ML 6 390.00 65.00

Don Amado Mezcal

Rustico
831742 750ML 6 259.98 43.33
Reposado
831542 750ML 6 269.94 44.99
Anejo
831642 750ML 6 359.94 59.99
Largo
831142 750ML 6 450.00 75.00
Arroqueno
831242 750ML 6 450.00 75.00
Pechuga
831342 750ML 6 450.00 75.00

El Ultimo Tequila

Blanco Tequila
779442 750ML 6 115.98 19.33
779929 1.75LT 4 139.96 34.99
Reposado Tequila
779342 750ML 6 115.98 19.33
779829 1.75LT 4 139.96 34.99

Fidencio Mezcal

Mezcal Classico
457342 750ML 6 198.00 33.00
Unico
459542 750ML 6 198.00 33.00
Tepextate 2014
457942 750ML 6 570.00 95.00
Madrecuixe 2015
458142 750ML 6 594.00 99.00

Fuenteseca Tequila

Cosecha White Tequila
833440 750ML 4 260.00 65.00
Reserva 7yr 2005 Tequila
833240 750ML 4 559.96 139.99
Reserva 9yr 2003 Tequila
832940 750ML 4 660.00 165.00
Reserva 12yr 2001 Tequila
833040 750ML 4 999.96 249.99
Reserva 18yr 1995 Tequila
833140 750ML 4 1860.00 465.00
Reserva 21yr 1993 Tequila
833340 750ML 4 2796.00 699.00

Gran Agave Tequila

Blanco Tequila
222133 1.0LT 12 187.92 15.66
Reposado Tequila
222533 1.0LT 12 187.92 15.66

Koch Mezcal

Espadin
458742 750ML 6 198.00 33.00
Espadin Sola de Vega
571342 750ML 6 279.96 46.66
Ensamble
458842 750ML 6 360.00 60.00
Pulquero Sola de Vega
571442 750ML 6 390.00 65.00
Arronqueno Ejutla
571142 750ML 6 390.00 65.00
Lumbre
459042 750ML 6 480.00 80.00
Tobasiche
459142 750ML 6 480.00 80.00
Barril
459242 750ML 6 528.00 88.00
Tobala San Balthazar
571042 750ML 6 570.00 95.00
Arronqueno Sola de Vega
571242 750ML 6 594.00 99.00
Tepextate
459342 750ML 6 630.00 105.00
Coyote
458942 750ML 6 720.00 120.00
Ensamble Coyote-Jabali
459942 750ML 6 750.00 125.00

La Venenosa Raicilla

Sierra Occidental Black Label
461242 750ML 6 264.00 44.00
Costa Green Label
458242 750ML 6 360.00 60.00
Sur Red Label
458342 750ML 6 414.00 69.00
Tigre Orange Label
461342 750ML 6 540.00 90.00
Puntas Blue Label
461442 750ML 6 720.00 120.00

Mina Real Mezcal

Mezcal Silver
118142 750ML 6 179.94 29.99
Mezcal Reposado
118242 750ML 6 179.94 29.99

Purasangre Tequila

Blanco Tequila
832042 750ML 6 173.94 28.99
Reposado Tequila
832142 750ML 6 179.94 29.99
Anejo Tequila
832242 750ML 6 257.94 42.99
Extra Anejo 5 yr
832342 750ML 6 594.00 99.00
Blanco Tequila Fuerte (87 Proof)
832133 1.0LT 12 347.88 28.99

Rancho Tepua Bacanora

Bacanora Blanco
221842 750ML 6 239.94 39.99

Rayu Mezcal

Joven Espadin Mezcal
221733 1.0LT 12 347.88 28.99

Rezpiral Mezcal - NEW

(S.3) Berta Espadin (97.6p)
104643 750ML 12 799.92 66.66
(S.2) Berta Espadin (96.8p)
104943 750ML 12 799.92 66.66
(S.3) Aureliano Capon con Frutas (92p)
104843 750ML 12 948.00 79.00
(S.2) Aureliano Espadin Frutas (92p)
104143 750ML 12 948.00 79.00
(S.2) Berta Tepex/Tob/Kar/Esp (92.2p)
104743 750ML 12 1068.00 89.00
Aureliano Tobala (92p) (S.3)
104043 750ML 12 1068.00 89.00
(S.3) Sime/Apolo Mex/Tob/Esp (99.6p)
104443 750ML 12 1068.00 89.00
(S.2) Simeone/Apolino Esp/Madre (100p)
104543 750ML 12 1068.00 89.00
(S.3) Reina Sanchez Arronqueno (91.2p)
104243 750ML 12 1188.00 99.00
(S.2) Reina Sanchez MexSirerrudo (94p)
104343 750ML 12 1188.00 99.00

Seleccion ArteNOM Tequila

1579 **Blanco Tequila**
119042 750ML 6 259.98 43.33
1549 **Lowland Organic Blanco Tequila**
831442 750ML 6 259.98 43.33
1414 **Reposado Tequila**
118442 750ML 6 259.98 43.33
1146 **Anejo Tequila**
118542 750ML 6 360.00 60.00

Sotol La Higuera - NEW

Wheeleri
452643 750ML 12 319.92 26.66
Cedrosanum
453643 750ML 12 407.88 33.99
Leiophillum
454643 750ML 12 407.88 33.99

Vodka

The 86 Company

Aylesbury Duck Vodka - Canada
450843 750ML 12 210.00 17.50
450732 1.0LT 6 132.00 22.00

High Wire - South Carolina

Hometown Vodka
834943 750ML 12 258.00 21.50

JCB - France

Vodka
505072 750ML 3 239.97 79.99
Vodka Gift Pack
506072 750ML 3 239.97 79.99
Truffle Infused Vodka
505272 750ML 3 299.97 99.99
Truffle Infused Vodka Gift Pack
506272 750ML 3 299.97 99.99
Caviar Infused Vodka
505372 750ML 3 299.97 99.99
Caviar Infused Vodka Gift Pack
506372 750ML 3 299.97 99.99

Kai Vodka - Vietnam

Shochu/Soju Coconut
557742 750ML 6 146.94 24.49

Moses Vodka - France

Kosher Date Vodka
105642 750ML 6 159.96 26.66
Kosher Vodka
177543 750ML 12 319.92 26.66

Gruven - Poland

Handcrafted Imported Vodka
221033 1.0LT 12 143.88 11.99

Wodka - Poland

Vodka
785043 750ML 12 119.88 9.99
785133 1.0LT 12 131.88 10.99
785326 1.75LT 6 107.94 17.99

Whiskey/Scotch

Amrut - India

Single Malt Whisky
772942 750ML 6 259.98 43.33
Single Malt Whisky Cask Strength
773142 750ML 6 390.00 65.00
Peated Single Malt Whisky
773042 750ML 6 348.00 58.00
Peated Single Malt Whisky Cask Strength
773242 750ML 6 450.00 75.00
Fusion Single Malt Whisky
773342 750ML 6 330.00 55.00
Intermediate Sherry Single Malt Whisky
773542 750ML 6 539.94 89.99
Naarangi Single Malt Whisky
773842 750ML 6 600.00 100.00

Compass Box - Scotland

Great King Street Artist's Blend
124042 750ML 6 179.94 29.99
Great King Street Glasgow Blend
124142 750ML 6 179.94 29.99
Oak Cross Scotch Whisky
128142 750ML 6 281.94 46.99
Spice Tree Scotch Whisky
128242 750ML 6 299.94 49.99
Peat Monster Scotch Whisky
128342 750ML 6 293.94 48.99
Story of the Spaniard Scotch Whisky
128442 750ML 6 303.00 50.50
Hedonism Scotch Whisky
128042 750ML 6 533.94 88.99
Flaming Heart #6
128742 750ML 6 630.00 105.00
128625 1.75LT 4 940.00 235.00

Edradour - Scotland

10 Yr Old Scotch
795242 750ML 6 290.94 48.49
Caledonia 12 Yr Old Scotch
876542 750ML 6 347.94 57.99
Ballechin 10 Yr Old Scotch
798442 750ML 6 330.00 55.00
Unchillfiltered 10 Yr Old Scotch
798242 750ML 6 294.00 49.00

Harleston Green - Scotland - NEW

Blended Scotch Whisky
785343 750ML 12 223.92 18.66

The English Whisky Co. - England

Classic Cask Strength Whisky
904642 750ML 6 474.00 79.00
Peated Cask Strength Whisky
904742 750ML 6 474.00 79.00
Classic Unpeated Single Malt Whisky
773742 750ML 6 294.00 49.00
914673 200ML 15 345.00 23.00
Peated Single Malt Whisky
773642 750ML 6 294.00 49.00
914773 200ML 15 345.00 23.00

First Editions - Scotland

Macallan 21 yr Edgar Allan Poe
408942 750ML 6 4080.00 680.00

PRESTIGE·LEDROIT

Prestige Beverage Group is now
Prestige-Ledroit Distributing Company
6735 Business Parkway, Suite A, Elkridge, MD 21075
Phone 410-439-1602 • Fax 443-784-4164
Toll Free 800-762-0662
Please ask your sales representative for availability of quantity deals if applicable

Bowmore 17yr old
130542 750ML 6 720.00 120.00
Linkwood 24yr old
130642 750ML 6 870.00 145.00

Lismore - Scotland

Single Malt Scotch
774743 750ML 12 239.88 19.99
774726 1.75LT 6 209.94 34.99
15-Yr Old Single Malt gift set
777142 750ML 6 221.94 36.99
18-Yr Old Single Malt gift set
774942 750ML 6 300.00 50.00
The Legend 21-Yr Old Scotch
774042 750ML 6 539.94 89.99

Port Askaig - Scotland

Islay Single Malt Scotch (110 Prf)
412942 750ML 6 300.00 50.00
Islay Single Malt Scotch 8yr (91.6 Prf)
412842 750ML 6 279.96 46.66

Tweeddale - Scotland

12 Yr Blended Scotch Whisky
905842 750ML 6 312.00 52.00

Haute Glaces - France

Cask 31
903642 750ML 6 600.00 100.00
Vulson White Rhino
922742 750ML 6 300.00 50.00
Les Moissons Single Malt Whiskey
902942 750ML 6 495.00 82.50

Hyde - Ireland

Irish Whiskey 10 Yr Single Malt
313142 750ML 6 342.00 57.00
No. 3 Bourbon Matured 6yr
323142 750ML 6 245.94 40.99
No. 5 Burgundy Finish 6yr
333142 750ML 6 233.94 38.99
No. 6 Sherry 18+8yr
343142 750ML 6 264.00 44.00

Navazos-Palazzi - Spain

Malt Whisky
900842 750ML 6 510.00 85.00
Grain Whisky
900942 750ML 6 510.00 85.00

Still Waters - Canada

Canadian Whisky
773543 750ML 12 312.00 26.00
Stalk & Barrel Single Malt 120.6 Prf
470342 750ML 6 312.00 52.00
Stalk & Barrel Rye Whisky 46%
914442 750ML 6 294.00 49.00
Stalk & Barrel Rye Cask Strength (121.4 Proof)
914542 750ML 6 354.00 59.00
Canadian Whiskey Blue
917443 750ML 12 312.00 26.00
Canadian Whiskey Red
917543 750ML 12 360.00 30.00

William Wolf - USA

Pecan Bourbon
102342 750ML 6 99.96 16.66
102365 375ML 12 131.88 10.99
Coffee Whiskey
102542 750ML 6 99.96 16.66
Apple Whiskey
102642 750ML 6 99.96 16.66
Peach Whiskey
102742 750ML 6 99.96 16.66
Winter Whiskey
102442 750ML 6 99.96 16.66
Frisky Whiskey
102042 750ML 6 99.96 16.66

Non Alcohol/Bitters

Bittercube Bitters

Blackstrap Bitters
50780 1oz 6 39.00 6.50
51880 5oz 12 171.00 14.25
Bolivar Bitters
50480 1oz 6 39.00 6.50
51580 5oz 12 171.00 14.25
Cherry Bark Vanilla Bitters
50580 1oz 6 39.00 6.50
51680 5oz 12 171.00 14.25
51133 32oz 12 720.00 60.00
Corazon Bitters
52280 5oz 12 171.00 14.25
Jamaican #1 Bitters
50980 1oz 6 39.00 6.50
51980 5oz 12 171.00 14.25
51333 32oz 12 720.00 60.00
Jamaican #2 Bitters
51080 1oz 6 39.00 6.50
52080 5oz 12 171.00 14.25
Orange Bitters
50680 1oz 6 39.00 6.50
51780 5oz 12 171.00 14.25
51233 32oz 12 720.00 60.00
Trinity Bitters
52180 5oz 12 171.00 14.25
52330 32oz 8 480.00 60.00
Variety Pack 6-pack
51433 1oz 1 35.00 35.00

Copper & Kings - Kentucky

Cocktail Cherries
45256 11OZ 12 120.00 10.00
45230 30OZ 12 210.00 17.50

Butchertown - Kentucky

Tonic (Full Case Only)
51338 12OZ 24 25.00 1.04
Ginger Beer (Full Case Only)
51438 12OZ 24 25.00 1.04
Cola (Full Case Only)
51538 12OZ 24 25.00 1.04
Cream Soda (Full Case Only)
51638 12OZ 24 25.00 1.04

Petite Canne - Martinique

Sugar Cane Syrup
855956 500ML 12 79.92 6.66

Sal de Gusano - Mexico

Chapulin (Cricket)
50356 50ML 12 153.00 12.75

Singha - Thailand

Soda Water (Full Cs Only)
33900 325ML 24 20.00 0.83

Traverse City - Michigan

Premium Cocktail Cherries
45156 16OZ 6 75.96 12.66

Underberg Bitters - Germany

INT Bitters 10x3-pack
53778 20ML 4 168.00 42.00
INT GP Bitters 12Pk Reg
53878 20ML 10 180.00 18.00
BELT Pack/Gift 20x
53978 20ML 6 174.00 29.00
Case 120 units
54078 20ML 1 180.00 180.00

Viuda de Sanchez

Sangrita (non-alcohol)
774633 1.0LT 12 71.88 5.99

Beer / Cider

Beerlao - Laos

Dark Laos
33538 11.2OZ 24 39.60 1.65
Lager Laos
33438 11.2OZ 24 39.60 1.65

Singha - Thailand

Lager 4/6pk
33238 11.2OZ 24 37.20 1.55
Leo Beer 4/6pk
33838 11.2OZ 24 39.12 1.63
Leo Beer (Full Cs Only)
33860 21.3OZ 12 28.00 2.33

Conditions of Sale:

Minimum $120.00 for delivery. All sales to Baltimore City require that we add .05 bottle charge.

All Merchandise at prevailing prices is subject to availability . Invoices not paid within two (2) weeks after due dates established by the Alcohol and Tobacco Tax Division for payment are subject to one and a half (1 ½ %) percent per thirty days late payment charges. For less than full case add $0.99 per bottle .

All payments made on delinquent accounts apply first to late payment charge. There will be a service charge of $50.00 for all returned checks.

REPUBLIC NATIONAL DISTRIBUTING COMPANY

Alpha Index

Order Department:
Baltimore: 410-724-3310
Long Distance: 800-492-5577
Fax: 410-724-3358

PO Box 687, Annapolis Junction, Maryland 20701-0687

Inquiries:
Baltimore: 410-724-3300
Long Distance: 800-492-1034

1792 1
1904 LIQUEUR 1
1800 RTD 1
1800 TEQUILA 1
360 VODKA 1
50 ACRE 59
99 BRAND 1
13 CELSIUS 56, 59
14 HANDS 74
10 SPAN 59
7 DEADLY 59
4 FOXES 95
7 MOONS 108
2 NITE 1
3 RINGS 43
6TH SENSE 59
AALBORG 2
ABERLOUR 119
ABSOLUT 120
ACROBAT 103
ADAPTATION 95
A D AUSSIERES 83
ADI 13 48, 58
ADUENTUS 77
AFTERSHOCK FAMILY 2
AGALIMA 39
AGAVERO 2
AGRICOLA PUNICA 89
ALAMBRE 93
ALBERTONI 59
ALDO BOTTEGA 2
ALEXANDER GRAPPA 2
ALICE WHITE 108
ALIZE 2
ALLURE 59
ALMADEN 59
ALTA LUNA 49
ALTAMANA 78
ALTA VISTA 77
ALTEMASI 49
ALTVS 95
AMADOR 2
AMADO SUR 42
AMANCAYA 77
AMARULA CREAM 2
AMERICAN BORN 2
ANCHOR OLD TOM 2
ANCIENT AGE 3
ANDERRA 108
ANDRE JACQUART 80
ANEW 74
ANGOSTURA RUM 3
ANGOVE 43
ANTICA KB 3
ANTICA NAPA VALLEY 95
ANTIGAL 77
ANTINORI 49, 87, 90, 92
A PROPOS 47
ARBOR MIST 108
ARCHIVIST 59
AREHUCAS 3
ARMIDA WINERY 60
ARROGANT FROG 47, 83
ARROW CORDIALS 3
ARTESA 95
ARTISAN CA WINE 56, 60
ARTIST SERIES 49
ARUMA 77
ASBACH 3
ASIMINA PUMILA 3
ASTORIA 49
A TO Z 74
AUCHENTOSHAN FAMILY 3
AUROS 108
AUSTIN HOPE 95
AVA GRACE 60
AVAILABLE 49
AVION 120
AVISSI 49
BAINS 3
BAJA 3
BAKON 3
BALLANTINES 3
BALTAMARO 3
BALTIMORE CLUB 3
BALTIMORE ORIOLES 60
BANDIT 60
BAND OF ROSES 109
BANFI 49
BANFI EXCLUSIVES 49
BANFI - TUSCANY 49
BANSHEE 60
BARBED WIRE 60
BAR DOG 60
BARONS DE ROTHSCHILD 81
BARRELED SHOT TOWER GIN 3
BARROWS 3
BARSOL PISCO 3
BARSOL PISCO CDA 3
BARTON 3
BASTILLE 3
BATCH NO 198 60
BAUCHANT LIQUEUR 3
BEACH HOUSE 49, 57, 60
BEAMS EIGHT STAR FAMILY 4
BEATBOX 38
BECHEROVKA 4
BECKON 60
BEEFEATER 117
BELGUARDO 90
BELLAGIO CHIANTI 49
BELLE AMBIANCE 60
BELLE DE BRILLE 4
BELLE VODKA 4
BELMONDO 49
BENCHMARK 4
BENZIGER 60
BERTANI 49, 92
BESO DEL SOL 57
BIELER FAMILY 60
BIELER PERE & FILS 47
BIGBUCKET 39
BIG HOUSE WINE 60
BILLHOOK 96
BISANZIO 49
BISON RIDGE SPIRITS 4
BITTERMANS 4, 39
BIVIO 49
BLACKBEARD 4
BLACK BOTTLE SCOTCH 4
BLACK BOX 109
BLACK BOX PREMIUM SPIRITS 106-108
BLACK STALLION 96
BLACKSTONE 109
BLACK VELVET 108
BLACK VELVET RESERVE 108
BLACK WATCH 4
BLACKWATER DISTILLING 4
BLADNOCH 4
BLANC DE BLEU 61
BLANTONS 4
BLASON 47
B LEIGHTON 104
BLINDFOLD 109
BLOOD OATH 4
BLOODY KENTUCKY 39
BLOOM GIN 4
BLUE FISH 48
BLUE HAWAII 4
BLUE ICE VODKA 4
BLUFELD 109
BODEGAS BILBAINAS 57, 94
BODEGAS CARO 77
BODEGAS CHACRA 77
BODEGAS FARINA 77
BODEGAS MURIEL 95
BOISSIERE VERMOUTH 38
BOIZEL 81
BOLLA 49
BOLLINI 50
BONANZA 96
BONIZIO 90
BOODLES 4
BOOM BOOM 109
BOOTLEGGER 4
BORGHETTI 4
BORGO CONVENTI 109
BORGO MAGREDO 88, 92
BORGO REALE 50, 59
BORNE OF FIRE 104
BOSCHENDAL 94
BOTA 44, 61, 74
BOTTEGA 88, 92
BOTTEGA SPIRITS 4
BOTTEGA VINAIA 90
BOURBON SUPREME 80 4
BOUVET 47
BOWER HILL 4
BOWMANS 4
BOWMANS SMALL BATCH 5
BOWMORE FAMILY 5
BRAMPTON 57
BRANCAMENTA 5
BRANCOTT EST 122
BRANDLIN 96
BRAVIUM 96
BRAZIN 96
BR COHN 96
BREAKER BOURBON 5
BRIOTTET 5
BROKE ASS 42
BROOKLYN 5
BRUICHLADDICH SCOTCH 5
BTD BOURBON CREAM 5
BUCA DI BEPPO 50
BUFFALO TRACE 5
BUFFALO TRACE DISTILLERY 5
BULL SHOT 5
BUMBLE & BLOOM 61
BUMBU 5
BUNNAHABHAIN 5
BUSHMILLS IRISH WHISKEY 5
BUSHMILLS MALTS 5
BUTTER BOMB 61
BUTTERFLY 5
BUTTERNUT 61
CABREO 90
CACHACA SAO PAULO 5
CADE HOWELL 96
CAFFE LOLITA 6
CAKEBREAD 96
CALAMITY 6
CALICO JACK FAMILY 6
CALLIA 42
CALLIE COLLECTION 109
CALVADOS BOULARD 6
CALVANO 90
CALVERT 6
CALYPSO 6
CAMPO MARE 87, 90
CAMPO VIEJO 122
CANADA HOUSE 80 6
CANADIAN CLUB FAMILY 6
CANADIAN HUNTER 6
CANADIAN LEAF 6
CANADIAN LTD 6
CANADIAN SPRING 80 6
CANDOLINI 6
CANDONI 88-90, 92
CANE RUN 6
CANON 61
CANOPY HILL 61
CAPOSALDO 50
CARAVELLA 7
CARDINAL 7
CARIBOU CROSSING 7
CARLETTO 50, 88
CARMEN 44
CARMENET 61
CAROSO 87
CARPANO 39
CARPE DIEM 96
CARSTAIRS 7
CARTLIDGE BROWNE 61
CARYS 61
CASA NOBLE TEQUILA 106
CASARSA 50
CASASMITH 104
CASILLERO DEL DIABLO 44
CASTELLANI MWI 87, 92
CASTELLO BANFI 7, 50, 90
CASTIGLION 90
CAVIT 50
CAYMUS 96
CECCHI 91
CEDAR BROOK 61
CELLA CLASSICS 51
CERULLI SPINOZZI 51
CHAKRAS 77
CHALK HILL 96
CHAMPAGNE COLLET 81
CHAMP PALMER & CO 109
CHAMPS DE PROVENCE 47
CHARLES & CHARLES 74
CHARLES SMITH WINE 104
CHAT DE SALES MMD 84
CHATEAU LAFITE 85
CHAT HAUT BEAUSEJOUR MMD 85
CHAT KOBRAND 86
CH BELLEVUE EDV 80, 83

CH BERNE 85
CH CAP L OUSTEAU AID 80
CH CARRUADES EDV 84
CH CERTAN MMD 83
CH CHAIZE BROUILLY EDV 80
CH COMETESS RSV 84
CH CRES RICARDS EDV 83
CH D AUSSIERES EDV 84
CH DE BERNE 85
CH DE CAPPES BGI 80
CH DE COSSE TFS 80
CH DE COUDRY ED 84
CH DE LA CHAIZE EDV 80
CH DE LA COSTE 84
CH DE LA MULONNIERE EDV 84
CH DE MONTFORT EDV 86
CH DE PEZ MMD 84
CH DUHART MILON EDV 80
CH FERRY LACOMBE 83
CH GREYSAC EDV 84
CH HAUT CONDISSAS EDV 85
CH HOSANNA MMD 83
CHIARLO 87-88
CHIARLO GRAPPA 7
CHIC BARCELONA 57
CHI-CHIS 7
CHILA 7
CHINACO TEQUILA 7
CHIVAS REGAL 119
CH LAFLEUR MMD 84
CH LA NERTHE KBF 86
CH LAROQUE AID 84
CH LES PASQUETS 83
CHLOE 51, 62
CH MONTIFAUD AD 47
CH MOULINET LASSERRE 84
CH PETRUS MMD 84
CH PICHON LALANDE MMD 85
CH PICHON LONGUEVILLE MMD 85
CH POUJEAUX CVBG 80
CH PUY BLANQUET MMD 84
CHRISTIAN DROUIN 7
CH ROLLAN DE BY EDV 85
CHRONIC CELL 62
CH ROQUEFEUILLE LA COMBE ROSE 85
CH RSV DE LA COMTESSE MMD 85
CH SMITH CB 109
CH TANUNDA BF 78
CIGAR ZIN 62
CINZANO SPARKLING 39, 51
CINZANO SPIRITS PB 39
CISCO WINE 109
CITRA 51
CLEVELAND 7
CLIFFORD BAY 56
CLIX 7
CLOS DU BOIS 109
CLOS DU VAL 62, 97
CLOS LA CHANCE 97
CLOS PEGASE 97
CLOUD CHASER 47
CLOUDFALL 62
CLUB 400 7
CLUB GRAIN ALCOHOL 7
CLYDE MAYS 7
COCKTAIL ESSENTIALS 39
COCOBON 62
COCO REAL 39
CODORNIU 57
COEUR CLEMENTINE 85
COEUR DE LION 7
COINTREAU 8
COL D ORCIA 91
COLLECTION DES ANGES 47
COL SOLARE 104
COLUMBIA CREST 75, 104
COMPLICATED 62
COMTE LAFON 86
CONCANNON 62
CONCANNON SPIRITS 8
CONCHA Y TORO RSV 78
CONCH REPUBLIC FAMILY 8
CONCIERE 8
CONDE DE LOS ANDES 95
CONDE DE TORGAR 58
CONDES DE ALBAREI 58
CONN CREEK 97
CONQUISTA 42
CONTE BRANDOLINI 88
CONTEXT 62
CONTRABAND 43
CONUNDRUM 62, 74
COOKS 110
COOLEYS FAMILY 8
COOPER & THIEF 110
COPPA CKTLS 8
CORAZON 8
CORBETT CANYON 44, 62
CORRALEJO TEQUILA 8
COSENTINO 62, 75, 97
COTE MAS 83
COURVOISIER FAMILY 8
CRAFTERS UNION 110
CRAGGY RANGE 93
CRANE LAKE 62
CREMANT DE LIMOUX 80
CREYENTE MEZCAL 8
CRIBARI DESSERTS 110
CRIBARI TABLE 110
CROFT PORTS 56
CROWN POINT 97
CRUZAN FAMILY 8
CRUZ CONDE 39, 58
CRUZ DEL SOL 8
CRYSTAL HEAD 9
CRYSTAL PALACE 9
CSM 75, 104
CUCINA MISTA 51
CUL DE SAC 63
CUPCAKE 42-43, 48, 51, 56, 63
CUTTINGS 110
CUVAISON 97
CYT DEVILS COLLECTION 45
CYT DON MELCHOR 78
CYT GR RSV 45
CYT XPLORADOR 45
DALTON 48, 59
DAOU 97
DARIOUSH 97
DARK EYES VODKA 9
DASHWOOD 93
DAVID NICHOLSON 9
DBR PWI 80, 85
DEADBOLT 123
DEANSTON 10
DEATHS DOOR 10
DEEP EDDY 10, 39
DEKUYPER FAMILY 10
DE LA COSTA 63
DELAMAIN 12, 77
DELAS MMD 85-86
DELECTUS VYD & WINERY 98
DELIRIO DE OAXACA 12
DEL MAGUEY 119
DE LUZE COGNAC 9
DENIZEN 12
DERANGE 110
DESERT ISLAND ICE TEA 12
DEVLIN 12
DEZZANI 51
DIABLO 45
DI AMORE 12
DICTADOR 12
DIMMI 12
DINGLE 12
DIORA 98
DIOS BACO 58
DI PADRINO 39
DISENO 110
DISTRICT 7 63
DOBBES 98
DOLCE NERO 12
DOMAINE CARNEROS 98
DOMAINE STE MICHELLE 75
DOM ANDERSON 98
DOM BERTAGNA EDV 80, 82, 86
DOM BOUTINIERE 79, 86
DOM CAMBOS 83
DOM FERNAND & LAURE PILLOT EDV 81
DOM FERRET KB 84
DOMINO DFV 63
DOMINUS ESTATE 98
DOM JACOURETTE EDV 85
DOM JOLLY EDV 80
DOM OTT MMD 85
DOM SCHLUMBERGER 79
DOM VERDIER 84
DONA PAULA 42
DON OLEGARIO 94
DON PANCHO 12
DON Q RUM 12
DON SIMON 58
D ORSAY 47
DOS MADERAS 13
DOUBLE BARREL SHOTS 13
DOUBLE DIAMOND 110
DOUGLAS GREEN 94
DRAMA 63
DR MCGILLICUDDYS 13
DROPS OF JUPITER 63
DRUMHELLER 75
DRUMSHANBO 13
DRYLANDS 110
DRY SACK SHERRY 58
DUCK COMMANDER 63
DUGGANS DEW SCOTCH 13
DULCE VIDA TEQUILA 13, 39
EAGLE RARE 14
EARTHQUAKE WINE 98
EARTH WISE 58
ECHELON 63
ECHO BAY 56
E DOLCE 14
EFFEN FAMILY 14
EGRI BIKAVER 48
E H TAYLOR JR 14
EIKO FUJI BAN RYU 55
EL CHARRO 14
ELDER ROCK 63
EL MAYOR TEQUILA 14
ELMER T LEE 14
ELSA 77
EL TESORO FAMILY 14
EL TORO 14
EMILIANA RESERVES 45
EMMOLO 98
EMOTION 85
ENGLISH HARBOUR 14
ENTREE 51
EOLO 42
EPIC VODKA 14
EPOCH 14
ERASMO 78
ERATH 74
ESK VALLEY 93
ESSER CELLARS 98
ESTANCIA 110
ESTRELLA 63
EUFLORIA 75
EVE 110
EVERCLEAR 14
EXOTICO TEQUILA 15
EYE CHART 63
EZRA BROOKS 15
FARM & FARE 63
FAT CAT WINE 63
FAUSTINO 95
FEENEYS 15
FERNET BRANCA 15
FERRARI WINE 90
FEUDI GREG 87, 89, 92
FID STREET 15
FIGENZA 15
FINCA LAS MORAS 42
FINEST CALL MIXERS 39, 41
FINISTERRE 43
FIREBALL 15
FIREBIRD 78, 98
FIREFLY 15
FIRE WATER HOT CINNAMON SCH 15
FISH EYE 43
FITVINE 63
FIVE RIVERS 64
FIVEWISE 64
FLEISCHMANNS 15
FLEUR DC 94
FLIPFLOP WINES 64
FLORIO 16, 51
FOG & LIGHT 64
FOLEY 98
FOLIE A DEUX 64
FONSECA 56
FONTANA CANDIDA 51
FONTANAFREDDA 87-88
FONTERUTOLI 91
FOODIES 44, 51, 64
FOREST GLEN 64
FORESTVILLE 64
FORRES PARK 16
FORWARD 64
FOUR GRACES 103
FOUR ROSES 16
FOXHOLLOW 64
FOXHORN 64
FRANCESCA HAZELNUT LIQUEUR 16
FRANCISCAN 110
FRANCIS TANNAHILL 103
FRANZIA 44, 64
FRAPIN COGNAC 16
FRE 76
FREAKSHOW 65
FRENCH BLUE 80
FRIS 16
FRONTERA 42, 45
FUEDO MACCARI 89
FUEDO SARTANNA 51
FUKI 55
FUMUS PUMILA 16
GAME OF THRONES 65, 74
GANCIA 16, 51
GARRISON BROS 16
G & D VERMOUTH 39, 65
GEORGE T STAGG 16
GEORGE WYNDHAM 123
GH MUMM 123
GIACOSA FRATELLI 87
GIFFT 65
GIGI 51
GILBEYS FAMILY 16
GIRL & DRAGON 42, 51, 65
GLEN ELLEN 65
GLENFARCLAS 16
GLENGARIOCH FAMILY 16
GLENLIVET 120
GLENMORAY 16
GNARLY 42, 65
GOLD RUSH WHSKY 16
GOLDWATER 93
GOOSENECK 92-95, 103
GOUGUENHEIM 42
GOWC RASCAL P NOIR 74-75
GRAFFIGNA 123

GRAN CENTENARIO 16
GRAN CLOS 94
GRAN DUQUE 17
GRAN GALA 17
GRAN MURIEL 17
GRANNYS 17
GRAN VIA 90 94
GRAPE THERAPY 65
GREENALL GIN 17
GREENHOOK GINSMITHS 17
GREEN MARK 17
GREEN SPOT 122
GREEN TRUCK 65
GROVE MILL 56
GUENOC 65
GUYON EDV 80-82
GUYOT CRM DE CASSIS 17
HACIENDA WINERY 65
HAKU 17
HAKUSHU FAMILY 17
HALL 98
HALO 17
HANDCRAFT 65
HANGAR ONE 17
HARAS DE PIRQUE 78
HARTLEYS 17
HARVEST SUN 66
HAWK CREST 98
HAYMAN & HILL 111
HAYOTZER 49, 59
HEAD TO HEAD 51
HELFRICH 79
HENDERSON 17
HENRI GAILLARD 47
HERBSAINT LIQUEUR 17
HERDADE SAO MIGUEL 93
HERITANCE 66, 98
HIBIKI FAMILY 17
HIDDEN CRUSH 111
HIGHEST HONOR 66
HIGHLAND MIST 17
HIGHLAND WHSKY 17
HIGH WEST 107-108
HINE 17
HIRAM WALKER 117-118
HIRO 55
HIRSCH 17
HOGUE 111
HOLLYWOOD 2480 98
HONOR 66
HOPES END 44
HORNITOS FAMILY 17
HORSEPLAY 98
HOUHOUSHU 55
HOUSE OF STUART 18
HUMBLE PIE 66
HUNDRED ACRE 78, 98
HUSSONGS TEQUILA 18
ICE 18
ICEBERG 18
IL PALAGIO 91
IL TRAMONTO 18
IMAGERY 66
IMPECCABLE 85
IMPERIAL BLEND 18
IMPERIA VODKA 18
INCOGNITO 98
INFAMOUS GOOSE 56
INFINE 1939 51
INFINITE MONKEY THEORUM 73
INFLECTION 66
INKBLOT 99
INNISKILLIN 111
INSURRECTION 44
INTRIGA MAXIMA 78
INTRINSIC 75
INVERHOUSE 18
IRONSTONE 99
IRONY 66
ISLAY MIST 18
ITS A HEAD SNAPPER 66
IVANABITCH 18
JACKSON TRIGGS 111
JACOB CREEK 123
JACQUES BONET BRANDY 18
JADOT KB 47, 79-82, 86
JAMES MITCHELL 66
JAMESON 122, 124
JAM JAR 57
JANNEAU 18
JAUME SERRA CRISTALINO 58
JC AUTH MARGARITA'S 18
JC CELLAR 99
JC ESPECIAL 18
JC GOLDEN MARGARITA 18
JC LA RESERVA 19
JC MIX 40
JC TRADICIONAL 19
JEAN LEON 58
JEAN LUC COLOMBO TFS 83, 85-86
JEAN MICHEL GERIN EDV 85-86
JEAN MICHEL GERIN TF 85
JEAN VINCENT 84
JELINEK 19
JERUSALEM VINEYARD 49, 59
JESSE JAMES 19
JEWELRY BOX 66
JH CUTTER 19
JIM BEAM FAMILY 19
JIM BEAM POS 39
JM FONSECA 56
JM FONSECA TFE 56
JOEL GOTT 66, 74-75
JOE TO GO 103
JOIA SPIRIT 20
JORDAN 99
JOSE DE SOUSA 93
JOSE MARIA FONSECA 93
JOTO 55
JOTO SEIKYO 55
JOTO YUZU 56
JOVINO 103
JP CHENET 47
J PHELPS 99
J R EWING 18
J ROGET 111
JR REVELRY 20
JUAREZ 20
JULIETTE 47
JUNEBUG 66
JUNIPERO 20
JUST PEACHY 73
JUXTAPOZ 99
KAHLUA COCKTAILS 117
KAHLUA/REG/ESP/BLK 118
KAMCHATKA FAMILY 20
KAMORA FAMILY 20
KAPALI 20
KARLSSON 20
KARMA SPIRIT 20
KAVALAN 20
KEKE BEACH 20
KENDALL JACKSON 66
KENTUCKY GENTLEMAN 20
KENTUCKY TAVERN 20
KENWOOD 123
KERRYGOLD 20
KESSLER FAMILY 21
KILLKA 77
KIM CRAWFORD 111
KING ESTATE 104
KINGS FALCON 21
KINGS SPIRITS 21
KINKY LIQ 21
KINNERET 49, 59
KJ AVANT 66
KJ VINTNERS RESERVE 66
KLINKER BRICK 99
KNOB CREEK FAMILY 21
KNOCKMORE 21
KOSKENKORVA 21
KOYLE 45
KRAKEN 21
KRINGLE CREAM 21
KULETO 99
KUNG FU GRL 111
K VINTNERS 105
L10 BY BIANCHI 77
LA ARENITA 21
LABEL 5 21
LA BELLA 51
LA BRACCESCA WINE 91
LA CATRINA 66
LA CLANDESTINE 21
LA CROIX DE BOYD CANTENAC 84
LADIES WHO SHOOT THEIR LUNCH 78
LADOUCETTE 84
LADY BLIGH 21
LA FOGATA 21
LA FUGA 91
LAGOSTA 56
LA JOYA 45
LA MADELEINE 86
LAMBERT EST 78
LANCERS 56
LANGLEYS 21
LANGTRY 99
LAN ZUR 45, 59
LAPHROAIG FAMILY 21
LA POUISSE 86
LA P PERRIERE 47
LA PRIMA 21
LARRESINGLE 22
LAST DROP 22
LA TERRE 111
LAUDERS 22
L AVENIR 94
LEAPING HORSE 67
LEDAIG 22
LEGARIS 94
LE GRAND NOIR 47
LEJON VERMOUTH 39
LEROUX FAMILY 22
LES PAGODES DE COS MMD 83
LIBERTY SCHOOL 67
LILLET WMG 124
LIMONCELLO DI CAPRI 22
LINGANORE 100% FRUIT&SPECIALTY 73
LINGANORE BANNER LABEL 73
LINGANORE RESERVE "L" LABEL 73
LINGANORE WATERCOLOR LABEL 73
LINIE 22
LITTLE BLACK DRESS 47, 67
LITTLE BOOMEY 44
LIVIO FELLUGA 88
LOCO LOPEZ 45
LOFT 67
LOLAILO WINE 58
LONGMORN 120
LORD CALVERT 80 22
LOS AMANTES 22
LOS ARANGO 22
LOS JAVIS 22
LOS VASCOS 45
LOS VECINOS DEL CAMPO 22
LOT 40 CANADIAN 22
LOUIS ROEDERER 81
LOVE & HOPE 67
LOVE NOIR 67
LOVE STORY 51
LUCA BOSIO 51
LUCANO 22
LUC BELAIRE 47
LUCCIO 51
LUCIN & MIL 99
LUCKY PLAYER 22
LUNA NUDA 52
LUNETTA 52
LUXARDO 22, 41
LUXURY 99
MACNAUGHTONS 80 108
MADDALENA VINEYARD 67, 99
MAESTRO DOBEL 22
MAHINA 23
MAINSTREET 67
MAISON SALEYA 83, 86
MAKERS MARK FAMILY 23
MALFY 23
MALIBU 119-120
MALIBU PREMIXED COCKTAILS 117
MALIBU RUM CANS 117, 119
MAMMA MIA 52
MANDRAROSSA 52
MANISCHEWITZ 111, 116
MARC BREDIF 84
MARCHESI FUMANELLI 92-93
MARCUS JAMES 111
MARGARITAVILLE 23
MARIE DE BEAUREGARD 48, 84
MARIELLA 52, 57
MARKGRAF VON BADEN 86
MARK WEST 111
MARQUES DE CASA CONCHA 78
MARQUIS DE GOULAINE 84
MARQUIS DE LATOUR 48
MARTELL 117
MARVELOUS 94
MASCHIO 52
MAS DE DAM 86
MASI 92
MASI TUPUNGATO 77
MASON 67
MASTER OF MIXES 40
MATADOR TEQUILA 23
MATCHBOX 67
MATETIC 46
MAUI 23
MAYFAIR 23
MAZZEI 91
MCCLELLAND FAMILY 23
MCCORMICK 23
MCGUIGAN HAND MADE 44
MCGUIGAN THE PLAN 44
MCMANIS WINES 67
MCQUEEN AND THE VIOLET FOG 23
MD 20/20 67
MEDEA 23
MEDICI ERMETE 87
MEERLUST 94
MEIOMI 111
MELKY MILLER 23
MENAGE A TROIS 23, 52, 67
MERCER ESTATES 100, 105
MERF 75
MERRYVALE 100
MERRYVALE PROFILE 100
MER SOLEIL 100
MERUS 100
METAXA 24
METZ ROAD 68
MEUKOW 24
MEZCAL AMARAS 24
MEZCAL VERDE 24
MI CAMPO 107
MICHAEL DAVID WINERY 100
MIDDLE SISTER WINE 42, 68
MIDNIGHT BLACK 52
MIDORI FAMILY 24
MILES 24

MILESTONE 112
MILLERS GIN 24
MIMIS HOUSE WINE 48
MINOR CASE 24
M MURRIETA 95
MOGEN DAVID 59, 68
MONDORO ASTI SPUMANTE 52
MONKEY 47 117
MONKEY BAY 112
MONOGAMY 68
MONSANTO 91
MONSTER MASH 68
MONTE ALBAN 24
MONTEREY CANYON 68
MONTES 46
MONTEVINA 68
MONTEZUMA 24
MONT GRAS 79
MONTPELLIER 68
MONVIN 88, 93
MORRO BAY 100
MORSE CODE 78
MOSCATINO 42
MOTHERS HOLIDAY NOG 24
MOTTO 68
MOVENDO 52
MR. BOSTON 24
MT GAY RUM 25
MT ROYAL 25
MT VEEDER 112
MULLAN ROAD CELLARS 100, 105
MUMM NAPA 124
NAPA CELLARS 68
NAPANOOK 100
NARANJA 25
NATHANSON CREEK 112
NATURA 46
NEMIROFF 25
NEVIO 52
NEW AGE 42
NEWMANS OWN 68
NEYERS 100
NIC FEUILLATE 48
NIC FEUILLATE PALMES 81
NIGHT HARVEST 112
NIKKA 25
NIKOLAI 25
NINER 100
NIRO 87
NO 3 25
NOBILO 112
NOBLE TREE 100
NOBLE VINES 68
NONINO GRAPPA 25
NORTH BY NW 104-105
NORTHERN LIGHT 25
NORTHSTAR 105
NOTABLE 112
NOVAS 79
NOZZOLE 52
NUCANO 25
NUE 25
ODESSE 25
ODETTE 100
OFC 25
OGIER EDV 83, 86
OLD CAMP 25
OLD CROW FAMILY 25
OLD EZRA 25
OLD GRAND DAD FAMILY 25
OLD OVERHOLT FAMILY 26
OLD POTRERO 26
OLD WOODHOUSE 68
OLMECA ALTOS 120
ON THE ROCKS 26
OPAQUE 100
OP BY OPERA PRIMA 58
OPEN RANCH CELLARS 68
OPERA PRIMA 58
OPIHR 26
OREGON TERRITORY 104
O'RIELLY'S 49
ORLEANS HILL 68
OUR DAILY RED 68
OVERSTONE 56
OWNEYS 26
PACIFIC HEIGHTS 69
PACIFIC RIM 75
PADDY 26
PALARI 52
PALAZZO BRUNELLO 91
PANCHO VILLA TEQUILA 26
PANIOLO 26
PARAMOUNT 26
PARCE SPIRIT 26
PARINGA 78
PARTNER 76
PARXET 58, 94
PASCUAL TOSO 77
PASO CREEK 112
PASSPORT 26
PATZ & HALL 100
PAUILLAC 85
PAUL CHENEAU BRUT 94
PAUL MAS 83, 86
PAUL MASSON 112
PAUL MASSON FLVR 106
PAUL MASSON VS 106
PAUL MASSON VSOP 106
PAU MAUI VODKA 26
PAVAN SPIRITS 26
PAZ 42
PAZO BARRANTES 94
PAZO CILLEIRO 58
PEARL 26
PEBBLE LANE 69
PENDLETON 26
PERE MAGLOIRE 27
PERIQUITA 93
PERNOD 118
PERNOD 68 118
PERNOD RICARD MISC 124
PERRIERE SANCERRE 86
PERTINACE 88
PETALO MOSCATO 52
PETITE PETIT 69
PEYCHAUDS 27, 39
PFAFFL 78
PICKET FENCE 69
PIEDRA 27
PIGHIN 52
PIKE CREEK CANADIAN 27
PIKORUA 56
PILLAR BOX 78
PINK PIGEON 27
PINNACLE FAMILY POS 39
PINNACLE GIN 27
PINNACLE VODKA FAMILY 27
PINOT EVIL 69
PIO CESARE 87-88
PIPER SONOMA 69
PIRAS 51 28
PITTACUM 58
P JOUET 124
P JOUET BELLE EPOQUE 124
PLACIDO PRIMAVERA 52
PLANETA WINES 88-89
PLATINO LOVE 58
PLATINUM 7X 28
PLATTE VALLEY 28
PLOW AND PRESS 69
PLUMPJACK 101
PLYMOUTH 117-118
PODERNUOVO 91
POEMA 58
POGGIO VERRANO 91
POLAR ICE VODKA 122
POMELO 69
PONCHE KUBA LIQUEUR 28
POPCRUSH 112
PORTA PALO 52
PORTA VITA 52
PORTILLO 42
PORTLANDIA 74
PORT ROYAL 28
POWERS SPIRITS 122
PRALINE 28
PRAYERS OF SAINTS 75
PRAYERS OF SINNERS 75
PRIMAL ROOTS 112
PRINCIPATO 52
PROMISQOUS 69
PROPER 28
PRUNOTTO 87, 89
PUIATTI 52, 93
PURA VIDA TEQUILA 28
PURPLE COWBOY 69
PYROS 77
QUALITY CLUB 28
QUERCIABELLA 91
QUEST 101
QUEVEDO 57
QUINTA DO VALLADO 57
QUPE 101
RABBIT HOLE 28
RAIMAT 58
RAIN 28
RAINSTORM 74
RAMOS PINTO 93
RANCH 32 69
RANCHO LA GLORIA 56
RASCAL 74-75
RAVAGE 112
RAVENSWOOD 112
REAL N/A 39, 41
REBEL YELL 28
RECANATI 87, 95
REDBREAST 122
RED CLOAK 69
REDDE 84
RED DIAMOND 76
RED GUITAR 113
RED HAWK 74
REDNECK PSI 29
RED RIVER 29
RED SCHOONER 77
RED TRUCK 69
REGANS 39
REGATTA 41
REMY MARTIN 29
REMY PANNIER 84, 86
REPLICA 69
RESERVE ROCHERS 84
RESONANCE 104
REST IN PEACE 69
REX GOLIATH 113
REX HILL 104
RIAZUL TEQUILA 29
RI BRAND 29
RIB SHACK 57
RICARD 118
RICH & RARE 29
RICH WILD IRISH 113
RICKSHAW 69
RICURA 29
RIKALOFF 29
RIONDO TP 53
RISATA 53
RIU L INFERNAL 87
RIUNITE CLASSICS 53
RIUNITE FRUITS 53
RIVERA 89
R MOND 112
R MOND OAKVILLE 112
RM PRIVATE SELECTION 113
RM WINERY 113
ROB OATLEY 44
ROCCA 53, 91
ROCKHILL FARMS 29
ROEDERER CRISTAL 81, 84
ROEDERER ESTATE 69, 101
ROKU SPIRITS 29
ROMANOS 88
RONDIAZ RUM 29
RON MATUSALEM RUM 29
RONRICO FAMILY 29
RON RIO RUM 29
ROSA REGALE 53
ROSATELLO 114
ROSCATO 53
ROSE ALL DAY 48
ROSSI D ASIAGO 29
ROUND POND 101
ROYAL POST 69
ROYAL SALUTE 120
RUFFINO 114
RUFFINO FW 114
RUSSIAN STANDARD 29
RUSSIAN STANDARD VODKA 29
RUSTIC CANYON 69
RYAN'S CREAM 29
RYDER ESTATE 69
SABOTAGE 101
SABROSO 30
SAGAMORE SPIRIT 30
SAINT VIVANT 30
SALDO 114
SALENTEIN 77
SALIGNAC FAMILY 30
SALTWORKS 30
SALVADORS 30
SALVIANO 92
SAMBALLA 30
SAN ANTONIO 69
SANDEMAN 57-58
SAN GUIDO GRAPPA 30
SAN SIMEON 101
SANTA CRISTINA 54
SANTA MARTINA 54
SANTA RITA 46
SANTA RITA V2 46
SANTINI ASTI 54
SANTO PURO 30
SAO MIGUEL 57
SA PRUM 87
SARTORI 30, 87, 93
SARTORI EXCLUSIVE LABEL 54
SAUZA FAMILY 30, 41
SAVED 114
SAVE ME SAN FRANCISCO 69
SAZERAC 30
SCALA DEI 94
SCAPA 120, 122
SCAPEGRACE 30
SCARLET PATH 70
SCHARFENBERGER 101
SCHEID VYDS 70
SCHRADER 114
SEACRETS 30
SEAFARER 31
SEAGLASS 70
SEAGRAMS EX DRY & TWISTED 117
SEAGRAMS GIN & JUICE 118
SEAGRAMS VODKA 31
SEA RIDGE 70
SEA SIREN 70
SEA SUN 101
SEBASTIANI 70
SECCO ITALIAN BUBBLES 93
SEDIMENTARY 70
SELLA 89
SENIOR 31

SENSUAL 43
SEPTIMA 43
SEQUIN 70
SEQUOIA GROVE 101
SERPENTS BITE 108
SERVE 70
SETTE PONTI 87, 91
SETTER 31
SETTESOLI 54
SEVEN FALLS 76
SHATTER 48
SHICHI HON YARI 56
SHOOTING STAR 101, 105
SHOT TOWER GIN 31
SHRUB & CO 39
SIETE LEGUAS 31
SILENI RSV 48, 54, 56
SILVER OAK 102
SILVER RIDGE 70
SILVER TOTEM 76
SIMI 114
SIMONSIG 57
SIMPLY NAKED 114
SIPSMITH 31
SIX DEGREES CELLARS 70
SIXTO 105
SKELETON 43-44
SKINNYGIRL FAMILY 31
SKINNYGIRL WINE FAMILY 70
SKOL 31
SLAUGHTER HOUSE 31
SLOANES 31
SLOTH 102
SLOW PRESS 70
SMALL BATCH FAMILY 31
SMOOTH AMBLER 122
SNOQUALMIE 105
SOCIAL 73
SOHO 32
SOLA 70
SOL RIO 70
SOMETHING SPECIAL 120
SOME WINE 70
SONOMA COAST 102
SOPHIES 44
SOUTHERN COMFORT 32
SOUTHERN GLAZERS OK 32
SPANISH QTR 58
SPECIALTY BLENDS 73
SPOKEN BARREL 114
SPRING MILL 32
SPRING VALLEY 105
SPUD 32
SPYTAIL 32
SQUARE ONE 32
STAGLIN 102
STAGS LEAP WINE CELLARS 102
STARLING 48, 54
STARMONT 102
STAVE & STEEL 71
ST BRENDANS IRISH CREAM 32
STEELE 102
STEELE STYMIE 102
STEELHEAD 102
STEIL 48
STELLA ROSA 54
STELLA ROSA 22 33
ST FRANCIS 70
ST GEORGE SPIRITS 32
STIMSON ESTATE 76
STOCK 33
STOCK VERMOUTH 39
STOKES GHOST 71
STOLEN IDENTITY 71
STONEBARN 71
STONES GINGER 46
STRACCALI 55
STRAIGHT EDGE 33
STRANAHANS 33
ST REMY BRANDY 33
ST SUPERY 102
SUBSTANCE 105
SUGAR ISLAND 33
SUGARLANDS SHINE 33
SUGAR REEF 56
SUGAR SHINE 33
SUTTER HOME 43, 71
SUZE 118
SVEDKA VODKA 107
SWANSON 103
SWEET CAROLINA 33
SX 33
SYCAMORE LANE 71
TAAKA 33
TABALI 46
TAITTINGER 81
TAKEN 72
TALL DARK STRANGER 43
TAP WHISKY 33
TARANTULA TEQUILA 33
TAYLOR CNTRY CELLARS 115
TAYLOR DESSERTS 115
TAYLOR FLADGATE PORTS 57
TAYLOR TABLES 115
TEACHERS FAMILY 33
TE KAIRANGA 93
TEMPLETON 33
TENET WINES 76, 83, 105
TEN HIGH 34
TENUTA DI BISERNO 87, 91
TENUTA POLVARO 55
TENUTA SAN GUIDO 87, 91
TENUTE SILVIO NARDI 91
TEQUILA ROSE 34
TERCET 72
TERRA D ORO 72-73
TERRAMARE 55
TERREMOTO 120
TERUZZI PUTHOD-GENESIS EST 92
TEXAS DE BRAZIL 79, 103
TGIF RTD 34
THE BOTANIST 34
THE DREAMING TREE 115
THE DUBLINER 34
THE GLOAMING 72
THE PRISONER 115
THE QUIET MAN 34
THE REAL MCCOY 106
THE SEEKER 43, 46, 48, 55-56, 72
THE SEXTON 34
THE SHOW 43, 72
THE SNITCH 115
THE VELVET DEVIL 115
THOMAS GEORGE 103
THOMAS HANDY 34
THORN 115
THORNY ROSE 115
THREE FINGER JACK 103
THREE OLIVES 34
THREE PEARS 72
THREE THIEVES 72
THUNDER 35
TIA MARIA 35
TIJUANA SWEET HEAT 35
TINCUP 35
TIRAMISU 35
TITLE NO 21 35
TOAD HOLLOW 83, 103
TOASTED HEAD 115
TOBERMORY 35
TOKI 35
TOM GORE 115
TOM OF FINLAND 103
TOPAZ 35
TORADA 35
TORLASCO 55
TORMARESCA 89
TORRE ROSAZZA 88
TORRES-BRANDY 36
TORRES-CHILE 46
TORRES SPAIN 55, 58, 94
TOSCO 36
TOSTI 55
TRAPICHE 43
TRAVAGLINI 89
TRAVELERS CLUB 36
TREANA 103
TREROSE 86, 92
TRES AGAVE 41
TRES AGAVE TEQ 36
TRIBUNO VERMOUTH 39
TRIMBACH SPIRITS 36
TRIMBACH WINE 79
TRINCHERI 39
TRINCHERO NAPA VALLEY 72
TRINITY OAKS 72
TRIPLE CROWN 36
TRIVENTO GOLDEN RESERVES 78
TRIVENTO RSV 43
TROPICAL 55
TROUBLEMAKER 72
TRUMP 104
TUACA 36
TWIN VINES 57
TWISTED 43, 72
TWISTED SHOTZ 36
TWO ANGELS 72, 103
TWOMEY 103
TWO VINES 72, 76
UMBERTO FIORE 55
UNCLE NEAREST 36
UNOKEG 93
UNPARALLELED 48, 55-56, 72
VALDO 55
VALENTIN BIANCHI QS 78
VAN DUZER 104
VAN GOGH 36
VAN WINKLE 37
VATAN 84
VAVASOUR 93
VEEV ACAI 37
VENDANGE 115
VERDI 55
VERRAZANO 92
VERY OLD BARTON 37
VIDORRA 58
VIEVITE 48
VIGNAMAGGIO 92

AS A CONDITION OF SALE: Invoices not paid within two (2) weeks after due dates established by the Alcohol Tobacco Tax Division (ATTD) for payment of such invoices are subject to one and one-half percent (1½ %) per thirty (28) days late payment charges. All merchandise at prevailing prices subject to to availability. All payments made on delinquent accounts apply first to late payment charges and the remainder, if any, applies to delinquent balance. There will be a service charge of $50.00 for all returned checks. For any returns due to account closings permitted by state regulation (excluding permanent accounts with seasonal closings), there will be a 15% return-to-stock fee. Customers shall pay collection costs of 15% of invoice amount if the claim is referred to an attorney or agency for the purpose of collection.
Our invoice prices include the following "less than full case charge" per bottle:

1.5L or larger, 64oz (1 Gal) or larger	1.30
1L, 32oz	1.70
500ml to 850ml, 16.9oz to 28oz	1.55
100ml to 375ml, 5oz to 16oz	1.45
50ml or smaller	.55

A refundable deposit on the sale of keg products. If empty kegs are not returned, the cost of the cooperage may be assessed. Minimum requirements for delivery: bottles or cases totalling 3 cases, or an order of $100.00.

The prices listed in the Beverage Journal are subject to change.

Please note: Items that are only sold by full cases, are maked with an F/C. All beer products are sold full case only.
Less than full case purchases are subject to a split case charge.

VIGNE REGALI 89
VILA NOVA 57
VILLA MARCELLO 92
VILLA MARIA 56
VINA EGUIA 95
VINA GLOGG 72
VINDICATED 103
VIRGINIA BLACK 37
VIRGINIA GENTLEMAN 37
VISTA POINT 72
VISTORTA 88
V.NO 115
VOLUNTEER 72
VOX FAMILY 37
WALLA WALLA BING BNG 76
WALNUT CREST VARIETALS 46, 55, 76
WALT 103
WASHINGTON NATIONALS 72
WATARI BUNE 56
WAVE SERIES 46
WAVE VODKA 37
WESTERN SON 37, 41
WESTLAND 38
WHEATLEY 38
WHIP SAW RYE WHSKY 38
WHISPER CRK 38
WHISTLING ANDY 38
WHITE ROCK BEVERAGES 41
WHITE SCAPE 72
WICKED DOLPHIN 38
WILD HORSE 115
WILLIAMSBURG 74
WILLIAMS GB 38
WILLIAMS & HUMBERT 58, 94-95
WILLIAM WRIGHT 72
WINDSOR CANADIAN FAMILY 38
WINE BY JOE 104
WINE SISTERHOOD 72
WINTERSAISON 48
WISDOM & WARTER 58
WISERS CANADIAN WHISKEY 38
W.L. WELLER 37
WOLFSCHMIDT 38
WONDERMINT 38
WOODBRIDGE 116
WORLDS EDGE 44
WRITERS BLOCK 103
XICARU 38
XO G 48
YAGO SANTGRIA 73
YAMAZAKI FAMILY 38
YELLOW ROSE 38
YELLOW SPOT 122
YELLOWSTONE 38
YES WAY 48
YPIOCA 38
YSIOS 124
YUKI NO BOSHA 56
Z ALEXANDER BROWN 73
ZAYA RUM 38
ZELKO 38
ZEN GARDEN 48
ZIATA 73
ZIND HUMB 79
ZING ZANG 41
ZISOLA 90
ZU ZUBROWKA 38

REPUBLIC NATIONAL DISTRIBUTING COMPANY

PO Box 687, Annapolis Junction, Maryland 20701-0687

Order Department:
Baltimore: 410-724-3310
Long Distance: 800-492-5577
Fax: 410-724-3358

Inquiries:
Baltimore: 410-724-3300
Long Distance: 800-492-1034

Index

VERMOUTH

CALIFORNIA

G & D VERMOUTH 39
LEJON VERMOUTH 39
PARTNER 76
TRIBUNO VERMOUTH 39
TRINCHERI 39

FORTIFIED WINES

BOISSIERE VERMOUTH 38
CARPANO 38
CINZANO SPARKLING 38
CINZANO SPIRITS PB 39
CRUZ CONDE 39
DI PADRINO 39
STOCK VERMOUTH 39

SPIRITS

APERITIF

STELLA ROSA 22 33

ARMAGNAC/COGNAC

LARRESINGLE 22

BOURBON

BREAKER BOURBON 5
CLEVELAND 7
EZRA BROOKS 15
JH CUTTER 19
SPRING MILL 32
STRAIGHT EDGE 33

BRANDY

ALDO BOTTEGA 2
ALEXANDER GRAPPA 2
ASBACH 3
ASIMINA PUMILA 3
CALVADOS BOULARD 6
CANDOLINI 6
CASTELLO BANFI 7
CHIARLO GRAPPA 7
CHRISTIAN DROUIN 7
COEUR DE LION 7
HARTLEYS 17
HIRAM WALKER 117
JACQUES BONET BRANDY 18
METAXA 23
MR. BOSTON 24
PARAMOUNT 26
PAUL MASSON FLVR 106
PAUL MASSON VS 106
PAUL MASSON VSOP 106
PERE MAGLOIRE 26
SAN GUIDO GRAPPA 30
STOCK 33
TORRES-BRANDY 35

COCKTAIL

1800 RTD 1
CHI-CHIS 7
COPPA CKTLS 8
DOUBLE BARREL SHOTS 13
ICE 18
JC AUTH MARGARITA'S 18
JIM BEAM FAMILY 19
KAHLUA COCKTAILS 117
MALIBU PREMIXED COCKTAILS 117
MALIBU RUM CANS 117
SALVADORS 30
SKINNYGIRL FAMILY 31
TWISTED SHOTZ 36

COGNAC

COURVOISIER FAMILY 8
DE LUZE COGNAC 9
DELAMAIN 12, 77
FRAPIN COGNAC 16
HINE 17
JANNEAU 18
MARTELL 117
MEUKOW 24
REMY MARTIN 29
SALIGNAC FAMILY 30
ST REMY BRANDY 33

CREAM

SUGARLANDS SHINE 33

EGG NOG

MOTHERS HOLIDAY NOG 24

GIN

ANCHOR OLD TOM 2
BARRELED SHOT TOWER GIN 3
BEEFEATER 117
BLOOM GIN 4
BOODLES 4
BOOTLEGGER 4
BROOKLYN 5
CALAMITY 6
CARDINAL 7
CRYSTAL PALACE 9
DEATHS DOOR 10
DRUMSHANBO 13
FID STREET 15
GILBEYS FAMILY 16
GREENALL GIN 17
GREENHOOK GINSMITHS 17
JUNIPERO 20
LANGLEYS 21
MALFY 23
MCQUEEN AND THE VIOLET FOG 23
MILES 24
MILLERS GIN 24
MONKEY 47 117
NIKKA 25
NO 3 25
ODESSE 25
OPIHR 26
PINNACLE GIN 27
PLYMOUTH 117
RABBIT HOLE 28
RIKALOFF 29
ROKU SPIRITS 29
SCAPEGRACE 30
SEAGRAMS EX DRY & TWISTED 117
SEAGRAMS GIN & JUICE 118
SHOT TOWER GIN 31
SIPSMITH 31
SLOANES 31
THE BOTANIST 34
WHISTLING ANDY 38
WILLIAMS GB 38

GRAIN ALCOHOL

CLUB GRAIN ALCOHOL 7
EVERCLEAR 14

LIQUEUR

'1904 LIQUEUR 1
99 BRAND 1
AALBORG 2
AFTERSHOCK FAMILY 2
AGAVERO 2
ALIZE 2
AMARULA CREAM 2
ANTICA KB 3
ARROW CORDIALS 3
BAJA 3
BALTAMARO 3
BARROWS 3
BAUCHANT LIQUEUR 3
BECHEROVKA 4
BELLE DE BRILLE 4
BITTERMANS 4
BLUE HAWAII 4
BORGHETTI 4
BOTTEGA SPIRITS 4
BRANCAMENTA 5
BRIOTTET 5
BTD BOURBON CREAM 5
BUTTERFLY 5
CACHACA SAO PAULO 5
CAFFE LOLITA 6
CARAVELLA 7
CHILA 7
COINTREAU 8
CONCIERE 8
DEKUYPER FAMILY 10
DESERT ISLAND ICE TEA 12
DI AMORE 12
DIMMI 12
DOLCE NERO 12
DR MCGILLICUDDYS 13
E DOLCE 14
FEENEYS 15
FERNET BRANCA 15
FIRE WATER HOT CINNAMON SCH 15
FLORIO 16
FRANCESCA HAZELNUT LIQUEUR 16
GANCIA 16
GRAN DUQUE 17
GRAN GALA 17
GRAN MURIEL 17
GRANNYS 17
GUYOT CRM DE CASSIS 17
HALO 17
HERBSAINT LIQUEUR 17
HIRAM WALKER 118
IL TRAMONTO 18
JELINEK 19
KAHLUA/REG/ESP/BLK 118
KAMORA FAMILY 20
KAPALI 20
KEKE BEACH 20
KERRYGOLD 20
KINGS SPIRITS 21
KINKY LIQ 21
KRINGLE CREAM 21
LA CLANDESTINE 21
LEROUX FAMILY 22
LIMONCELLO DI CAPRI 22
LINIE 22
LUCANO 22
LUXARDO 22
MAUI 23
MIDORI FAMILY 24
NARANJA 25
NONINO GRAPPA 25
PAVAN SPIRITS 26
PERNOD 118
PERNOD 68 118
PEYCHAUDS 27
PIRAS 51 28
PLYMOUTH 118
PONCHE KUBA LIQUEUR 28
PRALINE 28

QUALITY CLUB 28
RICARD 118
RICURA 29
RYAN'S CREAM 29
SABROSO 29
SAMBALLA 30
SARTORI 30
SENIOR 31
SOHO 32
SOUTHERN COMFORT 32
ST BRENDANS IRISH CREAM 32
ST GEORGE SPIRITS 32
SUZE 118
TEQUILA ROSE 34
THUNDER 35
TIA MARIA 35
TIRAMISU 35
TRIMBACH SPIRITS 36
TUACA 36
VEEV ACAI 37
WHISPER CRK 38
WONDERMINT 38

MEZCAL

BALTIMORE CLUB 3
CREYENTE MEZCAL 8
DEL MAGUEY 119
DELIRIO DE OAXACA 12
LA FOGATA 21
LOS JAVIS 22
MEZCAL AMARAS 24
MEZCAL VERDE 24
MONTE ALBAN 24
NUCANO 25
SANTO PURO 30

RUM

ANGOSTURA RUM 3
AREHUCAS 3
BLACKBEARD 4
BUMBU 5
CALICO JACK FAMILY 6
CALYPSO 6
CANE RUN 6
CONCH REPUBLIC FAMILY 8
CRUZAN FAMILY 8
DENIZEN 12
DICTADOR 12
DON PANCHO 12
DON Q RUM 12
DOS MADERAS 13
ENGLISH HARBOUR 14
FORRES PARK 16
KRAKEN 21
LADY BLIGH 21
MAHINA 23
MALIBU 119
MALIBU RUM CANS 119
MT GAY RUM 25
OWNEYS 26
PARCE SPIRIT 26
PINK PIGEON 27
PORT ROYAL 28
RON MATUSALEM RUM 29
RON RIO RUM 29
RONDIAZ RUM 29
RONRICO FAMILY 29
SEAFARER 30
SPYTAIL 32
SUGAR ISLAND 33
THE REAL MCCOY 106
WICKED DOLPHIN 38
YPIOCA 38
ZAYA RUM 38

RYE

EPOCH 14
RED RIVER 28
SAGAMORE SPIRIT 29
WHIP SAW RYE WHSKY 38

SCHNAPPS

ROSSI D ASIAGO 29

SCOTCH

ABERLOUR 119
AUCHENTOSHAN FAMILY 3
BALLANTINES 3
BLACK BOTTLE SCOTCH 4
BLADNOCH 4
BOWMANS 4
BOWMORE FAMILY 5
BRUICHLADDICH SCOTCH 5
BUNNAHABHAIN 5
CHIVAS REGAL 119
DEANSTON 10
DUGGANS DEW SCOTCH 13
GLENFARCLAS 16
GLENGARIOCH FAMILY 16
GLENLIVET 120
GLENMORAY 16
HIGHLAND MIST 17
HIGHLAND WHSKY 17
HOUSE OF STUART 18
INVERHOUSE 18
ISLAY MIST 18
KINGS FALCON 21
LABEL 5 21
LAPHROAIG FAMILY 21
LAST DROP 22
LAUDERS 22
LEDAIG 22
LONGMORN 120
MCCLELLAND FAMILY 23
PASSPORT 26
ROYAL SALUTE 120
SAINT VIVANT 30
SCAPA 120
SOMETHING SPECIAL 120
TEACHERS FAMILY 33
TOBERMORY 35

SPIRITS

BARSOL PISCO 3
BARSOL PISCO CDA 3
FUMUS PUMILA 16
MALIBU 120

TEQUILA

1800 TEQUILA 1
AVION 120
BLACK BOX PREMIUM SPIRITS 106
CASA NOBLE TEQUILA 106
CHINACO TEQUILA 7
CORAZON 8
CORRALEJO TEQUILA 8
CRUZ DEL SOL 8
DULCE VIDA TEQUILA 13
EL CHARRO 14
EL MAYOR TEQUILA 14
EL TESORO FAMILY 14
EL TORO 14
EXOTICO TEQUILA 15
GRAN CENTENARIO 17
HORNITOS FAMILY 17
HUSSONGS TEQUILA 18
JC ESPECIAL 18
JC GOLDEN MARGARITA 19
JC LA RESERVA 19
JC TRADICIONAL 19
JUAREZ 20
KARMA SPIRIT 20
LA ARENITA 21
LA PRIMA 21
LOS AMANTES 22
LOS ARANGO 22
LOS VECINOS DEL CAMPO 22
MAESTRO DOBEL 22
MARGARITAVILLE 23
MATADOR TEQUILA 23
MI CAMPO 107
MONTEZUMA 24
OLMECA ALTOS 120
PANCHO VILLA TEQUILA 26
PIEDRA 27
PURA VIDA TEQUILA 28
RIAZUL TEQUILA 29
SAUZA FAMILY 30
SIETE LEGUAS 31
TARANTULA TEQUILA 33
TERREMOTO 120
TGIF RTD 34
TIJUANA SWEET HEAT 35
TOPAZ 35
TORADA 35
TOSCO 35
TRES AGAVE TEQ 36
XICARU 38

VODKA

2 NITE 1
360 VODKA 1
ABSOLUT 120
BAKON 3
BARTON 3
BELLE VODKA 4
BLACK BOX PREMIUM SPIRITS 107
BLACK WATCH 4
BLUE ICE VODKA 4
CLIX 7
CRYSTAL HEAD 9
DARK EYES VODKA 9
DEEP EDDY 10
DINGLE 12
EFFEN FAMILY 14
EPIC VODKA 14
FIGENZA 15
FLEISCHMANNS 15
FRIS 16
GREEN MARK 17
HAKU 17
HANGAR ONE 17
HIGH WEST 107
ICEBERG 18
IMPERIA VODKA 18
IVANABITCH 18
JOIA SPIRIT 20
KAMCHATKA FAMILY 20
KARLSSON 20
KOSKENKORVA 21
LUCKY PLAYER 22
MAYFAIR 23
MEDEA 23
MENAGE A TROIS 23
NEMIROFF 25
NIKOLAI 25
NUE 25
ON THE ROCKS 26
PAU MAUI VODKA 26
PEARL 26
PINNACLE VODKA FAMILY 27
PLATINUM 7X 28
POLAR ICE VODKA 122
RAIN 28
RUSSIAN STANDARD 29
RUSSIAN STANDARD VODKA 29
SALTWORKS 30
SEAGRAMS VODKA 31
SKOL 31
SPUD 32
SQUARE ONE 32
SVEDKA VODKA 107
SWEET CAROLINA 33
SX 33
TAAKA 33
THREE OLIVES 34
VAN GOGH 36
VOX FAMILY 37
WAVE VODKA 37
WESTERN SON 37
WHEATLEY 38
WOLFSCHMIDT 38
ZELKO 38
ZU ZUBROWKA 38

WHISKEY

1792 1
AMADOR 2
AMERICAN BORN 2
ANCIENT AGE 3
BAINS 3
BASTILLE 3
BEAMS EIGHT STAR FAMILY 4
BENCHMARK 4
BISON RIDGE SPIRITS 4

BLACK BOX PREMIUM SPIRITS 108
BLACK VELVET 108
BLACK VELVET RESERVE 108
BLACKWATER DISTILLING 4
BLANTONS 4
BLOOD OATH 4
BOURBON SUPREME 80 4
BOWER HILL 4
BOWMANS SMALL BATCH 5
BUFFALO TRACE 5
BUFFALO TRACE DISTILLERY 5
BULL SHOT 5
BUSHMILLS IRISH WHISKEY 5
BUSHMILLS MALTS 5
CALVERT 6
CANADA HOUSE 80 6
CANADIAN CLUB FAMILY 6
CANADIAN HUNTER 6
CANADIAN LEAF 6
CANADIAN LTD 6
CANADIAN SPRING 80 6
CARIBOU CROSSING 7
CARSTAIRS 7
CLUB 400 7
CLYDE MAYS 7
CONCANNON SPIRITS 8
COOLEYS FAMILY 8
DAVID NICHOLSON 9
DEVLIN 12
E H TAYLOR JR 14
EAGLE RARE 14
ELMER T LEE 14
FIREBALL 15
FIREFLY 15
FOUR ROSES 16
GARRISON BROS 16
GEORGE T STAGG 16
GOLD RUSH WHSKY 17
GREEN SPOT 122
HAKUSHU FAMILY 17
HENDERSON 17
HIBIKI FAMILY 17
HIGH WEST 108
HIRSCH 17
IMPERIAL BLEND 18
J R EWING 18
JAMESON 122
JESSE JAMES 19
JR REVELRY 20
KAVALAN 20
KENTUCKY GENTLEMAN 20
KENTUCKY TAVERN 20
KESSLER FAMILY 21
KNOB CREEK FAMILY 21
KNOCKMORE 21
LORD CALVERT 80 22
LOT 40 CANADIAN 22
MACNAUGHTONS 80 108
MAKERS MARK FAMILY 23
MCCORMICK 23
MELKY MILLER 23
MINOR CASE 24
MT ROYAL 25
NORTHERN LIGHT 25
OFC 25
OLD CAMP 25
OLD CROW FAMILY 25
OLD EZRA 25
OLD GRAND DAD FAMILY 25
OLD OVERHOLT FAMILY 25
OLD POTRERO 25
PADDY 26
PANIOLO 26
PENDLETON 26
PIKE CREEK CANADIAN 27
PLATTE VALLEY 28
POWERS SPIRITS 122
PROPER 28
REBEL YELL 28
REDBREAST 122
REDNECK PSI 28
RI BRAND 29
RICH & RARE 29
ROCKHILL FARMS 29
SAZERAC 30
SCAPA 122
SEACRETS 30
SERPENTS BITE 108
SETTER 31
SLAUGHTER HOUSE 31
SMALL BATCH FAMILY 31
SMOOTH AMBLER 122
SOUTHERN GLAZERS OK 32
STRANAHANS 33
SUGAR SHINE 33
TAP WHISKY 33
TEMPLETON 33
TEN HIGH 33
THE DUBLINER 34
THE QUIET MAN 34
THE SEXTON 34
THOMAS HANDY 34
TINCUP 35
TITLE NO 21 35
TOKI 35
TRAVELERS CLUB 36
TRIPLE CROWN 36
UNCLE NEAREST 36
VAN WINKLE 37
VERY OLD BARTON 37
VIRGINIA BLACK 37
VIRGINIA GENTLEMAN 37
W.L. WELLER 37
WESTLAND 37
WINDSOR CANADIAN FAMILY 38
WISERS CANADIAN WHISKEY 38
YAMAZAKI FAMILY 38
YELLOW ROSE 38
YELLOW SPOT 122
YELLOWSTONE 38

WINES

ABERFELDY

JADOT KB 79

ABRUZZO

BISANZIO 49
CARLETTO 50
CAROSO 87
CERULLI SPINOZZI 51
CITRA 51
NEVIO 52
NIRO 87
SARTORI 87

ADELAIDE HILLS

FIREBIRD 78

AKITA

YUKI NO BOSHA 56

ALBA

CASTELLANI MWI 87
GIACOSA FRATELLI 87
PIO CESARE 87
PRUNOTTO 87

ALENTEJO

GOOSENECK 93
HERDADE SAO MIGUEL 93
JM FONSECA TFE 56
JOSE DE SOUSA 93
SAO MIGUEL 57

ALTO ADIGE

CHLOE 51
LUNA NUDA 52

ARGENTINA

ARUMA 77
PYROS 77
SUTTER HOME 43

ARMAGNAC/COGNAC

DOM BOUTINIERE 79
DOM SCHLUMBERGER 79
HELFRICH 79
TRIMBACH WINE 79
ZIND HUMB 79

ASTI

CHIARLO 87
CINZANO SPARKLING 51
CUCINA MISTA 51
CUPCAKE 51
DEZZANI 51
FONTANAFREDDA 87
GANCIA 51
MONDORO ASTI SPUMANTE 52
PRUNOTTO 87
TORLASCO 55
TOSTI 55
UMBERTO FIORE 55

BAROSSA VALLEY

3 RINGS 43
BLACK BOX 109
CH TANUNDA BF 78
HUNDRED ACRE 78
LAMBERT EST 78
SOPHIES 44

BEAUJOLAIS

CH CHAIZE BROUILLY EDV 80
CH DE LA CHAIZE EDV 80
JADOT KB 47, 80
ROSE ALL DAY 48

BIERZO

PITTACUM 58

BOLGHERI

ANTINORI 87
BANFI 49
CAMPO MARE 87
SETTE PONTI 87
TENUTA DI BISERNO 87
TENUTA SAN GUIDO 87

BORDEAUX

CH BELLEVUE EDV 80
CH CAP L OUSTEAU AID 80
CH DE CAPPES BGI 80
CH DE COSSE TFS 80
CH DUHART MILON EDV 80
CH POUJEAUX CVBG 80
CREMANT DE LIMOUX 80
DBR PWI 80
FRENCH BLUE 80

BORJA

TORRES SPAIN 58

BOURGOGNE

JADOT KB 80

BURGENLAND

SKELETON 44

BURGUNDY

DOM BERTAGNA EDV 80
GUYON EDV 80

CALIFORNIA

10 SPAN 59
13 CELSIUS 59
4 FOXES 95
50 ACRE 59
6TH SENSE 59
7 DEADLY 59
7 MOONS 108
ADAPTATION 95
ALBERTONI 59
ALLURE 59
ALMADEN 59
ALTVS 95
ANTICA NAPA VALLEY 95
ARCHIVIST 60
ARMIDA WINERY 60
ARTESA 95
ARTISAN CA WINE 60
AUROS 108
AUSTIN HOPE 95
AVA GRACE 60

BALTIMORE ORIOLES 60
BANDIT 60
BANSHEE 60
BAR DOG 60
BARBED WIRE 60
BATCH NO 198 60
BEACH HOUSE 60
BECKON 60
BELLE AMBIANCE 60
BENZIGER 60
BIELER FAMILY 60
BIG HOUSE WINE 60
BILLHOOK 96
BLACK STALLION 96
BLACKSTONE 109
BLANC DE BLEU 61
BLINDFOLD 109
BONANZA 96
BOTA 61
BR COHN 96
BRANDLIN 96
BRAVIUM 96
BRAZIN 96
BUMBLE & BLOOM 61
BUTTER BOMB 61
BUTTERNUT 61
CADE HOWELL 96
CAKEBREAD 96
CALLIE COLLECTION 109
CANON 61
CANOPY HILL 61
CARMENET 61
CARPE DIEM 96
CARTLIDGE BROWNE 61
CARYS 62
CAYMUS 96
CEDAR BROOK 62
CHALK HILL 96
CHLOE 62
CHRONIC CELL 62
CIGAR ZIN 62
CLOS DU BOIS 109
CLOS DU VAL 62, 97
CLOS LA CHANCE 97
CLOS PEGASE 97
CLOUDFALL 62
COCOBON 62
COMPLICATED 62
CONCANNON 62
CONN CREEK 97
CONTEXT 62
CONUNDRUM 62
COOKS 110
COOPER & THIEF 110
CORBETT CANYON 62
COSENTINO 62, 97
CRAFTERS UNION 110
CRANE LAKE 62
CRIBARI TABLE 110
CROWN POINT 97
CUL DE SAC 63
CUPCAKE 63
CUTTINGS 110
CUVAISON 97
DAOU 97
DARIOUSH 97
DE LA COSTA 63
DEADBOLT 123
DELECTUS VYD & WINERY 98
DERANGE 110
DIORA 98
DISTRICT 7 63
DOBBES 98
DOM ANDERSON 98
DOMAINE CARNEROS 98
DOMINO DFV 63
DOMINUS ESTATE 98
DOUBLE DIAMOND 110
DRAMA 63
DROPS OF JUPITER 63
DUCK COMMANDER 63
EARTHQUAKE WINE 98
ECHELON 63
ELDER ROCK 63
EMMOLO 98
ESSER CELLARS 98
ESTANCIA 110
ESTRELLA 63
EYE CHART 63
FARM & FARE 63
FAT CAT WINE 63
FIREBIRD 98
FITVINE 64
FIVE RIVERS 64
FIVEWISE 64
FLIPFLOP WINES 64
FOG & LIGHT 64
FOLEY 98
FOLIE A DEUX 64
FOODIES 64
FOREST GLEN 64
FORESTVILLE 64
FORWARD 64
FOXHOLLOW 64
FOXHORN 64
FRANCISCAN 110
FRANZIA 64
FREAKSHOW 65
G & D VERMOUTH 65
GAME OF THRONES 65
GIFFT 65
GIRL & DRAGON 65
GLEN ELLEN 65
GNARLY 65
GRAPE THERAPY 65
GREEN TRUCK 65
GUENOC 65
HACIENDA WINERY 65
HALL 98
HANDCRAFT 65
HARVEST SUN 66
HAWK CREST 98
HAYMAN & HILL 111
HERITANCE 66, 98
HIDDEN CRUSH 111
HIGHEST HONOR 66
HOLLYWOOD 2480 98
HONOR 66
HORSEPLAY 98
HUMBLE PIE 66
HUNDRED ACRE 98
IMAGERY 66
INCOGNITO 99
INFLECTION 66
INKBLOT 99
IRONSTONE 99
IRONY 66
ITS A HEAD SNAPPER 66
J PHELPS 99
J ROGET 111
JAMES MITCHELL 66
JC CELLAR 99
JEWELRY BOX 66
JOEL GOTT 66
JORDAN 99
JUNEBUG 66
JUXTAPOZ 99
KENDALL JACKSON 66
KENWOOD 123
KJ AVANT 66
KJ VINTNERS RESERVE 66
KLINKER BRICK 99
KULETO 99
LA CATRINA 67
LANGTRY 99
LEAPING HORSE 67
LIBERTY SCHOOL 67
LITTLE BLACK DRESS 47, 67
LOFT 67
LOVE & HOPE 67
LOVE NOIR 67
LUCIN & MIL 99
LUXURY 99
MADDALENA VINEYARD 67, 100
MAINSTREET 67
MARK WEST 111
MASON 67
MATCHBOX 67
MCMANIS WINES 67
MD 20/20 67
MEIOMI 111
MENAGE A TROIS 67
MER SOLEIL 100
MERCER ESTATES 100
MERRYVALE 100
MERRYVALE PROFILE 100
MERUS 100
METZ ROAD 68
MICHAEL DAVID WINERY 100
MIDDLE SISTER WINE 68
MILESTONE 112
MOGEN DAVID 59, 68
MONOGAMY 68
MONSTER MASH 68
MONTEREY CANYON 68
MONTEVINA 68
MONTPELLIER 68
MORRO BAY 100
MOTTO 68
MT VEEDER 112
MULLAN ROAD CELLARS 100
MUMM NAPA 124
NAPA CELLARS 68
NAPANOOK 100
NATHANSON CREEK 112
NEWMANS OWN 68
NEYERS 100
NIGHT HARVEST 112
NINER 100
NOBLE TREE 100
NOBLE VINES 68
ODETTE 100
OLD WOODHOUSE 68
OPAQUE 100
OPEN RANCH CELLARS 68
ORLEANS HILL 69
OUR DAILY RED 69
PACIFIC HEIGHTS 69
PASO CREEK 112
PATZ & HALL 101
PAUL MASSON 112
PEBBLE LANE 69
PETITE PETIT 69
PICKET FENCE 69
PINOT EVIL 69
PIPER SONOMA 69
PLOW AND PRESS 69
PLUMPJACK 101
POMELO 69
POPCRUSH 112
PRIMAL ROOTS 112
PROMISQOUS 69
PURPLE COWBOY 69
QUEST 101
QUPE 101
R MOND 112
R MOND OAKVILLE 112
RANCH 32 69
RAVAGE 112
RAVENSWOOD 112
RED CLOAK 69
RED TRUCK 69
REPLICA 69
REST IN PEACE 69
RICKSHAW 69
RM PRIVATE SELECTION 113
RM WINERY 113
ROEDERER ESTATE 69, 101
ROUND POND 101
ROYAL POST 69
RUSTIC CANYON 69
RYDER ESTATE 69
SABOTAGE 101
SALDO 114
SAN ANTONIO 69
SAN SIMEON 101
SAVE ME SAN FRANCISCO 70
SAVED 114
SCARLET PATH 70
SCHARFENBERGER 101
SCHEID VYDS 70
SCHRADER 114
SEA RIDGE 70
SEA SIREN 70
SEA SUN 101
SEAGLASS 70
SEBASTIANI 70
SEDIMENTARY 70

SEQUIN 70
SEQUOIA GROVE 101
SERVE 70
SHOOTING STAR 101
SILVER OAK 102
SILVER RIDGE 70
SIMI 114
SIMPLY NAKED 114
SIX DEGREES CELLARS 70
SKINNYGIRL WINE FAMILY 70
SLOTH 102
SLOW PRESS 70
SOL RIO 70
SOLA 70
SOME WINE 70
SONOMA COAST 102
SPOKEN BARREL 114
ST FRANCIS 70
ST SUPERY 102
STAGLIN 102
STAGS LEAP WINE CELLARS 102
STARMONT 102
STAVE & STEEL 71
STEELE 102
STEELE STYMIE 102
STEELHEAD 102
STOKES GHOST 71
STOLEN IDENTITY 71
STONEBARN 71
SUTTER HOME 71
SWANSON 103
SYCAMORE LANE 72
TAKEN 72
TAYLOR CNTRY CELLARS 115
TERCET 72
TERRA D ORO 72
TEXAS DE BRAZIL 103
THE DREAMING TREE 115
THE GLOAMING 72
THE PRISONER 115
THE SEEKER 72
THE SHOW 72
THE SNITCH 115
THOMAS GEORGE 103
THORN 115
THREE FINGER JACK 103
THREE PEARS 72
THREE THIEVES 72
TOAD HOLLOW 103
TOASTED HEAD 115
TOM GORE 115
TOM OF FINLAND 103
TREANA 103
TRINCHERO NAPA VALLEY 72
TRINITY OAKS 72
TROUBLEMAKER 72
TWISTED 72
TWO ANGELS 72, 103
TWO VINES 72
TWOMEY 103
UNPARALLELED 72
V.NO 115
VENDANGE 115
VINA GLOGG 72
VINDICATED 103
VISTA POINT 72
VOLUNTEER 72
WALT 103
WASHINGTON NATIONALS 72
WHITE SCAPE 73
WILD HORSE 115
WILLIAM WRIGHT 73
WINE SISTERHOOD 73
WOODBRIDGE 116
WRITERS BLOCK 103
Z ALEXANDER BROWN 73
ZIATA 73

CAMPANIA

FEUDI GREG 87

CASABLANCA

EMILIANA RESERVES 45
MATETIC 46
NOVAS 79

CASTILLA Y LEON

TORRES SPAIN 94

CATALONIA

JEAN LEON 58
PARXET 94
PAUL CHENEAU BRUT 94
RAIMAT 58
TORRES SPAIN 55, 94

CAVA

CHIC BARCELONA 57
CODORNIU 57
PARXET 58
PAUL CHENEAU BRUT 94
POEMA 58

CHABLIS

DOM JOLLY EDV 80
JADOT KB 80

CHAMPAGNE

ANDRE JACQUART 80
BARONS DE ROTHSCHILD 81
BOIZEL 81
CHAMP PALMER & CO 109
CHAMPAGNE COLLET 81
GH MUMM 123
LOUIS ROEDERER 81
NIC FEUILLATE 48
NIC FEUILLATE PALMES 81
P JOUET 124
P JOUET BELLE EPOQUE 124
ROEDERER CRISTAL 81
TAITTINGER 81

CHILE

CORBETT CANYON 44
DIABLO 45

COASTAL REGION

RIB SHACK 57

COCKTAIL

RANCHO LA GLORIA 56
SPECIALTY BLENDS 73

COGNAC

CH MONTIFAUD AD 47

COLCHAGUA

CYT GR RSV 45
LA JOYA 45
LOS VASCOS 45
MONT GRAS 79
MONTES 46
NATURA 46

COLORADO

INFINITE MONKEY THEORUM 73

COTE DE BEAUNE

DOM FERNAND & LAURE PILLOT EDV 81
GUYON EDV 81
JADOT KB 81

COTE DE NUITS

DOM BERTAGNA EDV 82
GUYON EDV 82
JADOT KB 82

COTE DU RHONE

OGIER EDV 83

COTEAUX DU LANGUEDOC

CH CRES RICARDS EDV 83
PAUL MAS 83

DESSERT WINES

VILLA MARIA 56

DOURO VALLEY

JOSE MARIA FONSECA 93
QUINTA DO VALLADO 57
RAMOS PINTO 93
VILA NOVA 57

EMILIA ROMAGNA

CELLA CLASSICS 51
MEDICI ERMETE 88
MOVENDO 52
RIUNITE CLASSICS 53
RIUNITE FRUITS 53

ENTRE DEUX MERS

CH BELLEVUE EDV 83
CH LES PASQUETS 83

FORTIFIED WINES

CISCO WINE 109
CRIBARI DESSERTS 110
CROFT PORTS 56
CRUZ CONDE 58
DRY SACK SHERRY 58
FONSECA 56
LILLET WMG 124
O'RIELLY'S 49
QUEVEDO 57
RICH WILD IRISH 113
SANDEMAN 57-58
SANTINI ASTI 54
STONES GINGER 47
TAYLOR DESSERTS 115
TAYLOR FLADGATE PORTS 57
TERRA D ORO 73
WILLIAMS & HUMBERT 58, 94

FRANCE

A D AUSSIERES 83
CH FERRY LACOMBE 83
DOM CAMBOS 83
JP CHENET 47
MAISON SALEYA 83
SILENI RSV 48
TENET WINES 83
XO G 48
YES WAY 48

FRANSHHOEK

BOSCHENDAL 94

FRIULI

BORGO CONVENTI 109
BORGO MAGREDO 88
CANDONI 88
CASARSA 50
CONTE BRANDOLINI 88
LA BELLA 51
PIGHIN 52
TORRE ROSAZZA 88
VISTORTA 88

FRUIT ENHANCED

JUST PEACHY 73
MANISCHEWITZ 111, 116

GALILEE

HAYOTZER 49, 59

GERMANY

BLUE FISH 48
MARKGRAF VON BADEN 86
RIU L INFERNAL 87
STEIL 48
WINTERSAISON 48

GRAPPA

BIELER PERE & FILS 47

HAUT MEDOC

LES PAGODES DE COS MMD 83

HAWKES BAY

CRAGGY RANGE 93
ESK VALLEY 93
SILENI RSV 54, 56

HUNGARY

EGRI BIKAVER 48

IBARAKI

WATARI BUNE 56

ILLINOIS

SOCIAL 73

ISRAEL

ADI 13 48, 59
DALTON 48, 59
JERUSALEM VINEYARD 49, 59
KINNERET 49, 59
RECANATI 87, 95

ITALY

CARLETTO 88
LUCCIO 51
MAMMA MIA 52
MASCHIO 52
MONVIN 88
ROMANOS 88
ROSATELLO 114

JAPAN

FUKI 55
HIRO 55
JOTO SEIKYO 55
JOTO YUZU 56

JEREZ

DIOS BACO 58
WISDOM & WARTER 59

JUMILLA

DON SIMON 58
PLATINO LOVE 58

KOSHER

ADI 13 48, 59
BORGO REALE 50, 59
DALTON 48, 59
HAYOTZER 49, 59
JERUSALEM VINEYARD 49, 59
KINNERET 49, 59
LAN ZUR 45, 59
MANISCHEWITZ 111, 116
MOGEN DAVID 59, 68
RECANATI 87, 95

LA MANCHA

GRAN VIA 90 94
OP BY OPERA PRIMA 58
OPERA PRIMA 58

LANGHE

CHIARLO 88

LANGUEDOC - ROUSILLON

ARROGANT FROG 47, 83
BLASON 47
COTE MAS 83
JEAN LUC COLOMBO TFS 83
TOAD HOLLOW 83

LEYDA

WAVE SERIES 46

LIBOURNAIS

CH CERTAN MMD 83
CH HOSANNA MMD 83
CH LAFLEUR MMD 84
CH LAROQUE AID 84
CH PETRUS MMD 84
CH PUY BLANQUET MMD 84
CHAT DE SALES MMD 84
ROEDERER CRISTAL 84

LIMARI

TABALI 46

LOIRE VALLEY

BOUVET 47
CH D AUSSIERES EDV 84
CH DE COUDRY ED 84
CH DE LA MULONNIERE EDV 84
DOM VERDIER 84
JEAN VINCENT 84
LADOUCETTE 84
MARC BREDIF 84
MARIE DE BEAUREGARD 48, 84
MARQUIS DE GOULAINE 84
MARQUIS DE LATOUR 48
REDDE 84
REMY PANNIER 84
VATAN 84

LOMBARDY

BEACH HOUSE 49
BOTTEGA 88
ROSCATO 53
WALNUT CREST VARIETALS 55

LUJAN DE CUYO

EOLO 42
FRONTERA 42
THE SHOW 43

MACONNAIS

CH MOULINET LASSERRE 84
DOM FERRET KB 84
RESERVE ROCHERS 84

MAIPO

CARMEN 44
CYT DON MELCHOR 78
HARAS DE PIRQUE 78
INTRIGA MAXIMA 78
SANTA RITA V2 46

MARGARET RIVER

FINISTERRE 43
ROB OATLEY 44

MARGAUX

LA CROIX DE BOYD CANTENAC 84

MARLBOROUGH

13 CELSIUS 56
ARTISAN CA WINE 56
BRANCOTT EST 122
CLIFFORD BAY 56
CUPCAKE 56
DASHWOOD 93
DRYLANDS 110
ECHO BAY 56
ESK VALLEY 93
GOLDWATER 93
GROVE MILL 56
INFAMOUS GOOSE 56
KIM CRAWFORD 111
MONKEY BAY 112
NOBILO 112
OVERSTONE 56
PIKORUA 56
SUGAR REEF 56
TE KAIRANGA 93
UNPARALLELED 56
VAVASOUR 93

MARTINBOROUGH

CRAGGY RANGE 93

MARYLAND

LINGANORE 100% FRUIT&SPECIALTY 73
LINGANORE BANNER LABEL 73
LINGANORE RESERVE 'L' LABEL 73
LINGANORE WATERCOLOR LABEL 73

MAULE

ALTAMANA 78
CASILLERO DEL DIABLO 44
ERASMO 78

MCLAREN VALE

ANGOVE 43

MEDOC

CH CARRUADES EDV 84
CH COMETESS RSV 84
CH DE LA COSTE 84
CH DE PEZ MMD 84
CH GREYSAC EDV 84
CH HAUT CONDISSAS EDV 85
CH PICHON LALANDE MMD 85
CH PICHON LONGUEVILLE MMD 85
CH ROLLAN DE BY EDV 85
CH RSV DE LA COMTESSE MMD 85
CHAT HAUT BEAUSEJOUR MMD 85
CHATEAU LAFITE 85
DBR PWI 85
PAUILLAC 85

MENDOCINO

PLANETA WINES 88

MENDOZA

ADUENTUS 77
ALTA VISTA 77
AMADO SUR 42
AMANCAYA 77
ANTIGAL 77
BODEGAS CARO 77
BROKE ASS 42
CHAKRAS 77
CONQUISTA 42
CUPCAKE 42
DISENO 110
DONA PAULA 42
GIRL & DRAGON 42
GNARLY 42
GOUGUENHEIM 42
KILLKA 77
L10 BY BIANCHI 77
MARCUS JAMES 111
MASI TUPUNGATO 77
MIDDLE SISTER WINE 42
MOSCATINO 42
PASCUAL TOSO 77
PORTILLO 42
RED SCHOONER 77
SALENTEIN 77
SENSUAL 43
SEPTIMA 43
SKELETON 43
TALL DARK STRANGER 43
THE SEEKER 43
TRAPICHE 43
TRIVENTO GOLDEN RESERVES 78
TRIVENTO RSV 43
TWISTED 43
VALENTIN BIANCHI QS 78

MINERVOIS

LE GRAND NOIR 47

MINNESOTA

SOCIAL 73

MISC

PFAFFL 78

MONTEPULCIANO

NOTABLE 112

MOSEL

BLUFELD 109
CUPCAKE 48
SA PRUM 87
THE SEEKER 48

NAVARRA

GOOSENECK 94
LOLAILO WINE 58

NEW YORK

ARBOR MIST 108
RED GUITAR 113
TAYLOR TABLES 115

NIAGARA

INNISKILLIN 111
JACKSON TRIGGS 111

NORTHERN RHONE

DELAS MMD 85

JEAN LUC COLOMBO TFS 85
JEAN MICHEL GERIN EDV 85
JEAN MICHEL GERIN TF 85

OHIO

YAGO SANTGRIA 74

OKAYAMA

HOUHOUSHU 55
JOTO 55

OREGON

A TO Z 74
ACROBAT 103
ERATH 74
FOUR GRACES 103
FRANCIS TANNAHILL 103
GAME OF THRONES 74
GOOSENECK 103
GOWC RASCAL P NOIR 74
JOE TO GO 103
JOEL GOTT 74
JOVINO 103
KING ESTATE 104
NORTH BY NW 104
OREGON TERRITORY 104
PORTLANDIA 74
RAINSTORM 74
RASCAL 74
RED HAWK 74
RESONANCE 104
REX HILL 104
VAN DUZER 104
WINE BY JOE 104

ORIENTALI

LIVIO FELLUGA 88

PAARL/WELLINGTON

JAM JAR 57

PADTHAWAY

MORSE CODE 78
PILLAR BOX 78

PAVIA

CANDONI 88

PENEDES

JAUME SERRA CRISTALINO 58
PAUL CHENEAU BRUT 94
TORRES SPAIN 94

PFALZ

STARLING 48
ZEN GARDEN 48

PIEDMONT

CHIARLO 88
FONTANAFREDDA 88
GIGI 51
LUCA BOSIO 51
PERTINACE 88
PIO CESARE 88
PRUNOTTO 89
RISATA 53
ROSA REGALE 53
STARLING 54
STELLA ROSA 54
TRAVAGLINI 89
TROPICAL 55
VERDI 55
VIGNE REGALI 89

PORTUGAL

JM FONSECA 56
LAGOSTA 56
LANCERS 57
MARIELLA 52, 57
TWIN VINES 57

PRIORAT

GRAN CLOS 94
SCALA DEI 94
TORRES SPAIN 94

PROVENCE

A PROPOS 47
CH BERNE 85
CH DE BERNE 85
CH ROQUEFEUILLE LA COMBE ROSE 85
CHAMPS DE PROVENCE 47
CLOUD CHASER 47
COEUR CLEMENTINE 85
COLLECTION DES ANGES 47
D ORSAY 47
DOM JACOURETTE EDV 85
DOM OTT MMD 85
EMOTION 85
HENRI GAILLARD 47
IMPECCABLE 85
JEAN LUC COLOMBO TFS 86
JULIETTE 47
LUC BELAIRE 47
MAISON SALEYA 86
MAS DE DAM 86
UNPARALLELED 48
VIEVITE 48

PUGLIA

AVAILABLE 49
CANDONI 89
FEUDI GREG 89
RIVERA 89
TORMARESCA 89

PULIGNY MONTRACHET

JADOT KB 86

RAPEL

CONCHA Y TORO RSV 78
MARQUES DE CASA CONCHA 78
SANTA RITA 46
WALNUT CREST VARIETALS 46

RED RHONE

CH LA NERTHE KBF 86
DELAS MMD 86

RIAS BAIXAS

CONDES DE ALBAREI 58
DON OLEGARIO 94
PAZO BARRANTES 94
PAZO CILLEIRO 58
TORRES SPAIN 94

RIBERA DEL DUERO

LEGARIS 94

RIO NEGRO

BODEGAS CHACRA 77

RIOJA

BODEGAS BILBAINAS 57, 94
BODEGAS MURIEL 95
CAMPO VIEJO 122
CONDE DE LOS ANDES 95
CONDE DE TORGAR 58
FAUSTINO 95
M MURRIETA 95
UNPARALLELED 55
VINA EGUIA 95
YSIOS 124

SAN GIMIGNANO

HEAD TO HEAD 51

SAN JUAN

CALLIA 42
FINCA LAS MORAS 42
GRAFFIGNA 123
PAZ 42

SAN RAFAEL

BODEGAS FARINA 77
ELSA 77
NEW AGE 42

SANTIAGO

LOCO LOPEZ 45

SARDINIA

AGRICOLA PUNICA 89
SELLA 89

SETUBAL

ALAMBRE 93
PERIQUITA 93

SHIGA

CH DE MONTFORT EDV 86
SHICHI HON YARI 56

SICILY

FLORIO 51
FUEDO MACCARI 89
FUEDO SARTANNA 51
MANDRAROSSA 52
PALARI 52
PLANETA WINES 89
PORTA PALO 52
SETTESOLI 54
ZISOLA 90

SOUTH AUSTRALIA

ALICE WHITE 108
CUPCAKE 43
GEORGE WYNDHAM 123
INSURRECTION 44
LADIES WHO SHOOT THEIR LUNCH 78
LITTLE BOOMEY 44
MCGUIGAN HAND MADE 44
PARINGA 78

SOUTH ISLAND

THE SEEKER 56

SOUTHEASTERN AUSTRALIA

CONTRABAND 43
FISH EYE 43
FOODIES 44
FRANZIA 44
HOPES END 44
JACOB CREEK 123
MCGUIGAN THE PLAN 44
WORLDS EDGE 44

SOUTHERN RHONE

CH LA NERTHE KBF 86
CHAT KOBRAND 86
DELAS MMD 86
DOM BERTAGNA EDV 86
DOM BOUTINIERE 86
JEAN LUC COLOMBO TFS 86
OGIER EDV 86
TREROSE 86

SPAIN

BESO DEL SOL 57
EARTH WISE 58
LA TERRE 111
SPANISH QTR 58
VIDORRA 58
WILLIAMS & HUMBERT 95

STELLENBOSCH

BRAMPTON 57
FLEUR DC 94
MEERLUST 94
SIMONSIG 57

STILL WATER

BOTA 74

TEXAS

BEATBOX 38
CONUNDRUM 74

TOURAINE

CH DE MONTFORT EDV 86
REMY PANNIER 86

TRENTINO ALTO ADIGE

ALTA LUNA 49
ALTEMASI 49

BOLLINI 50
BOTTEGA VINAIA 90
CAVIT 50
FERRARI WINE 90
INFINE 1939 51
LUNETTA 52
MIDNIGHT BLACK 52

TUSCANY

ANTINORI 49, 90
ARTIST SERIES 49
BANFI - TUSCANY 49
BANFI EXCLUSIVES 49
BELGUARDO 90
BELLAGIO CHIANTI 49
BONIZIO 90
BORGO REALE 50, 59
BUCA DI BEPPO 50
CABREO 90
CALVANO 90
CAMPO MARE 90
CANDONI 90
CAPOSALDO 50
CASTELLO BANFI 50, 90
CASTIGLION 91
CECCHI 91
COL D ORCIA 91
FONTERUTOLI 91
IL PALAGIO 91
LA BRACCESCA WINE 91
LA FUGA 91
MAZZEI 91
MONSANTO 91
NOZZOLE 52
PALAZZO BRUNELLO 91
PLACIDO PRIMAVERA 52
PODERNUOVO 91
POGGIO VERRANO 91
QUERCIABELLA 91
ROCCA 53, 91
RUFFINO 114
RUFFINO FW 114
SANTA MARTINA 54
SETTE PONTI 91
STRACCALI 55
TENUTA DI BISERNO 91
TENUTA SAN GUIDO 91
TENUTE SILVIO NARDI 91
TERUZZI PUTHOD-GENESIS EST 92
TREROSE 92
VERRAZANO 92
VIGNAMAGGIO 92
VILLA MARCELLO 92

UMBRIA

ANTINORI 92
ENTREE 51
FEUDI GREG 92
SALVIANO 92
SANTA CRISTINA 54

UPPER LOIRE

COMTE LAFON 86
LA P PERRIERE 47
LA POUISSE 86
PERRIERE SANCERRE 86

VALENCIA

GOOSENECK 95

VALLE CENTRAL

ANDERRA 108
BOTA 44
CYT DEVILS COLLECTION 45
CYT XPLORADOR 45
FRONTERA 45
KOYLE 45
LAN ZUR 45, 59
REX GOLIATH 113
TEXAS DE BRAZIL 79
THE SEEKER 46
TORRES-CHILE 46

VENETO

ASTORIA 49
AVISSI 49
BELMONDO 49
BERTANI 49, 92
BIVIO 49
BOLLA 49
BORGO MAGREDO 92
BOTTEGA 92
CANDONI 92
CASTELLANI MWI 92
FONTANA CANDIDA 51
FOODIES 51
GIRL & DRAGON 51
GOOSENECK 92
LOVE STORY 51
MARCHESI FUMANELLI 92
MASI 92
MENAGE A TROIS 52
MONVIN 93
PETALO MOSCATO 52
PORTA VITA 52
PRINCIPATO 52
PUIATTI 52, 93
RIONDO TP 53
SARTORI 93
SARTORI EXCLUSIVE LABEL 54
SECCO ITALIAN BUBBLES 93
TENUTA POLVARO 55
TERRAMARE 55
THE SEEKER 55
UNOKEG 93
VALDO 55

VERONA

MARCHESI FUMANELLI 93

VIN DE PAYS

JEAN MICHEL GERIN EDV 86
LA MADELEINE 86
MIMIS HOUSE WINE 48
PAUL MAS 86
SHATTER 48
THE SEEKER 48

VIRGINIA

TRUMP 104
WILLIAMSBURG 74

WASHINGTON

14 HANDS 74
ANEW 75
B LEIGHTON 104
BAND OF ROSES 109
BOOM BOOM 109
BORNE OF FIRE 104
CASASMITH 104
CH SMITH CB 109
CHARLES & CHARLES 75
CHARLES SMITH WINE 104
COL SOLARE 104
COLUMBIA CREST 75, 104
COSENTINO 75
CSM 75, 104
DOMAINE STE MICHELLE 75
DRUMHELLER 75
EUFLORIA 75
EVE 110
GOWC RASCAL P NOIR 75
HOGUE 111
INTRINSIC 75
JOEL GOTT 75
K VINTNERS 105
KUNG FU GRL 111
MERCER ESTATES 105
MERF 75
MULLAN ROAD CELLARS 105
NORTH BY NW 105
NORTHSTAR 105
PACIFIC RIM 75
PRAYERS OF SAINTS 76
PRAYERS OF SINNERS 76
RASCAL 76
RED DIAMOND 76
SEVEN FALLS 76
SHOOTING STAR 105
SILVER TOTEM 76
SIXTO 105
SNOQUALMIE 105
SPRING VALLEY 105
STIMSON ESTATE 76
SUBSTANCE 105
TENET WINES 76, 105
THE VELVET DEVIL 115
THORNY ROSE 115
TWO VINES 76
WALLA WALLA BING BNG 76
WALNUT CREST VARIETALS 76

WEST CAPE

BEACH HOUSE 57
DOUGLAS GREEN 94
L AVENIR 94
MARVELOUS 94

YAMAGATA

EIKO FUJI BAN RYU 55

N/A

BITTERS

BITTERMANS 39
PEYCHAUDS 39
REGANS 39

CALIFORNIA

AGALIMA 39
FRE 76
SHRUB & CO 39

INDIANA

REAL N/A 39

MISC

DEEP EDDY 39
DULCE VIDA TEQUILA 39
JAMESON 124
JIM BEAM POS 39
PERNOD RICARD MISC 124
PINNACLE FAMILY POS 39

MIXERS

BIGBUCKET 39
BLOODY KENTUCKY 39
COCKTAIL ESSENTIALS 39
COCO REAL 39
FINEST CALL MIXERS 39
JC MIX 40
MASTER OF MIXES 40
TRES AGAVE 41
ZING ZANG 41

NON - ALCOHOLIC

FINEST CALL MIXERS 41
LUXARDO 41
REAL N/A 41
SAUZA FAMILY 41
TRES AGAVE 41
WHITE ROCK BEVERAGES 41

NON - ALCOHOLIC BEERS

REGATTA 41

TEXAS

WESTERN SON 41

REPUBLIC NATIONAL DISTRIBUTING COMPANY

AlleghenySpirits Division

Order Department:
Baltimore: 410-724-3310
Long Distance: 800-492-5577
Fax: 410-724-3358

PO Box 687, Annapolis Junction, Maryland 20701-0687

Inquiries:
Baltimore: 410-724-3300
Long Distance: 800-492-1034

SPIRITS

1792

Item#	Vt/Asst	Size	BPC	Case Price	Bot Price	Disc
1792 BTLD IN BOND STR BBN WSKY BIB						
27718	6PK BIB	750M	6	191.96	31.99	
1792 FULL PROOF KY STRGHT BBN						
58315	6PK	750M	6	221.96	36.99	
(470905)			1 CS	221.96	36.99	0.00
1792 HIGH RYE BBN						
102071	6PK	750M	6	182.36	30.39	
(470905)			1 CS	182.36	30.39	0.00
1792 RIDGEMONT BRL SEL BBN RSV OL						
102044	OL 3PK	1.75L	3	119.98	39.99	
(470905)			1 CS	119.98	39.99	0.00
102045	OL 6PK	750M	6	149.96	24.99	
(470905)			1 CS	135.02	22.50	14.94
(470905)			6 CS	125.96	20.99	24.00
1792 SMALL BATCH BBN NL						
103341	NL 3PK	1.75L	3	119.98	39.99	
(470905)			1 CS	119.98	39.99	0.00
103342	NL 6PK	750M	6	149.96	24.99	
(470905)			1 CS	135.02	22.50	14.94
(470905)			6 CS	125.96	20.99	24.00
1792 SNGL BRL BBN						
103439	6PK	750M	6	191.96	31.99	

1800 RTD

Item#	Vt/Asst	Size	BPC	Case Price	Bot Price	Disc
1800 RTD JALAPENO LIME MARG						
13191		1.75L	6	104.96	17.49	
(469740)			1 CS	99.26	16.54	5.70
1800 RTD POM MARG						
12990		1.75L	6	104.96	17.49	
(469740)			1 CS	99.26	16.54	5.70
1800 RTD ULTIMATE MANGO MARG						
64915		1.75L	6	104.96	17.49	
(469740)			1 CS	99.26	16.54	5.70
1800 RTD ULTIMATE MARGARITA						
12994		1.75L	6	104.96	17.49	
(469740)			1 CS	99.26	16.54	5.70
1800 RTD ULTIMATE PCH MARG						
174660		1.75L	6	104.96	17.49	
(469740)			1 CS	99.26	16.54	5.70
1800 RTD ULTIMATE PINE MARG 20						
174654		1.75L	6	104.96	17.49	
(469740)			1 CS	99.26	16.54	5.70
1800 RTD ULTIMATE RSPBRY MARG						
12996		1.75L	6	104.96	17.49	
(469740)			1 CS	99.26	16.54	5.70
1800 RTD ULTIMATE WTRMLN MARG						
32362		1.75L	6	104.96	17.49	
(469740)			1 CS	99.26	16.54	5.70

1800 TEQUILA

Item#	Vt/Asst	Size	BPC	Case Price	Bot Price	Disc
1800 ANEJO TEQ						
12425	6PK	750M	6	239.96	39.99	
(467250)			1 CS	239.96	39.99	0.00
1800 COCO TEQ						
12553		1.75L	6	251.96	41.99	
(467250)			1 CS	203.96	33.99	48.00
(467250)			3 CS	191.96	31.99	60.00
12546	6PK	1L	6	158.96	26.49	
(467250)			1 CS	152.96	25.49	6.00
(467250)			3 CS	140.96	23.49	18.00
12548		750M	12	268.85	22.40	
(467250)			1 CS	259.25	21.60	9.60
(467250)			3 CS	249.65	20.80	19.20
12549	12PK	375M	12	152.44	12.70	
(467250)			1 CS	152.44	12.70	0.00
(467250)			3 CS	131.92	10.99	20.52
1800 COCO TEQ 24PK						
12344	24PK	200M	24	233.61	9.73	
(467250)			1 CS	210.57	8.77	23.04
(467250)			3 CS	191.85	7.99	41.76
1800 COCO TEQ W/HIP HOP TRIV CARDS						
49281	W/HIP HOP TRIV CARDS	750M	12	268.85	22.40	
(467250)			1 CS	259.25	21.60	9.60
(467250)			3 CS	249.65	20.80	19.20
1800 MILENIO ANEJO TEQ						
12988	3PK	750M	3	517.47	172.49	
(467250)			1 CS	517.47	172.49	0.00
1800 REPO TEQ						
12372		1.75L	6	251.96	41.99	
(467250)			1 CS	203.96	33.99	48.00
(467250)			3 CS	191.96	31.99	60.00
12382	6PK	1L	6	158.96	26.49	
(467250)			1 CS	152.96	25.49	6.00
(467250)			3 CS	140.96	23.49	18.00
12384		750M	12	268.85	22.40	
(467250)			1 CS	259.25	21.60	9.60
(467250)			3 CS	249.65	20.80	19.20
12386	12PK	375M	12	152.44	12.70	
(467250)			1 CS	152.44	12.70	0.00
(467250)			3 CS	131.92	10.99	20.52
1800 REPO TEQ 24PK						
12341	24PK	200M	24	233.61	9.73	
(467250)			1 CS	210.57	8.77	23.04
(467250)			3 CS	191.85	7.99	41.76
1800 SILVER ESSENTIALS ARTISTS 2011 REL						
12333	6PK 2011 REL	750M	6	134.42	22.40	
(467250)			1 CS	129.62	21.60	4.80
(467250)			3 CS	124.82	20.80	9.60
1800 SILVER TEQ						
12312		1.75L	6	251.96	41.99	
(467250)			1 CS	203.96	33.99	48.00
(467250)			3 CS	191.96	31.99	60.00
12313	6PK	1L	6	158.96	26.49	
(467250)			1 CS	152.96	25.49	6.00
(467250)			3 CS	140.96	23.49	18.00
12314		750M	12	268.85	22.40	
(467250)			1 CS	259.25	21.60	9.60
(467250)			3 CS	249.65	20.80	19.20
12316	12PK	375M	12	152.44	12.70	
(467250)			1 CS	152.44	12.70	0.00
(467250)			3 CS	131.92	10.99	20.52
1800 SILVER TEQ W/FLSK						
51247	6PK W/FLSK	750M	6	134.42	22.40	
(467250)			1 CS	129.62	21.60	4.80
(467250)			3 CS	124.82	20.80	9.60
1800 SILVER TEQ 24PK						
12343	24PK	200M	24	233.61	9.73	
(467250)			1 CS	210.57	8.77	23.04
(467250)			3 CS	191.85	7.99	41.76
1800 SILVER TEQ 6X10						
12319	6X10	50M	6	179.60	29.93	
(467250)			1 CS	179.60	29.93	0.00

1904 LIQUEUR

Item#	Vt/Asst	Size	BPC	Case Price	Bot Price	Disc
1904 GINGER APPLE LIQ						
10197		750M	12	323.93	26.99	
(469194)			1 BT	311.93	25.99	1.00

2 NITE

Item#	Vt/Asst	Size	BPC	Case Price	Bot Price	Disc
2 NITE ALPINE MINT VODKA						
126448	6PK	750M	6	119.94	19.99	
(470304)			1 BT	35.94	5.99	14.00
2 NITE TUSCAN PCH VODKA						
126795	6PK	750M	6	119.94	19.99	
(470304)			1 BT	89.94	14.99	5.00

360 VODKA

Item#	Vt/Asst	Size	BPC	Case Price	Bot Price	Disc
360 BING CHERRY VODKA						
82047		750M	12	167.93	13.99	
(468832)			1 BT	143.93	11.99	2.00
(468832)			1 CS	119.93	9.99	48.00
360 BING CHERRY VODKA 6X10						
82054	6X10	50M	6	83.64	13.94	
(468834)			1 BT	39.84	6.64	7.30
360 DBL CHOC VODKA						
82044		1L	12	155.93	12.99	
(468832)			1 BT	119.93	9.99	3.00
82029		750M	12	167.93	13.99	
(468832)			1 BT	143.93	11.99	2.00
(468832)			1 CS	119.93	9.99	48.00
360 DBL CHOC VODKA 6X10						
82033	6X10	50M	6	83.64	13.94	
(468834)			1 BT	29.64	4.94	9.00
360 GEORGIA PEACH VODKA						
82112		1L	12	155.93	12.99	
(468832)			1 BT	119.93	9.99	3.00
82049		750M	12	167.93	13.99	
(468832)			1 BT	143.93	11.99	2.00
(468832)			1 CS	119.93	9.99	48.00
82326		200M	24	119.85	4.99	
(468832)			1 BT	95.85	3.99	1.00
360 GEORGIA PEACH VODKA 6X10						
82056	6X10	50M	6	83.64	13.94	
(468834)			1 BT	29.64	4.94	9.00
360 GLAZED DONUT VODKA						
82173		750M	12	167.93	13.99	
(468832)			1 BT	143.93	11.99	2.00
(468832)			1 CS	119.93	9.99	48.00
360 HUCKLEBERRY VODKA						
82178		1L	12	155.93	12.99	
(468832)			1 BT	119.93	9.99	3.00
360 MADAGASCAR VANILLA VODKA						
82113		1L	12	155.93	12.99	
(468832)			1 BT	119.93	9.99	3.00
360 MAND ORNG VODKA						
82114		1L	12	155.93	12.99	
(468832)			1 BT	119.93	9.99	3.00
82042		750M	12	167.93	13.99	
(468832)			1 BT	143.93	11.99	2.00
(468832)			1 CS	119.93	9.99	48.00
360 MANGO VODKA						
20744		1L	12	155.93	12.99	
(468832)			1 BT	119.93	9.99	3.00
20745		750M	12	167.93	13.99	
(468832)			1 BT	143.93	11.99	2.00
(468832)			1 CS	119.93	9.99	48.00
360 MANGO VODKA 60PK						
24580	60PK	50M	60	83.64	1.39	
(468832)			1 CS	83.64	1.39	0.00
360 PATRIOT VODKA LTD ED						
82458		750M	12	167.93	13.99	
(468832)			1 BT	143.93	11.99	2.00
(468832)			1 CS	119.93	9.99	48.00
360 RED DELICIOUS APL VODKA						
83196		750M	12	167.93	13.99	
(468832)			1 BT	143.93	11.99	2.00
(468832)			1 CS	114.00	9.50	53.93
360 RED RSPBRY VODKA						
82115		1L	12	155.93	12.99	
(468832)			1 BT	119.93	9.99	3.00
360 SORRENTO LEMON VODKA						
82116		1L	12	155.93	12.99	
(468832)			1 BT	119.93	9.99	3.00
82051		750M	12	167.93	13.99	
(468832)			1 BT	143.93	11.99	2.00
(468832)			1 CS	119.93	9.99	48.00
360 VODKA						
81999		1L	12	155.93	12.99	
(468832)			1 BT	119.93	9.99	3.00
82004		750M	12	167.93	13.99	
(468832)			1 BT	143.93	11.99	2.00
(468832)			1 CS	119.93	9.99	48.00
360 VODKA 6X10 NW PCKING						
82034	6X10 NW PCKING	50M	6	83.64	13.94	
(468834)			1 BT	29.64	4.94	9.00
360 VODKA LTD ED PATRIOT PK						
82459	LTD ED PATRIOT PK	1L	12	155.93	12.99	
(468832)			1 BT	119.93	9.99	3.00
360 VODKA PET						
82341	PET	1.75L	6	104.96	17.49	
(468832)			1 CS	101.96	16.99	3.00
360 VODKA PET LTD ED PATRIOT						
82465	PET LTD ED PATRIOT	1.75L	6	137.96	22.99	
(468832)			1 BT	104.96	17.49	5.50
(468832)			1 CS	101.96	16.99	36.00

99 BRAND

Item#	Vt/Asst	Size	BPC	Case Price	Bot Price	Disc
99 APL SCH						
104104		750M	12	155.93	12.99	
(464032)			1 CS	143.93	11.99	12.00
104107		200M	48	177.32	3.69	
(464032)			1 CS	177.32	3.69	0.00
99 APL SCH 10X12						
104109	10X12	50M	10	95.28	9.53	
(468806)			2 CS	66.48	6.65	28.80
99 APL SCH 4X12						
104099	4X12	100M	4	64.03	16.01	
(464032)			1 BT	48.00	12.00	4.01

Item#	Vt/Asst	Size	BPC	Case Price	Bot Price	Disc
99 BANANAS SCH						
104203		**1L**	12	179.93	14.99	
	(464032)		1 CS	179.93	14.99	**0.00**
104204		**750M**	12	155.93	12.99	
	(464032)		1 CS	143.93	11.99	**12.00**
104206		**375M**	24	155.85	6.49	
	(464032)		1 CS	155.85	6.49	**0.00**
104207		**200M**	48	177.31	3.69	
	(464032)		1 CS	177.31	3.69	**0.00**
99 BANANAS SCH 10X12						
104209	10X12	**50M**	10	95.28	9.53	
	(468806)		2 CS	66.48	6.65	**28.80**
99 BANANAS SCH 4X12						
104197	4X12	**100M**	4	64.03	16.01	
	(464032)		1 BT	48.00	12.00	**4.01**
99 BLACKBERRIES SCH						
104214		**750M**	12	155.93	12.99	
	(464032)		1 CS	143.93	11.99	**12.00**
104216		**375M**	24	155.85	6.49	
	(464032)		1 CS	155.85	6.49	**0.00**
99 BLACKBERRIES SCH 10X12						
104219	10X12	**50M**	10	95.28	9.53	
	(468806)		2 CS	66.48	6.65	**28.80**
99 BLK CHERRIES SCH						
104124		**750M**	12	155.93	12.99	
	(464032)		1 CS	143.93	11.99	**12.00**
104128		**200M**	48	177.35	3.69	
	(464032)		1 CS	177.35	3.69	**0.00**
99 BLK CHERRIES SCH 10X12						
104129	10X12	**50M**	10	95.28	9.53	
	(468806)		2 CS	66.48	6.65	**28.80**
99 BLK CHERRIES SCH 4X12						
104127	4X12	**100M**	4	64.03	16.01	
	(464032)		1 BT	48.00	12.00	**4.01**
99 BTTRSCH SCH						
104320		**375M**	24	155.85	6.49	
	(464032)		1 CS	155.85	6.49	**0.00**
99 BTTRSCH SCH 10X12						
104317	10X12	**50M**	10	95.28	9.53	
	(468806)		2 CS	66.48	6.65	**28.80**
99 BTTRSCH SCH 4X12						
104319	4X12	**100M**	4	64.03	16.01	
	(464032)		1 BT	48.00	12.00	**4.01**
99 CINN SCH						
104258		**750M**	12	155.93	12.99	
	(464032)		1 CS	143.93	11.99	**12.00**
99 CINN SCH 10X12						
104257	10X12	**50M**	10	95.28	9.53	
	(468806)		2 CS	66.48	6.65	**28.80**
99 COCONUTS						
104245		**750M**	12	155.93	12.99	
	(464032)		1 CS	143.93	11.99	**12.00**
99 COCONUTS 10X12						
104255	10X12	**50M**	10	95.28	9.53	
	(468806)		2 CS	66.48	6.65	**28.80**
99 GRPS SCH						
104211		**750M**	12	155.93	12.99	
	(464032)		1 CS	143.93	11.99	**12.00**
99 GRPS SCH 10X12						
104210	10X12	**50M**	10	95.28	9.53	
	(468806)		2 CS	66.48	6.65	**28.80**
99 GRPS SCH 4X12						
104238	4X12	**100M**	4	64.03	16.01	
	(464032)		1 BT	48.00	12.00	**4.01**
99 MANGOES SCH						
32940		**750M**	12	155.93	12.99	
	(464032)		1 CS	143.93	11.99	**12.00**
32939		**375M**	24	155.85	6.49	
	(464032)		1 CS	155.85	6.49	**0.00**
32938		**200M**	48	177.32	3.69	
	(464032)		1 CS	177.32	3.69	**0.00**
99 MANGOES SCH 10X12						
32932	10X12	**50M**	10	95.28	9.53	
	(468806)		2 CS	66.48	6.65	**28.80**
99 MANGOES SCH 4X12						
32937	4X12	**100M**	4	64.03	16.01	
	(464032)		1 BT	48.00	12.00	**4.01**
99 ORNGS SCH						
104244		**750M**	12	155.93	12.99	
	(464032)		1 CS	143.93	11.99	**12.00**
99 ORNGS SCH 10X12						
104249	10X12	**50M**	10	95.28	9.53	
	(468806)		2 CS	66.48	6.65	**28.80**
99 PCH SCH						
104284		**750M**	12	155.93	12.99	
	(464032)		1 CS	143.93	11.99	**12.00**
104286		**375M**	24	155.85	6.49	
	(464032)		1 CS	155.85	6.49	**0.00**
99 PCH SCH 10X12						
104289	10X12	**50M**	10	95.28	9.53	
	(468806)		2 CS	66.48	6.65	**28.80**
99 PCH SCH 4X12						
104308	4X12	**100M**	4	64.03	16.01	
	(464032)		1 BT	48.00	12.00	**4.01**
99 PEPPERMINT SCH						
104300		**1L**	12	179.93	14.99	
	(464032)		1 CS	179.93	14.99	**0.00**
104301		**750M**	12	155.93	12.99	
	(464032)		1 CS	143.93	11.99	**12.00**
104303		**375M**	24	155.85	6.49	
	(464032)		1 CS	155.85	6.49	**0.00**
104306		**200M**	48	177.31	3.69	
	(464032)		1 CS	177.31	3.69	**0.00**
99 PEPPERMINT SCH 10X12						
104302	10X12	**50M**	10	95.28	9.53	
	(468806)		2 CS	66.48	6.65	**28.80**
99 PEPPERMINT SCH 4X12						
104305	4X12	**100M**	4	64.03	16.01	
	(464032)		1 BT	48.00	12.00	**4.01**
99 PINE LIQ						
104330		**750M**	12	155.93	12.99	
	(464032)		1 CS	143.93	11.99	**12.00**
99 PINE LIQ 10X12						
104331	10X12	**50M**	10	95.28	9.53	
	(468806)		2 CS	66.48	6.65	**28.80**
99 PINE LIQ 4X12						
104329	4X12	**100M**	4	64.03	16.01	
	(464032)		1 BT	48.00	12.00	**4.01**
99 ROOT BEER LIQ						
104163		**750M**	12	155.93	12.99	
	(464032)		1 CS	143.93	11.99	**12.00**
104172		**375M**	24	155.85	6.49	
	(464032)		1 CS	155.85	6.49	**0.00**
99 ROOT BEER LIQ 10X12						
104165	10X12	**50M**	10	95.28	9.53	
	(468806)		2 CS	66.48	6.65	**28.80**
99 ROOT BEER LIQ 4X12						
104168	4X12	**100M**	4	64.03	16.01	
	(464032)		1 BT	48.00	12.00	**4.01**
99 ROOT BEER LIQ LSE						
104171	LSE	**200M**	48	177.31	3.69	
	(464032)		1 CS	177.31	3.69	**0.00**
99 SCH PARTY BOWL 6X20 DISP W/16 FLVRS						
20647	6X20 DISP W/16 FLVRS	**50M**	6	95.28	15.88	
	(468806)		2 CS	66.48	11.08	**28.80**
99 WHIPPED SCH						
104291		**750M**	12	155.93	12.99	
	(464032)		1 CS	143.93	11.99	**12.00**
99 WHIPPED SCH 10X12						
104292	10X12	**50M**	10	95.28	9.53	
	(468806)		2 CS	66.48	6.65	**28.80**
99 WTRMLN SCH						
104285		**750M**	12	155.93	12.99	
	(464032)		1 CS	143.93	11.99	**12.00**
99 WTRMLN SCH 10X12						
104288	10X12	**50M**	10	95.28	9.53	
	(468806)		2 CS	66.48	6.65	**28.80**
99 WTRMLN SCH 4X12						
104299	4X12	**100M**	4	64.03	16.01	
	(464032)		1 BT	48.00	12.00	**4.01**
99 XXPRESSO COFFEE LIQ 10X12						
104295	10X12	**50M**	10	95.28	9.53	
	(468806)		2 CS	66.48	6.65	**28.80**
99 XXPRESSO COFFEE LIQ 4X12						
855646	4X12	**100M**	4	64.03	16.01	
	(464032)		1 BT	48.00	12.00	**4.01**
AALBORG						
AALBORG TAFFEL AQUAVIT LIQ						
1788	6PK	**750M**	6	105.56	17.59	
AFTERSHOCK FAMILY						
AFTERSHOCK						
1944		**750M**	12	217.60	18.13	
	(458748)		1 BT	211.12	17.59	**0.54**
1946		**375M**	24	249.46	10.39	
	(458748)		1 BT	207.94	8.66	**1.73**
AGAVERO						
AGAVERO ORANGE TEQ						
111009	6PK	**750M**	6	105.54	17.59	
	(457402)		1 CS	95.94	15.99	**9.60**
111008	12PK	**375M**	12	119.93	9.99	
	(457402)		1 CS	103.85	8.65	**16.08**
AGAVERO TEQ LIQ						
111005	6PK	**750M**	6	143.95	23.99	
	(457402)		1 CS	134.35	22.39	**9.60**
ALDO BOTTEGA						
ALDO BOTTEGA GRAPPA						
180755	6PK	**1L**	6	129.00	21.50	
	(470925)		1 BT	119.94	19.99	**1.51**
ALEXANDER GRAPPA						
ALEXANDER GRAPPA						
180064	6PK	**750M**	6	167.96	27.99	
	(470926)		3 BT	161.96	26.99	**1.00**
	(470926)		1 CS	155.96	25.99	**12.00**
ALIZE						
ALIZE APL FRENCH VODKA LIQ						
272201	6PK	**750M**	6	101.96	16.99	
	(470975)		1 BT	88.16	14.69	**2.30**
	(470975)		3 CS	83.96	13.99	**18.00**
40341	12PK	**375M**	12	95.93	7.99	
	(470975)		1 BT	88.01	7.33	**0.66**
ALIZE BLEU						
272190	6PK	**1L**	6	119.96	19.99	
	(470975)		1 BT	113.96	18.99	**1.00**
	(470975)		1 CS	112.16	18.69	**7.80**
272192	6PK	**750M**	6	101.96	16.99	
	(470975)		1 BT	88.16	14.69	**2.30**
	(470975)		3 CS	83.96	13.99	**18.00**
272137	12PK	**375M**	12	88.01	7.33	
	(470975)		1 CS	88.01	7.33	**0.00**
ALIZE GOLD PASSION						
272111	6PK	**1L**	6	119.96	19.99	
	(470975)		1 BT	113.96	18.99	**1.00**
	(470975)		1 CS	112.16	18.69	**7.80**
271993	6PK	**750M**	6	101.96	16.99	
	(470975)		1 BT	88.16	14.69	**2.30**
	(470975)		3 CS	83.96	13.99	**18.00**
272011	12PK	**375M**	12	88.01	7.33	
	(470975)		1 CS	88.01	7.33	**0.00**
ALIZE GOLD PASSION 24PK						
272012	24PK	**200M**	24	104.02	4.33	
	(470975)		1 BT	95.86	3.99	**0.34**
ALIZE PCH LIQ						
272121	6PK	**750M**	6	107.96	17.99	
	(470975)		1 BT	88.16	14.69	**3.30**
	(470975)		3 CS	83.96	13.99	**24.00**
ALIZE RED PASSION						
272112	6PK	**1L**	6	119.96	19.99	
	(470975)		1 BT	113.96	18.99	**1.00**
	(470975)		1 CS	112.16	18.69	**7.80**
272113	6PK	**750M**	6	101.96	16.99	
	(470975)		1 BT	88.16	14.69	**2.30**
	(470975)		3 CS	83.96	13.99	**18.00**
272021	12PK	**375M**	12	88.01	7.33	
	(470975)		1 CS	88.01	7.33	**0.00**
ALIZE RED PASSION 24PK						
272022	24PK	**200M**	24	104.02	4.33	
	(470975)		1 BT	95.86	3.99	**0.34**
AMADOR						
AMADOR 10 BRL SML BTH BBN 10YR						
29193	6PK	**750M**	6	660.00	110.00	
	(469438)		1 BT	569.96	94.99	**15.01**
AMADOR DBL BRL KY BBN WHSKY						
453077	6PK	**750M**	6	208.16	34.69	
	(469438)		1 BT	191.96	31.99	**2.70**
AMADOR DBL BRL KY BBN WHSKY GFT BX						
453101	6PK GFT BX	**750M**	6	208.16	34.69	
	(469438)		1 BT	191.96	31.99	**2.70**
AMARULA CREAM						
AMARULA CREAM LIQ						
6513		**1L**	12	266.58	22.22	
	(468829)		1 CS	266.58	22.22	**0.00**
6514		**750M**	12	213.24	17.77	
	(468829)		1 CS	186.60	15.55	**26.64**
	(468829)		2 CS	177.60	14.80	**35.64**
AMARULA CREAM LIQ W/2 GLS						
24122	6PK W/2 GLS	**750M**	6	106.62	17.77	
	(468829)		1 CS	93.30	15.55	**13.32**
	(468829)		2 CS	88.80	14.80	**17.82**
AMERICAN BORN						
AMERICAN BORN APL PIE MOONSHNE						
256327	6PK	**750M**	6	102.02	17.00	
AMERICAN BORN APL WHISKEY						
13421		**750M**	12	231.48	19.29	
	(470782)		1 BT	213.29	17.77	**1.52**
	(470782)		1 CS	195.53	16.29	**35.95**
AMERICAN BORN BBN WHISKEY						
13422		**750M**	12	231.48	19.29	
	(470782)		1 BT	213.29	17.77	**1.52**
	(470782)		1 CS	195.53	16.29	**35.95**
AMERICAN BORN DIXIE MOONSHINE						
256328	6PK	**750M**	6	102.02	17.00	
AMERICAN BORN ORIGINAL MNSHINE						
256329	6PK	**750M**	6	102.02	17.00	
AMERICAN BORN PEACH WHISKEY						
13425		**750M**	12	231.48	19.29	
	(470782)		1 BT	213.29	17.77	**1.52**
	(470782)		1 CS	195.53	16.29	**35.95**
ANCHOR OLD TOM						
ANCHOR OLD TOM GIN						
805221	6PK	**750M**	6	152.00	25.33	
	(471003)		1 BT	149.84	24.97	**0.36**

Item#	Vt/Asst	Size	BPC	Case Price	Bot Price	Disc

ANCIENT AGE

ANCIENT AGE 80 BBN						
854042		1.75L	6	95.96	15.99	
	(462484)		1 CS	91.22	15.20	4.74
854043		1L	12	124.93	10.41	
	(462484)		1 CS	115.09	9.59	9.84
854044		750M	12	95.93	7.99	
	(462484)		1 CS	86.45	7.20	9.48

ANGOSTURA RUM

ANGOSTURA 1824 RUM 12YR						
45916	6PK	750M	6	305.94	50.99	
	(469637)		1 CS	305.94	50.99	0.00
ANGOSTURA 1919 RUM 8YR						
45915	6PK	750M	6	203.94	33.99	
	(469637)		1 CS	203.94	33.99	0.00
ANGOSTURA FERNANDES BLK RUM						
19225		750M	12	167.88	13.99	
	(469637)		1 CS	167.88	13.99	0.00
ANGOSTURA GOLD RUM 5YR						
45945	6PK	750M	6	111.07	18.51	
	(469643)		1 CS	101.94	16.99	9.13
	(469643)		5 CS	89.96	14.99	21.11
ANGOSTURA RUM 7YR						
45917	6PK	750M	6	133.29	22.22	
	(469643)		1 CS	124.38	20.73	8.91
	(469643)		5 CS	113.96	18.99	19.33
ANGOSTURA RUM AMARO DI ANGOSTU						
17704	6PK	750M	6	133.29	22.22	
	(469637)		1 CS	124.38	20.73	8.91
ANGOSTURA WHT OAK RUM						
18094		1L	12	204.36	17.03	
	(469637)		1 BT	119.88	9.99	7.04
17703		750M	12	159.91	13.33	
	(469643)		1 CS	159.91	13.33	0.00
	(469643)		5 CS	143.93	11.99	15.98

ANTICA KB

ANTICA SAMBUCA BLK						
137698	6PK	750M	6	107.96	17.99	
	(457655)		1 BT	101.96	16.99	1.00
ANTICA SAMBUCA CLS						
137702	6PK	750M	6	107.96	17.99	
	(457655)		1 BT	101.96	16.99	1.00
ANTICA SAMBUCA CLS W/2 GLS						
41418	6PK W/2 GLS	750M	6	107.96	17.99	

AREHUCAS

AREHUCAS RON MIEL HONEY RUM						
330811	6PK	750M	6	95.94	15.99	

ARROW CORDIALS

ARROW AMARETTO 30						
14365		1.75L	6	59.96	9.99	
	(466292)		1 CS	59.96	9.99	0.00
14363		1L	12	87.90	7.33	
	(466292)		1 BT	59.93	4.99	2.34
ARROW BLACK RSPBRY LIQ						
14273		1L	12	87.90	7.33	
	(466292)		1 CS	87.90	7.33	0.00
ARROW CINN SUPER SCH 100						
37352		750M	12	95.93	7.99	
	(466292)		1 CS	95.93	7.99	0.00
35345		375M	24	111.94	4.66	
	(466292)		1 CS	111.94	4.66	0.00
ARROW CINN SUPER SCH 100 12X10 PET						
35353	12X10 PET	50M	12	59.28	4.94	
	(466292)		1 CS	59.28	4.94	0.00
35541	12X10 PET	50M	120	59.28	0.49	
	(466292)		1 CS	59.28	0.49	0.00
ARROW CINN SUPER SCH 100 PET						
35367	PET	200M	48	127.87	2.66	
	(466292)		1 CS	127.87	2.66	0.00
ARROW CREME DE ALMOND						
14163		1L	12	83.93	6.99	
	(466292)		1 CS	83.93	6.99	0.00
ARROW PEPRMNT SUPER SCH 100						
14764		750M	12	95.93	7.99	
	(466292)		1 CS	95.93	7.99	0.00
14766		375M	24	111.94	4.66	
	(466292)		1 CS	111.94	4.66	0.00
14767		200M	48	127.87	2.66	
	(466292)		1 CS	127.87	2.66	0.00
ARROW PEPRMNT SUPER SCH 100 12X10						
14769	12X10	50M	12	59.28	4.94	
	(466292)		1 CS	59.28	4.94	0.00
ARROW PEPRMNT SUPER SCH 100 6X12						
14770	6X12	50M	6	59.28	9.88	
	(466292)		1 CS	59.28	9.88	0.00
ARROW SLOE GIN						
14323		1L	12	87.90	7.33	
	(466292)		1 BT	65.94	5.50	1.83
ARROW TRIPLE SEC 15						
14293		1L	12	35.93	2.99	
	(466292)		1 CS	34.73	2.89	1.20
ARROW TRIPLE SEC 30						
14319		1.75L	6	53.96	8.99	
	(466292)		1 CS	53.96	8.99	0.00
14317		1L	12	59.93	4.99	
	(466292)		1 BT	47.93	3.99	1.00

ASBACH

ASBACH BRANDY 3YR						
570154		750M	12	239.93	19.99	
ASBACH BRANDY 8YR						
570157	6PK	750M	6	203.96	33.99	
	(458202)		1 BT	191.96	31.99	2.00
ASBACH URALT BRANDY						
570153	6PK	1L	6	143.96	23.99	

ASIMINA PUMILA

ASIMINA PUMLA PCHUGA APL BRNDY						
28779	APL BRNDY	750M	12	746.00	62.17	
	(469194)		1 CS	719.84	59.99	26.16

AUCHENTOSHAN FAMILY

AUCHENTOSHAN 12YR						
593390	6PK	750M	6	239.96	39.99	
	(469271)		1 CS	239.96	39.99	0.00
	(469271)		3 CS	231.08	38.51	8.88
AUCHENTOSHAN 18YR						
593416	6PK	750M	6	577.76	96.29	
	(469271)		1 CS	577.76	96.29	0.00
AUCHENTOSHAN 21YR						
593415	6PK	750M	6	1022.24	170.37	
	(469271)		1 CS	1022.24	170.37	0.00
AUCHENTOSHAN AMER OAK SM WHSKY						
595005		1L	12	335.93	27.99	
	(469271)		1 CS	335.93	27.99	0.00
AUCHENTOSHAN AMERICAN OAK						
594585	6PK	750M	6	187.16	31.19	
	(469271)		1 CS	187.16	31.19	0.00
	(469271)		3 CS	168.86	28.14	18.30
AUCHENTOSHAN BARTENDRS SM WSKY LTD ED						
21345	6PK LTD ED	750M	6	226.62	37.77	
	(469271)		1 BT	213.30	35.55	2.22
AUCHENTOSHAN THREE WD						
593385	6PK	750M	6	326.36	54.39	
	(469271)		1 BT	311.12	51.85	2.54
	(469271)		3 CS	302.24	50.37	24.12

BAINS

BAINS CAPE MOUNTAIN WHSKY						
512227	6PK	750M	6	159.96	26.66	
	(458068)		1 CS	133.32	22.22	26.64

BAJA

BAJA LUNA LIQ OL						
593634	OL	750M	12	179.93	14.99	

BAKON

BAKON ROSEMARY VODKA						
236084	6PK	750M	6	143.96	23.99	
BAKON VODKA PACKING CHG						
96302	6PK PACKING CHG	750M	6	143.96	23.99	

BALLANTINES

BALLANTINE 12YR						
95204		750M	12	328.72	27.39	
	(470675)		1 CS	328.72	27.39	0.00
BALLANTINE 17YR 80						
95208	6PK	750M	6	419.94	69.99	
	(470675)		1 CS	417.74	69.62	2.20
BALLANTINE FINEST 80						
95210		1.75L	6	165.56	27.59	
	(470675)		1 CS	155.96	25.99	9.60
95213		750M	12	155.93	12.99	
	(470675)		1 CS	151.08	12.59	4.85

BALTAMARO

BALTAMARO COFFEE AMARO V3 LIQ						
28772		750M	12	282.93	23.58	
	(469194)		1 CS	275.85	22.99	7.08
60136	6PK	750M	6	141.42	23.57	
	(469194)		1 CS	137.94	22.99	3.48
BALTAMARO FERNET AMARO V1 LIQ						
60137	6PK	750M	6	161.94	26.99	
	(469194)		1 CS	155.94	25.99	6.00
BALTAMARO SZECHUAN AMARO V2 LQ						
28711	AMARO	750M	12	282.93	23.58	
	(469194)		1 CS	275.85	22.99	7.08
60138	AMARO 6PK	750M	6	141.42	23.57	
	(469194)		1 CS	137.94	22.99	3.48

BALTIMORE CLUB

BALTIMORE CLUB MEZCAL						
294616	6PK	750M	6	137.96	22.99	
	(471052)		1 CS	137.96	22.99	0.00

BARRELED SHOT TOWER GIN

BARRELED SHOT TOWER GIN						
57161	6PK	750M	6	161.97	27.00	
	(469194)		1 BT	155.91	25.99	1.01

BARROWS

BARROWS INTENSE GNGR LIQ						
4895	6PK	750M	6	170.36	28.39	
4894	12PK	375M	12	201.53	16.79	

BARSOL PISCO

BARSOL PISCO ACHOLADO						
107333	6PK	750M	6	145.00	24.17	
	(471002)		1 BT	133.00	22.17	2.00
BARSOL PISCO SELECTO ITALIA						
805202	6PK	750M	6	167.96	27.99	
	(471002)		1 BT	155.96	25.99	2.00

BARSOL PISCO CDA

BARSOL QUEBRANTA PISCO						
107335	6PK	750M	6	130.00	21.67	
	(471002)		1 BT	124.00	20.67	1.00

BARTON

BARTON ALL NATURAL VODKA						
30220		1L	12	59.93	4.99	
BARTON ALL NATURAL VODKA PET						
30232	PET	1.75L	6	52.76	8.79	
BARTON GIN						
102842		1.75L	6	52.76	8.79	
102843		1L	12	58.73	4.89	
102844		750M	12	51.53	4.29	
102846		375M	24	55.05	2.29	
102847		200M	48	64.03	1.33	
BARTON GOLD RUM						
102822		1.75L	6	57.56	9.59	
102823		1L	12	64.73	5.39	
BARTON L I ICED TEA RTD						
104236		1.75L	6	52.76	8.79	
	(463335)		1 CS	52.76	8.79	0.00
104335		1L	12	64.00	5.33	
	(463335)		1 CS	64.00	5.33	0.00
104234		750M	12	55.96	4.66	
	(463335)		1 CS	55.96	4.66	0.00
104228		375M	24	56.01	2.33	
	(463335)		1 CS	56.01	2.33	0.00
104227		200M	48	64.03	1.33	
	(463335)		1 CS	64.03	1.33	0.00
BARTON L I ICED TEA RTD 10X12						
102984	10X12	50M	10	79.68	7.97	
	(463335)		1 CS	30.48	3.05	49.20
BARTON L.I. ICED TEA CLEAR						
104237		1L	12	71.93	5.99	
	(463335)		1 CS	71.93	5.99	0.00
BARTON PREMIUM BLEND WHSKY						
102961		1.75L	6	57.56	9.59	
102960		1L	12	64.73	5.39	
102959		750M	12	52.73	4.39	
BARTON VODKA						
102803		1L	12	59.93	4.99	
102804		750M	12	47.93	3.99	
102806		375M	24	52.66	2.19	
102807		200M	48	60.67	1.26	
BARTON VODKA 100						
102801		1.75L	6	67.16	11.19	
BARTON VODKA 10X12						
102809	10X12	50M	10	60.48	6.05	
BARTON VODKA 4X12						
102817	4X12	100M	4	47.71	11.93	
BARTON VODKA PET						
102802	PET	1.75L	6	52.76	8.79	
BARTON WHT RUM						
102832		1.75L	6	57.56	9.59	
102833		1L	12	64.73	5.39	
102831		750M	12	52.73	4.39	
BARTON WHT RUM 4X12						
102826	4X12	100M	48	47.71	0.99	

BASTILLE

BASTILLE SNGL MALT WHSKY						
67983	6PK	750M	6	317.96	52.99	
	(470927)		1 CS	287.96	47.99	30.00
BASTILLE WHISKY						
243940	6PK	1L	6	203.94	33.99	
	(470927)		3 BT	197.94	32.99	1.00
	(470927)		1 CS	191.94	31.99	12.00
67943	6PK	750M	6	173.94	28.99	
	(470927)		3 BT	167.96	27.99	1.00
	(470927)		1 CS	155.96	25.99	17.98

BAUCHANT LIQUEUR

BAUCHANT LIQ						
294676	6PK	1L	6	155.94	25.99	
	(470931)		1 BT	143.94	23.99	2.00
	(470931)		2 BT	137.94	22.99	3.00
	(470931)		1 CS	131.94	21.99	24.00
294364		750M	12	239.88	19.99	
	(470931)		2 BT	215.88	17.99	2.00
	(470931)		1 CS	200.33	16.69	39.55

Item#	Vt/Asst	Size	BPC	Case Price	Bot Price	Disc
BEAMS EIGHT STAR FAMILY						
JIM BEAM 8 STAR BLND						
4112		1.75L	6	69.92	11.65	
4113		1L	12	95.93	7.99	
BECHEROVKA						
BECHEROVKA						
95059	6PK	750M	6	131.00	21.83	
(470672)		1 CS		111.08	18.51	19.92
BELLE DE BRILLE						
BELLE DE BRILLE LIQ						
721085	6PK	750M	6	239.96	39.99	
(470000)		1 BT		221.96	36.99	3.00
BELLE VODKA						
BELLE PREMIUM AMERICAN VODKA						
181861		1L	12	275.88	22.99	
(464175)		1 BT		230.00	19.17	3.82
(464175)		1 CS		220.00	18.33	55.88
BENCHMARK						
BENCHMARK APL LIQ						
857021		750M	12	116.25	9.69	
(468808)		1 BT		110.72	9.23	0.46
(468808)		1 CS		101.52	8.46	14.73
BENCHMARK APL LIQ 5X12						
857022	5X12	50M	5	39.84	7.97	
(468808)		1 CS		39.84	7.97	0.00
BENCHMARK BBN						
854162		1.75L	6	89.96	14.99	
(468808)		1 BT		86.36	14.39	0.60
854164		750M	12	94.73	7.89	
(468808)		1 BT		91.13	7.59	0.30
BENCHMARK BROWN SUGAR BBN						
856218		750M	12	116.25	9.69	
(468808)		1 BT		110.72	9.23	0.46
(468808)		1 CS		101.52	8.46	14.73
BENCHMARK BROWN SUGAR BBN 5X12						
856404	5X12	50M	5	39.84	7.97	
(468808)		1 CS		39.84	7.97	0.00
BENCHMARK EGG NOG						
856278		1.75L	6	62.42	10.40	
855656		750M	12	71.93	5.99	
BENCHMARK PEACH BBN						
856219		750M	12	116.25	9.69	
(468808)		1 BT		110.72	9.23	0.46
(468808)		1 CS		101.52	8.46	14.73
BENCHMARK PEACH BBN 5X12						
856405	5X12	50M	5	39.84	7.97	
(468808)		1 CS		39.84	7.97	0.00
BISON RIDGE SPIRITS						
BISON RIDGE 8YR CANADIAN WHSKY						
179325	6PK	750M	6	92.00	15.33	
(470620)		1 BT		89.96	14.99	0.34
(470620)		5 CS		85.46	14.24	6.54
BITTERMANS						
BITTERMEN SPRT SALMIAKKI DALA						
9528		1L	12	433.80	36.15	
BITTERMENS AMERE NOUVELLE						
189409	12PK	375M	12	214.25	17.85	
BITTERMENS CITRON SAUVAGE						
189410	12PK	375M	12	214.25	17.85	
BITTERMENS COMMONWEALTH						
9510	12PK	375M	12	214.25	17.85	
BITTERMENS HIVER AMER CINN						
189411	12PK	375M	12	214.25	17.85	
BITTERMENS NEW ORLEANS LIQ						
189412	12PK	375M	12	214.25	17.85	
BITTERMENS SPIRITS AMERE SAUV						
9511	12PK	375M	12	214.25	17.85	
BITTERMENS SPIRITS BASKA SNAPS						
9521		1L	12	433.80	36.15	
54588		750M	12	332.28	27.69	
BITTERMENS SPIRITS SOLSTANDET						
9530		1L	12	433.80	36.15	
BITTERMENS TEPA SPICED PNAPL L						
9518		750M	12	332.28	27.69	
BLACK BOTTLE SCOTCH						
BLACK BOTTLE SCOTCH						
362105	6PK	750M	6	159.96	26.66	
(469635)		1 CS		108.02	18.00	51.94
BLACK WATCH						
BLACK WATCH VODKA						
84092		1.75L	6	55.16	9.19	
84093		1L	12	71.93	5.99	
(467285)		1 CS		71.93	5.99	0.00
84094		750M	12	59.93	4.99	
84096		375M	24	63.94	2.66	
84097		200M	48	79.87	1.66	
BLACKBEARD						
BLACKBEARD SPICE RUM						
4559		1.75L	6	69.98	11.66	
4560		1L	12	76.73	6.39	
(468908)		1 BT		64.73	5.39	1.00
BLACKBEARD SPICE RUM 10X12						
4574	10X12	50M	10	79.68	7.97	
(468908)		1 BT		30.48	3.05	4.92
BLACKWATER DISTILLING						
BLKWTR FINISHING BRL WHSKY SERIES-						
850983	SERIES-6PK	750M	6	199.76	33.29	
(466683)		1 CS		191.06	31.84	8.70
BLKWTR PICAROON COFFEE RUM LIQ						
29726	6PK	750M	6	180.99	30.17	
BLKWTR PICAROON GOLD RUM						
850039	6PK	750M	6	163.16	27.19	
(466683)		1 CS		149.96	24.99	13.20
BLKWTR PICAROON MARYLAND DARK						
850982	6PK	750M	6	173.30	28.88	
(466683)		1 CS		155.96	25.99	17.34
BLKWTR PICAROON OVERPROOF WHT						
850697		1L	12	421.93	35.16	
(466683)		1 CS		391.21	32.60	30.72
BLKWTR PICAROON WHT RUM						
850010	6PK	750M	6	163.16	27.19	
(466683)		1 CS		143.96	23.99	19.20
BLKWTR SLOOP BETTY CRML VODKA						
850935	6PK	750M	6	143.96	23.99	
(464044)		1 BT		134.36	22.39	1.60
BLKWTR SLOOP BETTY HONEY VODKA						
849367	6PK	750M	6	143.96	23.99	
(464044)		1 BT		134.36	22.39	1.60
BLKWTR SLOOP BETTY PROFESSNL B						
850786		750M	12	421.93	35.16	
(464044)		1 BT		416.22	34.69	0.47
BLKWTR SLOOP BETTY VODKA						
849176	6PK	750M	6	143.96	23.99	
(464044)		1 BT		134.36	22.39	1.60
BLADNOCH						
BLADNOCH ADELA SCOTCH 15YR SMALL BATCH						
17347	6PK SMALL BATCH	750M	6	533.34	88.89	
(457862)		1 CS		503.96	83.99	29.38
BLADNOCH PURE SCOT VIRGIN OAK BLND SCOTCH WHSKY 6P						
17354	BLND SCOTCH WHSKY 6P	750M	6	222.94	37.16	
(457862)		1 CS		209.96	34.99	12.98
BLADNOCH SAMSARA SCOTCH						
17370	6PK	750M	6	407.36	67.89	
(457862)		1 CS		377.96	62.99	29.40
BLADNOCH TALIA SCOTCH 25YR SMALL BATCH						
17361	6PK SMALL BATCH	750M	6	2225.94	370.99	
(457862)		1 CS		2099.96	349.99	125.98
BLANTONS						
BLANTON BBN 93						
854095	6PK	750M	6	281.96	46.99	
BLOOD OATH						
BLOOD OATH KY STRGHT BBN WHSKY PACT 4						
35759	3PK PACT 4	750M	3	245.98	81.99	
BLOOD OATH TRILOGY COMBO PK 1X3 I II III WD BX 750						
57388	1X3 I,II,III WD BX	750M	1	461.50	461.50	
BLOOM GIN						
BLOOM PREMIUM LONDON DRY GIN						
321013	6PK	750M	6	134.96	22.49	
(470620)		1 CS		134.96	22.49	0.00
(470620)		5 CS		130.46	21.74	4.50
BLUE HAWAII						
BLUE HAWAII						
593563		1L	12	119.93	9.99	
(462504)		1 BT		107.93	8.99	1.00
593564		750M	12	88.01	7.33	
(462504)		1 BT		83.93	6.99	0.34
BLUE ICE VODKA						
BLUE ICE G MULTIGRAIN VODKA						
286197	6PK	1.75L	6	100.77	16.80	
(468880)		1 CS		96.56	16.09	4.21
(468880)		2 CS		92.36	15.39	8.41
286196		1L	12	125.88	10.49	
(468880)		1 CS		117.54	9.80	8.34
(468880)		2 CS		115.44	9.62	10.44
286198		750M	12	117.54	9.80	
(468880)		1 CS		109.14	9.10	8.40
(468880)		2 CS		107.00	8.92	10.54
BLUE ICE G MULTIGRAIN VODKA 24PK						
286207	24PK	200M	24	64.29	2.68	
(468880)		1 CS		64.29	2.68	0.00
BLUE ICE HEISENBERG VODKA						
286231		750M	12	179.00	14.92	
(468880)		1 CS		179.00	14.92	0.00
BLUE ICE ORGANIC WHEAT VODKA						
286200	6PK	750M	6	92.36	15.39	
(468880)		1 CS		88.16	14.69	4.20
(468880)		2 CS		83.96	13.99	8.40
BLUE ICE VODKA						
286202		1.75L	6	167.96	27.99	
(468880)		1 CS		158.36	26.39	9.60
(468880)		2 CS		143.96	23.99	24.00
286203		1L	12	228.00	19.00	
(468880)		1 CS		215.88	17.99	12.12
(468880)		2 CS		210.00	17.50	18.00
286204		750M	12	184.72	15.39	
(468880)		1 CS		167.88	13.99	16.84
(468880)		2 CS		159.56	13.30	25.16
BOODLES						
BOODLES GIN						
311752		1.75L	6	177.56	29.59	
(469787)		1 CS		143.96	23.99	33.60
311753		1L	12	287.95	24.00	
(469787)		1 BT		278.23	23.19	0.81
(469787)		1 CS		268.63	22.39	19.32
311754		750M	12	230.32	19.19	
(469787)		1 BT		220.72	18.39	0.80
(469787)		1 CS		203.68	16.97	26.64
BOODLES MULBERRY GIN						
594842		750M	12	278.32	23.19	
(469787)		1 CS		278.32	23.19	0.00
BOOTLEGGER						
BOOTLEGGER 21 NEW YORK GIN						
849760	6PK	750M	6	161.94	26.99	
(471003)		1 BT		143.94	23.99	3.00
BOOTLEGGER 21 VODKA						
848909	6PK	750M	6	131.94	21.99	
(471003)		1 BT		124.74	20.79	1.20
BORGHETTI						
BORGHETTI CAFFE ESPRESSO LIQ						
59422	6PK	750M	6	101.96	16.99	
BOTTEGA SPIRITS						
BOTTEGA LIMONCINO						
180081	6PK	750M	6	107.94	17.99	
(470935)		1 CS		107.94	17.99	0.00
BOTTEGA SAMBUCA						
180571	6PK	750M	6	131.94	21.99	
(470935)		1 BT		110.10	18.35	3.64
BOURBON SUPREME 80						
BBN SUPREME 80						
840682		1.75L	6	95.00	15.83	
(470659)		1 CS		89.96	14.99	5.04
BOWER HILL						
BOWER HILL BRL RSV BBN WHSKY						
468402	6PK	750M	6	191.96	31.99	
(460227)		1 CS		179.96	29.99	12.00
BOWER HILL BRL STRTH BBN WHSKY						
468403	6PK	750M	6	653.96	108.99	
(460227)		1 CS		641.96	106.99	12.00
BOWER HILL NCF KY STR BBN WSKY						
65012	6PK	750M	6	341.94	56.99	
BOWER HILL RSV RYE BBN WHSKY						
468404	6PK	750M	6	233.96	38.99	
(460227)		1 CS		221.96	36.99	12.00
BOWER HILL SNGL BRL BBN WHSKY						
468406	6PK	750M	6	329.96	54.99	
(460227)		1 CS		317.96	52.99	12.00
BOWMANS						
BOWMANS CLS SCOTCH						
110823		1L	12	107.93	8.99	
(467285)		1 CS		104.33	8.69	3.60
(467285)		3 CS		103.13	8.59	4.80
BOWMANS CLS SCOTCH PET						
110820	PET	1.75L	6	83.96	13.99	
(462421)		1 BT		82.16	13.69	0.30
BOWMANS DELUXE VODKA						
110733		1L	12	47.93	3.99	
(462426)		1 BT		35.93	2.99	1.00
BOWMANS GIN PET						
110730	PET	1.75L	6	50.96	8.49	
(462420)		1 BT		45.62	7.60	0.89
BOWMANS IMP WHT RUM						
110833		1L	12	64.73	5.39	
(467285)		1 CS		62.33	5.19	2.40
(467285)		3 CS		61.13	5.09	3.60
BOWMANS IMP WHT RUM PET						
110830	PET	1.75L	6	54.86	9.14	
(464559)		1 BT		52.46	8.74	0.40
BOWMANS VIRGINIA GIN						
110853		1L	12	61.73	5.14	
(467285)		1 CS		52.73	4.39	9.00
(467285)		3 CS		51.53	4.29	10.20

Item#	Vt/Asst	Size	BPC	Case Price	Bot Price	Disc
BOWMANS VIRGINIA VODKA						
110863		1L	12	61.00	5.08	
	(467285)		1 CS	52.00	4.33	9.00
	(467285)		3 CS	51.52	4.29	9.48
854857		750M	12	52.73	4.39	
BOWMANS VIRGINIA VODKA PET						
110861	PET	1.75L	6	50.96	8.49	
	(465808)		1 BT	45.50	7.58	0.91
BOWMANS VODKA PET						
30676	PET	375M	24	48.07	2.00	
BOWMANS SMALL BATCH						
ABRAHAM BOWMAN GNGRBRD COC BBN						
110831	6PK	375M	6	179.96	29.99	
ABRAHAM BOWMAN HIGH RYE BBN WHSKY LTD ED						
110824	6PK WHSKY LTD ED	750M	6	347.96	57.99	
ABRAHAM BOWMAN VIRGIN LTD WHSY						
17671	6PK	375M	6	191.96	31.99	
ABRAHAM BOWMAN WHEAT BBN						
110826	6PK	750M	6	347.96	57.99	
ABRAHAM BOWMAN WHSKY LTD 90						
110802	6PK	750M	6	335.96	55.99	
ABRAHAM BOWMAN WINE FINISH BBN TOURIGA & MERLO						
110825	6PK TOURIGA & MERLOT	375M	6	191.96	31.99	
BOWMAN BRO SMALL BATCH BBN						
110801	6PK	750M	6	143.96	23.99	
BOWMAN SB PORT BARREL FIN WSKY						
32319	6PK	750M	6	184.58	30.76	
DEEP RUN SMALL BATCH VODKA						
110798		750M	6	134.36	22.39	
GEORGE BOWMAN DARK RUM						
110800		750M	6	144.02	24.00	
JOHN J BOWMAN SNGL BRL						
110799		750M	6	239.96	39.99	
SUNSET HILLS SM BATCH GIN						
110797		750M	6	139.16	23.19	
BOWMORE FAMILY						
BOWMORE 12YR						
593065	6PK	750M	6	251.96	41.99	
	(469271)		1 CS	251.96	41.99	0.00
	(469271)		3 CS	231.08	38.51	20.88
BOWMORE 18YR						
593056	6PK	750M	6	586.64	97.77	
	(469271)		1 CS	586.64	97.77	0.00
BOWMORE DARKEST 15YR						
593046	6PK	750M	6	364.46	60.74	
	(469271)		1 CS	364.46	60.74	0.00
	(469271)		3 CS	346.64	57.77	17.82
BOWMORE DEVILS CASK						
593049	6PK	750M	6	450.00	75.00	
	(469271)		1 CS	450.00	75.00	0.00
BOWMORE DORUS MOR III						
594865	6PK	750M	6	622.25	103.71	
	(469271)		1 CS	622.25	103.71	0.00
BOWMORE ISLAY SNGL MLT 25YR 86 SCOTCH						
593006	6PK SCOTCH	750M	6	2039.96	339.99	
	(469271)		1 CS	2039.96	339.99	0.00
BOWMORE MIZUNARA CSK FIN ISLAY SM SCOTCH WHSKY						
593109	3PK SM SCOTCH WHSKY	750M	3	2222.23	740.74	
	(469271)		1 CS	2222.23	740.74	0.00
BOWMORE VINT TRLOGY ISL SM 18Y						
23736	6PK	750M	6	1145.21	190.87	
	(469271)		1 CS	1145.21	190.87	0.00
BOWMORE VINT TRLOGY ISL SM 26Y						
23738	6PK	750M	6	2529.82	421.64	
	(469271)		1 CS	2529.82	421.64	0.00
BRANCAMENTA						
BRANCAMENTA						
797456	6PK	750M	6	149.96	24.99	
	(467282)		1 BT	143.96	23.99	1.00
BREAKER BOURBON						
BREAKER BOURBON PRT BRL FNSH						
31316	6PK	750M	6	251.99	42.00	
BREAKER BOURBON WHSKY						
31311	6PK	750M	6	209.99	35.00	
BREAKER WHEATED BBN WHSKY						
31373	6PK	750M	6	251.99	42.00	
BRIOTTET						
BRIOTTET CREAM DE BANANE						
805169		750M	12	299.88	24.99	
	(471003)		1 CS	287.88	23.99	12.00
BRIOTTET CREAM DE CASSIS						
805204		750M	12	287.88	23.99	
	(471003)		1 CS	287.88	23.99	0.00
BRIOTTET CREAM DE MURE BLKBRY						
805177		750M	12	299.88	24.99	
	(471003)		1 BT	287.88	23.99	1.00
BRIOTTET CREAM DE NOISETTE						
805176		750M	12	311.93	25.99	
	(471003)		1 CS	311.93	25.99	0.00
BRIOTTET CREAM DE VIGNE PEACH						
805179		750M	12	299.88	24.99	
	(471003)		1 CS	287.88	23.99	12.00
BROOKLYN						
BROOKLYN GIN						
849707	6PK	750M	6	203.94	33.99	
	(467448)		1 BT	167.94	27.99	6.00
	(467448)		2 CS	161.94	26.99	42.00
BRUICHLADDICH SCOTCH						
BRUICH CL LADDIE SCOTTISH BARL NL BLUE CNSTR 7						
191548	6PK NL BLUE CNSTR	750M	6	275.96	45.99	
BRUICHLADDICH 1984 32YR RARE						
28455	6PK	750M	6	5280.00	880.00	
BRUICHLADDICH 1985 32YR RARE						
28457	6PK	750M	6	5280.00	880.00	
BRUICHLADDICH 1986 30YR RARE						
28460	6PK	750M	6	5280.00	880.00	
BRUICHLADDICH BERE BARLEY						
28567	6PK	750M	6	480.00	80.00	
BRUICHLADDICH BLK ART SCOTCH NL						
191549	6PK NL	750M	6	2015.96	335.99	
BRUICHLADDICH BLK ART SCOTCH RELEASE 5						
3345	6PK RELEASE 5	750M	6	2015.96	335.99	
BRUICHLADDICH BLK ART SCOTCH RELEASE 6						
54891	6PK RELEASE 6	750M	6	2015.96	335.99	
BRUICHLADDICH ISLAY BARLEY NL YLW CNSTR						
714453	6PK NL YLW CNSTR	750M	6	335.96	55.99	
BRUICHLADDICH OCTMRE 8.3 WHSKY						
22462	6PK	750M	6	1103.96	183.99	
BRUICHLADDICH OCTMRE 9.3 WHSKY						
61214	6PK	750M	6	1139.94	189.99	
	(469859)		1 BT	1115.96	185.99	4.00
BRUICHLADDICH OCTOMORE 8.1						
29935	6PK	750M	6	989.96	164.99	
	(469859)		1 BT	791.96	131.99	33.00
BRUICHLADDICH OCTOMORE 9.1						
61132	6PK	750M	6	869.94	144.99	
	(469859)		1 BT	842.36	140.39	4.60
BRUICHLADDICH PC ISLAY BARLEY 2011						
45188	6PK 2011	750M	6	389.96	64.99	
	(469859)		1 BT	383.96	63.99	1.00
BRUICHLADDICH PC ISLAY BARLEY WHSKY WHT CNSTR						
190952	6PK WHSKY WHT CNSTR	750M	6	383.96	63.99	
BRUICHLADDICH PC PC10 SCOTCH NL NUPC						
45237	6PK NL NUPC	750M	6	317.96	52.99	
	(469859)		1 BT	311.96	51.99	1.00
BRUICHLADDICH PC SCOTT BARLEY NL GREY CNSTR 75						
191547	6PK NL GREY CNSTR	750M	6	311.96	51.99	
BRUICHLADDICH THE ORG						
28569	6PK	750M	6	480.00	80.00	
BRUICHLADDICH WEE LADDIE COMBO 4X3 LAD CL/BARL/PCB						
297378	4X3 LAD CL/BARL/PCB	200M	4	179.97	44.99	
BTD BOURBON CREAM						
BUFFALO TRACE CREAM						
854147		750M	12	191.93	15.99	
BUFFALO TRACE						
BUFFALO TRACE BOURBON						
854102		1.75L	6	211.16	35.19	
854103		1L	12	266.45	22.20	
854104		750M	12	232.84	19.40	
	(466756)		1 BT	220.84	18.40	1.00
854106	12PK	375M	12	118.13	9.84	
	(466756)		1 BT	106.13	8.84	1.00
BUFFALO TRACE DISTILLERY						
BUFFALO TRACE EXP COLL WSKY 6 GRAIN						
15172	12PK 6 GRAIN	375M	12	479.93	39.99	
BULL SHOT						
BULL SHOT BUBBLE GUM WHSKY						
46996	6PK	750M	6	75.56	12.59	
BULL SHOT COLA WHSKY						
46994	6PK	750M	6	75.56	12.59	
BULL SHOT MINT WHSKY						
46991	6PK	750M	6	75.56	12.59	
BULL SHOT ROOT BEER WHSKY						
46988	6PK	750M	6	75.56	12.59	
BUMBU						
BUMBU THE ORIGINAL RUM						
433031	6PK	750M	6	184.04	30.67	
	(469664)		1 CS	164.96	27.49	19.08
	(469664)		2 CS	155.96	25.99	28.08
BUMBU XO RUM						
64890	6PK	750M	6	215.93	35.99	
	(470411)		3 BT	200.00	33.33	2.66
	(470411)		1 CS	191.12	31.85	24.81
	(470411)		2 CS	178.16	29.69	37.77
BUNNAHABHAIN						
BUNNAHABHAIN CEOBANACH SM WSKY						
362114	6PK	750M	6	399.96	66.66	
	(469642)		1 CS	399.96	66.66	0.00
BUNNAHABHAIN SNG MLT SCTH 12YR						
294145	6PK	750M	6	288.84	48.14	
	(469643)		1 CS	266.64	44.44	22.20
	(469643)		5 CS	257.96	42.99	30.88
BUNNAHABHAIN SNG MLT SCTH 12YR W/2 ROCK GLS 75						
24584	6PK W/2 ROCK GLS	750M	6	288.84	48.14	
	(469643)		1 CS	266.64	44.44	22.20
	(469643)		5 CS	257.96	42.99	30.88
BUNNAHABHAIN SNG MLT SCTH 46YR 1PK WOOD-BOX						
18023	1PK WOODBOX	750M	1	5555.25	5555.25	
	(469642)		1 CS	5555.25	5555.25	0.00
BUNNAHABHAIN SNGL MALT 18YR						
294146		750M	6	599.96	99.99	
	(469642)		1 CS	599.96	99.99	0.00
BUNNAHABHAIN SNGL MALT 25YR 4PK						
294147	4PK	750M	4	2071.11	517.78	
	(469642)		1 CS	2071.11	517.78	0.00
BUNNAHABHAIN TOITEACH SCOTCH						
362106	6PK	750M	6	333.29	55.55	
	(469642)		1 CS	311.04	51.84	22.25
BUSHMILLS IRISH WHISKEY						
BUSHMILLS IRISH BLK BUSH WHSKY						
7873		1.75L	6	273.55	45.59	
	(470687)		3 BT	259.15	43.19	2.40
6383		1L	12	395.93	32.99	
	(470691)		1 BT	383.93	31.99	1.00
6384		750M	12	307.10	25.59	
	(470687)		3 BT	287.90	23.99	1.60
7874		375M	24	335.76	13.99	
	(470687)		1 BT	319.92	13.33	0.66
BUSHMILLS IRISH ORIGINAL WHSKY						
6352		1.75L	6	231.56	38.59	
	(467252)		1 BT	225.56	37.59	1.00
	(467252)		1 CS	215.96	35.99	15.60
6353		1L	12	329.93	27.49	
	(470691)		3 BT	316.73	26.39	1.10
6354		750M	12	255.53	21.29	
	(467252)		1 BT	249.53	20.79	0.50
	(467252)		1 CS	220.73	18.39	34.80
6356		375M	24	271.79	11.32	
	(467252)		1 CS	271.79	11.32	0.00
BUSHMILLS IRISH ORIGINAL WHSKY W/WHSKY CHILL STONE						
51256	W/WHSKY CHILL STONES	750M	12	255.53	21.29	
	(467252)		1 BT	249.53	20.79	0.50
	(467252)		1 CS	220.73	18.39	34.80
BUSHMILLS IRISH REDBUSH WHSKY						
16643	6PK	1.75L	6	231.56	38.59	
	(467252)		1 BT	225.56	37.59	1.00
	(467252)		1 CS	215.96	35.99	15.60
217		1L	12	329.93	27.49	
	(470691)		3 BT	316.73	26.39	1.10
	(470691)		1 CS	239.93	19.99	90.00
9014		750M	12	255.53	21.29	
	(467252)		1 BT	249.53	20.79	0.50
	(467252)		1 CS	220.73	18.39	34.80
29160		375M	24	271.79	11.32	
	(467252)		1 CS	271.79	11.32	0.00
BUSHMILLS IRISH REDBUSH WHSKY 12X10						
29156	12X10	50M	12	239.28	19.94	
	(467252)		1 CS	239.28	19.94	0.00
BUSHMILLS IRISH REDBUSH WHSKY W/WHSKY CHILL STONES						
51363	W/WHSKY CHILL STONES	750M	12	255.53	21.29	
	(467252)		1 BT	249.53	20.79	0.50
	(467252)		1 CS	220.73	18.39	34.80
BUSHMILLS MALTS						
BUSHMILLS IRISH MALT 16YR						
6375	6PK	750M	6	335.96	55.99	
BUSHMILLS IRISH MALT 21YR						
6355	6PK	750M	6	479.96	79.99	
BUSHMILLS MALT 10YR						
6365	6PK	750M	6	185.94	30.99	
BUTTERFLY						
BUTTERFLY CLASSIC ABSINTHE						
849570	6PK	750M	6	400.00	66.67	
CACHACA SAO PAULO						
CACHACA SAO PAULO LIQ						
380015		1L	12	143.93	11.99	

Item#	Vt/Asst	Size	BPC	Case Price	Bot Price	Disc

CAFFE LOLITA

Item#	Vt/Asst	Size	BPC	Case Price	Bot Price	Disc
CAFFE LOLITA						
840252		**1.75L**	6	96.86	16.14	
	(470660)	1 CS		92.36	15.39	**4.50**
840253		**1L**	12	107.93	8.99	
	(470660)	1 BT		103.97	8.66	**0.33**
840254		**750M**	12	107.93	8.99	
	(470660)	1 CS		101.93	8.49	**6.00**

CALAMITY

Item#	Vt/Asst	Size	BPC	Case Price	Bot Price	Disc
CALAMITY GIN						
15786	6PK	**750M**	6	146.70	24.45	
	(470412)	1 BT		128.90	21.48	**2.97**
	(470412)	1 CS		120.00	20.00	**26.70**

CALICO JACK FAMILY

Item#	Vt/Asst	Size	BPC	Case Price	Bot Price	Disc
CALICO JACK CHERRY RUM						
593257		**1.75L**	6	88.76	14.79	
	(470576)	1 BT		77.96	12.99	**1.80**
	(470576)	1 CS		69.98	11.66	**18.78**
	(470576)	5 CS		65.06	10.84	**23.70**
593258		**1L**	12	131.93	10.99	
	(470576)	1 CS		119.93	9.99	**12.00**
	(470576)	3 CS		107.93	8.99	**24.00**
593259		**750M**	12	97.85	8.15	
	(470576)	1 CS		97.85	8.15	**0.00**
CALICO JACK CHERRY SPICED RUM						
593403		**1.75L**	6	71.96	11.99	
	(470576)	1 BT		70.04	11.67	**0.32**
	(470576)	1 CS		65.00	10.83	**6.96**
	(470576)	5 CS		59.96	9.99	**12.00**
593878		**750M**	12	105.53	8.79	
	(470576)	1 BT		86.45	7.20	**1.59**
	(470576)	1 CS		76.85	6.40	**28.68**
CALICO JACK COCONUT RUM						
593251		**1.75L**	6	88.76	14.79	
	(470576)	1 BT		77.96	12.99	**1.80**
	(470576)	1 CS		69.98	11.66	**18.78**
	(470576)	5 CS		65.06	10.84	**23.70**
593253		**1L**	12	131.93	10.99	
	(470576)	1 CS		119.93	9.99	**12.00**
	(470576)	3 CS		107.93	8.99	**24.00**
593254		**750M**	12	97.85	8.15	
	(470576)	1 CS		97.85	8.15	**0.00**
CALICO JACK FLVR RUM PNAP CCNT						
593709		**1.75L**	6	88.76	14.79	
	(470576)	1 BT		77.96	12.99	**1.80**
	(470576)	1 CS		69.98	11.66	**18.78**
	(470576)	5 CS		65.06	10.84	**23.70**
593711		**750M**	12	97.85	8.15	
	(470576)	1 CS		97.85	8.15	**0.00**
CALICO JACK MANGO RUM						
593706		**1.75L**	6	88.76	14.79	
	(470576)	1 BT		77.96	12.99	**1.80**
	(470576)	1 CS		69.98	11.66	**18.78**
	(470576)	5 CS		65.06	10.84	**23.70**
593708		**750M**	12	97.85	8.15	
	(470576)	1 CS		97.85	8.15	**0.00**
CALICO JACK SILVER RUM						
593119		**1.75L**	6	88.76	14.79	
	(470576)	1 BT		70.04	11.67	**3.12**
	(470576)	1 CS		65.00	10.83	**23.76**
	(470576)	5 CS		59.96	9.99	**28.80**
593118		**1L**	12	108.77	9.06	
	(470576)	1 CS		86.45	7.20	**22.32**
593111		**750M**	12	105.53	8.79	
	(470576)	1 BT		86.45	7.20	**1.59**
	(470576)	1 CS		76.85	6.40	**28.68**
CALICO JACK SPICED RUM 70						
593112		**1.75L**	6	71.96	11.99	
	(470576)	1 BT		70.04	11.67	**0.32**
	(470576)	1 CS		65.00	10.83	**6.96**
	(470576)	5 CS		59.96	9.99	**12.00**
593113		**1L**	12	108.77	9.06	
	(470576)	1 CS		86.45	7.20	**22.32**
593114		**750M**	12	105.53	8.79	
	(470576)	1 BT		86.45	7.20	**1.59**
	(470576)	1 CS		76.85	6.40	**28.68**
CALICO JACK TROPICAL PUNCH RUM						
593353		**750M**	12	97.85	8.15	
	(470576)	1 CS		97.85	8.15	**0.00**

CALVADOS BOULARD

Item#	Vt/Asst	Size	BPC	Case Price	Bot Price	Disc
CALVADOS BOULARD GR SOLAGE						
294395	6PK	**750M**	6	239.94	39.99	
	(470936)	1 BT		221.96	36.99	**3.00**
	(470936)	3 BT		215.96	35.99	**4.00**
	(470936)	1 CS		209.96	34.99	**29.98**
CALVADOS BOULARD XO						
294375	6PK	**750M**	6	437.96	72.99	
	(470936)	1 BT		419.96	69.99	**3.00**
	(470936)	3 BT		407.96	67.99	**5.00**
	(470936)	1 CS		383.96	63.99	**54.00**

CALVERT

Item#	Vt/Asst	Size	BPC	Case Price	Bot Price	Disc
CALVERT EXT WHSKY 80						
4482		**1.75L**	6	80.00	13.33	
	(470769)	1 CS		74.96	12.49	**5.04**
4483		**1L**	12	119.21	9.93	
	(470769)	1 CS		119.21	9.93	**0.00**
4484		**750M**	12	110.33	9.19	
	(470769)	1 CS		110.33	9.19	**0.00**
CALVERT EXT WHSKY 80 12X10						
4489	12X10	**50M**	12	95.28	7.94	
	(470769)	1 CS		95.28	7.94	**0.00**
CALVERT EXT WHSKY 80 PET						
4724	PET	**375M**	24	119.94	5.00	
	(468847)	1 CS		111.94	4.66	**8.00**
	(468847)	3 CS		95.86	3.99	**24.08**
4731	PET	**200M**	48	127.87	2.66	
	(470769)	1 CS		127.87	2.66	**0.00**
CALVERT GIN 80						
4542		**1.75L**	6	84.92	14.15	

CALYPSO

Item#	Vt/Asst	Size	BPC	Case Price	Bot Price	Disc
CALYPSO COCONUT RUM						
102591		**1.75L**	6	56.00	9.33	
	(462396)	1 CS		43.22	7.20	**12.78**
102588		**1L**	12	77.93	6.49	
	(467285)	1 CS		60.65	5.05	**17.28**
	(467285)	3 CS		57.77	4.81	**20.16**
102587		**750M**	12	79.97	6.66	
	(462396)	1 CS		53.33	4.44	**26.64**
CALYPSO GOLD RUM						
102599		**1.75L**	6	56.00	9.33	
	(462396)	1 CS		43.22	7.20	**12.78**
102598		**1L**	12	77.93	6.49	
	(467285)	1 CS		60.65	5.05	**17.28**
	(467285)	3 CS		57.77	4.81	**20.16**
102605		**750M**	12	79.97	6.66	
	(462396)	1 CS		53.33	4.44	**26.64**
CALYPSO GOLD RUM 10X12						
102608	10X12	**50M**	10	79.68	7.97	
	(462396)	1 CS		79.68	7.97	**0.00**
CALYPSO SILVER RUM						
102611		**1.75L**	6	56.00	9.33	
	(462396)	1 CS		43.22	7.20	**12.78**
102610		**1L**	12	77.93	6.49	
	(467285)	1 CS		60.65	5.05	**17.28**
	(467285)	3 CS		57.77	4.81	**20.16**
102103		**750M**	12	79.97	6.66	
	(462396)	1 CS		53.33	4.44	**26.64**
CALYPSO SILVER RUM 10X12						
102609	10X12	**50M**	10	79.68	7.97	
	(462396)	1 CS		79.68	7.97	**0.00**
CALYPSO SILVER RUM PET						
29532	PET	**100M**	48	47.71	0.99	
	(462396)	1 CS		47.71	0.99	**0.00**
CALYPSO SPICED RUM						
102596		**1.75L**	6	56.00	9.33	
	(462396)	1 CS		43.22	7.20	**12.78**
102595		**1L**	12	77.93	6.49	
	(467285)	1 CS		60.65	5.05	**17.28**
	(467285)	3 CS		57.77	4.81	**20.16**
102594		**750M**	12	79.97	6.66	
	(462396)	1 CS		53.33	4.44	**26.64**
CALYPSO SPICED RUM 10X12						
102604	10X12	**50M**	10	79.68	7.97	
	(462396)	1 CS		79.68	7.97	**0.00**
CALYPSO SPICED RUM 4X12						
102590	4X12	**100M**	48	47.71	0.99	
	(462396)	1 CS		47.71	0.99	**0.00**

CANADA HOUSE 80

Item#	Vt/Asst	Size	BPC	Case Price	Bot Price	Disc
CANADA HOUSE 80						
1302		**1.75L**	6	87.50	14.58	
	(471021)	1 BT		74.96	12.49	**2.09**

CANADIAN CLUB FAMILY

Item#	Vt/Asst	Size	BPC	Case Price	Bot Price	Disc
CANADIAN CLUB 1858 W/1 ROCK GLS						
96333	6PK W/1 ROCK GLS	**750M**	6	71.96	11.99	
	(469269)	1 CS		71.96	11.99	**0.00**
CANADIAN CLUB 6YR						
96203		**1L**	12	221.93	18.49	
	(469269)	1 CS		221.93	18.49	**0.00**
	(469269)	3 CS		215.93	17.99	**6.00**
96204		**750M**	12	143.93	11.99	
	(469269)	1 CS		143.93	11.99	**0.00**
CANADIAN CLUB 6YR 12X10						
96238	12X10	**50M**	12	119.32	9.94	
	(469269)	1 CS		79.72	6.64	**39.60**
CANADIAN CLUB 6YR PET						
96270	PET	**1.75L**	6	114.98	19.16	
	(469269)	1 CS		100.76	16.79	**14.22**
	(469269)	4 CS		91.16	15.19	**23.82**
	(469269)	20 CS		86.36	14.39	**28.62**
96241	PET	**375M**	24	143.85	5.99	
	(469269)	1 CS		143.85	5.99	**0.00**
96199	PET	**200M**	48	191.71	3.99	
	(469269)	1 CS		191.71	3.99	**0.00**
CANADIAN CLUB 6YR W/GOLF BALLS						
96586	W/GOLF BALLS	**1.75L**	6	114.98	19.16	
	(469269)	1 CS		100.76	16.79	**14.22**
	(469269)	4 CS		91.16	15.19	**23.82**
	(469269)	20 CS		86.36	14.39	**28.62**
CANADIAN CLUB APL LIQ						
35493		**1L**	12	221.93	18.49	
	(469269)	1 CS		221.93	18.49	**0.00**
	(469269)	3 CS		215.93	17.99	**6.00**
35496		**750M**	12	143.93	11.99	
	(469269)	1 CS		143.93	11.99	**0.00**
CANADIAN CLUB APL LIQ 12X10						
35503	12X10	**50M**	12	119.32	9.94	
	(469269)	1 CS		79.72	6.64	**39.60**
CANADIAN CLUB APL LIQ PET						
35491	PET	**1.75L**	6	114.98	19.16	
	(469269)	1 CS		100.76	16.79	**14.22**
	(469269)	4 CS		91.16	15.19	**23.82**
	(469269)	20 CS		86.36	14.39	**28.62**
35497	PET	**375M**	24	143.85	5.99	
	(469269)	1 CS		143.85	5.99	**0.00**
CANADIAN CLUB CHRONIC BLND 41Y						
57918	6PK	**750M**	6	1379.96	229.99	
	(469269)	1 CS		1379.96	229.99	**0.00**
CANADIAN CLUB CLASSIC 12YR						
96214		**750M**	12	239.93	19.99	
	(469269)	1 CS		239.93	19.99	**0.00**
CANADIAN CLUB RSV TRIPLE AGED SQ						
96325	SQ	**1.75L**	6	164.96	27.49	
	(469269)	1 CS		164.96	27.49	**0.00**
	(469269)	3 CS		144.98	24.16	**19.98**
	(469269)	4 CS		140.00	23.33	**24.96**
CANADIAN CLUB RSV TRPL AGED						
96326		**750M**	12	289.97	24.16	
	(469269)	1 CS		289.97	24.16	**0.00**
	(469269)	3 CS		263.93	21.99	**26.04**
	(469269)	4 CS		227.93	18.99	**62.04**
CANADIAN CLUB RYE WHSKY						
96527		**750M**	12	231.04	19.25	
	(463975)	1 BT		211.24	17.60	**1.65**
	(463975)	1 CS		191.92	15.99	**39.12**

CANADIAN HUNTER

Item#	Vt/Asst	Size	BPC	Case Price	Bot Price	Disc
CANADIAN HUNTER 80						
593092		**1.75L**	6	95.96	15.99	

CANADIAN LEAF

Item#	Vt/Asst	Size	BPC	Case Price	Bot Price	Disc
CANADIAN LEAF WHSKY						
84232		**1.75L**	6	59.96	9.99	
	(462468)	1 BT		57.57	9.60	**0.39**
84234		**750M**	12	62.33	5.19	
84236		**375M**	24	73.55	3.06	

CANADIAN LTD

Item#	Vt/Asst	Size	BPC	Case Price	Bot Price	Disc
CANADIAN LTD						
103042		**1.75L**	6	79.18	13.20	
	(460067)	1 BT		57.56	9.59	**3.61**
103044		**750M**	12	71.93	5.99	
103046		**375M**	24	80.01	3.33	
103047		**200M**	48	88.51	1.84	
CANADIAN LTD 10X12						
103049	10X12	**50M**	10	59.24	5.92	

CANADIAN SPRING 80

Item#	Vt/Asst	Size	BPC	Case Price	Bot Price	Disc
CANADIAN SPRING 80						
840712		**1.75L**	6	84.92	14.15	

CANDOLINI

Item#	Vt/Asst	Size	BPC	Case Price	Bot Price	Disc
CANDOLINI BIANCA GRAPPA						
797457	6PK	**1L**	6	161.96	26.99	
	(469081)	1 CS		152.06	25.34	**9.90**

CANE RUN

Item#	Vt/Asst	Size	BPC	Case Price	Bot Price	Disc
CANE RUN GOLD RUM 151						
110829		**1L**	12	227.93	18.99	
	(468814)	1 CS		227.93	18.99	**0.00**
110828		**750M**	12	191.93	15.99	
	(468814)	1 CS		191.93	15.99	**0.00**
CANE RUN WHT RUM						
857213		**1.75L**	6	81.56	13.59	
	(468814)	1 CS		76.76	12.79	**4.80**
	(468814)	3 CS		71.96	11.99	**9.60**
857212		**1L**	12	144.05	12.00	
	(467782)	1 CS		134.45	11.20	**9.60**
	(467782)	5 CS		114.05	9.50	**30.00**
857211		**750M**	12	124.73	10.39	
	(468814)	1 BT		95.93	7.99	**2.40**
	(468814)	1 CS		88.73	7.39	**36.00**
857214	12PK	**375M**	12	71.93	5.99	
	(468814)	1 BT		64.01	5.33	**0.66**
CANE RUN WHT RUM W/2L COKE						
133120	3PK W/2L COKE	**1.75L**	3	52.78	17.59	
	(468814)	1 BT		47.98	15.99	**1.60**
	(468814)	1 CS		45.58	15.19	**7.20**
CANE RUN WHT RUM 24PK						
857215	24PK	**200M**	24	83.86	3.49	
	(468814)	1 BT		71.86	2.99	**0.50**

Item#	Vt/Asst	Size	BPC	Case Price	Bot Price	Disc
CANE RUN WHT RUM 4X12 PET						
857216	4X12 PET	100M	4	76.53	19.13	
	(468814)		1 BT	63.55	15.89	3.24
CANE RUN WHT RUM CNTR UNIT PET						
857217	CNTR UNIT PET	50M	60	47.66	0.79	
	(468814)		1 BT	39.86	0.66	0.13
CARAVELLA						
CARAVELLA LIMONCELLO LIQ						
102753	6PK	750M	6	84.80	14.13	
	(467780)		1 CS	84.80	14.13	0.00
	(467780)		2 CS	76.76	12.79	8.04
102756		375M	24	191.86	7.99	
	(467780)		1 CS	191.86	7.99	0.00
CARAVELLA LIMONCELLO LIQ 10X12						
102759	10X12	50M	10	79.68	7.97	
	(467780)		1 CS	59.28	5.93	20.40
CARAVELLA LIMONCELLO LIQ 6P GFT W/2 CORD GLS						
54072	6P GFT W/2 CORD GLS	750M	6	84.80	14.13	
	(467780)		1 CS	84.80	14.13	0.00
	(467780)		2 CS	76.76	12.79	8.04
CARAVELLA ORANGECELLO						
102739	6PK	750M	6	84.80	14.13	
	(467780)		1 CS	84.80	14.13	0.00
	(467780)		2 CS	76.76	12.79	8.04
CARDINAL						
CARDINAL BRL RESTED GIN						
419984	6PK	750M	6	191.94	31.99	
CARIBOU CROSSING						
CARIBOU CROSSING SNGL BRL						
854355	3PK	750M	3	119.98	39.99	
CARSTAIRS						
CARSTAIRS BLEND 80						
854342		1.75L	6	67.16	11.19	
	(462485)		1 BT	64.76	10.79	0.40
CASTELLO BANFI						
BANFI GRAPPA DI BRUNELLO						
346835	6PK	750M	6	203.96	33.99	
CASTELLO BANFI GRAPPA 1PK WD BX W/4GLS						
60441	1PK WD BX W/4GLS	750M	1	41.99	41.99	
	(469305)		1 BT	39.99	39.99	2.00
CHI-CHIS						
CHI CHI APPLETINI						
106862		1.75L	6	51.56	8.59	
	(468818)		1 CS	47.96	7.99	3.60
CHI CHI COSMOPOLITAN						
106852		1.75L	6	51.56	8.59	
	(468818)		1 CS	47.96	7.99	3.60
CHI CHI GOLD MARGARITA						
106842		1.75L	6	51.56	8.59	
	(468818)		1 CS	47.96	7.99	3.60
CHI CHI LONG ISLAND ICED TEA						
106982		1.75L	6	51.56	8.59	
	(468818)		1 CS	47.96	7.99	3.60
CHI CHI LONG ISLAND ICED TEA 6X4						
106980	6X4	200M	6	39.94	6.66	
	(468818)		1 BT	32.02	5.34	1.32
CHI CHI LONG ISLAND ICED TEA TRVLR						
106983	TRVLR	750M	12	47.93	3.99	
	(468818)		1 CS	47.93	3.99	0.00
CHI CHI MAI TAI						
106812		1.75L	6	51.56	8.59	
	(468818)		1 CS	47.96	7.99	3.60
CHI CHI MANGO MARGARITA						
106822		1.75L	6	51.56	8.59	
	(468818)		1 CS	47.96	7.99	3.60
CHI CHI MARG						
106912		1.75L	6	51.56	8.59	
	(468818)		1 CS	47.96	7.99	3.60
CHI CHI MARG 6X4						
106911	6X4	200M	6	39.94	6.66	
	(468818)		1 BT	32.02	5.34	1.32
CHI CHI MARG PET						
106918	PET	750M	12	47.93	3.99	
	(468818)		1 CS	47.93	3.99	0.00
CHI CHI MEXICAN MUDSLIDE						
106832		1.75L	6	51.56	8.59	
	(468818)		1 CS	47.96	7.99	3.60
CHI CHI MEXICAN MUDSLIDE TRVLR						
106833	TRVLR	750M	12	47.93	3.99	
	(468818)		1 CS	47.93	3.99	0.00
CHI CHI MOJITO						
106872		1.75L	6	51.56	8.59	
	(468818)		1 CS	47.96	7.99	3.60
CHI CHI ORANGE CREAM						
106935		1.75L	6	51.56	8.59	
	(468818)		1 CS	47.96	7.99	3.60
CHI CHI PCH MARG						
106786		1.75L	6	51.56	8.59	
	(468818)		1 CS	47.96	7.99	3.60
CHI CHI PCH MARG 24PK						
106787	24PK	200M	24	39.94	1.66	
	(468818)		1 BT	32.02	1.33	0.33
CHI CHI PINA COLADA						
106802		1.75L	6	51.56	8.59	
	(468818)		1 CS	47.96	7.99	3.60
CHI CHI PINA COLADA 24PK						
9536	24PK	200M	24	39.94	1.66	
	(468818)		1 BT	32.02	1.33	0.33
CHI CHI PINE MARG						
106783		1.75L	6	51.56	8.59	
	(468818)		1 CS	47.96	7.99	3.60
CHI CHI POMEGRANATE MARTINI						
106782		1.75L	6	51.56	8.59	
	(468818)		1 CS	47.96	7.99	3.60
CHI CHI RUBY RED MARG						
106883		1.75L	6	51.56	8.59	
	(468818)		1 CS	47.96	7.99	3.60
CHI CHI SKINNY MARG						
106913		1.75L	6	51.56	8.59	
	(468818)		1 CS	47.96	7.99	3.60
CHI CHI STRAWBERRY DAIQUIRI						
106882		1.75L	6	51.56	8.59	
	(468818)		1 CS	47.96	7.99	3.60
CHI CHI STRBRY MARG						
106892		1.75L	6	51.56	8.59	
	(468818)		1 CS	47.96	7.99	3.60
CHI CHI WHT RUSSIAN						
106972		1.75L	6	51.56	8.59	
	(468818)		1 CS	47.96	7.99	3.60
CHIARLO GRAPPA						
CHIARLO GRAPPA MOSCATO						
272510	6PK	750M	6	359.96	59.99	
	(462563)		1 BT	329.96	54.99	5.00
CHIARLO PALAS GRAPPA BARBERA						
272527	6PK	750M	6	281.96	46.99	
	(469054)		1 BT	209.96	34.99	12.00
CHIARLO PALAS GRAPPA DI NEBBIO						
272529	3PK	750M	3	449.98	149.99	
	(469054)		1 BT	295.99	98.66	51.33
CHILA						
ORCHATA CINN CREAM RUM						
594317		1L	12	179.93	14.99	
	(462528)		1 CS	179.93	14.99	0.00
594318		750M	12	143.93	11.99	
	(462528)		1 CS	143.93	11.99	0.00
ORCHATA CINN CREAM RUM 12X10						
594474	12X10	50M	12	119.33	9.94	
	(462528)		1 BT	59.33	4.94	5.00
CHINACO TEQUILA						
CHINACO ANEJO CRISTALINO TEQ						
41975	6PK	750M	6	317.96	52.99	
	(471002)		1 BT	299.96	49.99	3.00
CHINACO ANEJO TEQ						
1460	6PK	750M	6	317.96	52.99	
	(471003)		1 BT	299.96	49.99	3.00
CHINACO BLANCO TEQ						
1467	6PK	750M	6	178.00	29.67	
	(471003)		1 BT	163.96	27.33	2.34
CHINACO REPOSADO TEQ						
1469	6PK	750M	6	255.96	42.66	
	(471003)		1 BT	243.96	40.66	2.00
CHRISTIAN DROUIN						
CHRISTIAN DROUIN CALVADOS VSOP						
805356	6PK	750M	6	371.94	61.99	
	(471003)		1 CS	371.94	61.99	0.00
CHRISTIAN DROUIN CALVADOS XO						
802430	6PK	750M	6	521.94	86.99	
	(471003)		1 CS	521.94	86.99	0.00
CLEVELAND						
CLEVELAND 87 BBN WHSKY						
126882	6PK	750M	6	137.96	22.99	
	(464190)		1 CS	137.96	22.99	0.00
CLEVELAND BLK CHRY BBN WHSKY						
126975	6PK	750M	6	215.94	35.99	
	(464190)		1 BT	208.86	34.81	1.18
	(464190)		1 CS	199.98	33.33	15.96
	(464190)		3 CS	191.04	31.84	24.90
	(464190)		5 CS	159.72	26.62	56.22
CLEVELAND BLK RSV BBN WHSKY						
126884	6PK	750M	6	152.00	25.33	
	(464190)		1 CS	146.60	24.43	5.40
CLEVELAND CHRISTMAS BBN WHSKY						
126883	6PK	750M	6	184.52	30.75	
	(464190)		1 BT	179.96	29.99	0.76
	(464190)		5 CS	132.74	22.12	51.78
CLEVELAND UNDERGR APL WD BBN						
128511	6PK	750M	6	215.94	35.99	
	(464190)		1 BT	208.86	34.81	1.18
	(464190)		1 CS	199.98	33.33	15.96
	(464190)		3 CS	191.04	31.84	24.90
	(464190)		5 CS	159.72	26.62	56.22
CLEVELAND UNDERGR HICKORY BBN						
128512	6PK	750M	6	215.94	35.99	
	(464190)		1 BT	208.86	34.81	1.18
	(464190)		1 CS	199.98	33.33	15.96
	(464190)		3 CS	191.04	31.84	24.90
	(464190)		5 CS	159.72	26.62	56.22
CLEVELAND UNDERGR HNY LOCU BBN						
128514	6PK	750M	6	215.94	35.99	
	(464190)		1 BT	208.86	34.81	1.18
	(464190)		1 CS	199.98	33.33	15.96
	(464190)		3 CS	191.04	31.84	24.90
	(464190)		5 CS	159.72	26.62	56.22
CLEVELAND UNDERGR SUG MPL BBN						
10855	6PK	750M	6	215.94	35.99	
	(464190)		1 BT	208.86	34.81	1.18
	(464190)		1 CS	199.98	33.33	15.96
	(464190)		3 CS	191.04	31.84	24.90
	(464190)		5 CS	159.72	26.62	56.22
CLIX						
CLIX VODKA 1PK						
855352	1PK	750M	1	224.99	224.99	
CLUB 400						
CLUB 400 BLEND						
84382		1.75L	6	55.16	9.19	
84384		750M	12	57.53	4.79	
84386		375M	24	66.35	2.76	
CLUB 400 GIN						
84402		1.75L	6	57.56	9.59	
CLUB GRAIN ALCOHOL						
CLUB GRAIN ALCOHOL						
84422		1.75L	6	136.76	22.79	
	(462500)		1 BT	124.76	20.79	2.00
CLYDE MAYS						
CLYDE MAYS CSK STRGTH WSKY 10Y						
37390	3PK	750M	3	500.00	166.67	
	(469667)		1 BT	383.96	127.99	38.68
CLYDE MAYS CSK STRNGTH WSKY 9Y						
11246	3PK	750M	3	218.97	72.99	
	(469667)		1 CS	209.98	69.99	8.99
CLYDE MAYS DUAL PACK STR BBN/AL WSKY						
11250	12PK STR BBN/AL WSKY	375M	12	191.88	15.99	
	(469667)		1 CS	167.88	13.99	24.00
CLYDE MAYS ORIN ALABAMA WHSKY 60PK LSE						
65168	60PK LSE	50M	60	129.90	2.17	
CLYDE MAYS SPECIAL RSV WHSKY						
327261	6PK	750M	6	299.94	49.99	
	(469667)		1 CS	251.94	41.99	48.00
CLYDE MAYS STRAIGHT BBN WHSKY						
327263	6PK	750M	6	179.94	29.99	
	(469667)		1 CS	168.84	28.14	11.10
	(469667)		3 CS	164.40	27.40	15.54
	(469667)		10 CS	151.02	25.17	28.92
11252	12PK	375M	12	203.88	16.99	
	(469667)		1 CS	191.88	15.99	12.00
CLYDE MAYS STRAIGHT RYE WHSKY						
48629	6PK	750M	6	210.00	35.00	
	(469667)		1 CS	197.94	32.99	12.06
	(469667)		5 CS	189.00	31.50	21.00
CLYDE MAYS WHSKY						
326900	6PK	750M	6	159.84	26.64	
	(469667)		1 CS	151.02	25.17	8.82
	(469667)		3 CS	146.58	24.43	13.26
	(469667)		10 CS	133.26	22.21	26.58
326904	12PK	375M	12	185.88	15.49	
	(469667)		1 BT	119.88	9.99	5.50
CLYDE MAYS WHSKY W/FLSK						
49316	6PK W/FLSK	750M	6	159.84	26.64	
	(469667)		1 CS	151.02	25.17	8.82
	(469667)		3 CS	146.58	24.43	13.26
	(469667)		10 CS	133.26	22.21	26.58
COEUR DE LION						
COEUR DE LION BLANCE NORMANDI						
802396		750M	6	187.50	31.25	
	(471003)		1 CS	187.50	31.25	0.00
COEUR DE LION CALVADOS SE						
802391		750M	12	335.88	27.99	
	(471003)		1 CS	335.88	27.99	0.00
802390		375M	24	431.76	17.99	
	(471003)		1 CS	431.76	17.99	0.00
COEUR DE LION PAS D AUGE 1975						
802463	6PK	750M	6	2279.94	379.99	
	(471003)		1 CS	2279.94	379.99	0.00
COEUR DE LION PAS D AUGE 1976						
802389	6PK	750M	6	2159.94	359.99	
	(471003)		1 CS	2159.94	359.99	0.00
COEUR DE LION PAS D AUGE 1986						
802462	6PK	750M	6	1439.94	239.99	
	(471003)		1 CS	1439.94	239.99	0.00
COEUR DE LION PAS D AUGE 1995						
802461	6PK	750M	6	1079.94	179.99	
	(471003)		1 CS	1079.94	179.99	0.00

Item#	Vt/Asst	Size	BPC	Case Price	Bot Price	Disc
COEUR DE LION PAS D AUGE 1996						
802460	6PK	750M	6	1079.94	179.99	
	(471003)		1 CS	1079.94	179.99	0.00
COINTREAU						
COINTREAU LIQ TRIPLE SEC						
294422		1.75L	6	375.02	62.50	
	(468820)		1 CS	349.82	58.30	25.20
	(468820)		15 CS	315.98	52.66	59.04
294436	6PK	1L	6	212.96	35.49	
	(470901)		1 BT	206.96	34.49	1.00
	(470901)		20 CS	179.96	29.99	33.00
294404		750M	12	499.25	41.60	
	(468043)		1 BT	355.13	29.59	12.01
	(468043)		1 CS	335.93	27.99	163.32
294406		375M	24	415.90	17.33	
	(468043)		1 CS	367.78	15.32	48.12
COINTREAU LIQ TRIPLE SEC W/ BITTERS KIT						
19674	6PK W/ BITTERS KIT	750M	6	207.95	34.66	
	(468043)		1 BT	177.53	29.59	5.07
	(468043)		1 CS	167.93	27.99	40.02
COINTREAU LIQ TRIPLE SEC 20X6						
294409	20X6	50M	20	239.39	11.97	
COINTREAU LIQ TRIPLE SEC 6P W/MASON JAR JUICE						
295102	6P W/MASON JAR JUICE	750M	6	207.95	34.66	
	(468043)		1 BT	177.53	29.59	5.07
	(468043)		1 CS	167.93	27.99	40.02
COINTREAU NOIR						
294431	6PK	750M	6	187.16	31.19	
CONCANNON SPIRITS						
CONCANNON IRISH WHSKY						
108303	6PK	750M	6	129.53	21.59	
	(464558)		1 CS	119.93	19.99	9.60
CONCH REPUBLIC FAMILY						
CONCH REPUBLIC RUM DARK						
45133		1L	12	87.88	7.32	
	(468353)		1 BT	71.92	5.99	1.33
CONCH REPUBLIC RUM LIGHT						
45143		1L	12	87.88	7.32	
	(468353)		1 BT	71.92	5.99	1.33
CONCIERE						
CONCIERE AMARETTO						
48278		1L	12	54.29	4.52	
CONCIERE BRANDY						
48273		1L	12	83.09	6.92	
CONCIERE COFFEE LIQ						
48664		1L	12	54.29	4.52	
CONCIERE GIN						
48728		1L	12	71.09	5.92	
CONCIERE GOLD RUM						
48730		1L	12	74.21	6.18	
CONCIERE SCOTCH BLND WHSKY						
48733		1L	12	100.61	8.38	
CONCIERE SILVER RUM						
48741		1L	12	74.21	6.18	
CONCIERE SPICED RUM						
48286		1L	12	74.21	6.18	
CONCIERE TEQ						
48746		1L	12	92.33	7.69	
CONCIERE TRIPLE SEC						
48283		1L	12	54.29	4.52	
CONCIERE VDK						
48749		1L	12	68.45	5.70	
CONCIERE WHSKY						
48280		1L	12	76.73	6.39	
COOLEYS FAMILY						
2 GINGERS IRISH WHSKY						
1938		1L	12	299.99	25.00	
	(465708)		1 BT	191.87	15.99	9.01
	(465708)		1 CS	179.87	14.99	120.12
1937		750M	12	197.93	16.49	
	(465708)		1 BT	167.93	13.99	2.50
	(465708)		1 CS	151.13	12.59	46.80
	(465708)		3 CS	143.93	11.99	54.00
CONNEMARRA 12YR						
855163	6PK	750M	6	350.36	58.39	
CONNEMARRA SNGL MALT						
855165	6PK	750M	6	251.96	41.99	
GREENORE 8YR IRISH WHISKEY						
854295	6PK	750M	6	239.96	39.99	
KILBEGGAN 18YR OLD IRISH WHSKY						
420832	3PK	750M	3	440.98	146.99	
	(469322)		1 CS	440.98	146.99	0.00
KILBEGGAN IRISH WHSKY						
420457		1L	12	371.93	30.99	
	(469322)		1 BT	287.93	23.99	7.00
KILBEGGAN IRISH WHSKY NEW UPC						
420458	NEW UPC	750M	12	275.93	22.99	
	(469322)		1 BT	203.93	16.99	6.00
	(469322)		1 CS	179.93	14.99	96.00
KILBEGGAN SML BATCH RYE WSKY						
60896	6PK	750M	6	164.42	27.40	
	(469322)		1 CS	155.54	25.92	8.88
KILBEGGAN SNGL GRAIN IRSH WSKY						
15213	6PK	750M	6	137.73	22.96	
	(469322)		1 BT	133.29	22.22	0.74
TYRCONNELL IRISH SNGL MALT						
420434	6PK	750M	6	191.96	31.99	
	(466963)		1 CS	179.96	29.99	12.00
TYRCONNELL MADEIRA CASK 10YR						
420433	6PK 10YR	750M	6	377.96	62.99	
	(466963)		1 CS	353.96	58.99	24.00
TYRCONNELL MADEIRA CSK WSKY 15						
32848	6PK	750M	6	462.20	77.03	
	(466963)		1 CS	462.20	77.03	0.00
TYRCONNELL MADEIRA CSK WSKY 15 LTD						
35071	6PK LTD	750M	6	462.20	77.03	
	(466963)		1 CS	462.20	77.03	0.00
TYRCONNELL PORT CASK						
420655	6PK	750M	6	377.96	62.99	
	(466963)		1 CS	353.96	58.99	24.00
TYRCONNELL SM IRISH WHSKY 16YR						
97661	6PK	750M	6	437.96	72.99	
	(466963)		1 CS	437.96	72.99	0.00
COPPA CKTLS						
COPPA MARG CKTL						
615869	6PK	750M	6	64.15	10.69	
CORAZON						
CORAZON ANEJO SINGLE BRL TEQ						
65544	6PK	750M	6	269.94	44.99	
	(470530)		1 CS	269.94	44.99	0.00
CORAZON ANEJO TEQ						
340601	6PK	750M	6	170.78	28.46	
	(470530)		1 CS	158.36	26.39	12.42
CORAZON BLANCO						
1649	6PK	1L	6	145.16	24.19	
	(467782)		1 CS	125.96	20.99	19.20
	(467782)		5 CS	119.96	19.99	25.20
340615	6PK	750M	6	124.58	20.76	
	(470530)		1 CS	115.52	19.25	9.06
	(470530)		2 CS	106.16	17.69	18.42
CORAZON EXPRESS ANEJO TEQ VAN WINK						
340662	3PK VAN WINK	750M	3	184.60	61.53	
	(470530)		1 CS	184.60	61.53	0.00
CORAZON EXPRESS BLANCO TEQ						
340663	3PK	750M	3	138.43	46.14	
	(470530)		1 CS	138.43	46.14	0.00
CORAZON EXPRESS REPO TEQ						
340666	3PK	750M	3	161.50	53.83	
	(470530)		1 CS	161.50	53.83	0.00
CORAZON EXTRA ANEJO TEQ						
3801	6PK	750M	6	325.05	54.18	
	(470530)		1 CS	325.05	54.18	0.00
CORAZON REPO SINGLE BRL TEQ						
65870	6PK	750M	6	239.94	39.99	
	(470530)		1 CS	239.94	39.99	0.00
CORAZON REPO TEQ						
340636	6PK	750M	6	133.82	22.30	
	(470530)		1 CS	124.40	20.73	9.42
	(470530)		2 CS	115.52	19.25	18.30
CORRALEJO TEQUILA						
CORRALEJO 1821 EXT ANEJO TEQ						
21770	3PK	750M	3	312.00	104.00	
	(470655)		1 BT	279.00	93.00	11.00
CORRALEJO 99 000 HORAS ANEJO						
799554	6PK	750M	6	251.96	41.99	
	(470655)		1 CS	251.96	41.99	0.00
CORRALEJO ANEJO TEQ						
800390	3PK	1L	3	248.98	82.99	
	(470655)		1 CS	248.98	82.99	0.00
800671	3PK	750M	3	248.98	82.99	
	(470655)		1 CS	248.98	82.99	0.00
797335	6PK	750M	6	220.76	36.79	
	(470655)		1 CS	220.76	36.79	0.00
CORRALEJO BLANCO TEQ						
797306	6PK	750M	6	149.96	24.99	
	(470655)		1 CS	149.96	24.99	0.00
	(470655)		2 CS	143.96	23.99	6.00
CORRALEJO REPO TEQ						
797322		1.75L	6	308.96	51.49	
	(470655)		1 CS	308.96	51.49	0.00
797325	6PK	750M	6	167.96	27.99	
	(470655)		1 CS	164.96	27.49	3.00
	(470655)		2 CS	152.96	25.49	15.00
CORRALEJO REPO TEQ TRIPLE DIST						
797331	6PK TRIPLE DIST	750M	6	179.96	29.99	
	(470655)		1 CS	179.96	29.99	0.00
CORRALEJO REPO TEQ W/2 SHOT GLS						
797479	6PK W/2 SHOT GLS	750M	6	167.96	27.99	
	(470655)		1 CS	164.96	27.49	3.00
	(470655)		2 CS	152.96	25.49	15.00
CORRALEJO REPO TEQ W/2 SHT GLS NUPC						
1325	6PK W/2 SHT GLS NUPC	750M	6	167.96	27.99	
	(470655)		1 CS	164.96	27.49	3.00
	(470655)		2 CS	152.96	25.49	15.00
CORRALEJO SLVR TEQ NL W/2 SHT GLS NUPC						
1322	NL W/2 SHT GLS NUPC	750M	6	149.96	24.99	
	(470655)		1 CS	149.96	24.99	0.00
	(470655)		2 CS	143.96	23.99	6.00
COURVOISIER FAMILY						
COURVOISIER 12YR						
95514	6PK	750M	6	243.98	40.66	
	(459019)		1 BT	225.56	37.59	3.07
COURVOISIER C						
95507		750M	12	371.93	30.99	
	(459123)		1 BT	335.93	27.99	3.00
COURVOISIER L ESSENCE 1PK						
95382		750M	1	2962.99	2962.99	
	(459018)		1 BT	2592.39	2592.39	370.60
COURVOISIER ROSE						
95501	12PK	375M	12	136.01	11.33	
	(459124)		1 BT	103.97	8.66	2.67
COURVOISIER SH CASK FIN LTO						
66808	6PK	750M	6	186.64	31.11	
COURVOISIER VS 80						
95342		1.75L	6	290.00	48.33	
	(469270)		1 BT	264.98	44.16	4.17
95343		1L	12	404.44	33.70	
	(469270)		1 BT	350.08	29.17	4.53
	(469270)		5 CS	287.92	23.99	116.52
	(469270)		15 CS	259.12	21.59	145.32
	(469270)		100 CS	239.92	19.99	164.52
95344		750M	12	307.24	25.60	
	(469270)		1 BT	259.24	21.60	4.00
	(469270)		5 CS	248.92	20.74	58.32
COURVOISIER VS 80 FLSK						
95368	12PK FLSK	375M	12	164.08	13.67	
	(469270)		1 BT	143.92	11.99	1.68
COURVOISIER VS 80 W/2 ROCK GLS						
95386	6PK W/2 ROCK GLS	750M	6	153.62	25.60	
	(469270)		1 BT	129.62	21.60	4.00
	(469270)		5 CS	124.46	20.74	29.16
COURVOISIER VS 80 24PK						
95346	24PK	200M	24	224.01	9.33	
	(469270)		1 BT	191.85	7.99	1.34
COURVOISIER VSOP 80						
95373		1L	12	587.93	48.99	
95374		750M	12	407.93	33.99	
	(468369)		1 BT	326.45	27.20	6.79
95379	12PK	375M	12	191.93	15.99	
	(468369)		1 BT	151.97	12.66	3.33
COURVOISIER VSOP 80 W/DCNTR						
95411	6PK W/DCNTR	750M	6	203.96	33.99	
	(468369)		1 BT	163.22	27.20	6.79
COURVOISIER VSOP 80 24PK						
95371	24PK	200M	24	224.02	9.33	
	(468369)		1 BT	191.86	7.99	1.34
COURVOISIER XO						
26742	6PK W/GIFT BOX	750M	6	720.02	120.00	
95557	6PK	750M	6	720.02	120.00	
CREYENTE MEZCAL						
CREYENTE MEZCAL JOVEN						
354412	6PK	750M	6	221.96	36.99	
	(458562)		1 CS	208.88	34.81	13.08
CRUZ DEL SOL						
CRUZ DEL SOL SILVER TEQ						
198999	6PK	750M	6	221.48	36.91	
	(469936)		1 BT	179.96	29.99	6.92
199722	12PK	375M	12	239.93	19.99	
	(464714)		1 BT	215.93	17.99	2.00
CRUZ DEL SOL SILVER TEQ W/2 GLS						
198998	6PK W/2 GLS	750M	6	272.24	45.37	
	(469936)		1 BT	179.96	29.99	15.38
CRUZAN FAMILY						
CRUZAN AGED 151						
45503		1L	12	239.93	19.99	
	(466207)		1 CS	239.93	19.99	0.00
45504		750M	12	211.13	17.59	
	(466207)		1 CS	211.13	17.59	0.00
45555		375M	24	224.02	9.33	
	(466207)		1 CS	224.02	9.33	0.00
CRUZAN AGED DARK RUM						
45192		1.75L	6	104.96	17.49	
	(469230)		1 CS	104.96	17.49	0.00
	(469230)		3 CS	99.98	16.66	4.98
	(469230)		5 CS	95.00	15.83	9.96
	(469230)		10 CS	89.96	14.99	15.00
45195		1L	12	155.93	12.99	
	(469230)		1 CS	143.93	11.99	12.00
	(469230)		3 CS	131.93	10.99	24.00
45194		750M	12	115.13	9.59	
	(469230)		1 CS	115.13	9.59	0.00
	(469230)		3 CS	105.53	8.79	9.60
	(469230)		5 CS	95.93	7.99	19.20
45222		375M	24	127.77	5.32	
	(459482)		1 BT	71.85	2.99	2.33
CRUZAN AGED DARK RUM 12X10						
45190	12X10	50M	12	118.80	9.90	

Item#	Vt/Asst	Size	BPC	Case Price	Bot Price	Disc
CRUZAN AGED DARK RUM PET						
45203	PET	750M	12	115.13	9.59	
	(469230)		1 CS	115.13	9.59	0.00
	(469230)		3 CS	105.53	8.79	9.60
	(469230)		5 CS	95.93	7.99	19.20
CRUZAN AGED LT RUM						
45208		1.75L	6	104.96	17.49	
	(469230)		1 CS	104.96	17.49	0.00
	(469230)		3 CS	99.98	16.66	4.98
	(469230)		5 CS	95.00	15.83	9.96
	(469230)		10 CS	89.96	14.99	15.00
45206		1L	12	155.93	12.99	
	(469230)		1 CS	143.93	11.99	12.00
	(469230)		3 CS	131.93	10.99	24.00
45209		750M	12	115.13	9.59	
	(469230)		1 CS	115.13	9.59	0.00
	(469230)		3 CS	105.53	8.79	9.60
	(469230)		5 CS	95.93	7.99	19.20
45223		375M	24	127.77	5.32	
CRUZAN AGED LT RUM PET						
45211	PET	750M	12	115.13	9.59	
	(469230)		1 CS	115.13	9.59	0.00
	(469230)		3 CS	105.53	8.79	9.60
	(469230)		5 CS	95.93	7.99	19.20
CRUZAN BANANA RUM 42						
45717		1L	12	155.93	12.99	
	(469230)		1 CS	143.93	11.99	12.00
	(469230)		3 CS	131.93	10.99	24.00
999834		750M	12	124.73	10.39	
	(469230)		1 BT	115.13	9.59	0.80
	(469230)		3 CS	105.53	8.79	19.20
	(469230)		5 CS	95.93	7.99	28.80
CRUZAN BANANA RUM 55						
45202		1.75L	6	109.94	18.32	
	(469230)		1 BT	104.96	17.49	0.83
	(469230)		3 CS	99.98	16.66	9.96
	(469230)		5 CS	95.00	15.83	14.94
	(469230)		10 CS	89.96	14.99	19.98
CRUZAN BLACK CHERRY RUM 42						
45612		1L	12	155.93	12.99	
	(469230)		1 CS	143.93	11.99	12.00
	(469230)		3 CS	131.93	10.99	24.00
45613		750M	12	124.73	10.39	
	(469230)		1 BT	115.13	9.59	0.80
	(469230)		3 CS	105.53	8.79	19.20
	(469230)		5 CS	95.93	7.99	28.80
CRUZAN BLACK CHERRY RUM 55						
45512		1.75L	6	109.94	18.32	
	(469230)		1 BT	104.96	17.49	0.83
	(469230)		3 CS	99.98	16.66	9.96
	(469230)		5 CS	95.00	15.83	14.94
	(469230)		10 CS	89.96	14.99	19.98
CRUZAN BLACK STRAP RUM						
45777	6PK	1L	6	131.96	21.99	
	(466207)		1 BT	119.96	19.99	2.00
	(466207)		1 CS	113.96	18.99	18.00
CRUZAN BLACK STRAP RUM NL						
45478	6PK NL	750M	6	107.96	17.99	
	(466207)		1 BT	88.88	14.81	3.18
CRUZAN BLUBRY LMNADE RUM						
45498		1.75L	6	109.94	18.32	
	(469230)		1 BT	104.96	17.49	0.83
	(469230)		3 CS	99.98	16.66	9.96
	(469230)		5 CS	95.00	15.83	14.94
	(469230)		10 CS	89.96	14.99	19.98
45542		1L	12	155.93	12.99	
	(469230)		1 CS	143.93	11.99	12.00
	(469230)		3 CS	131.93	10.99	24.00
45497		750M	12	124.73	10.39	
	(469230)		1 BT	115.13	9.59	0.80
	(469230)		3 CS	105.53	8.79	19.20
	(469230)		5 CS	95.93	7.99	28.80
CRUZAN CITRUS RUM						
45233		1L	12	155.93	12.99	
	(469230)		1 CS	143.93	11.99	12.00
	(469230)		3 CS	131.93	10.99	24.00
45441		750M	12	124.73	10.39	
	(469230)		1 BT	115.13	9.59	0.80
	(469230)		3 CS	105.53	8.79	19.20
	(469230)		5 CS	95.93	7.99	28.80
CRUZAN COCONUT RUM 42						
45728		1.75L	6	109.94	18.32	
	(469230)		1 BT	104.96	17.49	0.83
	(469230)		3 CS	99.98	16.66	9.96
	(469230)		5 CS	95.00	15.83	14.94
	(469230)		10 CS	89.96	14.99	19.98
45718		1L	12	155.93	12.99	
	(469230)		1 CS	143.93	11.99	12.00
	(469230)		3 CS	131.93	10.99	24.00
45719		750M	12	124.73	10.39	
	(469230)		1 BT	115.13	9.59	0.80
	(469230)		3 CS	105.53	8.79	19.20
	(469230)		5 CS	95.93	7.99	28.80
CRUZAN COCONUT RUM 42 12X10						
45720	12X10	50M	12	118.80	9.90	
CRUZAN EST DIAMOND DRK RUM NL						
45775	6PK NL	750M	6	93.32	15.55	
	(468791)		1 BT	88.88	14.81	0.74
CRUZAN EST DIAMOND LT RUM NL						
45776	6PK NL	750M	6	93.32	15.55	
	(468791)		1 BT	88.88	14.81	0.74
CRUZAN GUAVA RUM 42						
45228		750M	12	124.73	10.39	
	(469230)		1 BT	115.13	9.59	0.80
	(469230)		3 CS	105.53	8.79	19.20
	(469230)		5 CS	95.93	7.99	28.80
CRUZAN GUAVA RUM 55						
45200		1L	12	155.93	12.99	
	(469230)		1 CS	143.93	11.99	12.00
	(469230)		3 CS	131.93	10.99	24.00
CRUZAN KEYLIME RUM						
45678		1L	12	155.93	12.99	
	(469230)		1 CS	143.93	11.99	12.00
	(469230)		3 CS	131.93	10.99	24.00
45677		750M	12	124.73	10.39	
	(469230)		1 BT	115.13	9.59	0.80
	(469230)		3 CS	105.53	8.79	19.20
	(469230)		5 CS	95.93	7.99	28.80
CRUZAN MANGO RUM 42						
45446		1.75L	6	109.94	18.32	
	(469230)		1 BT	104.96	17.49	0.83
	(469230)		3 CS	99.98	16.66	9.96
	(469230)		5 CS	95.00	15.83	14.94
	(469230)		10 CS	89.96	14.99	19.98
45667		1L	12	155.93	12.99	
	(469230)		1 CS	143.93	11.99	12.00
	(469230)		3 CS	131.93	10.99	24.00
45447		750M	12	124.73	10.39	
	(469230)		1 BT	115.13	9.59	0.80
	(469230)		3 CS	105.53	8.79	19.20
	(469230)		5 CS	95.93	7.99	28.80
45594	12PK	375M	12	63.88	5.32	
CRUZAN PASSION FRUIT RUM						
45684		1L	12	155.93	12.99	
	(469230)		1 CS	143.93	11.99	12.00
	(469230)		3 CS	131.93	10.99	24.00
45682		750M	12	124.73	10.39	
	(469230)		1 BT	115.13	9.59	0.80
	(469230)		3 CS	105.53	8.79	19.20
	(469230)		5 CS	95.93	7.99	28.80
CRUZAN PEACH RUM						
45737		1.75L	6	109.94	18.32	
	(469230)		1 BT	104.96	17.49	0.83
	(469230)		3 CS	99.98	16.66	9.96
	(469230)		5 CS	95.00	15.83	14.94
	(469230)		10 CS	89.96	14.99	19.98
45736		1L	12	155.93	12.99	
	(469230)		1 CS	143.93	11.99	12.00
	(469230)		3 CS	131.93	10.99	24.00
45735		750M	12	124.73	10.39	
	(469230)		1 BT	115.13	9.59	0.80
	(469230)		3 CS	105.53	8.79	19.20
	(469230)		5 CS	95.93	7.99	28.80
CRUZAN PINE RUM 42						
45474		1.75L	6	109.94	18.32	
	(469230)		1 BT	104.96	17.49	0.83
	(469230)		3 CS	99.98	16.66	9.96
	(469230)		5 CS	95.00	15.83	14.94
	(469230)		10 CS	89.96	14.99	19.98
45721		1L	12	155.93	12.99	
	(469230)		1 CS	143.93	11.99	12.00
	(469230)		3 CS	131.93	10.99	24.00
CRUZAN PINE RUM 55						
45454		750M	12	124.73	10.39	
	(469230)		1 BT	115.13	9.59	0.80
	(469230)		3 CS	105.53	8.79	19.20
	(469230)		5 CS	95.93	7.99	28.80
CRUZAN RSPBRY RUM 42						
45557		1L	12	155.93	12.99	
	(469230)		1 CS	143.93	11.99	12.00
	(469230)		3 CS	131.93	10.99	24.00
45560		750M	12	124.73	10.39	
	(469230)		1 BT	115.13	9.59	0.80
	(469230)		3 CS	105.53	8.79	19.20
	(469230)		5 CS	95.93	7.99	28.80
CRUZAN SNGL BRL RUM NL						
45739	6PK NL	750M	6	143.96	23.99	
	(470869)		1 BT	133.28	22.21	1.78
	(470869)		1 CS	128.90	21.48	15.06
CRUZAN SNGL BRL RUM OL						
45475	6PK OL	750M	6	143.96	23.99	
	(470869)		1 BT	133.28	22.21	1.78
	(470869)		1 CS	128.90	21.48	15.06
CRUZAN SPICED RUM 70						
45668		1.75L	6	114.98	19.16	
	(459118)		1 BT	104.96	17.49	1.67
45669		1L	12	167.93	13.99	
	(459118)		1 BT	155.93	12.99	1.00
45670		750M	12	134.49	11.21	
	(459118)		1 BT	124.65	10.39	0.82
CRUZAN STRAWBERRY RUM 55						
45402		1.75L	6	109.94	18.32	
	(469230)		1 BT	104.96	17.49	0.83
	(469230)		3 CS	99.98	16.66	9.96
	(469230)		5 CS	95.00	15.83	14.94
	(469230)		10 CS	89.96	14.99	19.98
CRUZAN STRBRY RUM 42						
45709		1L	12	155.93	12.99	
	(469230)		1 CS	143.93	11.99	12.00
	(469230)		3 CS	131.93	10.99	24.00
45448		750M	12	124.73	10.39	
	(469230)		1 BT	115.13	9.59	0.80
	(469230)		3 CS	105.53	8.79	19.20
	(469230)		5 CS	95.93	7.99	28.80
CRUZAN TROPICAL RUM 42						
45584		750M	12	124.73	10.39	
	(469230)		1 BT	115.13	9.59	0.80
	(469230)		3 CS	105.53	8.79	19.20
	(469230)		5 CS	95.93	7.99	28.80
CRUZAN VAN RUM 42						
45543		1.75L	6	109.94	18.32	
	(469230)		1 BT	104.96	17.49	0.83
	(469230)		3 CS	99.98	16.66	9.96
	(469230)		5 CS	95.00	15.83	14.94
	(469230)		10 CS	89.96	14.99	19.98
45544		1L	12	155.93	12.99	
	(469230)		1 CS	143.93	11.99	12.00
	(469230)		3 CS	131.93	10.99	24.00
CRUZAN VAN RUM 55						
45412		1.75L	6	109.94	18.32	
	(469230)		1 BT	104.96	17.49	0.83
	(469230)		3 CS	99.98	16.66	9.96
	(469230)		5 CS	95.00	15.83	14.94
	(469230)		10 CS	89.96	14.99	19.98
45414		750M	12	124.73	10.39	
	(469230)		1 BT	115.13	9.59	0.80
	(469230)		3 CS	105.53	8.79	19.20
	(469230)		5 CS	95.93	7.99	28.80

CRYSTAL HEAD

Item#	Vt/Asst	Size	BPC	Case Price	Bot Price	Disc
CRYSTAL HEAD AURORA VODKA						
340686	6PK	750M	6	297.56	49.59	
	(468389)		1 CS	297.56	49.59	0.00
CRYSTAL HEAD VODKA						
798258	3PK	1.75L	3	239.98	79.99	
	(468389)		1 CS	239.98	79.99	0.00
797437	6PK	750M	6	239.96	39.99	
	(468389)		1 CS	239.96	39.99	0.00
CRYSTAL HEAD VODKA 18X3 PATRIOTIC PK						
37686	18X3 PATRIOTIC PK	50M	18	360.00	20.00	
	(468389)		1 CS	360.00	20.00	0.00
CRYSTAL HEAD VODKA 2X24						
800957	2X24	50M	2	255.55	127.78	
	(468389)		1 CS	255.55	127.78	0.00
CRYSTAL HEAD VODKA 4PK JOHN ALEXANDER						
47616	4PK JOHN ALEXANDER	750M	4	479.88	119.97	
	(468389)		1 CS	479.88	119.97	0.00
CRYSTAL HEAD VODKA 4PK W/4 SHOT GLS						
49726	4PK W/4 SHOT GLS	750M	4	199.97	49.99	
	(468389)		1 BT	134.37	33.59	16.40

CRYSTAL PALACE

Item#	Vt/Asst	Size	BPC	Case Price	Bot Price	Disc
CRYSTAL PALACE GIN						
102492		1.75L	6	52.76	8.79	
102493		1L	12	59.93	4.99	
102494		750M	12	57.53	4.79	
CRYSTAL PALACE VODKA						
102533		1L	12	58.73	4.89	
CRYSTAL PALACE VODKA PET						
102532	PET	1.75L	6	57.56	9.59	

DARK EYES VODKA

Item#	Vt/Asst	Size	BPC	Case Price	Bot Price	Disc
DARK EYES VODKA 80						
1191		1.75L	6	57.32	9.55	

DAVID NICHOLSON

Item#	Vt/Asst	Size	BPC	Case Price	Bot Price	Disc
DAVID NICHOLSON 1843 BBN						
14390		750M	12	287.93	23.99	
	(468489)		1 CS	230.33	19.19	57.60
49836	6PK	750M	6	143.96	23.99	
	(468489)		1 CS	115.16	19.19	28.80
DAVID NICHOLSON RSV BBN WHSKY						
14395		750M	12	335.93	27.99	
	(468489)		1 CS	287.93	23.99	48.00
49839	6PK	750M	6	167.96	27.99	
	(468489)		1 CS	143.96	23.99	24.00

DE LUZE COGNAC

Item#	Vt/Asst	Size	BPC	Case Price	Bot Price	Disc
DE LUZE EXTRA FINE COGNAC						
146255	3PK	750M	3	629.98	209.99	
	(470701)		1 BT	524.98	174.99	35.00
DE LUZE VS COGNAC						
377251		750M	12	275.93	22.99	
	(470701)		1 CS	249.65	20.80	26.28
DE LUZE VSOP COGNAC						
377253		750M	12	460.73	38.39	
	(470701)		1 BT	386.33	32.19	6.20

Item#	Vt/Asst	Size	BPC	Case Price	Bot Price	Disc
DE LUZE XO COGNAC						
377148	6PK	750M	6	743.96	123.99	
	(470701)	1 BT		629.96	104.99	19.00
DEANSTON						
DEANSTON 12YR						
362253	6PK	750M	6	266.62	44.44	
	(469639)	1 CS		239.94	39.99	26.68
DEANSTON 20YR						
18298	6PK	750M	6	799.96	133.33	
	(469639)	1 CS		799.96	133.33	0.00
DEANSTON 40YR 2PK						
23297	2PK	750M	2	4999.00	2499.50	
	(469639)	1 CS		4999.00	2499.50	0.00
DEANSTON HIGHLAND SM SCTCH 18Y WHSKY						
18307	WHSKY 6PK	750M	6	644.40	107.40	
	(469639)	1 CS		644.40	107.40	0.00
DEANSTON HIGHLAND SM VIRGN OAK W/2 RCK GLS 750						
24304	6PK W/2 RCK GLS	750M	6	177.73	29.62	
	(469643)	1 CS		159.97	26.66	17.76
	(469643)	2 CS		151.03	25.17	26.70
	(469643)	5 CS		137.96	22.99	39.77
DEANSTON HIGHLAND SM VIRGN OAK SCOTCH WHSKY 75						
18312	SCOTCH WHSKY 6PK	750M	6	177.73	29.62	
	(469643)	1 CS		159.96	26.66	17.77
	(469643)	2 CS		151.00	25.17	26.73
	(469643)	5 CS		137.96	22.99	39.77
DEANSTON HL BORDX CSK 2008 9YR SM SCTCH WHISKY						
39973	SM SCTCH WHISKY 6PK	750M	6	329.99	55.00	
DEANSTON ORG HIGHLAND SM 14YR SCOTCH WHSKY 750						
18314	SCOTCH WHSKY 6PK	750M	6	539.94	89.99	
	(469639)	1 CS		539.94	89.99	0.00
DEANSTON PX HIGHLAND SM 10YR SCOTCH WHSKY						
18309	SCOTCH WHSKY 6PK	750M	6	266.62	44.44	
	(458075)	1 CS		266.62	44.44	0.00
DEATHS DOOR						
DEATHS DOOR GIN						
789		1.75L	6	245.00	40.83	
6297	3PK	1.75L	3	122.50	40.83	
7052	6PK	1L	6	168.00	28.00	
4707	6PK	750M	6	156.92	26.15	
	(464052)	1 BT		134.36	22.39	3.76
DEATHS DOOR VODKA 80						
6298	3PK	1.75L	3	122.50	40.83	
	(464052)	1 BT		105.01	35.00	5.83
DEATHS DOOR WHT WHISKEY						
4708	6PK	750M	6	167.96	27.99	
DEEP EDDY						
DEEP EDDY CRNBRY VODKA						
410751		1.75L	6	137.96	22.99	
	(469512)	1 BT		134.36	22.39	0.60
	(469512)	5 CS		129.56	21.59	8.40
	(469512)	10 CS		124.76	20.79	13.20
	(469512)	20 CS		119.96	19.99	18.00
410750		1L	12	225.53	18.79	
	(464993)	1 BT		213.53	17.79	1.00
	(464993)	2 CS		191.93	15.99	33.60
410752		750M	12	179.93	14.99	
	(469512)	1 BT		167.93	13.99	1.00
	(469512)	5 CS		153.53	12.79	26.40
	(469512)	10 CS		143.93	11.99	36.00
	(469512)	20 CS		134.33	11.19	45.60
410818	12PK	375M	12	95.93	7.99	
	(469512)	1 CS		79.97	6.66	15.96
DEEP EDDY CRNBRY VODKA 10X12 PET						
65661	10X12 PET	50M	10	119.28	11.93	
	(470760)	1 CS		79.68	7.97	39.60
DEEP EDDY CRNBRY VODKA 6X12						
410754	6X12	50M	6	71.57	11.93	
	(470760)	1 CS		47.80	7.97	23.77
DEEP EDDY LMN VODKA						
415311		1.75L	6	137.96	22.99	
	(469512)	1 BT		134.36	22.39	0.60
	(469512)	5 CS		129.56	21.59	8.40
	(469512)	10 CS		124.76	20.79	13.20
	(469512)	20 CS		119.96	19.99	18.00
410812		1L	12	225.53	18.79	
	(464993)	1 BT		213.53	17.79	1.00
	(464993)	2 CS		191.93	15.99	33.60
410813		750M	12	179.93	14.99	
	(469512)	1 BT		167.93	13.99	1.00
	(469512)	5 CS		153.53	12.79	26.40
	(469512)	10 CS		143.93	11.99	36.00
	(469512)	20 CS		134.33	11.19	45.60
415314	12PK	375M	12	95.93	7.99	
	(469512)	1 CS		79.97	6.66	15.96
DEEP EDDY LMN VODKA W/2 DRINK FLOATS						
33142	6PK W/2 DRINK FLOATS	750M	6	89.96	14.99	
DEEP EDDY LMN VODKA 10X12 PET						
64649	10X12 PET	50M	10	119.28	11.93	
	(470760)	1 CS		79.68	7.97	39.60
DEEP EDDY LMN VODKA 24PK						
415326	24PK	100M	24	39.94	1.66	
	(469512)	1 CS		39.94	1.66	0.00
DEEP EDDY LMN VODKA 6X12						
410814	6X12	50M	6	71.57	11.93	
	(470760)	1 CS		47.80	7.97	23.77
DEEP EDDY LMN VODKA PET						
53287	PET	100M	48	79.87	1.66	
	(469512)	1 CS		79.87	1.66	0.00
DEEP EDDY ORNG VODKA						
411097		1.75L	6	137.96	22.99	
	(469512)	1 BT		134.36	22.39	0.60
	(469512)	5 CS		129.56	21.59	8.40
	(469512)	10 CS		124.76	20.79	13.20
	(469512)	20 CS		119.96	19.99	18.00
411095		1L	12	225.53	18.79	
	(464993)	1 BT		213.53	17.79	1.00
	(464993)	2 CS		191.93	15.99	33.60
411094		750M	12	179.93	14.99	
	(469512)	1 BT		167.93	13.99	1.00
	(469512)	5 CS		153.53	12.79	26.40
	(469512)	10 CS		143.93	11.99	36.00
	(469512)	20 CS		134.33	11.19	45.60
411098	12PK	375M	12	95.93	7.99	
	(469512)	1 CS		79.97	6.66	15.96
DEEP EDDY ORNG VODKA 10X12 PET						
64659	10X12 PET	50M	10	119.28	11.93	
	(470760)	1 CS		79.68	7.97	39.60
DEEP EDDY ORNG VODKA 24PK						
411096	24PK	100M	24	39.94	1.66	
	(469512)	1 CS		39.94	1.66	0.00
DEEP EDDY ORNG VODKA 6X12						
411099	6X12	50M	6	71.57	11.93	
	(470760)	1 CS		47.80	7.97	23.77
DEEP EDDY ORNG VODKA PET						
53285	PET	100M	48	79.87	1.66	
	(469512)	1 CS		79.87	1.66	0.00
DEEP EDDY PCH VODKA						
410937		1.75L	6	137.96	22.99	
	(469512)	1 BT		134.36	22.39	0.60
	(469512)	5 CS		129.56	21.59	8.40
	(469512)	10 CS		124.76	20.79	13.20
	(469512)	20 CS		119.96	19.99	18.00
410938		1L	12	225.53	18.79	
	(464993)	1 BT		213.53	17.79	1.00
	(464993)	2 CS		191.93	15.99	33.60
410939		750M	12	179.93	14.99	
	(469512)	1 BT		167.93	13.99	1.00
	(469512)	5 CS		153.53	12.79	26.40
	(469512)	10 CS		143.93	11.99	36.00
	(469512)	20 CS		134.33	11.19	45.60
410940	12PK	375M	12	95.93	7.99	
	(469512)	1 CS		79.97	6.66	15.96
DEEP EDDY PCH VODKA 10X12 PET						
64662	10X12 PET	50M	10	119.28	11.93	
	(470760)	1 CS		79.68	7.97	39.60
DEEP EDDY PCH VODKA 24PK						
411034	24PK	100M	24	39.94	1.66	
	(469512)	1 CS		39.94	1.66	0.00
DEEP EDDY PCH VODKA 6X12						
410941	6X12	50M	6	71.57	11.93	
	(470760)	1 CS		47.80	7.97	23.77
DEEP EDDY PCH VODKA PET						
53286	PET	100M	48	79.87	1.66	
	(469512)	1 CS		79.87	1.66	0.00
DEEP EDDY RUBY RED VODKA						
415307		1.75L	6	137.96	22.99	
	(469512)	1 BT		134.36	22.39	0.60
	(469512)	5 CS		129.56	21.59	8.40
	(469512)	10 CS		124.76	20.79	13.20
	(469512)	20 CS		119.96	19.99	18.00
415305		1L	12	225.53	18.79	
	(464993)	1 BT		213.53	17.79	1.00
	(464993)	2 CS		191.93	15.99	33.60
415304		750M	12	179.93	14.99	
	(469512)	1 BT		167.93	13.99	1.00
	(469512)	5 CS		153.53	12.79	26.40
	(469512)	10 CS		143.93	11.99	36.00
	(469512)	20 CS		134.33	11.19	45.60
415313	12PK	375M	12	95.93	7.99	
	(469512)	1 CS		79.97	6.66	15.96
DEEP EDDY RUBY RED VODKA W/2 DRINK FLOATS						
33145	6PK W/2 DRINK FLOATS	750M	6	89.96	14.99	
DEEP EDDY RUBY RED VODKA 10X12 PET						
65651	10X12 PET	50M	10	119.28	11.93	
	(470760)	1 CS		79.68	7.97	39.60
DEEP EDDY RUBY RED VODKA 24PK						
415327	24PK	100M	24	39.94	1.66	
	(469512)	1 CS		39.94	1.66	0.00
DEEP EDDY RUBY RED VODKA 6X12						
415308	6X12	50M	6	71.57	11.93	
	(470760)	1 CS		47.80	7.97	23.77
DEEP EDDY RUBY RED VODKA PET						
53288	PET	100M	48	79.87	1.66	
	(469512)	1 CS		79.87	1.66	0.00
DEEP EDDY SWT TEA VODKA						
410479		1.75L	6	137.96	22.99	
	(469512)	1 BT		134.36	22.39	0.60
	(469512)	5 CS		129.56	21.59	8.40
	(469512)	10 CS		124.76	20.79	13.20
	(469512)	20 CS		119.96	19.99	18.00
410480		1L	12	225.53	18.79	
	(464993)	1 BT		213.53	17.79	1.00
	(464993)	2 CS		191.93	15.99	33.60
410481		750M	12	179.93	14.99	
	(469512)	1 BT		167.93	13.99	1.00
	(469512)	5 CS		153.53	12.79	26.40
	(469512)	10 CS		143.93	11.99	36.00
	(469512)	20 CS		134.33	11.19	45.60
410820	12PK	375M	12	95.93	7.99	
	(469512)	1 CS		79.97	6.66	15.96
DEEP EDDY SWT TEA VODKA 10X12						
558428	10X12	50M	10	119.28	11.93	
	(470760)	1 CS		79.68	7.97	39.60
DEEP EDDY SWT TEA VODKA 6X12						
558320	6X12	50M	6	71.57	11.93	
	(470760)	1 CS		47.80	7.97	23.77
DEEP EDDY VODKA						
410532		1.75L	6	137.96	22.99	
	(469512)	1 BT		134.36	22.39	0.60
	(469512)	5 CS		113.96	18.99	24.00
	(469512)	10 CS		95.96	15.99	42.00
	(469512)	20 CS		83.96	13.99	54.00
410531		1L	12	225.53	18.79	
	(464993)	1 BT		213.53	17.79	1.00
	(464993)	1 CS		157.85	13.15	67.68
410533		750M	12	179.93	14.99	
	(469512)	1 BT		167.93	13.99	1.00
	(469512)	5 CS		122.33	10.19	57.60
	(469512)	10 CS		115.13	9.59	64.80
	(469512)	20 CS		104.57	8.71	75.36
410819	12PK	375M	12	95.93	7.99	
	(469512)	1 CS		79.97	6.66	15.96
DEEP EDDY VODKA GFT BX W/2 CUPS						
16637	6PK GFT BX W/2 CUPS	750M	6	89.96	14.99	
DEEP EDDY VODKA W/HLDY LIGHTS						
47525	6PK W/HLDY LIGHTS	750M	6	89.96	14.99	
	(469512)	1 BT		83.96	13.99	1.00
	(469512)	5 CS		61.16	10.19	28.80
	(469512)	10 CS		57.56	9.59	32.40
	(469512)	20 CS		52.28	8.71	37.68
DEEP EDDY VODKA 10X12 PET						
65652	10X12 PET	50M	10	119.28	11.93	
DEEP EDDY VODKA 24PK						
411035	24PK	100M	24	39.94	1.66	
	(469512)	1 CS		39.94	1.66	0.00
DEEP EDDY VODKA 6X12						
558321	6X12	50M	6	71.57	11.93	
	(470760)	1 CS		47.80	7.97	23.77
DEEP EDDY VODKA PET						
53289	PET	100M	48	79.87	1.66	
	(469512)	1 CS		79.87	1.66	0.00
DEEP EDDY VODKA W/ZNG ZNG IN CLSHELL						
410964	W/ZNG ZNG IN CLSHELL	750M	6	89.96	14.99	
DEKUYPER FAMILY						
DEK & SONS FLEUR ELDRFLWR LIQ						
95512		1L	12	239.93	19.99	
	(469225)	1 BT		227.93	18.99	1.00
DEK 03 TRIPLE ORNG LIQ						
3232		1L	12	239.93	19.99	
	(469225)	1 BT		227.93	18.99	1.00
3231		750M	12	191.93	15.99	
	(469225)	1 BT		182.33	15.19	0.80
DEK ALMOND						
3233		1L	12	104.33	8.69	
	(469225)	1 BT		100.73	8.39	0.30
DEK AMARETTO						
3083		1L	12	110.33	9.19	
	(469225)	1 BT		107.93	8.99	0.20
3084		750M	12	107.93	8.99	
	(469225)	1 CS		97.73	8.14	10.20
	(469225)	5 CS		79.97	6.66	27.96
	(469225)	10 CS		71.93	5.99	36.00
DEK ANISETTE						
3283		1L	12	104.33	8.69	
	(469225)	1 BT		100.73	8.39	0.30
3284		750M	12	107.93	8.99	
	(469225)	1 CS		97.73	8.14	10.20
	(469225)	5 CS		79.97	6.66	27.96
	(469225)	10 CS		71.93	5.99	36.00
DEK APRICOT BRANDY						
3413		1L	12	104.33	8.69	
3414		750M	12	107.93	8.99	
	(465122)	1 BT		105.53	8.79	0.20
3416		375M	24	111.94	4.66	

Item#	Vt/Asst	Size	BPC	Case Price	Bot Price	Disc
DEK BANANA						
3243		1L	12	104.33	8.69	
	(469225)		1 BT	100.73	8.39	0.30
3244		750M	12	107.93	8.99	
	(469225)		1 CS	97.73	8.14	10.20
	(469225)		5 CS	79.97	6.66	27.96
	(469225)		10 CS	71.93	5.99	36.00
DEK BAR LEMON DROP						
3405		1L	12	110.33	9.19	
	(469225)		1 BT	107.93	8.99	0.20
DEK BAR SEX ON THE BEACH						
3401		750M	12	107.93	8.99	
	(469225)		1 CS	97.73	8.14	10.20
	(469225)		5 CS	79.97	6.66	27.96
	(469225)		10 CS	71.93	5.99	36.00
DEK BLACKBERRY BRANDY 60						
3487		750M	12	107.93	8.99	
	(465122)		1 BT	105.53	8.79	0.20
3468		375M	24	111.94	4.66	
DEK BLACKBERRY BRANDY 70						
3422		1.75L	6	100.76	16.79	
3423		1L	12	104.33	8.69	
DEK BLOOD ORNG 30						
4932		750M	12	127.13	10.59	
	(469225)		1 BT	115.13	9.59	1.00
DEK BLUE CURACAO 48						
17486		750M	12	107.93	8.99	
	(469225)		1 CS	97.73	8.14	10.20
	(469225)		5 CS	79.97	6.66	27.96
	(469225)		10 CS	71.93	5.99	36.00
DEK BLUE CURACAO NEW UPC						
3340	NEW UPC	1L	12	104.33	8.69	
	(469225)		1 BT	100.73	8.39	0.30
DEK BLUESBERRY						
3773		1L	12	110.33	9.19	
	(469225)		1 BT	107.93	8.99	0.20
3774		750M	12	107.93	8.99	
	(469225)		1 CS	97.73	8.14	10.20
	(469225)		5 CS	79.97	6.66	27.96
	(469225)		10 CS	71.93	5.99	36.00
DEK BUTTERSHOTS SCH						
3742		1.75L	6	100.76	16.79	
	(469225)		1 CS	91.16	15.19	9.60
	(469225)		5 CS	83.96	13.99	16.80
	(469225)		10 CS	80.96	13.49	19.80
3743		1L	12	110.33	9.19	
	(469225)		1 BT	107.93	8.99	0.20
3744		750M	12	107.93	8.99	
	(469225)		1 CS	97.73	8.14	10.20
	(469225)		5 CS	79.97	6.66	27.96
	(469225)		10 CS	71.93	5.99	36.00
3746		375M	24	111.94	4.66	
	(469225)		1 CS	111.94	4.66	0.00
3747		200M	48	143.71	2.99	
	(469225)		1 CS	143.71	2.99	0.00
DEK BUTTERSHOTS SCH 12X10						
3749	12X10	50M	12	119.28	9.94	
	(469225)		1 CS	119.28	9.94	0.00
DEK BUTTERSHOTS SCH PET						
3745	PET	750M	12	107.93	8.99	
	(469225)		1 CS	97.73	8.14	10.20
	(469225)		5 CS	79.97	6.66	27.96
	(469225)		10 CS	71.93	5.99	36.00
DEK CACAO DARK						
3043		1L	12	104.33	8.69	
	(469225)		1 BT	100.73	8.39	0.30
3044		750M	12	107.93	8.99	
	(469225)		1 CS	97.73	8.14	10.20
	(469225)		5 CS	79.97	6.66	27.96
	(469225)		10 CS	71.93	5.99	36.00
DEK CACAO WHT						
3053		1L	12	104.33	8.69	
	(469225)		1 BT	100.73	8.39	0.30
3054		750M	12	107.93	8.99	
	(469225)		1 CS	97.73	8.14	10.20
	(469225)		5 CS	79.97	6.66	27.96
	(469225)		10 CS	71.93	5.99	36.00
DEK CACTUS JUICE						
3863		1L	12	110.33	9.19	
	(469225)		1 BT	107.93	8.99	0.20
3864		750M	12	107.93	8.99	
	(469225)		1 CS	97.73	8.14	10.20
	(469225)		5 CS	79.97	6.66	27.96
	(469225)		10 CS	71.93	5.99	36.00
DEK CASSIS NEW UPC						
3250	NEW UPC	750M	12	107.93	8.99	
	(469225)		1 CS	97.73	8.14	10.20
	(469225)		5 CS	79.97	6.66	27.96
	(469225)		10 CS	71.93	5.99	36.00
DEK CHERRY BRANDY 70						
3433		1L	12	104.33	8.69	
3434		750M	12	107.93	8.99	
	(465122)		1 BT	105.53	8.79	0.20
DEK CHERRY LIQ MICHIGAN						
3439	MICHIGAN	750M	12	107.93	8.99	
	(469225)		1 CS	97.73	8.14	10.20
	(469225)		5 CS	79.97	6.66	27.96
	(469225)		10 CS	71.93	5.99	36.00
DEK COFFEE LIQ						
3213		1L	12	104.33	8.69	
	(469225)		1 BT	100.73	8.39	0.30
DEK GINGER LIQ 30						
3479		1L	12	131.93	10.99	
	(469225)		1 BT	119.93	9.99	1.00
DEK HAZELNUT LIQ 48						
3182		1L	12	104.33	8.69	
	(469225)		1 BT	100.73	8.39	0.30
DEK HAZELNUT LIQ 56						
3184		750M	12	107.93	8.99	
	(469225)		1 CS	97.73	8.14	10.20
	(469225)		5 CS	79.97	6.66	27.96
	(469225)		10 CS	71.93	5.99	36.00
DEK HOT DAMN 100						
3604		750M	12	127.13	10.59	
	(469225)		1 BT	124.73	10.39	0.20
DEK HOT DAMN SCH 30						
3580		1.75L	6	100.76	16.79	
	(469225)		1 CS	91.16	15.19	9.60
	(469225)		5 CS	83.96	13.99	16.80
	(469225)		10 CS	80.96	13.49	19.80
3583		1L	12	110.33	9.19	
	(469225)		1 BT	107.93	8.99	0.20
3584		750M	12	107.93	8.99	
	(469225)		1 CS	97.73	8.14	10.20
	(469225)		5 CS	79.97	6.66	27.96
	(469225)		10 CS	71.93	5.99	36.00
DEK HOT DAMN SCH 30 12X10						
3581	12X10	50M	12	119.28	9.94	
	(469225)		1 CS	119.28	9.94	0.00
DEK HOT DAMN SCH 30 PET						
3590	PET	750M	12	107.93	8.99	
	(469225)		1 CS	97.73	8.14	10.20
	(469225)		5 CS	79.97	6.66	27.96
	(469225)		10 CS	71.93	5.99	36.00
3592	PET	375M	24	111.94	4.66	
	(469225)		1 CS	111.94	4.66	0.00
DEK KIRSCHWASSER						
3384		750M	12	124.73	10.39	
	(469225)		1 CS	124.73	10.39	0.00
DEK MELON LIQ						
3173		1L	12	104.33	8.69	
	(469225)		1 BT	100.73	8.39	0.30
3174		750M	12	107.93	8.99	
	(469225)		1 CS	97.73	8.14	10.20
	(469225)		5 CS	79.97	6.66	27.96
	(469225)		10 CS	71.93	5.99	36.00
DEK MELON LIQ 46 NL						
38018	NL	750M	12	107.93	8.99	
	(469225)		1 CS	97.73	8.14	10.20
	(469225)		5 CS	79.97	6.66	27.96
	(469225)		10 CS	71.93	5.99	36.00
DEK MENTHE GREEN						
3013		1L	12	104.33	8.69	
	(469225)		1 BT	100.73	8.39	0.30
3014		750M	12	107.93	8.99	
	(469225)		1 CS	97.73	8.14	10.20
	(469225)		5 CS	79.97	6.66	27.96
	(469225)		10 CS	71.93	5.99	36.00
DEK MENTHE WHT						
3024		750M	12	107.93	8.99	
	(469225)		1 CS	97.73	8.14	10.20
	(469225)		5 CS	79.97	6.66	27.96
	(469225)		10 CS	71.93	5.99	36.00
DEK ORNG CURACAO 60						
3353		1L	12	104.33	8.69	
	(469225)		1 BT	100.73	8.39	0.30
3354		750M	12	107.93	8.99	
	(469225)		1 CS	97.73	8.14	10.20
	(469225)		5 CS	79.97	6.66	27.96
	(469225)		10 CS	71.93	5.99	36.00
DEK PCH BRANDY 60						
3491		750M	12	107.93	8.99	
	(465122)		1 BT	105.53	8.79	0.20
DEK PCH BRANDY 60 PET						
3485	PET	375M	24	111.94	4.66	
DEK PEACH BRANDY 70						
3443		1L	12	104.33	8.69	
DEK PEACHTREE SCH 30						
3532		1.75L	6	100.76	16.79	
	(469225)		1 CS	91.16	15.19	9.60
	(469225)		5 CS	83.96	13.99	16.80
	(469225)		10 CS	80.96	13.49	19.80
3533		1L	12	110.33	9.19	
	(469225)		1 BT	107.93	8.99	0.20
3534		750M	12	107.93	8.99	
	(469225)		1 CS	97.73	8.14	10.20
	(469225)		5 CS	79.97	6.66	27.96
	(469225)		10 CS	71.93	5.99	36.00
3536		375M	24	111.94	4.66	
	(469225)		1 CS	111.94	4.66	0.00
3537		200M	48	143.71	2.99	
	(469225)		1 CS	143.71	2.99	0.00
DEK PEACHTREE SCH 30 12X10						
3539	12X10	50M	12	119.28	9.94	
	(469225)		1 CS	119.28	9.94	0.00
DEK PEACHTREE SCH 30 PET						
3552	PET	1.75L	6	100.76	16.79	
	(469225)		1 CS	91.16	15.19	9.60
	(469225)		5 CS	83.96	13.99	16.80
	(469225)		10 CS	80.96	13.49	19.80
3535	PET	750M	12	107.93	8.99	
	(469225)		1 CS	97.73	8.14	10.20
	(469225)		5 CS	79.97	6.66	27.96
	(469225)		10 CS	71.93	5.99	36.00
DEK PEPPERMINT SCH 100						
3553		1L	12	142.73	11.89	
	(469225)		1 BT	141.53	11.79	0.10
3554		750M	12	127.13	10.59	
	(469225)		1 BT	124.73	10.39	0.20
3556		375M	24	135.93	5.66	
	(469225)		1 CS	135.93	5.66	0.00
3557		200M	48	160.03	3.33	
	(469225)		1 CS	160.03	3.33	0.00
DEK PEPPERMINT SCH 60						
3543		1L	12	110.33	9.19	
	(469225)		1 BT	107.93	8.99	0.20
3544		750M	12	107.93	8.99	
	(469225)		1 CS	97.73	8.14	10.20
	(469225)		5 CS	79.97	6.66	27.96
	(469225)		10 CS	71.93	5.99	36.00
3547		200M	48	143.71	2.99	
	(469225)		1 CS	143.71	2.99	0.00
DEK PEPPERMINT SCH 60 12X10						
3549	12X10	50M	12	119.28	9.94	
	(469225)		1 CS	119.28	9.94	0.00
DEK PEPPERMINT SCH 60 PET						
3555	PET	1.75L	6	100.76	16.79	
	(469225)		1 CS	95.96	15.99	4.80
	(469225)		5 CS	83.96	13.99	16.80
	(469225)		10 CS	80.96	13.49	19.80
3545	PET	750M	12	107.93	8.99	
	(469225)		1 CS	97.73	8.14	10.20
	(469225)		5 CS	79.97	6.66	27.96
	(469225)		10 CS	71.93	5.99	36.00
3550	PET	375M	24	111.94	4.66	
	(469225)		1 CS	111.94	4.66	0.00
DEK PINEAPPLE SCH						
3643		1L	12	110.33	9.19	
	(469225)		1 BT	107.93	8.99	0.20
DEK POMEGRANATE LIQ						
3093		1L	12	110.33	9.19	
	(469225)		1 BT	107.93	8.99	0.20
3094		750M	12	107.93	8.99	
	(469225)		1 CS	97.73	8.14	10.20
	(469225)		5 CS	79.97	6.66	27.96
	(469225)		10 CS	71.93	5.99	36.00
DEK PUCKER CHERRY						
3913		1L	12	110.33	9.19	
	(469225)		1 BT	107.93	8.99	0.20
DEK PUCKER GRAPE						
3903		1L	12	110.33	9.19	
	(469225)		1 BT	107.93	8.99	0.20
3904		750M	12	107.93	8.99	
	(469225)		1 CS	97.73	8.14	10.20
	(469225)		5 CS	79.97	6.66	27.96
	(469225)		10 CS	71.93	5.99	36.00
DEK PUCKER ISLAND PUNCH						
3063		1L	12	110.33	9.19	
	(469225)		1 BT	107.93	8.99	0.20
3064		750M	12	107.93	8.99	
	(469225)		1 CS	97.73	8.14	10.20
	(469225)		5 CS	79.97	6.66	27.96
	(469225)		10 CS	71.93	5.99	36.00
DEK PUCKER PEACH						
3963		1L	12	110.33	9.19	
	(469225)		1 BT	107.93	8.99	0.20
3964		750M	12	107.93	8.99	
	(469225)		1 CS	97.73	8.14	10.20
	(469225)		5 CS	79.97	6.66	27.96
	(469225)		10 CS	71.93	5.99	36.00

Item#	Vt/Asst	Size	BPC	Case Price	Bot Price	Disc
DEK PUCKER RASPBERRY						
3943		1L	12	110.33	9.19	
	(469225)		1 BT	107.93	8.99	0.20
3944		750M	12	107.93	8.99	
	(469225)		1 CS	97.73	8.14	10.20
	(469225)		5 CS	79.97	6.66	27.96
	(469225)		10 CS	71.93	5.99	36.00
DEK PUCKER SOUR APPLE						
3932		1.75L	6	100.76	16.79	
	(469225)		1 CS	91.16	15.19	9.60
	(469225)		5 CS	83.96	13.99	16.80
	(469225)		10 CS	80.96	13.49	19.80
3933		1L	12	110.33	9.19	
	(469225)		1 BT	107.93	8.99	0.20
3934		750M	12	107.93	8.99	
	(469225)		1 CS	97.73	8.14	10.20
	(469225)		5 CS	79.97	6.66	27.96
	(469225)		10 CS	71.93	5.99	36.00
3936		375M	24	111.94	4.66	
	(469225)		1 CS	111.94	4.66	0.00
3937		200M	48	143.71	2.99	
	(469225)		1 CS	143.71	2.99	0.00
DEK PUCKER SOUR APPLE 12X10						
3939	12X10	50M	12	119.28	9.94	
	(469225)		1 CS	119.28	9.94	0.00
DEK PUCKER SOUR APPLE PET						
3935	PET	750M	12	107.93	8.99	
	(469225)		1 CS	97.73	8.14	10.20
	(469225)		5 CS	79.97	6.66	27.96
	(469225)		10 CS	71.93	5.99	36.00
DEK PUCKER STRAWBERRY						
3983		1L	12	110.33	9.19	
	(469225)		1 BT	107.93	8.99	0.20
3984		750M	12	107.93	8.99	
	(469225)		1 CS	97.73	8.14	10.20
	(469225)		5 CS	79.97	6.66	27.96
	(469225)		10 CS	71.93	5.99	36.00
DEK PUCKER WATERMELON						
3923		1L	12	110.33	9.19	
	(469225)		1 BT	107.93	8.99	0.20
3924		750M	12	107.93	8.99	
	(469225)		1 CS	97.73	8.14	10.20
	(469225)		5 CS	79.97	6.66	27.96
	(469225)		10 CS	71.93	5.99	36.00
3926		375M	24	111.94	4.66	
	(469225)		1 CS	111.94	4.66	0.00
DEK PUCKER WATERMELON 12X10						
3929	12X10	50M	12	119.28	9.94	
	(469225)		1 CS	119.28	9.94	0.00
DEK RAZZMATAZZ LIQ						
3133		1L	12	110.33	9.19	
	(469225)		1 BT	107.93	8.99	0.20
3134		750M	12	107.93	8.99	
	(469225)		1 CS	97.73	8.14	10.20
	(469225)		5 CS	79.97	6.66	27.96
	(469225)		10 CS	71.93	5.99	36.00
DEK RED APPLE						
3393		1L	12	110.33	9.19	
	(469225)		1 BT	107.93	8.99	0.20
3394		750M	12	107.93	8.99	
	(469225)		1 CS	97.73	8.14	10.20
	(469225)		5 CS	79.97	6.66	27.96
	(469225)		10 CS	71.93	5.99	36.00
DEK ROOTBEER						
3763		1L	12	110.33	9.19	
	(469225)		1 BT	107.93	8.99	0.20
3764		750M	12	107.93	8.99	
	(469225)		1 CS	97.73	8.14	10.20
	(469225)		5 CS	79.97	6.66	27.96
	(469225)		10 CS	71.93	5.99	36.00
DEK SAN TROPIQUE						
1883		1L	12	110.33	9.19	
DEK SLOE GIN 40						
3290		1L	12	104.33	8.69	
	(469225)		1 BT	100.73	8.39	0.30
3295		750M	12	107.93	8.99	
	(469225)		1 CS	97.73	8.14	10.20
	(469225)		5 CS	79.97	6.66	27.96
	(469225)		10 CS	71.93	5.99	36.00
DEK SPEARMINT						
3633		1L	12	110.33	9.19	
	(469225)		1 BT	107.93	8.99	0.20
DEK STRAWBERRY PATCH						
3193		1L	12	104.33	8.69	
	(469225)		1 BT	100.73	8.39	0.30
3194		750M	12	107.93	8.99	
	(469225)		1 CS	97.73	8.14	10.20
	(469225)		5 CS	79.97	6.66	27.96
	(469225)		10 CS	71.93	5.99	36.00
DEK TRIPLE SEC 30						
3311		1L	12	68.33	5.69	
	(469228)		1 BT	64.73	5.39	0.30
DEK TRIPLE SEC 30 PET						
3319	PET	1.75L	6	113.45	18.91	
	(469228)		1 BT	83.93	13.99	4.92
	(469228)		1 CS	47.93	7.99	65.52
DEK TRIPLE SEC 48						
3313		1L	12	95.93	7.99	
	(469228)		1 BT	71.93	5.99	2.00
3314		750M	12	79.13	6.59	
	(469228)		1 BT	76.73	6.39	0.20
	(469228)		1 CS	71.93	5.99	7.20
DEK TRIPLE SEC 48 FLSK BTL						
3326	FLSK BTL	375M	24	97.54	4.06	
	(469228)		1 BT	95.86	3.99	0.07
DEK TRIPLE SEC 48 PET						
3318	PET	1.75L	6	97.16	16.19	
	(469228)		1 BT	83.96	13.99	2.20

DELAMAIN

Item#	Vt/Asst	Size	BPC	Case Price	Bot Price	Disc
DELAMAIN PALE & DRY						
272062	6PK	750M	6	599.96	99.99	
	(468747)		1 BT	503.96	83.99	16.00
DELAMAIN VESPER						
272078	6PK	750M	6	911.96	151.99	

DELIRIO DE OAXACA

Item#	Vt/Asst	Size	BPC	Case Price	Bot Price	Disc
DELIRIO DE OAXACA ANEJO MEZCAL						
377147	6PK	750M	6	305.94	50.99	
	(467448)		1 BT	299.94	49.99	1.00
	(467448)		2 CS	269.94	44.99	36.00
DELIRIO DE OAXACA JOVEN MEZCAL						
377184	6PK	750M	6	221.94	36.99	
	(467448)		1 BT	215.94	35.99	1.00
	(467448)		2 CS	203.94	33.99	18.00
DELIRIO DE OAXACA REPO MEZCAL						
377185	6PK	750M	6	269.94	44.99	
	(467448)		1 BT	251.94	41.99	3.00
	(467448)		2 CS	239.94	39.99	30.00

DENIZEN

Item#	Vt/Asst	Size	BPC	Case Price	Bot Price	Disc
DENIZEN AGED WHT RUM 3YR MEIERS						
38410	6PK MEIERS	750M	6	89.00	14.83	
	(471004)		1 BT	83.00	13.83	1.00
DENIZEN MERCHANTS RSV RUM 8YR						
39577	6PK	750M	6	144.00	24.00	
	(471004)		1 BT	132.00	22.00	2.00

DESERT ISLAND ICE TEA

Item#	Vt/Asst	Size	BPC	Case Price	Bot Price	Disc
DESERT ISLAND ICE TEA						
705103		1L	12	89.93	7.49	

DEVLIN

Item#	Vt/Asst	Size	BPC	Case Price	Bot Price	Disc
DEVLIN CLS OAK CSK IRISH WHSKY						
47816	6PK	750M	6	121.16	20.19	

DI AMORE

Item#	Vt/Asst	Size	BPC	Case Price	Bot Price	Disc
DI AMORE AMARETTO						
103262		1.75L	6	115.16	19.19	
103263		1L	12	131.93	10.99	
103264		750M	12	119.93	9.99	
	(464056)		1 BT	115.13	9.59	0.40
103266		375M	24	127.92	5.33	
DI AMORE AMARETTO W/2 BRNDY SNIFTR						
103333	6PK W/2 BRNDY SNIFTR	750M	6	59.96	9.99	
	(464056)		1 BT	57.56	9.59	0.40
DI AMORE AMARETTO 10X12						
103269	10X12	50M	10	66.48	6.65	
DI AMORE AMARETTO GFT						
103260	GFT	750M	12	119.93	9.99	
	(464056)		1 BT	115.13	9.59	0.40
DI AMORE LIMONCELLO LIQ						
103295		750M	12	134.40	11.20	
	(464056)		1 BT	124.73	10.39	0.81
DI AMORE QUATTRO ORNG LIQ BAR LTR						
103280	BAR LTR	1L	12	166.84	13.90	
DI AMORE RSPBRY LIQ						
103284		750M	12	143.93	11.99	
	(464056)		1 BT	124.73	10.39	1.60
DI AMORE SAMBUCA						
103274		750M	12	143.93	11.99	
	(464056)		1 BT	124.73	10.39	1.60
DI AMORE SAMBUCA W/GLS						
103247	6PK W/GLS	750M	6	71.96	11.99	

DICTADOR

Item#	Vt/Asst	Size	BPC	Case Price	Bot Price	Disc
DICTADOR BEST 1993 SNGL VT						
64458	6PK	750M	6	449.96	74.99	
DICTADOR RUM 12YR						
21195	6PK	750M	6	191.96	31.99	
	(460246)		1 BT	179.96	29.99	2.00
DICTADOR RUM 20YR						
21198	6PK	750M	6	299.96	49.99	
	(460246)		1 BT	269.96	44.99	5.00
DICTADOR XO INSOLENT RUM						
21206	6PK	750M	6	449.96	74.99	
	(460246)		1 BT	443.96	73.99	1.00
DICTADOR XO PERPETUAL RUM						
21202	6PK	750M	6	449.96	74.99	
	(460246)		1 BT	443.96	73.99	1.00

DIMMI

Item#	Vt/Asst	Size	BPC	Case Price	Bot Price	Disc
DIMMI LIQ						
855043	6PK	750M	6	143.96	23.99	

DINGLE

Item#	Vt/Asst	Size	BPC	Case Price	Bot Price	Disc
DINGLE DD VODKA						
57699	6PK	750M	6	200.00	33.33	
	(471005)		1 BT	188.00	31.33	2.00
DINGLE ORIGINAL GIN						
70576	6PK	750M	6	212.00	35.33	
	(471005)		1 BT	200.00	33.33	2.00
DINGLE SNGL MLT WSKY BATCH 3						
64463	6PK	750M	6	425.00	70.83	
	(471005)		1 BT	419.00	69.83	1.00

DOLCE NERO

Item#	Vt/Asst	Size	BPC	Case Price	Bot Price	Disc
DOLCE NERO ESPRESSO LIQ						
137694	6PK	750M	6	106.16	17.69	

DON PANCHO

Item#	Vt/Asst	Size	BPC	Case Price	Bot Price	Disc
DON PANCHO RUM 18YR						
515601	6PK	750M	6	377.73	62.96	
DON PANCHO RUM 30YR 4PK						
515624	4PK	750M	4	1333.30	333.33	
DON PANCHO RUM 8YR						
515603	6PK	750M	6	239.94	39.99	

DON Q RUM

Item#	Vt/Asst	Size	BPC	Case Price	Bot Price	Disc
DON Q 151 RUM						
7202		750M	12	196.13	16.34	
	(470751)		1 CS	196.13	16.34	0.00
DON Q ANEJO						
7652		1.75L	6	191.96	31.99	
	(470751)		1 BT	177.56	29.59	2.40
	(470751)		3 CS	129.02	21.50	62.94
7651		1L	12	239.93	19.99	
	(470751)		1 CS	239.93	19.99	0.00
4504		750M	12	211.13	17.59	
	(470751)		1 BT	182.33	15.19	2.40
DON Q COCO RUM						
4502		1.75L	6	116.96	19.49	
	(470751)		1 CS	105.56	17.59	11.40
	(470751)		3 CS	95.96	15.99	21.00
4501		1L	12	151.12	12.59	
	(470751)		1 CS	143.92	11.99	7.20
4500		750M	12	137.93	11.49	
	(470751)		1 CS	128.33	10.69	9.60
	(470751)		3 CS	117.53	9.79	20.40
	(470751)		5 CS	107.93	8.99	30.00
DON Q CRISTAL RUM						
4322		1.75L	6	116.96	19.49	
	(470751)		1 CS	105.55	17.59	11.41
	(470751)		3 CS	95.94	15.99	21.02
4323		1L	12	151.12	12.59	
	(470751)		1 CS	143.92	11.99	7.20
4324		750M	12	137.93	11.49	
	(470751)		1 CS	128.33	10.69	9.60
	(470751)		3 CS	117.53	9.79	20.40
	(470751)		5 CS	107.93	8.99	30.00
DON Q CRISTAL RUM 24PK						
4327	24PK	200M	24	80.02	3.33	
	(470751)		1 CS	63.94	2.66	16.08
DON Q CRISTAL RUM FLSK BTL						
7875	FLSK BTL	375M	24	111.93	4.66	
	(470751)		1 CS	95.85	3.99	16.08
DON Q DBL AGED VERM CASK RUM						
22192	6PK	750M	6	249.96	41.66	
	(470751)		1 BT	239.94	39.99	1.67
DON Q GOLD RUM						
4312		1.75L	6	116.96	19.49	
	(470751)		1 CS	105.56	17.59	11.40
	(470751)		3 CS	95.96	15.99	21.00
4314		750M	12	137.93	11.49	
	(470751)		1 CS	128.33	10.69	9.60
	(470751)		3 CS	117.53	9.79	20.40
	(470751)		5 CS	107.93	8.99	30.00
DON Q GOLD RUM 24PK						
4317	24PK	200M	24	80.02	3.33	
	(470751)		1 BT	23.86	0.99	2.34
DON Q GOLD RUM FLSK BTL						
7876	FLSK BTL	375M	24	111.93	4.66	
	(470751)		1 CS	111.93	4.66	0.00
DON Q GR ANEJO RUM						
4570	6PK	750M	6	269.96	44.99	
	(470751)		1 CS	269.96	44.99	0.00
DON Q GR ANEJO RUM 4P W/MCHRY&WD MUDDLR						
22197	4P W/MCHRY&WD MUDDLR	750M	4	239.96	59.99	
	(470751)		1 CS	196.00	49.00	43.96
DON Q GR ANEJO RUM 6P W/ICE SPHERE MOLD						
7653	6P W/ICE SPHERE MOLD	750M	6	269.96	44.99	
	(470751)		1 CS	269.96	44.99	0.00
DON Q LIMON RUM						
4412		1.75L	6	116.96	19.49	
	(470751)		1 CS	105.56	17.59	11.40
	(470751)		3 CS	95.96	15.99	21.00
4413		1L	12	151.12	12.59	
	(470751)		1 CS	143.92	11.99	7.20
4414		750M	12	137.93	11.49	
	(470751)		1 CS	128.33	10.69	9.60
	(470751)		3 CS	117.53	9.79	20.40
	(470751)		5 CS	107.93	8.99	30.00

Item#	Vt/Asst	Size	BPC	Case Price	Bot Price	Disc
DON Q MOJITO RUM						
4430		1.75L	6	116.96	19.49	
	(470751)		1 CS	105.56	17.59	11.40
	(470751)		3 CS	95.96	15.99	21.00
4431		1L	12	151.12	12.59	
	(470751)		1 CS	143.92	11.99	7.20
4432		750M	12	137.93	11.49	
	(470751)		1 CS	128.33	10.69	9.60
	(470751)		3 CS	117.53	9.79	20.40
	(470751)		5 CS	107.93	8.99	30.00
DON Q OAK BRL SPICED RUM						
8996	6PK	750M	6	179.95	29.99	
DON Q PASION RUM						
4609		1.75L	6	116.96	19.49	
	(470751)		1 CS	105.56	17.59	11.40
	(470751)		3 CS	95.96	15.99	21.00
4741		1L	12	151.12	12.59	
	(470751)		1 CS	143.92	11.99	7.20
4335		750M	12	137.93	11.49	
	(470751)		1 CS	128.33	10.69	9.60
	(470751)		3 CS	117.53	9.79	20.40
	(470751)		5 CS	107.93	8.99	30.00
DON Q PINA RUM						
17035		1.75L	6	116.96	19.49	
	(470751)		1 CS	105.56	17.59	11.40
	(470751)		3 CS	95.96	15.99	21.00
17033		1L	12	151.12	12.59	
	(470751)		1 CS	151.12	12.59	0.00
17036		750M	12	137.93	11.49	
	(470751)		1 CS	128.33	10.69	9.60
	(470751)		3 CS	117.53	9.79	20.40
	(470751)		5 CS	107.93	8.99	30.00
DON Q PINA RUM 10X12						
17252	10X12	50M	10	79.68	7.97	
	(470751)		1 CS	79.68	7.97	0.00
DON Q PINA RUM FLSK BTL						
17246	FLSK BTL	375M	24	111.93	4.66	
	(470751)		1 CS	111.93	4.66	0.00
DON Q RSV DE FAM SERALLES RUM 1PK						
7784	1PK	750M	1	1399.00	1399.00	
	(470751)		1 CS	1399.00	1399.00	0.00
DON Q SEL ESP DIST BLND						
563	6PK	750M	6	179.95	29.99	
	(470751)		1 CS	179.95	29.99	0.00
DON Q SIGN REL SB RUM 2007 LTD ED						
9447	6PK LTD ED	750M	6	179.95	29.99	
	(470751)		1 CS	179.95	29.99	0.00
DON Q SLC ESP CLS P RICO BLND						
571	6PK	750M	6	179.95	29.99	
	(470751)		1 CS	179.95	29.99	0.00
DON Q SLCT ESP MSTR BLND						
573	6PK	750M	6	179.95	29.99	
	(470751)		1 CS	179.95	29.99	0.00
DON Q SN BR RUM LT ED 10Y 2005						
7888	6PK	750M	6	196.76	32.79	
	(470751)		1 CS	196.76	32.79	0.00

DOS MADERAS

Item#	Vt/Asst	Size	BPC	Case Price	Bot Price	Disc
DOS MADERAS 5+3 RUM						
294558	6PK	750M	6	155.96	25.99	
	(470980)		3 BT	149.96	24.99	1.00
	(470980)		1 CS	143.96	23.99	12.00
DOS MADERAS LUXUS RUM						
294970	3PK	750M	3	370.00	123.33	
	(470980)		1 BT	360.00	120.00	3.33
DOS MADERAS PX 5+5 RUM						
294559	6PK	750M	6	203.96	33.99	
	(470980)		3 BT	191.96	31.99	2.00
	(470980)		1 CS	185.96	30.99	18.00

DOUBLE BARREL SHOTS

Item#	Vt/Asst	Size	BPC	Case Price	Bot Price	Disc
DBL BRL SHOTS RTD DIABLO 18X4						
75986	18X4	50M	18	115.02	6.39	
	(467553)		1 BT	83.88	4.66	1.73
DBL BRL SHOTS RTD SKULL CRUSHR 18X4						
76051	18X4	50M	18	115.02	6.39	
	(467553)		1 BT	83.88	4.66	1.73

DR MCGILLICUDDYS

Item#	Vt/Asst	Size	BPC	Case Price	Bot Price	Disc
DR MCG APL PIE LIQ						
855125		750M	12	155.93	12.99	
	(468812)		1 BT	143.93	11.99	1.00
	(468812)		1 CS	134.33	11.19	21.60
DR MCG APL PIE LIQ 12X10						
855126	12X10	50M	12	119.28	9.94	
	(468812)		1 BT	71.28	5.94	4.00
	(468812)		1 CS	58.80	4.90	60.48
DR MCG APL PIE LIQ 4X12						
856873	4X12	100M	48	71.71	1.49	
	(468812)		1 BT	47.71	0.99	0.50
DR MCG APL WHSKY						
856921		750M	12	173.93	14.49	
	(468812)		1 BT	143.93	11.99	2.50
DR MCG APL WHSKY 12X10						
856920	12X10	50M	12	119.28	9.94	
	(468812)		1 BT	59.28	4.94	5.00
DR MCG BLKBRY WHSKY						
856922		750M	12	173.93	14.49	
	(468812)		1 BT	143.93	11.99	2.50
DR MCG BLKBRY WHSKY 12X10						
856923	12X10	50M	12	119.28	9.94	
	(468812)		1 BT	59.28	4.94	5.00
DR MCG BTTRSCH SCH						
856738		1L	12	215.93	17.99	
	(468812)		1 CS	215.93	17.99	0.00
856737		750M	12	155.93	12.99	
	(468812)		1 BT	143.93	11.99	1.00
	(468812)		1 CS	134.33	11.19	21.60
DR MCG BTTRSCH SCH 12X10						
856739	12X10	50M	12	119.28	9.94	
	(468812)		1 BT	71.28	5.94	4.00
	(468812)		1 CS	58.80	4.90	60.48
DR MCG CHRY SCH						
854944		750M	12	155.93	12.99	
	(468812)		1 BT	143.93	11.99	1.00
	(468812)		1 CS	134.33	11.19	21.60
DR MCG COFFEE LIQ						
855106		1L	12	215.93	17.99	
	(468812)		1 CS	215.93	17.99	0.00
856749		750M	12	155.93	12.99	
	(468812)		1 BT	143.93	11.99	1.00
	(468812)		1 CS	134.33	11.19	21.60
DR MCG COFFEE LIQ 12X10						
856750	12X10	50M	12	119.28	9.94	
	(468812)		1 BT	58.80	4.90	5.04
DR MCG HNY WHSKY						
856925		750M	12	173.93	14.49	
	(468812)		1 BT	143.93	11.99	2.50
DR MCG HNY WHSKY 12X10						
856924	12X10	50M	12	119.28	9.94	
	(468812)		1 BT	59.28	4.94	5.00
DR MCG HOLIDAY TIN LIQ 30X4						
55917	30X4 2EA MINT/CHRY	50M	120	119.28	0.99	
	(468812)		1 BT	58.80	0.49	0.50
DR MCG ICE MINT SCH						
855135		750M	12	155.93	12.99	
	(468812)		1 BT	143.93	11.99	1.00
	(468812)		1 CS	134.33	11.19	21.60
DR MCG MENTHOLMINT 48						
854924		750M	12	155.93	12.99	
	(468812)		1 BT	143.93	11.99	1.00
	(468812)		1 CS	134.33	11.19	21.60
DR MCG MENTHOLMINT 48 12X10						
854929	12X10	50M	12	119.28	9.94	
	(468812)		1 BT	58.80	4.90	5.04
DR MCG MENTHOLMINT 48 4X12						
856872	4X12	100M	48	71.71	1.49	
	(468812)		1 BT	47.71	0.99	0.50
DR MCG OLD FASHION ROOTBEER						
854980		1L	12	215.93	17.99	
	(468812)		1 CS	215.93	17.99	0.00
854981		750M	12	155.93	12.99	
	(468812)		1 BT	143.93	11.99	1.00
	(468812)		1 CS	134.33	11.19	21.60
DR MCG OLD FASHION ROOTBEER 12X10						
854989	12X10	50M	12	119.28	9.94	
	(468812)		1 BT	71.28	5.94	4.00
	(468812)		1 CS	58.80	4.90	60.48
DR MCG PCH SCH						
855129		1L	12	215.93	17.99	
	(468812)		1 CS	215.93	17.99	0.00
855130		750M	12	155.93	12.99	
	(468812)		1 BT	143.93	11.99	1.00
	(468812)		1 CS	134.33	11.19	21.60
DR MCG PCH SCH 12X10						
855132	12X10	50M	12	119.28	9.94	
	(468812)		1 BT	58.80	4.90	5.04
DR MCG PCH WHSKY						
856927		750M	12	173.93	14.49	
	(468812)		1 BT	143.93	11.99	2.50
DR MCG PCH WHSKY 12X10						
856926	12X10	50M	12	119.28	9.94	
	(468812)		1 BT	59.28	4.94	5.00
DR MCG PEPPERMINT SCH						
856827		1L	12	215.93	17.99	
	(468812)		1 CS	215.93	17.99	0.00
856826		750M	12	155.93	12.99	
	(468812)		1 BT	143.93	11.99	1.00
	(468812)		1 CS	134.33	11.19	21.60
DR MCG PEPPERMINT SCH 12X10						
856825	12X10	50M	12	119.28	9.94	
	(468812)		1 BT	71.28	5.94	4.00
	(468812)		1 CS	58.80	4.90	60.48
DR MCG VANILLA						
854914		750M	12	155.93	12.99	
	(468812)		1 BT	143.93	11.99	1.00
	(468812)		1 CS	134.33	11.19	21.60
DR MCG WILD GRP						
855127		1L	12	215.93	17.99	
	(468812)		1 CS	215.93	17.99	0.00
855128		750M	12	155.93	12.99	
	(468812)		1 BT	143.93	11.99	1.00
	(468812)		1 CS	134.33	11.19	21.60

DRUMSHANBO

Item#	Vt/Asst	Size	BPC	Case Price	Bot Price	Disc
GUNPOWDER IRISH GIN						
14148	6PK	750M	6	191.96	31.99	
	(470981)		3 BT	185.96	30.99	1.00
	(470981)		1 CS	179.96	29.99	12.00

DUGGANS DEW SCOTCH

Item#	Vt/Asst	Size	BPC	Case Price	Bot Price	Disc
DUGGANS DEW SCOTCH 86.8						
570102		1.75L	6	137.96	22.99	
	(468873)		1 BT	119.96	19.99	3.00
	(468873)		3 CS	113.96	18.99	24.00
	(468873)		5 CS	107.96	17.99	30.00
570103		1L	12	155.93	12.99	
	(468873)		1 BT	143.93	11.99	1.00
	(468873)		3 CS	124.73	10.39	31.20
570104		750M	12	136.73	11.39	
	(468873)		1 BT	124.73	10.39	1.00
570101		375M	24	132.00	5.50	
	(468873)		1 CS	128.00	5.33	4.00
DUGGANS DEW SCOTCH 86.8 10X12						
570109	10X12	50M	10	119.00	11.90	
	(468873)		1 CS	119.00	11.90	0.00

DULCE VIDA TEQUILA

Item#	Vt/Asst	Size	BPC	Case Price	Bot Price	Disc
DULCE VIDA ANEJO TEQ 100						
256318	6PK	750M	6	226.80	37.80	
	(471085)		1 BT	217.76	36.29	1.51
	(471085)		1 CS	208.82	34.80	17.98
DULCE VIDA ANEJO TEQ 80						
256321		750M	12	347.04	28.92	
	(471085)		1 BT	328.85	27.40	1.52
	(471085)		1 CS	311.09	25.92	35.95
DULCE VIDA BLANCO 80						
65487		1.75L	6	235.00	39.17	
	(471085)		1 CS	235.00	39.17	0.00
	(471085)		2 CS	227.96	37.99	7.04
	(471085)		5 CS	215.96	35.99	19.04
256324		750M	12	258.00	21.50	
	(471085)		1 BT	239.93	19.99	1.51
	(471085)		1 CS	222.17	18.51	35.83
	(471085)		5 CS	215.93	17.99	42.07
57743	12PK	375M	12	143.93	11.99	
	(471085)		1 CS	135.89	11.32	8.04
	(471085)		2 CS	127.85	10.65	16.08
DULCE VIDA BLANCO 80 6X12						
16595	6X12	50M	6	155.00	25.83	
	(471085)		1 CS	143.57	23.93	11.43
DULCE VIDA BLANCO TEQ 100						
256319	6PK	750M	6	173.30	28.88	
	(471085)		1 CS	164.42	27.40	8.88
DULCE VIDA EXT ANEJO 5YR TEQ						
256325	6PK	750M	6	581.28	96.88	
	(471085)		1 CS	581.28	96.88	0.00
DULCE VIDA GRPFRT TEQ						
256326		750M	12	231.48	19.29	
	(471085)		1 BT	213.29	17.77	1.52
	(471085)		1 CS	195.53	16.29	35.95
57755	12PK	375M	12	127.85	10.65	
	(471085)		1 CS	119.93	9.99	7.92
	(471085)		2 CS	111.89	9.32	15.96
DULCE VIDA LIME TEQ						
256323		750M	12	231.48	19.29	
	(471085)		1 BT	213.29	17.77	1.52
	(471085)		1 CS	195.53	16.29	35.95
57753	12PK	375M	12	127.85	10.65	
	(471085)		1 CS	119.93	9.99	7.92
	(471085)		2 CS	111.89	9.32	15.96
DULCE VIDA LONESTAR 1ST ED TEQ 2011 RELEASE 75						
850841	6PK 2011 RELEASE	750M	6	312.84	52.14	
	(471085)		1 BT	311.06	51.84	0.30
DULCE VIDA MARG PET						
36272	PET	1.75L	6	107.96	17.99	
	(471085)		1 CS	107.96	17.99	0.00
	(471085)		2 CS	95.96	15.99	12.00
	(471085)		5 CS	91.16	15.19	16.80
36291	PET	750M	12	114.00	9.50	
	(471085)		1 CS	114.00	9.50	0.00
	(471085)		2 CS	107.93	8.99	6.07
	(471085)		5 CS	99.05	8.25	14.95
DULCE VIDA PALOMA GRPFRT CKTL PET						
36268	PET	1.75L	6	107.96	17.99	
	(471085)		1 CS	107.96	17.99	0.00
	(471085)		2 CS	95.96	15.99	12.00
	(471085)		5 CS	91.16	15.19	16.80
36285	PET	750M	12	114.00	9.50	
	(471085)		1 CS	114.00	9.50	0.00
	(471085)		2 CS	107.93	8.99	6.07
	(471085)		5 CS	99.05	8.25	14.95
DULCE VIDA PINE JALP TEQ						
13594		750M	12	231.48	19.29	
	(471085)		1 BT	213.29	17.77	1.52
	(471085)		1 CS	195.53	16.29	35.95
DULCE VIDA PINE JALP TEQ						
57751	12PK	375M	12	127.85	10.65	
	(471085)		1 CS	119.93	9.99	7.92
	(471085)		2 CS	111.89	9.32	15.96

Item#	Vt/Asst	Size	BPC	Case Price	Bot Price	Disc
DULCE VIDA RAINBOW PK TEQ 2EA BL/GFT/1EA LI/ PJ 750						
29540	2EA BL/GFT/1EA LI/PJ	**750M**	6	97.00	16.17	
	(471085)	1 CS		97.00	16.17	**0.00**
DULCE VIDA RAINBOW PK TEQ 3EA BLN/GRFT/LIM / PJ 750						
29539	3EA BLN/GRFT/LIM /PJ	**750M**	12	187.00	15.58	
	(471085)	1 CS		187.00	15.58	**0.00**
DULCE VIDA RAINBOW PK TEQ 6 BL 3EA GRFT/LIM/ PJ 375						
65490	6 BL 3EA GRFT/LIM/PJ	**375M**	15	143.93	9.60	
DULCE VIDA REPO TEQ 100						
256320	6PK	**750M**	6	204.60	34.10	
	(471085)	1 BT		195.50	32.58	**1.52**
	(471085)	1 CS		186.62	31.10	**17.98**
DULCE VIDA REPO TEQ 80						
256322		**750M**	12	302.64	25.22	
	(471085)	1 BT		284.33	23.69	**1.53**
	(471085)	1 CS		266.69	22.22	**35.95**

E DOLCE

Item#	Vt/Asst	Size	BPC	Case Price	Bot Price	Disc
AMARETTO E DOLCE						
593423		**1L**	12	101.93	8.49	

E H TAYLOR JR

Item#	Vt/Asst	Size	BPC	Case Price	Bot Price	Disc
E H TAYLOR BBN BRL 127.5						
1122	6PK	**750M**	6	329.96	54.99	
	(466779)	1 BT		323.96	53.99	**1.00**
E H TAYLOR BBN BRL 128.1						
15187	6PK	**750M**	6	325.05	54.18	
E H TAYLOR BBN BRL 134						
1107	6PK	**750M**	6	317.96	52.99	
E H TAYLOR CURED OAK BBN WHSKY						
1120	6PK	**750M**	6	359.96	59.99	
E H TAYLOR FOUR GRAIN						
86	6PK	**750M**	6	323.96	53.99	
E H TAYLOR JR BRL PF BBN 129.7						
46518	6PK	**750M**	6	329.00	54.83	
E H TAYLOR RYE WHISKEY						
1106	6PK	**750M**	6	323.96	53.99	
E H TAYLOR SEASOND WD BBN WSKY						
857251	6PK	**750M**	6	323.96	53.99	
E H TAYLOR SML BTCH BBN						
855859	6PK	**750M**	6	239.96	39.99	
E H TAYLOR SNGL BRL BBN						
1109	6PK	**750M**	6	269.96	44.99	

EAGLE RARE

Item#	Vt/Asst	Size	BPC	Case Price	Bot Price	Disc
EAGLE RARE 17YR BBN						
854175	3PK	**750M**	3	209.98	69.99	
EAGLE RARE 17YR BBN 101						
57553	3PK	**750M**	3	230.76	76.92	
EAGLE RARE SNGL BRL BBN						
854171	3PK	**1.75L**	3	141.58	47.19	
	(468412)	1 BT		139.18	46.39	**0.80**
854176	6PK	**750M**	6	164.42	27.40	
	(468412)	1 BT		155.54	25.92	**1.48**
854177	12PK	**375M**	12	161.93	13.49	
	(468412)	1 BT		155.93	12.99	**0.50**

EFFEN FAMILY

Item#	Vt/Asst	Size	BPC	Case Price	Bot Price	Disc
EFFEN COMBO CASE 4EA CUCUM/RASP/ORGIN						
46890	4EA CUCUM/RASP/ORGIN	**375M**	12	165.76	13.81	
	(469288)	1 BT		136.00	11.33	**2.48**
	(469288)	2 CS		91.72	7.64	**74.04**
EFFEN BLOOD ORNG VODKA						
103019	3PK	**1.75L**	3	130.00	43.33	
	(469288)	1 BT		119.98	39.99	**3.34**
	(469288)	5 CS		83.98	27.99	**46.02**
	(469288)	10 CS		71.98	23.99	**58.02**
103020	6PK	**1L**	6	191.94	31.99	
	(469288)	1 CS		191.94	31.99	**0.00**
	(469288)	2 CS		172.74	28.79	**19.20**
103021	6PK	**750M**	6	143.96	23.99	
	(469288)	1 BT		133.34	22.22	**1.77**
	(469288)	5 CS		111.08	18.51	**32.88**
	(469288)	10 CS		93.32	15.55	**50.64**
103018	12PK	**375M**	12	165.76	13.81	
	(469288)	1 BT		136.00	11.33	**2.48**
	(469288)	2 CS		91.72	7.64	**74.04**
EFFEN CUCUM VODKA						
103030	6PK	**1L**	6	191.94	31.99	
	(469288)	1 CS		191.94	31.99	**0.00**
	(469288)	2 CS		172.74	28.79	**19.20**
102974	6PK	**750M**	6	143.96	23.99	
	(469288)	1 BT		13.34	2.22	**21.77**
	(469288)	5 CS		111.08	18.51	**32.88**
	(469288)	10 CS		93.32	15.55	**50.64**
103029	12PK	**375M**	12	165.76	13.81	
	(469288)	1 BT		136.00	11.33	**2.48**
	(469288)	2 CS		91.72	7.64	**74.04**
EFFEN GREEN APL VODKA						
103025	3PK	**1.75L**	3	130.00	43.33	
	(469288)	1 BT		119.98	39.99	**3.34**
	(469288)	5 CS		83.98	27.99	**46.02**
	(469288)	10 CS		71.98	23.99	**58.02**
103026	6PK	**1L**	6	191.94	31.99	
	(469288)	1 BT		113.94	18.99	**13.00**
103027	6PK	**750M**	6	143.96	23.99	
	(469288)	1 BT		133.34	22.22	**1.77**
	(469288)	5 CS		111.08	18.51	**32.88**
	(469288)	10 CS		93.32	15.55	**50.64**
103024	12PK	**375M**	12	165.76	13.81	
	(469288)	1 BT		136.00	11.33	**2.48**
	(469288)	2 CS		91.72	7.64	**74.04**
EFFEN VDK BLACK CHERRY						
102930	3PK	**1.75L**	3	130.00	43.33	
	(469288)	1 BT		119.98	39.99	**3.34**
	(469288)	5 CS		83.98	27.99	**46.02**
	(469288)	10 CS		71.98	23.99	**58.02**
103011	6PK	**1L**	6	191.94	31.99	
	(469288)	1 CS		191.94	31.99	**0.00**
	(469288)	2 CS		172.74	28.79	**19.20**
102925	6PK	**750M**	6	143.96	23.99	
	(469288)	1 BT		133.34	22.22	**1.77**
	(469288)	5 CS		111.08	18.51	**32.88**
	(469288)	10 CS		93.32	15.55	**50.64**
102926	12PK	**375M**	12	165.76	13.81	
	(469288)	1 BT		136.00	11.33	**2.48**
	(469288)	2 CS		91.72	7.64	**74.04**
EFFEN VDK ORIGINAL						
102932	3PK	**1.75L**	3	130.00	43.33	
	(469288)	1 BT		119.98	39.99	**3.34**
	(469288)	5 CS		83.98	27.99	**46.02**
	(469288)	10 CS		71.98	23.99	**58.02**
103010	6PK	**1L**	6	191.94	31.99	
	(469288)	1 CS		191.94	31.99	**0.00**
	(469288)	2 CS		172.74	28.79	**19.20**
102935	6PK	**750M**	6	143.96	23.99	
	(469288)	1 BT		133.34	22.22	**1.77**
	(469288)	5 CS		111.08	18.51	**32.88**
	(469288)	10 CS		93.32	15.55	**50.64**
102936	12PK	**375M**	12	165.76	13.81	
	(469288)	1 BT		136.00	11.33	**2.48**
	(469288)	2 CS		91.72	7.64	**74.04**
EFFEN VDK ORIGINAL PRIDE LTO						
39506	6PK PRIDE LTO	**1L**	6	191.94	31.99	
	(469288)	1 CS		191.94	31.99	**0.00**
	(469288)	2 CS		172.74	28.79	**19.20**
38109	6PK PRIDE LTO	**750M**	6	143.96	23.99	
	(469288)	1 BT		133.34	22.22	**1.77**
	(469288)	5 CS		111.08	18.51	**32.88**
	(469288)	10 CS		93.32	15.55	**50.64**
EFFEN VDK RASPBERRY						
102920		**1.75L**	3	130.00	43.33	
	(469288)	1 BT		119.98	39.99	**3.34**
	(469288)	5 CS		83.98	27.99	**46.02**
	(469288)	10 CS		71.98	23.99	**58.02**
103014	6PK	**1L**	6	191.94	31.99	
	(469288)	1 CS		191.94	31.99	**0.00**
	(469288)	2 CS		172.74	28.79	**19.20**
103012	6PK	**750M**	6	143.96	23.99	
	(469288)	1 BT		133.34	22.22	**1.77**
	(469288)	5 CS		111.08	18.51	**32.88**
	(469288)	10 CS		93.32	15.55	**50.64**
102922	12PK	**375M**	12	165.76	13.81	
	(469288)	1 BT		136.00	11.33	**2.48**
	(469288)	2 CS		91.72	7.64	**74.04**

EL CHARRO

Item#	Vt/Asst	Size	BPC	Case Price	Bot Price	Disc
EL CHARRO REPOSADO TEQ						
705099		**1.75L**	6	119.96	19.99	
	(459360)	1 BT		105.62	17.60	**2.39**
117513		**750M**	12	143.93	11.99	
	(459360)	1 BT		115.13	9.59	**2.40**
EL CHARRO SILVER TEQ						
705098		**1.75L**	6	119.96	19.99	
	(459360)	1 BT		105.62	17.60	**2.39**
117523		**750M**	12	143.93	11.99	
	(459360)	1 BT		115.13	9.59	**2.40**

EL MAYOR TEQUILA

Item#	Vt/Asst	Size	BPC	Case Price	Bot Price	Disc
EL MAYOR ANEJO TEQ						
840024	6PK	**750M**	6	249.20	41.53	
	(468460)	1 CS		184.58	30.76	**64.62**
840028	12PK	**375M**	12	184.01	15.33	
	(468460)	1 CS		184.01	15.33	**0.00**
EL MAYOR BL TEQ						
840027	6PK	**750M**	6	175.34	29.22	
	(468460)	1 BT		168.14	28.02	**1.20**
	(468460)	1 CS		115.34	19.22	**60.00**
EL MAYOR EXT ANEJO TEQ						
840038	6PK	**750M**	6	510.02	85.00	
	(468460)	1 CS		510.02	85.00	**0.00**
EL MAYOR FRENCH OAK CHARD TEQ						
47214	3PK	**750M**	3	184.60	61.53	
	(468460)	1 CS		184.60	61.53	**0.00**
EL MAYOR REPO TEQ						
840026	6PK	**750M**	6	189.20	31.53	
	(468460)	1 CS		129.20	21.53	**60.00**
840029	12PK	**375M**	12	160.01	13.33	
	(468460)	1 CS		143.93	11.99	**16.08**
EL MAYOR SNGL EST BLANCO TEQ						
47211	3PK	**750M**	3	138.43	46.14	
	(468460)	1 CS		138.43	46.14	**0.00**

EL TESORO FAMILY

Item#	Vt/Asst	Size	BPC	Case Price	Bot Price	Disc
EL TESORO MUY ANEJO TEQ OL						
1430	OL 6PK	**750M**	6	263.96	43.99	
EL TESORO PARADISO ANEJO TEQ						
1465	6PK	**750M**	6	436.97	72.83	
EL TESORO PLATINUM TEQ OL						
1439	6PK OL	**750M**	6	227.96	37.99	
EL TESORO REPOSADO TEQ OL						
1437	6PK OL	**750M**	6	239.96	39.99	

EL TORO

Item#	Vt/Asst	Size	BPC	Case Price	Bot Price	Disc
EL TORO GOLD TEQ						
103363		**1L**	12	95.93	7.99	

ELMER T LEE

Item#	Vt/Asst	Size	BPC	Case Price	Bot Price	Disc
ELMER T LEE BBN 90						
854135		**750M**	12	336.05	28.00	
ELMER T LEE BBN COMMEMORATIVE						
594620		**750M**	12	299.93	24.99	
	(458396)	1 BT		287.93	23.99	**1.00**

ENGLISH HARBOUR

Item#	Vt/Asst	Size	BPC	Case Price	Bot Price	Disc
ENGLISH HARBOR 10YR RUM						
805259	6PK	**750M**	6	343.96	57.33	
	(471003)	1 BT		283.96	47.33	**10.00**
ENGLISH HARBOR 25YR RUM						
805241		**750M**	6	1739.94	289.99	
	(471003)	1 BT		1709.84	284.97	**5.02**
ENGLISH HARBOR SHERRY CSK RUM						
28679	6PK	**750M**	6	263.96	43.99	
	(471003)	1 BT		251.96	41.99	**2.00**
ENGLISH HARBOUR 5YR RUM MEIERS						
805266	6PK MEIERS	**750M**	6	161.96	26.99	
	(471003)	1 CS		131.96	21.99	**30.00**
ENGLISH HARBOUR MADEIRA CK RUM						
28813	6PK	**750M**	6	263.96	43.99	
	(471003)	1 CS		251.96	41.99	**12.00**

EPIC VODKA

Item#	Vt/Asst	Size	BPC	Case Price	Bot Price	Disc
EPIC CITRUS VODKA						
856162		**750M**	12	131.93	10.99	
	(468810)	1 BT		95.93	7.99	**3.00**
EPIC COCONUT VODKA						
856074		**750M**	12	131.93	10.99	
	(468810)	1 BT		95.93	7.99	**3.00**
EPIC GRP VODKA						
856164		**1.75L**	6	107.96	17.99	
	(468810)	1 BT		76.76	12.79	**5.20**
856165		**1L**	12	143.93	11.99	
	(468810)	1 BT		131.93	10.99	**1.00**
	(468810)	1 CS		100.01	8.33	**43.92**
EPIC PCH VODKA						
855902		**1.75L**	6	107.96	17.99	
	(468810)	1 BT		76.76	12.79	**5.20**
856079		**750M**	12	131.93	10.99	
	(468810)	1 BT		95.93	7.99	**3.00**
EPIC VODKA CLS						
594333		**750M**	12	131.93	10.99	
	(468810)	1 BT		95.93	7.99	**3.00**
EPIC VODKA CLS 8PK						
594710	8PK	**1.75L**	8	143.94	17.99	
	(468810)	1 BT		102.32	12.79	**5.20**
EPIC VODKA CLS PET 24PK						
594575	PET 24PK	**200M**	24	88.66	3.69	
	(468810)	1 CS		80.02	3.33	**8.64**
EPIC WHIPPED CREAM VODKA						
856230		**1.75L**	6	107.96	17.99	
	(468810)	1 BT		76.76	12.79	**5.20**

EPOCH

Item#	Vt/Asst	Size	BPC	Case Price	Bot Price	Disc
EPOCH STRAGHT RYE WHSKY						
41961	6PK	**750M**	6	241.12	40.19	
	(466600)	1 BT		197.92	32.99	**7.20**

EVERCLEAR

Item#	Vt/Asst	Size	BPC	Case Price	Bot Price	Disc
EVERCLEAR GRAIN ALCOHOL 151						
840071		**1L**	12	185.93	15.49	
	(467218)	1 CS		185.93	15.49	**0.00**
840068		**750M**	12	153.53	12.79	
	(467218)	1 CS		148.73	12.39	**4.80**
	(467218)	5 CS		143.93	11.99	**9.60**
	(467218)	10 CS		134.33	11.19	**19.20**
EVERCLEAR GRAIN ALCOHOL 151 PET						
840072	PET	**1.75L**	6	152.96	25.49	
	(467218)	1 BT		149.96	24.99	**0.50**
	(467218)	1 CS		143.96	23.99	**9.00**
	(467218)	10 CS		131.96	21.99	**21.00**
840082	PET	**750M**	12	153.53	12.79	

Item#	Vt/Asst	Size	BPC	Case Price	Bot Price	Disc
EVERCLEAR GRAIN ALCOHOL 189						
840337		1.75L	6	152.96	25.49	
	(467218)		1 BT	149.96	24.99	0.50
	(467218)		5 CS	143.96	23.99	9.00
	(467218)		10 CS	137.96	22.99	15.00
840338		1L	12	191.93	15.99	
	(467218)		1 CS	143.93	11.99	48.00
840335		750M	12	158.33	13.19	
	(467218)		1 BT	153.53	12.79	0.40
	(467218)		5 CS	143.93	11.99	14.40
	(467218)		10 CS	134.33	11.19	24.00
840336		375M	24	159.95	6.66	
	(467218)		1 CS	143.86	5.99	16.09
840339		200M	48	223.91	4.66	
	(467218)		1 CS	191.71	3.99	32.20
EVERCLEAR GRAIN ALCOHOL 189 W/DISPENSER TUBE 7						
16918	6PK W/DISPENSER TUBE	750M	6	79.17	13.20	
	(467218)		1 BT	76.76	12.79	0.41
	(467218)		10 CS	71.96	11.99	7.21

EXOTICO TEQUILA

Item#	Vt/Asst	Size	BPC	Case Price	Bot Price	Disc
EXOTICO BLANCO TEQ						
840750		1.75L	6	194.96	32.49	
	(468853)		1 CS	149.96	24.99	45.00
EXOTICO BLANCO TEQ 12X10 PET						
9469	12X10 PET	50M	12	119.28	9.94	
	(468853)		1 CS	79.68	6.64	39.60
EXOTICO BLANCO TEQ NL						
840751	NL	1L	12	198.05	16.50	
	(468853)		1 BT	174.05	14.50	2.00
EXOTICO BLANCO TEQ OL						
840752	OL	750M	12	211.13	17.59	
	(468853)		1 CS	163.13	13.59	48.00
EXOTICO BLANCO TEQ W/ HOT SAUCE						
37439	W/ HOT SAUCE	750M	12	211.13	17.59	
	(468853)		1 CS	163.13	13.59	48.00
EXOTICO REPO TEQ						
840740		1.75L	6	194.96	32.49	
	(468853)		1 CS	149.96	24.99	45.00
EXOTICO REPO TEQ NL						
840756	NL	1L	12	198.05	16.50	
	(468853)		1 BT	174.05	14.50	2.00
EXOTICO REPO TEQ OL						
840745	OL	750M	12	211.13	17.59	
	(468853)		1 CS	163.13	13.59	48.00
EXOTICO REPO TEQ W CELLPHONE CASE						
2351	W CELLPHONE CASE	750M	12	211.13	17.59	
	(468853)		1 CS	163.13	13.59	48.00

EZRA BROOKS

Item#	Vt/Asst	Size	BPC	Case Price	Bot Price	Disc
EZRA BROOKS BBN CRM LIQ						
840834		750M	12	147.65	12.30	
	(468843)		1 CS	129.17	10.76	18.48
	(468843)		3 CS	124.73	10.39	22.92
	(468843)		5 CS	110.69	9.22	36.96
EZRA BROOKS BBN CRM LIQ W/TMBLRS						
54968	6PK W/TMBLRS	750M	6	73.80	12.30	
	(468843)		1 CS	55.34	9.22	18.46
EZRA BROOKS BBN CRM LIQ 10x12						
23932	10x12	50M	10	79.68	7.97	
	(468843)		1 CS	79.68	7.97	0.00
EZRA BROOKS SNGL BRL 12YR						
840785	6PK	750M	6	257.96	42.99	
	(468843)		1 CS	257.96	42.99	0.00
EZRA BROOKS STRAIGHT RYE WHSKY						
840864		750M	12	182.28	15.19	
	(468843)		1 BT	147.65	12.30	2.89
	(468843)		1 CS	129.17	10.76	53.11
	(468843)		3 CS	124.68	10.39	57.60
	(468843)		5 CS	110.69	9.22	71.59
EZRA BROOKS STRAIGHT RYE WHSKY 12X10 PET						
840865	12X10 PET	50M	12	79.68	6.64	
	(468843)		1 CS	79.68	6.64	0.00
EZRA BROOKS WHSKY 90						
840772		1.75L	6	143.96	23.99	
	(468843)		1 CS	115.16	19.19	28.80
	(468843)		3 CS	109.94	18.32	34.02
	(468843)		5 CS	99.98	16.66	43.98
	(468843)		25 CS	95.96	15.99	48.00
840773		1L	12	155.93	12.99	
	(468843)		1 BT	147.65	12.30	0.69
840774		750M	12	147.65	12.30	
	(468843)		1 CS	129.17	10.76	18.48
	(468843)		3 CS	124.73	10.39	22.92
	(468843)		5 CS	110.69	9.22	36.96
840776		375M	24	127.92	5.33	
	(468847)		1 CS	111.94	4.66	15.98
	(468847)		3 CS	95.86	3.99	32.06
840777		200M	48	159.84	3.33	
	(468843)		1 CS	159.84	3.33	0.00
EZRA BROOKS WHSKY 90 12X10						
840779	12X10	50M	12	79.68	6.64	
	(468843)		1 CS	79.68	6.64	0.00
EZRA BROOKS WHSKY 90 4PK W/FLSK						
48771	4PK W/FLSK	750M	4	49.20	12.30	
	(468843)		1 CS	43.04	10.76	6.16
	(468843)		3 CS	41.56	10.39	7.64
	(468843)		5 CS	36.88	9.22	12.32
EZRA BROOKS WHSKY 90 TRVL						
840838	TRVL	750M	12	147.65	12.30	
	(468843)		1 CS	129.17	10.76	18.48
	(468843)		3 CS	124.73	10.39	22.92
	(468843)		5 CS	110.69	9.22	36.96

FEENEYS

Item#	Vt/Asst	Size	BPC	Case Price	Bot Price	Disc
FEENEYS IRISH CREAM						
854453		1L	12	249.29	20.77	
	(468816)		1 CS	230.81	19.23	18.48
854454		750M	12	212.12	17.68	
	(468816)		1 CS	184.61	15.38	27.51
FEENEYS IRISH CREAM 10X12						
18606	10X12	50M	10	160.10	16.01	
	(468816)		1 CS	160.10	16.01	0.00

FERNET BRANCA

Item#	Vt/Asst	Size	BPC	Case Price	Bot Price	Disc
FERNET BRANCA LIQ						
797459	6PK	750M	6	159.96	26.66	
	(467282)		1 BT	149.94	24.99	1.67
797461	12PK	375M	12	167.93	13.99	
FERNET BRANCA LIQ W/2 BODEGA GLS						
800912	6PK W/2 BODEGA GLS	750M	6	159.96	26.66	
	(467282)		1 BT	149.94	24.99	1.67
FERNET BRANCA LIQ 8X15						
800217	8X15	50M	8	263.39	32.92	

FID STREET

Item#	Vt/Asst	Size	BPC	Case Price	Bot Price	Disc
FID STREET HAWAIIAN GIN						
49481	6PK	750M	6	155.58	25.93	

FIGENZA

Item#	Vt/Asst	Size	BPC	Case Price	Bot Price	Disc
FIGENZA FIG VODKA						
120099	6PK	750M	6	161.96	26.99	
	(470281)		1 BT	137.96	22.99	4.00
	(470281)		1 CS	125.96	20.99	36.00
	(470281)		2 CS	119.96	19.99	42.00
FIGENZA FIG VODKA 4X12						
18390	4X12	50M	4	81.30	20.33	
	(470281)		1 BT	33.31	8.33	12.00

FIRE WATER HOT CINNAMON SCH

Item#	Vt/Asst	Size	BPC	Case Price	Bot Price	Disc
FIRE WATER HOT CINNAMON SCH100						
593663		1L	12	221.93	18.49	

FIREBALL

Item#	Vt/Asst	Size	BPC	Case Price	Bot Price	Disc
FIREBALL CINN WHSKY						
854903		1L	12	239.93	19.99	
	(467782)		1 BT	227.93	18.99	1.00
	(2/1-2/2:469555)		2 CS	239.93	19.99	0.00
	(2/1-2/2:469555)		25 CS	201.65	16.80	38.28
	(2/3-2/28:469382)		2 CS	239.93	19.99	0.00
FIREBALL CINN WHSKY 10X12 NL CARRIER						
44990	10X12 NL CARRIER	50M	10	79.68	7.97	
FIREBALL CINN WHSKY 12X10 NL						
854891	12X10 NL	50M	12	79.68	6.64	
FIREBALL CINN WHSKY 20X6 NL CARRIER						
44986	20X6 NL CARRIER	50M	20	79.68	3.98	
FIREBALL CINN WHSKY 6X20 HALLWN BOWL						
53998	6X20 HALLWN BOWL	50M	6	79.68	13.28	
FIREBALL CINN WHSKY 6X20 NL PET						
24190	6X20 NL PET	50M	6	79.68	13.28	
FIREBALL CINN WHSKY 6X20 NL W/BUCKET						
33964	6X20 NL W/BUCKET	50M	6	79.68	13.28	
FIREBALL CINN WHSKY 8X15 HOLIDAY PET						
56529	8X15 HLDY PET	50M	8	79.68	9.96	
FIREBALL CINN WHSKY 8X6 NL CARRIER						
44978	8X6 NL CARRIER	100M	8	64.03	8.00	
FIREBALL CINN WHSKY BLK HALLOWEEN PK NL						
855306	BLK HALLOWEEN PK NL	1L	12	239.93	19.99	
	(467782)		1 BT	227.93	18.99	1.00
	(2/1-2/2:469555)		2 CS	239.93	19.99	0.00
	(2/1-2/2:469555)		25 CS	201.65	16.80	38.28
	(2/3-2/28:469382)		2 CS	239.93	19.99	0.00
855307	BLK HALLOWEEN PK NL	750M	12	175.13	14.59	
	(2/1-2/2:469555)		2 CS	175.13	14.59	0.00
	(2/1-2/2:469555)		5 CS	167.93	13.99	7.20
	(2/1-2/2:469555)		10 CS	158.09	13.17	17.04
	(2/1-2/2:469555)		25 CS	147.65	12.30	27.48
	(2/3-2/28:469382)		2 CS	175.13	14.59	0.00
	(2/3-2/28:469382)		10 CS	167.93	13.99	7.20
	(2/3-2/28:469382)		20 CS	158.09	13.17	17.04
FIREBALL CINN WHSKY LSE PET NL						
856143	LSE PET NL	100M	48	64.03	1.33	
FIREBALL CINN WHSKY NL						
855065	NL	1.75L	6	155.96	25.99	
	(2/1-2/2:469555)		2 CS	155.96	25.99	0.00
	(2/1-2/2:469555)		5 CS	143.96	23.99	12.00
	(2/1-2/2:469555)		10 CS	140.96	23.49	15.00
	(2/1-2/2:469555)		25 CS	129.56	21.59	26.40
	(2/3-2/28:469382)		2 CS	155.96	25.99	0.00
	(2/3-2/28:469382)		10 CS	143.96	23.99	12.00
	(2/3-2/28:469382)		20 CS	140.96	23.49	15.00
854904	NL	750M	12	175.13	14.59	
	(2/1-2/2:469555)		2 CS	175.13	14.59	0.00
	(2/1-2/2:469555)		5 CS	167.93	13.99	7.20
	(2/1-2/2:469555)		10 CS	158.09	13.17	17.04
	(2/1-2/2:469555)		25 CS	147.65	12.30	27.48
	(2/3-2/28:469382)		2 CS	175.13	14.59	0.00
	(2/3-2/28:469382)		10 CS	167.93	13.99	7.20
	(2/3-2/28:469382)		20 CS	158.09	13.17	17.04
FIREBALL CINN WHSKY PET NL						
854905	PET NL	750M	12	175.13	14.59	
	(2/1-2/2:469555)		2 CS	175.13	14.59	0.00
	(2/1-2/2:469555)		5 CS	167.93	13.99	7.20
	(2/1-2/2:469555)		10 CS	158.09	13.17	17.04
	(2/1-2/2:469555)		25 CS	147.65	12.30	27.48
	(2/3-2/28:469382)		2 CS	175.13	14.59	0.00
	(2/3-2/28:469382)		10 CS	167.93	13.99	7.20
	(2/3-2/28:469382)		20 CS	158.09	13.17	17.04
856323	PET NL	375M	24	148.65	6.19	
856322	PET NL	200M	48	143.71	2.99	
FIREBALL FIREBOX CINN WHSKY BIB 3.5L						
857184	3PK BIB	3.5L	3	155.96	51.99	
	(468804)		1 BT	143.96	47.99	4.00
	(468804)		2 CS	119.96	39.99	36.00

FIREFLY

Item#	Vt/Asst	Size	BPC	Case Price	Bot Price	Disc
FIREFLY APL PIE MOONSHINE						
202244		750M	12	191.93	15.99	
	(462520)		1 BT	179.93	14.99	1.00
FIREFLY CHERRY MOONSHINE						
202242		750M	12	191.93	15.99	
	(462520)		1 BT	179.93	14.99	1.00
FIREFLY PCH MOONSHINE						
202241		750M	12	191.93	15.99	
	(462520)		1 BT	179.93	14.99	1.00
FIREFLY PEACH TEA VODKA						
201831		1L	12	227.93	18.99	
	(462520)		1 CS	215.93	17.99	12.00
FIREFLY RASPBERRY TEA VODKA						
201835		750M	12	191.88	15.99	
	(462520)		1 BT	179.88	14.99	1.00
FIREFLY RTD PINK LMNADE VODKA						
202093		1.75L	6	95.96	15.99	
	(462520)		1 CS	95.96	15.99	0.00
FIREFLY RUBY RED GRPFRT MNSHNE						
201852		750M	12	191.93	15.99	
	(462520)		1 BT	179.93	14.99	1.00
FIREFLY SKINNY TEA VODKA						
202089		1.75L	6	149.94	24.99	
	(462520)		1 BT	143.94	23.99	1.00
201971		1L	12	227.93	18.99	
	(462520)		1 CS	215.93	17.99	12.00
201970		750M	12	191.88	15.99	
	(462520)		1 BT	179.88	14.99	1.00
FIREFLY STRAWBERRY MOONSHINE						
202243		750M	12	191.93	15.99	
	(462520)		1 BT	179.93	14.99	1.00
FIREFLY SWT TEA VODKA						
201794		1.75L	6	149.94	24.99	
	(462520)		1 BT	143.94	23.99	1.00
201798		1L	12	227.93	18.99	
	(462520)		1 CS	215.93	17.99	12.00
201799		750M	12	191.88	15.99	
	(462520)		1 BT	179.88	14.99	1.00
FIREFLY SWT TEA VODKA 5X12						
201862	5X12	50M	5	71.64	14.33	
	(462520)		1 BT	29.64	5.93	8.40
FIREFLY WHT LIGHT MOONSHINE						
202239		750M	12	191.93	15.99	
	(462520)		1 BT	179.93	14.99	1.00

FLEISCHMANNS

Item#	Vt/Asst	Size	BPC	Case Price	Bot Price	Disc
FLEISCHMANN APL VODKA						
103172		1.75L	6	52.76	8.79	
	(462401)		1 CS	52.76	8.79	0.00
103173		1L	12	71.93	5.99	
	(462401)		1 CS	63.53	5.29	8.40
FLEISCHMANN CHRY VODKA						
103171		1.75L	6	52.76	8.79	
	(462401)		1 CS	52.76	8.79	0.00
103170		1L	12	71.93	5.99	
	(462401)		1 CS	63.53	5.29	8.40
	(462401)		50 CS	57.65	4.80	14.28
FLEISCHMANN CIT VODKA						
103166		1L	12	71.93	5.99	
	(462401)		1 CS	63.53	5.29	8.40
FLEISCHMANN CIT VODKA PET						
103165	PET	1.75L	6	52.76	8.79	
	(462401)		1 CS	52.76	8.79	0.00

Item#	Vt/Asst	Size	BPC	Case Price	Bot Price	Disc
FLEISCHMANN GIN						
103073		1L	12	77.93	6.49	
103074		750M	12	59.93	4.99	
FLEISCHMANN GIN 10X12						
103079	10X12	50M	10	59.28	5.93	
FLEISCHMANN GIN 4X12						
103070	4X12	100M	4	47.71	11.93	
FLEISCHMANN GIN PET						
103072	PET	1.75L	6	57.56	9.59	
103076	PET	375M	24	69.47	2.89	
103077	PET	200M	48	84.22	1.75	
FLEISCHMANN GRP VODKA						
103177		1.75L	6	52.76	8.79	
	(462401)		1 CS	52.76	8.79	0.00
103176		1L	12	71.93	5.99	
	(462401)		1 CS	63.53	5.29	8.40
	(462401)		50 CS	57.65	4.80	14.28
FLEISCHMANN ORNG VODKA						
103122		1.75L	6	52.76	8.79	
	(462401)		1 CS	52.76	8.79	0.00
103123		1L	12	71.93	5.99	
	(462401)		1 CS	63.53	5.29	8.40
	(462401)		50 CS	57.65	4.80	14.28
FLEISCHMANN PREFERRED 80						
103052		1.75L	6	57.56	9.59	
FLEISCHMANN RSPBRY VODKA						
103142		1.75L	6	52.76	8.79	
	(462401)		1 CS	52.76	8.79	0.00
103143		1L	12	71.93	5.99	
	(462401)		1 CS	63.53	5.29	8.40
	(462401)		50 CS	57.65	4.80	14.28
FLEISCHMANN VAN VODKA						
103162		1.75L	6	52.76	8.79	
	(462401)		1 CS	52.76	8.79	0.00
103163		1L	12	71.93	5.99	
	(462401)		1 CS	63.53	5.29	8.40
FLEISCHMANN VODKA						
103102		1.75L	6	52.76	8.79	
	(462401)		1 CS	52.76	8.79	0.00
103103		1L	12	63.53	5.29	
	(462401)		1 CS	63.53	5.29	0.00
	(462401)		50 CS	57.65	4.80	5.88
103104		750M	12	52.73	4.39	
	(462401)		1 CS	52.73	4.39	0.00
103106		375M	24	54.10	2.25	
	(462401)		1 CS	54.10	2.25	0.00
103107		200M	48	66.95	1.39	
	(462401)		1 CS	66.95	1.39	0.00
FLEISCHMANN VODKA 10X12						
103109	10X12	50M	10	58.08	5.81	
	(462401)		1 CS	58.08	5.81	0.00
FLEISCHMANN VODKA 4X12						
103101	4X12	100M	4	33.12	8.28	
	(462401)		1 CS	33.12	8.28	0.00
FLORIO						
FLORIO FERNET AMARO LIQ						
630606	6PK	750M	6	112.16	18.69	
	(457777)		1 CS	107.96	17.99	4.20
FORRES PARK						
FORRES PARK PUNCHEON RUM						
19243		750M	12	265.08	22.09	
	(469637)		1 CS	265.08	22.09	0.00
FOUR ROSES						
FOUR ROSES 130TH ANNIV LTD ED SM BATCH						
53903	6PK LTD ED SM BATCH	750M	6	617.96	102.99	
FOUR ROSES BBN (YELLOW LBL)						
199643		1.75L	6	203.96	33.99	
	(469065)		1 BT	197.96	32.99	1.00
199648		750M	12	233.93	19.49	
	(469065)		1 BT	203.93	16.99	2.50
FOUR ROSES BBN (YELLOW LBL) W/2 130 ANV RCK GLS 75						
48787	W/2 130 ANV RCK GLS	750M	6	101.96	16.99	
FOUR ROSES SMALL BATCH 90						
199645		750M	6	191.96	31.99	
	(469065)		1 BT	167.96	27.99	4.00
FOUR ROSES SMALL BATCH WHSKY LTD ED 2018						
53650	6PK LTD ED 2018	750M	6	576.00	96.00	
FOUR ROSES SNGL BRL 100						
199775	6PK	750M	6	233.96	38.99	
	(469065)		1 BT	203.96	33.99	5.00
FOUR ROSES SNGL BRL BBN 120.3 MIDWAY						
65137	6PK MIDWAY	750M	6	319.96	53.33	
FRANCESCA HAZELNUT LIQUEUR						
FRANCESCA HAZELNUT LIQ 46						
593194		750M	12	107.93	8.99	
FRAPIN COGNAC						
FRAPIN COGNAC VIP XO						
82615	6PK	750M	6	839.94	139.99	
FRIS						
FRIS CITRUS VODKA						
107374		1L	12	120.04	10.00	
	(467782)		1 CS	120.04	10.00	0.00
	(467782)		5 CS	114.04	9.50	6.00
FRIS ORNG VODKA						
107687		750M	12	131.93	10.99	
	(468505)		1 CS	131.93	10.99	0.00
FRIS VODKA 10X12 OL						
107399	10X12 OL	50M	10	79.68	7.97	
	(468505)		1 CS	79.68	7.97	0.00
	(468505)		3 CS	59.28	5.93	20.40
FRIS VODKA 4X12						
36324	4X12	100M	4	64.03	16.01	
	(468505)		1 CS	64.03	16.01	0.00
	(468505)		3 CS	47.71	11.93	16.32
FRIS VODKA OL						
107411	OL	1L	12	120.04	10.00	
	(467782)		1 CS	120.04	10.00	0.00
	(467782)		5 CS	114.04	9.50	6.00
107394	OL	750M	12	131.93	10.99	
	(468505)		1 BT	92.45	7.70	3.29
	(468505)		5 CS	84.05	7.00	47.88
FRIS VODKA PET OL						
107409	PET OL	1.75L	6	100.76	16.79	
	(468505)		1 CS	78.74	13.12	22.02
	(468505)		5 CS	67.52	11.25	33.24
FRIS WHIPPED VODKA						
107376		1L	12	120.04	10.00	
	(468505)		1 CS	120.04	10.00	0.00
	(468505)		5 CS	114.04	9.50	6.00
FUMUS PUMILA						
FUMUS PUMILA WD SMOKD APL SPRT						
31671	APL SPRTS	750M	12	323.93	26.99	
	(469194)		1 CS	311.93	25.99	12.00
GANCIA						
GANCIA AMERICANO APERITIVO						
294875	6PK	1L	6	149.96	24.99	
	(470322)		1 BT	129.56	21.59	3.40
	(470322)		1 CS	124.76	20.79	25.20
GANCIA AMERICANO APERITIVO +14						
294874	6PK	750M	6	125.96	20.99	
	(470322)		1 BT	90.02	15.00	5.99
GARRISON BROS						
GARRISON BROS COWBOY BBN 2017						
17931	6PK 2017	750M	6	977.94	162.99	
	(468645)		1 BT	971.94	161.99	1.00
GARRISON BROS COWBOY BBN 2018						
52330	6PK 2018	750M	6	977.94	162.99	
	(468645)		1 BT	971.94	161.99	1.00
GARRISON BROS TX BBN 2016						
96581	6PK 2016	750M	6	389.94	64.99	
	(468645)		1 BT	378.00	63.00	1.99
GARRISON BROS TX BBN BOOT FLASK						
22911	12PK BOOT FLASK	375M	12	383.88	31.99	
	(468645)		1 BT	359.88	29.99	2.00
GARRISON BROS TX BBN SNGL BRL						
96450	6PK	750M	6	491.94	81.99	
	(468645)		1 BT	485.94	80.99	1.00
GARRISON BROS TX BBN SNGL BRL 2016/SNGBRL						
3825	6PK 2016/SNGBRL	750M	6	491.94	81.99	
	(468645)		1 BT	485.94	80.99	1.00
GEORGE T STAGG						
GEORGE STAGG BBN 124.9						
59009	3PK	750M	3	230.76	76.92	
GEORGE STAGG BBN 129.2						
23986	3PK	750M	3	209.98	69.99	
GEORGE STAGG BBN 135						
854143	3PK	750M	3	209.98	69.99	
GEORGE STAGG BBN 138.2						
857058	3PK	750M	3	209.98	69.99	
GEORGE STAGG BBN 144.1						
857460	3PK	750M	3	209.98	69.99	
STAGG JR BBN 126.4						
39852	6PK	750M	6	239.96	39.99	
STAGG JR BBN 127.9						
59696	6PK	750M	6	239.96	39.99	
STAGG JR BBN 129.5						
15402	6PK	750M	6	239.96	39.99	
STAGG JR BBN 129.7						
857086	6PK	750M	6	239.96	39.99	
STAGG JR BBN 130						
857435	6PK	750M	6	239.96	39.99	
STAGG JR BBN 131.9						
26807	6PK	750M	6	239.96	39.99	
STAGG JR BBN 132.2						
856844	6PK	750M	6	230.78	38.46	
STAGG JR BBN 132.5						
857265	6PK	750M	6	230.78	38.46	
STAGG JR BBN 134.4						
856209	6PK	750M	6	230.78	38.46	
GILBEYS FAMILY						
GILBEYS GIN 80 PET						
1414	PET	1.75L	6	77.24	12.87	
	(470542)		1 CS	77.24	12.87	0.00
	(470542)		3 CS	71.96	11.99	5.28
1405	PET	750M	12	98.44	8.20	
	(470542)		1 CS	88.84	7.40	9.60
1399	PET	375M	24	111.93	4.66	
	(470542)		1 CS	111.93	4.66	0.00
GILBEYS GIN 80 RD						
1401	RD	1L	12	119.93	9.99	
	(470542)		1 CS	119.93	9.99	0.00
GILBEYS GIN 80 SQ						
1403	SQ	1L	12	119.93	9.99	
	(470542)		1 CS	119.93	9.99	0.00
1418	SQ	750M	12	98.44	8.20	
	(470542)		1 CS	88.84	7.40	9.60
GILBEYS VODKA 100						
1492		1.75L	6	95.00	15.83	
	(470542)		1 CS	95.00	15.83	0.00
	(470542)		3 CS	89.96	14.99	5.04
GILBEYS VODKA 80						
1482		1.75L	6	69.98	11.66	
	(470542)		1 CS	69.98	11.66	0.00
	(470542)		3 CS	65.00	10.83	4.98
1483		1L	12	81.53	6.79	
	(470542)		1 CS	77.93	6.49	3.60
1484		750M	12	76.73	6.39	
	(470542)		1 CS	67.13	5.59	9.60
GILBEYS VODKA 80 12X10						
1489	12X10	50M	12	79.68	6.64	
	(470542)		1 CS	79.68	6.64	0.00
GILBEYS VODKA 80 PET						
1485	PET	750M	12	76.73	6.39	
	(470542)		1 CS	67.13	5.59	9.60
1479	PET	375M	24	80.01	3.33	
	(470542)		1 CS	80.01	3.33	0.00
1495	PET	200M	48	95.71	1.99	
	(470542)		1 CS	95.71	1.99	0.00
GLENFARCLAS						
GLENFARCLAS 105						
854556	6PK	750M	6	425.96	70.99	
GLENFARCLAS 10YR						
854550	6PK	750M	6	224.36	37.39	
GLENFARCLAS 12YR						
854553	6PK	750M	6	262.04	43.67	
GLENFARCLAS 17YR						
854557	6PK	750M	6	479.96	79.99	
GLENFARCLAS 25YR						
854558	6PK	750M	6	815.96	135.99	
GLENFARCLAS 40YR						
854561	6PK	750M	6	5759.92	959.99	
GLENFARCLAS 40YR GFT BX						
857560	3PK GFT BX	750M	3	2879.96	959.99	
GLENGARIOCH FAMILY						
GLENGARIOCH 12YR						
593360	6PK	750M	6	257.96	42.99	
GLENGARIOCH FOUNDERS						
593361	6PK	750M	6	215.96	35.99	
GLENMORAY						
GLEN MORAY 12YR						
6285	6PK	750M	6	179.93	29.99	
	(470620)		1 CS	173.96	28.99	5.97
	(470620)		3 CS	161.96	26.99	17.97
	(470620)		5 CS	157.46	26.24	22.47
GLEN MORAY 25YR						
6288	6PK	750M	6	1574.96	262.49	
	(470620)		1 CS	1574.96	262.49	0.00
GLEN MORAY CLS CHARD CSK FINSH SM SCOTCH WHSKY						
411082	SM SCOTCH WHSKY 6PK	750M	6	134.96	22.49	
	(470620)		1 CS	125.96	20.99	9.00
GLEN MORAY CLS SCOTCH						
410228	6PK	750M	6	125.96	20.99	
	(470620)		1 CS	125.96	20.99	0.00
	(470620)		3 CS	116.96	19.49	9.00
	(470620)		5 CS	107.96	17.99	18.00
GLEN MORAY PRT CSK SCTCH WHSKY						
410815	6PK	750M	6	179.93	29.99	
	(470620)		1 BT	134.96	22.49	7.50
	(470620)		1 CS	125.96	20.99	53.97
GLEN MORAY SHERRY CSK FINISH SM SCOTCH WHSKY 7						
31726	SM SCOTCH WHSKY 6PK	750M	6	134.96	22.49	
	(470620)		1 CS	125.96	20.99	9.00
GLEN MORAY SNGL MALT 10YR						
6482	6PK	750M	6	167.93	27.99	
	(470620)		1 BT	157.76	26.29	1.70
GLEN MORAY SNGL MLT SCTCH 15YR						
19278	6PK	750M	6	269.96	44.99	
	(470620)		1 CS	247.46	41.24	22.50
GLEN MORAY SNGL MLT SCTCH 18YR						
19281	6PK	750M	6	472.46	78.74	
	(470620)		1 CS	443.96	73.99	28.50

Item#	Vt/Asst	Size	BPC	Case Price	Bot Price	Disc
GOLD RUSH WHSKY						
GOLD RUSH SHOOT WHSKY 100						
17546	6PK	750M	6	88.69	14.78	
GOLD RUSH SHOOT WHSKY 100 2X60						
17550	2X60	50M	2	86.99	43.50	
(468863)		1 BT		79.68	39.84	3.66
GRAN CENTENARIO						
GRAN CENTENARIO ANEJO						
354425	6PK	750M	6	164.42	27.40	
(462181)		2 BT		155.42	25.90	1.50
GRAN CENTENARIO PLATA						
354434		750M	12	284.30	23.69	
(462181)		1 CS		266.30	22.19	18.00
GRAN CENTENARIO REPO						
354444		750M	12	284.30	23.69	
(462181)		1 CS		266.30	22.19	18.00
GRAN CENTENARIO ROSANGEL						
354442	6PK	750M	6	129.20	21.53	
(462181)		1 CS		115.40	19.23	13.80
GRAN DUQUE						
GRAN DUQUE CREMA D ALBA						
45029	6PK	750M	6	100.16	16.69	
(470982)		1 CS		95.96	15.99	4.20
(470982)		3 CS		89.96	14.99	10.20
GRAN DUQUE D ALBA						
45036	6PK	750M	6	227.94	37.99	
(470982)		1 CS		215.94	35.99	12.00
(470982)		3 CS		209.94	34.99	18.00
GRAN DUQUE D ALBA BLUE XO						
45044	3PK	750M	3	239.98	79.99	
(470982)		1 CS		227.98	75.99	12.00
GRAN GALA						
GRAN GALA TRIPLE ORNG						
117261		1.75L	6	179.96	29.99	
(462145)		1 BT		170.00	28.33	1.66
117263		1L	12	215.93	17.99	
(467782)		1 CS		215.93	17.99	0.00
(467782)		5 CS		203.93	16.99	12.00
117264		750M	12	181.24	15.10	
(462145)		1 BT		175.24	14.60	0.50
117265	12PK	375M	12	88.01	7.33	
GRAN GALA TRIPLE ORNG 10X12 PET						
117262	10X12 PET	50M	10	119.38	11.94	
(462145)		1 BT		79.68	7.97	3.97
GRAN MURIEL						
GRAN MURIEL ORNG LIQ						
231362		750M	12	119.93	9.99	
231311	6PK	750M	6	41.96	6.99	
(458723)		1 BT		35.96	5.99	1.00
GRANNYS						
GRANNYS GINGERBREAD CRM						
594904		750M	12	120.92	10.08	
(465891)		1 CS		115.92	9.66	5.00
GREEN MARK						
GREEN MARK VODKA						
294722		1.75L	6	113.96	18.99	
(470704)		1 BT		105.56	17.59	1.40
(470704)		1 CS		95.96	15.99	18.00
(470704)		3 CS		91.16	15.19	22.80
294721	6PK	1L	6	83.96	13.99	
(470704)		1 BT		77.96	12.99	1.00
(470704)		1 CS		67.76	11.29	16.20
(470704)		3 CS		65.96	10.99	18.00
294723		750M	12	143.93	11.99	
(470704)		1 BT		134.93	11.24	0.75
(470704)		1 CS		124.73	10.39	19.20
(470704)		3 CS		92.03	7.67	51.90
GREENALL GIN						
GREENALL ORIG LONDON DRY GIN						
299102		1.75L	6	152.96	25.49	
(470620)		1 BT		143.96	23.99	1.50
(470620)		3 CS		139.16	23.19	13.80
(470620)		5 CS		134.36	22.39	18.60
299101		1L	12	179.93	14.99	
(470620)		1 BT		171.53	14.29	0.70
(470620)		1 CS		161.93	13.49	18.00
299104		750M	12	161.93	13.49	
(470620)		1 CS		152.93	12.74	9.00
GREENHOOK GINSMITHS						
GREENHOOK GINSMTHS AM DRY GIN						
25254	6PK	750M	6	159.96	26.66	
(470666)		1 CS		155.52	25.92	4.44
GREENHOOK GINSMTHS BEACH PLUM GIN LIQ						
25267	GIN LIQ 6PK	750M	6	235.51	39.25	
(470666)		1 CS		221.94	36.99	13.57
GREENHOOK GINSMTHS OLD TOM GIN						
25244	6PK	750M	6	199.96	33.33	
(470666)		1 CS		195.00	32.50	4.96
GUYOT CRM DE CASSIS						
GUYOT CRM DE CASSIS						
272144		750M	12	263.93	21.99	
(469999)		1 BT		239.93	19.99	2.00
HAKU						
HAKU VODKA						
56238	6PK	750M	6	116.92	19.49	
(469520)		1 CS		111.04	18.51	5.88
(469520)		3 CS		106.60	17.77	10.32
HAKUSHU FAMILY						
HAKUSHU SNGL MALT WHSKY 18YR						
97423	6PK	750M	6	1199.99	200.00	
HAKUSHU WHISKY 12YR						
97452		750M	12	815.93	67.99	
HALO						
HALO SPICED HNY LIQ						
29865	6PK	750M	6	149.96	24.99	
(458703)		1 CS		137.96	22.99	12.00
HANGAR ONE						
HANGAR ONE BUDDHAS HAND CITRON VODKA						
558435	VODKA 6PK	1L	6	191.96	31.99	
(457421)		1 BT		155.96	25.99	6.00
558304	VODKA	750M	12	319.96	26.66	
(457421)		1 BT		239.92	19.99	6.67
HANGAR ONE FOG POINT VODKA						
15351	6PK	750M	6	159.98	26.66	
(457421)		1 BT		119.96	19.99	6.67
HANGAR ONE KAFFIR LIME VODKA OL						
558436	OL 6PK	1L	6	191.96	31.99	
(457421)		1 BT		155.96	25.99	6.00
HANGAR ONE MAKRUT LIME VODKA						
558314		750M	12	319.96	26.66	
(457421)		1 BT		239.92	19.99	6.67
HANGAR ONE MANDARIN BLOSSOM VODKA						
558431	VODKA 6PK	1L	6	191.96	31.99	
(457421)		1 BT		155.96	25.99	6.00
558324	VODKA	750M	12	319.96	26.66	
(457421)		1 BT		239.92	19.99	6.67
HANGAR ONE ROSE VODKA						
26336	6PK	1L	6	191.96	31.99	
(457421)		1 BT		155.96	25.99	6.00
26335		750M	12	319.96	26.66	
(457421)		1 BT		239.92	19.99	6.67
HANGAR ONE STRAIGHT VODKA						
558405		1.75L	6	279.56	46.59	
(457421)		1 BT		209.96	34.99	11.60
558430	6PK	1L	6	191.96	31.99	
(457421)		1 BT		155.96	25.99	6.00
558344		750M	12	319.96	26.66	
(457421)		1 BT		239.92	19.99	6.67
HARTLEYS						
HARTLEY APL VSOP BRANDY						
857225		1.75L	6	86.00	14.33	
(469649)		1 BT		68.00	11.33	3.00
857171		750M	12	95.93	7.99	
(469649)		1 BT		77.09	6.42	1.57
HARTLEY APL VSOP BRANDY 10X12						
857236	10X12	50M	10	79.68	7.97	
(469649)		1 BT		59.28	5.93	2.04
HARTLEY APL VSOP BRANDY 12X10						
857178	12X10	50M	12	79.68	6.64	
(469649)		1 BT		59.28	4.94	1.70
HARTLEY BLKBRY VSOP						
3247		750M	12	95.93	7.99	
(469649)		1 BT		77.09	6.42	1.57
HARTLEY PCH VSOP BRANDY						
856950		1.75L	6	86.00	14.33	
(469649)		1 BT		68.00	11.33	3.00
856949		750M	12	95.93	7.99	
(469649)		1 BT		77.09	6.42	1.57
856978		375M	24	119.86	4.99	
(469649)		1 BT		71.86	2.99	2.00
(469649)		1 CS		63.94	2.66	55.92
HARTLEY PCH VSOP BRANDY 10X12 PET						
856946	10X12 PET	50M	10	79.68	7.97	
(469649)		1 BT		59.28	5.93	2.04
HARTLEY PINE VSOP BRANDY						
857230		1.75L	6	86.00	14.33	
(469649)		1 BT		68.00	11.33	3.00
857231		750M	12	95.93	7.99	
(469649)		1 BT		77.09	6.42	1.57
HARTLEY PINE VSOP BRANDY 12X10						
857173	12X10	50M	12	79.68	6.64	
(469649)		1 BT		59.28	4.94	1.70
HARTLEY RED BRY VSOP BRANDY 12X10						
857174	12X10	50M	12	79.68	6.64	
(469649)		1 BT		59.28	4.94	1.70
HARTLEY VSOP BRANDY						
855300		1.75L	6	86.00	14.33	
(469649)		1 BT		68.00	11.33	3.00
855299		1L	12	134.93	11.24	
(469649)		1 CS		134.93	11.24	0.00
855301		750M	12	95.93	7.99	
(469649)		1 BT		77.09	6.42	1.57
855302		375M	24	119.86	4.99	
(469649)		1 BT		71.86	2.99	2.00
(469649)		1 CS		63.94	2.66	55.92
855303		200M	48	143.90	3.00	
(469649)		1 BT		95.42	1.99	1.01
(469649)		1 CS		79.58	1.66	64.32
855364	12PK	200M	12	35.98	3.00	
(469649)		1 BT		23.86	1.99	1.01
(469649)		1 CS		19.90	1.66	16.08
857419		100M	48	64.03	1.33	
(469649)		1 CS		64.03	1.33	0.00
HARTLEY VSOP BRANDY 10X12						
61502	10X12	50M	10	79.68	7.97	
(469649)		1 BT		59.28	5.93	2.04
HARTLEY VSOP BRANDY 4X12						
855353	4X12	100M	4	64.03	16.01	
(469649)		1 CS		64.03	16.01	0.00
HENDERSON						
HENDERSON WHSKY						
850793		1.75L	6	97.80	16.30	
(470589)		1 CS		91.20	15.20	6.60
(470589)		3 CS		86.40	14.40	11.40
850774		750M	12	97.80	8.15	
(470589)		1 CS		88.80	7.40	9.00
(470589)		3 CS		80.00	6.67	17.80
HERBSAINT LIQUEUR						
HERBSAINT LEGENDRE ORIG LIQ						
855037	6PK	750M	6	155.96	25.99	
HIBIKI FAMILY						
HIBIKI JAPANESE HARMONY WHSKY						
97614	6PK	750M	6	383.96	63.99	
(469520)		1 CS		383.96	63.99	0.00
HIBIKI SUNTORY WHSKY 17YR						
97612	6PK	750M	6	780.00	130.00	
(469520)		1 CS		780.00	130.00	0.00
HIBIKI WHSKY 21YR						
97615	6PK	750M	6	1200.00	200.00	
(469520)		1 CS		1200.00	200.00	0.00
HIGHLAND MIST						
HIGHLAND MIST SCOTCH						
102562		1.75L	6	83.96	13.99	
102563		1L	12	83.93	6.99	
HIGHLAND WHSKY						
HIGHLAND PIPER SCOTCH WHSKY						
840925		1L	12	119.93	9.99	
HINE						
H BY HINE COGNAC						
45025	6PK	750M	6	239.94	39.99	
(471002)		1 BT		149.94	24.99	15.00
45027	12PK	200M	12	119.93	9.99	
(471003)		1 CS		119.93	9.99	0.00
HINE ANTIQUE						
45075	6PK	750M	6	899.94	149.99	
(471003)		1 BT		875.94	145.99	4.00
HINE DOM BONNEUIL COGNAC						
9567	2006 6PK	750M	6	599.94	99.99	
(471002)		3 CS		581.94	96.99	18.00
HINE RARE VSOP						
45085	6PK	750M	6	317.96	52.99	
(471002)		1 BT		281.96	46.99	6.00
HINE RARE VSOP W/2 ICE MOLDS						
20879	6PK W/2 ICE MOLDS	750M	6	317.96	52.99	
(471002)		1 BT		281.96	46.99	6.00
HINE TRIOMPHE 4PK						
45065	4PK	750M	4	2799.96	699.99	
(471003)		1 BT		2759.95	689.99	10.00
HIRSCH						
HIRSCH HIGH RYE STRGHT BBN 8YR						
14808	6PK	750M	6	220.00	36.67	
(471006)		1 BT		217.84	36.31	0.36
HORNITOS FAMILY						
HORNITOS ANEJO CRISTALINO TEQ						
22122		750M	12	304.75	25.40	
(469288)		1 CS		304.75	25.40	0.00
HORNITOS ANEJO TEQ						
95338		750M	12	316.84	26.40	
(469288)		1 CS		297.64	24.80	19.20
(469288)		3 CS		293.20	24.43	23.64

Item#	Vt/Asst	Size	BPC	Case Price	Bot Price	Disc
HORNITOS BLK BRL TEQ						
95478		**750M**	12	316.73	26.39	
	(469288)		1 CS	307.13	25.59	**9.60**
	(469288)		3 CS	287.93	23.99	**28.80**
	(469288)		5 CS	268.73	22.39	**48.00**
49680	6PK	**750M**	6	158.36	26.39	
	(469288)		1 CS	153.56	25.59	**4.80**
	(469288)		3 CS	143.96	23.99	**14.40**
	(469288)		5 CS	134.36	22.39	**24.00**
HORNITOS LIME SHOTS TEQ						
95451		**750M**	12	278.33	23.19	
	(469288)		1 CS	239.93	19.99	**38.40**
	(469288)		3 CS	222.05	18.50	**56.28**
HORNITOS REPO TEQ						
95312		**1.75L**	6	275.00	45.83	
	(469288)		1 BT	254.36	42.39	**3.44**
	(469288)		1 CS	201.56	33.59	**73.44**
	(469288)		3 CS	196.76	32.79	**78.24**
	(469288)		5 CS	158.36	26.39	**116.64**
95313		**1L**	12	359.93	29.99	
	(469288)		1 CS	281.93	23.49	**78.00**
95314		**750M**	12	311.09	25.92	
	(469288)		1 CS	293.33	24.44	**17.76**
	(469288)		3 CS	275.57	22.96	**35.52**
	(469288)		5 CS	204.65	17.05	**106.44**
95266		**375M**	24	320.01	13.33	
	(469288)		1 CS	287.85	11.99	**32.16**
HORNITOS REPO TEQ W/2 SHOT GLS						
95283	6PK W/2 SHOT GLS	**750M**	6	155.54	25.92	
	(469288)		1 CS	146.66	24.44	**8.88**
	(469288)		3 CS	137.78	22.96	**17.76**
	(469288)		5 CS	102.14	17.02	**53.40**
HORNITOS SILVER TEQ						
95550		**1.75L**	6	275.00	45.83	
	(469288)		1 BT	254.36	42.39	**3.44**
	(469288)		2 CS	201.56	33.59	**73.44**
	(469288)		3 CS	196.76	32.79	**78.24**
	(469288)		5 CS	158.36	26.39	**116.64**
95563		**1L**	12	359.93	29.99	
	(469288)		1 CS	281.93	23.49	**78.00**
95564		**750M**	12	311.09	25.92	
	(469288)		1 CS	293.33	24.44	**17.76**
	(469288)		3 CS	275.57	22.96	**35.52**
	(469288)		5 CS	204.65	17.05	**106.44**
95566		**375M**	24	320.01	13.33	
	(469288)		1 CS	287.85	11.99	**32.16**
HORNITOS SILVER TEQ W/2 SHOT GLS						
95595	6PK W/2 SHOT GLS	**750M**	6	151.10	25.18	
	(469288)		1 CS	146.66	24.44	**4.44**
	(469288)		3 CS	137.78	22.96	**13.32**
	(469288)		5 CS	102.14	17.02	**48.96**
HOUSE OF STUART						
HOUSE OF STUART						
102561		**1L**	12	89.93	7.49	
102560		**750M**	12	86.33	7.19	
HOUSE OF STUART PET						
102565	PET	**1.75L**	6	81.56	13.59	
HUSSONGS TEQUILA						
HUSSONGS ANEJO TEQ						
82665	6PK	**750M**	6	215.96	35.99	
HUSSONGS REPOSADO AGAVE						
82675	6PK	**750M**	6	201.56	33.59	
ICE						
ICE BOX MANHATTAN 42						
593822		**1.75L**	6	75.56	12.59	
	(462495)		1 BT	69.56	11.59	**1.00**
ICE PEPPERMINT SCH 101						
593764		**750M**	12	191.93	15.99	
ICEBERG						
ICEBERG CANADIAN VODKA						
137672		**1.75L**	6	95.96	15.99	
	(466412)		1 BT	89.96	14.99	**1.00**
	(466412)		3 CS	83.96	13.99	**12.00**
137674		**750M**	12	131.93	10.99	
	(466412)		1 BT	119.93	9.99	**1.00**
	(466412)		3 CS	115.13	9.59	**16.80**
ICEBERG CRM BRLE ICEFUSN VODKA						
137686		**750M**	12	131.93	10.99	
	(466412)		1 BT	119.93	9.99	**1.00**
	(466412)		3 CS	115.13	9.59	**16.80**
ICEBERG CUCUMBER ICEFUSN VODKA						
137689		**750M**	12	131.93	10.99	
	(466412)		1 BT	119.93	9.99	**1.00**
	(466412)		3 CS	115.13	9.59	**16.80**
ICEBERG MNT CHOC ICEFUSN VODKA						
137691		**750M**	12	131.93	10.99	
	(466412)		1 BT	119.93	9.99	**1.00**
	(466412)		3 CS	115.13	9.59	**16.80**
IL TRAMONTO						
IL TRAMONTO LIMONCELLO LIQ 60						
410153		**750M**	6	89.96	14.99	
	(470620)		1 BT	80.96	13.49	**1.50**
	(470620)		1 CS	76.46	12.74	**13.50**
	(470620)		3 CS	71.96	11.99	**18.00**
IMPERIA VODKA						
IMPERIA VODKA						
294253	6PK	**1L**	6	209.96	34.99	
	(470703)		1 BT	203.96	33.99	**1.00**
	(470703)		1 CS	191.96	31.99	**18.00**
294255	6PK	**750M**	6	167.96	27.99	
	(470703)		1 BT	161.96	26.99	**1.00**
	(470703)		1 CS	149.96	24.99	**18.00**
IMPERIA VODKA 4PK						
294252	4PK	**1.75L**	4	215.97	53.99	
	(470703)		1 BT	195.97	48.99	**5.00**
	(470703)		1 CS	191.97	47.99	**24.00**
IMPERIAL BLEND						
IMPERIAL BLEND						
102241		**1L**	12	77.93	6.49	
102240		**750M**	12	62.33	5.19	
102245		**375M**	24	79.79	3.32	
IMPERIAL BLEND PET						
102242	PET	**1.75L**	6	62.36	10.39	
INVERHOUSE						
INVERHOUSE 80						
103212		**1.75L**	6	91.22	15.20	
	(462397)		1 BT	84.00	14.00	**1.20**
103213		**1L**	12	115.25	9.60	
103214		**750M**	12	105.65	8.80	
103216		**375M**	24	106.66	4.44	
103217		**200M**	48	136.99	2.85	
INVERHOUSE 80 10X12						
103219	10X12	**50M**	10	120.48	12.05	
ISLAY MIST						
ISLAY MIST 8YR SCOTCH W/TUBE						
570166	W/TUBE	**750M**	6	119.94	19.99	
IVANABITCH						
IVANABITCH WHIPPED VODKA						
431393		**1.75L**	6	107.96	17.99	
	(464089)		1 BT	100.76	16.79	**1.20**
	(464089)		1 CS	95.96	15.99	**12.00**
	(464089)		3 CS	93.56	15.59	**14.40**
J R EWING						
J R EWING PVT BBN RSV						
849507	6PK	**750M**	6	155.60	25.93	
JACQUES BONET BRANDY						
JACQUES BONET BRANDY						
102762		**1.75L**	6	64.76	10.79	
102763		**1L**	12	77.93	6.49	
JANNEAU						
JANNEAU GRAND VS						
18256	6PK	**750M**	6	191.96	31.99	
JC AUTH MARGARITA'S						
JC AUTH BRY PUNCH MARG PET RTD						
29326	PET RTD	**1.75L**	6	74.96	12.49	
	(469723)		1 CS	71.96	11.99	**3.00**
JC AUTH COCO PINE TEQ						
18206		**1.75L**	6	74.96	12.49	
	(469723)		1 CS	71.96	11.99	**3.00**
JC AUTH GRPFRT TANGRN						
18201		**1.75L**	6	74.96	12.49	
	(469723)		1 CS	71.96	11.99	**3.00**
JC AUTH LIME MARG						
18174		**750M**	12	107.92	8.99	
	(469723)		1 CS	95.92	7.99	**12.00**
JC AUTH LIME MARG 6X4 PET						
18177	6X4 PET	**200M**	6	43.97	7.33	
	(469723)		1 CS	43.97	7.33	**0.00**
	(469723)		3 CS	39.95	6.66	**4.02**
JC AUTH LIME MARG PET						
18172	PET	**1.75L**	6	74.96	12.49	
	(469723)		1 CS	71.96	11.99	**3.00**
JC AUTH MANGO						
18191		**1.75L**	6	74.96	12.49	
	(469723)		1 CS	71.96	11.99	**3.00**
JC AUTH MARGARITA LT						
18170		**1.75L**	6	74.96	12.49	
	(469723)		1 CS	71.96	11.99	**3.00**
18195		**750M**	12	107.92	8.99	
	(469723)		1 CS	95.92	7.99	**12.00**
JC AUTH ORNG PINE MARG						
64783		**1.75L**	6	74.96	12.49	
	(469723)		1 CS	71.96	11.99	**3.00**
JC AUTH PINK LMNADE MARG						
18226		**1.75L**	6	74.96	12.49	
	(469723)		1 CS	71.96	11.99	**3.00**
JC AUTH RED SANGRIA MARG						
51239		**1.75L**	6	74.96	12.49	
	(469723)		1 CS	71.96	11.99	**3.00**
JC AUTH RSPBRY MARG						
18262		**1.75L**	6	74.96	12.49	
	(469723)		1 CS	71.96	11.99	**3.00**
JC AUTH STRBRY LIME MARG						
18192		**1.75L**	6	74.96	12.49	
	(469723)		1 CS	71.96	11.99	**3.00**
JC AUTH STRBRY LIME MARG 6X4 PET						
18429	6X4 PET	**200M**	24	43.97	1.83	
	(469723)		1 CS	43.97	1.83	**0.00**
	(469723)		3 CS	39.95	1.66	**4.02**
JC AUTH STRBRY MARG						
18194		**750M**	12	107.92	8.99	
	(469723)		1 CS	95.92	7.99	**12.00**
JC AUTH W PCH MARG LT						
18232		**1.75L**	6	74.96	12.49	
	(469723)		1 CS	71.96	11.99	**3.00**
JC AUTH WATERMLN PET						
18216	PET	**1.75L**	6	74.96	12.49	
	(469723)		1 CS	71.96	11.99	**3.00**
JC AUTH WHT SANGRIA MARG						
51237		**1.75L**	6	74.96	12.49	
	(469723)		1 CS	71.96	11.99	**3.00**
JC RTD CLS LIME MARG PCH						
18243	PCH	**1.75L**	6	74.96	12.49	
	(469723)		1 CS	71.96	11.99	**3.00**
JC RTD CLS LIME SPRK MARG 6X4 CN						
18242	6X4 CN	**200M**	6	34.49	5.75	
	(469723)		1 CS	34.49	5.75	**0.00**
	(469723)		3 CS	31.91	5.32	**2.58**
JC RTD ICED TEAGARITA						
18115		**750M**	12	129.53	10.79	
	(469716)		1 CS	117.53	9.79	**12.00**
JC RTD ICED TEAGARITA 6X4 CN						
18240	6X4 CN	**200M**	6	34.49	5.75	
	(469723)		1 CS	34.49	5.75	**0.00**
	(469723)		3 CS	31.91	5.32	**2.58**
JC RTD SPRK PALOMA 6X4 CN						
18121	6X4 CN	**200M**	6	34.49	5.75	
	(469723)		1 CS	34.49	5.75	**0.00**
	(469723)		3 CS	31.91	5.32	**2.58**
JC RTD STRBRY SPRK MARG 6X4 CN						
18246	6X4 CN	**200M**	24	34.49	1.44	
	(469723)		1 CS	34.49	1.44	**0.00**
	(469723)		3 CS	31.91	1.33	**2.58**
JC ESPECIAL						
JC CINGE TEQ						
12740		**1.75L**	6	184.96	30.83	
JC ESP GOLD TEQ						
12452		**1.75L**	6	184.96	30.83	
	(469824)		6 BT	164.98	27.50	**3.33**
	(469824)		10 CS	154.96	25.83	**30.00**
12453		**1L**	12	211.10	17.59	
	(469836)		3 BT	201.50	16.79	**0.80**
12457		**200M**	48	198.92	4.14	
JC ESP GOLD TEQ SQ						
12454	12PK SQ	**750M**	12	191.92	15.99	
	(469824)		1 CS	182.32	15.19	**9.60**
JC ESP GOLD TEQ 12X10						
12459	12X10	**50M**	12	159.59	13.30	
JC ESP GOLD TEQ FLASK						
12456	FLASK	**375M**	24	176.64	7.36	
JC ESP GOLD TEQ FLSK BTL						
12797	FLSK BTL	**100M**	48	112.06	2.33	
JC ESP SILVER TEQ						
12426		**1.75L**	6	184.96	30.83	
	(469824)		6 BT	164.98	27.50	**3.33**
	(469824)		10 CS	154.96	25.83	**30.00**
12427		**1L**	12	211.10	17.59	
	(469836)		3 BT	201.50	16.79	**0.80**
12430		**750M**	12	191.92	15.99	
	(469824)		1 CS	182.32	15.19	**9.60**
12433		**200M**	48	198.92	4.14	
18239		**100M**	48	112.06	2.33	
JC ESP SILVER TEQ SQ						
12431	12PK SQ	**375M**	12	88.32	7.36	
JC ESP SILVER TEQ 12X10						
12434	12X10	**50M**	12	159.59	13.30	
JC ESP SILVER TEQ FLASK						
18210	FLASK	**375M**	24	199.90	8.33	
	(467259)		1 BT	176.62	7.36	**0.97**
JC ESP SILVER TEQ LTD ED 40TH ANNV						
57413	LTD ED 40TH ANNV	**750M**	12	191.92	15.99	
	(469824)		1 CS	182.32	15.19	**9.60**
JC ESP SILVER TEQ MAX PK W/MARG MX						
12738	MAX PK W/MARG MX	**750M**	6	95.96	15.99	
	(469824)		1 CS	91.16	15.19	**4.80**
JC ESP SILVER TEQ ROLLING STONE						
12972	ROLLING STONE	**750M**	12	191.92	15.99	
	(469824)		1 CS	182.32	15.19	**9.60**

JC GOLDEN MARGARITA

Item#	Vt/Asst	Size	BPC	Case Price	Bot Price	Disc
JC GOLDEN GRPFRT MARG						
18128		1.75L	6	100.76	16.79	
	(469716)		1 CS	95.96	15.99	4.80
	(469716)		3 CS	89.96	14.99	10.80
JC GOLDEN HONEYDEW MARG						
18131		1.75L	6	100.76	16.79	
	(469716)		1 CS	95.96	15.99	4.80
	(469716)		3 CS	89.96	14.99	10.80
JC GOLDEN MARG						
12402		1.75L	6	100.76	16.79	
	(469716)		1 CS	95.96	15.99	4.80
	(469716)		3 CS	89.96	14.99	10.80
12404		750M	12	129.50	10.79	
	(469716)		1 CS	117.50	9.79	12.00
JC GOLDEN ROSE MARG						
47544		1.75L	6	100.76	16.79	
	(469716)		1 CS	95.96	15.99	4.80
	(469716)		3 CS	89.96	14.99	10.80
48034		750M	12	129.50	10.79	
	(469716)		1 CS	117.50	9.79	12.00
JC GOLDEN STRBRY MARG						
18127		1.75L	6	100.76	16.79	
	(469716)		1 CS	95.96	15.99	4.80
	(469716)		3 CS	89.96	14.99	10.80

JC LA RESERVA

Item#	Vt/Asst	Size	BPC	Case Price	Bot Price	Disc
JC RSV DE LA FAM EXT ANEJO TEQ						
18221	3PK	750M	3	470.50	156.83	
	(457404)		1 BT	461.98	153.99	2.84

JC TRADICIONAL

Item#	Vt/Asst	Size	BPC	Case Price	Bot Price	Disc
JC TRADICIONAL REPO TEQ						
12391		1.75L	6	171.96	28.66	
	(467803)		1 CS	167.96	27.99	4.00
12589		1L	12	326.60	27.22	
	(458548)		1 CS	239.84	19.99	86.76
	(458548)		2 CS	208.64	17.39	117.96
12592		750M	12	230.29	19.19	
	(467803)		2 BT	220.69	18.39	0.80
	(467803)		1 CS	191.89	15.99	38.40
JC TRADICIONAL REPO TEQ W/2 PALOMA GLS						
51369	6PK W/2 PALOMA GLS	750M	6	115.15	19.19	
	(467803)		2 BT	110.35	18.39	0.80
	(467803)		1 CS	95.95	15.99	19.20
JC TRADICIONAL REPO TEQ 6X10						
13555	6X10	50M	6	119.65	19.94	
	(467803)		1 CS	119.65	19.94	0.00
JC TRADICIONAL SILVER TEQ						
12460		1.75L	6	171.96	28.66	
	(467803)		1 CS	167.96	27.99	4.00
12458		1L	12	307.51	25.63	
	(458548)		1 CS	239.83	19.99	67.68
	(458548)		2 CS	208.63	17.39	98.88
12440		750M	12	211.09	17.59	
	(467803)		2 BT	201.49	16.79	0.80
	(467803)		1 CS	191.89	15.99	19.20
12448	12PK	375M	12	115.95	9.66	
	(467803)		1 CS	91.95	7.66	24.00
JC TRADICIONAL SILVER TEQ W/2 PALOMA GLS						
51365	6PK W/2 PALOMA GLS	750M	6	105.54	17.59	
	(467803)		2 BT	100.74	16.79	0.80
	(467803)		1 CS	95.94	15.99	9.60
JC TRADICIONAL SILVER TEQ 6X10						
12587	6X10	50M	60	119.65	1.99	
	(467803)		1 CS	119.65	1.99	0.00

JELINEK

Item#	Vt/Asst	Size	BPC	Case Price	Bot Price	Disc
JELINEK FERNET KOSHER						
78154		750M	12	155.93	12.99	
	(451612)		1 BT	83.93	6.99	6.00
JELINEK PEAR WM BRANDY KOSHER						
78145	6PK	750M	6	142.50	23.75	
JELINEK SILVER SLIVOVITZ KOSHER						
78102		750M	6	125.96	20.99	
	(451612)		1 BT	119.96	19.99	1.00
JELINEK SLIVOVITZ 10YR KOSHER						
78125	6PK	750M	6	131.96	21.99	
JELINEK SLIVOVITZ 5YR KOSHER						
78104		750M	12	215.93	17.99	

JESSE JAMES

Item#	Vt/Asst	Size	BPC	Case Price	Bot Price	Disc
JESSE JAMES AM OUTLAW SB WHSKY						
17182	6PK	750M	6	187.22	31.20	
JESSE JAMES BBN						
58091		750M	12	161.93	13.49	
JESSE JAMES HONEY BBN						
58095		750M	12	161.93	13.49	
JESSE JAMES SPICED WHSKY						
58090		750M	12	161.93	13.49	

JH CUTTER

Item#	Vt/Asst	Size	BPC	Case Price	Bot Price	Disc
JH CUTTER WHISKY						
41973	6PK	750M	6	220.00	36.67	

JIM BEAM FAMILY

Item#	Vt/Asst	Size	BPC	Case Price	Bot Price	Disc
JIM BEAM & GINGER ALE 4X6 355M						
4002	4X6	355M	24	39.93	1.66	
JIM BEAM APL STRGHT BBN WHSKY						
7587		1.75L	6	184.82	30.80	
	(469236)		1 CS	167.96	27.99	16.86
	(469236)		3 CS	148.82	24.80	36.00
	(469236)		5 CS	143.96	23.99	40.86
7590		1L	12	263.93	21.99	
	(469236)		1 CS	248.93	20.74	15.00
	(469236)		3 CS	231.17	19.26	32.76
	(469236)		5 CS	213.29	17.77	50.64
7591		750M	12	195.53	16.29	
	(469236)		1 CS	177.77	14.81	17.76
	(469236)		3 CS	153.53	12.79	42.00
	(469236)		5 CS	142.25	11.85	53.28
7589		375M	24	191.85	7.99	
	(469236)		1 BT	176.01	7.33	0.66
	(469236)		3 CS	159.93	6.66	31.92
	(469236)		5 CS	111.93	4.66	79.92
	(469236)		10 CS	95.85	3.99	96.00
7588		100M	48	79.87	1.66	
	(469236)		1 CS	79.87	1.66	0.00
	(469236)		3 CS	64.03	1.33	15.84
	(469236)		5 CS	57.31	1.19	22.56
JIM BEAM APL STRGHT BBN WHSKY 12X10						
7592	12X10	50M	12	119.28	9.94	
	(469236)		1 CS	79.68	6.64	39.60
JIM BEAM APL STRGHT BBN WHSKY 6P W/ MANHATTAN MX						
8939	6P W/1L MANHATTAN MX	750M	6	97.76	16.29	
	(469236)		1 CS	88.88	14.81	8.88
	(469236)		3 CS	76.76	12.79	21.00
	(469236)		5 CS	71.12	11.85	26.64
JIM BEAM APL STRGHT BBN WHSKY PET						
8208	PET	750M	12	195.53	16.29	
	(469236)		1 CS	177.77	14.81	17.76
	(469236)		3 CS	153.53	12.79	42.00
	(469236)		5 CS	142.25	11.85	53.28
36571	PET	200M	48	223.87	4.66	
	(469236)		1 CS	223.87	4.66	0.00
	(469236)		3 CS	192.19	4.00	31.68
	(469236)		5 CS	160.03	3.33	63.84
JIM BEAM BLK LBL 86						
4072		1.75L	6	230.42	38.40	
	(470763)		1 CS	215.96	35.99	14.46
	(470763)		3 CS	206.42	34.40	24.00
4074		750M	12	231.17	19.26	
	(470763)		1 CS	222.29	18.52	8.88
	(470763)		3 CS	213.41	17.78	17.76
JIM BEAM BLK LBL 86 GLS						
9360	12PK GLS	375M	12	112.01	9.33	
	(470763)		1 CS	112.01	9.33	0.00
JIM BEAM BLK LBL 86 W/2 ROCK GLS						
19017	6PK W/2 ROCK GLS	750M	6	115.58	19.26	
	(470763)		1 CS	111.14	18.52	4.44
	(470763)		3 CS	106.70	17.78	8.88
JIM BEAM BLK LBL 86 12X10						
4089	12X10	50M	12	143.28	11.94	
	(470763)		1 CS	143.28	11.94	0.00
JIM BEAM BLK LBL 86 NL						
4073	NL	1L	12	299.93	24.99	
	(470763)		1 CS	250.01	20.83	49.92
JIM BEAM BONDED BBN						
7254		1L	12	299.93	24.99	
	(470763)		1 CS	250.01	20.83	49.92
7255		750M	12	231.17	19.26	
	(470763)		1 CS	222.29	18.52	8.88
	(470763)		3 CS	213.41	17.78	17.76
JIM BEAM DBL OAK BBN						
8217		1L	12	299.93	24.99	
	(470763)		1 CS	299.93	24.99	0.00
8218		750M	12	231.17	19.26	
	(470763)		1 CS	222.29	18.52	8.88
	(470763)		3 CS	213.41	17.78	17.76
JIM BEAM DBL OAK BBN W/BX W/WSKY STNS						
56233	6PK W/BX W/WSKY STNS	750M	6	115.58	19.26	
	(470763)		1 CS	111.14	18.52	4.44
	(470763)		3 CS	106.70	17.78	8.88
JIM BEAM DEVILS CUT BBN						
4702		1.75L	6	230.42	38.40	
	(470763)		1 CS	215.96	35.99	14.46
	(470763)		3 CS	206.42	34.40	24.00
4703		1L	12	299.93	24.99	
	(470763)		1 CS	299.93	24.99	0.00
4701		750M	12	231.17	19.26	
	(470763)		1 CS	222.29	18.52	8.88
	(470763)		3 CS	213.41	17.78	17.76
JIM BEAM DEVILS CUT BBN 10X12						
4705	10X12	50M	10	143.28	14.33	
	(470763)		1 CS	143.28	14.33	0.00
JIM BEAM DIST CUT STR BBN WSKY LTD REL GFT CTN 750						
24703	LTD REL GFT CTN	750M	12	231.17	19.26	
	(470763)		1 CS	222.29	18.52	8.88
	(470763)		3 CS	213.41	17.78	17.76

Item#	Vt/Asst	Size	BPC	Case Price	Bot Price	Disc
JIM BEAM DIST MSTRPIECE WHSKY 2PK						
4824	2PK	750M	2	319.99	160.00	
JIM BEAM HNY BBN						
6119		1.75L	6	184.82	30.80	
	(469236)		1 CS	167.96	27.99	16.86
	(469236)		3 CS	148.82	24.80	36.00
	(469236)		5 CS	143.96	23.99	40.86
5181		1L	12	263.93	21.99	
	(469236)		1 CS	248.93	20.74	15.00
	(469236)		3 CS	231.17	19.26	32.76
	(469236)		5 CS	213.29	17.77	50.64
5171		750M	12	195.53	16.29	
	(469236)		1 CS	177.77	14.81	17.76
	(469236)		3 CS	153.53	12.79	42.00
	(469236)		5 CS	142.25	11.85	53.28
5241		375M	24	191.85	7.99	
	(469236)		1 BT	176.01	7.33	0.66
	(469236)		3 CS	159.93	6.66	31.92
	(469236)		5 CS	111.93	4.66	79.92
	(469236)		10 CS	95.85	3.99	96.00
7206		100M	48	79.87	1.66	
	(469236)		1 CS	79.87	1.66	0.00
	(469236)		3 CS	64.03	1.33	15.84
	(469236)		5 CS	57.31	1.19	22.56
JIM BEAM HNY BBN 12X10						
5242	12X10	50M	12	119.28	9.94	
	(469236)		1 CS	79.68	6.64	39.60
JIM BEAM HNY BBN PET						
7520	PET	750M	12	195.53	16.29	
	(469236)		1 CS	177.77	14.81	17.76
	(469236)		3 CS	153.53	12.79	42.00
	(469236)		5 CS	142.25	11.85	53.28
38402	PET	200M	48	223.87	4.66	
	(469236)		1 CS	223.87	4.66	0.00
	(469236)		3 CS	192.19	4.00	31.68
	(469236)		5 CS	160.03	3.33	63.84
JIM BEAM HOT TODDY KY STR WSKY SEASONAL REL						
53416	SEASONAL REL	750M	12	142.25	11.85	
	(468411)		1 CS	124.37	10.36	17.88
JIM BEAM KY FIRE						
7293		1.75L	6	184.82	30.80	
	(469236)		1 CS	165.62	27.60	19.20
	(469236)		3 CS	146.42	24.40	38.40
	(469236)		5 CS	141.62	23.60	43.20
7070		1L	12	263.93	21.99	
	(469236)		1 CS	248.93	20.74	15.00
	(469236)		3 CS	231.17	19.26	32.76
	(469236)		5 CS	213.29	17.77	50.64
7071		750M	12	195.53	16.29	
	(469236)		1 CS	177.77	14.81	17.76
	(469236)		3 CS	153.53	12.79	42.00
	(469236)		5 CS	142.25	11.85	53.28
7068		375M	24	191.85	7.99	
	(469236)		1 BT	176.01	7.33	0.66
	(469236)		3 CS	159.93	6.66	31.92
	(469236)		5 CS	111.93	4.66	79.92
	(469236)		10 CS	95.85	3.99	96.00
7212		100M	48	79.87	1.66	
	(469236)		1 CS	79.87	1.66	0.00
	(469236)		3 CS	64.03	1.33	15.84
	(469236)		5 CS	57.31	1.19	22.56
JIM BEAM KY FIRE 12X10						
7069	12X10	50M	12	119.28	9.94	
	(469236)		1 CS	79.68	6.64	39.60
JIM BEAM MAPLE MAPLE						
6035		750M	12	195.53	16.29	
	(469236)		1 CS	177.77	14.81	17.76
	(469236)		3 CS	153.53	12.79	42.00
	(469236)		5 CS	142.25	11.85	53.28
JIM BEAM MAPLE MAPLE 12X10						
5994	12X10	50M	12	119.28	9.94	
	(469236)		1 CS	79.68	6.64	39.60
JIM BEAM REPEAL BATCH KY STRGT LTD ED BBN WHSKY 75						
49644	LTD ED BBN WHSKY	750M	12	195.51	16.29	
	(470762)		1 CS	177.75	14.81	17.76
	(470762)		3 CS	153.51	12.79	42.00
	(470762)		5 CS	142.23	11.85	53.28
JIM BEAM RYE WHSKY 90						
7276		1.75L	6	230.42	38.40	
	(470763)		1 CS	215.96	35.99	14.46
	(470763)		3 CS	206.42	34.40	24.00
7274		1L	12	299.93	24.99	
	(470763)		1 CS	299.93	24.99	0.00
7275		750M	12	231.17	19.26	
	(470763)		1 CS	222.29	18.52	8.88
	(470763)		3 CS	213.41	17.78	17.76
JIM BEAM SIG CRFT BARLEY 11YR						
6358	12PK	375M	12	400.01	33.33	
	(463982)		3 CS	400.01	33.33	0.00
JIM BEAM SIG CRFT BRN RICE 11Y						
6351	12PK	375M	12	400.01	33.33	
	(463982)		3 CS	400.01	33.33	0.00
JIM BEAM SIG CRFT HIGH RYE 11Y						
6815	12PK	375M	12	400.01	33.33	
	(463982)		3 CS	400.01	33.33	0.00

Item#	Vt/Asst	Size	BPC	Case Price	Bot Price	Disc
JIM BEAM SIG CRFT OAT 11YR						
6518	12PK	375M	12	400.01	33.33	
	(463982)		3 CS	400.01	33.33	0.00
JIM BEAM SIG CRFT RD WHEAT 11Y						
6569	12PK	375M	12	400.01	33.33	
	(463982)		3 CS	400.01	33.33	0.00
JIM BEAM SIG CRFT TRITI 11YR						
6512	12PK	375M	12	400.01	33.33	
	(463982)		3 CS	400.01	33.33	0.00
JIM BEAM SNGL BRL BBN						
6268	6PK	750M	6	191.96	31.99	
	(463982)		3 CS	177.56	29.59	14.40
JIM BEAM VANILLA BBN WHSKY						
9559		1.75L	6	184.82	30.80	
	(469236)		1 CS	167.96	27.99	16.86
	(469236)		3 CS	148.82	24.80	36.00
	(469236)		5 CS	143.96	23.99	40.86
9560		1L	12	263.93	21.99	
	(469236)		1 CS	248.93	20.74	15.00
3103		750M	12	195.53	16.29	
	(469236)		1 CS	177.77	14.81	17.76
	(469236)		3 CS	153.53	12.79	42.00
	(469236)		5 CS	142.25	11.85	53.28
JIM BEAM VANILLA BBN WHSKY 12X10						
9677	12X10	50M	12	119.28	9.94	
	(469236)		1 CS	79.68	6.64	39.60
JIM BEAM VANILLA BBN WHSKY PET						
11842	PET	375M	24	191.85	7.99	
	(469236)		1 BT	176.01	7.33	0.66
	(469236)		3 CS	159.93	6.66	31.92
	(469236)		5 CS	111.93	4.66	79.92
	(469236)		10 CS	95.85	3.99	96.00
16128	PET	200M	48	223.87	4.66	
	(469236)		1 CS	223.87	4.66	0.00
	(469236)		3 CS	192.19	4.00	31.68
	(469236)		5 CS	160.03	3.33	63.84
11843	PET	100M	48	79.87	1.66	
	(469236)		1 CS	79.87	1.66	0.00
	(469236)		3 CS	64.03	1.33	15.84
	(469236)		5 CS	57.31	1.19	22.56
JIM BEAM WHT & COLA						
4001		355M	24	39.93	1.66	
JIM BEAM WHT 80						
4022		1.75L	6	184.82	30.80	
	(469236)		1 BT	182.36	30.39	0.41
	(469236)		1 CS	167.96	27.99	16.86
4018		100M	48	79.87	1.66	
	(469236)		1 CS	79.87	1.66	0.00
JIM BEAM WHT 80 REPLICA						
17605	12PK REPLICA	375M	12	87.96	7.33	
	(469236)		1 CS	87.96	7.33	0.00
JIM BEAM WHT 80 12X10						
4029	12X10	50M	12	119.28	9.94	
	(469236)		1 CS	119.28	9.94	0.00
JIM BEAM WHT 80 6P W/2 RCKS GLS 2018						
38516	6P W/2 RCKS GLS 2018	750M	6	97.76	16.29	
	(469236)		1 CS	88.88	14.81	8.88
JIM BEAM WHT 80 NL						
8286	NL	750M	12	195.53	16.29	
	(469236)		1 CS	177.77	14.81	17.76
JIM BEAM WHT 80 NL 6P W/RAVENS GLS						
57913	NL 6P W/RAVENS GLS	750M	6	97.76	16.29	
	(469236)		1 CS	88.88	14.81	8.88
JIM BEAM WHT 80 OL						
4023	OL	1L	12	263.93	21.99	
	(469236)		1 CS	248.93	20.74	15.00
4024	OL	750M	12	195.53	16.29	
	(469236)		1 CS	177.77	14.81	17.76
JIM BEAM WHT 80 OL PET						
4025	OL PET	750M	12	195.53	16.29	
	(469236)		1 CS	177.77	14.81	17.76
JIM BEAM WHT 80 PET						
4717	PET	375M	24	176.01	7.33	
	(469236)		1 CS	176.01	7.33	0.00
4718	PET	200M	48	223.87	4.66	
	(469236)		1 CS	223.87	4.66	0.00
JIM BEAM WHT 80 SQ						
4030	SQ	375M	24	176.01	7.33	
	(469236)		1 CS	176.01	7.33	0.00
JIM BEAM WHT 80 W/GYM BAG HH						
44279	W/GYM BAG HH	1.75L	6	182.36	30.39	
	(469236)		1 CS	167.96	27.99	14.40
RED STAG BBN BY JIM BEAM 70						
4468		1.75L	6	184.82	30.80	
	(469236)		1 CS	167.96	27.99	16.86
	(469236)		3 CS	148.82	24.80	36.00
	(469236)		5 CS	143.96	23.99	40.86
7612		1L	12	263.93	21.99	
	(469236)		1 CS	248.93	20.74	15.00
	(469236)		3 CS	231.17	19.26	32.76
	(469236)		5 CS	213.29	17.77	50.64
7613		750M	12	195.53	16.29	
	(469236)		1 CS	177.77	14.81	17.76
	(469236)		3 CS	153.53	12.79	42.00
	(469236)		5 CS	142.25	11.85	53.28
7615		200M	48	228.51	4.76	
	(469236)		1 BT	207.87	4.33	0.43
RED STAG BBN BY JIM BEAM 70 12X10						
7616	12X10	50M	12	119.28	9.94	
	(469236)		1 CS	79.68	6.64	39.60
RED STAG BBN BY JIM BEAM 70 PET						
49086	PET	750M	12	195.53	16.29	
	(469236)		1 CS	177.77	14.81	17.76
	(469236)		3 CS	153.53	12.79	42.00
	(469236)		5 CS	142.25	11.85	53.28
856877	PET	375M	24	191.85	7.99	
	(469236)		1 CS	191.85	7.99	0.00
	(469236)		3 CS	159.93	6.66	31.92
	(469236)		5 CS	111.93	4.66	79.92
	(469236)		10 CS	95.85	3.99	96.00
RED STAG BBN BY JIM BEAM 80						
4435		200M	48	228.51	4.76	
	(469236)		1 BT	207.87	4.33	0.43
RED STAG BBN BY JIM BEAM 80 12X10						
4436	12X10	50M	12	119.28	9.94	
	(469236)		1 CS	79.68	6.64	39.60
RED STAG BBN BY JIM BEAM 80 PET						
4643	PET	750M	12	195.53	16.29	
	(469236)		1 CS	177.77	14.81	17.76
	(469236)		3 CS	153.53	12.79	42.00
	(469236)		5 CS	142.25	11.85	53.28
4719	PET	375M	24	191.85	7.99	
	(469236)		1 CS	191.85	7.99	0.00
	(469236)		3 CS	159.93	6.66	31.92
	(469236)		5 CS	111.93	4.66	79.92
	(469236)		10 CS	95.85	3.99	96.00

JOIA SPIRIT

Item#	Vt/Asst	Size	BPC	Case Price	Bot Price	Disc
JOIA COSMOPOLITAN SPRK VODKA 6X4 CN 12Z						
13736	6X4 CN	12Z	24	63.95	2.66	
	(470452)		1 CS	58.56	2.44	5.39
	(470452)		3 CS	54.05	2.25	9.90
JOIA GREYHOUND SPRK VODKA 6X4 CN 12Z						
13742	6X4 CN	12Z	24	63.95	2.66	
	(470452)		1 CS	58.56	2.44	5.39
	(470452)		3 CS	54.05	2.25	9.90
JOIA MOSCOW MULE VODKA 6X4 CN 12Z						
13740	6X4 CN	12Z	24	63.95	2.66	
	(470452)		1 CS	58.56	2.44	5.39
	(470452)		3 CS	54.05	2.25	9.90

JR REVELRY

Item#	Vt/Asst	Size	BPC	Case Price	Bot Price	Disc
JR REVELRY SML BATCH BBN WHSKY						
7981	6PK	750M	6	179.96	29.99	

JUAREZ

Item#	Vt/Asst	Size	BPC	Case Price	Bot Price	Disc
JUAREZ GOLD TEQ						
840052		1.75L	6	115.16	19.19	
	(470662)		2 CS	105.56	17.59	9.60
840053		1L	12	114.04	9.50	
	(470662)		2 CS	103.49	8.62	10.55
840054		750M	12	101.45	8.45	
	(470662)		2 CS	101.45	8.45	0.00
JUAREZ SILVER TEQ						
840043		1L	12	114.04	9.50	
	(470662)		2 CS	103.49	8.62	10.55
840044		750M	12	101.45	8.45	
	(470662)		2 CS	101.45	8.45	0.00
JUAREZ TRIPLE SEC 30						
840083		1L	12	55.97	4.66	
	(468722)		1 CS	49.97	4.16	6.00
	(468722)		2 CS	46.73	3.89	9.24
JUAREZ TRIPLE SEC 60						
840093		1L	12	77.93	6.49	
	(468722)		1 CS	77.93	6.49	0.00

JUNIPERO

Item#	Vt/Asst	Size	BPC	Case Price	Bot Price	Disc
JUNIPERO GIN OL						
769205	6PK OL	750M	6	152.00	25.33	
	(471002)		1 BT	137.96	22.99	2.34

KAMCHATKA FAMILY

Item#	Vt/Asst	Size	BPC	Case Price	Bot Price	Disc
KAMCHATKA VDK 80						
1512		1.75L	6	64.76	10.79	
	(469402)		1 CS	59.96	9.99	4.80
1513		1L	12	75.05	6.25	
	(469402)		1 BT	70.73	5.89	0.36

KAMORA FAMILY

Item#	Vt/Asst	Size	BPC	Case Price	Bot Price	Disc
KAMORA COFFEE LIQ 40						
4403		1L	12	130.97	10.91	
	(468355)		1 BT	113.93	9.49	1.42
4404		750M	12	115.13	9.59	
	(468355)		1 CS	105.53	8.79	9.60
KAMORA COFFEE LIQ 40 PET						
4781	PET	1.75L	6	129.98	21.66	
	(468355)		1 CS	120.02	20.00	9.96

KAPALI

Item#	Vt/Asst	Size	BPC	Case Price	Bot Price	Disc
KAPALI LICOR DE CAFE						
593602		1.75L	6	103.16	17.19	
	(462490)		1 BT	91.16	15.19	2.00
593604		750M	12	107.93	8.99	
	(462490)		1 BT	95.93	7.99	1.00

KARLSSON

Item#	Vt/Asst	Size	BPC	Case Price	Bot Price	Disc
KARLSSONS GOLD VODKA						
221251	6PK	750M	6	161.94	26.99	
	(471003)		1 BT	149.94	24.99	2.00

KARMA SPIRIT

Item#	Vt/Asst	Size	BPC	Case Price	Bot Price	Disc
KARMA ANEJO TEQ						
187122	6PK	750M	6	275.96	45.99	
	(470669)		1 CS	275.96	45.99	0.00
KARMA REPO TEQ						
187111	6PK	750M	6	239.96	39.99	
	(470669)		1 CS	203.96	33.99	36.00
	(470669)		4 CS	197.96	32.99	42.00
	(470669)		10 CS	191.96	31.99	48.00
KARMA SILVER TEQ						
187106	6PK	750M	6	200.00	33.33	
	(470669)		1 CS	161.96	26.99	38.04
	(470669)		4 CS	155.96	25.99	44.04
	(470669)		10 CS	149.96	24.99	50.04

KAVALAN

Item#	Vt/Asst	Size	BPC	Case Price	Bot Price	Disc
KAVALAN AMONTILLADO SHRY CASK						
15204	6PK	750M	6	2750.00	458.33	
	(471003)		1 CS	2750.00	458.33	0.00
KAVALAN CLASSIC WHSKY						
805277	6PK	750M	6	377.96	62.99	
	(471002)		1 BT	365.96	60.99	2.00
	(471002)		5 CS	290.96	48.49	87.00
KAVALAN CONCERTMSTER CSK WHSKY						
805276	6PK	750M	6	419.40	69.90	
	(471002)		3 CS	419.40	69.90	0.00
	(471002)		5 CS	337.38	56.23	82.02
KAVALAN CONDUCTOR SNGL MALT						
805275	6PK	750M	6	569.96	94.99	
	(471003)		1 BT	545.96	90.99	4.00
KAVALAN DISTILLERY SEL WHSKY						
52842	6PK	750M	6	265.00	44.17	
	(471003)		1 BT	248.98	41.50	2.67
KAVALAN EX BBN CASK WHSKY W/GLS						
15169	6PK W/GLS	750M	6	899.94	149.99	
	(471003)		1 CS	899.94	149.99	0.00
KAVALAN MOSCATEL SHRY CSK WSKY						
15207	6PK	750M	6	2750.00	458.33	
	(471003)		1 BT	2699.99	450.00	8.33
KAVALAN PORT CSK WSKY						
20976	6PK	750M	6	2750.00	458.33	
	(471003)		1 CS	2750.00	458.33	0.00
KAVALAN SHERRY OAK SM WHSKY						
769207	6PK	750M	6	655.00	109.17	
	(471003)		1 CS	655.00	109.17	0.00
KAVALAN SOLIST VINHO SNGL MALT						
805278	6PK	750M	6	1134.00	189.00	
	(471003)		1 CS	1134.00	189.00	0.00

KEKE BEACH

Item#	Vt/Asst	Size	BPC	Case Price	Bot Price	Disc
KEKE BEACH						
82884		750M	12	203.93	16.99	
	(466159)		1 BT	179.93	14.99	2.00
KEKE BEACH 6X10						
82873	6X10	50M	6	59.96	9.99	
	(466159)		1 CS	29.64	4.94	30.32

KENTUCKY GENTLEMAN

Item#	Vt/Asst	Size	BPC	Case Price	Bot Price	Disc
KENTUCKY GENTLEMAN BBN						
102853		1L	12	71.93	5.99	
	(467285)		1 CS	71.93	5.99	0.00
	(467285)		3 CS	70.73	5.89	1.20
102851		750M	12	67.25	5.60	
102850		375M	24	63.93	2.66	
102849		200M	48	79.87	1.66	
KENTUCKY GENTLEMAN BBN 10X12						
103218	10X12	50M	10	71.28	7.13	
KENTUCKY GENTLEMAN BBN 4X12						
104038	4X12	100M	4	47.71	11.93	
KENTUCKY GENTLEMAN BBN PET						
102852	PET	1.75L	6	67.22	11.20	
102857	PET	750M	12	67.25	5.60	

KENTUCKY TAVERN

Item#	Vt/Asst	Size	BPC	Case Price	Bot Price	Disc
KENTUCKY TAVERN 80						
105282		1.75L	6	69.56	11.59	

KERRYGOLD

Item#	Vt/Asst	Size	BPC	Case Price	Bot Price	Disc
KERRYGOLD IRISH CRM LIQ						
312306	6PK	1L	6	167.96	27.99	
	(467236)		1 CS	167.96	27.99	0.00
312305	6PK	750M	6	125.96	20.99	
	(467236)		1 CS	119.96	19.99	6.00
KERRYGOLD IRISH CRM LIQ W/2 ROCK GLS						
20826	6PK W/2 ROCK GLS	750M	6	125.96	20.99	
	(467236)		1 CS	119.96	19.99	6.00
KERRYGOLD IRISH CRM LIQ W/2 TUMBLERS						
52125	6PK W/2 TUMBLERS	750M	6	125.96	20.99	
	(467236)		1 CS	119.96	19.99	6.00
KERRYGOLD IRISH CRM LIQ 10X12						
312312	10X12	50M	120	239.78	2.00	
	(467236)		1 CS	239.78	2.00	0.00

Item#	Vt/Asst	Size	BPC	Case Price	Bot Price	Disc
KESSLER FAMILY						
KESSLER 80						
4302		1.75L	6	89.96	14.99	
	(468357)		1 BT	80.00	13.33	1.66
4303		1L	12	110.33	9.19	
4304		750M	12	98.57	8.21	
	(468357)		1 BT	95.93	7.99	0.22
KESSLER 80 PET						
4730	PET	375M	24	98.02	4.08	
	(468357)		1 BT	95.86	3.99	0.09
KINGS FALCON						
KINGS FALCON BBN CSK SNG MLT S						
24633	6PK	750M	6	149.94	24.99	
KINGS SPIRITS						
KINGS GNGR LIQ						
805448	6PK	750M	6	200.00	33.33	
	(471003)		1 BT	157.00	26.17	7.16
KINKY LIQ						
KINKY ALOHA LIQ						
31998	6PK	750M	6	101.96	16.99	
	(470279)		1 BT	80.96	13.49	3.50
	(470279)		5 CS	76.76	12.79	25.20
KINKY ALOHA LIQ 6X10 SLEEVED						
32018	6X10 SLEEVED	50M	6	59.94	9.99	
	(470279)		1 CS	39.80	6.63	20.14
KINKY BLUE LIQ						
31983	6PK	750M	6	101.96	16.99	
	(470279)		1 BT	80.96	13.49	3.50
	(470279)		5 CS	76.76	12.79	25.20
410718	12PK	375M	12	88.25	7.35	
	(470279)		1 CS	79.97	6.66	8.28
KINKY BLUE LIQ 6X10 SLVD						
410725	6X10 SLVD	50M	6	59.94	9.99	
	(470279)		1 CS	39.80	6.63	20.14
KINKY GREEN LIQ						
13412	6PK	750M	6	101.96	16.99	
	(470279)		1 BT	80.96	13.49	3.50
	(470279)		5 CS	76.76	12.79	25.20
KINKY GREEN LIQ 6X10 SLVD						
15947	6X10 SLVD	50M	6	59.94	9.99	
	(470279)		1 CS	39.80	6.63	20.14
KINKY NAUGHTY OR NICE RED LIQ						
21461	6PK	750M	6	101.96	16.99	
	(470279)		1 BT	89.96	14.99	2.00
	(470279)		1 CS	80.96	13.49	21.00
	(470279)		5 CS	76.76	12.79	25.20
KINKY PINK LIQ						
410528	6PK	750M	6	101.96	16.99	
	(470279)		1 BT	80.96	13.49	3.50
	(470279)		5 CS	76.76	12.79	25.20
410684	12PK	375M	12	88.25	7.35	
	(470279)		1 CS	79.97	6.66	8.28
KINKY PINK LIQ 6X10 SLVD						
410521	6X10 SLVD	50M	6	59.94	9.99	
	(470279)		1 CS	39.80	6.63	20.14
KINKY PRIDE LIQ						
13402	6PK	750M	6	101.96	16.99	
	(470279)		1 BT	80.96	13.49	3.50
	(470279)		5 CS	76.76	12.79	25.20
KINKY RED LIQ						
31991	6PK	750M	6	101.96	16.99	
	(470279)		1 BT	80.96	13.49	3.50
	(470279)		5 CS	76.76	12.79	25.20
KINKY RED LIQ 6X10 PET RD CLR						
411003	6X10 PET RD CLR	50M	6	59.94	9.99	
	(470279)		1 CS	39.80	6.63	20.14
KINKY VODKA						
410897		750M	12	203.93	16.99	
	(470279)		1 BT	161.93	13.49	3.50
	(470279)		1 CS	134.93	11.24	69.00
	(470279)		5 CS	116.93	9.74	87.00
	(470279)		10 CS	107.93	8.99	96.00
KINKY VODKA 6X10 PET RD CLR						
410898	6X10 PET RD CLR	50M	6	59.94	9.99	
	(470279)		1 BT	47.96	7.99	2.00
KNOB CREEK FAMILY						
KNOB CK CSK 25TH ANNIV 120.5P						
14576	6PK	750M	6	659.14	109.86	
KNOB CK CSK 25TH ANNIV 120.8P						
14573	6PK	750M	6	659.14	109.86	
KNOB CK CSK 25TH ANNIV 120.9P						
14572	6PK	750M	6	659.14	109.86	
KNOB CK CSK 25TH ANNIV 121.8P						
14563	6PK	750M	6	659.14	109.86	
KNOB CK CSK 25TH ANNIV 122.1P						
14560	6PK	750M	6	659.14	109.86	
KNOB CK CSK 25TH ANNIV 122.2P						
14519	6PK	750M	6	659.14	109.86	
KNOB CK CSK 25TH ANNIV 123.5P						
14545	6PK	750M	6	659.14	109.86	
KNOB CREEK BBN 100 W/MUGS						
46667	6PK W/MUGS	750M	6	206.36	34.39	
	(469235)		1 CS	182.36	30.39	24.00
KNOB CREEK BBN 9YR						
4152		1.75L	6	369.98	61.66	
	(469235)		1 CS	344.96	57.49	25.02
	(469235)		13 CS	290.00	48.33	79.98
	(469235)		26 CS	264.98	44.16	105.00
	(469235)		52 CS	260.00	43.33	109.98
4154	6PK	1L	6	244.76	40.79	
	(469235)		1 CS	206.36	34.39	38.40
4155	6PK	750M	6	206.36	34.39	
	(469235)		1 CS	182.36	30.39	24.00
4156	12PK	375M	12	184.00	15.33	
	(469235)		1 CS	160.00	13.33	24.00
KNOB CREEK BBN 9YR 10X6						
4159	10X6	50M	10	339.84	33.98	
	(469235)		1 CS	219.84	21.98	120.00
KNOB CREEK CSK STRGTH RYE WSKY						
39712	6PK	750M	6	311.09	51.85	
	(469235)		1 CS	311.09	51.85	0.00
KNOB CREEK RYE 100						
7937		1.75L	6	376.61	62.77	
	(469235)		1 BT	369.95	61.66	1.11
	(469235)		1 CS	344.93	57.49	31.68
	(469235)		13 CS	289.97	48.33	86.64
	(469235)		26 CS	264.95	44.16	111.66
	(469235)		52 CS	259.97	43.33	116.64
7916	6PK	1L	6	253.81	42.30	
	(469235)		1 BT	244.75	40.79	1.51
	(469235)		1 CS	206.35	34.39	47.46
4946	6PK	750M	6	206.36	34.39	
	(469235)		1 CS	182.36	30.39	24.00
8428	12PK	375M	12	184.00	15.33	
	(469235)		1 CS	160.00	13.33	24.00
KNOB CREEK SMOKED MAPLE						
6066	6PK	750M	6	206.36	34.39	
	(469235)		1 CS	182.36	30.39	24.00
KNOB CREEK TWICE BRL RYE						
54629	6PK	750M	6	222.20	37.03	
	(469235)		1 CS	200.00	33.33	22.20
KNOCKMORE						
KNOCKMORE IRISH WHISKEY						
50	6PK	750M	6	146.70	24.45	
	(470591)		1 BT	128.90	21.48	2.97
	(470591)		1 CS	120.00	20.00	26.70
KOSKENKORVA						
KOSKENKORVA ORIGINAL VODKA						
19043	6PK	1L	6	140.00	23.33	
	(462192)		1 CS	133.16	22.19	6.84
19036	6PK	750M	6	118.00	19.67	
	(462192)		1 CS	115.52	19.25	2.48
KRAKEN						
KRAKEN DARK 70 OL						
354521	6PK OL	1L	6	119.96	19.99	
	(467855)		3 BT	107.96	17.99	2.00
	(467855)		1 CS	89.96	14.99	30.00
354518	12PK OL	375M	12	103.95	8.66	
	(467263)		1 CS	103.95	8.66	0.00
KRAKEN DARK 70 4X15 OL						
354528	4X15 OL	50M	4	59.69	14.92	
	(467263)		1 CS	59.69	14.92	0.00
KRAKEN DARK 70 OL						
354520	OL	1.75L	6	153.96	25.66	
	(467263)		1 CS	143.94	23.99	10.02
	(467263)		3 CS	134.34	22.39	19.62
	(467263)		5 CS	129.54	21.59	24.42
354519	OL	750M	12	179.93	14.99	
	(467263)		1 CS	179.93	14.99	0.00
	(467263)		3 CS	172.73	14.39	7.20
	(467263)		5 CS	163.13	13.59	16.80
KRAKEN ORIGINAL 94						
354463		1.75L	6	158.36	26.39	
	(467263)		1 CS	153.56	25.59	4.80
	(467263)		3 CS	148.76	24.79	9.60
	(467263)		5 CS	143.96	23.99	14.40
12336	6PK	1L	6	124.75	20.79	
	(467855)		3 BT	119.95	19.99	0.80
354462		750M	12	191.93	15.99	
	(467263)		1 CS	191.93	15.99	0.00
	(467263)		3 CS	182.33	15.19	9.60
354467	12PK	375M	12	107.92	8.99	
	(467263)		1 CS	107.92	8.99	0.00
KRAKEN ORIGINAL 94 W/TIKI GLS						
354530	6PK W/TIKI GLS	750M	6	95.96	15.99	
	(467263)		1 CS	95.96	15.99	0.00
	(467263)		3 CS	91.16	15.19	4.80
KRAKEN ORIGINAL 94 4X15						
354468	4X15	50M	4	79.50	19.88	
	(467263)		1 CS	79.50	19.88	0.00
KRAKEN ORIGINAL 94 W/COLECTIBLE SHT GLS						
354475	W/COLECTIBLE SHT GLS	1.75L	6	158.36	26.39	
	(467263)		1 CS	153.56	25.59	4.80
	(467263)		3 CS	148.76	24.79	9.60
	(467263)		5 CS	143.96	23.99	14.40
KRINGLE CREAM						
KRINGLE CREAM						
6327	6PK	750M	6	101.96	16.99	
LA ARENITA						
LA ARENITA GOLD TEQ						
243941		1L	12	136.25	11.35	
	(464156)		1 BT	83.93	6.99	4.36
LA CLANDESTINE						
LA CLANDESTINE ABSINTHE						
377186	6PK	750M	6	400.00	66.67	
377218	12PK	200M	12	227.88	18.99	
LA FOGATA						
LA FOGATA ANEJO						
570575	6PK	750M	6	311.96	51.99	
LA FOGATA MEZCAL						
570555	6PK	750M	6	224.00	37.33	
LA PRIMA						
LA PRIMA GOLD TEQ 42						
7291		1.75L	6	93.02	15.50	
LA PRIMA GOLD TEQ 80						
7129		1L	12	107.93	8.99	
LA PRIMA STRBRY MARG RTD						
7288		1.75L	6	52.16	8.69	
	(464094)		1 BT	47.96	7.99	0.70
LABEL 5						
LABEL 5 SCOTCH						
410627		1.75L	6	143.96	23.99	
	(470620)		1 BT	124.76	20.79	3.20
	(470620)		1 CS	119.96	19.99	24.00
410626		750M	12	179.93	14.99	
	(470620)		1 BT	161.93	13.49	1.50
	(470620)		1 CS	134.93	11.24	45.00
LADY BLIGH						
LADY BLIGH SPICED RUM						
229563		1.75L	6	76.76	12.79	
	(470663)		1 CS	76.76	12.79	0.00
234866		1L	12	87.05	7.25	
	(470663)		1 CS	87.05	7.25	0.00
231306		750M	12	76.73	6.39	
	(470663)		1 CS	67.13	5.59	9.60
LADY BLIGH SPICED RUM 12X10						
228708	12X10	50M	12	119.28	9.94	
	(470663)		1 BT	59.28	4.94	5.00
LANGLEYS						
LANGLEYS NO 8 GIN						
515604	6PK	750M	6	168.84	28.14	
	(470667)		1 CS	151.02	25.17	17.82
	(470667)		2 CS	133.32	22.22	35.52
LANGLEYS NO 8 GIN DEAN MARTIN GFT						
24872	6PK DEAN MARTIN GFT	750M	6	168.84	28.14	
	(470667)		1 CS	151.02	25.17	17.82
	(470667)		2 CS	133.32	22.22	35.52
LAPHROAIG FAMILY						
LAPHROAIG 10YR CASK STRENGTH 2017						
24423	2017 6PK	750M	6	371.96	61.99	
	(469271)		1 CS	371.96	61.99	0.00
LAPHROAIG 10YR CASK STRENGTH 2018						
38928	2018 6PK	750M	6	371.96	61.99	
	(469271)		1 CS	371.96	61.99	0.00
LAPHROAIG 30YR CSK STRENGTH						
96117	6PK	750M	6	4615.36	769.23	
	(469271)		1 CS	4615.36	769.23	0.00
LAPHROAIG CAIRDEAS SCOTCH NUPC						
40984	6PK NUPC	750M	6	359.96	59.99	
	(469271)		1 CS	359.96	59.99	0.00
LAPHROAIG CAIRDEAS SCOTCH OLD UPC						
5178	6PK NEW UPC	750M	6	359.96	59.99	
	(469271)		1 CS	359.96	59.99	0.00
LAPHROAIG ISLAY SM SCOTCH 25YR 2013 CSK STRENGTH E						
96142	2013 CSK STRENGTH ED	750M	6	2214.75	369.13	
	(469271)		1 CS	2214.75	369.13	0.00
LAPHROAIG ISLAY SM SCOTCH 27YR						
25824	6PK 2017 LTD	750M	6	3452.86	575.48	
	(469271)		1 CS	3452.86	575.48	0.00
LAPHROAIG LORE ISLAY SM SCOTCH WHSKY						
96528	WHSKY 6PK	750M	6	569.04	94.84	
	(469271)		1 CS	555.54	92.59	13.50
LAPHROAIG QUARTER CK SCTH WHSY						
96146	6PK	750M	6	273.56	45.59	
	(469271)		1 CS	273.56	45.59	0.00
	(469271)		3 CS	257.78	42.96	15.78
LAPHROAIG SCOTCH 10YR						
96134		750M	12	576.89	48.07	
	(469271)		1 BT	479.93	39.99	8.08
	(469271)		3 CS	395.93	32.99	180.96
LAPHROAIG SCOTCH 15YR						
96125	6PK	750M	6	379.66	63.28	
	(469271)		1 CS	379.66	63.28	0.00

Item#	Vt/Asst	Size	BPC	Case Price	Bot Price	Disc
LAPHROAIG SCOTCH 32YR						
96116	6PK	750M	6	5545.98	924.33	
(469271)		1 CS		5545.98	924.33	0.00
LAPHROAIG SEL SNGL MALT SCOTCH						
96148	6PK	750M	6	287.96	47.99	
(469271)		1 BT		239.96	39.99	8.00
(469271)		3 CS		197.96	32.99	90.00
LAPHROAIG TRIPLE WOOD						
96141	6PK	750M	6	311.12	51.85	
(469271)		1 CS		311.12	51.85	0.00
LARRESINGLE						
LARRESSINGLE NAPOLEON ARMAGNAC BX						
31776	6PK BX	750M	6	329.96	54.99	
(468746)		1 BT		299.96	49.99	5.00
LARRESSINGLE VSOP ARMAGNAC TIN						
272303	TIN	750M	6	299.96	49.99	
(468746)		1 BT		260.00	43.33	6.66
LARRESSINGLE XO ARMAGNAC TIN						
272316	6PK TIN	750M	6	467.96	77.99	
(468746)		1 BT		419.96	69.99	8.00
LAST DROP						
THE LAST DROP 48YR SCOTCH 1PK						
798942	1PK	750M	1	2999.00	2999.00	
THE LAST DROP COGNAC 1PK						
800196	1PK	750M	1	2200.00	2200.00	
(462522)		1 BT		1999.00	1999.00	201.00
THE LAST DROP VTG BLND 1971 SCOTCH 1PK						
29948	SCOTCH 1PK	750M	1	2999.99	2999.99	
THE LAST DROP WHISKY 1PK						
800215	1PK	750M	1	2200.00	2200.00	
LAUDERS						
LAUDERS SCOTCH 80						
102552		1.75L	6	83.96	13.99	
102553		1L	12	95.93	7.99	
LEDAIG						
LEDAIG 10YR MALT						
362455	6PK	750M	6	288.84	48.14	
(458075)		1 CS		266.64	44.44	22.20
LEDAIG SM MARSALA SCOTCH 19YR						
18285	6PK	750M	6	844.40	140.73	
(458075)		1 CS		844.40	140.73	0.00
LEDAIG SM SHERRY SCOTCH 18YR						
18293	6PK	750M	6	777.73	129.62	
(458075)		1 CS		777.73	129.62	0.00
LEDAIG SNGL MALT SCOTCH 19YR						
25498	6PK	750M	6	844.40	140.73	
(458075)		1 CS		844.40	140.73	0.00
LEROUX FAMILY						
LEROUX AMARETTO 40						
2073		1L	12	71.93	5.99	
2074		750M	12	67.12	5.59	
LEROUX APRICOT BRANDY						
2503		1L	12	83.93	6.99	
2504		750M	12	67.13	5.59	
LEROUX BLACKBERRY BRANDY						
2522		1.75L	6	80.00	13.33	
2524		750M	12	67.13	5.59	
LEROUX CACAO BROWN						
2164		750M	12	57.53	4.79	
LEROUX CACAO WHT						
2174		750M	12	57.53	4.79	
LEROUX CHERRY BRANDY						
2544		750M	12	67.13	5.59	
LEROUX CREME BANANA						
2143		1L	12	71.93	5.99	
LEROUX MELON LIQ						
2243		1L	12	63.53	5.29	
LEROUX PEACH BRANDY						
2604		750M	12	67.13	5.59	
LEROUX PEACH SCH						
2773		1L	12	63.53	5.29	
LEROUX PEPPERMINT SCH 100						
2804		750M	12	95.93	7.99	
LEROUX PEPPERMINT SCH 40						
2793		1L	12	63.53	5.29	
2794		750M	12	57.53	4.79	
LEROUX PEPPERMINT SCH 40 PET						
2791	PET	1.75L	6	54.98	9.16	
LEROUX POL BLACKBERRY BRANDY						
2662		1.75L	6	80.00	13.33	
2663		1L	12	83.93	6.99	
2664		750M	12	67.13	5.59	
LEROUX ROCK & RYE						
2274		750M	12	67.13	5.59	
LEROUX TRIPLE SEC 30						
2313		1L	12	38.33	3.19	
2314		750M	12	47.93	3.99	
LIMONCELLO DI CAPRI						
LIMONCELLO DI CAPRI						
108780	6PK	750M	6	107.96	17.99	
LINIE						
LINIE AQUAVIT 83 NEW UPC						
419634	NEW UPC	750M	12	287.93	23.99	
LORD CALVERT 80						
LORD CALVERT BLACK						
3663		750M	12	138.36	11.53	
(468838)		1 BT		129.17	10.76	0.77
(468838)		1 CS		119.93	9.99	18.43
LORD CALVERT CANADIAN WHSKY 80						
4513		1L	12	139.13	11.59	
(468838)		1 CS		139.13	11.59	0.00
4514		750M	12	105.53	8.79	
(468838)		1 CS		86.42	7.20	19.11
LORD CALVERT CANADIAN WHSKY 80 12X10						
4519	12X10	50M	12	96.48	8.04	
(468838)		1 CS		71.28	5.94	25.20
LORD CALVERT CANADIAN WHSKY 80 4PK DU LTD ED DCNTR						
8315	4PK DU LTD ED DCNTR	750M	4	399.96	99.99	
(468838)		1 CS		219.98	55.00	179.98
LORD CALVERT CANADIAN WHSKY 80 PET						
4740	PET	1.75L	6	89.96	14.99	
(468838)		1 CS		86.42	14.40	3.54
(468838)		3 CS		76.82	12.80	13.14
4515	PET	750M	12	105.53	8.79	
(468838)		1 CS		86.42	7.20	19.11
4725	PET	375M	24	119.94	5.00	
(468847)		1 BT		95.86	3.99	1.01
4727	PET	200M	48	143.71	2.99	
(468838)		1 BT		127.87	2.66	0.33
LORD CALVERT SPICED PCH WHSKY						
9757		1.75L	6	89.96	14.99	
(468838)		1 CS		86.42	14.40	3.54
(468838)		3 CS		76.82	12.80	13.14
LORD CALVERT SPICED PEACH WSKY						
9761		750M	12	105.53	8.79	
(468838)		1 CS		86.42	7.20	19.11
LORD CALVERT SPICED PEACH WSKY 12X10						
9763	12X10	50M	12	96.48	8.04	
(468838)		1 CS		96.48	8.04	0.00
LOS AMANTES						
LOS AMANTES ANEJO TEQ						
182931	6PK	750M	6	359.94	59.99	
(470983)		1 CS		311.94	51.99	48.00
LOS AMANTES JOVEN MEZCAL						
181900	6PK	750M	6	299.29	49.88	
(470983)		1 BT		221.94	36.99	12.89
(470983)		3 BT		215.94	35.99	13.89
(470983)		1 CS		209.94	34.99	89.35
(470983)		2 CS		197.94	32.99	101.35
LOS AMANTES REPOSADO						
181899	6PK	750M	6	299.96	49.99	
(470983)		1 BT		281.94	46.99	3.00
(470983)		3 BT		269.94	44.99	5.00
(470983)		1 CS		257.94	42.99	42.02
(470983)		2 CS		239.94	39.99	60.02
LOS ARANGO						
LOS ARANGO ANEJO TEQ						
22474	6PK	750M	6	281.94	46.99	
(465644)		1 BT		275.96	45.99	1.00
LOS ARANGO BLANCO TEQ						
19279	6PK	750M	6	199.00	33.17	
(465644)		1 BT		177.56	29.59	3.58
LOS ARANGO REPO TEQ						
19284	6PK	750M	6	239.96	39.99	
(465644)		1 BT		221.96	36.99	3.00
LOS JAVIS						
LOS JAVIS ESPADIN JOVEN						
49247	6PK	750M	6	155.12	25.85	
LOS JAVIS ESPADIN REPO						
49440	6PK	750M	6	167.96	27.99	
LOS VECINOS DEL CAMPO						
LOS VECINOS DE CAMP ESP MEZCAL						
49828	6PK	750M	6	147.68	24.61	
LOT 40 CANADIAN						
LOT 40 CANADIAN RYE WSKY						
82045	6PK	750M	6	172.00	28.67	
(471008)		1 BT		168.00	28.00	0.67
LUCANO						
LUCANO AMARO LIQ						
478166		750M	12	287.93	23.99	
(470854)		1 BT		215.93	17.99	6.00
LUCANO ANNIVERSARIO AMARO LIQ						
54105	6PK	750M	6	161.96	26.99	
(470854)		1 BT		149.96	24.99	2.00
LUCANO CORDIAL CAFFE LIQ						
45989		750M	12	251.93	20.99	
(470854)		1 BT		200.33	16.69	4.30
(470854)		1 CS		191.93	15.99	60.00
LUCANO LIMONCELLO						
45326		750M	12	224.33	18.69	
(470854)		1 BT		184.25	15.35	3.34
(470854)		1 CS		167.93	13.99	56.40
LUCANO SAMBUCA						
45328		750M	12	227.93	18.99	
(470854)		1 BT		176.33	14.69	4.30
(470854)		1 CS		167.93	13.99	60.00
LUCKY PLAYER						
LUCKY PLAYER CAFE ROYALE VODKA						
285999	6PK	750M	6	131.96	21.99	
(464096)		1 BT		101.96	16.99	5.00
LUCKY PLAYER CANDY APPLE VODKA						
285998	6PK	750M	6	131.96	21.99	
(464096)		1 BT		101.96	16.99	5.00
LUXARDO						
LUXARDO AMARETTO DI SASCHIRA						
802764		750M	12	228.00	19.00	
(471002)		1 BT		211.96	17.66	1.34
LUXARDO AMARO ABANO LIQ						
802758		750M	12	220.00	18.33	
(471002)		1 BT		215.92	17.99	0.34
LUXARDO ANGIOLETTO HZLNUT LIQ						
805359		750M	12	220.00	18.33	
(471002)		1 BT		107.92	8.99	9.34
LUXARDO APERTIVO						
802787		750M	12	179.93	14.99	
(471002)		1 BT		167.93	13.99	1.00
LUXARDO APRICOT LIQ						
805361		750M	12	239.93	19.99	
(471002)		1 BT		227.93	18.99	1.00
LUXARDO BITTER BIANCO						
805329		750M	12	283.93	23.66	
(471002)		1 BT		227.93	18.99	4.67
LUXARDO BITTERS						
805354		750M	12	227.93	18.99	
(471002)		1 BT		226.93	18.91	0.08
LUXARDO CHERRY LIQ						
805194		750M	12	239.93	19.99	
(471002)		1 BT		215.93	17.99	2.00
LUXARDO FERNET LUXARDO LIQ						
805355		750M	12	228.00	19.00	
(471002)		1 BT		215.93	17.99	1.01
LUXARDO LIMONCELLO LIQ						
802784		750M	12	212.00	17.67	
(471002)		1 BT		203.84	16.99	0.68
LUXARDO MARASCHINO LIQ						
802814		750M	12	323.93	26.99	
(471002)		1 BT		203.93	16.99	10.00
802848		375M	12	297.45	24.79	
(471002)		1 BT		119.85	9.99	14.80
LUXARDO SOUR CHRY FLAVORED GIN						
60515	6PK	750M	6	155.00	25.83	
LUXARDO TRIPLUM T SEC ORNG LIQ						
805235		1L	12	263.93	21.99	
(471002)		1 BT		251.93	20.99	1.00
805184		750M	12	230.00	19.17	
(471002)		1 BT		227.93	18.99	0.18
MAESTRO DOBEL						
MAESTRO DOBEL ANEJO TEQ						
354410	6PK	750M	6	279.62	46.60	
(469798)		1 BT		197.96	32.99	13.61
MAESTRO DOBEL DIAMANTE TEQ NL						
354484	12PK NL	375M	12	264.43	22.04	
(469798)		1 BT		179.83	14.99	7.05
354485	12PK NL	200M	12	209.90	17.49	
(469798)		1 CS		119.90	9.99	90.00
MAESTRO DOBEL DIAMANTE TEQ W/2 GLS						
54451	6PK W/2 GLS	750M	6	299.96	49.99	
(469798)		1 BT		239.96	39.99	10.00
(469798)		1 CS		179.96	29.99	120.00
(469798)		20 CS		119.96	19.99	180.00
MAESTRO DOBEL DIAMOND TEQ OL						
354416	6PK OL	750M	6	299.96	49.99	
(469798)		1 BT		239.96	39.99	10.00
(469798)		1 CS		179.96	29.99	120.00
(469798)		20 CS		119.96	19.99	180.00
MAESTRO DOBEL HUMITO TEQ						
594870	6PK	750M	6	299.96	49.99	
(469798)		1 BT		239.96	39.99	10.00
(469798)		1 CS		179.96	29.99	120.00
MAESTRO DOBEL REPO TEQ						
354482	6PK	750M	6	242.72	40.45	
(469798)		1 BT		179.96	29.99	10.46
354493	12PK	375M	12	255.53	21.29	
(469798)		1 BT		227.93	18.99	2.30
MAESTRO DOBEL SLVR TEQ						
354477		1.75L	6	473.48	78.91	
(469798)		1 BT		388.16	64.69	14.22
594762	6PK	750M	6	228.86	38.14	
(469798)		1 BT		155.96	25.99	12.15
(469798)		1 CS		104.36	17.39	124.50
594134	12PK	375M	12	237.53	19.79	
(469798)		1 BT		191.93	15.99	3.80

Item#	Vt/Asst	Size	BPC	Case Price	Bot Price	Disc

MAHINA

MAHINA RUM						
49493	6PK	**750M**	6	124.04	20.67	

MAKERS MARK FAMILY

MAKERS MARK 90						
97082		**1.75L**	6	290.00	48.33	
(469278)			1 CS	287.96	47.99	**2.04**
(469278)			4 CS	278.36	46.39	**11.64**
97083		**1L**	12	455.93	37.99	
(469278)			1 CS	426.65	35.55	**29.28**
(469278)			4 CS	364.49	30.37	**91.44**
97084		**750M**	12	302.20	25.18	
(469278)			1 CS	293.32	24.44	**8.88**
(469278)			4 CS	275.56	22.96	**26.64**
97086	12PK	**375M**	12	151.97	12.66	
(469278)			1 BT	143.93	11.99	**0.67**
(469278)			4 CS	127.97	10.66	**24.00**
MAKERS MARK 90 SQ						
97120	12PK SQ	**375M**	12	151.97	12.66	
(469278)			1 BT	143.93	11.99	**0.67**
(469278)			4 CS	127.97	10.66	**24.00**
MAKERS MARK 90 W/HOLIDAY GLS						
46833	6PK W/HOLIDAY GLS	**750M**	6	151.10	25.18	
(469278)			1 CS	146.66	24.44	**4.44**
(469278)			4 CS	137.78	22.96	**13.32**
MAKERS MARK 90 10X12						
97089	10X12	**50M**	10	400.08	40.01	
(469278)			1 CS	400.08	40.01	**0.00**
MAKERS MARK 90 24PK						
97107	24PK	**200M**	24	192.07	8.00	
(469278)			1 CS	175.99	7.33	**16.08**
MAKERS MARK 90 JUSTIFY LTD ED						
57267	JUSTIFY LTD ED	**1L**	12	711.07	59.26	
(468536)			1 CS	711.07	59.26	**0.00**
MAKERS MARK 90 RAVEN DIPPED PRPL						
97495	RAVEN DIPPED PRPL	**750M**	12	302.20	25.18	
(468536)			1 CS	239.92	19.99	**62.28**
MAKERS MARK BBN WHSKY 46						
97105	6PK	**750M**	6	206.36	34.39	
(469281)			1 CS	191.96	31.99	**14.40**
97177	12PK	**375M**	12	249.53	20.79	
(469281)			1 CS	239.93	19.99	**9.60**
MAKERS MARK BBN WHSKY 46 W/2 ROCK GLS						
97544	6PK W/2 ROCK GLS	**750M**	6	206.36	34.39	
(469281)			1 CS	191.96	31.99	**14.40**
MAKERS MARK CASK STRENGTH 110						
97157	6PK	**750M**	6	266.66	44.44	
97136	12PK	**375M**	12	239.93	19.99	
MAKERS MARK MINT JULEP						
97081		**1L**	12	455.93	37.99	
(469278)			1 CS	426.65	35.55	**29.28**
(469278)			4 CS	364.49	30.37	**91.44**
MAKERS MARK TWIN PK 6EA MM 90/MAKERS 46						
7710	6EA MM 90/MAKERS 46	**375M**	6	136.00	22.67	
(470178)			1 CS	119.96	19.99	**16.04**

MALFY

MALFY CON ARANCIA BLD ORNG GIN						
52127	6PK	**750M**	6	142.49	23.75	
(467422)			1 BT	130.49	21.75	**2.00**
(467422)			2 CS	119.96	19.99	**22.53**
MALFY CON LIMONE GIN						
127593		**1.75L**	6	203.96	33.99	
(467422)			1 CS	203.96	33.99	**0.00**
127594	6PK	**750M**	6	142.49	23.75	
(467422)			1 BT	130.49	21.75	**2.00**
(467422)			2 CS	119.96	19.99	**22.53**
MALFY CON LIMONE GIN W/2 GLS						
26346	6PK W/2 GLS	**750M**	6	142.49	23.75	
(467422)			1 BT	130.49	21.75	**2.00**
(467422)			2 CS	119.96	19.99	**22.53**
MALFY CON LIMONE GIN 4X15						
23901	4X15	**50M**	4	119.64	29.91	
(467422)			1 CS	79.80	19.95	**39.84**
MALFY ORIGINALE GIN						
36027	6PK	**1L**	6	155.96	25.99	
(467422)			1 CS	155.96	25.99	**0.00**
25969	6PK	**750M**	6	142.49	23.75	
(467422)			1 BT	130.49	21.75	**2.00**
(467422)			2 CS	119.96	19.99	**22.53**
MALFY ROSA PINK GRPFRT GIN						
52436	6PK	**750M**	6	142.49	23.75	
(467422)			1 BT	130.49	21.75	**2.00**
(467422)			2 CS	119.96	19.99	**22.53**

MARGARITAVILLE

MARGARITAVILLE COCONUT TEQ						
311442		**750M**	12	148.73	12.39	
(462137)			1 BT	113.93	9.49	**2.90**
MARGARITAVILLE DARK RUM NL						
311371	NL	**1.75L**	6	131.96	21.99	
(462137)			1 BT	119.96	19.99	**2.00**
(462137)			1 CS	95.96	15.99	**36.00**
MARGARITAVILLE GOLD TEQ						
311422		**1.75L**	6	143.96	23.99	
(462137)			1 BT	129.02	21.50	**2.49**
(462137)			1 CS	119.96	19.99	**24.00**
311423		**1L**	12	167.93	13.99	
(462137)			1 BT	155.93	12.99	**1.00**
311424		**750M**	12	148.73	12.39	
(462137)			1 BT	131.93	10.99	**1.40**
(462137)			1 CS	113.93	9.49	**34.80**
MARGARITAVILLE GOLD TEQ 10X12						
311230	10X12	**50M**	10	72.00	7.20	
(462137)			1 CS	59.28	5.93	**12.72**
MARGARITAVILLE LIME TEQ						
311446		**750M**	12	148.73	12.39	
(462137)			1 BT	131.93	10.99	**1.40**
(462137)			1 CS	113.93	9.49	**34.80**
MARGARITAVILLE MANGO TEQ						
311450		**750M**	12	148.73	12.39	
(462137)			1 BT	131.93	10.99	**1.40**
(462137)			1 CS	113.93	9.49	**34.80**
MARGARITAVILLE PASSION FRT TEQ 10X12						
312489	10X12	**50M**	10	72.00	7.20	
(462137)			1 CS	59.28	5.93	**12.72**
MARGARITAVILLE RTD GOLDEN MARG						
312636		**1.75L**	6	80.00	13.33	
(464098)			1 BT	71.64	11.94	**1.39**
MARGARITAVILLE RTD LIME MARG						
311488		**1.75L**	6	76.50	12.75	
(464098)			1 BT	62.34	10.39	**2.36**
MARGARITAVILLE RTD MAI TAI						
312652		**1.75L**	6	76.50	12.75	
(464098)			1 BT	62.34	10.39	**2.36**
MARGARITAVILLE RTD MANGO MARG						
311561		**1.75L**	6	76.50	12.75	
(464098)			1 BT	62.34	10.39	**2.36**
MARGARITAVILLE RTD PASSION FRT						
311062		**1.75L**	6	76.50	12.75	
(464098)			1 BT	62.34	10.39	**2.36**
MARGARITAVILLE RTD SKINNY MARG						
311319		**1.75L**	6	76.50	12.75	
(464098)			1 BT	62.34	10.39	**2.36**
MARGARITAVILLE RTD SKINNY PUNC NL						
311313	NL	**1.75L**	6	76.50	12.75	
(464098)			1 BT	62.34	10.39	**2.36**
MARGARITAVILLE SILVER TEQ						
311412		**1.75L**	6	143.96	23.99	
(462137)			1 BT	129.02	21.50	**2.49**
(462137)			1 CS	119.96	19.99	**24.00**
311413		**1L**	12	167.93	13.99	
(462137)			1 BT	155.93	12.99	**1.00**
311414		**750M**	12	148.73	12.39	
(462137)			1 BT	131.93	10.99	**1.40**
(462137)			1 CS	113.93	9.49	**34.80**
MARGARITAVILLE SILVER TEQ 12X10						
311418	12X10	**50M**	12	72.00	6.00	
(462137)			1 CS	59.28	4.94	**12.72**
MARGARITAVILLE TANGERINE TEQ 10X12						
312667	10X12	**50M**	10	72.00	7.20	
(462137)			1 CS	59.28	5.93	**12.72**
MARGARITAVILLE TRIPLE SEC OL						
312101	OL	**1L**	12	58.85	4.90	
(462137)			1 CS	58.85	4.90	**0.00**

MATADOR TEQUILA

MATADOR GOLD TEQ						
18414		**750M**	12	79.92	6.66	

MAUI

MAUI TROPICAL SCH 30						
593753		**1L**	12	124.73	10.39	

MAYFAIR

MAYFAIR VODKA						
778846	6PK	**750M**	6	174.00	29.00	
(464192)			1 BT	167.94	27.99	**1.01**
(464192)			3 BT	155.94	25.99	**3.01**
(464192)			1 CS	149.94	24.99	**24.06**

MCCLELLAND FAMILY

MCCLELLANDS HIGHLAND						
593282		**1.75L**	6	249.62	41.60	
(468215)			1 CS	239.96	39.99	**9.66**
593284		**750M**	12	249.53	20.79	
(468215)			1 CS	213.29	17.77	**36.24**
MCCLELLANDS ISLAY						
593312		**1.75L**	6	249.62	41.60	
(468215)			1 CS	239.96	39.99	**9.66**
593314		**750M**	12	249.53	20.79	
(468215)			1 CS	213.29	17.77	**36.24**
MCCLELLANDS LOWLAND						
593324		**750M**	12	249.53	20.79	
(468215)			1 CS	213.29	17.77	**36.24**
MCCLELLANDS SPEYSIDE 80						
593334		**750M**	12	249.53	20.79	
(468215)			1 CS	213.29	17.77	**36.24**

MCCORMICK

MCCORMICK BLEND WHISKEY						
82702		**1.75L**	6	59.96	9.99	
82703		**1L**	12	71.93	5.99	
MCCORMICK BLENDED SCOTCH						
82713		**1L**	12	112.00	9.33	
MCCORMICK BOURBON						
82743		**1L**	12	91.13	7.59	
MCCORMICK CHERRY VODKA						
82941		**1.75L**	6	59.96	9.99	
(470665)			1 BT	56.96	9.49	**0.50**
MCCORMICK DARK RUM						
82792		**1.75L**	6	63.98	10.66	
MCCORMICK EGG NOG GFT						
82875	6PK GFT	**750M**	6	80.00	13.33	
(466158)			1 BT	75.98	12.66	**0.67**
MCCORMICK GIN						
82752		**1.75L**	6	59.96	9.99	
82753		**1L**	12	71.93	5.99	
82754		**750M**	12	59.93	4.99	
82756		**375M**	24	62.26	2.59	
82757		**200M**	48	71.71	1.49	
MCCORMICK GOLD TEQ						
82763		**1L**	12	155.93	12.99	
MCCORMICK GRAPE VODKA						
82942		**1.75L**	6	59.96	9.99	
(470665)			1 BT	56.96	9.49	**0.50**
MCCORMICK IRISH CREAM LIQ						
82682		**1.75L**	6	107.96	17.99	
(470785)			1 BT	104.00	17.33	**0.66**
82683		**1L**	12	131.93	10.99	
(470785)			1 CS	131.93	10.99	**0.00**
82684		**750M**	12	128.33	10.69	
(470785)			1 BT	119.93	9.99	**0.70**
MCCORMICK IRISH CREAM LIQ W/2 ROCK GLS						
82687	6PK W/2 ROCK GLS	**750M**	6	64.16	10.69	
(470785)			1 BT	59.96	9.99	**0.70**
MCCORMICK LIGHT RUM						
82783		**1L**	12	78.04	6.50	
MCCORMICK LIGHT TEQ						
82773		**1L**	12	155.93	12.99	
MCCORMICK LONG ISLAND ICED TEA						
82693		**1L**	12	83.93	6.99	
MCCORMICK RASPBERRY VODKA						
82897		**1.75L**	6	59.96	9.99	
(470665)			1 BT	56.96	9.49	**0.50**
MCCORMICK TRIPLE SEC						
82863		**1L**	12	53.93	4.49	
MCCORMICK VODKA 80						
82812		**1.75L**	6	59.96	9.99	
(470665)			1 BT	56.96	9.49	**0.50**
82814		**750M**	12	63.00	5.25	
(470665)			1 BT	59.88	4.99	**0.26**
82816		**375M**	24	62.26	2.59	
82817		**200M**	48	74.59	1.55	
MCCORMICK VODKA 80 PET						
82810	PET	**1L**	12	68.28	5.69	

MCQUEEN AND THE VIOLET FOG

MCQUEEN AND THE VIOLET FOG GIN						
64892	6PK	**750M**	6	184.16	30.69	
(470410)			1 BT	177.74	29.62	**1.07**
(470410)			1 CS	164.42	27.40	**19.74**
(470410)			2 CS	155.96	25.99	**28.20**

MEDEA

MEDEA VODKA 80						
243501		**750M**	12	407.93	33.99	
(458203)			1 BT	383.93	31.99	**2.00**
(458203)			1 CS	328.73	27.39	**79.20**
(458203)			3 CS	311.93	25.99	**96.00**

MELKY MILLER

MELKY MILLER AMERICAN WSKY 8YR						
467368	6PK	**750M**	6	160.22	26.70	

MENAGE A TROIS

MENAGE A TROIS TRPL BRRY VODKA						
500198	6PK	**1L**	6	119.96	19.99	
(466489)			1 BT	101.96	16.99	**3.00**
500180		**750M**	12	230.67	19.22	
(463504)			1 BT	83.93	6.99	**12.23**
MENAGE A TROIS TRPL CTRS VODKA						
500199	6PK	**1L**	6	119.96	19.99	
(466489)			1 BT	47.96	7.99	**12.00**
500181		**750M**	12	230.67	19.22	
(463504)			1 BT	83.93	6.99	**12.23**
MENAGE A TROIS VODKA						
500196	6PK	**1L**	6	119.96	19.99	
(466489)			1 BT	101.96	16.99	**3.00**
500173		**750M**	12	230.67	19.22	
(463504)			1 BT	83.93	6.99	**12.23**

METAXA

METAXA 5 STAR 76						
270644		**750M**	12	239.93	19.99	

Item#	Vt/Asst	Size	BPC	Case Price	Bot Price	Disc
METAXA 7 STAR 80						
270654		**750M**	12	287.33	23.94	
(464824)		1 BT		278.33	23.19	**0.75**
METAXA AEN						
270653	1PK	**750M**	1	960.00	960.00	
METAXA GRAND FINE 80						
270665	6PK	**750M**	6	206.36	34.39	
METAXA OUZO 80 NUPC KOSHER						
270677	NUPC KOSHER	**750M**	12	259.10	21.59	
(464823)		1 BT		182.30	15.19	**6.40**
MEUKOW						
MEUKOW VANILLA COGNAC						
461064		**750M**	12	323.93	26.99	
(467721)		1 CS		311.93	25.99	**12.00**
MEUKOW VS COGNAC						
461034		**750M**	12	323.93	26.99	
(467721)		1 CS		311.93	25.99	**12.00**
MEUKOW VSOP COGNAC						
461053	6PK	**750M**	6	215.96	35.99	
(467721)		1 CS		179.96	29.99	**36.00**
MEUKOW VSOP COGNAC RED BTL						
53328	6PK RED BTL	**750M**	6	215.96	35.99	
(467721)		1 CS		179.96	29.99	**36.00**
MEUKOW XO COGNAC GFT						
461025	6PK GFT	**750M**	6	623.96	103.99	
(467721)		1 CS		599.96	99.99	**24.00**
MEZCAL AMARAS						
MEZCAL AMARAS CUPREATA MEZCAL						
805431	6PK	**750M**	6	257.96	42.99	
(471002)		1 BT		227.96	37.99	**5.00**
MEZCAL AMARAS ESPADIN MEZCAL						
805428	6PK	**750M**	6	221.96	36.99	
(471002)		1 BT		167.96	27.99	**9.00**
MEZCAL VERDE						
MEZCAL VERDE MOMENTO MEZCAL						
26136	6PK	**750M**	6	137.96	22.99	
(471002)		3 CS		129.96	21.66	**8.00**
MIDORI FAMILY						
MIDORI MELON LIQ 40						
97606	6PK	**1L**	6	134.36	22.39	
(469284)		1 CS		134.36	22.39	**0.00**
97610		**750M**	12	230.33	19.19	
(469284)		1 BT		211.13	17.59	**1.60**
(469284)		1 CS		201.53	16.79	**28.80**
97605	12PK	**375M**	12	119.93	9.99	
(469284)		1 BT		95.93	7.99	**2.00**
MILES						
MILES GIN 10X12 PET NL						
30827	10X12 PET NL	**50M**	10	59.28	5.93	
(463990)		3 CS		59.28	5.93	**0.00**
MILES GIN 24PK						
30866	24PK	**200M**	24	48.10	2.00	
(463990)		3 CS		48.10	2.00	**0.00**
MILES GIN 4X12 PET NL						
22837	4X12 PET NL	**100M**	4	64.03	16.01	
(463990)		3 CS		64.03	16.01	**0.00**
MILES GIN NL						
29434	NL	**1.75L**	6	52.82	8.80	
(463990)		3 CS		47.96	7.99	**4.86**
29433	NL	**1L**	12	73.85	6.15	
(463990)		3 CS		73.85	6.15	**0.00**
29435	NL	**750M**	12	55.37	4.61	
(463990)		3 CS		55.37	4.61	**0.00**
29999	NL	**375M**	24	63.94	2.66	
(463990)		3 CS		63.94	2.66	**0.00**
MILLERS GIN						
MARTIN MILLER LONDON DRY GIN						
354608	6PK	**1L**	6	177.62	29.60	
(471059)		1 CS		156.96	26.16	**20.66**
354607	6PK	**750M**	6	134.96	22.49	
(471059)		1 CS		134.96	22.49	**0.00**
MARTIN MILLER LONDON DRY GIN W/JIGGER/ BARSPN 7						
354640	6PK W/JIGGER/BARSPN	**750M**	6	134.96	22.49	
(471059)		1 CS		134.96	22.49	**0.00**
MARTIN MILLER WESTBOURNE						
354610	6PK	**1L**	6	209.96	34.99	
(471059)		1 CS		209.96	34.99	**0.00**
354611	6PK	**750M**	6	179.96	29.99	
(471059)		1 CS		179.96	29.99	**0.00**
MARTIN MILLERS 9 MOONS GIN 4PK						
18584	4PK	**375M**	4	159.62	39.91	
(471059)		1 CS		159.62	39.91	**0.00**
MINOR CASE						
MINOR CASE STRAIGHT RYE WHSKY						
840846	6PK	**750M**	6	244.56	40.76	
(466293)		1 CS		184.58	30.76	**59.98**
MONTE ALBAN						
MONTE ALBAN MEZCAL						
102874		**750M**	12	212.33	17.69	
MONTE ALBAN REPO TEQ						
102867		**1.75L**	6	173.96	28.99	
(462408)		1 BT		95.96	15.99	**13.00**
102864		**1L**	12	227.93	18.99	
(462408)		1 BT		167.93	13.99	**5.00**
102865		**750M**	12	203.93	16.99	
(462408)		1 BT		95.93	7.99	**9.00**
MONTE ALBAN SILVER TEQ						
102866		**1.75L**	6	173.96	28.99	
(462408)		1 BT		95.96	15.99	**13.00**
102861		**750M**	12	203.93	16.99	
(462408)		1 BT		95.93	7.99	**9.00**
MONTEZUMA						
MONTEZUMA BLUE TEQ DSS						
103422		**1.75L**	6	72.02	12.00	
103423		**1L**	12	87.00	7.25	
MONTEZUMA GOLD TEQ						
103402		**1.75L**	6	91.16	15.19	
103403		**1L**	12	99.96	8.33	
(467285)		1 CS		99.96	8.33	**0.00**
(467285)		3 CS		95.88	7.99	**4.08**
103404		**750M**	12	91.25	7.60	
MONTEZUMA TRIPLE SEC 30						
103452		**1.75L**	6	40.76	6.79	
103453		**1L**	12	39.99	3.33	
(467285)		1 CS		35.91	2.99	**4.08**
(467285)		3 CS		34.71	2.89	**5.28**
103451		**750M**	12	43.13	3.59	
MONTEZUMA WHT TEQ						
103412		**1.75L**	6	91.16	15.19	
103413		**1L**	12	99.96	8.33	
(467285)		1 CS		99.96	8.33	**0.00**
(467285)		3 CS		95.88	7.99	**4.08**
103414		**750M**	12	91.25	7.60	
MOTHERS HOLIDAY NOG						
MOTHERS HOLIDAY NOG						
410426		**750M**	12	88.01	7.33	
(470620)		1 BT		80.33	6.69	**0.64**
MOTHERS PUMPKIN SPICE						
427937		**750M**	12	88.01	7.33	
(470620)		1 BT		80.33	6.69	**0.64**
MR. BOSTON						
MR BOSTON 5 STAR BRANDY						
105453		**1L**	12	95.95	8.00	
(467641)		50 CS		95.95	8.00	**0.00**
MR BOSTON AMARETTO						
106283		**1L**	12	50.33	4.19	
(467641)		50 CS		46.73	3.89	**3.60**
106280		**750M**	12	43.97	3.66	
MR BOSTON ANISETTE						
106253		**1L**	12	50.33	4.19	
(467641)		50 CS		46.73	3.89	**3.60**
MR BOSTON APRICOT BRANDY						
106032		**1.75L**	6	86.96	14.49	
(467286)		1 BT		83.96	13.99	**0.50**
106033		**1L**	12	107.93	8.99	
(467286)		1 BT		105.05	8.75	**0.24**
(467286)		2 CS		95.93	7.99	**12.00**
(467641)		50 CS		107.93	8.99	**0.00**
106031		**750M**	12	87.53	7.29	
(467286)		1 BT		83.93	6.99	**0.30**
106030		**375M**	24	105.47	4.39	
(467286)		1 BT		102.59	4.27	**0.12**
106034		**200M**	48	117.83	2.45	
(467286)		1 BT		115.43	2.40	**0.05**
MR BOSTON BLACKBERRY BRANDY						
106022		**1.75L**	6	86.96	14.49	
(467286)		1 BT		83.96	13.99	**0.50**
106023		**1L**	12	107.93	8.99	
(467286)		1 BT		105.05	8.75	**0.24**
(467286)		2 CS		95.93	7.99	**12.00**
(467641)		50 CS		107.93	8.99	**0.00**
106021		**750M**	12	87.53	7.29	
(467286)		1 BT		83.93	6.99	**0.30**
106026		**375M**	24	105.47	4.39	
(467286)		1 BT		102.59	4.27	**0.12**
106020		**200M**	48	117.83	2.45	
(467286)		1 BT		115.43	2.40	**0.05**
106042		**100M**	48	42.72	0.89	
(467286)		2 CS		42.72	0.89	**0.00**
MR BOSTON BLACKBERRY BRANDY 10X12						
106045	10X12	**50M**	10	89.28	8.93	
(467286)		1 BT		83.28	8.33	**0.60**
MR BOSTON BLK RSPBRY						
106093		**1L**	12	50.33	4.19	
(467641)		50 CS		46.73	3.89	**3.60**
MR BOSTON BLUE CURACAO						
106263		**1L**	12	50.33	4.19	
(467641)		50 CS		46.73	3.89	**3.60**
MR BOSTON BUTTERSCOTCH SCH						
106673		**1L**	12	51.53	4.29	
(467641)		1 BT		50.33	4.19	**0.10**
(467641)		50 CS		46.73	3.89	**4.80**
MR BOSTON CACAO DARK						
106133		**1L**	12	50.33	4.19	
(467641)		50 CS		46.73	3.89	**3.60**
MR BOSTON CACAO WHT						
106123		**1L**	12	50.33	4.19	
(467641)		50 CS		46.73	3.89	**3.60**
MR BOSTON CHERRY BRANDY						
106052		**1.75L**	6	86.96	14.49	
(467286)		1 BT		83.96	13.99	**0.50**
106053		**1L**	12	107.93	8.99	
(467286)		1 BT		105.05	8.75	**0.24**
(467286)		2 CS		95.93	7.99	**12.00**
(467641)		50 CS		107.93	8.99	**0.00**
106051		**750M**	12	87.53	7.29	
(467286)		1 BT		83.93	6.99	**0.30**
106054		**375M**	24	105.47	4.39	
(467286)		1 BT		102.59	4.27	**0.12**
106050		**200M**	48	117.83	2.45	
(467286)		1 BT		115.43	2.40	**0.05**
MR BOSTON COFFEE BRANDY						
106162		**1L**	12	107.93	8.99	
(467641)		50 CS		107.93	8.99	**0.00**
MR BOSTON CRM DE BANANA						
106163		**1L**	12	50.33	4.19	
(467641)		50 CS		46.73	3.89	**3.60**
MR BOSTON CRM DE CAFE						
106203		**1L**	12	50.33	4.19	
(467641)		50 CS		46.73	3.89	**3.60**
MR BOSTON EGG NOG						
106306		**375M**	24	71.87	2.99	
(462394)		10 CS		71.87	2.99	**0.00**
106307		**200M**	48	81.35	1.69	
(462394)		10 CS		81.35	1.69	**0.00**
MR BOSTON EGG NOG PET						
106302	PET	**1.75L**	6	65.96	10.99	
(462394)		1 BT		59.96	9.99	**1.00**
MR BOSTON GIN						
105220		**1L**	12	57.04	4.75	
MR BOSTON GINGER BRANDY						
106221		**750M**	12	87.53	7.29	
(467286)		1 BT		83.93	6.99	**0.30**
106220		**375M**	24	105.47	4.39	
(467286)		1 BT		102.59	4.27	**0.12**
MR BOSTON GOLD RUM						
105222		**1.75L**	6	57.56	9.59	
105223		**1L**	12	59.93	4.99	
MR BOSTON HOLIDAY NOG NL						
106305	NL	**1.75L**	6	65.96	10.99	
(462394)		1 BT		59.96	9.99	**1.00**
106303	NL	**750M**	12	55.97	4.66	
(462394)		10 CS		46.73	3.89	**9.24**
MR BOSTON MELON						
106223		**1L**	12	50.33	4.19	
(467641)		50 CS		46.73	3.89	**3.60**
MR BOSTON MENTHE GREEN						
106113		**1L**	12	50.33	4.19	
(467641)		50 CS		46.73	3.89	**3.60**
MR BOSTON MENTHE WHT						
106103		**1L**	12	50.33	4.19	
(467641)		50 CS		46.73	3.89	**3.60**
MR BOSTON MINT & GIN COCKTAIL						
106025		**375M**	24	78.96	3.29	
MR BOSTON PEACH BRANDY						
106062		**1.75L**	6	86.96	14.49	
(467286)		1 BT		83.96	13.99	**0.50**
106063		**1L**	12	107.93	8.99	
(467286)		1 BT		105.05	8.75	**0.24**
(467286)		2 CS		95.93	7.99	**12.00**
(467641)		50 CS		107.93	8.99	**0.00**
106061		**750M**	12	87.53	7.29	
(467286)		1 BT		83.93	6.99	**0.30**
106060		**375M**	24	105.47	4.39	
(467286)		1 BT		102.59	4.27	**0.12**
106064		**200M**	48	117.83	2.45	
(467286)		1 BT		115.43	2.40	**0.05**
MR BOSTON PEACH SCH 30						
106689		**1.75L**	6	59.96	9.99	
106693		**1L**	12	51.53	4.29	
(467641)		1 BT		50.33	4.19	**0.10**
(467641)		50 CS		46.73	3.89	**4.80**
106688		**750M**	12	43.97	3.66	
MR BOSTON PEPPERMINT SCH 30						
106602		**1.75L**	6	59.96	9.99	
106603		**1L**	12	51.53	4.29	
(467641)		1 BT		50.33	4.19	**0.10**
(467641)		50 CS		46.73	3.89	**4.80**
106605		**750M**	12	43.97	3.66	
106606		**375M**	24	63.95	2.66	
MR BOSTON ROCK & RYE						
105141		**375M**	24	88.67	3.69	
105140		**200M**	48	95.75	1.99	
MR BOSTON ROCK & RYE W/FRUIT						
105145	W/FRUIT	**750M**	12	83.93	6.99	
MR BOSTON SILVER RUM						
105212		**1.75L**	6	57.56	9.59	
105213		**1L**	12	59.93	4.99	

Item#	Vt/Asst	Size	BPC	Case Price	Bot Price	Disc
MR BOSTON SLOE GIN						
106153		1L	12	83.93	6.99	
	(467641)	50 CS		83.93	6.99	0.00
MR BOSTON SOUR APPLE SCH						
106233		1L	12	51.53	4.29	
	(467641)	1 BT		50.33	4.19	0.10
	(467641)	50 CS		46.73	3.89	4.80
106232		750M	12	43.97	3.66	
MR BOSTON TRIPLE SEC						
106243		1L	12	50.33	4.19	
	(467641)	50 CS		46.73	3.89	3.60
MR BOSTON VODKA 80						
105203		1L	12	58.13	4.84	
MR BOSTON WATERMELON SCH						
106143		1L	12	51.53	4.29	
	(467641)	1 BT		50.33	4.19	0.10
	(467641)	50 CS		46.73	3.89	4.80
MT GAY RUM						
MT GAY 1703 MSTR SEL RUM						
295095	6PK	750M	6	959.96	159.99	
MT GAY BLK BRL RUM						
14102		1L	12	395.93	32.99	
	(461087)	1 BT		383.93	31.99	1.00
	(461087)	1 CS		364.73	30.39	31.20
294719		750M	12	289.24	24.10	
	(461087)	1 CS		268.72	22.39	20.52
MT GAY COPPER VOL 2 RUM						
295103		375M	24	897.00	37.38	
MT GAY ECLIPSE RUM						
294452		1.75L	6	209.95	34.99	
	(470899)	1 CS		199.99	33.33	9.96
	(470899)	3 CS		174.97	29.16	34.98
294453		1L	12	259.00	21.58	
	(470899)	1 CS		249.40	20.78	9.60
294454		750M	12	201.53	16.79	
	(470899)	1 CS		191.93	15.99	9.60
294456		375M	24	208.77	8.70	
MT GAY ECLIPSE RUM 20X6						
73381	20X6	50M	20	239.33	11.97	
MT GAY SILVER RUM						
294542		1.75L	6	209.95	34.99	
	(470899)	1 CS		199.99	33.33	9.96
	(470899)	3 CS		174.97	29.16	34.98
294543		1L	12	259.00	21.58	
	(470899)	1 CS		249.40	20.78	9.60
294544		750M	12	201.53	16.79	
	(470899)	1 CS		191.93	15.99	9.60
MT GAY XO PEAT SMOKE EXPRESS						
58280	6PK	750M	6	1259.96	209.99	
	(469056)	1 BT		1198.75	199.79	10.20
MT GAY XO RUM						
294485	6PK	750M	6	259.22	43.20	
	(467647)	1 CS		239.96	39.99	19.26
MT ROYAL						
MT ROYAL WHSKY LT 54						
593122		1.75L	6	115.16	19.19	
	(462414)	1 BT		109.16	18.19	1.00
NARANJA						
NARANJA LICOR DE NARA ORNG LIQ						
29727		1L	12	215.93	17.99	
	(465734)	1 CS		203.93	16.99	12.00
NEMIROFF						
NEMIROFF HNY PEP VODKA						
31261		1.75L	6	113.94	18.99	
203739		750M	12	143.88	11.99	
NEMIROFF PREMIUM VODKA						
31260		1.75L	6	113.94	18.99	
203740		750M	12	143.88	11.99	
NIKKA						
NIKKA COFFEY GIN						
20903	6PK	750M	6	208.50	34.75	
	(471003)	1 BT		202.50	33.75	1.00
NIKKA COFFEY GRAIN WHISKY						
805519	6PK	750M	6	299.96	49.99	
	(471002)	1 BT		293.96	48.99	1.00
NIKKA COFFEY MALT WHSKY						
805539	6PK	750M	6	335.96	55.99	
	(471002)	1 BT		317.96	52.99	3.00
NIKKA COFFEY VODKA						
20907	6PK	750M	6	187.41	31.24	
	(471003)	1 BT		181.41	30.24	1.00
NIKKA MIYAGIKYO SNGL MLT WHSKY						
805540	6PK	750M	6	373.96	62.33	
	(471003)	1 BT		367.96	61.33	1.00
NIKKA TAKETSURU PURE MALT						
805534	6PK	750M	6	341.00	56.83	
	(471002)	1 BT		317.00	52.83	4.00
NIKKA TAKETSURU PURE MALT 17YR						
805521	6PK	750M	6	918.00	153.00	
	(471003)	1 BT		912.00	152.00	1.00
NIKKA TAKETSURU PURE MALT 21YR						
805520	6PK	750M	6	1103.96	183.99	
	(471003)	1 BT		1083.96	180.66	3.33
NIKKA WHSKY FROM THE BRL WHSKY						
38057	6PK	750M	6	287.96	47.99	
	(471003)	1 CS		287.96	47.99	0.00
NIKKA YOICHI SNGL MALT WHSKY						
805541	6PK	750M	6	373.96	62.33	
	(471003)	1 BT		367.96	61.33	1.00
TAKETSURU PURE MALT 21YR						
805219	6PK	750M	6	1067.94	177.99	
	(471003)	1 CS		1067.94	177.99	0.00
NIKOLAI						
NIKOLAI VODKA 80						
854262		1.75L	6	57.56	9.59	
NIKOLAI VODKA 80 PET						
855047	PET	750M	12	57.53	4.79	
NO 3						
NO 3 LONDON DRY GIN						
802781	6PK	750M	6	190.00	31.67	
	(471003)	1 BT		135.00	22.50	9.17
NONINO GRAPPA						
NONINO AMARO LIQ						
514370	6PK	750M	6	263.96	43.99	
	(466981)	1 CS		231.02	38.50	32.94
NONINO GRAPPA CHARD						
514377	6PK	750M	6	347.96	57.99	
	(466981)	1 CS		310.82	51.80	37.14
NONINO GRAPPA MERLOT						
514380	6PK	750M	6	347.96	57.99	
	(466981)	1 CS		310.82	51.80	37.14
NONINO GRAPPA MOSCATO						
515288	6PK	375M	6	213.26	35.54	
	(466981)	1 CS		213.26	35.54	0.00
NORTHERN LIGHT						
NORTHERN LIGHT CANADIAN						
102213		1L	12	77.93	6.49	
NORTHERN LIGHT CANADIAN PET						
102212	PET	1.75L	6	57.56	9.59	
	(462307)	1 BT		52.77	8.80	0.79
NUCANO						
NUCANO ESPADIN ANEJO MEZCAL						
31747	6PK	750M	6	233.96	38.99	
	(470620)	1 CS		224.96	37.49	9.00
NUCANO ESPADIN JOVEN MEZCAL						
31736	6PK	750M	6	224.96	37.49	
	(470620)	1 BT		197.96	32.99	4.50
	(470620)	3 CS		188.96	31.49	36.00
NUCANO ESPADIN REPO MEZCAL						
31743	6PK	750M	6	224.96	37.49	
	(470620)	1 BT		211.46	35.24	2.25
	(470620)	3 CS		202.46	33.74	22.50
NUE						
NUE GRPFRT VODKA						
850775		1.75L	6	120.00	20.00	
	(470415)	1 BT		96.00	16.00	4.00
	(470415)	1 CS		91.20	15.20	28.80
	(470415)	3 CS		86.40	14.40	33.60
	(470415)	10 CS		84.00	14.00	36.00
850776		750M	12	120.00	10.00	
	(470415)	1 BT		106.60	8.88	1.12
	(470415)	1 CS		97.80	8.15	22.20
NUE GRPFRT VODKA 3X20						
61959	3X20	50M	60	60.00	1.00	
	(470415)	1 CS		39.84	0.66	20.16
NUE PCH VODKA						
850777		1.75L	6	120.00	20.00	
	(470415)	1 BT		96.00	16.00	4.00
	(470415)	1 CS		91.20	15.20	28.80
	(470415)	3 CS		86.40	14.40	33.60
	(470415)	10 CS		84.00	14.00	36.00
850778		750M	12	120.00	10.00	
	(470415)	1 BT		106.60	8.88	1.12
	(470415)	1 CS		97.80	8.15	22.20
NUE PCH VODKA 3X20 PET						
61932	3X20 PET	50M	60	60.00	1.00	
	(470415)	1 CS		39.84	0.66	20.16
NUE VODKA						
850780		1.75L	6	120.00	20.00	
	(470415)	1 BT		96.00	16.00	4.00
	(470415)	1 CS		91.20	15.20	28.80
	(470415)	3 CS		86.40	14.40	33.60
	(470415)	10 CS		84.00	14.00	36.00
850779		1L	12	132.00	11.00	
	(470415)	1 BT		126.00	10.50	0.50
	(470415)	1 CS		120.00	10.00	12.00
850781		750M	12	120.00	10.00	
	(470415)	1 BT		106.60	8.88	1.12
	(470415)	1 CS		97.80	8.15	22.20
32077	12PK	375M	12	56.00	4.67	
	(470415)	1 BT		40.00	3.33	1.34
NUE VODKA 3X20 TRAY						
49625	3X20 TRAY	50M	3	60.00	20.00	
	(470415)	1 CS		39.84	13.28	20.16
ODESSE						
ODESSE GIN DELUXE						
84542		1.75L	6	55.16	9.19	
84543		1L	12	64.73	5.39	
84544		750M	12	57.53	4.79	
84546		375M	24	64.67	2.69	
84547		200M	48	74.13	1.54	
ODESSE VODKA DELUXE						
84532		1.75L	6	50.36	8.39	
84533		1L	12	59.93	4.99	
84534		750M	12	57.53	4.79	
84536		375M	24	63.93	2.66	
84537		200M	48	79.87	1.66	
OFC						
OFC BBN 1985 1PK						
39832	1PK	750M	1	1923.00	1923.00	
OFC BBN 1990 1PK						
39833	1PK	750M	1	1923.00	1923.00	
OFC BBN 1993 1PK						
64628	1PK	750M	1	1923.00	1923.00	
OLD CAMP						
OLD CAMP AMERICAN WHSKY						
977108		750M	12	193.74	16.15	
	(467468)	3 BT		174.54	14.55	1.60
	(467468)	1 CS		172.62	14.39	21.12
OLD CAMP AMERICAN WHSKY 4X12						
977110	4X12	100M	4	74.00	18.50	
	(467468)	1 CS		74.00	18.50	0.00
OLD CAMP PCH PECAN WHSKY						
977106		750M	12	193.74	16.15	
	(467468)	3 BT		174.54	14.55	1.60
	(467468)	1 CS		172.62	14.39	21.12
16397		375M	24	141.04	5.88	
	(467468)	3 BT		127.84	5.33	0.55
OLD CAMP PCH PECAN WHSKY 4X12						
977109	4X12	100M	4	74.00	18.50	
	(467468)	1 CS		74.00	18.50	0.00
OLD CAMP PCH PECAN WHSKY PATRIOT						
39968	PATRIOT	750M	12	193.74	16.15	
	(467468)	3 BT		174.54	14.55	1.60
	(467468)	1 CS		172.62	14.39	21.12
OLD CROW FAMILY						
OLD CROW 3YR BBN 80						
1143		1L	12	110.33	9.19	
	(468356)	1 BT		106.25	8.85	0.34
1144		750M	12	86.33	7.19	
OLD CROW 3YR BBN 80 PET						
1148	PET	1.75L	6	80.00	13.33	
OLD EZRA						
OLD EZRA KY STRGT BBN WHSKY 7Y						
52612	6PK	750M	6	193.80	32.30	
	(468843)	1 CS		193.80	32.30	0.00
OLD GRAND DAD FAMILY						
OLD GRAND DAD BBN 100						
1033		1L	12	287.93	23.99	
	(470579)	1 CS		287.93	23.99	0.00
1034		750M	12	239.93	19.99	
	(470579)	1 CS		239.93	19.99	0.00
OLD GRAND DAD BBN 114						
1044		750M	12	297.53	24.79	
	(470579)	1 CS		287.93	23.99	9.60
OLD GRAND DAD BBN 80						
1061		1.75L	6	162.62	27.10	
	(470579)	1 CS		149.96	24.99	12.66
	(470579)	3 CS		143.96	23.99	18.66
1073		1L	12	203.93	16.99	
	(470579)	1 CS		203.93	16.99	0.00
1059		750M	12	163.13	13.59	
	(470579)	1 CS		153.53	12.79	9.60
	(470579)	3 CS		143.93	11.99	19.20
OLD OVERHOLT FAMILY						
OLD OVERHOLT BONDED STRGHT RYE						
29333		1L	12	311.93	25.99	
	(468347)	1 CS		299.93	24.99	12.00
29331		750M	12	243.42	20.29	
	(468347)	1 CS		222.06	18.51	21.36
OLD OVERHOLT RYE 80						
33747		1.75L	6	153.56	25.59	
	(468347)	1 CS		143.96	23.99	9.60
1232		1L	12	227.93	18.99	
	(468347)	1 CS		227.93	18.99	0.00
1230		750M	12	163.13	13.59	
	(468347)	1 CS		153.53	12.79	9.60
OLD POTRERO						
OLD POTRERO 18TH CENT RYE						
769214	6PK	750M	6	332.00	55.33	
	(471003)	1 BT		299.96	49.99	5.34
OLD POTRERO STRAIGHT RYE						
769210	6PK	750M	6	317.96	52.99	
	(471003)	1 CS		305.96	50.99	12.00

Item#	Vt/Asst	Size	BPC	Case Price	Bot Price	Disc

ON THE ROCKS

ON THE ROCKS COSMOPOLITAN VDKA						
15769		**200M**	48	200.14	4.17	
ON THE ROCKS COSMOPOLITAN VDKA 24PK MADE W/EFFEN 2						
59095	24PK MADE W/EFFEN	**200M**	24	100.07	4.17	
ON THE ROCKS COSMOPOLITAN VDKA PET						
15773	PET	**100M**	60	152.49	2.54	
ON THE ROCKS JALAPEN PINE MARG						
46446	12PK	**375M**	12	94.30	7.86	
15768		**200M**	48	200.14	4.17	
ON THE ROCKS JALAPEN PINE MARG 24PK MADE W/TRES GE						
63787	24PK MADE W/TRES GEN	**200M**	24	100.07	4.17	
ON THE ROCKS JALAPEN PINE MARG PET						
15774	PET	**100M**	60	152.49	2.54	
ON THE ROCKS OLD FASHION WHSKY						
15765		**200M**	48	226.96	4.73	
ON THE ROCKS OLD FASHION WHSKY 24PK MADE W/KNOB CR						
59128	24PK MADE W/KNOB CRK	**200M**	24	100.07	4.17	
ON THE ROCKS OLD FASHION WHSKY 60PK						
38684	60PK	**100M**	60	165.84	2.76	
ON THE ROCKS RTD COSMOPOLITAN						
46455	12PK	**375M**	12	98.20	8.18	
ON THE ROCKS RTD MAI TAI 24PK MADE W/CRUZAN						
63772	24PK MADE W/CRUZAN	**200M**	24	100.07	4.17	
ON THE ROCKS SUMM MANGO DAIQUR						
38679		**200M**	48	200.14	4.17	
ON THE ROCKS THE AVIATION GIN						
15770		**200M**	48	200.14	4.17	
ON THE ROCKS THE AVIATION GIN 24PK MADE W/ LARIOS 2						
59135	24PK MADE W/LARIOS	**200M**	24	100.07	4.17	
ON THE ROCKS THE AVIATION GIN PET						
15771	PET	**100M**	60	152.49	2.54	
ON THE ROCKS THE MARG RTD 24PK MADE W/ HORNITOS 200						
62187	24PK MADE W/HORNITOS	**200M**	24	100.07	4.17	

OPIHR

OPIHR ORIENTAL DRY GIN						
410866	6PK	**750M**	6	157.46	26.24	
(470620)		1 BT		143.96	23.99	**2.25**
(470620)		1 CS		130.46	21.74	**27.00**

OWNEYS

OWNEYS RUM PURPLE BTL						
48668	6PK PURPLE BTL	**1L**	6	177.56	29.59	
(467724)		1 BT		172.76	28.79	**0.80**
(467724)		1 CS		167.96	27.99	**9.60**
48665	6PK PURPLE BTL	**750M**	6	143.96	23.99	
(467724)		1 BT		139.16	23.19	**0.80**
(467724)		1 CS		134.36	22.39	**9.60**

PADDY

PADDYS DEVILS APPLE WHISKEY 16X12						
319221	16X12	**50M**	16	190.84	11.93	
(470887)		1 CS		127.56	7.97	**63.28**
PADDYS IRISH WHSKY						
59619		**1.75L**	6	201.58	33.60	
(470887)		1 CS		191.96	31.99	**9.62**
(470887)		5 CS		182.36	30.39	**19.22**
319200		**1L**	12	239.93	19.99	
(467782)		1 CS		230.33	19.19	**9.60**
(467782)		5 CS		222.05	18.50	**17.88**
319207		**750M**	12	203.93	16.99	
(470887)		1 CS		191.93	15.99	**12.00**
59629	12PK	**375M**	12	107.88	8.99	
(470887)		1 CS		95.93	7.99	**11.95**
(470887)		2 CS		79.96	6.66	**27.92**
PADDYS IRISH WHSKY 12X10						
20070	12X10	**50M**	12	119.28	9.94	
(470887)		1 CS		79.68	6.64	**39.60**

PANCHO VILLA TEQUILA

PANCHO VILLA GOLD TEQ						
82403		**1L**	12	155.93	12.99	
(462174)		1 BT		120.05	10.00	**2.99**
PANCHO VILLA ROJO SPECIALTY						
82463		**1L**	12	95.93	7.99	

PANIOLO

PANIOLO BLENDED WHSKY						
48622	6PK	**750M**	6	146.66	24.44	

PARAMOUNT

PARAMOUNT APRICOT BRANDY						
234916		**1.75L**	6	91.16	15.19	
(468861)		1 CS		91.16	15.19	**0.00**
234920		**750M**	12	101.93	8.49	
(468861)		1 CS		101.93	8.49	**0.00**
PARAMOUNT BLKBRY BRANDY						
234915		**1.75L**	6	91.16	15.19	
(468861)		1 CS		91.16	15.19	**0.00**
234919		**1L**	12	107.93	8.99	
(468861)		1 CS		107.93	8.99	**0.00**
PARAMOUNT CHRY BRANDY						
234927		**1.75L**	6	91.16	15.19	
(468861)		1 CS		91.16	15.19	**0.00**
234928		**1L**	12	107.93	8.99	
(468861)		1 CS		107.93	8.99	**0.00**
234925		**750M**	12	101.93	8.49	
(468861)		1 CS		101.93	8.49	**0.00**
PARAMOUNT CHRY VODKA						
234912		**1.75L**	6	74.96	12.49	
(468861)		1 CS		74.96	12.49	**0.00**
234872		**1L**	12	81.53	6.79	
(468861)		1 CS		77.93	6.49	**3.60**
PARAMOUNT DRAGON FRUIT VODKA						
234873		**1L**	12	81.53	6.79	
(468861)		1 CS		77.93	6.49	**3.60**
PARAMOUNT FLAMING RUM 151						
231395		**750M**	12	143.92	11.99	
(468861)		1 CS		143.92	11.99	**0.00**
PARAMOUNT GNGR BRANDY						
234936		**1.75L**	6	91.16	15.19	
(468861)		1 CS		91.16	15.19	**0.00**
234921		**750M**	12	101.93	8.49	
(468861)		1 CS		101.93	8.49	**0.00**
PARAMOUNT GOLD RUM						
229562		**1.75L**	6	74.96	12.49	
(468861)		1 CS		74.96	12.49	**0.00**
PARAMOUNT GRP VODKA						
234914		**1.75L**	6	74.96	12.49	
(468861)		1 CS		74.96	12.49	**0.00**
234874		**1L**	12	81.53	6.79	
(468861)		1 CS		77.93	6.49	**3.60**
PARAMOUNT LG ISLAND ICE TEA MX						
234924		**1L**	12	71.93	5.99	
(468861)		1 CS		71.93	5.99	**0.00**
PARAMOUNT LONDON DRY GIN						
234897		**1L**	12	92.33	7.69	
(468861)		1 CS		92.33	7.69	**0.00**
PARAMOUNT ORANGE VODKA						
234875		**1L**	12	81.53	6.79	
(468861)		1 CS		77.93	6.49	**3.60**
PARAMOUNT PCH BRANDY						
234929		**1.75L**	6	91.16	15.19	
(468861)		1 CS		91.16	15.19	**0.00**
234933		**750M**	12	101.93	8.49	
(468861)		1 CS		101.93	8.49	**0.00**
PARAMOUNT PREF AMER BLND WHSKY						
234931		**1.75L**	6	85.16	14.19	
(468861)		1 CS		85.16	14.19	**0.00**
234939		**375M**	24	76.67	3.19	
(468861)		1 CS		76.67	3.19	**0.00**
PARAMOUNT SWEET TEA VODKA						
234876		**1L**	12	81.53	6.79	
(468861)		1 CS		77.93	6.49	**3.60**
PARAMOUNT ULTRA BUBBLE VODKA						
234877		**1L**	12	81.53	6.79	
(468861)		1 CS		77.93	6.49	**3.60**
PARAMOUNT VODKA 80						
234911		**1.75L**	6	74.96	12.49	
(468861)		1 CS		74.96	12.49	**0.00**
234871		**1L**	12	81.53	6.79	
(468861)		1 CS		77.93	6.49	**3.60**
PARAMOUNT WHT RUM						
231365		**1.75L**	6	74.96	12.49	
(468861)		1 CS		74.96	12.49	**0.00**
231358		**1L**	12	83.93	6.99	
(468861)		1 CS		83.93	6.99	**0.00**

PARCE SPIRIT

PARCE RUM 12YR						
22765	6PK	**750M**	6	329.96	54.99	
(469959)		1 CS		299.96	49.99	**30.00**
PARCE RUM 8YR						
21270	6PK	**750M**	6	179.96	29.99	
(469959)		1 CS		167.96	27.99	**12.00**

PASSPORT

PASSPORT SCOTCH						
311952		**1.75L**	6	101.96	16.99	
(470658)		1 CS		89.96	14.99	**12.00**

PAU MAUI VODKA

PAU MAUI VODKA NEW BTL						
58169	NEW BTL	**750M**	12	179.93	14.99	

PAVAN SPIRITS

PAVAN LIQ						
107426	6PK	**750M**	6	140.81	23.47	

PEARL

PEARL BLK VODKA 80						
840587		**1L**	12	167.93	13.99	
(468857)		1 BT		131.93	10.99	**3.00**
(468857)		1 CS		113.93	9.49	**54.00**
840384		**750M**	12	134.32	11.19	
(468859)		1 CS		124.72	10.39	**9.60**
(468859)		5 CS		92.21	7.68	**42.11**
PEARL BLK VODKA 12X10						
840558	12X10	**50M**	12	119.28	9.94	
PEARL BLK VODKA 80 PET						
840369	PET	**1.75L**	6	110.36	18.39	
(468859)		1 CS		110.36	18.39	**0.00**
(468859)		3 CS		98.36	16.39	**12.00**
(468859)		5 CS		76.76	12.79	**33.60**
PEARL COCO VODKA						
61504		**1L**	12	167.93	13.99	
(468857)		1 BT		131.93	10.99	**3.00**
(468857)		1 CS		113.93	9.49	**54.00**
840445		**750M**	12	134.32	11.19	
(468859)		1 CS		124.72	10.39	**9.60**
(468859)		5 CS		92.21	7.68	**42.11**
PEARL CUCUM VODKA						
61510		**1L**	12	167.93	13.99	
(468857)		1 BT		131.93	10.99	**3.00**
(468857)		1 CS		113.93	9.49	**54.00**
840408		**750M**	12	134.32	11.19	
(468859)		1 CS		124.72	10.39	**9.60**
(468859)		5 CS		92.21	7.68	**42.11**
PEARL LIME BASIL VODKA						
840635		**1L**	12	167.93	13.99	
(468857)		1 BT		131.93	10.99	**3.00**
(468857)		1 CS		113.93	9.49	**54.00**
840632		**750M**	12	134.32	11.19	
(468859)		1 CS		124.72	10.39	**9.60**
(468859)		5 CS		92.21	7.68	**42.11**
PEARL LIME BASIL VODKA 12X10						
840633	12X10	**50M**	12	119.28	9.94	
PEARL PCH VODKA						
840485		**750M**	12	134.32	11.19	
(468859)		1 CS		124.73	10.39	**9.59**
(468859)		5 CS		92.21	7.68	**42.11**
PEARL PCH VODKA 12X10						
840486	12X10	**50M**	12	119.28	9.94	
PEARL PLUM VODKA						
61506		**1L**	12	167.93	13.99	
(468857)		1 BT		131.93	10.99	**3.00**
(468857)		1 CS		113.93	9.49	**54.00**
840544		**750M**	12	134.32	11.19	
(468859)		1 CS		124.72	10.39	**9.60**
(468859)		5 CS		92.21	7.68	**42.11**
PEARL POM VODKA						
61503		**1L**	12	167.93	13.99	
(468857)		1 BT		131.93	10.99	**3.00**
(468857)		1 CS		113.93	9.49	**54.00**
PEARL RED BERRY VODKA 70 PET						
840483	PET	**750M**	12	134.32	11.19	
(468859)		1 CS		124.72	10.39	**9.60**
(468859)		5 CS		92.21	7.68	**42.11**
PEARL STRBRY BASIL VODKA						
840999		**1L**	12	167.93	13.99	
(468857)		1 BT		131.93	10.99	**3.00**
(468857)		1 CS		113.93	9.49	**54.00**
840995		**750M**	12	134.32	11.19	
(468859)		1 CS		124.72	10.39	**9.60**
(468859)		5 CS		92.21	7.68	**42.11**
PEARL STRBRY BASIL VODKA 12X10						
840998	12X10	**50M**	12	119.28	9.94	
PEARL VAN BEAN VODKA						
61574		**1L**	12	167.93	13.99	
(468857)		1 BT		131.93	10.99	**3.00**
(468857)		1 CS		113.93	9.49	**54.00**
61572		**750M**	12	134.32	11.19	
(468859)		1 CS		124.72	10.39	**9.60**
(468859)		5 CS		92.21	7.68	**42.11**
PEARL VAN BEAN VODKA 12X10						
61573	12X10	**50M**	12	119.28	9.94	

PENDLETON

PENDLETON 1910 RYE						
419754	12YR 6PK	**750M**	6	177.55	29.59	
(469158)		1 CS		163.15	27.19	**14.40**
PENDLETON CANADIAN WHSKY 80						
419572		**1.75L**	6	239.95	39.99	
(469158)		1 CS		206.35	34.39	**33.60**
419724	6PK	**1L**	6	187.15	31.19	
(469158)		1 CS		163.15	27.19	**24.00**
419723		**750M**	12	249.50	20.79	
(469158)		1 CS		220.70	18.39	**28.80**
PENDLETON CANADIAN WHSKY 80 10X12 PET						
419710	10X12 PET	**50M**	10	319.00	31.90	
(469158)		1 CS		239.00	23.90	**80.00**
PENDLETON CANADIAN WHSKY 80 PET						
419781	PET	**375M**	24	303.93	12.66	
(469158)		1 CS		255.93	10.66	**48.00**
PENDLETON DIRECTORS RSV 4PK						
419706	4PK	**750M**	4	415.96	103.99	
(469158)		1 CS		383.96	95.99	**32.00**
PENDLETON MIDNIGHT CANAD WHSKY						
420151		**750M**	12	335.90	27.99	
(469158)		1 CS		316.75	26.40	**19.15**

PERE MAGLOIRE

P MAGLOIRE CALVADOS VSOP						
437928	6PK	**750M**	6	191.96	31.99	
P MAGLOIRE CALVADOS XO						
437603	6PK	**750M**	6	292.76	48.79	

Item#	Vt/Asst	Size	BPC	Case Price	Bot Price	Disc
P MAGLOIRE FINE VS CALVADOS						
437946	6PK	750M	6	167.96	27.99	
PEYCHAUDS						
PEYCHAUD APERITIVO						
857116		750M	12	211.15	17.60	
	(462454)	1 CS		201.55	16.80	9.60
PIEDRA						
PIEDRA AZUL BLANCO TEQ						
607163		750M	12	147.65	12.30	
PIEDRA AZUL REPO TEQ						
607161		750M	12	147.65	12.30	
PIKE CREEK CANADIAN						
PIKE CREEK CANADIAN 10Y						
83242	6PK	750M	6	132.00	22.00	
	(471029)	1 BT		126.00	21.00	1.00
PINK PIGEON						
PINK PIGEON RUM						
805491	6PK	750M	6	169.99	28.33	
	(471003)	1 BT		101.94	16.99	11.34
PINNACLE GIN						
PINNACLE GIN						
593727		1.75L	6	114.92	19.15	
	(470866)	1 CS		84.98	14.16	29.94
593724		750M	12	143.93	11.99	
	(470866)	1 CS		105.53	8.79	38.40
PINNACLE VODKA FAMILY						
PINNACLE BLKBRY VODKA						
594256		750M	12	151.13	12.59	
	(469310)	1 CS		106.73	8.89	44.40
594684		200M	48	160.03	3.33	
	(469310)	1 CS		127.87	2.66	32.16
PINNACLE BLUBRY VODKA						
593891		1L	12	155.93	12.99	
	(470766)	1 CS		143.93	11.99	12.00
	(470766)	5 CS		119.93	9.99	36.00
	(470766)	10 CS		107.93	8.99	48.00
593936		750M	12	151.13	12.59	
	(469310)	1 CS		106.73	8.89	44.40
PINNACLE BRY VODKA						
593897		1L	12	155.93	12.99	
	(470766)	1 CS		143.93	11.99	12.00
	(470766)	5 CS		119.93	9.99	36.00
	(470766)	10 CS		107.93	8.99	48.00
593906		750M	12	151.13	12.59	
	(469310)	1 CS		106.73	8.89	44.40
PINNACLE CHRY LEMONADE VODKA						
594042		1.75L	6	129.98	21.66	
	(469310)	1 CS		95.00	15.83	34.98
	(469310)	5 CS		89.96	14.99	40.02
	(469310)	25 CS		84.98	14.16	45.00
	(469310)	50 CS		80.00	13.33	49.98
594040		750M	12	151.13	12.59	
	(469310)	1 CS		106.73	8.89	44.40
PINNACLE CHRY VODKA						
593918		1.75L	6	129.98	21.66	
	(469310)	1 CS		95.00	15.83	34.98
	(469310)	5 CS		89.96	14.99	40.02
	(469310)	25 CS		84.98	14.16	45.00
	(469310)	50 CS		80.00	13.33	49.98
593919		1L	12	155.93	12.99	
	(470766)	1 CS		143.93	11.99	12.00
	(470766)	5 CS		119.93	9.99	36.00
	(470766)	10 CS		107.93	8.99	48.00
593920		750M	12	151.13	12.59	
	(469310)	1 CS		106.73	8.89	44.40
PINNACLE CITRUS VODKA						
593927		1.75L	6	129.98	21.66	
	(469310)	1 CS		95.00	15.83	34.98
	(469310)	5 CS		89.96	14.99	40.02
	(469310)	25 CS		84.98	14.16	45.00
	(469310)	50 CS		80.00	13.33	49.98
593960		1L	12	155.93	12.99	
	(470766)	1 CS		143.93	11.99	12.00
	(470766)	5 CS		119.93	9.99	36.00
	(470766)	10 CS		107.93	8.99	48.00
593905		750M	12	151.13	12.59	
	(469310)	1 CS		106.73	8.89	44.40
PINNACLE COCONUT VODKA						
594216		1.75L	6	129.98	21.66	
	(469310)	1 CS		95.00	15.83	34.98
	(469310)	5 CS		89.96	14.99	40.02
	(469310)	25 CS		84.98	14.16	45.00
	(469310)	50 CS		80.00	13.33	49.98
594168		750M	12	151.13	12.59	
	(469310)	1 CS		106.73	8.89	44.40
594668		375M	24	119.85	4.99	
	(469310)	1 CS		87.93	3.66	31.92
	(469310)	5 CS		63.93	2.66	55.92
594676		200M	48	160.03	3.33	
	(469310)	1 CS		127.87	2.66	32.16
PINNACLE CRAN APL VODKA						
594742		750M	12	151.13	12.59	
	(469310)	1 CS		106.73	8.89	44.40
PINNACLE CUCUM VODKA						
594791		750M	12	151.13	12.59	
	(469310)	1 CS		106.73	8.89	44.40
PINNACLE CUCUM WATRMLN						
594271		1.75L	6	129.98	21.66	
	(469310)	1 CS		95.00	15.83	34.98
	(469310)	5 CS		89.96	14.99	40.02
	(469310)	25 CS		84.98	14.16	45.00
	(469310)	50 CS		80.00	13.33	49.98
594273		750M	12	151.13	12.59	
	(469310)	1 CS		106.73	8.89	44.40
PINNACLE GRAPE VODKA						
593899		1.75L	6	129.98	21.66	
	(469310)	1 CS		95.00	15.83	34.98
	(469310)	5 CS		89.96	14.99	40.02
	(469310)	25 CS		84.98	14.16	45.00
	(469310)	50 CS		80.00	13.33	49.98
593898		1L	12	155.93	12.99	
	(470766)	1 CS		143.93	11.99	12.00
	(470766)	5 CS		119.93	9.99	36.00
	(470766)	10 CS		107.93	8.99	48.00
PINNACLE HABANERO VODKA						
594779		1L	12	155.93	12.99	
	(470766)	1 CS		143.93	11.99	12.00
	(470766)	5 CS		119.93	9.99	36.00
	(470766)	10 CS		107.93	8.99	48.00
PINNACLE KIWI STRWBRY VODKA						
593902		1.75L	6	129.98	21.66	
	(469310)	1 CS		95.00	15.83	34.98
	(469310)	5 CS		89.96	14.99	40.02
	(469310)	25 CS		84.98	14.16	45.00
	(469310)	50 CS		80.00	13.33	49.98
593908		750M	12	151.13	12.59	
	(469310)	1 CS		106.73	8.89	44.40
594666		375M	24	119.85	4.99	
	(469310)	1 CS		87.93	3.66	31.92
	(469310)	5 CS		63.93	2.66	55.92
PINNACLE MANGO VODKA						
594001		1.75L	6	129.98	21.66	
	(469310)	1 CS		95.00	15.83	34.98
	(469310)	5 CS		89.96	14.99	40.02
	(469310)	25 CS		84.98	14.16	45.00
	(469310)	50 CS		80.00	13.33	49.98
593983		1L	12	155.93	12.99	
	(470766)	1 CS		143.93	11.99	12.00
	(470766)	5 CS		119.93	9.99	36.00
	(470766)	10 CS		107.93	8.99	48.00
593970		750M	12	151.13	12.59	
	(469310)	1 CS		106.73	8.89	44.40
PINNACLE ORNG VODKA						
593901		1.75L	6	129.98	21.66	
	(469310)	1 CS		95.00	15.83	34.98
	(469310)	5 CS		89.96	14.99	40.02
	(469310)	25 CS		84.98	14.16	45.00
	(469310)	50 CS		80.00	13.33	49.98
593900		1L	12	155.93	12.99	
	(470766)	1 CS		143.93	11.99	12.00
	(470766)	5 CS		119.93	9.99	36.00
	(470766)	10 CS		107.93	8.99	48.00
593909		750M	12	151.13	12.59	
	(469310)	1 CS		106.73	8.89	44.40
PINNACLE PCH VODKA						
594249		1.75L	6	129.98	21.66	
	(469310)	1 CS		95.00	15.83	34.98
	(469310)	5 CS		89.96	14.99	40.02
	(469310)	25 CS		84.98	14.16	45.00
	(469310)	50 CS		80.00	13.33	49.98
594250		1L	12	155.93	12.99	
	(470766)	1 CS		143.93	11.99	12.00
	(470766)	5 CS		119.93	9.99	36.00
	(470766)	10 CS		107.93	8.99	48.00
594251		750M	12	151.13	12.59	
	(469310)	1 CS		106.73	8.89	44.40
594671		375M	24	119.85	4.99	
	(469310)	1 CS		87.93	3.66	31.92
	(469310)	5 CS		63.93	2.66	55.92
594678		200M	48	160.03	3.33	
	(469310)	1 CS		127.87	2.66	32.16
PINNACLE PCH VODKA 12X10						
594633	12X10	50M	12	119.28	9.94	
	(469315)	1 CS		79.68	6.64	39.60
PINNACLE PINE VODKA						
594231		1.75L	6	129.98	21.66	
	(469310)	1 CS		95.00	15.83	34.98
	(469310)	5 CS		89.96	14.99	40.02
	(469310)	25 CS		84.98	14.16	45.00
	(469310)	50 CS		80.00	13.33	49.98
594232		1L	12	155.93	12.99	
	(470766)	1 CS		143.93	11.99	12.00
	(470766)	5 CS		119.93	9.99	36.00
	(470766)	10 CS		107.93	8.99	48.00
594233		750M	12	151.13	12.59	
	(469310)	1 CS		106.73	8.89	44.40
PINNACLE PINE VODKA 12X10						
594702	12X10	50M	12	119.28	9.94	
	(469315)	1 CS		79.68	6.64	39.60
PINNACLE POM VODKA						
593976		1L	12	155.93	12.99	
	(470766)	1 CS		143.93	11.99	12.00
	(470766)	5 CS		119.93	9.99	36.00
	(470766)	10 CS		107.93	8.99	48.00
PINNACLE PUMPKN SPICE VODKA						
46830		750M	12	151.13	12.59	
	(469310)	1 CS		106.73	8.89	44.40
PINNACLE RED BRY VODKA						
594217		1.75L	6	129.98	21.66	
	(469310)	1 CS		95.00	15.83	34.98
	(469310)	5 CS		89.96	14.99	40.02
	(469310)	25 CS		84.98	14.16	45.00
	(469310)	50 CS		80.00	13.33	49.98
594171		750M	12	151.13	12.59	
	(469310)	1 CS		106.73	8.89	44.40
PINNACLE RSPBRY VODKA						
593922		1L	12	155.93	12.99	
	(470766)	1 CS		143.93	11.99	12.00
	(470766)	5 CS		119.93	9.99	36.00
	(470766)	10 CS		107.93	8.99	48.00
593923		750M	12	151.13	12.59	
	(469310)	1 CS		106.73	8.89	44.40
PINNACLE RSPBRY VODKA OLD UPC						
593921	OLD UPC	1.75L	6	129.98	21.66	
	(469310)	1 CS		95.00	15.83	34.98
	(469310)	5 CS		89.96	14.99	40.02
	(469310)	25 CS		84.98	14.16	45.00
	(469310)	50 CS		80.00	13.33	49.98
PINNACLE RUBY RED GRPFRT VODKA						
594839		1.75L	6	129.98	21.66	
	(469310)	1 CS		95.00	15.83	34.98
	(469310)	5 CS		89.96	14.99	40.02
	(469310)	25 CS		84.98	14.16	45.00
	(469310)	50 CS		80.00	13.33	49.98
594808		1L	12	155.93	12.99	
	(470766)	1 CS		143.93	11.99	12.00
	(470766)	5 CS		119.93	9.99	36.00
	(470766)	10 CS		107.93	8.99	48.00
594810		750M	12	151.13	12.59	
	(469310)	1 CS		106.73	8.89	44.40
PINNACLE SALTED CARAMEL VODKA						
902290		1L	12	155.93	12.99	
	(470766)	1 CS		143.93	11.99	12.00
	(470766)	5 CS		119.93	9.99	36.00
	(470766)	10 CS		107.93	8.99	48.00
902291		750M	12	151.13	12.59	
	(469310)	1 CS		106.73	8.89	44.40
PINNACLE STRBRY VODKA						
1530		1L	12	155.93	12.99	
	(470766)	1 CS		143.93	11.99	12.00
	(470766)	5 CS		119.93	9.99	36.00
	(470766)	10 CS		107.93	8.99	48.00
1529		750M	12	151.13	12.59	
	(469310)	1 CS		106.73	8.89	44.40
PINNACLE TROP PNCH VODKA 70						
594043		1.75L	6	129.98	21.66	
	(469310)	1 CS		95.00	15.83	34.98
	(469310)	5 CS		89.96	14.99	40.02
	(469310)	25 CS		84.98	14.16	45.00
	(469310)	50 CS		80.00	13.33	49.98
594049		750M	12	151.13	12.59	
	(469310)	1 CS		106.73	8.89	44.40
594672		375M	24	119.85	4.99	
	(469310)	1 CS		87.93	3.66	31.92
	(469310)	5 CS		63.93	2.66	55.92
594683		200M	48	160.03	3.33	
	(469310)	1 CS		127.87	2.66	32.16
PINNACLE VAN VODKA						
593930		1.75L	6	129.98	21.66	
	(469310)	1 CS		95.00	15.83	34.98
	(469310)	5 CS		89.96	14.99	40.02
	(469310)	25 CS		84.98	14.16	45.00
	(469310)	50 CS		80.00	13.33	49.98
593977		1L	12	155.93	12.99	
	(470766)	1 CS		143.93	11.99	12.00
	(470766)	5 CS		119.93	9.99	36.00
	(470766)	10 CS		107.93	8.99	48.00
593931		750M	12	151.13	12.59	
	(469310)	1 CS		106.73	8.89	44.40

Item#	Vt/Asst	Size	BPC	Case Price	Bot Price	Disc
PINNACLE VODKA						
593912		**1.75L**	6	119.96	19.99	
	(469310)	1 CS		104.96	17.49	**15.00**
	(469310)	5 CS		99.98	16.66	**19.98**
	(469310)	10 CS		95.00	15.83	**24.96**
	(469310)	15 CS		89.96	14.99	**30.00**
593913		**1L**	12	155.93	12.99	
	(470766)	1 CS		143.93	11.99	**12.00**
	(470766)	5 CS		119.93	9.99	**36.00**
	(470766)	10 CS		107.93	8.99	**48.00**
593914		**750M**	12	151.13	12.59	
	(469310)	1 CS		124.49	10.37	**26.64**
	(469310)	5 CS		106.73	8.89	**44.40**
593911		**375M**	24	119.86	4.99	
	(469310)	1 CS		87.94	3.66	**31.92**
	(469310)	5 CS		63.94	2.66	**55.92**
593597		**200M**	48	160.03	3.33	
	(469310)	1 CS		127.87	2.66	**32.16**
PINNACLE VODKA 100						
594051		**750M**	12	129.52	10.79	
	(469310)	1 BT		119.92	9.99	**0.80**
PINNACLE VODKA 100 OLD UPC						
594052		**1.75L**	6	131.96	21.99	
	(469310)	1 BT		113.96	18.99	**3.00**
PINNACLE VODKA 12X10						
594638	12X10	**50M**	12	119.28	9.94	
	(469315)	1 CS		79.68	6.64	**39.60**
PINNACLE VODKA FOOTBALL 18 PET						
46304	FOOTBALL 18 PET	**1.75L**	6	119.96	19.99	
	(469310)	1 CS		104.96	17.49	**15.00**
	(469310)	5 CS		99.98	16.66	**19.98**
	(469310)	10 CS		95.00	15.83	**24.96**
	(469310)	15 CS		89.96	14.99	**30.00**
PINNACLE VODKA PET						
39040	PET	**100M**	48	139.39	2.90	
	(469310)	1 CS		79.87	1.66	**59.52**
	(469310)	5 CS		64.03	1.33	**75.36**
PINNACLE VODKA PET FLSK						
594428	PET FLSK	**375M**	24	119.86	4.99	
	(469310)	1 CS		87.94	3.66	**31.92**
	(469310)	5 CS		63.94	2.66	**55.92**
PINNACLE VODKA TRVL						
593986	TRVL	**750M**	12	151.13	12.59	
	(469310)	1 CS		124.49	10.37	**26.64**
	(469310)	5 CS		106.73	8.89	**44.40**
PINNACLE WHIP CHOC VDKA 60 NL						
594940	NL	**1L**	12	155.93	12.99	
	(470766)	1 CS		143.93	11.99	**12.00**
	(470766)	5 CS		119.93	9.99	**36.00**
	(470766)	10 CS		107.93	8.99	**48.00**
594938	NL	**750M**	12	151.13	12.59	
	(469310)	1 CS		106.73	8.89	**44.40**
PINNACLE WHIP CHOC VDKA 70 OL						
594113	OL	**1.75L**	6	129.98	21.66	
	(469310)	1 CS		95.00	15.83	**34.98**
	(469310)	5 CS		89.96	14.99	**40.02**
	(469310)	25 CS		84.98	14.16	**45.00**
	(469310)	50 CS		80.00	13.33	**49.98**
594115	OL	**750M**	12	151.13	12.59	
	(469310)	1 CS		106.73	8.89	**44.40**
PINNACLE WHIP CRM VDKA 60 NL						
594949	NL	**1L**	12	155.93	12.99	
	(470766)	1 CS		143.93	11.99	**12.00**
	(470766)	5 CS		119.93	9.99	**36.00**
	(470766)	10 CS		107.93	8.99	**48.00**
594950	NL	**750M**	12	151.13	12.59	
	(469310)	1 CS		106.73	8.89	**44.40**
594951	NL	**375M**	24	119.85	4.99	
	(469310)	1 CS		87.93	3.66	**31.92**
	(469310)	5 CS		63.93	2.66	**55.92**
594952	NL	**200M**	48	160.03	3.33	
	(469310)	1 CS		127.87	2.66	**32.16**
PINNACLE WHIP CRM VDKA 60 NL PET						
594948	NL PET	**1.75L**	6	129.98	21.66	
	(469310)	1 CS		95.00	15.83	**34.98**
	(469310)	5 CS		89.96	14.99	**40.02**
	(469310)	25 CS		84.98	14.16	**45.00**
	(469310)	50 CS		80.00	13.33	**49.98**
PINNACLE WHIP CRM VDKA 60 PET NL						
594953	PET NL	**750M**	12	151.13	12.59	
	(469310)	1 CS		106.73	8.89	**44.40**
PINNACLE WHIP ORNG VDKA 60 NL						
594947	NL	**1.75L**	6	129.98	21.66	
	(469310)	1 CS		95.00	15.83	**34.98**
	(469310)	5 CS		89.96	14.99	**40.02**
	(469310)	25 CS		84.98	14.16	**45.00**
	(469310)	50 CS		80.00	13.33	**49.98**
594945	NL	**750M**	12	151.13	12.59	
	(469310)	1 CS		107.93	8.99	**43.20**

PIRAS 51

Item#	Vt/Asst	Size	BPC	Case Price	Bot Price	Disc
PIRAS 51 CACHACA 80						
854863		**1L**	12	191.93	15.99	

PLATINUM 7X

Item#	Vt/Asst	Size	BPC	Case Price	Bot Price	Disc
PLATINUM 7X VODKA						
854272		**1.75L**	6	107.96	17.99	
	(470152)	1 CS		83.96	13.99	**24.00**
	(470152)	3 CS		76.76	12.79	**31.20**
	(470152)	10 CS		71.96	11.99	**36.00**
	(470152)	25 CS		67.16	11.19	**40.80**
854273		**1L**	12	131.93	10.99	
	(467782)	1 CS		105.65	8.80	**26.28**
854274		**750M**	12	95.93	7.99	
	(470152)	1 BT		89.93	7.49	**0.50**
854276	12PK	**375M**	12	35.93	2.99	
	(470152)	1 CS		31.92	2.66	**4.01**
PLATINUM 7X VODKA W/MM BLDY MRY						
857609	6PK W/MM BLDY MRY	**750M**	6	47.96	7.99	
	(462515)	1 BT		44.96	7.49	**0.50**
PLATINUM 7X VODKA 10X12						
854357	10X12	**50M**	10	79.68	7.97	
	(462514)	1 BT		59.28	5.93	**2.04**
PLATINUM 7X VODKA 24PK PET						
854278	24PK PET	**200M**	24	47.86	1.99	
	(470152)	1 CS		47.86	1.99	**0.00**
PLATINUM 7X VODKA 4X12						
854410	4X12	**100M**	48	50.59	1.05	
	(470152)	1 BT		47.71	0.99	**0.06**

PLATTE VALLEY

Item#	Vt/Asst	Size	BPC	Case Price	Bot Price	Disc
PLATTE VLY MOONSHINE						
83082		**750M**	12	184.50	15.38	
83083	12PK	**200M**	12	92.24	7.69	
	(468837)	1 BT		59.84	4.99	**2.70**

PONCHE KUBA LIQUEUR

Item#	Vt/Asst	Size	BPC	Case Price	Bot Price	Disc
PONCHE KUBA LIQ						
67024		**750M**	12	182.33	15.19	

PORT ROYAL

Item#	Vt/Asst	Size	BPC	Case Price	Bot Price	Disc
PORT ROYAL GOLD RUM						
84582		**1.75L**	6	58.76	9.79	
	(462301)	1 BT		57.56	9.59	**0.20**
84583		**1L**	12	76.73	6.39	
	(462301)	1 BT		65.93	5.49	**0.90**
84584		**750M**	12	57.53	4.79	
84586		**375M**	24	81.22	3.38	
	(462301)	1 BT		68.74	2.86	**0.52**
84587		**200M**	48	86.40	1.80	
	(462301)	1 BT		81.60	1.70	**0.10**
PORT ROYAL SPICE RUM						
84591		**1.75L**	6	58.76	9.79	
	(462301)	1 BT		57.56	9.59	**0.20**
84590		**1L**	12	76.73	6.39	
	(462301)	1 BT		65.93	5.49	**0.90**
PORT ROYAL WHT RUM						
84592		**1.75L**	6	58.76	9.79	
	(462301)	1 BT		57.56	9.59	**0.20**
84593		**1L**	12	76.73	6.39	
	(462301)	1 BT		65.93	5.49	**0.90**
84594		**750M**	12	57.53	4.79	

PRALINE

Item#	Vt/Asst	Size	BPC	Case Price	Bot Price	Disc
PRALINE LIQ OL OLD UPC						
854334	OL OLD UPC	**750M**	12	167.92	13.99	
	(462497)	1 BT		155.92	12.99	**1.00**

PROPER

Item#	Vt/Asst	Size	BPC	Case Price	Bot Price	Disc
PROPER NO TWELVE WHSKY						
53522		**750M**	12	239.93	19.99	
	(469818)	1 CS		230.69	19.22	**9.24**

PURA VIDA TEQUILA

Item#	Vt/Asst	Size	BPC	Case Price	Bot Price	Disc
PURA VIDA ANEJO TEQ						
258599	6PK	**750M**	6	221.94	36.99	
	(470749)	1 CS		221.94	36.99	**0.00**
PURA VIDA REPO TEQ NL						
258589	NL 6PK	**750M**	6	203.94	33.99	
	(470749)	1 CS		179.94	29.99	**24.00**
PURA VIDA SILVER TEQ						
258591	6PK	**750M**	6	185.94	30.99	
	(470749)	1 CS		185.94	30.99	**0.00**
PURA VIDA TEQ COMBO 2/2/2						
258592	2/2/2	**750M**	6	179.94	29.99	
	(470749)	1 BT		153.96	25.66	**4.33**

QUALITY CLUB

Item#	Vt/Asst	Size	BPC	Case Price	Bot Price	Disc
QUALITY CLUB CRM DE ALMOND LIQ						
840187		**1L**	12	71.93	5.99	
QUALITY CLUB MELON LIQ						
840227		**1.75L**	6	71.94	11.99	
840185		**1L**	12	83.93	6.99	
QUALITY CLUB TRIPLE SEC LIQ						
840189		**750M**	12	47.93	3.99	

RABBIT HOLE

Item#	Vt/Asst	Size	BPC	Case Price	Bot Price	Disc
RABBIT HOLE RYE BRL FN ENG GIN						
20844	6PK	**750M**	6	159.00	26.50	
	(470734)	1 CS		155.42	25.90	**3.58**
RABBIT HOLE RYE WHSKY						
456792	6PK	**750M**	6	239.96	39.99	
	(470734)	1 CS		222.00	37.00	**17.96**
RABBIT HOLE SHRY CSK FINSH BBN						
456793	6PK	**750M**	6	359.96	59.99	
	(470734)	1 CS		353.96	58.99	**6.00**
RABBIT HOLE STRGHT BBN						
456794	6PK	**750M**	6	239.96	39.99	
	(470734)	1 CS		222.00	37.00	**17.96**

RAIN

Item#	Vt/Asst	Size	BPC	Case Price	Bot Price	Disc
RAIN CUCUMBER LIME VODKA NL						
856120	NL	**750M**	12	197.93	16.49	
	(470499)	1 BT		191.93	15.99	**0.50**
RAIN ORG CUCUMBER LIME VODKA OL						
854569	OL	**750M**	12	197.93	16.49	
RAIN ORG VODKA OL						
854572	OL	**1.75L**	6	183.56	30.59	
	(470499)	1 BT		177.56	29.59	**1.00**
RAIN VODKA NL						
856114	NL	**1.75L**	6	105.56	17.59	
	(470499)	1 CS		95.96	15.99	**9.60**
	(470499)	10 CS		89.96	14.99	**15.60**
	(470499)	50 CS		83.90	13.98	**21.66**
856118	NL	**750M**	12	110.69	9.22	
	(470499)	1 CS		101.45	8.45	**9.24**

REBEL YELL

Item#	Vt/Asst	Size	BPC	Case Price	Bot Price	Disc
REBEL YELL AMERICAN WHSKY						
840341	6PK	**750M**	6	129.59	21.60	
	(468851)	1 BT		124.73	20.79	**0.81**
REBEL YELL BBN NL						
61610	6PK NL	**1L**	6	100.76	16.79	
	(468851)	1 CS		92.24	15.37	**8.52**
REBEL YELL BBN 12X10 NL PET						
61598	12X10 NL PET	**50M**	12	119.28	9.94	
	(468851)	1 BT		79.68	6.64	**3.30**
REBEL YELL BBN MOTORCYCLE LTD ED						
61638	MOTORCYCLE LTD ED	**750M**	12	182.33	15.19	
	(468851)	1 CS		142.13	11.84	**40.20**
	(468851)	3 CS		133.25	11.10	**49.08**
REBEL YELL BBN OL						
61442	OL	**1.75L**	6	172.76	28.79	
	(468851)	1 CS		139.16	23.19	**33.60**
	(468851)	3 CS		119.96	19.99	**52.80**
61444	OL	**750M**	12	182.33	15.19	
	(468851)	1 CS		142.13	11.84	**40.20**
	(468851)	3 CS		133.25	11.10	**49.08**
REBEL YELL GNGR WHSKY						
61628	6PK	**750M**	6	91.16	15.19	
	(468851)	1 CS		71.06	11.84	**20.10**
	(468851)	3 CS		66.62	11.10	**24.54**
REBEL YELL GNGR WHSKY 12X10						
61639	12X10	**50M**	12	119.28	9.94	
	(468851)	1 BT		79.68	6.64	**3.30**
REBEL YELL ROOT BEER WHSKY						
61629	6PK	**750M**	6	91.16	15.19	
	(468851)	1 CS		71.06	11.84	**20.10**
	(468851)	3 CS		66.62	11.10	**24.54**
REBEL YELL ROOT BEER WHSKY 12X10						
61640	12X10	**50M**	12	119.28	9.94	
	(468851)	1 BT		79.68	6.64	**3.30**
REBEL YELL SM BATCH BBN RSV 12X10 NL						
61599	12X10 NL	**50M**	12	119.28	9.94	
	(468851)	1 BT		79.68	6.64	**3.30**
REBEL YELL SM BATCH RYE WHSKY						
9566	6PK	**1L**	6	143.96	23.99	
	(468851)	1 CS		137.96	22.99	**6.00**
REBEL YELL SML BTCH RYE WHSKY						
840345	6PK	**750M**	6	129.56	21.59	
	(468851)	1 CS		101.54	16.92	**28.02**
	(468851)	3 CS		92.24	15.37	**37.32**
REBEL YELL SNG BRL BBN 10YR						
61630	6PK	**750M**	6	236.72	39.45	
	(468851)	1 BT		230.72	38.45	**1.00**
REBEL YELL VARIETY PK 4X3 AM/KY STR/SMBTCH						
840360	4X3 AM/KY STR/SMBTCH	**750M**	4	179.93	44.98	
	(467230)	1 CS		179.93	44.98	**0.00**
REBEL YELL VARIETY PK 4X3 KY STRT/GNGR/RB						
48778	4X3 KY STRT/GNGR/RB	**375M**	4	87.98	22.00	
	(467230)	1 CS		79.98	20.00	**8.00**

RED RIVER

Item#	Vt/Asst	Size	BPC	Case Price	Bot Price	Disc
RED RIVER RYE						
331820	6PK	**750M**	6	173.96	28.99	

REDNECK PSI

Item#	Vt/Asst	Size	BPC	Case Price	Bot Price	Disc
REDNECK RIVIERA WHSKY PSI						
31905	6PK	**750M**	6	111.08	18.51	
	(470521)	1 CS		106.64	17.77	**4.44**
	(470521)	3 CS		97.70	16.28	**13.38**
REDNECK RIVIERA WHSKY PSI 12X10 PET						
46819	12X10 PET	**50M**	12	178.80	14.90	
	(470521)	1 CS		159.60	13.30	**19.20**
REDNECK RIVIERA WHSKY PSI PET						
32115	PET	**375M**	24	223.92	9.33	
	(470521)	1 CS		207.84	8.66	**16.08**

Item#	Vt/Asst	Size	BPC	Case Price	Bot Price	Disc

REMY MARTIN

Item#	Vt/Asst	Size	BPC	Case Price	Bot Price	Disc
REMY 1738 COGNAC						
294680	6PK	1L	6	359.96	59.99	
	(468828)		1 BT	347.96	57.99	2.00
	(468828)		1 CS	323.96	53.99	36.00
294125	6PK	750M	6	302.24	50.37	
	(468047)		1 CS	254.24	42.37	48.00
	(468047)		5 CS	249.56	41.59	52.68
294126	12PK	375M	12	247.84	20.65	
	(468047)		1 CS	239.92	19.99	7.92
REMY 1738 COGNAC W/2 GLS NUPC						
40343	6PK W/2 GLS NUPC	750M	6	302.24	50.37	
	(468047)		1 CS	254.36	42.39	47.88
	(468047)		5 CS	249.56	41.59	52.68
REMY 1738 COGNAC W/SNEAKER BX						
29479	6PK W/SNEAKER BX	750M	6	302.24	50.37	
	(468047)		1 CS	254.24	42.37	48.00
	(468047)		5 CS	249.56	41.59	52.68
REMY 1738 COGNAC 120PK						
294131	120PK	50M	120	719.28	5.99	
	(459054)		1 BT	559.73	4.66	1.33
REMY 1738 COGNAC 24PK						
294127	24PK	200M	24	311.86	12.99	
	(464874)		1 CS	296.02	12.33	15.84
REMY MARTIN LOUIS XIII						
294151	3PK	750M	3	8520.00	2840.00	
REMY MARTIN LOUIS XIII 1PK						
294091	1PK	1.75L	1	6750.00	6750.00	
	(470381)		1 BT	6290.00	6290.00	460.00
REMY MARTIN LOUIS XIII LSE						
294099	LSE	50M	6	3604.00	600.67	
	(470371)		1 BT	2879.98	480.00	120.67
REMY MARTIN V						
294045	6PK	750M	6	226.82	37.80	
	(469529)		1 BT	211.16	35.19	2.61
	(469529)		1 CS	172.76	28.79	54.06
294053	12PK	375M	12	199.96	16.66	
	(470243)		1 BT	175.97	14.66	2.00
	(470243)		1 CS	160.01	13.33	39.95
REMY MARTIN V 24PK						
294047	24PK	200M	24	271.92	11.33	
REMY MARTIN VSOP						
294002		1.75L	6	494.96	82.49	
	(469529)		1 CS	494.96	82.49	0.00
294003		1L	12	569.93	47.49	
	(470695)		1 CS	547.13	45.59	22.80
294004		750M	12	499.25	41.60	
	(469529)		1 CS	499.25	41.60	0.00
REMY MARTIN VSOP FLASK BTL						
294050	12PK FLASK BTL	375M	12	236.33	19.69	
	(466939)		1 CS	203.93	16.99	32.40
REMY MARTIN VSOP RD						
294056	12PK RD	375M	12	236.33	19.69	
	(466939)		1 CS	203.93	16.99	32.40
REMY MARTIN VSOP W/2 ROCK GLS						
294187	6PK W/2 ROCK GLS	750M	6	249.62	41.60	
	(469529)		1 CS	249.62	41.60	0.00
REMY MARTIN VSOP 10X12						
294009	10X12	50M	10	599.32	59.93	
	(466938)		1 CS	439.72	43.97	159.60
REMY MARTIN VSOP 24PK						
294057	24PK	200M	24	314.26	13.09	
	(466955)		1 CS	279.94	11.66	34.32
294059	24PK	100M	24	176.02	7.33	
	(466957)		1 CS	167.86	6.99	8.16
REMY MARTIN XO EXCELLENCE						
294598		750M	12	1619.93	134.99	
	(466340)		1 BT	1535.93	127.99	7.00
294076	12PK	375M	12	799.93	66.66	
REMY MARTIN XO EXCELLENCE W/2 GLS						
294075	6PK W/2 GLS	750M	6	809.96	134.99	
	(466340)		1 BT	767.96	127.99	7.00
REMY MARTIN XO EXCELLENCE 120PK GFT						
294652	120PK GFT	50M	120	1719.60	14.33	
REMY MARTIN XO EXCELLENCE 4PK W/2 GLS 2016						
294996	4PK W/2 GLS 2016	750M	4	539.97	134.99	
	(466340)		1 BT	511.97	127.99	7.00

RI BRAND

Item#	Vt/Asst	Size	BPC	Case Price	Bot Price	Disc
RI RYE WHISKEY						
4358	6PK	750M	6	239.96	39.99	
	(459108)		1 BT	230.36	38.39	1.60

RIAZUL TEQUILA

Item#	Vt/Asst	Size	BPC	Case Price	Bot Price	Disc
RIAZUL ANEJO TEQ						
558392	6PK	750M	6	279.96	46.66	
	(458064)		1 CS	266.64	44.44	13.32
RIAZUL PLATA TEQ						
558434	6PK	750M	6	235.51	39.25	
	(458064)		1 CS	179.94	29.99	55.57
RIAZUL REPO TEQ						
558433	6PK	750M	6	257.73	42.96	
	(458064)		1 CS	221.94	36.99	35.79

RICH & RARE

Item#	Vt/Asst	Size	BPC	Case Price	Bot Price	Disc
RICH & RARE CANADIAN WHSKY						
96262		1.75L	6	85.46	14.24	
	(464662)		1 BT	62.36	10.39	3.85
	(464662)		1 CS	47.96	7.99	37.50

RICURA

Item#	Vt/Asst	Size	BPC	Case Price	Bot Price	Disc
RICURA HORCHATA CRM LIQ NL						
410726	6PK NL	750M	6	89.96	14.99	
	(470620)		1 BT	80.96	13.49	1.50
	(470620)		1 CS	76.46	12.74	13.50
RICURA HORCHATA CRM LIQ LSE NL						
410795	LSE NL	50M	60	80.04	1.33	
	(470620)		1 BT	39.84	0.66	0.67

RIKALOFF

Item#	Vt/Asst	Size	BPC	Case Price	Bot Price	Disc
RIKALOFF GIN						
84132		1.75L	6	53.36	8.89	
	(462501)		1 BT	50.36	8.39	0.50
84133		1L	12	63.53	5.29	
	(462501)		1 BT	59.93	4.99	0.30
RIKALOFF VODKA						
84162		1.75L	6	52.13	8.69	
	(465806)		1 BT	47.96	7.99	0.70
84163		1L	12	68.33	5.69	
84164		750M	12	57.53	4.79	
84166		375M	24	64.67	2.69	
84167		200M	48	76.53	1.59	
RIKALOFF VSOP BRANDY						
84142		1.75L	6	80.96	13.49	
	(462475)		1 BT	69.56	11.59	1.90

ROCKHILL FARMS

Item#	Vt/Asst	Size	BPC	Case Price	Bot Price	Disc
ROCK HILL BBN						
854114	6PK	750M	6	269.96	44.99	

ROKU SPIRITS

Item#	Vt/Asst	Size	BPC	Case Price	Bot Price	Disc
ROKU GIN						
59641	6PK	750M	6	149.96	24.99	
	(469520)		1 CS	149.96	24.99	0.00

RON MATUSALEM RUM

Item#	Vt/Asst	Size	BPC	Case Price	Bot Price	Disc
RON MATUSALEM CLS						
90194		750M	12	179.93	14.99	
	(458556)		1 BT	170.33	14.19	0.80
RON MATUSALEM GR RSV 15YR						
90125	6PK	750M	6	143.96	23.99	
	(458556)		1 BT	134.36	22.39	1.60
RON MATUSALEM PLATINO 80						
90134		750M	12	151.10	12.59	
	(458556)		1 BT	141.50	11.79	0.80

RON RIO RUM

Item#	Vt/Asst	Size	BPC	Case Price	Bot Price	Disc
RON RIO GOLD RUM						
82352		1.75L	6	63.98	10.66	
RON RIO SILVER RUM						
82363		1L	12	78.04	6.50	

RONDIAZ RUM

Item#	Vt/Asst	Size	BPC	Case Price	Bot Price	Disc
RONDIAZ COCONUT RUM						
410523		1.75L	6	81.56	13.59	
	(470620)		1 CS	81.56	13.59	0.00
	(470620)		3 CS	71.96	11.99	9.60
	(470620)		5 CS	67.46	11.24	14.10
410525		1L	12	116.93	9.74	
	(470620)		1 BT	107.93	8.99	0.75
	(470620)		3 CS	90.05	7.50	26.88
410592		750M	12	95.93	7.99	
	(470620)		1 BT	89.93	7.49	0.50
	(470620)		3 CS	71.93	5.99	24.00
RONDIAZ SPICE RUM						
410415		1.75L	6	86.36	14.39	
	(470620)		1 CS	86.36	14.39	0.00
	(470620)		3 CS	71.96	11.99	14.40
	(470620)		5 CS	67.46	11.24	18.90
RONDIAZ SPICE RUM 93						
410603		1.75L	6	143.96	23.99	
	(470620)		1 CS	71.96	11.99	72.00
	(470620)		3 CS	67.46	11.24	76.50
410593		750M	12	134.81	11.23	
	(470620)		1 BT	95.93	7.99	3.24
RONDIAZ WHT RUM						
410418		1.75L	6	81.56	13.59	
	(470620)		1 BT	59.96	9.99	3.60
410417		1L	12	116.93	9.74	
	(470620)		1 CS	116.93	9.74	0.00
410419		750M	12	95.93	7.99	
	(470620)		1 BT	47.93	3.99	4.00

RONRICO FAMILY

Item#	Vt/Asst	Size	BPC	Case Price	Bot Price	Disc
RONRICO DARK RUM 80						
4333		1L	12	109.85	9.15	
	(470581)		1 BT	87.05	7.25	1.90
4334		750M	12	86.33	7.19	
	(470581)		1 CS	67.13	5.59	19.20
RONRICO DARK RUM 80 PET						
4332	PET	1.75L	6	69.98	11.66	
	(470581)		1 CS	69.98	11.66	0.00
	(470581)		3 CS	65.00	10.83	4.98
RONRICO SILVER RUM 80						
4342		1.75L	6	69.98	11.66	
	(470581)		1 CS	69.98	11.66	0.00
	(470581)		3 CS	65.00	10.83	4.98
4343		1L	12	109.85	9.15	
	(470581)		1 BT	87.05	7.25	1.90
4344		750M	12	86.33	7.19	
	(470581)		1 CS	67.13	5.59	19.20
RONRICO SILVER RUM 80 PET						
4345	PET	750M	12	86.33	7.19	
	(470581)		1 CS	67.13	5.59	19.20
4733	PET	375M	24	112.66	4.69	
	(470581)		1 BT	87.94	3.66	1.03

ROSSI D ASIAGO

Item#	Vt/Asst	Size	BPC	Case Price	Bot Price	Disc
ROSSI D ASIAGO LIMONCELLO SCH						
837159	6PK	750M	6	106.16	17.69	

RUSSIAN STANDARD

Item#	Vt/Asst	Size	BPC	Case Price	Bot Price	Disc
RUSSIAN STANDARD ORIG VODKA						
294114		750M	12	203.93	16.99	

RUSSIAN STANDARD VODKA

Item#	Vt/Asst	Size	BPC	Case Price	Bot Price	Disc
RUSSIAN STANDARD GOLD VODKA						
49866		1.75L	6	185.00	30.83	
	(470705)		1 CS	149.00	24.83	36.00
	(470705)		3 CS	144.00	24.00	41.00
294637	6PK	1L	6	179.96	29.99	
	(470705)		1 BT	167.96	27.99	2.00
	(470705)		1 CS	161.96	26.99	18.00
294627		750M	12	311.93	25.99	
	(470705)		1 BT	287.93	23.99	2.00
RUSSIAN STANDARD MOSCOW MULE RTD 6X4 12Z						
47582	RTD 6X4	12Z	6	65.94	10.99	
	(470705)		1 CS	59.94	9.99	6.00
RUSSIAN STANDARD ORIG VODKA						
294112		1.75L	6	158.36	26.39	
	(470705)		1 BT	143.96	23.99	2.40
	(470705)		1 CS	139.16	23.19	19.20
	(470705)		3 CS	134.36	22.39	24.00
294113	6PK	1L	6	125.96	20.99	
	(470705)		1 BT	119.94	19.99	1.00
	(470705)		1 CS	107.94	17.99	18.02
RUSSIAN STANDARD ORIG VODKA W/WRLD CUP JRSY MAGN 7						
38588	W/WRLD CUP JRSY MAGN	750M	12	203.93	16.99	
	(470705)		1 BT	177.69	14.81	2.18
	(470705)		1 CS	168.73	14.06	35.20
RUSSIAN STANDARD PLATINUM VDKA						
294214		1.75L	6	203.96	33.99	
	(470705)		1 CS	182.36	30.39	21.60
294189	6PK	1L	6	161.96	26.99	
	(470705)		1 BT	149.96	24.99	2.00
294204		750M	12	263.93	21.99	
	(470705)		1 BT	258.37	21.53	0.46
	(470705)		1 CS	249.14	20.76	14.79
	(470705)		3 CS	239.91	19.99	24.02
RUSSIAN STANDARD PLATINUM VDKA 8X12						
294212	8X12	50M	8	76.32	9.54	
	(470705)		1 BT	64.32	8.04	1.50

RYAN'S CREAM

Item#	Vt/Asst	Size	BPC	Case Price	Bot Price	Disc
RYANS CRM						
593462		1.75L	6	89.96	14.99	
	(463590)		1 BT	83.96	13.99	1.00
593464		750M	12	107.93	8.99	
	(463590)		1 BT	83.93	6.99	2.00
RYANS CRM 10X12						
593477	10X12	50M	10	119.23	11.92	
	(463590)		1 BT	79.68	7.97	3.95
RYANS CRM FLAVOR VARIETY 15X4 PET MC/CM/FV/OI						
63761	15X4 PET MC/CM/FV/OI	50M	15	39.60	2.64	
	(463590)		1 CS	39.60	2.64	0.00
RYANS CRM OL OLD UPC						
593463		1L	12	131.93	10.99	
	(463590)		1 BT	107.93	8.99	2.00

SABROSO

Item#	Vt/Asst	Size	BPC	Case Price	Bot Price	Disc
SABROSO DI CAFE						
103300		1.75L	6	80.36	13.39	
103303		1L	12	92.33	7.69	
	(462392)		1 BT	89.93	7.49	0.20
103304		750M	12	75.53	6.29	

SAGAMORE SPIRIT

Item#	Vt/Asst	Size	BPC	Case Price	Bot Price	Disc
SAGAMORE MOSCATEL RSV						
24442	6PK	750M	6	335.00	55.83	
	(470469)		1 CS	335.00	55.83	0.00
SAGAMORE RESERVE PORT FINISH						
49518	6PK	750M	6	311.06	51.84	
	(470469)		1 CS	293.96	48.99	17.10

Item#	Vt/Asst	Size	BPC	Case Price	Bot Price	Disc
SAGAMORE SIGNATURE #83						
180507	6PK	750M	6	215.96	35.99	
	(470469)		1 CS	197.96	32.99	18.00
	(470469)		5 CS	191.96	31.99	24.00
	(470469)		10 CS	179.96	29.99	36.00
40543	12PK	375M	12	199.97	16.66	
	(470469)		1 CS	191.93	15.99	8.04
	(470469)		10 CS	160.01	13.33	39.96
SAGAMORE SIGNATURE #83 4 GFT BX/2 NAKED						
183289	4 GFT BX/2 NAKED	750M	6	215.96	35.99	
	(470469)		1 CS	197.96	32.99	18.00
	(470469)		5 CS	191.96	31.99	24.00
	(470469)		10 CS	179.96	29.99	36.00
SAGAMORE SPIRIT BRL SEL RYE						
26931	6PK CAN/K/Q/FND/MAG	750M	6	210.00	35.00	
22682	6PK	750M	6	210.00	35.00	
	(470469)		1 CS	210.00	35.00	0.00
SAGAMORE SPIRIT CSK STRGTH RYE						
40549	12PK	375M	12	336.00	28.00	
	(470469)		1 CS	280.01	23.33	55.99
SAGAMORE SPIRIT RSV DBL OAK						
22502	6PK	750M	6	252.00	42.00	
	(470469)		1 CS	252.00	42.00	0.00
SAGAMORE SPIRIT RYE WSKY 112.6 4GFT BX/2 NKD CSK 7						
26947	4GFT BX/2 NKD CSK	750M	6	335.00	55.83	
	(470469)		1 CS	303.02	50.50	31.98
SAGAMORE SPIRIT RYE WSKY 113						
183329	6PK	750M	6	323.00	53.83	
	(470469)		1 CS	303.02	50.50	19.98
SAGAMORE SPIRIT VINT FIN RYE						
39325	6PK	750M	6	252.02	42.00	
	(470469)		1 CS	252.02	42.00	0.00
SAINT VIVANT						
SAINT VIVANT ARMAGNAC VS						
837147		750M	12	278.93	23.24	
SALIGNAC FAMILY						
SALIGNAC VS COGNAC 80						
95252		1.75L	6	219.98	36.66	
	(469286)		1 BT	197.96	32.99	3.67
	(469286)		1 CS	191.96	31.99	28.02
95253		1L	12	278.45	23.20	
	(469286)		1 CS	268.85	22.40	9.60
95254		750M	12	222.17	18.51	
	(469286)		1 CS	195.53	16.29	26.64
95258	12PK	375M	12	112.00	9.33	
	(469286)		1 CS	103.96	8.66	8.04
	(469286)		4 CS	95.92	7.99	16.08
SALIGNAC VS COGNAC 80 24PK						
95259	24PK	200M	24	111.93	4.66	
	(469286)		1 CS	111.93	4.66	0.00
	(469286)		4 CS	95.85	3.99	16.08
SALTWORKS						
SALTWORKS HIMLAYN PNK SALT VDK						
35887	6PK	750M	6	119.96	19.99	
	(464855)		1 CS	115.38	19.23	4.58
SALTWORKS SMOKED SEASALT VODKA						
35923	6PK	750M	6	119.96	19.99	
	(464855)		1 CS	115.38	19.23	4.58
SALVADORS						
SALVADORS TOP SHELF MARG						
96732		1.75L	6	95.96	15.99	
	(466136)		2 CS	95.96	15.99	0.00
SAMBALLA						
SAMBALLA SAMBUCA WHT						
593434		750M	12	119.93	9.99	
SAN GUIDO GRAPPA						
SAN GUIDO GRAPPA DI SASSICAIA NV						
276875	6PK NV	375M	6	383.96	63.99	
	(459932)		1 BT	359.96	59.99	4.00
SANTO PURO						
SANTO PURO MEZQUILA TEQ						
312377	6PK	750M	6	236.70	39.45	
	(470656)		1 CS	230.72	38.45	5.98
	(470656)		3 CS	221.72	36.95	14.98
SARTORI						
VILLA MARZIA LIMONCELLO LEMON						
346725	6PK	750M	6	100.16	16.69	
SAUZA FAMILY						
100 ANOS ANEJO TEQ						
95227		750M	12	288.04	24.00	
	(459063)		1 BT	268.84	22.40	1.60
100 ANOS BLANCO TEQ						
95226		750M	12	201.53	16.79	
	(459063)		1 BT	191.93	15.99	0.80
901 TEQUILA						
294568	6PK	750M	6	191.96	31.99	
	(463973)		1 BT	143.96	23.99	8.00
	(463973)		1 CS	119.96	19.99	72.00
SAUZA 100 ANOS REPOSADO TEQ						
95225		750M	12	201.53	16.79	
	(459063)		1 BT	191.93	15.99	0.80
SAUZA AGUA FUER GRPFR SPRK TEQ RTD 6X4 CN 355M						
36633	RTD 6X4 CN	355M	24	197.17	8.22	
SAUZA AGUA FUER LIME SPRK TEQ RTD 6X4 CN 355M						
36569	RTD 6X4 CN	355M	24	197.17	8.22	
SAUZA AGUA FUER MANGO SPRK TEQ RTD 6X4 CN 355M						
36523	RTD 6X4 CN	355M	24	197.17	8.22	
SAUZA BLUE REPO TEQ						
95393		1L	12	212.09	17.67	
	(470870)		1 CS	191.93	15.99	20.16
SAUZA BLUE SILVER TEQ						
95218		1.75L	6	179.96	29.99	
	(470870)		1 BT	170.00	28.33	1.66
	(470870)		3 CS	159.98	26.66	19.98
95395		1L	12	212.09	17.67	
	(470870)		1 CS	191.93	15.99	20.16
SAUZA BLUE SILVER TEQ W/ MARG MX						
95438	6PK W/1L MARG MX	750M	6	95.96	15.99	
SAUZA BLUE SILVER TEQ W/ MARG MX						
95437	W/1L MARG MX	750M	12	95.96	8.00	
	(470870)		1 CS	95.96	8.00	0.00
SAUZA CONMEMORATIVO TEQ						
95323		1L	12	287.93	23.99	
	(459028)		1 BT	275.93	22.99	1.00
95324		750M	12	177.88	14.82	
	(459028)		1 BT	167.92	13.99	0.83
SAUZA CUCUM CHILI TEQ						
95341		750M	12	184.73	15.39	
	(470870)		1 CS	172.73	14.39	12.00
	(470870)		3 CS	153.53	12.79	31.20
SAUZA GIRO GOLD LIQ						
37153		1L	12	104.77	8.73	
	(464986)		1 BT	100.57	8.38	0.35
SAUZA GIRO SILVER LIQ						
37757		1L	12	104.77	8.73	
	(464986)		1 BT	100.57	8.38	0.35
SAUZA GOLD TEQ						
95243		1L	12	186.05	15.50	
	(470870)		1 CS	182.45	15.20	3.60
SAUZA GOLD TEQ 12X10						
95249	12X10	50M	12	119.28	9.94	
	(470870)		1 CS	119.28	9.94	0.00
SAUZA GOLD TEQ PET						
95420	PET	1.75L	6	170.00	28.33	
	(470870)		1 BT	164.96	27.49	0.84
	(470870)		1 CS	99.98	16.66	70.02
	(470870)		4 CS	89.96	14.99	80.04
SAUZA RTD MARG						
95597		1.75L	6	88.67	14.78	
SAUZA SILVER TEQ						
95273		1L	12	186.05	15.50	
	(470870)		1 CS	182.45	15.20	3.60
95274		750M	12	182.33	15.19	
	(470870)		1 CS	153.53	12.79	28.80
SAUZA SILVER TEQ 12X10						
95275	12X10	50M	12	119.28	9.94	
	(470870)		1 CS	119.28	9.94	0.00
SAUZA SILVER TEQ PET						
95424	PET	1.75L	6	170.00	28.33	
	(470870)		1 BT	164.96	27.49	0.84
	(470870)		1 CS	99.98	16.66	70.02
	(470870)		4 CS	89.96	14.99	80.04
SAUZA TRES GEN ANEJO TEQ						
95305	6PK	750M	6	259.22	43.20	
	(459057)		1 BT	249.56	41.59	1.61
	(459057)		1 CS	235.16	39.19	24.06
	(459057)		2 CS	230.36	38.39	28.86
SAUZA TRES GEN REPO TEQ						
95293	6PK	750M	6	222.74	37.12	
	(459057)		1 BT	196.76	32.79	4.33
	(459057)		1 CS	187.16	31.19	35.58
	(459057)		2 CS	177.56	29.59	45.18
SAUZA TRES GEN SILVER TEQ						
95295	6PK	750M	6	211.22	35.20	
	(459057)		1 BT	196.76	32.79	2.41
	(459057)		1 CS	187.16	31.19	24.06
	(459057)		2 CS	177.56	29.59	33.66
SAZERAC						
SAZERAC 18YR RYE						
854405	3PK	750M	3	233.98	77.99	
SAZERAC RYE 6YR						
854403	6PK	750M	6	113.96	18.99	
SCAPEGRACE						
SCAPEGRACE PREM DRY GIN CLS						
49522	6PK	750M	6	152.96	25.49	
SCAPEGRACE PREM GOLD DRY GIN						
46539	6PK	750M	6	251.96	41.99	
SEACRETS						
SEACRETS AMERICAN LIGHT WHSKY						
128139		1L	12	327.05	27.25	
	(470096)		1 BT	279.05	23.25	4.00
128811	6PK	750M	6	133.26	22.21	
	(470096)		1 CS	133.26	22.21	0.00
SEACRETS BBN WHSKY						
128140		1L	12	443.93	36.99	
	(470096)		1 BT	395.93	32.99	4.00
128804	6PK	750M	6	177.74	29.62	
	(470096)		1 CS	177.74	29.62	0.00
SEACRETS BLOOD ORNG VODKA						
126934		1L	12	249.53	20.79	
	(470096)		1 CS	227.93	18.99	21.60
	(470096)		3 CS	215.93	17.99	33.60
128798	6PK	750M	6	115.76	19.29	
	(470096)		1 CS	101.96	16.99	13.80
	(470096)		3 CS	97.76	16.29	18.00
	(470096)		10 CS	88.82	14.80	26.94
SEACRETS COCO RUM 50						
126935		1L	12	249.53	20.79	
	(470096)		1 CS	227.93	18.99	21.60
	(470096)		3 CS	215.93	17.99	33.60
SEACRETS COCO RUM 60						
128805	6PK	750M	6	115.76	19.29	
	(470096)		1 CS	101.96	16.99	13.80
	(470096)		3 CS	97.76	16.29	18.00
	(470096)		10 CS	88.82	14.80	26.94
SEACRETS HAND CRAFTED VODKA						
126860		1L	12	249.53	20.79	
	(470096)		1 CS	227.93	18.99	21.60
	(470096)		3 CS	215.93	17.99	33.60
128803	6PK	750M	6	115.76	19.29	
	(470096)		1 CS	101.96	16.99	13.80
	(470096)		3 CS	97.76	16.29	18.00
	(470096)		10 CS	88.82	14.80	26.94
SEACRETS HAND CRAFTER GIN						
126858		1L	12	249.53	20.79	
	(470096)		1 CS	227.93	18.99	21.60
	(470096)		3 CS	215.93	17.99	33.60
128801	6PK	750M	6	115.76	19.29	
	(470096)		1 CS	101.96	16.99	13.80
	(470096)		3 CS	97.76	16.29	18.00
	(470096)		10 CS	88.82	14.80	26.94
SEACRETS LEMONDROP VODKA						
128576		1L	12	249.53	20.79	
	(470096)		1 CS	227.93	18.99	21.60
	(470096)		3 CS	215.93	17.99	33.60
128799	6PK	750M	6	115.76	19.29	
	(470096)		1 CS	101.96	16.99	13.80
	(470096)		3 CS	97.76	16.29	18.00
	(470096)		10 CS	88.82	14.80	26.94
SEACRETS RUBY RED GRPFRT VODKA GLUTEN FREE 750						
128795	6PK GLUTEN FREE	750M	6	115.76	19.29	
	(470096)		1 CS	101.96	16.99	13.80
	(470096)		3 CS	97.76	16.29	18.00
	(470096)		10 CS	88.82	14.80	26.94
SEACRETS RUBY RED GRPFRT VODKA GLUTEN FREE						
128522	GLUTEN FREE	1L	12	249.53	20.79	
	(470096)		1 CS	227.93	18.99	21.60
	(470096)		3 CS	215.93	17.99	33.60
SEACRETS RUM COMBO 2E-SPCE/WHT/COCO						
128835	6PK 2E-SPCE/WHT/COCO	1L	6	115.50	19.25	
	(470096)		1 CS	89.94	14.99	25.56
SEACRETS RUM COMBO 80 COCO/WHT/SPICED						
128839	6PK COCO/WHT/SPICED	750M	6	97.77	16.30	
	(470096)		1 CS	83.96	13.99	13.81
SEACRETS SPICED RUM						
126862		1L	12	249.53	20.79	
	(470096)		1 CS	227.93	18.99	21.60
	(470096)		3 CS	215.93	17.99	33.60
128797	6PK	750M	6	115.76	19.29	
	(470096)		1 CS	101.96	16.99	13.80
	(470096)		3 CS	97.76	16.29	18.00
	(470096)		10 CS	88.82	14.80	26.94
SEACRETS VODKA COMBO BLDORG/LEM/RUBY						
128836	6PK BLDORG/LEM/RUBY	1L	6	113.71	18.95	
	(470096)		1 CS	100.15	16.69	13.56
128837	6PK BLDORG/LEM/RUBY	750M	6	97.77	16.30	
	(470096)		1 CS	83.96	13.99	13.81
SEACRETS WHT RUM						
126864		1L	12	249.53	20.79	
	(470096)		1 CS	227.93	18.99	21.60
	(470096)		3 CS	215.93	17.99	33.60
128800	6PK	750M	6	115.76	19.29	
	(470096)		1 CS	101.96	16.99	13.80
	(470096)		3 CS	97.76	16.29	18.00
	(470096)		10 CS	88.82	14.80	26.94
SEAFARER						
SEAFARER DARK RUM 151						
84913		1L	12	134.33	11.19	

SEAGRAMS VODKA

Item#	Vt/Asst	Size	BPC	Case Price	Bot Price	Disc
SEAGRAMS APL VODKA						
311822		1.75L	6	101.96	16.99	
	(468870)		1 CS	91.16	15.19	10.80
	(468870)		3 CS	81.56	13.59	20.40
	(468870)		10 CS	76.76	12.79	25.20
311824		750M	12	88.73	7.39	
	(468870)		1 CS	88.73	7.39	0.00
311917	12PK	375M	12	43.97	3.66	
	(468870)		1 CS	40.01	3.33	3.96
311828		100M	48	64.03	1.33	
	(468870)		1 CS	64.03	1.33	0.00
SEAGRAMS APL VODKA 12X10						
311829	12X10	50M	12	79.68	6.64	
	(468870)		1 BT	59.28	4.94	1.70
SEAGRAMS APL VODKA 24PK						
311923	24PK	200M	24	54.81	2.28	
	(468870)		1 CS	47.85	1.99	6.96
SEAGRAMS EX SMOOTH VODKA 80						
311772		1.75L	6	101.96	16.99	
	(468870)		1 CS	91.16	15.19	10.80
	(468870)		3 CS	81.56	13.59	20.40
	(468870)		10 CS	76.76	12.79	25.20
311773		1L	12	130.73	10.89	
	(468870)		1 BT	125.93	10.49	0.40
311774		750M	12	88.73	7.39	
	(468870)		1 CS	88.73	7.39	0.00
311916	12PK	375M	12	43.97	3.66	
	(468870)		1 CS	40.01	3.33	3.96
SEAGRAMS EX SMOOTH VODKA 80 12X10						
311779	12X10	50M	12	79.68	6.64	
	(468870)		1 CS	79.68	6.64	0.00
	(468870)		3 CS	59.28	4.94	20.40
SEAGRAMS EX SMOOTH VODKA 80 24PK						
311922	24PK	200M	24	54.81	2.28	
	(468870)		1 CS	47.85	1.99	6.96
SEAGRAMS EX SMOOTH VODKA 80 GLS LSE						
311777	GLS LSE	100M	48	64.03	1.33	
	(468870)		1 CS	64.03	1.33	0.00
SEAGRAMS EX SMOOTH VODKA 80 PET						
312102	PET	1.75L	6	101.96	16.99	
	(468870)		1 CS	91.16	15.19	10.80
	(468870)		3 CS	81.56	13.59	20.40
	(468870)		10 CS	76.76	12.79	25.20
311775	PET	750M	12	88.73	7.39	
	(468870)		1 CS	88.73	7.39	0.00
SEAGRAMS GOLDEN APRICOT VODKA						
312278		1.75L	6	101.96	16.99	
	(468870)		1 CS	91.16	15.19	10.80
	(468870)		3 CS	81.56	13.59	20.40
	(468870)		10 CS	76.76	12.79	25.20
312276		750M	12	88.73	7.39	
	(468870)		1 CS	88.73	7.39	0.00
312272	12PK	375M	12	43.97	3.66	
	(468870)		1 CS	40.01	3.33	3.96
SEAGRAMS GOLDEN APRICOT VODKA 12X10						
312277	12X10	50M	12	79.68	6.64	
	(468870)		1 BT	59.28	4.94	1.70
SEAGRAMS GOLDEN APRICOT VODKA 24PK						
312273	24PK	200M	24	54.81	2.28	
	(468870)		1 CS	47.85	1.99	6.96
SEAGRAMS JUICY WTRMLN VODKA						
11985		1.75L	6	101.96	16.99	
	(468870)		1 CS	76.76	12.79	25.20
11986		1L	12	130.73	10.89	
	(468870)		1 BT	125.93	10.49	0.40
13197		750M	12	88.73	7.39	
	(468870)		1 CS	88.73	7.39	0.00
11988	12PK	375M	12	43.97	3.66	
	(468870)		1 CS	40.01	3.33	3.96
SEAGRAMS JUICY WTRMLN VODKA 12X10						
11989	12X10	50M	120	79.68	0.66	
	(468870)		1 CS	59.28	0.49	20.40
SEAGRAMS JUICY WTRMLN VODKA 24PK						
14517	24PK	200M	24	54.81	2.28	
	(468870)		1 CS	47.85	1.99	6.96
SEAGRAMS JUICY WTRMLN VODKA 48PK						
14516	48PK	100M	48	64.03	1.33	
	(468870)		1 CS	64.03	1.33	0.00
SEAGRAMS PCH VODKA						
312653		1.75L	6	101.96	16.99	
	(468870)		1 CS	76.76	12.79	25.20
312645		750M	12	88.73	7.39	
	(468870)		1 CS	88.73	7.39	0.00
312641	12PK	375M	12	43.97	3.66	
	(468870)		1 CS	40.01	3.33	3.96
SEAGRAMS PCH VODKA 12X10						
312646	12X10	50M	12	79.68	6.64	
	(468870)		1 BT	59.28	4.94	1.70
SEAGRAMS PCH VODKA 24PK						
312642	24PK	200M	24	54.81	2.28	
	(468870)		1 CS	47.85	1.99	6.96
SEAGRAMS PEACH TEA VODKA						
312021		1L	12	130.73	10.89	
	(468870)		1 BT	125.93	10.49	0.40
SEAGRAMS PLATINUM VODKA 100						
312243		1.75L	6	110.36	18.39	
	(468870)		1 BT	99.98	16.66	1.73
311913		750M	12	131.93	10.99	
	(468870)		1 CS	107.93	8.99	24.00
SEAGRAMS PLATINUM VODKA 100 12X10						
312598	12X10	50M	12	119.28	9.94	
	(468870)		1 BT	79.68	6.64	3.30
SEAGRAMS RED BERRY VODKA						
312647		1.75L	6	101.96	16.99	
	(468870)		1 CS	76.76	12.79	25.20
312648		750M	12	88.73	7.39	
	(468870)		1 CS	88.73	7.39	0.00
SEAGRAMS RED BERRY VODKA 24PK						
312650	24PK	200M	24	54.81	2.28	
	(468870)		1 CS	47.85	1.99	6.96
SEAGRAMS RUBY RED GRPFRT VODKA						
312279		1.75L	6	101.96	16.99	
	(468870)		1 CS	91.16	15.19	10.80
	(468870)		3 CS	81.56	13.59	20.40
	(468870)		10 CS	76.76	12.79	25.20
312287		1L	12	130.73	10.89	
	(468870)		1 CS	130.73	10.89	0.00
312288		750M	12	88.73	7.39	
	(468870)		1 CS	88.73	7.39	0.00
312285	12PK	375M	12	43.97	3.66	
	(468870)		1 CS	40.01	3.33	3.96
SEAGRAMS RUBY RED GRPFRT VODKA 12X10						
312289	12X10	50M	12	79.68	6.64	
	(468870)		1 CS	79.68	6.64	0.00
	(468870)		3 CS	59.28	4.94	20.40
SEAGRAMS RUBY RED GRPFRT VODKA 24PK						
312286	24PK	200M	24	54.81	2.28	
	(468870)		1 CS	47.85	1.99	6.96
SEAGRAMS SWEET TEA VODKA						
311835		1.75L	6	101.96	16.99	
	(468870)		1 CS	91.16	15.19	10.80
	(468870)		3 CS	81.56	13.59	20.40
	(468870)		10 CS	76.76	12.79	25.20
311841		1L	12	130.73	10.89	
	(468870)		1 BT	125.93	10.49	0.40
311831		750M	12	102.58	8.55	
	(468870)		1 BT	88.66	7.39	1.16
SEAGRAMS SWEET TEA VODKA 12X10						
311842	12X10	50M	12	79.68	6.64	
	(468870)		1 BT	59.28	4.94	1.70
SEAGRAMS TROP PINE VODKA						
46347		750M	12	88.73	7.39	
	(468870)		1 CS	88.73	7.39	0.00
46348	12PK	375M	12	43.97	3.66	
	(468870)		1 CS	40.01	3.33	3.96
SEAGRAMS TROP PINE VODKA 12X10 PET						
46948	12X10 PET	50M	12	79.68	6.64	
	(468870)		1 CS	59.28	4.94	20.40
SEAGRAMS TROP PINE VODKA 24PK						
46372	24PK	200M	24	54.81	2.28	
	(468870)		1 CS	47.85	1.99	6.96
SEAGRAMS TROP PINE VODKA PET						
46346	PET	1.75L	6	101.96	16.99	
	(468870)		1 CS	76.76	12.79	25.20

SENIOR

Item#	Vt/Asst	Size	BPC	Case Price	Bot Price	Disc
SENIOR CURACAO GENUINE BL						
802766		750M	12	268.00	22.33	
	(471003)		1 BT	260.00	21.67	0.66

SETTER

Item#	Vt/Asst	Size	BPC	Case Price	Bot Price	Disc
SETTER BOURBON 80						
84022		1.75L	6	72.56	12.09	
	(462502)		1 BT	69.56	11.59	0.50
84023		1L	12	83.93	6.99	

SHOT TOWER GIN

Item#	Vt/Asst	Size	BPC	Case Price	Bot Price	Disc
SHOT TOWER GIN						
40830	6PK	750M	6	167.94	27.99	
	(469194)		1 BT	149.94	24.99	3.00

SIETE LEGUAS

Item#	Vt/Asst	Size	BPC	Case Price	Bot Price	Disc
SIETE LEGUAS ANEJO TEQ						
715505	6PK	750M	6	299.96	49.99	
SIETE LEGUAS BLANCO TEQ						
594601	6PK	750M	6	239.96	39.99	
SIETE LEGUAS REPO TEQ						
715515	6PK	750M	6	263.96	43.99	

SIPSMITH

Item#	Vt/Asst	Size	BPC	Case Price	Bot Price	Disc
SIPSMITH DRY GIN						
491083	6PK	750M	6	172.76	28.79	
	(459130)		1 BT	170.42	28.40	0.39
	(459130)		1 CS	164.42	27.40	8.34
SIPSMITH DRY GIN VJOP						
491089	6PK	750M	6	268.74	44.79	
	(459130)		1 BT	228.18	38.03	6.76
	(459130)		1 CS	222.18	37.03	46.56
SIPSMITH SLOE GIN						
491090	6PK	750M	6	220.76	36.79	
	(459130)		1 BT	201.56	33.59	3.20
	(459130)		1 CS	195.56	32.59	25.20

SKINNYGIRL FAMILY

Item#	Vt/Asst	Size	BPC	Case Price	Bot Price	Disc
SKINNYGIRL GRAPEFRUIT MARG						
1757		750M	12	137.93	11.49	
	(466763)		1 BT	133.25	11.10	0.39
	(466763)		1 CS	124.37	10.36	13.56
	(466763)		3 CS	119.93	9.99	18.00
	(466763)		10 CS	103.97	8.66	33.96
SKINNYGIRL MARGARITA						
228681		750M	12	137.93	11.49	
	(466763)		1 BT	133.25	11.10	0.39
	(466763)		1 CS	124.37	10.36	13.56
	(466763)		3 CS	119.93	9.99	18.00
	(466763)		10 CS	103.97	8.66	33.96
SKINNYGIRL SPICY LIME MARG						
228734		750M	12	137.93	11.49	
	(466763)		1 BT	133.25	11.10	0.39
	(466763)		1 CS	124.37	10.36	13.56
	(466763)		3 CS	119.93	9.99	18.00
	(466763)		10 CS	103.97	8.66	33.96
SKINNYGIRL SWEETARITA MARG						
228867		750M	12	137.93	11.49	
	(466763)		1 BT	133.25	11.10	0.39
	(466763)		1 CS	124.37	10.36	13.56
	(466763)		3 CS	119.93	9.99	18.00
	(466763)		10 CS	103.97	8.66	33.96
SKINNYGIRL VDK BARE NAKED						
228696		750M	12	199.13	16.59	
	(459115)		1 BT	172.85	14.40	2.19
SKINNYGIRL VDK CUCUMBER						
228697		750M	12	199.13	16.59	
	(459115)		1 BT	172.85	14.40	2.19
SKINNYGIRL VDK TANGERINE						
228699		750M	12	199.13	16.59	
	(459115)		1 BT	172.85	14.40	2.19
SKINNYGIRL WHT CRANBERRY COSMO						
228688		750M	12	137.93	11.49	
	(466763)		1 BT	133.25	11.10	0.39
	(466763)		1 CS	124.37	10.36	13.56
	(466763)		3 CS	119.93	9.99	18.00
	(466763)		10 CS	103.97	8.66	33.96
SKINNYGIRL WHT PEACH MARGARITA						
228703		750M	12	137.93	11.49	
	(466763)		1 BT	133.25	11.10	0.39
	(466763)		1 CS	124.37	10.36	13.56
	(466763)		3 CS	119.93	9.99	18.00
	(466763)		10 CS	103.97	8.66	33.96

SKOL

Item#	Vt/Asst	Size	BPC	Case Price	Bot Price	Disc
SKOL VODKA 80						
104023		1L	12	70.73	5.89	
104024		750M	12	59.93	4.99	
104027		200M	48	71.71	1.49	
SKOL VODKA 80 PET						
104022	PET	1.75L	6	54.53	9.09	
	(463320)		1 BT	50.33	8.39	0.70

SLAUGHTER HOUSE

Item#	Vt/Asst	Size	BPC	Case Price	Bot Price	Disc
SLAUGHTER HOUSE AMERICAN WHSKY						
127183	6PK	750M	6	182.18	30.36	

SLOANES

Item#	Vt/Asst	Size	BPC	Case Price	Bot Price	Disc
SLOANES DRY GIN						
563225	6PK	750M	6	119.94	19.99	

SMALL BATCH FAMILY

Item#	Vt/Asst	Size	BPC	Case Price	Bot Price	Disc
BAKERS BBN 7YR						
4225	6PK	750M	6	273.56	45.59	
	(469185)		1 CS	249.56	41.59	24.00
	(469185)		3 CS	239.96	39.99	33.60
BASIL HAYDEN BBN 80						
28879	6PK	1L	6	295.44	49.24	
	(469232)		1 BT	287.94	47.99	1.25
	(469232)		1 CS	275.94	45.99	19.50
4185	6PK	750M	6	225.56	37.59	
	(469232)		1 BT	220.76	36.79	0.80
	(469232)		3 CS	206.36	34.39	19.20
	(469232)		13 CS	196.76	32.79	28.80
	(469232)		26 CS	191.96	31.99	33.60
	(469232)		52 CS	189.08	31.51	36.48
21447	12PK	375M	12	199.97	16.66	
	(469232)		1 BT	191.93	15.99	0.67
	(469232)		3 CS	175.92	14.66	24.05
BASIL HAYDEN BBN 80 10YR						
56717	6PK	750M	6	264.44	44.07	
	(469232)		1 CS	264.44	44.07	0.00
BASIL HAYDEN DRK RYE WHSKY						
20685	6PK	750M	6	222.20	37.03	
	(469232)		1 BT	220.76	36.79	0.24
	(469232)		3 CS	206.36	34.39	15.84
	(469232)		13 CS	196.76	32.79	25.44
	(469232)		26 CS	191.96	31.99	30.24
	(469232)		52 CS	189.08	31.51	33.12
38619	12PK	375M	12	199.67	16.64	
	(469232)		1 CS	199.67	16.64	0.00

Item#	Vt/Asst	Size	BPC	Case Price	Bot Price	Disc
BASIL HAYDEN RYE WHSKY 2017 RELEASE						
95	6PK 2017 RELEASE	750M	6	222.20	37.03	
(469232)		1 BT		220.76	36.79	0.24
(469232)		3 CS		206.36	34.39	15.84
(469232)		13 CS		196.76	32.79	25.44
(469232)		26 CS		191.96	31.99	30.24
(469232)		52 CS		189.08	31.51	33.12
BASIL HAYDEN TWO BY TWO RYE WHSKY						
37160	WHSKY 6PK	750M	6	227.96	37.99	
(469232)		1 BT		222.20	37.03	0.96
BOOKER BBN 30TH ANNIV UNCUT & UNFILTER						
60665	6PK UNCUT & UNFILTER	750M	6	888.87	148.15	
(469185)		1 CS		888.87	148.15	0.00
BOOKER BBN BOOKERS BKYARD BBQ 2018-2						
40601	6PK 2018-2	750M	6	436.94	72.82	
(469185)		1 BT		348.08	58.01	14.81
(469185)		1 CS		333.32	55.55	103.62
BOOKER BBN BOOKERS BLUE KNIGHT 2017						
14871	6PK 2017	750M	6	436.94	72.82	
(469185)		1 BT		348.08	58.01	14.81
(469185)		1 CS		333.32	55.55	103.62
BOOKER BBN BOOKERS FRONT PORCH 2017						
20109	6PK 2017	750M	6	436.94	72.82	
(469185)		1 BT		348.08	58.01	14.81
(469185)		1 CS		333.32	55.55	103.62
BOOKER BBN BOOKERS KATHLEENS 2018						
35066	6PK 2018	750M	6	436.94	72.82	
(469185)		1 BT		348.08	58.01	14.81
(469185)		1 CS		333.32	55.55	103.62
BOOKER BBN BOOKERS KITCHEN TBL 2018-3						
60150	6PK 2018-3	750M	6	436.94	72.82	
(469185)		1 BT		348.08	58.01	14.81
(469185)		1 CS		333.32	55.55	103.62
BOOKER BBN BOOKERS KY CHEW 2018-3						
49568	6PK 2018-3	750M	6	436.94	72.82	
(469185)		1 BT		348.08	58.01	14.81
(469185)		1 CS		333.32	55.55	103.62
BOOKER BBN BOOKERS SIP A WHILE 2017-4						
26320	6PK 2017-4	750M	6	436.94	72.82	
(469185)		1 BT		348.08	58.01	14.81
(469185)		1 CS		333.32	55.55	103.62
BOOKER BBN BOOKERS TOMMYS						
96731	6PK	750M	6	436.94	72.82	
(469185)		1 BT		348.08	58.01	14.81
(469185)		1 CS		333.32	55.55	103.62
BOOKER LITTLE BOOK BBN 128.2 2017 LTO						
23448	6PK 2017 LTO	750M	6	355.50	59.25	
(469185)		1 CS		355.50	59.25	0.00
BOOKER LITTLE BOOK BBN 128.2 2018 LTO						
46519	6PK 2018 LTO	750M	6	444.42	74.07	
(469185)		1 CS		444.42	74.07	0.00

SOHO

Item#	Vt/Asst	Size	BPC	Case Price	Bot Price	Disc
SOHO LYCHEE LIQ						
461205	6PK	750M	6	119.96	19.99	
(470673)		1 CS		111.08	18.51	8.88

SOUTHERN COMFORT

Item#	Vt/Asst	Size	BPC	Case Price	Bot Price	Disc
SOUTHERN COMFORT CHRY LIQ NL						
7309	NL	1L	12	203.93	16.99	
(470465)		1 CS		203.93	16.99	0.00
SOUTHERN COMFORT CRML LIQ						
7231		1L	12	203.93	16.99	
(470465)		1 CS		203.93	16.99	0.00
7162		750M	12	148.75	12.40	
(470465)		1 CS		142.03	11.84	6.72
(470465)		5 CS		124.27	10.36	24.48
SOUTHERN COMFORT CRML LIQ PET						
7233	PET	375M	24	167.86	6.99	
(470465)		1 CS		167.86	6.99	0.00
SOUTHERN COMFORT GNGRBRD						
5507		750M	12	148.75	12.40	
(470465)		1 CS		142.03	11.84	6.72
(470465)		5 CS		124.27	10.36	24.48
SOUTHERN COMFORT LIME LIQ OL						
5359	OL	1L	12	203.93	16.99	
(470465)		1 CS		203.93	16.99	0.00
SOUTHERN COMFORT WHSKY 100						
5342		1.75L	6	148.78	24.80	
(470465)		1 CS		148.78	24.80	0.00
5343		1L	12	196.75	16.40	
(470465)		1 CS		196.75	16.40	0.00
5344		750M	12	153.50	12.79	
(470465)		1 CS		153.50	12.79	0.00
5346		375M	24	190.00	7.92	
(470465)		1 CS		190.00	7.92	0.00
SOUTHERN COMFORT WHSKY 100 12X10						
5349	12X10	50M	12	159.60	13.30	
(470465)		1 CS		159.60	13.30	0.00
SOUTHERN COMFORT WHSKY 100 PET						
5345	PET	200M	48	211.02	4.40	
(470465)		1 CS		211.02	4.40	0.00
SOUTHERN COMFORT WHSKY 70						
5302		1.75L	6	144.96	24.16	
(470465)		1 CS		134.40	22.40	10.56
(470465)		5 CS		129.60	21.60	15.36
5303		1L	12	227.93	18.99	
(467782)		1 CS		227.93	18.99	0.00
(467782)		5 CS		203.93	16.99	24.00
5304		750M	12	148.75	12.40	
(470465)		1 CS		142.03	11.84	6.72
(470465)		5 CS		124.27	10.36	24.48
5306		375M	24	143.91	6.00	
(470465)		1 CS		143.91	6.00	0.00
5307		200M	48	159.83	3.33	
(470465)		1 CS		159.83	3.33	0.00
5308		100M	48	80.15	1.67	
(470465)		1 CS		47.73	0.99	32.42
SOUTHERN COMFORT WHSKY 70 10X12 PET						
7939	10X12 PET	50M	10	127.55	12.76	
(470465)		1 BT		118.80	11.88	0.88
(470465)		1 CS		79.68	7.97	47.87
SOUTHERN COMFORT WHSKY 70 12X10 PROMO						
5355	12X10 PROMO	50M	12	127.55	10.63	
(470465)		1 BT		118.80	9.90	0.73
(470465)		1 CS		79.68	6.64	47.87
SOUTHERN COMFORT WHSKY 70 PET						
5314	PET	750M	12	148.75	12.40	
(470465)		1 CS		142.03	11.84	6.72
(470465)		5 CS		124.27	10.36	24.48
SOUTHERN COMFORT WHSKY 80						
15655		1L	12	240.05	20.00	
(470465)		1 BT		231.05	19.25	0.75
(470465)		1 CS		213.29	17.77	26.76
15667		750M	12	184.50	15.38	
(470465)		1 BT		159.90	13.33	2.05
(470465)		1 CS		151.02	12.59	33.48
(470465)		5 CS		133.26	11.11	51.24
SOUTHERN COMFORT WHSKY 80 W/2 ROCK GLS						
54959	6PK W/2 ROCK GLS	750M	6	92.30	15.38	
(470465)		1 BT		80.00	13.33	2.05
(470465)		1 CS		75.56	12.59	16.74
(470465)		5 CS		66.68	11.11	25.62
SOUTHERN COMFORT WHSKY 80 10X12 PET						
15713	10X12 PET	50M	10	119.28	11.93	
(470465)		1 CS		79.68	7.97	39.60
SOUTHERN COMFORT WHSKY 80 PET						
15641	PET	1.75L	6	159.20	26.53	
(470465)		1 BT		149.96	24.99	1.54
(470465)		1 CS		139.22	23.20	19.98
(470465)		5 CS		134.42	22.40	24.78
15675	PET	375M	24	176.02	7.33	
(470465)		1 BT		159.94	6.66	0.67
16420	PET	200M	48	220.06	4.58	
(470465)		1 BT		191.74	3.99	0.59
15711	PET	100M	48	114.91	2.39	
(470465)		1 CS		64.03	1.33	50.88

SOUTHERN GLAZERS OK

Item#	Vt/Asst	Size	BPC	Case Price	Bot Price	Disc
UNCLE BOBS ROOT BEER WHSKY						
100275	6PK	750M	6	122.60	20.43	

SPRING MILL

Item#	Vt/Asst	Size	BPC	Case Price	Bot Price	Disc
SPRING MILL BOURBON BBN WHSKY						
30263	6PK	750M	6	149.99	25.00	
SPRING MILL BOURBON BBN WSK 8Y						
31676	6PK	750M	6	239.99	40.00	

SPUD

Item#	Vt/Asst	Size	BPC	Case Price	Bot Price	Disc
SPUD GING LEM GRASS VODKA						
498190		750M	12	191.93	15.99	
SPUD PUMP SPICE SWT POT VODKA						
498214		750M	12	191.93	15.99	
SPUD RED HOT CHILL PEPP VODKA						
498193		750M	12	191.93	15.99	

SPYTAIL

Item#	Vt/Asst	Size	BPC	Case Price	Bot Price	Disc
SPYTAIL BLK GNGR RUM						
857564	3PK	1.75L	3	80.96	26.99	
857563	6PK	750M	6	95.96	15.99	

SQUARE ONE

Item#	Vt/Asst	Size	BPC	Case Price	Bot Price	Disc
SQUARE ONE BASIL ORG VODKA						
778791	6PK	750M	6	179.94	29.99	
(468909)		1 BT		137.94	22.99	7.00
SQUARE ONE BERGAMOT ORG VODKA						
778796	6PK	750M	6	179.94	29.99	
(468909)		1 BT		137.94	22.99	7.00
SQUARE ONE BERGAMOT ORG VODKA 10X12						
778797	10X12	50M	10	287.88	28.79	
(468909)		1 BT		60.48	6.05	22.74
SQUARE ONE BOTANICAL VODKA						
778793	6PK	750M	6	179.94	29.99	
(468909)		1 BT		137.94	22.99	7.00
SQUARE ONE CUCUMBER ORG VODKA						
778794	6PK	750M	6	179.94	29.99	
(468909)		1 BT		137.94	22.99	7.00
SQUARE ONE RYE ORG VODKA						
778792	6PK	750M	6	179.94	29.99	
(468909)		1 BT		137.94	22.99	7.00

ST BRENDANS IRISH CREAM

Item#	Vt/Asst	Size	BPC	Case Price	Bot Price	Disc
ST BRENDANS IRISH CRM						
840242		1.75L	6	129.98	21.66	
(467793)		1 CS		109.94	18.32	20.04
840243		1L	12	166.13	13.84	
(467793)		1 CS		166.13	13.84	0.00
840244		750M	12	134.33	11.19	
(467793)		1 CS		119.93	9.99	14.40
ST BRENDANS IRISH CRM DISPENSER						
840264	DISPENSER	50M	12	160.08	13.34	
(467793)		1 BT		59.28	4.94	8.40
ST BRENDANS IRISH CRM W/2 K CUPS						
18472	W/2 K CUPS	750M	12	134.33	11.19	
(467793)		1 CS		119.93	9.99	14.40

ST GEORGE SPIRITS

Item#	Vt/Asst	Size	BPC	Case Price	Bot Price	Disc
ST GEO ABSINTHE VERTE						
558507	6PK	750M	6	263.94	43.99	
(469193)		1 BT		257.94	42.99	1.00
558526	6PK	200M	6	95.94	15.99	
(469193)		1 BT		89.94	14.99	1.00
ST GEO AGRICOLE CALIF RUM						
558529	6PK	750M	6	221.94	36.99	
(469193)		1 BT		215.94	35.99	1.00
ST GEO ALL PURPOSE VODKA						
48967	6PK	750M	6	143.96	23.99	
(469193)		2 CS		143.96	23.99	0.00
ST GEO APL BRANDY CALIF RSV						
558534	6PK	750M	6	239.94	39.99	
(469193)		2 CS		239.94	39.99	0.00
ST GEO BOTANIVORE GIN						
558513	6PK	750M	6	159.98	26.66	
(469193)		1 BT		155.94	25.99	0.67
(469193)		2 CS		141.98	23.66	18.00
ST GEO BREAKING & ENTERING BBN						
558512	6PK	750M	6	179.94	29.99	
(469193)		1 BT		173.94	28.99	1.00
ST GEO BRUTO AMERICANO LIQ						
49081	6PK	750M	6	143.94	23.99	
(469193)		1 BT		119.94	19.99	4.00
ST GEO CALIF CIT VODKA						
48969	6PK	750M	6	143.96	23.99	
(469193)		1 BT		137.95	22.99	1.00
(469193)		2 CS		119.96	19.99	24.00
ST GEO GREEN CHILE VODKA						
48968	6PK	750M	6	143.96	23.99	
(469193)		1 BT		137.95	22.99	1.00
(469193)		2 CS		119.96	19.99	24.00
ST GEO NOLA COFFEE LIQ						
558532	6PK	750M	6	159.98	26.66	
(469193)		1 BT		155.94	25.99	0.67
(469193)		2 CS		149.94	24.99	10.04
ST GEO PEAR BRANDY						
558530	6PK	750M	6	179.94	29.99	
(469193)		1 BT		173.94	28.99	1.00
ST GEO RSPBRY BRANDY						
48992	6PK	750M	6	179.94	29.99	
(469193)		1 BT		173.94	28.99	1.00
48996	6PK	200M	6	95.94	15.99	
(469193)		1 BT		41.94	6.99	9.00
ST GEO RSPBRY LIQ						
48988	6PK	750M	6	159.98	26.66	
(469193)		1 BT		155.94	25.99	0.67
(469193)		2 CS		149.94	24.99	10.04
48995	6PK	200M	6	74.94	12.49	
(469193)		1 BT		71.94	11.99	0.50
(469193)		2 CS		65.94	10.99	9.00
ST GEO RYE GIN						
558511	6PK	750M	6	159.98	26.66	
(469193)		1 BT		155.94	25.99	0.67
(469193)		2 CS		141.98	23.66	18.00
ST GEO RYE REPO GIN						
558503	6PK	750M	6	159.98	26.66	
(469193)		1 BT		155.96	25.99	0.67
(469193)		2 CS		141.98	23.66	18.00
ST GEO SNGL MALT LOT 18 WHSKY						
59891	6PK	750M	6	461.94	76.99	
(469193)		2 CS		461.94	76.99	0.00
ST GEO SNGL MALT WHSKY 35TH ANIV						
28447	3PK 35TH ANIV	750M	3	1199.94	399.98	
(469193)		2 CS		1199.94	399.98	0.00
ST GEO SPICED PEAR LIQ						
48989	6PK	750M	6	159.98	26.66	
(469193)		1 BT		155.94	25.99	0.67
(469193)		2 CS		149.94	24.99	10.04
48993	6PK	200M	6	74.94	12.49	
(469193)		1 BT		71.94	11.99	0.50
(469193)		2 CS		65.94	10.99	9.00
ST GEO TERROIR GIN						
558516	6PK	750M	6	159.98	26.66	
(469193)		1 BT		155.94	25.99	0.67
(469193)		2 CS		141.98	23.66	18.00
ST GEO VODKA COMBO 4X3 CIT/GR CH/ALL PU						
40526	4X3 CIT/GR CH/ALL PU	200M	4	87.87	21.97	

Item#	Vt/Asst	Size	BPC	Case Price	Bot Price	Disc
ST REMY BRANDY						
ST REMY VSOP						
840202		1.75L	6	124.89	20.82	
840203		1L	12	143.93	11.99	
840204		750M	12	134.33	11.19	
840201		375M	24	127.86	5.33	
ST REMY XO BRANDY						
840200		750M	12	182.33	15.19	
ST REMY XO BRANDY W/2 GLS						
840276	6PK W/2 GLS	750M	6	91.16	15.19	
STELLA ROSA 22						
STELLA ROSA 22 APERITIVO ROSE						
31080	6PK	750M	6	143.94	23.99	
	(466996)		3 BT	115.26	19.21	4.78
	(466996)		1 CS	107.92	17.99	36.02
STOCK						
STOCK BRANDY 84 OL						
117102	OL	1.75L	6	101.34	16.89	
	(470664)		1 BT	89.94	14.99	1.90
117103	OL	1L	12	111.92	9.33	
	(470664)		1 BT	107.84	8.99	0.34
117104	OL	750M	12	98.92	8.24	
	(470664)		1 BT	95.92	7.99	0.25
STOCK LIMONCE LIMONCELLO						
117382		750M	12	155.93	12.99	
STRAIGHT EDGE						
STRAIGHT EDGE BBN WHSKY						
128568	6PK	750M	6	244.40	40.73	
	(469688)		1 BT	233.96	38.99	1.74
STRANAHANS						
STRANAHANS COLORADO WHSKY						
208060	6PK	750M	6	251.96	41.99	
STRANAHANS DIAMOND PEAK WHSKY						
208061	6PK	750M	6	320.92	53.49	
STRANAHANS SHERRY CSK SM WHSKY						
23034	6PK	750M	6	376.45	62.74	
SUGAR ISLAND						
SUGAR ISLAND COCO RUM						
198991		750M	12	230.67	19.22	
	(465261)		1 BT	177.53	14.79	4.43
	(465261)		1 CS	162.03	13.50	68.64
SUGAR ISLAND COCO RUM W/DOLE						
199075	6PK W/DOLE	750M	6	115.33	19.22	
SUGAR ISLAND SPICED RUM						
198993		750M	12	230.67	19.22	
	(465261)		1 BT	162.51	13.54	5.68
SUGAR SHINE						
SUGAR SHINE CHERRY						
515571	6PK	750M	6	119.96	19.99	
SUGAR SHINE MCB REVENGE						
849664	6PK	750M	6	119.96	19.99	
SUGAR SHINE STRAW						
515572	6PK	750M	6	119.96	19.99	
SUGARLANDS SHINE						
SUGARLANDS AP SIP CRM STRB LIQ						
46445	6PK	750M	6	95.96	15.99	
	(468450)		1 CS	91.16	15.19	4.80
SUGARLANDS APPALACH APPLE PIE						
849668	6PK	750M	6	95.96	15.99	
	(468450)		1 CS	91.16	15.19	4.80
SUGARLANDS APPALACH B PCAN CRM						
22326	6PK	750M	6	95.96	15.99	
	(468450)		1 CS	91.16	15.19	4.80
SUGARLANDS APPALACH DK COFFEE						
22341	6PK	750M	6	95.96	15.99	
	(468450)		1 CS	91.16	15.19	4.80
SUGARLANDS APPALACH EO SIP CRM						
30880	6PK	750M	6	95.96	15.99	
	(468450)		1 CS	91.16	15.19	4.80
SUGARLANDS BLBRY MUFFIN MNSHNE						
34308	6PK	750M	6	95.96	15.99	
	(468450)		1 CS	91.16	15.19	4.80
SUGARLANDS BLOCKADERS BLKBRY						
849669	6PK	750M	6	95.96	15.99	
	(468450)		1 CS	91.16	15.19	4.80
SUGARLANDS BUTTERSCOTCH GOLD						
849670	6PK	750M	6	95.96	15.99	
	(468450)		1 CS	91.16	15.19	4.80
SUGARLANDS EGG NOG SIP CRM LIQ						
54925	6PK	750M	6	95.96	15.99	
	(468450)		1 CS	91.16	15.19	4.80
SUGARLANDS JIM TOM UNAGED RYE						
849673	6PK	750M	6	95.96	15.99	
	(468450)		1 CS	91.16	15.19	4.80
SUGARLANDS MARK R AM PCH MNSHN						
34280	6PK	750M	6	95.96	15.99	
	(468450)		1 CS	91.16	15.19	4.80
SUGARLANDS OLD FASH LEMONADE						
849675	6PK	750M	6	95.96	15.99	
	(468450)		1 CS	91.16	15.19	4.80
SUGARLANDS PATTIS WLD MAY MNSH						
35231	6PK	750M	6	95.96	15.99	
	(468450)		1 CS	91.16	15.19	4.80
SUGARLANDS PB & JLY MOONSHINE						
850869	6PK	750M	6	95.96	15.99	
	(468450)		1 CS	91.16	15.19	4.80
SUGARLANDS PEPRMNT MOONSHINE						
850741	6PK	750M	6	95.96	15.99	
	(468450)		1 CS	91.16	15.19	4.80
SUGARLANDS RTBR MOONSHINE						
850742	6PK	750M	6	95.96	15.99	
	(468450)		1 CS	91.16	15.19	4.80
SUGARLANDS RYE APL MOONSHINE						
850622	6PK	750M	6	95.96	15.99	
	(468450)		1 CS	91.16	15.19	4.80
SUGARLANDS SHINE AMERICAN PCH MARK ROGERS						
849982	6PK MARK ROGERS	750M	6	95.96	15.99	
	(468450)		1 CS	91.16	15.19	4.80
SUGARLANDS SHINE DYNAMITE CINN TICKLES						
849983	6PK TICKLES	750M	6	95.96	15.99	
	(468450)		1 CS	91.16	15.19	4.80
SUGARLANDS SHINE M&D HZLNT RUM						
810	6PK	750M	6	95.96	15.99	
	(468450)		1 CS	91.16	15.19	4.80
SUGARLANDS SILVER CLOUD						
849674	6PK	750M	6	95.96	15.99	
	(468450)		1 CS	91.16	15.19	4.80
SUGARLANDS SOUTHERN SWT TEA						
849672	6PK	750M	6	95.96	15.99	
	(468450)		1 CS	91.16	15.19	4.80
SWEET CAROLINA						
SWEET CAROLINA SWT TEA						
593492		1.75L	6	110.96	18.49	
	(462521)		1 BT	107.96	17.99	0.50
593494		750M	12	137.93	11.49	
	(462521)		1 BT	131.93	10.99	0.50
SX						
SX BLANCO VODKA						
848646	6PK	750M	6	155.94	25.99	
	(470752)		1 BT	134.00	22.33	3.66
	(470752)		1 CS	121.98	20.33	33.96
SX CAFE DOBLE TEQ						
848647	6PK	750M	6	168.00	28.00	
	(470752)		1 CS	154.98	25.83	13.02
SX CALYPSO RUM						
848648	6PK	750M	6	155.94	25.99	
	(470752)		1 BT	133.98	22.33	3.66
	(470752)		1 CS	121.98	20.33	33.96
SX CHACHACHA TEQ						
848649	6PK	750M	6	168.00	28.00	
	(470752)		1 CS	154.98	25.83	13.02
SX NEGRO VODKA						
848650	6PK	750M	6	155.94	25.99	
	(470752)		1 BT	134.00	22.33	3.66
	(470752)		1 CS	121.98	20.33	33.96
SX SAMBA RUM						
848652	6PK	750M	6	155.94	25.99	
	(470752)		1 BT	126.48	21.08	4.91
TAAKA						
TAAKA APL VODKA						
857285		1.75L	6	62.36	10.39	
	(468641)		1 CS	57.56	9.59	4.80
857338		375M	24	56.02	2.33	
	(468641)		1 CS	56.02	2.33	0.00
857337		200M	48	64.03	1.33	
	(468641)		1 CS	64.03	1.33	0.00
TAAKA CIT VODKA						
53198		750M	12	62.21	5.18	
	(468641)		1 CS	62.21	5.18	0.00
53488		375M	24	56.02	2.33	
	(468641)		1 CS	56.02	2.33	0.00
54450		200M	48	64.03	1.33	
	(468641)		1 CS	64.03	1.33	0.00
TAAKA CIT VODKA 10X12 PET						
54039	10X12 PET	50M	10	47.28	4.73	
	(468641)		1 CS	47.28	4.73	0.00
TAAKA CIT VODKA PET						
53193	PET	1.75L	6	62.36	10.39	
	(468641)		1 CS	57.56	9.59	4.80
TAAKA COCONUT VODKA 10X12						
855505	10X12	50M	10	47.28	4.73	
	(468641)		1 CS	47.28	4.73	0.00
TAAKA FRUIT PUNCH VODKA 10X12						
855502	10X12	50M	10	47.28	4.73	
	(468641)		1 CS	47.28	4.73	0.00
TAAKA KING CAKE VODKA 24PK						
857053	24PK	200M	24	32.00	1.33	
	(468641)		1 CS	32.00	1.33	0.00
TAAKA KING CAKE VODKA GLS						
855956	GLS	750M	12	62.21	5.18	
	(468641)		1 CS	62.21	5.18	0.00
TAAKA ORNG VODKA						
856049		1L	12	47.93	3.99	
	(468641)		1 CS	35.93	2.99	12.00
TAAKA PCH VODKA						
855575		375M	24	56.02	2.33	
	(468641)		1 CS	56.02	2.33	0.00
855576		200M	48	64.03	1.33	
	(468641)		1 CS	64.03	1.33	0.00
TAAKA PCH VODKA PET						
856249	PET	1.75L	6	62.36	10.39	
	(468641)		1 CS	57.56	9.59	4.80
TAAKA PINE VODKA						
856759		1.75L	6	62.36	10.39	
	(468641)		1 CS	57.56	9.59	4.80
TAAKA PINE VODKA 10X12 PET						
54045	10X12 PET	50M	10	47.28	4.73	
	(468641)		1 CS	47.28	4.73	0.00
TAAKA PINK LMNADE VODKA 60 10X12						
855500	10X12	50M	10	47.28	4.73	
	(468641)		1 CS	47.28	4.73	0.00
TAAKA PINK LMNADE VODKA 60 PET						
854828	PET	1.75L	6	62.36	10.39	
	(468641)		1 CS	57.56	9.59	4.80
TAAKA RSPBRY VODKA						
53202		1.75L	6	62.36	10.39	
	(468641)		1 CS	57.56	9.59	4.80
53203		750M	12	62.21	5.18	
	(468641)		1 CS	62.21	5.18	0.00
53205		375M	24	56.02	2.33	
	(468641)		1 CS	56.02	2.33	0.00
54448		200M	48	64.03	1.33	
	(468641)		1 CS	64.03	1.33	0.00
TAAKA VODKA 100 PET						
857444	PET	1.75L	6	71.96	11.99	
	(468641)		1 CS	62.36	10.39	9.60
TAAKA VODKA 80						
854282		1.75L	6	62.36	10.39	
	(468641)		1 CS	57.56	9.59	4.80
854286		375M	24	56.02	2.33	
	(468641)		1 CS	56.02	2.33	0.00
854287		200M	48	64.03	1.33	
	(468641)		1 CS	64.03	1.33	0.00
TAAKA VODKA 80 10X12						
854288	10X12	50M	10	47.28	4.73	
	(468641)		1 CS	47.28	4.73	0.00
TAAKA WHIPPED CRM VODKA 10X12						
855501	10X12	50M	10	47.28	4.73	
	(468641)		1 CS	47.28	4.73	0.00
TAP WHISKY						
TAP 357 MAPLE RYE WHISKEY						
113229	6PK	750M	6	143.96	23.99	
	(464126)		1 BT	131.96	21.99	2.00
	(464126)		1 CS	119.96	19.99	24.00
TAP RYE SHERRY FINSHD WHSKY 8Y						
113391	6PK	750M	6	179.96	29.99	
TARANTULA TEQUILA						
TARANTULA AZUL TEQ W/MARG MX UNIT						
82505	W/MARG MX	UNIT	6	113.96	18.99	
	(462173)		1 BT	107.96	17.99	1.00
TEACHERS FAMILY						
TEACHERS HIGHLAND CREAM						
96102		1.75L	6	135.02	22.50	
	(468343)		1 CS	119.96	19.99	15.06
96104		750M	12	143.68	11.97	
	(468343)		1 CS	124.48	10.37	19.20
TEMPLETON						
TEMPLETON RYE BRL STRGTH WHSKY						
60722	6PK	750M	6	270.00	45.00	
TEMPLETON RYE WHSKY 10YR						
800949	3PK	750M	3	337.50	112.50	
	(469452)		1 CS	337.50	112.50	0.00
TEMPLETON RYE WHSKY 4YR						
16118	6PK	1L	6	227.96	37.99	
	(469452)		1 BT	209.96	34.99	3.00
799580	6PK	750M	6	191.96	31.99	
	(469452)		1 BT	184.58	30.76	1.23
	(469452)		3 CS	177.56	29.59	14.40
50973	12PK	375M	12	199.99	16.67	
	(469452)		1 CS	159.89	13.32	40.10
TEMPLETON RYE WHSKY 4YR W/2 ROCK GLASSES						
21214	6PK W/2 ROCK GLASSES	750M	6	191.96	31.99	
	(469452)		1 BT	184.58	30.76	1.23
	(469452)		3 CS	177.56	29.59	14.40
TEMPLETON RYE WHSKY 6YR						
800850	6PK	750M	6	239.96	39.99	
	(469452)		1 CS	239.96	39.99	0.00
TEN HIGH						
TEN HIGH 80						
102462		1.75L	6	67.16	11.19	
102463		1L	12	83.93	6.99	
102464		750M	12	73.84	6.15	
TEN HIGH KY BBN WHSKY BLND NL NUPC PET						
60979	NL NUPC PET	1.75L	6	67.16	11.19	

Item#	Vt/Asst	Size	BPC	Case Price	Bot Price	Disc
TEQUILA ROSE						
TEQUILA ROSE						
82202		**1.75L**	6	155.93	25.99	
	(468222)		1 BT	143.93	23.99	**2.00**
82203		**1L**	12	275.93	22.99	
	(468222)		1 CS	275.93	22.99	**0.00**
82204		**750M**	12	230.33	19.19	
	(468222)		1 BT	191.93	15.99	**3.20**
82211	12PK	**375M**	12	119.93	9.99	
	(468222)		1 BT	104.33	8.69	**1.30**
82241		**200M**	48	287.71	5.99	
	(468222)		1 BT	230.11	4.79	**1.20**
TEQUILA ROSE 6X10						
82218	6X10	**50M**	6	59.66	9.94	
	(468222)		1 CS	29.64	4.94	**30.02**
TEQUILA ROSE VALENTINE						
82215	VALENTINE	**750M**	6	115.17	19.20	
	(468222)		1 BT	95.96	15.99	**3.21**
TEQUILA ROSE W/2 SHOT GLS						
82307	W/2 SHOT GLS	**750M**	6	115.17	19.20	
	(468222)		1 BT	95.96	15.99	**3.21**
TGIF RTD						
TGIF RTD CLS MARG PET						
17915	PET	**1.75L**	6	73.82	12.30	
	(464859)		4 CS	69.20	11.53	**4.62**
	(464859)		8 CS	64.58	10.76	**9.24**
TGIF RTD LONG ISLAND ICED TEA PET						
221895	PET	**1.75L**	6	73.82	12.30	
	(464859)		4 CS	69.20	11.53	**4.62**
	(464859)		8 CS	64.58	10.76	**9.24**
TGIF RTD ORANGE DREAM PET						
221902	PET	**1.75L**	6	73.82	12.30	
	(464859)		4 CS	69.20	11.53	**4.62**
	(464859)		8 CS	64.58	10.76	**9.24**
TGIF RTD STRAW MARG PET						
221896	PET	**1.75L**	6	73.82	12.30	
	(464859)		4 CS	69.20	11.53	**4.62**
	(464859)		8 CS	64.58	10.76	**9.24**
TGIF RTD ULTIMATE MUDSLIDE PET						
221897	PET	**1.75L**	6	73.82	12.30	
	(464859)		4 CS	69.20	11.53	**4.62**
	(464859)		8 CS	64.58	10.76	**9.24**
THE BOTANIST						
THE BOTANIST ISLAY DRY GIN						
52033		**1.75L**	6	468.02	78.00	
	(468707)		1 BT	457.52	76.25	**1.75**
	(468707)		1 CS	449.96	74.99	**18.06**
14159	12PK	**375M**	12	203.93	16.99	
	(468707)		1 BT	191.93	15.99	**1.00**
	(468707)		1 CS	184.01	15.33	**19.92**
THE BOTANIST ISLAY DRY GIN NL						
294816	6PK NL	**750M**	6	191.96	31.99	
	(468707)		1 BT	189.86	31.64	**0.35**
	(468707)		1 CS	182.36	30.39	**9.60**
THE BOTANIST ISLAY DRY GIN 4PK						
14252	4PK	**1.75L**	4	311.98	78.00	
	(468707)		1 BT	304.98	76.25	**1.75**
	(468707)		1 CS	299.94	74.99	**12.04**
THE BOTANIST ISLAY DRY GIN 8X12 NL						
294888	8X12 NL	**50M**	8	225.02	28.13	
THE DUBLINER						
DUBLINER BBN CSK AGED WHSKY						
410967	6PK	**750M**	6	137.96	22.99	
	(470620)		1 BT	125.96	20.99	**2.00**
	(470620)		3 CS	116.96	19.49	**21.00**
	(470620)		5 CS	107.96	17.99	**30.00**
DUBLINER IRISH WHSKY & HNYCOMB LIQ						
410974	LIQ 6PK	**750M**	6	137.96	22.99	
	(470620)		1 BT	59.96	9.99	**13.00**
THE QUIET MAN						
THE QUIET MAN IRISH WHSKY 8YR						
840266	6PK	**750M**	6	230.72	38.45	
	(467572)		1 BT	220.76	36.79	**1.66**
	(467572)		1 CS	175.34	29.22	**55.38**
THE QUIET MAN TRAD IRISH WHSKY						
840229	6PK	**750M**	6	184.74	30.79	
	(467572)		1 BT	143.96	23.99	**6.80**
	(467572)		1 CS	115.34	19.22	**69.40**
THE SEXTON						
THE SEXTON SNGL MLT IRISH WHKY						
21220		**750M**	12	258.40	21.53	
	(468378)		3 BT	239.90	19.99	**1.54**
	(468378)		1 CS	230.70	19.23	**27.70**
THOMAS HANDY						
THOMAS HANDY SAZ RYE 126.2						
857459	3PK	**750M**	3	209.98	69.99	
THOMAS HANDY SAZ RYE 126.9						
854075	3PK	**750M**	3	209.98	69.99	
THOMAS HANDY SAZ RYE 127.2						
23990	3PK	**750M**	3	209.98	69.99	
THOMAS HANDY SAZ RYE 128.4						
856094	3PK	**750M**	3	209.98	69.99	
THOMAS HANDY SAZ RYE 128.8						
59021	3PK	**750M**	3	230.76	76.92	
THREE OLIVES						
THREE OLIVES APL & PEARS VODKA						
594880	6PK	**1L**	6	131.96	21.99	
	(469699)		3 BT	89.96	14.99	**7.00**
	(469699)		2 CS	77.96	12.99	**54.00**
594879		**750M**	12	191.93	15.99	
	(470244)		1 CS	173.93	14.49	**18.00**
	(470244)		3 CS	143.93	11.99	**48.00**
	(470244)		5 CS	124.73	10.39	**67.20**
THREE OLIVES APL & PEARS VODKA 12X10						
594916	12X10	**50M**	12	119.28	9.94	
	(469705)		1 CS	119.28	9.94	**0.00**
THREE OLIVES BLUBRY VODKA						
594800		**1.75L**	6	143.95	23.99	
	(470244)		1 CS	124.75	20.79	**19.20**
	(470244)		3 CS	113.95	18.99	**30.00**
	(470244)		5 CS	101.95	16.99	**42.00**
594799	6PK	**1L**	6	131.96	21.99	
	(469699)		3 BT	89.96	14.99	**7.00**
	(469699)		2 CS	77.96	12.99	**54.00**
594798		**750M**	12	191.93	15.99	
	(470244)		1 CS	173.93	14.49	**18.00**
	(470244)		3 CS	143.93	11.99	**48.00**
	(470244)		5 CS	124.73	10.39	**67.20**
THREE OLIVES BLUBRY VODKA 12X10						
594803	12X10	**50M**	12	119.28	9.94	
	(469705)		1 CS	119.28	9.94	**0.00**
THREE OLIVES BRY VODKA						
593805	6PK	**1L**	6	131.96	21.99	
	(469699)		3 BT	89.96	14.99	**7.00**
	(469699)		2 CS	77.96	12.99	**54.00**
593804		**750M**	12	191.93	15.99	
	(470244)		1 CS	173.93	14.49	**18.00**
	(470244)		3 CS	143.93	11.99	**48.00**
	(470244)		5 CS	124.73	10.39	**67.20**
THREE OLIVES BRY VODKA NL						
594410	NL	**750M**	12	191.93	15.99	
	(470244)		1 CS	173.93	14.49	**18.00**
	(470244)		3 CS	143.93	11.99	**48.00**
	(470244)		5 CS	124.73	10.39	**67.20**
THREE OLIVES CAKE VODKA						
593829		**1.75L**	6	143.95	23.99	
	(470244)		1 CS	124.75	20.79	**19.20**
	(470244)		3 CS	113.95	18.99	**30.00**
	(470244)		5 CS	101.95	16.99	**42.00**
593743		**1L**	6	131.96	21.99	
	(469699)		3 BT	89.96	14.99	**7.00**
	(469699)		2 CS	77.96	12.99	**54.00**
593742		**750M**	12	191.93	15.99	
	(470244)		1 CS	59.93	4.99	**132.00**
THREE OLIVES CHRY VODKA						
593276	12PK	**375M**	12	88.80	7.40	
	(469705)		1 CS	79.92	6.66	**8.88**
THREE OLIVES CHRY VODKA NL						
594382	6PK NL	**1L**	6	131.96	21.99	
	(469699)		3 BT	89.96	14.99	**7.00**
	(469699)		2 CS	59.96	9.99	**72.00**
THREE OLIVES CHRY VODKA 12X10						
594606	12X10	**50M**	12	119.28	9.94	
	(469705)		1 CS	119.28	9.94	**0.00**
THREE OLIVES CHRY VODKA NL						
594403	NL	**1.75L**	6	143.95	23.99	
	(470244)		1 CS	124.75	20.79	**19.20**
	(470244)		3 CS	113.95	18.99	**30.00**
	(470244)		5 CS	101.95	16.99	**42.00**
594383	NL	**750M**	12	191.93	15.99	
	(470244)		1 CS	173.93	14.49	**18.00**
	(470244)		3 CS	143.93	11.99	**48.00**
	(470244)		5 CS	124.73	10.39	**67.20**
THREE OLIVES CIT VODKA						
594739		**1.75L**	6	143.95	23.99	
	(470244)		1 CS	124.75	20.79	**19.20**
	(470244)		3 CS	113.95	18.99	**30.00**
	(470244)		5 CS	101.95	16.99	**42.00**
593795	6PK	**1L**	6	131.96	21.99	
	(469699)		3 BT	89.96	14.99	**7.00**
	(469699)		2 CS	59.96	9.99	**72.00**
593794		**750M**	12	191.93	15.99	
	(470244)		1 CS	173.93	14.49	**18.00**
	(470244)		3 CS	143.93	11.99	**48.00**
	(470244)		5 CS	124.73	10.39	**67.20**
THREE OLIVES COCO WATER VODKA						
594921	6PK	**1L**	6	131.96	21.99	
	(469699)		3 BT	89.96	14.99	**7.00**
	(469699)		2 CS	77.96	12.99	**54.00**
594923		**750M**	12	191.93	15.99	
	(470244)		1 CS	173.93	14.49	**18.00**
	(470244)		3 CS	143.93	11.99	**48.00**
	(470244)		5 CS	124.73	10.39	**67.20**
THREE OLIVES CUCUM LIME VODKA						
150	6PK	**1L**	6	131.96	21.99	
	(469699)		3 BT	89.96	14.99	**7.00**
	(469699)		2 CS	77.96	12.99	**54.00**
161		**750M**	12	191.93	15.99	
	(470244)		1 CS	173.93	14.49	**18.00**
	(470244)		3 CS	143.93	11.99	**48.00**
	(470244)		5 CS	124.73	10.39	**67.20**
THREE OLIVES DUDE VODKA						
593408		**1.75L**	6	143.95	23.99	
	(470244)		1 CS	124.75	20.79	**19.20**
	(470244)		3 CS	113.95	18.99	**30.00**
	(470244)		5 CS	101.95	16.99	**42.00**
THREE OLIVES EGGNOG VODKA						
53616		**750M**	12	191.93	15.99	
	(470244)		1 CS	173.93	14.49	**18.00**
	(470244)		3 CS	143.93	11.99	**48.00**
	(470244)		5 CS	124.73	10.39	**67.20**
THREE OLIVES FRSH WTRMLN VODKA						
159	6PK	**1L**	6	131.96	21.99	
	(469699)		3 BT	89.96	14.99	**7.00**
	(469699)		2 CS	59.96	9.99	**72.00**
162		**750M**	12	191.93	15.99	
	(470244)		1 CS	173.93	14.49	**18.00**
	(470244)		3 CS	143.93	11.99	**48.00**
	(470244)		5 CS	124.73	10.39	**67.20**
THREE OLIVES GRP VODKA						
593965	6PK	**1L**	6	131.96	21.99	
	(469699)		3 BT	89.96	14.99	**7.00**
	(469699)		2 CS	59.96	9.99	**72.00**
THREE OLIVES GRP VODKA NL						
593967	12PK NL	**375M**	12	88.80	7.40	
	(469705)		1 CS	79.92	6.66	**8.88**
THREE OLIVES GRP VODKA 12X10						
594605	12X10	**50M**	12	119.28	9.94	
	(469705)		1 CS	119.28	9.94	**0.00**
THREE OLIVES GRP VODKA NL						
594404	NL	**1.75L**	6	143.95	23.99	
	(470244)		1 CS	124.75	20.79	**19.20**
	(470244)		3 CS	113.95	18.99	**30.00**
	(470244)		5 CS	101.95	16.99	**42.00**
THREE OLIVES JACKED APL VODKA						
594625		**1.75L**	6	143.95	23.99	
	(470244)		1 CS	124.75	20.79	**19.20**
	(470244)		3 CS	113.95	18.99	**30.00**
	(470244)		5 CS	101.95	16.99	**42.00**
594624	6PK	**1L**	6	131.96	21.99	
	(469699)		3 BT	89.96	14.99	**7.00**
	(469699)		2 CS	77.96	12.99	**54.00**
594623		**750M**	12	191.93	15.99	
	(470244)		1 CS	173.93	14.49	**18.00**
	(470244)		3 CS	143.93	11.99	**48.00**
	(470244)		5 CS	124.73	10.39	**67.20**
THREE OLIVES LOOPY VODKA TROP FRUIT						
594235	6PK TROP FRUIT	**1L**	6	131.96	21.99	
	(469699)		3 BT	89.96	14.99	**7.00**
	(469699)		2 CS	77.96	12.99	**54.00**
THREE OLIVES LOOPY VODKA 12X10						
594604	12X10	**50M**	12	119.28	9.94	
	(469705)		1 CS	119.28	9.94	**0.00**
THREE OLIVES LOOPY VODKA TROP FRUIT						
594239	TROP FRUIT	**1.75L**	6	143.95	23.99	
	(470244)		1 CS	124.75	20.79	**19.20**
	(470244)		3 CS	113.95	18.99	**30.00**
	(470244)		5 CS	101.95	16.99	**42.00**
594236	TROP FRUIT	**750M**	12	191.93	15.99	
	(470244)		1 CS	173.93	14.49	**18.00**
	(470244)		3 CS	143.93	11.99	**48.00**
	(470244)		5 CS	124.73	10.39	**67.20**
THREE OLIVES MANGO VODKA						
593226	6PK	**1L**	6	131.96	21.99	
	(469699)		3 BT	89.96	14.99	**7.00**
	(469699)		2 CS	77.96	12.99	**54.00**
593227		**750M**	12	191.93	15.99	
	(470244)		1 CS	179.93	14.99	**12.00**
	(470244)		3 CS	143.93	11.99	**48.00**
	(470244)		5 CS	124.73	10.39	**67.20**
THREE OLIVES ORNG VODKA						
594740		**1.75L**	6	143.95	23.99	
	(470244)		1 CS	124.75	20.79	**19.20**
	(470244)		3 CS	113.95	18.99	**30.00**
	(470244)		5 CS	101.95	16.99	**42.00**
593458	6PK	**1L**	6	131.96	21.99	
	(469699)		3 BT	89.96	14.99	**7.00**
	(469699)		2 CS	59.96	9.99	**72.00**
THREE OLIVES ORNG VODKA NL						
594415	NL	**750M**	12	191.93	15.99	
	(470244)		1 CS	173.93	14.49	**18.00**
	(470244)		3 CS	143.93	11.99	**48.00**
	(470244)		5 CS	124.73	10.39	**67.20**

Item#	Vt/Asst	Size	BPC	Case Price	Bot Price	Disc
THREE OLIVES PCH VODKA						
594824		1.75L	6	143.95	23.99	
	(470244)		1 CS	124.75	20.79	19.20
	(470244)		3 CS	113.95	18.99	30.00
	(470244)		5 CS	101.95	16.99	42.00
594827	6PK	1L	6	131.96	21.99	
	(469699)		3 BT	89.96	14.99	7.00
	(469699)		2 CS	77.96	12.99	54.00
594825		750M	12	191.93	15.99	
	(470244)		1 CS	173.93	14.49	18.00
	(470244)		3 CS	143.93	11.99	48.00
	(470244)		5 CS	124.73	10.39	67.20
THREE OLIVES PCH VODKA 12X10						
594826	12X10	50M	12	119.28	9.94	
	(469705)		1 CS	119.28	9.94	0.00
THREE OLIVES PINE VODKA						
594828		1.75L	6	143.95	23.99	
	(470244)		1 CS	124.75	20.79	19.20
	(470244)		3 CS	113.95	18.99	30.00
	(470244)		5 CS	101.95	16.99	42.00
594830	6PK	1L	6	131.96	21.99	
	(469699)		3 BT	89.96	14.99	7.00
	(469699)		2 CS	77.96	12.99	54.00
594829		750M	12	191.93	15.99	
	(470244)		1 CS	173.93	14.49	18.00
	(470244)		3 CS	143.93	11.99	48.00
	(470244)		5 CS	124.73	10.39	67.20
THREE OLIVES PINE VODKA 12X10						
594831	12X10	50M	12	119.28	9.94	
	(469705)		1 CS	119.28	9.94	0.00
THREE OLIVES PINK GRPFRT VODKA						
594876	6PK	1L	6	131.96	21.99	
	(469699)		3 BT	89.96	14.99	7.00
	(469699)		2 CS	59.96	9.99	72.00
594875		750M	12	191.93	15.99	
	(470244)		1 CS	173.93	14.49	18.00
	(470244)		3 CS	143.93	11.99	48.00
	(470244)		5 CS	124.73	10.39	67.20
THREE OLIVES PINK GRPFRT VODKA 10X12						
594874	10X12	50M	120	119.28	0.99	
	(469705)		1 CS	119.28	0.99	0.00
THREE OLIVES POM VODKA						
593203	6PK	1L	6	131.96	21.99	
	(469699)		3 BT	89.96	14.99	7.00
	(469699)		2 CS	77.96	12.99	54.00
593204		750M	12	191.93	15.99	
	(470244)		1 CS	173.93	14.49	18.00
	(470244)		3 CS	143.93	11.99	48.00
	(470244)		5 CS	124.73	10.39	67.20
THREE OLIVES POM VODKA NL						
594417	NL	750M	12	191.93	15.99	
	(470244)		1 CS	173.93	14.49	18.00
	(470244)		3 CS	143.93	11.99	48.00
	(470244)		5 CS	124.73	10.39	67.20
THREE OLIVES ROOT BEER VODKA						
593138		750M	12	191.93	15.99	
	(470244)		1 CS	173.93	14.49	18.00
	(470244)		3 CS	143.93	11.99	48.00
	(470244)		5 CS	124.73	10.39	67.20
THREE OLIVES ROOT BEER VODKA NL						
594419	6PK NL	1L	6	131.96	21.99	
	(469699)		3 BT	89.96	14.99	7.00
	(469699)		2 CS	77.96	12.99	54.00
THREE OLIVES ROSE VODKA						
31044		1.75L	6	143.95	23.99	
	(470244)		1 CS	124.75	20.79	19.20
	(470244)		3 CS	113.95	18.99	30.00
	(470244)		5 CS	101.95	16.99	42.00
29188	6PK	1L	6	131.96	21.99	
	(469699)		3 BT	89.96	14.99	7.00
	(469699)		2 CS	59.96	9.99	72.00
29204		750M	12	191.93	15.99	
	(470244)		1 CS	173.93	14.49	18.00
	(470244)		3 CS	143.93	11.99	48.00
	(470244)		5 CS	124.73	10.39	67.20
44925	12PK	375M	12	88.80	7.40	
	(469705)		1 CS	79.92	6.66	8.88
THREE OLIVES ROSE VODKA 12X10						
30234	12X10	50M	12	119.28	9.94	
	(469705)		1 CS	119.28	9.94	0.00
THREE OLIVES RSPBRY VODKA						
593143		1.75L	6	143.95	23.99	
	(470244)		1 CS	124.75	20.79	19.20
	(470244)		3 CS	113.95	18.99	30.00
	(470244)		5 CS	101.95	16.99	42.00
593141	6PK	1L	6	131.96	21.99	
	(469699)		3 BT	89.96	14.99	7.00
	(469699)		2 CS	59.96	9.99	72.00
593144		750M	12	191.93	15.99	
	(470244)		1 CS	173.93	14.49	18.00
	(470244)		3 CS	143.93	11.99	48.00
	(470244)		5 CS	124.73	10.39	67.20
THREE OLIVES RSPBRY VODKA 12X10						
593202	12X10	50M	12	119.28	9.94	
	(469705)		1 CS	119.28	9.94	0.00
THREE OLIVES STRBRY VODKA NL						
594806	6PK NL	1L	6	131.96	21.99	
	(469699)		3 BT	89.96	14.99	7.00
	(469699)		2 CS	77.96	12.99	54.00
THREE OLIVES STRBRY VODKA NL						
594807	NL	1.75L	6	143.95	23.99	
	(470244)		1 CS	124.75	20.79	19.20
	(470244)		3 CS	113.95	18.99	30.00
	(470244)		5 CS	101.95	16.99	42.00
594805	NL	750M	12	191.93	15.99	
	(470244)		1 CS	173.93	14.49	18.00
	(470244)		3 CS	143.93	11.99	48.00
	(470244)		5 CS	124.73	10.39	67.20
THREE OLIVES TARTZ VODKA						
594420		1.75L	6	143.95	23.99	
	(470244)		1 CS	124.75	20.79	19.20
	(470244)		3 CS	113.95	18.99	30.00
	(470244)		5 CS	101.95	16.99	42.00
594407	6PK	1L	6	131.96	21.99	
	(469699)		3 BT	89.96	14.99	7.00
	(469699)		2 CS	77.96	12.99	54.00
594406		750M	12	191.93	15.99	
	(470244)		1 CS	173.93	14.49	18.00
	(470244)		3 CS	143.93	11.99	48.00
	(470244)		5 CS	124.73	10.39	67.20
THREE OLIVES TRIPLE ESP VODKA						
593482	6PK	1L	6	131.96	21.99	
	(469699)		3 BT	89.96	14.99	7.00
	(469699)		2 CS	77.96	12.99	54.00
593483		750M	12	191.93	15.99	
	(470244)		1 CS	173.93	14.49	18.00
	(470244)		3 CS	143.93	11.99	48.00
	(470244)		5 CS	124.73	10.39	67.20
THREE OLIVES VAN VODKA						
593261	6PK	1L	6	131.96	21.99	
	(469699)		3 BT	89.96	14.99	7.00
	(469699)		2 CS	77.96	12.99	54.00
593264		750M	12	191.93	15.99	
	(470244)		1 CS	173.93	14.49	18.00
	(470244)		3 CS	143.93	11.99	48.00
	(470244)		5 CS	124.73	10.39	67.20
THREE OLIVES VODKA						
593171		1.75L	6	143.95	23.99	
	(470244)		1 CS	124.75	20.79	19.20
	(470244)		3 CS	113.95	18.99	30.00
	(470244)		5 CS	101.95	16.99	42.00
593173	6PK	1L	6	131.96	21.99	
	(469699)		3 BT	89.96	14.99	7.00
	(469699)		2 CS	77.96	12.99	54.00
593174		750M	12	191.93	15.99	
	(470244)		1 CS	173.93	14.49	18.00
	(470244)		3 CS	143.93	11.99	48.00
	(470244)		5 CS	124.73	10.39	67.20
593176	12PK	375M	12	88.80	7.40	
	(469705)		1 CS	79.92	6.66	8.88
THREE OLIVES VODKA W/HOLIDAY SHAKER						
21568	6PK W/HOLIDAY SHAKER	750M	6	95.96	15.99	
	(470244)		1 CS	86.96	14.49	9.00
	(470244)		3 CS	71.96	11.99	24.00
	(470244)		5 CS	62.36	10.39	33.60
THREE OLIVES VODKA 12X10						
594760	12X10	50M	12	119.28	9.94	
	(469705)		1 CS	119.28	9.94	0.00
THREE OLIVES WHIP CRM VODKA						
594327		1.75L	6	143.95	23.99	
	(470244)		1 CS	124.75	20.79	19.20
	(470244)		3 CS	113.95	18.99	30.00
	(470244)		5 CS	101.95	16.99	42.00
THUNDER						
THUNDER PEPPERMINT SCH						
231313		750M	12	107.93	8.99	
TIA MARIA						
TIA MARIA 53 OL						
96413	OL	1L	12	299.93	24.99	
	(468748)		1 BT	260.33	21.69	3.30
96414	OL	750M	12	239.93	19.99	
	(468748)		1 BT	215.93	17.99	2.00
	(468748)		1 CS	208.25	17.35	31.68
96416	OL	375M	24	311.86	12.99	
	(468748)		1 BT	215.86	8.99	4.00
TIJUANA SWEET HEAT						
TIJUANA SWT HEAT TEQ 10X12						
856772	10X12	50M	10	79.68	7.97	
	(462534)		1 BT	59.28	5.93	2.04
TINCUP						
TINCUP AMERICAN WHSKY						
594882		1.75L	6	268.75	44.79	
	(469804)		1 CS	259.15	43.19	9.60
	(469804)		3 CS	239.95	39.99	28.80
594530		750M	12	299.93	24.99	
	(469804)		1 CS	287.93	23.99	12.00
	(469804)		3 CS	268.73	22.39	31.20
37527	12PK	375M	12	135.90	11.33	
	(469804)		1 CS	119.82	9.99	16.08
TINCUP AMERICAN WHSKY 10YR 84PF						
313	6PK 84PF	750M	6	253.82	42.30	
	(469804)		1 CS	253.82	42.30	0.00
TIRAMISU						
TIRAMISU LIQ						
514658		750M	6	124.40	20.73	
TITLE NO 21						
TITLE NO 21 AMERICAN BBN WHSKY						
31878	6PK	750M	6	142.20	23.70	
	(470413)		1 BT	128.90	21.48	2.22
	(470413)		1 CS	120.00	20.00	22.20
	(470413)		2 CS	115.60	19.27	26.60
TITLE NO 21 AMERICAN RYE WHSKY						
31881	6PK	750M	6	146.70	24.45	
	(470413)		1 BT	131.10	21.85	2.60
	(470413)		1 CS	124.50	20.75	22.20
	(470413)		2 CS	120.00	20.00	26.70
TOBERMORY						
TOBERMORY MANZNILLA FNSH 21YR						
24210	6PK	750M	6	1158.00	193.00	
TOBERMORY SM SCOTCH WHSKY 42YR 1PK DISPLAY BX						
19258	1PK DISPLAY BX	750M	1	3900.00	3900.00	
TOKI						
TOKI SUNTORY WHSKY						
49801	6PK	1L	6	245.75	40.96	
	(469520)		1 CS	245.75	40.96	0.00
7962	6PK	750M	6	191.96	31.99	
	(469520)		1 BT	183.74	30.62	1.37
	(469520)		1 CS	177.80	29.63	14.16
	(469520)		3 CS	164.42	27.40	27.54
TOKI SUNTORY WHSKY 1PK W/2 GL+ ICE MOLD						
53671	1PK W/2 GL+ ICE MOLD	750M	1	31.99	31.99	
	(469520)		1 BT	30.62	30.62	1.37
	(469520)		1 CS	29.63	29.63	2.36
	(469520)		3 CS	27.40	27.40	4.59
TOPAZ						
TOPAZ GOLD TEQ						
84942		1.75L	6	95.96	15.99	
	(469497)		1 BT	91.16	15.19	0.80
84943		1L	12	99.53	8.29	
	(469497)		1 BT	95.93	7.99	0.30
TOPAZ WHT TEQ						
84952		1.75L	6	95.96	15.99	
	(469497)		1 BT	91.16	15.19	0.80
84953		1L	12	99.53	8.29	
	(469497)		1 BT	95.93	7.99	0.30
TORADA						
TORADA GOLD TEQ						
854743		1L	12	107.93	8.99	
	(469682)		1 BT	95.93	7.99	1.00
TORADA TRIPLE SEC 30						
854763		1L	12	64.61	5.38	
TORADA WHT TEQ						
854733		1L	12	107.93	8.99	
	(469682)		1 BT	95.93	7.99	1.00
TORRES-BRANDY						
TORRES 5 SOL SELECTA IMP						
515560		750M	12	167.93	13.99	
	(470934)		1 CS	167.93	13.99	0.00
TORRES BRANDY 20 YR OLD						
514532	6PK	750M	6	239.96	39.99	
	(470934)		1 CS	239.96	39.99	0.00
TORRES IMP BRANDY 10YR GR RSV						
514624		750M	12	179.93	14.99	
	(470934)		1 BT	176.33	14.69	0.30
TORRES IMP BRANDY 15YR						
53760	6PK	750M	6	159.13	26.52	
TORRES JAIME 1 BRANDY						
513675	6PK	750M	6	731.96	121.99	
	(470934)		1 CS	731.96	121.99	0.00
TORRES ORNG LIQ NL						
32427	6PK NL	750M	6	107.96	17.99	
	(470934)		1 BT	88.16	14.69	3.30
TOSCO						
TOSCO ANEJO TEQ						
49283	6PK	750M	6	193.94	32.32	
TOSCO CRISTALINO ANEJO TEQ						
49298	6PK	750M	6	209.18	34.86	

Item#	Vt/Asst	Size	BPC	Case Price	Bot Price	Disc
TOSCO REPO TEQ						
49300	6PK	750M	6	165.29	27.55	
TOSCO SILVER TEQ						
49302	6PK	750M	6	159.68	26.61	
TRAVELERS CLUB						
TRAVELERS CLUB BLEND						
84972		1.75L	6	55.16	9.19	
84973		1L	12	69.53	5.79	
	(467285)	1 CS		63.53	5.29	6.00
	(467285)	3 CS		62.33	5.19	7.20
TRES AGAVE TEQ						
TRES AGAVES ANEJO						
235113	6PK	750M	6	212.30	35.38	
	(465875)	1 BT		183.50	30.58	4.80
	(465875)	1 CS		177.50	29.58	34.80
	(465875)	15 CS		160.52	26.75	51.78
TRES AGAVES BLANCO						
235114		750M	6	166.10	27.68	
	(465875)	1 BT		137.30	22.88	4.80
	(465875)	1 CS		124.76	20.79	41.34
	(465875)	15 CS		112.52	18.75	53.58
TRES AGAVES BLANCO W/MARG MIX						
235125	W/MARG MIX	750M	6	166.10	27.68	
	(465875)	1 BT		124.76	20.79	6.89
TRES AGAVES REPO						
235115	6PK	750M	6	179.96	29.99	
	(465875)	1 BT		151.16	25.19	4.80
	(465875)	1 CS		147.68	24.61	32.28
	(465875)	15 CS		124.52	20.75	55.44
TRIMBACH SPIRITS						
TRIMBACH FRAMBOISE EAU DE VIE RASPBERRY						
29562	RASPBERRY	750M	6	215.92	35.99	
	(471052)	1 BT		179.92	29.99	6.00
TRIMBACH FRAMBOISE EAUX DE VIE RASPBERRY						
243946	RASPBERRY	375M	12	108.00	9.00	
TRIMBACH FRAMBOISE LIQ RASPBERRY						
29563	RASPBERRY 6PK	750M	6	215.92	35.99	
	(471052)	1 BT		179.92	29.99	6.00
29558	RASPBERRY 12PK	375M	12	108.00	9.00	
	(471052)	1 CS		108.00	9.00	0.00
TRIMBACH KIRSCH CHERRY						
29565	6PK	750M	6	215.96	35.99	
	(471052)	1 BT		179.96	29.99	6.00
TRIMBACH KIRSCH EAUX DE VIE CHERRY						
317060	2013 CHERRY	375M	12	188.12	15.68	
	(471052)	1 CS		188.12	15.68	0.00
TRIMBACH MIRABELLE EAUX DE VIE PLUM						
29643	PLUM	750M	6	215.96	35.99	
	(471052)	1 CS		185.96	30.99	30.00
TRIMBACH POIRE PEAR LIQ						
29704	2013	750M	12	279.96	23.33	
	(471052)	1 CS		279.96	23.33	0.00
29701	2016 6PK	750M	6	139.96	23.33	
	(471052)	1 CS		139.96	23.33	0.00
TRIMBACH POIRE WILLIAM LIQ						
29698	2012	375M	12	279.96	23.33	
	(471052)	1 CS		279.96	23.33	0.00
TRIMBACH POIRE WLM PEAR BRANDY GR RSV						
29699	6PK GR RSV	750M	6	215.96	35.99	
	(471052)	1 CS		209.96	34.99	6.00
29560	12PK GR RSV	375M	12	108.00	9.00	
	(471052)	1 CS		108.00	9.00	0.00
TRIPLE CROWN						
TRIPLE CROWN BTTRSCH WHSKY						
83171		750M	12	191.93	15.99	
	(467574)	1 BT		179.93	14.99	1.00
83175		375M	24	191.87	7.99	
	(467574)	1 CS		191.87	7.99	0.00
TRIPLE CROWN WHSKY						
82358		750M	12	191.93	15.99	
	(467574)	1 BT		179.93	14.99	1.00
TUACA						
TUACA LIQ						
97241		1L	12	252.00	21.00	
	(467782)	1 CS		252.00	21.00	0.00
	(467782)	5 CS		227.88	18.99	24.12
97244		750M	12	211.10	17.59	
	(466886)	1 CS		191.90	15.99	19.20
97246		375M	24	215.84	8.99	
	(466886)	1 CS		215.84	8.99	0.00
TUACA LIQ 120PK						
12832	120PK	50M	120	199.20	1.66	
	(466886)	1 CS		79.68	0.66	119.52
TUACA LIQ 12X10						
97272	12X10	50M	12	199.20	16.60	
	(466886)	1 CS		79.68	6.64	119.52
TUACA LIQ 6P W/2 6Z DOLE PNAPL						
97577	6P W/2 6Z DOLE PNAPL	750M	6	105.55	17.59	
	(466886)	1 CS		95.95	15.99	9.60
TUACA LIQ OL						
97242	OL	1.75L	6	191.98	32.00	
	(466886)	1 CS		191.98	32.00	0.00
TUACA LIQ PET OL						
97256	PET OL	200M	48	223.80	4.66	
	(466886)	1 CS		223.80	4.66	0.00
TWISTED SHOTZ						
TWISTED SHOTZ B52 18X4 25M						
75972	18X4	25M	18	98.89	5.49	
	(470654)	1 CS		79.09	4.39	19.80
	(470654)	3 CS		66.49	3.69	32.40
TWISTED SHOTZ BUTTERY NIP CHOC 18X4 25M						
76037	18X4	25M	18	98.89	5.49	
	(470654)	1 CS		79.09	4.39	19.80
	(470654)	3 CS		66.49	3.69	32.40
TWISTED SHOTZ BUTTERY NIPPLE 18X4 25M						
75971	18X4	25M	18	98.89	5.49	
	(470654)	1 CS		79.09	4.39	19.80
	(470654)	3 CS		66.49	3.69	32.40
TWISTED SHOTZ MIAMI VICE 18X4 25M						
75985	18X4	25M	18	98.89	5.49	
	(470654)	1 CS		79.09	4.39	19.80
	(470654)	3 CS		66.49	3.69	32.40
TWISTED SHOTZ PEACH & CREAM 18X4 25M						
76046	18X4	25M	18	98.89	5.49	
	(470654)	1 CS		79.09	4.39	19.80
	(470654)	3 CS		66.49	3.69	32.40
TWISTED SHOTZ PINE UPSIDE DOWN 18X4 25M						
24306	18X4	25M	18	98.89	5.49	
	(470654)	1 CS		79.09	4.39	19.80
	(470654)	3 CS		66.49	3.69	32.40
TWISTED SHOTZ PORN STAR 18X4 25M						
75970	18X4	25M	18	98.89	5.49	
	(470654)	1 CS		79.09	4.39	19.80
	(470654)	3 CS		66.49	3.69	32.40
TWISTED SHOTZ PUSSY CAT VODKA 18X4						
76081	18X4	100M	18	98.89	5.49	
	(470654)	1 CS		79.09	4.39	19.80
	(470654)	3 CS		66.49	3.69	32.40
TWISTED SHOTZ RATTLESNAKE 18X4 25M						
75969	18X4	25M	18	98.89	5.49	
	(470654)	1 CS		79.09	4.39	19.80
	(470654)	3 CS		66.49	3.69	32.40
TWISTED SHOTZ ROOT BEER FLIRT 18X4 25M						
76045	18X4	25M	18	98.89	5.49	
	(470654)	1 CS		79.09	4.39	19.80
	(470654)	3 CS		66.49	3.69	32.40
TWISTED SHOTZ SEX ON THE BEACH 18X4 25M						
75968	18X4	25M	18	98.89	5.49	
	(470654)	1 CS		79.09	4.39	19.80
	(470654)	3 CS		66.49	3.69	32.40
TWISTED SHOTZ STRAWBRY SUNDAY 18X4 25M						
75966	18X4	25M	18	98.89	5.49	
	(470654)	1 CS		79.09	4.39	19.80
	(470654)	3 CS		66.49	3.69	32.40
TWISTED SHOTZ WASHINGTON APL 18X4 25M						
76075	18X4	25M	18	98.89	5.49	
	(470654)	1 CS		79.09	4.39	19.80
	(470654)	3 CS		66.49	3.69	32.40
TWISTED SHOTZ WHIPPED CHOC 18X4 25M						
76005	18X4	25M	18	98.89	5.49	
	(470654)	1 CS		79.09	4.39	19.80
	(470654)	3 CS		66.49	3.69	32.40
UNCLE NEAREST						
UNCLE NEAREST 1856 PREM WHSKY						
22506	6PK	750M	6	269.94	44.99	
	(466099)	1 CS		269.94	44.99	0.00
	(466099)	5 CS		257.94	42.99	12.00
	(466099)	25 CS		239.94	39.99	30.00
VAN GOGH						
VAN GOGH ACAI BLUBRY VODKA OLD UPC						
113492	6PK OLD UPC	1L	6	143.96	23.99	
	(468865)	1 BT		137.96	22.99	1.00
	(468865)	25 CS		108.00	18.00	35.96
113493	6PK OLD UPC	750M	6	143.96	23.99	
	(468869)	1 BT		119.96	19.99	4.00
	(468869)	1 CS		111.02	18.50	32.94
VAN GOGH ACAI BLUBRY VODKA 10X12 OLD UPC						
113499	10X12 OLD UPC	50M	10	119.28	11.93	
	(468867)	1 BT		79.68	7.97	3.96
VAN GOGH CITROEN VODKA 80 OLD UPC						
113385	6PK OLD UPC	1L	6	143.96	23.99	
	(468865)	1 BT		137.96	22.99	1.00
	(468865)	25 CS		108.00	18.00	35.96
113315	6PK OLD UPC	750M	6	143.96	23.99	
	(468869)	1 BT		119.96	19.99	4.00
	(468869)	1 CS		111.02	18.50	32.94
VAN GOGH COCONUT VODKA						
113628	6PK	1L	6	143.96	23.99	
	(468865)	1 BT		137.96	22.99	1.00
	(468865)	25 CS		108.00	18.00	35.96
VAN GOGH COOL PCH VODKA 10X12 NL NUPC						
113630	10X12 NL NUPC	50M	10	119.28	11.93	
	(468867)	1 BT		79.68	7.97	3.96
VAN GOGH DBL ESPRESSO VODKA NL NUPC						
113212	6PK NL NUPC	1L	6	143.96	23.99	
	(468865)	1 BT		137.96	22.99	1.00
	(468865)	25 CS		108.00	18.00	35.96
VAN GOGH DBL ESPRESSO VODKA OLD UPC						
113155	6PK OLD UPC	750M	6	143.96	23.99	
	(468869)	1 BT		119.96	19.99	4.00
	(468869)	1 CS		111.02	18.50	32.94
VAN GOGH DBL ESPRESSO VODKA 10X12 OLD UPC						
113159	10X12 OLD UPC	50M	10	119.28	11.93	
	(468867)	1 BT		79.68	7.97	3.96
VAN GOGH DBL ESPRESSO VODKA OLD UPC						
113148	OLD UPC	1.75L	6	179.96	29.99	
	(468869)	1 CS		149.96	24.99	30.00
VAN GOGH DUTCH CHOC VODKA OLD UPC						
113371	6PK OLD UPC	1L	6	143.96	23.99	
	(468865)	1 BT		137.96	22.99	1.00
	(468865)	25 CS		108.00	18.00	35.96
113373	6PK OLD UPC	750M	6	143.96	23.99	
	(468869)	1 BT		119.96	19.99	4.00
	(468869)	1 CS		111.02	18.50	32.94
VAN GOGH DUTCH CHOC VODKA 10X12 OLD UPC						
113378	10X12 OLD UPC	50M	10	119.28	11.93	
	(468867)	1 BT		79.68	7.97	3.96
VAN GOGH DUTCH CRML VODKA OLD UPC						
113145	6PK OLD UPC	1L	6	143.96	23.99	
	(468865)	1 BT		137.96	22.99	1.00
	(468865)	25 CS		108.00	18.00	35.96
113146	6PK OLD UPC	750M	6	143.96	23.99	
	(468869)	1 BT		119.96	19.99	4.00
	(468869)	1 CS		111.02	18.50	32.94
VAN GOGH DUTCH CRML VODKA 10X12 OLD UPC						
113144	10X12 OLD UPC	50M	10	119.28	11.93	
	(468867)	1 BT		79.68	7.97	3.96
VAN GOGH ESPRESSO VODKA OLD UPC						
113163	6PK OLD UPC	1L	6	143.96	23.99	
	(468865)	1 BT		137.96	22.99	1.00
	(468865)	25 CS		108.00	18.00	35.96
113165	6PK OLD UPC	750M	6	143.96	23.99	
	(468869)	1 BT		119.96	19.99	4.00
	(468869)	1 CS		111.02	18.50	32.94
VAN GOGH GIN						
113205	6PK	750M	6	143.96	23.99	
	(468869)	1 BT		119.96	19.99	4.00
	(468869)	1 CS		111.02	18.50	32.94
VAN GOGH MANGO VODKA OLD UPC						
113626	6PK OLD UPC	1L	6	143.96	23.99	
	(468865)	1 BT		137.96	22.99	1.00
	(468865)	25 CS		108.00	18.00	35.96
113623	6PK OLD UPC	750M	6	143.96	23.99	
	(468869)	1 BT		119.96	19.99	4.00
	(468869)	1 CS		111.02	18.50	32.94
VAN GOGH MELON VODKA OLD UPC						
113471	6PK OLD UPC	1L	6	143.96	23.99	
	(468865)	1 BT		137.96	22.99	1.00
	(468865)	25 CS		108.00	18.00	35.96
113473	6PK OLD UPC	750M	6	143.96	23.99	
	(468869)	1 BT		119.96	19.99	4.00
	(468869)	1 CS		111.02	18.50	32.94
VAN GOGH MOJITO MINT VODKA						
113595	6PK	750M	6	143.96	23.99	
	(468869)	1 BT		119.96	19.99	4.00
	(468869)	1 CS		111.02	18.50	32.94
VAN GOGH ORANJE VODKA 80 OLD UPC						
113337	6PK OLD UPC	1L	6	143.96	23.99	
	(468865)	1 BT		137.96	22.99	1.00
	(468865)	25 CS		108.00	18.00	35.96
113325	6PK OLD UPC	750M	6	143.96	23.99	
	(468869)	1 BT		119.96	19.99	4.00
	(468869)	1 CS		111.02	18.50	32.94
VAN GOGH PCH VODKA OLD UPC						
113620	6PK OLD UPC	1L	6	143.96	23.99	
	(468865)	1 BT		137.96	22.99	1.00
	(468865)	25 CS		108.00	18.00	35.96
113618	6PK OLD UPC	750M	6	143.96	23.99	
	(468869)	1 BT		119.96	19.99	4.00
	(468869)	1 CS		111.02	18.50	32.94
VAN GOGH PINE VODKA OLD UPC						
113413	6PK OLD UPC	1L	6	143.96	23.99	
	(468865)	1 BT		137.96	22.99	1.00
	(468865)	25 CS		108.00	18.00	35.96
113415	6PK OLD UPC	750M	6	143.96	23.99	
	(468869)	1 BT		119.96	19.99	4.00
	(468869)	1 CS		111.02	18.50	32.94
VAN GOGH PINE VODKA 10X12						
113418	10X12	50M	10	119.28	11.93	
VAN GOGH POM VODKA OLD UPC						
113482	6PK OLD UPC	1L	6	143.96	23.99	
	(468865)	1 BT		137.96	22.99	1.00
	(468865)	25 CS		108.00	18.00	35.96
113485	6PK OLD UPC	750M	6	143.96	23.99	
	(468869)	1 BT		119.96	19.99	4.00
	(468869)	1 CS		111.02	18.50	32.94
VAN GOGH POM VODKA 12X10						
113480	12X10	50M	12	119.28	9.94	
	(468867)	1 BT		79.68	6.64	3.30

Item#	Vt/Asst	Size	BPC	Case Price	Bot Price	Disc
VAN GOGH RSPBRY VODKA OLD UPC						
113351	6PK OLD UPC	**1L**	6	143.96	23.99	
	(468865)	1 BT		137.96	22.99	**1.00**
	(468865)	25 CS		108.00	18.00	**35.96**
113356	6PK OLD UPC	**750M**	6	143.96	23.99	
	(468869)	1 BT		119.96	19.99	**4.00**
	(468869)	1 CS		111.02	18.50	**32.94**
VAN GOGH SUMMER SAMPLER PK 30X4 AB/PCH/POM/VDK						
52854	30X4 AB/PCH/POM/VDK	**50M**	30	119.28	3.98	
	(468867)	1 BT		79.68	2.66	**1.32**
VAN GOGH VAN VODKA OLD UPC						
113360	6PK OLD UPC	**1L**	6	143.96	23.99	
	(468865)	1 BT		137.96	22.99	**1.00**
	(468865)	25 CS		108.00	18.00	**35.96**
113342	6PK OLD UPC	**750M**	6	143.96	23.99	
	(468869)	1 BT		119.96	19.99	**4.00**
	(468869)	1 CS		111.02	18.50	**32.94**
VAN GOGH VODKA 80 OLD UPC						
113383	6PK OLD UPC	**1L**	6	143.96	23.99	
	(468865)	1 BT		137.96	22.99	**1.00**
	(468865)	25 CS		108.00	18.00	**35.96**
113317	6PK OLD UPC	**750M**	6	143.96	23.99	
	(468869)	1 BT		119.96	19.99	**4.00**
	(468869)	1 CS		111.02	18.50	**32.94**
VAN GOGH VODKA 80 10X12 OLD UPC						
113301	10X12 OLD UPC	**50M**	10	119.28	11.93	
	(468867)	1 BT		79.68	7.97	**3.96**
VAN GOGH VODKA 80 OLD UPC						
113381	OLD UPC	**1.75L**	6	179.96	29.99	
	(468869)	1 CS		149.96	24.99	**30.00**
VAN GOGH VODKA COMBO 30X4 D ES/OR/DCA/DCH						
27408	30X4 D ES/OR/DCA/DCH	**50M**	30	119.28	3.98	
	(468867)	1 BT		79.68	2.66	**1.32**
VAN GOGH WILD APPEL VODKA OLD UPC						
113362	6PK OLD UPC	**1L**	6	143.96	23.99	
	(468865)	1 BT		137.96	22.99	**1.00**
	(468865)	25 CS		108.00	18.00	**35.96**
113340	6PK OLD UPC	**750M**	6	143.96	23.99	
	(468869)	1 BT		119.96	19.99	**4.00**
	(468869)	1 CS		111.02	18.50	**32.94**

VAN WINKLE

Item#	Vt/Asst	Size	BPC	Case Price	Bot Price	Disc
VAN WINKLE 10YR 107						
855709	3 PK	**750M**	3	140.98	46.99	
VAN WINKLE 12YR SPEC RSV						
855748	3PK	**750M**	3	161.98	53.99	
VAN WINKLE 13YR RYE 95.6						
855749	3PK	**750M**	3	278.98	92.99	
VAN WINKLE 20YR PAPPYS 90.4						
855750	3PK	**750M**	3	392.98	130.99	
VAN WINKLE 23YR PAPPYS 95.6						
854510	3PK	**750M**	3	623.98	207.99	
VAN WINKLE 25YR 100 1PK						
3837	1PK	**750M**	1	1384.62	1384.62	
VAN WINKLE PAPPYS 15YR 107						
855706	3 PK	**750M**	3	230.98	76.99	

VEEV ACAI

Item#	Vt/Asst	Size	BPC	Case Price	Bot Price	Disc
VEEV ACAI LIQ						
221060	6PK	**750M**	6	119.96	19.99	

VERY OLD BARTON

Item#	Vt/Asst	Size	BPC	Case Price	Bot Price	Disc
VERY OLD BARTON BBN 86						
102888		**1.75L**	6	86.36	14.39	

VIRGINIA BLACK

Item#	Vt/Asst	Size	BPC	Case Price	Bot Price	Disc
VIRGINIA BLACK WHSKY						
558451		**750M**	12	366.50	30.54	
	(458563)	1 CS		355.10	29.59	**11.40**
	(458563)	2 CS		335.90	27.99	**30.60**

VIRGINIA GENTLEMAN

Item#	Vt/Asst	Size	BPC	Case Price	Bot Price	Disc
VIRGINIA GENTLEMAN 80						
110103		**1L**	12	137.93	11.49	
110104		**750M**	12	100.73	8.39	
VIRGINIA GENTLEMAN 80 PET						
110100	PET	**1.75L**	6	113.96	18.99	
	(462430)	1 BT		107.96	17.99	**1.00**

VOX FAMILY

Item#	Vt/Asst	Size	BPC	Case Price	Bot Price	Disc
VOX VODKA						
4236	6PK	**1L**	6	131.96	21.99	
	(470130)	1 CS		77.96	12.99	**54.00**
	(470130)	3 CS		59.96	9.99	**72.00**

W.L. WELLER

Item#	Vt/Asst	Size	BPC	Case Price	Bot Price	Disc
WL WELLER 12YR 90PF						
61414		**750M**	12	335.93	27.99	
WL WELLER BBN 107 W/BAG						
61404	W/BAG	**750M**	12	230.45	19.20	
WL WELLER BBN 90						
61392		**1.75L**	6	155.96	25.99	
	(469684)	1 BT		152.96	25.49	**0.50**
61394		**750M**	12	220.73	18.39	
WL WELLER BBN WHSKY 125.7						
57547	3PK	**750M**	3	230.76	76.92	
WL WELLER BBN WHSKY 128.2						
24413	3PK	**750M**	3	209.98	69.99	
WL WELLER CYPB						
47454	6PK	**750M**	6	184.58	30.76	
WL WELLER WILLIAM LARUE 134.6						
61390	3PK	**750M**	3	207.68	69.23	
WL WELLER WILLIAM LARUE 135.4						
61656	3PK	**750M**	3	207.68	69.23	

WAVE VODKA

Item#	Vt/Asst	Size	BPC	Case Price	Bot Price	Disc
WAVE BAJA VODKA						
855452		**750M**	12	79.97	6.66	
	(464132)	1 BT		47.93	3.99	**2.67**
WAVE BLUE RASPBERRY VODKA 10X12 PET						
461086	10X12 PET	**50M**	10	69.94	6.99	
	(464132)	1 BT		59.28	5.93	**1.06**
WAVE BLUE RASPBERRY VODKA NL						
854865	NL	**1.75L**	6	65.96	10.99	
	(464132)	1 BT		35.96	5.99	**5.00**
854866	NL	**750M**	12	79.97	6.66	
	(464132)	1 BT		47.93	3.99	**2.67**
WAVE CHERRY VODKA GLS						
854792	GLS	**750M**	12	79.97	6.66	
	(464132)	1 BT		47.93	3.99	**2.67**
WAVE CHERRY VODKA PET						
854793	PET	**1.75L**	6	65.96	10.99	
	(464132)	1 BT		35.96	5.99	**5.00**
WAVE GRAPE VODKA NL						
854868	NL	**1.75L**	6	65.96	10.99	
	(464132)	1 BT		35.96	5.99	**5.00**
854867	NL	**1L**	12	115.97	9.66	
	(464132)	1 BT		84.05	7.00	**2.66**
854869	NL	**750M**	12	79.97	6.66	
	(464132)	1 BT		47.93	3.99	**2.67**
WAVE LEMON LIME VODKA						
855490		**1.75L**	6	65.96	10.99	
	(464132)	1 BT		35.96	5.99	**5.00**
855456		**750M**	12	79.97	6.66	
	(464132)	1 BT		47.93	3.99	**2.67**
WAVE PINK LEMONADE VODKA						
854853		**1.75L**	6	65.96	10.99	
	(464132)	1 BT		35.96	5.99	**5.00**
854854		**750M**	12	79.97	6.66	
	(464132)	1 BT		47.93	3.99	**2.67**
WAVE VODKA						
855315		**1.75L**	6	65.96	10.99	
	(464132)	1 BT		47.96	7.99	**3.00**
855317		**750M**	12	79.97	6.66	
	(464132)	1 BT		57.53	4.79	**1.87**
WAVE WHIPPED CREAM VODKA						
854850		**1.75L**	6	65.96	10.99	
	(464132)	1 BT		35.96	5.99	**5.00**

WESTERN SON

Item#	Vt/Asst	Size	BPC	Case Price	Bot Price	Disc
WESTERN SON BLBRY VDK LMNADE 6X4 CN 12Z						
54501	6X4 CN	**12Z**	6	54.00	9.00	
	(471082)	1 CS		49.50	8.25	**4.50**
	(471082)	4 CS		45.00	7.50	**9.00**
WESTERN SON GULF CST LIME VDKA						
30480	6PK	**1L**	6	101.99	17.00	
	(470889)	1 BT		95.96	15.99	**1.01**
	(470889)	1 CS		83.96	13.99	**18.03**
30484	6PK	**750M**	6	81.02	13.50	
	(470889)	1 CS		71.96	11.99	**9.06**
WESTERN SON GULF CST LIME VDKA LSE						
30493	LSE	**50M**	60	47.64	0.79	
	(470889)	1 CS		29.64	0.49	**18.00**
WESTERN SON HILL CNTRY APR VDK						
433233	6PK	**1L**	6	101.99	17.00	
	(470889)	1 BT		95.93	15.99	**1.01**
	(470889)	1 CS		83.96	13.99	**18.03**
WESTERN SON HILL CNTRY PCH VDK						
433239	6PK	**1L**	6	101.99	17.00	
	(470889)	1 BT		95.93	15.99	**1.01**
	(470889)	1 CS		83.96	13.99	**18.03**
433040	6PK	**750M**	6	81.02	13.50	
	(470889)	1 CS		76.52	12.75	**4.50**
	(470889)	3 CS		71.96	11.99	**9.06**
WESTERN SON HILL CNTRY PCH VDK LSE						
433030	LSE	**50M**	60	47.64	0.79	
	(470889)	1 CS		29.64	0.49	**18.00**
WESTERN SON LIME VDK SELTZER 6X4 CN 12Z						
54508	6X4 CN	**12Z**	6	54.00	9.00	
	(471082)	1 CS		49.50	8.25	**4.50**
	(471082)	4 CS		45.00	7.50	**9.00**
WESTERN SON PINE WDS BLBRY VDK						
433036		**1.75L**	6	126.56	21.09	
	(470889)	1 CS		121.76	20.29	**4.80**
	(470889)	3 CS		116.96	19.49	**9.60**
	(470889)	5 CS		99.98	16.66	**26.58**
433232	6PK	**1L**	6	101.99	17.00	
	(470889)	1 BT		95.96	15.99	**1.01**
	(470889)	1 CS		83.96	13.99	**18.03**
433001	6PK	**750M**	6	81.02	13.50	
	(470889)	1 CS		76.52	12.75	**4.50**
	(470889)	3 CS		71.96	11.99	**9.06**
WESTERN SON PINE WDS BLBRY VDK LSE						
433002	LSE	**50M**	60	47.64	0.79	
	(470889)	1 CS		29.64	0.49	**18.00**
WESTERN SON RBY RD GRP FRT VDK						
331823	6PK	**1L**	6	101.99	17.00	
	(470889)	1 BT		95.96	15.99	**1.01**
	(470889)	1 CS		83.96	13.99	**18.03**
331814	6PK	**750M**	6	81.02	13.50	
	(470889)	1 CS		76.52	12.75	**4.50**
	(470889)	3 CS		71.96	11.99	**9.06**
WESTERN SON RBY RD GRP FRT VDK LSE						
433028	LSE	**50M**	60	47.64	0.79	
	(470889)	1 CS		29.64	0.49	**18.00**
WESTERN SON S PLAIN CUCUM VDKA						
433238	6PK	**1L**	6	101.99	17.00	
	(470889)	1 BT		95.96	15.99	**1.01**
	(470889)	1 CS		83.96	13.99	**18.03**
432996	6PK	**750M**	6	81.02	13.50	
	(470889)	1 CS		76.52	12.75	**4.50**
	(470889)	3 CS		71.96	11.99	**9.06**
WESTERN SON S PLAIN CUCUM VDKA LSE						
432997	LSE	**50M**	60	47.64	0.79	
	(470889)	1 CS		29.64	0.49	**18.00**
WESTERN SON S TX PRCK PEAR VDK						
433038		**1.75L**	6	126.56	21.09	
	(470889)	1 CS		121.76	20.29	**4.80**
	(470889)	3 CS		116.96	19.49	**9.60**
	(470889)	5 CS		99.98	16.66	**26.58**
433237	6PK	**1L**	6	101.99	17.00	
	(470889)	1 BT		95.96	15.99	**1.01**
	(470889)	1 CS		83.96	13.99	**18.03**
WESTERN SON S TX PRICKLY PEAR VODKA						
433003	6PK VODKA	**750M**	6	81.02	13.50	
	(470889)	1 CS		76.52	12.75	**4.50**
	(470889)	3 CS		71.96	11.99	**9.06**
WESTERN SON S TX PRICKLY PEAR LSE VODKA						
433004	LSE VODKA	**50M**	60	47.64	0.79	
	(470889)	1 CS		29.64	0.49	**18.00**
WESTERN SON TEXAS VODKA						
433000		**1.75L**	6	126.56	21.09	
	(470889)	1 CS		121.76	20.29	**4.80**
	(470889)	3 CS		116.96	19.49	**9.60**
	(470889)	5 CS		99.98	16.66	**26.58**
433236	6PK	**1L**	6	101.99	17.00	
	(470889)	1 BT		95.93	15.99	**1.01**
	(470889)	1 CS		83.96	13.99	**18.03**
432998		**750M**	12	162.05	13.50	
	(470889)	1 CS		153.05	12.75	**9.00**
	(470889)	3 CS		143.93	11.99	**18.12**
WESTERN SON TEXAS VODKA W/BLDY MRY						
433250	6PK W/BLDY MRY	**750M**	6	81.02	13.50	
	(470889)	1 CS		76.52	12.75	**4.50**
	(470889)	3 CS		71.96	11.99	**9.06**
WESTERN SON TEXAS VODKA 8PK						
30902	8PK	**1.75L**	8	126.56	15.82	
	(470889)	1 CS		121.76	15.22	**4.80**
	(470889)	3 CS		116.96	14.62	**9.60**
	(470889)	5 CS		108.00	13.50	**18.56**
WESTERN SON TEXAS VODKA LSE						
432999	LSE	**50M**	60	47.64	0.79	
	(470889)	1 CS		29.64	0.49	**18.00**
WESTERN SON VDK MULE 6X4 CN 12Z						
54511	6X4 CN	**12Z**	6	54.00	9.00	
	(471082)	1 CS		49.50	8.25	**4.50**
	(471082)	4 CS		45.00	7.50	**9.00**
WESTERN SON WTRMLN VDK SELTZER 6X4 CN 12Z						
54510	6X4 CN	**12Z**	6	54.00	9.00	
	(471082)	1 CS		49.50	8.25	**4.50**
	(471082)	4 CS		45.00	7.50	**9.00**
WESTERN SON WTRMLN VODKA						
433288		**1.75L**	6	126.56	21.09	
	(470889)	1 CS		121.76	20.29	**4.80**
	(470889)	3 CS		116.96	19.49	**9.60**
	(470889)	5 CS		99.98	16.66	**26.58**
433273	6PK	**1L**	6	101.99	17.00	
	(470889)	1 BT		95.96	15.99	**1.01**
	(470889)	1 CS		83.96	13.99	**18.03**
433275	6PK	**750M**	6	81.02	13.50	
	(470889)	1 CS		76.52	12.75	**4.50**
	(470889)	3 CS		71.96	11.99	**9.06**
WESTERN SON YUZU VODKA						
433251	6PK	**750M**	6	81.02	13.50	
	(470889)	1 CS		76.52	12.75	**4.50**
	(470889)	3 CS		71.96	11.99	**9.06**
WESTERN SON YUZU VODKA LSE						
433252	LSE	**50M**	60	47.64	0.79	
	(470889)	1 CS		29.64	0.49	**18.00**

WESTLAND

Item#	Vt/Asst	Size	BPC	Case Price	Bot Price	Disc
WESTLAND AMERICAN SNGL MALT						
802983	6PK	**750M**	6	359.94	59.99	
	(468504)	1 BT		336.00	56.00	**3.99**
	(468504)	1 CS		328.50	54.75	**31.44**
WESTLAND GARRYANA WSKY 3.1 18 2018						
54692	6PK 2018	**750M**	6	712.50	118.75	

Item#	Vt/Asst	Size	BPC	Case Price	Bot Price	Disc
WESTLAND PEATED AMER MLT WHSKY						
802985	6PK	750M	6	420.02	70.00	
	(468504)		1 BT	384.02	64.00	6.00
	(468504)		1 CS	376.52	62.75	43.50
WESTLAND SHERRY WD AMER WHSKY						
802986	6PK	750M	6	420.02	70.00	
	(468504)		1 BT	384.02	64.00	6.00
	(468504)		1 CS	376.52	62.75	43.50
WHEATLEY						
WHEATLEY VODKA						
61642		1.75L	6	148.78	24.80	
	(470463)		1 CS	143.98	24.00	4.80
	(470463)		10 CS	119.98	20.00	28.80
61626		1L	12	259.95	21.66	
	(467782)		1 BT	227.91	18.99	2.67
	(2/1-2/2:469555)		2 CS	168.05	14.00	91.90
	(2/3-2/28:469382)		2 CS	168.05	14.00	91.90
61562		750M	12	215.94	18.00	
	(470463)		1 BT	186.54	15.55	2.45
	(470463)		10 CS	155.98	13.00	59.96
WHEATLEY VODKA 10X12						
36084	10X12	50M	10	119.28	11.93	
	(470463)		1 CS	119.28	11.93	0.00
WHIP SAW RYE WHSKY						
WHIP SAW RYE WHSKY						
33955	6PK	750M	6	239.96	39.99	
WHISPER CRK						
WHISPER CRK TENN SIPPING CRM						
848800	6PK	750M	6	119.96	19.99	
	(464135)		1 BT	105.56	17.59	2.40
	(464135)		3 CS	95.96	15.99	24.00
WHISTLING ANDY						
WHISTLING ANDY COCO RUM						
183266	6PK	750M	6	155.52	25.92	
	(467578)		1 BT	60.00	10.00	15.92
WHISTLING ANDY GIN						
183267	6PK	750M	6	142.22	23.70	
WHISTLING ANDY HARVEST WSKY						
731	6PK	750M	6	209.96	34.99	
WHISTLING ANDY HOPSCHNOP						
734	6PK	750M	6	311.06	51.84	
WHISTLING ANDY MOONSHINE WHSKY						
708	6PK	750M	6	133.22	22.20	
WHISTLING ANDY PEPC & PEAR GIN						
691	6PK	750M	6	131.99	22.00	
WHISTLING ANDY STRGT BBN WHSY						
730	6PK	750M	6	302.12	50.35	
WHISTLING ANDY VODKA						
685	6PK	750M	6	146.64	24.44	
WHISTLING ANDY WHT RUM						
646	6PK	750M	6	146.64	24.44	
WICKED DOLPHIN						
WICKED DOLPHIN COCO RUM OL						
849900	6PK OL	750M	6	134.35	22.39	
WILLIAMS GB						
WILLIAMS GB EX DRY GIN						
14753	6PK	750M	6	197.94	32.99	
	(470984)		1 BT	191.94	31.99	1.00
	(470984)		3 BT	185.94	30.99	2.00
	(470984)		1 CS	179.94	29.99	18.00
WINDSOR CANADIAN FAMILY						
WINDSOR CANADIAN 80						
1282		1.75L	6	80.00	13.33	
	(470584)		1 CS	80.00	13.33	0.00
	(470584)		3 CS	65.00	10.83	15.00
1283		1L	12	105.53	8.79	
	(470584)		1 CS	95.93	7.99	9.60
1284		750M	12	95.93	7.99	
	(470584)		1 CS	86.33	7.19	9.60
WINDSOR CANADIAN 80 12X10						
1289	12X10	50M	12	119.28	9.94	
	(470584)		1 CS	119.28	9.94	0.00
	(470584)		3 CS	59.28	4.94	60.00
WINDSOR CANADIAN 80 PET						
1279	PET	375M	24	95.85	3.99	
	(470584)		1 CS	95.85	3.99	0.00
1278	PET	200M	48	112.03	2.33	
	(470584)		1 CS	112.03	2.33	0.00
WISERS CANADIAN WHISKEY						
WISERS 18YR						
83022	6PK	750M	6	275.00	45.83	
	(470671)		1 CS	266.00	44.33	9.00
WISERS DELUXE CANADIAN WHISKEY						
82912		1.75L	6	143.96	23.99	
	(470671)		1 CS	137.96	22.99	6.00
82914		750M	12	167.93	13.99	
	(470671)		1 CS	151.08	12.59	16.85
WISERS RYE WHSKY 90 PRF						
14233	90 PRF	750M	12	184.01	15.33	
	(470671)		1 CS	177.65	14.80	6.36
WISERS SPICED VANILLA WHSKY 12X10						
83067	12X10	50M	12	239.19	19.93	
WOLFSCHMIDT						
WOLFSCHMIDT VODKA 80						
4372		1.75L	6	67.16	11.19	
	(470781)		1 CS	62.36	10.39	4.80
4373		1L	12	102.24	8.52	
	(470781)		1 CS	102.24	8.52	0.00
4374		750M	12	80.33	6.69	
	(470781)		1 CS	71.93	5.99	8.40
WOLFSCHMIDT VODKA 80 12X10 PET						
4379	12X10 PET	50M	12	119.28	9.94	
	(470781)		1 CS	119.28	9.94	0.00
WOLFSCHMIDT VODKA 80 PET						
4375	PET	750M	12	80.33	6.69	
	(470781)		1 CS	71.93	5.99	8.40
4736	PET	375M	24	56.03	2.33	
	(470781)		1 CS	56.03	2.33	0.00
4726	PET	200M	48	65.51	1.36	
	(470781)		1 CS	65.51	1.36	0.00
WONDERMINT						
WONDERMINT SCHNAPPS LIQ						
432360	6PK	750M	6	143.96	23.99	
XICARU						
XICARU REPO MEZCAL						
9482	6PK	750M	6	179.94	29.99	
	(467448)		1 BT	167.94	27.99	2.00
	(467448)		1 CS	157.44	26.24	22.50
XICARU SLVR MEZCAL						
185345	6PK	750M	6	155.94	25.99	
	(467448)		1 BT	143.94	23.99	2.00
	(467448)		1 CS	134.94	22.49	21.00
XICARU SLVR MEZCAL 102						
31078	6PK	750M	6	197.94	32.99	
	(467448)		1 BT	191.94	31.99	1.00
	(467448)		1 CS	179.94	29.99	18.00
YAMAZAKI FAMILY						
YAMAZAKI MIZUNARA CASK						
23403	6PK	750M	6	4444.44	740.74	
YAMAZAKI WHSKY 12YR						
96904		750M	12	815.93	67.99	
YAMAZAKI WHSKY 18YR						
96915	6PK	750M	6	1262.36	210.39	
YELLOW ROSE						
YELLOW ROSE BBN PREMIUM CO						
338527	6PK	750M	6	315.00	52.50	
	(470670)		1 CS	291.00	48.50	24.00
YELLOW ROSE OUTLAW BBN						
338506	6PK	750M	6	246.02	41.00	
	(470670)		1 CS	235.55	39.26	10.47
YELLOW ROSE SNGL MALT WHSKY						
338532	6PK	750M	6	250.00	41.67	
	(470670)		1 BT	246.02	41.00	0.67
	(470670)		1 CS	235.55	39.26	14.45
YELLOW ROSE STRAIGHT RYE WHSKY						
338508	6PK	750M	6	170.84	28.47	
	(470670)		1 CS	164.42	27.40	6.42
YELLOW ROSE WHSKY BLND						
338507	6PK	750M	6	143.96	23.99	
	(470670)		1 CS	133.22	22.20	10.74
YELLOWSTONE						
YELLOWSTONE 80						
840943		1L	12	119.93	9.99	
	(467018)		1 CS	110.33	9.19	9.60
YELLOWSTONE LTD WHSKY 7YR 101						
840837	3PK	750M	3	209.98	69.99	
	(467018)		1 CS	209.98	69.99	0.00
YELLOWSTONE LTD WHSKY 7YR 105						
840816	3PK	750M	3	242.38	80.79	
	(467018)		1 CS	242.38	80.79	0.00
YELLOWSTONE SEL BBN WHSKY 93						
840820	6PK	750M	6	239.96	39.99	
	(467018)		1 CS	192.00	32.00	47.96
	(467018)		2 CS	161.54	26.92	78.42
YPIOCA						
YPIOCA CACHACA PRATA CLS RUM						
18751		1L	12	185.00	15.42	
	(471003)		1 BT	173.00	14.42	1.00
YPIOCA CRYSTAL						
805123		1L	12	185.00	15.42	
	(471003)		1 BT	173.00	14.42	1.00
YPIOCA OURO						
805103		1L	12	235.00	19.58	
	(471003)		1 BT	219.04	18.25	1.33
YPIOCA PRATA RSV ESP						
18761		1L	12	248.00	20.67	
	(471003)		1 BT	230.96	19.25	1.42
ZAYA RUM						
ZAYA 12YR RUM						
797465	6PK	750M	6	159.74	26.62	
	(470657)		1 BT	149.96	24.99	1.63
ZAYA RUM W/RCKS GLS						
799601	6PK W/RCKS GLS	750M	6	159.74	26.62	
	(470657)		1 BT	149.96	24.99	1.63
ZELKO						
ZELKO VODKA						
84102		1.75L	6	47.96	7.99	
84103		1L	12	57.89	4.82	
84104		750M	12	52.73	4.39	
84106		375M	24	56.01	2.33	
84107		200M	48	57.33	1.19	
ZU ZUBROWKA						
ZU BIALA PLATINUM VODKA						
590524	6PK	1L	6	143.96	23.99	
	(468905)		1 BT	137.96	22.99	1.00
	(468905)		1 CS	62.18	10.36	81.78
ZU ZUBROWKA BISON GRASS VODKA						
590522	6PK	750M	6	113.96	18.99	
	(468905)		1 CS	107.96	17.99	6.00

WINES

UNITED STATES

TEXAS

Item#	Vt/Asst	Size	BPC	Case Price	Bot Price	Disc
BEATBOX						
BEATBOX BLUE RZBRY LMNDE CCKTL BIB 5L						
346900	BIB	5L	4	65.16	16.29	
	(470273)		4 CS	59.20	14.80	5.96
BEATBOX BLUE RZBRY LMNDE CCKTL TETRA 500M						
346936	TETRA	500M	12	40.20	3.35	
	(470273)		4 CS	32.28	2.69	7.92
BEATBOX FRT PNCH COCKTAIL BIB 5L						
346925	BIB	5L	4	65.16	16.29	
	(470273)		4 CS	59.20	14.80	5.96
BEATBOX FRT PNCH COCKTAIL TETRA 500M						
346937	TETRA	500M	12	40.20	3.35	
	(470273)		4 CS	32.28	2.69	7.92
BEATBOX PINK LMNDE COCKTAIL TETRA 500M						
30109	12PK TETRA	500M	12	40.20	3.35	
	(470273)		4 CS	32.28	2.69	7.92
BEATBOX PINK LMNDE COCKTAIL BIB 3L						
32175	BIB	3L	4	48.00	12.00	
	(470273)		4 CS	45.10	11.28	2.90
BEATBOX PINK LMNDE COCKTAIL BIB 5L						
30107	BIB	5L	4	65.16	16.29	
	(470273)		4 CS	59.20	14.80	5.96

VERMOUTH

VERMOUTH

Item#	Vt/Asst	Size	BPC	Case Price	Bot Price	Disc
BOISSIERE VERMOUTH						
BOISSIERE DRY VERMOUTH +14						
181423	+14	1L	12	107.93	8.99	
	(470932)		3 BT	101.93	8.49	0.50
	(470932)		1 CS	95.93	7.99	12.00
181424	+14	750M	12	95.93	7.99	
	(470932)		3 BT	89.93	7.49	0.50
	(470932)		1 CS	88.25	7.35	7.68
BOISSIERE SWEET VERMOUTH +14						
181433	+14	1L	12	107.93	8.99	
	(470932)		3 BT	101.93	8.49	0.50
	(470932)		1 CS	95.93	7.99	12.00
181434	+14	750M	12	95.93	7.99	
	(470932)		3 BT	89.93	7.49	0.50
	(470932)		1 CS	88.25	7.35	7.68
CARPANO						
CARPANO ANTICA FORMULA						
798450	6PK	1L	6	179.96	29.99	
504108	12PK	375M	12	167.93	13.99	
CARPANO BIANCO VERMOUTH						
800101	6PK +14	1L	6	101.96	16.99	
CARPANO DRY VERMOUTH +14						
800542	6PK +14	1L	6	101.96	16.99	
CARPANO PUNT MES VERMOUTH						
795903	6PK	750M	6	107.96	17.99	
CINZANO SPARKLING						
CINZANO BIANCO						
21834		750M	12	112.25	9.35	
	(466959)		1 BT	71.88	5.99	3.36
	(466959)		1 CS	112.20	9.35	0.05
	(466959)		2 CS	103.92	8.66	8.33

Item#	Vt/Asst	Size	BPC	Case Price	Bot Price	Disc

CINZANO SPIRITS PB

CINZANO DRY VERMOUTH +14						
21813	+14	**1L**	12	95.93	7.99	
	(470938)		3 BT	83.93	6.99	**1.00**
	(470938)		1 CS	71.93	5.99	**24.00**
21814	+14	**750M**	12	83.93	6.99	
	(470938)		3 BT	80.33	6.69	**0.30**
	(470938)		1 CS	71.93	5.99	**12.00**
CINZANO SWEET VERMOUTH +14						
21803	+14	**1L**	12	95.93	7.99	
	(470938)		3 BT	83.93	6.99	**1.00**
	(470938)		1 CS	71.93	5.99	**24.00**
21804	+14	**750M**	12	83.93	6.99	
	(470938)		3 BT	80.33	6.69	**0.30**
	(470938)		1 CS	71.93	5.99	**12.00**

CRUZ CONDE

CRUZ CONDE PX SWT NATURAL RED						
330838	6PK	**750M**	6	131.88	21.98	

DI PADRINO

DI PADRINO DRY VERMOUTH						
340649		**750M**	12	53.09	4.42	
	(462147)		1 BT	41.81	3.48	**0.94**
DI PADRINO DRY VERMOUTH +14						
340648	+14	**1L**	12	55.01	4.58	
	(462147)		1 BT	50.33	4.19	**0.39**
DI PADRINO SWEET VERMOUTH						
594223		**1.5L**	6	50.00	8.33	
	(462147)		1 BT	37.76	6.29	**2.04**
340650		**1L**	12	55.01	4.58	
	(462147)		1 BT	50.33	4.19	**0.39**
340651		**750M**	12	53.09	4.42	
	(462147)		1 BT	41.81	3.48	**0.94**

G & D VERMOUTH

G&D DRY VERMOUTH +14						
63964	+14	**750M**	12	40.73	3.39	
	(469986)		1 BT	40.25	3.35	**0.04**
G&D DRY VERMOUTH +14 1.5L						
63962	+14	**1.5L**	6	32.12	5.35	
G&D SWT VERMOUTH						
63951		**3L**	4	55.97	13.99	
	(469986)		1 BT	45.41	11.35	**2.64**
G&D SWT VERMOUTH +14						
63954	+14	**750M**	12	40.73	3.39	
	(469986)		1 BT	40.25	3.35	**0.04**

LEJON VERMOUTH

LEJON DRY VERMOUTH +14						
62654	+14	**750M**	12	40.25	3.35	
LEJON SWT VERMOUTH +14						
62644	+14	**750M**	12	40.25	3.35	

STOCK VERMOUTH

STOCK DRY VERMOUTH +14 OL						
117363	+14 OL	**1L**	12	71.93	5.99	
117364	+14 OL	**750M**	12	67.97	5.66	
STOCK DRY VERMOUTH OL 1.5L						
117362	OL	**1.5L**	6	52.00	8.67	
STOCK SWT VERMOUTH +14 OL						
117373	+14 OL	**1L**	12	71.93	5.99	
117374	+14 OL	**750M**	12	67.97	5.66	
STOCK SWT VERMOUTH OL 1.5L						
117372	OL	**1.5L**	6	52.00	8.67	

TRIBUNO VERMOUTH

TRIBUNO DRY VERMOUTH +14						
62683	+14	**1L**	12	50.64	4.22	
	(469984)		1 BT	48.00	4.00	**0.22**
62684	+14	**750M**	12	47.93	3.99	
	(469984)		1 BT	40.25	3.35	**0.64**
62686	+14	**375M**	24	60.24	2.51	
	(469984)		1 BT	56.40	2.35	**0.16**
TRIBUNO DRY VERMOUTH +14 1.5L						
62682	+14	**1.5L**	6	39.98	6.66	
	(469984)		1 BT	35.96	5.99	**0.67**
TRIBUNO SWT VERMOUTH +14						
62673	+14	**1L**	12	50.64	4.22	
	(469984)		1 BT	48.00	4.00	**0.22**
62674	+14	**750M**	12	47.93	3.99	
	(469984)		1 BT	40.25	3.35	**0.64**
62676	+14	**375M**	24	60.24	2.51	
	(469984)		1 BT	56.40	2.35	**0.16**
TRIBUNO SWT VERMOUTH +14 1.5L						
62672	+14	**1.5L**	6	39.98	6.66	
	(469984)		1 BT	35.96	5.99	**0.67**

TRINCHERI

TRINCHERI DRY VERMOUTH +14						
47384	6PK +14	**750M**	6	100.00	16.67	
TRINCHERI ROSSO SWT VERMOUTH +14 2016						
47409	2016 6PK +14	**750M**	6	100.00	16.67	

N/A
NON - ALCOHOLIC

BITTERMANS

BITTERMEN BUCKSPC GNGR BITTER 5Z						
13232	12PK	**5Z**	12	153.29	12.77	
BITTERMEN KRUPKN HNY T BITTER 5Z						
13234	12PK	**5Z**	12	153.29	12.77	
BITTERMEN N ENGLND SPCD CRNBRY 5Z						
13235	12PK	**5Z**	12	153.29	12.77	
BITTERMENS BOSTON BITTAHS 5Z						
11959	12PK	**5Z**	12	153.29	12.77	
BITTERMENS BURLESQUE BITTERS 5Z						
11962	12PK	**5Z**	12	153.29	12.77	
BITTERMENS ELEMAKULE BITTERS 5Z						
11963	12PK	**5Z**	12	153.29	12.77	
BITTERMENS GRPFRT BITTERS 5Z						
11964	12PK	**5Z**	12	153.29	12.77	
BITTERMENS HABANERO BITTERS 5Z						
13221	12PK	**5Z**	12	153.29	12.77	
BITTERMENS ORCHARD ST CELERY 5Z						
13236	12PK	**5Z**	12	153.29	12.77	
BITTERMENS ORNG CRM BITTERS 5Z						
13223	12PK	**5Z**	12	153.29	12.77	
BITTERMENS SCARBOROUGH BITTER 5Z						
13224	12PK	**5Z**	12	153.29	12.77	
BITTERMENS TRNS ARMTC BITTER 5Z						
13225	12PK	**5Z**	12	153.29	12.77	
BITTERMENS WNTR MLN BITTERS 5Z						
13226	12PK	**5Z**	12	153.29	12.77	
BITTERMENS XOCOLATL BITTERS 5Z						
13228	12PK	**5Z**	12	153.29	12.77	

PEYCHAUDS

PEYCHAUD BITTERS						
854967		**5Z**	12	47.93	3.99	
	(462452)		1 BT	46.97	3.91	**0.08**

REGANS

REGAN ORNG BITTER						
854969		**5Z**	12	47.88	3.99	
	(462511)		1 BT	46.92	3.91	**0.08**

AGALIMA

AGALIMA ORG BLOODY MARY MX						
40942	6PK	**1L**	6	41.96	6.99	
	(466306)		1 CS	39.98	6.66	**1.98**
AGALIMA ORG MARG MX						
40940	6PK	**1L**	6	41.96	6.99	
	(466306)		1 CS	39.98	6.66	**1.98**
AGALIMA ORG SWT & SOUR MX						
40941	6PK	**1L**	6	41.96	6.99	
	(466306)		1 CS	39.98	6.66	**1.98**

SHRUB & CO

SHRUB & CO BLOOD ORNG ORG SHRB 16Z						
18666	12PK	**16Z**	12	203.93	16.99	
	(471030)		1 CS	191.88	15.99	**12.05**
SHRUB & CO NWT PIP APL SHRUB 16Z						
25340	12PK	**16Z**	12	203.93	16.99	
	(471030)		1 CS	191.88	15.99	**12.05**
SHRUB & CO PEACH SHRUB 16Z						
18749	12PK	**16Z**	12	203.93	16.99	
	(471030)		1 CS	191.88	15.99	**12.05**
SHRUB & CO RED GRPFRT SHRUB 16Z						
18747	12PK	**16Z**	12	203.88	16.99	
	(471030)		1 CS	191.88	15.99	**12.00**
SHRUB & CO SPICY GNGR SHRUB 16Z						
18746	12PK	**16Z**	12	203.93	16.99	
	(471030)		1 CS	191.88	15.99	**12.05**
SHRUB & CO STRWBRY ORG SHRUB 16Z						
18750	12PK	**16Z**	12	203.93	16.99	
	(471030)		1 CS	191.88	15.99	**12.05**
SHRUB & CO YUCATAN HONEY SHRUB 16Z						
18748	12PK	**16Z**	12	203.93	16.99	
	(471030)		1 CS	191.88	15.99	**12.05**

REAL N/A

REAL BLKBRY INFUSED SYRUP 16.9Z						
33552	6PK	**16.9Z**	6	35.96	5.99	
	(471084)		1 CS	29.96	4.99	**6.00**

DEEP EDDY

DEEP EDDY SHOT CHILLER MACHINE 2 BTL UNIT						
804801	2 BTL	**UNIT**	1	300.00	300.00	

DULCE VIDA TEQUILA

DULCE VIDA SHOT CHILER MACHINE						
16677		**UNIT**	1	249.99	249.99	
	(471085)		1 CS	249.99	249.99	**0.00**

JIM BEAM POS

JIM BEAM HNY CHILLER MACHINE 1BTL UNIT						
7168	1BTL	**UNIT**	1	249.99	249.99	
JIM BEAM KENTUCKY FIRE CHILLER 1BTL UNIT						
7092	1BTL	**UNIT**	1	249.99	249.99	

PINNACLE FAMILY POS

PINNACLE VODKA CHILLER MACHINE 1PK UNIT						
594730	1PK	**UNIT**	1	249.99	249.99	

BIGBUCKET

BIGBUCKET BLUE HAWAIIAN						
941264		**96Z**	6	44.48	7.41	
	(471084)		1 CS	41.96	6.99	**2.52**
	(471084)		3 CS	37.76	6.29	**6.72**
	(471084)		5 CS	29.36	4.89	**15.12**
BIGBUCKET MARG						
941220		**96Z**	6	44.48	7.41	
	(471084)		1 CS	41.96	6.99	**2.52**
	(471084)		3 CS	37.76	6.29	**6.72**
	(471084)		5 CS	29.36	4.89	**15.12**
BIGBUCKET MARG LT						
941259		**96Z**	6	44.48	7.41	
	(471084)		1 CS	41.96	6.99	**2.52**
	(471084)		3 CS	37.76	6.29	**6.72**
	(471084)		5 CS	29.36	4.89	**15.12**
BIGBUCKET STRAW MARG						
941190		**96Z**	6	44.48	7.41	
	(471084)		1 CS	41.96	6.99	**2.52**
	(471084)		3 CS	37.76	6.29	**6.72**
	(471084)		5 CS	29.36	4.89	**15.12**

BLOODY KENTUCKY

BLOODY KENTUCKY SPICY MX						
126793	6PK	**1L**	6	35.99	6.00	

COCKTAIL ESSENTIALS

COCKTAIL ESSENTIALS AGAVE NECT						
941400	12PK	**375M**	12	53.93	4.49	
	(471084)		1 CS	53.93	4.49	**0.00**
COCKTAIL ESSENTIALS GRENADINE						
941406		**375M**	12	29.93	2.49	
	(471084)		1 CS	29.93	2.49	**0.00**
COCKTAIL ESSENTIALS LIME JUICE						
941416	12PK	**375M**	12	29.93	2.49	
	(471084)		1 CS	29.93	2.49	**0.00**
COCKTAIL ESSENTIALS SMPL SYRUP						
941191	12PK	**375M**	12	29.93	2.49	
	(471084)		1 CS	29.93	2.49	**0.00**

COCO REAL

COCO REAL CRM OF COCO MX						
941425		**21Z**	12	35.93	2.99	
	(471084)		1 CS	28.73	2.39	**7.20**
COCO REAL CRM OF COCO MX 16.9Z						
941428	12PK	**16.9Z**	12	35.96	3.00	
	(471084)		1 CS	28.73	2.39	**7.23**

FINEST CALL MIXERS

FINEST CALL AGAVE NECTAR 4PK						
941142	4PK	**1L**	4	43.80	10.95	
	(471084)		1 CS	43.80	10.95	**0.00**
	(471084)		3 CS	41.93	10.48	**1.87**
	(471084)		25 CS	34.85	8.71	**8.95**
FINEST CALL BANANA PUREE						
941143		**1L**	12	43.80	3.65	
	(471084)		1 CS	43.80	3.65	**0.00**
	(471084)		3 CS	41.93	3.49	**1.87**
	(471084)		25 CS	34.85	2.90	**8.95**
FINEST CALL BAR SYRUP						
941103		**1L**	12	43.80	3.65	
	(471084)		1 CS	43.80	3.65	**0.00**
	(471084)		3 CS	41.93	3.49	**1.87**
	(471084)		25 CS	34.85	2.90	**8.95**
FINEST CALL BAR SYRUP LITE 4PK						
941140	4PK	**1L**	4	23.98	6.00	
	(471084)		1 CS	23.98	6.00	**0.00**
FINEST CALL BLOOD ORANGE SOUR RTU						
941015	RTU	**1L**	12	53.93	4.49	
	(471084)		1 CS	53.93	4.49	**0.00**
FINEST CALL BLOODY MARY N/A MX						
941013	N/A MX	**1L**	12	43.80	3.65	
	(471084)		1 CS	43.80	3.65	**0.00**
	(471084)		3 CS	41.93	3.49	**1.87**
	(471084)		25 CS	34.85	2.90	**8.95**
FINEST CALL BLOODY MARY X SPIC						
941153		**1L**	12	43.80	3.65	
	(471084)		1 CS	43.80	3.65	**0.00**
	(471084)		3 CS	41.93	3.49	**1.87**
	(471084)		25 CS	34.85	2.90	**8.95**
FINEST CALL BLUE CURACAO						
941000		**1L**	12	43.80	3.65	
	(471084)		1 CS	43.80	3.65	**0.00**
	(471084)		3 CS	41.93	3.49	**1.87**
	(471084)		25 CS	34.85	2.90	**8.95**
FINEST CALL CIT SOUR RTU						
941006		**1L**	12	43.80	3.65	
	(471084)		1 CS	43.80	3.65	**0.00**
	(471084)		3 CS	41.93	3.49	**1.87**
	(471084)		25 CS	34.85	2.90	**8.95**

Item#	Vt/Asst	Size	BPC	Case Price	Bot Price	Disc
FINEST CALL GRANNY APL SYRUP						
941030		**1L**	12	43.80	3.65	
	(471084)	1 CS		43.80	3.65	**0.00**
	(471084)	3 CS		41.93	3.49	**1.87**
	(471084)	25 CS		34.85	2.90	**8.95**
FINEST CALL GRENADINE N/A MX						
941023	N/A MX	**1L**	12	43.80	3.65	
	(471084)	1 CS		43.80	3.65	**0.00**
	(471084)	3 CS		41.93	3.49	**1.87**
	(471084)	25 CS		34.85	2.90	**8.95**
FINEST CALL GRP FRT SOUR						
941087		**1L**	12	43.80	3.65	
	(471084)	1 CS		43.80	3.65	**0.00**
	(471084)	3 CS		41.93	3.49	**1.87**
	(471084)	25 CS		34.85	2.90	**8.95**
FINEST CALL HURRICANE						
941113		**1L**	12	43.80	3.65	
	(471084)	1 CS		43.80	3.65	**0.00**
	(471084)	3 CS		41.93	3.49	**1.87**
	(471084)	25 CS		34.85	2.90	**8.95**
FINEST CALL LIME JUICE N/A MX						
941033	N/A MX	**1L**	12	43.88	3.66	
	(471084)	1 CS		43.88	3.66	**0.00**
	(471084)	3 CS		41.93	3.49	**1.95**
	(471084)	5 CS		34.85	2.90	**9.03**
FINEST CALL LIME SOUR RTU						
941034		**1L**	12	43.80	3.65	
	(471084)	1 CS		43.80	3.65	**0.00**
	(471084)	3 CS		41.93	3.49	**1.87**
	(471084)	25 CS		34.85	2.90	**8.95**
FINEST CALL LMN SOUR RTU						
941111		**1L**	12	43.80	3.65	
	(471084)	1 CS		43.80	3.65	**0.00**
	(471084)	3 CS		41.93	3.49	**1.87**
	(471084)	25 CS		34.85	2.90	**8.95**
FINEST CALL LOADED BLOODY MARY						
941093		**1L**	12	43.80	3.65	
	(471084)	1 CS		43.80	3.65	**0.00**
	(471084)	3 CS		41.93	3.49	**1.87**
	(471084)	25 CS		34.85	2.90	**8.95**
FINEST CALL MANGO PUREE						
941163		**1L**	12	43.80	3.65	
	(471084)	1 CS		43.80	3.65	**0.00**
	(471084)	3 CS		41.93	3.49	**1.87**
	(471084)	25 CS		34.85	2.90	**8.95**
FINEST CALL MARGARITA N/A MX						
941073	N/A MX	**1L**	12	43.80	3.65	
	(471084)	1 CS		43.80	3.65	**0.00**
	(471084)	3 CS		41.93	3.49	**1.87**
	(471084)	25 CS		34.85	2.90	**8.95**
FINEST CALL MOJITO						
941060		**1L**	12	43.80	3.65	
	(471084)	1 CS		43.80	3.65	**0.00**
	(471084)	3 CS		41.93	3.49	**1.87**
	(471084)	25 CS		34.85	2.90	**8.95**
FINEST CALL ORGEAT						
941050		**1L**	12	43.80	3.65	
	(471084)	1 CS		43.80	3.65	**0.00**
	(471084)	3 CS		41.93	3.49	**1.87**
	(471084)	25 CS		34.85	2.90	**8.95**
FINEST CALL PASSION FRT PUREE						
941363		**1L**	12	43.80	3.65	
	(471084)	1 CS		43.80	3.65	**0.00**
	(471084)	3 CS		41.93	3.49	**1.87**
	(471084)	25 CS		34.85	2.90	**8.95**
FINEST CALL PEACH PUREE						
941123		**1L**	12	43.80	3.65	
	(471084)	1 CS		43.80	3.65	**0.00**
	(471084)	3 CS		41.93	3.49	**1.87**
	(471084)	25 CS		34.85	2.90	**8.95**
FINEST CALL PINA COLADA N/A MX						
941063	N/A MX	**1L**	12	43.80	3.65	
	(471084)	1 CS		43.80	3.65	**0.00**
	(471084)	3 CS		41.93	3.49	**1.87**
	(471084)	25 CS		34.85	2.90	**8.95**
FINEST CALL POMEGRANATE SYRUP						
941084		**1L**	12	43.80	3.65	
	(471084)	1 CS		43.80	3.65	**0.00**
	(471084)	3 CS		41.93	3.49	**1.87**
	(471084)	25 CS		34.85	2.90	**8.95**
FINEST CALL PREMIUM WHT PCH MX						
941147		**1L**	12	43.80	3.65	
	(471084)	1 CS		43.80	3.65	**0.00**
	(471084)	3 CS		41.93	3.49	**1.87**
	(471084)	25 CS		34.85	2.90	**8.95**
FINEST CALL PRICKLY PEAR SYRUP						
941082		**1L**	12	43.80	3.65	
	(471084)	1 CS		43.80	3.65	**0.00**
	(471084)	3 CS		41.93	3.49	**1.87**
	(471084)	25 CS		34.85	2.90	**8.95**
FINEST CALL RASPBERRY PUREE						
941353		**1L**	12	43.80	3.65	
	(471084)	1 CS		43.80	3.65	**0.00**
	(471084)	3 CS		41.93	3.49	**1.87**
	(471084)	25 CS		34.85	2.90	**8.95**
FINEST CALL SANGRIA RED						
941037		**1L**	12	43.80	3.65	
	(471084)	1 CS		43.80	3.65	**0.00**
	(471084)	3 CS		41.93	3.49	**1.87**
	(471084)	25 CS		34.85	2.90	**8.95**
FINEST CALL SANGRIA WHT						
941350		**1L**	12	43.80	3.65	
	(471084)	1 CS		43.80	3.65	**0.00**
	(471084)	3 CS		41.93	3.49	**1.87**
	(471084)	25 CS		34.85	2.90	**8.95**
FINEST CALL SNGL PRESD LIME JC						
941115		**1L**	12	59.93	4.99	
	(471084)	1 CS		59.93	4.99	**0.00**
FINEST CALL SNGL PRS LMN JUICE						
941097		**1L**	12	59.93	4.99	
	(471084)	1 CS		59.93	4.99	**0.00**
FINEST CALL SOUR APPLE MARTINI						
941080		**1L**	12	43.80	3.65	
	(471084)	1 CS		43.80	3.65	**0.00**
	(471084)	3 CS		41.93	3.49	**1.87**
	(471084)	25 CS		34.85	2.90	**8.95**
FINEST CALL STWBRY PUREE N/A MX						
941043	N/A MX	**1L**	12	43.80	3.65	
	(471084)	1 CS		43.80	3.65	**0.00**
	(471084)	3 CS		41.93	3.49	**1.87**
	(471084)	25 CS		34.85	2.90	**8.95**
FINEST CALL SUGAR SYRUP						
941091		**1L**	12	43.80	3.65	
	(471084)	1 CS		43.80	3.65	**0.00**
	(471084)	3 CS		41.93	3.49	**1.87**
	(471084)	25 CS		34.85	2.90	**8.95**
FINEST CALL SWT/SOUR						
941053		**1L**	12	43.80	3.65	
	(471084)	1 CS		43.80	3.65	**0.00**
	(471084)	3 CS		41.93	3.49	**1.87**
	(471084)	25 CS		34.85	2.90	**8.95**
FINEST CALL SWT/SOUR LITE						
941089		**1L**	12	43.80	3.65	
	(471084)	1 CS		43.80	3.65	**0.00**
	(471084)	3 CS		41.93	3.49	**1.87**
	(471084)	25 CS		34.85	2.90	**8.95**
FINEST CALL SWT/SOUR RTU						
941055		**1G**	4	30.00	7.50	
	(471084)	1 CS		30.00	7.50	**0.00**
FINEST CALL TRIPLE SEC						
941003		**1L**	12	43.80	3.65	
	(471084)	1 CS		43.80	3.65	**0.00**
	(471084)	3 CS		41.93	3.49	**1.87**
	(471084)	5 CS		34.85	2.90	**8.95**
FINEST CALL WATERMELON PUREE						
941315		**1L**	12	43.80	3.65	
	(471084)	1 CS		43.80	3.65	**0.00**
	(471084)	3 CS		41.93	3.49	**1.87**
	(471084)	25 CS		34.85	2.90	**8.95**
FINEST CALL ZESTY BLOODY MARY						
941004		**1L**	12	43.80	3.65	
	(471084)	1 CS		43.80	3.65	**0.00**
	(471084)	3 CS		41.93	3.49	**1.87**
	(471084)	25 CS		34.85	2.90	**8.95**
JC MIX						
JC LIGHT MARGARITA MIX						
18181		**1.75L**	6	40.76	6.79	
	(465748)	2 CS		38.36	6.39	**2.40**
JC MANGO MARG MIX						
18186		**1.75L**	6	40.76	6.79	
	(465748)	2 CS		38.36	6.39	**2.40**
JC MARG MIX						
19202		**1.75L**	6	40.76	6.79	
	(465748)	2 CS		38.36	6.39	**2.40**
19203		**1L**	12	47.92	3.99	
	(467195)	1 CS		46.12	3.84	**1.80**
JC PINE MARG MX						
18253		**1.75L**	6	40.76	6.79	
	(465748)	2 CS		38.36	6.39	**2.40**
JC STRAWBRY MARG MIX						
19212		**1.75L**	6	40.76	6.79	
	(465748)	2 CS		38.36	6.39	**2.40**
19213		**1L**	12	47.92	3.99	
	(467195)	1 CS		46.12	3.84	**1.80**
MASTER OF MIXES						
MSTR MIX 5 PEPPER BLOODY MARY						
941130		**1.75L**	6	36.44	6.07	
	(471084)	1 CS		33.56	5.59	**2.88**
	(471084)	3 CS		29.36	4.89	**7.08**
	(471084)	5 CS		27.32	4.55	**9.12**
941186		**1L**	12	43.80	3.65	
	(471084)	1 CS		41.93	3.49	**1.87**
	(471084)	3 CS		33.53	2.79	**10.27**
	(471084)	5 CS		28.85	2.40	**14.95**
MSTR MIX BLOOD ORNG MARG MX						
941374		**1.75L**	6	36.44	6.07	
	(471084)	1 CS		33.56	5.59	**2.88**
	(471084)	3 CS		29.36	4.89	**7.08**
	(471084)	5 CS		27.32	4.55	**9.12**
MSTR MIX BLOOD ORNGE MARG MX						
941373		**1L**	12	43.80	3.65	
	(471084)	1 CS		41.93	3.49	**1.87**
	(471084)	3 CS		33.53	2.79	**10.27**
	(471084)	5 CS		28.85	2.40	**14.95**
MSTR MIX BLOODY MARY						
941131		**1L**	12	43.80	3.65	
	(471084)	1 CS		41.93	3.49	**1.87**
	(471084)	3 CS		33.53	2.79	**10.27**
	(471084)	5 CS		28.85	2.40	**14.95**
MSTR MIX BLOODY MARY TRAY						
941128	TRAY	**1.75L**	6	36.44	6.07	
	(471084)	1 CS		33.56	5.59	**2.88**
	(471084)	3 CS		29.36	4.89	**7.08**
	(471084)	5 CS		27.32	4.55	**9.12**
MSTR MIX LOADED BLOODY MARY						
941121		**1.75L**	6	36.44	6.07	
	(471084)	1 CS		33.56	5.59	**2.88**
	(471084)	3 CS		29.36	4.89	**7.08**
	(471084)	5 CS		27.32	4.55	**9.12**
941118		**1L**	12	43.80	3.65	
	(471084)	1 CS		41.93	3.49	**1.87**
	(471084)	3 CS		33.53	2.79	**10.27**
	(471084)	5 CS		28.85	2.40	**14.95**
MSTR MIX MAI TAI						
941216		**1L**	12	43.80	3.65	
	(471084)	1 CS		41.93	3.49	**1.87**
	(471084)	3 CS		33.53	2.79	**10.27**
	(471084)	5 CS		28.85	2.40	**14.95**
MSTR MIX MANGO MARG/DAIQ MX						
941195		**1L**	12	43.80	3.65	
	(471084)	1 CS		41.93	3.49	**1.87**
	(471084)	3 CS		33.53	2.79	**10.27**
	(471084)	5 CS		28.85	2.40	**14.95**
941375		**96Z**	6	44.48	7.41	
	(471084)	1 CS		41.96	6.99	**2.52**
	(471084)	3 CS		37.76	6.29	**6.72**
	(471084)	5 CS		29.36	4.89	**15.12**
MSTR MIX MANHATTAN						
941223		**1L**	12	43.80	3.65	
	(471084)	1 CS		41.93	3.49	**1.87**
	(471084)	3 CS		33.53	2.79	**10.27**
	(471084)	5 CS		28.85	2.40	**14.95**
MSTR MIX MARG SALT						
941226		**8Z**	12	13.25	1.10	
	(471084)	1 CS		13.25	1.10	**0.00**
MSTR MIX MARGARITA						
941232		**1.75L**	6	36.44	6.07	
	(471084)	1 CS		33.56	5.59	**2.88**
	(471084)	3 CS		29.36	4.89	**7.08**
	(471084)	5 CS		27.32	4.55	**9.12**
941233		**1L**	12	43.80	3.65	
	(471084)	1 CS		41.93	3.49	**1.87**
	(471084)	3 CS		33.53	2.79	**10.27**
	(471084)	5 CS		28.85	2.40	**14.95**
MSTR MIX MARGARITA LT						
941236		**1.75L**	6	36.44	6.07	
	(471084)	1 CS		33.56	5.59	**2.88**
	(471084)	3 CS		29.36	4.89	**7.08**
	(471084)	5 CS		27.32	4.55	**9.12**
941253		**1L**	12	43.80	3.65	
	(471084)	1 CS		41.93	3.49	**1.87**
	(471084)	3 CS		33.53	2.79	**10.27**
	(471084)	5 CS		28.85	2.40	**14.95**
MSTR MIX MICHELADA MX						
941296		**1L**	12	43.80	3.65	
	(471084)	1 CS		41.93	3.49	**1.87**
	(471084)	3 CS		33.53	2.79	**10.27**
	(471084)	5 CS		28.85	2.40	**14.95**
MSTR MIX MOJITO						
941234		**1.75L**	6	36.44	6.07	
	(471084)	1 CS		33.56	5.59	**2.88**
	(471084)	3 CS		29.36	4.89	**7.08**
	(471084)	5 CS		27.32	4.55	**9.12**
941230		**1L**	12	43.80	3.65	
	(471084)	1 CS		41.93	3.49	**1.87**
	(471084)	3 CS		33.53	2.79	**10.27**
	(471084)	5 CS		28.85	2.40	**14.95**
MSTR MIX OLD FASHION						
941196		**1L**	12	43.80	3.65	
	(471084)	1 CS		41.93	3.49	**1.87**
	(471084)	3 CS		33.53	2.79	**10.27**
	(471084)	5 CS		28.85	2.40	**14.95**
MSTR MIX PINA COLADA						
941172		**1.75L**	6	36.44	6.07	
	(471084)	1 CS		33.56	5.59	**2.88**
	(471084)	3 CS		29.36	4.89	**7.08**
	(471084)	5 CS		27.32	4.55	**9.12**
941243		**1L**	12	43.80	3.65	
	(471084)	1 CS		41.93	3.49	**1.87**
	(471084)	3 CS		33.53	2.79	**10.27**
	(471084)	5 CS		28.85	2.40	**14.95**
MSTR MIX SOUR APPLE MARTINI						
941193		**1L**	12	43.80	3.65	
	(471084)	1 CS		41.93	3.49	**1.87**
	(471084)	3 CS		33.53	2.79	**10.27**
	(471084)	5 CS		28.85	2.40	**14.95**

Item#	Vt/Asst	Size	BPC	Case Price	Bot Price	Disc
MSTR MIX STRAW DAIQ MARG						
941188		**1.75L**	6	36.44	6.07	
	(471084)		1 CS	33.56	5.59	**2.88**
	(471084)		3 CS	29.36	4.89	**7.08**
	(471084)		5 CS	27.32	4.55	**9.12**
941263		**1L**	12	43.80	3.65	
	(471084)		1 CS	41.93	3.49	**1.87**
	(471084)		3 CS	33.53	2.79	**10.27**
	(471084)		5 CS	28.85	2.40	**14.95**
MSTR MIX STRAW DAIQ MARG LT						
941260		**1.75L**	6	36.44	6.07	
	(471084)		1 CS	33.56	5.59	**2.88**
	(471084)		3 CS	29.36	4.89	**7.08**
	(471084)		5 CS	27.32	4.55	**9.12**
941261		**1L**	12	43.80	3.65	
	(471084)		1 CS	41.93	3.49	**1.87**
	(471084)		3 CS	33.53	2.79	**10.27**
	(471084)		5 CS	28.85	2.40	**14.95**
MSTR MIX SWT N SOUR						
941282		**1.75L**	6	36.44	6.07	
	(471084)		1 CS	33.56	5.59	**2.88**
	(471084)		3 CS	29.36	4.89	**7.08**
	(471084)		5 CS	27.32	4.55	**9.12**
941283		**1L**	12	43.80	3.65	
	(471084)		1 CS	41.93	3.49	**1.87**
	(471084)		3 CS	33.53	2.79	**10.27**
	(471084)		5 CS	28.85	2.40	**14.95**
MSTR MIX SWT N SOUR LT						
941280		**1.75L**	6	36.44	6.07	
	(471084)		1 CS	33.56	5.59	**2.88**
	(471084)		3 CS	29.36	4.89	**7.08**
	(471084)		5 CS	27.32	4.55	**9.12**
MSTR MIX TOM COLLINS						
941293		**1L**	12	43.80	3.65	
	(471084)		1 CS	41.93	3.49	**1.87**
	(471084)		3 CS	33.53	2.79	**10.27**
	(471084)		5 CS	28.85	2.40	**14.95**
MSTR MIX WHSKY SOUR						
941183		**1L**	12	43.80	3.65	
	(471084)		1 CS	41.93	3.49	**1.87**
	(471084)		3 CS	33.53	2.79	**10.27**
	(471084)		5 CS	28.55	2.38	**15.25**
MSTR MIX WHT PCH DAIQ MARG						
942111		**1L**	12	43.80	3.65	
	(471084)		1 CS	41.93	3.49	**1.87**
	(471084)		3 CS	33.53	2.79	**10.27**
	(471084)		5 CS	28.85	2.40	**14.95**
MSTR MIX WTRMLN DAIQ MARG						
942112		**1L**	12	43.80	3.65	
	(471084)		1 CS	41.93	3.49	**1.87**
	(471084)		3 CS	33.53	2.79	**10.27**
	(471084)		5 CS	28.85	2.40	**14.95**

TRES AGAVE

Item#	Vt/Asst	Size	BPC	Case Price	Bot Price	Disc
TRES AGAVES ORG AGAVE NCTR MIX						
235124		**750M**	12	88.36	7.36	
	(469923)		1 BT	83.93	6.99	**0.37**
235123	12PK	**375M**	12	72.04	6.00	
	(469923)		1 BT	66.04	5.50	**0.50**
TRES AGAVES ORG BLDY MARIA MIX						
235122		**1L**	12	88.36	7.36	
	(469923)		1 BT	80.32	6.69	**0.67**
	(469923)		1 CS	71.92	5.99	**16.44**
	(469923)		3 CS	66.04	5.50	**22.32**
TRES AGAVES ORG STRBRY MARG MX						
115465		**1L**	12	88.36	7.36	
	(469923)		1 BT	76.24	6.35	**1.01**
	(469923)		1 CS	71.93	5.99	**16.43**
	(469923)		3 CS	66.04	5.50	**22.32**

ZING ZANG

Item#	Vt/Asst	Size	BPC	Case Price	Bot Price	Disc
ZING ZANG BLOODY MARY						
429907		**10Z**	24	36.99	1.54	
	(464467)		1 CS	36.99	1.54	**0.00**
31963		**1.75L**	6	39.98	6.66	
	(464467)		1 CS	39.98	6.66	**0.00**
	(464467)		5 CS	35.96	5.99	**4.02**
429903		**32Z**	12	48.00	4.00	
	(464467)		1 CS	48.00	4.00	**0.00**
	(464467)		2 CS	46.00	3.83	**2.00**
	(464467)		5 CS	44.00	3.67	**4.00**
ZING ZANG BLOODY MARY 4X6 SLIM CN 8Z						
24227	4X6 SLIM CN	**8Z**	24	27.96	1.17	
	(464467)		1 CS	27.96	1.17	**0.00**
ZING ZANG MARG MX						
31965		**1.75L**	6	39.98	6.66	
	(464467)		1 CS	39.98	6.66	**0.00**
	(464467)		5 CS	35.96	5.99	**4.02**
429883		**32Z**	12	48.00	4.00	
	(464467)		1 CS	48.00	4.00	**0.00**
	(464467)		2 CS	46.00	3.83	**2.00**
	(464467)		5 CS	44.00	3.67	**4.00**
ZING ZANG MARG MX 4X6 SLIM CN 8Z						
31854	4X6 SLIM CN	**8Z**	24	27.96	1.17	
	(464467)		1 CS	27.96	1.17	**0.00**

FINEST CALL MIXERS

Item#	Vt/Asst	Size	BPC	Case Price	Bot Price	Disc
FINEST CALL ELDERFLOWER SYRUP						
941096		**1L**	12	51.53	4.29	
	(471084)		1 CS	51.53	4.29	**0.00**

LUXARDO

Item#	Vt/Asst	Size	BPC	Case Price	Bot Price	Disc
LUXARDO CHERRIES						
805193		**5.6KG**	4	496.00	124.00	
	(471002)		1 BT	487.16	121.79	**2.21**
805192		**3KG**	4	301.00	75.25	
	(471002)		1 BT	287.96	71.99	**3.26**
LUXARDO CHERRIES JAR						
805189		**UNIT**	12	213.77	17.81	
	(471002)		1 BT	186.35	15.53	**2.28**

REAL N/A

Item#	Vt/Asst	Size	BPC	Case Price	Bot Price	Disc
REAL BLK CHRY						
942113		**16.9Z**	12	59.93	4.99	
	(471084)		1 CS	59.93	4.99	**0.00**
REAL BLUE AGAVE NAT SWEETENER 16.9Z						
942103		**16.9Z**	12	77.93	6.49	
	(471084)		1 CS	59.93	4.99	**18.00**
REAL BLUE AGAVE NAT SWEETNER 16.9Z						
942124	6PK	**16.9Z**	6	35.96	5.99	
	(471084)		1 CS	29.96	4.99	**6.00**
REAL BLUEBERRY INFUSED SYRUP						
942110		**16.9Z**	12	59.93	4.99	
	(471084)		1 CS	59.93	4.99	**0.00**
REAL BLUEBERRY INFUSED SYRUP 16.9Z						
942126	6PK	**16.9Z**	6	35.96	5.99	
	(471084)		1 CS	29.96	4.99	**6.00**
REAL GINGER INFUSED SYRUP 16.9Z						
942127	6PK	**16.9Z**	6	32.00	5.33	
	(471084)		1 CS	29.96	4.99	**2.04**
REAL KIWI INFUSED SYRUP 16.9Z						
942133	6PK	**16.9Z**	6	35.96	5.99	
REAL MANGO INFUSED SYRUP						
942109		**16.9Z**	12	59.93	4.99	
	(471084)		1 CS	59.93	4.99	**0.00**
REAL MANGO INFUSED SYRUP 16.9Z						
942132	6PK	**16.9Z**	6	35.96	5.99	
	(471084)		1 CS	29.96	4.99	**6.00**
REAL PASSION						
942114		**16.9Z**	12	77.93	6.49	
	(471084)		1 CS	59.93	4.99	**18.00**
REAL PEACH INFUSED SYRUP 16.9Z						
942128	6PK	**16.9Z**	6	32.00	5.33	
	(471084)		1 CS	29.96	4.99	**2.04**
REAL PINA PINE INFUSED SYRUP 16.9Z						
942131	6PK	**16.9Z**	6	35.96	5.99	
	(471084)		1 CS	29.96	4.99	**6.00**
REAL PUMPKIN INFUSED SYRUP 16.9Z						
942129	6PK	**16.9Z**	6	32.00	5.33	
	(471084)		1 CS	29.96	4.99	**2.04**
REAL RSPBRY INFUSED SYRUP						
942106		**16.9Z**	12	59.93	4.99	
	(471084)		1 CS	59.93	4.99	**0.00**
REAL STRBRY INFUSED SYRUP 16.9Z						
942123	6PK	**16.9Z**	6	35.96	5.99	

SAUZA FAMILY

Item#	Vt/Asst	Size	BPC	Case Price	Bot Price	Disc
SAUZA MARGARITA MIX						
95993		**1L**	12	23.93	1.99	

TRES AGAVE

Item#	Vt/Asst	Size	BPC	Case Price	Bot Price	Disc
TRES AGAVES ORG MARGARITA MIX						
235105		**1L**	12	77.93	6.49	
	(469923)		1 BT	76.25	6.35	**0.14**
	(469923)		1 CS	71.93	5.99	**6.00**
	(469923)		3 CS	66.05	5.50	**11.88**

WHITE ROCK BEVERAGES

Item#	Vt/Asst	Size	BPC	Case Price	Bot Price	Disc
WHITE ROCK CLUB SODA						
93360		**10Z**	24	14.64	0.61	
	(468824)		1 CS	10.99	0.46	**3.65**
93362		**1L**	12	13.44	1.12	
	(468824)		1 CS	9.99	0.83	**3.45**
WHITE ROCK DIET TONIC						
93366		**10Z**	24	14.64	0.61	
	(468824)		1 CS	10.99	0.46	**3.65**
93368		**1L**	12	13.44	1.12	
	(468824)		1 CS	9.99	0.83	**3.45**
WHITE ROCK GINGERALE						
93372		**10Z**	24	14.64	0.61	
	(468824)		1 CS	10.99	0.46	**3.65**
93374		**1L**	12	13.44	1.12	
	(468824)		1 CS	9.99	0.83	**3.45**
WHITE ROCK GNGR BEER						
93421		**1L**	12	13.44	1.12	
	(468824)		1 CS	9.99	0.83	**3.45**
WHITE ROCK GNGR BEER 4X6 BTL 10Z						
93411	4X6 BTL	**10Z**	24	14.64	0.61	
	(468824)		1 CS	10.99	0.46	**3.65**
WHITE ROCK TONIC WATER						
93388		**1L**	12	13.44	1.12	
	(468824)		1 CS	9.99	0.83	**3.45**
WHITE ROCK TONIC WATER 4X6 10Z						
93384	4X6	**10Z**	24	14.64	0.61	
	(468824)		1 CS	10.99	0.46	**3.65**

REGATTA

Item#	Vt/Asst	Size	BPC	Case Price	Bot Price	Disc
REGATTA GNGR BEER 4X6 CN OL 8Z						
996115	4X6 CN OL	**8Z**	24	20.00	0.83	
	(465795)		1 CS	20.00	0.83	**0.00**
	(465795)		3 CS	18.00	0.75	**2.00**
REGATTA GNGR BEER 6X4 BTL OL 8.45Z						
996121	6X4 BTL OL	**8.45Z**	24	26.99	1.12	
	(465795)		1 CS	24.99	1.04	**2.00**
	(465795)		3 CS	22.99	0.96	**4.00**
REGATTA GNGR BEER LIGHT 6X4 BTL 8.45Z						
21298	6X4 BTL	**8.45Z**	24	26.99	1.12	
	(465795)		1 CS	24.99	1.04	**2.00**
	(465795)		3 CS	22.99	0.96	**4.00**
REGATTA ZERO GNGR BEER 6X4 BTL 8.45Z						
21291	6X4 BTL	**8.45Z**	24	26.99	1.12	
	(465795)		1 CS	24.99	1.04	**2.00**
	(465795)		3 CS	22.99	0.96	**4.00**

WESTERN SON

Item#	Vt/Asst	Size	BPC	Case Price	Bot Price	Disc
WESTERN SON BLOODY MARY MX						
33778		**750M**	12	3.00	0.25	
	(470889)		1 CS	3.00	0.25	**0.00**

REPUBLIC NATIONAL DISTRIBUTING COMPANY

ChesapeakeWine Division

Order Department:
Baltimore: 410-724-3310
Long Distance: 800-492-5577
Fax: 410-724-3358

PO Box 687, Annapolis Junction, Maryland 20701-0687

Inquiries:
Baltimore: 410-724-3300
Long Distance: 800-492-1034

WINES
ARGENTINA

AMADO SUR

Item#	Vt/Asst	Size	BPC	Case Price	Bot Price	Disc
TRIVENTO AMADO SUR MALBEC						
345349	6PK	750M	6	83.94	13.99	
(466979)		1 BT		64.14	10.69	3.30
(466979)		1 CS		59.94	9.99	24.00
(466979)		2 CS		56.10	9.35	27.84
(466979)		5 CS		52.14	8.69	31.80
TRIVENTO AMADO SUR MALBEC WD						
345581	WD	750M	12	128.33	10.69	
(466979)		1 CS		119.93	9.99	8.40
(466979)		2 CS		112.25	9.35	16.08
(466979)		5 CS		104.33	8.69	24.00

BROKE ASS

Item#	Vt/Asst	Size	BPC	Case Price	Bot Price	Disc
BROKE ASS RED						
235703		750M	12	64.01	5.33	
(469340)		1 BT		56.33	4.69	0.64

CALLIA

Item#	Vt/Asst	Size	BPC	Case Price	Bot Price	Disc
CALLIA ALTA MALBEC						
181001		750M	12	88.25	7.35	
(470792)		1 CS		80.33	6.69	7.92
(470792)		2 CS		71.93	5.99	16.32
(470792)		5 CS		59.93	4.99	28.32
CALLIA ALTA P GRIGIO						
181018		750M	12	88.25	7.35	
(470792)		1 CS		80.33	6.69	7.92
(470792)		2 CS		71.93	5.99	16.32
(470792)		5 CS		59.93	4.99	28.32
CALLIA ALTA SHIRAZ						
181019		750M	12	88.25	7.35	
(470792)		1 CS		80.33	6.69	7.92
(470792)		2 CS		71.93	5.99	16.32
(470792)		5 CS		59.93	4.99	28.32
CALLIA ALTA TORRONTES						
181003		750M	12	88.25	7.35	
(470792)		1 CS		80.33	6.69	7.92
(470792)		2 CS		71.93	5.99	16.32
(470792)		5 CS		59.93	4.99	28.32
CALLIA RED BLND						
182438		750M	12	88.25	7.35	
(470792)		1 CS		80.33	6.69	7.92
(470792)		2 CS		71.93	5.99	16.32
(470792)		5 CS		59.93	4.99	28.32

CONQUISTA

Item#	Vt/Asst	Size	BPC	Case Price	Bot Price	Disc
CONQUISTA MALBEC						
235664		750M	12	95.93	7.99	
(469340)		1 CS		88.25	7.35	7.68
(469340)		3 CS		80.33	6.69	15.60
(469340)		5 CS		76.25	6.35	19.68
(469340)		10 CS		71.93	5.99	24.00

CUPCAKE

Item#	Vt/Asst	Size	BPC	Case Price	Bot Price	Disc
CUPCAKE MALBEC						
62367		750M	12	119.93	9.99	
(471035)		1 BT		104.33	8.69	1.30
(471035)		1 CS		95.93	7.99	24.00
(471035)		5 CS		80.33	6.69	39.60
(471035)		10 CS		76.25	6.35	43.68
(471035)		20 CS		71.93	5.99	48.00

DONA PAULA

Item#	Vt/Asst	Size	BPC	Case Price	Bot Price	Disc
DONA PAULA 1100 RED						
485091	6PK	750M	6	159.90	26.65	
(470755)		1 BT		79.98	13.33	13.32
DONA PAULA LOS CARDOS CAB +14 NL NUPC						
485379	+14 NL NUPC	750M	12	95.93	7.99	
(470755)		1 BT		80.33	6.69	1.30
(470755)		1 CS		71.93	5.99	24.00
DONA PAULA LOS CARDOS CHARD OLD UPC						
485344	OLD UPC	750M	12	95.93	7.99	
(470755)		1 BT		80.33	6.69	1.30
(470755)		1 CS		71.93	5.99	24.00
DONA PAULA LOS CARDOS MALBEC 15PK NL						
485383	15PK NL	750M	15	95.93	6.40	
(470755)		1 CS		89.90	5.99	6.03
(470755)		3 CS		71.78	4.79	24.15
DONA PAULA LOS CARDOS RED BLND						
114037		750M	12	95.93	7.99	
(470755)		1 BT		80.33	6.69	1.30
(470755)		1 CS		71.93	5.99	24.00
DONA PAULA LOS CARDOS SAUV BL OL						
485128	OL	750M	12	95.93	7.99	
(470755)		1 BT		80.33	6.69	1.30
(470755)		3 CS		71.93	5.99	24.00
DONA PAULA LOS CARDOS SAUV BL OLD UPC						
485078	OLD UPC	750M	12	95.93	7.99	
(470755)		1 BT		80.33	6.69	1.30
(470755)		3 CS		71.93	5.99	24.00
DONA PAULA MALBEC EST 15PK						
485385	15PK	750M	15	143.93	9.60	
(470755)		1 CS		119.78	7.99	24.15
(470755)		3 CS		104.78	6.99	39.15
DONA PAULA PAULA MALBEC						
32494	2017	750M	12	95.93	7.99	
(470755)		1 CS		80.33	6.69	15.60
DONA PAULA ROSE OF MALBEC						
2954	2017	750M	12	95.93	7.99	
(470755)		1 BT		71.93	5.99	2.00
(470755)		3 CS		57.53	4.79	38.40
49668	2018	750M	12	95.93	7.99	
(470755)		1 BT		71.93	5.99	2.00
(470755)		1 CS		57.53	4.79	38.40
DONA PAULA SMOKED RED BLND						
52846		750M	12	143.88	11.99	
(470755)		1 CS		127.92	10.66	15.96
(470755)		3 CS		119.88	9.99	24.00

EOLO

Item#	Vt/Asst	Size	BPC	Case Price	Bot Price	Disc
TRIVENTO EOLO MALBEC 2011						
345809	2011 6PK	750M	6	413.96	68.99	

FINCA LAS MORAS

Item#	Vt/Asst	Size	BPC	Case Price	Bot Price	Disc
FINCA LAS MORAS CAB BBN BRL						
32449		750M	12	151.93	12.66	
(469340)		1 CS		128.33	10.69	23.60
(469340)		3 CS		119.93	9.99	32.00
FINCA LAS MORAS CAB BRL SEL						
411084		750M	12	157.68	13.14	
(469340)		1 BT		119.93	9.99	3.15
(469340)		3 CS		112.25	9.35	45.43
(469340)		5 CS		104.33	8.69	53.35
FINCA LAS MORAS MALBEC BRL SEL						
235937		750M	12	157.68	13.14	
(469340)		1 BT		119.93	9.99	3.15
(469340)		3 CS		112.25	9.35	45.43
(469340)		5 CS		104.33	8.69	53.35

FRONTERA

Item#	Vt/Asst	Size	BPC	Case Price	Bot Price	Disc
CYT FRONTERA MALBEC						
345591		1.5L	6	47.96	7.99	
(2/1-2/17:469500)		1 CS		47.96	7.99	0.00
(2/1-2/17:469500)		5 CS		44.12	7.35	3.84
(2/1-2/17:469500)		20 CS		40.16	6.69	7.80
(2/18-2/28:466280)		1 BT		44.12	7.35	0.64
(2/18-2/28:466280)		5 CS		35.96	5.99	12.00
CYT FRONTERA MALBEC OL						
345590	OL	750M	12	56.33	4.69	
(2/1-2/8:471009)		1 CS		56.33	4.69	0.00
(2/1-2/8:471009)		3 CS		47.93	3.99	8.40
(2/1-2/8:471009)		10 CS		35.93	2.99	20.40
(2/9-2/28:471010)		1 CS		56.33	4.69	0.00
(2/9-2/28:471010)		3 CS		47.93	3.99	8.40
(2/9-2/28:471010)		10 CS		40.25	3.35	16.08
CYT FRONTERA SHIRAZ +14 1.5L						
345572	+14	1.5L	6	47.96	7.99	
(2/1-2/17:469500)		1 CS		47.96	7.99	0.00
(2/1-2/17:469500)		5 CS		44.12	7.35	3.84
(2/1-2/17:469500)		20 CS		40.16	6.69	7.80
(2/18-2/28:466280)		1 BT		44.12	7.35	0.64
(2/18-2/28:466280)		5 CS		35.96	5.99	12.00

GIRL & DRAGON

Item#	Vt/Asst	Size	BPC	Case Price	Bot Price	Disc
GIRL & DRAGON ARGENTINA MALBEC						
804793		750M	12	128.33	10.69	
(468993)		1 BT		104.33	8.69	2.00
(468993)		3 CS		95.93	7.99	32.40

GNARLY

Item#	Vt/Asst	Size	BPC	Case Price	Bot Price	Disc
GNARLY HEAD MALBEC						
247482		750M	12	95.93	7.99	
(470998)		1 CS		80.33	6.69	15.60

GOUGUENHEIM

Item#	Vt/Asst	Size	BPC	Case Price	Bot Price	Disc
GOUGUENHEIM ESC MALBEC RSV						
422071		750M	12	119.93	9.99	
(469023)		1 BT		104.33	8.69	1.30
(469023)		3 CS		95.93	7.99	24.00
GOUGUENHEIM ESCONDIDO CAB						
422060		750M	12	95.93	7.99	
(469023)		1 CS		88.25	7.35	7.68
(469023)		3 CS		80.33	6.69	15.60
GOUGUENHEIM ESCONDIDO CHARD						
422070		750M	12	95.93	7.99	
(469023)		1 BT		83.93	6.99	1.00
(469023)		3 CS		71.93	5.99	24.00
GOUGUENHEIM ESCONDIDO MALBEC						
422067		750M	12	95.93	7.99	
(469023)		1 BT		88.25	7.35	0.64
(469023)		3 CS		80.33	6.69	15.60
GOUGUENHEIM ESCONDIDO MERLOT						
417564		750M	12	95.93	7.99	
(469023)		1 CS		88.25	7.35	7.68
(469023)		3 CS		80.33	6.69	15.60
GOUGUENHEIM ESCONDIDO P NOIR						
422064		750M	12	95.93	7.99	
(469023)		1 BT		88.25	7.35	0.64
(469023)		3 CS		80.33	6.69	15.60
GOUGUENHEIM ESCONDIDO TORRONTE						
422065		750M	12	95.93	7.99	
(469023)		1 BT		59.93	4.99	3.00
GOUGUENHEIM SPRK MALBEC						
667		750M	12	112.01	9.33	
(469023)		1 BT		95.93	7.99	1.34
(469023)		3 CS		88.25	7.35	23.76

MIDDLE SISTER WINE

Item#	Vt/Asst	Size	BPC	Case Price	Bot Price	Disc
MIDDLE SISTER SWTSASSY MOSCATO						
417461		750M	12	95.93	7.99	
(469993)		1 BT		88.25	7.35	0.64
(469993)		2 CS		80.33	6.69	15.60
(469993)		5 CS		71.93	5.99	24.00
MIDDLE SISTER WILD ONE MALBEC						
417524		750M	12	95.93	7.99	
(469993)		1 BT		88.25	7.35	0.64
(469993)		2 CS		80.33	6.69	15.60
(469993)		5 CS		71.93	5.99	24.00

MOSCATINO

Item#	Vt/Asst	Size	BPC	Case Price	Bot Price	Disc
MOSCATINO PINK MOSCATO						
217248		750M	12	99.00	8.25	

NEW AGE

Item#	Vt/Asst	Size	BPC	Case Price	Bot Price	Disc
NEW AGE BRUT						
786305		750M	12	112.00	9.33	
(470757)		1 BT		47.92	3.99	5.34
NEW AGE RED						
786311		750M	12	112.25	9.35	
(470757)		1 CS		104.44	8.70	7.81
(470757)		3 CS		80.32	6.69	31.93
NEW AGE ROSE						
786304		750M	12	112.25	9.35	
(470757)		1 CS		112.25	9.35	0.00
NEW AGE WHT BLND +14						
786310	+14	750M	12	112.25	9.35	
(470757)		1 CS		104.44	8.70	7.81
(470757)		3 CS		80.32	6.69	31.93

PAZ

Item#	Vt/Asst	Size	BPC	Case Price	Bot Price	Disc
PAZ CAB SAUV CAB FRANC						
38156		750M	12	167.93	13.99	
(465224)		1 CS		143.93	11.99	24.00

PORTILLO

Item#	Vt/Asst	Size	BPC	Case Price	Bot Price	Disc
PORTILLO CAB						
807005		750M	12	107.93	8.99	
(470727)		1 BT		95.93	7.99	1.00
(470727)		1 CS		88.25	7.35	19.68
PORTILLO MALBEC						
807001		750M	12	107.93	8.99	
(470727)		1 BT		95.93	7.99	1.00
(470727)		1 CS		88.25	7.35	19.68

Item#	Vt/Asst	Size	BPC	Case Price	Bot Price	Disc
PORTILLO P NOIR						
807987		750M	12	107.93	8.99	
	(470727)	1 BT		95.88	7.99	1.00
	(470727)	1 CS		88.25	7.35	19.68
PORTILLO ROSE NL 2018						
48330	2018 NL	750M	12	107.93	8.99	
	(470727)	1 CS		88.25	7.35	19.68
PORTILLO SAUV BL						
807007		750M	12	107.93	8.99	
	(470727)	1 BT		95.93	7.99	1.00
	(470727)	1 CS		88.25	7.35	19.68
SENSUAL						
SENSUAL MALBEC +14						
786537	+14	750M	12	120.00	10.00	
	(470757)	1 CS		112.48	9.37	7.52
	(470757)	3 CS		96.40	8.03	23.60
SEPTIMA						
SEPTIMA CAB						
108417		750M	12	119.93	9.99	
	(470467)	1 CS		107.93	8.99	12.00
	(470467)	3 CS		95.93	7.99	24.00
SEPTIMA MALBEC						
108416		750M	12	119.93	9.99	
	(470467)	1 CS		112.25	9.35	7.68
	(470467)	3 CS		95.93	7.99	24.00
SEPTIMA OBRA MALBEC						
108458	14 6PK	750M	6	83.94	13.99	
	(470467)	1 CS		77.94	12.99	6.00
	(470467)	3 CS		71.94	11.99	12.00
SEPTIMA RED BLND GRAN RSV 2013						
108461	2013 6PK	750M	6	131.94	21.99	
SEPTIMA RED BLND GRAN RSV +14 2015						
28177	2015 6PK +14	750M	6	131.94	21.99	
SKELETON						
SKELETON MALBEC						
431087	6PK	1L	6	56.00	9.33	
	(467410)	1 BT		44.12	7.35	1.98
	(467410)	3 CS		40.16	6.69	15.84
SUTTER HOME						
SUTTER HOME MALBEC +14						
115470	+14	750M	12	71.93	5.99	
	(470475)	1 CS		71.93	5.99	0.00
	(470475)	5 CS		56.33	4.69	15.60
	(470475)	35 CS		40.25	3.35	31.68
TALL DARK STRANGER						
TALL DARK STRANGER MALBEC +14						
417552	+14	750M	12	112.25	9.35	
	(469994)	1 BT		104.33	8.69	0.66
THE SEEKER						
THE SEEKER MALBEC						
273167		750M	12	127.97	10.66	
	(470228)	1 BT		104.33	8.69	1.97
THE SHOW						
THE SHOW MALBEC +14						
113996	+14	750M	12	131.93	10.99	
	(469920)	1 BT		112.25	9.35	1.64
	(469920)	2 CS		104.33	8.69	27.60
TRAPICHE						
TRAPICHE BROQUEL CAB						
445016		750M	12	128.33	10.69	
	(471044)	1 CS		119.93	9.99	8.40
	(471044)	3 CS		112.25	9.35	16.08
TRAPICHE BROQUEL CHARD						
445013		750M	12	128.33	10.69	
	(471044)	1 CS		119.93	9.99	8.40
	(471044)	3 CS		112.25	9.35	16.08
TRAPICHE BROQUEL GFT 9 MALBEC/3 CAB						
22456	9 MALBEC/3 CAB	750M	12	128.33	10.69	
	(471044)	1 CS		119.93	9.99	8.40
	(471044)	3 CS		112.25	9.35	16.08
TRAPICHE BROQUEL MALBEC						
445012		750M	12	128.33	10.69	
	(471044)	1 CS		119.93	9.99	8.40
	(471044)	3 CS		112.25	9.35	16.08
TRAPICHE DOMG SARMIENTO MALBEC +14 2007						
445618	2007 6PK +14	750M	6	251.96	41.99	
	(471044)	1 CS		251.96	41.99	0.00
TRAPICHE FINCA ORELLANA MALBEC 2011						
445695	2011 6PK	750M	6	220.16	36.69	
	(471044)	1 BT		113.96	18.99	17.70
TRAPICHE MEDALLA CAB +14 2013						
2024	2013 6PK +14	750M	6	104.12	17.35	
	(471044)	1 BT		100.16	16.69	0.66
	(471044)	1 CS		92.12	15.35	12.00
	(471044)	3 CS		88.16	14.69	15.96
	(471044)	5 CS		82.52	13.75	21.60
TRAPICHE MEDALLA CAB +14 2015						
881	2015 6PK	750M	6	104.12	17.35	
	(471044)	1 BT		100.16	16.69	0.66
	(471044)	1 CS		92.12	15.35	12.00
	(471044)	3 CS		88.16	14.69	15.96
TRAPICHE MEDALLA MALBEC 2015						
879	2015 6PK	750M	6	104.12	17.35	
	(471044)	1 BT		100.16	16.69	0.66
	(471044)	1 CS		92.12	15.35	12.00
	(471044)	3 CS		88.16	14.69	15.96
	(471044)	5 CS		82.52	13.75	21.60
TRAPICHE MEDALLA MALBEC +14 2014						
33190	2014 6PK +14	750M	6	104.12	17.35	
	(471044)	1 BT		100.16	16.69	0.66
	(471044)	1 CS		92.12	15.35	12.00
	(471044)	3 CS		88.16	14.69	15.96
	(471044)	5 CS		82.52	13.75	21.60
TRAPICHE OAK CASK CAB						
445697		750M	12	95.93	7.99	
	(471044)	1 BT		83.93	6.99	1.00
	(471044)	1 CS		80.33	6.69	15.60
	(471044)	3 CS		71.93	5.99	24.00
TRAPICHE OAK CASK CHARD						
445733		750M	12	95.93	7.99	
	(471044)	1 BT		83.93	6.99	1.00
	(471044)	3 CS		71.93	5.99	24.00
TRAPICHE OAK CASK MALBEC						
445717		750M	12	95.93	7.99	
	(471044)	1 BT		83.93	6.99	1.00
	(471044)	1 CS		80.33	6.69	15.60
	(471044)	3 CS		71.93	5.99	24.00
TRAPICHE OAK CASK P NOIR						
445645		750M	12	95.93	7.99	
	(471044)	1 BT		83.93	6.99	1.00
	(471044)	1 CS		80.33	6.69	15.60
	(471044)	3 CS		71.93	5.99	24.00
TRAPICHE OAK CASK RED						
445672		750M	12	95.93	7.99	
	(471044)	1 BT		83.93	6.99	1.00
	(471044)	1 CS		80.33	6.69	15.60
	(471044)	3 CS		71.93	5.99	24.00
TRAPICHE VARIETALS CAB						
446938		1.5L	6	56.12	9.35	
	(471044)	1 CS		52.16	8.69	3.96
	(471044)	5 CS		44.12	7.35	12.00
445694		750M	12	64.25	5.35	
	(471044)	1 CS		64.25	5.35	0.00
	(471044)	3 CS		56.33	4.69	7.92
TRAPICHE VARIETALS CHARD						
446940		1.5L	6	56.12	9.35	
	(471044)	1 CS		52.16	8.69	3.96
	(471044)	5 CS		44.12	7.35	12.00
445734		750M	12	64.25	5.35	
	(471044)	1 CS		64.25	5.35	0.00
	(471044)	3 CS		56.33	4.69	7.92
TRAPICHE VARIETALS MALBEC						
446947		1.5L	6	56.12	9.35	
	(471044)	1 CS		52.16	8.69	3.96
	(471044)	5 CS		44.12	7.35	12.00
445684		750M	12	64.25	5.35	
	(471044)	1 CS		64.25	5.35	0.00
	(471044)	3 CS		56.33	4.69	7.92
TRAPICHE VARIETALS P NOIR						
447977		750M	12	64.25	5.35	
	(471044)	1 CS		64.25	5.35	0.00
	(471044)	3 CS		56.33	4.69	7.92
TRAPICHE VARIETALS RED BLND						
446967		1.5L	6	56.12	9.35	
	(471044)	1 CS		52.28	8.71	3.84
	(471044)	5 CS		44.12	7.35	12.00
TRIVENTO RSV						
TRIVENTO CAB SELECT OL						
345336	OL	750M	12	104.33	8.69	
	(469260)	1 CS		95.93	7.99	8.40
	(469260)	3 CS		88.25	7.35	16.08
TRIVENTO CAB/MALBEC RSV						
345021		750M	12	104.33	8.69	
	(469260)	1 CS		95.93	7.99	8.40
	(469260)	3 CS		88.25	7.35	16.08
TRIVENTO MALBEC RSV						
345362		750M	12	104.33	8.69	
	(469260)	1 CS		95.93	7.99	8.40
	(469260)	3 CS		88.25	7.35	16.08
TRIVENTO WHT ORCHD TRRNTS RSV NL						
11921	NL	750M	12	104.33	8.69	
	(469260)	1 CS		95.93	7.99	8.40
	(469260)	3 CS		88.25	7.35	16.08
TWISTED						
TWISTED MOSCATO						
247319		1.5L	6	56.00	9.33	
	(457673)	1 BT		47.96	7.99	1.34
	(457673)	3 CS		44.12	7.35	11.88
	(457673)	5 CS		40.16	6.69	15.84
247324		750M	12	64.25	5.35	
	(467187)	1 BT		48.17	4.01	1.34
AUSTRALIA						
3 RINGS						
3 RINGS SHIRAZ						
201647		750M	12	215.88	17.99	
	(470757)	1 BT		180.00	15.00	2.99
	(470757)	1 CS		160.72	13.39	55.16
	(470757)	3 CS		144.64	12.05	71.24
ANGOVE						
ANGOVE FAMILY CRST CHARD						
453161	6PK	750M	6	95.96	15.99	
	(466483)	1 BT		80.12	13.35	2.64
ANGOVE FAMILY CRST GSM +14						
453172	6PK +14	750M	6	95.96	15.99	
	(466483)	1 BT		80.12	13.35	2.64
ANGOVE FAMILY CRST SHIRAZ						
453174	6PK	750M	6	95.96	15.99	
	(466483)	1 BT		80.12	13.35	2.64
ANGOVE MCLAREN SHIRAZ						
453154	6PK	750M	6	107.95	17.99	
	(466483)	1 BT		100.15	16.69	1.30
ANGOVE NINE VINES MOSCATO						
453361		750M	12	103.97	8.66	
	(466483)	1 BT		95.93	7.99	0.67
ANGOVE SELECT SHIRAZ NL						
453465	6PK NL	750M	6	95.96	15.99	
	(466483)	1 BT		80.12	13.35	2.64
CONTRABAND						
CONTRABAND CAB +14						
36245	+14	750M	12	131.93	10.99	
	(465841)	1 CS		94.92	7.91	37.01
CONTRABAND CHARD +14						
36248	+14	750M	12	131.93	10.99	
	(465841)	1 CS		94.92	7.91	37.01
CUPCAKE						
CUPCAKE SHIRAZ +14						
62408	+14	750M	12	119.93	9.99	
	(471035)	1 BT		104.33	8.69	1.30
	(471035)	1 CS		95.93	7.99	24.00
	(471035)	5 CS		80.33	6.69	39.60
	(471035)	10 CS		76.25	6.35	43.68
	(471035)	20 CS		71.93	5.99	48.00
FINISTERRE						
ROB OATLEY FINISTERRE CHARD MG RVR 2016						
18630	2016 6PK MG RVR	750M	6	143.93	23.99	
	(467471)	1 BT		119.93	19.99	4.00
FISH EYE						
FISH EYE CAB						
62302		1.5L	6	53.96	8.99	
	(470891)	1 BT		44.12	7.35	1.64
	(470891)	5 CS		40.16	6.69	13.80
	(470891)	10 CS		35.96	5.99	18.00
62304		750M	12	70.44	5.87	
	(471038)	1 BT		47.93	3.99	1.88
	(471038)	3 CS		40.25	3.35	30.19
	(471038)	5 CS		32.33	2.69	38.11
FISH EYE CAB 3L						
62301	6PK	3L	6	95.96	15.99	
	(470604)	1 BT		80.12	13.35	2.64
	(470604)	3 CS		71.96	11.99	24.00
	(470604)	5 CS		59.96	9.99	36.00
FISH EYE CHARD						
62312		1.5L	6	53.96	8.99	
	(470891)	1 BT		44.12	7.35	1.64
	(470891)	5 CS		40.16	6.69	13.80
	(470891)	10 CS		35.96	5.99	18.00
62314		750M	12	70.44	5.87	
	(471038)	1 BT		47.93	3.99	1.88
	(471038)	3 CS		40.25	3.35	30.19
	(471038)	5 CS		32.33	2.69	38.11
FISH EYE CHARD 3L						
62311	6PK	3L	6	85.46	14.24	
	(470604)	1 BT		80.12	13.35	0.89
	(470604)	3 CS		71.96	11.99	13.50
	(470604)	5 CS		59.96	9.99	25.50
FISH EYE MERLOT						
62322		1.5L	6	53.96	8.99	
	(470891)	1 BT		44.12	7.35	1.64
	(470891)	5 CS		40.16	6.69	13.80
	(470891)	10 CS		35.96	5.99	18.00
62324		750M	12	70.44	5.87	
	(471038)	1 BT		47.93	3.99	1.88
	(471038)	3 CS		40.25	3.35	30.19
	(471038)	5 CS		32.33	2.69	38.11

Item#	Vt/Asst	Size	BPC	Case Price	Bot Price	Disc
FISH EYE MERLOT BIB OCTAVIN 3L						
62350	6PK BIB OCTAVIN	**3L**	6	95.96	15.99	
	(470604)	1 BT		80.12	13.35	**2.64**
	(470604)	3 CS		71.96	11.99	**24.00**
	(470604)	5 CS		59.96	9.99	**36.00**
FISH EYE MOSCATO						
62570		**1.5L**	6	53.96	8.99	
	(470891)	1 BT		44.12	7.35	**1.64**
	(470891)	5 CS		40.16	6.69	**13.80**
	(470891)	10 CS		35.96	5.99	**18.00**
62333		**750M**	12	70.44	5.87	
	(471038)	1 BT		47.93	3.99	**1.88**
	(471038)	3 CS		40.25	3.35	**30.19**
	(471038)	5 CS		32.33	2.69	**38.11**
FISH EYE MOSCATO BIB 3L						
62437	6PK BIB	**3L**	6	85.46	14.24	
	(470604)	1 BT		80.12	13.35	**0.89**
	(470604)	3 CS		71.96	11.99	**13.50**
	(470604)	5 CS		59.96	9.99	**25.50**
FISH EYE P GRIGIO						
62332		**1.5L**	6	53.96	8.99	
	(470891)	1 BT		44.12	7.35	**1.64**
	(470891)	5 CS		40.16	6.69	**13.80**
	(470891)	10 CS		35.96	5.99	**18.00**
62334		**750M**	12	70.44	5.87	
	(471038)	1 BT		47.93	3.99	**1.88**
	(471038)	3 CS		40.25	3.35	**30.19**
	(471038)	5 CS		32.33	2.69	**38.11**
FISH EYE P GRIGIO BIB 3L						
62331	6PK BIB	**3L**	6	85.46	14.24	
	(470604)	1 BT		80.12	13.35	**0.89**
	(470604)	3 CS		71.96	11.99	**13.50**
	(470604)	5 CS		59.96	9.99	**25.50**
FISH EYE P NOIR						
62328		**750M**	12	70.44	5.87	
	(471038)	1 BT		47.93	3.99	**1.88**
	(471038)	3 CS		40.25	3.35	**30.19**
	(471038)	5 CS		32.33	2.69	**38.11**
FISH EYE P NOIR 3L						
62325	6PK	**3L**	6	95.96	15.99	
	(470604)	1 BT		80.12	13.35	**2.64**
	(470604)	3 CS		71.96	11.99	**24.00**
	(470604)	5 CS		59.96	9.99	**36.00**
FISH EYE RIES						
62384		**750M**	12	70.44	5.87	
	(471038)	1 BT		47.93	3.99	**1.88**
	(471038)	3 CS		40.25	3.35	**30.19**
	(471038)	5 CS		32.33	2.69	**38.11**
FISH EYE SAUV BL BIB OCTAVIN 3L						
62393	6PK BIB OCTAVIN	**3L**	6	85.46	14.24	
	(470604)	1 BT		80.12	13.35	**0.89**
	(470604)	3 CS		71.96	11.99	**13.50**
	(470604)	5 CS		59.96	9.99	**25.50**
FISH EYE SHIRAZ						
62342		**1.5L**	6	53.96	8.99	
	(470891)	1 BT		44.12	7.35	**1.64**
	(470891)	5 CS		40.16	6.69	**13.80**
	(470891)	10 CS		35.96	5.99	**18.00**
62344		**750M**	12	70.44	5.87	
	(471038)	1 BT		47.93	3.99	**1.88**
	(471038)	3 CS		40.25	3.35	**30.19**
	(471038)	5 CS		32.33	2.69	**38.11**
FISH EYE SHIRAZ 3L						
62341	6PK	**3L**	6	95.96	15.99	
	(470604)	1 BT		80.12	13.35	**2.64**
	(470604)	3 CS		71.96	11.99	**24.00**
	(470604)	5 CS		59.96	9.99	**36.00**

FOODIES

Item#	Vt/Asst	Size	BPC	Case Price	Bot Price	Disc
FOODIES SAUV BL						
17499		**750M**	12	71.88	5.99	
	(464160)	1 CS		71.88	5.99	**0.00**

FRANZIA

Item#	Vt/Asst	Size	BPC	Case Price	Bot Price	Disc
FRANZIA MOSCATO BIB 1.5L						
63595	BIB	**1.5L**	6	35.96	5.99	
	(470100)	1 BT		28.16	4.69	**1.30**
FRANZIA P GRIGIO BIB 1.5L						
63607	BIB	**1.5L**	6	35.96	5.99	
	(470100)	1 BT		28.16	4.69	**1.30**
FRANZIA P GRIGIO/COLOMBARD BIB 5L						
63179	BIB	**5L**	4	56.96	14.24	
	(470896)	1 CS		56.96	14.24	**0.00**
	(470896)	5 CS		53.96	13.49	**3.00**
	(470896)	10 CS		51.16	12.79	**5.80**
FRANZIA PINK MOSCATO BIB 1.5L						
63608	BIB	**1.5L**	6	35.96	5.99	
	(470100)	1 BT		28.16	4.69	**1.30**

HOPES END

Item#	Vt/Asst	Size	BPC	Case Price	Bot Price	Disc
HOPES END RED BLND						
115587		**750M**	12	119.93	9.99	
	(469931)	1 BT		80.33	6.69	**3.30**

INSURRECTION

Item#	Vt/Asst	Size	BPC	Case Price	Bot Price	Disc
INSURRECTION CAB +14						
17622	+14	**750M**	12	128.33	10.69	
	(471027)	1 BT		119.93	9.99	**0.70**
	(471027)	1 CS		69.05	5.75	**59.28**
INSURRECTION RED BLND +14 NL						
63633	+14 NL	**750M**	12	128.33	10.69	
	(471027)	1 BT		119.93	9.99	**0.70**
	(471027)	1 CS		69.05	5.75	**59.28**

LITTLE BOOMEY

Item#	Vt/Asst	Size	BPC	Case Price	Bot Price	Disc
LITTLE BOOMEY CAB						
114441		**1.5L**	6	51.96	8.66	
	(470791)	1 BT		45.02	7.50	**1.16**
LITTLE BOOMEY MERLOT						
114451		**1.5L**	6	51.96	8.66	
	(470791)	1 BT		45.02	7.50	**1.16**

MCGUIGAN HAND MADE

Item#	Vt/Asst	Size	BPC	Case Price	Bot Price	Disc
MCGUIGAN HAND MADE SHIRAZ +14 2015						
60494	2015 6PK +14	**750M**	6	167.94	27.99	
	(469443)	1 CS		160.02	26.67	**7.92**

MCGUIGAN THE PLAN

Item#	Vt/Asst	Size	BPC	Case Price	Bot Price	Disc
MCGUIGAN THE PHILOSOPHY RED +14 2013						
60496	2013 6PK +14	**750M**	6	490.02	81.67	
	(469443)	1 CS		479.94	79.99	**10.08**
MCGUIGAN THE PLAN CAB						
31298		**750M**	12	131.88	10.99	
	(469443)	1 BT		119.88	9.99	**1.00**
	(469443)	1 CS		103.92	8.66	**27.96**
	(469443)	2 CS		88.20	7.35	**43.68**
	(469443)	4 CS		80.28	6.69	**51.60**
MCGUIGAN THE PLAN CHARD						
32478		**750M**	12	131.88	10.99	
	(469443)	1 BT		119.88	9.99	**1.00**
	(469443)	1 CS		103.92	8.66	**27.96**
	(469443)	2 CS		88.20	7.35	**43.68**
	(469443)	4 CS		80.28	6.69	**51.60**
MCGUIGAN THE PLAN RED BLND						
31302		**750M**	12	131.88	10.99	
	(469443)	1 BT		119.88	9.99	**1.00**
	(469443)	1 CS		103.92	8.66	**27.96**
	(469443)	2 CS		88.20	7.35	**43.68**
	(469443)	4 CS		80.28	6.69	**51.60**
MCGUIGAN THE PLAN SHIRAZ						
31306		**750M**	12	131.88	10.99	
	(469443)	1 BT		119.88	9.99	**1.00**
	(469443)	1 CS		103.92	8.66	**27.96**
	(469443)	2 CS		88.20	7.35	**43.68**
	(469443)	4 CS		80.28	6.69	**51.60**

ROB OATLEY

Item#	Vt/Asst	Size	BPC	Case Price	Bot Price	Disc
ROB OATLEY CAB NL						
203299	NL	**750M**	12	179.93	14.99	
	(467471)	1 BT		143.93	11.99	**3.00**
ROB OATLEY MARGARET RVR CAB						
203290		**750M**	12	160.01	13.33	
	(467471)	1 BT		143.93	11.99	**1.34**
ROB OATLEY MCLAREN GSM						
203336		**750M**	12	160.01	13.33	
	(467471)	1 BT		143.93	11.99	**1.34**
ROB OATLEY MCLAREN VALE SHIRAZ						
203292		**750M**	12	179.93	14.99	
	(467471)	1 BT		143.93	11.99	**3.00**
ROB OATLEY SIG CHARD						
203327		**750M**	12	160.01	13.33	
	(467471)	1 BT		143.93	11.99	**1.34**

SOPHIES

Item#	Vt/Asst	Size	BPC	Case Price	Bot Price	Disc
SOPHIES PALM BLOCK BV SHIRAZ +14						
54934	+14	**750M**	12	119.88	9.99	

WORLDS EDGE

Item#	Vt/Asst	Size	BPC	Case Price	Bot Price	Disc
WORLDS EDGE CAB						
27512		**750M**	12	48.00	4.00	
WORLDS EDGE CHARD						
27514		**750M**	12	48.00	4.00	

AUSTRIA

SKELETON

Item#	Vt/Asst	Size	BPC	Case Price	Bot Price	Disc
SKELETON GRUNER VELTLINER						
430307	6PK	**1L**	6	56.00	9.33	
	(467410)	1 BT		44.12	7.35	**1.98**
	(467410)	3 CS		40.16	6.69	**15.84**

CHILE

BOTA

Item#	Vt/Asst	Size	BPC	Case Price	Bot Price	Disc
BOTA BOX CAB BIB 3L						
247106	3PK BIB	**3L**	3	52.06	17.35	
	(470147)	1 CS		50.08	16.69	**1.98**
	(470147)	5 CS		47.98	15.99	**4.08**
	(470147)	15 CS		46.06	15.35	**6.00**
	(470147)	35 CS		44.08	14.69	**7.98**
BOTA BOX CAB MINI BIB 500M						
247099	12PK MINI BIB	**500M**	12	40.25	3.35	
	(470147)	1 CS		40.25	3.35	**0.00**
	(470147)	3 CS		35.93	2.99	**4.32**
BOTA BOX P NOIR BIB 3L						
247009	3PK BIB	**3L**	3	52.06	17.35	
	(470147)	1 CS		50.08	16.69	**1.98**
	(470147)	5 CS		47.98	15.99	**4.08**
	(470147)	15 CS		46.06	15.35	**6.00**
	(470147)	35 CS		44.08	14.69	**7.98**

CARMEN

Item#	Vt/Asst	Size	BPC	Case Price	Bot Price	Disc
CARMEN CAB GR RSV +14						
8051	+14	**750M**	12	151.97	12.66	
	(470755)	1 BT		119.93	9.99	**2.67**
CARMEN CARMENERE GR RSV +14						
8052	+14	**750M**	12	151.97	12.66	

CASILLERO DEL DIABLO

Item#	Vt/Asst	Size	BPC	Case Price	Bot Price	Disc
CYT CASIL DIAB WINEMKR RED BLN						
345623		**750M**	12	104.33	8.69	
	(470683)	1 CS		95.93	7.99	**8.40**
	(470683)	3 CS		88.25	7.35	**16.08**
	(470683)	10 CS		71.93	5.99	**32.40**
CYT CASIL DIABLO CAB						
345424		**750M**	12	104.33	8.69	
	(470683)	1 CS		95.93	7.99	**8.40**
	(470683)	3 CS		88.25	7.35	**16.08**
	(470683)	10 CS		71.93	5.99	**32.40**
CYT CASIL DIABLO CAB PRIVADA RSV						
345792	6PK PRIVADA RSV	**750M**	6	77.96	12.99	
	(468019)	1 CS		68.12	11.35	**9.84**
CYT CASIL DIABLO CAB W/6 HALLOWN GFT BX						
345418	W/6 HALLOWN GFT BX	**750M**	12	104.33	8.69	
	(470683)	1 CS		95.93	7.99	**8.40**
	(470683)	3 CS		88.25	7.35	**16.08**
	(470683)	10 CS		71.93	5.99	**32.40**
CYT CASIL DIABLO CARMENERE						
345425		**750M**	12	104.33	8.69	
	(470683)	1 CS		95.93	7.99	**8.40**
	(470683)	3 CS		88.25	7.35	**16.08**
	(470683)	10 CS		71.93	5.99	**32.40**
CYT CASIL DIABLO CHARD						
345404		**750M**	12	104.33	8.69	
	(470683)	1 CS		95.93	7.99	**8.40**
	(470683)	3 CS		88.25	7.35	**16.08**
	(470683)	10 CS		71.93	5.99	**32.40**
CYT CASIL DIABLO MALBEC						
345402		**750M**	12	104.33	8.69	
	(470683)	1 CS		95.93	7.99	**8.40**
	(470683)	3 CS		88.25	7.35	**16.08**
	(470683)	10 CS		71.93	5.99	**32.40**
CYT CASIL DIABLO MERLOT						
345414		**750M**	12	104.33	8.69	
	(470683)	1 CS		95.93	7.99	**8.40**
	(470683)	3 CS		88.25	7.35	**16.08**
	(470683)	10 CS		71.93	5.99	**32.40**
CYT CASIL DIABLO P GRIGIO						
345436		**750M**	12	104.33	8.69	
	(470683)	1 CS		95.93	7.99	**8.40**
	(470683)	3 CS		88.25	7.35	**16.08**
	(470683)	10 CS		71.93	5.99	**32.40**
CYT CASIL DIABLO P NOIR						
345429		**750M**	12	104.33	8.69	
	(470683)	1 CS		95.93	7.99	**8.40**
	(470683)	3 CS		88.25	7.35	**16.08**
	(470683)	10 CS		71.93	5.99	**32.40**
CYT CASIL DIABLO RED BLND NL						
32255	NL	**750M**	12	104.33	8.69	
	(470683)	1 CS		95.93	7.99	**8.40**
	(470683)	3 CS		88.25	7.35	**16.08**
	(470683)	10 CS		71.93	5.99	**32.40**
CYT CASIL DIABLO ROSE						
346192		**750M**	12	104.33	8.69	
	(470683)	1 CS		71.93	5.99	**32.40**
CYT CASIL DIABLO SAUV BL						
345434		**750M**	12	104.33	8.69	
	(470683)	1 CS		95.93	7.99	**8.40**
	(470683)	3 CS		88.25	7.35	**16.08**
	(470683)	10 CS		71.93	5.99	**32.40**

CORBETT CANYON

Item#	Vt/Asst	Size	BPC	Case Price	Bot Price	Disc
CORBETT CANYON CAB						
62729		**3L**	6	68.12	11.35	
	(470637)	1 CS		68.12	11.35	**0.00**
	(470637)	3 CS		59.96	9.99	**8.16**
	(470637)	10 CS		47.96	7.99	**20.16**
62722		**1.5L**	6	40.16	6.69	
	(470019)	1 CS		35.96	5.99	**4.20**
	(470019)	3 CS		32.12	5.35	**8.04**
CORBETT CANYON CHARD						
62742		**1.5L**	6	40.16	6.69	
	(470019)	1 CS		35.96	5.99	**4.20**
	(470019)	3 CS		32.12	5.35	**8.04**

Item#	Vt/Asst	Size	BPC	Case Price	Bot Price	Disc
CORBETT CANYON CHARD BIB 3L						
62749	6PK BIB	3L	6	68.12	11.35	
	(470637)	1 CS		68.12	11.35	0.00
	(470637)	3 CS		59.96	9.99	8.16
	(470637)	10 CS		47.96	7.99	20.16
CORBETT CANYON P GRIGIO						
62700		1.5L	6	40.16	6.69	
	(470019)	1 CS		35.96	5.99	4.20
	(470019)	3 CS		32.12	5.35	8.04
CORBETT CANYON P NOIR						
62702		1.5L	6	40.16	6.69	
	(470019)	1 CS		35.96	5.99	4.20
	(470019)	3 CS		32.12	5.35	8.04
CORBETT CANYON P NOIR BIB 3L						
62701	6PK BIB	3L	6	71.96	11.99	
	(470637)	1 CS		71.96	11.99	0.00
	(470637)	3 CS		59.96	9.99	12.00
	(470637)	10 CS		47.96	7.99	24.00
CORBETT CANYON SAUV BL						
62772		1.5L	6	40.16	6.69	
	(470019)	1 CS		35.96	5.99	4.20
	(470019)	3 CS		32.12	5.35	8.04
CYT DEVILS COLLECTION						
CYT DEVILS COLL RED RSV						
345798	6PK	750M	6	64.16	10.69	
	(463045)	1 BT		59.96	9.99	0.70
	(463045)	2 CS		56.12	9.35	8.04
	(463045)	4 CS		52.16	8.69	12.00
CYT DEVILS COLL WHT RSV						
345799	6PK	750M	6	64.16	10.69	
	(463045)	1 BT		59.96	9.99	0.70
	(463045)	2 CS		56.12	9.35	8.04
	(463045)	4 CS		52.16	8.69	12.00
CYT GR RSV						
CYT GR RSV CAB						
345761	6PK	750M	6	76.16	12.69	
	(469360)	1 CS		64.16	10.69	12.00
	(469360)	2 CS		59.96	9.99	16.20
CYT GR RSV CAB W/GOLF BALLS						
15837	6PK W/GOLF BALLS	750M	6	76.16	12.69	
	(469360)	1 CS		64.16	10.69	12.00
	(469360)	2 CS		59.96	9.99	16.20
CYT GR RSV CARMENERE						
345787	6PK	750M	6	76.16	12.69	
	(469360)	1 CS		64.16	10.69	12.00
	(469360)	2 CS		59.96	9.99	16.20
CYT GR RSV CHARD						
345563		750M	12	152.32	12.69	
	(469360)	1 CS		128.32	10.69	24.00
	(469360)	2 CS		119.92	9.99	32.40
345786	6PK	750M	6	76.16	12.69	
	(469360)	1 CS		64.16	10.69	12.00
	(469360)	2 CS		59.96	9.99	16.20
CYT GR RSV MALBEC						
345788	6PK	750M	6	76.16	12.69	
	(469360)	1 CS		64.16	10.69	12.00
	(469360)	2 CS		59.96	9.99	16.20
CYT GR RSV SAUV BL						
345789	6PK	750M	6	76.16	12.69	
	(469360)	1 CS		64.16	10.69	12.00
	(469360)	2 CS		59.96	9.99	16.20
CYT XPLORADOR						
CYT XPLORADOR CHARD						
345403		750M	12	79.97	6.66	
	(458647)	1 BT		71.93	5.99	0.67
DIABLO						
DIABLO DARK RED						
41698		750M	12	176.33	14.69	
	(470683)	1 BT		160.25	13.35	1.34
	(470683)	1 CS		136.25	11.35	40.08
EMILIANA RESERVES						
EMILIANA BRUT						
13628	6PK	750M	6	79.99	13.33	
	(467017)	1 CS		72.37	12.06	7.62
EMILIANA COYAM RED BLND 2013						
346288	2013 6PK	750M	6	149.96	24.99	
FRONTERA						
CYT FRONTERA AFTER MIDNGHT RED NL						
346217	NL	750M	12	56.33	4.69	
	(2/1-2/8:471009)	1 CS		56.33	4.69	0.00
	(2/1-2/8:471009)	3 CS		47.93	3.99	8.40
	(2/1-2/8:471009)	10 CS		35.93	2.99	20.40
	(2/9-2/28:471010)	1 CS		56.33	4.69	0.00
	(2/9-2/28:471010)	3 CS		47.93	3.99	8.40
	(2/9-2/28:471010)	10 CS		40.25	3.35	16.08
CYT FRONTERA CAB OL						
345494	OL	750M	12	56.33	4.69	
	(2/1-2/8:471009)	1 CS		56.33	4.69	0.00
	(2/1-2/8:471009)	3 CS		47.93	3.99	8.40
	(2/1-2/8:471009)	10 CS		35.93	2.99	20.40
	(2/9-2/28:471010)	1 CS		56.33	4.69	0.00
	(2/9-2/28:471010)	3 CS		47.93	3.99	8.40
	(2/9-2/28:471010)	10 CS		40.25	3.35	16.08
CYT FRONTERA CAB OL 1.5L						
345492	OL	1.5L	6	47.96	7.99	
	(2/1-2/17:469500)	1 CS		47.96	7.99	0.00
	(2/1-2/17:469500)	5 CS		44.12	7.35	3.84
	(2/1-2/17:469500)	20 CS		40.16	6.69	7.80
	(2/18-2/28:466280)	1 BT		44.12	7.35	0.64
	(2/18-2/28:466280)	5 CS		35.96	5.99	12.00
CYT FRONTERA CAB/MERLOT						
345502		1.5L	6	47.96	7.99	
	(2/1-2/17:469500)	1 CS		47.96	7.99	0.00
	(2/1-2/17:469500)	5 CS		44.12	7.35	3.84
	(2/1-2/17:469500)	20 CS		40.16	6.69	7.80
	(2/18-2/28:466280)	1 BT		44.12	7.35	0.64
	(2/18-2/28:466280)	5 CS		35.96	5.99	12.00
345504		750M	12	56.33	4.69	
	(2/1-2/8:471009)	1 CS		56.33	4.69	0.00
	(2/1-2/8:471009)	3 CS		47.93	3.99	8.40
	(2/1-2/8:471009)	10 CS		35.93	2.99	20.40
	(2/9-2/28:471010)	1 CS		56.33	4.69	0.00
	(2/9-2/28:471010)	3 CS		47.93	3.99	8.40
	(2/9-2/28:471010)	10 CS		40.25	3.35	16.08
CYT FRONTERA CAB/MERLOT 6X4 187M						
345507	6X4	187M	24	32.49	1.35	
	(466281)	1 BT		30.09	1.25	0.10
CYT FRONTERA CARM						
345632		1.5L	6	47.96	7.99	
	(2/1-2/17:469500)	1 CS		47.96	7.99	0.00
	(2/1-2/17:469500)	5 CS		44.12	7.35	3.84
	(2/1-2/17:469500)	20 CS		40.16	6.69	7.80
	(2/18-2/28:466280)	1 BT		44.12	7.35	0.64
	(2/18-2/28:466280)	5 CS		35.96	5.99	12.00
CYT FRONTERA CHARD						
345532		1.5L	6	47.96	7.99	
	(2/1-2/17:469500)	1 CS		47.96	7.99	0.00
	(2/1-2/17:469500)	5 CS		44.12	7.35	3.84
	(2/1-2/17:469500)	20 CS		40.16	6.69	7.80
	(2/18-2/28:466280)	1 BT		44.12	7.35	0.64
	(2/18-2/28:466280)	5 CS		35.96	5.99	12.00
CYT FRONTERA CHARD 6X4 187M						
345617	6X4	187M	24	32.49	1.35	
	(466281)	1 BT		30.09	1.25	0.10
CYT FRONTERA CHARD OL						
345534	OL	750M	12	56.33	4.69	
	(2/1-2/8:471009)	1 CS		56.33	4.69	0.00
	(2/1-2/8:471009)	3 CS		47.93	3.99	8.40
	(2/1-2/8:471009)	10 CS		35.93	2.99	20.40
	(2/9-2/28:471010)	1 CS		56.33	4.69	0.00
	(2/9-2/28:471010)	3 CS		47.93	3.99	8.40
	(2/9-2/28:471010)	10 CS		40.25	3.35	16.08
CYT FRONTERA MERLOT						
345592		1.5L	6	47.96	7.99	
	(2/1-2/17:469500)	1 CS		47.96	7.99	0.00
	(2/1-2/17:469500)	5 CS		44.12	7.35	3.84
	(2/1-2/17:469500)	20 CS		40.16	6.69	7.80
	(2/18-2/28:466280)	1 BT		44.12	7.35	0.64
	(2/18-2/28:466280)	5 CS		35.96	5.99	12.00
CYT FRONTERA MERLOT OL						
345594	OL	750M	12	56.33	4.69	
	(2/1-2/8:471009)	1 CS		56.33	4.69	0.00
	(2/1-2/8:471009)	3 CS		47.93	3.99	8.40
	(2/1-2/8:471009)	10 CS		35.93	2.99	20.40
	(2/9-2/28:471010)	1 CS		56.33	4.69	0.00
	(2/9-2/28:471010)	3 CS		47.93	3.99	8.40
	(2/9-2/28:471010)	10 CS		40.25	3.35	16.08
CYT FRONTERA MOONLIGHT WHT NL						
346212	NL	750M	12	56.33	4.69	
	(2/1-2/8:471009)	1 CS		56.33	4.69	0.00
	(2/1-2/8:471009)	3 CS		47.93	3.99	8.40
	(2/1-2/8:471009)	10 CS		35.93	2.99	20.40
	(2/9-2/28:471010)	1 CS		56.33	4.69	0.00
	(2/9-2/28:471010)	3 CS		47.93	3.99	8.40
	(2/9-2/28:471010)	10 CS		40.25	3.35	16.08
CYT FRONTERA P GRIGIO						
345667		1.5L	6	47.96	7.99	
	(2/1-2/17:469500)	1 CS		47.96	7.99	0.00
	(2/1-2/17:469500)	5 CS		44.12	7.35	3.84
	(2/1-2/17:469500)	20 CS		40.16	6.69	7.80
	(2/18-2/28:466280)	1 BT		44.12	7.35	0.64
	(2/18-2/28:466280)	5 CS		35.96	5.99	12.00
345668		750M	12	56.33	4.69	
	(2/1-2/8:471009)	1 CS		56.33	4.69	0.00
	(2/1-2/8:471009)	3 CS		47.93	3.99	8.40
	(2/1-2/8:471009)	10 CS		35.93	2.99	20.40
	(2/9-2/28:471010)	1 CS		56.33	4.69	0.00
	(2/9-2/28:471010)	3 CS		47.93	3.99	8.40
	(2/9-2/28:471010)	10 CS		40.25	3.35	16.08
CYT FRONTERA P NOIR						
346155		1.5L	6	47.96	7.99	
	(2/1-2/17:469500)	1 CS		47.96	7.99	0.00
	(2/1-2/17:469500)	5 CS		44.12	7.35	3.84
	(2/1-2/17:469500)	20 CS		40.16	6.69	7.80
	(2/18-2/28:466280)	1 BT		44.12	7.35	0.64
	(2/18-2/28:466280)	5 CS		35.96	5.99	12.00
345648		750M	12	56.33	4.69	
	(2/1-2/8:471009)	1 CS		56.33	4.69	0.00
	(2/1-2/8:471009)	3 CS		47.93	3.99	8.40
	(2/1-2/8:471009)	10 CS		35.93	2.99	20.40
	(2/9-2/28:471010)	1 CS		56.33	4.69	0.00
	(2/9-2/28:471010)	3 CS		47.93	3.99	8.40
	(2/9-2/28:471010)	10 CS		40.25	3.35	16.08
CYT FRONTERA SAUV BL						
345552		1.5L	6	47.96	7.99	
	(2/1-2/17:469500)	1 CS		47.96	7.99	0.00
	(2/1-2/17:469500)	5 CS		44.12	7.35	3.84
	(2/1-2/17:469500)	20 CS		40.16	6.69	7.80
	(2/18-2/28:466280)	1 BT		44.12	7.35	0.64
	(2/18-2/28:466280)	5 CS		35.96	5.99	12.00
345554		750M	12	56.33	4.69	
	(2/1-2/8:471009)	1 CS		56.33	4.69	0.00
	(2/1-2/8:471009)	3 CS		47.93	3.99	8.40
	(2/1-2/8:471009)	10 CS		35.93	2.99	20.40
	(2/9-2/28:471010)	1 CS		56.33	4.69	0.00
	(2/9-2/28:471010)	3 CS		47.93	3.99	8.40
	(2/9-2/28:471010)	10 CS		40.25	3.35	16.08
CYT FRONTERA TWILIGHT ROSE						
36374	2017	750M	12	56.33	4.69	
	(2/1-2/8:471009)	1 CS		56.33	4.69	0.00
	(2/1-2/8:471009)	3 CS		47.93	3.99	8.40
	(2/1-2/8:471009)	10 CS		35.93	2.99	20.40
	(2/9-2/28:471010)	1 CS		56.33	4.69	0.00
	(2/9-2/28:471010)	3 CS		47.93	3.99	8.40
	(2/9-2/28:471010)	10 CS		40.25	3.35	16.08
CYT FRONTERA VTG RED BLND OL 1.5L						
345570	OL	1.5L	6	47.96	7.99	
	(2/1-2/17:469500)	1 CS		47.96	7.99	0.00
	(2/1-2/17:469500)	5 CS		44.12	7.35	3.84
	(2/1-2/17:469500)	20 CS		40.16	6.69	7.80
	(2/18-2/28:466280)	1 BT		44.12	7.35	0.64
	(2/18-2/28:466280)	5 CS		35.96	5.99	12.00
KOYLE						
KOYLE CARMENERE GR RSV						
786939		750M	12	152.33	12.69	
	(470757)	1 CS		152.33	12.69	0.00
	(470757)	3 CS		143.93	11.99	8.40
LA JOYA						
LA JOYA CAB GR RSV NL +14						
410353	NL +14	750M	12	103.97	8.66	
	(469340)	1 CS		88.25	7.35	15.72
LAN ZUR						
LAN ZUR CAB KOSHER						
476190	KOSHER	750M	12	95.93	7.99	
	(468683)	1 BT		88.25	7.35	0.64
LAN ZUR CHARD KOSHER						
476191	KOSHER	750M	12	95.93	7.99	
	(468683)	1 BT		88.25	7.35	0.64
LAN ZUR MALBEC KOSHER						
476381	KOSHER	750M	12	104.33	8.69	
	(468683)	1 BT		88.25	7.35	1.34
LAN ZUR MERLOT KOSHER						
476192	KOSHER	750M	12	95.93	7.99	
	(468683)	1 BT		88.25	7.35	0.64
LAN ZUR P NOIR KOSHER						
476331	KOSHER	750M	12	104.33	8.69	
	(468683)	1 BT		88.25	7.35	1.34
LAN ZUR SAUV BL KOSHER						
476477	KOSHER	750M	12	95.93	7.99	
	(468683)	1 BT		88.25	7.35	0.64
LAN ZUR SHIRAZ KOSHER						
476318	KOSHER	750M	12	95.93	7.99	
	(468683)	1 BT		88.25	7.35	0.64
LOCO LOPEZ						
LOCO LOPEZ SANGRIA 8PK 1.5L						
30371	8PK	1.5L	8	64.24	8.03	
	(469299)	1 CS		53.28	6.66	10.96
LOS VASCOS						
LOS VASCOS CAB						
721054		750M	12	123.96	10.33	
	(471094)	1 BT		107.88	8.99	1.34
	(471094)	1 CS		95.88	7.99	28.08
	(471094)	3 CS		79.92	6.66	44.04
LOS VASCOS CAB RSV						
721034		750M	12	179.93	14.99	
	(471094)	1 CS		152.33	12.69	27.60
	(471094)	3 CS		143.93	11.99	36.00

Item#	Vt/Asst	Size	BPC	Case Price	Bot Price	Disc
LOS VASCOS CARMENER GR RSV EST						
53424		750M	12	168.00	14.00	
	(471094)		1 CS	159.96	13.33	8.04
	(471094)		3 CS	147.96	12.33	20.04
LOS VASCOS CHARD						
721064		750M	12	107.93	8.99	
	(471094)		1 CS	95.93	7.99	12.00
	(471094)		3 CS	80.33	6.69	27.60
LOS VASCOS LE DIX 2012						
721042	6PK	750M	6	292.16	48.69	
	(471094)		1 CS	280.04	46.67	12.12
LOS VASCOS LE DIX LV						
14325		750M	6	194.00	32.33	
	(471094)		1 CS	194.00	32.33	0.00
LOS VASCOS ROSE						
46123		750M	12	123.96	10.33	
	(471094)		1 BT	95.88	7.99	2.34
	(471094)		3 CS	79.92	6.66	44.04
LOS VASCOS SAUV BL						
721073		750M	12	107.93	8.99	
	(471094)		1 CS	95.93	7.99	12.00
	(471094)		3 CS	83.93	6.99	24.00
LOS VASCOS SS SAUV BL WF						
721072	2005 WF	750M	12	123.96	10.33	
	(471094)		1 CS	99.96	8.33	24.00
	(471094)		3 CS	87.96	7.33	36.00

MATETIC

Item#	Vt/Asst	Size	BPC	Case Price	Bot Price	Disc
MATETIC EQ COASTAL SAUV BL						
786666		750M	12	176.28	14.69	

MONTES

Item#	Vt/Asst	Size	BPC	Case Price	Bot Price	Disc
MONTES ALPHA CAB						
66483	2016	750M	12	200.33	16.69	
	(470850)		1 CS	200.33	16.69	0.00
MONTES ALPHA CARMENERE +14 2017						
49600	2017 +14	750M	12	200.33	16.69	
	(470850)		1 CS	200.33	16.69	0.00
MONTES ALPHA CHARD						
24103	2016	750M	12	200.33	16.69	
	(470850)		1 CS	200.33	16.69	0.00
MONTES ALPHA MALBEC						
66140	2016	750M	12	200.33	16.69	
	(470850)		1 CS	200.33	16.69	0.00
MONTES ALPHA MERLOT						
66141	2016	750M	12	200.33	16.69	
	(470850)		1 CS	200.33	16.69	0.00
MONTES ALPHA P NOIR						
53790	2017	750M	12	200.33	16.69	
	(470850)		1 CS	200.33	16.69	0.00
MONTES ALPHA SYRAH +14 2016						
39917	2016 +14	750M	12	200.33	16.69	
	(470850)		1 CS	200.33	16.69	0.00
MONTES CAB CLS						
125114		750M	12	119.93	9.99	
	(470850)		1 CS	119.93	9.99	0.00
MONTES CHARD						
125104		750M	12	119.93	9.99	
MONTES CLASSIC SAUV BL						
125142		750M	12	119.93	9.99	
	(470850)		1 CS	119.93	9.99	0.00
MONTES CLS CHARD						
125161		750M	12	119.93	9.99	
	(470850)		1 CS	119.93	9.99	0.00
MONTES CLS MALBEC						
125162		750M	12	119.93	9.99	
	(470850)		1 CS	119.93	9.99	0.00
MONTES CLS MERLOT						
125184		750M	12	119.93	9.99	
	(470850)		1 CS	119.93	9.99	0.00
MONTES MALBEC						
125164		750M	12	119.93	9.99	
MONTES PURPLE ANGEL RED BLND +14 2015						
29327	2015 6PK +14	750M	6	359.96	59.99	
	(470850)		1 CS	359.96	59.99	0.00
MONTES SAUV BL						
125174		750M	12	119.93	9.99	
MONTES TWINS RED BLND						
125176		750M	12	160.01	13.33	
	(470850)		1 CS	160.01	13.33	0.00

NATURA

Item#	Vt/Asst	Size	BPC	Case Price	Bot Price	Disc
NATURA CARMENERE ORG						
345685		750M	12	95.93	7.99	
	(470363)		1 BT	80.33	6.69	1.30
NATURA CHARD ORG						
345686		750M	12	95.93	7.99	
	(470363)		1 BT	80.33	6.69	1.30
345692		375M	24	95.86	3.99	
	(470363)		3 CS	95.86	3.99	0.00
NATURA MALBEC ORG +14						
345710	+14	750M	12	95.93	7.99	
	(470363)		1 BT	80.33	6.69	1.30
NATURA MERLOT ORG						
345681		750M	12	95.93	7.99	
	(470363)		1 BT	80.33	6.69	1.30
NATURA ORG CAB						
345684		750M	12	95.93	7.99	
	(470363)		1 BT	80.33	6.69	1.30
345691		375M	24	95.86	3.99	
	(470363)		1 BT	71.86	2.99	1.00
NATURA ORG CAB WD BX						
346139	WD BX	750M	12	95.93	7.99	
	(470363)		1 BT	80.33	6.69	1.30
NATURA ORG ROSE						
346362	2016	750M	12	95.93	7.99	
	(470363)		1 BT	80.33	6.69	1.30
16762	2017	750M	12	95.93	7.99	
	(470363)		1 BT	80.33	6.69	1.30
NATURA P NOIR ORG						
345760		750M	12	95.93	7.99	
	(470363)		1 BT	80.33	6.69	1.30
NATURA SAUV BL ORGANIC						
345683		750M	12	95.93	7.99	
	(470363)		1 BT	80.33	6.69	1.30

SANTA RITA

Item#	Vt/Asst	Size	BPC	Case Price	Bot Price	Disc
S RITA 120 CAB OLD UPC						
485524	OLD UPC	750M	12	83.93	6.99	
	(470986)		1 CS	47.93	3.99	36.00
S RITA 120 CARMENERE OLD UPC						
485534	OLD UPC	750M	12	83.93	6.99	
	(470986)		1 CS	71.93	5.99	12.00
	(470986)		3 CS	56.33	4.69	27.60
	(470986)		5 CS	47.93	3.99	36.00
S RITA 120 CHARD						
485584	OLD UPC	750M	12	83.93	6.99	
	(470986)		1 CS	71.93	5.99	12.00
	(470986)		3 CS	56.33	4.69	27.60
	(470986)		5 CS	47.93	3.99	36.00
S RITA 120 CHARD 6 COOLR SLV/6 NAKED						
485732		750M	12	83.93	6.99	
	(470986)		1 CS	71.93	5.99	12.00
	(470986)		3 CS	56.33	4.69	27.60
	(470986)		5 CS	47.93	3.99	36.00
S RITA 120 MALBEC						
485735	OLD UPC	750M	12	83.93	6.99	
	(470986)		1 CS	71.93	5.99	12.00
	(470986)		3 CS	56.33	4.69	27.60
	(470986)		5 CS	47.93	3.99	36.00
S RITA 120 MERLOT +14 NEW UPC						
485618	+14 OLD UPC	750M	12	83.93	6.99	
	(470986)		1 CS	71.93	5.99	12.00
	(470986)		3 CS	56.33	4.69	27.60
	(470986)		5 CS	47.93	3.99	36.00
S RITA 120 P NOIR						
485668	OLD UPC	750M	12	83.93	6.99	
	(470986)		1 CS	71.93	5.99	12.00
	(470986)		3 CS	56.33	4.69	27.60
	(470986)		5 CS	47.93	3.99	36.00
S RITA 120 RED BLND						
485683	OLD UPC	750M	12	83.93	6.99	
	(470986)		1 CS	71.93	5.99	12.00
	(470986)		3 CS	56.33	4.69	27.60
	(470986)		5 CS	47.93	3.99	36.00
S RITA 120 RED BLND 6 COOLR SLV/6 NAKED						
485733	6 COOLR SLV/6 NAKED	750M	12	83.93	6.99	
	(470986)		1 CS	71.93	5.99	12.00
	(470986)		3 CS	56.33	4.69	27.60
	(470986)		5 CS	47.93	3.99	36.00
S RITA 120 SAUV BL						
485564	OLD UPC	750M	12	83.93	6.99	
	(470986)		1 CS	71.93	5.99	12.00
	(470986)		3 CS	56.33	4.69	27.60
	(470986)		5 CS	47.93	3.99	36.00
S RITA 120 SAUV BL 6 COOLR SLV/6 NAKED						
485615	6 COOLR SLV/6 NAKED	750M	12	83.93	6.99	
	(470986)		1 CS	71.93	5.99	12.00
	(470986)		3 CS	56.33	4.69	27.60
	(470986)		5 CS	47.93	3.99	36.00
S RITA CAB COL PRIVADA						
182139		750M	12	83.93	6.99	
	(470509)		1 CS	83.93	6.99	0.00
S RITA CHARD COL PRIVADA RSV						
9548		750M	12	83.93	6.99	
	(470509)		1 CS	83.93	6.99	0.00
S RITA MEDALLA REAL CHARD						
485632		750M	6	167.88	27.98	
	(470509)		1 BT	119.96	19.99	7.99
S RITA MEDALLA REAL GLD MD CAB						
60635		750M	12	143.93	11.99	
	(470509)		1 BT	136.25	11.35	0.64
	(470509)		1 CS	128.33	10.69	15.60
	(470509)		2 CS	104.33	8.69	39.60
S RITA MEDALLA REAL SAUV BL						
485554		750M	12	167.88	13.99	
	(470509)		1 CS	167.88	13.99	0.00
S RITA SECRET CAB RSV						
485803	OLD UPC	750M	12	119.93	9.99	
	(470509)		1 CS	88.25	7.35	31.68
	(470509)		5 CS	83.93	6.99	36.00
S RITA SECRET RED BLND RSV						
485698	OLD UPC	750M	12	119.93	9.99	
	(470509)		1 CS	88.25	7.35	31.68
	(470509)		5 CS	83.93	6.99	36.00
S RITA SECRET RSV P NOIR						
485738	OLD UPC	750M	12	119.93	9.99	
	(470509)		1 CS	83.93	6.99	36.00
S RITA SECRET SAUV BL RSV						
485804	OLD UPC	750M	12	119.93	9.99	
	(470509)		1 BT	29.93	2.49	7.50

SANTA RITA V2

Item#	Vt/Asst	Size	BPC	Case Price	Bot Price	Disc
S RITA CASA REAL CAB 2014						
49945	2014 6PK OLD UPC	750M	6	400.15	66.69	
	(470986)		1 CS	400.15	66.69	0.00
S RITA TRIPLE C 2010						
485699	2010 6PK	750M	6	200.00	33.33	
	(470509)		1 BT	179.94	29.99	3.34
	(470509)		1 CS	160.16	26.69	39.84
S RITA TRIPLE C 6P +14 NUPC 2014						
31583	2014 6PK OLD UPC	750M	6	200.00	33.33	
	(470986)		1 CS	200.00	33.33	0.00

TABALI

Item#	Vt/Asst	Size	BPC	Case Price	Bot Price	Disc
TABALI CHARD RSV ESPECIAL						
107978		750M	12	131.88	10.99	

THE SEEKER

Item#	Vt/Asst	Size	BPC	Case Price	Bot Price	Disc
THE SEEKER CAB						
273184		750M	12	127.97	10.66	
	(470228)		1 BT	104.33	8.69	1.97
THE SEEKER RED BLND						
273203		750M	12	127.97	10.66	
	(470228)		1 BT	88.25	7.35	3.31

TORRES-CHILE

Item#	Vt/Asst	Size	BPC	Case Price	Bot Price	Disc
M TORRES LAS MULAS CAB						
514861		750M	12	107.93	8.99	
	(470934)		1 CS	104.33	8.69	3.60
M TORRES LAS MULAS ROSE						
514863		750M	12	119.93	9.99	
	(470934)		1 BT	88.25	7.35	2.64
	(470934)		1 CS	80.33	6.69	39.60
M TORRES LAS MULAS SAUV BL						
514862		750M	12	107.93	8.99	
	(470934)		1 BT	95.93	7.99	1.00
M TORRES S DIGNA ESTELADO SPRK NL ROSE						
515208	6PK NL ROSE	750M	6	113.96	18.99	
	(470934)		1 BT	17.96	2.99	16.00

WALNUT CREST VARIETALS

Item#	Vt/Asst	Size	BPC	Case Price	Bot Price	Disc
WALNUT CREST CAB						
345702		1.5L	6	56.12	9.35	
	(470875)		1 BT	52.16	8.69	0.66
	(470875)		3 CS	47.96	7.99	8.16
345704		750M	12	71.93	5.99	
	(470875)		1 CS	56.33	4.69	15.60
WALNUT CREST CHARD						
345722		1.5L	6	56.12	9.35	
	(470875)		1 BT	52.16	8.69	0.66
	(470875)		3 CS	47.96	7.99	8.16
345724		750M	12	71.93	5.99	
	(470875)		1 CS	56.33	4.69	15.60
WALNUT CREST MERLOT						
345772		1.5L	6	56.12	9.35	
	(470875)		1 BT	52.16	8.69	0.66
	(470875)		3 CS	47.96	7.99	8.16
345774		750M	12	71.93	5.99	
	(470875)		1 CS	56.33	4.69	15.60
WALNUT CREST MERLOT OP 1.5L						
345785	OP	1.5L	6	56.12	9.35	
	(470875)		1 BT	52.16	8.69	0.66
	(470875)		3 CS	47.96	7.99	8.16
WALNUT CREST MERLOT VINT RSV REST PKG						
345766	REST PKG	750M	12	48.00	4.00	
	(470875)		1 CS	48.00	4.00	0.00
WALNUT CREST SAUV BL						
345752		1.5L	6	56.12	9.35	
	(470875)		1 BT	52.16	8.69	0.66
	(470875)		3 CS	47.96	7.99	8.16
345754		750M	12	71.93	5.99	
	(470875)		1 CS	56.33	4.69	15.60

WAVE SERIES

Item#	Vt/Asst	Size	BPC	Case Price	Bot Price	Disc
WAVE SERIES LEFT WAVE SAUV BL						
114024		750M	12	95.93	7.99	
	(470754)		1 BT	80.33	6.69	1.30
WAVE SERIES RIGHT WAVE P NOIR						
114008		750M	12	95.93	7.99	
	(470754)		1 BT	80.33	6.69	1.30
	(470754)		2 CS	71.93	5.99	24.00

Item#	Vt/Asst	Size	BPC	Case Price	Bot Price	Disc

ENGLAND

STONES GINGER

STONES GINGER WINE						
346054		**750M**	12	95.93	7.99	
	(457774)		1 BT	88.25	7.35	**0.64**

FRANCE

A PROPOS

A PROPOS COTES DE PROVNCE ROSE 2017						
38016	2017 6PK	**750M**	6	104.51	17.42	
	(470451)		1 CS	83.96	13.99	**20.55**

ARROGANT FROG

ARROGANT FROG CHARD NL						
181344	NL	**750M**	12	107.88	8.99	
	(468371)		1 BT	103.92	8.66	**0.33**
	(468371)		1 CS	83.88	6.99	**24.00**
ARROGANT FROG LILY PAD PINOT						
181336		**750M**	12	107.88	8.99	
	(468371)		1 BT	103.92	8.66	**0.33**
	(468371)		1 CS	83.88	6.99	**24.00**
ARROGANT FROG LILY PAD RED CAB MERLOT						
181335	CAB MERLOT	**750M**	12	107.88	8.99	
	(468371)		1 BT	103.92	8.66	**0.33**
	(468371)		1 CS	83.88	6.99	**24.00**
ARROGANT FROG SAUV BL						
181841		**750M**	12	107.88	8.99	
	(468371)		1 BT	103.92	8.66	**0.33**
	(468371)		1 CS	83.88	6.99	**24.00**

BIELER PERE & FILS

BIELER PERE & FILS JASSINE RED +14						
199091		**750M**	12	143.93	11.99	
	(469516)		1 BT	112.25	9.35	**2.64**
BIELER PERE & FILS ROSE						
31253	2017	**750M**	12	127.97	10.66	
	(471036)		1 BT	71.93	5.99	**4.67**
	(471036)		1 CS	59.93	4.99	**68.04**
	(471036)		5 CS	47.93	3.99	**80.04**
65114	2018	**750M**	12	127.97	10.66	

BLASON

BLASON D AUSSIERES						
721412		**750M**	12	171.96	14.33	
	(471052)		1 CS	163.92	13.66	**8.04**
	(471052)		3 CS	151.92	12.66	**20.04**

BOUVET

BOUVET BRUT						
276024		**750M**	12	136.01	11.33	
	(469015)		1 BT	119.93	9.99	**1.34**
	(469015)		1 CS	112.25	9.35	**23.76**
BOUVET CREMANT DE LOIRE BRUT						
277325		**750M**	12	159.96	13.33	
	(469015)		1 BT	143.93	11.99	**1.34**
BOUVET ROSE						
276014		**750M**	12	143.93	11.99	
	(469015)		1 BT	136.25	11.35	**0.64**
	(469015)		1 CS	112.25	9.35	**31.68**

CH MONTIFAUD AD

CH MONTIFAUD PINEAU CHAR BL AD +14						
805472	+14	**750M**	12	323.88	26.99	
	(471003)		1 BT	156.00	13.00	**13.99**

CHAMPS DE PROVENCE

CHAMPS DE PROVENCE ROSE 2017						
15048	2017 6PK	**750M**	6	80.12	13.35	
	(469340)		1 CS	76.16	12.69	**3.96**
	(469340)		3 CS	71.96	11.99	**8.16**
	(469340)		5 CS	68.12	11.35	**12.00**

CLOUD CHASER

CLOUD CHASER ROSE 2017						
30643	2017 6PK	**750M**	6	119.93	19.99	
	(464330)		1 BT	80.09	13.35	**6.64**
CLOUD CHASER ROSE 187M 2017						
30873	2017 12PK	**187M**	12	95.93	7.99	
	(464330)		1 BT	56.33	4.69	**3.30**

COLLECTION DES ANGES

COLLECTION DES ANGES ROSE						
11670	2016	**750M**	12	160.01	13.33	
	(467183)		1 CS	104.33	8.69	**55.68**

D ORSAY

D ORSAY COTES DE PROVENCE ROSE						
16590	2016	**750M**	12	143.93	11.99	
	(470890)		1 CS	119.93	9.99	**24.00**
	(470890)		3 CS	112.25	9.35	**31.68**
	(470890)		5 CS	104.33	8.69	**39.60**
32133	2017	**750M**	12	143.93	11.99	
	(470890)		1 CS	119.93	9.99	**24.00**
	(470890)		3 CS	112.25	9.35	**31.68**
	(470890)		5 CS	104.33	8.69	**39.60**
66193	2018	**750M**	12	143.93	11.99	
	(470890)		1 CS	119.93	9.99	**24.00**
	(470890)		3 CS	112.25	9.35	**31.68**
	(470890)		5 CS	104.33	8.69	**39.60**

HENRI GAILLARD

HENRI GAILLARD ROSE						
66666	2018	**750M**	12	95.93	7.99	

JADOT KB

JADOT BEAUJ VLG						
274004		**750M**	12	119.93	9.99	
	(470229)		1 BT	112.25	9.35	**0.64**
274006		**375M**	24	128.50	5.35	
	(470229)		1 CS	128.50	5.35	**0.00**
JADOT BEAUJOLAIS						
274014		**750M**	12	112.01	9.33	
	(470229)		1 BT	104.33	8.69	**0.64**
	(470229)		1 CS	95.93	7.99	**16.08**
JADOT CHARD						
274214		**750M**	12	160.01	13.33	
	(470229)		1 BT	143.93	11.99	**1.34**
JADOT COUVENT JACOBINS P NOIR						
278096	2012	**750M**	12	160.01	13.33	
	(469998)		1 BT	113.93	9.49	**3.84**
30921	2015	**750M**	12	160.01	13.33	
	(469998)		1 BT	143.93	11.99	**1.34**
JADOT MACON VLG						
274474		**750M**	12	136.01	11.33	
	(470229)		1 BT	128.33	10.69	**0.64**
JADOT P FUISSE KB						
20041	2016	**750M**	12	275.93	22.99	
	(470229)		1 BT	239.93	19.99	**3.00**
	(470229)		1 CS	232.25	19.35	**43.68**
50938	2017	**750M**	12	275.93	22.99	
	(470229)		1 BT	239.93	19.99	**3.00**
	(470229)		1 CS	232.25	19.35	**43.68**
20042	2016	**375M**	24	287.87	11.99	
	(470229)		1 CS	275.87	11.49	**12.00**
JADOT P NOIR						
274684		**750M**	12	184.01	15.33	
	(470229)		1 BT	176.33	14.69	**0.64**
JADOT ROSE						
25821	2017	**750M**	12	119.93	9.99	
	(470229)		1 BT	112.25	9.35	**0.64**
58947	2018	**750M**	12	119.93	9.99	
	(470229)		1 BT	112.25	9.35	**0.64**

JP CHENET

JP CHENET BRUT BL DE BL						
63314		**750M**	12	95.93	7.99	
	(469052)		1 CS	88.25	7.35	**7.68**
	(469052)		3 CS	80.33	6.69	**15.60**
	(469052)		5 CS	71.93	5.99	**24.00**
JP CHENET BRUT BL DE BL 24PK 187M						
63338	24PK	**187M**	24	80.02	3.33	
	(469052)		1 CS	80.02	3.33	**0.00**
	(469052)		3 CS	60.10	2.50	**19.92**
JP CHENET BRUT ROSE						
63306		**750M**	12	95.93	7.99	
	(469052)		1 CS	88.25	7.35	**7.68**
	(469052)		3 CS	80.33	6.69	**15.60**
	(469052)		5 CS	71.93	5.99	**24.00**
JP CHENET CAB/SYRAH						
63309		**1.5L**	6	59.96	9.99	
	(469052)		1 CS	59.96	9.99	**0.00**
	(469052)		3 CS	52.16	8.69	**7.80**
	(469052)		5 CS	44.12	7.35	**15.84**
JP CHENET P NOIR RSV						
63304		**750M**	12	95.93	7.99	
	(469052)		1 CS	95.93	7.99	**0.00**
	(469052)		3 CS	88.25	7.35	**7.68**
	(469052)		5 CS	71.93	5.99	**24.00**
JP CHENET SAUV BL RSV						
63530		**750M**	12	95.93	7.99	
	(469052)		1 BT	88.25	7.35	**0.64**
JP CHENET SPRK ROSE 24PK 187M						
17553	24PK	**187M**	24	80.02	3.33	
	(469052)		1 CS	80.02	3.33	**0.00**
	(469052)		3 CS	60.10	2.50	**19.92**

JULIETTE

JULIETTE ROSE						
856488	2014	**750M**	12	107.93	8.99	
	(470008)		1 CS	107.93	8.99	**0.00**
	(470008)		3 CS	100.25	8.35	**7.68**
32028	2017	**750M**	12	107.93	8.99	
	(470008)		1 CS	107.93	8.99	**0.00**
	(470008)		3 CS	95.93	7.99	**12.00**

LA P PERRIERE

LA P PERRIERE ROSE						
265755	2017	**750M**	12	120.00	10.00	
	(471052)		1 BT	107.88	8.99	**1.01**
	(471052)		1 CS	92.28	7.69	**27.72**
	(471052)		3 CS	80.28	6.69	**39.72**
LA PETITE PERRIERE P NOIR						
33736		**750M**	12	108.00	9.00	
	(471052)		1 BT	107.88	8.99	**0.01**
LA PETITE PERRIERE SAUV BLANC						
14375		**750M**	12	99.96	8.33	
	(471052)		1 CS	83.88	6.99	**16.08**
	(471052)		3 CS	71.88	5.99	**28.08**

LE GRAND NOIR

LE GRAND CHARD						
410374		**750M**	12	95.93	7.99	
	(469340)		1 CS	95.93	7.99	**0.00**
	(469340)		3 CS	88.25	7.35	**7.68**
	(469340)		5 CS	80.33	6.69	**15.60**
LE GRAND NOIR BRUT ROSE						
31687		**750M**	12	119.93	9.99	
	(469340)		1 CS	119.93	9.99	**0.00**
LE GRAND NOIR CAB WD BX						
410742	WD BX	**750M**	12	95.93	7.99	
	(469340)		1 CS	95.93	7.99	**0.00**
	(469340)		3 CS	88.25	7.35	**7.68**
	(469340)		5 CS	80.33	6.69	**15.60**
LE GRAND NOIR GSM						
410437		**750M**	12	95.93	7.99	
	(469340)		1 CS	95.93	7.99	**0.00**
	(469340)		3 CS	88.25	7.35	**7.68**
	(469340)		5 CS	80.33	6.69	**15.60**
LE GRAND NOIR ROSE						
33085	2017	**750M**	12	95.93	7.99	
	(469340)		1 CS	95.93	7.99	**0.00**
	(469340)		3 CS	88.25	7.35	**7.68**
	(469340)		5 CS	80.33	6.69	**15.60**
LE GRAND NOIR SAUV BL						
411077		**750M**	12	95.93	7.99	
	(469340)		1 CS	95.93	7.99	**0.00**
	(469340)		3 CS	88.25	7.35	**7.68**
	(469340)		5 CS	80.33	6.69	**15.60**
LE GRAND P NOIR						
410384		**750M**	12	95.93	7.99	
	(469340)		1 CS	95.93	7.99	**0.00**
	(469340)		3 CS	88.25	7.35	**7.68**
	(469340)		5 CS	80.33	6.69	**15.60**

LITTLE BLACK DRESS

LBD P NOIR						
9598		**750M**	12	112.24	9.35	
	(461871)		1 BT	88.24	7.35	**2.00**
	(461871)		3 CS	80.32	6.69	**31.92**

LUC BELAIRE

LUC BELAIRE COMBO 2 RARE ROSE/LUXE/GLD						
40446	2 RARE ROSE/LUXE/GLD	**750M**	6	179.96	29.99	
	(470858)		1 BT	122.12	20.35	**9.64**
LUC BELAIRE COMBO 4X3 RARE/LUXE/GOLD 187M						
48342	4X3 RARE/LUXE/GOLD	**187M**	4	112.00	28.00	
	(470858)		1 BT	80.33	20.08	**7.92**
LUC BELAIRE FANTOME BRUT						
432741	6PK	**750M**	6	219.96	36.66	
	(470858)		1 CS	200.12	33.35	**19.84**
	(470858)		3 CS	179.96	29.99	**40.00**
	(470858)		7 CS	167.96	27.99	**52.00**
LUC BELAIRE FANTOME LUXE CUV						
433175	6PK	**750M**	6	218.96	36.49	
	(470858)		1 CS	200.12	33.35	**18.84**
	(470858)		3 CS	179.96	29.99	**39.00**
	(470858)		7 CS	167.96	27.99	**51.00**
LUC BELAIRE FANTOME ROSE						
432699	6PK	**750M**	6	219.96	36.66	
	(470858)		1 CS	200.10	33.35	**19.86**
	(470858)		3 CS	179.96	29.99	**40.00**
	(470858)		7 CS	167.96	27.99	**52.00**
LUC BELAIRE GOLD BRUT						
16872	6PK	**750M**	6	179.96	29.99	
	(470858)		1 BT	160.16	26.69	**3.30**
	(470858)		3 CS	140.12	23.35	**39.84**
	(470858)		7 CS	122.12	20.35	**57.84**
LUC BELAIRE GOLD BRUT 187M						
28593	12PK	**187M**	12	112.00	9.33	
	(470858)		1 BT	80.33	6.69	**2.64**
LUC BELAIRE GOLD BRUT GIFT BOX						
21368	6PK GIFT BOX	**750M**	6	179.96	29.99	
	(470858)		1 BT	122.12	20.35	**9.64**
LUC BELAIRE LUXE ROSE						
48723	6PK	**750M**	6	179.96	29.99	
	(470858)		1 CS	160.16	26.69	**19.80**
	(470858)		3 CS	140.12	23.35	**39.84**
	(470858)		7 CS	122.12	20.35	**57.84**
LUC BELAIRE RARE BRUT						
432694	6PK	**750M**	6	179.96	29.99	
	(470858)		1 CS	160.16	26.69	**19.80**
	(470858)		3 CS	140.12	23.35	**39.84**
	(470858)		7 CS	122.12	20.35	**57.84**

Item#	Vt/Asst	Size	BPC	Case Price	Bot Price	Disc
LUC BELAIRE RARE LUXE CUVEE						
433157	6PK	750M	6	180.00	30.00	
(470858)			1 CS	160.16	26.69	19.84
(470858)			3 CS	140.12	23.35	39.88
(470858)			7 CS	122.12	20.35	57.88
LUC BELAIRE RARE LUXE CUVEE GFT BX						
22435	6PK GFT BX	750M	6	179.96	29.99	
(470858)			1 CS	160.16	26.69	19.80
(470858)			3 CS	140.12	23.35	39.84
(470858)			7 CS	122.12	20.35	57.84
LUC BELAIRE RARE LUXE SPRK						
18376		6L	1	600.00	600.00	
(470858)			1 CS	600.00	600.00	0.00
37659	12PK	375M	12	179.96	15.00	
(470858)			1 CS	176.24	14.69	3.72
(470858)			3 CS	164.24	13.69	15.72
(470858)			7 CS	152.24	12.69	27.72
LUC BELAIRE RARE LUXE SPRK 1.5L						
18110	3PK	1.5L	3	179.97	59.99	
(470858)			1 BT	119.97	39.99	20.00
LUC BELAIRE RARE LUXE SPRK 187M						
37610	12PK	187M	12	112.00	9.33	
(470858)			1 BT	80.33	6.69	2.64
LUC BELAIRE RARE LUXE SPRK 1PK 3L						
18133	1PK	3L	1	211.00	211.00	
(470858)			1 CS	195.00	195.00	16.00
LUC BELAIRE RARE ROSE						
432316		6L	1	600.00	600.00	
(470858)			1 CS	600.00	600.00	0.00
431445	6PK	750M	6	179.96	29.99	
(470858)			1 BT	160.16	26.69	3.30
(470858)			3 CS	140.12	23.35	39.84
(470858)			7 CS	122.12	20.35	57.84
432693	12PK	375M	12	179.96	15.00	
(470858)			1 CS	176.33	14.69	3.63
(470858)			3 CS	164.33	13.69	15.63
(470858)			7 CS	152.33	12.69	27.63
LUC BELAIRE RARE ROSE 1.5L						
432287	3PK	1.5L	3	179.97	59.99	
(470858)			1 BT	119.97	39.99	20.00
LUC BELAIRE RARE ROSE 187M						
18092	12PK	187M	12	112.00	9.33	
(470858)			1 BT	80.33	6.69	2.64
LUC BELAIRE RARE ROSE GFT BX						
433172	6PK GFT BX	750M	6	179.96	29.99	
(470858)			1 CS	160.16	26.69	19.80
(470858)			3 CS	140.12	23.35	39.84
(470858)			7 CS	122.12	20.35	57.84
LUC BELAIRE RARE ROSE GREGORIE DEVIN						
41036	6PK GREGORIE DEVIN	750M	6	179.96	29.99	
(470858)			1 BT	160.16	26.69	3.30
(470858)			3 CS	140.12	23.35	39.84
(470858)			7 CS	122.12	20.35	57.84
LUC BELAIRE RARE ROSE 1PK 15L						
432315	1PK	15L	1	2100.00	2100.00	
(470858)			1 CS	2100.00	2100.00	0.00
LUC BELAIRE RARE ROSE 1PK 3L						
432286	1PK	3L	1	211.00	211.00	
(470858)			1 CS	195.00	195.00	16.00

MARIE DE BEAUREGARD

Item#	Vt/Asst	Size	BPC	Case Price	Bot Price	Disc
MARIE DE BEAUREGARD VOUVRAY						
721895		750M	12	168.00	14.00	
(471052)			1 BT	160.20	13.35	0.65
(471052)			1 CS	143.88	11.99	24.12

MARQUIS DE LATOUR

Item#	Vt/Asst	Size	BPC	Case Price	Bot Price	Disc
MARQUIS DE LA TOUR BRUT						
180044		750M	12	131.93	10.99	
(470720)			1 CS	113.93	9.49	18.00
(470720)			5 CS	95.93	7.99	36.00
180048		187M	24	159.94	6.66	
(470720)			1 BT	112.66	4.69	1.97
(470720)			1 CS	104.50	4.35	55.44
MARQUIS DE LA TOUR ICE SPRK DS						
29043		750M	12	155.88	12.99	
(470720)			1 CS	131.88	10.99	24.00
MARQUIS DE LA TOUR ROSE						
180049		750M	12	131.93	10.99	
(470720)			1 CS	113.93	9.49	18.00
(470720)			5 CS	95.93	7.99	36.00

MIMIS HOUSE WINE

Item#	Vt/Asst	Size	BPC	Case Price	Bot Price	Disc
MIMIS HOUSE WINE CAB MERLOT						
849952		750M	12	82.00	6.83	
MIMIS HOUSE WINE CHARD VIOG						
849953		750M	12	82.00	6.83	

NIC FEUILLATE

Item#	Vt/Asst	Size	BPC	Case Price	Bot Price	Disc
NICOLAS F BRUT						
170858		750M	12	359.93	29.99	
(470963)			1 BT	320.33	26.69	3.30
NICOLAS F BRUT NV						
265827	12PK NV	375M	12	200.33	16.69	
(470963)			1 CS	200.33	16.69	0.00
NICOLAS F BRUT TIN LND OF WNDR						
265825	6PK TIN LND OF WNDR	750M	6	179.96	29.99	
(470963)			1 BT	160.16	26.69	3.30
(470963)			1 CS	148.16	24.69	31.80
NICOLAS F BRUT ENCHANTED MEADOW						
52723	ENCHANTED MEADOW	750M	12	359.93	29.99	
(470963)			1 BT	320.33	26.69	3.30
(470963)			1 CS	296.33	24.69	63.60
NICOLAS F BRUT ENCHANTED VINE SLVS						
17723	ENCHANTED VINE SLVS	750M	12	359.93	29.99	
NICOLAS F BRUT NV OL 187M						
170837	NV OL	187M	24	191.76	7.99	
(470963)			1 CS	191.76	7.99	0.00
NICOLAS F BRUT ROSE						
265915		750M	12	440.33	36.69	
(470963)			1 CS	400.25	33.35	40.08
NICOLAS F BRUT ROSE 24PK 187M						
170846	24PK	187M	24	215.76	8.99	
NICOLAS F D LUSC DEMI SEC ROSE NV						
171190	NV	750M	12	551.93	45.99	

ROSE ALL DAY

Item#	Vt/Asst	Size	BPC	Case Price	Bot Price	Disc
ROSE ALL DAY BEAUJOLAIS ROSE						
31798	2017	750M	12	131.88	10.99	
(467631)			1 CS	119.88	9.99	12.00
ROSE ALL DAY ROSE						
36130	2017	750M	12	131.88	10.99	
(467631)			1 CS	119.88	9.99	12.00
ROSE ALL DAY ROSE 6X4 CN 2 2017						
32609	2017 6X4 CN	250M	6	71.88	11.98	
(467631)			1 CS	65.88	10.98	6.00
ROSE ALL DAY SPRK ROSE						
46512	2017	750M	12	131.88	10.99	
(467631)			1 CS	119.88	9.99	12.00

SHATTER

Item#	Vt/Asst	Size	BPC	Case Price	Bot Price	Disc
SHATTER GRENACHE +14 2014						
115596	2014 +14	750M	12	319.97	26.66	
(469932)			1 BT	200.33	16.69	9.97
(469932)			1 CS	160.25	13.35	159.72
SHATTER GRENACHE +14 2016						
44395	2016 +14	750M	12	319.97	26.66	
(469932)			1 BT	200.33	16.69	9.97
(469932)			1 CS	160.25	13.35	159.72

SILENI RSV

Item#	Vt/Asst	Size	BPC	Case Price	Bot Price	Disc
SILENI EST NANO CAB 24PK 187M						
11724	24PK	187M	24	80.49	3.35	
(469340)			1 CS	80.49	3.35	0.00
(469340)			5 CS	71.85	2.99	8.64
SILENI EST NANO CHARD 24PK 187M						
11729	24PK	187M	24	80.49	3.35	
(469340)			1 CS	80.49	3.35	0.00
(469340)			5 CS	71.85	2.99	8.64
SILENI EST NANO ROSE 24PK 187M						
11789	24PK	187M	24	80.49	3.35	
(469340)			1 CS	80.49	3.35	0.00
(469340)			5 CS	71.85	2.99	8.64

THE SEEKER

Item#	Vt/Asst	Size	BPC	Case Price	Bot Price	Disc
THE SEEKER P NOIR						
273168		750M	12	127.97	10.66	
(470228)			1 BT	104.33	8.69	1.97
THE SEEKER ROSE						
25588	2017	750M	12	127.97	10.66	
(470228)			1 BT	104.33	8.69	1.97
58979	2018	750M	12	127.97	10.66	
(470228)			1 BT	104.33	8.69	1.97

UNPARALLELED

Item#	Vt/Asst	Size	BPC	Case Price	Bot Price	Disc
UNPARALLELED ROSE 2017						
35487	2017 6PK	750M	6	82.16	13.69	
(466785)			1 BT	76.16	12.69	1.00
(466785)			2 CS	71.96	11.99	10.20

VIEVITE

Item#	Vt/Asst	Size	BPC	Case Price	Bot Price	Disc
VIEVITE ROSE						
714812	2016	750M	12	191.93	15.99	
(470007)			1 CS	167.93	13.99	24.00
32005	2017	750M	12	191.93	15.99	
(470007)			1 CS	184.25	15.35	7.68
(470007)			3 CS	167.93	13.99	24.00

XO G

Item#	Vt/Asst	Size	BPC	Case Price	Bot Price	Disc
XO G P NOIR						
126846		750M	12	112.25	9.35	
(470861)			3 CS	112.25	9.35	0.00

YES WAY

Item#	Vt/Asst	Size	BPC	Case Price	Bot Price	Disc
YES WAY ROSE SCRW CP 2018						
65139	2018 SCRW CP	750M	12	119.93	9.99	
(470437)			1 BT	104.33	8.69	1.30

GERMANY

BLUE FISH

Item#	Vt/Asst	Size	BPC	Case Price	Bot Price	Disc
BLUE FISH RIES						
181294		750M	12	95.93	7.99	
(470712)			1 CS	83.93	6.99	12.00
BLUE FISH RIES 6X4 187M						
181297	6X4	187M	24	63.84	2.66	
(467589)			1 BT	47.76	1.99	0.67
BLUE FISH SWEET RIES						
181293		750M	12	95.93	7.99	
(467589)			1 CS	83.93	6.99	12.00

CUPCAKE

Item#	Vt/Asst	Size	BPC	Case Price	Bot Price	Disc
CUPCAKE RIES						
62410		750M	12	119.93	9.99	
(471035)			1 BT	104.33	8.69	1.30
(471035)			1 CS	95.93	7.99	24.00
(471035)			5 CS	80.33	6.69	39.60
(471035)			10 CS	76.25	6.35	43.68
(471035)			20 CS	71.93	5.99	48.00

STARLING

Item#	Vt/Asst	Size	BPC	Case Price	Bot Price	Disc
STARLING CASTLE GEWURZ						
410343		750M	12	88.01	7.33	
(469340)			1 BT	79.97	6.66	0.67
(469340)			1 CS	76.25	6.35	11.76
STARLING CASTLE RIES						
410334		750M	12	88.01	7.33	
(469340)			1 BT	79.97	6.66	0.67
(469340)			1 CS	76.25	6.35	11.76

STEIL

Item#	Vt/Asst	Size	BPC	Case Price	Bot Price	Disc
STEIL MOSEL RIES						
22626		750M	12	108.00	9.00	

THE SEEKER

Item#	Vt/Asst	Size	BPC	Case Price	Bot Price	Disc
THE SEEKER RIES						
273249		750M	12	127.97	10.66	
(470228)			1 BT	104.33	8.69	1.97

WINTERSAISON

Item#	Vt/Asst	Size	BPC	Case Price	Bot Price	Disc
WINTERSAISON GLUHWEIN						
410498	6PK	1L	6	31.25	5.21	
(469340)			1 CS	31.25	5.21	0.00

ZEN GARDEN

Item#	Vt/Asst	Size	BPC	Case Price	Bot Price	Disc
ZEN GARDEN RIES						
14805		750M	12	119.88	9.99	
(463679)			1 CS	107.88	8.99	12.00
(463679)			2 CS	95.88	7.99	24.00

HUNGARY

EGRI BIKAVER

Item#	Vt/Asst	Size	BPC	Case Price	Bot Price	Disc
EGRI BIKAVER						
855584		750M	12	83.92	6.99	

ISRAEL

ADI 13

Item#	Vt/Asst	Size	BPC	Case Price	Bot Price	Disc
ADI 13 CAB KOSHER						
47785	KOSHER	750M	12	119.93	9.99	
(470294)			1 BT	104.33	8.69	1.30
ADI 13 MERLOT KOSHER						
47786	KOSHER	750M	12	119.93	9.99	
(470294)			1 BT	104.33	8.69	1.30
ADI 13 SHIRAZ KOSHER						
47787	KOSHER	750M	12	119.93	9.99	
(470294)			1 BT	104.33	8.69	1.30

DALTON

Item#	Vt/Asst	Size	BPC	Case Price	Bot Price	Disc
DALTON CAAN RED KOSHER						
312354	KOSHER	750M	12	179.93	14.99	
(468689)			1 BT	143.93	11.99	3.00
DALTON CAAN WHT KOSHER						
312364	KOSHER	750M	12	179.93	14.99	
(468689)			1 BT	143.93	11.99	3.00
DALTON CHARD UNOAKED KOSHER						
312370	KOSHER	750M	12	167.93	13.99	
(468689)			1 BT	160.25	13.35	0.64
DALTON GALILEE CAB KOSHER 2014						
312778	2014 KOSHER	750M	12	227.93	18.99	
(468689)			1 BT	167.93	13.99	5.00
DALTON GALILEE CAB KOSHER 2016						
28678	2016 KOSHER	750M	12	227.93	18.99	
(468689)			1 BT	167.93	13.99	5.00
DALTON GALILEE CAB KOSHER 2017						
59884	2017 KOSHER	750M	12	227.93	18.99	
(468689)			1 BT	167.93	13.99	5.00
DALTON MERLOT KOSHER 2014						
3769	2014 KOSHER	750M	12	227.93	18.99	
(468689)			1 BT	215.93	17.99	1.00
(468689)			3 CS	167.93	13.99	60.00

Item#	Vt/Asst	Size	BPC	Case Price	Bot Price	Disc
DALTON MERLOT KOSHER 2016						
35880	2016 KOSHER	750M	12	227.93	18.99	
(468689)			1 BT	215.93	17.99	1.00
(468689)			3 CS	167.93	13.99	60.00
DALTON OAK AGED P SIRAH KOSHER 2012						
312768	2012 KOSHER	750M	12	239.93	19.99	
(468689)			1 BT	155.93	12.99	7.00
DALTON SAUV BL/FUME KOSHER						
312994	KOSHER	750M	12	155.93	12.99	
(468689)			1 BT	143.93	11.99	1.00
DALTON SHIRAZ KOSHER 2016						
47635	2016 KOSHER	750M	12	239.93	19.99	
(468689)			1 BT	215.93	17.99	2.00
HAYOTZER						
HAYOTZER GENESIS CAB KOSHER 2014						
36880	2014	750M	12	191.93	15.99	
(465842)			1 CS	176.33	14.69	15.60
HAYOTZER GENESIS MERLOT KOSHER 2014						
36882	2014	750M	12	191.93	15.99	
(465842)			1 CS	176.33	14.69	15.60
HAYOTZER GENESIS SHIRAZ KOSHER						
36885	14	750M	12	191.93	15.99	
(465842)			1 CS	176.33	14.69	15.60
HAYOTZER VINTNERS SEL MERLOT KOSHER 2016						
36858	2016	750M	12	128.33	10.69	
(465842)			1 CS	119.93	9.99	8.40
HAYOTZER VTNRS SEL DRY CAB KOSHER 2016						
36855	2016 KOSHER	750M	12	128.33	10.69	
(465842)			1 CS	119.93	9.99	8.40
HAYOTZER VTNRS SEL DRY CAB KOSHER 2017						
38843	2017 KOSHER	750M	12	128.33	10.69	
(465842)			1 CS	119.93	9.99	8.40
HAYOTZER VTNRS SEL SEM DRY CAB KOSHER 2016						
36857	2016	750M	12	128.33	10.69	
(465842)			1 CS	119.93	9.99	8.40
JERUSALEM VINEYARD						
JERUSALEM 2900 CAB KOSHER						
476487	KOSHER	750M	12	127.93	10.66	
(469953)			1 BT	111.97	9.33	1.33
JERUSALEM 2900 RED BLND KOSHER						
476489	KOSHER	750M	12	127.93	10.66	
(469953)			1 BT	119.93	9.99	0.67
KINNERET						
KINNERET MERLOT KOSHER						
312664	KOSHER	750M	12	167.93	13.99	
(469948)			1 BT	119.93	9.99	4.00
IRELAND						
O'RIELLY'S						
O REILLYS WHT CHOCOLATE						
410121		750M	12	101.45	8.45	
(470620)			1 BT	95.93	7.99	0.46
ITALY						
ALTA LUNA						
ALTA LUNA P GRIGIO						
181827		750M	12	131.88	10.99	
(468051)			1 CS	119.88	9.99	12.00
(468051)			2 CS	107.88	8.99	24.00
ALTA LUNA P NOIR						
181828		750M	12	131.88	10.99	
(468051)			1 CS	119.88	9.99	12.00
(468051)			2 CS	107.88	8.99	24.00
ALTA LUNA PHASES						
181838		750M	12	131.88	10.99	
(468051)			1 CS	119.88	9.99	12.00
(468051)			2 CS	107.88	8.99	24.00
ALTA LUNA SAUV BL						
181264		750M	12	131.88	10.99	
(468051)			1 CS	119.88	9.99	12.00
(468051)			2 CS	107.88	8.99	24.00
ALTEMASI						
ALTEMASI GRAAL BRUT						
181263	6PK	750M	6	131.94	21.99	
ALTEMASI MILLESIMATO BRUT 2010						
180079	2010 6PK	750M	6	179.94	29.99	
(470352)			1 BT	131.94	21.99	8.00
ANTINORI						
ANT VILLA CHIANTI CLS RSV NL 2013						
29335	2013 6PK NL	750M	6	160.16	26.69	
(470958)			1 BT	148.16	24.69	2.00
(470958)			2 CS	136.16	22.69	24.00
ANT VILLA TOSCANA BIANCO						
295284		750M	12	119.93	9.99	
(470958)			1 CS	112.25	9.35	7.68
(470958)			2 CS	104.33	8.69	15.60
ANT VILLA TOSCANA ROSSO						
295282	2012	750M	12	191.93	15.99	
(470958)			1 CS	160.25	13.35	31.68
295223	2013	750M	12	191.93	15.99	
(470958)			1 CS	160.25	13.35	31.68
295242	2014	750M	12	191.93	15.99	
(470958)			1 CS	160.25	13.35	31.68
24171	2015	750M	12	191.93	15.99	
(470958)			1 CS	160.25	13.35	31.68
ARTIST SERIES						
BANFI COL-DI-SASSO SANG/CAB						
346997		5L	1	50.00	50.00	
(467193)			1 CS	50.00	50.00	0.00
346994		750M	12	88.24	7.35	
(467193)			1 CS	88.24	7.35	0.00
(467193)			2 CS	80.32	6.69	7.92
BANFI COLLEPINO SANG						
345015		750M	12	95.93	7.99	
(467193)			1 BT	88.25	7.35	0.64
(467193)			2 CS	80.33	6.69	15.60
BANFI LERIME P GRIGIO						
346784		750M	12	88.24	7.35	
(467193)			1 CS	88.24	7.35	0.00
(467193)			2 CS	80.32	6.69	7.92
ASTORIA						
ASTORIA LOUNGE MOSCATO SPRK						
235768		750M	12	112.24	9.35	
(469340)			1 CS	104.33	8.69	7.91
ASTORIA LOUNGE MOSCATO SPRK 24PK 187M						
235747	24PK	187M	24	102.00	4.25	
(469340)			1 BT	80.40	3.35	0.90
(469340)			5 CS	71.76	2.99	30.24
ASTORIA P GRIGIO						
235682		750M	12	103.97	8.66	
(469340)			1 BT	88.25	7.35	1.31
(469340)			1 CS	83.93	6.99	20.04
(469340)			3 CS	80.33	6.69	23.64
ASTORIA PROSECCO						
235688		750M	12	112.24	9.35	
(469340)			1 CS	112.24	9.35	0.00
(469340)			3 CS	103.96	8.66	8.28
AVAILABLE						
AVAILABLE P GRIGIO						
453094		750M	12	143.93	11.99	
(469358)			1 BT	71.93	5.99	6.00
AVAILABLE RED BLND						
453087		750M	12	143.93	11.99	
(469358)			1 BT	35.93	2.99	9.00
AVISSI						
AVISSI PROSECCO						
8134	6PK	750M	6	71.96	11.99	
(469875)			1 BT	59.96	9.99	2.00
(469875)			1 CS	56.12	9.35	15.84
(469875)			3 CS	52.16	8.69	19.80
AVISSI PROSECCO 24PK 187M						
453098	24PK	187M	24	111.95	4.66	
(469875)			1 BT	71.87	2.99	1.67
BANFI						
ASKA BOLGHERI ROSSO 2014						
10188	2014 6PK	750M	6	136.16	22.69	
(467223)			1 BT	128.12	21.35	1.34
ASKA BOLGHERI ROSSO 2015						
35434	2015 6PK	750M	6	136.16	22.69	
(467223)			1 BT	128.12	21.35	1.34
BANFI VIA ROSA ROSSO						
1272		750M	12	104.33	8.69	
(466827)			1 BT	88.25	7.35	1.34
(466827)			3 CS	80.33	6.69	24.00
BANFI - TUSCANY						
BANFI CENTINE BIANCO						
345839		750M	12	104.33	8.69	
(470364)			1 BT	88.25	7.35	1.34
BANFI CENTINE ROSE						
35433	2017	750M	12	104.33	8.69	
(470364)			1 BT	47.88	3.99	4.70
BANFI CENTINE ROSSO						
346354		750M	12	104.33	8.69	
(470364)			1 BT	88.25	7.35	1.34
BANFI CENTINE ROSSO 1PK 5L						
346266	1PK	5L	1	72.00	72.00	
(469366)			1 BT	69.00	69.00	3.00
BANFI CENTINE ROSSO WD						
345834	WD	750M	12	104.33	8.69	
(470364)			1 BT	88.25	7.35	1.34
BANFI CHIANTI CLS						
345924		750M	12	128.33	10.69	
(470419)			1 CS	128.33	10.69	0.00
(470419)			2 CS	119.93	9.99	8.40
BANFI CHIANTI CLS RSV						
345864		750M	12	179.93	14.99	
(470419)			1 CS	179.93	14.99	0.00
(470419)			2 CS	160.25	13.35	19.68
BANFI CHIANTI SUPERIORE						
345918		750M	12	95.93	7.99	
(470419)			1 CS	95.93	7.99	0.00
(470419)			2 CS	88.25	7.35	7.68
BANFI CHIANTI SUPERIORE 1PK 3L						
346079	1PK	3L	1	47.00	47.00	
BANFI EXCLUSIVES						
CIAO P GRIGIO						
346990		1.5L	6	51.00	8.50	
(470375)			1 BT	45.00	7.50	1.00
CIAO ROSSO						
346991		1.5L	6	51.00	8.50	
(470375)			1 BT	45.00	7.50	1.00
VALOROSO TOSCANO RED OL MAC GRL 1.5L						
345742	OL MAC GRL	1.5L	6	43.52	7.25	
(470417)			1 BT	36.00	6.00	1.25
VALOROSO TOSCANO WHT OL MAC GRL 1.5L						
345741	OL MAC GRL	1.5L	6	43.52	7.25	
(470417)			1 BT	36.00	6.00	1.25
BEACH HOUSE						
BEACH HOUSE P GRIGIO						
480231		750M	12	95.93	7.99	
(467290)			1 CS	88.25	7.35	7.68
(467290)			3 CS	80.33	6.69	15.60
BELLAGIO CHIANTI						
BELLAGIO CHIANTI FLSK						
345853	FLSK	1L	12	112.25	9.35	
(470161)			1 CS	112.25	9.35	0.00
345854	FLSK	750M	12	104.33	8.69	
(470161)			1 CS	104.33	8.69	0.00
345856	FLSK	375M	24	159.95	6.66	
(470161)			1 BT	143.87	5.99	0.67
BELLAGIO CHIANTI FLSK 1.5L						
345852	FLSK	1.5L	6	99.96	16.66	
(470161)			1 BT	85.96	14.33	2.33
BELLAGIO MOSCATO						
20116		750M	12	119.93	9.99	
(465484)			1 BT	104.33	8.69	1.30
(465484)			2 CS	95.93	7.99	24.00
BELLAGIO ROSE						
20121		750M	12	119.93	9.99	
(465484)			1 BT	104.33	8.69	1.30
(465484)			2 CS	95.93	7.99	24.00
BELLAGIO ROSSO DOLCE NL						
346218	NL	750M	12	119.93	9.99	
(465484)			1 BT	104.33	8.69	1.30
(465484)			2 CS	95.93	7.99	24.00
BELMONDO						
BELMONDO P NOIR						
196426		1.5L	6	71.96	11.99	
(470467)			1 CS	71.96	11.99	0.00
BERTANI						
BERTANI RECIOTO VALPANTENA 2015						
54226	2015 6PK	750M	6	185.94	30.99	
(470935)			1 CS	167.94	27.99	18.00
BERTANI SECCO VALPANTENA						
180864		750M	12	87.96	7.33	
BISANZIO						
BISANZIO MONTEPULCIANO						
180809		1.5L	6	59.94	9.99	
(470935)			1 CS	44.10	7.35	15.84
(470935)			2 CS	38.10	6.35	21.84
BISANZIO P GRIGIO						
180810		1.5L	6	59.94	9.99	
(470935)			1 CS	44.10	7.35	15.84
(470935)			2 CS	38.10	6.35	21.84
BIVIO						
BIVIO PROSECCO						
427837		750M	12	136.25	11.35	
(470606)			1 CS	136.25	11.35	0.00
(470606)			3 CS	128.33	10.69	7.92
BIVIO PROSECCO 24PK 187M						
47479	24PK	187M	24	120.10	5.00	
(470606)			1 CS	90.10	3.75	30.00
(470606)			3 CS	80.50	3.35	39.60
BOLLA						
BOLLA AMARONE +14 2013						
30000	2013 6PK +14	750M	6	208.16	34.69	
(465911)			1 CS	191.96	31.99	16.20
BOLLA BARDOLINO NL						
8673	NL	750M	12	112.25	9.35	
(469507)			1 CS	88.25	7.35	24.00
(469507)			3 CS	80.33	6.69	31.92
(469507)			5 CS	71.93	5.99	40.32
BOLLA BARDOLINO NL 1.5L						
8671	NL	1.5L	6	80.12	13.35	
(469507)			1 CS	52.16	8.69	27.96

Item#	Vt/Asst	Size	BPC	Case Price	Bot Price	Disc
BOLLA CAB NL						
8621	NL	**750M**	12	112.25	9.35	
	(469507)		1 CS	88.25	7.35	**24.00**
	(469507)		3 CS	80.33	6.69	**31.92**
	(469507)		5 CS	71.93	5.99	**40.32**
BOLLA CAB NL 1.5L						
8620	NL	**1.5L**	6	80.12	13.35	
	(469507)		1 CS	52.16	8.69	**27.96**
BOLLA CHARD NL						
8763	NL	**750M**	12	112.25	9.35	
	(469507)		1 CS	88.25	7.35	**24.00**
	(469507)		3 CS	80.33	6.69	**31.92**
	(469507)		5 CS	71.93	5.99	**40.32**
BOLLA CHARD NL 1.5L						
8761	NL	**1.5L**	6	80.12	13.35	
	(469507)		1 CS	52.16	8.69	**27.96**
BOLLA CHIANTI 6X4 NL 187M						
8773	6X4 NL	**187M**	6	63.84	10.64	
	(469507)		1 CS	46.14	7.69	**17.70**
	(469507)		3 CS	44.10	7.35	**19.74**
	(469507)		5 CS	40.14	6.69	**23.70**
BOLLA CHIANTI NL						
8771	NL	**750M**	12	112.25	9.35	
	(469507)		1 CS	88.25	7.35	**24.00**
	(469507)		3 CS	80.33	6.69	**31.92**
	(469507)		5 CS	71.93	5.99	**40.32**
BOLLA CHIANTI NL 1.5L						
8770	NL	**1.5L**	6	80.12	13.35	
	(469507)		1 CS	68.12	11.35	**12.00**
	(469507)		3 CS	64.16	10.69	**15.96**
	(469507)		5 CS	52.16	8.69	**27.96**
BOLLA LE ORIGINI AMARONE RSV 2009						
8710	2009 6PK	**750M**	6	260.12	43.35	
	(469507)		1 CS	260.12	43.35	**0.00**
BOLLA MERLOT 6X4 NL 187M						
8685	6X4 NL	**187M**	6	48.00	8.00	
	(469507)		1 CS	46.14	7.69	**1.86**
	(469507)		3 CS	44.10	7.35	**3.90**
	(469507)		5 CS	40.14	6.69	**7.86**
BOLLA MERLOT NL						
8683	NL	**750M**	12	112.25	9.35	
	(469507)		1 CS	88.25	7.35	**24.00**
	(469507)		3 CS	80.33	6.69	**31.92**
	(469507)		5 CS	71.93	5.99	**40.32**
BOLLA MERLOT NL 1.5L						
8680	NL	**1.5L**	6	80.12	13.35	
	(469507)		1 CS	52.16	8.69	**27.96**
BOLLA P GRIGIO 6X4 NL 187M						
8766	6X4 NL	**187M**	6	63.84	10.64	
	(469507)		1 CS	46.14	7.69	**17.70**
	(469507)		3 CS	44.10	7.35	**19.74**
	(469507)		5 CS	40.14	6.69	**23.70**
BOLLA P GRIGIO 8PK 1.5L						
8750	8PK	**1.5L**	8	106.82	13.35	
	(469507)		1 CS	90.82	11.35	**16.00**
	(469507)		3 CS	85.54	10.69	**21.28**
	(469507)		5 CS	69.54	8.69	**37.28**
BOLLA P GRIGIO NL						
8760	NL	**750M**	12	112.25	9.35	
	(469507)		1 CS	88.25	7.35	**24.00**
	(469507)		3 CS	80.33	6.69	**31.92**
	(469507)		5 CS	71.93	5.99	**40.32**
BOLLA P GRIGIO NL 1.5L						
8765	NL	**1.5L**	6	80.12	13.35	
	(469507)		1 CS	68.12	11.35	**12.00**
	(469507)		3 CS	64.16	10.69	**15.96**
	(469507)		5 CS	52.16	8.69	**27.96**
BOLLA P NOIR 8PK NL 1.5L						
8719	8PK NL	**1.5L**	8	106.82	13.35	
	(469507)		1 CS	69.54	8.69	**37.28**
BOLLA P NOIR NL						
8663	NL	**750M**	12	112.25	9.35	
	(469507)		1 CS	88.25	7.35	**24.00**
	(469507)		3 CS	80.33	6.69	**31.92**
	(469507)		5 CS	71.93	5.99	**40.32**
BOLLA P NOIR NL 1.5L						
8660	NL	**1.5L**	6	80.12	13.35	
	(469507)		1 CS	52.16	8.69	**27.96**
BOLLA POIANE VALPOLICELLA NL						
8677	6PK NL	**750M**	6	80.12	13.35	
	(469507)		1 CS	80.12	13.35	**0.00**
BOLLA PROSECCO						
8676		**750M**	12	127.97	10.66	
	(469507)		1 CS	119.93	9.99	**8.04**
	(469507)		3 CS	104.33	8.69	**23.64**
BOLLA PROSECCO 12X2 187M						
8815	12X2	**187M**	12	80.28	6.69	
	(469507)		1 CS	80.28	6.69	**0.00**
BOLLA PROSECCO 15PK						
22840	15PK	**750M**	15	130.35	8.69	
	(469507)		1 CS	100.35	6.69	**30.00**
BOLLA PROSECCO 8X3 187M						
8651	8X3	**187M**	8	79.95	9.99	
	(469507)		1 CS	53.55	6.69	**26.40**
BOLLA SANG NL						
8641	NL	**750M**	12	112.25	9.35	
	(469507)		1 CS	88.25	7.35	**24.00**
	(469507)		3 CS	80.33	6.69	**31.92**
	(469507)		5 CS	71.93	5.99	**40.32**
BOLLA SANG NL 1.5L						
8640	NL	**1.5L**	6	80.12	13.35	
	(469507)		1 CS	52.16	8.69	**27.96**
BOLLA SOAVE NL						
8693	NL	**750M**	12	112.25	9.35	
	(469507)		1 CS	88.25	7.35	**24.00**
	(469507)		3 CS	80.33	6.69	**31.92**
	(469507)		5 CS	71.93	5.99	**40.32**
BOLLA SOAVE NL 1.5L						
8690	NL	**1.5L**	6	80.12	13.35	
	(469507)		1 CS	52.16	8.69	**27.96**
BOLLA SPRK P GRIGIO SCRW CP						
51602	SCRW CP	**750M**	12	119.93	9.99	
	(470163)		2 CS	104.33	8.69	**15.60**
BOLLA SPRK ROSE						
8812	6PK	**750M**	6	63.98	10.66	
	(469507)		1 CS	59.96	9.99	**4.02**
	(469507)		3 CS	52.16	8.69	**11.82**
BOLLA TORR ALTA VERONESE ROSSO						
8637	6PK	**750M**	6	95.96	15.99	
	(469507)		1 CS	95.96	15.99	**0.00**
BOLLA VALPOLICELLA						
8652		**1.5L**	6	80.12	13.35	
	(469507)		1 CS	68.12	11.35	**12.00**
	(469507)		3 CS	64.16	10.69	**15.96**
	(469507)		5 CS	52.16	8.69	**27.96**
BOLLA VALPOLICELLA NL						
8657	NL	**750M**	12	112.25	9.35	
	(469507)		1 CS	88.25	7.35	**24.00**
	(469507)		3 CS	80.33	6.69	**31.92**
	(469507)		5 CS	71.93	5.99	**40.32**

BOLLINI

Item#	Vt/Asst	Size	BPC	Case Price	Bot Price	Disc
BOLLINI P GRIGIO						
275794		**750M**	12	128.33	10.69	
	(470230)		1 BT	119.93	9.99	**0.70**
BOLLINI ROSATO P GRIGIO ROSE SCRW CP 2018						
60235	2018 SCRW CP	**750M**	12	143.93	11.99	
	(470230)		1 BT	128.33	10.69	**1.30**

BORGO REALE

Item#	Vt/Asst	Size	BPC	Case Price	Bot Price	Disc
BORGO REALE CHIANTI KOSHER						
476985	KOSHER	**750M**	12	155.93	12.99	
	(469981)		1 BT	143.93	11.99	**1.00**
BORGO REALE MONT ABRUZZO KOSHER						
476983	KOSHER	**750M**	12	167.93	13.99	
	(469981)		1 BT	119.93	9.99	**4.00**
BORGO REALE P GRIGIO KOSHER						
476986	KOSHER	**750M**	12	131.93	10.99	
	(469981)		1 BT	128.33	10.69	**0.30**
BORGO REALE P NOIR KOSHER						
476981	KOSHER	**750M**	12	151.92	12.66	
	(469981)		1 BT	143.93	11.99	**0.67**
BORGO REALE PROSECCO KOSHER						
476978	KOSHER	**750M**	12	160.01	13.33	

BUCA DI BEPPO

Item#	Vt/Asst	Size	BPC	Case Price	Bot Price	Disc
BUCA DI BEPPO CHIANTI GLS 1.5L						
49987	GLS	**1.5L**	6	72.00	12.00	
BUCA DI BEPPO CHIANTI STRAW						
49988	STRAW	**1L**	12	117.05	9.75	
	(470777)		1 BT	114.00	9.50	**0.25**

CAPOSALDO

Item#	Vt/Asst	Size	BPC	Case Price	Bot Price	Disc
CAPOSALDO CHIANTI						
275013	16/17/18	**750M**	12	88.25	7.35	
	(470231)		1 CS	88.25	7.35	**0.00**
CAPOSALDO MOSCATO						
275984		**750M**	12	119.93	9.99	
	(470231)		1 BT	104.33	8.69	**1.30**
CAPOSALDO P GRIGIO						
275018		**1.5L**	6	76.16	12.69	
	(470231)		1 CS	76.16	12.69	**0.00**
275016		**750M**	12	88.25	7.35	
	(470231)		1 CS	88.25	7.35	**0.00**
CAPOSALDO P GRIGIO KEG 19.5L						
41376	KEG	**19.5L**	1	189.99	189.99	
	(470231)		1 BT	159.99	159.99	**30.00**
CAPOSALDO PROSECCO						
275029		**750M**	12	128.33	10.69	
	(470231)		1 CS	128.33	10.69	**0.00**
CAPOSALDO ROSE						
25470	2017	**750M**	12	88.01	7.33	
	(470231)		1 BT	79.97	6.66	**0.67**
	(470231)		1 CS	71.93	5.99	**16.08**
58978	2018	**750M**	12	88.25	7.35	
	(470231)		1 CS	88.25	7.35	**0.00**
CAPOSALDO SPRK ROSE BRUT						
30754		**750M**	12	155.93	12.99	
	(470231)		1 BT	128.33	10.69	**2.30**
CAPOSALDO SPRKLNG PCH MOSCATO						
277417		**750M**	12	128.33	10.69	
	(470231)		1 CS	112.25	9.35	**16.08**

CARLETTO

Item#	Vt/Asst	Size	BPC	Case Price	Bot Price	Disc
CARLETTO MONTEPULCIANO D ABRUZ						
196287		**750M**	12	92.28	7.69	
CARLETTO P GRIGIO						
196293		**750M**	12	92.28	7.69	

CASARSA

Item#	Vt/Asst	Size	BPC	Case Price	Bot Price	Disc
CASARSA P GRIGIO EST						
607132		**1.5L**	6	47.96	7.99	

CASTELLO BANFI

Item#	Vt/Asst	Size	BPC	Case Price	Bot Price	Disc
BANFI LA PETTEGOLA VERMENTINO						
346695	14/16 6PK	**750M**	6	88.16	14.69	
	(453721)		1 CS	77.96	12.99	**10.20**
	(453721)		2 CS	59.96	9.99	**28.20**
BANFI SAN ANGELO P GRIGIO						
346324		**750M**	12	167.93	13.99	
	(469504)		1 BT	143.93	11.99	**2.00**
BANFI SAN ANGELO P GRIGIO WD W\LID						
346325	WD W\LID	**750M**	12	167.93	13.99	
	(469504)		1 BT	143.93	11.99	**2.00**

CAVIT

Item#	Vt/Asst	Size	BPC	Case Price	Bot Price	Disc
CAVIT 12 DAYS CHRISTMAS GFT PK 2E PG/PN/CH/RP/LP/L						
52039	2E PG/PN/CH/RP/LP/LR	**187M**	24	47.76	1.99	
	(471081)		1 CS	34.18	1.42	**13.58**
CAVIT CAB						
180162		**1.5L**	6	83.96	13.99	
	(471081)		1 CS	77.96	12.99	**6.00**
	(471081)		2 CS	71.96	11.99	**12.00**
180164		**750M**	12	89.93	7.49	
	(471081)		1 CS	76.25	6.35	**13.68**
	(471081)		2 CS	71.93	5.99	**18.00**
CAVIT CHARD						
180132		**1.5L**	6	83.96	13.99	
	(471081)		1 CS	77.96	12.99	**6.00**
	(471081)		2 CS	71.96	11.99	**12.00**
180134		**750M**	12	89.93	7.49	
	(471081)		1 CS	76.25	6.35	**13.68**
	(471081)		2 CS	71.93	5.99	**18.00**
180137		**187M**	24	47.86	1.99	
	(471081)		1 CS	28.18	1.17	**19.68**
CAVIT MERLOT						
180142		**1.5L**	6	83.96	13.99	
	(471081)		1 CS	77.96	12.99	**6.00**
	(471081)		2 CS	71.96	11.99	**12.00**
180144		**750M**	12	89.93	7.49	
	(471081)		1 CS	76.25	6.35	**13.68**
	(471081)		2 CS	71.93	5.99	**18.00**
CAVIT MERLOT 6X4 187M						
180147	6X4	**187M**	24	47.86	1.99	
	(471081)		1 CS	28.18	1.17	**19.68**
CAVIT MOSCATO						
182101		**1.5L**	6	83.96	13.99	
	(471081)		1 CS	77.96	12.99	**6.00**
	(471081)		2 CS	71.96	11.99	**12.00**
181387		**750M**	12	89.93	7.49	
	(471081)		1 CS	76.25	6.35	**13.68**
	(471081)		2 CS	71.93	5.99	**18.00**
CAVIT P GRIGIO						
180152		**1.5L**	6	83.96	13.99	
	(471081)		1 CS	77.96	12.99	**6.00**
180154		**750M**	12	89.93	7.49	
	(471081)		1 CS	76.25	6.35	**13.68**
	(471081)		2 CS	71.93	5.99	**18.00**
180156		**375M**	24	95.86	3.99	
	(471081)		1 CS	95.86	3.99	**0.00**
CAVIT P GRIGIO 6X4 187M						
180157	6X4	**187M**	24	47.86	1.99	
	(471081)		1 CS	28.18	1.17	**19.68**
CAVIT P GRIGIO SCRW CP						
180966	SCRW CP	**750M**	12	89.93	7.49	
	(471081)		1 CS	76.25	6.35	**13.68**
	(471081)		2 CS	71.93	5.99	**18.00**
CAVIT P NOIR						
180182		**1.5L**	6	83.96	13.99	
	(471081)		1 CS	77.96	12.99	**6.00**
CAVIT P NOIR 6X4 187M						
180187	6X4	**187M**	24	47.86	1.99	
	(471081)		1 CS	28.18	1.17	**19.68**
CAVIT P NOIR SCRW CP						
180294	SCRW CP	**750M**	12	89.93	7.49	
	(471081)		1 CS	76.25	6.35	**13.68**
	(471081)		2 CS	71.93	5.99	**18.00**
CAVIT PROSECCO NL						
35267	NL	**750M**	12	143.88	11.99	
	(471081)		1 CS	119.88	9.99	**24.00**

Item#	Vt/Asst	Size	BPC	Case Price	Bot Price	Disc
CAVIT RIES						
180121		1.5L	6	83.96	13.99	
	(471081)	1 BT		77.96	12.99	1.00
	(471081)	1 CS		59.96	9.99	24.00
	(471081)	25 CS		56.12	9.35	27.84
180124		750M	12	89.93	7.49	
	(471081)	1 CS		76.25	6.35	13.68
	(471081)	2 CS		71.93	5.99	18.00
CAVIT RIES 24PK 187M						
180127		187M	24	47.86	1.99	
	(471081)	1 CS		28.18	1.17	19.68
CAVIT ROSE						
29109	2017	750M	12	89.93	7.49	
	(471081)	1 CS		35.93	2.99	54.00
68283	2018	750M	12	89.93	7.49	
	(471081)	1 CS		35.93	2.99	54.00
CAVIT ROSE 24PK 187M 2016						
63971	2016 24PK	187M	24	47.86	1.99	
CAVIT SEL RED BLND						
182843		1.5L	6	83.96	13.99	
	(471081)	1 CS		77.96	12.99	6.00
	(471081)	2 CS		71.96	11.99	12.00
182748		750M	12	89.93	7.49	
	(471081)	1 CS		76.25	6.35	13.68
	(471081)	2 CS		71.93	5.99	18.00
CAVIT SWT RED						
61313		1.5L	6	83.96	13.99	
	(471081)	1 CS		83.96	13.99	0.00
61316		750M	12	89.93	7.49	
	(471081)	1 CS		89.93	7.49	0.00

CELLA CLASSICS

Item#	Vt/Asst	Size	BPC	Case Price	Bot Price	Disc
CELLA LAMBRUSCO						
32011		3L	4	47.97	11.99	
32012		1.5L	6	40.16	6.69	
	(457756)	1 CS		35.96	5.99	4.20
32014		750M	12	55.97	4.66	
	(457755)	1 BT		47.93	3.99	0.67

CERULLI SPINOZZI

Item#	Vt/Asst	Size	BPC	Case Price	Bot Price	Disc
CERULLI SPINOZZI CORTALTO PECO						
346113	14 6PK	750M	6	78.02	13.00	

CHLOE

Item#	Vt/Asst	Size	BPC	Case Price	Bot Price	Disc
CHLOE P GRIGIO						
559755		750M	12	160.25	13.35	
	(470632)	1 BT		119.93	9.99	3.36
	(470632)	1 CS		112.25	9.35	48.00
	(470632)	3 CS		104.33	8.69	55.92
	(470632)	5 CS		95.93	7.99	64.32
CHLOE PROSECCO						
62572		750M	12	160.25	13.35	
	(470632)	1 BT		128.33	10.69	2.66
	(470632)	1 CS		119.93	9.99	40.32
	(470632)	3 CS		112.25	9.35	48.00
	(470632)	5 CS		107.93	8.99	52.32

CINZANO SPARKLING

Item#	Vt/Asst	Size	BPC	Case Price	Bot Price	Disc
CINZANO ASTI SPUMANTE						
21824		750M	12	119.88	9.99	
	(466959)	1 CS		112.20	9.35	7.68
	(466959)	2 CS		103.62	8.64	16.26
CINZANO PROSECCO						
21835		750M	12	119.88	9.99	
	(466959)	1 CS		112.20	9.35	7.68
	(466959)	2 CS		103.92	8.66	15.96

CITRA

Item#	Vt/Asst	Size	BPC	Case Price	Bot Price	Disc
CITRA CAB						
180615		1.5L	6	65.94	10.99	
CITRA CASA TUCCI BIANCO +14 1.5L						
182801	+14	1.5L	6	44.10	7.35	
CITRA CHARD						
180648		1.5L	6	65.94	10.99	
CITRA MERLOT						
180641		750M	12	83.88	6.99	
CITRA MONTEPULCIANO						
180602		1.5L	6	65.94	10.99	
CITRA P GRIGIO						
180605		1.5L	6	65.94	10.99	
180606		750M	12	83.88	6.99	
CITRA TREBBIANO						
180632		1.5L	6	65.94	10.99	
180634		750M	12	83.88	6.99	

CUCINA MISTA

Item#	Vt/Asst	Size	BPC	Case Price	Bot Price	Disc
CUCINA MISTA MOSCATO D ASTI						
15796	6PK	750M	6	64.01	10.67	
	(469943)	1 BT		47.93	7.99	2.68
	(469943)	2 CS		44.93	7.49	19.08
CUCINA MISTA ROSSO						
9759	6PK	750M	6	64.01	10.67	
	(469943)	1 BT		47.93	7.99	2.68
	(469943)	2 CS		44.93	7.49	19.08

CUPCAKE

Item#	Vt/Asst	Size	BPC	Case Price	Bot Price	Disc
CUPCAKE MOSCATO D ASTI DOCG OL						
62418		750M	12	119.93	9.99	
	(471035)	1 BT		112.25	9.35	0.64
	(471035)	1 CS		104.33	8.69	15.60
	(471035)	5 CS		92.33	7.69	27.60
	(471035)	10 CS		88.25	7.35	31.68
CUPCAKE MOSCATO DI ASTI 24PK OL 187M						
62207	24PK	187M	24	87.96	3.67	
	(471035)	1 BT		56.02	2.33	1.34
CUPCAKE MOSCATO DI ASTI 8X3 OL 187M						
62205	8X3	187M	24	87.96	3.67	
	(471035)	1 BT		56.02	2.33	1.34
CUPCAKE P GRIGIO						
62406		750M	12	119.93	9.99	
	(471035)	1 BT		104.33	8.69	1.30
	(471035)	1 CS		95.93	7.99	24.00
	(471035)	5 CS		80.33	6.69	39.60
	(471035)	10 CS		76.25	6.35	43.68
	(471035)	20 CS		71.93	5.99	48.00
CUPCAKE PROSECCO SPRK						
62421		750M	12	119.93	9.99	
	(471035)	1 BT		112.25	9.35	0.64
	(471035)	1 CS		104.33	8.69	15.60
	(471035)	5 CS		92.33	7.69	27.60
	(471035)	10 CS		88.25	7.35	31.68
CUPCAKE PROSECCO SPRK 8X3 187M						
62522	8X3	187M	8	87.96	11.00	
	(471035)	1 BT		55.95	6.99	4.01
CUPCAKE RED SPRK						
62424		750M	12	119.93	9.99	
	(471035)	1 BT		47.93	3.99	6.00
CUPCAKE ROSE SPRK						
62427		750M	12	119.93	9.99	
	(471035)	1 BT		112.25	9.35	0.64
	(471035)	1 CS		104.33	8.69	15.60
	(471035)	5 CS		92.33	7.69	27.60
	(471035)	10 CS		88.25	7.35	31.68
CUPCAKE STILL MOSCATO						
62863		750M	12	119.93	9.99	
	(471035)	1 BT		104.33	8.69	1.30
	(471035)	1 CS		95.93	7.99	24.00
	(471035)	5 CS		80.33	6.69	39.60
	(471035)	10 CS		76.25	6.35	43.68
	(471035)	20 CS		68.33	5.69	51.60

DEZZANI

Item#	Vt/Asst	Size	BPC	Case Price	Bot Price	Disc
DEZZANI MORELLI MOSCATO DASTI						
281437		750M	12	131.88	10.99	

ENTREE

Item#	Vt/Asst	Size	BPC	Case Price	Bot Price	Disc
ENTREE RED						
345802		1.5L	6	37.10	6.18	
	(457772)	1 BT		28.16	4.69	1.49
ENTREE WHT						
345822		1.5L	6	37.10	6.18	
	(457772)	1 BT		28.16	4.69	1.49

FLORIO

Item#	Vt/Asst	Size	BPC	Case Price	Bot Price	Disc
FLORIO MARSALA DRY						
630594		750M	12	119.93	9.99	
	(470771)	1 BT		112.25	9.35	0.64
630596		375M	24	127.99	5.33	
FLORIO MARSALA SWEET						
630584		750M	12	119.93	9.99	
	(470771)	1 BT		112.25	9.35	0.64
630586		375M	24	127.99	5.33	
FLORIO TARGA MARSALA RSV +17 500M 2003						
346158	2003 6PK +17	500M	6	155.96	25.99	
GRAN CHEF MARSALA						
346533		750M	12	90.00	7.50	

FONTANA CANDIDA

Item#	Vt/Asst	Size	BPC	Case Price	Bot Price	Disc
FONTANA CANDIDA P GRIGIO NEW UPC						
8841	NEW UPC	750M	12	95.93	7.99	
	(470166)	1 CS		80.33	6.69	15.60
	(470166)	3 CS		71.93	5.99	24.00
FONTANA CANDIDA P GRIGIO NEW UPC 1.5L						
8840	NEW UPC	1.5L	6	68.00	11.33	
	(470166)	1 BT		59.96	9.99	1.34
	(470166)	3 CS		52.16	8.69	15.84
FONTANA CANDIDA ROMA BIANCO						
8851		750M	12	104.33	8.69	
	(470166)	1 BT		35.93	2.99	5.70
FONTANA FRASCATI NL						
8933	NL	750M	12	95.93	7.99	
	(470166)	1 CS		80.33	6.69	15.60
	(470166)	3 CS		71.93	5.99	24.00
FONTANA FRASCATI NL 1.5L						
8930	NL	1.5L	6	68.00	11.33	
	(470166)	1 BT		59.96	9.99	1.34
	(470166)	3 CS		52.16	8.69	15.84
FONTANA TERRE DEI GRIFFI						
8830	6PK	750M	6	40.16	6.69	
	(470166)	1 CS		40.16	6.69	0.00

FOODIES

Item#	Vt/Asst	Size	BPC	Case Price	Bot Price	Disc
FOODIES P GRIGIO						
17495		750M	12	71.88	5.99	
	(464160)	1 CS		71.88	5.99	0.00

FUEDO SARTANNA

Item#	Vt/Asst	Size	BPC	Case Price	Bot Price	Disc
FEUDO SARTANNA ZIRITO GR WHT						
8823		750M	12	112.20	9.35	
	(469363)	1 BT		35.88	2.99	6.36

GANCIA

Item#	Vt/Asst	Size	BPC	Case Price	Bot Price	Disc
GANCIA ASTI						
566104		750M	12	128.33	10.69	
	(470322)	1 BT		119.93	9.99	0.70
	(470322)	1 CS		88.01	7.33	40.32
GANCIA BRUT ROSE NV						
38586		750M	12	128.33	10.69	
	(470322)	1 BT		119.93	9.99	0.70
	(470322)	1 CS		88.01	7.33	40.32
GANCIA MOSCATO D ASTI						
566101		750M	12	128.33	10.69	
	(470322)	1 BT		95.93	7.99	2.70
GANCIA MOSCATO ROSE						
566102		750M	12	128.33	10.69	
	(470322)	1 BT		71.93	5.99	4.70
GANCIA PINOT DI PINOT ROSE						
566107		750M	12	152.33	12.69	
	(470322)	1 BT		107.93	8.99	3.70
GANCIA PROSECCO						
566103		750M	12	128.33	10.69	
	(470322)	1 BT		119.93	9.99	0.70
	(470322)	1 CS		88.01	7.33	40.32

GIGI

Item#	Vt/Asst	Size	BPC	Case Price	Bot Price	Disc
GIGI ROSSO DOLCINO						
281436	6PK	750M	6	65.94	10.99	

GIRL & DRAGON

Item#	Vt/Asst	Size	BPC	Case Price	Bot Price	Disc
GIRL & DRAGON P GRIGIO						
804796		750M	12	128.33	10.69	
	(468993)	1 BT		104.33	8.69	2.00
	(468993)	3 CS		95.93	7.99	32.40

HEAD TO HEAD

Item#	Vt/Asst	Size	BPC	Case Price	Bot Price	Disc
HEAD TO HEAD RED						
182836		750M	12	95.92	7.99	
	(470728)	1 CS		95.92	7.99	0.00
HEAD TO HEAD RED NL OG						
38445	NL OG	750M	12	119.94	10.00	
	(470728)	1 CS		95.88	7.99	24.06
HEAD TO HEAD ROSE SCRW CP 2017						
37362	2017 SCRW CP	750M	12	119.94	10.00	
	(470728)	1 CS		95.88	7.99	24.06

INFINE 1939

Item#	Vt/Asst	Size	BPC	Case Price	Bot Price	Disc
INFINE 1939 AT LAST BIANCO						
17024	6PK	750M	6	221.94	36.99	
	(470935)	1 CS		209.94	34.99	12.00
INFINE 1939 P GRIGIO						
16855	6PK	750M	6	221.94	36.99	
	(470935)	1 CS		209.94	34.99	12.00

LA BELLA

Item#	Vt/Asst	Size	BPC	Case Price	Bot Price	Disc
LA BELLA PROSECCO						
607128		750M	12	88.25	7.35	
	(467305)	1 CS		80.33	6.69	7.92

LOVE STORY

Item#	Vt/Asst	Size	BPC	Case Price	Bot Price	Disc
LOVE STORY P GRIGIO						
30832		750M	12	119.93	9.99	
	(469523)	1 CS		119.93	9.99	0.00
	(469523)	3 CS		104.33	8.69	15.60
LOVE STORY P NOIR						
30839		750M	12	119.93	9.99	
	(469523)	1 CS		119.93	9.99	0.00
	(469523)	3 CS		104.33	8.69	15.60
LOVE STORY ROSE						
32930	2017	750M	12	119.93	9.99	
	(469523)	1 BT		47.88	3.99	6.00
LOVE STORY SOAVE SPRK						
30849	6PK	750M	6	59.96	9.99	
	(469523)	1 CS		59.96	9.99	0.00
	(469523)	3 CS		52.16	8.69	7.80

LUCA BOSIO

Item#	Vt/Asst	Size	BPC	Case Price	Bot Price	Disc
LUCA BOSIO BAROLO DOCG						
786721	2009	750M	12	395.88	32.99	
	(470757)	1 CS		321.60	26.80	74.28
	(470757)	3 CS		281.40	23.45	114.48

LUCCIO

Item#	Vt/Asst	Size	BPC	Case Price	Bot Price	Disc
LUCCIO COCO PINE MOSCATO						
45378		750M	12	88.01	7.33	
	(469340)	1 BT		80.33	6.69	0.64
	(469340)	3 CS		71.93	5.99	16.08
	(469340)	5 CS		66.05	5.50	21.96

Item#	Vt/Asst	Size	BPC	Case Price	Bot Price	Disc
LUCCIO LMN MOSCATO SCRW CP						
49946	SCRW CP	**750M**	12	88.01	7.33	
	(469340)		1 BT	80.33	6.69	**0.64**
	(469340)		3 CS	71.93	5.99	**16.08**
	(469340)		5 CS	66.05	5.50	**21.96**
LUCCIO MOSCATO D ASTI OL						
410490	OL	**750M**	12	88.01	7.33	
	(469340)		1 CS	88.01	7.33	**0.00**
	(469340)		3 CS	80.33	6.69	**7.68**
LUCCIO PCH MOSCATO						
410896		**750M**	12	88.01	7.33	
	(469340)		1 BT	80.33	6.69	**0.64**
	(469340)		3 CS	71.93	5.99	**16.08**
	(469340)		5 CS	66.05	5.50	**21.96**
LUCCIO SPECIAL COLL MOSCATO NL						
410682	NL	**750M**	12	88.01	7.33	
	(469340)		1 BT	80.33	6.69	**0.64**
LUCCIO STRBRY MOSCATO						
410913		**750M**	12	88.01	7.33	
	(469340)		1 BT	80.33	6.69	**0.64**
	(469340)		3 CS	71.93	5.99	**16.08**
	(469340)		5 CS	66.05	5.50	**21.96**
LUNA NUDA						
LUNA NUDA P GRIGIO						
642650		**750M**	12	119.93	9.99	
	(470372)		1 BT	104.33	8.69	**1.30**
	(470372)		1 CS	95.93	7.99	**24.00**
LUNA NUDA PROSECCO						
642644		**750M**	12	143.93	11.99	
	(470372)		1 BT	119.93	9.99	**2.00**
	(470372)		1 CS	112.01	9.33	**31.92**
LUNA NUDA RED BLND						
18326		**750M**	12	139.00	11.58	
	(470372)		1 BT	119.93	9.99	**1.59**
	(470372)		1 CS	112.01	9.33	**26.99**
LUNA NUDA ROSE						
32452	2017	**750M**	12	119.93	9.99	
	(470372)		1 BT	104.33	8.69	**1.30**
	(470372)		1 CS	95.93	7.99	**24.00**
65289	2018	**750M**	12	119.93	9.99	
	(470372)		1 BT	104.33	8.69	**1.30**
	(470372)		1 CS	95.93	7.99	**24.00**
LUNETTA						
LUNETTA PROSECCO						
180175		**750M**	12	131.88	10.99	
	(470718)		1 CS	119.88	9.99	**12.00**
	(470718)		3 CS	107.88	8.99	**24.00**
	(470718)		25 CS	95.88	7.99	**36.00**
LUNETTA PROSECCO 8X3 187M						
180508	8X3	**187M**	8	95.76	11.97	
	(470718)		1 CS	71.76	8.97	**24.00**
	(470718)		2 CS	59.76	7.47	**36.00**
LUNETTA ROSE						
182054		**750M**	12	131.88	10.99	
	(470718)		1 CS	119.88	9.99	**12.00**
	(470718)		2 CS	107.88	8.99	**24.00**
LUNETTA ROSE 24PK 187M						
182691	24PK	**187M**	24	95.76	3.99	
	(470718)		1 CS	71.76	2.99	**24.00**
	(470718)		2 CS	59.76	2.49	**36.00**
MAMMA MIA						
MAMMA MIA RED BLND						
171531		**750M**	12	131.93	10.99	
	(469977)		1 BT	104.33	8.69	**2.30**
	(469977)		3 CS	88.25	7.35	**43.68**
MAMMA MIA WHT BLND						
171532		**750M**	12	131.93	10.99	
	(469977)		1 BT	104.33	8.69	**2.30**
	(469977)		3 CS	88.25	7.35	**43.68**
MANDRAROSSA						
MANDRAROSSA CAB/SHIRAZ						
181844		**750M**	12	107.88	8.99	
MANDRAROSSA CHARD NL						
181833	NL	**750M**	12	107.88	8.99	
MANDRAROSSA FIANO NL						
181849	NL	**750M**	12	107.88	8.99	
MANDRAROSSA NERO D AVOLA NL						
181859	NL	**750M**	12	107.88	8.99	
	(471052)		1 CS	95.88	7.99	**12.00**
MANDRAROSSA SHIRAZ						
181824		**750M**	12	95.93	7.99	
MARIELLA						
MARIELLA ROSE						
27126	2016	**750M**	12	111.96	9.33	
	(464409)		1 CS	95.88	7.99	**16.08**
MASCHIO						
MASCHIO ORGANIC PROSECCO XDRY						
36414		**750M**	12	135.96	11.33	
	(470365)		1 BT	104.28	8.69	**2.64**
MASCHIO PROSECCO BRUT						
345964		**750M**	12	112.24	9.35	
	(470365)		1 BT	104.32	8.69	**0.66**
	(470365)		5 CS	95.92	7.99	**16.32**
MASCHIO PROSECCO BRUT PARTY PK 187M						
346243	12PK PARTY PK	**187M**	12	35.99	3.00	
	(470365)		1 CS	35.99	3.00	**0.00**
MASCHIO PROSECCO BRUT 24PK 187M						
345958	24PK	**187M**	24	60.10	2.50	
	(470365)		1 CS	60.10	2.50	**0.00**
MASCHIO PROSECCO XDRY						
15470		**750M**	12	112.24	9.35	
	(470365)		1 BT	104.32	8.69	**0.66**
	(470365)		5 CS	95.92	7.99	**16.32**
MASCHIO PROSECCO XDRY 24PK 187M						
15487	24PK	**187M**	24	60.10	2.50	
	(470365)		1 CS	60.10	2.50	**0.00**
MASCHIO SPRK ROSE 24PK NV 187M						
346191	24PK NV	**187M**	24	60.10	2.50	
	(470365)		1 CS	60.10	2.50	**0.00**
MASCHIO SPRK ROSE NV						
346179	NV	**750M**	12	112.24	9.35	
	(470365)		1 BT	104.32	8.69	**0.66**
	(470365)		5 CS	95.92	7.99	**16.32**
MENAGE A TROIS						
MENAGE A TROIS PROSECCO						
500172		**750M**	12	160.01	13.33	
	(471092)		1 BT	119.93	9.99	**3.34**
	(471092)		1 CS	112.25	9.35	**47.76**
	(471092)		3 CS	104.33	8.69	**55.68**
MENAGE A TROIS PROSECCO 6X4 187M						
500215	6X4	**187M**	24	111.95	4.66	
	(471092)		1 BT	80.03	3.33	**1.33**
MENAGE A TROIS SPRK ROSE NV						
52060		**750M**	12	160.01	13.33	
	(471092)		1 BT	119.93	9.99	**3.34**
	(471092)		1 CS	112.25	9.35	**47.76**
	(471092)		3 CS	104.33	8.69	**55.68**
MIDNIGHT BLACK						
MIDNIGHT BLK ROSE						
29291	2017	**750M**	12	143.88	11.99	
	(471081)		1 CS	119.88	9.99	**24.00**
MONDORO ASTI SPUMANTE						
MONDORO ASTI SPUMANTE						
51945	6PK	**750M**	6	71.96	11.99	
	(470723)		1 CS	65.96	10.99	**6.00**
MOVENDO						
MOVENDO MOSCATO						
345998	6PK	**750M**	6	44.12	7.35	
NEVIO						
NEVIO D ABRUZZO MONTEPULCIANO NL						
53631	6PK NL	**750M**	6	89.94	14.99	
NOZZOLE						
NOZZOLE BRUNICHE CHARD						
275354		**750M**	12	143.93	11.99	
	(469034)		1 BT	128.33	10.69	**1.30**
NOZZOLE CHIANTI CLS RSV +14 2014						
278624	2014 +14	**750M**	12	239.93	19.99	
	(469034)		1 BT	176.33	14.69	**5.30**
NOZZOLE CHIANTI CLS RSV +14 2015						
33652	2015 +14	**750M**	12	239.93	19.99	
	(469034)		1 BT	176.33	14.69	**5.30**
NOZZOLE IL PARETTO CAB 2014						
278634	2014 6PK	**750M**	6	371.96	61.99	
	(469034)		1 CS	371.96	61.99	**0.00**
NOZZOLE LA FORRA 2013						
33246	2013 6PK	**750M**	6	176.00	29.33	
	(469034)		1 CS	176.00	29.33	**0.00**
NOZZOLE LA FORRA +14 2012						
278132	2012 6PK +14	**750M**	6	215.96	35.99	
	(469034)		1 BT	203.96	33.99	**2.00**
NOZZOLE VILLA CHIANTI CLS						
275429	2014	**750M**	12	179.93	14.99	
	(469034)		1 BT	152.33	12.69	**2.30**
10189	2015	**750M**	12	179.93	14.99	
	(469034)		1 BT	152.33	12.69	**2.30**
PALARI						
PALARI SANTA NE 2008						
346115	2008 6PK	**750M**	6	600.02	100.00	
PETALO MOSCATO						
PETALO D AMORE MOSCATO						
180216		**750M**	12	143.88	11.99	
	(470935)		1 CS	114.00	9.50	**29.88**
PIGHIN						
PIGHIN COLLIO P GRIGIO						
278614	2015	**750M**	12	208.01	17.33	
	(470838)		1 BT	191.93	15.99	**1.34**
PIGHIN P GRIGIO						
275064		**750M**	12	143.93	11.99	
	(470838)		1 BT	128.33	10.69	**1.30**
	(470838)		2 CS	119.93	9.99	**24.00**
PIGHIN SAUV BL						
11064	2016	**750M**	12	143.93	11.99	
	(470838)		1 BT	128.33	10.69	**1.30**
PLACIDO PRIMAVERA						
PLACIDO CHIANTI DOCG						
346187	1PK	**5L**	1	57.00	57.00	
	(470770)		1 BT	56.10	56.10	**0.90**
346182		**1.5L**	6	71.96	11.99	
	(470770)		1 CS	56.12	9.35	**15.84**
	(470770)		2 CS	52.16	8.69	**19.80**
346184		**750M**	12	95.93	7.99	
	(470770)		1 CS	83.93	6.99	**12.00**
	(470770)		2 CS	76.25	6.35	**19.68**
PLACIDO P GRIGIO NL						
346174	NL	**750M**	12	95.93	7.99	
	(470770)		1 CS	83.93	6.99	**12.00**
	(470770)		2 CS	76.25	6.35	**19.68**
PLACIDO P GRIGIO NL 1.5L						
346172	NL	**1.5L**	6	71.96	11.99	
	(470770)		1 CS	56.12	9.35	**15.84**
	(470770)		2 CS	52.16	8.69	**19.80**
PLACIDO SANG NL						
346161	NL	**750M**	12	95.93	7.99	
	(470770)		1 CS	83.93	6.99	**12.00**
	(470770)		2 CS	76.25	6.35	**19.68**
PLACIDO SANG NL 1.5L						
346170	NL	**1.5L**	6	59.96	9.99	
	(470770)		1 CS	56.12	9.35	**3.84**
	(470770)		2 CS	52.16	8.69	**7.80**
PORTA PALO						
PORTA PALO CAB						
182339		**750M**	12	59.93	4.99	
	(464237)		1 CS	52.85	4.40	**7.08**
PORTA PALO CHARD						
182340		**750M**	12	59.93	4.99	
PORTA PALO MERLOT						
182341		**750M**	12	59.93	4.99	
	(464237)		1 CS	52.85	4.40	**7.08**
PORTA PALO SAUV BL						
182342		**750M**	12	59.93	4.99	
	(464237)		1 CS	52.85	4.40	**7.08**
PORTA VITA						
PORTA VITA BIANCO						
182227		**1.5L**	6	52.16	8.69	
	(464237)		1 CS	42.36	7.06	**9.80**
182625		**750M**	12	95.88	7.99	
	(464237)		1 CS	71.88	5.99	**24.00**
PORTA VITA ROSATO						
182226		**1.5L**	6	52.16	8.69	
	(464237)		1 CS	42.36	7.06	**9.80**
PORTA VITA ROSATO OG						
64279	OG	**750M**	12	95.88	7.99	
PORTA VITA ROSSO						
182228		**1.5L**	6	52.16	8.69	
	(464237)		1 CS	42.36	7.06	**9.80**
182612		**750M**	12	95.88	7.99	
	(464237)		1 CS	80.28	6.69	**15.60**
	(464237)		3 CS	71.88	5.99	**24.00**
PRINCIPATO						
PRINCIPATO CAB/MERLOT						
180542		**1.5L**	6	65.94	10.99	
	(469457)		1 CS	65.94	10.99	**0.00**
PRINCIPATO P GRIGIO						
180532		**1.5L**	6	65.94	10.99	
	(469457)		1 CS	59.94	9.99	**6.00**
	(469457)		2 CS	50.10	8.35	**15.84**
180534		**750M**	12	131.93	10.99	
	(469457)		1 BT	87.96	7.33	**3.66**
	(469457)		1 CS	79.90	6.66	**52.03**
	(469457)		2 CS	63.96	5.33	**67.97**
PRINCIPATO P NOIR						
180533		**1.5L**	6	65.94	10.99	
	(469457)		1 CS	59.94	9.99	**6.00**
	(469457)		2 CS	50.10	8.35	**15.84**
180529		**750M**	12	131.93	10.99	
	(469457)		1 BT	87.96	7.33	**3.66**
	(469457)		1 CS	79.92	6.66	**52.01**
	(469457)		2 CS	63.96	5.33	**67.97**
PUIATTI						
PUIATTI FUN SAUV BL						
181609	6PK	**750M**	6	99.96	16.66	
	(471052)		1 CS	87.96	14.66	**12.00**
PUIATTI LUS RIBOLLA GIALLA 2013						
54535	2013 6PK	**750M**	6	107.94	17.99	
	(471052)		1 CS	91.98	15.33	**15.96**

Item#	Vt/Asst	Size	BPC	Case Price	Bot Price	Disc
PUIATTI LUS RIBOLLA GIALLA 2014						
181608	2014 6PK	750M	6	107.94	17.99	
(471052)		1 CS		76.92	12.82	31.02
PUIATTI LUS RIBOLLA GIALLA 2016						
29033	2016 6PK	750M	6	107.94	17.99	
(471052)		1 CS		91.98	15.33	15.96
PUIATTI TRAMINER AROMATICO						
181604	6PK	750M	6	83.94	13.99	
(471052)		1 CS		71.94	11.99	12.00
PUIATTI VUJ FRIULIANO						
181605	6PK	750M	6	95.94	15.99	
(471052)		1 CS		81.96	13.66	13.98

RIONDO TP

Item#	Vt/Asst	Size	BPC	Case Price	Bot Price	Disc
RIONDO PROSECCO NV CORK & STRING						
25031	CORK & STRING	750M	12	167.93	13.99	
(470003)		1 CS		104.33	8.69	63.60
(470003)		3 CS		88.25	7.35	79.68
RIONDO PROSECCO NV SCREW CAP						
25015	SCREW CAP	750M	12	119.93	9.99	
(470003)		1 BT		104.33	8.69	1.30
(470003)		3 CS		88.25	7.35	31.68

RISATA

Item#	Vt/Asst	Size	BPC	Case Price	Bot Price	Disc
RISATA IL ROSSO						
410617	6PK	750M	6	71.96	11.99	
(464413)		1 BT		64.16	10.69	1.30
(464413)		5 CS		59.96	9.99	12.00
RISATA MOSC D ASTI COL SPEC OP						
411101	6PK OP	750M	6	75.98	12.66	
(464413)		1 CS		54.02	9.00	21.96
(464413)		5 CS		52.16	8.69	23.82
RISATA MOSCATO D ASTI NV						
410690		1.5L	6	111.98	18.66	
(464413)		1 BT		108.02	18.00	0.66
(464413)		1 CS		104.12	17.35	7.86
410610	6PK	750M	6	71.96	11.99	
(464413)		1 BT		64.16	10.69	1.30
(464413)		5 CS		59.96	9.99	12.00
RISATA MOSCATO D ASTI NV 24PK SCRW CAP 187M						
58982	24PK SCRW CP	187M	24	104.51	4.35	
(464413)		1 CS		80.50	3.35	24.01
RISATA PINK MOSCATO D ASTI NV						
410656	6PK	750M	6	71.96	11.99	
(464413)		1 BT		64.16	10.69	1.30
(464413)		5 CS		59.96	9.99	12.00
RISATA PROSECCO						
410737	6PK	750M	6	71.96	11.99	
(464413)		1 BT		64.16	10.69	1.30
(464413)		5 CS		59.96	9.99	12.00
RISATA RED MOSCATO						
411042	6PK	750M	6	71.96	11.99	
(464413)		1 BT		64.16	10.69	1.30
(464413)		5 CS		59.96	9.99	12.00

RIUNITE CLASSICS

Item#	Vt/Asst	Size	BPC	Case Price	Bot Price	Disc
RIUNITE BIANCO						
345031		3L	4	52.41	13.10	
(469345)		1 BT		47.97	11.99	1.11
(469345)		3 CS		45.41	11.35	7.00
345032		1.5L	6	58.64	9.77	
(469345)		1 BT		44.12	7.35	2.42
(469345)		3 CS		40.16	6.69	18.48
(469345)		10 CS		35.96	5.99	22.68
345034		750M	12	88.25	7.35	
(469345)		1 BT		47.93	3.99	3.36
(469345)		3 CS		44.33	3.69	43.92
RIUNITE BIANCO 24PK 187M						
345037	24PK	187M	24	61.29	2.55	
(469345)		1 CS		33.69	1.40	27.60
RIUNITE BLUSH						
345172		1.5L	6	58.64	9.77	
(469345)		1 BT		44.12	7.35	2.42
(469345)		3 CS		40.16	6.69	18.48
(469345)		10 CS		35.96	5.99	22.68
RIUNITE D ORO 24PK 187M						
345119	24PK	187M	24	61.29	2.55	
(469345)		1 CS		33.69	1.40	27.60
RIUNITE LAMBRUSCO 4X6 NL 187M						
345142	4X6 NL	187M	24	61.29	2.55	
(469345)		1 CS		33.69	1.40	27.60
RIUNITE LAMBRUSCO CAPITALS 1.5L						
43763	CAPITALS	1.5L	6	58.64	9.77	
(469345)		1 BT		44.12	7.35	2.42
(469345)		3 CS		40.16	6.69	18.48
(469345)		10 CS		35.96	5.99	22.68
RIUNITE LAMBRUSCO NL						
345120	NL	750M	12	88.25	7.35	
(469345)		1 BT		47.93	3.99	3.36
(469345)		3 CS		44.33	3.69	43.92
RIUNITE LAMBRUSCO NL 1.5L						
345118	NL	1.5L	6	58.64	9.77	
(469345)		1 BT		44.12	7.35	2.42
(469345)		3 CS		40.16	6.69	18.48
(469345)		10 CS		35.96	5.99	22.68
RIUNITE LAMBRUSCO NL 3L						
345141	NL	3L	4	52.41	13.10	
(469345)		1 BT		47.97	11.99	1.11
(469345)		3 CS		45.41	11.35	7.00
RIUNITE LAMBRUSCO ROSE						
345068		1.5L	6	58.64	9.77	
(469345)		1 BT		44.12	7.35	2.42
(469345)		3 CS		40.16	6.69	18.48
(469345)		10 CS		35.96	5.99	22.68
345066		750M	12	88.25	7.35	
(469345)		1 BT		47.93	3.99	3.36
(469345)		3 CS		44.33	3.69	43.92
RIUNITE PCH MOSCATO						
345265		1.5L	6	58.64	9.77	
(469345)		1 BT		44.12	7.35	2.42
(469345)		3 CS		40.16	6.69	18.48
(469345)		10 CS		35.96	5.99	22.68
345263		750M	12	88.25	7.35	
(469345)		1 BT		47.93	3.99	3.36
(469345)		3 CS		44.33	3.69	43.92
RIUNITE PCH MOSCATO 6X4 187M						
345266	6X4	187M	6	61.29	10.22	
(469345)		1 CS		33.69	5.62	27.60
RIUNITE ROSE						
345061		3L	4	52.41	13.10	
(469345)		1 BT		47.97	11.99	1.11
(469345)		3 CS		45.41	11.35	7.00
345062		1.5L	6	58.64	9.77	
(469345)		1 BT		44.12	7.35	2.42
(469345)		3 CS		40.16	6.69	18.48
(469345)		10 CS		35.96	5.99	22.68
345064		750M	12	88.25	7.35	
(469345)		1 BT		47.93	3.99	3.36
(469345)		3 CS		44.33	3.69	43.92
RIUNITE TREBBIANO MOSCATO NL						
346415	NL	750M	12	88.25	7.35	
(469345)		1 BT		47.93	3.99	3.36
(469345)		3 CS		44.33	3.69	43.92
RIUNITE TREBBIANO MOSCATO NL 1.5L						
346416	NL	1.5L	6	58.64	9.77	
(469345)		1 BT		44.12	7.35	2.42
(469345)		3 CS		40.16	6.69	18.48
(469345)		10 CS		35.96	5.99	22.68
RIUNITE TREBBIANO MOSCATO NL 3L						
346425	NL	3L	4	52.41	13.10	
(469345)		1 BT		47.97	11.99	1.11
(469345)		3 CS		45.41	11.35	7.00
RIUNITE TREBBIANO MOSCATO NL 6X4 187M						
346418	NL 6X4	187M	6	61.29	10.22	
(469345)		1 CS		33.69	5.62	27.60

RIUNITE FRUITS

Item#	Vt/Asst	Size	BPC	Case Price	Bot Price	Disc
RIUNITE BLKBRY MERLOT						
345182		1.5L	6	58.64	9.77	
(469345)		1 BT		44.12	7.35	2.42
(469345)		3 CS		40.16	6.69	18.48
(469345)		10 CS		35.96	5.99	22.68
345184		750M	12	88.25	7.35	
(469345)		1 BT		47.93	3.99	3.36
(469345)		3 CS		44.33	3.69	43.92
RIUNITE NATURAL PCH						
345124		750M	12	88.25	7.35	
(469345)		1 BT		47.93	3.99	3.36
(469345)		3 CS		44.33	3.69	43.92
RIUNITE RASPBERRY NL						
345162	NL	750M	12	88.25	7.35	
(469345)		1 BT		47.93	3.99	3.36
(469345)		3 CS		44.33	3.69	43.92
RIUNITE RASPBERRY NL 1.5L						
345163	NL	1.5L	6	58.64	9.77	
(469345)		1 BT		44.12	7.35	2.42
(469345)		3 CS		40.16	6.69	18.48
(469345)		10 CS		35.96	5.99	22.68
RIUNITE RASPBERRY NL 3L						
345164	NL	3L	4	52.41	13.10	
(469345)		1 BT		47.97	11.99	1.11
(469345)		3 CS		45.41	11.35	7.00
RIUNITE SANGRIA						
27102		3L	4	52.41	13.10	
(469345)		1 BT		47.97	11.99	1.11
(469345)		3 CS		45.41	11.35	7.00
10498		1.5L	6	58.64	9.77	
(469345)		1 BT		44.12	7.35	2.42
(469345)		3 CS		40.16	6.69	18.48
(469345)		10 CS		35.96	5.99	22.68
10544		750M	12	88.25	7.35	
(469345)		1 BT		47.93	3.99	3.36
(469345)		3 CS		44.33	3.69	43.92
RIUNITE SANGRIA 6X4 187M						
25896	6X4	187M	24	61.29	2.55	
(469345)		1 CS		33.69	1.40	27.60
RIUNITE WHT SANGRIA						
61026		1.5L	6	58.64	9.77	
(469345)		1 BT		44.12	7.35	2.42
(469345)		3 CS		40.16	6.69	18.48
(469345)		10 CS		35.96	5.99	22.68
RIUNITE WHT SANGRIA SCRW CP						
61030	SCRW CP	750M	12	88.25	7.35	
(469345)		1 BT		47.93	3.99	3.36
(469345)		3 CS		44.33	3.69	43.92

ROCCA

Item#	Vt/Asst	Size	BPC	Case Price	Bot Price	Disc
ROCCA CHIANTI CLS						
180474		750M	12	167.88	13.99	
(470728)		1 CS		127.92	10.66	39.96
(470728)		2 CS		119.88	9.99	48.00
180476		375M	24	191.76	7.99	
(470728)		1 CS		175.92	7.33	15.84
ROCCA CHIANTI CLS RSV						
20075	2013	750M	12	251.88	20.99	
(470728)		1 CS		227.88	18.99	24.00
(470728)		2 CS		215.88	17.99	36.00
56883	2015	750M	12	251.88	20.99	
(470728)		1 CS		227.88	18.99	24.00
(470728)		2 CS		215.88	17.99	36.00
ROCCA CHIANTI CLS RSV +14 2014						
183428	2014 +14	750M	12	251.88	20.99	
(470728)		1 CS		227.88	18.99	24.00
(470728)		2 CS		215.88	17.99	36.00
ROCCA MACIE CONFINI P GRIGIO						
182794		750M	12	107.88	8.99	
(470728)		1 BT		83.88	6.99	2.00
(470728)		1 CS		80.28	6.69	27.60
ROCCA MOONLITE WHT						
182492		750M	12	119.93	9.99	
(470728)		1 BT		23.93	1.99	8.00
ROCCA MORELINO DI SCANSANO						
180515		750M	12	159.96	13.33	
(470728)		1 CS		133.88	11.16	26.08
ROCCA ORVIETTO						
180464		750M	12	119.88	9.99	
(470728)		1 CS		103.92	8.66	15.96
ROCCA RUBIZZO SANGIOVESE						
180254		750M	12	131.88	10.99	
(470728)		1 CS		119.88	9.99	12.00
(470728)		2 CS		95.88	7.99	36.00
ROCCA SASYR						
180551		750M	12	167.88	13.99	
(470728)		1 CS		143.88	11.99	24.00
ROCCA VERNACCIA						
180558		750M	12	131.88	10.99	
(470728)		1 CS		119.88	9.99	12.00

ROSA REGALE

Item#	Vt/Asst	Size	BPC	Case Price	Bot Price	Disc
BANFI ROSA REGALE BRACHETTO						
346475	6PK	750M	6	92.12	15.35	
(470173)		1 BT		83.96	13.99	1.36
(470173)		2 CS		80.12	13.35	12.00
BANFI ROSA REGALE BRACHETTO 2015						
346223	2015 12PK	375M	12	119.88	9.99	
(470173)		1 BT		112.20	9.35	0.64
(470173)		1 CS		107.88	8.99	12.00
BANFI ROSA REGALE BRACHETTO 2016						
346446	2016 12PK	375M	12	119.88	9.99	
(470173)		1 BT		112.20	9.35	0.64
(470173)		1 CS		107.88	8.99	12.00
BANFI ROSA REGALE BRACHETTO 2017						
46809	2017 12PK	375M	12	119.88	9.99	
(470173)		1 BT		112.20	9.35	0.64
(470173)		1 CS		107.88	8.99	12.00
BANFI ROSA REGALE BRACHETTO 24PK 187M						
345847	24PK	187M	24	111.94	4.66	
(470173)		1 BT		92.40	3.85	0.81

ROSCATO

Item#	Vt/Asst	Size	BPC	Case Price	Bot Price	Disc
ROSCATO BIANCO						
485657		750M	12	119.88	9.99	
(470836)		1 CS		93.12	7.76	26.76
(470836)		5 CS		88.20	7.35	31.68
ROSCATO DARK RED BLND						
26162	6PK	750M	6	75.00	12.50	
(470836)		1 BT		71.94	11.99	0.51
(470836)		1 CS		59.94	9.99	15.06
(470836)		2 CS		52.14	8.69	22.86
ROSCATO PROSECCO						
485718		750M	12	143.88	11.99	
(470836)		1 CS		131.88	10.99	12.00
(470836)		2 CS		107.88	8.99	36.00
ROSCATO ROSE						
485711		750M	12	119.88	9.99	
(470836)		1 CS		93.12	7.76	26.76
(470836)		5 CS		88.20	7.35	31.68
ROSCATO ROSSO DOLCE SWT RED						
181630		750M	12	107.88	8.99	
(470836)		1 CS		107.88	8.99	0.00
(470836)		2 CS		93.12	7.76	14.76
(470836)		5 CS		88.20	7.35	19.68
ROSCATO ROSSO DOLCE SWT RED +14						
181642	+14	750M	12	143.88	11.99	
(470836)		1 CS		93.12	7.76	50.76
(470836)		5 CS		88.20	7.35	55.68

Item#	Vt/Asst	Size	BPC	Case Price	Bot Price	Disc
ROSCATO ROSSO DOLCE SWT RED 24PK 187M						
182909	24PK	**187M**	24	71.76	2.99	
	(470836)	1 CS		59.76	2.49	**12.00**
ROSCATO ROSSO DOLCE SWT RED 8X3 187M						
31128	8X3	**187M**	8	71.76	8.97	
	(470836)	1 CS		59.76	7.47	**12.00**
ROSCATO SMOOTH RED BLND						
26769	6PK	**750M**	6	75.00	12.50	
	(470836)	1 CS		59.94	9.99	**15.06**
	(470836)	2 CS		52.14	8.69	**22.86**
ROSCATO SPRK MOSCATO						
485721		**750M**	12	143.88	11.99	
	(470836)	1 CS		131.88	10.99	**12.00**
	(470836)	2 CS		107.88	8.99	**36.00**
ROSCATO SPRK ROSSO DOLCE						
485725		**750M**	12	143.88	11.99	
	(470836)	1 CS		131.88	10.99	**12.00**
	(470836)	2 CS		107.88	8.99	**36.00**

SANTA CRISTINA

Item#	Vt/Asst	Size	BPC	Case Price	Bot Price	Disc
SANTA CRISTINA BIANCO						
295248		**750M**	12	104.33	8.69	
	(470971)	1 CS		104.33	8.69	**0.00**
SANTA CRISTINA CAMPOGRANDE NEW UPC						
295220	NEW UPC	**750M**	12	104.33	8.69	
	(470971)	1 CS		104.33	8.69	**0.00**
SANTA CRISTINA CHIANTI						
295240		**750M**	12	135.99	11.33	
	(470971)	1 CS		135.99	11.33	**0.00**
SANTA CRISTINA CIPRESSETO						
295253	6PK	**750M**	6	59.96	9.99	
	(470971)	1 BT		53.96	8.99	**1.00**
SANTA CRISTINA LE MAESTRELLE						
295249	6PK	**750M**	6	80.12	13.35	
	(470971)	1 CS		80.12	13.35	**0.00**
	(470971)	2 CS		59.96	9.99	**20.16**
SANTA CRISTINA P GRIGIO						
295135		**750M**	12	135.99	11.33	
	(470971)	1 BT		104.31	8.69	**2.64**
SANTA CRISTINA TOSCANA ROSSO						
170995		**1.5L**	6	100.16	16.69	
	(470971)	1 BT		80.12	13.35	**3.34**
SANTA CRISTINA TOSCANA ROSSO OL						
295244	OL	**750M**	12	104.33	8.69	
	(470971)	1 CS		104.33	8.69	**0.00**

SANTA MARTINA

Item#	Vt/Asst	Size	BPC	Case Price	Bot Price	Disc
SANTA MARTINA ROSSO DI TOSC						
275019		**750M**	12	95.93	7.99	
	(468630)	1 BT		88.01	7.33	**0.66**
	(468630)	1 CS		79.97	6.66	**15.96**

SANTINI ASTI

Item#	Vt/Asst	Size	BPC	Case Price	Bot Price	Disc
SANTINI DRY MARSALA						
196893		**1L**	12	80.33	6.69	
	(470467)	1 CS		80.33	6.69	**0.00**
SANTINI SWEET MARSALA						
196903		**1L**	12	83.93	6.99	
	(470467)	1 BT		71.93	5.99	**1.00**

SARTORI EXCLUSIVE LABEL

Item#	Vt/Asst	Size	BPC	Case Price	Bot Price	Disc
TAVOLO MATO CHARD OL						
346669	OL	**750M**	12	57.05	4.75	
TAVOLO MATO P GRIGIO OL						
346668	OL	**750M**	12	57.05	4.75	
TAVOLO MATO ROSSO OL						
346667	OL	**750M**	12	57.05	4.75	

SETTESOLI

Item#	Vt/Asst	Size	BPC	Case Price	Bot Price	Disc
SETTESOLI GRILLO						
29050		**750M**	12	119.93	9.99	
	(470638)	1 CS		95.93	7.99	**24.00**
	(470638)	3 CS		88.25	7.35	**31.68**
SETTESOLI NERO D AVOLA						
29048		**750M**	12	119.93	9.99	
	(470638)	1 CS		95.93	7.99	**24.00**
	(470638)	3 CS		88.25	7.35	**31.68**
SETTESOLI P GRIGIO						
181946		**750M**	12	119.93	9.99	
	(470638)	1 CS		95.93	7.99	**24.00**
	(470638)	3 CS		88.25	7.35	**31.68**
SETTESOLI RED BLND						
29047		**750M**	12	119.93	9.99	
	(470638)	1 CS		95.93	7.99	**24.00**
	(470638)	3 CS		88.25	7.35	**31.68**
SETTESOLI SEVEN SUNS CHARD OG						
182090	OG	**750M**	12	71.88	5.99	
	(470935)	1 CS		71.88	5.99	**0.00**

SILENI RSV

Item#	Vt/Asst	Size	BPC	Case Price	Bot Price	Disc
SILENI EST NANO P GRIGO 24PK 187M						
13257	24PK	**187M**	24	80.49	3.35	
	(469340)	1 CS		80.49	3.35	**0.00**
	(469340)	5 CS		71.85	2.99	**8.64**

STARLING

Item#	Vt/Asst	Size	BPC	Case Price	Bot Price	Disc
STARLING CASTLE RED						
410511		**750M**	12	88.01	7.33	
	(469340)	1 BT		79.97	6.66	**0.67**
	(469340)	1 CS		76.25	6.35	**11.76**

STELLA ROSA

Item#	Vt/Asst	Size	BPC	Case Price	Bot Price	Disc
STELLA ROSA BIANCO						
453933		**750M**	12	127.92	10.66	
	(470835)	1 BT		119.88	9.99	**0.67**
	(470835)	3 CS		104.28	8.69	**23.64**
	(470835)	7 CS		95.88	7.99	**32.04**
STELLA ROSA BLK LUX						
19245		**750M**	12	183.96	15.33	
	(470835)	3 CS		152.28	12.69	**31.68**
STELLA ROSA BLK LUX TIN						
19268	TIN	**750M**	12	183.96	15.33	
	(470835)	3 CS		175.92	14.66	**8.04**
STELLA ROSA BLK RED BLND						
453960		**1.5L**	6	137.94	22.99	
	(470835)	3 CS		116.10	19.35	**21.84**
	(470835)	7 CS		100.14	16.69	**37.80**
453947		**750M**	12	135.96	11.33	
	(470835)	1 BT		128.28	10.69	**0.64**
	(470835)	3 CS		112.20	9.35	**23.76**
	(470835)	7 CS		104.28	8.69	**31.68**
STELLA ROSA BLK RED BLND 6X4 24PK ALUM BTL 2						
11586	6X4 ALUM BTL	**250M**	24	95.88	4.00	
	(470835)	1 BT		53.88	2.25	**1.75**
STELLA ROSA BLK RED BLND HALLOWEEN ED						
453949	HALLOWEEN ED	**750M**	12	135.96	11.33	
	(470835)	1 BT		128.28	10.69	**0.64**
	(470835)	3 CS		112.20	9.35	**23.76**
	(470835)	7 CS		104.28	8.69	**31.68**
STELLA ROSA BLK RED BLND HALLOWEEN ED 1.5L						
453954	HALLOWEEN ED	**1.5L**	6	137.94	22.99	
	(470835)	3 CS		116.10	19.35	**21.84**
	(470835)	7 CS		100.14	16.69	**37.80**
STELLA ROSA BLK RED BLND PATRIOTIC SLEEVE						
11673	PATRIOTIC SLEEVE	**750M**	12	135.96	11.33	
	(470835)	1 BT		128.28	10.69	**0.64**
	(470835)	3 CS		112.20	9.35	**23.76**
	(470835)	7 CS		104.28	8.69	**31.68**
STELLA ROSA BLK RED BLND SCRW CP						
51806	SCRW CP	**750M**	12	135.96	11.33	
	(470835)	1 BT		128.28	10.69	**0.64**
	(470835)	3 CS		112.20	9.35	**23.76**
	(470835)	7 CS		104.28	8.69	**31.68**
STELLA ROSA BLUE TOP MOSCATO						
19752		**750M**	12	127.92	10.66	
	(470835)	3 CS		112.20	9.35	**15.72**
	(470835)	7 CS		104.28	8.69	**23.64**
STELLA ROSA BLUE TOP MOSCATO SCRW CP						
51802	SCRW CP	**750M**	12	127.92	10.66	
STELLA ROSA BRY MOSCATO						
768090		**750M**	12	127.92	10.66	
	(470835)	1 BT		119.88	9.99	**0.67**
	(470835)	3 CS		104.28	8.69	**23.64**
	(470835)	7 CS		95.88	7.99	**32.04**
STELLA ROSA COMBO 4E RED AP/GR AP/MANG						
32240	4E RED AP/GR AP/MANG	**750M**	12	127.92	10.66	
	(470835)	1 BT		119.88	9.99	**0.67**
	(470835)	3 CS		104.28	8.69	**23.64**
	(470835)	7 CS		95.88	7.99	**32.04**
STELLA ROSA GOLD MOSCATO						
768140		**750M**	12	127.92	10.66	
	(470835)	1 BT		119.88	9.99	**0.67**
	(470835)	3 CS		104.28	8.69	**23.64**
	(470835)	7 CS		95.88	7.99	**32.04**
STELLA ROSA GRN APPLE						
23185		**750M**	12	127.92	10.66	
	(470835)	1 BT		119.88	9.99	**0.67**
	(470835)	3 CS		104.28	8.69	**23.64**
	(470835)	7 CS		95.88	7.99	**32.04**
STELLA ROSA IMP BRC ACQI						
768113		**750M**	12	179.88	14.99	
	(469376)	1 BT		35.88	2.99	**12.00**
STELLA ROSA IMP MOS ROSE						
768116		**750M**	12	155.88	12.99	
	(469376)	1 CS		135.96	11.33	**19.92**
STELLA ROSA IMP MOSCATO						
768099		**750M**	12	155.88	12.99	
	(469376)	1 CS		135.96	11.33	**19.92**
STELLA ROSA IMP MOSCATO TIN						
768146	TIN	**750M**	12	119.88	9.99	
	(470835)	3 CS		104.28	8.69	**15.60**
	(470835)	7 CS		95.88	7.99	**24.00**
STELLA ROSA IMP PROSECC						
768115		**750M**	12	155.88	12.99	
	(469376)	1 CS		136.20	11.35	**19.68**
	(469376)	2 CS		104.28	8.69	**51.60**

Item#	Vt/Asst	Size	BPC	Case Price	Bot Price	Disc
STELLA ROSA MOSC D ASTI						
768117		**750M**	12	127.92	10.66	
	(470835)	1 BT		119.88	9.99	**0.67**
	(470835)	3 CS		104.28	8.69	**23.64**
	(470835)	7 CS		95.88	7.99	**32.04**
STELLA ROSA MOSC D ASTI CHRSTMS GFT						
768122	CHRSTMS GFT	**750M**	12	127.92	10.66	
	(470835)	1 BT		119.88	9.99	**0.67**
	(470835)	3 CS		104.28	8.69	**23.64**
	(470835)	7 CS		95.88	7.99	**32.04**
STELLA ROSA MOSCATO 24PK 187M						
768097	24PK	**187M**	24	159.96	6.67	
	(470835)	3 CS		71.64	2.99	**88.32**
STELLA ROSA MOSCATO ASTI NL						
453904	NL	**750M**	12	127.92	10.66	
	(470835)	1 BT		119.88	9.99	**0.67**
	(470835)	3 CS		104.28	8.69	**23.64**
	(470835)	7 CS		95.88	7.99	**32.04**
STELLA ROSA PCH FRUIT WINE						
768089		**750M**	12	127.92	10.66	
	(470835)	1 BT		119.88	9.99	**0.67**
	(470835)	3 CS		104.28	8.69	**23.64**
	(470835)	7 CS		95.88	7.99	**32.04**
STELLA ROSA PCH FRUIT WINE HALLOWEEN ED						
11960	HALLOWEEN ED	**750M**	12	127.92	10.66	
	(470835)	1 BT		119.88	9.99	**0.67**
	(470835)	3 CS		104.28	8.69	**23.64**
	(470835)	7 CS		95.88	7.99	**32.04**
STELLA ROSA PINK MOSCATO						
768091		**750M**	12	127.92	10.66	
	(470835)	1 BT		119.88	9.99	**0.67**
	(470835)	3 CS		104.28	8.69	**23.64**
	(470835)	7 CS		95.88	7.99	**32.04**
STELLA ROSA PINK MOSCATO 6X4 ALM BTL 2 2016						
13911	2016 6X4 ALM BTL	**250M**	6	95.88	15.98	
	(470835)	1 BT		53.88	8.98	**7.00**
STELLA ROSA PINK MOSCATO ALUMINM BTL 2 2016						
2880	2016 ALUMINM BTL	**250M**	24	95.88	4.00	
	(470835)	1 BT		53.88	2.25	**1.75**
STELLA ROSA PLATINUM SWT WHT						
3278		**1.5L**	6	137.94	22.99	
	(470835)	3 CS		116.10	19.35	**21.84**
	(470835)	7 CS		100.14	16.69	**37.80**
768341		**750M**	12	135.96	11.33	
	(470835)	1 BT		128.28	10.69	**0.64**
	(470835)	3 CS		112.20	9.35	**23.76**
	(470835)	7 CS		104.28	8.69	**31.68**
STELLA ROSA PLATINUM SWT WHT 6X4PK ALUMINUM BTL 25						
768349	6X4PK ALUMINUM BTL	**250M**	6	95.88	15.98	
	(470835)	1 BT		53.88	8.98	**7.00**
STELLA ROSA PLATINUM SWT WHT HALLOWEEN ED						
768348	HALLOWEEN ED	**750M**	12	135.96	11.33	
	(470835)	1 BT		128.28	10.69	**0.64**
	(470835)	3 CS		112.20	9.35	**23.76**
	(470835)	7 CS		104.28	8.69	**31.68**
STELLA ROSA RED						
768126		**750M**	12	127.92	10.66	
	(470835)	3 CS		112.20	9.35	**15.72**
	(470835)	7 CS		104.28	8.69	**23.64**
STELLA ROSA RED APPLE						
31285		**750M**	12	127.92	10.66	
	(470835)	1 BT		119.88	9.99	**0.67**
	(470835)	3 CS		104.28	8.69	**23.64**
	(470835)	7 CS		95.88	7.99	**32.04**
STELLA ROSA RED HALLOWEEN ED						
768135	HALLOWEEN ED	**750M**	12	127.92	10.66	
	(470835)	1 BT		119.88	9.99	**0.67**
	(470835)	3 CS		104.28	8.69	**23.64**
	(470835)	7 CS		95.88	7.99	**32.04**
STELLA ROSA ROSE NV						
30882		**1.5L**	6	137.94	22.99	
	(470835)	3 CS		116.10	19.35	**21.84**
	(470835)	7 CS		100.14	16.69	**37.80**
31441		**750M**	12	135.96	11.33	
	(470835)	1 BT		128.28	10.69	**0.64**
	(470835)	3 CS		112.20	9.35	**23.76**
	(470835)	7 CS		104.28	8.69	**31.68**
STELLA ROSA ROSE NV SCRW CP						
51803	SCRW CP	**750M**	12	135.96	11.33	
STELLA ROSA ROSSO						
768093		**750M**	12	127.92	10.66	
	(470835)	1 BT		119.88	9.99	**0.67**
	(470835)	3 CS		104.28	8.69	**23.64**
	(470835)	7 CS		95.88	7.99	**32.04**
STELLA ROSA ROSSO CHRSTMS GFT						
768123	CHRSTMS GFT	**750M**	12	127.92	10.66	
	(470835)	1 BT		119.88	9.99	**0.67**
	(470835)	3 CS		104.28	8.69	**23.64**
	(470835)	7 CS		95.88	7.99	**32.04**
STELLA ROSA ROSSO HALLOWEEN ED						
768102	HALLOWEEN ED	**750M**	12	127.92	10.66	
	(470835)	1 BT		119.88	9.99	**0.67**
	(470835)	3 CS		104.28	8.69	**23.64**
	(470835)	7 CS		95.88	7.99	**32.04**

Item#	Vt/Asst	Size	BPC	Case Price	Bot Price	Disc
STELLA ROSA ROSSO LUX SPRK						
19273		750M	12	183.96	15.33	
	(470835)		3 CS	152.28	12.69	31.68
STELLA ROSA ROSSO LUX SPRK TIN						
19272	TIN	750M	12	183.96	15.33	
	(470835)		3 CS	175.92	14.66	8.04
STELLA ROSA ROSSO SCRW CP						
51804	SCRW CP	750M	12	127.92	10.66	
STELLA ROSA TROP MANGO						
23064		750M	12	127.92	10.66	
	(470835)		1 BT	119.88	9.99	0.67
	(470835)		3 CS	104.28	8.69	23.64
	(470835)		7 CS	95.88	7.99	32.04
STRACCALI						
GIULIO STRACCALI CHIANTI +14						
181567	+14	750M	12	95.88	7.99	
	(470764)		1 BT	80.28	6.69	1.30
	(470764)		3 CS	71.93	5.99	23.95
GIULIO STRACCALI CHIANTI +14 1.5L						
181651	+14	1.5L	6	77.94	12.99	
	(470764)		1 BT	65.94	10.99	2.00
	(470764)		3 CS	59.94	9.99	18.00
GIULIO STRACCALI CHIANTI CLS						
180308		750M	12	134.88	11.24	
	(470764)		3 CS	116.88	9.74	18.00
GIULIO STRACCALI P GRIGIO						
182069		1.5L	6	77.94	12.99	
	(470764)		1 BT	65.94	10.99	2.00
	(470764)		3 CS	59.94	9.99	18.00
182070		750M	12	95.88	7.99	
	(470764)		1 BT	35.88	2.99	5.00
TENUTA POLVARO						
TENUTA POLVARO NERO RED BLEND						
196258	6PK	750M	6	72.00	12.00	
TERRAMARE						
TERRAMARE BIANCO IGT						
182666		1.5L	6	45.00	7.50	
	(468932)		1 CS	44.10	7.35	0.90
THE SEEKER						
THE SEEKER P GRIGIO						
273400		750M	12	127.97	10.66	
	(470228)		1 BT	88.25	7.35	3.31
TORLASCO						
TORLASCO MOSCATO DI ASTI						
27998	6PK	750M	6	71.96	11.99	
	(469340)		1 BT	64.16	10.69	1.30
	(469340)		5 CS	59.96	9.99	12.00
TORRES SPAIN						
TORRES DE CASTA ROSADO						
515612		750M	12	119.93	9.99	
	(470934)		1 BT	80.33	6.69	3.30
TOSTI						
TOSTI ASTI SPUMANTE						
28002		1.5L	6	140.12	23.35	
	(469340)		1 BT	131.96	21.99	1.36
28004		750M	12	119.93	9.99	
	(469340)		1 CS	104.33	8.69	15.60
	(469340)		5 CS	95.93	7.99	24.00
TOSTI ASTI SPUMANTE 24PK 187M						
28007	24PK	187M	24	111.94	4.66	
	(469340)		1 BT	87.94	3.66	1.00
	(469340)		1 CS	80.02	3.33	31.92
TOSTI MOSCATO D ASTI						
28017		750M	12	119.93	9.99	
	(469340)		1 CS	104.33	8.69	15.60
	(469340)		5 CS	95.93	7.99	24.00
TOSTI PINK MOSCATO						
28028		750M	12	119.93	9.99	
	(469340)		1 CS	104.33	8.69	15.60
	(469340)		5 CS	95.93	7.99	24.00
TROPICAL						
TROPICAL MANGO MOSCATO						
786695		750M	12	176.00	14.67	
	(470757)		1 CS	107.96	9.00	68.04
	(470757)		3 CS	108.56	9.05	67.44
TROPICAL PASSION FRUIT MOSCATO						
786673		750M	12	176.00	14.67	
	(470757)		1 CS	108.54	9.05	67.46
	(470757)		3 CS	108.00	9.00	68.00
TROPICAL STRBRY MOSCATO						
28351		750M	12	155.88	12.99	
	(470757)		1 CS	108.54	9.05	47.34
	(470757)		3 CS	108.00	9.00	47.88
UMBERTO FIORE						
UMBERTO FIORE MOSCATO						
196304		750M	12	119.93	9.99	
	(470467)		1 CS	107.93	8.99	12.00
	(470467)		3 CS	95.93	7.99	24.00
	(470467)		10 CS	83.93	6.99	36.00
UNPARALLELED						
UNPARALLELED RIOJA						
346459	6PK	750M	6	83.96	13.99	
	(466785)		1 BT	76.16	12.69	1.30
	(466785)		2 CS	68.12	11.35	15.84
UNPARALLELED TUSCAN RED BLND						
345803	6PK	750M	6	83.96	13.99	
	(466785)		1 BT	76.16	12.69	1.30
	(466785)		2 CS	68.12	11.35	15.84
VALDO						
VALDO 1926 VALDOB CUV PROSECCO						
57416	6PK	750M	6	144.00	24.00	
	(471052)		1 CS	144.00	24.00	0.00
VALDO NUMERO 1 EXTRA DRY BLND						
11627		750M	12	95.88	7.99	
	(471052)		1 CS	83.88	6.99	12.00
	(471052)		3 CS	71.88	5.99	24.00
VALDO NUMERO 1 ROSE BRUT SPRK						
33741	2014	750M	12	119.88	9.99	
	(471052)		1 CS	103.92	8.66	15.96
	(471052)		3 CS	87.96	7.33	31.92
VALDO PROSECCO BRUT						
109730		750M	12	144.00	12.00	
	(471052)		1 CS	123.96	10.33	20.04
	(471052)		3 CS	111.96	9.33	32.04
VALDO PROSECCO BRUT 6X4 187M						
54540	6X4	187M	24	144.00	6.00	
	(471052)		1 BT	120.00	5.00	1.00
	(471052)		1 CS	111.84	4.66	32.16
	(471052)		3 CS	96.00	4.00	48.00
VALDO PROSECCO SUP ORO PURO						
11632		750M	12	96.00	8.00	
	(471052)		1 CS	91.98	7.67	4.02
	(471052)		3 CS	87.96	7.33	8.04
33756	6PK	750M	6	119.93	19.99	
	(471052)		1 CS	119.93	19.99	0.00
VERDI						
VERDI GREEN APPLE SPARKLETINI						
87722		1.5L	6	47.96	7.99	
	(469917)		1 BT	44.12	7.35	0.64
	(469917)		5 CS	35.96	5.99	12.00
87724		750M	12	64.25	5.35	
	(469917)		1 CS	64.25	5.35	0.00
	(469917)		5 CS	47.93	3.99	16.32
VERDI PEACH SPARKLETINI						
87712		1.5L	6	47.96	7.99	
	(469917)		1 BT	44.12	7.35	0.64
	(469917)		5 CS	35.96	5.99	12.00
87714		750M	12	64.25	5.35	
	(469917)		1 CS	64.25	5.35	0.00
	(469917)		5 CS	47.93	3.99	16.32
VERDI PEACH SPARKLETINI 4X6 187M						
87705	4X6	187M	24	63.95	2.66	
	(469917)		1 BT	47.87	1.99	0.67
VERDI RASPBERRY SPARKLETINI						
87702		1.5L	6	47.96	7.99	
	(469917)		1 BT	44.12	7.35	0.64
	(469917)		5 CS	35.96	5.99	12.00
87704		750M	12	64.25	5.35	
	(469917)		1 CS	64.25	5.35	0.00
	(469917)		5 CS	47.93	3.99	16.32
87707		187M	24	63.95	2.66	
	(469917)		1 BT	47.87	1.99	0.67
VERDI RASPBERRY SPARKLETINI 4X6 187M						
87715	4X6	187M	24	63.95	2.66	
	(469917)		1 BT	47.87	1.99	0.67
VERDI SPUMANTE						
87862		1.5L	6	47.96	7.99	
	(469917)		1 BT	44.12	7.35	0.64
	(469917)		5 CS	35.96	5.99	12.00
87864		750M	12	64.25	5.35	
	(469917)		1 CS	64.25	5.35	0.00
	(469917)		5 CS	47.93	3.99	16.32
VERDI SPUMANTE 4X6 187M						
87875	4X6	187M	24	56.02	2.33	
	(469917)		1 BT	47.87	1.99	0.34
VERDI SPUMANTE LSE 187M						
87868	LSE	187M	24	63.94	2.66	
	(469917)		1 BT	47.87	1.99	0.67
VERDI SPUMANTE ROSA BTL NL						
87104	BTL NL	750M	12	64.25	5.35	
	(469917)		1 CS	64.25	5.35	0.00
	(469917)		5 CS	47.93	3.99	16.32
VERDI STRBRY SPARKLETINI BTL						
87895	BTL	750M	12	64.25	5.35	
	(469917)		1 CS	64.25	5.35	0.00
	(469917)		5 CS	47.93	3.99	16.32
WALNUT CREST VARIETALS						
WALNUT CREST P GRIGIO						
345812		1.5L	6	56.12	9.35	
	(470875)		1 BT	52.16	8.69	0.66
	(470875)		1 CS	47.96	7.99	8.16
JAPAN						
EIKO FUJI BAN RYU						
JOTO EIKO FUJI BAN RYU						
80272		720M	12	167.93	13.99	
	(468982)		1 CS	160.01	13.33	7.92
80271		300M	12	103.97	8.66	
	(468982)		1 CS	95.93	7.99	8.04
80270		1.8L	6	191.96	31.99	
	(468982)		1 BT	159.98	26.66	5.33
FUKI						
FUKI PLUM WINE +14						
855534	+14	750M	12	107.93	8.99	
	(462139)		1 BT	95.93	7.99	1.00
FUKI SAKE +14						
855544	+14	750M	12	107.93	8.99	
	(462139)		1 BT	95.93	7.99	1.00
HIRO						
HIRO BLUE JUNMAI GINJO						
13576		720M	12	335.93	27.99	
	(468941)		3 BT	264.53	22.04	5.95
	(468941)		1 CS	263.93	21.99	72.00
HIRO BLUE JUNMAI GINJO +14 300M						
13570	+14	300M	12	179.93	14.99	
	(468941)		3 BT	132.53	11.04	3.95
	(468941)		1 CS	131.93	10.99	48.00
HIRO JUNMAI SAKE						
10829		720M	12	263.93	21.99	
	(468941)		3 BT	240.65	20.05	1.94
	(468941)		1 CS	227.93	18.99	36.00
HIRO RED JUNMAI						
13572		300M	12	143.93	11.99	
	(468941)		3 BT	107.93	8.99	3.00
	(468941)		1 CS	102.53	8.54	41.40
HOUHOUSHU						
JOTO HANA HOU HOU SHU SAKE PNK						
80243		300M	12	127.97	10.66	
	(468982)		1 CS	119.93	9.99	8.04
JOTO HOU HOU SHU SAKE SPRK						
80182		300M	12	127.97	10.66	
	(468982)		1 CS	119.93	9.99	8.04
JOTO						
JOTO ONE CUP 30PK +14						
542	30PK +14	200M	30	89.70	2.99	
	(468982)		1 BT	83.70	2.79	0.20
	(468982)		1 CS	79.80	2.66	9.90
JOTO SEIKYO						
JOTO DAIGINJO +14 1.8L						
80291	6PK +14	1.8L	6	335.96	55.99	
	(468982)		1 CS	323.96	53.99	12.00
JOTO DAIGINJO +14 300M						
80292	12PK +14	300M	12	203.93	16.99	
	(468982)		1 BT	184.01	15.33	1.66
JOTO DAIGINJO +14 720M						
80298	+14	720M	12	383.93	31.99	
	(468982)		1 CS	359.93	29.99	24.00
JOTO EIKO FUJI HONKARA						
80851		720M	12	215.93	17.99	
	(468982)		1 BT	191.93	15.99	2.00
JOTO JUNMAI +14 1.8L						
80294	6PK +14	1.8L	6	179.96	29.99	
	(468982)		1 CS	176.00	29.33	3.96
	(468982)		2 CS	171.98	28.66	7.98
JOTO JUNMAI +14 300M						
80295	12PK +14	300M	12	127.97	10.66	
	(468982)		1 BT	104.33	8.69	1.97
JOTO JUNMAI +14 720M						
80285	+14	720M	12	191.93	15.99	
	(468982)		1 CS	184.01	15.33	7.92
JOTO JUNMAI GINJO SAKE +14 720M						
80849	+14	720M	12	232.01	19.33	
	(468982)		1 CS	223.97	18.66	8.04
JOTO MABOROSHI JNMAI GINJO SKE +14 720M						
80370	+14	720M	12	383.93	31.99	
	(468982)		1 BT	323.93	26.99	5.00
JOTO NIGORI +14 1.8L						
80296	6PK +14	1.8L	6	179.96	29.99	
	(468982)		1 CS	176.00	29.33	3.96
	(468982)		2 CS	171.98	28.66	7.98
JOTO NIGORI +14 300M						
80297	12PK +14	300M	12	112.01	9.33	
	(468982)		1 BT	104.33	8.69	0.64
JOTO NIGORI +14 720M						
80284	+14	720M	12	191.93	15.99	
	(468982)		1 CS	184.01	15.33	7.92

Item#	Vt/Asst	Size	BPC	Case Price	Bot Price	Disc
JOTO SEIKYO JUNMAI SAKE +14 720M						
539	+14	720M	12	239.93	19.99	
	(468982)		1 BT	203.93	16.99	3.00
JOTO SEIKYO TAKEHARA SAKE						
80279		300M	12	143.93	11.99	
	(468982)		1 CS	119.93	9.99	24.00
JOTO YUZU						
JOTO YUZU FLAVORED SAKE 1.8L						
42482	6PK	1.8L	6	329.93	54.99	
	(468982)		1 BT	323.60	53.93	1.06
	(468982)		1 CS	292.16	48.69	37.77
JOTO YUZU FLAVORED SAKE 500M						
34	12PK	500M	12	239.93	19.99	
	(468982)		1 BT	223.97	18.66	1.33
	(468982)		1 CS	215.93	17.99	24.00
SHICHI HON YARI						
JOTO SHICHI HON YARI JUN DAIG SAKE 500M						
14405	SAKE 6PK	500M	6	383.93	63.99	
	(468982)		1 BT	356.00	59.33	4.66
	(468982)		1 CS	344.00	57.33	39.93
JOTO SHICHI HON YARI JUNMAI SAKE 300M						
80187	SAKE	300M	12	143.93	11.99	
	(468982)		1 BT	127.97	10.66	1.33
JOTO SHICHI HON YARI JUNMAI SAKE 720M						
80225	SAKE	720M	12	256.01	21.33	
	(468982)		1 CS	256.01	21.33	0.00
WATARI BUNE						
JOTO WATARI BUNE JUNMAI DAIGIN						
80244		720M	6	497.96	82.99	
	(468982)		1 BT	449.96	74.99	8.00
YUKI NO BOSHA						
YUKI NO BOSHA JUN GINJO +14 720M						
80281	+14	720M	12	319.97	26.66	
	(468982)		1 CS	311.93	25.99	8.04
MEXICO						
RANCHO LA GLORIA						
RANCHO LA GLORIA RTD MARG						
850362		750M	12	119.93	9.99	
	(470235)		1 BT	104.33	8.69	1.30
RANCHO LA GLORIA RTD MARG 6X4 PET 187M						
18083	6X4 PET	187M	24	119.93	5.00	
	(470235)		1 BT	47.86	1.99	3.01
RANCHO LA GLORIA STRBRY MARG RTD						
9849	RTD	750M	12	119.93	9.99	
	(470235)		1 BT	104.33	8.69	1.30
RANCHO LA GLORIA STRBRY MARG RTD 6X4 187M						
18079	6X4 RTD	187M	24	119.93	5.00	
	(470235)		1 BT	47.86	1.99	3.01
NEW ZEALAND						
13 CELSIUS						
13 CELSIUS MARLBOROUGH SAUV BL						
48469		750M	12	128.33	10.69	
	(471027)		1 BT	119.93	9.99	0.70
	(471027)		1 CS	104.33	8.69	24.00
	(471027)		2 CS	88.25	7.35	40.08
	(471027)		3 CS	80.33	6.69	48.00
ARTISAN CA WINE						
ARTISAN SAUV BL						
424345		750M	12	87.99	7.33	
	(468082)		1 BT	83.93	6.99	0.34
CLIFFORD BAY						
CLIFFORD BAY SAUV BL						
243301		750M	12	131.93	10.99	
	(471046)		1 CS	83.93	6.99	48.00
CUPCAKE						
CUPCAKE SAUV BL						
62369		750M	12	119.93	9.99	
	(471035)		1 BT	104.33	8.69	1.30
	(471035)		1 CS	95.93	7.99	24.00
	(471035)		5 CS	80.33	6.69	39.60
	(471035)		10 CS	76.25	6.35	43.68
	(471035)		20 CS	71.93	5.99	48.00
CUPCAKE SAUV BL KEG 19.5L						
62370	KEG	19.5L	1	200.00	200.00	
	(471035)		1 BT	185.00	185.00	15.00
ECHO BAY						
ECHO BAY SAUV BL						
500125		750M	12	143.93	11.99	
GROVE MILL						
GROVE MILL P NOIR						
182551		750M	12	155.88	12.99	
	(471046)		1 BT	136.20	11.35	1.64
GROVE MILL SAUV BL						
181794		750M	12	119.88	9.99	
	(471046)		1 BT	104.28	8.69	1.30
	(471046)		3 CS	100.20	8.35	19.68
INFAMOUS GOOSE						
INFAMOUS GOOSE SAUV BL NL						
273915	16/17 NL	750M	12	127.97	10.66	
	(470226)		1 BT	112.25	9.35	1.31
OVERSTONE						
OVERSTONE SAUV BL						
410330		750M	12	112.01	9.33	
	(469340)		1 BT	104.33	8.69	0.64
	(469340)		3 CS	100.25	8.35	11.76
	(469340)		5 CS	95.93	7.99	16.08
	(469340)		10 CS	88.25	7.35	23.76
PIKORUA						
PIKORUA SAUV BL						
642641		750M	12	112.01	9.33	
	(469955)		1 BT	104.33	8.69	0.64
	(469955)		3 CS	95.93	7.99	16.08
SILENI RSV						
SILENI EST NANO P NOIR 24PK 187M						
28034	24PK	187M	24	80.49	3.35	
	(469340)		1 CS	80.49	3.35	0.00
	(469340)		5 CS	71.85	2.99	8.64
SILENI EST NANO SAUV BL 24PK 187M						
28036	24PK	187M	24	80.49	3.35	
	(469340)		1 CS	80.49	3.35	0.00
	(469340)		5 CS	71.85	2.99	8.64
SILENI P NOIR						
28021		750M	12	136.25	11.35	
	(469340)		1 BT	128.33	10.69	0.66
SILENI RSV THE STRAITS SAUV BL						
410030		750M	12	143.93	11.99	
	(469340)		1 BT	59.93	4.99	7.00
SILENI SAUV BL						
28022		750M	12	112.25	9.35	
	(469340)		1 BT	104.33	8.69	0.66
	(469340)		1 CS	95.93	7.99	16.32
SUGAR REEF						
SUGAR REEF MARLBOROUGH SAUV BL						
127476		750M	12	104.28	8.69	
	(466190)		1 BT	71.88	5.99	2.70
THE SEEKER						
THE SEEKER SAUV BL						
273169		750M	12	127.97	10.66	
	(470228)		1 BT	104.33	8.69	1.97
UNPARALLELED						
UNPARALLELED MARLBORGH SAUV BL 2015						
345813	2015 6PK	750M	6	80.12	13.35	
	(466785)		1 BT	71.96	11.99	1.36
	(466785)		2 CS	59.96	9.99	20.16
UNPARALLELED MARLBORGH SAUV BL 2016						
40179	2016 6PK	750M	6	80.12	13.35	
	(466785)		1 BT	71.96	11.99	1.36
	(466785)		2 CS	59.96	9.99	20.16
VILLA MARIA						
VILLA MARIA SAUV BL BUBLY SPRK						
489343		750M	12	127.97	10.66	
	(470928)		1 BT	71.93	5.99	4.67
VILLA MARIA SAUV BL CS						
489324		750M	12	167.93	13.99	
	(470928)		1 BT	160.25	13.35	0.64
VILLA MARIA SAUV BL PVT BIN						
489340		750M	12	128.33	10.69	
	(470928)		1 BT	119.93	9.99	0.70
	(470928)		1 CS	95.93	7.99	32.40
	(470928)		3 CS	88.25	7.35	40.08
VILLA MARIA TAYLOR SAUV BL 2016						
21355	2016 6PK	750M	6	113.96	18.99	
	(470928)		1 CS	113.96	18.99	0.00
PORTUGAL						
CROFT PORTS						
CROFT DISTINCTION NV +14						
10904	+14	750M	12	160.01	13.33	
	(470808)		1 BT	136.25	11.35	1.98
CROFT PINK +14						
10908	+14	750M	12	175.97	14.66	
	(470808)		1 BT	143.93	11.99	2.67
CROFT QUINTA DE ROEDA +14 2015						
15818	2015 6PK +14	750M	6	209.96	34.99	
	(470808)		1 BT	191.96	31.99	3.00
CROFT RUBY PORT +14						
10954	+14	750M	12	119.93	9.99	
	(470808)		1 BT	112.25	9.35	0.64
CROFT RUBY PORT RSV +14						
16238	6PK +14	750M	6	87.98	14.66	
	(470808)		1 BT	71.96	11.99	2.67
CROFT RUBY PORT RSV 6P 430TH ANV GFT TIN						
45309	6P 430TH ANV GFT TIN	750M	6	107.96	17.99	
	(470808)		1 BT	95.96	15.99	2.00
CROFT TNY PORT						
10934		750M	12	124.01	10.33	
	(470808)		1 BT	112.25	9.35	0.98
CROFT TNY PORT 10YR +14						
10932	+14	750M	12	256.01	21.33	
	(470808)		1 BT	232.25	19.35	1.98
CROFT TNY PORT RSV +14						
10944	6PK +14	750M	6	95.96	15.99	
	(470808)		1 BT	71.96	11.99	4.00
CROFT VTG PORT 2011						
10955	2011 6PK	750M	6	419.96	69.99	
	(470808)		1 BT	389.96	64.99	5.00
CROFT VTG PORT +14 2016						
42008	2016 6PK +14	750M	6	419.96	69.99	
	(470808)		1 CS	376.16	62.69	43.80
41909	2016 12PK +14	375M	12	431.93	35.99	
	(470808)		1 CS	392.33	32.69	39.60
CROFT VTG PORT +14 1.5L 2016						
41996	2016 3PK +14	1.5L	3	419.98	139.99	
	(470808)		1 CS	389.98	129.99	30.00
FONSECA						
FONSECA BIN 27 PORT +14						
273784	+14	750M	12	167.93	13.99	
	(470809)		1 BT	143.93	11.99	2.00
FONSECA BIN 27 PORT W/ GFT BOX +14						
273794	W/ GFT BOX +14	750M	12	167.93	13.99	
	(470809)		1 BT	143.93	11.99	2.00
FONSECA GUIMARAENS VTG PORT +14 2013						
273860	2013 6PK +14	750M	6	239.96	39.99	
	(470809)		1 BT	227.96	37.99	2.00
FONSECA GUIMARAENS VTG PORT +14 2015						
15808	2015 6PK +14	750M	6	239.96	39.99	
	(470809)		1 BT	227.96	37.99	2.00
FONSECA LBV PORT +14 2009						
273809	2009 +14	750M	12	208.01	17.33	
	(470809)		1 BT	191.93	15.99	1.34
FONSECA LBV PORT +14 2011						
273882	2011 +14	750M	12	208.01	17.33	
	(470809)		1 BT	191.93	15.99	1.34
FONSECA RUBY PORT +14						
273774	+14	750M	12	143.93	11.99	
	(470809)		1 BT	128.33	10.69	1.30
FONSECA SIROCO DRY WHT PORT						
273814		750M	12	167.93	13.99	
	(470809)		1 BT	143.93	11.99	2.00
FONSECA TERRA BELLA PORT +14						
273811	+14	750M	12	199.97	16.66	
	(470809)		1 BT	176.33	14.69	1.97
FONSECA TNY 10YR						
273834		750M	12	280.01	23.33	
	(470809)		1 BT	256.25	21.35	1.98
FONSECA TNY 20YR						
273844		750M	12	479.93	39.99	
	(470809)		1 BT	455.93	37.99	2.00
FONSECA TNY PORT +14						
273824	+14	750M	12	135.99	11.33	
	(470809)		1 BT	128.33	10.69	0.64
FONSECA VTG PORT +14 1994						
273861	1994 12PK +14	375M	12	1859.93	154.99	
	(470809)		1 BT	1671.96	139.33	15.66
FONSECA VTG PORT +14 2016						
41898	2016 6PK +14	750M	6	503.96	83.99	
	(470809)		1 CS	460.16	76.69	43.80
44199	2016 12PK +14	375M	12	551.93	45.99	
	(470809)		1 CS	479.93	39.99	72.00
FONSECA VTG PORT +14 1.5L 2016						
41895	2016 3PK +14	1.5L	3	520.06	173.35	
	(470809)		1 CS	476.08	158.69	43.98
JM FONSECA						
JM FONSECA BRY SPRITZER						
17135		750M	12	83.88	6.99	
	(470717)		1 CS	71.88	5.99	12.00
	(470717)		3 CS	59.88	4.99	24.00
JM FONSECA ORANGE SPRITZER						
17141		750M	12	83.88	6.99	
	(470717)		1 CS	71.88	5.99	12.00
	(470717)		3 CS	59.88	4.99	24.00
JM FONSECA TFE						
JM FONSECA RIPANCO						
29987	6PK	750M	6	59.96	9.99	
	(471052)		1 BT	56.12	9.35	0.64
	(471052)		1 CS	52.16	8.69	7.80
	(471052)		3 CS	47.96	7.99	12.00
LAGOSTA						
LAGOSTA VINHO VERDE						
67517		750M	12	64.01	5.33	
	(469340)		1 CS	64.01	5.33	0.00

Item#	Vt/Asst	Size	BPC	Case Price	Bot Price	Disc

LANCERS

LANCERS ROSE						
21222		1.5L	6	80.12	13.35	
	(470798)		1 CS	65.96	10.99	14.16
21224		750M	12	79.92	6.66	
	(470798)		1 CS	71.93	5.99	7.99
LANCERS WHT						
21234		750M	12	79.92	6.66	
	(470798)		1 CS	71.93	5.99	7.99

MARIELLA

MARIELLA ROSE						
33616	2017	750M	12	111.96	9.33	
	(464409)		1 CS	95.88	7.99	16.08

QUEVEDO

QUEVEDO RUBY PORT						
476387	6PK	750M	6	119.96	19.99	

QUINTA DO VALLADO

QUINTA DO VALLADO RED						
349029	2011	750M	12	203.88	16.99	
	(470757)		1 CS	200.92	16.74	2.96
	(470757)		3 CS	120.52	10.04	83.36
QUINTA DO VALLADO RED RSV +14 2009						
349023	2009 6PK +14	750M	6	287.94	47.99	
	(470757)		1 BT	159.94	26.66	21.33

SANDEMAN

SANDEMAN 10YR TAWNY PORT						
312010	6PK	750M	6	168.51	28.09	
	(470849)		1 CS	168.51	28.09	0.00
SANDEMAN 20YR TAWNY PORT						
312015	6PK	750M	6	244.54	40.76	
	(470849)		1 CS	244.54	40.76	0.00
SANDEMAN 30YR TAWNY PORT						
312030	6PK	750M	6	444.61	74.10	
	(470849)		1 CS	444.61	74.10	0.00
SANDEMAN 40YR TAWNY PORT						
312035	6PK	750M	6	700.69	116.78	
	(470849)		1 CS	700.69	116.78	0.00
SANDEMAN FINE RUBY PORT						
312464		750M	12	144.97	12.08	
	(470849)		1 BT	129.01	10.75	1.33
SANDEMAN FINE TNY PORT						
312074		750M	12	144.97	12.08	
	(470849)		1 BT	129.01	10.75	1.33
SANDEMAN FOUNDERS RSV PORT						
312004		750M	12	192.98	16.08	
	(470849)		1 BT	168.98	14.08	2.00
	(470849)		1 CS	159.98	13.33	33.00
SANDEMAN FOUNDERS RSV PORT +14 W/TIN						
312539	6PK +14 W/TIN	750M	6	96.49	16.08	
	(470849)		1 BT	84.49	14.08	2.00
	(470849)		1 CS	79.99	13.33	16.50
SANDEMAN LBV PORT +14 2011						
312340	2011 6PK +14	750M	6	139.99	23.33	
	(470849)		1 CS	139.99	23.33	0.00
SANDEMAN VTG PORT 2011						
312622	2011 6PK	750M	6	359.96	59.99	
	(470849)		1 CS	359.96	59.99	0.00

SAO MIGUEL

SAO MIGUEL SUL RED						
3270		750M	12	127.92	10.66	
	(470757)		1 CS	112.48	9.37	15.44
	(470757)		3 CS	72.28	6.02	55.64

TAYLOR FLADGATE PORTS

TAYLOR FLADGATE 1ST PORTO RSV						
273704		750M	12	167.93	13.99	
	(470824)		1 BT	152.33	12.69	1.30
TAYLOR FLADGATE CENT OF PORT 3X4 10/20/30/40YR 375						
273694	3X4 10/20/30/40YR	375M	12	1349.96	112.50	
	(470824)		1 BT	599.93	49.99	62.51
TAYLOR FLADGATE CHIP DRY WHT PORT						
273674	PORT	750M	12	167.93	13.99	
	(470824)		1 BT	152.33	12.69	1.30
TAYLOR FLADGATE CLS COLL +14 2EA 00/07/09						
28072	+14 2EA 00/07/09	750M	6	539.96	89.99	
	(470824)		1 BT	488.44	81.41	8.58
TAYLOR FLADGATE HISTORICAL COL +14						
45969	3PK +14	1L	3	139.87	46.62	
	(470824)		1 BT	119.98	39.99	6.63
TAYLOR FLADGATE LBV PORT +14 2009						
273818	2009 +14	750M	12	199.97	16.66	
	(470824)		1 BT	176.33	14.69	1.97
TAYLOR FLADGATE LBV PORT +14 2012						
273884	2012 +14	750M	12	199.97	16.66	
	(470824)		1 BT	176.33	14.69	1.97
TAYLOR FLADGATE QUINTA VARG +14 2015						
15813	2015 6PK +14	750M	6	251.96	41.99	
	(470824)		1 BT	224.12	37.35	4.64
TAYLOR FLADGATE RUBY PORT +14						
273614	+14	750M	12	143.93	11.99	
	(470824)		1 BT	128.33	10.69	1.30
TAYLOR FLADGATE SNGL HARV PORT +14 1965						
273836	1965 6PK +14	750M	6	1349.96	224.99	
	(470824)		1 BT	1195.96	199.33	25.66
TAYLOR FLADGATE SNGL HARV PORT +17 1966						
273859	1966 6PK	750M	6	1259.96	209.99	
	(470824)		1 BT	1199.96	199.99	10.00
TAYLOR FLADGATE SNGL HARV PORT +17 1967						
273881	1967 6PK +17	750M	6	1400.00	233.33	
	(470824)		1 BT	1199.96	199.99	33.34
TAYLOR FLADGATE SNGL HARV PORT +17 1968						
20891	1968 6PK +17	750M	6	1283.96	213.99	
	(470824)		1 BT	1259.96	209.99	4.00
TAYLOR FLADGATE SPEC TNY PORT						
273564		750M	12	135.99	11.33	
	(470824)		1 BT	128.33	10.69	0.64
TAYLOR FLADGATE TNY 10YR						
273574		750M	12	280.01	23.33	
	(470824)		1 BT	256.25	21.35	1.98
TAYLOR FLADGATE TNY 20YR						
273584		750M	12	479.93	39.99	
	(470824)		1 BT	455.93	37.99	2.00
TAYLOR FLADGATE TNY 30YR						
273594		750M	12	1223.93	101.99	
	(470824)		1 BT	1151.93	95.99	6.00
TAYLOR FLADGATE TNY 40YR +14						
273604	+14	750M	12	2039.93	169.99	
	(470824)		1 BT	1976.33	164.69	5.30
TAYLOR FLADGATE VARG VIN VELHA +14 2004						
273628	2004 3PK +14	750M	3	779.98	259.99	
	(470824)		1 BT	749.98	249.99	10.00
TAYLOR FLADGATE VTG PORT +14 2016						
41775	2016 6PK +14	750M	6	503.96	83.99	
	(470824)		1 CS	460.16	76.69	43.80
41755	2016 12PK +14	375M	12	551.93	45.99	
	(470824)		1 CS	479.93	39.99	72.00
TAYLOR FLADGATE VTG PORT +14 1.5L 2016						
41795	2016 3PK +14	1.5L	3	520.06	173.35	
	(470824)		1 CS	476.08	158.69	43.98

TWIN VINES

TWIN VINES VINHO VERDE						
180191		750M	12	75.96	6.33	
	(470717)		1 CS	5.99	0.50	69.97
	(470717)		3 CS	4.99	0.42	70.97

VILA NOVA

VILA NOVA DOURO RED BLND						
786630		750M	12	119.88	9.99	
	(470757)		1 CS	104.44	8.70	15.44

SOUTH AFRICA

BEACH HOUSE

BEACH HOUSE RED						
642235		750M	12	95.93	7.99	
	(467290)		1 CS	88.25	7.35	7.68
	(467290)		3 CS	80.33	6.69	15.60
BEACH HOUSE SAUV BL						
642102		750M	12	95.93	7.99	
	(467290)		1 CS	88.25	7.35	7.68
	(467290)		3 CS	80.33	6.69	15.60

BRAMPTON

BRAMPTON SAUV BL						
365804	15/16	750M	12	112.25	9.35	

JAM JAR

JAM JAR SWEET SHIRAZ						
445443		750M	12	104.33	8.69	
	(467946)		1 BT	95.93	7.99	0.70
	(467946)		1 CS	80.33	6.69	24.00
	(467946)		5 CS	71.93	5.99	32.40
JAM JAR SWT WHT NL						
445447	NL	750M	12	95.93	7.99	
	(467946)		1 CS	80.33	6.69	15.60
	(467946)		5 CS	71.93	5.99	24.00

RIB SHACK

RIB SHACK RED						
642640		750M	12	119.92	9.99	
	(469954)		1 BT	88.24	7.35	2.64
	(469954)		3 CS	80.32	6.69	39.60

SIMONSIG

SIMONSIG CHENIN BL						
786544		750M	12	144.00	12.00	
	(470757)		1 CS	112.72	9.39	31.28
	(470757)		3 CS	104.44	8.70	39.56

SPAIN

BESO DEL SOL

BESO DEL SOL PINK SANGRIA						
11241		1.5L	6	66.02	11.00	
	(471031)		1 BT	65.96	10.99	0.01
	(471031)		1 CS	59.96	9.99	6.06
	(471031)		3 CS	44.12	7.35	21.90
BESO DEL SOL PINK SANGRIA BIB 3L						
11240	6PK BIB	3L	6	101.96	16.99	
	(471031)		1 CS	80.12	13.35	21.84
	(471031)		3 CS	77.96	12.99	24.00
BESO DEL SOL PINK SANGRIA 10PK TETRA 500M						
10822	10PK TETRA	500M	10	39.90	3.99	
	(471031)		1 CS	33.50	3.35	6.40
	(471031)		3 CS	29.90	2.99	10.00
BESO DEL SOL ROSE SPRK						
32386	6PK	750M	6	65.96	10.99	
	(471031)		1 CS	59.96	9.99	6.00
	(471031)		3 CS	47.96	7.99	18.00
BESO DEL SOL SANGRIA						
849985		1.5L	6	66.02	11.00	
	(471031)		1 BT	65.96	10.99	0.01
	(471031)		1 CS	59.96	9.99	6.06
	(471031)		3 CS	44.12	7.35	21.90
BESO DEL SOL SANGRIA BIB OLD UPC 3L						
849710	6PK BIB OLD UPC	3L	6	101.96	16.99	
	(471031)		1 CS	80.12	13.35	21.84
	(471031)		3 CS	77.96	12.99	24.00
BESO DEL SOL SANGRIA 10PK TETRA 500M						
850594	10PK TETRA	500M	10	39.90	3.99	
	(471031)		1 CS	33.50	3.35	6.40
	(471031)		3 CS	29.90	2.99	10.00
BESO DEL SOL WHT SANGRIA						
850167		1.5L	6	65.99	11.00	
	(471031)		1 BT	65.96	10.99	0.01
	(471031)		1 CS	59.96	9.99	6.03
	(471031)		3 CS	44.12	7.35	21.87
BESO DEL SOL WHT SANGRIA BIB 3L						
849885	6PK BIB	3L	6	101.96	16.99	
	(471031)		1 CS	80.12	13.35	21.84
	(471031)		3 CS	77.96	12.99	24.00
BESO DEL SOL WHT SANGRIA 10PK TETRA 500M						
850595	10PK TETRA	500M	10	39.90	3.99	
	(471031)		1 CS	33.50	3.35	6.40
BESO DEL SOL WHT SPRK						
32385	6PK	750M	6	65.96	10.99	
	(471031)		1 CS	59.96	9.99	6.00
	(471031)		3 CS	47.96	7.99	18.00

BODEGAS BILBAINAS

BOD BILBAINAS VINA ZACO TEMP						
196541		750M	12	143.93	11.99	
	(470467)		1 CS	119.93	9.99	24.00

CHIC BARCELONA

CHIC BARCELONA BRUT						
180150		750M	12	119.93	9.99	
	(470714)		1 BT	118.85	9.90	0.09
	(470714)		1 CS	103.97	8.66	15.96
	(470714)		2 CS	89.93	7.49	30.00
CHIC BARCELONA BRUT 24PK 187M						
180268	24PK	187M	24	76.56	3.19	
	(470714)		1 CS	71.76	2.99	4.80
CHIC BARCELONA ROSE						
180172		750M	12	119.93	9.99	
	(470714)		1 CS	103.97	8.66	15.96
	(470714)		2 CS	89.93	7.49	30.00

CODORNIU

CODORNIU ANNA BRUT 24PK OL 187M						
47927	24PK OL	187M	24	128.40	5.35	
	(470700)		1 CS	112.56	4.69	15.84
	(470700)		3 CS	80.40	3.35	48.00
CODORNIU ANNA BRUT OL						
47908	OL	750M	12	159.92	13.33	
	(470700)		1 CS	131.84	10.99	28.08
	(470700)		3 CS	119.88	9.99	40.04
	(470700)		10 CS	107.84	8.99	52.08
	(470700)		30 CS	95.84	7.99	64.08
CODORNIU ANNA BRUT OL W/6 GFT BX						
47909	OL W/6 GFT BX	750M	12	159.92	13.33	
	(470700)		1 CS	131.84	10.99	28.08
	(470700)		3 CS	119.88	9.99	40.04
	(470700)		10 CS	107.84	8.99	52.08
	(470700)		30 CS	95.84	7.99	64.08
CODORNIU ANNA DULCE CAVA BRUT						
47932		750M	12	159.92	13.33	
	(470700)		1 CS	131.84	10.99	28.08
	(470700)		3 CS	119.88	9.99	40.04
	(470700)		10 CS	107.84	8.99	52.08
	(470700)		30 CS	95.84	7.99	64.08

Item#	Vt/Asst	Size	BPC	Case Price	Bot Price	Disc
CODORNIU ANNA ROSE						
47912		750M	12	159.92	13.33	
	(470700)	1 CS		131.84	10.99	28.08
	(470700)	3 CS		119.88	9.99	40.04
	(470700)	10 CS		107.84	8.99	52.08
	(470700)	30 CS		95.84	7.99	64.08
CODORNIU ANNA ROSE W/6 GFT BX						
47929	W/6 GFT BX	750M	12	159.92	13.33	
	(470700)	1 CS		128.28	10.69	31.64
	(470700)	3 CS		119.88	9.99	40.04
	(470700)	10 CS		112.20	9.35	47.72
	(470700)	30 CS		95.84	7.99	64.08
CODORNIU BRUT CLS						
47914		750M	12	119.88	9.99	
	(470700)	1 CS		112.20	9.35	7.68
	(470700)	3 CS		104.28	8.69	15.60
	(470700)	30 CS		83.88	6.99	36.00
CODORNIU CAVA BRUT 24PK 187M						
47920	24PK	187M	24	95.84	3.99	
	(470700)	1 BT		71.84	2.99	1.00
	(470700)	1 CS		59.84	2.49	36.00
	(470700)	3 CS		54.08	2.25	41.76
	(470700)	10 CS		47.84	1.99	48.00
CODORNIU P NOIR BRUT						
47901	6PK	750M	6	84.00	14.00	
	(470700)	1 BT		79.98	13.33	0.67
	(470700)	1 CS		65.94	10.99	18.06
	(470700)	3 CS		59.94	9.99	24.06
	(470700)	10 CS		53.94	8.99	30.06
	(470700)	30 CS		47.94	7.99	36.06
CONDE DE TORGAR						
CONDE DE TORGAR TEMP						
330825		750M	12	131.88	10.99	
	(470358)	1 BT		126.00	10.50	0.49
CONDES DE ALBAREI						
CONDES DE ALBAREI ALBARINO CLS						
465264		750M	12	119.93	9.99	
CRUZ CONDE						
CRUZ CONDE SOLERA CRM WINE						
330837	6PK	750M	6	95.88	15.98	
DIOS BACO						
DIOS BACO AMONTILLADO						
465304		750M	12	191.88	15.99	
	(464222)	1 CS		179.88	14.99	12.00
DIOS BACO CRM SHERRY						
465324		750M	12	191.88	15.99	
	(464222)	1 CS		179.88	14.99	12.00
DIOS BACO FINO						
465344		750M	12	203.88	16.99	
	(464222)	1 CS		191.88	15.99	12.00
DIOS BACO MANZANILLA +14 500M						
465315	12PK +14	500M	12	215.88	17.99	
	(464222)	1 CS		199.92	16.66	15.96
DIOS BACO OLOROSO						
465364		750M	12	215.88	17.99	
	(464222)	1 CS		199.92	16.66	15.96
DIOS BACO PEDRO XIMENEZ +14 500M						
465374	+14	500M	12	119.93	9.99	
	(464222)	1 BT		107.93	8.99	1.00
DON SIMON						
DON SIMON PREM FIZZY SANGRIA SCRW CP						
47491	SCRW CP	750M	12	72.00	6.00	
	(468468)	1 CS		64.20	5.35	7.80
DRY SACK SHERRY						
DRY SACK SHERRY						
67704		750M	12	107.88	8.99	
EARTH WISE						
EARTH WISE VYDS ORG RED						
3877		3L	3	47.97	15.99	
	(470147)	1 CS		44.07	14.69	3.90
JAUME SERRA CRISTALINO						
JAUME SERRA CRISTALINO BRUT						
465114		750M	12	80.33	6.69	
	(468467)	1 BT		79.97	6.66	0.03
	(468467)	3 CS		71.93	5.99	8.40
465117		187M	24	95.88	4.00	
	(468467)	3 CS		95.88	4.00	0.00
JAUME SERRA CRISTALINO BRUT 8X3 187M						
465857	8X3	187M	8	71.93	8.99	
	(468467)	1 BT		58.65	7.33	1.66
JAUME SERRA CRISTALINO ROSE						
465134		750M	12	80.33	6.69	
	(468467)	1 BT		79.97	6.66	0.03
	(468467)	3 CS		71.93	5.99	8.40
JAUME SERRA CRISTALINO XDRY						
465154		750M	12	80.33	6.69	
	(468467)	1 BT		79.97	6.66	0.03
	(468467)	3 CS		71.93	5.99	8.40
JEAN LEON						
JEAN LEON 3055 PENEDES CAB +14						
21717	+14	750M	12	143.93	11.99	
	(470968)	1 BT		140.33	11.69	0.30
JEAN LEON VINYA GIGI CHARD						
53872	2013	750M	12	248.33	20.69	
LOLAILO WINE						
LOLAILO SANGRIA						
217244		750M	12	59.93	4.99	
	(470793)	3 CS		47.88	3.99	12.05
LOLAILO SANGRIA 6X4 PK CAN 2						
16718	6X4 PK CAN	250M	6	45.00	7.50	
LOLAILO WHT SANGRIA						
217243		750M	12	59.93	4.99	
	(470793)	3 CS		47.93	3.99	12.00
OP BY OPERA PRIMA						
OP BY OPERA PRIMA CAB						
465581		750M	12	40.20	3.35	
	(463614)	1 CS		35.88	2.99	4.32
	(463614)	10 CS		32.33	2.69	7.87
OP BY OPERA PRIMA CHARD						
465626		750M	12	40.20	3.35	
	(463614)	1 CS		35.88	2.99	4.32
	(463614)	10 CS		32.33	2.69	7.87
OP BY OPERA PRIMA MERLOT						
465627		750M	12	40.20	3.35	
	(463614)	1 CS		35.88	2.99	4.32
	(463614)	10 CS		32.33	2.69	7.87
OP BY OPERA PRIMA TEMP						
465629		750M	12	40.20	3.35	
	(463614)	1 CS		35.88	2.99	4.32
	(463614)	10 CS		32.33	2.69	7.87
OPERA PRIMA						
OPERA PRIMA SPRK ROSE						
65191		750M	12	80.33	6.69	
OPERA PRIMA SPRK ROSE NV SCRW CP						
65169	SCRW CP	750M	12	80.33	6.69	
PARXET						
PARXET CAVA CUVEE 21						
465037		750M	12	179.96	15.00	
	(464235)	1 CS		127.92	10.66	52.04
PAZO CILLEIRO						
PAZO CILLEIRO ALBARINO						
486194	15	750M	12	175.92	14.66	
	(470757)	1 CS		160.72	13.39	15.20
	(470757)	3 CS		120.54	10.05	55.38
PITTACUM						
PITTACUM AUREA MENCIA 2008						
196217	2008 6PK	750M	6	220.14	36.69	
PITTACUM AUREA MENCIA 2009						
196215	2009 6PK	750M	6	220.14	36.69	
PLATINO LOVE						
PLATINO LOVE APPLE SCRW CP						
57618	SCRW CP	750M	12	72.00	6.00	
	(468440)	1 CS		47.88	3.99	24.12
PLATINO LOVE LAVENDER SCRW CP						
57628	SCRW CP	750M	12	72.00	6.00	
	(468440)	1 CS		47.88	3.99	24.12
PLATINO LOVE MANGO SCRW CP						
57619	SCRW CP	750M	12	72.00	6.00	
	(468440)	1 CS		47.88	3.99	24.12
PLATINO LOVE PCH SCRW CP						
57620	SCRW CP	750M	12	72.00	6.00	
	(468440)	1 CS		47.88	3.99	24.12
PLATINO LOVE STRAWBRY						
57621		750M	12	72.00	6.00	
	(468440)	1 CS		47.88	3.99	24.12
POEMA						
POEMA BRUT						
65347		750M	12	119.93	9.99	
	(470227)	1 BT		83.93	6.99	3.00
275628	6PK	750M	6	52.16	8.69	
	(470227)	1 BT		41.96	6.99	1.70
POEMA DULCE						
65355		750M	12	119.93	9.99	
	(470227)	1 BT		83.93	6.99	3.00
30920	6PK	750M	6	71.96	11.99	
	(470227)	1 BT		41.96	6.99	5.00
POEMA EXTRA DRY						
65353		750M	12	119.93	9.99	
	(470227)	1 BT		83.93	6.99	3.00
275629	6PK	750M	6	52.16	8.69	
	(470227)	1 BT		41.96	6.99	1.70
POEMA RED BLND						
277880		750M	12	95.93	7.99	
	(470227)	1 BT		80.33	6.69	1.30
	(470227)	1 CS		71.93	5.99	24.00
POEMA ROSE						
276182		750M	12	119.93	9.99	
	(470227)	1 BT		83.93	6.99	3.00
276180	6PK	750M	6	52.16	8.69	
	(470227)	1 BT		41.96	6.99	1.70
POEMA WHT BLND						
277881		750M	12	95.93	7.99	
RAIMAT						
RAIMAT ALBARINO						
429453		750M	12	131.93	10.99	
	(470467)	1 CS		119.93	9.99	12.00
	(470467)	3 CS		107.93	8.99	24.00
RAIMAT BORIA GARNACHA ORG						
26579		750M	12	131.93	10.99	
	(470467)	1 CS		119.93	9.99	12.00
	(470467)	3 CS		107.93	8.99	24.00
RAIMAT CAB						
429264		750M	12	95.93	7.99	
	(470467)	1 BT		71.93	5.99	2.00
RAIMAT CASTELL ROSE						
429260		750M	12	131.93	10.99	
	(470467)	1 CS		119.93	9.99	12.00
	(470467)	3 CS		107.93	8.99	24.00
RAIMAT CHARD						
429254		750M	12	131.93	10.99	
	(470467)	1 CS		119.93	9.99	12.00
	(470467)	3 CS		107.93	8.99	24.00
RAIMAT TEMP						
429274		750M	12	131.93	10.99	
	(470467)	1 CS		112.85	9.40	19.08
	(470467)	3 CS		107.93	8.99	24.00
SANDEMAN						
SANDEMAN FINO SHERRY						
312495	6PK	750M	6	64.16	10.69	
	(470849)	1 CS		64.16	10.69	0.00
SPANISH QTR						
SPANISH QTR CAB/TEMP						
108419		750M	12	119.93	9.99	
	(470467)	1 CS		107.93	8.99	12.00
	(470467)	3 CS		95.93	7.99	24.00
	(470467)	10 CS		83.93	6.99	36.00
TORRES SPAIN						
TORRES 5G GARNACHA						
515787		750M	12	119.93	9.99	
	(470934)	1 CS		88.25	7.35	31.68
TORRES CORONAS TEMP NUPC						
514785	NUPC	750M	12	112.25	9.35	
	(470934)	1 CS		104.33	8.69	7.92
TORRES GR CORONAS CAB						
514540		750M	12	167.93	13.99	
	(470934)	1 CS		167.93	13.99	0.00
TORRES GR SANGRE TORO						
514542		750M	12	120.00	10.00	
	(470934)	1 CS		120.00	10.00	0.00
TORRES IBERICOS TEMP CRIANZA						
515024		750M	12	119.93	9.99	
	(470934)	1 CS		112.25	9.35	7.68
TORRES SANGRE DE TORO GARN RED +14						
515558	+14	750M	12	107.93	8.99	
	(470934)	1 BT		71.93	5.99	3.00
TORRES SANGRE DE TORO TEMP NUPC						
514762	NUPC	750M	12	104.33	8.69	
	(470934)	1 BT		73.06	6.09	2.60
TORRES VERDEO VERDEJO						
515555		750M	12	95.93	7.99	
	(470934)	1 BT		88.25	7.35	0.64
TORRES VINA ESMERALDA MOSC/GEW						
514562		750M	12	131.93	10.99	
	(470934)	1 BT		119.93	9.99	1.00
	(470934)	1 CS		112.25	9.35	19.68
TORRES VINA ESMERALDA WHT						
514555		750M	12	131.93	10.99	
	(470934)	1 BT		71.93	5.99	5.00
TORRES VINA SOL WHT						
515559		750M	12	95.93	7.99	
	(470934)	1 CS		80.33	6.69	15.60
VIDORRA						
VIDORRA REAL SANGRIA BIB 3L						
410887	BIB	3L	4	88.00	22.00	
	(469340)	1 BT		55.96	13.99	8.01
	(469340)	1 CS		53.40	13.35	34.60
	(469340)	5 CS		50.76	12.69	37.24
WILLIAMS & HUMBERT						
W&H DON GUIDO 20YR +14						
294444	+14 6PK	750M	6	108.00	18.00	
W&H DON JALIFA 30YR +14						
294445	WILLIAMS & HUMBERT	750M	6	120.00	20.00	

Item#	Vt/Asst	Size	BPC	Case Price	Bot Price	Disc

WISDOM & WARTER

Item#	Vt/Asst	Size	BPC	Case Price	Bot Price	Disc
WISDOM & WARTER AMONTILLADO						
346694		750M	12	95.93	7.99	
	(457757)		1 BT	88.25	7.35	0.64
WISDOM & WARTER CREAM SHERRY						
346664		750M	12	95.93	7.99	
	(457757)		1 BT	88.25	7.35	0.64
WISDOM & WARTER FINO SHERRY						
346684		750M	12	95.93	7.99	
	(457757)		1 BT	88.25	7.35	0.64

KOSHER

ADI 13

Item#	Vt/Asst	Size	BPC	Case Price	Bot Price	Disc
ADI 13 CAB KOSHER						
47785	KOSHER	750M	12	119.93	9.99	
	(470294)		1 BT	104.33	8.69	1.30
ADI 13 MERLOT KOSHER						
47786	KOSHER	750M	12	119.93	9.99	
	(470294)		1 BT	104.33	8.69	1.30
ADI 13 SHIRAZ KOSHER						
47787	KOSHER	750M	12	119.93	9.99	
	(470294)		1 BT	104.33	8.69	1.30

BORGO REALE

Item#	Vt/Asst	Size	BPC	Case Price	Bot Price	Disc
BORGO REALE CHIANTI KOSHER						
476985	KOSHER	750M	12	155.93	12.99	
	(469981)		1 BT	143.93	11.99	1.00
BORGO REALE MONT ABRUZZO KOSHER						
476983	KOSHER	750M	12	167.93	13.99	
	(469981)		1 BT	119.93	9.99	4.00
BORGO REALE P GRIGIO KOSHER						
476986	KOSHER	750M	12	131.93	10.99	
	(469981)		1 BT	128.33	10.69	0.30
BORGO REALE P NOIR KOSHER						
476981	KOSHER	750M	12	151.92	12.66	
	(469981)		1 BT	143.93	11.99	0.67
BORGO REALE PROSECCO KOSHER						
476978	KOSHER	750M	12	160.01	13.33	

DALTON

Item#	Vt/Asst	Size	BPC	Case Price	Bot Price	Disc
DALTON CAAN RED KOSHER						
312354	KOSHER	750M	12	179.93	14.99	
	(468689)		1 BT	143.93	11.99	3.00
DALTON CAAN WHT KOSHER						
312364	KOSHER	750M	12	179.93	14.99	
	(468689)		1 BT	143.93	11.99	3.00
DALTON CHARD UNOAKED KOSHER						
312370	KOSHER	750M	12	167.93	13.99	
	(468689)		1 BT	160.25	13.35	0.64
DALTON GALILEE CAB KOSHER 2014						
312778	2014 KOSHER	750M	12	227.93	18.99	
	(468689)		1 BT	167.93	13.99	5.00
DALTON GALILEE CAB KOSHER 2016						
28678	2016 KOSHER	750M	12	227.93	18.99	
	(468689)		1 BT	167.93	13.99	5.00
DALTON GALILEE CAB KOSHER 2017						
59884	2017 KOSHER	750M	12	227.93	18.99	
	(468689)		1 BT	167.93	13.99	5.00
DALTON MERLOT KOSHER 2014						
3769	2014 KOSHER	750M	12	227.93	18.99	
	(468689)		1 BT	215.93	17.99	1.00
	(468689)		3 CS	167.93	13.99	60.00
DALTON MERLOT KOSHER 2016						
35880	2016 KOSHER	750M	12	227.93	18.99	
	(468689)		1 BT	215.93	17.99	1.00
	(468689)		3 CS	167.93	13.99	60.00
DALTON OAK AGED P SIRAH KOSHER 2012						
312768	2012 KOSHER	750M	12	239.93	19.99	
	(468689)		1 BT	155.93	12.99	7.00
DALTON SAUV BL/FUME KOSHER						
312994	KOSHER	750M	12	155.93	12.99	
	(468689)		1 BT	143.93	11.99	1.00
DALTON SHIRAZ KOSHER 2016						
47635	2016 KOSHER	750M	12	239.93	19.99	
	(468689)		1 BT	215.93	17.99	2.00

HAYOTZER

Item#	Vt/Asst	Size	BPC	Case Price	Bot Price	Disc
HAYOTZER GENESIS CAB KOSHER 2014						
36880	2014	750M	12	191.93	15.99	
	(465842)		1 CS	176.33	14.69	15.60
HAYOTZER GENESIS MERLOT KOSHER 2014						
36882	2014	750M	12	191.93	15.99	
	(465842)		1 CS	176.33	14.69	15.60
HAYOTZER GENESIS SHIRAZ KOSHER						
36885	14	750M	12	191.93	15.99	
	(465842)		1 CS	176.33	14.69	15.60
HAYOTZER VINTNERS SEL MERLOT KOSHER 2016						
36858	2016	750M	12	128.33	10.69	
	(465842)		1 CS	119.93	9.99	8.40
HAYOTZER VTNRS SEL DRY CAB KOSHER 2016						
36855	2016 KOSHER	750M	12	128.33	10.69	
	(465842)		1 CS	119.93	9.99	8.40
HAYOTZER VTNRS SEL DRY CAB KOSHER 2017						
38843	2017 KOSHER	750M	12	128.33	10.69	
	(465842)		1 CS	119.93	9.99	8.40
HAYOTZER VTNRS SEL SEM DRY CAB KOSHER 2016						
36857	2016	750M	12	128.33	10.69	
	(465842)		1 CS	119.93	9.99	8.40

JERUSALEM VINEYARD

Item#	Vt/Asst	Size	BPC	Case Price	Bot Price	Disc
JERUSALEM 2900 CAB KOSHER						
476487	KOSHER	750M	12	127.93	10.66	
	(469953)		1 BT	111.97	9.33	1.33
JERUSALEM 2900 RED BLND KOSHER						
476489	KOSHER	750M	12	127.93	10.66	
	(469953)		1 BT	119.93	9.99	0.67

KINNERET

Item#	Vt/Asst	Size	BPC	Case Price	Bot Price	Disc
KINNERET MERLOT KOSHER						
312664	KOSHER	750M	12	167.93	13.99	
	(469948)		1 BT	119.93	9.99	4.00

LAN ZUR

Item#	Vt/Asst	Size	BPC	Case Price	Bot Price	Disc
LAN ZUR CAB KOSHER						
476190	KOSHER	750M	12	95.93	7.99	
	(468683)		1 BT	88.25	7.35	0.64
LAN ZUR CHARD KOSHER						
476191	KOSHER	750M	12	95.93	7.99	
	(468683)		1 BT	88.25	7.35	0.64
LAN ZUR MALBEC KOSHER						
476381	KOSHER	750M	12	104.33	8.69	
	(468683)		1 BT	88.25	7.35	1.34
LAN ZUR MERLOT KOSHER						
476192	KOSHER	750M	12	95.93	7.99	
	(468683)		1 BT	88.25	7.35	0.64
LAN ZUR P NOIR KOSHER						
476331	KOSHER	750M	12	104.33	8.69	
	(468683)		1 BT	88.25	7.35	1.34
LAN ZUR SAUV BL KOSHER						
476477	KOSHER	750M	12	95.93	7.99	
	(468683)		1 BT	88.25	7.35	0.64
LAN ZUR SHIRAZ KOSHER						
476318	KOSHER	750M	12	95.93	7.99	
	(468683)		1 BT	88.25	7.35	0.64

MOGEN DAVID

Item#	Vt/Asst	Size	BPC	Case Price	Bot Price	Disc
MD BLKBRY KOSHER						
62024	KOSHER	750M	12	47.93	3.99	
	(471042)		1 CS	40.25	3.35	7.68
	(471042)		3 CS	35.93	2.99	12.00
	(471042)		5 CS	32.33	2.69	15.60
MD BLKBRY KOSHER 1.5L						
62022	KOSHER	1.5L	6	40.16	6.69	
	(471042)		1 CS	35.96	5.99	4.20
	(471042)		3 CS	32.12	5.35	8.04
MD BLKBRY KOSHER 3L						
62021	KOSHER	3L	4	39.97	9.99	
	(471042)		1 CS	37.41	9.35	2.56
MD CONCORD GRP KOSHER						
62014	KOSHER	750M	12	47.93	3.99	
	(471042)		1 CS	40.25	3.35	7.68
	(471042)		3 CS	35.93	2.99	12.00
	(471042)		5 CS	32.33	2.69	15.60
MD CONCORD GRP KOSHER 1.5L						
62012	KOSHER	1.5L	6	40.16	6.69	
	(471042)		1 CS	35.96	5.99	4.20
	(471042)		3 CS	32.12	5.35	8.04
MD CONCORD GRP KOSHER 3L						
62011	KOSHER	3L	4	39.97	9.99	
	(471042)		1 CS	37.41	9.35	2.56

UNITED STATES

CALIFORNIA

10 SPAN

Item#	Vt/Asst	Size	BPC	Case Price	Bot Price	Disc
10 SPAN CC CAB						
63255		750M	12	88.25	7.35	
	(470623)		1 BT	78.05	6.50	0.85
10 SPAN CC CHARD						
63256		750M	12	88.25	7.35	
	(470623)		1 BT	78.05	6.50	0.85
10 SPAN CC P NOIR						
48468		750M	12	88.25	7.35	
	(470623)		1 BT	78.05	6.50	0.85
10 SPAN P GRIS +14						
62922	+14	750M	12	108.04	9.00	
	(470623)		1 BT	96.05	8.00	1.00
10 SPAN P GRIS +14 KEG 19.5L						
62926	+14 KEG	19.5L	1	225.00	225.00	
	(470623)		1 BT	208.00	208.00	17.00
10 SPAN S BARB P NOIR						
62916		750M	12	132.05	11.00	
	(470623)		1 BT	120.05	10.00	1.00
10 SPAN S BARB P NOIR KEG 19.5L						
62921	KEG	19.5L	1	280.00	280.00	
	(470624)		1 BT	260.00	260.00	20.00

13 CELSIUS

Item#	Vt/Asst	Size	BPC	Case Price	Bot Price	Disc
13 CELSIUS P GRIGIO IGT						
33709		750M	12	128.33	10.69	
	(471027)		1 BT	119.93	9.99	0.70
	(471027)		1 CS	104.33	8.69	24.00
	(471027)		2 CS	88.25	7.35	40.08
	(471027)		3 CS	80.33	6.69	48.00

50 ACRE

Item#	Vt/Asst	Size	BPC	Case Price	Bot Price	Disc
50 ACRE RANCH CAB						
848403		750M	12	88.25	7.35	
	(470976)		1 BT	83.93	6.99	0.36
50 ACRE RANCH CALIF P GRIGIO						
850103		750M	12	88.25	7.35	
	(470976)		1 BT	83.93	6.99	0.36

6TH SENSE

Item#	Vt/Asst	Size	BPC	Case Price	Bot Price	Disc
6TH SENSE SYRAH						
199936		750M	12	155.93	12.99	
	(470424)		1 BT	152.33	12.69	0.30
	(470424)		3 CS	128.33	10.69	27.60
	(470424)		5 CS	119.93	9.99	36.00

7 DEADLY

Item#	Vt/Asst	Size	BPC	Case Price	Bot Price	Disc
7 DEADLY LODI RED +14						
231399	2015 +14	750M	12	155.93	12.99	
	(470990)		1 BT	152.33	12.69	0.30
	(470990)		1 CS	128.33	10.69	27.60
	(470990)		3 CS	119.93	9.99	36.00
7 DEADLY ZINS						
199937	2015 +14	750M	12	155.93	12.99	
	(470990)		1 BT	152.33	12.69	0.30
	(470990)		1 CS	128.33	10.69	27.60
	(470990)		3 CS	119.93	9.99	36.00
7 DEADLY ZINS +14						
9309	12PK +14	375M	12	155.93	12.99	
	(470990)		1 BT	83.93	6.99	6.00
7 DEADLY ZINS +14 OP						
199971	2015 6PK +14 OP	750M	6	77.96	12.99	
7 DEADLY ZINS 1PK 3L 2014						
26532	2014 1PK	3L	1	84.99	84.99	
7 DEADLY ZINS 1PK 3L 2015						
32131	2015 1PK	3L	1	84.99	84.99	

ALBERTONI

Item#	Vt/Asst	Size	BPC	Case Price	Bot Price	Disc
ALBERTONI CAB						
233594		750M	12	55.97	4.66	
	(468893)		1 CS	45.53	3.79	10.44
ALBERTONI CHARD						
233608		750M	12	55.97	4.66	
	(468893)		1 CS	45.53	3.79	10.44
ALBERTONI MERLOT						
233609		750M	12	55.97	4.66	
	(468893)		1 CS	23.93	1.99	32.04

ALLURE

Item#	Vt/Asst	Size	BPC	Case Price	Bot Price	Disc
ALLURE BUBBLY MANGO WINE						
233645		750M	12	112.01	9.33	
	(470595)		1 BT	95.93	7.99	1.34
	(470595)		1 CS	92.33	7.69	19.68
	(470595)		3 CS	83.93	6.99	28.08
ALLURE PEACH MOSCATO						
233589		750M	12	112.01	9.33	
	(470595)		1 BT	95.93	7.99	1.34
	(470595)		1 CS	92.33	7.69	19.68
	(470595)		3 CS	83.93	6.99	28.08
ALLURE PINK MOSCATO						
233574		750M	12	112.01	9.33	
	(470595)		1 BT	95.93	7.99	1.34
	(470595)		1 CS	92.33	7.69	19.68
	(470595)		3 CS	83.93	6.99	28.08
ALLURE PINK MOSCATO 24PK 187M						
233585	24PK	187M	24	103.30	4.30	
	(470595)		1 CS	72.10	3.00	31.20
	(470595)		3 CS	67.30	2.80	36.00
ALLURE WHT MOSCATO						
233583		750M	12	112.01	9.33	
	(470595)		1 BT	95.93	7.99	1.34
	(470595)		1 CS	92.33	7.69	19.68
	(470595)		3 CS	83.93	6.99	28.08

ALMADEN

Item#	Vt/Asst	Size	BPC	Case Price	Bot Price	Disc
ALMADEN CAB BIB 5L						
48407	BIB	5L	4	67.96	16.99	
	(471023)		1 CS	53.96	13.49	14.00
ALMADEN CHARD BIB 5L						
48397	BIB	5L	4	67.96	16.99	
	(471023)		1 CS	53.96	13.49	14.00
ALMADEN MERLOT BIB 5L						
48447	BIB	5L	4	67.96	16.99	
	(471023)		1 CS	53.96	13.49	14.00
ALMADEN MOSCATO						
48146		1.5L	6	40.16	6.69	
ALMADEN MOSCATO BIB 5L						
48148	BIB	5L	4	67.96	16.99	
	(471023)		1 CS	53.96	13.49	14.00

Item#	Vt/Asst	Size	BPC	Case Price	Bot Price	Disc
ALMADEN MTN BURGUNDY BIB 5L						
48147	BIB	5L	4	67.96	16.99	
	(471023)		1 CS	53.96	13.49	14.00
ALMADEN MTN CHABLIS BIB 5L						
48097	BIB	5L	4	67.96	16.99	
	(471023)		1 CS	53.96	13.49	14.00
ALMADEN MTN RHINE BIB 5L						
48127	BIB	5L	4	67.96	16.99	
	(471023)		1 CS	53.96	13.49	14.00
ALMADEN P GRIGIO BIB 5L						
48157	BIB	5L	4	67.96	16.99	
	(471023)		1 CS	53.96	13.49	14.00
ALMADEN WHT ZIN						
48412		1.5L	6	41.96	6.99	
ALMADEN WHT ZIN BIB 5L						
48417	BIB	5L	4	67.96	16.99	
	(471023)		1 CS	53.96	13.49	14.00
ARCHIVIST						
ARCHIVIST CAB						
417540		750M	12	107.88	8.99	
ARCHIVIST P NOIR +14						
417542	+14	750M	12	107.80	8.98	
ARMIDA WINERY						
ARMIDA WINERY MAPLE VYD ZIN						
42846	2013	750M	12	359.88	29.99	
	(464211)		1 CS	308.28	25.69	51.60
ARMIDA WINERY POIZ ANTIDOT WHT						
193914		750M	12	119.88	9.99	
	(464211)		1 CS	88.20	7.35	31.68
ARMIDA WINERY POIZIN ZIN DRY CREEK +14						
43459	DRY CREEK +14	750M	12	183.96	15.33	
	(464211)		1 CS	160.20	13.35	23.76
ARTISAN CA WINE						
ARTISAN CAB						
424305		750M	12	87.99	7.33	
	(468082)		1 BT	83.93	6.99	0.34
ARTISAN CHARD						
424315		750M	12	87.99	7.33	
	(468082)		1 BT	83.93	6.99	0.34
ARTISAN MERLOT						
424325		750M	12	87.99	7.33	
	(468082)		1 BT	83.93	6.99	0.34
ARTISAN P GRIGIO						
424335		750M	12	87.99	7.33	
	(468082)		1 BT	83.93	6.99	0.34
ARTISAN P NOIR						
424327		750M	12	119.93	9.99	
	(468082)		1 BT	83.93	6.99	3.00
AVA GRACE						
AVA GRACE CALIF MERLOT						
63677		750M	12	95.93	7.99	
	(471027)		1 BT	80.33	6.69	1.30
	(471027)		1 CS	64.25	5.35	31.68
	(471027)		3 CS	56.33	4.69	39.60
AVA GRACE CALIF P GRIGIO						
30058		750M	12	95.93	7.99	
	(471027)		1 BT	71.93	5.99	2.00
	(471027)		1 CS	64.25	5.35	31.68
	(471027)		3 CS	56.33	4.69	39.60
AVA GRACE CALIF P GRIGIO CN						
36637	12PK CN	375M	12	48.00	4.00	
	(466265)		1 CS	40.25	3.35	7.75
	(466265)		2 CS	32.33	2.69	15.67
AVA GRACE ROSE						
63676	2016	750M	12	95.93	7.99	
	(471027)		1 BT	80.33	6.69	1.30
	(471027)		1 CS	64.25	5.35	31.68
	(471027)		3 CS	56.33	4.69	39.60
32190	2017	750M	12	95.93	7.99	
	(471027)		1 BT	71.93	5.99	2.00
	(471027)		1 CS	64.25	5.35	31.68
	(471027)		3 CS	56.33	4.69	39.60
65224	2018	750M	12	95.93	7.99	
	(471027)		1 BT	80.33	6.69	1.30
	(471027)		1 CS	57.05	4.75	38.88
AVA GRACE ROSE NV CN						
36638	12PK CN	375M	12	48.00	4.00	
	(466265)		1 CS	40.25	3.35	7.75
	(466265)		2 CS	32.33	2.69	15.67
BALTIMORE ORIOLES						
BALTIMORE ORIOLES CLUB SER CAB						
432840		750M	12	179.88	14.99	
BANDIT						
BANDIT CAB 3L						
115442	3PK	3L	3	53.97	17.99	
BANDIT CAB TETRA 500M						
114532	12PK TETRA	500M	12	47.93	3.99	
BANDIT CAB TETRA						
114246	TETRA	1L	12	76.00	6.33	
BANDIT CHARD PRISMA						
114311	PRISMA	1L	12	76.00	6.33	
BANDIT DRY ROSE PRISMA						
32573	PRISMA	1L	12	76.00	6.33	
BANDIT MERLOT TETRA						
114247	TETRA	1L	12	76.00	6.33	
BANDIT P GRIGIO 3L						
115445	3PK	3L	3	53.97	17.99	
BANDIT P GRIGIO TETRA 500M						
114536	12PK TETRA	500M	12	47.93	3.99	
BANDIT P GRIGIO PRISMA						
114425	PRISMA	1L	12	76.00	6.33	
BANSHEE						
BANSHEE CALIF MORDECAI RED +14						
37113	+14	750M	12	191.88	15.99	
	(471080)		1 CS	179.88	14.99	12.00
BANSHEE MEND ROSE						
37112	2017	750M	12	159.96	13.33	
	(471080)		1 CS	159.96	13.33	0.00
68501	2018	750M	12	159.96	13.33	
	(471080)		1 CS	159.96	13.33	0.00
BANSHEE NAPA CAB +14 2015						
37110	2015 +14	750M	12	479.88	39.99	
	(471080)		1 CS	399.96	33.33	79.92
BANSHEE PASO ROBLES CAB						
47143		750M	12	479.88	39.99	
	(471080)		1 CS	399.96	33.33	79.92
BANSHEE SON CST CHARD						
850893		750M	12	191.88	15.99	
	(471080)		1 CS	179.88	14.99	12.00
BANSHEE SON P NOIR						
37149	2016	750M	12	239.88	19.99	
	(471080)		1 CS	227.88	18.99	12.00
BANSHEE SON SAUV BL						
37111		750M	12	159.96	13.33	
	(471080)		1 CS	159.96	13.33	0.00
BAR DOG						
BAR DOG CALIF CAB						
420979		750M	12	107.93	8.99	
	(458082)		1 CS	104.33	8.69	3.60
BAR DOG CALIF P NOIR						
59472	17	750M	12	107.93	8.99	
	(458082)		1 CS	101.93	8.49	6.00
BAR DOG CALIF RED						
59473		750M	12	107.93	8.99	
	(458082)		1 CS	101.93	8.49	6.00
BARBED WIRE						
BARBED WIRE RSV LOT 7 RED						
114135		750M	12	127.93	10.66	
	(469924)		1 BT	119.93	9.99	0.67
BARBED WIRE RSV LOT 9 CAB						
114136		750M	12	127.97	10.66	
	(469924)		1 BT	104.33	8.69	1.97
BATCH NO 198						
BATCH 198 BBN BRL AGED 3M CAB +14						
37194	6PK +14	750M	6	86.35	14.39	
	(466914)		1 CS	68.12	11.35	18.23
BEACH HOUSE						
BEACH HOUSE CHARD OL						
480232	OL	750M	12	95.93	7.99	
	(467290)		1 CS	88.25	7.35	7.68
	(467290)		3 CS	80.33	6.69	15.60
BEACH HOUSE ROSE						
480240	2015	750M	12	95.93	7.99	
	(467290)		1 CS	88.25	7.35	7.68
	(467290)		3 CS	80.33	6.69	15.60
BEACH HOUSE ROSE +14 2016						
480242	2016 +14	750M	12	95.93	7.99	
	(467290)		1 CS	88.25	7.35	7.68
	(467290)		3 CS	80.33	6.69	15.60
BEACH HOUSE ROSE +14 2017						
19905	2017 +14	750M	12	95.93	7.99	
	(467290)		1 CS	88.25	7.35	7.68
	(467290)		3 CS	80.33	6.69	15.60
BECKON						
BECKON BIEN NACIDO VYD P NOIR 2012						
346357	2012 6PK	750M	6	120.00	20.00	
	(466823)		1 BT	59.94	9.99	10.01
BECKON CC CHARD						
346363		750M	12	136.00	11.33	
	(464743)		1 CS	120.00	10.00	16.00
BECKON CC P NOIR						
346364		750M	12	168.00	14.00	
	(464743)		1 CS	144.00	12.00	24.00
BELLE AMBIANCE						
BELLE AMBIANCE CAB						
248086		750M	12	95.93	7.99	
	(469860)		1 BT	71.93	5.99	2.00
	(469860)		1 CS	64.25	5.35	31.68
BELLE AMBIANCE CHARD						
248087		750M	12	95.93	7.99	
	(469860)		1 BT	71.93	5.99	2.00
	(469860)		1 CS	64.25	5.35	31.68
BELLE AMBIANCE DARK RED BLND NL						
248164	NL	750M	12	95.93	7.99	
	(469860)		1 BT	71.93	5.99	2.00
	(469860)		1 CS	64.25	5.35	31.68
BELLE AMBIANCE P GRIGIO						
248088		750M	12	95.93	7.99	
	(469860)		1 BT	71.93	5.99	2.00
	(469860)		1 CS	64.25	5.35	31.68
BELLE AMBIANCE P NOIR						
247371		750M	12	95.93	7.99	
	(469860)		1 BT	71.93	5.99	2.00
	(469860)		1 CS	64.25	5.35	31.68
BELLE AMBIANCE RED BLND OL						
248089	OL	750M	12	95.93	7.99	
	(469860)		1 BT	47.93	3.99	4.00
BENZIGER						
BENZIGER CAB						
26896	2015	750M	12	191.93	15.99	
	(471028)		1 CS	128.33	10.69	63.60
	(471028)		3 CS	119.93	9.99	72.00
	(471028)		5 CS	112.25	9.35	79.68
53990	2016	750M	12	191.93	15.99	
	(471028)		1 CS	128.33	10.69	63.60
	(471028)		3 CS	119.93	9.99	72.00
	(471028)		5 CS	112.25	9.35	79.68
BENZIGER MERLOT						
278354		750M	12	167.93	13.99	
	(471028)		1 CS	128.33	10.69	39.60
	(471028)		3 CS	124.25	10.35	43.68
	(471028)		5 CS	119.93	9.99	48.00
BENZIGER P NOIR						
53848	2017	750M	12	191.93	15.99	
	(471028)		1 BT	167.93	13.99	2.00
	(471028)		1 CS	152.33	12.69	39.60
	(471028)		3 CS	143.93	11.99	48.00
BENZIGER ROSE						
65226	2018	750M	12	152.33	12.69	
	(471028)		1 BT	119.93	9.99	2.70
	(471028)		1 CS	112.25	9.35	40.08
	(471028)		3 CS	83.93	6.99	68.40
BENZIGER SAUV BL KEG 19.5L						
9487	KEG	19.5L	1	259.00	259.00	
	(471028)		1 BT	208.00	208.00	51.00
BENZIGER SAUV BL NL						
278399	NL	750M	12	127.97	10.66	
	(471028)		1 CS	95.93	7.99	32.04
	(471028)		3 CS	88.25	7.35	39.72
	(471028)		5 CS	83.93	6.99	44.04
BENZIGER SON CHARD						
278275		750M	12	152.33	12.69	
	(471028)		1 CS	95.93	7.99	56.40
	(471028)		3 CS	88.25	7.35	64.08
	(471028)		5 CS	83.93	6.99	68.40
BENZIGER SON CST P NOIR						
278340	2013	750M	12	239.93	19.99	
	(471028)		1 BT	95.93	7.99	12.00
BENZIGER TRIBUTE RED BLND EST +14 2014						
278468	2014 6PK +14	750M	6	719.93	119.99	
	(471028)		1 BT	680.33	113.39	6.60
BIELER FAMILY						
BIELER BORN TO RUN CAB TETRA						
53956		750M	12	143.93	11.99	
	(469516)		1 BT	93.53	7.79	4.20
BIG HOUSE WINE						
BIG HOUSE BOOTLEGGER WHT BIB NL 3L						
62479	6PK BIB NL	3L	6	83.96	13.99	
	(470604)		1 CS	83.96	13.99	0.00
	(470604)		3 CS	76.16	12.69	7.80
	(470604)		5 CS	71.96	11.99	12.00
	(470604)		10 CS	68.12	11.35	15.84
BIG HOUSE CAB BIB NL 3L						
63628	6PK BIB NL	3L	6	83.96	13.99	
	(470604)		1 CS	83.96	13.99	0.00
	(470604)		3 CS	76.16	12.69	7.80
	(470604)		5 CS	71.96	11.99	12.00
	(470604)		10 CS	68.12	11.35	15.84
BIG HOUSE CARDINAL ZIN OL						
62364	OL	750M	12	80.33	6.69	
	(471034)		1 BT	71.93	5.99	0.70
	(471034)		1 CS	64.25	5.35	16.08
	(471034)		3 CS	59.93	4.99	20.40
BIG HOUSE CHARD BIB NL 3L						
62485	6PK BIB NL	3L	6	83.96	13.99	
	(470604)		1 CS	83.96	13.99	0.00
	(470604)		3 CS	76.16	12.69	7.80
	(470604)		5 CS	71.96	11.99	12.00
	(470604)		10 CS	68.12	11.35	15.84

Item#	Vt/Asst	Size	BPC	Case Price	Bot Price	Disc
BIG HOUSE P GRIGIO BIB NL 3L						
62453	6PK BIB NL	**3L**	6	83.96	13.99	
	(470604)	1 CS		83.96	13.99	**0.00**
	(470604)	3 CS		76.16	12.69	**7.80**
	(470604)	5 CS		71.96	11.99	**12.00**
	(470604)	10 CS		68.12	11.35	**15.84**
BIG HOUSE P NOIR BIB NL 3L						
63629	6PK BIB NL	**3L**	6	83.96	13.99	
	(470604)	1 CS		83.96	13.99	**0.00**
	(470604)	3 CS		76.16	12.69	**7.80**
	(470604)	5 CS		71.96	11.99	**12.00**
	(470604)	10 CS		68.12	11.35	**15.84**
BIG HOUSE PROHIBITION RED BIB NL 3L						
62486	6PK BIB NL	**3L**	6	83.96	13.99	
	(470604)	1 CS		83.96	13.99	**0.00**
	(470604)	3 CS		76.16	12.69	**7.80**
	(470604)	5 CS		71.96	11.99	**12.00**
	(470604)	10 CS		68.12	11.35	**15.84**
BIG HOUSE RED						
62464		**750M**	12	88.25	7.35	
	(471034)	1 BT		71.93	5.99	**1.36**
	(471034)	1 CS		64.25	5.35	**24.00**
	(471034)	3 CS		59.93	4.99	**28.32**
BIG HOUSE USUAL SUSPECT CAB						
62531		**750M**	12	88.25	7.35	
	(471034)	1 BT		64.25	5.35	**2.00**
BIG HOUSE WHT						
62484		**750M**	12	80.33	6.69	
	(471034)	1 BT		11.93	0.99	**5.70**
BIG HOUSE ZIN BIB NL 3L						
63632	6PK BIB NL	**3L**	6	83.96	13.99	
	(470604)	1 CS		83.96	13.99	**0.00**
	(470604)	3 CS		76.16	12.69	**7.80**
	(470604)	5 CS		71.96	11.99	**12.00**
	(470604)	10 CS		68.12	11.35	**15.84**

BLANC DE BLEU

Item#	Vt/Asst	Size	BPC	Case Price	Bot Price	Disc
BLANC DE BLEU BL DE ROSE SPRK						
57182	2017	**750M**	12	160.01	13.33	
BLANC DE BLEU BL DE ROSE SPRK 187M 2018						
56958	2018 12PK	**187M**	12	64.01	5.33	
	(470607)	1 BT		47.93	3.99	**1.34**
	(470607)	1 CS		40.01	3.33	**24.00**
BLANC DE BLEU CUVEE MOUSS BRUT OLD UPC 187M						
233642	12PK OLD UPC	**187M**	12	64.01	5.33	
	(470607)	1 BT		44.33	3.69	**1.64**
BLANC DE BLEU CUVEE MOUSS BRUT NUPC						
35733	NUPC	**750M**	12	160.01	13.33	
	(470607)	1 BT		143.93	11.99	**1.34**
	(470607)	1 CS		128.33	10.69	**31.68**

BOTA

Item#	Vt/Asst	Size	BPC	Case Price	Bot Price	Disc
BOTA BOX CALIF CHARD BIB 3L						
247661	3PK BIB	**3L**	3	52.06	17.35	
	(470147)	1 CS		50.08	16.69	**1.98**
	(470147)	5 CS		47.98	15.99	**4.08**
	(470147)	15 CS		46.06	15.35	**6.00**
	(470147)	35 CS		44.08	14.69	**7.98**
BOTA BOX CALIF CHARD MINI BIB 500M						
247657	12PK MINI BIB	**500M**	12	40.25	3.35	
	(470147)	1 CS		40.25	3.35	**0.00**
	(470147)	3 CS		35.93	2.99	**4.32**
BOTA BOX CALIF P GRIGIO BIB 3L						
247000	3PK BIB	**3L**	3	52.06	17.35	
	(470147)	1 CS		50.08	16.69	**1.98**
	(470147)	5 CS		47.98	15.99	**4.08**
	(470147)	15 CS		46.06	15.35	**6.00**
	(470147)	35 CS		44.08	14.69	**7.98**
BOTA BOX CALIF P GRIGIO MINI BIB 500M						
246999	12PK MINI BIB	**500M**	12	40.25	3.35	
	(470147)	1 CS		40.25	3.35	**0.00**
	(470147)	3 CS		35.93	2.99	**4.32**
BOTA BOX DRY ROSE 3L						
247014	3PK	**3L**	3	52.06	17.35	
	(470147)	1 CS		50.08	16.69	**1.98**
	(470147)	5 CS		47.98	15.99	**4.08**
	(470147)	15 CS		46.06	15.35	**6.00**
	(470147)	35 CS		44.08	14.69	**7.98**
BOTA BOX DRY ROSE MINI BIB 500M						
28452	12PK MINI BIB	**500M**	12	40.25	3.35	
	(470147)	1 CS		40.25	3.35	**0.00**
	(470147)	3 CS		35.93	2.99	**4.32**
BOTA BOX MALBEC BIB 3L						
247658	3PK BIB	**3L**	3	52.06	17.35	
	(470147)	1 CS		50.08	16.69	**1.98**
	(470147)	5 CS		47.98	15.99	**4.08**
	(470147)	15 CS		46.06	15.35	**6.00**
	(470147)	35 CS		44.08	14.69	**7.98**
BOTA BOX MERLOT BIB 3L						
247662	3PK BIB	**3L**	3	52.06	17.35	
	(470147)	1 CS		50.08	16.69	**1.98**
	(470147)	5 CS		47.98	15.99	**4.08**
	(470147)	15 CS		46.06	15.35	**6.00**
	(470147)	35 CS		44.08	14.69	**7.98**
BOTA BOX MERLOT MINI BIB 500M						
247656	12PK MINI BIB	**500M**	12	40.25	3.35	
	(470147)	1 CS		40.25	3.35	**0.00**
	(470147)	3 CS		35.93	2.99	**4.32**
BOTA BOX MOSCATO 3L						
247659	3PK	**3L**	3	52.06	17.35	
	(470147)	1 CS		50.08	16.69	**1.98**
	(470147)	5 CS		47.98	15.99	**4.08**
	(470147)	15 CS		46.06	15.35	**6.00**
	(470147)	35 CS		44.08	14.69	**7.98**
BOTA BOX MOSCATO MINI BIB 500M						
247670	12PK MINI BIB	**500M**	12	40.25	3.35	
	(470147)	1 CS		40.25	3.35	**0.00**
	(470147)	3 CS		35.93	2.99	**4.32**
BOTA BOX NGHTHAWK BLK CAB BIB 3L						
247725	3PK BIB	**3L**	3	52.06	17.35	
	(470147)	1 CS		50.08	16.69	**1.98**
	(470147)	5 CS		47.98	15.99	**4.08**
	(470147)	15 CS		46.06	15.35	**6.00**
	(470147)	35 CS		44.08	14.69	**7.98**
BOTA BOX NGHTHAWK BLK RED BLND BIB 3L						
247707	3PK BIB	**3L**	3	52.06	17.35	
	(470147)	1 CS		50.08	16.69	**1.98**
	(470147)	5 CS		47.98	15.99	**4.08**
	(470147)	15 CS		46.06	15.35	**6.00**
	(470147)	35 CS		44.08	14.69	**7.98**
BOTA BOX REDVOLUTION BIB 3L						
247675	3PK BIB	**3L**	3	52.06	17.35	
	(470147)	1 CS		50.08	16.69	**1.98**
	(470147)	5 CS		47.98	15.99	**4.08**
	(470147)	15 CS		46.06	15.35	**6.00**
	(470147)	35 CS		44.08	14.69	**7.98**
BOTA BOX REDVOLUTION MINI BIB 500M						
247688	12PK MINI BIB	**500M**	12	40.25	3.35	
	(470147)	1 CS		40.25	3.35	**0.00**
	(470147)	3 CS		35.93	2.99	**4.32**
BOTA BOX RIES BIB 3L						
247665	3PK BIB	**3L**	3	52.06	17.35	
	(470147)	1 CS		50.08	16.69	**1.98**
	(470147)	5 CS		47.98	15.99	**4.08**
	(470147)	15 CS		46.06	15.35	**6.00**
	(470147)	35 CS		44.08	14.69	**7.98**
BOTA BOX SAUV BL BIB NEW PACKING 3L						
247696	3PK BIB NEW PACKING	**3L**	3	52.06	17.35	
	(470147)	1 CS		50.08	16.69	**1.98**
	(470147)	5 CS		47.98	15.99	**4.08**
	(470147)	15 CS		46.06	15.35	**6.00**
	(470147)	35 CS		44.08	14.69	**7.98**
BOTA BOX SAUV BL MINI BIB 500M						
247723	12PK MINI BIB	**500M**	12	40.25	3.35	
	(470147)	1 CS		40.25	3.35	**0.00**
	(470147)	3 CS		35.93	2.99	**4.32**
BOTA BOX SHIRAZ BIB 3L						
247663	3PK BIB	**3L**	3	52.06	17.35	
	(470147)	1 CS		50.08	16.69	**1.98**
	(470147)	5 CS		47.98	15.99	**4.08**
	(470147)	15 CS		46.06	15.35	**6.00**
	(470147)	35 CS		44.08	14.69	**7.98**
BOTA BOX ZIN OV BIB 3L						
247660	3PK BIB	**3L**	3	52.06	17.35	
	(470147)	1 CS		50.08	16.69	**1.98**
	(470147)	5 CS		47.98	15.99	**4.08**
	(470147)	15 CS		46.06	15.35	**6.00**
	(470147)	35 CS		44.08	14.69	**7.98**
BOTA BRICK CAB BIB 1.5L						
247949	BIB	**1.5L**	6	52.16	8.69	
	(470147)	1 CS		47.96	7.99	**4.20**
	(470147)	3 CS		44.12	7.35	**8.04**
	(470147)	5 CS		40.16	6.69	**12.00**
BOTA BRICK CHARD BIB 1.5L						
247884	BIB	**1.5L**	6	52.16	8.69	
	(470147)	1 CS		47.96	7.99	**4.20**
	(470147)	3 CS		44.12	7.35	**8.04**
	(470147)	5 CS		40.16	6.69	**12.00**
BOTA BRICK MERLOT BIB 1.5L						
248006	BIB	**1.5L**	6	52.16	8.69	
	(470147)	1 CS		47.96	7.99	**4.20**
	(470147)	3 CS		44.12	7.35	**8.04**
	(470147)	5 CS		40.16	6.69	**12.00**
BOTA BRICK P GRIGIO BIB 1.5L						
248011	BIB	**1.5L**	6	52.16	8.69	
	(470147)	1 CS		47.96	7.99	**4.20**
	(470147)	3 CS		44.12	7.35	**8.04**
	(470147)	5 CS		40.16	6.69	**12.00**
BOTA BRICK REDVLUTION RED BLND BIB 1.5L						
248012	BIB	**1.5L**	6	52.16	8.69	
	(470147)	1 CS		47.96	7.99	**4.20**
	(470147)	3 CS		44.12	7.35	**8.04**
	(470147)	5 CS		40.16	6.69	**12.00**

BUMBLE & BLOOM

Item#	Vt/Asst	Size	BPC	Case Price	Bot Price	Disc
BUMBLE & BLOOM RIES						
41379		**750M**	12	87.00	7.25	

BUTTER BOMB

Item#	Vt/Asst	Size	BPC	Case Price	Bot Price	Disc
BUTTER BOMB CALIF CHARD						
795208		**750M**	12	119.93	9.99	
	(469935)	1 CS		104.33	8.69	**15.60**
BUTTERY BOMB CALIF CHARD NL						
45978	NL	**750M**	12	119.93	9.99	
	(469935)	1 CS		101.33	8.44	**18.60**

BUTTERNUT

Item#	Vt/Asst	Size	BPC	Case Price	Bot Price	Disc
BUTTERNUT CAB +14 SCRW CP						
38877	+14 SCRW CP	**750M**	12	152.33	12.69	
	(467166)	1 BT		104.33	8.69	**4.00**
BUTTERNUT CC ROSE						
32108	2017	**750M**	12	152.33	12.69	
	(467166)	1 BT		104.33	8.69	**4.00**
BUTTERNUT CC ROSE CN						
36901	12PK CN	**375M**	12	80.33	6.69	
	(467166)	1 BT		56.33	4.69	**2.00**
BUTTERNUT CC ROSE KEG 19.5L 2017						
46803	2017 KEG	**19.5L**	1	285.00	285.00	
	(467166)	1 BT		237.00	237.00	**48.00**
BUTTERNUT CHARD						
849590		**750M**	12	152.33	12.69	
	(467166)	1 BT		104.33	8.69	**4.00**
BUTTERNUT CHARD CN						
36886	12PK CN	**375M**	12	80.33	6.69	
	(467166)	1 BT		56.33	4.69	**2.00**
BUTTERNUT CHARD KEG 19.5L 2016						
36351	2016 KEG	**19.5L**	1	285.00	285.00	
	(467166)	1 BT		237.00	237.00	**48.00**
BUTTERNUT P NOIR						
850237		**750M**	12	152.33	12.69	
	(467166)	1 BT		104.33	8.69	**4.00**
BUTTERNUT P NOIR CN						
36884	12PK CN	**375M**	12	80.33	6.69	
	(467166)	1 BT		56.33	4.69	**2.00**
BUTTERNUT P NOIR KEG 19.5L 2016						
51887	2016 KEG	**19.5L**	1	285.00	285.00	
	(467166)	1 BT		237.00	237.00	**48.00**

CANON

Item#	Vt/Asst	Size	BPC	Case Price	Bot Price	Disc
CANON XIII P NOIR						
172020	6PK	**750M**	6	101.96	16.99	
	(469978)	1 BT		47.96	7.99	**9.00**

CANOPY HILL

Item#	Vt/Asst	Size	BPC	Case Price	Bot Price	Disc
CANOPY HILL CALIF CHARD SCRW CP						
54112	SCRW CP	**750M**	12	72.00	6.00	
CANOPY HILL CALIF RED BLND SCRW CP						
54115	SCRW CP	**750M**	12	72.00	6.00	

CARMENET

Item#	Vt/Asst	Size	BPC	Case Price	Bot Price	Disc
CARMENET CAB RSV						
233581		**750M**	12	95.93	7.99	
	(470996)	1 BT		88.25	7.35	**0.64**
	(470996)	2 CS		80.33	6.69	**15.60**
CARMENET CHARD RSV						
233580		**750M**	12	95.93	7.99	
	(470996)	1 BT		88.25	7.35	**0.64**
	(470996)	2 CS		80.33	6.69	**15.60**
CARMENET MERLOT RSV						
233579		**750M**	12	95.93	7.99	
	(470996)	1 BT		88.25	7.35	**0.64**
	(470996)	2 CS		80.33	6.69	**15.60**
CARMENET METHODE CHAMPENOISE C						
2606		**750M**	12	127.97	10.66	
	(470996)	1 BT		95.93	7.99	**2.67**
CARMENET P NOIR RSV						
233577		**750M**	12	95.93	7.99	
	(470996)	1 BT		88.25	7.35	**0.64**
	(470996)	2 CS		80.33	6.69	**15.60**
CARMENET RED BLND RSV						
16487		**750M**	12	95.93	7.99	
	(470996)	1 BT		88.25	7.35	**0.64**
	(470996)	2 CS		80.33	6.69	**15.60**
CARMENET SAUV BL RSV						
615384		**750M**	12	95.93	7.99	
	(470996)	1 BT		88.25	7.35	**0.64**
	(470996)	2 CS		80.33	6.69	**15.60**

CARTLIDGE BROWNE

Item#	Vt/Asst	Size	BPC	Case Price	Bot Price	Disc
CARTLIDGE BROWNE CAB						
173120		**750M**	12	112.24	9.35	
	(468971)	1 BT		107.93	8.99	**0.36**
	(468971)	1 CS		88.25	7.35	**23.99**
	(468971)	3 CS		81.05	6.75	**31.19**
CARTLIDGE BROWNE CHARD						
173119		**750M**	12	112.24	9.35	
	(468971)	1 BT		107.93	8.99	**0.36**
	(468971)	1 CS		88.25	7.35	**23.99**
	(468971)	3 CS		81.05	6.75	**31.19**
CARTLIDGE BROWNE MERLOT						
173118		**750M**	12	112.24	9.35	
	(468971)	1 BT		107.93	8.99	**0.36**
	(468971)	1 CS		88.25	7.35	**23.99**
	(468971)	3 CS		81.05	6.75	**31.19**

Item#	Vt/Asst	Size	BPC	Case Price	Bot Price	Disc
CARTLIDGE BROWNE P NOIR						
173115		**750M**	12	128.33	10.69	
	(468971)		1 BT	119.93	9.99	**0.70**
	(468971)		1 CS	104.33	8.69	**24.00**
	(468971)		3 CS	93.05	7.75	**35.28**
CARTLIDGE BROWNE SAUV BL						
173117		**750M**	12	112.24	9.35	
	(468971)		1 BT	107.93	8.99	**0.36**
	(468971)		1 CS	88.25	7.35	**23.99**
	(468971)		3 CS	81.05	6.75	**31.19**
CARYS						
CARYS MONT P GRIS						
35332		**750M**	12	107.88	8.99	
	(465451)		1 CS	104.04	8.67	**3.84**
CARYS SAUV BL						
35355		**750M**	12	107.88	8.99	
	(465451)		1 CS	104.04	8.67	**3.84**
CEDAR BROOK						
CEDAR BROOK P NOIR						
232998		**750M**	12	79.97	6.66	
	(467177)		1 BT	23.93	1.99	**4.67**
CHLOE						
CHLOE MERLOT						
16656		**750M**	12	160.25	13.35	
	(470632)		1 BT	128.33	10.69	**2.66**
	(470632)		1 CS	119.93	9.99	**40.32**
	(470632)		3 CS	112.25	9.35	**48.00**
	(470632)		5 CS	107.93	8.99	**52.32**
CHLOE MONTEREY P NOIR						
559757		**750M**	12	160.25	13.35	
	(470632)		1 BT	128.33	10.69	**2.66**
	(470632)		1 CS	119.93	9.99	**40.32**
	(470632)		3 CS	112.25	9.35	**48.00**
	(470632)		5 CS	107.93	8.99	**52.32**
CHLOE RED 249						
559756		**750M**	12	160.25	13.35	
	(470632)		1 BT	128.33	10.69	**2.66**
	(470632)		1 CS	119.93	9.99	**40.32**
	(470632)		3 CS	112.25	9.35	**48.00**
	(470632)		5 CS	107.93	8.99	**52.32**
CHLOE ROSE						
31643	2017	**750M**	12	160.25	13.35	
	(470632)		1 BT	104.33	8.69	**4.66**
	(470632)		3 CS	95.93	7.99	**64.32**
65225	2018	**750M**	12	160.25	13.35	
	(470632)		1 BT	119.93	9.99	**3.36**
	(470632)		1 CS	93.05	7.75	**67.20**
CHLOE ROSE KEG 19.5L 2017						
35320	2017 KEG	**19.5L**	1	208.00	208.00	
CHLOE SAN LUCAS MONTEREY CAB						
30091		**750M**	12	160.25	13.35	
	(470632)		1 BT	128.33	10.69	**2.66**
	(470632)		1 CS	119.93	9.99	**40.32**
	(470632)		3 CS	112.25	9.35	**48.00**
	(470632)		5 CS	107.93	8.99	**52.32**
CHLOE SON CHARD						
559754		**750M**	12	160.25	13.35	
	(470632)		1 BT	119.93	9.99	**3.36**
	(470632)		1 CS	112.25	9.35	**48.00**
	(470632)		3 CS	104.33	8.69	**55.92**
	(470632)		5 CS	95.93	7.99	**64.32**
CHLOE SON CHARD KEG 19.5L						
559762	KEG	**19.5L**	1	208.00	208.00	
CHLOE SON CHARD WEDDING KIT 1P W/CHARMS/ CPON/PEN 3						
559761	1P W/CHARMS/CPON/PEN	**3L**	1	5.00	5.00	
CHRONIC CELL						
CHRONIC CELL PRPL PRADISE BLND +14						
542948	+14	**750M**	12	144.00	12.00	
	(464160)		1 CS	136.00	11.33	**8.00**
	(464160)		3 CS	119.88	9.99	**24.12**
CHRONIC CELL SOFA KG BUENO RED						
542950		**750M**	12	214.28	17.86	
	(464160)		1 CS	183.92	15.33	**30.36**
CHRONIC CELL SPRITZ&GIGLE SPRK						
542951		**750M**	12	144.00	12.00	
	(464160)		1 CS	136.00	11.33	**8.00**
	(464160)		3 CS	119.88	9.99	**24.12**
CHRONIC CELL SUITE P SIRAH +14						
542952	+14	**750M**	12	144.00	12.00	
	(464160)		1 CS	136.00	11.33	**8.00**
	(464160)		3 CS	119.88	9.99	**24.12**
CIGAR ZIN						
CIGAR ZIN OV ZIN						
491456		**750M**	12	160.25	13.35	
	(463604)		1 BT	136.25	11.35	**2.00**
	(463604)		2 CS	119.93	9.99	**40.32**
CLOS DU VAL						
CLOS DU VAL GEORGES III CAB						
39024	1998	**1.5L**	6	1548.02	258.00	
	(466587)		1 CS	1548.02	258.00	**0.00**
CLOUDFALL						
CLOUDFALL MONT CHARD						
115566		**750M**	12	160.01	13.33	
	(466479)		1 BT	59.93	4.99	**8.34**
CLOUDFALL MONT P NOIR						
115574		**750M**	12	160.01	13.33	
	(466479)		1 BT	119.93	9.99	**3.34**
CLOUDFALL MONT SAUV BL						
115576		**750M**	12	160.01	13.33	
	(466479)		1 BT	119.93	9.99	**3.34**
COCOBON						
COCOBON DRK RED BLND						
13774		**750M**	12	107.93	8.99	
	(470635)		1 BT	71.93	5.99	**3.00**
	(470635)		1 CS	64.25	5.35	**43.68**
	(470635)		3 CS	56.33	4.69	**51.60**
COCOBON RED						
62463		**750M**	12	107.93	8.99	
	(470635)		1 BT	71.93	5.99	**3.00**
	(470635)		1 CS	64.25	5.35	**43.68**
	(470635)		3 CS	56.33	4.69	**51.60**
COMPLICATED						
COMPLICATED RED BLND +14						
115302	+14	**750M**	12	199.97	16.66	
	(471078)		1 BT	176.33	14.69	**1.97**
	(471078)		1 CS	160.25	13.35	**39.72**
COMPLICATED SON CHARD						
115300		**750M**	12	184.01	15.33	
	(471078)		1 BT	143.93	11.99	**3.34**
	(471078)		2 CS	119.93	9.99	**64.08**
COMPLICATED SON P NOIR						
115305		**750M**	12	199.97	16.66	
	(471078)		1 BT	176.33	14.69	**1.97**
	(471078)		1 CS	160.25	13.35	**39.72**
CONCANNON						
CONCANNON SV CAB						
108184		**750M**	12	99.99	8.33	
	(470636)		1 BT	71.91	5.99	**2.34**
	(470636)		1 CS	64.23	5.35	**35.76**
CONCANNON SV CHARD						
108194		**750M**	12	99.99	8.33	
	(470636)		1 BT	71.93	5.99	**2.34**
	(470636)		1 CS	64.25	5.35	**35.74**
CONCANNON SV MERLOT						
108254		**750M**	12	99.99	8.33	
	(470636)		1 BT	71.93	5.99	**2.34**
	(470636)		1 CS	64.25	5.35	**35.74**
CONCANNON SV P GRIGIO						
108383		**750M**	12	99.99	8.33	
	(470636)		1 BT	71.93	5.99	**2.34**
	(470636)		1 CS	64.25	5.35	**35.74**
CONCANNON SV P NOIR						
108218		**750M**	12	99.99	8.33	
	(470636)		1 BT	71.91	5.99	**2.34**
	(470636)		1 CS	64.23	5.35	**35.76**
CONCANNON SV SAUV BL						
108224		**750M**	12	99.99	8.33	
	(470636)		1 BT	71.91	5.99	**2.34**
	(470636)		1 CS	64.23	5.35	**35.76**
CONCANNON VINEYARDS CAB						
108243		**750M**	12	128.93	10.74	
	(470632)		1 BT	128.33	10.69	**0.05**
	(470632)		1 CS	119.93	9.99	**9.00**
	(470632)		3 CS	112.25	9.35	**16.68**
	(470632)		5 CS	104.33	8.69	**24.60**
CONCANNON VINEYARDS CAB KEG 19.5L						
108249	KEG	**19.5L**	1	219.99	219.99	
CONCANNON VINEYARDS CHARD						
108244		**750M**	12	128.93	10.74	
	(470632)		1 BT	128.33	10.69	**0.05**
	(470632)		1 CS	119.93	9.99	**9.00**
	(470632)		3 CS	112.25	9.35	**16.68**
CONCANNON VINEYARDS P SIRAH						
108245		**750M**	12	128.93	10.74	
	(470632)		1 BT	128.33	10.69	**0.05**
	(470632)		1 CS	119.93	9.99	**9.00**
	(470632)		3 CS	112.25	9.35	**16.68**
CONTEXT						
CONTEXT CHARD						
258138		**750M**	12	66.00	5.50	
	(468964)		1 BT	47.93	3.99	**1.51**
CONUNDRUM						
CONUNDRUM RED +14 2016						
46534	2016 +14	**750M**	12	232.25	19.35	
	(469578)		1 BT	184.25	15.35	**4.00**
CONUNDRUM RED +14 3L 2014						
199512	2014 +14	**3L**	1	60.00	60.00	
	(469578)		1 CS	60.00	60.00	**0.00**
CONUNDRUM RED ANNIV 3L 2013						
199511	2013 ANNIV	**3L**	1	60.00	60.00	
	(469578)		1 CS	60.00	60.00	**0.00**
CONUNDRUM ROSE +14 2017						
29930	2017 +14	**750M**	12	232.25	19.35	
	(469578)		1 BT	160.25	13.35	**6.00**
	(469578)		3 CS	143.93	11.99	**88.32**
CONUNDRUM SPRK 25 ANNIVERSARY						
26745	2016	**750M**	12	232.25	19.35	
	(469578)		1 BT	184.25	15.35	**4.00**
CONUNDRUM WHT						
199536	2015	**750M**	12	232.25	19.35	
	(469578)		1 BT	160.25	13.35	**6.00**
	(469578)		3 CS	143.93	11.99	**88.32**
31466	2016	**750M**	12	232.25	19.35	
	(469578)		1 BT	160.25	13.35	**6.00**
	(469578)		3 CS	143.93	11.99	**88.32**
CONUNDRUM WHT 1PK 3L 2014						
199523	2014 1PK	**3L**	1	60.00	60.00	
	(469578)		1 BT	25.00	25.00	**35.00**
CORBETT CANYON						
CORBETT CANYON MERLOT						
62822		**1.5L**	6	40.16	6.69	
	(470019)		1 CS	35.96	5.99	**4.20**
	(470019)		3 CS	32.12	5.35	**8.04**
CORBETT CANYON MERLOT BIB 3L						
62829	6PK BIB	**3L**	6	68.12	11.35	
	(470637)		1 CS	68.12	11.35	**0.00**
	(470637)		3 CS	59.96	9.99	**8.16**
	(470637)		10 CS	47.96	7.99	**20.16**
CORBETT CANYON P GRIG/CHEN BL BIB 3L						
62890	6PK BIB	**3L**	6	68.12	11.35	
	(470637)		1 CS	68.12	11.35	**0.00**
	(470637)		3 CS	59.96	9.99	**8.16**
	(470637)		10 CS	47.96	7.99	**20.16**
CORBETT CANYON WHT ZIN						
62782		**1.5L**	6	40.16	6.69	
	(470019)		1 CS	35.96	5.99	**4.20**
	(470019)		3 CS	32.12	5.35	**8.04**
CORBETT CANYON WHT ZIN BIB 3L						
62789	6PK BIB	**3L**	6	71.96	11.99	
	(470637)		1 CS	71.96	11.99	**0.00**
	(470637)		3 CS	59.96	9.99	**12.00**
	(470637)		10 CS	47.96	7.99	**24.00**
COSENTINO						
COSENTINO CIGAR CALIF BB CAB +14						
48036	+14	**750M**	12	160.01	13.33	
	(468997)		1 BT	143.93	11.99	**1.34**
	(468997)		1 CS	136.25	11.35	**23.76**
	(468997)		3 CS	119.93	9.99	**40.08**
COSENTINO THE POET RED +14 2014						
425095	2014 6PK +14	**750M**	6	221.96	36.99	
	(468997)		1 BT	209.96	34.99	**2.00**
	(468997)		3 CS	179.93	29.99	**42.03**
CRANE LAKE						
CRANE LAKE CAB						
242222		**1.5L**	6	52.16	8.69	
	(470997)		1 CS	44.12	7.35	**8.04**
	(470997)		5 CS	40.16	6.69	**12.00**
242224		**750M**	12	64.25	5.35	
	(470997)		1 CS	47.93	3.99	**16.32**
CRANE LAKE CHARD						
242212		**1.5L**	6	52.16	8.69	
	(470997)		1 CS	44.12	7.35	**8.04**
	(470997)		5 CS	40.16	6.69	**12.00**
242214		**750M**	12	64.25	5.35	
	(470997)		1 CS	47.93	3.99	**16.32**
	(470997)		5 CS	44.33	3.69	**19.92**
CRANE LAKE MALBEC						
242210		**750M**	12	64.25	5.35	
	(470997)		1 CS	47.93	3.99	**16.32**
	(470997)		5 CS	44.33	3.69	**19.92**
CRANE LAKE MERLOT						
242202		**1.5L**	6	52.16	8.69	
	(470997)		1 CS	44.12	7.35	**8.04**
	(470997)		5 CS	40.16	6.69	**12.00**
242204		**750M**	12	64.25	5.35	
	(470997)		1 CS	47.93	3.99	**16.32**
	(470997)		5 CS	44.33	3.69	**19.92**
CRANE LAKE MOSCATO						
242280		**750M**	12	64.25	5.35	
	(470997)		1 CS	47.93	3.99	**16.32**
	(470997)		5 CS	44.33	3.69	**19.92**
CRANE LAKE P GRIGIO						
242272		**1.5L**	6	52.16	8.69	
	(470997)		1 CS	44.12	7.35	**8.04**
	(470997)		5 CS	40.16	6.69	**12.00**
242274		**750M**	12	64.25	5.35	
	(470997)		1 CS	47.93	3.99	**16.32**
	(470997)		5 CS	44.33	3.69	**19.92**

Item#	Vt/Asst	Size	BPC	Case Price	Bot Price	Disc
CRANE LAKE P NOIR						
242273		750M	12	64.25	5.35	
	(470997)	1 CS		47.93	3.99	16.32
	(470997)	5 CS		44.33	3.69	19.92
CRANE LAKE PETITE SIRAH						
242264		750M	12	64.25	5.35	
	(470997)	1 CS		47.93	3.99	16.32
	(470997)	5 CS		44.33	3.69	19.92
CRANE LAKE RED BLND						
242225		750M	12	64.25	5.35	
	(470997)	1 CS		47.93	3.99	16.32
	(470997)	5 CS		44.33	3.69	19.92
CRANE LAKE RIES						
242233		750M	12	64.25	5.35	
	(470997)	1 CS		47.93	3.99	16.32
	(470997)	5 CS		44.33	3.69	19.92
CRANE LAKE SANGIOVESE						
242234		750M	12	64.25	5.35	
	(470997)	1 CS		47.93	3.99	16.32
	(470997)	5 CS		44.33	3.69	19.92
CRANE LAKE SAUV BL						
242244		750M	12	64.25	5.35	
	(470997)	1 CS		47.93	3.99	16.32
	(470997)	5 CS		44.33	3.69	19.92
CRANE LAKE SWT RED						
242277		750M	12	64.25	5.35	
	(470997)	1 CS		47.93	3.99	16.32
	(470997)	5 CS		44.33	3.69	19.92
CRANE LAKE WHT ZIN						
242252		1.5L	6	52.16	8.69	
	(470997)	1 CS		44.12	7.35	8.04
	(470997)	5 CS		40.16	6.69	12.00
242254		750M	12	64.25	5.35	
	(470997)	1 CS		47.93	3.99	16.32
	(470997)	5 CS		44.33	3.69	19.92
CUL DE SAC						
CUL DE SAC CAB						
63441		750M	12	34.37	2.86	
CUL DE SAC CHARD						
63443		750M	12	34.37	2.86	
CUL DE SAC MERLOT						
63444		750M	12	34.37	2.86	
CUL DE SAC P GRIGIO						
63439		750M	12	34.37	2.86	
CUL DE SAC WHT MOSCATO						
63497		750M	12	34.37	2.86	
CUL DE SAC WHT ZIN						
63437		750M	12	34.37	2.86	
CUPCAKE						
CUPCAKE ANGEL FOOD						
62675		750M	12	119.93	9.99	
	(471035)	1 BT		104.33	8.69	1.30
	(471035)	1 CS		95.93	7.99	24.00
	(471035)	5 CS		80.33	6.69	39.60
	(471035)	10 CS		76.25	6.35	43.68
	(471035)	20 CS		71.93	5.99	48.00
CUPCAKE BLK FOREST RED						
63393		750M	12	119.93	9.99	
	(471035)	1 BT		104.33	8.69	1.30
	(471035)	1 CS		95.93	7.99	24.00
	(471035)	5 CS		80.33	6.69	39.60
	(471035)	10 CS		76.25	6.35	43.68
	(471035)	20 CS		71.93	5.99	48.00
CUPCAKE BUTTERKISSED CHARD +14						
62405		750M	12	119.93	9.99	
	(471035)	1 BT		104.33	8.69	1.30
	(471035)	1 CS		95.93	7.99	24.00
	(471035)	5 CS		80.33	6.69	39.60
	(471035)	10 CS		76.25	6.35	43.68
	(471035)	20 CS		71.93	5.99	48.00
CUPCAKE CAB						
62375		750M	12	119.93	9.99	
	(471035)	1 BT		104.33	8.69	1.30
	(471035)	1 CS		95.93	7.99	24.00
	(471035)	5 CS		80.33	6.69	39.60
	(471035)	10 CS		76.25	6.35	43.68
	(471035)	20 CS		71.93	5.99	48.00
CUPCAKE CALIF ROSE						
63688	2016	750M	12	119.93	9.99	
	(471035)	1 BT		71.93	5.99	4.00
28675	2017	750M	12	119.93	9.99	
	(471035)	1 BT		104.33	8.69	1.30
	(471035)	1 CS		95.93	7.99	24.00
	(471035)	5 CS		80.33	6.69	39.60
	(471035)	10 CS		76.25	6.35	43.68
	(471035)	20 CS		71.93	5.99	48.00
60436	2018	750M	12	119.93	9.99	
CUPCAKE CHARD						
62374		750M	12	119.93	9.99	
	(471035)	1 BT		104.33	8.69	1.30
	(471035)	1 CS		95.93	7.99	24.00
	(471035)	5 CS		80.33	6.69	39.60
	(471035)	10 CS		76.25	6.35	43.68
	(471035)	20 CS		71.93	5.99	48.00
CUPCAKE CHARD KEG 19.5L						
63300	KEG	19.5L	1	200.00	200.00	
	(470624)	1 BT		50.00	50.00	150.00
CUPCAKE MERLOT						
62373		750M	12	119.93	9.99	
	(471035)	1 BT		104.33	8.69	1.30
	(471035)	1 CS		95.93	7.99	24.00
	(471035)	5 CS		80.33	6.69	39.60
	(471035)	10 CS		76.25	6.35	43.68
	(471035)	20 CS		71.93	5.99	48.00
CUPCAKE P NOIR						
62417		750M	12	119.93	9.99	
	(471035)	1 BT		104.33	8.69	1.30
	(471035)	1 CS		95.93	7.99	24.00
	(471035)	5 CS		80.33	6.69	39.60
	(471035)	10 CS		76.25	6.35	43.68
	(471035)	20 CS		71.93	5.99	48.00
CUPCAKE PETITE SIRAH						
62365		750M	12	119.93	9.99	
	(471035)	1 BT		104.33	8.69	1.30
	(471035)	1 CS		95.93	7.99	24.00
	(471035)	5 CS		80.33	6.69	39.60
	(471035)	10 CS		76.25	6.35	43.68
	(471035)	20 CS		71.93	5.99	48.00
CUPCAKE RED VELVET RED BLND OL RED BX						
63505	OL RED BX	750M	12	119.93	9.99	
	(471035)	1 BT		104.33	8.69	1.30
	(471035)	1 CS		95.93	7.99	24.00
	(471035)	2 CS		84.05	7.00	35.88
	(471035)	5 CS		80.33	6.69	39.60
	(471035)	10 CS		76.25	6.35	43.68
	(471035)	20 CS		71.93	5.99	48.00
CUPCAKE ROSE NV CN TRAY						
38371	12PK CN TRAY	375M	12	71.93	5.99	
	(471035)	1 BT		62.93	5.24	0.75
	(471035)	1 CS		47.93	3.99	24.00
	(471035)	2 CS		40.25	3.35	31.68
CUPCAKE SAUV BL CN TRAY						
38370	12PK CN TRAY	375M	12	71.93	5.99	
	(471035)	1 BT		62.93	5.24	0.75
	(471035)	1 CS		47.93	3.99	24.00
	(471035)	2 CS		40.25	3.35	31.68
CUPCAKE WINEMAKER CHARD						
37571		750M	12	191.93	15.99	
	(471035)	1 BT		123.05	10.25	5.74
DE LA COSTA						
DE LA COSTA RED SANGRIA						
15053		1L	12	119.93	9.99	
	(467182)	1 BT		95.93	7.99	2.00
	(467182)	1 CS		88.25	7.35	31.68
DISTRICT 7						
DISTRICT 7 CHARD						
781044		750M	12	150.00	12.50	
	(469199)	1 BT		71.88	5.99	6.51
DISTRICT 7 SAUV BL						
781046		750M	12	110.00	9.17	
	(469199)	1 BT		71.84	5.99	3.18
DOMINO DFV						
DOMINO CAB						
247087		1.5L	6	44.12	7.35	
	(470507)	1 BT		40.16	6.69	0.66
	(470507)	3 CS		37.16	6.19	6.96
247088		750M	12	64.25	5.35	
	(470507)	1 BT		47.93	3.99	1.36
	(470507)	1 CS		44.33	3.69	19.92
	(470507)	3 CS		40.25	3.35	24.00
DOMINO CHARD						
247086		1.5L	6	44.12	7.35	
	(470507)	1 BT		40.16	6.69	0.66
	(470507)	3 CS		37.16	6.19	6.96
247085		750M	12	64.25	5.35	
	(470507)	1 BT		47.93	3.99	1.36
	(470507)	1 CS		44.33	3.69	19.92
	(470507)	3 CS		40.25	3.35	24.00
DOMINO MERLOT						
247083		1.5L	6	44.12	7.35	
	(470507)	1 BT		40.16	6.69	0.66
	(470507)	3 CS		37.16	6.19	6.96
247084		750M	12	64.25	5.35	
	(470507)	1 BT		47.93	3.99	1.36
	(470507)	1 CS		44.33	3.69	19.92
	(470507)	3 CS		40.25	3.35	24.00
DOMINO MOSCATO						
247076		1.5L	6	44.12	7.35	
	(470507)	1 CS		44.12	7.35	0.00
247095		750M	12	64.25	5.35	
	(470507)	1 BT		47.93	3.99	1.36
	(470507)	1 CS		44.33	3.69	19.92
	(470507)	3 CS		40.25	3.35	24.00
DOMINO P GRIGIO						
247082		1.5L	6	44.12	7.35	
	(470507)	1 CS		44.12	7.35	0.00
247081		750M	12	64.25	5.35	
	(470507)	1 BT		47.93	3.99	1.36
	(470507)	1 CS		44.33	3.69	19.92
	(470507)	3 CS		40.25	3.35	24.00
DRAMA						
DRAMA NAPA BIG RED						
183068		750M	12	179.42	14.95	
	(464224)	1 CS		179.42	14.95	0.00
DROPS OF JUPITER						
DROPS OF JUPITER CAB +14						
17571	+14	750M	12	160.25	13.35	
DROPS OF JUPITER SAUV BL						
17573		750M	12	95.93	7.99	
	(470635)	1 BT		80.33	6.69	1.30
	(470635)	1 CS		71.93	5.99	24.00
	(470635)	3 CS		64.25	5.35	31.68
DUCK COMMANDER						
DUCK COMMANDER PRISS PINK MOSC						
115336		750M	12	103.97	8.66	
	(469928)	1 CS		88.25	7.35	15.72
ECHELON						
ECHELON CHARD OL						
615044	OL	750M	12	84.00	7.00	
	(464160)	1 CS		84.00	7.00	0.00
	(464160)	3 CS		71.88	5.99	12.12
ELDER ROCK						
ELDER ROCK MONT CHARD						
781133		750M	12	111.96	9.33	
	(470796)	1 BT		35.88	2.99	6.34
ELDER ROCK MONT P SIRAH						
781134		750M	12	111.96	9.33	
	(470796)	1 BT		95.88	7.99	1.34
ELDER ROCK MONT RED BLND WMS						
781135		750M	12	111.96	9.33	
	(470796)	1 BT		95.88	7.99	1.34
ESTRELLA						
ESTRELLA CAB						
242602		1.5L	6	47.96	7.99	
	(470610)	2 CS		40.16	6.69	7.80
242604		750M	12	59.93	4.99	
	(470610)	1 BT		47.93	3.99	1.00
	(470610)	2 CS		44.33	3.69	15.60
ESTRELLA CHARD						
242612		1.5L	6	47.96	7.99	
	(470610)	2 CS		40.16	6.69	7.80
242614		750M	12	59.93	4.99	
	(470610)	1 BT		47.93	3.99	1.00
	(470610)	2 CS		44.33	3.69	15.60
ESTRELLA MERLOT						
242642		1.5L	6	47.96	7.99	
	(470610)	2 CS		40.16	6.69	7.80
242644		750M	12	59.93	4.99	
	(470610)	1 BT		47.93	3.99	1.00
	(470610)	2 CS		44.33	3.69	15.60
ESTRELLA P GRIGIO						
242649		1.5L	6	47.96	7.99	
	(470610)	2 CS		40.16	6.69	7.80
242653		750M	12	59.93	4.99	
	(470610)	1 BT		47.93	3.99	1.00
	(470610)	2 CS		44.33	3.69	15.60
ESTRELLA SHIRAZ						
242650		1.5L	6	47.96	7.99	
	(470610)	1 BT		17.96	2.99	5.00
ESTRELLA WHT ZIN						
242622		1.5L	6	47.96	7.99	
	(470610)	2 CS		40.16	6.69	7.80
EYE CHART						
JOEL GOTT EYE CHART P NOIR						
115448		750M	12	167.93	13.99	
	(471088)	1 BT		143.93	11.99	2.00
FARM & FARE						
FARM & FARE CALIF CAB						
39887		750M	12	69.05	5.75	
FAT CAT WINE						
FAT CAT CAB						
542988		750M	12	88.01	7.33	
	(467173)	1 BT		80.33	6.69	0.64
	(467173)	1 CS		71.93	5.99	16.08
FAT CAT CHARD						
542989		750M	12	88.01	7.33	
	(467173)	1 BT		80.33	6.69	0.64
	(467173)	1 CS		71.93	5.99	16.08
FAT CAT P NOIR						
542991		750M	12	88.01	7.33	

Item#	Vt/Asst	Size	BPC	Case Price	Bot Price	Disc

FITVINE

FITVINE CALIF CAB						
36777		**187M**	48	143.76	3.00	
	(469858)		1 CS	136.56	2.85	**7.20**
FITVINE CALIF CAB OL						
22800	OL	**750M**	12	127.93	10.66	
	(469858)		1 CS	119.93	9.99	**8.00**
FITVINE CALIF CHARD OL						
24489	OL	**750M**	12	127.93	10.66	
	(469858)		1 CS	119.93	9.99	**8.00**
FITVINE CALIF P GRIGIO OL						
24495	OL	**750M**	12	127.93	10.66	
	(469858)		1 CS	119.93	9.99	**8.00**
FITVINE CALIF P NOIR OL						
24491	OL	**750M**	12	151.92	12.66	
	(469858)		1 CS	143.88	11.99	**8.04**
FITVINE CALIF ROSE						
37630	2016	**750M**	12	151.92	12.66	
	(469858)		1 CS	143.93	11.99	**7.99**
42495	2017	**750M**	12	151.92	12.66	
	(469858)		1 CS	143.88	11.99	**8.04**
FITVINE CALIF SAUV BL OL						
24486	OL	**750M**	12	127.93	10.66	
	(469858)		1 CS	119.93	9.99	**8.00**
FITVINE HLDY LODI RED						
28075	2016	**750M**	12	239.88	19.99	
	(469858)		1 CS	239.88	19.99	**0.00**
FITVINE PROSECCO SPUMANTE BRUT						
60122		**750M**	12	151.92	12.66	
	(469858)		1 CS	151.92	12.66	**0.00**

FIVE RIVERS

FIVE RIVERS MERLOT						
9374		**750M**	12	152.33	12.69	
	(466823)		1 BT	136.25	11.35	**1.34**

FIVEWISE

FIVEWISE MERITAGE BLND						
781058		**750M**	12	114.00	9.50	
	(469199)		1 BT	78.00	6.50	**3.00**

FLIPFLOP WINES

FLIPFLOP CAB						
62737		**1.5L**	6	47.96	7.99	
	(470893)		1 BT	44.12	7.35	**0.64**
	(470893)		5 CS	40.16	6.69	**7.80**
	(470893)		10 CS	35.96	5.99	**12.00**
62343		**750M**	12	79.97	6.66	
	(470893)		1 BT	47.93	3.99	**2.67**
	(470893)		5 CS	40.25	3.35	**39.72**
FLIPFLOP CHARD						
62736		**1.5L**	6	47.96	7.99	
	(470893)		1 BT	44.12	7.35	**0.64**
	(470893)		5 CS	40.16	6.69	**7.80**
	(470893)		10 CS	35.96	5.99	**12.00**
62346		**750M**	12	79.97	6.66	
	(470893)		1 BT	47.93	3.99	**2.67**
	(470893)		5 CS	40.25	3.35	**39.72**
FLIPFLOP FIZZY CHILL RED 6X4 CN 2						
62793	6X4 CN	**250M**	6	48.64	8.11	
	(470893)		1 BT	28.16	4.69	**3.42**
	(470893)		5 CS	23.96	3.99	**24.68**
	(470893)		10 CS	20.12	3.35	**28.52**
FLIPFLOP FIZZY CRISP WHT 6X4 CN 2						
62592	6X4 CN	**250M**	6	48.64	8.11	
	(470893)		1 BT	23.96	3.99	**4.12**
	(470893)		5 CS	20.12	3.35	**28.52**
FLIPFLOP FIZZY PINK MOSCATO 6X4 CN 2						
62821	6X4 CN	**250M**	6	48.64	8.11	
	(470893)		1 BT	8.98	1.50	**6.61**
FLIPFLOP FIZZY ROSE 6X4 CN 2						
3144	6X4 CN	**250M**	6	48.64	8.11	
	(470893)		1 BT	8.98	1.50	**6.61**
FLIPFLOP FIZZY SANGRIA 6X4 CN 2						
62600	6X4 CN	**250M**	6	48.64	8.11	
	(470893)		1 BT	8.98	1.50	**6.61**
FLIPFLOP MERLOT						
62738		**1.5L**	6	47.96	7.99	
	(470893)		1 BT	44.12	7.35	**0.64**
	(470893)		5 CS	40.16	6.69	**7.80**
	(470893)		10 CS	35.96	5.99	**12.00**
62348		**750M**	12	79.97	6.66	
	(470893)		1 BT	47.93	3.99	**2.67**
	(470893)		5 CS	40.25	3.35	**39.72**
FLIPFLOP MOSCATO						
62732		**1.5L**	6	47.96	7.99	
	(470893)		1 BT	44.12	7.35	**0.64**
	(470893)		5 CS	40.16	6.69	**7.80**
	(470893)		10 CS	35.96	5.99	**12.00**
62349		**750M**	12	79.97	6.66	
	(470893)		1 BT	47.93	3.99	**2.67**
	(470893)		5 CS	40.25	3.35	**39.72**
FLIPFLOP P GRIGIO NL 1.5L						
62733	NL	**1.5L**	6	47.96	7.99	
	(470893)		1 BT	44.12	7.35	**0.64**
	(470893)		5 CS	40.16	6.69	**7.80**
	(470893)		10 CS	35.96	5.99	**12.00**
FLIPFLOP P GRIS OL						
62431	OL	**750M**	12	79.97	6.66	
	(470893)		1 BT	47.93	3.99	**2.67**
	(470893)		5 CS	40.25	3.35	**39.72**
FLIPFLOP P NOIR						
62523		**750M**	12	79.97	6.66	
	(470893)		1 BT	47.93	3.99	**2.67**
	(470893)		5 CS	40.25	3.35	**39.72**
FLIPFLOP PINK MOSCATO						
62809		**750M**	12	79.97	6.66	
	(470893)		1 BT	47.93	3.99	**2.67**
	(470893)		5 CS	40.25	3.35	**39.72**
FLIPFLOP RIES						
62433		**750M**	12	79.97	6.66	
	(470893)		1 BT	47.93	3.99	**2.67**
	(470893)		5 CS	40.25	3.35	**39.72**

FOG & LIGHT

FOG & LIGHT MONT CALIF CHARD						
65750		**750M**	12	105.96	8.83	
FOG & LIGHT MONT CALIF P NOIR						
36712		**750M**	12	155.88	12.99	

FOLIE A DEUX

FOLIE A DEUX DRY CRK ZIN						
500147		**750M**	12	160.01	13.33	
	(471078)		1 CS	143.93	11.99	**16.08**
FOLIE A DEUX SON AV CAB +14 2015						
32419	2015 +14	**750M**	12	208.01	17.33	
	(471078)		1 BT	184.25	15.35	**1.98**
	(471078)		1 CS	176.33	14.69	**31.68**
FOLIE A DEUX SON AV CAB +14 2016						
46273	2016 +14	**750M**	12	208.01	17.33	
	(471078)		1 BT	184.25	15.35	**1.98**
	(471078)		1 CS	176.33	14.69	**31.68**
FOLIE A DEUX SON AV CAB +14 CLPK 2013						
20655	2013 +14 CLPK	**750M**	12	208.01	17.33	
FOLIE A DEUX SON CHARD OL						
500154	OL	**750M**	12	143.93	11.99	
	(471078)		1 CS	136.25	11.35	**7.68**
	(471078)		2 CS	119.93	9.99	**24.00**
FOLIE A DEUX SON CST P GRIS						
500213		**750M**	12	143.93	11.99	
	(471078)		1 BT	83.93	6.99	**5.00**
FOLIE A DEUX SON MERLOT +14						
500103		**750M**	12	160.01	13.33	
	(471078)		1 CS	143.93	11.99	**16.08**
FOLIE A DEUX SON P NOIR +14						
500202	+14	**750M**	12	208.01	17.33	
	(471078)		1 BT	184.25	15.35	**1.98**
	(471078)		2 CS	160.25	13.35	**47.76**
	(471078)		10 CS	152.33	12.69	**55.68**

FOODIES

FOODIES CAB						
542301		**750M**	12	59.93	4.99	
	(464160)		1 CS	58.68	4.89	**1.25**
FOODIES CHARD						
542302		**750M**	12	59.93	4.99	
	(464160)		1 CS	58.68	4.89	**1.25**
FOODIES P NOIR						
542965		**750M**	12	59.93	4.99	
	(464160)		1 CS	58.68	4.89	**1.25**

FOREST GLEN

FOREST GLEN CAB OL						
233084	OL	**750M**	12	95.93	7.99	
	(458896)		1 BT	80.33	6.69	**1.30**
	(458896)		1 CS	71.93	5.99	**24.00**
FOREST GLEN CAB OL 1.5L						
233082	OL	**1.5L**	6	79.98	13.33	
	(451614)		1 BT	71.96	11.99	**1.34**
	(451614)		1 CS	64.14	10.69	**15.84**
FOREST GLEN CHARD NL 1.5L						
233102	NL	**1.5L**	6	79.98	13.33	
	(451614)		1 BT	71.96	11.99	**1.34**
	(451614)		1 CS	64.14	10.69	**15.84**
FOREST GLEN CHARD OL						
233104	OL	**750M**	12	95.93	7.99	
	(458896)		1 BT	80.33	6.69	**1.30**
	(458896)		1 CS	71.93	5.99	**24.00**
FOREST GLEN FF WHT MERLOT OL						
233148	OL	**750M**	12	88.01	7.33	
	(458896)		1 BT	71.93	5.99	**1.34**
	(458896)		1 CS	64.25	5.35	**23.76**
FOREST GLEN MERLOT OL						
233114	OL	**750M**	12	95.93	7.99	
	(458896)		1 BT	80.33	6.69	**1.30**
	(458896)		1 CS	71.93	5.99	**24.00**
FOREST GLEN MERLOT OL 1.5L						
233115	OL	**1.5L**	6	79.98	13.33	
	(451614)		1 BT	71.96	11.99	**1.34**
	(451614)		1 CS	64.14	10.69	**15.84**
FOREST GLEN P GRIGIO NL						
233150	NL	**750M**	12	95.93	7.99	
	(469951)		1 BT	80.33	6.69	**1.30**
	(469951)		1 CS	71.93	5.99	**24.00**

FORESTVILLE

FORESTVILLE CHARD						
233212		**1.5L**	6	50.00	8.33	
	(470613)		1 BT	41.96	6.99	**1.34**
233214		**750M**	12	56.33	4.69	
	(470613)		1 BT	47.93	3.99	**0.70**
	(470613)		2 CS	44.33	3.69	**12.00**
FORESTVILLE MERLOT						
233204		**750M**	12	56.33	4.69	
	(470613)		1 BT	47.93	3.99	**0.70**

FORWARD

FORWARD KIDD RED BLND +14 2012						
703459	2012 +14	**750M**	12	420.00	35.00	
	(470862)		1 CS	420.00	35.00	**0.00**

FOXHOLLOW

FOXHOLLOW CHARD						
233354		**750M**	12	55.97	4.66	
	(461055)		1 CS	23.93	1.99	**32.04**

FOXHORN

FOXHORN CAB						
63842		**1.5L**	6	40.16	6.69	
	(470895)		1 CS	35.96	5.99	**4.20**
	(470895)		10 CS	28.16	4.69	**12.00**
FOXHORN CHARD						
63832		**1.5L**	6	40.16	6.69	
	(470895)		1 CS	35.96	5.99	**4.20**
	(470895)		10 CS	28.16	4.69	**12.00**
FOXHORN MERLOT						
63822		**1.5L**	6	40.16	6.69	
	(470895)		1 CS	35.96	5.99	**4.20**
	(470895)		10 CS	28.16	4.69	**12.00**
FOXHORN P GRIGIO/CHARD						
63872		**1.5L**	6	40.16	6.69	
	(470895)		1 CS	35.96	5.99	**4.20**
	(470895)		10 CS	28.16	4.69	**12.00**
FOXHORN WHT ZIN						
63812		**1.5L**	6	40.16	6.69	
	(470895)		1 CS	35.96	5.99	**4.20**
	(470895)		10 CS	28.16	4.69	**12.00**

FRANZIA

FRANZIA BURGUNDY BIB 3L						
63165	6PK BIB	**3L**	6	56.12	9.35	
FRANZIA BURGUNDY BIB 5L						
63076	BIB	**5L**	4	56.96	14.24	
	(470896)		1 CS	56.96	14.24	**0.00**
	(470896)		5 CS	53.96	13.49	**3.00**
	(470896)		10 CS	51.16	12.79	**5.80**
FRANZIA CAB 3L						
63168	6PK	**3L**	6	56.12	9.35	
FRANZIA CAB BIB 1.5L						
63803	BIB	**1.5L**	6	35.96	5.99	
	(470100)		1 BT	28.16	4.69	**1.30**
FRANZIA CAB BIB 5L						
63157	BIB	**5L**	4	56.96	14.24	
	(470896)		1 CS	56.96	14.24	**0.00**
	(470896)		5 CS	53.96	13.49	**3.00**
	(470896)		10 CS	51.16	12.79	**5.80**
FRANZIA CHABLIS BIB 3L						
63164	6PK BIB	**3L**	6	56.12	9.35	
FRANZIA CHABLIS BIB 5L						
63057	BIB	**5L**	4	56.96	14.24	
	(470896)		1 CS	56.96	14.24	**0.00**
	(470896)		5 CS	53.96	13.49	**3.00**
	(470896)		10 CS	51.16	12.79	**5.80**
FRANZIA CHARD BIB 1.5L						
63815	BIB	**1.5L**	6	35.96	5.99	
	(470100)		1 BT	28.16	4.69	**1.30**
FRANZIA CHARD BIB 5L						
63207	BIB	**5L**	4	56.96	14.24	
	(470896)		1 CS	56.96	14.24	**0.00**
	(470896)		5 CS	53.96	13.49	**3.00**
	(470896)		10 CS	51.16	12.79	**5.80**
FRANZIA CHIANTI BIB 5L						
63407	BIB	**5L**	4	56.96	14.24	
	(470896)		1 CS	56.96	14.24	**0.00**
	(470896)		5 CS	53.96	13.49	**3.00**
	(470896)		10 CS	51.16	12.79	**5.80**
FRANZIA CHILLABLE RED						
63169		**1.5L**	6	35.96	5.99	
	(470100)		1 BT	28.16	4.69	**1.30**
FRANZIA CHILLABLE RED BIB 1.5L						
63162	BIB	**1.5L**	6	35.96	5.99	
	(470100)		1 BT	28.16	4.69	**1.30**

Item#	Vt/Asst	Size	BPC	Case Price	Bot Price	Disc
FRANZIA CHILLABLE RED BIB 5L						
63077	BIB	5L	4	56.96	14.24	
	(470896)	1 CS		56.96	14.24	0.00
	(470896)	5 CS		53.96	13.49	3.00
	(470896)	10 CS		51.16	12.79	5.80
FRANZIA CRISP WHT BIB 5L						
63127	BIB	5L	4	56.96	14.24	
	(470896)	1 CS		56.96	14.24	0.00
	(470896)	5 CS		53.96	13.49	3.00
	(470896)	10 CS		51.16	12.79	5.80
FRANZIA DARK RED BLND BIB 5L						
63131	BIB	5L	4	56.96	14.24	
	(470896)	1 CS		56.96	14.24	0.00
	(470896)	5 CS		53.96	13.49	3.00
	(470896)	10 CS		51.16	12.79	5.80
FRANZIA FRUITY RED SANGRIA BIB 1.5L						
63606	BIB	1.5L	6	35.96	5.99	
	(470100)	1 BT		28.16	4.69	1.30
FRANZIA FRUITY RED SANGRIA BIB 5L						
63101	BIB	5L	4	56.96	14.24	
	(470896)	1 CS		56.96	14.24	0.00
	(470896)	5 CS		53.96	13.49	3.00
	(470896)	10 CS		51.16	12.79	5.80
FRANZIA MERLOT BIB 1.5L						
63600	BIB	1.5L	6	35.96	5.99	
	(470100)	1 BT		28.16	4.69	1.30
FRANZIA MERLOT BIB 5L						
63087	BIB	5L	4	56.96	14.24	
	(470896)	1 CS		56.96	14.24	0.00
	(470896)	5 CS		53.96	13.49	3.00
	(470896)	10 CS		51.16	12.79	5.80
FRANZIA MOSCATO BIB 5L						
63260	BIB	5L	4	56.96	14.24	
	(470896)	1 CS		56.96	14.24	0.00
	(470896)	5 CS		53.96	13.49	3.00
	(470896)	10 CS		51.16	12.79	5.80
FRANZIA P NOIR/CARM VS BIB 5L						
30092	BIB	5L	4	56.96	14.24	
	(470896)	1 CS		56.96	14.24	0.00
	(470896)	5 CS		53.96	13.49	3.00
	(470896)	10 CS		51.16	12.79	5.80
FRANZIA PINK MOSCATO BIB 5L						
63582	BIB	5L	4	56.96	14.24	
	(470896)	1 CS		56.96	14.24	0.00
	(470896)	5 CS		53.96	13.49	3.00
	(470896)	10 CS		51.16	12.79	5.80
FRANZIA REFRESHING WHT BIB 5L						
63167	BIB	5L	4	56.96	14.24	
	(470896)	1 CS		56.96	14.24	0.00
	(470896)	5 CS		53.96	13.49	3.00
	(470896)	10 CS		51.16	12.79	5.80
FRANZIA SUNSET BLUSH BIB 1.5L						
63211	BIB	1.5L	6	35.96	5.99	
	(470100)	1 BT		28.16	4.69	1.30
FRANZIA SUNSET BLUSH BIB 5L						
63216	BIB	5L	4	56.96	14.24	
	(470896)	1 CS		56.96	14.24	0.00
	(470896)	5 CS		53.96	13.49	3.00
	(470896)	10 CS		51.16	12.79	5.80
FRANZIA VINTNER SEL ROSE BIB 5L						
63696	BIB	5L	4	56.96	14.24	
	(470896)	1 CS		56.96	14.24	0.00
	(470896)	5 CS		53.96	13.49	3.00
	(470896)	10 CS		51.16	12.79	5.80
FRANZIA WHT MERLOT						
63111		5L	4	56.96	14.24	
	(470896)	1 CS		56.96	14.24	0.00
	(470896)	5 CS		53.96	13.49	3.00
	(470896)	10 CS		51.16	12.79	5.80
FRANZIA WHT ZIN BIB 1.5L						
63609	BIB	1.5L	6	35.96	5.99	
	(470100)	1 BT		28.16	4.69	1.30
FRANZIA WHT ZIN BIB 5L						
63147	BIB	5L	4	56.96	14.24	
	(470896)	1 CS		56.96	14.24	0.00
	(470896)	5 CS		53.96	13.49	3.00
	(470896)	10 CS		51.16	12.79	5.80
FRANZIA WHT ZIN NL 1.5L						
23167	NL	1.5L	6	35.96	5.99	
	(470100)	1 BT		28.16	4.69	1.30

FREAKSHOW

Item#	Vt/Asst	Size	BPC	Case Price	Bot Price	Disc
MDW FREAKSHOW CAB +14						
231303	+14	750M	12	179.93	14.99	
	(470424)	1 BT		167.93	13.99	1.00
	(470424)	3 CS		160.25	13.35	19.68
	(470424)	5 CS		152.33	12.69	27.60
MDW FREAKSHOW RED +14						
200103	+14	750M	12	179.93	14.99	
	(470424)	1 BT		167.93	13.99	1.00
	(470424)	3 CS		160.25	13.35	19.68
	(470424)	5 CS		152.33	12.69	27.60
MDW FREAKSHOW ZIN +14						
49692	+14	750M	12	179.93	14.99	
	(470424)	1 BT		167.93	13.99	1.00
	(470424)	5 CS		160.25	13.35	19.68

G & D VERMOUTH

Item#	Vt/Asst	Size	BPC	Case Price	Bot Price	Disc
G&D MARSALA						
63984		750M	12	40.73	3.39	
	(469986)	1 BT		40.25	3.35	0.04

GAME OF THRONES

Item#	Vt/Asst	Size	BPC	Case Price	Bot Price	Disc
GAME OF THRONES CC CHARD						
804822		750M	12	175.97	14.66	
	(468947)	1 CS		160.01	13.33	15.96
	(468947)	3 CS		151.97	12.66	24.00
GAME OF THRONES NAPA CAB						
3506	2014	750M	12	439.97	36.66	
	(468947)	1 CS		400.01	33.33	39.96
804824	2015	750M	12	439.97	36.66	
	(468947)	1 CS		400.01	33.33	39.96
GAME OF THRONES PASO ROB RED +14						
804823	+14	750M	12	175.97	14.66	
	(468947)	1 CS		160.01	13.33	15.96
	(468947)	3 CS		151.97	12.66	24.00
GAME OF THRONES WINES 6X2 GFT 2016						
56654	2016 6X2 RD/PN	750M	6	179.93	29.99	
	(468947)	1 CS		159.98	26.66	19.95

GIFFT

Item#	Vt/Asst	Size	BPC	Case Price	Bot Price	Disc
GIFFT MONTEREY CHARD						
781059		750M	12	150.00	12.50	
	(469199)	1 CS		119.88	9.99	30.12
GIFFT MONTEREY RED BLND						
781060		750M	12	150.00	12.50	
	(469199)	1 BT		110.04	9.17	3.33
GIFFT P NOIR ROSE						
781097	2014	750M	12	100.00	8.33	
	(469199)	1 CS		84.00	7.00	16.00
36673	2017	750M	12	100.00	8.33	
	(469199)	1 CS		84.00	7.00	16.00

GIRL & DRAGON

Item#	Vt/Asst	Size	BPC	Case Price	Bot Price	Disc
GIRL & DRAGON CAB						
804799		750M	12	128.33	10.69	
	(468993)	1 BT		104.33	8.69	2.00
	(468993)	3 CS		95.93	7.99	32.40

GLEN ELLEN

Item#	Vt/Asst	Size	BPC	Case Price	Bot Price	Disc
GLN ELN CAB RSV						
23172		1.5L	6	47.96	7.99	
	(470020)	1 BT		35.96	5.99	2.00
	(470020)	5 CS		32.12	5.35	15.84
23174		750M	12	47.93	3.99	
	(470020)	5 CS		40.25	3.35	7.68
GLN ELN CHARD RSV						
23102		1.5L	6	47.96	7.99	
	(470020)	1 BT		35.96	5.99	2.00
	(470020)	5 CS		32.12	5.35	15.84
23104		750M	12	47.93	3.99	
	(470020)	5 CS		40.25	3.35	7.68
GLN ELN MERLOT RSV						
23232		1.5L	6	47.96	7.99	
	(470020)	1 BT		35.96	5.99	2.00
	(470020)	5 CS		32.12	5.35	15.84
23234		750M	12	47.93	3.99	
	(470020)	5 CS		40.25	3.35	7.68
GLN ELN P GRIGIO RSV						
23152		1.5L	6	47.96	7.99	
	(470020)	1 BT		35.96	5.99	2.00
	(470020)	5 CS		32.12	5.35	15.84
23154		750M	12	47.93	3.99	
	(470020)	5 CS		40.25	3.35	7.68

GNARLY

Item#	Vt/Asst	Size	BPC	Case Price	Bot Price	Disc
GNARLY HEAD 1924 DBL BLK CAB +14						
18593	+14	750M	12	95.93	7.99	
	(470998)	1 CS		80.33	6.69	15.60
GNARLY HEAD AUTH HARVEST BLND						
247646		750M	12	95.93	7.99	
	(470998)	1 BT		88.25	7.35	0.64
	(470998)	1 CS		80.33	6.69	15.60
GNARLY HEAD AUTHENTIC BLACK +14						
247645	+14	750M	12	95.93	7.99	
	(470998)	1 BT		88.25	7.35	0.64
	(470998)	1 CS		80.33	6.69	15.60
GNARLY HEAD AUTHENTIC RED						
247648		750M	12	95.93	7.99	
	(470998)	1 BT		88.25	7.35	0.64
	(470998)	1 CS		80.33	6.69	15.60
GNARLY HEAD CAB						
247654		750M	12	95.93	7.99	
	(470998)	1 CS		80.33	6.69	15.60
GNARLY HEAD CHARD						
247650		750M	12	95.93	7.99	
	(470998)	1 CS		80.33	6.69	15.60
GNARLY HEAD DBL BLK 1924 RED						
247644		750M	12	95.93	7.99	
	(470998)	1 CS		80.33	6.69	15.60
GNARLY HEAD MERLOT OL +14						
247462	OL +14	750M	12	95.93	7.99	
	(470998)	1 CS		80.33	6.69	15.60
GNARLY HEAD P GRIGIO OL						
247652	OL	750M	12	95.93	7.99	
	(470998)	1 CS		80.33	6.69	15.60
GNARLY HEAD P NOIR OL						
247649	OL	750M	12	95.93	7.99	
	(470998)	1 CS		80.33	6.69	15.60
GNARLY HEAD SAUV BL						
247496		750M	12	95.93	7.99	
	(470998)	1 BT		88.25	7.35	0.64
	(470998)	1 CS		80.33	6.69	15.60
GNARLY HEAD ZIN OV						
247464		750M	12	95.93	7.99	
	(470998)	1 CS		80.33	6.69	15.60

GRAPE THERAPY

Item#	Vt/Asst	Size	BPC	Case Price	Bot Price	Disc
GRAPE THERAPY CAB						
30093		750M	12	119.93	9.99	
	(463900)	1 CS		104.33	8.69	15.60
GRAPE THERAPY CHARD						
28831		750M	12	119.93	9.99	
	(463900)	1 CS		104.33	8.69	15.60

GREEN TRUCK

Item#	Vt/Asst	Size	BPC	Case Price	Bot Price	Disc
GREEN TRUCK CHARD ORG						
772030		750M	12	112.25	9.35	
	(470615)	1 CS		112.25	9.35	0.00
GREEN TRUCK P SIRAH ORG						
772032		750M	12	119.93	9.99	
	(470615)	1 BT		112.25	9.35	0.64
GREEN TRUCK SAUV BL ORG						
772033		750M	12	112.01	9.33	
	(470615)	1 BT		95.93	7.99	1.34

GUENOC

Item#	Vt/Asst	Size	BPC	Case Price	Bot Price	Disc
GUENOC CALIF CAB OL						
791134	OL	750M	12	87.96	7.33	
	(471046)	1 CS		66.05	5.50	21.91
GUENOC CALIF CHARD OL						
791224	OL	750M	12	87.96	7.33	
	(471046)	1 CS		66.05	5.50	21.91
GUENOC CALIF MERLOT OL						
791014	OL	750M	12	87.96	7.33	
	(471046)	1 CS		66.05	5.50	21.91
GUENOC CALIF P GRIGIO OL						
791034	OL	750M	12	87.96	7.33	
	(471046)	1 CS		66.05	5.50	21.91
GUENOC CALIF P NOIR OL						
791266	OL	750M	12	87.96	7.33	
	(471046)	1 CS		66.05	5.50	21.91
GUENOC CALIF P SIRAH OL						
791024	OL	750M	12	87.96	7.33	
	(471046)	1 CS		66.05	5.50	21.91
GUENOC CALIF SAUV BL OL						
791054	OL	750M	12	87.96	7.33	
	(471046)	1 CS		66.05	5.50	21.91
GUENOC LC CAB						
791084		750M	12	159.96	13.33	
	(471046)	1 BT		119.88	9.99	3.34
GUENOC LC CAB +14						
791083	+14	750M	12	159.96	13.33	
	(471046)	1 BT		119.88	9.99	3.34
GUENOC LC CHARD +14						
791203	14	750M	12	135.96	11.33	
	(471046)	1 BT		59.88	4.99	6.34
GUENOC LC PETITE SYRAH						
791114		750M	12	159.96	13.33	
	(471046)	1 BT		119.88	9.99	3.34
	(471046)	3 CS		112.20	9.35	47.76
GUENOC LC SAUV BL						
791074		750M	12	135.96	11.33	
	(471046)	1 BT		59.88	4.99	6.34
GUENOC MERITAGE RED						
791291		750M	12	176.33	14.69	
	(471046)	1 BT		160.37	13.36	1.33
GUENOC VICTORIAN CLARET RED						
791294		750M	12	135.96	11.33	
	(471046)	1 CS		135.96	11.33	0.00

HACIENDA WINERY

Item#	Vt/Asst	Size	BPC	Case Price	Bot Price	Disc
HACIENDA CAB						
233812		1.5L	6	51.98	8.66	
	(470616)	1 BT		46.16	7.69	0.97
HACIENDA CHARD						
233802		1.5L	6	51.98	8.66	
	(470616)	1 BT		46.16	7.69	0.97
233804		750M	12	55.97	4.66	
	(470616)	1 BT		47.93	3.99	0.67
HACIENDA MERLOT						
233824		750M	12	55.97	4.66	
	(470616)	1 BT		47.93	3.99	0.67

HANDCRAFT

Item#	Vt/Asst	Size	BPC	Case Price	Bot Price	Disc
HANDCRAFT CAB +14						
247485	+14	750M	12	88.25	7.35	
	(469338)	1 BT		80.33	6.69	0.66
	(469338)	1 CS		71.93	5.99	16.32
	(469338)	2 CS		64.25	5.35	24.00

Item#	Vt/Asst	Size	BPC	Case Price	Bot Price	Disc
HANDCRAFT CALIF P GRIGIO						
247486		750M	12	88.25	7.35	
	(469338)		1 BT	80.33	6.69	0.66
	(469338)		1 CS	71.93	5.99	16.32
	(469338)		2 CS	64.25	5.35	24.00
HANDCRAFT CHARD						
247468		750M	12	88.25	7.35	
	(469338)		1 BT	80.33	6.69	0.66
	(469338)		1 CS	71.93	5.99	16.32
	(469338)		2 CS	64.25	5.35	24.00
HANDCRAFT MALBEC						
38668	2016	750M	12	88.25	7.35	
	(469338)		1 BT	80.33	6.69	0.66
	(469338)		1 CS	71.93	5.99	16.32
	(469338)		2 CS	64.25	5.35	24.00
HANDCRAFT P NOIR						
247472		750M	12	88.25	7.35	
	(469338)		1 BT	80.33	6.69	0.66
	(469338)		1 CS	71.93	5.99	16.32
	(469338)		2 CS	64.25	5.35	24.00
HANDCRAFT PETITE SIRAH						
247469		750M	12	88.25	7.35	
	(469338)		1 BT	80.33	6.69	0.66
	(469338)		1 CS	71.93	5.99	16.32
	(469338)		2 CS	64.25	5.35	24.00

HARVEST SUN

Item#	Vt/Asst	Size	BPC	Case Price	Bot Price	Disc
HARVEST SUN CALIF CHARD						
40006		750M	12	69.05	5.75	

HERITANCE

Item#	Vt/Asst	Size	BPC	Case Price	Bot Price	Disc
HERITANCE CAB +14 2015						
57839	2015 +14	750M	12	211.00	17.58	

HIGHEST HONOR

Item#	Vt/Asst	Size	BPC	Case Price	Bot Price	Disc
HIGHEST HONOR RED +14 2012						
850541	2012 6PK	750M	6	359.96	59.99	

HONOR

Item#	Vt/Asst	Size	BPC	Case Price	Bot Price	Disc
HONOR RED +14 2010						
849261	2010	750M	12	400.00	33.33	
HONOR RR P NOIR						
850650	2014	750M	12	472.25	39.35	
	(457468)		1 BT	455.93	37.99	1.36

HUMBLE PIE

Item#	Vt/Asst	Size	BPC	Case Price	Bot Price	Disc
HUMBLE PIE CC CAB						
849585		750M	12	140.05	11.67	

IMAGERY

Item#	Vt/Asst	Size	BPC	Case Price	Bot Price	Disc
IMAGERY CAB						
16618		750M	12	200.33	16.69	
	(471039)		1 BT	176.33	14.69	2.00
	(471039)		1 CS	152.33	12.69	48.00
	(471039)		2 CS	143.93	11.99	56.40
	(471039)		3 CS	128.33	10.69	72.00
IMAGERY CAB SS +14						
45936	+14	750M	12	200.33	16.69	
	(471039)		1 BT	144.10	12.01	4.68
IMAGERY CHARD						
16623		750M	12	200.33	16.69	
	(471039)		1 BT	176.33	14.69	2.00
	(471039)		1 CS	152.33	12.69	48.00
	(471039)		2 CS	136.25	11.35	64.08
	(471039)		3 CS	119.93	9.99	80.40
IMAGERY CHARD KEG 19.5L						
31081	KEG	19.5L	1	260.00	260.00	
	(471039)		1 CS	260.00	260.00	0.00
IMAGERY CHARD SS						
45933		750M	12	200.33	16.69	
	(471039)		1 BT	108.10	9.01	7.68
IMAGERY P NOIR						
16616		750M	12	200.33	16.69	
	(471039)		1 BT	176.33	14.69	2.00
	(471039)		1 CS	152.33	12.69	48.00
	(471039)		2 CS	143.93	11.99	56.40
	(471039)		3 CS	128.33	10.69	72.00
IMAGERY P NOIR KEG 19.5L						
31084	KEG	19.5L	1	260.00	260.00	
	(471039)		1 CS	260.00	260.00	0.00
IMAGERY SAUV BL						
16613		750M	12	200.33	16.69	
	(471039)		1 BT	176.33	14.69	2.00
	(471039)		1 CS	152.33	12.69	48.00
	(471039)		2 CS	136.25	11.35	64.08
	(471039)		3 CS	119.93	9.99	80.40

INFLECTION

Item#	Vt/Asst	Size	BPC	Case Price	Bot Price	Disc
INFLECTION CALIF CAB EDDIE V						
850912	EDDIE V	750M	12	69.00	5.75	
	(464304)		1 CS	69.00	5.75	0.00

IRONY

Item#	Vt/Asst	Size	BPC	Case Price	Bot Price	Disc
IRONY BLK MONT P NOIR						
248172		750M	12	119.93	9.99	
	(467188)		1 BT	112.25	9.35	0.64
	(467188)		1 CS	104.33	8.69	15.60
IRONY CHARD						
247932		750M	12	112.25	9.35	
	(467188)		1 BT	95.93	7.99	1.36
IRONY MONT P NOIR						
247935		750M	12	119.93	9.99	
	(467188)		1 BT	112.25	9.35	0.64
	(467188)		1 CS	104.33	8.69	15.60
IRONY N CST CAB NL						
247930	NL	750M	12	119.93	9.99	
	(467188)		1 BT	112.25	9.35	0.64
	(467188)		1 CS	104.33	8.69	15.60

ITS A HEAD SNAPPER

Item#	Vt/Asst	Size	BPC	Case Price	Bot Price	Disc
ITS A HEAD SNAPPER CHARD						
62935		750M	12	89.09	7.42	
	(469329)		1 CS	89.09	7.42	0.00

JAMES MITCHELL

Item#	Vt/Asst	Size	BPC	Case Price	Bot Price	Disc
JAMES MITCHELL CAB						
196599		750M	12	119.93	9.99	
	(470467)		1 CS	107.93	8.99	12.00
	(470467)		3 CS	95.93	7.99	24.00

JEWELRY BOX

Item#	Vt/Asst	Size	BPC	Case Price	Bot Price	Disc
JEWEL BOX CALIF RED BLND OL BIB 3L						
124517	3PK OL BIB	3L	3	56.97	18.99	
	(470604)		1 CS	37.98	12.66	18.99
JEWELRY BOX CC CAB BIB 3L						
124525	3PK BIB	3L	3	56.97	18.99	
	(470604)		1 CS	37.98	12.66	18.99

JOEL GOTT

Item#	Vt/Asst	Size	BPC	Case Price	Bot Price	Disc
JOEL GOTT 815 CAB						
18843	2015	750M	12	160.01	13.33	
	(471088)		1 CS	152.33	12.69	7.68
	(471088)		3 CS	143.93	11.99	16.08
	(471088)		5 CS	136.25	11.35	23.76
48779	2016	750M	12	160.01	13.33	
	(471088)		1 CS	152.33	12.69	7.68
	(471088)		3 CS	143.93	11.99	16.08
	(471088)		5 CS	136.25	11.35	23.76
	(471088)		10 CS	131.93	10.99	28.08
JOEL GOTT ALAKI GRENACHE NL 2013						
115485	2013 NL	750M	12	160.01	13.33	
	(471088)		1 BT	95.93	7.99	5.34
JOEL GOTT CALIF P NOIR						
26968		750M	12	160.01	13.33	
	(471088)		1 CS	152.33	12.69	7.68
	(471088)		3 CS	143.93	11.99	16.08
	(471088)		5 CS	136.25	11.35	23.76
	(471088)		10 CS	131.93	10.99	28.08
JOEL GOTT GRENACHE						
115496	14	750M	12	160.01	13.33	
JOEL GOTT GRENACHE ROSE						
753	2016	750M	12	143.93	11.99	
	(471088)		1 CS	104.33	8.69	39.60
33538	2017	750M	12	143.93	11.99	
	(471036)		1 BT	59.93	4.99	7.00
	(471036)		5 CS	47.93	3.99	96.00
JOEL GOTT MERLOT						
115506	13/14	750M	12	160.01	13.33	
	(471088)		1 CS	152.33	12.69	7.68
	(471088)		3 CS	143.93	11.99	16.08
	(471088)		5 CS	136.25	11.35	23.76
	(471088)		10 CS	131.93	10.99	28.08
JOEL GOTT PALISADES RED						
48205		750M	12	151.97	12.66	
	(471088)		1 CS	151.97	12.66	0.00
JOEL GOTT REPUBLC RED						
115527		750M	12	143.93	11.99	
JOEL GOTT S BARB P NOIR						
115318		750M	12	208.01	17.33	
	(471088)		1 BT	167.93	13.99	3.34
	(471088)		1 CS	160.25	13.35	47.76
JOEL GOTT SAUV BL						
114567		750M	12	112.01	9.33	
	(471088)		1 BT	104.33	8.69	0.64
	(471088)		3 CS	95.93	7.99	16.08
JOEL GOTT UNOAKED CHARD						
114549		750M	12	143.93	11.99	
	(471088)		1 BT	136.25	11.35	0.64
	(471088)		3 CS	119.93	9.99	24.00
JOEL GOTT ZIN +14 2016						
39154	2016 +14	750M	12	160.01	13.33	
	(471088)		1 CS	152.33	12.69	7.68
	(471088)		3 CS	143.93	11.99	16.08
	(471088)		5 CS	136.25	11.35	23.76
	(471088)		10 CS	131.93	10.99	28.08

JUNEBUG

Item#	Vt/Asst	Size	BPC	Case Price	Bot Price	Disc
JUNEBUG P GRIGIO						
114729		750M	12	103.97	8.66	
	(469925)		1 BT	53.93	4.49	4.17

KENDALL JACKSON

Item#	Vt/Asst	Size	BPC	Case Price	Bot Price	Disc
K JACKSON CAB GR RSV +14 2014						
850953	2014 +14	750M	12	232.25	19.35	
	(470999)		1 CS	232.25	19.35	0.00
	(470999)		3 CS	215.93	17.99	16.32
K JACKSON CHARD GR RSV +14 NL 2017						
57426	2017 +14 NL	750M	12	172.00	14.33	
	(470999)		1 BT	160.25	13.35	0.98
	(470999)		3 CS	143.93	11.99	28.07
K JACKSON CHARD GR RSV NL +14 2016						
31865	2016 NL +14	750M	12	172.00	14.33	
	(470999)		1 BT	160.25	13.35	0.98
	(470999)		3 CS	143.93	11.99	28.07
K JACKSON MERLOT GR RSV +14 2013						
850596	2013 +14	750M	12	215.93	17.99	
	(470999)		1 BT	200.33	16.69	1.30
	(470999)		3 CS	191.93	15.99	24.00
K JACKSON MERLOT GR RSV +14 2014						
21576	2014 +14	750M	12	224.33	18.69	
	(470999)		1 BT	200.33	16.69	2.00
	(470999)		3 CS	191.93	15.99	32.40

KJ AVANT

Item#	Vt/Asst	Size	BPC	Case Price	Bot Price	Disc
K JACKSON AVANT CHARD NL 2016						
23428	2016 NL	750M	12	143.93	11.99	
	(470999)		1 CS	136.25	11.35	7.68
	(470999)		3 CS	119.93	9.99	24.00
	(470999)		20 CS	116.33	9.69	27.60
K JACKSON AVANT CHARD NL 2017						
57374	2017 NL	750M	12	143.93	11.99	
	(470999)		1 CS	136.25	11.35	7.68
	(470999)		3 CS	119.93	9.99	24.00
	(470999)		20 CS	116.33	9.69	27.60
K JACKSON AVANT RED BLND						
849378		750M	12	136.01	11.33	
	(470999)		1 BT	104.33	8.69	2.64
	(470999)		3 CS	95.93	7.99	40.08
K JACKSON AVANT SAUV BL						
849379		750M	12	119.93	9.99	
	(470999)		1 CS	119.93	9.99	0.00
	(470999)		3 CS	95.93	7.99	24.00

KJ VINTNERS RESERVE

Item#	Vt/Asst	Size	BPC	Case Price	Bot Price	Disc
K JACKSON CAB VINT RSV						
847104		750M	12	191.93	15.99	
	(470999)		1 BT	176.33	14.69	1.30
	(470999)		1 CS	167.93	13.99	24.00
	(470999)		3 CS	160.25	13.35	31.68
K JACKSON CAB VINT RSV 2015						
27160	2015 12PK	375M	12	95.93	7.99	
	(470999)		1 CS	95.93	7.99	0.00
K JACKSON CAB VINT RSV 2016						
28802	2016 12PK	375M	12	95.93	7.99	
	(470999)		1 CS	95.93	7.99	0.00
K JACKSON CHARD VINT RSV						
847026	12PK	375M	12	83.93	6.99	
	(470999)		1 BT	59.93	4.99	2.00
K JACKSON CHARD VINT RSV LH 2007						
847625	2007 12PK	375M	12	160.01	13.33	
K JACKSON CHARD VINT RSV RETAIL						
847024	RETAIL	750M	12	143.93	11.99	
	(470999)		1 CS	136.25	11.35	7.68
	(470999)		10 CS	119.93	9.99	24.00
	(470999)		20 CS	116.33	9.69	27.60
K JACKSON J RIES VINT RSV						
847164		750M	12	111.99	9.33	
	(470999)		1 BT	104.33	8.69	0.64
	(470999)		3 CS	95.93	7.99	16.06
	(470999)		20 CS	92.33	7.69	19.66
K JACKSON MERLOT VINT RSV						
847084		750M	12	191.93	15.99	
	(470999)		1 BT	176.33	14.69	1.30
	(470999)		1 CS	167.93	13.99	24.00
	(470999)		3 CS	160.25	13.35	31.68
K JACKSON P GRIS VINT RSV						
847364		750M	12	127.97	10.66	
	(470999)		1 BT	104.33	8.69	1.97
	(470999)		3 CS	95.93	7.99	32.04
K JACKSON P NOIR VINT RSV						
847054		750M	12	191.93	15.99	
	(470999)		1 BT	143.93	11.99	4.00
	(470999)		1 CS	136.25	11.35	55.68
	(470999)		3 CS	119.93	9.99	72.00
K JACKSON ROSE VINTNERS RSV						
30573	2017	750M	12	143.93	11.99	
	(470999)		1 BT	119.93	9.99	2.00
K JACKSON SAUV BL VINT RSV						
847004		750M	12	111.99	9.33	
	(470999)		1 BT	104.33	8.69	0.64
	(470999)		3 CS	95.93	7.99	16.06

Item#	Vt/Asst	Size	BPC	Case Price	Bot Price	Disc
K JACKSON SUMM RED VINT RSV						
847619		750M	12	159.93	13.33	
	(470999)		1 BT	104.33	8.69	4.64
	(470999)		3 CS	95.93	7.99	64.00
K JACKSON SYRAH VINT RSV						
847064		750M	12	143.93	11.99	
	(470999)		1 CS	136.25	11.35	7.68
	(470999)		3 CS	119.93	9.99	24.00
	(470999)		20 CS	116.33	9.69	27.60
K JACKSON WNE MKRS BLCK CHARD +14						
54703	+14	750M	12	168.05	14.00	
	(470999)		1 BT	124.60	10.38	3.62
K JACKSON ZIN VINT RSV						
847144		750M	12	143.93	11.99	
	(470999)		1 CS	136.25	11.35	7.68
	(470999)		3 CS	119.93	9.99	24.00
	(470999)		20 CS	116.33	9.69	27.60
LA CATRINA						
LA CATRINA CALIF CAB						
897285		750M	12	100.25	8.35	
	(470617)		1 CS	100.25	8.35	0.00
LA CATRINA CHARD						
33098		750M	12	100.25	8.35	
	(470617)		1 CS	100.25	8.35	0.00
LA CATRINA P GRIGIO						
33093		750M	12	100.25	8.35	
	(470617)		1 CS	100.25	8.35	0.00
LA CATRINA SANGRIA						
897284		750M	12	100.25	8.35	
	(470617)		1 CS	100.25	8.35	0.00
LEAPING HORSE						
LEAPING HORSE CAB OL						
463350	OL	750M	12	120.56	10.05	
	(470757)		1 CS	112.48	9.37	8.08
	(470757)		3 CS	74.99	6.25	45.57
LIBERTY SCHOOL						
LIBERTY SCHOOL CAB						
344014		750M	12	159.93	13.33	
	(470525)		1 BT	143.93	11.99	1.34
	(470525)		1 CS	136.17	11.35	23.76
	(470525)		3 CS	119.85	9.99	40.08
LIBERTY SCHOOL CAB CLS						
344069		750M	12	119.88	9.99	
	(470525)		1 BT	107.88	8.99	1.00
LIBERTY SCHOOL MERLOT						
344211		750M	12	176.33	14.69	
	(470525)		1 CS	143.96	12.00	32.37
	(470525)		3 CS	119.93	9.99	56.40
LITTLE BLACK DRESS						
LBD CAB						
9596		750M	12	112.24	9.35	
	(461871)		1 BT	88.24	7.35	2.00
	(461871)		3 CS	80.32	6.69	31.92
LBD CHARD						
9604		750M	12	112.24	9.35	
	(461871)		1 BT	88.24	7.35	2.00
	(461871)		3 CS	80.32	6.69	31.92
LBD DIVALICIOUS RED						
9629		750M	12	112.24	9.35	
	(461871)		1 BT	88.24	7.35	2.00
	(461871)		3 CS	80.32	6.69	31.92
LBD MERLOT						
9605		750M	12	112.24	9.35	
	(461871)		1 BT	88.24	7.35	2.00
	(461871)		3 CS	80.32	6.69	31.92
LBD MOSCATO NL						
9628	NL	750M	12	112.24	9.35	
	(461871)		1 BT	88.24	7.35	2.00
	(461871)		3 CS	80.32	6.69	31.92
LBD P GRIGIO						
9606		750M	12	112.24	9.35	
	(461871)		1 BT	88.24	7.35	2.00
	(461871)		3 CS	80.32	6.69	31.92
LBD ROSE NL 2015						
9650	2015 NL	750M	12	112.24	9.35	
	(461871)		1 BT	88.24	7.35	2.00
	(461871)		3 CS	80.32	6.69	31.92
LBD ROSE NL 2017						
35197	2017 NL	750M	12	112.24	9.35	
	(461871)		1 BT	88.24	7.35	2.00
	(461871)		3 CS	80.32	6.69	31.92
LOFT						
LOFT MONTEREY MERLOT OL BIB 3L						
248111	OL 3PK BIB	3L	3	50.08	16.69	
	(470847)		1 CS	44.08	14.69	6.00
LOVE & HOPE						
LOVE & HOPE ROSE						
344281	2016	750M	12	179.88	14.99	
	(470526)		1 BT	155.88	12.99	2.00
LOVE NOIR						
LOVE NOIR P NOIR						
997660		750M	12	104.33	8.69	
	(471027)		1 CS	95.93	7.99	8.40
	(471027)		3 CS	88.25	7.35	16.08
	(471027)		5 CS	76.25	6.35	28.08
LOVE NOIR SATIN RED						
63675		750M	12	104.33	8.69	
	(471027)		1 CS	95.93	7.99	8.40
	(471027)		3 CS	88.25	7.35	16.08
	(471027)		5 CS	76.25	6.35	28.08
LOVE NOIR SULTRY ROSE						
31334	2017	750M	12	104.33	8.69	
	(471027)		1 BT	47.93	3.99	4.70
66197	2018	750M	12	104.33	8.69	
	(471027)		1 CS	104.33	8.69	0.00
MADDALENA VINEYARD						
MADDALENA VYD MONT P GRIGIO						
768494		750M	12	135.96	11.33	
	(469386)		1 CS	111.99	9.33	23.97
MAINSTREET						
MAINSTREET CAB						
114559		750M	12	107.93	8.99	
MASON						
MASON SAUV BL						
429470		750M	12	160.01	13.33	
	(469933)		1 BT	143.93	11.99	1.34
	(469933)		1 CS	128.33	10.69	31.68
MATCHBOX						
MATCHBOX RED BLND MATCHBOX ONLY						
575215	MATCHBOX ONLY	750M	12	131.93	10.99	
	(468949)		1 CS	131.93	10.99	0.00
MATCHBOX WHT BLND MATCHBOX ONLY						
575232	MATCHBOX ONLY	750M	12	131.93	10.99	
	(468949)		1 BT	95.93	7.99	3.00
MCMANIS WINES						
MCMANIS BARBERA						
229628	16	750M	12	128.33	10.69	
	(471040)		1 BT	119.93	9.99	0.70
	(471040)		1 CS	104.33	8.69	24.00
	(471040)		3 CS	88.25	7.35	40.08
	(471040)		5 CS	83.93	6.99	44.40
MCMANIS CAB						
229620	16/17	750M	12	128.33	10.69	
	(471040)		1 BT	119.93	9.99	0.70
	(471040)		1 CS	104.33	8.69	24.00
	(471040)		3 CS	88.25	7.35	40.08
	(471040)		5 CS	83.93	6.99	44.40
MCMANIS CHARD						
229621	16/17	750M	12	128.33	10.69	
	(471040)		1 BT	119.93	9.99	0.70
	(471040)		1 CS	104.33	8.69	24.00
	(471040)		3 CS	88.25	7.35	40.08
	(471040)		5 CS	83.93	6.99	44.40
MCMANIS MERLOT						
229622	16	750M	12	128.33	10.69	
	(471040)		1 BT	119.93	9.99	0.70
	(471040)		1 CS	104.33	8.69	24.00
	(471040)		3 CS	88.25	7.35	40.08
	(471040)		5 CS	83.93	6.99	44.40
MCMANIS P GRIGIO						
229630	16/17	750M	12	128.33	10.69	
	(471040)		1 BT	119.93	9.99	0.70
	(471040)		1 CS	104.33	8.69	24.00
	(471040)		3 CS	88.25	7.35	40.08
	(471040)		5 CS	83.93	6.99	44.40
MCMANIS P NOIR						
229624	16/17/18	750M	12	128.33	10.69	
	(471040)		1 BT	119.93	9.99	0.70
	(471040)		1 CS	104.33	8.69	24.00
	(471040)		3 CS	88.25	7.35	40.08
	(471040)		5 CS	83.93	6.99	44.40
MCMANIS P SIRAH						
229629	16	750M	12	128.33	10.69	
	(471040)		1 BT	119.93	9.99	0.70
	(471040)		1 CS	104.33	8.69	24.00
	(471040)		3 CS	88.25	7.35	40.08
	(471040)		5 CS	83.93	6.99	44.40
MCMANIS P VERDOT						
32281	16	750M	12	128.33	10.69	
	(471040)		1 BT	119.93	9.99	0.70
	(471040)		1 CS	104.33	8.69	24.00
	(471040)		3 CS	88.25	7.35	40.08
	(471040)		5 CS	83.93	6.99	44.40
MCMANIS ROSE OF P NOIR						
32847	2017	750M	12	128.33	10.69	
	(471040)		1 BT	119.93	9.99	0.70
	(471040)		1 CS	104.33	8.69	24.00
	(471040)		3 CS	88.25	7.35	40.08
	(471040)		5 CS	83.93	6.99	44.40
MCMANIS VIOGNIER						
229626	16	750M	12	128.33	10.69	
	(471040)		1 BT	119.93	9.99	0.70
	(471040)		1 CS	104.33	8.69	24.00
	(471040)		3 CS	88.25	7.35	40.08
	(471040)		5 CS	83.93	6.99	44.40
MCMANIS ZIN						
229631	16	750M	12	128.33	10.69	
	(471040)		1 BT	119.93	9.99	0.70
	(471040)		1 CS	104.33	8.69	24.00
	(471040)		3 CS	88.25	7.35	40.08
	(471040)		5 CS	83.93	6.99	44.40
MD 20/20						
MD 20/20 BANANA RED						
62154		750M	12	40.25	3.35	
	(471041)		1 CS	32.33	2.69	7.92
	(471041)		3 CS	28.25	2.35	12.00
62156		375M	24	35.04	1.46	
	(471041)		1 BT	32.50	1.35	0.11
MD 20/20 BLUE RSPBRY						
62254		750M	12	40.25	3.35	
	(471041)		1 CS	32.33	2.69	7.92
	(471041)		3 CS	28.25	2.35	12.00
62256		375M	24	35.04	1.46	
	(471041)		1 BT	32.50	1.35	0.11
MD 20/20 DRAGON FRUIT						
62211		750M	12	40.25	3.35	
	(471041)		1 CS	32.33	2.69	7.92
	(471041)		3 CS	28.25	2.35	12.00
MD 20/20 ELECTRIC MELON						
62213		750M	12	40.25	3.35	
	(471041)		1 CS	32.33	2.69	7.92
	(471041)		3 CS	28.25	2.35	12.00
62212		375M	24	35.04	1.46	
	(471041)		1 BT	32.50	1.35	0.11
MD 20/20 ORNG JUBILEE						
62094		750M	12	40.25	3.35	
	(471041)		1 CS	32.33	2.69	7.92
	(471041)		3 CS	28.25	2.35	12.00
62096		375M	24	35.04	1.46	
	(471041)		1 BT	32.50	1.35	0.11
MD 20/20 PEACHES & CREAM						
62064		750M	12	40.25	3.35	
	(471041)		1 CS	32.33	2.69	7.92
	(471041)		3 CS	28.25	2.35	12.00
62066		375M	24	35.04	1.46	
	(471041)		1 BT	32.50	1.35	0.11
MD 20/20 RED GRAPE WINE						
62076		375M	24	35.04	1.46	
	(471041)		1 BT	32.50	1.35	0.11
MD 20/20 RED GRAPE WINE +14						
62074	+14	750M	12	40.25	3.35	
	(471041)		1 CS	32.33	2.69	7.92
	(471041)		3 CS	28.25	2.35	12.00
MD 20/20 STRAW KIWI						
62204		750M	12	40.25	3.35	
	(471041)		1 CS	32.58	2.72	7.67
	(471041)		3 CS	28.49	2.37	11.76
MENAGE A TROIS						
MENAGE A TROIS CAB						
114091		750M	12	119.93	9.99	
	(471092)		1 CS	112.25	9.35	7.68
	(471092)		3 CS	104.33	8.69	15.60
MENAGE A TROIS CHARD						
500153		750M	12	119.93	9.99	
	(471092)		1 BT	104.33	8.69	1.30
	(471092)		1 CS	95.93	7.99	24.00
	(471092)		3 CS	88.25	7.35	31.68
	(471092)		15 CS	80.33	6.69	39.60
MENAGE A TROIS DECADENCE CAB						
27011		1.5L	6	119.93	19.99	
	(471092)		1 CS	119.93	19.99	0.00
18840		750M	12	119.93	9.99	
	(471092)		1 BT	112.25	9.35	0.64
	(471092)		3 CS	104.33	8.69	15.60
MENAGE A TROIS GOLD CHARD +14						
114777	+14	750M	12	119.93	9.99	
	(471092)		1 BT	104.33	8.69	1.30
	(471092)		1 CS	95.93	7.99	24.00
	(471092)		3 CS	88.25	7.35	31.68
	(471092)		15 CS	80.33	6.69	39.60
MENAGE A TROIS LAVISH MERLOT						
39768		750M	12	119.93	9.99	
	(471092)		1 BT	104.33	8.69	1.30
	(471092)		1 CS	95.93	7.99	24.00
	(471092)		3 CS	88.25	7.35	31.68
	(471092)		15 CS	80.33	6.69	39.60
MENAGE A TROIS LODI ZIN						
500166		750M	12	119.93	9.99	
	(471092)		1 BT	104.33	8.69	1.30
	(471092)		1 CS	95.93	7.99	24.00
	(471092)		3 CS	88.25	7.35	31.68
	(471092)		15 CS	83.93	6.99	36.00

Item#	Vt/Asst	Size	BPC	Case Price	Bot Price	Disc
MENAGE A TROIS LUSCIOUS P NOIR						
52844		750M	12	119.93	9.99	
	(471092)		1 BT	112.25	9.35	0.64
	(471092)		3 CS	104.33	8.69	15.60
MENAGE A TROIS MALBEC						
114115		750M	12	119.93	9.99	
	(471092)		1 CS	112.25	9.35	7.68
	(471092)		3 CS	104.33	8.69	15.60
MENAGE A TROIS MDNGHT RED BLND						
500171		750M	12	119.93	9.99	
	(471092)		1 BT	104.33	8.69	1.30
	(471092)		1 CS	95.93	7.99	24.00
	(471092)		3 CS	88.25	7.35	31.68
	(471092)		15 CS	80.33	6.69	39.60
MENAGE A TROIS MERLOT						
114116		750M	12	119.93	9.99	
	(471092)		1 BT	104.33	8.69	1.30
	(471092)		1 CS	95.93	7.99	24.00
	(471092)		3 CS	88.25	7.35	31.68
	(471092)		15 CS	80.33	6.69	39.60
MENAGE A TROIS MOSCATO						
500149		750M	12	119.93	9.99	
	(471092)		1 BT	71.93	5.99	4.00
	(471092)		3 CS	64.25	5.35	55.68
MENAGE A TROIS P GRIGIO						
500175		750M	12	119.93	9.99	
	(471092)		1 BT	104.33	8.69	1.30
	(471092)		1 CS	95.93	7.99	24.00
	(471092)		3 CS	88.25	7.35	31.68
	(471092)		15 CS	80.33	6.69	39.60
MENAGE A TROIS P NOIR						
500176		750M	12	119.93	9.99	
	(471092)		1 CS	112.25	9.35	7.68
	(471092)		3 CS	104.33	8.69	15.60
MENAGE A TROIS P NOIR 15PK						
500218	15PK	750M	15	119.93	8.00	
	(471092)		1 CS	119.93	8.00	0.00
	(471092)		3 CS	110.18	7.35	9.75
	(471092)		15 CS	104.93	7.00	15.00
MENAGE A TROIS RED						
500194		750M	12	119.93	9.99	
	(471092)		1 BT	104.33	8.69	1.30
	(471092)		1 CS	95.93	7.99	24.00
	(471092)		3 CS	88.25	7.35	31.68
	(471092)		15 CS	80.33	6.69	39.60
MENAGE A TROIS ROSE						
500174		750M	12	119.93	9.99	
	(471092)		1 BT	104.33	8.69	1.30
	(471092)		1 CS	95.93	7.99	24.00
	(471092)		3 CS	88.25	7.35	31.68
	(471092)		15 CS	83.93	6.99	36.00
MENAGE A TROIS ROSE 15PK						
500179	15PK	750M	15	119.93	8.00	
	(471092)		1 CS	110.18	7.35	9.75
MENAGE A TROIS SAUV BL						
114117		750M	12	119.93	9.99	
	(471092)		1 BT	104.33	8.69	1.30
	(471092)		1 CS	95.93	7.99	24.00
	(471092)		3 CS	88.25	7.35	31.68
	(471092)		15 CS	80.33	6.69	39.60
MENAGE A TROIS SILK RED BLND						
114170		750M	12	119.93	9.99	
	(471092)		1 CS	112.25	9.35	7.68
	(471092)		3 CS	104.33	8.69	15.60
MENAGE A TROIS WHT						
500104		750M	12	119.93	9.99	
	(471092)		1 BT	104.33	8.69	1.30
	(471092)		1 CS	95.93	7.99	24.00
	(471092)		3 CS	88.25	7.35	31.68
	(471092)		15 CS	80.33	6.69	39.60
METZ ROAD						
METZ ROAD MONT P NOIR						
781068		750M	12	136.00	11.33	
	(469199)		1 BT	131.92	10.99	0.34
MIDDLE SISTER WINE						
MIDDLE SISTER DRAMA Q P GRIGIO OLD UPC						
417473	OLD UPC	750M	12	95.93	7.99	
	(469993)		1 BT	88.25	7.35	0.64
	(469993)		2 CS	80.33	6.69	15.60
	(469993)		5 CS	71.93	5.99	24.00
MIDDLE SISTER FRVR COOL MERLOT						
417472		750M	12	95.93	7.99	
	(469993)		1 BT	88.25	7.35	0.64
	(469993)		2 CS	80.33	6.69	15.60
	(469993)		5 CS	71.93	5.99	24.00
MIDDLE SISTER GDY 2 SH P NOIR						
417495		750M	12	95.93	7.99	
	(469993)		1 BT	88.25	7.35	0.64
	(469993)		2 CS	80.33	6.69	15.60
	(469993)		5 CS	71.93	5.99	24.00
MIDDLE SISTER MISCHIEF MKR CAB						
417468		750M	12	95.93	7.99	
	(469993)		1 BT	88.25	7.35	0.64
	(469993)		2 CS	80.33	6.69	15.60
	(469993)		5 CS	71.93	5.99	24.00
MIDDLE SISTER REBEL RED						
417481		750M	12	95.93	7.99	
	(469993)		1 BT	88.25	7.35	0.64
	(469993)		2 CS	80.33	6.69	15.60
	(469993)		5 CS	71.93	5.99	24.00
MIDDLE SISTER SURF CHK SAUV BL NUPC						
417521	NUPC	750M	12	95.93	7.99	
	(469993)		1 BT	88.25	7.35	0.64
	(469993)		2 CS	80.33	6.69	15.60
	(469993)		5 CS	71.93	5.99	24.00
MIDDLE SISTER SWEETIE PIE RED						
417505		750M	12	95.93	7.99	
	(469993)		1 BT	88.25	7.35	0.64
	(469993)		2 CS	80.33	6.69	15.60
	(469993)		5 CS	71.93	5.99	24.00
MOGEN DAVID						
MD BLKBRY KOSHER						
62024	KOSHER	750M	12	47.93	3.99	
	(471042)		1 CS	40.25	3.35	7.68
	(471042)		3 CS	35.93	2.99	12.00
	(471042)		5 CS	32.33	2.69	15.60
MD BLKBRY KOSHER 1.5L						
62022	KOSHER	1.5L	6	40.16	6.69	
	(471042)		1 CS	35.96	5.99	4.20
	(471042)		3 CS	32.12	5.35	8.04
MD BLKBRY KOSHER 3L						
62021	KOSHER	3L	4	39.97	9.99	
	(471042)		1 CS	37.41	9.35	2.56
MD CONCORD GRP KOSHER						
62014	KOSHER	750M	12	47.93	3.99	
	(471042)		1 CS	40.25	3.35	7.68
	(471042)		3 CS	35.93	2.99	12.00
	(471042)		5 CS	32.33	2.69	15.60
MD CONCORD GRP KOSHER 1.5L						
62012	KOSHER	1.5L	6	40.16	6.69	
	(471042)		1 CS	35.96	5.99	4.20
	(471042)		3 CS	32.12	5.35	8.04
MD CONCORD GRP KOSHER 3L						
62011	KOSHER	3L	4	39.97	9.99	
	(471042)		1 CS	37.41	9.35	2.56
MONOGAMY						
MONOGAMY N CST CAB NEW UPC						
804736	NEW UPC	750M	12	103.97	8.66	
	(466553)		1 BT	71.93	5.99	2.67
MONSTER MASH						
MONSTER MASH LODI WEREWOLF RED						
419661		750M	12	67.92	5.66	
MONSTER MASH LODI ZOMBIE RED						
419662		750M	12	67.92	5.66	
MONTEREY CANYON						
MONTEREY CANYON MONT P NOIR 15PK						
242326	15PK	750M	15	179.85	11.99	
	(470618)		1 BT	140.25	9.35	2.64
MONTEVINA						
MONTEVINA CAB						
114014		750M	12	95.93	7.99	
	(466485)		1 BT	78.05	6.50	1.49
MONTEVINA CHARD						
114148		750M	12	95.93	7.99	
	(466485)		1 CS	78.05	6.50	17.88
MONTEVINA MERLOT						
114149		750M	12	95.93	7.99	
	(466485)		1 CS	78.05	6.50	17.88
MONTEVINA P GRIGIO OL						
114574	OL	750M	12	95.93	7.99	
	(466485)		1 CS	78.05	6.50	17.88
MONTEVINA WHT ZIN OL						
114094	OL	750M	12	55.92	4.66	
	(466485)		1 BT	47.88	3.99	0.67
MONTPELLIER						
MONTPELLIER P NOIR						
233644		750M	12	80.33	6.69	
	(458899)		1 BT	71.93	5.99	0.70
	(458899)		1 CS	64.25	5.35	16.08
MOTTO						
MOTTO BACKBONE CAB						
265834		750M	12	112.25	9.35	
	(469975)		1 BT	88.25	7.35	2.00
MOTTO GUNG HO RED BLND						
265838		750M	12	112.25	9.35	
	(469975)		1 BT	88.25	7.35	2.00
MOTTO UNABASHED ZIN +14						
265839	+14	750M	12	112.25	9.35	
	(469975)		1 BT	88.25	7.35	2.00
NAPA CELLARS						
NAPA CELLARS CAB +14 2014						
30940	2014 6PK +14	750M	6	131.96	21.99	
	(471078)		1 BT	119.96	19.99	2.00
	(471078)		1 CS	112.16	18.69	19.80
NAPA CELLARS CAB +14 2016						
56213	2016 +14	750M	12	263.93	21.99	
	(471078)		1 BT	239.93	19.99	2.00
	(471078)		1 CS	224.33	18.69	39.60
NAPA CELLARS CHARD						
114277		750M	12	167.93	13.99	
	(471078)		1 BT	160.25	13.35	0.64
NAPA CELLARS MERLOT						
114278	2014	750M	12	208.01	17.33	
	(471078)		1 BT	191.93	15.99	1.34
	(471078)		1 CS	184.25	15.35	23.76
NAPA CELLARS MERLOT +14 NL 2016						
52116	2016 +14 NL	750M	12	208.01	17.33	
	(471078)		1 BT	191.93	15.99	1.34
	(471078)		1 CS	184.25	15.35	23.76
NAPA CELLARS P NOIR						
115284		750M	12	239.93	19.99	
	(471078)		1 BT	191.93	15.99	4.00
	(471078)		1 CS	184.25	15.35	55.68
NAPA CELLARS SAUV BL						
114279		750M	12	151.97	12.66	
	(471078)		1 BT	128.33	10.69	1.97
	(471078)		1 CS	119.93	9.99	32.04
NAPA CELLARS ZIN						
114280		750M	12	208.01	17.33	
	(471078)		1 BT	191.93	15.99	1.34
	(471078)		1 CS	184.25	15.35	23.76
NEWMANS OWN						
NEWMANS OWN CAB						
114019		750M	12	119.93	9.99	
	(469921)		1 BT	88.25	7.35	2.64
	(469921)		3 CS	80.33	6.69	39.60
NEWMANS OWN CHARD						
114018		750M	12	119.93	9.99	
	(469921)		1 BT	88.25	7.35	2.64
	(469921)		3 CS	80.33	6.69	39.60
NEWMANS OWN RED BLND						
114093		750M	12	103.97	8.66	
	(469921)		1 BT	88.25	7.35	1.31
	(469921)		3 CS	80.33	6.69	23.64
NOBLE VINES						
NOBLE VINES 1 BLND OL						
247407	OL	750M	12	119.93	9.99	
	(470995)		1 BT	112.25	9.35	0.64
	(470995)		2 CS	104.33	8.69	15.60
	(470995)		5 CS	95.93	7.99	24.00
NOBLE VINES 152 P GRIGIO						
248169		750M	12	119.93	9.99	
	(470995)		1 BT	88.25	7.35	2.64
NOBLE VINES 181 MERLOT						
247868		750M	12	119.93	9.99	
	(470995)		1 BT	88.25	7.35	2.64
	(470995)		2 CS	80.33	6.69	39.60
NOBLE VINES 242 SAUV BL						
247408		750M	12	119.93	9.99	
	(470995)		1 BT	88.25	7.35	2.64
	(470995)		2 CS	80.33	6.69	39.60
NOBLE VINES 337 CAB						
247864		750M	12	119.93	9.99	
	(470995)		1 BT	112.25	9.35	0.64
	(470995)		2 CS	104.33	8.69	15.60
	(470995)		5 CS	95.93	7.99	24.00
NOBLE VINES 446 CHARD						
247415		750M	12	119.93	9.99	
	(470995)		1 BT	88.25	7.35	2.64
	(470995)		2 CS	80.33	6.69	39.60
NOBLE VINES 515 CC ROSE						
31043	2017	750M	12	119.93	9.99	
	(470995)		1 BT	112.25	9.35	0.64
	(470995)		2 CS	104.33	8.69	15.60
	(470995)		5 CS	95.93	7.99	24.00
NOBLE VINES 667 P NOIR +14						
247417	+14	750M	12	119.93	9.99	
	(470995)		1 BT	112.25	9.35	0.64
	(470995)		2 CS	104.33	8.69	15.60
	(470995)		5 CS	95.93	7.99	24.00
OLD WOODHOUSE						
OLD WOODHOUSE BRL AGE RED BLND						
18460		750M	12	119.93	9.99	
OPEN RANCH CELLARS						
OPEN RANCH CALIF P GRIGIO						
39882		750M	12	69.05	5.75	

Item#	Vt/Asst	Size	BPC	Case Price	Bot Price	Disc
ORLEANS HILL						
ORLEANS HILL CAB						
277463		750M	12	96.00	8.00	
	(464160)	1 CS		96.00	8.00	0.00
	(464160)	3 CS		87.96	7.33	8.04
ORLEANS HILL CALIF SYRAH						
277594		750M	12	96.00	8.00	
	(464160)	1 CS		96.00	8.00	0.00
	(464160)	3 CS		87.96	7.33	8.04
ORLEANS HILL COTE ZERO						
277464		750M	12	96.00	8.00	
	(464160)	1 CS		96.00	8.00	0.00
	(464160)	3 CS		87.96	7.33	8.04
OUR DAILY RED						
OUR DAILY CALIFORNIA CAB						
277567		750M	12	96.00	8.00	
	(464160)	1 CS		96.00	8.00	0.00
	(464160)	3 CS		80.28	6.69	15.72
OUR DAILY CHARD						
278244		750M	12	96.00	8.00	
	(464160)	1 CS		96.00	8.00	0.00
	(464160)	3 CS		80.28	6.69	15.72
OUR DAILY RED						
277469		1.5L	6	75.00	12.50	
	(464160)	1 CS		72.00	12.00	3.00
	(464160)	3 CS		65.94	10.99	9.06
277468		750M	12	84.00	7.00	
	(464160)	1 CS		84.00	7.00	0.00
	(464160)	3 CS		71.88	5.99	12.12
OUR DAILY ROSE						
754	2016	750M	12	96.00	8.00	
	(464160)	1 CS		95.88	7.99	0.12
	(464160)	3 CS		80.28	6.69	15.72
OUR DAILY ZIN						
278245		750M	12	96.00	8.00	
	(464160)	1 CS		96.00	8.00	0.00
	(464160)	3 CS		80.28	6.69	15.72
PACIFIC HEIGHTS						
PACIFIC HEIGHTS RR CHARD +14						
114971		750M	12	175.97	14.66	
	(466491)	1 BT		160.01	13.33	1.33
PACIFIC HEIGHTS SON P NOIR +14 2015						
114975	2015	750M	12	239.93	19.99	
	(466491)	1 BT		199.97	16.66	3.33
PEBBLE LANE						
PEBBLE LANE MONT CAB						
781128		750M	12	72.00	6.00	
	(468503)	1 CS		63.00	5.25	9.00
PEBBLE LANE MONT CHARD						
781127		750M	12	72.00	6.00	
	(468503)	1 CS		63.00	5.25	9.00
PEBBLE LANE MONT MERLOT						
54584		750M	12	72.00	6.00	
	(468503)	1 CS		63.00	5.25	9.00
PEBBLE LANE MONT P NOIR						
781126		750M	12	72.00	6.00	
	(468503)	1 CS		63.00	5.25	9.00
PEBBLE LANE MONT P NOIR ROSE SCREW CP 2017						
54581	2017 SCRW CP	750M	12	72.00	6.00	
	(468503)	1 CS		63.00	5.25	9.00
PETITE PETIT						
MDW PETITE PETIT						
199941		750M	12	167.93	13.99	
	(470424)	1 BT		160.25	13.35	0.64
	(470424)	3 CS		152.33	12.69	15.60
	(470424)	5 CS		136.25	11.35	31.68
PICKET FENCE						
PICKET FENCE RR CHARD						
772004		750M	12	150.05	12.50	
	(467174)	1 BT		142.37	11.86	0.64
PICKET FENCE RR P NOIR						
772071		750M	12	179.93	14.99	
	(467174)	1 BT		155.93	12.99	2.00
PICKET FENCE TOP RAIL RED BLND						
233005		750M	12	112.01	9.33	
	(467174)	1 BT		59.93	4.99	4.34
PINOT EVIL						
PINOT EVIL EDNA VLY P NOIR						
62956		750M	12	79.92	6.66	
	(469988)	1 BT		64.25	5.35	1.31
PIPER SONOMA						
PIP SON BL DE BL						
296183		750M	12	161.79	13.48	
	(468653)	1 BT		159.99	13.33	0.15
	(468653)	1 CS		151.95	12.66	9.84
PIP SON BRUT NV						
296144		750M	12	161.79	13.48	
	(468653)	1 BT		159.99	13.33	0.15
	(468653)	1 CS		151.95	12.66	9.84
PIP SON BRUT ROSE						
296140		750M	12	161.79	13.48	
	(468653)	1 BT		159.99	13.33	0.15
	(468653)	1 CS		151.95	12.66	9.84
PLOW AND PRESS						
PLOW AND PRESS RED BLND						
26337		750M	12	95.88	7.99	
PLOW AND PRESS ZIN +14						
26515	+14	750M	12	119.88	9.99	
POMELO						
POMELO CHARD						
19379		750M	12	119.93	9.99	
	(470753)	1 BT		95.93	7.99	2.00
POMELO ROSE						
429587	2016	750M	12	119.93	9.99	
	(470753)	1 BT		47.93	3.99	6.00
35153	2017	750M	12	119.93	9.99	
	(470753)	3 CS		88.25	7.35	31.68
POMELO SAUV BL						
429474		750M	12	119.93	9.99	
	(470753)	1 BT		95.93	7.99	2.00
	(470753)	3 CS		88.25	7.35	31.68
PROMISQOUS						
PROMISQUOS RED						
417202		750M	12	95.93	7.99	
	(466553)	1 BT		88.25	7.35	0.64
	(466553)	2 CS		80.33	6.69	15.60
PURPLE COWBOY						
PURPLE COWBOY CAB						
417211		750M	12	112.25	9.35	
	(466553)	1 BT		104.33	8.69	0.66
	(466553)	2 CS		96.05	8.00	16.20
PURPLE COWBOY TENACIOUS RED NEW UPC						
417200	NEW UPC	750M	12	112.25	9.35	
	(466553)	1 BT		104.33	8.69	0.66
	(466553)	2 CS		96.05	8.00	16.20
RANCH 32						
RANCH 32 MONT CAB						
781082		750M	12	159.96	13.33	
	(465121)	1 CS		143.88	11.99	16.08
RANCH 32 MONT CHARD						
781083		750M	12	159.96	13.33	
	(465121)	1 CS		143.88	11.99	16.08
RANCH 32 MONT P NOIR						
781084		750M	12	159.96	13.33	
	(465121)	1 CS		143.88	11.99	16.08
RED CLOAK						
RED CLOAK MONT P SIRAH						
59779		750M	12	155.94	13.00	
	(469199)	1 CS		107.88	8.99	48.06
RED TRUCK						
RED TRUCK CAB						
772074		750M	12	95.93	7.99	
	(470615)	1 BT		80.33	6.69	1.30
RED TRUCK CHARD HELIX						
45243	HELIX	750M	12	95.93	7.99	
	(470615)	1 BT		80.33	6.69	1.30
RED TRUCK MERLOT HELIX PK						
868	HELIX PK	750M	12	95.93	7.99	
	(470615)	1 BT		80.33	6.69	1.30
RED TRUCK P NOIR						
772024		750M	12	95.93	7.99	
	(470615)	1 BT		80.33	6.69	1.30
RED TRUCK RED						
772084		750M	12	88.01	7.33	
	(470615)	1 BT		80.33	6.69	0.64
RED TRUCK ROSE HELIX 2016						
24649	2016 HELIX	750M	12	95.93	7.99	
	(470615)	1 BT		80.33	6.69	1.30
RED TRUCK TEHACHAPL P GRIGIO HELIX						
871	HELIX	750M	12	95.93	7.99	
	(470615)	1 BT		80.33	6.69	1.30
REPLICA						
REPLICA EMBELLISH P NOIR						
183264		750M	12	160.00	13.33	
	(464450)	1 CS		128.00	10.67	32.00
	(464450)	3 CS		112.00	9.33	48.00
REPLICA JUST RIGHT CAB						
183261		750M	12	144.00	12.00	
	(464450)	1 CS		120.00	10.00	24.00
	(464450)	3 CS		104.00	8.67	40.00
REPLICA KNOCKOFF CHARD						
183262		750M	12	144.00	12.00	
	(464450)	1 CS		104.00	8.67	40.00
	(464450)	3 CS		88.00	7.33	56.00
REPLICA LABEL ENVY P NOIR						
183281		750M	12	200.00	16.67	
	(464450)	1 CS		160.00	13.33	40.00
	(464450)	3 CS		114.00	9.50	86.00
REPLICA MISBEHAVED P NOIR						
183269		750M	12	200.00	16.67	
	(464450)	1 CS		144.00	12.00	56.00
	(464450)	3 CS		120.00	10.00	80.00
REPLICA PICKPOCKET RED BLND +14						
183270	+14	750M	12	240.00	20.00	
	(464450)	1 CS		200.00	16.67	40.00
	(464450)	3 CS		160.00	13.33	80.00
REPLICA RETROFIT CHARD						
183268		750M	12	240.00	20.00	
	(464450)	1 CS		200.00	16.67	40.00
	(464450)	3 CS		160.00	13.33	80.00
REPLICA SCAPEGOAT P GRIGIO						
183263		750M	12	144.00	12.00	
	(464450)	1 CS		104.00	8.67	40.00
	(464450)	3 CS		88.00	7.33	56.00
REST IN PEACE						
REST IN PEACE P GRIGIO						
850822		750M	12	63.05	5.25	
RICKSHAW						
RICKSHAW CAB						
848576		750M	12	132.00	11.00	
	(471048)	1 BT		131.88	10.99	0.01
	(471048)	1 CS		107.93	8.99	24.07
RICKSHAW CALIF CHARD						
36892		750M	12	132.00	11.00	
	(471048)	1 BT		131.88	10.99	0.01
	(471048)	1 CS		107.93	8.99	24.07
RICKSHAW CALIF P NOIR						
38306		750M	12	132.00	11.00	
	(471048)	1 BT		131.88	10.99	0.01
	(471048)	1 CS		107.93	8.99	24.07
RICKSHAW CALIF SAUV BL						
36894		750M	12	132.00	11.00	
	(471048)	1 BT		131.88	10.99	0.01
	(471048)	1 CS		107.93	8.99	24.07
ROEDERER ESTATE						
ROEDERER EST ANDERSON VLY						
147084		750M	12	251.93	20.99	
	(471000)	1 CS		239.93	19.99	12.00
	(471000)	3 CS		227.93	18.99	24.00
	(471000)	20 CS		197.93	16.49	54.00
ROEDERER EST BRUT						
147099		1.5L	6	269.96	44.99	
	(471000)	1 BT		257.96	42.99	2.00
	(471000)	3 CS		239.96	39.99	30.00
147104		750M	12	251.93	20.99	
	(471000)	1 CS		251.93	20.99	0.00
	(471000)	3 CS		239.93	19.99	12.00
	(471000)	5 CS		197.93	16.49	54.00
147286		375M	24	263.76	10.99	
	(471000)	1 BT		239.76	9.99	1.00
ROEDERER EST BRUT ROSE						
147134		750M	12	275.93	22.99	
	(471000)	1 CS		271.97	22.66	3.96
	(471000)	2 CS		247.97	20.66	27.96
ROEDERER EST BRUT ROSE 1.5L						
147130		1.5L	6	281.96	46.99	
	(471000)	1 CS		209.96	34.99	72.00
ROEDERER EST SPEC CUVE BRUT NV						
147173		750M	12	215.93	17.99	
	(471000)	1 BT		189.05	15.75	2.24
ROYAL POST						
ROYAL POST WHT ZIN ROSE						
38915		750M	12	33.05	2.75	
RUSTIC CANYON						
RUSTIC CANYON CHARD						
33144		750M	12	75.00	6.25	
	(464419)	1 CS		71.93	5.99	3.07
RYDER ESTATE						
RYDER ESTATE CC MERLOT						
781108		750M	12	100.00	8.33	
	(470841)	1 CS		96.00	8.00	4.00
SAN ANTONIO						
BODEGA DE SAN ANTONIO SANGRIA						
768130		750M	12	95.93	7.99	
	(470543)	1 CS		88.25	7.35	7.68
	(470543)	5 CS		71.93	5.99	24.00
SAN ANTONIO CARDINALE SPEC ORD						
768106	SPEC ORD	750M	12	95.93	7.99	
	(470543)	1 CS		88.25	7.35	7.68
	(470543)	5 CS		71.93	5.99	24.00
SAN ANTONIO GRANADA						
768132		750M	12	95.93	7.99	
	(470543)	1 CS		88.25	7.35	7.68
	(470543)	5 CS		71.93	5.99	24.00

Item#	Vt/Asst	Size	BPC	Case Price	Bot Price	Disc
SAN ANTONIO IMPERIAL RED						
768137		**750M**	12	95.93	7.99	
	(470543)		1 CS	88.25	7.35	**7.68**
	(470543)		5 CS	71.93	5.99	**24.00**
SAN ANTONIO VILLADORO MOSCATO						
768162		**750M**	12	95.93	7.99	
	(470543)		1 CS	88.25	7.35	**7.68**
	(470543)		5 CS	71.93	5.99	**24.00**
SAVE ME SAN FRANCISCO						
DROPS OF JUPITER P SIRAH OL						
62621	OL	**750M**	12	95.93	7.99	
	(470635)		1 BT	80.33	6.69	**1.30**
	(470635)		1 CS	71.93	5.99	**24.00**
	(470635)		3 CS	64.25	5.35	**31.68**
SMSF BULLETPRF PICASSO SAUV BL						
63410		**750M**	12	95.93	7.99	
	(470635)		1 BT	80.33	6.69	**1.30**
	(470635)		1 CS	71.93	5.99	**24.00**
	(470635)		3 CS	64.25	5.35	**31.68**
SMSF CALIFORNIA 37 CAB						
63406		**750M**	12	95.93	7.99	
	(470635)		1 BT	80.33	6.69	**1.30**
	(470635)		1 CS	71.93	5.99	**24.00**
	(470635)		3 CS	64.25	5.35	**31.68**
SMSF CALLING ALL ANGELS CHARD						
62709		**750M**	12	95.93	7.99	
	(470635)		1 BT	80.33	6.69	**1.30**
	(470635)		1 CS	71.93	5.99	**24.00**
	(470635)		3 CS	64.25	5.35	**31.68**
SMSF HELLA FINE MERLOT						
63152		**750M**	12	95.93	7.99	
	(470635)		1 BT	80.33	6.69	**1.30**
	(470635)		1 CS	71.93	5.99	**24.00**
	(470635)		3 CS	64.25	5.35	**31.68**
SMSF SOUL SISTER P NOIR						
63465		**750M**	12	95.93	7.99	
	(470635)		1 BT	80.33	6.69	**1.30**
	(470635)		1 CS	71.93	5.99	**24.00**
	(470635)		3 CS	64.25	5.35	**31.68**
SCARLET PATH						
SCARLET PATH LODI ZIN						
185432		**750M**	12	84.00	7.00	
SCHEID VYDS						
SCHEID VYDS CLONE 115 P NOIR +14 2013						
29281	2013 +14	**750M**	12	420.00	35.00	
	(469390)		1 CS	407.88	33.99	**12.12**
SCHEID VYDS CLONE 667 P NOIR +14 2013						
29283	2013 +14	**750M**	12	420.00	35.00	
	(469390)		1 CS	407.88	33.99	**12.12**
SCHEID VYDS P NOIR						
182		**750M**	12	345.00	28.75	
	(469390)		1 CS	324.00	27.00	**21.00**
SEA RIDGE						
SEA RIDGE CAB						
233928		**750M**	12	55.97	4.66	
	(469428)		1 CS	43.97	3.66	**12.00**
	(469428)		2 CS	40.25	3.35	**15.72**
SEA RIDGE CHARD						
233911		**750M**	12	55.97	4.66	
	(469428)		1 CS	43.97	3.66	**12.00**
	(469428)		2 CS	40.25	3.35	**15.72**
SEA SIREN						
SEA SIREN CALIF ROSE						
36278	2017	**750M**	12	131.93	10.99	
	(465838)		1 CS	94.92	7.91	**37.01**
SEA SIREN CC P GRIGIO						
36276		**750M**	12	131.93	10.99	
	(465838)		1 CS	94.92	7.91	**37.01**
SEA SIREN CC SAUV BL						
36281		**750M**	12	131.93	10.99	
	(465838)		1 CS	94.92	7.91	**37.01**
SEAGLASS						
SEAGLASS CHARD						
114188		**750M**	12	127.97	10.66	
	(468062)		1 BT	95.93	7.99	**2.67**
	(468062)		3 CS	88.25	7.35	**39.72**
	(468062)		5 CS	80.33	6.69	**47.64**
SEAGLASS P GRIS						
114187		**750M**	12	127.97	10.66	
	(468062)		1 BT	95.93	7.99	**2.67**
	(468062)		3 CS	88.25	7.35	**39.72**
	(468062)		5 CS	80.33	6.69	**47.64**
SEAGLASS P NOIR						
114189		**750M**	12	127.97	10.66	
	(468062)		1 BT	119.93	9.99	**0.67**
	(468062)		3 CS	112.25	9.35	**15.72**
	(468062)		5 CS	107.93	8.99	**20.04**
SEAGLASS PASO ROBLES CAB						
115392		**750M**	12	136.01	11.33	
	(468062)		1 BT	119.93	9.99	**1.34**
	(468062)		3 CS	112.25	9.35	**23.76**
	(468062)		5 CS	107.93	8.99	**28.08**
SEAGLASS RIES						
114197		**750M**	12	127.97	10.66	
	(468062)		1 BT	95.93	7.99	**2.67**
	(468062)		3 CS	88.25	7.35	**39.72**
	(468062)		5 CS	80.33	6.69	**47.64**
SEAGLASS ROSE OF P NOIR						
32674	2017	**750M**	12	127.97	10.66	
	(468062)		1 BT	95.93	7.99	**2.67**
	(468062)		3 CS	88.25	7.35	**39.72**
	(468062)		5 CS	80.33	6.69	**47.64**
SEAGLASS SAUV BL						
114199		**750M**	12	127.97	10.66	
	(468062)		1 BT	95.93	7.99	**2.67**
	(468062)		3 CS	88.25	7.35	**39.72**
	(468062)		5 CS	80.33	6.69	**47.64**
SEBASTIANI						
SEB ALEX CAB +14 2013						
800868	2013 +14	**750M**	12	287.93	23.99	
	(471046)		1 BT	247.97	20.66	**3.33**
SEB ALEX CAB +14 2014						
27502	2014 +14	**750M**	12	287.93	23.99	
	(471046)		1 BT	247.97	20.66	**3.33**
	(471046)		1 CS	179.93	14.99	**108.00**
SEB ALEX CAB +14 2015						
66144	2015 +14	**750M**	12	287.93	23.99	
SEB CHERRYBLOCK CAB +14 2015						
59658	2015 6PK +14	**750M**	6	599.94	99.99	
	(471046)		1 CS	599.94	99.99	**0.00**
SEB SAUV BL						
800415		**750M**	12	111.96	9.33	
	(471046)		1 CS	95.93	7.99	**16.03**
SEB SON CAB						
800464		**750M**	12	159.96	13.33	
	(471046)		1 BT	152.28	12.69	**0.64**
	(471046)		1 CS	131.93	10.99	**28.03**
SEB SON CHARD OL						
800504	OL	**750M**	12	112.25	9.35	
	(471046)		1 CS	95.93	7.99	**16.32**
SEB SON GRAVEL BED RED						
800595	2011	**750M**	12	215.88	17.99	
	(471046)		1 CS	215.88	17.99	**0.00**
	(471046)		5 CS	179.88	14.99	**36.00**
800858	2014	**750M**	12	275.88	22.99	
	(471046)		1 BT	80.28	6.69	**16.30**
SEB SON GRAVEL BED RED +14 2015						
13808	2015 +14	**750M**	12	199.92	16.66	
	(471046)		1 CS	183.92	15.33	**16.00**
SEB SON MERLOT						
800584		**750M**	12	160.25	13.35	
	(471046)		1 CS	131.93	10.99	**28.32**
SEB SON P NOIR						
800534		**750M**	12	160.25	13.35	
	(471046)		1 CS	131.93	10.99	**28.32**
SEB SON ZIN						
800574		**750M**	12	160.25	13.35	
	(471046)		1 CS	143.93	11.99	**16.32**
	(471046)		3 CS	128.33	10.69	**31.92**
SEB STEEL RR CHARD						
800674		**750M**	12	160.25	13.35	
	(471046)		1 BT	74.21	6.18	**7.17**
SEDIMENTARY						
SEDIMENTARY CALIF CHARD EDDIE V						
850913	EDDIE V	**750M**	12	69.00	5.75	
	(464305)		1 CS	69.00	5.75	**0.00**
SEQUIN						
SEQUIN MOSCATO						
247361		**750M**	12	95.93	7.99	
SERVE						
SERVE CALIF RED						
850062		**750M**	12	176.33	14.69	
	(457470)		1 BT	160.25	13.35	**1.34**
	(457470)		20 CS	143.93	11.99	**32.40**
SILVER RIDGE						
SILVER RIDGE CAB						
233404		**750M**	12	88.01	7.33	
	(469432)		1 CS	88.01	7.33	**0.00**
SILVER RIDGE CHARD						
233414		**750M**	12	88.01	7.33	
	(469432)		1 BT	71.93	5.99	**1.34**
SILVER RIDGE MERLOT						
233424		**750M**	12	88.01	7.33	
	(469432)		1 CS	80.33	6.69	**7.68**
SIX DEGREES CELLARS						
SIX DEGREES CELLARS P NOIR						
233492		**750M**	12	119.93	9.99	
	(467180)		1 BT	47.93	3.99	**6.00**
SKINNYGIRL WINE FAMILY						
SKINNYGIRL CAB WINE						
228830		**750M**	12	119.93	9.99	
	(459129)		1 BT	112.25	9.35	**0.64**
	(459129)		1 CS	104.33	8.69	**15.60**
	(459129)		3 CS	80.33	6.69	**39.60**
SKINNYGIRL CHARD WINE						
228831		**750M**	12	119.93	9.99	
	(459129)		1 BT	112.25	9.35	**0.64**
	(459129)		1 CS	104.33	8.69	**15.60**
	(459129)		3 CS	80.33	6.69	**39.60**
SKINNYGIRL MOSCATO WINE						
1755		**750M**	12	119.93	9.99	
	(459129)		1 BT	112.25	9.35	**0.64**
	(459129)		1 CS	104.33	8.69	**15.60**
	(459129)		3 CS	80.33	6.69	**39.60**
SKINNYGIRL P GRIGIO WINE						
228829		**750M**	12	119.93	9.99	
	(459129)		1 BT	112.25	9.35	**0.64**
	(459129)		1 CS	104.33	8.69	**15.60**
	(459129)		3 CS	80.33	6.69	**39.60**
SKINNYGIRL P NOIR WINE						
228704		**750M**	12	119.93	9.99	
	(459129)		1 BT	112.25	9.35	**0.64**
	(459129)		1 CS	104.33	8.69	**15.60**
	(459129)		3 CS	80.33	6.69	**39.60**
SKINNYGIRL RED WINE						
228691		**750M**	12	119.93	9.99	
	(459129)		1 BT	112.25	9.35	**0.64**
	(459129)		1 CS	104.33	8.69	**15.60**
	(459129)		3 CS	80.33	6.69	**39.60**
SKINNYGIRL WHT WINE						
228693		**750M**	12	119.93	9.99	
	(459129)		1 BT	112.25	9.35	**0.64**
	(459129)		1 CS	104.33	8.69	**15.60**
	(459129)		3 CS	80.33	6.69	**39.60**
SLOW PRESS						
SLOW PRESS MONT CHARD						
63312		**750M**	12	119.93	9.99	
	(471027)		1 CS	112.25	9.35	**7.68**
	(471027)		3 CS	104.33	8.69	**15.60**
	(471027)		5 CS	95.93	7.99	**24.00**
SLOW PRESS MONT SAUV BL						
63685		**750M**	12	119.93	9.99	
	(471027)		1 CS	112.25	9.35	**7.68**
	(471027)		3 CS	104.33	8.69	**15.60**
	(471027)		5 CS	95.93	7.99	**24.00**
SLOW PRESS PASO ROBLES CAB NL						
63385	NL	**750M**	12	119.93	9.99	
	(471027)		1 CS	112.25	9.35	**7.68**
	(471027)		3 CS	104.33	8.69	**15.60**
	(471027)		5 CS	95.93	7.99	**24.00**
SOL RIO						
SOL RIO RED SANGRIA						
115427		**750M**	12	71.93	5.99	
SOLA						
SOLA CALIF CHARD						
126788		**750M**	12	119.88	9.99	
	(466362)		1 BT	104.28	8.69	**1.30**
SOLA CALIF P NOIR						
126780		**750M**	12	119.88	9.99	
	(466362)		1 BT	104.28	8.69	**1.30**
SOLA MERITAGE RED WINE						
126355		**750M**	12	119.88	9.99	
	(466362)		1 BT	104.28	8.69	**1.30**
SOME WINE						
SOME WINE CALIF CHARD						
180298		**750M**	12	126.00	10.50	
	(469377)		1 BT	35.88	2.99	**7.51**
ST FRANCIS						
ST FRANCIS CAB +14						
273330		**750M**	12	224.33	18.69	
	(471068)		1 BT	184.25	15.35	**3.34**
ST FRANCIS CAB RSV 2014						
273433	2014 6PK	**750M**	6	191.96	31.99	
	(471068)		1 CS	171.98	28.66	**19.98**
ST FRANCIS CAB RSV +14 2015						
33810	2015 6PK +14	**750M**	6	191.96	31.99	
	(471068)		1 CS	171.98	28.66	**19.98**
ST FRANCIS CHARD						
273274		**750M**	12	152.33	12.69	
	(471068)		1 BT	128.33	10.69	**2.00**
ST FRANCIS CHARD KEG 19.5L						
273276	KEG	**19.5L**	1	239.99	239.99	
	(471068)		1 BT	231.99	231.99	**8.00**
ST FRANCIS CLARET						
273234		**750M**	12	167.93	13.99	
	(471068)		1 BT	152.33	12.69	**1.30**
ST FRANCIS DRY CRK ZIN RSV +14 2015						
33748	2015 6PK +14	**750M**	6	191.96	31.99	
	(471068)		1 BT	172.16	28.69	**3.30**

Item#	Vt/Asst	Size	BPC	Case Price	Bot Price	Disc
ST FRANCIS MERLOT +14 2014						
17441	2014 +14	750M	12	191.93	15.99	
	(471068)		1 BT	160.01	13.33	2.66
ST FRANCIS MERLOT +14 2015						
40861	2015 +14	750M	12	191.93	15.99	
	(471068)		1 CS	191.93	15.99	0.00
ST FRANCIS MERLOT RSV +14 2016						
45376	2016 6PK +14	750M	6	191.96	31.99	
	(471068)		1 BT	172.16	28.69	3.30
ST FRANCIS SON P NOIR						
273378		750M	12	215.93	17.99	
	(471068)		1 CS	184.25	15.35	31.68
ST FRANCIS SON SAUV BL						
273372		750M	12	155.93	12.99	
	(471068)		1 BT	152.33	12.69	0.30
	(471068)		1 CS	128.33	10.69	27.60
ST FRANCIS ZIN OV						
273397		750M	12	215.93	17.99	
	(471068)		1 CS	167.93	13.99	48.00
STAVE & STEEL						
STAVE & STEEL BBN BRL AGED CAB						
63627		750M	12	215.93	17.99	
	(470990)		1 BT	176.33	14.69	3.30
	(470990)		1 CS	160.25	13.35	55.68
	(470990)		3 CS	143.93	11.99	72.00
STOKES GHOST						
STOKES GHOST MONT P SIRAH +14 2013						
781220	2013 6PK +14	750M	6	155.94	25.99	
	(469199)		1 BT	137.94	22.99	3.00
STOLEN IDENTITY						
STOLEN IDENTITY CALI CAB						
68262		750M	12	144.00	12.00	
STOLEN IDENTITY CALI CHARD						
68259		750M	12	144.00	12.00	
STONEBARN						
STONEBARN CAB						
247296		750M	12	48.05	4.00	
SUTTER HOME						
SUTTER HOME CAB						
114302		1.5L	6	52.16	8.69	
	(470475)		1 CS	52.16	8.69	0.00
	(470475)		5 CS	47.96	7.99	4.20
	(470475)		35 CS	40.16	6.69	12.00
114304		750M	12	71.93	5.99	
	(470475)		1 CS	71.93	5.99	0.00
	(470475)		5 CS	56.33	4.69	15.60
	(470475)		35 CS	40.25	3.35	31.68
SUTTER HOME CAB 15PK						
41454	15PK	750M	15	80.00	5.33	
	(469663)		1 CS	55.41	3.69	24.59
	(469663)		5 CS	44.91	2.99	35.09
SUTTER HOME CAB 6X4 187M						
114307	6X4	187M	24	32.02	1.33	
	(470780)		10 CS	27.96	1.17	4.06
SUTTER HOME CALIF ROSE						
65484		1.5L	6	52.16	8.69	
32567		750M	12	71.93	5.99	
	(470475)		1 CS	71.93	5.99	0.00
	(470475)		5 CS	55.61	4.63	16.32
	(470475)		35 CS	40.25	3.35	31.68
SUTTER HOME CALIF ROSE 6X4 PET SCP 187M						
32565	6X4 PET SCP	187M	6	32.02	5.34	
	(470780)		10 CS	27.96	4.66	4.06
SUTTER HOME CHARD						
114332		1.5L	6	52.16	8.69	
	(470475)		1 CS	52.16	8.69	0.00
	(470475)		5 CS	47.96	7.99	4.20
	(470475)		35 CS	40.16	6.69	12.00
114334		750M	12	71.93	5.99	
	(470475)		1 CS	71.93	5.99	0.00
	(470475)		5 CS	56.33	4.69	15.60
	(470475)		35 CS	40.25	3.35	31.68
SUTTER HOME CHARD TETRA 500M						
115481	12PK TETRA	500M	12	47.93	3.99	
	(470475)		1 BT	35.93	2.99	1.00
SUTTER HOME CHARD 15PK						
41447	15PK	750M	15	80.00	5.33	
	(469663)		1 CS	55.41	3.69	24.59
	(469663)		5 CS	44.91	2.99	35.09
SUTTER HOME CHARD 6X4 PET 187M						
114337	6X4 PET	187M	24	32.02	1.33	
	(470780)		10 CS	27.96	1.17	4.06
SUTTER HOME CHARD/MOSC						
114413		750M	12	71.93	5.99	
	(470475)		1 CS	71.93	5.99	0.00
	(470475)		5 CS	56.33	4.69	15.60
	(470475)		35 CS	40.25	3.35	31.68
SUTTER HOME CHENIN BL						
114342		1.5L	6	52.16	8.69	
	(470475)		1 CS	52.16	8.69	0.00
	(470475)		5 CS	47.96	7.99	4.20
	(470475)		35 CS	40.16	6.69	12.00
114344		750M	12	71.93	5.99	
	(470475)		1 CS	71.93	5.99	0.00
	(470475)		5 CS	56.33	4.69	15.60
	(470475)		35 CS	40.25	3.35	31.68
SUTTER HOME GEWURZ						
114354		750M	12	71.93	5.99	
	(470475)		1 CS	71.93	5.99	0.00
	(470475)		5 CS	56.33	4.69	15.60
	(470475)		35 CS	40.25	3.35	31.68
SUTTER HOME MERLOT						
114372		1.5L	6	52.16	8.69	
	(470475)		1 CS	52.16	8.69	0.00
	(470475)		5 CS	47.96	7.99	4.20
	(470475)		35 CS	40.16	6.69	12.00
114374		750M	12	71.93	5.99	
	(470475)		1 CS	71.93	5.99	0.00
	(470475)		5 CS	56.33	4.69	15.60
	(470475)		35 CS	40.25	3.35	31.68
SUTTER HOME MERLOT 15PK						
41452	15PK	750M	15	80.00	5.33	
	(469663)		1 CS	55.41	3.69	24.59
	(469663)		5 CS	44.91	2.99	35.09
SUTTER HOME MERLOT 6X4 PET 187M						
114377	6X4 PET	187M	24	32.02	1.33	
	(470780)		10 CS	27.96	1.17	4.06
SUTTER HOME MOSCATO						
114382		1.5L	6	52.16	8.69	
	(470475)		1 CS	52.16	8.69	0.00
	(470475)		5 CS	47.96	7.99	4.20
	(470475)		35 CS	40.16	6.69	12.00
SUTTER HOME MOSCATO 6X4 PET 187M						
114449	6X4 PET	187M	6	32.02	5.34	
	(470780)		10 CS	27.96	4.66	4.06
SUTTER HOME MOSCATO SANGRIA						
22875		1.5L	6	65.96	10.99	
	(470475)		1 BT	52.16	8.69	2.30
	(470475)		5 CS	47.96	7.99	18.00
	(470475)		35 CS	40.16	6.69	25.80
20279		750M	12	71.93	5.99	
	(470475)		1 CS	71.93	5.99	0.00
	(470475)		5 CS	56.33	4.69	15.60
	(470475)		35 CS	40.25	3.35	31.68
SUTTER HOME P GRIGIO						
114822		1.5L	6	52.16	8.69	
	(470475)		1 CS	52.16	8.69	0.00
	(470475)		5 CS	47.96	7.99	4.20
	(470475)		35 CS	40.16	6.69	12.00
114824		750M	12	71.93	5.99	
	(470475)		1 CS	71.93	5.99	0.00
	(470475)		5 CS	56.33	4.69	15.60
	(470475)		35 CS	40.25	3.35	31.68
SUTTER HOME P GRIGIO TETRA 500M						
114836	12PK TETRA	500M	12	47.93	3.99	
	(470475)		1 BT	35.93	2.99	1.00
SUTTER HOME P GRIGIO 15PK						
114645	15PK	750M	15	80.00	5.33	
	(469663)		1 CS	55.41	3.69	24.59
	(469663)		5 CS	44.91	2.99	35.09
SUTTER HOME P GRIGIO 6X4 PET 187M						
114823	6X4 PET	187M	24	32.02	1.33	
	(470780)		10 CS	27.96	1.17	4.06
SUTTER HOME P NOIR						
115204		1.5L	6	52.16	8.69	
	(470475)		1 CS	52.16	8.69	0.00
	(470475)		5 CS	47.96	7.99	4.20
	(470475)		35 CS	40.16	6.69	12.00
114474		750M	12	71.93	5.99	
	(470475)		1 CS	71.93	5.99	0.00
	(470475)		5 CS	56.33	4.69	15.60
	(470475)		35 CS	40.25	3.35	31.68
SUTTER HOME P NOIR 6X4 PET 187M						
114935	6X4 PET	187M	24	32.02	1.33	
	(470780)		10 CS	27.96	1.17	4.06
SUTTER HOME PINK MOSCATO						
115050		1.5L	6	52.16	8.69	
	(470475)		1 CS	47.96	7.99	4.20
	(470475)		35 CS	40.16	6.69	12.00
114936		750M	12	71.93	5.99	
	(470475)		1 CS	71.93	5.99	0.00
	(470475)		5 CS	56.33	4.69	15.60
	(470475)		35 CS	40.25	3.35	31.68
SUTTER HOME PINK MOSCATO 15PK						
115480	15PK	750M	15	80.00	5.33	
	(469663)		1 CS	55.41	3.69	24.59
	(469663)		5 CS	44.91	2.99	35.09
SUTTER HOME PINK MOSCATO 6X4 PET 187M						
115051	6X4 PET	187M	24	32.02	1.33	
	(470780)		10 CS	27.96	1.17	4.06
SUTTER HOME RED BLND						
115175		1.5L	6	52.16	8.69	
	(470475)		1 CS	52.16	8.69	0.00
	(470475)		5 CS	47.96	7.99	4.20
	(470475)		35 CS	40.16	6.69	12.00
115173		750M	12	71.93	5.99	
	(470475)		1 CS	71.93	5.99	0.00
	(470475)		5 CS	56.33	4.69	15.60
	(470475)		35 CS	40.25	3.35	31.68
SUTTER HOME RED BLND 24PK 187M						
115176	24PK	187M	24	32.02	1.33	
	(470780)		10 CS	27.96	1.17	4.06
SUTTER HOME RED MOSCATO						
115136		1.5L	6	52.16	8.69	
	(470475)		1 CS	52.16	8.69	0.00
	(470475)		5 CS	47.96	7.99	4.20
	(470475)		35 CS	40.16	6.69	12.00
115133		750M	12	71.93	5.99	
	(470475)		1 CS	71.93	5.99	0.00
	(470475)		5 CS	56.33	4.69	15.60
	(470475)		35 CS	40.25	3.35	31.68
SUTTER HOME RED MOSCATO 6X4 PET 187M						
115135	6X4 PET	187M	6	32.02	5.34	
	(470780)		10 CS	27.96	4.66	4.06
SUTTER HOME RIES						
115055		1.5L	6	52.16	8.69	
	(470475)		1 CS	52.16	8.69	0.00
	(470475)		5 CS	47.96	7.99	4.20
	(470475)		35 CS	40.16	6.69	12.00
114620		750M	12	71.93	5.99	
	(470475)		1 CS	71.93	5.99	0.00
	(470475)		5 CS	56.33	4.69	15.60
	(470475)		35 CS	40.25	3.35	31.68
SUTTER HOME RIES 6X4 187M						
114916	6X4	187M	6	32.02	5.34	
	(470780)		10 CS	27.96	4.66	4.06
SUTTER HOME RIES/MOSC						
114628		750M	12	71.93	5.99	
	(470475)		1 CS	71.93	5.99	0.00
	(470475)		5 CS	56.33	4.69	15.60
	(470475)		35 CS	40.25	3.35	31.68
SUTTER HOME SANGRIA						
114737		1.5L	6	52.16	8.69	
	(470475)		1 CS	52.16	8.69	0.00
	(470475)		5 CS	47.96	7.99	4.20
	(470475)		35 CS	40.16	6.69	12.00
SUTTER HOME SANGRIA +14						
114524	+14	750M	12	71.93	5.99	
	(470475)		1 CS	71.93	5.99	0.00
	(470475)		5 CS	56.33	4.69	15.60
	(470475)		35 CS	40.25	3.35	31.68
SUTTER HOME SANGRIA 15PK						
13338	15PK	750M	15	80.00	5.33	
SUTTER HOME SANGRIA 6X4 PET 187M						
114534	6X4 PET	187M	6	32.02	5.34	
	(470780)		10 CS	27.96	4.66	4.06
SUTTER HOME SAUV BL						
114362		1.5L	6	52.16	8.69	
	(470475)		1 CS	52.16	8.69	0.00
	(470475)		5 CS	47.96	7.99	4.20
	(470475)		35 CS	40.16	6.69	12.00
114364		750M	12	71.93	5.99	
	(470475)		1 CS	71.93	5.99	0.00
	(470475)		5 CS	56.33	4.69	15.60
	(470475)		35 CS	40.25	3.35	31.68
SUTTER HOME SAUV BL 6X4 PET 187M						
114360	6X4 PET	187M	24	32.02	1.33	
	(470780)		10 CS	27.96	1.17	4.06
SUTTER HOME SWT RED						
114439		1.5L	6	52.16	8.69	
	(470475)		1 CS	52.16	8.69	0.00
	(470475)		5 CS	47.96	7.99	4.20
	(470475)		35 CS	40.16	6.69	12.00
114440		750M	12	71.93	5.99	
	(470475)		1 CS	71.93	5.99	0.00
	(470475)		5 CS	56.33	4.69	15.60
	(470475)		35 CS	40.25	3.35	31.68
SUTTER HOME SWT RED 6X4 PET 187M						
115123	6X4 PET	187M	24	32.02	1.33	
	(470780)		10 CS	27.96	1.17	4.06
SUTTER HOME WHT MERLOT						
114842		1.5L	6	52.16	8.69	
	(470475)		1 CS	52.16	8.69	0.00
	(470475)		5 CS	47.96	7.99	4.20
	(470475)		35 CS	40.16	6.69	12.00
114844		750M	12	71.93	5.99	
	(470475)		1 CS	71.93	5.99	0.00
	(470475)		5 CS	56.33	4.69	15.60
	(470475)		35 CS	40.25	3.35	31.68
SUTTER HOME WHT ZIN						
114392		1.5L	6	52.16	8.69	
	(470475)		1 CS	52.16	8.69	0.00
	(470475)		5 CS	47.96	7.99	4.20
	(470475)		35 CS	40.16	6.69	12.00

Item#	Vt/Asst	Size	BPC	Case Price	Bot Price	Disc
114394		750M	12	71.93	5.99	
	(470475)	1 CS		71.93	5.99	0.00
	(470475)	5 CS		56.33	4.69	15.60
	(470475)	35 CS		40.25	3.35	31.68
SUTTER HOME WHT ZIN TETRA 500M						
32572	12PK TETRA	500M	12	47.93	3.99	
	(470475)	1 BT		35.93	2.99	1.00
SUTTER HOME WHT ZIN 6X4 PET 187M						
114397	6X4 PET	187M	24	32.02	1.33	
	(470780)	10 CS		27.96	1.17	4.06
SUTTER HOME ZIN						
114402		1.5L	6	52.16	8.69	
	(470475)	1 CS		52.16	8.69	0.00
	(470475)	5 CS		47.96	7.99	4.20
	(470475)	35 CS		40.16	6.69	12.00
114404		750M	12	71.93	5.99	
	(470475)	1 CS		71.93	5.99	0.00
	(470475)	5 CS		56.33	4.69	15.60
	(470475)	35 CS		40.25	3.35	31.68
SYCAMORE LANE						
SYCAMORE LANE CAB						
114642		1.5L	6	44.40	7.40	
114644		750M	12	47.93	3.99	
	(467980)	1 BT		45.60	3.80	0.19
SYCAMORE LANE CHARD						
114652		1.5L	6	44.40	7.40	
114654		750M	12	47.93	3.99	
	(467980)	1 BT		45.60	3.80	0.19
SYCAMORE LANE MERLOT						
114662		1.5L	6	44.40	7.40	
114664		750M	12	47.93	3.99	
	(467980)	1 BT		45.60	3.80	0.19
SYCAMORE LANE P GRIGIO						
114678		1.5L	6	44.40	7.40	
114679		750M	12	47.93	3.99	
	(467980)	1 BT		45.60	3.80	0.19
SYCAMORE LANE P NOIR						
114677		1.5L	6	44.40	7.40	
114696		750M	12	47.93	3.99	
	(467980)	1 BT		45.60	3.80	0.19
SYCAMORE LANE WHT ZIN						
114672		1.5L	6	44.40	7.40	
114674		750M	12	47.93	3.99	
	(467980)	1 BT		45.60	3.80	0.19
TAKEN						
TAKEN NAPA RED BLND +14 2014						
115581	2014 6PK +14	750M	6	159.96	26.66	
	(471078)	1 CS		119.96	19.99	40.00
	(471078)	2 CS		105.02	17.50	54.94
TAKEN NAPA RED BLND +14 2015						
43905	2015 6PK +14	750M	6	159.96	26.66	
	(471078)	1 CS		119.96	19.99	40.00
	(471078)	2 CS		105.02	17.50	54.94
TAKEN NAPA RED BLND +14 2016						
65563	2016 6PK +14	750M	6	159.96	26.66	
	(471078)	1 CS		119.94	19.99	40.02
	(471078)	2 CS		105.00	17.50	54.96
TERCET						
TERCET CC P NOIR EDDIE V +14						
14636	EDDIE V +14	750M	12	75.00	6.25	
	(464303)	1 CS		75.00	6.25	0.00
TERRA D ORO						
TERRA D ORO AMADOR ZIN +14 2014						
115522	2014 +14	750M	12	151.97	12.66	
	(471078)	1 BT		119.93	9.99	2.67
TERRA D ORO AMADOR ZIN +14 2016						
39193	2016 +14	750M	12	151.97	12.66	
	(471078)	1 BT		119.93	9.99	2.67
	(471078)	2 CS		112.25	9.35	39.72
TERRA D ORO BARBERA						
114194		750M	12	151.97	12.66	
	(471078)	1 BT		119.93	9.99	2.67
TERRA D ORO CHEN BL/VIOG						
114176		750M	12	136.01	11.33	
	(471078)	1 BT		104.33	8.69	2.64
TERRA D ORO DEAVER VYD ZIN +14 2015						
2553	2015 6PK +14	750M	6	149.96	24.99	
	(471078)	1 BT		119.96	19.99	5.00
TERRA D ORO DEAVER VYD ZIN +14 2016						
60167	2016 6PK +14	750M	6	149.96	24.99	
	(471078)	1 BT		119.96	19.99	5.00
TERRA D ORO HOME ZIN +14 2016						
33971	2016 6PK +14	750M	6	149.96	24.99	
	(471078)	1 CS		149.96	24.99	0.00
TERRA D ORO MOSCATO						
114275		750M	12	151.97	12.66	
	(471078)	1 BT		104.33	8.69	3.97
TERRA D ORO P SIRAH						
115441		750M	12	159.98	13.33	
	(471078)	1 BT		119.93	9.99	3.34
TERRA D ORO S BARB P GRIGIO						
114085		750M	12	151.97	12.66	
	(471078)	1 BT		104.33	8.69	3.97
THE GLOAMING						
THE GLOAMING RED HILLS CAB						
183069	2014 +14	750M	12	215.32	17.94	
	(464224)	1 CS		215.32	17.94	0.00
THE SEEKER						
THE SEEKER CHARD						
273183		750M	12	127.97	10.66	
	(470228)	1 BT		104.33	8.69	1.97
THE SHOW						
THE SHOW CAB						
114000		750M	12	131.93	10.99	
	(469920)	1 BT		112.25	9.35	1.64
	(469920)	2 CS		104.33	8.69	27.60
THREE PEARS						
THREE PEARS P GRIGIO						
432543		750M	12	119.93	9.99	
THREE THIEVES						
THREE THIEVES CAB						
114287		750M	12	79.97	6.66	
	(469918)	1 BT		71.93	5.99	0.67
	(469918)	3 CS		64.25	5.35	15.72
THREE THIEVES CHARD						
114462		750M	12	79.97	6.66	
	(469918)	1 BT		71.93	5.99	0.67
	(469918)	3 CS		64.25	5.35	15.72
THREE THIEVES P GRIGIO						
114507		750M	12	79.97	6.66	
	(469918)	1 BT		71.93	5.99	0.67
	(469918)	3 CS		64.25	5.35	15.72
THREE THIEVES P NOIR						
114484		750M	12	79.97	6.66	
	(469918)	1 BT		71.93	5.99	0.67
	(469918)	3 CS		64.25	5.35	15.72
THREE THIEVES RED BLND						
115513		750M	12	79.97	6.66	
	(469918)	1 BT		71.93	5.99	0.67
	(469918)	3 CS		64.25	5.35	15.72
TRINCHERO NAPA VALLEY						
TRINCHERO BRV NAPA CAB 2013						
115518	2013 6PK	750M	6	400.00	66.67	
	(468785)	1 BT		323.96	53.99	12.68
TRINCHERO BRV NAPA CAB +14 2012						
115044	2012 6PK	750M	6	400.00	66.67	
	(468785)	1 BT		323.96	53.99	12.68
TRINCHERO MARIO CAB +14 2012						
115511	2012 6PK +14	750M	6	359.96	59.99	
	(468785)	1 BT		200.00	33.33	26.66
TRINCHERO MARIO CAB RSV +14 2013						
115548	2013 6PK +14	750M	6	359.96	59.99	
	(468785)	1 BT		200.00	33.33	26.66
TRINCHERO MARYS SAUV BL +14 2016						
115604	2016 6PK +14	750M	6	107.96	17.99	
	(468785)	1 BT		59.96	9.99	8.00
TRINCHERO NAPA RED FORTE 2013						
115516	2013 6PK	750M	6	359.96	59.99	
	(468785)	1 BT		268.16	44.69	15.30
TRINCHERO NAPA RED FORTE +14 2012						
115049	2012 6PK +14	750M	6	359.96	59.99	
	(468785)	1 BT		268.16	44.69	15.30
TRINITY OAKS						
TRINITY OAKS CAB						
114704		750M	12	79.97	6.66	
	(469919)	1 BT		64.25	5.35	1.31
	(469919)	10 CS		54.05	4.50	25.92
TRINITY OAKS CHARD						
114714		750M	12	79.97	6.66	
	(469919)	1 BT		64.25	5.35	1.31
	(469919)	10 CS		54.05	4.50	25.92
TRINITY OAKS MERLOT						
114724		750M	12	79.97	6.66	
	(469919)	1 BT		64.25	5.35	1.31
	(469919)	10 CS		54.05	4.50	25.92
TRINITY OAKS P GRIGIO						
114769		750M	12	79.97	6.66	
	(469919)	1 BT		64.25	5.35	1.31
	(469919)	10 CS		54.05	4.50	25.92
TRINITY OAKS P NOIR						
114700		750M	12	79.97	6.66	
	(469919)	1 BT		64.25	5.35	1.31
	(469919)	10 CS		54.05	4.50	25.92
TROUBLEMAKER						
TROUBLEMAKER RED						
344054		750M	12	239.94	20.00	
	(470525)	1 BT		175.93	14.66	5.34
	(470525)	1 CS		143.93	11.99	96.01
	(470525)	3 CS		119.93	9.99	120.01
TROUBLEMAKER RED +14 KEG 5G						
344046	+14 KEG	5G	1	330.00	330.00	
TROUBLEMAKER ROSE						
36643	2017	750M	12	136.20	11.35	
	(470525)	1 CS		136.20	11.35	0.00
TWISTED						
TWISTED CAB						
247340		750M	12	64.25	5.35	
	(467187)	1 BT		47.93	3.99	1.36
TWISTED CAB OL 1.5L						
247342		1.5L	6	56.00	9.33	
	(457673)	1 BT		47.96	7.99	1.34
	(457673)	3 CS		44.12	7.35	11.88
	(457673)	5 CS		40.16	6.69	15.84
TWISTED CHARD						
247310		750M	12	64.25	5.35	
	(467187)	1 BT		47.93	3.99	1.36
TWISTED CHARD OL 1.5L						
247312		1.5L	6	56.00	9.33	
	(457673)	1 BT		47.96	7.99	1.34
	(457673)	3 CS		44.12	7.35	11.88
	(457673)	5 CS		40.16	6.69	15.84
TWISTED MERLOT						
247320		750M	12	64.25	5.35	
	(467187)	1 BT		48.17	4.01	1.34
TWISTED MERLOT OL 1.5L						
247322		1.5L	6	56.00	9.33	
	(457673)	1 BT		47.96	7.99	1.34
	(457673)	3 CS		44.12	7.35	11.88
	(457673)	5 CS		40.16	6.69	15.84
TWISTED P GRIGIO						
247330		750M	12	64.25	5.35	
	(467187)	1 BT		47.93	3.99	1.36
TWISTED P GRIGIO OL 1.5L						
247332		1.5L	6	56.00	9.33	
	(457673)	1 BT		47.96	7.99	1.34
	(457673)	3 CS		44.12	7.35	11.88
	(457673)	5 CS		40.16	6.69	15.84
TWISTED ZIN						
247302		1.5L	6	56.00	9.33	
	(457673)	1 BT		47.96	7.99	1.34
	(457673)	3 CS		44.12	7.35	11.88
	(457673)	5 CS		40.16	6.69	15.84
247300		750M	12	64.25	5.35	
	(467187)	1 BT		48.17	4.01	1.34
TWO ANGELS						
TWO ANGELS P SIRAH						
786741	2013	750M	12	241.12	20.09	
	(470757)	1 CS		241.12	20.09	0.00
	(470757)	3 CS		144.72	12.06	96.40
TWO ANGELS P SIRAH +14 2014						
14459	2014 +14	750M	12	241.12	20.09	
	(470757)	1 CS		241.12	20.09	0.00
	(470757)	3 CS		144.72	12.06	96.40
TWO VINES						
TWO VINES MERLOT						
170790		1.5L	6	74.12	12.35	
	(469973)	1 BT		59.96	9.99	2.36
170794		750M	12	80.33	6.69	
	(469974)	1 BT		71.93	5.99	0.70
UNPARALLELED						
UNPARALLELED CC CAB						
345800	6PK	750M	6	83.96	13.99	
	(466785)	1 BT		76.16	12.69	1.30
	(466785)	2 CS		68.12	11.35	15.84
VINA GLOGG						
VIN GLOGG A WINTER WINE						
17552		1L	12	127.93	10.66	
	(467184)	1 BT		104.33	8.69	1.97
VISTA POINT						
VISTA POINT CAB						
63573		750M	12	33.65	2.80	
VISTA POINT CHARD						
63571		750M	12	33.65	2.80	
VISTA POINT MERLOT						
63569		750M	12	33.65	2.80	
VISTA POINT P GRIGIO						
63565		750M	12	33.65	2.80	
VISTA POINT WHT ZIN						
63567		750M	12	33.65	2.80	
VOLUNTEER						
VOLUNTEER NAPA CAB +14 2016						
27524	2016 6PK +14	750M	6	119.93	19.99	
VOLUNTEER NAPA VALLEY CHARD +14 2016						
17579	2016 6PK +14	750M	6	119.93	19.99	
	(467166)	1 BT		92.12	15.35	4.64
WASHINGTON NATIONALS						
WASHINGTON NTLS CLUB SER CAB						
432838		750M	12	179.88	14.99	

Item#	Vt/Asst	Size	BPC	Case Price	Bot Price	Disc

WHITE SCAPE

WHITE SCAPE CALIF P GRIGIO EDDIE V						
253754	EDDIE V	**750M**	12	69.00	5.75	
	(464306)		1 CS	69.00	5.75	**0.00**

WILLIAM WRIGHT

WILLIAM WRIGHT ART SERIE CHARD						
28812		**750M**	12	95.88	7.99	
WILLIAM WRIGHT CHARD RSV						
57194		**750M**	12	95.88	7.99	

WINE SISTERHOOD

WINE SISTERHOOD COURAGEOUS CAB						
417225		**750M**	12	95.93	7.99	
	(469993)		1 BT	29.93	2.49	**5.50**
WINE SISTERHOOD P GRIGIO						
417228		**750M**	12	95.93	7.99	
	(469993)		1 CS	95.93	7.99	**0.00**
WINE SISTERHOOD RED BLND						
417229		**750M**	12	95.93	7.99	
	(469993)		1 CS	80.33	6.69	**15.60**

Z ALEXANDER BROWN

Z ALEX BRWN TRI COUNTY UNCGD +14 P NOIR						
248174	P NOIR	**750M**	12	143.93	11.99	
	(470843)		1 BT	128.33	10.69	**1.30**
	(470843)		1 CS	119.93	9.99	**24.00**
Z ALEX BRWN UNCGD CAB						
248156		**750M**	12	143.93	11.99	
	(470843)		1 BT	128.33	10.69	**1.30**
	(470843)		1 CS	119.93	9.99	**24.00**
Z ALEX BRWN UNCGD CHARD +14						
16747	+14	**750M**	12	143.93	11.99	
	(470843)		1 BT	128.33	10.69	**1.30**
	(470843)		1 CS	119.93	9.99	**24.00**
Z ALEX BRWN UNCGD NC SAUV BL						
23065		**750M**	12	143.93	11.99	
	(470843)		1 BT	128.33	10.69	**1.30**
	(470843)		1 CS	119.93	9.99	**24.00**
Z ALEX BRWN UNCGD RED						
248157		**750M**	12	143.93	11.99	
	(470843)		1 BT	128.33	10.69	**1.30**
	(470843)		1 CS	119.93	9.99	**24.00**

ZIATA

ZIATA CHARD +14 2016						
33233	2016 6PK +14	**750M**	6	239.96	39.99	
	(463896)		1 BT	200.12	33.35	**6.64**
ZIATA P NOIR +14 2014						
22848	2014 6PK +14	**750M**	6	239.96	39.99	
	(463896)		1 BT	200.12	33.35	**6.64**
ZIATA P NOIR +14 2016						
33236	2016 6PK +14	**750M**	6	239.96	39.99	
	(463896)		1 BT	200.12	33.35	**6.64**
ZIATA RED BLND +14 2014						
22849	2014 6PK +14	**750M**	6	431.96	71.99	
ZIATA RED BLND +14 2015						
33436	2015 6PK +14	**750M**	6	431.96	71.99	
	(463896)		1 BT	400.16	66.69	**5.30**
ZIATA SAUV BL +14 2016						
16341	2016 6PK +14	**750M**	6	160.16	26.69	
ZIATA SAUV BL +14 2017						
33433	2017 6PK +14	**750M**	6	160.16	26.69	
	(463896)		1 BT	119.93	19.99	**6.70**

COCKTAIL

SPECIALTY BLENDS

SP BLNDS MARG WINE COCKTAIL						
218307		**5G**	1	75.00	75.00	
	(470794)		1 BT	72.00	72.00	**3.00**
SP BLNDS ORNG MANGO COCKTAIL						
218317		**5G**	1	75.00	75.00	
	(470794)		1 BT	72.00	72.00	**3.00**
SP BLNDS PINA COLADA WINE CKTL						
218316		**5G**	1	75.00	75.00	
	(470794)		1 BT	72.00	72.00	**3.00**
SP BLNDS STRBRY WINE						
218304		**5G**	1	75.00	75.00	
	(470794)		1 BT	72.00	72.00	**3.00**

COLORADO

INFINITE MONKEY THEORUM

INF MONKEY ROSE 6X4 CN 2						
873454	6X4 CN	**250M**	6	65.96	10.99	
	(465522)		1 BT	44.96	7.49	**3.50**

FORTIFIED WINES

TERRA D ORO

TERRA D ORO PORT ZIN						
114205	6PK	**750M**	6	119.96	19.99	
	(471078)		1 CS	119.96	19.99	**0.00**
	(471078)		2 CS	100.16	16.69	**19.80**
TERRA D ORO PORT ZIN +14						
115037	12PK +14	**375M**	12	127.97	10.66	
	(471078)		1 CS	127.97	10.66	**0.00**
	(471078)		2 CS	119.93	9.99	**8.04**

FRUIT ENHANCED

JUST PEACHY

JUST PEACHY BUBBLY						
217323		**750M**	12	83.88	6.99	

ILLINOIS

SOCIAL

SOCIAL COMBO 8X3 CN HC/TCA/PGG/EA 295M						
28393	3X8 CN HC/TCA/PGG/EA	**295M**	24	59.76	2.49	
	(465758)		1 BT	48.00	2.00	**0.49**
	(465758)		3 CS	45.00	1.88	**14.76**
	(465758)		5 CS	42.00	1.75	**17.76**
SOCIAL STRBRY ROSE SPRK SAKE 6X4 10Z						
35048	6X4	**10Z**	6	59.76	9.96	
	(465758)		1 BT	47.76	7.96	**2.00**
	(465758)		1 CS	44.88	7.48	**14.88**
	(465758)		3 CS	42.00	7.00	**17.76**

MARYLAND

LINGANORE 100% FRUIT&SPECIALTY

LINGANORE BLACKBERRY WINE NL						
849475	NL	**750M**	12	119.88	9.99	
	(470416)		1 CS	112.20	9.35	**7.68**
	(470416)		25 CS	104.04	8.67	**15.84**
LINGANORE BLUEBERRY WINE NL						
849481	NL	**750M**	12	119.88	9.99	
	(470416)		1 CS	112.20	9.35	**7.68**
	(470416)		25 CS	104.04	8.67	**15.84**
LINGANORE INDULGENCE SWT RED						
25335	12PK	**375M**	12	136.20	11.35	
	(470416)		1 CS	120.00	10.00	**16.20**
	(470416)		25 CS	119.87	9.99	**16.33**
LINGANORE MANGO SANGRIA						
850372		**750M**	12	119.88	9.99	
	(470416)		1 CS	112.20	9.35	**7.68**
	(470416)		25 CS	104.04	8.67	**15.84**
LINGANORE MEDIEVAL MEAD						
19998		**750M**	12	119.88	9.99	
	(470416)		1 CS	112.20	9.35	**7.68**
	(470416)		25 CS	104.04	8.67	**15.84**
LINGANORE PEACH WINE NL						
849480	NL	**750M**	12	119.88	9.99	
	(470416)		1 CS	112.20	9.35	**7.68**
	(470416)		25 CS	104.04	8.67	**15.84**
LINGANORE RASPBERRY WINE NL						
849479	NL	**1.5L**	6	107.94	17.99	
	(470416)		1 CS	100.08	16.68	**7.86**
	(470416)		25 CS	100.02	16.67	**7.92**
849483	NL	**750M**	12	119.88	9.99	
	(470416)		1 CS	104.16	8.68	**15.72**
	(470416)		25 CS	104.03	8.67	**15.85**
LINGANORE SANGRIA NL						
849478	NL	**1.5L**	6	83.94	13.99	
	(470416)		1 CS	80.10	13.35	**3.84**
	(470416)		25 CS	76.02	12.67	**7.92**
849476	NL	**750M**	12	104.04	8.67	
	(470416)		1 CS	95.88	7.99	**8.16**
	(470416)		25 CS	88.20	7.35	**15.84**
LINGANORE SPICED APPLE WINE NL						
849477	NL	**750M**	12	104.04	8.67	
	(470416)		1 CS	95.88	7.99	**8.16**
	(470416)		25 CS	88.20	7.35	**15.84**
LINGANORE STRAWBERRY WINE NL						
849482	NL	**750M**	12	119.88	9.99	
	(470416)		1 CS	112.20	9.35	**7.68**
	(470416)		25 CS	104.04	8.67	**15.84**

LINGANORE BANNER LABEL

LINGANORE ALBARINO						
33754		**750M**	12	167.88	13.99	
	(470416)		1 CS	160.20	13.35	**7.68**
	(470416)		25 CS	160.08	13.34	**7.80**
LINGANORE BACIONI RED						
848965		**750M**	12	136.20	11.35	
	(470416)		1 CS	120.00	10.00	**16.20**
	(470416)		25 CS	119.88	9.99	**16.32**
LINGANORE RETRIEVER RED						
850512		**750M**	12	136.20	11.35	
	(470416)		1 CS	128.04	10.67	**8.16**
	(470416)		25 CS	119.88	9.99	**16.32**
LINGANORE REVOLUTION						
25339		**750M**	12	136.20	11.35	
	(470416)		1 CS	128.04	10.67	**8.16**
	(470416)		25 CS	119.87	9.99	**16.33**
LINGANORE SEVENTH ROSE WINE						
31721	2017	**750M**	12	136.20	11.35	
	(470416)		1 CS	128.04	10.67	**8.16**
	(470416)		25 CS	119.88	9.99	**16.32**
LINGANORE TERRAPIN WHT						
848990		**750M**	12	119.88	9.99	
	(470416)		1 CS	112.20	9.35	**7.68**
	(470416)		25 CS	104.04	8.67	**15.84**
LINGANORE WHT RAVEN						
848991		**750M**	12	119.88	9.99	
	(470416)		1 CS	112.20	9.35	**7.68**
	(470416)		25 CS	104.04	8.67	**15.84**

LINGANORE RESERVE "L" LABEL

LINGANORE APERTURE RED BLND						
25337	2016	**750M**	12	224.08	18.67	
	(470416)		1 CS	215.92	17.99	**8.16**
LINGANORE CHARD RSV						
17930		**750M**	12	224.08	18.67	
	(470416)		1 CS	215.92	17.99	**8.16**
LINGANORE EXPOSURE RED BLND						
25338	2016	**750M**	12	263.88	21.99	
	(470416)		1 BT	256.20	21.35	**0.64**
LINGANORE P VERDOT RSV						
851046		**750M**	12	239.88	19.99	
	(470416)		1 BT	232.20	19.35	**0.64**
LINGANORE VIGNOLES RSV						
850943	2015	**750M**	12	208.24	17.35	
	(470416)		1 CS	200.08	16.67	**8.16**
17933	2016	**750M**	12	208.25	17.35	
	(470416)		1 BT	200.09	16.67	**0.68**

LINGANORE WATERCOLOR LABEL

LINGANORE BLACK RAVEN RED						
848968		**750M**	12	119.88	9.99	
	(470416)		1 CS	112.20	9.35	**7.68**
	(470416)		25 CS	104.04	8.67	**15.84**
LINGANORE MELODY WHT						
848972		**750M**	12	119.88	9.99	
	(470416)		1 CS	112.20	9.35	**7.68**
	(470416)		25 CS	104.04	8.67	**15.84**
LINGANORE MOUNTAIN BRY BLND						
850371		**750M**	12	119.88	9.99	
	(470416)		1 CS	112.20	9.35	**7.68**
	(470416)		25 CS	104.04	8.67	**15.84**
LINGANORE MOUNTAIN RED						
850939		**750M**	12	104.04	8.67	
	(470416)		1 CS	95.88	7.99	**8.16**
	(470416)		25 CS	88.20	7.35	**15.84**
LINGANORE MTN WHT						
848976		**1.5L**	6	83.94	13.99	
	(470416)		1 CS	80.10	13.35	**3.84**
	(470416)		25 CS	76.02	12.67	**7.92**
848975		**750M**	12	104.04	8.67	
	(470416)		1 CS	95.88	7.99	**8.16**
	(470416)		25 CS	88.20	7.35	**15.84**
LINGANORE SKIPJACK						
848986		**750M**	12	119.88	9.99	
	(470416)		1 CS	112.20	9.35	**7.68**
	(470416)		25 CS	104.03	8.67	**15.85**
LINGANORE STEEPLECHASE RED						
848989		**1.5L**	6	83.94	13.99	
	(470416)		1 CS	80.10	13.35	**3.84**
	(470416)		25 CS	76.02	12.67	**7.92**
848988		**750M**	12	104.04	8.67	
	(470416)		1 CS	95.88	7.99	**8.16**
	(470416)		25 CS	88.20	7.35	**15.84**
LINGANORE TRAMINETTE SWT WHT						
849006		**750M**	12	136.20	11.35	
	(470416)		1 CS	128.04	10.67	**8.16**
	(470416)		25 CS	119.88	9.99	**16.32**

MINNESOTA

SOCIAL

SOCIAL ELDERFLWR APL SPRK SAKE						
31795	6PK	**750M**	6	56.96	9.49	
	(465758)		1 BT	53.96	8.99	**0.50**
	(465758)		1 CS	44.96	7.49	**12.00**
	(465758)		3 CS	41.96	6.99	**15.00**
SOCIAL ELDERFLWR APL SPRK SAKE 6X4 10Z						
128948	6X4	**10Z**	24	59.76	2.49	
	(465758)		1 BT	47.76	1.99	**0.50**
	(465758)		1 CS	44.88	1.87	**14.88**
	(465758)		3 CS	42.00	1.75	**17.76**
SOCIAL HIBISCU CUCUM SPRK SAKE						
32317	6PK	**750M**	6	56.96	9.49	
	(465758)		1 BT	53.96	8.99	**0.50**
	(465758)		1 CS	44.96	7.49	**12.00**
	(465758)		3 CS	41.96	6.99	**15.00**
SOCIAL HIBISCU CUCUM SPRK SAKE 6X4 10Z						
127178	6X4	**10Z**	24	59.76	2.49	
	(465758)		1 BT	47.76	1.99	**0.50**
	(465758)		1 CS	44.88	1.87	**14.88**
	(465758)		3 CS	42.00	1.75	**17.76**
SOCIAL PNK GRPFT GIN SPRK SAKE 6X4 10Z						
128572	6X4	**10Z**	24	59.76	2.49	
	(465758)		1 BT	47.76	1.99	**0.50**
	(465758)		1 CS	44.88	1.87	**14.88**
	(465758)		3 CS	42.00	1.75	**17.76**
SOCIAL PUMPKN CHAI SPRK SAKE 6X4 CN ORG						

Item#	Vt/Asst	Size	BPC	Case Price	Bot Price	Disc
GLUTEN FR						
128264	6X4 CN ORG GLUTEN FR	**10Z**	24	59.76	2.49	
	(465758)		1 BT	47.76	1.99	**0.50**
	(465758)		1 CS	44.88	1.87	**14.88**
	(465758)		3 CS	42.00	1.75	**17.76**
SOCIAL SPRK SAKE VARIETY PK 3X8 HIBISCU/TST COCO 1						
127180	3X8 HIBISCU/TST COCO	**10Z**	24	59.76	2.49	
	(465758)		1 BT	47.76	1.99	**0.50**
	(465758)		3 CS	44.88	1.87	**14.88**
	(465758)		5 CS	42.00	1.75	**17.76**
SOCIAL TST COCO ALMD SPRK SAKE 6X4 10Z						
127179	6X4	**10Z**	24	50.00	2.08	
	(465758)		1 BT	47.84	1.99	**0.09**
	(465758)		1 CS	44.96	1.87	**5.04**
	(465758)		3 CS	42.08	1.75	**7.92**

OHIO

YAGO SANTGRIA

Item#	Vt/Asst	Size	BPC	Case Price	Bot Price	Disc
YAGO SANTGRIA						
841571		**3L**	4	55.96	13.99	
	(466129)		1 CS	46.64	11.66	**9.32**
841572		**1.5L**	6	55.98	9.33	
	(466129)		1 CS	35.94	5.99	**20.04**
841574		**750M**	12	55.92	4.66	
	(466129)		1 CS	43.92	3.66	**12.00**

OREGON

A TO Z

Item#	Vt/Asst	Size	BPC	Case Price	Bot Price	Disc
A TO Z BUBBLES SPARKLING WINE						
17110		**750M**	12	143.93	11.99	
	(469031)		1 BT	136.25	11.35	**0.64**
	(469031)		1 CS	119.93	9.99	**24.00**
A TO Z CHARD						
255117		**750M**	12	160.01	13.33	
	(469031)		1 BT	136.25	11.35	**1.98**
	(469031)		3 CS	128.33	10.69	**31.68**
	(469031)		5 CS	119.93	9.99	**40.08**
A TO Z CHARD KEG 19.5L						
255113	KEG	**19.5L**	1	269.00	269.00	
	(469031)		1 CS	269.00	269.00	**0.00**
A TO Z ESSENCE P NOIR						
33487	2016	**750M**	12	251.93	20.99	
	(469031)		1 CS	227.93	18.99	**24.00**
	(469031)		3 CS	225.05	18.75	**26.88**
A TO Z P GRIS						
255126		**750M**	12	160.01	13.33	
	(469031)		1 BT	136.25	11.35	**1.98**
	(469031)		3 CS	128.33	10.69	**31.68**
	(469031)		5 CS	119.93	9.99	**40.08**
A TO Z P GRIS KEG 19.5L						
255120	KEG	**19.5L**	1	269.00	269.00	
	(469031)		1 CS	269.00	269.00	**0.00**
A TO Z P NOIR						
255131	2014	**750M**	12	187.97	15.66	
	(469031)		1 BT	167.93	13.99	**1.67**
	(469031)		3 CS	160.25	13.35	**27.72**
	(469031)		5 CS	152.33	12.69	**35.64**
32469	2015	**750M**	12	203.93	16.99	
	(469031)		1 BT	167.93	13.99	**3.00**
	(469031)		3 CS	160.25	13.35	**43.68**
A TO Z P NOIR 2015						
30876	2015 6PK	**750M**	6	89.96	14.99	
	(469031)		1 BT	80.96	13.49	**1.50**
	(469031)		3 CS	71.96	11.99	**18.00**
A TO Z P NOIR 2017						
57187	2017 12PK	**375M**	12	119.93	9.99	
	(469031)		1 BT	107.93	8.99	**1.00**
	(469031)		3 CS	92.33	7.69	**27.60**
A TO Z P NOIR KEG 19.5L						
255130	KEG	**19.5L**	1	328.99	328.99	
	(469031)		1 CS	294.00	294.00	**34.99**
A TO Z RIES						
255144		**750M**	12	160.01	13.33	
	(469031)		1 BT	136.25	11.35	**1.98**
	(469031)		3 CS	128.33	10.69	**31.68**
	(469031)		5 CS	119.93	9.99	**40.08**
A TO Z ROSE						
34181	2017	**750M**	12	160.01	13.33	
	(469031)		1 BT	136.25	11.35	**1.98**
	(469031)		3 CS	128.33	10.69	**31.68**
	(469031)		5 CS	119.93	9.99	**40.08**
68423	2018	**750M**	12	160.01	13.33	
	(469031)		1 BT	136.25	11.35	**1.98**
	(469031)		3 CS	128.33	10.69	**31.68**
	(469031)		5 CS	119.93	9.99	**40.08**
A TO Z ROSE KEG 19.5L 2016						
37642	2016 KEG	**19.5L**	1	269.00	269.00	
	(469031)		1 CS	269.00	269.00	**0.00**

ERATH

Item#	Vt/Asst	Size	BPC	Case Price	Bot Price	Disc
ERATH EST SEL P NOIR NL 2013						
737165	2013 6PK NL	**750M**	6	143.96	23.99	
ERATH EST SEL P NOIR NL 2015						
29041	2015 6PK NL	**750M**	6	143.96	23.99	
	(470967)		1 BT	136.16	22.69	**1.30**
ERATH OREGON P NOIR						
737210		**750M**	12	179.93	14.99	
	(470967)		1 BT	160.25	13.35	**1.64**
	(470967)		3 CS	152.33	12.69	**27.60**
ERATH OREGON P NOIR ROSE						
32557	2017	**750M**	12	131.93	10.99	
	(470967)		1 BT	119.93	9.99	**1.00**
ERATH P GRIS						
737054		**750M**	12	136.25	11.35	
	(470967)		1 CS	128.33	10.69	**7.92**
	(470967)		3 CS	119.93	9.99	**16.32**
ERATH PRINCE HILL P NOIR 2014						
21357	2014 6PK	**750M**	6	190.14	31.69	
	(470967)		1 BT	160.16	26.69	**5.00**
ERATH RESPLENDENT P NOIR						
737041		**750M**	12	167.93	13.99	
	(470967)		1 BT	144.05	12.00	**1.99**

GAME OF THRONES

Item#	Vt/Asst	Size	BPC	Case Price	Bot Price	Disc
GAME OF THRONES OREGON P NOIR						
47229		**750M**	12	176.33	14.69	
	(468947)		1 CS	176.33	14.69	**0.00**
	(468947)		3 CS	160.25	13.35	**16.08**

GOWC RASCAL P NOIR

Item#	Vt/Asst	Size	BPC	Case Price	Bot Price	Disc
GOWC P GRIGIO 24PK CN 187M						
30710	24PK CN	**187M**	24	80.00	3.33	
	(464452)		1 CS	56.00	2.33	**24.00**
GOWC P NOIR 24PK CN 187M						
3731	24PK CN	**187M**	24	80.00	3.33	
	(464452)		1 CS	56.00	2.33	**24.00**
GOWC P NOIR 6X4 CN 187M						
13672	6X4 CN	**187M**	6	80.00	13.33	
	(464452)		1 CS	56.00	9.33	**24.00**
GOWC ROSE 24PK CN 187M 2016						
3732	2016 24PK CN	**187M**	24	80.00	3.33	
	(464452)		1 CS	56.00	2.33	**24.00**
GOWC ROSE 6X4 CN 187M 2016						
14053	2016 6X4 CN	**187M**	6	80.00	13.33	
	(464452)		1 CS	56.00	9.33	**24.00**

JOEL GOTT

Item#	Vt/Asst	Size	BPC	Case Price	Bot Price	Disc
JOEL GOTT OREGON P GRIS						
114909		**750M**	12	143.93	11.99	
	(471088)		1 BT	136.25	11.35	**0.64**
	(471088)		3 CS	119.93	9.99	**24.00**
JOEL GOTT OREGON P NOIR						
57824	2016	**750M**	12	208.01	17.33	
	(471088)		1 BT	199.97	16.66	**0.67**
JOEL GOTT OREGON P NOIR +14 2015						
26573	2015 +14	**750M**	12	208.01	17.33	
	(471088)		1 BT	200.33	16.69	**0.64**

PORTLANDIA

Item#	Vt/Asst	Size	BPC	Case Price	Bot Price	Disc
PORTLANDIA OREGON P NOIR						
19154	2012	**750M**	12	179.93	14.99	
	(469958)		1 BT	119.93	9.99	**5.00**

RAINSTORM

Item#	Vt/Asst	Size	BPC	Case Price	Bot Price	Disc
RAINSTORM P GRIS KEG 19.5L						
11542	KEG	**19.5L**	1	199.88	199.88	
RAINSTORM P GRIS NL						
231393	NL	**750M**	12	119.93	9.99	
	(470888)		1 BT	104.33	8.69	**1.30**
RAINSTORM P NOIR KEG 19.5L						
231380	KEG	**19.5L**	1	277.99	277.99	
RAINSTORM P NOIR NL						
231392	NL	**750M**	12	152.33	12.69	
	(470888)		1 BT	119.93	9.99	**2.70**
RAINSTORM P NOIR OL						
231305	OL	**750M**	12	152.33	12.69	
	(470888)		1 BT	119.93	9.99	**2.70**
RAINSTORM ROSE KEG 19.5L 2017						
36627	2017 KEG	**19.5L**	1	200.00	200.00	
RAINSTORM SLVR LIN P NOIR ROSE						
231265		**750M**	12	152.33	12.69	
	(470888)		1 BT	136.25	11.35	**1.34**

RASCAL

Item#	Vt/Asst	Size	BPC	Case Price	Bot Price	Disc
LIL RASCAL OREGON ROSE CN 2017						
52058	2017 12PK CN	**375M**	12	65.88	5.49	
LIL RASCAL P NOIR CN						
52057	12PK CN	**375M**	12	65.88	5.49	
RASCAL OREGON ROSE						
33263	2017	**750M**	12	144.00	12.00	
	(464450)		1 CS	104.04	8.67	**39.96**
RASCAL P NOIR						
183260		**750M**	12	144.00	12.00	
	(464450)		1 CS	104.04	8.67	**39.96**

RED HAWK

Item#	Vt/Asst	Size	BPC	Case Price	Bot Price	Disc
RED HAWK P NOIR						
848404		**750M**	12	155.93	12.99	

STILL WATER

BOTA

Item#	Vt/Asst	Size	BPC	Case Price	Bot Price	Disc
BOTA BRICK P NOIR BIB 1.5L						
248170	BIB	**1.5L**	6	52.16	8.69	
	(470147)		1 CS	47.96	7.99	**4.20**
	(470147)		3 CS	44.12	7.35	**8.04**
	(470147)		5 CS	40.16	6.69	**12.00**

TEXAS

CONUNDRUM

Item#	Vt/Asst	Size	BPC	Case Price	Bot Price	Disc
CONUNDRUM SPRK ROSE						
29931	2016	**750M**	12	232.25	19.35	
	(469578)		1 BT	184.25	15.35	**4.00**

VIRGINIA

WILLIAMSBURG

Item#	Vt/Asst	Size	BPC	Case Price	Bot Price	Disc
WILLIAMSBURG CHARD JOHN ADLUM						
409134		**750M**	12	107.88	8.99	
WILLIAMSBURG GOVERNORS WHT						
409214		**750M**	12	83.88	6.99	
WILLIAMSBURG TWO SHILLINGS RED						
409304		**750M**	12	83.88	6.99	
WILLIAMSBURG WSEX HUN ROSE						
37302	2017	**750M**	12	131.88	10.99	

WASHINGTON

14 HANDS

Item#	Vt/Asst	Size	BPC	Case Price	Bot Price	Disc
14 HANDS CAB						
170534		**750M**	12	104.33	8.69	
	(470970)		1 CS	95.93	7.99	**8.40**
	(470970)		3 CS	88.25	7.35	**16.08**
14 HANDS CHARD						
170474		**750M**	12	104.33	8.69	
	(470970)		1 CS	95.93	7.99	**8.40**
	(470970)		3 CS	88.25	7.35	**16.08**
14 HANDS COL ROSE						
32681	2017	**750M**	12	107.93	8.99	
	(470970)		1 BT	95.93	7.99	**1.00**
	(470970)		1 CS	88.25	7.35	**19.68**
	(470970)		3 CS	80.33	6.69	**27.60**
14 HANDS HOT TO TROT RED						
170470		**750M**	12	95.93	7.99	
	(470970)		1 CS	95.93	7.99	**0.00**
	(470970)		3 CS	80.33	6.69	**15.60**
14 HANDS HOT TO TROT WHT						
170471		**750M**	12	95.93	7.99	
	(470970)		1 CS	95.93	7.99	**0.00**
	(470970)		3 CS	80.33	6.69	**15.60**
14 HANDS KY DERBY RED BLND LTD REL +14 2015						
32135	2015 LTD REL +14	**750M**	12	104.33	8.69	
	(470970)		1 CS	95.93	7.99	**8.40**
	(470970)		3 CS	88.25	7.35	**16.08**
14 HANDS MERLOT						
170464		**750M**	12	104.33	8.69	
	(470970)		1 CS	95.93	7.99	**8.40**
	(470970)		3 CS	88.25	7.35	**16.08**
14 HANDS MOSCATO						
170542		**750M**	12	104.33	8.69	
	(470970)		1 BT	95.93	7.99	**0.70**
	(470970)		3 CS	80.33	6.69	**24.00**
14 HANDS P GRIGIO						
170556		**750M**	12	104.33	8.69	
	(470970)		1 BT	95.93	7.99	**0.70**
	(470970)		3 CS	80.33	6.69	**24.00**
14 HANDS RIES						
170533		**750M**	12	95.93	7.99	
	(470970)		1 CS	95.93	7.99	**0.00**
	(470970)		3 CS	80.33	6.69	**15.60**
14 HANDS RUN WILD JCY RED BLND						
18074		**750M**	12	95.93	7.99	
	(470970)		1 CS	88.25	7.35	**7.68**
	(470970)		3 CS	80.33	6.69	**15.60**
14 HANDS SAUV BL						
170573		**750M**	12	104.33	8.69	
	(470970)		1 BT	95.93	7.99	**0.70**
	(470970)		3 CS	80.33	6.69	**24.00**
14 HANDS SPRK BRUT						
170621		**750M**	12	112.25	9.35	
	(470970)		1 CS	112.25	9.35	**0.00**
	(470970)		3 CS	104.33	8.69	**7.92**
14 HANDS SPRK BRUT ROSE						
170644		**750M**	12	112.25	9.35	
	(470970)		1 CS	112.25	9.35	**0.00**
	(470970)		3 CS	104.33	8.69	**7.92**
14 HANDS STAMPEDE RED BLND						
170628		**750M**	12	107.93	8.99	
	(470970)		1 BT	104.33	8.69	**0.30**
	(470970)		1 CS	95.93	7.99	**12.00**
	(470970)		3 CS	88.25	7.35	**19.68**

Item#	Vt/Asst	Size	BPC	Case Price	Bot Price	Disc
ANEW						
ANEW COLUMBIA ROSE						
40685	2017	**750M**	12	119.93	9.99	
	(470974)	1 BT		88.25	7.35	**2.64**
	(470974)	1 CS		80.33	6.69	**39.60**
ANEW RIES						
170559		**750M**	12	95.93	7.99	
	(470974)	1 BT		88.25	7.35	**0.64**
	(470974)	1 CS		80.33	6.69	**15.60**
CHARLES & CHARLES						
CHARLES & CHARLES CAB/SYRAH						
115223		**750M**	12	127.97	10.66	
	(470502)	1 CS		112.25	9.35	**15.72**
	(470502)	2 CS		104.33	8.69	**23.64**
CHARLES & CHARLES CHARD						
115293		**750M**	12	127.97	10.66	
	(470502)	1 CS		112.25	9.35	**15.72**
	(470502)	2 CS		104.33	8.69	**23.64**
CHARLES & CHARLES MERLOT						
115295		**750M**	12	127.97	10.66	
	(470502)	1 CS		112.25	9.35	**15.72**
	(470502)	2 CS		104.33	8.69	**23.64**
CHARLES & CHARLES RIES						
115484		**750M**	12	127.97	10.66	
	(470502)	1 CS		112.25	9.35	**15.72**
	(470502)	2 CS		104.33	8.69	**23.64**
CHARLES & CHARLES ROSE						
30046	2017	**750M**	12	127.97	10.66	
	(471036)	1 BT		71.93	5.99	**4.67**
	(471036)	1 CS		59.93	4.99	**68.04**
	(471036)	5 CS		47.93	3.99	**80.04**
CHARLES & CHARLES VARIETY PK RSE/MER/RIE/ CAB SHRZ						
17928	RSE/MER/RIE/CAB SHRZ	**750M**	12	127.97	10.66	
	(470502)	1 BT		59.93	4.99	**5.67**
COLUMBIA CREST						
COL CREST AMITAGE RED GR EST OL GR EST						
170599	OL GR EST	**750M**	12	112.25	9.35	
	(470929)	1 CS		88.25	7.35	**24.00**
	(470929)	3 CS		80.33	6.69	**31.92**
COL CREST CAB GR EST						
170605		**750M**	12	112.25	9.35	
	(470929)	1 CS		88.25	7.35	**24.00**
	(470929)	3 CS		80.33	6.69	**31.92**
COL CREST CAB RSV +14 2012						
15681	2012 6PK +14	**750M**	6	200.12	33.35	
	(470929)	1 CS		200.12	33.35	**0.00**
COL CREST CHARD GR EST						
170745		**750M**	12	112.25	9.35	
	(470929)	1 CS		88.25	7.35	**24.00**
	(470929)	3 CS		80.33	6.69	**31.92**
COL CREST GR EST CHARD UNOAKED						
171073		**750M**	12	112.25	9.35	
	(470929)	1 CS		88.25	7.35	**24.00**
	(470929)	3 CS		80.33	6.69	**31.92**
COL CREST H3 CAB						
170758		**750M**	12	136.25	11.35	
	(465498)	1 BT		119.93	9.99	**1.36**
	(465498)	1 CS		112.25	9.35	**24.00**
	(465498)	3 CS		104.33	8.69	**31.92**
COL CREST H3 CHARD						
170761		**750M**	12	136.25	11.35	
	(465498)	1 BT		112.25	9.35	**2.00**
	(465498)	1 CS		104.33	8.69	**31.92**
	(465498)	3 CS		95.93	7.99	**40.32**
COL CREST H3 LES CHEVAUX +14						
170969	+14	**750M**	12	136.25	11.35	
	(465498)	1 BT		119.93	9.99	**1.36**
	(465498)	1 CS		112.25	9.35	**24.00**
	(465498)	3 CS		104.33	8.69	**31.92**
COL CREST H3 MERLOT						
170763		**750M**	12	136.25	11.35	
	(465498)	1 BT		119.93	9.99	**1.36**
	(465498)	1 CS		112.25	9.35	**24.00**
	(465498)	3 CS		104.33	8.69	**31.92**
COL CREST H3 SAUV BL						
170930		**750M**	12	136.25	11.35	
	(465498)	1 BT		112.25	9.35	**2.00**
	(465498)	1 CS		104.33	8.69	**31.92**
	(465498)	3 CS		95.93	7.99	**40.32**
COL CREST MERLOT GR EST						
170726		**750M**	12	112.25	9.35	
	(470929)	1 CS		88.25	7.35	**24.00**
	(470929)	3 CS		80.33	6.69	**31.92**
COL CREST MOSCATO GR EST						
170932		**750M**	12	112.25	9.35	
	(470929)	1 CS		88.25	7.35	**24.00**
	(470929)	3 CS		80.33	6.69	**31.92**
COL CREST P GRIGIO GR EST						
170714		**750M**	12	112.25	9.35	
	(470929)	1 CS		88.25	7.35	**24.00**
	(470929)	3 CS		80.33	6.69	**31.92**
COL CREST RED BLND GR EST NL						
170919	NL	**750M**	12	112.25	9.35	
	(470929)	1 CS		88.25	7.35	**24.00**
	(470929)	3 CS		80.33	6.69	**31.92**
COL CREST SYRAH GR EST						
170564		**750M**	12	112.25	9.35	
	(470929)	1 CS		88.25	7.35	**24.00**
	(470929)	3 CS		80.33	6.69	**31.92**
COSENTINO						
COSENTINO CIGAR COL VLY CAB +14						
48025	+14	**750M**	12	160.01	13.33	
	(468997)	1 BT		143.93	11.99	**1.34**
	(468997)	1 CS		136.25	11.35	**23.76**
	(468997)	3 CS		119.93	9.99	**40.08**
CSM						
CSM CAB						
171324		**750M**	12	152.33	12.69	
	(470951)	1 CS		152.33	12.69	**0.00**
	(470951)	2 CS		143.93	11.99	**8.40**
	(470951)	5 CS		136.25	11.35	**16.08**
	(470951)	10 CS		128.33	10.69	**24.00**
CSM CHARD						
171181		**1.5L**	6	119.96	19.99	
	(470952)	1 BT		89.96	14.99	**5.00**
	(470952)	1 CS		88.16	14.69	**31.80**
	(470952)	3 CS		83.96	13.99	**36.00**
171174		**750M**	12	115.97	9.66	
	(470951)	1 BT		104.33	8.69	**0.97**
	(470951)	2 CS		95.93	7.99	**20.04**
171177	12PK	**375M**	12	64.25	5.35	
	(469964)	1 BT		56.33	4.69	**0.66**
CSM COL VLY ROSE						
32259	2017	**750M**	12	115.97	9.66	
59305	2018	**750M**	12	115.97	9.66	
	(470951)	1 BT		104.33	8.69	**0.97**
	(470951)	2 CS		95.93	7.99	**20.04**
	(470951)	5 CS		88.25	7.35	**27.72**
	(470951)	10 CS		80.33	6.69	**35.64**
CSM COLUMBIA VLY P GRIS						
171985		**750M**	12	115.97	9.66	
	(470951)	1 BT		104.33	8.69	**0.97**
	(470951)	2 CS		95.93	7.99	**20.04**
	(470951)	5 CS		88.25	7.35	**27.72**
	(470951)	10 CS		80.33	6.69	**35.64**
CSM DRY RIES						
171835		**750M**	12	95.93	7.99	
	(470951)	1 CS		95.93	7.99	**0.00**
	(470951)	2 CS		88.25	7.35	**7.68**
CSM GEWURZ						
171754		**750M**	12	104.33	8.69	
	(470951)	1 BT		95.93	7.99	**0.70**
	(470951)	2 CS		88.25	7.35	**16.08**
	(470951)	5 CS		80.33	6.69	**24.00**
	(470951)	10 CS		71.93	5.99	**32.40**
CSM HARVEST SEL RIES						
171279		**750M**	12	95.93	7.99	
	(470951)	1 CS		95.93	7.99	**0.00**
	(470951)	2 CS		88.25	7.35	**7.68**
	(470951)	5 CS		80.33	6.69	**15.60**
	(470951)	10 CS		71.93	5.99	**24.00**
CSM HORSE HVN MIMI CHARD						
171573		**750M**	12	119.93	9.99	
	(470949)	1 BT		104.33	8.69	**1.30**
CSM IND WELLS CAB						
171254		**750M**	12	160.25	13.35	
	(470950)	1 CS		152.33	12.69	**7.92**
CSM IND WELLS CHARD						
171224		**750M**	12	160.25	13.35	
	(470950)	1 CS		143.93	11.99	**16.32**
CSM IND WELLS MERLOT +14 2016						
48207	2016 +14	**750M**	12	160.25	13.35	
	(470950)	1 CS		152.33	12.69	**7.92**
CSM IND WELLS RED BLND						
171059		**750M**	12	160.25	13.35	
	(470950)	1 CS		152.33	12.69	**7.92**
CSM MERLOT						
171264		**750M**	12	152.33	12.69	
	(470951)	1 CS		152.33	12.69	**0.00**
	(470951)	2 CS		143.93	11.99	**8.40**
	(470951)	5 CS		136.25	11.35	**16.08**
	(470951)	10 CS		128.33	10.69	**24.00**
CSM RIES						
171639		**1.5L**	6	80.12	13.35	
	(470952)	1 CS		76.16	12.69	**3.96**
	(470952)	3 CS		71.96	11.99	**8.16**
171644		**750M**	12	95.93	7.99	
	(470951)	1 CS		95.93	7.99	**0.00**
	(470951)	2 CS		88.25	7.35	**7.68**
	(470951)	5 CS		80.33	6.69	**15.60**
	(470951)	10 CS		71.93	5.99	**24.00**
CSM SAUV BL						
171544		**750M**	12	115.97	9.66	
	(470951)	1 BT		104.33	8.69	**0.97**
	(470951)	2 CS		95.93	7.99	**20.04**
	(470951)	5 CS		88.25	7.35	**27.72**
	(470951)	10 CS		80.33	6.69	**35.64**
CSM ST M RIES						
171354		**750M**	12	119.93	9.99	
	(470951)	1 CS		119.93	9.99	**0.00**
CSM SYRAH						
171954		**750M**	12	152.33	12.69	
	(470951)	1 CS		152.33	12.69	**0.00**
	(470951)	2 CS		143.93	11.99	**8.40**
	(470951)	5 CS		136.25	11.35	**16.08**
	(470951)	10 CS		128.33	10.69	**24.00**
DOMAINE STE MICHELLE						
MICHELLE BRUT CHAMP NL						
737065	NL	**750M**	12	136.25	11.35	
	(470211)	1 CS		128.33	10.69	**7.92**
MICHELLE BRUT ROSE NL						
737066	NL	**750M**	12	136.25	11.35	
	(470211)	1 CS		128.33	10.69	**7.92**
MICHELLE EXTRA DRY CHAMP NL						
737067	NL	**750M**	12	136.25	11.35	
	(470211)	1 CS		128.33	10.69	**7.92**
DRUMHELLER						
DRUMHELLER CAB +14						
170010	+14	**750M**	12	119.93	9.99	
	(470210)	1 BT		107.93	8.99	**1.00**
	(470210)	1 CS		90.05	7.50	**29.88**
DRUMHELLER CHARD +14						
170011		**750M**	12	119.93	9.99	
	(470210)	1 BT		107.93	8.99	**1.00**
	(470210)	1 CS		90.05	7.50	**29.88**
DRUMHELLER MERLOT +14						
170012		**750M**	12	119.93	9.99	
	(470210)	1 BT		107.93	8.99	**1.00**
	(470210)	1 CS		90.05	7.50	**29.88**
EUFLORIA						
EUFLORIA AROMATIC ROSE CN						
34056	CN	**375M**	24	119.76	4.99	
	(470779)	1 CS		95.76	3.99	**24.00**
EUFLORIA AROMATIC WHT CN						
34057	CN	**375M**	24	119.76	4.99	
	(470779)	1 CS		95.76	3.99	**24.00**
GOWC RASCAL P NOIR						
GOWC PINOT GRIS 6X4 CN 187M						
13671	6X4 CN	**187M**	6	80.00	13.33	
	(464452)	1 CS		56.00	9.33	**24.00**
INTRINSIC						
INTRINSIC COL CAB +14 W/GLS						
54839	6PK +14 W/GLS	**750M**	6	92.12	15.35	
	(469481)	1 CS		80.12	13.35	**12.00**
INTRINSIC COL CAB +14						
171350	+14	**750M**	12	184.25	15.35	
	(469481)	1 CS		160.25	13.35	**24.00**
INTRINSIC COL RED BLND +14						
25812	+14	**750M**	12	184.25	15.35	
	(469481)	1 CS		160.25	13.35	**24.00**
JOEL GOTT						
JOEL GOTT WASHINGTON RED +14						
115411		**750M**	12	160.01	13.33	
	(471088)	1 BT		119.93	9.99	**3.34**
MERF						
MERF CAB +14						
23304	+14	**750M**	12	131.93	10.99	
	(466857)	1 CS		119.93	9.99	**12.00**
	(466857)	3 CS		104.33	8.69	**27.60**
MERF CHARD +14						
23306	+14	**750M**	12	119.93	9.99	
	(466857)	1 CS		104.33	8.69	**15.60**
	(466857)	3 CS		88.25	7.35	**31.68**
PACIFIC RIM						
PACIFIC RIM COL RIES						
231321		**750M**	12	95.93	7.99	
	(467796)	1 BT		80.33	6.69	**1.30**
PACIFIC RIM COL RIES KEG 19.5L						
231346	KEG	**19.5L**	1	200.00	200.00	
PACIFIC RIM COLUMBIA DRY RIES						
231282		**750M**	12	95.93	7.99	
	(467796)	1 BT		80.33	6.69	**1.30**
PACIFIC RIM HAHN HILL CHEN BL						
231349	6PK	**750M**	6	64.14	10.69	
	(467796)	1 CS		59.94	9.99	**4.20**
	(467796)	2 CS		56.10	9.35	**8.04**
PACIFIC RIM ORG RIES						
231279		**750M**	12	95.93	7.99	
	(467796)	1 BT		35.93	2.99	**5.00**

Item#	Vt/Asst	Size	BPC	Case Price	Bot Price	Disc
PACIFIC RIM SWT RIES						
231281		**750M**	12	95.93	7.99	
	(467796)		1 BT	80.33	6.69	**1.30**
PACIFIC RIM TWIN VYD GEWURZ						
16241		**750M**	12	128.28	10.69	
	(467796)		1 CS	119.88	9.99	**8.40**
	(467796)		2 CS	112.20	9.35	**16.08**
PACIFIC RIM VIN GLACIERE RIES 2016						
33403	2016 12PK	**375M**	12	124.00	10.33	
	(467796)		1 CS	119.92	9.99	**4.08**
	(467796)		2 CS	116.32	9.69	**7.68**
PRAYERS OF SAINTS						
PRAYERS OF SAINTS CHARD +14						
65782	+14	**750M**	12	120.05	10.00	
	(470867)		1 BT	104.33	8.69	**1.31**
	(470867)		2 CS	80.33	6.69	**39.72**
PRAYERS OF SINNERS						
PRAYERS OF SINNERS RED BLND +14						
65780	+14	**750M**	12	120.05	10.00	
	(470867)		1 BT	104.33	8.69	**1.31**
	(470867)		2 CS	80.33	6.69	**39.72**
RASCAL						
LIL RASCAL P GRIS CN						
52056	12PK CN	**375M**	12	65.88	5.49	
RASCAL P GRIS						
183259		**750M**	12	144.00	12.00	
	(464450)		1 CS	104.00	8.67	**40.00**
RED DIAMOND						
RED DIAMOND CAB						
170824		**750M**	12	88.25	7.35	
	(470937)		1 CS	71.93	5.99	**16.32**
RED DIAMOND CHARD						
170814		**750M**	12	88.25	7.35	
	(470937)		1 CS	71.93	5.99	**16.32**
RED DIAMOND MALBEC						
170988		**750M**	12	88.25	7.35	
	(470937)		1 CS	71.93	5.99	**16.32**
RED DIAMOND MERLOT						
170834		**750M**	12	88.25	7.35	
	(470937)		1 CS	71.93	5.99	**16.32**
RED DIAMOND MYST RED BLND						
171093		**750M**	12	95.93	7.99	
	(470937)		1 CS	71.93	5.99	**24.00**
RED DIAMOND P NOIR						
171026		**750M**	12	88.25	7.35	
	(470937)		1 CS	71.93	5.99	**16.32**
RED DIAMOND SHIRAZ						
170836		**750M**	12	88.25	7.35	
	(470937)		1 CS	71.93	5.99	**16.32**
RED DIAMOND TEMPERAMENTAL						
171027		**750M**	12	88.25	7.35	
	(470937)		1 CS	71.93	5.99	**16.32**
SEVEN FALLS						
SEVEN FALLS CAB +14						
295149	+14	**750M**	12	176.33	14.69	
	(470795)		1 CS	160.25	13.35	**16.08**
SEVEN FALLS CHARD						
295202		**750M**	12	136.25	11.35	
	(470795)		1 CS	128.33	10.69	**7.92**
SEVEN FALLS MERLOT						
295203		**750M**	12	136.25	11.35	
	(470795)		1 CS	128.33	10.69	**7.92**
SEVEN FALLS RAPIDS RED						
257183		**750M**	12	136.25	11.35	
	(470795)		1 CS	128.33	10.69	**7.92**
SILVER TOTEM						
SILVER TOTEM CAB						
345996		**750M**	12	160.25	13.35	
	(469888)		1 BT	117.05	9.75	**3.60**
SILVER TOTEM CAB KEG 19.5L						
346287	KEG	**19.5L**	1	245.00	245.00	
	(470624)		1 BT	200.00	200.00	**45.00**
SILVER TOTEM COLUMBIA RED BLND						
25486		**750M**	12	143.93	11.99	
	(469888)		1 BT	117.05	9.75	**2.24**
STIMSON ESTATE						
STIMSON EST CAB						
171362		**1.5L**	6	55.99	9.33	
STIMSON EST CHARD						
171392		**1.5L**	6	55.99	9.33	
	(469966)		1 BT	52.15	8.69	**0.64**
STIMSON EST MERLOT						
171382		**1.5L**	6	55.99	9.33	
	(469966)		1 BT	52.15	8.69	**0.64**
TENET WINES						
TENET THE CONVERT RED BLND +14						
60189	+14	**750M**	12	227.93	18.99	
	(469976)		1 BT	176.33	14.69	**4.30**
TWO VINES						
TWO VINES CAB						
170800		**1.5L**	6	74.12	12.35	
	(469973)		1 BT	59.96	9.99	**2.36**
170796		**750M**	12	80.33	6.69	
	(469974)		1 BT	71.93	5.99	**0.70**
TWO VINES CHARD						
170612		**1.5L**	6	74.12	12.35	
	(469973)		1 BT	59.96	9.99	**2.36**
170613		**750M**	12	80.33	6.69	
	(469974)		1 BT	71.93	5.99	**0.70**
TWO VINES GEWURZ						
170624		**750M**	12	80.33	6.69	
	(469974)		1 BT	71.93	5.99	**0.70**
TWO VINES MERLOT/CAB						
170572		**1.5L**	6	74.12	12.35	
	(469973)		1 BT	59.96	9.99	**2.36**
170574		**750M**	12	80.33	6.69	
	(469974)		1 BT	71.93	5.99	**0.70**
TWO VINES RIES +14						
170791	+14	**750M**	12	80.33	6.69	
	(469974)		1 BT	71.93	5.99	**0.70**
TWO VINES SHIRAZ						
170793		**750M**	12	80.33	6.69	
	(469974)		1 BT	71.93	5.99	**0.70**
WALLA WALLA BING BNG						
WALLA WALLA BING BANG RED						
401		**750M**	12	143.93	11.99	
	(470025)		1 CS	128.33	10.69	**15.60**
WALNUT CREST VARIETALS						
WALNUT CREST ROSE VINT RSV						
346231		**750M**	12	71.93	5.99	
	(470875)		1 CS	56.33	4.69	**15.60**
VERMOUTH						
VERMOUTH						
PARTNER						
PARTNER SWT VERMOUTH +17						
23051	6PK +17	**375M**	6	116.96	19.49	
	(469949)		1 CS	112.46	18.74	**4.50**
N/A						
NON - ALCOHOLIC						
FRE						
SUTTER HOME FRE CHARD						
114904		**750M**	12	79.97	6.66	
	(469982)		1 CS	71.93	5.99	**8.04**
	(469982)		3 CS	64.25	5.35	**15.72**
SUTTER HOME FRE MERLOT						
114894		**750M**	12	79.97	6.66	
	(469982)		1 CS	71.93	5.99	**8.04**
	(469982)		3 CS	64.25	5.35	**15.72**
SUTTER HOME FRE MOSCATO						
114924		**750M**	12	79.97	6.66	
	(469982)		1 CS	71.93	5.99	**8.04**
	(469982)		3 CS	64.25	5.35	**15.72**
SUTTER HOME FRE RED						
114914		**750M**	12	79.97	6.66	
	(469982)		1 CS	71.93	5.99	**8.04**
	(469982)		3 CS	64.25	5.35	**15.72**
SUTTER HOME FRE SPARKLING						
114934		**750M**	12	88.25	7.35	
	(469982)		1 CS	88.25	7.35	**0.00**
	(469982)		3 CS	80.33	6.69	**7.92**
SUTTER HOME FRE WHT ZIN						
114954		**750M**	12	79.97	6.66	
	(469982)		1 CS	71.93	5.99	**8.04**
	(469982)		3 CS	64.25	5.35	**15.72**

REPUBLIC NATIONAL DISTRIBUTING COMPANY

Luxury Wine Division

Order Department:
Baltimore: 410-724-3310
Long Distance: 800-492-5577
Fax: 410-724-3358

PO Box 687, Annapolis Junction, Maryland 20701-0687

Inquiries:
Baltimore: 410-724-3300
Long Distance: 800-492-1034

SPIRITS

COGNAC

DELAMAIN

Item#	Vt/Asst	Size	BPC	Case Price	Bot Price	Disc
DELAMAIN TRES VENERABLE						
272118	3PK	**750M**	3	1199.98	399.99	
(468747)		1 BT		1139.98	379.99	**20.00**

WINES

ARGENTINA

ADUENTUS

Item#	Vt/Asst	Size	BPC	Case Price	Bot Price	Disc
ADUENTUS CLS						
531025	6PK	**750M**	6	167.88	27.98	
(466458)		1 CS		99.96	16.66	**67.92**
ADUENTUS MEDITERRANEO						
531026	6PK	**750M**	6	101.94	16.99	
(466458)		1 CS		99.96	16.66	**1.98**

ALTA VISTA

Item#	Vt/Asst	Size	BPC	Case Price	Bot Price	Disc
ALTA VISTA ALTO MALBEC +14 2010						
26997	2010 6PK +14	**750M**	6	399.98	66.66	
ALTA VISTA ALTO MALBEC +14 2012						
178538	2012 6PK +14	**750M**	6	399.98	66.66	
ALTA VISTA CLS CAB						
178495		**750M**	12	103.97	8.66	
(469028)		1 BT		88.25	7.35	**1.31**
ALTA VISTA CLS CHARD						
178492		**750M**	12	103.97	8.66	
(469028)		1 BT		88.25	7.35	**1.31**
ALTA VISTA CLS MALBEC						
178497		**750M**	12	103.97	8.66	
(469028)		1 BT		88.25	7.35	**1.31**
ALTA VISTA CLS TORRONTES						
178494		**750M**	12	103.97	8.66	
(469028)		1 BT		88.25	7.35	**1.31**
ALTA VISTA MALBEC ROSE						
59085	2018	**750M**	12	107.93	8.99	
ALTA VISTA PREM CAB OL						
178500	OL	**750M**	12	175.97	14.66	
(469028)		1 BT		95.93	7.99	**6.67**
ALTA VISTA PREM MALBEC OL						
178502	OL	**750M**	12	175.97	14.66	
(469028)		1 BT		152.33	12.69	**1.97**
(469028)		1 CS		143.93	11.99	**32.04**
ALTA VISTA PREM TORRONTES OL						
178503	OL	**750M**	12	175.97	14.66	
(469028)		1 BT		107.93	8.99	**5.67**
ALTA VISTA SNG VYD TEMI MALBEC 2010						
178649	2010 6PK	**750M**	6	219.98	36.66	
(469028)		1 BT		191.96	31.99	**4.67**
ALTA VISTA SNGL VYD ALIZARINE MALB 2011						
178648	2011 6PK MALBEC	**750M**	6	219.98	36.66	
(469028)		1 BT		191.96	31.99	**4.67**
ALTA VISTA SNGL VYD SERENADE MALB 2011						
178675	2011 6PK MALBEC	**750M**	6	219.98	36.66	
(469028)		1 BT		209.96	34.99	**1.67**
(469028)		1 CS		197.96	32.99	**22.02**
ALTA VISTA TERR SEL MALBEC +14 2014						
178716	2014 6PK +14	**750M**	6	131.96	21.99	
(469028)		1 BT		119.96	19.99	**2.00**
ALTA VISTA TERR SEL MALBEC +14 2015						
39717	2015 6PK +14	**750M**	6	131.96	21.99	
(469028)		1 BT		119.96	19.99	**2.00**

AMANCAYA

Item#	Vt/Asst	Size	BPC	Case Price	Bot Price	Disc
AMANCAYA CAB/MALBEC +14						
721224	+14	**750M**	12	183.96	15.33	
(471052)		1 CS		167.88	13.99	**16.08**
(471052)		3 CS		152.92	12.74	**31.04**

ANTIGAL

Item#	Vt/Asst	Size	BPC	Case Price	Bot Price	Disc
ANTIGAL UNO CAB						
39895	2012	**1.5L**	6	161.94	26.99	
(469850)		1 CS		149.94	24.99	**12.00**
39896	2013	**1.5L**	6	161.94	26.99	
(469850)		1 CS		149.94	24.99	**12.00**
37874		**750M**	12	167.88	13.99	
(469850)		1 CS		127.92	10.66	**39.96**
(469850)		3 CS		111.92	9.33	**55.96**
40300	12PK	**375M**	12	167.88	13.99	
ANTIGAL UNO CAB W/ CANISTER						
39891	W/ CANISTER	**750M**	12	167.88	13.99	
(469850)		1 CS		127.92	10.66	**39.96**
(469850)		3 CS		96.00	8.00	**71.88**
ANTIGAL UNO LA DOLORES MALBEC +14 2008						
44945	2008 6PK +14	**750M**	6	419.94	69.99	
(469850)		1 CS		389.95	64.99	**29.99**
ANTIGAL UNO MALBEC						
40296	12	**1.5L**	6	167.88	27.98	
37873		**750M**	12	167.88	13.99	
(469850)		1 CS		127.92	10.66	**39.96**
(469850)		3 CS		111.92	9.33	**55.96**
39897	12PK	**375M**	12	167.88	13.99	
(469850)		1 CS		95.92	7.99	**71.96**
ANTIGAL UNO MALBEC W/ CANISTER						
39844	W/ CANISTER	**750M**	12	159.92	13.33	
(469850)		1 CS		127.88	10.66	**32.04**
(469850)		3 CS		111.92	9.33	**48.00**
ANTIGAL UNO MALBEC WD						
39848	WD	**750M**	12	167.88	13.99	
(469850)		1 CS		135.92	11.33	**31.96**
(469850)		3 CS		127.92	10.66	**39.96**

ARUMA

Item#	Vt/Asst	Size	BPC	Case Price	Bot Price	Disc
ARUMA MALBEC +14						
721272	+14	**750M**	12	204.00	17.00	
(471052)		1 BT		143.88	11.99	**5.01**
(471052)		1 CS		131.88	10.99	**72.12**
(471052)		3 CS		119.88	9.99	**84.12**

BODEGAS CARO

Item#	Vt/Asst	Size	BPC	Case Price	Bot Price	Disc
BODEGAS CARO RED BLND 2013						
721437	6PK	**750M**	6	288.00	48.00	
(471052)		1 CS		271.98	45.33	**16.02**
(471052)		3 CS		259.98	43.33	**28.02**
BODEGAS CARO RED BLND 2014						
39986	6PK	**750M**	6	288.00	48.00	
(471052)		1 CS		271.98	45.33	**16.02**
(471052)		3 CS		259.98	43.33	**28.02**

BODEGAS CHACRA

Item#	Vt/Asst	Size	BPC	Case Price	Bot Price	Disc
BODEGAS CHACRA BARDA P NOIR 2015						
278590	2015 6PK	**750M**	6	143.93	23.99	
(470805)		1 BT		115.93	19.32	**4.67**
BODEGAS CHACRA BARDA P NOIR 2016						
29949	2016 6PK	**750M**	6	143.93	23.99	
(470805)		1 BT		116.12	19.35	**4.64**
BODEGAS CHACRA BARDA P NOIR 2017						
38245	2017 6PK	**750M**	6	143.93	23.99	
(470805)		1 BT		116.12	19.35	**4.64**

BODEGAS FARINA

Item#	Vt/Asst	Size	BPC	Case Price	Bot Price	Disc
BODEGAS FARINA GR DAMA DE TORO TEMP 2008						
786384	2008 6PK TEMP	**750M**	6	269.94	44.99	
(470757)		1 CS		269.94	44.99	**0.00**

CHAKRAS

Item#	Vt/Asst	Size	BPC	Case Price	Bot Price	Disc
CHAKRAS MALBEC NL						
30720	NL	**750M**	12	104.33	8.69	
(463341)		1 CS		95.93	7.99	**8.40**
CHAKRAS MALBEC RSV						
365831		**750M**	12	104.33	8.69	
(463341)		1 CS		95.93	7.99	**8.40**

ELSA

Item#	Vt/Asst	Size	BPC	Case Price	Bot Price	Disc
ELSA CAB +14						
786427	+14	**750M**	12	120.00	10.00	
(470757)		1 CS		104.44	8.70	**15.56**
(470757)		3 CS		96.40	8.03	**23.60**
ELSA MALBEC						
786484		**750M**	12	112.20	9.35	
(470757)		1 CS		104.44	8.70	**7.76**
(470757)		3 CS		96.40	8.03	**15.80**
ELSA TORRONTES						
786219		**750M**	12	120.00	10.00	
(470757)		1 CS		104.44	8.70	**15.56**
(470757)		3 CS		96.40	8.03	**23.60**

KILLKA

Item#	Vt/Asst	Size	BPC	Case Price	Bot Price	Disc
KILLKA MALBEC						
181325		**750M**	12	131.88	10.99	
(470935)		1 BT		119.93	9.99	**1.00**
(470935)		1 CS		107.88	8.99	**24.00**
KILLKA MENDOZA RED BLND +14						
331039		**750M**	12	131.88	10.99	
(470935)		1 BT		35.88	2.99	**8.00**

L10 BY BIANCHI

Item#	Vt/Asst	Size	BPC	Case Price	Bot Price	Disc
L10 PREMIUM MALBEC 2014						
25829	2014 6PK	**750M**	6	84.00	14.00	

MASI TUPUNGATO

Item#	Vt/Asst	Size	BPC	Case Price	Bot Price	Disc
MASI TUPUNGAT PAS DBLE MAL/COR						
514848		**750M**	12	151.97	12.66	
(469030)		1 BT		95.93	7.99	**4.67**

PASCUAL TOSO

Item#	Vt/Asst	Size	BPC	Case Price	Bot Price	Disc
PASCUAL TOSO ALTA MALBEC +14 2014						
33445	2014 6PK +14	**750M**	6	215.94	35.99	
(470361)		1 CS		207.00	34.50	**8.94**
(470361)		3 CS		184.84	30.81	**31.10**
PASCUAL TOSO ALTA MALBEC RSV 2013						
125321	2013 6PK	**750M**	6	215.94	35.99	
(470361)		1 CS		207.00	34.50	**8.94**
(470361)		3 CS		184.84	30.81	**31.10**
PASCUAL TOSO BARRANCAS RED						
125362		**750M**	12	183.92	15.33	
(470361)		1 CS		168.31	14.03	**15.61**
(470361)		3 CS		152.23	12.69	**31.69**
PASCUAL TOSO CAB						
125274	+14	**750M**	12	135.92	11.33	
(470361)		1 CS		130.51	10.88	**5.41**
(470361)		3 CS		122.47	10.21	**13.45**
PASCUAL TOSO CAB RSV						
125307	+14	**750M**	12	223.92	18.66	
(470361)		1 CS		220.04	18.34	**3.88**
(470361)		3 CS		187.88	15.66	**36.04**
PASCUAL TOSO CHARD						
125304		**750M**	12	135.92	11.33	
(470361)		1 CS		130.51	10.88	**5.41**
(470361)		3 CS		122.47	10.21	**13.45**
PASCUAL TOSO MALBEC						
125284		**750M**	12	135.92	11.33	
(470361)		1 CS		117.87	9.82	**18.05**
PASCUAL TOSO MALBEC RSV						
125264		**750M**	12	217.00	18.08	
(470361)		1 CS		217.00	18.08	**0.00**
(470361)		3 CS		184.84	15.40	**32.16**
PASCUAL TOSO SPRK BRUT						
125271		**750M**	12	127.92	10.66	
(470361)		1 CS		55.92	4.66	**72.00**

PYROS

Item#	Vt/Asst	Size	BPC	Case Price	Bot Price	Disc
PYROS PEDER VLY BRL SEL MALBEC +14 2015						
54209	2015 6PK +14	**750M**	6	113.94	18.99	
(470935)		1 CS		107.94	17.99	**6.00**

RED SCHOONER

Item#	Vt/Asst	Size	BPC	Case Price	Bot Price	Disc
RED SCHOONER VOYAGE 6 RED +14						
42535	+14	**750M**	12	443.93	36.99	
(469578)		1 BT		359.93	29.99	**7.00**

SALENTEIN

Item#	Vt/Asst	Size	BPC	Case Price	Bot Price	Disc
SALENTEIN CAB RSV						
181993		**750M**	12	179.93	14.99	
(470935)		1 CS		179.93	14.99	**0.00**
(470935)		2 CS		155.93	12.99	**24.00**
SALENTEIN MALBEC RSV SPECS						
808016	+14	**750M**	12	179.93	14.99	
(470935)		1 CS		179.93	14.99	**0.00**
(470935)		2 CS		155.93	12.99	**24.00**

Item#	Vt/Asst	Size	BPC	Case Price	Bot Price	Disc
SALENTEIN NUMINA MALBEC/MERLOT 2013						
807972	2013 6PK	750M	6	179.94	29.99	
	(470935)		1 CS	161.94	26.99	18.00
SALENTEIN NUMINA MALBEC/MERLOT 2015						
43788	2015 6PK	750M	6	179.93	29.99	
	(470935)		1 CS	161.93	26.99	18.00
SALENTEIN P NOIR RSV						
30132	2016 +14	750M	12	179.93	14.99	
	(470935)		1 CS	167.93	13.99	12.00
	(470935)		2 CS	155.93	12.99	24.00
SALENTEIN P NOIR RSV +14 2011						
808048	2011 +14	750M	12	179.93	14.99	
	(470935)		1 BT	71.93	5.99	9.00
SALENTEIN P NOIR RSV SPECS 2014						
808061	2014 SPECS	750M	12	179.93	14.99	
	(470935)		1 CS	179.93	14.99	0.00
	(470935)		2 CS	155.93	12.99	24.00
SALENTEIN PRIMUM MALBEC +14 2014						
17424	2014 6PK +14	750M	6	269.98	45.00	
	(470935)		1 BT	269.92	44.99	0.01
	(470935)		1 CS	257.92	42.99	12.06
SALENTEIN SV SAN PABLO MALBEC +14 2015						
57331	2015 6PK +14	750M	6	251.94	41.99	
	(470935)		1 CS	239.94	39.99	12.00
TRIVENTO GOLDEN RESERVES						
TRIVENTO GOLDEN MALBEC RSV +14						
345338	6PK	750M	6	107.96	17.99	
	(465288)		1 CS	92.12	15.35	15.84
	(465288)		2 CS	83.96	13.99	24.00
TRIVENTO GOLDEN MALBEC RSV +14 WD CASE						
346244	+14 WD CASE	750M	12	215.93	17.99	
	(465288)		1 CS	184.25	15.35	31.68
	(465288)		2 CS	167.93	13.99	48.00
TRIVENTO GOLDEN MALBEC RSV 1P WD W/LID 3L 2013						
346144	2013 1P WD W/LID	3L	1	87.99	87.99	
TRIVENTO GOLDEN MALBEC RSV 1P WD W/LID 3L 2014						
346242	2014 1P WD W/LID	3L	1	87.99	87.99	
VALENTIN BIANCHI QS						
BIANCHI FAMIGLIA MALBEC						
786204		750M	12	176.28	14.69	
	(470757)		1 CS	160.72	13.39	15.56
	(470757)		3 CS	144.64	12.05	31.64
BIANCHI VALENTIN MALBEC +14 2016						
25426	2016 +14	750M	12	180.00	15.00	
	(470757)		1 BT	151.92	12.66	2.34
	(470757)		1 CS	119.88	9.99	60.12
AUSTRALIA						
CH TANUNDA BF						
CH TANUNDA GR BAROSS SHIRAZ BF						
345883		750M	12	208.25	17.35	
	(469039)		1 BT	151.97	12.66	4.69
	(469039)		1 CS	143.93	11.99	64.32
CH TANUNDA GR BAROSSA CAB BF						
345900		750M	12	160.24	13.35	
	(469039)		1 CS	160.24	13.35	0.00
CH TANUNDA GR BAROSSA CHARD BF						
346691		750M	12	155.93	12.99	
	(469039)		1 BT	83.93	6.99	6.00
FIREBIRD						
FIREBIRD SON CHARD						
419174		750M	12	155.93	12.99	
HUNDRED ACRE						
HUNDRED ACRE ANCIENT WAY SHRZ +14 2009						
429765	2009 3PK +14	750M	3	569.98	189.99	
	(468235)		1 BT	539.98	179.99	10.00
HUNDRED ACRE ANCIENT WAY SHRZ +14 2006						
429761	2006 +14	750M	3	569.98	189.99	
	(468235)		1 BT	539.98	179.99	10.00
LADIES WHO SHOOT THEIR LUNCH						
LADIES SHOOT LUNCH SHIRAZ 2012						
850864	2012 6PK	750M	6	149.96	24.99	
LAMBERT EST						
LAMBERT BLK SHEEP RED BLND						
488879		750M	12	131.93	10.99	
	(468976)		1 BT	119.93	9.99	1.00
LAMBERT CHOCOLATIER PORT +14						
488881	+14	750M	12	191.93	15.99	
	(468976)		1 BT	179.93	14.99	1.00
LAMBERT COMPLICIT MERLOT						
488882		750M	12	167.93	13.99	
	(468976)		1 BT	119.93	9.99	4.00
LAMBERT MUSTANG SALLY SHIRAZ						
488887		750M	12	131.93	10.99	
	(468976)		1 CS	131.93	10.99	0.00
LAMBERT NORDIC FROST RIES						
2845		750M	12	131.93	10.99	
	(468976)		1 BT	95.93	7.99	3.00
LAMBERT SWEET JANE RIES						
2801		750M	12	131.93	10.99	
	(468976)		1 BT	119.93	9.99	1.00
MORSE CODE						
MORSE CODE SHIRAZ +14						
201957	+14	750M	12	112.20	9.35	
	(470757)		1 CS	107.88	8.99	4.32
PARINGA						
PARINGA CAB						
201572		750M	12	104.00	8.67	
	(470757)		1 CS	104.00	8.67	0.00
	(470757)		3 CS	96.40	8.03	7.60
PARINGA SHIRAZ						
201570		750M	12	104.00	8.67	
	(470757)		1 CS	104.00	8.67	0.00
	(470757)		3 CS	96.40	8.03	7.60
PARINGA SPARK SHIRAZ						
201569		750M	12	153.00	12.75	
	(470757)		1 CS	144.64	12.05	8.36
	(470757)		3 CS	128.56	10.71	24.44
PILLAR BOX						
PILLAR BOX RED						
786875		750M	12	160.00	13.33	
	(470757)		1 CS	128.56	10.71	31.44
	(470757)		3 CS	120.52	10.04	39.48
PILLAR BOX SHIRAZ RSV						
786862		750M	12	200.00	16.67	
	(470757)		1 CS	191.84	15.99	8.16
	(470757)		3 CS	184.16	15.35	15.84
AUSTRIA						
PFAFFL						
PFAFFL ALTENBERG ST LAUREN RSV 2012						
183312	2012 6PK	750M	6	165.96	27.66	
	(471052)		1 CS	155.94	25.99	10.02
	(471052)		3 CS	145.96	24.33	20.00
	(471052)		5 CS	141.96	23.66	24.00
PFAFFL AUSTRIAN CHRY THE DOT						
181146	6PK THE DOT	750M	6	59.94	9.99	
	(470935)		1 CS	59.94	9.99	0.00
PFAFFL AUSTRIAN ST LAURNT PLUM THE DOT						
181173	6PK THE DOT	750M	6	59.94	9.99	
	(470935)		1 CS	59.94	9.99	0.00
PFAFFL CHERRY ZWEIGELT RED						
181069		750M	12	131.88	10.99	
	(470935)		1 BT	60.00	5.00	5.99
PFAFFL GRU VELT GOLDJOCH WEINV 2014						
183310	2014 6PK	750M	6	165.96	27.66	
	(471052)		1 CS	155.94	25.99	10.02
	(471052)		3 CS	145.98	24.33	19.98
	(471052)		5 CS	141.96	23.66	24.00
PFAFFL GRUNER VELTLIN VOM HAUS						
183311	6PK	750M	6	63.96	10.66	
	(471052)		1 CS	59.94	9.99	4.02
	(471052)		3 CS	58.14	9.69	5.82
	(471052)		5 CS	56.10	9.35	7.86
PFAFFL HAIDVIERTEL WEINVIERTEL						
183313	6PK	750M	6	85.98	14.33	
	(470935)		1 CS	77.94	12.99	8.04
	(470935)		2 CS	76.14	12.69	9.84
	(470935)		5 CS	68.10	11.35	17.88
PFAFFL ZEISENECK GRUN VELT						
182566	6PK	750M	6	80.00	13.33	
	(471052)		1 CS	80.00	13.33	0.00
PFAFFL ZWEIGELT BURGGARTEN RSV 2012						
29572	2012 6PK	750M	6	165.96	27.66	
	(471052)		1 CS	155.94	25.99	10.02
	(471052)		3 CS	145.98	24.33	19.98
	(471052)		5 CS	141.96	23.66	24.00
PFAFFL ZWEIGELT VOM HAU						
29573	6PK	750M	6	63.96	10.66	
	(471052)		1 CS	59.94	9.99	4.02
	(471052)		3 CS	58.14	9.69	5.82
	(471052)		5 CS	56.10	9.35	7.86
CHILE						
ALTAMANA						
ALTAMANA GR RSV MALBEC						
178670		750M	12	175.93	14.66	
	(465072)		1 BT	160.25	13.35	1.31
	(465072)		1 CS	143.93	11.99	32.00
CONCHA Y TORO RSV						
CYT CARMIN DE PEUMO CARMENERE 2010						
345664	2010 6PK	750M	6	829.99	138.33	
CYT TERRUNYO CAB 2011						
346042	2011 6PK	750M	6	200.00	33.33	
	(469355)		1 BT	179.96	29.99	3.34
	(469355)		1 CS	160.16	26.69	39.84
	(469355)		2 CS	149.96	24.99	50.04
CYT TERRUNYO CAB +14 2015						
33482	2015 6PK +14	750M	6	200.00	33.33	
	(469355)		1 BT	179.96	29.99	3.34
	(469355)		1 CS	160.16	26.69	39.84
	(469355)		2 CS	149.96	24.99	50.04
CYT TERRUNYO CARMENERE 2014						
345047	2014 6PK	750M	6	200.00	33.33	
	(469355)		1 BT	179.96	29.99	3.34
	(469355)		1 CS	160.16	26.69	39.84
	(469355)		2 CS	149.96	24.99	50.04
CYT TERRUNYO CARMENERE +14 2016						
22042	2016 6PK +14	750M	6	200.00	33.33	
	(469355)		1 BT	179.96	29.99	3.34
	(469355)		1 CS	160.16	26.69	39.84
	(469355)		2 CS	149.96	24.99	50.04
CYT TERRUNYO SAUV BL 2013						
346103	2013 6PK	750M	6	119.96	19.99	
	(469355)		1 CS	88.16	14.69	31.80
	(469355)		2 CS	80.12	13.35	39.84
CYT TERRUNYO SAUV BL 2016						
13608	2016 6PK	750M	6	119.96	19.99	
	(469355)		1 CS	88.16	14.69	31.80
	(469355)		2 CS	80.12	13.35	39.84
CYT DON MELCHOR						
CYT DON MELCHOR CAB 2014						
14407	2014 6PK	750M	6	515.96	85.99	
	(458630)		1 CS	479.96	79.99	36.00
CYT DON MELCHOR CAB +14 2013						
346289	2013 6PK +14	750M	6	515.96	85.99	
	(458630)		1 CS	479.96	79.99	36.00
CYT DON MELCHOR CAB +14 2015						
26922	2015 6PK +14	750M	6	515.96	85.99	
	(458630)		1 CS	479.96	79.99	36.00
ERASMO						
ERASMO BARBERA GARNACHA						
180360	6PK	750M	6	83.94	13.99	
	(470935)		1 CS	74.94	12.49	9.00
ERASMO LATE HARVEST TORONTEL 2009						
182696	2009 6PK	375M	6	179.94	29.99	
	(470935)		1 CS	170.94	28.49	9.00
	(470935)		5 CS	167.94	27.99	12.00
HARAS DE PIRQUE						
HARAS ALBACLARA SAUV BL GR RSV						
295027		750M	12	119.93	9.99	
	(470966)		1 CS	119.93	9.99	0.00
HARAS ALBACLARA SAUV BL GR RSV 15PK						
295050	15PK	750M	15	104.85	6.99	
HARAS CARMENERE RSV						
295011		750M	12	119.93	9.99	
	(470966)		1 BT	71.93	5.99	4.00
HARAS CHARD RSV						
295010		750M	12	119.93	9.99	
	(470966)		1 CS	119.93	9.99	0.00
HARAS EST CAB +14						
295037	+14	750M	12	160.25	13.35	
	(470966)		1 BT	119.93	9.99	3.36
	(470966)		1 CS	104.33	8.69	55.92
HARAS EST SAUV BL NUPC						
295009	NUPC	750M	12	95.93	7.99	
	(470966)		1 CS	83.93	6.99	12.00
HARAS PIRQUE HUSSONET CAB GR						
295029		750M	12	160.25	13.35	
	(470966)		1 BT	119.93	9.99	3.36
	(470966)		1 CS	104.33	8.69	55.92
INTRIGA MAXIMA						
INTRIGA MAXIMA ALTO MAIPO CAB +14 2012						
181668	2012 6PK	750M	6	365.94	60.99	
	(470935)		1 CS	341.94	56.99	24.00
MARQUES DE CASA CONCHA						
CYT MARQUES CASA CONCHA CARM 2014						
346207	2014 6PK	750M	6	112.16	18.69	
	(465295)		1 CS	100.16	16.69	12.00
	(465295)		2 CS	88.16	14.69	24.00
CYT MARQUES CASA CONCHA CARM +14 2015						
346442	2015 6PK +14	750M	6	112.16	18.69	
	(465295)		1 CS	100.16	16.69	12.00
	(465295)		2 CS	88.16	14.69	24.00
CYT MARQUES CASA CONCHA CARM +14 2016						
32973	2016 6PK +14	750M	6	112.16	18.69	
	(465295)		1 CS	100.16	16.69	12.00
	(465295)		2 CS	88.16	14.69	24.00

Item#	Vt/Asst	Size	BPC	Case Price	Bot Price	Disc
CYT MARQUES CONCHA CAB 2015						
346359	2015 6PK	750M	6	112.16	18.69	
	(465295)		1 CS	100.16	16.69	12.00
	(465295)		2 CS	88.16	14.69	24.00
CYT MARQUES CONCHA CAB +14 2016						
32432	2016 6PK +14	750M	6	112.16	18.69	
	(465295)		1 CS	100.16	16.69	12.00
	(465295)		2 CS	88.16	14.69	24.00
CYT MARQUES CONCHA CHARD						
346029	6PK	750M	6	112.16	18.69	
	(465295)		1 CS	100.16	16.69	12.00
	(465295)		2 CS	88.16	14.69	24.00
MONT GRAS						
MONTGRAS ANTU CAB						
685670	6PK	750M	6	95.94	15.99	
	(470775)		1 CS	83.94	13.99	12.00
	(470775)		2 CS	76.14	12.69	19.80
	(470775)		5 CS	71.96	11.99	23.98
MONTGRAS ANTU CAB/CARM						
685671	6PK	750M	6	95.96	15.99	
	(470775)		1 CS	83.94	13.99	12.02
	(470775)		2 CS	76.16	12.69	19.80
	(470775)		5 CS	71.96	11.99	24.00
MONTGRAS ANTU GSC						
685683	12/13 6PK	750M	6	95.46	15.91	
	(470775)		1 CS	92.10	15.35	3.36
	(470775)		2 CS	83.94	13.99	11.52
MONTGRAS ANTU SYRAH						
685676	6PK	750M	6	95.96	15.99	
	(470775)		1 CS	92.00	15.33	3.96
	(470775)		2 CS	83.96	13.99	12.00
MONTGRAS CAB RSV						
685553		750M	12	119.93	9.99	
	(470775)		1 BT	112.01	9.33	0.66
	(470775)		2 CS	100.01	8.33	19.92
MONTGRAS CAB/SYRAH RSV						
685576		750M	12	119.93	9.99	
	(470775)		1 BT	47.93	3.99	6.00
MONTGRAS CARMENERE RSV						
685604		750M	12	119.93	9.99	
	(470775)		1 BT	112.25	9.35	0.64
	(470775)		2 CS	100.25	8.35	19.68
MONTGRAS CHARD RSV						
685544	12/13	750M	12	111.96	9.33	
	(470775)		1 CS	111.96	9.33	0.00
	(470775)		2 CS	99.96	8.33	12.00
MONTGRAS NINQUEN RED 2012						
685623	2012 6PK	750M	6	203.94	33.99	
	(470775)		1 CS	183.96	30.66	19.98
MONTGRAS QUATRO						
685654		750M	12	131.93	10.99	
	(470775)		1 BT	47.93	3.99	7.00
MONTGRAS SAUV BL RSV						
685664		750M	12	119.93	9.99	
	(470775)		1 BT	59.93	4.99	5.00
MONTGRAS XX CAB CARMENERE						
685622		750M	12	143.88	11.99	
	(470775)		1 BT	47.88	3.99	8.00
MONTGRAS XX TX BRZ CEL SER RED 2015						
48704	2015 6PK	750M	6	111.96	18.66	
NOVAS						
NOVAS CAB						
346167	6PK	750M	6	75.98	12.66	
	(470778)		1 BT	71.96	11.99	0.67
	(470778)		1 CS	59.96	9.99	16.02
NOVAS P NOIR						
346166	6PK	750M	6	75.98	12.66	
	(470778)		1 BT	71.96	11.99	0.67
	(470778)		1 CS	59.96	9.99	16.02
TEXAS DE BRAZIL						
TEXAS BRAZIL P NOIR						
485678		750M	12	78.00	6.50	
	(471052)		1 CS	78.00	6.50	0.00
FRANCE						
ABERFELDY						
JADOT KB						
JADOT BOURG CHAPITRE P NOIR KB 2016						
26934	2016 6PK	750M	6	163.98	27.33	
	(469041)		1 BT	149.96	24.99	2.34
ARMAGNAC/COGNAC						
DOM BOUTINIERE						
DOM BOUTINIERE CDP RG 1.5L 2011						
28446	2011 3PK	1.5L	3	200.00	66.67	
	(471052)		1 CS	190.00	63.33	10.00
	(471052)		3 CS	185.00	61.67	15.00
	(471052)		5 CS	175.97	58.66	24.03
DOM SCHLUMBERGER						
SCHLMB P BLANC						
35805	2016	750M	12	155.93	12.99	
	(471000)		1 CS	149.93	12.49	6.00
	(471000)		3 CS	143.93	11.99	12.00
	(471000)		5 CS	126.05	10.50	29.88
SCHLMB PRIN ABBES RIES						
47473	2015	750M	12	191.93	15.99	
	(471000)		1 CS	191.93	15.99	0.00
	(471000)		3 CS	179.93	14.99	12.00
	(471000)		5 CS	167.93	13.99	24.00
SCHLMB PRINCES ABBES P NOIR						
148337	2014	750M	12	263.93	21.99	
	(471000)		1 BT	143.93	11.99	10.00
HELFRICH						
HELFRICH CREMANT D ALSACE BRUT						
63349	6PK	750M	6	104.12	17.35	
	(468600)		1 BT	95.96	15.99	1.36
	(468600)		1 CS	89.96	14.99	14.16
	(468600)		3 CS	81.02	13.50	23.10
HELFRICH NOBLE GEWURZ OLD UPC						
63359	OLD UPC	750M	12	131.93	10.99	
	(468600)		1 BT	125.93	10.49	0.50
	(468600)		1 CS	119.93	9.99	12.00
	(468600)		3 CS	112.25	9.35	19.68
	(468600)		5 CS	107.93	8.99	24.00
HELFRICH NOBLE P BLANC						
63482		750M	12	128.33	10.69	
	(468600)		1 CS	128.33	10.69	0.00
	(468600)		3 CS	119.93	9.99	8.40
	(468600)		5 CS	112.25	9.35	16.08
HELFRICH NOBLE P GRIS						
63358		750M	12	131.93	10.99	
	(468600)		1 CS	128.33	10.69	3.60
	(468600)		3 CS	119.93	9.99	12.00
	(468600)		5 CS	112.25	9.35	19.68
HELFRICH NOBLE RIES						
63357		750M	12	131.93	10.99	
	(468600)		1 CS	128.33	10.69	3.60
	(468600)		3 CS	119.93	9.99	12.00
	(468600)		5 CS	112.25	9.35	19.68
TRIMBACH WINE						
TRIMBACH CLOS ST HUNE RIES 2011						
18546	2011 3PK	750M	3	600.00	200.00	
	(471052)		1 CS	530.01	176.67	69.99
	(471052)		3 CS	520.05	173.35	79.95
	(471052)		5 CS	508.05	169.35	91.95
TRIMBACH GEWURZ						
29574		750M	12	247.92	20.66	
	(471052)		1 CS	208.25	17.35	39.67
	(471052)		3 CS	200.33	16.69	47.59
29575		375M	24	131.88	5.50	
	(471052)		1 CS	123.96	5.17	7.92
	(471052)		3 CS	119.64	4.99	12.24
TRIMBACH GEWURZ RIBEAU 2005						
29588	6PK	750M	6	127.98	21.33	
	(471052)		1 CS	127.98	21.33	0.00
TRIMBACH GEWURZ RIBEAU 2008						
29597	2008 6PK	750M	6	220.00	36.67	
	(471052)		1 CS	215.94	35.99	4.06
	(471052)		3 CS	208.00	34.67	12.00
	(471052)		5 CS	200.00	33.33	20.00
TRIMBACH GEWURZ VT 2014						
29611	2014 12PK	375M	12	360.00	30.00	
	(471052)		1 CS	359.88	29.99	0.12
	(471052)		3 CS	352.20	29.35	7.80
	(471052)		5 CS	340.20	28.35	19.80
TRIMBACH MUSCAT RSV						
29653	2015	750M	12	215.88	17.99	
	(471052)		1 CS	199.92	16.66	15.96
	(471052)		3 CS	191.88	15.99	24.00
	(471052)		5 CS	179.88	14.99	36.00
TRIMBACH P BLANC						
29654		750M	12	175.96	14.66	
	(471052)		1 CS	160.01	13.33	15.95
	(471052)		3 CS	131.93	10.99	44.03
TRIMBACH P GRIS RSV						
2179	2013	750M	12	247.92	20.66	
	(471052)		1 CS	236.28	19.69	11.64
	(471052)		3 CS	227.88	18.99	20.04
	(471052)		5 CS	220.20	18.35	27.72
25359		750M	12	247.92	20.66	
	(471052)		1 CS	236.28	19.69	11.64
	(471052)		3 CS	227.88	18.99	20.04
	(471052)		5 CS	220.20	18.35	27.72
56835	2015	750M	12	247.92	20.66	
	(471052)		1 CS	236.28	19.69	11.64
	(471052)		3 CS	227.88	18.99	20.04
	(471052)		5 CS	220.20	18.35	27.72
TRIMBACH P NOIR RSV						
29675	2012	750M	12	260.00	21.67	
	(471052)		1 CS	227.84	18.99	32.16
	(471052)		3 CS	220.16	18.35	39.84
	(471052)		5 CS	209.96	17.50	50.04
14668	2013	750M	12	260.00	21.67	
	(471052)		1 CS	227.84	18.99	32.16
	(471052)		3 CS	220.16	18.35	39.84
	(471052)		5 CS	209.96	17.50	50.04
29697	2014	750M	12	260.00	21.67	
	(471052)		1 BT	227.84	18.99	2.68
	(471052)		3 CS	220.16	18.35	39.84
	(471052)		5 CS	209.96	17.50	50.04
TRIMBACH P NOIR RSV PERSON 2012						
29705	2012 6PK	750M	6	221.96	36.99	
	(471052)		1 BT	113.96	18.99	18.00
TRIMBACH PERSON P GRIS RSV 2012						
29696	2012 6PK	750M	6	221.96	36.99	
	(471052)		1 CS	221.96	36.99	0.00
TRIMBACH RIES						
29779	2013	750M	12	227.88	18.99	
	(471052)		1 BT	215.88	17.99	1.00
	(471052)		1 CS	196.20	16.35	31.68
	(471052)		3 CS	184.20	15.35	43.68
	(471052)		5 CS	172.20	14.35	55.68
13427	2014	750M	12	227.88	18.99	
	(471052)		1 CS	160.25	13.35	67.63
	(471052)		3 CS	152.33	12.69	75.55
61721	2015	750M	12	227.88	18.99	
	(471052)		1 CS	160.20	13.35	67.68
	(471052)		3 CS	152.28	12.69	75.60
TRIMBACH RIES 2014						
29787	2014 12PK	375M	12	215.88	17.99	
	(471052)		1 CS	188.28	15.69	27.60
	(471052)		3 CS	176.28	14.69	39.60
TRIMBACH RIES FRED EMILE 2009						
29780	2009 6PK	750M	6	359.96	59.99	
	(471052)		1 BT	327.97	54.66	5.33
	(471052)		1 CS	322.16	53.69	37.80
	(471052)		3 CS	310.04	51.67	49.92
	(471052)		5 CS	298.16	49.69	61.80
TRIMBACH RIES GEISBERG GR CRU 2012						
32446	2012 3PK	750M	3	199.98	66.66	
	(471052)		1 CS	199.98	66.66	0.00
TRIMBACH RIES RSV						
17942	2013	750M	12	287.96	24.00	
	(471052)		1 CS	268.16	22.35	19.80
	(471052)		3 CS	260.24	21.69	27.72
	(471052)		5 CS	251.84	20.99	36.12
68425	2016	750M	12	287.96	24.00	
TRIMBACH SEL GRAINS NBL P GRIS 2000						
29672	2000 3PK	750M	3	376.00	125.33	
	(471052)		1 CS	376.00	125.33	0.00
	(471052)		3 CS	343.97	114.66	32.03
	(471052)		5 CS	329.97	109.99	46.03
TRIMBACH SEL GRAINS NBL P GRIS 2005						
32457	2005 3PK	750M	3	376.00	125.33	
	(471052)		1 CS	376.00	125.33	0.00
ZIND HUMB						
ZH BRAND GR CRU RIES 2012						
359448	2012 6PK	750M	6	521.96	86.99	
	(468962)		1 BT	359.96	59.99	27.00
ZH CALCAIRE GEWURZ 2016						
37165	2016 6PK	750M	6	215.96	35.99	
	(468962)		1 BT	188.15	31.36	4.63
ZH CALCAIRE RIES 2015						
2498	2015 6PK	750M	6	215.96	35.99	
	(468962)		1 BT	188.00	31.33	4.66
ZH CALCAIRE RIES 2016						
37168	2016 6PK	750M	6	215.96	35.99	
	(468962)		1 BT	188.00	31.33	4.66
ZH CLOS JEBSAL VEND TAR P GRIS 2015						
37273	2015 12PK	375M	12	407.93	33.99	
	(468962)		1 BT	376.01	31.33	2.66
ZH CLOS WINDSBUHL P GRIS 2016						
37189	2016 6PK	750M	6	315.98	52.66	
	(468962)		1 CS	315.98	52.66	0.00
ZH GEWURZ						
359681	2014	750M	12	251.93	20.99	
	(468962)		1 BT	167.93	13.99	7.00
37220	2016	750M	12	251.93	20.99	
	(468962)		1 BT	215.93	17.99	3.00
ZH GOLDERT MUSCAT 2016						
37222	2016 6PK	750M	6	259.98	43.33	
	(468962)		1 BT	239.96	39.99	3.34
ZH HENGST GEWURZ 2011						
14410	2011 6PK	750M	6	539.96	89.99	
	(468962)		1 BT	491.96	81.99	8.00
ZH HENGST GEWURZ 2016						
37191	2016 6PK	750M	6	431.96	71.99	
	(468962)		1 BT	371.96	61.99	10.00

Item#	Vt/Asst	Size	BPC	Case Price	Bot Price	Disc
ZH MUSCAT						
360083	2014	750M	12	239.93	19.99	
	(468962)		1 BT	167.93	13.99	6.00
2475	2015	750M	12	239.93	19.99	
	(468962)		1 BT	215.93	17.99	2.00
37162	2016	750M	12	239.93	19.99	
	(468962)		1 BT	215.93	17.99	2.00
ZH P BLANC						
359440		750M	12	199.93	16.66	
	(468962)		1 BT	176.33	14.69	1.97
ZH P GRIS						
9865	2015	750M	12	239.93	19.99	
	(468962)		1 BT	215.93	17.99	2.00
37156	2016	750M	12	239.93	19.99	
	(468962)		1 BT	215.93	17.99	2.00
ZH RANGEN CLOS URBAIN GEWURZ GR C 2012						
360021	2012 6PK GR CRU	750M	6	509.96	84.99	
	(468962)		1 BT	359.96	59.99	25.00
ZH RANGEN CLOS URBAIN GEWURZ 6P+14 GR 2016						
37221	2016 6P+14 GR CR	750M	6	464.00	77.33	
	(468962)		1 CS	464.00	77.33	0.00
ZH RANGEN CLOS URBAIN P GRIS GR C 2016						
37224	2016 6PK GR CRU	750M	6	539.96	89.99	
	(468962)		1 BT	459.98	76.66	13.33
ZH RANGEN CLOS URBAIN RIES GR CRU 2016						
37229	2016 6PK GR CRU	750M	6	539.48	89.91	
	(468962)		1 BT	479.96	79.99	9.92
ZH RANGEN CLOS URBN SGN P GRIS 2009						
360081	2009 12PK	375M	12	1007.93	83.99	
	(468962)		1 CS	1007.93	83.99	0.00
ZH RIES						
37233	2016	750M	12	239.93	19.99	
	(468962)		1 BT	215.93	17.99	2.00
ZH RIES BRAND VT VV GR CRU						
360038	2010	750M	12	799.97	66.66	
	(468962)		1 BT	599.93	49.99	16.67
ZH RIES CLOS WINDSBUHL RIES 2016						
37231	2016 6PK	750M	6	449.99	75.00	
	(468962)		1 BT	351.98	58.66	16.34
ZH ROTENBERG P GRIS 2016						
37225	2016 6PK	750M	6	299.96	49.99	
	(468962)		1 BT	263.96	43.99	6.00
ZH ZIND WHT BLND						
360040	2011	750M	12	287.93	23.99	
	(468962)		1 BT	209.93	17.49	6.50
360030	2012	750M	12	287.93	23.99	
	(468962)		1 BT	143.93	11.99	12.00
2485	2015	750M	12	287.93	23.99	
	(468962)		1 BT	263.93	21.99	2.00
37524	2016	750M	12	287.93	23.99	
	(468962)		1 BT	263.93	21.99	2.00

BEAUJOLAIS

CH CHAIZE BROUILLY EDV

Item#	Vt/Asst	Size	BPC	Case Price	Bot Price	Disc
CH CHAIZE BROUILLY CRU VV EDV 2012						
21914	2012 6PK	750M	6	122.00	20.33	
	(471052)		1 CS	118.04	19.67	3.96
	(471052)		3 CS	112.04	18.67	9.96
	(471052)		5 CS	107.96	17.99	14.04
CH CHAIZE BROUILLY CRU VV EDV 2013						
18825	2013 6PK	750M	6	122.00	20.33	
	(471052)		1 BT	118.04	19.67	0.66

CH DE LA CHAIZE EDV

Item#	Vt/Asst	Size	BPC	Case Price	Bot Price	Disc
CH DE LA CHAIZE BROUILLY EDV						
26594		750M	12	199.88	16.66	
	(471052)		1 BT	167.84	13.99	2.67
	(471052)		3 CS	164.24	13.69	35.64
	(471052)		5 CS	155.84	12.99	44.04

JADOT KB

Item#	Vt/Asst	Size	BPC	Case Price	Bot Price	Disc
JADOT CH JACQ CLOS CARQUELINS 2015						
19067	2015 6PK	750M	6	179.96	29.99	
	(470229)		1 BT	161.96	26.99	3.00
JADOT CH JACQ GR CLOS ROC ROCHEG 2015						
21729	2015 6PK ROCHEG	750M	6	179.96	29.99	
	(470229)		1 BT	161.96	26.99	3.00
JADOT CH JACQUES FLEURIE KB 2015						
21723	2015 6PK	750M	6	119.96	19.99	
	(470229)		1 BT	107.96	17.99	2.00
JADOT CH JACQUES MAV KB 2012						
276543	2012 6PK	750M	6	104.00	17.33	
	(469041)		1 CS	104.00	17.33	0.00
JADOT CH JACQUES MAV KB 2015						
18081	2015 6PK	750M	6	119.96	19.99	
	(470229)		1 BT	107.96	17.99	2.00
JADOT CH JACQUES MAV KB 2016						
40827	2016 6PK	750M	6	119.96	19.99	
	(469041)		1 BT	107.96	17.99	2.00
JADOT CH JACQUES MORGON KB 2014						
278363	2014 6PK	750M	6	116.00	19.33	
	(469998)		1 BT	104.00	17.33	2.00
JADOT CH JACQUES MORGON KB 2015						
18505	2015 6PK	750M	6	119.96	19.99	
	(470229)		1 BT	107.96	17.99	2.00
JADOT CH JACQUES MORGON KB 2016						
40810	2016 6PK	750M	6	119.96	19.99	
	(469041)		1 BT	107.96	17.99	2.00
JADOT CH JACQUES MORGON PY KB 2015						
18507	2015 6PK	750M	6	179.96	29.99	
	(470229)		1 BT	161.96	26.99	3.00

BEAUNE

Item#	Vt/Asst	Size	BPC	Case Price	Bot Price	Disc
JADOT BEAUMONTS CHOR BEAUNE KB 2016						
40389	2016 6PK	750M	6	184.98	30.83	
	(469041)		1 BT	150.02	25.00	5.83
JADOT PULIGNY MONTRACHET KB 2016						
39507	2016 6PK	750M	6	387.98	64.66	
	(469041)		1 BT	355.98	59.33	5.33

BORDEAUX

CH BELLEVUE EDV

Item#	Vt/Asst	Size	BPC	Case Price	Bot Price	Disc
CH BELLEVUE BORD SUP RG EDV						
26608		750M	12	151.88	12.66	
	(471052)		1 BT	128.00	10.67	1.99
	(471052)		1 CS	124.16	10.35	27.72
	(471052)		5 CS	119.84	9.99	32.04

CH CAP L OUSTEAU AID

Item#	Vt/Asst	Size	BPC	Case Price	Bot Price	Disc
CH CAP L OUSTEAU HAUT MEDC AID						
432986	6PK	750M	6	119.96	19.99	
	(468170)		1 BT	107.96	17.99	2.00
	(468170)		3 CS	95.96	15.99	24.00
	(468170)		5 CS	93.02	15.50	26.94

CH DE CAPPES BGI

Item#	Vt/Asst	Size	BPC	Case Price	Bot Price	Disc
CH DE CAPPES BORDEAUX BGI						
304094		750M	12	107.93	8.99	
	(466954)		1 CS	95.93	7.99	12.00

CH DE COSSE TFS

Item#	Vt/Asst	Size	BPC	Case Price	Bot Price	Disc
CH DE COSSE SAUTERNE TFS 2009						
61060	2009 12PK	375M	12	240.00	20.00	

CH DUHART MILON EDV

Item#	Vt/Asst	Size	BPC	Case Price	Bot Price	Disc
CH DUHART MILON PAUILLAC EDV						
53504	2009	750M	12	3000.00	250.00	
	(471052)		1 CS	2620.00	218.33	380.00
CH DUHART MILON PAUILLAC EDV 2011						
53502	2011 6PK	750M	6	960.00	160.00	
	(471052)		1 CS	903.96	150.66	56.04

CH POUJEAUX CVBG

Item#	Vt/Asst	Size	BPC	Case Price	Bot Price	Disc
CH POUJEAUX MOULIS MEDOC CVBG 2010						
74489	2010 6PK	750M	6	360.00	60.00	

CREMANT DE LIMOUX

Item#	Vt/Asst	Size	BPC	Case Price	Bot Price	Disc
COTE MAS CREMANT LIMOUX BRUT						
29685		750M	12	183.96	15.33	
	(471052)		1 BT	164.28	13.69	1.64
	(471052)		3 CS	155.88	12.99	28.08
	(471052)		5 CS	152.04	12.67	31.92
COTE MAS CREMANT LIMOUX ROSE						
29686		750M	12	183.96	15.33	
	(471052)		1 BT	164.28	13.69	1.64
	(471052)		3 CS	155.88	12.99	28.08
	(471052)		5 CS	152.16	12.68	31.80

DBR PWI

Item#	Vt/Asst	Size	BPC	Case Price	Bot Price	Disc
DBR LEGENDE BORDEAUX BL PWI						
468207		750M	12	144.00	12.00	
	(471052)		1 BT	120.00	10.00	2.00
DBR LEGENDE BORDEAUX RG PWI						
456041		750M	12	144.00	12.00	
	(471052)		1 CS	135.96	11.33	8.04
	(471052)		3 CS	120.00	10.00	24.00
DBR LEGENDE PAUILLAC PWI OL 2014						
14346	OL	750M	12	423.96	35.33	
	(471052)		1 CS	399.00	33.25	24.96
	(471052)		3 CS	384.00	32.00	39.96
DBR LEGENDE PAUILLAC PWI OL 2015						
65974	2015 OL	750M	12	423.96	35.33	
DBR LEGENDE ST EMILION PWI						
468209		750M	12	327.96	27.33	
	(471052)		1 CS	295.92	24.66	32.04
	(471052)		3 CS	288.00	24.00	39.96
61210	2014	750M	12	327.96	27.33	
68165	2016	750M	12	327.96	27.33	

FRENCH BLUE

Item#	Vt/Asst	Size	BPC	Case Price	Bot Price	Disc
FRENCH BLUE BORD ROSE						
67252	2017	750M	12	131.93	10.99	
64227	2018	750M	12	131.93	10.99	
	(469908)		1 CS	109.13	9.09	22.80

BOURGOGNE

JADOT KB

Item#	Vt/Asst	Size	BPC	Case Price	Bot Price	Disc
JADOT BOURGOGNE BLANC KB						
24327		750M	12	160.01	13.33	
	(469041)		1 BT	152.33	12.69	0.64
	(469041)		1 CS	143.93	11.99	16.08
JADOT CH JACQUES CHARD KB						
277186		750M	12	160.01	13.33	
	(469998)		1 CS	131.93	10.99	28.08
JADOT CHARD STEEL						
276592		750M	12	160.01	13.33	
	(470229)		1 BT	152.33	12.69	0.64
JADOT LADOIX P NOIR KB 2015						
18038	2015 6PK	750M	6	143.96	23.99	
	(470229)		1 CS	143.96	23.99	0.00

BURGUNDY

DOM BERTAGNA EDV

Item#	Vt/Asst	Size	BPC	Case Price	Bot Price	Disc
DOM BERTAGNA LES P VOUGEOT EDV 1ER						
61332	2016 6PK 1ER CRU	750M	6	540.00	90.00	
	(471052)		1 BT	443.94	73.99	16.01
	(471052)		3 CS	419.94	69.99	120.06

GUYON EDV

Item#	Vt/Asst	Size	BPC	Case Price	Bot Price	Disc
GUYON CORTON BRESS GR CRU 2015						
30725	2015 6PK	750M	6	560.00	93.33	
	(471052)		1 CS	560.00	93.33	0.00

CHABLIS

DOM JOLLY EDV

Item#	Vt/Asst	Size	BPC	Case Price	Bot Price	Disc
DOM JOLLY FOURCH MORT CHAB EDV 2015						
183114	2015 6PK	750M	6	155.95	25.99	
	(471052)		1 BT	149.94	24.99	1.00
	(471052)		1 CS	143.95	23.99	12.00
	(471052)		3 CS	135.95	22.66	20.00
	(471052)		5 CS	131.95	21.99	24.00
DOM JOLLY PET CHABLIS						
181950		750M	12	215.88	17.99	
	(471052)		1 CS	184.20	15.35	31.68
	(471052)		3 CS	179.88	14.99	36.00
	(471052)		5 CS	172.20	14.35	43.68
DOMAINE JOLLY CHABLIS						
183304	2015	750M	12	227.88	18.99	
	(471052)		1 CS	211.92	17.66	15.96
	(471052)		3 CS	203.88	16.99	24.00
	(471052)		5 CS	195.96	16.33	31.92
30743	2016	750M	12	227.88	18.99	
	(471052)		1 CS	211.93	17.66	15.95
	(471052)		3 CS	203.93	16.99	23.95
	(471052)		5 CS	196.01	16.33	31.87
59919	2017	750M	12	227.88	18.99	

JADOT KB

Item#	Vt/Asst	Size	BPC	Case Price	Bot Price	Disc
JADOT CHABLIS KB						
28963	2016	750M	12	221.96	18.50	
	(469041)		1 BT	166.04	13.84	4.66
37446	2017	750M	12	239.93	19.99	
	(469041)		1 BT	200.33	16.69	3.30

CHALONNAISE

Item#	Vt/Asst	Size	BPC	Case Price	Bot Price	Disc
JADOT BOUZERON ALIGOTE KB 2015						
18494	2015 6PK	750M	6	119.96	19.99	
	(470229)		1 BT	105.98	17.66	2.33
JADOT BOUZERON ALIGOTE KB 2016						
39510	2016 6PK	750M	6	119.96	19.99	
	(469041)		1 BT	105.98	17.66	2.33
JADOT GIVRY BLANC KB 2016						
44518	2016 6PK	750M	6	143.96	23.99	
	(470229)		1 CS	143.96	23.99	0.00
JADOT GIVRY KB 2015						
19753	2015 6PK	750M	6	143.96	23.99	
	(470229)		1 BT	128.00	21.33	2.66
JADOT GIVRY KB 2016						
39475	2016 6PK	750M	6	147.98	24.66	
	(469041)		1 BT	127.98	21.33	3.33

CHAMPAGNE

ANDRE JACQUART

Item#	Vt/Asst	Size	BPC	Case Price	Bot Price	Disc
ANDRE JACQUART DE SAIGNEE ROSE 6P PREM CRU						
347960	6P PREM CRU	750M	6	359.96	59.99	
	(471052)		1 CS	347.96	57.99	12.00
	(471052)		5 CS	338.12	56.35	21.84
ANDRE JACQUART EX BL DE BL BRT PREM CRU						
347957	6PK PREM CRU	750M	6	244.00	40.67	
	(471052)		1 CS	230.08	38.35	13.92
	(471052)		3 CS	220.00	36.67	24.00
	(471052)		5 CS	206.08	34.35	37.92
ANDRE JACQUART EX MESN BL D BL GR CRU						
347958	6PK GR CRU	750M	6	359.96	59.99	
	(471052)		1 BT	209.96	34.99	25.00

Item#	Vt/Asst	Size	BPC	Case Price	Bot Price	Disc

BARONS DE ROTHSCHILD

Item#	Vt/Asst	Size	BPC	Case Price	Bot Price	Disc
BARONS DE ROTHSCHILD BL DE BL						
799856	6PK	750M	6	83.94	13.99	
	(471052)		1 BT	69.99	11.67	2.32
BARONS DE ROTHSCHILD ROSE						
799893	6PK	750M	6	209.94	34.99	
BARONS DE ROTHSCHLD CHAMP BRUT						
721413	6PK	750M	6	320.12	53.35	
	(471052)		1 CS	320.12	53.35	0.00

BOIZEL

Item#	Vt/Asst	Size	BPC	Case Price	Bot Price	Disc
BOIZEL CHAMP JOYAU FRANCE SPRK 2000						
15956	2000 6PK	750M	6	599.94	99.99	
	(468423)		3 CS	575.94	95.99	24.00
BOIZEL CHAMPAG ULTIME EXT BRUT						
15753	6PK	750M	6	389.94	64.99	
	(468423)		3 CS	353.94	58.99	36.00
BOIZEL CHAMPAGNE BL DE BL						
15741	6PK	750M	6	341.94	56.99	
	(468423)		3 CS	305.94	50.99	36.00
BOIZEL CHAMPAGNE BRUT RSV						
15740	6PK	750M	6	215.94	35.99	
	(468423)		3 CS	173.94	28.99	42.00
BOIZEL CHAMPAGNE GR VTG BRUT 2007						
15754	2007 6PK	750M	6	401.94	66.99	
	(468423)		3 CS	377.94	62.99	24.00
BOIZEL CHAMPAGNE SPRK ROSE						
15957	6PK	750M	6	275.94	45.99	
	(468423)		3 CS	239.94	39.99	36.00

CHAMPAGNE COLLET

Item#	Vt/Asst	Size	BPC	Case Price	Bot Price	Disc
CHAMP COLLET ART DECO BRUT						
39173	6PK	750M	6	239.96	39.99	
	(466394)		1 CS	179.96	29.99	60.00
	(466394)		2 CS	160.16	26.69	79.80
CHAMP COLLET BRUT ROSE 2010						
40774	2010 6PK	750M	6	269.96	44.99	
	(466394)		1 CS	220.16	36.69	49.80
	(466394)		2 CS	200.12	33.35	69.84

LOUIS ROEDERER

Item#	Vt/Asst	Size	BPC	Case Price	Bot Price	Disc
ROEDERER BL DE BL 2010						
29471	2010 6PK	750M	6	449.96	74.99	
	(471000)		1 BT	437.96	72.99	2.00
	(471000)		1 CS	419.96	69.99	30.00
ROEDERER BL DE BL 2011						
66145	2011 6PK	750M	6	449.96	74.99	
	(471000)		1 BT	437.96	72.99	2.00
	(471000)		1 CS	419.96	69.99	30.00
ROEDERER BRUT 2009						
147247	2009 6PK	750M	6	419.96	69.99	
	(471000)		1 CS	371.96	61.99	48.00
	(471000)		3 CS	353.96	58.99	66.00
	(471000)		5 CS	311.96	51.99	108.00
ROEDERER BRUT PREMIER						
147121		3L	1	249.99	249.99	
	(471000)		1 BT	239.99	239.99	10.00
147125	6PK	750M	6	275.96	45.99	
	(471000)		1 BT	239.96	39.99	6.00
	(471000)		2 CS	224.96	37.49	51.00
	(471000)		20 CS	203.96	33.99	72.00
147126	12PK	375M	12	311.93	25.99	
	(471000)		1 BT	299.93	24.99	1.00
	(471000)		3 CS	191.93	15.99	120.00
ROEDERER BRUT PREMIER 1.5L						
147122	3PK	1.5L	3	287.98	95.99	
	(471000)		1 BT	284.98	94.99	1.00
	(471000)		3 CS	239.98	79.99	48.00
ROEDERER BRUT PREMIER GFT						
147124	6PK GFT	750M	6	275.96	45.99	
	(471000)		1 BT	239.96	39.99	6.00
	(471000)		2 CS	224.96	37.49	51.00
	(471000)		20 CS	203.96	33.99	72.00
ROEDERER BRUT ROSE 2012						
36588	2012 6PK	750M	6	377.96	62.99	
	(471000)		1 CS	371.96	61.99	6.00
	(471000)		3 CS	359.96	59.99	18.00
	(471000)		5 CS	311.96	51.99	66.00
35490	2012 12PK	375M	12	383.93	31.99	
	(471000)		1 CS	383.93	31.99	0.00
	(471000)		3 CS	359.93	29.99	24.00
	(471000)		5 CS	299.93	24.99	84.00
ROEDERER BRUT ROSE 2013						
68537	2013 12PK	375M	12	383.93	31.99	
ROEDERER BRUT VTG GFT BX 2009						
147157	2009 6PK GFT BX	750M	6	419.96	69.99	
	(471000)		1 BT	389.96	64.99	5.00
	(471000)		1 CS	371.96	61.99	48.00
	(471000)		3 CS	353.96	58.99	66.00
	(471000)		5 CS	311.96	51.99	108.00
ROEDERER CARTE BLANCHE						
147095	6PK	750M	6	279.96	46.66	
	(471000)		1 BT	257.96	42.99	3.67
ROEDERER NATURE BRUT 2009						
148364	2009 6PK	750M	6	456.00	76.00	
	(471000)		1 CS	419.94	69.99	36.06
	(471000)		2 CS	399.96	66.66	56.04

NIC FEUILLATE PALMES

Item#	Vt/Asst	Size	BPC	Case Price	Bot Price	Disc
NICOLAS F PALMES D OR BRUT 2006						
265939	2006 6PK	750M	6	719.96	119.99	
NICOLAS F PALMES D OR ROSE 2006						
265938	2006 6PK	750M	6	800.12	133.35	
	(469970)		1 BT	539.96	89.99	43.36

ROEDERER CRISTAL

Item#	Vt/Asst	Size	BPC	Case Price	Bot Price	Disc
ROEDERER CRISTAL BRUT 1999						
49907	1999 6PK	750M	6	1679.96	279.99	
	(471000)		1 BT	1590.02	265.00	14.99
ROEDERER CRISTAL BRUT 2007						
147444	2007 6PK	750M	6	1110.00	185.00	
	(471000)		1 CS	1110.00	185.00	0.00
ROEDERER CRISTAL BRUT 2008						
42363	2008 6PK	750M	6	1199.96	199.99	
	(471000)		1 CS	1199.96	199.99	0.00
ROEDERER CRISTAL BRUT 2009						
148342	2009 6PK	750M	6	1110.00	185.00	
	(471000)		1 BT	1109.96	184.99	0.01
ROEDERER CRISTAL BRUT 1.5L 2006						
147265	2006 3PK	1.5L	3	1500.00	500.00	
	(471000)		1 CS	1500.00	500.00	0.00
ROEDERER CRISTAL BRUT GFT 2002						
147269	2002 6PK GFT	750M	6	1949.96	324.99	
	(471000)		1 CS	1949.96	324.99	0.00
ROEDERER CRISTAL BRUT GFT 2009						
148340	2009 6PK GFT	750M	6	1110.00	185.00	
	(471000)		1 CS	1110.00	185.00	0.00
ROEDERER CRISTAL ROSE 2002						
147260	2002 6PK	750M	6	4199.96	699.99	
	(471000)		1 BT	3750.02	625.00	74.99
ROEDERER CRISTAL ROSE 2007						
147916	2007 6PK	750M	6	2399.96	399.99	
	(471000)		1 CS	2399.96	399.99	0.00
	(471000)		2 CS	2249.96	374.99	150.00
ROEDERER CRISTAL ROSE 2009						
27882	2009 6PK	750M	6	2399.96	399.99	
	(471000)		1 CS	2399.96	399.99	0.00

TAITTINGER

Item#	Vt/Asst	Size	BPC	Case Price	Bot Price	Disc
TAITT BRUT						
277055		3L	3	578.97	192.99	
	(470029)		1 CS	578.97	192.99	0.00
TAITT BRUT MARQUETTERIE						
276929	6PK	750M	6	419.96	69.99	
	(470029)		1 BT	395.96	65.99	4.00
	(470029)		1 CS	383.96	63.99	36.00
TAITT BRUT MILLESIME 2012						
20159	2012 6PK	750M	6	419.96	69.99	
	(470029)		1 BT	383.96	63.99	6.00
TAITT COMTES BL DE BL 2006						
278213	2006 6PK	750M	6	875.94	145.99	
	(470029)		1 BT	851.96	141.99	4.00
	(470029)		1 CS	839.96	139.99	35.98
TAITT COMTES BL DE BL 2007						
37097	2007 6PK	750M	6	875.94	145.99	
	(470029)		1 BT	851.96	141.99	4.00
	(470029)		1 CS	839.96	139.99	35.98
TAITT COMTES BL DE BL GFT BX 1.5L 2005						
278613	2005 3PK GFT BX	1.5L	3	1049.98	349.99	
	(470029)		1 CS	1049.98	349.99	0.00
TAITT COMTES ROSE 2006						
278216	2006 6PK	750M	6	1100.00	183.33	
	(470029)		1 BT	1055.96	175.99	7.34
TAITT CUV PRESTIGE ROSE						
276905	6PK	750M	6	316.14	52.69	
	(470029)		1 BT	311.96	51.99	0.70
TAITT CUV PRESTIGE ROSE GFT						
277345	6PK GFT	750M	6	316.14	52.69	
	(470029)		1 BT	311.96	51.99	0.70
TAITT LA FRANCAISE BRUT						
277266	6PK	750M	6	249.96	41.66	
	(470029)		1 BT	244.16	40.69	0.97
	(470029)		1 CS	236.10	39.35	13.86
276861	12PK	375M	12	263.93	21.99	
	(470029)		1 BT	248.33	20.69	1.30
	(470029)		1 CS	239.93	19.99	24.00
TAITT LA FRANCAISE BRUT 1.5L						
276863	3PK	1.5L	3	319.99	106.66	
	(470029)		1 BT	287.98	95.99	10.67
TAITT LA FRANCAISE BRUT GFT						
277268	6PK GFT	750M	6	249.96	41.66	
	(470029)		1 BT	244.16	40.69	0.97
	(470029)		1 CS	236.10	39.35	13.86
TAITT NOCTURNE NV CITY LIGHTS						
18041	6PK CITY LIGHTS	750M	6	359.96	59.99	
	(470029)		1 BT	320.00	53.33	6.66
TAITT PRELUDE BRUT						
276965	6PK	750M	6	399.96	66.66	
	(470029)		1 BT	371.96	61.99	4.67
	(470029)		1 CS	368.00	61.33	31.96
TAITT ZAU WOU KI 1PK 1998						
276975	1998 1PK	750M	1	347.99	347.99	
	(470029)		1 BT	299.99	299.99	48.00

COTE DE BEAUNE

DOM FERNAND & LAURE PILLOT EDV

Item#	Vt/Asst	Size	BPC	Case Price	Bot Price	Disc
DOM FER&LAU PILLOT CHS MNT EDV MRGT 1ER 2013						
182991	2013 MRGT 1ER CR	750M	6	375.00	62.50	
	(471052)		1 BT	330.00	55.00	7.50
DOM FER&LAU PILLOT CHS MNT EDV VRG 1ER						
182992	2013 VRG 1ER CRU	750M	6	375.00	62.50	
	(471052)		1 BT	330.00	55.00	7.50
183351	2014 VRG 1ER CRU	750M	6	375.00	62.50	
	(471052)		1 CS	329.94	54.99	45.06
DOM FER&LAU PILLOT POMMARD EDV RUGI 2014						
183284	2014 6PK RUGIENS	750M	6	474.52	79.09	
	(471052)		1 BT	419.98	70.00	9.09

GUYON EDV

Item#	Vt/Asst	Size	BPC	Case Price	Bot Price	Disc
GUYON CORTON CHARLE GR CRU 2012						
182885	2012 6PK	750M	6	940.00	156.67	
	(471052)		1 BT	800.08	133.35	23.32
	(471052)		1 CS	776.08	129.35	163.92
	(471052)		3 CS	746.08	124.35	193.92
	(471052)		5 CS	736.12	122.69	203.88
GUYON CORTON CLOS DU ROY GR CRU 2011						
21913	2011 6PK GR CRU	750M	6	600.00	100.00	
	(471052)		1 BT	557.94	92.99	7.01
GUYON MEURSAULT LES CHARMES 1ER						
25991	2013 6PK 1ER CRU	750M	6	460.00	76.67	
	(471052)		1 CS	460.00	76.67	0.00
32671	2014 6PK 1ER CRU	750M	6	460.00	76.67	
	(471052)		1 CS	389.94	64.99	70.06
GUYON SAVIGNY LES BEAUNES EDV 2015						
28323	2015 6PK	750M	6	215.94	35.99	
	(471052)		1 CS	215.94	35.99	0.00

JADOT KB

Item#	Vt/Asst	Size	BPC	Case Price	Bot Price	Disc
JADOT BEAUNE AUX CRAS 1ER CRU 2015						
19959	2015 6PK	750M	6	345.96	57.66	
	(470229)		1 BT	311.96	51.99	5.67
JADOT BEAUNE AUX CRAS 1ER CRU 2016						
40095	2016 6PK	750M	6	351.96	58.66	
	(469041)		1 BT	313.98	52.33	6.33
JADOT BEAUNE BRESSANDES RED 2016						
40133	2016 6PK	750M	6	275.96	45.99	
	(469041)		1 BT	239.96	39.99	6.00
JADOT BEAUNE CLOS DES COUC HER 2016						
48233	2016 6PK	750M	6	287.96	47.99	
	(469041)		1 BT	253.98	42.33	5.66
JADOT BEAUNE CLOS URSULES KB 2015						
14828	2015 6PK	750M	6	431.96	71.99	
	(470229)		1 BT	383.96	63.99	8.00
JADOT BEAUNE FRANCHES VIG 2016						
41764	2016 6PK	750M	6	299.96	49.99	
	(470229)		1 BT	254.00	42.33	7.66
JADOT BEAUNE GREVES BL 2016						
40399	2016 6PK	750M	6	347.96	57.99	
	(469041)		1 BT	319.98	53.33	4.66
JADOT BEAUNE PREM CRU EC 150 ANV 2015						
43753	2015 6PK 150 ANV	750M	6	291.02	48.50	
	(469041)		1 CS	291.02	48.50	0.00
JADOT BEAUNE THEURONS 2015						
14829	2015 6PK	750M	6	283.96	47.33	
	(470229)		1 BT	251.96	41.99	5.34
JADOT CAILLERETS PUL MONT KB 2014						
278538	2014 6PK	750M	6	811.96	135.33	
	(470229)		1 CS	809.96	134.99	2.00
JADOT CHAS MONT MORG CHP BL KB 2016						
40594	2016 6PK	750M	6	499.98	83.33	
	(469041)		1 BT	431.96	71.99	11.34
JADOT CHASS MONT ABBAYE 2015						
20485	2015 6PK	750M	6	455.96	75.99	
	(470229)		1 BT	411.98	68.66	7.33
JADOT CHASS MONT ABBAYE 2016						
47685	2016 6PK	750M	6	499.98	83.33	
	(469041)		1 BT	431.96	71.99	11.34
JADOT CHASS MONT BL KB 2014						
274233	2014 6PK	750M	6	275.96	45.99	
	(469041)		1 CS	275.96	45.99	0.00
JADOT CHASS MONT BL KB 2015						
18660	2015 6PK	750M	6	319.96	53.33	
	(470229)		1 BT	287.96	47.99	5.34
JADOT CHASS MONT BL KB 2016						
39496	2016 6PK	750M	6	329.96	54.99	
	(469041)		1 BT	299.96	49.99	5.00

Item#	Vt/Asst	Size	BPC	Case Price	Bot Price	Disc
JADOT CHASS MONT CAILLERETS 2015						
19755	2015 6PK	**750M**	6	479.96	79.99	
	(470229)		1 BT	440.00	73.33	**6.66**
JADOT CORTON CHARLE DOM HERIT 2016						
60800	2016 6PK	**750M**	6	1099.98	183.33	
	(469041)		1 BT	639.98	106.66	**76.67**
JADOT CORTON CHARLEMAGNE KB 2016						
40378	2016 6PK	**750M**	6	1099.98	183.33	
	(469041)		1 BT	963.98	160.66	**22.67**
JADOT CORTON POUGETS HERIT KB 2016						
40090	2016 6PK	**750M**	6	599.96	99.99	
	(469041)		1 BT	541.98	90.33	**9.66**
JADOT GAGEY BEAUNE KB 2016						
40709	2016 6PK	**750M**	6	219.98	36.66	
	(469041)		1 BT	195.98	32.66	**4.00**
JADOT GR CRU BATARD MONTRA KB 2016						
40371	2016 6PK	**750M**	6	1999.98	333.33	
	(469041)		1 BT	1843.98	307.33	**26.00**
JADOT GUETTES GAGEY SAV BEA KB 2014						
278396	2014 6PK	**750M**	6	209.96	34.99	
	(469041)		1 CS	191.96	31.99	**18.00**
JADOT LADOIX LE CLOU D ORGE KB 2016						
46759	2016 6PK	**750M**	6	195.98	32.66	
	(469041)		1 BT	171.96	28.66	**4.00**
JADOT LAVIERE SAV BEAUNE KB 2016						
46765	2016 6PK	**750M**	6	219.98	36.66	
	(469041)		1 BT	180.02	30.00	**6.66**
JADOT MEURSAULT BLAGNY 2016						
40723	2016 6PK	**750M**	6	455.96	75.99	
	(469041)		1 BT	411.98	68.66	**7.33**
JADOT MEURSAULT CHARMES KB 2014						
276757	2014 6PK	**750M**	6	407.96	67.99	
	(469041)		1 CS	407.96	67.99	**0.00**
JADOT MEURSAULT CHARMES KB 2016						
40611	2016 6PK	**750M**	6	479.96	79.99	
	(469041)		1 BT	435.98	72.66	**7.33**
JADOT MEURSAULT GENEV 2016						
40600	2016 6PK	**750M**	6	551.96	91.99	
	(469041)		1 BT	487.98	81.33	**10.66**
JADOT MEURSAULT KB 2014						
278277	2014 6PK	**750M**	6	299.96	49.99	
	(469041)		1 CS	272.00	45.33	**27.96**
JADOT MEURSAULT KB 2015						
18502	2015 6PK	**750M**	6	327.98	54.66	
	(470229)		1 BT	296.00	49.33	**5.33**
JADOT MEURSAULT KB 2016						
39500	2016 6PK	**750M**	6	329.96	54.99	
	(469041)		1 BT	295.98	49.33	**5.66**
JADOT MONTHELIE ROCHES KB 2016						
46984	2016 6PK	**750M**	6	185.96	30.99	
	(469041)		1 BT	169.98	28.33	**2.66**
JADOT PERNARD VERG PIER 2012						
278022	2012 6PK	**750M**	6	175.93	29.32	
	(470229)		1 BT	131.96	21.99	**7.33**
JADOT POMMARD KB 2015						
19064	2015 6PK	**750M**	6	299.96	49.99	
	(470229)		1 BT	267.98	44.66	**5.33**
JADOT POMMARD KB 2016						
39470	2016 6PK	**750M**	6	305.96	50.99	
	(469041)		1 BT	269.96	44.99	**6.00**
JADOT PUL MONT GARENNE 2015						
18521	2015 6PK	**750M**	6	479.96	79.99	
	(470229)		1 BT	428.00	71.33	**8.66**
JADOT PUL MONT GARENNE MAGENTA 2016						
47857	2016 6PK	**750M**	6	499.98	83.33	
	(469041)		1 BT	431.96	71.99	**11.34**
JADOT PULIGNY MONTRACHET KB 2015						
14506	2015 6PK	**750M**	6	373.96	62.33	
	(470229)		1 BT	343.96	57.33	**5.00**
JADOT REFERTS PULIGNY MONT KB 2016						
40700	2016 6PK	**750M**	6	499.98	83.33	
	(469041)		1 BT	431.96	71.99	**11.34**
JADOT SANTENAY MALTE BL 2016						
40803	2016 6PK	**750M**	6	199.98	33.33	
	(469041)		1 BT	181.98	30.33	**3.00**
JADOT SANTENAY MALTE RG KB 2016						
40328	2016 6PK	**750M**	6	185.96	30.99	
	(469041)		1 BT	169.98	28.33	**2.66**
JADOT SANTENAY RG KB 2016						
40320	2016 6PK	**750M**	6	181.98	30.33	
	(469041)		1 BT	159.96	26.66	**3.67**
JADOT SANTENOTS VOLNAY KB 2015						
20478	2015 6PK	**750M**	6	431.96	71.99	
	(470229)		1 BT	380.00	63.33	**8.66**
JADOT SAVIGNY LES BEAUNE RG KB 2015						
21426	2015 6PK	**750M**	6	183.96	30.66	
	(470229)		1 BT	167.96	27.99	**2.67**
JADOT ST AUBIN KB 2015						
18596	2015 6PK	**750M**	6	227.96	37.99	
	(470229)		1 BT	221.96	36.99	**1.00**
JADOT VLLGS COTE DE BEAUNE KB 2015						
21433	2015 6PK	**750M**	6	167.96	27.99	
	(470229)		1 BT	147.98	24.66	**3.33**
JADOT VLLGS COTE DE BEAUNE KB 2016						
45288	2016 6PK	**750M**	6	167.96	27.99	
	(469041)		1 BT	147.98	24.66	**3.33**
JADOT VOLNAY CLOS DE BARRE 2014						
278315	2014 6PK	**750M**	6	337.96	56.33	
	(469041)		1 CS	337.96	56.33	**0.00**

COTE DE NUITS

DOM BERTAGNA EDV

Item#	Vt/Asst	Size	BPC	Case Price	Bot Price	Disc
DOM BERTAGNA CHAM PLANTES EDV 1ER						
54603	2016 6PK 1ER CRU	**750M**	6	520.00	86.67	
DOM BERTAGNA CLOS ST DENIS EDV GR C 2011						
181507	2011 6PK GR CRU	**750M**	6	1099.95	183.33	
	(471052)		1 CS	1049.95	174.99	**50.00**
	(471052)		3 CS	953.95	158.99	**146.00**
	(471052)		5 CS	919.95	153.33	**180.00**
DOM BERTAGNA CLOS ST DENIS EDV GR C 2015						
28520	2015 6PK GR CRU	**750M**	6	1000.00	166.67	
	(471052)		1 CS	1000.00	166.67	**0.00**
	(471052)		3 CS	959.92	159.99	**40.08**
	(471052)		5 CS	919.96	153.33	**80.04**
DOM BERTAGNA CLOS ST DENIS EDV GR C 2016						
57593	2016 6PK GR CRU	**750M**	6	1056.02	176.00	
	(471052)		1 CS	1056.02	176.00	**0.00**
	(471052)		3 CS	1015.94	169.32	**40.08**
	(471052)		5 CS	975.98	162.66	**80.04**
DOM BERTAGNA CLOS VOUGEOT GR CRU 2012						
29350	2012 6PK GR CRU	**750M**	6	540.00	90.00	
	(471052)		1 CS	540.00	90.00	**0.00**
DOM BERTAGNA CRAS BL VOUG EDV 1ER						
181574	2013 6PK 1ER CRU	**750M**	6	540.00	90.00	
	(471052)		1 BT	479.95	79.99	**10.01**
	(471052)		1 CS	443.95	73.99	**96.05**
	(471052)		3 CS	419.95	69.99	**120.05**
	(471052)		5 CS	401.95	66.99	**138.05**
DOM BERTAGNA HAUTES CDN EDV DAMES HU 2013						
182793	2013 DAMES HUGET	**750M**	12	280.00	23.33	
	(471052)		1 CS	271.88	22.66	**8.12**
	(471052)		3 CS	259.88	21.66	**20.12**
	(471052)		5 CS	239.88	19.99	**40.12**
DOM BERTAGNA HAUTES CDN EDV DAMES HU 2015						
14751	2015 DAMES HUGET	**750M**	12	280.00	23.33	
	(471052)		1 CS	271.96	22.66	**8.04**
	(471052)		3 CS	256.24	21.35	**23.76**
	(471052)		5 CS	235.96	19.66	**44.04**
DOM BERTAGNA HAUTES CDN EDV DAMES HU 2016						
46933	2016 DAMES HUGET	**750M**	12	287.93	23.99	
	(471052)		1 BT	280.00	23.33	**0.66**
	(471052)		1 CS	271.96	22.66	**15.97**
	(471052)		3 CS	256.24	21.35	**31.69**
	(471052)		5 CS	235.96	19.66	**51.97**
62141	2016 DAMES HUGET	**750M**	12	280.00	23.33	
DOM BERTAGNA VOSNE ROMANEE EDV 2011						
182680	2011 6PK	**750M**	6	540.00	90.00	
	(471052)		1 CS	510.00	85.00	**30.00**
	(471052)		3 CS	480.00	80.00	**60.00**
	(471052)		5 CS	459.96	76.66	**80.04**
DOM BERTAGNA VOSNE ROMANEE EDV 2013						
183280	2013 6PK	**750M**	6	450.00	75.00	
	(471052)		1 CS	427.00	71.17	**23.00**
	(471052)		3 CS	387.95	64.66	**62.05**
DOM BERTAGNA VOSNE ROMANEE EDV 6P PREM						
28345	2015 6P PREM CRU	**750M**	6	500.00	83.33	
	(471052)		1 CS	500.00	83.33	**0.00**
	(471052)		3 CS	479.96	79.99	**20.04**
	(471052)		5 CS	465.96	77.66	**34.04**
33789	2016 6P PREM CRU	**750M**	6	500.00	83.33	
	(471052)		1 CS	500.00	83.33	**0.00**
	(471052)		3 CS	479.96	79.99	**20.04**
	(471052)		5 CS	465.98	77.66	**34.02**
DOM BERTAGNA VOUG CRAS BL 1ER CRU 2011						
181570	2011 6PK 1ER CRU	**750M**	6	540.00	90.00	
	(471052)		1 BT	520.00	86.67	**3.33**
	(471052)		1 CS	515.96	85.99	**24.04**
	(471052)		3 CS	460.00	76.67	**80.00**
DOM BERTAGNA VOUG CRAS BL 1ER CRU 2015						
28506	2015 6PK 1ER CRU	**750M**	6	551.94	91.99	
	(471052)		1 CS	551.94	91.99	**0.00**
	(471052)		3 CS	530.10	88.35	**21.84**
	(471052)		5 CS	520.00	86.67	**31.94**
DOM BERTAGNA VOUG CRAS BL 1ER CRU 2016						
54599	2016 6PK 1ER CRU	**750M**	6	551.94	91.99	
	(471052)		1 CS	551.94	91.99	**0.00**
	(471052)		3 CS	530.10	88.35	**21.84**
	(471052)		5 CS	520.00	86.67	**31.94**
DOM BERTAGNA VOUG CRAS RG EDV 1ER						
46934	2016 6PK 1ER CRU	**750M**	6	525.98	87.66	
	(471052)		1 CS	525.98	87.66	**0.00**
	(471052)		5 CS	520.00	86.67	**5.98**
DOM BERTAGNA VOUG PERR EDV 2010						
181500	2010 6PK	**750M**	6	540.00	90.00	
	(471052)		1 CS	510.00	85.00	**30.00**
	(471052)		3 CS	480.00	80.00	**60.00**
	(471052)		5 CS	459.96	76.66	**80.04**
DOM BERTAGNA VOUG PERR EDV 2013						
28528	2013 6PK	**750M**	6	450.00	75.00	
	(471052)		1 CS	427.97	71.33	**22.03**
	(471052)		3 CS	387.95	64.66	**62.05**
DOM BERTAGNA VOUG PERR EDV 2015						
28469	2015 6PK	**750M**	6	500.00	83.33	
	(471052)		1 CS	500.00	83.33	**0.00**
	(471052)		3 CS	479.96	79.99	**20.04**
	(471052)		5 CS	465.98	77.66	**34.02**
DOM BERTAGNA VOUG PERR EDV 1ER CRU 2016						
46931	2016 6PK 1ER CRU	**750M**	6	525.98	87.66	
	(471052)		1 BT	500.00	83.33	**4.33**
	(471052)		3 CS	479.96	79.99	**46.02**
	(471052)		5 CS	465.98	77.66	**60.00**

GUYON EDV

Item#	Vt/Asst	Size	BPC	Case Price	Bot Price	Disc
GUYON HAUTES CDN						
21912	2012	**750M**	12	319.88	26.66	
	(471052)		1 CS	268.16	22.35	**51.72**
	(471052)		3 CS	260.00	21.67	**59.88**
	(471052)		5 CS	251.84	20.99	**68.04**
GUYON LES CRAS CHAMB MUS EDV 2011						
21903	2011 6PK	**750M**	6	400.00	66.67	
	(471052)		1 BT	389.92	64.99	**1.68**
	(471052)		1 CS	380.08	63.35	**19.92**

JADOT KB

Item#	Vt/Asst	Size	BPC	Case Price	Bot Price	Disc
JADOT AUX THOREY NSG KB 2016						
41767	2016 6PK	**750M**	6	499.96	83.33	
	(470229)		1 CS	499.96	83.33	**0.00**
JADOT CHAMB BEZE 2012						
277442	2012 6PK	**750M**	6			
JADOT CHAMB MUS FEUSS 2016						
47646	2016 6PK	**750M**	6	599.96	99.99	
	(469041)		1 BT	547.98	91.33	**8.66**
JADOT CHAMB MUSIGNY 2016						
40044	2016 6PK	**750M**	6	363.96	60.66	
	(469041)		1 BT	327.98	54.66	**6.00**
JADOT CHAPELLE CHAMBERTIN 2014						
278288	2014 6PK	**750M**	6	1139.96	189.99	
	(469041)		1 CS	1139.96	189.99	**0.00**
JADOT CHAPELLE CHAMBERTIN 2015						
18979	2015 6PK	**750M**	6	1251.96	208.66	
	(470229)		1 BT	1151.96	191.99	**16.67**
JADOT ECHEZEAUX KB 2016						
39704	2016 6PK	**750M**	6	1251.96	208.66	
	(469041)		1 BT	1093.96	182.33	**26.33**
JADOT FIXIN KB 2015						
13852	2015 6PK	**750M**	6	183.96	30.66	
	(470229)		1 BT	169.98	28.33	**2.33**
JADOT GEV CHAM LAVAU ST JAC KB 2016						
47649	2016 6PK	**750M**	6	599.96	99.99	
	(469041)		1 BT	547.98	91.33	**8.66**
JADOT GEV CHAMB ST JACQ EST KB 2015						
11952	2015 6PK	**750M**	6	599.96	99.99	
	(470229)		1 BT	545.96	90.99	**9.00**
JADOT GEV CHAMB ST JACQ EST KB 2016						
47689	2016 6PK	**750M**	6	599.96	99.99	
	(469041)		1 BT	548.00	91.33	**8.66**
JADOT GEV CHAMB ST JACQUES KB 2016						
49567	2016 6PK	**750M**	6	1055.96	175.99	
	(469041)		1 BT	925.98	154.33	**21.66**
JADOT GEVREY CHAMB PET CHAP KB 2016						
39863	2016 6PK	**750M**	6	547.88	91.31	
	(469041)		1 BT	491.96	81.99	**9.32**
JADOT GEVREY CHAMBERTIN KB 2014						
275168	2014 6PK	**750M**	6	269.96	44.99	
	(469041)		1 CS	269.96	44.99	**0.00**
JADOT GEVREY CHAMBERTIN KB 2015						
13854	2015 6PK	**750M**	6	331.98	55.33	
	(470229)		1 BT	287.96	47.99	**7.34**
JADOT GEVREY CHAMBERTIN KB 2016						
39382	2016 6PK	**750M**	6	319.98	53.33	
	(469041)		1 BT	285.98	47.66	**5.67**
JADOT GR CRU CLOS VOUGEOT KB 2014						
275186	2014 6PK	**750M**	6	779.96	129.99	
	(469041)		1 CS	779.96	129.99	**0.00**
JADOT GR CRU CLOS VOUGEOT KB 2016						
39676	2016 6PK	**750M**	6	1055.96	175.99	
	(469041)		1 BT	925.98	154.33	**21.66**
JADOT LES DRAZEYS CHAMB MUS KB 2015						
17586	2015 6PK	**750M**	6	399.96	66.66	
	(470229)		1 BT	356.00	59.33	**7.33**
JADOT LONGEROIES MARSANNAY KB 2015						
18031	2015 6PK	**750M**	6	167.96	27.99	
	(470229)		1 CS	167.96	27.99	**0.00**

Item#	Vt/Asst	Size	BPC	Case Price	Bot Price	Disc
JADOT MARSANNAY CLOS DU ROY 2015						
14435	2015 6PK	750M	6	183.96	30.66	
	(470229)		1 BT	167.96	27.99	2.67
JADOT MARSANNAY CLOS DU ROY 2016						
40051	2016 6PK	750M	6	191.96	31.99	
	(469041)		1 BT	171.96	28.66	3.33
JADOT MARSANNAY RG 2015						
17588	2015 6PK	750M	6	175.98	29.33	
	(470229)		1 BT	159.96	26.66	2.67
JADOT MOREY DENIS BLNCH RED KB 2016						
41334	2016 6PK	750M	6	419.96	69.99	
	(470229)		1 BT	375.98	62.66	7.33
JADOT MOREY DENIS PREM CRU KB 2015						
18981	2015 6PK	750M	6	399.96	66.66	
	(470229)		1 BT	365.96	60.99	5.67
JADOT MOREY ST DENIS KB 2016						
40058	2016 6PK	750M	6	299.96	49.99	
	(469041)		1 BT	265.98	44.33	5.66
JADOT MUSIGNY KB 2014						
275048	2014 6PK	750M	6	3259.96	543.33	
	(469041)		1 CS	3259.96	543.33	0.00
JADOT NSG BOUDOTS KB 2015						
11774	2015 6PK	750M	6	587.96	97.99	
	(470229)		1 BT	519.98	86.66	11.33
JADOT NSG BOUDOTS KB 2016						
39894	2016 6PK	750M	6	587.96	97.99	
	(469041)		1 BT	519.96	86.66	11.33
JADOT NSG KB 2015						
14849	2015 6PK	750M	6	301.98	50.33	
	(470229)		1 BT	275.96	45.99	4.34
JADOT NSG KB 2016						
39386	2016 6PK	750M	6	311.96	51.99	
	(469041)		1 BT	273.98	45.66	6.33
JADOT VOSNE ROMANEE BEAUX 2016						
39908	2016 6PK	750M	6	799.98	133.33	
	(469041)		1 BT	695.96	115.99	17.34
JADOT VOSNE ROMANEE SUCHOTS 2016						
39373	2016 6PK	750M	6	799.98	133.33	
	(469041)		1 BT	695.96	115.99	17.34

COTE DU RHONE

OGIER EDV

Item#	Vt/Asst	Size	BPC	Case Price	Bot Price	Disc
OGIER ARTESIS CDR BL EDV						
183347		750M	12	143.88	11.99	
	(471052)		1 CS	140.28	11.69	3.60
	(471052)		3 CS	131.88	10.99	12.00
	(471052)		5 CS	128.28	10.69	15.60
OGIER ARTESIS CDR RG EDV						
183348		750M	12	143.88	11.99	
	(471052)		1 CS	140.28	11.69	3.60
	(471052)		3 CS	131.88	10.99	12.00
	(471052)		5 CS	128.28	10.69	15.60

COTEAUX DU LANGUEDOC

CH CRES RICARDS EDV

Item#	Vt/Asst	Size	BPC	Case Price	Bot Price	Disc
CH CRES RICARDS STECIA RED EDV						
21905	6PK	750M	6	95.96	15.99	
	(471052)		1 CS	93.98	15.66	1.98
	(471052)		3 CS	89.96	14.99	6.00
	(471052)		5 CS	88.16	14.69	7.80

PAUL MAS

Item#	Vt/Asst	Size	BPC	Case Price	Bot Price	Disc
PAUL MAS BELLUGUETTE CUV BL						
182545	6PK	750M	6	99.94	16.66	
	(471052)		1 CS	92.00	15.33	7.94
	(471052)		3 CS	89.94	14.99	10.00
	(471052)		5 CS	87.95	14.66	11.99
PAUL MAS CLOS DES MURES						
179995	6PK	750M	6	109.98	18.33	
	(471052)		1 BT	101.94	16.99	1.34
	(471052)		3 CS	95.94	15.99	14.04
	(471052)		5 CS	94.14	15.69	15.84
PAUL MAS CLOS SAVIGNAC 2013						
21917	2013 6PK	750M	6	109.98	18.33	
	(471052)		1 CS	101.94	16.99	8.04
	(471052)		3 CS	95.94	15.99	14.04
	(471052)		5 CS	94.14	15.69	15.84
PAUL MAS CLOS SAVIGNAC 2016						
29969	2016 6PK	750M	6	109.98	18.33	
	(471052)		1 CS	101.94	16.99	8.04
	(471052)		3 CS	95.94	15.99	14.04
	(471052)		5 CS	94.14	15.69	15.84
PAUL MAS EST GSM						
179997		750M	12	140.33	11.69	
	(471052)		1 CS	128.33	10.69	12.00
	(471052)		3 CS	119.93	9.99	20.40
	(471052)		5 CS	116.33	9.69	24.00
PAUL MAS EST MALBEC						
182046		750M	12	140.00	11.67	
	(471052)		1 BT	131.84	10.99	0.68
	(471052)		3 CS	124.16	10.35	15.84
	(471052)		5 CS	119.84	9.99	20.16
PAUL MAS EST MARSANNE						
182222		750M	12	140.00	11.67	
	(471052)		1 BT	131.84	10.99	0.68
	(471052)		3 CS	124.16	10.35	15.84
	(471052)		5 CS	119.84	9.99	20.16
PAUL MAS EST PICPOUL PINET						
179996		750M	12	140.00	11.67	
	(471052)		1 BT	131.84	10.99	0.68
	(471052)		3 CS	124.16	10.35	15.84
	(471052)		5 CS	119.84	9.99	20.16
PAUL MAS ST HIL VYD P NOIR						
182856	2014	750M	12	140.00	11.67	
	(471052)		1 BT	131.84	10.99	0.68
	(471052)		3 CS	124.16	10.35	15.84
	(471052)		5 CS	119.84	9.99	20.16
183013	2015	750M	12	140.00	11.67	
	(471052)		1 BT	131.84	10.99	0.68
	(471052)		3 CS	124.16	10.35	15.84
	(471052)		5 CS	119.84	9.99	20.16
46941	2017	750M	12	140.00	11.67	
	(471052)		1 BT	131.84	10.99	0.68
	(471052)		3 CS	124.16	10.35	15.84
	(471052)		5 CS	119.84	9.99	20.16
PAUL MAS ST HILAIRE CHARD						
17425	2016	750M	12	140.00	11.67	
	(471052)		1 BT	131.84	10.99	0.68
	(471052)		3 CS	124.16	10.35	15.84
	(471052)		5 CS	119.84	9.99	20.16
PAUL MAS VIGN NICOLE CAB/MERLT						
183430		750M	12	140.33	11.69	
	(471052)		1 CS	128.33	10.69	12.00
	(471052)		3 CS	124.25	10.35	16.08
	(471052)		5 CS	119.93	9.99	20.40
PAUL MAS VIGNESS DE NICOLE BL						
183432		750M	12	140.33	11.69	
	(471052)		1 BT	131.93	10.99	0.70
	(471052)		1 CS	127.88	10.66	12.45
	(471052)		3 CS	124.25	10.35	16.08
	(471052)		5 CS	119.93	9.99	20.40

ENTRE DEUX MERS

CH BELLEVUE EDV

Item#	Vt/Asst	Size	BPC	Case Price	Bot Price	Disc
CH BELLEVUE DEUX MERS EDV						
26609		750M	12	151.88	12.66	
	(471052)		1 BT	128.00	10.67	1.99
	(471052)		1 CS	116.00	9.67	35.88
	(471052)		3 CS	107.84	8.99	44.04
	(471052)		5 CS	103.88	8.66	48.00

CH LES PASQUETS

Item#	Vt/Asst	Size	BPC	Case Price	Bot Price	Disc
CH LES PASQUETS RG EDV						
25999		750M	12	119.88	9.99	
	(471052)		1 BT	95.88	7.99	2.00
	(471052)		3 CS	92.04	7.67	27.84
	(471052)		5 CS	88.20	7.35	31.68
CH LES PASQUETS WHT EDV						
25998		750M	12	119.88	9.99	
	(471052)		1 BT	95.88	7.99	2.00
	(471052)		3 CS	92.04	7.67	27.84
	(471052)		5 CS	88.20	7.35	31.68

A D AUSSIERES

Item#	Vt/Asst	Size	BPC	Case Price	Bot Price	Disc
A D AUSSIERES RED BLND GSM						
54827		750M	12	119.88	9.99	
	(471052)		1 CS	111.96	9.33	7.92
	(471052)		3 CS	103.92	8.66	15.96

CH FERRY LACOMBE

Item#	Vt/Asst	Size	BPC	Case Price	Bot Price	Disc
CH FERRY LACOMBE MIRA ROSE						
428189	2016	750M	12	155.88	12.99	
	(470757)		1 CS	155.88	12.99	0.00
FERRY LACOMBE HAEDUS ROSE						
786762	2016	750M	12	263.88	21.99	
	(470757)		1 CS	263.88	21.99	0.00

DOM CAMBOS

Item#	Vt/Asst	Size	BPC	Case Price	Bot Price	Disc
DOM CAMBOS JEAN COTES GASCONE						
182892		750M	12	100.00	8.33	
	(471052)		1 CS	83.92	6.99	16.08
	(471052)		3 CS	71.92	5.99	28.08
	(471052)		5 CS	59.92	4.99	40.08

MAISON SALEYA

Item#	Vt/Asst	Size	BPC	Case Price	Bot Price	Disc
MAISON SALEYA COTE D PROV ROSE						
359682	2016	1.5L	6	128.00	21.33	
	(468995)		1 BT	119.96	19.99	1.34
25586	2017	750M	12	127.97	10.66	
	(468995)		1 BT	112.25	9.35	1.31
58959	2018	750M	12	127.97	10.66	
	(468995)		1 BT	112.25	9.35	1.31

TENET WINES

Item#	Vt/Asst	Size	BPC	Case Price	Bot Price	Disc
TENET LE FERVENT ROSE						
32808	17	750M	12	191.93	15.99	
	(469976)		1 CS	119.93	9.99	72.00

HAUT MEDOC

LES PAGODES DE COS MMD

Item#	Vt/Asst	Size	BPC	Case Price	Bot Price	Disc
LES PAGODES COS ST EST RG MMD						
30381	2011	750M	12	719.93	59.99	
	(470010)		1 CS	659.93	54.99	60.00

LANGUEDOC - ROUSILLON

ARROGANT FROG

Item#	Vt/Asst	Size	BPC	Case Price	Bot Price	Disc
ARROGANT FROG P NOIR						
181332	2016	750M	12	107.88	8.99	
	(468371)		1 BT	97.86	8.16	0.83
	(468371)		1 CS	77.82	6.49	30.06

COTE MAS

Item#	Vt/Asst	Size	BPC	Case Price	Bot Price	Disc
COTE MAS BLANQTTE LIMOUX MAUZC						
29694		750M	12	184.25	15.35	
	(471052)		1 BT	168.32	14.03	1.32
	(471052)		1 CS	164.33	13.69	19.92
	(471052)		3 CS	155.93	12.99	28.32
	(471052)		5 CS	152.33	12.69	31.92
COTE MAS CHARD BL DE BL						
29695		750M	12	183.96	15.33	
	(471052)		1 BT	164.28	13.69	1.64
	(471052)		3 CS	155.88	12.99	28.08
	(471052)		5 CS	152.28	12.69	31.68
COTE MAS MEDITERRANEE BL						
29689		1L	12	120.00	10.00	
	(471052)		1 BT	112.20	9.35	0.65
	(471052)		1 CS	112.25	9.35	7.75
	(471052)		3 CS	95.93	7.99	24.07
	(471052)		5 CS	80.33	6.69	39.67
COTE MAS RG INTENSE						
29688		1L	12	120.00	10.00	
	(471052)		1 BT	119.88	9.99	0.01
	(471052)		1 CS	112.25	9.35	7.75
	(471052)		3 CS	95.93	7.99	24.07
	(471052)		5 CS	80.33	6.69	39.67
COTE MAS ROSE AURORE						
29687		1L	12	120.00	10.00	
	(471052)		1 BT	119.88	9.99	0.01
	(471052)		1 CS	112.20	9.35	7.80
	(471052)		3 CS	95.93	7.99	24.07
	(471052)		5 CS	80.33	6.69	39.67

JEAN LUC COLOMBO TFS

Item#	Vt/Asst	Size	BPC	Case Price	Bot Price	Disc
JLC SYRAH LA VIOLETTE						
180668		750M	12	99.96	8.33	
	(470935)		1 CS	99.96	8.33	0.00
JLC VIOGNIER LA VIOLETTE						
180660		750M	12	131.93	10.99	
	(470935)		1 CS	119.93	9.99	12.00

TOAD HOLLOW

Item#	Vt/Asst	Size	BPC	Case Price	Bot Price	Disc
TOAD HOLLOW RISQUE SPARKLING						
543014		750M	12	136.25	11.35	
	(470924)		1 CS	136.25	11.35	0.00
	(470924)		3 CS	119.93	9.99	16.32

LIBOURNAIS

CH CERTAN MMD

Item#	Vt/Asst	Size	BPC	Case Price	Bot Price	Disc
CH CERTAN DE MAY POMEROL MMD						
148028	2011	750M	12	1199.93	99.99	
	(471000)		1 BT	1079.93	89.99	10.00
148056	2012	750M	12	1199.93	99.99	
	(471000)		1 BT	1079.93	89.99	10.00
147959	2014	750M	12	1199.93	99.99	
	(471000)		1 BT	1139.93	94.99	5.00
148361	2015	750M	12	1679.93	139.99	
	(471000)		1 BT	1559.93	129.99	10.00

CH HOSANNA MMD

Item#	Vt/Asst	Size	BPC	Case Price	Bot Price	Disc
CH HOSANNA POMEROL MMD 2011						
147478	2011 6PK	750M	6	917.96	152.99	
	(471000)		1 BT	839.96	139.99	13.00
CH HOSANNA POMEROL MMD 2014						
147614	2014 6PK	750M	6	719.96	119.99	
	(471000)		1 BT	689.96	114.99	5.00
CH HOSANNA POMEROL MMD 2015						
148362	2015 6PK	750M	6	959.96	159.99	
	(471000)		1 BT	899.96	149.99	10.00

Item#	Vt/Asst	Size	BPC	Case Price	Bot Price	Disc

CH LAFLEUR MMD

Item#	Vt/Asst	Size	BPC	Case Price	Bot Price	Disc
CH LAFLEUR GAZIN POMEROL MMD						
147514	2012	750M	12	479.93	39.99	
(471000)			1 BT	439.97	36.66	3.33
147516	2013	750M	12	515.93	42.99	
(471000)			1 BT	479.93	39.99	3.00
147615	2014	750M	12	419.93	34.99	
(471000)			1 BT	383.93	31.99	3.00
148357	2015	750M	12	599.93	49.99	
(471000)			1 BT	539.93	44.99	5.00

CH LAROQUE AID

Item#	Vt/Asst	Size	BPC	Case Price	Bot Price	Disc
CH LAROQUE ST EMILION AID WD 2010						
63558	2010 6PK WD	750M	6	239.96	39.99	
(465817)			1 CS	239.96	39.99	0.00

CH PETRUS MMD

Item#	Vt/Asst	Size	BPC	Case Price	Bot Price	Disc
CH PETRUS POMEROL MMD 2014						
147616	2014 3PK	750M	3	4200.00	1400.00	
(471000)			1 BT	3749.96	1249.99	150.01
CH PETRUS POMEROL MMD 2015						
148358	2015 3PK	750M	3	6596.98	2198.99	
(471000)			1 BT	6300.00	2100.00	98.99
CH PETRUS POMEROL MMD +14 2016						
31680	2016 3PK +14	750M	3	6749.98	2249.99	
(471000)			1 BT	6599.98	2199.99	50.00

CH PUY BLANQUET MMD

Item#	Vt/Asst	Size	BPC	Case Price	Bot Price	Disc
CH PUY BLANQUET ST EMILION MMD						
148277	2014	750M	12	212.00	17.67	
(471000)			1 BT	203.93	16.99	0.68
148359	2015	750M	12	263.93	21.99	
(471000)			1 BT	239.93	19.99	2.00
31718	2016	750M	12	287.93	23.99	
(471000)			1 BT	263.93	21.99	2.00

CHAT DE SALES MMD

Item#	Vt/Asst	Size	BPC	Case Price	Bot Price	Disc
CH DE SALES POMEROL MMD						
147178	2012	750M	12	359.93	29.99	
(471000)			1 BT	335.93	27.99	2.00
(471000)			3 CS	311.93	25.99	48.00
147131	2013	750M	12	359.93	29.99	
(471000)			1 BT	335.93	27.99	2.00
(471000)			3 CS	311.93	25.99	48.00
147427	2014	750M	12	359.93	29.99	
(471000)			1 BT	311.93	25.99	4.00
(471000)			3 CS	287.93	23.99	72.00
148360	2015	750M	12	599.93	49.99	
(471000)			1 CS	383.93	31.99	216.00
31674	2016	750M	12	455.93	37.99	
(471000)			1 BT	431.93	35.99	2.00

ROEDERER CRISTAL

Item#	Vt/Asst	Size	BPC	Case Price	Bot Price	Disc
ROEDERER CRISTAL ROSE GFT BX 2002						
49940	2002 3PK GFT BX	750M	3	2144.99	715.00	
(471000)			1 BT	1875.00	625.00	90.00
ROEDERER CRISTAL ROSE GFT BX 2008						
65283	2008 3PK GFT BX	750M	3	1259.99	420.00	
(471000)			1 BT	1199.99	400.00	20.00

LOIRE VALLEY

CH D AUSSIERES EDV

Item#	Vt/Asst	Size	BPC	Case Price	Bot Price	Disc
CH D AUSSIERES CHARD EDV						
54059		750M	12	119.88	9.99	
(471052)			1 CS	119.88	9.99	0.00
(471052)			3 CS	103.92	8.66	15.96
CH D AUSSIERES CORBIERES EDV						
53421	2013	750M	12	300.00	25.00	
(471052)			1 CS	288.00	24.00	12.00
(471052)			3 CS	279.96	23.33	20.04
57351	2014	750M	12	300.00	25.00	

CH DE COUDRY ED

Item#	Vt/Asst	Size	BPC	Case Price	Bot Price	Disc
CH D COUDRAY CHINON CAB FR EDV						
22275	2016	750M	12	155.93	12.99	
(471052)			1 CS	143.93	11.99	12.00
(471052)			3 CS	140.09	11.67	15.84
(471052)			5 CS	136.25	11.35	19.68
CH D COUDRAY CHINON CAB FR EDV +14 2014						
26625	2014 +14	750M	12	155.93	12.99	
(471052)			1 CS	143.88	11.99	12.05
(471052)			3 CS	140.09	11.67	15.84
(471052)			5 CS	136.25	11.35	19.68

CH DE LA MULONNIERE EDV

Item#	Vt/Asst	Size	BPC	Case Price	Bot Price	Disc
CH DE LA MULON LEF PAP WHT EDV 2013						
53428	2013 6PK	750M	6	156.00	26.00	
(471052)			1 CS	151.98	25.33	4.02
(471052)			3 CS	139.98	23.33	16.02

DOM VERDIER

Item#	Vt/Asst	Size	BPC	Case Price	Bot Price	Disc
DOM VERDIER SUR LIE MUSCADET SEV & MAINE						
347950	SEV & MAINE	750M	12	112.00	9.33	
(471052)			1 CS	107.92	8.99	4.08
(471052)			3 CS	104.32	8.69	7.68
(471052)			5 CS	95.92	7.99	16.08

JEAN VINCENT

Item#	Vt/Asst	Size	BPC	Case Price	Bot Price	Disc
VINCENT SANCERRE						
57030	2017	750M	12	239.88	19.99	
(471052)			1 BT	215.88	17.99	2.00
(471052)			1 CS	199.88	16.66	40.00
(471052)			3 CS	179.88	14.99	60.00
(471052)			5 CS	175.92	14.66	63.96

LADOUCETTE

Item#	Vt/Asst	Size	BPC	Case Price	Bot Price	Disc
LADOUCETTE DEUX TOURS SAUV BL						
148146	2013	750M	12	179.93	14.99	
(471000)			1 BT	167.93	13.99	1.00
LADOUCETTE POUILLY FUME						
147874	2012	750M	12	383.93	31.99	
(471000)			1 BT	239.93	19.99	12.00
148388	2015	750M	12	395.93	32.99	
(471000)			1 CS	395.93	32.99	0.00
(471000)			3 CS	340.25	28.35	55.68
(471000)			10 CS	323.93	26.99	72.00

MARC BREDIF

Item#	Vt/Asst	Size	BPC	Case Price	Bot Price	Disc
MARC BREDIF CHINON CAB FRANC						
16857	2015	750M	12	191.93	15.99	
(471000)			1 BT	179.93	14.99	1.00
44397	2017	750M	12	191.93	15.99	
(471000)			1 CS	179.93	14.99	12.00
(471000)			3 CS	173.93	14.49	18.00
(471000)			5 CS	167.93	13.99	24.00
MARC BREDIF VOUVRAY						
148338	2015	750M	12	191.93	15.99	
(471000)			1 BT	179.93	14.99	1.00

MARIE DE BEAUREGARD

Item#	Vt/Asst	Size	BPC	Case Price	Bot Price	Disc
MARIE DE BEAUREGARD CHINON						
721890		750M	12	168.00	14.00	
(471052)			1 BT	167.88	13.99	0.01

MARQUIS DE GOULAINE

Item#	Vt/Asst	Size	BPC	Case Price	Bot Price	Disc
MARQUIS DE GOULAINE CHINON RED						
63697		750M	12	143.93	11.99	
(469036)			1 CS	131.93	10.99	12.00
(469036)			3 CS	119.93	9.99	24.00
(469036)			5 CS	113.93	9.49	30.00
MARQUIS DE GOULAINE D ANJ ROSE						
63699		750M	12	107.93	8.99	
MARQUIS DE GOULAINE MUSCADET						
18374		750M	12	119.93	9.99	
(469036)			1 BT	112.25	9.35	0.64
(469036)			1 CS	104.33	8.69	15.60
(469036)			3 CS	95.93	7.99	24.00
MARQUIS DE GOULAINE SANCERRE						
18371		750M	12	215.93	17.99	
(469036)			1 BT	203.93	16.99	1.00
(469036)			1 CS	185.93	15.49	30.00
(469036)			3 CS	169.13	14.09	46.80
MARQUIS DE GOULAINE VOUV WHT						
63700		750M	12	131.93	10.99	
(469036)			1 BT	119.93	9.99	1.00
(469036)			1 CS	112.25	9.35	19.68
(469036)			3 CS	104.33	8.69	27.60

REDDE

Item#	Vt/Asst	Size	BPC	Case Price	Bot Price	Disc
REDDE LES TUILIERES SANCERRE						
33376	2017	750M	12	287.93	23.99	
(469048)			1 CS	280.25	23.35	7.68

REMY PANNIER

Item#	Vt/Asst	Size	BPC	Case Price	Bot Price	Disc
REMY PANNIER ROSE D ANJOU						
30252	2017	750M	12	119.93	9.99	
REMY PANNIER SANCERRE						
26516	2016	750M	12	323.93	26.99	
(470761)			1 CS	287.93	23.99	36.00
REMY PANNIER SAUV BL						
180077		750M	12	155.93	12.99	
(470761)			1 CS	125.93	10.49	30.00

VATAN

Item#	Vt/Asst	Size	BPC	Case Price	Bot Price	Disc
VATAN POUILLY FUME						
10528	2015	750M	12	200.00	16.67	
(471052)			1 BT	179.88	14.99	1.68
(471052)			3 CS	176.00	14.67	24.00
(471052)			5 CS	167.84	13.99	32.16

MACONNAIS

CH MOULINET LASSERRE

Item#	Vt/Asst	Size	BPC	Case Price	Bot Price	Disc
CH MOULINET LASSERRE POM EDV						
26651	2010	750M	12	711.95	59.33	
(471052)			1 CS	663.93	55.33	48.02
(471052)			3 CS	647.95	54.00	64.00
(471052)			5 CS	615.95	51.33	96.00

DOM FERRET KB

Item#	Vt/Asst	Size	BPC	Case Price	Bot Price	Disc
DOM FERRET P FUISSE KB 2014						
273260	2014 6PK	750M	6	200.00	33.33	
(464496)			1 BT	185.96	30.99	2.34
(464496)			2 CS	155.96	25.99	44.04
DOM FERRET P FUISSE KB 2015						
273333	2015 6PK	750M	6	200.00	33.33	
(464496)			1 BT	185.96	30.99	2.34
(464496)			2 CS	155.96	25.99	44.04
DOM FERRET P FUISSE KB 2016						
31678	2016 6PK	750M	6	215.96	35.99	
(464496)			1 CS	191.96	31.99	24.00
(464496)			2 CS	161.96	26.99	54.00
DOM FERRET P FUISSE MENET KB 2014						
273877	2014 6PK	750M	6	291.96	48.66	
(464496)			1 CS	291.96	48.66	0.00

RESERVE ROCHERS

Item#	Vt/Asst	Size	BPC	Case Price	Bot Price	Disc
RESERVE ROCHERS MACON CHAINTRE NL						
182363	NL	750M	12	179.88	14.99	
(471052)			1 BT	136.20	11.35	3.64
(471052)			3 CS	131.88	10.99	48.00
(471052)			5 CS	128.28	10.69	51.60
RESERVE ROCHERS P FUISSE						
29910	2016	750M	12	250.93	20.91	
(471052)			1 BT	223.93	18.66	2.25
(471052)			3 CS	212.29	17.69	38.64
(471052)			5 CS	203.89	16.99	47.04

MARGAUX

LA CROIX DE BOYD CANTENAC

Item#	Vt/Asst	Size	BPC	Case Price	Bot Price	Disc
LA CROIX BOYD CANTENAC MARG BG 2010						
38842	2010 6PK	750M	6	155.93	25.99	
(465839)			1 CS	143.93	23.99	12.00

MEDOC

CH CARRUADES EDV

Item#	Vt/Asst	Size	BPC	Case Price	Bot Price	Disc
CH CARRUADES DE LAFITE EDV 2010						
721205	6PK	750M	6	235.92	39.32	

CH COMETESS RSV

Item#	Vt/Asst	Size	BPC	Case Price	Bot Price	Disc
CH COMETESS PAUILLAC RSV MMD						
147955	2013	750M	12	515.93	42.99	
(471000)			1 CS	479.93	39.99	36.00

CH DE LA COSTE

Item#	Vt/Asst	Size	BPC	Case Price	Bot Price	Disc
CH DE LA COSTE MARGAUX EDV						
24568	2013	750M	12	299.88	24.99	
(471052)			1 CS	280.20	23.35	19.68
(471052)			3 CS	263.88	21.99	36.00
(471052)			5 CS	248.04	20.67	51.84

CH DE PEZ MMD

Item#	Vt/Asst	Size	BPC	Case Price	Bot Price	Disc
CH DE PEZ ST ESTEPHE MMD						
147078	2013	750M	12	455.93	37.99	
(471000)			1 BT	419.93	34.99	3.00
(471000)			3 CS	359.93	29.99	96.00
147079	2014	750M	12	479.88	39.99	
(471000)			1 BT	419.93	34.99	5.00
(471000)			3 CS	359.93	29.99	119.95
148373	2015	750M	12	503.93	41.99	
(471000)			1 BT	479.93	39.99	2.00
31683	2016	750M	12	563.93	46.99	
(471000)			1 BT	515.93	42.99	4.00

CH GREYSAC EDV

Item#	Vt/Asst	Size	BPC	Case Price	Bot Price	Disc
CH GREYSAC MEDOC EDV						
180016	2012	750M	12	239.88	19.99	
(471052)			1 CS	227.88	18.99	12.00
(471052)			3 CS	220.20	18.35	19.68
(471052)			5 CS	212.28	17.69	27.60
9756	2012	375M	24	255.92	10.66	
(471052)			1 CS	239.84	9.99	16.08
(471052)			3 CS	232.64	9.69	23.28
(471052)			5 CS	224.48	9.35	31.44
CH GREYSAC MEDOC EDV WD 2012						
27041	2012 WD	750M	12	239.88	19.99	
(471052)			1 CS	227.88	18.99	12.00
(471052)			3 CS	220.20	18.35	19.68
(471052)			5 CS	212.28	17.69	27.60
CH GREYSAC MEDOC EDV WD 2014						
30847	2014 WD	750M	12	239.88	19.99	
(471052)			1 CS	227.93	18.99	11.95
(471052)			3 CS	220.25	18.35	19.63
(471052)			5 CS	212.33	17.69	27.55

Item#	Vt/Asst	Size	BPC	Case Price	Bot Price	Disc

CH HAUT CONDISSAS EDV

Item#	Vt/Asst	Size	BPC	Case Price	Bot Price	Disc
CH HAUT CONDISSAS MEDOC EDV 2009						
180005	2009 6PK	**750M**	6	399.96	66.66	
	(471052)		1 BT	347.94	57.99	**8.67**
	(471052)		1 CS	319.96	53.33	**80.00**
	(471052)		3 CS	305.94	50.99	**94.02**
	(471052)		5 CS	299.94	49.99	**100.02**

CH PICHON LALANDE MMD

Item#	Vt/Asst	Size	BPC	Case Price	Bot Price	Disc
CH PICHON LALANDE PAUILLAC MMD						
147049	2006	**750M**	12	2219.93	184.99	
	(471000)		1 BT	2039.93	169.99	**15.00**
147117	2013	**750M**	12	1439.93	119.99	
	(471000)		1 BT	1319.93	109.99	**10.00**
CH PICHON LVILLE RSV MMD COMTESSE 2011						
147283	2011 COMTESSE	**750M**	12	1439.93	119.99	
	(471000)		1 CS	1379.93	114.99	**60.00**

CH PICHON LONGUEVILLE MMD

Item#	Vt/Asst	Size	BPC	Case Price	Bot Price	Disc
CH PICHON LV COMT LALAN GR CRU PAUILLAC 2015						
148375	2015 PAUILLAC	**750M**	12	1919.93	159.99	
	(471000)		1 CS	1919.93	159.99	**0.00**

CH ROLLAN DE BY EDV

Item#	Vt/Asst	Size	BPC	Case Price	Bot Price	Disc
CH ROLLAN DE BY MEDOC EDV						
26588	2011	**750M**	12	359.88	29.99	

CH RSV DE LA COMTESSE MMD

Item#	Vt/Asst	Size	BPC	Case Price	Bot Price	Disc
CH RSV DE LA COMT PAUILLAC MMD						
148374	2015	**750M**	12	539.93	44.99	
	(471000)		1 CS	539.93	44.99	**0.00**

CHAT HAUT BEAUSEJOUR MMD

Item#	Vt/Asst	Size	BPC	Case Price	Bot Price	Disc
CH HAUT BEAUSEJOUR ST EST MMD						
148134	2013	**750M**	12	299.93	24.99	
	(471000)		1 BT	203.93	16.99	**8.00**
148370	2015	**750M**	12	299.93	24.99	
	(471000)		1 BT	275.93	22.99	**2.00**
31684	2016	**750M**	12	323.93	26.99	
	(471000)		1 BT	299.93	24.99	**2.00**
CH HAUT BEAUSEJOUR ST EST MMD +14 2014						
147965	2014 +14	**750M**	12	299.88	24.99	
	(471000)		1 BT	203.93	16.99	**8.00**

CHATEAU LAFITE

Item#	Vt/Asst	Size	BPC	Case Price	Bot Price	Disc
CH LAFITE ROTHSCHILD PWI 2011						
615947	2011 6PK	**750M**	6	183.96	30.66	
CH LAFITE ROTHSCHILD PWI 2012						
615960	6PK	**750M**	6	183.96	30.66	

DBR PWI

Item#	Vt/Asst	Size	BPC	Case Price	Bot Price	Disc
DBR PAUILLAC PWI						
721681	2011	**750M**	12	479.88	39.99	
	(471052)		1 CS	431.88	35.99	**48.00**

PAUILLAC

Item#	Vt/Asst	Size	BPC	Case Price	Bot Price	Disc
CH PAUILLAC HAUT BAGES LIB EDV						
182705	2010	**750M**	12	439.88	36.66	
	(471052)		1 CS	400.00	33.33	**39.88**
	(471052)		3 CS	383.84	31.99	**56.04**

NORTHERN RHONE

DELAS MMD

Item#	Vt/Asst	Size	BPC	Case Price	Bot Price	Disc
DELAS CHEMINS CROZES HERM MMD 2013						
147741	2013 6PK	**750M**	6	197.96	32.99	
	(471000)		1 BT	179.96	29.99	**3.00**
DELAS CHEMINS CROZES HERM MMD 2015						
22202	2015 6PK	**750M**	6	179.96	29.99	
	(471000)		1 BT	168.02	28.00	**1.99**
DELAS CHEMINS CROZES HERM MMD 2016						
51927	2016 6PK	**750M**	6	197.96	32.99	
	(471000)		1 CS	161.96	26.99	**36.00**
	(471000)		3 CS	143.96	23.99	**54.00**
DELAS CHEMINS CROZES HERM MMD 1.5L 2016						
68451	2016 3PK	**1.5L**	3	179.99	60.00	
DELAS CLOS BOUCHR CONDRIEU MMD 2014						
147106	2014 6PK	**750M**	6	419.96	69.99	
	(471000)		1 BT	377.96	62.99	**7.00**
DELAS CORNAS CHANTE PERDIX MMD 2015						
22985	2015 6PK	**750M**	6	263.96	43.99	
	(471000)		1 BT	240.02	40.00	**3.99**
DELAS CORNAS CHANTE PERDIX MMD 2016						
67114	2016 6PK	**750M**	6	263.96	43.99	
DELAS HERM RED TOURETTE MMD 2013						
147671	2013 6PK	**750M**	6	400.00	66.67	
	(471000)		1 CS	389.96	64.99	**10.04**
DELAS HERM RED TOURETTE MMD 2015						
22170	2015 6PK	**750M**	6	479.96	79.99	
	(471000)		1 BT	426.02	71.00	**8.99**
DELAS HERM RED TOURETTE MMD 2016						
50927	2016 6PK	**750M**	6	479.96	79.99	
	(471000)		1 CS	479.96	79.99	**0.00**
DELAS HERM RED TOURETTE MMD 1.5L 2016						
68453	2016 3PK	**1.5L**	3	458.97	152.99	
DELAS LA GALOPINE CONDRIEU MMD +14 2016						
49216	2016 +14	**750M**	12	389.96	32.50	
	(471000)		1 CS	389.96	32.50	**0.00**
DELAS LE CLOS CROZES HERM MMD 2015						
22991	2015 6PK	**750M**	6	275.96	45.99	
	(471000)		1 BT	258.02	43.00	**2.99**
DELAS LE CLOS CROZES HERM MMD 2016						
67270	2016 6PK	**750M**	6	275.96	45.99	
DELAS LES BRESSARDS HERM MMD 2011						
147580	2011 6PK	**750M**	6	990.00	165.00	
	(471000)		1 BT	959.96	159.99	**5.01**
DELAS LES BRESSARDS HERM MMD 2013						
147695	2013 6PK	**750M**	6	1079.96	179.99	
	(471000)		1 BT	989.96	164.99	**15.00**
DELAS LES BRESSARDS HERM MMD +14 2012						
147530	2012 6PK +14	**750M**	6	1000.00	166.67	
	(471000)		1 CS	1000.00	166.67	**0.00**
DELAS LES BRESSARDS HERM MMD +14 2015						
22174	2015 6PK +14	**750M**	6	1109.96	184.99	
	(471000)		1 BT	1000.00	166.67	**18.32**
DELAS LES BRESSARDS HERM MMD +14 2016						
67281	2016 6PK +14	**750M**	6	1109.96	184.99	
DELAS ST EPINE ST JOSEPH MMD 2013						
147697	2013 6PK	**750M**	6	383.96	63.99	
	(471000)		1 BT	260.96	43.49	**20.50**
DELAS ST EPINE ST JOSEPH MMD 2015						
22986	2015 6PK	**750M**	6	329.96	54.99	
	(471000)		1 BT	284.96	47.49	**7.50**
DELAS ST EPINE ST JOSEPH MMD 2016						
50954	2016 6PK	**750M**	6	359.96	59.99	
	(471000)		1 BT	284.96	47.49	**12.50**
DELAS TOURETTE HERMITGE BL MMD 2013						
147735	2013 6PK	**750M**	6	479.96	79.99	
	(471000)		1 BT	419.96	69.99	**10.00**
DELAS TOURETTE HERMITGE BL MMD 2016						
50956	2016 6PK	**750M**	6	389.96	64.99	
	(471000)		1 CS	389.96	64.99	**0.00**
DELAS TOURNON ST JOSEPH MMD						
50967	2016	**750M**	12	389.96	32.50	
	(471000)		1 BT	353.00	29.42	**3.08**
DELAS TOURNON ST JOSEPH MMD +14 2015						
22206	2015 +14	**750M**	12	389.96	32.50	
	(471000)		1 BT	353.09	29.42	**3.08**

JEAN LUC COLOMBO TFS

Item#	Vt/Asst	Size	BPC	Case Price	Bot Price	Disc
JLC LA DIVINE COTE ROTIE TFS 2010						
182272	2010 6PK	**750M**	6	383.96	63.99	
	(470935)		1 CS	383.96	63.99	**0.00**
JLC LA DIVINE COTE ROTIE TFS 2011						
182832	2011 6PK	**750M**	6	383.96	63.99	
	(470935)		1 CS	383.96	63.99	**0.00**
JLC LES COLLINES DE LAURE						
182313		**750M**	12	167.88	13.99	
	(470935)		1 BT	83.88	6.99	**7.00**
JLC LES RUCHETS CORNAS GE 2012						
180705	2012 6PK	**750M**	6	449.94	74.99	
	(470935)		1 CS	407.94	67.99	**42.00**
JLC LES RUCHETS CORNAS GE 1PK 3L 2012						
180716	2012 1PK	**3L**	1	289.00	289.00	
	(470935)		1 CS	279.00	279.00	**10.00**
JLC LOUVEE CORNAS TFS 2015						
35989	2015 6PK	**750M**	6	419.94	69.99	

JEAN MICHEL GERIN EDV

Item#	Vt/Asst	Size	BPC	Case Price	Bot Price	Disc
JM GERIN LOYE VIOG EDV 2012						
182714	2012 6PK	**750M**	6	359.96	59.99	
	(471052)		1 CS	329.96	54.99	**30.00**
	(471052)		3 CS	314.12	52.35	**45.84**
	(471052)		5 CS	305.96	50.99	**54.00**
JM GERIN SAINT JOSEPH EDV 2014						
32447	2014 6PK	**750M**	6	179.96	29.99	
	(471052)		1 CS	130.04	21.67	**49.92**
	(471052)		3 CS	124.04	20.67	**55.92**
	(471052)		5 CS	119.96	19.99	**60.00**
JM GERIN VIALLIERE SYRAH EDV 2012						
182917	2012 6PK	**750M**	6	507.96	84.66	
	(471052)		1 CS	489.96	81.66	**18.00**
	(471052)		3 CS	459.96	76.66	**48.00**
	(471052)		5 CS	447.96	74.66	**60.00**
JM GERIN VIOG IGP EDV						
182718	2013	**750M**	12	215.88	17.99	
	(471052)		1 CS	215.88	17.99	**0.00**
38415	2015	**750M**	12	215.88	17.99	
	(471052)		1 CS	199.88	16.66	**16.00**
	(471052)		3 CS	196.20	16.35	**19.68**
	(471052)		5 CS	191.88	15.99	**24.00**

JEAN MICHEL GERIN TF

Item#	Vt/Asst	Size	BPC	Case Price	Bot Price	Disc
65995	2016	**750M**	12	215.88	17.99	

PROVENCE

CH BERNE

Item#	Vt/Asst	Size	BPC	Case Price	Bot Price	Disc
CH BERNE IMPAT ROSE WHT LBL LR NUPC 2018						
67289	2018 6PK NUPC	**750M**	6	95.96	15.99	
CH BERNE INSPIRATION ROSE						
31760	2017	**750M**	12	175.92	14.66	
	(471050)		1 CS	160.25	13.35	**15.67**
67295	2018	**750M**	12	175.92	14.66	
	(471050)		1 CS	160.25	13.35	**15.67**

CH DE BERNE

Item#	Vt/Asst	Size	BPC	Case Price	Bot Price	Disc
CH BERNE ESTATE ROSE 2017						
31766	2017 6PK	**750M**	6	119.94	19.99	
	(471050)		1 CS	119.94	19.99	**0.00**

CH ROQUEFEUILLE LA COMBE ROSE

Item#	Vt/Asst	Size	BPC	Case Price	Bot Price	Disc
CH ROQUEFEUILLE LA COMBE ROSE 2016						
1043	2016 6PK	**750M**	6	183.96	30.66	
	(471052)		1 CS	170.00	28.33	**13.96**
	(471052)		3 CS	163.98	27.33	**19.98**
	(471052)		5 CS	158.00	26.33	**25.96**
CH ROQUEFEUILLE LA COMBE ROSE 2017						
36611	2017 6PK	**750M**	6	183.96	30.66	
	(471052)		1 CS	170.00	28.33	**13.96**
	(471052)		3 CS	163.98	27.33	**19.98**
	(471052)		5 CS	158.00	26.33	**25.96**
CH ROQUEFEULLIE IS LOVE ROSE						
1051	2016	**750M**	12	155.93	12.99	
	(471052)		1 CS	152.33	12.69	**3.60**
	(471052)		3 CS	148.37	12.36	**7.56**
	(471052)		5 CS	143.93	11.99	**12.00**
40717	2017	**750M**	12	155.93	12.99	
	(471052)		1 CS	152.33	12.69	**3.60**
	(471052)		3 CS	148.37	12.36	**7.56**
	(471052)		5 CS	143.93	11.99	**12.00**

COEUR CLEMENTINE

Item#	Vt/Asst	Size	BPC	Case Price	Bot Price	Disc
COEUR CLEMENTINE CD PROV ROSE						
703488	2016	**750M**	12	158.92	13.24	
	(468540)		1 CS	143.92	11.99	**15.00**
35660	2017	**750M**	12	158.92	13.24	
	(468540)		1 CS	143.92	11.99	**15.00**
COEUR CLEMENTINE LA PELILLANTE BRUT ROSE						
703486	BRUT ROSE	**750M**	12	158.92	13.24	
	(468540)		1 CS	142.92	11.91	**16.00**

DOM JACOURETTE EDV

Item#	Vt/Asst	Size	BPC	Case Price	Bot Price	Disc
DOM JACOURETTE PROV BL EDV						
182665	13	**750M**	12	151.88	12.66	
	(471052)		1 CS	143.88	11.99	**8.00**
DOM JACOURETTE PROV ROSE EDV						
183381	2016	**750M**	12	151.88	12.66	
	(471052)		1 CS	143.88	11.99	**8.00**
41168	2017	**750M**	12	151.88	12.66	
	(471052)		1 CS	143.84	11.99	**8.04**

DOM OTT MMD

Item#	Vt/Asst	Size	BPC	Case Price	Bot Price	Disc
DOM OTT BY OTT CD PROVNCE ROSE						
26176	2017	**750M**	12	215.93	17.99	
	(471000)		1 BT	203.93	16.99	**1.00**
	(471000)		1 CS	200.33	16.69	**15.60**
	(471000)		2 CS	179.93	14.99	**36.00**
66486	2018	**750M**	12	215.93	17.99	
	(471000)		1 BT	203.93	16.99	**1.00**
	(471000)		1 CS	200.33	16.69	**15.60**
	(471000)		2 CS	179.93	14.99	**36.00**
DOM OTT CH ROMASSAN ROSE MMD 2017						
37947	2017 6PK	**750M**	6	239.96	39.99	
	(471000)		1 BT	227.96	37.99	**2.00**
DOM OTT CH SELLE CLR DE NR MMD +14 2017						
38150	2017 6PK +14	**750M**	6	233.96	38.99	
	(471000)		1 BT	221.96	36.99	**2.00**
	(471000)		3 CS	209.96	34.99	**24.00**
DOM OTT CH SELLE CLR DE NR MMD +14 2018						
67304	2018 6PK +14	**750M**	6	233.96	38.99	
	(471000)		1 BT	221.96	36.99	**2.00**
	(471000)		3 CS	209.96	34.99	**24.00**

EMOTION

Item#	Vt/Asst	Size	BPC	Case Price	Bot Price	Disc
CH BERNE EMOTION ROSE						
31442	2017	**750M**	12	135.96	11.33	
	(471050)		1 CS	119.93	9.99	**16.03**
67287	2018	**750M**	12	135.96	11.33	
	(471050)		1 CS	119.93	9.99	**16.03**

IMPECCABLE

Item#	Vt/Asst	Size	BPC	Case Price	Bot Price	Disc
IMPECCABLE ROSE BRUT						
11446	6PK	**750M**	6	125.94	20.99	

Item#	Vt/Asst	Size	BPC	Case Price	Bot Price	Disc

JEAN LUC COLOMBO TFS

Item#	Vt/Asst	Size	BPC	Case Price	Bot Price	Disc
JLC CAPE BLEUE ROSE						
181514	2015	1.5L	6	113.94	18.99	
	(470935)		1 BT	54.00	9.00	9.99
180679	2013	750M	12	124.25	10.35	
	(470935)		1 BT	56.21	4.68	5.67
183255	2016	750M	12	123.96	10.33	
	(470935)		1 CS	71.88	5.99	52.08
25692	2017	750M	12	123.96	10.33	
	(470935)		1 CS	69.00	5.75	54.96
59502	2018	750M	12	123.96	10.33	

MAISON SALEYA

Item#	Vt/Asst	Size	BPC	Case Price	Bot Price	Disc
MAISON SALEYA COTE D PROV ROSE KEG 19.5L 2017						
25587	2017 KEG	19.5L	1	257.96	257.96	
	(468995)		1 BT	200.00	200.00	57.96
MAISON SALEYA COTE D PROV ROSE KEG 19.5L 2018						
58960	2018 KEG	19.5L	1	257.96	257.96	
	(468995)		1 BT	200.00	200.00	57.96

MAS DE DAM

Item#	Vt/Asst	Size	BPC	Case Price	Bot Price	Disc
MAS DE LA DAM ROSE DU MAS						
182273	2014	750M	12	155.88	12.99	
	(471052)		1 BT	147.96	12.33	0.66
	(471052)		1 CS	91.92	7.66	63.96
183380	2016	750M	12	155.88	12.99	
	(471052)		1 BT	140.28	11.69	1.30
25694	2017	750M	12	155.88	12.99	
	(471052)		1 CS	148.20	12.35	7.68

PULIGNY MONTRACHET

JADOT KB

Item#	Vt/Asst	Size	BPC	Case Price	Bot Price	Disc
JADOT PUL MONT GARENNE MAGENTA 1.5L 2016						
48256	2016 3PK	1.5L	3	503.96	167.99	
	(469041)		1 BT	443.96	147.99	20.00

RED RHONE

CH LA NERTHE KBF

Item#	Vt/Asst	Size	BPC	Case Price	Bot Price	Disc
CH LA NERTHE CDP BL KB 2016						
18951	2016 6PK	750M	6	263.96	43.99	
	(468974)		1 CS	263.96	43.99	0.00
CH LA NERTHE CDP LE GRANIE KBF						
18985	2014	750M	12	359.93	29.99	
	(468974)		1 CS	359.93	29.99	0.00
CH LA NERTHE CUV D CAD CDP KBF 2015						
38738	2015 6PK	750M	6	719.96	119.99	
	(468974)		1 BT	689.96	114.99	5.00

DELAS MMD

Item#	Vt/Asst	Size	BPC	Case Price	Bot Price	Disc
DELAS COTE ROTIE LANDON MMD 2015						
22178	2015 6PK	750M	6	1229.96	204.99	
	(471000)		1 BT	1100.00	183.33	21.66
DELAS COTE ROTIE LANDON MMD 2016						
52931	2016 6PK	750M	6	1229.96	204.99	

SHIGA

CH DE MONTFORT EDV

Item#	Vt/Asst	Size	BPC	Case Price	Bot Price	Disc
CH DE MONTFORT VOUVRAY EDV						
26004		750M	12	155.88	12.99	
	(471052)		1 BT	147.96	12.33	0.66
	(471052)		1 CS	139.92	11.66	15.96

SOUTHERN RHONE

CH LA NERTHE KBF

Item#	Vt/Asst	Size	BPC	Case Price	Bot Price	Disc
CH LA NERTHE CASS CDR ROSE KB						
26143	2017	750M	12	143.93	11.99	
	(468974)		1 BT	128.33	10.69	1.30
58950	2018	750M	12	143.93	11.99	
	(468974)		1 BT	128.33	10.69	1.30
CH LA NERTHE CDP BL KB 2017						
47980	2017 6PK	750M	6	263.96	43.99	
	(468974)		1 CS	263.96	43.99	0.00
CH LA NERTHE CDP RG KBF 2014						
18913	2014 6PK	750M	6	263.96	43.99	
	(468974)		1 BT	227.96	37.99	6.00
CH LA NERTHE CDP RG KBF 2015						
44817	2015 6PK	750M	6	263.96	43.99	
	(468974)		1 BT	227.96	37.99	6.00
CH LA NERTHE LES CASS CDR KBF						
18916		750M	12	191.93	15.99	
	(468974)		1 CS	167.93	13.99	24.00
CH LA NERTHE PRIE TAV ROSE KBF						
25811	2017	750M	12	203.93	16.99	
	(468974)		1 BT	191.93	15.99	1.00
58952	2018	750M	12	203.93	16.99	
	(468974)		1 BT	191.93	15.99	1.00

CHAT KOBRAND

Item#	Vt/Asst	Size	BPC	Case Price	Bot Price	Disc
CH D AQUERIA TAVEL ROSE KB						
278611	2016	750M	12	184.01	15.33	
	(468980)		1 BT	160.25	13.35	1.98
	(468980)		5 CS	155.93	12.99	28.08
25471	2017	750M	12	184.01	15.33	
	(468980)		1 BT	160.25	13.35	1.98
	(468980)		5 CS	155.93	12.99	28.08
58955	2018	750M	12	184.01	15.33	
	(468980)		1 BT	160.25	13.35	1.98
	(468980)		5 CS	155.93	12.99	28.08
CH D AQUERIA TAVEL ROSE KB 1.5L 2018						
58957	2018 3PK	1.5L	3	104.96	34.99	
	(468980)		1 CS	104.96	34.99	0.00

DELAS MMD

Item#	Vt/Asst	Size	BPC	Case Price	Bot Price	Disc
DELAS CDP MMD +14 2015						
40245	2015 +14	750M	12	479.93	39.99	
	(471000)		1 BT	455.93	37.99	2.00
	(471000)		3 CS	400.01	33.33	79.92
	(471000)		5 CS	347.93	28.99	132.00
DELAS CDR RED MMD						
16739	2016	750M	12	119.93	9.99	
	(471000)		1 BT	107.93	8.99	1.00
	(471000)		2 CS	95.93	7.99	24.00
	(471000)		3 CS	88.01	7.33	31.92
	(471000)		10 CS	83.93	6.99	36.00
45835	2017	750M	12	119.93	9.99	
	(471000)		1 CS	119.93	9.99	0.00
	(471000)		3 CS	101.93	8.49	18.00
	(471000)		5 CS	95.93	7.99	24.00
DELAS COTE VENTOUX RED MMD						
38775	2017	750M	12	119.93	9.99	
	(468958)		1 BT	107.93	8.99	1.00
	(468958)		1 CS	95.93	7.99	24.00
	(468958)		3 CS	89.93	7.49	30.00
DELAS VIOGNIER						
147572		750M	12	107.93	8.99	
	(471000)		1 BT	88.25	7.35	1.64
	(471000)		10 CS	83.93	6.99	24.00

DOM BERTAGNA EDV

Item#	Vt/Asst	Size	BPC	Case Price	Bot Price	Disc
DOM BERTAGNA MURGERS NSG EDV 6P PREM						
28463	2015 6P PREM CRU	750M	6	520.00	86.67	
	(471052)		1 BT	499.96	83.33	3.34
	(471052)		1 CS	479.92	79.99	40.08
	(471052)		5 CS	466.00	77.67	54.00

DOM BOUTINIERE

Item#	Vt/Asst	Size	BPC	Case Price	Bot Price	Disc
DOM BOUTINIERE CDP GREN GR RSV						
182906	2012	750M	12	539.88	44.99	
	(471052)		1 CS	487.92	40.66	51.96
	(471052)		3 CS	471.46	39.29	68.42
	(471052)		5 CS	467.88	38.99	72.00
DOM BOUTINIERE CDP GREN GR RSV +14 2015						
28441	2015 6PK +14	750M	6	208.00	34.67	
	(471052)		1 CS	208.00	34.67	0.00
DOM BOUTINIERE CDP RG						
182739	2012	750M	12	359.88	29.99	
	(471052)		1 CS	332.28	27.69	27.60
	(471052)		3 CS	323.88	26.99	36.00
	(471052)		5 CS	311.88	25.99	48.00

JEAN LUC COLOMBO TFS

Item#	Vt/Asst	Size	BPC	Case Price	Bot Price	Disc
JLC BARTAVELLES CDP TFS						
180724	2013	750M	12	383.88	31.99	
	(470935)		1 CS	359.88	29.99	24.00
JLC BARTAVELLES CDP TFS 2014						
9553	2014 6PK	750M	6	383.88	63.98	
JLC LES ABEILLES CDR RED +14						
180664	+14	750M	12	143.88	11.99	
	(470935)		1 CS	119.88	9.99	24.00
	(470935)		5 CS	104.28	8.69	39.60
JLC LES ABEILLES CDR WHT						
180670		750M	12	143.88	11.99	
	(470935)		1 CS	95.88	7.99	48.00

OGIER EDV

Item#	Vt/Asst	Size	BPC	Case Price	Bot Price	Disc
OGIER BOISERAIE VACQUEYRAS EDV						
183341		750M	12	211.92	17.66	
	(471052)		1 CS	208.20	17.35	3.72
	(471052)		3 CS	196.20	16.35	15.72
	(471052)		5 CS	191.88	15.99	20.04
OGIER BOISERAIE VACQUEYRAS EDV +14 2017						
65112	2017 6PK +14	750M	6	105.00	17.50	
OGIER LOU CAMINE LIRAC RG EDV +14						
183340		750M	12	143.88	11.99	
	(471052)		1 CS	140.04	11.67	3.84
	(471052)		3 CS	131.88	10.99	12.00
	(471052)		5 CS	128.04	10.67	15.84

Item#	Vt/Asst	Size	BPC	Case Price	Bot Price	Disc
OGIER PLAN DE DIEU CDR EDV +14						
183343		750M	12	171.96	14.33	
	(471052)		1 BT	164.04	13.67	0.66
	(471052)		3 CS	155.88	12.99	16.08
	(471052)		5 CS	152.04	12.67	19.92
OGIER REINE JEANNE CDP RG EDV 2014						
183349	2014 6PK	750M	6	195.96	32.66	
	(471052)		1 CS	183.96	30.66	12.00
	(471052)		3 CS	175.98	29.33	19.98
	(471052)		5 CS	163.98	27.33	31.98

TREROSE

Item#	Vt/Asst	Size	BPC	Case Price	Bot Price	Disc
TREROSE SNTA CATERINA RED TF 2012						
800900	2012 6PK	750M	6	143.94	23.99	
	(471052)		1 CS	131.94	21.99	12.00
TREROSE SNTA CATERINA RED TF 2014						
25718	2014 6PK	750M	6	143.94	23.99	
	(471052)		1 CS	131.94	21.99	12.00
TREROSE SNTA CATERINA RED TF 2015						
47538	2015 6PK	750M	6	143.94	23.99	
	(471052)		1 CS	131.94	21.99	12.00

TOURAINE

CH DE MONTFORT EDV

Item#	Vt/Asst	Size	BPC	Case Price	Bot Price	Disc
CH DE MONTFORT VOUVRAY EDV +14						
21831	+14	750M	12	155.88	12.99	
	(471052)		1 CS	148.00	12.33	7.88
	(471052)		3 CS	139.96	11.66	15.92
	(471052)		5 CS	131.88	10.99	24.00

REMY PANNIER

Item#	Vt/Asst	Size	BPC	Case Price	Bot Price	Disc
REMY PANNIER VOUVRAY						
180074		750M	12	191.93	15.99	
	(470761)		1 CS	155.93	12.99	36.00

UPPER LOIRE

COMTE LAFON

Item#	Vt/Asst	Size	BPC	Case Price	Bot Price	Disc
COMTE LAFON SANCERRE WHT						
17429	2016	750M	12	395.93	32.99	
	(469024)		1 BT	383.93	31.99	1.00
	(469024)		1 CS	365.93	30.49	30.00
	(469024)		3 CS	342.05	28.50	53.88
	(469024)		5 CS	318.05	26.50	77.88

LA POUISSE

Item#	Vt/Asst	Size	BPC	Case Price	Bot Price	Disc
POUISSE SANCERE BL						
147026	2014	750M	12	335.93	27.99	
	(471000)		1 CS	295.97	24.66	39.96

PERRIERE SANCERRE

Item#	Vt/Asst	Size	BPC	Case Price	Bot Price	Disc
PERRIERE SANCERRE						
13719	2015	750M	12	279.96	23.33	
	(471052)		1 CS	264.00	22.00	15.96
	(471052)		3 CS	255.96	21.33	24.00
23457	2016	750M	12	279.96	23.33	
	(471052)		1 CS	264.00	22.00	15.96
	(471052)		3 CS	255.96	21.33	24.00
56828	2017	750M	12	279.96	23.33	
	(471052)		1 CS	264.00	22.00	15.96
	(471052)		3 CS	255.96	21.33	24.00

VIN DE PAYS

JEAN MICHEL GERIN EDV

Item#	Vt/Asst	Size	BPC	Case Price	Bot Price	Disc
JM GERIN CHAMPIN SYRAH EDV						
182737	2012	750M	12	215.88	17.99	
	(471052)		1 BT	179.93	14.99	3.00
	(471052)		1 CS	172.25	14.35	43.63
	(471052)		3 CS	164.33	13.69	51.55
	(471052)		5 CS	160.25	13.35	55.63

LA MADELEINE

Item#	Vt/Asst	Size	BPC	Case Price	Bot Price	Disc
LA MADELEINE CAB/MERLOT						
82775		750M	12	90.00	7.50	
LA MADELEINE CHARD/VIOG						
82776		750M	12	90.00	7.50	

PAUL MAS

Item#	Vt/Asst	Size	BPC	Case Price	Bot Price	Disc
PAUL MAS EST CARIGNAN VV						
179998		750M	12	140.00	11.67	
	(471052)		1 BT	131.84	10.99	0.68
	(471052)		3 CS	124.16	10.35	15.84
	(471052)		5 CS	119.84	9.99	20.16

GERMANY

MARKGRAF VON BADEN

Item#	Vt/Asst	Size	BPC	Case Price	Bot Price	Disc
MARKGRAF TROCK DURBACH SCHLOSS						
22	6PK	750M	6	148.00	24.67	
	(471052)		1 CS	140.00	23.33	8.00
	(471052)		3 CS	133.98	22.33	14.02
	(471052)		5 CS	121.98	20.33	26.02

Item#	Vt/Asst	Size	BPC	Case Price	Bot Price	Disc
MARKGRAF VB BERMAT SPAT TROCKN						
180050	6PK	**750M**	6	87.96	14.66	
	(471052)		1 CS	87.96	14.66	**0.00**
	(471052)		3 CS	83.94	13.99	**4.02**
	(471052)		5 CS	80.10	13.35	**7.86**
MARKGRAF VB DURBACH SOPHI SPA 2014						
180052	2014 3PK	**750M**	3	270.00	90.00	
	(471052)		1 CS	255.99	85.33	**14.01**
	(471052)		3 CS	242.07	80.69	**27.93**
	(471052)		5 CS	236.07	78.69	**33.93**
MARKGRAF VB GAILING SPAT TROCK 2011						
180051	2011 6PK	**750M**	6	148.00	24.67	
	(471052)		1 CS	140.08	23.35	**7.92**
	(471052)		3 CS	133.98	22.33	**14.02**
	(471052)		5 CS	130.12	21.69	**17.88**
MARKGRAF VB TROCK STAUFEN SCHLOSS						
21	SCHLOSS 6PK	**750M**	6	87.96	14.66	
	(471052)		1 CS	87.96	14.66	**0.00**
	(471052)		3 CS	83.94	13.99	**4.02**
	(471052)		5 CS	80.10	13.35	**7.86**
MARKGRAF VDP MULLER THURGAU						
19	6PK	**750M**	6	87.96	14.66	
	(471052)		1 CS	87.96	14.66	**0.00**
	(471052)		3 CS	83.94	13.99	**4.02**
	(471052)		5 CS	80.10	13.35	**7.86**

RIU L INFERNAL

Item#	Vt/Asst	Size	BPC	Case Price	Bot Price	Disc
RIU L INFERNAL RED BLND 2010						
182825	2010 6PK	**750M**	6	209.94	34.99	
	(471052)		1 CS	209.94	34.99	**0.00**

MOSEL

SA PRUM

Item#	Vt/Asst	Size	BPC	Case Price	Bot Price	Disc
SA PRUM ESSENCE RIES QBA						
181874		**750M**	12	115.92	9.66	
	(470935)		1 CS	100.20	8.35	**15.72**
SA PRUM GRAACH DOMPROPST AUS 2009						
182423	2009 6PK	**750M**	6	299.00	49.83	
	(470935)		1 CS	299.00	49.83	**0.00**
SA PRUM GRAACH DOMPROPST AUS 2011						
182820	2011 6PK	**750M**	6	299.00	49.83	
	(471052)		1 CS	299.00	49.83	**0.00**
SA PRUM LUMINANCE DRY RIES						
182657		**750M**	12	131.88	10.99	
	(470935)		1 CS	116.04	9.67	**15.84**
SA PRUM P NOIR ROSE 2015						
2471	2015 6PK	**750M**	6	89.94	14.99	
	(470935)		1 CS	89.94	14.99	**0.00**
SA PRUM URZIGER WURZG KAB						
181960	2009	**750M**	12	227.88	18.99	

ISRAEL

KOSHER

RECANATI

Item#	Vt/Asst	Size	BPC	Case Price	Bot Price	Disc
RECANATI CAB KOSHER						
181587	KOSHER	**750M**	12	155.88	12.99	
	(469444)		1 BT	136.20	11.35	**1.64**
	(469444)		5 CS	131.88	10.99	**24.00**
RECANATI CAB RSV KOSHER 2014						
25691	2014 6PK KOSHER	**750M**	6	155.88	25.98	
	(469444)		1 CS	119.96	19.99	**35.92**
	(469444)		5 CS	113.94	18.99	**41.94**
RECANATI CAB RSV KOSHER 2016						
48744	2016 6PK KOSHER	**750M**	6	155.88	25.98	
	(469444)		1 CS	119.94	19.99	**35.94**
	(469444)		5 CS	113.94	18.99	**41.94**
RECANATI CHARD KOSHER						
181581	KOSHER	**750M**	12	143.93	11.99	
	(469444)		1 BT	136.25	11.35	**0.64**
	(469444)		5 CS	131.88	10.99	**12.05**
RECANATI MERLOT KOSHER						
181588	KOSHER	**750M**	12	143.93	11.99	
	(469444)		1 BT	136.25	11.35	**0.64**
	(469444)		5 CS	131.88	10.99	**12.05**
RECANATI MERLOT RSV KOSHER 2012						
182916	2012 6PK KOSHER	**750M**	6	155.88	25.98	
	(469444)		1 CS	119.94	19.99	**35.94**
	(469444)		5 CS	113.94	18.99	**41.94**
RECANATI MERLOT RSV KOSHER 2013						
182948	2013 6PK KOSHER	**750M**	6	155.88	25.98	
	(469444)		1 CS	119.94	19.99	**35.94**
	(469444)		5 CS	113.94	18.99	**41.94**
RECANATI P SYRAH RSV KOSHER 2014						
37951	2014 6PK KOSHER	**750M**	6	143.94	23.99	
	(469444)		1 CS	127.98	21.33	**15.96**
RECANATI SAUV BL KOSHER						
181593	KOSHER	**750M**	12	143.93	11.99	
	(469444)		1 CS	116.09	9.67	**27.84**
	(469444)		5 CS	113.88	9.49	**30.05**
RECANATI SHIRAZ KOSHER						
181589	KOSHER	**750M**	12	143.93	11.99	
	(469444)		1 BT	136.25	11.35	**0.64**
	(469444)		5 CS	131.88	10.99	**12.05**
RECANATI YASMIN RED KOSHER						
181599	KOSHER	**750M**	12	119.93	9.99	
	(469444)		1 CS	95.93	7.99	**24.00**
RECANATI YASMIN WHT KOSHER						
181598	KOSHER	**750M**	12	119.93	9.99	
	(469444)		1 CS	95.93	7.99	**24.00**

ITALY

ABRUZZO

CAROSO

Item#	Vt/Asst	Size	BPC	Case Price	Bot Price	Disc
CAROSO MONT D ABRUZZO RSV 2010						
182925	2010 6PK	**750M**	6	131.94	21.99	
	(471052)		1 BT	95.94	15.99	**6.00**

NIRO

Item#	Vt/Asst	Size	BPC	Case Price	Bot Price	Disc
NIRO PECORINO						
636168	6PK	**750M**	6	69.96	11.66	
	(470935)		1 CS	65.94	10.99	**4.02**
	(470935)		2 CS	59.94	9.99	**10.02**

SARTORI

Item#	Vt/Asst	Size	BPC	Case Price	Bot Price	Disc
TORRE MIGLIORI MONT +14						
346343	6PK +14	**750M**	6	71.96	11.99	
	(457780)		1 BT	65.96	10.99	**1.00**

ALBA

CASTELLANI MWI

Item#	Vt/Asst	Size	BPC	Case Price	Bot Price	Disc
CASTELLANI VALPOLICELL RIPASSO 2015						
33949	2015 6PK	**750M**	6	107.96	17.99	
	(468978)		1 BT	101.96	16.99	**1.00**

GIACOSA FRATELLI

Item#	Vt/Asst	Size	BPC	Case Price	Bot Price	Disc
GIACOSA FRAT BUS BARB D ALB						
375113		**750M**	6	83.94	13.99	
	(468978)		1 BT	59.96	9.99	**4.00**
GIACOSA FRAT ROC DOLC D ALB						
375114	6PK	**750M**	6	83.96	13.99	
	(468978)		1 CS	83.96	13.99	**0.00**

PIO CESARE

Item#	Vt/Asst	Size	BPC	Case Price	Bot Price	Disc
PIO CESARE BARBERA D ALBA						
40694	2016	**750M**	12	263.93	21.99	
	(471000)		1 BT	251.93	20.99	**1.00**
	(471000)		1 CS	239.93	19.99	**24.00**
	(471000)		3 CS	212.33	17.69	**51.60**
	(471000)		5 CS	200.33	16.69	**63.60**
PIO CESARE NEBBIOLO D ALBA						
40256	2014	**750M**	12	335.93	27.99	
	(471000)		1 CS	323.93	26.99	**12.00**
	(471000)		3 CS	263.93	21.99	**72.00**

PRUNOTTO

Item#	Vt/Asst	Size	BPC	Case Price	Bot Price	Disc
PRUNOTTO DOLCETTO D ALBA DOC						
190424		**750M**	12	143.93	11.99	

ASTI

CHIARLO

Item#	Vt/Asst	Size	BPC	Case Price	Bot Price	Disc
CHIARLO BARB LA COURT 2013						
278248	2013 6PK	**750M**	6	195.98	32.66	
	(469054)		1 CS	195.98	32.66	**0.00**
CHIARLO BARB LA COURT 2015						
67075	2015 6PK	**750M**	6	195.98	32.66	
CHIARLO BARB LE ORME						
275214	+14	**750M**	12	136.01	11.33	
	(469054)		1 BT	128.33	10.69	**0.64**
CHIARLO NIVOLE MOSCATO D ASTI						
276110		**750M**	12	175.97	14.66	
	(469054)		1 BT	143.93	11.99	**2.67**
CHIARLO NIVOLE MOSCATO D ASTI 2016						
276034	2016 12PK	**375M**	12	131.93	10.99	
	(469054)		1 BT	119.93	9.99	**1.00**
	(469054)		1 CS	92.33	7.69	**39.60**
CHIARLO NIVOLE MOSCATO D ASTI 2017						
35416	2017 12PK	**375M**	12	131.93	10.99	
	(469054)		1 BT	119.93	9.99	**1.00**
	(469054)		1 CS	95.93	7.99	**36.00**

FONTANAFREDDA

Item#	Vt/Asst	Size	BPC	Case Price	Bot Price	Disc
FONTANAFREDDA BRICCITONDO						
243976		**750M**	12	131.88	10.99	
	(471053)		1 CS	113.88	9.49	**18.00**

PRUNOTTO

Item#	Vt/Asst	Size	BPC	Case Price	Bot Price	Disc
PRUNOTTO BARBERA ASTI FIULOT						
190419		**750M**	12	136.24	11.35	
PRUNOTTO MOSCATO D ASTI						
191082		**750M**	12	175.97	14.66	
	(470969)		1 BT	155.93	12.99	**1.67**

BOLGHERI

ANTINORI

Item#	Vt/Asst	Size	BPC	Case Price	Bot Price	Disc
ANT GUADO AL TASSO RED BLND 2015						
3631	2015 6PK	**750M**	6	557.96	92.99	
	(470958)		1 BT	497.96	82.99	**10.00**
ANT VERMENTINO 2015						
295280	2015 6PK	**750M**	6	113.96	18.99	
	(470958)		1 BT	100.16	16.69	**2.30**
ANT VERMENTINO 2017						
38290	2017 6PK	**750M**	6	113.96	18.99	
	(470958)		1 BT	100.16	16.69	**2.30**

CAMPO MARE

Item#	Vt/Asst	Size	BPC	Case Price	Bot Price	Disc
CAMPO MARE BOLGHERI RED BLND						
276007	2015	**750M**	12	271.93	22.66	
	(466030)		1 BT	199.93	16.66	**6.00**
CAMPO MARE BOLGHERI RED BLND +14 2016						
33238	2016 +14	**750M**	12	208.01	17.33	
	(466030)		1 CS	208.01	17.33	**0.00**
CAMPO MARE BOLGHERI RED BLND +14 2017						
66972	2017 +14	**750M**	12	208.01	17.33	

SETTE PONTI

Item#	Vt/Asst	Size	BPC	Case Price	Bot Price	Disc
SETTE PONTI CROGNOLO +14 2017						
66964	2017 6PK +14	**750M**	6	143.96	23.99	
SETTE PONTI ORENO RED BLND 2016						
33275	2016 6PK	**750M**	6	303.98	50.66	
	(469045)		1 CS	303.98	50.66	**0.00**
SETTE PONTI ORENO RED BLND 2017						
66965	2017 6PK	**750M**	6	303.98	50.66	

TENUTA DI BISERNO

Item#	Vt/Asst	Size	BPC	Case Price	Bot Price	Disc
TENUTA DI BISERNO BISERNO RED +14 2015						
40168	2015 6PK +14	**750M**	6	680.12	113.35	
	(462464)		1 CS	680.12	113.35	**0.00**
TENUTA DI BISERNO IL PINO RED +14 2013						
40169	2013 6PK +14	**750M**	6	281.96	46.99	
	(462464)		1 CS	281.96	46.99	**0.00**
TENUTA DI BISERNO IL PINO RED +14 2016						
66963	2016 6PK +14	**750M**	6	260.00	43.33	
TENUTA DI BISERNO INSOGLIO RED +14 2017						
65958	2017 6PK +14	**750M**	6	187.98	31.33	
	(462464)		1 BT	155.96	25.99	**5.34**

TENUTA SAN GUIDO

Item#	Vt/Asst	Size	BPC	Case Price	Bot Price	Disc
TENUTA SAN GUIDO GUIDALBER RED 2016						
33239	2016 6PK	**750M**	6	239.96	39.99	
	(459932)		1 CS	239.96	39.99	**0.00**
TENUTA SAN GUIDO GUIDALBER RED 2017						
66961	2017 6PK	**750M**	6	239.96	39.99	
TENUTA SAN GUIDO LE DIFESE RED 2015						
278635	2015 6PK	**750M**	6	143.96	23.99	
	(459932)		1 CS	116.00	19.33	**27.96**
TENUTA SAN GUIDO LE DIFESE RED 2016						
33292	2016 6PK	**750M**	6	131.96	21.99	
	(459932)		1 CS	131.96	21.99	**0.00**
TENUTA SAN GUIDO LE DIFESE RED 2017						
66962	2017 6PK	**750M**	6	131.96	21.99	
TENUTA SAN GUIDO SASSICAIA RED 2014						
278637	2014 6PK	**750M**	6	1019.96	169.99	
	(459932)		1 CS	947.96	157.99	**72.00**
TENUTA SAN GUIDO SASSICAIA RED 2015						
33257	2015 6PK	**750M**	6	971.96	161.99	
	(459932)		1 CS	971.96	161.99	**0.00**
TENUTA SAN GUIDO SASSICAIA RED 2016						
66959	2016 6PK	**750M**	6	971.96	161.99	
TENUTA SAN GUIDO SASSICAIA RED 1.5L 2015						
33262	2015 3PK	**1.5L**	3	1000.00	333.33	
	(459932)		1 CS	944.98	314.99	**55.02**
TENUTA SAN GUIDO SASSICAIA RED 1.5L 2016						
66960	2016 3PK	**1.5L**	3	1000.00	333.33	
TENUTA SAN GUIDO SASSICAIA RED 1PK 3L 2014						
278642	2014 1PK	**3L**	1	799.99	799.99	
	(459932)		1 BT	749.99	749.99	**50.00**
TENUTA SAN GUIDO SASSICAIA RED 1PK 3L 2015						
33265	2015 1PK	**3L**	1	799.99	799.99	
	(459932)		1 BT	749.99	749.99	**50.00**

CAMPANIA

FEUDI GREG

Item#	Vt/Asst	Size	BPC	Case Price	Bot Price	Disc
FEUDI GREG FIANO						
182818	2013	**750M**	12	239.93	19.99	
	(469979)		1 BT	131.93	10.99	**9.00**
FEUDI GREG GRECO DI TUFO						
181868	2013	**750M**	12	239.93	19.99	
	(469979)		1 BT	176.33	14.69	**5.30**
	(469979)		1 CS	167.93	13.99	**72.00**
181448	2014	**750M**	12	239.93	19.99	
	(469979)		1 BT	176.33	14.69	**5.30**
	(469979)		1 CS	167.93	13.99	**72.00**

Item#	Vt/Asst	Size	BPC	Case Price	Bot Price	Disc
OGNISOLE PRIMITIVO						
180383	6PK	**750M**	6	77.94	12.99	
	(467303)	1 BT		29.96	4.99	**8.00**

EMILIA ROMAGNA

MEDICI ERMETE

Item#	Vt/Asst	Size	BPC	Case Price	Bot Price	Disc
MEDICI ERMETE CONCERTO LAMBCO						
514490	6PK	**750M**	6	99.98	16.66	
MEDICI ERMETE DOLCE LAMBRUSCO						
275120		**750M**	12	112.01	9.33	
MEDICI ERMETE SECCO LAMBRUSCO						
275115		**750M**	12	112.01	9.33	
MEDICI ERMETE SOLO LAMBRUSCO						
275121		**750M**	12	160.01	13.33	

FRIULI

BORGO MAGREDO

Item#	Vt/Asst	Size	BPC	Case Price	Bot Price	Disc
BORGO MAGREDO P GRIGIO						
375384		**750M**	12	131.93	10.99	
	(468978)	1 BT		119.93	9.99	**1.00**
	(468978)	1 CS		112.25	9.35	**19.68**
BORGO MAGREDO P NOIR NL						
375417	NL	**750M**	12	143.93	11.99	
	(468978)	1 BT		119.93	9.99	**2.00**

CANDONI

Item#	Vt/Asst	Size	BPC	Case Price	Bot Price	Disc
CANDONI MERLOT						
196284		**750M**	12	107.93	8.99	
	(470845)	1 BT		88.01	7.33	**1.66**
	(470845)	3 CS		80.33	6.69	**27.60**
CANDONI P GRIGIO						
196292	15/16	**1.5L**	6	71.96	11.99	
	(470845)	1 BT		59.96	9.99	**2.00**
	(470845)	3 CS		56.12	9.35	**15.84**
196294	16/17	**750M**	12	107.93	8.99	
	(470845)	1 BT		88.01	7.33	**1.66**
	(470845)	3 CS		80.33	6.69	**27.60**

CONTE BRANDOLINI

Item#	Vt/Asst	Size	BPC	Case Price	Bot Price	Disc
CONTE BRANDOLINI FRIULANO						
11945		**750M**	12	143.88	11.99	
	(471052)	1 CS		131.88	10.99	**12.00**
	(471052)	5 CS		119.88	9.99	**24.00**
CONTE BRANDOLINI P GRIGIO						
180287		**750M**	12	143.88	11.99	
	(471052)	1 BT		131.88	10.99	**1.00**
	(471052)	3 CS		119.88	9.99	**24.00**

TORRE ROSAZZA

Item#	Vt/Asst	Size	BPC	Case Price	Bot Price	Disc
TORRE ROSAZZA FRIULANO						
375776	6PK	**750M**	6	101.96	16.99	
	(467947)	1 BT		95.96	15.99	**1.00**
	(467947)	1 CS		89.96	14.99	**12.00**

VISTORTA

Item#	Vt/Asst	Size	BPC	Case Price	Bot Price	Disc
VISTORTA MERLOT						
10514	2009	**750M**	12	223.88	18.66	
	(471052)	1 CS		203.93	16.99	**19.95**
	(471052)	3 CS		200.24	16.69	**23.64**
	(471052)	5 CS		191.84	15.99	**32.04**

CARLETTO

Item#	Vt/Asst	Size	BPC	Case Price	Bot Price	Disc
CARLETTO MANGO MOSCATO						
38281		**750M**	12	107.93	8.99	
	(470640)	1 CS		83.93	6.99	**24.00**
CARLETTO PCH MOSCATO						
38277		**750M**	12	107.93	8.99	
	(470640)	1 CS		83.93	6.99	**24.00**

MONVIN

Item#	Vt/Asst	Size	BPC	Case Price	Bot Price	Disc
MONVIN ALZAIA FRIZZANTE KEG 20L						
375769	KEG	**20L**	1	159.99	159.99	
	(469021)	1 CS		159.99	159.99	**0.00**
MONVIN CHARD IGP KEG 20L						
375768	KEG	**20L**	1	169.99	169.99	
	(469021)	1 BT		129.99	129.99	**40.00**
MONVIN P GRIGIO KEG 20L						
375767	KEG	**20L**	1	199.99	199.99	
	(469021)	1 BT		189.99	189.99	**10.00**
MONVIN SANGIOVESE IGP KEG 20L						
375766	KEG	**20L**	1	159.99	159.99	
	(469021)	1 BT		129.99	129.99	**30.00**

ROMANOS

Item#	Vt/Asst	Size	BPC	Case Price	Bot Price	Disc
ROMANOS BIANCO MACARONI GRL SCRW CP 1.5L						
46770	15/16 MACARONI GRL SCRW CP	**1.5L**	6	35.00	5.83	
	(467231)	1 CS		34.62	5.77	**0.38**
ROMANOS ROSSO MACARONI GRL SCRW CP 1.5L						
46769	15/16 MACARONI GRL SCRW CP	**1.5L**	6	35.00	5.83	
	(467231)	1 CS		34.62	5.77	**0.38**

LANGHE

CHIARLO

Item#	Vt/Asst	Size	BPC	Case Price	Bot Price	Disc
CHIARLO IL PRINCIPE NEBBIOLO						
278235		**750M**	12	179.97	15.00	
	(469054)	1 BT		151.97	12.66	**2.34**

LOMBARDY

BOTTEGA

Item#	Vt/Asst	Size	BPC	Case Price	Bot Price	Disc
BOTTEGA ROSE GOLD 24PK 187M						
21509	24PK	**187M**	24	95.88	4.00	
	(470935)	1 CS		95.88	4.00	**0.00**

MENDOCINO

PLANETA WINES

Item#	Vt/Asst	Size	BPC	Case Price	Bot Price	Disc
PLANETA NOTO NERO D AVOLA 2013						
23686	2013 6PK	**750M**	6	119.93	19.99	
	(470773)	1 BT		107.93	17.99	**2.00**
	(470773)	1 CS		95.93	15.99	**24.00**

ORIENTALI

LIVIO FELLUGA

Item#	Vt/Asst	Size	BPC	Case Price	Bot Price	Disc
LIVIO FELLUGA P GRIGIO						
10366	2013	**750M**	12	234.05	19.50	
	(462633)	1 CS		234.05	19.50	**0.00**
	(462633)	2 CS		211.97	17.66	**22.08**
10369	2015	**750M**	12	234.05	19.50	
	(462633)	1 CS		234.05	19.50	**0.00**
	(462633)	2 CS		211.97	17.66	**22.08**

PAVIA

CANDONI

Item#	Vt/Asst	Size	BPC	Case Price	Bot Price	Disc
CANDONI P NOIR						
196296	14/16	**750M**	12	107.93	8.99	
	(470845)	1 BT		88.01	7.33	**1.66**
	(470845)	3 CS		80.33	6.69	**27.60**

PIEDMONT

CHIARLO

Item#	Vt/Asst	Size	BPC	Case Price	Bot Price	Disc
CHIARLO ARNEIS						
276407		**750M**	12	179.93	14.99	
	(469054)	1 BT		160.01	13.33	**1.66**
CHIARLO BARBARESCO REYNA 2013						
278255	2013 6PK	**750M**	6	215.96	35.99	
	(469054)	1 BT		209.96	34.99	**1.00**
CHIARLO BARBARESCO REYNA 2014						
278643	2014 6PK	**750M**	6	215.96	35.99	
	(469054)	1 BT		191.96	31.99	**4.00**
CHIARLO BARBARESCO REYNA 2015						
67095	2015 6PK	**750M**	6	215.96	35.99	
CHIARLO BAROLO CANNUBI 2013						
275343	2013 6PK	**750M**	6	479.96	79.99	
	(469054)	1 BT		459.98	76.66	**3.33**
CHIARLO CEREQUIO BAROLO 2013						
278631	2013 6PK	**750M**	6	479.96	79.99	
	(469054)	1 BT		459.98	76.66	**3.33**
CHIARLO CEREQUIO BAROLO 2015						
67088	2015 6PK	**750M**	6	479.96	79.99	
CHIARLO CIPRESSI NIZZA BARBERA 2015						
33313	2015 6PK	**750M**	6	95.96	15.99	
	(469054)	1 CS		95.96	15.99	**0.00**
CHIARLO LE MARNE GAVI CORTESE						
272117		**750M**	12	191.93	15.99	
	(469054)	1 BT		160.25	13.35	**2.64**
CHIARLO TORTONIANO BAROLO 2012						
278628	2012 6PK	**750M**	6	239.96	39.99	
	(469054)	1 BT		219.98	36.66	**3.33**
CHIARLO TORTONIANO BAROLO 2013						
24092	2013 6PK	**750M**	6	231.98	38.66	
	(469054)	1 CS		231.98	38.66	**0.00**
CHIARLO TORTONIANO BAROLO 2014						
67085	2014 6PK	**750M**	6	231.98	38.66	

FONTANAFREDDA

Item#	Vt/Asst	Size	BPC	Case Price	Bot Price	Disc
FONTANAFREDDA ARNEIS BRICCO						
41055		**750M**	12	131.88	10.99	
	(471053)	1 CS		107.88	8.99	**24.00**
FONTANAFREDDA BARB BRICCO						
806993		**750M**	12	235.92	19.66	
FONTANAFREDDA BARBARESCO 6P SLVR LBL 2013						
17133	2013 6P SLVR LBL	**750M**	6	173.94	28.99	
	(471053)	1 CS		148.02	24.67	**25.92**
FONTANAFREDDA BARBARESCO 6P SLVR LBL 2014						
24943	2014 6P SLVR LBL	**750M**	6	173.94	28.99	
	(471053)	1 CS		148.02	24.67	**25.92**
FONTANAFREDDA BARBERA SILVER LABEL						
17130	6PK SILVER LABEL	**750M**	6	84.00	14.00	
	(471053)	1 CS		67.98	11.33	**16.02**
FONTANAFREDDA BAROLO SLV LBL 2012						
18337	2012 6PK SLV LBL	**750M**	6	179.94	29.99	
	(471053)	1 BT		77.94	12.99	**17.00**
FONTANAFREDDA BAROLO SLV LBL 2014						
41539	2014 6PK SLV LBL	**750M**	6	179.94	29.99	
FONTANAFREDDA DOLCETTO BRICO						
806991		**750M**	12	131.88	10.99	
	(471053)	1 CS		113.88	9.49	**18.00**
FONTANAFREDDA GAVI CORTESE						
806992		**750M**	12	191.88	15.99	
	(471053)	1 CS		163.92	13.66	**27.96**
FONTANAFREDDA LA ROSA BAROLO						
806996	1996	**750M**	12	719.94	60.00	
2308	2010	**750M**	6	719.94	119.99	
	(471053)	1 CS		719.94	119.99	**0.00**
65109	2011	**750M**	6	719.94	119.99	
FONTANAFREDDA LA ROSA BAROLO 1996						
68029	1996 6PK	**750M**	6	719.94	119.99	
	(471053)	1 CS		659.94	109.99	**60.00**
FONTANAFREDDA LA ROSA BAROLO 1997						
58462	1997 6PK	**750M**	6	719.94	119.99	
FONTANAFREDDA LA ROSA BAROLO 2007						
67893	2007 6PK	**750M**	6	419.94	69.99	
	(470935)	1 BT		400.14	66.69	**3.30**
FONTANAFREDDA LA VILLA BAROLO 1996						
806982	1996 6PK	**750M**	6	719.94	119.99	
	(471053)	1 BT		659.94	109.99	**10.00**
	(471053)	1 CS		599.94	99.99	**120.00**
FONTANAFREDDA LAZZ BAROLO 1999						
243969	1999 6PK	**750M**	6	449.94	74.99	
	(471053)	1 CS		389.94	64.99	**60.00**
FONTANAFREDDA LAZZ BAROLO 2000						
243972	2000 6PK	**750M**	6	390.00	65.00	
	(471053)	1 CS		390.00	65.00	**0.00**
FONTANAFREDDA NEBBIOLO						
806987		**750M**	12	191.88	15.99	
	(471053)	1 CS		176.28	14.69	**15.60**
FONTANAFREDDA PROPRIET BAROLO 2013						
54212	2013 6PK	**750M**	6	431.94	71.99	
	(471053)	1 CS		419.94	69.99	**12.00**
FONTANAFREDDA SERRA BAROLO						
26124	2013	**750M**	12	407.88	33.99	
	(471053)	1 CS		407.88	33.99	**0.00**
41533	2014	**750M**	12	407.88	33.99	
FONTANAFREDDA SERRA BAROLO 4PK 1.5L 2011						
807055	2011 4PK	**1.5L**	4	211.97	52.99	
	(471053)	1 CS		211.97	52.99	**0.00**
FONTANAFREDDA SERRA BAROLO 4PK 1.5L 2013						
32630	2013 4PK	**1.5L**	4	199.96	49.99	
	(471053)	1 CS		199.96	49.99	**0.00**

PERTINACE

Item#	Vt/Asst	Size	BPC	Case Price	Bot Price	Disc
PERTINACE BAROLO DOCG +14 2013						
25226	2013 6PK +14	**750M**	6	209.96	34.99	
	(470004)	1 BT		191.96	31.99	**3.00**

PIO CESARE

Item#	Vt/Asst	Size	BPC	Case Price	Bot Price	Disc
PIO CESARE ARNEIS LANGHE						
54913	2015	**750M**	12	223.93	18.66	
	(471000)	1 BT		215.93	17.99	**0.67**
	(471000)	1 CS		210.05	17.50	**13.88**
	(471000)	3 CS		203.93	16.99	**20.00**
PIO CESARE BARBARESCO						
22093	2013	**750M**	12	719.93	59.99	
	(471000)	1 CS		659.93	54.99	**60.00**
	(471000)	5 CS		599.93	49.99	**120.00**
49349	2014	**750M**	12	719.93	59.99	
	(471000)	1 BT		659.93	54.99	**5.00**
	(471000)	5 CS		599.93	49.99	**120.00**
PIO CESARE BAROLO						
18479	2013	**750M**	12	779.93	64.99	
	(471000)	1 BT		719.93	59.99	**5.00**
	(471000)	1 CS		659.93	54.99	**120.00**
	(471000)	3 CS		635.93	52.99	**144.00**
	(471000)	5 CS		580.25	48.35	**199.68**
15434	2014	**750M**	12	779.93	64.99	
	(471000)	1 CS		719.93	59.99	**60.00**
	(471000)	3 CS		659.93	54.99	**120.00**
PIO CESARE BAROLO ORNATO 2013						
20697	2013 6PK	**750M**	6	551.96	91.99	
	(471000)	1 CS		551.96	91.99	**0.00**
PIO CESARE CRTE D GAVI						
53630	2017	**750M**	12	275.93	22.99	
	(471000)	1 BT		239.93	19.99	**3.00**
	(471000)	3 CS		215.93	17.99	**60.00**
	(471000)	5 CS		209.93	17.49	**66.00**
PIO CESARE DOLCETTO						
18388	2016	**750M**	12	223.93	18.66	
	(471000)	1 CS		209.93	17.49	**14.00**
63976	2017	**750M**	12	227.93	18.99	
	(471000)	1 CS		215.93	17.99	**12.00**
	(471000)	3 CS		203.93	16.99	**24.00**
	(471000)	5 CS		191.93	15.99	**36.00**

Item#	Vt/Asst	Size	BPC	Case Price	Bot Price	Disc
PIO CESARE L ALTRO CHARD						
53629	2017	750M	12	263.93	21.99	
	(471000)		1 BT	251.93	20.99	1.00
	(471000)		3 CS	215.93	17.99	48.00
	(471000)		5 CS	210.05	17.50	53.88
PIO CESARE MOSCATO						
51761	2016	750M	12	215.93	17.99	
	(471000)		1 CS	210.05	17.50	5.88
	(471000)		3 CS	203.93	16.99	12.00
PIO CESARE OLTRE RED BLND						
16621	2013	750M	12	251.93	20.99	
	(471000)		1 BT	239.93	19.99	1.00
	(471000)		3 CS	223.97	18.66	27.96
	(471000)		10 CS	208.01	17.33	43.92
29617	2014	750M	12	263.93	21.99	
	(471000)		1 CS	263.93	21.99	0.00
PRUNOTTO						
PRUNOTTO BARBARESCO DOCG 2013						
15932	2013 6PK	750M	6	359.93	59.99	
	(470969)		1 BT	179.93	29.99	30.00
PRUNOTTO BARBARESCO DOCG 2015						
61761	2015 6PK	750M	6	359.93	59.99	
	(470969)		1 BT	179.93	29.99	30.00
PRUNOTTO BAROLO DOCG						
191879	2010	750M	12	491.93	40.99	
	(470969)		1 BT	479.93	39.99	1.00
PRUNOTTO BAROLO DOCG 2012						
27097	2012 6PK	750M	6	359.93	59.99	
	(470969)		1 BT	239.93	39.99	20.00
PRUNOTTO MOMPERTONE MONF DOC						
191076		750M	12	167.93	13.99	
	(470969)		1 BT	140.33	11.69	2.30
TRAVAGLINI						
TRAVAGLINI CSTE DELLA NEBBIOLO						
34897		750M	12	191.88	15.99	
	(470935)		1 CS	179.88	14.99	12.00
TRAVAGLINI GATTINARA NEBB RSV 2012						
32916	2012 6PK	750M	6	259.96	43.33	
TRAVAGLINI GATTINARA NEBBIOLO						
999835	2011	1.5L	6	357.94	59.66	
	(470935)		1 CS	347.94	57.99	10.00
34927	2011	750M	12	299.93	24.99	
	(470935)		1 BT	239.93	19.99	5.00
18565	2014	750M	12	299.93	24.99	
	(470935)		1 BT	239.93	19.99	5.00
60489	2017	750M	12	380.00	31.67	
	(470935)		1 BT	239.84	19.99	11.68
TRAVAGLINI TRE VIGNE NEBBIOLO 2010						
34925	2010 6PK	750M	6	215.94	35.99	
	(470935)		1 CS	215.94	35.99	0.00
TRAVAGLINI TRE VIGNE NEBBIOLO 2012						
60842	2012 6PK	750M	6	137.94	22.99	
VIGNE REGALI						
BANFI L ARDI DOL D ACQUI						
345694	13	750M	12	111.05	9.25	
	(466827)		3 CS	111.05	9.25	0.00
BANFI PRINCIPESSA GAVI						
346734		750M	12	143.93	11.99	
	(457813)		1 CS	136.25	11.35	7.68
VIGNE REGALI LA LUS ALBAR 2011						
345806	2011 6PK	750M	6	125.96	20.99	
	(466827)		3 CS	125.96	20.99	0.00
PUGLIA						
CANDONI						
CANDONI BUONGIORNO ORG RED BL						
196313		750M	12	119.93	9.99	
	(470845)		1 CS	102.05	8.50	17.88
CANDONI MOSCATO OL						
196297	6PK OL	750M	6	71.96	11.99	
	(470845)		1 BT	59.96	9.99	2.00
	(470845)		3 CS	56.12	9.35	15.84
FEUDI GREG						
OGNISOLE CHARD						
800889	6PK	750M	6	77.94	12.99	
	(467303)		1 CS	77.94	12.99	0.00
RIVERA						
RIVERA AGLIANICO RSV 6P CAPELLAC 2010						
57813	2010 6P CAPELLAC	750M	6	113.96	18.99	
	(468978)		1 CS	95.96	15.99	18.00
RIVERA II FALCONE RED BLND 2009						
375706	2009 6PK	750M	6	149.96	24.99	
	(468978)		1 BT	131.96	21.99	3.00
RIVERA PRELUDIO NO1 CHARD						
375724		750M	12	136.01	11.33	
	(468978)		1 BT	88.25	7.35	3.98
RIVERA TERRA MONTE SAUV BL						
375704		750M	12	135.96	11.33	
	(468978)		1 BT	59.93	4.99	6.34
TORMARESCA						
TORMARESCA BOCCA DI LUPO 2012						
18897	2012 6PK	750M	6	311.96	51.99	
	(470959)		1 CS	311.96	51.99	0.00
TORMARESCA BOCCA DI LUPO +14 2014						
25856	2014 6PK +14	750M	6	311.96	51.99	
	(470959)		1 CS	311.96	51.99	0.00
TORMARESCA CHARD NEW UPC						
295210	NEW UPC	750M	12	104.33	8.69	
	(470959)		1 BT	95.93	7.99	0.70
TORMARESCA NEGROAMA CALAFUR						
297024	6PK	750M	6	71.96	11.99	
	(470959)		1 BT	68.12	11.35	0.64
TORMARESCA NEPRICA						
170959		750M	12	104.33	8.69	
	(470959)		1 BT	95.93	7.99	0.70
	(470959)		2 CS	83.93	6.99	20.40
TORMARESCA TORCICODA PRIMA 2012						
297273	2012 6PK	750M	6	91.99	15.33	
	(470959)		1 BT	88.16	14.69	0.64
	(470959)		1 CS	83.96	13.99	8.03
TORMARESCA TORCICODA PRIMA 2014						
29480	2014 6PK	750M	6	91.99	15.33	
	(470959)		1 BT	88.16	14.69	0.64
	(470959)		1 CS	83.96	13.99	8.03
SARDINIA						
AGRICOLA PUNICA						
AGRICOLA PUNICA BARRUA +14 2013						
276605	2013 6PK +14	750M	6	231.98	38.66	
	(462461)		1 BT	188.00	31.33	7.33
AGRICOLA PUNICA BARRUA +14 2014						
33333	2014 6PK +14	750M	6	207.98	34.66	
	(462461)		1 CS	207.98	34.66	0.00
AGRICOLA PUNICA BARRUA +14 2015						
67124	2015 6PK +14	750M	6	207.98	34.66	
AGRICOLA PUNICA MONTESSU ISOLA 2015						
278638	2015 6PK	750M	6	140.00	23.33	
	(462461)		1 BT	137.96	22.99	0.34
	(462461)		1 CS	131.96	21.99	8.04
AGRICOLA PUNICA MONTESSU ISOLA 2016						
33321	2016 6PK	750M	6	131.96	21.99	
	(462461)		1 CS	131.96	21.99	0.00
AGRICOLA PUNICA MONTESSU ISOLA 2017						
67127	2017 6PK	750M	6	131.96	21.99	
AGRICOLA PUNICA SAMAS WHT BLND						
32680	2017	750M	12	155.93	12.99	
	(462461)		1 CS	155.93	12.99	0.00
278639	2016	750M	12	191.93	15.99	
	(462461)		1 BT	179.93	14.99	1.00
SELLA						
SELLA MOSCA CANNONAU RSV						
180914		750M	12	155.93	12.99	
	(470935)		1 BT	124.25	10.35	2.64
SELLA MOSCA LA CALA VERMENTINO						
180924		750M	12	119.88	9.99	
	(470935)		1 BT	107.88	8.99	1.00
SELLA MOSCA TERRE BIANCHE						
180981	6PK	750M	6	92.94	15.49	
	(470935)		1 BT	43.50	7.25	8.24
SELLA MOSCA TERRE RARE CAR RSV						
181890	2009	750M	12	143.88	11.99	
	(470935)		1 BT	66.00	5.50	6.49
180980	2010	750M	12	143.88	11.99	
	(470935)		1 CS	119.88	9.99	24.00
SICILY						
FUEDO MACCARI						
FEUDO MACCARI GRILLO						
276831		750M	12	143.93	11.99	
	(470837)		1 BT	136.25	11.35	0.64
	(470837)		1 CS	131.93	10.99	12.00
FEUDO MACCARI NERO D AVOLA +14 2016						
26084	2016 +14	750M	12	143.93	11.99	
	(470837)		1 BT	128.33	10.69	1.30
	(470837)		1 CS	119.93	9.99	24.00
FEUDO MACCARI NERO D AVOLA +14 2017						
38756	2017 +14	750M	12	143.93	11.99	
	(470837)		1 CS	128.33	10.69	15.60
	(470837)		3 CS	119.93	9.99	24.00
FEUDO MACCARI ROSE						
25474	2017	750M	12	143.93	11.99	
	(470837)		1 BT	128.33	10.69	1.30
58976	2018	750M	12	143.93	11.99	
	(470837)		1 BT	128.33	10.69	1.30
FEUDO MACCARI SAIA NERO AVOLA +14 2015						
36104	2015 6PK +14	750M	6	173.96	28.99	
	(470837)		1 BT	167.96	27.99	1.00
	(470837)		1 CS	161.96	26.99	12.00
PLANETA WINES						
PLANETA BURDESE CAB +14 2011						
9499	2011 6PK +14	750M	6	188.12	31.35	
PLANETA BURDESE CAB +14 2013						
28951	6PK +14	750M	6	191.93	31.99	
	(470773)		1 CS	191.93	31.99	0.00
PLANETA CERASULO DI VITTORIA						
23490	6PK	750M	6	113.94	18.99	
	(470773)		1 CS	80.94	13.49	33.00
PLANETA CHARD 2014						
182969	2014 6PK	750M	6	188.12	31.35	
	(470773)		1 BT	119.96	19.99	11.36
PLANETA CHARD 2016						
24476	2016 6PK	750M	6	188.12	31.35	
	(470773)		1 BT	149.96	24.99	6.36
	(470773)		1 CS	119.96	19.99	68.16
PLANETA CHARD 2017						
53124	2017 6PK	750M	6	188.12	31.35	
	(470773)		1 BT	149.96	24.99	6.36
	(470773)		1 CS	119.96	19.99	68.16
PLANETA COMETA FIANO 2016						
20711	2016 6PK	750M	6	188.12	31.35	
	(470773)		1 CS	119.96	19.99	68.16
PLANETA COMETA FIANO 2017						
64337	2017 6PK	750M	6	188.12	31.35	
PLANETA ERUZIONE 1614 CARRCNTE 2014						
23676	2014 6PK	750M	6	188.12	31.35	
	(470773)		1 BT	149.94	24.99	6.36
	(470773)		1 CS	143.96	23.99	44.16
	(470773)		2 CS	122.96	20.49	65.16
PLANETA ERUZIONE 1614 CARRCNTE 2016						
27174	2016 6PK	750M	6	188.12	31.35	
	(470773)		1 BT	149.96	24.99	6.36
	(470773)		1 CS	143.96	23.99	44.16
	(470773)		2 CS	125.96	20.99	62.16
PLANETA ERUZIONE 1614 NERELLO 2014						
23123	2014 6PK	750M	6	188.12	31.35	
	(470773)		1 BT	161.96	26.99	4.36
	(470773)		1 CS	137.96	22.99	50.16
PLANETA ETNA BIANCO 2015						
23571	2015 6PK	750M	6	113.94	18.99	
	(470773)		1 CS	101.94	16.99	12.00
	(470773)		2 CS	92.94	15.49	21.00
PLANETA ETNA BIANCO 2016						
35778	2014 6PK	750M	6	288.00	48.00	
	(470773)		1 CS	288.00	48.00	0.00
PLANETA ETNA ROSSO 2015						
10175	2015 6PK	750M	6	113.94	18.99	
	(470935)		1 CS	101.94	16.99	12.00
	(470935)		2 CS	92.94	15.49	21.00
PLANETA ETNA ROSSO 2016						
31055	2016 6PK	750M	6	113.94	18.99	
	(470773)		1 CS	101.96	16.99	11.98
	(470773)		2 CS	92.96	15.49	20.98
PLANETA FRAPPATO						
193005	15/16 6PK	750M	6	101.94	16.99	
	(470773)		1 CS	77.94	12.99	24.00
PLANETA LA SEGRETA GRILLO						
54202		750M	12	119.93	9.99	
	(470773)		1 CS	107.88	8.99	12.05
	(470773)		2 CS	99.96	8.33	19.97
PLANETA MAMERTINO RED BLND 2015						
57209	2015 6PK	750M	6	143.94	23.99	
PLANETA MERLOT +14 2006						
23551	2006 6PK +14	750M	6	188.12	31.35	
	(470773)		1 CS	119.94	19.99	68.18
PLANETA MOSCATO DI NOTO 2014						
23673	2014 6PK	750M	6	119.94	19.99	
	(470773)		1 CS	101.94	16.99	18.00
PLANETA MOSCATO DI NOTO 2015						
30619	2015 6PK	750M	6	95.94	15.99	
	(470773)		1 CS	95.94	15.99	0.00
PLANETA NOCERA NERO D AVOLA 2014						
48511	2014 6PK	750M	6	149.94	24.99	
PLANETA PASSITO DI NOTO 500M 2014						
15190	2014 6PK	500M	6	188.12	31.35	
	(470935)		1 CS	119.96	19.99	68.16
PLANETA ROSE 2016						
23706	2016 6PK	750M	6	71.94	11.99	
	(470773)		1 CS	62.10	10.35	9.84
	(470773)		2 CS	53.94	8.99	18.00
PLANETA ROSE 2017						
28103	2017 6PK	750M	6	71.94	11.99	
	(470773)		1 CS	62.12	10.35	9.82
	(470773)		2 CS	59.96	9.99	11.98
PLANETA ROSE 2018						
65387	2018 6PK	750M	6	71.94	11.99	
PLANETA S CECILIA NERO D AVOLA 2010						
181994	2010 6PK	750M	6	188.12	31.35	
	(470773)		1 BT	91.10	15.18	16.17

Item#	Vt/Asst	Size	BPC	Case Price	Bot Price	Disc
PLANETA S CECILIA NERO D AVOLA 2013						
28927	2014 6PK	**750M**	6	216.00	36.00	
	(470773)		1 CS	216.00	36.00	**0.00**
PLANETA S CECILIA NERO D AVOLA 2014						
30236	6PK	**750M**	6	210.00	35.00	
	(470773)		1 CS	210.00	35.00	**0.00**
PLANETA S CECILIA NERO D AVOLA 1PK 1.5L 2010						
54216	2010 1PK	**1.5L**	1	99.99	99.99	
	(470773)		1 CS	99.99	99.99	**0.00**
PLANETA SEGRETA BIANCO						
23581	2014	**750M**	12	136.01	11.33	
	(470773)		1 BT	119.93	9.99	**1.34**
	(470773)		1 CS	107.93	8.99	**28.08**
	(470773)		2 CS	100.25	8.35	**35.76**
	(470773)		5 CS	95.93	7.99	**40.08**
23685	2015	**750M**	12	136.01	11.33	
	(470773)		1 BT	119.93	9.99	**1.34**
	(470773)		1 CS	107.93	8.99	**28.08**
	(470773)		2 CS	95.93	7.99	**40.08**
241	2016	**750M**	12	136.01	11.33	
	(470935)		1 BT	107.93	8.99	**2.34**
	(470935)		2 CS	95.93	7.99	**40.08**
68492	2017	**750M**	12	136.01	11.33	
	(470935)		1 BT	107.93	8.99	**2.34**
	(470935)		2 CS	95.93	7.99	**40.08**
PLANETA SEGRETA NERO D AVOLA						
45960		**750M**	12	231.96	19.33	
	(470773)		1 CS	231.96	19.33	**0.00**
PLANETA SEGRETA ROSSO						
23500		**750M**	12	136.01	11.33	
	(470773)		1 BT	107.93	8.99	**2.34**
	(470773)		2 CS	95.93	7.99	**40.08**
PLANETA SYRAH +14 2011						
183405	2011 6PK +14	**750M**	6	188.12	31.35	
	(470773)		1 BT	119.96	19.99	**11.36**

ZISOLA

Item#	Vt/Asst	Size	BPC	Case Price	Bot Price	Disc
ZISOLA DOPPIOZETA NERO D AVOLA 2013						
2181	2013 6PK	**750M**	6	239.94	39.99	
	(470935)		1 CS	239.94	39.99	**0.00**
ZISOLA NERO D AVOLA 2013						
799575	2013 6PK	**750M**	6	113.94	18.99	
	(470935)		1 CS	107.94	17.99	**6.00**
	(470935)		2 CS	89.94	14.99	**24.00**
ZISOLA NERO D AVOLA +14 2015						
26165	2015 6PK +14	**750M**	6	113.94	18.99	
	(470935)		1 CS	107.96	17.99	**5.98**
	(470935)		2 CS	89.96	14.99	**23.98**

TRENTINO ALTO ADIGE

BOTTEGA VINAIA

Item#	Vt/Asst	Size	BPC	Case Price	Bot Price	Disc
BOTTEGA VINAIA P GRIGIO						
180084		**750M**	12	179.93	14.99	
BOTTEGA VINAIA P NOIR						
180086		**750M**	12	200.33	16.69	
	(470935)		1 BT	179.93	14.99	**1.70**
	(470935)		1 CS	155.93	12.99	**44.40**
BOTTEGA VINAIA TEROLEGO						
180088		**750M**	12	179.88	14.99	
	(463791)		3 CS	155.88	12.99	**24.00**
BOTTEGA VINAIA TRENTINO GEWURZ						
182677		**750M**	12	179.93	14.99	
	(470935)		1 BT	84.05	7.00	**7.99**

FERRARI WINE

Item#	Vt/Asst	Size	BPC	Case Price	Bot Price	Disc
FERRARI BRUT						
180488		**1.5L**	6	251.94	41.99	
	(470935)		1 CS	239.94	39.99	**12.00**
180326	6PK	**750M**	6	119.94	19.99	
	(470935)		1 CS	107.94	17.99	**12.00**
	(470935)		2 CS	95.94	15.99	**24.00**
180327	12PK	**375M**	12	160.25	13.35	
	(470935)		1 BT	119.93	9.99	**3.36**
FERRARI BRUT W/CHILL BX						
25581	6PK W/CHILL BX	**750M**	6	143.94	23.99	
	(470935)		1 CS	119.96	19.99	**23.98**
FERRARI BRUT ROSE						
180325	6PK	**750M**	6	167.96	27.99	
	(470935)		1 CS	143.96	23.99	**24.00**
	(470935)		2 CS	135.98	22.66	**31.98**
181329	2017 12PK	**375M**	12	108.00	9.00	
FERRARI GIULIO FERRARI RSV 2001						
181799	2001 6PK	**750M**	6	599.99	100.00	
	(470935)		1 BT	419.93	69.99	**30.01**
FERRARI GIULIO FERRARI RSV 2007						
65258	2007 6PK	**750M**	6	599.99	100.00	
FERRARI PERLE						
180328	6PK	**750M**	6	179.94	29.99	
	(470935)		1 BT	167.94	27.99	**2.00**
	(470935)		1 CS	161.94	26.99	**18.00**

TUSCANY

ANTINORI

Item#	Vt/Asst	Size	BPC	Case Price	Bot Price	Disc
ANT BADIA PASSIGNANO CHIANTI 2012						
41496	2012 6PK	**750M**	6	239.94	39.99	
	(470958)		1 CS	239.94	39.99	**0.00**
ANT CAST D SALA BRAMITO CERVO						
295163	6PK	**750M**	6	100.16	16.69	
	(470958)		1 BT	77.96	12.99	**3.70**
ANT CAST D SALA CERVARO CHARD 2015						
23025	2015 6PK	**750M**	6	220.16	36.69	
	(470958)		1 CS	220.16	36.69	**0.00**
ANT CAST D SALA CERVARO CHARD 2016						
41378	2016 6PK	**750M**	6	220.16	36.69	
	(470958)		1 CS	220.16	36.69	**0.00**
ANT IL BRUCIATO RED BLND 2016						
37657	2016 6PK	**750M**	6	137.96	22.99	
	(470958)		1 BT	119.96	19.99	**3.00**
	(470958)		1 CS	104.12	17.35	**33.84**
	(470958)		2 CS	100.16	16.69	**37.80**
ANT MARCHESE CHIANTI CLS RSV 2015						
45975	2015 6PK	**750M**	6	191.96	31.99	
	(470958)		1 CS	191.96	31.99	**0.00**
ANT PEPPOLI CHIANTI CLS						
11871	2015	**750M**	12	239.93	19.99	
	(470958)		1 CS	215.93	17.99	**24.00**
	(470958)		10 CS	191.93	15.99	**48.00**
ANT PIAN DELLE VIGNE 2012						
9791	2012 6PK	**750M**	6	311.96	51.99	
	(470958)		1 CS	311.96	51.99	**0.00**
ANT PIAN DELLE VIGNE 2013						
33349	2013 6PK	**750M**	6	311.96	51.99	
	(470958)		1 CS	311.96	51.99	**0.00**
ANT SOLAIA RED BLND 2012						
295559	2012 6PK	**750M**	6	1379.94	229.99	
	(470958)		1 CS	1379.94	229.99	**0.00**
ANT SOLAIA RED BLND +14 2011						
295546	2011 6PK +14	**750M**	6	1379.94	229.99	
	(470958)		1 CS	1379.94	229.99	**0.00**
ANT SOLAIA RED BLND WD 2014						
24678	2014 6PK WD	**750M**	6	1379.94	229.99	
	(470958)		1 CS	1379.94	229.99	**0.00**
ANT SOLAIA RED BLND WD 2015						
46269	2015 6PK WD	**750M**	6	1379.94	229.99	
	(470958)		1 CS	1379.94	229.99	**0.00**
ANT TENUTE VINSANTO 500M 2013						
36805	2013 6PK	**500M**	6	161.96	26.99	
	(470958)		1 BT	149.96	24.99	**2.00**
ANT TIGNANELLO RED BLND 2015						
25658	2015 6PK	**750M**	6	539.96	89.99	
	(470958)		1 CS	539.96	89.99	**0.00**
ANT TIGNANELLO RED BLND 1PK 1.5L 2015						
38443	2015 1PK	**1.5L**	1	216.69	216.69	
	(470958)		1 CS	216.69	216.69	**0.00**

BELGUARDO

Item#	Vt/Asst	Size	BPC	Case Price	Bot Price	Disc
BELGUARDO MAREMMA TOSCANO RED 2013						
37148	2013 6PK	**750M**	6	257.94	42.99	
BELGUARDO ROSE						
37145	2017	**750M**	12	167.88	13.99	
BELGUARDO SERRATA DI BELGUARDO						
68027		**750M**	12	191.93	15.99	
BELGUARDO SERRATA DI BELGUARDO +14						
68051	+14	**750M**	12	191.93	15.99	
	(470935)		1 BT	185.88	15.49	**0.50**
	(470935)		1 CS	155.93	12.99	**36.00**
BELGUARDO VERMENTINO						
67929	15/16 6PK	**750M**	6	95.94	15.99	
	(470935)		1 BT	88.14	14.69	**1.30**
	(470935)		1 CS	59.94	9.99	**36.00**

BONIZIO

Item#	Vt/Asst	Size	BPC	Case Price	Bot Price	Disc
BONIZIO TUSCAN RED BLND						
346329		**1.5L**	6	47.96	7.99	
	(470006)		1 CS	39.50	6.58	**8.46**

CABREO

Item#	Vt/Asst	Size	BPC	Case Price	Bot Price	Disc
CABREO IL BORGO +14 2013						
276585	2013 6PK +14	**750M**	6	255.96	42.66	
	(462554)		1 CS	191.96	31.99	**64.00**
CABREO IL BORGO +14 2015						
33267	2015 6PK +14	**750M**	6	212.00	35.33	
	(462554)		1 CS	212.00	35.33	**0.00**
CABREO IL BORGO SANG +14 2016						
66970	2016 6PK +14	**750M**	6	212.00	35.33	
CABREO LA PIETRA CHARD 2016						
33271	2016 6PK	**750M**	6	159.98	26.66	
	(462554)		1 CS	159.98	26.66	**0.00**
CABREO LA PIETRA CHARD 2017						
66971	2017 6PK	**750M**	6	159.98	26.66	

CALVANO

Item#	Vt/Asst	Size	BPC	Case Price	Bot Price	Disc
TORCALVANO VINO NOBILE MONT						
278256	2013	**750M**	12	223.97	18.66	
	(469996)		1 CS	175.97	14.66	**48.00**
53306	2015	**750M**	12	239.93	19.99	
	(469996)		1 CS	227.93	18.99	**12.00**

CAMPO MARE

Item#	Vt/Asst	Size	BPC	Case Price	Bot Price	Disc
CAMPO MARE VERM TOSC						
275850		**750M**	12	179.93	14.99	
	(466030)		1 BT	167.93	13.99	**1.00**
	(466030)		1 CS	155.93	12.99	**24.00**

CANDONI

Item#	Vt/Asst	Size	BPC	Case Price	Bot Price	Disc
CANDONI CHIANTI						
196314		**750M**	12	107.93	8.99	
	(470845)		1 BT	88.01	7.33	**1.66**
	(470845)		3 CS	80.33	6.69	**27.60**

CASTELLO BANFI

Item#	Vt/Asst	Size	BPC	Case Price	Bot Price	Disc
BANFI BELNERO TOSCANA RED 2014						
29273	2014 6PK	**750M**	6	167.96	27.99	
	(466116)		1 BT	116.12	19.35	**8.64**
	(466116)		1 CS	107.96	17.99	**60.00**
BANFI BELNERO TOSCANA RED 1PK 3L 2012						
346241	2012 1PK	**3L**	1	99.99	99.99	
BANFI BELNERO TOSCANA RED NL 2013						
346276	2013 NL 6PK	**750M**	6	167.96	27.99	
	(466116)		1 BT	116.12	19.35	**8.64**
	(466116)		1 CS	107.96	17.99	**60.00**
BANFI BRUNELLO DI MONTALCINO 2010						
345919	2010 12PK	**375M**	12	299.93	24.99	
	(470114)		1 CS	299.93	24.99	**0.00**
BANFI BRUNELLO DI MONTALCINO 2012						
346444	2012 6PK	**750M**	6	329.96	54.99	
	(470114)		1 CS	329.96	54.99	**0.00**
BANFI BRUNELLO DI MONTALCINO 2013						
32122	2013 6PK	**750M**	6	329.96	54.99	
	(470114)		1 CS	329.96	54.99	**0.00**
33917	2013 12PK	**375M**	12	299.93	24.99	
	(470114)		1 CS	299.93	24.99	**0.00**
BANFI BRUNELLO DI MONTALCINO 2014						
53508	2014 6PK	**750M**	6	329.96	54.99	
	(470114)		1 CS	329.96	54.99	**0.00**
BANFI BRUNELLO DI MONTALCINO 1PK +14 5L 2010						
346105	2010 1PK	**5L**	1	415.00	415.00	
BANFI BRUNELLO DI MONTALCINO 1PK 3L 2010						
345923	2010 1PK	**3L**	1	245.00	245.00	
BANFI CUM LAUDE RED BLND 2014						
38629	2014 6PK	**750M**	6	161.96	26.99	
BANFI CUM LAUDE RED BLND +14 2013						
346454	2013 6PK +14	**750M**	6	161.96	26.99	
BANFI EXCELSUS RED 2011						
346390	2011 6PK	**750M**	6	359.96	59.99	
BANFI POGGIO AL MURA BR D MONT 2011						
346213	2011 6PK	**750M**	6	359.96	59.99	
	(469138)		1 CS	359.96	59.99	**0.00**
BANFI POGGIO AL MURA BR D MONT 2013						
39590	2013 6PK	**750M**	6	402.00	67.00	
	(469138)		1 CS	378.00	63.00	**24.00**
BANFI POGGIO AL MURA ROS MONT 2013						
346120	2013 6PK	**750M**	6	125.96	20.99	
BANFI POGGIO AL MURA ROS MONT 2015						
31618	2015 6PK	**750M**	6	125.96	20.99	
BANFI POGGIO MURA BR MONT RSV 2008						
346387	2008 6PK	**750M**	6	594.02	99.00	
	(469138)		1 CS	594.02	99.00	**0.00**
BANFI POGGIO ORO BRUNELLO 2010						
346252	2010 6PK	**750M**	6	737.96	122.99	
	(467194)		1 CS	689.96	114.99	**48.00**
BANFI ROSSO DI MONTALCINO						
33619	2016	**750M**	12	215.93	17.99	
	(470918)		1 CS	203.93	16.99	**12.00**
67669	2017	**750M**	12	215.93	17.99	
	(470918)		1 CS	203.93	16.99	**12.00**
BANFI ROSSO DI MONTALCINO WD W/LID 2013						
346911	2013 WD W/LID	**750M**	12	215.93	17.99	
	(470918)		1 CS	203.93	16.99	**12.00**
BANFI ROSSO DI MONTALCINO WD W/LID 2015						
3855	2015 WD W/LID	**750M**	12	215.93	17.99	
	(470918)		1 CS	203.93	16.99	**12.00**
BANFI SUMMUS RED 2010						
346186	2010 6PK	**750M**	6	299.96	49.99	
BANFI SUMMUS RED 2012						
346893	2012 6PK	**750M**	6	299.96	49.99	
BANFI SUMMUS RED 2013						
346895	2013 6PK	**750M**	6	299.96	49.99	
FLORUS MOSCADELLO +14 500M 2010						
345991	2010 6PK	**500M**	6	119.96	19.99	
FONTANELLE CHARD						
346534		**750M**	12	179.93	14.99	
52003	6PK	**750M**	6	89.97	15.00	

Item#	Vt/Asst	Size	BPC	Case Price	Bot Price	Disc

CASTIGLION

CASTIGLION BOSCO CHARD						
35107	2016	**750M**	12	239.93	19.99	
	(471000)		1 CS	239.93	19.99	**0.00**
CASTIGLION BOSCO DAINERO						
67099	15	**750M**	12	175.93	14.66	
	(471000)		1 BT	167.93	13.99	**0.67**
CASTIGLION DEL BOSCO BRUN MONT +14 2013						
38332	2013 +14	**750M**	12	467.93	38.99	
	(471000)		1 BT	449.93	37.49	**1.50**
	(471000)		3 CS	407.93	33.99	**60.00**
	(471000)		5 CS	383.93	31.99	**84.00**
	(471000)		10 CS	359.93	29.99	**108.00**

CECCHI

CECCHI CHIANTI DOCG						
346254		**750M**	12	119.93	9.99	
	(470006)		1 BT	107.93	8.99	**1.00**
	(470006)		1 CS	98.93	8.24	**21.00**
	(470006)		3 CS	89.93	7.49	**30.00**

COL D ORCIA

COL D OR BRUNELLO +14 2013						
24346	2013 +14	**750M**	12	479.88	39.99	
	(470935)		1 CS	440.33	36.69	**39.55**
COL D OR BRUNELLO 1PK 1991						
447540	1991 1PK	**750M**	1	179.99	179.99	
	(470935)		1 BT	139.99	139.99	**40.00**
	(470935)		1 CS	134.99	134.99	**45.00**
COL D OR NEARCO RED BLND 2010						
447391	2010 6PK	**750M**	6	200.12	33.35	
	(463793)		1 BT	197.96	32.99	**0.36**
	(463793)		1 CS	173.96	28.99	**26.16**
COL D OR NEARCO RED BLND 2012						
447518	2012 6PK	**750M**	6	197.94	32.99	
	(470935)		1 BT	96.00	16.00	**16.99**
COL D OR NEARCO RED BLND 2014						
53909	2014 6PK	**750M**	6	197.94	32.99	
	(470935)		1 CS	96.00	16.00	**101.94**
COL D OR OLMAIA CAB WD 2010						
447462	2010 6PK WD	**750M**	6	335.94	55.99	
	(470935)		1 CS	299.94	49.99	**36.00**
COL D OR POGGIO AL VENTO VERT 01/04/06						
447434	3PK VERT 01/04/06	**750M**	3	314.97	104.99	
COL D OR POGGIO AL VENTO BRUN +14 2010						
26164	2010 3PK +14	**750M**	3	297.00	99.00	
	(470935)		1 CS	297.00	99.00	**0.00**
COL D OR ROSSO DI MONTALCINO						
16395	2014	**750M**	12	239.93	19.99	
	(470935)		1 CS	239.93	19.99	**0.00**
38990	2015	**750M**	12	239.93	19.99	
	(470935)		1 CS	239.93	19.99	**0.00**
COL D OR ROSSO MONTAL BANDITEL +14						
447532	2014 6PK +14 NTL	**750M**	6	239.93	39.99	
	(470935)		1 CS	239.93	39.99	**0.00**
COL D OR ROSSO MONTAL BANDITEL +14 2013						
30620	2013 6PK +14	**750M**	6	239.93	39.99	
	(470935)		1 CS	239.93	39.99	**0.00**
COL D OR ROSSO SPEZIERI						
447398		**750M**	12	155.93	12.99	
	(470935)		1 CS	131.93	10.99	**24.00**
	(470935)		2 CS	119.88	9.99	**36.05**

FONTERUTOLI

FONTERUTOLI CAST RSV +14 2010						
68087	2010 6PK +14	**750M**	6	299.94	49.99	
	(470935)		1 CS	275.94	45.99	**24.00**
FONTERUTOLI CHIANTI CLS						
182265	2011	**750M**	12	263.88	21.99	
	(470935)		1 BT	239.88	19.99	**2.00**
18601	2015	**750M**	12	263.88	21.99	
	(470935)		1 BT	239.88	19.99	**2.00**
68140	2016	**750M**	12	263.88	21.99	
	(470935)		1 CS	239.88	19.99	**24.00**
FONTERUTOLI MAZZEI MIX 36 2010						
67992	2010 6PK	**750M**	6	419.96	69.99	
	(470935)		1 CS	359.96	59.99	**60.00**
FONTERUTOLI MAZZEI MIX 36 2011						
67996	2011 6PK	**750M**	6	419.96	69.99	
	(470935)		1 CS	354.02	59.00	**65.94**
FONTERUTOLI MAZZEI MIX 36 SANG 2015						
45957	2015 6PK	**750M**	6	389.94	64.99	
	(470935)		1 CS	359.94	59.99	**30.00**
FONTERUTOLI SIEPI RED BLND 2010						
68074	2010 6PK	**750M**	6	497.94	82.99	
	(470935)		1 BT	479.94	79.99	**3.00**
FONTERUTOLI SIEPI RED BLND 2012						
67735	2012 6PK	**750M**	6	659.94	109.99	
	(470935)		1 BT	641.94	106.99	**3.00**
	(470935)		1 CS	569.94	94.99	**90.00**

IL PALAGIO

IL PALAGIO CASINO DELLE VIE 2015						
42225	2015 6PK	**750M**	6	139.96	23.33	
IL PALAGIO SISTER MOON RED 2013						
36373	2013 6PK	**750M**	6	239.96	39.99	
IL PALAGIO SISTER MOON RED 2014						
38590	2010 6PK	**750M**	6	3000.00	500.00	
IL PALAGIO WHEN WE DANCE						
74933		**750M**	12	151.92	12.66	
	(467935)		1 CS	147.96	12.33	**3.96**
	(467935)		3 CS	140.00	11.67	**11.92**
	(467935)		5 CS	136.00	11.33	**15.92**
ROXANNE TOSCANA RED						
36347		**750M**	12	179.88	14.99	
ROXANNE TOSCANA WHT						
38592		**750M**	12	143.88	11.99	

LA BRACCESCA WINE

LA BRACCESCA BRAMASOLE SYRAH 2009						
295064	2009 6PK	**750M**	6	209.96	34.99	
LA BRACCESCA SABAZIO ROSSO +14						
171329	13/15 +14	**750M**	12	143.93	11.99	
LA BRACCESCA VINO NOB MONT						
35209	2015	**750M**	12	227.93	18.99	
	(469495)		1 BT	191.93	15.99	**3.00**

LA FUGA

LA FUGA BRUN DI MONTALCINO 2011						
278253	2011 6PK	**750M**	6	287.96	47.99	
	(459230)		1 CS	269.96	44.99	**18.00**
LA FUGA BRUN DI MONTALCINO +14 2013						
33279	2013 6PK +14	**750M**	6	275.96	45.99	
	(459230)		1 CS	275.96	45.99	**0.00**
LA FUGA BRUN DI MONTALCINO +14 2014						
67074	2014 6PK +14	**750M**	6	275.96	45.99	

MAZZEI

MAZZEI SER LAPO CHIANTI CL RSV 2011						
68089	2011 6PK	**750M**	6	125.94	20.99	
	(470935)		1 CS	113.94	18.99	**12.00**
MAZZEI SER LAPO CHIANTI CL RSV 2015						
49169	2015 6PK	**750M**	6	125.94	20.99	
	(470935)		1 CS	113.93	18.99	**12.01**
MAZZEI TOSCANA BADIOLA RED						
67654		**750M**	12	136.25	11.35	
	(470935)		1 BT	119.93	9.99	**1.36**
	(470935)		1 CS	95.93	7.99	**40.32**
MAZZEI TUSC PHILIP CAB 2013						
11495	2013 6PK	**750M**	6	223.98	37.33	
	(470935)		1 CS	209.94	34.99	**14.04**
	(470935)		2 CS	179.94	29.99	**44.04**
MAZZEI TUSC PHILIP CAB +14 2014						
21542	6PK +14	**750M**	6	143.93	23.99	
MAZZEI TUSC PHILIP CAB 1PK 1.5L 2013						
68139	2013 1PK	**1.5L**	1	79.99	79.99	
	(470935)		1 CS	79.99	79.99	**0.00**

MONSANTO

MONSANTO CHIANTI RSV						
10460	2011	**750M**	12	230.00	19.17	
	(466515)		1 BT	119.93	9.99	**9.18**
10465	2013	**750M**	12	230.00	19.17	
	(466515)		1 BT	196.01	16.33	**2.84**
	(466515)		1 CS	184.01	15.33	**45.99**

PALAZZO BRUNELLO

PALAZZO BRUNELLO MONT 2009						
375289	2009 6PK	**750M**	6	317.94	52.99	
	(468978)		1 BT	299.94	49.99	**3.00**
PALAZZO BRUNELLO MONT +14 2010						
375291	2010 6PK +14	**750M**	6	341.96	56.99	
	(468978)		1 BT	311.96	51.99	**5.00**
PALAZZO ROSSO DI MONTALCINO 2014						
375509	2014 6PK	**750M**	6	149.96	24.99	
	(468978)		1 BT	143.96	23.99	**1.00**

PODERNUOVO

PODERNUOVO PALAZZONE SOTIRIO						
147621	2010	**750M**	12	359.93	29.99	
	(471000)		1 BT	239.93	19.99	**10.00**

POGGIO VERRANO

POGGIO VERRANO DROMOS 2007						
433009	2007 6PK	**750M**	6	179.94	29.99	

QUERCIABELLA

QUERCIABELLA BATAR 2013						
147914	2013 6PK	**750M**	6	419.96	69.99	
	(471000)		1 CS	389.96	64.99	**30.00**
QUERCIABELLA BATAR 2014						
30606	2014 6PK	**750M**	6	419.96	69.99	
	(471000)		1 BT	389.96	64.99	**5.00**
QUERCIABELLA CHIANTI CLS						
29201	2014	**750M**	12	311.93	25.99	
	(471000)		1 CS	299.93	24.99	**12.00**
	(471000)		3 CS	260.33	21.69	**51.60**
	(471000)		5 CS	251.93	20.99	**60.00**
59440	2015	**750M**	12	311.93	25.99	
	(471000)		1 CS	299.93	24.99	**12.00**
	(471000)		3 CS	260.33	21.69	**51.60**
	(471000)		5 CS	251.93	20.99	**60.00**
QUERCIABELLA MONGRANG RED BLND						
148117	2011	**750M**	12	227.93	18.99	
	(471000)		1 BT	143.93	11.99	**7.00**
147432	2012	**750M**	12	227.93	18.99	
	(471000)		1 BT	203.93	16.99	**2.00**
	(471000)		3 CS	179.93	14.99	**48.00**
13617	2013	**750M**	12	227.93	18.99	
	(471000)		1 BT	203.93	16.99	**2.00**
	(471000)		2 CS	179.93	14.99	**48.00**
52215	2015	**750M**	12	227.93	18.99	
	(471000)		1 BT	215.93	17.99	**1.00**
	(471000)		1 CS	203.93	16.99	**24.00**
	(471000)		2 CS	179.93	14.99	**48.00**
QUERCIABELLA TURPINO TOSCA RED 2013						
48400	2013 6PK	**750M**	6	269.96	44.99	
	(471000)		1 BT	257.96	42.99	**2.00**
	(471000)		1 CS	239.96	39.99	**30.00**
QUERCIABELLA TURPINO TOSCANA						
147519	2010	**750M**	12	539.93	44.99	
	(471000)		1 BT	479.93	39.99	**5.00**

ROCCA

ROCCA DEL MACIE VIN SANTO RED +14 500M 2009						
182915	2009 6PK +14	**500M**	6	185.94	30.99	
	(470728)		1 CS	173.94	28.99	**12.00**
ROCCA DEL MACIE VIN SANTO RED 500M 2010						
27045	2010 6PK	**500M**	6	185.94	30.99	
	(470728)		1 CS	173.94	28.99	**12.00**
ROCCA FIZZANO CHIANTI CLS						
17778	2013	**750M**	12	359.88	29.99	
	(470728)		1 CS	173.94	14.50	**185.94**
ROCCA ROCCATO WD 2010						
180764	2010 6PK WD	**750M**	6	263.94	43.99	
	(470728)		1 CS	239.94	39.99	**24.00**
ROCCA SAN ALFONSO						
183026	2013	**750M**	12	239.94	20.00	
	(470728)		1 CS	227.88	18.99	**12.06**
17901	2015	**750M**	12	239.94	20.00	
	(470728)		1 CS	227.88	18.99	**12.06**

SETTE PONTI

SETTE PONTI CROGNOLO 2014						
278249	2014 6PK	**750M**	6	159.96	26.66	
	(469045)		1 CS	159.96	26.66	**0.00**
SETTE PONTI CROGNOLO +14 2016						
33283	2016 6PK +14	**750M**	6	143.96	23.99	
	(469045)		1 CS	143.96	23.99	**0.00**
SETTE PONTI POGGIO AL LUPO RED +14 2016						
33296	2016 6PK +14	**750M**	6	188.00	31.33	
	(469045)		1 BT	176.00	29.33	**2.00**
SETTE PONTI VIGNA DEL IMPERO 2013						
276485	2013 6PK	**750M**	6	479.96	79.99	
	(469045)		1 BT	407.96	67.99	**12.00**
SETTE PONTI VIGNA DEL IMPERO 2015						
34155	2015 6PK	**750M**	6	407.96	67.99	
	(469045)		1 CS	407.96	67.99	**0.00**
SETTE PONTI VIGNA DEL IMPERO 2016						
66966	2016 6PK	**750M**	6	407.96	67.99	

TENUTA DI BISERNO

TENUTA DI BISERNO BISERNO RED 2010						
275872	2010 6PK	**750M**	6	779.96	129.99	
	(462464)		1 BT	629.96	104.99	**25.00**
TENUTA DI BISERNO IL PINO RED 2012						
275884	2012 6PK	**750M**	6	311.96	51.99	
	(462464)		1 BT	215.96	35.99	**16.00**
TENUTA DI BISERNO IL PINO RED +14 2014						
276011	2014 6PK +14	**750M**	6	311.96	51.99	
	(462464)		1 CS	251.96	41.99	**60.00**

TENUTA SAN GUIDO

TENUTA SAN GUIDO GUIDALBER RED 2015						
276106	2015 6PK	**750M**	6	239.96	39.99	
	(459932)		1 CS	224.00	37.33	**15.96**

TENUTE SILVIO NARDI

NARDI POGGIO DORIA BRUN D MONT 1PK 1.5L 2010						
18066	2010 1PK	**1.5L**	1	149.99	149.99	
	(469995)		1 BT	130.66	130.66	**19.33**
TENUTE SILVIO NARDI BRUN MONT 2009						
277971	2009 6PK	**750M**	6	307.96	51.33	
	(462562)		1 CS	239.96	39.99	**68.00**
TENUTE SILVIO NARDI BRUN MONT +14 2012						
278116	2012 6PK +14	**750M**	6	255.98	42.66	
	(462562)		1 BT	239.96	39.99	**2.67**

Item#	Vt/Asst	Size	BPC	Case Price	Bot Price	Disc
TENUTE SILVIO NARDI BRUN MONT +14 2013						
66967	2013 6PK +14	750M	6	255.98	42.66	
TENUTE SILVIO NARDI MANACHIARA 2007						
276917	2007 6PK	750M	6	539.96	89.99	
(462562)			1 BT	419.96	69.99	20.00
TENUTE SILVIO NARDI MANACHIARA 2012						
278647	2012 6PK	750M	6	500.00	83.33	
(462562)			1 CS	500.00	83.33	0.00
TENUTE SILVIO NARDI POGGIO DOR BRUNELLO 2010						
275577	2010 BRUNELLO 6P	750M	6	449.96	74.99	
(462562)			1 BT	419.96	69.99	5.00
(462562)			1 CS	404.00	67.33	45.96
TENUTE SILVIO NARDI ROSSO MONT						
33255	2016	750M	12	208.01	17.33	
(462562)			1 CS	208.01	17.33	0.00
66968	2017	750M	12	208.01	17.33	
TERUZZI PUTHOD-GENESIS EST						
TERUZZI PUTHOD TERRE TUFI						
24677	2015	750M	12	179.93	14.99	
(470935)			1 CS	119.93	9.99	60.00
TERUZZI PUTHOD VERNACCIA						
428321		750M	12	107.88	8.99	
(470935)			1 CS	100.20	8.35	7.68
TREROSE						
TREROSE SALTERIO ROSSO MONTE						
799674	6PK	750M	6	90.00	15.00	
(471052)			1 CS	77.94	12.99	12.06
TREROSE SIMPOSIO +14 2010						
54196	2010 6PK +14	750M	6	251.94	41.99	
(471052)			1 CS	251.94	41.99	0.00
VERRAZANO						
VERRAZZANO CHIANTI CLS						
182797	2012	750M	12	203.88	16.99	
(471052)			1 CS	191.88	15.99	12.00
36301	2015	750M	12	203.88	16.99	
(471052)			1 CS	191.88	15.99	12.00
VERRAZZANO ROSSO TOSCANA WF						
182585	WF	750M	12	111.96	9.33	
(471052)			1 CS	111.96	9.33	0.00
VIGNAMAGGIO						
VIGNAMAGGIO CHIANTI CLS						
121983		750M	12	155.93	12.99	
(468978)			1 BT	143.93	11.99	1.00
VIGNAMAGGIO GHERARDINO CH CL						
375808	6PK	750M	6	99.96	16.66	
(468978)			1 CS	99.96	16.66	0.00
VIGNAMAGGIO IL MORINO SANG						
375817		750M	12	119.93	9.99	
(468978)			1 BT	112.25	9.35	0.64
VIGNAMAGGIO MONA LISA CHIANTI 2010						
375818	2010 6PK	750M	6	209.96	34.99	
(468978)			1 BT	191.96	31.99	3.00
VILLA MARCELLO						
VILLA MARCELLO PROSECCO BRUT						
3153	6PK	750M	6	81.00	13.50	
(470935)			1 CS	71.94	11.99	9.06
UMBRIA						
ANTINORI						
ANT CAST D SALA MUFFATO 500M 2008						
295525	2008 6PK	500M	6	257.96	42.99	
(470958)			1 BT	167.96	27.99	15.00
ANT SCALABRONE ROSATO 2016						
295317	2016 6PK	750M	6	101.96	16.99	
(470958)			1 BT	88.16	14.69	2.30
ANT SCALABRONE ROSATO 2017						
44374	2017 6PK	750M	6	101.96	16.99	
(470958)			1 BT	88.16	14.69	2.30
FEUDI GREG						
OGNISOLE NEGROAMARO SALENTO						
180582	6PK	750M	6	83.96	13.99	
(467303)			1 CS	83.96	13.99	0.00
SALVIANO						
SALVIANO ORVIETO CLS						
275859		750M	12	131.93	10.99	
(469000)			1 CS	131.93	10.99	0.00
SALVIANO P NERO ROSE						
25953	2017	750M	12	143.93	11.99	
(469000)			1 BT	127.97	10.66	1.33
58969	2018	750M	12	143.93	11.99	
(469000)			1 BT	128.33	10.69	1.30
SALVIANO TURLO						
275866		750M	12	160.01	13.33	
(469000)			1 BT	131.93	10.99	2.34

Item#	Vt/Asst	Size	BPC	Case Price	Bot Price	Disc
VENETO						
BERTANI						
BERTANI AMARONE 2008						
182410	2008 6PK	750M	6	569.94	94.99	
(470935)			1 CS	569.94	94.99	0.00
BERTANI AMARONE 1PK +14 1975						
182326	1975 1PK +14	750M	1	330.00	330.00	
(470935)			1 CS	330.00	330.00	0.00
BERTANI BERTAROSE 2016						
182894	2016 6PK	750M	6	71.94	11.99	
(468704)			1 BT	59.94	9.99	2.00
(468704)			1 CS	35.94	5.99	36.00
BERTANI BERTAROSE 2017						
25693	2017 6PK	750M	6	71.94	11.99	
(470935)			1 CS	71.94	11.99	0.00
BERTANI BERTAROSE 2018						
65107	2018 6PK	750M	6	71.94	11.99	
(470935)			1 CS	71.94	11.99	0.00
BERTANI DUE UVE WHT						
180874		750M	12	155.93	12.99	
(470935)			1 BT	119.93	9.99	3.00
(470935)			1 CS	107.93	8.99	48.00
BERTANI P GRIGIO						
180829		750M	12	119.93	9.99	
(470935)			1 CS	112.25	9.35	7.68
(470935)			2 CS	88.25	7.35	31.68
BERTANI RIPASSO VALP DOC						
14128	2014	750M	12	224.00	18.67	
(470935)			1 CS	203.84	16.99	20.16
46480	2015	750M	12	224.00	18.67	
(470935)			1 CS	203.84	16.99	20.16
BERTANI SECCO ORIG VTG ED 2012						
182824	2012 6PK	750M	6	137.94	22.99	
(470935)			1 BT	127.94	21.32	1.67
(470935)			1 CS	107.94	17.99	30.00
(470935)			2 CS	101.94	16.99	36.00
(470935)			5 CS	95.94	15.99	42.00
BERTANI SECCO ORIG VTG ED 2013						
183378	2013 6PK	750M	6	137.94	22.99	
(470935)			1 BT	127.94	21.32	1.67
(470935)			1 CS	107.94	17.99	30.00
(470935)			2 CS	101.94	16.99	36.00
(470935)			5 CS	95.94	15.99	42.00
BERTANI SECCO ORIG VTG ED 2014						
18488	6PK	750M	6	108.00	18.00	
BERTANI SECCO VERONESE IGT						
182603		750M	12	182.00	15.17	
(470935)			1 BT	167.84	13.99	1.18
BERTANI SEREOLE SOAVE 2015						
183218	2015 6PK	750M	6	77.94	12.99	
(470935)			1 CS	65.94	10.99	12.00
BERTANI SEREOLE SOAVE 2016						
11490	2016 6PK	750M	6	77.94	12.99	
(470935)			1 CS	65.94	10.99	12.00
BERTANI SEREOLE SOAVE 2017						
44934	2017 6PK	750M	6	77.94	12.99	
BERTANI SOAVE CLS						
180837		750M	12	131.94	11.00	
(470935)			1 BT	35.82	2.99	8.01
BERTANI VALPOLICELLA						
181309		750M	12	136.01	11.33	
(470935)			1 BT	119.93	9.99	1.34
(470935)			5 CS	112.25	9.35	23.76
BERTANI VILLA ARVEDI AMARONE +14 2014						
18598	2014 6PK +14	750M	6	269.96	44.99	
(470935)			1 BT	221.96	36.99	8.00
BERTANI VILLA ARVEDI AMARONE +14 2015						
44936	2015 6PK +14	750M	6	269.96	44.99	
(470935)			1 BT	221.96	36.99	8.00
BERTANI VTG ED SOAVE 2014						
181729	2014 6PK	750M	6	137.94	22.99	
(470935)			1 CS	137.94	22.99	0.00
BORGO MAGREDO						
BORGO MAGREDO PROSECCO						
37801		750M	12	143.93	11.99	
(468978)			1 CS	131.93	10.99	12.00
BOTTEGA						
BOTTEGA ORO PROSECCO NV						
63972	6PK	750M	6	119.94	19.99	
(470935)			1 CS	107.94	17.99	12.00
BOTTEGA PLATINUM						
182357	6PK	750M	6	155.94	25.99	
(470935)			1 BT	137.94	22.99	3.00
(470935)			1 CS	125.94	20.99	30.00
BOTTEGA ROSE GOLD						
179984	6PK	750M	6	155.94	25.99	
(470935)			1 BT	137.94	22.99	3.00
(470935)			1 CS	125.94	20.99	30.00

Item#	Vt/Asst	Size	BPC	Case Price	Bot Price	Disc
BOTTEGA VENETIAN GOLD PROSECCO						
182310	6PK	750M	6	155.94	25.99	
(470935)			1 BT	137.94	22.99	3.00
(470935)			1 CS	125.94	20.99	30.00
BOTTEGA VENETIAN GOLD PROSECCO 24PK 187M						
20701	24PK	187M	24	95.88	4.00	
(470935)			1 CS	95.88	4.00	0.00
CANDONI						
CANDONI ELVIANA RED						
196306		750M	12	107.93	8.99	
(470845)			1 BT	88.01	7.33	1.66
(470845)			3 CS	80.33	6.69	27.60
CANDONI ELVIANA ROSE						
196318		750M	12	143.88	11.99	
(470845)			1 BT	123.96	10.33	1.66
(470845)			1 CS	119.88	9.99	24.00
(470845)			3 CS	112.20	9.35	31.68
196307	6PK	750M	6	71.96	11.99	
(470845)			1 CS	71.96	11.99	0.00
CANDONI ORGANIC MERLOT						
196285		750M	12	119.93	9.99	
(470845)			1 BT	95.93	7.99	2.00
(470845)			3 CS	88.25	7.35	31.68
CANDONI ORGANIC P GRIGIO						
196295		750M	12	119.93	9.99	
(470845)			1 BT	95.93	7.99	2.00
(470845)			3 CS	88.25	7.35	31.68
CANDONI PROSECCO						
196275	6PK	750M	6	71.96	11.99	
(470845)			1 BT	59.96	9.99	2.00
(470845)			3 CS	56.12	9.35	15.84
CASTELLANI MWI						
CASTELLANI AMARONE CINQUE STEL +14 2011						
375568	2011 6PK +14	750M	6	341.96	56.99	
(468978)			1 CS	323.96	53.99	18.00
CASTELLANI AMARONE CINQUE STEL +14 2013						
36595	2013 6PK +14	750M	6	329.96	54.99	
(468978)			1 CS	329.96	54.99	0.00
CASTELLANI COLLE CRIST AMARONE +14 2012						
375567	2012 6PK +14	750M	6	239.96	39.99	
(468978)			1 CS	227.96	37.99	12.00
CASTELLANI COLLE CRIST AMARONE +14 2013						
36596	2013 6PK +14	750M	6	257.96	42.99	
(468978)			1 BT	239.96	39.99	3.00
CASTELLANI VALPOLICELL RIPASSO 2011						
375582	2011 6PK	750M	6	107.94	17.99	
(468978)			1 BT	95.96	15.99	2.00
GOOSENECK						
GOOSENECK P GRIGIO						
80843		750M	12	137.76	11.48	
(466118)			1 BT	131.88	10.99	0.49
(466118)			1 CS	104.28	8.69	33.48
GOOSENECK PROSECCO						
288		750M	12	137.76	11.48	
(466118)			1 BT	131.88	10.99	0.49
(466118)			1 CS	104.28	8.69	33.48
MARCHESI FUMANELLI						
FUMANELLI OCTAV AMAR VALP RSV +14 2009						
53418	2009 6PK +14	750M	6	660.00	110.00	
(471052)			1 CS	600.00	100.00	60.00
(471052)			3 CS	576.00	96.00	84.00
MARCHESI FUMANELLI TERSO WHT 2011						
54095	2011 6PK	750M	6	151.98	25.33	
(471052)			1 CS	139.98	23.33	12.00
(471052)			3 CS	132.00	22.00	19.98
MASI						
MASI AMARONE COSTASERA RSV +14 2011						
515867	2011 6PK +14	750M	6	359.96	59.99	
(469030)			1 CS	291.98	48.66	67.98
MASI AMARONE COSTASERA RSV +14 2012						
33339	2012 6PK +14	750M	6	323.96	53.99	
(469030)			1 CS	323.96	53.99	0.00
MASI AMARONE COSTASERA RSV +14 2013						
66975	2013 6PK +14	750M	6	323.96	53.99	
MASI BONACOSTA VALPOLICELA CLS +14						
514461	+14	750M	12	143.92	11.99	
(469030)			1 BT	103.96	8.66	3.33
(469030)			5 CS	95.93	7.99	47.99
MASI CAMPOFIORIN RED						
515776	2012	750M	12	167.93	13.99	
(469030)			1 BT	119.93	9.99	4.00
17719	2014	750M	12	167.93	13.99	
(469030)			1 BT	136.25	11.35	2.64
(469030)			1 CS	131.93	10.99	36.00
(469030)			5 CS	113.93	9.49	54.00
52793	2015	750M	12	167.93	13.99	
(469030)			1 BT	136.25	11.35	2.64
(469030)			1 CS	131.93	10.99	36.00
(469030)			5 CS	124.25	10.35	43.68

Item#	Vt/Asst	Size	BPC	Case Price	Bot Price	Disc
MASI CAMPOLONGO TORBE AMAR +14 WD 2011						
33661	2011 6PK +14 WD	750M	6	623.96	103.99	
	(469030)		1 CS	623.96	103.99	0.00
MASI COSTASERA AMARONE +14 2012						
2618	2012 6PK +14	750M	6	296.00	49.33	
	(469030)		1 BT	239.96	39.99	9.34
	(469030)		1 CS	231.98	38.66	64.02
MASI COSTASERA AMARONE +14 2013						
46258	2013 6PK +14	750M	6	296.00	49.33	
	(469030)		1 BT	239.96	39.99	9.34
	(469030)		1 CS	231.98	38.66	64.02
MASI MASIANCO P GRIGIO						
514644		750M	12	143.93	11.99	
	(469030)		1 BT	112.25	9.35	2.64
	(469030)		5 CS	104.33	8.69	39.60
MASI MAZZANO AMARONE +14 2007						
515553	2007 6PK +14	750M	6	791.96	131.99	
	(469030)		1 BT	719.96	119.99	12.00
MASI MAZZANO AMARONE +14 2011						
36509	2011 6PK +14	750M	6	791.96	131.99	
	(469030)		1 BT	749.96	124.99	7.00
MASI MODELLO BLANCO						
515332		750M	12	107.93	8.99	
	(469030)		1 BT	80.33	6.69	2.30
MASI MODELLO ROSSO						
514454		750M	12	95.93	7.99	
	(469030)		1 BT	80.33	6.69	1.30
MASI ROSA DEI MASI ROSATO						
515793	2015	750M	12	143.93	11.99	
	(469030)		1 BT	119.93	9.99	2.00
	(469030)		1 CS	112.01	9.33	31.92
25804	2017	750M	12	143.93	11.99	
	(469030)		1 BT	119.93	9.99	2.00
	(469030)		1 CS	112.01	9.33	31.92
58977	2018	750M	12	143.93	11.99	
	(469030)		1 BT	119.93	9.99	2.00
	(469030)		1 CS	112.01	9.33	31.92
MASI VAIO ARMARON 2011						
14750	2011 6PK	750M	6	359.96	59.99	
	(469030)		1 CS	308.00	51.33	51.96
MASI VAIO ARMARON +14 2012						
34236	2012 6PK +14	750M	6	335.96	55.99	
	(469030)		1 CS	335.96	55.99	0.00
MASI VAIO ARMARON +14 2013						
66976	2013 6PK +14	750M	6	335.96	55.99	
MONVIN						
MONVIN MERLOT CAB KEG 20L						
375770	KEG	20L	1	189.99	189.99	
	(469021)		1 BT	179.99	179.99	10.00
PUIATTI						
PUIATTI ARCHETIPO RIBOLLA GIAL 2013						
54543	2013 6PK	750M	6	192.00	32.00	
	(471052)		1 CS	171.96	28.66	20.04
SARTORI						
I SALTARI VALPOLICELLA 2009						
345029	2009 6PK	750M	6	122.12	20.35	
	(469363)		1 CS	116.12	19.35	6.00
SARTORI AMARONE +14 2013						
345385	2013 6PK +14	750M	6	221.96	36.99	
SARTORI AMARONE +14 2014						
39562	2014 6PK +14	750M	6	221.96	36.99	
SARTORI FAMILY P GRIGIO						
346394		750M	12	95.93	7.99	
	(457779)		1 BT	75.05	6.25	1.74
SARTORI FAMILY P NOIR						
345619		750M	12	79.97	6.66	
	(457779)		1 BT	75.05	6.25	0.41
SARTORI FERDI						
346427	6PK	750M	6	76.16	12.69	
	(469363)		1 CS	68.12	11.35	8.04
SARTORI P NOIR						
345384		750M	12	112.25	9.35	
	(470171)		1 CS	112.25	9.35	0.00
SARTORI VALPOLICELLA						
346384		750M	12	136.25	11.35	
	(470171)		1 CS	119.93	9.99	16.32
SECCO ITALIAN BUBBLES						
SECCO ITALIAN BUBBLES BIANCO						
80416		750M	12	144.00	12.00	
	(469657)		1 BT	128.28	10.69	1.31
	(469657)		1 CS	112.20	9.35	31.80
	(469657)		3 CS	104.28	8.69	39.72
SECCO ITALIAN BUBBLES MOSCATO						
80417		750M	12	144.00	12.00	
	(469657)		1 BT	128.28	10.69	1.31
	(469657)		1 CS	112.20	9.35	31.80
	(469657)		3 CS	104.28	8.69	39.72
UNOKEG						
UNOKEG P GRIGIO KEG 20L						
724131	KEG	20L	1	159.99	159.99	
	(470681)		1 BT	149.99	149.99	10.00
VERONA						
MARCHESI FUMANELLI						
FUMANELLI AMARONE DELLA VALP +14 2011						
11660	6PK +14	750M	6	343.98	57.33	
	(471052)		1 BT	320.10	53.35	3.98
FUMANELLI AMARONE DELLA VALP +14 2013						
59924	2013 6PK +14	750M	6	343.98	57.33	
FUMANELLI SQUARANO VALPOLI CLS 2012						
11648	6PK	750M	6	217.98	36.33	
	(471052)		1 CS	195.96	32.66	22.02
	(471052)		3 CS	188.10	31.35	29.88
	(471052)		5 CS	179.94	29.99	38.04
FUMANELLI VALPOLICELLA SUP CLS						
15366	2013	750M	12	280.25	23.35	
	(471052)		1 CS	280.25	23.35	0.00
59332	2015	750M	12	216.00	18.00	
	(471052)		1 CS	199.92	16.66	16.08
	(471052)		3 CS	192.00	16.00	24.00
NEW ZEALAND						
HAWKES BAY						
CRAGGY RANGE						
CRAGGY RANGE KIDNAP CHARD						
17665	2015	750M	12	191.93	15.99	
	(470001)		1 BT	176.33	14.69	1.30
54863	2017	750M	12	215.93	17.99	
	(470001)		1 BT	176.33	14.69	3.30
CRAGGY RANGE LE SOL SYRAH 2014						
273292	2014 6PK	750M	6	455.96	75.99	
	(469957)		1 BT	419.96	69.99	6.00
CRAGGY RANGE SAUV BL						
58868	2018	750M	12	208.01	17.33	
	(469957)		1 BT	176.33	14.69	2.64
CRAGGY RANGE SOPHIA RED BLND 2015						
29410	2015 6PK	750M	6	331.96	55.33	
	(469957)		1 BT	296.12	49.35	5.98
CRAGGY RANGE TE KAHU RED BLND						
2255	2015	750M	12	179.93	14.99	
	(469957)		1 BT	176.33	14.69	0.30
52218	2016	750M	12	179.93	14.99	
	(469957)		1 BT	176.33	14.69	0.30
CRAGGY RANGE TE MUNA P NOIR						
17932	2014	750M	12	395.93	32.99	
	(469957)		1 BT	359.93	29.99	3.00
24169	2015	750M	12	395.93	32.99	
	(469957)		1 BT	359.93	29.99	3.00
ESK VALLEY						
ESK VALLEY CHARD						
265879		750M	12	191.93	15.99	
	(470973)		1 BT	184.25	15.35	0.64
	(470973)		1 CS	160.25	13.35	31.68
MARLBOROUGH						
DASHWOOD						
DASHWOOD P NOIR						
228357		750M	12	160.00	13.33	
	(471052)		1 CS	152.32	12.69	7.68
	(471052)		3 CS	136.24	11.35	23.76
DASHWOOD SAUV BL						
228224		750M	12	168.00	14.00	
	(471052)		1 BT	167.88	13.99	0.01
	(471052)		1 CS	155.88	12.99	12.12
	(471052)		3 CS	119.88	9.99	48.12
	(471052)		5 CS	112.20	9.35	55.80
ESK VALLEY						
ESK VALLEY SAUV BL						
265878		750M	12	151.97	12.66	
	(470973)		1 BT	128.33	10.69	1.97
GOLDWATER						
GOLDWATER P NOIR						
15367		750M	12	251.94	21.00	
	(471052)		1 BT	231.96	19.33	1.67
	(471052)		1 CS	216.00	18.00	35.94
	(471052)		3 CS	199.92	16.66	52.02
GOLDWATER SAUV BL						
721695		750M	12	180.00	15.00	
	(471052)		1 BT	152.28	12.69	2.31
61810	6PK	750M	6	79.98	13.33	
TE KAIRANGA						
TE KAIRANGA MARTIN P NOIR						
635823		750M	12	223.92	18.66	
	(471046)		1 BT	95.88	7.99	10.67
VAVASOUR						
VAVASOUR AWATARE VLY P NOIR						
423614		750M	12	175.92	14.66	
	(471046)		1 CS	167.88	13.99	8.04
MARTINBOROUGH						
CRAGGY RANGE						
CRAGGY RANGE MARTINBOGH P NOIR						
11499	2016	750M	12	263.93	21.99	
	(469957)		1 BT	239.93	19.99	2.00
PORTUGAL						
ALAMBRE						
ALAMBRE MOSCATEL DE SETUBAL +14						
181365	6PK +14	750M	6	83.94	13.99	
	(471052)		1 CS	79.98	13.33	3.96
GOOSENECK						
GOOSENECK VYDS HERITAGE RED						
27024		750M	12	137.76	11.48	
	(466118)		1 BT	131.93	10.99	0.49
HERDADE SAO MIGUEL						
H SAO MIGUEL COLHEITA SEL 15						
3280		750M	12	128.56	10.71	
	(466228)		1 CS	120.52	10.04	8.04
H SAO MIGUEL RSV +14 2015						
53915	2015 6PK +14	750M	6	900.00	150.00	
HERDADE DE SAO COLHEITA BRANCO						
59288		750M	12	144.00	12.00	
	(470757)		1 CS	120.52	10.04	23.48
HERDADE DE SAO COLHEITA SEL						
56180		750M	12	127.60	10.63	
	(470757)		1 CS	120.52	10.04	7.08
HERDADE SAO ART TER AMPHORA						
56173		750M	12	275.88	22.99	
HERDADE SAO ESCOLHA ENOLOGO CLPK						
22016	CLPK	750M	12	200.92	16.74	
	(466228)		1 CS	160.72	13.39	40.20
JOSE DE SOUSA						
JOSE DE SOUSA ALI JANO RED BLD						
849951	6PK	750M	6	77.94	12.99	
JOSE MARIA FONSECA						
DOMINI DOURO RED BLND						
183394	2014	750M	12	143.93	11.99	
	(471052)		1 CS	136.25	11.35	7.68
	(471052)		3 CS	128.33	10.69	15.60
DOMINI PLUS RED BLND +14 2014						
181864	2014 6PK +14	750M	6	179.94	29.99	
	(471052)		1 CS	167.94	27.99	12.00
DOMINI PLUS RED BLND +14 2015						
57598	2015 6PK +14	750M	6	179.94	29.99	
	(471052)		1 CS	167.94	27.99	12.00
PERIQUITA						
PERIQUITA RED						
181364		750M	12	95.93	7.99	
	(470676)		1 BT	88.20	7.35	0.64
	(470676)		3 CS	83.93	6.99	12.00
PERIQUITA RED RSV						
181369		750M	12	71.94	6.00	
	(470676)		1 CS	71.94	6.00	0.00
181360	6PK	750M	6	95.88	15.98	
	(470676)		1 CS	65.94	10.99	29.94
	(470676)		3 CS	41.94	6.99	53.94
PERIQUITA WHT						
181371		750M	12	103.95	8.66	
	(470717)		1 CS	95.88	7.99	8.07
	(470717)		3 CS	83.88	6.99	20.07
RAMOS PINTO						
DUAS QUINTAS DOURO RED +14						
147369	+14	750M	12	155.93	12.99	
	(471000)		1 BT	143.93	11.99	1.00
	(471000)		1 CS	131.93	10.99	24.00
	(471000)		3 CS	126.05	10.50	29.88
	(471000)		5 CS	114.05	9.50	41.88
DUAS QUINTAS RED						
147915	2013	750M	12	155.93	12.99	
	(471000)		1 BT	59.93	4.99	8.00
RAMOS PINTO 10YR PORT +14						
147385	6PK +14	750M	6	191.96	31.99	
	(471000)		1 BT	185.96	30.99	1.00
	(471000)		1 CS	176.12	29.35	15.84
RAMOS PINTO 20YR PORT +14						
147395	6PK +14	750M	6	341.96	56.99	
	(471000)		1 BT	317.96	52.99	4.00
RAMOS PINTO 30YR PORT +14						
147383	6PK +14	750M	6	509.96	84.99	
	(471000)		1 BT	479.96	79.99	5.00

Item#	Vt/Asst	Size	BPC	Case Price	Bot Price	Disc
RAMOS PINTO LBV PORT +14 2009						
148240	2009 6PK +14	**750M**	6	119.96	19.99	
	(471000)		1 BT	59.96	9.99	**10.00**
RAMOS PINTO LBV PORT +14 2012						
27363	2012 6PK +14	**750M**	6	131.96	21.99	
	(471000)		1 BT	125.96	20.99	**1.00**
	(471000)		1 CS	113.96	18.99	**18.00**
RAMOS PINTO LBV PORT +14 2013						
37338	2013 6PK +14	**750M**	6	131.96	21.99	
	(471000)		1 BT	116.12	19.35	**2.64**
	(471000)		1 CS	113.96	18.99	**18.00**
RAMOS PINTO PORTO TNY SUPER						
147465	6PK	**750M**	6	83.96	13.99	
	(471000)		1 BT	71.96	11.99	**2.00**
RAMOS PINTO RUBY PORT +14						
147485	6PK +14	**750M**	6	83.96	13.99	
	(471000)		1 BT	77.96	12.99	**1.00**
RAMOS PINTO VTG PORT +14 2015						
53456	2015 3PK +14	**750M**	3	176.09	58.70	
	(471000)		1 BT	176.06	58.69	**0.01**

SOUTH AFRICA

BOSCHENDAL

Item#	Vt/Asst	Size	BPC	Case Price	Bot Price	Disc
BOSCHENDAL 1685 CHARD						
326044		**750M**	12	136.01	11.33	
	(467291)		1 BT	104.33	8.69	**2.64**
BOSCHENDAL ROSE GARDEN ROSE						
326209	2016	**750M**	12	112.01	9.33	
	(467291)		1 BT	47.93	3.99	**5.34**
11423	2017	**750M**	12	112.01	9.33	
	(467291)		1 BT	104.33	8.69	**0.64**

DOUGLAS GREEN

Item#	Vt/Asst	Size	BPC	Case Price	Bot Price	Disc
DOUGLAS GREEN CAB						
642220		**750M**	12	95.93	7.99	
	(467289)		1 CS	88.25	7.35	**7.68**
	(467289)		3 CS	80.33	6.69	**15.60**
	(467289)		5 CS	71.93	5.99	**24.00**
DOUGLAS GREEN SAUV BL						
642232		**750M**	12	95.93	7.99	
	(467289)		1 CS	88.25	7.35	**7.68**
	(467289)		3 CS	80.33	6.69	**15.60**
	(467289)		5 CS	71.93	5.99	**24.00**

FLEUR DC

Item#	Vt/Asst	Size	BPC	Case Price	Bot Price	Disc
FLEUR DC CHARD						
29195	2016	**750M**	12	107.93	8.99	
	(470855)		1 BT	95.93	7.99	**1.00**
	(470855)		3 CS	83.93	6.99	**24.00**
	(470855)		5 CS	71.93	5.99	**36.00**
56547	2017	**750M**	12	107.93	8.99	
	(470855)		1 BT	95.93	7.99	**1.00**
	(470855)		3 CS	83.93	6.99	**24.00**
	(470855)		5 CS	71.93	5.99	**36.00**
FLEUR DC MERLOT						
147329	2013	**750M**	12	119.93	9.99	
	(470855)		1 CS	112.25	9.35	**7.68**
	(470855)		3 CS	95.93	7.99	**24.00**
FLEUR DC PINOTAGE						
148350	2014	**750M**	12	119.93	9.99	
	(470855)		1 CS	112.01	9.33	**7.92**
	(470855)		3 CS	95.93	7.99	**24.00**
FLEUR DC PINOTAGE +14 2016						
58877	2016 +14	**750M**	12	131.93	10.99	
	(470855)		1 CS	119.93	9.99	**12.00**
	(470855)		3 CS	117.53	9.79	**14.40**
	(470855)		5 CS	95.93	7.99	**36.00**
FLEUR DC SAUV BL						
32087	2017	**750M**	12	107.93	8.99	
	(470855)		1 BT	95.93	7.99	**1.00**
	(470855)		1 CS	88.25	7.35	**19.68**
	(470855)		3 CS	83.93	6.99	**24.00**
	(470855)		5 CS	71.93	5.99	**36.00**
58878	2018	**750M**	12	107.93	8.99	
	(470855)		1 CS	98.93	8.24	**9.00**
	(470855)		3 CS	95.93	7.99	**12.00**
	(470855)		5 CS	74.09	6.17	**33.84**

L AVENIR

Item#	Vt/Asst	Size	BPC	Case Price	Bot Price	Disc
L AVENIR CHENIN BL						
19891	6PK	**750M**	6	128.12	21.35	
	(471052)		1 CS	112.16	18.69	**15.96**
	(471052)		3 CS	95.96	15.99	**32.16**
L AVENIR PINOTAGE						
297918	2013 6PK	**750M**	6	188.12	31.35	
L AVENIR SNGL BLOCK CHENIN BL 2015						
44719	2015 6PK	**750M**	6	199.97	33.33	
L AVENIR SNGL BLOCK PINOTAGE +14 2014						
44699	2014 6PK +14	**750M**	6	199.97	33.33	
L AVENIR STELLENBOSCH RED CLS 2014						
33208	2014 6PK	**750M**	6	128.12	21.35	
	(471052)		1 CS	112.16	18.69	**15.96**
	(471052)		3 CS	95.96	15.99	**32.16**

MARVELOUS

Item#	Vt/Asst	Size	BPC	Case Price	Bot Price	Disc
MARVELOUS ROSE						
128877		**750M**	12	131.93	10.99	

MEERLUST

Item#	Vt/Asst	Size	BPC	Case Price	Bot Price	Disc
MEERLUST CHARD						
54136	2016	**750M**	12	251.93	20.99	
	(471000)		1 CS	251.93	20.99	**0.00**
MEERLUST RED BLND						
9550		**750M**	12	143.93	11.99	
	(471000)		1 BT	131.93	10.99	**1.00**
MEERLUST RUBICON RED BLND +14 2013						
11881	2013 +14	**750M**	12	335.93	27.99	
	(471000)		1 BT	179.93	14.99	**13.00**
MEERLUST RUBICON RED BLND +14 2014						
38716	2014 +14	**750M**	12	335.93	27.99	
	(471000)		1 BT	323.93	26.99	**1.00**
	(471000)		3 CS	311.93	25.99	**24.00**
	(471000)		5 CS	282.05	23.50	**53.88**
MEERLUST RUBICON RED BLND +14 2015						
61262	2015 +14	**750M**	12	335.93	27.99	
	(471000)		1 CS	320.33	26.69	**15.60**
	(471000)		3 CS	311.93	25.99	**24.00**
	(471000)		5 CS	282.05	23.50	**53.88**

SPAIN

CASTILLA Y LEON

TORRES SPAIN

Item#	Vt/Asst	Size	BPC	Case Price	Bot Price	Disc
TORRES CELESTE CRIANZA TEMP						
514550	6PK	**750M**	6	95.96	15.99	
	(470934)		1 BT	92.12	15.35	**0.64**

CATALONIA

PARXET

Item#	Vt/Asst	Size	BPC	Case Price	Bot Price	Disc
PARXET CAVA BRUT RSV						
16313	6PK	**750M**	6	83.93	13.99	
	(464235)		1 CS	79.92	13.32	**4.01**

PAUL CHENEAU BRUT

Item#	Vt/Asst	Size	BPC	Case Price	Bot Price	Disc
PAUL CHENEAU LDY OF SPAIN CAVA						
54193		**750M**	12	135.96	11.33	
	(471052)		1 CS	120.00	10.00	**15.96**
	(471052)		3 CS	111.96	9.33	**24.00**

TORRES SPAIN

Item#	Vt/Asst	Size	BPC	Case Price	Bot Price	Disc
TORRES MILMANDA WHT 2014						
38471	2014 6PK	**750M**	6	280.16	46.69	
	(470934)		1 BT	269.96	44.99	**1.70**
TORRES PURGATORI RED BLND +14 2013						
25647	2013 6PK +14	**750M**	6	198.00	33.00	
	(470934)		1 CS	198.00	33.00	**0.00**

CAVA

PAUL CHENEAU BRUT

Item#	Vt/Asst	Size	BPC	Case Price	Bot Price	Disc
PAUL CHENEAU BL DE BL RSV						
297644		**750M**	12	144.00	12.00	
	(471052)		1 CS	135.96	11.33	**8.04**
	(471052)		3 CS	127.92	10.66	**16.08**
PAUL CHENEAU BRUT						
297564		**750M**	12	111.96	9.33	
	(471052)		1 CS	96.00	8.00	**15.96**
	(471052)		3 CS	87.96	7.33	**24.00**

FORTIFIED WINES

WILLIAMS & HUMBERT

Item#	Vt/Asst	Size	BPC	Case Price	Bot Price	Disc
W&H CANASTA CRM SHERRY +14						
21922	2012 6PK +14	**750M**	6	217.96	36.33	
W&H DON ZOILO OLOROSO SHRY 12Y +14						
21920	2011 6PK +14	**750M**	6	343.98	57.33	
W&H DON ZOILO PEDRO XIMENZ 12Y +14						
21921	6PK +14	**750M**	6	156.00	26.00	
W&H DOS CORTADOS 20YR +14						
294442	2014 +14 6PK	**750M**	6	188.12	31.35	
W&H PANDO FINO SHERRY +14						
294893	2014 6PK +14	**750M**	6	239.96	39.99	

LA MANCHA

GRAN VIA 90

Item#	Vt/Asst	Size	BPC	Case Price	Bot Price	Disc
GRAN VIA 90 BULLISH RED BLND						
29106		**750M**	12	131.88	10.99	
	(471047)		1 BT	103.92	8.66	**2.33**

NAVARRA

GOOSENECK

Item#	Vt/Asst	Size	BPC	Case Price	Bot Price	Disc
GOOSENECK CHARD						
281		**750M**	12	137.76	11.48	
	(466118)		1 BT	131.88	10.99	**0.49**
	(466118)		1 CS	104.28	8.69	**33.48**
GOOSENECK VYDS ROSE						
31800	2017	**750M**	12	137.76	11.48	
	(466118)		1 BT	131.93	10.99	**0.49**
	(466118)		1 CS	104.33	8.69	**33.43**

PENEDES

PAUL CHENEAU BRUT

Item#	Vt/Asst	Size	BPC	Case Price	Bot Price	Disc
PAUL CHENEAU CAVA BRUT						
297575		**750M**	12	111.96	9.33	
	(471052)		1 CS	96.00	8.00	**15.96**
	(471052)		3 CS	87.96	7.33	**24.00**

TORRES SPAIN

Item#	Vt/Asst	Size	BPC	Case Price	Bot Price	Disc
TORRES MAS LA PLANA CAB +14 2011						
515557	2011 6PK +14	**750M**	6	329.96	54.99	
	(470934)		1 CS	320.12	53.35	**9.84**

PRIORAT

GRAN CLOS

Item#	Vt/Asst	Size	BPC	Case Price	Bot Price	Disc
GRAN CLOS EL PUIG RED BLND +14 2010						
180598	2010 6PK +14	**750M**	6	125.96	20.99	
	(471052)		1 CS	119.96	19.99	**6.00**
	(471052)		3 CS	116.12	19.35	**9.84**
	(471052)		5 CS	112.16	18.69	**13.80**
GRAN CLOS EL PUIG RED BLND +14 2011						
48209	2011 6PK +14	**750M**	6	179.92	29.99	
GRAN CLOS PRIORAT LES MINES						
182084	6PK	**750M**	6	89.94	14.99	
	(471052)		1 CS	80.12	13.35	**9.82**
	(471052)		3 CS	76.12	12.69	**13.82**
	(471052)		5 CS	74.10	12.35	**15.84**

SCALA DEI

Item#	Vt/Asst	Size	BPC	Case Price	Bot Price	Disc
SCALA DEI CARTOIXA RED BLND 2010						
13573	2010 6PK	**750M**	6	275.96	45.99	
	(470467)		1 CS	233.96	38.99	**42.00**
SCALA DEI CARTOIXA RED BLND 2015						
53695	2015 6PK	**750M**	6	275.96	45.99	
	(470467)		1 CS	275.96	45.99	**0.00**
SCALA DEI GARNAXTA						
233742		**750M**	12	215.93	17.99	
	(470467)		1 CS	179.93	14.99	**36.00**
	(470467)		3 CS	167.93	13.99	**48.00**
SCALA DEI PRIOR CRIANZA RED 2015						
10816	2015 6PK	**750M**	6	99.96	16.66	
SCALA DEI PRIOR CRIANZA RED 2016						
53093	2016 6PK	**750M**	6	143.96	23.99	
	(470467)		1 CS	143.96	23.99	**0.00**

TORRES SPAIN

Item#	Vt/Asst	Size	BPC	Case Price	Bot Price	Disc
TORRES SALMOS PRIORAT RED BLND +14 2014						
3289	2014 6PK +14	**750M**	6	155.96	25.99	
	(470934)		1 BT	131.96	21.99	**4.00**
TORRES SALMOS PRIORAT RED BLND +14 2015						
45974	2015 6PK +14	**750M**	6	155.96	25.99	
	(470934)		1 BT	131.96	21.99	**4.00**

RIAS BAIXAS

DON OLEGARIO

Item#	Vt/Asst	Size	BPC	Case Price	Bot Price	Disc
DON OLEGARIO ALBARINO						
275614		**750M**	12	160.01	13.33	

PAZO BARRANTES

Item#	Vt/Asst	Size	BPC	Case Price	Bot Price	Disc
PAZO BARRANTES ALBARINO						
147205	2015	**750M**	12	215.93	17.99	
	(467104)		1 BT	179.93	14.99	**3.00**
	(467104)		1 CS	139.97	11.66	**75.96**
51065	2017	**750M**	12	215.93	17.99	
	(467104)		1 BT	191.93	15.99	**2.00**
	(467104)		1 CS	179.93	14.99	**36.00**
	(467104)		3 CS	155.93	12.99	**60.00**
	(467104)		5 CS	143.93	11.99	**72.00**

TORRES SPAIN

Item#	Vt/Asst	Size	BPC	Case Price	Bot Price	Disc
TORRES PAZO DA BRUXAS ALBARINO						
514656	6PK	**750M**	6	83.96	13.99	
	(470934)		1 BT	59.96	9.99	**4.00**

RIBERA DEL DUERO

LEGARIS

Item#	Vt/Asst	Size	BPC	Case Price	Bot Price	Disc
LEGARIS CRIANZA 2014						
20781	2014 6PK	**750M**	6	100.16	16.69	

RIOJA

BODEGAS BILBAINAS

Item#	Vt/Asst	Size	BPC	Case Price	Bot Price	Disc
BOD BILBAINAS VINA POM CRIANZA						
343032		**750M**	12	143.93	11.99	
	(470467)		1 CS	131.93	10.99	**12.00**
	(470467)		3 CS	119.93	9.99	**24.00**
343014	6PK	**750M**	6	77.96	12.99	
	(470467)		1 BT	71.96	11.99	**1.00**
	(470467)		1 CS	65.96	10.99	**12.00**
	(470467)		3 CS	59.96	9.99	**18.00**

Item#	Vt/Asst	Size	BPC	Case Price	Bot Price	Disc
BOD BILBAINAS VINA POMAL RSV						
343035	6PK	750M	6	101.96	16.99	
	(470467)		1 CS	89.96	14.99	12.00
BODEGAS MURIEL						
BODEGAS MURIEL RSV						
786352	08/13	750M	12	179.88	14.99	
BODEGAS MURIEL TEMP GR RSV						
786380	2006	750M	12	286.20	23.85	
CONDE DE LOS ANDES						
CONDE DE LOS ANDES TEMP 2015						
57458	2015 6PK	750M	6	215.88	35.98	
FAUSTINO						
FAUSTINO I RIOJA RED GR RSV						
183376	2005	750M	12	335.93	27.99	
	(471047)		1 BT	319.97	26.66	1.33
	(471047)		1 CS	299.93	24.99	36.00
	(471047)		10 CS	239.93	19.99	96.00
183057	2014	750M	12	335.88	27.99	
	(471047)		1 BT	320.28	26.69	1.30
	(471047)		1 CS	299.88	24.99	36.00
	(471047)		10 CS	239.88	19.99	96.00
FAUSTINO I RIOJA RED GR RSV 1964						
181235	1964 6PK	750M	6	969.94	161.66	
	(471047)		1 CS	969.94	161.66	0.00
FAUSTINO I RIOJA RED GR RSV 1986						
181224	1986 6PK	750M	6	461.94	76.99	
	(471047)		1 BT	419.94	69.99	7.00
FAUSTINO I RIOJA RED GR RSV 1990						
182877	1990 6PK	750M	6	299.94	49.99	
	(471047)		1 CS	299.94	49.99	0.00
FAUSTINO I RIOJA RED GR RSV WD BX 1964						
183234	1964 6PK WD BX	750M	6	461.94	76.99	
	(471047)		1 BT	419.94	69.99	7.00
FAUSTINO I RIOJA RED GR RSV WD BX 1970						
181236	1970 6PK WD BX	750M	6	791.96	131.99	
	(471047)		1 BT	779.96	129.99	2.00
	(471047)		1 CS	719.96	119.99	72.00
FAUSTINO I RIOJA RED GR RSV WD BX 1995						
181230	1995 6PK WD BX	750M	6	359.96	59.99	
	(471047)		1 BT	311.96	51.99	8.00
	(471047)		1 CS	299.94	49.99	60.02
FAUSTINO I RIOJA RED GR RSV 1PK 1986						
182144	1986 1PK	750M	1	79.99	79.99	
	(471047)		1 BT	69.99	69.99	10.00
FAUSTINO I RIOJA RED GR RSV 1PK 1990						
182901	1990 1PK	750M	1	59.99	59.99	
	(471047)		1 CS	59.99	59.99	0.00
FAUSTINO I RIOJA RED GR RSV 1PK WD BX						
182851	1991 1PK WD BX	750M	1	59.99	59.99	
	(471047)		1 CS	59.99	59.99	0.00
FAUSTINO I RIOJA RED GR RSV 1PK WD BX 1970						
182134	1970 1PK WD BX	750M	1	124.99	124.99	
	(471047)		1 CS	124.99	124.99	0.00
FAUSTINO I RIOJA RED GR RSV 1PK WD BX 1992						
182850	1992 1PK WD BX	750M	1	89.99	89.99	
	(471047)		1 CS	89.99	89.99	0.00
FAUSTINO V RSV						
181164		750M	12	203.88	16.99	
	(471047)		1 CS	155.88	12.99	48.00
FAUSTINO VII BLANCO						
181481		750M	12	112.25	9.35	
	(471047)		1 BT	111.96	9.33	0.02
	(471047)		1 CS	83.88	6.99	28.37
FAUSTINO VII RIOJA OL						
181204	OL	750M	12	112.25	9.35	
	(471047)		1 BT	111.96	9.33	0.02
	(471047)		1 CS	83.88	6.99	28.37
FAUSTINO VII ROSADO						
182212		750M	12	114.94	9.58	
	(471047)		1 BT	111.96	9.33	0.25
	(471047)		1 CS	83.88	6.99	31.06
M MURRIETA						
M MURRIETA CAPELLANIA WHT BLND 2014						
49369	2014 6PK	750M	6	143.96	23.99	
	(471000)		1 CS	143.96	23.99	0.00
	(471000)		3 CS	124.16	20.69	19.80
	(471000)		5 CS	111.02	18.50	32.94
M MURRIETA CAST YGAY GR ESP RD 1986						
148346	1986 3PK	750M	3	1349.98	449.99	
	(471000)		1 CS	1244.98	414.99	105.00
M MURRIETA CAST YGAY GR ESP RD 2007						
148303	2007 6PK	750M	6	419.96	69.99	
	(471000)		1 BT	389.96	64.99	5.00
M MURRIETA CAST YGAY GR ESP RD 2009						
46758	2009 6PK	750M	6	569.96	94.99	
	(471000)		1 BT	539.96	89.99	5.00
	(471000)		1 CS	509.96	84.99	60.00
M MURRIETA DALMAU RIOJA RSV 2011						
147883	2011 6PK	750M	6	317.96	52.99	
	(471000)		1 BT	215.96	35.99	17.00
M MURRIETA DALMAU RIOJA RSV 2012						
16746	2012 6PK	750M	6	317.96	52.99	
	(471000)		1 BT	299.96	49.99	3.00
	(471000)		1 CS	287.96	47.99	30.00
	(471000)		3 CS	275.96	45.99	42.00
M MURRIETA DALMAU RIOJA RSV +14 2013						
49387	2013 6PK +14	750M	6	317.96	52.99	
	(471000)		1 BT	299.96	49.99	3.00
	(471000)		1 CS	287.96	47.99	30.00
	(471000)		3 CS	275.96	45.99	42.00
M MURRIETA RIOJA RSV						
147975	2011	750M	12	263.93	21.99	
	(471000)		1 BT	251.93	20.99	1.00
	(471000)		1 CS	239.93	19.99	24.00
	(471000)		2 CS	223.97	18.66	39.96
	(471000)		3 CS	191.93	15.99	72.00
37640	2014	750M	12	287.96	24.00	
	(471000)		1 BT	257.96	21.50	2.50
	(471000)		3 CS	239.93	19.99	48.03
	(471000)		5 CS	221.96	18.50	66.00
	(471000)		10 CS	185.84	15.49	102.12
VINA EGUIA						
VINA EGUIA RIOJA BLANCO						
786722		750M	12	119.93	9.99	
	(470757)		1 CS	99.96	8.33	19.97
VINA EGUIA RIOJA TEMP NL						
786693	NL	750M	12	128.28	10.69	
	(470757)		1 CS	120.52	10.04	7.76
	(470757)		3 CS	80.32	6.69	47.96
WILLIAMS & HUMBERT						
W&H DON ZOILO AMONTILLADO SHRY +14						
21916	6PK +14	750M	6	144.00	24.00	
W&H DON ZOILO MANZANILLA SHRY +14						
21915	6PK +14	750M	6	423.96	70.66	
VALENCIA						
GOOSENECK						
GOOSENECK CAB						
347		750M	12	137.76	11.48	
	(466118)		1 BT	131.88	10.99	0.49
	(466118)		1 CS	104.28	8.69	33.48
KOSHER						
RECANATI						
RECANATI CAB KOSHER						
181587	KOSHER	750M	12	155.88	12.99	
	(469444)		1 BT	136.20	11.35	1.64
	(469444)		5 CS	131.88	10.99	24.00
RECANATI CAB RSV KOSHER 2014						
25691	2014 6PK KOSHER	750M	6	155.88	25.98	
	(469444)		1 CS	119.96	19.99	35.92
	(469444)		5 CS	113.94	18.99	41.94
RECANATI CAB RSV KOSHER 2016						
48744	2016 6PK KOSHER	750M	6	155.88	25.98	
	(469444)		1 CS	119.94	19.99	35.94
	(469444)		5 CS	113.94	18.99	41.94
RECANATI CHARD KOSHER						
181581	KOSHER	750M	12	143.93	11.99	
	(469444)		1 BT	136.25	11.35	0.64
	(469444)		5 CS	131.88	10.99	12.05
RECANATI MERLOT KOSHER						
181588	KOSHER	750M	12	143.93	11.99	
	(469444)		1 BT	136.25	11.35	0.64
	(469444)		5 CS	131.88	10.99	12.05
RECANATI MERLOT RSV KOSHER 2012						
182916	2012 6PK KOSHER	750M	6	155.88	25.98	
	(469444)		1 CS	119.94	19.99	35.94
	(469444)		5 CS	113.94	18.99	41.94
RECANATI MERLOT RSV KOSHER 2013						
182948	2013 6PK KOSHER	750M	6	155.88	25.98	
	(469444)		1 CS	119.94	19.99	35.94
	(469444)		5 CS	113.94	18.99	41.94
RECANATI P SYRAH RSV KOSHER 2014						
37951	2014 6PK KOSHER	750M	6	143.94	23.99	
	(469444)		1 CS	127.98	21.33	15.96
RECANATI SAUV BL KOSHER						
181593	KOSHER	750M	12	143.93	11.99	
	(469444)		1 CS	116.09	9.67	27.84
	(469444)		5 CS	113.88	9.49	30.05
RECANATI SHIRAZ KOSHER						
181589	KOSHER	750M	12	143.93	11.99	
	(469444)		1 BT	136.25	11.35	0.64
	(469444)		5 CS	131.88	10.99	12.05
RECANATI YASMIN RED KOSHER						
181599	KOSHER	750M	12	119.93	9.99	
	(469444)		1 CS	95.93	7.99	24.00
RECANATI YASMIN WHT KOSHER						
181598	KOSHER	750M	12	119.93	9.99	
	(469444)		1 CS	95.93	7.99	24.00
UNITED STATES						
CALIFORNIA						
4 FOXES						
4 FOXES SON CHARD						
849413		750M	12	151.97	12.66	
ADAPTATION						
ADAPTATION NAPA CAB +14 2015						
304342	2015 +14	750M	12	515.88	42.99	
	(468542)		1 CS	479.88	39.99	36.00
ADAPTATION NAPA CAB +14 2016						
35120	2016 +14	750M	12	515.88	42.99	
	(468542)		1 CS	479.88	39.99	36.00
ADAPTATION NAPA P SIRAH						
304312	2013	750M	12	407.88	33.99	
	(468542)		1 CS	371.88	30.99	36.00
ADAPTATION NAPA P SIRAH +14 2015						
304343	2015 +14	750M	12	431.88	35.99	
	(468542)		1 CS	431.88	35.99	0.00
ADAPTATION NAPA P SIRAH +14 2016						
35122	2016 +14	750M	12	431.88	35.99	
	(468542)		1 CS	431.88	35.99	0.00
ALTVS						
ALTVS NAPA CAB						
290111	2010	750M	12	759.96	63.33	
	(471048)		1 CS	680.28	56.69	79.68
ANTICA NAPA VALLEY						
ANTICA CHARD +14 2014						
170094	2014 6PK +14	750M	6	148.16	24.69	
	(469972)		1 CS	148.16	24.69	0.00
ANTICA CHARD +14 2016						
44484	2016 6PK +14	750M	6	148.16	24.69	
	(469972)		1 CS	148.16	24.69	0.00
ANTICA CHARD +14 2017						
65380	2017 6PK +14	750M	6	148.16	24.69	
	(469972)		1 CS	148.16	24.69	0.00
ANTICA NAPA CAB +14 2014						
30265	2014 6PK +14	750M	6	281.96	46.99	
	(469972)		1 BT	260.12	43.35	3.64
ANTICA TOWNSEND CAB 2012						
170195	2012 6PK	750M	6	479.96	79.99	
	(469972)		1 BT	449.96	74.99	5.00
ANTICA TOWNSEND CAB +14 2013						
3286	2013 6PK +14	750M	6	479.96	79.99	
	(469972)		1 BT	449.96	74.99	5.00
ANTICA TOWNSEND CAB +14 2014						
11874	2014 6PK +14	750M	6	479.96	79.99	
	(469972)		1 BT	449.96	74.99	5.00
ARTESA						
ARTESA CARN CHARD CLS						
429114		750M	12	227.93	18.99	
	(470467)		1 CS	191.93	15.99	36.00
	(470467)		3 CS	179.93	14.99	48.00
	(470467)		5 CS	167.93	13.99	60.00
ARTESA CARN CHARD EST						
430159	2012	750M	12	359.93	29.99	
	(470467)		1 CS	335.93	27.99	24.00
ARTESA CARN P NOIR +14 2012						
432284	2012 +14	750M	12	215.93	17.99	
ARTESA CARN P NOIR +14 2014						
433228	2014 +14	750M	12	215.93	17.99	
ARTESA CARN P NOIR +14 2015						
48697	2015 +14	750M	12	263.93	21.99	
	(470467)		1 CS	251.33	20.94	12.60
	(470467)		3 CS	232.25	19.35	31.68
ARTESA CARN P NOIR RSV EST						
54177	2015	750M	12	335.93	27.99	
AUSTIN HOPE						
AUSTIN HOPE CAB 2015						
22905	2015 6PK	750M	6	300.00	50.00	
AUSTIN HOPE CAB +14 2016						
48628	2016 6PK +14	750M	6	300.00	50.00	
AUSTIN HOPE CAB +14 2016						
64039	2016 +14	750M	12	600.05	50.00	
	(470524)		1 BT	479.93	39.99	10.01
AUSTIN HOPE CAB +14 1.5L 2015						
36680	2015 +14	1.5L	6	480.00	80.00	
AUSTIN HOPE GRENACHE +14 2014						
24350	2014 6PK +14	750M	6	240.00	40.00	
	(470524)		1 BT	212.12	35.35	4.65
AUSTIN HOPE GSM +14 2014						
57984	2014 6PK +14	750M	6	270.00	45.00	
AUSTIN HOPE MOURVEDRE +14 2014						
57987	2014 6PK +14	750M	6	270.00	45.00	

Item#	Vt/Asst	Size	BPC	Case Price	Bot Price	Disc
AUSTIN HOPE MOURVEDRE SYRAH +14 2014						
57989	2014 6PK +14	750M	6	270.00	45.00	
AUSTIN HOPE SYRAH +14 2014						
1317	2014 6PK +14	750M	6	200.00	33.33	
AUSTIN HOPE SYRAH +14 2015						
61360	2015 6PK +14	750M	6	200.00	33.33	
BILLHOOK						
BILLHOOK CAB +14 2014						
790508	2014 +14	750M	12	299.93	24.99	
(470033)		1 BT		203.93	16.99	8.00
BILLHOOK RED +14						
790482	+14	750M	12	179.93	14.99	
(470033)		1 BT		113.93	9.49	5.50
BLACK STALLION						
BLACK STALLION CAB +14 2014						
247558	2014 +14	750M	12	239.93	19.99	
(466010)		1 BT		215.93	17.99	2.00
(466010)		1 CS		200.33	16.69	39.60
BLACK STALLION CAB +14 2015						
38759	2015 +14	750M	12	239.93	19.99	
(466010)		1 BT		215.93	17.99	2.00
(466010)		1 CS		200.33	16.69	39.60
BLACK STALLION CARN P NOIR +14 2014						
247131	2014 +14	750M	12	239.93	19.99	
(466010)		1 BT		167.93	13.99	6.00
(466010)		1 CS		152.33	12.69	87.60
BLACK STALLION CARN P NOIR +14 2017						
58981	2017 +14	750M	12	239.93	19.99	
(466010)		1 BT		167.93	13.99	6.00
(466010)		1 CS		152.33	12.69	87.60
BLACK STALLION CHARD						
247532		750M	12	151.97	12.66	
(466010)		1 BT		119.93	9.99	2.67
BLACK STALLION NAPA SAUV BL						
247129		750M	12	151.97	12.66	
(466010)		1 BT		119.93	9.99	2.67
BONANZA						
BONANZA CALIF CAB +14 2016						
61273	2016 +14	750M	12	227.93	18.99	
(469578)		1 BT		152.33	12.69	6.30
BR COHN						
BR COHN GOLD PRESS CUV CAB						
42230		750M	12	191.93	15.99	
(469009)		1 BT		167.93	13.99	2.00
BR COHN PETRICKA VYD MERLOT +14 2014						
20276	2014 +14	750M	12	287.93	23.99	
(469009)		1 CS		287.93	23.99	0.00
BR COHN SILVER LBL CAB						
28442	2016	750M	12	215.93	17.99	
(469009)		1 BT		191.93	15.99	2.00
(469009)		1 CS		160.25	13.35	55.68
(469009)		2 CS		152.93	12.74	63.00
(469009)		20 CS		147.05	12.25	68.88
BR COHN SILVER LBL CAB +14 2015						
420917	2015 +14	750M	12	215.93	17.99	
(469009)		1 CS		184.25	15.35	31.68
(469009)		2 CS		167.93	13.99	48.00
(469009)		20 CS		153.05	12.75	62.88
BR COHN SILVER LBL RR CHARD NL +14						
420818	NL	750M	12	160.25	13.35	
(469009)		1 CS		143.93	11.99	16.32
(469009)		2 CS		136.25	11.35	24.00
(469009)		20 CS		131.93	10.99	28.32
BR COHN SILVR LBL N CST P NOIR						
420814	15/16	750M	12	215.93	17.99	
(469009)		1 BT		191.93	15.99	2.00
(469009)		1 CS		160.25	13.35	55.68
(469009)		2 CS		152.93	12.74	63.00
(469009)		20 CS		147.05	12.25	68.88
BR COHN ZIN						
432912	2012	750M	12	239.96	20.00	
(469009)		1 CS		227.93	18.99	12.03
BRANDLIN						
BRANDLIN CAB EST 2013						
515961	2013 6PK	750M	6	257.96	42.99	
(470018)		1 BT		179.96	29.99	13.00
BRANDLIN CAB EST +14 2014						
40528	2014 6PK +14	750M	6	257.96	42.99	
(470018)		1 BT		239.96	39.99	3.00
(470018)		1 CS		179.96	29.99	78.00
BRAVIUM						
BRAVIUM ANDERSON VLY P NOIR 2015						
343112	2015 6PK	750M	6	136.16	22.69	
(468544)		1 BT		119.96	19.99	2.70
BRAVIUM ANDERSON VLY P NOIR 2016						
32538	2016 6PK	750M	6	136.16	22.69	
(468544)		1 BT		119.96	19.99	2.70
BRAVIUM RR CHARD +14						
343113	6PK	750M	6	107.96	17.99	
(468544)		1 BT		80.12	13.35	4.64
BRAZIN						
BRAZIN LODI ZIN						
247882		750M	12	149.93	12.49	
(470131)		1 CS		119.93	9.99	30.00
(470131)		5 CS		100.25	8.35	49.68
CADE HOWELL						
CADE CAB RSV 3E CRK/SCRW 2013						
304326	2013 3E CRK/SCRW	750M	6	899.94	149.99	
(468541)		1 CS		869.94	144.99	30.00
CADE CAB RSV 3E CRK/SCRW 2014						
304353	2014 3E CRK/SCRW	750M	6	899.94	149.99	
(468541)		1 CS		869.94	144.99	30.00
CADE CAB RSV 3E CRK/SCRW 2015						
31414	2015 3E CRK/SCRW	750M	6	971.88	161.98	
(468541)		1 CS		947.88	157.98	24.00
CADE HOWELL MTN CAB +14 2015						
32628	2015 +14	750M	12	959.88	79.99	
(468541)		1 CS		935.88	77.99	24.00
CADE HOWELL MTN CAB +14 2016						
57613	2016 +14	750M	12	959.93	79.99	
(468541)		1 CS		935.93	77.99	24.00
CADE NAPA CAB NL +14 2015						
304345	2015 NL +14	750M	12	707.88	58.99	
(468541)		1 CS		707.88	58.99	0.00
CADE NAPA CAB NL +14 2016						
35034	2016 NL +14	750M	12	707.88	58.99	
(468541)		1 CS		707.88	58.99	0.00
CADE SAUV BL +14 2016						
304348	2016 +14	750M	12	299.88	24.99	
(468541)		1 CS		287.93	23.99	11.95
CADE SAUV BL +14 2017						
31410	2017 +14	750M	12	299.88	24.99	
(468541)		1 CS		287.88	23.99	12.00
CAKEBREAD						
CAKEBREAD BNCHLNDS CAB 2014						
19802	2014 6PK	750M	6	539.96	89.99	
(470221)		1 CS		539.96	89.99	0.00
CAKEBREAD CARN CHARD RSV 2014						
18434	2014 6PK	750M	6	317.96	52.99	
(470221)		1 BT		308.12	51.35	1.64
CAKEBREAD CARN CHARD RSV +14 2015						
24390	2015 6PK +14	750M	6	317.96	52.99	
(470221)		1 BT		64.16	10.69	42.30
CAKEBREAD DANCING CAB +14 2015						
33788	2015 6PK +14	750M	6	647.96	107.99	
(470221)		1 CS		647.96	107.99	0.00
CAKEBREAD NAPA CAB +14 2015						
34949	2015 +14	750M	12	743.93	61.99	
(470221)		1 CS		719.93	59.99	24.00
CAKEBREAD NAPA CAB +14 2016						
53269	2016 +14	750M	12	743.93	61.99	
(470221)		1 CS		728.33	60.69	15.60
CAKEBREAD NAPA CAB +14 OP 2014						
768	2014 +14 OP	750M	12	743.93	61.99	
(470221)		1 BT		719.93	59.99	2.00
CAKEBREAD NAPA CHARD						
24264	2016	750M	12	395.93	32.99	
(470221)		1 BT		392.33	32.69	0.30
CAKEBREAD NAPA CHARD 2014						
278364	2014 12PK	375M	12	263.93	21.99	
(470221)		1 BT		155.93	12.99	9.00
CAKEBREAD NAPA CHARD +14 2016						
24269	2016 12PK +14	375M	12	263.93	21.99	
(470221)		1 BT		251.93	20.99	1.00
(470221)		1 CS		239.93	19.99	24.00
CAKEBREAD NAPA CHARD +14 2017						
56927	2017 +14	750M	12	395.93	32.99	
(470221)		1 CS		392.33	32.69	3.60
CAKEBREAD NAPA MERLOT						
277937	2012	750M	12	563.93	46.99	
(470221)		1 BT		551.93	45.99	1.00
CAKEBREAD NAPA MERLOT +14 2014						
184	2014 +14	750M	12	575.93	47.99	
(470221)		1 CS		560.33	46.69	15.60
CAKEBREAD NAPA SAUV BL						
37530	2017	750M	12	299.93	24.99	
(470221)		1 BT		280.25	23.35	1.64
CAKEBREAD TWO CRKS VYD P NOIR +14 2013						
278038	2013 +14	750M	12	479.93	39.99	
(470221)		1 BT		431.93	35.99	4.00
CAKEBREAD TWO CRKS VYD P NOIR +14 2016						
24393	2016 +14	750M	12	479.93	39.99	
(470221)		1 BT		443.93	36.99	3.00
(470221)		1 CS		431.93	35.99	48.00
CAKEBREAD VINE HILL CAB +14 2014						
278585	2014 6PK +14	750M	6	539.96	89.99	
(470221)		1 CS		539.96	89.99	0.00
CARPE DIEM						
CARPE DIEM ANDRSN VLY CHARD						
28479	2015	750M	12	239.93	19.99	
(469011)		1 BT		227.93	18.99	1.00
(469011)		3 CS		185.93	15.49	54.00
(469011)		5 CS		167.93	13.99	72.00
(469011)		10 CS		165.05	13.75	74.88
CARPE DIEM ANDRSN VLY P NOIR +14 2014						
23420	2014 +14	750M	12	299.93	24.99	
(469011)		1 BT		282.05	23.50	1.49
(469011)		3 CS		221.93	18.49	78.00
(469011)		5 CS		209.93	17.49	90.00
(469011)		10 CS		191.93	15.99	108.00
CARPE DIEM NAPA CAB						
29199	2015	750M	12	311.93	25.99	
(469011)		1 BT		287.93	23.99	2.00
56740	2016	750M	12	311.93	25.99	
(469011)		1 BT		299.93	24.99	1.00
(469011)		3 CS		260.33	21.69	51.60
(469011)		5 CS		239.93	19.99	72.00
CAYMUS						
CAYMUS CAB +14 2015						
39551	2015 12PK +14	375M	12	400.01	33.33	
(469578)		1 BT		359.93	29.99	3.34
CAYMUS CAB SS +14 2014						
9766	2014 6PK +14	750M	6	839.96	139.99	
(469578)		1 BT		809.98	135.00	4.99
CAYMUS CAB SS +14 2015						
39744	2015 6PK +14	750M	6	839.96	139.99	
(469578)		1 BT		810.02	135.00	4.99
CAYMUS CAB SS +14 1.5L 2014						
18876	2014 +14	1.5L	6	1722.00	287.00	
(469578)		1 BT		1640.14	273.36	13.64
CAYMUS CAB SS 1PK +14 3L 2014						
34199	2014 1PK +14	3L	1	645.00	645.00	
(469578)		1 BT		575.00	575.00	70.00
CAYMUS NAPA CAB +14 2016						
54085	2016 12PK +14	375M	12	400.01	33.33	
(469578)		1 BT		359.93	29.99	3.34
CAYMUS NAPA CAB +14 2016						
40303	2016 +14	750M	12	744.05	62.00	
(469578)		1 CS		744.05	62.00	0.00
CAYMUS NAPA CAB +14 1.5L 2016						
46722	2016 +14	1.5L	6	722.00	120.33	
(469578)		1 CS		722.00	120.33	0.00
CAYMUS NAPA CAB 1PK +14 3L 2015						
199095	2015 1PK +14	3L	1	767.93	767.93	
(469578)		1 CS		767.93	767.93	0.00
CAYMUS NAPA CAB 1PK +14 3L 2016						
46723	2016 1PK +14	3L	1	767.93	767.93	
(469578)		1 CS		767.93	767.93	0.00
CAYMUS NAPA CAB 9PK +14 2016						
46724	2016 9PK +14	1L	9	653.96	72.66	
(469578)		1 CS		653.96	72.66	0.00
CHALK HILL						
CHALK HILL CHARD EST						
700287	2013	750M	12	424.00	35.33	
(471048)		1 CS		239.93	19.99	184.07
CHALK HILL CHARD EST +14 2015						
28373	2015 +14	750M	12	424.00	35.33	
(471048)		1 CS		239.93	19.99	184.07
CHALK HILL P NOIR EST +14 2015						
35814	2015 +14	750M	12	439.92	36.66	
(471048)		1 CS		239.93	19.99	199.99
CHALK HILL RED EST +14 2014						
700306	2014 6PK +14	750M	6	319.98	53.33	
(471048)		1 CS		209.96	34.99	110.02
CHALK HILL RR CHARD +14 TW 2017						
53496	2017 +14 TW	750M	12	216.00	18.00	
(471048)		1 CS		216.00	18.00	0.00
CHALK HILL SAUV BL +14 2016						
31692	2016 +14	750M	12	239.93	19.99	
(471048)		1 CS		179.93	14.99	60.00
CHALK HILL SAUV BL +14 2017						
65852	2017 +14	750M	12	296.04	24.67	
(471048)		1 BT		179.88	14.99	9.68
(471048)		3 CS		167.88	13.99	128.16
CHALK HILL SON CHARD +14						
700248	+14	750M	12	191.88	15.99	
(471048)		1 CS		143.93	11.99	47.95
CHALK HILL SON CST ROSE						
32169	2017	750M	12	191.88	15.99	
(471048)		1 CS		143.93	11.99	47.95
CHALK HILL SON P NOIR +14 2015						
36612	2015 +14	750M	12	231.96	19.33	
(471048)		1 CS		175.92	14.66	56.04
(471048)		3 CS		160.20	13.35	71.76
CHALK HILL SON P NOIR +14 2016						
47233	2016 +14	750M	12	231.96	19.33	
(471048)		1 BT		175.92	14.66	4.67
(471048)		5 CS		155.88	12.99	76.08

Item#	Vt/Asst	Size	BPC	Case Price	Bot Price	Disc
CHALK HILL SON RED +14 2015						
2885	2015 +14	**750M**	12	191.88	15.99	
	(471048)		1 BT	179.88	14.99	**1.00**
	(471048)		1 CS	155.93	12.99	**35.95**
CHALK HILL SON RED +14 2016						
35811	2016 +14	**750M**	12	191.88	15.99	
	(471048)		1 CS	155.93	12.99	**35.95**
CLOS DU VAL						
CLOS DU VAL CAB EST +14 NL 2014						
130302	2014 6PK +14 NL	**750M**	6	239.96	39.99	
	(466587)		1 CS	200.00	33.33	**39.96**
	(466587)		3 CS	188.00	31.33	**51.96**
CLOS DU VAL CAB EST NL 2015						
55855	2015 6PK NL	**750M**	6	239.96	39.99	
	(466587)		1 CS	200.00	33.33	**39.96**
	(466587)		3 CS	188.00	31.33	**51.96**
CLOS DU VAL CARN CHARD EST						
44457	2016	**750M**	12	263.93	21.99	
	(466587)		1 CS	263.93	21.99	**0.00**
	(466587)		3 CS	239.93	19.99	**24.00**
CLOS DU VAL CARN CHARD EST NL 2015						
2699	2015 NL	**750M**	12	263.93	21.99	
	(466587)		1 CS	263.93	21.99	**0.00**
	(466587)		3 CS	239.93	19.99	**24.00**
CLOS DU VAL CARN CHARD OL 2014						
130291	2014 OL	**750M**	12	299.93	24.99	
	(466587)		1 BT	275.93	22.99	**2.00**
CLOS DU VAL CARN P NOIR OL 2015						
15435	2015 OL	**750M**	12	359.93	29.99	
	(466587)		1 CS	311.93	25.99	**48.00**
	(466587)		3 CS	287.93	23.99	**72.00**
CLOS DU VAL CARN P NOIR OL 2016						
59918	2016 OL	**750M**	12	359.93	29.99	
	(466587)		1 CS	311.93	25.99	**48.00**
	(466587)		3 CS	287.93	23.99	**72.00**
CLOS DU VAL HIROND CAB 1PK +14 3L 2014						
29068	2014 1PK +14	**3L**	1	379.99	379.99	
	(466587)		1 CS	379.99	379.99	**0.00**
CLOS DU VAL HIROND CAB WINESTYLES 2014						
21965	2014 WINESTYLES	**750M**	6	539.96	89.99	
	(466587)		1 BT	509.96	84.99	**5.00**
CLOS DU VAL P NOIR						
48331	2016	**750M**	12	359.93	29.99	
	(466587)		1 CS	311.93	25.99	**48.00**
	(466587)		3 CS	287.93	23.99	**72.00**
CLOS LA CHANCE						
CLOS LA CHANCE CC SAUV BL						
577003		**750M**	12	104.33	8.69	
CLOS LA CHANCE JOLI RED						
577123	6PK	**750M**	6	183.96	30.66	
CLOS LA CHANCE SANTA CR CHARD						
577144		**750M**	12	175.92	14.66	
CLOS PEGASE						
CLOS PEGASE CAB +14 2013						
795129	2013 +14	**750M**	12	395.93	32.99	
	(468969)		1 BT	376.01	31.33	**1.66**
	(468969)		1 CS	359.93	29.99	**36.00**
CLOS PEGASE HOMMAGE CAB 2013						
795207	2013 6PK	**750M**	6	437.96	72.99	
	(468969)		1 BT	407.96	67.99	**5.00**
CLOS PEGASE HOMMAGE CHARD +14 2013						
795178	2013 6PK +14	**750M**	6	209.96	34.99	
	(468969)		1 BT	188.12	31.35	**3.64**
CLOS PEGASE HOMMAGE CHARD +14 2015						
35241	2015 6PK +14	**750M**	6	209.96	34.99	
	(469054)		1 BT	188.12	31.35	**3.64**
CLOS PEGASE MITSUKO CHARD +14 2012						
795187	+14	**750M**	12	215.93	17.99	
	(468969)		1 CS	200.33	16.69	**15.60**
	(468969)		2 CS	160.25	13.35	**55.68**
CLOS PEGASE MITSUKO CHARD +14 2016						
31804	2016 +14	**750M**	12	215.93	17.99	
	(468969)		1 BT	199.97	16.66	**1.33**
	(468969)		2 CS	160.25	13.35	**55.68**
CLOS PEGASE MITSUKO CHARD +14 2017						
49290	2017 +14	**750M**	12	215.93	17.99	
	(468969)		1 BT	199.97	16.66	**1.33**
	(468969)		2 CS	160.25	13.35	**55.68**
CLOS PEGASE MITSUKO MERLOT +14 2014						
795193	2014 +14	**750M**	12	215.93	17.99	
	(468969)		1 CS	199.97	16.66	**15.96**
CLOS PEGASE MITSUKO P NOIR +14 2014						
795196	2014 +14	**750M**	12	311.93	25.99	
	(468969)		1 CS	287.93	23.99	**24.00**
CLOS PEGASE MITSUKO P NOIR +14 2015						
44928	2015 +14	**750M**	12	311.93	25.99	
	(468969)		1 CS	287.93	23.99	**24.00**
CLOS PEGASE MITSUKO SAUV BL						
795230		**750M**	12	176.33	14.69	
	(468966)		1 CS	143.93	11.99	**32.40**
CLOS PEGASE ROSE +14 2016						
795250	2016 +14	**750M**	12	179.93	14.99	
	(468969)		1 BT	176.33	14.69	**0.30**
	(468969)		1 CS	152.33	12.69	**27.60**
CONN CREEK						
CONN CREEK ANTHOLOGY CAB NL +14 2013						
170637	2013 NL 6PK +14	**750M**	6	359.96	59.99	
	(465338)		1 CS	359.96	59.99	**0.00**
CONN CREEK ANTHOLOGY CAB NL +14 2014						
170651	2014 NL 6PK +14	**750M**	6	359.96	59.99	
	(465338)		1 BT	299.96	49.99	**10.00**
CONN CREEK CAB +14 2015						
27137	2015 +14	**750M**	12	359.93	29.99	
	(465338)		1 BT	335.93	27.99	**2.00**
CONN CREEK CAB +14 2016						
57642	2016 +14	**750M**	12	359.93	29.99	
	(465338)		1 BT	335.93	27.99	**2.00**
CONN CREEK CAB FRANC +14 2014						
170657	2014 +14	**750M**	12	287.93	23.99	
	(465338)		1 CS	287.93	23.99	**0.00**
COSENTINO						
COSENTINO THE BLANC SAUV BL						
420830		**750M**	12	112.01	9.33	
	(468997)		1 BT	104.33	8.69	**0.64**
	(468997)		3 CS	95.93	7.99	**16.08**
COSENTINO THE CAB +14						
419613	+14	**750M**	12	136.25	11.35	
	(468997)		1 CS	119.93	9.99	**16.32**
	(468997)		3 CS	104.33	8.69	**31.92**
COSENTINO THE CHARD						
419612		**750M**	12	119.93	9.99	
	(468997)		1 BT	104.33	8.69	**1.30**
	(468997)		3 CS	95.93	7.99	**24.00**
COSENTINO THE DARK RED						
419688		**750M**	12	136.25	11.35	
	(468997)		1 CS	119.93	9.99	**16.32**
	(468997)		3 CS	104.33	8.69	**31.92**
COSENTINO THE FRANC +14						
419681	+14	**750M**	12	136.25	11.35	
	(468997)		1 CS	119.93	9.99	**16.32**
	(468997)		3 CS	104.33	8.69	**31.92**
COSENTINO THE NOVELIST WHT +14						
424087	6PK	**750M**	6	95.96	15.99	
	(468997)		1 BT	88.16	14.69	**1.30**
	(468997)		3 CS	80.12	13.35	**15.84**
COSENTINO THE ROSE +14 2015						
850579	2015	**750M**	12	136.25	11.35	
	(468997)		1 CS	136.25	11.35	**0.00**
COSENTINO THE ZIN +14 2014						
424851	2014 +14	**750M**	12	136.25	11.35	
	(468997)		1 CS	104.33	8.69	**31.92**
COSENTINO THE ZIN +14 2015						
16010	2015 +14	**750M**	12	136.25	11.35	
	(468997)		1 CS	104.33	8.69	**31.92**
COSENTINO THE ZIN +14 2017						
59530	2017 +14	**750M**	12	136.25	11.35	
	(468997)		1 CS	104.33	8.69	**31.92**
CROWN POINT						
CROWN POINT CAB +14 2014						
30585	2014 6PK +14	**750M**	6	689.96	114.99	
	(465991)		1 CS	629.96	104.99	**60.00**
CROWN POINT PROPRIETARY RED +14 2013						
47634	2013 6PK +14	**750M**	6	689.96	114.99	
CUVAISON						
CUVAISON ANDY WARHOL COLL GFT 1X2 CH/P 2014						
781233	2014 1X2 CH/PROP	**750M**	1	190.00	190.00	
	(470018)		1 BT	174.99	174.99	**15.01**
CUVAISON CHARD EST +14 2015						
30605	2015 +14	**750M**	12	291.93	24.33	
	(470018)		1 BT	227.93	18.99	**5.34**
	(470018)		3 CS	200.33	16.69	**91.60**
	(470018)		5 CS	179.93	14.99	**112.00**
CUVAISON P NOIR EST						
40752	2016	**750M**	12	360.05	30.00	
	(470018)		1 BT	304.25	25.35	**4.65**
	(470018)		5 CS	239.93	19.99	**120.12**
CUVAISON P NOIR EST +14 2015						
18284	2015 +14	**750M**	12	360.05	30.00	
	(470018)		1 BT	304.01	25.33	**4.67**
	(470018)		5 CS	239.93	19.99	**120.12**
DAOU						
DAOU CAB +14 2017						
38476	2017 +14	**750M**	12	240.00	20.00	
	(468647)		1 CS	222.00	18.50	**18.00**
DAOU CAB RSV +14 2016						
38477	2016 6PK +14	**750M**	6	233.96	38.99	
	(468647)		1 CS	233.96	38.99	**0.00**
DAOU CELESTUS RED BLND						
50898	2012	**750M**	12	173.00	14.42	
	(468647)		1 BT	167.84	13.99	**0.43**
DAOU CELESTUS RED BLND +14 2010						
74263	2010 +14	**750M**	12	173.00	14.42	
	(468647)		1 BT	167.84	13.99	**0.43**
DAOU CHARD +14 2015						
75017	2015 +14	**750M**	12	180.00	15.00	
	(468647)		1 CS	180.00	15.00	**0.00**
DAOU CHARD +14 2016						
29345	2016 +14	**750M**	12	180.00	15.00	
	(468647)		1 CS	160.00	13.33	**20.00**
DAOU CHARD +14 2017						
38478	2017 +14	**750M**	12	180.00	15.00	
	(468647)		1 CS	160.00	13.33	**20.00**
DAOU CHARD RSV						
74262	2012	**750M**	12	359.93	29.99	
	(468647)		1 CS	359.93	29.99	**0.00**
53281	2013	**750M**	12	359.93	29.99	
	(468647)		1 CS	359.93	29.99	**0.00**
50918	2015	**750M**	12	360.05	30.00	
	(468647)		1 CS	360.05	30.00	**0.00**
DAOU CHEMIN DE FLEURS WHT						
53278	2012	**750M**	12	359.93	29.99	
	(468647)		1 CS	359.93	29.99	**0.00**
50916	2013	**750M**	12	359.93	29.99	
	(468647)		1 CS	359.93	29.99	**0.00**
74889	2014	**750M**	12	360.00	30.00	
	(468647)		1 BT	359.93	29.99	**0.01**
75028	2015	**750M**	12	359.93	29.99	
	(468647)		1 CS	359.93	29.99	**0.00**
DAOU GRENACHE BL						
74367	2012	**750M**	12	300.00	25.00	
	(468647)		1 BT	287.88	23.99	**1.01**
53275	2013	**750M**	12	300.00	25.00	
	(468647)		1 BT	287.88	23.99	**1.01**
DAOU MAYOTE RED BLND EST 2012						
74689	2012 6PK	**750M**	6	450.00	75.00	
	(468647)		1 BT	419.94	69.99	**5.01**
DAOU PESSIMIST PASO ROBLES RED +14 2016						
41239	2016 +14	**750M**	12	240.00	20.00	
	(468647)		1 CS	200.04	16.67	**39.96**
DAOU PESSIMIST PASO ROBLES RED +14 2017						
51846	2017 +14	**750M**	12	240.00	20.00	
	(468647)		1 CS	200.04	16.67	**39.96**
DAOU SEVENTEEN FORTY RED RSV +14 2011						
53272	2011 6PK +14	**750M**	6	249.96	41.66	
	(468647)		1 CS	249.96	41.66	**0.00**
DAOU SEVENTEEN FORTY RED RSV +14 2012						
74265	2012 6PK +14	**750M**	6	250.02	41.67	
	(468647)		1 CS	250.02	41.67	**0.00**
DAOU SOUL LION RED BLND RSV +14 2014						
15345	2014 6PK +14	**750M**	6	648.00	108.00	
	(468647)		1 CS	648.00	108.00	**0.00**
DAOU SOUL LION RED BLND RSV +14 2015						
53018	2015 3PK +14	**750M**	3	324.01	108.00	
	(468647)		1 CS	324.01	108.00	**0.00**
38479	2015 6PK +14	**750M**	6	648.00	108.00	
	(468647)		1 CS	648.00	108.00	**0.00**
DAOU ZIN RSV +14 2012						
74886	2012 6PK +14	**750M**	6	173.00	28.83	
	(468647)		1 CS	173.00	28.83	**0.00**
DARIOUSH						
DARIOUSH CARAVAN CAB +14 2014						
633344	2014 +14	**750M**	12	479.93	39.99	
	(469019)		1 BT	455.93	37.99	**2.00**
DARIOUSH DARIUS II CAB +14 2013						
633340	2013 6PK +14	**750M**	6	1259.96	209.99	
	(469019)		1 BT	1199.96	199.99	**10.00**
DARIOUSH MERLOT +14 2014						
755	2014 6PK +14	**750M**	6	281.96	46.99	
	(469019)		1 BT	269.96	44.99	**2.00**
DARIOUSH SIG CAB 2013						
633335	2013 12PK	**375M**	12	479.93	39.99	
	(469019)		1 BT	419.93	34.99	**5.00**
DARIOUSH SIG CAB +14 2015						
35861	2015 6PK +14	**750M**	6	479.96	79.99	
	(469019)		1 BT	437.96	72.99	**7.00**
DARIOUSH SIG CAB +14 1.5L 2015						
44414	2015 +14	**1.5L**	6	889.96	148.33	
	(469019)		1 CS	889.96	148.33	**0.00**
DARIOUSH SIG CHARD +14 2016						
32125	2016 6PK +14	**750M**	6	239.96	39.99	
	(469019)		1 BT	221.96	36.99	**3.00**
	(469019)		1 CS	209.96	34.99	**30.00**
DARIOUSH SIG MERLOT +14 2012						
633308	2012 6PK +14	**750M**	6	281.96	46.99	
	(469019)		1 BT	269.96	44.99	**2.00**
DARIOUSH SIG MERLOT +14 2013						
633332	2013 6PK +14	**750M**	6	281.96	46.99	
	(469019)		1 BT	269.96	44.99	**2.00**

Item#	Vt/Asst	Size	BPC	Case Price	Bot Price	Disc
DARIOUSH SIG P NOIR 2014						
633334	2014 6PK	750M	6	329.96	54.99	
(469019)			1 BT	299.96	49.99	5.00
DARIOUSH SIG P NOIR +14 2016						
35864	2016 6PK +14	750M	6	329.96	54.99	
(469019)			1 BT	299.96	49.99	5.00
DARIOUSH SIG SHIRAZ +14 2014						
14278	2014 6PK +14	750M	6	389.96	64.99	
(469019)			1 BT	359.96	59.99	5.00
(469019)			1 CS	335.96	55.99	54.00
DARIOUSH SIG VIOG 2014						
633319	2014 6PK	750M	6	209.96	34.99	
(469019)			1 BT	197.96	32.99	2.00
DELECTUS VYD & WINERY						
DELECTUS BEAR CROSSING CAB +14 2013						
2328	2013 +14	750M	12	1139.93	94.99	
(469937)			1 CS	1115.93	92.99	24.00
DELECTUS BOULDER FALLS CAB +14 2013						
2326	2013	750M	12	899.93	74.99	
(469937)			1 CS	875.93	72.99	24.00
DELECTUS FRENCH WEDDING CAB +14 2013						
2338	2013	750M	12	775.93	64.66	
(469937)			1 CS	743.93	61.99	32.00
DELECTUS KNIGHTS VLY CAB FRANC +14 2013						
2330	2013	750M	12	671.93	55.99	
(469937)			1 CS	659.93	54.99	12.00
DELECTUS SPR MTN P SIRAH RSV +14 2013						
2345	2013	750M	12	539.93	44.99	
(469937)			1 CS	515.93	42.99	24.00
DIORA						
DIORA LA P GRACE MONT P NOIR +14 2016						
16527	2016 6PK +14	750M	6	126.50	21.08	
(469573)			1 BT	100.16	16.69	4.39
(469573)			1 CS	88.16	14.69	38.34
DOBBES						
DOBBES P NOIR						
38742	2015	750M	12	232.92	19.41	
(468696)			1 CS	199.92	16.66	33.00
DOM ANDERSON						
DOM ANDERSON CHARD +14 2014						
148347	2014 +14	750M	12	383.93	31.99	
(464288)			1 BT	347.93	28.99	3.00
(464288)			3 CS	251.93	20.99	132.00
DOM ANDERSON P NOIR +14 2013						
26753	2013 +14	750M	12	443.93	36.99	
(464288)			1 BT	407.93	33.99	3.00
(464288)			3 CS	299.93	24.99	144.00
DOMAINE CARNEROS						
DOM CARN BRUT						
39729	2014	750M	12	299.93	24.99	
(470799)			1 BT	287.93	23.99	1.00
DOM CARN BRUT ROSE NV						
273095	6PK	750M	6	176.00	29.33	
(470799)			1 BT	164.12	27.35	1.98
(470799)			1 CS	159.98	26.66	16.02
DOM CARN P NOIR +14 2015						
24396	2015 +14	750M	12	323.93	26.99	
(470799)			1 CS	311.93	25.99	12.00
(470799)			3 CS	304.25	25.35	19.68
DOM CARN P NOIR +14 2016						
39719	2016 +14	750M	12	359.93	29.99	
(470799)			1 BT	311.93	25.99	4.00
(470799)			1 CS	304.25	25.35	55.68
DOMINUS ESTATE						
DOMINUS RED BLND +14 2015						
37680	2015 12PK +14	375M	12	1439.93	119.99	
(471000)			1 CS	1346.33	112.19	93.60
DOMINUS RED BLND EST 2011						
148092	2011 6PK	750M	6	809.96	134.99	
(471000)			1 BT	749.96	124.99	10.00
DOMINUS RED BLND EST 2014						
10853	2014 6PK	750M	6	1379.96	229.99	
(471000)			1 BT	1289.96	214.99	15.00
DOMINUS RED BLND EST 2015						
37675	2015 6PK	750M	6	1379.96	229.99	
(471000)			1 CS	1289.96	214.99	90.00
DOMINUS RED BLND EST +14 2013						
148325	2013 6PK +14	750M	6	1379.96	229.99	
(471000)			1 CS	1379.96	229.99	0.00
DOMINUS RED BLND EST +14 2014						
11886	2014 12PK +14	375M	12	1439.93	119.99	
(471000)			1 BT	1343.93	111.99	8.00
DOMINUS RED BLND EST +14 1.5L 2015						
37708	2015 3PK +14	1.5L	3	1409.98	469.99	
(471000)			1 CS	1370.98	456.99	39.00
DOMINUS RED BLND EST +14 6L 2015						
37718	2015 +14	6L	1	2084.99	2084.99	
(471000)			1 CS	1950.00	1950.00	134.99
DOMINUS RED BLND EST 1PK 3L 2015						
37710	2015 1PK	3L	1	1049.99	1049.99	
(471000)			1 CS	985.00	985.00	64.99
EARTHQUAKE WINE						
EARTHQUAKE CAB +14 2015						
28590	2015 +14	750M	12	242.33	20.19	
(470423)			1 BT	239.93	19.99	0.20
(470423)			3 CS	224.33	18.69	18.00
(470423)			5 CS	208.25	17.35	34.08
EARTHQUAKE P SIRAH +14 2015						
31675	2015 +14	750M	12	242.33	20.19	
(470423)			1 BT	239.93	19.99	0.20
(470423)			3 CS	224.33	18.69	18.00
(470423)			5 CS	208.25	17.35	34.08
EARTHQUAKE ZIN +14 2015						
31337	2015 +14	750M	12	242.33	20.19	
(470423)			1 BT	239.93	19.99	0.20
(470423)			3 CS	224.33	18.69	18.00
(470423)			5 CS	208.25	17.35	34.08
EMMOLO						
EMMOLO MERLOT +14 3L 2014						
310723	2014 3PK +14	3L	3	518.97	172.99	
(469578)			1 CS	518.97	172.99	0.00
EMMOLO MERLOT +14 2016						
26511	2016 +14	750M	12	503.93	41.99	
(469578)			1 BT	431.93	35.99	6.00
EMMOLO SAUV BL NL 2016						
24896	2016 NL	750M	12	223.97	18.66	
(469578)			1 BT	200.33	16.69	1.97
ESSER CELLARS						
ESSER CELLARS CAB						
422526		750M	12	155.93	12.99	
(469017)			1 BT	119.93	9.99	3.00
(469017)			3 CS	113.93	9.49	42.00
ESSER CELLARS CHARD						
422524		750M	12	131.93	10.99	
(469017)			1 CS	100.25	8.35	31.68
(469017)			3 CS	95.93	7.99	36.00
ESSER CELLARS MERLOT						
422525		750M	12	131.93	10.99	
(469017)			1 BT	95.93	7.99	3.00
ESSER CELLARS P NOIR						
422668		750M	12	155.93	12.99	
(469017)			1 BT	143.93	11.99	1.00
ESSER CELLARS SAUV BL						
424426		750M	12	107.93	8.99	
(469017)			1 BT	71.93	5.99	3.00
FIREBIRD						
FIREBIRD NAPA RED						
420876	2014	750M	12	179.93	14.99	
FOLEY						
FOLEY S RITA HILL CHARD +14 2015						
23072	2015 +14	750M	12	239.93	19.99	
(469037)			1 BT	224.33	18.69	1.30
FOLEY S RITA HILL CHARD +14 2016						
35112	2016 +14	750M	12	239.93	19.99	
(469037)			1 BT	224.33	18.69	1.30
FOLEY S RITA P NOIR						
24170	2015	750M	12	319.93	26.66	
(469037)			1 BT	272.33	22.69	3.97
FOLEY S RITA P NOIR NL 2014						
1040	2014 NL	750M	12	319.93	26.66	
(469037)			1 BT	272.33	22.69	3.97
HALL						
HALL CELLAR SEL NAPA CAB +14 2015						
48218	2015 +14	750M	12	479.88	39.99	
(468534)			1 BT	455.88	37.99	2.00
(468534)			1 CS	264.00	22.00	215.88
HALL KATHRYN CAB +14 2014						
17001	2014 6PK +14	750M	6	779.94	129.99	
(468534)			1 BT	719.94	119.99	10.00
HALL KATHRYN CAB +14 2015						
38998	2015 6PK +14	750M	6	810.00	135.00	
(468534)			1 CS	779.94	129.99	30.06
HALL NAPA CAB						
11932	2014	1.5L	6	510.00	85.00	
(470852)			1 CS	510.00	85.00	0.00
HALL NAPA CAB +14 2014						
16996	2014 +14	750M	12	503.88	41.99	
(468534)			1 CS	491.93	40.99	11.95
HALL NAPA CAB +14 2015						
38993	2015 +14	750M	12	503.88	41.99	
(468534)			1 CS	491.88	40.99	12.00
HALL NAPA CAB 1PK +14 3L 2015						
38992	2015 1PK +14	3L	1	195.00	195.00	
(470852)			1 CS	195.00	195.00	0.00
HALL NAPA MERLOT						
335278	2014	750M	12	503.88	41.99	
(468534)			1 CS	455.88	37.99	48.00
HALL NAPA MERLOT +14 2015						
37349	2015 +14	750M	12	155.93	12.99	
(470852)			1 CS	155.93	12.99	0.00
HALL NAPA SAUV BL						
335281	2016	750M	12	255.88	21.32	
(468534)			1 BT	160.24	13.35	7.97
HALL NAPA SAUV BL +14 2017						
30481	2017 +14	750M	12	255.88	21.32	
(468534)			1 CS	255.88	21.32	0.00
HAWK CREST						
SLWC HAWK CRST CAB						
257404		750M	12	127.97	10.66	
SLWC HAWK CRST CHARD						
257414		750M	12	127.97	10.66	
(469327)			1 BT	119.93	9.99	0.67
HERITANCE						
HERITANCE BECKSTOF GEO III CAB +14 2013						
29437	2013 6PK +14	750M	6	611.96	101.99	
(471052)			1 CS	593.96	98.99	18.00
(471052)			3 CS	557.96	92.99	54.00
HERITANCE BECKSTOF GEO III CAB +14 2014						
33734	2014 6PK +14	750M	6	611.96	101.99	
(471052)			1 CS	593.96	98.99	18.00
(471052)			3 CS	557.96	92.99	54.00
HERITANCE CAB						
325856	2013	750M	12	359.88	29.99	
(471052)			1 CS	319.92	26.66	39.96
(471052)			3 CS	303.96	25.33	55.92
(471052)			10 CS	271.92	22.66	87.96
HERITANCE CAB +14 1.5L 2012						
54551	2012 3PK +14	1.5L	3	195.99	65.33	
(471052)			1 CS	195.99	65.33	0.00
HERITANCE CAB +14 2014						
3771	2014 +14	750M	12	351.91	29.33	
(471052)			1 BT	287.83	23.99	5.34
(471052)			3 CS	239.83	19.99	112.08
HERITANCE CAB +14 NVVA 2015						
15122	2015 +14 NVVA	750M	12	351.91	29.33	
HERITANCE RUTHERFORD CAB 2013						
68146	2013 6PK	750M	6	247.98	41.33	
(471052)			1 BT	239.94	39.99	1.34
(471052)			1 CS	197.94	32.99	50.04
HERITANCE RUTHERFORD CAB +14 2014						
22151	2014 6PK +14	750M	6	247.98	41.33	
(471052)			1 BT	239.94	39.99	1.34
(471052)			1 CS	197.94	32.99	50.04
HERITANCE RUTHERFORD CAB +14 2015						
25263	2015 6PK +14	750M	6	247.98	41.33	
(471052)			1 CS	227.94	37.99	20.04
(471052)			3 CS	219.96	36.66	28.02
HERITANCE SAUV BL +14						
14456	+14	750M	12	160.25	13.35	
(471052)			1 CS	152.33	12.69	7.92
(471052)			3 CS	136.25	11.35	24.00
HOLLYWOOD 2480						
HOLLYWOOD 2480 CAB						
260142	2013	750M	12	863.93	71.99	
(462787)			1 BT	839.93	69.99	2.00
HOLLYWOOD 2480 CHARD +14 2015						
25657	2015 +14	750M	12	383.93	31.99	
(462787)			1 BT	359.93	29.99	2.00
HORSEPLAY						
HORSEPLAY PASO ROBLES CAB						
417559		750M	12	179.93	14.99	
(468943)			1 BT	167.93	13.99	1.00
HUNDRED ACRE						
HUNDRED ACRE ARK VYD CAB +14 2015						
56791	2015 3PK +14	750M	3	1199.98	399.99	
(468235)			1 BT	1099.99	366.66	33.33
HUNDRED ACRE ARK VYD CAB +15 2014						
22041	2014 3PK +15	750M	3	1199.98	399.99	
(468235)			1 BT	1139.98	379.99	20.00
HUNDRED ACRE KAYLI MORGAN CAB +15 2014						
22048	2014 3PK +15	750M	3	1199.98	399.99	
(468235)			1 BT	1139.98	379.99	20.00
HUNDRED ACRE KAYLI MORGAN CAB WD + 2015						
57176	2015 3PK WD +14	750M	3	1199.98	399.99	
(468235)			1 BT	1099.99	366.66	33.33
HUNDRED ACRE WRAITH NAPA CAB +14						
37656	2013 3PK+14 WD	750M	3	1199.98	399.99	
(468235)			1 BT	1099.99	366.66	33.33

Item#	Vt/Asst	Size	BPC	Case Price	Bot Price	Disc
INCOGNITO						
INCOGNITO RED KROGER						
200096	KROGER	**750M**	12	155.93	12.99	
	(470424)		1 BT	152.33	12.69	**0.30**
	(470424)		3 CS	128.33	10.69	**27.60**
	(470424)		5 CS	119.93	9.99	**36.00**
INKBLOT						
INKBLOT LODI CAB FRANC +14 2014						
231396	2014 6PK +14	**750M**	6	173.96	28.99	
	(470423)		1 BT	172.16	28.69	**0.30**
	(470423)		1 CS	146.96	24.49	**27.00**
	(470423)		3 CS	119.96	19.99	**54.00**
INKBLOT LODI CAB FRANC +14 2015						
31336	2015 6PK +14	**750M**	6	173.96	28.99	
	(470423)		1 BT	172.16	28.69	**0.30**
	(470423)		1 CS	146.96	24.49	**27.00**
	(470423)		3 CS	119.96	19.99	**54.00**
INKBLOT P VERDOT 2014						
231398	2014 6PK	**750M**	6	173.96	28.99	
	(470423)		1 BT	172.16	28.69	**0.30**
	(470423)		1 CS	146.96	24.49	**27.00**
	(470423)		3 CS	119.96	19.99	**54.00**
INKBLOT P VERDOT 2015						
41052	2015 6PK	**750M**	6	173.96	28.99	
	(470423)		1 BT	172.16	28.69	**0.30**
	(470423)		1 CS	146.96	24.49	**27.00**
	(470423)		3 CS	119.96	19.99	**54.00**
IRONSTONE						
IRONSTONE CAB FRANC						
463242	16/17/18	**750M**	12	116.28	9.69	
	(470757)		1 BT	104.28	8.69	**1.00**
	(470757)		1 CS	88.44	7.37	**27.84**
	(470757)		3 CS	80.33	6.69	**35.95**
IRONSTONE CAB OL						
463222	OL	**750M**	12	116.28	9.69	
	(470757)		1 CS	88.44	7.37	**27.84**
	(470757)		3 CS	80.33	6.69	**35.95**
IRONSTONE CAB RSV 2014						
47591	2014 6PK	**750M**	6	116.28	19.38	
	(470757)		1 CS	88.44	14.74	**27.84**
	(470757)		3 CS	80.33	13.39	**35.95**
IRONSTONE OBSESSION SYMPHONY						
463333	15/16	**750M**	12	130.28	10.86	
	(470757)		1 CS	120.52	10.04	**9.76**
	(470757)		3 CS	80.33	6.69	**49.95**
IRONSTONE P SIRAH OL						
463300	OL	**750M**	12	116.28	9.69	
	(470757)		1 BT	112.20	9.35	**0.34**
	(470757)		1 CS	88.44	7.37	**27.84**
	(470757)		3 CS	80.33	6.69	**35.95**
IRONSTONE SAUV BL						
463310		**750M**	12	119.92	9.99	
	(470757)		1 CS	88.44	7.37	**31.48**
IRONSTONE ZIN +14						
463336	+14	**750M**	12	116.28	9.69	
	(470757)		1 CS	88.44	7.37	**27.84**
	(470757)		3 CS	80.33	6.69	**35.95**
J PHELPS						
J PHELPS EISREBE 2015						
279642	2015 12PK	**375M**	12	431.93	35.99	
	(466317)		1 BT	306.05	25.50	**10.49**
J PHELPS FREESTONE CHARD 2016						
32345	2016 6PK	**750M**	6	257.96	42.99	
	(466317)		1 BT	239.96	39.99	**3.00**
	(466317)		1 CS	179.96	29.99	**78.00**
J PHELPS INSIGNIA RED BLND +14 2012						
279608	2012 12PK +14	**375M**	12	1079.93	89.99	
	(466317)		1 BT	1019.93	84.99	**5.00**
J PHELPS INSIGNIA RED BLND +14 2014						
18837	2014 6PK +14	**750M**	6	1079.96	179.99	
	(466317)		1 CS	1079.96	179.99	**0.00**
J PHELPS INSIGNIA RED BLND +14 2015						
46106	2015 6PK +14	**750M**	6	1259.96	209.99	
	(466317)		1 CS	1139.96	189.99	**120.00**
J PHELPS INSIGNIA RED BLND +14 1.5L 2013						
279191	2013 3PK +14	**1.5L**	3	1109.98	369.99	
	(466317)		1 BT	1049.98	349.99	**20.00**
J PHELPS INSIGNIA RED BLND +14 1.5L 2014						
18835	2014 3PK +14	**1.5L**	3	1109.98	369.99	
	(466317)		1 BT	1049.98	349.99	**20.00**
J PHELPS INSIGNIA RED BLND +14 1.5L 2015						
46108	2015 3PK +14	**1.5L**	3	1274.98	424.99	
	(466317)		1 CS	1169.98	389.99	**105.00**
J PHELPS NAPA CAB +14 2014						
3162	2014 6PK +14	**750M**	6	329.96	54.99	
	(466317)		1 BT	317.96	52.99	**2.00**
J PHELPS NAPA CAB +14 2015						
38984	2015 6PK +14	**750M**	6	329.96	54.99	
	(466317)		1 BT	317.96	52.99	**2.00**
J PHELPS P NOIR 2015						
35499	2015 6PK	**750M**	6	254.12	42.35	
	(466317)		1 BT	239.96	39.99	**2.36**
	(466317)		1 CS	209.96	34.99	**44.16**
J PHELPS P NOIR 2016						
60307	2016 6PK	**750M**	6	254.12	42.35	
	(466317)		1 BT	239.96	39.99	**2.36**
	(466317)		1 CS	209.96	34.99	**44.16**
J PHELPS SAUV BL 2017						
35500	2017 6PK	**750M**	6	179.96	29.99	
	(466317)		1 BT	167.96	27.99	**2.00**
JC CELLAR						
JC CELLARS EL DIABLO GRENACHE +14 2012						
301143	2012 +14	**750M**	12	383.93	31.99	
	(468945)		1 BT	239.93	19.99	**12.00**
JORDAN						
JORDAN CAB						
825087	2007	**1.5L**	6	869.94	144.99	
	(466440)		1 CS	869.94	144.99	**0.00**
825300	2010	**1.5L**	6	599.94	99.99	
	(466440)		1 CS	569.94	94.99	**30.00**
825326	2011	**1.5L**	6	599.94	99.99	
	(466440)		1 CS	593.94	98.99	**6.00**
31733	2012	**1.5L**	6	599.94	99.99	
	(466440)		1 CS	593.94	98.99	**6.00**
2925	2013	**750M**	12	515.88	42.99	
	(466440)		1 BT	503.88	41.99	**1.00**
	(466440)		1 CS	491.88	40.99	**24.00**
39321	2014	**750M**	12	515.88	42.99	
	(466440)		1 BT	503.88	41.99	**1.00**
	(466440)		1 CS	491.88	40.99	**24.00**
JORDAN CAB 2004						
825078	2004 6PK	**750M**	6	479.94	79.99	
	(466440)		1 CS	473.94	78.99	**6.00**
JORDAN CAB 2005						
825079	2005 6PK	**750M**	6	389.94	64.99	
	(466440)		1 CS	389.94	64.99	**0.00**
JORDAN CAB 2006						
825077	2006 6PK	**750M**	6	389.94	64.99	
	(466440)		1 CS	389.94	64.99	**0.00**
JORDAN CAB 2007						
825107	2007 6PK	**750M**	6	389.94	64.99	
	(466440)		1 CS	389.94	64.99	**0.00**
JORDAN CAB 2008						
17	2008 6PK	**750M**	6	389.94	64.99	
	(466440)		1 CS	389.94	64.99	**0.00**
JORDAN CAB 2010						
825101	2010 6PK	**750M**	6	389.94	64.99	
	(466440)		1 CS	389.94	64.99	**0.00**
JORDAN CAB 2011						
31730	2011 6PK	**750M**	6	329.94	54.99	
	(466440)		1 CS	317.94	52.99	**12.00**
JORDAN CAB +14 2002						
825084	2002 6PK +14	**750M**	6	389.94	64.99	
	(466440)		1 CS	389.94	64.99	**0.00**
JORDAN CAB +14 2003						
825083	2003 6PK +14	**750M**	6	389.94	64.99	
	(466440)		1 CS	389.94	64.99	**0.00**
JORDAN CAB +14 2004						
825092	2004 6PK +14	**750M**	6	389.94	64.99	
	(466440)		1 CS	389.94	64.99	**0.00**
JORDAN CAB 05/06/07						
825080	6PK 05/06/07	**750M**	6	449.94	74.99	
	(466440)		1 CS	449.94	74.99	**0.00**
JORDAN CHARD						
825035	2014	**750M**	12	323.88	26.99	
	(466440)		1 CS	311.88	25.99	**12.00**
23723	2015	**750M**	12	323.88	26.99	
	(470391)		1 CS	311.88	25.99	**12.00**
46898	2016	**750M**	12	323.88	26.99	
	(470391)		1 CS	311.88	25.99	**12.00**
JUXTAPOZ						
JUXTAPOZ RED NORTH CST +14 2012						
248094	2012 +14	**750M**	12	208.25	17.35	
KLINKER BRICK						
KLINKER BRICK 1850 LODI RED +14 2013						
433032	2013 6PK +14	**750M**	6	119.94	19.99	
	(469525)		3 CS	119.94	19.99	**0.00**
KLINKER BRICK BRICKMASON RED +14						
61765	+14	**750M**	12	131.93	10.99	
KLINKER BRICK LODI ALBARINO						
433077		**750M**	12	131.93	10.99	
KLINKER BRICK LODI CAB						
430102	2014	**750M**	12	167.88	13.99	
	(469525)		1 BT	151.92	12.66	**1.33**
	(469525)		3 CS	143.88	11.99	**24.00**
KLINKER BRICK LODI CAB +14 2015						
20095	2015 +14	**750M**	12	167.88	13.99	
KLINKER BRICK LODI SYRAH FARRAH						
429951	FARRAH	**750M**	12	167.88	13.99	
	(469525)		1 BT	151.92	12.66	**1.33**
	(469525)		3 CS	143.88	11.99	**24.00**
KLINKER BRICK MARISA OV ZIN 2014						
10504	2014 6PK	**750M**	6	137.94	22.99	
	(469525)		3 CS	137.94	22.99	**0.00**
KLINKER BRICK MARISA OV ZIN +14 2015						
52861	2015 6PK +14	**750M**	6	137.94	22.99	
	(469525)		3 CS	137.94	22.99	**0.00**
KLINKER BRICK OLD GHOST ZIN 2015						
37385	2015 6PK	**750M**	6	167.96	27.99	
	(469525)		3 CS	155.96	25.99	**12.00**
KLINKER BRICK OV ZIN						
429952		**750M**	12	167.88	13.99	
	(464573)		1 CS	151.92	12.66	**15.96**
	(464573)		2 CS	143.88	11.99	**24.00**
430935	12PK	**375M**	12	95.88	7.99	
	(469525)		1 BT	91.92	7.66	**0.33**
KLINKER BRICK ROSE						
29269	2017	**750M**	12	123.96	10.33	
	(469525)		1 BT	119.88	9.99	**0.34**
KLINKER BRICK TRANZND RED BLND +14						
432542	+14	**750M**	12	123.96	10.33	
	(466951)		1 BT	119.88	9.99	**0.34**
	(466951)		1 CS	107.88	8.99	**16.08**
	(466951)		2 CS	95.88	7.99	**28.08**
KULETO						
KULETO CAB 2013						
16832	2013 6PK	**750M**	6	299.94	49.99	
	(471048)		1 CS	215.96	35.99	**83.98**
KULETO FROG PRINCE RED BLND						
463973	2014	**750M**	12	199.92	16.66	
	(471048)		1 CS	160.25	13.35	**39.67**
KULETO FROG PRINCE RED BLND +14 2016						
45276	2016 +14	**750M**	12	199.92	16.66	
	(471048)		1 CS	160.25	13.35	**39.67**
KULETO INDIA INK RED BLND						
463974	2014	**750M**	12	199.92	16.66	
	(471048)		1 CS	160.20	13.35	**39.72**
KULETO INDIA INK RED BLND +14 2015						
15677	2015 +14	**750M**	12	199.92	16.66	
	(471048)		1 BT	160.20	13.35	**3.31**
KULETO NATIVE SON RED BLND +14 NL 2012						
463964	2012 +14 NL	**750M**	12	199.92	16.66	
	(471048)		1 BT	93.96	7.83	**8.83**
KULETO NATIVE SON RED BLND +14 NL 2013						
463972	2013 +14 NL	**750M**	12	199.92	16.66	
	(471048)		1 BT	160.20	13.35	**3.31**
KULETO NATIVE SON RED BLND +14 NL 2014						
16042	2014 +14 NL	**750M**	12	199.92	16.66	
	(471048)		1 BT	160.20	13.35	**3.31**
LANGTRY						
LANGTRY LILLIE SAUV BL						
791353	6PK	**750M**	6	107.94	17.99	
	(471048)		1 BT	35.94	5.99	**12.00**
LUCIN & MIL						
LUCIN & MIL CAB						
772009		**750M**	12	119.92	9.99	
	(466540)		1 CS	103.92	8.66	**16.00**
LUCIN & MIL CHARD						
772045		**750M**	12	119.92	9.99	
	(466540)		1 CS	103.92	8.66	**16.00**
LUXURY						
GLUTTONY ZIN 2014						
231241	2014 6PK	**750M**	6	281.96	46.99	
	(470423)		1 BT	280.16	46.69	**0.30**
	(470423)		5 CS	239.96	39.99	**42.00**
LUST ZIN 2013						
200087	2013 6PK	**750M**	6	281.96	46.99	
	(470423)		1 BT	280.16	46.69	**0.30**
	(470423)		3 CS	239.96	39.99	**42.00**
LUST ZIN 2015						
31673	2015 6PK	**750M**	6	281.96	46.99	
RAPTURE CAB 2013						
231243	2013 6PK	**750M**	6	281.96	46.99	
	(470423)		1 BT	280.16	46.69	**0.30**
	(470423)		3 CS	239.96	39.99	**42.00**
RAPTURE CAB +14 2014						
25734	2014 6PK +14	**750M**	6	281.96	46.99	
	(470423)		1 BT	280.16	46.69	**0.30**
	(470423)		5 CS	239.96	39.99	**42.00**
RAPTURE CAB +14 2015						
32576	2015 6PK +14	**750M**	6	281.96	46.99	
	(470423)		1 BT	280.16	46.69	**0.30**
	(470423)		5 CS	239.96	39.99	**42.00**

Item#	Vt/Asst	Size	BPC	Case Price	Bot Price	Disc

MADDALENA VINEYARD

MADDALENA VYD CENT CST CAB +14 NL						
768480	+14 NL	**750M**	12	191.93	15.99	
(469386)		1 CS		167.93	13.99	**24.00**
MADDALENA VYD MERLOT						
768504		**750M**	12	175.93	14.66	
(469386)		1 CS		159.99	13.33	**15.94**
MADDALENA VYD MONT CHARD						
768484		**750M**	12	151.96	12.66	
(469386)		1 CS		135.96	11.33	**16.00**
MADDALENA VYD ZIN						
768473		**750M**	12	175.93	14.66	
(469386)		1 CS		159.99	13.33	**15.94**

MER SOLEIL

MER SOLEIL S LUCIA CHARD RSV +14 2015						
16065	2015 +14	**750M**	12	319.97	26.66	
(469578)		1 BT		224.33	18.69	**7.97**
MER SOLEIL S LUCIA CHARD RSV +14 2016						
37462	2016 +14	**750M**	12	319.97	26.66	
(469578)		1 BT		224.33	18.69	**7.97**
MER SOLEIL S LUCIA P NOIR RSV +14 2016						
39554	2016 +14	**750M**	12	455.93	37.99	
(469578)		1 BT		359.93	29.99	**8.00**
MER SOLEIL S LUCIA P NOIR RSV +14 2017						
52829	2017 +14	**750M**	12	455.93	37.99	
(469578)		1 BT		359.93	29.99	**8.00**
MER SOLEIL SILVER CHARD UNOAK NL +14 2016						
36669	2016 NL +14	**750M**	12	223.97	18.66	
(469578)		1 BT		160.25	13.35	**5.31**

MERCER ESTATES

MERCER HORSE HEAVEN CAB						
52780		**750M**	12	179.93	14.99	
(467551)		1 BT		136.01	11.33	**3.66**
(467551)		1 CS		119.93	9.99	**60.00**
MERCER HORSE HEAVEN CAB RSV +14						
52781	+14	**750M**	12	215.93	17.99	
(467551)		1 BT		160.25	13.35	**4.64**
MERCER HORSE HEAVEN RED BLND						
52779		**750M**	12	179.93	14.99	
(467551)		1 BT		136.01	11.33	**3.66**
(467551)		1 CS		119.93	9.99	**60.00**

MERRYVALE

MERRYVALE ANTIGUA NV +14 500M						
703143	6PK +14	**500M**	6	191.94	31.99	
(470362)		1 BT		174.00	29.00	**2.99**
MERRYVALE CARN CHARD						
11581	2015	**750M**	12	300.00	25.00	
(470362)		1 CS		255.96	21.33	**44.04**
MERRYVALE CARN P NOIR						
703852	2013	**750M**	12	360.00	30.00	
(470362)		1 CS		359.90	29.99	**0.10**
(470362)		2 CS		287.92	23.99	**72.08**
MERRYVALE NAPA CAB +14 2010						
703426	2010 6PK +14	**750M**	6	299.94	49.99	
(470362)		1 CS		259.96	43.33	**39.98**
(470362)		2 CS		239.96	39.99	**59.98**
MERRYVALE NAPA CAB +14 2011						
703465	2011 6PK +14	**750M**	6	299.94	49.99	
(470362)		1 CS		259.96	43.33	**39.98**
(470362)		2 CS		239.96	39.99	**59.98**
MERRYVALE NAPA CAB +14 2014						
25448	2014 6PK +14	**750M**	6	299.94	49.99	
(470362)		1 CS		260.00	43.33	**39.94**
(470362)		2 CS		239.96	39.99	**59.98**
MERRYVALE NAPA MERLOT +14 2013						
703466	2013 6PK +14	**750M**	6	228.00	38.00	
(470362)		1 CS		179.94	29.99	**48.06**
MERRYVALE NAPA MERLOT +14 2014						
703482	2014 6PK +14	**750M**	6	228.00	38.00	
(470362)		1 CS		228.00	38.00	**0.00**
(470362)		2 CS		179.94	29.99	**48.06**
MERRYVALE NAPA MERLOT +14 2015						
18627	2015 6PK +14	**750M**	6	228.00	38.00	
(470362)		1 CS		228.00	38.00	**0.00**
(470362)		2 CS		179.94	29.99	**48.06**
MERRYVALE NAPA SAUV BL						
15348	2015	**750M**	12	263.93	21.99	
(470362)		1 CS		251.93	20.99	**12.00**
(470362)		2 CS		215.93	17.99	**48.00**
24261	2016	**750M**	12	263.93	21.99	
(470362)		1 CS		251.93	20.99	**12.00**
(470362)		2 CS		215.93	17.99	**48.00**
39758	2017	**750M**	12	263.93	21.99	
(470362)		1 CS		251.93	20.99	**12.00**
(470362)		2 CS		215.93	17.99	**48.00**
MERRYVALE SILHOUETTE CHARD +14 2009						
703373	2009 6PK +14	**750M**	6	300.00	50.00	
(470362)		1 BT		276.00	46.00	**4.00**

MERRYVALE PROFILE

MERRYVALE PROFILE +14 2013						
703023	2013 6PK +14	**750M**	6	936.00	156.00	
(470362)		1 BT		870.00	145.00	**11.00**
MERRYVALE PROFILE +14 2014						
24848	2014 6PK +14	**750M**	6	899.94	149.99	
(470362)		1 BT		779.94	129.99	**20.00**

MERUS

MERUS CAB 2012						
233	2012 6PK	**750M**	6	799.98	133.33	
(471048)		1 CS		799.98	133.33	**0.00**

MICHAEL DAVID WINERY

MDW ANCIENT VINE CINSAULT 2015						
200134	2015 6PK	**750M**	6	119.96	19.99	
(470423)		1 BT		110.12	18.35	**1.64**
(470423)		3 CS		95.96	15.99	**24.00**
MDW ANCIENT VINE CINSAULT +14 2016						
53751	2016 6PK +14	**750M**	6	119.96	19.99	
(470423)		1 BT		110.12	18.35	**1.64**
(470423)		5 CS		95.96	15.99	**24.00**
MDW CHARD +14						
9310	+14	**750M**	12	143.93	11.99	
(470423)		1 BT		136.25	11.35	**0.64**
(470423)		3 CS		128.33	10.69	**15.60**
(470423)		5 CS		119.93	9.99	**24.00**
MDW SAUV BL						
199976		**750M**	12	143.93	11.99	
(470423)		1 BT		136.25	11.35	**0.64**
(470423)		3 CS		128.33	10.69	**15.60**
(470423)		5 CS		119.93	9.99	**24.00**

MORRO BAY

MORRO BAY SPLIT OAK CAB						
721792		**750M**	12	96.00	8.00	
(471052)		1 CS		87.96	7.33	**8.04**

MULLAN ROAD CELLARS

MULLAN ROAD CELLARS RED BLND 2015						
273285	2015 6PK	**750M**	6	200.00	33.33	
(470800)		1 BT		197.96	32.99	**0.34**
(470800)		1 CS		185.96	30.99	**14.04**

NAPANOOK

NAPANOOK RED BLND +14 2014						
9806	2014 +14	**750M**	12	755.93	62.99	
(471000)		1 BT		689.93	57.49	**5.50**
NAPANOOK RED BLND +14 2015						
37624	2015 +14	**750M**	12	755.93	62.99	
(471000)		1 CS		690.05	57.50	**65.88**

NEYERS

NEYERS 304 CHARD +14 2017						
36535	2017 +14	**750M**	12	280.01	23.33	
(470233)		1 BT		200.33	16.69	**6.64**
NEYERS CARN CHARD +14 2014						
16663	2014 +14	**750M**	12	263.93	21.99	
(470233)		1 BT		119.93	9.99	**12.00**
NEYERS CHUYS VYD CHARD +14 2015						
18451	2015 +14	**750M**	12	400.00	33.33	
(470233)		1 BT		239.92	19.99	**13.34**
NEYERS CONN VLY CAB +14 2014						
17002	2014 6PK +14	**750M**	6	443.93	73.99	
(470233)		1 BT		400.01	66.67	**7.32**
NEYERS CONN VLY MERLOT +14 2011						
33659	2011 +14	**750M**	12	260.33	21.69	
(470233)		1 BT		239.93	19.99	**1.70**
NEYERS CONN VLY MERLOT +14 2013						
21335	2013 +14	**750M**	12	260.33	21.69	
(470233)		1 BT		239.93	19.99	**1.70**
NEYERS EL NOVILLERO VYD CHARD						
18452	2015	**750M**	12	400.00	33.33	
(470233)		1 BT		239.92	19.99	**13.34**
NEYERS EVANGELHO CARIGNAN						
359749	2012	**750M**	12	320.33	26.69	
(470233)		1 BT		287.93	23.99	**2.70**
18441	2015	**750M**	12	320.33	26.69	
(470233)		1 BT		287.93	23.99	**2.70**
NEYERS EVANGELHO MOURVEDRE NE						
18061	NE	**750M**	12	320.33	26.69	
(470233)		1 BT		287.93	23.99	**2.70**
NEYERS GARYS ST LUCIA SYRAH						
18894	2014	**750M**	12	400.00	33.33	
(470233)		1 BT		320.33	26.69	**6.64**
18689	2015	**750M**	12	400.00	33.33	
(470233)		1 BT		320.33	26.69	**6.64**
NEYERS LEFT BANK RED +14 2015						
16667	2015 +14	**750M**	12	320.33	26.69	
(470233)		1 BT		239.93	19.99	**6.70**
NEYERS LEFT BANK RED +14 2016						
35951	2016 +14	**750M**	12	320.33	26.69	
(470233)		1 BT		280.25	23.35	**3.34**
NEYERS NEYERS RCH CAB +14 2014						
16904	2014 +14	**750M**	12	559.92	46.66	
(470233)		1 BT		479.93	39.99	**6.67**
NEYERS OLD LAKEVILLE SYRAH +14 2010						
359969	2010 +14	**750M**	12	320.33	26.69	
(470233)		1 BT		287.93	23.99	**2.70**
NEYERS PLACIDA P NOIR						
18448	2015	**750M**	12	400.00	33.33	
(470233)		1 BT		239.92	19.99	**13.34**
57826	2017	**750M**	12	400.00	33.33	
NEYERS ROBERTS RD SON P NOIR						
18887	2012	**750M**	12	400.00	33.33	
(470233)		1 BT		239.92	19.99	**13.34**
NEYERS ROBERTS RD SON P NOIR +14 2015						
18679	2015 +14	**750M**	12	400.00	33.33	
(470233)		1 BT		320.33	26.69	**6.64**
NEYERS SAGE CANYON RED +14 2014						
359895	2014 +14	**750M**	12	280.01	23.33	
(470233)		1 BT		119.93	9.99	**13.34**
NEYERS VISTA LUNA ZIN +14 2016						
25874	2016 +14	**750M**	12	280.01	23.33	
(470233)		1 BT		200.33	16.69	**6.64**
NEYERS VISTA LUNA ZIN +14 2017						
59278	2017 +14	**750M**	12	280.01	23.33	
(470233)		1 BT		200.33	16.69	**6.64**

NINER

NINER CAB EST +14 2016						
60889	2016 6PK +14	**750M**	6	200.02	33.34	
(470619)		1 BT		166.16	27.69	**5.65**
NINER CAB EST +14 2014						
19296	2014 +14	**750M**	12	359.93	29.99	
(470619)		2 CS		320.33	26.69	**39.60**
(470619)		3 CS		280.25	23.35	**79.68**
NINER CAB EST +14 2016						
60767	2016 +14	**750M**	12	359.93	29.99	
NINER CHARD						
25667	2015	**750M**	12	280.01	23.33	
(470619)		1 BT		191.93	15.99	**7.34**
NINER FOG CATCHER RED BL EST +14 2016						
60857	2016 6PK +14	**750M**	6	599.96	99.99	
(470619)		1 BT		419.96	69.99	**30.00**
NINER P NOIR EST						
24732	2015	**750M**	12	359.93	29.99	
(470619)		1 BT		248.33	20.69	**9.30**
NINER RED BLND +14 2015						
22879	2015 +14	**750M**	12	191.93	15.99	
(470619)		1 BT		160.25	13.35	**2.64**
NINER SAUV BL +14 2016						
22878	2016 +14	**750M**	12	191.93	15.99	
(470619)		1 BT		160.25	13.35	**2.64**

NOBLE TREE

NOBLE TREE RR GRENACHE EST						
53440		**750M**	12	160.00	13.33	
(471052)		1 CS		151.92	12.66	**8.08**
(471052)		3 CS		144.00	12.00	**16.00**
NOBLE TREE RR ZIN EST +14						
53443	+14	**750M**	12	160.00	13.33	
(471052)		1 CS		151.92	12.66	**8.08**
(471052)		3 CS		144.00	12.00	**16.00**
NOBLE TREE WICKERSHAM CAB EST						
11671		**750M**	12	160.00	13.33	
(471052)		1 CS		151.92	12.66	**8.08**
(471052)		3 CS		144.00	12.00	**16.00**
NOBLE TREE WICKRHM MERLOT EST +14						
53430	+14	**750M**	12	160.00	13.33	
(471052)		1 CS		151.92	12.66	**8.08**
(471052)		3 CS		144.00	12.00	**16.00**

ODETTE

ODETTE CAB EST +14 2015						
31416	2015 +14	**750M**	12	1259.88	104.99	
(468542)		1 CS		1199.88	99.99	**60.00**
ODETTE CAB EST +14 2016						
61702	2016 +14	**750M**	12	1259.93	104.99	
(468542)		1 CS		1199.93	99.99	**60.00**
ODETTE STAGS LEAP CAB RSV 2PK +14 2014						
305156	2014 2PK +14	**750M**	2	610.00	305.00	
(468542)		1 CS		610.00	305.00	**0.00**
ODETTE STAGS LEAP CAB RSV 2PK +14 2015						
35144	2015 2PK +14	**750M**	2	610.00	305.00	
(468542)		1 CS		610.00	305.00	**0.00**

OPAQUE

OPAQUE DARKNESS RED +14 2014						
768485	2014 +14	**750M**	12	287.93	23.99	
(470759)		1 BT		208.25	17.35	**6.64**
OPAQUE PASO ROBLES P VERDOT						
49466	2012	**750M**	12	287.93	23.99	
(470759)		1 CS		255.99	21.33	**31.94**

Item#	Vt/Asst	Size	BPC	Case Price	Bot Price	Disc

PATZ & HALL

Item#	Vt/Asst	Size	BPC	Case Price	Bot Price	Disc
PATZ & HALL ALDER CHARD +14 2014						
207785	2014 6PK	750M	6	269.96	44.99	
(470972)		3 CS		269.96	44.99	0.00
PATZ & HALL CHEN RNCH P NOIR +14 2012						
207791	2012 6PK	750M	6	269.96	44.99	
(470972)		1 BT		239.96	39.99	5.00
PATZ & HALL CHEN RNCH P NOIR +14 2014						
207789	2014 6PK	750M	6	269.96	44.99	
(470972)		1 BT		239.96	39.99	5.00
PATZ & HALL CHEN RNCH P NOIR +14 2015						
31696	2015 6PK +14	750M	6	269.96	44.99	
(470972)		1 BT		220.16	36.69	8.30
PATZ & HALL DUTTON CHARD 2015						
2113	2015 12PK	375M	12	215.93	17.99	
(470972)		3 CS		215.93	17.99	0.00
PATZ & HALL DUTTON CHARD +14 2016						
60109	2016 12PK +14	375M	12	215.93	17.99	
(470972)		3 CS		215.93	17.99	0.00
PATZ & HALL DUTTON CHARD +14 2016						
49534	2016 +14	750M	12	383.93	31.99	
(470972)		1 BT		299.93	24.99	7.00
PATZ & HALL DUTTON CHARD +14 1.5L 2014						
207793	2014	1.5L	6	437.96	72.99	
(470972)		1 BT		395.96	65.99	7.00
PATZ & HALL GAPS CROWN P NOIR +14 2014						
207813	2014 6PK	750M	6	311.96	51.99	
(470972)		1 BT		257.96	42.99	9.00
PATZ & HALL HYDE CHARD +14 2014						
207799	2014 6PK	750M	6	269.96	44.99	
PATZ & HALL HYDE CHARD +14 2015						
32081	2015 6PK +14	750M	6	269.96	44.99	
(470972)		1 BT		268.16	44.69	0.30
(470972)		3 CS		239.96	39.99	30.00
PATZ & HALL HYDE P NOIR +14 2016						
46202	2016 6PK +14	750M	6	311.96	51.99	
(470972)		1 BT		280.16	46.69	5.30
PATZ & HALL HYDE P NOIR +14 1.5L 2012						
207800	2012	1.5L	6	737.96	122.99	
PATZ & HALL HYDE P NOIR +14 1.5L 2014						
207802	2014	1.5L	6	737.96	122.99	
(470972)		3 CS		737.96	122.99	0.00
PATZ & HALL JENKIN RCH P NOIR +14 2014						
207759	2014 6PK	750M	6	269.96	44.99	
(470972)		1 BT		239.96	39.99	5.00
PATZ & HALL PISONI P NOIR +14 2014						
207818	2014 6PK	750M	6	395.96	65.99	
PATZ & HALL RR CHARD +14 2014						
10379	2014 +14	750M	12	250.00	20.83	
(470972)		1 BT		234.05	19.50	1.33
PATZ & HALL RR CHARD +14 2015						
2075	2015 +14	750M	12	250.00	20.83	
(470972)		1 BT		234.05	19.50	1.33
PATZ & HALL SON CHARD						
207832	2015	750M	12	359.93	29.99	
(470972)		1 BT		318.05	26.50	3.49
PATZ & HALL SON CHARD +14 2016						
37868	2016 +14	750M	12	359.93	29.99	
(470972)		1 BT		318.05	26.50	3.49
PATZ & HALL SON P NOIR +14 2015						
30108	2015 12PK +14	375M	12	239.93	19.99	
(470972)		1 BT		167.93	13.99	6.00
PATZ & HALL SON P NOIR +14 2014						
207809	2014	750M	12	407.93	33.99	
(470972)		1 BT		318.05	26.50	7.49
PATZ & HALL SON P NOIR +14 2015						
22713	2015 +14	750M	12	407.93	33.99	
(470972)		1 BT		320.33	26.69	7.30
PATZ & HALL SON P NOIR +14 2016						
59023	2016 +14	750M	12	407.93	33.99	
(470972)		1 BT		320.33	26.69	7.30

PLUMPJACK

Item#	Vt/Asst	Size	BPC	Case Price	Bot Price	Disc
PLUMPJACK CAB +14 2015						
31417	2015 +14	750M	12	1163.88	96.99	
(468542)		1 CS		1139.88	94.99	24.00
PLUMPJACK CAB +14 2016						
66736	2016 +14	750M	12	1163.93	96.99	
(468542)		1 CS		1139.93	94.99	24.00
PLUMPJACK CAB RSV +14 2014						
304347	2014 6PK +14	750M	6	1799.99	300.00	
(468542)		1 CS		1799.99	300.00	0.00
PLUMPJACK CAB RSV +14 2015						
35147	2015 6PK +14	750M	6	1799.99	300.00	
(468542)		1 CS		1799.99	300.00	0.00
PLUMPJACK CHARD RSV SCRW CP +14 2016						
304349	2016 SCRW CP +14	750M	12	479.88	39.99	
(468542)		1 CS		467.88	38.99	12.00
PLUMPJACK CHARD RSV SCRW CP +14 2017						
35148	2017 SCRW CP +14	750M	12	503.88	41.99	
(468542)		1 CS		479.88	39.99	24.00
PLUMPJACK MERLOT +14 2015						
304350	2015 +14	750M	12	563.88	46.99	
(468542)		1 CS		563.88	46.99	0.00
PLUMPJACK MERLOT +14 2016						
35154	2016 +14	750M	12	587.88	48.99	
(468542)		1 CS		563.88	46.99	24.00
PLUMPJACK SYRAH +14 2014						
304322	2014 +14	750M	12	539.88	44.99	
(468542)		1 CS		527.88	43.99	12.00
PLUMPJACK SYRAH +14 2016						
35158	2016 +14	750M	12	563.88	46.99	
(468542)		1 CS		539.88	44.99	24.00

QUEST

Item#	Vt/Asst	Size	BPC	Case Price	Bot Price	Disc
QUEST PROPRIETARY RED BLND +14 2016						
52855	2016 +14	750M	12	279.96	23.33	
(470525)		1 CS		226.50	18.88	53.46
(470525)		3 CS		208.00	17.33	71.96

QUPE

Item#	Vt/Asst	Size	BPC	Case Price	Bot Price	Disc
QUPE BIEN NAC ROUSANNE 2011						
61778	2011 6PK	750M	6	175.00	29.17	
QUPE BIEN NAC ROUSANNE 2012						
59929	2012 6PK	750M	6	175.00	29.17	
QUPE BIEN NAC ROUSANNE 2013						
61779	2013 6PK	750M	6	175.00	29.17	
QUPE BIEN NACIDO HILLSDE SYRAH						
51978	2013	750M	12	191.92	15.99	
(467808)		1 CS		159.96	13.33	31.96
QUPE BIEN NACIDO HILLSDE SYRAH 2013						
52391	2013 6PK	750M	6	191.92	31.99	
(467808)		1 CS		151.96	25.33	39.96
QUPE CENT CST SYRAH						
676204		750M	12	191.92	15.99	
(467808)		1 CS		159.96	13.33	31.96
QUPE MARSANNE						
676244		750M	12	199.92	16.66	
(467808)		1 CS		159.96	13.33	39.96
QUPE SAWYER LINDQUIST GRENACHE						
61727	2011	750M	12	300.00	25.00	
53672	2014	750M	12	300.00	25.00	
QUPE SB Y BLOCK CHARD						
676264		750M	12	200.00	16.67	

ROEDERER ESTATE

Item#	Vt/Asst	Size	BPC	Case Price	Bot Price	Disc
ROEDERER L ERMITAGE BRUT 2011						
31015	2011 6PK	750M	6	251.96	41.99	
(471000)		1 BT		239.96	39.99	2.00
(471000)		3 CS		215.96	35.99	36.00
(471000)		5 CS		197.96	32.99	54.00
(471000)		10 CS		179.96	29.99	72.00
ROEDERER L ERMITAGE BRUT 2012						
60890	2012 6PK	750M	6	251.96	41.99	
(471000)		1 BT		233.96	38.99	3.00
(471000)		3 CS		219.02	36.50	32.94
(471000)		5 CS		203.96	33.99	48.00
ROEDERER L ERMITAGE ROSE 2006						
147165	2006 6PK	750M	6	329.96	54.99	
(471000)		1 BT		239.96	39.99	15.00

ROUND POND

Item#	Vt/Asst	Size	BPC	Case Price	Bot Price	Disc
ROUND POND KITH & KIN NAPA CAB +14 NL 2016						
29518	2016 +14 NL	750M	12	299.93	24.99	
(467797)		1 BT		287.93	23.99	1.00
(467797)		2 CS		263.93	21.99	36.00
(467797)		5 CS		239.93	19.99	60.00
ROUND POND KITH & KIN NAPA CAB +14 NL 1.5L 2016						
54036	2016 +14 NL	1.5L	6	359.96	59.99	
(467797)		1 BT		341.96	56.99	3.00
ROUND POND RUTH CAB EST +14 2014						
433224	2014 +14	750M	12	539.93	44.99	
(467797)		1 CS		479.93	39.99	60.00
ROUND POND RUTH CAB EST +14 2015						
24036	2015 +14	750M	12	719.93	59.99	
(467797)		1 BT		659.93	54.99	5.00
(467797)		1 CS		599.93	49.99	120.00
ROUND POND RUTH NAPA CAB RSV 2012						
432883	2012 6PK	750M	6	479.96	79.99	
(467797)		1 BT		449.96	74.99	5.00
ROUND POND RUTH NAPA CAB RSV +14 2014						
20498	2014 6PK +14	750M	6	779.96	129.99	
(467797)		1 BT		479.96	79.99	50.00
(467797)		1 CS		449.96	74.99	330.00
ROUND POND RUTH NAPA CAB RSV +14 2015						
30765	2015 6PK +14	750M	6	779.96	129.99	
(467797)		1 BT		479.96	79.99	50.00
(467797)		1 CS		449.96	74.99	330.00
ROUND POND RUTHERFORD SAUV BL +14 2017						
37746	2017 +14	750M	12	251.93	20.99	
(467797)		1 BT		239.93	19.99	1.00
(467797)		1 CS		227.93	18.99	24.00
(467797)		2 CS		199.97	16.66	51.96
ROUND POND SAUV BL EST 2017						
45270	2017 12PK	375M	12	155.93	12.99	
(467797)		1 BT		143.93	11.99	1.00
(467797)		1 CS		137.93	11.49	18.00
ROUND POND SAUV BL EST +14 KEG 19.5L						
432485	+14 KEG	19.5L	1	300.00	300.00	
(470624)		1 BT		209.99	209.99	90.01

SABOTAGE

Item#	Vt/Asst	Size	BPC	Case Price	Bot Price	Disc
SABOTAGE NAPA CAB +14 2014						
11565	2014 6PK +14	750M	6	269.96	44.99	
(469596)		1 BT		209.96	34.99	10.00
(469596)		1 CS		119.96	19.99	150.00
SABOTAGE NAPA CAB +14 2015						
31096	2015 6PK +14	750M	6	269.96	44.99	
(469596)		1 CS		209.96	34.99	60.00
(469596)		2 CS		119.96	19.99	150.00

SAN SIMEON

Item#	Vt/Asst	Size	BPC	Case Price	Bot Price	Disc
SAN SIMEON CHARD						
768684		750M	12	207.93	17.33	
(469384)		1 CS		183.96	15.33	23.97
SAN SIMEON P NOIR +14 2014						
768666	2014 +14	750M	12	239.93	19.99	
(469384)		1 CS		207.96	17.33	31.97
SAN SIMEON P NOIR +14 2016						
36723	2016 +14	750M	12	239.93	19.99	
(469384)		1 CS		207.96	17.33	31.97
SAN SIMEON P NOIR +14 2017						
49550	2017 +14	750M	12	239.93	19.99	
(469384)		1 CS		207.96	17.33	31.97
SAN SIMEON PASO ROBLES CAB						
40874	2014	750M	12	295.96	24.66	
(469384)		1 CS		271.96	22.66	24.00
SAN SIMEON PASO ROBLES SAUV BL						
46839		750M	12	183.96	15.33	
(469384)		1 CS		167.93	13.99	16.03
SAN SIMEON PASO ROBLES VIOG +14						
44378	+14	750M	12	183.96	15.33	
(469384)		1 CS		167.96	14.00	16.00
SAN SIMEON STORMWATCH RED BLND +14 2014						
36759	2014 6PK +14	750M	6	275.94	45.99	
(469384)		1 CS		251.99	42.00	23.95

SCHARFENBERGER

Item#	Vt/Asst	Size	BPC	Case Price	Bot Price	Disc
SCHARFFENBERGER BRUT						
147534		750M	12	215.93	17.99	
(471000)		1 BT		203.93	16.99	1.00
(471000)		3 CS		172.25	14.35	43.68
(471000)		5 CS		165.05	13.75	50.88
(471000)		10 CS		149.93	12.49	66.00
SCHARFFENBERGER ROSE						
147533		750M	12	239.93	19.99	
(471000)		1 CS		232.25	19.35	7.68
(471000)		3 CS		208.25	17.35	31.68

SEA SUN

Item#	Vt/Asst	Size	BPC	Case Price	Bot Price	Disc
SEA SUN CHARD +14 SCRW CP 2016						
60104	2016 +14 SCRW CP	750M	12	199.97	16.66	
(469466)		1 BT		143.93	11.99	4.67

SEQUOIA GROVE

Item#	Vt/Asst	Size	BPC	Case Price	Bot Price	Disc
SEQ GROVE CAB						
58285	2016	750M	12	440.33	36.69	
(470801)		1 CS		424.25	35.35	16.08
SEQ GROVE CARN CHARD						
273430	2015	750M	12	223.97	18.66	
(470801)		1 BT		208.25	17.35	1.31
SEQ GROVE CARN CHARD +14 2016						
33004	2016 +14	750M	12	239.93	19.99	
(470801)		1 BT		208.25	17.35	2.64

SHOOTING STAR

Item#	Vt/Asst	Size	BPC	Case Price	Bot Price	Disc
SHOOTING STAR BLUE FRANC						
575964		750M	12	119.93	9.99	
(468949)		1 CS		100.25	8.35	19.68
(468949)		3 CS		95.93	7.99	24.00
SHOOTING STAR CAB SCRW CP						
575927	SCRW CP	750M	12	143.93	11.99	
(468949)		1 CS		131.93	10.99	12.00
SHOOTING STAR CHARD NL 2017						
44858	2017 NL	750M	12	131.93	10.99	
(468949)		1 CS		131.93	10.99	0.00
SHOOTING STAR P NOIR						
575954		750M	12	131.93	10.99	
(468949)		1 BT		119.93	9.99	1.00
(468949)		1 CS		107.93	8.99	24.00
(468949)		3 CS		105.53	8.79	26.40
SHOOTING STAR SAUV BL						
575914		750M	12	111.25	9.27	
(468949)		1 BT		107.89	8.99	0.28
SHOOTING STAR SCARLET RED +14						
683844	+14	750M	12	107.93	8.99	
(468949)		1 BT		95.93	7.99	1.00

Item#	Vt/Asst	Size	BPC	Case Price	Bot Price	Disc
SHOOTING STAR ZIN						
575944		**750M**	12	119.93	9.99	
	(468949)		1 CS	104.33	8.69	**15.60**
SILVER OAK						
S OAK ALEX CAB						
47224	2014	**6L**	1	649.99	649.99	
	(467627)		1 CS	649.99	649.99	**0.00**
17697	2013	**1.5L**	6	654.00	109.00	
	(467627)		1 CS	654.00	109.00	**0.00**
47220	2014	**1.5L**	6	809.94	134.99	
	(467627)		1 CS	809.94	134.99	**0.00**
17650	2013	**750M**	12	731.88	60.99	
	(467627)		1 CS	707.93	58.99	**23.95**
92314	2014	**750M**	12	743.88	61.99	
	(467627)		1 CS	719.88	59.99	**24.00**
S OAK ALEX CAB 1PK 3L 2014						
47223	2014 1PK	**3L**	1	329.99	329.99	
	(467627)		1 CS	329.99	329.99	**0.00**
S OAK ALEX CAB CRDBRD 2007						
92296	2007 CRDBRD	**750M**	12	911.88	75.99	
	(467627)		1 CS	887.88	73.99	**24.00**
S OAK NAPA CAB						
28342	2013	**750M**	12	1199.88	99.99	
	(467627)		1 CS	1187.88	98.99	**12.00**
S OAK NAPA CAB +14 2014						
62084	2014 +14	**750M**	12	1199.88	99.99	
	(467627)		1 CS	1187.93	98.99	**11.95**
S OAK NAPA CAB +14 1.5L 2014						
62106	2014 +14	**1.5L**	6	1229.96	204.99	
	(467627)		1 CS	1229.96	204.99	**0.00**
SLOTH						
SLOTH ZIN +14 2012						
200001	2012 6PK +14	**750M**	6	280.16	46.69	
SONOMA COAST						
SONOMA CST FREESTN P NOIR +14 2010						
800531	2010 6PK +14	**750M**	6	167.96	27.99	
	(468984)		1 BT	161.96	26.99	**1.00**
ST SUPERY						
ST SUPERY CAB						
288476	2014	**750M**	12	359.93	29.99	
	(469178)		1 CS	275.93	22.99	**84.00**
	(469178)		2 CS	239.93	19.99	**120.00**
ST SUPERY CAB +14 2015						
30614	2015 +14	**750M**	12	359.93	29.99	
	(469178)		1 CS	275.93	22.99	**84.00**
	(469178)		2 CS	239.93	19.99	**120.00**
ST SUPERY CAB +14 2016						
64362	2016 +14	**750M**	12	359.93	29.99	
ST SUPERY CHARD OAK FREE 2016						
886	2016 OAK FREE	**750M**	12	191.93	15.99	
	(469178)		1 CS	143.93	11.99	**48.00**
ST SUPERY CHARD OAK FREE 2017						
37142	2017 OAK FREE	**750M**	12	191.93	15.99	
	(469178)		1 CS	143.93	11.99	**48.00**
ST SUPERY DOLLARHIDE CAB 2012						
288409	2012 6PK	**750M**	6	419.96	69.99	
	(469178)		1 BT	389.96	64.99	**5.00**
ST SUPERY DOLLARHIDE CAB +14 2005						
288127	2005 6PK	**750M**	6	539.96	89.99	
	(469178)		1 BT	509.96	84.99	**5.00**
ST SUPERY DOLLARHIDE SAUV BL 2016						
21278	2016 6PK	**750M**	6	161.96	26.99	
	(469178)		1 BT	149.96	24.99	**2.00**
ST SUPERY ELU RED BLND +14 2013						
288453	2013 6PK +14	**750M**	6	299.96	49.99	
	(469178)		1 BT	275.96	45.99	**4.00**
ST SUPERY NAPA MOSCATO EST						
16810	2016	**750M**	12	215.93	17.99	
	(469178)		1 BT	155.93	12.99	**5.00**
39545	2017	**750M**	12	215.93	17.99	
	(469178)		1 BT	179.93	14.99	**3.00**
	(469178)		1 CS	155.93	12.99	**60.00**
ST SUPERY ROSE						
31864	2017	**750M**	12	155.93	12.99	
	(469178)		1 CS	143.93	11.99	**12.00**
	(469178)		2 CS	104.33	8.69	**51.60**
ST SUPERY RUTH MERLOT +14 2012						
288437	2012 6PK +14	**750M**	6	209.96	34.99	
	(469178)		1 BT	191.96	31.99	**3.00**
ST SUPERY RUTH MERLOT +14 2013						
14065	2013 6PK +14	**750M**	6	209.96	34.99	
	(469178)		1 BT	191.96	31.99	**3.00**
ST SUPERY RUTHERFORD CAB 2012						
288445	2012 6PK	**750M**	6	419.96	69.99	
	(469178)		1 BT	389.96	64.99	**5.00**
ST SUPERY SAUV BL						
35957	2017	**750M**	12	191.93	15.99	
	(469178)		1 CS	136.25	11.35	**55.68**
ST SUPERY SAUV BL NTL OL 2016						
288477	2016 NTL OL	**750M**	12	143.93	11.99	
	(469178)		1 CS	119.93	9.99	**24.00**
ST SUPERY SAUV BL NTL OL 2017						
33363	2017 NTL OL	**750M**	12	143.93	11.99	
	(469178)		1 CS	119.93	9.99	**24.00**
ST SUPERY VIRTU VS +14 2016						
37915	2016 6PK +14	**750M**	6	137.96	22.99	
	(469178)		1 BT	131.96	21.99	**1.00**
STAGLIN						
STAGLIN BOOTH BELLA OAKS CAB +14 2014						
29164	2014 +14	**750M**	12	898.88	74.91	
	(468801)		1 CS	898.88	74.91	**0.00**
STAGLIN CHARD +14 2014						
424899	2014 6PK +14	**750M**	6	359.94	59.99	
	(468801)		1 BT	329.94	54.99	**5.00**
STAGLIN RUTH NAPA CAB EST +14 2012						
422271	2012 6PK +14	**750M**	6	1019.94	169.99	
	(468801)		1 CS	1019.94	169.99	**0.00**
STAGLIN RUTH NAPA CAB EST +14 2013						
422273	2013 6PK +14	**750M**	6	1139.94	189.99	
	(468801)		1 CS	1109.94	184.99	**30.00**
STAGLIN SALUS CAB						
424895	2013	**750M**	12	875.88	72.99	
	(468801)		1 BT	839.88	69.99	**3.00**
STAGLIN SALUS CAB EST +14 2015						
17468	2015 +14	**750M**	12	875.88	72.99	
	(468801)		1 BT	839.88	69.99	**3.00**
STAGLIN SALUS CHARD						
425052	2015	**750M**	12	443.88	36.99	
	(468801)		1 CS	443.88	36.99	**0.00**
STAGLIN SALUS CHARD +14 2014						
424847	2014 +14	**750M**	12	443.88	36.99	
	(468801)		1 CS	443.88	36.99	**0.00**
STAGS LEAP WINE CELLARS						
SLWC ARTEMIS CAB +14 2016						
46938	2016 +14	**750M**	12	563.93	46.99	
	(470953)		1 BT	536.33	44.69	**2.30**
SLWC AVETA NAPA SAUV BL NL +14 2016						
15683	2016 NL +14	**750M**	12	250.08	20.84	
	(470953)		1 BT	239.93	19.99	**0.85**
SLWC AVETA NAPA SAUV BL NL +14 2017						
64067	2017 NL +14	**750M**	12	250.08	20.84	
	(470953)		1 BT	239.93	19.99	**0.85**
SLWC CSK 23 CAB 2010						
170577	2010 6PK	**750M**	6	1199.96	199.99	
	(470953)		1 CS	1199.96	199.99	**0.00**
SLWC CSK 23 CAB +14 2014						
9886	2014 6PK +14	**750M**	6	1199.96	199.99	
	(470953)		1 CS	1199.96	199.99	**0.00**
SLWC CSK 23 CAB +14 2015						
32181	2015 6PK +14	**750M**	6	1240.16	206.69	
	(470953)		1 BT	1199.96	199.99	**6.70**
SLWC FAY CAB +14 2014						
9874	2014 6PK +14	**750M**	6	599.96	99.99	
	(470953)		1 CS	599.96	99.99	**0.00**
SLWC FAY CAB +14 2015						
32158	2015 6PK +14	**750M**	6	659.96	109.99	
	(470953)		1 CS	659.96	109.99	**0.00**
SLWC HANDS OF TIME CHARD						
257083	16	**750M**	12	192.00	16.00	
	(469968)		1 BT	167.93	13.99	**2.01**
SLWC HANDS OF TIME RED +14 2016						
46502	2016 +14	**750M**	12	263.93	21.99	
	(469968)		1 BT	239.93	19.99	**2.00**
SLWC KARIA CHARD +14 2016						
38470	2016 +14	**750M**	12	320.33	26.69	
	(470953)		1 CS	320.33	26.69	**0.00**
SLWC SLV CAB +14 2015						
32178	2015 6PK +14	**750M**	6	839.96	139.99	
	(470953)		1 CS	839.96	139.99	**0.00**
STARMONT						
STARMONT CARN CHARD						
31645	2015	**750M**	12	203.93	16.99	
	(470362)		1 CS	155.93	12.99	**48.00**
	(470362)		2 CS	143.93	11.99	**60.00**
STARMONT CARN CHARD NL 2015						
17420	2015 12PK NL	**375M**	12	107.93	8.99	
	(470362)		1 BT	95.93	7.99	**1.00**
	(470362)		1 CS	88.01	7.33	**19.92**
STARMONT CARN CHARD NL 2016						
47539	2016 12PK NL	**375M**	12	107.93	8.99	
	(470362)		1 BT	95.93	7.99	**1.00**
	(470362)		1 CS	88.01	7.33	**19.92**
STARMONT CARN CHARD NL 2016						
57527	2016 NL	**750M**	12	203.93	16.99	
	(470362)		1 CS	155.93	12.99	**48.00**
	(470362)		2 CS	143.93	11.99	**60.00**
STARMONT CARN P NOIR +14 2012						
703434	2012 12PK +14	**375M**	12	131.93	10.99	
	(470362)		1 CS	112.00	9.33	**19.93**
STARMONT CARN P NOIR +14 2013						
703451	2013 12PK +14	**375M**	12	131.93	10.99	
	(470362)		1 CS	112.01	9.33	**19.92**
STARMONT CARN P NOIR +14 2014						
17419	2014 12PK +14	**375M**	12	131.93	10.99	
	(470362)		1 CS	112.01	9.33	**19.92**
STARMONT CARN P NOIR +14 2013						
703470	2013 +14	**750M**	12	252.00	21.00	
	(470362)		1 CS	199.92	16.66	**52.08**
	(470362)		2 CS	183.92	15.33	**68.08**
STARMONT NAPA CAB						
703457	2012	**750M**	12	252.05	21.00	
	(470362)		1 CS	215.92	17.99	**36.13**
	(470362)		2 CS	199.92	16.66	**52.13**
STARMONT NAPA CAB +14 2016						
35626	2016 +14 12PK	**375M**	12	143.93	11.99	
	(470362)		1 CS	143.93	11.99	**0.00**
STARMONT NAPA CAB +14 2016						
36045	2016 +14	**750M**	12	279.99	23.33	
	(470362)		1 CS	239.91	19.99	**40.08**
STARMONT NAPA SAUV BL						
18945	2016	**750M**	12	168.00	14.00	
	(470362)		1 CS	143.88	11.99	**24.12**
	(470362)		2 CS	127.92	10.66	**40.08**
STARMONT ROSE						
32165	2017	**750M**	12	168.00	14.00	
	(470362)		1 CS	155.88	12.99	**12.12**
	(470362)		2 CS	131.88	10.99	**36.12**
STEELE						
STEELE BIEN NACIDO P BLANC						
575354		**750M**	12	179.93	14.99	
	(468949)		1 BT	167.93	13.99	**1.00**
	(468949)		1 CS	160.25	13.35	**19.68**
	(468949)		3 CS	143.93	11.99	**36.00**
STEELE CAB FRANC ROSE						
33472	2017	**750M**	12	131.93	10.99	
	(468949)		1 CS	119.93	9.99	**12.00**
STEELE CARN P NOIR						
575157	2013	**750M**	12	227.93	18.99	
	(468949)		1 BT	215.93	17.99	**1.00**
	(468949)		1 CS	203.93	16.99	**24.00**
STEELE CARN P NOIR 2015						
32279	2015 12PK	**375M**	12	104.33	8.69	
	(468949)		1 CS	95.93	7.99	**8.40**
STEELE CARN P NOIR 2016						
66955	2016 12PK	**375M**	12	104.33	8.69	
STEELE CARN P NOIR +14 2014						
11549	2014 +14	**750M**	12	263.93	21.99	
	(468949)		1 BT	251.93	20.99	**1.00**
	(468949)		3 CS	191.93	15.99	**72.00**
STEELE CARN P NOIR +14 2016						
66957	2016 +14	**750M**	12	263.93	21.99	
STEELE CATFISH ZIN +14 2014						
575240	2014 +14	**750M**	12	191.93	15.99	
	(468949)		1 BT	143.93	11.99	**4.00**
STEELE CHARD						
575104		**750M**	12	179.93	14.99	
	(468949)		1 CS	167.93	13.99	**12.00**
STEELE CHARD CUVEE						
575456	12PK	**375M**	12	107.93	8.99	
	(468949)		1 BT	95.93	7.99	**1.00**
STEELE DURRELL CHARD +14 2014						
575143	2014 6PK	**750M**	6	149.96	24.99	
	(468949)		1 BT	119.96	19.99	**5.00**
STEELE LAKE CNTY MERLOT						
575458		**375M**	24	215.88	9.00	
STEELE PACINI ZIN						
575344		**750M**	12	152.33	12.69	
	(468949)		1 CS	152.33	12.69	**0.00**
STEELE PARMALEE HILL CHARD +14 2015						
2669	2015 6PK +14	**750M**	6	155.93	25.99	
	(468949)		1 BT	137.93	22.99	**3.00**
STEELE TOURIGA NACIONAL RED +14 2013						
575236	2013 12PK +14	**375M**	12	119.93	9.99	
	(468949)		1 BT	59.93	4.99	**5.00**
STEELE STYMIE						
STEELE STYMIE SYRAH 2012						
575230	2012 6PK	**750M**	6	179.96	29.99	
	(468949)		1 BT	131.96	21.99	**8.00**
STEELHEAD						
STEELHEAD P NOIR						
772012		**750M**	12	119.92	9.99	
	(465115)		1 CS	103.92	8.66	**16.00**
STEELHEAD SAUV BL						
772011		**750M**	12	119.92	9.99	
	(465115)		1 CS	103.92	8.66	**16.00**

Item#	Vt/Asst	Size	BPC	Case Price	Bot Price	Disc
SWANSON						
SWANSON ALEXIS CAB +14 2012						
745191	2012 6PK +14	**750M**	6	326.12	54.35	
	(468990)		1 BT	89.96	14.99	**39.36**
SWANSON CHARD						
16518	2015	**750M**	12	311.93	25.99	
	(468990)		1 BT	208.01	17.33	**8.66**
	(468990)		2 CS	199.97	16.66	**111.96**
SWANSON CYGNET MERLOT						
745155		**750M**	12	184.25	15.35	
	(468990)		1 BT	162.05	13.50	**1.85**
SWANSON MERLOT						
745283	2011	**750M**	12	239.93	19.99	
	(468990)		1 BT	179.93	14.99	**5.00**
SWANSON MERLOT +14 2015						
30670	2015 +14	**750M**	12	287.93	23.99	
	(468990)		1 BT	239.93	19.99	**4.00**
	(468990)		2 CS	224.33	18.69	**63.60**
	(468990)		4 CS	208.25	17.35	**79.68**
SWANSON MERLOT +14 2016						
53753	2016 +14	**750M**	12	287.93	23.99	
	(468990)		1 BT	239.93	19.99	**4.00**
	(468990)		1 CS	162.05	13.50	**125.88**
SWANSON NAPA CAB +14 2013						
745072	2013	**750M**	12	584.93	48.74	
	(468990)		1 BT	479.93	39.99	**8.75**
SWANSON NAPA CAB +14 2014						
17402	2014 +14	**750M**	12	584.93	48.74	
	(468990)		1 BT	539.93	44.99	**3.75**
	(468990)		1 CS	503.93	41.99	**81.00**
SWANSON SON P GRIGIO NL						
745284	NL	**750M**	12	176.33	14.69	
	(468990)		1 BT	167.93	13.99	**0.70**
TEXAS DE BRAZIL						
TEXAS BRAZIL CHARD						
181789		**750M**	12	78.00	6.50	
	(471052)		1 CS	78.00	6.50	**0.00**
TEXAS BRAZIL MERLOT						
181791		**750M**	12	78.00	6.50	
	(471052)		1 CS	78.00	6.50	**0.00**
TEXAS BRAZIL RED BLND						
485697		**750M**	12	78.00	6.50	
	(471052)		1 CS	78.00	6.50	**0.00**
THOMAS GEORGE						
THOMAS GEORGE BAKER RDG P NOIR +14 2013						
11663	+14	**750M**	12	584.00	48.67	
	(471052)		1 CS	584.00	48.67	**0.00**
	(471052)		3 CS	559.92	46.66	**24.08**
THOMAS GEORGE DAUGHTERS CHARD						
420959		**750M**	12	183.96	15.33	
	(471052)		1 CS	175.92	14.66	**8.04**
	(471052)		3 CS	160.01	13.33	**23.95**
THOMAS GEORGE EST RR CHARD +14						
11669	+14	**750M**	12	264.00	22.00	
	(471052)		1 CS	247.92	20.66	**16.08**
	(471052)		3 CS	240.00	20.00	**24.00**
THOMAS GEORGE P NOIR EST						
420972		**750M**	12	360.00	30.00	
420973		**750M**	12	360.00	30.00	
THREE FINGER JACK						
THREE FINGER JACK E SIDE CAB +14						
61782	+14	**750M**	12	191.93	15.99	
	(470536)		1 BT	160.25	13.35	**2.64**
TOAD HOLLOW						
TOAD HOLLOW CHARD						
543024		**750M**	12	128.33	10.69	
	(470924)		1 CS	128.33	10.69	**0.00**
	(470924)		3 CS	112.25	9.35	**16.08**
	(470924)		5 CS	104.33	8.69	**24.00**
TOAD HOLLOW EYE OF THE TOAD P NOIR						
543044	P NOIR	**750M**	12	143.92	11.99	
	(470924)		1 CS	135.92	11.33	**8.00**
	(470924)		3 CS	119.92	9.99	**24.00**
TOAD HOLLOW LODI CAB BLK LBL						
209914		**750M**	12	143.93	11.99	
	(470924)		1 CS	136.25	11.35	**7.68**
TOAD HOLLOW MERLOT RSV +14						
543065	+14	**750M**	12	143.93	11.99	
	(470924)		1 CS	136.25	11.35	**7.68**
	(470924)		3 CS	119.93	9.99	**24.00**
TOAD HOLLOW ROSE OF P NOIR +14						
543274	+14	**750M**	12	128.33	10.69	
	(470924)		1 CS	128.33	10.69	**0.00**
	(470924)		3 CS	112.25	9.35	**16.08**
	(470924)		5 CS	104.33	8.69	**24.00**
TOM OF FINLAND						
TOM OF FINLAND OUTSTANDING RED +14						
47340	+14	**750M**	12	241.12	20.09	
TREANA						
TREANA CAB +14 2014						
344073	2014 +14	**750M**	12	227.88	18.99	
	(470525)		1 BT	215.88	17.99	**1.00**
	(470525)		1 CS	208.20	17.35	**19.68**
TREANA CAB +14 2016						
38126	2016 +14	**750M**	12	287.93	23.99	
	(470525)		1 CS	251.93	20.99	**36.00**
	(470525)		3 CS	236.33	19.69	**51.60**
TREANA CC BL +14 2014						
344072	2014 +14	**750M**	12	240.00	20.00	
	(470525)		1 BT	208.20	17.35	**2.65**
	(470525)		1 CS	200.28	16.69	**39.72**
TREANA CC CHARD +14						
344064	+14	**750M**	12	191.93	15.99	
	(470525)		1 BT	160.25	13.35	**2.64**
	(470525)		1 CS	143.93	11.99	**48.00**
TREANA PASO ROBLES CAB CLS +14 2016						
57390	2016 +14	**750M**	12	287.93	23.99	
	(470525)		1 CS	251.93	20.99	**36.00**
	(470525)		3 CS	236.33	19.69	**51.60**
TREANA RED TABLE						
344221	2013	**750M**	12	360.00	30.00	
	(470525)		1 CS	330.00	27.50	**30.00**
TREANA RED TABLE +14 2014						
344247	2014 +14	**750M**	12	360.00	30.00	
	(470525)		1 CS	330.00	27.50	**30.00**
TWO ANGELS						
TWO ANGELS SAUV BL +14						
786576	+14	**750M**	12	159.92	13.33	
	(470757)		1 CS	120.52	10.04	**39.40**
TWOMEY						
TWOMEY MERLOT +14 2013						
9920	2013 +14	**750M**	12	515.88	42.99	
	(465447)		1 CS	479.88	39.99	**36.00**
TWOMEY MERLOT +14 2014						
38198	2014 +14	**750M**	12	575.88	47.99	
	(465447)		1 CS	515.88	42.99	**60.00**
TWOMEY RR P NOIR						
9918	2015	**750M**	12	467.88	38.99	
	(465447)		1 CS	419.88	34.99	**48.00**
TWOMEY RR P NOIR +14 2016						
38203	2016 +14	**750M**	12	467.88	38.99	
	(465447)		1 CS	443.88	36.99	**24.00**
TWOMEY SAUV BL +14 2016						
9911	2016 +14	**750M**	12	251.88	20.99	
	(465447)		1 CS	227.88	18.99	**24.00**
TWOMEY SAUV BL +14 2017						
38215	2017 +14	**750M**	12	251.88	20.99	
	(465447)		1 CS	239.88	19.99	**12.00**
VINDICATED						
VINDICATED NAPA VALLEY CAB						
772059	2016	**750M**	12	215.92	17.99	
	(465118)		1 CS	175.92	14.66	**40.00**
WALT						
WALT BLUE JAY ANDRSN P NOIR +14 2016						
22157	2016 +14	**750M**	12	359.88	29.99	
	(469882)		1 CS	263.93	21.99	**95.95**
WALT BOBS RANCH P NOIR +14 2016						
38056	2016 6PK +14	**750M**	6	383.88	63.98	
	(469882)		1 CS	383.88	63.98	**0.00**
WALT CLOS PEPE S RITA P NOIR +14 2014						
209195	2014 6PK +14	**750M**	6	329.94	54.99	
	(469882)		1 BT	179.94	29.99	**25.00**
WALT CLOS PEPE S RITA P NOIR +14 2016						
28090	2016 6PK +14	**750M**	6	383.88	63.98	
	(469882)		1 CS	383.88	63.98	**0.00**
WALT LA BRISA SON CHARD OL 2013						
209175	2013 OL	**750M**	12	311.88	25.99	
	(469882)		1 BT	287.88	23.99	**2.00**
WALT LA BRISA SON P NOIR +14 2015						
209198	2015 +14	**750M**	12	329.94	27.50	
	(469882)		1 CS	329.94	27.50	**0.00**
	(469882)		2 CS	323.94	27.00	**6.00**
WALT LA BRISA SON P NOIR +14 2016						
17109	2016 +14	**750M**	12	383.93	31.99	
	(469882)		1 CS	383.93	31.99	**0.00**
	(469882)		2 CS	324.05	27.00	**59.88**
WALT S RITA HILLS P NOIR +14 2016						
38054	2016 +14	**750M**	12	383.88	31.99	
	(469882)		1 CS	288.00	24.00	**95.88**
WALT SON CHARD NL 2015						
209201	2015 NL	**750M**	12	359.88	29.99	
	(470853)		1 CS	359.88	29.99	**0.00**
WALT SON CHARD NL +14 2016						
26969	2016 NL +14	**750M**	12	359.88	29.99	
	(470853)		1 CS	359.88	29.99	**0.00**
WRITERS BLOCK						
WRITERS BLOCK CAB FRANC +14						
575096	+14	**750M**	12	155.93	12.99	
	(469950)		1 CS	119.93	9.99	**36.00**
WRITERS BLOCK MALBEC						
575102		**750M**	12	143.93	11.99	
	(469950)		1 CS	119.93	9.99	**24.00**
OREGON						
ACROBAT						
ACROBAT OREGON P GRIS						
357162		**750M**	12	131.93	10.99	
	(471046)		1 CS	107.93	8.99	**24.00**
	(471046)		3 CS	119.93	9.99	**12.00**
	(471046)		5 CS	117.05	9.75	**14.88**
ACROBAT OREGON P GRIS KEG 19.5L						
357158	KEG	**19.5L**	1	230.00	230.00	
ACROBAT OREGON P NOIR						
357216	2014	**750M**	12	191.93	15.99	
	(471046)		1 BT	160.25	13.35	**2.64**
	(471046)		1 CS	160.01	13.33	**31.92**
	(471046)		3 CS	152.33	12.69	**39.60**
	(471046)		5 CS	148.25	12.35	**43.68**
15279	2015	**750M**	12	191.93	15.99	
	(471046)		1 BT	160.25	13.35	**2.64**
	(471046)		1 CS	160.01	13.33	**31.92**
	(471046)		3 CS	152.33	12.69	**39.60**
	(471046)		5 CS	160.25	13.35	**31.68**
39117	2016	**750M**	12	191.93	15.99	
	(471046)		1 CS	143.93	11.99	**48.00**
	(471046)		3 CS	160.25	13.35	**31.68**
	(471046)		5 CS	155.93	12.99	**36.00**
66143	2017	**750M**	12	191.93	15.99	
	(471046)		1 BT	160.25	13.35	**2.64**
	(471046)		3 CS	152.33	12.69	**39.60**
	(471046)		5 CS	148.25	12.35	**43.68**
ACROBAT OREGON P NOIR KEG 19.5L						
357157	KEG	**19.5L**	1	335.00	335.00	
	(470624)		1 BT	299.99	299.99	**35.01**
ACROBAT ROSE OF P NOIR						
31646	2017	**750M**	12	119.88	9.99	
	(471046)		1 CS	107.88	8.99	**12.00**
FOUR GRACES						
FOUR GRACES P BLANC						
479650		**750M**	12	207.96	17.33	
	(471048)		1 CS	167.88	13.99	**40.08**
FOUR GRACES P GRIS						
479658		**750M**	12	207.96	17.33	
	(471048)		1 CS	143.88	11.99	**64.08**
FOUR GRACES P NOIR						
479688	2013	**750M**	12	439.92	36.66	
	(471048)		1 CS	200.28	16.69	**239.64**
29900	2016	**750M**	12	288.00	24.00	
	(471048)		1 CS	179.93	14.99	**108.07**
56953	2017	**750M**	12	288.00	24.00	
	(471048)		1 CS	200.28	16.69	**87.72**
FOUR GRACES P NOIR RSV +14 2015						
15178	2015 +14	**750M**	12	288.00	24.00	
	(471048)		1 CS	200.28	16.69	**87.72**
FRANCIS TANNAHILL						
FRANCIS TANNAHILL HERMIT PNOIR 2013						
9826	2013 6PK	**750M**	6	209.96	34.99	
	(469031)		1 CS	185.96	30.99	**24.00**
GOOSENECK						
GOOSENECK VYDS P NOIR						
106		**750M**	12	215.37	17.95	
	(466118)		1 BT	179.85	14.99	**2.96**
	(466118)		1 CS	149.85	12.49	**65.52**
	(466118)		3 CS	131.93	10.99	**83.44**
JOE TO GO						
JOE TO GO OREGON P GRIS CN						
38040	CN	**375M**	24	127.92	5.33	
	(466451)		1 CS	119.92	5.00	**8.00**
	(466451)		2 CS	103.92	4.33	**24.00**
JOE TO GO OREGON ROSE CN 2017						
38043	2017 CN	**375M**	24	127.92	5.33	
	(466451)		1 CS	119.92	5.00	**8.00**
	(466451)		2 CS	103.92	4.33	**24.00**
JOVINO						
JOVINO P GRIS						
850041		**750M**	12	119.92	9.99	
	(465876)		1 CS	103.92	8.66	**16.00**
JOVINO P NOIR						
850042		**750M**	12	159.92	13.33	
	(465876)		1 CS	135.92	11.33	**24.00**

Item#	Vt/Asst	Size	BPC	Case Price	Bot Price	Disc

KING ESTATE

Item#	Vt/Asst	Size	BPC	Case Price	Bot Price	Disc
KING EST BACKBONE P GRIS 2015						
357234	2015 6PK	750M	6	107.94	17.99	
(469679)		1 BT		104.10	17.35	0.64
KING EST BACKBONE P GRIS 2016						
25341	2016 6PK	750M	6	107.94	17.99	
(469679)		1 BT		104.10	17.35	0.64
KING EST P GRIS						
357124		750M	12	175.97	14.66	
(469679)		1 BT		160.01	13.33	1.33
(469679)		1 CS		143.93	11.99	32.04
357125	12PK	375M	12	83.93	6.99	
(469679)		1 CS		83.93	6.99	0.00
KING EST P NOIR						
357223	2015	750M	12	251.93	20.99	
(469679)		1 BT		215.93	17.99	3.00
(469679)		1 CS		184.25	15.35	67.68
KING EST P NOIR 2016						
39524	2016 12PK	375M	12	131.93	10.99	
(469679)		1 BT		119.93	9.99	1.00

NORTH BY NW

Item#	Vt/Asst	Size	BPC	Case Price	Bot Price	Disc
NORTH BY NW COL VLY CAB NL +14 2014						
19912	2014 NL +14	750M	12	203.88	16.99	
(469679)		1 CS		167.88	13.99	36.00
NORTH BY NW COL VLY CHARD NL						
357181	NL	750M	12	131.88	10.99	
(469679)		1 CS		71.88	5.99	60.00
NORTH BY NW COL VLY RED BLND 1PK 3L						
357207	1PK	3L	1	100.00	100.00	
(469679)		1 BT		39.99	39.99	60.01
NORTH BY NW COL VLY RED BLND NL						
357184	NL	750M	12	203.88	16.99	
(469679)		1 BT		119.88	9.99	7.00
(469679)		1 CS		95.88	7.99	108.00
NORTH BY NW COL VLY ROSE						
357269	2015	750M	12	109.08	9.09	
(469679)		1 CS		80.28	6.69	28.80
35802	2017	750M	12	109.08	9.09	

OREGON TERRITORY

Item#	Vt/Asst	Size	BPC	Case Price	Bot Price	Disc
OREGON TERRITORY P GRIS						
24059		750M	12	179.93	14.99	
(469938)		1 CS		167.93	13.99	12.00
OREGON TERRITORY P NOIR						
13954		750M	12	191.93	15.99	
(469938)		1 CS		179.93	14.99	12.00

RESONANCE

Item#	Vt/Asst	Size	BPC	Case Price	Bot Price	Disc
RESONANCE DECOUVERTE P NOIR 2014						
273466	2014 6PK	750M	6	319.96	53.33	
(469026)		1 BT		287.96	47.99	5.34
RESONANCE DECOUVERTE P NOIR 2015						
32803	2015 6PK	750M	6	319.96	53.33	
(469026)		1 BT		287.92	47.99	5.34
(469026)		1 CS		287.96	47.99	32.00
RESONANCE DECOUVERTE P NOIR 2016						
38821	2016 6PK	750M	6	319.96	53.33	
(469026)		1 BT		287.96	47.99	5.34
RESONANCE WLM VLY P NOIR 2015						
14023	2015 6PK	750M	6	191.96	31.99	
(469026)		1 BT		167.96	27.99	4.00
RESONANCE WLM VLY P NOIR 2016						
33787	2016 6PK	750M	6	191.96	31.99	
(469026)		1 BT		155.96	25.99	6.00
RESONANCE YAMHILL CARL P NOIR 2014						
273465	2014 6PK	750M	6	319.98	53.33	
(469026)		1 BT		279.96	46.66	6.67

REX HILL

Item#	Vt/Asst	Size	BPC	Case Price	Bot Price	Disc
REX HILL JACOB HART P NOIR 2015						
36524	2015 6PK	750M	6	257.96	42.99	
REX HILL JACOB HART P NOIR +14 2014						
677146	2014 6PK +14	750M	6	257.96	42.99	
(469031)		1 CS		227.96	37.99	30.00
REX HILL SEVEN SOILS CHARD 2014						
677145	2014 6PK	750M	6	125.96	20.99	
(469031)		1 BT		89.96	14.99	6.00
REX HILL WLM VLY P NOIR 2014						
11417	2014 12PK	375M	12	155.93	12.99	
(469031)		1 CS		138.05	11.50	17.88
(469031)		5 CS		119.93	9.99	36.00
REX HILL WLM VLY P NOIR 2016						
59580	2016 6PK	750M	6	143.96	23.99	
(469031)		1 CS		128.00	21.33	15.96
(469031)		3 CS		119.96	19.99	24.00

VAN DUZER

Item#	Vt/Asst	Size	BPC	Case Price	Bot Price	Disc
VAN DUZER P GRIS						
134624		750M	12	179.93	14.99	
(463323)		1 BT		160.25	13.35	1.64
(463323)		1 CS		155.93	12.99	24.00
VAN DUZER SAFFRON FIELD P NOIR 2014						
21428	2014 6PK	750M	6	227.96	37.99	
(463323)		1 BT		209.96	34.99	3.00
(463323)		1 CS		143.96	23.99	84.00
VAN DUZER SMITH & PERRY P NOIR						
134677		750M	12	167.93	13.99	
(463323)		1 BT		155.93	12.99	1.00
VAN DUZER WLM VLY P NOIR NL 2015						
30706	2015 NL	750M	12	299.93	24.99	
(463323)		1 BT		263.93	21.99	3.00
VAN DUZER WLM VLY P NOIR ROSE						
31659	2017	750M	12	299.93	24.99	
(463323)		1 BT		263.93	21.99	3.00

WINE BY JOE

Item#	Vt/Asst	Size	BPC	Case Price	Bot Price	Disc
WINE BY JOE CHARD UNOAKED						
140669		750M	12	127.92	10.66	
(465120)		1 CS		119.88	9.99	8.04
(465120)		2 CS		103.92	8.66	24.00
WINE BY JOE P GRIS						
140670		750M	12	127.92	10.66	
(465120)		1 CS		119.92	9.99	8.00
(465120)		2 CS		103.92	8.66	24.00
WINE BY JOE P NOIR						
140671		750M	12	167.92	13.99	
(465120)		1 CS		159.92	13.33	8.00
(465120)		2 CS		135.92	11.33	32.00
WINE BY JOE ROSE						
140672		750M	12	127.92	10.66	
(465120)		1 CS		119.92	9.99	8.00
(465120)		2 CS		103.92	8.66	24.00

VIRGINIA

TRUMP

Item#	Vt/Asst	Size	BPC	Case Price	Bot Price	Disc
TRUMP AMERICAN CAB						
15387		750M	12	227.93	18.99	
(466514)		1 BT		203.93	16.99	2.00
TRUMP AMERICAN CHARD						
17578		750M	12	203.93	16.99	
(466514)		1 BT		179.93	14.99	2.00
TRUMP AMERICAN MERITAGE RED						
15389	2015	750M	12	263.93	21.99	
(466514)		1 BT		239.93	19.99	2.00
TRUMP BL DE BL						
232354	2010	750M	12	275.93	22.99	
(466514)		1 CS		275.93	22.99	0.00
TRUMP CHARD						
232149		750M	12	179.93	14.99	
(466514)		1 CS		179.93	14.99	0.00
TRUMP MERITAGE MONT RED						
232217		750M	12	227.93	18.99	
(466514)		1 CS		227.93	18.99	0.00
232291	12PK	375M	12	107.93	8.99	
TRUMP NW CRU						
436829		750M	12	275.93	22.99	
(466514)		1 CS		275.93	22.99	0.00
TRUMP NW RED						
232325	2013	750M	12	311.93	25.99	
(466514)		1 CS		311.93	25.99	0.00
232344	2014	750M	12	323.93	26.99	
(466514)		1 CS		323.93	26.99	0.00
(466514)		3 CS		299.93	24.99	24.00
232356	2015	750M	12	323.93	26.99	
(466514)		1 CS		323.93	26.99	0.00
(466514)		3 CS		299.93	24.99	24.00
TRUMP SAUV BL						
232170		750M	12	227.93	18.99	
(466514)		1 CS		227.93	18.99	0.00

WASHINGTON

B LEIGHTON

Item#	Vt/Asst	Size	BPC	Case Price	Bot Price	Disc
B LEIGHTON GRATITUDE RED BLND +14 2015						
39491	2015 +14	750M	12	431.88	35.99	
(466314)		1 CS		395.88	32.99	36.00
B LEIGHTON OLSEN BROS SYRAH +14 2015						
41200	2015 +14	750M	12	431.88	35.99	
(466314)		1 CS		395.88	32.99	36.00
B LEIGHTON P VERDOT +14 2014						
26083	2014 +14	750M	12	431.88	35.99	
B LEIGHTON P VERDOT +14 2015						
43725	2015 +14	750M	12	431.88	35.99	

BORNE OF FIRE

Item#	Vt/Asst	Size	BPC	Case Price	Bot Price	Disc
BORNE OF FIRE COL CAB						
25864		750M	12	176.33	14.69	
(470017)		1 CS		160.25	13.35	16.08

CASASMITH

Item#	Vt/Asst	Size	BPC	Case Price	Bot Price	Disc
CASASMITH CERVO BARBERA +14						
353801	+14	750M	12	198.00	16.50	
(470360)		1 BT		191.93	15.99	0.51
(470360)		1 CS		176.00	14.67	22.00
(470360)		2 CS		167.93	13.99	30.07
CASASMITH CINGHIALE SANG +14						
353804	+14	750M	12	198.00	16.50	
(470360)		1 BT		95.88	7.99	8.51
CASASMITH PORCOSPINO PRIMITIVO +14						
353803	+14	750M	12	191.93	15.99	
(470360)		1 CS		176.33	14.69	15.60
(470360)		2 CS		167.93	13.99	24.00

CHARLES SMITH WINE

Item#	Vt/Asst	Size	BPC	Case Price	Bot Price	Disc
CHARLES SMITH VINO P GRIGIO						
353734		750M	12	119.93	9.99	
(469657)		1 BT		112.25	9.35	0.64
(469657)		1 CS		95.93	7.99	24.00
(469657)		5 CS		80.33	6.69	39.60
CHARLES SMITH VINO ROSE						
30051	2017	750M	12	119.93	9.99	
(469657)		1 CS		95.93	7.99	24.00
(469657)		5 CS		80.33	6.69	39.60
CHARLES SMITH VINO ROSSO						
353805		750M	12	119.88	9.99	
(469657)		1 CS		95.88	7.99	24.00
(469657)		5 CS		80.33	6.69	39.55
CHARLES SMITH VINO WHT MOSCATO						
353798		750M	12	119.88	9.99	
(469657)		1 CS		95.88	7.99	24.00
(469657)		5 CS		80.33	6.69	39.55

COL SOLARE

Item#	Vt/Asst	Size	BPC	Case Price	Bot Price	Disc
COL SOLARE RED +14 2014						
27139	2014 6PK +14	750M	6	359.96	59.99	
(469969)		1 BT		323.96	53.99	6.00

COLUMBIA CREST

Item#	Vt/Asst	Size	BPC	Case Price	Bot Price	Disc
COL CREST RSV W CLORE RED +14 2012						
171085	2012 6PK +14	750M	6	200.12	33.35	
(470929)		1 CS		200.12	33.35	0.00
COL CREST RSV W CLORE RED +14 2013						
60095	2013 6PK +14	750M	6	200.12	33.35	
(470929)		1 CS		200.12	33.35	0.00

CSM

Item#	Vt/Asst	Size	BPC	Case Price	Bot Price	Disc
CSM ARTIST RED 2011						
170543	2011 6PK	750M	6	251.96	41.99	
(470951)		1 BT		239.96	39.99	2.00
CSM ARTIST RED +14 2009						
172043	2009 6PK +14	750M	6	251.96	41.99	
(470951)		1 BT		179.96	29.99	12.00
CSM CANOE RIDGE CAB +14 2014						
171272	2014 6PK +14	750M	6	149.96	24.99	
(470949)		1 CS		119.96	19.99	30.00
CSM CANOE RIDGE CAB +14 2015						
48106	2015 6PK +14	750M	6	149.96	24.99	
(470949)		1 CS		149.96	24.99	0.00
CSM CANOE RIDGE CHARD +14 2016						
40370	2016 6PK +14	750M	6	104.00	17.33	
(470949)		1 BT		95.96	15.99	1.34
CSM CANOE RIDGE MERLOT +14 2013						
171271	2013 6PK +14	750M	6	124.16	20.69	
(470949)		1 CS		101.96	16.99	22.20
CSM COLD CRK CAB +14 2013						
171512	2013 6PK +14	750M	6	149.96	24.99	
(470949)		1 BT		119.96	19.99	5.00
CSM COLD CRK CAB +14 2014						
54915	2014 6PK +14	750M	6	149.96	24.99	
(470949)		1 BT		119.96	19.99	5.00
CSM COLD CRK MERLOT 2013						
20325	2013 6PK	750M	6	143.96	23.99	
(470949)		1 CS		119.96	19.99	24.00
CSM COLD CRK MERLOT +14 2012						
171501	2012 6PK +14	750M	6	143.96	23.99	
(470949)		1 CS		143.96	23.99	0.00
CSM COLD CRK MERLOT +14 2013						
171513	2013 6PK +14	750M	6	143.96	23.99	
(470949)		1 CS		119.96	19.99	24.00
CSM COLD CRK RIES 2016						
27281	2016 6PK	750M	6	76.16	12.69	
(470949)		1 CS		71.96	11.99	4.20
CSM EROICA RIES 2015						
2536	2015 6PK	750M	6	101.96	16.99	
(470949)		1 BT		88.16	14.69	2.30
(470949)		3 CS		83.96	13.99	18.00
CSM EROICA RIES 2016						
2931	2016 6PK	750M	6	101.96	16.99	
(470949)		1 BT		88.16	14.69	2.30
(470949)		3 CS		83.96	13.99	18.00
CSM ETHOS CAB +14 2013						
171506	2013 6PK +14	750M	6	191.94	31.99	
(470949)		1 CS		191.94	31.99	0.00
CSM HORSE HVN SAUV BL						
171566	6PK	750M	6	71.96	11.99	
(470949)		1 BT		64.16	10.69	1.30

Item#	Vt/Asst	Size	BPC	Case Price	Bot Price	Disc
CSM RED MTN CAB +14 2016						
58569	2016 6PK +14	**750M**	6	191.93	31.99	
	(470951)		1 BT	179.93	29.99	**2.00**
K VINTNERS						
K VINTNERS BRONCHO MALBEC NL +14 2015						
40317	2015 NL +14	**750M**	12	659.88	54.99	
	(469657)		1 CS	659.88	54.99	**0.00**
K VINTNERS CHARLOTTE RED BLND +14 2014						
25390	2014 +14	**750M**	12	479.93	39.99	
	(469657)		1 CS	462.00	38.50	**17.93**
K VINTNERS EL JEFE TEMP						
353795	2013	**750M**	12	456.00	38.00	
	(469657)		1 CS	440.04	36.67	**15.96**
K VINTNERS EL JEFE TEMP +14 2014						
2827	2014 +14	**750M**	12	456.00	38.00	
	(469657)		1 CS	440.04	36.67	**15.96**
K VINTNERS EL JEFE TEMP +14 2015						
39349	2015 +14	**750M**	12	456.00	38.00	
	(469657)		1 CS	440.04	36.67	**15.96**
K VINTNERS GUIDO SANG						
353825	2013	**750M**	12	376.25	31.35	
	(469657)		1 CS	376.25	31.35	**0.00**
39350	2015	**750M**	12	376.25	31.35	
	(469657)		1 CS	376.25	31.35	**0.00**
K VINTNERS GUIDO SANG +14 2012						
353782	2012 +14	**750M**	12	376.25	31.35	
	(469657)		1 CS	376.25	31.35	**0.00**
K VINTNERS KING COAL RED +14 NL 2015						
59366	2015 +14 NL	**750M**	12	799.99	66.67	
	(469657)		1 CS	799.99	66.67	**0.00**
K VINTNERS MCK SYRAH +14 2015						
39467	2015 +14	**750M**	12	280.25	23.35	
	(469657)		1 CS	280.25	23.35	**0.00**
K VINTNERS MILBRANDT SYRAH +14 2015						
2828	2015 +14	**750M**	12	279.93	23.33	
	(469657)		1 BT	272.25	22.69	**0.64**
	(469657)		2 CS	263.85	21.99	**16.08**
K VINTNERS POWERLINE VIOG +14 2016						
45908	2016 +14	**750M**	12	360.00	30.00	
	(469657)		1 CS	360.00	30.00	**0.00**
K VINTNERS ROCK GARDEN SYRAH						
353824	2014	**750M**	12	512.33	42.69	
	(469657)		1 CS	496.25	41.35	**16.08**
K VINTNERS ROYAL CITY SYRAH NL +14 2014						
27306	2014 NL +14	**750M**	12	1248.00	104.00	
	(469657)		1 CS	1200.00	100.00	**48.00**
K VINTNERS THE BEAUTIFUL SYRAH +14 2015						
56821	2015 +14	**750M**	12	504.00	42.00	
K VINTNERS THE CREATOR RED +14 2015						
38987	2015 +14	**750M**	12	456.00	38.00	
	(469657)		1 CS	456.00	38.00	**0.00**
K VINTNERS THE DEAL SYRAH +14 2013						
353819	2013 +14	**750M**	12	336.00	28.00	
	(469657)		1 CS	320.28	26.69	**15.72**
K VINTNERS THE HIDDEN SYRAH +14 2015						
56824	2015 +14	**750M**	12	599.88	49.99	
	(469657)		1 CS	599.88	49.99	**0.00**
K VINTNERS VIOG +14 2014						
353771	2014 +14	**750M**	12	239.93	19.99	
	(469657)		1 BT	227.93	18.99	**1.00**
	(469657)		2 CS	215.93	17.99	**24.00**
K VINTNERS VIOG +14 2016						
2831	2016 +14	**750M**	12	239.93	19.99	
	(469657)		1 BT	227.93	18.99	**1.00**
	(469657)		2 CS	215.93	17.99	**24.00**
MERCER ESTATES						
MERCER EAGLE & PLOW HH CAB 2014						
19535	2014 6PK	**750M**	6	437.94	72.99	
	(466660)		1 CS	419.94	69.99	**18.00**
MERCER HORSE HEAVEN CHARD						
52777		**750M**	12	152.33	12.69	
	(467551)		1 BT	119.93	9.99	**2.70**
	(467551)		1 CS	104.33	8.69	**48.00**
MULLAN ROAD CELLARS						
MULLAN ROAD CELLARS RED BLND 2014						
273337	2014 6PK	**750M**	6	200.00	33.33	
	(470800)		1 BT	197.96	32.99	**0.34**
	(470800)		1 CS	185.96	30.99	**14.04**
MULLAN ROAD CELLARS RED BLND +14 2016						
11938	2016 6PK +14	**750M**	6	200.00	33.33	
	(470800)		1 BT	197.96	32.99	**0.34**
	(470800)		1 CS	185.96	30.99	**14.04**
NORTH BY NW						
NORTH BY NW COL VLY RED BLND KEG 19.5L						
357148	KEG	**19.5L**	1	249.99	249.99	
	(470624)		1 BT	231.90	231.90	**18.09**
NORTH BY NW HHH RIES NL						
357266	NL	**750M**	12	111.96	9.33	
	(469679)		1 BT	107.88	8.99	**0.34**
	(469679)		1 CS	95.88	7.99	**16.08**
	(469679)		2 CS	80.28	6.69	**31.68**
NORTHSTAR						
NORTHSTAR CAB 2011						
171486	2011 6PK	**750M**	6	239.96	39.99	
	(469961)		1 BT	179.96	29.99	**10.00**
NORTHSTAR CAB +14 2013						
22710	2013 6PK +14	**750M**	6	239.96	39.99	
	(469961)		1 BT	179.96	29.99	**10.00**
NORTHSTAR MERLOT +14 2012						
171211	2012 6PK +14	**750M**	6	239.96	39.99	
	(469961)		1 BT	179.96	29.99	**10.00**
NORTHSTAR MERLOT +14 2013						
33351	2013 6PK +14	**750M**	6	239.96	39.99	
	(469961)		1 BT	179.96	29.99	**10.00**
SHOOTING STAR						
SHOOTING STAR BLUE FRANC						
54141		**1.5L**	6	143.96	23.99	
	(468949)		1 CS	137.96	22.99	**6.00**
SIXTO						
SIXTO FRENCHMAN HILLS CHARD						
41467	2015	**750M**	12	395.88	32.99	
	(469398)		1 CS	395.88	32.99	**0.00**
SIXTO FRENCHMAN HILLS CHARD +14 2013						
353776	2013 +14	**750M**	12	462.00	38.50	
	(469398)		1 CS	440.28	36.69	**21.72**
SIXTO FRENCHMAN HILLS CHARD +14 2014						
3166	2014 +14	**750M**	12	395.88	32.99	
	(469398)		1 CS	395.88	32.99	**0.00**
SIXTO MOXEE CHARD						
3170	2014	**750M**	12	395.88	32.99	
	(469398)		1 BT	319.92	26.66	**6.33**
SIXTO MOXEE CHARD +14 2015						
41532	2015 +14	**750M**	12	395.88	32.99	
	(469398)		1 CS	395.88	32.99	**0.00**
SIXTO ROZA HILLS CHARD						
41208	2015	**750M**	12	395.88	32.99	
	(469398)		1 CS	395.88	32.99	**0.00**
SIXTO ROZA HILLS CHARD +14 2014						
2698	2014 +14	**750M**	12	395.88	32.99	
	(469398)		1 CS	395.88	32.99	**0.00**
SIXTO UNCOVERED CHARD						
29475	2015	**750M**	12	294.00	24.50	
	(469398)		1 CS	294.00	24.50	**0.00**
SIXTO UNCOVERED CHARD +14 2014						
3505	2014 +14	**750M**	12	294.00	24.50	
	(469398)		1 CS	294.00	24.50	**0.00**
SNOQUALMIE						
SNOQUALMIE CAB/MERLOT						
170874		**750M**	12	95.93	7.99	
	(470930)		1 CS	88.25	7.35	**7.68**
SNOQUALMIE CHARD						
170894		**750M**	12	95.93	7.99	
	(470930)		1 CS	88.25	7.35	**7.68**
SNOQUALMIE NAKED GEWURZ						
170929		**750M**	12	104.33	8.69	
	(470930)		1 BT	95.93	7.99	**0.70**
SNOQUALMIE NEARLY NAKED RIES						
170927		**750M**	12	104.33	8.69	
	(470930)		1 BT	95.93	7.99	**0.70**
SNOQUALMIE RIES WMS +14						
170844	+14	**750M**	12	79.97	6.66	
	(470930)		1 BT	71.93	5.99	**0.67**
SNOQUALMIE SAUV BL +14						
170924	+14	**750M**	12	71.93	5.99	
	(470930)		1 CS	71.93	5.99	**0.00**
SNOQUALMIE SYRAH						
170884		**750M**	12	95.93	7.99	
	(470930)		1 CS	88.25	7.35	**7.68**
SNOQUALMIE WHISTLE STOP RED						
170882		**750M**	12	95.93	7.99	
	(470930)		1 CS	88.25	7.35	**7.68**
SPRING VALLEY						
SPRING VLY CAB FRANC KATHERINE +14 2012						
170249	2012 6PK +14	**750M**	6	257.96	42.99	
	(469971)		1 CS	257.96	42.99	**0.00**
SPRING VLY FREDERICK RED BLND +14 2014						
16231	2014 6PK +14	**750M**	6	239.96	39.99	
	(469971)		1 BT	220.16	36.69	**3.30**
SPRING VLY MULESKINNER MERLOT +14 2013						
170143	2013 6PK +14	**750M**	6	227.96	37.99	
	(469971)		1 CS	227.96	37.99	**0.00**
SPRING VLY SHARI LEE P VERDOT +14 2011						
170243	2011 6PK +14	**750M**	6	227.96	37.99	
	(469971)		1 CS	227.96	37.99	**0.00**
SPRING VLY SYRAH NINA LEE +14 2012						
170113	2012 6PK +14	**750M**	6	245.93	40.99	
	(469971)		1 CS	245.93	40.99	**0.00**
SPRING VLY URIAH +14 2014						
15201	2014 6PK +14	**750M**	6	239.96	39.99	
	(469971)		1 BT	220.16	36.69	**3.30**
SUBSTANCE						
SUBSTANCE CAB						
139175		**1.5L**	6	155.96	25.99	
	(470964)		1 CS	155.96	25.99	**0.00**
139170		**750M**	12	167.93	13.99	
	(470964)		1 CS	136.01	11.33	**31.92**
	(470964)		2 CS	135.96	11.33	**31.97**
SUBSTANCE VC STONERIDGE CAB						
60143	2015	**750M**	12	399.96	33.33	
	(469657)		1 CS	395.88	32.99	**4.08**
SUBSTANCE VC STONERIDGE CAB NL 2014						
26365	2014 NL	**750M**	12	399.96	33.33	
	(469657)		1 CS	395.88	32.99	**4.08**
SUBSTANCE VC STONERIDGE MERLOT NL +14 2014						
26257	2014 NL +14	**750M**	12	399.96	33.33	
	(469657)		1 CS	395.88	32.99	**4.08**
SUPER SUBSTANCE NORTHRD MERLOT NL 2013						
353822	2013 NL	**750M**	12	420.00	35.00	
	(469657)		1 CS	371.93	30.99	**48.07**
TENET WINES						
TENET LE FERVENT SYRAH +14						
297014	+14	**750M**	12	191.93	15.99	
	(469976)		1 BT	160.25	13.35	**2.64**
	(469976)		2 CS	143.93	11.99	**48.00**
TENET PUNDIT SYRAH						
40689	2016	**750M**	12	227.93	18.99	
	(469976)		1 BT	160.25	13.35	**5.64**
	(469976)		2 CS	143.93	11.99	**84.00**
TENET PUNDIT SYRAH +14 2015						
2585	2015 +14	**750M**	12	227.93	18.99	
	(469976)		1 BT	160.25	13.35	**5.64**
	(469976)		2 CS	143.93	11.99	**84.00**
TENET RED BLND 2015						
30950	2015 6PK	**750M**	6	311.93	51.99	
	(469976)		1 BT	280.13	46.69	**5.30**

REPUBLIC NATIONAL DISTRIBUTING COMPANY

Orion Division

Order Department:
Baltimore: 410-724-3310
Long Distance: 800-492-5577
Fax: 410-724-3358

PO Box 687, Annapolis Junction, Maryland 20701-0687

Inquiries:
Baltimore: 410-724-3300
Long Distance: 800-492-1034

SPIRITS

BRANDY

PAUL MASSON FLVR

Item#	Vt/Asst	Size	BPC	Case Price	Bot Price	Disc
PM GR AMBER APL BRANDY						
49080		**1.75L**	6	119.94	19.99	
	(468485)		3 CS	101.94	16.99	**18.00**
	(468485)		5 CS	98.94	16.49	**21.00**
	(468717)		1 BT	115.14	19.19	**0.80**
	(468717)		3 CS	107.94	17.99	**12.00**
	(468717)		5 CS	101.94	16.99	**18.00**
49078		**750M**	12	131.93	10.99	
	(468485)		3 CS	131.93	10.99	**0.00**
	(468485)		5 CS	105.53	8.79	**26.40**
	(468717)		1 BT	119.93	9.99	**1.00**
	(468717)		3 CS	115.13	9.59	**16.80**
49077		**375M**	24	112.66	4.69	
	(468485)		3 CS	104.50	4.35	**8.16**
	(468717)		1 CS	112.66	4.69	**0.00**
PM GR AMBER APL BRANDY 10X12						
49082	10X12	**50M**	10	95.28	9.53	
	(468245)		1 CS	95.28	9.53	**0.00**
	(468245)		3 CS	79.68	7.97	**15.60**
	(468245)		10 CS	71.28	7.13	**24.00**
PM GR AMBER APL BRANDY 24PK						
49076	24PK	**200M**	24	87.93	3.66	
	(468485)		3 CS	64.65	2.69	**23.28**
	(468717)		1 BT	71.85	2.99	**0.67**
PM GR AMBER MANGO BRANDY						
14683		**1.75L**	6	119.94	19.99	
	(468485)		3 CS	101.94	16.99	**18.00**
	(468485)		5 CS	98.94	16.49	**21.00**
	(468717)		1 BT	115.14	19.19	**0.80**
	(468717)		3 CS	107.94	17.99	**12.00**
	(468717)		5 CS	101.94	16.99	**18.00**
14682		**750M**	12	131.93	10.99	
	(468485)		3 CS	131.93	10.99	**0.00**
	(468485)		5 CS	105.53	8.79	**26.40**
	(468717)		1 BT	119.93	9.99	**1.00**
	(468717)		3 CS	115.13	9.59	**16.80**
14685		**375M**	24	112.66	4.69	
	(468485)		3 CS	104.50	4.35	**8.16**
	(468717)		1 CS	112.66	4.69	**0.00**
PM GR AMBER MANGO BRANDY 10X12						
18057	10X12	**50M**	10	95.28	9.53	
	(468245)		1 CS	95.28	9.53	**0.00**
	(468245)		3 CS	79.68	7.97	**15.60**
	(468245)		10 CS	71.28	7.13	**24.00**
PM GR AMBER MANGO BRANDY 24PK						
14686	24PK	**200M**	24	87.93	3.66	
	(468485)		3 CS	64.65	2.69	**23.28**
	(468717)		1 BT	71.85	2.99	**0.67**
PM GR AMBER PCH BRANDY						
49052		**1.75L**	6	119.94	19.99	
	(466038)		5 CS	98.94	16.49	**21.00**
	(468485)		3 CS	101.94	16.99	**18.00**
	(468485)		5 CS	98.94	16.49	**21.00**
	(468717)		1 BT	115.14	19.19	**0.80**
	(468717)		3 CS	107.94	17.99	**12.00**
	(468717)		5 CS	101.94	16.99	**18.00**
49062		**750M**	12	131.93	10.99	
	(466038)		5 CS	105.53	8.79	**26.40**
	(468485)		3 CS	131.93	10.99	**0.00**
	(468485)		5 CS	105.53	8.79	**26.40**
	(468717)		1 BT	119.93	9.99	**1.00**
	(468717)		3 CS	115.13	9.59	**16.80**
49063		**375M**	24	112.66	4.69	
	(468485)		3 CS	104.50	4.35	**8.16**
	(468717)		1 CS	112.66	4.69	**0.00**
PM GR AMBER PCH BRANDY 10X12						
49065	10X12	**50M**	10	95.28	9.53	
	(468245)		1 CS	95.28	9.53	**0.00**
	(468245)		3 CS	79.68	7.97	**15.60**
	(468245)		10 CS	71.28	7.13	**24.00**
PM GR AMBER PCH BRANDY 24PK						
49072	24PK	**200M**	24	87.93	3.66	
	(468485)		3 CS	64.65	2.69	**23.28**
	(468717)		1 BT	71.85	2.99	**0.67**
PM GR AMBER PCH BRANDY PET						
60492	PET	**100M**	48	95.71	1.99	
	(468717)		1 CS	95.71	1.99	**0.00**
	(468717)		3 CS	81.31	1.69	**14.40**
	(468717)		5 CS	64.99	1.35	**30.72**
PM GR AMBER PINE BRANDY						
49271		**1.75L**	6	119.94	19.99	
	(468485)		3 CS	101.94	16.99	**18.00**
	(468485)		5 CS	98.94	16.49	**21.00**
	(468717)		1 BT	115.14	19.19	**0.80**
	(468717)		3 CS	107.94	17.99	**12.00**
	(468717)		5 CS	101.94	16.99	**18.00**
49262		**750M**	12	131.93	10.99	
	(468485)		3 CS	131.93	10.99	**0.00**
	(468485)		5 CS	105.53	8.79	**26.40**
	(468717)		1 BT	119.93	9.99	**1.00**
	(468717)		3 CS	115.13	9.59	**16.80**
49263		**375M**	24	112.66	4.69	
	(468485)		3 CS	104.50	4.35	**8.16**
	(468717)		1 CS	112.66	4.69	**0.00**
PM GR AMBER PINE BRANDY 10X12						
49274	10X12	**50M**	10	95.28	9.53	
	(468245)		1 CS	95.28	9.53	**0.00**
	(468245)		3 CS	79.68	7.97	**15.60**
	(468245)		10 CS	71.28	7.13	**24.00**
PM GR AMBER PINE BRANDY 24PK						
49273	24PK	**200M**	24	87.93	3.66	
	(468485)		3 CS	64.65	2.69	**23.28**
	(468717)		1 BT	71.85	2.99	**0.67**
PM GR AMBER RED BRY BRANDY						
49377		**1.75L**	6	119.94	19.99	
	(468485)		3 CS	101.94	16.99	**18.00**
	(468485)		5 CS	98.94	16.49	**21.00**
	(468717)		1 BT	115.14	19.19	**0.80**
	(468717)		3 CS	107.94	17.99	**12.00**
	(468717)		5 CS	101.94	16.99	**18.00**
49378		**750M**	12	131.93	10.99	
	(468485)		3 CS	131.93	10.99	**0.00**
	(468485)		5 CS	105.53	8.79	**26.40**
	(468717)		1 BT	119.93	9.99	**1.00**
	(468717)		3 CS	115.13	9.59	**16.80**
49379		**375M**	24	112.66	4.69	
	(468485)		3 CS	104.50	4.35	**8.16**
	(468717)		1 CS	112.66	4.69	**0.00**
PM GR AMBER RED BRY BRANDY 10X12						
49380	10X12	**50M**	10	95.28	9.53	
	(468245)		1 CS	95.28	9.53	**0.00**
	(468245)		3 CS	79.68	7.97	**15.60**
	(468245)		10 CS	71.28	7.13	**24.00**
PM GR AMBER RED BRY BRANDY 24PK						
49381	24PK	**200M**	24	87.93	3.66	
	(468485)		3 CS	64.65	2.69	**23.28**
	(468717)		1 BT	71.85	2.99	**0.67**

PAUL MASSON VS

Item#	Vt/Asst	Size	BPC	Case Price	Bot Price	Disc
PM GR AMBER BRANDY						
49012		**1.75L**	6	115.16	19.19	
	(468717)		1 CS	115.16	19.19	**0.00**
	(468717)		3 CS	107.96	17.99	**7.20**
	(468717)		5 CS	101.96	16.99	**13.20**
49013		**1L**	12	135.29	11.27	
	(468717)		1 BT	131.93	10.99	**0.28**
	(468717)		3 CS	119.93	9.99	**15.36**
49014		**750M**	12	125.93	10.49	
	(468717)		1 BT	119.93	9.99	**0.50**
	(468717)		3 CS	115.13	9.59	**10.80**
49016		**375M**	24	112.66	4.69	
	(468717)		1 CS	112.66	4.69	**0.00**
49010		**100M**	48	95.71	1.99	
	(468717)		1 CS	95.71	1.99	**0.00**
	(468717)		3 CS	81.31	1.69	**14.40**
	(468717)		5 CS	64.99	1.35	**30.72**
PM GR AMBER BRANDY 10X12						
49019	10X12	**50M**	10	95.28	9.53	
	(468245)		1 CS	95.28	9.53	**0.00**
	(468245)		3 CS	79.68	7.97	**15.60**
	(468245)		10 CS	71.28	7.13	**24.00**
PM GR AMBER BRANDY 24PK						
49017	24PK	**200M**	24	71.96	3.00	
	(468717)		1 BT	71.72	2.99	**0.01**

PAUL MASSON VSOP

Item#	Vt/Asst	Size	BPC	Case Price	Bot Price	Disc
PM GR AMBER BRANDY VSOP						
49042		**1.75L**	6	125.96	20.99	
	(468717)		1 CS	125.96	20.99	**0.00**
	(468717)		3 CS	116.96	19.49	**9.00**
	(468717)		5 CS	107.96	17.99	**18.00**
49044		**750M**	12	133.25	11.10	
	(468717)		1 BT	131.93	10.99	**0.11**
	(468717)		3 CS	124.73	10.39	**8.52**
	(468717)		5 CS	115.13	9.59	**18.12**
49046		**375M**	24	128.01	5.33	
	(468717)		1 BT	119.85	4.99	**0.34**
	(468717)		3 CS	112.65	4.69	**15.36**
49024		**100M**	48	95.71	1.99	
	(468717)		1 CS	95.71	1.99	**0.00**
	(468717)		3 CS	81.31	1.69	**14.40**
	(468717)		5 CS	64.99	1.35	**30.72**
PM GR AMBER BRANDY VSOP 24PK						
49047	24PK	**200M**	24	87.93	3.66	
	(468717)		1 BT	80.49	3.35	**0.31**
	(468717)		3 CS	71.85	2.99	**16.08**

RUM

THE REAL MCCOY

Item#	Vt/Asst	Size	BPC	Case Price	Bot Price	Disc
THE REAL MCCOY 12YR RUM NUPC						
41535	6PK NUPC	**750M**	6	215.96	35.99	
	(467102)		1 BT	209.96	34.99	**1.00**
THE REAL MCCOY 3YR RUM						
849154	6PK	**750M**	6	89.96	14.99	
	(467102)		1 BT	83.96	13.99	**1.00**
THE REAL MCCOY 5YR RUM						
849155	6PK	**750M**	6	131.96	21.99	
	(467102)		1 BT	119.96	19.99	**2.00**
THE REAL MCCOY LTD ED RUM 10YR VIRGN OAK & BBN CSK						
35792	VIRGN OAK & BBN CSK	**750M**	6	257.96	42.99	
THE REAL MCCOY LTD ED RUM 12YR MADEIRA CASK 75						
35794	6PK MADEIRA CASK	**750M**	6	257.96	42.99	
THE REAL MCCOY SB 12YR RUM 92						
35800	6PK	**750M**	6	251.96	41.99	

TEQUILA

BLACK BOX PREMIUM SPIRITS

Item#	Vt/Asst	Size	BPC	Case Price	Bot Price	Disc
BLACK BOX TEQ						
37403		**1.75L**	6	137.70	22.95	
	(470992)		1 BT	128.94	21.49	**1.46**
	(470992)		3 CS	124.14	20.69	**13.56**
	(470992)		6 CS	119.94	19.99	**17.76**

CASA NOBLE TEQUILA

Item#	Vt/Asst	Size	BPC	Case Price	Bot Price	Disc
CASA NOBLE ALTA BELLEZA EX ANE 1PK						
504158	1PK	**750M**	1	866.69	866.69	
CASA NOBLE ANEJO 2YR TEQ NL						
504120	6PK	**750M**	6	275.96	45.99	
504137	12PK	**375M**	12	248.33	20.69	
CASA NOBLE ANEJO TEQ SGL BRL OL						
504123	6PK SGL BRL	**750M**	6	719.96	119.99	
	(470061)		1 BT	659.96	109.99	**10.00**
CASA NOBLE COMBO 2ANE/2REPO/2CRYS						
479503	6PK 2ANE/2REPO/2CRYS	**750M**	6	179.96	29.99	
	(470061)		1 BT	160.16	26.69	**3.30**
CASA NOBLE COMBO 4E ANEJO/REPO/CRYST						
479506	4E ANEJO/REPO/CRYST	**375M**	12	189.40	15.78	
CASA NOBLE CRYSTAL TEQ						
504105	6PK	**750M**	6	185.96	30.99	
	(470061)		1 BT	179.96	29.99	**1.00**
504134	12PK	**375M**	12	167.93	13.99	
	(470061)		1 BT	131.93	10.99	**3.00**
CASA NOBLE CRYSTAL TEQ W/2 RCK GLS						
23332	6PK W/2 RCK GLS	**750M**	6	185.96	30.99	
	(470061)		1 BT	179.96	29.99	**1.00**
CASA NOBLE CRYSTAL TEQ W/2 STEEL CUPS						
54964	6PK W/2 STEEL CUPS	**750M**	6	186.75	31.13	
	(470061)		1 BT	179.91	29.99	**1.14**
CASA NOBLE DEL FUNDR ANEJO TEQ 1PK						
26187	1PK	**750M**	1	1500.00	1500.00	
	(470061)		1 BT	1499.99	1499.99	**0.01**
CASA NOBLE JOVEN SML BATCH TEQ SPECIAL RSV 750						
504154	SPECIAL RSV 6PK	**750M**	6	191.94	31.99	

Item#	Vt/Asst	Size	BPC	Case Price	Bot Price	Disc
CASA NOBLE REPO SNGL BRL TEQ MD FLAG						
27970	6PK MD FLAG	750M	6	299.94	49.99	
CASA NOBLE REPO TEQ						
504115	6PK	750M	6	221.96	36.99	
504116	12PK	375M	12	224.33	18.69	
CASA NOBLE REPO TEQ SNGL BRL						
504110	6PK SNGL BRL	750M	6	299.94	49.99	
MI CAMPO						
MI CAMPO BLANCO TEQ						
54799	6PK	1L	6	108.00	18.00	
	(469886)		1 BT	107.94	17.99	0.01
	(469886)		3 CS	98.94	16.49	9.06
MI CAMPO REPO TEQ						
54800	6PK	1L	6	108.00	18.00	
	(469886)		1 BT	107.94	17.99	0.01
	(469886)		3 CS	98.94	16.49	9.06
VODKA						
BLACK BOX PREMIUM SPIRITS						
BLACK BOX VODKA						
37402		1.75L	6	110.33	18.39	
	(470992)		1 BT	106.13	17.69	0.70
	(470992)		3 CS	101.33	16.89	9.00
	(470992)		6 CS	95.93	15.99	14.40
HIGH WEST						
HIGH WEST 7000 VODKA						
849565	6PK	750M	6	142.16	23.69	
	(467716)		1 BT	136.16	22.69	1.00
SVEDKA VODKA						
SVEDKA BLUE RSPBRY VODKA						
474119		1.75L	6	119.96	19.99	
	(467954)		1 CS	119.96	19.99	0.00
	(467954)		5 CS	101.96	16.99	18.00
	(467954)		10 CS	98.96	16.49	21.00
	(467954)		20 CS	95.96	15.99	24.00
	(467954)		50 CS	91.16	15.19	28.80
474118		1L	12	149.93	12.49	
	(468922)		10 CS	119.93	9.99	30.00
	(467954)		1 BT	143.93	11.99	0.50
	(467954)		3 CS	128.33	10.69	21.60
474123		750M	12	128.33	10.69	
	(467954)		1 BT	119.93	9.99	0.70
	(467954)		5 CS	111.53	9.29	16.80
	(467954)		20 CS	105.53	8.79	22.80
	(467954)		50 CS	95.93	7.99	32.40
474125	12PK	375M	12	56.28	4.69	
	(464652)		5 CS	44.28	3.69	12.00
	(467954)		1 CS	56.28	4.69	0.00
	(467954)		5 CS	47.88	3.99	8.40
SVEDKA BLUE RSPBRY VODKA 10X12						
474129	10X12	50M	10	114.00	11.40	
	(469916)		1 BT	79.70	7.97	3.43
	(469916)		3 CS	71.30	7.13	42.70
474133	10X12	50M	120	114.00	0.95	
SVEDKA BLUE RSPBRY VODKA 24PK PET						
60325	24PK PET	200M	24	73.41	3.06	
SVEDKA BLUE RSPBRY VODKA PET						
60447	PET	100M	48	95.71	1.99	
	(467954)		1 BT	81.31	1.69	0.30
	(467954)		5 CS	64.99	1.35	30.72
SVEDKA CHERRY VODKA 70 NL						
474016	NL	1.75L	6	119.96	19.99	
	(467954)		1 CS	119.96	19.99	0.00
	(467954)		5 CS	101.96	16.99	18.00
	(467954)		10 CS	98.96	16.49	21.00
	(467954)		20 CS	95.96	15.99	24.00
	(467954)		50 CS	91.16	15.19	28.80
474017	NL	1L	12	149.93	12.49	
	(468922)		10 CS	119.93	9.99	30.00
	(467954)		1 BT	143.93	11.99	0.50
	(467954)		3 CS	128.33	10.69	21.60
474026	NL	750M	12	128.33	10.69	
	(467954)		1 BT	119.93	9.99	0.70
	(467954)		5 CS	111.53	9.29	16.80
	(467954)		20 CS	105.53	8.79	22.80
	(467954)		50 CS	95.93	7.99	32.40
SVEDKA CITRON VODKA 70 NL						
474019	NL	1.75L	6	119.96	19.99	
	(467954)		1 CS	119.96	19.99	0.00
	(467954)		5 CS	101.96	16.99	18.00
	(467954)		10 CS	98.96	16.49	21.00
	(467954)		20 CS	95.96	15.99	24.00
	(467954)		50 CS	91.16	15.19	28.80
474018	NL	1L	12	149.93	12.49	
	(468922)		10 CS	119.93	9.99	30.00
	(467954)		1 BT	143.93	11.99	0.50
	(467954)		3 CS	128.33	10.69	21.60
474027	NL	750M	12	128.33	10.69	
	(467954)		1 BT	119.93	9.99	0.70
	(467954)		5 CS	111.53	9.29	16.80
	(467954)		20 CS	105.53	8.79	22.80
	(467954)		50 CS	95.93	7.99	32.40
SVEDKA CLEMENTINE VODKA 70 NL						
474020	NL	1.75L	6	119.96	19.99	
	(467954)		1 CS	119.96	19.99	0.00
	(467954)		5 CS	101.96	16.99	18.00
	(467954)		10 CS	98.96	16.49	21.00
	(467954)		20 CS	95.96	15.99	24.00
	(467954)		50 CS	91.16	15.19	28.80
474021	NL	1L	12	149.93	12.49	
	(468922)		10 CS	119.93	9.99	30.00
	(467954)		1 BT	143.93	11.99	0.50
	(467954)		3 CS	128.33	10.69	21.60
474028	NL	750M	12	128.33	10.69	
	(467954)		1 BT	119.93	9.99	0.70
	(467954)		5 CS	111.53	9.29	16.80
	(467954)		20 CS	105.53	8.79	22.80
	(467954)		50 CS	95.93	7.99	32.40
SVEDKA CUCUM LIME VODKA 70						
474088		1.75L	6	119.96	19.99	
	(467954)		1 CS	119.96	19.99	0.00
	(467954)		5 CS	101.96	16.99	18.00
	(467954)		10 CS	98.96	16.49	21.00
	(467954)		20 CS	95.96	15.99	24.00
	(467954)		50 CS	91.16	15.19	28.80
474087		1L	12	149.93	12.49	
	(468922)		10 CS	119.93	9.99	30.00
	(467954)		1 BT	143.93	11.99	0.50
	(467954)		3 CS	128.33	10.69	21.60
474086		750M	12	128.33	10.69	
	(467954)		1 BT	119.93	9.99	0.70
	(467954)		5 CS	111.53	9.29	16.80
	(467954)		20 CS	105.53	8.79	22.80
	(467954)		50 CS	95.93	7.99	32.40
474083	12PK	375M	12	56.28	4.69	
	(464652)		5 CS	44.28	3.69	12.00
	(467954)		1 CS	56.28	4.69	0.00
	(467954)		5 CS	47.88	3.99	8.40
SVEDKA CUCUM LIME VODKA 70 10X12						
474089	10X12	50M	10	114.00	11.40	
SVEDKA GRP FRT JALPNO VODKA						
800789		1L	12	149.93	12.49	
	(468922)		10 CS	119.93	9.99	30.00
	(467954)		1 BT	143.93	11.99	0.50
	(467954)		3 CS	128.33	10.69	21.60
SVEDKA MANGO PINE VODKA						
43506		1.75L	6	119.96	19.99	
	(467954)		1 CS	119.96	19.99	0.00
	(467954)		5 CS	101.96	16.99	18.00
	(467954)		10 CS	98.96	16.49	21.00
	(467954)		20 CS	95.96	15.99	24.00
	(467954)		50 CS	91.16	15.19	28.80
43507		1L	12	149.93	12.49	
	(468922)		10 CS	119.93	9.99	30.00
	(467954)		1 BT	143.93	11.99	0.50
	(467954)		3 CS	128.33	10.69	21.60
43500		750M	12	128.33	10.69	
	(467954)		1 BT	119.93	9.99	0.70
	(467954)		5 CS	111.53	9.29	16.80
	(467954)		20 CS	105.53	8.79	22.80
	(467954)		50 CS	95.93	7.99	32.40
43508	12PK	375M	12	56.28	4.69	
	(464652)		5 CS	44.28	3.69	12.00
	(467954)		1 CS	56.28	4.69	0.00
	(467954)		5 CS	47.88	3.99	8.40
60448		100M	48	95.71	1.99	
	(467954)		1 BT	81.31	1.69	0.30
	(467954)		5 CS	64.99	1.35	30.72
SVEDKA MANGO PINE VODKA 10X12						
43517	10X12	50M	10	114.00	11.40	
	(469916)		1 BT	79.70	7.97	3.43
	(469916)		3 CS	71.30	7.13	42.70
SVEDKA MANGO PINE VODKA 24PK PET						
60327	24PK PET	200M	24	73.41	3.06	
SVEDKA ORANGE CREAM POP VODKA						
473989		750M	12	128.33	10.69	
	(467954)		1 BT	119.93	9.99	0.70
	(467954)		5 CS	111.53	9.29	16.80
	(467954)		20 CS	105.53	8.79	22.80
	(467954)		50 CS	95.93	7.99	32.40
SVEDKA PCH VODKA 70						
60446		100M	48	95.71	1.99	
	(467954)		1 BT	81.31	1.69	0.30
	(467954)		5 CS	64.99	1.35	30.72
SVEDKA PCH VODKA 70 24PK PET						
60381	24PK PET	200M	24	73.41	3.06	
SVEDKA PEACH VODKA 70						
43546		1.75L	6	119.96	19.99	
	(467954)		1 CS	119.96	19.99	0.00
	(467954)		5 CS	101.96	16.99	18.00
	(467954)		10 CS	98.96	16.49	21.00
	(467954)		20 CS	95.96	15.99	24.00
	(467954)		50 CS	91.16	15.19	28.80
474058		1L	12	149.93	12.49	
	(468922)		10 CS	119.93	9.99	30.00
	(467954)		1 BT	143.93	11.99	0.50
	(467954)		3 CS	128.33	10.69	21.60
474057	12PK	375M	12	56.28	4.69	
	(464652)		5 CS	44.28	3.69	12.00
	(467954)		1 CS	56.28	4.69	0.00
	(467954)		5 CS	47.88	3.99	8.40
SVEDKA PEACH VODKA 70 10X12						
43545	10X12 PET	50M	10	114.00	11.40	
	(469916)		1 BT	79.70	7.97	3.43
	(469916)		3 CS	71.30	7.13	42.70
SVEDKA PEACH VODKA 70 NL						
43583	NL	750M	12	128.33	10.69	
	(467954)		1 BT	119.93	9.99	0.70
	(467954)		5 CS	111.53	9.29	16.80
	(467954)		20 CS	105.53	8.79	22.80
	(467954)		50 CS	95.93	7.99	32.40
SVEDKA RASPBERRY VODKA 70 NL						
474022	NL	1.75L	6	119.96	19.99	
	(467954)		1 CS	119.96	19.99	0.00
	(467954)		5 CS	101.96	16.99	18.00
	(467954)		10 CS	98.96	16.49	21.00
	(467954)		20 CS	95.96	15.99	24.00
	(467954)		50 CS	91.16	15.19	28.80
474023	NL	1L	12	149.93	12.49	
	(468922)		10 CS	119.93	9.99	30.00
	(467954)		1 BT	143.93	11.99	0.50
	(467954)		3 CS	128.33	10.69	21.60
474029	NL	750M	12	128.33	10.69	
	(467954)		1 BT	119.93	9.99	0.70
	(467954)		5 CS	111.53	9.29	16.80
	(467954)		20 CS	105.53	8.79	22.80
	(467954)		50 CS	95.93	7.99	32.40
SVEDKA ROSE VODKA BLND						
59657		1.75L	6	91.13	15.19	
59653		1L	12	141.92	11.83	
59659		750M	12	92.37	7.70	
59655	12PK	375M	12	56.93	4.74	
SVEDKA ROSE VODKA BLND 10X12 PET						
61712	10X12 PET	50M	10	79.44	7.94	
SVEDKA STRBRY COLADA VODKA						
473983		750M	12	128.33	10.69	
	(467954)		1 BT	119.93	9.99	0.70
	(467954)		5 CS	111.53	9.29	16.80
	(467954)		20 CS	105.53	8.79	22.80
	(467954)		50 CS	95.93	7.99	32.40
SVEDKA STRBRY LMNADE VODKA						
43502		1.75L	6	119.96	19.99	
	(467954)		1 CS	119.96	19.99	0.00
	(467954)		5 CS	101.96	16.99	18.00
	(467954)		10 CS	98.96	16.49	21.00
	(467954)		20 CS	95.96	15.99	24.00
	(467954)		50 CS	91.16	15.19	28.80
43503		1L	12	149.93	12.49	
	(468922)		10 CS	119.93	9.99	30.00
	(467954)		1 BT	143.93	11.99	0.50
	(467954)		3 CS	128.33	10.69	21.60
43501		750M	12	128.33	10.69	
	(467954)		1 BT	119.93	9.99	0.70
	(467954)		5 CS	111.53	9.29	16.80
	(467954)		20 CS	105.53	8.79	22.80
	(467954)		50 CS	95.93	7.99	32.40
43505	12PK	375M	12	56.28	4.69	
	(464652)		5 CS	44.28	3.69	12.00
	(467954)		1 CS	56.28	4.69	0.00
	(467954)		5 CS	47.88	3.99	8.40
60445		100M	48	95.71	1.99	
	(467954)		1 BT	81.31	1.69	0.30
	(467954)		5 CS	64.99	1.35	30.72
SVEDKA STRBRY LMNADE VODKA 10X12						
43509	10X12	50M	120	114.00	0.95	
43518	10X12	50M	10	114.00	11.40	
	(469916)		1 BT	79.70	7.97	3.43
	(469916)		3 CS	71.30	7.13	42.70
SVEDKA STRBRY LMNADE VODKA 24PK PET						
60385	24PK PET	200M	24	73.41	3.06	
SVEDKA VAN VODKA 70 NL						
474025	NL	1L	12	149.93	12.49	
	(468922)		10 CS	119.93	9.99	30.00
	(467954)		1 BT	143.93	11.99	0.50
	(467954)		3 CS	128.33	10.69	21.60
474030	NL	750M	12	128.33	10.69	
	(467954)		1 BT	119.93	9.99	0.70
	(467954)		5 CS	111.53	9.29	16.80
	(467954)		20 CS	105.53	8.79	22.80
	(467954)		50 CS	95.93	7.99	32.40

Item#	Vt/Asst	Size	BPC	Case Price	Bot Price	Disc
SVEDKA VODKA 100						
474037		**750M**	12	160.25	13.35	
	(467954)		1 BT	137.93	11.49	**1.86**
	(467954)		1 CS	125.93	10.49	**34.32**
474036	12PK	**375M**	12	88.25	7.35	
	(467954)		1 BT	80.33	6.69	**0.66**
	(467954)		1 CS	71.93	5.99	**16.32**
SVEDKA VODKA 80						
473901		**1.75L**	6	119.96	19.99	
	(467954)		1 CS	119.96	19.99	**0.00**
	(467954)		5 CS	101.96	16.99	**18.00**
	(467954)		10 CS	98.96	16.49	**21.00**
	(467954)		20 CS	95.96	15.99	**24.00**
	(467954)		50 CS	91.16	15.19	**28.80**
473900		**1L**	12	149.93	12.49	
	(468922)		10 CS	119.93	9.99	**30.00**
	(467954)		1 BT	143.93	11.99	**0.50**
	(467954)		3 CS	128.33	10.69	**21.60**
473902		**750M**	12	128.33	10.69	
	(467954)		1 BT	119.93	9.99	**0.70**
	(467954)		5 CS	111.53	9.29	**16.80**
	(467954)		20 CS	105.53	8.79	**22.80**
	(467954)		50 CS	95.93	7.99	**32.40**
474112		**375M**	24	121.00	5.04	
	(464652)		5 CS	88.60	3.69	**32.40**
	(467954)		1 BT	112.60	4.69	**0.35**
	(467954)		5 CS	95.80	3.99	**25.20**
474115		**200M**	48	143.68	2.99	
	(467954)		1 CS	143.68	2.99	**0.00**
	(467954)		5 CS	129.28	2.69	**14.40**
473896		**100M**	48	95.71	1.99	
	(467954)		1 BT	81.31	1.69	**0.30**
	(467954)		5 CS	64.99	1.35	**30.72**
SVEDKA VODKA 80 W/6 BLD MARY MX						
474096	6PK W/6 BLD MARY MX	**1L**	6	149.93	24.99	
SVEDKA VODKA 80 10X12 PET						
473908	10X12 PET	**50M**	10	114.00	11.40	
	(469916)		1 BT	79.70	7.97	**3.43**
	(469916)		3 CS	71.30	7.13	**42.70**
SVEDKA VODKA 80 12/10PK PET						
39662	12/10PK PET	**50M**	120	88.05	0.73	
	(469916)		1 BT	79.65	0.66	**0.07**
	(469916)		3 CS	71.25	0.59	**16.80**
SVEDKA VODKA 80 PET						
473898	PET	**750M**	12	128.33	10.69	
	(467954)		1 BT	119.93	9.99	**0.70**
	(467954)		5 CS	111.53	9.29	**16.80**
	(467954)		20 CS	105.53	8.79	**22.80**
	(467954)		50 CS	95.93	7.99	**32.40**
SVEDKA VODKA 80 STRS&STRPS						
473893	STRS&STRPS	**1.75L**	6	119.96	19.99	

WHISKEY

BLACK BOX PREMIUM SPIRITS

Item#	Vt/Asst	Size	BPC	Case Price	Bot Price	Disc
BLACK BOX WHISKEY						
37405		**1.75L**	6	137.70	22.95	
	(470992)		1 BT	128.94	21.49	**1.46**
	(470992)		3 CS	124.14	20.69	**13.56**
	(470992)		6 CS	119.94	19.99	**17.76**

BLACK VELVET

Item#	Vt/Asst	Size	BPC	Case Price	Bot Price	Disc
BLACK VELVET WHISKY						
13023		**1L**	12	104.33	8.69	
	(467329)		3 CS	104.33	8.69	**0.00**
13024		**750M**	12	88.25	7.35	
	(467329)		3 CS	88.25	7.35	**0.00**
13026		**375M**	24	112.66	4.69	
	(467329)		1 BT	88.66	3.69	**1.00**
13027		**200M**	48	119.71	2.49	
	(467329)		3 CS	119.71	2.49	**0.00**
BLACK VELVET WHISKY 12X10						
13029	12X10	**50M**	12	79.68	6.64	
	(467329)		3 CS	79.68	6.64	**0.00**
BLACK VELVET WHISKY PET						
13022	PET	**1.75L**	6	82.00	13.67	
	(467329)		1 BT	81.52	13.59	**0.08**
	(467329)		3 CS	71.92	11.99	**10.08**
13025	PET	**750M**	12	88.25	7.35	
	(467329)		3 CS	88.25	7.35	**0.00**
BLACK VELVET WHISKY PET CAMO LBL						
46308	PET CAMO LBL	**1.75L**	6	82.00	13.67	
	(467329)		1 BT	81.52	13.59	**0.08**
	(467329)		3 CS	71.92	11.99	**10.08**

BLACK VELVET RESERVE

Item#	Vt/Asst	Size	BPC	Case Price	Bot Price	Disc
BLACK VELVET 8YR RSV						
13042		**1.75L**	6	101.96	16.99	
	(466810)		1 CS	95.96	15.99	**6.00**
13044		**750M**	12	125.93	10.49	
	(466810)		1 CS	119.93	9.99	**6.00**
	(466810)		3 CS	107.93	8.99	**18.00**
BLACK VELVET TOASTED CARAMEL						
13051		**750M**	12	143.28	11.94	
	(466810)		1 BT	125.88	10.49	**1.45**
	(466810)		1 CS	119.88	9.99	**23.40**
	(466810)		3 CS	107.88	8.99	**35.40**
BLACK VELVET TOASTED CARAMEL 10X12						
13018	10X12	**50M**	10	79.73	7.97	

HIGH WEST

Item#	Vt/Asst	Size	BPC	Case Price	Bot Price	Disc
HIGH WEST BOULEVARDIER						
849568	6PK	**750M**	6	233.96	38.99	
	(467716)		1 BT	191.96	31.99	**7.00**
HIGH WEST MANHATTAN						
849569	6PK	**750M**	6	233.96	38.99	
	(467716)		1 BT	191.96	31.99	**7.00**
HIGH WEST SAMPLER PACK 2/2/1/1 AP DB CP RD						
13216	2/2/1/1 AP DB CP RD	**750M**	6	288.00	48.00	
HIGH WEST WHSKY AMER PRAIR BBN						
350426	12PK	**375M**	12	216.00	18.00	
	(467716)		1 BT	176.28	14.69	**3.31**
	(467716)		2 CS	160.20	13.35	**55.80**
HIGH WEST WHSKY CAMPFIRE						
350400	6PK	**750M**	6	288.00	48.00	
	(467716)		1 BT	287.94	47.99	**0.01**
350427	12PK	**375M**	12	336.00	28.00	
	(467716)		1 BT	335.88	27.99	**0.01**
	(467716)		2 CS	320.28	26.69	**15.72**
HIGH WEST WHSKY MIDWINTER NGHT						
350414	6PK	**750M**	6	406.12	67.69	
	(463561)		1 BT	400.12	66.69	**1.00**
HIGH WEST WHSKY RENDEZVOUS RYE						
350403	6PK	**750M**	6	288.00	48.00	
	(467716)		1 BT	287.94	47.99	**0.01**
HIGH WEST WHSKY SLVR WSTRN OAT						
350406	6PK	**750M**	6	166.16	27.69	
	(467716)		1 BT	148.16	24.69	**3.00**
HIGH WEST YIPPEE KI YAY RYE WHSKY						
850683	WHSKY 6PK	**750M**	6	365.96	60.99	
	(463561)		1 BT	359.96	59.99	**1.00**

MACNAUGHTONS 80

Item#	Vt/Asst	Size	BPC	Case Price	Bot Price	Disc
MACNAUGHTONS 80						
61282		**1.75L**	6	77.96	12.99	

SERPENTS BITE

Item#	Vt/Asst	Size	BPC	Case Price	Bot Price	Disc
SERPENTS BITE APL CIDER WHSKY						
322035		**1L**	12	152.28	12.69	
	(469901)		1 BT	143.88	11.99	**0.70**
322033		**750M**	12	170.21	14.18	
	(469901)		1 BT	119.93	9.99	**4.19**
	(469901)		3 CS	112.25	9.35	**57.96**

WINES

7 MOONS

Item#	Vt/Asst	Size	BPC	Case Price	Bot Price	Disc
7 MOONS CALIF RED BLND						
43008		**750M**	12	140.00	11.67	
	(467332)		1 BT	104.24	8.69	**2.98**
	(467332)		3 CS	95.84	7.99	**44.16**
	(467332)		5 CS	88.16	7.35	**51.84**
7 MOONS DARK SIDE RED BLND						
47465		**750M**	12	140.00	11.67	
	(467332)		1 BT	104.24	8.69	**2.98**
	(467332)		3 CS	95.84	7.99	**44.16**
	(467332)		5 CS	88.16	7.35	**51.84**

ALICE WHITE

Item#	Vt/Asst	Size	BPC	Case Price	Bot Price	Disc
ALICE WHT LEXIA						
138404		**750M**	12	64.25	5.35	
ALICE WHT MERLOT						
138412		**1.5L**	6	59.96	9.99	

ANDERRA

Item#	Vt/Asst	Size	BPC	Case Price	Bot Price	Disc
ANDERRA CAB						
53876		**750M**	12	95.93	7.99	
	(465104)		1 BT	35.93	2.99	**5.00**

ARBOR MIST

Item#	Vt/Asst	Size	BPC	Case Price	Bot Price	Disc
ARBOR MIST ARBORITA LIME MARG						
43558		**750M**	12	56.33	4.69	
	(467340)		7 CS	47.93	3.99	**8.40**
	(467340)		15 CS	32.33	2.69	**24.00**
ARBOR MIST ARBORITA MANGO MARG						
43068		**750M**	12	56.33	4.69	
	(467340)		7 CS	47.93	3.99	**8.40**
	(467340)		15 CS	32.33	2.69	**24.00**
ARBOR MIST ARBORITA STRWBRY						
43559		**750M**	12	56.33	4.69	
	(467340)		7 CS	47.93	3.99	**8.40**
	(467340)		15 CS	32.33	2.69	**24.00**
ARBOR MIST BLACKBERRY MERLOT						
51682		**1.5L**	6	44.12	7.35	
	(467340)		7 CS	35.96	5.99	**8.16**
	(467340)		15 CS	29.96	4.99	**14.16**
51684		**750M**	12	56.33	4.69	
	(467340)		7 CS	47.93	3.99	**8.40**
	(467340)		15 CS	32.33	2.69	**24.00**
ARBOR MIST CHERRY RED MOSCATO						
51705		**1.5L**	6	44.12	7.35	
	(467340)		7 CS	35.96	5.99	**8.16**
	(467340)		15 CS	29.96	4.99	**14.16**
51703		**750M**	12	56.33	4.69	
	(467340)		7 CS	47.93	3.99	**8.40**
	(467340)		15 CS	32.33	2.69	**24.00**
ARBOR MIST EXOTIC FRT WHT ZIN						
51142		**1.5L**	6	44.12	7.35	
	(467340)		7 CS	35.96	5.99	**8.16**
	(467340)		15 CS	29.96	4.99	**14.16**
51144		**750M**	12	56.33	4.69	
	(467340)		7 CS	47.93	3.99	**8.40**
	(467340)		15 CS	32.33	2.69	**24.00**
ARBOR MIST ISLAND FRT P GRIGIO						
51140		**1.5L**	6	44.12	7.35	
	(467340)		7 CS	35.96	5.99	**8.16**
	(467340)		15 CS	29.96	4.99	**14.16**
51146		**750M**	12	56.33	4.69	
	(467340)		7 CS	47.93	3.99	**8.40**
	(467340)		15 CS	32.33	2.69	**24.00**
ARBOR MIST MANGO STRAW MOSCATO						
51329		**1.5L**	6	44.12	7.35	
	(467340)		7 CS	35.96	5.99	**8.16**
	(467340)		15 CS	29.96	4.99	**14.16**
51340		**750M**	12	56.33	4.69	
	(467340)		7 CS	47.93	3.99	**8.40**
	(467340)		15 CS	32.33	2.69	**24.00**
ARBOR MIST MIX BERRY P NOIR						
51344		**750M**	12	56.33	4.69	
	(467340)		7 CS	47.93	3.99	**8.40**
	(467340)		15 CS	32.33	2.69	**24.00**
ARBOR MIST PEACH CHARD						
51152		**1.5L**	6	44.12	7.35	
	(467340)		7 CS	35.96	5.99	**8.16**
	(467340)		15 CS	29.96	4.99	**14.16**
51154		**750M**	12	56.33	4.69	
	(467340)		7 CS	47.93	3.99	**8.40**
	(467340)		15 CS	32.33	2.69	**24.00**
ARBOR MIST PEACH MOSCATO						
51180		**1.5L**	6	44.12	7.35	
	(467340)		7 CS	35.96	5.99	**8.16**
	(467340)		15 CS	29.96	4.99	**14.16**
51179		**750M**	12	56.33	4.69	
	(467340)		7 CS	47.93	3.99	**8.40**
	(467340)		15 CS	32.33	2.69	**24.00**
ARBOR MIST PINE STRBRY PINK MOSCATO						
51133	MOSCATO	**750M**	12	56.33	4.69	
	(467340)		7 CS	47.93	3.99	**8.40**
	(467340)		15 CS	32.33	2.69	**24.00**
ARBOR MIST PINE STRBRY PINK MOSCATO 1.5L						
51135	MOSCATO	**1.5L**	6	44.12	7.35	
	(467340)		7 CS	35.96	5.99	**8.16**
	(467340)		15 CS	29.96	4.99	**14.16**
ARBOR MIST POM BRY P NOIR +14 1.5L						
51129	+14	**1.5L**	6	44.12	7.35	
	(467340)		7 CS	35.96	5.99	**8.16**
	(467340)		15 CS	29.96	4.99	**14.16**
ARBOR MIST RAS PINK MOSCATO						
51177		**1.5L**	6	44.12	7.35	
	(467340)		7 CS	35.96	5.99	**8.16**
	(467340)		15 CS	29.96	4.99	**14.16**
51176		**750M**	12	56.33	4.69	
	(467340)		7 CS	47.93	3.99	**8.40**
	(467340)		15 CS	32.33	2.69	**24.00**
ARBOR MIST SANGRIA ZIN						
51132		**1.5L**	6	44.12	7.35	
	(467340)		7 CS	35.96	5.99	**8.16**
	(467340)		15 CS	29.96	4.99	**14.16**
51134		**750M**	12	56.33	4.69	
	(467340)		7 CS	47.93	3.99	**8.40**
	(467340)		15 CS	32.33	2.69	**24.00**
ARBOR MIST STRAW WHT ZIN						
51162		**1.5L**	6	44.12	7.35	
	(467340)		7 CS	35.96	5.99	**8.16**
	(467340)		15 CS	29.96	4.99	**14.16**
51164		**750M**	12	56.33	4.69	
	(467340)		7 CS	47.93	3.99	**8.40**
	(467340)		15 CS	32.33	2.69	**24.00**
ARBOR MIST TROPICAL FRT CHARD						
51122		**1.5L**	6	44.12	7.35	
	(467340)		7 CS	35.96	5.99	**8.16**
	(467340)		15 CS	29.96	4.99	**14.16**
ARBOR MIST WHT PEAR P GRIGIO						
51353		**1.5L**	6	44.12	7.35	
	(467340)		7 CS	35.96	5.99	**8.16**
	(467340)		15 CS	29.96	4.99	**14.16**
51352		**750M**	12	56.33	4.69	
	(467340)		7 CS	47.93	3.99	**8.40**
	(467340)		15 CS	32.33	2.69	**24.00**

AUROS

Item#	Vt/Asst	Size	BPC	Case Price	Bot Price	Disc
AUROS NAPA CAB +14 2015						
43936	2015 6PK +14	**750M**	6	193.13	32.19	
	(468239)		1 BT	191.93	31.99	**0.20**
	(468239)		1 CS	179.93	29.99	**13.20**
	(468239)		2 CS	172.13	28.69	**21.00**

Item#	Vt/Asst	Size	BPC	Case Price	Bot Price	Disc
BAND OF ROSES						
BAND OF ROSES ROSE						
34986	2017	**750M**	12	119.93	9.99	
	(465591)		1 BT	104.33	8.69	**1.30**
	(465591)		3 CS	95.93	7.99	**24.00**
	(465591)		5 CS	88.25	7.35	**31.68**
BLACK BOX						
BLACK BOX BAROSSA VLY SHIRAZ BIB 3L						
322086	6PK BIB	**3L**	6	107.96	17.99	
	(466028)		1 CS	104.12	17.35	**3.84**
	(466028)		5 CS	100.16	16.69	**7.80**
	(466028)		10 CS	95.96	15.99	**12.00**
	(466028)		25 CS	92.12	15.35	**15.84**
	(466028)		50 CS	89.96	14.99	**18.00**
BLACK BOX CALIF CAB 3L						
322204	6PK	**3L**	6	107.96	17.99	
	(466028)		1 CS	104.12	17.35	**3.84**
	(466028)		5 CS	100.16	16.69	**7.80**
	(466028)		10 CS	95.96	15.99	**12.00**
	(466028)		25 CS	92.12	15.35	**15.84**
	(466028)		50 CS	89.96	14.99	**18.00**
BLACK BOX CALIF CAB TETRA 500M						
322236	12PK TETRA	**500M**	12	47.93	3.99	
	(467343)		3 CS	44.33	3.69	**3.60**
BLACK BOX CALIF MERLOT 3L						
322087	6PK	**3L**	6	107.96	17.99	
	(466028)		1 CS	104.12	17.35	**3.84**
	(466028)		5 CS	100.16	16.69	**7.80**
	(466028)		10 CS	95.96	15.99	**12.00**
	(466028)		25 CS	92.12	15.35	**15.84**
	(466028)		50 CS	89.96	14.99	**18.00**
BLACK BOX CALIF MERLOT TETRA 500M						
322238	12PK TETRA	**500M**	12	47.93	3.99	
	(467343)		3 CS	44.33	3.69	**3.60**
BLACK BOX CALIF P GRIGIO BIB 3L						
322088	6PK BIB	**3L**	6	107.96	17.99	
	(466028)		1 CS	104.12	17.35	**3.84**
	(466028)		5 CS	100.16	16.69	**7.80**
	(466028)		10 CS	95.96	15.99	**12.00**
	(466028)		25 CS	92.12	15.35	**15.84**
	(466028)		50 CS	89.96	14.99	**18.00**
BLACK BOX CALIF P GRIGIO TETRA 500M						
322244	12PK TETRA	**500M**	12	47.93	3.99	
	(467343)		3 CS	44.33	3.69	**3.60**
BLACK BOX CALIF P NOIR BIB 3L						
322269	6PK BIB	**3L**	6	107.96	17.99	
	(466028)		1 CS	104.12	17.35	**3.84**
	(466028)		5 CS	100.16	16.69	**7.80**
	(466028)		10 CS	95.96	15.99	**12.00**
	(466028)		25 CS	92.12	15.35	**15.84**
	(466028)		50 CS	89.96	14.99	**18.00**
BLACK BOX CALIF P NOIR TETRA 500M						
322286	12PK TETRA	**500M**	12	47.93	3.99	
	(467343)		3 CS	44.33	3.69	**3.60**
BLACK BOX CALIF RIES BIB NL 3L						
322078	6PK BIB NL	**3L**	6	107.96	17.99	
	(466028)		1 CS	104.12	17.35	**3.84**
	(466028)		5 CS	100.16	16.69	**7.80**
	(466028)		10 CS	95.96	15.99	**12.00**
	(466028)		25 CS	92.12	15.35	**15.84**
	(466028)		50 CS	89.96	14.99	**18.00**
BLACK BOX CALIF ROSE BIB 3L 2017						
49329	2017 6PK BIB	**3L**	6	107.96	17.99	
	(466028)		1 CS	104.12	17.35	**3.84**
	(466028)		5 CS	100.16	16.69	**7.80**
	(466028)		10 CS	95.96	15.99	**12.00**
	(466028)		25 CS	92.12	15.35	**15.84**
	(466028)		50 CS	89.96	14.99	**18.00**
BLACK BOX CALIF ROSE TETRA 500M 2017						
49815	2017 12PK TETRA	**500M**	12	47.93	3.99	
	(467343)		3 CS	44.33	3.69	**3.60**
BLACK BOX MENDOZA MALBEC BIB 3L						
322209	6PK BIB	**3L**	6	107.96	17.99	
	(466028)		1 CS	104.12	17.35	**3.84**
	(466028)		5 CS	100.16	16.69	**7.80**
	(466028)		10 CS	95.96	15.99	**12.00**
	(466028)		25 CS	92.12	15.35	**15.84**
	(466028)		50 CS	89.96	14.99	**18.00**
BLACK BOX MONTEREY CHARD BIB 3L						
152041	6PK BIB	**3L**	6	107.96	17.99	
	(466028)		1 CS	104.12	17.35	**3.84**
	(466028)		5 CS	100.16	16.69	**7.80**
	(466028)		10 CS	95.96	15.99	**12.00**
	(466028)		25 CS	92.12	15.35	**15.84**
	(466028)		50 CS	89.96	14.99	**18.00**
BLACK BOX MONTEREY CHARD TETRA 500M						
152046	12PK TETRA	**500M**	12	47.93	3.99	
	(467343)		3 CS	44.33	3.69	**3.60**
BLACK BOX RED ELEGANCE NL 3L						
322252	6PK NL	**3L**	6	107.96	17.99	
	(466028)		1 CS	104.12	17.35	**3.84**
	(466028)		5 CS	100.16	16.69	**7.80**
	(466028)		10 CS	95.96	15.99	**12.00**
	(466028)		25 CS	92.12	15.35	**15.84**
	(466028)		50 CS	89.96	14.99	**18.00**
BLACK BOX RED SANGRIA BIB 3L						
32120	6PK BIB	**3L**	6	107.96	17.99	
	(466028)		1 CS	104.12	17.35	**3.84**
	(466028)		5 CS	100.16	16.69	**7.80**
	(466028)		10 CS	95.96	15.99	**12.00**
	(466028)		25 CS	92.12	15.35	**15.84**
	(466028)		50 CS	89.96	14.99	**18.00**
BLACK BOX SAUV BL NZ 3L						
322067	NZ	**3L**	6	107.96	17.99	
	(466028)		1 CS	104.12	17.35	**3.84**
	(466028)		5 CS	100.16	16.69	**7.80**
	(466028)		10 CS	95.96	15.99	**12.00**
	(466028)		25 CS	92.12	15.35	**15.84**
	(466028)		50 CS	89.96	14.99	**18.00**
BLACKSTONE						
BLACKSTONE CAB WMS						
152144		**750M**	12	104.08	8.67	
	(466895)		1 BT	88.24	7.35	**1.32**
	(466895)		3 CS	80.32	6.69	**23.76**
	(466895)		5 CS	71.92	5.99	**32.16**
BLACKSTONE CALIF CAB						
152142		**1.5L**	6	95.96	15.99	
	(467140)		3 CS	95.96	15.99	**0.00**
	(467140)		20 CS	64.16	10.69	**31.80**
BLACKSTONE MERLOT WMS						
152082		**1.5L**	6	95.96	15.99	
	(467140)		3 CS	95.96	15.99	**0.00**
	(467140)		20 CS	64.16	10.69	**31.80**
152083		**750M**	12	104.08	8.67	
	(466895)		1 BT	88.24	7.35	**1.32**
	(466895)		3 CS	80.32	6.69	**23.76**
	(466895)		5 CS	71.92	5.99	**32.16**
BLACKSTONE MONTEREY CHARD						
152194		**750M**	12	104.08	8.67	
	(466895)		1 BT	88.24	7.35	**1.32**
	(466895)		3 CS	80.32	6.69	**23.76**
	(466895)		5 CS	71.92	5.99	**32.16**
BLACKSTONE RED BLND						
152173		**750M**	12	104.08	8.67	
	(466895)		1 BT	88.24	7.35	**1.32**
	(466895)		3 CS	80.32	6.69	**23.76**
	(466895)		5 CS	71.92	5.99	**32.16**
BLINDFOLD						
BLINDFOLD WHT +14 2015						
486212	2015 +14	**750M**	12	263.93	21.99	
	(470427)		1 BT	256.25	21.35	**0.64**
	(470427)		1 CS	239.93	19.99	**24.00**
BLINDFOLD WHT +14 2016						
25360	2016 +14	**750M**	12	263.93	21.99	
	(470427)		1 BT	256.25	21.35	**0.64**
	(470427)		1 CS	239.93	19.99	**24.00**
BLINDFOLD WHT +14 2017						
59499	2017 +14	**750M**	12	263.93	21.99	
	(470427)		1 BT	256.25	21.35	**0.64**
	(470427)		1 CS	239.93	19.99	**24.00**
BLUFELD						
BLUFELD RIES						
322970		**750M**	12	88.25	7.35	
	(461997)		1 BT	80.33	6.69	**0.66**
	(469865)		5 CS	80.33	6.69	**7.92**
BOOM BOOM						
BOOM BOOM SYRAH						
353732		**750M**	12	152.33	12.69	
	(465591)		1 BT	143.93	11.99	**0.70**
	(465591)		3 CS	119.93	9.99	**32.40**
	(465591)		5 CS	112.25	9.35	**40.08**
BORGO CONVENTI						
BORGO CONVENTI P GRIGIO						
55867	6PK	**750M**	6	83.96	13.99	
	(464537)		1 BT	59.96	9.99	**4.00**
BORGO CONVENTI SAUV BL						
55868	6PK	**750M**	6	83.96	13.99	
	(464537)		1 BT	59.96	9.99	**4.00**
CALLIE COLLECTION						
CALLIE COLLECTION CC RED BLND						
51547		**750M**	12	172.25	14.35	
	(469903)		1 BT	80.33	6.69	**7.66**
	(469903)		1 CS	71.93	5.99	**100.32**
CH SMITH CB						
CH SMITH CAB CB						
353735		**750M**	12	167.93	13.99	
	(465591)		1 BT	160.25	13.35	**0.64**
	(465591)		3 CS	152.33	12.69	**15.60**
	(465591)		5 CS	143.93	11.99	**24.00**
CHAMP PALMER & CO						
CHAMP PALMER & CO BL DE BL						
47997	6PK	**750M**	6	397.16	66.19	
	(468160)		1 BT	359.96	59.99	**6.20**
	(468160)		1 CS	344.12	57.35	**53.04**
CHAMP PALMER & CO BL DE BL 1.5L						
48011	3PK	**1.5L**	3	455.40	151.80	
	(468160)		1 BT	400.05	133.35	**18.45**
CHAMP PALMER & CO BRUT RSV						
47996	6PK	**750M**	6	253.50	42.25	
	(468160)		1 BT	239.94	39.99	**2.26**
	(468160)		1 CS	227.94	37.99	**25.56**
	(468160)		2 CS	220.14	36.69	**33.36**
48007	12PK	**375M**	12	287.93	23.99	
	(468160)		1 BT	280.25	23.35	**0.64**
	(468160)		1 CS	263.93	21.99	**24.00**
CHAMP PALMER & CO BRUT RSV 1.5L						
48015	3PK	**1.5L**	3	281.98	93.99	
	(468160)		1 BT	280.06	93.35	**0.64**
	(468160)		1 CS	269.98	89.99	**12.00**
CHAMP PALMER & CO ROSE RSV NV						
48001	6PK	**750M**	6	352.50	58.75	
	(468160)		1 BT	320.10	53.35	**5.40**
	(468160)		1 CS	311.94	51.99	**40.56**
CISCO WINE						
CISCO BRY +17						
51024	+17	**750M**	12	40.25	3.35	
	(462015)		1 BT	35.93	2.99	**0.36**
CISCO STRBRY +17						
51074	+17	**750M**	12	40.25	3.35	
	(462015)		1 BT	35.93	2.99	**0.36**
51076	+17	**375M**	24	47.86	1.99	
	(462015)		1 BT	40.66	1.69	**0.30**
CLOS DU BOIS						
CLOS DU BOIS BRIARCREST CAB +14 2013						
101334	2013 6PK +14	**750M**	6	215.94	35.99	
	(471086)		1 BT	200.10	33.35	**2.64**
	(471086)		3 CS	191.94	31.99	**24.00**
	(471086)		5 CS	179.94	29.99	**36.00**
CLOS DU BOIS CAB						
101274		**750M**	12	128.33	10.69	
	(465595)		1 BT	119.93	9.99	**0.70**
	(465595)		5 CS	112.25	9.35	**16.08**
	(465595)		10 CS	95.93	7.99	**32.40**
CLOS DU BOIS CALCAIRE CHARD +14 2015						
21696	2015 6PK +14	**750M**	6	119.96	19.99	
	(471086)		1 BT	116.12	19.35	**0.64**
	(471086)		3 CS	107.96	17.99	**12.00**
	(471086)		5 CS	100.16	16.69	**19.80**
CLOS DU BOIS CHARD						
101252		**1.5L**	6	131.96	21.99	
	(467140)		1 BT	100.16	16.69	**5.30**
	(467140)		20 CS	76.16	12.69	**55.80**
101254		**750M**	12	128.33	10.69	
	(465595)		1 BT	119.93	9.99	**0.70**
	(465595)		5 CS	112.25	9.35	**16.08**
	(465595)		10 CS	95.93	7.99	**32.40**
101256	12PK	**375M**	12	78.05	6.50	
CLOS DU BOIS CHARD RSV						
101404		**750M**	12	152.33	12.69	
	(467349)		1 BT	136.25	11.35	**1.34**
	(467349)		5 CS	128.33	10.69	**24.00**
CLOS DU BOIS LIGHTLY BBL CHARD NL						
23731	NL	**750M**	12	160.00	13.33	
	(465595)		1 BT	119.92	9.99	**3.34**
	(465595)		5 CS	112.24	9.35	**47.76**
	(465595)		10 CS	95.92	7.99	**64.08**
CLOS DU BOIS LIGHTLY BBL ROSE						
30848	2017	**750M**	12	143.93	11.99	
	(465595)		1 BT	119.93	9.99	**2.00**
	(465595)		5 CS	112.25	9.35	**31.68**
	(465595)		10 CS	95.93	7.99	**48.00**
CLOS DU BOIS MARLSTONE RED +14 2013						
607	2013 6PK +14	**750M**	6	239.96	39.99	
	(471086)		1 BT	220.16	36.69	**3.30**
	(471086)		3 CS	212.12	35.35	**27.84**
	(471086)		5 CS	200.12	33.35	**39.84**
CLOS DU BOIS MERLOT						
101284		**750M**	12	128.33	10.69	
	(465595)		1 BT	119.93	9.99	**0.70**
	(465595)		5 CS	112.25	9.35	**16.08**
	(465595)		10 CS	95.93	7.99	**32.40**
101286	12PK	**375M**	12	78.05	6.50	
CLOS DU BOIS MERLOT RSV						
101424		**750M**	12	191.93	15.99	
	(467349)		1 BT	184.25	15.35	**0.64**
	(467349)		2 CS	160.25	13.35	**31.68**
CLOS DU BOIS P GRIGIO						
101484		**750M**	12	128.33	10.69	
	(465595)		1 BT	119.93	9.99	**0.70**
	(465595)		5 CS	112.25	9.35	**16.08**
	(465595)		10 CS	95.93	7.99	**32.40**
CLOS DU BOIS P NOIR						
101314		**750M**	12	128.33	10.69	
	(465595)		1 BT	119.93	9.99	**0.70**
	(465595)		5 CS	112.25	9.35	**16.08**
	(465595)		10 CS	95.93	7.99	**32.40**

Item#	Vt/Asst	Size	BPC	Case Price	Bot Price	Disc
CLOS DU BOIS ROSE CALIFORNIA SCRW CP 2017						
39786	2017 SCRW CP	**750M**	12	128.33	10.69	
(465595)		1 BT		119.93	9.99	**0.70**
(465595)		5 CS		112.25	9.35	**16.08**
(465595)		10 CS		95.93	7.99	**32.40**
CLOS DU BOIS SAUV BL						
101394		**750M**	12	128.33	10.69	
(465595)		1 BT		119.93	9.99	**0.70**
(465595)		5 CS		112.25	9.35	**16.08**
(465595)		10 CS		95.93	7.99	**32.40**
CLOS DU BOIS SON CAB RSV						
101414		**750M**	12	191.93	15.99	
(467349)		1 BT		184.25	15.35	**0.64**
(467349)		2 CS		160.25	13.35	**31.68**
CLOS DU BOIS ZIN						
101304		**750M**	12	128.33	10.69	
(465595)		1 BT		119.93	9.99	**0.70**
(465595)		5 CS		112.25	9.35	**16.08**
(465595)		10 CS		95.93	7.99	**32.40**

COOKS

Item#	Vt/Asst	Size	BPC	Case Price	Bot Price	Disc
COOKS BRUT CHAMP						
50842		**1.5L**	6	59.96	9.99	
(467353)		1 BT		56.12	9.35	**0.64**
COOKS BRUT CHAMP 6X4 187M						
50847	6X4	**187M**	24	48.96	2.04	
(453064)		1 BT		40.56	1.69	**0.35**
COOKS BRUT CHAMP OL						
50844		**750M**	12	80.33	6.69	
(467353)		3 CS		71.93	5.99	**8.40**
(467353)		7 CS		64.25	5.35	**16.08**
COOKS DRY CHAMP						
50852		**1.5L**	6	59.96	9.99	
(467353)		1 BT		56.12	9.35	**0.64**
COOKS DRY CHAMP 6X4 187M						
50857	6X4	**187M**	24	48.96	2.04	
(453064)		1 BT		40.56	1.69	**0.35**
COOKS DRY CHAMP OL						
50854		**750M**	12	80.33	6.69	
(467353)		3 CS		71.93	5.99	**8.40**
(467353)		7 CS		64.25	5.35	**16.08**
COOKS GRAND RSV CHAMP						
50864		**750M**	12	80.33	6.69	
(467353)		3 CS		71.93	5.99	**8.40**
(467353)		7 CS		64.25	5.35	**16.08**
COOKS MOSCATO						
50861		**750M**	12	80.33	6.69	
(469865)		5 CS		64.25	5.35	**16.08**
(467353)		3 CS		71.93	5.99	**8.40**
(467353)		7 CS		64.25	5.35	**16.08**
COOKS SPUMANTE						
50834		**750M**	12	80.33	6.69	
(469865)		5 CS		64.25	5.35	**16.08**
(467353)		3 CS		71.93	5.99	**8.40**
(467353)		7 CS		64.25	5.35	**16.08**
COOKS SPUMANTE 6X4 187M						
50837	6X4	**187M**	24	48.96	2.04	
(453064)		1 BT		40.56	1.69	**0.35**
COOKS SWT ROSE OL						
50872		**750M**	12	80.33	6.69	
(469865)		5 CS		64.25	5.35	**16.08**
(467353)		3 CS		71.93	5.99	**8.40**
(467353)		7 CS		64.25	5.35	**16.08**

COOPER & THIEF

Item#	Vt/Asst	Size	BPC	Case Price	Bot Price	Disc
COOPER & THIEF NAPA CAB 6P RYE AGED 2015						
47895	2015 6P RYE AGED	**750M**	6	267.00	44.50	
(471054)		1 BT		251.94	41.99	**2.51**
(471054)		1 CS		239.94	39.99	**27.06**
(471054)		2 CS		232.14	38.69	**34.86**
COOPER & THIEF RED BLND +14 2016						
48582	2016 +14	**750M**	12	280.20	23.35	
(471054)		1 BT		263.88	21.99	**1.36**
(471054)		1 CS		239.88	19.99	**40.32**
(471054)		2 CS		200.28	16.69	**79.92**
COOPER & THIEF RED BLND W/2 RCK GLS 2014						
23401	2014 W/2 RCK GLS	**750M**	6	137.96	22.99	
COOPER & THIEF RED BLND W/2 RCK GLS 2016						
53645	2016 W/2 RCK GLS	**750M**	6	137.96	22.99	
(471054)		1 BT		131.96	21.99	**1.00**
(471054)		1 CS		119.96	19.99	**18.00**
(471054)		2 CS		100.16	16.69	**37.80**
COOPER & THIEF SAUV BL AGE TEQ BRL 2016						
32336	2016 AGE TEQ BRL	**750M**	12	280.20	23.35	
(471054)		1 BT		263.88	21.99	**1.36**
(471054)		1 CS		239.88	19.99	**40.32**
(471054)		2 CS		200.28	16.69	**79.92**

CRAFTERS UNION

Item#	Vt/Asst	Size	BPC	Case Price	Bot Price	Disc
CRAFTERS UNION CALIF P GRIGIO						
64597	12PK	**375M**	12	55.50	4.63	
CRAFTERS UNION CALIF P GRIGIO 24PK CN						
40072	24PK CN	**375M**	24	143.86	5.99	
(470479)		1 BT		128.50	5.35	**0.64**
(470479)		3 CS		112.66	4.69	**31.20**
(470479)		5 CS		95.86	3.99	**48.00**
CRAFTERS UNION CALIF RED BLND CN						
64598	12PK CN	**375M**	12	55.50	4.63	
CRAFTERS UNION CALIF RED BLND 24PK CN						
40078	24PK CN	**375M**	24	143.86	5.99	
(470479)		1 BT		128.50	5.35	**0.64**
(470479)		3 CS		112.66	4.69	**31.20**
(470479)		5 CS		95.86	3.99	**48.00**
CRAFTERS UNION CALIF ROSE						
64602	12PK	**375M**	12	55.50	4.63	
CRAFTERS UNION CALIF ROSE CN 2017						
45779	2017 CN	**375M**	24	143.86	5.99	
(470479)		1 BT		128.50	5.35	**0.64**
(470479)		3 CS		112.66	4.69	**31.20**
(470479)		5 CS		95.86	3.99	**48.00**

CRIBARI DESSERTS

Item#	Vt/Asst	Size	BPC	Case Price	Bot Price	Disc
CRIBARI MADIERA +14 1.5L						
50502	+14	**1.5L**	6	35.96	5.99	
CRIBARI MADIERA +14 BIB 5L						
50501	+14 BIB	**5L**	4	58.78	14.70	
(464433)		1 BT		58.74	14.69	**0.01**
CRIBARI MARSALA +14						
50514	+14	**750M**	12	40.25	3.35	
CRIBARI MARSALA +14 1.5L						
50512	+14	**1.5L**	6	35.96	5.99	
CRIBARI MARSALA +14 BIB 5L						
50517	+14 BIB	**5L**	4	58.78	14.70	
(464433)		1 BT		58.74	14.69	**0.01**
CRIBARI SHERRY +14 1.5L						
50472	+14	**1.5L**	6	35.96	5.99	
CRIBARI SHERRY BIB +14 5L						
50477	BIB +14	**5L**	4	58.78	14.70	
(464433)		1 BT		58.74	14.69	**0.01**

CRIBARI TABLE

Item#	Vt/Asst	Size	BPC	Case Price	Bot Price	Disc
CRIBARI BURGUNDY 1PK BIB 18L						
50038	1PK BIB	**18L**	1	40.99	40.99	
CRIBARI CHABLIS 1PK BIB PUMP 18L						
50028	1PK BIB PUMP	**18L**	1	40.99	40.99	
CRIBARI CHIANTI 4PK 3L						
50181	4PK	**3L**	4	33.42	8.36	
(464433)		1 BT		33.38	8.35	**0.01**

CUTTINGS

Item#	Vt/Asst	Size	BPC	Case Price	Bot Price	Disc
CUTTINGS CAB +14 2016						
48341	2016 6PK +14	**750M**	6	269.96	44.99	
(466977)		1 BT		220.16	36.69	**8.30**
(466977)		1 CS		200.12	33.35	**69.84**
CUTTINGS CAB NL +14 2013						
392797	2013 NL 6PK +14	**750M**	6	269.96	44.99	
(466977)		1 BT		220.16	36.69	**8.30**
(466977)		1 CS		200.12	33.35	**69.84**

DERANGE

Item#	Vt/Asst	Size	BPC	Case Price	Bot Price	Disc
DERANGE RED BLND +14 2015						
25838	2015 6PK +14	**750M**	6	419.96	69.99	
DERANGE RED BLND +14 2016						
54621	2016 6PK +14	**750M**	6	470.85	78.48	
(469874)		1 BT		419.91	69.99	**8.49**

DISENO

Item#	Vt/Asst	Size	BPC	Case Price	Bot Price	Disc
DISENO MALBEC						
322983		**750M**	12	91.97	7.66	
(467360)		1 BT		88.25	7.35	**0.31**
(467360)		3 CS		80.33	6.69	**11.64**
DISENO MALBEC KEG 19.5L						
322986	KEG	**19.5L**	1	201.01	201.01	
(470624)		1 BT		160.16	160.16	**40.85**
DISENO RED BLND						
322987		**750M**	12	95.96	8.00	
(467360)		1 BT		88.16	7.35	**0.65**
(467360)		3 CS		80.24	6.69	**15.72**

DOUBLE DIAMOND

Item#	Vt/Asst	Size	BPC	Case Price	Bot Price	Disc
DOUBLE DIAMOND OAKVILLE CAB +14 2016						
47462	2016 +14	**750M**	12	629.63	52.47	
(466774)		1 BT		560.27	46.69	**5.78**
DOUBLE DIAMOND OAKVILLE CAB +14 1.5L 2016						
47457	2016 +14	**1.5L**	6	748.43	124.74	
(466774)		1 BT		680.09	113.35	**11.39**

DRYLANDS

Item#	Vt/Asst	Size	BPC	Case Price	Bot Price	Disc
DRYLANDS EST SAUV BL						
228618	6PK	**750M**	6	88.16	14.69	
(471086)		1 BT		80.12	13.35	**1.34**
(471086)		3 CS		76.16	12.69	**12.00**
(471086)		5 CS		64.16	10.69	**24.00**

ESTANCIA

Item#	Vt/Asst	Size	BPC	Case Price	Bot Price	Disc
ESTANCIA CHARD UNOAKED						
392026		**750M**	12	127.96	10.66	
(467148)		1 BT		119.92	9.99	**0.67**
ESTANCIA GSM RED RSV						
392087	6PK	**750M**	6	88.14	14.69	
(471086)		3 CS		83.94	13.99	**4.20**
(471086)		5 CS		80.10	13.35	**8.04**
ESTANCIA MERITAGE RED RSV +14 2012						
392681	2012 +14	**750M**	12	239.93	19.99	
ESTANCIA MERITAGE RED RSV +14 2014						
9463	2014 +14	**750M**	12	239.93	19.99	
(471086)		3 CS		232.25	19.35	**7.68**
ESTANCIA MERITAGE RED RSV +14 2016						
52303	2016 +14	**750M**	12	239.93	19.99	
(471086)		3 CS		232.25	19.35	**7.68**
ESTANCIA MERLOT						
392124		**750M**	12	127.96	10.66	
(467148)		1 BT		119.92	9.99	**0.67**
ESTANCIA MONT CHARD						
392084		**750M**	12	127.96	10.66	
(467148)		1 BT		119.92	9.99	**0.67**
ESTANCIA MONT CHARD BIB 3L						
53792	6PK BIB	**3L**	6	146.40	24.40	
(471091)		1 BT		131.94	21.99	**2.41**
(471091)		2 CS		128.10	21.35	**18.30**
ESTANCIA MONT CHARD KEG 19.5L						
92023	KEG	**19.5L**	1	212.94	212.94	
ESTANCIA MONT P NOIR						
392069	2014	**750M**	12	151.96	12.66	
39279	2017	**750M**	12	151.96	12.66	
(467148)		1 BT		136.24	11.35	**1.31**
ESTANCIA MONT P NOIR BIB 3L						
53708	6PK BIB	**3L**	6	191.21	31.87	
(471091)		1 BT		167.93	27.99	**3.88**
(471091)		2 CS		164.09	27.35	**27.12**
ESTANCIA P GRIGIO						
392664		**750M**	12	127.96	10.66	
(467148)		1 BT		119.92	9.99	**0.67**
ESTANCIA P GRIGIO BIB 3L						
54765	6PK BIB	**3L**	6	146.40	24.40	
(471091)		1 BT		131.94	21.99	**2.41**
(471091)		2 CS		128.10	21.35	**18.30**
ESTANCIA P GRIGIO KEG 19.5L						
392780	KEG	**19.5L**	1	212.94	212.94	
ESTANCIA PASO ROBLES CAB						
392104		**750M**	12	151.96	12.66	
(467148)		1 BT		136.24	11.35	**1.31**
ESTANCIA PASO ROBLES CAB BIB 3L						
53710	6PK BIB	**3L**	6	191.21	31.87	
(471091)		1 BT		167.93	27.99	**3.88**
(471091)		2 CS		164.09	27.35	**27.12**
ESTANCIA SAUV BL PINNACLES						
392004	PINNACLES	**750M**	12	127.96	10.66	
(467148)		1 BT		119.92	9.99	**0.67**
ESTANCIA ZIN						
392044		**750M**	12	127.96	10.66	
(467148)		1 BT		119.92	9.99	**0.67**

EVE

Item#	Vt/Asst	Size	BPC	Case Price	Bot Price	Disc
EVE CHARD						
353731		**750M**	12	119.93	9.99	
(465591)		1 BT		104.33	8.69	**1.30**
(465591)		3 CS		95.93	7.99	**24.00**
(465591)		5 CS		88.25	7.35	**31.68**

FRANCISCAN

Item#	Vt/Asst	Size	BPC	Case Price	Bot Price	Disc
FRANCISCAN CAB						
392745	2012	**750M**	12	263.93	21.99	
FRANCISCAN CAB KEG 19.5L						
31573	KEG	**19.5L**	1	420.90	420.90	
(466471)		1 BT		379.99	379.99	**40.91**
FRANCISCAN CAB NL 2016						
52826	2016 NL	**750M**	12	263.93	21.99	
(465606)		1 BT		176.33	14.69	**7.30**
(465606)		3 CS		167.93	13.99	**96.00**
(465606)		5 CS		152.33	12.69	**111.60**
FRANCISCAN CHARD KEG 19.5L						
392629	KEG	**19.5L**	1	335.96	335.96	
(470624)		1 BT		281.58	281.58	**54.38**
FRANCISCAN CHARD NL						
32394	NL	**750M**	12	420.90	35.08	
FRANCISCAN CHARD OL						
392194	OL	**750M**	12	160.25	13.35	
(465606)		1 BT		136.25	11.35	**2.00**
(465606)		3 CS		128.33	10.69	**31.92**
(465606)		5 CS		112.25	9.35	**48.00**
FRANCISCAN MERLOT RSV 2013						
392122	2013 6PK	**750M**	6	215.93	35.99	
(471086)		3 CS		200.09	33.35	**15.84**
(471086)		5 CS		179.93	29.99	**36.00**
FRANCISCAN MERLOT RSV 2014						
392125	2014 6PK	**750M**	6	215.93	35.99	
(471086)		3 CS		200.09	33.35	**15.84**
(471086)		5 CS		179.93	29.99	**36.00**
FRANCISCAN OAKVILLE CAB						
32833	2015	**750M**	12	263.93	21.99	
(465606)		1 BT		176.33	14.69	**7.30**
(465606)		3 CS		167.93	13.99	**96.00**
(465606)		5 CS		152.33	12.69	**111.60**

Item#	Vt/Asst	Size	BPC	Case Price	Bot Price	Disc
FRANCISCAN SAUV BL						
392113		750M	12	167.93	13.99	
	(465606)		1 BT	136.25	11.35	2.64
	(465606)		3 CS	128.33	10.69	39.60
	(465606)		5 CS	112.25	9.35	55.68
HAYMAN & HILL						
HAYMAN & HILL RR CHARD RSV						
322095		750M	12	127.97	10.66	
HIDDEN CRUSH						
HIDDEN CRUSH CAB						
48545		750M	12	120.00	10.00	
	(463554)		1 CS	108.00	9.00	12.00
	(463554)		2 CS	96.00	8.00	24.00
HIDDEN CRUSH CHARD						
48543		750M	12	120.00	10.00	
	(463554)		1 CS	108.00	9.00	12.00
	(463554)		2 CS	96.00	8.00	24.00
HIDDEN CRUSH P NOIR						
254015		750M	12	120.00	10.00	
	(463554)		1 CS	108.00	9.00	12.00
	(463554)		2 CS	96.00	8.00	24.00
HOGUE						
HOGUE CAB +14						
499621	+14	750M	12	95.93	7.99	
	(471055)		1 BT	80.33	6.69	1.30
	(471055)		5 CS	56.33	4.69	39.60
HOGUE CAB RSV +14 2012						
499615	2012 6PK +14	750M	6	131.96	21.99	
HOGUE CHARD						
172144		750M	12	95.93	7.99	
	(471055)		1 BT	80.33	6.69	1.30
	(471055)		5 CS	56.33	4.69	39.60
HOGUE GENESIS MERITAGE +14						
172352	+14	750M	12	143.93	11.99	
	(463685)		1 BT	119.93	9.99	2.00
HOGUE GENESIS MERLOT						
172344		750M	12	143.93	11.99	
	(463685)		1 BT	119.93	9.99	2.00
HOGUE GENESIS SYRAH						
172374		750M	12	143.93	11.99	
	(463685)		1 BT	119.93	9.99	2.00
HOGUE GEWURZ						
172274		750M	12	95.93	7.99	
	(471055)		1 BT	80.33	6.69	1.30
	(471055)		5 CS	56.33	4.69	39.60
HOGUE J RIES						
499604		750M	12	95.93	7.99	
	(471055)		1 BT	80.33	6.69	1.30
	(471055)		5 CS	56.33	4.69	39.60
HOGUE J RIES LH						
499614		750M	12	95.93	7.99	
	(471055)		1 BT	80.33	6.69	1.30
	(471055)		5 CS	56.33	4.69	39.60
HOGUE MERLOT						
499634		750M	12	95.93	7.99	
	(471055)		1 BT	80.33	6.69	1.30
	(471055)		5 CS	56.33	4.69	39.60
HOGUE MERLOT RSV 2012						
172216	2012 6PK	750M	6	131.96	21.99	
	(471086)		1 BT	119.96	19.99	2.00
	(471086)		3 CS	107.96	17.99	24.00
	(471086)		5 CS	100.16	16.69	31.80
HOGUE P GRIGIO						
499594		750M	12	95.93	7.99	
	(471055)		1 BT	80.33	6.69	1.30
	(471055)		5 CS	56.33	4.69	39.60
HOGUE SAUV BL NL						
172207	NL	750M	12	95.93	7.99	
	(471055)		1 BT	80.33	6.69	1.30
	(471055)		5 CS	56.33	4.69	39.60
INNISKILLIN						
INNISKILLIN CAB FRANC ICEWINE 2014						
499255	2014 6PK	375M	6	413.96	68.99	
INNISKILLIN GOLD VIDAL ICEWINE 2013						
499214	2013 6PK	375M	6	328.16	54.69	
INNISKILLIN RIES ICEWINE 2014						
499400	2014 6PK	375M	6	328.16	54.69	
INNISKILLIN RIES ICEWINE 2017						
53745	2017 6PK	375M	6	328.16	54.69	
INNISKILLIN VIDAL ICEWNE 2016						
32315	2016 6PK	375M	6	251.96	41.99	
INNISKILLIN VIDAL ICEWNE 2017						
57756	2017 6PK	375M	6	251.96	41.99	
J ROGET						
J ROGET BRUT CHAMP						
51592		1.5L	6	47.96	7.99	
	(467369)		3 CS	44.12	7.35	3.84
51594		750M	12	47.93	3.99	
	(467369)		3 CS	44.33	3.69	3.60
J ROGET BRUT CHAMP 24PK 187M						
17612	24PK	187M	24	30.10	1.25	
	(467369)		3 CS	30.10	1.25	0.00
J ROGET SPUMANTE						
51612		1.5L	6	47.96	7.99	
	(467369)		3 CS	44.12	7.35	3.84
51614		750M	12	47.93	3.99	
	(467369)		3 CS	44.33	3.69	3.60
J ROGET SPUMANTE 24PK SC 187M						
20507	24PK SC	187M	24	30.10	1.25	
	(467369)		3 CS	30.10	1.25	0.00
J ROGET XDRY CHAMP						
51582		1.5L	6	47.96	7.99	
	(467369)		3 CS	44.12	7.35	3.84
51584		750M	12	47.93	3.99	
	(467369)		3 CS	44.33	3.69	3.60
JACKSON TRIGGS						
JACKSON TRIGGS VIDAL ICEWINE 187M 2014						
499402	2014 12PK	187M	12	208.23	17.35	
	(471086)		3 CS	200.31	16.69	7.92
	(471086)		5 CS	191.91	15.99	16.32
JACKSON TRIGGS VIDAL ICEWINE 187M 2015						
499407	2015 12PK	187M	12	208.25	17.35	
	(471086)		3 CS	200.33	16.69	7.92
	(471086)		5 CS	191.93	15.99	16.32
KIM CRAWFORD						
KIM CRAWFORD CHARD UNOAKED						
499254		750M	12	160.25	13.35	
KIM CRAWFORD P GRIGIO OL						
499268	OL	750M	12	160.25	13.35	
KIM CRAWFORD P NOIR						
22044	2016	750M	12	191.93	15.99	
49337	2017	750M	12	191.93	15.99	
KIM CRAWFORD R&S OTAGO P NOIR 2014						
499409	2014 6PK	750M	6	160.16	26.69	
KIM CRAWFORD ROSE NL 2016						
499410	2016 NL	750M	12	176.33	14.69	
KIM CRAWFORD ROSE NL 2017						
18491	2017 NL	750M	12	176.33	14.69	
KIM CRAWFORD ROSE NL 2018						
57029	2018 NL	750M	12	176.33	14.69	
KIM CRAWFORD SAUV BL						
499264		750M	12	176.33	14.69	
499257	12PK	375M	12	105.00	8.75	
	(463300)		5 CS	81.00	6.75	24.00
	(469884)		1 BT	104.28	8.69	0.06
	(469884)		1 CS	95.88	7.99	9.12
	(469884)		2 CS	80.28	6.69	24.72
KIM CRAWFORD SAUV BL HOLIDAY WRAP						
499284	HOLIDAY WRAP	750M	12	176.33	14.69	
KIM CRAWFORD SIG RSV SAUV BL 2017						
28845	2017 6PK	750M	6	112.16	18.69	
KIM CRAWFORD SP SPTFRE SAUV BL 2015						
499270	2015 6PK	750M	6	131.94	21.99	
KUNG FU GRL						
KUNG FU GRL RIES						
353736		750M	12	119.93	9.99	
	(465591)		1 BT	104.33	8.69	1.30
	(465591)		3 CS	95.93	7.99	24.00
	(465591)		5 CS	88.25	7.35	31.68
LA TERRE						
LA TERRE CAB						
800142		1.5L	6	52.16	8.69	
	(467371)		3 CS	47.96	7.99	4.20
800144		750M	12	64.25	5.35	
	(467371)		3 CS	57.05	4.75	7.20
LA TERRE CHARD						
800112		1.5L	6	52.16	8.69	
	(467371)		3 CS	47.96	7.99	4.20
800114		750M	12	64.25	5.35	
	(467371)		3 CS	57.05	4.75	7.20
LA TERRE MERLOT						
800132		1.5L	6	52.16	8.69	
	(467371)		3 CS	47.96	7.99	4.20
800134		750M	12	64.25	5.35	
	(467371)		3 CS	57.05	4.75	7.20
LA TERRE WHT ZIN						
800122		1.5L	6	52.16	8.69	
	(467371)		3 CS	47.96	7.99	4.20
800124		750M	12	64.25	5.35	
	(467371)		3 CS	57.05	4.75	7.20
MANISCHEWITZ						
MANISCH BLKBRY KOSHER						
51224	KOSHER	750M	12	47.93	3.99	
	(471056)		1 BT	40.25	3.35	0.64
MANISCH BLKBRY KOSHER 1.5L						
51222	KOSHER	1.5L	6	40.16	6.69	
	(471056)		1 BT	35.96	5.99	0.70
MANISCH BLKBRY KOSHER 3L						
51221	KOSHER	3L	4	39.97	9.99	
	(471056)		1 BT	37.41	9.35	0.64
MANISCH CHRY KOSHER						
51174	KOSHER	750M	12	47.93	3.99	
	(471056)		1 BT	40.25	3.35	0.64
MANISCH CHRY KOSHER 1.5L						
51172	KOSHER	1.5L	6	40.16	6.69	
	(471056)		1 BT	35.96	5.99	0.70
MANISCH CONCORD KOSHER						
51204	KOSHER	750M	12	47.93	3.99	
	(471056)		1 BT	40.25	3.35	0.64
MANISCH CONCORD KOSHER 1.5L						
51202	KOSHER	1.5L	6	40.16	6.69	
	(471056)		1 BT	35.96	5.99	0.70
MANISCH CONCORD KOSHER 3L						
51201	KOSHER	3L	4	39.97	9.99	
	(471056)		1 BT	37.41	9.35	0.64
MANISCH CRM PCH KOSHER						
51374	KOSHER	750M	12	47.93	3.99	
	(471056)		1 BT	40.25	3.35	0.64
MANISCH CRM PCH KOSHER 1.5L						
51372	KOSHER	1.5L	6	40.16	6.69	
	(471056)		1 BT	35.96	5.99	0.70
MANISCH CRM RED CONCORD KOSHER						
51284	KOSHER	750M	12	47.93	3.99	
	(471056)		1 BT	40.25	3.35	0.64
MANISCH CRM RED CONCORD KOSHER 1.5L						
51282	KOSHER	1.5L	6	40.16	6.69	
	(471056)		1 BT	35.96	5.99	0.70
MANISCH CRM RED CONCORD KOSHER 3L						
51281	KOSHER	3L	4	39.97	9.99	
	(471056)		1 BT	37.41	9.35	0.64
MANISCH CRM WHT CONCORD KOSHER						
51244	KOSHER	750M	12	47.93	3.99	
	(471056)		1 BT	40.25	3.35	0.64
MANISCH CRM WHT CONCORD KOSHER 1.5L						
51242	KOSHER	1.5L	6	40.16	6.69	
	(471056)		1 BT	35.96	5.99	0.70
MANISCH CRM WHT CONCORD KOSHER 3L						
51241	KOSHER	3L	4	39.97	9.99	
	(471056)		1 BT	37.41	9.35	0.64
MANISCH ELDERBRY KOSHER						
51194	KOSHER	750M	12	47.93	3.99	
	(471056)		1 BT	40.25	3.35	0.64
MARCUS JAMES						
MARCUS JAMES CHARD						
51744		750M	12	51.89	4.32	
	(453053)		1 BT	47.93	3.99	0.33
MARCUS JAMES MALBEC						
51722		1.5L	6	40.16	6.69	
MARK WEST						
MARK WEST BLK P NOIR						
152658		750M	12	128.33	10.69	
	(467965)		1 BT	119.93	9.99	0.70
	(467965)		1 CS	112.25	9.35	16.08
	(467965)		3 CS	104.33	8.69	24.00
	(467965)		5 CS	88.25	7.35	40.08
MARK WEST CALIF P GRIGIO						
152663		750M	12	119.93	9.99	
	(467965)		1 CS	104.33	8.69	15.60
	(467965)		3 CS	95.93	7.99	24.00
	(467965)		5 CS	83.93	6.99	36.00
MARK WEST CALIF P NOIR						
152630		1.5L	6	107.88	17.98	
	(467140)		1 BT	88.14	14.69	3.29
	(467140)		3 CS	80.10	13.35	27.78
	(467140)		20 CS	76.14	12.69	31.74
152614		750M	12	119.93	9.99	
	(467965)		1 CS	104.33	8.69	15.60
	(467965)		3 CS	95.93	7.99	24.00
	(467965)		5 CS	83.93	6.99	36.00
MARK WEST CALIF P NOIR KEG 19.5L						
152649	KEG	19.5L	1	251.43	251.43	
	(470624)		1 BT	194.74	194.74	56.69
MARK WEST CALIF P NOIR LSE STACKED 187M						
152665	LSE STACKED	187M	48	143.88	3.00	
	(467996)		1 BT	47.40	0.99	2.01
MARK WEST CHARD						
152624		750M	12	119.93	9.99	
	(467965)		1 CS	104.33	8.69	15.60
	(467965)		3 CS	95.93	7.99	24.00
	(467965)		5 CS	83.93	6.99	36.00
MARK WEST S LUCIA P NOIR +14						
152683	+14	750M	12	167.93	13.99	
	(467965)		1 BT	152.33	12.69	1.30
	(467965)		3 CS	128.33	10.69	39.60
MEIOMI						
MEIOMI CHARD NL 2016						
24766	2016 NL	750M	12	167.88	13.99	
	(467836)		2 CS	128.28	10.69	39.60
	(465626)		1 BT	160.20	13.35	0.64
	(465626)		3 CS	143.88	11.99	24.00
	(465626)		5 CS	128.28	10.69	39.60

Item#	Vt/Asst	Size	BPC	Case Price	Bot Price	Disc
MEIOMI MONT S BARB SON CHARD						
60355	20/07 12PK	**375M**	12	97.00	8.08	
(469884)		1 BT		95.92	7.99	**0.09**
(469884)		1 CS		88.24	7.35	**8.76**
(469884)		2 CS		80.32	6.69	**16.68**
MEIOMI MONT S BARB SON P NOIR SCRW CP						
60356	2017 12PK SCRW CP	**375M**	12	130.00	10.83	
(469884)		1 BT		128.32	10.69	**0.14**
(469884)		1 CS		112.24	9.35	**17.76**
(469884)		2 CS		104.32	8.69	**25.68**
MEIOMI MONT S BARB SON ROSE						
32436	2017	**750M**	12	208.25	17.35	
(465626)		3 CS		200.33	16.69	**7.92**
(465626)		5 CS		184.25	15.35	**24.00**
(465626)		10 CS		160.25	13.35	**48.00**
MEIOMI MONT S BARB SON ROSE KEG 19.5L 2017						
38910	2017 KEG	**19.5L**	1	263.70	263.70	
(465361)		1 BT		246.99	246.99	**16.71**
MEIOMI NORTH COAST SPRK						
47992		**750M**	12	220.50	18.38	
(469160)		1 BT		215.82	17.99	**0.39**
(469160)		1 CS		200.22	16.69	**20.28**
(469160)		3 CS		191.82	15.99	**28.68**
MEIOMI P NOIR NL 2016						
2647	2016 NL	**750M**	12	208.25	17.35	
(465626)		3 CS		200.33	16.69	**7.92**
(465626)		5 CS		184.25	15.35	**24.00**
(465626)		10 CS		160.25	13.35	**48.00**
MEIOMI P NOIR NL 2017						
53033	2017 NL	**750M**	12	208.25	17.35	
(465626)		3 CS		200.33	16.69	**7.92**
(465626)		5 CS		184.25	15.35	**24.00**
(465626)		10 CS		160.25	13.35	**48.00**
MEIOMI P NOIR NL KEG 19.5L						
37522	NL KEG	**19.5L**	1	325.20	325.20	
(465520)		1 BT		299.99	299.99	**25.21**

MILESTONE

Item#	Vt/Asst	Size	BPC	Case Price	Bot Price	Disc
MILESTONE CAB						
474012		**750M**	12	95.93	7.99	
(467375)		1 BT		88.25	7.35	**0.64**
(467375)		3 CS		80.33	6.69	**15.60**
MILESTONE CHARD						
474013		**750M**	12	95.93	7.99	
(467375)		1 BT		88.25	7.35	**0.64**
(467375)		3 CS		80.33	6.69	**15.60**
MILESTONE RED BLND						
474015		**750M**	12	95.93	7.99	
(467375)		1 BT		88.25	7.35	**0.64**
(467375)		3 CS		80.33	6.69	**15.60**

MONKEY BAY

Item#	Vt/Asst	Size	BPC	Case Price	Bot Price	Disc
MONKEY BAY SAUV BL						
48672		**1.5L**	6	83.96	13.99	
(467381)		7 CS		64.16	10.69	**19.80**
48674		**750M**	12	95.93	7.99	
(467381)		7 CS		64.25	5.35	**31.68**

MT VEEDER

Item#	Vt/Asst	Size	BPC	Case Price	Bot Price	Disc
MT VEEDER CAB +14 2014						
392813	2014 12PK +14	**375M**	12	239.93	19.99	
(470085)		1 BT		200.33	16.69	**3.30**
MT VEEDER CAB +14 2015						
30770	2015 +14	**750M**	12	400.20	33.35	
(467969)		1 BT		359.88	29.99	**3.36**
(467969)		2 CS		320.28	26.69	**79.92**
MT VEEDER CAB +14 2016						
56662	2016 +14	**750M**	12	412.50	34.38	
(467969)		1 BT		359.82	29.99	**4.39**
(467969)		2 CS		320.22	26.69	**92.28**
MT VEEDER CAB +14 1.5L 2014						
17951	2014 +14	**1.5L**	6	479.94	79.99	
MT VEEDER RED RSV +14 2014						
15508	2014 6PK +14	**750M**	6	473.96	78.99	
(467969)		1 BT		400.16	66.69	**12.30**
(467969)		2 CS		359.96	59.99	**114.00**

NATHANSON CREEK

Item#	Vt/Asst	Size	BPC	Case Price	Bot Price	Disc
NATHANSON CRK CAB						
801602		**1.5L**	6	40.16	6.69	
NATHANSON CRK CHARD						
801622		**1.5L**	6	40.16	6.69	
NATHANSON CRK WHT ZIN						
801642		**1.5L**	6	40.16	6.69	

NIGHT HARVEST

Item#	Vt/Asst	Size	BPC	Case Price	Bot Price	Disc
NIGHT HARVEST CAB						
50044		**750M**	12	47.93	3.99	
NIGHT HARVEST CHARD						
50054		**750M**	12	47.93	3.99	

NOBILO

Item#	Vt/Asst	Size	BPC	Case Price	Bot Price	Disc
NOBILO CHARD						
322334		**750M**	12	119.93	9.99	
(470902)		1 BT		112.25	9.35	**0.64**
(470902)		3 CS		95.93	7.99	**24.00**
NOBILO ICON P NOIR						
322390	6PK	**750M**	6	80.12	13.35	
(470902)		3 CS		80.12	13.35	**0.00**
NOBILO ICON SAUV BL +14						
322360	6PK +14	**750M**	6	80.12	13.35	
(470902)		3 CS		80.12	13.35	**0.00**
NOBILO SAUV BL						
322344		**750M**	12	119.93	9.99	
(470902)		1 BT		112.25	9.35	**0.64**
(470902)		3 CS		95.93	7.99	**24.00**
NOBILO SAUV BL KEG 19.5L						
322347	KEG	**19.5L**	1	194.74	194.74	

NOTABLE

Item#	Vt/Asst	Size	BPC	Case Price	Bot Price	Disc
NOTABLE AUSTRALIAN CHARD						
499689	6PK	**750M**	6	87.66	14.61	
(466495)		1 BT		17.94	2.99	**11.62**
NOTABLE CALIF CHARD						
499688	6PK	**750M**	6	87.66	14.61	
(466495)		1 BT		17.94	2.99	**11.62**

PASO CREEK

Item#	Vt/Asst	Size	BPC	Case Price	Bot Price	Disc
PASO CREEK CAB						
392704		**750M**	12	155.93	12.99	
(467388)		1 BT		143.93	11.99	**1.00**
(467388)		3 CS		128.33	10.69	**27.60**
PASO CREEK MERLOT						
392714		**750M**	12	155.93	12.99	
(467388)		1 BT		143.93	11.99	**1.00**
(467388)		3 CS		128.33	10.69	**27.60**
PASO CREEK ZIN						
392703		**750M**	12	155.93	12.99	
(467388)		1 BT		143.93	11.99	**1.00**
(467388)		3 CS		128.33	10.69	**27.60**

PAUL MASSON

Item#	Vt/Asst	Size	BPC	Case Price	Bot Price	Disc
PM BURGUNDY 4PK 3L						
49401	4PK	**3L**	4	37.42	9.36	
(453048)		1 BT		37.38	9.35	**0.01**
PM BURGUNDY TOGGLE/TWST 18L						
49408	TOGGLE/TWST	**18L**	1	42.99	42.99	
PM CHABLIS 4PK 3L						
49351	4PK	**3L**	4	37.42	9.36	
(453048)		1 BT		37.38	9.35	**0.01**
PM CHABLIS TWST 18L						
49358	TWST	**18L**	1	42.99	42.99	
PM MADEIRA +14						
49594	+14	**750M**	12	44.33	3.69	
PM MARSALA +14						
49604	+14	**750M**	12	44.33	3.69	
PM ROSE 4PK 3L						
49421	4PK	**3L**	4	37.42	9.36	
(453048)		1 BT		37.38	9.35	**0.01**
PM ROSE CARAFE 1.5L						
49422	CARAFE	**1.5L**	6	35.96	5.99	
PM WHT ZIN CARAFE						
49173	CARAFE	**1L**	12	52.25	4.35	
PM WHT ZIN CARAFE 1.5L						
49172	CARAFE	**1.5L**	6	35.96	5.99	

POPCRUSH

Item#	Vt/Asst	Size	BPC	Case Price	Bot Price	Disc
POP CRUSH WHT BLND						
499352		**750M**	12	88.25	7.35	
(463246)		3 CS		80.33	6.69	**7.92**

PRIMAL ROOTS

Item#	Vt/Asst	Size	BPC	Case Price	Bot Price	Disc
PRIMAL ROOTS RED						
499009		**750M**	12	88.25	7.35	
(465132)		1 BT		80.33	6.69	**0.66**

R MOND

Item#	Vt/Asst	Size	BPC	Case Price	Bot Price	Disc
R MOND FUME BL RSV +14 2014						
43702	2014 6PK +14	**750M**	6	227.19	37.87	
(469911)		1 BT		220.11	36.69	**1.18**
(469911)		2 CS		200.07	33.35	**27.12**
R MOND NAPA CAB RSV +14 2014						
16775	2014 6PK +14	**750M**	6	689.96	114.99	
(469911)		2 CS		640.16	106.69	**49.80**
R MOND NAPA CAB RSV +14 WD 2012						
43280	2012 6PK +14 WD	**750M**	6	689.96	114.99	
(469911)		2 CS		640.16	106.69	**49.80**
R MOND NAPA CAB RSV +14 WD 2013						
43535	2013 6PK +14 WD	**750M**	6	689.96	114.99	
(469911)		2 CS		640.16	106.69	**49.80**
R MOND NAPA CAB RSV +14 WD 2015						
54088	2015 6PK +14 WD	**750M**	6	726.59	121.10	
(469911)		1 BT		689.93	114.99	**6.11**
(469911)		2 CS		640.13	106.69	**86.46**
R MOND NAPA CAB RSV +14 1.5L 2014						
43711	2014 +14	**1.5L**	6	1120.16	186.69	
R MOND NAPA CHARD RSV						
54618	2017	**750M**	12	230.25	19.19	
R MOND NAPA CHARD RSV +14 2016						
47624	2016 6PK +14	**750M**	6	220.16	36.69	
(469911)		2 CS		200.12	33.35	**20.04**
R MOND NAPA P NOIR RSV +14 2014						
43695	2014 6PK +14	**750M**	6	260.12	43.35	
(469911)		2 CS		239.96	39.99	**20.16**

R MOND OAKVILLE

Item#	Vt/Asst	Size	BPC	Case Price	Bot Price	Disc
R MOND MAESTRO RED +14 NL 2014						
1998	2014 6PK +14 NL	**750M**	6	239.94	39.99	
(469911)		1 BT		148.14	24.69	**15.30**
(469911)		2 CS		136.14	22.69	**103.80**
R MOND MAESTRO RED +14 NL 1.5L 2014						
30313	2014 +14 NL	**1.5L**	6	328.16	54.69	
R MOND OAKVILLE BDX RED BLND 2013						
43688	2013 6PK	**750M**	6	256.16	42.69	
(469911)		1 BT		239.96	39.99	**2.70**
(469911)		2 CS		220.16	36.69	**36.00**
R MOND OAKVILLE CAB						
42650	2013	**1.5L**	6	640.16	106.69	
R MOND OAKVILLE CAB +14 2014						
27104	2014 6PK +14	**750M**	6	335.93	55.99	
(469911)		1 BT		269.93	44.99	**11.00**
(469911)		2 CS		239.93	39.99	**96.00**
R MOND OAKVILLE CAB FRANC 2014						
15507	2014 6PK	**750M**	6	299.96	49.99	
(469911)		1 BT		269.96	44.99	**5.00**
(469911)		2 CS		239.96	39.99	**60.00**
R MOND OAKVILLE CAB FRANC +14 2015						
46814	2015 6PK +14	**750M**	6	299.96	49.99	
(469911)		1 BT		269.96	44.99	**5.00**
(469911)		2 CS		239.96	39.99	**60.00**
R MOND OAKVILLE FUME BL 2013						
43631	2013 6PK	**750M**	6	198.00	33.00	
(469911)		1 BT		167.94	27.99	**5.01**
(469911)		2 CS		148.14	24.69	**49.86**
R MOND OAKVILLE FUME BL 2014						
43661	2014 6PK	**750M**	6	198.00	33.00	
(469911)		1 BT		167.94	27.99	**5.01**
(469911)		2 CS		148.14	24.69	**49.86**
R MOND OAKVILLE FUME BL +14 2015						
29794	2015 6PK +14	**750M**	6	198.00	33.00	
(469911)		1 BT		167.94	27.99	**5.01**
(469911)		2 CS		148.14	24.69	**49.86**

RAVAGE

Item#	Vt/Asst	Size	BPC	Case Price	Bot Price	Disc
RAVAGE CALIF CAB						
499015		**750M**	12	119.88	9.99	
(467971)		1 BT		104.28	8.69	**1.30**
(467971)		3 CS		95.88	7.99	**24.00**
(467971)		5 CS		88.20	7.35	**31.68**
RAVAGE CALIF RED BLND						
499019		**750M**	12	119.88	9.99	
(467971)		1 BT		104.28	8.69	**1.30**
(467971)		3 CS		95.88	7.99	**24.00**
(467971)		5 CS		88.20	7.35	**31.68**

RAVENSWOOD

Item#	Vt/Asst	Size	BPC	Case Price	Bot Price	Disc
RAVENS BELLONI ZIN +14 2014						
10471	2014 6PK +14	**750M**	6	160.16	26.69	
(471086)		3 CS		152.12	25.35	**8.04**
(471086)		5 CS		140.12	23.35	**20.04**
RAVENS BESIEGED						
683603		**750M**	12	160.25	13.35	
RAVENS BIG RIVER ZIN +14 2013						
683597	2013 6PK +14	**750M**	6	160.16	26.69	
(471086)		3 CS		152.12	25.35	**8.04**
(471086)		5 CS		140.12	23.35	**20.04**
RAVENS CAB VB NL						
683328	NL	**750M**	12	103.97	8.66	
(469907)		1 BT		88.25	7.35	**1.31**
(469907)		3 CS		80.33	6.69	**23.64**
RAVENS CHARD VB						
683343		**750M**	12	103.97	8.66	
(469907)		1 BT		88.25	7.35	**1.31**
(469907)		3 CS		80.33	6.69	**23.64**
RAVENS ICON RED +14 2014						
15049	2014 6PK +14	**750M**	6	334.14	55.69	
(471086)		3 CS		311.94	51.99	**22.20**
(471086)		5 CS		287.94	47.99	**46.20**
RAVENS LODI ZIN						
683514		**750M**	12	160.25	13.35	
RAVENS MENDOCINO ZIN +14						
683695	+14	**750M**	12	160.16	13.35	
RAVENS MERLOT VB NL						
683403	NL	**750M**	12	103.97	8.66	
(469907)		1 BT		88.25	7.35	**1.31**
(469907)		3 CS		80.33	6.69	**23.64**
RAVENS NAPA ZIN						
683454		**750M**	12	160.25	13.35	
RAVENS OLD HILL ZIN 2011						
683606	2011 6PK	**750M**	6	257.96	42.99	
RAVENS OLD HILL ZIN +14 2015						
21375	2015 6PK +14	**750M**	6	257.96	42.99	
(471086)		3 CS		248.12	41.35	**9.84**
(471086)		5 CS		232.16	38.69	**25.80**

Item#	Vt/Asst	Size	BPC	Case Price	Bot Price	Disc
RAVENS P SIRAH VB NL						
683689	NL	750M	12	103.97	8.66	
	(469907)		1 BT	88.25	7.35	1.31
	(469907)		3 CS	80.33	6.69	23.64
RAVENS PICKBERRY RED WINE 2014						
39263	2014 6PK	750M	6	264.24	44.04	
	(471086)		1 BT	257.94	42.99	1.05
	(471086)		3 CS	248.10	41.35	16.14
	(471086)		5 CS	232.14	38.69	32.10
RAVENS PICKBERRY RED WINE 2015						
27100	2015 6PK	750M	6	220.16	36.69	
RAVENS SHIRAZ VB						
683705		750M	12	103.97	8.66	
	(469907)		1 BT	88.25	7.35	1.31
	(469907)		3 CS	80.33	6.69	23.64
RAVENS SHIRAZ VB NL						
683706	NL	750M	12	103.97	8.66	
	(469907)		1 BT	88.25	7.35	1.31
	(469907)		3 CS	80.33	6.69	23.64
RAVENS SON ZIN						
683354		750M	12	160.25	13.35	
RAVENS TELDESCHI ZIN +14 2014						
14026	2014 6PK +14	750M	6	160.16	26.69	
	(471086)		3 CS	152.12	25.35	8.04
	(471086)		5 CS	140.12	23.35	20.04
RAVENS ZEN OF ZIN OV						
683714		750M	12	143.93	11.99	
	(469907)		1 BT	95.93	7.99	4.00
RAVENS ZIN VB						
683382		1.5L	6	94.16	15.69	
	(467140)		1 BT	80.12	13.35	2.34
	(467140)		3 CS	71.96	11.99	22.20
	(467140)		20 CS	68.12	11.35	26.04
RAVENS ZIN VB NL OG						
683399	NL OG	750M	12	103.97	8.66	
	(469907)		1 BT	88.25	7.35	1.31
	(469907)		3 CS	80.33	6.69	23.64

RED GUITAR

Item#	Vt/Asst	Size	BPC	Case Price	Bot Price	Disc
RED GUITAR SANGRIA						
50358		1.5L	6	52.16	8.69	
	(467404)		5 CS	44.12	7.35	8.04
RED GUITAR SANGRIA SCRW CP						
50362	SCRW CP	750M	12	56.33	4.69	
	(467404)		1 BT	47.93	3.99	0.70
RED GUITAR TEMP						
50364		750M	12	96.89	8.07	
	(467404)		1 BT	95.93	7.99	0.08

REX GOLIATH

Item#	Vt/Asst	Size	BPC	Case Price	Bot Price	Disc
REX GOLIATH CAB						
804472		1.5L	6	71.96	11.99	
	(467479)		1 BT	56.12	9.35	2.64
	(467479)		3 CS	47.96	7.99	24.00
804474		750M	12	71.93	5.99	
	(463267)		1 BT	56.33	4.69	1.30
REX GOLIATH CHARD						
804462		1.5L	6	71.96	11.99	
	(467479)		1 BT	56.12	9.35	2.64
	(467479)		3 CS	47.96	7.99	24.00
804464		750M	12	71.93	5.99	
	(463267)		1 BT	56.33	4.69	1.30
REX GOLIATH FREE RANGE RED						
804451		1.5L	6	71.96	11.99	
	(467479)		1 BT	56.12	9.35	2.64
	(467479)		3 CS	47.96	7.99	24.00
804450		750M	12	71.93	5.99	
	(463267)		1 BT	56.33	4.69	1.30
REX GOLIATH FREE RANGE WHT						
804453		750M	12	71.93	5.99	
	(463267)		1 BT	56.33	4.69	1.30
REX GOLIATH MERLOT						
804452		1.5L	6	71.96	11.99	
	(467479)		1 BT	56.12	9.35	2.64
	(467479)		3 CS	47.96	7.99	24.00
804454		750M	12	71.93	5.99	
	(463267)		1 BT	56.33	4.69	1.30
REX GOLIATH MOSCATO						
804449		1.5L	6	71.96	11.99	
	(467479)		1 BT	56.12	9.35	2.64
	(467479)		3 CS	47.96	7.99	24.00
804448		750M	12	71.93	5.99	
	(463267)		1 BT	56.33	4.69	1.30
	(469865)		5 CS	56.33	4.69	15.60
REX GOLIATH P GRIGIO						
804492		1.5L	6	71.96	11.99	
	(467479)		1 BT	56.12	9.35	2.64
	(467479)		3 CS	47.96	7.99	24.00
804494		750M	12	71.93	5.99	
	(463267)		1 BT	56.33	4.69	1.30
	(469865)		5 CS	56.33	4.69	15.60
REX GOLIATH P NOIR						
804482		1.5L	6	71.96	11.99	
	(467479)		1 BT	56.12	9.35	2.64
	(467479)		3 CS	47.96	7.99	24.00
804484		750M	12	71.93	5.99	
	(463267)		1 BT	56.33	4.69	1.30
REX GOLIATH RED SANGRIA						
804433		750M	12	71.93	5.99	
	(463267)		1 BT	56.33	4.69	1.30
REX GOLIATH SAUV BL						
804441		1.5L	6	71.96	11.99	
	(467479)		1 BT	56.12	9.35	2.64
	(467479)		3 CS	47.96	7.99	24.00
804440		750M	12	71.93	5.99	
	(463267)		1 BT	56.33	4.69	1.30

RICH WILD IRISH

Item#	Vt/Asst	Size	BPC	Case Price	Bot Price	Disc
RICH WILD IRISH ROSE RED						
51464		750M	12	40.25	3.35	
	(471057)		1 BT	29.93	2.49	0.86
51466		375M	24	47.86	1.99	
	(471057)		1 BT	35.86	1.49	0.50
RICH WILD IRISH ROSE RED +18						
51483	+18	1L	12	47.93	3.99	
51484	+18	750M	12	40.25	3.35	
	(471057)		1 BT	29.93	2.49	0.86
51486	+18	375M	24	47.86	1.99	
	(471057)		1 BT	35.86	1.49	0.50
RICH WILD IRISH ROSE RED +18 1.5L						
51482	+18	1.5L	6	35.96	5.99	
RICH WILD IRISH ROSE RED +18 187M						
51487	+18	187M	48	47.71	0.99	
RICH WILD IRISH ROSE RED +18 3L						
51481	+18	3L	4	35.18	8.80	
	(471057)		1 BT	34.74	8.69	0.11
RICH WILD IRISH ROSE WHT						
51424		750M	12	40.25	3.35	
	(471057)		1 BT	29.93	2.49	0.86
51426		375M	24	47.86	1.99	
	(471057)		1 BT	35.86	1.49	0.50
RICH WILD IRISH ROSE WHT +18						
51494	+18	750M	12	40.25	3.35	
	(471057)		1 BT	29.93	2.49	0.86
51496	+18	375M	24	47.86	1.99	
	(471057)		1 BT	35.86	1.49	0.50
RICH WILD IRISH ROSE WHT +18 1.5L						
51492	+18	1.5L	6	35.96	5.99	
RICH WILD IRISH ROSE WHT +18 187M						
51497	+18	187M	48	47.71	0.99	
RICH WILD IRISH ROSE WILD FRT +17						
51434	+17	750M	12	40.25	3.35	
	(471057)		1 BT	29.93	2.49	0.86
51436	+17	375M	24	47.86	1.99	
	(471057)		1 BT	35.86	1.49	0.50
RICH WILD IRISH ROSE WILD FRT +17 187M						
51437	+17	187M	48	47.71	0.99	
RICH WILD IRISH ROSE WILD GRP +14						
51534	+14	750M	12	40.25	3.35	
	(465104)		1 BT	23.93	1.99	1.36
RICH WILD IRISH ROSE WILD GRP +18						
51474	+18	750M	12	40.25	3.35	
	(471057)		1 BT	29.93	2.49	0.86

RM PRIVATE SELECTION

Item#	Vt/Asst	Size	BPC	Case Price	Bot Price	Disc
R MOND PVT SEL BBN BRL AGE CAB						
43644		750M	12	128.33	10.69	
	(467417)		1 BT	119.93	9.99	0.70
	(467417)		3 CS	112.25	9.35	16.08
	(467417)		7 CS	104.33	8.69	24.00
R MOND PVT SEL BBN CHARD +14 BRL AGE						
43713	+14 BRL AGE	750M	12	128.33	10.69	
	(467417)		1 BT	119.93	9.99	0.70
	(467417)		3 CS	112.25	9.35	16.08
	(467417)		7 CS	104.33	8.69	24.00
R MOND PVT SEL CAB						
42042		1.5L	6	100.16	16.69	
	(467140)		3 CS	100.16	16.69	0.00
	(467140)		20 CS	76.16	12.69	24.00
42044		750M	12	119.93	9.99	
	(465909)		15 CS	88.25	7.35	31.68
	(465623)		1 BT	112.25	9.35	0.64
	(465623)		3 CS	95.93	7.99	24.00
	(465623)		5 CS	88.25	7.35	31.68
42046	12PK	375M	12	56.33	4.69	
	(463300)		5 CS	47.93	3.99	8.40
R MOND PVT SEL CHARD						
42031		1.5L	6	100.16	16.69	
	(467140)		3 CS	100.16	16.69	0.00
	(467140)		20 CS	76.16	12.69	24.00
42034		750M	12	119.93	9.99	
	(465909)		15 CS	88.25	7.35	31.68
	(465623)		1 BT	112.25	9.35	0.64
	(465623)		3 CS	95.93	7.99	24.00
	(465623)		5 CS	88.25	7.35	31.68
42036	12PK	375M	12	56.33	4.69	
	(463300)		5 CS	47.93	3.99	8.40
R MOND PVT SEL HERITAGE RED NL						
43582	NL	750M	12	119.93	9.99	
	(465909)		15 CS	88.25	7.35	31.68
	(465623)		1 BT	112.25	9.35	0.64
	(465623)		3 CS	95.93	7.99	24.00
	(465623)		5 CS	88.25	7.35	31.68
R MOND PVT SEL J RIES						
42634		750M	12	119.93	9.99	
	(465909)		15 CS	88.25	7.35	31.68
	(465623)		1 BT	112.25	9.35	0.64
	(465623)		3 CS	95.93	7.99	24.00
	(465623)		5 CS	88.25	7.35	31.68
R MOND PVT SEL MALBEC						
43136		750M	12	119.93	9.99	
	(465909)		15 CS	88.25	7.35	31.68
	(465623)		1 BT	112.25	9.35	0.64
	(465623)		3 CS	95.93	7.99	24.00
	(465623)		5 CS	88.25	7.35	31.68
R MOND PVT SEL MERITAGE						
42131		750M	12	119.93	9.99	
	(465909)		15 CS	88.25	7.35	31.68
	(465623)		1 BT	112.25	9.35	0.64
	(465623)		3 CS	95.93	7.99	24.00
	(465623)		5 CS	88.25	7.35	31.68
R MOND PVT SEL MERLOT						
42622		1.5L	6	100.16	16.69	
	(467140)		3 CS	100.16	16.69	0.00
	(467140)		20 CS	76.16	12.69	24.00
42624		750M	12	119.93	9.99	
	(465909)		15 CS	88.25	7.35	31.68
	(465623)		1 BT	112.25	9.35	0.64
	(465623)		3 CS	95.93	7.99	24.00
	(465623)		5 CS	88.25	7.35	31.68
42628	12PK	375M	12	56.33	4.69	
	(463300)		5 CS	47.93	3.99	8.40
R MOND PVT SEL P GRIGIO						
42020		750M	12	119.93	9.99	
	(465909)		15 CS	88.25	7.35	31.68
	(465623)		1 BT	112.25	9.35	0.64
	(465623)		3 CS	95.93	7.99	24.00
	(465623)		5 CS	88.25	7.35	31.68
R MOND PVT SEL P NOIR						
42775		1.5L	6	100.16	16.69	
	(467140)		3 CS	100.16	16.69	0.00
	(467140)		20 CS	76.16	12.69	24.00
42064		750M	12	119.93	9.99	
	(465909)		15 CS	88.25	7.35	31.68
	(465623)		1 BT	112.25	9.35	0.64
	(465623)		3 CS	95.93	7.99	24.00
	(465623)		5 CS	88.25	7.35	31.68
R MOND PVT SEL RUM BRL MERLOT +14 BRL AGE						
39732	+14 BRL AGE	750M	12	129.38	10.78	
	(467417)		1 BT	119.90	9.99	0.79
	(467417)		3 CS	112.22	9.35	17.16
	(467417)		7 CS	104.30	8.69	25.08
R MOND PVT SEL SAUV BL						
42054		750M	12	119.93	9.99	
	(465909)		15 CS	88.25	7.35	31.68
	(465623)		1 BT	112.25	9.35	0.64
	(465623)		3 CS	95.93	7.99	24.00
	(465623)		5 CS	88.25	7.35	31.68
R MOND PVT SEL ZIN						
42024		750M	12	119.93	9.99	
	(465909)		15 CS	88.25	7.35	31.68
	(465623)		1 BT	112.25	9.35	0.64
	(465623)		3 CS	95.93	7.99	24.00
	(465623)		5 CS	88.25	7.35	31.68

RM WINERY

Item#	Vt/Asst	Size	BPC	Case Price	Bot Price	Disc
R MOND CARN P NOIR +14 2014						
42558	2014 +14	750M	12	239.93	19.99	
	(466044)		1 CS	239.93	19.99	0.00
	(466044)		2 CS	215.93	17.99	24.00
R MOND CARN P NOIR +14 2017						
57885	2017 +14	750M	12	239.93	19.99	
	(466044)		1 CS	239.93	19.99	0.00
	(466044)		2 CS	215.93	17.99	24.00
R MOND NAPA CAB						
42277	2013	1.5L	6	349.49	58.25	
R MOND NAPA CAB +14 2013						
43613	2013 +14	750M	12	304.25	25.35	
R MOND NAPA CAB +14 2015						
16772	2015 +14	750M	12	304.25	25.35	
R MOND NAPA CAB +14 2016						
56657	2016 +14	750M	12	322.50	26.88	
	(466044)		1 BT	296.22	24.69	2.19
	(466044)		2 CS	287.82	23.99	34.68
R MOND NAPA CAB +14 1.5L 2014						
42283	2014 +14	1.5L	6	353.94	58.99	
	(470429)		1 BT	320.10	53.35	5.64
R MOND NAPA CAB +14 1.5L 2015						
29207	2015 +14	1.5L	6	349.49	58.25	
R MOND NAPA CARN CHARD OL +14 2015						
42366	2015 OL +14	750M	12	191.93	15.99	
	(466044)		1 BT	176.33	14.69	1.30
	(466044)		2 CS	167.93	13.99	24.00
R MOND NAPA D ORO MOSCATO 2013						
43211	2013 12PK	375M	12	152.33	12.69	
	(469911)		1 BT	143.93	11.99	0.70
R MOND NAPA D ORO MOSCATO 2014						
43299	2014 12PK	375M	12	152.33	12.69	
	(469911)		1 BT	143.93	11.99	0.70

Item#	Vt/Asst	Size	BPC	Case Price	Bot Price	Disc
R MOND NAPA D ORO MOSCATO 2015						
17618	2015 12PK	375M	12	152.33	12.69	
(469911)			1 BT	143.93	11.99	0.70
R MOND NAPA D ORO MOSCATO 2017						
44760	2017 12PK	375M	12	152.33	12.69	
(469911)			1 BT	143.93	11.99	0.70
R MOND NAPA FUME BL NL 2016						
37268	2016 NL	750M	12	167.93	13.99	
(466044)			1 BT	152.33	12.69	1.30
(466044)			2 CS	143.93	11.99	24.00
R MOND NAPA FUME BL NL 2017						
59458	2017 NL	750M	12	167.93	13.99	
(466044)			1 BT	152.33	12.69	1.30
(466044)			2 CS	143.93	11.99	24.00
R MOND NAPA MERLOT						
42214		750M	12	215.93	17.99	
(466044)			1 BT	191.93	15.99	2.00
(466044)			2 CS	176.33	14.69	39.60
R MOND NAPA P NOIR						
56652	2016	750M	12	249.00	20.75	

ROSATELLO

Item#	Vt/Asst	Size	BPC	Case Price	Bot Price	Disc
ROSATELLO MOSCATO						
474031		750M	12	112.25	9.35	
(467419)			1 CS	104.33	8.69	7.92
(467419)			3 CS	88.25	7.35	24.00
(469865)			5 CS	88.25	7.35	24.00
ROSATELLO ROSE						
474047		750M	12	112.25	9.35	
(467419)			1 CS	104.33	8.69	7.92
(467419)			3 CS	88.25	7.35	24.00
(469865)			5 CS	88.25	7.35	24.00
ROSATELLO ROSSO						
474035		750M	12	112.25	9.35	
(467419)			1 CS	104.33	8.69	7.92
(467419)			3 CS	88.25	7.35	24.00
(469865)			5 CS	88.25	7.35	24.00
ROSATELLO SPKL ROSE						
474032		750M	12	131.93	10.99	
(467419)			1 BT	128.33	10.69	0.30
(467419)			1 CS	119.93	9.99	12.00
(467419)			3 CS	112.25	9.35	19.68

RUFFINO

Item#	Vt/Asst	Size	BPC	Case Price	Bot Price	Disc
RUFFINO AZIANO CHIANTI						
55664		750M	12	136.25	11.35	
(465563)			1 BT	128.33	10.69	0.66
(465563)			3 CS	119.93	9.99	16.32
RUFFINO CHARD NL UNOAKED						
55953	NL UNOAKED	750M	12	104.33	8.69	
RUFFINO CHIANTI						
55632		1.5L	6	83.96	13.99	
(467425)			1 BT	76.16	12.69	1.30
(467425)			7 CS	59.96	9.99	24.00
(467425)			15 CS	52.16	8.69	31.80
55634		750M	12	95.93	7.99	
(467975)			1 BT	80.33	6.69	1.30
(467975)			5 CS	71.93	5.99	24.00
55636		375M	24	112.66	4.69	
(463300)			5 CS	88.66	3.69	24.00
RUFFINO CHIANTI SUPERIOR						
55629		750M	12	123.93	10.33	
(465584)			1 BT	95.85	7.99	2.34
RUFFINO DUCALE CHIANTI CLS RSV TAN 2014						
27844	2014 TAN	750M	12	239.93	19.99	
(465575)			1 BT	208.25	17.35	2.64
RUFFINO DUCALE CHIANTI CLS RSV TAN 2015						
56768	2015 TAN	750M	12	239.93	19.99	
(465575)			1 BT	208.25	17.35	2.64
RUFFINO DUCALE ORO CHIANTI RSV +14 2012						
13373	2012 +14	750M	12	419.93	34.99	
(465575)			1 BT	359.93	29.99	5.00
RUFFINO IL DUCALE P GRIGIO						
19323		750M	12	167.93	13.99	
(465584)			1 BT	143.93	11.99	2.00
(465584)			3 CS	136.25	11.35	31.68
RUFFINO IL DUCALE RED						
55574		750M	12	167.93	13.99	
(465584)			1 BT	143.93	11.99	2.00
(465584)			3 CS	136.25	11.35	31.68
RUFFINO LUMINA P GRIGIO						
55572		1.5L	6	83.96	13.99	
(467425)			1 BT	76.16	12.69	1.30
(467425)			7 CS	59.96	9.99	24.00
(467425)			15 CS	52.16	8.69	31.80
55729		750M	12	112.00	9.33	
(467975)			1 BT	80.32	6.69	2.64
(467975)			5 CS	71.92	5.99	40.08
RUFFINO MOSCATO D ASTI						
55987		750M	12	128.33	10.69	
(469914)			3 CS	119.93	9.99	8.40
(469914)			5 CS	104.33	8.69	24.00
RUFFINO ORVIETO CLS						
55642		1.5L	6	87.98	14.66	
(467425)			1 BT	76.16	12.69	1.97
(467425)			7 CS	59.96	9.99	28.02
(467425)			15 CS	52.16	8.69	35.82
55644		750M	12	95.93	7.99	
(467975)			1 BT	80.33	6.69	1.30
(467975)			5 CS	71.93	5.99	24.00
RUFFINO PROSECCO						
55693		750M	12	128.33	10.69	
(469914)			3 CS	119.93	9.99	8.40
(469914)			5 CS	104.33	8.69	24.00
56024	12PK	375M	12	64.20	5.35	
(463300)			5 CS	56.28	4.69	7.92
RUFFINO PROSECCO 24PK LSE SCRW CP 187M						
34779	24PK LSE SCRW CP	187M	24	95.86	3.99	
(466668)			1 BT	80.50	3.35	0.64
(466668)			2 CS	71.86	2.99	24.00
RUFFINO PROSECCO 8X3 SCRW CP 187M						
34760	8X3 SCRW CP	187M	24	95.86	3.99	
(466668)			1 BT	80.50	3.35	0.64
(466668)			2 CS	71.86	2.99	24.00
RUFFINO SPRK EXT DRY ROSE						
55598		750M	12	128.33	10.69	
(469914)			3 CS	119.93	9.99	8.40
(469914)			5 CS	104.33	8.69	24.00
RUFFINO SPRK ROSE 24PK LSE SCRW CP 187M						
34768	24PK LSE SCRW CP	187M	24	95.86	3.99	
(466668)			1 BT	80.50	3.35	0.64
(466668)			2 CS	71.86	2.99	24.00
RUFFINO SPRK ROSE 8X3 SCRW CP 187M						
34456	8X3 SCRW CP	187M	24	95.86	3.99	
(466668)			1 BT	80.50	3.35	0.64
(466668)			2 CS	71.86	2.99	24.00

RUFFINO FW

Item#	Vt/Asst	Size	BPC	Case Price	Bot Price	Disc
RUFFINO GREP MAZZI +14 2011						
56121	2011 6PK +14	750M	6	449.96	74.99	
(467977)			1 BT	299.96	49.99	25.00
(467977)			2 CS	280.16	46.69	169.80
RUFFINO LODOLA NUOVA VINO NBLE						
56131	2012	750M	12	200.33	16.69	
(467977)			2 CS	179.93	14.99	20.40
RUFFINO MODUS RED BLND						
55885	2012	750M	12	239.93	19.99	
21304	2014	750M	12	239.93	19.99	
(467977)			2 CS	208.25	17.35	31.68
38790	2015	750M	12	239.93	19.99	
(467977)			2 CS	208.25	17.35	31.68
RUFFINO MODUS RED BLND +14 2013						
55844	2013 +14	750M	12	239.93	19.99	
(467977)			2 CS	208.25	17.35	31.68
RUFFINO SANTE DAME CHIANTI						
55714		750M	12	320.33	26.69	
(467977)			1 BT	200.33	16.69	10.00
(467977)			2 CS	184.25	15.35	136.08

SALDO

Item#	Vt/Asst	Size	BPC	Case Price	Bot Price	Disc
SALDO ZIN +14 2016						
25199	2016 +14	750M	12	272.33	22.69	
(469477)			1 CS	256.25	21.35	16.08
SALDO ZIN +14 2017						
59527	2017 +14	750M	12	272.33	22.69	
(469477)			1 CS	256.25	21.35	16.08

SAVED

Item#	Vt/Asst	Size	BPC	Case Price	Bot Price	Disc
SAVED MAGIC MAKER ROSE						
56119	2015	750M	12	130.25	10.85	
32463	2017	750M	12	130.25	10.85	
(467432)			1 BT	119.93	9.99	0.86
(467432)			2 CS	112.25	9.35	18.00
SAVED RED BLND						
56118	2013	750M	12	200.33	16.69	
(467432)			1 CS	184.25	15.35	16.08
(467432)			2 CS	160.25	13.35	40.08
SAVED RED BLND +14 2016						
54532	2016 +14	750M	12	200.33	16.69	
(467432)			1 CS	184.25	15.35	16.08
(467432)			2 CS	160.25	13.35	40.08
SAVED RED BLND KEG 19.5L						
56086	13 KEG	19.5L	1	406.00	406.00	
(470624)			1 BT	265.00	265.00	141.00

SCHRADER

Item#	Vt/Asst	Size	BPC	Case Price	Bot Price	Disc
SCHRADER BECKSTOFFER GIII CAB +14 2016						
53902	2016 6PK +14	750M	6	2025.00	337.50	
SCHRADER CCS KALON CAB +14 2015						
25509	2015 6PK +14	750M	6	1799.96	299.99	
SCHRADER CCS KALON CAB +14 2016						
53238	2016 6PK +14	750M	6	1799.96	299.99	
SCHRADER COLESWORTHY NAPA CAB +14 1.5L 2016						
53239	2016 3PK +14	1.5L	3	2000.08	666.69	
(469571)			1 BT	1748.02	582.67	84.02
SCHRADER LPV NAPA CAB +14 2015						
25510	2015 6PK +14	750M	6	1799.96	299.99	
SCHRADER LPV NAPA CAB +14 2016						
53240	2016 6PK +14	750M	6	1799.96	299.99	
SCHRADER OLD SPARKY KALON CAB +14 1.5L 2015						
25301	2015 3PK +14	1.5L	3	2000.08	666.69	
SCHRADER OLD SPARKY KALON CAB +14 1.5L 2016						
53241	2016 3PK +14	1.5L	3	2000.08	666.69	
(469571)			1 BT	1973.98	657.99	8.70
SCHRADER RBS BCKSTFR KALON CAB +14 2015						
26358	2015 6PK +14	750M	6	2025.00	337.50	
SCHRADER T6 CAB +14 2015						
25300	2015 6PK +14	750M	6	1799.96	299.99	
SCHRADER T6 CAB +14 2016						
53341	2016 6PK +14	750M	6	1799.96	299.99	

SIMI

Item#	Vt/Asst	Size	BPC	Case Price	Bot Price	Disc
SIMI ALEX CAB						
28112	2015	750M	12	224.33	18.69	
(467439)			2 CS	191.93	15.99	32.40
SIMI ALEX CAB 2015						
32949	2015 12PK	375M	12	128.09	10.67	
(463876)			1 BT	113.93	9.49	1.18
SIMI ALEX CAB KEG 19.5L 2015						
27922	2015 KEG	19.5L	1	406.00	406.00	
(470624)			1 BT	368.16	368.16	37.84
SIMI ALEX CAB KEG 19.5L 2016						
60221	2016 KEG	19.5L	1	406.00	406.00	
(469190)			1 BT	368.16	368.16	37.84
SIMI ALEX CAB SCWA 2016						
41704	2016 SCWA	750M	12	224.33	18.69	
(467439)			2 CS	191.93	15.99	32.40
SIMI LANDSLIDE VYD CAB +14 2014						
20950	2014 6PK +14	750M	6	212.12	35.35	
(471086)			1 BT	200.12	33.35	2.00
(471086)			3 CS	179.96	29.99	32.16
(471086)			5 CS	164.12	27.35	48.00
SIMI MERLOT						
55914		750M	12	176.33	14.69	
(467439)			2 CS	160.25	13.35	16.08
SIMI RR CHARD RSV +14 2014						
56098	2014 6PK +14	750M	6	119.96	19.99	
(471086)			3 CS	107.96	17.99	12.00
(471086)			5 CS	100.16	16.69	19.80
SIMI RR CHARD RSV +14 2015						
14890	2015 6PK +14	750M	6	119.96	19.99	
(471086)			3 CS	107.96	17.99	12.00
(471086)			5 CS	100.16	16.69	19.80
SIMI SAUV BL						
55794		750M	12	128.33	10.69	
(467439)			2 CS	119.93	9.99	8.40
SIMI SON CHARD						
55774		750M	12	167.93	13.99	
(467439)			2 CS	160.25	13.35	7.68
SIMI SON CHARD NL 2016						
25949	2016 12PK NL	375M	12	113.00	9.42	
(463876)			1 BT	95.84	7.99	1.43
SIMI SON CHARD 12X4 STACKED 187M						
9840	12X4 STACKED	187M	48	165.00	3.44	
(467996)			1 BT	47.40	0.99	2.45
SIMI SON CHARD LSE 187M						
55792	LSE	187M	48	165.00	3.44	
(467996)			1 BT	47.40	0.99	2.45
SIMI SON DRY ROSE						
32398	2017	750M	12	119.93	9.99	
(467439)			1 BT	112.25	9.35	0.64

SIMPLY NAKED

Item#	Vt/Asst	Size	BPC	Case Price	Bot Price	Disc
SIMPLY NAKED CAB						
55856		750M	12	80.33	6.69	
(467440)			3 CS	71.93	5.99	8.40
SIMPLY NAKED CHARD						
55857		750M	12	80.33	6.69	
(467440)			3 CS	71.93	5.99	8.40
SIMPLY NAKED P GRIGIO						
55882		750M	12	80.33	6.69	
(467440)			3 CS	71.93	5.99	8.40
SIMPLY NAKED SAUV BL						
55935		750M	12	80.33	6.69	
(467440)			3 CS	71.93	5.99	8.40

SPOKEN BARREL

Item#	Vt/Asst	Size	BPC	Case Price	Bot Price	Disc
SPOKEN BRL CAB						
30802		750M	12	200.33	16.69	
(467096)			1 BT	176.33	14.69	2.00
(467096)			1 CS	160.25	13.35	40.08
(467096)			3 CS	152.33	12.69	48.00
SPOKEN BRL MERITAGE +14						
30800	+14	750M	12	200.33	16.69	
(467096)			1 BT	176.33	14.69	2.00
(467096)			1 CS	160.25	13.35	40.08
(467096)			3 CS	152.33	12.69	48.00

Item#	Vt/Asst	Size	BPC	Case Price	Bot Price	Disc

TAYLOR CNTRY CELLARS

TAYLOR CALIF BURGUNDY						
53167		**18L**	1	38.99	38.99	
	(465098)		1 BT	37.99	37.99	**1.00**
53161		**3L**	4	31.97	7.99	
	(465098)		1 BT	29.41	7.35	**0.64**
TAYLOR CALIF CHABLIS						
53127		**18L**	1	38.99	38.99	
	(465098)		1 BT	37.99	37.99	**1.00**
TAYLOR COUNTRY CELLARS WHT 4PK 3L						
53165	4PK	**3L**	4	31.97	7.99	
	(465098)		1 BT	29.41	7.35	**0.64**

TAYLOR DESSERTS

TAYLOR COOKING SHERRY +14						
52094	+14	**750M**	12	71.93	5.99	
	(467444)		1 BT	64.25	5.35	**0.64**
TAYLOR COOKING SHERRY +14 1.5L						
52092	+14	**1.5L**	6	56.12	9.35	
	(467444)		3 CS	52.16	8.69	**3.96**
TAYLOR CREAM SHERRY +14						
52074	+14	**750M**	12	71.93	5.99	
	(467444)		1 BT	64.25	5.35	**0.64**
TAYLOR CREAM SHERRY +14 1.5L						
52072	+14	**1.5L**	6	56.12	9.35	
	(467444)		3 CS	52.16	8.69	**3.96**
TAYLOR CREAM SHERRY +14 3L						
52071	+14	**3L**	4	55.98	14.00	
	(467444)		1 BT	55.94	13.99	**0.01**
	(467444)		3 CS	50.74	12.69	**5.24**
TAYLOR DRY SHERRY +14						
52064	+14	**750M**	12	71.93	5.99	
	(467444)		1 BT	64.25	5.35	**0.64**
TAYLOR DRY SHERRY +14 1.5L						
52062	+14	**1.5L**	6	56.12	9.35	
	(467444)		3 CS	52.16	8.69	**3.96**
TAYLOR DRY SHERRY +14 3L						
52061	+14	**3L**	4	55.98	14.00	
	(467444)		1 BT	55.94	13.99	**0.01**
	(467444)		3 CS	50.74	12.69	**5.24**
TAYLOR GOLD SHERRY +14 1.5L						
52052	+14	**1.5L**	6	56.12	9.35	
	(467444)		3 CS	52.16	8.69	**3.96**
TAYLOR MADEIRA +14						
52034	+14	**750M**	12	71.93	5.99	
	(467444)		1 BT	64.25	5.35	**0.64**
TAYLOR MARSALA +14						
52084	+14	**750M**	12	71.93	5.99	
	(467444)		1 BT	64.25	5.35	**0.64**
TAYLOR MARSALA +14 1.5L						
52082	+14	**1.5L**	6	56.12	9.35	
	(467444)		3 CS	52.16	8.69	**3.96**
TAYLOR PORT +14						
52014	+14	**750M**	12	71.93	5.99	
	(467444)		1 BT	64.25	5.35	**0.64**
TAYLOR PORT +14 1.5L						
52012	+14	**1.5L**	6	56.12	9.35	
	(467444)		3 CS	52.16	8.69	**3.96**
TAYLOR PORT +14 3L						
52011	+14	**3L**	4	55.98	14.00	
	(467444)		1 BT	55.94	13.99	**0.01**
	(467444)		3 CS	50.74	12.69	**5.24**
TAYLOR TNY PORT +14						
52024	+14	**750M**	12	71.93	5.99	
	(467444)		1 BT	64.25	5.35	**0.64**
TAYLOR TNY PORT +14 1.5L						
52022	+14	**1.5L**	6	56.12	9.35	
	(467444)		3 CS	52.16	8.69	**3.96**
TAYLOR TNY PORT +14 3L						
52021	+14	**3L**	4	55.98	14.00	
	(467444)		1 BT	55.94	13.99	**0.01**
	(467444)		3 CS	50.74	12.69	**5.24**

TAYLOR TABLES

TAYLOR LC RED						
52162		**1.5L**	6	32.12	5.35	
	(463316)		1 BT	28.16	4.69	**0.66**
TAYLOR LC RED 4PK 3L						
52161	4PK	**3L**	4	31.98	8.00	
	(463316)		1 BT	29.38	7.35	**0.65**
TAYLOR LC SOFT RED						
52222		**1.5L**	6	32.12	5.35	
	(463316)		1 BT	28.16	4.69	**0.66**
TAYLOR LC WHT						
52141		**3L**	4	31.98	8.00	
	(463316)		1 BT	29.38	7.35	**0.65**

THE DREAMING TREE

THE DREAMING TREE CAB						
228608		**750M**	12	143.93	11.99	
	(467446)		1 BT	128.33	10.69	**1.30**
	(467446)		3 CS	119.93	9.99	**24.00**
	(467446)		5 CS	104.33	8.69	**39.60**
THE DREAMING TREE CHARD						
228607		**750M**	12	143.93	11.99	
	(467446)		1 BT	128.33	10.69	**1.30**
	(467446)		3 CS	119.93	9.99	**24.00**
	(467446)		5 CS	104.33	8.69	**39.60**
THE DREAMING TREE CRUSH KEG RED BLND 19.5L						
228604	KEG RED BLND	**19.5L**	1	246.74	246.74	
THE DREAMING TREE CRUSH RED BLND						
228603	RED BLND	**750M**	12	143.93	11.99	
	(467446)		1 BT	128.33	10.69	**1.30**
	(467446)		3 CS	119.93	9.99	**24.00**
	(467446)		5 CS	104.33	8.69	**39.60**
THE DREAMING TREE P NOIR						
228625		**750M**	12	143.93	11.99	
	(467446)		1 BT	128.33	10.69	**1.30**
	(467446)		3 CS	119.93	9.99	**24.00**
	(467446)		5 CS	104.33	8.69	**39.60**
THE DREAMING TREE SON SAUV BL						
228627		**750M**	12	143.93	11.99	
	(467446)		1 BT	128.33	10.69	**1.30**
	(467446)		3 CS	119.93	9.99	**24.00**
	(467446)		5 CS	104.33	8.69	**39.60**

THE PRISONER

THE PRISONER RED BLND +14 2016						
22504	2016 +14	**750M**	12	431.93	35.99	
	(470386)		1 CS	407.93	33.99	**24.00**
THE PRISONER RED BLND +14 2017						
52909	2017 +14	**750M**	12	469.88	39.16	
	(470386)		1 BT	431.84	35.99	**3.17**
	(470386)		1 CS	407.84	33.99	**62.04**
THE PRISONER RED BLND +14 1.5L 2015						
486210	2015 +14	**1.5L**	6	449.94	74.99	
	(470386)		1 CS	449.94	74.99	**0.00**
THE PRISONER RED BLND +14 1.5L 2016						
24988	2016 +14	**1.5L**	6	449.94	74.99	
THE PRISONER RED BLND +14 1.5L 2017						
54289	2017 +14	**1.5L**	6	449.94	74.99	
	(470386)		1 CS	449.94	74.99	**0.00**

THE SNITCH

THE SNITCH NAPA CHARD +14 2016						
32344	2016 6PK +14	**750M**	6	143.96	23.99	
	(464538)		1 BT	140.12	23.35	**0.64**
	(464538)		1 CS	131.96	21.99	**12.00**
	(464538)		2 CS	124.16	20.69	**19.80**

THE VELVET DEVIL

VELVET DEVIL MERLOT						
353733		**750M**	12	119.93	9.99	
	(465591)		1 BT	104.33	8.69	**1.30**
	(465591)		3 CS	95.93	7.99	**24.00**
	(465591)		5 CS	88.25	7.35	**31.68**

THORN

THORN MERLOT						
486200	2014	**750M**	12	395.89	32.99	
	(466772)		1 BT	376.21	31.35	**1.64**
	(466772)		1 CS	320.29	26.69	**75.60**
THORN MERLOT +14 2015						
25370	2015 +14	**750M**	12	395.89	32.99	
	(466772)		1 BT	376.21	31.35	**1.64**
	(466772)		1 CS	320.29	26.69	**75.60**

THORNY ROSE

THORNY ROSE CAB						
800769		**750M**	12	95.93	7.99	
	(467476)		1 BT	35.93	2.99	**5.00**
THORNY ROSE RED BLND						
800775		**750M**	12	95.93	7.99	
	(467476)		1 BT	88.25	7.35	**0.64**

TOASTED HEAD

TOASTED HEAD CAB						
499024		**750M**	12	131.93	10.99	
	(467129)		1 BT	112.25	9.35	**1.64**
	(467129)		3 CS	104.33	8.69	**27.60**
TOASTED HEAD CHARD						
499064		**750M**	12	131.93	10.99	
	(467129)		1 BT	112.25	9.35	**1.64**
	(467129)		3 CS	104.33	8.69	**27.60**
TOASTED HEAD MERLOT						
499074		**750M**	12	131.93	10.99	
	(467129)		1 BT	112.25	9.35	**1.64**
	(467129)		3 CS	104.33	8.69	**27.60**
TOASTED HEAD UNTAMED RED						
499193		**750M**	12	131.93	10.99	
	(467129)		1 BT	112.25	9.35	**1.64**
	(467129)		3 CS	104.33	8.69	**27.60**

TOM GORE

TOM GORE CALI CAB						
48833		**750M**	12	128.28	10.69	
	(467451)		1 BT	119.88	9.99	**0.70**
	(467451)		1 CS	104.28	8.69	**24.00**
	(467451)		3 CS	95.88	7.99	**32.40**
TOM GORE CALI CHARD						
48834		**750M**	12	128.28	10.69	
	(467451)		1 BT	112.20	9.35	**1.34**
	(467451)		1 CS	95.88	7.99	**32.40**
	(467451)		3 CS	88.20	7.35	**40.08**
TOM GORE CALIF SAUV BL +14						
48838	+14	**750M**	12	128.28	10.69	
	(467451)		1 BT	112.20	9.35	**1.34**
	(467451)		1 CS	95.88	7.99	**32.40**
	(467451)		3 CS	88.20	7.35	**40.08**

V.NO

V.NO CAB						
636232		**750M**	12	104.28	8.69	
V.NO CHARD						
636233		**750M**	12	104.28	8.69	
V.NO DELLE VENEZIE P GRIGIO						
636235		**750M**	12	104.28	8.69	
V.NO MALBEC						
636234		**750M**	12	104.28	8.69	
	(465104)		1 BT	56.28	4.69	**4.00**

VENDANGE

VENDANGE AMERICAN SAUV BL						
801302		**1.5L**	6	44.12	7.35	
	(466903)		3 CS	40.16	6.69	**3.96**
	(466903)		5 CS	35.96	5.99	**8.16**
	(466903)		10 CS	29.96	4.99	**14.16**
VENDANGE CAB						
801252		**1.5L**	6	44.12	7.35	
	(466903)		3 CS	40.16	6.69	**3.96**
	(466903)		5 CS	35.96	5.99	**8.16**
	(466903)		10 CS	29.96	4.99	**14.16**
801254		**750M**	12	64.25	5.35	
VENDANGE CAB TETRA 500M						
801258	12PK TETRA	**500M**	12	40.25	3.35	
	(467343)		3 CS	35.93	2.99	**4.32**
VENDANGE CHARD						
801222		**1.5L**	6	44.12	7.35	
	(466903)		3 CS	40.16	6.69	**3.96**
	(466903)		5 CS	35.96	5.99	**8.16**
	(466903)		10 CS	29.96	4.99	**14.16**
VENDANGE CHARD TETRA 500M						
801228	12PK TETRA	**500M**	12	40.25	3.35	
	(467343)		3 CS	35.93	2.99	**4.32**
VENDANGE CHARD TETRA						
801231	TETRA	**1L**	12	64.25	5.35	
	(467456)		3 CS	56.33	4.69	**7.92**
VENDANGE MERLOT						
801282		**1.5L**	6	44.12	7.35	
	(466903)		3 CS	40.16	6.69	**3.96**
	(466903)		5 CS	35.96	5.99	**8.16**
	(466903)		10 CS	29.96	4.99	**14.16**
VENDANGE P GRIGIO						
801212		**1.5L**	6	44.12	7.35	
	(466903)		3 CS	40.16	6.69	**3.96**
	(466903)		5 CS	35.96	5.99	**8.16**
	(466903)		10 CS	29.96	4.99	**14.16**
VENDANGE P GRIGIO TETRA 500M						
801218	12PK TETRA	**500M**	12	40.25	3.35	
	(467343)		3 CS	35.93	2.99	**4.32**
VENDANGE P GRIGIO TETRA						
801213	TETRA	**1L**	12	64.25	5.35	
	(467456)		3 CS	56.33	4.69	**7.92**
VENDANGE PRISMA MERLOT TETRA 500M						
801298	TETRA	**500M**	12	40.25	3.35	
	(467343)		3 CS	35.93	2.99	**4.32**
VENDANGE WHT ZIN						
801342		**1.5L**	6	44.12	7.35	
	(466903)		3 CS	40.16	6.69	**3.96**
	(466903)		5 CS	35.96	5.99	**8.16**
	(466903)		10 CS	29.96	4.99	**14.16**
VENDANGE WHT ZIN TETRA 500M						
801346	12PK TETRA	**500M**	12	40.25	3.35	
	(467343)		3 CS	35.93	2.99	**4.32**
VENDANGE WHT ZIN TETRA						
801339	TETRA	**1L**	12	64.25	5.35	
	(467456)		3 CS	56.33	4.69	**7.92**

WILD HORSE

WILD HORSE CC CAB						
798164		**750M**	12	184.25	15.35	
	(467978)		3 CS	160.25	13.35	**24.00**
WILD HORSE CC P GRIS						
798254		**750M**	12	160.25	13.35	
	(467978)		1 BT	136.25	11.35	**2.00**
	(467978)		3 CS	119.93	9.99	**40.32**
WILD HORSE CHARD						
798234		**750M**	12	160.25	13.35	
	(467978)		1 BT	136.25	11.35	**2.00**
	(467978)		3 CS	119.93	9.99	**40.32**
WILD HORSE CHEVAL P NOIR RSV +14 2012						
24213	2012 6PK +14	**750M**	6	160.14	26.69	

Item#	Vt/Asst	Size	BPC	Case Price	Bot Price	Disc
WILD HORSE P NOIR						
798197	2013	**750M**	12	208.01	17.33	
798230	2015	**750M**	12	208.01	17.33	
	(467978)	1 BT		184.25	15.35	**1.98**
	(467978)	3 CS		160.25	13.35	**47.76**
WILD HORSE P NOIR 2013						
800567	2013 12PK	**375M**	12	107.93	8.99	
	(463300)	1 BT		95.93	7.99	**1.00**
	(463300)	5 CS		83.93	6.99	**24.00**
WILD HORSE P NOIR 2015						
25772	2015 12PK	**375M**	12	107.93	8.99	
	(463300)	1 BT		95.93	7.99	**1.00**
	(463300)	5 CS		83.93	6.99	**24.00**
WILD HORSE PASO ROBLES MERLOT						
798174		**750M**	12	160.25	13.35	
	(467978)	1 BT		136.25	11.35	**2.00**
	(467978)	3 CS		119.93	9.99	**40.32**
WILD HORSE UNBRIDLED CHARD +14 2013						
798255	2013 6PK +14	**750M**	6	107.94	17.99	

WOODBRIDGE

Item#	Vt/Asst	Size	BPC	Case Price	Bot Price	Disc
WOODBRIDGE CAB						
42072		**1.5L**	6	64.16	10.69	
	(470237)	5 CS		59.96	9.99	**4.20**
	(470237)	30 CS		53.96	8.99	**10.20**
	(470237)	75 CS		47.96	7.99	**16.20**
42074		**750M**	12	71.93	5.99	
	(467464)	3 CS		56.33	4.69	**15.60**
	(467464)	5 CS		47.93	3.99	**24.00**
WOODBRIDGE CAB 12X4 STACKED 187M						
43655	12X4 STACKED	**187M**	48	112.80	2.35	
	(467996)	1 BT		95.52	1.99	**0.36**
	(467996)	1 CS		81.12	1.69	**31.68**
	(467996)	3 CS		71.52	1.49	**41.28**
WOODBRIDGE CAB 24PK GO GLS 187M						
41359	24PK GO GLS	**187M**	24	52.83	2.20	
WOODBRIDGE CAB 6X4 PET 187M						
43525	6X4 PET	**187M**	24	32.50	1.35	
	(469854)	5 CS		28.18	1.17	**4.32**
WOODBRIDGE CAB LSE STACKED 187M						
43663	LSE STACKED	**187M**	48	112.80	2.35	
	(467996)	1 BT		95.52	1.99	**0.36**
	(467996)	1 CS		81.12	1.69	**31.68**
	(467996)	3 CS		71.52	1.49	**41.28**
WOODBRIDGE CAB/MERLOT						
42117		**1.5L**	6	64.16	10.69	
	(470237)	5 CS		59.96	9.99	**4.20**
	(470237)	30 CS		53.96	8.99	**10.20**
	(470237)	75 CS		47.96	7.99	**16.20**
WOODBRIDGE CALIF P NOIR +14						
43335	+14	**750M**	12	71.93	5.99	
	(467464)	3 CS		56.33	4.69	**15.60**
	(467464)	5 CS		47.93	3.99	**24.00**
WOODBRIDGE CALIF P NOIR +14 1.5L						
43333	+14	**1.5L**	6	64.16	10.69	
	(470237)	5 CS		59.96	9.99	**4.20**
	(470237)	30 CS		53.96	8.99	**10.20**
	(470237)	75 CS		47.96	7.99	**16.20**
WOODBRIDGE CALIF PNOIR SPE COL SCRW CP						
39097	SCRW CP	**750M**	12	71.93	5.99	
	(465718)	3 CS		47.93	3.99	**24.00**
WOODBRIDGE CALIF RED BLND						
43705		**1.5L**	6	64.16	10.69	
	(470237)	5 CS		59.96	9.99	**4.20**
	(470237)	30 CS		53.96	8.99	**10.20**
	(470237)	75 CS		47.96	7.99	**16.20**
43704		**750M**	12	71.93	5.99	
	(467464)	3 CS		56.33	4.69	**15.60**
	(467464)	5 CS		47.93	3.99	**24.00**
WOODBRIDGE CALIF RED BLND 12X4 STACKED 187M						
16141	12X4 STACKED	**187M**	48	112.80	2.35	
	(467996)	1 BT		95.52	1.99	**0.36**
	(467996)	1 CS		81.12	1.69	**31.68**
	(467996)	3 CS		71.52	1.49	**41.28**
WOODBRIDGE CHARD						
42102		**1.5L**	6	64.16	10.69	
	(470237)	5 CS		59.96	9.99	**4.20**
	(470237)	30 CS		53.96	8.99	**10.20**
	(470237)	75 CS		47.96	7.99	**16.20**
42104		**750M**	12	71.93	5.99	
	(467464)	3 CS		56.33	4.69	**15.60**
	(467464)	5 CS		47.93	3.99	**24.00**
WOODBRIDGE CHARD 12X4 STACKED 187M						
43657	12X4 STACKED	**187M**	48	112.80	2.35	
	(467996)	1 BT		95.52	1.99	**0.36**
	(467996)	1 CS		81.12	1.69	**31.68**
	(467996)	3 CS		71.52	1.49	**41.28**
WOODBRIDGE CHARD 24PK GO GLS 187M						
41354	24PK GO GLS	**187M**	24	52.83	2.20	
WOODBRIDGE CHARD 6X4 PET 187M						
43526	6X4 PET	**187M**	24	32.50	1.35	
	(469854)	5 CS		28.18	1.17	**4.32**
WOODBRIDGE J RIES						
42095		**750M**	12	71.93	5.99	
	(469865)	5 CS		47.93	3.99	**24.00**
	(467464)	3 CS		56.33	4.69	**15.60**
	(467464)	5 CS		47.93	3.99	**24.00**
WOODBRIDGE LIGHT OAK CHARD						
42126		**1.5L**	6	64.16	10.69	
	(470237)	5 CS		59.96	9.99	**4.20**
	(470237)	30 CS		53.96	8.99	**10.20**
	(470237)	75 CS		47.96	7.99	**16.20**
42127		**750M**	12	71.93	5.99	
	(467464)	3 CS		56.33	4.69	**15.60**
	(467464)	5 CS		47.93	3.99	**24.00**
WOODBRIDGE MALBEC						
42904		**1.5L**	6	64.16	10.69	
	(470237)	5 CS		59.96	9.99	**4.20**
	(470237)	30 CS		53.96	8.99	**10.20**
	(470237)	75 CS		47.96	7.99	**16.20**
42908		**750M**	12	71.93	5.99	
	(467464)	3 CS		56.33	4.69	**15.60**
	(467464)	5 CS		47.93	3.99	**24.00**
WOODBRIDGE MERLOT						
42092		**1.5L**	6	64.16	10.69	
	(470237)	5 CS		59.96	9.99	**4.20**
	(470237)	30 CS		53.96	8.99	**10.20**
	(470237)	75 CS		47.96	7.99	**16.20**
42094		**750M**	12	71.93	5.99	
	(467464)	3 CS		56.33	4.69	**15.60**
	(467464)	5 CS		47.93	3.99	**24.00**
WOODBRIDGE MERLOT 6X4 PET 187M						
43527	6X4 PET	**187M**	24	32.50	1.35	
	(469854)	5 CS		28.18	1.17	**4.32**
WOODBRIDGE MOSCATO						
43007		**1.5L**	6	64.69	10.78	
	(470237)	5 CS		59.95	9.99	**4.74**
	(470237)	30 CS		53.95	8.99	**10.74**
	(470237)	75 CS		47.95	7.99	**16.74**
43001		**750M**	12	71.93	5.99	
	(469865)	5 CS		47.93	3.99	**24.00**
	(467464)	3 CS		56.33	4.69	**15.60**
	(467464)	5 CS		47.93	3.99	**24.00**
WOODBRIDGE P GRIGIO						
43332		**1.5L**	6	64.16	10.69	
	(470237)	5 CS		59.96	9.99	**4.20**
	(470237)	30 CS		53.96	8.99	**10.20**
	(470237)	75 CS		47.96	7.99	**16.20**
43334		**750M**	12	71.93	5.99	
	(469865)	5 CS		47.93	3.99	**24.00**
	(467464)	3 CS		56.33	4.69	**15.60**
	(467464)	5 CS		47.93	3.99	**24.00**
WOODBRIDGE P GRIGIO 12X4 STACKED 187M						
16142	12X4 STACKED	**187M**	48	112.80	2.35	
	(467996)	1 BT		95.52	1.99	**0.36**
	(467996)	1 CS		81.12	1.69	**31.68**
	(467996)	3 CS		71.52	1.49	**41.28**
WOODBRIDGE P GRIGIO 24PK GO GLS 187M						
41355	24PK GO GLS	**187M**	24	52.83	2.20	
WOODBRIDGE P GRIGIO 6X4 PET 187M						
43529	6X4 PET	**187M**	24	32.50	1.35	
	(469854)	5 CS		28.18	1.17	**4.32**
WOODBRIDGE RED BLND 24PK GO GLS 187M						
41357	24PK GO GLS	**187M**	24	52.83	2.20	
WOODBRIDGE RIES						
42192		**1.5L**	6	64.16	10.69	
	(470237)	5 CS		59.96	9.99	**4.20**
	(470237)	30 CS		53.96	8.99	**10.20**
	(470237)	75 CS		47.96	7.99	**16.20**
WOODBRIDGE ROSE						
65018	2018	**1.5L**	6	64.16	10.69	
	(470237)	5 CS		59.96	9.99	**4.20**
	(470237)	30 CS		53.96	8.99	**10.20**
	(470237)	75 CS		47.96	7.99	**16.20**
43340	2018	**750M**	12	71.93	5.99	
	(467464)	3 CS		56.33	4.69	**15.60**
	(467464)	5 CS		47.93	3.99	**24.00**
WOODBRIDGE SAUV BL						
42082		**1.5L**	6	64.16	10.69	
	(470237)	5 CS		59.96	9.99	**4.20**
	(470237)	30 CS		53.96	8.99	**10.20**
	(470237)	75 CS		47.96	7.99	**16.20**
42084		**750M**	12	71.93	5.99	
	(467464)	3 CS		56.33	4.69	**15.60**
	(467464)	5 CS		47.93	3.99	**24.00**
WOODBRIDGE SC CAB						
42144		**750M**	12	71.93	5.99	
	(465718)	3 CS		47.93	3.99	**24.00**
WOODBRIDGE SC CHARD						
42154		**750M**	12	71.93	5.99	
	(465718)	3 CS		47.93	3.99	**24.00**
WOODBRIDGE SC P GRIGIO						
42089		**750M**	12	71.93	5.99	
	(465718)	3 CS		47.93	3.99	**24.00**
WOODBRIDGE WHT ZIN						
42172		**1.5L**	6	64.69	10.78	
	(470237)	5 CS		59.95	9.99	**4.74**
	(470237)	30 CS		53.95	8.99	**10.74**
	(470237)	75 CS		47.95	7.99	**16.74**
42174		**750M**	12	71.93	5.99	
	(469865)	5 CS		47.93	3.99	**24.00**
	(467464)	3 CS		56.33	4.69	**15.60**
	(467464)	5 CS		47.93	3.99	**24.00**
WOODBRIDGE WHT ZIN 6X4 PET 187M						
43537	6X4 PET	**187M**	24	32.50	1.35	
	(469854)	5 CS		28.18	1.17	**4.32**
WOODBRIDGE ZIN						
43322		**1.5L**	6	64.16	10.69	
	(470237)	5 CS		59.96	9.99	**4.20**
	(470237)	30 CS		53.96	8.99	**10.20**
	(470237)	75 CS		47.96	7.99	**16.20**

KOSHER

MANISCHEWITZ

Item#	Vt/Asst	Size	BPC	Case Price	Bot Price	Disc
MANISCH BLKBRY KOSHER						
51224	KOSHER	**750M**	12	47.93	3.99	
	(471056)	1 BT		40.25	3.35	**0.64**
MANISCH BLKBRY KOSHER 1.5L						
51222	KOSHER	**1.5L**	6	40.16	6.69	
	(471056)	1 BT		35.96	5.99	**0.70**
MANISCH BLKBRY KOSHER 3L						
51221	KOSHER	**3L**	4	39.97	9.99	
	(471056)	1 BT		37.41	9.35	**0.64**
MANISCH CHRY KOSHER						
51174	KOSHER	**750M**	12	47.93	3.99	
	(471056)	1 BT		40.25	3.35	**0.64**
MANISCH CHRY KOSHER 1.5L						
51172	KOSHER	**1.5L**	6	40.16	6.69	
	(471056)	1 BT		35.96	5.99	**0.70**
MANISCH CONCORD KOSHER						
51204	KOSHER	**750M**	12	47.93	3.99	
	(471056)	1 BT		40.25	3.35	**0.64**
MANISCH CONCORD KOSHER 1.5L						
51202	KOSHER	**1.5L**	6	40.16	6.69	
	(471056)	1 BT		35.96	5.99	**0.70**
MANISCH CONCORD KOSHER 3L						
51201	KOSHER	**3L**	4	39.97	9.99	
	(471056)	1 BT		37.41	9.35	**0.64**
MANISCH CRM PCH KOSHER						
51374	KOSHER	**750M**	12	47.93	3.99	
	(471056)	1 BT		40.25	3.35	**0.64**
MANISCH CRM PCH KOSHER 1.5L						
51372	KOSHER	**1.5L**	6	40.16	6.69	
	(471056)	1 BT		35.96	5.99	**0.70**
MANISCH CRM RED CONCORD KOSHER						
51284	KOSHER	**750M**	12	47.93	3.99	
	(471056)	1 BT		40.25	3.35	**0.64**
MANISCH CRM RED CONCORD KOSHER 1.5L						
51282	KOSHER	**1.5L**	6	40.16	6.69	
	(471056)	1 BT		35.96	5.99	**0.70**
MANISCH CRM RED CONCORD KOSHER 3L						
51281	KOSHER	**3L**	4	39.97	9.99	
	(471056)	1 BT		37.41	9.35	**0.64**
MANISCH CRM WHT CONCORD KOSHER						
51244	KOSHER	**750M**	12	47.93	3.99	
	(471056)	1 BT		40.25	3.35	**0.64**
MANISCH CRM WHT CONCORD KOSHER 1.5L						
51242	KOSHER	**1.5L**	6	40.16	6.69	
	(471056)	1 BT		35.96	5.99	**0.70**
MANISCH CRM WHT CONCORD KOSHER 3L						
51241	KOSHER	**3L**	4	39.97	9.99	
	(471056)	1 BT		37.41	9.35	**0.64**
MANISCH ELDERBRY KOSHER						
51194	KOSHER	**750M**	12	47.93	3.99	
	(471056)	1 BT		40.25	3.35	**0.64**

REPUBLIC NATIONAL DISTRIBUTING COMPANY

Severn Division

Order Department:
Baltimore: 410-724-3310
Long Distance: 800-492-5577
Fax: 410-724-3358

PO Box 687, Annapolis Junction, Maryland 20701-0687

Inquiries:
Baltimore: 410-724-3300
Long Distance: 800-492-1034

SPIRITS

BRANDY

HIRAM WALKER

Item#	Vt/Asst	Size	BPC	Case Price	Bot Price	Disc
HW APRICOT BRANDY 60						
99910		1.75L	6	104.54	17.42	
	(462304)		1 CS	97.76	16.29	6.78
99900		1L	12	134.33	11.19	
	(462304)		1 CS	119.93	9.99	14.40
	(466001)		3 CS	134.33	11.19	0.00
99901		750M	12	91.97	7.66	
	(462304)		1 CS	88.85	7.40	3.12
HW BLACKBERRY BRANDY 70						
99922		1.75L	6	104.54	17.42	
	(462304)		1 CS	97.76	16.29	6.78
99923		1L	12	134.33	11.19	
	(462304)		1 CS	119.93	9.99	14.40
	(466001)		3 CS	134.33	11.19	0.00
99924		750M	12	91.97	7.66	
	(462304)		1 CS	88.85	7.40	3.12
99926		375M	24	100.42	4.18	
	(462304)		1 CS	95.86	3.99	4.56
	(470042)		3 CS	100.42	4.18	0.00
HW CHERRY BRANDY 60						
99932		1L	12	134.33	11.19	
	(462304)		1 CS	119.93	9.99	14.40
	(466001)		3 CS	134.33	11.19	0.00
99931		750M	12	91.97	7.66	
	(462304)		1 CS	88.85	7.40	3.12
HW COFFEE BRANDY 60						
99955		1.75L	6	104.54	17.42	
	(462304)		1 CS	97.76	16.29	6.78
99951		750M	12	91.97	7.66	
	(462304)		1 CS	88.85	7.40	3.12
HW GINGER BRANDY 60						
99894		750M	12	91.97	7.66	
	(462304)		1 CS	88.85	7.40	3.12
HW PEACH BRANDY 60						
99944		750M	12	91.97	7.66	
	(462304)		1 CS	88.85	7.40	3.12

COCKTAILS

KAHLUA COCKTAILS

Item#	Vt/Asst	Size	BPC	Case Price	Bot Price	Disc
KAHLUA MUDSLIDE RTD 6X4						
97117	6X4	200M	24	40.17	1.67	
KAHLUA RTD MUDSLIDE CHILLERS						
97752		1.75L	6	80.00	13.33	
KAHLUA WHT RUSSIAN RTD						
97202		1.75L	6	80.00	13.33	
KAHLUA WHT RUSSIAN RTD 6X4						
97207	6X4	200M	24	40.17	1.67	

MALIBU PREMIXED COCKTAILS

Item#	Vt/Asst	Size	BPC	Case Price	Bot Price	Disc
MALIBU RTD CKTL BLUE HAWAIIAN						
630559		1.75L	6	94.94	15.82	
	(470045)		1 BT	89.96	14.99	0.83
MALIBU RTD CKTL RUM PUNCH						
630397		1.75L	6	94.94	15.82	
	(470045)		1 BT	89.96	14.99	0.83
MALIBU RTD PINE TWIST COCKTAIL						
630614		1.75L	6	94.94	15.82	
	(470045)		1 BT	89.96	14.99	0.83

MALIBU RUM CANS

Item#	Vt/Asst	Size	BPC	Case Price	Bot Price	Disc
MALIBU FIZZY PINK LEMONADE RTD 6X4 CN						
630580	6X4 CN	200M	24	47.85	1.99	
	(464619)		1 CS	39.93	1.66	7.92
	(464619)		3 CS	32.01	1.33	15.84
MALIBU STRBRY KIWI RTD RUM 6X4 CN						
630610	6X4 CN	200M	24	47.85	1.99	
	(464619)		1 CS	39.93	1.66	7.92
	(464619)		3 CS	32.01	1.33	15.84

COGNAC

MARTELL

Item#	Vt/Asst	Size	BPC	Case Price	Bot Price	Disc
MARTELL BLUE SWIFT VSOP						
312317		750M	12	418.92	34.91	
	(469630)		1 BT	400.44	33.37	1.54
312341	12PK	375M	12	202.79	16.90	
	(469630)		1 BT	186.83	15.57	1.33
	(470042)		3 CS	202.79	16.90	0.00
MARTELL BLUE SWIFT VSOP NIGHT LBL						
17031	6PK NIGHT LBL	750M	6	209.46	34.91	
	(469630)		1 BT	200.22	33.37	1.54
MARTELL BLUE SWIFT VSOP W/JULEP GLS						
53088	6PK W/JULEP GLS	750M	6	209.46	34.91	
	(469630)		1 BT	200.22	33.37	1.54
MARTELL BLUE SWIFT VSOP 8X12						
11290	8X12	50M	8	276.26	34.53	
MARTELL CORDON BLEU						
311593		1L	12	1552.31	129.36	
	(466001)		3 CS	1552.31	129.36	0.00
	(469630)		1 CS	1512.35	126.03	39.96
	(469630)		3 CS	1462.31	121.86	90.00
	(469630)		10 CS	1412.27	117.69	140.04
311594		750M	12	1413.82	117.82	
	(469630)		1 CS	1357.30	113.11	56.52
	(469630)		3 CS	1319.86	109.99	93.96
	(469630)		10 CS	1259.86	104.99	153.96
311597	12PK	375M	12	657.93	54.83	
	(469630)		1 BT	600.09	50.01	4.82
	(469630)		1 CS	559.77	46.65	98.16
MARTELL CORDON BLEU EXT COGNAC GR CLS						
37869	GR CLS 6PK	1L	6	959.50	159.92	
	(469630)		1 BT	936.88	156.15	3.77
	(469630)		1 CS	923.38	153.90	36.12
MARTELL L OR 1PK WD						
311758	1PK WD	750M	1	2670.00	2670.00	
	(469630)		1 BT	2500.00	2500.00	170.00
MARTELL MATUR IN RED BRL VSOP						
64609		750M	12	442.83	36.90	
MARTELL SNGL DIST COGNAC VS						
312375		750M	12	311.92	25.99	
	(469630)		1 BT	294.04	24.50	1.49
	(469630)		1 CS	284.44	23.70	27.48
	(469630)		3 CS	266.56	22.21	45.36
9980	12PK	375M	12	146.77	12.23	
	(469630)		1 CS	139.33	11.61	7.44
	(470042)		3 CS	146.77	12.23	0.00
MARTELL SNGL DIST COGNAC VS W/2 GLS						
52732	6PK W/2 GLS	750M	6	294.00	49.00	
	(469630)		1 BT	147.00	24.50	24.50
	(469630)		1 CS	142.20	23.70	151.80
	(469630)		3 CS	133.26	22.21	160.74
MARTELL SNGL DIST COGNAC VS 24PK						
9988	24PK	200M	24	213.51	8.90	
	(469630)		1 CS	201.03	8.38	12.48
	(470042)		3 CS	213.51	8.90	0.00
MARTELL SNGL DIST COGNAC VS 8X12						
9932	8X12	50M	8	191.10	23.89	
	(469630)		1 CS	191.10	23.89	0.00
	(470042)		3 CS	191.10	23.89	0.00
MARTELL VSOP						
311584		750M	12	470.68	39.22	
	(469630)		1 BT	191.92	15.99	23.23
MARTELL XO						
311744		750M	12	1783.17	148.60	
	(469630)		1 CS	1615.89	134.66	167.28
	(469630)		3 CS	1487.97	124.00	295.20
	(469630)		10 CS	1427.97	119.00	355.20

GIN

ENGLAND

BEEFEATER

Item#	Vt/Asst	Size	BPC	Case Price	Bot Price	Disc
BEEFEATER GIN 24						
95076		1L	6	149.96	24.99	
	(466001)		3 CS	149.96	24.99	0.00
	(470396)		1 CS	143.96	23.99	6.00
95075	6PK	750M	6	125.18	20.86	
	(470396)		1 CS	124.64	20.77	0.54
BEEFEATER GIN 94						
95042		1.75L	6	195.90	32.65	
	(470396)		1 CS	163.20	27.20	32.70
	(470396)		3 CS	158.40	26.40	37.50
95043		1L	12	245.93	20.49	
	(466001)		3 CS	237.17	19.76	8.76
	(470396)		1 CS	245.93	20.49	0.00
95044		750M	12	208.61	17.38	
	(470396)		1 CS	187.13	15.59	21.48
	(470396)		3 CS	177.53	14.79	31.08
95046		375M	24	191.85	7.99	
	(470042)		3 CS	191.85	7.99	0.00
	(470396)		1 CS	191.85	7.99	0.00
BEEFEATER GIN 94 GIFT TIN						
57370	GFT TIN	1.75L	6	195.90	32.65	
	(470396)		1 CS	163.20	27.20	32.70
	(470396)		3 CS	158.40	26.40	37.50
BEEFEATER GIN 94 24PK						
95083	24PK	200M	24	119.86	4.99	
	(470042)		3 CS	119.86	4.99	0.00
	(470396)		1 CS	119.86	4.99	0.00
BEEFEATER PINK GIN						
49961	6PK	1L	6	149.96	24.99	
	(470396)		1 BT	118.58	19.76	5.23
45379	6PK	750M	6	120.53	20.09	
	(470396)		1 BT	85.31	14.22	5.87

PLYMOUTH

Item#	Vt/Asst	Size	BPC	Case Price	Bot Price	Disc
PLYMOUTH GIN						
319201	6PK	1L	6	167.96	27.99	
	(466001)		3 CS	167.96	27.99	0.00
319205	6PK	750M	6	144.82	24.14	
PLYMOUTH NAVY STRENGTH GIN						
319199	6PK	750M	6	179.96	29.99	

GERMANY

MONKEY 47

Item#	Vt/Asst	Size	BPC	Case Price	Bot Price	Disc
MONKEY 47 SCHWARZWALD GIN						
30152	3PK	1L	3	158.97	52.99	
	(465402)		1 CS	151.50	50.50	7.47
	(466001)		3 CS	158.97	52.99	0.00
340306	6PK	375M	6	170.92	28.49	
	(465402)		1 BT	170.26	28.38	0.11
	(465402)		1 CS	164.44	27.41	6.48
	(470042)		3 CS	170.92	28.49	0.00

UNITED STATES

SEAGRAMS EX DRY & TWISTED

Item#	Vt/Asst	Size	BPC	Case Price	Bot Price	Disc
SEAGRAMS APL TWISTED GIN						
311782		1.75L	6	114.98	19.16	
	(470397)		1 CS	91.16	15.19	23.82
311781		750M	12	156.89	13.07	
	(470397)		1 CS	100.01	8.33	56.88
SEAGRAMS GIN						
311692		1.75L	6	114.98	19.16	
	(470397)		1 CS	114.98	19.16	0.00
	(470397)		5 CS	95.96	15.99	19.02
	(470397)		10 CS	91.16	15.19	23.82
311693		1L	12	168.88	14.07	
	(466001)		3 CS	156.88	13.07	12.00
	(470397)		1 CS	168.88	14.07	0.00
311694		750M	12	156.89	13.07	
	(470397)		1 CS	129.17	10.76	27.72
	(470397)		5 CS	119.93	9.99	36.96
	(470397)		10 CS	110.69	9.22	46.20
311696		375M	24	107.85	4.49	
	(470042)		3 CS	107.85	4.49	0.00
	(470042)		5 CS	87.93	3.66	19.92
	(470398)		1 CS	95.85	3.99	12.00
311698		200M	48	127.87	2.66	
	(470042)		3 CS	127.87	2.66	0.00
	(470398)		1 CS	112.03	2.33	15.84
311708		100M	48	84.67	1.76	
	(470042)		3 CS	84.67	1.76	0.00
	(470042)		5 CS	64.03	1.33	20.64
	(470398)		1 CS	73.63	1.53	11.04
SEAGRAMS GIN 12X10						
311699	12X10	50M	12	132.48	11.04	
	(470042)		3 CS	132.48	11.04	0.00
	(470398)		1 CS	95.28	7.94	37.20

Item#	Vt/Asst	Size	BPC	Case Price	Bot Price	Disc
SEAGRAMS GIN DIST RSV						
311002		1.75L	6	119.96	19.99	
	(470397)		1 CS	119.96	19.99	0.00
311004		750M	12	134.33	11.19	
	(470397)		1 CS	134.33	11.19	0.00
311006		375M	24	135.94	5.66	
	(470042)		3 CS	135.94	5.66	0.00
	(470398)		1 CS	135.94	5.66	0.00
311007		200M	48	143.71	2.99	
	(470042)		3 CS	143.71	2.99	0.00
	(470398)		1 CS	143.71	2.99	0.00
SEAGRAMS GIN TRVL						
311701	TRVL	750M	12	156.89	13.07	
	(470397)		1 CS	129.17	10.76	27.72
	(470397)		5 CS	119.93	9.99	36.96
	(470397)		10 CS	110.69	9.22	46.20
SEAGRAMS GRP TWISTED GIN						
311755		1.75L	6	114.98	19.16	
	(470397)		1 CS	17.96	2.99	97.02
311737		375M	24	107.85	4.49	
	(470042)		3 CS	107.85	4.49	0.00
	(470042)		5 CS	87.93	3.66	19.92
	(470398)		1 CS	23.85	0.99	84.00
SEAGRAMS LIME TWISTED GIN						
311612		1.75L	6	114.98	19.16	
	(470397)		1 CS	91.16	15.19	23.82
311614		750M	12	156.89	13.07	
	(470397)		1 CS	100.01	8.33	56.88
311616		375M	24	107.85	4.49	
	(470042)		3 CS	107.85	4.49	0.00
	(470042)		5 CS	87.93	3.66	19.92
	(470398)		1 CS	95.85	3.99	12.00
311618		200M	48	127.87	2.66	
	(470042)		3 CS	127.87	2.66	0.00
	(470398)		1 CS	112.03	2.33	15.84
SEAGRAMS LIME TWISTED GIN FLSK						
37550	FLSK	100M	48	84.67	1.76	
	(470042)		3 CS	84.67	1.76	0.00
	(470042)		5 CS	64.03	1.33	20.64
	(470398)		1 CS	47.71	0.99	36.96
SEAGRAMS MELON TWISTED GIN						
312662		750M	12	156.89	13.07	
	(470397)		1 BT	83.93	6.99	6.08
SEAGRAMS PCH TWISTED GIN						
312514		1.75L	6	114.98	19.16	
	(470397)		1 CS	91.16	15.19	23.82
312491		750M	12	156.89	13.07	
	(470397)		1 CS	100.01	8.33	56.88
312492		375M	24	107.85	4.49	
	(470042)		3 CS	107.85	4.49	0.00
	(470042)		5 CS	87.93	3.66	19.92
	(470398)		1 CS	95.85	3.99	12.00
312516		200M	48	127.87	2.66	
	(470042)		3 CS	127.87	2.66	0.00
	(470398)		1 CS	112.03	2.33	15.84
SEAGRAMS PCH TWISTED GIN FLSK						
37244	FLSK	100M	48	84.67	1.76	
	(470042)		3 CS	84.67	1.76	0.00
	(470042)		5 CS	64.03	1.33	20.64
	(470398)		1 CS	47.71	0.99	36.96
SEAGRAMS PINE TWISTED GIN						
312446		1.75L	6	147.65	24.61	
	(470397)		1 BT	114.95	19.16	5.45
	(470397)		1 CS	91.13	15.19	56.52
312445		375M	24	107.85	4.49	
	(470042)		3 CS	107.85	4.49	0.00
	(470042)		5 CS	87.93	3.66	19.92
	(470398)		1 CS	95.85	3.99	12.00
SEAGRAMS PINE TWISTED GIN 8X4						
312443	8X4	750M	12	156.89	13.07	
	(470397)		1 CS	100.01	8.33	56.88
SEAGRAMS PINE TWISTED GIN FLSK						
37307	FLSK	100M	48	84.67	1.76	
	(470042)		3 CS	84.67	1.76	0.00
	(470042)		5 CS	64.03	1.33	20.64
	(470398)		1 CS	47.71	0.99	36.96

SEAGRAMS GIN & JUICE

Item#	Vt/Asst	Size	BPC	Case Price	Bot Price	Disc
SEAGRAMS GIN & JC CITRUS						
311664		750M	12	83.93	6.99	
	(470401)		1 CS	83.93	6.99	0.00
311665	12PK	375M	12	48.04	4.00	
	(470401)		1 CS	48.04	4.00	0.00
SEAGRAMS GIN & JC CITRUS 24PK						
311669	24PK	200M	24	63.94	2.66	
	(470401)		1 CS	56.02	2.33	7.92
SEAGRAMS GIN & JC GRN DRAGON						
311864		750M	12	83.93	6.99	
	(470401)		1 CS	83.93	6.99	0.00
SEAGRAMS GIN & JC RED FURY						
311335		375M	12	48.04	4.00	
	(470401)		1 CS	48.04	4.00	0.00
SEAGRAMS GIN BLUE BEAST						
311634		750M	12	83.93	6.99	
	(470401)		1 CS	83.93	6.99	0.00
311635	12PK	375M	12	48.04	4.00	
	(470401)		1 CS	48.04	4.00	0.00

LIQUEUR

ENGLAND

PLYMOUTH

Item#	Vt/Asst	Size	BPC	Case Price	Bot Price	Disc
PLYMOUTH SLOE GIN						
319202	6PK	750M	6	191.96	31.99	
	(467085)		1 BT	185.96	30.99	1.00
	(466001)		3 CS	191.96	31.99	0.00

FRANCE

PERNOD

Item#	Vt/Asst	Size	BPC	Case Price	Bot Price	Disc
PERNOD ANISE						
311204		750M	12	335.92	27.99	
	(466001)		3 CS	335.92	27.99	0.00

PERNOD 68

Item#	Vt/Asst	Size	BPC	Case Price	Bot Price	Disc
PERNOD RICARD ABSINTHE						
311195		750M	6	357.20	59.53	
	(466001)		3 CS	357.20	59.53	0.00

RICARD

Item#	Vt/Asst	Size	BPC	Case Price	Bot Price	Disc
RICARD PASTIS ANISE						
311184		750M	12	335.88	27.99	
	(466001)		3 CS	335.88	27.99	0.00

SUZE

Item#	Vt/Asst	Size	BPC	Case Price	Bot Price	Disc
SUZE BITTER ELABORE LIQ						
23995	6PK	750M	6	131.94	21.99	

MEXICO

KAHLUA/REG/ESP/BLK

Item#	Vt/Asst	Size	BPC	Case Price	Bot Price	Disc
KAHLUA CHILI CHOCOLATE						
97620		750M	12	251.50	20.96	
	(470394)		1 BT	177.70	14.81	6.15
KAHLUA COFFEE LIQ						
97142		1.75L	6	246.39	41.07	
	(470394)		1 CS	211.23	35.21	35.16
	(470394)		2 CS	200.01	33.34	46.38
97143		1L	12	295.48	24.62	
	(466001)		3 CS	267.76	22.31	27.72
	(470394)		1 CS	275.92	22.99	19.56
97144		750M	12	251.50	20.96	
	(470394)		1 BT	207.22	17.27	3.69
	(470394)		1 CS	186.58	15.55	64.92
	(470394)		2 CS	177.70	14.81	73.80
97146		375M	24	231.93	9.66	
	(470042)		3 CS	231.93	9.66	0.00
	(470394)		1 BT	224.01	9.33	0.33
	(470394)		1 CS	207.93	8.66	24.00
97147		200M	48	304.03	6.33	
	(470042)		3 CS	304.03	6.33	0.00
	(470394)		1 CS	287.71	5.99	16.32
KAHLUA COFFEE LIQ W/MUG						
97184	6PK W/MUG	750M	6	125.75	20.96	
	(470394)		1 BT	103.61	17.27	3.69
	(470394)		1 CS	93.29	15.55	32.46
	(470394)		2 CS	88.85	14.81	36.90
KAHLUA COFFEE LIQ 12X10						
97175	12X10	50M	12	227.28	18.94	
	(470042)		3 CS	227.28	18.94	0.00
	(470394)		1 CS	191.28	15.94	36.00
KAHLUA ESPECIAL						
97164		750M	12	227.92	18.99	
	(470394)		1 CS	227.92	18.99	0.00
KAHLUA MINT MOCHA NL						
32186	NL	750M	12	251.50	20.96	
	(470394)		1 BT	177.70	14.81	6.15
KAHLUA MINT MOCHA OL						
97348		750M	12	251.50	20.96	
	(470394)		1 BT	177.70	14.81	6.15
KAHLUA SLTD CRML						
97527		750M	12	251.50	20.96	
	(470394)		1 BT	177.70	14.81	6.15
KAHLUA VANILLA OL						
97264		750M	12	251.50	20.96	
	(470394)		1 BT	177.70	14.81	6.15

UNITED STATES

HIRAM WALKER

Item#	Vt/Asst	Size	BPC	Case Price	Bot Price	Disc
HW AMARETTO 50						
99212		1L	12	116.69	9.72	
	(462304)		1 CS	115.49	9.62	1.20
	(466001)		3 CS	116.69	9.72	0.00
99214		750M	12	100.61	8.38	
	(462304)		1 CS	97.73	8.14	2.88
HW BLACK RASPBERRY LIQ 33						
99263		1L	12	101.93	8.49	
	(462304)		1 CS	95.93	7.99	6.00
	(466001)		3 CS	101.93	8.49	0.00
HW BUTTERSCOTCH SCH 48						
99443		1L	12	101.93	8.49	
	(462304)		1 CS	95.93	7.99	6.00
	(466001)		3 CS	101.93	8.49	0.00
HW CACAO DARK 30						
99111		1L	12	101.93	8.49	
	(462304)		1 CS	95.93	7.99	6.00
	(466001)		3 CS	101.93	8.49	0.00
HW CACAO WHT 30						
99121		1L	12	101.93	8.49	
	(462304)		1 CS	95.93	7.99	6.00
	(466001)		3 CS	101.93	8.49	0.00
HW CRM DE BANANA 30						
99050		1L	12	101.93	8.49	
	(462304)		1 CS	95.93	7.99	6.00
	(466001)		3 CS	101.93	8.49	0.00
99051		750M	12	95.92	7.99	
	(462304)		1 BT	91.60	7.63	0.36
	(462304)		1 CS	88.84	7.40	7.08
HW CRM DE CASSIS 40						
99073		1L	12	101.93	8.49	
	(462304)		1 CS	95.93	7.99	6.00
	(466001)		3 CS	101.93	8.49	0.00
HW CRM DE NOYAUX 30						
99040		750M	12	95.92	7.99	
	(462304)		1 BT	91.60	7.63	0.36
	(462304)		1 CS	88.84	7.40	7.08
HW CURACAO BLUE 48						
99233		1L	12	101.93	8.49	
	(462304)		1 CS	95.93	7.99	6.00
	(466001)		3 CS	101.93	8.49	0.00
99234		750M	12	95.92	7.99	
	(462304)		1 BT	91.60	7.63	0.36
	(462304)		1 CS	88.84	7.40	7.08
HW CURACAO ORANGE 60						
99223		1L	12	101.93	8.49	
	(462304)		1 CS	95.93	7.99	6.00
HW HAZELNUT LIQ 48						
99433		1L	12	101.93	8.49	
	(462304)		1 CS	95.93	7.99	6.00
	(466001)		3 CS	101.93	8.49	0.00
HW KIRSCHWASSER 90						
99244		750M	12	127.13	10.59	
	(462304)		1 CS	127.13	10.59	0.00
HW MANGO SCH 30						
99162		1L	12	101.93	8.49	
	(462304)		1 CS	95.93	7.99	6.00
	(466001)		3 CS	101.93	8.49	0.00
HW MELON LIQ 30						
99160		1L	12	101.93	8.49	
	(462304)		1 CS	95.93	7.99	6.00
	(466001)		3 CS	101.93	8.49	0.00
HW MENTHE GREEN 60						
99153		1L	12	101.93	8.49	
	(462304)		1 CS	95.93	7.99	6.00
	(466001)		3 CS	101.93	8.49	0.00
HW MENTHE WHT 30						
99168		1L	12	101.93	8.49	
	(462304)		1 CS	95.93	7.99	6.00
	(466001)		3 CS	101.93	8.49	0.00
HW PEACH SCH 30						
99471		1L	12	101.93	8.49	
	(462304)		1 CS	95.93	7.99	6.00
	(466001)		3 CS	101.93	8.49	0.00
99478		750M	12	100.61	8.38	
	(462304)		1 CS	79.97	6.66	20.64
HW PEPPERMINT SCH 60						
99582		1.75L	6	91.16	15.19	
	(462304)		1 CS	88.88	14.81	2.28
99583		1L	12	119.93	9.99	
	(462304)		1 CS	119.93	9.99	0.00
	(466001)		3 CS	119.93	9.99	0.00
99584		750M	12	100.61	8.38	
	(462304)		1 CS	79.97	6.66	20.64
HW SAMBUCA						
99193		1L	12	155.92	12.99	
	(462304)		1 CS	155.92	12.99	0.00
	(466001)		3 CS	155.92	12.99	0.00
HW SOUR APPLE SCH						
99653		1L	12	119.93	9.99	
	(462304)		1 CS	119.93	9.99	0.00
	(466001)		3 CS	119.93	9.99	0.00
HW TRIPLE SEC 30						
99274		750M	12	86.35	7.20	
	(462304)		1 BT	78.43	6.54	0.66
HW TRIPLE SEC 30 PET						
99270	PET	1.75L	6	89.94	14.99	
	(462304)		1 BT	77.94	12.99	2.00

Item#	Vt/Asst	Size	BPC	Case Price	Bot Price	Disc
HW TRIPLE SEC 60						
99282		**1.75L**	6	89.94	14.99	
	(462304)	1 CS		77.94	12.99	**12.00**
99283		**1L**	12	95.93	7.99	
	(462304)	1 CS		83.93	6.99	**12.00**
	(466001)	3 CS		95.93	7.99	**0.00**
99284		**750M**	12	86.35	7.20	
	(462304)	1 BT		76.63	6.39	**0.81**
99286		**375M**	24	92.96	3.87	
	(462304)	1 CS		92.96	3.87	**0.00**
	(470042)	3 CS		92.96	3.87	**0.00**
HW TRIPLE SEC BAR 30						
99273		**1L**	12	71.92	5.99	
	(462304)	1 CS		59.92	4.99	**12.00**
	(466001)	3 CS		71.92	5.99	**0.00**

MECZAL

DEL MAGUEY

Item#	Vt/Asst	Size	BPC	Case Price	Bot Price	Disc
DEL MAGUEY ARROQUENO MEZCAL						
833531	6PK	**750M**	6	914.68	152.45	
	(470395)	1 BT		452.92	75.49	**76.96**
	(470395)	1 CS		442.54	73.76	**472.14**
DEL MAGUEY CHICHICAPA MEZCAL						
833505	6PK	**750M**	6	314.21	52.37	
	(470395)	1 CS		309.29	51.55	**4.92**
DEL MAGUEY CREMA DE MEZCAL						
833565	6PK	**750M**	6	166.70	27.78	
	(470395)	1 CS		156.02	26.00	**10.68**
DEL MAGUEY ESPADIN ESP MEZCAL						
833532	6PK	**750M**	6	914.68	152.45	
	(470395)	1 BT		452.92	75.49	**76.96**
	(470395)	1 CS		442.54	73.76	**472.14**
DEL MAGUEY IBERICO MEZCAL						
833539	6PK	**750M**	6	914.68	152.45	
	(470395)	1 CS		914.68	152.45	**0.00**
DEL MAGUEY JARNAC MEZCAL						
833540	6PK	**750M**	6	452.96	75.49	
	(470395)	1 CS		452.96	75.49	**0.00**
DEL MAGUEY MINERO MEZCAL						
833535	6PK	**750M**	6	314.21	52.37	
	(470395)	1 CS		309.29	51.55	**4.92**
DEL MAGUEY PAPALOME MEZCAL						
833533	6PK	**750M**	6	914.68	152.45	
	(470395)	1 BT		452.92	75.49	**76.96**
	(470395)	1 CS		442.54	73.76	**472.14**
DEL MAGUEY PECHUGA						
833555	6PK	**750M**	6	914.68	152.45	
	(470395)	1 CS		914.68	152.45	**0.00**
DEL MAGUEY SAN DOM ALBA MEZCAL						
833525	6PK	**750M**	6	314.21	52.37	
	(470395)	1 CS		309.29	51.55	**4.92**
DEL MAGUEY SAN JOSE RIO MINAS						
833534	6PK	**750M**	6	914.68	152.45	
	(470395)	1 BT		452.92	75.49	**76.96**
	(470395)	1 CS		442.54	73.76	**472.14**
DEL MAGUEY SAN LUIS RIO AZUL						
833536	6PK	**750M**	6	914.68	152.45	
	(470395)	1 BT		461.62	76.94	**75.51**
	(470395)	1 CS		452.92	75.49	**461.76**
DEL MAGUEY SAN LUIS RIO MEZCAL						
833515	6PK	**750M**	6	314.21	52.37	
	(470395)	1 CS		309.29	51.55	**4.92**
DEL MAGUEY SAN PAB AMEYALTEPEC MEZCAL						
857413	MEZCAL 6PK	**750M**	6	914.68	152.45	
	(470395)	1 CS		914.68	152.45	**0.00**
DEL MAGUEY SNGL VLG BARRIL						
833520	6PK	**750M**	6	914.68	152.45	
	(470395)	1 BT		452.92	75.49	**76.96**
	(470395)	1 CS		442.54	73.76	**472.14**
DEL MAGUEY SNGL VLG MADRECUIXE						
833521	6PK	**750M**	6	914.68	152.45	
	(470395)	1 BT		452.92	75.49	**76.96**
	(470395)	1 CS		442.54	73.76	**472.14**
DEL MAGUEY TEPEXTATE MEZCAL						
833538	6PK	**750M**	6	914.68	152.45	
	(470395)	1 BT		452.92	75.49	**76.96**
	(470395)	1 CS		442.54	73.76	**472.14**
DEL MAGUEY TOBALA						
833545	6PK	**750M**	6	547.01	91.17	
	(470395)	1 CS		547.01	91.17	**0.00**
DEL MAGUEY VIDA MEZCAL						
833544	6PK	**750M**	6	166.70	27.78	
	(470395)	1 CS		156.02	26.00	**10.68**

RUM

MALIBU

Item#	Vt/Asst	Size	BPC	Case Price	Bot Price	Disc
MALIBU BLACK RUM						
630478		**1.75L**	6	155.36	25.89	
	(470045)	1 CS		119.96	19.99	**35.40**
630477		**1L**	12	251.93	20.99	
	(466001)	3 CS		251.93	20.99	**0.00**
	(470045)	1 CS		167.93	13.99	**84.00**
630476		**750M**	12	212.21	17.68	
	(470045)	1 BT		119.93	9.99	**7.69**
630522		**375M**	24	200.01	8.33	
	(470042)	3 CS		200.01	8.33	**0.00**
	(471066)	1 BT		176.01	7.33	**1.00**
	(471066)	1 CS		159.93	6.66	**40.08**
MALIBU BLACK RUM 12X10						
630479	12X10	**50M**	12	186.48	15.54	
	(470042)	3 CS		186.48	15.54	**0.00**
	(471066)	1 BT		35.28	2.94	**12.60**
MALIBU COCO RUM						
630302		**1.75L**	6	167.96	27.99	
	(470045)	1 CS		115.16	19.19	**52.80**
	(470045)	5 CS		110.00	18.33	**57.96**
	(470045)	10 CS		100.04	16.67	**67.92**
630303		**1L**	12	232.61	19.38	
	(466001)	3 CS		179.93	14.99	**52.68**
	(466001)	5 CS		167.93	13.99	**64.68**
	(470045)	1 CS		203.93	16.99	**28.68**
630304		**750M**	12	203.09	16.92	
	(470045)	1 CS		156.89	13.07	**46.20**
	(470045)	5 CS		138.41	11.53	**64.68**
	(470045)	10 CS		119.93	9.99	**83.16**
630306		**375M**	24	180.33	7.51	
	(470042)	3 CS		180.33	7.51	**0.00**
	(470042)	5 CS		119.85	4.99	**60.48**
	(471066)	1 BT		159.93	6.66	**0.85**
	(471066)	1 CS		143.85	5.99	**36.48**
630297		**200M**	48	218.59	4.55	
	(470042)	3 CS		218.59	4.55	**0.00**
	(470042)	5 CS		143.71	2.99	**74.88**
	(471066)	1 BT		197.95	4.12	**0.43**
	(471066)	1 CS		160.03	3.33	**58.56**
MALIBU COCO RUM 12X10						
630452	12X10	**50M**	12	186.48	15.54	
	(470042)	3 CS		186.48	15.54	**0.00**
	(471066)	1 CS		120.48	10.04	**66.00**
MALIBU COCO RUM TRVL						
630314	TRVL	**750M**	12	203.09	16.92	
	(470045)	1 CS		156.89	13.07	**46.20**
	(470045)	5 CS		138.41	11.53	**64.68**
	(470045)	10 CS		119.93	9.99	**83.16**
MALIBU ISLAND MELON 12X10						
630400	12X10	**50M**	12	186.48	15.54	
	(471066)	1 BT		35.28	2.94	**12.60**
MALIBU LIME RUM						
24029		**1L**	12	232.61	19.38	
	(466001)	3 CS		179.93	14.99	**52.68**
	(466001)	5 CS		167.93	13.99	**64.68**
	(470045)	1 CS		167.93	13.99	**64.68**
23967		**750M**	12	203.09	16.92	
	(470045)	1 BT		119.93	9.99	**6.93**
MALIBU LIME RUM 10X12 INTRO						
32712	10X12 INTRO	**50M**	10	186.48	18.65	
	(470042)	3 CS		186.48	18.65	**0.00**
	(471066)	1 CS		120.48	12.05	**66.00**
MALIBU LIME RUM PET						
23968	PET	**1.75L**	6	167.96	27.99	
	(470045)	1 BT		100.04	16.67	**11.32**
MALIBU MANGO						
630332		**1.75L**	6	167.96	27.99	
	(470045)	1 BT		100.04	16.67	**11.32**
630333		**1L**	12	232.61	19.38	
	(466001)	3 CS		179.93	14.99	**52.68**
	(466001)	5 CS		167.93	13.99	**64.68**
	(470045)	1 CS		167.93	13.99	**64.68**
	(470045)	3 CS		203.93	16.99	**28.68**
630334		**750M**	12	203.09	16.92	
	(470045)	1 BT		119.93	9.99	**6.93**
MALIBU ORANGE FLOAT RUM						
630579		**1L**	12	232.61	19.38	
MALIBU PCH & CRM RUM						
630600		**1L**	12	232.61	19.38	
	(466001)	3 CS		179.93	14.99	**52.68**
	(466001)	5 CS		167.93	13.99	**64.68**
	(470045)	1 BT		11.93	0.99	**18.39**
MALIBU PINE UPSD DOWN CAKE RUM 12X10						
630609	12X10	**50M**	12	186.48	15.54	
	(470042)	3 CS		186.48	15.54	**0.00**
	(471066)	1 BT		35.28	2.94	**12.60**
MALIBU PINEAPPLE						
630342		**1.75L**	6	167.96	27.99	
	(470045)	1 BT		100.04	16.67	**11.32**
630343		**1L**	12	232.61	19.38	
	(466001)	3 CS		179.93	14.99	**52.68**
	(466001)	5 CS		167.93	13.99	**64.68**
	(470045)	1 CS		167.93	13.99	**64.68**
630344		**750M**	12	203.09	16.92	
	(470045)	1 BT		119.93	9.99	**6.93**
MALIBU RUM PASSION FRUIT						
630383		**1L**	12	232.61	19.38	
	(466001)	3 CS		179.93	14.99	**52.68**
	(466001)	5 CS		167.93	13.99	**64.68**
	(470045)	1 CS		167.93	13.99	**64.68**
630384		**750M**	12	203.09	16.92	
	(470045)	1 BT		119.93	9.99	**6.93**
MALIBU SUNDAE CHOC ICE CRM RUM						
630547		**750M**	12	203.09	16.92	
	(470045)	1 BT		119.93	9.99	**6.93**
MALIBU SUNDAE CHOC ICE CRM RUM 12X10						
630566	12X10	**50M**	12	186.48	15.54	
	(471066)	1 BT		35.28	2.94	**12.60**
MALIBU TROPICAL BANANA						
630443		**1L**	12	232.61	19.38	
	(466001)	3 CS		179.93	14.99	**52.68**
	(466001)	5 CS		167.93	13.99	**64.68**
	(470045)	1 CS		167.93	13.99	**64.68**
630444		**750M**	12	203.09	16.92	
	(470045)	1 BT		119.93	9.99	**6.93**

MALIBU RUM CANS

Item#	Vt/Asst	Size	BPC	Case Price	Bot Price	Disc
MALIBU PINEAPPLE RTD 6X4 CN						
630563	6X4 CN	**200M**	24	47.85	1.99	
	(464619)	1 CS		39.93	1.66	**7.92**
	(464619)	3 CS		32.01	1.33	**15.84**
MALIBU RTD FIZZY MANGO 6X4 CN						
312337	6X4 CN	**200M**	6	47.85	7.98	
	(464619)	1 CS		39.93	6.66	**7.92**
	(464619)	3 CS		32.01	5.34	**15.84**

SCOTCH

SCOTLAND

ABERLOUR

Item#	Vt/Asst	Size	BPC	Case Price	Bot Price	Disc
ABERLOUR 12YR						
311117	6PK	**750M**	6	272.55	45.43	
	(466001)	3 CS		272.55	45.43	**0.00**
ABERLOUR 16YR						
311116	6PK	**750M**	6	494.86	82.48	
	(466001)	3 CS		494.86	82.48	**0.00**
ABERLOUR 18YR						
311139	6PK	**750M**	6	701.94	116.99	
	(466001)	3 CS		701.94	116.99	**0.00**
ABERLOUR A BUNADH SCOTCH 119.2						
311145	6PK	**750M**	6	527.94	87.99	
	(466001)	3 CS		527.94	87.99	**0.00**
ABERLOUR CASG ANNAMH SCTH						
56876	6PK	**750M**	6	311.97	52.00	

CHIVAS REGAL

Item#	Vt/Asst	Size	BPC	Case Price	Bot Price	Disc
CHIVAS REGAL 18YR						
311526	3PK	**1.75L**	3	341.51	113.84	
	(470393)	1 BT		329.00	109.67	**4.17**
311542	6PK	**1L**	6	383.96	63.99	
	(466001)	3 CS		383.96	63.99	**0.00**
	(470393)	1 CS		383.96	63.99	**0.00**
311545	6PK	**750M**	6	406.75	67.79	
	(470393)	1 CS		406.75	67.79	**0.00**
CHIVAS REGAL 18YR W/TIN						
312735	6PK W/TIN	**750M**	6	406.75	67.79	
	(470393)	1 CS		351.37	58.56	**55.38**
CHIVAS REGAL 18YR 10X12						
311630	10X12	**50M**	10	258.90	25.89	
CHIVAS REGAL 25YR						
311503	3PK	**750M**	3	689.98	229.99	
	(470393)	1 CS		689.98	229.99	**0.00**
CHIVAS REGAL EXT						
311544	6PK	**750M**	6	191.00	31.83	
	(470393)	1 BT		183.50	30.58	**1.25**
	(470393)	1 CS		177.80	29.63	**13.20**
CHIVAS REGAL MIZUNA SCTCH WHSK						
38118	6PK	**750M**	6	406.75	67.79	
	(466001)	3 CS		207.73	34.62	**199.02**
	(470393)	1 BT		216.91	36.15	**31.64**
	(470393)	1 CS		207.73	34.62	**199.02**

Item#	Vt/Asst	Size	BPC	Case Price	Bot Price	Disc
CHIVAS REGAL SCOTCH 12YR						
311552		1.75L	6	348.56	58.09	
	(470393)		1 CS	340.64	56.77	7.92
	(470393)		3 CS	314.96	52.49	33.60
311553		1L	12	442.84	36.90	
	(466001)		3 CS	442.84	36.90	0.00
	(470393)		1 CS	433.84	36.15	9.00
	(470393)		3 CS	419.92	34.99	22.92
311563		750M	12	331.70	27.64	
	(470393)		1 CS	304.70	25.39	27.00
	(470393)		3 CS	286.22	23.85	45.48
CHIVAS REGAL SCOTCH 12YR RD						
312482	12PK RD	375M	12	184.00	15.33	
	(470042)		3 CS	184.00	15.33	0.00
	(470393)		1 CS	184.00	15.33	0.00
CHIVAS REGAL SCOTCH 12YR W/2 ROCK GLS						
311560	6PK W/2 ROCK GLS	750M	6	165.85	27.64	
	(470393)		1 CS	133.87	22.31	31.98
CHIVAS REGAL SCOTCH 12YR W/TIN						
312791	6PK W/TIN	750M	6	165.85	27.64	
	(470393)		1 CS	133.87	22.31	31.98
CHIVAS REGAL SCOTCH 12YR 10X12						
311559	10X12	50M	10	319.68	31.97	
	(470042)		3 CS	319.68	31.97	0.00
	(470393)		1 CS	319.68	31.97	0.00
CHIVAS REGAL SCOTCH 12YR 24PK						
312474	24PK	200M	24	191.85	7.99	
	(470042)		3 CS	191.85	7.99	0.00
	(470393)		1 CS	191.85	7.99	0.00
CHIVAS REGAL SCOTCH 12YR 6X6						
59749	6X6	50M	36	138.00	3.83	
CHIVAS REGAL ULTIS SCOTCH WHSK						
312323	3PK	750M	3	484.78	161.59	
	(470393)		1 CS	461.71	153.90	23.07
GLENLIVET						
GLENLIVET 15YR						
311993	6PK	750M	6	357.03	59.51	
	(466001)		3 CS	357.03	59.51	0.00
	(470393)		1 BT	343.35	57.23	2.28
GLENLIVET 18YR						
311975	6PK	750M	6	623.80	103.97	
	(466001)		3 CS	623.80	103.97	0.00
	(470393)		1 CS	623.80	103.97	0.00
GLENLIVET 21YR						
311996	3PK	750M	3	695.88	231.96	
	(466001)		3 CS	695.88	231.96	0.00
	(470393)		1 CS	695.88	231.96	0.00
GLENLIVET 25YR						
311981	3PK	750M	3	1022.97	340.99	
	(466001)		3 CS	1022.97	340.99	0.00
	(470393)		1 CS	1022.97	340.99	0.00
GLENLIVET CODE SCOTCH						
38106	6PK	750M	6	520.45	86.74	
GLENLIVET FIRST FILL SM 12YR SCOTCH WHISKY 750						
51755	SCOTCH WHISKY 6PK	750M	6	357.03	59.51	
	(466001)		3 CS	357.03	59.51	0.00
	(470393)		1 BT	276.87	46.15	13.36
	(470393)		1 CS	257.91	42.99	99.12
	(470393)		5 CS	245.91	40.99	111.12
GLENLIVET FOUNDERS RSV						
17577		1.75L	6	449.05	74.84	
51757	6PK	1L	6	260.95	43.49	
312124		750M	12	465.09	38.76	
	(470393)		1 BT	434.97	36.25	2.51
53209	12PK	375M	12	219.18	18.27	
GLENLIVET FOUNDERS RSV LSE						
54831	LSE	50M	120	279.72	2.33	
GLENLIVET FOUNDERS RSV W/BITR&STIR SPN TRAY						
20225	W/BITR&STIR SPN TRAY	750M	6	232.55	38.76	
	(470393)		1 BT	217.49	36.25	2.51
	(470393)		1 CS	198.47	33.08	34.08
GLENLIVET NADURRA FST FLL WHSK						
312721	6PK	750M	6	418.08	69.68	
	(470393)		1 CS	418.08	69.68	0.00
GLENLIVET NADURRA OLOROSO						
312688	6PK	750M	6	418.08	69.68	
	(466001)		3 CS	418.08	69.68	0.00
	(470393)		1 CS	418.08	69.68	0.00
GLENLIVET NADURRA PEATED						
312769	6PK	750M	6	418.08	69.68	
	(466001)		3 CS	418.08	69.68	0.00
	(470393)		1 CS	418.08	69.68	0.00
GLENLIVET SNGL MLT SCOTCH 12YR						
311962		1.75L	6	516.15	86.03	
	(470393)		1 CS	494.49	82.42	21.66
	(470393)		3 CS	489.69	81.62	26.46
311964		750M	12	536.56	44.71	
	(470393)		1 CS	526.36	43.86	10.20
	(470393)		3 CS	498.64	41.55	37.92
312427	12PK	375M	12	251.93	20.99	
	(470042)		3 CS	251.93	20.99	0.00
	(470393)		1 CS	251.93	20.99	0.00
GLENLIVET SNGL MLT SCOTCH 12YR W/2 GLS						
311965	6PK W/2 GLS	750M	6	268.28	44.71	
	(470393)		1 CS	235.46	39.24	32.82
GLENLIVET SNGL MLT SCOTCH 12YR 10X12						
311969	10X12	50M	10	400.08	40.01	
	(470042)		3 CS	400.08	40.01	0.00
	(470393)		1 CS	400.08	40.01	0.00
GLENLIVET SNGL MLT SCOTCH 12YR CARTON						
311977	CARTON	1L	12	599.93	49.99	
	(466001)		3 CS	599.93	49.99	0.00
	(470393)		1 CS	599.93	49.99	0.00
LONGMORN						
LONGMORN 16YR						
311364	3PK	750M	3	251.89	83.96	
	(466001)		3 CS	251.89	83.96	0.00
LONGMORN 23YR 1PK						
26948	1PK	750M	1	769.26	769.26	
ROYAL SALUTE						
ROYAL SALUTE 21YR						
311535		750M	6	1059.51	176.59	
	(466001)		3 CS	1059.51	176.59	0.00
	(470393)		1 CS	1059.51	176.59	0.00
SCAPA						
SCAPA SKIREN SNG MLT SCTH WHSY						
312237	6PK	750M	6	370.40	61.73	
SOMETHING SPECIAL						
SOMETHING SPECIAL SCTCH WHSKY						
312242		750M	12	184.53	15.38	
SPIRITS						
MALIBU						
MALIBU RED GLS						
630516	GLS	1.75L	6	155.36	25.89	
	(470045)		1 CS	119.96	19.99	35.40
TEQUILA						
AVION						
AVION 44 EXT ANEJO TEQ 4PK						
856340	4PK	750M	4	444.58	111.15	
	(466001)		3 CS	444.58	111.15	0.00
	(470395)		1 BT	320.18	80.05	31.10
AVION 44 EXT ANEJO TEQ RSV LUMINOUS						
60363	3PK LUMINOUS	1.75L	3	885.00	295.00	
	(470395)		1 CS	885.00	295.00	0.00
AVION 44 EXT ANEJO TEQ RSV W/WATERFORD GLS 750						
50942	3PK W/WATERFORD GLS	750M	3	329.69	109.90	
	(470395)		1 BT	240.14	80.05	29.85
AVION ANEJO TEQ						
857054	3PK	1.75L	3	262.18	87.39	
	(470395)		1 CS	239.98	79.99	22.20
854610	6PK	750M	6	264.86	44.14	
854658	12PK	375M	12	239.93	19.99	
	(470042)		3 CS	239.93	19.99	0.00
	(470395)		1 BT	227.93	18.99	1.00
	(470395)		1 CS	215.93	17.99	24.00
AVION ANEJO TEQ W/CANNISTER						
25407	6PK W/CANNISTER	750M	6	264.86	44.14	
	(466001)		3 CS	264.86	44.14	0.00
	(470395)		1 CS	244.52	40.75	20.34
AVION REPO TEQ						
857055	3PK	1.75L	3	239.08	79.69	
	(470395)		1 CS	217.78	72.59	21.30
854611	6PK	750M	6	241.78	40.30	
854659	12PK	375M	12	215.93	17.99	
	(470042)		3 CS	215.93	17.99	0.00
	(470395)		1 BT	203.93	16.99	1.00
	(470395)		1 CS	191.93	15.99	24.00
AVION REPO TEQ CANISTER						
25629	6PK CANISTER	750M	6	241.78	40.30	
	(466001)		3 CS	241.78	40.30	0.00
	(470395)		1 CS	222.22	37.04	19.56
AVION REPO TEQ 10X6						
854654	10X6	50M	10	167.60	16.76	
	(470395)		1 CS	161.60	16.16	6.00
AVION SILVER TEQ						
854663	3PK	1.75L	3	203.98	67.99	
	(470395)		1 BT	200.83	66.94	1.05
	(470395)		1 CS	188.95	62.98	15.03
857257	6PK	1L	6	221.94	36.99	
	(466001)		3 CS	221.94	36.99	0.00
	(470395)		1 CS	209.94	34.99	12.00
	(470395)		5 CS	191.94	31.99	30.00
854615	6PK	750M	6	214.07	35.68	
854657	12PK	375M	12	199.97	16.66	
	(470042)		3 CS	199.97	16.66	0.00
	(470395)		1 BT	187.97	15.66	1.00
	(470395)		1 CS	160.01	13.33	39.96
AVION SILVER TEQ W/ P&M MARG						
857221	6PK W/750M P&M MARG	750M	6	214.07	35.68	
	(470395)		1 CS	161.93	26.99	52.14
AVION SILVER TEQ W/4 SHT GLS						
856580	6PK W/4 SHT GLS	750M	6	214.07	35.68	
	(466001)		3 CS	214.07	35.68	0.00
	(470395)		1 CS	161.93	26.99	52.14
AVION SILVER TEQ W/CANNISTER						
25409	6PK W/CANNISTER	750M	6	214.07	35.68	
	(466001)		3 CS	214.07	35.68	0.00
	(470395)		1 CS	198.47	33.08	15.60
	(470395)		5 CS	180.35	30.06	33.72
	(470395)		12 CS	161.93	26.99	52.14
AVION SILVER TEQ 10X6						
854655	10X6	50M	10	167.60	16.76	
	(470395)		1 CS	161.60	16.16	6.00
AVION SILVER TEQ W/2 GLD RIMD TUMBLRS						
20676	W/2 GLD RIMD TUMBLRS	750M	6	214.07	35.68	
	(466001)		3 CS	214.07	35.68	0.00
	(470395)		1 BT	180.35	30.06	5.62
	(470395)		1 CS	161.93	26.99	52.14
OLMECA ALTOS						
OLMECA ALTOS ANEJO TEQ						
311088	6PK	1L	6	197.94	32.99	
	(466001)		3 CS	197.94	32.99	0.00
	(470395)		1 CS	185.94	30.99	12.00
311107	6PK	750M	6	158.67	26.45	
	(470395)		1 CS	152.31	25.39	6.36
	(470395)		5 CS	147.69	24.62	10.98
	(470395)		12 CS	138.45	23.08	20.22
OLMECA ALTOS PLATA TEQ						
311068		1.75L	6	205.14	34.19	
	(470395)		1 CS	182.40	30.40	22.74
311064	6PK	1L	6	138.44	23.07	
	(466001)		3 CS	138.44	23.07	0.00
	(470395)		1 BT	137.96	22.99	0.08
	(470395)		1 CS	125.96	20.99	12.48
311041	6PK	750M	6	125.15	20.86	
	(470395)		1 CS	115.37	19.23	9.78
	(470395)		5 CS	108.23	18.04	16.92
	(470395)		12 CS	96.71	16.12	28.44
311073		375M	24	212.50	8.85	
	(470042)		3 CS	212.50	8.85	0.00
	(470395)		1 CS	192.10	8.00	20.40
66879	12PK	375M	12	119.88	9.99	
OLMECA ALTOS REPO TEQ						
311067		1.75L	6	205.14	34.19	
	(470395)		1 CS	182.40	30.40	22.74
311066	6PK	1L	6	138.44	23.07	
	(466001)		3 CS	138.44	23.07	0.00
	(470395)		1 BT	137.96	22.99	0.08
	(470395)		1 CS	125.96	20.99	12.48
311042	6PK	750M	6	125.15	20.86	
	(470395)		1 CS	115.37	19.23	9.78
	(470395)		5 CS	108.23	18.04	16.92
	(470395)		12 CS	96.71	16.12	28.44
311070		375M	24	212.50	8.85	
	(470042)		3 CS	212.50	8.85	0.00
	(470395)		1 CS	192.10	8.00	20.40
66881	12PK	375M	12	119.88	9.99	
TERREMOTO						
TERREMOTO CHURROS TEQ NL						
311089	NL	750M	12	169.56	14.13	
TERREMOTO GOLD TEQ						
311091		750M	12	169.56	14.13	
311098	12PK	375M	12	95.93	7.99	
	(470042)		3 CS	95.93	7.99	0.00
TERREMOTO SILVER TEQ						
311093		750M	12	169.56	14.13	
VODKA						
ABSOLUT						
ABSOLUT A PCH VODKA						
4123		1L	12	311.93	25.99	
	(466001)		3 CS	311.93	25.99	0.00
	(470039)		1 BT	215.93	17.99	8.00
	(471067)		6 BT	287.93	23.99	2.00
	(471067)		1 CS	227.93	18.99	84.00
	(471067)		2 CS	215.93	17.99	96.00
4124		750M	12	275.93	22.99	
	(470039)		1 BT	184.61	15.38	7.61
ABSOLUT BERRI ACAI						
4451		1L	12	311.93	25.99	
	(466001)		3 CS	311.93	25.99	0.00
	(470039)		1 CS	311.93	25.99	0.00
	(471067)		6 BT	287.93	23.99	2.00
	(471067)		1 CS	227.93	18.99	84.00
	(471067)		2 CS	215.93	17.99	96.00

Item#	Vt/Asst	Size	BPC	Case Price	Bot Price	Disc
ABSOLUT BLUE VODKA						
4212		1.75L	6	224.96	37.49	
	(470039)	1 CS		167.96	27.99	57.00
	(470039)	5 CS		161.96	26.99	63.00
	(470039)	10 CS		155.96	25.99	69.00
	(470039)	15 CS		149.96	24.99	75.00
4213		1L	12	311.93	25.99	
	(466001)	3 CS		311.93	25.99	0.00
	(470039)	1 CS		311.93	25.99	0.00
	(471067)	6 BT		287.93	23.99	2.00
	(471067)	1 CS		227.93	18.99	84.00
	(471067)	2 CS		215.93	17.99	96.00
64901	6PK	1L	6	155.95	25.99	
4214		750M	12	275.93	22.99	
	(470039)	1 CS		221.93	18.49	54.00
	(470039)	5 CS		203.21	16.93	72.72
	(470039)	10 CS		193.97	16.16	81.96
	(470039)	15 CS		184.61	15.38	91.32
4216		375M	24	260.25	10.84	
	(470042)	3 CS		260.25	10.84	0.00
	(470042)	5 CS		207.93	8.66	52.32
	(470389)	1 BT		248.01	10.33	0.51
	(470389)	1 CS		224.01	9.33	36.24
ABSOLUT BLUE VODKA W/2 ROCKS GLS						
857087	6PK W/2 ROCKS GLS	750M	6	137.96	22.99	
	(470039)	1 CS		89.96	14.99	48.00
ABSOLUT BLUE VODKA W/FVR TR GNGBEER						
8373	6PK W/FVR TR GNGBEER	750M	6	137.96	22.99	
ABSOLUT BLUE VODKA ZNG/ZNG BM						
4856	6PK ZNG/ZNG BM	750M	6	137.96	22.99	
	(470039)	1 CS		110.96	18.49	27.00
	(470039)	5 CS		101.60	16.93	36.36
	(470039)	10 CS		96.98	16.16	40.98
	(470039)	15 CS		92.30	15.38	45.66
ABSOLUT BLUE VODKA 10X12						
4219	10X12	50M	10	184.08	18.41	
	(470042)	3 CS		184.08	18.41	0.00
	(470389)	1 CS		119.28	11.93	64.80
ABSOLUT BLUE VODKA 24PK						
4218	24PK	200M	24	164.25	6.84	
	(470042)	3 CS		164.25	6.84	0.00
	(470042)	5 CS		111.93	4.66	52.32
	(470389)	1 BT		152.01	6.33	0.51
	(470389)	1 CS		135.93	5.66	28.32
ABSOLUT BLUE VODKA 6P W/2 MASN JAR/STRW						
20546	6P W/2 MASN JAR/STRW	750M	6	137.96	22.99	
	(470039)	1 CS		89.96	14.99	48.00
ABSOLUT BLUE VODKA ELECTRIK LTD ED						
7673	ELECTRIK LTD ED	1L	12	311.93	25.99	
	(471067)	1 CS		119.93	9.99	192.00
7672	ELECTRIK LTD ED	750M	12	275.93	22.99	
	(470039)	1 CS		184.61	15.38	91.32
ABSOLUT BLUE VODKA HLDY SILVER SEQ SKIN						
49678	HLDY SILVER SEQ SKIN	750M	12	275.93	22.99	
	(470039)	1 CS		179.93	14.99	96.00
ABSOLUT BLUE VODKA RAINBOW BTL LTD ED						
20660	RAINBOW BTL LTD ED	1L	12	311.93	25.99	
	(466001)	3 CS		311.93	25.99	0.00
	(470039)	1 CS		179.93	14.99	132.00
	(471067)	6 BT		287.93	23.99	2.00
	(471067)	1 CS		227.93	18.99	84.00
	(471067)	2 CS		215.93	17.99	96.00
20664	RAINBOW BTL LTD ED	750M	12	275.93	22.99	
	(470039)	1 CS		221.93	18.49	54.00
	(470039)	5 CS		203.21	16.93	72.72
	(470039)	10 CS		193.97	16.16	81.96
	(470039)	15 CS		184.61	15.38	91.32
ABSOLUT BLUE VODKA SEQUIN SKIN						
20672	SEQUIN SKIN	1L	12	311.93	25.99	
	(466001)	3 CS		311.93	25.99	0.00
	(470039)	1 CS		311.93	25.99	0.00
	(471067)	6 BT		287.93	23.99	2.00
	(471067)	1 CS		227.93	18.99	84.00
	(471067)	2 CS		215.93	17.99	96.00
20669	SEQUIN SKIN	750M	12	275.93	22.99	
	(470039)	1 CS		179.93	14.99	96.00
ABSOLUT BLUE VODKA UNIQUE						
5036	UNIQUE	750M	12	243.37	20.28	
	(470039)	1 CS		184.57	15.38	58.80
ABSOLUT BLUE VODKA UNITY						
32242	UNITY	1.75L	6	224.96	37.49	
ABSOLUT BLUE VODKA UNITY LTD ED BTL						
33629	UNITY LTD ED BTL	1L	12	311.93	25.99	
33634	UNITY LTD ED BTL	750M	12	275.93	22.99	
	(470039)	1 CS		179.93	14.99	96.00
ABSOLUT CITRON VODKA 80						
4292		1.75L	6	224.96	37.49	
	(470039)	1 BT		149.96	24.99	12.50
4293		1L	12	311.93	25.99	
	(466001)	3 CS		311.93	25.99	0.00
	(470039)	1 CS		311.93	25.99	0.00
	(471067)	6 BT		287.93	23.99	2.00
	(471067)	1 CS		227.93	18.99	84.00
	(471067)	2 CS		215.93	17.99	96.00
65379	6PK	1L	6	155.95	25.99	
4294		750M	12	275.93	22.99	
	(470039)	1 BT		184.61	15.38	7.61
4296		375M	24	260.25	10.84	
	(470042)	3 CS		260.25	10.84	0.00
	(470042)	5 CS		207.93	8.66	52.32
	(470389)	1 BT		248.01	10.33	0.51
	(470389)	1 CS		224.01	9.33	36.24
ABSOLUT CITRON VODKA 80 10X12						
4299	10X12	50M	10	184.08	18.41	
	(470042)	3 CS		184.08	18.41	0.00
	(470389)	1 CS		119.28	11.93	64.80
ABSOLUT CITRON VODKA 80 24PK						
4298	24PK	200M	24	164.25	6.84	
	(470042)	3 CS		164.25	6.84	0.00
	(470042)	5 CS		111.93	4.66	52.32
	(470389)	1 BT		152.01	6.33	0.51
	(470389)	1 CS		135.93	5.66	28.32
ABSOLUT ELYX VODKA						
5173	6PK	1L	6	239.94	39.99	
	(470039)	1 CS		227.94	37.99	12.00
6488	6PK	750M	6	175.94	29.32	
	(470039)	1 CS		161.60	26.93	14.34
7150	12PK	375M	12	191.93	15.99	
	(470042)	3 CS		191.93	15.99	0.00
	(470389)	1 BT		162.17	13.51	2.48
	(470389)	1 CS		160.01	13.33	31.92
ABSOLUT ELYX VODKA NIGHT LTD ED BTL						
33637	NIGHT LTD ED BTL	1.75L	6	326.21	54.37	
ABSOLUT ELYX VODKA SCRW CP						
7270	SCRW CP	1.75L	6	326.21	54.37	
	(470039)	1 CS		326.21	54.37	0.00
ABSOLUT EXTRAKT VODKA						
41505		750M	12	167.14	13.93	
	(470039)	1 CS		153.70	12.81	13.44
ABSOLUT GRP FRT VODKA						
35146		1.75L	6	224.96	37.49	
	(470039)	1 BT		149.96	24.99	12.50
	(470039)	1 CS		143.96	23.99	81.00
35149		1L	12	311.93	25.99	
	(466001)	3 CS		311.93	25.99	0.00
	(470039)	1 BT		215.93	17.99	8.00
	(470039)	1 CS		179.93	14.99	132.00
	(471067)	6 BT		287.93	23.99	2.00
	(471067)	1 CS		227.93	18.99	84.00
	(471067)	2 CS		215.93	17.99	96.00
64910	6PK	1L	6	155.95	25.99	
35152		750M	12	275.93	22.99	
	(470039)	1 BT		184.61	15.38	7.61
	(470039)	1 CS		179.93	14.99	96.00
35157		375M	24	260.25	10.84	
	(470042)	3 CS		260.25	10.84	0.00
	(470042)	5 CS		207.93	8.66	52.32
	(470389)	1 BT		191.85	7.99	2.85
ABSOLUT GRP FRT VODKA 10X12						
44755	10X12	50M	10	184.08	18.41	
	(470042)	3 CS		59.28	5.93	124.80
	(470389)	1 CS		79.78	7.98	104.30
ABSOLUT GRP FRT VODKA PINK SEQUIN SKIN						
50937	PINK SEQUIN SKIN	750M	12	275.93	22.99	
	(470039)	1 BT		184.61	15.38	7.61
	(470039)	1 CS		179.93	14.99	96.00
ABSOLUT HIBISKUS VODKA 10X12						
5137	10X12	50M	120	184.08	1.53	
ABSOLUT LIME VODKA						
8419		1.75L	6	224.96	37.49	
	(470039)	1 BT		149.96	24.99	12.50
8417		1L	12	311.93	25.99	
	(466001)	3 CS		311.93	25.99	0.00
	(470039)	1 CS		311.93	25.99	0.00
	(471067)	6 BT		287.93	23.99	2.00
	(471067)	1 CS		227.93	18.99	84.00
	(471067)	2 CS		215.93	17.99	96.00
65384	6PK	1L	6	155.95	25.99	
8416		750M	12	275.93	22.99	
	(470039)	1 BT		184.61	15.38	7.61
ABSOLUT LIME VODKA 10X12						
8421	10X12	50M	10	184.08	18.41	
	(470042)	3 CS		184.08	18.41	0.00
	(470389)	1 CS		119.28	11.93	64.80
ABSOLUT LIME VODKA 24PK						
17795	24PK	375M	24	260.25	10.84	
	(470042)	3 CS		260.25	10.84	0.00
	(470042)	5 CS		191.85	7.99	68.40
	(470389)	1 BT		248.01	10.33	0.51
	(470389)	1 CS		224.01	9.33	36.24
ABSOLUT LIME VODKA SEQUIN SKIN						
50960	SEQUIN SKIN	750M	12	275.93	22.99	
	(470039)	1 BT		184.61	15.38	7.61
	(470039)	1 CS		179.93	14.99	96.00
ABSOLUT MANDRIN VODKA 80						
4262		1.75L	6	224.96	37.49	
	(470039)	1 BT		149.96	24.99	12.50
4263		1L	12	311.93	25.99	
	(466001)	3 CS		311.93	25.99	0.00
	(470039)	1 CS		311.93	25.99	0.00
	(471067)	6 BT		287.93	23.99	2.00
	(471067)	1 CS		227.93	18.99	84.00
	(471067)	2 CS		215.93	17.99	96.00
65383	6PK	1L	6	155.95	25.99	
4264		750M	12	275.93	22.99	
	(470039)	1 BT		184.61	15.38	7.61
4266		375M	24	260.25	10.84	
	(470042)	3 CS		260.25	10.84	0.00
	(470042)	5 CS		207.93	8.66	52.32
	(470389)	1 BT		248.01	10.33	0.51
	(470389)	1 CS		224.01	9.33	36.24
ABSOLUT MANDRIN VODKA 80 10X12						
4269	10X12	50M	10	184.08	18.41	
	(470042)	3 CS		184.08	18.41	0.00
	(470389)	1 CS		119.28	11.93	64.80
ABSOLUT MANDRIN VODKA 80 24PK						
4268	24PK	200M	24	164.25	6.84	
	(470042)	3 CS		164.25	6.84	0.00
	(470042)	5 CS		111.93	4.66	52.32
	(470389)	1 BT		152.01	6.33	0.51
	(470389)	1 CS		135.93	5.66	28.32
ABSOLUT MANGO VODKA						
95038		1L	12	311.93	25.99	
	(466001)	3 CS		311.93	25.99	0.00
	(470039)	1 CS		311.93	25.99	0.00
	(471067)	6 BT		287.93	23.99	2.00
	(471067)	1 CS		227.93	18.99	84.00
	(471067)	2 CS		215.93	17.99	96.00
95037		750M	12	275.93	22.99	
	(470039)	1 BT		184.61	15.38	7.61
ABSOLUT PEAR						
4103		1L	12	311.93	25.99	
	(466001)	3 CS		311.93	25.99	0.00
	(470039)	1 BT		215.93	17.99	8.00
	(471067)	6 BT		287.93	23.99	2.00
	(471067)	1 CS		227.93	18.99	84.00
	(471067)	2 CS		215.93	17.99	96.00
	(471067)	3 CS		203.93	16.99	108.00
4104		750M	12	275.93	22.99	
	(470039)	1 BT		184.61	15.38	7.61
ABSOLUT PEPPAR 80						
4223		1L	12	311.93	25.99	
	(466001)	3 CS		311.93	25.99	0.00
	(470039)	1 CS		311.93	25.99	0.00
	(471067)	6 BT		287.93	23.99	2.00
	(471067)	1 CS		227.93	18.99	84.00
	(471067)	2 CS		215.93	17.99	96.00
4224		750M	12	275.93	22.99	
	(470039)	1 BT		184.61	15.38	7.61
ABSOLUT RASPBERRI						
4382		1.75L	6	224.96	37.49	
	(470039)	1 BT		149.96	24.99	12.50
4383		1L	12	311.93	25.99	
	(466001)	3 CS		311.93	25.99	0.00
	(470039)	1 BT		215.93	17.99	8.00
	(471067)	6 BT		287.93	23.99	2.00
	(471067)	1 CS		227.93	18.99	84.00
	(471067)	2 CS		215.93	17.99	96.00
4384		750M	12	275.93	22.99	
	(470039)	1 BT		184.61	15.38	7.61
ABSOLUT RUBY RED						
4202		1.75L	6	224.96	37.49	
	(470039)	1 BT		149.96	24.99	12.50
4201		1L	12	311.93	25.99	
	(466001)	3 CS		311.93	25.99	0.00
	(470039)	1 CS		311.93	25.99	0.00
	(471067)	6 BT		287.93	23.99	2.00
	(471067)	1 CS		227.93	18.99	84.00
	(471067)	2 CS		215.93	17.99	96.00
4204		750M	12	275.93	22.99	
	(470039)	1 BT		184.61	15.38	7.61

Item#	Vt/Asst	Size	BPC	Case Price	Bot Price	Disc
ABSOLUT VANILLA						
4353		1L	12	311.93	25.99	
	(466001)		3 CS	311.93	25.99	0.00
	(470039)		1 CS	311.93	25.99	0.00
	(471067)		6 BT	287.93	23.99	2.00
	(471067)		1 CS	227.93	18.99	84.00
	(471067)		2 CS	215.93	17.99	96.00
4354		750M	12	275.93	22.99	
	(470039)		1 BT	184.61	15.38	7.61
ABSOLUT VODKA 100 BLK						
4277		750M	12	287.93	23.99	
	(470039)		1 CS	230.81	19.23	57.12
	(470039)		5 CS	202.97	16.91	84.96
POLAR ICE VODKA						
POLAR ICE VODKA						
82837		1L	12	150.88	12.57	
POLAR ICE VODKA 120PK						
82838	120PK	50M	120	99.99	0.83	
	(471058)		1 CS	79.68	0.66	20.31
	(471058)		3 CS	59.39	0.49	40.60
WHISKEY						
GREEN SPOT						
GREEN SPOT IRISH WHSKY						
312627	6PK	750M	6	272.60	45.43	
	(466001)		3 CS	272.60	45.43	0.00
GREEN SPOT MONTLNA IRISH WHSKY						
23960	6PK	750M	6	452.79	75.47	
JAMESON						
JAMESON 18YR IRISH 80						
51611	3PK	750M	3	425.00	141.67	
	(466001)		3 CS	349.43	116.48	75.57
	(470392)		1 BT	349.43	116.48	25.19
311445	6PK	750M	6	698.85	116.48	
	(466001)		3 CS	698.85	116.48	0.00
	(470392)		1 CS	698.85	116.48	0.00
JAMESON BLNDERS DOG IRISH WSKY						
17793	3PK	750M	3	157.82	52.61	
	(470392)		1 CS	157.82	52.61	0.00
JAMESON COOPRS CROZE IRSH WSKY						
97636	3PK	750M	3	157.82	52.61	
	(470392)		1 CS	157.82	52.61	0.00
JAMESON DISTILLERS SAFE WHSKY						
51579	3PK	750M	3	157.82	52.61	
JAMESON IRISH CASKMATES IPA ED WHSKY						
64825	WHSKY	1.75L	12	315.00	26.25	
	(470392)		1 CS	315.00	26.25	0.00
20629	WHSKY 6PK	1L	6	201.62	33.60	
	(466001)		3 CS	201.62	33.60	0.00
	(470392)		1 BT	197.96	32.99	0.61
	(470392)		1 CS	191.96	31.99	9.66
20633	WHSKY	750M	12	304.37	25.36	
	(470392)		1 CS	285.89	23.82	18.48
	(470392)		3 CS	267.41	22.28	36.96
28780	WHSKY	375M	24	320.99	13.37	
	(470042)		3 CS	239.87	9.99	81.12
	(470044)		1 CS	239.87	9.99	81.12
JAMESON IRISH CASKMATES IPA ED WHSKY 10X12						
28777	WHSKY 10X12	50M	10	251.28	25.13	
	(470042)		3 CS	251.28	25.13	0.00
	(470044)		1 BT	239.28	23.93	1.20
	(470044)		1 CS	160.08	16.01	91.20
JAMESON IRISH CASKMATES IPA ED WHSKY 24PK						
24026	WHSKY 24PK	200M	24	197.51	8.23	
	(470042)		3 CS	197.51	8.23	0.00
	(470044)		1 CS	191.75	7.99	5.76
JAMESON IRISH CASKMATES STOUT						
64832		1.75L	6	315.00	52.50	
	(470392)		1 CS	315.00	52.50	0.00
312184	6PK	1L	6	201.62	33.60	
	(466001)		3 CS	201.62	33.60	0.00
	(470392)		1 BT	197.96	32.99	0.61
	(470392)		1 CS	191.96	31.99	9.66
311551		750M	12	304.37	25.36	
	(470392)		1 CS	285.89	23.82	18.48
	(470392)		3 CS	267.41	22.28	36.96
JAMESON IRISH CASKMATES STOUT 24PK						
27336	24PK	200M	24	197.51	8.23	
	(470042)		3 CS	197.51	8.23	0.00
	(470044)		1 CS	191.75	7.99	5.76
JAMESON IRISH CASKMATES STOUT 30PK						
312376	30PK	200M	30	246.89	8.23	
	(470042)		3 CS	246.89	8.23	0.00
	(470044)		1 CS	239.69	7.99	7.20
JAMESON IRISH WHSKY 80						
311452		1.75L	6	267.06	44.51	
	(470392)		1 CS	244.86	40.81	22.20
	(470392)		5 CS	239.94	39.99	27.12
	(470392)		10 CS	230.04	38.34	37.02
311453		1L	12	395.88	32.99	
	(466001)		3 CS	371.88	30.99	24.00
	(466001)		5 CS	359.88	29.99	36.00
	(470392)		1 CS	395.88	32.99	0.00
311454		750M	12	287.24	23.94	
	(470392)		1 CS	286.16	23.85	1.08
	(470392)		3 CS	258.44	21.54	28.80
	(470392)		5 CS	249.20	20.77	38.04
	(470392)		10 CS	239.84	19.99	47.40
311456		375M	24	288.09	12.00	
	(470042)		3 CS	255.93	10.66	32.16
	(470042)		5 CS	239.85	9.99	48.24
	(470044)		1 CS	288.09	12.00	0.00
	(470044)		3 CS	272.01	11.33	16.08
JAMESON IRISH WHSKY 80 TIN						
312089	6PK TIN	750M	6	143.62	23.94	
JAMESON IRISH WHSKY 80 10X12						
311458	10X12	50M	10	251.28	25.13	
	(470042)		3 CS	251.28	25.13	0.00
	(470044)		1 BT	239.28	23.93	1.20
JAMESON IRISH WHSKY 80 24PK						
97397	24PK	200M	24	159.94	6.66	
	(470042)		3 CS	159.94	6.66	0.00
	(470042)		5 CS	152.02	6.33	7.92
	(470044)		1 CS	159.94	6.66	0.00
JAMESON SELECT RSV BLK BRL						
312789	6PK	1L	6	215.96	35.99	
	(466001)		3 CS	215.96	35.99	0.00
	(470392)		1 CS	209.96	34.99	6.00
312523		750M	12	361.11	30.09	
	(470392)		1 CS	341.55	28.46	19.56
JAMESON SELECT RSV BLK BRL W/GFT BX						
52549	6PK W/GFT BX	750M	6	180.54	30.09	
	(470392)		1 CS	170.76	28.46	9.78
JAMESON SELECT RSV BLK BRL 24PK						
24954	24PK	200M	24	256.97	10.71	
	(470042)		3 CS	256.97	10.71	0.00
	(470044)		1 CS	239.69	9.99	17.28
JAMESON TRILOGY COMBO 10X3 80/CSKMT/RSV NL						
20667	10X3 80/CSKMT/RSV NL	200M	10	311.64	31.16	
	(470042)		3 CS	311.64	31.16	0.00
	(470044)		1 CS	199.94	19.99	111.70
JAMESON TRILOGY COMBO 10X3 80/RSV/CASK-MATE						
7735	10X3 80/RSV/CASKMATE	200M	10	311.64	31.16	
	(470042)		3 CS	311.64	31.16	0.00
	(470044)		1 CS	199.94	19.99	111.70
MIDLETON AN DAIR GHAELCH WHSKY						
311043	3PK	750M	3	573.39	191.13	
MIDLETON BARRY CROCK LEGACY						
311040	3PK	750M	3	584.05	194.68	
	(466001)		3 CS	584.05	194.68	0.00
	(470392)		1 CS	584.05	194.68	0.00
MIDLETON DAIR GHAE BLBELL WSKY						
28966	3PK	750M	3	687.94	229.31	
MIDLETON VERY RARE VTG REL 17						
27506	3PK	750M	3	440.23	146.74	
	(470392)		1 CS	440.23	146.74	0.00
POWERS SPIRITS						
POWERS IRISH THREE SWALL WHSKY						
51384	6PK	750M	6	216.87	36.15	
POWERS IRISH WHISKEY						
311023		1L	12	327.05	27.25	
	(464673)		1 CS	327.05	27.25	0.00
	(466001)		3 CS	327.05	27.25	0.00
311024		750M	12	275.93	22.99	
	(464673)		1 CS	258.53	21.54	17.40
POWERS IRISH WHSKY SIGNATURE						
311025	6PK	750M	6	216.87	36.15	
	(464673)		1 BT	209.37	34.90	1.25
	(464673)		1 CS	200.19	33.37	16.68
	(466001)		3 CS	216.87	36.15	0.00
POWERS JOHNS LN WHSKY 12YR						
311022	6PK	750M	6	346.28	57.71	
	(464673)		1 CS	346.28	57.71	0.00
	(466001)		3 CS	346.28	57.71	0.00
REDBREAST						
REDBREAST CASK STR 12YR 112.4 WHSKY						
65348	6PK WHSKY	750M	6	375.67	62.61	
	(466001)		3 CS	375.67	62.61	0.00
	(468368)		1 CS	375.67	62.61	0.00
REDBREAST CASK STR 12YR 115.4 WHSKY						
312780	WHSKY 6PK	750M	6	375.67	62.61	
	(466001)		3 CS	375.67	62.61	0.00
	(468368)		1 CS	375.67	62.61	0.00
REDBREAST CASK STR 12YR 119.8 WHSKY						
312736	6PK WHSKY	750M	6	375.67	62.61	
REDBREAST CASK STRNTH 12YR						
312432	6PK	750M	6	375.67	62.61	
REDBREAST IRISH WHSKY						
311565	6PK	750M	6	320.27	53.38	
	(466001)		3 CS	320.27	53.38	0.00
	(468368)		1 BT	315.65	52.61	0.77
REDBREAST IRISH WHSKY 15YR						
312083	6PK	750M	6	431.96	71.99	
	(466001)		3 CS	431.96	71.99	0.00
	(468368)		1 CS	431.96	71.99	0.00
REDBREAST IRISH WHSKY 21YR						
312625	3PK	750M	3	663.16	221.05	
	(466001)		3 CS	663.16	221.05	0.00
	(468368)		1 CS	663.16	221.05	0.00
REDBREAST LUSTAU IRISH WHSKY						
312325	6PK	750M	6	359.94	59.99	
	(466001)		3 CS	359.94	59.99	0.00
	(468368)		1 BT	338.94	56.49	3.50
REDBREAST TRI PK 10X3 12Y/15Y/LUSTAU						
52831	10X3 12Y/15Y/LUSTAU	50M	30	431.96	14.40	
SCAPA						
SCAPA GLANSA WHSKY						
312332	6PK	750M	6	414.83	69.14	
SMOOTH AMBLER						
SMOOTH AMBLER OLD SCOUT WHSKY						
851060	6PK	750M	6	167.95	27.99	
	(468565)		1 CS	161.95	26.99	6.00
YELLOW SPOT						
YELLOW SPOT IRISH WHSKY 12YR						
83091	6PK	750M	6	500.96	83.49	
WINES						
BRANCOTT EST						
BRANCOTT EST B SAUV BL 2016						
356708	2016 6PK	750M	6	108.49	18.08	
	(470057)		1 BT	100.51	16.75	1.33
	(470057)		1 CS	100.03	16.67	8.46
BRANCOTT EST B SAUV BL 2017						
33607	2017 6PK	750M	6	108.49	18.08	
	(470057)		1 BT	100.51	16.75	1.33
	(470057)		1 CS	100.03	16.67	8.46
BRANCOTT FLIGHT SONG P GRIGIO						
356818		750M	12	124.25	10.35	
	(470057)		1 BT	119.93	9.99	0.36
	(470057)		1 CS	104.33	8.69	19.92
	(470406)		5 CS	95.93	7.99	28.32
BRANCOTT FLIGHT SONG SAUV BL						
356746		750M	12	124.25	10.35	
	(470057)		1 BT	119.93	9.99	0.36
	(470057)		1 CS	104.33	8.69	19.92
	(470406)		5 CS	95.93	7.99	28.32
BRANCOTT P GRIGIO						
356781		750M	12	126.56	10.55	
	(470057)		1 BT	102.56	8.55	2.00
	(470057)		1 CS	95.84	7.99	30.72
	(470057)		5 CS	87.92	7.33	38.64
	(470406)		5 CS	126.56	10.55	0.00
BRANCOTT P NOIR						
356785		750M	12	126.56	10.55	
	(470057)		1 BT	102.56	8.55	2.00
	(470057)		1 CS	95.84	7.99	30.72
	(470057)		5 CS	87.92	7.33	38.64
	(470406)		5 CS	126.56	10.55	0.00
BRANCOTT SAUV BL						
356724		750M	12	126.56	10.55	
	(470057)		1 BT	102.56	8.55	2.00
	(470057)		1 CS	95.84	7.99	30.72
	(470057)		5 CS	87.92	7.33	38.64
	(470406)		5 CS	126.56	10.55	0.00
CAMPO VIEJO						
CAMPO VIEJO GARNACHA						
101460		750M	12	110.56	9.21	
	(470057)		1 BT	86.56	7.21	2.00
	(470057)		1 CS	79.96	6.66	30.60
CAMPO VIEJO GR CAVA BRUT ROSE						
312551	6PK	750M	6	67.46	11.24	
	(470057)		1 BT	52.16	8.69	2.55
	(470057)		1 CS	44.12	7.35	23.34
CAMPO VIEJO GR CAVA BRUT RSV						
312553	6PK	750M	6	67.46	11.24	
	(470057)		1 BT	52.16	8.69	2.55
	(470057)		1 CS	44.12	7.35	23.34
CAMPO VIEJO RED BLND GR RSV						
721127	2011	750M	12	198.65	16.55	
	(470057)		1 CS	175.97	14.66	22.68
35995	2012	750M	12	198.65	16.55	
	(470057)		1 CS	175.97	14.66	22.68
CAMPO VIEJO RSV						
721163		750M	12	142.61	11.88	
	(470057)		1 BT	103.97	8.66	3.22

Item#	Vt/Asst	Size	BPC	Case Price	Bot Price	Disc
CAMPO VIEJO RSV WD BX W/LID						
101151	WD BX W/LID	750M	12	142.61	11.88	
	(470057)	1 BT		103.97	8.66	3.22
CAMPO VIEJO TEMP						
721144		750M	12	110.56	9.21	
	(470057)	1 BT		86.56	7.21	2.00
	(470057)	1 CS		79.96	6.66	30.60
CAMPO VIEJO TEMP W/STOPPER						
721141	W/STOPPER	750M	12	110.56	9.21	
	(470057)	1 BT		86.56	7.21	2.00
	(470057)	1 CS		79.96	6.66	30.60
DEADBOLT						
DEADBOLT RED BLND						
95896		750M	12	127.97	10.66	
	(470057)	1 BT		95.93	7.99	2.67
	(470057)	1 CS		47.93	3.99	80.04
GEORGE WYNDHAM						
WYNDHAM BIN 333 P NOIR OL						
312714	OL	750M	12	88.25	7.35	
WYNDHAM BIN 555 SHIRAZ OL						
312724	OL	750M	12	88.25	7.35	
GH MUMM						
GH MUMM BL DE BL						
356584	6PK	750M	6	299.96	49.99	
	(470403)	1 CS		299.96	49.99	0.00
GH MUMM BRUT ROSE NV						
356595	6PK	750M	6	241.40	40.23	
GH MUMM CORDON RG 1PK OL 3L						
356563	1PK OL	3L	1	160.00	160.00	
GH MUMM CORDON RG NL 6L						
23404	NL	6L	1	333.69	333.69	
	(470403)	1 BT		233.69	233.69	100.00
GH MUMM GR CORDON CHAMP GFT BX NL						
356526	6PK GFT BX NL	750M	6	241.40	40.23	
	(470403)	1 BT		239.36	39.89	0.34
	(470403)	1 CS		227.96	37.99	13.44
GH MUMM GR CORDON CHAMP NL						
356575	6PK NL	750M	6	241.40	40.23	
	(470403)	1 BT		239.36	39.89	0.34
	(470403)	1 CS		227.96	37.99	13.44
GH MUMM GR CORDON CHAMP W/2 FLUTE GLS NL						
356527	6PK W/2 FLUTE GLS NL	750M	6	241.40	40.23	
	(470403)	1 BT		239.36	39.89	0.34
	(470403)	1 CS		227.96	37.99	13.44
GRAFFIGNA						
GRAFFIGNA CENTENARIO CAB						
125050		750M	12	119.93	9.99	
	(470057)	1 BT		95.93	7.99	2.00
	(470057)	1 CS		80.33	6.69	39.60
GRAFFIGNA CENTENARIO CAB +14						
125053	+14	750M	12	119.93	9.99	
GRAFFIGNA CENTENARIO MALBEC						
125040		750M	12	119.93	9.99	
	(470057)	1 BT		95.93	7.99	2.00
	(470057)	1 CS		80.33	6.69	39.60
GRAFFIGNA CENTENARIO P GRIGIO						
125080		750M	12	119.93	9.99	
	(470057)	1 BT		95.93	7.99	2.00
	(470057)	1 CS		80.33	6.69	39.60
GRAFFIGNA ELEVATION RED BLND						
125031		750M	12	119.93	9.99	
	(470057)	1 BT		95.93	7.99	2.00
	(470057)	1 CS		80.33	6.69	39.60
GRAFFIGNA GR MALBEC RSV						
125041		750M	12	176.33	14.69	
	(470057)	1 CS		176.33	14.69	0.00
JACOB CREEK						
JACOB CRK CAB						
312282		1.5L	6	70.16	11.69	
	(470409)	1 CS		53.96	8.99	16.20
	(470409)	5 CS		47.96	7.99	22.20
	(470409)	15 CS		44.12	7.35	26.04
312284		750M	12	80.33	6.69	
	(470409)	1 CS		71.93	5.99	8.40
	(470409)	5 CS		64.25	5.35	16.08
	(470409)	15 CS		56.33	4.69	24.00
JACOB CRK CAB RSV						
312334		750M	12	119.93	9.99	
	(470409)	1 BT		104.33	8.69	1.30
	(470409)	1 CS		95.93	7.99	24.00
JACOB CRK CAB/MERLOT						
312307		750M	12	80.33	6.69	
	(470409)	1 CS		71.93	5.99	8.40
	(470409)	5 CS		64.25	5.35	16.08
	(470409)	15 CS		56.33	4.69	24.00
JACOB CRK CENT HILL SHIRAZ +14 2009						
312617	2009 6PK +14	750M	6	160.16	26.69	
	(470409)	1 CS		160.16	26.69	0.00
JACOB CRK CHARD						
312292		1.5L	6	70.16	11.69	
	(470409)	1 CS		53.96	8.99	16.20
	(470409)	5 CS		47.96	7.99	22.20
	(470409)	15 CS		44.12	7.35	26.04
312294		750M	12	80.33	6.69	
	(470409)	1 CS		71.93	5.99	8.40
	(470409)	5 CS		64.25	5.35	16.08
	(470409)	15 CS		56.33	4.69	24.00
JACOB CRK CHARD RSV						
312324		750M	12	119.93	9.99	
	(470409)	1 BT		104.33	8.69	1.30
	(470409)	1 CS		95.93	7.99	24.00
JACOB CRK DBL BRL CAB						
312291	6PK	750M	6	76.47	12.75	
	(470409)	1 BT		71.91	11.99	0.76
	(470409)	1 CS		59.91	9.99	16.56
JACOB CRK DBL BRL SHIRAZ +14						
312297	6PK +14	750M	6	76.47	12.75	
	(470409)	1 BT		71.91	11.99	0.76
	(470409)	1 CS		59.91	9.99	16.56
JACOB CRK MERLOT						
312302		1.5L	6	70.16	11.69	
	(470409)	1 CS		53.96	8.99	16.20
	(470409)	5 CS		47.96	7.99	22.20
	(470409)	15 CS		44.12	7.35	26.04
312304		750M	12	80.33	6.69	
	(470409)	1 CS		71.93	5.99	8.40
	(470409)	5 CS		64.25	5.35	16.08
	(470409)	15 CS		56.33	4.69	24.00
JACOB CRK MOSCATO						
312368		750M	12	80.33	6.69	
	(470409)	1 CS		71.93	5.99	8.40
	(470409)	5 CS		64.25	5.35	16.08
	(470409)	15 CS		56.33	4.69	24.00
JACOB CRK P GRIGIO						
312369		1.5L	6	70.16	11.69	
	(470409)	1 CS		53.96	8.99	16.20
	(470409)	5 CS		47.96	7.99	22.20
	(470409)	15 CS		44.12	7.35	26.04
312328		750M	12	80.33	6.69	
	(470409)	1 CS		71.93	5.99	8.40
	(470409)	5 CS		64.25	5.35	16.08
	(470409)	15 CS		56.33	4.69	24.00
JACOB CRK P NOIR RSV						
312336		750M	12	119.93	9.99	
	(470409)	1 BT		104.33	8.69	1.30
	(470409)	1 CS		95.93	7.99	24.00
JACOB CRK RIES						
312244		750M	12	80.33	6.69	
	(470409)	1 CS		71.93	5.99	8.40
	(470409)	5 CS		64.25	5.35	16.08
	(470409)	15 CS		56.33	4.69	24.00
JACOB CRK SHIRAZ						
312222		1.5L	6	70.16	11.69	
	(470409)	1 CS		53.96	8.99	16.20
	(470409)	5 CS		47.96	7.99	22.20
	(470409)	15 CS		44.12	7.35	26.04
312224		750M	12	80.33	6.69	
	(470409)	1 CS		71.93	5.99	8.40
	(470409)	5 CS		64.25	5.35	16.08
	(470409)	15 CS		56.33	4.69	24.00
JACOB CRK SHIRAZ RSV +14						
312274	+14	750M	12	119.93	9.99	
	(470409)	1 BT		104.33	8.69	1.30
	(470409)	1 CS		95.93	7.99	24.00
JACOB CRK SHIRAZ/CAB						
312262		1.5L	6	70.16	11.69	
	(470409)	1 CS		53.96	8.99	16.20
	(470409)	5 CS		47.96	7.99	22.20
	(470409)	15 CS		44.12	7.35	26.04
312264		750M	12	80.33	6.69	
	(470409)	1 CS		71.93	5.99	8.40
	(470409)	5 CS		64.25	5.35	16.08
	(470409)	15 CS		56.33	4.69	24.00
JACOB CRK ST HUGO CAB +14 2014						
51800	2014 6PK +14	750M	6	143.94	23.99	
	(470409)	1 CS		143.94	23.99	0.00
JACOB CRK TWO LANDS CHARD						
101078		750M	12	119.93	9.99	
JACOB CRK US OPEN CAB						
101083	14	750M	12	80.33	6.69	
	(470409)	1 CS		71.93	5.99	8.40
	(470409)	5 CS		64.25	5.35	16.08
	(470409)	15 CS		56.33	4.69	24.00
KENWOOD						
KENWOOD 6 RIDGES CAB						
654001	6PK	750M	6	104.50	17.42	
	(470058)	1 BT		92.50	15.42	2.00
	(470058)	1 CS		87.94	14.66	16.56
	(470058)	2 CS		79.96	13.33	24.54
KENWOOD 6 RIDGES CHARD						
654009	6PK	750M	6	92.50	15.42	
	(470058)	1 BT		80.44	13.41	2.01
	(470058)	1 CS		79.96	13.33	12.54
	(470058)	2 CS		71.92	11.99	20.58
KENWOOD 6 RIDGES P NOIR						
654010	6PK	750M	6	104.50	17.42	
	(470058)	1 BT		92.50	15.42	2.00
	(470058)	1 CS		87.94	14.66	16.56
	(470058)	2 CS		79.96	13.33	24.54
KENWOOD ARTIST CAB 2013						
20195	2013 6PK	750M	6	323.96	53.99	
	(470058)	1 BT		299.96	49.99	4.00
KENWOOD JACK LONDON CAB +14 2014						
16406	2014 6PK +14	750M	6	171.32	28.55	
	(470058)	1 BT		143.30	23.88	4.67
	(470058)	1 CS		140.00	23.33	31.32
KENWOOD JACK LONDON CAB +14 2015						
59953	2015 6PK +14	750M	6	171.32	28.55	
KENWOOD JACK LONDON MERLOT +14 2013						
654464	2013 6PK +14	750M	6	151.31	25.22	
	(470058)	1 BT		107.27	17.88	7.34
	(470058)	1 CS		95.93	15.99	55.38
KENWOOD JACK LONDON ZIN +14 2013						
654287	2013 6PK +14	750M	6	151.31	25.22	
	(470058)	1 BT		107.27	17.88	7.34
	(470058)	1 CS		95.93	15.99	55.38
KENWOOD RR P GRIS						
654439		750M	12	129.05	10.75	
	(470058)	1 BT		105.05	8.75	2.00
	(470058)	2 CS		95.93	7.99	33.12
	(470058)	5 CS		88.25	7.35	40.80
	(470058)	10 CS		80.33	6.69	48.72
KENWOOD SAUV BL						
654074		750M	12	119.93	9.99	
	(470058)	1 BT		105.05	8.75	1.24
	(470058)	2 CS		95.93	7.99	24.00
	(470058)	5 CS		88.25	7.35	31.68
	(470058)	10 CS		80.33	6.69	39.60
654076	12PK	375M	12	71.93	5.99	
	(470058)	1 CS		71.93	5.99	0.00
KENWOOD SON CAB						
654024		750M	12	167.93	13.99	
	(470058)	1 BT		129.05	10.75	3.24
	(470058)	2 CS		119.93	9.99	48.00
	(470058)	5 CS		112.25	9.35	55.68
	(470058)	10 CS		104.33	8.69	63.60
654026	12PK	375M	12	83.93	6.99	
	(470058)	1 BT		71.93	5.99	1.00
KENWOOD SON CHARD						
654044		750M	12	127.97	10.66	
	(470058)	1 BT		105.05	8.75	1.91
	(470058)	2 CS		95.93	7.99	32.04
	(470058)	5 CS		88.25	7.35	39.72
	(470058)	10 CS		80.33	6.69	47.64
654046	12PK	375M	12	71.93	5.99	
	(470058)	1 CS		71.93	5.99	0.00
KENWOOD SON MERLOT						
654424		750M	12	143.93	11.99	
	(470058)	1 BT		105.05	8.75	3.24
	(470058)	2 CS		95.93	7.99	48.00
	(470058)	5 CS		88.25	7.35	55.68
	(470058)	10 CS		80.33	6.69	63.60
KENWOOD SON P NOIR						
28288		750M	12	167.93	13.99	
	(470058)	1 BT		129.05	10.75	3.24
	(470058)	2 CS		119.93	9.99	48.00
	(470058)	5 CS		112.25	9.35	55.68
	(470058)	10 CS		104.33	8.69	63.60
28289	12PK	375M	12	83.93	6.99	
	(470058)	1 BT		71.93	5.99	1.00
KENWOOD SON ZIN						
654184		750M	12	143.93	11.99	
	(470058)	1 BT		129.05	10.75	1.24
	(470058)	2 CS		119.93	9.99	24.00
	(470058)	5 CS		112.25	9.35	31.68
	(470058)	10 CS		104.33	8.69	39.60
KENWOOD YULUPA BRUT						
654554		750M	12	107.93	8.99	
	(470058)	1 CS		83.93	6.99	24.00
	(470058)	10 CS		71.93	5.99	36.00
KENWOOD YULUPA BRUT 24PK SC 187M						
654559	24PK SC	187M	24	80.49	3.35	
	(470058)	1 CS		66.09	2.75	14.40
KENWOOD YULUPA CAB						
654094		750M	12	107.93	8.99	
	(470058)	1 CS		83.93	6.99	24.00
KENWOOD YULUPA CHARD						
654054		750M	12	95.93	7.99	
	(470058)	1 CS		71.93	5.99	24.00
KENWOOD YULUPA MERLOT						
654434		750M	12	107.93	8.99	
	(470058)	1 CS		83.93	6.99	24.00

Item#	Vt/Asst	Size	BPC	Case Price	Bot Price	Disc
KENWOOD YULUPA P NOIR						
654329		**750M**	12	129.05	10.75	
	(470058)		1 BT	119.93	9.99	**0.76**
	(470058)		1 CS	95.93	7.99	**33.12**
KENWOOD YULUPA WHT ZIN						
654564		**750M**	12	95.93	7.99	
	(470058)		1 CS	71.93	5.99	**24.00**
LILLET WMG						
LILLET BL +17						
297404	+17	**750M**	12	176.98	14.75	
	(470057)		1 CS	159.94	13.33	**17.04**
LILLET RG +17						
297394	+17	**750M**	12	176.98	14.75	
	(470057)		1 CS	159.94	13.33	**17.04**
LILLET ROSE						
67141		**750M**	12	176.98	14.75	
	(470057)		1 CS	159.94	13.33	**17.04**
MUMM NAPA						
MUMM NAPA BRUT PRESTIGE						
356629		**1.5L**	6	217.00	36.17	
	(470404)		1 CS	217.00	36.17	**0.00**
356620		**750M**	12	222.76	18.56	
	(470404)		1 CS	208.00	17.33	**14.76**
	(470404)		3 CS	184.00	15.33	**38.76**
MUMM NAPA BRUT PRESTIGE 24PK 187M						
101118	24PK	**187M**	24	132.10	5.50	
	(470404)		1 BT	119.86	4.99	**0.51**
MUMM NAPA CUV M						
356634		**750M**	12	222.76	18.56	
	(470404)		1 CS	208.00	17.33	**14.76**
	(470404)		3 CS	184.00	15.33	**38.76**
MUMM NAPA CUVEE BL DE BL NV						
356748		**750M**	12	222.76	18.56	
	(470404)		1 CS	208.00	17.33	**14.76**
	(470404)		3 CS	184.00	15.33	**38.76**
MUMM NAPA ROSE						
356740		**750M**	12	222.76	18.56	
	(470404)		1 CS	208.00	17.33	**14.76**
	(470404)		3 CS	184.00	15.33	**38.76**
P JOUET						
P JOUET BLASON BRUT ROSE						
356515	6PK	**750M**	6	359.96	59.99	
	(470403)		1 CS	359.96	59.99	**0.00**
P JOUET GR BRUT						
101219		**6L**	1	350.00	350.00	
	(470403)		1 CS	350.00	350.00	**0.00**
15175	6PK	**750M**	6	267.35	44.56	
	(470403)		1 BT	263.33	43.89	**0.67**
	(470403)		1 CS	231.95	38.66	**35.40**
101216	12PK	**375M**	12	239.92	19.99	
	(470403)		1 CS	239.92	19.99	**0.00**
101210		**9L**	1	579.99	579.99	
P JOUET GR BRUT 1.5L						
101212	3PK	**1.5L**	3	240.00	80.00	
	(470403)		1 CS	240.00	80.00	**0.00**
P JOUET GR BRUT GFT BX						
101233	6PK GFT BX	**750M**	6	267.35	44.56	
	(470403)		1 BT	263.33	43.89	**0.67**
	(470403)		1 CS	231.95	38.66	**35.40**
P JOUET GR BRUT W/METALLIC CASE						
101503	6PK W/METALLIC CASE	**750M**	6	267.35	44.56	
	(470403)		1 BT	263.33	43.89	**0.67**
	(470403)		1 CS	231.95	38.66	**35.40**
P JOUET GR BRUT 1PK 3L						
101211	1PK	**3L**	1	166.65	166.65	
P JOUET GR BRUT GFT BX						
101174	GFT BX	**750M**	12	534.70	44.56	
	(470403)		1 BT	526.66	43.89	**0.67**
	(470403)		1 CS	463.90	38.66	**70.80**
P JOUET BELLE EPOQUE						
P JOUET BELLE EPOQUE BL DE BL 2004						
101520	2004 6PK	**750M**	6	1788.00	298.00	
	(470403)		1 CS	1788.00	298.00	**0.00**
P JOUET BELLE EPOQUE BL DE BL 2006						
101316	2006 6PK	**750M**	6	1788.00	298.00	
P JOUET BELLE EPOQUE BRUT						
101467	2006	**750M**	12	1519.03	126.59	
	(470403)		1 BT	1502.95	125.25	**1.34**
	(470403)		1 CS	1400.35	116.70	**118.68**
P JOUET BELLE EPOQUE BRUT 2011						
20206	2011 6PK	**750M**	6	759.52	126.59	
	(470403)		1 CS	719.92	119.99	**39.60**
P JOUET BELLE EPOQUE BRUT GFT 2011						
24219	2011 6PK GFT	**750M**	6	759.52	126.59	
	(470403)		1 CS	719.92	119.99	**39.60**
P JOUET BELLE EPOQUE BRUT W/GLS 2011						
26061	2011 3PK W/GLS	**750M**	3	379.76	126.59	
	(470403)		1 BT	375.74	125.25	**1.34**
	(470403)		1 CS	350.09	116.70	**29.67**
P JOUET BELLE EPOQUE BRUT 1PK 3L 2006						
101466	2006 1PK	**3L**	1	509.55	509.55	
	(470403)		1 CS	509.55	509.55	**0.00**
P JOUET BELLE EPOQUE BRUT 1PK 3L 2007						
60656	2007 1PK	**3L**	1	600.00	600.00	
	(470403)		1 CS	600.00	600.00	**0.00**
P JOUET BELLE EPOQUE BRUT 6P LUMINOUS 2006						
33610	2006 6P LUMINOUS	**750M**	6	827.94	137.99	
P JOUET BELLE EPOQUE BRUT LUMINOUS 2007						
101533	2007 LUMINOUS	**750M**	6	827.94	137.99	
	(470403)		1 BT	809.94	134.99	**3.00**
	(470403)		1 CS	779.94	129.99	**48.00**
P JOUET BELLE EPOQUE ROSE 2005						
101525	2005 6PK	**750M**	6	1371.72	228.62	
	(470403)		1 CS	1371.72	228.62	**0.00**
P JOUET BELLE EPOQUE ROSE 2006						
101427	2006 6PK	**750M**	6	1371.72	228.62	
	(470403)		1 CS	1371.72	228.62	**0.00**
P JOUET BELLE EPOQUE ROSE GFT BX 2006						
101508	2006 6PK GFT BX	**750M**	6	1340.00	223.33	
	(470403)		1 CS	1340.00	223.33	**0.00**
YSIOS						
YSIOS RIOJA RSV 2011						
26771	2011 6PK	**750M**	6	131.94	21.99	
	(470057)		1 BT	124.50	20.75	**1.24**
	(470057)		1 CS	119.94	19.99	**12.00**
N/A						
NON - ALCOHOLIC						
JAMESON						
JAMESON CASKMATES EMPTY BRL						
27362		**UNIT**	1	100.00	100.00	
PERNOD RICARD MISC						
ABSOLUT ELYX COPPER PACKAGE COPPER VESSELS UNIT						
22501	COPPER VESSELS	**UNIT**	1	500.00	500.00	
PERNOD BARTENDER KIT						
22500		**UNIT**	1	65.00	65.00	
PERNOD FROZEN DRINK MACHINE						
20910		**UNIT**	1	1900.00	1900.00	
PERNOD JUICER						
21544		**UNIT**	1	42.00	42.00	
PERNOD STANDALONE TAP SYSTEM 3 BTL UNIT						
17613	3 BTL	**UNIT**	1	800.00	800.00	

Red Bull North America

471853	RED BULL 24PK		8.4Z
471854	RED BULL 6X4		8.4Z
471858	RED BULL SF 24PK		8.4Z
471859	RED BULL SF 6X4		8.4Z
471929	RED BULL BLUE LTD ED 6X4		8.4Z
471927	RED BULL RED LTD ED 6X4		8.4Z
471951	RED BULL YELLOW LTD ED 6X4		8.4Z
471965	RED BULL ORANGE LTD ED 6X4		8.4Z
61939	RED BULL COCONUT BERRY 6X4		8.4Z
	Price		
Case	$36.65		

			Price
471870	RED BULL 12PK	16Z	$31.80
471850	RED BULL 24PK	12Z	$47.80

RDNC is only licensed to sell Red Bull to On Premise licensed accounts

REPUBLIC NATIONAL DISTRIBUTING COMPANY

8201 Stayton Drive, PO Box # 687, Annapolis Junction, Maryland 20701-0687

Order Department: Baltimore/Metro 410-724-3310
Long Distance 800-492-5577
Fax 410-724-3358

Other Services: Baltimore/Metro 410-724-3300
Toll Free 800-492-1034

Beer Division

BEERS & ALES

DOMESTIC BEERS

Atlas Brew Works	6-8
Calvert Brewing Co	6-8
Heavy Seas	5-8
Honor Brewing Co	6-8

IMPORTED BEERS

Belgium	
Affligem	11
England	
Fullers	4-11
New Castle	4-11
Germany	
Hacker-Pschorr	4-12
Konig Ludwig Weiss	12
Paulaner	4-12
Warsteiner	4-12
HAITI	
Prestige	10
Holland	
Amstel	1-2-3-4
Buckler Non-Alcoholic	1
Heineken	1-2-3-4
Heineken Light	1-2-3-4
India	
Taj Mahal	10
Ireland	
Murphy's	4-10
Italy	
Moretti	4-10
Jamaican	
Red Stripe	11
Japan	
Sapporo	4-10
Mexico	
Bohemia	9
Carta Blanca	9
Dos Equis XX	4-9
Tecate	9
Singapore	
Tiger Beer	10

HARD CIDER

E Crispers	7
Mckenzies	7
Strongbow	7

FLAVORED MALT BEVERAGES

Hoop Tea	7

WATERS

Saratoga	6

AS A CONDITION OF SALE: Invoices not paid within two (2) weeks after due dates established by the Alcohol Tobacco Tax Division (ATTD) for payment of such invoices are subject to one and one-half percent (1½ %) per thirty (30) days late payment charges. All merchandise at prevailing prices subject to availability. All payments made on delinquent accounts apply first to late payment charges and the remainder, if any, applies to delinquent balance. There will be a service charge of $50.00 for all returned checks. For any returns due to account closings permitted by state regulation (excluding permanent accounts with seasonal closings), there will be a 15% return-to-stock fee. Customers shall pay collection costs of 15% of invoice amount if the claim is referred to an attorney or agency for the purpose of collection. Our invoice prices include the following"less than full case charge"
per bottle:

1.75L/1.5L or Larger	1.30
1.0L	1.70
750ml/720ml/500ml	1.55
375ml/330ml/200ml/187ml	1.45
100ml	1.45
50ml	.55

A refundable deposit on the sale of keg products. If empty kegs are not returned, the cost of the cooperage may be assessed. Minimum requirements for delivery: bottles or cases totalling 3 cases, or an order of $100.00.

The prices listed in the Beverage Journal are subject to change.

Please note: Items that are only sold by full cases, are maked with an F/C. All beer products are sold full case only.

REPUBLIC NATIONAL DISTRIBUTING COMPANY

8201 Stayton Drive, PO Box # 687, Annapolis Junction, Maryland 20701-0687

Order Department: Baltimore/Metro 410-724-3310
Long Distance 800-492-5577
Fax 410-724-3358

Other Services: Baltimore/Metro 410-724-3300
Toll Free 800-492-1034

Beer Division

PAGE 1

SEE INDEX FOR CONDITIONS OF SALE

McHenry Division

HEINEKEN – HEINEKEN LIGHT - AMSTEL

		Base Price
#690107	HEINEKEN 6-PACK BTLS	$27.50
#690087	HEINEKEN 12-PACK CANS	$27.50
#690138	HEINEKEN SUITCASE CANS	$27.50
#690106	HEINEKEN12-PACK BTLS	$27.50
#690109	HEINEKEN LOOSE BTLS	$27.50
#690136	HEINEKEN 6-PACK KEG CANS	$27.50
#690076	HEINEKEN LIGHT LOOSE BTLS	$27.50
#690078	HEINEKEN LIGHT 6-PACK BTLS	$27.50

		Base Price
#690077	HEINEKEN LIGHT 12-PACK BTLS	$27.50
#690074	HEINEKEN LIGHT SUITCASE CANS	$27.50
#690079	HEINEKEN LIGHT 12-PACK CANS	$27.50
#690229	AMSTEL LOOSE BTLS	$27.50
#690226	AMSTEL 12-PACK BTLS	$27.50
#690206	AMSTEL 12-PACK CANS	$27.50
#690209	AMSTEL LOOSE CANS	$27.50
#690227	AMSTEL 6-PACK BTLS	$27.50
#690207	AMSTEL 6-PACK CANS	$27.50

HEINEKEN 22 OZ BOTTLES #690086
HEINEKEN 24 OZ CANS #690093

	Case	Bottle
Base Price	$26.30	$2.19
5 + cs:	$24.80	$2.07

DOS EQUIS XX 24 OZ CANS #690963

	Case	Can
Base Price	$23.10	$1.93
1 + cs:	$22.50	$1.88

DOS EQUIS XX 24 OZ BOTTLES #690961

	Case	Bottle
Base Price	$25.60	$2.13
1 + cs:	$22.60	$1.88

MIX & MATCH
"BOMBERS"

HEINEKEN 8.6 OZ SLIM CANS #690097

	Case	12 Pack	Can
Base Price	$18.16	$9.08	$.76
5-9 cs:	$17.66	$8.83	$.74
10+ cs:	$17.40	$8.70	$.73

HEINEKEN 7 OZ BOTTLES #690108

	Case	6 Pack	Bottle
Base Price	$18.35	$4.59	$.76
10+ cs:	$16.75	$4.19	$.70

HEINEKEN 16 OZ CAN #690085
HEINEKEN LIGHT 16 OZ CAN #690084

6/4 PACKS	Case	4 Pack	Can
Base Price	$28.40	$4.73	$1.18
3 - 4 cs:	$26.00	$4.33	$1.08
5 + cs:	$25.65	$4.28	$1.07

STAND ALONE DEAL

HEINEKEN LIGHT 18 BOTTLE PACK #690073
HEINEKEN 18 BOTTLE PACK #690145
HEINEKEN 18 CAN PACK #690122

	Case	Bottle
Base Price	$22.00	$1.22
10 – 24 cs:	$19.00	$1.06
25 + cs:	$18.20	$1.01

BUCKLER NON-ALCOHOLIC 6 PACK BOTTLES #690856

	Case	6 Pack	Bottle
Base Price	$22.00	$5.50	$.97
3 + cs:	$21.00	$5.25	$.88

STAND ALONE DEAL

HEINEKEN 5.0L KEG #690140
(2 KEGS PER TRAY)

	Case	Keg
Base Price	$34.00	$17.00
2 + Kegs:	$32.50	$16.25

STAND ALONE DEAL

HEINEKEN 16OZ ALUMINUM BOT #37862

	Case	Bottle
Base Price	$14.00	$1.75
10 + cs:	$11.99	$1.50

HEINEKEN 0.0 CAN TRAY 11.2Z #65571
HEINEKEN 0.0 BOT 11.2Z #65565

	Case	6 Pack	Bottle/Can
Base Price:	$27.00	$6.75	$1.13
3-4cs:	$26.50	$6.63	$1.10
5 + cs:	$25.00	$6.25	$1.04

REPUBLIC NATIONAL DISTRIBUTING COMPANY

8201 Stayton Drive, PO Box # 687, Annapolis Junction, Maryland 20701-0687

Order Department: Baltimore/Metro 410-724-3310
Long Distance 800-492-5577
Fax 410-724-3358

Other Baltimore/Metro 410-724-3300
Services: Toll Free 800-492-1034

Beer Division

SEE INDEX FOR CONDITIONS OF SALE

McHenry Division

HEINEKEN – HEINEKEN LIGHT - AMSTEL

HEINEKEN – HEINEKEN LIGHT – AMSTEL
EVERYDAY – 6PACKS & 12PACKS

#690107 HEINEKEN 6-PK BTLS
#690106 HEINEKEN 12-PK BTLS
#690078 HEINEKEN LIGHT 6-PK BOT
#690227 AMSTEL 6PK BOT #690077 HEINEKEN LIGHT 12PK BOT
#690226 AMSTEL 12 PK BOT

CASE QUANTITY	HEINEKEN CASE PRICE	SAVINGS	HEINEKEN LIGHT AMSTEL CASE PRICE	SAVINGS
1 –9	$27.50	- 0-	$27.50	- 0-
10 – 24	$27.00	$.50	$27.00	$.50
25 – 49	$26.00	$1.50	$26.00	$1.50
50 +	$25.50***	$2.00	$25.50***	$2.00

***PLEASE NOTE SPECIAL 50+ CASE PRICING ON THESE PACKAGES FEBRUARY 4 THRU FEB 16

EVERYDAY – LOOSE PACKAGES

#690109 HEINEKEN LOOSE BTLS #690138 HEINEKEN LOOSE CANS****
#690076 HEINEKEN LIGHT LOOSE BOT#690074 HEINEKEN LIGHT LOOSE CANS #690229 AMSTEL LOOSE BOT****
#690209 AMSTEL LOOSE CAN **

CASE QUANTITY	HEINEKEN CASE PRICE	SAVINGS	HEINEKEN LIGHT AMSTEL CASE PRICE	SAVINGS
1 –9	$27.50	- 0-	$27.50	- 0-
10 – 49	$25.50	$2.00	$25.50	$2.00
50 – 199	$24.80	$2.70	$24.80	$2.70
200 +	$23.90	$3.60	$23.90	$3.60

NOTE: SEE PAGE 3 FOR SPECIAL PRICING ON LOOSE PACKAGES From FEBRUARY 11 thru FEBRUARY 23

REPUBLIC NATIONAL DISTRIBUTING COMPANY

8201 Stayton Drive, PO Box # 687, Annapolis Junction, Maryland 20701-0687

Order Department: Baltimore/Metro 410-724-3310
Long Distance 800-492-5577
Fax 410-724-3358

Other Services: Baltimore/Metro 410-724-3300
Toll Free 800-492-1034

Beer Division

SEE INDEX FOR CONDITIONS OF SALE

McHenry Division

CAN DEAL AND LOOSE QUANTITY DISCOUNTS

HEINEKEN – HEINEKEN LIGHT – AMSTEL CAN DEAL

DATES: FEBRUARY 1 THRU FEBRUARY 28
#690136 HEINEKEN 6 PK CAN #690087 HEINEKEN 12 PK CAN
#690206 AMSTEL 12 PK CAN
#690079 HEINEKEN LIGHT 12 PK CAN
NOTE: MIX & MATCH ABOVE PACKAGES

CASE QUANTITY	CASE PRICE	SAVINGS
1 – 9	$27.50	- 0 -
10 - 24	$27.00	$2.00
25 +	$25.50	$3.52

DISCOUNTS REFLECT BOTH SPECIAL DISCOUNTS & QUANTITY DISCOUNTS
HEINEKEN – HEINEKEN LIGHT – AMSTEL

LOOSE DEAL

DATES: FEBRUARY 11 THRU FEBRUARY 23
#690109 HEINEKEN LOOSE BOT #690138 HEINEKEN LOOSE CAN
#690076 HEINEKEN LIGHT LOOSE BOT #690229 AMSTEL LOOSE BOT
#690209 AMSTEL LOOSE CAN #690074 HEINEKEN LIGHT LOOSE CAN
#910214 NEWCASTLE LOOSE BOTTLES

CASE QUANTITY	HEINEKEN HEINEKEN LIGHT AMSTEL	SAVINGS	NEWCASTLE	SAVINGS
1 – 9	$27.50	- 0-	$28.75	- 0-
10 - 49	$25.50	$2.00	$23.90	$4.85
50 - 99	$24.80	$2.70	$23.90	$4.85
100 +	$23.90	$3.60	$23.90	$4.85

McHenry Division

IMPORTED DRAFT BEER

Heineken

HEINEKEN
20L Brewlock: #690099 $59.00
13.2 gal: #690081 $130.00

BLADE KEG
8L :#37858 $25.00
3+ BLADE KEG ONLY $3.00 OFF

AMSTEL LIGHT

AMSTEL LIGHT – 3.2% alc13.2 gal: #690201 $130.00

NEWCASTLE BROWN ALE

NEW CASTLE BROWN ALE
50L: #910211 $130.00
20L Brewlock #910234 $59.00

DOS EQUIS XX MEXICO

AMBER–4.57% alc
15.5 gal: #690946 $130.00
20L: #690970 $60.00
LAGER – 4.68% alc
15.5 gal: #690958 $130.00
20L : #690962 $60.00
MEXICAN PALE ALE
15.5gal: #52208 $125.00

TECATE MEXICO

LIGHT
20L: #889000 $42.00

Red Stripe LAGER

LAGER
50L: #65577 $105.00

MURPHY'S IRISH STOUT

MURPHY'S STOUT
7.92 gal: # 690332 $93.00

MORETTI

LAGER
30 L: #878108 $85.00

8L BLADE KEG; #45281 $25.00
3+BLADE KEG ONLY $3.00 OFF

LA ROSSO
20L: # 878115 $85.00
3+BLADE KEG ONLY $3.00 OFF

STAND ALONE

FULLER'S

LONDON PRIDE 13.2 gal: # 925021 $165.00
GOLDEN PRIDE 13.2 gal: # 22690 $165.00
LONDON PORTER 13.2 gal: # 925051 $165.00
ESPRESSO STOUT 13.2gal #33536 $165.00
JACK FROST WARM WINTER ALE
13.2 gal #33535 $165.00
3+ KEGS $15.00 OFF
13.2 KEGS-- STAND ALONE QUANTITY KEG DEAL

KONIG LUDWIG

WEISSBIER
13.2gal: #032193 $145.00

TIGER BEER

TIGER BEER
30L : #26149 $80.00

PARTY PUMPS AVAILABLE: AMERICAN #[illegible]
EUROPEAN #[illegible] FULLER'S #[illegible]
PAULANER / WARSTEINER #[illegible]
DEPOSIT $45.00 RENTAL FEE $[illegible]
COIL BOXES AVAILABLE RENTAL FEE $[illegible]

SAPPORO Imported

SAPPORO
15.5 gal: #860138 $176.00
5.16 gal: #860142 $58.00

PAULANER BIERS
Munich's First Family Of Beers

PAULANER PREMIUM LAGER
13.2 gal: #925421 $144.00
PAULANER MUNICH LAGER
13.2 gal: #925491 $149.00
PAULANER WEIZEN
13.2 gal: #925459 $149.00
PAULANER HEFE WEIZEN – 5.5% alc
13.2 gal: #925351 $149.00
PAULANER SALVATOR
50L: #925442 $159.00
PAULANER OKTOBERFEST – 5.5% alc
13.2 gal: #925461 $149.00
10 + KEGS $144.00
13.2 KEGS-- STAND ALONE QUANTITY KEG DEAL

Hacker-Pschorr
Munich's Beer Since 1417

HACKER OKTOBERFEST
50L: #925131 $149.00
HACKER WEISSE
13.2gal: #925390 $149.00
HACKER WEISSE DARK
13.2gal: #925361 $149.00
HACKER MUNICH GOLD
13.2gal: #925122 $149.00
10 + KEGS $144.00
13.2 KEGS-- STAND ALONE QUANTITY KEG DEAL

HACKER HUBERTUS BOCK
50L: #925237 $159.00
HACKER MAI BOCK
50L: #925239 $159.00

WARSTEINER
The #1 Beer in Germany

WARSTEINER PREMIUM PILSNER – 4.9% alc
13.2 gal: #877131 $140.00
WARSTEINER OKTOBERFEST
13.2 gal: #877151 $140.00
WARSTEINER DUNKEL – 4.7% alc
13.2 gal: #877911 $140.00
5+ kegs $5.00 off per keg on these flavors only

REPUBLIC NATIONAL DISTRIBUTING COMPANY

8201 Stayton Drive, PO Box # 687, Annapolis Junction, Maryland 20701-0687

Order Department: Baltimore/Metro 410-724-3310
Long Distance 800-492-5577
Fax 410-724-3358

Other Baltimore/Metro 410-724-3300
Services: Toll Free 800-492-1034

Beer Division

McHenry Division

DOMESTIC DRAFT BEER

HEAVY SEAS

RED SKY AT MORNING
5.16 gal: # 734292 $135.00

PEG LEG STOUT
15.5gal: #55942 $174.95
13.2 gal: #734271 $149.95
5.16 gal - #734272 $82.00

LOOSE CANNON
13.2 gal: #735161 $135.95
5.16 gal - #734162 $72.00

SMOOTH SAIL ALE
15.5gal: #55876 $159.95
13.2 gal: #734565 $135.95
5.16 gal: #734564 $72.00

DOUBLE CANNON
15.5gal: #55804 $174.95
5.16 gal: # 734258 $82.00

TREASUREFEST
15.5gal: #54975 $159.95
5.16 gal: # 734348 $72.00

WINTER STORM
15.5gal: #56273 $174.95

CITRA CANNON IPA
15.5gal: #67770 $159.95
5.16 gal: #67821 $72.00

HEAVY SEAS

POWDER MONKEY PALE ALE
15.5gal: #55834 $159.95
5.16 gal: # 734192 $72.00

CUTLASS AMBER MARZEN 5.75%
15.5gal: #54908 $159.95
13.2 gal: #734134 $135.95
5.16 gal: # 734135 $72.00

GOLD – 4.9% alc
15.5gal: #54992 $159.95
5.16 gal: # 734100 $72.00

CROSSBONES IPA
13.2 gal: #734303 $135.95
5.16 gal: # 734302 $72.00

TROPICANNON CITRUS
15.5gal: #56280 $174.95
5.16gal: #734339 $82.00

POUNDER PILS
15.5gal: #55713 $159.95
13.2gal: #734226 $135.95
5.16gal: #734206 $72.00

GREATER PUMPKIN ALE
15.5 gal: #54856 $279.00

SIREN NOIR BRL AGED CHOCLATE STOUT
15.5 gal: #54860 $279.00

HEAVY SEAS

SINGLE CANNON IPA
15.5gal: #55731 $159.95
13.2 gal: #16372 $135.95
5.16 gal: #16375 $72.00

AMERICANON PALE ALE
15.5gal: #53724 $159.95
13.2 gal: #30709 $135.95
5.16 gal: #30742 $72.00

LOOSE CANNON HOP 3 IPA
15.5 gal: #53723 $159.95

BLACKBEARD BREAKFAST
15.5 gal: #54859 $279.00

PARTY PUMPS AVAILABLE, AMERICAN #999624 EUROPEAN #999623 FULLERS #999760
PAULANER / WARSTEINER #999761
DEPOSIT $46.00 RENTAL FEE $5.00
COIL BOXES AVAILABLE RENTAL FEE $40.00

DOMESTIC DRAFT BEER AND WATERS

CALVERT FLAPJACK MILK STOUT
5.16 gal: #781151 $90.00

CALVERT GOOD COMPANY PALE ALE
15.5 gal: #781154 $189.00
5.16 gal: #781153 $85.00

CALVERT OPENING DAY CREAM ALE
15.5 gal: #781156 $157.00
5.16 gal: #781155 $72.00

CALVERT ROUTE 4 IPA
15.5 gal: #781159 $189.00
5.16 gal: #781158 $85.00

CALVERT WYE RYE ALE
15.5 gal: #781162 $157.00
5.16 gal: #781161 $72.00

CALVERT IRISH RED RYE MALT
15.5 gal: #781195 $189.00
5.16 gal: #781196 $85.00

CALVERT CRAZY DAISY HEFEWEISEN
15.5 gal: #781216 $189.00
5.16 gal: #781215 $85.00

CALVERT WALRUS SAISON
15.5 gal: #38825 $150.00

CALVERT DOUBLE AMBER
5.16 gal: #781217 $141.00

CALVERT MAPLE MILK STOUT
15.5 gal: #781238 $195.00

CALVERT QUEEN SPEAKS MANGO TRIP BELGUIM
5.16 gal: #25294 $141.00

CALVERT TRINITY SCOTCH ALE
5.16 gal: #29413 $90.00

CALVERT MORTAL DOUBLE IPA
15.5 gal: #781240 $285.00
5.16 gal: #781239 $141.00

CALVERT EXCELLENT ADVENTURE IPA
15.5 gal: #52845 $189.00
5.16 gal: #52850 $85.00

CALVERT BREWING KEGS
5.16 gal
2 + Kegs -- $5.00 off per Keg
15.5 gal
2 + Kegs -- $10.00 off per Keg
BOTH SIZES MIX & MATCH

HONOR BREWING COMPANY

HONOR IPA
15.5 gal: #127997 $200.00
5.16 gal: #127047 $95.00

HONOR MAPLE PORTER
15.5 gal: #128000 $200.00
5.2 gal: #128934 $105.00

HONOR GOLDEN ALE
15.5 gal: #128930 $170.00
5.16 gal: #127046 $85.00

HONOR CHERRY WHEAT BEER
15.5gal: #2681 $200.00
5.16 gal: #128323 $105.00

HONOR LINE OF SIGHT LAGER
15.5 gal: #37653 $160.00
5.16 gal: #37551 $85.00

HONOR DESIRED EFFECTS DOUBLE IPA
5.16 gal: #37665 $120.00

ATLAS BREW WORKS

DISTRICT COMMON LAGER
15.5G: #44647 $155.00
5.16G: #45938 $76.00

PONZI IPA
15.5G: #44653 $165.00
5.16G: #44906 $86.00

DANCE OF DAYS PALE ALE
15.5G: #45296 $165.00
5.16G: #45302 $86.00

BLOOD ORANGE GOSE
15.5G: #45299 $155.00
5.16G: #45301 $76.00

BALTIMORE LAGER
15.5G: #56355 $155.00

FESTBIER LAGER
15.5G: #57761 $155.00

SILENT NEIGHBOR
15.5G: #60442 $155.00
5.16G: #60443 $76.00

SARATOGA WATER

SARATOGA STILL
28 oz: #939091 $19.00
SARATOGA SPARKLING
28 oz: #939103 $19.00
28oz MIX & MATCH WITH 12 oz
1 – 4 cs: $18.00
5 -9 cs: $17.00
10 + cs: $15.50

SARATOGA STILL
12 oz: #939098 $19.00
SARATOGA SPARKLING
12 oz: #939105 $19.00
12oz MIX & MATCH WITH 28 oz
1 – 4 cs: $19.00
5 -9 cs: $18.00
10 + cs: $15.75

HARD CIDER

STRONGBOW CIDER

STRONGBOW
13.2 gal: #888149 $114.00
3+ KEGS: $100.00

201 BREWLOCK: #888197 $59.00

#33534 STRONGBOW ROSE APPLE
#690203 STRONGBOW VARIETY PACK F/C
#690214 STRONGBOW CHERRY BLOSSOM
#888186 STRONGBOW CIDER 6 PK
#23424 STRONGBOW ARTISANAL BLEND

11.2 oz.	Case	6 Pack	Bottle
Base Price:	$28.05	$7.01	$1.17
3 -6 cs:	$27.05	$6.76	$1.13
7 +cs	$26.05	$6.51	$1.09

#888187 STRONGBOW CIDER 4 PK

14.9 oz.	Case	4 Pack	Can
Base Price:	$37.50	$6.25	$1.56
3 -6 cs:	$36.40	$6.07	$1.52
7 +cs	$34.30	$5.72	$1.43

#888145 STRONGBOW ORIGINAL DRY CIDER 4 PK

16.9 oz.	Case	4 Pack	Can
Base Price:	$37.50	$6.25	$1.56
3 -6 cs:	$36.40	$6.07	$1.52
7 +cs	$34.30	$5.72	$1.43

#65592 STRONGBOW VARIETY PACK (ORIGINA DRY/DRY PEAR/ROSE/APPLE)

8.5 oz.	Case	12Pack	Bottle
Base Price:	$31.00	$10.33	$.86

MCKENZIES CIDER

BLACK CHERRY
15.5 gal: #63264 $155.00
PUMPKIN JACK
15.5 gal: # 63281 $160.00
15.5G KEG NOT INCLUDED IN QUANTITY KEG DEAL

BLACK CHERRY
5.16gal: #63941 $70.00
PUMPKIN JACK
5.16 gal: # 63294 $75.00
2 + kegs $60.00
5.16G SIZE ONLY

#63262 BLACK CHERRY CIDER 6PK
#35711 PEACH TEA
#63268 ORIGINAL CIDER 6PK
#63292 PUMPKIN JACK
#37635 MACK PACK

12 oz.	Case	6 Pack	Bottle
Base Price:	$28.05	$7.01	$1.17
3 -6 cs:	$27.05	$6.76	$1.13
7 +cs	$26.05	$6.51	$1.09

#63727 E CRISPERS CIDER

30L	KEG
Base Price:	$89.00

#63777 E CRISPERS CIDER

11.2 oz.	Case	6 Pack	Can
Base Price:	$25.00	$6.25	$1.04

FLAVORED MALT BEVERAGE

HOOP TEAS

#181172 SWEET LEMON TEA
#181177 WHITE MANGO TEA
#992 PEACH LEMONADE TEA
#14421 WATERMELON MINT GREEN TEA

3L	Case	Bottle
Base Price:	$62.00	$15.50
3 + cs:	$59.00	$14.75

#46322 WHITE MANGO TEA
#46340 WATERMELON MINT GREEN TEA

16Z	Case	4 Pack	Can
Base Price:	$47.10	$7.85	$1.96
3 + cs:	$42.80	$7.13	$1.78

#46343 AIRE ORANGE HIBISCUS TEA
#46356 AIRE GOJI BERRY GREEN TEA

12Z	Case	4 Pack	Can
Base Price:	$38.50	$6.42	$1.60
3 + cs:	$34.25	$5.71	$1.43

CRAFT BEERS - McHenry Division

MARYLAND

HEAVY SEAS

#734346 Pounder Pils 16z can
#734106 Gold
#734138 Cutlas Amber Marzen
#734562 Smooth Sail Ale
#734347 Treasurefest
#734344 Pounder Pils Bottles
#734193 Powder Monkey Pale Ale
#734166 Loose Cannon Bottles
#734167 Loose Cannon Cans
#30663 Americanon Pale Ale Bottles
#54926 Americanon Pale Ale Cans

12 oz.	Case	6-Pack	Bottle
Base Price:	$32.10	$8.03	$1.34
5 - 9 cs:	$31.10	$7.78	$1.30
10 - 24 cs:	$30.10	$7.53	$1.25
25 + cs:	$29.15	$7.29	$1.21

#734259 Double Cannon
#734276 Peg Leg Stout
#734342 Tropicannon Citrus IPA Bottles
#11062 Tropicannon Citrus IPA Cans

12 oz.	Case	6-Pack	Bottle
Base Price:	$35.10	$8.78	$1.46
5 - 9 cs:	$34.10	$8.53	$1.42
10 -24 cs:	$33.10	$8.28	$1.38
25 + cs:	$32.15	$8.04	$1.34

#734168 Loose Cannon
#48861 Loose Cannon Hop 3 IPA Can
#734176 Sampler Pack (2/12pks)
#734338 Boatload IPA Combo
#37122 12 Cannon Salute Variety Pack
#41280 Summer of Pirates Sampler Pack
#53647 Drink Like A Pirate Variety Pack
#68156 Cannon Crew Variety Pack

12 oz.	Case	12-Pack	Bottle
Base Price:	$32.10	$16.05	$1.34
5 - 9 cs:	$31.10	$15.55	$1.30
10 - 24 cs:	$30.10	$15.05	$1.25
25 + cs:	$29.15	$14.58	$1.21

#61822 Double Cannon IPA Cans

16 oz.	Case	4-Pack	Can
Base Price:	$50.00	$8.33	$2.08

MARYLAND

HEAVY SEAS

#30731 Siren Noir Bri Age Stout
#53646 Greater Pumpkin
#63640 Schnee Boot Eisbock
#48088 Grand Crew Belgian Amber

12 oz.	Case	4-Pack	Bottle
Base Price:	$68.00	$11.33	$2.83

******ALL FLAVORS OF 12oz BOTTLES & CANS MIX & MATCH***
HEAVY SEAS
"Uncharted Water Series"
22 OZ.
SEE YOUR SALESPERSON FOR THIS MONTH'S SELECTION

COLORADO

HONOR BREWING COMPANY

#127044 GOLDEN ALE BOTTLES
#128326 GOLDEN ALE CANS

12 oz.	Case	6-Pack	Bottle
Base Price:	$31.10	$7.78	$1.30
3 + cs:	$29.15	$7.29	$1.21

#128966 MAPLE PORTER NIGHT VISION MLT
#127045 IPA BOTTLES
#128328 IPA CANS
#128321 CHERRY WHEAT BOTTLES

12 oz.	Case	6-Pack	Bottle
Base Price:	$34.10	$8.53	$1.42
3 + cs:	$32.15	$8.04	$1.34

#37667 DESIRED EFFECT DOUBLE IPA CAN

16 oz.	Case	4-Pack	Can
Base Price:	$60.00	$10.00	$2.50
3 + cs:	$55.70	$9.28	$2.32

#37867 LINE OF SIGHT LAGER CAN

16 oz	Case	4-Pack	Can
Base Price:	$52.00	$8.67	$2.17
3 + cs:	$47.10	$7.85	$1.96

MARYLAND

CALVERT

#781200 GOOD COMPANYPALE ALE CAN
#781202 WYE RYE ALE CAN
#781201 ROUTE 4 IPA CAN
#22589 FLAPJACK MILK STOUT CAN
#781203 OPENING DAY CREAM ALE CAN
#40502 DAISY HEFEWEIZEN CAN
#52839 EXCELLENT ADVENTURE CAN

12 oz.	Case	6-Pack	Bottle
Base Price:	$34.00	$8.50	$1.42
3+ cs:	$32.00	$8.00	$1.33

#14593 MORTAL DOUBLE IPA CAN

16 oz.	Case	Can
Base Price:	$60.00	$2.50

WASHINGTON DC

ATLAS BREW WORKS

#39649 DISTRICT COMMON LAGER
#46137 BLOOD ORANGE GOSE
#45304 PONZI IPA
#45303 DANCE OF DAYS PALE ALE
#60444 SILENT NEIGHBOR STOUT

12 oz.	Case	Can
Base Price:	$34.00	$1.42
2 + cs:	$32.00	$1.33

IMPORTED SPECIALTY BEERS - McHenry Division

MEXICO

#690947 Dos Equis XX Amber
#690956 Dos Equis XX Lager

12 oz.	Case	6-Pack	Bottle
Base Price:	$25.50	$6.38	$1.06
5 -14 cs:	$24.75	$6.19	$1.03
15 + cs:	$23.98	$6.00	$1.00

#690946 Dos Equis XX Amber
#690957 Dos Equis XX Lager

12 oz.	Case	12-Pack	Bottle
Base Price:	$25.50	$12.75	$1.06
5 - 14 cs:	$24.75	$12.38	$1.03
15 + cs:	$23.98	$12.00	$1.00

#690966 Dos Equis XX Lager

12 oz.	Case	12-Pack	Can
Base Price:	$24.00	$12.00	$1.00
3 + cs:	$21.50	$10.75	$.90

DOS EQUIS
6 packs & 12 packs Mix & Match

#690960 Dos Equis 4 pack Cans

16 oz.	Case	Can
Base Price:	$24.00	$1.00
2 - 4 cs:	$22.00	$.92
5- 14cs:	$19.70	$.82
15 + cs:	$19.00	$.79

MIX & MATCH WITH TECATE 16OZ CANS

BOHEMIA

#690906 Bohemia

12 oz.	Case	6-Pack	Bottle
Base Price:	$25.50	$6.38	$1.06
3 - 4 cs:	$24.75	$6.19	$1.03
5 + cs:	$24.00	$6.00	$1.00

STAND ALONE

#690940 Tecate 30 Pack Cans
#888998 Tecate Light 30 Pack Cans

12 oz.	Case	Can
Base Price:	$23.90	$.80
15 +cs:	$19.50	$.65

#690936 Tecate 12 pack Cans
#888997 Tecate Light 12 pack Cans

12 oz.	Case	12-Pack	Can
Base Price:	$21.60	$10.75	$.90
3 - 14 cs:	$17.40	$8.70	$.73
15 + cs:	$16.29	$8.15	$.68

#690937 Tecate 6 pack Cans
#888999 Tecate Light 6 pack Cans

12 oz.	Case	6-Pack	Can
Base Price:	$21.60	$5.38	$.90
3 -14 cs:	$17.40	$4.35	$.73
15 + cs:	$16.29	$4.07	$.68

#32608 Tecate Light 18 pack Cans
#32607 Tecate 18 pack Cans

16oz	Case	Can
Base Price:	$14.99	$.83
15+ cs:	$11.20	$.62

12 oz & 16oz TECATE CANS
Mix & Match

#690938 Tecate 6 pack Bottles
#690916 Carta Blanca 6 pack Bottles

12 oz.	Case	6-Pack	Can
Base Price:	$25.50	$6.38	$1.06
5 + cs:	$21.00	$5.25	$.89

TECATE & CARTA BLANCA
6 packs & 12 packs Mix & Match

#888996 Tecate Light 24oz Cans
#690934 Tecate 24 oz Cans

24 oz.	Case	Can
Base Price:	$19.99	$1.58

STAND ALONE

#690939 Tecate 16 oz Cans
#46003 Tecate 16 oz 6Pk Cans
#32753 Tecate Light 16 oz Cans

16oz	Case	Can
Base Price:	$23.15	$.96
3 – 4 cs:	$21.70	$ .90
5 – 14 cs:	$19.70	$.82
15 + cs:	$19.00	$.79

MIX & MATCH WITH DOS EQUIS 4PK CANS

#16069 Tecate Michelada Diablo Cans

24 oz.	Case	Can
Base Price:	$24.75	$2.06

STAND ALONE

TECATE & CARTA BLANCA 32.0Z BOTTLES

#690935 Tecate 32 oz Bottles
#690910 Carta Blanca 32 oz Bottles

32 oz.	Case	Bottles
Base Price:	$21.60	$1.79
1 + cs:	$17.40	$1.45

TECATE & CARTA BLANCA 32 oz
Mix & Match

BEERS OF MEXICO

#690955 Beers of Mexico Bottle

12 oz.	Case	Bottle
Base Price:	$25.50	$1.06
3 - 4 cs:	$24.75	$1.03
5 + cs:	$23.98	$1.00

MIX & MATCH

IMPORTED SPECIALTY BEERS - McHenry Division

INDIA

TAJ-MAHAL

#34971 Taj-Mahal Premium Lager

11.2 oz.	Case	Bottle
Base Price:	$31.50	$1.31
2+ cs:	$28.00	$1.17

#869094 Taj-Mahal

22 oz.	Case	Bottle
Base Price:	$27.99	$2.33

IRELAND

#690339 Murphy's Stout 4 pk Cans

14.9 oz	Case	4 Pack	Can
Base Price:	$26.00	$4.33	$1.08
3 + cs:	$25.00	$4.17	$1.04

#690340 Murphy's Stout-10 pk Cans

14.9 oz	Case	10 Pack	Can
Base Price:	$29.00	$14.50	$1.45
5 + cs:	$21.00	$10.50	$1.05

MIX & MATCH

HAITI

PRESTIGE

#39661 Prestige

12 oz.	Case	6-Pack	Bottle
Base Price:	$27.00	$6.75	$1.13
3 +cs:	$25.00	$6.25	$1.04

ITALY

MORETTI

#878111 LAGER

11.2 oz.	Case	6-Pack	Bottle
Base Price:	$29.80	$7.45	$1.24
2 + cs:	$27.00	$6.75	$1.13

#878118 LA ROSSA

11.2 oz.	Case	6-Pack	Bottle
Base Price:	$31.00	$7.75	$1.29
2 + cs:	$28.00	$7.00	$1.17

MORETTI Lager & La Rossa 6 pks only

MIX & MATCH

SINGAPORE

#706160 Tiger

11.2 oz.	Case	6-Pack	Bottle
Base Price:	$27.00	$6.75	$1.13
3-4cs:	$25.00	$6.25	$1.04
5 +cs:	$23.00	$5.75	$.96

#912195 Tiger Cans

16.9 oz.	Case	4-Pack	Can
Base Price:	$26.00	$4.33	$1.08
3-4cs:	$24.00	$4.00	$1.00
5 +cs:	$23.00	$3.83	$.96

JAPAN

#860132 Sapporo

12 oz.	Case	12-Pack	Can
Base Price:	$25.00	$12.50	$1.04
6 + cs:	$21.00	$10.50	$.88

STAND ALONE

#860137 Sapporo

12 oz.	Case	12-Pack	Bottle
Base Price:	$28.00	$14.00	$1.17
6 + cs:	$24.00	$12.00	$1.00

STAND ALONE

#860170 Sapporo
#860174 Sapporo Reserve
#860165 Sapporo Premium Black Lager

22 oz.	Case	12-Pack	Can
Base Price:	$31.25	$15.63	$2.60
6+ cs:	$26.85	$13.43	$2.24

Date: FEBRUARY 18 thru MARCH 1

STAND ALONE

#860141 Sapporo
#860147 Sapporo Light

12 oz.	Case	6-Pack	Bottle
Base Price:	$29.50	$7.38	$1.23
1cs:	$28.50	$7.13	$1.19
2 + cs:	$25.65	$6.41	$1.07

#35894 Sapporo

16 oz.	Case	4-Pack	Can
Base Price:	$29.95	$4.99	$1.25
3 + cs:	$25.70	$4.28	$1.07

#860134 Sapporo

20.3 oz.	Case	Bottle
Base Price:	$25.30	$2.11

IMPORTED SPECIALTY BEERS - McHenry Division

JAMAICAN

#455974 RED STRIPE

11.2oz.	Case	6-Pack	Bottle
Base Price:	$23.95	$5.99	$1.00
5-9cs:	$22.45	$5.61	$.94
10 -14cs:	$20.95	$5.24	$.87
15+ cs:	$19.80	$4.95	$.83

6PACK & 12PACK BOTTLES MIX & MATCH

#456969 RED STRIPE

11.2oz.	Case	12-Pack	Bottle
Base Price:	$23.95	$11.98	$1.00
5-9cs:	$22.45	$11.23	$.94
10 -14cs:	$20.95	$10.48	$.87
15+ cs:	$19.45	$9.73	$.81

6PACK & 12PACK BOTTLES MIX & MATCH

#456037 RED STRIPE

24oz.	Case	Bottle
Base Price:	$22.95	$1.91
3+cs:	$20.95	$1.75

STAND ALONE

#456039 RED STRIPE

16oz.	Case	Can
Base Price:	$22.36	$.93
3+cs:	$19.70	$.82

STAND ALONE

ENGLAND

#910216 BROWN ALE

12 oz	Case	6-Pack	Bottle
Base Price:	$28.75	$7.19	$1.20
5+ cs:	$24.00	$6.00	$1.00

#910217 BROWN ALE

12 oz.	Case	12-Pack	Bottle
Base Price:	$28.75	$14.38	$1.20
5 + cs:	$23.98	$12.00	$1.00

STAND ALONE

#910214 NEWCASTLE BROWN ALE
LOOSE CLUB PACK

12oz	Case	Bottle
Base Price:	$28.75	$1.20
5+cs:	$23.90	$1.00

MIXES WITH LOOSE DEAL

#925002 FULLER ESB
#925036 FULLER LONDON PRIDE
#925059 FULLER LONDON PORTER

11.2 oz.	Case	4-Pack	Bottle
Base Price:	$41.95	$6.99	$1.75
2+ cs:	$38.50	$6.42	$1.60

FULLER 11.2 OZ
MIX & MATCH

#926066 FULLER VINTAGE ALE

16 oz (12/Case)	Case	Bottle
Base Price:	$84.00	$7.00

BELGIUM

AFFLIGEM

#19966 BLONDE ALE

10.1 oz.	Case	4-Pack	Bottle
Base Price:	$39.00	$6.50	$1.63

STAND ALONE

IMPORTED SPECIALTY BEERS - McHenry Division

GERMANY

WARSTEINER
The #1 Beer in Germany.

#877917 WARSTEINER DUNKEL
#877144 WARSTEINER OKTOBERFEST
#877136 WARSTEINER PILSNER

11.2oz	Case	12-Pack	Bottle
Base Price:	$27.80	$13.90	$1.16
5-9 cs:	$26.00	$13.00	$1.08
10+ cs:	$24.60	$12.30	$1.03

#877137 WARSTEINER PILSNER
#877146 WARSTEINER OKTOBERFEST
#877116 WARSTEINER DUNKEL

11.2oz	Case	6-Pack	Bottle
Base Price:	$27.80	$6.95	$1.16
5+ cs:	$26.60	$6.65	$1.11

ALL WARSTEINER 6 PK & 12 PK BOTTLES MIX & MATCH

#877135 WARSTEINER PILSNER CANS

Loose Cans	Case	Can
Base Price:	$21.30	$.89
10 - 19 cs.:	$19.99	$.83
20 + cs:	$16.65	$.69

WARSTEINER CANS STAND ALONE

#877138 WARSTEINER PILSNER 5.0L

5 Liter.	Case	Unit
Base Price:	$32.50	$16.25

STAND ALONE

#832196 KONIG LUDWIG WEISS

	Case	6-Pack	Bottle
Base Price:	$30.75	$7.69	$1.28
1 + cs:	$28.55	$7.14	$1.19

KONIG LUDWIG WEISS STAND ALONE

PAULANER BIERS
Munich's First Family Of Beers

#925466 PAULANER OKTOBERFEST

12 oz.	Case	6-Pack	Bottle
Base Price:	$31.55	$7.89	$1.31
5 + cs:	$28.99	$7.25	$1.21

#925997 PAULANER WEIZEN RADLER NA
#925473 PAULANER OKTOBERFEST-WEIZEN
#925359 PAULANER HEFE-WEIZEN
#925490 PAULANER LAGER

11.2 oz.	Case	6-Pack	Bottle
Base Price:	$31.55	$7.89	$1.31
5 + cs:	$28.99	$7.25	$1.21

#925590 PAULANER SALVATOR

11.2 oz.	Case	6-Pack	Bottle
Base Price:	$34.45	$8.61	$1.44
3 + cs:	$30.99	$7.75	$1.29\

#925474 PAULANER OKTOBERFEST MARZEN
#925477 PAULANER OKTOBERFEST WIESN
#925358 PAULANER HEFE-WEIZEN

11.2 oz.	Case	12-Pack	Bottle
Base Price:	$29.99	$15.00	$1.25
5 + cs:	$25.99	$13.00	$1.08

12 oz & 11.2 oz MIX & MATCH

#31328 FURSTENBERG BLK FOREST PILS

11.2 oz.	Case	6-Pack	Bottle
Base Price:	$31.55	$7.89	$1.32
2 + cs:	$28.99	$7.25	$1.21

Hacker-Pschorr
Munich's Beer Since 1417

#925136 HACKER-PSCHORR OCTOBERFEST
#925242 HACKER-PSCHORR WEISSE
#925120 HACKER-PSCHORR MUNICH GOLD

12oz/11.2 oz.	Case	6-Pack	Bottle
Base Price:	$31.55	$7.89	$1.31
5 + cs:	$28.99	$7.25	$1.21

12 oz & 11.2 oz MIX & MATCH STAND ALONE

Confusing Mark-Up and Gross Profit Can Bankrupt You

MARK-UP/GROSS PROFIT CONVERSION

MARK-UP is the percentage you earn on the COST of an item you sell. **GROSS PROFIT** is the percentage you earn on the SELLING PRICE of the item. Confuse them and you get an over-optimistic view of your business.

When you relate earnings to sales, think only of Gross Profit. In terms of sales, Mark-Up has no meaning. Gross Profit tells you what you earn--retain--on each $1 of sales to pay you business expenses. Anything left over is net profit.

NOTE: Mark-Up percentages below are converted to Gross Profit percentages by rounding to nearest 1/10 of 1%.

MARK-UP – ***How to Compute It:***
A brand costs you $75 a case and brings in $90 - -$15 above cost. Divide your earnings ($15) by your cost ($75) and you get a *mark-up on cost* of 20%.

GROSS PROFIT – ***How to Compute It:***
The same brand costs you $75 and brings in $90-$15 above cost. Divide your earnings ($15) by your *selling price* ($90) and you get a ***gross profit on selling*** of 16.7% -- 16.7 cents on each $1.00 of sales – to pay expenses.

Mark-Up	Gross Profit
10% added to cost is	**9.09%** profit on selling price
11% added to cost is	**9.91%** profit on selling price
12% added to cost is	**10.71%** profit on selling price
13% added to cost is	**11.51%** profit on selling price
14% added to cost is	**12.28%** profit on selling price
15% added to cost is	**13.04%** profit on selling price
16% added to cost is	**13.79%** profit on selling price
17% added to cost is	**14.53%** profit on selling price
18% added to cost is	**15.25%** profit on selling price
19% added to cost is	**15.97%** profit on selling price
20% added to cost is	**16.67%** profit on selling price
21% added to cost is	**17.36%** profit on selling price
22% added to cost is	**18.03%** profit on selling price
23% added to cost is	**18.70%** profit on selling price
24% added to cost is	**19.35%** profit on selling price
25% added to cost is	**20.00%** profit on selling price
26% added to cost is	**20.63%** profit on selling price
27% added to cost is	**21.26%** profit on selling price
28% added to cost is	**21.88%** profit on selling price
29% added to cost is	**22.48%** profit on selling price
30% added to cost is	**23.08%** profit on selling price
31% added to cost is	**23.66%** profit on selling price
32% added to cost is	**24.24%** profit on selling price
33.33% added to cost is	**25.00%** profit on selling price
34% added to cost is	**25.37%** profit on selling price
35% added to cost is	**25.93%** profit on selling price
36% added to cost is	**26.47%** profit on selling price

Mark-Up	Gross Profit
37% added to cost is	**27.00%** profit on selling price
38% added to cost is	**27.53%** profit on selling price
39% added to cost is	**28.06%** profit on selling price
40% added to cost is	**28.57%** profit on selling price
41% added to cost is	**29.08%** profit on selling price
42% added to cost is	**29.58%** profit on selling price
43% added to cost is	**30.07%** profit on selling price
44% added to cost is	**30.56%** profit on selling price
45% added to cost is	**31.03%** profit on selling price
50% added to cost is	**33.33%** profit on selling price
55% added to cost is	**35.48%** profit on selling price
60% added to cost is	**37.50%** profit on selling price
65% added to cost is	**39.39%** profit on selling price
66.66% added to cost is	**40.03%** profit on selling price
70% added to cost is	**41.18%** profit on selling price
75% added to cost is	**42.86%** profit on selling price
80% added to cost is	**44.45%** profit on selling price
85% added to cost is	**45.95%** profit on selling price
90% added to cost is	**47.37%** profit on selling price
95% added to cost is	**48.72%** profit on selling price
100% added to cost is	**50.00%** profit on selling price
150% added to cost is	**60.00%** profit on selling price
200% added to cost is	**66.67%** profit on selling price
250% added to cost is	**71.43%** profit on selling price
300% added to cost is	**75.00%** profit on selling price
350% added to cost is	**77.78%** profit on selling price
400% added to cost is	**80.00%** profit on selling price

Southern Glazer's Wine & Spirits of Maryland, LLC

Spirits & Wines

2400 Broening Hwy. Suite 105. Baltimore, MD. 21224
Local 410-369-1750 Eastern Shore 800-544-8464
Order Dept 800-886-9463 Fax 410-631-1804 Order Dept Hours of Operation 8:30-4:45

BOURBON	**6**
ANGELS ENVY	6
CABIN STILL	6
CATSKILL	6
DUKE BOURBON	6
ELIJAH CRAIG	6
EVAN WILLIAMS	6
FIGHTING COCK	6
FIRESTONE & ROBERTSON	6
HENRY MCKENNA	6
JW DANT	6
LARCENY	6
LEXINGTON	6
LOCAL CHOICE	6
MOST RIGHTEOUS	6
OLD FITZGERALD	6
PARKERS HERITAGE	6
RUSSELLS RESERVE	6
WILD TURKEY	6
WILD TURKEY 101	6
WILD TURKEY 81	6
WILD TURKEY RYE	7
BIRD DOG	7
CALUMET FARM	7
BRANDY - DOMESTIC	**7**
CHRISTIAN BROS	7
CORONET	7
BRANDY - IMPORTED	**7**
ASKALON	7
BUSNEL	7
CAPEL PISCO	7
CARDENAL MENDOZA	7
FUNDADOR	7
GRAND PRIX	7
KAPPA PISCO	7
LEPANTO	7
MAGNO TORO	7
ROMATE	7
SAMALENS	7
COGNAC	**7**
ANSAC COGNAC	7
ANTARCTICA	7
D'USSE	7
L GOURMEL	7
LOUIS ROYER	7
NORMANDIN	7
CORDIALS & COCKTAILS	**7**
ABSENTE	7
ALLENS BRANDY	8
ALLENS CORDIALS	8
APEROL	8
ARAK	8
ASKALON	8
AVELLINO	8
AVERNA	8
AVEZE	8
BACARDI CLASSIC CKTL	8
BACARDI RTD	8
BELLE PAIRE	8
BIRD DOG	8
BLUE ANGEL	8
BRAULIO	8
CABO DIABLO	8
CAMPARI	8
CAROLANS	8
CHARTREUSE	8
CHASE	8
CHINCHON	8
CHOCO-LAT	8
CHRISTIAN BROS	8
COMBIER	8
COPA DE ORO	9
CREME YVETTE	9
CRISTAL	9
CYNAR	9
DOM BENEDICTINE	9
DOM CANTON	9
DORDA	9
DUBOUCHETT	9
EDINBURGH	9
EVAN WILLIAMS	9
EVERGLO	9
FABRIZIA	9
FAIR TRADE SELECTIONS	9
FORBIDDEN SECRET	9
FRANGELICO	9
FULTONS HARVEST	9
GRAND MARNIER	9
GRAND MARNIER CUVEE	10
GRANDE ABSENTE	10
H BARDOUIN	10
HARLEQUIN	10
HEAVENS	10
HOCHSTADTERS	10
HPNOTIQ	10
IRISH MIST	10
JAGERMEISTER	10
LA PINTA	10
LE SUTRA	10
LLORDS	10
MAURICES	10
MR KATZ'S	10
OLD NEW ENGLAND	10
O'MARAS	10
OPAL	10
OUZO	10
OVERBROOK	10
PAMA	10
PELLEGRINO	10
RAMAZZOTTI	11
RINQUINQUIN	11
SABRA	11
SOUTHERN HOST	11
SPRING 44	11
ST ELDER	11
ST GERMAIN	11
STREGA	11
TATRATEA	11
TWENTY GRAND	11
WILD TURKEY	11
X RATED	11
ZAMACA MACA	11
YUZURI YUZU	11
GIN - DOMESTIC	**11**
ASHBYS	11
AVIATION	11
BOSFORD	11
BURNETTS	11
CALYX	11
CHIEF GOWANUS	11
DOROTHY PARKER	11
GEORGI	11
KIMNOFF	11
NO 209	11
PERRYS TOT	11
PORTOBELLO ROAD	11
RUBINOFF	11
RUBLE	12
SPRING 44	12
GIN - IMPORTED	**12**
BOMBAY DRY	12
BOMBAY SAPPHIRE	12
BULLDOG	12
COPLEY	12
DARNLEYS VIEW	12
EDINBURGH	12
FIFTY POUNDS	12
LONDON	12
MAGELLAN	12
MASTERS SELECTION	12
OXLEY	12
MEZCAL	**12**
CASAMIGOS	12
CLASE AZUL	12
EL SILENCIO	12
ILEGAL MEZCAL	12
SOMBRA	12
WILD SHOT	12
ZIGNUM	12
MOONSHINE	**12**
BELLE ISLE	12
BIRD DOG	12
IRISH GLORY	12
OLE SMOKY	12
NON ALCOHOLIC - EQUIPMENT	**13**
JAGERMEISTER	13
NON ALCOHOLIC - MIXERS - WATER	**13**
AUSTRALIAN BITTERS	13
BADOIT	13
BARBI	13
EVIAN WATERS	13
FEVER TREE MIXERS	13
FIJI	13
IL POGGIONE	13
MAJOR PETERS	13
OWENS MIXERS	13
PUSSERS	13
RUM - DOMESTIC	**13**
BACARDI FLAVORED RUMS	13
BACARDI GOLD, SUPERIOR & BLACK	14
BACARDI OAKHEART RUM	14
BACARDI'S FINEST AGED RUM	14
LOCAL CHOICE	14
WHALERS	14
RUM - IMPORTED	**14**
ADMIRAL NELSON	14
APPLETON ESTATE	14
BANKS	14
BLACKHEART	14
BOCA CHICA	15
BOTRAN	15
BURNETTS	15
CARIBAYA	15
CASA MAGDALENA	15
CASTILLO	15
CONTESSA	15
CORUBA	15
HAVANA CLUB	15
J WRAY	15
LEBLON	15
PUSSERS	15
PYRAT	15
RHUM BARBANCOURT	15
RICO BAY RUM	15
RON BARCELO	15
RON ROBERTO	16
RON VIEJO	16
SANTA TERESA	16
SCREECH	16
WRAY & NEPHEW	16
SCOTCH	**16**
ABERFELDY	16
CLUNY	16
CRAIGELLACHIE	16
DEWARS	16
GLENGOYNE	16
GLENGRANT	16
GRAND MACNISH	16
OLD SMUGGLERS	16
PIGS NOSE	16
ROYAL BRACKLA	16

SHEEP DIP 16
STORM 16
TAMDHU 16
THE DEVERON 16
THE FEATHERY 16
WEMYSS 16
100 PIPERS 17

SPECIALTIES 17

GRAVES 17
KROGSTAD 17
O P ANDERSON 17
TOMBO 17

TEQUILA 17

ALMA 17
AMATE TEQUILA 17
ASTRAL 17
BRIBON 17
CABO WABO 17
CACTUS JACK 17
CASA DRAGONES 17
CASAMIGOS 17
CAZADORES 17
CHAMUCOS 17
CHAVO MALO 17
CLASE AZUL 17
CODIGO 17
CONQUISTADOR 18
CORZO 18
ESPOLON 18
GRAND MAYAN 18
JAJA TEQUILA 18
LIBELULA 18
LOCAL CHOICE 18
LUNAZUL TEQUILA 18
OLD MEXICO 18
PATRON 18
PATRON CITRÓNGE 18
PATRON GRAN 18
PATRON SILVER 18
PATRON TEQUILA 18
PATRON XO 19
PEZ GORDO 19
ROCA PATRON 19
TWO FINGERS 19
VIDA 19

VERMOUTH - IMPORTED 19

CINZANO 19
GONZALES BYASS 19
MARTINI&ROSSI 19
NOILLY PRAT 19

VODKA - DOMESTIC 19

AMERICAN STAR 19
AMERICAN HARVEST 19
BURNETTS 19
BURNETTS FLAVORS 19
CATSKILL 20
DEVILS SPRING 20
FUZZYS 20
GEORGI FLAVORS 20
GEORGI VODKA 20
GRAND TOURING 20
KIMNOFF VODKA 20
LOCAL CHOICE 20
NO 209 20
OCEAN 20
RUBINOFF FLAVORS 21
RUBINOFF VODKA 21
RUBLE VODKA 21
SKYY VODKA 21
SKYY VODKA INFUSIONS 21
SPRING 44 21
VELICOFF VODKA 21

VODKA - IMPORTED 21

42 BELOW VODKA 21
50 BLEU 21
BELUGA VODKA 21
CHASE VODKA 21
CHOPIN VODKA 22
DOUBLE CROSS 22
FAIR TRADE SELECTIONS 22
GOLIA VODKA 22
GREY GOOSE 22
INTEGRE VODKA 22
JEAN MARC 22
KRU 82 22
MAGIC MOMENTS 22
PRIMO 22
PURITY VODKA 22
RAVO 22
TWENTY GRAND VODKA 22
ULTIMAT 23
V 2 VODKA 23
VOGA VODKA 23
VOLI VODKA 23
WASABE 23
YACHT CLUB 23
ZYR RUSSIAN VODKA 23

WHISKEY - BLENDED 23

ADIRONDACK 23
COWBOY 23
HEAVEN HILL 23
MELLOW CORN 23
O'BEGLEY 23
OLE SMOKY 23
PHILADELPHIA 23
STILLHOUSE 23
FIRESTONE & ROBERTSON 23
WILD FLAME 23

WHISKEY - CANADIAN 23

CANADIAN REGAL 23
CHYMES 23
FORTY CREEK 23
GRANDE 23
HARWOOD 23

WHISKEY - DOMESTIC 24

AFTER DARK 24
ATOMIC RED 24
BALCONES 24
BEACH WHISKEY 24
BERNHEIM 24
BIRD DOG WHISKEY 24
CATSKILL 24
CINERATOR 24
FULL THROTTLE 24
GEORGIA MOON 24
JAILERS 24
SPRING 44 24
WHITETAIL WHISKEY 24

WHISKEY - IMPORTED 24

KIKORI 24
NOMAD OUTLAND 24

WHISKEY - IRISH 24

DONEGAL EST IRISH WHISKEY 24
IRISH MIST 24
KENNEDY 24
TEELING IRISH WHISKEY 24
THE POGUES 24
WEST CORK 24

WHISKEY - RYE 24

ANGELS ENVY 24
CATSKILL 24
COWBOY 24
HOCHSTADTERS 24
PIKESVILLE 24
RAGTIME 25
RITTENHOUSE 25
RUSSELLS RSV 25

WINE - ARGENTINA 25

2 COPAS 25
ASTICA 25
BUDEGUER 25
CALDEN 25
EPICA 25
FILUS 25
FINCA LA LINDA 25
FLICHMAN 25
LUIGI BOSCA 25
MICHEL TORINO 25
MOUNTAIN DOOR 25
NIETO SENETINER 25
SERBAL 25
SOLOCONTIGO 25
TIERRA BRISA 25
TUCUMEN 25

WINE - AUSTRALIA 25

ALTOONA HILLS 25
BANROCK STATION 25
BAROSSA VALLEY ESTATE 25
BROKENWOOD 25
CHAMBERS 25
D'ARENBERG 26
FOUR SISTERS 26
FRISK 26
GIANT STEPS 26
GRANT BURGE 26
HARDYS 26
HEWITSON 26
HOUGHTON 26
INNOCENT BYSTANDER 26
JOHN DUVAL 26
KILIKANOON 26
LEEUWIN 26
ONE MILLION CUTTINGS 26
PENLEY ESTATE 26
RED KNOT 26
SHINGLEBACK 27
SHOOFLY 27
TAHBILK 27
TEMPUS TWO 27
TERLATO CHAPOUTIER 27
THE HIDDEN SEA 27
TINTARA 27
TRACKERS CROSSING 27
TWO HANDS 27
VANDENBERG 27
WILLIAM HARDY 27
WINE MEN OF GOTHAM 27

WINE - AUSTRIA 27

GROONER 27
KRACHER 27
WACHAU 27
ZANTHO 27

WINE - BRAZIL 27

CASA VALDUGA 27
DON GUERINO 27
MACAW 27
MIOLO FAMILY VYDS 27

WINE - CALIFORNIA 27

4 CELLARS 27
ADOBE ROAD 27
ALTITUDE PROJECT 27
AMAPOLA CREEK 27
ANDREW MURRAY 27
ANGRY BUNCH 27
ATLAS PEAK 28
AU BON CLIMAT 28
AU CONTRAIRE 28
AY CARUMBA 28
B CELLARS 28
BALLETTO 28
BELL VINEYARDS 28
BETTER THAN THAT 28

BEWITCHED	28
BRADFORD MOUNTAIN	28
CALLAWAY	28
CANDLE MAGIC	28
CENSE	28
CHALONE	28
CHARLES KRUG	28
CHARMED	28
CHRISTIAN BROS	28
CIVELLO	28
CK MONDAVI	28
CLENDENEN	28
COASTAL RIDGE	28
COLBY	29
CONCRETE	29
COUP DE GRACE	29
CR CELLARS	29
CULTIVATE	29
CURIOUS BEASTS	29
DANIEL COHN	29
DARCIE KENT	29
DAVID BRUCE	29
DEARLY BELOVED	29
DISCOVERIES	29
DOM LAURIER	29
DOUBLE DECKER	29
E11EVEN	29
E16 WINE CO	29
EDUCATED GUESS	29
EHLERS ESTATE	29
ENTWINE	29
EOS	29
EPISODE	29
FARM NAPA VALLEY	29
FAUST	29
FERRARI CARANO	30
FIFTY SHADES OF GREY	30
FIREFALL	30
FIRESTONE VYD	30
FLO	30
FLOWERS	30
FOG CREST	30
FOG THEORY	30
FUCHSIA	30
GARNET	30
GARY FARRELL	30
GEYSER PEAK	30
GIRASOLE	30
GRACE FAMILY	30
GRANT BURGE	30
HANNA	31
HARASZTHY	31
HARLOW RIDGE	31
HAYES RANCH	31
HEALDSBURG RCHS	31
HIGH ROLLER	31
HIGHER GROUND	31
HUNT & RYDE	31
HYPOTHESIS	31
ILLUMINATION	31
JACKS HOUSE	31
JAM CLRS	31
JARHEAD	31
JNSQ	31
JOHN ANTHONY	31
JUSTIN	31
JW MORRIS	31
KAPCSANDY	31
LADERA	31
LANDMARK	31
LAZY CREEK	31
LEVIATHAN	31
LINCOURT	31
LOST ANGEL	32
LUNATIC	32
MASUT	32
MAYACAMAS	32
MONIKER	32
MOONE TSAI	32
MURRIETA'S WELL	32
NAPA RIDGE	32
ONEHOPE	32
OUTLOT	32
PALMAZ	32
PARDUCCI	32
PASO HILLS	32
PAUL DOLAN VINEYARDS	32
PILLOW ROAD	32
PKNT	32
PLAYTIME	32
POPCORN	32
POPPY	32
PURPLE HEART	32
QUINTESSA	33
RANCHO SISQUOC	33
RASHI	33
RDLR THE MAGICIAN	33
ROCHIOLI	33
ROTTA	33
ROW ELEVEN	33
RUSACK	33
SAGE	33
SALMON CREEK	33
SALVATION	33
SCHUCKS	33
SHANNON RIDGE	33
SIOT	33
SIP	33
SKETCHBOOK	33
STICKYBEAK	33
SUMMERLAND	33
TANGLEY OAKS	33
TERLATO VYD	33
THE MAGICIAN	33
THE NTH DEGREE	33
THE RIDDLER	34
THE SUPPER CLUB	34
THE WINE WITH NO NAME	34
THE WINERY SF	34
TIMERBLINE	34
TWISTED CEDAR	34
UNFILTERED BLONDE	34
VIGILANCE	34
VINE CLIFF	34
VML	34
WAYNE GRETZKY	34
WEINSTOCK	34
WENTE ESTATE GROWN	34
WENTE SINGLE VINEYARD	34
WENTE SMALL LOT	34
WHETSTONE	34
WIND GAP	34
WINES FOR DUMMIES	34
WINES THAT ROCK	34
WOLFGANG PUCK	34
XYZIN	34
ZIG ZAG ZIN	34
ZINPHOMANIAC	34
ZIPZ	34
WINE - CANADA	**34**
PELLER ESTATE	34
WINE - CHILE	**34**
1865	34
35 SOUTH	34
9 LIVES	35
ALFIN	35
ARMADOR	35
CASTILLO MOLINA	35
CULTIVATE	35
DAKOR	35
EPICA	35
GATO NEGRO	35
HOUSE WINE	35
LOMA LARGA	35
NEYEN	35
ORZADA	35
PRIMUS	35
PROVISIONS	35
RITUAL	35
SANAMA	35
TERRA ANDINA	35
VERAMONTE	35
WINE - FRANCE	**35**
1749	35
BAD BABY	35
BERTRAND	35
BERNHARD	35
BERTRAND	35
BILLAUD SIMON	36
BOUCHARD	36
CH DE CAZENOVE	36
CH DE MALEGIN	36
CH LEOVILLE	36
CH LES TROIS CROIX	36
CH REDORTIER	36
CH ST SULPICE	37
CHAPOUTIER	37
CHATEAU DE SOURS	37
CHATEAU FUISSE	37
CHATEAU MONT REDON	37
CHT CARBONNIEUX	37
CHT DE LA ROCHE	37
CHT DE LA TOUR	37
CHT DE MARSANNAY	37
CHT DE MEURSAULT	37
CHT DE PONCIE	37
CHT D'ESCLANS	37
CHT MOUTON ROTHSCHILD	37
CHT VAL JOANIS	37
CIRQUE DU SOLEIL	37
CLOS DE NOUYS	37
COLLET R CHABLIS	37
DOM BONSERINE	37
DOM DE NIZAS	37
DOM LABRUYERE	37
DOM RAIFAULT	37
DOMAINE DE NIZAS	38
DUBOEUF	38
DUBONNET	38
ESPRIT	38
FAIVELEY	38
FEVRE CHABLIS	38
HECHT & BANNIER	39
HUGEL	39
ICE CREAM CLRS	39
J J VINCENT	39
JABOULET	39
JOLIVET	39
LA FLEUR D'AMELIE	39
LA POULE	39
LABET FRANCOIS	39
LABET PIERRE	39
LE CAPRICE	39
LE MAZET DE SALLELES	39
LECHENEAUT	39
LEFLAIVE O	39
LES HOSPICES	40
LUCIEN ALBRECHT	40
MAISON L'ENVOYE	40
MATHILDE	40
MOREAU C	40
MOUTON CADET	40
NORMANDIN MERCER	40
PIERRE HENRI GADAIS	40
POTEL AVIRON	40
POTEL N	40
PRIEUR J	40
QUINTESSENCE	40
RESERVE BERTRANDS	40
ROC DE CHATEAUVIEUX	40
ROTHSCHILD	40
ROUSSEAU	40
SACHACHINE	40
SCHIEFERKOPF	40
STEPHANE AVIRON	40

THE PALM BY WHISPERING ANGEL 41
TRENEL 41
URBAN PROVENCE 41
VANDERPUMP 41
VIDAL FLEURY 41
VILLA PONCIAGO 41

WINE - GERMANY 41

50 DEGREE 41
ANDREAS DIEHL 41
BLUE NUN 41
DREAMS 41
EGON MULLER 41
OH SCHIST 41
SCHONBORN 41
ST LUDWIN 41
STONE FRUIT 41
ZENZEN 41

WINE - GREECE 41

ACHAIA CLAUSS 41

WINE - HUNGARY 41

CHT DERESZLA 41

WINE - IDAHO 41

STE CHAPELLE 41
WILD MEADOWS 41

WINE - ISRAEL 41

ALEXANDER 41
BARKAN 41
CARMEL 41
CASTEL 41
FLAM 42
GAMLA 42
MONTEFIORE 42
MOUNT TABOR 42
OR HAGANUZ 42
PSAGOT 42
SHILOH 42
TABOR ADAMA 42
TULIP 42
YATIR 42
ZMORA 42

WINE - ITALY 42

642 42
ABBONNA 42
ALTA MORA 42
ANSELMI 42
BARBI 42
BERSANO 42
BIGI 42
CA BIANCA 42
CA DONINI 42
CA MONTINI 42
CALDORA 42
CANEI 42
CANTINA CELLARO 42
CAPEZZANA 43
CASALEO 43
CAST MONACI 43
CASTELLO DI MONSANTO 43
CAVICCHIOLI 43
DANZANTE 43
DECUGNANO DEI BARBI 43
DEL VENTO 43
DONINI 43
EMPORIUM 43
ESPERTO 43
FAMIGLIA MARRONE 43
FARMERS OF WINE 43
FEUDI DI SAN GREGORIO 43
FEUDI SAN GREGORIO 43
FEUDI DI SAN GREGORIO 43
FEUDI SAN GREGORIO 43
FEUDI DI SAN GREGORIO 43
FEUDI SAN GREGORIO 43
FOLONARI 43
FORTETO D LUJA 44
FRESCOBALDI 44
GAJA 44
GAJA CAMARCANDA 45
GEMMA DI LUNA 45
GHIZZANO 45
GIANFRANCO BOVIO 45
GIORGIO & GIANNI 45
GRU 45
HOFSTATTER 45
IL POGGIONE 45
LA CHIARA 45
LA GIUVA 45
LA SCOLCA 45
LADY LOLA 45
LE CASALINGHE 45
LE CHIUSE 45
LE RAGOSE 45
LIGNUM 45
LIVIO FELLUGA 45
LOMBARDO 45
LUNA DI LUNA 45
LUNGAROTTI 45
LUPINO 45
MARCHESI DI BAROLO 46
MELINI 46
MAZZONI 46
MELINI 46
MINEO 46
MONROSSO 46
MONTEBALDO 46
NINO NEGRI 46
NOTORIUS 46
OGIO 46
PELLEGRINO 46
PERTINACE 46
PICCINI 46
POGGIOTONDO 46
RAPITALA 46
RASHI 46
RE MANFREDI 46
RED FIRE 47
ROCCA SVEVA 47
SANTI 47
SARACCO 47
SICALIA 47
SPASSO 47
STLTO 47
TERLATO 47
VALIANO 47
VARVAGLIONE 47
VESEVO 47
VIGNETI SALENTO 47
VILLA DEL BORGO 47
VILLA PUCCINI 47
VILLABELLA 47
VILLADORIA 47
VOGA 47
ZACCAGNINI 47

WINE - JAPAN 47

G FIFTY 47
G GENSHU 47
GEKKEIKAN 47
KIBO SAKE 48
MOMOKAWA SAKE 48
MOONSTONE SAKE 48
MOMOKAWA SAKE 48
MOONSTONE SAKE 48
MOMOKAWA SAKE 48
MOONSTONE SAKE 48
MURAI SAKE 48
SAKEMOTO SAKE 48
TY KU 48
YOSHINOGAWA 48

WINE - MARYLAND 48

ST MICHAELS 48

WINE - MISSOURI 48

ELS 48

WINE - NEW YORK 48

BULLY HILL 48
RASHI 48

WINE - NEW ZEALAND 48

ATA RANGI 48
CHATEAU CRISP 48
FRAMINGHAM 48
GLAZEBROOK 48
GREYWACKE 49
HARBOR TOWN 49
HAY MAKER 49
INNOCENT BYSTANDER 49
MAKARA 49
MUD HOUSE 49
OYSTER BAY 49
PETER YEALANDS 49
RIBBONWOOD 49
WAIPARA HILLS 49
WAIRAU RIVER 49
YEALANDS 49

WINE - NORTH CAROLINA 49

BILTMORE 49

WINE - OREGON 49

46 DIAMONDS 49
BEAUX FRERES 49
BENTON LANE 49
BRIDGEVIEW VINEYARDS 49
EOLA HILLS 49
FIRE & FLOOD 49
MAISON L'ENVOYE 49
MARION FIELD 49
OFF CENTRE 49
PACIFICA 49
PINO CELLARS 49
STRAIGHT SHOOTER 49
THE HARRISON 49
THE MARION 49

WINE - PENNSYLVANIA 49

CHADDSFORD 49

WINE - PORTUGAL 50

CASTELLO D'ALBA 50
CHURCHILLS ESTATES 50
HERDADE DO PESO 50
MATEUS 50
OSBORNE 50
QUINTA DE AZEVEDO 50
SILK & SPICE 50

WINE - SLOVAKIA 50

EGON MULLER 50

WINE - SOUTH AFRICA 50

ANTHONJ RUPERT 50
ANTHONYJ RUPERT 50
DURBANVILLE 50
ERNIE ELS 50
FABLE MTN VYDS 50
FLAGSTONE 50
GUARDIAN PEAK 50
MANDELA 50
NEDERBURG 50
PLACE IN THE SUN 50
PROTEA 50
RUST EN VREDE 50
SILKBUSH 50
TWO OCEANS 50

WINE - SPAIN 51

ALTOZANO 51
BERONIA 51
CAPCANES 51

CASTRO MARTIN 51
CH DU SEUIL 51
EL COTO 51
ENCANTO 51
ESPANOLAS 51
GONZALES BYASS 51
GONZALEZ BYASS 51
GONZALES BYASS 51
HARVEYS 51
JELLYBEAN VYDS 51
LO NUEVO 51
LOVELLI 51
LUSCO 51
MARCO ABELLA 51
MARQUES DE RISCAL 51
MAS BUSCADOS 51
MAXIMO 51
MONTECILLO 51
ONTANON 51
OSBORNE 51
POMPITA 51
REAL SANGRIA 52
SLICES 52
SOLERA 52
TIO PEPE 52

WINE - SPARKLING - ARGENTINA 52

LUIGI BOSCA 52

WINE - SPARKLING - AUSTRALIA 52

INNOCENT BYSTANDER 52
SHINGLEBACK 52

WINE - SPARKLING - BRAZIL 52

CASA VALDUGA 52

WINE - SPARKLING - CALIFORNIA 52

CARNAVAL 52
DOM LAURIER 52
JAM CLRS 52
MORENO 52
ONEHOPE 52
ROCAR 52
SALMON CREEK 52

WINE - SPARKLING - FRANCE 52

ARMAND DE BRIGNAC 52
BEAU JOIE 52
BERTRAND 52
CHAMPAGNE ROYAL 52
CHAMPAGNE VOLLEREAUX 52
CHT DE BLIGNY 52
DIRLER-CADE 52
DUVAL-LEROY 52
F ROCKEFELLER AND SONS 53
GRATIEN & MEYER 53
HENRIOT 53
JJ VINCENT 53
LAURENT PERRIER 53
LUCIEN ALBRECHT 53
NOBLE LEGACY 53
PIERRE CHAINIER 53
POL ROGER 53

WINE - SPARKLING - GERMANY 53

BLUE NUN 53

WINE - SPARKLING - ITALY 53

071 53
ALBERTO NANI 53
AMOR DI AMANTI 53
BELLENDA 53
BERLUCCHI 53
BOLLICINI 53
CAVICCHIOLI 53
CIAMBELLA 53
DA LUCA 53
FEUDI SAN GREGORIO 53
FRESCOBALDI 53
GEMMA DI LUNA 53
GIULIANA 53
IL PROSECCO 53
LA SCOLCA 53
LAMBERTI 53
MARTINI&ROSSI 53
MARTINI & ROSSI 53
MARTINI&ROSSI 53
MIONETTO 54
NINO FRANCO 54
PARINI 54
PICCINI 54
RUGGERI 54
VOGA 54

WINE - SPARKLING - SPAIN 54

PERE VENTURA 54
VILLARNAU 54

WINE - SPARKLING - WASHINGTON 54

HOUSE WINE 54

WINE - SPARKLING -GERMANY 54

HENKELL 54

WINE - WASHINGTON 54

4 54
BACKPACK WINE 54
CANOE RIDGE 54
CHOCOLATE SHOP 54
DISASTROUS BY NATURE 54
FISH HOUSE 54
GOOSE RIDGE 54
GRAVEL BAR 55
HOUSE WINE 55
PENDULUM 55
PRECEPT BRANDS SELECTIONS 55
STEAK HOUSE 55
STONECAP 55
TALL SAGE 55
TOBY TYLOR 55
UNDAUNTED 55
WASHINGTON HILLS 55
WATERBROOK 55
WILDER 55

Conditions of Sale 55

Southern Glazer's Wine & Spirits of Maryland, LLC.

Spirits & Wines

2400 Broening Hwy. Suite 105. Baltimore, MD. 21224
Local 410-369-1750 Eastern Shore 800-544-8464
Order Dept 800-886-9463 Fax 410-631-1804 Order Dept Hours of Operation 8:30-4:45 Page 6

BOURBON

ANGELS ENVY

Item #	Pack	Size	Case	Btl	PO
BOURBON 86P					
404725	6	750ML	220.98	36.83	

CABIN STILL

Item #	Pack	Size	Case	Btl	PO
BOURBON 80P					
11376	6	1.75L	85.44	14.24	
		1CS	80.94	13.49	**4.50**
11377	12	1.0L	98.88	8.24	
		1CS	89.88	7.49	**9.00**

CATSKILL

Item #	Pack	Size	Case	Btl	PO
BBN MOST RIGHTEOUS 85P					
408214	6	750ML	197.96	32.99	
		1CS	179.96	29.99	**18.00**
		2CS	173.96	28.99	**24.00**

DUKE BOURBON

Item #	Pack	Size	Case	Btl	PO
SMALL BATCH 88P					
361247	6	750ML	195.51	32.59	
		1CS	177.73	29.62	**17.78**

ELIJAH CRAIG

Item #	Pack	Size	Case	Btl	PO
12YR BARREL PROOF					
80838	3	750ML	128.97	42.99	
SM BATCH 94P					
409269	6	1.75L	274.56	45.76	
		1CS	268.56	44.76	**6.00**
		3CS	260.82	43.47	**13.74**
		5CS	247.08	41.18	**27.48**
409268	12	750ML	287.88	23.99	
		1CS	278.88	23.24	**9.00**
		3CS	269.88	22.49	**18.00**
		5CS	260.88	21.74	**27.00**
SINGLE BARREL 90P 23 YEAR					
367253	3	750ML	464.97	154.99	
SM BATCH 94P					
900751	12	375ML	184.08	15.34	
		3BT		13.34	**2.00**
		1CS	135.96	11.33	**48.12**

EVAN WILLIAMS

ALL ITEMS & SIZES MIX & MATCH

Item #	Pack	Size	Case	Btl	PO
1783 86P					
40613	6	1.75L	139.15	23.19	
		1CS	134.35	22.39	**4.80**
40616	12	750ML	166.06	13.84	
		1CS	156.80	13.07	**9.26**
BLACK LABEL 86P					
25099	6	1.75L	125.94	20.99	
		1CS	119.94	19.99	**6.00**
		5CS	113.94	18.99	**12.00**
		15CS	107.94	17.99	**18.00**
1014	12	1.0L	149.88	12.49	
		1CS	137.88	11.49	**12.00**
12/750ML					
25103		**BLACK LABEL 86P**			
3540		**BLACK LABEL 86P PET**			
	12	750ML	137.88	11.49	
		1CS	131.88	10.99	**6.00**
		5CS	125.88	10.49	**12.00**
		15CS	119.88	9.99	**18.00**
BLACK LABEL 86P PET					
342406	24	375ML	119.76	4.99	
342408	48	200ML	143.52	2.99	
BLACK LABEL 86P					
326525	48	100ML	95.52	1.99	
BLACK LABEL 86P 12/10PK					
179949	12	50ML	92.40	7.70	
		1CS	64.80	5.40	**27.60**

Item #	Pack	Size	Case	Btl	PO
GREEN LABEL 80P					
13583	6	1.75L	101.94	16.99	
13584	12	1.0L	115.92	9.66	
40598	12	750ML	103.92	8.66	
SINGLE BARREL 86P					
139	6	750ML	140.70	23.45	
		2CS	127.98	21.33	**12.72**
		3CS	119.94	19.99	**20.76**
WHITE LABEL LBL 100P					
29860	6	1.75L	134.35	22.39	
		10CS	124.75	20.79	**9.60**
64975	12	750ML	152.22	12.69	
		1CS	138.37	11.53	**13.85**

FIGHTING COCK

Item #	Pack	Size	Case	Btl	PO
BOURBON 6YR 103P					
43517	6	1.75L	158.34	26.39	
43519	12	750ML	155.88	12.99	

FIRESTONE & ROBERTSON

Item #	Pack	Size	Case	Btl	PO
TX STRAIGHT BOURBON 90					
448385	6	750ML	208.84	34.81	
		1CS	204.40	34.07	**4.44**

HENRY MCKENNA

Item #	Pack	Size	Case	Btl	PO
BOURBON 80P					
1688	6	1.75L	110.34	18.39	
42488	12	750ML	107.88	8.99	
SINGLE BRL 100					
11816	6	750ML	161.49	26.92	
		30CS	149.49	24.92	**12.00**

JW DANT

Item #	Pack	Size	Case	Btl	PO
BOURBON 100P					
4416	6	1.75L	134.94	22.49	

LARCENY

Item #	Pack	Size	Case	Btl	PO
VERY SP SM BATCH 92P					
320823	6	1.75L	224.94	37.49	
		1CS	202.44	33.74	**22.50**
320822	6	1.0L	134.94	22.49	
		1CS	125.94	20.99	**9.00**
320821	6	750ML	124.94	20.82	
		1CS	115.94	19.32	**9.00**
		2CS	111.44	18.57	**13.50**
VERY SP SM BATCH10/12					
379216	10	50ML	232.80	23.28	
		1CS	194.40	19.44	**38.40**

LEXINGTON

Item #	Pack	Size	Case	Btl	PO
BOURBON 86P					
324105	6	750ML	173.94	28.99	
		1CS	168.80	28.13	**5.14**
324103	12	200ML	97.96	8.16	
		1BT		7.49	**0.67**

LOCAL CHOICE

Item #	Pack	Size	Case	Btl	PO
BLACK CHERRY 90P					
327468	12	1.0L	264.60	22.05	
		1BT		4.99	**17.06**
340886	12	750ML	239.88	19.99	
		1BT		3.99	**16.00**

MOST RIGHTEOUS

Item #	Pack	Size	Case	Btl	PO
BOURBON 85P					
340253	12	375ML	275.93	22.99	
		1BT		15.99	**7.00**

OLD FITZGERALD

Item #	Pack	Size	Case	Btl	PO
BOURBON 11YR 100P					
912526	3	750ML	248.09	82.70	
BOURBON 9YR 100					
917711	3	750ML	202.48	67.49	

PARKERS HERITAGE

Item #	Pack	Size	Case	Btl	PO
BBN CURACAO 110					
917713	3	750ML	202.48	67.49	

RUSSELLS RESERVE

ALL ITEMS & SIZES MIX & MATCH

Item #	Pack	Size	Case	Btl	PO
BBN 10YR 90P					
396669	6	750ML	197.94	32.99	
		2CS	179.94	29.99	**18.00**
BBN 2002 114.6P					
913370	3	750ML	569.97	189.99	
RYE SB 104P					
396385	6	750ML	285.56	47.59	
SINGEL BARREL 110P					
416507	6	750ML	263.12	43.85	
		2CS	257.94	42.99	**5.18**
		2CS	257.94	42.99	**5.18**
		13CS	251.94	41.99	**11.18**
		13CS	251.94	41.99	**11.18**

WILD TURKEY

ALL ITEMS & SIZES MIX & MATCH

Item #	Pack	Size	Case	Btl	PO
KY SPIRIT SBRL 101P					
322037	6	750ML	261.54	43.59	
		5CS	251.96	41.99	**9.58**
LONGBRANCH 86					
906512	6	750ML	185.94	30.99	
		3BT		29.99	**1.00**
		1CS	170.70	28.45	**15.24**
RARE BREED BBN 116.8P					
463593	6	750ML	239.94	39.99	
		1BT		38.99	**1.00**

WILD TURKEY 101

Item #	Pack	Size	Case	Btl	PO
BOURBON 101P					
411651	6	1.75L	225.54	37.59	
		1CS	215.94	35.99	**9.60**
		3CS	206.36	34.39	**19.18**
		5CS	196.76	32.79	**28.78**
411637	12	1.0L	359.88	29.99	
		1BT		27.49	**2.50**
		1CS	311.93	25.99	**47.95**
12/750ML					
411640		**BOURBON 101P**			
411642		**BOURBON 101P PET**			
	12	750ML	260.88	21.74	
		1CS	239.93	19.99	**20.95**
		3CS	212.21	17.68	**48.67**
BOURBON 101P FLASK					
411652	12	375ML	143.93	11.99	
		1CS	107.93	8.99	**36.00**
BOURBON 101P ROUND					
411636	12	375ML	143.93	11.99	
		1CS	107.93	8.99	**36.00**
BOURBON 101P FLASK					
411643	24	200ML	191.86	7.99	
		1CS	176.02	7.33	**15.84**
		3CS	159.94	6.66	**31.92**
411646	24	100ML	104.02	4.33	
		1CS	95.86	3.99	**8.16**
BOURBON 101P 12/10PK PET					
320973	12	50ML	358.80	29.90	
		1CS	279.60	23.30	**79.20**

WILD TURKEY 81

Item #	Pack	Size	Case	Btl	PO
BOURBON 81P					
411657	6	1.75L	185.96	30.99	
		1CS	159.96	26.66	**26.00**
		3CS	143.94	23.99	**42.02**
		5CS	139.14	23.19	**46.82**
411656	12	1.0L	299.93	24.99	
		1BT		23.99	**1.00**
		1CS	251.88	20.99	**48.05**
411659	12	750ML	203.93	16.99	
		1CS	182.28	15.19	**21.65**
		3CS	175.08	14.59	**28.85**

Item #Pack	Size	Case	Btl	PO

WILD TURKEY RYE

Item #Pack	Size	Case	Btl	PO
RYE BOURBON 101P				
411653 6	1.0L	191.94	31.99	
	1BT		30.97	**1.02**
	1CS	172.74	28.79	**19.20**
RYE BOURBON 81P				
411660 12	750ML	239.93	19.99	
	1CS	215.93	17.99	**24.00**

BIRD DOG

ALL ITEMS & SIZES MIX & MATCH

Item #Pack	Size	Case	Btl	PO
SELECT STOCK 80P				
475575 6	1.75L	221.94	36.99	
	1CS	215.94	35.99	**6.00**
	3CS	199.94	33.32	**22.00**
475658 6	750ML	125.94	20.99	
	1CS	119.94	19.99	**6.00**
	3CS	111.08	18.51	**14.86**
SMALL BATCH 86P				
413784 6	750ML	173.94	28.99	
	1CS	168.80	28.13	**5.14**
VERY SM BATCH 10YR 90P				
442419 6	750ML	311.94	51.99	
	1CS	302.12	50.35	**9.82**
BOURBON 80P				
346906 24	200ML	134.96	5.62	
	1BT		5.19	**0.43**

CALUMET FARM

6/750ML

380414 BBN 86 W/KY DERBY GLS
478595 BBN SGL BRL 10YR 92P

ALL ITEMS & SIZES MIX & MATCH

Item #Pack	Size	Case	Btl	PO
345950 BOURBON 86P				
6	750ML	263.94	43.99	
	1CS	257.78	42.96	**6.16**
BBN SGL RACK BLACK 94P				
909120 6	750ML	443.94	73.99	
	1CS	435.44	72.57	**8.50**
SGL RACK BLACK 92P				
476255 6	750ML	353.94	58.99	
	1CS	346.70	57.78	**7.24**

BRANDY - DOMESTIC

CHRISTIAN BROS

SEE HEAVEN HILL FAMILY PLAN PAGE

6/1.75L

48268 AMBER 80P
49538 FROST WHT 70

Item #Pack	Size	Case	Btl	PO
6	1.75L	101.94	16.99	

12/1.0L

48264 AMBER 80P
48277 AMBER 80P BAR

Item #Pack	Size	Case	Btl	PO
12	1.0L	115.44	9.62	

12/750ML

48265 AMBER 80P
49540 FROST WHT 70

Item #Pack	Size	Case	Btl	PO
12	750ML	105.48	8.79	
	1CS	91.92	7.66	**13.56**

12/750ML

404111 APPLE 70
300204 HONEY LIQ 70P
366141 PEACH HARV 70P

Item #Pack	Size	Case	Btl	PO
12	750ML	105.48	8.79	
	12BT		7.99	**0.80**

24/375ML

61581 AMBER 80P
49541 FROST WHT 70

Item #Pack	Size	Case	Btl	PO
24	375ML	98.88	4.12	

12/375ML

48266 AMBER 80P
90438 FROST WHT 70

Item #Pack	Size	Case	Btl	PO
12	375ML	49.44	4.12	

12/375ML

404110 APPLE 70
366140 PEACH HARV70

Item #Pack	Size	Case	Btl	PO
12	375ML	49.44	4.12	
	1CS	47.88	3.99	**1.56**

12/200ML

48269 AMBER 80P
72526 FROST WHT 70

Item #Pack	Size	Case	Btl	PO
12	200ML	28.68	2.39	
AMBER 80P				
61580 24	200ML	57.36	2.39	
55519 48	100ML	76.32	1.59	
AMBER 12/10P				
91013 12	50ML	96.00	8.00	
	1CS	80.40	6.70	**15.60**
APP 10PK PET				
404109 12	50ML	79.80	6.65	
	1CS	46.80	3.90	**33.00**
VSOP 80P				
188260 6	1.75L	95.94	15.99	
48270 12	750ML	110.04	9.17	
	1CS	99.96	8.33	**10.08**
48271 12	375ML	57.96	4.83	
XO 80P				
48275 12	750ML	148.32	12.36	
	1CS	133.56	11.13	**14.76**

CORONET

Item #Pack	Size	Case	Btl	PO
VSQ BRANDY 80P				
79944 6	1.75L	95.94	15.99	
	1CS	89.94	14.99	**6.00**
79947 12	1.0L	108.00	9.00	
79948 12	750ML	104.88	8.74	
	1CS	89.88	7.49	**15.00**
79949 24	375ML	92.64	3.86	
79950 48	200ML	82.56	1.72	

BRANDY - IMPORTED

ASKALON

Item #Pack	Size	Case	Btl	PO
BRANDY 80P				
342446 12	750ML	139.97	11.66	

BUSNEL

Item #Pack	Size	Case	Btl	PO
CALVADOS FINE 80P				
208936 12	750ML	266.57	22.21	
	1CS	257.69	21.47	**8.88**
CALVADOS HORS D'AGE 12YR 86P				
62932 12	750ML	702.17	58.51	
	1CS	675.53	56.29	**26.64**
CALVADOS VSOP 80P				
11417 12	750ML	417.77	34.81	
	1CS	391.13	32.59	**26.64**

CAPEL PISCO

Item #Pack	Size	Case	Btl	PO
ALTO DEL CARMEN 80P				
264950 12	750ML	151.97	12.66	
RESERVADO 80P				
220561 12	750ML	143.93	11.99	

CARDENAL MENDOZA

Item #Pack	Size	Case	Btl	PO
BRANDY W/SNIF				
433500 6	750ML	221.94	36.99	
CARTA REAL 80				
95591 3	750ML	280.00	93.33	

FUNDADOR

Item #Pack	Size	Case	Btl	PO
BRANDY 80P				
895563 12	1.0L	239.93	19.99	
	3BT		18.33	**1.66**
	6BT		17.33	**2.66**
	1CS	199.97	16.66	**39.96**
BRANDY 80P SOLERA RSV				
35956 12	1.0L	240.00	20.00	
	3BT		18.34	**1.66**
	6BT		17.34	**2.66**
	1CS	200.04	16.67	**39.96**
BRANDY JEREZ PED DOM 80				
895570 12	750ML	179.93	14.99	
	3BT		14.66	**0.33**
	6BT		13.99	**1.00**
	1CS	160.01	13.33	**19.92**

GRAND PRIX

Item #Pack	Size	Case	Btl	PO
BRANDY 80P				
321478 12	1.0L	119.93	9.99	

KAPPA PISCO

Item #Pack	Size	Case	Btl	PO
KAPPA PISCO 80P				
407642 6	750ML	161.94	26.99	
	1BT		18.99	**8.00**

LEPANTO

Item #Pack	Size	Case	Btl	PO
O V SOLERA GR RSV 80P				
232596 6	750ML	263.96	43.99	
P X SOLERA GR RSV 80P				
232599 6	750ML	263.96	43.99	
SOLERA GRAN RSV 80P				
199954 6	750ML	209.96	34.99	

MAGNO TORO

Item #Pack	Size	Case	Btl	PO
BRANDY 80P				
361236 12	750ML	168.77	14.06	
	1BT		11.84	**2.22**
BRANDY 80P LSE				
361890 50	50ML	43.20	0.86	
	1BT		0.19	**0.67**

ROMATE

Item #Pack	Size	Case	Btl	PO
BRANDY SOLERA RSV 80P				
322661 24	200ML	79.06	3.29	
	1BT		2.99	**0.30**

SAMALENS

Item #Pack	Size	Case	Btl	PO
ARMAGNAC RESERVE XO 80P				
70772 12	750ML	871.00	72.58	
ARMAGNAC SINGLE 12YR 80P				
388080 6	750ML	381.98	63.66	
	1BT		54.16	**9.50**
ARMAGNAC SINGLE 15YR 80P				
388079 6	750ML	515.36	85.89	
ARMAGNAC VSOP 80P				
388120 12	750ML	471.00	39.25	

COGNAC

ANSAC COGNAC

Item #Pack	Size	Case	Btl	PO
COGNAC VS 80P				
32237 12	750ML	189.24	15.77	

ANTARCTICA

Item #Pack	Size	Case	Btl	PO
COGNAC FOLLE BL 80P LSE				
304621 96	50ML	320.00	3.33	
	1BT		0.49	**2.84**

D'USSE

ALL ITEMS & SIZES MIX & MATCH

Item #Pack	Size	Case	Btl	PO
COGNAC VSOP 80P				
330138 6	750ML	259.14	43.19	
COGNAC XO 80P GB				
360312 6	750ML	900.00	150.00	
	1CS	857.10	142.85	**42.90**
COGNAC VSOP 80P				
347548 12	375ML	311.88	25.99	
	1BT		23.66	**2.33**
	1CS	263.88	21.99	**48.00**
483947 24	200ML	367.92	15.33	
	1BT		13.99	**1.34**

L GOURMEL

Item #Pack	Size	Case	Btl	PO
COGNAC BIO ATTITUDE ORG 84P				
297496 6	750ML	110.96	18.49	
COGNAC QUINTESSENCE 84P				
181158 6	750ML	1421.96	236.99	

LOUIS ROYER

Item #Pack	Size	Case	Btl	PO
COGNAC VS 80P (KOSHER)				
76724 12	750ML	523.97	43.66	
COGNAC VSOP 80P (KOSH)				
289818 12	750ML	621.53	51.79	
COGNAC XO 80P (KOSHER)				
62144 6	750ML	817.76	136.29	

NORMANDIN

Item #Pack	Size	Case	Btl	PO
MERCIER COG FINE 80P				
73089 6	750ML	351.98	58.66	
	1BT		19.99	**38.67**
MERCIER PINEAU CHAREN BL				
251583 6	750ML	119.96	19.99	

CORDIALS & COCKTAILS

ABSENTE

Item #Pack	Size	Case	Btl	PO
ABSINTHE 110 W/2 GLASSES				
912987 6	750ML	182.00	30.33	
	3BT		30.00	**0.33**
	1CS	174.00	29.00	**8.00**

Item #	Pack	Size	Case	Btl	PO
LIQUEUR W/SPOON					
77530	12	750ML	363.93	30.33	
		3BT		29.99	**0.34**
		1CS	347.88	28.99	**16.05**
ABSINTHE 110P W/GLASS&SPOON					
906549	4	100ML	287.86	71.97	

ALLENS BRANDY

Item #	Pack	Size	Case	Btl	PO
APRICOT 60P					
385765	6	1.75L	77.96	12.99	
		1BT		6.99	**6.00**
6/1.75L					
385770		**BLACKBERRY 60P**			
385798		**GINGER 60P**			
	6	1.75L	77.96	12.99	
		1BT		4.99	**8.00**
APRICOT 60P					
385767	12	1.0L	92.93	7.74	
GINGER 60P					
385805	12	1.0L	92.93	7.74	
		1BT		2.99	**4.75**
12/750ML					
385768		**APRICOT 60P**			
385776		**CHERRY 60P**			
385784		**COFFEE 60P**			
385807		**GINGER 60P**			
385762		**PEACH 60P**			
	12	750ML	77.93	6.49	
BLACKBERRY 60P					
385773	12	750ML	77.93	6.49	
		1BT		2.99	**3.50**
GINGER 60P					
385808	24	375ML	83.87	3.49	
		1BT		1.99	**1.50**

ALLENS CORDIALS

Item #	Pack	Size	Case	Btl	PO
6/1.75L					
339341		**AMARETTO 30P**			
339343		**PEACH SCHNAPPS 30P**			
339322		**TRIPLE SEC 30P**			
	6	1.75L	41.96	6.99	
12/1.0L					
321459		**AMARETTO 30P**			
321451		**BANANAQ 30P**			
321463		**BLACK RASPBERRYQ 30P**			
321468		**BUTTERSCOTCH SCHNAPPS 30P**			
339312		**COCONUT 30P**			
358865		**COFFEE 30P**			
321453		**CREME DE CACAO DARK 30P**			
321452		**CREME DE CACAO WHITE 30P**			
321450		**CREME DE MENTHE GREEN 30P**			
321449		**CREME DE MENTHE WHITE 30P**			
321466		**CURACAO BLUE 30P**			
321460		**MELONQ 30P**			
321458		**PEACH SCHNAPPS 30P**			
321467		**PEPPERMINT SCHNAPPS 30P**			
321464		**SOUR APPLE SCHNAPPS 30P**			
	12	1.0L	46.73	3.89	
TRIPLE SEC 30P					
321462	12	1.0L	40.73	3.39	
WHIPPED CREAMQUEUR 30P					
339330	12	1.0L	46.73	3.89	
		1BT		1.99	**1.90**
12/750ML					
374324		**BITCH'N BANANA SCHNAPPS 101P**			
337356		**GRINDIN GRAPE SCHNAPPS 101P**			
321455		**PEPPERMINT SCHNAPPS 101P**			
321461		**RAGIN RED SCHNAPPS 101P**			
337378		**WHIPPED CREAM SCHNAPPS 101P**			
	12	750ML	107.93	8.99	
MANIC MANGO SCHNAPPS 101P					
337357	24	375ML	119.87	4.99	
WHIPPED CREAM SCHNAPPS 101P					
337371	24	375ML	119.87	4.99	
		1BT		0.99	**4.00**
RAGIN RED SCHNAPPS 101P					
321469	24	375ML	131.87	5.49	
		1BT		2.00	**3.49**
MANIC MANGO SCHNAPPS 101P					
337364	48	200ML	134.15	2.79	
48/100ML					
374327		**BITCH'N BANANA SCHNAPPS 101P**			
337354		**GRINDIN GRAPE SCHNAPPS 101P**			
337365		**MANIC MANGO SCHNAPPS 101P**			
	48	100ML	64.07	1.33	
		5CS	48.00	1.00	**16.07**

APEROL

Item #	Pack	Size	Case	Btl	PO
APERITIVO 22P					
450124	6	1.0L	143.94	23.99	
		3BT		22.99	**1.00**
		1CS	131.94	21.99	**12.00**
371921	6	750ML	131.94	21.99	
		3BT		19.25	**2.74**
		1CS	111.08	18.51	**20.86**
		2CS	106.64	17.77	**25.30**

ARAK

Item #	Pack	Size	Case	Btl	PO
RAZZOUK BRANDY 100P					
11420	12	750ML	222.17	18.51	
		1CS	204.41	17.03	**17.76**

ASKALON

Item #	Pack	Size	Case	Btl	PO
ARACK 100P					
38969	12	750ML	151.13	12.59	
ARACK 80P					
33416	12	750ML	139.97	11.66	

AVELLINO

Item #	Pack	Size	Case	Btl	PO
LIQUOR 62P					
371965	6	750ML	110.96	18.49	
		1BT		3.99	**14.50**

AVERNA

Item #	Pack	Size	Case	Btl	PO
AMARO 58P					
258606	6	1.0L	197.96	32.99	
		1CS	179.94	29.99	**18.02**
166117	6	750ML	143.96	23.99	

AVEZE

Item #	Pack	Size	Case	Btl	PO
AVEZE RACINES AMERESQ 40					
320846	6	1.0L	119.96	19.99	

BACARDI CLASSIC CKTL

Item #	Pack	Size	Case	Btl	PO
6/1.75L					
464724		**MOJITO 30P PET**			
293573		**PINA COLADA 30P**			
469045		**RUM PUNCH 30P PET**			
	6	1.75L	99.96	16.66	
12/750ML					
184561		**MOJITO 30P**			
293574		**PINA COLADA 30P**			
469043		**RUM PUNCH 30P**			
293569		**STRAWBERRY DAIQ 30P**			
	12	750ML	124.68	10.39	

BACARDI RTD

Item #	Pack	Size	Case	Btl	PO
6/1.75L					
483945		**BAHAMA MAMA 25 PET**			
208912		**HURRICANE 25P PET**			
303501		**RUM ISL ICED TEA 25P PET**			
301496		**ZOMBIE 25P PET**			
	6	1.75L	74.94	12.49	
12/750ML					
902149		**BAHAMA MAMA 25 PET**			
168776		**HURRICANE 25P PET**			
307866		**RUM ISL ICED TEA 25P PET**			
164702		**ZOMBIE 25P PET**			
	12	750ML	95.88	7.99	

BELLE PAIRE

Item #	Pack	Size	Case	Btl	PO
PEARQUEUR 60P					
236149	12	750ML	304.01	25.33	

BIRD DOG

ALL ITEMS & SIZES MIX & MATCH

Item #	Pack	Size	Case	Btl	PO
DEVIL DOG 70P					
411284	6	750ML	89.96	14.99	
		1CS	79.94	13.32	**10.02**
		5CS	75.50	12.58	**14.46**
		10CS	71.09	11.85	**18.87**
DEVIL DOG 70P 5/12PK PET					
411285	60	50ML	47.40	0.79	

BLUE ANGEL

Item #	Pack	Size	Case	Btl	PO
BLUE CURACAO 60P					
287142	6	750ML	63.98	10.66	
		1BT		2.99	**7.67**

BRAULIO

Item #	Pack	Size	Case	Btl	PO
LIQ AMARO 42P					
363295	6	1.0L	218.00	36.33	
		1BT		32.99	**3.34**

CABO DIABLO

Item #	Pack	Size	Case	Btl	PO
COFFEE LIQ 70P					
342365	6	750ML	110.40	18.40	

CAMPARI

Item #	Pack	Size	Case	Btl	PO
CAMPARI LTD EDITION SPIRITELLO 48P					
324853	12	1.0L	407.88	33.99	
		1BT		29.99	**4.00**
APERITIVO 48P					
38083	12	1.0L	371.93	30.99	
		3BT		29.99	**1.00**
		1CS	347.93	28.99	**24.00**
38091	12	750ML	305.88	25.49	
		1CS	266.57	22.21	**39.31**
		2CS	257.81	21.48	**48.07**

CAROLANS

Item #	Pack	Size	Case	Btl	PO
IRISH CREAM 34P					
913070	6	1.75L	131.94	21.99	
		1BT		18.39	**3.60**
9792	12	1.0L	167.88	13.99	
12/750ML					
6637		**IRISH CREAM 34P**			
913072		**IRISH CREAM 34P**			
	12	750ML	134.28	11.19	
		1BT		9.99	**1.20**
6/750ML					
910431		**IRISH CREAM 34P W/ICECRMGLS**			
346279		**IRISH CREAM W/2 ETCH GLS**			
	6	750ML	67.14	11.19	
		1BT		9.99	**1.20**

CHARTREUSE

Item #	Pack	Size	Case	Btl	PO
6/1.0L					
275017		**GREEN VEP 108P**			
348342		**YELLOW VEP 84P**			
	6	1.0L	671.96	111.99	
		1CS	647.96	107.99	**24.00**
12/750ML					
31660		**GREEN 110P**			
31658		**YELLOW 80P**			
	12	750ML	504.00	42.00	
		1CS	480.00	40.00	**24.00**
12/375ML					
187939		**GREEN 110P**			
188105		**YELLOW 80P**			
	12	375ML	263.93	21.99	

CHASE

Item #	Pack	Size	Case	Btl	PO
ELDERFLOWER LIQ 40P					
309130	6	750ML	161.96	26.99	
		1BT		25.99	**1.00**
		1CS	137.96	22.99	**24.00**

CHINCHON

Item #	Pack	Size	Case	Btl	PO
SWEET ANISE LIQ 70P					
164661	6	1.0L	131.96	21.99	
DRY LIQUEUR 86P					
155050	6	750ML	119.96	19.99	

CHOCO-LAT

Item #	Pack	Size	Case	Btl	PO
DELUXE CHOCOLATEQ 30P					
321472	12	750ML	107.93	8.99	

CHRISTIAN BROS

Item #	Pack	Size	Case	Btl	PO
EGG NOG 20P					
56276	12	750ML	91.80	7.65	

COMBIER

Item #	Pack	Size	Case	Btl	PO
D'ORANGE 80P					
304446	6	1.0L	173.95	28.99	
		4CS	131.94	21.99	**42.01**

Item #	Pack	Size	Case	Btl	PO
ROYAL COMBIER 76P					
166375	6	1.0L	197.96	32.99	
		2CS	179.96	29.99	**18.00**
6/750ML					
907924		**DE BANANE 44P**			
122150		**CASSIS 40P**			
322377		**FRAMBOISE 40P**			
473640		**MURE 40P**			
292225		**PAMPLEMOUSSE ROSE 32**			
127740		**PECHE DE VIGNE 40P**			
	6	750ML	111.00	18.50	
ROI RENE RG(CHERRY)34					
294399	6	750ML	119.95	19.99	
D'ORANGE 80P					
255371	12	750ML	299.93	24.99	
KUMMEL 76P					
322387	6	750ML	159.98	26.66	
LE BLEU 80					
480865	6	750ML	149.94	24.99	
ROSE 50P					
338785	6	750ML	155.96	25.99	
ROYAL COMBIER 76P					
294400	6	750ML	179.95	29.99	
ELIXIR 76P					
328050	12	375ML	213.29	17.77	
12/375ML					
314767		**CASSIS 40P**			
314769		**MURE 40P**			
314768		**PAMPLEMOUSSE ROSE 32**			
314773		**PECHE DE VIGNE 40P**			
	12	375ML	119.93	9.99	
		1BT		9.50	**0.49**
12/375ML					
322375		**FRAMBOISE 40P**			
314770		**FRUITS ROUGES 40P**			
	12	375ML	119.93	9.99	
		1BT		4.99	**5.00**
COPA DE ORO					
LIQUEUR 42P					
231374	6	1.75L	85.98	14.33	
114918	12	1.0L	100.68	8.39	
114919	12	750ML	82.68	6.89	
CREME YVETTE					
DELICIEUSE LIQ 55.5					
298442	6	750ML	153.00	25.50	
CRISTAL					
AGUARDIENTE 60P					
320724	24	375ML	159.84	6.66	
CYNAR					
ARTICHOKE APERITIFQ 70P					
396636	6	1.0L	173.94	28.99	
		1BT		27.74	**1.25**
RICETTA ORIGINALE 33P					
397652	12	1.0L	275.88	22.99	
		1BT		20.99	**2.00**
DOM BENEDICTINE					
12/1.0L					
28783		**B&B 80P**			
28788		**BENEDICTINE 80P**			
	12	1.0L	415.29	34.61	
12/750ML					
28784		**B&B 80P**			
28789		**BENEDICTINE 80P**			
	12	750ML	326.28	27.19	
		1BT		25.99	**1.20**
12/375ML					
28785		**B&B 80P**			
28790		**BENEDICTINE 80P**			
	12	375ML	155.92	12.99	
DOM CANTON					
CANTON GINGER LIQ 56P					
272414	6	1.0L	196.02	32.67	
374480	6	750ML	169.98	28.33	
		1BT		26.29	**2.04**
362431	12	375ML	203.88	16.99	
		3BT		15.34	**1.65**

Item #	Pack	Size	Case	Btl	PO
DORDA					
6/750ML					
324079		**DOUBLE CHOCOLATEQ 36**			
442409		**DOUBLE CHOCQ 36 W/GLASS**			
895527		**SEA SALT CARAMEL LIQ 36**			
913539		**SEA SALT CARAMEL LIQ 36 W/ GLS**			
	6	750ML	119.96	19.99	
		5CS	113.96	18.99	**6.00**
		10CS	110.96	18.49	**9.00**
DOUBLE CHOCQ 36 5/12P PET					
18867	5	50ML	89.00	17.80	
DUBOUCHETT					
12/1.0L					
707		**AMARETTO 30P**			
30694		**CURACAO BLUE 30P**			
5049		**MELONQUEUR 30P**			
708		**PEACH SCHNAPPS 30P**			
206558		**SASSY APPLE 30P**			
27334		**TRIPLE SEC 30P**			
206561		**WILD WATERMELON 30P**			
	12	1.0L	49.80	4.15	
		1CS	44.88	3.74	**4.92**
CURACAO ORANGE 60P					
30696	12	1.0L	49.80	4.15	
EDINBURGH					
ALL FLAVORS M&M					
6/750ML					
898904		**EDINGBURGH RASPBERRY LIQ 40**			
898902		**ELDERFLOWER LIQ 40**			
898903		**RHUBARB & GINGER LIQ 40**			
	6	750ML	135.00	22.50	
		1CS	126.00	21.00	**9.00**
		3CS	114.00	19.00	**21.00**
EVAN WILLIAMS					
SEE HEAVEN HILL FAMILY PLAN PAGE					
EGG NOG 30P					
319049	6	1.75L	73.50	12.25	
HONEY LIQ 70P					
387563	6	1.75L	125.94	20.99	
12/1.0L					
387562		**HONEY LIQ 70**			
311645		**HONEY RSV LIQ 70P**			
	12	1.0L	161.88	13.49	
12/750ML					
387581		**CHERRY LIQQ 70P**			
387585		**FIRE LIQ 70P**			
387558		**HONEY LIQ 70P**			
384358		**PEACH WHISKEY 70P**			
	12	750ML	125.92	10.49	
		1CS	110.28	9.19	**15.64**
KENTUCKY CIDER 34P					
394849	12	750ML	111.84	9.32	
EGG NOG 30P					
138	12	750ML	79.92	6.66	
HONEY RSV LIQ 70P					
311644	24	375ML	143.86	5.99	
		1CS	119.86	4.99	**24.00**
12/50ML					
280671		**HONEY RSV LIQ 12/10P**			
384598		**PEACH WSKY 10PK PET**			
	12	50ML	86.40	7.20	
		1CS	63.60	5.30	**22.80**
EVERGLO					
LIQUEUR 40P					
100038	6	750ML	101.96	16.99	
		1BT		16.66	**0.33**
		1CS	99.98	16.66	**1.98**
		3CS	89.00	14.83	**12.96**
270656	12	375ML	127.97	10.66	
		1BT		7.33	**3.33**

Item #	Pack	Size	Case	Btl	PO
FABRIZIA					
6/750ML					
353610		**BLOOD ORANGE 54**			
236808		**LIMONCELLO 54P**			
	6	750ML	86.00	14.33	
		2CS	78.00	13.00	**8.00**
		5CS	67.98	11.33	**18.02**
RTD ITALIAN MARGARITA 28					
418341	6	1.75L	91.98	15.33	
		2CS	85.98	14.33	**6.00**
		5CS	79.98	13.33	**12.00**
RTD ITALIAN MARGARITA 30P					
393913	6	750ML	56.96	9.49	
		2CS	51.96	8.66	**5.00**
		5CS	47.96	7.99	**9.00**
FAIR TRADE SELECTIONS					
12/375ML					
302957		**CAFÉ LIQUEUR 44P**			
302958		**GOJI LIQUEUR 44P**			
	12	375ML	157.52	13.13	
		1BT		2.99	**10.14**
FORBIDDEN SECRET					
ALL SIZES MIX & MATCH					
WHITE CHOCOLATE30P					
393072	6	750ML	107.94	17.99	
		1BT		8.99	**9.00**
MIX PACK (1-DM/WCH/COF)6/4P					
406272	12	375ML	107.88	8.99	
		1BT		3.99	**5.00**
DARK MOCHA 30P 10P					
393075120		50ML	83.40	0.70	
		1BT		0.33	**0.37**
WHITE CHOC 30P 10P					
393087120		50ML	83.40	0.70	
		1BT		0.33	**0.37**
FRANGELICO					
ALL SIZES AND FLAVORS MIX & MATCH					
LIQUER 40P					
311647	6	1.75L	227.96	37.99	
		1BT		37.49	**0.50**
		1CS	219.96	36.66	**8.00**
		3CS	209.94	34.99	**18.02**
311648	12	1.0L	383.93	31.99	
311649	12	750ML	259.97	21.66	
		1BT		19.99	**1.67**
		1CS	230.28	19.19	**29.69**
		3CS	211.08	17.59	**48.89**
LIQUER 40P W/2 STEMLESS GLS					
432965	6	750ML	129.96	21.66	
		1BT		19.99	**1.67**
		1CS	115.14	19.19	**14.82**
		3CS	105.54	17.59	**24.42**
LIQUER 40P					
311650	12	375ML	151.96	12.66	
LIQUER 40P 8/12PK					
311651	8	50ML	255.74	31.97	
FULTONS HARVEST					
APPLE PIE CREAM 25					
337819	12	750ML	95.88	7.99	
		1CS	63.99	5.33	**31.89**
PUMPKIN PIE CRM 25					
296372	12	750ML	95.88	7.99	
		3CS	83.88	6.99	**12.00**
GRAND MARNIER					
CORDON ROUGE 80P					
471638	6	1.75L	383.94	63.99	
		1CS	364.74	60.79	**19.20**
471639	12	1.0L	432.88	36.07	
		3BT		34.58	**1.49**
471640	12	750ML	406.68	33.89	
		1CS	355.44	29.62	**51.24**
CORDON ROUGE 80P W/2 GLASSES					
894164	6	750ML	197.94	32.99	
CORDON ROUGE 80P					
471641	12	375ML	227.88	18.99	
		1CS	159.96	13.33	**67.92**
RASPBERRY PEACH 80P					
472013	12	375ML	227.88	18.99	
		1BT		8.99	**10.00**

Item #	Pack	Size	Case	Btl	PO
80P ROUND					
471642	24	200ML	213.46	8.89	
		1BT		8.39	**0.50**
		1CS	191.76	7.99	**21.70**
CORDON ROUGE 80P FLASK					
471644	24	200ML	213.46	8.89	
		1BT		8.39	**0.50**
		1CS	191.76	7.99	**21.70**
10/50ML					
472476		**CORDON ROUGE 80P 10/12PK**			
472014		**RASPB PEACH 10/12PK**			
	10	50ML	319.70	31.97	

GRAND MARNIER CUVEE

Item #	Pack	Size	Case	Btl	PO
CENTENAIRE 80P					
471860	6	750ML	899.94	149.99	
		1BT		119.99	**30.00**
CUVEE 1880P 80P					
472015	6	750ML	1710.00	285.00	
QUINTESSENCE 80P					
471862	1	750ML	715.00	715.00	
		1BT		648.99	**66.01**

GRANDE ABSENTE

Item #	Pack	Size	Case	Btl	PO
ABSINTHE ORIG 138P					
191937	6	750ML	299.96	49.99	
		3BT		49.49	**0.50**
		1CS	293.94	48.99	**6.02**

H BARDOUIN

Item #	Pack	Size	Case	Btl	PO
PASTIS LIQ 90P					
11344	12	750ML	263.88	21.99	
		3BT		21.49	**0.50**
		1CS	251.88	20.99	**12.00**
		2CS	239.88	19.99	**24.00**

HARLEQUIN

Item #	Pack	Size	Case	Btl	PO
ORANGE LIQUEUR 80P					
72586	6	750ML	92.94	15.49	

HEAVENS

Item #	Pack	Size	Case	Btl	PO
12/750ML					
433908		**CARAMEL TOFFEEQ 34P**			
433906		**CLASSIC CAPPUCCINOQ 34P**			
433907		**CLASSIC CHOCOLATEQ 34P**			
433905		**NOUGATQ 34P**			
433904		**PEANUTQ 34P**			
	12	750ML	199.96	16.66	

HOCHSTADTERS

Item #	Pack	Size	Case	Btl	PO
SLOW&LOW ROCK&RYE 84					
340086	6	750ML	101.96	16.99	
SLOW&LOW ROCK&RYE CAN					
434704	24	100ML	80.00	3.33	

HPNOTIQ

ALL SIZES MIX & MATCH

Item #	Pack	Size	Case	Btl	PO
HPNOTIQ 34P					
71455	3	1.75L	99.99	33.33	
		1CS	89.94	29.98	**10.05**
46694	6	1.0L	143.94	23.99	
6/750ML					
910055		**HPNOTIQ 34 W/FLASK**			
5880		**HPNOTIQ 34P**			
	6	750ML	95.94	15.99	
		1CS	89.94	14.99	**6.00**
		3CS	83.94	13.99	**12.00**
		5CS	77.94	12.99	**18.00**
HPNOTIQ 34P					
31456	12	375ML	127.92	10.66	
		3BT		8.66	**2.00**
		1CS	87.96	7.33	**39.96**
46696	24	200ML	151.92	6.33	
		3BT		5.99	**0.34**
		1CS	119.76	4.99	**32.16**
HPNOTIQ 34 8/12PK					
898501	8	50ML	219.84	27.48	

IRISH MIST

Item #	Pack	Size	Case	Btl	PO
HONEY LIQUEUR 70P					
343379	6	1.0L	155.94	25.99	
343302	6	750ML	125.94	20.99	
		1BT		20.42	**0.57**

JAGERMEISTER

ALL SIZES MIX & MATCH

Item #	Pack	Size	Case	Btl	PO
JAGERMEISTER 70					
40495	6	1.75L	230.34	38.39	
		1CS	203.94	33.99	**26.40**
		3CS	196.74	32.79	**33.60**
		10CS	190.34	31.72	**40.00**
31393	12	1.0L	287.88	23.99	
		3BT		22.49	**1.50**
		1CS	257.88	21.49	**30.00**
		3CS	245.88	20.49	**42.00**
JAGERMEISTER 70 ICON BOTTLE					
902569	6	1.0L	139.77	23.30	
		1BT		21.80	**1.50**
		3BT		20.80	**2.50**
JAGERMEISTER MANIFEST 76					
902054	6	1.0L	280.00	46.67	
		3BT		44.45	**2.22**
JAGERMEISTER 70					
35253	12	750ML	239.91	19.99	
		1CS	217.73	18.14	**22.18**
		3CS	204.36	17.03	**35.55**
		10CS	197.91	16.49	**42.00**
31281	24	375ML	215.76	8.99	
		1CS	199.92	8.33	**15.84**
2620	48	200ML	255.55	5.32	
		1CS	239.71	4.99	**15.84**
37920	48	100ML	143.74	2.99	
		1CS	112.28	2.34	**31.46**
JAGERMEISTER 70 5/24PK					
32268	5	50ML	179.20	35.84	
		1CS	139.20	27.84	**40.00**
JAGERMEISTER 70 MINI MEISTER12/10P					
905672	12	20ML	95.88	7.99	
		1CS	87.96	7.33	**7.92**

LA PINTA

Item #	Pack	Size	Case	Btl	PO
POMEGRANATE INF TEQ LIQ 38P					
119788	6	750ML	239.96	39.99	
		1BT		32.59	**7.40**

LE SUTRA

Item #	Pack	Size	Case	Btl	PO
GRAPE SPARK LIQ 30P					
341415	6	750ML	134.96	22.49	
		1BT		2.99	**19.50**

LLORDS

Item #	Pack	Size	Case	Btl	PO
6/1.75L					
135116		**AMARETTO 30P**			
235101		**COFFEE LIQ 30P**			
135191		**PEACH SCHNAPPS 30P**			
321439		**PEPPERMINT SCHNAPPS 30P**			
135189		**TRIPLE SEC 30P**			
	6	1.75L	43.16	7.19	
12/1.0L					
31385		**AMARETTO 30P**			
32642		**ANISETTE 30P**			
33730		**APRICOT 30P**			
32660		**BANANA 30P**			
32883		**BLACK RASPBERRY 30P**			
32641		**BLACKBERRY 30P**			
33469		**BLUE CURACAO 30P**			
33761		**COFFEE LIQ 30P**			
74204		**HAZELNUT 30P**			
863		**MELONAIRE 30P**			
32644		**PEACH SCHNAPPS 30P**			
32643		**PEPPERMINT SCHNAPPS 30P**			
94586		**SOUR APPLE SCHNAPPS 30P**			
32640		**TRIPLE SEC 30P**			
135190		**TROPICAL COCONUT 30P**			
	12	1.0L	47.93	3.99	
ROOTBEER SCHNAPPS 30P					
74201	12	1.0L	47.93	3.99	
		1BT		1.99	**2.00**
BUTTERCUP 30P					
34716	12	1.0L	50.33	4.19	
BISCOTTI 30P					
323840	12	1.0L	79.97	6.66	
		1BT		2.99	**3.67**
APRICOT BRANDY 70P					
893820	12	750ML	103.92	8.66	
		1BT		4.99	**3.67**

Item #	Pack	Size	Case	Btl	PO
12/750ML					
893803		**BLACKBERRY BRANDY 70P**			
893785		**PEACH BRANDY 70P**			
	12	750ML	103.92	8.66	
		1BT		3.99	**4.67**
24/375ML					
893822		**APRICOT BRANDY 70P PET**			
893784		**PEACH BRANDY 70P PET**			
	24	375ML	111.94	4.66	
		1BT		1.99	**2.67**

MAURICES

Item #	Pack	Size	Case	Btl	PO
MENTHOLATED MINT SCHN 48P					
404425	12	750ML	113.93	9.49	
		1BT		3.99	**5.50**

MR KATZ'S

Item #	Pack	Size	Case	Btl	PO
ROCK & RYE 65P					
372037	6	750ML	123.98	20.66	
		2CS	111.98	18.66	**12.00**

OLD NEW ENGLAND

AL FLAVORS AND SIZES M&M

Item #	Pack	Size	Case	Btl	PO
EGG NOG 30P					
111781	6	1.75L	83.96	13.99	
		1BT		12.33	**1.66**
		25CS	72.90	12.15	**11.06**
		50CS	68.94	11.49	**15.02**
111787	12	1.0L	88.01	7.33	
		1BT		6.49	**0.84**
		25CS	77.39	6.45	**10.62**
		50CS	76.69	6.39	**11.32**
12/750ML					
443163		**CINNAMON NOG 30P**			
111784		**EGG NOG 30P**			
325463		**PUMPKIN EGG NOG 30P**			
	12	750ML	79.97	6.66	
		1BT		5.99	**0.67**
		25CS	67.96	5.66	**12.01**
		50CS	59.96	5.00	**20.01**

O'MARAS

Item #	Pack	Size	Case	Btl	PO
IRISH CREAM					
82355	12	750ML	95.88	7.99	

OPAL

Item #	Pack	Size	Case	Btl	PO
NERA SAMBUCA 80P					
26275	6	750ML	95.94	15.99	

OUZO

Item #	Pack	Size	Case	Btl	PO
OUZO #12 80P					
75184	12	750ML	179.88	14.99	
		1BT		13.99	**1.00**

OVERBROOK

ALL SIZES MIX & MATCH

Item #	Pack	Size	Case	Btl	PO
EGG NOG 30P					
111788	6	1.75L	83.96	13.99	
		1BT		12.33	**1.66**
		25CS	72.90	12.15	**11.06**
		50CS	68.94	11.49	**15.02**
142828	12	750ML	79.97	6.66	
		1BT		5.99	**0.67**
		25CS	67.96	5.66	**12.01**
		50CS	59.96	5.00	**20.01**

PAMA

Item #	Pack	Size	Case	Btl	PO
POMEGRANATE LIQ 34P					
152136	6	1.0L	155.94	25.99	
124716	6	750ML	119.94	19.99	
		1CS	112.44	18.74	**7.50**
145289	12	375ML	137.88	11.49	
		3BT		9.66	**1.83**
POMEGRANATE LIQ 34P 12/10P PET					
278247	12	50ML	238.80	19.90	
		1BT		3.90	**16.00**
POMEGRANATE LIQ 4/30PK DISP					
375213	4	50ML	238.80	59.70	
		1CS	118.80	29.70	**120.00**

PELLEGRINO

Item #	Pack	Size	Case	Btl	PO
LEMONCELLO LIQ 64P					
38775	6	750ML	102.24	17.04	
MARSALA SWEET					
77053	12	750ML	112.01	9.33	

Item #	Pack	Size	Case	Btl	PO
MARSALA DRY					
5888	12	375ML	79.97	6.66	
		1BT		5.66	**1.00**
RAMAZZOTTI					
APERITIVO ROSATO 30P					
905223	6	1.0L	101.96	16.99	
		1CS	89.96	14.99	**12.00**
AMAROQUEUR 60P					
22747	6	750ML	97.76	16.29	
SAMBUCA 76P					
23981	12	750ML	204.41	17.03	
		1CS	177.77	14.81	**26.64**
RINQUINQUIN					
PEACH APERITIF 15%					
46989	12	750ML	148.01	12.33	
SABRA					
COFFEE LIQ 60P					
177080	6	750ML	168.90	28.15	
		1BT		23.08	**5.07**
ORANGE CHOCOLATE LIQ 60P					
177269	6	750ML	138.48	23.08	
ORANGE CHOCOLATE LIQ 60P GB					
320875	6	750ML	138.48	23.08	
SOUTHERN HOST					
SOUTHERN HOST LIQUER 100P					
119916	6	1.75L	92.34	15.39	
SPRING 44					
ALL SPRING 44 750ML MIX & MATCH					
FORTIFY BITTER LIQUEUR 60P					
397603	6	750ML	155.52	25.92	
		2CS	137.76	22.96	**17.76**
ST ELDER					
ELDERFLOWER LIQUEUR 40P					
334407	12	750ML	155.93	12.99	
ELDERFLOWER LIQ 10/12PK					
366417	10	50ML	95.00	9.50	
		1BT		8.28	**1.22**
ST GERMAIN					
LIQUEUR 40P					
175921	6	750ML	161.94	26.99	
		1BT		26.30	**0.69**
		1CS	145.80	24.30	**16.14**
412362	12	375ML	159.92	13.33	
406984	12	200ML	151.92	12.66	
		1BT		11.66	**1.00**
		1CS	111.96	9.33	**39.96**
LIQUEUR 40 4/12PK					
176011	4	50ML	175.68	43.92	
LIQUEUR 40P LSE					
406928	48	50ML	175.68	3.66	
STREGA					
STREGA LIQUEUR 80P					
220577	12	750ML	299.93	24.99	
STREGA LIQUEUR 80P TIN					
469177	12	750ML	299.93	24.99	
TATRATEA					
BOHEMIAN TEA 124P					
328982	6	750ML	167.96	27.99	
		1BT		4.99	**23.00**
LIQUEUR 104P					
328979	6	750ML	167.96	27.99	
		1BT		2.99	**25.00**
6/750ML					
328981		**CITRUS TEA 64P**			
328980		**PEACH TEA 84P**			
	6	750ML	149.96	24.99	
		1BT		4.99	**20.00**
TWENTY GRAND					
GRAPE WINE CKTL					
451666	12	375ML	44.90	3.74	
		2CS	22.44	1.87	**22.46**

Item #	Pack	Size	Case	Btl	PO
WILD TURKEY					
ALL SIZES MIX & MATCH					
AMERICAN HONEY 71P					
238186	6	1.75L	177.56	29.59	
		3CS	143.96	23.99	**33.60**
		5CS	139.16	23.19	**38.40**
238183	12	1.0L	311.88	25.99	
		1BT		23.99	**2.00**
		1CS	239.93	19.99	**71.95**
313575	12	750ML	230.33	19.19	
		1BT		17.59	**1.60**
		3CS	191.93	15.99	**38.40**
AMERICAN HONEY STING 71P					
367897	12	750ML	230.33	19.19	
		1BT		17.59	**1.60**
		3CS	191.93	15.99	**38.40**
AMERICAN HONEY 71P W/PITCH.					
471864	6	750ML	115.14	19.19	
		1BT		17.60	**1.59**
		3CS	95.96	15.99	**19.18**
AMERICAN HONEY 71P					
238182	12	375ML	119.93	9.99	
		1BT		9.33	**0.66**
12/50ML					
312326		**AMERICAN HONEY 12/10PK PET**			
368182		**AMERICAN HONEY STING12/10P**			
	12	50ML	215.28	17.94	
		1CS	160.01	13.33	**55.27**
		3CS	119.93	9.99	**95.35**
X RATED					
FUSION LIQ 34P					
107395	6	1.0L	161.96	26.99	
		1BT		25.99	**1.00**
107396	6	750ML	131.94	21.99	
		1BT		19.99	**2.00**
		2CS	101.96	16.99	**29.98**
107397	12	375ML	131.88	10.99	
ZAMACA MACA					
MACA LIQ 69P					
417918	6	750ML	116.00	19.33	
		1CS	92.00	15.33	**24.00**
		2CS	87.98	14.66	**28.02**
YUZURI YUZU					
LIQUEUR 60P					
485523	6	750ML	201.00	33.50	
GIN - DOMESTIC					
ASHBYS					
GIN 80P					
114868	12	1.0L	62.28	5.19	
		1CS	56.04	4.67	**6.24**
AVIATION					
GIN 84P					
898687	6	1.0L	155.96	25.99	
		1CS	137.94	22.99	**18.02**
		2CS	131.94	21.99	**24.02**
GIN 84P OLD TOM					
481020	6	750ML	198.00	33.00	
		1CS	186.00	31.00	**12.00**
GIN 84P					
314106	6	750ML	142.16	23.69	
		1CS	131.94	21.99	**10.22**
GIN 84P W/MUDDLER					
483650	6	750ML	142.16	23.69	
		1CS	131.94	21.99	**10.22**
GIN 84P PET 5/12PK					
895287	5	50ML	159.60	31.92	
		1CS	120.00	24.00	**39.60**
BOSFORD					
BOSFORD GIN ROSE 75					
913574	12	750ML	153.50	12.79	
		3BT		11.19	**1.60**
		1CS	115.10	9.59	**38.40**
913598	12	375ML	63.92	5.33	
		1CS	47.92	3.99	**16.00**
BOSFORD GIN ROSE 75 12/10PK					
913603	12	50ML	159.60	13.30	
		1CS	79.20	6.60	**80.40**

Item #	Pack	Size	Case	Btl	PO
BURNETTS					
GIN 80P PET					
55352	6	1.75L	77.94	12.99	
		1CS	68.94	11.49	**9.00**
		2CS	66.96	11.16	**10.98**
		3CS	62.34	10.39	**15.60**
GIN 80P					
12939	12	1.0L	101.88	8.49	
12940	12	750ML	87.48	7.29	
		1BT		6.99	**0.30**
12941	24	375ML	76.56	3.19	
CALYX					
GIN 95P 2015 ED					
406274	6	750ML	209.96	34.99	
		1BT		3.99	**31.00**
CHIEF GOWANUS					
GIN 88P					
343591	6	750ML	149.96	24.99	
		4CS	137.96	22.99	**12.00**
DOROTHY PARKER					
GIN 88P					
249839	6	750ML	143.96	23.99	
		2CS	131.96	21.99	**12.00**
GEORGI					
LONDON DRY GIN 80P					
135203	12	1.0L	83.93	6.99	
135204	12	750ML	70.73	5.89	
		1BT		3.99	**1.90**
138059	48	200ML	86.15	1.79	
		1BT		1.49	**0.30**
KIMNOFF					
GIN 80P					
321541	6	1.75L	48.86	8.14	
321540	12	1.0L	61.13	5.09	
321539	12	750ML	54.53	4.54	
321537	48	200ML	76.55	1.59	
321536	48	100ML	51.11	1.06	
NO 209					
GIN 92P					
410234	6	1.75L	275.94	45.99	
174563	6	1.0L	195.96	32.66	
		3BT		29.95	**2.71**
		1CS	173.70	28.95	**22.26**
6/750ML					
352213		**GIN BRL RSV 92P (CS)**			
347033		**GIN BRL RSV 92P (SB)**			
	6	750ML	215.94	35.99	
GIN 92P					
144185	6	750ML	155.94	25.99	
		3BT		23.99	**2.00**
		1CS	137.94	22.99	**18.00**
		3CS	125.96	20.99	**29.98**
GIN 92P (OUP)					
372292	6	750ML	163.98	27.33	
GIN 92P					
174564	12	375ML	159.96	13.33	
		3BT		11.33	**2.00**
		1CS	127.92	10.66	**32.04**
GIN 92P 10/12PK					
168796	10	50ML	450.00	45.00	
PERRYS TOT					
GIN 114P					
251336	6	750ML	95.94	15.99	
		2CS	83.94	13.99	**12.00**
PORTOBELLO ROAD					
GIN NO 171 84P					
485303	6	1.0L	198.00	33.00	
		1CS	174.00	29.00	**24.00**
385638	6	750ML	144.00	24.00	
		1BT		3.99	**20.01**
RUBINOFF					
GIN 80P					
321607	6	1.75L	47.96	7.99	
321606	12	1.0L	55.73	4.64	
		5CS	52.13	4.34	**3.60**

RUBLE

Item #	Pack	Size	Case	Btl	PO
GIN 80P					
321609	6	1.75L	48.86	8.14	
321608	12	1.0L	61.13	5.09	

SPRING 44

Item #	Pack	Size	Case	Btl	PO
GIN 88P					
444319	12	1.0L	186.60	15.55	
		1CS	159.96	13.33	**26.64**

ALL SPRING 44 750ML MIX & MATCH

Item #	Pack	Size	Case	Btl	PO
327090	6	750ML	124.44	20.74	
		2CS	106.62	17.77	**17.82**
		5CS	102.18	17.03	**22.26**
GIN OLD TOM 88P					
337724	6	750ML	177.72	29.62	
		2CS	159.96	26.66	**17.76**
GIN MOUNTAIN 88P					
378679	6	750ML	146.64	24.44	
		2CS	120.00	20.00	**26.64**

GIN - IMPORTED

BOMBAY DRY

Item #	Pack	Size	Case	Btl	PO
DRY GIN 86P					
11285	6	1.75L	174.96	29.16	
		1CS	149.94	24.99	**25.02**
11286	12	1.0L	245.40	20.45	
		1BT		19.99	**0.46**
11287	12	750ML	172.68	14.39	

BOMBAY SAPPHIRE

Item #	Pack	Size	Case	Btl	PO
GIN 94P					
11290	6	1.75L	224.94	37.49	

12/1.0L

Item #	Pack	Size	Case	Btl	PO
243923	**EAST GIN 84P**				
11291	**GIN 94P**				
	12	1.0L	323.88	26.99	
		1BT		24.99	**2.00**
		1CS	286.08	23.84	**37.80**

12/750ML

Item #	Pack	Size	Case	Btl	PO
911008	**GIN 94P GB TIN**				
11292	**GIN 94P**				
	12	750ML	235.08	19.59	
		1BT		19.19	**0.40**
EAST GIN 84P					
243925	12	750ML	235.08	19.59	
GIN 94P					
29102	12	375ML	131.88	10.99	
		1BT		9.66	**1.33**
		1CS	95.88	7.99	**36.00**
29121	12	200ML	83.88	6.99	
		1BT		5.99	**1.00**
		1CS	63.96	5.33	**19.92**
GIN 94P 10/12PK					
11294	10	50ML	232.80	23.28	
		1CS	199.20	19.92	**33.60**

BULLDOG

ALL SIZES MIX & MATCH

Item #	Pack	Size	Case	Btl	PO
GIN LONDON DRY 80P					
308170	6	1.0L	137.94	22.99	
		2CS	119.94	19.99	**18.00**
172993	6	750ML	107.94	17.99	
		2CS	101.94	16.99	**6.00**
		4CS	95.94	15.99	**12.00**
336801	12	375ML	115.08	9.59	
GIN LONDON DRY 80P 12/12PK					
172992	12	50ML	216.00	18.00	
		1BT		11.88	**6.12**

COPLEY

Item #	Pack	Size	Case	Btl	PO
GIN 84P					
321476	6	1.75L	119.96	19.99	
324981	12	1.0L	153.53	12.79	

DARNLEYS VIEW

Item #	Pack	Size	Case	Btl	PO
GIN 80P					
399467	6	750ML	137.36	22.89	
		3BT		21.89	**1.00**
		1CS	119.34	19.89	**18.02**
SPICED GIN 85.4P					
394271	6	750ML	167.96	27.99	
		3BT		24.33	**3.66**
		1CS	143.96	23.99	**24.00**

EDINBURGH

Item #	Pack	Size	Case	Btl	PO
GIN 86P					
145326	6	750ML	149.96	24.99	
		2CS	126.00	21.00	**23.96**
GIN CANNONBALL 114P					
408552	6	750ML	200.00	33.33	
		1CS	179.96	29.99	**20.04**

6/750ML

Item #	Pack	Size	Case	Btl	PO
418409	**GIN CHRISTMAS 86P GB**				
416800	**GIN SEASIDE 86P**				
	6	750ML	161.96	26.99	
		1CS	149.96	24.99	**12.00**

FIFTY POUNDS

Item #	Pack	Size	Case	Btl	PO
LONDON DRY GIN 87P					
170001	6	750ML	156.00	26.00	
		2BT		22.00	**4.00**
LONDON GIN W/GLASS					
482009	6	750ML	155.96	25.99	
		1BT		18.99	**7.00**

LONDON

Item #	Pack	Size	Case	Btl	PO
NO. 1 94P					
359756	6	750ML	146.97	24.50	

MAGELLAN

Item #	Pack	Size	Case	Btl	PO
GIN 88P					
46832	6	750ML	141.98	23.66	
		3BT		23.49	**0.17**
		1CS	137.94	22.99	**4.04**
		2CS	131.94	21.99	**10.04**

MASTERS SELECTION

Item #	Pack	Size	Case	Btl	PO
GIN 87P					
362383	6	750ML	143.96	23.99	
		1CS	112.46	18.74	**31.50**
		2CS	103.46	17.24	**40.50**

OXLEY

Item #	Pack	Size	Case	Btl	PO
GIN COLD DISTILLED 94P					
482811	6	750ML	151.86	25.31	

MEZCAL

CASAMIGOS

Item #	Pack	Size	Case	Btl	PO
MEZCAL JOVEN 80					
904165	6	1.0L	360.00	60.00	
		1CS	349.50	58.25	**10.50**
904166	6	750ML	299.40	49.90	
		1CS	287.95	47.99	**11.45**
MEZCAL JOVEN 80 GB					
921949	6	750ML	299.40	49.90	
		1CS	287.95	47.99	**11.45**
MEZCAL JOVEN 80P W/ SHAKER					
920686	6	750ML	299.40	49.90	
		1CS	287.95	47.99	**11.45**

CLASE AZUL

Item #	Pack	Size	Case	Btl	PO
MEZCAL 88					
390132	3	750ML	619.99	206.66	
		2BT		199.99	**6.67**

EL SILENCIO

Item #	Pack	Size	Case	Btl	PO
MEZCAL 80P					
351519	6	750ML	329.96	54.99	
MEZCAL ESPANDIN 86					
373200	6	750ML	167.96	27.99	
		1CS	143.96	23.99	**24.00**

ILEGAL MEZCAL

Item #	Pack	Size	Case	Btl	PO
ANEJO 80P					
289575	6	750ML	439.00	73.17	
JOVEN 80P					
289576	6	750ML	201.98	33.66	
		3CS	173.96	28.99	**28.02**
REPOSADO 80P					
289579	6	750ML	245.96	40.99	
ANEJO 80P					
308275	24	200ML	710.27	29.59	
JOVEN 80P					
308273	24	200ML	283.07	11.79	

SOMBRA

Item #	Pack	Size	Case	Btl	PO
MEZCAL 90P					
194500	6	750ML	167.93	27.99	

WILD SHOT

Item #	Pack	Size	Case	Btl	PO
REPOSADO 86.8P					
304434	6	750ML	221.96	36.99	

ZIGNUM

Item #	Pack	Size	Case	Btl	PO
ANEJO 80P					
470360	6	750ML	252.00	42.00	
		1CS	240.00	40.00	**12.00**
REPOSADO 80P					
470361	6	750ML	188.00	31.33	
		1CS	180.00	30.00	**8.00**
SILVER 80P					
470362	6	750ML	164.00	27.33	
		1CS	156.00	26.00	**8.00**

MOONSHINE

BELLE ISLE

6/750ML

Item #	Pack	Size	Case	Btl	PO
923921	**BLOOD ORANGE 70P**				
485602	**COLD BREW 70P**				
485612	**HONEY HABANERO 70P**				
485596	**PREMIUM 80P**				
485601	**RUBY RED 70P**				
	6	750ML	110.00	18.33	
		1CS	104.96	17.49	**5.04**
		3CS	93.98	15.66	**16.02**
		5CS	83.96	13.99	**26.04**

ALL FLAVORS M&M

Item #	Pack	Size	Case	Btl	PO
PREMIUM 100P					
485600	6	750ML	136.93	22.82	
		1CS	113.36	18.89	**23.57**
		3CS	92.36	15.39	**44.57**

BIRD DOG

Item #	Pack	Size	Case	Btl	PO
PEPPERMINT 80P					
366065	6	375ML	48.96	8.16	
		1BT		1.99	**6.17**

IRISH GLORY

Item #	Pack	Size	Case	Btl	PO
POITIN 80P					
391146	6	750ML	95.96	15.99	

OLE SMOKY

ALL 750ML M&M ON 5CS
ALL SIZES AND FLAVORS MIX & MATCH ON 10C

6/750ML

Item #	Pack	Size	Case	Btl	PO
398418	**APPLE PIE 70P**				
914491	**APPLE PIE 70P CAMO**				
377792	**BLACKBERRY 40P**				
385110	**BLUE FLAME 128P**				
417294	**BUTTERSCOTCH 40P**				
381064	**CHAR HARLEY 104P**				
377783	**CHERRIES 100P**				
473599	**CHOC CHERRY 100P**				
403664	**CINNAMON 80P**				
377786	**HUNCH PUNCH 80P**				
434007	**MARGARITA 40P**				
377794	**MOONSHINE 100P**				
469527	**MTN JAVA 35P**				
405681	**MUD CRM LIQ 35P**				
383611	**ORANGE 40P**				
387457	**ORANGE 70P**				
377793	**PEACH 40P**				
399770	**PEACHES 100P**				
916014	**PEPPERMINT 100P**				
476891	**PINA COLADA 40P**				
377790	**PINEAPPLE 40P**				
396983	**PUMPKIN PIE 40P**				
371075	**SHINE NOG 35P**				
393817	**STRAWBERRY 65P**				
909923	**STRWBRY MNGO MARGARITA 40P**				
377782	**WHT LIGHTN 100P**				
	6	750ML	107.96	17.99	
		5CS	88.88	14.81	**19.08**
		10CS	84.42	14.07	**23.54**

Item #	Pack	Size	Case	Btl	PO
8/50ML					
408461		**APPLE PIE 8/6P**			
469221		**BLACKBERRY 8/6**			
411946		**HUNCH PUNCH 8/6P**			
919148		**PEPPERMINT 100P 8/6**			
408460		**WHT LIGHTN 8/6**			
909802		**BLUE FLAME 8/6P**			
	8	50ML	95.56	11.95	

NON ALCOHOLIC - EQUIPMENT

JAGERMEISTER

Item #	Pack	Size	Case	Btl	PO
JAGERMEISTER 3 BOTTLE TAP MACHINE					
926415	1	UNIT	299.00	299.00	
JAGERMEISTER COUNTER FREEZER					
926417	1	UNIT	185.00	185.00	
JAGERMEISTER SHOT GLASS FREEZER					
926416	1	UNIT	189.00	189.00	
JAGERMEISTER SHOTMEISTER UNIT					
926414	1	UNIT	199.00	199.00	
JAGERMEISTER SPEED POUR FREEZER(2B					
926419	1	UNIT	199.00	199.00	
JAGERMEISTER STAND UP FREEZER					
926418	1	UNIT	239.00	239.00	

NON ALCOHOLIC - MIXERS - WATER

AUSTRALIAN BITTERS

Item #	Pack	Size	Case	Btl	PO
AROMATIC					
401950	12	250ML	131.93	10.99	
		1CS	125.93	10.49	**6.00**
12/4 Z					
906203		**BARREL SPICE**			
906439		**CHOCOLATE**			
906441		**COFFEE**			
906442		**GRAPEFRUIT**			
906443		**ORANGE**			
906445		**SMOKE**			
	12	4 Z	125.93	10.49	
		1CS	115.97	9.66	**9.96**

BADOIT

Item #	Pack	Size	Case	Btl	PO
SPARKLING WATER					
907051	12	750ML	27.20	2.27	
		5CS	24.36	2.03	**2.84**
		10CS	22.20	1.85	**5.00**
		15CS	21.48	1.79	**5.72**
		20CS	21.00	1.75	**6.20**
391872	20	330ML	27.80	1.39	
		5CS	25.00	1.25	**2.80**
		10CS	22.60	1.13	**5.20**
		15CS	21.40	1.07	**6.40**
		20CS	21.00	1.05	**6.80**

BARBI

Item #	Pack	Size	Case	Btl	PO
OLIVE OIL					
469239	6	500ML	9.99	1.67	

EVIAN WATERS

Item #	Pack	Size	Case	Btl	PO
NAT SPRING WATER PLASTIC					
38479	12	1.5L	24.36	2.03	
		5CS	21.96	1.83	**2.40**
		10CS	18.78	1.57	**5.58**
		15CS	18.48	1.54	**5.88**
		20CS	17.88	1.49	**6.48**
NAT SPRING WATER ESSENCE PET					
363091	12	1.0L	22.08	1.84	
		5CS	19.68	1.64	**2.40**
		10CS	16.92	1.41	**5.16**
		15CS	16.44	1.37	**5.64**
		20CS	15.72	1.31	**6.36**
NAT SPRING WATER PET FLIPTOP					
907054	12	750ML	19.92	1.66	
		5CS	18.48	1.54	**1.44**
		10CS	15.72	1.31	**4.20**
		15CS	14.28	1.19	**5.64**
		20CS	13.44	1.12	**6.48**
NAT SPRING WATER GLASS					
907289	12	750ML	27.12	2.26	
		5CS	24.12	2.01	**3.00**
		10CS	21.84	1.82	**5.28**
		15CS	21.12	1.76	**6.00**
		20CS	20.64	1.72	**6.48**
NAT SPRING WATER PET LSE(SC)					
907048	24	500ML	23.76	0.99	
		5CS	20.88	0.87	**2.88**
		10CS	18.00	0.75	**5.76**
		15CS	17.52	0.73	**6.24**
		20CS	16.56	0.69	**7.20**
NAT SPRING WATER ESSENCE LSE					
351032	24	330ML	22.20	0.93	
		5CS	18.80	0.78	**3.40**
		10CS	16.40	0.68	**5.80**
		15CS	16.00	0.67	**6.20**
		20CS	15.40	0.64	**6.80**
NAT SPRING WATER GLASS					
907049	20	330ML	27.60	1.38	
		5CS	24.40	1.22	**3.20**
		10CS	22.00	1.10	**5.60**
		15CS	21.20	1.06	**6.40**
		20CS	20.80	1.04	**6.80**

FEVER TREE MIXERS

Item #	Pack	Size	Case	Btl	PO
8/500ML					
917017		**AROMATIC TONIC 8PK**			
917028		**CITRUS TONIC**			
168938		**CLUB SODA**			
348007		**ELDERFLOWER TONIC WATER**			
298662		**GINGER ALE**			
298661		**GINGER BEER**			
320137		**NAT LIGHT TONIC WATER**			
298660		**TONIC WATER**			
	8	500ML	20.00	2.50	
		5CS	18.00	2.25	**2.00**
6/200ML					
917015		**AROMATIC TONIC 6/4PK**			
185205		**BITTER LEMON 6/4PK**			
917019		**CITRUS TONIC 6/4PK**			
185209		**CLUB SODA 6/4PK**			
395463		**ELDERFLOWER TONIC 6/4PK**			
185207		**GINGER ALE 6/4PK**			
277757		**GINGER BEER 6/4PK**			
318896		**MED TONIC WATER 6/4PK**			
197409		**NAT LIGHT TONIC 6/4PK**			
396394		**NAT LT GINGER BEER6/4PK**			
320491		**SPARKLING LEMON 6/4PK**			
185203		**TONIC WATER 6/4PK**			
	6	200ML	32.00	5.33	
		3CS	30.00	5.00	**2.00**
		5CS	27.50	4.58	**4.50**
		10CS	25.00	4.17	**7.00**

FIJI

Item #	Pack	Size	Case	Btl	PO
WATER LOOSE 12PK					
897957	12	700ML	14.25	1.19	
		1CS		0.00	**14.25**

IL POGGIONE

Item #	Pack	Size	Case	Btl	PO
EXTRA VIRGIN OLIVE OIL					
899008	6	1.0L	147.96	24.66	

MAJOR PETERS

Item #	Pack	Size	Case	Btl	PO
6/64 Z					
36123		**BL MARY HOT&SPICY MIX**			
36117		**BLOODY MARY MIX**			
242460		**BLOODY MARY MIX WORKS**			
36091		**MARGARITA MIX**			
36102		**STRAWBERRY DAIQ MIX**			
36108		**SWEET & SOUR RTU**			
	6	64 Z	35.94	5.99	
12/1.0L					
36124		**BLOODY MARY HOT&SPICY MIX**			
36119		**BLOODY MARY MIX**			
66435		**BLOODY MARY MIX WORKS**			
36093		**MARGARITA MIX**			
36098		**PINA COLADA MIX**			
36106		**STRAWBERRY DAIQ MIX**			
36110		**SWEET & SOUR RTU**			
	12	1.0L	45.00	3.75	
		2CS	42.00	3.50	**3.00**
6/1.0L					
77713		**GRENADINE**			
77714		**LIME JUICE**			
	6	1.0L	25.16	4.19	

OWENS MIXERS

Item #	Pack	Size	Case	Btl	PO
12/750ML					
908864		**GINGER LIME**			
908859		**GRAPEFRUIT LIME**			
921815		**CUCUMBER LIME**			
	12	750ML	78.00	6.50	
		3CS	72.00	6.00	**6.00**
24/250ML					
915970		**GRAPEFRUIT LIME**			
915969		**GINGER LIME**			
	24	250ML	52.50	2.19	
		3CS	47.70	1.99	**4.80**

PUSSERS

Item #	Pack	Size	Case	Btl	PO
PUSSERS PAINKILLER MIX(NA)					
418114	12	1.0L	71.88	5.99	
		1CS	59.88	4.99	**12.00**

RUM - DOMESTIC

BACARDI FLAVORED RUMS

ALL 1.75L & 750ML MIX & MATCH

Item #	Pack	Size	Case	Btl	PO
6/1.75L					
450586		**BANANA 70P**			
73642		**COCO 70P**			
240794		**DRAGON BERRY 70P**			
408518		**GRAPEFRUIT 70P**			
28735		**LIMON 70P**			
408453		**MANGO 70P**			
408446		**PINEAPPLE 70P**			
408511		**RASPBERRY 70P**			
	6	1.75L	132.48	22.08	
		1BT		18.33	**3.75**
		1CS	104.94	17.49	**27.54**
		3CS	101.94	16.99	**30.54**
		7CS	98.94	16.49	**33.54**
12/1.0L					
450580		**BANANA 70P**			
73965		**COCO 70P**			
240792		**DRAGON BERRY 70P**			
28736		**LIMON 70P**			
408454		**MANGO 70P**			
408447		**PINEAPPLE 70P**			
408512		**RASPBERRY 70P**			
	12	1.0L	166.08	13.84	
		1BT		13.49	**0.35**
		12BT		11.99	**1.85**
GRAPEFRUIT 70P					
408519	12	1.0L	166.08	13.84	
		1BT		6.66	**7.18**

ALL 1.75L & 750ML MIX & MATCH

Item #	Pack	Size	Case	Btl	PO
12/750ML					
450587		**BANANA 70P**			
73975		**COCO 70P**			
240793		**DRAGON BERRY 70P**			
28737		**LIMON 70P**			
290344		**LIMON 70P PET**			
408455		**MANGO 70P**			
408448		**PINEAPPLE 70P**			
408513		**RASPBERRY 70P**			
	12	750ML	158.28	13.19	
		1BT		10.79	**2.40**
		1CS	119.88	9.99	**38.40**
		3CS	117.48	9.79	**40.80**
		7CS	105.48	8.79	**52.80**

ALL 375ML MIX & MATCH

Item #	Pack	Size	Case	Btl	PO
12/375ML					
450585		**BANANA 70P**			
73995		**COCO 70P**			
240795		**DRAGON BERRY 70P**			
408521		**GRAPEFRUIT 70P**			
28738		**LIMON 70P**			
408456		**MANGO 70P**			
408449		**PINEAPPLE 70P**			
408514		**RASPBERRY 70P**			
	12	375ML	59.88	4.99	
		2CS	55.32	4.61	**4.56**

Item #Pack Size Case Btl PO

ALL 200ML MIX & MATCH

24/200ML

408485 BACARDI RUM LIMON 70
450588 BANANA 70P
105794 BIG APPLE 70P
241572 DRAGON BERRY 70P
408522 GRAPEFRUIT 70P
408457 MANGO 70P
408443 ORANGE 70P
408450 PINEAPPLE 70P
408515 RASPBERRY 70P
24 200ML 79.92 3.33
2CS 71.76 2.99 **8.16**

GRAPEF 10PK PET COUNTR
409649 12 50ML 142.80 11.90
1BT 4.40 **7.50**

12/50ML

450589 BANANA 70P PET 12/10PK
28740 LIMON 70P 12/10PK PET
408458 MANGO 70P 12/10PK PET
408451 PINEAPPLE 70P 10PK PET
408516 RASPBERRY 12/10PK PET
12 50ML 142.80 11.90

BANANA 70P PET 4/30PK
468224 4 50ML 142.80 35.70
1BT 7.50 **28.20**

BACARDI GOLD, SUPERIOR & BLACK

ALL 1.75L MIX & MATCH

6/1.75L

383118 BLACK 80P
28714 GOLD 80P
299707 GOLD 80P PET
28727 SUPERIOR WHITE 80P
298845 SUPERIOR WHITE 80P PET
6 1.75L 132.48 22.08
2CS 114.96 19.16 **17.52**
5CS 109.98 18.33 **22.50**
10CS 104.94 17.49 **27.54**
25CS 101.94 16.99 **30.54**
100CS 98.94 16.49 **33.54**

SUPERIOR WHITE 80P (LIVE NATION)
912249 6 1.75L 132.48 22.08
2CS 114.96 19.16 **17.52**
5CS 109.98 18.33 **22.50**
10CS 104.94 17.49 **27.54**
25CS 101.94 16.99 **30.54**

ALL 1.0L MIX & MATCH

12/1.0L

383119 BLACK 80P
28715 GOLD 80P
28728 SUPERIOR WHITE 80P
12 1.0L 185.88 15.49
1BT 13.49 **2.00**
2CS 143.88 11.99 **42.00**

ALL 750ML MIX & MATCH

12/750ML

383120 BLACK 80P
28716 GOLD 80P
12512 GOLD 80P PET
28729 SUPERIOR WHITE 80P
91846 SUPERIOR WHITE 80P PET
358057 SUPERIOR WHITE 80P TIN
12 750ML 158.28 13.19
1BT 12.39 **0.80**
2CS 129.48 10.79 **28.80**
5CS 119.88 9.99 **38.40**
25CS 105.48 8.79 **52.80**

ALL 375ML MIX & MATCH

24/375ML

383121 BLACK 80P
28717 GOLD 80P
28730 SUPERIOR WHITE 80P
24 375ML 119.76 4.99
2CS 110.64 4.61 **9.12**

Item #Pack Size Case Btl PO

ALL 200ML MIX & MATCH

48/200ML

383122 BLACK 80P
28718 GOLD 80P
28731 SUPERIOR WHITE 80P
48 200ML 159.84 3.33
2CS 143.52 2.99 **16.32**

48/100ML

33309 GOLD 80P
33662 SUPERIOR WHITE 80P
48 100ML 89.50 1.86

12/50ML

28726 GOLD 80P 12/10PK PET
28732 SUPERIOR WHITE 12/10PK
12 50ML 118.80 9.90
1CS 70.80 5.90 **48.00**

BACARDI OAKHEART RUM

ALL 1.75L & 750ML MIX & MATCH

6/1.75L

443108 SPICED 70P
443110 SPICED 70P PET
6 1.75L 132.48 22.08
1BT 18.33 **3.75**
1CS 104.94 17.49 **27.54**
3CS 101.94 16.99 **30.54**
5CS 98.94 16.49 **33.54**

SPICED 70P
443111 12 1.0L 185.88 15.49
1BT 13.49 **2.00**
2CS 143.88 11.99 **42.00**

12/750ML

443112 SPICED 70P
443113 SPICED 70P PET
12 750ML 158.28 13.19
1BT 10.79 **2.40**
1CS 119.88 9.99 **38.40**
3CS 117.48 9.79 **40.80**
5CS 105.48 8.79 **52.80**

SPICED 70P
443115 12 375ML 59.88 4.99
2CS 55.32 4.61 **4.56**
443116 24 200ML 79.92 3.33
1BT 1.99 **1.34**

SPICED 70P 12/10 PET
893674 12 50ML 118.80 9.90

BACARDI'S FINEST AGED RUM

ANEJO CUATRO 4YR 80P
899136 6 1.0L 111.06 18.51

GOLD RSV OCHO 8YR 80P
893641 6 1.0L 171.00 28.50

MAESTRO GRAN RSV 80P
383438 6 1.0L 138.42 23.07

ANEJO CUATRO 4YR 80P
898675 12 750ML 177.60 14.80
3BT 14.04 **0.76**

GOLD RSV OCHO 8YR 80P
893644 12 750ML 269.88 22.49
3BT 21.72 **0.77**

GRAN RSV DIEZ 80P
899308 6 750ML 181.14 30.19
3BT 29.42 **0.77**

MAESTRO GRAN RSV 80P
383440 12 750ML 239.88 19.99

RSV LIMITADA 80P
406978 6 750ML 507.66 84.61

GOLD RSV OCHO 8YR 80P
898676 24 375ML 287.52 11.98
3BT 11.31 **0.67**

LOCAL CHOICE

RUM PIXIE 80P
340890 12 750ML 216.60 18.05
1BT 3.99 **14.06**

WHALERS

12/750ML

69284 RUM KILLER COCONUT 40P
15573 RUM ORIGINAL DARK 80P
70882 RUM VANILLE 60P
12 750ML 107.88 8.99

Item #Pack Size Case Btl PO

RUM - IMPORTED

ADMIRAL NELSON

ALL SIZES AND FLAVORS MIX & MATCH

BLK PATCH PET 94P
385643 6 1.75L 101.94 16.99
1CS 76.74 12.79 **25.20**

6/1.75L

240133 CHERRY SPICED 60P
8811 COCONUT 42P PET
229869 GOLD 80P
465195 PINEAPPLE 70P
229873 SILVER 80P
12732 SPICED 70P PET
6 1.75L 77.94 12.99
1CS 65.94 10.99 **12.00**
3CS 59.94 9.99 **18.00**
5CS 53.94 8.99 **24.00**

COCONUT 42P
8943 12 1.0L 87.00 7.25

BLK PATCH 94P
385642 12 750ML 113.88 9.49
1CS 107.88 8.99 **6.00**

12/750ML

8851 COCONUT 42P
115439 GOLD 80P
465197 PINEAPPLE 70P
115438 SILVER 80P
47753 SPICED 70P
12 750ML 79.92 6.66

BLK PATCH P 12P
385647120 50ML 118.80 0.99
1CS 79.20 0.66 **39.60**

APPLETON ESTATE

EST SIGN BLEND 80P
384592 6 1.75L 167.94 27.99
1BT 25.99 **2.00**
2CS 143.94 23.99 **24.00**
5CS 134.34 22.39 **33.60**

EST RSV BLEND 80P
384449 6 1.0L 167.94 27.99
1BT 26.99 **1.00**
4BT 24.99 **3.00**

EST SIGN BLEND 80P
384594 12 1.0L 231.96 19.33
1BT 18.99 **0.34**
4BT 17.49 **1.84**

EST 21YR 86
363174 6 750ML 509.94 84.99

EST EXTRA 12YR 86P CANISTER
372403 6 750ML 155.94 25.99

EST RARE BL 12YR 86
396637 6 750ML 155.94 25.99
2CS 149.94 24.99 **6.00**

EST RSV BLEND 80P
384442 6 750ML 129.96 21.66
1BT 20.24 **1.42**
2CS 112.44 18.74 **17.52**

EST SIGN BLEND 80P
384596 12 750ML 179.93 14.99
2CS 171.24 14.27 **8.69**
5CS 161.88 13.49 **18.05**

BANKS

6/750ML

325881 GOLDEN AGE 7 86P
917540 GOLDEN AGE 7 86P
6 750ML 143.94 23.99

ISLAND BLEND 5 86P
914446 6 750ML 129.54 21.59

BLACKHEART

6/1.75L

296870 SPICED RUM 93P
412304 SPICED RUM 93P W/COASTER
902518 SPICED RUM W/RUM ROCKS
6 1.75L 119.94 19.99
1CS 113.94 18.99 **6.00**

SPICED RUM 93P
289594 12 750ML 125.88 10.49
1CS 119.88 9.99 **6.00**

Item #	Pack	Size	Case	Btl	PO
SPICED RUM 93P 12/10PK					
290523	12	50ML	86.98	7.25	
		1CS	58.93	4.91	**28.05**

BOCA CHICA

6/1.75L

135128	**DARK 80P**				
135123	**WHITE 80P**				
	6	1.75L	89.96	14.99	

12/750ML

135130	**DARK 80P**				
135125	**WHITE 80P**				
	12	750ML	95.93	7.99	
DARK 80P					
135121	24	375ML	95.87	3.99	
		1BT		0.50	**3.49**
WHITE 80P					
135126	24	375ML	95.87	3.99	
DARK 80P					
135122	48	200ML	105.35	2.19	
		1BT		0.50	**1.69**
WHITE 80P					
135127	48	200ML	105.35	2.19	

BOTRAN

6/750ML

894084	**ANEJO 12YR 80P**				
413347	**BLANCA RSV 80P**				
	6	750ML	98.94	16.49	
		2BT		14.49	**2.00**

BURNETTS

6/1.75L

196958	**VIRGIN IS WHITE 80PET**				
196954	**VIRGIN ISLAND SPICED 70P**				
	6	1.75L	73.74	12.29	

12/750ML

289596	**VIRGIN ISLAND COCONUT 60P**				
196959	**VIRGIN ISLAND WHITE 80P**				
	12	750ML	65.88	5.49	

CARIBAYA

6/1.75L

323096	**CARIBAYA RTD MOJITO 48P**				
224893	**GOLD 80P**				
	6	1.75L	71.96	11.99	
		1BT		7.99	**4.00**

6/1.75L

138255	**COCONUT 48P**				
138041	**PINEAPPLE 48P**				
224895	**WHITE 80P**				
	6	1.75L	71.96	11.99	
WHITE 80P					
322693	12	1.0L	86.33	7.19	
DARK RUN 80P					
135139	12	1.0L	142.25	11.85	

12/1.0L

356849	**GOLD 80P**				
138052	**PINEAPPLE 48P**				
323095	**RTD MOJITO 48P**				
	12	1.0L	86.33	7.19	
		1BT		3.99	**3.20**
CREAM LIQ 30P					
346953	12	750ML	119.93	9.99	

CASA MAGDALENA

BLANCO 82.5P					
479757	6	750ML	89.94	14.99	
		1CS	86.00	14.33	**3.94**

CASTILLO

6/1.75L

470742	**GOLD 80P PET**				
470750	**SILVER 80P PET**				
	6	1.75L	76.74	12.79	
		1CS	68.94	11.49	**7.80**
SPICED 70P PET					
28771	6	1.75L	76.74	12.79	

12/1.0L

28765	**GOLD 80P**				
28768	**SILVER 80P**				
28772	**SPICED 70P**				
	12	1.0L	65.40	5.45	

12/750ML

28761	**GOLD 80P**				
406981	**GOLD 80P PET**				
28769	**SILVER 80P**				
28778	**SILVER 80P PET**				
28773	**SPICED 70P**				
28777	**SPICED 70P PET**				
	12	750ML	62.28	5.19	

CONTESSA

ANEJO BLANCO 80P					
391490	12	750ML	107.93	8.99	
GRAN ANEJO 80P					
376257	12	750ML	107.93	8.99	
		1BT		4.99	**4.00**
ANEJO BL 80P 5/20PK					
391491	5	50ML	66.48	13.30	
		1BT		7.99	**5.31**

CORUBA

COCONUT 42P					
284918	12	1.0L	119.93	9.99	
DARK 80P					
363239	12	1.0L	161.93	13.49	
363238	12	750ML	161.93	13.49	

HAVANA CLUB

ANEJO BLANCO 80P					
415222	12	750ML	191.88	15.99	
ANEJO CLASICO 80P					
415221	12	750ML	211.08	17.59	
ANEJO CLASICO PET12/10P					
432578	12	50ML	238.80	19.90	
		1BT		2.90	**17.00**

J WRAY

6/1.75L

396651	**GOLD 80P**				
396654	**SILVER 80P**				
	6	1.75L	137.94	22.99	
		1BT		21.59	**1.40**
		2CS	110.34	18.39	**27.60**

12/1.0L

396653	**GOLD 80P**				
396658	**SILVER 80P**				
	12	1.0L	171.96	14.33	
		1BT		13.33	**1.00**
		2CS	152.28	12.69	**19.68**

12/750ML

396650	**GOLD 80P**				
396656	**SILVER 80P**				
	12	750ML	131.88	10.99	
		1BT		9.99	**1.00**
		2CS	105.48	8.79	**26.40**

LEBLON

CACHACA 80P					
484344	6	1.0L	173.94	28.99	
483946	6	750ML	136.74	22.79	
CACHACA MAISON RSV ESP 80P					
323073	6	375ML	125.96	20.99	
CACHACA 80P					
140302	24	200ML	168.00	7.00	

PUSSERS

BRITISH NAVY RUM 84P					
264951	12	1.0L	221.90	18.49	
BRITISH NAVY RUM 15YR 80P					
236794	6	750ML	263.96	43.99	
		1BT		41.99	**2.00**
BRITISH NAVY RUM 84P					
264952	6	750ML	114.00	19.00	
		1CS	96.00	16.00	**18.00**
BRITISH NAVY RUM GUNPWDR 109P					
412034	6	750ML	135.00	22.50	
BRITISH NAVY RUM 84P FLSK 6PK					
322656	8	200ML	551.68	68.96	
		1BT		40.00	**28.96**

PYRAT

M&M PYRAT XO

6/750ML

910957	**XO RSV 80P W/HOLIDAY WOOD BOX**				
119965	**XO RSV RUM GOLD 6/C**				
	6	750ML	137.94	22.99	
		1BT		19.99	**3.00**
		3CS	107.94	17.99	**30.00**
		4CS	95.96	15.99	**41.98**
XO RSV RUM GOLD 12/C					
134227	12	375ML	143.88	11.99	
		1BT		8.99	**3.00**
		1CS	71.93	5.99	**71.95**

RHUM BARBANCOURT

ALL SIZES & FLAVORS M&M

BARBANCOURT AST 5P(P/W/3/5/15)					
343967	3	750ML	280.00	93.33	
		1CS	222.00	74.00	**58.00**
BARBANCOURT 15YR RSV 86P					
11284	12	750ML	455.93	37.99	
		1CS	443.93	36.99	**12.00**
		3CS	419.93	34.99	**36.00**
BARBANCOURT 3 STAR 4YR 86P					
11282	12	750ML	191.93	15.99	
		1CS	179.93	14.99	**12.00**
		3CS	163.97	13.66	**27.96**
BARBANCOURT 5 STAR 8YR 86P					
11283	12	750ML	251.88	20.99	
		1CS	233.88	19.49	**18.00**
		3CS	215.88	17.99	**36.00**

RICO BAY RUM

6/1.75L

55531	**GOLD 80P**				
42495	**WHITE 80P**				
	6	1.75L	62.34	10.39	
		1CS	56.94	9.49	**5.40**

12/1.0L

75857	**WHITE 80P**				
42494	**GOLD 80P**				
	12	1.0L	65.40	5.45	
		1CS	59.88	4.99	**5.52**

RON BARCELO

ANEJO 80P					
323427	6	1.75L	110.00	18.33	
		1CS	100.00	16.67	**10.00**
GRAN ANEJO 80P					
369264	6	1.75L	132.00	22.00	
		1CS	110.00	18.33	**22.00**
GRAN PLATINUM 80P					
369265	6	1.75L	137.96	22.99	
ANEJO 80P					
323830	12	1.0L	151.13	12.59	
		2BT		10.59	**2.00**
BLANCO 80P					
323829	12	1.0L	125.93	10.49	
ANEJO 80P					
323425	12	750ML	139.08	11.59	
		2BT		9.67	**1.92**

12/750ML

323424	**BLANCO 80P**				
323831	**DORADO 80P**				
	12	750ML	124.00	10.33	
		1BT		9.75	**0.58**
GRAN ANEJO 80P					
323428	12	750ML	162.00	13.50	
		1CS	135.00	11.25	**27.00**
GRAN PLATINUM 80P					
323833	12	750ML	177.72	14.81	
IMPERIAL 30TH ANNIV W/PEDESTAL 86P					
403028	3	750ML	269.98	89.99	
		1BT		74.99	**15.00**

6/750ML

323430	**IMPERIAL 80P**				
431457	**IMPERIAL W/2ROCKGL**				
	6	750ML	122.00	20.33	
		2BT		17.29	**3.04**
IMPERIAL ONYX 80					
899311	6	750ML	180.00	30.00	
		1CS	162.00	27.00	**18.00**

RON ROBERTO

Item #	Pack	Size	Case	Btl	PO
SPICED 70P					
142837	6	1.75L	67.76	11.29	
6/1.75L					
142844		**COCONUT 42P**			
142841		**DARK 80P**			
142836		**GOLD 80P**			
142831		**LIGHT 80P**			
	6	1.75L	55.76	9.29	
GOLD 151P					
142842	12	1.0L	123.53	10.29	
SPICED 70P					
142835	12	1.0L	77.45	6.45	
12/1.0L					
142843		**COCONUT 42P**			
142840		**DARK 80P**			
142833		**GOLD 80P**			
142830		**LIGHT 80P**			
	12	1.0L	67.13	5.59	
LIGHT 80P					
142829	12	750ML	55.13	4.59	

RON VIEJO

Item #	Pack	Size	Case	Btl	PO
DE CALDAS RUM 3YR 80P					
322663	6	1.75L	147.16	24.53	

SANTA TERESA

Item #	Pack	Size	Case	Btl	PO
ANEJO GRAN RSV 80P					
333559	6	1.75L	191.94	31.99	
CLARO 80P					
333547	6	1.0L	92.94	15.49	
1796 W/CANISTER					
442941	6	750ML	230.78	38.46	
6/750ML					
442976		**ANEJO CLARO 80P**			
442972		**ANEJO GRAN RSV 80P**			
	6	750ML	83.94	13.99	

SCREECH

Item #	Pack	Size	Case	Btl	PO
80P					
130870	12	750ML	161.93	13.49	
12/750ML					
363241		**HONEY 70P**			
363246		**SPICED 70P**			
	12	750ML	167.93	13.99	

WRAY & NEPHEW

Item #	Pack	Size	Case	Btl	PO
WHITE 126P					
363252	6	1.75L	193.96	32.33	
		1BT		31.66	**0.67**
363259	12	1.0L	239.93	19.99	
363256	12	750ML	203.09	16.92	
		1BT		15.99	**0.93**
363251	24	375ML	207.93	8.66	
363254	24	200ML	111.93	4.66	

SCOTCH

ABERFELDY

Item #	Pack	Size	Case	Btl	PO
SMALT 12YR 80P					
412191	6	750ML	216.84	36.14	
SMALT 16YR 80P					
406945	6	750ML	424.56	70.76	
SMALT 21YR 80P GB					
412190	4	750ML	523.04	130.76	

CLUNY

Item #	Pack	Size	Case	Btl	PO
SCOTCH 80P					
23331	6	1.75L	130.00	21.67	
		1CS	115.00	19.17	**15.00**
23333	12	750ML	119.88	9.99	
		1CS	103.92	8.66	**15.96**

CRAIGELLACHIE

Item #	Pack	Size	Case	Btl	PO
SCOTCH SMALT 13YR 92P					
403567	6	750ML	242.28	40.38	
SCOTCH SMALT 17YR 92P					
406959	6	750ML	689.94	114.99	
SCOTCH SMALT 23YR 92P					
406960	6	750ML	1097.10	182.85	

DEWARS

Item #	Pack	Size	Case	Btl	PO
SPECIAL RSV 12YR 80P					
196888	6	1.75L	344.94	57.49	
		1BT		55.79	**1.70**
		1CS	314.94	52.49	**30.00**
WHITE LABEL 80					
20172	6	1.75L	209.94	34.99	
		1CS	189.96	31.66	**19.98**
SPECIAL RSV 12YR 80P					
196890	6	1.0L	227.94	37.99	
		1BT		35.99	**2.00**
		1CS	203.94	33.99	**24.00**
WHITE LABEL 80					
19307	12	1.0L	290.64	24.22	
WHITE LABEL SCRATCHED 80 GB					
382249	6	1.0L	170.70	28.45	
		1BT		28.07	**0.38**
BLENDED SCOTCH 12YR 80 TIN					
904145	6	750ML	160.74	26.79	
		1CS	143.94	23.99	**16.80**
BLENDED SCOTCH 12YR FATH (6/6)					
908254	12	750ML	321.48	26.79	
		1CS	287.88	23.99	**33.60**
SCOTCH FOUNDERS RSV 18YR 80					
237494	6	750ML	355.14	59.19	
SCOTCH THE SIGNATURE 25Y 80					
479549	6	750ML	1014.99	169.17	
SPECIAL RSV 12YR 80P GB					
413747	12	750ML	321.48	26.79	
		1CS	287.88	23.99	**33.60**
6/750ML					
371855		**SPECIAL RSV 15YR 80 GB**			
922185		**SPECIAL RSV 15YR 80P W/2CKTLGL**			
	6	750ML	201.54	33.59	
WHITE LABEL 80					
19315	12	750ML	244.68	20.39	
		1CS	220.68	18.39	**24.00**
		2CS	208.68	17.39	**36.00**
SPECIAL RSV 12YR 80P					
406963	12	375ML	183.92	15.33	
		1BT		10.00	**5.33**
WHITE LABEL 80 FLASK					
108291	24	375ML	239.76	9.99	
19331	48	200ML	287.52	5.99	
WHITE LABEL 80P 12/10PK					
33693	12	50ML	238.80	19.90	

GLENGOYNE

Item #	Pack	Size	Case	Btl	PO
6/750ML					
220780		**SCOTCH SMALT 10YR 86P**			
263334		**SCOTCH SMALT 10YR 86P TIN**			
481519		**SCOTCH SMALT 10YR 86P W/GLS**			
	6	750ML	191.96	31.99	
SCOTCH SMALT 12YR 86P					
344375	6	750ML	275.96	45.99	
		1BT		41.99	**4.00**
SCOTCH SMALT 15YR 86P					
344376	6	750ML	365.96	60.99	
		1BT		56.99	**4.00**
SCOTCH SMALT 18YR 86P					
343355	6	750ML	617.96	102.99	
		1BT		94.99	**8.00**
SCOTCH SMALT 21YR 86P					
162763	6	750ML	809.96	134.99	
		1BT		126.99	**8.00**
SCOTCH SMALT 25YR 96P					
397045	4	750ML	1099.98	275.00	
SCOTCH SMALT CASK STR					
432958	6	750ML	377.96	62.99	
		1BT		54.99	**8.00**

GLENGRANT

Item #	Pack	Size	Case	Btl	PO
SCOTCH SMALT 12YR 86P					
417696	6	750ML	215.94	35.99	
		1BT		33.83	**2.16**
SCOTCH SMALT 15YR 100P					
900784	6	750ML	347.96	57.99	
SCOTCH SMALT 18YR 86P					
417694	6	750ML	595.98	99.33	
		1BT		97.49	**1.84**

GRAND MACNISH

Item #	Pack	Size	Case	Btl	PO
SCOTCH 150TH ANNV 80P					
355001	6	1.75L	143.96	23.99	
		3CS	137.96	22.99	**6.00**
6/1.75L					
18439		**SCOTCH 80P**			
18441		**SCOTCH 80P**			
SCOTCH BLK EDITION BBN CASK 80P					
385418	6	1.75L	260.00	43.33	
SCOTCH 12YR 80P					
316505	12	750ML	226.00	18.83	
		2CS	215.93	17.99	**10.07**
SCOTCH 150TH ANNV 80P					
325487	12	750ML	159.00	13.25	
		2CS	149.93	12.49	**9.07**
SCOTCH 15YR 80P					
336626	6	750ML	178.76	29.79	
		2CS	167.96	27.99	**10.80**
SCOTCH SIX CASK ED 80P					
385403	6	750ML	149.96	24.99	
		2CS	143.96	23.99	**6.00**

OLD SMUGGLERS

Item #	Pack	Size	Case	Btl	PO
SCOTCH 80P PET					
263502	6	1.75L	108.00	18.00	
		1CS	102.00	17.00	**6.00**
		3CS	96.00	16.00	**12.00**
		5CS	90.00	15.00	**18.00**
SCOTCH 80P					
263503	12	1.0L	131.93	10.99	
		1CS	110.09	9.17	**21.84**
264311	12	750ML	107.93	8.99	

PIGS NOSE

Item #	Pack	Size	Case	Btl	PO
SCOTCH 5YR 80P					
467923	6	1.0L	138.00	23.00	
		1CS	126.00	21.00	**12.00**
		3CS	114.00	19.00	**24.00**
193559	6	750ML	125.96	20.99	
		3CS	114.00	19.00	**11.96**

ROYAL BRACKLA

Item #	Pack	Size	Case	Btl	PO
SCOTCH SMALT 12YR 80P TIN					
401448	6	750ML	339.96	56.66	
SCOTCH SMALT 16YR 80P TB					
406957	6	750ML	652.02	108.67	

SHEEP DIP

Item #	Pack	Size	Case	Btl	PO
SCOTCH 8YR 80P					
254097	6	750ML	179.96	29.99	
SCOTCH ISLAY BLENDED 80P					
374339	6	750ML	260.00	43.33	
		1CS	245.96	40.99	**14.04**

STORM

Item #	Pack	Size	Case	Btl	PO
SCOTCH 86P					
315179	6	750ML	128.00	21.33	

TAMDHU

Item #	Pack	Size	Case	Btl	PO
SPEYSIDE SCOTCH SMALT 10Y 86					
917390	6	750ML	270.00	45.00	
SPEYSIDE SCOTCH SMALT BS117.6					
917059	6	750ML	402.00	67.00	

THE DEVERON

Item #	Pack	Size	Case	Btl	PO
SCOTCH SMALT 12YR 80P					
406943	6	750ML	179.96	29.99	
SCOTCH SMALT 18YR 80P					
406944	6	750ML	527.96	87.99	

THE FEATHERY

Item #	Pack	Size	Case	Btl	PO
SCOTCH BLENDED MALT 80P					
374167	6	750ML	260.00	43.33	
		1CS	245.96	40.99	**14.04**

WEMYSS

Item #	Pack	Size	Case	Btl	PO
6/750ML					
341746		**SCOTCH PEAT CHIMNEY 12YR 80P**			
895349		**SCOTCH PEAT CHIMNEY 92 NCF**			
895350		**SCOTCH SPICE KING 92 NCF**			
341739		**SCOTCH THE HIVE 12YR 80P**			
895348		**SCOTCH THE HIVE 92 NCF**			
	6	750ML	299.94	49.99	
		1CS	275.94	45.99	**24.00**

Item #	Pack	Size	Case	Btl	PO
SCOTCH SPICE KING 12YR 80P					
341718	6	750ML	299.96	49.99	
		1BT		19.99	**30.00**
SCOTCH PEAT CHIMNEY 8YR 80P					
308183	6	750ML	197.96	32.99	
		1CS	179.96	29.99	**18.00**
100 PIPERS					
SCOTCH 80P					
13588	6	1.75L	98.34	16.39	
SPECIALTIES					
GRAVES					
GRAIN ALCOHOL 151P					
197618	6	1.75L	122.96	20.49	
12918	24	375ML	131.86	5.49	
KROGSTAD					
AQUAVIT 80P					
314109	6	750ML	119.96	19.99	
		1BT		18.49	**1.50**
O P ANDERSON					
AQUAVIT 80					
899550	6	1.0L	168.00	28.00	
		1BT		26.00	**2.00**
		3BT		25.00	**3.00**
TOMBO					
SHOCHU/SOJU 48P					
193555	12	750ML	127.97	10.66	
TEQUILA					
ALMA					
DE AGAVE ANEJO 80P					
301727	6	750ML	153.98	25.66	
		1BT		5.99	**19.67**
AMATE TEQUILA					
ALL FLAVORS MIX & MATCH					
ANEJO 80P					
57465	6	750ML	277.98	46.33	
		1BT		15.00	**31.33**
ASTRAL					
TEQUILA BLANCO 92P					
344319	6	750ML	179.70	29.95	
		1CS	167.70	27.95	**12.00**
TEQUILA BLANCO 92P W/CANTARITOS					
914964	6	750ML	179.70	29.95	
		1CS	167.70	27.95	**12.00**
BRIBON					
TEQ BLANCO 80P					
443723	6	750ML	143.94	23.99	
		1BT		19.99	**4.00**
		1CS	95.94	15.99	**48.00**
		3CS	89.94	14.99	**54.00**
CABO WABO					
ANEJO 80P					
133212	6	750ML	219.98	36.66	
		1BT		35.99	**0.67**
		3CS	188.94	31.49	**31.04**
BLANCO 80P					
133213	6	750ML	173.30	28.88	
		3BT		26.66	**2.22**
		1CS	151.10	25.18	**22.20**
		3CS	146.66	24.44	**26.64**
		5CS	133.34	22.22	**39.96**
REPOSADO 80P					
133214	6	750ML	200.00	33.33	
		3BT		31.84	**1.49**
		1CS	186.68	31.11	**13.32**
		3CS	177.74	29.62	**22.26**
		5CS	159.98	26.66	**40.02**
CACTUS JACK					
GOLD 80P					
82912	12	1.0L	87.00	7.25	
		1BT		6.99	**0.26**
CASA DRAGONES					
3/750ML					
242101 JOVEN 80P (SP LBL)					
294410 JOVEN 80P GB					
	3	750ML	677.97	225.99	
CASAMIGOS					
ANEJO W/CRADLE 80P					
418967	3	1.75L	255.50	85.17	
BLANCO W/CRADLE 80P					
418953	3	1.75L	211.10	70.37	
REP W/CRADLE 80P					
418965	3	1.75L	233.30	77.77	
ANEJO 80P					
446125	6	1.0L	336.00	56.00	
		1BT		54.25	**1.75**
BLANCO 80P					
446128	6	1.0L	270.00	45.00	
		1BT		43.75	**1.25**
REPOSADO 80P					
446127	6	1.0L	300.00	50.00	
		1BT		45.75	**4.25**
6/750ML					
446088 ANEJO 80P					
418983 ANEJO 80P GB					
418968 ANEJO 80P W/2SHOT GLS					
920688 ANEJO 80P W/SHAKER					
	6	750ML	271.02	45.17	
		1BT		43.72	**1.45**
6/750ML					
418974 REPO 80P W/2SHOT GLS					
920690 REPO 80P W/SHAKER					
446086 REPOSADO 80P					
418982 REPOSADO 80P GB					
	6	750ML	246.00	41.00	
		1BT		39.50	**1.50**
6/750ML					
446131 BLANCO 80P					
418980 BLANCO 80P GB					
418971 BLANCO 80P W/2SHOT GL					
920684 BLANCO 80P W/SHAKER					
	6	750ML	228.50	38.08	
		1BT		37.58	**0.50**
ANEJO 80P					
446118	12	375ML	239.93	19.99	
		1BT		18.49	**1.50**
BLANCO 80P					
446120	12	375ML	195.00	16.25	
		1BT		14.49	**1.76**
REPOSADO 80P					
446119	12	375ML	215.93	17.99	
		1BT		16.49	**1.50**
ANEJO 80P 5/12PK					
895847	5	50ML	145.96	29.19	
		1BT		28.59	**0.60**
BLANCO 80P 5/12PK					
895846	5	50ML	106.96	21.39	
		1BT		20.79	**0.60**
REP 80P 5/12PK					
895845	5	50ML	122.44	24.49	
		1BT		23.89	**0.60**
CAZADORES					
BLANCO 80P					
406936	6	1.75L	244.95	40.83	
		1BT		34.66	**6.17**
REPOSADO 80P					
53341	6	1.75L	244.98	40.83	
		1BT		34.61	**6.22**
12/1.0L					
191825 BLANCO 80P BAR					
219825 REPOSADO 80P BAR					
	12	1.0L	281.88	23.49	
6/750ML					
915742 REPOSADO W/2 SHOT GLS					
904485 REPOSADO W/PITCHER					
	6	750ML	129.54	21.59	
		1CS	119.94	19.99	**9.60**
ANEJO 80P					
113901	6	750ML	191.94	31.99	
		1BT		25.37	**6.62**
12/750ML					
69609 BLANCO 80P					
11471 REPOSADO 80P					
915735 BLANCO 80P DIA MUERTO					
	12	750ML	259.08	21.59	
		1CS	239.88	19.99	**19.20**
EXTRA ANEJO 80P GB					
367256	6	750ML	276.90	46.15	
REPOSADO 80P					
53339	24	375ML	320.00	13.33	
		1BT		10.99	**2.34**
CHAMUCOS					
DIABLO BLANCO 110P					
915780	3	750ML	134.97	44.99	
		2BT		39.99	**5.00**
		1CS	116.97	38.99	**18.00**
EXTRA ANEJO 80P					
915990	3	750ML	404.97	134.99	
		2BT		129.99	**5.00**
		1CS	374.97	124.99	**30.00**
ESPECIAL ANEJO 80P					
288995	6	750ML	269.96	44.99	
		2BT		43.99	**1.00**
		1CS	257.96	42.99	**12.00**
ESPECIAL BLANCO 80P					
285810	6	750ML	209.96	34.99	
		2BT		31.99	**3.00**
		1CS	185.96	30.99	**24.00**
REPOSADO 80P					
271067	6	750ML	239.96	39.99	
		2BT		36.99	**3.00**
		1CS	209.96	34.99	**30.00**
CHAVO MALO					
BLANCO 80P					
451131	6	1.0L	137.94	22.99	
		1BT		20.99	**2.00**
		1CS	119.06	19.84	**18.88**
450834	12	750ML	227.88	18.99	
CLASE AZUL					
REPOSADO 80P					
249203	4	1.75L	611.17	152.79	
		1BT		143.99	**8.80**
ULTRA 80P					
382182	1	1.75L	5299.96	5299.96	
REP 80P PINK TEXT					
394823	6	1.0L	577.73	96.29	
		1CS	555.51	92.59	**22.22**
		2CS	528.84	88.14	**48.89**
ANEJO 80P					
346754	3	750ML	1099.96	366.65	
		1BT		339.98	**26.67**
PLATA 80P					
188539	6	750ML	391.07	65.18	
		3BT		61.47	**3.71**
		1CS	337.73	56.29	**53.34**
REPOSADO 80P					
122928	6	750ML	511.06	85.18	
		3BT		80.00	**5.18**
		1CS	466.62	77.77	**44.44**
ULTRA 80P					
175146	6	750ML	7499.96	1249.99	
CODIGO					
1530 TEQ ANEJO 80P					
442822	3	750ML	275.00	91.67	
		1BT		85.68	**5.99**
		1CS	252.01	84.00	**22.99**
1530 TEQ BLANCO 80P					
443119	6	750ML	220.00	36.67	
		2BT		34.51	**2.16**
		6BT		33.18	**3.49**
		1CS	199.04	33.17	**20.96**
1530 TEQ BLANCO ROSA 80P					
443216	6	750ML	285.00	47.50	
		2BT		45.33	**2.17**
		6BT		44.00	**3.50**
		1CS	264.02	44.00	**20.98**
1530 TEQ EX ANEJO ORIGEN 80P					
443117	3	750ML	686.00	228.67	
		1BT		224.67	**4.00**
		1CS	639.76	213.25	**46.24**

Item #	Pack	Size	Case	Btl	PO
1530 TEQ REPOSADO 80P					
442837	6	750ML	304.00	50.67	
		2BT		48.51	**2.16**
		6BT		47.18	**3.49**
		1CS	283.04	47.17	**20.96**
1530 TEQ ANEJO 80P					
481538	12	375ML	525.00	43.75	
		1CS	505.00	42.08	**20.00**
1530 TEQ BLANCO 80P					
481472	12	375ML	255.00	21.25	
		1CS	235.00	19.58	**20.00**
1530 TEQ BLANCO ROSA 80P					
481540	12	375ML	305.00	25.42	
		1CS	285.00	23.75	**20.00**
1530 TEQ EX ANEJO ORIGEN 80P					
481542	12	375ML	1400.00	116.67	
		1CS	1364.00	113.67	**36.00**
1530 TEQ REPOSADO 80P					
481541	12	375ML	330.00	27.50	
		1CS	310.00	25.83	**20.00**

CONQUISTADOR

6/1.75L

40562 GOLD 80P
40568 WHITE 80P

	6	1.75L	97.44	16.24	

12/1.0L

40563 GOLD 80P
40569 WHITE 80P

	12	1.0L	103.08	8.59	
		1CS	95.88	7.99	**7.20**

CORZO

Item #	Pack	Size	Case	Btl	PO
ANEJO 80P					
127647	6	750ML	335.94	55.99	
REPOSADO 80P					
92809	6	750ML	263.94	43.99	
SILVER 80P					
92782	6	750ML	263.94	43.99	

ESPOLON

ALL FLAVORS & SIZES M&M

6/1.75L

464549 BLANCO 80P
464553 REPOSADO 80P

	6	1.75L	241.98	40.33	
		1BT		38.34	**1.99**
		2CS	220.52	36.75	**21.46**

6/1.0L

314814 BLANCO 80P
314808 REPOSADO 80P

	6	1.0L	167.94	27.99	
		3BT		24.99	**3.00**
		2CS	137.96	22.99	**29.98**
		15CS	128.96	21.49	**38.98**
ANEJO BOURBON CASK 80P					
356612	6	750ML	173.94	28.99	
		1BT		26.99	**2.00**
		2CS	157.46	26.24	**16.48**

6/750ML

294958 BLANCO 80P
66384 REPOSADO 80P

	6	750ML	128.84	21.47	
		3BT		19.99	**1.48**
		2CS	111.08	18.51	**17.76**
		5CS	106.64	17.77	**22.20**

GRAND MAYAN

Item #	Pack	Size	Case	Btl	PO
SILVER 80P					
373771	6	750ML	336.00	56.00	
		2CS	330.00	55.00	**6.00**
		3CS	324.00	54.00	**12.00**
ULTRA AGED 80P					
373764	6	750ML	449.94	74.99	
		2CS	443.94	73.99	**6.00**
		3CS	437.94	72.99	**12.00**

JAJA TEQUILA

Item #	Pack	Size	Case	Btl	PO
BLANCO 80P					
914970	6	750ML	180.00	30.00	
		2BT		29.00	**1.00**
REPOSADO 80P					
914971	6	750ML	224.00	37.33	
		2BT		36.33	**1.00**

LIBELULA

Item #	Pack	Size	Case	Btl	PO
JOVEN 80P					
442520	12	1.0L	299.88	24.99	

LOCAL CHOICE

Item #	Pack	Size	Case	Btl	PO
LIME 80P					
340882	12	750ML	231.96	19.33	
		1BT		3.99	**15.34**

LUNAZUL TEQUILA

6/1.75L

239670 BLANCO 80P
239671 REPOSADO 80P

	6	1.75L	149.94	24.99	
		1CS	139.98	23.33	**9.96**

12/1.0L

186580 BLANCO 80 SQUARE
327790 REPOSADO 80 ROUND

	12	1.0L	212.04	17.67	
		1CS	203.88	16.99	**8.16**
		3CS	179.88	14.99	**32.16**
ANEJO 80P					
166401	6	750ML	91.14	15.19	
ANEJO PRIMERO 80P					
352836	6	750ML	137.94	22.99	

12/750ML

186579 BLANCO 80P
186638 REPOSADO 80P

	12	750ML	153.48	12.79	

12/375ML

418679 BLANCO 80P
418680 REPOSADO 80P

	12	375ML	111.96	9.33	
		3BT		8.66	**0.67**
		1CS	91.92	7.66	**20.04**
BLANCO 80P 6/10PK					
188336	6	50ML	88.02	14.67	
		1CS	79.02	13.17	**9.00**

OLD MEXICO

Item #	Pack	Size	Case	Btl	PO
ORO 80P					
142811	6	1.75L	124.74	20.79	
		5CS	121.98	20.33	**2.76**

12/1.0L

142822 BLANCO 80P
142810 ORO 80P

	12	1.0L	141.00	11.75	
		1CS	137.40	11.45	**3.60**
ORO 80P					
142809	12	750ML	119.88	9.99	
		5CS	115.92	9.66	**3.96**
337933	48	200ML	119.75	2.49	
		1BT		1.84	**0.65**

PATRON

Item #	Pack	Size	Case	Btl	PO
CITRONGE ORANGE LIQ (BAR) 6/C					
379351	6	1.0L	119.96	19.99	
ANEJO (BAR) 6/C					
469091	6	750ML	279.56	46.59	
		1BT		38.99	**7.60**
EXTRA ANEJO 80P (BAR) 6/C					
477921	6	750ML	461.96	76.99	
REPOSADO (BAR) 6/C					
469089	6	750ML	249.54	41.59	
		1BT		37.99	**3.60**
SILVER (BAR) 6/C					
109101	6	750ML	237.54	39.59	
		1CS	231.54	38.59	**6.00**
		5CS	225.54	37.59	**12.00**

PATRON CITRÓNGE

M&M CITRONGE 750ML

12/1.0L

367708 LIME
388872 MANGO
908463 PINEAPPLE

	12	1.0L	239.93	19.99	

12/750ML

367703 LIME
388875 MANGO
379344 ORANGE
908460 PINEAPPLE

	12	750ML	191.93	15.99	
		2CS	155.93	12.99	**36.00**

12/375ML

382684 LIME 12/C
388873 MANGO 12/C
379349 ORANGE 12/C
908461 PINEAPPLE 12/C

	12	375ML	119.93	9.99	
		1CS	79.97	6.66	**39.96**

PATRON GRAN

Item #	Pack	Size	Case	Btl	PO
GRAN PLATINUM 80					
187759	3	1.75L	1046.97	348.99	
		1BT		299.99	**49.00**
GRAN PLATINUM 80 BAR					
118731	3	750ML	449.97	149.99	
		1BT		139.99	**10.00**

PATRON SILVER

Item #	Pack	Size	Case	Btl	PO
PATRON TEQ SILVER 80 LTD ED W/BAG					
482867	6	1.0L	311.96	51.99	
		2CS	299.96	49.99	**12.00**
		5CS	293.96	48.99	**18.00**

PATRON TEQUILA

Item #	Pack	Size	Case	Btl	PO
ANEJO 3/C					
108146	3	1.75L	284.08	94.69	
		2CS	260.08	86.69	**24.00**
		12CS	251.08	83.69	**33.00**
REPOSADO 3/C					
131470	3	1.75L	273.00	91.00	
		2CS	252.00	84.00	**21.00**
		12CS	243.00	81.00	**30.00**

3/1.75L

51498 SILVER 3/C
910368 SILVER MULE MUG GIFT SET

	3	1.75L	233.98	77.99	
		1CS	227.98	75.99	**6.00**
		12CS	215.98	71.99	**18.00**
		25CS	209.98	69.99	**24.00**
ESTATE RELEASE 84P					
925604	6	750ML	450.00	75.00	
ANEJO					
327	12	750ML	559.13	46.59	
		2BT		38.99	**7.60**
ANEJO BARREL SELECT 80P					
477617	12	750ML	559.13	46.59	
		5CS	467.88	38.99	**91.25**
EXTRA ANEJO 80P					
482003	6	750ML	461.96	76.99	
EXTRA ANEJO LALIQUE II 80P					
896151	1	750ML	5900.00	5900.00	
GRAN BURDEOS ANEJO 3/C					
413873	3	750ML	1199.97	399.99	
		1BT		359.99	**40.00**
GRAN PATRON PIEDRA ANEJO 4/C					
340530	4	750ML	1100.00	275.00	
		1BT		250.00	**25.00**
GRAN PLATINUM 3/C					
476761	3	750ML	449.97	149.99	
		1BT		139.99	**10.00**
REPOSADO					
43177	12	750ML	499.13	41.59	
		2BT		37.99	**3.60**
REPOSADP BARREL SELECT 80					
477616	12	750ML	499.13	41.59	
		5CS	455.88	37.99	**43.25**
SILVER 80 SECURITY PACK					
197249	6	750ML	237.54	39.59	
		1CS	231.54	38.59	**6.00**
		5CS	225.54	37.59	**12.00**

12/750ML

328 SILVER
907530 SILVER MEXICAN HERITAGE TIN

	12	750ML	475.08	39.59	
		1CS	463.08	38.59	**12.00**
		5CS	451.08	37.59	**24.00**
ANEJO 12/C					
71538	12	375ML	281.93	23.49	

Item #	Pack	Size	Case	Btl	PO
GRAN PLATINUM 6/C					
264796	6	375ML	455.94	75.99	
		1BT		59.99	**16.00**
REPOSADO 12/C					
71539	12	375ML	257.93	21.49	
SILVER 12/C					
71616	12	375ML	239.93	19.99	
ANEJO 12/C					
288241	12	200ML	167.93	13.99	
REPOSADO 12/C					
288243	12	200ML	160.01	13.33	
SILVER 12/C					
288244	12	200ML	151.97	12.66	
		1CS	136.01	11.33	**15.96**
		5CS	127.97	10.66	**24.00**
ANEJO 10/6PK					
14041	10	50ML	289.99	29.00	
REPOSADO 10/6PK					
78573	10	50ML	274.80	27.48	
SILVER 10/6PK					
43431	10	50ML	260.04	26.00	

PATRON XO

PATRON XO 750 & 375 DO NOT MIX & MATCH

Item #	Pack	Size	Case	Btl	PO
XO CAFE 3/C					
294719	3	1.75L	119.98	39.99	
		1BT		24.99	**15.00**
		1CS	59.97	19.99	**60.01**
6/750ML					
296637		**XO CAFE 6/C**			
451754		**XO CAFE LIQ 70 BAR**			
	6	750ML	110.36	18.39	
		1BT		16.99	**1.40**
		2CS	91.98	15.33	**18.38**
		3CS	77.94	12.99	**32.42**
		5CS	65.96	10.99	**44.40**
XO CAFE 12/C					
153236	12	375ML	136.01	11.33	
		3BT		5.99	**5.34**
XO CAFE 10/6PK					
276580	10	50ML	150.00	15.00	
		1CS	39.60	3.96	**110.40**

PEZ GORDO

Item #	Pack	Size	Case	Btl	PO
BLANCO 80P					
385949	6	750ML	200.00	33.33	

ROCA PATRON

M&M ROCA PATRON

Item #	Pack	Size	Case	Btl	PO
ANEJO 6/C					
446351	6	750ML	419.96	69.99	
		1BT		68.99	**1.00**
		3BT		49.99	**20.00**
		1CS	275.96	45.99	**144.00**
REPOSADO 6/C					
446354	6	750ML	371.96	61.99	
		1BT		60.99	**1.00**
		3BT		44.99	**17.00**
		1CS	251.96	41.99	**120.00**
SILVER 6/C					
446360	6	750ML	323.96	53.99	
		1BT		52.99	**1.00**
		3BT		44.99	**9.00**
		1CS	239.96	39.99	**84.00**
ANEJO 6/C					
473811	12	375ML	407.93	33.99	
		3BT		29.99	**4.00**
		6BT		27.99	**6.00**
		1CS	299.93	24.99	**108.00**
REPOSADO 6/C					
473791	12	375ML	359.93	29.99	
		3BT		26.99	**3.00**
		6BT		24.99	**5.00**
		1CS	275.93	22.99	**84.00**
SILVER 6/C					
473790	12	375ML	311.93	25.99	
		3BT		23.99	**2.00**
		6BT		21.99	**4.00**

TWO FINGERS

12/750ML

Item #	Pack	Size	Case	Btl	PO
18363		**GOLD 80P**			
18362		**WHITE 80P**			
	12	750ML	107.88	8.99	

VIDA

Item #	Pack	Size	Case	Btl	PO
BLANCO 80P					
144561	6	750ML	200.00	33.33	
		1BT		18.99	**14.34**
REPOSADO 80P					
144564	6	750ML	236.00	39.33	
		1BT		32.99	**6.34**

VERMOUTH - IMPORTED

CINZANO

Item #	Pack	Size	Case	Btl	PO
1757 ROSSO					
363919	12	1.0L	287.93	23.99	

GONZALES BYASS

Item #	Pack	Size	Case	Btl	PO
LA COPA VERMOUTH					
463583	6	750ML	108.00	18.00	
		1CS	92.00	15.33	**16.00**

MARTINI&ROSSI

6/1.5L

Item #	Pack	Size	Case	Btl	PO
447762		**EXTRA DRY**			
28816		**ROSSO**			
	6	1.5L	71.94	11.99	
		1BT		9.99	**2.00**

6/1.0L

Item #	Pack	Size	Case	Btl	PO
442542		**EXTRA DRY**			
442533		**ROSSO**			
	6	1.0L	47.94	7.99	

6/750ML

Item #	Pack	Size	Case	Btl	PO
442539		**BIANCO**			
442540		**EXTRA DRY**			
442536		**ROSSO**			
	6	750ML	43.98	7.33	

6/750ML

Item #	Pack	Size	Case	Btl	PO
407796		**RUBINO RSV SP**			
407795		**AMBRATO RSV**			
	6	750ML	95.94	15.99	
		1CS	91.98	15.33	**3.96**

24/375ML

Item #	Pack	Size	Case	Btl	PO
28815		**EXTRA DRY**			
28819		**ROSSO**			
	24	375ML	95.76	3.99	

NOILLY PRAT

12/1.0L

Item #	Pack	Size	Case	Btl	PO
406965		**DRY**			
83036		**EXTRA DRY**			
83044		**SWEET**			
	12	1.0L	119.88	9.99	
		1BT		9.66	**0.33**

12/750ML

Item #	Pack	Size	Case	Btl	PO
53284		**EXTRA DRY**			
53265		**SWEET**			
	12	750ML	103.92	8.66	
		1BT		8.33	**0.33**

12/375ML

Item #	Pack	Size	Case	Btl	PO
169700		**EXTRA DRY**			
188787		**SWEET**			
	12	375ML	67.92	5.66	
		1BT		5.33	**0.33**

VODKA - DOMESTIC

AMERICAN STAR

Item #	Pack	Size	Case	Btl	PO
GHOST CHILI 80P					
414273	12	1.0L	331.00	27.58	
		1BT		9.99	**17.59**
CAVIAR LIME 80P					
350222	6	750ML	164.00	27.33	
		1BT		7.99	**19.34**

AMERICAN HARVEST

Item #	Pack	Size	Case	Btl	PO
VODKA (ORG) 80P					
166624	6	750ML	116.00	19.33	

BURNETTS

Item #	Pack	Size	Case	Btl	PO
VODKA 100P					
177280	6	1.75L	86.34	14.39	
		1CS	83.94	13.99	**2.40**
VODKA 80P					
13625	6	1.75L	74.94	12.49	
		1CS	65.94	10.99	**9.00**
		15CS	62.94	10.49	**12.00**
13626	12	1.0L	101.88	8.49	
		2CS	89.88	7.49	**12.00**
VODKA 100P					
177298	12	750ML	89.88	7.49	

12/750ML

Item #	Pack	Size	Case	Btl	PO
13627		**VODKA 80P**			
3542		**VODKA 80P PET**			
	12	750ML	88.68	7.39	
		1CS	76.68	6.39	**12.00**
		15CS	71.64	5.97	**17.04**
VODKA 80P PET					
27759	24	375ML	64.56	2.69	
		5CS	53.76	2.24	**10.80**
		15CS	53.76	2.24	**10.80**
27760	48	200ML	71.52	1.49	
VODKA 80P 12/10PK					
323666120		50ML	91.20	0.76	
		1CS	70.80	0.59	**20.40**

BURNETTS FLAVORS

6/1.75L

Item #	Pack	Size	Case	Btl	PO
386104		**APPLE BERRY 70P PET**			
311788		**BLUE RASPBERRY 70P**			
168310		**BLUEBERRY 70P**			
107389		**CHERRY 70P**			
386100		**CHERRY LIMEADE 70P PET**			
27662		**CITRUS 70P**			
89227		**COCONUT 70P**			
68175		**CRANBERRY 70P**			
409737		**CUCUMBER LIME 70P PET**			
289546		**FRUIT PUNCH 70P**			
144146		**GRAPE 70P**			
150176		**HOT CINNAMON 70P**			
322047		**LIME 70P PET**			
306478		**LIMEADE 70P**			
101578		**MANGO 70P PET**			
362844		**MANGO PINEAPPLE 70PPET**			
27627		**ORANGE 70P PET**			
306475		**ORANGE CREAM 70P**			
130552		**PEACH 70P PET**			
312054		**PEAR 70P**			
298870		**PINEAPPLE 70P PET**			
252448		**PINK LEMONADE 70P PET**			
179879		**POMEGRANATE 70P PET**			
27924		**RASPBERRY 70P PET**			
359834		**RED BERRY 70P PET**			
357932		**RUBY RED GRAPEFRT 70P**			
89230		**SOUR APPLE 70P PET**			
23600		**STRAWBERRY 70P PET**			
334078		**STRAWBERRY BANANA 70P**			
236182		**SWEET TEA 60**			
339445		**TROPICAL FRUIT 70P**			
79914		**VANILLA 70P**			
101581		**WATERMELON 70P PET**			
169490		**WHIPPED CREAM 70P**			
	6	1.75L	74.94	12.49	
		1CS	65.94	10.99	**9.00**
		15CS	62.94	10.49	**12.00**

12/1.0L

Item #	Pack	Size	Case	Btl	PO
107390		**CHERRY 70P**			
231361		**CHERRY 70P ROUND**			
231359		**CITRUS 70 ROUND**			
27659		**CITRUS 70P**			
57906		**COCONUT 70P**			
144144		**GRAPE 70P**			
236367		**ORANGE 70P RD**			
357931		**RUBY RED GRAPEFRT 70P**			
101582		**WATERMELON 70P**			
	12	1.0L	101.88	8.49	
		1CS	95.88	7.99	**6.00**

Item #	Pack	Size	Case	Btl	PO
12/750ML					
386102		**APPLE BERRY 70P**			
311790		**BLUE RASPBERRY 70P**			
168311		**BLUEBERRY 70P**			
107391		**CHERRY 70P**			
27656		**CITRUS 70P**			
89229		**COCONUT 70P**			
68164		**CRANBERRY 70P**			
289551		**FRUIT PUNCH 70P**			
144143		**GRAPE 70P**			
150177		**HOT CINNAMON 70P**			
68163		**LIME 70P**			
101580		**MANGO 70P**			
360492		**MANGO PINEAPPLE 70P**			
27574		**ORANGE 70P**			
306473		**ORANGE CREAM 70P**			
130551		**PEACH 70P**			
298872		**PINEAPPLE 70P**			
252449		**PINK LEMONADE 70P**			
179873		**POMEGRANATE 70P**			
27892		**RASPBERRY 70P**			
359997		**RUBY RED GRAPEFRUIT70P**			
89231		**SOUR APPLE 70P**			
23604		**STRAWBERRY 70P**			
334084		**STRAWBERRY BANANA 70P**			
236200		**SWEET TEA 60P**			
79918		**VANILLA 70P**			
101583		**WATERMELON 70P**			
309076		**WHIPPED CREAM 70P**			
	12	750ML	88.68	7.39	
		1CS	76.68	6.39	**12.00**
		15CS	71.64	5.97	**17.04**
CHERRY LIMEADE 70P PET					
386098	12	750ML	88.68	7.39	
CUCUMBER LIME 70P					
409739	12	750ML	88.68	7.39	
		1CS	63.96	5.33	**24.72**
24/375ML					
342278		**PEACH 70P**			
289313		**PINK LEMONADE 70P**			
	24	375ML	58.08	2.42	
PINK LEMONADE 70P					
289314	48	200ML	71.52	1.49	
12/50ML					
339955		**PEACH 70 12/10PK**			
339974		**PINK LEMONADE12/10PK**			
	12	50ML	91.50	7.63	
		1CS	70.80	5.90	**20.70**
120/50ML					
263772		**CHERRY 70 12/10PK**			
334086		**STRAWB BANANA 12/10PK**			
	120	50ML	91.20	0.76	
		1CS	70.80	0.59	**20.40**
CATSKILL					
MOINTAIN PEACE 80P					
379929	6	750ML	125.93	20.99	
		1CS	107.93	17.99	**18.00**
		2CS	101.93	16.99	**24.00**
MTN PEACE (COM 1969) 80P					
398813	20	375ML	459.86	22.99	
		1BT		20.99	**2.00**
		1CS	419.86	20.99	**40.00**
		2CS	399.86	19.99	**60.00**
DEVILS SPRING					
VODKA 160P					
135175	12	750ML	131.93	10.99	
FUZZYS					
VODKA 80P					
322903	3	1.75L	121.00	40.33	
		1BT		8.99	**31.34**
VODKA 80P INDY 500 101TH LE					
471196	6	750ML	128.00	21.33	
		1BT		3.99	**17.34**
GEORGI FLAVORS					
6/1.75L					
149640		**BUBBLE GUM 70P**			
322178		**COCONUT 70P**			
322199		**WATERMELON 70P**			
	6	1.75L	61.16	10.19	
		1BT		7.99	**2.20**
6/1.75L					
322135		**GRAPE 70P**			
322129		**ORANGE 70P**			
322136		**RASPBERRY 70P**			
322131		**VANILLA 70P**			
322183		**WHIPPED CREAM 70P**			
	6	1.75L	61.16	10.19	
6/1.75L					
322140		**EXPRESSO COFFEE 70P**			
322133		**GREEN APPLE 70P**			
	6	1.75L	61.16	10.19	
		1BT		4.00	**6.19**
12/1.0L					
322145		**BLUEBERRY 70P**			
149848		**CANDY CANE 70P**			
322137		**CHERRY 70P**			
322179		**COCONUT 70P**			
322134		**GRAPE 70P**			
135219		**LEMON 70P**			
135228		**ORANGE 70P**			
136767		**PEACH 70P**			
135222		**RASPBERRY 70P**			
135214		**VANILLA 70P**			
322200		**WATERMELON 70P**			
	12	1.0L	83.93	6.99	
12/1.0L					
323721		**WAFFLE 70P**			
322198		**POPCORN 70P**			
	12	1.0L	83.93	6.99	
		1BT		3.99	**3.00**
12/750ML					
322155		**BLUEBERRY 70P**			
149650		**BUBBLE GUM 70P**			
135227		**ORANGE 70P**			
135230		**PEACH 70P**			
135221		**RASPBERRY 70P**			
322202		**WATERMELON 70P**			
322185		**WHIPPED CREAM 70P**			
	12	750ML	70.73	5.89	
12/750ML					
149635		**GRAPE 70P**			
149648		**CHERRY 70P**			
	12	750ML	70.73	5.89	
		1BT		3.99	**1.90**
CANDY CANE 70P					
149855	12	750ML	70.73	5.89	
		1BT		2.99	**2.90**
COCONUT 70P					
322180	12	750ML	70.73	5.89	
		1BT		1.99	**3.90**
24/375ML					
322154		**BLUEBERRY 70P**			
149651		**BUBBLE GUM 70P**			
149857		**CANDY CANE 70P**			
149637		**CHERRY 70P**			
322149		**EXPRESSO COFFEE 70P**			
149634		**GRAPE 70P**			
135226		**ORANGE 70P**			
135220		**RASPBERRY 70P**			
322204		**WATERMELON 70P**			
	24	375ML	67.07	2.79	
		1BT		1.19	**1.60**
WHIPPED CREAM 70P					
322186	24	375ML	67.07	2.79	
		1BT		0.99	**1.80**
COCONUT 70P					
322181	24	375ML	67.07	2.79	
		1BT		1.79	**1.00**
PEACH 70P					
135229	24	375ML	67.07	2.79	
48/200ML					
322153		**BLUEBERRY 70P**			
149652		**BUBBLE GUM 70P**			
162352		**CANDY CANE 70P**			
149636		**CHERRY 70P**			
322148		**EXPRESSO COFFEE 70P**			
322205		**WATERMELON 70P**			
	48	200ML	86.15	1.79	
		1BT		0.99	**0.80**
48/200ML					
149633		**GRAPE 70P**			
138054		**ORANGE 70P**			
138062		**RASPBERRY 70P**			
	48	200ML	86.15	1.79	
COCONUT 70P					
322182	48	200ML	86.15	1.79	
		1BT		0.79	**1.00**
WHIPPED CREAM 70P					
322187	48	200ML	86.15	1.79	
		1BT		1.49	**0.30**
GEORGI VODKA					
BLUE 100P					
135225	6	1.75L	89.96	14.99	
		1BT		8.99	**6.00**
VODKA 80P					
135194	6	1.75L	61.16	10.19	
BLUE 100P					
135224	12	1.0L	107.93	8.99	
		1BT		3.99	**5.00**
VODKA 80P					
135195	12	1.0L	83.93	6.99	
BLUE 100P					
135223	12	750ML	83.93	6.99	
		1BT		3.99	**3.00**
VODKA 80P					
135196	12	750ML	70.73	5.89	
BLUE 100P					
138056	24	375ML	93.47	3.89	
VODKA 80P					
135197	24	375ML	67.07	2.79	
BLUE 100P					
138053	48	200ML	106.79	2.22	
		1BT		1.35	**0.87**
VODKA 80P					
135200	48	100ML	66.47	1.38	
BLUE 100P LSE					
323097	120	50ML	83.39	0.69	
VODKA 80P 6/20PK					
135206	6	50ML	58.82	9.80	
GRAND TOURING					
ALL FLAVORS MIX & MATCH					
GTV COCONUT 70P					
318473	6	750ML	155.36	25.89	
		1BT		7.99	**17.90**
GTV WATERMELON 70P					
318474	6	750ML	155.36	25.89	
		1BT		7.99	**17.90**
KIMNOFF VODKA					
VODKA 80P					
321532	6	1.75L	48.86	8.14	
321531	12	1.0L	61.13	5.09	
321530	12	750ML	54.53	4.54	
321529	24	375ML	61.07	2.54	
321527	48	200ML	76.55	1.59	
321489	48	100ML	51.11	1.06	
LOCAL CHOICE					
ESPRESSO 70P					
340891	12	750ML	208.80	17.40	
		1BT		3.99	**13.41**
NO 209					
VODKA 80P (OUP)					
372290	6	750ML	163.98	27.33	
OCEAN					
VODKA 80P ROUND					
372015	6	1.0L	179.96	29.99	
372020	6	750ML	137.98	23.00	

Item #	Pack	Size	Case	Btl	PO
VODKA 80P ROUND LSE					
375927	12	50ML	39.96	3.33	

RUBINOFF FLAVORS

ALL SIZES & FLAVORS M&M

6/1.75L

337051	**BLUE RASPBERRY 60P**				
336869	**BLUEBERRY 60P**				
321602	**CHERRY 60P**				
321601	**CITRUS 60P**				
321599	**GRAPE 60P**				
321603	**GREEN APPLE 60P**				
336919	**LEMONADE 60P**				
321605	**MANGO 60P**				
321597	**ORANGE 60P**				
336955	**PEACH 60P**				
336974	**VANILLA 60P**				
336876	**WATERMELON 60P**				
337243	**WHIPPED CREAM 60P**				
	6	1.75L	57.56	9.59	
		5CS	53.96	8.99	**3.60**

6/1.75L

338233	**PINK LEMONADE 60P**				
385435	**RUBY RED 60P**				
	6	1.75L	57.56	9.59	
		1BT		5.99	**3.60**

6/1.75L

337242	**KEY LIME 60P**				
337053	**CAKE 60P**				
336916	**CREAM SODA 60P**				
	6	1.75L	57.56	9.59	
		1BT		4.99	**4.60**

12/1.0L

321598	**GRAPE 60P**				
337226	**KEY LIME 60P**				
321596	**ORANGE 60P**				
385714	**RUBY RED 60P**				
	12	1.0L	71.93	5.99	
		5CS	65.93	5.49	**6.00**

RUBINOFF VODKA

ALL SIZES & FLAVORS M&M

Item #	Pack	Size	Case	Btl	PO
VODKA 80P					
321593	6	1.75L	47.96	7.99	
		10CS	46.40	7.73	**1.56**
321592	12	1.0L	55.73	4.64	
		5CS	52.13	4.34	**3.60**
156440	12	750ML	49.61	4.13	
142849	24	375ML	53.87	2.24	
142848	48	200ML	59.75	1.24	
142847	48	100ML	45.83	0.95	

RUBLE VODKA

Item #	Pack	Size	Case	Btl	PO
VODKA 80P					
321617	6	1.75L	48.86	8.14	
321616	12	1.0L	61.13	5.09	
321615	12	750ML	54.05	4.50	
321614	24	375ML	55.07	2.29	
321613	48	200ML	64.55	1.34	

SKYY VODKA

ALL SIZES & FLAVORS M&M

Item #	Pack	Size	Case	Btl	PO
VODKA 80P					
366783	6	1.75L	149.94	24.99	
		1CS	139.98	23.33	**9.96**
		5CS	119.94	19.99	**30.00**
		10CS	109.98	18.33	**39.96**
		20CS	103.98	17.33	**45.96**
368556	12	1.0L	191.88	15.99	
		1BT		14.99	**1.00**
		1CS	167.93	13.99	**23.95**
		5CS	143.93	11.99	**47.95**

12/750ML

368557	**VODKA 80P**				
434222	**VODKA 80P BUNDLE W/SWEATER 6/6**				
904858	**VODKA 80P W/ICE JACKET**				
	12	750ML	155.93	12.99	
		1CS	143.93	11.99	**12.00**
		3CS	134.33	11.19	**21.60**
		3CS	134.33	11.19	**21.60**
		10CS	124.01	10.33	**31.92**

Item #	Pack	Size	Case	Btl	PO
VODKA 80P PET					
907689	12	375ML	83.88	6.99	
		3CS	64.01	5.33	**19.87**
VODKA 80P					
368560	24	200ML	95.85	3.99	
		3CS	80.02	3.33	**15.83**
VODKA 80P 12/10PK PET					
357727	12	50ML	118.80	9.90	

SKYY VODKA INFUSIONS

ALL SIZES & FLAVORS M&M

6/1.75L

413923	**BARTLETT PEAR 70P**				
368564	**BLOOD ORANGE 70P**				
368461	**CITRUS 70P**				
350639	**PEACH 70P**				
368529	**PINEAPPLE 70P**				
898767	**WATERMELON 70**				
	6	1.75L	149.94	24.99	
		1CS	139.98	23.33	**9.96**
		5CS	119.94	19.99	**30.00**
		10CS	109.98	18.33	**39.96**
		20CS	103.98	17.33	**45.96**

6/1.75L

450006	**CALIF APRICOT 70P**				
376315	**COASTAL CRANBERRY 70P**				
	6	1.75L	149.96	24.99	
		1BT		10.99	**14.00**

12/1.0L

413926	**BARTLETT PEAR 70P**				
450011	**CALIF APRICOT 70P**				
368563	**CHERRY 70P**				
368452	**CITRUS 70P**				
376327	**COASTAL CRANBERRY 70P**				
158864	**COCONUT 70P**				
403410	**HONEYCRISP APPLE 70P**				
376311	**PAC BLUEBERRY 70P**				
350638	**PEACH 70P**				
368537	**PINEAPPLE 70P**				
368528	**RASPBERRY 70P**				
403406	**TROPICAL MANGO 70P**				
350634	**VANILLA 70P**				
368550	**WILD STRAWBERRY 70P**				
	12	1.0L	191.88	15.99	
		1BT		14.99	**1.00**
		1CS	167.93	13.99	**23.95**
		3CS	143.93	11.99	**47.95**

12/1.0L

368568	**BLOOD ORANGE 70P**				
376318	**TEX GRAPEFRUIT 70P**				
898766	**WATERMELON 70**				
	12	1.0L	191.88	15.99	
		1BT		14.99	**1.00**
		1CS	167.88	13.99	**24.00**
		3CS	119.88	9.99	**72.00**

12/750ML

413927	**BARTLETT PEAR 70P**				
450010	**CALIF APRICOT 70P**				
368561	**CHERRY 70P**				
368466	**CITRUS 70P**				
376326	**COASTAL CRANBERRY 70P**				
403408	**HONEYCRISP APPLE 70P**				
376313	**PAC BLUEBERRY 70P**				
350637	**PEACH 70P**				
368533	**PINEAPPLE 70P**				
368527	**RASPBERRY 70P**				
376322	**TEX GRAPEFRUIT 70P**				
403402	**TROPICAL MANGO 70P**				
350635	**VANILLA 70P**				
898765	**WATERMELON 70**				
368547	**WILD STRAWBERRY 70P**				
	12	750ML	155.93	12.99	
		1CS	143.93	11.99	**12.00**
		3CS	134.33	11.19	**21.60**
		3CS	134.33	11.19	**21.60**
		10CS	124.01	10.33	**31.92**
BLOOD ORANGE 70P					
368567	12	750ML	155.93	12.99	
		3CS	134.33	11.19	**21.60**

Item #	Pack	Size	Case	Btl	PO
PEACH 70P					
350636	12	375ML	83.88	6.99	
		1BT		6.66	**0.33**

12/50ML

413928	**BART PEAR 12/10P PET**				
450009	**CALIF APRICOT 10P PET**				
376328	**COASTAL CR 12/10P PET**				
403409	**HONEYCRISP 12/10P PET**				
478751	**TEX GRAPEF 12/10P PET**				
403405	**TROP MANGO 10PK PET**				
898764	**WATERMELON 12/10P PET**				
	12	50ML	118.80	9.90	
		1CS	94.80	7.90	**24.00**
GINGER 70P 6/12PK					
478750	6	50ML	71.28	11.88	
		1CS	56.88	9.48	**14.40**
VANILLA 10/12PK PET					
354489120		50ML	118.80	0.99	
		1CS	94.80	0.79	**24.00**

SPRING 44

Item #	Pack	Size	Case	Btl	PO
VODKA 80P					
434418	12	1.0L	186.60	15.55	
		1CS	159.96	13.33	**26.64**

ALL SPRING 44 750ML MIX & MATCH

Item #	Pack	Size	Case	Btl	PO
304903	6	750ML	124.44	20.74	
		2CS	106.62	17.77	**17.82**
		5CS	102.18	17.03	**22.26**
VODKA HONEY 80P					
309209	6	750ML	137.76	22.96	
		2CS	119.94	19.99	**17.82**

VELICOFF VODKA

Item #	Pack	Size	Case	Btl	PO
VODKA 80P					
40824	6	1.75L	56.94	9.49	
40827	12	1.0L	59.88	4.99	
40829	12	750ML	59.88	4.99	
40830	24	375ML	59.76	2.49	
40831	48	200ML	66.72	1.39	

VODKA - IMPORTED

42 BELOW VODKA

Item #	Pack	Size	Case	Btl	PO
VODKA 80P					
307753	6	1.0L	119.94	19.99	
		1BT		13.33	**6.66**
295261	12	750ML	191.88	15.99	

50 BLEU

Item #	Pack	Size	Case	Btl	PO
ULTRA PREMIUM VODKA 80P					
369772	6	1.0L	170.00	28.33	
		1CS	159.98	26.66	**10.02**
		3CS	153.98	25.66	**16.02**

BELUGA VODKA

Item #	Pack	Size	Case	Btl	PO
NOBLE RUSSIAN 80P					
251181	3	1.75L	175.00	58.33	
		3CS	135.00	45.00	**40.00**
NOBLE GOLD 80P W/LEATHER					
379290	6	750ML	488.90	81.48	
NOBLE RUSSIAN 80P					
396054	6	750ML	172.00	28.67	
		1BT		24.00	**4.67**
		3CS	138.00	23.00	**34.00**
TRANSATLANTIC RACING 80P					
385928	6	750ML	182.00	30.33	
		1BT		24.75	**5.58**

CHASE VODKA

6/750ML

413850	**SMOKE 80P**				
168011	**VODKA 80P**				
	6	750ML	173.96	28.99	
		1BT		25.99	**3.00**
		3BT		23.99	**5.00**
		1CS	137.96	22.99	**36.00**
		3CS	119.96	19.99	**54.00**
ORANGE MARMALADE 80P					
404698	6	750ML	173.96	28.99	
		1BT		12.99	**16.00**

CHOPIN VODKA

SEE CHOPIN FAMILY PLAN PAGE

Item #	Pack	Size	Case	Btl	PO
POTATO BLACK 80P					
306356	6	1.75L	311.96	51.99	
		1BT		39.99	**12.00**
		5CS	221.96	36.99	**90.00**
		10CS	215.96	35.99	**96.00**
RYE RED 80P					
306850	3	1.75L	160.00	53.33	
		1BT		39.99	**13.34**
		1CS	119.98	39.99	**40.02**
		5CS	110.98	36.99	**49.02**
		10CS	107.98	35.99	**52.02**
WHEAT 80P					
262174	3	1.75L	160.00	53.33	
		1BT		29.98	**23.35**
POTATO BLACK 80P					
474387	8	1.0L	239.92	29.99	
		1CS	215.92	26.99	**24.00**
POTATO BLACK PINK BTL					
442267	6	1.0L	219.98	36.66	
		1BT		29.99	**6.67**
		2BT		29.99	**6.67**
		1CS	179.96	29.99	**40.02**
		5CS	167.96	27.99	**52.02**
		10CS	155.96	25.99	**64.02**
RYE RED 80P					
306848	6	1.0L	119.96	19.99	
		3CS	89.96	14.99	**30.00**
WHEAT 80P					
262172	6	1.0L	219.98	36.66	
		1BT		29.99	**6.67**
		2BT		29.99	**6.67**
		1CS	179.96	29.99	**40.02**
POTATO BLACK 80P					
911083	12	750ML	347.93	28.99	
		1BT		22.99	**6.00**
		1CS	275.92	22.99	**72.01**
		2CS	263.92	21.99	**84.01**
		5CS	245.92	20.49	**102.01**
		10CS	231.00	19.25	**116.93**

6/750ML

442275 POTATO BLACK PINK BTL
367835 POTATO W/2CHOP SHOT GLS
306849 RYE RED 80P
262173 WHEAT 80P

	6	750ML	173.96	28.99	
		1BT		22.99	**6.00**
		1CS	137.96	22.99	**36.00**
		2CS	131.96	21.99	**42.00**
		5CS	122.96	20.49	**51.00**
		10CS	115.50	19.25	**58.46**

3/375ML

338146 SINGLE WHEAT 80P
418414 SINGLE YNG POT 80P(2015)

	3	375ML	109.99	36.66	
ASST (WHEAT/RYE RED/POTATO BLK) 80P 4/3PK					
269347	4	375ML	124.01	31.00	
POTATO 80P 5/12PK PET					
275793	5	50ML	89.00	17.80	
		1BT		11.88	**5.92**
RYE RED 80P 5/12PK PET					
275927	5	50ML	89.00	17.80	
		1BT		15.20	**2.60**
WHEAT 80P 5/12PK PET					
325853	5	50ML	89.00	17.80	
		1BT		11.88	**5.92**

DOUBLE CROSS

6/750ML

220017 LUXURY VODKA 80P(OL)
400530 VODKA W/MARTINI GLS

	6	750ML	208.76	34.79	
		1BT		25.99	**8.80**
VODKA W/2 ROCK GLASSES					
922604	6	750ML	208.76	34.79	
		1CS	155.96	25.99	**52.80**

FAIR TRADE SELECTIONS

QUINOA 80P (SC)					
302956	12	375ML	170.39	14.20	
		1BT		2.99	**11.21**

GOLIA VODKA

VODKA 80P					
376996	6	1.0L	149.96	24.99	
		1BT		9.99	**15.00**

GREY GOOSE

ALL 1.75L MIX & MATCH

6/1.75L

199831 LA POIRE 80P
38492 LE CITRON 80P
80412 L'ORANGE 80P

	6	1.75L	324.90	54.15	
		1BT		43.33	**10.82**
		10CS	249.96	41.66	**74.94**

6/1.75L

476623 NIGHT VISION(4)80P
79019 VODKA 80P

	6	1.75L	324.90	54.15	
		1CS	305.94	50.99	**18.96**
		2CS	259.98	43.33	**64.92**
		10CS	249.96	41.66	**74.94**
80P W/2-MART GLS					
913806	3	1.75L	162.45	54.15	
		1CS	152.97	50.99	**9.48**
		2CS	129.99	43.33	**32.46**
		10CS	124.98	41.66	**37.47**

ALL 1.0L MIX & MATCH

6/1.0L

312790 CHERRY NOIR 80P
152373 LA POIRE 80P
916915 LA VANILLE 80
89687 LE CITRON 80P
355343 LE MELON 80P
77032 L'ORANGE 80P

	6	1.0L	213.18	35.53	
		1BT		31.99	**3.54**
		1CS	187.74	31.29	**25.44**
		50CS	173.94	28.99	**39.24**

6/1.0L

476620 NIGHT VISION(4)80P
17098 VODKA 80P

	6	1.0L	219.96	36.66	
		1BT		31.99	**4.67**
		1CS	187.74	31.29	**32.22**
		50CS	173.94	28.99	**46.02**
VX 80P					
371720	6	1.0L	374.16	62.36	

ALL 750ML MIX & MATCH

VODKA 80 NEOPRENE(6/6)					
905631	12	750ML	345.96	28.83	
		1CS	326.28	27.19	**19.68**
		2CS	307.08	25.59	**38.88**
		5CS	275.88	22.99	**70.08**

6/750ML

312791 CHERRY NOIR 80P
152374 LA POIRE 80P
916912 LA VANILLE 80
89689 LE CITRON 80P
355341 LE MELON 80P
77036 L'ORANGE 80P

	6	750ML	172.74	28.79	
		1BT		25.59	**3.20**
		5CS	137.94	22.99	**34.80**

12/750ML

472647 VODKA 80 NEOPRENE(6/6)
79026 VODKA 80P

	12	750ML	345.96	28.83	
		1CS	326.28	27.19	**19.68**
		2CS	307.08	25.59	**38.88**
		5CS	275.88	22.99	**70.08**

6/750ML

418581 80P W/PERRIER WATER
914844 80P W/SHAKER

	6	750ML	172.98	28.83	
		1CS	163.14	27.19	**9.84**
		2CS	153.54	25.59	**19.44**
		5CS	137.94	22.99	**35.04**
VX 80P					
406942	4	750ML	195.16	48.79	

ALL 375ML MIX & MATCH

12/375ML

314315 CHERRY NOIR 80P
199832 LA POIRE 80P
408571 LE CITRON 80P
408574 LE MELON 80
408576 L'ORANGE 80P
38168 VODKA 80P

	12	375ML	191.88	15.99	
		2CS	167.88	13.99	**24.00**
VODKA 80P					
139516	12	200ML	103.92	8.66	
		2CS	95.88	7.99	**8.04**

10/50ML

355382 LE MELON PET 12PK
77037 L'ORANGE 10/12PK
17101 VODKA 80P 10/12PK

	10	50ML	495.60	49.56	
		1BT		39.96	**9.60**

INTEGRE VODKA

6/1.75L

321482 CITRUS 60
321483 RASPBERRY 60
321481 VODKA 80P

	6	1.75L	77.96	12.99	

JEAN MARC

XO VODKA 80P					
67308	6	750ML	263.94	43.99	
		1BT		39.99	**4.00**

KRU 82

VODKA 82P (GL)					
332740	6	1.75L	131.96	21.99	
332741	4	1.0L	73.98	18.50	
		1BT		17.00	**1.50**
82P VOD (STST) W/ORANGE CRUSH					
332793	3	375ML	20.96	6.99	

MAGIC MOMENTS

VOD ORANGE 75					
375953	12	750ML	107.93	8.99	
		1BT		3.99	**5.00**
VODKA 80P					
372998	24	375ML	118.43	4.93	
		1BT		1.99	**2.94**

PRIMO

VODKA MALBEC SMALL BATCH 80P					
373772	6	750ML	187.40	31.23	
		1BT		2.99	**28.24**

PURITY VODKA

VODKA 80P					
301994	3	1.75L	131.97	43.99	
		2CS	119.97	39.99	**12.00**
		5CS	113.97	37.99	**18.00**
310935	6	1.0L	186.97	31.16	
		2CS	167.78	27.96	**19.19**
		5CS	158.17	26.36	**28.80**
301995	6	750ML	154.62	25.77	
		2CS	140.22	23.37	**14.40**
		5CS	130.62	21.77	**24.00**
VODKA 80P LSE					
363455	36	50ML	133.93	3.72	

RAVO

VODKA 80P					
896961	6	1.75L	173.94	28.99	
		1BT		9.99	**19.00**
475636	6	1.0L	113.94	18.99	
		1CS	99.96	16.66	**13.98**
		3CS	95.94	15.99	**18.00**

TWENTY GRAND VODKA

VOD INFUSED COGNAC 80P					
331063	4	1.75L	187.96	46.99	
		1CS	175.96	43.99	**12.00**
VOD INF COG BLACK 100P					
337976	4	1.75L	229.33	57.33	

Item #	Pack	Size	Case	Btl	PO
6/750ML					
400832 VOD INF COG APPLE 80P					
408884 VOD INF COG CHERRY 80P					
408875 VOD INF COG GRAPE 80P					
391842 VOD INF COG PEACH 80P					
331058 VOD INFUSED COGNAC 80P					
	6	750ML	137.96	22.99	
		1CS	125.96	20.99	**12.00**
		5CS	119.96	19.99	**18.00**
		10CS	107.96	17.99	**30.00**
VOD INF COG BLACK 100					
337981	6	750ML	181.96	30.33	
6/375ML					
400833 VOD INF COG APPLE 80P					
408885 VOD INF COG CHERRY 80P					
408874 VOD INF COG GRAPE 80P					
391845 VOD INF COG PEACH 80P					
331059 VOD INFUSED COGNAC 80P					
	6	375ML	74.96	12.49	
		1BT		11.49	**1.00**
		5CS	62.96	10.49	**12.00**
VOD INF COG BLACK 100					
346179	24	200ML	251.87	10.49	
		1BT		8.99	**1.50**
24/200ML					
391846 VOD INF COG PEACH 80P					
346182 VOD INFUSED COGNAC 80P					
	24	200ML	179.96	7.50	
		1CS	155.96	6.50	**24.00**
VOD GOLD INF COG 80P					
413772	24	100ML	73.44	3.06	
		1BT		2.99	**0.07**
VOD INF COG BLACK 100					
346181	48	100ML	263.76	5.50	
		1BT		4.99	**0.51**
ULTIMAT					
ULITMAT 6/C					
403471	6	750ML	107.94	17.99	
		3BT		15.99	**2.00**
		3CS	89.94	14.99	**18.00**
		5CS	83.94	13.99	**24.00**
ULITMAT 12/C					
269679	12	375ML	119.88	9.99	
		3BT		8.66	**1.33**
		2CS	95.88	7.99	**24.00**
		3CS	79.92	6.66	**39.96**
		5CS	71.88	5.99	**48.00**
ULTIMAT VODKA 80 10/6PK					
335332	10	50ML	197.40	19.74	
		1CS	119.40	11.94	**78.00**
V 2 VODKA					
VODKA 80P					
161305	6	1.0L	107.96	17.99	
		1BT		15.49	**2.50**
		3CS	80.00	13.33	**27.96**
161304	6	750ML	89.96	14.99	
		1BT		6.99	**8.00**
VOGA VODKA					
VODKA 80P					
473133	6	1.0L	200.00	33.33	
		1CS	173.94	28.99	**26.06**
		2CS	167.94	27.99	**32.06**
VOLI VODKA					
6/1.0L					
328277 LIGHT ESPRESSO VANILLA 60					
324163 LIGHT LEMON 60					
320162 LIGHT MANGO COCONUT 60					
323117 LIGHT ORANGE VANILLA 60					
324179 LIGHT RASPBERRY COCOA 60					
	6	1.0L	125.96	20.99	
		1BT		18.99	**2.00**
6/750ML					
324173 LIGHT ORANGE VANILLA 60					
324171 LIGHT RASPBERRY COCOA 60					
	6	750ML	105.98	17.66	
		1BT		14.99	**2.67**

Item #	Pack	Size	Case	Btl	PO
120/50ML					
324172 LIGHT ESPRESSO VAN 60 PET					
324487 LIGHT LEMON 60 PET LSE					
324168 LIGHT ORANG VAN PET LSE					
	120	50ML	80.99	0.67	
WASABE					
VODKA 70P					
123496	6	1.0L	165.00	27.50	
YACHT CLUB					
VODKA 80P					
385947	6	750ML	182.96	30.49	
		1BT		5.00	**25.49**
ZYR RUSSIAN VODKA					
VODKA 80P					
267364	3	1.75L	143.98	47.99	
		1BT		42.99	**5.00**
		3CS	119.98	39.99	**24.00**
		5CS	110.98	36.99	**33.00**
286275	6	1.0L	179.96	29.99	
		3CS	167.96	27.99	**12.00**
		5CS	155.96	25.99	**24.00**
95185	6	750ML	143.96	23.99	
		3CS	137.96	22.99	**6.00**
		5CS	125.96	20.99	**18.00**
374343	12	375ML	135.96	11.33	
WHISKEY - BLENDED					
ADIRONDACK					
AMER WHISKEY 90PP					
473792	6	750ML	143.97	24.00	
		1BT		9.99	**14.01**
COWBOY					
BLENDED WHISKEY 81.2P					
394611	12	750ML	311.93	25.99	
		1CS	292.01	24.33	**19.92**
HEAVEN HILL					
BLENDED 80P					
1042	12	1.0L	83.88	6.99	
BBN BARREL 94.7P					
917844	3	750ML	899.98	299.99	
ASST WHSKY TUBES 10/5P					
484149	10	100ML	375.00	37.50	
MELLOW CORN					
CORN WSKY BIB 100P					
351592	12	750ML	142.08	11.84	
O'BEGLEY					
POITIN 100P					
389268	6	750ML	173.36	28.89	
		1BT		7.99	**20.90**
OLE SMOKY					
ALL FLAVORS MIX & MATCH					
6/750ML					
433997 MANGO HABANERO 70					
433995 SALTY CARAMEL 60					
	6	750ML	107.96	17.99	
		1CS	90.00	15.00	**17.96**
		3CS	85.50	14.25	**22.46**
PHILADELPHIA					
WHISKEY 80P					
19	6	1.75L	62.94	10.49	
		1CS	56.64	9.44	**6.30**
20	12	1.0L	74.88	6.24	
STILLHOUSE					
ALL SIZES MIX & MATCH					
12/750ML					
401205 APPLE CRISP 69P					
449279 CLEAR CORN 80P					
401211 COCONUT 69P					
401197 PEACH TEA 69P					
894251 SPICED CHERRY 69P					
	12	750ML	252.54	21.05	
		3BT		18.79	**2.26**
		1CS	198.48	16.54	**54.06**
		5CS	180.36	15.03	**72.18**

Item #	Pack	Size	Case	Btl	PO
6/750ML					
922161 STILLHOUSE WSKY APPLE CRI W/S/S/C					
922160 STILLHOUSE WSKY SP CHERRY W/S/S/C					
	6	750ML	126.27	21.05	
		3BT		18.79	**2.26**
		1CS	99.24	16.54	**27.03**
		5CS	90.18	15.03	**36.09**
BLACK BOURBON 80P					
904324	12	750ML	315.70	26.31	
		3BT		24.05	**2.26**
		1CS	261.60	21.80	**54.10**
		5CS	225.48	18.79	**90.22**
12/375ML					
449282 APPLE CRISP 69P					
449283 CLEAR CORN 80P					
449286 COCONUT 69P					
449292 PEACH TEA 69P					
	12	375ML	167.88	13.99	
		3BT		9.99	**4.00**
		1CS	103.92	8.66	**63.96**
		5CS	87.92	7.33	**79.96**
BLACK BOURBON 80P					
904322	12	375ML	203.88	16.99	
		3BT		14.99	**2.00**
		1CS	159.92	13.33	**43.96**
		5CS	127.92	10.66	**75.96**
FIRESTONE & ROBERTSON					
TX BLENDED WHISKEY 82					
469328	6	1.75L	355.15	59.19	
		1CS	350.35	58.39	**4.80**
		3CS	345.55	57.59	**9.60**
440742	6	750ML	177.73	29.62	
		1CS	173.29	28.88	**4.44**
		3CS	168.84	28.14	**8.89**
		5CS	164.40	27.40	**13.33**
485444	12	375ML	183.92	15.33	
		1CS	176.32	14.69	**7.60**
		3CS	167.92	13.99	**16.00**
WILD FLAME					
12/1.0L					
346056 CHERRY 66P					
346055 CINNAMON 66P					
	12	1.0L	131.93	10.99	
		1BT		6.99	**4.00**
HONEY 66P					
346058	12	1.0L	131.93	10.99	
WHISKEY - CANADIAN					
CANADIAN REGAL					
APPLE 60P PET					
432642	6	1.75L	77.94	12.99	
		2CS	59.94	9.99	**18.00**
CHYMES					
WHISKY 80P					
307119	6	1.75L	68.96	11.49	
		1BT		7.99	**3.50**
166463	12	1.0L	95.93	7.99	
307121	24	375ML	83.87	3.49	
FORTY CREEK					
BRL SELECT 80P					
4989	6	1.75L	199.98	33.33	
		1BT		31.99	**1.34**
		5CS	179.94	29.99	**20.04**
12176	12	750ML	191.93	15.99	
		1CS	179.88	14.99	**12.05**
CONFED OAK RSV80P					
368393	6	750ML	287.94	47.99	
COPPER POT RSV86P					
368399	12	750ML	239.88	19.99	
DBL BRL RSV 80P					
225118	6	750ML	263.96	43.99	
GRANDE					
CANADIAN 80P					
11371	6	1.75L	65.94	10.99	
HARWOOD					
CANADIAN 80P					
4028	6	1.75L	64.74	10.79	

Item #	Pack	Size	Case	Btl	PO
WHISKEY - DOMESTIC					
AFTER DARK					
WHISKEY 80P 5/20PK PET					
391828	5	50ML	66.48	13.30	
		1BT		7.99	**5.31**
ATOMIC RED					
CINNAMON WSKY 66P					
355155	6	1.75L	101.96	16.99	
355153	12	1.0L	167.93	13.99	
355150	12	750ML	119.93	9.99	
BALCONES					
6/750ML					
415046		**1 TEXAS SMALT 106**			
415049		**RUMBLE 94P**			
	6	750ML	222.18	37.03	
CORN BABY BLUE 92P					
415028	6	750ML	177.73	29.62	
CORN BRIMSTONE 106					
414995	6	750ML	266.62	44.44	
BEACH WHISKEY					
BONFIRE CINNAMON 70					
417148	6	750ML	113.94	18.99	
		1BT		8.99	**10.00**
ISLAND COCONUT 52					
417146	6	750ML	113.94	18.99	
		1CS	103.98	17.33	**9.96**
BERNHEIM					
WHEAT WHISKEY 90P					
362130	6	750ML	143.94	23.99	
		2CS	125.94	20.99	**18.00**
BIRD DOG WHISKEY					
6/1.75L					
383867		**BLACKBERRY 80P**			
412628		**KENTUCKY BLEND 80P**			
	6	1.75L	161.96	26.99	
		1CS	143.96	23.99	**18.00**
MAPLE 80P					
336320	4	1.75L	107.96	26.99	
		1CS	95.96	23.99	**12.00**
ALL SIZES MIX & MATCH					
6/750ML					
379568		**APPLE 80P**			
480074		**APPLE W/2SHOT GLS**			
298828		**BLACKBERRY 80P**			
379569		**CHOCOLATE 80P**			
329269		**HOT CINNAMON 80P**			
395397		**JALAPENO HONEY 80P**			
412630		**KENTUCKY BLEND 80P**			
336329		**MAPLE 80P**			
329277		**PEACH 80P**			
413783		**RED GRAPEFRUIT 80P**			
395442		**SPICED 80P**			
413778		**STRAWBERRY 80P**			
	6	750ML	89.96	14.99	
		1CS	79.94	13.32	**10.02**
		5CS	75.50	12.58	**14.46**
		10CS	71.09	11.85	**18.87**
6/375ML					
413771		**BLACKBERRY 80P PET**			
379531		**CHOCOLATE 80P**			
336324		**MAPLE 80P**			
413769		**PEACH 80P PET**			
413782		**RED GRAPEF 80P PET**			
395400		**SPICED 80P**			
413777		**STRAWBERRY 80P PET**			
	6	375ML	48.96	8.16	
		1BT		7.49	**0.67**
24/200ML					
331071		**BLACKBERRY 80P**			
331078		**HOT CINNAMON 80P**			
	24	200ML	134.96	5.62	
		1BT		5.19	**0.43**
5/50ML					
379537		**APPLE 80P 5/12PK**			
323259		**BLACKBERRY 80P 5/12PK**			
379575		**CHOCOLATE 5/12PK**			
329259		**HOT CINNAMON 5/12PK**			
395391		**JALAPENO HONEY 5/12P**			
329268		**PEACH 80P 5/12PK**			
395440		**SPICED 80P 5/12PK**			
413775		**STRAWB 80P PET 5/12PK**			
	5	50ML	51.65	10.33	
		1BT		9.48	**0.85**
CATSKILL					
FEARLESS WHEAT 85					
408212	6	750ML	197.96	32.99	
		1CS	179.96	29.99	**18.00**
		2CS	173.96	28.99	**24.00**
THE ONE&ONLY BUCKWHEAT 85P					
408210	6	750ML	227.96	37.99	
		1BT		21.98	**16.01**
WICKED WHITE 90P					
408211	6	750ML	119.96	19.99	
		1CS	113.96	18.99	**6.00**
		2CS	107.96	17.99	**12.00**
WSKY FEARLESS WHEAT BP 85P					
411088	6	750ML	209.96	34.99	
		2CS	199.96	33.33	**10.00**
WICKED WHITE 90P					
379925	12	375ML	151.97	12.66	
		1BT		8.99	**3.67**
DEFIANT RYE 85					
379918	12	375ML	263.93	21.99	
		1CS	239.93	19.99	**24.00**
CINERATOR					
HOT CINNAMON 91.1P					
334818	12	1.0L	159.96	13.33	
335065	12	750ML	155.88	12.99	
		1BT		11.99	**1.00**
		1CS	125.88	10.49	**30.00**
FULL THROTTLE					
SLOONSHINE VANILLA 70P					
348674	12	750ML	221.93	18.49	
		1BT		3.99	**14.50**
SLOONSHINE BLACKBERRY 70P					
348671	12	750ML	221.93	18.49	
		1BT		4.99	**13.50**
GEORGIA MOON					
12/750ML					
25331		**CORN WSKY 80P JAR**			
351571		**CORN WSKY APPLE PIE 70P**			
198655		**CORN WSKY PEACH 70P**			
	12	750ML	131.88	10.99	
JAILERS					
TENNESSEE WHISKEY 86P					
305818	6	750ML	115.50	19.25	
		1BT		8.99	**10.26**
SPRING 44					
ALL SPRING 44 750ML MIX & MATCH					
WHISKEY SINGLE MALT 100P					
472682	6	750ML	297.72	49.62	
		1CS	271.08	45.18	**26.64**
WHITETAIL WHISKEY					
80P WHISKEY					
298833	6	750ML	83.96	13.99	
301154	6	375ML	44.96	7.49	
		1BT		5.49	**2.00**
80P WHISKEY 4/12PK					
18665	4	100ML	123.96	30.99	
80P WHISKEY 10/12PK					
298835	10	50ML	85.96	8.60	
WHISKEY - IMPORTED					
KIKORI					
82P WHISKEY					
399844	6	750ML	205.98	34.33	
		1CS	201.96	33.66	**4.02**
NOMAD OUTLAND					
82.6P WHISKY					
401467	6	750ML	165.93	27.66	
WHISKEY - IRISH					
DONEGAL EST IRISH WHISKEY					
IRISH WHISKEY 80P					
355564	12	750ML	284.33	23.69	
		1BT		19.25	**4.44**
IRISH MIST					
IRISH WHISKEY 80P					
348722	6	750ML	143.94	23.99	
		1BT		21.99	**2.00**
KENNEDY					
IRISH WHISKEY ORIGINAL 80P					
369306	6	750ML	95.96	15.99	
		5CS	83.96	13.99	**12.00**
TEELING IRISH WHISKEY					
IRISH WSKY SGL GRAIN 92P					
378824	6	750ML	251.94	41.99	
		3BT		40.99	**1.00**
		1CS	239.94	39.99	**12.00**
IRISH WSKY SGL MALT 92P					
391281	6	750ML	287.94	47.99	
		3BT		46.99	**1.00**
		1CS	275.94	45.99	**12.00**
IRISH WSKY SMALL BATCH 92P					
358164	6	750ML	179.94	29.99	
		3BT		28.99	**1.00**
		1CS	167.94	27.99	**12.00**
IRISH WSKY VINT RSV 24Y 92P					
451756	3	750ML	1499.97	499.99	
		1BT		369.99	**130.00**
THE POGUES					
IRISH WHISKEY 80P					
398663	6	750ML	179.96	29.99	
		3CS	159.96	26.66	**20.00**
WEST CORK					
ALL FLAVORS MIX & MATCH					
6/750ML					
369328		**IRISH WHISKEY 80P**			
449016		**IRISH WSKY BBN CASK 80P**			
	6	750ML	110.96	18.49	
		3CS	101.96	16.99	**9.00**
		5CS	89.94	14.99	**21.02**
IRISH WSKY BLACK RSV 80P					
434121	6	750ML	179.96	29.99	
6/750ML					
897897		**IRISH WSKY BOG OAK 86P**			
896463		**IRISH WSKY PEAT CHAR 86P**			
	6	750ML	191.94	31.99	
		2CS	179.94	29.99	**12.00**
6/750ML					
446516		**IRISH WSKY PORT CASK 86P**			
446518		**IRISH WSKY RUM CASK 86P**			
446520		**IRISH WSKY SHERRY CASK86P**			
	6	750ML	281.94	46.99	
		3CS	263.94	43.99	**18.00**
IRISH WSKY SM 10YR 80P					
369332	6	750ML	171.98	28.66	
		3CS	159.96	26.66	**12.02**
WHISKEY - RYE					
ANGELS ENVY					
RYE WSKY 100P					
410753	6	750ML	405.96	67.66	
CATSKILL					
WSKY STRAIGHT RYE BP 85P					
411085	6	750ML	209.96	34.99	
		1BT		28.99	**6.00**
COWBOY					
RYE WHISKEY 81.2P					
394610	12	750ML	355.97	29.66	
		1CS	319.97	26.66	**36.00**
HOCHSTADTERS					
RYE WSKY FAM RSV 123.8P					
472549	3	750ML	456.00	152.00	
PIKESVILLE					
RYE WHISKEY SUPREME 80P					
433355	6	1.75L	124.74	20.79	

Item #	Pack	Size	Case	Btl	PO
RYE WHISKEY 110P					
388153	6	750ML	230.70	38.45	

RAGTIME

RYE WHISKEY 90.4P					
394914	6	750ML	197.94	32.99	
		2CS	179.94	29.99	**18.00**

RITTENHOUSE

RYE WHISKEY 100P					
79902	12	750ML	239.88	19.99	

RUSSELLS RSV

RYE 6YR 90P					
368438	6	750ML	203.00	33.83	
		2CS	197.94	32.99	**5.06**

WINE - ARGENTINA

2 COPAS

TEMPRANILLO MALBEC					
442995	12	750ML	80.00	6.67	

ASTICA

6/1.5L

298801 CHARDONNAY
298404 MALBEC

	6	1.5L	52.00	8.67	

12/750ML

139260 CABERNET SAUVIGNON
139261 CHARDONNAY
139259 MALBEC
152865 SAUVIGNON BLANC
139262 SHIRAZ(SYRAH)
183976 TORRONTES

	12	750ML	64.00	5.33	
		1CS	56.00	4.67	**8.00**
		5CS	48.00	4.00	**16.00**

BUDEGUER

CHARD RSV 13					
346801	6	750ML	95.96	15.99	
		1BT		5.98	**10.01**
MALBEC RSV 10					
346788	6	750ML	107.96	17.99	
		1BT		5.99	**12.00**

CALDEN

CHARDONNAY					
346961	12	750ML	79.97	6.66	
		1BT		1.99	**4.67**

EPICA

MALBEC					
366161	12	750ML	119.93	9.99	
		1CS	87.96	7.33	**31.97**

FILUS

MALBEC					
280951	12	750ML	119.93	9.99	
		1BT		9.32	**0.67**
		2CS	103.93	8.66	**16.00**

FINCA LA LINDA

ALL VARIETALS M&M

12/750ML

105603 CAB SAUV (SC)
105611 CHARDONNAY
104002 MALBEC
105613 SYRAH
190377 TORRONTES(SC)
105614 VIOGNIER

	12	750ML	103.97	8.66	
		1CS	95.93	7.99	**8.04**
		3CS	88.01	7.33	**15.96**

FLICHMAN

MALBEC					
22332	12	750ML	79.97	6.66	
		1CS	71.93	5.99	**8.04**
		5CS	64.01	5.33	**15.96**
PAISAJE DE TUPUNGATO					
366898	6	750ML	92.00	15.33	
		1CS	83.96	13.99	**8.04**
		5CS	80.00	13.33	**12.00**

LUIGI BOSCA

MALBEC 16					
919246	12	750ML	176.00	14.67	
		1CS	168.00	14.00	**8.00**
		2CS	156.00	13.00	**20.00**
		3CS	143.96	12.00	**32.04**
MALBEC DOC 15					
896260	12	750ML	215.93	17.99	
		1CS	199.97	16.66	**15.96**
		2CS	184.01	15.33	**31.92**
RIESLING COMPUERTAS 16					
480369	6	750ML	87.98	14.66	
		1BT		7.98	**6.68**
ROSE 16					
450678	12	750ML	180.00	15.00	
		2CS	172.00	14.33	**8.00**

12/750ML

333246 PINOT NOIR 11
331907 SAUVIGNON BLANC 12
105618 SYRAH

	12	750ML	175.97	14.66	
		1BT		5.99	**8.67**

MICHEL TORINO

EL ESTECO MALBEC 15					
909720	6	750ML	99.98	16.66	
		1CS	95.96	15.99	**4.02**

ALL VARIETALS M&M

12/750ML

391145 COL MALBEC ROSE
377510 COL CAB SAUV
368795 COL MALBEC

	12	750ML	120.00	10.00	
		1CS	88.00	7.33	**32.00**
		2CS	80.00	6.67	**40.00**

12/750ML

369429 CUMA CAB SAUV
369428 CUMA MALBEC
369427 CUMA TORRONTES

	12	750ML	104.00	8.67	
		1CS	96.00	8.00	**8.00**

12/750ML

270348 D DAVID CAB SAUV RSV
265766 D DAVID MALBEC RSV
367448 D DAVID TANNAT RSV
367450 D DAVID TORRONTE RSV

	12	750ML	152.00	12.67	
		1CS	144.08	12.01	**7.92**
		1CS	144.00	12.00	**8.00**
		2CS	136.00	11.33	**16.00**
		10CS	128.00	10.67	**24.00**
EL ESTECO CAB SAUV12					
384996	6	750ML	99.98	16.66	
		1CS	95.96	15.99	**4.02**

MOUNTAIN DOOR

MALBEC					
238419	12	750ML	96.00	8.00	
		1CS	88.00	7.33	**8.00**
		3CS	80.00	6.67	**16.00**

NIETO SENETINER

12/750ML

368756 CABERNET SAUVIGNON
368758 MALBEC

	12	750ML	103.97	8.66	
		1BT		7.99	**0.67**
DON NICANOR RED					
410056	12	750ML	159.96	13.33	
		1CS	143.88	11.99	**16.08**
		2CS	127.97	10.66	**31.99**
MALBEC CAMILA					
362303	12	750ML	88.01	7.33	
		1BT		6.66	**0.67**
		3CS	71.93	5.99	**16.08**
MALBEC TERROIR 11					
407151	12	750ML	223.97	18.66	
		1BT		5.99	**12.67**
TORRONTES					
368755	12	750ML	103.97	8.66	
		1BT		7.33	**1.33**

SERBAL

ASSEMBLAGE RED					
442991	12	750ML	143.93	11.99	

SOLOCONTIGO

MALBEC 11					
362663	12	750ML	203.93	16.99	
		1BT		2.99	**14.00**

TIERRA BRISA

12/750ML

175906 CABERNET SAUVIGNON
175907 CHARDONNAY
180815 MALBEC

	12	750ML	88.01	7.33	
		1BT		6.66	**0.67**
		2CS	71.93	5.99	**16.08**

TUCUMEN

CHARDONNAY					
340779	12	750ML	175.97	14.66	
		1BT		8.49	**6.17**
		3CS	95.93	7.99	**80.04**

WINE - AUSTRALIA

ALTOONA HILLS

12/750ML

65663 CABERNET MERLOT
65657 CABERNET SHIRAZ
65647 CHARDONNAY
65652 MERLOT
171015 SHIRAZ

	12	750ML	79.92	6.66	

BANROCK STATION

ALL 3.0L MIX & MATCH

6/3.0L

274648 CAB SAUV BIB
274650 CHARDONNAY BIB
274651 MERLOT BIB
274652 SHIRAZ BIB

	6	3.0L	99.96	16.66	
		1CS	80.00	13.33	**19.96**
		2CS	75.98	12.66	**23.98**
		3CS	71.94	11.99	**28.02**
		5CS	68.00	11.33	**31.96**

ALL 750ML MIX & MATCH

12/750ML

274656 CAB SAUV (SC)
274657 CHARDONNAY (SC)
274658 MERLOT (SC)
405074 PINOT GRIGIO (SC)
274666 SHIRAZ (SC)
274663 SHIRAZ CAB SAUV (SC)

	12	750ML	79.97	6.66	
		2CS	64.01	5.33	**15.96**
		3CS	55.97	4.66	**24.00**
		10CS	47.93	3.99	**32.04**
		56CS	40.01	3.33	**39.96**

BAROSSA VALLEY ESTATE

SEE DELEGAT FAMILY PLANS PAGE

12/750ML

389814 CAB SAUV (SC)
389584 GSM (SC)
389815 SHIRAZ (SC)

	12	750ML	127.97	10.66	
		1CS	112.01	9.33	**15.96**
		2CS	103.97	8.66	**24.00**
		3CS	95.93	7.99	**32.04**
SHIRAZ E&E BLACK PEPPER 14					
908263	6	750ML	400.00	66.67	
		1CS	330.00	55.00	**70.00**

BROKENWOOD

SEMILLON (SC) 15					
416034	12	750ML	160.01	13.33	

CHAMBERS

GRAND MUSCADELLE(SC)					
404028	6	375ML	839.96	139.99	
		1BT		99.98	**40.01**

Item #	Pack	Size	Case	Btl	PO
MUSCAT					
17658	12	375ML	127.97	10.66	
		1BT		9.00	**1.66**
RARE MUSCAT					
21224	12	375ML	1199.93	99.99	
		1BT		94.98	**5.01**
RARE TOKAY					
18323	12	375ML	1139.93	94.99	
		1BT		89.98	**5.01**
SPECIAL MUSCAT					
18320	12	375ML	839.93	69.99	
		1BT		49.04	**20.95**
SPECIAL TOKAY					
18324	12	375ML	599.93	49.99	
		1BT		44.99	**5.00**
TOKAY					
17665	12	375ML	127.97	10.66	
		1BT		9.00	**1.66**

D'ARENBERG

ALL VARIETALS M&M

Item #	Pack	Size	Case	Btl	PO
CAB SAUV COPPERMN(SC)13					
901786	6	750ML	263.94	43.99	
		1CS	259.98	43.33	**3.96**
		2CS	239.96	39.99	**23.98**
		5CS	239.96	39.99	**23.98**

12/750ML

67619 CHARD OLIVE GROVE
926853 THE HERMIT CRAB (SC) 17

Item #	Pack	Size	Case	Btl	PO
	12	750ML	156.00	13.00	
		1CS	144.00	12.00	**12.00**
		2CS	128.00	10.67	**28.00**
		5CS	128.00	10.67	**28.00**

12/750ML

13502 CAB SAUV HIGH TRELLIS (SC)
62249 D'ARRY ORIGINAL (SC)
418769 GRENACHE CUSTOD (SC) 13
64106 SHIRAZ FOOT BOLT (SC)

Item #	Pack	Size	Case	Btl	PO
	12	750ML	167.88	13.99	
		1CS	159.96	13.33	**7.92**
		2CS	135.96	11.33	**31.92**
		5CS	135.96	11.33	**31.92**
LAUGHING MAGPIE(SC)13					
918384	6	750ML	125.94	20.99	
		1CS	119.94	19.99	**6.00**
		2CS	89.94	14.99	**36.00**
		5CS	89.94	14.99	**36.00**
SHIRAZ DEAD ARM(SC)14					
906027	6	750ML	263.94	43.99	
		1CS	259.98	43.33	**3.96**
		2CS	219.96	36.66	**43.98**
		5CS	219.96	36.66	**43.98**
SHIRAZ ROUSS W PIXIE 13					
913326	6	750ML	125.94	20.99	
		1BT		17.99	**3.00**
SPARKLING DADD					
317668	6	750ML	128.00	21.33	
		1BT		16.66	**4.67**
STICKS AND STONES (SC) 12					
899759	6	750ML	119.96	19.99	
		1BT		15.00	**4.99**

12/750ML

65812 STUMP JUMP RED
178544 STUMP JUMP SHIRAZ (SC)
76723 STUMP JUMP WHITE (SC)

Item #	Pack	Size	Case	Btl	PO
	12	750ML	107.88	8.99	
		1CS	95.88	7.99	**12.00**
		3CS	79.92	6.66	**27.96**
		5CS	79.92	6.66	**27.96**
BOTRYOTINIA FUCKLIANA 15					
483880	6	375ML	80.00	13.33	

FOUR SISTERS

ALL VARIETALS M&M

12/750ML

335814 CABERNET SAUVIGNON
136336 CHARDONNAY
206072 SHIRAZ

Item #	Pack	Size	Case	Btl	PO
	12	750ML	112.01	9.33	
		5CS	106.44	8.87	**5.57**
		10CS	100.80	8.40	**11.21**

FRISK

Item #	Pack	Size	Case	Btl	PO
PRICKLY					
289950	12	750ML	107.88	8.99	
		1CS	95.88	7.99	**12.00**
		2CS	79.92	6.66	**27.96**
		5CS	71.92	5.99	**35.96**

GIANT STEPS

6/750ML

416476 CHARDONNAY (SC) 15
416439 P NOIR SEXTON (SC) 15
897295 PINOT NOIR YARRA (SC) 15

Item #	Pack	Size	Case	Btl	PO
	6	750ML	173.94	28.99	
		1CS	159.96	26.66	**13.98**
		2CS	119.94	19.99	**54.00**
		5CS	119.94	19.99	**54.00**

GRANT BURGE

Item #	Pack	Size	Case	Btl	PO
BAROSSA INK C SAUV(SC)					
917306	12	750ML	144.00	12.00	
		1CS	104.00	8.67	**40.00**
BAROSSA INK SHIRAZ(SC)					
917358	12	750ML	144.00	12.00	
		1CS	104.00	8.67	**40.00**

HARDYS

Item #	Pack	Size	Case	Btl	PO
CABERNET SAUVIGNON OOMOO					
390197	12	750ML	127.97	10.66	
		1BT		3.99	**6.67**
MERLOT STAMP (SC)					
284664	12	750ML	71.93	5.99	
		1BT		5.33	**0.66**
		3CS	55.97	4.66	**15.96**
PORT WHISKERS BLAKE					
52377	12	750ML	136.01	11.33	
		1CS	119.93	9.99	**16.08**
		2CS	103.97	8.66	**32.04**

HEWITSON

Item #	Pack	Size	Case	Btl	PO
SHIRAZ NED & HENRYS (SC) 15					
431557	12	750ML	192.00	16.00	
		1BT		8.99	**7.01**
MISS HARRY CHARD (SC) 16					
449624	12	750ML	180.00	15.00	
		1BT		7.99	**7.01**
MISS HARRY RED (SC) 14					
473017	12	750ML	172.00	14.33	
		1BT		7.99	**6.34**
SHIRAZ LULU (SC)					
449556	12	750ML	132.00	11.00	
		1BT		7.99	**3.01**

HOUGHTON

Item #	Pack	Size	Case	Btl	PO
CAB SAUV JACK MANN (SC) 12					
409584	12	750ML	540.00	45.00	
		1BT		38.25	**6.75**

INNOCENT BYSTANDER

Item #	Pack	Size	Case	Btl	PO
PINK MOSCATO					
132983	12	750ML	139.92	11.66	
		1CS	127.92	10.66	**12.00**
		2CS	107.88	8.99	**32.04**
		5CS	107.88	8.99	**32.04**
PINOT GRIS (SC) 15					
413651	12	750ML	155.88	12.99	
		1CS	151.92	12.66	**3.96**
		2CS	127.92	10.66	**27.96**
		5CS	127.92	10.66	**27.96**
PINOT NOIR AU (SC)					
409379	12	750ML	179.88	14.99	
		1CS	167.88	13.99	**12.00**
		2CS	143.88	11.99	**36.00**
		5CS	143.88	11.99	**36.00**
MOSCATO 6/4PK CANS					
340566	6	250ML	80.00	13.33	

JOHN DUVAL

6/750ML

469426 ENTITY (SC) 14
445551 PLEXUS 13
473671 PLEXUS 14

Item #	Pack	Size	Case	Btl	PO
	6	750ML	173.94	28.99	
		1CS	159.96	26.66	**13.98**
		2CS	139.98	23.33	**33.96**
		5CS	139.98	23.33	**33.96**

KILIKANOON

12/750ML

365932 CAB SV KILLERMANS (SC) 11
342765 SHIRAZ GREN KILLERMAN11

Item #	Pack	Size	Case	Btl	PO
	12	750ML	171.96	14.33	
		1BT		9.99	**4.34**
SHIRAZ GREN KILLERMAN10					
334262	12	750ML	167.88	13.99	
		1BT		8.50	**5.49**
SHIRAZ KILLERMAN (SC) 13					
389673	12	750ML	171.96	14.33	
		1CS	159.96	13.33	**12.00**
		2CS	119.88	9.99	**52.08**
		5CS	119.88	9.99	**52.08**

LEEUWIN

Item #	Pack	Size	Case	Btl	PO
SHIRAZ ART SERIES (SC) 12					
401006	12	750ML	299.88	24.99	
		1BT		19.99	**5.00**
CAB SAUV ART SERIES (SC) 09					
348318	12	750ML	491.88	40.99	
		1BT		29.99	**11.00**

12/750ML

413752 CAB SAUV ART SERIES (SC) 11
451775 CAB SAUV ART SERIES (SC) 12

Item #	Pack	Size	Case	Btl	PO
	12	750ML	491.88	40.99	
		1BT		33.33	**7.66**

SEE OLD BRIDGE CELLARS FAMILY PLAN PAGE

Item #	Pack	Size	Case	Btl	PO
CAB SAUV PRELUDE (SC) 13					
472705	12	750ML	251.88	20.99	
		1CS	239.88	19.99	**12.00**
		2CS	199.92	16.66	**51.96**
		5CS	199.92	16.66	**51.96**
CHARDONNAY ART SERIES 09					
151803	12	750ML	731.88	60.99	
		1BT		39.99	**21.00**
CHARDONNAY ART SERIES (SC) 11					
372766	12	750ML	731.88	60.99	
		1BT		46.66	**14.33**
CHARDONNAY PRELUDE (SC) 12					
365735	12	750ML	299.88	24.99	
		1BT		19.99	**5.00**
RIESLING ART SERIES (SC) 15					
405780	12	750ML	191.88	15.99	
		1BT		11.33	**4.66**
SIBLINGS(SB SEM) (SC) 15					
442479	12	750ML	175.92	14.66	
		1CS	167.88	13.99	**8.04**
		2CS	125.88	10.49	**50.04**
		5CS	125.88	10.49	**50.04**

ONE MILLION CUTTINGS

Item #	Pack	Size	Case	Btl	PO
RED (SC) 14					
411569	12	750ML	183.96	15.33	
		1BT		3.99	**11.34**

PENLEY ESTATE

Item #	Pack	Size	Case	Btl	PO
CAB SAUV PHOENIX (SC) 17					
926612	12	750ML	160.00	13.33	
		2CS	144.00	12.00	**16.00**
		5CS	144.00	12.00	**16.00**
CAB SAUV RSV 06					
299850	6	750ML	207.98	34.66	
		1BT		19.99	**14.67**
CHARDONNAY ARADIA 10					
339580	12	750ML	160.01	13.33	
		1BT		4.00	**9.33**
CHARDONNAY ARADIA 11					
361699	12	750ML	160.01	13.33	
		1BT		4.00	**9.33**
SHIRAZ CAB SV CONDOR 07					
287110	12	750ML	160.01	13.33	
		1BT		7.99	**5.34**
SHIRAZ HYLAND 09					
167121	12	750ML	160.01	13.33	
		1BT		5.99	**7.34**
SHIRAZ SP SEL 10					
362350	6	750ML	207.98	34.66	
		1BT		18.50	**16.16**

RED KNOT

ALL VARIETALS M&M

Item #	Pack	Size	Case	Btl	PO
CABERNET SAUVIGNON					
60594	12	750ML	125.93	10.49	
		2CS	119.93	9.99	**6.00**

Item #	Pack	Size	Case	Btl	PO
SHIRAZ					
60630	12	750ML	125.93	10.49	
		2CS	119.93	9.99	**6.00**
		5CS	112.01	9.33	**13.92**
SHINGLEBACK					
SHIRAZ 12					
387515	12	750ML	160.01	13.33	
		2CS	143.93	11.99	**16.08**
SHIRAZ DAVEY EST					
445914	4	3.0L	188.00	47.00	
SHOOFLY					
ALL VARIETALS M&M					
12/750ML					
358636 CHARDONNAY (SC)					
334491 PINOT NOIR (SC)					
118870 SHIRAZ (SC)					
	12	750ML	119.88	9.99	
		1CS	111.96	9.33	**7.92**
		2CS	87.96	7.33	**31.92**
		3CS	79.92	6.66	**39.96**
		5CS	79.92	6.66	**39.96**
TAHBILK					
CABERNET SAUVIGNON 10					
390272	12	750ML	175.97	14.66	
		1BT		4.99	**9.67**
MARSANNE					
335862	12	750ML	143.93	11.99	
		1BT		10.66	**1.33**
SHIRAZ 12					
395977	12	750ML	175.97	14.66	
		1BT		4.99	**9.67**
TEMPUS TWO					
CHARD COPPER (SC) 16					
482245	12	750ML	179.93	14.99	
		1BT		3.99	**11.00**
GSM COPPER (SC) 14					
450478	12	750ML	179.93	14.99	
		1BT		7.99	**7.00**
SAUVIGNON BLANC (SC)					
450473	12	750ML	131.93	10.99	
		1BT		2.99	**8.00**
SHIRAZ COPPER (SC) 13					
450479	12	750ML	179.93	14.99	
		1BT		7.99	**7.00**
SHIRAZ (SC)					
450474	12	750ML	131.93	10.99	
		1BT		2.99	**8.00**
TERLATO CHAPOUTIER					
SEE TERLATO FAMILY PLAN PAGE					
SHIRAZ MALAK 11					
356102	6	750ML	175.86	29.31	
		1CS	164.00	27.33	**11.86**
		3CS	134.00	22.33	**41.86**
		5CS	134.00	22.33	**41.86**
SHIRAZ VIOG 14					
404103	12	750ML	163.68	13.64	
		1CS	159.96	13.33	**3.72**
		3CS	143.88	11.99	**19.80**
		5CS	143.88	11.99	**19.80**
SHIRAZ VIOG 15					
451559	12	750ML	175.68	14.64	
		1CS	160.00	13.33	**15.68**
		3CS	144.00	12.00	**31.68**
		5CS	144.00	12.00	**31.68**
THE HIDDEN SEA					
CHARDONNAY (SC)					
443048	6	750ML	100.00	16.67	
		1BT		3.99	**12.68**
TINTARA					
SHIRAZ (SC) 13					
406458	12	750ML	167.93	13.99	
		1BT		8.99	**5.00**
TRACKERS CROSSING					
MOSCATO					
341534	12	750ML	64.01	5.33	
		1BT		4.33	**1.00**
TWO HANDS					
ARES 13					
450743	6	750ML	810.00	135.00	
GNARLY DUDES (SC) 16					
464293	12	750ML	342.00	28.50	
		1CS	296.00	24.67	**46.00**
		3CS	272.00	22.67	**70.00**
		5CS	272.00	22.67	**70.00**
SHIRAZ LILYS GARDEN 16					
899011	6	750ML	309.00	51.50	
		1CS	300.00	50.00	**9.00**
		3CS	276.00	46.00	**33.00**
		5CS	276.00	46.00	**33.00**
SEE TERLATO FAMILY PLAN PAGE					
12/750ML					
476536 HOPES & DREAMS RED (SC) 16					
481182 TWO HANDS ANGELS SHARE(SC)16					
474914 CAB SV SEXY BEAST (SC) 16					
	12	750ML	330.00	27.50	
		1CS	272.00	22.67	**58.00**
		3CS	248.00	20.67	**82.00**
		5CS	240.00	20.00	**90.00**
VANDENBERG					
CHARD ARI COLL (SC)					
443051	12	750ML	160.00	13.33	
		1BT		2.99	**10.34**
WILLIAM HARDY					
SHIRAZ					
327948	12	750ML	125.96	10.50	
		1BT		8.50	**2.00**
		2CS	89.96	7.50	**36.00**
WINE MEN OF GOTHAM					
CHARDONNAY					
334461	12	750ML	95.93	7.99	
SHIRAZ					
326104	12	750ML	95.93	7.99	
SHIRAZ GRENACHE					
334462	12	750ML	88.01	7.33	
WINE - AUSTRIA					
GROONER					
GRUNER VELTLINER					
265725	12	750ML	95.93	7.99	
KRACHER					
PINOT GRIS TROCKEN					
442311	6	750ML	113.94	18.99	
		1CS	87.00	14.50	**26.94**
CUVEE AUSLESE 16					
478791	6	375ML	113.94	18.99	
CUVEE AUSLESE 17					
911708	6	375ML	116.00	19.33	
6/375ML					
473070 CUVEE BEERENAUSLESE 15					
415636 ZWEIGELT BA 12					
	6	375ML	163.98	27.33	
ZWEIGELT BA 16					
482416	6	375ML	152.00	25.33	
CUVEE NOUV VAGUE TBA #1 03					
165252	6	375ML	231.98	38.66	
DIST PK(2E-#1ROS/#5SC/#6GC					
400806	6	375ML	425.00	70.83	
GR CUVEE NOU VAG TBA #6 15					
911727	6	375ML	448.00	74.67	
SCHEUREBE TBA #5 13					
400625	6	375ML	459.96	76.66	
WELSCHRIESLING TBA #11 15					
911724	6	375ML	592.00	98.67	
CUVEE TBA(NV)					
153059	12	187ML	183.98	15.33	
WACHAU					
VELT FEDERSPIEL TERR					
67878	12	750ML	160.00	13.33	
		1CS	144.00	12.00	**16.00**
RIES SMARAGD ACHLEITEN 09					
299391	12	750ML	376.00	31.33	
VELTLINER SMARAGD ACHLEITEN 16					
926957	6	750ML	204.00	34.00	
RIESLING FED BRUCK (SC) 16					
476265	6	750ML	104.00	17.33	
ZANTHO					
12/750ML					
197688 BLAUFRANKISCH					
40603 ZWEIGELT					
	12	750ML	136.01	11.33	
		1BT		10.66	**0.67**
WINE - BRAZIL					
CASA VALDUGA					
CAB FRANC RAIZES 12					
411305	12	750ML	208.00	17.33	
		1CS	196.00	16.33	**12.00**
		2CS	184.00	15.33	**24.00**
CASA VALDUGA BRUT 12					
411306	12	750ML	179.93	14.99	
		1CS	151.93	12.66	**28.00**
DON GUERINO					
CAB SAUV RSV					
408770	12	750ML	155.93	12.99	
		1BT		7.99	**5.00**
MACAW					
TANNAT(OL)					
69615	12	750ML	72.00	6.00	
MIOLO FAMILY VYDS					
CHARDONNAY					
356185	6	750ML	76.80	12.80	
		1BT		5.98	**6.82**
WINE - CALIFORNIA					
4 CELLARS					
CABERNET SAUVIGNON 16					
911730	6	750ML	58.50	9.75	
CHARDONNAY					
921640	6	750ML	58.50	9.75	
CHARDONNAY G AND G					
912294	12	750ML	107.94	9.00	
ADOBE ROAD					
SAUV BL BAVARIAN LION14					
405050	12	750ML	156.00	13.00	
CAB FR BAVARIAN LION 14					
416785	12	750ML	479.93	39.99	
CAB SAUV BAVAR LION 13					
416826	12	750ML	647.93	53.99	
CAB SAUV F BLOCK 13					
470144	12	750ML	1103.93	91.99	
REDLINE 12					
405025	12	750ML	263.93	21.99	
APEX RED 13					
470137	12	750ML	647.93	53.99	
		1BT		12.99	**41.00**
CHARDONNAY KISER 16					
313074	12	750ML	328.00	27.33	
ALTITUDE PROJECT					
12/750ML					
341224 CAB SAUV					
341225 CHARDONNAY					
	12	750ML	66.00	5.50	
AMAPOLA CREEK					
AMAPOLA SYRAH 06					
432898	6	750ML	187.98	31.33	
		1CS	175.98	29.33	**12.00**
CAB SAUV 06					
164433	6	750ML	255.98	42.66	
		1BT		9.99	**32.67**
CHARDONNAY 10					
314978	6	750ML	147.98	24.66	
ANDREW MURRAY					
RGB WHITE 12					
349187	12	750ML	175.97	14.66	
ANGRY BUNCH					
ZINFANDEL LODI					
415942	12	750ML	143.93	11.99	
		1CS	119.93	9.99	**24.00**
		3CS	107.93	8.99	**36.00**

Item #	Pack	Size	Case	Btl	PO
ATLAS PEAK					
CAB SAUV NAPA 15					
904610	6	750ML	160.02	26.67	
		6BT		19.99	**6.68**
		18BT		18.99	**7.68**
AU BON CLIMAT					
CHARD COMPELLING 12					
401911	12	750ML	287.93	23.99	
CHARD LOS ALAMOS 12					
381842	12	750ML	215.93	17.99	
CHARD S BARB 13					
373419	12	750ML	184.01	15.33	
		1BT		2.99	**12.34**
P NOIR S BARB 17					
923569	12	750ML	203.93	16.99	
AU CONTRAIRE					
CHARDONNAY 16					
478705	12	750ML	179.93	14.99	
		1CS	167.93	13.99	**12.00**
		2CS	151.97	12.66	**27.96**
PINOT GRIS 14					
396603	12	750ML	155.93	12.99	
		1CS	136.01	11.33	**19.92**
		2CS	119.93	9.99	**36.00**
PINOT NOIR 14					
400041	12	750ML	239.93	19.99	
		1CS	191.93	15.99	**48.00**
PINOT NOIR DUTTON RCH 13					
404701	6	750ML	197.96	32.99	
		1CS	179.96	29.99	**18.00**
AY CARUMBA					
RED SANGRIA(SC)					
406327	12	750ML	95.92	7.99	
		1CS	79.97	6.66	**15.95**
		3CS	55.97	4.66	**39.95**
B CELLARS					
BLEND 23 11					
264925	12	750ML	328.01	27.33	
		1BT		14.34	**12.99**
BLEND 24 08					
158456	12	750ML	431.93	35.99	
BLEND 25 08					
314960	12	750ML	520.01	43.33	
		1BT		9.99	**33.34**
BALLETTO					
CHARD TERESAS UNOAKED 15					
411258	12	750ML	208.01	17.33	
		1BT		13.99	**3.34**
CHARD TERESAS UNOAKED 16					
476734	12	750ML	208.01	17.33	
		1BT		13.99	**3.34**
		1CS	167.93	13.99	**40.08**
		2CS	159.93	13.33	**48.08**
CHARDONNAY RRV 13					
404969	12	750ML	280.01	23.33	
		1BT		6.66	**16.67**
PINOT NOIR 13					
397950	12	750ML	280.01	23.33	
		1BT		8.99	**14.34**
BELL VINEYARDS					
BIG GUY RED 13					
376679	12	750ML	143.93	11.99	
		1BT		7.99	**4.00**
CHARDONNAY YOUNTVILLE 11					
336718	12	750ML	280.01	23.33	
		1BT		22.66	**0.67**
		1CS	239.93	19.99	**40.08**
CLARET 09					
316912	12	750ML	400.01	33.33	
		1BT		31.99	**1.34**
		1CS	352.01	29.33	**48.00**
SYRAH CANTERBURY 08					
311138	12	750ML	280.01	23.33	
		1BT		19.91	**3.42**
BETTER THAN THAT					
WHITE					
381486	12	750ML	127.97	10.66	
		1BT		9.99	**0.67**
		2CS	107.93	8.99	**20.04**
		5CS	79.97	6.66	**48.00**
BEWITCHED					
CHARDONNAY 13					
367264	12	750ML	124.24	10.35	
PINOT NOIR 10					
340200	12	750ML	184.12	15.34	
BRADFORD MOUNTAIN					
RED FIELD BLEND 12					
341512	12	750ML	167.93	13.99	
		1BT		5.99	**8.00**
ZINFANDEL GRIST 11					
340195	12	750ML	247.97	20.66	
		1BT		5.99	**14.67**
CALLAWAY					
HYBRID RED BLEND					
360929	12	750ML	107.93	8.99	
		1CS	88.01	7.33	**19.92**
12/750ML					
145349		**CAB SAUV CELLAR SELECT**			
306043		**CHARDONNAY CELLAR SEL**			
145350		**MERLOT CELLAR SEL**			
	12	750ML	84.00	7.00	
		1CS	72.00	6.00	**12.00**
		5CS	60.00	5.00	**24.00**
HYBRID WHITE BLEND					
360930	12	750ML	107.93	8.99	
		1CS	88.01	7.33	**19.92**
SAUVIGNON BLANC CLR SL					
145369	12	750ML	84.00	7.00	
		1CS	60.00	5.00	**24.00**
CANDLE MAGIC					
SAUVIGNON BLANC					
376561	12	750ML	136.01	11.33	
		1BT		7.33	**4.00**
CENSE					
12/750ML					
902702		**ROSE(SC)17**			
903266		**SAUVIGNON BLANC(SC)17**			
	12	750ML	140.00	11.67	
		1CS	103.92	8.66	**36.08**
CHALONE					
PINOT NOIR 15					
919451	12	750ML	263.93	21.99	
		1CS	215.93	17.99	**48.00**
CHARDONNAY EST 14					
469276	12	750ML	232.01	19.33	
		1BT		15.33	**4.00**
CHARDONNAY GAVILAN 14					
449782	12	750ML	155.93	12.99	
		1CS	127.97	10.66	**27.96**
CHENIN BLANC 12					
363249	12	750ML	299.93	24.99	
PINOT NOIR GAVILAN 13					
372776	12	750ML	179.93	14.99	
		1BT		4.99	**10.00**
CHARLES KRUG					
GENERATIONS 14					
897168	6	750ML	300.00	50.00	
		1CS	280.00	46.67	**20.00**
P NOIR CARN-NAPA 17					
923956	12	750ML	279.96	23.33	
		1CS	232.01	19.33	**47.95**
CAB SAUV NAPA 16					
927431	12	750ML	359.93	29.99	
		1CS	296.09	24.67	**63.84**
		3CS	280.01	23.33	**79.92**
CAB SAUV VS 13					
449163	6	750ML	415.00	69.17	
		1BT		44.99	**24.18**
CAB SAUV VS 14					
899343	6	750ML	415.00	69.17	
CHARDONNAY 17					
920572	12	750ML	175.97	14.66	
		1CS	159.96	13.33	**16.01**
		3CS	151.92	12.66	**24.05**
MERLOT 14					
895432	12	750ML	227.88	18.99	
		1CS	199.92	16.66	**27.96**
		3CS	183.96	15.33	**43.92**
SAUV BLANC (SC) 16					
464080	12	750ML	160.00	13.33	
		1CS	152.09	12.67	**7.91**
		3CS	143.93	11.99	**16.07**
CHARMED					
PINOT NOIR ROSE					
410804	12	750ML	123.96	10.33	
		1BT		10.00	**0.33**
CHRISTIAN BROS					
6/1.5L					
48278		**PORT RUBY**			
48280		**PORT TAWNY**			
48286		**SHERRY CREAM**			
48281		**SHERRY DRY**			
48284		**SHERRY GOLD**			
	6	1.5L	49.98	8.33	
		1CS	47.94	7.99	**2.04**
12/750ML					
48279		**PORT RUBY**			
50725		**PORT TAWNY**			
48287		**SHERRY CREAM**			
48282		**SHERRY DRY**			
	12	750ML	57.00	4.75	
BRANDY AMBER 6/8PK					
322074	6	100ML	76.32	12.72	
CIVELLO					
WHITE					
240029	12	750ML	119.93	9.99	
		1BT		8.99	**1.00**
		2CS	95.93	7.99	**24.00**
CK MONDAVI					
ALL SIZES & VARIETALS M&M					
6/1.5L					
83605		**CABERNET SAUVIGNON**			
83607		**CHARDONNAY**			
3321		**MERLOT**			
138626		**PINOT GRIGIO**			
83609		**SAUVIGNON BLANC**			
909261		**RED BLEND**			
	6	1.5L	63.98	10.66	
		1CS	51.98	8.66	**12.00**
		5CS	47.94	7.99	**16.04**
		10CS	43.98	7.33	**20.00**
		25CS	41.94	6.99	**22.04**
12/750ML					
479855		**CABERNET SAUVIGNON (SC)**			
479851		**CHARDONNAY (SC)**			
278955		**FIELD BLEND**			
479864		**MERLOT (SC)**			
479857		**PINOT GRIGIO(SC)**			
479853		**SAUVIGNON BLANC (SC)**			
909388		**RED BLEND(SC)**			
	12	750ML	71.93	5.99	
		3CS	47.93	3.99	**24.00**
		5CS	44.04	3.67	**27.89**
CLENDENEN					
CHARD LE BON CLIMAT 08					
359222	6	750ML	207.98	34.66	
COASTAL RIDGE					
6/1.5L					
95156		**CABERNET SAUVIGNON**			
95151		**CHARDONNAY**			
95158		**MERLOT**			
231583		**MOSCATO**			
104934		**PINOT GRIGIO**			
	6	1.5L	56.00	9.33	
		1BT		7.99	**1.34**
		5CS	44.00	7.33	**12.00**
WHITE ZINFANDEL					
78655	6	1.5L	56.00	9.33	
		1BT		5.99	**3.34**

Item #	Pack	Size	Case	Btl	PO
12/750ML					
95157		**CABERNET SAUVIGNON**			
95154		**CHARDONNAY**			
95169		**MERLOT**			
315537		**MOSCATO**			
104089		**PINOT GRIGIO**			
121943		**PINOT NOIR**			
	12	750ML	71.93	5.99	
		3CS	55.97	4.66	**15.96**
		5CS	47.93	3.99	**24.00**
WHITE ZINFANDEL					
78675	12	750ML	71.93	5.99	
		1BT		2.99	**3.00**
24/187ML					
164121		**CABERNET SAUVIGNON**			
301541		**CHARDONNAY**			
301540		**MERLOT**			
301491		**WHITE ZINFANDEL**			
	24	187ML	34.91	1.45	
		1BT		1.26	**0.19**
COLBY					
RED					
304331	12	750ML	120.48	10.04	
		2CS	95.93	7.99	**24.55**
		3CS	96.48	8.04	**24.00**
CONCRETE					
CABERNET SAUVIGNON 15					
444088	12	750ML	160.01	13.33	
		1BT		6.66	**6.67**
		1BT		4.99	**8.34**
COUP DE GRACE					
RED 15					
902546	12	750ML	272.00	22.67	
		1CS	240.00	20.00	**32.00**
		2CS	210.00	17.50	**62.00**
CR CELLARS					
FORTISSIMO					
66103	4	3.0L	66.66	16.67	
66105	6	1.5L	47.96	7.99	
CULTIVATE					
DREAM WALKING CHARD 09					
309874	12	750ML	230.00	19.17	
		1BT		11.54	**7.63**
PINOT NOIR 14					
395615	12	750ML	239.93	19.99	
		1BT		17.99	**2.00**
CURIOUS BEASTS					
CAB SAUV 15					
418875	12	750ML	102.24	8.52	
CHARDONNAY 14					
451455	12	750ML	102.24	8.52	
		1BT		5.99	**2.53**
DANIEL COHN					
CAB SAUV BELLACOSA 15					
471263	12	750ML	223.93	18.66	
		1BT		16.99	**1.67**
		2CS	179.93	14.99	**44.00**
DARCIE KENT					
CHARD CENT COAST					
313483	12	750ML	112.01	9.33	
		1BT		8.99	**0.34**
CHARD TESLA NEIGHBORS					
398373	12	750ML	108.00	9.00	
12/750ML					
293383		**CHARDONNAY DEMAYO**			
343688		**CROWN BLOCK 10**			
	12	750ML	191.93	15.99	
		1BT		13.99	**2.00**
GRUN VELT BJACK (SC)					
292284	12	750ML	192.00	16.00	
		1CS	144.00	12.00	**48.00**
12/750ML					
343686		**MERLOT PICAZO 09**			
301164		**P SIRAH MADDEN RANCH**			
	12	750ML	143.93	11.99	
		1BT		10.99	**1.00**

Item #	Pack	Size	Case	Btl	PO
CHARDONNAY RRV 15					
472914	12	750ML	299.76	24.98	
		1CS	263.88	21.99	**35.88**
		3CS	239.88	19.99	**59.88**
		5CS	225.00	18.75	**74.76**
DAVID BRUCE					
CHARDONNAY RRV 16					
911864	12	750ML	331.80	27.65	
		1CS	296.00	24.67	**35.80**
		2CS	288.00	24.00	**43.80**
		5CS	280.00	23.33	**51.80**
PINOT NOIR RRV 15					
472910	12	750ML	383.76	31.98	
		1CS	359.88	29.99	**23.88**
		3CS	319.92	26.66	**63.84**
		5CS	319.92	26.66	**63.84**
PINOT NOIR SONOMA 15					
472912	12	750ML	311.76	25.98	
		1CS	303.96	25.33	**7.80**
		3CS	279.96	23.33	**31.80**
		5CS	279.96	23.33	**31.80**
DEARLY BELOVED					
FOREVER RED					
384353	12	750ML	135.96	11.33	
		1BT		9.99	**1.34**
		2CS	95.93	7.99	**40.03**
DISCOVERIES					
ALL SIZES & VARIETALS M&M					
12/750ML					
168248		**CABERNET SAUVIGNON**			
168246		**CHARDONNAY**			
	12	750ML	103.97	8.66	
		1BT		6.66	**2.00**
		5CS	71.93	5.99	**32.04**
DOM LAURIER					
PINOT NOIR					
95055	12	750ML	160.01	13.33	
		1BT		3.99	**9.34**
DOUBLE DECKER					
RED BLEND (SC)					
313222	12	750ML	95.93	7.99	
E11EVEN					
UNPLUGGED WHITE					
349199	12	750ML	127.97	10.66	
		2CS	119.93	9.99	**8.04**
E16 WINE CO					
12/750ML					
359037		**CHARDONNAY BACIGALUPI 12**			
359040		**PINOT NOIR BOWLAND RANCH 12**			
	12	750ML	335.93	27.99	
12/750ML					
359039		**PINOT NOIR SONOMA 12**			
359042		**PINOT NOIR UPPER BENCH 12**			
	12	750ML	295.97	24.66	
		1BT		19.99	**4.67**
PINOT NOIR THE WEST END 12					
359041	12	750ML	415.97	34.66	
PINOT NOIR TRENTON 1880 12					
359036	12	750ML	376.01	31.33	
EDUCATED GUESS					
MERLOT 15					
477154	12	750ML	200.00	16.67	
		1CS	184.00	15.33	**16.00**
		3CS	176.00	14.67	**24.00**
ALL VARIETALS M&M					
CABERNET SAUVIGNON					
173960	12	750ML	256.00	21.33	
		1CS	224.00	18.67	**32.00**
		3CS	208.00	17.33	**48.00**
PINOT NOIR 16					
904970	12	750ML	216.00	18.00	
		1CS	208.00	17.33	**8.00**
		3CS	200.00	16.67	**16.00**

Item #	Pack	Size	Case	Btl	PO
12/750ML					
912672		**CAB SAUV NC 16**			
261680		**CHARDONNAY**			
907066		**RED BLEND 16**			
	12	750ML	184.00	15.33	
		1CS	168.00	14.00	**16.00**
		3CS	160.00	13.33	**24.00**
EHLERS ESTATE					
"1886" CAB SAUV					
463124	6	750ML	479.96	79.99	
		1CS	447.98	74.66	**31.98**
12/750ML					
463123		**CAB SAUV**			
462838		**MERLOT**			
	12	750ML	479.93	39.99	
		1CS	448.01	37.33	**31.92**
SAUV BLANC					
462837	12	750ML	280.01	23.33	
		1CS	240.00	20.00	**40.01**
ENTWINE					
ALL VARIETALS M&M					
12/750ML					
239871		**CABERNET SAUVIGNON**			
239869		**CHARDONNAY**			
239867		**MERLOT**			
239855		**PINOT GRIGIO**			
	12	750ML	95.93	7.99	
		1CS	79.97	6.66	**15.96**
		10CS	71.93	5.99	**24.00**
EOS					
MUSCAT CANELLI					
314017	12	750ML	103.97	8.66	
		1BT		4.99	**3.67**
TEARS OF DEW MOSCATO LH 15					
450307	6	375ML	119.96	19.99	
		1CS	92.00	15.33	**27.96**
12/750ML					
35972		**ZINFANDEL**			
36023		**CABERNET SAUVIGNON**			
27343		**PETITE SIRAH**			
	12	750ML	127.97	10.66	
		1CS	112.01	9.33	**15.96**
EPISODE					
SEE TERLATO FAMILY PLAN PAGE					
6/750ML					
396014		**EPISODE 12**			
337381		**SILK WOOD 09**			
	6	750ML	765.90	127.65	
		1CS	738.02	123.00	**27.88**
		5CS	738.02	123.00	**27.88**
FARM NAPA VALLEY					
CAB SAUV 15					
472688	12	750ML	375.93	31.33	
CHARDONNAY (SC) 15					
474818	12	750ML	211.93	17.66	
		3CS	180.01	15.00	**31.92**
		5CS	152.00	12.67	**59.93**
FAUST					
CABERNET SAUVIGNON 15					
913330	1	3.0L	188.00	188.00	
CABERNET SAUV 16 GRAF SILVER					
923103	6	1.5L	580.64	96.77	
		1CS	492.00	82.00	**88.64**
LEVIATHAN RED 15					
923854	6	1.5L	378.00	63.00	
		1CS	336.00	56.00	**42.00**
CABERNET SAUVIGNON 16					
917803	6	1.5L	580.00	96.67	
		1CS	552.00	92.00	**28.00**
913160	12	750ML	576.00	48.00	
		1CS	520.00	43.33	**56.00**
		2CS	480.00	40.00	**96.00**
		3CS	456.00	38.00	**120.00**
		5CS	400.00	33.33	**176.00**
LIBERATION RED 15					
904918	12	750ML	418.32	34.86	

Item #	Pack	Size	Case	Btl	PO
THE PACT 14					
471330	6	750ML	420.00	70.00	
		1CS	360.00	60.00	**60.00**
CABERNET SAUVIGNON 15					
913162	12	375ML	280.00	23.33	

FERRARI CARANO

M&M ALL FERRARI CARANO

Item #	Pack	Size	Case	Btl	PO
CAB SAUV 12					
376925	3	1.5L	162.00	54.00	
		1CS	154.00	51.33	**8.00**
TRESOR 12					
381932	3	1.5L	234.00	78.00	
		1CS	220.00	73.33	**14.00**
CAB SAUV 15					
908062	12	750ML	296.00	24.67	
		1CS	240.00	20.00	**56.00**
CAB SAUV RSV 12					
412815	6	750ML	220.00	36.67	
CHARD TRE TERRE 14					
919152	12	750ML	240.00	20.00	
CHARD TRE TERRE 16					
908756	12	750ML	240.00	20.00	
CHARDONNAY (SC) 16					
908034	12	750ML	224.00	18.67	
		3CS	184.00	15.33	**40.00**
CHARDONNAY RSV 14					
482439	6	750ML	160.00	26.67	
		3CS	120.00	20.00	**40.00**
FUME BLANC(SC)17					
907335	12	750ML	136.00	11.33	
		3CS	128.00	10.67	**8.00**
		5CS	120.00	10.00	**16.00**
MERLOT 14					
450964	12	750ML	216.00	18.00	
		1CS	208.00	17.33	**8.00**
		3CS	160.00	13.33	**56.00**
12/750ML					
413405		**P NOIR ANDERSON 14**			
907572		**P NOIR ANDERSON 15**			
	12	750ML	272.00	22.67	
		1CS	240.00	20.00	**32.00**
12/750ML					
901570		**PINOT GRIGIO (SC) 17**			
464151		**DRY SANGIOVESE ROSE**			
	12	750ML	136.00	11.33	
		3CS	120.00	10.00	**16.00**
PINOT NOIR SKY HIGH 16					
926601	12	750ML	432.00	36.00	
		1CS	416.00	34.67	**16.00**
SIENA(SC)15					
901569	12	750ML	184.00	15.33	
		3CS	160.00	13.33	**24.00**
TRESOR 13					
475657	6	750ML	234.00	39.00	
		1CS	218.00	36.33	**16.00**
12/375ML					
407265		**ELDORADO NOIR 14**			
450396		**ELDORADO NOIR 15**			
	12	375ML	252.00	21.00	
FUME BLANC (SC) 17					
907312	12	375ML	68.00	5.67	
		3CS	60.00	5.00	**8.00**
		5CS	56.00	4.67	**12.00**

FIFTY SHADES OF GREY

Item #	Pack	Size	Case	Btl	PO
RED SATIN 12					
355546	12	750ML	155.93	12.99	
		2CS	139.93	11.66	**16.00**
		3CS	135.93	11.33	**20.00**
		10CS	131.93	10.99	**24.00**

FIREFALL

Item #	Pack	Size	Case	Btl	PO
RED BABY RATTLESNAKE 10					
359035	12	750ML	143.93	11.99	
ZINFANDEL MIRAFLORES 10					
359034	12	750ML	208.01	17.33	

FIRESTONE VYD

Item #	Pack	Size	Case	Btl	PO
12/750ML					
34318		**CAB SAUV CENT COAST**			
72052		**CAB SAUV SANTA YNEZ**			
72055		**MERLOT SANTA YNEZ**			
	12	750ML	160.01	13.33	
		1CS	135.96	11.33	**24.05**
CAB SAUV PASO ROBL16					
930077	12	750ML	160.01	13.33	
		1CS	135.96	11.33	**24.05**
SYRAH					
202602	12	750ML	160.01	13.33	
		1BT		4.99	**8.34**
CHARD SANTA YNEZ					
479504	12	750ML	143.88	11.99	
		1BT		2.99	**9.00**
12/750ML					
72059		**RIESLING (SC)**			
72178		**SAUVIGNON BLANC (SC)**			
	12	750ML	112.01	9.33	
		1CS	95.93	7.99	**16.08**

FLO

ALL VARIETALS M&M

Item #	Pack	Size	Case	Btl	PO
12/750ML					
313649		**FOR THE LOVE OF CHARDONNAY**			
341749		**FOR THE LOVE OF MOSCATO**			
313648		**FOR THE LOVE OF RED**			
	12	750ML	103.97	8.66	
		1CS	95.93	7.99	**8.04**
		4CS	90.00	7.50	**13.97**
		10CS	83.93	6.99	**20.04**

FLOWERS

Item #	Pack	Size	Case	Btl	PO
CHARD CAMP MEET RIDGE 14					
471291	6	750ML	360.00	60.00	
CHARDONNAY (SC) 16					
901898	12	375ML	251.39	20.95	
		1CS	210.00	17.50	**41.39**
CHARDONNAY 16 UPC					
905601	12	750ML	431.93	35.99	
		1CS	419.93	34.99	**12.00**
		2CS	383.93	31.99	**48.00**
		3CS	304.08	25.34	**127.85**
PINOT NOIR 16					
901358	12	750ML	467.93	38.99	
		1CS	455.93	37.99	**12.00**
		2CS	431.93	35.99	**36.00**
		3CS	359.93	29.99	**108.00**
ROSE 17					
904921	12	750ML	304.00	25.33	
		1CS	280.00	23.33	**24.00**
		2CS	264.00	22.00	**40.00**
		3CS	248.00	20.67	**56.00**
P NOIR CAMP MEETING RDG 14					
470075	6	750ML	390.00	65.00	

FOG CREST

Item #	Pack	Size	Case	Btl	PO
CHARDONNAY LAGUNA WEST					
323849	12	750ML	215.93	17.99	
		1BT		5.99	**12.00**
PINOT NOIR RRV 12					
377570	12	750ML	400.01	33.33	
		1BT		28.41	**4.92**

FOG THEORY

Item #	Pack	Size	Case	Btl	PO
PINOT NOIR 14					
389301	12	750ML	184.01	15.33	
		1CS	160.01	13.33	**24.00**

FUCHSIA

Item #	Pack	Size	Case	Btl	PO
WHITE					
340225	12	750ML	82.20	6.85	

GARNET

Item #	Pack	Size	Case	Btl	PO
12/750ML					
371319		**CHARDONNAY MONTEREY(SC)**			
243457		**PINOT NOIR MONTEREY**			
	12	750ML	143.93	11.99	
		1CS	127.97	10.66	**15.96**
		2CS	112.01	9.33	**31.92**
CHARDONNAY SONOMA COAST					
267992	12	750ML	160.01	13.33	
		1BT		5.99	**7.34**

GARY FARRELL

Item #	Pack	Size	Case	Btl	PO
CHARD RRV 16					
902007	12	750ML	312.00	26.00	
		1CS	288.00	24.00	**24.00**
		3CS	252.00	21.00	**60.00**
PINOT NOIR RRV 16					
924323	12	750ML	384.00	32.00	
		2CS	336.00	28.00	**48.00**
PINOT NOIR HALLBERG 13					
394154	12	750ML	391.97	32.66	
		1BT		9.99	**22.67**
PINOT NOIR HALLBERG 14					
445693	6	750ML	242.00	40.33	
		1CS	226.00	37.67	**16.00**
		3CS	218.00	36.33	**24.00**

GEYSER PEAK

Item #	Pack	Size	Case	Btl	PO
CAB SAUV WALK TREE 15					
922091	6	750ML	104.00	17.33	
		1CS	80.00	13.33	**24.00**
		3CS	75.98	12.66	**28.02**
CHARD WATER BEND 13					
400188	6	750ML	175.97	29.33	
		1BT		6.99	**22.34**
MOSCATO(SC)					
370249	12	750ML	127.97	10.66	

ALL VARIETALS M&M

Item #	Pack	Size	Case	Btl	PO
6/750ML					
478586		**CAB SAUV DEVILS INK 13**			
368421		**RED DEVILS INKSTAND 12**			
	6	750ML	215.96	35.99	
		1CS	199.96	33.33	**16.00**
PINOT GRIGIO (SC)					
389434	12	750ML	127.97	10.66	
		1CS	88.01	7.33	**39.96**
		3CS	79.97	6.66	**48.00**
		5CS	71.93	5.99	**56.04**
CAB SAUV RSV 10					
382550	12	750ML	343.97	28.66	
		1BT		23.33	**5.33**
CABERNET SAUVIGNON					
73064	12	750ML	152.00	12.67	
		1CS	119.92	9.99	**32.08**
		3CS	103.96	8.66	**48.04**
MERITAGE RSV ALEX 13					
399920	6	750ML	200.00	33.33	
		1CS	159.98	26.66	**40.02**
MERLOT					
74637	12	750ML	152.00	12.67	
		1CS	119.92	9.99	**32.08**
		3CS	103.96	8.66	**48.04**
RED TECTONIC 12					
400189	6	750ML	104.00	17.33	
		1BT		4.99	**12.34**
SAUV BLANC RIVER RCH14					
387677	6	750ML	91.96	15.33	
		1BT		13.33	**2.00**
12/750ML					
66316		**CHARDONNAY**			
450931		**RED UNCENSORED 15**			
64643		**SAUVIGNON BLANC**			
	12	750ML	127.97	10.66	
		1CS	88.01	7.33	**39.96**
		3CS	79.97	6.66	**48.00**
		5CS	71.93	5.99	**56.04**

GIRASOLE

Item #	Pack	Size	Case	Btl	PO
PINOT NOIR					
446271	12	750ML	127.97	10.66	

GRACE FAMILY

Item #	Pack	Size	Case	Btl	PO
CAB SAUV 13 WD					
448950	6	750ML	2100.00	350.00	
CAB SAUV BLANK 13					
448945	6	750ML	930.00	155.00	

GRANT BURGE

Item #	Pack	Size	Case	Btl	PO
HOLY TRINITY 12					
415698	6	750ML	144.00	24.00	
		10CS	120.00	20.00	**24.00**

Item #	Pack	Size	Case	Btl	PO
HANNA					
SEE TERLATO FAMILY PLAN PAGE					
CABERNET SAUVIGNON 14					
411789	12	750ML	319.68	26.64	
		1CS	311.93	25.99	**7.75**
		3CS	295.97	24.66	**23.71**
		5CS	295.97	24.66	**23.71**
CHARDONNAY 13					
368495	12	750ML	223.80	18.65	
		1CS	215.93	17.99	**7.87**
		3CS	184.01	15.33	**39.79**
		5CS	175.97	14.66	**47.83**
CHARDONNAY 15					
469757	12	750ML	223.80	18.65	
		1BT		16.67	**1.98**
SAUVIGNON BLANC (SC)					
56037	12	750ML	186.00	15.50	
		1CS	168.00	14.00	**18.00**
		3CS	160.00	13.33	**26.00**
		5CS	152.00	12.67	**34.00**
HARASZTHY					
12/750ML					
413282		**SAUV BLANC BEARITAGE (SC)**			
313877		**ZINFANDEL OLD VINE LODI**			
	12	750ML	127.92	10.66	
		1BT		8.66	**2.00**
		2CS	95.93	7.99	**31.99**
		20CS	87.93	7.33	**39.99**
ALL VARIETALS M&M					
ZINFANDEL AMADOR 13					
413281	12	750ML	199.93	16.66	
		1CS	159.93	13.33	**40.00**
		2CS	143.93	11.99	**56.00**
HARLOW RIDGE					
ALL VARIETALS M&M					
12/750ML					
134502		**CABERNET SAUVIGNON**			
134518		**CHARDONNAY LODI**			
134509		**PINOT NOIR**			
	12	750ML	79.97	6.66	
		1BT		5.99	**0.67**
		2CS	64.01	5.33	**15.96**
HAYES RANCH					
ALL VARIETALS M&M					
12/750ML					
144690		**CABERNET SAUVIGNON**			
144689		**CHARDONNAY**			
144691		**MERLOT (SC)**			
445418		**PINOT GRIGIO (SC)**			
381637		**RED BLEND**			
	12	750ML	88.01	7.33	
		1CS	78.05	6.50	**9.96**
		3CS	75.00	6.25	**13.01**
HEALDSBURG RCHS					
ALL VARIETALS M&M					
CHARDONNAY RRV					
375901	12	750ML	151.97	12.66	
		1BT		11.33	**1.33**
		2CS	119.93	9.99	**32.04**
HIGH ROLLER					
CABERNET SAUVIGNON 13					
378199	12	750ML	72.00	6.00	
PINOT NOIR 13					
394106	12	750ML	72.00	6.00	
PINOT NOIR					
920163	12	750ML	98.40	8.20	
HIGHER GROUND					
PINOT NOIR CC (SC) 16					
897352	12	750ML	128.00	10.67	
HUNT & RYDE					
PINOT NOIR 13					
414860	12	750ML	440.00	36.67	
SIXTY EIGHT RED 14					
463398	12	750ML	183.96	15.33	
SIXTY EIGHT WHITE 15					
451792	12	750ML	167.88	13.99	
TROPHY RED 13					
414862	12	750ML	615.00	51.25	
ZINFANDEL OLD VINE 13					
414861	12	750ML	352.00	29.33	
HYPOTHESIS					
CABERNET SAUVIGNON 14					
447156	12	750ML	359.93	29.99	
ILLUMINATION					
ILLUMINATION 16					
479107	6	750ML	213.00	35.50	
		1CS	200.94	33.49	**12.06**
		2CS	180.00	30.00	**33.00**
JACKS HOUSE					
SEE TERLATO FAMILY PLAN PAGE					
CHARDONNAY					
392134	12	750ML	135.72	11.31	
		1CS	127.97	10.66	**7.75**
		3CS	112.01	9.33	**23.71**
		5CS	103.97	8.66	**31.75**
JAM CLRS					
ALL VARIETALS M&M					
BUTTER CHARDONNAY (SC)					
397374	12	750ML	161.93	13.49	
		2CS	143.93	11.99	**18.00**
		5CS	127.97	10.66	**33.96**
BUTTER CHARDONNAY CANS 6/4P					
920297	6	250ML	108.00	18.00	
		2CS	100.00	16.67	**8.00**
		5CS	96.00	16.00	**12.00**
		10CS	90.00	15.00	**18.00**
ROSE WINE CALIFORNIA CANDY (SC) 18					
928040	12	750ML			
CABERNET SAUVIGNON (SC) 15					
463536	12	750ML	161.93	13.49	
		1BT		13.33	**0.16**
		2CS	143.93	11.99	**18.00**
		5CS	127.97	10.66	**33.96**
CABERNET SAUVIGNON (SC) 16					
918902	12	750ML	161.93	13.49	
		1BT		13.33	**0.16**
		2CS	143.93	11.99	**18.00**
		5CS	127.97	10.66	**33.96**
JARHEAD					
ALL VARIETALS M&M					
RED					
130871	12	750ML	167.93	13.99	
		1BT		13.33	**0.66**
		3CS	143.93	11.99	**24.00**
RED RESERVE					
321053	12	750ML	239.93	19.99	
		1BT		6.99	**13.00**
JNSQ					
ROSE CUR 18					
930062	6	750ML	150.00	25.00	
		1CS	120.00	20.00	**30.00**
SAUV BLANC 18					
930063	6	750ML	150.00	25.00	
		1CS	120.00	20.00	**30.00**
JOHN ANTHONY					
SAUV BLANC (SC) 17					
909859	12	750ML	191.93	15.99	
		2CS	176.64	14.72	**15.29**
CABERNET SAUVIGNON 14					
468621	12	750ML	575.93	47.99	
JUSTIN					
ALL VARIETALS M&M					
SAVANT 13					
404497	6	1.5L	546.60	91.10	
		1BT		74.99	**16.11**
ISOSCELES 15					
905640	6	750ML	336.00	56.00	
		1CS	332.00	55.33	**4.00**
		2CS	300.00	50.00	**36.00**
SAVANT 14					
444366	12	750ML	491.93	40.99	
CABERNET SAUVIGNON 16					
899182	12	750ML	264.00	22.00	
		2CS	216.00	18.00	**48.00**
		5CS	204.00	17.00	**60.00**
ISOSCELES RSV 11					
445022	6	750ML	659.96	109.99	
		1BT		50.00	**59.99**
JUSTIFICATION 15					
899170	6	750ML	288.00	48.00	
		1CS	264.00	44.00	**24.00**
		2CS	240.00	40.00	**48.00**
SAUVIGNON BLANC (SC)					
408472	12	750ML	152.00	12.67	
		2CS	120.00	10.00	**32.00**
CABERNET SAUVIGNON 16					
899180	12	375ML	136.01	11.33	
JW MORRIS					
ALL SIZES & VARIETALS M&M					
6/1.5L					
369860		**CABERNET SAUVIGNON**			
369863		**CHARDONNAY**			
369864		**MERLOT**			
383449		**PINOT NOIR**			
	6	1.5L	68.00	11.33	
		1BT		9.33	**2.00**
		2CS	44.00	7.33	**24.00**
12/750ML					
222361		**CABERNET SAUVIGNON**			
222362		**CHARDONNAY**			
249407		**MERLOT**			
369688		**PINOT NOIR**			
	12	750ML	71.93	5.99	
		1BT		3.99	**2.00**
		2CS	46.37	3.86	**25.56**
KAPCSANDY					
ESTATE CUVEE RED 12					
451672	12	750ML	1200.00	100.00	
LADERA					
CAB SAUV RSV HOWELL MTN 13					
418524	6	750ML	419.96	69.99	
CAB SAUV STILE BLOCKS 11					
378188	12	750ML	415.97	34.66	
		1BT		29.99	**4.67**
CABERNET SAUVIGNON NAPA 14					
451076	6	750ML	269.96	44.99	
		1CS	251.96	41.99	**18.00**
SAUVIGNON BLANC 13					
363943	12	750ML	232.01	19.33	
		1BT		3.99	**15.34**
LANDMARK					
ALL VARIETALS M&M					
P NOIR HOP KLIN EST RRV16					
908757	12	750ML	376.00	31.33	
		1CS	360.00	30.00	**16.00**
		2CS	300.00	25.00	**76.00**
CHARDONNAY OVERLOOK 16					
906036	12	750ML	248.00	20.67	
		1CS	192.00	16.00	**56.00**
		3CS	156.00	13.00	**92.00**
PINOT NOIR OVERLOOK 15					
481420	12	750ML	252.00	21.00	
		1CS	204.00	17.00	**48.00**
		2CS	180.00	15.00	**72.00**
LAZY CREEK					
PINOT NOIR LAZY DAY (NV)					
333475	12	750ML	208.00	17.33	
		1CS	200.00	16.67	**8.00**
ROSE OF PINOT NOIR 17					
908351	12	750ML	208.00	17.33	
		1CS	156.00	13.00	**52.00**
LEVIATHAN					
RED 16					
916861	12	750ML	401.88	33.49	
		1CS	336.96	28.08	**64.92**
		2CS	320.00	26.67	**81.88**
		3CS	300.00	25.00	**101.88**
RED TRUE NORTH RSV 13					
902747	12	750ML	401.88	33.49	
		1CS	240.00	20.00	**161.88**
LINCOURT					
P NOIR RANCHO S ROSA 16					
925511	12	750ML	239.93	19.99	
		1CS	160.01	13.33	**79.92**
PINOT NOIR LINDSAYS 12					
359968	12	750ML	208.01	17.33	

Item #	Pack	Size	Case	Btl	PO
CHARDONNAY SANTA ROSA 14					
431644	12	750ML	191.93	15.99	
		1BT		12.66	**3.33**

LOST ANGEL

12/750ML

234085 CABERNET SAUVIGNON
234089 CHARDONNAY (SC)
228212 MISCHIEF RED
344823 MOSCATO
313497 PINOT NOIR

	12	750ML	107.93	8.99	
		1CS	88.01	7.33	**19.92**
		3CS	79.97	6.66	**27.96**

LUNATIC

RED (SC)					
312361	12	750ML	127.97	10.66	
		1BT		9.99	**0.67**

MASUT

CHARDONNAY EST 17					
923139	12	750ML	264.00	22.00	
		1CS	240.00	20.00	**24.00**
PINOT NOIR 15 LI					
480069	6	750ML	199.99	33.33	
		1CS	151.98	25.33	**48.01**

MAYACAMAS

CABERNET SAUVIGNON 10					
400178	12	750ML	743.93	61.99	
CABERNET SAUVIGNON 13					
475602	12	750ML	1087.97	90.66	
		1CS	1015.97	84.66	**72.00**

MONIKER

CHARDONNAY LA RIBERA 16					
902934	12	750ML	180.00	15.00	
		1CS	144.00	12.00	**36.00**
		3CS	135.96	11.33	**44.04**
		10CS	132.00	11.00	**48.00**
CABERNET SAUVIGNON 15					
475332	12	750ML	232.01	19.33	
		1CS	208.01	17.33	**24.00**
PINOT NOIR 14					
450449	12	750ML	195.93	16.33	

MOONE TSAI

CABERNET SAUVIGNON 13					
446029	6	750ML	389.94	64.99	
CHARDONNAY 15					
475678	12	750ML	527.93	43.99	

MURRIETA'S WELL

DRY ROSE 16					
464236	6	750ML	95.94	15.99	
		1CS	72.00	12.00	**23.94**
DRY ROSE 17					
904533	6	750ML	95.94	15.99	
		1CS	72.00	12.00	**23.94**
THE SPUR RED 16					
922052	6	750ML	108.00	18.00	
		1CS	92.00	15.33	**16.00**
WHIP WHITE(SC) 16					
898596	6	750ML	95.96	15.99	
		1CS	79.98	13.33	**15.98**
		2CS	72.00	12.00	**23.96**

NAPA RIDGE

CAB SAUV NAPA					
92472	12	750ML	175.97	14.66	
		1BT		13.33	**1.33**
		2CS	143.93	11.99	**32.04**
CHARDONNAY NAPA					
92475	12	750ML	160.01	13.33	
		1BT		11.99	**1.34**
		2CS	127.97	10.66	**32.04**

ONEHOPE

ALL VARIETALS M&M

12/750ML

386121 CABERNET SAUVIGNON
386122 CHARDONNAY
386116 SAUVIGNON BLANC
386117 MERLOT

	12	750ML	111.96	9.33	
		1CS	103.92	8.66	**8.04**
		3CS	95.88	7.99	**16.08**
		5CS	87.96	7.33	**24.00**
		10CS	79.92	6.66	**32.04**

12/750ML

484631 PINOT GRIGIO DELLE VENEZIA
386119 PINOT NOIR
346368 RED BLEND
443696 ROSE
386114 ZINFANDEL

	12	750ML	131.93	10.99	
		1CS	127.97	10.66	**3.96**
		3CS	119.93	9.99	**12.00**
RIESLING					
443698	12	750ML	131.93	10.99	
		1BT		5.99	**5.00**

OUTLOT

CABERNET SAUVIGNON 14					
480783	12	750ML	240.00	20.00	
		1CS	159.96	13.33	**80.04**
CHARDONNAY 15					
480784	12	750ML	208.00	17.33	
		1CS	135.96	11.33	**72.04**
SAUVIGNON BLANC 16 (SC)					
480789	12	750ML	180.00	15.00	
		1CS	120.00	10.00	**60.00**
		3CS	104.04	8.67	**75.96**

PALMAZ

CHARDONNAY 15 WD					
896227	6	750ML	291.98	48.66	

PARDUCCI

ALL VARIETALS M&M

12/750ML

187070 SUSTAINABLE RED
187471 SUSTAINABLE WHITE

	12	750ML	111.93	9.33	

12/750ML

485205 MERLOT SMALL LOT BLEND
256944 CAB SAUV SMALL LOT BLEND

CHARDONNAY					
96627	12	750ML	117.00	9.75	
		1CS	103.97	8.66	**13.03**
		3CS	95.93	7.99	**21.07**
		10CS	89.88	7.49	**27.12**
CAB SAUV TRUE GRIT RSV 16					
902790	12	750ML	168.00	14.00	
		1CS	159.00	13.25	**9.00**
		3CS	150.00	12.50	**18.00**
CHARD TRUE GRIT RSV 14					
407125	12	750ML	156.00	13.00	
		1CS	144.00	12.00	**12.00**
		3CS	132.00	11.00	**24.00**
		10CS	120.00	10.00	**36.00**
P SIRAH TRUE GRIT RSV 13					
399603	12	750ML	168.00	14.00	
		1CS	159.00	13.25	**9.00**
		3CS	150.00	12.50	**18.00**

12/750ML

247644 PINOT NOIR SMALL LOT

	12	750ML	127.97	10.66	
		1CS	112.01	9.33	**15.96**
		3CS	103.97	8.66	**24.00**
		10CS	95.93	7.99	**32.04**
RSV RED TRUE GRIT 13					
450703	12	750ML	168.00	14.00	
		1CS	159.00	13.25	**9.00**
		3CS	150.00	12.50	**18.00**

12/750ML

392732 SAUV BL SMALL LOT(SC)
256940 PINOT GRIS SMALL LOT BLEND

	12	750ML	119.93	9.99	
		1CS	108.00	9.00	**11.93**
		3CS	99.00	8.25	**20.93**

12/750ML

259662 PINOT SIRAH SMALL LOT BLEND
259663 ZINFANDEL SMALL LOT BLEND

CHARDONNAY					
206374	12	375ML	75.00	6.25	
		1CS	66.00	5.50	**9.00**

PASO HILLS

CABERNET SAVG					
919059	12	750ML	160.00	13.33	
		1CS	120.00	10.00	**40.00**

PAUL DOLAN VINEYARDS

PINOT NOIR 10					
327640	12	750ML	191.93	15.99	
		1CS	167.93	13.99	**24.00**

12/750ML

178757 CHARDONNAY
178756 SAUVIGNON BLANC
178758 ZINFANDEL

	12	750ML	160.01	13.33	
		1CS	156.00	13.00	**4.01**
		3CS	144.00	12.00	**16.01**

PILLOW ROAD

PINOT NOIR 12					
382438	12	750ML	407.93	33.99	
		1BT		23.99	**10.00**

PKNT

ALL VARIETALS M&M

12/750ML

170771 CABERNET SAUVIGNON
170773 CHARDONNAY

	12	750ML	79.97	6.66	
		1BT		5.99	**0.67**
		2CS	64.01	5.33	**15.96**
CARMENERE					
170772	12	750ML	79.97	6.66	
		1BT		4.99	**1.67**
SAUVIGNON BLANC					
170776	12	750ML	79.97	6.66	
		1BT		5.33	**1.33**
MERLOT					
170774	12	750ML	79.97	6.66	
		1BT		2.99	**3.67**
CABERNET SAUVIGNON GOLD					
259793	12	750ML	103.97	8.66	
		1BT		5.99	**2.67**

PLAYTIME

ALL VARIETALS M&M

12/750ML

383013 CHARDONNAY BLONDE
358075 RED

	12	750ML	135.00	11.25	
		1BT		8.91	**2.34**
		5CS	91.96	7.66	**43.04**
		10CS	83.93	6.99	**51.07**

POPCORN

CHARDONNAY					
404169	12	750ML	136.00	11.33	
		1CS	128.00	10.67	**8.00**
		3CS	112.00	9.33	**24.00**

POPPY

CABERNET SAUVIGNON					
238835	12	750ML	95.93	7.99	
CHARDONNAY					
238723	12	750ML	103.97	8.66	
PINOT NOIR					
238737	12	750ML	115.97	9.66	

PURPLE HEART

PURPLE HEART RED 15					
899845	12	750ML	183.96	15.33	
		1CS	139.97	11.66	**43.99**

Item #	Pack	Size	Case	Btl	PO
QUINTESSA					
QUINTESSA 15					
915336	1	3.0L	600.00	600.00	
915335	3	1.5L	825.00	275.00	
QUINTESSA 14					
479118	6	750ML	719.94	119.99	
		1CS	699.98	116.66	**19.96**
QUINTESSA 13					
416273	12	375ML	780.00	65.00	
RANCHO SISQUOC					
ALL VARIETALS M&M					
CAB SAUV 11					
372907	12	750ML	215.93	17.99	
		1BT		9.99	**8.00**
PINOT NOIR 12					
372771	12	750ML	247.97	20.66	
		1BT		6.99	**13.67**
12/750ML					
373675		**RIESLING 13**			
387001		**SAUVIGNON BLANC 13**			
	12	750ML	167.93	13.99	
		1BT		13.33	**0.66**
		3CS	143.93	11.99	**24.00**
RASHI					
CLARET CA					
320873	6	1.5L	80.00	13.33	
202787	12	750ML	88.01	7.33	
		1CS	79.92	6.66	**8.09**
RDLR THE MAGICIAN					
RED LOT(SC)14					
403831	12	750ML	143.93	11.99	
		1BT		6.99	**5.00**
ROCHIOLI					
CHARDONNAY 15					
444817	12	750ML	479.92	39.99	
		1BT		36.75	**3.24**
PINOT NOIR 16					
906292	12	750ML	703.68	58.64	
		1CS	688.00	57.33	**15.68**
		3CS	676.00	56.33	**27.68**
		5CS	672.00	56.00	**31.68**
SAUV BLANC 15					
413430	12	750ML	355.76	29.65	
		1BT		25.25	**4.40**
SAUV BLANC 17					
906290	12	750ML	379.68	31.64	
		1CS	364.00	30.33	**15.68**
		3CS	348.00	29.00	**31.68**
		5CS	348.00	29.00	**31.68**
ROTTA					
BLACK MONUKKA					
351254	12	375ML	256.01	21.33	
		1BT		7.99	**13.34**
ROW ELEVEN					
PINOT NOIR RRV 16					
900862	6	750ML	161.96	26.99	
		1CS	135.98	22.66	**25.98**
PINOT NOIR VINAS 3 12					
361242	12	375ML	125.93	10.49	
		1CS	95.93	7.99	**30.00**
PINOT NOIR VINAS 3(SC15					
432349	12	750ML	197.93	16.49	
		1CS	151.97	12.66	**45.96**
RDLR THE MAGICIAN RED LOT(SC)15					
469544	12	750ML	143.93	11.99	
		2CS	119.93	9.99	**24.00**
ROSE					
321888	12	750ML	119.93	9.99	
		1BT		2.99	**7.00**
6/750ML					
404979		**PINOT NOIR NAPA 14**			
409679		**ROW ELEVEN PINOT NOIR S MARIA 14**			
	6	750ML	135.98	22.66	
		1BT		19.99	**2.67**
RUSACK					
PINOT NOIR 09					
326825	12	750ML	367.97	30.66	
		1BT		9.99	**20.67**
CHARDONNAY					
52504	12	750ML	271.97	22.66	
SAGE					
MERLOT					
481986	12	750ML	108.00	9.00	
SALMON CREEK					
ALL SIZES & VARIETALS M&M					
6/1.5L					
81009		**CABERNET SAUVIGNON**			
81008		**CHARDONNAY**			
81010		**MERLOT**			
116138		**PINOT GRIGIO**			
269897		**PINOT NOIR**			
81011		**WHITE ZINFANDEL**			
	6	1.5L	51.98	8.66	
		1BT		6.69	**1.97**
12/750ML					
81004		**CABERNET SAUVIGNON**			
88536		**CHARDONNAY**			
81006		**MERLOT**			
116814		**PINOT GRIGIO**			
237429		**PINOT NOIR**			
81007		**WHITE ZINFANDEL**			
	12	750ML	55.97	4.66	
		1BT		3.66	**1.00**
		3CS	40.01	3.33	**15.96**
24/187ML					
320869		**CABERNET SAUVIGNON**			
320870		**CHARDONNAY**			
325153		**PINOT NOIR**			
320871		**WHITE ZINFANDEL**			
	24	187ML	38.26	1.59	
		1BT		1.25	**0.34**
SALVATION					
NAPA VALLEY RED 14					
912443	1	6.0L	297.51	297.51	
RED NAPA VALLEY 14					
912444	12	750ML	456.60	38.05	
SCHUCKS					
SAUVIGNON BLANC					
340043	12	750ML	82.20	6.85	
SHANNON RIDGE					
ALL VARIETALS M&M					
CAB SAUV 16					
916307	12	750ML	141.00	11.75	
		1CS	133.00	11.08	**8.00**
12/750ML					
916270		**CHARDONNAY 17**			
258652		**PETITE SIRAH**			
180024		**SAUVIGNON BLANC**			
	12	750ML	140.96	11.75	
		1BT		11.08	**0.67**
		5CS	102.96	8.58	**38.00**
		10CS	90.96	7.58	**50.00**
12/750ML					
180023		**WRANGLER RED**			
380814		**ZINF HIGH ELEVATION**			
	12	750ML	140.96	11.75	
		1BT		11.08	**0.67**
		5CS	102.96	8.58	**38.00**
		10CS	82.96	6.91	**58.00**
SIOT					
CHARDONNAY 13					
368813	6	750ML	107.96	17.99	
		1BT		10.00	**7.99**
SIP					
ALL VARIETALS M&M					
MOSCATO (SC)					
324588	12	750ML	127.97	10.66	
SKETCHBOOK					
CABERNET SAUVIGNON 15					
901221	12	750ML	151.97	12.66	
		3CS	139.97	11.66	**12.00**
PINOT NOIR					
137235	12	750ML	151.97	12.66	
		3CS	143.93	11.99	**8.04**
STICKYBEAK					
ALL VARIETALS M&M					
TOSCANA 11					
343754	6	750ML	83.96	13.99	
		1BT		3.50	**10.49**
SAUV BLANC SEMILLON					
154957	6	750ML	77.94	12.99	
		1BT		3.00	**9.99**
SYRAH 09					
237268	6	750ML	83.96	13.99	
		1BT		3.50	**10.49**
PINOT NOIR 14 (SC)					
394918	6	750ML	107.94	17.99	
		1BT		6.00	**11.99**
SUMMERLAND					
PINOT NOIR PR RSV NOELLE 12					
363982	6	750ML	287.96	47.99	
		1BT		7.99	**40.00**
TANGLEY OAKS					
CAB SAUV NC 12					
382306	12	750ML	207.72	17.31	
		1CS	191.93	15.99	**15.79**
		3CS	184.01	15.33	**23.71**
		5CS	167.93	13.99	**39.79**
CAB SAUV NC 13					
477403	12	750ML	207.72	17.31	
		1CS	191.93	15.99	**15.79**
		3CS	184.01	15.33	**23.71**
		5CS	167.93	13.99	**39.79**
CHARDONNAY NAPA					
402661	12	750ML	143.76	11.98	
SEE TERLATO FAMILY PLAN PAGE					
12/750ML					
176937		**CHARDONNAY MENDOCINO**			
169864		**MERLOT**			
	12	750ML	143.76	11.98	
		1CS	127.93	10.66	**15.83**
		3CS	119.93	9.99	**23.83**
		5CS	112.01	9.33	**31.75**
TERLATO VYD					
SEE TERLATO FAMILY PLAN PAGE					
ANGELS PEAK 10					
371307	6	750ML	243.98	40.66	
		1CS	207.98	34.66	**36.00**
		2CS	176.00	29.33	**67.98**
		5CS	176.00	29.33	**67.98**
CAB SAUV RUTHERFORD 13					
476539	6	750ML	269.88	44.98	
		1CS	257.96	42.99	**11.92**
		5CS	257.96	42.99	**11.92**
CARDINALS PEAK 09					
383082	12	750ML	487.97	40.66	
		1CS	415.97	34.66	**72.00**
		3CS	352.00	29.33	**135.97**
		5CS	352.00	29.33	**135.97**
CHARDONNAY 14					
403058	12	750ML	255.72	21.31	
		1CS	231.96	19.33	**23.76**
		3CS	223.92	18.66	**31.80**
		5CS	199.92	16.66	**55.80**
PEAKS (ANGEL/CARD/DEVIL) 09					
380383	3	750ML	113.94	37.98	
		1CS	109.99	36.66	**3.95**
		5CS	109.99	36.66	**3.95**
PINOT NOIR 12					
381562	6	750ML	207.85	34.64	
		1CS	191.96	31.99	**15.89**
		3CS	167.96	27.99	**39.89**
		5CS	167.96	27.99	**39.89**
THE MAGICIAN					
THE MAGICIAN RED LOT 13					
368829	12	750ML	143.93	11.99	
		2CS	119.93	9.99	**24.00**
THE NTH DEGREE					
CHARDONNAY 13					
384001	6	750ML	319.98	53.33	
		1BT		9.99	**43.34**

Item #	Pack	Size	Case	Btl	PO
THE RIDDLER					
RED LOT 7 (SC)					
903777	12	750ML	225.00	18.75	
		1CS	191.93	15.99	**33.07**
THE SUPPER CLUB					
CAB SAUV					
340036	12	750ML	102.24	8.52	
		1BT		5.99	**2.53**
THE WINE WITH NO NAME					
RED BLEND					
340035	12	750ML	102.24	8.52	
THE WINERY SF					
CHARDONNAY 12					
359694	12	750ML	160.01	13.33	
PINOT NOIR 12					
359704	12	750ML	208.01	17.33	
		1BT		8.99	**8.34**
TIMERBLINE					
CABERNET SAUVIGNON 12					
366891	12	750ML	304.01	25.33	
		1BT		15.99	**9.34**
TWISTED CEDAR					
ALL VARIETALS M&M					
12/750ML					
374812		**CHARDONNAY**			
410052		**SANGIOVESE ROSE (SC)**			
370978		**SAUVIGNON BLANC**			
	12	750ML	127.97	10.66	
		1BT		8.33	**2.33**
		3CS	81.93	6.83	**46.04**
MOSCATO					
370979	12	750ML	127.97	10.66	
		1BT		2.99	**7.67**
12/750ML					
374810		**MALBEC**			
370980		**MERLOT**			
374809		**PETITE PETIT**			
	12	750ML	127.97	10.66	
		1BT		9.99	**0.67**
		3CS	103.97	8.66	**24.00**
UNFILTERED BLONDE					
CHARDONNAY					
390042	12	750ML	131.93	10.99	
		1BT		2.99	**8.00**
VIGILANCE					
ALL VARIETALS M&M					
12/750ML					
282024		**CABERNET SAUVIGNON**			
268897		**CHARDONNAY**			
109769		**CIMARRON**			
	12	750ML	154.00	12.83	
		1BT		10.41	**2.42**
		5CS	112.01	9.33	**41.99**
		10CS	105.96	8.83	**48.04**
VINE CLIFF					
CAB SAUV OAKVILLE 12					
380732	6	750ML	347.96	57.99	
		1BT		30.00	**27.99**
CHARDONNAY LOS CARN 08					
279036	6	750ML	147.98	24.66	
CHARDONNAY LOS CARN 13					
392082	6	750ML	128.00	21.33	
VML					
ALL VARIETALS M&M					
GEWURZTRAMINER 11					
340077	12	750ML	215.93	17.99	
		1BT		5.99	**12.00**
WAYNE GRETZKY					
NO 99 CAB SAUV CC 16					
905502	12	750ML	160.01	13.33	
		1BT		11.99	**1.34**
WEINSTOCK					
CHARDONNAY CELLAR SEL 10					
354363	12	750ML	191.93	15.99	
12/750ML					
50251		**CABERNET SAUVIGNON CALIF**			
88224		**CHARDONNAY CA**			
131454		**MERLOT CA**			
	12	750ML	95.93	7.99	
		1CS	88.01	7.33	**7.92**
12/750ML					
308525		**MOSCATO BY W**			
321049		**RED BY W**			
	12	750ML	103.97	8.66	
		1CS	95.93	7.99	**8.04**
PETITE SIRAH CEL SEL 11					
336191	12	750ML	184.01	15.33	
WHITE ZINFANDEL					
88223	12	750ML	71.93	5.99	
WENTE ESTATE GROWN					
CHARD 135TH ANNIV 16					
921570	12	750ML	168.00	14.00	
CHARDONNAY REST CUVEE					
116583	12	750ML	108.05	9.00	
MORNING FOG CHARD					
4270	12	750ML	160.01	13.33	
		1CS	127.97	10.66	**32.04**
		3CS	119.93	9.99	**40.08**
		10CS	112.01	9.33	**48.00**
		15CS	103.97	8.66	**56.04**
RIVERBANK RIESLING (SC)					
4178	12	750ML	127.92	10.66	
		1CS	104.09	8.67	**23.83**
		3CS	83.93	6.99	**43.99**
		10CS	83.93	6.99	**43.99**
		15CS	83.93	6.99	**43.99**
SEE WENTE FAMILY PLAN PAGE					
12/750ML					
69911		**MERLOT SANDSTONE**			
4334		**SAUV BLANC LOUIS MEL**			
4269		**SOUTHERN HILLS CABERNET**			
	12	750ML	167.93	13.99	
		1CS	136.01	11.33	**31.92**
		3CS	127.97	10.66	**39.96**
		10CS	119.93	9.99	**48.00**
		15CS	112.01	9.33	**55.92**
WENTE SINGLE VINEYARD					
CHARD RIVA RANCH (RSV)					
4313	12	750ML	184.01	15.33	
		1CS	159.96	13.33	**24.05**
CAB SAUV WETMORE 16					
924148	12	750ML	264.00	22.00	
		1CS	216.00	18.00	**48.00**
WENTE SMALL LOT					
CHARD ERIC SMALL LOT 17					
911379	12	750ML	263.88	21.99	
		1CS	180.00	15.00	**83.88**
PINOT NOIR ROSE SMALL LOT 15					
410156	12	750ML	191.93	15.99	
PINOT NOIR ROSE SMALL LOT 16					
470091	12	750ML	191.93	15.99	
		1BT		7.99	**8.00**
WHETSTONE					
CHARDONNAY JON BOAT 13					
376452	12	750ML	407.93	33.99	
		1BT		31.99	**2.00**
WIND GAP					
12/750ML					
410639		**PINOT NOIR 14**			
388044		**CHARD SONOMA COAST 12**			
	12	750ML	311.93	25.99	
		1BT		23.99	**2.00**
TROUSSEAU GRIS 14					
385679	12	750ML	195.96	16.33	
		1BT		9.99	**6.34**
WINES FOR DUMMIES					
CHARDONNAY					
66036	12	750ML	79.97	6.66	
		1BT		3.50	**3.16**
WINES THAT ROCK					
RED THE POLICE					
305783	12	750ML	151.93	12.66	
		1CS	119.93	9.99	**32.00**
WOLFGANG PUCK					
RED BLEND					
369889	12	750ML	120.00	10.00	
		1CS	108.00	9.00	**12.00**
12/750ML					
369888		**CHARDONNAY**			
369890		**SAUV BL MASTER LT**			
	12	750ML	120.00	10.00	
		1CS	108.00	9.00	**12.00**
XYZIN					
ZINFANDEL RSV 14					
470556	6	750ML	131.96	21.99	
ZINFANDEL OLD VINE 17					
923743	12	750ML	136.01	11.33	
		1CS	103.97	8.66	**32.04**
ZIG ZAG ZIN					
ZINFANDEL (SC)					
131632	12	750ML	143.93	11.99	
		1CS	103.93	8.66	**40.00**
ZINPHOMANIAC					
ZINF OLD VINE LODI					
410008	12	750ML	135.00	11.25	
		1CS	131.93	10.99	**3.07**
		3CS	126.00	10.50	**9.00**
		10CS	119.93	9.99	**15.07**
ZIPZ					
MOSCATO PET LSE					
389332	24	187ML	51.00	2.13	
WINE - CANADA					
PELLER ESTATE					
CAB FRANC ICEWINE 15					
908988	6	375ML	418.50	69.75	
RIESLING ICEWINE 13					
444330	6	375ML	395.96	65.99	
		1BT		39.99	**26.00**
VIDAL ICEWINE 16					
907366	6	375ML	373.50	62.25	
WINE - CHILE					
1865					
SEE LAPHAM FAMILY PLANS PAGE					
CAB SAUV SINGLE VYD 12					
368141	12	750ML	167.93	13.99	
CARMENERE SELECTED VYDS 16					
909819	12	750ML	168.00	14.00	
		1CS	136.00	11.33	**32.00**
		2CS	128.00	10.67	**40.00**
CAB SAUV SINGLE VYD 13					
474941	12	750ML	168.00	14.00	
		1CS	136.00	11.33	**32.00**
		2CS	128.00	10.67	**40.00**
SAUV BLANC SINGLE VYD 13					
354139	12	750ML	167.93	13.99	
		1BT		3.99	**10.00**
MALBEC SINGLE VYD 15					
478445	12	750ML	168.00	14.00	
		1CS	136.00	11.33	**32.00**
		2CS	128.00	10.67	**40.00**
12/750ML					
465114		**CARMENERE SINGLE VYD 15**			
410233		**PINOT NOIR SINGLE VYD 14**			
368120		**SYRAH SINGLE VYD 11**			
	12	750ML	168.00	14.00	
		1CS	136.00	11.33	**32.00**
		2CS	128.00	10.67	**40.00**
35 SOUTH					
12/750ML					
320722		**CAB SAUV RSV**			
158468		**CABERNET MERLOT(ORG)**			
	12	750ML	83.93	6.99	
		1BT		5.33	**1.66**

Item #Pack Size Case Btl PO

9 LIVES

SEE LAPHAM FAMILY PLANS PAGE

12/750ML

898568 CABERNET SAUVIGNON RSV(SC)
898567 MALBEC RSV
898716 SAUVIGNON BLANC RSV(SC)
12 750ML 88.00 7.33
1CS 80.00 6.67 **8.00**
2CS 72.00 6.00 **16.00**
3CS 64.00 5.33 **24.00**

ALFIN

MALBEC CABERENET SAUVIGNON
346944 12 750ML 67.97 5.66
1BT 1.99 **3.67**

MOSCATO
346945 12 750ML 67.97 5.66

ARMADOR

CARMENERE
41985 12 750ML 103.97 8.66
1BT 4.99 **3.67**

CASTILLO MOLINA

12/750ML

321349 MALBEC
321359 PINOT NOIR
12 750ML 112.01 9.33
1BT 7.33 **2.00**

CULTIVATE

COPA CABANA CS CARM BIB
235738 4 3.0L 79.97 19.99
1BT 3.99 **16.00**

DAKOR

CABERNET SAUVIGINON
405428 12 750ML 79.97 6.66
3CS 67.97 5.66 **12.00**

EPICA

RED
311378 12 750ML 95.93 7.99

12/750ML

335145 CABERNET SAUVIGNON
335150 SAUVIGNON BLANC(SC)
12 750ML 119.93 9.99
1CS 87.96 7.33 **31.97**

GATO NEGRO

ALL 3.0L MIX & MATCH

4/3.0L

322300 CAB SAUV BIB
145695 CABERNET MERLOT BIB
150198 CHARDONNAY BIB
322299 SAUVIGNON BLANC BIB
4 3.0L 72.00 18.00
1CS 64.00 16.00 **8.00**
2CS 61.32 15.33 **10.68**

ALL 1.5L & 750ML MIX & MATCH

6/1.5L

220804 CABERNET MERLOT
145696 CABERNET SAUVIGNON
322301 CARMENERE
145697 CHARDONNAY
284608 MALBEC
150199 MERLOT
221318 SAUVIGNON BLANC
6 1.5L 54.00 9.00
1CS 48.00 8.00 **6.00**
6CS 44.00 7.33 **10.00**

12/750ML

220847 CABERNET MERLOT
220798 CABERNET SAUVIGNON
322302 CARMENERE
221319 CHARDONNAY
291173 MALBEC
220800 MERLOT
322298 SAUVIGNON BLANC
381148 FRUITY WHITE
12 750ML 60.00 5.00
1CS 56.00 4.67 **4.00**
6CS 48.00 4.00 **12.00**
10CS 33.48 2.79 **26.52**

HOUSE WINE

SEE PRECEPT FAMILY PLAN PAGE

4/3.0L

476502 CAB SAUV DARK BIB
434395 CAB SAUV MAROON&GLD BIB
348365 CABERNET SAUVIGNON BIB
371707 MALBEC BIB
390001 MERLOT BIB
371709 PINOT GRIGIO BIB
404887 PINOT NOIR BIB
4 3.0L 69.33 17.33
1CS 53.32 13.33 **16.01**
3CS 47.96 11.99 **21.37**
10CS 42.64 10.66 **26.69**

CAB SAUV DARK
417125 12 750ML 95.88 7.99
3CS 79.92 6.66 **15.96**
10CS 79.92 6.66 **15.96**

24/375ML

471787 RED BLEND CAN
896967 PINOT NOIR CAN LSE
24 375ML 111.94 4.66
1CS 103.92 4.33 **8.02**
3CS 95.76 3.99 **16.18**
5CS 89.76 3.74 **22.18**
10CS 89.76 3.74 **22.18**

LOMA LARGA

QUINTETO 06
323210 12 750ML 127.97 10.66

NEYEN

ESPIRITU DE APALTA 13
911740 6 750ML 266.00 44.33
1CS 236.00 39.33 **30.00**

ORZADA

12/750ML

42062 CARIGNAN
386498 MALBEC
12 750ML 160.01 13.33
1BT 12.66 **0.67**

CANERNET SAUVIGNON
386499 12 750ML 160.01 13.33
1BT 12.66 **0.67**

PRIMUS

CABERNET SAUVIGNON 14
403610 12 750ML 199.92 16.66
1CS 159.96 13.33 **39.96**

THE BLEND 14
404239 12 750ML 199.92 16.66
1CS 159.96 13.33 **39.96**

THE BLEND 15
930982 12 750ML

PROVISIONS

MERLOT BIB
386236 4 3.0L

RITUAL

12/750ML

410342 CHARDONNAY 15
404090 PINOT NOIR 15
12 750ML 189.00 15.75
1CS 167.88 13.99 **21.12**

SAUVIGNON BLANC(SC)14
380295 12 750ML 189.00 15.75
1CS 160.00 13.33 **29.00**

SANAMA

12/750ML

272809 CABERNET SAUVIGNON
432330 CARMENERE RSV
272810 SAUVIGNON BLANC
12 750ML 64.01 5.33
3CS 55.97 4.66 **8.04**
5CS 47.93 3.99 **16.08**

TERRA ANDINA

ALL VARIETALS M&M

12/750ML

318321 CABERNET SAUVIGNON
318322 CARMENERE SCANDALOUS
318323 SAUVIGNON BLANC
12 750ML 119.93 9.99
1CS 95.93 7.99 **24.00**
3CS 79.97 6.66 **39.96**

VERAMONTE

12/750ML

310446 CAB SAUV EL CABALLERO
362311 CABERNET SAUVIGNON
446451 CARMENERE
342448 RED BLEND
362171 SAUVIGNON BLANC
12 750ML 135.00 11.25
1CS 95.88 7.99 **39.12**

CHARDONNAY (SC)
169891 12 750ML 135.00 11.25
1CS 88.00 7.33 **47.00**

PINOT NOIR (SC)
394624 12 750ML 135.96 11.33
1CS 107.88 8.99 **28.08**

WINE - FRANCE

1749

SAUVIGNON BLANC
316647 12 750ML 95.93 7.99
1BT 6.66 **1.33**
2CS 71.93 5.99 **24.00**

BAD BABY

12/750ML

407597 CABERNET SAUVIGNON (SC)15
407598 CHARDONNAY (SC) 15
12 750ML 136.00 11.33
2CS 116.00 9.67 **20.00**
3CS 104.00 8.67 **32.00**

RED (SC)
895888 12 750ML 136.00 11.33
2CS 116.00 9.67 **20.00**
3CS 104.00 8.67 **32.00**

BERTRAND

ALL VARIETALS M&M EXCEPT WHERE NOTED

COTES DES ROSES ROSE
413652 6 1.5L 168.00 28.00
1CS 160.00 26.67 **8.00**
3CS 156.00 26.00 **12.00**
10CS 156.00 26.00 **12.00**

BERNHARD

JM PINOT BLANC
353869 12 750ML 127.97 10.66
1BT 4.99 **5.67**

BERTRAND

CREMANT ROSE JEFFERSON 16
912952 6 750ML 96.00 16.00
1CS 45.00 7.50 **51.00**
10CS 45.00 7.50 **51.00**

FITOU
310636 12 750ML 160.00 13.33
1CS 152.00 12.67 **8.00**
2CS 136.00 11.33 **24.00**
10CS 136.00 11.33 **24.00**

MINERVOIS 13
444209 12 750ML 160.00 13.33
1BT 7.99 **5.34**

Item #	Pack	Size	Case	Btl	PO
12/750ML					
241102 CAB SAUV RSV SPECIALE					
158229 CHARD RSV SPECIALE					
158231 PINOT NOIR RSV SPECIALE					
	12	750ML	156.00	13.00	
		1CS	124.00	10.33	**32.00**
		3CS	108.00	9.00	**48.00**
		10CS	92.00	7.67	**64.00**
CHT LA SAUVAGEONNE ROSE13					
354059	12	750ML	208.01	17.33	
		1BT		14.66	**2.67**
CHT L'HOSPITALET RG					
241084	12	750ML	175.97	14.66	
CIGALUS BL 10					
236703	6	750ML	200.00	33.33	
		2CS	179.96	29.99	**20.04**
CIGALUS RG 14 WD					
405558	6	750ML	200.00	33.33	
		1CS	180.00	30.00	**20.00**
CORBIERES					
158236	12	750ML	160.00	13.33	
		1CS	120.00	10.00	**40.00**
		10CS	120.00	10.00	**40.00**
6/750ML					
355338 COTES DES ROSES BL					
355378 COTES DES ROSES RG					
	6	750ML	84.00	14.00	
		1CS	80.00	13.33	**4.00**
		3CS	72.00	12.00	**12.00**
		10CS	56.00	9.33	**28.00**
STAND ALONE QD					
COTES DES ROSES ROSE					
899155	12	750ML	168.00	14.00	
		1CS	160.00	13.33	**8.00**
		2CS	144.00	12.00	**24.00**
		5CS	132.00	11.00	**36.00**
DIVING INTO HAMPTON WATER ROSE					
902927	12	750ML	168.00	14.00	
		1CS	92.00	7.67	**76.00**
		5CS	52.00	4.33	**116.00**
		10CS	52.00	4.33	**116.00**
GR TERROIR LA CLAPE 13					
445489	12	750ML	151.97	12.66	
		2CS	143.93	11.99	**8.04**
		3CS	136.01	11.33	**15.96**
GR TERROIR LA CLAPE 15					
898012	12	750ML	156.00	13.00	
		1CS	144.00	12.00	**12.00**
		2CS	136.00	11.33	**20.00**
		10CS	136.00	11.33	**20.00**
GR TERROIR LES ASPRES 11					
369280	12	750ML	168.00	14.00	
		1BT		10.00	**4.00**
GR TERROIR PIC ST LOUP					
243521	12	750ML	168.00	14.00	
		1BT		7.99	**6.01**
KOSMOS RED BLEND 14					
412112	12	750ML	208.00	17.33	
		1CS	200.00	16.67	**8.00**
		10CS	200.00	16.67	**8.00**
LA FORGE CORBIERE 09					
255865	6	750ML	299.96	49.99	
MAURY 29					
260835	1	750ML	659.99	659.99	
PICPOUL DE PINET					
309213	12	750ML	144.00	12.00	
		1CS	104.00	8.67	**40.00**
		2CS	96.00	8.00	**48.00**
		10CS	96.00	8.00	**48.00**
GRIS BLANC ROSE					
305353	12	750ML	144.00	12.00	
		1CS	104.00	8.67	**40.00**
		3CS	96.00	8.00	**48.00**
		10CS	96.00	8.00	**48.00**
SAUVIGNON BLANC PERLES					
411051	12	750ML	144.00	12.00	
		1CS	104.00	8.67	**40.00**
		3CS	96.00	8.00	**48.00**
		10CS	88.00	7.33	**56.00**
SAUVIGNON BLANC RSV SPECIALE					
357241	12	750ML	127.97	10.66	
		1BT		9.99	**0.67**
		2CS	112.01	9.33	**15.96**
		3CS	103.97	8.66	**24.00**
		10CS	94.51	7.88	**33.46**
TAUTAVEL					
243472	12	750ML	156.00	13.00	
		1CS	108.00	9.00	**48.00**
		10CS	108.00	9.00	**48.00**

BILLAUD SIMON

Item #	Pack	Size	Case	Btl	PO
CHABLIS 14					
411622	12	750ML	271.99	22.67	
		1BT		6.99	**15.68**
CHABLIS TONNERRE 14					
417722	6	750ML	249.96	41.66	
CHABLIS BLANCHOTS 14					
417720	6	750ML	575.96	95.99	
		1CS	506.96	84.49	**69.00**
CHABLIS MILIEU 15					
472312	6	750ML	201.33	33.56	
CHABLIS PREUSES 15					
472271	6	750ML	395.99	66.00	
CHABLIS TETE D OR 14					
411631	12	750ML	299.93	24.99	
PETIT CHABLIS 14					
411608	12	750ML	231.96	19.33	
		1BT		16.50	**2.83**
12/375ML					
475506 CHABLIS 15					
411632 CHABLIS TETE D OR 14					
	12	375ML	145.93	12.16	

BOUCHARD

Item #	Pack	Size	Case	Btl	PO
BEAUNE GREVES JESUS 14 WD					
406825	6	1.5L	1035.96	172.66	
		1BT		146.83	**25.83**
CORTON CHARLEMAGNE 13 WD					
387220	6	1.5L	1928.00	321.33	
LE CORTON 13 WD					
387231	6	1.5L	1187.96	197.99	
ALOXE CORTON 13					
387033	12	750ML	551.93	45.99	
BEAUNE CLOS LA MOUSSE 13					
387153	12	750ML	551.93	45.99	
		1BT		6.00	**39.99**
BEAUNE CLOS LA MOUSSE 16					
907891	12	750ML	528.00	44.00	
		1CS	504.00	42.00	**24.00**
BEAUNE CLOS ST LANDRY 11					
334860	12	750ML	424.01	35.33	
		1BT		30.08	**5.25**
BEAUNE CLOS ST LANDRY 12					
359025	12	750ML	487.97	40.66	
		1BT		34.58	**6.08**
BEAUNE DU CHATEAU RG 13					
471848	12	750ML	335.93	27.99	
BEAUNE GREVES JESUS 13 WD					
387165	12	750ML	1151.93	95.99	
BONNES MARES 13					
387193	12	750ML	4091.93	340.99	
		1BT		289.91	**51.08**
BONNES MARES 14					
406867	12	750ML	3749.93	312.49	
		1BT		265.66	**46.83**
BOUCHARD CHAMBOLLE MUSIGNY 14					
406810	12	750ML	581.93	48.49	
BOUCHARD RULLY					
9603	12	750ML	231.96	19.33	
		1BT		9.99	**9.34**
BOUCHARD VOLNAY CAIL ANCIENNE 15					
465168	12	750ML	779.96	65.00	
BOURGOGNE CHARDONNAY RSV					
251311	12	750ML	167.93	13.99	
		1BT		13.33	**0.66**
		2CS	151.97	12.66	**15.96**
BOURGOGNE PINOT NOIR RSV					
251313	12	750ML	160.01	13.33	
		2CS	151.97	12.66	**8.04**
CHAMBERTIN CLOS BEZE 13					
387189	12	750ML	3167.93	263.99	
CHEVALIER MONTRACHET 13WD					
387214	12	750ML	3551.93	295.99	
		1BT		251.66	**44.33**
CORTON CHARLEMAGNE 11					
334863	12	750ML	1312.01	109.33	
		1BT		93.00	**16.33**
CORTON CHARLEMAGNE 13 WD					
387207	12	750ML	1739.93	144.99	
		1BT		123.25	**21.74**
GEVREY CHAMBERTIN 16					
907843	12	750ML	520.00	43.33	
		1CS	496.00	41.33	**24.00**
LE CORTON 13 WD					
387224	12	750ML	1180.01	98.33	
		1BT		83.66	**14.67**
MEURSAULT GENEVRIERES 13					
387169	12	750ML	1055.93	87.99	
MEURSAULT LES CLOUS 12					
359088	12	750ML	479.93	39.99	
MEURSAULT PERRIERES 13					
387174	12	750ML	1120.01	93.33	
MEURSAULT PERRIERES 14					
406832	12	750ML	1031.93	85.99	
		1BT		73.16	**12.83**
MONTRACHET 13 WD					
387212	12	750ML	8572.01	714.33	
		1BT		607.25	**107.08**
NUITS ST GEO CAILLES 14					
406833	12	750ML	1025.93	85.49	
NUITS ST GEORGES 16					
907940	12	750ML	536.00	44.67	
		1CS	504.00	42.00	**32.00**
POMMARD 11					
334957	12	750ML	463.97	38.66	
POMMARD 16					
907850	12	750ML	528.00	44.00	
		1CS	504.00	42.00	**24.00**
POMMARD PREMIER CRU 13					
387178	12	750ML	743.93	61.99	
		1BT		52.75	**9.24**
POUILLY FUISSE 16					
907801	12	750ML	223.97	18.66	
		2CS	199.97	16.66	**24.00**
PULIGNY MONTRACHET 16					
907836	12	750ML	648.00	54.00	
		1CS	616.00	51.33	**32.00**
SANTENAY 16					
907804	12	750ML	264.00	22.00	
		1CS	256.00	21.33	**8.00**
SAVIGNY BEAUNE LAVIERES14					
406836	12	750ML	443.96	37.00	
SAVIGNY LES BEAUNE 14					
406818	12	750ML	319.93	26.66	
VOLNAY TAILLEPIEDS 15					
465158	12	750ML	675.96	56.33	
VOSNE ROMANEE 11					
334969	12	750ML	551.93	45.99	
VOSNE ROMANEE SUCHOTS 13					
387191	12	750ML	1499.93	124.99	
		1BT		106.25	**18.74**
LE CORTON 13					
387226	24	375ML	1199.87	49.99	
		1BT		42.50	**7.49**

CH DE CAZENOVE

Item #	Pack	Size	Case	Btl	PO
BORD SUP					
278433	12	750ML	175.97	14.66	

CH DE MALEGIN

Item #	Pack	Size	Case	Btl	PO
MONT ST EMIL					
377915	12	750ML	160.01	13.33	
		1BT		11.41	**1.92**

CH LEOVILLE

Item #	Pack	Size	Case	Btl	PO
12/750ML					
70707 POYFERRE 01 ST JUL					
352466 POYFERRE 03 ST JUL					
	12	750ML	1679.93	139.99	
		1BT		119.00	**20.99**

CH LES TROIS CROIX

Item #	Pack	Size	Case	Btl	PO
FRONSAC 11					
415993	12	750ML	299.88	24.99	
		1CS	239.88	19.99	**60.00**

CH REDORTIER

Item #	Pack	Size	Case	Btl	PO
GIGONDAS 11					
394336	12	750ML	287.93	23.99	
		1BT		19.99	**4.00**
		2CS	227.93	18.99	**60.00**

Item #	Pack	Size	Case	Btl	PO
CH ST SULPICE					
BORDEAUX					
7681	12	750ML	120.00	10.00	
		1CS	112.00	9.33	**8.00**
CHAPOUTIER					
SEE TERLATO FAMILY PLAN PAGE					
CHAT D PAPE BERND RG 16					
915991	6	750ML	345.00	57.50	
		1CS	312.00	52.00	**33.00**
		3CS	290.00	48.33	**55.00**
		5CS	288.00	48.00	**57.00**
ERMITAGE LE MEAL RG 14					
449056	6	750ML	1161.98	193.66	
ERMITAGE L'OREE BL 15					
892941	6	750ML	1956.00	326.00	
BANYULS 16					
901367	6	500ML	135.00	22.50	
		1CS	124.00	20.67	**11.00**
		3CS	108.00	18.00	**27.00**
		5CS	108.00	18.00	**27.00**
CHAT D PAPE BARBE RAC14					
449081	6	750ML	519.90	86.65	
		1CS	509.96	84.99	**9.94**
		5CS	509.96	84.99	**9.94**
CHAT D PAPE BERND BL 15					
418014	12	750ML	631.85	52.65	
		1BT		47.33	**5.32**
CHAT D PAPE BERND BL 16					
471712	6	750ML	387.00	64.50	
		1CS	366.00	61.00	**21.00**
		3CS	356.00	59.33	**31.00**
		5CS	348.00	58.00	**39.00**
CROZES HERM PET RUCHE 13					
387753	12	750ML	283.68	23.64	
		1CS	263.93	21.99	**19.75**
		3CS	239.93	19.99	**43.75**
		5CS	223.97	18.66	**59.71**
CROZES HERM BLANC PETITE RUCHE 15					
476544	12	750ML	283.68	23.64	
		1CS	263.93	21.99	**19.75**
		3CS	239.93	19.99	**43.75**
		5CS	223.97	18.66	**59.71**
GRANITS RG 13					
400373	6	750ML	603.58	100.60	
GREFFIEUX 14					
449057	6	750ML	1143.98	190.66	
HSIZERANNE 11					
348998	6	750ML	619.86	103.31	
		1CS	584.00	97.33	**35.86**
		5CS	584.00	97.33	**35.86**
LA CIBOISE BL 15					
416514	12	750ML	139.68	11.64	
		1CS	119.93	9.99	**19.75**
		3CS	112.01	9.33	**27.67**
		5CS	103.97	8.66	**35.71**
LA CIBOISE RG 14					
394895	12	750ML	139.68	11.64	
		1CS	119.93	9.99	**19.75**
		3CS	112.01	9.33	**27.67**
		5CS	103.97	8.66	**35.71**
LA CIBOISE RG 16					
471100	12	750ML	174.00	14.50	
		1CS	152.00	12.67	**22.00**
		3CS	144.00	12.00	**30.00**
		5CS	144.00	12.00	**30.00**
L'ERMITE BL 14					
446473	6	750ML	2887.78	481.30	
L'ERMITE RG 14					
449084	6	750ML	2579.96	429.99	
MORDOREE 14					
449078	6	750ML	811.86	135.31	
VARONNIERS14					
446475	6	750ML	344.00	57.33	
CHATEAU DE SOURS					
BORDEAUX BL					
334549	12	750ML	143.93	11.99	
		1BT		3.99	**8.00**
BORDEAUX RG 11					
445550	12	750ML	160.01	13.33	
		1BT		8.00	**5.33**
BORDEAUX ROSE					
334557	12	750ML	143.93	11.99	
		1BT		3.00	**8.99**
LA SOURCE BORD BL 10					
334570	12	750ML	280.01	23.33	
		1BT		10.00	**13.33**
LA SOURCE BORD RG 10					
334553	12	750ML	319.97	26.66	
		1BT		12.00	**14.66**
CHATEAU FUISSE					
JULIENAS CONSEILLERE 10					
314661	12	750ML	208.01	17.33	
		1BT		10.99	**6.34**
P FUISSE COMBETTES 10					
314635	12	750ML	479.93	39.99	
P FUISSE LES CLOS 11					
343413	12	750ML	559.97	46.66	
P FUISSE TETE DE CRU 11					
337151	12	750ML	304.01	25.33	
P FUISSE TETE DE CRU 12					
358882	12	750ML	319.97	26.66	
		1CS	293.33	24.44	**26.64**
		15CS	278.53	23.21	**41.44**
CHATEAU MONT REDON					
12/750ML					
474748		**CHAT DU PAPE BL 15**			
474735		**CHAT DU PAPE RG 14**			
	12	750ML	383.88	31.99	
		1CS	367.92	30.66	**15.96**
COTE RHONE RSV RG					
474724	12	750ML	128.00	10.67	
		1CS	120.00	10.00	**8.00**
		2CS	112.00	9.33	**16.00**
CHAT DU PAPE RG 14					
474741	12	375ML	207.96	17.33	
		1CS	199.92	16.66	**8.04**
CHT CARBONNIEUX					
BLANC 15 PES LEO					
897202	12	750ML	359.88	29.99	
		1CS	347.88	28.99	**12.00**
CHT DE LA ROCHE					
SAUVIGNON BLANC					
279736	12	750ML	127.97	10.66	
		1BT		9.33	**1.33**
		2CS	103.97	8.66	**24.00**
CHT DE LA TOUR					
CLOS VOUGEOT 14					
473273	1	3.0L	812.86	812.86	
CLOS VOUGEOT VV 14					
473265	1	3.0L	1201.43	1201.43	
473262	6	750ML	1609.62	268.27	
CHT DE MARSANNAY					
CHARD CLOS CHT 15					
892896	6	750ML	219.98	36.66	
		1CS	201.98	33.66	**18.00**
CHARD CLOS CHT 16					
915292	6	750ML	250.00	41.67	
		1CS	216.00	36.00	**34.00**
GEVREY CHAMB 15					
892879	6	750ML	420.00	70.00	
MARS ECHEZOTS 14					
434931	6	750ML	282.84	47.14	
		1BT		32.99	**14.15**
MARS LONGEROIES14					
434928	6	750ML	339.30	56.55	
		1BT		39.99	**16.56**
MARSANNAY 15					
892873	6	750ML	239.96	39.99	
CHT DE MEURSAULT					
MEURS CHARMES 14					
434924	6	750ML	579.30	96.55	
		1BT		65.99	**30.56**
MEURS CHARRONS 15					
483624	6	750ML	500.00	83.33	
MEURS DU CHT 15					
892889	6	750ML	440.00	73.33	
POMMARD EPENOTS14					
434917	6	750ML	685.74	114.29	
		1BT		49.99	**64.30**
SAVIGNY BEAUNE 15					
892883	6	750ML	260.00	43.33	
VOLNAY CHENES 14					
434913	6	750ML	562.14	93.69	
		1BT		65.99	**27.70**
CHT DE PONCIE					
FLEURIE LE PRE ROI 14					
450015	12	750ML	192.00	16.00	
		1CS	160.00	13.33	**32.00**
CHT D'ESCLANS					
WHISPERING ANGEL ROSE 17					
892577	1	6.0L	266.66	266.66	
GARRUS ROSE 12 WD					
356599	1	3.0L	299.99	299.99	
		1BT		255.00	**44.99**
WHISPERING ANGEL ROSE16					
445770	1	3.0L	119.99	119.99	
WHISPERING ANGEL ROSE 17					
892597	3	1.5L	113.98	37.99	
		5CS	95.98	31.99	**18.00**
GARRUS ROSE 11					
317317	6	750ML	399.98	66.66	
LES CLANS RS 14WD					
417023	6	750ML	299.96	49.99	
ROSE ROCK ANGEL 17					
903836	6	750ML	161.94	26.99	
		1CS	149.94	24.99	**12.00**
WHISPERING ANGEL ROSE17					
892598	12	750ML	228.00	19.00	
		1CS	208.00	17.33	**20.00**
WHISPERING ANGEL ROSE 17					
892599	24	375ML	215.87	8.99	
CHT MOUTON ROTHSCHILD					
PAUILLAC 11					
374262	12	750ML	8303.93	691.99	
		1BT		588.25	**103.74**
CHT VAL JOANIS					
TRADITION ROSE					
406393	12	750ML	119.96	10.00	
CIRQUE DU SOLEIL					
CIRQUE DU SOLEIL ROSE					
915494	12	750ML	225.00	18.75	
		1CS	144.00	12.00	**81.00**
CLOS DE NOUYS					
VOUVRAY SPARKLING					
316648	6	750ML	111.98	18.66	
		1BT		9.99	**8.67**
COLLET R CHABLIS					
MONTMAINS 10					
327487	12	750ML	311.93	25.99	
		1BT		22.16	**3.83**
DOM BONSERINE					
COTE ROTIE SARRAS 13					
446192	6	750ML	311.99	52.00	
		1CS	295.99	49.33	**16.00**
COTE ROTIE VIALL 13					
446187	6	750ML	420.00	70.00	
		1BT		24.99	**45.01**
DOM DE NIZAS					
RED 15					
915330	6	750ML	71.94	11.99	
		1CS	67.98	11.33	**3.96**
		2CS	59.94	9.99	**12.00**
		5CS	59.94	9.99	**12.00**
ROSE					
34327	12	750ML	144.00	12.00	
		1CS	80.00	6.67	**64.00**
		5CS	80.00	6.67	**64.00**
DOM LABRUYERE					
MOULIN A VENT 11					
337150	6	750ML	98.69	16.45	
		1BT		14.00	**2.45**
		1CS	82.52	13.75	**16.17**
MOULIN A VENT TERR14					
417102	6	750ML	242.96	40.49	
		1CS	213.96	35.66	**29.00**
DOM RAIFAULT					
CHINON CUVEE TRAD					
377908	12	750ML	143.93	11.99	
		1BT		10.25	**1.74**

DOMAINE DE NIZAS

Item #	Pack	Size	Case	Btl	PO
LES TERRES NOIRES 15					
912364	6	750ML	71.94	11.99	
		1CS	67.98	11.33	**3.96**
		2CS	59.94	9.99	**12.00**
		5CS	59.94	9.99	**12.00**

DUBOEUF

Item #	Pack	Size	Case	Btl	PO
DUBOUCHETT RAGEOUS RASPBRY SCHNP30					
99126	12	1.0L	49.80	4.15	
		1CS	44.88	3.74	**4.92**

ALL SIZES & VARIETALS M&M

Item #	Pack	Size	Case	Btl	PO
BEAUJOLAIS VILLAGES					
4618	6	1.5L	120.00	20.00	
		1BT		16.66	**3.34**
		3CS	79.98	13.33	**40.02**
6/1.5L					
109873		**CUVEE BLANC SPEC RSV**			
5536		**CUVEE ROUGE**			
	6	1.5L	64.02	10.67	
		1BT		9.33	**1.34**
		3CS	54.00	9.00	**10.02**
12/750ML					
919030		**BEAUJ NOUVEAU 18**			
921467		**BEAUJ NOUVEAU ROSE 18**			
	12	750ML	123.96	10.33	
		1CS	111.93	9.33	**12.03**
		3CS	103.93	8.66	**20.03**
		5CS	95.92	7.99	**28.04**
BEAUJ VIL NOUVEAU 16					
443628	12	750ML	119.93	9.99	
		3CS	111.99	9.33	**7.94**
		5CS	103.97	8.66	**15.96**
		25CS	95.93	7.99	**24.00**
BEAUJOLAIS					
23886	12	750ML	120.00	10.00	
		1CS	112.01	9.33	**7.99**
		3CS	72.00	6.00	**48.00**
BROUILLY DOM LAFAYETTE 16					
908758	12	750ML	184.84	15.40	
FLEURIE CL QUATRE VENT 15					
434622	12	750ML	200.92	16.74	
JULIENAS CHT CAPITANS 11					
323488	12	750ML	201.00	16.75	
JULIENAS CHT CAPITANS 12					
367612	12	750ML	201.00	16.75	
		1BT		8.71	**8.04**
MOULIN A VENT ROMAINE 15					
415742	12	750ML	241.12	20.09	
P FUISSE EMILE BERANGER 16					
908725	12	750ML	345.64	28.80	
POUILLY FUISSE 16					
896307	12	750ML			
ST AMOUR CH ST AMOUR 16					
908275	12	750ML	200.92	16.74	
12/750ML					
902677		**WILDFLOWER CAB SAUV (SC) 17**			
902637		**WILDFLOWER CHARD (SC)17**			
902682		**WILDFLOWER MERLOT (SC) 17**			
902680		**WILDFLOWER P NOIR (SC)17**			
	12	750ML	111.96	9.33	
		1CS	95.93	7.99	**16.03**
		2CS	88.01	7.33	**23.95**
		3CS	79.97	6.66	**31.99**
BEAUJOLAIS VILLAGES					
239265	12	750ML	120.00	10.00	
		1CS	104.04	8.67	**15.96**
		3CS	96.00	8.00	**24.00**
BUFFAVENT NOUV BOAT 14					
370067	12	750ML	75.00	6.25	
COTE DE BROUILLY 11					
324851	12	750ML	95.93	7.99	
CUVEE BLANC SPEC RSV					
109874	12	750ML	79.97	6.66	
		1CS	72.00	6.00	**7.97**
		3CS	55.97	4.66	**24.00**
FLEURIE 12					
370343	12	750ML	201.00	16.75	
		1BT		14.74	**2.01**
		3CS	144.73	12.06	**56.27**
FLEURIE DOM QUATRE VENT 14					
397589	12	750ML	199.97	16.66	
		1BT		5.99	**10.67**
JOLIE SAISON GAMAY					
342894	12	750ML	131.88	10.99	
		1CS	127.97	10.66	**3.91**
JULIENAS 10					
144903	12	750ML	175.97	14.66	
		1CS	160.01	13.33	**15.96**
		3CS	119.93	9.99	**56.04**
JULIENAS CHT JULIENAS 14					
397583	12	750ML	176.93	14.74	
		1BT		13.40	**1.34**
		3CS	144.73	12.06	**32.20**
MACON VILLAGES					
23891	12	750ML	184.92	15.41	
		1CS	144.72	12.06	**40.20**
		3CS	128.64	10.72	**56.28**
MORGON 11					
323482	12	750ML	201.00	16.75	
		1BT		8.71	**8.04**
MORGON JEAN DESCOMBE 11					
323491	12	750ML	239.88	19.99	
		1BT		6.99	**13.00**
MOULIN A VENT 11					
323485	12	750ML	175.97	14.66	
		1CS	160.01	13.33	**15.96**
		3CS	143.93	11.99	**32.04**
MOULIN A VENT ROSIERS 14					
397575	12	750ML	184.01	15.33	
		1CS	167.93	13.99	**16.08**
		3CS	151.97	12.66	**32.04**
REGNIE DOM DES BUYATS 09					
257313	12	750ML	135.96	11.33	

DUBONNET

Item #	Pack	Size	Case	Btl	PO
ROUGE					
76398	12	1.0L	163.08	13.59	
		1CS	157.08	13.09	**6.00**
65243	12	750ML	143.88	11.99	

ESPRIT

Item #	Pack	Size	Case	Btl	PO
ST SULPICE BL BORD (SC)					
344471	12	750ML	120.00	10.00	
		1BT		2.99	**7.01**

FAIVELEY

Item #	Pack	Size	Case	Btl	PO
BIENVENUES BATARD MONT 10					
314409	6	750ML	1379.96	229.99	
		1BT		195.50	**34.49**
BLAGNY PIECE SOUS BOIS 15					
471978	6	750ML	190.66	31.78	
BOURG HAUTE CDN HUG BL 12					
359163	12	750ML	239.93	19.99	
		1CS	225.33	18.78	**14.60**
		15CS	210.53	17.54	**29.40**
BOURG HAUTE CDN HUG RG 12					
359156	12	750ML	304.01	25.33	
		1BT		21.58	**3.75**
BOURGOGNE ALIGOTE 14					
417344	12	750ML	191.93	15.99	
		1CS	167.96	14.00	**23.97**
BOURGOGNE PINOT NOIR 11					
337077	12	750ML	184.01	15.33	
BOURGOGNE PINOT NOIR 15					
472000	12	375ML	127.92	10.66	
CHABLIS LES PREUSES 13					
385057	6	750ML	423.98	70.66	
		1BT		60.16	**10.50**
CHABLIS VAILLONS 12					
358861	6	750ML	203.96	33.99	
		1CS	192.00	32.00	**11.96**
CHAMB CLOS BEZE OUVREES11					
338182	6	750ML	2626.94	437.82	
CHAMB CLOS DE BEZE 13					
385045	6	750ML	1911.98	318.66	
		1BT		265.95	**52.71**
CHAMB MUSIGNY B BRUNS 13					
385061	6	750ML	615.98	102.66	
		1BT		87.33	**15.33**
CHAMB MUSIGNY CHARMES 12					
359194	6	750ML	719.96	119.99	
		1BT		102.00	**17.99**
CHASS MONT MORGEOT 14					
416139	6	750ML	589.96	98.33	
		1CS	511.96	85.33	**78.00**
CLOS DE VOUGEOT 13					
385024	6	750ML	1160.00	193.33	
ECHEZEAUX 12					
359176	6	750ML	1151.96	191.99	
		1BT		163.33	**28.66**
		1CS	1046.00	174.33	**105.96**
GEVREY CHAMB CAZETIERS 11					
338181	6	750ML	443.96	73.99	
GEVREY CHAMB ISSARTS 12					
359201	6	750ML	567.98	94.66	
GEVREY CHAMBERTIN MOINE13					
385056	6	750ML	503.96	83.99	
		1BT		71.50	**12.49**
		1CS	445.91	74.32	**58.05**
GEVREY CHAMBERTIN VV 13					
385059	12	750ML	671.93	55.99	
		1CS	603.59	50.30	**68.34**
		15CS	573.03	47.75	**98.90**
LATRICIERES CHAMBERTIN 14					
416414	6	750ML	1409.96	234.99	
		1CS	1213.96	202.33	**196.00**
MAZIS CHAMBERTIN 11					
338186	6	750ML	1079.96	179.99	
		1BT		153.00	**26.99**
MAZIS CHAMBERTIN 12					
357054	6	750ML	1451.96	241.99	
MERCUREY LA FRAMBOISE 11					
337079	12	750ML	319.97	26.66	
		1BT		14.99	**11.67**
MEURSAULT 11					
337146	12	750ML	515.93	42.99	
		1BT		36.58	**6.41**
MEURSAULT BLAGNY 12					
359147	6	750ML	368.00	61.33	
		1BT		52.16	**9.17**
MEURSAULT LES CHARMES 13					
385070	6	750ML	663.98	110.66	
		1BT		94.16	**16.50**
MONTAGNY BL 11					
341670	12	750ML	215.93	17.99	
		1BT		12.99	**5.00**
NUITS ST GEO DAMODES 12					
357040	6	750ML	503.96	83.99	
		1CS	462.00	77.00	**41.96**
		15CS	447.93	74.66	**56.03**
NUITS ST GEO PRULIERS 13					
385048	6	750ML	428.00	71.33	
		1BT		60.66	**10.67**
POMMARD RUGIENS 12					
359193	6	750ML	587.96	97.99	
		1BT		83.33	**14.66**
PULIGNY MONT CHAMP GAIN14					
415324	6	750ML	531.96	88.66	
		1CS	457.96	76.33	**74.00**
BOURGOGNE CHARDONNAY 15					
471980	12	750ML	208.00	17.33	
		1CS	200.00	16.67	**8.00**
		3CS	184.00	15.33	**24.00**
MERCUREY BL 13					
385050	12	750ML	271.97	22.66	
		1BT		5.99	**16.67**
MERCUREY CLOS ROCHETTE 12					
350374	12	750ML	287.93	23.99	
		1BT		14.99	**9.00**
MERCUREY RG 14					
408547	12	750ML	239.88	19.99	
		1BT		12.99	**7.00**
MERCUREY RG 15					
472297	12	375ML	133.33	11.11	

FEVRE CHABLIS

Item #	Pack	Size	Case	Btl	PO
LES CLOS 11					
337397	1	3.0L	359.99	359.99	
		1BT		306.00	**53.99**
LES CLOS 13					
384922	6	1.5L	1139.96	189.99	
		1BT		161.50	**28.49**
MONTEE DE TONNERRE 13					
384913	6	1.5L	563.96	93.99	
		1BT		80.00	**13.99**
VALMUR 13					
384923	6	1.5L	1085.96	180.99	
		1BT		154.00	**26.99**
VAULORENT WM FEVRE 13					
384916	6	1.5L	653.96	108.99	
		1BT		92.66	**16.33**

Item #Pack	Size	Case	Btl	PO
BOUGROS 11				
336124 12	750ML	679.97	56.66	
BOUGROS 12				
359069 12	750ML	799.97	66.66	
	1BT		61.99	**4.67**
CHAMPS ROYAUX 12				
342388 12	750ML	208.01	17.33	
	1BT		15.99	**1.34**
	2CS	175.97	14.66	**32.04**
CHAMPS ROYAUX 17				
907717 12	750ML	211.97	17.66	
	1CS	199.97	16.66	**12.00**
	2CS	184.01	15.33	**27.96**
	4CS	175.97	14.66	**36.00**
VAILLONS 14				
406682 12	750ML	475.93	39.66	
BOUGROS BOUGUEROTS 14				
406696 12	750ML	967.96	80.66	
DOMAINE WM FEVRE 17				
907713 12	750ML	275.93	22.99	
LES CLOS 13				
384869 12	750ML	1120.01	93.33	
LES PREUSES 12				
359068 12	750ML	880.01	73.33	
	1BT		62.41	**10.92**
LES PREUSES 13				
384921 12	750ML	988.01	82.33	
	1BT		70.00	**12.33**
MONTEE DE TONNERRE 16				
905685 12	750ML	560.00	46.67	
	1CS	536.00	44.67	**24.00**
VAUDESIR 13				
384871 12	750ML	887.93	73.99	
	1BT		62.91	**11.08**
VAULORENT WM FEVRE 11				
336132 12	750ML	496.01	41.33	
FOURCHAUME 14				
406712 12	375ML	255.96	21.33	
	1BT		15.00	**6.33**
FOURCHAUME 15				
464559 12	750ML	447.96	37.33	
	1BT		19.99	**17.34**
MONTMAINS 12				
359071 12	750ML	400.01	33.33	
	1BT		31.33	**2.00**
MONTMAINS 13				
384931 12	375ML	251.93	20.99	
	1BT		9.99	**11.00**
VAILLONS 13				
384935 12	375ML	275.93	22.99	
	1BT		19.58	**3.41**

HECHT & BANNIER

Item #Pack	Size	Case	Btl	PO
BANDOL 10				
362019 12	750ML	304.01	25.33	
	1BT		21.58	**3.75**
BANDOL 11				
403352 12	750ML	311.98	26.00	
	1CS	299.98	25.00	**12.00**
BANDOL ROSE 16				
476124 12	750ML	208.00	17.33	
	1CS	200.00	16.67	**8.00**
	2CS	192.00	16.00	**16.00**
COTES PROV ROSE 16				
464819 12	750ML	167.93	13.99	
	1CS	160.01	13.33	**7.92**
	2CS	143.93	11.99	**24.00**
COTES ROUSSILLON 11				
374286 12	750ML	199.92	16.66	
	1BT		3.99	**12.67**
FAUGERES 08				
141168 12	750ML	299.88	24.99	
12/750ML				
321177 LANGUEDOC BLANC				
259990 LANGUEDOC RG				
291065 LANGUEDOC ROSE				
12	750ML	104.00	8.67	
	1CS	96.00	8.00	**8.00**
	2CS	88.00	7.33	**16.00**
	5CS	80.00	6.67	**24.00**
MINERVOIS 14				
449618 12	750ML	175.92	14.66	
	1CS	159.96	13.33	**15.96**

HUGEL

Item #Pack	Size	Case	Btl	PO
GENTIL				
80277 12	750ML	120.00	10.00	
	1CS	112.00	9.33	**8.00**
	3CS	104.00	8.67	**16.00**
GEWURZTRAMINER 14				
475946 12	750ML	223.97	18.66	
	1CS	215.93	17.99	**8.04**
	3CS	207.89	17.32	**16.08**
PINOT BLANC LES AMOURS				
80266 12	750ML	143.93	11.99	
	1CS	136.01	11.33	**7.92**
	3CS	127.97	10.66	**15.96**
PINOT GRIS CLASSIC 14				
449612 12	750ML	184.00	15.33	
	1CS	176.00	14.67	**8.00**
	3CS	168.00	14.00	**16.00**
PINOT GRIS GROSSI LAUE 10				
443927 6	750ML	347.96	57.99	
PINOT NOIR GROSSI LAUE 10				
475791 6	750ML	276.00	46.00	
RIESLING				
85274 12	750ML	192.00	16.00	
	1CS	184.00	15.33	**8.00**
	3CS	176.00	14.67	**16.00**
RIESLING JUBILEE 09				
402944 12	750ML	459.96	38.33	
	1BT		32.58	**5.75**

ICE CREAM CLRS

Item #Pack	Size	Case	Btl	PO
WHITE FRENCH VAN				
329252 12	750ML	160.01	13.33	
	1BT		2.99	**10.34**

J J VINCENT

Item #Pack	Size	Case	Btl	PO
BOURGOGNE BL				
136046 12	750ML	184.00	15.33	
	1BT		3.99	**11.34**
P FUISSE ANTOINETTE 12				
348309 12	750ML	227.97	19.00	
	1CS	208.01	17.33	**19.96**
	3CS	199.97	16.66	**28.00**
	10CS	199.97	16.66	**28.00**
P FUISSE ANTOINETTE 13				
369550 12	750ML	311.93	25.99	
	1CS	227.89	18.99	**84.04**

JABOULET

Item #Pack	Size	Case	Btl	PO
P&V CROZES HERMITAGE 13				
446149 12	750ML	223.99	18.67	
	1BT		13.99	**4.68**
P&V CROZES HERMITAGE NOUVEL 10				
446146 12	750ML	271.99	22.67	

JOLIVET

Item #Pack	Size	Case	Btl	PO
ATTITUDE ROSE 17				
904376 12	750ML	136.00	11.33	
	1CS	128.00	10.67	**8.00**
	3CS	120.00	10.00	**16.00**
ATTITUDE SAUVIGNON BLANC				
6054 12	750ML	144.00	12.00	
	1CS	128.00	10.67	**16.00**
	2CS	120.00	10.00	**24.00**
POUILLY FUME 10				
231023 12	750ML	215.93	17.99	
	1BT		8.99	**9.00**
POUILLY FUME 15				
432611 12	750ML	239.92	19.99	
	1BT		10.99	**9.00**
SANCERRE 17				
905424 12	750ML	232.00	19.33	
	1CS	216.00	18.00	**16.00**
SANCERRE 16				
476078 12	375ML	143.93	11.99	
	1BT		7.00	**4.99**
SANCERRE CAILLOTTES 14				
388063 12	750ML	311.93	25.99	
SANCERRE CHENE MARCHAND 17				
918203 6	750ML	188.00	31.33	
SANCERRE GRAND CHEMARIN 14				
474705 12	750ML	448.01	37.33	
SANCERRE ROSE 17				
904379 12	750ML	184.00	15.33	
	1CS	176.00	14.67	**8.00**
	3CS	172.00	14.33	**12.00**

LA FLEUR D'AMELIE

Item #Pack	Size	Case	Btl	PO
12/750ML				
475528 BORD ROSE (SC)				
334574 BORDEAUX BL (SC)				
334565 BORDEAUX RG (SC)				
12	750ML	119.93	9.99	
	1BT		4.00	**5.99**

LA POULE

Item #Pack	Size	Case	Btl	PO
BLANCHE				
150209 12	750ML	104.33	8.69	
	1CS	79.97	6.66	**24.36**

LABET FRANCOIS

Item #Pack	Size	Case	Btl	PO
PINOT NOIR ILE DE BEAUTE16				
478866 12	750ML	179.28	14.94	

LABET PIERRE

Item #Pack	Size	Case	Btl	PO
BEAUNE CLOS MARCONNET BL14				
473253 6	750ML	352.50	58.75	
BEAUNE CLOS MARCONNET RG14				
473251 6	750ML	352.50	58.75	
	1BT		40.99	**17.76**
BOURGOGNE PINOT NOIR VV 14				
473255 6	750ML	232.50	38.75	
MEURSAULT LES TILLETS 14				
473254 6	750ML	446.76	74.46	
	1BT		51.99	**22.47**

LE CAPRICE

Item #Pack	Size	Case	Btl	PO
DE CLEMENTINE ROSE				
314008 12	750ML	163.97	13.66	
	5CS	151.97	12.66	**12.00**

LE MAZET DE SALLELES

Item #Pack	Size	Case	Btl	PO
CAB SYRAH				
409920 6	750ML	74.00	12.33	
	1BT		5.99	**6.34**

LECHENEAUT

Item #Pack	Size	Case	Btl	PO
BOURG HAUT CT NUIT BL14				
475138 6	750ML	180.00	30.00	
BOURG HAUT CT NUIT RG15				
911547 6	750ML	208.00	34.67	
MARSANNAY SAMPAGNY 15				
911553 6	750ML	312.00	52.00	
MOREY ST DENIS ORMES 14				
474988 6	750ML	445.74	74.29	
MOREY ST DENIS 15				
911610 6	750ML	429.00	71.50	
6/750ML				
474977 NUITS ST GEO DAMODES 14				
474975 NUITS ST GEO PRULIERS14				
6	750ML	574.26	95.71	
	1BT		66.99	**28.72**
NUITS ST GEORGES 15				
911705 6	750ML	432.00	72.00	
VOSNE ROMANEE 15				
911620 6	750ML	448.00	74.67	

LEFLAIVE O

Item #Pack	Size	Case	Btl	PO
BOURG BL SETILLES 12				
371751 12	750ML	239.93	19.99	
CHASS MONT CLOS MARC 13				
385041 12	750ML	832.01	69.33	
CHASS MONT CLOS MARC 14				
417341 12	750ML	919.96	76.66	
	1CS	797.93	66.49	**122.03**
DOM PUL MONT PUCELLES 13				
385039 6	750ML	776.00	129.33	
	1BT		110.00	**19.33**
MEURSAULT 11				
337329 12	750ML	439.97	36.66	
MEURSAULT 12				
357328 12	750ML	664.01	55.33	
	1BT		47.08	**8.25**
	1CS	480.71	40.06	**183.30**
MEURSAULT BOUCHERES 12				
359639 12	750ML	911.93	75.99	
MEURSAULT PORUZOTS 13				
385036 12	750ML	904.01	75.33	
	1BT		50.00	**25.33**

Item #	Pack	Size	Case	Btl	PO
PULIGNY MONT FOLAT 12					
359150	12	750ML	1279.97	106.66	
		1BT		90.66	**16.00**
PULIGNY MONT PUCELLES12					
359151	12	750ML	1312.01	109.33	
		1BT		93.00	**16.33**
PULIGNY MONTRACHET 15					
444569	12	750ML	567.99	47.33	
RULLY LES CLOUX 11					
344654	12	750ML	295.97	24.66	
		1BT		21.00	**3.66**
ST AUBIN CHAMPLOTS 14					
415390	12	750ML	509.93	42.49	
		1CS	443.93	36.99	**66.00**

LES HOSPICES

Item #	Pack	Size	Case	Btl	PO
SANCERRE BL 12					
340176	12	750ML	232.01	19.33	
		1BT		16.66	**2.67**
SANCERRE RG 11					
352230	12	750ML	232.01	19.33	
		1BT		12.99	**6.34**

LUCIEN ALBRECHT

Item #	Pack	Size	Case	Btl	PO
GEWURZTRAMINER RSV (SC) 15					
448985	12	750ML	182.66	15.22	
		1BT		9.99	**5.23**
GEWURZTRAMINER RSV 12					
339103	12	750ML	175.97	14.66	
PINOT BLANC BALTHAZAR					
89861	12	750ML	119.93	9.99	
RIESLING CUVEE HENRI 07					
294358	12	750ML	247.97	20.66	

MAISON L'ENVOYE

Item #	Pack	Size	Case	Btl	PO
BOURGOGNE RG 11					
358848	12	750ML	215.93	17.99	
		1BT		6.00	**11.99**
MOULIN VENT (SC) 15					
471533	12	750ML	171.96	14.33	
		1CS	159.96	13.33	**12.00**
		2CS	143.88	11.99	**28.08**
		5CS	143.88	11.99	**28.08**
ROSE 17					
902864	12	750ML	120.00	10.00	
		1CS	88.00	7.33	**32.00**
		5CS	88.00	7.33	**32.00**

MATHILDE

Item #	Pack	Size	Case	Btl	PO
CHAPOUTIER ROSE 17					
902351	12	750ML	199.68	16.64	
		1CS	176.00	14.67	**23.68**
		3CS	160.00	13.33	**39.68**
		5CS	144.00	12.00	**55.68**

MOREAU C

Item #	Pack	Size	Case	Btl	PO
CHABLIS 15					
432984	12	750ML	263.93	21.99	
		1CS	255.93	21.33	**8.00**
		3CS	247.93	20.66	**16.00**
CHABLIS CLOS HOSPICES 11					
337659	6	750ML	419.96	69.99	
		1BT		59.50	**10.49**
CHABLIS CLOS HOSPICES 13					
385047	6	750ML	567.98	94.66	
		1BT		80.50	**14.16**
CHABLIS CLOS HOSPICES 14					
416452	6	750ML	659.96	109.99	
		1CS	573.93	95.66	**86.03**
CHABLIS LES CLOS 15					
477623	6	750ML	407.99	68.00	
CHABLIS VAILLON MOREAU 13					
375762	12	750ML	527.93	43.99	
		1BT		37.41	**6.58**

MOUTON CADET

SEE LAPHAM FAMILY PLANS PAGE

Item #	Pack	Size	Case	Btl	PO
CADET BL					
905301	6	1.5L	116.00	19.33	
		1CS	104.00	17.33	**12.00**
		2CS	96.00	16.00	**20.00**
		5CS	92.00	15.33	**24.00**
CADET RG					
905290	6	1.5L	116.00	19.33	
		1CS	104.00	17.33	**12.00**
		2CS	96.00	16.00	**20.00**
CADET BL					
905391	12	750ML	132.00	11.00	
		1CS	104.00	8.67	**28.00**
		2CS	96.00	8.00	**36.00**
		5CS	96.00	8.00	**36.00**
CADET RG					
905291	12	750ML	132.00	11.00	
		1CS	104.00	8.67	**28.00**
		2CS	96.00	8.00	**36.00**
CADET ROSE					
905308	12	750ML	132.00	11.00	
		1CS	104.00	8.67	**28.00**
		3CS	96.00	8.00	**36.00**
		5CS	88.00	7.33	**44.00**

12/750ML

Item #	Pack	Size	Case	Btl	PO
300245		**D'OC CABERNET SAUVIGNON**			
296174		**D'OC CHARDONNAY**			
296176		**D'OC PINOT NOIR**			
	12	750ML	99.96	8.33	
RSV ROUGE BORD					
363422	12	750ML	160.00	13.33	
		1CS	144.00	12.00	**16.00**

NORMANDIN MERCER

Item #	Pack	Size	Case	Btl	PO
PIN CHARENT ROSE					
334530	6	750ML	119.96	19.99	

PIERRE HENRI GADAIS

Item #	Pack	Size	Case	Btl	PO
MUSCADET ST FIACRE					
334518	12	750ML	119.93	9.99	
		1BT		2.99	**7.00**

POTEL AVIRON

Item #	Pack	Size	Case	Btl	PO
MORGON COTE DU PY 06					
919651	12	750ML	192.00	16.00	
		1CS	184.00	15.33	**8.00**

POTEL N

SEE WINES UNLIMITED FAMILY PLAN PAGE

Item #	Pack	Size	Case	Btl	PO
PRESIDENTE BRANDY CLASSIC 80					
155001	12	1.0L	215.88	17.99	
BEAUNE TEURONS 05					
171234	12	750ML	340.80	28.40	
BOURGOGNE ROUGE					
242395	12	750ML	160.01	13.33	
		1CS	146.90	12.24	**13.11**
		3CS	143.93	11.99	**16.08**
		5CS	135.93	11.33	**24.08**
MACON VILLAGES (SC)15					
471144	12	750ML	160.01	13.33	
		1CS	143.93	11.99	**16.08**
		3CS	135.93	11.33	**24.08**
		5CS	128.02	10.67	**31.99**
POUILLY FUISSE 13					
390189	12	750ML	247.97	20.66	
		1CS	244.00	20.33	**3.97**
		3CS	239.93	19.99	**8.04**
		5CS	239.93	19.99	**8.04**

PRIEUR J

Item #	Pack	Size	Case	Btl	PO
BEAUNE CHAMP PIMONT RG 10					
315475	6	750ML	299.96	49.99	
		1BT		42.50	**7.49**
PULIGNY MONT COMBETTES 09					
307830	6	750ML	671.96	111.99	
PULIGNY MONT COMBETTES 15					
472337	6	750ML	690.66	115.11	

QUINTESSENCE

Item #	Pack	Size	Case	Btl	PO
POUILLY FUME 14					
399173	12	750ML	200.00	16.67	
		1BT		9.99	**6.68**

RESERVE BERTRANDS

Item #	Pack	Size	Case	Btl	PO
ELEGANCE ROSE 17					
903565	12	750ML	168.00	14.00	
		1CS	152.00	12.67	**16.00**
		2CS	144.00	12.00	**24.00**

ROC DE CHATEAUVIEUX

Item #	Pack	Size	Case	Btl	PO
VOUVRAY					
316659	12	750ML	136.01	11.33	
		1BT		9.99	**1.34**
		2CS	112.01	9.33	**24.00**

ROTHSCHILD

SEE LAPHAM FAMILY PLANS PAGE

Item #	Pack	Size	Case	Btl	PO
CABERNET SAUVIGNON					
909223	12	750ML	100.00	8.33	
		1CS	88.00	7.33	**12.00**
		2CS	72.00	6.00	**28.00**
CHARDONNAY					
909350	12	750ML	100.00	8.33	
		1CS	88.00	7.33	**12.00**
		2CS	72.00	6.00	**28.00**
		5CS	64.00	5.33	**36.00**
PINOT NOIR					
909430	12	750ML	100.00	8.33	
		1CS	88.00	7.33	**12.00**
		2CS	72.00	6.00	**28.00**

ROUSSEAU

Item #	Pack	Size	Case	Btl	PO
CHAMBERTIN 14					
468782	6	750ML	2928.00	488.00	
CHAMBERTIN CLOS D BEZE 14					
468801	6	750ML	2928.00	488.00	
CHARMES CHAMBERTIN 14					
468783	6	750ML	1072.00	178.67	
CLOS DE LA ROCHE 14					
468791	6	750ML	1320.00	220.00	
CLOS RUCHOTTES 14					
468799	6	750ML	1612.00	268.67	
GEVREY CHAMB CAZETIERS 14					
468796	6	750ML	782.00	130.33	
GEVREY CHAMB CLOS CHT 14					
468644	6	750ML	564.00	94.00	
GEVREY CHAMB CLOS JACQ 14					
468800	6	750ML	1916.00	319.33	
GEVREY CHAMB LAVAUX JAC14					
468790	6	750ML	772.00	128.67	
GEVREY CHAMBERTIN 14					
468792	6	750ML	528.00	88.00	

SACHACHINE

Item #	Pack	Size	Case	Btl	PO
RED BLEND NO 8					
356308	12	750ML	107.93	8.99	
		1BT		4.99	**4.00**

SCHIEFERKOPF

Item #	Pack	Size	Case	Btl	PO
GEWURZ PFALZ 16					
893555	6	750ML	171.36	28.56	
		1CS	149.94	24.99	**21.42**
RIES LIEU DIT BERG 12					
416367	6	750ML	282.84	47.14	
		1BT		32.99	**14.15**
RIES LIEU DIT BUEHL12					
416371	6	750ML	265.74	44.29	
		1BT		29.99	**14.30**
RIES LIEU DIT FELS 12					
416372	6	750ML	274.26	45.71	
RIES VIA ST JACQUES12					
416374	6	750ML	188.58	31.43	
RIESLING BADEN(SC)16					
908064	6	750ML	119.94	19.99	
		1CS	105.00	17.50	**14.94**
SILVANER FRANKEN 16					
893556	6	750ML	103.38	17.23	
		1CS	87.00	14.50	**16.38**

STEPHANE AVIRON

Item #	Pack	Size	Case	Btl	PO
BEAUJOLAIS VILLAGE					
337339	12	750ML	119.93	9.99	
		1CS	95.93	7.99	**24.00**
CHENAS VV 12					
359181	12	750ML	191.93	15.99	
		1BT		13.66	**2.33**
COTE BROUILLY VV15					
474382	12	750ML	168.00	14.00	
		1CS	160.00	13.33	**8.00**
		10CS	151.92	12.66	**16.08**
COTE DE BROUILLY					
338340	12	750ML	184.01	15.33	
		1BT		13.08	**2.25**

12/750ML

Item #	Pack	Size	Case	Btl	PO
474386		**FLEURIE MADRIERE 15**			
474383		**MOULIN A VENT VV15**			
	12	750ML	212.00	17.67	
		1CS	200.00	16.67	**12.00**

Item #	Pack	Size	Case	Btl	PO
JULIENAS VV 15					
474390	12	750ML	184.00	15.33	
		1CS	168.00	14.00	**16.00**
MORGON COTE PY 16					
911923	12	750ML	208.00	17.33	
		1CS	192.00	16.00	**16.00**
THE PALM BY WHISPERING ANGEL					
WHISP ANGEL PROV ROSE 17					
901354	12	750ML	135.96	11.33	
		1CS	127.92	10.66	**8.04**
TRENEL					
CHIROUBLES 10					
328963	12	750ML	160.01	13.33	
MACON VILLAGES					
56911	12	750ML	151.97	12.66	
URBAN PROVENCE					
URBAN PROVENCE ROSE 17					
908377	6	750ML	102.00	17.00	
		1CS	94.50	15.75	**7.50**
VANDERPUMP					
VANDERPUMP ROSE 17					
899651	12	750ML	179.93	14.99	
		1CS	160.01	13.33	**19.92**
VIDAL FLEURY					
CHATEAUNEUF DU PAPE12					
449834	12	750ML	480.00	40.00	
		1CS	456.00	38.00	**24.00**
12/750ML					
449866		**COTE DU RHONE BL**			
449829		**COTE DU RHONE RG**			
449831		**COTE DU RHONE ROSE**			
	12	750ML	126.00	10.50	
		1CS	120.00	10.00	**6.00**
		2CS	108.00	9.00	**18.00**
CROZES HERM RG 13					
449832	12	750ML	228.00	19.00	
		1CS	220.00	18.33	**8.00**
VILLA PONCIAGO					
FLEURIE LA RSV 11					
346896	12	750ML	175.97	14.66	
		1BT		9.99	**4.67**
FLEURIE LA RSV 12					
368696	12	750ML	160.01	13.33	
WINE - GERMANY					
50 DEGREE					
RIESLING					
387976	12	750ML	136.00	11.33	
		2CS	128.00	10.67	**8.00**
ANDREAS DIEHL					
RIESLING DRY					
288889	12	1.0L	143.93	11.99	
		1BT		8.49	**3.50**
BLUE NUN					
AUTHENTIC WHITE					
351096	6	1.5L	87.98	14.66	
		1CS	63.96	10.66	**24.02**
351097	12	750ML	95.93	7.99	
		1CS	64.01	5.33	**31.92**
RIESLING					
220849	12	750ML	95.93	7.99	
		1CS	71.93	5.99	**24.00**
RIESLING WINEMAKER PASSION (SC)					
470293	12	750ML	96.00	8.00	
		1CS	72.00	6.00	**24.00**
DREAMS					
RIESLING					
375280	12	750ML	105.96	8.83	
EGON MULLER					
SCHARZHOF RIESLING 16					
896901	3	1.5L	280.00	93.33	
		1CS	262.00	87.33	**18.00**
SCHARZHOFBERGER KAB 14					
392893	12	750ML	719.93	59.99	
SCHARZHOF RIES QBA 15					
432971	12	750ML	414.00	34.50	
SCHARZHOF RIES QBA 16					
895400	12	750ML	472.01	39.33	
		1CS	448.01	37.33	**24.00**
SCHARZHOFBERGER AUS 12					
352635	12	750ML	4564.87	380.41	
SCHARZHOFBERGER SPT 13					
374995	12	750ML	1403.93	116.99	
OH SCHIST					
RIESLING					
321542	12	750ML	79.97	6.66	
		2CS	71.93	5.99	**8.04**
SCHONBORN					
RIESLING EST 12					
374868	12	750ML	184.01	15.33	
		1BT		7.99	**7.34**
ST LUDWIN					
BERN KURFURSTLAY SPT					
249368	12	750ML	151.97	12.66	
		1BT		4.99	**7.67**
STONE FRUIT					
RIESLING					
321618	12	750ML	79.97	6.66	
		2CS	71.93	5.99	**8.04**
		10CS	59.97	5.00	**20.00**
ZENZEN					
GLUHWEIN (SC)					
401648	6	1.0L	35.00	5.83	
WINE - GREECE					
ACHAIA CLAUSS					
DEMESTICA RED					
24414	12	750ML	119.93	9.99	
		1BT		4.99	**5.00**
DEMESTICA WHITE					
24416	12	750ML	119.93	9.99	
		1BT		4.99	**5.00**
MUSCAT OF PATRAS					
148042	12	750ML	143.93	11.99	
		1CS	124.00	10.33	**19.93**
OUZO 80					
448919	12	750ML	128.00	10.67	
OUZO 92					
37106	12	750ML	199.97	16.66	
		1CS	176.00	14.67	**23.97**
WINE - HUNGARY					
CHT DERESZLA					
ASZU 5 PUTTONYOS 07					
353142	6	500ML	171.98	28.66	
		1BT		24.50	**4.16**
TOKAJI DRY					
340720	6	750ML	62.00	10.33	
		1BT		4.66	**5.67**
WINE - IDAHO					
STE CHAPELLE					
CAB SAUV BIB					
359331	4	3.0L	69.33	17.33	
RIES SP HARV WINEMAKR					
223419	12	750ML	88.01	7.33	
		1BT		6.99	**0.34**
12/750ML					
171071		**RIESLING WINEMAKERS**			
230936		**SOFT HUCKLEBERRY**			
128501		**SOFT RED**			
	12	750ML	79.97	6.66	
24/375ML					
907858		**BLOOD ORANGE SPRITZ CAN**			
907857		**HUCKLEBERRY SPRITZ CAN**			
907856		**MOUNTAIN BERRY SPRITZ CAN**			
	24	375ML	111.94	4.66	
		1CS	95.86	3.99	**16.08**
		3CS	89.76	3.74	**22.18**
		10CS	89.76	3.74	**22.18**
WILD MEADOWS					
12/750ML					
339958		**CABERNET SAUVIGNON**			
339961		**RED BEAUTY BLEND**			
	12	750ML	115.00	9.58	
WINE - ISRAEL					
ALEXANDER					
RED SANDRO 14					
473988	12	750ML	232.01	19.33	
CAB SAUV RSV 13					
473984	12	750ML	328.01	27.33	
BARKAN					
MERLOT RSV 13					
413415	12	750ML	175.97	14.66	
		1CS	163.97	13.66	**12.00**
MERLOT RSV 14					
905543	12	750ML	191.93	15.99	
		1CS	175.97	14.66	**15.96**
CABERNET SAUVIGNON RSV 14					
477566	12	750ML	191.93	15.99	
		1CS	175.97	14.66	**15.96**
12/750ML					
92089		**CABERNET SAUVIGNON**			
92083		**CHARDONNAY**			
355679		**MALBEC**			
70704		**MERLOT**			
212135		**PETITE SIRAH**			
163744		**PINOT NOIR**			
115040		**SAUVIGNON BLANC**			
131407		**SHIRAZ**			
	12	750ML	116.00	9.67	
		1CS	105.00	8.75	**11.00**
		10CS	96.00	8.00	**20.00**
SHIRAZ SP RSV WINEMAKERS 11					
368238	6	750ML	215.96	35.99	
		1CS	200.00	33.33	**15.96**
CARMEL					
6/1.5L					
91785		**KING DAVID CONCORD**			
80084		**KING DAVID SACRAMENTAL RED**			
	6	1.5L	68.94	11.49	
CAB SAUV APP SER 14					
412382	12	750ML	184.01	15.33	
EMERALD RIES VYDS SEL					
263977	12	750ML	119.93	9.99	
12/750ML					
91793		**KING DAVID CONCORD**			
90397		**KING DAVID SACRAMENTAL RED**			
	12	750ML	71.93	5.99	
		1CS	65.88	5.49	**6.05**
MERLOT APP SER 09					
281329	12	750ML	184.01	15.33	
MOSCATO DI CARMEL					
91175	12	750ML	103.97	8.66	
		1CS	95.93	7.99	**8.04**
		25CS	82.68	6.89	**21.29**
MOSCATO YOUNG					
295788	12	750ML	95.93	7.99	
SAUVIGNON BLANC APP SER 11					
324952	12	750ML	175.97	14.66	
12/750ML					
264244		**SELECTED CAB SAUV**			
261656		**SELECTED SAUV BLANC**			
	12	750ML	103.97	8.66	
		1CS	95.93	7.99	**8.04**
SHIRAZ KAYOUMI 07					
472206	6	750ML	143.96	23.99	
SHIRAZ KAYOUMI 10					
472207	6	750ML	143.96	23.99	
CASTEL					
C BLANC DU 11					
337865	12	750ML	407.93	33.99	
C BLANC DU 14					
403538	12	750ML	431.93	35.99	
GRAND VIN 16					
922492	12	750ML	752.00	62.67	

Item #	Pack	Size	Case	Btl	PO
PETIT CASTEL 16					
910155	12	750ML	408.00	34.00	

FLAM

Item #	Pack	Size	Case	Btl	PO
CLASSICO 16					
905539	12	750ML	304.01	25.33	
12/750ML					
385336		**CABERNET SAUVIGNON RSV 11**			
385342		**MERLOT RSV 11**			
	12	750ML	511.97	42.66	
SYRAH RSV 13					
407602	12	750ML	383.93	31.99	

GAMLA

Item #	Pack	Size	Case	Btl	PO
CABERNET SAUVIGNON RSV 09					
308748	12	750ML	191.93	15.99	
CHARDONNAY					
80333	12	750ML	143.93	11.99	
12/750ML					
80330		**CABERNET SAUVIGNON**			
41529		**MERLOT**			
	12	750ML	167.93	13.99	

MONTEFIORE

Item #	Pack	Size	Case	Btl	PO
RED 16					
919175	12	750ML	160.01	13.33	
12/750ML					
355886		**PETITE SIRAH 10**			
355884		**SYRAH 10**			
	12	750ML	383.93	31.99	
		1BT		27.25	**4.74**
WHITE 12					
355882	12	750ML	160.01	13.33	

MOUNT TABOR

Item #	Pack	Size	Case	Btl	PO
12/750ML					
172709		**CABERNET SAUVIGNON**			
264063		**CHARDONNAY**			
172712		**MERLOT**			
356130		**SHIRAZ**			
	12	750ML	127.97	10.66	

OR HAGANUZ

Item #	Pack	Size	Case	Btl	PO
AMUKA CAB SEMI YANAI 13					
418705	12	750ML	167.93	13.99	
12/750ML					
446909		**AMUKA CAB SAUV YANAI 14**			
411701		**AMUKA MERLOT ZUTA 12**			
411695		**AMUKA SAUV BLANC AVT 13**			
418709		**AMUKA SHIRAZ MARUS 13**			
	12	750ML	175.97	14.66	
ELIMA 13					
479914	6	750ML	123.98	20.66	
FRENCH BLEND 14(MEV)					
479917	6	750ML	236.00	39.33	
12/750ML					
411692		**MAROM CAB SAUV SHAMAI13**			
411691		**MAROM HILLEL DAN 12**			
	12	750ML	263.93	21.99	

PSAGOT

Item #	Pack	Size	Case	Btl	PO
CAB SAUV 16(MEV)					
896972	12	750ML	311.93	25.99	
12/750ML					
383189		**EDOM RED 12**			
471643		**EDOM RED 14(MEV)**			
	12	750ML	343.97	28.66	
MERLOT 14					
478762	12	750ML	263.93	21.99	
MERLOT 16					
912092	12	750ML	304.00	25.33	
CABERNET SAUVIGNON 16					
907982	12	750ML	311.93	25.99	
SINAI RED M SERIES 17(MEV)					
921436	12	750ML	208.00	17.33	
		1CS	200.00	16.67	**8.00**

SHILOH

Item #	Pack	Size	Case	Btl	PO
CABERNET SAUVIGNON SHOR 16					
909929	12	750ML	287.93	23.99	
LEGEND 16					
909926	12	750ML	327.96	27.33	
BARBERA 14					
451097	12	750ML	287.93	23.99	
MOSAIC 16 (MEV)					
926955	12	750ML	560.00	46.67	

TABOR ADAMA

Item #	Pack	Size	Case	Btl	PO
BARBERA ROSE(SC)16					
474984	12	750ML	189.00	15.75	
MERLOT 13					
390940	12	750ML	167.93	13.99	

TULIP

Item #	Pack	Size	Case	Btl	PO
12/750ML					
481531		**JUST CABERNET SAUVIGNON 14**			
481389		**JUST MERLOT 16**			
	12	750ML	215.93	17.99	

YATIR

Item #	Pack	Size	Case	Btl	PO
FOREST 13					
481506	6	750ML	343.98	57.33	
MT AMASA RED 12					
477571	6	750ML	179.96	29.99	

ZMORA

Item #	Pack	Size	Case	Btl	PO
CAB SAUV SEMI-SWEET					
323609	12	750ML	79.97	6.66	
		10CS	71.93	5.99	**8.04**

WINE - ITALY

642

SEE WINES UNLIMITED FAMILY PLAN PAGE

Item #	Pack	Size	Case	Btl	PO
IL CANAPONE ROSSO 16					
906872	12	750ML	175.97	14.66	
		1CS	143.93	11.99	**32.04**
		3CS	131.93	10.99	**44.04**
		5CS	119.93	9.99	**56.04**

ABBONNA

Item #	Pack	Size	Case	Btl	PO
BARBERA D'ALBA RINALDI 12					
352007	12	750ML	223.97	18.66	
BAROLO PRESSENDA 04					
291658	12	750ML	659.93	54.99	
		1BT		46.75	**8.24**
NEBBIOLO BRICCO BARONE 13					
381560	12	750ML	239.93	19.99	
		1BT		9.99	**10.00**
DOLCETTO PAPA CELSO 13					
378256	12	750ML	239.93	19.99	
		1BT		16.66	**3.33**
		2CS	174.00	14.50	**65.93**
VIOGNIER CINERINO 13					
372273	12	750ML	359.93	29.99	
		1BT		14.99	**15.00**

ALTA MORA

SEE TERLATO FAMILY PLAN PAGE

Item #	Pack	Size	Case	Btl	PO
BIANCO 17					
909921	6	750ML	129.90	21.65	
		1CS	124.00	20.67	**5.90**
		3CS	120.00	20.00	**9.90**
		5CS	116.00	19.33	**13.90**
ROSSO 15					
482099	6	750ML	103.86	17.31	
		1CS	95.96	15.99	**7.90**
		3CS	92.00	15.33	**11.86**
		5CS	87.98	14.66	**15.88**

ANSELMI

SEE TERLATO FAMILY PLAN PAGE

Item #	Pack	Size	Case	Btl	PO
CAPITEL FOSCARINO					
64003	12	750ML	199.68	16.64	
		1BT		12.99	**3.65**
SAN VINCENZO BIANCO(SC)16					
468337	12	750ML	175.80	14.65	
		1CS	168.00	14.00	**7.80**
		3CS	152.00	12.67	**23.80**
		5CS	144.00	12.00	**31.80**

BARBI

Item #	Pack	Size	Case	Btl	PO
BRUN DI MONT VIGNA FIORE 03					
226603	6	750ML	399.96	66.66	
MORELLINO DI SCANSANO 11					
332575	12	750ML	172.01	14.33	
		1BT		8.99	**5.34**
ROSSO DI MONTALCINO					
6850	12	750ML	240.00	20.00	
BRUNELLO DI MONTALCINO 04					
261802	12	375ML	239.93	19.99	
		1BT		9.99	**10.00**

BERSANO

Item #	Pack	Size	Case	Btl	PO
BARBERA D'ASTI					
33976	12	750ML	160.01	13.33	
		1BT		12.66	**0.67**

BIGI

Item #	Pack	Size	Case	Btl	PO
EST EST EST MONTEFIASCONE 16					
913098	12	750ML	104.00	8.67	
		1CS	96.00	8.00	**8.00**
		5CS	88.00	7.33	**16.00**

CA BIANCA

Item #	Pack	Size	Case	Btl	PO
BRACHETTO D'AQUI					
167763	6	750ML	76.00	12.67	
		1CS	72.00	12.00	**4.00**
		2CS	64.00	10.67	**12.00**
GAVI DI GAVI					
182853	6	750ML	80.00	13.33	
		1CS	74.00	12.33	**6.00**
MOSCATO D'ASTI					
298915	6	750ML	72.00	12.00	
		1CS	64.00	10.67	**8.00**
		3CS	48.00	8.00	**24.00**

CA DONINI

ALL SIZES & VARIETALS M&M

Item #	Pack	Size	Case	Btl	PO
MERLOT					
4219	6	1.5L	56.00	9.33	
		1BT		3.99	**5.34**
PINOT GRIGIO					
4220	6	1.5L	56.00	9.33	
		5CS	51.98	8.66	**4.02**
12/750ML					
59907		**CHARDONNAY**			
59906		**MERLOT**			
1760		**PINOT GRIGIO**			
167567		**PINOT NOIR**			
	12	750ML	72.00	6.00	
		1CS	64.00	5.33	**8.00**
		3CS	56.00	4.67	**16.00**

CA MONTINI

SEE ENOVATION FAMILY PLAN PAGE

Item #	Pack	Size	Case	Btl	PO
PINOT GRIGIO TERRE VALFR					
432077	6	750ML	71.96	11.99	
		1CS	63.98	10.66	**7.98**
		2CS	59.96	9.99	**12.00**
		6CS	56.00	9.33	**15.96**

CALDORA

Item #	Pack	Size	Case	Btl	PO
12/750ML					
132795		**CHARDONNAY**			
116261		**MONTEPULCIANO D'ABRUZZO**			
132796		**SANGIOVESE**			
	12	750ML	112.01	9.33	
		1BT		8.66	**0.67**
		3CS	79.92	6.66	**32.09**
		5CS	71.88	5.99	**40.13**

CANEI

Item #	Pack	Size	Case	Btl	PO
6/1.5L					
97037		**PEACH (SC)**			
97033		**ROSE (SC)**			
97030		**WHITE**			
	6	1.5L	87.98	14.66	
		1CS	75.98	12.66	**12.00**
12/750ML					
24012		**PEACH (SC)**			
24014		**WHITE (SC)**			
	12	750ML	95.88	7.99	
		1CS	83.88	6.99	**12.00**

CANTINA CELLARO

ALL VARIETALS M&M

Item #	Pack	Size	Case	Btl	PO
LUMA BIANCO					
347009	12	750ML	103.97	8.66	
		1BT		7.99	**0.67**
LUMA NERO AVOLA					
347011	12	750ML	89.45	7.45	

Item #	Pack	Size	Case	Btl	PO
CAPEZZANA					
BARCO REALE 14					
403188	12	750ML	144.00	12.00	
		2CS	136.00	11.33	**8.00**
CARMIGNANO 13					
901192	12	750ML	244.00	20.33	
		2CS	236.00	19.67	**8.00**
VIN SANTO RSV 10					
898589	6	375ML	234.00	39.00	
CASALEO					
12/750ML					
416709		**MONTEPULCIANO D'ABRUZZO**			
416708		**PINOT GRIGIO**			
416707		**SANGIOVESE**			
	12	750ML	95.88	7.99	
		1CS	87.96	7.33	**7.92**
		3CS	79.92	6.66	**15.96**
CAST MONACI					
ARTAS PRIMITIVO 10					
376700	1	1.5L	59.99	59.99	
		1BT		51.00	**8.99**
ACANTE FIANO SALENTO					
316508	6	750ML	63.98	10.66	
		1BT		2.99	**7.67**
ARTAS PRIMITIVO 12					
400235	6	750ML	144.00	24.00	
		1BT		9.99	**14.01**
KREOS ROSATO					
295235	6	750ML	72.00	12.00	
		1CS	51.96	8.66	**20.04**
464813	12	750ML	112.00	9.33	
		1CS	104.00	8.67	**8.00**
LIANTE SALENTINO					
188242	12	750ML	119.93	9.99	
		1BT		5.33	**4.66**
MARU NEGROAMARO					
188241	12	750ML	112.01	9.33	
		1BT		8.00	**1.33**
PILUNA PRIMITIVO					
188240	12	750ML	120.00	10.00	
		1CS	112.00	9.33	**8.00**
CASTELLO DI MONSANTO					
CHIANTI CL RSV POGG 13 WD					
912766	6	750ML	272.00	45.33	
CHIANTI CLASSICO RSV 14					
896744	12	750ML	228.00	19.00	
		2CS	224.00	18.67	**4.00**
NEMO(CAB SAUV)09					
403206	12	750ML	456.00	38.00	
CAVICCHIOLI					
ALL SIZES MIX & MATCH					
1928 LAMBRUSCO					
310533	6	1.5L	60.00	10.00	
		1CS	52.00	8.67	**8.00**
		3CS	48.00	8.00	**12.00**
310532	12	750ML	72.00	6.00	
		1CS	64.00	5.33	**8.00**
		3CS	60.00	5.00	**12.00**
DANZANTE					
SEE LAPHAM FAMILY PLANS PAGE					
CHIANTI					
897544	12	750ML	96.00	8.00	
		1CS	88.00	7.33	**8.00**
PINOT GRIGIO					
69889	12	750ML	88.00	7.33	
		1CS	80.00	6.67	**8.00**
		2CS	72.00	6.00	**16.00**
		5CS	68.00	5.67	**20.00**
ROSE 17					
914586	12	750ML	88.00	7.33	
		2CS	80.00	6.67	**8.00**
DECUGNANO DEI BARBI					
ALL VARIETALS M&M					
VILLA BARBI ROSSO					
339748	12	750ML	136.01	11.33	
		1BT		10.66	**0.67**
		3CS	119.93	9.99	**16.08**

Item #	Pack	Size	Case	Btl	PO
DEL VENTO					
PINOT GRIGIO (SC)					
404102	12	750ML	112.01	9.33	
		1CS	90.00	7.50	**22.01**
DONINI					
CHARDONNAY VINO BIANCO					
915855	6	1.5L	80.00	13.33	
		1CS	68.00	11.33	**12.00**
		3CS	56.00	9.33	**24.00**
MONTEPULCIANO D'ABRUZZO					
915859	6	1.5L	80.00	13.33	
		1CS	68.00	11.33	**12.00**
		3CS	56.00	9.33	**24.00**
PINOT NOIR PROVINCIA PAVIA					
915865	6	1.5L	80.00	13.33	
		1CS	68.00	11.33	**12.00**
		3CS	56.00	9.33	**24.00**
PINOT GRIGIO DELLE VENEZIE					
915852	6	1.5L	80.00	13.33	
		1CS	68.00	11.33	**12.00**
		3CS	56.00	9.33	**24.00**
CHARDONNAY VINO BIANCO					
915856	12	750ML	80.00	6.67	
		1CS	72.00	6.00	**8.00**
		3CS	60.00	5.00	**20.00**
MERLOT TREVENEZIE					
915861	12	750ML	80.00	6.67	
		1CS	72.00	6.00	**8.00**
		3CS	60.00	5.00	**20.00**
MONTEPULCIANO D'ABRUZZO					
915858	12	750ML	80.00	6.67	
		1CS	72.00	6.00	**8.00**
		3CS	60.00	5.00	**20.00**
PINOT GRIGIO DELLE VENEZIE					
915851	12	750ML	80.00	6.67	
		1CS	72.00	6.00	**8.00**
		3CS	60.00	5.00	**20.00**
PINOT NOIR PROVINCIA PAVIA					
915863	12	750ML	80.00	6.67	
		1CS	72.00	6.00	**8.00**
		3CS	60.00	5.00	**20.00**
EMPORIUM					
SEE ENOVATION FAMILY PLAN PAGE					
SALENTO APPASSIMENTO					
476046	6	750ML	63.98	10.66	
		1CS	59.96	9.99	**4.02**
		2CS	56.00	9.33	**7.98**
		6CS	51.98	8.66	**12.00**
ESPERTO					
PINOT GRIGIO(SC)					
14369	12	750ML	96.00	8.00	
		2CS	88.00	7.33	**8.00**
FAMIGLIA MARRONE					
MARRONE BAROLO					
401310	6	750ML	235.96	39.33	
		1BT		19.99	**19.34**
FARMERS OF WINE					
SEE ENOVATION FAMILY PLAN PAGE					
RED BLEND (ORG)					
432065	12	750ML	127.97	10.66	
		1CS	104.09	8.67	**23.88**
		2CS	95.93	7.99	**32.04**
FEUDI DI SAN GREGORIO					
FIANO DI AVEL15					
445142	12	750ML	187.68	15.64	
		1CS	179.88	14.99	**7.80**
		3CS	159.96	13.33	**27.72**
		5CS	151.92	12.66	**35.76**
FIANO DI AVEL16					
474804	12	750ML	222.00	18.50	
		1CS	216.00	18.00	**6.00**
		3CS	200.00	16.67	**22.00**
		5CS	192.00	16.00	**30.00**
FEUDI SAN GREGORIO					
GRECO DI TUFO15					
445143	12	750ML	187.68	15.64	
		1CS	179.88	14.99	**7.80**
		3CS	159.96	13.33	**27.72**
		5CS	151.92	12.66	**35.76**

Item #	Pack	Size	Case	Btl	PO
FEUDI DI SAN GREGORIO					
GRECO DI TUFO17					
918484	12	750ML	223.80	18.65	
		1CS	216.00	18.00	**7.80**
		2CS	200.00	16.67	**23.80**
		3CS	200.00	16.67	**23.80**
		5CS	192.00	16.00	**31.80**
FEUDI SAN GREGORIO					
PATRIMO 05					
271148	6	750ML	725.88	120.98	
		1CS	719.94	119.99	**5.94**
		3CS	695.94	115.99	**29.94**
		5CS	677.94	112.99	**47.94**
FEUDI DI SAN GREGORIO					
PATRIMO 13					
463310	6	750ML	725.88	120.98	
		1CS	719.94	119.99	**5.94**
		3CS	695.94	115.99	**29.94**
		5CS	677.94	112.99	**47.94**
FEUDI SAN GREGORIO					
FALANGHINA					
77660	12	750ML	186.00	15.50	
		1CS	180.00	15.00	**6.00**
		3CS	172.00	14.33	**14.00**
		5CS	160.00	13.33	**26.00**
LACRYMA RED 10					
249441	12	750ML	131.88	10.99	
		1CS	119.88	9.99	**12.00**
PIANO DI MONT11					
445145	6	750ML	333.00	55.50	
		1CS	310.00	51.67	**23.00**
		3CS	298.00	49.67	**35.00**
		5CS	298.00	49.67	**35.00**
PRIMITIVO 12					
394819	12	750ML	168.00	14.00	
		1BT		12.00	**2.00**
ROSAURA					
177085	6	750ML	75.00	12.50	
		1CS	68.00	11.33	**7.00**
		3CS	60.00	10.00	**15.00**
		5CS	60.00	10.00	**15.00**
RUBRATO					
67460	12	750ML	198.00	16.50	
		1CS	184.00	15.33	**14.00**
		3CS	168.00	14.00	**30.00**
		5CS	152.00	12.67	**46.00**
SERPICO 11					
445140	6	750ML	411.00	68.50	
		1CS	384.00	64.00	**27.00**
		3CS	376.00	62.67	**35.00**
		5CS	376.00	62.67	**35.00**
SIRICA 10					
362042	6	750ML	269.94	44.99	
		1BT		38.67	**6.32**
TAURASI 13					
911506	6	750ML	222.00	37.00	
		1CS	196.00	32.67	**26.00**
		3CS	192.00	32.00	**30.00**
		5CS	192.00	32.00	**30.00**
FOLONARI					
3/3.0L					
483576		**MONTEPULCIANO D'ABRUZ BIB**			
485325		**PINOT GRIGIO BIB**			
ALL 3.0L MIX & MATCH					
485328		**PINOT NOIR BIB**			
485329		**TOSCANA ROSSO BIB**			
	3	3.0L	45.00	15.00	
		4CS	37.50	12.50	**7.50**
		8CS	36.00	12.00	**9.00**

ALL 1.5L MIX & MATCH

6/1.5L

97322 BARDOLINO
81326 CABERNET SAUVIGNON
81316 CHARDONNAY
118340 CHIANTI
85981 MERLOT
3153 MONTEPULCIANO D'ABRUZZO
304099 MOSCATO
81357 PINOT GRIGIO
128267 PINOT NOIR
97320 SOAVE
97321 VALPOLICELLA

Item #	Pack	Size	Case	Btl	PO
	6	1.5L	66.00	11.00	
		5CS	60.00	10.00	**6.00**
		10CS	56.00	9.33	**10.00**
		25CS	48.00	8.00	**18.00**
BARDOLINO					
81320	12	750ML	79.97	6.66	

12/750ML

81325 CABERNET SAUVIGNON
81317 CHARDONNAY
118341 CHIANTI
85980 MERLOT
3154 MONTEPULCIANO D'ABRUZZO
164105 MOSCATO
416964 PINOT GRIGIO
128258 PINOT NOIR
97323 VALPOLICELLA

Item #	Pack	Size	Case	Btl	PO
	12	750ML	79.97	6.66	
		3CS	71.93	5.99	**8.04**

FORTETO D LUJA

Item #	Pack	Size	Case	Btl	PO
BRACH PIAN SOGNI					
331410	6	375ML	155.96	25.99	
		1BT		22.16	**3.83**

FRESCOBALDI

SEE LAPHAM FAMILY PLANS PAGE

Item #	Pack	Size	Case	Btl	PO
AMMIRAGLIA ALIE ROSE 17					
904744	6	750ML	84.00	14.00	
		5CS	80.00	13.33	**4.00**
CASTELGIO BRUN MONT 12					
897550	6	750ML	340.00	56.67	
		1CS	318.00	53.00	**22.00**
GORGONA BIANCO					
898565	6	750ML	630.00	105.00	
MASSOVIVO VERMENTINO16					
897463	6	750ML	84.00	14.00	
		5CS	78.00	13.00	**6.00**
MONTESODI 12					
403040	6	750ML	168.00	28.00	
NIPOZZANO RSV 13					
897542	12	750ML	200.00	16.67	
		1CS	176.00	14.67	**24.00**
NIPOZZANO RSV VV 13					
900269	6	750ML	132.00	22.00	
PIETRAREGIA RSV					
897472	6	750ML	108.00	18.00	
POMINO BENEFIZIO 16					
906243	6	750ML	200.00	33.33	
		1CS	176.00	29.33	**24.00**
		5CS	164.00	27.33	**36.00**
POMINO BIANCO 17					
909679	12	750ML	176.00	14.67	
		1CS	160.00	13.33	**16.00**
		5CS	152.00	12.67	**24.00**
POMINO CHARDONNAY 16					
897329	12	750ML	176.00	14.67	
		1CS	160.00	13.33	**16.00**
		5CS	152.00	12.67	**24.00**
POMINO PINOT NERO 13					
897751	12	750ML	288.00	24.00	
		1CS	232.00	19.33	**56.00**
REMOLE ROSSO					
897543	12	750ML	88.00	7.33	
		1CS	80.00	6.67	**8.00**
		2CS	72.00	6.00	**16.00**
CHIANTI CASTIGLIONI					
899214	12	750ML	128.00	10.67	
CHIANTI RSV PERANO 15					
928784	6	750ML	160.00	26.67	
		1CS	148.00	24.67	**12.00**
CHIANTI PERANO 15					
912639	12	750ML	240.00	20.00	
		1CS	232.00	19.33	**8.00**
TENUTA CASTIGLIONI 14					
897666	12	750ML	240.00	20.00	
TERRE MORE CABERNET 13					
899947	6	750ML	80.00	13.33	
		3CS	74.00	12.33	**6.00**

GAJA

SEE TERLATO FAMILY PLAN PAGE

Item #	Pack	Size	Case	Btl	PO
BRUNELLO DI MONTALCINO 13					
903568	1	1.5L	188.00	188.00	
BAROLO SPERSS 13 WD					
485441	1	1.5L	419.99	419.99	
BRUN DI MONT SUGARILLE 11					
406987	1	1.5L	285.00	285.00	
		1BT		259.99	**25.01**
ASST (2E- TILD/LORENZO/RUSSI) 14					
485720	6	750ML	2445.00	407.50	
		1CS	2179.98	363.33	**265.02**
		5CS	2179.98	363.33	**265.02**
GAIA & REY CHARDONNAY 16 WD					
917053	6	750ML	1293.90	215.65	
		1CS	1212.00	202.00	**81.90**
SORI SAN LORENZO 15					
920340	6	750ML	2704.00	450.67	
		1CS	2492.00	415.33	**212.00**
		5CS	2492.00	415.33	**212.00**
ALTENI DI BRASSICA SAUV BL 14					
415730	6	750ML	599.96	99.99	
		1BT		75.99	**24.00**
ALTENI DI BRASSICA SAUV BL 15					
476858	6	750ML	602.00	100.33	
		1CS	581.96	96.99	**20.04**
		5CS	581.96	96.99	**20.04**
ALTENI DI BRASSICA SAUV BL 16					
916134	6	750ML	759.90	126.65	
		1CS	714.00	119.00	**45.90**
BARBARESCO 13					
442915	6	750ML	1148.00	191.33	
		1CS	1066.00	177.67	**82.00**
		3CS	1016.00	169.33	**132.00**
		5CS	1016.00	169.33	**132.00**
BARBARESCO 14					
484827	6	750ML	975.00	162.50	
		1CS	879.96	146.66	**95.04**
		3CS	877.32	146.22	**97.68**
		5CS	877.32	146.22	**97.68**
BARBARESCO 15					
918860	6	750ML	1054.00	175.67	
		1CS	972.00	162.00	**82.00**
		5CS	972.00	162.00	**82.00**
BARBARESCO COSTA RUSSI 13					
443262	6	750ML	2513.88	418.98	
		1CS	2447.96	407.99	**65.92**
		5CS	2447.96	407.99	**65.92**
BARBARESCO COSTA RUSSI 14					
484704	6	750ML	2445.00	407.50	
		1CS	2179.98	363.33	**265.02**
		5CS	2179.98	363.33	**265.02**
BARBARESCO SORI SAN LORENZO 14					
484946	6	750ML	2445.00	407.50	
		1CS	2179.98	363.33	**265.02**
		5CS	2179.98	363.33	**265.02**
BARBARESCO SORI TILDIN 13					
443266	6	750ML	2513.88	418.98	
		1CS	2447.96	407.99	**65.92**
		5CS	2447.96	407.99	**65.92**
BARBARESCO SORI TILDIN 14					
484800	6	750ML	2445.00	407.50	
		1CS	2179.98	363.33	**265.02**
		5CS	2179.98	363.33	**265.02**
BAROLO CONTEISA 13					
485171	6	750ML	1200.00	200.00	
		1CS	1080.00	180.00	**120.00**
		5CS	1080.00	180.00	**120.00**
BAROLO CONTEISA 14					
919564	6	750ML	1272.00	212.00	
		1CS	1172.00	195.33	**100.00**
		5CS	1172.00	195.33	**100.00**
BAROLO DAGROMIS 14					
909730	6	750ML	447.90	74.65	
		1CS	416.00	69.33	**31.90**
		3CS	392.00	65.33	**55.90**
		5CS	384.00	64.00	**63.90**
BRUN DI MONT RENNINA 11					
407136	6	750ML	680.02	113.34	
		1CS	674.96	112.49	**5.06**
		3CS	651.98	108.66	**28.04**
		5CS	651.98	108.66	**28.04**
BRUN DI MONT RENNINA 13					
903566	6	750ML	807.96	134.66	
		1CS	763.98	127.33	**43.98**
		2CS	755.94	125.99	**52.02**
		5CS	755.94	125.99	**52.02**
BRUN DI MONT SUGARILLE 04					
258138	6	750ML	1400.00	233.33	
BRUN DI MONT SUGARILLE 13					
903661	6	750ML	891.96	148.66	
		1CS	867.96	144.66	**24.00**
		3CS	833.94	138.99	**58.02**
		5CS	833.94	138.99	**58.02**
BRUNELLO DI MONTALCINO 13					
904112	6	750ML	419.94	69.99	
		1CS	395.94	65.99	**24.00**
		3CS	383.94	63.99	**36.00**
		5CS	383.94	63.99	**36.00**
CONTEISA 11					
402275	6	750ML	1124.96	187.49	
		1CS	989.96	164.99	**135.00**
		5CS	989.96	164.99	**135.00**
COSTA RUSSI 11					
368880	6	750ML	2513.88	418.98	
		1CS	2447.96	407.99	**65.92**
		5CS	2447.96	407.99	**65.92**
COSTA RUSSI 15					
920331	6	750ML	2704.00	450.67	
		1CS	2492.00	415.33	**212.00**
		5CS	2492.00	415.33	**212.00**
DARMAGI (CAB SAUV) 10					
348996	6	750ML	1208.84	201.47	
		1CS	1140.00	190.00	**68.84**
DARMAGI (CAB SAUV) 11					
368866	6	750ML	1103.96	183.99	
DARMAGI (CAB SAUV) 12					
469010	6	750ML	1083.90	180.65	
		1CS	1026.00	171.00	**57.90**
MARCANDA VISTAMARE 16					
477873	6	750ML	336.00	56.00	
		1CS	315.98	52.66	**20.02**
		3CS	308.00	51.33	**28.00**
		5CS	269.96	44.99	**66.04**
ROSSJ BASS (CHARDONNAY) 15					
415744	12	750ML	904.00	75.33	
		1CS	790.93	65.91	**113.07**
		5CS	790.93	65.91	**113.07**
ROSSJ BASS (CHARDONNAY) 17					
915927	12	750ML	1015.80	84.65	
		1CS	924.00	77.00	**91.80**
SITO MORESCO 14					
465205	12	750ML	519.72	43.31	
		1CS	496.01	41.33	**23.71**
		3CS	455.93	37.99	**63.79**
		5CS	431.93	35.99	**87.79**
SITO MORESCO 15					
474349	12	750ML	519.72	43.31	
		1CS	496.01	41.33	**23.71**
		3CS	455.93	37.99	**63.79**
		5CS	431.93	35.99	**87.79**
SORI TILDIN 11					
368858	6	750ML	2513.88	418.98	
		1CS	2447.96	407.99	**65.92**
		5CS	2447.96	407.99	**65.92**
SORI TILDIN 15					
920342	6	750ML	2704.00	450.67	
		1CS	2492.00	415.33	**212.00**
		5CS	2492.00	415.33	**212.00**
SPERSS 10					
348997	6	750ML	1154.96	192.49	
SPERSS 13					
485184	6	750ML	1251.00	208.50	
		1CS	1127.94	187.99	**123.06**
SPERSS 14					
919655	6	750ML	1328.00	221.33	
		1CS	1172.00	195.33	**156.00**
		5CS	1172.00	195.33	**156.00**

Item #	Pack	Size	Case	Btl	PO
BRUNELLO DI MONTALCINO 13					
903569	12	375ML	552.00	46.00	
		1CS	444.00	37.00	**108.00**

GAJA CAMARCANDA

SEE TERLATO FAMILY PLAN PAGE

Item #	Pack	Size	Case	Btl	PO
MAGARI 15					
474344	3	1.5L	349.95	116.65	
		1CS	314.98	104.99	**34.97**
		5CS	314.98	104.99	**34.97**
CAMARCANDA 13					
451578	6	750ML	749.88	124.98	
		1CS	690.00	115.00	**59.88**
		3CS	672.00	112.00	**77.88**
		5CS	672.00	112.00	**77.88**
MAGARI 15					
464926	6	750ML	313.86	52.31	
		1CS	299.96	49.99	**13.90**
		3CS	287.96	47.99	**25.90**
		5CS	272.00	45.33	**41.86**
PROMIS 15					
474799	12	750ML	463.68	38.64	
		1CS	440.00	36.67	**23.68**
		3CS	408.00	34.00	**55.68**
		5CS	384.00	32.00	**79.68**
PROMIS 16					
909105	12	750ML	463.68	38.64	
		1CS	440.00	36.67	**23.68**
		3CS	408.00	34.00	**55.68**
		5CS	384.00	32.00	**79.68**
MAGARI 15					
474347	12	375ML	432.00	36.00	
		1CS	330.00	27.50	**102.00**

GEMMA DI LUNA

SEE ENOVATION FAMILY PLAN PAGE

12/750ML

Item #	Pack	Size	Case	Btl	PO
902132 PINOT GRIGIO					
902009 PINOT GRIGIO W/FNCYBOX					
	12	750ML	119.99	10.00	
		1CS	103.99	8.67	**16.00**
		2CS	95.99	8.00	**24.00**

GHIZZANO

Item #	Pack	Size	Case	Btl	PO
IL 09					
246159	12	750ML	143.93	11.99	
		1BT		10.25	**1.74**
IL 15					
464945	12	750ML	192.00	16.00	
		2CS	178.67	14.89	**13.33**
VENEROSO 12					
411994	6	750ML	144.00	24.00	
		1CS	120.00	20.00	**24.00**

GIANFRANCO BOVIO

Item #	Pack	Size	Case	Btl	PO
BARBERA D'ALBA CIOTTO					
75628	12	750ML	160.01	13.33	
		1BT		8.00	**5.33**

GIORGIO & GIANNI

Item #	Pack	Size	Case	Btl	PO
ANGEL					
321893	12	750ML	79.97	6.66	
		1CS	71.93	5.99	**8.04**

GRU

Item #	Pack	Size	Case	Btl	PO
MONTEPULCIANO D'ABRUZZO					
150202	12	750ML	107.93	8.99	
		1CS	95.93	7.99	**12.00**

HOFSTATTER

Item #	Pack	Size	Case	Btl	PO
GEWURZ JOSEPH (SC) 13					
894647	12	750ML	223.97	18.66	
		1CS	208.01	17.33	**15.96**
GEWURZ KOLBENHOF 16					
893549	6	750ML	192.00	32.00	
LAGREIN (SC) 16					
485137	12	750ML	168.00	14.00	
LAGREIN STEINRAFFLR 14					
474770	6	750ML	156.00	26.00	
P NERO BARTHENAU 11					
380968	6	750ML	368.00	61.33	
PINOT GRIGIO (SC) 16					
474760	12	750ML	159.96	13.33	
		1CS	151.92	12.66	**8.04**
PINOT NERO MECZAN (SC)					
474764	12	750ML	167.88	13.99	

IL POGGIONE

Item #	Pack	Size	Case	Btl	PO
BRUN DI MONT 13 WD					
902670	1	3.0L	257.04	257.04	
BRUN DI MONT RSV 12					
900623	1	3.0L	345.92	345.92	
900569	1	1.5L	171.11	171.11	
BRUN DI MONT 12					
451370	6	750ML	375.84	62.64	
		1CS	329.94	54.99	**45.90**
BRUN DI MONT RSV 12					
900535	6	750ML	520.00	86.67	
		1CS	516.00	86.00	**4.00**
		3CS	504.00	84.00	**16.00**
		5CS	504.00	84.00	**16.00**
GRAPPA BRUNELLO 90					
32448	6	750ML	332.00	55.33	
		1BT		40.99	**14.34**
ROSSO DI MONTALCINO 16					
902669	12	750ML	258.00	21.50	
		1CS	228.00	19.00	**30.00**
		3CS	216.00	18.00	**42.00**
		5CS	208.00	17.33	**50.00**
ROSSO DI TOSCANA 17					
931716	12	750ML	186.00	15.50	
		1CS	160.00	13.33	**26.00**
		3CS	144.00	12.00	**42.00**
		5CS	144.00	12.00	**42.00**
VIN SANTO RSV 06					
480811	6	500ML	189.84	31.64	
		1CS	174.00	29.00	**15.84**

LA CHIARA

Item #	Pack	Size	Case	Btl	PO
GAVI					
150208	12	750ML	143.93	11.99	
		1CS	119.93	9.99	**24.00**

LA GIUVA

Item #	Pack	Size	Case	Btl	PO
AMARONE 13					
469928	6	750ML	419.96	69.99	
		1CS	399.98	66.66	**19.98**
VALPOLICELLA RIENTRO 14					
469925	6	750ML	219.98	36.66	
		1CS	200.00	33.33	**19.98**

LA SCOLCA

Item #	Pack	Size	Case	Btl	PO
D'ANTAN 05					
449720	3	750ML	195.01	65.00	
GAVI DEI GAVI BLACK LBL 14					
410750	12	750ML	360.00	30.00	
GAVI DEI GAVI BLACK LBL 16					
477537	12	750ML	368.00	30.67	
GAVI WHITE LABEL 16					
471542	12	750ML	175.92	14.66	
		1CS	159.96	13.33	**15.96**
		3CS	151.92	12.66	**24.00**

LADY LOLA

SEE ENOVATION FAMILY PLAN PAGE

12/750ML

Item #	Pack	Size	Case	Btl	PO
324617 PINOT GRIGIO MOSCATO					
379901 ROSE					
	12	750ML	119.93	9.99	
		1CS	95.93	7.99	**24.00**
		2CS	88.01	7.33	**31.92**
		6CS	79.97	6.66	**39.96**

LE CASALINGHE

Item #	Pack	Size	Case	Btl	PO
VINO ROSSO TOCA FLASK					
927351	12	750ML	66.29	5.52	

LE CHIUSE

Item #	Pack	Size	Case	Btl	PO
BRUNELLO DI MONTALCINO 13					
904592	6	750ML	343.98	57.33	
		1CS	327.96	54.66	**16.02**

LE RAGOSE

Item #	Pack	Size	Case	Btl	PO
AMARONE 08					
468652	12	750ML	544.00	45.33	

12/750ML

Item #	Pack	Size	Case	Btl	PO
306903 CABERNET SAUVIGNON 08					
404601 CABERNET SAUVIGNON 10					
	12	750ML	280.01	23.33	

6/500ML

Item #	Pack	Size	Case	Btl	PO
232705 RECIOTO VALPOLICELLA 07					
417054 RECIOTO VALPOLICELLA 13					
	6	500ML	225.98	37.66	

LIGNUM

Item #	Pack	Size	Case	Btl	PO
RED BLEND					
918348	12	750ML	152.02	12.67	
		1CS	136.02	11.34	**16.00**
		2CS	128.02	10.67	**24.00**
		6CS	120.02	10.00	**32.00**

LIVIO FELLUGA

12/750ML

Item #	Pack	Size	Case	Btl	PO
901618 FRIULANO 16					
484445 PINOT GRIGIO 16					
	12	750ML	224.00	18.67	
		2CS	216.00	18.00	**8.00**

LOMBARDO

Item #	Pack	Size	Case	Btl	PO
MARSALA 421					
320715	12	750ML	110.40	9.20	

12/750ML

Item #	Pack	Size	Case	Btl	PO
221262 MARSALA DRY					
221260 MARSALA SWEET					
	12	750ML	84.00	7.00	
		1CS	80.00	6.67	**4.00**
		2CS	64.00	5.33	**20.00**

LUNA DI LUNA

Item #	Pack	Size	Case	Btl	PO
MERLOT CAB SAUV					
65928	6	1.5L	100.16	16.69	
		1CS	68.00	11.33	**32.16**
		2CS	63.98	10.66	**36.18**
		6CS	57.96	9.66	**42.20**
PINOT GRIGIO					
914785	6	1.5L	88.02	14.67	
		1CS	72.02	12.00	**16.00**
		2CS	63.99	10.67	**24.03**
		6CS	59.99	10.00	**28.03**
RED BLEND (SC)					
914799	6	1.5L	88.02	14.67	
		1CS	72.02	12.00	**16.00**
		2CS	63.99	10.67	**24.03**
		6CS	59.99	10.00	**28.03**
914788	12	750ML	103.99	8.67	
		1CS	87.99	7.33	**16.00**
		2CS	79.99	6.67	**24.00**
		6CS	71.99	6.00	**32.00**
PINOT GRIGIO					
912132	12	750ML	103.99	8.67	
		1CS	87.99	7.33	**16.00**
		2CS	79.99	6.67	**24.00**
		6CS	71.99	6.00	**32.00**
PINOT GRIGIO PRV COL					
144734	12	750ML	104.01	8.67	
MOSCATO					
307524	12	750ML	127.97	10.66	
MERLOT CAB SAUV					
48012	12	750ML	103.97	8.66	
		1CS	88.01	7.33	**15.96**
		2CS	83.93	6.99	**20.04**
		6CS	79.97	6.66	**24.00**

LUNGAROTTI

Item #	Pack	Size	Case	Btl	PO
MONTEFALCO ROSSO 14					
470662	6	750ML	149.94	24.99	
		1CS	143.94	23.99	**6.00**
RUBESCO ROSSO TORGIAN 13					
444256	12	750ML	156.00	13.00	
		1CS	144.00	12.00	**12.00**
		3CS	136.00	11.33	**20.00**
SAGRANTINO MONTEFALCO 10					
444288	6	750ML	200.00	33.33	
TORRE DI GIANO					
446600	12	750ML	156.00	13.00	
		1CS	144.00	12.00	**12.00**
		3CS	136.00	11.33	**20.00**

LUPINO

Item #	Pack	Size	Case	Btl	PO
CHIANTI(SC)					
403931	12	750ML	103.97	8.66	
		1CS	95.93	7.99	**8.04**
		2CS	88.01	7.33	**15.96**

MARCHESI DI BAROLO

Item #	Pack	Size	Case	Btl	PO
BARO CANNUBI 11					
389455	6	1.5L	719.96	119.99	
		1BT		102.00	**17.99**
BARBARESCO 14					
909710	12	750ML	392.00	32.67	
BARB PEIRAGAL 11					
381552	6	750ML	152.00	25.33	
BARBERA MARAIA					
91937	12	750ML	136.00	11.33	
		1CS	128.00	10.67	**8.00**
BARBERA RUVEI 16					
898819	12	750ML	168.00	14.00	
		1CS	160.00	13.33	**8.00**
		3CS	144.00	12.00	**24.00**
BARO CANNUBI 12					
432816	6	750ML	460.00	76.67	
		1CS	432.00	72.00	**28.00**
BAROLO 13					
897660	12	750ML	488.00	40.67	
		1CS	464.00	38.67	**24.00**
BAROLO BAROLO RSV 01					
275854	6	750ML	411.98	68.66	
BAROLO COMUNE 11					
386821	12	750ML	784.01	65.33	
DOLC MAD DONO 15					
449602	12	750ML	167.93	13.99	
MOSCATO D'ASTI					
183421	12	750ML	143.93	11.99	
		1CS	135.93	11.33	**8.00**
12/750ML					
285795 GAVI					
905440 NEBB SBIROLO 16					
	12	750ML	192.00	16.00	
		1CS	184.00	15.33	**8.00**
ROERO ARNEIS 14					
410737	12	750ML	263.92	21.99	
		1CS	255.96	21.33	**7.96**
CHINATO BARO (NV)					
304436	6	500ML	224.00	37.33	
		1CS	191.96	31.99	**32.04**

MELINI

Item #	Pack	Size	Case	Btl	PO
CHIANTI BORGHI D'ELSA					
24837	6	1.5L	78.00	13.00	
		1CS	68.00	11.33	**10.00**
		3CS	64.00	10.67	**14.00**

MAZZONI

Item #	Pack	Size	Case	Btl	PO
BARBERA 10					
323280	12	750ML	143.76	11.98	
BARBERA 12					
392633	12	750ML	54.00	4.50	
		1CS	52.00	4.33	**2.00**
ROSSO TOSCANA 12					
397452	12	750ML	143.76	11.98	
		1CS	136.01	11.33	**7.75**
		3CS	119.93	9.99	**23.83**
		5CS	112.01	9.33	**31.75**

MELINI

Item #	Pack	Size	Case	Btl	PO
CHIANTI RSV SELVANELLA 12					
417333	12	750ML	232.00	19.33	
		1CS	224.00	18.67	**8.00**
CHIANTI BORGHI D'ELSA					
85912	12	750ML	80.00	6.67	
		1CS	72.00	6.00	**8.00**
		3CS	68.00	5.67	**12.00**
CHIANTI CLASSICO GRANAIO					
134017	12	750ML	136.01	11.33	
		1BT		8.99	**2.34**
CHIANTI SAN LORENZO					
134018	12	750ML	112.00	9.33	
		1CS	104.00	8.67	**8.00**
CHIANTI TERRAROSSA ISASSI					
297348	12	750ML	160.00	13.33	
		1CS	152.00	12.67	**8.00**
MELINI CHIANTI RSV 12					
394548	12	750ML	107.93	8.99	
		1CS	103.97	8.66	**3.96**
		3CS	95.93	7.99	**12.00**
		10CS	83.93	6.99	**24.00**
MELINI CHIANTI RSV 13					
467982	12	750ML	120.00	10.00	
		1CS	112.00	9.33	**8.00**
		3CS	104.00	8.67	**16.00**
		10CS	96.00	8.00	**24.00**

MINEO

Item #	Pack	Size	Case	Btl	PO
MINEO MARSALA SWEET FINE IP					
270454	12	750ML	88.00	7.33	
		6CS	64.00	5.33	**24.00**

MONROSSO

Item #	Pack	Size	Case	Btl	PO
12/750ML					
897927 CHIANTI 14					
450563 TUSCAN RED BLEND					
	12	750ML	128.00	10.67	
		2CS	120.00	10.00	**8.00**

MONTEBALDO

Item #	Pack	Size	Case	Btl	PO
MERLOT					
299667	6	1.5L	57.98	9.66	
		1BT		6.70	**2.96**

NINO NEGRI

Item #	Pack	Size	Case	Btl	PO
6/750ML					
480439 CA BRIONE BIANCO 16					
450918 SASSELLA LE TENSE 13					
	6	750ML	140.00	23.33	
INFERNO					
309577	6	750ML	108.00	18.00	
		1CS	104.00	17.33	**4.00**
FRACIA VALTELLINA 11					
389884	6	750ML	176.00	29.33	
QUADRIO VALTELLINA 14					
895246	6	750ML	80.00	13.33	
		1CS	76.00	12.67	**4.00**
		3CS	68.00	11.33	**12.00**
SFURSAT 5 STELLE 13					
449847	6	750ML	416.00	69.33	
		1CS	388.00	64.67	**28.00**
SFURSAT VALTELLINA 13					
475962	6	750ML	203.96	33.99	

NOTORIUS

Item #	Pack	Size	Case	Btl	PO
MOSCATO					
306810	12	750ML	79.97	6.66	

OGIO

Item #	Pack	Size	Case	Btl	PO
PROSECCO					
325046	12	750ML	127.97	10.66	
TUSCAN RED					
325045	12	750ML	88.01	7.33	
		1BT		2.66	**4.67**

PELLEGRINO

Item #	Pack	Size	Case	Btl	PO
AMARO 80					
898866	6	750ML	108.00	18.00	
		1CS	102.00	17.00	**6.00**
MOSCATO ZEBO					
232006	12	750ML	79.97	6.66	
PASSITO PANTELLERIA 14					
410524	6	750ML	119.96	19.99	
MOSCATO PANTELLERIA 10					
148478	12	375ML	143.93	11.99	

PERTINACE

Item #	Pack	Size	Case	Btl	PO
BARBERA D'ALBA 16					
913079	12	750ML	132.00	11.00	
		2CS	128.00	10.67	**4.00**
BAROLO 13					
897768	6	750ML	187.00	31.17	
NEBBIOLO LANGHE 16					
905032	12	750ML	160.00	13.33	
		2CS	156.00	13.00	**4.00**
PERTINACE DOLCETTO D'ALBA					
172154	12	750ML			

PICCINI

ALL SIZES & VARIETALS M&M

Item #	Pack	Size	Case	Btl	PO
CHIANTI DOCG					
62008	6	1.5L	92.00	15.33	
		1CS	78.54	13.09	**13.46**
		3CS	69.98	11.66	**22.02**
PINOT GRIGIO (SC)					
450917	6	1.5L	87.96	14.66	
		1CS	67.98	11.33	**19.98**
		3CS	51.96	8.66	**36.00**
BRUN MONT V CORTILE RSV 11					
908975	6	750ML	341.94	56.99	
		1CS	284.00	47.33	**57.94**
CHIANTI CLASSICO WD					
304124	12	750ML	131.93	10.99	
		1CS	119.93	9.99	**12.00**
12/750ML					
62005 CHIANTI DOCG					
173816 PINOT GRIGIO(SC)					
	12	750ML	107.93	8.99	
		1CS	88.01	7.33	**19.92**
		5CS	71.93	5.99	**36.00**
MEMORO BIANCO					
341026	12	750ML	112.01	9.33	
		1BT		1.99	**7.34**
12/750ML					
355092 MEMORO ROSATO (SC)					
322825 MEMORO ROSSO (SC)					
	12	750ML	112.01	9.33	
		1CS	88.01	7.33	**24.00**
		3CS	79.97	6.66	**32.04**
POGGIO ALTO ROSSO					
409689	12	750ML	127.97	10.66	
		1CS	112.01	9.33	**15.96**
SASSO AL POGGIO 13					
917943	12	750ML	200.00	16.67	
		1BT		14.00	**2.67**

POGGIOTONDO

ALL VARIETALS M&M

Item #	Pack	Size	Case	Btl	PO
BIANCO (SC)					
313848	12	750ML	95.93	7.99	
		1BT		1.99	**6.00**
CHIANTI					
313855	12	750ML	127.92	10.66	
		1CS	119.88	9.99	**8.04**
		2CS	95.88	7.99	**32.04**
		5CS	95.88	7.99	**32.04**
CHIANTI SUPERIORE 11					
360042	6	750ML	89.94	14.99	
		1CS	79.98	13.33	**9.96**
		2CS	67.98	11.33	**21.96**
		5CS	67.98	11.33	**21.96**

RAPITALA

Item #	Pack	Size	Case	Btl	PO
CHARDONNAY GRAND CRU 15					
478089	6	750ML	152.00	25.33	
HUGONIS 11					
391984	6	750ML	143.96	23.99	
HUGONIS 12					
418177	6	750ML	171.98	28.66	
		1BT		7.99	**20.67**
ALTO NERO D'AVOLA 14					
417335	12	750ML	184.01	15.33	
CAMPO REALE					
180585	12	750ML	120.00	10.00	
		1CS	112.00	9.33	**8.00**
NADIR SYRAH					
133540	12	750ML	144.00	12.00	
		1CS	136.00	11.33	**8.00**
NUAR					
180587	12	750ML	152.00	12.67	
		1CS	144.08	12.01	**7.92**
		1CS	144.00	12.00	**8.00**

RASHI

Item #	Pack	Size	Case	Btl	PO
12/750ML					
312637 JOYVIN RED					
100816 JOYVIN WHITE					
	12	750ML	79.97	6.66	
		1CS	71.93	5.99	**8.04**
JOYVIN SANGRIA					
482154	12	750ML	79.97	6.66	
		1CS	64.01	5.33	**15.96**
MOSCATO D'ASTI					
85994	12	750ML	136.01	11.33	

RE MANFREDI

Item #	Pack	Size	Case	Btl	PO
AGLIANICO D VULTURE 09					
338013	6	750ML	137.96	22.99	

RED FIRE

SEE ENOVATION FAMILY PLAN PAGE

ZINFANDEL OLD VINE

Item #	Pack	Size	Case	Btl	PO
396838	12	750ML	103.97	8.66	
		1CS	88.01	7.33	**15.96**
		2CS	79.97	6.66	**24.00**

ROCCA SVEVA

VALPOL SUP RIPASSO 13

Item #	Pack	Size	Case	Btl	PO
417530	12	750ML	224.00	18.67	
		2CS	220.00	18.33	**4.00**

SANTI

ALL SIZES & VARIETALS M&M

SOLANE VALP RIPASSO

Item #	Pack	Size	Case	Btl	PO
323693	1	3.0L	73.99	73.99	

VENTALE VALPOLICELLA SUPER

Item #	Pack	Size	Case	Btl	PO
916040	12	750ML	136.00	11.33	
		1CS	120.00	10.00	**16.00**
		3CS	112.00	9.33	**24.00**

AMARONE 12

Item #	Pack	Size	Case	Btl	PO
482672	6	750ML	200.00	33.33	

AMARONE 13

Item #	Pack	Size	Case	Btl	PO
912485	6	750ML	200.00	33.33	

PINOT GRIGIO SORTESELE

Item #	Pack	Size	Case	Btl	PO
84574	12	750ML	144.00	12.00	
		1CS	132.00	11.00	**12.00**
		3CS	120.00	10.00	**24.00**

ROSE INFINITO

Item #	Pack	Size	Case	Btl	PO
296179	12	750ML	127.97	10.66	
		3CS	119.93	9.99	**8.04**

SOLANE VALP RIPASSO

Item #	Pack	Size	Case	Btl	PO
2388	12	750ML	152.00	12.67	
		1CS	144.00	12.00	**8.00**
		3CS	128.00	10.67	**24.00**

SARACCO

SEE WINES UNLIMITED FAMILY PLAN PAGE

PINOT NOIR 16

Item #	Pack	Size	Case	Btl	PO
897938	12	750ML	175.01	14.58	
		1CS	167.01	13.92	**8.00**
		3CS	161.97	13.50	**13.04**
		5CS	161.97	13.50	**13.04**

MOSCATO D'ASTI

Item #	Pack	Size	Case	Btl	PO
73117	12	750ML	136.01	11.33	
		1CS	132.00	11.00	**4.01**
		3CS	127.97	10.66	**8.04**
		5CS	120.00	10.00	**16.01**

MOSCATO D'ASTI GB(6/6)

Item #	Pack	Size	Case	Btl	PO
368775	12	750ML	136.01	11.33	
		1CS	132.00	11.00	**4.01**
		3CS	127.97	10.66	**8.04**
		5CS	120.00	10.00	**16.01**

MOSCATO D'ASTI

Item #	Pack	Size	Case	Btl	PO
295892	12	375ML	88.01	7.33	
		1CS	83.93	6.99	**4.08**
		3CS	79.97	6.66	**8.04**
		5CS	79.97	6.66	**8.04**

SICALIA

SEE ENOVATION FAMILY PLAN PAGE

12/750ML

396829 PINOT GRIGIO
396830 RED BLEND

Item #	Pack	Size	Case	Btl	PO
	12	750ML	71.93	5.99	
		1CS	64.01	5.33	**7.92**
		2CS	59.93	4.99	**12.00**
		6CS	55.97	4.66	**15.96**

SPASSO

PINOT GRIGIO

Item #	Pack	Size	Case	Btl	PO
111795	6	1.5L	59.96	9.99	
		2CS	47.96	7.99	**12.00**
		5CS	35.96	5.99	**24.00**

MONTEPULCIANO D'ABRUZZO (SC)

Item #	Pack	Size	Case	Btl	PO
450559	12	750ML	75.99	6.33	
		2CS	59.99	5.00	**16.00**

PINOT GRIGIO

Item #	Pack	Size	Case	Btl	PO
111796	12	750ML	71.93	5.99	
		2CS	55.97	4.66	**15.96**

STLTO

PINOT GRIGIO

Item #	Pack	Size	Case	Btl	PO
354771	12	750ML	79.97	6.66	

TERLATO

SEE TERLATO FAMILY PLAN PAGE

PINOT GRIGIO FRIULI 17

Item #	Pack	Size	Case	Btl	PO
914489	12	750ML	207.72	17.31	
		1CS	175.97	14.66	**31.75**
		3CS	160.01	13.33	**47.71**
		5CS	160.01	13.33	**47.71**

VALIANO

CHIANTI CLASSICO

Item #	Pack	Size	Case	Btl	PO
483986	6	750ML	95.94	15.99	
		1CS	79.98	13.33	**15.96**

VARVAGLIONE

SEE WINES UNLIMITED FAMILY PLAN PAGE

MALVASIA 12 E MEZZO

Item #	Pack	Size	Case	Btl	PO
418644	12	750ML	118.68	9.89	
		1CS	112.00	9.33	**6.68**
		3CS	96.04	8.00	**22.64**
		5CS	96.04	8.00	**22.64**

PRIMITIVO E MEZZO 15

Item #	Pack	Size	Case	Btl	PO
469389	12	750ML	118.68	9.89	
		1CS	112.00	9.33	**6.68**
		3CS	96.04	8.00	**22.64**
		5CS	96.04	8.00	**22.64**

PRIMITIVO PAPALE 14

Item #	Pack	Size	Case	Btl	PO
469392	6	750ML	100.94	16.82	
		1CS	95.94	15.99	**5.00**
		3CS	86.02	14.34	**14.92**
		5CS	86.02	14.34	**14.92**

VESEVO

BENEVENTANO AGLIANICO

Item #	Pack	Size	Case	Btl	PO
103996	12	750ML	151.97	12.66	
		1BT		6.99	**5.67**

VIGNETI SALENTO

12/750ML

367826 I MURI NEGROAMARO
367819 I MURI PRIMITIVO

Item #	Pack	Size	Case	Btl	PO
	12	750ML	112.01	9.33	

PRIMITIVO DI MANDURIA VECCHIE

Item #	Pack	Size	Case	Btl	PO
366147	6	750ML	183.98	30.66	

VILLA DEL BORGO

CAB SAUV

Item #	Pack	Size	Case	Btl	PO
196000	12	750ML	119.93	9.99	
		1BT		9.33	**0.66**

VILLA PUCCINI

CHIANTI RSV 14

Item #	Pack	Size	Case	Btl	PO
917814	12	750ML	136.00	11.33	
		1CS	127.99	10.67	**8.01**
		3CS	122.00	10.17	**14.00**

12/750ML

919072 PINOT GRIGIO (SC) 16
918491 PINOT GRIGIO (SC) 17
919069 TOSCANA ROSSO 12
917786 TOSCANA ROSSO 15

Item #	Pack	Size	Case	Btl	PO
	12	750ML	128.00	10.67	
		1CS	120.00	10.00	**8.00**
		3CS	112.00	9.33	**16.00**
		5CS	104.00	8.67	**24.00**

VILLABELLA

376990

Item #	Pack	Size	Case	Btl	PO
321080	1	3.0L	73.99	73.99	

VILLADORIA

BARBARESCO 15

Item #	Pack	Size	Case	Btl	PO
904978	12	750ML	253.97	21.16	
		1CS	245.93	20.49	**8.04**
		3CS	233.01	19.42	**20.96**
		5CS	233.01	19.42	**20.96**

BAROLO SERRALUNGA 13

Item #	Pack	Size	Case	Btl	PO
892852	6	750ML	172.01	28.67	
		1CS	160.01	26.67	**12.00**

BRICCO MAGNO

Item #	Pack	Size	Case	Btl	PO
321989	12	750ML	144.97	12.08	
		1CS	142.01	11.83	**2.96**
		3CS	130.93	10.91	**14.04**
		5CS	130.93	10.91	**14.04**

SEE WINES UNLIMITED FAMILY PLAN PAGE

VILLADORIA BARBERA D'ALBA TARDOC

Item #	Pack	Size	Case	Btl	PO
906785	12	750ML	132.00	11.00	
		1CS	120.00	10.00	**12.00**
		3CS	107.88	8.99	**24.12**

VOGA

SEE ENOVATION FAMILY PLAN PAGE

15/750ML

165369 MOSCATO (SC)
122647 PINOT GRIGIO
358043 RED FUSION (SC)
412330 ROSA

Item #	Pack	Size	Case	Btl	PO
	15	750ML	131.91	8.79	
		1CS	119.91	7.99	**12.00**
		2CS	110.01	7.33	**21.90**
		6CS	99.96	6.66	**31.95**

MOSCATO (SC) LSE

Item #	Pack	Size	Case	Btl	PO
432080	24	187ML	128.02	5.33	
		1CS	95.86	3.99	**32.16**
		2CS	80.02	3.33	**48.00**

ZACCAGNINI

SEE WINES UNLIMITED FAMILY PLAN PAGE

MONT ABRUZ CHRONICON 13

Item #	Pack	Size	Case	Btl	PO
449535	12	750ML	140.00	11.67	

12/750ML

221192 CERASUOLO ROSATO
306334 MONTEPULCIANO D'ABRUZZO
894253 PINOT GRIGIO 17
366967 PINOT GRIGIO BOX(6/6)
366973 MONTEPULCIANO D'ABRUZZO BOX (6/6)

Item #	Pack	Size	Case	Btl	PO
	12	750ML	153.01	12.75	
		1CS	145.01	12.08	**8.00**
		3CS	139.93	11.66	**13.08**
		5CS	136.93	11.41	**16.08**

MONTEPULCIANO D'ABRUZZO

Item #	Pack	Size	Case	Btl	PO
368019	12	375ML	102.74	8.56	
		1CS	96.00	8.00	**6.74**
		5CS	96.00	8.00	**6.74**

WINE - JAPAN

G FIFTY

SAKE JUNMAI GINJO GENSHU36

Item #	Pack	Size	Case	Btl	PO
340499	6	750ML	95.96	15.99	

G GENSHU

SAKE JOY

Item #	Pack	Size	Case	Btl	PO
171052	6	750ML	81.98	13.66	
180017	12	300ML	89.93	7.49	

GEKKEIKAN

SAKE

Item #	Pack	Size	Case	Btl	PO
406578	1	18.0L	64.00	64.00	
		1CS	60.00	60.00	**4.00**
406579	6	1.5L	50.00	8.33	

KOBAI PLUM WINE

Item #	Pack	Size	Case	Btl	PO
406801	12	750ML	60.00	5.00	

PLUM WINE

Item #	Pack	Size	Case	Btl	PO
406576	12	750ML	120.00	10.00	

SAKE

Item #	Pack	Size	Case	Btl	PO
406580	12	750ML	66.00	5.50	
		1CS	54.00	4.50	**12.00**

SAKE BLACK & GOLD

Item #	Pack	Size	Case	Btl	PO
406585	6	750ML	68.00	11.33	
		3BT		9.33	**2.00**

SAKE BLUEBERRY

Item #	Pack	Size	Case	Btl	PO
905529	12	750ML	88.00	7.33	

SAKE BLACK & GOLD GIFT

Item #	Pack	Size	Case	Btl	PO
406588	6	750ML	68.00	11.33	
		3BT		9.33	**2.00**

SAKE HAIKU

Item #	Pack	Size	Case	Btl	PO
406598	12	750ML	120.00	10.00	
		3BT		7.33	**2.67**

SAKE PINEAPPLE

Item #	Pack	Size	Case	Btl	PO
905530	12	750ML	88.00	7.33	

SAKE SILVER

Item #	Pack	Size	Case	Btl	PO
406614	6	750ML	50.00	8.33	
		3BT		7.33	**1.00**

SAKE HORIN

Item #	Pack	Size	Case	Btl	PO
406601	6	720ML	180.00	30.00	
		3BT		28.00	**2.00**

SAKE JUNMAI GOLD(SC)

Item #	Pack	Size	Case	Btl	PO
407107	12	720ML	132.00	11.00	
		5CS	114.00	9.50	**18.00**

SAKE NIGORI

Item #	Pack	Size	Case	Btl	PO
406608	6	720ML	72.00	12.00	
		3BT		9.33	**2.67**

Item #	Pack	Size	Case	Btl	PO
SAKE SUZAKU JUNMAI GINJI					
451685	6	720ML	120.00	20.00	
		3BT		17.67	**2.33**
SAKE DRAFT NAMA					
406595	12	300ML	44.00	3.67	
		3CS	36.00	3.00	**8.00**
SAKE HAIKU					
406729	12	300ML	72.00	6.00	
		3CS	60.00	5.00	**12.00**
SAKE HORIN					
406604	12	300ML	138.00	11.50	
		1CS	124.00	10.33	**14.00**
		3CS	116.00	9.67	**22.00**
SAKE NIGORI					
406606	12	300ML	60.00	5.00	
		1BT		4.67	**0.33**
		3CS	48.00	4.00	**12.00**
SAKE SUZAKU JUNM GINJ					
406617	12	300ML	115.15	9.60	
		1BT		8.00	**1.60**
		3CS	88.00	7.33	**27.15**
12/250ML					
470900		**SAKE ZIPANG MANGO**			
406625		**SAKE ZIPANG SPARKLING**			
	12	250ML	71.93	5.99	
		6BT		4.33	**1.66**
SAKE EZ CUP MORIMOTO 6/5					
898788	6	210ML	100.00	16.67	
		3CS	80.00	13.33	**20.00**
SAKE CAP ACE LSE					
406802	24	180ML	78.10	3.25	
		1BT		2.66	**0.59**
		3CS	52.80	2.20	**25.30**
KIBO SAKE					
JUNMAI CAN					
898607	30	180ML	119.70	3.99	
MOMOKAWA SAKE					
ORG JUNMAI GINJO					
194956	12	750ML	119.93	9.99	
12/750ML					
48940		**DIAMOND JUNMAI GINJO**			
46863		**PEARL(NIGORI GENSHU)**			
46864		**RUBY(JUNMAI GINJO)**			
46865		**SILVER DRY(JUNM GINJ**			
	12	750ML	112.01	9.33	
		2CS	103.97	8.66	**8.04**
MOONSTONE SAKE					
12/750ML					
88583		**ASIAN PEAR (NASHI)**			
175930		**COCONUT LEMONGRASS**			
914866		**CUCUMBER MINT**			
	12	750ML	112.01	9.33	
PLUM					
96916	12	750ML	88.01	7.33	
MOMOKAWA SAKE					
12/300ML					
226718		**DIAMOND JUNMAI GINJO**			
226719		**PEARL(NIGORI GENSHU)**			
MOONSTONE SAKE					
226720		**ASIAN PEAR (NASHI)**			
	12	300ML	55.97	4.66	
MOMOKAWA SAKE					
ORG NIGORI GINJO					
16707	12	300ML	71.93	5.99	
MOONSTONE SAKE					
PLUM					
226724	12	300ML	47.93	3.99	
MURAI SAKE					
DAIGINJO					
176855	6	720ML	263.96	43.99	
6/720ML					
176851		**NIGORI GENSHU**			
176850		**SUGIDAMA**			
	6	720ML	99.98	16.66	
DAIGINJO					
176736	12	300ML	215.93	17.99	
12/300ML					
176743		**NIGORI GENSHU**			
176742		**SUGIDAMA**			
	12	300ML	88.01	7.33	
TANREI JUNMAI					
176741	12	300ML	79.97	6.66	
SAKEMOTO SAKE					
JUNMAI					
331390	12	720ML	88.01	7.33	
		1BT		6.66	**0.67**
TY KU					
SOJU 40P					
315196	6	750ML	136.76	22.79	
		1CS	119.94	19.99	**16.82**
JUNMAI GINJO BLACK					
474876	6	720ML	119.96	19.99	
		1CS	95.94	15.99	**24.02**
JUNMAI RED FLOWER					
907710	6	720ML	120.00	20.00	
		1CS	83.94	13.99	**36.06**
JUNMAI WHITE					
474878	6	720ML	77.96	12.99	
6/720ML					
474881		**COCONUT NIGORI**			
476937		**TY KU SAKE CUCUMBER**			
	6	720ML	77.96	12.99	
		1CS	62.94	10.49	**15.02**
12/330ML					
474859		**COCONUT NIGORI**			
476938		**CUCUMBER**			
474856		**JUNMAI WHITE**			
	12	330ML	98.04	8.17	
		1CS	84.00	7.00	**14.04**
JUNMAI DAIGINJO WHITE					
311027	6	330ML	179.96	29.99	
		1CS	140.00	23.33	**39.96**
JUNMAI GINJO BLACK					
474855	12	330ML	136.01	11.33	
		1CS	119.88	9.99	**16.13**
TOKUBETSU JUNMAI SAKE REDFLR					
911942	12	330ML	135.53	11.29	
		1CS	115.92	9.66	**19.61**
YOSHINOGAWA					
GENSEN KARAKUCHI					
308654	6	1.8L	152.00	25.33	
ECHIGO JUNMAI					
285405	12	720ML	151.97	12.66	
GOKUJO GINJO					
285408	12	720ML	239.93	19.99	
JUNMAI GINJO (WINT WAR)					
264167	12	720ML	199.97	16.66	
WINE - MARYLAND					
ST MICHAELS					
12/750ML					
338709		**GOLLYWOBBLER BLACK**			
360924		**GOLLYWOBBLER PEACH**			
472405		**GOLLYWOBBLER SANGRIA**			
	12	750ML	107.93	8.99	
12/750ML					
338750		**GOLLYWOBBLER PINK**			
338751		**GOLLYWOBBLER RED**			
338752		**GOLLYWOBBLER WHITE**			
	12	750ML	95.93	7.99	
MERLOT MARYLAND					
338757	12	750ML	158.40	13.20	
PINOT GRIS					
338760	12	750ML	143.93	11.99	
WHITE VIDAL					
338761	12	750ML	119.93	9.99	
CHOCOLATE ZINFANDEL					
338765	12	375ML	199.97	16.66	
WINE - MISSOURI					
ELS					
12/750ML					
901295		**ICED CHOCOLATE**			
901293		**ICED CHOCOLATE MINT**			
901296		**ICED COFFEE**			
	12	750ML	95.93	7.99	
WINE - NEW YORK					
BULLY HILL					
ALL SIZES & VARIETALS M&M					
6/1.5L					
199844		**GROWERS RED**			
199842		**GROWERS WHITE**			
199843		**NIAGARA**			
	6	1.5L	51.98	8.66	
12/750ML					
193838		**BANTY RED**			
37547		**FISH MARKET WHITE**			
148404		**GOAT WHITE**			
36910		**SWEET WALTER RED**			
199886		**SWEET WALTER ROSE**			
171422		**SWEET WALTER WHITE**			
199793		**TRAMINETTE**			
36911		**LE GOAT BLUSH**			
37546		**LOVE MY GOAT RED**			
37545		**MEAT MARKET RED**			
199785		**SEYVAL BLANC**			
	12	750ML	79.97	6.66	
		5CS	71.93	5.99	**8.04**
12/750ML					
910483		**SWEET WALTER BLACKBERRY**			
910484		**SWEET WALTER CHERRY**			
910485		**SWEET WALTER PINEAPPLE**			
	12	750ML	72.00	6.00	
RIESLING (BASS LABEL)					
199801	12	750ML	95.93	7.99	
		1BT		7.33	**0.66**
RASHI					
CONCORD LIGHT RED					
324330	6	1.5L	39.98	6.66	
12/750ML					
123772		**CONCORD LIGHT PINK**			
79313		**CONCORD LIGHT RED**			
123774		**CONCORD LIGHT WHITE**			
	12	750ML	40.01	3.33	
		1CS	35.88	2.99	**4.13**
WINE - NEW ZEALAND					
ATA RANGI					
PINOT NOIR (SC) 13					
402070	12	750ML	531.96	44.33	
SAUVIGNON BLANC (SC) 14					
407032	12	750ML	191.93	15.99	
CHATEAU CRISP					
SAUVIGNON BLANC					
340042	12	750ML	87.24	7.27	
FRAMINGHAM					
SAUV BL NOBODYS HERO (SC)					
904611	12	750ML	112.01	9.33	
		1CS	101.93	8.49	**10.08**
SAUVIGNON BLANC					
49818	12	750ML	151.97	12.66	
		1BT		7.99	**4.67**
GLAZEBROOK					
12/750ML					
468731		**CHARD REGION RSV (SC)**			
468726		**MERLOT REGION RSV (SC)**			
	12	750ML	136.01	11.33	
		3CS	127.97	10.66	**8.04**
ROSE REGION RSV (SC)					
468722	12	750ML	119.93	9.99	
		3CS	112.01	9.33	**7.92**

Item #	Pack	Size	Case	Btl	PO
SAUV BLANC MARL (SC)					
26939	12	750ML	119.93	9.99	
		3CS	112.01	9.33	**7.92**

GREYWACKE

Item #	Pack	Size	Case	Btl	PO
CHARDONNAY(SC)13					
401008	12	750ML	335.88	27.99	
		1CS	319.92	26.66	**15.96**
		5CS	319.92	26.66	**15.96**
SAUVIGNON BLANC (SC) 18					
924176	12	750ML	196.00	16.33	
		1CS	184.00	15.33	**12.00**
		2CS	160.00	13.33	**36.00**
		5CS	160.00	13.33	**36.00**
SAUV BLANC WILD(SC)15					
480649	12	750ML	251.88	20.99	
		1CS	239.88	19.99	**12.00**
		2CS	215.88	17.99	**36.00**
		5CS	215.88	17.99	**36.00**
PINOT NOIR (SC) 14					
901818	12	750ML	335.88	27.99	
		1CS	319.92	26.66	**15.96**
		2CS	295.92	24.66	**39.96**
PINOT NOIR (SC) 15					
916812	12	750ML	336.00	28.00	
		1CS	320.00	26.67	**16.00**
		2CS	296.00	24.67	**40.00**
		5CS	296.00	24.67	**40.00**

HARBOR TOWN

Item #	Pack	Size	Case	Btl	PO
SAUVIGNON BLANC					
338716	12	750ML	103.97	8.66	
		2CS	88.01	7.33	**15.96**

HAY MAKER

Item #	Pack	Size	Case	Btl	PO
SAUVIGNON BLANC (SC)					
323634	12	750ML	103.97	8.66	
		1CS	88.01	7.33	**15.96**
		3CS	79.97	6.66	**24.00**
		10CS	71.93	5.99	**32.04**

INNOCENT BYSTANDER

Item #	Pack	Size	Case	Btl	PO
SAUV BLANC (SC)					
408925	12	750ML	135.96	11.33	
		1CS	127.92	10.66	**8.04**
		2CS	103.92	8.66	**32.04**
		5CS	103.92	8.66	**32.04**

MAKARA

Item #	Pack	Size	Case	Btl	PO
SAUV BLANC BOO BOO (SC)					
474964	12	750ML	128.00	10.67	
		1CS	120.00	10.00	**8.00**
		3CS	112.00	9.33	**16.00**

MUD HOUSE

Item #	Pack	Size	Case	Btl	PO
PINOT NOIR CENT OTAGO (SC) 16					
908444	12	750ML	160.01	13.33	
		1CS	143.93	11.99	**16.08**
		3CS	127.97	10.66	**32.04**
SAUVIGNON BLANC(SC) 17					
908794	12	750ML	136.01	11.33	
		1CS	119.93	9.99	**16.08**
		3CS	103.97	8.66	**32.04**
		10CS	95.93	7.99	**40.08**

OYSTER BAY

12/750ML

177193 CHARDONNAY (SC)
177194 MERLOT (SC)
907369 PINOT GRIS (SC)
127630 SAUVIGNON BLANC (SC)

Item #	Pack	Size	Case	Btl	PO
	12	750ML	127.97	10.66	
		1CS	119.93	9.99	**8.04**
		2CS	112.01	9.33	**15.96**
		5CS	103.97	8.66	**24.00**
		10CS	95.93	7.99	**32.04**

SEE DELEGAT FAMILY PLANS PAGE

Item #	Pack	Size	Case	Btl	PO
PINOT NOIR (SC)					
177195	12	750ML	135.96	11.33	
		1CS	127.92	10.66	**8.04**
		2CS	119.88	9.99	**16.08**
		5CS	111.96	9.33	**24.00**

PETER YEALANDS

Item #	Pack	Size	Case	Btl	PO
PINOT GRIS (SC)					
367084	12	750ML	131.93	10.99	
		1CS	123.96	10.33	**7.97**
		2CS	103.97	8.66	**27.96**

Item #	Pack	Size	Case	Btl	PO
PINOT NOIR (SC)					
368324	12	750ML	167.93	13.99	
		1CS	151.97	12.66	**15.96**
		2CS	136.01	11.33	**31.92**
SAUVIGNON BLANC (SC)					
368338	12	750ML	131.93	10.99	
		1CS	103.97	8.66	**27.96**

RIBBONWOOD

Item #	Pack	Size	Case	Btl	PO
SAUVIGNON BLANC					
293674	12	750ML	112.01	9.33	
		1BT		6.66	**2.67**

WAIPARA HILLS

Item #	Pack	Size	Case	Btl	PO
PINOT NOIR 14					
371664	12	750ML	175.97	14.66	
		1BT		3.99	**10.67**

WAIRAU RIVER

Item #	Pack	Size	Case	Btl	PO
PINOT NOIR EST (SC) 16					
450656	12	750ML	186.00	15.50	
		1CS	168.00	14.00	**18.00**
		3CS	160.00	13.33	**26.00**
		5CS	152.00	12.67	**34.00**

SEE TERLATO FAMILY PLAN PAGE

12/750ML

431266 PINOT GRIS EST (SC) 15
481510 SAUVIGNON BLANC (SC) 17

Item #	Pack	Size	Case	Btl	PO
	12	750ML	144.00	12.00	
		1CS	136.00	11.33	**8.00**
		3CS	128.00	10.67	**16.00**
		5CS	120.00	10.00	**24.00**

YEALANDS

Item #	Pack	Size	Case	Btl	PO
SAUV BLANC S1 SGL BLK 13					
367384	6	750ML	131.96	21.99	
		1CS	119.96	19.99	**12.00**
SAUV BLANC SINGLE VYD 17					
897662	6	750ML	107.96	17.99	
		1CS	92.00	15.33	**15.96**

WINE - NORTH CAROLINA

BILTMORE

Item #	Pack	Size	Case	Btl	PO
PINOT NOIR RSV 08					
300079	12	750ML	208.92	17.41	
		1CS	200.88	16.74	**8.04**
SPARKLING PAS DE DEUX					
257883	12	750ML	168.72	14.06	
		1BT		6.99	**7.07**

12/750ML

249312 CHARDONNAY
378518 WHITE BLEND

Item #	Pack	Size	Case	Btl	PO
	12	750ML	136.56	11.38	
		1CS	104.40	8.70	**32.16**

WINE - OREGON

46 DIAMONDS

Item #	Pack	Size	Case	Btl	PO
PINOT NOIR 13					
415706	12	750ML	300.00	25.00	
		1BT		13.33	**11.67**

BEAUX FRERES

Item #	Pack	Size	Case	Btl	PO
PINOT NOIR BEAUX FRERES15					
892734	6	750ML	400.00	66.67	
PINOT NOIR WV 15					
892800	6	750ML	260.00	43.33	
PINOT NOIR WV 16					
911652	6	750ML	260.00	43.33	
PINOT NOIR UPPER TERR 15					
893036	6	750ML	460.00	76.67	
PINOT NOIR ZENA CROWN 14					
411549	6	750ML	312.00	52.00	

BENTON LANE

Item #	Pack	Size	Case	Btl	PO
P NOIR FIRST CLS (SC) 14					
468994	6	750ML	273.00	45.50	
		1CS	252.00	42.00	**21.00**
PINOT GRIS (SC)					
120330	12	750ML	252.00	21.00	
		1CS	210.00	17.50	**42.00**
		3CS	152.00	12.67	**100.00**
PINOT NOIR (SC) 15					
905180	12	375ML	134.00	11.17	

Item #	Pack	Size	Case	Btl	PO
PINOT NOIR(SC)14					
465152	12	750ML	294.00	24.50	
		1CS	252.00	21.00	**42.00**
		3CS	184.00	15.33	**110.00**

BRIDGEVIEW VINEYARDS

Item #	Pack	Size	Case	Btl	PO
GEWURZTRAMINER					
63145	12	750ML	71.93	5.99	
PINOT GRIS BLUE MOON					
262982	12	750ML	79.97	6.66	

EOLA HILLS

Item #	Pack	Size	Case	Btl	PO
PINOT NOIR LA CREOLE RSV					
907325	12	750ML	299.40	24.95	

FIRE & FLOOD

Item #	Pack	Size	Case	Btl	PO
PINOT NOIR THE FIRE 12					
350738	12	750ML	479.88	39.99	
PINOT NOIR THE FLOOD 13					
396591	12	750ML	504.00	42.00	

MAISON L'ENVOYE

Item #	Pack	Size	Case	Btl	PO
BOURGOGNE BL 14					
403852	12	750ML	160.01	13.33	
		1CS	143.93	11.99	**16.08**
		5CS	143.93	11.99	**16.08**

MARION FIELD

Item #	Pack	Size	Case	Btl	PO
PINOT NOIR INDIAN HILL 16					
916543	12	750ML	480.00	40.00	

OFF CENTRE

Item #	Pack	Size	Case	Btl	PO
PINOT NOIR 15					
451450	12	750ML	217.00	18.08	
		1CS	172.75	14.40	**44.25**

PACIFICA

Item #	Pack	Size	Case	Btl	PO
PINOT NOIR 12					
378138	12	750ML	172.01	14.33	

PINO CELLARS

12/750ML

472142 PINOT NOIR (SC) 14
411914 ROSE OF PINOT (SC) 15

Item #	Pack	Size	Case	Btl	PO
	12	750ML	175.97	14.66	
		1CS	160.01	13.33	**15.96**
		2CS	143.93	11.99	**32.04**
		3CS	127.97	10.66	**48.00**
PINOT GRIS (SC)					
400232	12	750ML	160.01	13.33	
		1CS	143.93	11.99	**16.08**
		2CS	127.97	10.66	**32.04**
		3CS	112.01	9.33	**48.00**

STRAIGHT SHOOTER

Item #	Pack	Size	Case	Btl	PO
PINOT NOIR 17					
926499	12	750ML	167.88	13.99	
		1CS	159.96	13.33	**7.92**

THE HARRISON

Item #	Pack	Size	Case	Btl	PO
PINOT NOIR 15					
473036	12	750ML	175.00	14.58	

THE MARION

Item #	Pack	Size	Case	Btl	PO
PINOT GRIS					
477105	12	750ML	120.00	10.00	

WINE - PENNSYLVANIA

CHADDSFORD

ALL SIZES & VARIETALS M&M

Item #	Pack	Size	Case	Btl	PO
SANGRI LA SANGRIA					
350030	6	1.5L	75.96	12.66	
		1BT		3.99	**8.67**
SPICED APPLE					
218909	12	750ML	87.96	7.33	
		1BT		4.99	**2.34**
SUNSET BLUSH					
350140	6	1.5L	93.98	15.66	
		1BT		3.99	**11.67**

Item #Pack Size Case Btl PO

WINE - PORTUGAL

CASTELLO D'ALBA

ALL VARIETALS M&M

6/750ML
473708 RSV RED (SC)
473707 RSV WHITE (SC)
6 750ML 68.00 11.33
3CS 64.00 10.67 **4.00**

CHURCHILLS ESTATES

DOURO 14
905421 6 750ML 76.00 12.67
PORT CRUSTED (2005)
297287 6 750ML 136.00 22.67
PORT CRUSTED (2006)
892628 6 750ML 136.00 22.67
PORT FINEST VINT CHARTR
282546 6 750ML 104.00 17.33
PORT LBV 13
905420 6 750ML 124.00 20.67
PORT QUINTA DA GRICHA 01
136729 6 750ML 325.96 54.33
1BT 46.34 **7.99**
PORT VINT 03
118966 12 750ML 599.93 49.99
PORT VINT 07
284909 6 750ML 447.98 74.66
TOURIGA NACIONAL 13
895531 6 750ML 123.98 20.66
PORT TAWNY 10YR
287102 9 500ML 215.95 23.99
PORT TAWNY 20YR
287103 9 500ML 354.00 39.33
1CS 330.00 36.67 **24.00**
PORT WHITE
287104 9 500ML 161.95 17.99

HERDADE DO PESO

TRINCA BOLOTAS
382416 6 750ML 56.00 9.33
1CS 48.02 8.00 **7.98**

MATEUS

ROSE
69294 6 1.5L 63.98 10.66
1BT 9.99 **0.67**
5CS 56.00 9.33 **7.98**
69344 12 750ML 71.93 5.99
1CS 64.01 5.33 **7.92**
2CS 55.97 4.66 **15.96**

OSBORNE

PORT FINE RUBY
69341 6 750ML 56.00 9.33
5CS 51.98 8.66 **4.02**

QUINTA DE AZEVEDO

VINHO VERDE
268104 12 750ML 79.97 6.66
1CS 71.93 5.99 **8.04**

SILK & SPICE

RED BLEND
418841 12 750ML 103.97 8.66
3CS 95.93 7.99 **8.04**
5CS 79.97 6.66 **24.00**

WINE - SLOVAKIA

EGON MULLER

CHT BELA RIESLING
893545 12 750ML 136.01 11.33
1CS 127.97 10.66 **8.04**

WINE - SOUTH AFRICA

ANTHONJ RUPERT

SEE TERLATO FAMILY PLAN PAGE

OPTIMA 11
400093 6 750ML 151.88 25.31

ANTHONYJ RUPERT

OPTIMA 12
449605 6 750ML 159.84 26.64
1CS 147.98 24.66 **11.86**
3CS 128.00 21.33 **31.84**
5CS 128.00 21.33 **31.84**

DURBANVILLE

HILLS BASTION RED(SC)
433579 12 750ML 127.80 10.65
1CS 120.00 10.00 **7.80**
SAUVIGNON BLANC
171786 12 750ML 127.80 10.65
1CS 120.00 10.00 **7.80**

ERNIE ELS

BIG EASY (WHITE) 18
914124 6 750ML 87.00 14.50
1CS 80.00 13.33 **7.00**
3CS 76.00 12.67 **11.00**
5CS 72.00 12.00 **15.00**

SEE TERLATO FAMILY PLAN PAGE

BIG EASY 15
471276 6 750ML 87.00 14.50
1CS 80.00 13.33 **7.00**
3CS 76.00 12.67 **11.00**
5CS 72.00 12.00 **15.00**
BIG EASY 16
469756 6 750ML 87.00 14.50
1CS 80.00 13.33 **7.00**
3CS 76.00 12.67 **11.00**
5CS 72.00 12.00 **15.00**
CABERNET SAUVIGNON 16
909102 6 750ML
SIGNATURE 12
387926 6 750ML 425.96 70.99
1CS 407.96 67.99 **18.00**
3CS 395.96 65.99 **30.00**
5CS 395.96 65.99 **30.00**

FABLE MTN VYDS

NIGHT SKY 13
416044 6 750ML 129.98 21.66
1BT 8.99 **12.67**
SYRAH 13
413858 6 750ML 215.96 35.99
1CS 200.00 33.33 **15.96**

FLAGSTONE

NOON GUN 12
327041 6 750ML 68.00 11.33
1BT 8.66 **2.67**

GUARDIAN PEAK

SEE TERLATO FAMILY PLAN PAGE

6/750ML
372042 CAB SAUV FRONTIER
355748 SHIRAZ
6 750ML 69.00 11.50
1CS 64.50 10.75 **4.50**
3CS 62.00 10.33 **7.00**
5CS 62.00 10.33 **7.00**
MERLOT
371606 6 750ML 69.00 11.50
1CS 64.50 10.75 **4.50**
3CS 62.00 10.33 **7.00**
5CS 62.00 10.33 **7.00**
20CS 42.00 7.00 **27.00**

MANDELA

ALL VARIETALS M&M

CHARDONNAY THEMBU
314613 12 750ML 103.97 8.66
3CS 88.01 7.33 **15.96**
5CS 71.93 5.99 **32.04**

NEDERBURG

SEE TERLATO FAMILY PLAN PAGE

12/750ML
906524 CABERNET SAUVIGNON
449438 CHENIN BLANC (SC)
93093 PINOTAGE
57427 SAUVIGNON BLANC (SC)
12 750ML 111.80 9.32
1CS 104.00 8.67 **7.80**
5CS 96.00 8.00 **15.80**
10CS 88.00 7.33 **23.80**
THE BREW MASTER RED 14
434047 6 750ML 92.00 15.33
1CS 80.00 13.33 **12.00**
3CS 72.00 12.00 **20.00**

PLACE IN THE SUN

SEE DISTELL FAMILY PLAN PAGE

12/750ML
317032 CAB SAUV
317031 SHIRAZ
12 750ML 95.93 7.99
1BT 2.99 **5.00**

PROTEA

12/750ML
481360 ROSE 17
906516 CABERNET SAUVIGNON 16
12 750ML 144.00 12.00
1CS 128.00 10.67 **16.00**
3CS 120.00 10.00 **24.00**
5CS 104.00 8.67 **40.00**

12/750ML
476541 CABERNET SAUVIGNON 15
472798 CHENIN BLANC 16
357122 RED BLEND 12
12 750ML 175.68 14.64
1CS 143.93 11.99 **31.75**
3CS 127.97 10.66 **47.71**
5CS 119.93 9.99 **55.75**

RUST EN VREDE

SEE TERLATO FAMILY PLAN PAGE

CAB SAUV 15
478940 6 750ML 129.84 21.64
1CS 119.96 19.99 **9.88**
3CS 111.98 18.66 **17.86**
5CS 107.96 17.99 **21.88**
ESTATE (RED) 14
468338 6 750ML 201.84 33.64
1CS 191.96 31.99 **9.88**
3CS 185.96 30.99 **15.88**
5CS 179.96 29.99 **21.88**
MERLOT
123063 6 750ML 105.00 17.50
1CS 92.00 15.33 **13.00**
3CS 88.00 14.67 **17.00**
5CS 84.00 14.00 **21.00**

SILKBUSH

SHIRAZ (SC) 10
446373 12 750ML 160.00 13.33
2CS 154.00 12.83 **6.00**
5CS 148.00 12.33 **12.00**
VIOGNIER (SC)
446372 12 750ML 152.00 12.67
2CS 144.00 12.00 **8.00**
5CS 138.00 11.50 **14.00**

TWO OCEANS

SEE TERLATO FAMILY PLAN PAGE

6/1.5L
178326 CAB SAUV MERLOT
171205 CHARDONNAY (SC)
320371 MOSCATO
310132 PINOT GRIGIO
171210 SAUVIGNON BLANC
171217 SHIRAZ (SC)
6 1.5L 69.90 11.65
1CS 60.00 10.00 **9.90**
5CS 56.00 9.33 **13.90**
10CS 52.00 8.67 **17.90**

12/750ML
162339 CAB SAUV MERLOT
48410 CHARDONNAY (SC)
320366 MOSCATO
310190 PINOT GRIGIO
46590 SAUVIGNON BLANC
46592 SHIRAZ (SC)
12 750ML 95.76 7.98
1CS 88.00 7.33 **7.76**
5CS 80.00 6.67 **15.76**
10CS 72.00 6.00 **23.76**

WINE - SPAIN

ALTOZANO

12/750ML
315934 TEMPRANILLO
315938 VERDEJO SAUV BLANC

Item #Pack	Size	Case	Btl	PO
12	750ML	103.97	8.66	
	1CS	79.97	6.66	**24.00**

BERONIA

RIOJA GRAN RSV 09

Item #Pack	Size	Case	Btl	PO
904547 12	750ML	263.88	21.99	
	1CS	247.92	20.66	**15.96**
	3CS	239.88	19.99	**24.00**

RIOJA RSV

Item #Pack	Size	Case	Btl	PO
173335 12	750ML	191.93	15.99	
	1CS	167.93	13.99	**24.00**
	3CS	151.97	12.66	**39.96**

RUEDA VERDEJO

Item #Pack	Size	Case	Btl	PO
407645 12	750ML	143.88	11.99	
	1CS	111.96	9.33	**31.92**
	3CS	103.92	8.66	**39.96**

CAPCANES

FLOR DEL FLOR PRIM 112

Item #Pack	Size	Case	Btl	PO
368984 6	750ML	323.96	53.99	

PERAJ PETITA 16

Item #Pack	Size	Case	Btl	PO
905540 12	750ML	175.97	14.66	

CASTRO MARTIN

ALBARINO SBRE LIAS 12

Item #Pack	Size	Case	Btl	PO
342850 12	750ML	127.97	10.66	

ALBARINO SBRE LIAS 13

Item #Pack	Size	Case	Btl	PO
391802 12	750ML	143.93	11.99	

CH DU SEUIL

RG 09 GRAVES

Item #Pack	Size	Case	Btl	PO
345577 12	750ML	232.01	19.33	
	1BT		15.33	**4.00**

EL COTO

RIOJA CRIANZA

Item #Pack	Size	Case	Btl	PO
81874 12	750ML	120.00	10.00	
	1CS	112.00	9.33	**8.00**
	3CS	104.00	8.67	**16.00**

12/750ML
71668 RIOJA BLANCO
71669 RIOJA ROSADO

Item #Pack	Size	Case	Btl	PO
12	750ML	112.00	9.33	
	1CS	96.00	8.00	**16.00**
	3CS	88.00	7.33	**24.00**

ENCANTO

MENCIA

Item #Pack	Size	Case	Btl	PO
378751 12	750ML	88.01	7.33	

ESPANOLAS

CRIANZA BORDON

Item #Pack	Size	Case	Btl	PO
47545 12	750ML	103.97	8.66	

CLARET ROYAL

Item #Pack	Size	Case	Btl	PO
47544 12	750ML	88.01	7.33	
	1CS	76.01	6.33	**12.00**

GONZALES BYASS

SHERRY ANADA 87

Item #Pack	Size	Case	Btl	PO
476522 6	750ML	600.00	100.00	

SHERRY NECTAR PX

Item #Pack	Size	Case	Btl	PO
321032 6	750ML	164.00	27.33	
	1CS	119.96	19.99	**44.04**

GONZALEZ BYASS

SHERRY ALFONSO

Item #Pack	Size	Case	Btl	PO
321035 6	750ML	107.96	17.99	

GONZALES BYASS

SHERRY DEL DUQUE

Item #Pack	Size	Case	Btl	PO
316486 6	375ML	264.00	44.00	
	1CS	228.00	38.00	**36.00**
	3CS	192.00	32.00	**72.00**

SHERRY CUATRO PALM

Item #Pack	Size	Case	Btl	PO
335503 6	500ML	425.93	70.99	

HARVEYS

HARVEYS BRISTOL CREAM

Item #Pack	Size	Case	Btl	PO
895578 6	1.5L	143.96	23.99	
	1CS	119.96	19.99	**24.00**
	2CS	116.00	19.33	**27.96**
	3CS	107.96	17.99	**36.00**
10842 12	1.0L	191.93	15.99	
	1CS	179.93	14.99	**12.00**
	2CS	160.01	13.33	**31.92**
	3CS	151.97	12.66	**39.96**
10843 12	750ML	155.93	12.99	
	1CS	136.01	11.33	**19.92**
	2CS	119.93	9.99	**36.00**
	3CS	107.93	8.99	**48.00**
895561 24	375ML	159.94	6.66	
	1CS	140.02	5.83	**19.92**
	2CS	119.86	4.99	**40.08**
	3CS	111.94	4.66	**48.00**

JELLYBEAN VYDS

12/750ML
389525 PINOT GRIGIO
389517 SAUV BLANC

Item #Pack	Size	Case	Btl	PO
12	750ML	59.93	4.99	
	3CS	55.97	4.66	**3.96**

LO NUEVO

COVELLO ALBARINO

Item #Pack	Size	Case	Btl	PO
319463 12	750ML	127.97	10.66	

L'OPACO

Item #Pack	Size	Case	Btl	PO
360657 12	750ML	103.97	8.66	

12/750ML
317697 GARNACHA SORBO Y SORBO
317683 MERLOT CRUZADA
317700 VERDEJO LUNARES

Item #Pack	Size	Case	Btl	PO
12	750ML	95.93	7.99	
	1BT		7.33	**0.66**

MONASTRELL SYRAH VILATA

Item #Pack	Size	Case	Btl	PO
317681 12	750ML	107.93	8.99	

LOVELLI

SEE ENOVATION FAMILY PLAN PAGE

SANGRIA

Item #Pack	Size	Case	Btl	PO
434128 9	1.0L	84.01	9.33	
	1CS	77.98	8.66	**6.03**
	2CS	71.95	7.99	**12.06**
	6CS	66.01	7.33	**18.00**

LUSCO

ALBARINO 15

Item #Pack	Size	Case	Btl	PO
450932 6	750ML	108.00	18.00	
	1CS	100.00	16.67	**8.00**
	5CS	78.00	13.00	**30.00**

MARCO ABELLA

CLOS ABELLA 12

Item #Pack	Size	Case	Btl	PO
433627 6	750ML	396.42	66.07	

LOIDANA 15

Item #Pack	Size	Case	Btl	PO
896957 12	750ML	280.00	23.33	
	2CS	222.00	18.50	**58.00**

MAS MALLOLA 08

Item #Pack	Size	Case	Btl	PO
343782 6	750ML	224.96	37.49	

MAS MALLOLA 15

Item #Pack	Size	Case	Btl	PO
911717 6	750ML	228.00	38.00	

OLBIA 15

Item #Pack	Size	Case	Btl	PO
909739 6	750ML	394.26	65.71	

MARQUES DE RISCAL

SEE LAPHAM FAMLY PLANS PAGE

RIOJA RSV 12

Item #Pack	Size	Case	Btl	PO
450805 12	750ML	176.00	14.67	
	1CS	152.00	12.67	**24.00**

PROXIMO

Item #Pack	Size	Case	Btl	PO
240303 12	750ML	90.00	7.50	
	1CS	64.00	5.33	**26.00**

RIOJA GR RSV 07 WD

Item #Pack	Size	Case	Btl	PO
451010 6	750ML	200.00	33.33	
	1CS	152.00	25.33	**48.00**

12/750ML
160183 ROSADO(ROSE)
221254 RUEDA BLANCO

Item #Pack	Size	Case	Btl	PO
12	750ML	90.00	7.50	
	1CS	64.00	5.33	**26.00**
	5CS	56.00	4.67	**34.00**

SAUV BLANC(SC)LI

Item #Pack	Size	Case	Btl	PO
382802 12	750ML	108.00	9.00	
	1CS	72.00	6.00	**36.00**
	5CS	64.00	5.33	**44.00**

MAS BUSCADOS

TEMPRANILLO P VERDOT

Item #Pack	Size	Case	Btl	PO
434154 12	750ML	96.00	8.00	
	1CS	88.00	7.33	**8.00**
	3CS	80.00	6.67	**16.00**

MAXIMO

TEMPRANILLO

Item #Pack	Size	Case	Btl	PO
178189 12	750ML	80.00	6.67	

GARNACHA

Item #Pack	Size	Case	Btl	PO
334901 12	750ML	79.97	6.66	
	1BT		2.99	**3.67**

MONTECILLO

ALBARINO

Item #Pack	Size	Case	Btl	PO
246191 12	750ML	161.93	13.49	
	1CS	143.93	11.99	**18.00**

RIOJA CRIANZA

Item #Pack	Size	Case	Btl	PO
23872 12	750ML	103.97	8.66	
	1CS	95.93	7.99	**8.04**
	5CS	88.01	7.33	**15.96**

RIOJA GRAND RSV 06

Item #Pack	Size	Case	Btl	PO
353099 12	750ML	263.93	21.99	
	1BT		15.99	**6.00**

RIOJA RSV

Item #Pack	Size	Case	Btl	PO
56488 12	750ML	155.93	12.99	
	1CS	136.01	11.33	**19.92**
	5CS	127.97	10.66	**27.96**

ONTANON

GRAN RESERVA 10

Item #Pack	Size	Case	Btl	PO
909104 6	750ML	188.00	31.33	

RESERVA 04

Item #Pack	Size	Case	Btl	PO
375108 6	1.5L	188.00	31.33	

RESERVA 10

Item #Pack	Size	Case	Btl	PO
909101 12	750ML	215.93	17.99	

CLARETE

Item #Pack	Size	Case	Btl	PO
337254 12	750ML	112.01	9.33	
	1CS	95.93	7.99	**16.08**

CRIANZA

Item #Pack	Size	Case	Btl	PO
319360 12	750ML	127.97	10.66	
	1CS	112.01	9.33	**15.96**

ECOLOGICA

Item #Pack	Size	Case	Btl	PO
319361 12	750ML	112.01	9.33	
	3CS	103.97	8.66	**8.04**
	20CS	71.93	5.99	**40.08**

EDER GRUNER VELTLINER FEDERSPIEL15

Item #Pack	Size	Case	Btl	PO
442407 12	750ML	175.97	14.66	
	1BT		9.99	**4.67**

MACERACION CARBONICA

Item #Pack	Size	Case	Btl	PO
362529 12	750ML	99.93	8.33	

ROSADO PERSEPHONE(V VOLO)

Item #Pack	Size	Case	Btl	PO
391521 12	750ML	85.20	7.10	

VETIVER BLANCO

Item #Pack	Size	Case	Btl	PO
319356 12	750ML	127.97	10.66	

TEMPRANILLO PHOLOS(V VOLO)

Item #Pack	Size	Case	Btl	PO
391520 12	750ML	112.01	9.33	
	1BT		6.99	**2.34**

VETIVER ROSADO

Item #Pack	Size	Case	Btl	PO
319357 12	750ML	112.01	9.33	

OSBORNE

6/750ML
96707 SHERRY CREAM
60768 SHERRY FINO

Item #Pack	Size	Case	Btl	PO
6	750ML	51.98	8.66	
	5CS	47.96	7.99	**4.02**

SHERRY PEDRO XIMENEZ

Item #Pack	Size	Case	Btl	PO
198243 6	750ML	89.96	14.99	
	5CS	80.00	13.33	**9.96**

POMPITA

SANGRIA SUPERIOR RED

Item #Pack	Size	Case	Btl	PO
900525 6	500ML	27.30	4.55	

SANGRIA SUPERIOR ROSE

Item #Pack	Size	Case	Btl	PO
900562 6	500ML	27.30	4.55	

SANGRIA SUPERIOR WHITE

Item #Pack	Size	Case	Btl	PO
900560 6	500ML	27.30	4.55	

Item #	Pack	Size	Case	Btl	PO
REAL SANGRIA					
SANGRIA RED BIB					
221299	4	3.0L	64.00	16.00	
		1CS	45.32	11.33	**18.68**
6/1.5L					
221078		**SANGRIA RED**			
295140		**SANGRIA WHITE**			
	6	1.5L	60.00	10.00	
		1CS	48.00	8.00	**12.00**
		5CS	40.00	6.67	**20.00**
SANGRIA RED					
320717	12	1.0L	80.00	6.67	
		1CS	68.00	5.67	**12.00**
12/750ML					
220589		**SANGRIA RED**			
221040		**SANGRIA WHITE**			
	12	750ML	68.00	5.67	
		1CS	64.00	5.33	**4.00**
		5CS	52.00	4.33	**16.00**
SANGRIA RED 6/4PK					
221079	6	187ML	47.86	7.98	
		1CS	31.96	5.33	**15.90**
		2CS	23.86	3.98	**24.00**
SLICES					
SANGRIA WHITE					
323559	12	750ML	88.01	7.33	
		1BT		2.99	**4.34**
SANGRIA RED					
323556	12	750ML	88.01	7.33	
		1BT		2.99	**4.34**
SOLERA					
1847 SHERRY CREAM					
356312	6	750ML	128.00	21.33	
		1CS	107.96	17.99	**20.04**
TIO PEPE					
SHERRY FINO EN RAMA (2017)					
483640	6	750ML	119.96	19.99	
SHERRY (KOSHER)					
2092	12	750ML	215.93	17.99	
SHERRY FINO					
74001	12	750ML	175.97	14.66	
		1BT		13.33	**1.33**
SHERRY FINO EN RAMA 18					
917639	6	750ML	119.96	19.99	
WINE - SPARKLING - ARGENTINA					
LUIGI BOSCA					
BRUT NATURE					
475279	6	750ML	144.00	24.00	
		1BT		12.00	**12.00**
CHARDONNAY 16					
445065	12	750ML	175.97	14.66	
		1CS	167.93	13.99	**8.04**
		2CS	155.93	12.99	**20.04**
GALA 2 RED 14					
450891	6	750ML	164.00	27.33	
		1CS	149.96	24.99	**14.04**
GALA 4 RED 14					
480441	6	750ML	152.00	25.33	
		1BT		12.99	**12.34**
ICONO 08					
331908	4	750ML	471.97	117.99	
		1BT		100.50	**17.49**
WINE - SPARKLING - AUSTRALIA					
INNOCENT BYSTANDER					
PINK MOSCATO					
179645	12	375ML	107.88	8.99	
		1CS	103.92	8.66	**3.96**
		2CS	79.92	6.66	**27.96**
		5CS	79.92	6.66	**27.96**
SHINGLEBACK					
BLACK BUBBLE SPKL SHIRAZ					
177140	6	750ML	107.96	17.99	
WINE - SPARKLING - BRAZIL					
CASA VALDUGA					
130 BRUT					
332969	6	750ML	140.00	23.33	
		1BT		6.99	**16.34**
BRUT ROSE 13					
406395	12	750ML	179.93	14.99	
BRUT ROSE ARTE TRAD14					
411303	12	750ML	180.00	15.00	
		1CS	168.00	14.00	**12.00**
		2CS	160.00	13.33	**20.00**
WINE - SPARKLING - CALIFORNIA					
CARNAVAL					
SPARKLING MOSCATO RED					
320269	12	750ML	95.93	7.99	
DOM LAURIER					
SPARKLING					
301171	12	750ML	88.01	7.33	
		2CS	79.97	6.66	**8.04**
JAM CLRS					
TOAST SPARKLING WINE					
397371	12	750ML	215.88	17.99	
		3CS	159.96	13.33	**55.92**
MORENO					
BRUT CLEAR(CRYST)					
257187	12	750ML	328.00	27.33	
		1BT		4.99	**22.34**
ROSE PRIVE(CRYST)					
320399	12	750ML	328.00	27.33	
THE PARK BRUT BLACK(FRIT)					
369709	12	750ML	139.97	11.66	
12/750ML					
18918		**US ARMY**			
18924		**US MARINE CORP**			
347531		**US NAVY**			
	12	750ML	125.00	10.42	
ONEHOPE					
BRUT SPARKLING					
318916	12	750ML	111.96	9.33	
		1CS	103.92	8.66	**8.04**
		3CS	95.88	7.99	**16.08**
		5CS	87.96	7.33	**24.00**
		10CS	79.92	6.66	**32.04**
12/750ML					
910740		**BRUT SPARKLING SHIMMR GOLD**			
910754		**BRUT SPARKLING SHIMMR SILV**			
	12	750ML	336.00	28.00	
		1CS	288.00	24.00	**48.00**
BRUT SPARKLING (SC) LSE					
404331	24	187ML	72.00	3.00	
		1CS	66.00	2.75	**6.00**
ROCAR					
EXTRA DRY CA CHAMP					
221012	12	750ML	83.93	6.99	
SALMON CREEK					
12/750ML					
170777		**BRUT(SC)**			
151613		**BRUT**			
	12	750ML	71.93	5.99	
		1BT		5.25	**0.74**
		3CS	59.93	4.99	**12.00**
PINOT GRIGIO					
325154	24	187ML	39.84	1.66	
		1CS	30.00	1.25	**9.84**
BRUT					
151622	24	187ML	59.87	2.49	
		3CS	52.56	2.19	**7.31**
WINE - SPARKLING - FRANCE					
ARMAND DE BRIGNAC					
BRUT					
228225	1	6.0L	4999.99	4999.99	
333367	1	4.5L	2666.66	2666.66	
		1BT		2267.00	**399.66**
286137	1	3.0L	1599.99	1599.99	
BLANC DE BLANC					
243883	1	1.5L	1099.99	1099.99	
BRUT ROSE					
243872	1	1.5L	733.33	733.33	
BRUT WD					
192742	1	1.5L	459.99	459.99	
BL DE NOIRS WD					
401142	1	750ML	720.00	720.00	
398484	6	750ML	3461.96	576.99	
BLANC DE BL WD					
188762	6	750ML	3039.98	506.66	
		1BT		430.66	**76.00**
BRUT ROSE WD					
117433	6	750ML	2039.96	339.99	
6/750ML					
264041		**BRUT VELVET BAG**			
42409		**BRUT WD**			
	6	750ML	1600.00	266.67	
		1BT		225.00	**41.67**
DEMI SEC WD					
398485	6	750ML	1612.00	268.67	
BEAU JOIE					
BRUT SPECIAL CUVEE					
295587	6	750ML	479.96	79.99	
		1CS	395.96	65.99	**84.00**
		2CS	359.96	59.99	**120.00**
DEMI SEC ROSE SUGAR KING					
371716	6	750ML	639.96	106.66	
		1CS	509.96	84.99	**130.00**
		2CS	479.96	79.99	**160.00**
DEMI SEC SUGAR KING					
346240	6	750ML	479.96	79.99	
		1CS	395.96	65.99	**84.00**
		2CS	359.96	59.99	**120.00**
BERTRAND					
GRIS BLANC ROSE					
413654	6	1.5L	144.00	24.00	
		1CS	132.00	22.00	**12.00**
		10CS	132.00	22.00	**12.00**
BLANC DE BLANC CODE ROUGE					
332377	6	750ML	119.96	19.99	
		2CS	99.98	16.66	**19.98**
CREMANT BRUT JERRERSON 15					
485480	6	750ML	92.00	15.33	
		1CS	56.00	9.33	**36.00**
		2CS	40.00	6.67	**52.00**
		10CS	40.00	6.67	**52.00**
CHAMPAGNE ROYAL					
RIVIERA BRUT					
380196	6	750ML	179.96	29.99	
		1BT		13.99	**16.00**
CHAMPAGNE VOLLEREAUX					
BRUT					
316619	6	750ML	188.00	31.33	
		1BT		26.66	**4.67**
ROSE SAIGNEE					
316617	6	750ML	203.96	33.99	
CHT DE BLIGNY					
BRUT GRANDE RSV					
371983	6	750ML	185.94	30.99	
ROSE GRANDE RSV					
371984	6	750ML	221.94	36.99	
		1BT		10.00	**26.99**
DIRLER-CADE					
PINOT GRIS KESSLER 12					
375406	12	750ML	311.93	25.99	
		1BT		9.99	**16.00**
		1BT		4.99	**21.00**
PINOT GRIS RSV 11					
363887	12	750ML	199.97	16.66	
RIESLING SAERING 11					
390000	12	750ML	304.01	25.33	
		1BT		4.99	**20.34**
DUVAL-LEROY					
BRUT					
65284	12	750ML	474.00	39.50	
		1CS	444.00	37.00	**30.00**
		5CS	444.00	37.00	**30.00**

Item #	Pack	Size	Case	Btl	PO
BRUT PREMIER CRU					
341541	12	750ML	591.72	49.31	
		1CS	559.97	46.66	**31.75**
		5CS	559.97	46.66	**31.75**
FEMME 00					
328431	6	750ML	879.84	146.64	
		1CS	863.96	143.99	**15.88**
		5CS	863.96	143.99	**15.88**
SEE TERLATO FAMILY PLAN PAGE					
FEMME 96 GB					
477930	3	750ML	719.98	239.99	
		1CS	700.00	233.33	**19.98**
		5CS	700.00	233.33	**19.98**
ROSE PRESTIGE					
384759	6	750ML	345.98	57.66	
		1CS	335.96	55.99	**10.02**
		5CS	335.96	55.99	**10.02**

F ROCKEFELLER AND SONS

Item #	Pack	Size	Case	Btl	PO
CHAMPAGNE 04					
335401	12	750ML	455.93	37.99	

GRATIEN & MEYER

Item #	Pack	Size	Case	Btl	PO
CREMANT LOIRE ROSE					
387919	12	750ML	152.00	12.67	
		2CS	136.00	11.33	**16.00**

HENRIOT

Item #	Pack	Size	Case	Btl	PO
BLANC DE BLANC CUVE38(2)WD					
482060	1	1.5L	390.00	390.00	
BLANC DE BLANC					
95701	12	750ML	599.93	49.99	
		1CS	503.93	41.99	**96.00**
BLANC DE BLANC PYRAMID GB					
393997	6	750ML	236.00	39.33	
BRUT MILLESIME 08					
916153	6	750ML	400.00	66.67	
BRUT ROSE					
122669	12	750ML	620.00	51.67	
		1BT		24.99	**26.68**
BRUT SOUVERAIN					
91685	12	750ML	503.93	41.99	
		1BT		31.99	**10.00**
		2CS	359.93	29.99	**144.00**
BRUT SOUVERAIN PYRAMID GB					
395320	6	750ML	179.96	29.99	
CUVEE HEMERA 05					
916156	6	750ML	840.00	140.00	
BRUT SOUVERAIN					
231260	12	375ML	304.01	25.33	
		1BT		21.58	**3.75**

JJ VINCENT

Item #	Pack	Size	Case	Btl	PO
CREMANT DE BOURGOGNE BRUT					
318341	12	750ML	192.00	16.00	
		1CS	176.00	14.67	**16.00**
		3CS	165.00	13.75	**27.00**

LAURENT PERRIER

Item #	Pack	Size	Case	Btl	PO
CHAMP ROSE KOSHER					
44873	6	750ML	599.96	99.99	

LUCIEN ALBRECHT

12/750ML

Item #	Pack	Size	Case	Btl	PO
96132 CREMANT BRUT					
128344 CREMANT BRUT ROSE					
	12	750ML	160.01	13.33	
		1CS	151.97	12.66	**8.04**
		2CS	143.93	11.99	**16.08**
CREMANT D ALSACE BL DE BL					
246670	12	750ML	151.97	12.66	
		1BT		10.83	**1.83**

6/750ML

Item #	Pack	Size	Case	Btl	PO
914079 CREMANT D'ALS BRUT 1698 13					
912618 CREMANT D'ALSACE BRUT GB					
	6	750ML	80.00	13.33	
		1CS	75.96	12.66	**4.04**

NOBLE LEGACY

Item #	Pack	Size	Case	Btl	PO
BRUT					
322667	6	750ML	224.71	37.45	

PIERRE CHAINIER

Item #	Pack	Size	Case	Btl	PO
ROSE SEDUCT BRUT					
275492	12	750ML	119.93	9.99	

POL ROGER

Item #	Pack	Size	Case	Btl	PO
SIR WINSTON CHURCHILL 06					
485134	3	1.5L	1300.00	433.33	
475969	6	750ML	1227.98	204.66	
BRUT 08					
477542	12	750ML	976.00	81.33	
		1CS	912.00	76.00	**64.00**
BRUT BLANC DE BLANC 08					
402943	12	750ML	1200.00	100.00	
		1CS	1120.00	93.33	**80.00**
BRUT(NV)					
40502	6	1.5L	660.00	110.00	
		1CS	636.00	106.00	**24.00**
40290	12	750ML	504.00	42.00	
		1CS	424.00	35.33	**80.00**
		2CS	384.00	32.00	**120.00**

WINE - SPARKLING - GERMANY

BLUE NUN

Item #	Pack	Size	Case	Btl	PO
SPARKLING 24K GOLD					
433502	6	750ML	72.00	12.00	
		1CS	48.00	8.00	**24.00**
		2CS	44.00	7.33	**28.00**
SPARKLING 24K GOLD (SC)					
473522	24	187ML	111.84	4.66	

WINE - SPARKLING - ITALY

071

Item #	Pack	Size	Case	Btl	PO
RABOSO MOSCATO ROSE					
276145	12	750ML	127.97	10.66	

ALBERTO NANI

Item #	Pack	Size	Case	Btl	PO
PROSECCO EXTRA DRY					
472154	6	750ML	79.99	13.33	
		1CS	68.00	11.33	**11.99**
		2CS	63.99	10.67	**16.00**

AMOR DI AMANTI

SEE ENOVATION FAMILY PLAN PAGE

Item #	Pack	Size	Case	Btl	PO
PROSECCO SPUMANTE					
413601	6	750ML	59.96	9.99	
		1CS	56.00	9.33	**3.96**
		2CS	47.96	7.99	**12.00**
		6CS	44.00	7.33	**15.96**

BELLENDA

12/750ML

Item #	Pack	Size	Case	Btl	PO
336982 PROSECCO MIRAVAL EX DRY					
336988 PROSECCO SAN FERMO					
	12	750ML	167.93	13.99	
		1CS	155.93	12.99	**12.00**

BERLUCCHI

SEE TERLATO FAMILY PLAN PAGE

Item #	Pack	Size	Case	Btl	PO
FRANCIACORTA 61 BRUT					
310268	6	750ML	189.00	31.50	
		1BT		19.99	**11.51**

BOLLICINI

12/187ML

Item #	Pack	Size	Case	Btl	PO
447072 SPARKLING CUVEE CAN 12/4					
448265 SPARKLING ROSE CAN 12/4					
	12	187ML	109.00	9.08	

CAVICCHIOLI

12/750ML

Item #	Pack	Size	Case	Btl	PO
359902 1928 PROSECCO					
895987 1928 PROSECCO LOVE ED					
916196 1929 PROSECCO HOL ED					
360741 1928 SPARKLING ROSE					
	12	750ML	120.00	10.00	
		1CS	112.00	9.33	**8.00**
		3CS	104.00	8.67	**16.00**
LAMBRUSCO VIGNA CRISTO					
313186	6	750ML	75.98	12.66	
		1BT		5.99	**6.67**
1928 PROSECCO 8/3PK					
916231	8	187ML	96.00	12.00	
		1CS	80.00	10.00	**16.00**

CIAMBELLA

Item #	Pack	Size	Case	Btl	PO
BRACHETTO PIEMONTE					
927450	12	750ML	83.52	6.96	
PROSECCO SPUMANTE					
927238	12	750ML	83.52	6.96	

DA LUCA

Item #	Pack	Size	Case	Btl	PO
PROSECCO					
334608	12	750ML	112.01	9.33	
		1CS	103.97	8.66	**8.04**
		3CS	79.97	6.66	**32.04**
		25CS	67.92	5.66	**44.09**
SPARKLING ROSE					
914277	12	750ML	120.00	10.00	
		1CS	104.04	8.67	**15.96**
		3CS	80.04	6.67	**39.96**
PROSECCO					
392383	24	187ML	67.05	2.79	
		1CS	59.87	2.49	**7.18**

FEUDI SAN GREGORIO

Item #	Pack	Size	Case	Btl	PO
DUBL FALANGHINA BRUT METODO CLASS					
389780	6	750ML	209.94	34.99	
		1CS	185.94	30.99	**24.00**

FRESCOBALDI

Item #	Pack	Size	Case	Btl	PO
DANZANTE PROSECCO EXTRA DRY					
903380	6	750ML	68.00	11.33	
		1CS	64.00	10.67	**4.00**
		5CS	60.00	10.00	**8.00**

GEMMA DI LUNA

Item #	Pack	Size	Case	Btl	PO
PROSECCO					
919501	12	750ML	152.02	12.67	
		1CS	127.99	10.67	**24.03**
		2CS	119.99	10.00	**32.03**
		6CS	111.99	9.33	**40.03**
SPARKLING MOSCATO					
431864	6	750ML	71.96	11.99	
		1CS	63.98	10.66	**7.98**
		2CS	59.96	9.99	**12.00**
		6CS	56.00	9.33	**15.96**
SPARKLING MOSCATO(SC					
471714	24	187ML	128.02	5.33	
		1CS	95.86	3.99	**32.16**
		2CS	87.84	3.66	**40.18**

GIULIANA

SEE TERLATO FAMILY PLAN PAGE

Item #	Pack	Size	Case	Btl	PO
PROSECCO					
481187	12	750ML	135.72	11.31	
		1CS	127.92	10.66	**7.80**
		3CS	119.88	9.99	**15.84**
		5CS	119.88	9.99	**15.84**

IL PROSECCO

Item #	Pack	Size	Case	Btl	PO
PROSECCO					
423466	12	750ML	120.00	10.00	
120194	24	375ML	136.00	5.67	
		2CS	128.00	5.33	**8.00**

LA SCOLCA

Item #	Pack	Size	Case	Btl	PO
RUGRE SPUMANTE					
252191	6	750ML	75.98	12.66	
		1BT		3.99	**8.67**

LAMBERTI

Item #	Pack	Size	Case	Btl	PO
PROSECCO ORGANIC					
485247	12	750ML	135.96	11.33	
		1CS	127.92	10.66	**8.04**

12/750ML

Item #	Pack	Size	Case	Btl	PO
226366 PROSECCO EXTRA DRY					
226367 ROSE SPUMANTE					
	12	750ML	128.00	10.67	
		1CS	120.00	10.00	**8.00**
PROSECCO EXTRA DRY					
321140	24	187ML	81.46	3.39	

MARTINI&ROSSI

Item #	Pack	Size	Case	Btl	PO
ASTI SPUMANTE					
28804	6	1.5L	123.96	20.66	
		1CS	111.96	18.66	**12.00**
		2CS	91.98	15.33	**31.98**

MARTINI & ROSSI

6/750ML

Item #	Pack	Size	Case	Btl	PO
914445 ASTI COLEZIONE SPEC					
914856 PROSECCO COLL SPC					
	6	750ML	99.96	16.66	

MARTINI&ROSSI

Item #	Pack	Size	Case	Btl	PO
BITTER LIQ RSV SPC57					
482449	6	750ML	135.30	22.55	
		1CS	130.80	21.80	**4.50**

Item #	Pack	Size	Case	Btl	PO
MOSCATO D'ASTI					
307268	6	750ML	63.96	10.66	
		1BT		9.99	**0.67**
		1CS	53.94	8.99	**10.02**
12/750ML					
243157		**ASTI SPUMANTE**			
434689		**PROSECCO**			
239138		**SPARKLING ROSE**			
	12	750ML	127.92	10.66	
		1BT		9.99	**0.67**
		1CS	107.88	8.99	**20.04**
ASTI SPUMANTE					
377066	12	375ML	71.88	5.99	
ASTI SPUM (SC) 6/4PK					
30269	6	187ML	87.84	14.64	
ASTI SPUM (SC) LSE					
28808	24	187ML	87.84	3.66	
SPARKLING ROSE (SC) 4P					
443125	6	187ML	87.84	14.64	
		1CS	59.76	9.96	**28.08**

MIONETTO

Item #	Pack	Size	Case	Btl	PO
PROSECCO BRUT GOLD GB (3 W/3 WO)					
412132	6	1.5L	120.00	20.00	
PROSECCO CUVEE ANNIV 16					
485714	6	750ML	88.00	14.67	
PROSECCO VALDOBBIAD SUP					
169425	12	750ML	152.00	12.67	
PROSECCO BRUT AVANTGARDE					
894291	12	750ML	112.00	9.33	
15/750ML					
479930		**PRESTIGE ROSE**			
187968		**PROSECCO BRUT GOLD LABEL**			
193413		**PROSECCO(ORG)EX DRY**			
	15	750ML	180.00	12.00	
		1CS	165.00	11.00	**15.00**
		3CS	145.00	9.67	**35.00**
		10CS	135.00	9.00	**45.00**
12/187ML					
391234		**GRAN ROSE EXTRA DRY 12/2PK**			
367042		**PROSECCO BRUT SPUMANTE 12/2PK**			
	12	187ML	88.00	7.33	
		2CS	84.00	7.00	**4.00**
		5CS	80.00	6.67	**8.00**
PROSECCO BRUT GOLD LSE					
259758	24	187ML			

NINO FRANCO

SEE TERLATO FAMILY PLAN PAGE

Item #	Pack	Size	Case	Btl	PO
FAIVE ROSE BRUT					
165747	6	750ML	117.84	19.64	
		1CS	107.96	17.99	**9.88**
		3CS	92.00	15.33	**25.84**
		5CS	87.98	14.66	**29.86**
GRAVE DI STECCA 10					
345563	6	750ML	205.92	34.32	
		1CS	200.00	33.33	**5.92**
		3CS	185.96	30.99	**19.96**
		5CS	185.96	30.99	**19.96**
PROSECCO PRIMO FRAN 15					
473318	12	750ML	303.72	25.31	
		1CS	239.93	19.99	**63.79**
		3CS	223.97	18.66	**79.75**
		5CS	223.97	18.66	**79.75**
PROSECCO RUSTICO					
41691	12	750ML	222.00	18.50	
		1CS	192.00	16.00	**30.00**
		3CS	184.00	15.33	**38.00**
		5CS	176.00	14.67	**46.00**

PARINI

Item #	Pack	Size	Case	Btl	PO
PROSECCO					
405204	12	750ML	73.96	6.16	
PROSECCO(SC)					
468380	24	187ML	64.00	2.67	

PICCINI

Item #	Pack	Size	Case	Btl	PO
FIZZ 1882 SPUMANTE					
472485	12	750ML	127.92	10.66	
		1CS	103.97	8.66	**23.95**
PROSECCO					
322841	12	750ML	136.01	11.33	
		1CS	119.93	9.99	**16.08**

RUGGERI

Item #	Pack	Size	Case	Btl	PO
ARGEO PROSECCO NV					
217289	12	750ML	148.01	12.33	
		1CS	136.01	11.33	**12.00**
		3CS	126.93	10.58	**21.08**
		5CS	126.93	10.58	**21.08**
PROSECCO CIUSTINO EXTRA DRY 15					
451522	6	750ML	127.96	21.33	
		1CS	123.98	20.66	**3.98**
		3CS	116.98	19.50	**10.98**
		5CS	116.98	19.50	**10.98**
PROSECCO GIALL ORO EX DRY					
361199	12	750ML	184.01	15.33	
		1CS	172.01	14.33	**12.00**
		3CS	157.93	13.16	**26.08**
		5CS	157.93	13.16	**26.08**
PROSECCO GOLD(OL)					
115358	12	750ML	184.01	15.33	
		1CS	172.01	14.33	**12.00**
		3CS	157.93	13.16	**26.08**
		5CS	157.93	13.16	**26.08**

VOGA

SEE ENOVATION FAMILY PLAN PAGE

Item #	Pack	Size	Case	Btl	PO
PROSECCO					
434315	6	750ML	64.02	10.67	
		1CS	56.02	9.34	**8.00**
		2CS	52.04	8.67	**11.98**
		6CS	47.96	7.99	**16.06**
SPK ROSE OF PINOT GRIGIO					
418639	6	750ML	71.96	11.99	
		1CS	59.96	9.99	**12.00**
		2CS	56.00	9.33	**15.96**
SPK ROSE OF P GRIGIO 12/2PK					
432078	24	187ML	103.97	4.33	
		1CS	95.93	4.00	**8.04**
		6CS	88.01	3.67	**15.96**
		10CS	79.97	3.33	**24.00**

WINE - SPARKLING - SPAIN

PERE VENTURA

Item #	Pack	Size	Case	Btl	PO
12/750ML					
338431		**BRUT TRESOR ROSE**			
904147		**BRUT TRESOR ROSE**			
338439		**BRUT TRESOR RSV**			
	12	750ML	127.97	10.66	
		1CS	112.01	9.33	**15.96**
		2CS	95.93	7.99	**32.04**
		10CS	79.97	6.66	**48.00**

VILLARNAU

Item #	Pack	Size	Case	Btl	PO
CAVA BRUT					
324412	12	750ML	136.00	11.33	
		1CS	120.00	10.00	**16.00**
CAVA BRUT ROSE					
324327	12	750ML	136.00	11.33	
		1CS	128.00	10.67	**8.00**

WINE - SPARKLING - WASHINGTON

HOUSE WINE

Item #	Pack	Size	Case	Btl	PO
24/375ML					
903494		**BRUT BUBBLES CAN**			
907854		**RAINBOW ROSE BUBBLES**			

SEE PRECEPT FAMILY PLAN PAGE

Item #	Pack	Size	Case	Btl	PO
895339		**ROSE BUBBLES CAN LSE**			
	24	375ML	111.94	4.66	
		1CS	103.92	4.33	**8.02**
		3CS	95.76	3.99	**16.18**
		5CS	89.76	3.74	**22.18**
		10CS	89.76	3.74	**22.18**

WINE - SPARKLING -GERMANY

HENKELL

Item #	Pack	Size	Case	Btl	PO
BRUT					
366431	12	750ML	112.00	9.33	
		2CS	104.00	8.67	**8.00**
TROCKEN SEC PICCOLO 8/3PK					
87863	8	187ML	55.20	6.90	
BLANC DE BLANCS					
241149	12	750ML			

WINE - WASHINGTON

4

Item #	Pack	Size	Case	Btl	PO
CABERNET SAUVIGNON					
903532	12	750ML	120.00	10.00	

BACKPACK WINE

Item #	Pack	Size	Case	Btl	PO
6/250ML					
433737		**CHEEKY ROSE 6/4P CAN**			
483270		**ROWDY RED 6/4PK CAN**			
433739		**SNAPPY WHT 6/4PK CAN**			
	6	250ML	92.00	15.33	
		1CS	81.98	13.66	**10.02**
		3CS	75.98	12.66	**16.02**
		10CS	71.98	12.00	**20.02**

CANOE RIDGE

Item #	Pack	Size	Case	Btl	PO
CAB SAUV RSV 13					
406333	12	750ML	176.00	14.67	
CABERNET SAUVIGNON 14					
443520	12	750ML	155.40	12.95	
		1CS	66.00	5.50	**89.40**
CHARDONNAY					
443523	12	750ML	155.40	12.95	
		1CS	66.00	5.50	**89.40**
CHARDONNAY RSV 15					
463371	12	750ML	176.00	14.67	
		1CS	159.97	13.33	**16.03**
12/750ML					
329954		**MERLOT EXPEDITION**			
431897		**MALBEC EXPEDITION**			
329970		**PINOT GRIS EXPEDITION**			
329960		**CAB SAUV EXPEDITION**			
329958		**CHARDONNAY EXPEDITION**			
376863		**RED EXPEDITION**			
	12	750ML	160.01	13.33	
		1CS	131.93	10.99	**28.08**
		2CS	120.05	10.00	**39.96**
MERLOT 14					
443524	12	750ML	155.40	12.95	
		1CS	66.00	5.50	**89.40**
RED CHERRY ST RSV 11					
349980	12	750ML	176.00	14.67	
		1CS	79.97	6.66	**96.03**
RED THE EXPLORER 15					
901710	12	750ML	183.96	15.33	
		1CS	160.00	13.33	**23.96**
		10CS	151.92	12.66	**32.04**
SAUV BLANC EXPEDITION					
385282	6	750ML	80.00	13.33	
		1CS	65.94	10.99	**14.06**
		2CS	60.00	10.00	**20.00**

CHOCOLATE SHOP

Item #	Pack	Size	Case	Btl	PO
CHOCOLATE RED					
306253	12	750ML	104.04	8.67	
		1CS	87.96	7.33	**16.08**
		2CS	79.92	6.66	**24.12**

DISASTROUS BY NATURE

Item #	Pack	Size	Case	Btl	PO
RED BLEND					
481581	12	750ML	83.88	6.99	

FISH HOUSE

Item #	Pack	Size	Case	Btl	PO
SAUVIGNON BLANC					
323042	12	750ML	95.93	7.99	
		3CS	88.01	7.33	**7.92**
		5CS	80.01	6.67	**15.92**

GOOSE RIDGE

Item #	Pack	Size	Case	Btl	PO
12/750ML					
144776		**G3 CAB SAUV**			
80820		**G3 MERLOT**			
291329		**G3 RED**			
	12	750ML	128.00	10.67	
		1CS	120.00	10.00	**8.00**
		3CS	96.00	8.00	**32.00**
G3 SYRAH					
913916	12	750ML	60.00	5.00	

GRAVEL BAR

12/750ML

480410 ALLUVIAL RED BLEND 15
480409 CABERNET SAUVIGNON 15

Pack	Size	Case	Btl	PO
12	750ML	175.97	14.66	
	1CS	160.01	13.33	**15.96**
	2CS	143.93	11.99	**32.04**
	3CS	127.97	10.66	**48.00**

CHARDONNAY 13

Item #	Pack	Size	Case	Btl	PO
399266	12	750ML	160.01	13.33	
		1BT		8.99	**4.34**

ESTATE CAB 2015

Item #	Pack	Size	Case	Btl	PO
899427	6	750ML	200.00	33.33	
		1CS	183.98	30.66	**16.02**
		2CS	159.98	26.66	**40.02**
		3CS	152.00	25.33	**48.00**

12/750ML

471060 DRY RIESLING
471059 PINOT GRIS

Pack	Size	Case	Btl	PO
12	750ML	160.01	13.33	
	1CS	143.93	11.99	**16.08**
	2CS	127.97	10.66	**32.04**
	3CS	112.01	9.33	**48.00**

HOUSE WINE

SEE PRECEPT FAMILY PLAN PAGE

4/3.0L

434391 CHARD MAROON&GOLD BIB
348362 CHARDONNAY BIB
360935 RED BIB
352282 RIESLING BIB
471775 ROSE BIB
360936 SAUVIGNON BLANC BIB

Pack	Size	Case	Btl	PO
4	3.0L	69.33	17.33	
	1CS	53.32	13.33	**16.01**
	3CS	47.96	11.99	**21.37**
	10CS	42.64	10.66	**26.69**

12/750ML

319847 MOUNTAIN MERLOT
233246 RED (SC)
471780 ROSE (SC)

Pack	Size	Case	Btl	PO
12	750ML	95.88	7.99	
	3CS	79.92	6.66	**15.96**
	10CS	79.92	6.66	**15.96**

24/375ML

896461 SAUVIGNON BLANC CAN
471790 CHARDONNAY CAN
471783 ROSE CAN
907855 GRAPEFRUIT SPRITZ

Pack	Size	Case	Btl	PO
24	375ML	111.94	4.66	
	1CS	103.92	4.33	**8.02**
	3CS	95.76	3.99	**16.18**
	5CS	89.76	3.74	**22.18**
	10CS	89.76	3.74	**22.18**

PENDULUM

12/750ML

901597 CABERNET SAUVIGNON 16
382476 RED 13

Pack	Size	Case	Btl	PO
12	750ML	155.93	12.99	
	1CS	143.93	11.99	**12.00**
	2CS	131.93	10.99	**24.00**

PRECEPT BRANDS SELECTIONS

MAGNIFICENT ROSE

Item #	Pack	Size	Case	Btl	PO
412540	12	750ML	83.88	6.99	

STEAK HOUSE

CABERNET SAUVIGNON

Item #	Pack	Size	Case	Btl	PO
288791	12	750ML	95.93	7.99	
		3CS	88.01	7.33	**7.92**
		5CS	80.01	6.67	**15.92**

STONECAP

12/750ML

176796 CHARDONNAY
188760 MERLOT
346948 RIESLING (SC)

Pack	Size	Case	Btl	PO
12	750ML	80.00	6.67	
	1CS	72.00	6.00	**8.00**
	3CS	64.00	5.33	**16.00**

TALL SAGE

12/750ML

392211 CABERNET SAUVIGNON
392213 CHARDONNAY
392212 RED BLEND

Pack	Size	Case	Btl	PO
12	750ML	96.00	8.00	
	1CS	88.00	7.33	**8.00**
	3CS	80.00	6.67	**16.00**

TOBY TYLOR

CABERNET SAUVIGNON 15

Item #	Pack	Size	Case	Btl	PO
894625	12	750ML	216.00	18.00	

UNDAUNTED

MALBEC

Item #	Pack	Size	Case	Btl	PO
484349	12	750ML	174.33	14.53	
		6CS	97.37	8.11	**76.96**

WASHINGTON HILLS

12/750ML

16766 CAB SAUV
16767 CHARDONNAY
8186 MERLOT
34999 RIESLING
300709 SAUVIGNON BLANC

Pack	Size	Case	Btl	PO
12	750ML	96.00	8.00	
	1CS	88.00	7.33	**8.00**
	3CS	72.00	6.00	**24.00**

RIESLING LH(BLUE)

Item #	Pack	Size	Case	Btl	PO
335309	12	750ML	96.00	8.00	
		1CS	87.96	7.33	**8.04**

WATERBROOK

12/750ML

402670 CAB SAUV RSV 13
464405 MERLOT RSV 14
376990 CHARDONNAY RSV 13

Pack	Size	Case	Btl	PO
12	750ML	191.93	15.99	
	1CS	179.93	14.99	**12.00**

12/750ML

415661 CABERNET SAUVIGNON 14
331102 MALBEC

Pack	Size	Case	Btl	PO
12	750ML	119.93	9.99	
	1BT		9.33	**0.66**
	3CS	103.97	8.66	**15.96**

SYRAH

Item #	Pack	Size	Case	Btl	PO
285071	12	750ML	119.93	9.99	
		1BT		6.99	**3.00**

MELANGE NOIR

Item #	Pack	Size	Case	Btl	PO
205015	12	750ML	127.97	10.66	
		1BT		9.33	**1.33**
		3CS	103.97	8.66	**24.00**

MERLOT 15

Item #	Pack	Size	Case	Btl	PO
479724	12	750ML	112.01	9.33	
		3CS	103.97	8.66	**8.04**

12/750ML

222728 PINOT GRIS
222729 MELANGE BLANC
202488 CHARDONNAY
209399 SAUVIGNON BLANC

Pack	Size	Case	Btl	PO
12	750ML	112.01	9.33	
	3CS	96.05	8.00	**15.96**

WILDER

12/750ML

915776 CABERNET SAUVIGNON
321009 CHARDONNAY
321016 MERLOT

Pack	Size	Case	Btl	PO
12	750ML	75.48	6.29	

Conditions of Sale

All merchandise at prevailing prices is subject to availability. Invoices not paid within two (2) weeks after due dates established by the Alcohol and Tobacco Tax Division for payment are subject to one and a half (1 1/2%) percent per thirty days late payment charges.

For less than full case bottle cost, add the following:

1.5L & Larger— $1.35
1.0L — $1.65
500mL, 720mL & 750mL — $1.50
100mL, 187mL, 200mL, 330mL & 375mL — $1.50
50mL — $0.50

Delivery minimum is order totaling 3 cases or $100

DELEGAT FAMILY PLAN

ITEM	DESCRIPTION	SIZE	BPC	FRONTLINE	QD LEVEL	NET CASE	NET BOTTLE
127630	OYSTER BAY SAUVIGNON BLANC(SC)	750ML	12	$127.97	2C	$112.01	$9.33
177193	OYSTER BAY CHARDONNAY(SC)				5C	$103.97	$8.66
177194	OYSTER BAY MERLOT(SC)				10C	$95.93	$7.99
907369	OYSTER BAY PINOT GRIS(SC)						
177195	OYSTER BAY PINOT NOIR(SC)	750ML	12	$143.93	2C	$119.93	$9.99
					5C	$112.01	$9.33
389584	BAROSSA VLY EST GSM(SC)	750ML	12	$127.97	2C	$103.97	$8.66
389814	BAROSSA VLY EST CAB SAUV(SC)	750ML	12	$127.97	3C	$95.93	$7.99
389815	BAROSSA VLY EST SHIRAZ(SC)	750ML	12	$127.97			

GERARD BERTRAND FAMILY PLAN

ITEM	DESCRIPTION	SIZE	BPC	FRONTLINE	QD LEVEL	NET CASE	NET BOTTLE
413654	BERTRAND GRIS BLANC ROSE	1.5L	6	$144.00	10C	$132.00	$22.00
413652	BERTRAND COTES DES ROSES ROSE	1.5L	6	$168.00	10C	$156.00	$26.00
355338	BERTRAND COTES DES ROSES BL	750ML	6	$84.00	10C	$56.00	$9.33
355378	BERTRAND COTES DES ROSES RG	750ML	6	$84.00	10C	$56.00	$9.33
485480	BERTRAND CREMANT BRUT JEFFERSON 15	750ML	6	$92.00	10C	$40.00	$6.67
912952	BERTRAND CREMANT ROSE JEFFERSON 16	750ML	6	$96.00	10C	$45.00	$7.50
305353	BERTRAND GRIS BLANC ROSE	750ML	12	$144.00	10C	$96.00	$8.00
309213	BERTRAND PICPOUL DE PINET	750ML	12	$144.00	10C	$96.00	$8.00
411051	BERTRAND SAUVIGNON BLANC PERLES	750ML	12	$144.00	10C	$88.00	$7.33
241102	BERTRAND CAB SAUV RSV SPECIALE	750ML	12	$156.00	10C	$92.00	$7.67
158229	BERTRAND CHARD RSV SPECIALE	750ML	12	$156.00	10C	$92.00	$7.67
898012	BERTRAND GR TERROIR LA CLAPE 15	750ML	12	$156.00	10C	$136.00	$11.33
158231	BERTRAND PINOT NOIR RSV SPECIALE	750ML	12	$156.00	10C	$92.00	$7.67
243472	BERTRAND TAUTAVEL	750ML	12	$156.00	10C	$108.00	$9.00
158236	BERTRAND CORBIERES	750ML	12	$160.00	10C	$120.00	$10.00
310636	BERTRAND FITOU	750ML	12	$160.00	10C	$136.00	$11.33
902927	DIVING INTO HAMPTON WATER ROSE	750ML	12	$168.00	10C	$52.00	$4.33
412112	BERTRAND KOSMOS RED BLEND 14	750ML	12	$208.00	10C	$200.00	$16.67

ENOVATION BRANDS FAMILY PLAN

ITEM	DESCRIPTION	SIZE	BPC	FRONTLINE	QD LEVEL	NET CASE	NET BOTTLE	QD LEVEL	NET CASE	NET BOTTLE
914785	LUNA DI LUNA P GRIGIO	1.5L	6	88.02	2C	63.99	10.67	6C	59.99	10
914799	LUNA DI LUNA RED BLEND(SC)	1.5L	6	88.02	2C	63.99	10.67	6C	59.99	10
65928	LUNA DI LUNA MERLOT CAB SAUV	1.5L	6	100.16	2C	63.98	10.66	6C	57.96	9.66
434128	LOVELLI SANGRIA	1.0L	9	84.01	2C	71.95	7.99	6C	66.01	7.33
413601	AMOR DI AMANTI PROSECCO SPUMANTE	750ML	6	59.96	2C	47.96	7.99	6C	44	7.33
476046	EMPORIUM SALENTO APPASSIMENTO	750ML	6	63.98	2C	56	9.33	6C	51.98	8.66
434315	VOGA PROSECCO	750ML	6	64.02	2C	52.04	8.67	6C	47.96	7.99
432077	CA MONTINI P GRIGIO TERRE VALFR	750ML	6	71.96	2C	59.96	9.99	6C	56	9.33
431864	GEMMA DI LUNA SPARKLING MOSCATO	750ML	6	71.96	2C	59.96	9.99	6C	56	9.33
418639	VOGA SPK ROSE OF PINOT GRIGIO	750ML	6	71.96	2C	56	9.33			
472154	ALBERTO NANI PROSECCO EX DRY(ORG)	750ML	6	79.99	2C	63.99	10.67			
396829	SICALIA PINOT GRIGIO	750ML	12	71.93	2C	59.93	4.99	6C	55.97	4.66
396830	SICALIA RED BLEND	750ML	12	71.93	2C	59.93	4.99	6C	55.97	4.66
48012	LUNA DI LUNA MERLOT CAB SAUV	750ML	12	103.97	2C	83.93	6.99	6C	79.97	6.66
396838	RED FIRE ZINFANDEL OLD VINE	750ML	12	103.97	2C	79.97	6.66			
912132	LUNA DI LUNA PINOT GRIGIO	750ML	12	103.99	2C	79.99	6.67	6C	71.99	6
914788	LUNA DI LUNA RED BLEND(SC)	750ML	12	103.99	2C	79.99	6.67	6C	71.99	6
324617	LADY LOLA PINOT GRIGIO MOSCATO	750ML	12	119.93	2C	88.01	7.33	6C	79.97	6.66
379901	LADY LOLA ROSE	750ML	12	119.93	2C	88.01	7.33	6C	79.97	6.66
902132	GEMMA DI LUNA P GRIGIO	750ML	12	119.99	2C	95.99	8			
902009	GEMMA DI LUNA P GRIGIO W/FNCYBOX	750ML	12	119.99	2C	95.99	8			
432065	FARMERS OF WINE RED BLEND(ORG)	750ML	12	127.97	2C	95.93	7.99			
919501	GEMMA DI LUNA PROSECCO	750ML	12	152.02	2C	119.99	10	6C	111.99	9.33
918348	LIGNUM RED BLEND	750ML	12	152.02	2C	128.02	10.67	6C	120.02	10
165369	VOGA MOSCATO(SC)	750ML	15	131.91	2C	110.01	7.33	6C	99.96	6.66
122647	VOGA PINOT GRIGIO	750ML	15	131.91	2C	110.01	7.33	6C	99.96	6.66
358043	VOGA RED FUSION(SC)	750ML	15	131.91	2C	110.01	7.33	6C	99.96	6.66
412330	VOGA ROSA	750ML	15	131.91	2C	110.01	7.33	6C	99.96	6.66
432078	VOGA SPK ROSE OF P GRIGIO 12/2PK	187ML	24	103.97	6C	88.01	3.67	10C	79.97	3.33
471714	GEMMA DI LUNA SPARKLING MOSCATO(SC	187ML	24	128.02	2C	87.84	3.66			
432080	VOGA MOSCATO(SC)LSE	187ML	24	128.02	2C	80.02	3.33			

PRECEPT FAMILY PLAN (HOUSE WINE)

ITEM	DESCRIPTION	SIZE	BPC	FRONTLINE	QD LEVEL	NET CASE	NET BOTTLE
476502	HOUSE WINE CAB SAUV DARK BIB	3.0L	4	69.33	10C	42.64	10.66
434395	HOUSE WINE CAB SAUV MAROON&GLD BIB	3.0L	4	69.33	10C	42.64	10.66
348365	HOUSE WINE CABERNET SAUVIGNON BIB	3.0L	4	69.33	10C	42.64	10.66
434391	HOUSE WINE CHARD MAROON&GOLD BIB	3.0L	4	69.33	10C	42.64	10.66
348362	HOUSE WINE CHARDONNAY BIB	3.0L	4	69.33	10C	42.64	10.66
371707	HOUSE WINE MALBEC BIB	3.0L	4	69.33	10C	42.64	10.66
390001	HOUSE WINE MERLOT BIB	3.0L	4	69.33	10C	42.64	10.66
371709	HOUSE WINE PINOT GRIGIO BIB	3.0L	4	69.33	10C	42.64	10.66
404887	HOUSE WINE PINOT NOIR BIB	3.0L	4	69.33	10C	42.64	10.66
360935	HOUSE WINE RED BIB	3.0L	4	69.33	10C	42.64	10.66
352282	HOUSE WINE RIESLING BIB	3.0L	4	69.33	10C	42.64	10.66
471775	HOUSE WINE ROSE BIB	3.0L	4	69.33	10C	42.64	10.66
360936	HOUSE WINE SAUVIGNON BLANC BIB	3.0L	4	69.33	10C	42.64	10.66
417125	HOUSE WINE CAB SAUV DARK	750ML	12	95.88	10C	79.92	6.66
319847	HOUSE WINE MOUNTAIN MERLOT	750ML	12	95.88	10C	79.92	6.66
233246	HOUSE WINE RED(SC)	750ML	12	95.88	10C	79.92	6.66
471780	HOUSE WINE ROSE(SC)	750ML	12	95.88	10C	79.92	6.66
903494	HOUSE WINE BRUT BUBBLES CAN	375ML	24	111.94	10C	89.76	3.74
471790	HOUSE WINE CHARDONNAY CAN	375ML	24	111.94	10C	89.76	3.74
907855	HOUSE WINE GRAPEFRUIT SPRITZ	375ML	24	111.94	10C	89.76	3.74
896967	HOUSE WINE PINOT NOIR CAN LSE	375ML	24	111.94	10C	89.76	3.74
907854	HOUSE WINE RAINBOW ROSE BUBBLES	375ML	24	111.94	10C	89.76	3.74
471787	HOUSE WINE RED BLEND CAN	375ML	24	111.94	10C	89.76	3.74
895339	HOUSE WINE ROSE BUBBLES CAN LSE	375ML	24	111.94	10C	89.76	3.74
471783	HOUSE WINE ROSE CAN	375ML	24	111.94	10C	89.76	3.74
896461	HOUSE WINE SAUVIGNON BLANC CAN	375ML	24	111.94	10C	89.76	3.74

PRECEPT FAMILY PLAN (STE CHAPELLE)

907858	STE CHAPELLE BLOOD ORANGE SP CAN	375ML	24	111.94	10C	89.76	3.74
907857	STE CHAPELLE HUCKLEBERRY SP CAN	375ML	24	111.94	10C	89.76	3.74
907856	STE CHAPELLE MOUNTAIN BERRY SP CAN	375ML	24	111.94	10C	89.76	3.74

OLE SMOKY DISTILLERS FAMILY PLAN

ITEM	DESCRIPTION	SIZE	BPC	FRONTLINE	QD LEVEL	NET CASE	NET BOTTLE
377794	OLE SMOKY MOONSHINE 100	750ML	6	107.96	10C	84.42	14.07
914491	OLE SMOKY MOONSHINE APPLE P70 CAMO	750ML	6	107.96	10C	84.42	14.07
398418	OLE SMOKY MOONSHINE APPLE PIE 70	750ML	6	107.96	10C	84.42	14.07
377792	OLE SMOKY MOONSHINE BLACKBERRY 40	750ML	6	107.96	10C	84.42	14.07
385110	OLE SMOKY MOONSHINE BLUE FLAME 128	750ML	6	107.96	10C	84.42	14.07
417294	OLE SMOKY MOONSHINE BUTTERSCOTCH40	750ML	6	107.96	10C	84.42	14.07
381064	OLE SMOKY MOONSHINE CHAR HARLEY(OL	750ML	6	107.96	10C	84.42	14.07
377783	OLE SMOKY MOONSHINE CHERRIES 100	750ML	6	107.96	10C	84.42	14.07
473599	OLE SMOKY MOONSHINE CHOC CHERRY100	750ML	6	107.96	10C	84.42	14.07
403664	OLE SMOKY MOONSHINE CINNAMON 80	750ML	6	107.96	10C	84.42	14.07
377786	OLE SMOKY MOONSHINE HUNCH PUNCH 80	750ML	6	107.96	10C	84.42	14.07
434007	OLE SMOKY MOONSHINE MARGARITA 40	750ML	6	107.96	10C	84.42	14.07
405681	OLE SMOKY MOONSHINE MUD CRM LIQ 35	750ML	6	107.96	10C	84.42	14.07
383611	OLE SMOKY MOONSHINE ORANGE 40	750ML	6	107.96	10C	84.42	14.07
387457	OLE SMOKY MOONSHINE ORANGE 70	750ML	6	107.96	10C	84.42	14.07
377793	OLE SMOKY MOONSHINE PEACH 40	750ML	6	107.96	10C	84.42	14.07
399770	OLE SMOKY MOONSHINE PEACHES 100	750ML	6	107.96	10C	84.42	14.07
916014	OLE SMOKY MOONSHINE PEPPERMINT 100	750ML	6	107.96	10C	84.42	14.07
476891	OLE SMOKY MOONSHINE PINA COLADA 40	750ML	6	107.96	10C	84.42	14.07
377790	OLE SMOKY MOONSHINE PINEAPPLE 40	750ML	6	107.96	10C	84.42	14.07
396983	OLE SMOKY MOONSHINE PUMPKIN PIE 40	750ML	6	107.96	10C	84.42	14.07
371075	OLE SMOKY MOONSHINE SHINE NOG 35	750ML	6	107.96	10C	84.42	14.07
909923	OLE SMOKY MOONSHINE STR MNG MARG40	750ML	6	107.96	10C	84.42	14.07
393817	OLE SMOKY MOONSHINE STRAWBERRY 65	750ML	6	107.96	10C	84.42	14.07
377782	OLE SMOKY MOONSHINE WHT LIGHTN 100	750ML	6	107.96	10C	84.42	14.07
469527	OLE SMOKY MOOONSHINE MTN JAVA 35	750ML	6	107.96	10C	84.42	14.07

EVATON FAMILY PLAN

ITEM	DESCRIPTION	SIZE	BPC	FRONTLINE	QD LEVEL	NET CASE	NET BOTTLE
69294	MATEUS ROSE	1.5L	6	63.98	5C	56	9.33
96707	OSBORNE SHERRY CREAM	750ML	6	51.98	5C	47.96	7.99
60768	OSBORNE SHERRY FINO	750ML	6	51.98	5C	47.96	7.99
69341	OSBORNE PORT FINE RUBY	750ML	6	56	5C	51.98	8.66
198243	OSBORNE SHERRY PEDRO XIMENEZ	750ML	6	89.96	5C	80	13.33
366898	FLICHMAN PAISAJE DE TUPUNGATO	750ML	6	92	5C	80	13.33
432330	SANAMA CARMENERE RSV	750ML	12	64.01	5C	47.93	3.99
272810	SANAMA SAUVIGNON BLANC	750ML	12	64.01	5C	47.93	3.99
69344	MATEUS ROSE	750ML	12	71.93	2C	55.97	4.66
22332	FLICHMAN MALBEC	750ML	12	79.97	5C	64.01	5.33
23872	MONTECILLO RIOJA CRIANZA	750ML	12	103.97	5C	88.01	7.33
418841	SILK & SPICE RED BLEND	750ML	12	103.97	5C	79.97	6.66
56488	MONTECILLO RIOJA RSV	750ML	12	155.93	5C	127.97	10.66
314008	LE CAPRICE DE CLEMENTINE ROSE	750ML	12	163.97	5C	151.97	12.66

TERLATO WINES FAMILY PLAN

ITEM	DESCRIPTION	SIZE	BPC	FRONTLINE	QD LEVEL	NET CASE	NET BOTTLE
474344	GAJA CA MARCANDA MAGARI 15	1.5L	3	349.95	5C	314.98	104.99
380383	TERLATO PEAKS(ANGEL/CARD/DEVIL)09	750ML	3	113.94	5C	109.99	36.66
372042	GUARDIAN PEAK CAB SAUV FRONTIER	750ML	6	69	5C	62	10.33
371606	GUARDIAN PEAK MERLOT	750ML	6	69	5C	62	10.33
355748	GUARDIAN PEAK SHIRAZ	750ML	6	69	5C	62	10.33
177085	FEUDI SAN GREGORIO ROSAURA	750ML	6	75	5C	60	10
471276	ERNIE ELS BIG EASY 15	750ML	6	87	5C	72	12
469756	ERNIE ELS BIG EASY 16	750ML	6	87	5C	72	12
914124	ERNIE ELS BIG EASY(WHITE)18	750ML	6	87	5C	72	12
482099	ALTA MORA ROSSO 15	750ML	6	103.86	5C	87.98	14.66
123063	RUST EN VREDE MERLOT	750ML	6	105	5C	84	14
165747	NINO FRANCO FAIVE ROSE BRUT	750ML	6	117.84	5C	87.98	14.66
478940	RUST EN VREDE CAB SAUV 15	750ML	6	129.84	5C	107.96	17.99
909921	ALTA MORA BIANCO 17	750ML	6	129.9	5C	116	19.33
449605	ANTHONIJ RUPERT OPTIMA 12	750ML	6	159.84	5C	128	21.33
356102	TERLATO CHAPOUTIER SHIRAZ MALAK 11	750ML	6	175.86	5C	134	22.33
468338	RUST EN VREDE ESTATE(RED)14	750ML	6	201.84	5C	179.96	29.99
345563	NINO FRANCO GRAVE DI STECCA 10	750ML	6	205.92	5C	185.96	30.99
381562	TERLATO VYD PINOT NOIR 12	750ML	6	207.85	5C	167.96	27.99
911506	FEUDI SAN GREGORIO TAURASI 13	750ML	6	222	5C	192	32
371307	TERLATO VYD ANGELS PEAK 10	750ML	6	243.98	5C	176	29.33
476539	TERLATO VYD CAB SAUV RUTHERFORD 13	750ML	6	269.88	5C	257.96	42.99
899011	TWO HANDS SHIRAZ LILYS GARDEN 16	750ML	6	309	5C	276	46
464926	GAJA CA MARCANDA MAGARI 15	750ML	6	313.86	5C	272	45.33
477873	GAJA CA MARCANDA VISTAMARE 16	750ML	6	336	5C	269.96	44.99
915991	CHAPOUTIER CHAT D PAPE BERND RG 16	750ML	6	345	5C	288	48
471712	CHAPOUTIER CHAT D PAPE BERND BL 16	750ML	6	387	5C	348	58
904112	GAJA BRUNELLO DI MONTALCINO 13	750ML	6	419.94	5C	383.94	63.99
387926	ERNIE ELS SIGNATURE 12	750ML	6	425.96	5C	395.96	65.99
449081	CHAPOUTIER CHAT D PAPE BARBE RAC14	750ML	6	519.9	5C	509.96	84.99
900535	IL POGGIONE BRUN DI MONT RSV 12	750ML	6	520	5C	504	84
476858	GAJA ALTENI DI BRASSICA SAUV BL 15	750ML	6	602	5C	581.96	96.99
348998	CHAPOUTIER HERMITAGE SIZERANNE 11	750ML	6	619.86	5C	584	97.33
407136	GAJA BRUN DI MONT RENNINA 11	750ML	6	680.02	5C	651.98	108.66
271148	FEUDI SAN GREGORIO PATRIMO 05	750ML	6	725.88	5C	677.94	112.99
463310	FEUDI SAN GREGORIO PATRIMO 13	750ML	6	725.88	5C	677.94	112.99
451578	GAJA CA MARCANDA CAMARCANDA 13	750ML	6	749.88	5C	672	112
396014	EPISODE 12	750ML	6	765.9	5C	738.02	123
337381	EPISODE SILK WOOD 09	750ML	6	765.9	5C	738.02	123
903566	GAJA BRUN DI MONT RENNINA 13	750ML	6	807.96	5C	755.94	125.99
903661	GAJA BRUN DI MONT SUGARILLE 13	750ML	6	891.96	5C	833.94	138.99

TERLATO WINES FAMILY PLAN

ITEM	DESCRIPTION	SIZE	BPC	FRONTLINE	QD LEVEL	NET CASE	NET BOTTLE
484827	GAJA BARBARESCO 14	750ML	6	975	5C	877.32	146.22
918860	GAJA BARBARESCO 15	750ML	6	1054	5C	972	162
402275	GAJA CONTEISA 11	750ML	6	1124.96	5C	989.96	164.99
442915	GAJA BARBARESCO 13	750ML	6	1148	5C	1016	169.33
485171	GAJA BAROLO CONTEISA 13	750ML	6	1200	5C	1080	180
919564	GAJA BAROLO CONTEISA 14	750ML	6	1272	5C	1172	195.33
919655	GAJA SPERSS 14	750ML	6	1328	5C	1172	195.33
485720	GAJA ASST(2E-TILD/LORENZO/RUSSI)14	750ML	6	2445	5C	2179.98	363.33
484704	GAJA BARBARESCO COSTA RUSSI 14	750ML	6	2445	5C	2179.98	363.33
484946	GAJA BARBARESCO SORI SAN LORENZO14	750ML	6	2445	5C	2179.98	363.33
484800	GAJA BARBARESCO SORI TILDIN 14	750ML	6	2445	5C	2179.98	363.33
443262	GAJA BARBARESCO COSTA RUSSI 13	750ML	6	2513.88	5C	2447.96	407.99
443266	GAJA BARBARESCO SORI TILDIN 13	750ML	6	2513.88	5C	2447.96	407.99
368880	GAJA COSTA RUSSI 11	750ML	6	2513.88	5C	2447.96	407.99
368858	GAJA SORI TILDIN 11	750ML	6	2513.88	5C	2447.96	407.99
920331	GAJA COSTA RUSSI 15	750ML	6	2704	5C	2492	415.33
920340	GAJA SORI SAN LORENZO 15	750ML	6	2704	5C	2492	415.33
920342	GAJA SORI TILDIN 15	750ML	6	2704	5C	2492	415.33
481187	GIULIANA PROSECCO	750ML	12	135.72	5C	119.88	9.99
392134	JACKS HOUSE CHARDONNAY CALIF	750ML	12	135.72	5C	103.97	8.66
416514	CHAPOUTIER LA CIBOISE BL 15	750ML	12	139.68	5C	103.97	8.66
394895	CHAPOUTIER LA CIBOISE RG 14	750ML	12	139.68	5C	103.97	8.66
397452	MAZZONI ROSSO TOSCANA 12	750ML	12	143.76	5C	112.01	9.33
176937	TANGLEY OAKS CHARDONNAY MENDOCINO	750ML	12	143.76	5C	112.01	9.33
169864	TANGLEY OAKS MERLOT	750ML	12	143.76	5C	112.01	9.33
906516	PROTEA CABERNET SAUVIGNON 16	750ML	12	144	5C	104	8.67
481360	PROTEA ROSE 17	750ML	12	144	5C	104	8.67
431266	WAIRAU RIVER PINOT GRIS EST(SC)15	750ML	12	144	5C	120	10
481510	WAIRAU RIVER SAUVIGNON BLANC(SC)17	750ML	12	144	5C	120	10
404103	TERLATO CHAPOUTIER SHIRAZ VIOG 14	750ML	12	163.68	5C	143.88	11.99
471100	CHAPOUTIER LA CIBOISE RG 16	750ML	12	174	5C	144	12
476541	PROTEA CABERNET SAUVIGNON 15	750ML	12	175.68	5C	119.93	9.99
472798	PROTEA CHENIN BLANC 16	750ML	12	175.68	5C	119.93	9.99
357122	PROTEA RED BLEND 12	750ML	12	175.68	5C	119.93	9.99
451559	TERLATO CHAPOUTIER SHIRAZ VIOG 15	750ML	12	175.68	5C	144	12
468337	ANSELMI SAN VINCENZO BIANCO(SC)16	750ML	12	175.8	5C	144	12
77660	FEUDI SAN GREGORIO FALANGHINA	750ML	12	186	5C	160	13.33
56037	HANNA SAUVIGNON BLANC(SC)	750ML	12	186	5C	152	12.67
931716	IL POGGIONE ROSSO DI TOSCANA 17	750ML	12	186	5C	144	12
450656	WAIRAU RIVER PINOT NOIR EST(SC)15	750ML	12	186	5C	152	12.67
445142	FEUDI SAN GREGORIO FIANO DI AVEL15	750ML	12	187.68	5C	151.92	12.66
445143	FEUDI SAN GREGORIO GRECO DI TUFO15	750ML	12	187.68	5C	151.92	12.66
67460	FEUDI SAN GREGORIO RUBRATO	750ML	12	198	5C	152	12.67
902351	MATHILDE CHAPOUTIER ROSE 17	750ML	12	199.68	5C	144	12

TERLATO WINES FAMILY PLAN

ITEM	DESCRIPTION	SIZE	BPC	FRONTLINE	QD LEVEL	NET CASE	NET BOTTLE
382306	TANGLEY OAKS CAB SAUV NC 12	750ML	12	207.72	5C	167.93	13.99
477403	TANGLEY OAKS CAB SAUV NC 13	750ML	12	207.72	5C	167.93	13.99
914489	TERLATO PINOT GRIGIO FRIULI 17	750ML	12	207.72	5C	160.01	13.33
474804	FEUDI SAN GREGORIO FIANO DI AVEL16	750ML	12	222	5C	192	16
41691	NINO FRANCO PROSECCO RUSTICO	750ML	12	222	5C	176	14.67
918484	FEUDI SAN GREGORIO GRECO DI TUFO17	750ML	12	223.8	5C	192	16
368495	HANNA CHARDONNAY 13	750ML	12	223.8	5C	175.97	14.66
403058	TERLATO VYD CHARDONNAY 14	750ML	12	255.72	5C	199.92	16.66
902669	IL POGGIONE ROSSO DI MONTALCINO 16	750ML	12	258	5C	208	17.33
476544	CHAPOUTIER CROZES HERM P RUCH BL15	750ML	12	283.68	5C	223.97	18.66
387753	CHAPOUTIER CROZES HERM PET RUCHE13	750ML	12	283.68	5C	223.97	18.66
472914	DAVID BRUCE CHARDONNAY RRV 15	750ML	12	299.76	5C	225	18.75
473318	NINO FRANCO PROSECCO PRIMO FRAN 15	750ML	12	303.72	5C	223.97	18.66
472912	DAVID BRUCE PINOT NOIR SONOMA 15	750ML	12	311.76	5C	279.96	23.33
411789	HANNA CABERNET SAUVIGNON 14	750ML	12	319.68	5C	295.97	24.66
481182	TWO HANDS ANGELS SHARE(SC)16	750ML	12	330	5C	240	20
474914	TWO HANDS CAB SV SEXY BEAST(SC)16	750ML	12	330	5C	240	20
476536	TWO HANDS HOPES & DREAMS RED(SC)16	750ML	12	330	5C	240	20
911864	DAVID BRUCE CHARDONNAY RRV 16	750ML	12	331.8	5C	280	23.33
464293	TWO HANDS GNARLY DUDES(SC)16	750ML	12	342	5C	272	22.67
906290	ROCHIOLI SAUVIGNON BLANC 17	750ML	12	379.68	5C	348	29
472910	DAVID BRUCE PINOT NOIR RRV 15	750ML	12	383.76	5C	319.92	26.66
474799	GAJA CA MARCANDA PROMIS 15	750ML	12	463.68	5C	384	32
909105	GAJA CA MARCANDA PROMIS 16	750ML	12	463.68	5C	384	32
383082	TERLATO VYD CARDINALS PEAK 09	750ML	12	487.97	5C	352	29.33
465205	GAJA SITO MORESCO 14	750ML	12	519.72	5C	431.93	35.99
474349	GAJA SITO MORESCO 15	750ML	12	519.72	5C	431.93	35.99
906292	ROCHIOLI PINOT NOIR 16	750ML	12	703.68	5C	672	56
415744	GAJA ROSSJ BASS(CHARDONNAY)15	750ML	12	904	5C	790.93	65.91
901367	CHAPOUTIER BANYULS 16	500ML	6	135	5C	108	18

OLD BRIDGE CELLARS FAMILY PLAN

ITEM	DESCRIPTION	SIZE	BPC	FRONTLINE	QD LEVEL	NET CASE	NET BOTTLE
915330	DOM DE NIZAS RED 15	750ML	6	71.94	5C	59.94	9.99
912364	DOMAINE DE NIZASLES TERRES N15	750ML	6	71.94	5C	59.94	9.99
360042	POGGIOTONDO CHIANTI SUPERIORE 11	750ML	6	89.94	5C	67.98	11.33
918384	D'ARENBERG LAUGHING MAGPIE(SC)13	750ML	6	125.94	5C	89.94	14.99
416476	GIANT STEPS CHARDONNAY(SC)15	750ML	6	173.94	5C	119.94	19.99
416439	GIANT STEPS P NOIR SEXTON(SC)15	750ML	6	173.94	5C	119.94	19.99
897295	GIANT STEPS PINOT NOIR YARRA(SC)15	750ML	6	173.94	5C	119.94	19.99
469426	JOHN DUVAL ENTITY(SC)14	750ML	6	173.94	5C	139.98	23.33
445551	JOHN DUVAL PLEXUS(SC)13	750ML	6	173.94	5C	139.98	23.33
473671	JOHN DUVAL PLEXUS(SC)14	750ML	6	173.94	5C	139.98	23.33
901786	D'ARENBERG CAB SAUV COPPERMN(SC)13	750ML	6	263.94	5C	239.96	39.99
906027	D'ARENBERG SHIRAZ DEAD ARM(SC)14	750ML	6	263.94	5C	219.96	36.66
65812	D'ARENBERG STUMP JUMP RED	750ML	12	107.88	5C	79.92	6.66
178544	D'ARENBERG STUMP JUMP SHIRAZ(SC)	750ML	12	107.88	5C	79.92	6.66
76723	D'ARENBERG STUMP JUMP WHITE(SC)	750ML	12	107.88	5C	79.92	6.66
289950	FRISK PRICKLY	750ML	12	107.88	5C	71.92	5.99
902864	MAISON L'ENVOYE BEAUJ ROSE 17	750ML	12	120	5C	88	7.33
313855	POGGIOTONDO CHIANTI	750ML	12	127.92	5C	95.88	7.99
408925	INNOCENT BYSTANDER SAUV BLANC(SC)	750ML	12	135.96	5C	103.92	8.66
132983	INNOCENT BYSTANDER PINK MOSCATO	750ML	12	139.92	5C	107.88	8.99
34327	DOM DE NIZAS ROSE	750ML	12	144	5C	80	6.67
67619	D'ARENBERG CHARD OLIVE GROVE	750ML	12	155.88	5C	127.92	10.66
413651	INNOCENT BYSTANDER P GRIS(SC)15	750ML	12	155.88	5C	127.92	10.66
926853	D'ARENBERG THE HERMIT CRAB(SC)17	750ML	12	156	5C	128	10.67
926612	PENLEY EST CAB SAUV PHOENIX(SC)17	750ML	12	160	5C	144	12
403852	MAISON L ENVOYE BOURGOGNE BL 14	750ML	12	160.01	5C	143.93	11.99
13502	D'ARENBERG CAB SAUV HI TRELLIS(SC)	750ML	12	167.88	5C	135.96	11.33
62249	D'ARENBERG D'ARRY ORIGINAL(SC)	750ML	12	167.88	5C	135.96	11.33
418769	D'ARENBERG GRENACHE CUSTOD(SC)13	750ML	12	167.88	5C	135.96	11.33
64106	D'ARENBERG SHIRAZ FOOT BOLT(SC)	750ML	12	167.88	5C	135.96	11.33
389673	KILIKANOON SHIRAZ KILLERMAN(SC)13	750ML	12	171.96	5C	119.88	9.99
471533	MAISON L'ENVOYE MOULIN VENT(SC)15	750ML	12	171.96	5C	143.88	11.99
442479	LEEUWIN SIBLINGS(SB SEM)(SC)15	750ML	12	175.92	5C	125.88	10.49
409379	INNOCENT BYSTANDER P NOIR AU(SC)	750ML	12	179.88	5C	143.88	11.99
924176	GREYWACKE SAUVIGNON BLANC(SC)18	750ML	12	196	5C	160	13.33
480649	GREYWACKE SAUV BLANC WILD(SC)15	750ML	12	251.88	5C	215.88	17.99
472705	LEEUWIN CAB SAUV PRELUDE(SC)13	750ML	12	251.88	5C	199.92	16.66
401008	GREYWACKE CHARDONNAY(SC)13	750ML	12	335.88	5C	319.92	26.66
916812	GREYWACKE PINOT NOIR(SC)15	750ML	12	336	5C	296	24.67
179645	INNOCENT BYSTANDER PINK MOSCATO	375ML	12	107.88	5C	79.92	6.66

HEAVEN HILL FAMILY PLAN

ITEM	DESCRIPTION	SIZE	BPC	FRONTLINE	QD LEVEL	NET CASE	NET BOTTLE
386104	BURNETTS VOD APPLE BERRY 70 PET	1.75L	6	74.94	15C	62.94	10.49
311788	BURNETTS VOD BLUE RASPBERRY 70	1.75L	6	74.94	15C	62.94	10.49
168310	BURNETTS VOD BLUEBERRY 70	1.75L	6	74.94	15C	62.94	10.49
107389	BURNETTS VOD CHERRY 70	1.75L	6	74.94	15C	62.94	10.49
386100	BURNETTS VOD CHERRY LIMEADE 70 PET	1.75L	6	74.94	15C	62.94	10.49
27662	BURNETTS VOD CITRUS 70	1.75L	6	74.94	15C	62.94	10.49
89227	BURNETTS VOD COCONUT 70	1.75L	6	74.94	15C	62.94	10.49
68175	BURNETTS VOD CRANBERRY 70	1.75L	6	74.94	15C	62.94	10.49
409737	BURNETTS VOD CUCUMBER LIME 70 PET	1.75L	6	74.94	15C	62.94	10.49
289546	BURNETTS VOD FRUIT PUNCH 70	1.75L	6	74.94	15C	62.94	10.49
144146	BURNETTS VOD GRAPE 70	1.75L	6	74.94	15C	62.94	10.49
150176	BURNETTS VOD HOT CINNAMON 70	1.75L	6	74.94	15C	62.94	10.49
322047	BURNETTS VOD LIME 70 PET	1.75L	6	74.94	15C	62.94	10.49
306478	BURNETTS VOD LIMEADE 70	1.75L	6	74.94	15C	62.94	10.49
101578	BURNETTS VOD MANGO 70 PET	1.75L	6	74.94	15C	62.94	10.49
362844	BURNETTS VOD MANGO PINEAPPLE 70PET	1.75L	6	74.94	15C	62.94	10.49
27627	BURNETTS VOD ORANGE 70 PET	1.75L	6	74.94	15C	62.94	10.49
306475	BURNETTS VOD ORANGE CREAM 70	1.75L	6	74.94	15C	62.94	10.49
130552	BURNETTS VOD PEACH 70 PET	1.75L	6	74.94	15C	62.94	10.49
312054	BURNETTS VOD PEAR 70	1.75L	6	74.94	15C	62.94	10.49
298870	BURNETTS VOD PINEAPPLE 70 PET	1.75L	6	74.94	15C	62.94	10.49
252448	BURNETTS VOD PINK LEMONADE 70 PET	1.75L	6	74.94	15C	62.94	10.49
179879	BURNETTS VOD POMEGRANATE 70 PET	1.75L	6	74.94	15C	62.94	10.49
27924	BURNETTS VOD RASPBERRY 70 PET	1.75L	6	74.94	15C	62.94	10.49
359834	BURNETTS VOD RED BERRY 70 PET	1.75L	6	74.94	15C	62.94	10.49
357932	BURNETTS VOD RUBY RED GRAPEFRT 70	1.75L	6	74.94	15C	62.94	10.49
89230	BURNETTS VOD SOUR APPLE 70 PET	1.75L	6	74.94	15C	62.94	10.49
23600	BURNETTS VOD STRAWBERRY 70 PET	1.75L	6	74.94	15C	62.94	10.49
334078	BURNETTS VOD STRAWBERRY BANANA 70	1.75L	6	74.94	15C	62.94	10.49
236182	BURNETTS VOD SWEET TEA 60	1.75L	6	74.94	15C	62.94	10.49
339445	BURNETTS VOD TROPICAL FRUIT 70	1.75L	6	74.94	15C	62.94	10.49
79914	BURNETTS VOD VANILLA 70	1.75L	6	74.94	15C	62.94	10.49
101581	BURNETTS VOD WATERMELON 70 PET	1.75L	6	74.94	15C	62.94	10.49
169490	BURNETTS VOD WHIPPED CREAM 70	1.75L	6	74.94	15C	62.94	10.49
13625	BURNETTS VODKA 80	1.75L	6	74.94	15C	62.94	10.49
27759	BURNETTS VODKA 80 PET	375ML	24	64.56	15C	53.76	2.24
386102	BURNETTS VOD APPLE BERRY 70	750ML	12	88.68	15C	71.64	5.97
311790	BURNETTS VOD BLUE RASPBERRY 70	750ML	12	88.68	15C	71.64	5.97
168311	BURNETTS VOD BLUEBERRY 70	750ML	12	88.68	15C	71.64	5.97
107391	BURNETTS VOD CHERRY 70	750ML	12	88.68	15C	71.64	5.97
27656	BURNETTS VOD CITRUS 70	750ML	12	88.68	15C	71.64	5.97

89229	BURNETTS VOD COCONUT 70	750ML	12	88.68	15C	71.64	5.97
68164	BURNETTS VOD CRANBERRY 70	750ML	12	88.68	15C	71.64	5.97
289551	BURNETTS VOD FRUIT PUNCH 70	750ML	12	88.68	15C	71.64	5.97
144143	BURNETTS VOD GRAPE 70	750ML	12	88.68	15C	71.64	5.97
150177	BURNETTS VOD HOT CINNAMON 70	750ML	12	88.68	15C	71.64	5.97
68163	BURNETTS VOD LIME 70	750ML	12	88.68	15C	71.64	5.97
101580	BURNETTS VOD MANGO 70	750ML	12	88.68	15C	71.64	5.97
360492	BURNETTS VOD MANGO PINEAPPLE 70	750ML	12	88.68	15C	71.64	5.97
27574	BURNETTS VOD ORANGE 70	750ML	12	88.68	15C	71.64	5.97
306473	BURNETTS VOD ORANGE CREAM 70	750ML	12	88.68	15C	71.64	5.97
130551	BURNETTS VOD PEACH 70	750ML	12	88.68	15C	71.64	5.97
298872	BURNETTS VOD PINEAPPLE 70	750ML	12	88.68	15C	71.64	5.97
252449	BURNETTS VOD PINK LEMONADE 70	750ML	12	88.68	15C	71.64	5.97
179873	BURNETTS VOD POMEGRANATE 70	750ML	12	88.68	15C	71.64	5.97
27892	BURNETTS VOD RASPBERRY 70	750ML	12	88.68	15C	71.64	5.97
359997	BURNETTS VOD RUBY RED GRAPEFRUIT70	750ML	12	88.68	15C	71.64	5.97
89231	BURNETTS VOD SOUR APPLE 70	750ML	12	88.68	15C	71.64	5.97
23604	BURNETTS VOD STRAWBERRY 70	750ML	12	88.68	15C	71.64	5.97
334084	BURNETTS VOD STRAWBERRY BANANA 70	750ML	12	88.68	15C	71.64	5.97
236200	BURNETTS VOD SWEET TEA 60	750ML	12	88.68	15C	71.64	5.97
79918	BURNETTS VOD VANILLA 70	750ML	12	88.68	15C	71.64	5.97
101583	BURNETTS VOD WATERMELON 70	750ML	12	88.68	15C	71.64	5.97
309076	BURNETTS VOD WHIPPED CREAM 70	750ML	12	88.68	15C	71.64	5.97
13627	BURNETTS VODKA 80	750ML	12	88.68	15C	71.64	5.97
3542	BURNETTS VODKA 80 PET	750ML	12	88.68	15C	71.64	5.97

CHOPIN FAMILY PLAN

ITEM	DESCRIPTION	SIZE	BPC	FRONTLINE	QD LEVEL	NET CASE	NET BOTTLE	QD LEVEL	NET CASE	NET BOTTLE
306850	CHOPIN VODKA RYE RED 80	1.75L	3	160	5C	110.98	36.99	10C	107.98	35.99
306356	CHOPIN VOD POTATO BLACK 80	1.75L	6	311.96	5C	221.96	36.99	10C	215.96	35.99
442267	CHOPIN VOD POTATO BLACK PINK BTL	1.0L	6	219.98	5C	167.96	27.99	10C	155.96	25.99
442275	CHOPIN VOD POTATO BLACK PINK BTL	750ML	6	173.96	5C	122.96	20.49	10C	115.5	19.25
367835	CHOPIN VOD POTATO W/2CHOP SHOT GLS	750ML	6	173.96	5C	122.96	20.49	10C	115.5	19.25
306849	CHOPIN VODKA RYE RED 80	750ML	6	173.96	5C	122.96	20.49	10C	115.5	19.25
262173	CHOPIN VODKA WHEAT 80	750ML	6	173.96	5C	122.96	20.49	10C	115.5	19.25
442409	DORDA DOUBLE CHOC LIQ 36 W/GLASS	750ML	6	119.96	5C	113.96	18.99	10C	110.96	18.49
324079	DORDA DOUBLE CHOCOLATE LIQ 36	750ML	6	119.96	5C	113.96	18.99	10C	110.96	18.49
913539	DORDA SEA SALT CARAMEL 36 W/GLS	750ML	6	119.96	5C	113.96	18.99	10C	110.96	18.49
895527	DORDA SEA SALT CARAMEL LIQ 36	750ML	6	119.96	5C	113.96	18.99	10C	110.96	18.49
911083	CHOPIN VOD POTATO BLACK 80	750ML	12	347.93	5C	245.92	20.49	10C	231	19.25

MENDOCINO WINE CO. FAMILY PLAN

ITEM	DESCRIPTION	SIZE	BPC	FRONTLINE	QD LEVEL	NET CASE	NET BOTTLE	QD LEVEL	NET CASE	NET BOTTLE
407125	PARDUCCI CHARD TRUE GRIT RSV 14	750ML	12	156	3C	132	11	10C	120	10
256944	PARDUCCI CAB SAUV SMALL LOT MEND	750ML	12	127.97	10C	95.93	7.99			
485205	PARDUCCI MERLOT SMALL LOT BLEND	750ML	12	127.97	10C	95.93	7.99			
259662	PARDUCCI P SIRAH SMALL LOT BLEND	750ML	12	127.97	10C	95.93	7.99			
247644	PARDUCCI PINOT NOIR SMALL LOT	750ML	12	127.97	10C	95.93	7.99			
259663	PARDUCCI ZINFANDEL SMALL LOT BLEND	750ML	12	127.97	10C	95.93	7.99			
96627	PARDUCCI CHARDONNAY	750ML	12	117	10C	89.88	7.49			
410008	ZINPHOMANIAC ZINF OLD VINE LODI	750ML	12	135	10C	119.93	9.99			

MS WALKER FAMILY PLAN

ITEM	DESCRIPTION	SIZE	BPC	FRONTLINE	QD LEVEL	NET CASE	NET BOTTLE	QD LEVEL	NET CASE	NET BOTTLE
111781	OLD NEW ENGLAND EGG NOG 30	1.75L	6	83.96	25C	72.9	12.15	50C	68.94	11.49
111788	OVERBROOK EGG NOG 30	1.75L	6	83.96	25C	72.9	12.15	50C	68.94	11.49
111787	OLD NEW ENGLAND EGG NOG 30	1.0L	12	88.01	25C	77.39	6.45	50C	76.69	6.39
443163	OLD NEW ENGLAND CINNAMON NOG 30	750ML	12	79.97	25C	67.96	5.66	50C	59.96	5
111784	OLD NEW ENGLAND EGG NOG 30	750ML	12	79.97	25C	67.96	5.66	50C	59.96	5
325463	OLD NEW ENGLAND PUMPKIN EGG NOG 30	750ML	12	79.97	25C	67.96	5.66	50C	59.96	5
142828	OVERBROOK EGG NOG 30	750ML	12	79.97	25C	67.96	5.66	50C	59.96	5

WINES UNLIMITED FAMILY PLAN

ITEM	DESCRIPTION	SIZE	BPC	FRONTLINE	QD LEVEL	NET CASE	NET BOTTLE
451522	RUGGERI PROSECCO GIUSTINO B 15	750ML	6	127.96	5C	116.98	19.5
469392	VARVAGLIONE PRIMITIVO PAPALE 14	750ML	6	100.94	5C	86.02	14.34
906872	642 IL CANAPONE ROSSO 16	750ML	12	175.97	5C	119.93	9.99
242395	POTEL N BOURGOGNE ROUGE	750ML	12	160.01	5C	135.93	11.33
471144	POTEL N MACON VILLAGES(SC)15	750ML	12	160.01	5C	128.02	10.67
390189	POTEL N POUILLY FUISSE 13	750ML	12	247.97	5C	239.93	19.99
217289	RUGGERI ARGEO PROSECCO NV	750ML	12	148.01	5C	126.93	10.58
361199	RUGGERI PROSECCO GIALL ORO EX DRY	750ML	12	184.01	5C	157.93	13.16
115358	RUGGERI PROSECCO GOLD(OL)	750ML	12	184.01	5C	157.93	13.16
73117	SARACCO MOSCATO D'ASTI	750ML	12	136.01	5C	120	10
368775	SARACCO MOSCATO D'ASTI GB(6/6)	750ML	12	136.01	5C	120	10
897938	SARACCO PINOT NOIR 16	750ML	12	175.01	5C	161.97	13.5
418644	VARVAGLIONE MALVASIA 12 E MEZZO	750ML	12	118.68	5C	96.04	8
469389	VARVAGLIONE PRIMITIVO E MEZZO 15	750ML	12	118.68	5C	96.04	8
919072	VILLA PUCCINI PINOT GRIGIO(SC)16	750ML	12	128	5C	104	8.67
918491	VILLA PUCCINI PINOT GRIGIO(SC)17	750ML	12	128	5C	104	8.67
919069	VILLA PUCCINI TOSCANA ROSSO 12	750ML	12	128	5C	104	8.67
917786	VILLA PUCCINI TOSCANA ROSSO 15	750ML	12	128	5C	104	8.67
904978	VILLADORIA BARBARESCO 15	750ML	12	253.97	5C	233.01	19.42
321989	VILLADORIA BRICCO MAGNO	750ML	12	144.97	5C	130.93	10.91
221192	ZACCAGNINI CERASUOLO ROSATO	750ML	12	153.01	5C	136.93	11.41
366973	ZACCAGNINI MONT D'ABRUZZO BOX(6/6)	750ML	12	153.01	5C	136.93	11.41
306334	ZACCAGNINI MONTEPULCIANO D'ABRUZZO	750ML	12	153.01	5C	136.93	11.41
366967	ZACCAGNINI PINOT GRIGIO BOX(6/6)	750ML	12	153.01	5C	136.93	11.41
894253	ZACCAGNINI PINOT GRIGIO(SC)17	750ML	12	153.01	5C	136.93	11.41
295892	SARACCO MOSCATO D'ASTI	375ML	12	88.01	5C	79.97	6.66
368019	ZACCAGNINI MONTEPULCIANO D'ABRUZZO	375ML	12	102.74	5C	96	8

LAPHAM ROSE FAMILY PLAN

ITEM	DESCRIPTION	SIZE	BPC	FRONTLINE	QD LEVEL	NET CASE	NET BOTTLE
904744	FRESCOBALDI AMMIRAGLIA ALIE ROSE17	750ML	6	84	5C	80	13.33
160183	MARQUES DE RISCAL ROSADO(ROSE) LI	750ML	12	90	5C	56	4.67
905308	MOUTON CADET ROSE	750ML	12	132	5C	88	7.33

LAPHAM WHITE FAMILY PLAN

ITEM	DESCRIPTION	SIZE	BPC	FRONTLINE	QD LEVEL	NET CASE	NET BOTTLE
905301	MOUTON CADET BL	1.5L	6	116	5C	92	15.33
903380	DANZANTE PROSECCO EXTRA DRY	750ML	6	68	5C	60	10
897463	FRESCOBALDI VERMENTINO MASSOVIVO	750ML	6	84	5C	78	13
906243	FRESCOBALDI POMINO BENEFIZIO 16	750ML	6	200	5C	164	27.33
69889	DANZANTE PINOT GRIGIO	750ML	12	88	5C	68	5.67
221254	MARQUES DE RISCAL RUEDA BLANCO LI	750ML	12	90	5C	56	4.67
909350	ROTHSCHILD CHARDONNAY	750ML	12	100	5C	64	5.33
382802	MARQUES DE RISCAL SAUV BLANC(SC)LI	750ML	12	108	5C	64	5.33
905391	MOUTON CADET BL	750ML	12	132	5C	96	8
909679	FRESCOBALDI POMINO BIANCO 17	750ML	12	176	5C	152	12.67
897329	FRESCOBALDI POMINO CHARD 16	750ML	12	176	5C	152	12.67

WASHBURN WINE COMPANY

WORLD TRADE SERVICES, LTD. 6801 EASTERN AVE. STE. 120-B BALTIMORE, MD 21224

FEBRUARY 2019 MD PRICE LIST

PH:(410)-631-0010; (800)-323-4401 sevenfifty.com/washburnwineco sales@washburnwine.com

THE GOOD LIFE

LAZZARONI

AMARETTO CHERRIES
2695 12 x 400g $144.00 $12.00

WILD HIBISCUS FLOWER CO.

WILD HIBISCUS FLOWERS
505050 4 x 2.5 lb JAR $92.00 $23.00
505052 15 x 8.8 oz JAR $84.00 $5.60
B'LURE FLOWER EXTRACT
505054 6 x 3.4 fl oz btl $33.00 $5.50
HIBISCUS FLOWER EXTRACT
505055 6 x 3.4 fl oz btl $33.00 $5.50
ROSE/HIBISCUS FLOWER EXTRACT
505056 6 x 3.4 fl oz btl $33.00 $5.50
HIBISCUS PYRAMID SALT FLAKES
505066 12 x 3.5 oz pk $60.00 $5.00

** SPIRITS **

ARMAGNAC

CHATEAU DE LAUBADE

BAS ARMAGNAC 1997
2713 1 x 750ml $80.00
BAS ARMAGNAC AGED 6 YEARS
2732 6 x 750ml $204.00 $34.00
BAS ARMAGNAC AGED 12 YEARS
2733 750ml $276.00 $46.00
BAS ARMAGNAC AGED 18 YEARS
2734 750ml $342.00 $57.00
SIGNATURE ARMAGNAC
2735 750ml $159.00 $26.50
BLANCHE ARMAGNAC NV
2714 6 x 750ml $216.00 $36.00
FLOC DE GASCOGNE NV
2721 6 x 750ml $100.00 $16.67

BOURBON

G&W DISTILLERS

'PRIVATE STOCK' KENTUCKY SOUR MASH BOURBON WHISKEY
2689 12 x 1 L $132.00 $11.00

LOW GAP

BOURBON WHISKEY
2915 3 x 750ml $171.00 $57.00

BRANDY

LAIRD'S

APPLE BRANDY SINGLE CASK SELECTION 125.4 PROOF
2665 750ml $480.00 $40.00
APPLE BRANDY RARE 12 YR OLD
2655 6 x 750ml $360.00 $60.00
OLD APPLE BRANDY 7 1/2 YEAR
2656 750ml $282.00 $23.50
JERSEY LIGHTNING APPLE BRANDY 100 PROOF
2638 750ml $228.00 $19.00
APPLE BRANDY 100 PROOF Bottled in Bond
2690 750ml $312.00 $26.00
APPLEJACK 86 STRAIGHT
2663 12 x 750ml $216.00 $18.00
APPLEJACK
2658 24 x 200ml $105.60 $4.40
2659 12 x 375ml $90.00 $7.50
2660 12 x 750ml $171.00 $14.25
2661 12 x 1 L $216.00 $18.00
2662 6 x 1.75 L $178.50 $29.75

COCKTAILS

FLUID DYNAMICS

THE 1850 BLENDED COCKTAIL
2938 12 x 200ml $153.00 $12.75
DRY MARTINI BLENDED COCKTAIL
2939 12 x 200ml $153.00 $12.75
THE SARATOGA BLENDED COCKTAIL
2958 12 x 200ml $153.00 $12.75
ST. NICK BLENDED COCKTAIL
2937 12 x 200ml $153.00 $12.75
2942 6 x L $249.00 $41.50

COGNAC

LE REVISEUR

VS COGNAC
2653 6 x 750ml $162.00 $27.00
VSOP COGNAC
2652 6 x 750ml $243.00 $40.50
XO COGNAC
2651 6 x 750ml $708.00 $118.00
ORIGIN EXTRA COGNAC
2650 1 x 750ml $300.00

MAISON SURRENNE

COGNAC SURRENNE
2951 12 x 750ml $429.00 $35.75
COGNAC BORDERIES
2950 12 x 750ml $780.00 $65.00
COGNAC GRANDE CHAMPAGNE XO
2952 12 x 750ml $1,200.00 $100.00

MERLET

VS COGNAC
2828 6 x 750ml $147.00 $24.50
VSOP COGNAC
2829 6 x 750ml $168.00 $28.00

GIN

GREAT LAKES DISTILLERY

REHORST MILWAUKEE GIN
2925 6 x 750ml $126.00 $21.00

LAIRD'S

LONDON DRY GIN
2691 12 x 1L $79.80 $6.65

MOLETTO

GIN
2666 6 x 750ml $180.00 $30.00

RUSSEL HENRY

GIN SAMPLER PACK
2918 4 x 3 pack 200ml $96.00 $24.00
LONDON DRY GIN
2912 6 x 750ml $162.00 $27.00
HAWAIIAN GINGER GIN
2913 6 x 750ml $162.00 $27.00
MALAYSIAN LIME GIN
2914 6 x 750ml $162.00 $27.00
DARK GIN
2904 6 x 750ml $276.00 $46.00

GRAPPA

MOLETTO

GRAPPA DI BARBERA ***92BTI***
2646 6 x 750ml $162.00 $27.00
GRAPPA DI NEBBIOLO DA BAROLO ***94BTI***
2645 6 x 750ml $180.00 $30.00
GRAPPA DI MOSCATO
2647 6 x 750ml $162.00 $27.00
GRAPPA DI PROSECCO
2635 6 x 750ml $162.00 $27.00

LIQUEURS

FIRELIT

COFFEE LIQUEUR
2936 6 x 750ml $177.00 $29.50

LAZZARONI

AMARETTO
2636 6 x 750ml $102.00 $17.00
AMARO LIQUEUR
2682 6 x 750ml $106.50 $17.75
FERNET
2693 6 x 750ml $106.50 $17.75
INFINITO NERO
2694 6 x 750ml $106.50 $17.75
LIMONCELLO
2639 6 x 750ml $99.00 $16.50
MARASCHINO
2643 6 x 750ml $106.50 $17.75
TRIPLO LIQUEUR
2683 6 x 750ml $106.50 $17.75
SAMBUCA
2637 6 x 750ml $102.00 $17.00

MERLET

CREME DE CASSIS
2833 12 x 375ml $120.00 $10.00
CREME DE FRAMBOISE
2835 12 x 375ml $120.00 $10.00
CREME DE POIRE
2825 6 x 750ml $96.00 $16.00
2834 12 x 375ml $120.00 $10.00
TRIPLE SEC
2826 6 x 750ml $114.00 $19.00

NAHMIAS ET FILS

FIG MAHIA
2795 6 x 750ml $162.00 $27.00

MEZCAL

ALIPUS

SAN ANDRES MEZCAL (pink label)
2900 6 x 750ml $237.00 $39.50
SAN JUAN MEZCAL (black label)
2901 6 x 750ml $219.00 $36.50
SANTA ANA DEL RIO MEZCAL (green label)
2903 6 x 750ml $219.00 $36.50
SAN BALTAZAR MEZCAL (purple label)
2962 6 x 750ml $219.00 $36.50
SAN MIGUEL SOLA MEZCAL
2921 12 x 750ml $636.00 $53.00
ENSAMBLE SAN ANDRES MEZCAL
2922 6 x 750ml $324.00 $54.00

LOS NAHUALES

BLANCO JOVEN
2927 6 x 750ml $258.00 $43.00
REPOSADO
2928 6 x 750ml $306.00 $51.00
ANEJO
2930 6 x 750ml $492.00 $82.00
SPECIAL BOTTLING #2
2960 6 x 750ml $372.00 $62.00
SPECIAL BOTTLING #3
2965 6 x 750ml $450.00 $75.00
METODO ANTIGUO MEZCAL
2963 6 x 750ml $306.00 $51.00

MEZCALERO

MEZCALERO MEZCAL #18
2907 6 x 750ml $420.00 $70.00
MEZCALERO MEZCAL #19
2961 6 x 750ml $420.00 $70.00
MEZCALERO MEZCAL #20
2964 6 x 750ml $420.00 $70.00
MEZCALERO MEZCAL #21
2919 6 x 750ml $420.00 $70.00

PISCO

PISCOLOGIA

PISCO ACHOLADO
2852 6 x 750ml $150.00 $25.00
PISCO PURO QUEBRANTA
2851 6 x 750ml $150.00 $25.00

RUM

FIVE O'CLOCK

SPICED RUM
2684 12 x 750ml $81.00 $6.75
WHITE RUM
2685 12 x 750ml $81.00 $6.75

GREAT LAKES DISTILLERY

ROARING DAN'S RUM
2926 6 x 750ml $126.00 $21.00

CLEMENT

PREMIERE CANNE RHUM AGRICOLE BLANC
2870 6 x 750ml $145.50 $24.25
CANNE BLEUE RHUM BLANC AGRICOLE
2872 6 x 750ml $162.00 $27.00
SELECT BARREL RHUM AGRICOLE VIEUX
2873 6 x 750ml $154.50 $25.75
CREOLE SHRUBB LIQUER D'ORANGE
2874 6 x 750ml $145.50 $24.25
MAHINA COCO LIQUEUR DE COCO
2875 6 x 750ml $117.00 $19.50
VSOP RHUM VIEUX AGRICOLE
2877 6 x 750ml $180.00 $30.00
X.O. RHUM VIEUX AGRICOLE
2879 6 x 750ml $261.00 $43.50
10 YEAR RHUM AGRICOLE VIEUX GRANDE RESERVE
2880 6 x 750ml $330.00 $55.50
CUVEE HOMERE RHUM AGRICOLE VIEUX HORS D'AGE
2882 6 x 750ml $475.50 $79.25

TEQUILA

ESPIRITU DE AGAVE

BLANCO 100% DE AGAVE
2783 6 x 1.75L $108.00 $18.00

VODKA

LAIRD'S

CHARCOAL FILTERED VODKA
2692 12 x 1L $78.00 $6.50

DSP CA 162

VODKA SAMPLER PACK
2959 4 x 3 pack 200ml $96.00 $24.00
STRAIGHT VODKA
2931 6 x 750ml $168.00 $28.00
CITRUS HYSTRIX (LIME)
2932 6 x 750ml $168.00 $28.00
CITRUS MEDICA (CITRON)
2933 6 x 750ml $168.00 $28.00
CITRUS RETICULATA (TANGERINE)
2934 6 x 750ml $168.00 $28.00
VACCINIUM MACROCARPON (CRANBERRY)
2935 6 x 750ml $168.00 $28.00

WHISKEY

GREAT LAKES DISTILLERY

KINNICKINNIC WHISKEY
2924 6 x 750ml $132.00 $22.00

G. ROZELIEURES

SINGLE MALT FRENCH WHISKEY RED RARE COLLECTION
2726 6 x 750ml $240.00 $40.00
SINGLE MALT FRENCH WHISKEY BROWN SMOKEY COLLECTION
2725 6 x 750ml $318.00 $53.00

LOW GAP

UNAGED RYE WHISKEY
2910 12 x 750ml $300.00 $25.00
2-YEAR RYE WHISKEY
2906 3 x 750ml $150.00 $50.00

THE EXCEPTIONAL

GRAIN SCOTCH WHISKEY
2908 6 x 750ml $400.00 $66.67
BLEND WHISKEY #1
2923 6 x 750ml $474.00 $79.00

THREE BINES

THRICE-HOPPED FLAVORED WHISKEY
1337 6 x 750ml $138.00 $23.00

WASHBURN WINE COMPANY

WORLD TRADE SERVICES, LTD. 6801 EASTERN AVE. STE. 120-B BALTIMORE, MD 21224

FEBRUARY 2019 MD PRICE LIST

PH:(410)-631-0010; (800)-323-4401 sevenfifty.com/washburnwineco sales@washburnwine.com

** WINE **

AUSTRIA

GUT OGGAU

THEODORA GRUNER VETLINER 2017
3527 750 ml $328.00 $27.33
JOSEPHINE BLAUFRANKISH 2015
3520 750 ml $472.00 $39.33
ATANASIUS ZWEIGELT BLAUFRAN. 2017
3535 750 ml $360.00 $30.00
WINIFRED ROSE BLAUFRANKISCH ZWEIGELT 2017
3551 750 ml $360.00 $30.00

TSCHIDA

HIMMEL AUF ERDEN II MAISCHEVERGOREN 2017
3542 750 ml $384.00 $32.00
HIMMEL AUF ERDEN RED 2016
3549 750 ml $384.00 $32.00
HIMMEL AUF ERDEN ROSE 2017
3559 750 ml $432.00 $36.00
NON TRADITION RED 2015
3544 750 ml $744.00 $62.00
KAPITEL I 2016
3554 750 ml $384.00 $32.00
YUMMY YUMMY 2015
3560 750 ml $792.00 $66.00

BRAZIL

SALTON

BRAZILIAN BIKINI MOSCATO BLEND NV
6847 6 x 750 ml $36.00 $6.00
INTENSO MOSCATO BUBBLES NV
6831 6 x 750 ml $56.00 $9.33
SPARKLING PROSECCO NV
6839 6 x 750 ml $56.00 $9.33
CLASSIC CAB. SAV. 2015
6833 6 x 750 ml $48.00 $8.00
CLASSIC CHARDONNAY 2015
6841 6 x 750 ml $48.00 $8.00
POETICA SPARKLING ROSE BRUT NV
6844 6 x 750 ml $72.00 $12.00
DESEJO MERLOT 2008
6837 6 x 750 ml $88.00 $14.67

CHILE

INDOMITA

CABERNET SAUVIGNON 2017
2669 750 ml $64.00 $5.33
26696 24 x 187 ml $40.00 $1.67
CABERNET SAUVIGNON GRAN RES 2014
2674 750 ml $96.00 $8.00
CAB SAV/CARMENERE DUETTE 2013
2678 6 x 750 ml $72.00 $12.00
CHARDONNAY 2018
2667 750 ml $64.00 $5.33
26676 24 x 187 ml $40.00 $1.67
CHARDONNAY GRAN RESERVA 2016
2672 750 ml $96.00 $8.00
CARMENERE 2017
2671 750 ml $64.00 $5.33
CARMENERE GRAN RESERVA 2016
2675 750 ml $96.00 $8.00
MERLOT 2017
2670 750 ml $64.00 $5.33
26706 24 x 187 ml $40.00 $1.67
SAUVIGNON BLANC 2018
2668 750 ml $64.00 $5.33
PINOT NOIR GRAN RESERVA 2016
2676 750 ml $96.00 $8.00
ZARDOZ CABERNET SAUVIGNON 2013
2680 6 x 750 ml $140.00 $23.33

CZECH REPUBLIC

PORTA BOHEMICA

MULLER THURGAU 2016
3524 750 ml $224.00 $18.67

FRANCE

ALSACE

DOM. EARNEST BURN

RIESLING 2012
8154 750 ml $176.00 $14.67

LES VINS PIROUETTES

'SAVEURS DE JULIEN' 2016
3522 750 ml $184.00 $15.33
'LE TUTTI FRUTTI DE STEPHANE' 2014
3523 750 ml $168.00 $14.00

BEAUJOLAIS

DOM. CHATELUS DE LA ROCHE

BEAUJOLAIS 2016
8208 750 ml $104.00 $8.67

DOM. DES CHERS

JULIENAS VIELLES VIGNES 2015
8254 750 ml $112.00 $9.33
MOULIN-A-VENT VIELLES VIGNES 2015
8210 750 ml $168.00 $14.00

DUFAITRE

BROUILLY BEAUJOLAIS 2017
3526 750 ml $256.00 $21.33
PREMICES BEAUJOLAIS-VILLAGES 2017
3557 750 ml $176.00 $14.67

JEAN-CLAUDE LAPALU

COTE DU BROUILLY 2013
8530 750 ml $224.00 $18.67

BORDEAUX

CHATEAU CLARISSE

PUISSEGUIN-SAINT-EMILION 2015
8466 750ml $408.00 $34.00
COTES DE CASTILLON 2014
8467 750ml $312.00 $26.00

CHATEAU GUIRAUD

BORDEAUX BLANC SEC G 2017
8083 750ml $200.00 $16.67

CHATEAU GROMEL BEL AIR

BORDEAUX SUPERIEUR 2015
1318 750ml $120.00 $10.00

CHATEAU HAUT SELVE

GRAVES BLANC 2016
2703 750ml $192.00 $16.00
GRAVES ROUGE 2015
2705 750ml $200.00 $16.67

CHATEAU HAUT-MAZIERES

BORDEAUX ROUGE 2015
2622 750ml $112.00 $9.33

CHATEAU LA HASE

ORGANIC BORDEAUX ROUGE 2014
8602 750ml $112.00 $9.33

CHATEAU LAMOURETTE

SAUTERNES 2010
8150 750ml $376.00 $31.33

CHATEAU LA MOULINIERE

BORDEAUX BLANC 2016
2700 750ml $112.00 $9.33
BORDEAUX ROSE 2017
2716 750ml $112.00 $9.33
BORDEAUX ROUGE 2015
2701 750ml $112.00 $9.33

CH. LOUMELAT

BORDEAUX LESGOURGUES ROUGE 2013
2702 750ml $136.00 $11.33

CHATEAU ROUQUETTE

BORDEAUX ROUGE 2015
2620 750ml $88.00 $7.33

CHATEAU TIRE PE

TIRE PE DIEM BORDEAUX 2017
3500 750ml $144.00 $12.00

CHAT. TOUR PUYBLANQUET

SAINT-EMILION 2014
2718 750ml $160.00 $13.33

GRAND LOUIS

BORDEAUX BLANC 2017
2617 750ml $88.00 $7.33
BORDEAUX ROUGE 2015
2619 750ml $88.00 $7.33

BURGUNDY

DOM. CHARLES AUDOIN

BOURGOGNE ROUGE 2016
84592 750 ml $312.00 $26.00
MARSANNAY ROUGE 'CUVEE MARIE RAGONNEAU' 2014
8459 750 ml $344.00 $28.67

BERNARD-BONIN

MERSAULT V.V. 2015
84092 6 x 750 ml $292.00 $48.67

DOM. COULAUDIN-BUSSY

CHABLIS 2016
8260 750 ml $216.00 $18.00
CHABLIS VIELLES VIGNES 2016
8217 750 ml $232.00 $19.33
CHABLIS 1ER CRU 'COTE DE LECHET' 2016
8241 750 ml $320.00 $26.67

DOM. NATHALIE & GILLES FEVRE

CHABLIS 2015
8567 750 ml $176.00 $14.67
CHABLIS VAULORENT 1ER CRU 2014
8568 750 ml $328.00 $27.33

DOM. MICHEL

MACON-VILLAGES 2015
8303 750 ml $200.00 $16.67

MONTHELIE DOUHAIRET PORCHERET

MONTHELIE CLOS DU MEIX GARNIER MONOPOLE 2014
84325 750 ml $360.00 $30.00

TAUPENOT-MERME

SAINT ROMAIN BLANC 2015
84093 750 ml $432.00 $36.00
SAINT ROMAIN ROUGE 2015
84094 750 ml $384.00 $32.00

CHRISTIAN VERGIER

MACON-VILLAGES 'EROS' 2016
8527 750 ml $136.00 $11.33

VINI VITI VINCI

COULANGES LA VINEUSE GENERIQUE PINOT NOIR 2016
3533 750 ml $328.00 $27.33

CHAMPAGNE

CLAUDE GENET

CHAMPAGNE BRUT BLANC DE BLANCS GRAND CRU CHOUILLY NV
8245 750 ml $456.00 $38.00

SAINT-CHAMANT

BRUT ROSE NV
8473 6 x 750 ml $280.00 $46.67

CORSICA

CLOS ALIVU

VERMINTINO BLANC PATRIMONIO 2015
8545 750ml $144.00 $12.00

JURA

BENOIT MULIN

CREMANT DU JURA NV
8507 750ml $224.00 $18.67
ARBOIS CHARDONNAY V.V. 2011
8558 750ml $232.00 $19.33

JEROME ARNOUX

ARBOIS PINOT NOIR 'REVELATION' 2014
8564 750ml $264.00 $22.00

LANGUEDOC/ ROUSSILLON

ANTECH

GRANDE RESERVE BRUT BLANQUETTE DE LIMOUX 2015
2719 750ml $168.00 $14.00

CHATEAU DE LA PEYRADE

VENDANGE D'AUTOMNE MUSCAT PETIT GRAIN 2005
8223 6 x 500ml $120.00 $20.00

DOM. DE LA FERRANDIERE

CHARDONNAY PAYS D'OC 2017
8084 750ml $96.00 $8.00
MALBEC PAYS D'OC 2017
8242 750ml $96.00 $8.00
PINOT NOIR PAYS D'OC 2016
8219 750ml $112.00 $9.33

DOM. DES 2 ANES

FONTANILLES CORBIERES 2016
3501 750ml $168.00 $14.00

WASHBURN WINE COMPANY

WORLD TRADE SERVICES, LTD. 6801 EASTERN AVE. STE. 120-B BALTIMORE, MD 21224

FEBRUARY 2019 MD PRICE LIST

PH:(410)-631-0010; (800)-323-4401 sevenfifty.com/washburnwineco sales@washburnwine.com

PAUL PONNELLE
PINOT NOIR 2016
1334 750ml $104.00 $8.67

FONCALIEU
INJUSTE 2016
1325 750ml $88.00 $7.33
DOM. DELSOL PICPOUL DE PINET 2016
1333 750ml $88.00 $7.33

MICHELE CAPDEPON
CREMANT DE LIMOUX BRUT ROSE NV
8001 750ml $184.00 $15.33

LE BOUT DU MONDE
L'ECHAPPEE BELLE SYRAH/CARIGNAN VIN DE FRANCE 2017
3534 750ml $192.00 $16.00

TERRASSOUS
VIN DOUX NATUREL RIVESALTES HORS D'AGE 6 YRS
85604 750ml $224.00 $18.67
VIN DOUX NATUREL RIVESALTES HORS D'AGE 18YRS
8561 750ml $456.00 $38.00
VIN DOUX NATUREL RIVESALTES HORS D'AGE VINTAGE 1992
8562 6 x 750ml $344.00 $57.33

LOIRE VALLEY

ANTOINE SANZAY
SAUMUR CHAMPIGNY CAB FRANC 'LA HAYE DAMPIERRE' 2015
85384 6 x 750ml $184.00 $30.67
SAUMUR CHENIN BLANC 'LES SALLES MARTIN' 2015
85382 6 x 750ml $184.00 $30.67

CAVE SAINT VERNY
LE CHARDONNAY VDQS 2016
2686 750ml $104.00 $8.67
LE PINOT NOIR VDQS 2016
2787 750ml $104.00 $8.67

CLOS DE LA BRIDERIE
CREMANT DE LOIRE ROSE PURETE DE SILEX NV
8487 750ml $168.00 $14.00

DOM. DE LA LANDE
BOURGUEIL ROUGE 2016
8007 750ml $176.00 $14.67
BOURGUEIL ROUGE 'LES GRAVIERS' 2015
8010 750ml $192.00 $16.00
BOURGUEIL ROUGE 'PRESTIGE' 2014
8011 750ml $264.00 $22.00

DOM. ANDRE NEVEU
SANCERRE ROUGE LE GRAND FRICAMBAULT 2016
8081 750ml $224.00 $18.67
SANCERRE BLANC LE GRAND FRICAMBAULT 2017
8164 750ml $224.00 $18.67

MORTIER
LA P'TIT VADROUILLE MERLOT/CAB FRANC 2016
3550 750ml $152.00 $12.67

LIONEL GOSSEAUME
SAUVIGNON BLANC 2016
1313 750ml $120.00 $10.00

DOM. DES SABLONNETTES
GROLLEAU LES COPAINS D'ABORD 2017
3503 750ml $160.00 $13.33

DOM. VIGNEAU-CHEVREAU
VOUVRAY METHODE TRADITIONELLE BRUT NV
8505 750ml $168.00 $14.00
VOUVRAY SEC CUVEE SILEX 2017
8506 750ml $176.00 $14.67
VOUVRAY ABBAYE DE MARMOUTIER CLOS DE ROUGEMONT 2016
8509 750ml $192.00 $16.00

MARC PESNOT
MISS TERRE VIN DE FRANCE 2016
3531 750ml $216.00 $18.00
LA BOHEME MUSCADET VIN DE FR 2016
3502 750ml $200.00 $16.67
CHAPEAU MELON BLANC VIN DE FRANCE NATURE 2015
3541 750ml $240.00 $20.00

PROVENCE

CH. SALETTES
BANDOL ROSE 2017
8549 750ml $248.00 $20.67
BANDOL ROUGE 2014
8518 750ml $280.00 $23.33

CH. DE PAMPELONNE
COTES DE PROVENCE ROSE 2017
8520 750ml $192.00 $16.00

DOM. LA JEANNE
PAYS D'OC ROSE 2016
87955 750ml $120.00 $10.00

DOM. DE TREVALLON
BLANC 2014
84753 750ml $872.00 $72.67
ROUGE 2014
8475 750ml $696.00 $58.00

FRENCH SECRET
MEDITERRANCEE ROSE 2016
87960 750ml $96.00 $8.00

PATIENCE
COTEAUX DU PONT DU GARD BLANC NV
3518 6 x 3L $144.00 $24.00
3516 **20L key keg** $163.00
COTEAUX DU PONT DU GARD ROSE NV
3514 6 x 3L $124.00 $20.67
3515 **20L key keg** $170.00
MERLOT DU PONT DU GARD 2016
3538 750ml $112.00 $9.33

RHONE-NORTHERN

PATRICK JASMIN
COTE ROTIE 2013
8205 750ml $568.00 $47.33
SYRAH 'LA CHEVALIERE' RG 2016
8097 750ml $192.00 $16.00

DOM. ROMANEAUX-DESTEZET HERVE SOUHAUT
SAINT JOSEPH CLOS DES CESSIEUX 2017
3517 750ml $600.00 $50.00

RHONE-SOUTHERN

CHATEAU FORTIA
CHAT.-DU-PAPE TRADITION 2015
8288 750ml $368.00 $30.67
CHAT.-DU-PAPE CUVEE DU BARON 2015
8192 750ml $392.00 $32.67

DOM. BOSQUET DES PAPES
CHAT.-DU-PAPE RG ‘CUVEE CHANTE LE MERLE' 2011
8250 750ml $688.00 $57.33
CHAT.-DU-PAPE RG ‘CUVEE CHANTE LE MERLE' 2013
82504 750ml $680.00 $56.67
CHAT.-DU-PAPE RG ‘CUVEE CHANTE LE MERLE' 2014
82503 750ml $664.00 $55.33
CHAT.-DU-PAPE ROUGE 'A LA GLORIE DE MON GRAND-PERE' 2015
8249 750ml $616.00 $51.33

DOM DES ESCARAVAILLES
COTES-DU-RHONE CUVEE LES SABLIERES 2015
8515 750ml $136.00 $11.33

DOM. LAFOND –ROC EPINE
CHAT.-DU-PAPE 2009
8015 750ml $432.00 $36.00
CHAT.-DU-PAPE 2014
8045 750ml $400.00 $33.33
COTES-DU-RHONE ROUGE 2015
8043 750ml $120.00 $10.00
LIRAC BLANC 2017
8079 750ml $168.00 $14.00
LIRAC ROUGE 2015
8046 750ml $168.00 $14.00
LIRAC ROUGE 'LA FERME ROMAINE' 2004
8170 750ml $184.00 $15.33
LIRAC ROUGE 'LA FERME ROMAINE' 2015
8293 750ml $264.00 $22.00
TAVEL 2017
8171 750ml $168.00 $14.00

DOM. MOULIN-TACUSSEL
CHAT.-DU-PAPE BLANC 2016
8175 750ml $360.00 $30.00

DOM. DE LA PATIENCE
NEMAUSA ROSE 2017
3525 750ml $128.00 $10.67

DOM. PIERRE USSEGLIO
CHAT.-DU-PAPE RG "CUVEE DE MON AIEUL" 2009 92-94WA
8181 6 x 1.5L $944.00 $157.33

DOM. DU SEMINAIRE
COTES-DU-RHONE VILL. VALERAS 2015
8462 750ml $152.00 $12.67
VIOGNIER COTES-DU-RHONE 2017
84242 750ml $144.00 $12.00

ESTEZARGUES
COTES-DU-RHONE BLANC LES GRANDES VIGNES 2015
3506 750ml $128.00 $10.67
COTES-DU-RHONE ROUGE LES GRANDES VIGNES 2015
3507 750ml $128.00 $10.67
COTES-DU-RHONE ROUGE 2015
3519 6 x 3L $152.00 $25.33
3543 **20L key keg** $163.00

FERAUD-BRUNEL
RASTEAU 2014
8415 750ml $208.00 $17.33

LE VIEUX DONJON
CHAT.-DU-PAPE RG 2015
8195 750ml $584.00 $48.67

MAS DE BOISLAUZON
CHAT-DU-PAPE ROUGE 2016
8077 750ml $472.00 $39.33
CHAT-DU-PAPE ROUGE 'TINTOT' 2015
8070 750ml $1,032.00 $86.00
VIN DE FRANCE 'LA CHAUSSYNETTE' ROUGE 2016
8074 750ml $112.00 $9.33

MAZ CAZ
ROUGE COSTIERES DE NIMES 2015
8556 750ml $120.00 $10.00

DOM. SANTA DUC
COTES DU RHONE LES V. V. 2015
84633 750ml $152.00 $12.67
RASTEAU 'LES BLOVAC' 2012
84638 750ml $200.00 $16.67
VACQUEYRAS 'LES AUBES' 2015
84639 750ml $216.00 $18.00

YVES CHERON
COTES-DU-RHONE ‘LES DENTELLES’ 2016
8512 750ml $112.00 $9.33
VACQUEYRAS 'JARDIN d'EDEN' 2014
8525 750ml $200.00 $16.67

WASHBURN WINE COMPANY

WORLD TRADE SERVICES, LTD. 6801 EASTERN AVE. STE. 120-B BALTIMORE, MD 21224

FEBRUARY 2019 MD PRICE LIST

PH:(410)-631-0010; (800)-323-4401 sevenfifty.com/washburnwineco sales@washburnwine.com

SOUTH-WEST

BERNARD BOUTINET
PINEAU DES CHARENTES BLANC NV
8313 24 x 375ml $208.00 $8.67

CHARLES HOURS
JURANCON "CLOS UROULAT" 2014
8404 750ml $280.00 $23.33

CHATEAU DE HAUTE-SERRE
CAHORS MALBEC 2012
2708 750ml $232.00 $19.33
SPARKLING MALBEC BRUT ROSE 'BELLEFLEUR DE HAUTE-SERRE' NV
2710 6 x 750ml $244.00 $40.67

CHATEAU DE LAUBADE
FLOC DE GASCOGNE NV
2721 6 x 750ml $100.00 $16.67

CHATEAU PEYROS
MADIRAN TANNAT-CAB FRANC 2013
2706 750ml $120.00 $10.00
MADIRAN VIEILLES VIGNES 2013
2707 750ml $168.00 $14.00

CLOS BASTE
CLOS BASTE BIGORRE ROUGE 2011
8314 750ml $88.00 $7.33

CLOS DE GAMOT
FAMILLE JOUFFREAU MALBEC 'LE GAMOTIN' CAHORS 2015
8009 750ml $144.00 $12.00
CAHORS 2014
8012 750ml $216.00 $18.00

DOM. DE MENARD
COTES DE GASCOGNE BLANC 'COLOMBARD-SAUVIGNON' 2017
8240 750ml $88.00 $7.33

HERRI MINA
IROULEGUY BLANC 2016
8472 6 x 750ml $144.00 $24.00
IROULEGUY ROUGE 2015
84725 6 x 750ml $152.00 $25.33

GEORGES VIGOUROUX
CAHORS MALBEC 'GOULEYANT' 2017
2717 750ml $120.00 $10.00
ROSE MALBEC 'GOULEYANT' 2017
2712 750ml $120.00 $10.00

GERMANY

NAHE

KARL KASPAR
RIESLING KABINETT 2016
1315 750ml $104.00 $8.67

PFALZ

CLEAR NIGHT
RIESLING 2016
1311 750ml $88.00 $7.33

RHEINGAU

CARL EHRHARD
PINOT NOIR SEKT BRUT 2015
1341 750ml $192.00 $16.00
RIESLING RUDESHEIM BERG ROSENECK KABINETT 2017
1343 750ml $136.00 $11.33
RIESLING RUDESHEIM KABINETT FEINHERB 2017
1340 750ml $136.00 $11.33
PINOT NOIR BLANC DE NOIR 2017
1310 750ml $136.00 $11.33
PINOT NOIR ROSE 2017
1322 750ml $144.00 $12.00

RHEINHESSEN

GUSTAV ADOLF SCHMITT
NIERSTEINER GUTES DOMTAL RIESLING SPATLESE 2015
1332 750ml $112.00 $9.33

ITALY

ABRUZZI

ARCHE
MONTEPULCIANO D'ABRUZZO DOC 2017
9369 750ml $80.00 $6.67

VISCONTI DELLA ROCCA
MONTEPULCIANO D'ABRUZZO RIS 2015
9396 750ml $96.00 $8.00

ALTO ADIGE

CASTELFEDER
CHARDONNAY RISERVA 'BORGUM NOVUM' DOC 2013
9361 6 x 750ml $168.00 $28.00
GEWURZTRAMINER DOC 2017
9379 750ml $232.00 $19.33
KERNER DOC 2015
9378 750ml $208.00 $17.33
PINOT NERO DOC 2015
9362 750ml $248.00 $20.67
PINOT GRIGIO DOC 2016
9381 750ml $184.00 $15.33
LAGREIN DOC 2014
9371 750ml $192.00 $16.00
SCHIAVA ALTE REBEN 2017
9342 750ml $168.00 $14.00

APULIA

LA PISARA
PRIMITIVO SALENTO IGT 2015
2611 750ml $112.00 $9.33

BASILICATA

CANTINA DI VENOSA
AGLIANICO DEL VULTURE 'BALIO' 2015
9458 750ml $136.00 $11.33

CAMPANIA

DE CONCILIIS
DONNALUNA AGLIANICO DOC 2015
9435 750ml $200.00 $16.67
DONNALUNA FIANO IGT 2015
9426 750ml $192.00 $16.00
SELIM VINO SPUMANTE BRUT IGT NV
9433 750ml $224.00 $18.67

PODERI FOGLIA
AGLIANICO ROCCAMONFINA IGT 2016
9503 750ml $144.00 $12.00
FALANGHINA CAMPANIA IGT 2014
9501 750ml $120.00 $10.00

VILLA RAIANO
FALANGHINA IGT DEL BENEVENTO 2013
9376 750ml $136.00 $11.33

EMILIA-ROMAGNA

ALFREDO BERTOLANI
LAMBRUSCO DOLCE FIORE 2015
9520 750ml $112.00 $9.33
LAMBRUSCO ROSE 2016
9518 750ml $112.00 $9.33
LAMBRUSCO ROSSO ALL' ANTICA 2016
9519 750ml $112.00 $9.33

FRIULI-VENEZIA GIULIA

FIEGL
RIBOLLA GIALLA DE OSLAVIA 'ORANGE WINE' COLLIO DOC 2017
9347 750ml $216.00 $18.00

VILLA DUGO
CABERNET FRANC VENEZIE IGT 2016
9387 750ml $144.00 $12.00
MALVASIA FRIULI ISONZO DOC 2016
9385 750ml $144.00 $12.00
PINOT GRIGIO ISONZO DOC 2017
9380 750ml $144.00 $12.00
SAUVIGNON BLANC FRIULI ISONZO 2017
9382 750ml $144.00 $12.00

LOMBARDY

FRECCIAROSSA
PINOT NERO BIANCO 'SILLERY' DOC 2017
9414 750ml $192.00 $16.00

PIEDMONT

BROCCARDO
BARBERA D'ALBA 2014
2722 750ml $176.00 $14.67
DOLCETTO D'ALBA 2015
2723 750ml $144.00 $12.00
LANGHE NEBBIOLO 2014
2724 750ml $168.00 $14.00
BAROLO 2014
2709 6 x 750ml $192.00 $32.00

LA QUERCIOLA
DOLCETTO DI DOGLIANI 'CARPENETA' 09
9420 750ml $176.00 $14.67

PUNSET
ARNEIS LANGHE DOC 2016
9528 750ml $192.00 $16.00
BARBARESCO DOCG 2011
9523 750ml $440.00 $36.67
BARBERA D'ALBA DOC 2017
9522 750ml $184.00 $15.33

RICOSSA
BARBERA D'ASTI DOCG 2013
3631 750ml $112.00 $9.33
BARBERA D'ASTI SUPERIORE DOCG 2013
3652 750ml $176.00 $14.67
BARBERA D'ASTI APPASSIMENTO 2014
3653 750ml $176.00 $14.67
MOSCATO D'ASTI DOCG 2017
3632 750ml $120.00 $10.00

SAN GIULIANO
BARBERA D'ALBA 'FIORE' DOC 2014
9444 750ml $248.00 $20.67
DOLCETTO D'ALBA DOC 2015
94095 750ml $168.00 $14.00

TRIFULA
PIEDMONTE BIANCO DOC 2015
3636 750ml $92.00 $7.67

PUGLIA

PETRAIO
SANGIOVESE IGT 2016
1338 750ml $80.00 $6.67

SARDINIA

PICCO DEL SOLE
CANNONAU DI SARDEGNA DOC 2014
9354 750ml $104.00 $8.67

SICILY

TENUTA BONINCONTRO
FRAPPATO 'MELOVIVO' 2017
9356 750ml $128.00 $10.67

DI GIOVANNA
GRILLO SICILIANE IGP 2016
9527 750ml $128.00 $10.67
NERELLO MASCALESE TERRE SICILIANE IGP 2015
9500 750ml $152.00 $12.67
ROSATO DI NERELLO MASCALESE 2017
9508 750ml $136.00 $11.33
'V.5 VASCA CINQUE' ROSADO DI NERO D'AVOLA 2017
9529 4 x 3L $106.64 $26.66
NERO D'AVOLA 'POGGIONOTTE' IGP 2013
9517 750ml $128.00 $10.67
SICILIANI ROSSO RISERVA NATURALE MONTE GENUARDO 2015
9514 750ml $108.00 $9.00

BOSCO FALCONERIA
CATARRATTO 2015
3521 750ml $144.00 $12.00

LAZZARONI
MARSALA AMBRA DRY
2688 6x750ml $52.00 $8.67
MARSALA AMBRA SWEET
2687 6x750ml $52.00 $8.67

LIOTRO
INZOLIA IGT 2017
9355 750ml $104.00 $8.67
NERO D'AVOLA IGT 2016
9363 750ml $104.00 $8.67

OYNOS
PINOT GRIGIO ORGANIC 2016
1317 750ml $88.00 $7.33
NERO D'AVOLA ORGANIC 2016
1314 750ml $88.00 $7.33

WASHBURN WINE COMPANY

WORLD TRADE SERVICES, LTD. 6801 EASTERN AVE. STE. 120-B BALTIMORE, MD 21224

FEBRUARY 2019 MD PRICE LIST

PH:(410)-631-0010; (800)-323-4401 sevenfifty.com/washburnwineco sales@washburnwine.com

TUSCANY

CASTELLANI

CHIANTI AMADEO DOCG 2015
2609 750ml $72.00 $6.00

CLAUDIA FERRERO

BRUNELLO DI MONTALCINO 2013
9383 6 x 750ml $276.00 $46.00

PANIZZI GIOVANNI

VERNACCIA DI SAN GIMIGNANO 2017
9357 750ml $176.00 $14.67
VERNACCIA DI SAN GIMIGNANO RISERVA DOCG 2012
9367 6 x 750ml $216.00 $36.00
VERNACCIA DI SAN GIMIGNANO VIGNA SANTA MARGHERITA DOCG 2015
9366 750ml $272.00 $22.67

PIETRAFITTA

CHIANTI COLLI SENESI DOCG 2011
2613 750ml $104.00 $8.67
ROSSO SAN GIMIGNANO 'LA SUGHERA' SUPER TUSCAN 2009
2601 6 x 750ml $108.00 $18.00

POGGIOSECCO

CHIANTI DOCG 2015 Organic
3546 750ml $144.00 $12.00

POGGIO DELLA TORRE

CHIANTI RISERVA DOC 2013
9386 750ml $136.00 $11.33
CHIANTI CLASSICO DOCG 2015
9364 750ml $152.00 $12.67

ROCCA DI CASTAGNOLI

CHIANTI CLASSICO DOCG 2013
9521 750ml $184.00 $15.33

VENETO

BACARO

CHARDONNAY IGT 2016
9341 750ml $80.00 $6.67

BOSCO DEI CIRMIOLI

PINOT GRIGIO DELLE VENEZIA 2017
9538 750ml $72.00 $6.00

CA FURLAN

PROSECCO BRUT 'CUVEE BEATRICE' NV
9524 750ml $112.00 $9.33
MOSCATO CUVEE ADRIANA NV
9539 750ml $88.00 $7.33

CA SISA

MERLOT
2618 **20L key keg** $202.00

ITALICO

PINOT GRIGIO IGT 2016
1321 750ml $72.00 $6.00

MOLETTO

PROSECCO SPUMANTE DOC NV
2600 750ml $112.00 $9.33
PROSECCO FRIZZANTE DOC NV
2664 24 x 187ml $72.00 $3.00
DOLCE AMORE SPUMANTE BIANCO NV
2642 750ml $96.00 $8.00
RABOSO PIAVE DOC 2008
2634 6 x 750ml $108.00 $18.00
REFOSCO DAL PEDUNCOLO ROSSO VENETO ORIENTALE IGT 2012
2631 750ml $128.00 $10.67
2621 **20L key keg** $202.00

MOTOROSSO

VINO ROSSO 2016
1336 750ml $88.00 $7.33

GIULIANO ROSATI

AMARONE DELLA VALPOLOCELLA 2013
9511 750ml $320.00 $26.67
VALPOLICELLA RIPASSO SUPERIORE DOC 2015
9502 750ml $152.00 $12.67

CORTE QUAIARA

GARGANEGA VERONESE 'CAMPO AL SALICE' IGT 2016
9348 750ml $184.00 $15.33

NEW ZEALAND

NORTH CANTERBURY

MT. BEAUTIFUL

CHARDONNAY 2014
2026 750ml $168.00 $14.00
PINOT GRIS 2014
2024 750ml $144.00 $12.00
PINOT NOIR 2014
2025 750ml $240.00 $20.00
2029 **19.5L Keg** $429.00
RIESLING 2015
2023 750ml $208.00 $17.33
SAUVIGNON BLANC 2016
2022 750ml $160.00 $13.33
'SISTERS RIDGE' SAUV. BLANC 2016
2028 **19.5L Keg** $210.00

PORTUGAL

DOURO

NIEPOORT

VINHO VERDE 'DOCIL' 2016
8480 750ml $136.00 $11.33
TWISTED TINTO 2016
8476 750ml $136.00 $11.33
DRY WHITE PORT
8448 6 x 750ml $84.00 $14.00
PORT RUBY
8469 6 x 750ml $72.00 $12.00
PORT TAWNY
8445 6 x 750ml $76.00 $12.67
PORT LATE BOTTLED VINTAGE 2012
8428 6 x 750ml $108.00 $18.00
PORT 10 YR OLD
8426 6 x 750ml $208.00 $33.67
PORT 20 YR OLD
84282 6 x 750ml $360.00 $60.00
COLHEITA 1997 PORT
84265 6 x 750ml $368.00 $61.33
VINTAGE 2015
84275 6 x 750ml $440.00 $73.33
84726 12 x 375ml $504.00 $42.00

VINHO VERDE

ALTO LIMA

VINHO VERDE 2017
3647 750ml $72.00 $6.00
VINHO VERDE ROSE 2017
3648 750ml $72.00 $6.00

SLOVAKIA

STREKOV

FRED #1 ALIBERNET DUNAJ RED BLEND NV
3532 750ml $216.00 $18.00

SPAIN

FINCA HISPANA

GARNACHA BARRICA CARINENA 2011
4360 750ml $72.00 $6.00
GARNACHA ROSADO CARINENA 2016
4361 750ml $72.00 $6.00
GARNACHA BLANCA TERRA ALTA 2016
4363 750ml $72.00 $6.00
XAREL-LO JOVEN PENEDES 2016
4364 750ml $72.00 $6.00
TEMPRANILLO CRIANZA RIOJA 2013
4366 750ml $104.00 $8.67
SANGRIA JUMILLA NV
4368 4 x 3L $45.32 $14.67

BIERZO

PALACIO DE CANEDO

GODELLO 2015
4509 750ml $120.00 $10.00

CAMPO DE BORJA

BODEGAS ARAGONESAS

ARAGUS **ORGANIC** GARNACHA 2016
1328 750ml $88.00 $7.33
CRUCILLON GRENACHE/TEMP 2016
1323 750ml $72.00 $6.00

CASTILLA Y LEON

EL JEFE GRANDE

TEMPRANILLO 2017
4616 12 x L $96.00 $8.00

CATALUNYA

CASA MARIOL

'BLANC' VI DE COLLITA NV
4642 750ml $64.00 $5.33
SAMSO CARIGNAN CRIANZA 2014
4629 750ml $128.00 $10.67
VERMUT NEGRE NV
4622 6 x 1L $104.00 $17.33

MALLORCA

BOD. BINIAGUAL

SANT GALL TINTO BLEND 2013
4626 750ml $232.00 $19.33

CASTELL DE SANTUERI

TINTO 2011
4650 750ml $144.00 $12.00

MENTRIDA

TAVERA

OLD VINE GARNACHA 2014
4612 750ml $120.00 $10.00

MONTSANT

R.O.Q. CORP

R-OH MONTSANT 2016
4627 750ml $136.00 $11.33

NAVARRA

BOD. CAMPOS DE ENANZO

TEMPRANILLO JOVEN 2015
4505 750ml $64.00 $5.33

PENEDES/CAVA

AZIMUT

BLANC BLEND 2016
3508 750ml $120.00 $10.00
RED BLEND 2014
3509 750ml $112.00 $9.33

CASTELLROIG

CAVA BRUT NV
4500 750ml $152.00 $12.67
CAVA BRUT ROSAT NV
4514 750ml $160.00 $13.33
CAVA BRUT NATURE RESERVA 2013
4513 750ml $192.00 $16.00
TERROJA XAREL-LO 2014
4502 6 x 750ml $144.00 $24.00

SUMARROCA

BRUT NATURE GRAN RESERVA 2014
4617 750ml $132.00 $11.00

VINOS LIBRES

YA CUVEE 23 BRUT RESERVA 2014
4620 750ml $128.00 $10.67
YA CUVEE 23 BRUT ROSE NV
4646 750ml $136.00 $11.33

RIAS BAIXAS

BOD. AQUITANIA

ALBARINO 'BERNON' 2017
4539 750ml $136.00 $11.33

RIBERA DEL DUERO

BOD. Y. VINEDOS VALDERIZ

VALDEHERMOSO JOVEN 2016
4524 750ml $104.00 $8.67
'VALDERIZ' 2015
4525 750ml $240.00 $20.00

RIBERA DEL QUEILES

GUELBENZU

AZUL RED BLEND 2014
4610 750ml $136.00 $11.33
EVO RED BLEND 2011
4611 750ml $264.00 $22.00

RIOJA

ADIVINO

RIOJA TINTO JOVEN 2016
1335 750ml $88.00 $7.33

BOD. ALDONIA

VENDIMIA RIOJA DOC 2013
4543 750ml $88.00 $7.33

CASTILLO DE CUZCURRITA

SENORIO DE CUZCURRITA RESERVA 2013
4628 6 x 750ml $152.00 $25.33

LUIS ALEGRE

BLANCO 'FINCA LA RENANA' 2012
4638 6 x 750ml $100.00 $16.67
KODEN 2014
4630 750ml $128.00 $10.67
RIOJA RESERVA 2013
4623 750ml $192.00 $16.00

RUEDA

VIDAL + VIDAL

VERDEJO 2017
4625 750ml $128.00 $10.67

SHERRY

BARBIANA

MANZANILLA
4648 12 x 375ml $128.00 $10.67

WASHBURN WINE COMPANY

WORLD TRADE SERVICES, LTD. 6801 EASTERN AVE. STE. 120-B BALTIMORE, MD 21224

FEBRUARY 2019 MD PRICE LIST

PH:(410)-631-0010; (800)-323-4401 sevenfifty.com/washburnwineco sales@washburnwine.com

TXAKOLINA

FINCA JAKUE

TXAKOLINA ROSE 2016
9531 750ml $152.00 $12.67

HIRUZTA

GETARIAKO TXAKOLINA 2016
4624 750ml $168.00 $14.00

TORO

BOD. REJADORADA

REJA JOVEN 2016
4511 750ml $80.00 $6.67

UCLES

BOD. FONTANA

MESTA VERDEJO 2017
4634 750ml $80.00 $6.67
MESTA TEMPRANILLO 2016
4636 750ml $80.00 $6.67
OVEJA TINTA GRACIANO 2015
4644 750ml $120.00 $10.00
OVEJA BLANCA MOSCATEL 2013
4643 750ml $120.00 $10.00

UNITED STATES

CALIFORNIA

DIERBERG

CHARDONNAY SANTA MARIA VALLEY DIERBERG VND 2015
11011 750ml $296.00 $24.67
PINOT NOIR SANTA MARIA VLY DIERBERG VND 2015
11010 750ml $400.00 $33.33
PINOT NOIR STA. RITA HILLS DRUM CANYON VND 2015
11012 750ml $472.00 $39.33

ENOTRIA Mendocino

ARNEIS UVAGGIO ISABELLA 2016
1077 750ml $120.00 $10.00
BARBERA 2013
1090 750ml $152.00 $12.67
MOSCATO 2017
1076 750ml $80.00 $6.67

GRAZIANO Mendocino

CARIGNANE 2013
1080 750ml $152.00 $12.67
CHENIN BLANC 2016
1079 750ml $120.00 $10.00
CORO MENDOCINO 2015
1087 750ml $336.00 $28.00
PETITE SIRAH 2013
1082 750ml $152.00 $12.67
SYRAH 2014
1097 750ml $152.00 $12.67
ZINFANDEL MENDOCINO 2013
1081 750ml $152.00 $12.67

MONTE VOLPE Mendocino

NEGROAMARO 2014
1068 750ml $232.00 $19.33
PRIMO BIANCO 2015
1074 750ml $88.00 $7.33
PRIMITIVO 2014
1086 750ml $152.00 $12.67
SANGIOVESE 2015
1083 750ml $152.00 $12.67
SANGIOVESE ROSATO 2017
1089 750ml $108.00 $9.00
PRIMO ROSSO 2013
1075 750ml $104.00 $8.67
VESUVIUS 2016
1085 750ml $112.00 $9.33

STAR LANE

CAB. SAV. HAPPY CANYON OF SANTA BARBARA 2014
11014 750ml $440.00 $36.67
MERLOT HAPPY CANYON OF SANTA BARBARA 2011
11021 750ml $256.00 $21.33
SAUVIGNON BLANC HAPPY CANYON OF SANTA BARBARA 2015
11013 750ml $208.00 $17.33

SAINT GREGORY Mendocino

PINOT BLANC 2017
1073 750ml $120.00 $10.00
PINOT GRIS 2016
1084 750ml $120.00 $10.00
PINOT MEUNIER 2016
1072 750ml $160.00 $13.33
PINOT NOIR MENDOCINO 2014
1070 750ml $160.00 $13.33
PINOT NOIR ROSE 2016
1071 750ml $96.00 $8.00
PINOT NOIR ROSE 2017
1091 750ml $108.00 $9.00
SPARKLING BRUT ROSE 2011
1088 750ml $272.00 $22.67

THREE SAINTS Santa Maria Valley

CABERNET SAUVIGNON 2016
11016 750ml $192.00 $16.00
PINOT NOIR 2013
11017 750ml $192.00 $16.00

WEDELL CELLARS

PINOT NOIR 'WAVERTREE' SANTA RITA HILLS 2012
1002 750ml $184.00 $15.33

NEW YORK

BLOOMER CREEK VND: Finger Lakes

DRY RIESLING TANZEN DAME AUTEN VND 2014
3513 750ml $216.00 $18.00

BOUNDARY BREAKS: Finger Lakes

RIESLING #239 DRY 2017
11030 750ml $160.00 $13.33
RIESLING 'OVID LINE NORTH' 2016
11031 750ml $128.00 $10.67
RIESLING #198 RESERVE 2017
11033 750ml $176.00 $14.67

OREGON

A.F. NICHOLS

PINOT NOIR 'PRINCIPIO' WILLAMETTE VALLEY 2013
102101 750ml $272.00 $22.67
PINOT NOIR 'LILLIE'S VND' DUNDEE HILLS 2013
10211 750ml $360.00 $30.00

SWICK WINES

'WYD?' CHARDONNAY WILLAMETTE VALLEY 2017
1406 750ml $208.00 $17.33
BRING IT RED BLEND 2017
1401 750ml $208.00 $17.33
CHENIN BLANC COLUMBIA VLY 2017
1403 750ml $192.00 $16.00
'K-HUNGUS' SYRAH/GRENACHE BLANC BLEND 2017
1405 750ml $208.00 $17.33
'PIED ROUGE' MALBEC 2017
1410 750ml $208.00 $17.33
PINOT NOIR WILLAMETTE VALLEY 2017
1400 750ml $208.00 $17.33
PINOT NOIR 'SANS SOUFRE' CANCILLA VINEYARD 2016
1407 750ml $336.00 $28.00
'UN OEUF' SYRAH 2017
1408 750ml $296.00 $24.67

WASHINGTON

FROST BITTEN

ICE RIESLING 2015
1320 12 x 375ml $120.00 $10.00

CIDER

THOMAS RENOUARD: France

FERME DU BEAU SOLEIL CIDRE FERMIER BIO NV
8002 750 ml $88.00 $7.33

		List Price	5 case Price

CIDRERIE RUWET : Belgium

RUWET BRUT CIDRE 4.5%
7001 6 x 4 pack 330ml $64.29 $59.21

MCKEOWN: Canada

BONE DRY APPLE CIDER 5.7%
3406 6 x 4 pks 12 oz $48.43 $44.61
BONE DRY GINGER CIDER 5.7%
3405 6 x 4 pks 12 oz $48.43 $44.61
PEAR CIDER 5.7%
3404 6 x 4 pks 12 oz $48.43 $44.61
CRANBERRY 5.7%
3403 6 x 4 pks 12 oz $48.43 $44.61
CRAZY CRICKET CIDER 5.7%
3402 6 x 4 pks 12 oz $49.86 $45.92
HONEY CIDER 5.7%
3401 6 x 4 pks 12 oz $52.71 $48.55
ORIGINAL CIDER 5.7%
3400 6 x 4 pks 12 oz $48.43 $44.61

GARDEN CIDER: UK

CIDER ORIGINAL 5.0%
2808 12 x 500ml $50.71 $46.71

WASHBURN WINE COMPANY

WORLD TRADE SERVICES, LTD. 6801 EASTERN AVE. STE. 120-B BALTIMORE, MD 21224

FEBRUARY 2019 MD PRICE LIST

PH:(410)-631-0010; (800)-323-4401 sevenfifty.com/washburnwineco sales@washburnwine.com

IMPORTED BEER

AUSTRALIA

COOPERS BREWERY

www.coopers.com.au

		List Price	5 case Price
EXTRA STOUT 6.3%			
4901	4x6 packs 12.7 oz	$37.50	$34.54
SPARKLING ALE 5.8%			
4900	4x6 packs 12.7 oz	$37.50	$34.54
PALE ALE 4.5%			
4904	4x6 packs 12.7 oz	$37.50	$34.54

BELGIUM

Go to www.globalbeer.com for info on our Belgium beers

BR VAN STEENBERGE

		List Price	5 case Price
BORNEM DOUBLE ABBEY-ALE 8%			
7006	6 x 4 pack 330ml	$72.86	$67.11
7007	6 x 750ml	$51.43	$47.37
BORNEM TRIPLE ABBEY-ALE 9%			
7009	6 x 4 pack 330ml	$75.71	$69.74
7010	6 x 750ml	$62.86	$57.89
DE GARRE BELGIUM ALE 11%			
7071	6 x 750ml	$68.57	$63.16
GULDEN DRAAK ALE 10.5%			
7016	6 x 4 pack 330ml	$95.71	$88.16
7017	6 x 750ml	$65.71	$60.53
707019	3 x 3L	$222.86	$205.26
GULDEN DRAAK CALVADOS BARREL AGED 10.5%			
7038	6 x 750ml	$90.00	$82.89
GULDEN DRAAK IMPERIAL STOUT 10.5%			
707091	6 x 750ml	$90.00	$82.89
GULDEN DRAAK 9000 QUAD 10.7%			
707051	6 x 4 pack 330ml	$95.71	$88.16
7033	6 x 750ml	$65.71	$60.53
706008	6 x 1.5L	$150.00	$138.16
GULDEN DRAAK SAMPLER PACK 4 x 6 pk (2 each of Gulden Draak, Gulden Draak Quad and Gulden Draak Brewmasters)			
7002	4 x 6 pack 330ml	$68.57	$63.16
MONK'S CAFÉ FLEMISH SOUR ALE 5.5%			
7014	6 x 4 pack 330ml	$75.71	$69.74
70145	6 x 4 pk CANS 330ml	$68.57	$63.16
707050	6 x 750ml	$57.14	$52.63
MONK'S GRAND CRU SOUR ALE 5.5%			
7022	6 x 750ml	$64.29	$59.21
PIRAAT ALE 10.5%			
7012	6 x 4 pack 330ml	$81.43	$75.00
7013	6 x 750ml	$62.86	$57.89
7055	6 x 1.5L	$150.00	$138.16
7061	1 x 9L	$268.57	$247.37
PIRAAT TRIPLE HOP ALE 10.5%			
706033	6 x 4 pack 330ml	$81.43	$75.00
706034	6 x 750ml	$62.86	$57.89

MIX-N-MATCH

ALL BEERS (NOT JUST THE SAME BRAND) TO GET THE 5 CASE PRICE!

IMPORTED BEER

BRASSERIE DE SILLY

		List Price	5 case Price
LA DIVINE BLONDE ALE 7.5%			
707020	6 x 4 pack 330ml	$81.43	$75.00
LA DIVINE TRIPLE ALE 9.0%			
707021	6 x 4 pack 330ml	$90.00	$82.89
SAISON DE SILLY 6.0%			
707033	6 x 4 pack 330ml	$72.86	$67.11
SILLY SOUR ALE 5.5%			
706028	6 x 4 pack 330ml	$71.43	$65.79
SCOTCH DE SILLY 8.0%			
7044	6 x 4 pack 330ml	$74.29	$68.42
7019	6 x 750ml	$47.14	$43.42
STUPID SILLY SOUR 5.5%			
7023	6 x 750ml	$74.29	$68.42
SCOTCH SILLY CHARDONNAY BARREL AGED ALE 10.0%			
707035	6 x 750ml	$65.71	$60.53

BR BRABENDERE

BAVIK SUPER PILS 5.2%			
7048	4 x 6 Pk Cans 330ml	$31.43	$28.95
70485	4 x 6 Pk Bot 330ml	$32.86	$30.26
KWAREMONT BLOND ALE 6.6%			
7008	4 x 6 pack 330ml	$44.29	$40.79
PETRUS AGED PALE ALE 7.3%			
7069	6 x 4 pack 330ml	$87.14	$80.26
707065	6 x 750ml	$51.43	$47.37
PETRUS AGED **RED** ALE 7.3%			
706018	6 x 4 pack 330ml	$87.14	$80.26
706019	6 x 750ml	$51.43	$47.37
PETRUS BREWMASTERS WILD TRIPLE ALE 8.0%			
7011	6 x 750ml	$62.86	$57.89
PETRUS NITRO QUAD ALE 11.5%			
7035	6 x 4 pack 330ml	$92.86	$85.53
PETRUS OUD BRUIN ALE 5.5%			
7037	6 x 4 pack 330ml	$80.00	$73.68
707064	6 x 750ml	$48.57	$44.74
PETRUS SOUR POWER SAMPLER PACK			
7025	4 x 6 pack 330ml	$64.29	$59.21
WITTEKERKE FRAMBOIS 4.3%			
707063	4 x 6 Pk 330ml	$54.29	$50.00
WITTEKERKE WIT BEER 5%			
7034	4 x 6 Pk Cans 330ml	$32.86	$30.26
7032	4 x 6 Pk Bot 330ml	$34.29	$31.58
WITTEKERKE WILD WIT BEER 5%			
70345	6 x 4 Pk Cans 500ml	$55.71	$51.32

BR VAN EECKE

KAPITTEL ABT TRIPLE ABBEY ALE 10%			
7004	24 x 330ml	$91.43	$84.21
KAPITTEL PRIOR DOUBLE ABBEY ALE 9%			
707023	24 x 330ml	$91.43	$84.21
POPERINGS HOMMEL ALE 7.5%			
7046	6 x 4 pack 330ml	$87.14	$80.26

BR BOON

GEUZE BOON VAT SAMPLER			
701013	3 x 4pk 375ml	$132.86	$122.37
OUDE GEUZE BOON 7.0%			
701001	12 x 375ml	$64.29	$59.21
OUDE GEUZE BOON BLACK LABEL EDITION # 3 7.0%			
701014	6 x 750ml	$68.57	$63.16
GUEZE MARIAGE PARFAIT 8.0%			
701003	12 x 375ml	$72.86	$67.11
701004	12 x 750ml	$125.71	$115.79
KRIEK MARIAGE PARFAIT 8.0%			
701005	12 x 375ml	$97.14	$89.47
GEUZE BOON VAT 92 8.25%			
701006	12 x 375ml	$168.57	$155.26
GEUZE BOON VAT 108 8.0%			
701016	12 x 375ml	$168.57	$155.26
KRIEK BOON 4.0%			
701007	12 x 375ml	$68.57	$63.16
FRAMBOISE BOON 5.0%			
701010	12 x 375ml	$85.71	$78.95

IMPORTED BEER

BR THE MUSKETEERS

		List Price	5 case Price
ANTIGOON PALE ALE 7.0%			
706002	6 x 4 pack 330ml	$85.71	$78.95
707034	**6 x 750ml**	**$40.00**	**$36.84**
TROUBADOUR BLOND ALE 6.5%			
7039	6 x 750ml	$61.43	$56.58
TROUBADOUR OBSCURA STOUT 8.5%			
707013	6 x 4 pack 330ml	$91.43	$84.21
TROUBADOUR MAGMA TRIPLE IPA 9.0%			
707068	6 x 4 pack 330ml	$97.14	$89.47

CIDRERIE RUWET

RUWET BRUT CIDRE 4.5%			
7001	6 x 4 pack 330ml	$64.29	$59.21

CARIBBEAN

BANK'S

LAGER 4.7%			
4906	4x6pk 11.2oz bottles	$36.57	$33.68

IMPORTED BEER

CZECH REPUBLIC

BOHEMIA REGENT

		List Price	5 case Price
PALE LAGER 5.0%			
6925	***20 x 500ml***		***$15.88***

PRAGA

PREMIUM PILS 4.7%			
706014	4 x 6pk 330ml	$34.29	$31.58
706013	2x12pk 500ml CANS	$28.57	$26.32
DARK LAGER 4.5%			
706016	4 x 6pk 330ml	$34.29	$31.58

GERMANY

FLENSBURGER

PILSNER 4.8%			
707079	6 x 4 pack 330ml	$51.43	$47.37
GOLD 4.8%			
707081	6 x 4 pack 330ml	$51.43	$47.37
WEISS 5.1%			
707082	6 x 4 pack 330ml	$51.43	$47.37
DUNKEL 4.8%			
707083	6 x 4 pack 330ml	$51.43	$47.37
WINTERBOCK 7.0%			
707087	6 x 4 pack 330ml	$58.57	$53.95

ITALY

TRE FONTANE

TRAPPISTA ITALIANA TRIPEL ALE 8.5%			
7047	12 x 330ml	$81.43	$75.00

UNITED KINGDOM

GARDEN CIDER

CIDER ORIGINAL 5.0%			
2808	12 x 500ml	$50.71	$46.71

CONDITIONS OF SALE FOR WINE AND BEER

$200.00 MINIMUM FOR DELIVERY.

ORDERS DUE BY 4:45 PM EVENING BEFORE SCHEDULED DELIVERY DAY

ADD $0.50 FOR WINE BOTTLE CHARGE

$25.00 SERVICE CHARGE FOR ALL RETURNED CHECKS.

BEVERAGE**JOURNAL** online

search distributor portfolios

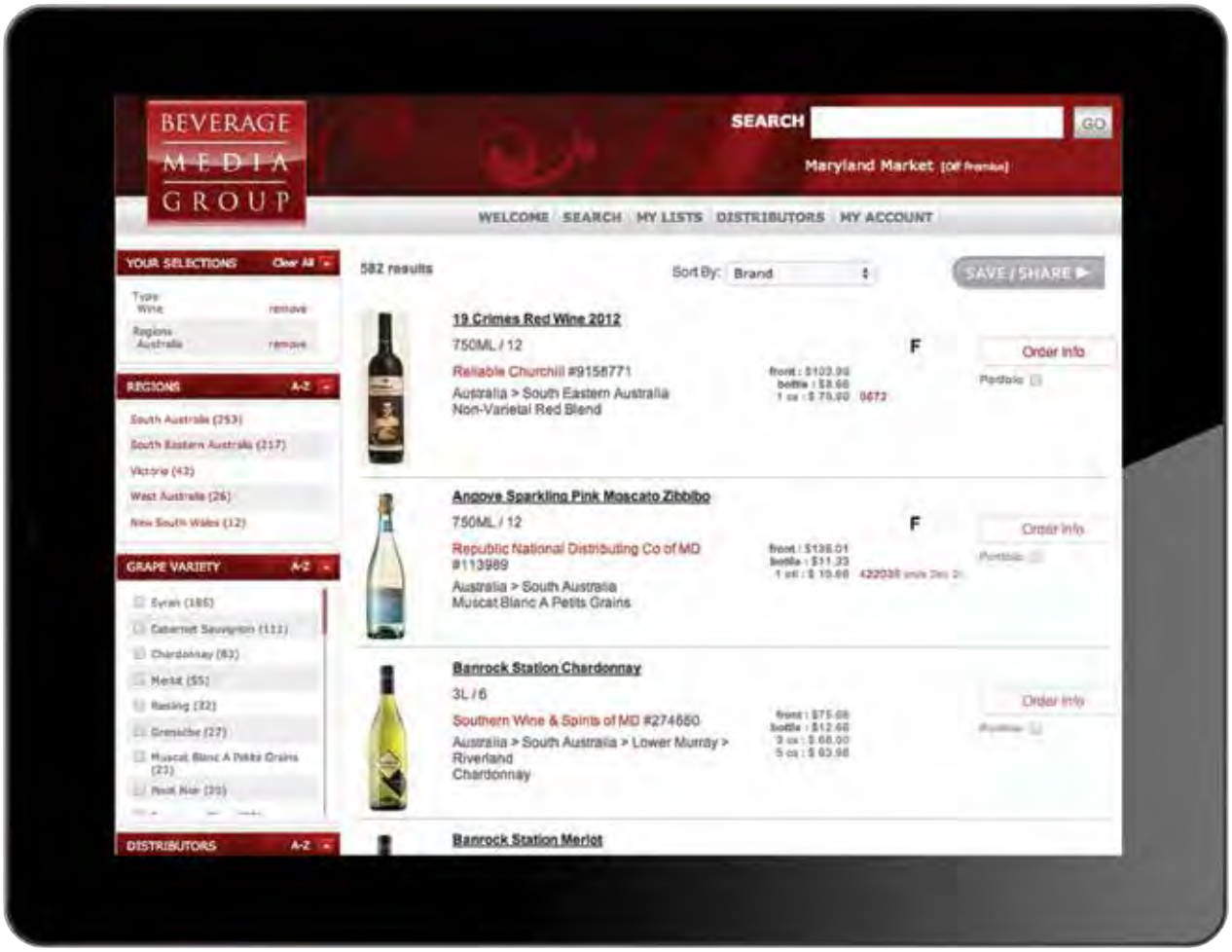

dynamic search

search portfolios of your favorite distributors.
explore for best deals, family plans, ratings and more.
log in to **beveragejournalinc.com** and register today for full access.

get connected today.

website powered by
BeverageMedia.com

2019 Alcohol Beverage Industry Lobby Day

Thursday, February 21st
7:30 a.m. - 1:00 p.m.
Governor Calvert House, 58 State Circle, Annapolis

Please make it a top priority to join with members of Maryland Beer Wholesalers Association (MBWA) & Maryland State Licensed Beverage Association (MSLBA) on the morning of February 21st to meet with legislators from your district in their Annapolis office.

The plan:

- Breakfast briefing at Governor Calvert House
- Group meetings with legislators
- Meet back at Governor Calvert House for a debriefing
- MBWA & MSLBA association meetings

Our Goal is to Meet with as Many Legislators as Possible on February 21st!

Please commit ASAP with form below so appointments can be confirmed!

2019 Alcohol Lobby Day Registration - $40/person (*MBWA & MSLBA Members Only*)
7:30 a.m. to 1:00 p.m., Thursday, February 21, 2019 at Governor Calvert House, 58 State Circle, Annapolis, MD

Complete & Return this Registration Form with payment ASAP to:

MSLBA, 150 E. Main St., Ste. 104, Westminster, MD 21157

Name(s) _____

_____

Business _____ Phone ( ) _____

Address _____

E-Mail _____ FAX ( ) _____

# of People Registering _____ @ $40/person = $ _____

Method of Payment (Please check payment type & complete related information):

_____ Enclosed is a Check in the amount of $ _____

_____ Bill my Credit Card in the amount of $ _____

Credit Card # _____ Expiration _____

Name _____ Signature _____

Billing Address _____

Or Call MSLBA to Register & Pay with credit card (410) 876-3464