Beverage Journal MARYLAND

WHOLESALER DIRECTORY BRAND INDEX & PRICE LIST

MARCH 2019

ATLANTIC WINE & SPIRITS
4804 Benson Ave., Baltimore MD 21227
410-247-2600 800-633-6667 Fx 410-247-2606
Page 28MD

BACCHUS IMPORTERS LTD
1817 Portal St Baltimore MD 21224
410-633-0400 Fx 410-633-0507 800-525-9699
Page 30MD

BACKUP BEVERAGE LLC
4600 Wedgewood Blvd Ste M Frederick MD 21703
240-513-7210 Fx 240-513-7212
www.backupbeverage.com
Page 48MD

BREAKTHRU BEVERAGE
1413 Tangier Dr Middle River MD 21220
410-439-5000 800-492-5150
Orders: 410-439-5100 800-492-3900
Fx 877-390-9423
Page 51MD

CANTINIERE IMPORTS & DIST.
9515 Gerwig Ln Ste 103 Columbia MD 21046
410-381-1818 Fx 410-997-1951
www.cantiniereimports.com
Page 132MD

CONSTANTINE WINES
9001 Mendenhall Ct Columbia MD 21045
410-309-WINE (9463) Fx 410-309-9462
Page 134MD

THE COUNTRY VINTNER
10983 Guilford Rd Unit F
Annapolis Junction MD 20701
877-946-3620 Fx 877-946-3621
Page 141MD

D O P S INC
116 Pates Dr Fort Washington MD 20744
800-562-4619 301-839-8650 Fx 301-839-8658
Page 147MD

ELITE WINES
505 Hampton Park Blvd Ste D
Capitol Heights MD 20743
301-499-2602 877-499-2602 Fx 703-339-815
Page 148MD

INTERBALT PRODUCTS CORP
8548 Dakota Dr Gaithersburg MD 20877
301-869-2422 301-793-1818 Fx 301-869-2422
Page 150MD

KENCO BEVERAGE DISTRIBUTORS LLC
REMIT: 12020 Gatewater Dr Potomac MD 20854
WAREHOUSE: 10212 Governor Ln Ste 1002
Williamsport MD 21795
301-223-6390 Fx 301-223-6391
kencobev@msn.com
Page 152MD

LANTERNA DISTRIBUTORS
1125 Desoto Rd Baltimore MD 21223
877-890-9020 Fx 877-890-9021
www.lanternawines.com
Page 154MD

LEGACY PARTNERS DISTRIBUTION LLC
8401 Colesville Rd Ste 300 Silver Spring MD 20910
301-588-4525 www.legacypd.com
Page 167MD

LVDH USA INC
2600 Amanda Ct Woodstock MD 21163
410-521-3726 Fx 410-521-4796
Page 168MD

MARYLAND DISTILLERS GUILD
6247 Falls Rd Suite G Baltimore MD 21209
443-333-9181 marylandspirits.org
Page 170MD

MARYLAND WINERIES ASSOCIATION
6247 Falls Rd Suite G Baltimore MD 21209
410-252-9463 Fx 240-525-7438
info@marylandwine.com
Page 172MD

MONUMENT FINE WINES
8201 Stayton Dr Jessup MD 20794
410-724-3310 800-492-5577 Fx 410-724-3350
Page 176MD

OPICI FAMILY DISTRIBUTORS
1667 Knecht Ave Ste E-F Halethorpe MD 21227
800-562-3771 Fx 201-251-7972 www.opici.com
Page 187MD

PRESTIGE-LEDROIT DISTRIBUTING CO.
6735-A Business Pkwy Elkridge MD 21075
410-439-1602 800-762-0662 Fx 443–784-4164
Page 205MD

REPUBLIC NATIONAL DISTRIBUTING COMPANY
8201 Stayton Dr Jessup MD 20794
Cust. Serv.: 410-724-3310 800-492-5577
410-724-3300 800-492-1034 Fx 410-724-3350
Page 219MD

SOUTHERN GLAZER'S WINE & SPIRITS
2400 Broening Hwy Ste 105 Baltimore MD 21224
800-886-9463 Fx 410-631-1804
Page 373MD

WASHBURN WINE COMPANY
6801 Eastern Ave Ste 120 B Baltimore MD 21224
410-631-0010 Fx 410-631-0016
Page 441MD

Beer

Domestic

21st Amendment (Ca)..... DOPS
2nd Shift ..... Kenco
3rd Wave ..... Backup
Anderson Valley..... DOPS
Antietam ..... Backup
Arcadia ..... Backup
Aspen Brewing ..... DOPS
Avery ..... Backup
Backroom ..... Kenco
Bards Tale..... Republic
Bear Republic..... DOPS
Black Bird ..... Kenco
Black Flag Brewing..... Backup
Blue Earl..... Backup
Caldera..... Kenco
Calvert..... Republic
Champion Brewing ..... Backup
Civil Life..... Kenco
Clown Shoes ..... Kenco
Crooked Run ..... Backup
Crown Valley..... DOPS
Duck Rabbit..... Backup
Epic..... Backup
Escutcheon..... Kenco
Fegley's ..... Backup
Free Will ..... Backup
Heavy Seas..... Republic
Honor Brewing..... Republic
Ithaca..... Backup
James E. Pepper 1776..... Bacchus
Laughing Dog ..... Kenco
Left Coast Brewing ..... DOPS
Liquid Hero ..... Backup
Lost Rhino ..... Backup
Mad Fox..... Backup
Millstone ..... Kenco
Monocacy ..... Kenco
Mortal Kombat X..... Breakthru
Moylans (Ca) ..... DOPS
Mully's..... Backup
Neshaminy Creek..... Backup
North Coast (Ca) ..... DOPS
Olde Mother..... Backup
Perennial (Missouri)..... Kenco
Port City..... Backup
Red Stripe..... Republic
RJ Rockers ..... Kenco
Rochefort..... Breakthru
Sapporo..... Republic
Saucony Creek ..... Kenco
Schafly (Mo) ..... DOPS
Selkirk Abbey..... Kenco
Sly Fox..... Backup
Sneaky Pete ..... Kenco
South Country..... Backup
Susquehanna ..... Kenco
Traquair House..... Breakthru
Two Brothers ..... Backup
Westmalle..... Breakthru

Imported

33 Export ..... Prestige
A. Le. Coq (Estonia) ..... Interbalt
Affligem..... Republic
Albrau (Romania) ..... Interbalt
Alsaris (Latvia)..... Interbalt
Alsatian ..... Kenco
Amstel..... Republic
Antigoon ..... Washburn
Aris ..... Constantine
Atomium ..... Kenco
Aufsesser..... Kenco
Ayinger ..... Breakthru
Ayinger Selections (Bavaria)Breakthru
Bacchus..... DOPS
Bakalar (Czech Rep) ..... Interbalt
Baltika (Russia) ..... Interbalt
Banks..... Washburn
Bavik..... Washburn
Beer Lao ..... Prestige
Beirut (Lebanon)..... Interbalt
Belhaven..... DOPS
Bernard..... Backup
Birra Flea..... Kenco
Birra Moretti..... Republic
Black Sheep ..... DOPS
Blanch de Namur..... Breakthru
Boelens..... Washburn
Bohemia ..... Republic
Bohemia Regent..... Washburn
Bohemia Regent (Czech) ..... Interbalt
Bornem ..... Washburn
Brasserie De Silly ..... Washburn
Brasserie Du Bocq..... Breakthru
Brigand ..... DOPS
Burgkopf Pils (Germany) ..... Interbalt
Carta Blanca..... Republic
Cascade ..... Kenco
Chimay ..... DOPS
Coopers..... Washburn
Crazy Brewski..... Washburn
Day Of The Dead..... DOPS
De Garre..... Washburn
Delirium ..... Backup
Detroch Chapeau ..... DOPS
Dingslebener ..... Washburn
Dos Equis ..... Republic
Driftwood ..... DOPS
Eggenberg..... DOPS
Eichbaum (Valentins/Steambrew) ..... DOPS
Forst ..... Backup
Fuller Ale..... Republic
Furstenberg ..... Republic
Gaffel / Jever ..... DOPS
Glutenberg..... DOPS
Gold Star ..... DOPS
Green's..... Breakthru
Green's Gluten Free ..... Breakthru
Greene King ..... DOPS
Greens Glutn ..... Breakthru
Grevensteiner..... Backup
Gulden Draak ..... Washburn
Hacker Pschorr..... Republic
Heineken ..... Republic
Het Anker..... DOPS
Hofbrau Freising..... Backup
Howe Sound..... DOPS
Itaipava..... Washburn
Jenlain..... DOPS
John Courage..... DOPS
Kamenitza (Bulgaria)..... Interbalt
Kapittel..... Washburn
Kasteel..... DOPS
Kilikia (Armenia) ..... Interbalt
King Chakra (India)..... Interbalt
Konig ..... DOPS
Konig Ludwig..... Republic
Konrad..... Washburn
Kristoffel (Belgium) ..... Interbalt
Krusovice..... DOPS
Kwaremont ..... Washburn
Lapine Grand 95 (Germany)Interbalt
Lefebvre (Blanche De Bruxelle)DOPS
Leikeim (Germany)..... Interbalt
Lindeman (Belgium) ..... Breakthru
Lindemans..... Breakthru
Lucky Buddha..... Republic
Lvivske (Ukraine)..... Interbalt
Mc Ewans..... DOPS
Monk's Cafe..... Washburn
Monty Python..... DOPS
Moretti..... Republic
Mortiz..... DOPS
Murphy..... Republic
Newcastle..... Republic
Obolon (Ukraine) ..... Interbalt
Orval..... Breakthru
Oud Beersel..... DOPS
Parallel 49..... DOPS
Paulaner ..... Republic
Petrus ..... Washburn
Pinkus..... Breakthru
Piraat ..... Washburn
Poperings ..... Washburn
Praga..... Washburn
Rince Cochon..... DOPS
Rochefort..... Breakthru
Saison..... Breakthru
Samuel Smith ..... Breakthru
San Gabriel..... Lanterna
San Miguel..... Prestige
Sea Dog (Me) ..... DOPS
Shipyard (Me)..... DOPS
Shmaltz..... DOPS
Singha ..... Prestige
Sol ..... Republic
St. Louis..... DOPS
St. Peters..... DOPS
St.Sylvestre ..... DOPS
Super Brew 15 (Romanian) .Interbalt
Taj Mahal ..... Republic
Tamplier..... Washburn
Tecate..... Republic
Tennents..... DOPS
Thorberg..... DOPS
Tiger ..... Republic
Tikka Gold ..... Washburn
Timisoreana..... Interbalt
Timisoreana (Romania)..... Interbalt
Timmermans..... DOPS
Traquair ..... Breakthru
Troubadour ..... Washburn
Uinta (Ut) ..... DOPS
Van Eecke ..... Washburn
Van Steenberge..... Washburn
Veltins..... Backup
Warsteiner ..... Republic
Weihenstephaner ..... DOPS
Wells & Youngs..... DOPS
Westheimer ..... Washburn
Westheimer (Germany) ..... Interbalt
Westmalle..... Breakthru
Wexford ..... DOPS
Wittekerke..... Washburn
Wolters ..... DOPS
Wychwood ..... DOPS
Yanjing..... DOPS
Zagorka (Bulgaria)..... Interbalt
Zimbru (Romania)..... Interbalt
Zlatoprazske..... Washburn
Zundert..... Breakthru

Beer (Low / Non-alcohol)

Buckler..... Republic
Clausthaler ..... Breakthru
Heinken 0.0 ..... Republic
Q Drinks..... Breakthru
Regatta..... Republic

Cider

Appleation..... Breakthru
Artisan Orchard ..... Breakthru
Castle Hill (Virginia) .Country Vintner
Celt..... DOPS
Clos Normand (Fr)..... DOPS
Cobbler Mountain ..... Kenco
Crown Valley..... DOPS
Daufresne..... Country Vintner
Distillery Lane..... MD Wineries
Domaine Sicera..... Opici
Dunkertons..... Country Vintner
E.Krispers..... Republic
Eric Bordelet..... Elite Wines
Foggy Ridge (Virginia)Country Vintner
Hazlitt's Cider Tree ..... Southern
Jack's..... Backup
Journeyman Distillery ..... Bacchus
Le Brun de BretagneCountry Vintner
Manoir de GrandouetCountry Vintner
Mayador..... Country Vintner
Mckenzies..... Republic
Moonlight Meadery ..... DOPS
Original Sin..... DOPS
Pierre Huet ..... LVDH
Possman..... DOPS
Potters ..... Backup
Rekorderlig ..... Backup
Samuel Smith ..... Breakthru
Schlafly..... DOPS
Shacksbury..... Bacchus
Sonoma Ciders..... DOPS
Strongbow ..... Republic
Threadbare..... Bacchus
William Tell..... DOPS
Zarrak Bereziartua..... Opici

Malt Based

Delicia..... Breakthru
Franks Redhot..... Republic
Hoop Tea ..... Republic
Kinky..... Republic

Mead

Honeymaker ..... Southern
Mill Stone Cellars..... MD Wineries
Moonlight Meadery ..... DOPS
Orchid Cellar..... MD Wineries

Wine

Albania

Kantina ..... Country Vintner

Alsace

Blanck..... Country Vintner
Dom Ehrhart ..... Breakthru
Dom Emile Beyer..... Lanterna
Dom Ernest Burn ..... Washburn
Dom Gresser ..... Washburn
Dom Mittnacht ..... Bacchus
Dom Mittnacht ..... Country Vintner
Dom Weinbach..... Bacchus
Dom Zind HumbrechtCountry Vintner
Emile Beyer ..... Lanterna
Famille Hugel..... Southern
Heimberger..... Country Vintner
Les Vins Pirouettes..... Washburn
Pierre Sparr ..... Bacchus
Rene Mure..... Breakthru
Tempe (Marc) ..... Country Vintner
Wolfberger ..... Kenco

American

Biltmore Estate ..... Southern
Boordy ..... Breakthru
Chaddsford..... Southern
Cocoa Di Vine..... Opici
Duplin ..... Breakthru
Elk Run..... Breakthru
Gekkeikan..... Breakthru
Locations ..... Breakthru
Palmaris..... Breakthru
Sake ..... Breakthru
St. Michaels Winery..... Southern
Ste. Chapelle ..... Southern
Sweet Cakes ..... Breakthru
Sweetland Cellars..... Breakthru
The Great American Wine Company Breakthru
Tomasello Winery ..... Breakthru

Argentina

1919..... DOPS
Achaval-Ferrer..... Breakthru
Aduentus ..... Southern
Aime ..... Opici
Alamos..... Breakthru
Alberto Furque..... Breakthru
Alfredo Roca..... Prestige
Alma Negra..... Bacchus
Altamira ..... DOPS
Altivo..... Monument
Alto Limay..... Country Vintner
Altocedro ..... Prestige
Altos De Las Hormigas..... Bacchus
Altosur (Finca Sophenia) ..... Country Vintner
Alunco..... Constantine
Amado Sur..... Republic
Amalaya..... Breakthru
Amancaya..... Southern
Andean ..... Interbalt
Andeluna ..... Country Vintner
Angulo Innocenti..... Bacchus
Aniello..... Constantine
Antigal..... Southern
Antucura ..... Opici
Argento..... Opici
Argento..... Southern
Arido ..... Country Vintner
Aruma..... Southern
Astica..... Southern
Auka ..... Elite Wines
Australia..... DOPS
Avatar ..... Kenco
Ayni..... Kenco
Baja Tanga..... Constantine
Barefoot..... Breakthru
Battle AX..... Breakthru
Bel Arbor..... Breakthru
Belasco..... Breakthru
Ben Marco ..... Bacchus
Black Box..... Republic
Bod Colome..... Breakthru
Bod Farina..... Republic
Bod Norton ..... Breakthru
Bode Chacra..... Republic
Bodega Calle ..... Constantine
Bodega Cuarto Dominio ..... Opici
Bodega Ruca Malen..... Opici
Bodegas Goulart..... Opici
Bodini..... Bacchus
Bramare..... Country Vintner
Bressia..... Kenco
Broke Ass ..... Republic
Buenas Ondas..... Constantine
Caballero de la CepaCountry Vintner
Callia..... Republic
Cantinian ..... Washburn
Capataz ..... Republic
Carlos Basso ..... Constantine
Carmelo Patti..... Constantine
Caro..... Southern
Casa De Campo ..... Prestige
Casa Natal..... DOPS
Catena..... Country Vintner
Catena Alta..... Country Vintner
Catena Marchigiana Country Vintner
Catena Marchigiana BonardaCountry Vintner
Catena Marchigiana Chardonnay..... Country Vintner
Catena Marchigiana Criolla Chica....

NATIONAL PREMIUM

National Premium Beer
1 cs- $22.00
5 cs-$20.00
4/6 Bottles ● 12 Packs
Cans coming soon

Wild Goose Brewery
1 cs- $32.00
5 cs-$30.00
Snow Goose ● IPA
Oatmeal Stout ● Amber

WILD GOOSE BREWERY

Call Tim Miller ● 410-310-3553
or Email ● tmiller@nationalpremiumbeer.com

COMPTROLLER of MARYLAND
Serving the People

FIELD ENFORCEMENT DIVISION
REGULATORY AND LICENSING SECTION
410-260-7314

NOTICE TO RETAILERS

If wine and/or distilled spirits have been delivered to a retail licensee by a wholesaler or manufacturer on or before the **PURCHASE DATE** indicated in Column I, and payment is not received by the wholesaler on or before the corresponding **DUE DATE** listed in Column II, then the retailer is considered by state regulation to be overdue. Retailers can avoid most problems associated with late mail deliveries by mailing remittances at least five (5) days before the specified **DUE DATES**.

Regulation 03.02.01.04 requires Maryland wholesalers and manufacturers who sell wine and distilled spirits to retailers to (1) report the retailer to the Licensing & Registration Unit for late payment (even if payment was received after the due date) and (2) simultaneously notify the retailer that a report has been submitted to the Licensing & Registration Unit. Reports and notifications must be made for all late payments. The Licensing & Registration Unit will determine whether or not the retailer is placed on the credit control list.

Jeffrey A. Kelly
Director

2019 Schedule of Purchase Periods & Due Dates

I. PURCHASE DATES	II. DUE DATES
1. December 9, 2018	1. January 10, 2019
2. December 23, 2018	2. January 25, 2019
3. January 6, 2019	3. February 7, 2019
4. January 20, 2019	4. February 22, 2019
5. February 3, 2019	5. March 7, 2019
6. February 17, 2019	6. March 21, 2019
7. March 3, 2019	7. April 4, 2019
8. March 17, 2019	8. April 18, 2019
9. March 31, 2019	9. May 2, 2019
10. April 14, 2019	10. May 16, 2019
11. April 28, 2019	11. May 31, 2019
12. May 12, 2019	12. June 13, 2019
13. May 26, 2019	13. June 27, 2019
14. June 9, 2019	14. July 11, 2019
15. June 23, 2019	15. July 25, 2019
16. July 7, 2019	16. August 8, 2019
17. July 21, 2019	17. August 22, 2019
18. August 4, 2019	18. September 6, 2019
19. August 18, 2019	19. September 19, 2019
20. September 1, 2019	20. October 3, 2019
21. September 15, 2019	21. October 18, 2019
22. September 29, 2019	22. October 31, 2019
23. October 13, 2019	23. November 15, 2019
24. October 27, 2019	24. November 29, 2019
25. November 10, 2019	25. December 12, 2019
26. November 24, 2019	26. December 27, 2019

NOTE: When a **HOLIDAY** falls on a **DUE DATE,** use the following day.

2019 Schedule of Purchase Periods & Due Dates

INVENTORY TIME ?!

ACCUCOUNT INVENTORY
443-794-7408

Cornerstone Financial Services
Professional Collection That Gets Results
Collection Agency
Techniques Include
Demand Letters
Demand Phone Calls
Legal Action
Servicing
Licensees
Check Cashers
Distributors & Suppliers
30 Years Experience
PAID
410.692.9400

Wine

Country Vintner
Catena Zapata.....Country Vintner
Catena-Vista Flores..Country Vintner
Chakana Estate..... Kenco
Chakras.....Republic
Chaman.....Bacchus
Che Gaucho.....Breakthru
Chento..... Opici
Cholila Ranch..... Kenco
Clos de Los Siete.....Breakthru
Cobos.....Country Vintner
Coliman..... Constantine
Colonia las Liebres.....Bacchus
Colores Del Sol.....Breakthru
Conquista.....Republic
Corazon del Sol..... Constantine
Country Vintner Imports..... Country Vintner
Crios De Susana Balbo.....Bacchus
Cueva de las Manos..... Kenco
Cultivate.....Southern
Cupcake.....Republic
Dante Robino..... Lanterna
Desierto 25.....Country Vintner
Desierto La Pampa 25/5..... Country Vintner
DFG By Paul Hobbs Country Vintner
DFG By Paul Hobbs Country Vintner
Diamandes.....Republic
Diamandes De Uco.....Monument
Diseno.....Republic
Dom Bousquet..... Opici
Don Miguel Gascon.....Breakthru
Don Rodolfo.....Breakthru
Dona Paula.....Republic
Durigutti..... Constantine
Eagle's Rock.....Southern
El Esteco.....Southern
El Ganador..... Kenco
El Libre.....Bacchus
El Supremo..... Lanterna
Elsa.....Republic
Enemigo.....Country Vintner
Enrique Foster..... Prestige
Eolo.....Republic
Epica.....Southern
Ernesto Catena.....Bacchus
Fabre Montmayou..... Constantine
Familia Mayol.....Elite Wines
Familia Zuccardi.....Country Vintner
Felino.....Country Vintner
Filus.....Southern
Finca El Origen..... DOPS
Finca Flichman.....Southern
Finca La Anita.....Country Vintner
Finca La Linda.....Southern
Finca Las Moras.....Republic
Finca Sophenia.....Country Vintner
Finca Wolffer.....Country Vintner
Flechas De Los Andes.....Breakthru
Frontera.....Republic
Gauchezco.....Southern
Gaucho.....Bacchus
Girl & Dragon.....Republic
Gnarly.....Republic
Gouguenheim.....Country Vintner
Gouguenheim.....Republic
Graffigna.....Republic
Graffito.....Bacchus
Greg Norman Estates.....Breakthru
Hermanos.....Bacchus
Hess Select.....Breakthru
High Note.....Country Vintner
Ichanka.....Monument
Inacayal.....Breakthru
Inti.....Bacchus
Its A Head Snapper.....Republic
Jealous Bitch..... DOPS
Juan Gil.....Republic
Kaiken.....Breakthru
Killka.....Republic
King.....Breakthru
La Flor.....Country Vintner
La Posta del Vinatero.....Bacchus
La Yunta..... Constantine
Lamadrid..... Prestige
Layer Cake.....Southern
Leo.....Republic
Lexicon..... Kenco
Liberty Creek.....Breakthru
Loberinto..... LVDH
Loca Linda.....Country Vintner
Los Haroldos..... Constantine
Lost Vineyards.....Country Vintner
Lotte 44..... Opici
Luca.....Bacchus

Wine

Luigi Bosca.....Southern
Luigi Bosca Finca Los Nobles..... Southern
Lunta.....Bacchus
MAAL.....Bacchus
Maipe..... Kenco
Malamado.....Country Vintner
Malma.....Country Vintner
Manos Negras.....Breakthru
Marcus James.....Republic
Mariflor..... Constantine
Martino..... Constantine
Masi Tupungato.....Republic
Mendel.....Bacchus
Michel Torino.....Southern
Middle Sister.....Republic
Monteviejo..... Lanterna
Moscatino.....Republic
Mountain Door.....Southern
Navarro Correas.....Breakthru
New Age.....Republic
Nieto Senetiner.....Southern
Novecento..... Lanterna
NQN Picada 15.....Country Vintner
O Fournier.....Country Vintner
Obra Prima.....Republic
Oz..... DOPS
Padrillos.....Bacchus
Partridge by Las PerdicesElite Wines
Pascual Toso.....Republic
Piattelli Vineyards.....Breakthru
Piuquenes.....Elite Wines
Portillo.....Republic
Prodigo.....Bacchus
Proemio.....Breakthru
Pulenta.....Country Vintner
Recuerdo.....Country Vintner
Red Schooner.....Republic
Reds.....Country Vintner
Redwood Creek.....Breakthru
Reginato.....Bacchus
Renacer / Punto FinalCountry Vintner
Revolution Wine Co.....Bacchus
Rex Goliath.....Republic
Riglos.....Country Vintner
Ruta 22.....Breakthru
Rutini.....Breakthru
Rutini.....Southern
Salentein.....Republic
San Felipe.....Republic
Santa Julia.....Country Vintner
Saurus..... Lanterna
Saurus Select..... Lanterna
Sensual.....Republic
Septima.....Republic
Sophenia.....Country Vintner
Sottano.....Atlantic
Sottano..... Opici
Sposato..... Prestige
Stark Raving.....Breakthru
Sur De Los Andes..... DOPS
Susana Balbo.....Bacchus
Sutter Home.....Republic
Tall Dark Stranger.....Republic
Tamari.....Breakthru
Tapiz..... LVDH
Tercos..... Constantine
Terra Andina.....Southern
Terra Rosa.....Country Vintner
Terrazas De Los Andes....Breakthru
The Naked Grape.....Breakthru
The Seeker.....Republic
The Show.....Republic
Tierra de Antes.....Country Vintner
Tierra Divina.....Country Vintner
Tikal.....Bacchus
Tilia.....Country Vintner
TintoNegro.....Bacchus
Tiza..... Kenco
Tolentino..... Opici
Tomero.....Country Vintner
Tomero..... Opici
Tomero.....Southern
Tonada.....Country Vintner
Trapiche.....Republic
Trivento.....Republic
Trivento Golden.....Republic
Trumpeter.....Breakthru
Trumpeter.....Southern
Twisted.....Republic
V.No.....Republic
Vale La pena.....Country Vintner
Valentin Bianchi.....Republic
Valle de Uco.....Country Vintner
Valle Escondido (Gouguenheim)..... Country Vintner

Wine

Vav By Altamira..... DOPS
Vicentin..... Opici
Viejo Isaias..... Kenco
Vila Reserva.....Interbalt
Vina Alicia..... Opici
Vina Casablanca - Cefiro..... DOPS
Vina Las Perdices.....Elite Wines
Vistalba..... Opici
Vistalba.....Southern
Weinert.....Country Vintner
Yacochuya..... Constantine
Zentas.....Elite Wines
Zolo..... Prestige

Australia

19 Crimes.....Breakthru
2 Up.....Country Vintner
3 Rings.....Republic
96 Points..... LVDH
Alice White.....Republic
Alpha Box & Dice..... Opici
Altoona Hills.....Southern
Angove.....Republic
Ballast Stone..... Prestige
Banrock Station.....Southern
Berrys Bridge..... LVDH
Berton Vineyards..... LVDH
Black Box.....Republic
Black Opal.....Breakthru
Bleasdale..... Opici
Brokenwood.....Southern
Bulletin Place.....Country Vintner
Calabria.....Country Vintner
Campbells.....Country Vintner
Cape Mentelle.....Breakthru
Ch Tanunda.....Republic
Chambers.....Southern
Charles Cimicky..... Constantine
Choc-a-Bloc.....Atlantic
Clandestine.....Country Vintner
Clarendon Hills.....Breakthru
Clos Otto..... Constantine
Coriole.....Country Vintner
Country Vintner Imports..... Country Vintner
Cupcake.....Republic
D'arenberg.....Southern
Dalrymple.....Country Vintner
De Bortoli.....Country Vintner
Delisio..... Constantine
Earth Works.....Country Vintner
Elderton.....Country Vintner
Evans & Tate..... Lanterna
Firebird.....Republic
First Drop..... Constantine
Fish Eye.....Republic
Flegenheimer..... Constantine
Four Sisters.....Southern
Fox in the Hen House.....Bacchus
Franklin Tate..... Prestige
Franzia.....Republic
Frisk.....Southern
Game Set Match..... Constantine
Gatekeeper..... Opici
George Wyndham.....Republic
Glaetzer..... Constantine
Gosford..... LVDH
Gosforf Range..... LVDH
Gotham.....Southern
Greg Norman Estates.....Breakthru
Hardys.....Southern
Hay Shed Hill.....Country Vintner
Heggies.....Country Vintner
Henschke.....Country Vintner
Henschke.....Country Vintner
Hewitson.....Southern
Hickinbotham.....Monument
Hill Smith.....Country Vintner
Hope Estate.....Country Vintner
Hopes End.....Republic
Howard Park.....Country Vintner
Inkberry.....Country Vintner
Inkberry.....Southern
Innocent Bystander.....Southern
Insurrection.....Republic
Jacob Creek.....Republic
James Goddard..... Kenco
Jansz.....Country Vintner
Jim Barry.....Bacchus
Jip Jip Rocks..... Kenco
John Duval.....Southern
Kaesler..... Constantine
Kilikanoon.....Southern
Killibinbin..... LVDH
Kurt Angerer..... Opici
Lambert.....Republic

Wine

Layer Cake.....Southern
Leeuwin Estate.....Southern
Lindeman's.....Breakthru
Lismore Reserve..... LVDH
Little Boomey.....Republic
Little Things.....Country Vintner
MadFish.....Country Vintner
Madison Ridge..... Constantine
Marchand & Burch...Country Vintner
Markowitsch..... Opici
Mesh Eden.....Country Vintner
Milton Park..... Kenco
Misfits Wine Company.. Constantine
Molly Dooker.....Bacchus
Morambro Creek..... Kenco
Morse Code.....Republic
Moss Wood..... Constantine
Mr. Riggs..... Constantine
Nine Stones.....Country Vintner
Noon..... Constantine
Notable.....Republic
Nugan..... Opici
Oliver Hill..... Opici
Oxford Landing.....Country Vintner
Paringa.....Republic
Penfolds.....Breakthru
Penley Estate.....Southern
Pepperjack.....Breakthru
Petaluma.....Country Vintner
Petaluma.....Southern
Peter Lehmann.....Breakthru
Pewsey Vale.....Country Vintner
Pike and Joyce.....Country Vintner
Pikes.....Country Vintner
Pillar Box.....Republic
Plantagenet.....Country Vintner
Possums..... LVDH
Quinten..... LVDH
Red Head Studio..... Constantine
Red Knot.....Southern
Red Knot.....Southern
Rex Goliath.....Republic
Right Reverend V...Country Vintner
Ringbolt.....Country Vintner
RL Buller..... Opici
Rob Oatley.....Republic
Rogers & Rufus.....Country Vintner
Rosemount Estate.....Breakthru
Rubus..... Kenco
Running With Bulls..Country Vintner
Saddleworth Hills.....Republic
Sanguine Estates..... LVDH
Shaw + Smith.....Country Vintner
Shinas Estate..... Constantine
Shingleback.....Southern
Shoofly.....Southern
Shotfire Ridge..... Kenco
Simon Hackett..... Opici
Small Gully..... Constantine
Some Young Punks..... Constantine
St Hallett.....Country Vintner
St. Hallett.....Country Vintner
St. Hallett.....Southern
St. Kilda.....Country Vintner
Steeple Jack..... Prestige
Stepxstep.....Southern
Sticky Beak..... LVDH
Stonemason..... Prestige
Tahbilk.....Southern
Tait Winery..... Opici
Teal Lake.....Breakthru
Terra Barossa..... Kenco
The Chook..... Constantine
The Lackey.....Southern
The Little Penguin.....Breakthru
The Stump Jump.....Southern
Thomas Goss..... Constantine
Thorne Clarke..... Kenco
Thoroughbred.....Atlantic
Tintara.....Southern
Tolpuddle Vineyard..Country Vintner
Torbreck.....Elite Wines
Tournon.....Country Vintner
Turkey Flat..... Constantine
Tyrrells.....Country Vintner
Unico Zelo..... Constantine
Vasse Felix.....Country Vintner
Vinaceous.....Country Vintner
Warrane..... LVDH
Weemala..... LVDH
West Cape Howe.....Country Vintner
Wildberry Estate..... Opici
Wine Men Of Gotham.....Southern
Winners Tank..... Constantine
Wirra Wirra.....Country Vintner
Wm Randell..... Kenco

Wine

Wolf Blass.....Breakthru
Woop Woop..... Constantine
Wynns Coonawarra.....Breakthru
Yalumba.....Country Vintner
Yangarra.....Monument
Yellow Tail.....Breakthru
Yellowglen.....Breakthru
Zeepaard.....Country Vintner

Austria

Achs, Paul.....Country Vintner
Aigner..... Opici
Alzinger.....Country Vintner
Anton Iby.....Bacchus
Beck.....Country Vintner
Berger, E & M.....Country Vintner
Birgit Eichinger..... Opici
Brundlmayer.....Country Vintner
Brunn..... Lanterna
Domane Wachau.....Southern
Ecker.....Country Vintner
Eder Gruner.....Southern
Emmerich Knoll.....Country Vintner
Ernst Triebaumer.....Country Vintner
Etz..... Lanterna
Forstreiter.....Southern
Fx Pichler..... Opici
Glatzer.....Country Vintner
Gobelsburg.....Country Vintner
Graf Hardegg.....Monument
Gut Hermannsberg..... Lanterna
Heidi Schrock.....Country Vintner
Heinrich.....Country Vintner
Hirsch.....Country Vintner
Hirtzberger..... Opici
Hofer.....Country Vintner
Hogl Wachau..... Lanterna
Huber.....Country Vintner
Hugl Weine..... Kenco
Kollwentz.....Country Vintner
Lackner-Tinnacher.....Bacchus
Lagler.....Bacchus
Landhaus.....Bacchus
Laurenz.....Bacchus
Leindel..... Kenco
Leth.....Bacchus
Loimer.....Country Vintner
Mantlerhof.....Bacchus
Mayer.....Bacchus
Moric..... Lanterna
Neumayer..... Lanterna
Nikolaihof.....Country Vintner
Pfaffl.....Republic
Pichler-Krutzler..... Opici
Polz.....Country Vintner
Prager.....Country Vintner
Pratsch.....Country Vintner
Prieler.....Country Vintner
Queen Esther Reserve.....Interbalt
Rainer Wess.....Country Vintner
Reisetbauer.....Country Vintner
Rudi Pichler.....Country Vintner
Sattler.....Country Vintner
Sattlerhof.....Country Vintner
Schwarzbock.....Country Vintner
Skeleton.....Republic
Stadt Krems.....Country Vintner
Stefan Bauer..... Opici
Tement..... Opici
Terry Theise Estate SelectionsCountry Vintner
UweSchiefer..... Opici
Wallner.....Country Vintner
Weingut Eder.....Southern
Weingut Groiss.....Southern
Weingut Sollner..... Opici
Wieninger.....Country Vintner
Wimmer..... Kenco
Wimmer-Czerny.....Bacchus
Winzerkeller..... Lanterna
Zantho.....Southern
Zvy Gelt.....Southern

Bolivia

Singani.....Country Vintner

Brazil

Aurora Cellars.....Southern
Casa Valduga.....Country Vintner
Don Guerino.....Southern
Lidio Carraro.....Country Vintner
Salton..... Washburn

Bulgaria

Bears Blood.....Interbalt
Bulls Blood.....Interbalt
Dom Boyar.....Interbalt

KEEP YOUR SPIRITS MOVING.

When running a retail liquor store, having exceptional business services in place is essential for keeping track of your operations AND your customers. Liquor POS is the all-in-one software system designed exclusively for beverage retailers.

With more than 3500 installations and over 20 years of experience in the industry, our point of sale system helps you track sales, inventory, and deposits. Direct integration to card processing, makes checkout speedy and convenient for your customers. Keep your spirits moving and your customers coming back with:

- Full touch screen capability
- FREE 15,000 item database
- Ten available price levels
- Frequent buyer program
- Gift Baskets

To learn more, call 800.565.6675 or visit www.LiquorPOS.com today.

LiquorPOS®
A Heartland Company

Wine

Domaine Boyar..... Constantine
Enira Bessa Valley.....Interbalt
Halla .....Interbalt
Isabella .....Interbalt
Kagor.....Interbalt
Lidia.....Interbalt
Mezek.....Interbalt
Monastirskaya Izba.....Interbalt
Preslav.....Interbalt
Targovishte .....Interbalt
Trakia.....Interbalt
Twins .....Interbalt
Version Plaisir.....Interbalt
Villa Yambol.....Interbalt
Vini..... Constantine

California

2131..... Constantine
!Zazin.....Country Vintner
'Olelo ..... Southern
10 Span .....Republic
1000 Stories ..... Breakthru
24 Knots .....Country Vintner
3 Ball..... Southern
3 Girls ..... Prestige
4 Foxes.....Republic
50 Acre .....Republic
50 Harvest ..... DOPS
7 Moons.....Republic
99 Vines..... Lanterna
A la Carte..... Lanterna
A. Rafanelli ..... Constantine
Acacia..... Breakthru
Acorn .....Monument
Acre .....Country Vintner
Acrisp..... Southern
Acumen .....Country Vintner
Adam Carolla's .....Atlantic
Adaptation .....Republic
Addax ..... Constantine
Adler Fels ..... Constantine
Adobe .....Bacchus
Adobe Road..... Southern
Aerena.....Country Vintner
Albertoni .....Republic
Alexander Valley Vineyards Bacchus
Alias..... Opici
Allure .....Republic
Alma Rosa.....Monument
Almaden .....Republic
Almvs.....Monument
Alpha Omega..... Opici
Altitude Project ..... Southern
Altra ..... Southern
Altvs.....Monument
Alysian.....Country Vintner
Amapola Creek..... Southern
American Thread.....Country Vintner
Ammunition..... DOPS
Amuse Bouche ..... Breakthru
Anakota .....Monument
Ancien..... Constantine
Ancient Peaks.....Country Vintner
Angel's & Cowboys.....Bacchus
Angela .....Republic
Angeline.....Country Vintner
Anglewood..... LVDH
Animo .....Bacchus
Annabella.....Country Vintner
Anthony & Dominic..... DOPS
Antica Napa Valley .....Republic
Anywhere..... DOPS
Apothic..... Breakthru
Apriori ..... Opici
Aquinas..... Opici
Aquinas..... Prestige
Araujo .....Country Vintner
Arcadian ..... Constantine
Archimedes..... Breakthru
Archivist.....Republic
Arietta .....Country Vintner
Arista .....Bacchus
Armida .....Republic
Arnold Palmer..... Southern
Arnold Palmer..... Southern
Arns ..... Kenco
Arrowood .....Monument
Artesa .....Republic
Artezin ..... Breakthru
Artisan .....Republic
Asylum..... Southern
Atalon .....Monument
Atlas Peak Winery ..... Southern
Atrea .....Country Vintner
Au Bon Climat..... Southern
Au Contraire ..... Southern

Wine

Au Sommet..... Breakthru
Aubert Wines ..... Constantine
August West .....Bacchus
Aurelian .....Republic
Auspicion ..... Opici
Austerity..... Opici
Austin Hope.....Republic
Ava Grace.....Republic
Avalon.....Bacchus
Aviary ..... Opici
Axios..... Constantine
AXR ..... Opici
B Side ..... Prestige
B-Side..... Opici
Babcock..... Constantine
Bachelor Wines ..... Constantine
Bacio Divino..... Constantine
Backhouse..... Opici
Bacon ..... Breakthru
Baileyana.....Country Vintner
Ballard Lane .....Country Vintner
Balletto..... Southern
Baltimore Orioles.....Republic
Bandit .....Republic
Bandwagon.....Country Vintner
Bar Dog .....Republic
Barbed Wire.....Republic
Barefoot ..... Breakthru
Baron Herzog ..... Breakthru
Barrel 27 .....Atlantic
Barrel Axe ..... Breakthru
Barrel House..... LVDH
Barrel Road ..... Constantine
Barrique..... Lanterna
Barrymore.....Monument
Beach House.....Republic
Bear Flag..... Breakthru
Beaulieu Vineyard ..... Breakthru
Beaulieu Vineyard ..... Constantine
Beckman Vineyards..... Opici
Beckon.....Republic
Bees Box ..... Breakthru
Behrens and Hitchcock. Constantine
Behrens Family..... Constantine
Belcreme De Lys ..... Breakthru
Bell Wine Cellars ..... Southern
Bella Union ..... Breakthru
Bellacosa..... Breakthru
Belle Ambiance.....Republic
Belle Glos ..... Breakthru
Bench ..... Lanterna
Benessere ..... Lanterna
Bennett Family..... Breakthru
Benovia.....Bacchus
Benziger .....Republic
Beran..... Breakthru
Beringer..... Breakthru
Bernardus ..... Southern
Besitos..... Constantine
Between the Vines..... Lanterna
Bien Nacido .....Country Vintner
Big Gun..... LVDH
Big House.....Republic
Big Smooth ..... Opici
Big Vine ..... LVDH
Billhook.....Republic
Biltmore Estate ..... Southern
Bishops Peak, TalleyCountry Vintner
Black and White..... LVDH
Black Box.....Republic
Black Ink ..... Breakthru
Black Oak ..... Kenco
Black Ridge .....Monument
Black Stallion .....Republic
Black's Station .....Bacchus
Blackbird Vineyards.Country Vintner
Blackstone .....Republic
Blindfold.....Republic
Bliss..... Lanterna
Block Nine .....Bacchus
Blossom Hill..... Breakthru
Blue Plate ..... Lanterna
Blue Rock .....Country Vintner
Bluewing ..... Breakthru
Boen ..... Breakthru
Bogle ..... Constantine
Bonanno .....Country Vintner
Bond ..... Constantine
Boneshaker .....Country Vintner
Bonterra..... Breakthru
Boone's Farm ..... Breakthru
Bootleg .....Monument
Bootstrap ..... Constantine
Borne..... Lanterna
Bota .....Republic
Bouchaine..... Breakthru

Wine

Br Cohn .....Republic
Brack Mountain..... Lanterna
Brandlin .....Republic
Brassfield.....Bacchus
Brazin .....Republic
Bread & Butter..... Opici
Brewer Clifton .....Monument
Bridlewood Estate..... Breakthru
Broadside .....Southern
Broken Earth..... Breakthru
Brown Estate .....Country Vintner
Brownstone..... DOPS
Brutocao ..... Lanterna
Bryant Family.....Country Vintner
Buck Shack.....Interbalt
Buehler .....Bacchus
Buena Vista ..... Prestige
Burnside Road..... LVDH
Butter .....Southern
Butter Bomb.....Republic
Butterblock.....Country Vintner
Butterfly Kiss..... Breakthru
Butternut.....Country Vintner
Byron .....Monument
Ca'Momi ..... Opici
Cade Howell .....Republic
Cadre.....Country Vintner
Cain .....Bacchus
Cakebread.....Republic
Cal Naturale..... DOPS
Calera..... Breakthru
Calista..... Opici
Callaway..... Southern
Callie.....Republic
Calluna ..... LVDH
Cambria.....Monument
Cambridge & Sunset .... Constantine
Cambridge Estate..... Constantine
Camelot ..... Opici
Cami Vineyards ..... Breakthru
Campus Oaks.....Country Vintner
Candy Babee..... Kenco
Cannonball .....Bacchus
Canon.....Republic
Canyon Road..... Breakthru
Capiaux .....Country Vintner
Capture.....Monument
Caravina (Seavey)...Country Vintner
Cardinale .....Monument
Carlo Rossi ..... Breakthru
Carmel Road .....Monument
Carmenet.....Republic
Carne Humana ..... Breakthru
Carneros Hills Winery.....Monument
Carnivor..... Breakthru
Carol Shelton.....Country Vintner
Carpe Diem .....Republic
Carson Scott..... Constantine
Cartlidge Browne .....Republic
Cass ..... Breakthru
Castle Rock Winery ..... LVDH
Castoro ..... Opici
Cattleya .....Country Vintner
Caviste..... Breakthru
Caymus .....Republic
Cedar Brook .....Republic
Cedar Knoll Vineyard Co. ..Southern
Celebrate..... DOPS
Cellar No. 8..... Breakthru
Century Oak .....Bacchus
Cenyth .....Monument
Ch La Paws ..... Breakthru
Ch Montelena .....Country Vintner
Ch St Jean..... Breakthru
Chalk Hill .....Republic
Chalone Vineyard ..... Breakthru
Chalone Vineyard ..... Southern
Chamisal Vineyards.....Bacchus
Champ De Reves .....Monument
Chappellet .....Country Vintner
Chardenet.....Monument
Chareau.....Country Vintner
Charles Krug..... Southern
Chasing Lions.....Country Vintner
Chasseur ..... Constantine
Chateau Julien.....Country Vintner
Cheap Wine..... Constantine
Cheese Board..... Breakthru
Cherry Pie.....Bacchus
Cherry Pie..... Southern
Cherry Tart..... Southern
Chimney Rock ..... Breakthru
Chloe .....Republic
Chocolate Shop..... Breakthru
Chronic Cell.....Republic
Cigar Zin .....Republic

Wine

Cirq.....Country Vintner
Civello..... Southern
Ck Mondavi..... Southern
Claiborne & ChurchillCountry Vintner
Clark Claudon..... Constantine
Clayhouse.....Bacchus
Clendenen Family VineyardsSouthern
Cliff Lede .....Country Vintner
Cline .....Bacchus
Clockwork.....Bacchus
Clos de Los Siete .....Breakthru
Clos Des Amis ..... Opici
Clos Du Bois.....Republic
Clos Du Val.....Republic
Clos La Chance.....Republic
Clos Pegase .....Republic
Cloudfall.....Republic
Coastal Ridge..... Southern
Coastal Vines .....Republic
Cocoa Vino ..... Southern
Cocobon .....Republic
Cohen Family ..... LVDH
COHO Vineyards..... Constantine
Colby ..... Southern
Colgin .....Country Vintner
Combe.....Country Vintner
Communion .....Country Vintner
Complicated.....Republic
Concannon .....Republic
Concrete..... Southern
Conn Creek .....Republic
Consilience..... Lanterna
Context .....Republic
Continuum .....Country Vintner
Converge..... Lanterna
Cooks .....Republic
Cooper & Thief .....Republic
Copain .....Monument
Copperidge..... Breakthru
Corbett Canyon .....Republic
Corte Riva.....Country Vintner
Cosentino .....Republic
Coup De Fourdre..... Breakthru
Coup De Grace..... Southern
Covenant ..... Breakthru
Cr Cellars..... Southern
Crane Lake.....Republic
Crave..... DOPS
Cribari Table .....Republic
Criss Cross..... LVDH
Croix Vineyard ..... Constantine
Crosby-Roamann ..... Lanterna
Crossbarn.....Country Vintner
Croze ..... Constantine
Cru Vineyards..... LVDH
Crusher..... Opici
Cul De Sac .....Republic
Cult .....Country Vintner
Cultivate..... Southern
Cupcake .....Republic
Curvature.....Country Vintner
Custard ..... Opici
Custard ..... Prestige
Cuttings .....Republic
Cuvaison.....Republic
Cycles Gladiator ..... Southern
Cypress Vineyards ..... Breakthru
Cyprus ..... Lanterna
Dalliance..... Southern
Dancing Bull ..... Breakthru
Dancing Crow..... DOPS
Dancing Hares.....Country Vintner
Daniel ..... Lanterna
Daniel Cohn..... Southern
Daniel Gehrs..... Constantine
Dante Vineyards.....Country Vintner
Daou Vineyards..... Southern
Darcie Kent Vineyards..... Southern
Darioush .....Republic
Darkhorse..... Breakthru
Dashe .....Bacchus
David Arthur..... Constantine
David Coffaro..... LVDH
Davies Family.....Bacchus
Davis Bynum ..... Breakthru
Day Owl ..... Opici
De La Costa.....Republic
De Lorimier..... Lanterna
Deadbolt.....Republic
Dearly Beloved ..... Southern
Decoy ..... Breakthru
Deep Purple.....Republic
Definitive..... Kenco
Del Dotto..... Constantine
Del Friscos.....Country Vintner
Del Friscos.....Country Vintner

Wine

Delectus.....Republic
Delish..... Opici
Deloach Vineyards ..... Prestige
Deux's Ami..... LVDH
Diamond Creek.....Country Vintner
Dierberg..... Washburn
Diora .....Republic
Discoveries Vineyards..... Southern
District 7.....Republic
Dolce Winery ..... Breakthru
Dom Anderson.....Republic
Dom Carneros .....Republic
Dom Curry ..... Breakthru
Dom de la Cote.....Country Vintner
Dom Pierre ..... DOPS
Domaine Eden..... Constantine
Domino Dfv.....Republic
Dominus Estate .....Republic
Don & Sons ..... Opici
Don & Sons ..... Prestige
Donati Family Vineyard ..... Prestige
Donum Estate.....Country Vintner
Dos Almas ..... Breakthru
Dos Lagos ..... Constantine
Double Decker..... Southern
Douglas Hill ..... Opici
Drama.....Republic
Drew ..... Lanterna
Dry Creek ..... DOPS
Duck Commander.....Republic
Duckhorn ..... Breakthru
Dueling Pistols..... Breakthru
Dumol .....Bacchus
Dunn ..... Constantine
Dunn Vineyards.....Country Vintner
Dutton Goldfield..... Breakthru
Duxoup ..... LVDH
Dynamite Vineyards ..... Breakthru
Eagle Glen..... Constantine
Eaglestone.....Interbalt
Echelon.....Republic
Echo Echo ..... Breakthru
Edaphos .....Country Vintner
Edge ..... Constantine
Edmeades .....Monument
Edna Valley Vineyard ..... Breakthru
Educated Guess..... Southern
Egelhoff ..... Constantine
Elder Rock.....Republic
Eleanor ..... Breakthru
Electric Reindeer .....Republic
Elizabeth Rose .....Country Vintner
Elizabeth Spencer ...Country Vintner
Emblem .....Bacchus
Embrazen ..... Breakthru
Emerald Bay.....Country Vintner
Emerald Glen.....Country Vintner
Emeritus .....Bacchus
Emmolo .....Republic
Enos ..... Lanterna
Enotria ..... Washburn
Enroute..... Breakthru
Ensemble..... Breakthru
Entwine..... Southern
Eos ..... Southern
Epiphany..... DOPS
Eppa ..... Breakthru
Erna Schein..... Constantine
Ernest Vineyards .....Country Vintner
Esser Cellars .....Republic
Estancia.....Republic
Estrella.....Republic
Etude ..... Breakthru
Eufloria .....Republic
Evening Land.....Country Vintner
Exitus..... Opici
Experience.....Country Vintner
Experience.....Country Vintner
Eye Chart.....Republic
Failla.....Country Vintner
Fairfax.....Elite Wines
Falcone Family Vineyards . Southern
Far Niente..... Breakthru
Farm Napa Valley ..... Southern
Farmhouse .....Bacchus
Farmstead ..... Lanterna
Fat Cat Wine.....Republic
Fat Monk..... DOPS
FEL.....Country Vintner
Fess Parker ..... DOPS
Fetzer ..... Breakthru
Fifty Shades of Grey..... Southern
Firebird .....Republic
Firefly Ridge .....Republic
Firestone Vineyard ..... Southern
Fisher.....Bacchus

ALCOHOL AWARENESS TRAINING, BY & FOR THE RETAIL ALCOHOL BEVERAGE INDUSTRY

* Offering Education for On & Off Premise Licensees and their Employees
* Specializing in False I.D., Laws & Your Protection
* Approved & Certified by the Comptroller
* Adapted Locally to include Area Concerns & Contrasts

MSLBA *ER* TAM® - January 2019 to April 2019 Seminar Schedule

Please Check Time - D = Day Seminars - 10 a.m. to 2 p.m. ; N = Night Seminars - 6 p.m. to 10 p.m.

Anne Arundel County
- N 1/30 VFW Post #160, 2597 Dorsey Rd., Glen Burnie
- D 3/6 Romano's Restaurant, 6905 Ritchie Hwy., Glen Burnie
- D 4/2 Romano's Restaurant, 6905 Ritchie Hwy., Glen Burnie

Baltimore City
- D 2/25 Max's Taphouse, 737 S. Broadway, Fells Point in Balto.
- D 4/23 Max's Taphouse, 737 S. Broadway, Fells Point in Balto.

Baltimore County
- N 2/6 Elk's Lodge #1866, 1007 E. Homberg Ave., Essex
- D 3/11 Elk's Lodge #1866, 1007 E. Homberg Ave., Essex
- N 4/17 Elk's Lodge #1866, 1007 E. Homberg Ave., Essex

Carroll County
- N 1/15 VFW Post #467, 519 Poole Rd., Westminster

Cecil County
- D 1/16 Wesley's Restaurant, 3700 Telegraph Rd., Elkton

Frederick County
- N 1/30 B.P.O. Elks Lodge #684, 289 Willowdale Dr., Frederick

Harford County
- N 1/29 Knights of Columbus #4714, 23 Newport Dr., Forest Hill

Howard County
- D 2/19 Corner Stable, 8630 Guilford Rd., Columbia
- D 3/27 Corner Stable, 8630 Guilford Rd., Columbia

Montgomery County
- D 2/26 American Legion Post #86, 2013 Veirs Mill Rd., (Twin Brook Mart), Rockville
- D 4/3 American Legion Post #86, 2013 Veirs Mill Rd., Rockville

Prince George's County
- D 1/23 Buck Distributing Company, 15827 Commerce Ct., (Collington Center off Trade Zone Ave.) Upper Marlboro
- N 3/12 Knight's of Columbus #2809, 9450 Cherry Hill Rd., College Park

Washington County
- D 1/16 Leiters' Fine Catering @ Williamsport Fire Hall, 2 Brandy Dr., Williamsport
- N 4/8 North American Rod & Gun Club, 12108 Belvedere Rd., Hagerstown

Southern MD - Calvert, Charles, St. Mary's
- D 1/29 Jaycee's Community Ctr., 3090 N. Crain Hwy., Waldorf
- D 2/27 St. Mary's Landing, 29935 Three Notch Rd., Charlotte Hall
- N 4/16 Jaycee's Community Ctr., 3090 N. Crain Hwy., Waldorf

Western MD - Allegany, Garrett
- D 2/5 Cumberland Country Club, 10200 Country Club Rd., Cumberland

Upper Eastern Shore Region - Caroline, Dorchester, Kent, Queen Anne's, Talbot
- D 1/22 Harris Crab House, 425 N. Kent Narrows Way, (exit 42 off US-50), Grasonville
- D 4 /24 Harris Crab House, 425 N. Kent Narrows Way, Grasonville

Lower Eastern Shore Region - Somerset, Wicomico, Worcester
- N 2/5 VFW Post #194, 821 E. Williams St., Salisbury
- N 3/19 Carousel Hotel, 11700 Coastal Hwy., Ocean City
- D 4/16 Carousel Hotel, 11700 Coastal Hwy., Ocean City
- N 4/29 Carousel Hotel, 11700 Coastal Hwy., Ocean City

Please Note:
* **In the event of cancellation due to inclement weather, notice will be recorded on (410) 876-3424 or (800) 921-1382 two hours prior to seminar, otherwise please plan to attend as registered.**
* Credit for failure to attend will not be issued unless registrant gives 3 days notice of cancellation.
* Registrations are on a first come, first served basis and all seminars are subject to minimum enrollment requirements.
* **If less than one week from seminar date, call MSLBA*ER* (410) 876-3424 or (800) 921-1382 to secure reservations.**
* Books & light fare are provided. * Please bring a pencil. * In-house seminars are available at discount rates.
* **Attendees Must Prove Identity with Government Issued Photo ID for Admittance to Seminar.**

REGISTRATION FORM - Mark the seminar you are registering to attend & Save the top portion of this notice for your reminder!
Complete and return this portion with check made payable to: MSLBA *ER*, 150 E. Main St., Suite 104, Westminster, MD 21157

SEMINAR DATE, TIME & LOCATION - _____

YOUR ESTABLISHMENT NAME & ADDRESS - _____

_____

NAME OF COUNTY OR CITY ALCOHOL LICENSING BOARD FOR YOUR ESTABLISHMENT - _____

OF PERSONS ATTENDING _____ CONTACT PERSON _____ PHONE NUMBER ( )_____

***REGISTRATION FEE-Check One:** ____**$70/Person if your establishment is a Member of the Maryland State Licensed Beverage Assoc.**
____**$80/Person for participants from Non-Member establishments**

***$10 per person discount for 5 or more participants attending the same seminar from the same establishment**

Wine

Fisticuffs (Hourglass).... Constantine
Five Oaks ..... Breakthru
Five Rivers..... Republic
Fivewise..... Republic
Flat Rock ..... Opici
Fleur ..... DOPS
Fleur De Lyeth ..... Prestige
Flint & Steel ..... Bacchus
Flint and Steel..... Opici
Flipflop..... Republic
Flo..... Southern
Fog Crest Vineyard..... Southern
Fog Theory ..... Southern
Foley..... Republic
Folie A Deux ..... Republic
Foodies..... Republic
Foppiano..... Country Vintner
Forager..... Country Vintner
Forest Glen..... Republic
Forestville ..... Republic
Forman Vineyard..... Country Vintner
Formation ..... Prestige
Fortress ..... Monument
Four Bears..... Country Vintner
Four Vines ..... Bacchus
Four Virtues ..... Bacchus
Fox Brook ..... Bacchus
Foxhollow ..... Republic
Foxhorn ..... Republic
Francis Ford Coppola ..... Breakthru
Franciscan..... Republic
Frank Family..... Country Vintner
Franzia..... Republic
Freeman ..... Bacchus
Freemark Abbey ..... Monument
Frei Brothers..... Breakthru
Frenchie..... Prestige
Frey ..... Constantine
Friends By Pedroncelli..... DOPS
Frisk..... Southern
Fritz Winery ..... Lanterna
Frog's Leap..... Bacchus
Front Porch..... Country Vintner
Fuse..... Constantine
Futo ..... Bacchus
G & D Vermouth ..... Republic
Galerie..... Monument
Gallo Family Vineyards..... Breakthru
Gallo Signature Series..... Breakthru
Game Of Thrones..... Republic
Garnet Vineyards..... Southern
Gary Farrell..... Southern
Gehricke..... Constantine
Gentleman's Collection..... Breakthru
Geyser Peak..... Southern
Ghost Block..... Country Vintner
Ghost Pines..... Breakthru
Ghostrider..... Country Vintner
Ghostrunner ..... Country Vintner
Gifft..... Republic
Giguiere..... Bacchus
Girard..... Breakthru
Girasole Vineyards ..... Southern
Girl & Dragon..... Republic
Glass Mountain..... Breakthru
Glen Ellen..... Republic
Glenbrook..... Lanterna
Gloria Ferrer ..... Breakthru
Gnarly..... Republic
Golden..... Opici
Goldeneye ..... Breakthru
Gotham Project..... Country Vintner
Grade..... Lanterna
Grape & Vine..... Republic
Grayson Cellars..... Bacchus
Graziano..... Washburn
Green & Red..... Country Vintner
Green Truck..... Republic
Greg Norman Estates..... Breakthru
Greystone..... Breakthru
Grgich Hills ..... Breakthru
Groth..... Country Vintner
Guarachi..... Breakthru
Guenoc..... Republic
Gundlach Bundschu ..... Breakthru
Gunsight Rock..... Opici
H Mynors ..... Country Vintner
Hacienda ..... Republic
Hagafen..... Breakthru
Hahn..... Country Vintner
Hahn SLH..... Country Vintner
Hall ..... Republic
Handcraft..... Republic
Hangtime..... Bacchus
Hanzell..... Bacchus
Haraszthy ..... Southern

Wine

Harken..... Opici
Harlan Estate..... Constantine
Harlow Ridge..... Southern
Hartford Court..... Monument
Hawk Crest..... Republic
Hayes Ranch..... Southern
Hayman & Hill..... Republic
Healdsburg Ranches..... Southern
Heavyweight..... DOPS
Heitz Cellar..... Prestige
Hendry..... Country Vintner
Henry's Passion..... Atlantic
Heritance..... Southern
Hero & Villain..... Breakthru
Heron..... Bacchus
Herzog..... Breakthru
Hesperian ..... Opici
Hess ..... Breakthru
Hess Collection..... Breakthru
Hess Select ..... Breakthru
Hestan Vineyards ..... Constantine
Hewitt Vineyard ..... Breakthru
Hey Mambo ..... Constantine
Hiatus Cellars ..... Constantine
Hidden Crush..... Republic
Hidden Ridge..... Southern
High Dive..... Bacchus
High Valley..... Interbalt
Highest Honor..... Republic
Highflyer ..... Country Vintner
Hitching Post (Hartley Ostini)Country Vintner
Hob Nob ..... Breakthru
Hollis..... Country Vintner
Hollywood 2480..... Republic
Honeyvine..... Breakthru
Honig ..... Bacchus
Honor..... Republic
Hook & Ladder..... Country Vintner
Hoopes ..... Constantine
Hoopla ..... Constantine
Horseplay ..... Republic
Hourglass ..... Constantine
Howling Moon..... DOPS
HRW..... Country Vintner
Hullaballoo..... Country Vintner
Humble Pie..... Country Vintner
Hundred Acre Vineyard ..... Southern
Hunt & Harvest ..... Lanterna
Hybrid ..... DOPS
Hyde de Villaine..... Bacchus
Hypothesis..... Southern
I'M..... Bacchus
Ian Brand..... Kenco
Iconoclast ..... Breakthru
Imagery..... Republic
Inglenook..... Breakthru
Inglenook-Rubicon Estate Breakthru
Into Chard..... Prestige
Invitation ..... Breakthru
Iron Horse..... Breakthru
Ironstone..... Republic
Irony..... Republic
Isobel Mondavi ..... Bacchus
Its A Head Snapper..... Republic
J Phelps..... Republic
J Roget ..... Republic
J Vineyards..... Breakthru
J. Davies..... Bacchus
J. Lohr..... Breakthru
J. Wilkes..... Country Vintner
J.T. Cellars..... LVDH
J.W. Morris..... Southern
Jack Hammer ..... LVDH
Jackson Estate ..... Monument
Jackson Estate ..... Republic
Jade Mountain..... Breakthru
Jaffur's..... Country Vintner
Jam..... Southern
James Mitchell..... Republic
Jamieson Ranch..... Opici
Janzen..... Constantine
Jarhead..... Southern
Jason Stephens..... Country Vintner
Jawbreaker..... Kenco
Jaxon Keys..... Lanterna
Jc Cellar..... Republic
Jcb..... Prestige
Jeff Booth ..... Breakthru
Jeff Cohn ..... Opici
Jeff Runquist..... Country Vintner
Jekel..... Breakthru
Jelly Jar ..... Opici
Jenner..... Lanterna
Jessies Grove..... DOPS
Jeunesse ..... Breakthru

Wine

Jewelry Box..... Republic
JK Estates ..... LVDH
Joel Gott ..... Republic
Joey Tensley..... Bacchus
Jones Family Vineyards Constantine
Jordan..... Republic
Joseph Carr..... Breakthru
Joseph Jewell..... Country Vintner
Joseph Zakon..... Breakthru
Josh Cellars..... Breakthru
Journey..... Monument
Julia James..... Opici
Junebug..... Republic
Justin Vineyard..... Southern
Juxtapoz..... Republic
Kalaris Family Estate.... Constantine
Kali-Hart..... Country Vintner
Kamen..... Country Vintner
Kandee Cane..... Kenco
Kapcsandy..... Country Vintner
Kapcsandy..... Southern
Keenan..... Country Vintner
Keller Estates ..... Lanterna
Kendall Jackson ..... Republic
Kent Rassmussen ..... LVDH
Kenward Family..... Bacchus
Kenwood..... Republic
Kenzo Estate ..... Country Vintner
Kikkoman..... Breakthru
Kingdom ..... Breakthru
Kinton ..... Monument
Kistler..... Country Vintner
Kj Avant ..... Republic
Kj Vintners Reserve..... Republic
Klinker Brick..... Republic
Knockout..... LVDH
Kobalt ..... Constantine
Kobrand..... Republic
Kosta Browne ..... Country Vintner
Koz ..... Republic
Kuleto ..... Republic
Kunde..... Breakthru
Kunin Wines ..... Country Vintner
L'Aventure..... Country Vintner
L'Oliveto..... Lanterna
La Crema..... Monument
La Follette..... Elite Wines
La Jota..... Monument
La Marea ..... Constantine
La Terre ..... Republic
Ladera ..... Southern
Laetitia..... Breakthru
Lafond..... Country Vintner
Laguna..... Breakthru
Lail Vineyards ..... Constantine
Lake Sonoma ..... DOPS
Lander Jenkins ..... Bacchus
Landmark Vineyards..... Southern
Lang & Reed..... Country Vintner
Langtry..... Republic
Larkmead..... Country Vintner
Larkmead..... Elite Wines
Lastoria..... DOPS
Laurel Glen..... Country Vintner
Laurier ..... Southern
Layer Cake ..... Breakthru
Layer Cake ..... Southern
Le Mistral..... Opici
Le P'tit Paysan..... Constantine
Le Pich..... Constantine
Leaping Horse ..... Republic
Ledgewood Creek ..... LVDH
Leese-Fitch..... Constantine
Legacy..... Monument
Legend Of The Vine ..... Breakthru
Les Lunes Wines..... Opici
Leviathan..... Southern
Lewelling..... Bacchus
Liberated..... Monument
Liberty Creek ..... Breakthru
Liberty School..... Republic
Lieu Dit ..... Prestige
Light Horse ..... Opici
Lincourt..... Southern
Line 39..... Opici
Liparita..... Constantine
Little Black Dress..... Republic
Little Penguin..... Breakthru
Littorai..... Constantine
Livingston Cellars..... Breakthru
Lock N Key ..... Republic
Lockwood Vineyard ..... Prestige
Lodi Estates..... Prestige
Loft..... Republic
Logan..... Country Vintner
Lokoya..... Monument

Wine

Lompoc..... Country Vintner
Londer ..... Kenco
London Cab..... Atlantic
Long Meadow Ranch..... Lanterna
Longvale..... LVDH
Lost Angel..... Southern
Lost Inhibitions..... DOPS
Lotus..... Country Vintner
Louis M. Martini ..... Breakthru
Love & Hope..... Republic
Love Noir ..... Republic
Lucienne..... Country Vintner
Lucky Star..... Bacchus
Luna Vineyards..... Southern
Lunatic..... Southern
Lutum..... Prestige
LVE..... Bacchus
Lyeth..... Prestige
M Goode..... Monument
Macmurray Ranch ..... Breakthru
Macphail..... Breakthru
MacRostie..... Country Vintner
Mad Dog 20/20..... Republic
Mad Housewife..... Constantine
Maddalena..... Republic
Madria Sangria ..... Breakthru
Madrigal..... Breakthru
Maggio Family Vineyards ... Prestige
Maggy Hawk..... Monument
Magnolia Court ..... Country Vintner
Magnolia Grove ..... Breakthru
Magnolias Blossom ..... Opici
Mahoney..... DOPS
Mainstreet..... Republic
Mammavella ..... Breakthru
ManCan..... Bacchus
Mandolin..... Kenco
Manifesto..... Opici
Manteo..... Breakthru
Manuscript..... Breakthru
Marcassin ..... Kenco
Margerum Cellars ..... LVDH
Marietta Cellars ..... Country Vintner
Marilyn..... Lanterna
Marilyn Monroe..... Lanterna
Marimar Estate ..... Country Vintner
Mark Herold Wines..... Constantine
Mark West ..... Republic
Markham..... Breakthru
Martin Ray ..... Country Vintner
Martinelli..... Bacchus
Mason..... Republic
Matanzas Creek Winery ..Monument
Matchbook..... Bacchus
Matchbox..... Republic
Matias..... Lanterna
Matrix..... Lanterna
Matthew Fox..... Breakthru
Mauritson Family ..... Elite Wines
Maxville..... Breakthru
Mayacamas ..... Southern
Mazzocco ..... Lanterna
McCay Cellars ..... Country Vintner
Meiomi..... Republic
Melville..... Country Vintner
Menage A Trois..... Republic
Mendocino..... Southern
Mer Soleil..... Republic
Meridian..... Breakthru
Merry Edwards ..... Country Vintner
Merryvale..... Republic
Merus..... Republic
Mettler Family..... DOPS
Metz Road..... Republic
Meyer Family Cellars..... Washburn
Michael Pozzan Winery..... Country Vintner
Michel-Schlumberger.... Constantine
Middle Sister..... Republic
Migration..... Breakthru
Milestone..... Republic
Miner Family..... Country Vintner
Ministry of the Vinterior..... Country Vintner
Mirassou Winery..... Breakthru
Miura..... Monument
Moniker..... Southern
Moniker..... Southern
Monkey Business ..... Constantine
Monogamy..... Republic
Monster Mash..... Republic
Monte Volpe..... Washburn
Monterey Canyon ..... Republic
Montevina..... Republic
Montpellier..... Republic
Moobuzz..... Constantine

Wine

Moondance Cellars..... LVDH
Morlet..... Constantine
Morlet..... Country Vintner
Morro Bay..... Southern
Moscato Allegro..... Opici
Moshin Vineyards..... Lanterna
Moss Roxx..... Prestige
Mossback ..... Bacchus
Motto..... Republic
Mount Eden Vineyards . Constantine
Mount Peak ..... Breakthru
Mountain View..... Country Vintner
Mr by Michel Rolland..... Opici
Mt Veeder ..... Republic
Mt. Brave ..... Monument
Murphy-Goode..... Monument
Murrieta's Well..... Southern
My Essential ..... Country Vintner
Mythicvs..... Country Vintner
Nadia ..... Breakthru
Nanna's Short Cake Country Vintner
Napa By Napa ..... DOPS
Napa Cellars..... Republic
Napa Ridge..... Southern
Napanook ..... Republic
Nathanson Creek..... Republic
Navarro..... Country Vintner
Neal Family Vineyards.. Constantine
Newmans Own ..... Republic
Newton ..... Breakthru
Neyers ..... Republic
Nickel & Nickel..... Breakthru
Nielson By Byron..... Monument
Night Harvest..... Republic
Niner..... Republic
Noble Vines ..... Republic
Norma Jeane..... Lanterna
Novy Family Wines..... Monument
Now Presenting ..... LVDH
O'I Glory..... Atlantic
O'Shaughnessy..... Country Vintner
Oberon..... Bacchus
Obsidian Ridge..... Prestige
Occidental..... Country Vintner
Odette..... Republic
Old Perl..... Interbalt
Old Soul..... Prestige
Once Upon A Vine ..... Breakthru
Once Wines..... DOPS
Onehope..... Southern
Opaque..... Republic
Opici ..... Opici
Opus One ..... Breakthru
Oribella ..... Breakthru
Orin Swift..... Breakthru
Orleans Hill..... Republic
Orogeny..... Breakthru
Our Daily Red..... Republic
Owl House Red ..... LVDH
Ozv ..... Prestige
Pacific Heights..... Republic
Pahlmeyer ..... Breakthru
Palazzo..... Bacchus
Pali Wine Co..... Country Vintner
Pali Wine Co..... Country Vintner
Pali Wine Co..... Southern
Palmaz Vineyards..... Southern
Palmina..... Bacchus
Palo Alto ..... Breakthru
Paradigm ..... Kenco
Paraiso ..... Country Vintner
Parallel..... Constantine
Parcel 41 ..... Country Vintner
Parducci..... Southern
Paripaso ..... Southern
Paris Valley Road ..... Washburn
Parry Cellars..... Constantine
Paso Creek..... Republic
Patz & Hall..... Republic
Paul Dolan..... Southern
Paul Hobbs..... Country Vintner
Paul Masson..... Republic
Peachy Canyon ..... Country Vintner
Peake Ranch..... Bacchus
Peay ..... Elite Wines
Pebble Lane ..... Republic
Pedroncelli..... DOPS
Peirano ..... Opici
Peju ..... Opici
Pennywise ..... Constantine
Pepi ..... Opici
Pepperwood Grove..... Opici
Pepperwood Grove..... Prestige
Peter Michael..... Constantine
Peter Vella ..... Breakthru
Pezzi King..... Lanterna

Wine

Pharaohmoans ..... Breakthru
Philotimo ..... Constantine
Picket Fence ..... Republic
Pine Ridge ..... Bacchus
Pine Ridge ..... Country Vintner
Pinot Evil ..... Republic
Pinot Patch ..... Lanterna
Pinot Project ..... Bacchus
Piper Sonoma ..... Republic
Pisoni ..... Country Vintner
Playtime ..... Southern
Plumpjack ..... Republic
Plungerhead ..... Constantine
Pomelo ..... Republic
Popcorn ..... Southern
Popcrush ..... Republic
Poppy ..... Southern
Populis ..... Opici
Poseidon Vineyard ..... Prestige
Posh ..... Lanterna
PQ Wines ..... LVDH
Predator ..... Bacchus
Pride ..... Bacchus
Priest Ranch ..... Country Vintner
Primal Roots ..... Republic
Project Paso ..... Prestige
Promisqous ..... Republic
Prophecy ..... Breakthru
Prospector ..... Breakthru
Provenance Vineyards ..... Breakthru
Proverb ..... Breakthru
PS Match ..... Breakthru
Purlieu ..... Constantine
Purple Cowboy ..... Republic
Purple Heart ..... Southern
Quady ..... Country Vintner
Queens Peak ..... Prestige
Quilt ..... Breakthru
Quivira ..... Country Vintner
Qupe ..... Southern
R Collection ..... Prestige
Rabble ..... Breakthru
Rabble ..... Constantine
Raeburn ..... Bacchus
Raen ..... Country Vintner
Ramey ..... Bacchus
Rams Gate ..... Opici
Ramsay ..... LVDH
Rancho Sisquoc ..... Southern
Rancho Zabaco ..... Breakthru
Rare Red ..... DOPS
Ravage ..... Republic
Ravel & Stitch ..... Opici
Ravenswood ..... Republic
Raymond Vineyards ..... Prestige
Rays Station ..... Republic
Realm Cellars ..... Country Vintner
Reata ..... Opici
Red Car ..... Constantine
Red Rock ..... Breakthru
Red Tree ..... Opici
Red Truck ..... Republic
Redwood Creek ..... Breakthru
Relic ..... Constantine
Renteria ..... Constantine
Renwood ..... Opici
Renwood ..... Southern
Republic Of Wine ..... Southern
Resolute ..... Country Vintner
Rest In Peace ..... Republic
Retro Cellars ..... Constantine
Revana ..... Constantine
Rex Goliath ..... Republic
Rhiannon ..... Bacchus
Rich & Creamy ..... DOPS
Ridge Vineyards ..... Country Vintner
Ringside Vineyards ..... LVDH
Roar ..... Bacchus
Robert Biale Vineyards ..... Country Vintner
Robert Craig ..... Constantine
Robert Foley ..... Constantine
Robert Hall ..... Opici
Robert Mondavi ..... Republic
Robert Sinskey ..... Country Vintner
Robert Stemmler ..... Country Vintner
Roblar ..... Country Vintner
Rock & Vine ..... Country Vintner
Rock Wall ..... DOPS
Rockbrook ..... Bacchus
Rodney Strong ..... Breakthru
Roederer ..... Republic
Rombauer ..... Breakthru
Romililly ..... Lanterna
Rose'n'blum ..... Breakthru
Rosenblum Cellars ..... Breakthru

Wine

Rossi-Wallace ..... Country Vintner
Round Hill ..... Bacchus
Round Pond ..... Republic
Routestock ..... Bacchus
Row Eleven ..... Southern
Rowen ..... Breakthru
Rubus ..... Kenco
Rudd ..... Bacchus
Rusack ..... Kenco
Rusack ..... Southern
Ruston ..... Kenco
Rutherford Hill ..... Breakthru
Rutherford Ranch ..... Bacchus
Ryder Estate ..... Republic
Sabotage ..... Republic
Sailor's Grave ..... Country Vintner
Saint Gregory ..... Washburn
Saintsbury ..... Breakthru
Saldo ..... Republic
Salmon Creek ..... Southern
Salvestrin ..... Constantine
Salvestrin ..... Country Vintner
San Antonio ..... Republic
San Francisco Wine Exchange ..... Country Vintner
San Simeon ..... Republic
Sanctuary ..... Breakthru
Sandhi ..... Southern
Sanford ..... Breakthru
Santa Barbara ..... Country Vintner
Saracina ..... Country Vintner
Saturday Night ..... Opici
Sausal ..... Country Vintner
Save Me San Francisco ..... Republic
Saved ..... Republic
Saxum ..... Bacchus
Sbragia ..... Breakthru
Scharfenberger ..... Republic
Scholar & Mason ..... Lanterna
Schramsberg ..... Bacchus
Schug ..... Country Vintner
Scott Family ..... Bacchus
Scotto Cellars ..... Lanterna
Scotto Family ..... DOPS
Sea Monster ..... Southern
Sea Ridge ..... Republic
Sea Smoke ..... Country Vintner
Sea-Fog ..... Lanterna
Sean Minor ..... Country Vintner
Sean Thackrey ..... Bacchus
Seavey ..... Country Vintner
Sebastiani ..... Republic
Seghesio ..... Country Vintner
Selby Winery ..... LVDH
September Hill ..... Breakthru
Sequin ..... Republic
Sequoia Grove ..... Republic
Serve ..... Republic
Seven Daughters ..... Breakthru
Seven Sinners ..... Country Vintner
Sexual Chocolate ..... LVDH
Shafer ..... Bacchus
Shake Shack ..... Country Vintner
Shannon Ridge ..... Interbalt
Shared Notes ..... Country Vintner
Sheffield Cellars ..... Breakthru
Shooting Star ..... Republic
Sidebar ..... Bacchus
Siduri ..... Monument
Signe Vignerons ..... Lanterna
Signorello ..... Constantine
Silver Creek ..... Lanterna
Silver Oak ..... Republic
Silver Palm ..... Monument
Silver Palm ..... Republic
Silver Peak ..... DOPS
Silver Ridge ..... Republic
Silverado Vineyards ..... Breakthru
Simi ..... Republic
Simple Life ..... Opici
Simple Life ..... Prestige
Simply Naked ..... Republic
Sinegal ..... Country Vintner
Siot ..... Southern
Sip ..... Southern
Sisters Forever ..... Prestige
Sivas-Sonoma ..... Prestige
Six Degrees Cellars ..... Republic
Sketchbook ..... Southern
Skinnygirl ..... Republic
Skipstone ..... Opici
Sledgehammer ..... Breakthru
Slingshot ..... Country Vintner
Slow Press ..... Republic
Smashberry ..... Country Vintner
Smith & Hook ..... Country Vintner

Wine

Smith & Sons ..... Interbalt
Smith Madrone ..... DOPS
Smoke Tree ..... Breakthru
Smoking Gun ..... Country Vintner
Smoking Loon ..... Opici
Smoking Loon ..... Prestige
Snap Dragon ..... Breakthru
Snowden ..... Country Vintner
Sojourn ..... Bacchus
Sol Rio ..... Republic
Sola ..... Republic
Solomon Hills ..... Country Vintner
Some Wine ..... Republic
Somerston ..... Country Vintner
Sonoma Coast ..... Republic
Sonoma Oaks ..... Southern
Sonoma Smith ..... Opici
Sonoma Vineyards ..... Breakthru
Sonoma-Cutrer ..... Breakthru
Sonoma-Loeb ..... Country Vintner
Souverain ..... Breakthru
Speedy Creek ..... Constantine
Spellbound ..... Bacchus
Spicerack ..... Country Vintner
Spottswoode ..... Bacchus
St Francis ..... Republic
St Huberts ..... Breakthru
St Supery ..... Republic
Stack Wines ..... Southern
Staglin ..... Republic
Stags Leap Wine Cellars ..... Republic
Stags' Leap Winery ..... Breakthru
Star Lane ..... Washburn
Starmont ..... Republic
Stave & Steel ..... Republic
Steele ..... Republic
Stephen Vincent ..... Southern
Sterling Vineyards ..... Breakthru
Stewart ..... Country Vintner
Stix ..... Elite Wines
Stokes Ghost ..... Republic
Stolpman ..... Country Vintner
Stone Cellars ..... Breakthru
Stonebarn ..... Republic
Stonestreet ..... Monument
Stony Hill ..... Country Vintner
Storrs ..... Kenco
Storypoint ..... Breakthru
Stratton Lummis ..... Southern
Stray Dog ..... LVDH
Stuhlmuller ..... Bacchus
Summers Estate ..... Bacchus
Surf Swim ..... Breakthru
Sutter Home ..... Republic
Swanson ..... Republic
Switchback Ridge ..... Constantine
Sycamore Lane ..... Republic
T. Beckstoffer Wines ..... Constantine
Taken ..... Republic
Talbott ..... Breakthru
Talley ..... Country Vintner
Tangent ..... Country Vintner
Taylor Country ..... Republic
Teela ..... LVDH
Telios ..... Constantine
Ten Mile ..... Country Vintner
Tenshen ..... Breakthru
Terra D Oro ..... Republic
Terra Valentine ..... Country Vintner
Textbook ..... Country Vintner
The Auctor ..... Constantine
The Boatman ..... Lanterna
The Calling ..... Breakthru
The Chardonnay Project ..... Bacchus
The Cleaver ..... Opici
The Cleaver ..... Southern
The Counselor ..... Country Vintner
The Crusher ..... Prestige
The Debate ..... Opici
The Divining Rod ..... Southern
The Dreaming Tree ..... Republic
The Federalist ..... Breakthru
The Gloaming ..... Republic
The Grade ..... Lanterna
The Lost Colony ..... Breakthru
The Magician ..... Southern
The Mascot (Harlan Estate) ..... Constantine
The Naked Grape ..... Breakthru
The Path ..... Opici
The Pessimist ..... Southern
The Prisoner ..... Republic
The Rule ..... Country Vintner
The Seeker ..... Republic
The Show ..... Republic
The Terraces ..... Country Vintner

Wine

The White Doe ..... Breakthru
Thomas Henry ..... Elite Wines
Thorn ..... Republic
Three Pears ..... Republic
Three Saints ..... Washburn
Three Thieves ..... Republic
Thunderbird ..... Breakthru
Tierra Divina ..... Elite Wines
Tisdale ..... Breakthru
Toasted Head ..... Republic
Tobin James ..... Country Vintner
Tolosa ..... Opici
Tom Gore ..... Republic
Tooth & Nail ..... Breakthru
Tor ..... Bacchus
Tortoise Creek ..... Country Vintner
Tower 15 ..... Country Vintner
Tower 15 ..... Country Vintner
Tower 15 ..... Southern
Treana ..... Republic
Trefethen ..... Bacchus
Trentadue ..... DOPS
Trenza ..... Country Vintner
Tres Sabores ..... Country Vintner
Trig Point ..... Country Vintner
Trim ..... Constantine
Trinchero ..... Republic
Trinitas ..... Opici
Trinity Oaks ..... Republic
Trojan Horse ..... Breakthru
Troublemaker ..... Republic
True Myth ..... Country Vintner
Truth ..... Constantine
Truvee ..... Breakthru
Tunnel of Elms ..... Breakthru
Turnbull Cellars ..... Country Vintner
Turning Leaf ..... Breakthru
Twenty Bench ..... Country Vintner
Twin Suns ..... Prestige
Twisted ..... Republic
Twisted Cedar ..... Southern
Two Angels ..... Republic
Two Arrowheads ..... Breakthru
Two Shepherds ..... Bacchus
Two Vines ..... Republic
Twomey ..... Republic

Wine

Uppercut ..... Breakthru
Uvaggio ..... Country Vintner
V.No ..... Republic
Vagabond ..... Country Vintner
Valravn ..... Elite Wines
Vanderbilt ..... Southern
Varner ..... Constantine
Velvet Crush ..... Breakthru
Vendange ..... Republic
Venge Vineyards ..... Constantine
Ventana ..... Country Vintner
Verdad ..... Country Vintner
Verite ..... Monument
Victor Hugo ..... LVDH
Vigilance ..... Interbalt
Villa San Juliette ..... DOPS
Viluko Vineyards ..... Washburn
Vin Perdu ..... Breakthru
Vin Vault ..... Breakthru
Vina Glogg ..... Republic
Vine Cliff Cellars ..... Southern
Vineyard 29 ..... Elite Wines
Vineyard 7 & 8 ..... Constantine
VinRoc ..... Lanterna
Vinum Cellars ..... Country Vintner
Virginia Dare ..... Breakthru
Vista Point ..... Republic
Vivette ..... Breakthru
Vml Virginia Marie Lambrix ..... Southern
Volunteer ..... Country Vintner
Von Strasser ..... Opici
Voss ..... Country Vintner
Voss ..... Country Vintner
Waits-Mast ..... Lanterna
Walking Dead ..... Breakthru
Walla Walla Bing Bng ..... Republic
Walt ..... Republic
Walter Hansel ..... Country Vintner
Washington Capitals ..... Breakthru
Washington Nationals ..... Republic
Wattle Creek ..... Southern
Wayfarer ..... Breakthru
Wayne Gretzky Estates ..... Southern
Wedell Cellars ..... Washburn
Weese Family ..... Elite Wines
Weibel ..... DOPS

BEVERAGEJOURNAL
online

Tired of thumbing through the index?

Use the online service and simply type the first few letters of what your looking for and ... *voilà*: Pricing | Discounts | Family Plans and even ratings!

Get your login credentials at
beveragejournalinc.com
or email
info@beveragejournalinc.com

Wine

Weinstock ..... Southern
Wente Vineyards ..... Southern
Westwood ..... Constantine
Whetstone ..... Southern
Whiplash ..... Opici
White Girl ..... Breakthru
White Knight ..... Constantine
White Oak ..... Southern
White Oak Vineyards ..... DOPS
Whitehall Lane ..... Opici
Whitehall Lane Winery .. Constantine
Wild Horse ..... Republic
Wild Ridge ..... Monument
Wild Vines ..... Breakthru
William Hill ..... Breakthru
Williams Selyem ..... Country Vintner
Wilson ..... Lanterna
Wind Gap ..... Southern
Windracer ..... Monument
Windsor Sonoma ..... Country Vintner
Windvane ..... Breakthru
Windvave ..... Breakthru
Wine Sisterhood ..... Republic
Wines For Dummies ..... Southern
Wines That Rock ..... Southern
Wolf Family Estate ..... Constantine
Wolfgang Puck ..... Southern
Woodbridge ..... Republic
Woodwork ..... Breakthru
World's End ..... Opici
Worthy ..... Constantine
Wrath wines ..... Opici
Writers Block ..... Republic
Wycliff ..... Breakthru
Xanthos ..... Lanterna
Xo G ..... Republic
Xyzin ..... Southern
Young Inglewood ..... Country Vintner
Z Alexander Brown ..... Republic
Zaca Mesa ..... Breakthru
ZD ..... Constantine
Zig Zag Zin ..... Southern
Zin 91 ..... Opici
Zin Your Face ..... Breakthru
Zinphomaniac ..... Southern
Zinsane ..... Constantine
Zocker ..... Country Vintner
Zombie ..... Kenco

Canada

Inniskillin ..... Republic
Jackson Triggs ..... Republic
Neige ..... Prestige
Stratus ..... Country Vintner

Chile

1865 Single Vineyard ..... Southern
Alcance ..... Monument
Alfasi ..... Breakthru
Alfin ..... Southern
Altair ..... Constantine
Altamana ..... Republic
Amayna ..... Bacchus
Anderra ..... Republic
Apaltagua ..... Constantine
Aquitania ..... Bacchus
Arboleda ..... Opici
Arenal ..... Constantine
Aylin ..... Atlantic
Aymara ..... Interbalt
Beringer ..... Breakthru
Bota ..... Republic
Boya ..... Bacchus
Butterfly Kiss ..... Breakthru
Calcu ..... Constantine
Calina ..... Monument
Caliterra ..... Lanterna
Carmen ..... Republic
Carolina Wine Brands ..... DOPS
Casa Mateo ..... Interbalt
Casa Silva ..... Bacchus
Casas de Bosque ..... Opici
Casillero Del Diablo ..... Republic
Castillo De Molina ..... Southern
Chilensis ..... Backup
Cigar Box ..... Breakthru
Clos Apalta ..... Country Vintner
Clos de Fous ..... Bacchus
Concha Y Toro ..... Republic
Condor Peak ..... Interbalt
Cono Sur ..... Bacchus
Corbett Canyon ..... Republic
Cousino Macul ..... Country Vintner
Crucero ..... Kenco
Cuevos del Sur ..... Lanterna
Cultivate ..... Southern
Dakor ..... Southern

Wine

De Martino ..... Country Vintner
Domus Aurea ..... Constantine
Don Alfonso ..... Breakthru
Echeverria ..... Washburn
El Circo ..... Lanterna
Elqui ..... Constantine
Emiliana Reserves ..... Republic
Entrada ..... Country Vintner
Epica ..... Southern
Erasmo ..... Republic
Escarlata ..... Constantine
Estacion ..... LVDH
Estampa ..... LVDH
Eyzaguirre ..... Breakthru
Fetzer ..... Breakthru
Fitz Roy ..... Constantine
Forever Blend ..... Interbalt
Frontera ..... Republic
Garage Co ..... Constantine
Garcia & Schwaderer ..... Bacchus
Gatonegro ..... Southern
Glass Mountain ..... Breakthru
Gotham Project ..... Country Vintner
Gryphus ..... DOPS
Ha Sod ..... Southern
Haras De Pirque ..... Republic
House Wine ..... Southern
Indomita ..... Washburn
J. Bouchon ..... Bacchus
Joes Crab Shack ..... Republic
Kalfu ..... Monument
Koyle ..... Republic
La Joya ..... Republic
La Mission ..... Breakthru
La Playa ..... Breakthru
Lapostolle ..... Country Vintner
Laura Hartwig ..... Bacchus
Leyda ..... Country Vintner
Los Vascos ..... Southern
Lurton Araucano ..... Country Vintner
Luscious ..... Lanterna
Luscious Vines Pier 69 Port Lanterna
Manos De Sur ..... DOPS
Maquis ..... Constantine
Marques De Casa Concha .Republic
Matetic ..... Republic
Mayu ..... Bacchus
Mont Gras ..... Republic
Natura ..... Republic
Novas ..... Republic
O Fournier ..... Country Vintner
Odfjell Vineyards ..... Southern
Oops ..... DOPS
Orzada ..... Southern
Papi ..... Interbalt
Penalolen ..... Constantine
Pepperwood Grove ..... Prestige
Pknt ..... Southern
Polkura ..... Atlantic
Puerto Viejo ..... Interbalt
Quintay ..... Washburn
Rex Goliath ..... Republic
Root: 1 ..... Country Vintner
San Elias ..... Kenco
San Nicolas ..... Lanterna
Sanama ..... Southern
Santa Celina ..... Lanterna
Santa Ema ..... Breakthru
Santa Luz ..... Country Vintner
Santa Rita ..... Republic
Sena ..... Constantine
Sena ..... Opici
Senor Sangria ..... Bacchus
Sierra Batuco ..... DOPS
Smoking Loon ..... Prestige
Tarapaca ..... Country Vintner
Tenuta Novare ..... Lanterna
Terra Andina ..... Southern
Terranoble ..... Country Vintner
The Seeker ..... Republic
Tierra Salvaje ..... Interbalt
Tinga Block ..... Breakthru
Torres-Chile ..... Republic
Tricky Rabbit ..... DOPS
V' monte ..... Interbalt
Valle Secreto ..... Constantine
Ventisquero ..... Country Vintner
Vik ..... Country Vintner
Vina Almaviva ..... Breakthru
Vina Casa Donoso ..... Elite Wines
Vina Casablanca Nimbus ..... DOPS
Vina Falernia ..... Bacchus
Vina Garces-Silva ..... Bacchus
Vina Santa Alicia ..... Opici
Vina Siegel ..... Kenco
Vistana ..... DOPS

Wine

Von Siebenthal ..... Bacchus
Walnut Crest ..... Republic
Wave Series ..... Republic
Winemakers ..... Breakthru

China

Ao Yun ..... Breakthru

Colorado

Infinite Monkey Theorum ..... Republic

Coolers

Bartles & Jaymes ..... Breakthru
Boone's Farm ..... Breakthru
Specialty Blends ..... Republic
Surf Side ..... Republic

Croatia

Badel Malazija ..... Interbalt
Badel Pejesac ..... Interbalt
Badel Plavac Hvar ..... Interbalt
Kutjevo ..... Interbalt
Trapan ..... Country Vintner
Vilinka ..... Country Vintner

England

Camel Valley ..... Constantine
Gusbourne ..... Country Vintner
Hush Heath Estate ..... Constantine
Stones Ginger ..... Republic

France

2000 Bordeaux ..... DOPS
2003 Bordeaux ..... DOPS
Abbaye Sainte Marie De Pierredon .. Country Vintner
Abbeycourt ..... Southern
Adam, J-B ..... Country Vintner
Aime Roquesante ..... Prestige
AIX ..... Constantine
Alain de Treille ..... Kenco
Alain Gras ..... Bacchus
Alain Ignace ..... Opici
Alain Jaume ..... Kenco
Alain Normand ..... Country Vintner
Alba Terra ..... LVDH
Albatros ..... Southern
Albert Bichot ..... Lanterna
Albert Boillot ..... Atlantic
Albert Mann ..... Opici
Albert Morot ..... Breakthru
Alleno & Chapoutier ..... Breakthru
Alphonse Mellot ..... Elite Wines
Alter Ego ..... Constantine
Alter Ego de Palmer Country Vintner
Altitudes ..... Lanterna
Amble + Chase ..... Country Vintner
Ame Du Vin ..... Opici
Andre & Edmond Figeat .. Washburn
Andre Brunel ..... Bacchus
Anne De LaRoche ..... Kenco
Antoine Sanzay ..... Washburn
Aphillanthes ..... Opici
Aramis ..... LVDH
Armailhac ..... Constantine
Arrogant Frog ..... Republic
Atmosphere ..... Country Vintner
Augey ..... Opici
Aurelien Verdet ..... Breakthru
Aureto ..... Lanterna
Bache Gabrielsen ..... Country Vintner
Bachelet-Monnot ..... Country Vintner
Badoz ..... Country Vintner
Baron Chartron ..... Opici
Baron Chavin ..... Interbalt
Baron d' Arignac ..... Interbalt
Baron De Brane ..... Atlantic
Baron de Breban ..... LVDH
Barruol Lynch ..... Prestige
Barton & Guestier ..... Breakthru
Bastide Blanche ..... Opici
Beaujolais Victor Berard ..... Interbalt
Begude ..... Kenco
Bell-vue ..... Constantine
Bellegrave ..... Constantine
Bellene ..... Country Vintner
Benoit Gautier ..... Country Vintner
Benoit Mulin ..... Washburn
Bernadotte ..... Constantine
Bernard Burgaud ..... Washburn
Bernard Morey ..... Bacchus
Bernardins ..... Kenco
Bernhard ..... Southern
Berthiers ..... Bacchus
Bertrand Stehelin ..... Washburn
Betrand Machard de Gramont Atlantic
Bieler Pere & Fils ..... Republic
Billaud ..... Southern

Wine

Billete ..... Breakthru
Billette ..... Breakthru
Birthday Cake ..... Southern
Bistro Wine ..... Breakthru
Blanck ..... Country Vintner
Blandie ..... LVDH
Bonnaventure ..... Country Vintner
Bordeaux ..... LVDH
Bordeaux ..... Southern
Bosquet Des Papes ..... Washburn
Bosquet du Sanglier ..... Lanterna
Bossard ..... Kenco
Bouchard Aine & Fils ..... Prestige
Bouchard Pere & Fils ..... Southern
Bouche ..... Lanterna
Bouquet de Monbrison ..... LVDH
Bouquet des Dentelles ..... LVDH
Boutinot France ..... Constantine
Bouvet ..... Republic
Bovard ..... Country Vintner
Boxler ..... Country Vintner
Brane Cantanac ..... Constantine
Branger ..... Country Vintner
Bregeon ..... Country Vintner
Bressy ..... Kenco
Broadbent Selection Imports Country Vintner
Brochard ..... Country Vintner
Brotte ..... Opici
Brun ..... Breakthru
Brune ..... Kenco
Bruno Clair ..... Bacchus
Bruno Colin ..... Country Vintner
C DE COURTEILLAC Country Vintner
Cadet de Larmande ..... LVDH
Calon Segur ..... Country Vintner
Camille Braun ..... Lanterna
Canard Duchene ..... Bacchus
Cantamerle ..... Constantine
Cantamerle ..... Constantine
Cantenac Brown ..... Constantine
Carla ..... Bacchus
Carlin de Paolo ..... Lanterna
Carmes De Rieussec Blanc ..... Constantine
Carra ..... Kenco
Carruades de Lafite .Country Vintner
Carruades de Lafite ..... Southern
Casenove ..... Country Vintner
Castel ..... Prestige
Castel De Fronjac ..... Interbalt
Castel De Maures ..... DOPS
Castelmaure ..... Kenco
Catherine Bernard ..... Bacchus
Cave De Chardonnay ..... Southern
Cave de Lugny ..... Breakthru
Cave De Turckheim ..... DOPS
Caves Des Papes ..... Opici
Cazaux ..... Kenco
CDR ..... Bacchus
Cecile Tremblay ..... Opici
Cedrus ..... Kenco
Celine & Laurent Tripoz .. Elite Wines
Cellier Des Dauphins ..... Breakthru
Cepage ..... Lanterna
Ch Alexandre ..... Country Vintner
Ch Ambe Tour Pourret ..... Lanterna
Ch Auguste Merlot ..... Constantine
Ch Ausone Saint Emilion ..... Country Vintner
Ch Baby ..... Country Vintner
Ch Barde Haut ..... Country Vintner
Ch Baret Blanc ..... Constantine
Ch Barreyres ..... Prestige
Ch Bastor ..... DOPS
Ch Bastor Lamontagne ..... Country Vintner
Ch Beau Vallon ..... Elite Wines
Ch Beau-Sejour Becot Country Vintner
Ch Beau-Site ..... Country Vintner
Ch Beaulieu ..... Opici
Ch Beaumont ..... Country Vintner
Ch Beauregard ..... Country Vintner
Ch Beausejour Duffau Country Vintner
Ch Bel Orme ..... Country Vintner
Ch Bel-Air ..... Country Vintner
Ch Belgrave ..... Bacchus
Ch Belle Brise ..... Opici
Ch Bellegrave ..... Constantine
Ch Belles-Graves ..... Country Vintner
Ch Bellevue ..... Kenco
Ch Bellevue ..... Republic
Ch Bellevue Mondotte Country Vintner
Ch Bellevue Rougier Country Vintner
Ch Bellgrave ..... Opici
Ch Bellisle Mondotte Country Vintner

Wine

Ch Berliquet ..... Country Vintner
Ch Berne ..... Republic
Ch Beychevelle ..... Country Vintner
Ch Blouin ..... Prestige
Ch Bournac ..... LVDH
Ch Bouscat ..... LVDH
Ch Bouscaut Blanc ..... Constantine
Ch Branaire ..... Elite Wines
Ch Branaire Ducru ..... Country Vintner
Ch Brane-Cantenac .. Country Vintner
Ch Branon ..... Country Vintner
Ch Brisson ..... Country Vintner
Ch Brondeau ..... Country Vintner
Ch Brown ..... Country Vintner
Ch Cabidos ..... LVDH
Ch Calabre ..... DOPS
Ch Cambon La Pelouse ..... Country Vintner
Ch Cannon ..... LVDH
Ch Canon ..... Country Vintner
Ch Canon La Gaffeliere ..... Country Vintner
Ch Canteloup ..... Country Vintner
Ch Cantemerle ..... Country Vintner
Ch Cantenac Brown Country Vintner
Ch Cap de Faugeres Country Vintner
Ch Cap L Ousteau ..... Republic
Ch Capbern Gasqueton ..... Country Vintner
Ch Capbern Gasqueton .. Elite Wines
Ch Carbonnieux ..... Country Vintner
Ch Carbonnieux ..... Opici
Ch Carignan ..... Lanterna
Ch Carmes Cantillac ..... LVDH
Ch Carmes de Rieussec ..... Country Vintner
Ch Cassanna ..... LVDH
Ch Certan ..... Republic
Ch Certan Mmd ..... Republic
Ch Chaize Brouilly ..... Republic
Ch Chambrun ..... Country Vintner
Ch Chantegrive ..... Republic
Ch Chasse Spleen ..... Country Vintner
Ch Chauvin ..... Country Vintner
Ch Cheval Blanc ..... Lanterna
Ch Cissac ..... Elite Wines
Ch Citran ..... Country Vintner
Ch Clarence ..... Country Vintner
Ch Clarisse ..... Washburn
Ch Clarke ..... Bacchus
Ch Clerc Milon ..... Constantine
Ch Clerc Milon ..... LVDH
Ch Climens Barsac .. Country Vintner
Ch Clinet ..... Constantine
Ch Clos de Sarpe ..... Country Vintner
Ch Clos Fourtet ..... Country Vintner
Ch Clos l'Eglise ..... Country Vintner
Ch Clos Perrault ..... LVDH
Ch Closerie Mazeyres Country Vintner
Ch Cometess ..... Republic
Ch Cos D'Estournel Blanc Constantine
Ch Cos Labory ..... Country Vintner
Ch Cotes Puyblanquet ..... LVDH
Ch Couronneau ..... Country Vintner
Ch Coustaut ..... Lanterna
Ch Crabitey ..... LVDH
Ch Cres Ricards ..... Republic
Ch D'Agassac ..... Country Vintner
Ch D'Aiguilhe ..... Country Vintner
Ch d'Arche ..... Country Vintner
Ch D'arcins ..... Prestige
Ch d'Argadens ..... Constantine
Ch D'arlay ..... Washburn
Ch D'Armailhac ..... Country Vintner
Ch d'Aurilhac ..... Country Vintner
Ch D'aussieres ..... Southern
Ch D'Aydie Pacherenc ..... LVDH
Ch D'esclans ..... Southern
Ch D'Eyrem Valentin Country Vintner
Ch d'Issan ..... Country Vintner
Ch D'Yquem ..... Country Vintner
Ch D'Yquem 'Y' Blanc ... Constantine
Ch D'Yquem Blanc ..... Constantine
Ch D'orschwihr ..... DOPS
Ch Dalem ..... Country Vintner
Ch Dassault ..... Country Vintner
Ch Dauzac ..... Country Vintner
Ch de Beaucastel ..... Bacchus
Ch de Besseuil ..... Atlantic
Ch De Bon Ami ..... Prestige
Ch De Caladroy ..... Country Vintner
Ch De Campuget ..... Prestige
Ch De Carles ..... Breakthru
Ch De Cedres ..... Lanterna
Ch De Chaintres ..... Lanterna
Ch De Coudry ..... Republic

Wine

Ch de Fargues.....Country Vintner
Ch De Fesles.....Country Vintner
Ch De Fieuzal.....Country Vintner
Ch de Flaugergues..... LVDH
Ch de Fleys .....Atlantic
Ch de Fontenille .....Country Vintner
Ch de Franc..... LVDH
Ch de Gironville.....Country Vintner
Ch De Haute-Serre..... Washburn
Ch de Julienas..... Opici
Ch De L'Aulee..... Lanterna
Ch De La Chaize .....Republic
Ch De La Coste.....Republic
Ch de la Durandiere ..... Opici
Ch De La Gardine..... Southern
Ch de La Huste.....Country Vintner
Ch De la Peyrade ..... Washburn
Ch de la Raz..... Lanterna
Ch de la Roulerie..... Constantine
Ch De Lancyre..... Prestige
Ch De Laubade ..... Washburn
Ch de Lescombes..... LVDH
Ch de Lescours ..... LVDH
Ch de Lionne ..... LVDH
Ch de Malle .....Country Vintner
Ch De Marjolet..... Lanterna
Ch de Marsan..... LVDH
Ch De Marsan ..... Prestige
Ch De Montfort.....Republic
Ch de Myrat.....Country Vintner
Ch de Paraza.....Country Vintner
Ch De Parsac.....Breakthru
Ch De Pez Mmd .....Republic
Ch De Pierreux..... Prestige
Ch de Pintey.....Country Vintner
Ch De Plantigny..... Southern
Ch De Potensac .....Country Vintner
Ch De Puligny.....Country Vintner
Ch de Puygureaud..... LVDH
Ch De Raousset .....Country Vintner
Ch De Rayne.....Breakthru
Ch De Roquebrune..... Lanterna
Ch De Sales .....Republic
Ch De Sancerre.....Breakthru
Ch de Sancerre .....Breakthru
Ch de Segries..... Kenco
Ch De Sours..... Southern
Ch de Valmer.....Country Vintner
Ch De Vaugelas.....Elite Wines
Ch de Vernalle..... LVDH
Ch De Viaud .....Country Vintner
Ch De Villeneuve.....Monument
Ch Des Deux River (Organic)Interbalt
Ch Des Eryns .....Elite Wines
Ch Des Graviers..... LVDH
Ch des Joualles..... Lanterna
Ch des Laurets .....Bacchus
Ch des Lescours..... LVDH
Ch Des Pertonieres..... LVDH
Ch Des Roques ..... Opici
Ch Des Templiers ....Country Vintner
Ch des Toirs Tours..... LVDH
Ch des Tourettes (Verget)Constantine
Ch Destieux.....Country Vintner
Ch Doisy Daene .....Country Vintner
Ch Doisy Vedrines ...Country Vintner
Ch du Barry ..... LVDH
Ch du Basty.....Country Vintner
Ch Du Bousquet ..... Prestige
Ch du Breuil.....Country Vintner
Ch Du Busca .....Country Vintner
Ch Du Cedre.....Elite Wines
Ch Du Clos Perrault Bordeaux LVDH
Ch du Colombier.....Country Vintner
Ch Du Mont ..... LVDH
Ch du Moulin a Vent .....Bacchus
Ch du Pin.....Country Vintner
Ch du Raux.....Country Vintner
Ch Ducasse..... Prestige
Ch Ducru Beaucaillou... Constantine
Ch Duhart Milon..... Southern
Ch Duluc.....Country Vintner
Ch Dumas Cenot.....Interbalt
Ch Faugeres.....Country Vintner
Ch Ferrande ..... Prestige
Ch Feytit .....Country Vintner
Ch Figeac .....Country Vintner
Ch Filhot .....Country Vintner
Ch Flaugergues..... LVDH
Ch Fleur de Bouard .Country Vintner
Ch Fleur Haut Gaussens ..... Country Vintner
Ch Fombrauge.....Country Vintner
Ch Fonbadet.....Country Vintner
Ch Fonroque.....Country Vintner
Ch Font du Jeu..... Kenco

Wine

Ch Font Mars..... Opici
Ch Font Mars..... Opici
Ch Fontane..... Kenco
Ch Fontanes..... Prestige
Ch Fontenil .....Country Vintner
Ch Fortia..... Washburn
Ch Fourcas Dupre .....Breakthru
Ch Fourcas-Borie ....Country Vintner
Ch Fournas Bernadotte Constantine
Ch Franc Lartigue..... Lanterna
Ch Franc Mayne .....Country Vintner
Ch Fuisse .....Southern
Ch Gabaron.....Monument
Ch Gabaron Fv.....Monument
Ch Gachon ..... LVDH
Ch Galot la Chapelle ..... LVDH
Ch Garineau ..... LVDH
Ch Gassier.....Bacchus
Ch Gaudin ..... LVDH
Ch Gazin.....Country Vintner
Ch Gazin Rocquencourt ..Monument
Ch Gilette.....Elite Wines
Ch Giscours.....Country Vintner
Ch Gloria .....Country Vintner
Ch Goubau .....Atlantic
Ch Grand Bireau..... LVDH
Ch Grand Champ ..... LVDH
Ch Grand Corbin Despagne Country Vintner
Ch Grand Enclos ..... LVDH
Ch Grand Launay ..... Opici
Ch Grand Mayne .....Country Vintner
Ch Grand Plantey ....Country Vintner
Ch Grand Portail..... Lanterna
Ch Grand Puy Lacoste ...Elite Wines
Ch Grand Rousseau..... LVDH
Ch Grand-Pontet .....Country Vintner
Ch Grand-Puy-Lacoste.....Country Vintner
Ch Grande Cassagne.....Breakthru
Ch Grange Cochard ..... Opici
Ch Graville-Lacoste..... Prestige
Ch Greysac.....Republic
Ch Gromel Bel Air..... Washburn
Ch Gruaud Larose ...Country Vintner
Ch Guichard ..... LVDH
Ch Guillou MontagneCountry Vintner
Ch Guiraud .....Country Vintner
Ch Guiraud-Cheval-Blanc... Prestige
Ch Guirauton .....Country Vintner
Ch Haut Bages LiberalCountry Vintner
Ch Haut Bailly..... Constantine
Ch Haut Batailley.....Country Vintner
Ch Haut Beausejour Mmd ..Republic
Ch Haut Bergey.....Country Vintner
Ch Haut Bonneau ..... LVDH
Ch Haut Brion .....Country Vintner
Ch Haut Claribes .....Country Vintner
Ch Haut Condissas.....Republic
Ch Haut Dambert..... Lanterna
Ch Haut La Pereyre.Country Vintner
Ch Haut Lartenac .....Elite Wines
Ch Haut Maginet.....Country Vintner
Ch Haut Marbuzet ...Country Vintner
Ch Haut Maurin ..... Prestige
Ch Haut Monplaisir ..Country Vintner
Ch Haut Nadeau.....Country Vintner
Ch Haut Nouchet ..... Opici
Ch Haut Peyraguey .Country Vintner
Ch Haut Plantey .....Elite Wines
Ch Haut Riot ..... Lanterna
Ch Haut Selve ..... Washburn
Ch Haut-Barade, Petite Verdot..... Constantine
Ch Haut-Mazieres..... Washburn
Ch Haut-Surget..... Prestige
Ch Haute Maco..... Kenco
Ch Hortevie.....Country Vintner
Ch Hosanna.....Republic
Ch Jean de Gue .....Country Vintner
Ch Jean Faure.....Elite Wines
Ch Joanin Becot .....Breakthru
Ch Jouanin .....Country Vintner
Ch Kirwan .....Country Vintner
Ch Kirwan .....Country Vintner
Ch l'Angelus .....Country Vintner
Ch L'Arrosee..... Constantine
Ch L'Ecuyer .....Country Vintner
Ch L'Evengile.....Southern
Ch L'Hermitage.....Country Vintner
Ch L'Etoile de Clotte ..... Lanterna
Ch La Bessane.....Country Vintner
Ch La Bienfaisance ..... Washburn
Ch La Cabanne .....Country Vintner
Ch La Chapelle Mission.....Country Vintner

Wine

Ch La Clotte.....Country Vintner
Ch La Confession ....Country Vintner
Ch La Couspaude....Country Vintner
Ch La Croix Beaucaillou ..... Country Vintner
Ch La Croix BlancheCountry Vintner
Ch La Croix De Gay Country Vintner
Ch La Croix de la Martingue.....Elite Wines
Ch La Croix du CasseCountry Vintner
Ch La Croix Figeac..Country Vintner
Ch La Croix St Georges ..... Country Vintner
Ch La Dauphine.....Country Vintner
Ch La Dominique.....Country Vintner
Ch La Fleur CardinaleCountry Vintner
Ch La Fleur de Bouard ...Elite Wines
Ch La Fleur de Gay .Country Vintner
Ch La Fleur MongironCountry Vintner
Ch La Fon du Berger..... Lanterna
Ch La Gaffeliere ..... Constantine
Ch la Genestière..... Lanterna
Ch La Gomerie .....Country Vintner
Ch La Grange Clinet..... Prestige
Ch La Grave .....Southern
Ch La Graviere ..... Prestige
Ch La Hase..... Washburn
Ch La Lagune ..... Constantine
Ch La Lagune .....Country Vintner
Ch La Landotte..... LVDH
Ch La Mission Haut Brion.... Country Vintner
Ch La Mondotte .....Country Vintner
Ch La Mothe du Barry ....Elite Wines
Ch La Mouliniere ..... Washburn
Ch La Nerthe .....Republic
Ch La Nerthe .....Southern
Ch la Pervenche..... LVDH
Ch La Peyre..... LVDH
Ch La Plante.....Country Vintner
Ch La Rabotine.....Southern
Ch La Roche Joubert..... LVDH
Ch La Roque ..... Prestige
Ch La Rose Carboniere..... LVDH
Ch La Tour Blanche .Country Vintner
Ch La Tour Renaissance ..... LVDH
Ch La Vernalle..... LVDH
Ch La Vieille Cure....Country Vintner
Ch La Violette ..... Constantine
Ch Lacoste Borie .....Country Vintner
Ch Lafaurie Peyraguey.....Country Vintner
Ch Lafite Rothschild .....Southern
Ch Lafleur.....Republic
Ch Lafon-Rochet ..... Constantine
Ch Lafon-Rochet .....Country Vintner
Ch Lafonatine St. Martin..... LVDH
Ch Lagrange.....Country Vintner
Ch Lagrange.....Elite Wines
Ch Lagrezette ..... Lanterna
Ch Lagrnge Les Tours ..... LVDH
Ch Lalande ..... LVDH
Ch Lalande Borie.....Country Vintner
Ch Lamourette..... Washburn
Ch Lanessan .....Country Vintner
Ch Langlet .....Country Vintner
Ch Langoa Barton ...Country Vintner
Ch Laplagnotte Bellevue .....Country Vintner
Ch Laroche St. Jean..... LVDH
Ch Laroque.....Republic
Ch Larrivet Haut BrionCountry Vintner
Ch Lascombes.....Country Vintner
Ch Lassegue .....Monument
Ch Latour Martilac BlancConstantine
Ch Lauduc ..... Lanterna
Ch Laujac ..... Prestige
Ch Launay ..... LVDH
Ch Laussac.....Country Vintner
Ch Laville Haut BrionCountry Vintner
Ch le Brule..... LVDH
Ch le Carillon..... LVDH
Ch Le Conseiller.....Country Vintner
Ch Le Crock.....Country Vintner
Ch Le Gay .....Country Vintner
Ch Le Queyroux .....Atlantic
Ch Leotins ..... LVDH
Ch Leoube ..... Constantine
Ch Leoville Las CasesCountry Vintner
Ch Leoville Poyferre Country Vintner
Ch Les Arromans.....Elite Wines
Ch Les Carmes Haut Brion..Country Vintner
Ch Les Grandes Murailles ...Country Vintner
Ch Les Grands Chenes .....Country

Wine

Vintner
Ch Les Gravieres.....Country Vintner
Ch Les Justices .....Elite Wines
Ch Les Pasquets .....Republic
Ch Les PLantey de Lieujean .. LVDH
Ch Les Sept Chenes ..... LVDH
Ch Les Trois Croix.....Southern
Ch Les Trois MoulinsCountry Vintner
Ch Les Vielles Pierres ..... LVDH
Ch Leytrie ..... LVDH
Ch Lusseau ..... Lanterna
Ch Lynch Bages ..... Constantine
Ch Lynch Moussas ..... Constantine
Ch Lynch Moussas ..... Opici
Ch Lynsolence.....Country Vintner
Ch M de Magnol .....Breakthru
Ch Magence ..... Prestige
Ch Malartic Lagraviere ....Monument
Ch Malartic Lagraviere Blanc ..... Constantine
Ch Malescot St. Exupery ..... Country Vintner
Ch Malmaison.....Bacchus
Ch Manissy..... Opici
Ch Marechaux ..... LVDH
Ch Margaux.....Country Vintner
Ch Margui..... Lanterna
Ch Marjosse .....Country Vintner
Ch Marquis d'Alesme BeckerCountry Vintner
Ch Marquis de CalonCountry Vintner
Ch Marquis De TermeCountry Vintner
Ch Marquis de Terme ..... LVDH
Ch Mas Neuf..... LVDH
Ch Mas Neuf..... LVDH
Ch Maucaillou.....Country Vintner
Ch Maupague..... Washburn
Ch Maurel Fonsalade ..... LVDH
Ch Mayne Guyon..... LVDH
Ch Mazeyres .....Elite Wines
Ch Messile-Aubert...Country Vintner
Ch Micalet..... LVDH
Ch Milens.....Country Vintner
Ch Minuty .....Breakthru
Ch Miraval .....Bacchus
Ch Mirefleurs ..... Prestige
Ch Monbousquet .....Country Vintner
Ch Monbrison ..... LVDH
Ch Mondesir .....Elite Wines
Ch Mongravey .....Country Vintner
Ch Monlandrie .....Country Vintner
Ch Mont-Perat .....Country Vintner
Ch Montfin ..... Opici
Ch Montrose..... Constantine
Ch Montrose.....Country Vintner
Ch Montrose.....Elite Wines
Ch Morin..... LVDH
Ch Moulin de Soubeyran ..... LVDH
Ch Moulin De Subeyronne ..... LVDH
Ch Moulin De Tricot..... LVDH
Ch Moulin Haut Laroque..... Country Vintner
Ch Moulinet Lasserre .....Republic
Ch Mouton RothschildCountry Vintner
Ch Nenin.....Country Vintner
Ch Norbert..... Kenco
Ch Ormes de Pez....Country Vintner
Ch Palmer.....Country Vintner
Ch Pape Clement ..... Constantine
Ch Pape Clement ....Country Vintner
Ch Pasquet..... Lanterna
Ch Patache d'Aux....Country Vintner
Ch Pavie..... Constantine
Ch Pavie Decesse ...Country Vintner
Ch Pavie Macquin ...Country Vintner
Ch Pavillon .....Country Vintner
Ch Peby Faugeres...Country Vintner
Ch Pech Latt..... Prestige
Ch Pedesclaux .....Elite Wines
Ch Pegau..... Prestige
Ch Penin..... DOPS
Ch Perron .....Breakthru
Ch Perron ..... LVDH
Ch Pesquie.....Country Vintner
Ch Petrus.....Republic
Ch Pey la Tour.....Bacchus
Ch Peybrun..... Lanterna
Ch Peymartin.....Country Vintner
Ch Peyraud.....Country Vintner
Ch Peyredon-Lagravette ... Lanterna
Ch Peyros..... Washburn
Ch Phelan Segur .....Country Vintner
Ch Pibran.....Country Vintner
Ch Pibran.....Elite Wines
Ch Picau-Perna ..... Prestige
Ch Pichon Lalande Mmd ....Republic

Wine

Ch Pichon Longueville.....Republic
Ch Pichon Longueville BaronCountry Vintner
Ch Pichon Longueville Comtesse de Lalande..... Constantine
Ch Picque Caillou ....Country Vintner
Ch Pilet..... Prestige
Ch Plaisance ..... Kenco
Ch Pontet-Canet.....Country Vintner
Ch Potensac.....Country Vintner
Ch Poujeaux.....Elite Wines
Ch Prieure Lichine ...Country Vintner
Ch Priuere Lichine..... LVDH
Ch Puech Haut .....Country Vintner
Ch Puy Blanquet.....Republic
Ch Puy Servain..... DOPS
Ch Puycastaing ..... LVDH
Ch Puynard.....Country Vintner
Ch Quinault.....Country Vintner
Ch Rabaud Promis ..Country Vintner
Ch Raspail..... Lanterna
Ch Rauzan Gassies.Country Vintner
Ch Rauzan-Segla ..... LVDH
Ch Raymond Lafon..Country Vintner
Ch Rayne Vigneau ..Country Vintner
Ch Redortier .....Southern
Ch Reignac.....Country Vintner
Ch Respide-Medeville ....Elite Wines
Ch Rieussec.....Country Vintner
Ch Rieussec .....Southern
Ch Rigaleau.....Interbalt
Ch Rivensan..... Constantine
Ch Rocher Bellevue Figeac. Country Vintner
Ch Rocher Corbin..... Lanterna
Ch Rocher Figeac..... LVDH
Ch Rol Valentin..... Constantine
Ch Roland La GardeCountry Vintner
Ch Rollan de By.....Country Vintner
Ch Rollan De By.....Republic
Ch Roquefeuille La Combe Republic
Ch Roquetaillade ..... Lanterna
Ch Roumieu.....Bacchus
Ch Rouquette ..... Washburn
Ch Roustaing.....Country Vintner
Ch Rsv De La Comtesse ....Republic
Ch Sahuc Lestour....Country Vintner
Ch Saint-Honore..... Washburn
Ch Saint-Pierre .....Country Vintner
Ch Saint-Roch ..... Southern
Ch Saint-Sulpice.....Southern
Ch Saintayme.....Country Vintner
Ch Sainte Marie..... Lanterna
Ch Salettes..... Washburn
Ch Segonzac..... LVDH
Ch Senejac.....Country Vintner
Ch Siaurac.....Country Vintner
Ch Sigalas Rabaud..Country Vintner
Ch Signoret.....Country Vintner
Ch Simard.....Bacchus
Ch Sixtine ..... Washburn
Ch Smith Haut Lafitte ... Constantine
Ch Smith Haut LafitteCountry Vintner
Ch Sociando Mallet ..... LVDH
Ch Sociando Mallet .....Elite Wines
Ch Sociando-Mallet .Country Vintner
Ch Spencer La Pujade ..... LVDH
Ch St Andre-Corbin .Country Vintner
Ch St Colombe ..... Kenco
Ch St Jean..... Lanterna
Ch St Jean des Graves ..... Country Vintner
Ch St Roch .....Republic
Ch St. Pierre..... Constantine
Ch Ste. Eulalie..... Lanterna
Ch Suau..... Kenco
Ch Suduiraut.....Country Vintner
Ch Suduiraut (1er Gift Pack) 1979-1989-1999 ..... Constantine
Ch Taillefer.....Country Vintner
Ch Talbot .....Country Vintner
Ch Tanese ..... LVDH
Ch Terrasses de Bouey ..... LVDH
Ch Teyssier.....Atlantic
Ch Teyssier.....Country Vintner
Ch Thebot.....Country Vintner
Ch Thivin ..... Prestige
Ch Tire Pe..... Washburn
Ch Tour Bayard..... Prestige
Ch Tour du Cauze.....Breakthru
Ch Tour Du Pas St. GeorgesCountry Vintner
Ch Tour Haut Caussan ..... LVDH
Ch Tour Haut Caussan ..... LVDH
Ch Tour Maillet.....Country Vintner
Ch Tour Prignac..... Prestige

Wine

Ch Tour Saint BonnetCountry Vintner
Ch Tour Seran .....Country Vintner
Ch Tour Sieujean .....Country Vintner
Ch Tovana ..... LVDH
Ch Trebiac ..... LVDH
Ch Trianon ..... LVDH
Ch Troplong Mondot ..... LVDH
Ch Trotte Vieille ..... Constantine
Ch Trotteville.....Country Vintner
Ch Val Joanis..... Southern
Ch Valandraud.....Country Vintner
Ch Valcombe ..... DOPS
Ch Valois ..... Lanterna
Ch Vielle Tour La Rose Grand Cru ... Constantine
Ch Vieux DominiqueCountry Vintner
Ch Vieux Maillet.....Country Vintner
Ch Vignot.....Monument
Ch Villenuve .....Republic
Ch Vrai Canon Bouche CanonCountry Vintner
Ch Yon Figeac ..... LVDH
Ch Yvonne .....Elite Wines
Chalet Pouilly..... Constantine
Champagne Claude Baron ..... LVDH
Champagne Lacourte ..... LVDH
Champalou ..... Prestige
Champet ..... Kenco
Champs De Provence .....Republic
Champteloup ..... DOPS
Chanrion .....Country Vintner
Chanteleuserie .....Country Vintner
Chapelle Saint Theodoric ..... Opici
Chapuis et Chapuis .....Bacchus
Charles Bove.....Country Vintner
Charles De Fere .....Bacchus
Charles Hours..... Washburn
Charles Joguet ..... Prestige
Charles Thomas ..... Kenco
Charmes de Kirwan .Country Vintner
Chasse Spleen ..... Constantine
Chasseley.....Country Vintner
Chateau Caronne Ste GemmeCountry Vintner
Chateau de LaussacCountry Vintner
Chateau de Villemaurine ..... Country Vintner
Chateau Haut BrissonCountry Vintner
Chateau Lilian Ladouys..... Country Vintner
Château Mancedre ..... Lanterna
Chateau Mazeyres ..Country Vintner
Chateau Olivier.....Country Vintner
Chateau Peyrat.....Country Vintner
Chauvenet-Chopin.....Breakthru
Chave .....Bacchus
Chavy-Chouet..... Kenco
Chavy-Martin ..... DOPS
Chene Bleu.....Bacchus
Cheval Noir..... Southern
Chevalerie .....Country Vintner
Chevalier ..... Lanterna
Chevalier Rouge..... Constantine
Chevalier Torpez..... Lanterna
Christian Serafin ..... Opici
Christian Vergier..... Washburn
Christophe Buisson .Country Vintner
Christophe Cordier .....Breakthru
Cicada ..... LVDH
Cidrerie du Golfe .....Bacchus
Civil Hospice de Lyons ..... LVDH
Civil Romaneche Thorins ..... LVDH
Clarendelle Dillon .....Breakthru
Claude Dugat.....Breakthru
Claude Genet ..... Washburn
Clement & Florian Berthier ..... Opici
Climens..... Constantine
Clos Alivu..... Washburn
Clos Baste ..... Washburn
Clos Beauregard.....Country Vintner
Clos Canon.....Country Vintner
Clos Dady.....Country Vintner
Clos de Bergeres..... LVDH
Clos de Chapelle ..... Constantine
Clos De Gamot..... Washburn
Clos de l'Oratoire.....Country Vintner
Clos de l'Oratoire des Papes... Opici
Clos de la Lysardiere..... LVDH
Clos de la Niverdieres ..... LVDH
Clos de Lunelles.....Country Vintner
Clos De Nouys..... Southern
Clos de Tart .....Elite Wines
Clos Des Brusquieres..... Washburn
Clos des Jacobins ...Country Vintner
Clos Des Papes..... Washburn
Clos du Gaimont.....Country Vintner

Wine

Clos Du Marquis ..... Constantine
Clos du Marquis.....Country Vintner
Clos Du Roy .....Country Vintner
Clos du Roy .....Country Vintner
Clos La Coutale ..... Prestige
Clos Labory ..... LVDH
Clos Manou .....Country Vintner
Clos Marie ..... Opici
Clos Rene.....Country Vintner
Clos Reyssier .....Republic
Clos Saint Jacques..Country Vintner
Clos Triguedina.....Republic
Clos Troteligotte.....Monument
Cloud Chaser.....Republic
Collection Des Anges .....Republic
Collin Bourisset..... LVDH
Collin-Bourisset ..... Lanterna
Colombier ..... Kenco
Cols de Vents ..... Kenco
Combe Latour..... Lanterna
Commanderie De La Bargemone..... Prestige
Complices De Loire .Country Vintner
Comte Marechal ..... Opici
Confidence de Prieure Lichine LVDH
Cos d'Estournel .....Country Vintner
Coste Brulade..... Washburn
Cote 125 ..... Kenco
Cote Mas .....Republic
Couly Dutheil .....Elite Wines
Coume del Mas .....Country Vintner
Country Vintner Imports..... Country Vintner
Coupe Roses.....Country Vintner
Couroulu .....Country Vintner
Courtault ..... Kenco
Couterie .....Country Vintner
Couvent Des JacobinsCountry Vintner
Crocus .....Country Vintner
Croix Senaillet ..... Kenco
Croix Vainqueurs .....Republic
Cutwater .....Breakthru
Cuvee de Centenaire.....Breakthru
Cuvee Du Vatican ..... Washburn
Cuvee Jean Louis.....Bacchus
Cuvee Jean Paul ..... Constantine
Cuvee La Reserve Malbec ..... LVDH
Damien Laureau .....Country Vintner
Damien Lorieux ..... Washburn
Daniel Bouland ..... Opici
Danjean-Berthoux..... Washburn
Darnat.....Republic
Dauverne-Ranvier ...Country Vintner
Dauvissat.....Bacchus
David Leger Cabernet Franc .. LVDH
Dejean & Fils .....Country Vintner
Delamotte .....Bacchus
Delaporte .....Bacchus
Delas .....Republic
Delhommeau .....Country Vintner
Delorme ..... Kenco
Demoiselle de Bergeron ..... LVDH
Demoiselles De CastelnauWashburn
Descroix..... Kenco
Deux Montille.....Country Vintner
Didier Dagueneau.....Elite Wines
Dolce Vita de Clos Dady..... Country Vintner
Dom 2Ans..... LVDH
Dom Alain Graillot.....Elite Wines
Dom Alary ..... Opici
Dom Andre Neveu ..... Washburn
Dom Anne Gros Jean-Paul Tollot ..... Breakthru
Dom Antugnac .....Country Vintner
Dom Armelle & Bernard Rion ....Elite Wines
Dom Aureillan .....Elite Wines
Dom Bachelier ..... Lanterna
Dom Barnes Beucher ..... LVDH
Dom Baron .....Country Vintner
Dom Baron Rothschild..... Southern
Dom Bastide L'Eole ..... LVDH
Dom Baumann..... DOPS
Dom Belles Courbes..... Washburn
Dom Bellevue .....Elite Wines
Dom Bergon ..... LVDH
Dom Bernard MoreauCountry Vintner
Dom Bertagna .....Republic
Dom Berthet-Rayne (Christian) .Elite Wines
Dom Berthet-Rayne (Michel et Andre) Elite Wines
Dom Bertier ..... LVDH
Dom Bicarrelle..... LVDH
Dom Billaud-Simon..... Southern

Wine

Dom Bois de St Jean..... LVDH
Dom Boisson ..... Washburn
Dom Bonne Tonne.....Monument
Dom Bonserine.....Elite Wines
Dom Bordeneuve..... LVDH
Dom Boutiniere.....Republic
Dom Breyton.....Bacchus
Dom Bru-Bache .....Country Vintner
Dom Cabirau ..... Prestige
Dom Cambos.....Republic
Dom Camille Braun ..... Lanterna
Dom Canet Valette ..... Opici
Dom Cassagnoles ..... Opici
Dom Cedrick Bardin ..... Lanterna
Dom Chardigny..... Opici
Dom Charles Audoin..... Washburn
Dom Charvin..... Opici
Dom Chatelus De La RocheWashburn
Dom Chatenoy.....Country Vintner
Dom Chaume-Arnaud.....Elite Wines
Dom Chevenuat..... LVDH
Dom Chidaine.....Country Vintner
Dom Chignard .....Country Vintner
Dom Christian Lauverjat .Elite Wines
Dom Christian Moreau..... Southern
Dom Colin-Deleger ..... Lanterna
Dom Collotte..... Opici
Dom Costal..... Prestige
Dom Coste D'chaude ..... DOPS
Dom Coulaudin-Bussy..... Washburn
Dom Crochet .....Country Vintner
Dom Crochet Dominique et Janine... LVDH
Dom d'Andezon .....Country Vintner
Dom D'arbousset..... Opici
Dom D'astros..... Washburn
Dom D'aupilhac ..... Prestige
Dom D'en Segur ..... Washburn
Dom D'escausses..... Washburn
Dom d'Eugenie .....Country Vintner
Dom Daniel Chotard ..... Prestige
Dom de Beaurenard ..... LVDH
Dom de Bernier .....Bacchus
Dom De Bertier..... LVDH
Dom de Bois Chapmt ..... LVDH
Dom de Cassagnau..... Constantine
Dom De Cassan .....Country Vintner
Dom de ChantepierreCountry Vintner
Dom de Chardignon ..... LVDH
Dom de Chevalier....Country Vintner
Dom De Chevilly.....Elite Wines
Dom De Cibadies .....Elite Wines
Dom De Courcel .....Breakthru
Dom de Courteillac ..Country Vintner
Dom de Cristia..... Constantine
Dom de Durban .....Country Vintner
Dom De Durban..... Prestige
Dom De Fa .....Elite Wines
Dom De Fondreche .....Breakthru
Dom De Fontsainte..... Prestige
Dom De Gournier .....Breakthru
Dom de l'Eglise.....Country Vintner
Dom De L'Hemonieres ...Elite Wines
Dom de L'Herre ..... LVDH
Dom De L'Herre..... LVDH
Dom De La Becassonne...Breakthru
Dom de la Biche .....Bacchus
Dom de la Boede..... Lanterna
Dom De La Bonne Tonne Monument
Dom De La Borde..... Opici
Dom de la Butte.....Country Vintner
Dom De la Chaise .....Elite Wines
Dom De La Chapelle ..... DOPS
Dom De La Chapelle ..... Opici
Dom De La Chique .....Monument
Dom De La Cote De L'angeWashburn
Dom De La Croix Des Vainqueurs.... Monument
Dom De La Croze..... LVDH
Dom De La Ferrandiere... Washburn
Dom De la Foliette-Clos de la Fountaine.....Elite Wines
Dom De La Fouquette ..... Washburn
Dom de la Fruitiere ..Country Vintner
Dom de la Grange des PeresCountry Vintner
Dom De La Janasse Country Vintner
Dom de la Jousseliniere Constantine
Dom De la Maurelle..... LVDH
Dom de la Noblaie ...Country Vintner
Dom De la Perriere.....Elite Wines
Dom De La Perriere..... Southern
Dom De La Petite CassagneBreakthru
Dom De La Pinte ..... Opici
Dom De La Quilla ..... Breakthru
Dom De la Rochette ..... Lanterna

Wine

Dom De La Tour ..... DOPS
Dom De La Tour de Bief .Elite Wines
Dom De La Vougeraie ..... Prestige
Dom de Landreau..... LVDH
Dom de Marecheaux ..... LVDH
Dom De Menard ..... Washburn
Dom De Menard .....Elite Wines
Dom de Millet..... LVDH
Dom De Monteillet..... Opici
Dom de Montille.....Country Vintner
Dom de Mordoree..... Kenco
Dom De Nizas .....Southern
Dom de Paris..... LVDH
Dom de Reverdon ..... LVDH
Dom De Rully St. Michel..... Country Vintner
Dom de Saint Guirons ..... Lanterna
Dom De Saint-Just ..... Lanterna
Dom de Segueirane..... LVDH
Dom De Terrebrune ..... Prestige
Dom De Thgolomies (Organic)..... Interbalt
Dom De Trevallon..... Washburn
Dom Defaix.....Country Vintner
Dom Delatang..... LVDH
Dom Denis Mortet..... Washburn
Dom Des 2 Anes..... Washburn
Dom des Aires Hautes..... LVDH
Dom Des Anges..... Opici
Dom Des Aubuisieres..... Opici
Dom Des Cabotieres .....Breakthru
Dom Des Chers..... Washburn
Dom Des Corbillieres.....Breakthru
Dom Des Escaravailles ... Washburn
Dom des Fines Caillottes.....Country Vintner
Dom des Gaudets..... LVDH
Dom des Genaudieres..... LVDH
Dom Des Hates .....Country Vintner
Dom des Haut Chassis..... LVDH
Dom Des Herbauges ..... Lanterna
Dom des Hospice Civils de LyonLVDH
Dom Des L'R ..... Washburn
Dom Des Moirots..... Opici
Dom Des Nugues ..... DOPS
Dom Des Oliviers..... LVDH
Dom des Quatres Routes.. Lanterna
Dom Des Roches NuevesElite Wines
Dom Des Sablonnettes.... Washburn
Dom des Trois ValetsCountry Vintner
Dom Desroches Valette...Monument
Dom du Bois de Saint Jean.... LVDH
Dom Du Bois-Malinge..... Opici
Dom Du Coulet Matthieu Barret ..... Washburn
Dom Du Goyat..... LVDH
Dom du Grand Tinel ..... Lanterna
Dom du Gros Nore ..Country Vintner
Dom Du Margalleau..... DOPS
Dom du Poujol .....Country Vintner
Dom du Prince..... Lanterna
Dom Du Raifault .....Southern
Dom Du Salvard ..... Prestige
Dom Du Seminaire ..... Washburn
Dom Du Tariquet.....Breakthru
Dom Du Theron ..... Prestige
Dom Du Tunnel.....Elite Wines
Dom du Viking .....Country Vintner
Dom Du Vissoux..... Opici
Dom Dujac.....Country Vintner
Dom Dupeuble Pere Et Fils Prestige
Dom Durand ..... LVDH
Dom Emile Beyer..... Lanterna
Dom Estrade.....Country Vintner
Dom Estrade.....Country Vintner
Dom Fabien collonge.... Constantine
Dom Fabrice Larochette..... LVDH
Dom Faiveley..... Southern
Dom Faury..... Prestige
Dom Fernand & Laure PillotRepublic
Dom Ferrand ..... Opici
Dom Ferret .....Republic
Dom Florian Roblin..... Opici
Dom Follin-Arbelet...Country Vintner
Dom Fourrey..... LVDH
Dom Franck Besson.....Monument
Dom Francois Mikulski ...Elite Wines
Dom Francois Millet..... Lanterna
Dom Gachot-Monot .Country Vintner
Dom Galevan.....Monument
Dom Garnier & Fils ..... Washburn
Dom Gauby ..... Opici
Dom Gautherin ..... LVDH
Dom Gayda ..... Lanterna
Dom George..... Washburn
Dom Gerard Charvet .... Constantine

Wine

Dom Gerard Fiou.....Monument
Dom Gouron..... Lanterna
Dom Gouyat ..... LVDH
Dom Grand Bois..... Opici
Dom Grande Bellane..... Opici
Dom Guerrin ..... Opici
Dom Guillerault-Fargette . Washburn
Dom Guy Amiot ..... Lanterna
Dom Hauts Sanziers.....Breakthru
Dom Henri Darnat.....Breakthru
Dom Henri Perrusset..... Prestige
Dom Henri Poiron..... Lanterna
Dom Henry Fuchs..... Opici
Dom Herre ..... Lanterna
Dom Hippolyte Reverdy..... Prestige
Dom Hubert Lamy .....Elite Wines
Dom Hubert Veneau..... LVDH
Dom Huet .....Country Vintner
Dom Huguenot .....Breakthru
Dom Jacourette .....Republic
Dom Jacques Cacheux ..... Lanterna
Dom Jacques Girardin..... Lanterna
Dom Jean Chartron .Country Vintner
Dom Jean Grivot.....Breakthru
Dom Jean-Louis Chave .....Bacchus
Dom Jean-Marc Brocard Elite Wines
Dom Jean-Michel Gautier.. Lanterna
Dom Jeandeau .....Country Vintner
Dom Jolly.....Republic
Dom Joseph Roty ..... Washburn
Dom Julien Masquin ..... Opici
Dom l'Hortus.....Country Vintner
Dom La Barroche ....Country Vintner
Dom La Bouvaude..... Kenco
Dom La Cabotte .....Elite Wines
Dom La Consonniere..... Washburn
Dom la Garrigue .....Country Vintner
Dom La Jeanne ..... Washburn
Dom La Rocalière.....Elite Wines
Dom La Roubine.....Elite Wines
Dom la Verpailles..... Opici
Dom Labruyere.....Southern
Dom Lafond ..... Washburn
Dom Lalanne .....Country Vintner
Dom Laroche .....Bacchus
Dom Laurent Gauthier .. Constantine
Dom Laurent Martray.....Elite Wines
Dom Laurent Mouton.....Breakthru
Dom Le Novi..... LVDH
Dom Le Pas de l'EscaletteElite Wines
Dom Le Sang Des Cailloux Prestige
Dom Leflaive.....Bacchus
Dom Les Bastides ...Country Vintner
Dom Les Bastides d'Eole ..... LVDH
Dom Les Bruyeres.....Elite Wines
Dom Les Grands Bois ..... Opici
Dom Listinconu.....Bacchus
Dom Lorenzon .....Elite Wines
Dom Louis Moreau ..Country Vintner
Dom Lucien Lardy ..... Constantine
Dom Machard de Gramont..... LVDH
Dom Magellan ..... DOPS
Dom Maison .....Country Vintner
Dom Marc Cameron ..... Opici
Dom Marc Morey & Fils .... Breakthru
Dom Marcoux .....Country Vintner
Dom Mardon.....Country Vintner
Dom Marquis Ravardel..... Country Vintner
Dom Mathieu .....Country Vintner
Dom Maume.....Country Vintner
Dom Melody ..... Opici
Dom Merlin Cherrier Country Vintner
Dom Michel..... Washburn
Dom Michel MagnienCountry Vintner
Dom Michel Niellon.....Breakthru
Dom Mittnacht .....Country Vintner
Dom Montmarin ..... LVDH
Dom Moulin-Tacussel ..... Washburn
Dom Nathalie & Gilles Fevre ..... Washburn
Dom Naudet ..... DOPS
Dom Nicolas Boiron..... Washburn
Dom Nicolas Rossignol ..Elite Wines
Dom Ott .....Republic
Dom Pascal Aufranc..... Constantine
Dom Pascal Bellier ..... Constantine
Dom Pascal Bonhomme..... Opici
Dom Paul Autard .....Country Vintner
Dom Paul Buisse .....Country Vintner
Dom Paul Cherrier...Country Vintner
Dom Pelle .....Elite Wines
Dom Pellehaut..... Constantine
Dom Perrin .....Bacchus
Dom Pierre Gelin .....Breakthru
Dom Pierre Usseglio & FilsWashburn

Wine

Dom Poncetys ..... LVDH
Dom Pujol ..... LVDH
Dom Raffaitin-Planchon..... Country Vintner
Dom Raspail-Ay..... Lanterna
Dom Remizieres.....Republic
Dom Remoissenet ...Country Vintner
Dom Rene Bouvier .....Elite Wines
Dom Richard Rottiers ... Constantine
Dom Roche Guillon ..... LVDH
Dom Rochebin..... LVDH
Dom Rochette..... Washburn
Dom Roger & Christophe Moreaux .. Lanterna
Dom Romy..... LVDH
Dom Rousseau..... Southern
Dom Roux Pere & Fils..... Opici
Dom Ruet .....Bacchus
Dom Saint Leocadie ..... Lanterna
Dom Sainte-Anthelme ..... Lanterna
Dom Sainte-Eugenie ..... Breakthru
Dom Sangouard Guyot ..... Lanterna
Dom Santa Guilietta ..... Lanterna
Dom Sarragousse.....Monument
Dom Schlumberger.....Republic
Dom Schoffit..... Opici
Dom Seb Mag.....Republic
Dom Sebastien Magnien .Monument
Dom Seguin Manuel Country Vintner
Dom Seguinot-Bordet..... DOPS
Dom Servin..... Opici
Dom Sipp Mack ..... Lanterna
Dom St Jean..... LVDH
Dom St Lanne..... Kenco
Dom St. Damien ..... Opici
Dom Terra Vecchia ..Country Vintner
Dom Thierry Delaunay..... Lanterna
Dom Thomas & Fils.....Breakthru
Dom Tollot Beaut .....Country Vintner
Dom Triennes .....Country Vintner
Dom Vacheron.....Country Vintner
Dom Valanges .....Country Vintner
Dom Verdier.....Republic
Dom Vial-Magneres..... Opici
Dom Vigneau-Chevreau .. Washburn
Dom Vincent Bouzereau.... Lanterna
Dom Vincent CaremeCountry Vintner
Dom Vocoret Et Fils.....Breakthru
Dom Weinbach .....Bacchus
Domaine Blain .....Country Vintner
Domaine Bonserine..... Southern
Domaine Chanzy.....Country Vintner
Domaine de la Reserve d'O Country Vintner
Domaine de la Vieille Fontaine..... Lanterna
Domaine de Mus ..... Kenco
Domaine Gilles Flacher ..... Lanterna
Domaine Grosbois...Country Vintner
Domaine Guy Bernard..... Lanterna
Domaine Laffourcade ..... Lanterna
Domaine Latour-Giraud.....Country Vintner
Domaine Laurent Cognard ..Country Vintner
Domaine San de Guilhem ..... LVDH
Domaine Solitude ..... Lanterna
Domane Michaud ..... Opici
Dominique ..... Constantine
Dominique Brunet....Country Vintner
Dominique Cornin..... Washburn
Doms Barons De RothschildSouthern
Dourthe.....Bacchus
Droin.....Country Vintner
Drouhin Laroze..... DOPS
Drouhin Vaudon..... Prestige
Dubonnet..... Southern
Ducru Beaucaillou ..... Constantine
Dugat-Py.....Country Vintner
Dujac Fils & Pere.....Country Vintner
Duluc de Branaire Ducru ..... Country Vintner
Dupont-Fahn..... Opici
Easy Rose ..... Washburn
Ecard ..... Kenco
Echo de Lynch BagesCountry Vintner
Emile Beyer ..... Lanterna
Emmanuel Darnaud..... LVDH
Epicurea .....Country Vintner
Eric & Joel Durand..... LVDH
Eric Morgat ..... Opici
Ermitage du Pic St Loup..... Country Vintner
Esprit De Saint-Sulpice..... Southern
Estandon ..... Constantine
Estezargues..... Washburn

Wine

Etienne Sauzet .....Bacchus
Eugene Carrel .....Country Vintner
Exem .....Country Vintner
Fabien Collenge ..... Opici
Fabre En Provence.....Republic
Fabrice Larochette..... LVDH
Famille Brechet.....Country Vintner
Famille Duveau..... Lanterna
Fargues Blanc ..... Constantine
Fat Bastard .....Country Vintner
Ferand Lartigue .....Country Vintner
Feraud-Brunel..... Washburn
Ferme de Gicon..... Lanterna
Ferrande ..... Prestige
Ferraton Pere & fils..Country Vintner
Fetzer .....Breakthru
Fichet.....Country Vintner
Fieuzal ..... Constantine
Figeac..... Constantine
Figuiere.....Country Vintner
Figure Libre ..... Lanterna
Fleur .....Breakthru
Fleur de Mer .....Breakthru
Fleur de Prairie .....Breakthru
Fleur de Surget..... LVDH
Flying Solo..... Lanterna
Fontesole..... Lanterna
Fortant ..... Prestige
Fouassier..... Opici
Franc les Cerisiers..... LVDH
France ..... Opici
Franck Besson..... Constantine
Franck Pascal..... Opici
Francois Carillon.....Bacchus
Francois Lamarche..Country Vintner
Francois Montand....Country Vintner
Francois Villard.....Elite Wines
Frank Phelan .....Country Vintner
Frederic Brouca.....Elite Wines
Frederic Mabileau.....Monument
Frederic Magnien.....Country Vintner
French Pool Toy..... Lanterna
French Rabbit..... Prestige
French Secret..... Washburn
G. L. Delaille, UniqueCountry Vintner
Gabriel Boudier.....Country Vintner
Garcin..... Lanterna
Garreliere.....Country Vintner
Gaudrelle..... Kenco
Georges Duboeuf ..... Southern
Georges Vigouroux..... Washburn
Gerard & Pierre Morin ..... Opici
Gerard Bertrand..... Southern
Giachino .....Country Vintner
Gilbert Picq .....Country Vintner
Gilles Robin ..... Washburn
Gioielli.....Country Vintner
Giraud.....Country Vintner
Gironville..... Constantine
Giscours ..... Constantine
Gonet-Medeville .....Elite Wines
Gosset .....Bacchus
Goulee.....Country Vintner
Gracia ..... Constantine
Grand Bateau ..... LVDH
Grand Louis ..... Washburn
Grand Mayne..... Constantine
Grand Moulin MacquinCountry Vintner
Grand Puy Ducasse ..... Constantine
Grand Veneur ..... Kenco
Grange Cochard ..... Opici
Gravas..... Kenco
Gueissard .....Country Vintner
Guillemot Michel..... Kenco
Gustave Viennet..... Kenco
Guy Breton .....Country Vintner
Guy Breton ..... Prestige
Guyon Edv.....Republic
Hallet ..... Kenco
Haury & Schaeffer ..... Prestige
Haut Bages Liberal..... Constantine
Haut Bergey Rouge..... Constantine
Haut Brion..... Constantine
Haut Medoc de Lascombes.... LVDH
Haut Vignals ..... LVDH
Hautes Cances.....Country Vintner
Hauts de Montfort..... LVDH
Hecht & Bannier .....Southern
Heimberger.....Country Vintner
Helfrich .....Republic
Henri Boillot ..... Constantine
Henri Gouges .....Bacchus
Henri Goutorbe.....Country Vintner
Henry Marionnet..... Washburn
Heresztyn ..... Kenco
Heritage..... Opici

Wine

Heritage Du Marquis De Greyssac... Interbalt
Heron.....Country Vintner
Herre Domaine ..... Lanterna
Herri Mina ..... Washburn
Herzog Selection .....Breakthru
Hexagonales (Jean Merieau)Country Vintner
Hob Nob .....Breakthru
Hospice Civil de Lyons ..... LVDH
Hospices Civil de Romaneche Thorins LVDH
Huard.....Country Vintner
Hugues Beaulieu ..... Kenco
Hugues Beauvignac ..... Kenco
Ice Cream Cellars.....Southern
Impeccable .....Republic
Isabelle et Pierre Clement ... Country Vintner
J. Dumangin Fils..... Constantine
J.P. Mette Eau de Alsace... Lanterna
Jacquart..... DOPS
Jacques Frelin ..... Constantine
Jacques Girardin ..... Lanterna
Jadot.....Republic
Jaffelin ..... Lanterna
Janasse .....Country Vintner
Java .....Monument
Jean & Gilles LafougeCountry Vintner
Jean Lallement .....Country Vintner
Jean Luc Colombo.....Republic
Jean Marc Boillot.....Bacchus
Jean Max Roger ..... Lanterna
Jean Michel Gerin.....Republic
Jean Milan .....Country Vintner
Jean Perrier & Fils..... LVDH
Jean Reverdy ..... Kenco
Jean Vullien & Fils ..... Washburn
Jean-Claude Bachelet ....Elite Wines
Jean-Claude Boisset ..... Prestige
Jean-Claude Bougrier..... Prestige
Jean-Claude Lapalu ..... Washburn
Jean-Jacques Vincent ..... Southern
Jean-Luc Mader.....Elite Wines
Jean-Michel GaunouxCountry Vintner
Jean-Michel Stephan..... Washburn
Jean-Paul Champagnon..Elite Wines
Jean-Paul Paquet.....Elite Wines
Jean-Pierre Rietsch .....Bacchus
Jeff Carrel ..... Prestige
Jeffrey Davies..... Lanterna
Jerome Balmet .....Bacchus
JL Chave Selections.....Bacchus
Joanin Becot..... Constantine
Jocelyne Massicot ...Country Vintner
Jolie Folle .....Country Vintner
Joncier .....Country Vintner
Joseph Drouhin ..... Prestige
Joseph Faiveley.....Southern
Joseph Matrot.....Bacchus
Joseph Mellot ..... Constantine
Joseph Perrier ..... Lanterna
Josephine ..... LVDH
Jp Chenet .....Republic
Jules Desjourneys ..... Washburn
Juliette .....Republic
Kerisac..... Kenco
Kermit Lynch..... Prestige
Kobrand.....Republic
Kuentz-Bas.....Country Vintner
L'Alliance .....Country Vintner
L'aujardiere ..... Prestige
L'Eclat Valentin ..... Lanterna
L'Eclat Valois ..... Lanterna
L'Enclos de Saint JacquesElite Wines
L'Oustal Blanc..... Opici
L'Osmin Wines..... LVDH
La Boussole D'Henri..... LVDH
La Bouysse..... Lanterna
La Cabriole ..... LVDH
La Casenove .....Country Vintner
La Chablisienne..... Opici
La Chasse .....Southern
La Chenade.....Country Vintner
La Craie .....Country Vintner
La Croix St. Pierre, BlancConstantine
La Croix St. Pierre, Grand Reserve.. Constantine
La Croix St. Pierre, RougeConstantine
La Dame De Montrose . Constantine
La Dame De Montrose . Constantine
La Ferme du Mont ..... Lanterna
La Fleur .....Southern
La Fleur D'amelie .....Southern
La Fleur d'Or.....Country Vintner
La Fleur de Reignac ..... Lanterna

Wine

La Fleur Du Roy .....Country Vintner
La Fleur Du Roy .....Country Vintner
La Folie.....Country Vintner
La Forge Estates ..... LVDH
La Galope..... Lanterna
La Madeleine.....Republic
La Noble ..... Prestige
La P'tite Soeur..... LVDH
La Parde de Haut Bailly.....Country Vintner
La Peira .....Country Vintner
La Petite Perriere.....Southern
La Place..... LVDH
La Pouisse.....Republic
La Roquete.....Country Vintner
La Syrah de la Carignano..... LVDH
La Taille aux Loups..Country Vintner
La Tarasque.....Country Vintner
La Terre .....Republic
La Tour Vieille .....Country Vintner
La Vidaubanaise..... Lanterna
La Vielle Ferme .....Bacchus
Labranche Laffont....Country Vintner
Ladoucette.....Republic
Lafage.....Country Vintner
Lalande.....Breakthru
Lallier ..... Constantine
Lamarche.....Country Vintner
Lamblin .....Country Vintner
Laplace Madiran..... LVDH
Laporte ..... Washburn
Larose de Gruaud....Country Vintner
Lascaux .....Country Vintner
Lascombs ..... Constantine
Laudun Cusclan..... Lanterna
Laurent Kraft.....Breakthru
Laurent Perrier.....Country Vintner
Lavernette.....Country Vintner
Le Bosquet du Sanglier ..... Lanterna
Le Caprice De Clementine Southern
Le Charme Idae Merlot. Constantine
Le Charmel.....Country Vintner
Le Cirque ..... Prestige
Le Dada de Rouillac Pessac-Leognan Lanterna
Le Demoiselle de Sociando.... LVDH
Le Dernier Goute .....Bacchus
Le Dom Saget.....Southern
Le Figuier.....Country Vintner
Le Forge Estates ..... LVDH
Le G De Ch Guiraud..... Washburn
Le Gamotin..... Washburn
Le Gouverneur..... LVDH
Le Grand Ballon..... Lanterna
Le Grand Cheneau ..... Prestige
Le Grand Courtage..... Lanterna
Le Grand Noir.....Republic
Le Haut Vignots..... LVDH
Le Jade..... Kenco
Le Mazet.....Southern
Le Mourre .....Republic
Le Paradou.....Country Vintner
Le Petit Caprice..... LVDH
Le Petit Lion du Marquis de Las Cases .....Country Vintner
Le Pigeoulet En Provence.. Prestige
Le Plus de La Fleur de BouardCountry Vintner
Le Roi des Pierres ...Country Vintner
Le Rose des Acanthes..... LVDH
Le Vieux Donjon ..... Washburn
Le Vin de Uncle Charles..... LVDH
Leccia .....Country Vintner
Leflaive .....Southern
Legende.....Southern
Leoville Las Cases ..... Constantine
Les Ailes De BerliquetCountry Vintner
Les Amadous..... LVDH
Les Cadrans De LassegueMonument
Les Cailloux.....Breakthru
Les Calice de Saint Pierre ..... LVDH
Les Carisannes..... LVDH
Les Cassagnes De La Nerthe ..... Southern
Les Charmes De Magnol..Breakthru
Les Chenottes ..... LVDH
Les Clissages D'or.....Southern
Les Darons ..... Prestige
Les Deux Vaches..... LVDH
Les Forts de Latour .Country Vintner
Les Fosses Harreng Vouvray . LVDH
Les Fouques..... Opici
Les Freres Perroud.....Monument
Les Fumees Blanches (Francois Lurton) .....Country Vintner
Les Garrigues.....Country Vintner

Wine

Les Grandes Vignes MuscadetLVDH
Les Haut De Pontet ..... LVDH
Les Hauts Plateaux ..... LVDH
Les Ligeriens ..... LVDH
Les Megalithes ..... LVDH
Les Pensees de PallusCountry Vintner
Les Perruches .....Country Vintner
Les Petit Perons ..... LVDH
Les Quatre Terroirs..Country Vintner
Les Tourelles de LongevilleCountry Vintner
Les Traverses ..... Lanterna
Les Traverses De Fontanes Prestige
Les Trois Voutes ..... LVDH
Les Vigneaux..... LVDH
Les Vignes Oubliees..... Prestige
Les Vignobles Foncalieu . Washburn
Les Vins de Moulins ..... LVDH
Life Earth ..... LVDH
Liger-Belair .....Bacchus
Lilbert.....Country Vintner
Lillet .....Republic
Lionel Osmin..... LVDH
Listel .....Breakthru
Little Black Dress.....Republic
Living Earth..... LVDH
Loire Valley ..... LVDH
Louis Bernard ..... Prestige
Louis de Grenelle ....Country Vintner
Louis Metaireau ..... Washburn
Louis Michel.....Bacchus
Louis Vallon Blanc ..... Constantine
Luc Belaire.....Republic
Luc Thienpont .....Elite Wines
Lucien Albrecht.....Southern
Lucien Muzard .....Country Vintner
M. Chapoutier .....Breakthru
M. Chapoutier ..... Prestige
M. Gonet..... Lanterna
Mabileau .....Country Vintner
Magnon, Maxime .....Country Vintner
Maison A.E. Dor Cognac ... Lanterna
Maison Ambroise .....Breakthru
Maison du Midi ..... Kenco
Maison Gelas Bas ArmagnacLanterna
Maison Hebrard ..... LVDH
Maison Hebrard ..... LVDH
Maison Hebrard ..... LVDH
Maison Nicolas ..... Prestige
Maison Saleya .....Republic
Malartic Lagraviere BlancConstantine
Malartic Lagraviere RougeConstantine
Maorou .....Monument
Marc Bredif .....Republic
Marc Hebrart.....Country Vintner
Marc Pasquet .....Elite Wines
Marc Pesnot ..... Washburn
Marc Plouzeau..... Opici
Marc Roman.....Southern
Marc Tempe.....Country Vintner
Marcel..... LVDH
Marcel Hugg ..... LVDH
Marcel Lapierre..... Prestige
Margaux..... Constantine
Margui..... Lanterna
Marie De Beauregard .....Southern
Marius By M. Chapoutier ..Breakthru
Marquis De Goulaine.....Republic
Marquis De Latour.....Republic
Marquis De Terme ..... Constantine
Mas Belles Eaux.....Breakthru
Mas Carlot .....Breakthru
Mas d'Auzieres..... Lanterna
Mas De Boislauzon..... Washburn
Mas de Chabert..... LVDH
Mas de Fortant ..... LVDH
Mas de la Garrigue ..Country Vintner
Mas de la Source.....Elite Wines
Mas de Lavail .....Breakthru
Mas Des Bressades .....Breakthru
Mas Granier..... Lanterna
Mas la Chevaliere.....Bacchus
Matisco .....Country Vintner
Maydie..... LVDH
Maz Caz ..... Washburn
Mellot..... Kenco
Meo Camuzet .....Country Vintner
Merieau.....Country Vintner
Merlot des Tourelles ..... LVDH
Merlot du Donjon ..... LVDH
Michael Corso Selections.. Lanterna
Michel Briday.....Bacchus
Michel Dutour .....Country Vintner
Michel Gassier.....Country Vintner
Michel Gonet ..... Lanterna
Michel Juillot..... Opici

Wine

Michel Olivier ..... Constantine
Michel Thomas ..... Kenco
Michele Capdepon..... Washburn
Michelet ..... Kenco
Mimis House.....Republic
Mirabeau ..... Opici
Mission Haut Brion ..... Constantine
Moillard-Grivot .....Monument
Mon Nom Est Bordeaux ..... LVDH
Mongeard-Mugneret.....Bacchus
Monmousseau ..... DOPS
Mont Gravet.....Country Vintner
Montaigu..... Kenco
Monthelie-Douhairet ..... Washburn
Montirius.....Country Vintner
Montirius.....Country Vintner
Moreau Naudet.....Monument
Moreux..... Lanterna
Morey-Coffinet..... Washburn
Moulin du Pont..... LVDH
Mourre Tendre .....Country Vintner
Mousse.....Country Vintner
Mouzon Leroux.....Country Vintner
Mylord..... LVDH
Naked Earth..... Opici
Natter.....Country Vintner
Neveu .....Country Vintner
Nic Feuillate.....Republic
Nicolas..... Prestige
Nicolas Idiart..... Constantine
Nicolas Perrin .....Bacchus
Nicolas Potel.....Southern
Nostre Pais .....Country Vintner
Notorious .....Breakthru
Novellum.....Country Vintner
O'Terra..... LVDH
Ode D'aydie..... LVDH
Ogier.....Republic
Olivier & Lafont..... Opici
Olivier Bernstein .....Bacchus
Olivier Jouan..... Washburn
Olivier Rouge..... Constantine
Ollier Taillefer.....Country Vintner
Ornezon..... Lanterna
Ostertag.....Country Vintner
OZ..... LVDH
P Dupond RenjardiereCountry Vintner
P. Dubreuil-Fontaine Pere & Fils ..... Southern
Pacalet Christophe ..Country Vintner
Pagodes De Cos ..... Constantine
Pagodes de Cos.....Country Vintner
Palissade..... Opici
Pallieres.....Country Vintner
Palmer ..... Constantine
Pape Clement..... Constantine
Parallel 45.....Bacchus
Partarrieu Blanc..... Constantine
Pas Du Cerf .....Country Vintner
Pascal & Nicolas Reverdy ..... Opici
Pascal Janvier ..... Prestige
Pascal Jolivet..... Southern
Pastourelle de Clerc Milon... Country Vintner
Patience..... Washburn
Patient Cottat.....Bacchus
Patriarche ..... Opici
Patrice Rion ..... Washburn
Patrick Jasmin ..... Washburn
Patrick Piuze..... Washburn
Patrick Tranchand..... Opici
Pauillac.....Republic
Pauillac 3rd Wine Latour ..... Country Vintner
Paul Mas.....Republic
Paul Pernot.....Country Vintner
Paul Ponnelle ..... Washburn
Pavillion du Glana..... LVDH
Pavillon de Chavannes..... Country Vintner
Pavillon Rouge De Margaux..... Constantine
Pavillon Rouge du Ch Margaux..... Country Vintner
Pehu-Simonet.....Country Vintner
Penya ..... Prestige
Peres des Druides..... LVDH
Perret..... Kenco
Perrot-Minot..... Washburn
Pessac-Leognan du Ch Haut-Bailly.. Country Vintner
Petit Chapeau.....Country Vintner
Petit Perron..... LVDH
Petite Sirene.....Country Vintner
Pfister .....Country Vintner
Philippe Charlopin ..... Opici

Wine

Philippe Colin.....Breakthru
Philippe Colin.....Country Vintner
Philippe Milan ..... Kenco
Philippe Pacalet.....Country Vintner
Philipponnat.....Breakthru
Pic & Chapoutier.....Breakthru
Pichon Long. Comtesse Constantine
Pichot.....Bacchus
Pierre.....Breakthru
Pierre Boniface ..... Prestige
Pierre Breton .....Country Vintner
Pierre Chainier.....Southern
Pierre Delatour ..... Lanterna
Pierre Henri .....Country Vintner
Pierre Matrot.....Breakthru
Pierre Oliver..... Kenco
Pierre Sparr .....Bacchus
Pol Clement.....Country Vintner
Pomerols ..... Kenco
Ponsot .....Republic
Potensac..... Constantine
Pouilly Fume LVDH ..... LVDH
Pre Semele.....Country Vintner
Prestige Des SacresCountry Vintner
Prieur.....Southern
Prieure De Montezargues.. Southern
Prosper Maufoux.....Country Vintner
Pure Chardonnay ..... LVDH
Puydeval..... Prestige
Quintessence.....Southern
R D'Ete ..... Washburn
R. Pouillon.....Bacchus
Rabaud Promis Blanc... Constantine
Raffault .....Country Vintner
Ragotiere.....Bacchus
Raimbault .....Country Vintner
Rapet.....Country Vintner
Raymond Morin ..... LVDH
Raymond Usseglio ..... Opici
Rayne-Vigneau Saunternes ..... Constantine
Redde.....Republic
Reflection..... LVDH
Regis Minet..... Prestige
Regusse ..... Kenco
Remy Pannier.....Republic
Rene LeClerc.....Country Vintner
Republic Of Wine.....Southern
Republic Wines.....Southern
Reserve de la Comtesse ..... Country Vintner
Reserve de la Dame au L'Oiseau..... LVDH
Reserve de la Saurine..... Lanterna
Reserve Rochers.....Republic
Reverdy .....Country Vintner
Reverdy-Ducroux.....Country Vintner
Rhone Paradox..... Constantine
Rhone Valley ..... LVDH
Richard Leroy ..... Opici
Richard Rottiers ..... Opici
Richeaume .....Country Vintner
Rieussec..... Constantine
Riffault .....Country Vintner
Rijckaert..... Constantine
Riotor..... Opici
Robert Davis..... LVDH
Robert Perroud ..... Opici
Roblet-Monnot.....Country Vintner
Roblin (Matthias) .....Country Vintner
Roche .....Country Vintner
Rocher des ViolettesCountry Vintner
Roger et Christophe MoreuxLanterna
Roger Sabon .....Country Vintner
Roland Lavantureux ..... Prestige
Roque Dansante..... LVDH
Rostaing .....Country Vintner
Roubine .....Breakthru
Rouet Chinon..... Kenco
Routin Vermouth.....Breakthru
Royale Selection.....Breakthru
Sable D'Azur..... Opici
Sacha Lichine.....Southern
Saint Cyr.....Country Vintner
Saint Roch Les Vignes .... Washburn
Saint Verny ..... Washburn
Saint-Chamant..... Washburn
Saint-Roch.....Country Vintner
Sainte Marie ..... Lanterna
Saje .....Country Vintner
Salette ..... Kenco
Salon .....Bacchus
San Giorgio.....Breakthru
Sancerre LVDH..... LVDH
Santa Duc.....Breakthru
Santa Duc..... Washburn

Wine

Saraziniere Dom.....Country Vintner
Sarget De Gruaud LaroseConstantine
Sarget de Gruaud Larose .... Country Vintner
Saumaize Michelin ..... Kenco
Saumur "Les Pouches"..... LVDH
Saumur Champingy "Les Pouyeaux" LVDH
Saurel Montirius.....Country Vintner
Sauvignon Des Tourelles..... LVDH
Savary, Francine et Olivier .. Country Vintner
Savoye Pierre .....Country Vintner
Scherer..... Opici
Segla .....Country Vintner
Seleque .....Country Vintner
Serge Dagueneau ..... Opici
Serge Faust..... Constantine
Shatter.....Republic
Sidewise ..... Prestige
Signe Vignerons ..... Lanterna
Sileni.....Republic
Sipachia..... LVDH
Sirius Rouge..... Constantine
South of France..... LVDH
St Glinglin .....Country Vintner
St Jean du Barroux..Country Vintner
St Nicolas .....Country Vintner
St Tropez.....Breakthru
St. Andre Figuiere....Country Vintner
St. Cosme.....Country Vintner
Stark Raving.....Breakthru
Suduiraut ..... Constantine
T. Morey.....Bacchus
Talbot ..... Constantine
Tardy..... Kenco
Tauch..... Lanterna
Terrassous..... Washburn
Terre de Neptune..... LVDH
Terres d'Avignon Kermit Lynch CDR Armoiries .....Country Vintner
The Seeker.....Republic
Thevenet, Charly .....Country Vintner
Thevenet, Jean-PaulCountry Vintner
Thienot.....Bacchus
Thierry Delaunay ..... Lanterna
Thierry Glantenay..... Opici
Thiery Mortet ..... Kenco
Thomas Barton .....Breakthru
Thomas Renouard..... Washburn
Tirecul La Graviere ..Country Vintner
Tortoise Creek .....Country Vintner
Touche..... Constantine
Touzot.....Country Vintner
Trapet Pere & Fils....Country Vintner
Trenel .....Breakthru
Trenel .....Southern
Tribut .....Bacchus
Trimbach Wine.....Republic
Trois Rivieres.....Country Vintner
Troullier.....Country Vintner
Txt Cellars .....Southern
Unang.....Country Vintner
Unparalleled .....Republic
V. Morey .....Bacchus
Val De L'ours .....Southern
Val du Roc ..... LVDH
Vallis Queyras.....Interbalt
Vallons de Provence.....Bacchus
Varinelles..... Kenco
Varnier-Fanniere.....Country Vintner
Vidal Fleury.....Southern
Vieux Chateau CertanCountry Vintner
Vieux Chateau Mazerat ..... Country Vintner
Vieux Gaubert..... DOPS
Vieux Maillet ..... Constantine
Vievite.....Republic
Vigerons de Caracteres..... LVDH
Vigne De Fer ..... Opici
Vignoble Brisebarre ..... Opici
Vignoble David Duvallet .. Washburn
Vignobles LVDH Varietals..... LVDH
Vignobles Maynard.....Breakthru
Villa Beausejour..... LVDH
Villa de Rossa.....Interbalt
Villa Des Anges ..... Prestige
Villa La Reserve ..... LVDH
Villa Ponciago.....Southern
Villa Ste Croix..... LVDH
Villa Vialade.....Bacchus
Vin Auvigue.....Country Vintner
Vin Moulin Bourgogne Pinot NoirLVDH
Vincent & Francois Jouard ..... Opici
Vincent Girardin.....Bacchus
Vincent Stoeffler .....Monument

Wine

Vindemio.....Country Vintner
Vintage '59 Imports..Country Vintner
Voillot.....Country Vintner
Vouvray Fosses D'Hareng..... LVDH
Vrignaud, G .....Country Vintner
William Fevre.....Southern
Xo G .....Republic
Yann Chave ..... Opici
Yannick Amirault ..... Opici
Yves Cheron..... Washburn
Zind Humb .....Republic

Germany

A Diehl .....Southern
A J Adam .....Country Vintner
Allendorf .....Country Vintner
Anheuser Kreuznacher..... Country Vintner
Balbach.....Atlantic
Bastgen ..... Kenco
Bex .....Bacchus
Binz.....Country Vintner
Blue Fish.....Republic
Blue Nun.....Southern
Blufeld.....Republic
Blumel..... Opici
Bollig Lehnert.....Country Vintner
Bollig-Lehnert .....Country Vintner
Broadbent Selection ImportsCountry Vintner
Carl Graff .....Elite Wines
Christmann .....Bacchus
Christoffel .....Country Vintner
Clean Slate.....Country Vintner
Clear Night..... Washburn
Cupcake .....Republic
Dachshund ..... Opici
Darting.....Country Vintner
Dautel .....Country Vintner
Donnhoff.....Country Vintner
Dr Heyden .....Country Vintner
Dr. Burklin-Wolf.....Bacchus
Dr. Deinhard .....Country Vintner
Dr. Fischer .....Country Vintner
Dr. Heinz Wagner ....Country Vintner
Dr. Hermann .....Country Vintner
Dr. L .....Country Vintner
Dr. Loosen .....Country Vintner
Dr. Loosen Wehlener Sonn Kab ..... Country Vintner
Dr. Pauly- BergweilerCountry Vintner
Dr. Thanisch .....Southern
Emil Reichart .....Country Vintner
Entresuelos.....Monument
Eugen Muller .....Country Vintner
Fitz-Ritter .....Country Vintner
Flower Garden..... Opici
Franz Karl Schmitt...Country Vintner
Fritz Haag .....Country Vintner
Fritz Zimmer .....Country Vintner
Geil .....Country Vintner
Georg Breur.....Country Vintner
Georg Schneider .....Country Vintner
Gerstacker.....Breakthru
Gessinger ..... Kenco
Goldatzel .....Country Vintner
Gotham Project.....Country Vintner
Gunther Steinmetz...Country Vintner
Guntrum.....Country Vintner
Gustav Adolf Schmitt ..... Washburn
Gysler .....Country Vintner
H. Sichel & Sohne .....Breakthru
Hahn..... Kenco
Heinz Eifel .....Country Vintner
Hexamer.....Country Vintner
Hoffmann-Simon.....Country Vintner
J & H Selbach.....Country Vintner
J. Baumer ..... LVDH
Jakoby-Mathy .....Country Vintner
Joh. Haart.....Country Vintner
Joh. Jos.. Prum.....Elite Wines
Julius Klein .....Country Vintner
Karl Erbes.....Country Vintner
Karl Kaspar..... Washburn
Karl Schafer..... Opici
Karlsmuhle.....Country Vintner
Karp Schreiber.....Country Vintner
Kerpen .....Country Vintner
Kerpen ..... Lanterna
Kesseler.....Bacchus
Kuhl .....Country Vintner
Kuhling Gillot .....Bacchus
Kurt Hain.....Country Vintner
Leitz.....Bacchus
Leonard Kreusch ..... Prestige
Loewen.....Country Vintner

Wine

Loosen Up .....Country Vintner
Machmer.....Country Vintner
Markgraf Von Baden.....Republic
Markus Molitor.....Breakthru
Markus Schneider..... Opici
Matheus..... Kenco
Max F Richter ..... Lanterna
Maximin Grunhaus ..Country Vintner
Meilen.....Country Vintner
Melsheimer.....Bacchus
Merkelbach.....Country Vintner
Messmer.....Country Vintner
Meulenhof.....Country Vintner
Michael Frolich .....Country Vintner
Minges.....Country Vintner
Molitor.....Country Vintner
Moselland ..... Opici
Muller-Catoir.....Country Vintner
Nagler.....Country Vintner
Nebel ..... Constantine
Nein Lives.....Country Vintner
Neipperg..... Opici
Nik Weis Selection..... Prestige
Nonnenkeller .....Country Vintner
Oh Schist.....Southern
Paul Anheuser .....Country Vintner
Pflucken..... Prestige
Reichgraf Von Kesselstatt ..... Opici
Rejon.....Monument
Reuscher-Haart .....Country Vintner
Riu L Infernal .....Republic
Robert Weil.....Country Vintner
Rudolf Eilenz .....Country Vintner
Sa Prum.....Republic
Schaefer .....Country Vintner
Schafer .....Country Vintner
Schafer MettenehimerCountry Vintner
Schloss Saarastein..... Constantine
Schloss Schonborn.....Southern
Schlossgut Diel.....Country Vintner
Schneider NiersteinerCountry Vintner
Seebrich .....Country Vintner
Selbach.....Country Vintner
Selbach-Oster.....Country Vintner
Spreitzer .....Country Vintner
St Nikolaus ..... Kenco
St. Ludwin.....Southern
St. Urbans-Hof..... Prestige
Starling .....Republic
Stock and Stein .....Bacchus
Stone Fruit.....Southern
Strub.....Country Vintner
Studert-Pruem .....Country Vintner
Sun Garden ..... Opici
Terry Theise Estate SelectionsCountry Vintner
The Seeker.....Republic
Toni Jost .....Country Vintner
Tridente .....Monument
Txt Cellars .....Southern
Valckenberg..... Opici
Vereinigte Hospitien.Country Vintner
Versatile.....Interbalt
Vier Jahreszeiten.....Country Vintner
Villa Franz..... LVDH
Villa Wolf.....Country Vintner
von Othegraven .....Country Vintner
Von Schleinitz.....Southern
von Schubert .....Country Vintner
Von Simmern .....Country Vintner
Von Winning .....Country Vintner
Wagner-Stempl.....Country Vintner
Way Kuhl .....Country Vintner
Weingart .....Country Vintner
Weingut Bernhard HuberElite Wines
Weingut Huls ..... Opici
Weingut Johannishof .....Elite Wines
Weingut Liebfrauenstift...Elite Wines
Weingut Prinz Salm .....Elite Wines
Weingut Rebenhof..... Opici
Weingut Schloss SaarsteinElite Wines
Weltachs.....Interbalt
Wintersaison.....Republic
Winzer von Erbach ..... Kenco
Wittmann .....Country Vintner
Zum ..... Washburn

Greece

Alexakis .....Bacchus
Alpha Estate .....Bacchus
Apla Malagousia .....Country Vintner
Argyros .....Country Vintner
Biblia Chora ..... Lanterna
Boutari .....Breakthru
Buketo ..... Lanterna
Cavino ..... Opici

Wine

Domaine Vassiliou ..... Opici
Douloufakis ..... Bacchus
Fragou ..... Constantine
G. Lafazanis ..... Country Vintner
Gaia ..... Country Vintner
Gentilini ..... Country Vintner
Gentilini ..... Opici
Gerovassiliou ..... Lanterna
Harlaftis ..... Country Vintner
Harlaftis ..... Opici
Hatzimihalis ..... Constantine
Hatziyiannis ..... Constantine
Karavatikas ..... Country Vintner
Karavitakis ..... Opici
Keo ..... Country Vintner
Keo ..... Opici
Kir-Yianni ..... Bacchus
Ktima Driopi ..... Lanterna
Ktima Pavlidis ..... Country Vintner
Malamatina ..... Opici
Mercouri ..... Country Vintner
Mercouri Estate ..... Opici
Mylonas ..... Bacchus
Nikiforou ..... Country Vintner
Oenops ..... Opici
Papagiannakos ..... Country Vintner
Papaioannou ..... Constantine
Samos ..... Country Vintner
Santo ..... Bacchus
Selina Brand ..... Opici
Semeli ..... Country Vintner
Semeli ..... Opici
Sigalas ..... Bacchus
Skouras ..... Bacchus
Spiropoulos ..... Country Vintner
Teslepos ..... Lanterna
Thymiopoulos ..... Country Vintner
Thymiopoulos ..... Opici
Tsantali ..... Constantine
Tsiakkas ..... Opici
Tsililis ..... Country Vintner
Tsililis ..... Opici
Vassaltis ..... Bacchus
Venetsanos ..... Lanterna
Verino ..... Bacchus
Zoe ..... Bacchus

Hungary

Ch Pajzos ..... Country Vintner
Dobogo ..... Country Vintner
Egri Bikaver ..... Republic
Kiralyudvar ..... Country Vintner
Monarchia ..... LVDH
Oremus ..... Elite Wines
Royal Tokaji ..... Bacchus

Ireland

O'Rielly's ..... Republic

Israel

Adi 13 ..... Republic
Alexander ..... Southern
Alexander The Great ..... Southern
Binyamina ..... Breakthru
Carmel ..... Southern
Clos de Gat ..... Constantine
Dalton ..... Republic
Dom Du Castel ..... Southern
Dom Netofa ..... Breakthru
Even Zahav ..... Interbalt
Even Zahav ..... Interbalt
Flam ..... Southern
Gamla ..... Southern
Gilgal ..... Southern
Givon ..... Breakthru
Golan ..... Southern
Hermon ..... Southern
Jerusalem ..... Republic
Kinneret ..... Republic
Matar ..... Breakthru
Mt. Tabor ..... Southern
Psagot ..... Southern
Recanati ..... Republic
Segal's ..... Breakthru
Shiloh ..... Southern
Teperberg ..... Breakthru
The Cave ..... Breakthru
Tishbi ..... Prestige
Tulip Winery ..... Southern
Vitkin ..... Breakthru
Yarden ..... Southern
Yatir ..... Southern
Yikvei Zion ..... Breakthru
Zion ..... Breakthru

Italy

Abbazia di Novacella ..... Country Vintner

Wine

Abbona ..... Kenco
Accordini ..... Kenco
Ada Nada ..... Washburn
Adria Vini ..... Constantine
Agostina Pieri ..... Country Vintner
Agricola Punica ..... Republic
Aia Vecchia ..... Country Vintner
Alessandria ..... Country Vintner
Allegrini ..... Breakthru
Alois Lageder ..... Country Vintner
Alta Luna ..... Republic
Altanuta ..... Backup
Altanuta ..... Prestige
Altemasi ..... Republic
Alto Livello ..... DOPS
Alverdi ..... Opici
Amadeo ..... Washburn
Amami ..... DOPS
Ambra ..... Country Vintner
Amore-Roso Di Promavera Lambrusco ..... Interbalt
Andrian ..... Breakthru
Angelini ..... Prestige
Angelo Negro ..... Cantiniere
Anime ..... LVDH
Anterra ..... Breakthru
Antica ..... Monument
Antica Fratta ..... Constantine
Antica Masseria ..... Lanterna
Antica Masseria Del SigilloMonument
Antico Ceppo ..... DOPS
Antico Fuoco ..... Constantine
Antinori ..... Republic
Antonio Sanguineti ..... Republic
Apostoli ..... Lanterna
Araldica ..... Country Vintner
Arcanum ..... Monument
Arche' ..... Washburn
Argiano ..... Breakthru
Argiano ..... Country Vintner
Argillae ..... Country Vintner
Arnaldo Caprai ..... Bacchus
ArPePe ..... Country Vintner
Artist Series ..... Republic
Astoria ..... Republic
Aurelio Settimo ..... Constantine
Available ..... Republic
Averna ..... Southern
Avignonesi ..... Country Vintner
Azelia ..... Country Vintner
Azzurri ..... Southern
Bacaro ..... Washburn
Baccio ..... DOPS
Bacio de Bolle ..... Interbalt
Badia Coltibuono ..... Country Vintner
Banfi ..... Republic
Barone Cornacchia ..... Kenco
Barone Fini ..... Breakthru
Bartenura ..... Breakthru
Basilisco ..... Breakthru
Bastianich ..... Monument
Bastianich ..... Republic
Beach House ..... Republic
Belguardo ..... Republic
Bella Bellina ..... Southern
Bella Sera ..... Breakthru
Bellafonte ..... Bacchus
Bellagio ..... Republic
Bellini ..... Bacchus
Bellissima ..... Country Vintner
Belmondo ..... Republic
Benanti ..... Country Vintner
Benevelli Piero ..... Prestige
Beni Di Batasiolo ..... Prestige
Benito Ferrara ..... Bacchus
Benvolio ..... Monument
Bera ..... Country Vintner
Bera Ronco ..... Bacchus
Bersano ..... Southern
Bertani ..... Republic
Bibbiano ..... Constantine
Bibi Graetz ..... Bacchus
Bicerin di Gianduiotto ..... Lanterna
Binomio ..... Country Vintner
Biondi Santi ..... Bacchus
Bisanzio ..... Republic
Bisceglia ..... Country Vintner
Bisci ..... Country Vintner
Bisol ..... Bacchus
Blu ..... DOPS
Blue Flavored Moscato ..... Interbalt
Bocce Dolce ..... Prestige
Bocelli ..... Monument
Boci Dolci ..... Opici
Bolla ..... Republic
Bollini ..... Republic

Wine

Bongiovanni ..... Bacchus
Bonvia ..... Washburn
Borgo Boschetto ..... Constantine
Borgo Conventi ..... Republic
Borgo Maddalena ..... Bacchus
Borgo Magredo ..... Republic
Borgo Scopeto ..... Country Vintner
Borgogno ..... Bacchus
Boroli ..... Country Vintner
Bortolotti ..... Country Vintner
Bortoluzzi ..... Bacchus
Boscarelli ..... Bacchus
Bosco Falconeria ..... Washburn
Botromagno ..... Country Vintner
Bottega Vinaia ..... Republic
Bovio ..... Southern
Braida ..... Cantiniere
Brancaia ..... Breakthru
Brandini ..... Monument
Bricco dei Guazzi ..... Lanterna
Broglia ..... Country Vintner
Brunelli ..... Monument
Bruni ..... Country Vintner
Bruscus ..... Kenco
Buca Di Beppo ..... Republic
Bucci ..... Bacchus
Buglioni ..... Bacchus
Busi ..... Kenco
Bussola Tommaso ..... Country Vintner
Ca Del Baio ..... Cantiniere
Ca Rome ..... Bacchus
Ca Sisa ..... Washburn
Ca Viola ..... Country Vintner
Ca' Bianca ..... Southern
Ca' Donini ..... Southern
Ca' Montini ..... Southern
Ca'Del Sarto ..... Lanterna
Ca'di Ponti ..... Washburn
Ca'La Bionda ..... Elite Wines
Ca'Maiol ..... Breakthru
Cabreo ..... Republic
Cacchiano ..... Constantine
Caggiano ..... Country Vintner
Caldaro ..... Republic
Caldora ..... Southern
Calice ..... DOPS
Camigliano ..... Country Vintner
Campanile ..... Breakthru
Campo Alla Sughera ..... Lanterna
Campo delle Maesta ..... Lanterna
Campo Mare ..... Republic
Campobello ..... Opici
Candoni ..... Republic
Canei ..... Southern
Canella ..... Bacchus
Cantamessa ..... Country Vintner
Cantele ..... Country Vintner
Cantina Bartolo Mascarello . Country Vintner
Cantina Cellaro ..... Southern
Cantina Cinque Terre ..... Cantiniere
Cantina del Taburno ..... Bacchus
Cantina Fratelli PardiCountry Vintner
Cantina Sant' Agata ..... Lanterna
Cantina Santadi ..... Bacchus
Cantina Tollo ..... Monument
Cantine Degli Astroni ..... Cantiniere
Cantine del Notaio ..... Cantiniere
Cantine Due Palme ..... Constantine
Cantine Paolini Gorgo ..... DOPS
Cantine Pellegrino ..... Southern
Cantine San MarzanoCountry Vintner
Cantine Valpane ..... Prestige
Capanna ..... Constantine
Caparzo ..... Country Vintner
Caposaldo ..... Republic
Capostrano ..... Country Vintner
Carino Rosso ..... Prestige
Carletto ..... Republic
Carlo Hauner ..... Bacchus
Carobbio ..... Kenco
Carobbio ..... Opici
Caroso ..... Country Vintner
Caroso ..... Republic
Carpineta Fontalpino ..... Bacchus
Carpineta Fontalpino ..... Cantiniere
Carpineto ..... Opici
Casa Al Vento ..... DOPS
Casa Dei ..... Bacchus
Casa Lilliana ..... DOPS
Casa Vinicola Fossi ..... Elite Wines
Casal Thaulero ..... Prestige
Casalfarneto ..... Monument
Casalfarneto Verdicchio ..... Lanterna
Casalini ..... Lanterna
Casaloste ..... Cantiniere

Wine

Casarsa ..... Republic
Cascina Castle T ..... Kenco
Cascina Corte ..... Cantiniere
Case Alte ..... Cantiniere
Cassa Terra ..... LVDH
Castel Sallegg ..... Opici
Castelfeder ..... Washburn
Castellani Mwi ..... Republic
Castello Banfi ..... Republic
Castello D'albola ..... Breakthru
Castello dei RampollaCountry Vintner
Castello Del Poggio ..... Breakthru
Castello Di Ama ..... Country Vintner
Castello di Farnetella ..... Bacchus
Castello Di Gabbiano ..... Breakthru
Castello do Meleto ..... Country Vintner
Castello Monaci ..... Southern
Castelluccio ..... Country Vintner
Castelvero ..... Country Vintner
Castiglion ..... Republic
Cataldi Madonna ..... Country Vintner
Cavalchina ..... Bacchus
Cavalchina ..... Country Vintner
Cavbaliere D'Oro ..... Breakthru
Cavicchioli ..... Southern
Cavit ..... Republic
Cecchi ..... Breakthru
Ceci ..... Constantine
Cella Classics ..... Republic
Celliere ..... Lanterna
Cent'Anni ..... Country Vintner
Centorri ..... Country Vintner
Cerbaiona ..... Country Vintner
Ceretto ..... Country Vintner
Cerulli Spinozzi ..... Republic
Cesari ..... Opici
Ceuso di Melia ..... Country Vintner
Chiarli ..... Country Vintner
Chiarlo ..... Republic
Chloe ..... Republic
Ciacci ..... Country Vintner
Cielo ..... Country Vintner
Cigliuti ..... Country Vintner
Cignale ..... Bacchus
Cima del Pomer ..... Lanterna
Cirelli ..... Country Vintner

Wine

Citra ..... Country Vintner
Citto ..... Bacchus
Clelia Romano ..... Bacchus
Cliffhanger Vineyards ..... Breakthru
Cocci Grifone ..... Bacchus
Codirosso ..... Kenco
Col D Orcia ..... Republic
Col Dei Venti ..... Breakthru
Col Mesian ..... Constantine
Colimoro ..... Opici
Collavini ..... Country Vintner
Collavini ..... Opici
Collazzi ..... Country Vintner
Collegiata ..... Opici
ColleMassari ..... Country Vintner
Collio di Lapio ..... Bacchus
Colognole ..... Country Vintner
Colombo ..... Prestige
Colonnara ..... DOPS
Colosi ..... Country Vintner
Colpetrone ..... Country Vintner
Comm. G.B. Burlotto ..... Elite Wines
Conte Brandolini ..... Republic
Conterno Fantino ..... Bacchus
Conterno, Giacomo . Country Vintner
Conti di Collerado ..... Lanterna
Conti Formentini ..... Southern
Contrada ..... Country Vintner
Contratto ..... Country Vintner
Cornaro ..... Country Vintner
Correggia ..... Bacchus
Correggia (Matteo) .. Country Vintner
Corte Armani ..... Washburn
Corte del Sole ..... Lanterna
Corte Giacobbe ..... Bacchus
Corte Giara ..... DOPS
Cortefresco ..... Bacchus
Cortenova ..... Kenco
Cortese, Giuseppe ... Country Vintner
Corvo ..... Breakthru
Cos ..... Bacchus
Costanti ..... Bacchus
Cottanera ..... Country Vintner
Country Vintner Imports ..... Country Vintner
Cucina Mista ..... Republic

BEVERAGE**JOURNAL**
online

Tired of thumbing through the index?

Use the online service and simply type the first few letters of what your looking for and ... *voilà*: Pricing | Discounts | Family Plans and even ratings!

Get your login credentials at
beveragejournalinc.com
or email
info@beveragejournalinc.com

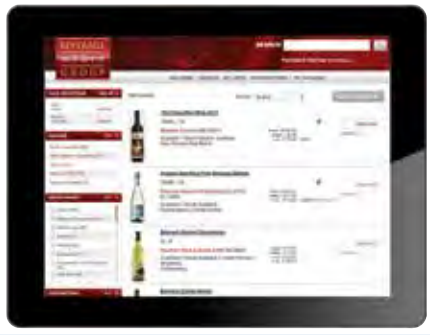

Wine	
Cultivate	Southern
Cupcake	Republic
Cusumano	Breakthru
D'angelo	Cantiniere
Da Luca	Southern
Da Vinci	Breakthru
Dad's Day Off	DOPS
Dal Forno	Bacchus
Dalforno	Country Vintner
Damilano	Country Vintner
De Angelis	Bacchus
De Bartoli	Country Vintner
De Faveri	Cantiniere
De Stefani	Constantine
Decugnano Dei Barbi	Southern
Degani	Republic
Degiorgis	Country Vintner
DEI	Bacchus
Dei	Country Vintner
Delibori	Southern
Dell'Unita	Country Vintner
Della Robbia	Breakthru
Della Scala	Prestige
Dezzani	Republic
Di Giovanna	Washburn
Di Gresy	Country Vintner
Di Sipio	DOPS
Distilleria Marzadro	Lanterna
Domenico Clerico	Bacchus
Donelli	Opici
Donna Cristina	Southern
Donna Laura	Breakthru
Donna Olimpia 1898	Monument
Doro Princic	Country Vintner
Drei Donà	Cantiniere
Duca di Salaparuta	Breakthru
Ducarosso Chianti Riserva DOCG	Opici
Due Torri	Opici
e. Pira & Figli	Bacchus
E. Pira Chiara Boschis	Country Vintner
Ecco Domani	Breakthru
Eclix Silterra	Lanterna
Einaudi	Bacchus
Elena Fucci	Cantiniere
Elena Walch	Country Vintner
Elio Perrone	Country Vintner
Elvio Cogno	Bacchus
Enrico Gatti	Bacchus
Enrico Serafino	Country Vintner
Entree	Republic
Enzo Boglietti	Country Vintner
Eremo a Colle	LVDH
Fabrizio Pratesi	Bacchus
Famiglia Cotarella	Country Vintner
Famiglia Marrone	Southern
Famiglia Statella	Bacchus
Famiglie	Country Vintner
Fantinel	Bacchus
Fantini	Bacchus
Farmers Of Wine	Southern
Farnese	Bacchus
Farro	Cantiniere
Fastelli	Prestige
Fattoria Dei Barbi	Southern
Fattoria del Cerro	Country Vintner
Fattoria di Bacchereto	Constantine
Fattoria Di Basciano	Prestige
Fattoria Grignano	Lanterna
Fattoria Laila	Washburn
Fattoria Magliano	Opici
Fattoria Poggio Alloro	Cantiniere
Fattoria Rodano	Monument
Fattoria San Giuliano	Washburn
Fattoria San Lorenzo	Country Vintner
Fattoria San Michele A Torri	Cantiniere
Fattoria Sardi	Breakthru
Fausti	Prestige
Felsina	Bacchus
Ferghettina	Bacchus
Ferraris	Cantiniere
Ferrero	Washburn
Ferzo	Country Vintner
Feudi Del Duca	DOPS
Feudi della Medusa	Country Vintner
Feudi Greg	Republic
Feudo Principi Di Butera	Breakthru
Feudo Zirtari	Breakthru
Feudo Zirtari	Southern
Fiorini	Bacchus
Firriato	Cantiniere
First Rate Old Fart	DOPS
Fizz 56	Breakthru
Flashback In Time	DOPS
Florio	Republic
Folonari	Southern

Wine	
Fontaleoni	Bacchus
Fontana Candida	Republic
Fontana Di Papa	DOPS
Fontanabianca	Constantine
Fontanafredda	Republic
Fonterutoli	Republic
Fontezoppa	Cantiniere
Forteto Della Luja	Southern
Fossa Mala	Cantiniere
Fossacolle	Country Vintner
Fossi	Country Vintner
Fracchia	Country Vintner
Franchetti	Country Vintner
Franco Francesco	Opici
Franz Haas	Bacchus
Frecciarossa	Cantiniere
Frecciarossa	Washburn
Fuedi di Guagnano	Lanterna
Fuligni	Bacchus
Full Monty	Lanterna
Fumanelli	Southern
G.D. Vajra	Country Vintner
Gabbiano	Breakthru
Gagliardo	Lanterna
Gagliole	Country Vintner
Galardi Terra di Lavoro	Country Vintner
Gambellara Basalti	Kenco
Gancia	Republic
Garofoli	Country Vintner
Gelsomina	LVDH
Geografico	LVDH
Ghizzano	Southern
Gia	Bacchus
Giacosa Fratelli	Republic
Gianni Gagliardo	Monument
Gigi	Republic
Gini	Bacchus
Gini	Constantine
Giodo	Bacchus
Giorgio & Gianni	Southern
Giovanni Corino	Bacchus
Girl & Dragon	Republic
Girlan	Lanterna
Girlan	Lanterna
Giuliano Rosati	Washburn
Giuseppe Lonardi	Monument
Giuseppe Stella	Washburn
Goosebump	Breakthru
Gooseneck	Republic
Gottardi	Country Vintner
Graci	Constantine
Gradis Ciutta	Republic
Gran Appasso	DOPS
Gran Passione	Country Vintner
Grasso Silvio	Country Vintner
Grattamacco	Country Vintner
Greggiano Pontignano	DOPS
Gregorina	Lanterna
Grignano	Lanterna
Guidobono	Cantiniere
Guiseppe Lonardi	Republic
Gulfi	Cantiniere
Gurrieri	Constantine
Hilberg-Pasquero	Washburn
House Jam	Southern
I Clivi	Opici
I Giusti & Zanza	Lanterna
I Greppi	Constantine
I Stefanini	Country Vintner
If You See Kay	Southern
Il Bastardo	Prestige
Il Brunone	Southern
Il Conti	Country Vintner
Il Donato	Opici
Il Donato	Prestige
Il Falchetto	Cantiniere
Il Feuduccio	Bacchus
Il Macchione	Southern
Il Marroneto	Country Vintner
Il Marroneto	Lanterna
Il Palazzone	Bacchus
Il Palazzone	Lanterna
Il Palazzotto	Prestige
Il Pazazzino	Bacchus
Il Poggio	Opici
Il Poggiolo	Country Vintner
Il Viziato	Bacchus
Ilauri	Atlantic
Illuminati	Lanterna
Ilpiu-Roso Di Primavera Lambrusco Di Sorbara	Interbalt
Inama	Country Vintner
Infine 1939	Republic
Intorcia	DOPS
Ippolito	Cantiniere
Isole e Olena	Country Vintner

Wine	
Italico	Washburn
Italo Cescon	Lanterna
Its A Head Snapper	Republic
Jankara	Bacchus
Jeio	Bacchus
Jermann	Breakthru
Jorche	Lanterna
Joyvin	Southern
Kaltern Caldaro	Monument
Kermit Lynch	Prestige
Kettmeir	Breakthru
Kettmeir	Southern
Kobrand	Republic
Kofererhof	Country Vintner
Kris	Country Vintner
La Basia	Prestige
La Bastarda	Prestige
La Battistina	Prestige
La Bella Siciliana	Lanterna
La Braccesca	Republic
La Brunella	Country Vintner
La Ca'Nova	Opici
La Calcinara	Lanterna
La Caplana	Constantine
La Chiara	Southern
La Fiera	Country Vintner
La Formica	Cantiniere
La Fuga	Republic
La Gerla	Country Vintner
La Giaretta	Country Vintner
La Gioiosa	Breakthru
La Giuva	Southern
La Kiuva	Constantine
La Luna	Constantine
La Maialina	Bacchus
La Mesma	Elite Wines
La Mozza	Monument
La Passione	Lanterna
La Pisara	Washburn
La Poderina	Country Vintner
La Quercia	Monument
La Querciola	Washburn
La Querciolina (Pertimali-Sassetti)	Constantine
La Rasina	Washburn
La Romantica	Lanterna
La Sera	LVDH
La Spinetta	Country Vintner
La Staffa	Country Vintner
La Terre	Republic
La Tunella	Cantiniere
La Valentina	Country Vintner
La Viarte	Prestige
Lady Lola	Southern
Lagaria	Bacchus
Lageder	Country Vintner
Lamborghini	Breakthru
Lamole	Southern
Lamole di Lamole	Breakthru
Lamole Di Lamole	Southern
Lavs Vitae	Country Vintner
Layer Cake	Southern
Lazy Caesar	Breakthru
Lazzaroni	Washburn
Le Casematte	Bacchus
Le Chiantigiane	DOPS
Le Contesse	DOPS
Le Dolci Colline	Country Vintner
Le Macioche	Country Vintner
Le Monde	Country Vintner
Le Presi	Country Vintner
Le Pupille	Country Vintner
Le Ragnaie	Constantine
Le Ragose	Southern
Le Salette	Country Vintner
Le Sera Ambrosia	LVDH
Le Terrazze	Bacchus
Lechthaler	Country Vintner
Leitz	Country Vintner
Lemonscato	LVDH
Leonardo LoCascio Selections	Country Vintner
Liotro	Washburn
Lisabella	Interbalt
Lisini	Cantiniere
Liveli	Country Vintner
Livernano	Country Vintner
Livio Felluga	Republic
Livon	Prestige
Lombardo	Southern
Lorenzo Begali	Washburn
Lost Vineyards	Country Vintner
Luca Bosio	Republic
Luca Ferraris	Lanterna
Luccio	Republic
Lucignano	Bacchus

Wine	
Lucignano	LVDH
Luiano	Opici
Luigi Baudana	Country Vintner
Luigi Maffini	Cantiniere
Luigi Oddero	Lanterna
Luigi Pira	Bacchus
Luigi Righetti	Breakthru
Luna Di Luna	Southern
Luna Nuda	Republic
Lunae	Lanterna
Lunardi	Breakthru
Lungarotti	Southern
Lungarotti	Southern
Lupi Reali	Southern
Madonna Nera	DOPS
Maison Nicolas	Prestige
Majella	Prestige
Malabalia	Bacchus
Malojer-Gummerhoff	Opici
Malvira	Country Vintner
Mamma Mia	Republic
Manincor	Cantiniere
Maniscalco	Breakthru
Mannara	Lanterna
Manni Nossing	Prestige
Manzone	Lanterna
Marc de Grazia Selections	Country Vintner
Marcarini	Bacchus
Marcato	Kenco
Marchesa	Country Vintner
Marchesi Antinori	Constantine
Marchesi Di Barolo	Southern
Marchesini Marcello	Monument
Marchetti	Republic
Marco Felluga	Country Vintner
Marenco	Country Vintner
Marengo	Bacchus
Marina Coppi	Country Vintner
Marisa Cuomo	Cantiniere
Marramiero	Cantiniere
Martoccia	Lanterna
Marziano Abbona	Southern
Mascarello, Giuseppe	Country Vintner
Maschio	Republic
Masi	Republic
Maso Canali	Breakthru
Maso Poli	Country Vintner
Masseria Altemura	Breakthru
Massinoti	Lanterna
Massone	Bacchus
Massone	Country Vintner
Mastroberardino	Country Vintner
Mastrojanni	Cantiniere
Matane	Bacchus
Mate	DOPS
Mauro Franchino	Monument
Mauro Molino	Constantine
Mazzei	Republic
Mazzi	Country Vintner
Medici Ermete	Republic
Melillo	Breakthru
Melini	Southern
Memo	Opici
Mesa	Breakthru
Mesa	Lanterna
Mezzacorona	Breakthru
Mi Amore	Prestige
Mia Chiara	Lanterna
Mia Dolcea	Breakthru
Miani	Country Vintner
Michele Satta	Breakthru
Michele Satta	Breakthru
Mimosa	Bacchus
Mineo	Southern
Minini	Constantine
Miracoli	Kenco
Mirafiore	Bacchus
Mocali	Country Vintner
Mocavero	Kenco
Moletto	Washburn
Molo 8	Bacchus
Mommys Time Out	DOPS
Monarchia	LVDH
Monastero	Country Vintner
Monsanto	Republic
Montalbera	Cantiniere
Montasolo	Prestige
Monte Antico	Bacchus
Monte Bernardi	Monument
Monte Rossa	Monument
Monte Tondo	Monument
Montefresco	Constantine
Montenisa	Republic
Montepeloso	Country Vintner
Monteverro	Opici

Wine	
Montevetrano	Country Vintner
Monti	Country Vintner
Monvin	Republic
Morellino De Scansano	Republic
Morgante	Country Vintner
Motorosso	Washburn
Movendo	Republic
Movia	Bacchus
Musella	Cantiniere
Musita	Bacchus
Nada	Country Vintner
Nals Margreid	Country Vintner
Nativ	Lanterna
Nervi	Constantine
Nervi	Country Vintner
Nicosia	Lanterna
Nino Negri	Southern
Niro	Republic
Nittardi	Opici
Nobilissima	Breakthru
Nobilissima	Breakthru
Novelli	Washburn
Nozzole	Republic
Nuraghe Crabioni	Country Vintner
Oasi delgli Angeli	Constantine
Ocone	Opici
Oddero	Cantiniere
Ogio	Southern
Ognissole	Republic
Olianas	Bacchus
Opici	Opici
Opici Marsala	Opici
Orma	Country Vintner
Ornella Molon	Elite Wines
P.S. Match	Breakthru
Pala	Breakthru
Palagetto	Prestige
Palama	Monument
Palari	Cantiniere
Palazzo Montanari	DOPS
Palladino	Lanterna
Pallavicini	Country Vintner
Panizzi	Washburn
Paolo E Noemia	Lanterna
Paradiso di Frassina	Lanterna
Parusso	Washburn
Pasqua	DOPS
Passione	DOPS
Passopisciaro	Country Vintner
Paternoster	Breakthru
Pavolino	Southern
Pecchenino	Country Vintner
Pederzan	Country Vintner
Perlage	Constantine
Perticaia	Cantiniere
Pertimali di Livio Sassetti	Constantine
Peter Dipoli	Prestige
Peter Zemmer	Prestige
Petraio	Washburn
Piazzano	Country Vintner
Piazzo	Prestige
Piccini	Southern
Picco Del Sole	Washburn
Piccolo Bacco	Opici
Piccolo Tesoro	Atlantic
Pico Maccario	Country Vintner
Pieropan	Breakthru
Pietracupa	Cantiniere
Pietradolce	Bacchus
Pietrafitta	Washburn
Pietro Caciorgna	Washburn
Pievalta	Country Vintner
Pighin	Republic
Pigro	Constantine
Pinnacoli	Southern
Pio Cesare	Republic
Pioiero	Monument
Placido Primavera	Republic
Planeta	Republic
Podere Brizio	Bacchus
Podere Le Ripi	Monument
Podere Volpaio	Opici
Poderi Alasia	Country Vintner
Poderi Aldo Conterno	Constantine
Poderi Colla	Lanterna
Poderi Foglia	Washburn
Podernuovo	Republic
Poggio Amorelli	DOPS
Poggio Anima	Constantine
Poggio Antico	Country Vintner
Poggio Barbone	DOPS
Poggio Borgoni	Opici
Poggio Della Torre	Washburn
Poggio di Bortolone	Lanterna
Poggio Di Sotto	Country Vintner
Poggio Nardone	Kenco

Wine

Poggio Scalette .....Country Vintner
Poggio Stella .....Bacchus
Poggio Verrano.....Republic
Poggiobello.....Lanterna
Poggiobello.....Lanterna
Poggiotondo .....Southern
Poliziano.....Country Vintner
Porta Vita.....Republic
Postino.....Country Vintner
Prelius.....Bacchus
Prestige .....Republic
Primaterra.....Bacchus
Primo Amore.....Breakthru
Principato.....Republic
Principiano.....Country Vintner
Prinsi.....Monument
Prodigo .....Country Vintner
Produttori del Barbaresco....Country Vintner
Proprieta Sperino.....Country Vintner
Prunotto .....Republic
Puiatti.....Southern
Punset .....Washburn
Punta Crena ..... Prestige
Quattro Mani.....Bacchus
Querceto.....Breakthru
Querciabella .....Republic
Rainoldi.....Country Vintner
Ramona .....Southern
Rapido .....Country Vintner
Rapitala .....Southern
Re Manfredi .....Southern
Red Fire.....Southern
Redentore..... Constantine
Remo Farina.....Breakthru
Renato Corino .....Bacchus
Renato Ratti.....Breakthru
Renieri .....Country Vintner
Renzo Masi..... Prestige
Resonata ..... Kenco
Revello.....Bacchus
Reverdito ..... Opici
Reversanti .....Bacchus
Ricci Curbastro .....Cantiniere
Ricossa..... Washburn
Rigoleto .....Country Vintner
Rinaldi..... Kenco
Rinaldini..... Lanterna
Riofavara ..... Prestige
Riondo .....Republic
Risata .....Republic
Riunite .....Republic
Rivera .....Republic
Rivetto ..... Lanterna
Rocca .....Republic
Rocca Bernarda..... LVDH
Rocca del Principe...Country Vintner
Rocca Di Castagnoli..... Washburn
Rocca di Frassinello Country Vintner
Rocca Di Montemassi.....Breakthru
Rocche Dei Manzoni ..... Washburn
Rodano ..... Lanterna
Ronchi ..... Constantine
Ronchi Di Pietro.....Monument
Rosa del Golfo.....Elite Wines
Rosa Regale.....Republic
Rosatello.....Republic
Roscato .....Republic
Ruffino .....Republic
Russiz.....Country Vintner
Saddlebred Cellars..... DOPS
Salcheto..... Constantine
Salvatore Magnoni..... Cantiniere
Salviano.....Republic
San Fabiano .....Country Vintner
San Felice.....Atlantic
San Filippo.....Bacchus
San Giorgio.....Breakthru
San Giuseppe..... Opici
San Giusto.....Country Vintner
San Leonino ..... Lanterna
San Leonino .....Southern
San Lorenzo .....Southern
San Nicola ..... DOPS
San Pietro.....Bacchus
San Polo.....Country Vintner
San Quirico.....Country Vintner
San Remo.....Interbalt
San Valentino .....Bacchus
San Valentino ..... Cantiniere
San Vincenti .....Country Vintner
Sanero.....Interbalt
Sansonina.....Country Vintner
Sant'Antonio .....Country Vintner
Santa Cristina .....Republic
Santa Giustina..... Constantine

Wine

Santa Lucia.....Bacchus
Santa Margherita.....Breakthru
Santa Maria la Palma .....Bacchus
Santa Marina ..... DOPS
Santa Martina .....Republic
Santa Sofia ..... Washburn
Santa Tresa .....Country Vintner
Santi .....Southern
Santo Di Villa .....Interbalt
Sapaio ..... Cantiniere
Sardus Pater.....Cantiniere
Sartori.....Republic
Sassaia..... Constantine
Sassoregale.....Breakthru
Scagliola ..... Constantine
Scagliola ..... DOPS
Scarbolo .....Monument
Schiavenza.....Cantiniere
Scopetone .....Bacchus
Secondo Marco .....Country Vintner
Seghesio.....Bacchus
Sella.....Republic
Selvapiana.....Country Vintner
Sergio Mottura..... Cantiniere
Sette Ponti .....Republic
Seven Daughters.....Breakthru
Sfida ..... LVDH
Sheep Thrills.....Southern
Sicalia .....Southern
Sileni.....Republic
Silterra ..... Lanterna
Silvio Giamello..... Prestige
Solemiro ..... LVDH
Spasso.....Southern
Speri .....Bacchus
Sportoletti .....Country Vintner
St Michael Eppan ....Country Vintner
Starling .....Republic
Statti .....Country Vintner
Stella Rosa .....Republic
Stellina Di Notte.....Breakthru
Stemmari .....Breakthru
Sticks.....Country Vintner
Stival..... Washburn
Stlto .....Southern
Strada.....Country Vintner
Strada Via..... DOPS
Strozzi..... Lanterna
Suavia.....Country Vintner
Suberli .....Country Vintner
Supremus .....Bacchus
Surrau..... Cantiniere
Sut .....Country Vintner
Sweet Girl.....Interbalt
Sweet Heart.....Interbalt
Talia .....Country Vintner
Tamellini.....Country Vintner
Tasca d' Almerita.....Country Vintner
Tascante .....Country Vintner
Tavernello ..... Prestige
Tavignano .....Bacchus
Tedeschi ..... Prestige
Tenimenti Famiglia CavalleroLanterna
Tenimenti Grieco..... Cantiniere
Tentuta Olim Bauda ..... Opici
Tenuta Di Arceno .....Monument
Tenuta Di Biserno .....Republic
Tenuta di Collosorbo.....Elite Wines
Tenuta di Gracciano della Seta..... Cantiniere
Tenuta di Pietra PorziaCountry Vintner
Tenuta di Trinoro.....Country Vintner
Tenuta Di Valgiano..... Cantiniere
Tenuta Ghiaccio Forte ..... Cantiniere
Tenuta Kofererhof.....Bacchus
Tenuta L'illuminata.....Monument
Tenuta Le Querce....Country Vintner
Tenuta Luisa .....Country Vintner
Tenuta Mater Domini ..... Cantiniere
Tenuta Monteti..... Cantiniere
Tenuta Novare ..... Lanterna
Tenuta Polvaro.....Republic
Tenuta San Giorgio..Country Vintner
Tenuta San Guido.....Republic
Tenuta Sant' Anna ..... Lanterna
Tenuta Sassoregale.....Southern
Tenuta Sette Cieli .....Bacchus
Tenuta Spada ..... Opici
Tenute Emera ..... Lanterna
Tenute Guicciardini Strozzi Lanterna
Tenute Silvio Nardi.....Republic
Terenzi.....Bacchus
Terlan.....Breakthru
Terrabianca.....Bacchus
Terramare .....Republic
Terrazzo..... LVDH

Wine

Terre di Balbia.....Country Vintner
Terre Nere.....Bacchus
Terre Scaligere ..... LVDH
Terredora di Paolo ...Country Vintner
Teruzzi Puthod-Genesis .....Republic
Testa.....Breakthru
The Seeker.....Republic
Tiamo.....Country Vintner
Tiberio.....Country Vintner
Tintero ..... Prestige
Tiziano .....Backup
Tiziano ..... Prestige
To Life.....Southern
Tola ..... Opici
Tolaini .....Breakthru
Tolloy .....Breakthru
Tormaresca.....Republic
Tornatore .....Breakthru
Torre D'Orti .....Bacchus
Torre di Luna.....Country Vintner
Torre Rosazza .....Republic
Torres Spain .....Republic
Torresella .....Breakthru
Torrevento..... Cantiniere
Tortarossa (Red Cake) ....Monument
Toscolo .....Bacchus
Toso..... Kenco
Tramin.....Country Vintner
Travaglini .....Republic
Travignoli ..... Kenco
Tre Rose.....Southern
Treehugger (Lost Vineyards)Country Vintner
Trifula..... Washburn
Tropical.....Republic
Tuffo..... DOPS
Txt Cellars .....Southern
Uccelliera.....Bacchus
Umani Ronchi.....Republic
Umberto Cesari ..... Opici
Umberto Fiore.....Republic
Unokeg .....Republic
Unparalleled .....Republic
V.No.....Republic
Vajra .....Country Vintner
Val Di Suga.....Southern
Valdipiatta.....Country Vintner
Valenti.....Country Vintner
Valiano.....Southern
Vallana..... Cantiniere
Valle Wines..... Opici
Veglio..... Lanterna
Velenosi.....Bacchus
Velette..... Kenco
Venica.....Country Vintner
Verrazano .....Republic
Verso .....Monument
Vesevo.....Southern
Vestini Campagnano ..... Washburn
Viberti ..... Opici
Vie di Romans .....Country Vintner
Vignaioli Morellino .....Republic
Vignamaggio.....Republic
Vigne Regali .....Republic
Vigneti Del Salento.....Southern
Vigneti del Vulture.....Bacchus
Villa Alpini .....Country Vintner
Villa Anna.....Breakthru
Villa Badia Lambrusco Di Sorbara Secco.....Interbalt
Villa Brunesca..... Cantiniere
Villa Del Borgo.....Southern
Villa Di Corlo..... DOPS
Villa Di Geggiano..... Prestige
Villa Girardi ..... Lanterna
Villa le Prata ..... Cantiniere
Villa M..... Lanterna
Villa M.....Monument
Villa Mathilde .....Bacchus
Villa Medoro.....Breakthru
Villa Pozzi .....Breakthru
Villa Raiano ..... Washburn
Villa Rosa ..... Opici
Villa Russiz.....Bacchus
Villa Sandi.....Bacchus
Villa Sparina ..... Constantine
Villadoria.....Southern
Villafranca..... Kenco
Ville d'Arfanta .....Lanterna
Vinaago .....Bacchus
Vincenzi Amaretto..... Lanterna
Vincenzi Limoncello..... Lanterna
Vincenzi Sambuca..... Lanterna
Vinchio-Vaglio Serra ..... Lanterna
Vini Iovine .....Bacchus
Vino Lauria .....Country Vintner

Wine

Vinosia..... Opici
Visconti Della Rocca..... Washburn
Vistorta .....Republic
Vitae ..... Kenco
Vitanza..... Kenco
Viticcio ..... Constantine
Viticoltori De Conciliis ..... Washburn
Vitticcio ..... Constantine
Viva Diva ..... Lanterna
Voerzio, Roberto.....Country Vintner
Voga .....Southern
Volpaia.....Bacchus
Volpe Pasini.....Breakthru
Voulet.....Atlantic
Walnut Crest.....Republic
Wines For Dummies.....Southern
Xo G .....Republic
Zabu .....Bacchus
Zaccagnini .....Southern
Zardetto .....Country Vintner
Zefiro .....Country Vintner
Zerba ..... Kenco
Zisola .....Republic
Zonin.....Breakthru
Zuc Di Volpe .....Breakthru
Zufini.....Southern
Zyme.....Breakthru

Japan

Akitabare ..... Constantine
Chokaisan.....Country Vintner
Crystal Lake.....Country Vintner
Dewatsuru .....Country Vintner
Dewazakura..... Constantine
Eikun..... Kenco
Fuki.....Republic
Gassan ..... Kenco
Gekkeikan.....Southern
Green River Sake..... DOPS
Hakuryu ..... Constantine
Hakutsuru ..... Prestige
Hinomaru .....Country Vintner
Hiro.....Republic
Hoyo ..... Constantine
Hoyo Kura no Hana ..... Constantine
Ichishima ..... Constantine
Joto.....Republic
Joto Seikyo.....Republic
Joto Yuzu.....Republic
Kakurei ..... Constantine
Kamoizumi..... Constantine
Kiminoi..... Constantine
Kinshihai..... Constantine
Kirinzan..... Constantine
Kokuryu ..... Constantine
Manotsuru..... Constantine
Masumi..... Constantine
Matsunoi..... Constantine
Midorikawa ..... Constantine
Minogawa ..... Constantine
Mizbasho .....Country Vintner
Mu.....Country Vintner
Musashino ..... Constantine
Ninki Ichi.....Country Vintner
Nishimoto..... Constantine
Okunomatsu .....Country Vintner
Shirakiku Mirin .....Country Vintner
Silk Road .....Country Vintner
Tako Grill.....Country Vintner
Tedorigawa ..... Constantine
World Sake Imports ..... Kenco
Yuki No Bosha.....Republic

Kosher

Barons Edmond Et Benjamin De Rothschild .....Breakthru
Castel De Fronjac.....Interbalt
Ch Rigaleau.....Interbalt
Dalton .....Republic
Fortant ..... Prestige
Heritage Du Marquis De Greyssac... Interbalt
Lan Zur .....Republic
Manischewitz.....Republic
Mogen David .....Republic
Queen Esther Reserve.....Interbalt
Rashi .....Southern
Recanati .....Republic
Tierra Salvaje .....Interbalt
Wild Goat (Chile) .....Interbalt
Yikvei Zion .....Breakthru

Lebanon

Cave Kouroum.....Country Vintner
Ch Musar .....Country Vintner
Hochar .....Country Vintner
Massaya .....Country Vintner

Wine

Musar.....Country Vintner

Macedonia

Jordanov.....Republic
Macedon.....Republic
Stobi .....Country Vintner
Tikves .....Country Vintner

Madeiras

Anderson .....Country Vintner
Barbeito .....Country Vintner
Blandy's .....Country Vintner
Broadbent.....Country Vintner
Cossart Gordon .....Country Vintner
D'Oliveiras .....Country Vintner
Leacock's.....Breakthru
Penderyn .....Country Vintner
Rare Wine Co. .....Country Vintner
Taylor Desserts.....Republic

Marsala

Cribari Desserts.....Republic
Florio.....Republic
G & D Vermouth .....Republic
Santini Asti.....Republic
Taylor Desserts.....Republic

Maryland

Basignani.....MD Wineries
Black Ankle.....MD Wineries
Boordy .....Breakthru
Bordeleau .....MD Wineries
Cascia.....MD Wineries
Cassinelli ..... Lanterna
Cassinelli .....MD Wineries
Catoctin Breeze.....MD Wineries
Ch Bonita.....MD Wineries
Costa Ventosa .....MD Wineries
Cove Point.....MD Wineries
Cygnus .....MD Wineries
Deep Creek .....Bacchus
DeJon .....MD Wineries
Detour Winery.....MD Wineries
Distillery Lane Ciderworks .....MD Wineries
Dove Valley.....MD Wineries
Far Eastern Shore .....MD Wineries
Frederick.....MD Wineries
Fridays Creek .....MD Wineries
Galloping Goose.....MD Wineries
Harford.....MD Wineries
Knob Hall.....MD Wineries
Layton's Chance.....MD Wineries
Legends.....MD Wineries
Linganore.....Republic
Little Ashby .....MD Wineries
Loew.....MD Wineries
Orchid Cellar.....MD Wineries
Penn Oaks.....MD Wineries
Perigeaux .....MD Wineries
Port of Leonardtown ....MD Wineries
Romano .....MD Wineries
Royal Rabbit.....MD Wineries
Serpent Ridge.....MD Wineries
Slack Winery.....MD Wineries
St. Michaels.....MD Wineries
Sugarloaf Mtn. .....MD Wineries
Terrapin Station .....MD Wineries
Thanksgiving Farm.....MD Wineries
Tilmon's Island.....MD Wineries
Woodhall.....MD Wineries

Mexico

L.A. Cetto..... Constantine
Villa Montefiori..... Constantine

Minnesota

Social.....Republic

Missouri

St James..... Kenco

Moldova

Black Cork .....Interbalt
Black Doctor .....Interbalt
Cricova .....Interbalt
Four Seasons .....Interbalt
Isabella .....Interbalt
Kagor .....Interbalt
Lidia .....Interbalt
Monk's Soul .....Interbalt
Old Tavern S/S .....Interbalt
Pelegrina .....Interbalt
Red Muscat .....Interbalt
Stradivari .....Interbalt
Vin De Cassa.....Interbalt
Vinolia.....Interbalt
White Muscat.....Interbalt

Wine

Montenegro

Plantaze....Interbalt

Morocco

Alain Graillot....Elite Wines

Netherlands

Chocovine....DOPS

New Mexico

Gruet....Country Vintner
Vinos De Los Muertos....Opici

New York

Aaron Burr....Washburn
Anthony Road....Opici
Arbor Mist....Republic
Boundary Breaks....Washburn
Bully Hill Vineyards....Southern
Carmel....Southern
Forge Cellars....Country Vintner
Fox Run....Opici
Fox Run....Opici
Fulkerson....Opici
Fulkerson....Opici
Gotham Project....Country Vintner
Hazlitt....Opici
Hazlitt 1852 Vineyards....Southern
J Roget....Republic
Kedem....Breakthru
Kesser....Breakthru
Luscious....Lanterna
Rashi....Southern
Ravines....Country Vintner
Red Cat....Opici
Red Guitar....Republic
Red Tail Ridge....Country Vintner
Sheldrake....Opici
Summer in a Bottle....Country Vintner
Taylor Country....Republic
Taylor Tables....Republic
Wiemer....Bacchus
Wolffer....Country Vintner

New Zealand

13 Celsius....Republic
Allan Scott....Country Vintner
Ara....Lanterna
Arona....Lanterna
Astrolabe....Bacchus
Ata Rangi....Southern
Auntsfield (New Zealand's 1st Winery) Constantine
Babich....Opici
Barker's Marque....Lanterna
Black Cottage....Breakthru
Black Ridge....Republic
Brancott....Republic
Cairnbrae....Country Vintner
Ch le Bousdieu....LVDH
Ch Maison Blanche....LVDH
Chasing Venus....Bacchus
Clifford Bay....Republic
Cloudy Bay....Breakthru
Craggy Range....Republic
Crater Rim....Constantine
Crowded House....Republic
Cupcake....Republic
Dashwood....Southern
Drylands....Republic
Echo Bay....Republic
Envoy....Country Vintner
Escarpment....Bacchus
Esk Valley....Republic
Fault Line....Country Vintner
Felton Road....Country Vintner
Fernlands....Bacchus
Fire Road....Country Vintner
Forbidden Vines....Opici
Frenzy....Bacchus
Giesen....Opici
Glazebrook....Southern
Goldwater....Southern
Goose Bay....Breakthru
Greenhough....Monument
Greg Norman Estates....Breakthru
Greywacke....Southern
Grove Mill....Republic
Harbor Town....Southern
Hay-Maker....Southern
Huntaway....Country Vintner
Infamous Goose....Republic
Innocent Bystander....Southern
Invivo....Lanterna
Isabel Estate....Monument
Jackson Estate....Monument
Jules Taylor....Country Vintner

Wine

Kennedy Point....Kenco
Kim Crawford....Republic
Kono....DOPS
Kumeu River....Bacchus
Lake Chalice....Elite Wines
Lawson's Dry Hills....Country Vintner
Lobster Reef....Constantine
Lonely Cow....Opici
Loveblock....Breakthru
Macon Village....LVDH
Makara....Southern
Manawa....Country Vintner
Manu....Prestige
Marisco....Bacchus
Matahiwi....Opici
Matua Valley....Breakthru
Maude....Country Vintner
Mills Reef....Country Vintner
Mohua....Bacchus
Moko Black....Constantine
MoMo....Country Vintner
Monkey Bay....Republic
Mount Nelson....Bacchus
Mt. Beautiful....Washburn
Mt. Difficulty....Country Vintner
Mt. Fishtail....Opici
Mud House....Southern
Murdoch James....Country Vintner
Mussel Bay....Lanterna
Nautilus....Country Vintner
Neudorf....Country Vintner
New Harbor....Breakthru
Nobilo....Republic
Opawa....Country Vintner
Overstone....Republic
Oyster Bay....Republic
Paddy Borthwick....Monument
Peregrine....Bacchus
Peter Yealands....Southern
Pikorua....Republic
Ponga....Country Vintner
Ranga.ranga....Lanterna
Saint Clair....Breakthru
Satellite....Country Vintner
Sea Pearl....Country Vintner
Seifried....Elite Wines
Seresin....Country Vintner
Seven Terraces....Bacchus
Sherwood Estate....Opici
Sileni....Republic
Sophora....Country Vintner
Spy Valley....Country Vintner
Squealing Pig....Breakthru
St. Clair....Country Vintner
Starborough....Breakthru
Stoneleigh....Republic
Sugar Reef....Republic
Te Henga....Opici
Te Kairanga....Republic
The Crossings....Breakthru
The Loop....Lanterna
The Ned....Bacchus
The Seeker....Republic
Three Brooms....Lanterna
Tiki Sound....Constantine
Tohu....Prestige
Tomi....Country Vintner
Totara....Opici
Trinity Hill....Southern
Twin Islands....Country Vintner
Two Paddocks....Country Vintner
Two Paddocks....Country Vintner
Two Rivers....Breakthru
Unparalleled....Republic
Vavasour....Republic
Villa Maria....Republic
Vinterra....Kenco
Waipara Hills....Southern
Waiparra West....LVDH
Walnut Block....Constantine
Whitehaven....Breakthru
Wild Earth....Country Vintner
Wither Hills....Country Vintner
Wither Hills....Southern
Yealands Estate....Southern
Z Sauvignon Blanc....LVDH

Ohio

Yago Santgria....Republic

Oregon

60 Souls....Opici
A to Z....Country Vintner
A To Z....Republic
A.F. Nichols....Washburn
Acrobat....Republic
Adelsheim....Bacchus

Wine

Alchemist....Constantine
Alexana....Constantine
Amity Vineyards....Constantine
Andrew Rich....Country Vintner
Angela....Kenco
Angela....Monument
Anne Amie....Country Vintner
Appassionata....Country Vintner
Archery Summit....Bacchus
Archery Summit....Country Vintner
Argyle....Country Vintner
Averaen....Elite Wines
B2....DOPS
Battle Creek....Country Vintner
Beaux Freres....Breakthru
Bethel Heights....Country Vintner
Boedecker Cellars....Elite Wines
Bridgeview....Southern
Brooks....Country Vintner
Canned Oregon....Bacchus
Cape Diamond....Kenco
Chehalem....Bacchus
Cloudline....Prestige
Coeur de Terre....Elite Wines
Colene Clemens....Opici
Cooper Hill....Country Vintner
Cooper Mountain....Country Vintner
Cristom....Country Vintner
David Hill....Lanterna
Dom Drouhin Oregon....Prestige
Dom Serene....Bacchus
Duck Pond....Lanterna
Elk Cove....DOPS
Elouan....Breakthru
Erath....Republic
Erratic Rock....LVDH
Firesteed....Bacchus
Forefront....Country Vintner
Four Graces....Republic
Francis Tannahill....Country Vintner
Freja Cellars....Country Vintner
Gooseneck....Republic
Gothjix....Breakthru
Gran Moraine....Monument
Gran Moraine....Republic
Hamacher....Country Vintner
Hollorran Vineyards....LVDH
J. Christopher....Country Vintner
Jigsaw....Country Vintner
Jovino....Southern
Ken Wright....Washburn
King Estate....Republic
Kings Ridge....Constantine
Lavinea....Elite Wines
Left Coast Cellars....DOPS
Lemelson....Bacchus
Maison L'envoye....Southern
Nicolas Jay....Bacchus
North By Nw....Republic
Northwest Ridge....DOPS
Onehope....Southern
Oregon Territory....Republic
Oregon Trails Wine Co.....Constantine
Pacifica....Southern
Pali Wine Co....Southern
Panther Creek....Breakthru
Patton Valley....Kenco
Penner Ash....Republic
Pino Cellars....Southern
Planet Oregon....Bacchus
Portlandia....Republic
Primarius....Opici
Rainstorm....Republic
Ransom....Country Vintner
Red Hawk....Republic
Resonance....Republic
Rex Hill....Country Vintner
Rex Hill....Republic
Roserock....Prestige
RouteStock....Bacchus
Sharecroppers (Owen Roe).....Country Vintner
Siduri....Monument
Sokol-Blosser....Breakthru
Soter....Bacchus
St. Innocent....Country Vintner
Stafford Hills....LVDH
Stoller....Bacchus
The Divining Rod....Southern
Torii Mor....Bacchus
Underwood....Constantine
Van Duzer....Republic
Wild Hills....Country Vintner
Wildewood....Country Vintner
Willakenzie....Republic
Willamette Valley Vineyards....Breakthru

Wine

William Hatcher....Country Vintner
Windy Bay....Southern
Yamhill....LVDH
Zena Crown....Monument

Other Imported Wines

Anna's Vineyard....Monument
Ch Bela....Southern
Giocato....Monument
Hazlitt 1852 Vineyards....Southern
Kakheti....Interbalt
Kijafa....Southern
Lagvinali....Interbalt
Macedon....Monument
Maraska....Southern
Satrapezo....Interbalt
Sula Vineyards....Prestige

Peru

Poland

Babuni....Interbalt
Caprice 18 Cherry....Interbalt
Edel....Interbalt
Waldwein....Interbalt

Port

Anderson....Country Vintner
Boordy....Breakthru
Broadbent Selection Imports....Country Vintner
Christian Brothers....Breakthru
Churchill's....Southern
Cockburn....Breakthru
Croft....Republic
Delaforce....Opici
Dow's....Breakthru
Elk Run....Breakthru
Fairbanks....Breakthru
Ferreira....Country Vintner
Fonseca....Republic
Heitz Cellar....Prestige
Justin Vineyard....Southern
Luscious Vines Pier 69 Port....Lanterna
Meyer Family Cellars....Washburn
Niepoort....Washburn
Presidential....Breakthru
Quevedo....Republic
Quevedo White....Lanterna
Quinta Da Romaneira....Southern
Quinta de la Rosa....Country Vintner
Quinta de Roriz....Country Vintner
Quinta do Vesuvio....Country Vintner
Ramos Pinto....Republic
Sandeman....Republic
Sheffield Cellars....Breakthru
Smith Woodhouse....Country Vintner
Taylor Desserts....Republic
Taylor Fladgate....Republic
Terra Boa By Alianca Vinhos De Terra D Oro....Republic
Vista Allegra....LVDH
Vale D. Maria....Lanterna

Portugal

Agricultura....Bacchus
Alianca Vista....Lanterna
Altano....Bacchus
Alto Lima....Washburn
Amantis....Lanterna
Aplanta....Bacchus
Aveleda....Constantine
Azulado....Lanterna
Barco de Negro....LVDH
Beyra....Lanterna
Broadbent....Country Vintner
Butler Nephew & Co.....Constantine
Calçada....Lanterna
Calheiro....Bacchus
Carm....Opici
Carmo Vinhos....Kenco
Casa de Santar....Lanterna
Casa Ferreirinha....Country Vintner
Casal Branco....Lanterna
Casal Garcia....Constantine
Casaleiro....Southern
Castelino....Constantine
Caves Velhas....LVDH
Charamba....Constantine
Chryseia....Country Vintner
Churchill's Estates....Southern
Conde Villar....Country Vintner
Costa do Sol....Bacchus
DAC....Bacchus
Dalva....Constantine
Delaforce....Opici
Dona Maria....Lanterna
Duorum....Country Vintner

Wine

Falcoria....Lanterna
Familia Carvalho-Martins....Opici
Gilberts....Country Vintner
Gotham Project....Country Vintner
Grahams....Country Vintner
Herdade Do Peso....Southern
Herdade do Rocim....Lanterna
J. Portugal Ramos....Country Vintner
Jose De Sousa....Republic
Lagar de Darei....Constantine
Lago....Lanterna
Lago Cerqueira....Lanterna
Lagosta....Republic
Lancers....Republic
Lima....Kenco
Lost Vineyards....Country Vintner
Mateus....Southern
Mondeco....Lanterna
Monte d'Oiro....Country Vintner
Monte Xisto....Country Vintner
Mouchao....Constantine
Neblina....Kenco
Niepoort....Washburn
Nortico....Bacchus
Orlana....Prestige
Periquita....Republic
Perucchi Vermouth....Lanterna
Pessoa da Vinha....Constantine
Pocas Ports....LVDH
Poco do Lobo....Bacchus
Portal da Calçada....Lanterna
Praia....Kenco
Praia Vinho Verde....Kenco
Prats & Symington....Country Vintner
Quinta Da Alorna....Opici
Quinta da Calçada....Lanterna
Quinta Da Romaneira....Southern
Quinta De Azevedo....Southern
Quinta de Foz de Arouce....Country Vintner
Quinta de la Rosa....Country Vintner
Quinta de Lagoalva....LVDH
Quinta de Pancas....Lanterna
Quinta de Roriz....Country Vintner
Quinta de Segade....Constantine
Quinta do Carvalhino....LVDH
Quinta do Casal Branco....Lanterna
Quinta do Crasto....Country Vintner
Quinta do Feital....Country Vintner
Quinta do Minho....LVDH
Quinta do Romeu....Constantine
Quinta do Tedo....Country Vintner
Quinta Do Vallado....Republic
Risco....LVDH
Romariz....Kenco
Semaphore 7....Lanterna
Tamara....Kenco
Tapada de Villar....Country Vintner
Terra Antiga....Lanterna
Twin Vines....Republic
Val do Homen....LVDH
Vera....Bacchus
Vila Nova....Republic
Vinha Das Margaridas....Bacchus
Vista Allegra....LVDH
Vista da Regua....Country Vintner
Warres....Bacchus
Wine and Soul....Country Vintner

Republic of Georgia

Akhasheni....Interbalt
Alazanis Valley....Interbalt
Alexandreuli....Interbalt
Artevani (Organic)....Interbalt
Artevani Rkatsiteli Kvevri (Amber Wine)....Interbalt
Cabernet Sauvignon Wine Man....Interbalt
Gviani Late Harvest....Interbalt
Hereti Telavi Marani....Interbalt
Ikhalto Wine Man....Interbalt
Kakheti....Interbalt
Kakheti Telavi Marani....Interbalt
Khvanchkara Marani....Interbalt
Kindzmarauli Marani....Interbalt
Kondoli Telavi Marani....Interbalt
Lagvinari....Interbalt
Marani....Interbalt
Mtsvane Kisi telavi Marani....Interbalt
Mtsvane Telavi Marani....Interbalt
Mukuzani Marani....Interbalt
Napareuli Telavi Marani....Interbalt
Ojaleshi telavi Marani....Interbalt
Orovela....Interbalt
Pirosmani Telavi Marani....Interbalt
Rkatsiteli Kondoli Telavi Marani....

Wine

Interbalt
Sami ..... Interbalt
Saperavi ..... Interbalt
Satrapezo Ice Wine ..... Interbalt
Satrapezo Ice Wine Cabernet Interbalt
Tbilisuri Telavi Marani ..... Interbalt
Telavuri Marani ..... Interbalt
Tsinandali Marani ..... Interbalt
Tsinandali Wine Man ..... Interbalt
Tsolikauri ..... Interbalt
Tvishi Marani ..... Interbalt
Vazisubani Wine Man ..... Interbalt

Romania

Bucuria ..... Interbalt
Jidvei ..... Interbalt
Murfaltar ..... Interbalt
Tohani ..... Interbalt
Vinia Busuioaca de Bohotin. Interbalt
Vinia Contari ..... Interbalt

Sangria

Begonia ..... Bacchus
Joya ..... Lanterna
Opici Sangria ..... Opici
Red Guitar ..... Republic
Rex Goliath ..... Republic
Senor ..... Bacchus

Serbia

Agrina ..... Country Vintner
Vino Budimir ..... Country Vintner

Sherry

Anderson ..... Country Vintner
Christian Brothers ..... Breakthru
Colombo ..... Breakthru
Colombo ..... Prestige
Cribari Desserts ..... Republic
Delgado Zuleta ..... LVDH
Fairbanks ..... Breakthru
Fukano ..... Country Vintner
Gonzalez Byass ..... Southern
Gonzalez Byass ..... Southern
Hartley & Gibson's ..... Breakthru
Hidalgo ..... Country Vintner
J.C. Gutierrez ..... Bacchus
Kedem ..... Breakthru
La Bota ..... Country Vintner
La Guita ..... Country Vintner
Orleans ..... Bacchus
Savory & James ..... Breakthru
Sheffield Cellars ..... Breakthru
Taylor Desserts ..... Republic
Tio Pepe ..... Southern
Williams & Humbert ..... Prestige

Sicily

Lady Lola ..... Southern

Slovenia

Annas ..... Republic
Dveri-Pax ..... Country Vintner
Edi Simcic ..... Republic
Ferdinand ..... Country Vintner
Giocato ..... Republic
Stekar Winery ..... Constantine

South Africa

A. A. Badenhorst ..... Country Vintner
Alheit ..... Country Vintner
Anwilka ..... Country Vintner
B Vintners ..... Country Vintner
Barista ..... Prestige
Bartinney ..... Country Vintner
Bayten ..... Country Vintner
Beach House ..... Republic
Beeslaar ..... Country Vintner
Beyond (Buitenverwachting) Country Vintner
Black Pearl ..... Opici
Boekenhoutskloof .... Country Vintner
Boschendal ..... Republic
Bouchard Finlayson ..... Prestige
Brampton ..... Republic
Buitenverwachting ... Country Vintner
Cape Grace ..... Lanterna
Cape Spring ..... Interbalt
Capensis ..... Monument
Cederberg ..... Country Vintner
Chamonix ..... Republic
Constantia Glen ..... Republic
Country Vintner Imports ..... Country Vintner
De Morgenzon ..... Country Vintner
De Toren ..... Country Vintner
De Wetshof ..... Country Vintner
Delaire-Graff ..... Country Vintner
Douglas Green ..... Republic

Wine

Downes ..... Opici
Durbanville Hills ..... Southern
Edgebaston ..... Opici
Excelsior ..... Country Vintner
Fable Mtn ..... Southern
Fairvalley ..... Country Vintner
Felicite ..... Country Vintner
Fleur Dc ..... Republic
Floriography ..... Country Vintner
Flotsam and Jetsam Country Vintner
Glen Carlou ..... Breakthru
Glenelly Estate ..... Country Vintner
Goats do Roam ..... Bacchus
Graham Beck ..... Country Vintner
Hamilton Russell ..... Bacchus
House Of Mandela ..... Southern
Indaba ..... Country Vintner
Jam Jar ..... Country Vintner
Kanonkop ..... Country Vintner
KC ..... Country Vintner
Keermont ..... Kenco
Ken Forrester ..... Country Vintner
Klein Constantia ..... Country Vintner
Kloof Street ..... Bacchus
Krone ..... Bacchus
Leopard's Leap ..... Kenco
Liberty Creek ..... Breakthru
Lost Angel ..... Southern
MAN Vintners ..... Country Vintner
Marvelous ..... Republic
Meerlust ..... Republic
Morgenster ..... Country Vintner
Mother Rock ..... Constantine
MR de Compostella . Country Vintner
Mulderbosch ..... Southern
Mullineux ..... Bacchus
Mullineux Family ..... Kenco
Nederburg ..... Southern
New Grove ..... Country Vintner
Newton Johnson ..... Country Vintner
Obikwa ..... Opici
Obikwa ..... Southern
One World ..... Southern
Painted Wolf ..... Opici
Paul Cluver ..... Country Vintner
Place In The Sun ..... Southern
Pomula ..... Republic
Porcupine Ridge ..... Country Vintner
Raats ..... Country Vintner
Reyneke ..... Republic
Rib Shack ..... Republic
Riebeek Cellars ..... Kenco
Robertson Winery ..... Prestige
Rudi Schultz ..... Country Vintner
Rustenberg ..... Prestige
Sadie Family ..... Country Vintner
Savage ..... Country Vintner
Seven Sisters ..... Southern
Simonsig ..... Republic
Southern Rights ..... Bacchus
Stark Conde ..... Country Vintner
Storm ..... Country Vintner
Sutherland ..... Country Vintner
The Curator ..... Country Vintner
The Royal ..... Kenco
Thelema ..... Country Vintner
Tokara ..... Country Vintner
Topiary ..... Country Vintner
Tormentoso ..... Bacchus
Two Oceans ..... Southern
Vin d'Orrance ..... Country Vintner
Warwick Estate ..... Country Vintner

Spain

12 Linajes ..... DOPS
A Duboy ..... LVDH
Abadia Retuerta ..... Elite Wines
Abuela Sangarita ..... Southern
Adegas Gran Vinum ..... Elite Wines
Adras Godello ..... Elite Wines
Agricola de Borja ..... Country Vintner
Agro de Bazan - Granbazan ..... Elite Wines
Alaya ..... Monument
Albacea ..... Monument
Albet I Noya ..... Opici
Aldonia ..... Washburn
Alicante ..... Country Vintner
Almansenas ..... Country Vintner
Alonso del Yerro ..... Country Vintner
Alquezar ..... Country Vintner
Altamente Monastrell 2015 750ml .... Constantine
Alto Almanzora ..... Country Vintner
Altovinum ..... Country Vintner
Altozano ..... Southern

Wine

Alvarez y Diez ..... Country Vintner
Alvaro Palacios ..... Country Vintner
Alvear ..... Prestige
Amizade ..... Bacchus
Anciano ..... Atlantic
Anima Negra ..... Country Vintner
Antidoto ..... Country Vintner
Ardevol ..... Country Vintner
Ares ..... LVDH
Arindo ..... Monument
Arinzand ..... Breakthru
Arinzano ..... Breakthru
Armantes ..... Kenco
Armas de Guerra ..... Bacchus
Arroyo de la Vega ..... LVDH
Artesano ..... LVDH
Aster ..... Country Vintner
Astobiza ..... Constantine
Atteca ..... Republic
Atticus ..... Kenco
Aureo Solera ..... Lanterna
Avan Ribera ..... Opici
Avancia ..... Prestige
Aventino ..... DOPS
Azabache ..... Country Vintner
Azua ..... Interbalt
Azul y Garanza ..... Constantine
Barahonda ..... Bacchus
Barbadillo ..... Opici
Barco de Piedra ..... Bacchus
Baron De Ley ..... DOPS
Begonia ..... Bacchus
Belondrade S.L. ..... Elite Wines
Benjamin Romeo ..... Country Vintner
Bernabeleva ..... Country Vintner
Beronia ..... Southern
Beso Del Sol ..... Republic
Biniagual ..... Washburn
Binigrau ..... Country Vintner
Bitch ..... Country Vintner
Black Slate ..... Country Vintner
Bluegray ..... Monument
Blume ..... Lanterna
Bod Abadal ..... Elite Wines
Bod Adria ..... Washburn
Bod Alion ..... Elite Wines
Bod Alto Moncayo .... Country Vintner
Bod Arrocal ..... Elite Wines
Bod Atalaya ..... Monument
Bod Ateca ..... Monument
Bod Borsao ..... Country Vintner
Bod Breton ..... Country Vintner
Bod Carlos Serres ..... Constantine
Bod Casa La Rad ..... Elite Wines
Bod Castano ..... Country Vintner
Bod Castro Martin ..... Southern
Bod Caudalia ..... Elite Wines
Bod Covitoro ..... Constantine
Bod D Mateos ..... Opici
Bod El Nido ..... Monument
Bod Elias Mora ..... Elite Wines
Bod Fontana ..... Washburn
Bod Franco-Espanolas ..... Southern
Bod Godelia ..... Bacchus
Bod Gutierrez de la Vega .... Country Vintner
Bod Izadi ..... Country Vintner
Bod La cana ..... Prestige
Bod La Cartjua ..... Bacchus
Bod Magdalena ..... Bacchus
Bod Margon ..... Elite Wines
Bod Mauro ..... Elite Wines
Bod Muriel ..... Republic
Bod Murviedro ..... Constantine
Bod Mustiguillo ..... Constantine
Bod Naveran ..... Bacchus
Bod Numanthia Termes .... Breakthru
Bod Olivares ..... Country Vintner
Bod Orben ..... Country Vintner
Bod Paso ..... Country Vintner
Bod Penalba Herraiz ..... Elite Wines
Bod Pinoso ..... Breakthru
Bod Pintia ..... Elite Wines
Bod Primicia ..... Country Vintner
Bod Roda ..... Constantine
Bod San Isidro ..... Bacchus
Bod San Pedro Apostol .. Elite Wines
Bod Shaya ..... Country Vintner
Bod Sierra cantabria ..... Prestige
Bod Sierra Norte ..... Elite Wines
Bod Tarima ..... Country Vintner
Bod triton ..... Prestige
Bod Veracruz ..... Constantine
Bod Vina Otano ..... Elite Wines
Bod Vizcarra Ramos ..... Bacchus
Bod Volver ..... Country Vintner

Wine

Bod y Vinedos Alzania .. Constantine
Bod y Vinedos Luna Beberide ... Elite Wines
Bod Y Vinedos Maurodos Elite Wines
Bod y Vinedos Paixar ..... Elite Wines
Bod Y Vinedos Shaya ..... Monument
Bod Y Vinedos Valderiz ... Washburn
Bode Bilbainas ..... Republic
Bodegas do Campo ..... Lanterna
Bodegas Milenium SL ..... Opici
Botas De Barro ..... Opici
Breca ..... Prestige
Broadbent Selection Imports Country Vintner
Buenas ..... Country Vintner
Burgans ..... Country Vintner
Burgo Viejo ..... Kenco
Cal Blanca ..... Bacchus
Calma ..... Bacchus
Camina ..... Lanterna
Camino de Cabras ..... Breakthru
Campo Alegre ..... Breakthru
Campo Eliseo ..... Breakthru
Campo Reales ..... Country Vintner
Campo Viejo ..... Republic
Campos de Celtas ... Country Vintner
Campos de Luz ..... Country Vintner
Campos de Risca .... Country Vintner
Campos de Suenos . Country Vintner
Campos de Viento ... Country Vintner
Can Rafols ..... Country Vintner
Canals Canals ..... Lanterna
Capa ..... Prestige
Capcanes ..... Country Vintner
Capcanes ..... Southern
Cara Nord ..... Country Vintner
Carlos Serres ..... Country Vintner
Carro ..... Bacchus
Casa Castillo ..... Country Vintner
Casa de Fieras ..... Bacchus
Casa de la Sal ..... LVDH
Casa Mariol ..... Washburn
Casa Primicia ..... Southern
Casamaro ..... Bacchus
Casar de Burbia ..... Lanterna
Casta Diva ..... Country Vintner
Castell d'Encus ..... Country Vintner
Casteller ..... Bacchus
Castellroig ..... Washburn
Castillo de Monjardin Country Vintner
Castillo De Monseran ..... Breakthru
Castro Ventosa ..... Country Vintner
Catania ..... DOPS
Cava Duran ..... Lanterna
Cellars Unio ..... Lanterna
Celler de l'Encastell Roquers Country Vintner
Celler del Roure ..... Country Vintner
Cellers Can Blau ..... Monument
Cepa 21 ..... Country Vintner
Cepas Del Zorro ..... Monument
Cerrolaza ..... Kenco
Charla ..... Lanterna
Chic Barcelona ..... Republic
Cillar De Silos ..... Republic
Clio ..... Monument
Clos de Nit ..... Country Vintner
Clos de Torribas ..... Lanterna
Clos Erasmus ..... Country Vintner
Clos Figueras ..... Elite Wines
Clos Mogador ..... Elite Wines
Clos Pissarra ..... Monument
Closa Battlet ..... Country Vintner
Codorniu ..... Republic
Comando G ..... Country Vintner
Comoloco ..... Monument
Concertum ..... Atlantic
Condado de Haza .... Country Vintner
Conde De San Cristobal ..... Prestige
Conde De Torgar ..... Republic
Conde De Valdemar ..... Breakthru
Condes De Albarei ..... Republic
Contino ..... Elite Wines
Convento ..... Kenco
Corp Muni ..... Kenco
Corteo ..... Monument
Costers del Ros ..... Lanterna
Costers del Siurana . Country Vintner
Country Vintner Imports ..... Country Vintner
Creta ..... Country Vintner
Crossos ..... Opici
Cruz Conde ..... Republic
Cruz De Alba ..... Breakthru
Cruz Garcia ..... Southern
Cuatro Pasos ..... Country Vintner

Wine

Cune ..... Elite Wines
Daniel Landi ..... Country Vintner
De Pro ..... DOPS
Descendientes de Jose Palacios ..... Country Vintner
Dios Baco ..... Republic
Dominio de Eguren ..... Prestige
Dominio del Aguila ... Country Vintner
Dominios del Dueno Country Vintner
Don Olegario ..... Republic
Don Simon ..... Republic
Duran ..... Lanterna
Earth Wise ..... Republic
Ebano ..... Kenco
Ed Hardy ..... Prestige
Egia Enea ..... Country Vintner
El Burro ..... Atlantic
El Cantico ..... DOPS
El Cortijillo ..... Kenco
El Coto De Rioja ..... Southern
El Gordo Del Circo ..... Prestige
El Jefe Grande ..... Washburn
El Nido ..... Republic
El Paso ..... DOPS
El Puntido ..... Prestige
El Vuit ..... Country Vintner
Elvi Wines ..... Breakthru
Elviwines ..... Country Vintner
Emeterio Aizpurua ..... Constantine
Emilio Lustau ..... Elite Wines
Emilio Moro ..... Country Vintner
Enanzo ..... Washburn
Encender ..... Southern
Englora ..... LVDH
Entresuelos ..... Republic
Equipo Navazos ..... Country Vintner
Espectacle Vins ..... Elite Wines
Espelt ..... Country Vintner
Evil ..... Country Vintner
Familia Nin-Ortiz ..... Country Vintner
Faustino ..... Republic
Fedellos do Couto ... Country Vintner
Felix Solis ..... Lanterna
Fernando de Castilla .... Constantine
Fillaboa ..... Bacchus
Finca Azaya ..... Lanterna
Finca de Arantei ..... Country Vintner
Finca del Castillo ..... Kenco
Finca Dofi ..... Country Vintner
Finca El Encinal ..... Bacchus
Finca La Emperatriz Country Vintner
Finca Loranque ..... Cantiniere
Finca Montepedroso Country Vintner
Finca Nueva ..... Country Vintner
Finca San Martin ..... Country Vintner
Finca Sobreno ..... Kenco
Finca Tobella ..... Washburn
Finca Valpiedra ..... Country Vintner
Finca Villacreces ..... Country Vintner
Flaco ..... Bacchus
Flor D'englora ..... LVDH
Flor De Montgo ..... DOPS
Flor de Muga ..... Prestige
Franco Espanolas ..... Bacchus
Garage Co Lot #57 Truquilemu Vineyard ..... Constantine
Garbo ..... Breakthru
Garcilaso ..... Country Vintner
Genium Celler ..... Elite Wines
Giro Ribot ..... Republic
Godeval ..... Constantine
Godina ..... Republic
Gooseneck ..... Republic
Gordo ..... Bacchus
Gotas De Mar ..... DOPS
Gramona ..... Country Vintner
Gran Castillo De Rocio ..... DOPS
Gran Clos ..... Republic
Gran Familia ..... Atlantic
Hacienda Monasterio Country Vintner
Harveys ..... Republic
Hazana ..... Country Vintner
Herencia Altes ..... Country Vintner
Hermanos Lurton ..... Country Vintner
Hermanos Pecina .... Country Vintner
Hermanos Villar ..... Bacchus
Hiruzta ..... Lanterna
Hiruzta ..... Washburn
Honoro Vera ..... Monument
Hornilos Ballesteros ..... Bacchus
Imperial ..... Elite Wines
Inspiracion Valdemar ..... Breakthru
Isabelino ..... Lanterna
Issac Fernandez Seleccion Elite Wines
J M Huguet ..... Country Vintner
Jaume Serra Cristalino ..... Republic

Wine

Jean Leon....Republic
Jellybean Vineyards ....Southern
Jimenez-Landi ....Country Vintner
Joan d'Anguera ....Bacchus
Joan Esteve....Bacchus
Joaquin Galvez Bauza....Elite Wines
Jorge Ordonez.... Prestige
Jorge Ordonez Botani.... Prestige
Juan Gil ....Monument
Juve y Camps....Country Vintner
K5 ....Country Vintner
Kentia ....Republic
Kila.... Prestige
L'Ermita....Country Vintner
La Conreria d'Scala Dei....Country Vintner
La Duna....Atlantic
La Finca.... Kenco
La Malkerida....Bacchus
La Marimorena .... Prestige
La Matilda.... Opici
La Nymphina .... DOPS
La Rioja Alta ....Country Vintner
La Sorda....Country Vintner
La Sueca Sangria .... Opici
La Terre ....Republic
La Vida ....Bacchus
La Vinyeta.... Opici
Ladera Sagrada....Bacchus
Lafou.... Opici
Lagar Da Condesa ....Monument
Lagar de Cervera....Country Vintner
Lagar de Costa....Elite Wines
Lagrimas de Maria.... Lanterna
Las Endrinas Pacharan .... Lanterna
Las Hermanas ....Atlantic
Las Rocas....Breakthru
Laya....Republic
Legaris....Republic
Lenda.... Lanterna
Licia ....Country Vintner
Ligitim .... Lanterna
Liquid Geography ....Bacchus
Llenca Plana....Country Vintner
Llicorella ....Country Vintner
Lo Givot ....Country Vintner
Lo Nuevo ....Southern
Logos.... Kenco
Lolailo ....Republic
Lolo.... Prestige
Los Astrales ....Elite Wines
Los Dos ....Country Vintner
Los Navales.... Washburn
Los Tros....Country Vintner
Lost Vineyards sangriaCountry Vintner
Lui.... Lanterna
Luis Alegre.... Washburn
Luzdivina .... Breakthru
Lvp.... Southern
M Murrieta ....Republic
Macan....Elite Wines
Mad Dogs & Englishmen.....Country Vintner
Madame Bobalu .....Country Vintner
Magnifico .... Prestige
Mantel Blanco....Country Vintner
Manuel Manzaneque Suarez.....Elite Wines
Manyetes (Clos Mogador) ...Country Vintner
Mar De Frades....Breakthru
Marco Real ....Country Vintner
Marge ....Country Vintner
Marques de Caceras ....Bacchus
Marques de Grinon..Country Vintner
Marques de Irun ....Bacchus
Marques de Longares....Interbalt
Marques de Moral....Kenco
Marques De Riscal ....Southern
Marquis Philips ....Country Vintner
Mars and Venus....Country Vintner
Martin Codax ....Breakthru
Mas Alta Romani .....Country Vintner
Mas d'En Compte ....Country Vintner
Mas d'En Gil ....Country Vintner
Mas De Can....Republic
Mas Doix....Country Vintner
Mas Foraster ....Country Vintner
Mas Igneius ....Country Vintner
Mas Marer .... Opici
Mas Martinet.... Opici
Mas Que Vinos ....Country Vintner
Mas Que Vinos I .... Constantine
Mas Sinen.... Kenco
Massis ....Country Vintner
Matarromera....Country Vintner
Maximo ....Southern
Mercat.... Constantine
Mesquida Mora.... Constantine
Mia....Breakthru
Miura....Republic
Monasterio De Corias....Southern
Monte La Sarda .... Opici
Monte Real ....Country Vintner
Monte Vicor ....Monument
Montebuena.... Kenco
Montecastillo.... Lanterna
Montecillo .... Southern
Montesinos .... Lanterna
Montespejo .... Lanterna
Montgo.... DOPS
Montsalla ....Interbalt
Morado Sangria .... Kenco
Morca....Republic
Motivo .... LVDH
Muga.... Prestige
Murua .... Opici
Muscanti ....Bacchus
Museum.... DOPS
Mustiguillo....Country Vintner
Nature.... Prestige
Neboa .... Constantine
Nekeas .... Prestige
Nisia.... Prestige
O Fournier ....Country Vintner
O Luar Do Sil .... Lanterna
Obessio .... Opici
Olivares ....Country Vintner
Ontanon....Southern
Op By Opera Prima ....Republic
Opici .... Opici
Oraculo .... DOPS
Paco & Lola .... Prestige
Pago Casa Del Blanco .... Cantiniere
Pago de Carraovejas.... Kenco
Pago de los Capellanes..... Lanterna
Pago el Almendro .....Elite Wines
Pagos del Rey .... Lanterna
Pagos Del Rey.... Prestige
Palacio d'Menade Creta .....Country Vintner
Palacio de Bornos .... Kenco
Palacio de Fefinanes .... Kenco
Palacios Remondo ....Bacchus
Paloma .... Lanterna
Palos....Atlantic
Pares Balta....Country Vintner
Parra Family Organic..... Lanterna
Parra Jimenez .... Lanterna
Parxet ....Republic
Pasil.... Kenco
Paso A Paso....Country Vintner
Pazo Barrantes....Republic
Pazo Castrelo....Bacchus
Pazo Cilleiro ....Republic
Pazo de Arribi .....Country Vintner
Pazo de Senorans ...Country Vintner
Pazo San Mauro.....Country Vintner
Pazo San Mauro.... Prestige
Pazo Torrado .....Country Vintner
Pena das Donas .....Country Vintner
Perelada ....Bacchus
Pico Madama....Atlantic
Picos.... DOPS
Piggy Bank ....Atlantic
Piquito....Atlantic
Piquitos Valentino .... DOPS
Pittacum....Republic
Poblets....Elite Wines
Poema ....Republic
Pol Blanc ....Country Vintner
Pontecilla .... Kenco
Portal del Montsant.... Lanterna
Protocolo .... Prestige
Protos ....Country Vintner
Puerta Vieja ....Country Vintner
Pura .... Lanterna
Pura Sangria.... Lanterna
Quinta da Muradella ....Bacchus
R-Oh .... Washburn
Radio Boca .... DOPS
Rafael Palacios.....Country Vintner
Raimat ....Republic
Ramilanos.... Kenco
Ramon Bilbao ....Breakthru
Ramon Cardova ....Breakthru
Raul Perez....Bacchus
Razon .... Kenco
Red Guitar ....Republic
Rejadorada .... Washburn
Remirez de Ganuza.Country Vintner
Rene Barbier ....Breakthru
Reserva de La Tierra..... Lanterna
Resso ....Country Vintner
Rio Madre.... Prestige
Rioja ....Country Vintner
Risky Grapes (Bodegas Mustiguillo) Constantine
Riva Rey....Bacchus
Rizado .... DOPS
Roca Altexerri .... Constantine
Roda.... Constantine
Rojo Mojo ....Atlantic
Roque Colas ....Elite Wines
Roquesan .... Washburn
Rubus .... Kenco
Sabartes .... LVDH
Sabeo .... Opici
Saenz-Olazabal..... Constantine
SanClodio....Country Vintner
Sandara....Republic
Sandeman ....Republic
Santes Negre.... Lanterna
Santo Cristo....Country Vintner
Sara & René Viticultors ..Elite Wines
Scala Dei ....Republic
Scandalo....Interbalt
Sedosa .... DOPS
Sein Crianza ....Interbalt
Senda Verde....Country Vintner
Senori De Albar .... LVDH
Senoria de Barahonda.....Bacchus
Senorio De Cuzcurrita ..... Washburn
Senorio de San Vicente..... Prestige
Senorio de Vila .... Lanterna
Serra & Barceló .... Constantine
Sexto Elemento .... Constantine
Shania ....Monument
Shaya ....Republic
Sierra Salinas .....Country Vintner
Sitios de Bodega .....Country Vintner
Skulls....Country Vintner
Slices....Southern
Solabal....Country Vintner
Solar de Randez/Bodegas las Orcas Constantine
Solmayor ....Bacchus
Sorbet.... Opici
Southern Belle.....Country Vintner
Spanish....Republic
Spanish Vines....Southern
Suertes del MarquesCountry Vintner
Sumarroca .... Washburn
Tamaral.... Lanterna
Telmo Rodriguez..... Constantine
Tentacion .... LVDH
Teon Del Condado....Southern
Terra de Verema.....Country Vintner
Terrasses....Country Vintner
Terroir Al Limit.....Country Vintner
Teso la Monja .... Prestige
The Pedaler....Breakthru
Tomada de Castro ..... Constantine
Torre Castillo.... Kenco
Torre de Ona.....Country Vintner
Torres Spain ....Republic
Tosalet .... DOPS
Trascampanas.... Opici
Trencalos....Elite Wines
Tres Ojos .... Kenco
Tridente ....Republic
Triga ....Country Vintner
Txakoli Txomin Etaniz ..... Prestige
Val de Sil....Country Vintner
Valcantara....Southern
Valde Lacierva .... DOPS
Valdelamillo .... DOPS
Valdelapinta .... Lanterna
Valdubon....Breakthru
Valduero .... Lanterna
Vall de Cua .... Kenco
Vall Llach ....Bacchus
Valminor.... Kenco
Valsacro.... Kenco
Vatan .... Prestige
Vatan Arena .... Prestige
Vaza....Breakthru
Vega Barcelona ....Atlantic
Vega Real .... Opici
Vega Sicilia....Elite Wines
Venta Morales.....Country Vintner
Venus la Universal.....Elite Wines
Vetus....Country Vintner
Via Terra ....Country Vintner
Viadero .... Lanterna
Vidal + Vidal.... Washburn
Vidorra ....Republic
Vila Viniteca.....Country Vintner
Vina Albali.... Lanterna
Vina Albina.....Country Vintner
Vina Altaba .... Lanterna
Vina Altimar .... DOPS
Vina Broco....Southern
Vina Cantosan .....Country Vintner
Vina Coterro .... Constantine
Vina Eguia ....Republic
Vina Encina ....Breakthru
Vina Lolita....Bacchus
Vina Magana ....Bacchus
Vina Real....Elite Wines
Vina San Juan .... Lanterna
Vinalcasta .... LVDH
Vinas Del Vero....Southern
Vinos de Benjamin Romeo ..Country Vintner
Vinos Pinol....Bacchus
Vinos Sin-Ley ....Bacchus
Vinos Torremoron ....Bacchus
Vinsacro.... Kenco
Vionta ....Breakthru
Viticultors Del Priorat.....Elite Wines
Volvoreta.... Constantine
Wisdom & Warter....Republic
Xiloca....Country Vintner
Yasa.... Kenco
Ysios....Republic
Yunquera ....Lanterna
Zarate ....Bacchus
Zarus ....Country Vintner
Zaza....Atlantic
Zestos....Bacchus

Sparkling Wine (Domestic)

Andre....Breakthru
Ballatore ....Breakthru
Barefoot....Breakthru
Biltmore Estate ....Southern
Blanc De Bleu....Republic
Capriccio....Breakthru
Capriccio....Breakthru
Carmenet....Republic
Ch St Jean....Breakthru
Conundrum....Republic
Cooks ....Republic
Dom Carneros ....Republic
Dom Chandon ....Breakthru
Dom Laurier....Southern
Francis Ford Coppola SofiaBreakthru
Gloria Ferrer ....Breakthru
Great Shoals Winery ...MD Wineries
Gruet....Country Vintner
Hagafen....Breakthru
Hazlitt 1852 Vineyards.....Southern
Iron Horse....Breakthru
J Roget....Republic
J Vineyards....Breakthru
Just Peachy....Republic
Kedem ....Breakthru
Kenwood....Republic
Keush .... Lanterna
Korbel ....Breakthru
Laetitia....Breakthru
Middle Sister....Republic
Mirabelle....Bacchus
Mumm....Republic
Myx Fusions ....Breakthru
Once Upon A Vine ....Breakthru
Onehope....Southern
Piper Sonoma....Breakthru
Piper Sonoma....Republic
Rocar....Southern
Roederer....Republic
Rose'n'blum....Breakthru
Salmon Creek....Southern
Scharfenberger....Republic
Schramsberg ....Bacchus
Shooting Star....Republic
Slack Winery....MD Wineries
Sokol-Blosser ....Breakthru
Steorra....Breakthru
Sutter Home ....Republic
Thibaut-Janisson .....Country Vintner
Toast....Southern
Tobin James ....Country Vintner
Tott's ....Breakthru
Washingotn Capitals.....Breakthru
Xxiv Karat....Southern

Sparkling Wine (Imported)

71....Southern
A. Margaine ....Country Vintner
Abrau Durso ....Interbalt
Abrsu Durso (Russia) ....Interbalt
Adam, J-B....Country Vintner
Alexander I ....Interbalt
Alfred Gratien ....Bacchus
Alfredo Bertolani.... Washburn
Amalaya....Breakthru
Amelia....Breakthru
Andre Jacquart ....Republic
Anecoop ....Elite Wines
Antech .... Washburn
Ariola .... Washburn
Armand De Brignac Ace Of Spades . Southern
Aubry ....Country Vintner
Avissi ....Republic
Avivé....Country Vintner
Bacio de Bolle....Interbalt
Badoz ....Country Vintner
Barefoot....Breakthru
Baron de Breban .... LVDH
Barons De Rothschild (Lafite)Southern
Bartenura....Breakthru
Beau Joie....Southern
Bellefleur De Haute-Serre Washburn
Bellenda....Southern
Bellini ....Bacchus
Benoit Mulin .... Washburn
Benvolio....Monument
Beso de Rechenna.....Elite Wines
Besserat de BellefonCountry Vintner
Bianconero .... Opici
Billecart-Salmon ....Elite Wines
Bitch Bubbly....Country Vintner
Bivio....Republic
Bleasdale.... Opici
Blue Moscato....Interbalt
Bocelli....Republic
Bod1+1=3, U mes U fan Tres ....Elite Wines
Bolla....Republic
Borgo Magredo....Republic
Bottega ....Republic
Bruno Paillard....Monument
Ca' Del Bosco....Breakthru
Ca' Furlan .... Washburn
Camille Braun .... Lanterna
Canals Canals .... Lanterna
Canals Canals .... Southern
Canard Duchene ....Bacchus
Candoni ....Republic
Canella ....Bacchus
Caposaldo ....Republic
Carl Ehrhard .... Washburn
Carmenet.... Kenco
Carod.... Kenco
Carpene Malvolti.... Prestige
Casa Valduga .... Southern
Casteller ....Bacchus
Castello del P{oggio .....Breakthru
Castello Di Gussago.... Opici
Castellroig.... Washburn
Cava Duran .... Lanterna
Cavbaliere D'Oro ....Breakthru
Cavicchioli .... Southern
Cavit ....Republic
Celine & Laurent Tripoz..Elite Wines
Ch De La Durandiere.....Monument
Champagne Collon.... Lanterna
Champagne Gosset....Bacchus
Champagne Haton .... Lanterna
Champagne Jean Michel....Bacchus
Champagne Leclerc Briant..Country Vintner
Champagne Lombard.... Opici
Champalou .... Prestige
Chanrion....Country Vintner
Charles Bove....Country Vintner
Charles De Fere ....Bacchus
Charles Duret .... Kenco
Charles Orban ....Elite Wines
Chartogne-Taillet .....Country Vintner
Chiarlo ....Republic
Chloe ....Republic
Chocolate Moscato....Interbalt
Cinzano ....Republic
Claude Baron.... LVDH
Clos Lanson....Country Vintner
Cocchi.... Prestige
Conde de Subirats.....Elite Wines
Contratto....Country Vintner
Cucina Mista....Republic
Cupcake ....Republic
Cuvee Deor ....Breakthru
Cuvee Jean Louis....Bacchus
Da Luca ....Southern
Degiorgis ....Country Vintner
Dejean & Fils ....Country Vintner

Wine

Delamotte ..... Bacchus
Desire Petit Cremant ..... Opici
Destello ..... Opici
Deutz ..... Prestige
Devaux ..... Lanterna
Dezzani ..... Republic
Dibon ..... Country Vintner
Diebolt-Vallois ..... Country Vintner
Dogarina Millesimato DOC Brut ..... Interbalt
Dom Bousquet ..... Opici
Dom Camille Braun ..... Lanterna
Dom de Landreau ..... LVDH
Dom de Montmarin ..... LVDH
Dom Des Aubuisieres ..... Opici
Dom Perignon ..... Breakthru
Dom Ruinart ..... Breakthru
Dom Spiropoulos ..... Opici
Dom Vigneau-Chevreau .. Washburn
Dom Vincent Carem Country Vintner
Don Conde ..... Country Vintner
Donelli ..... Opici
Dosnon & Lepage .... Country Vintner
Douglas Hill ..... Opici
Dr. L ..... Country Vintner
Drappier ..... Prestige
Drappier ..... Southern
Duran ..... Lanterna
E Barnaut ..... Country Vintner
Elio Perrone ..... Country Vintner
Enrico ..... Breakthru
Enza ..... Breakthru
F. Rockefeller And Sons .... Southern
Fattoria Conca d'Oro ..... Elite Wines
Fattoria Moretto ..... Prestige
Ferrari ..... Republic
Feudi Greg ..... Republic
Flor ..... Monument
Foliage Abrau Durso ..... Interbalt
Fontanafredda ..... Republic
Forget-Brimont ..... Prestige
Francois Montand .... Country Vintner
Francoise Bedel ..... Country Vintner
Frank Pascal ..... Opici
Freixenet ..... Breakthru
Gancia ..... Republic
Gaston Chiquet ..... Country Vintner
Gatonegro ..... Southern
Gaudrelle ..... Kenco
Geoffroy ..... Country Vintner
Gerard Bertrand ..... Southern
Gh Mumm ..... Republic
Gilgal ..... Southern
Gimonnet ..... Country Vintner
Gonet-Medeville ..... Elite Wines
Gooseneck ..... Republic
Graham Beck ..... Country Vintner
Gran Sarao ..... Opici
Grandin ..... Prestige
H. Blin ..... Opici
Henri Goutorbe ..... Country Vintner
Henriot ..... Southern
Herbert Beaufort ..... Opici
Herzog Selection ..... Breakthru
Innocent Bystander ..... Southern
Issac Fernandez Seleccion Elite Wines
Its A Head Snapper ..... Republic
J M Huguet ..... Country Vintner
J-M Seleque ..... Country Vintner
J. Lassalle ..... Prestige
Jacquart ..... DOPS
Jacques Selosse ..... Country Vintner
Jacquesson ..... Country Vintner
Jaillance ..... Prestige
Jcb ..... Prestige
Jean Lallement ..... Country Vintner
Jean Milan ..... Country Vintner
Jean Pierre ..... Opici
Jean-Jacques Vincent ..... Southern
Jip Jip Rocks ..... Kenco
Joan Esteve ..... Bacchus
Joseph Perrier ..... Lanterna
Jules Bertier ..... Prestige
Jura- Hubert Clavelin Cremant Opici
Keush ..... Lanterna
Krug ..... Breakthru
La Bella ..... Republic
La Marca ..... Breakthru
La Perlina ..... Republic
La Scolca ..... Southern
La Valle ..... Country Vintner
Laluca ..... Opici
Lambert De Seyssel ..... Prestige
Lamberti ..... Southern
Lambrusco di Modena ..... Interbalt
Lambrusco di Sorbare ..... Interbalt

Wine

Lanson ..... Country Vintner
Larousse (Pierre) ..... Country Vintner
Le Mesnil Champagne Country Vintner
Leon Launois ..... Opici
Lilbert ..... Country Vintner
Lost Vineyards ..... Country Vintner
Louis Perdrier ..... Opici
Louis Roederer ..... Republic
Luccio ..... Republic
Lucien Albrecht ..... Southern
Lunetta ..... Republic
MadFish ..... Country Vintner
Maison de Grand Esprit .... Breakthru
Mamamango ..... LVDH
Maniscalco ..... Breakthru
Marc Hebrart ..... Country Vintner
Marcel-Martin ..... Country Vintner
Maria Casanovas ..... Elite Wines
Marsuret ..... Country Vintner
Martini & Rossi ..... Southern
Maschio ..... Republic
Menage A Trois ..... Republic
Mia ..... Breakthru
Michel Gonet ..... Lanterna
Mirabeau ..... Lanterna
Moet & Chandon ..... Breakthru
Moletto ..... Washburn
Molo 8 ..... Bacchus
Mondoro Asti ..... Republic
Mont Paral ..... Lanterna
Montelliana ..... Country Vintner
Montsarra ..... Country Vintner
Mousse ..... Country Vintner
Mpx ..... Southern
Muscanti ..... Bacchus
Myx Fusions ..... Breakthru
Nanci Carol ..... LVDH
Neige ..... Prestige
Nic Feuillate ..... Republic
Nic Feuillate Palmes ..... Republic
Ogni Giorno ..... Breakthru
Opici ..... Opici
Oudinot ..... Country Vintner
P Jouet ..... Republic
Painous ..... Kenco
Pamp Fizz ..... Lanterna
Pampelonne ..... Washburn
Pares Balta ..... Country Vintner
Paringa ..... Republic
Patrick Bottex ..... Prestige
Paul Bara Champagne Country Vintner
Paul Cheneau ..... Southern
Paul Cheneau ..... Southern
Pehu-Simonet ..... Country Vintner
Pere Ventura ..... Southern
Pere Ventura ..... Southern
Perelada ..... Bacchus
Piccini ..... Southern
Pierre Chainier ..... Southern
Pierre Moncuit ..... Country Vintner
Pierre Peters ..... Country Vintner
Pio Cesare ..... Republic
Piper-Heidsieck ..... Breakthru
Pol Roger ..... Southern
Prima Perla ..... Southern
Prunotto ..... Republic
Punta Crena ..... Prestige
R. Pouillon ..... Bacchus
Ramon Canals ..... Lanterna
Rebuli ..... Kenco
Reginato ..... Bacchus
Republic Of Wine ..... Southern
Riofavara ..... Prestige
Riondo ..... Breakthru
Riondo ..... Republic
Risata ..... Republic
Roederer Cristal ..... Republic
Roger D'anoia ..... Prestige
Roland Champion ..... Kenco
Rosa Regale ..... Republic
Rosatello ..... Republic
Roscato ..... Republic
Rose Moscato ..... Interbalt
Rotari ..... Breakthru
Royal Riviera ..... Southern
Ruca Malen ..... Opici
Ruffino ..... Republic
Ruggeri ..... Southern
Ruinart ..... Breakthru
Saint-Chamant ..... Washburn
Saint-Hilaire ..... Breakthru
Salasar Cremant de Limoux ..... Elite Wines
Salon ..... Bacchus
Salton ..... Washburn
San Giuseppe ..... Opici

Wine

Santa Margherita ..... Breakthru
Santero ..... Interbalt
Santini Asti ..... Republic
Saracco ..... Southern
Secco Italian Bubbles ..... Republic
Segura Viudas ..... Breakthru
Shingleback ..... Southern
Simonet ..... Country Vintner
Sommariva ..... Prestige
Sophora ..... Country Vintner
Sovetskoye ..... Interbalt
Stella Rosa ..... Republic
Sumarroca ..... Washburn
Sweet Heart ..... Interbalt
Szigeti ..... Country Vintner
Taittinger ..... Republic
Tavernello ..... Prestige
Terra Andina ..... Southern
Thienot ..... Bacchus
Thorn Clarke ..... Kenco
Torlasco ..... Republic
Tosti ..... Republic
Trouillard ..... Kenco
Umberto Fiore ..... Republic
Valdo ..... Southern
Valentino ..... Washburn
Varnier-Fanniere ..... Country Vintner
Verdi ..... Republic
Veuve Clicquot ..... Breakthru
Veuve du Vernay ..... Breakthru
Veuve Fourny & Fils ..... Prestige
Vida ..... Country Vintner
Vilarnau ..... Southern
Villa Marcello ..... Republic
Villa Rosa ..... Opici
Villarnau ..... Southern
Vilmart & Cie ..... Country Vintner
Vina Lolita ..... Bacchus
Viticoltori De Conciliis ..... Washburn
Voga ..... Southern
Voveti ..... Breakthru
Waris et Filles ..... Lanterna
Weingut Ewald Gruber ..... Prestige
Wolf Blass ..... Breakthru
Ya Cuvee 23 ..... Washburn
Yellow Tail ..... Breakthru
Zonin ..... Breakthru
Zufini ..... Southern

Sparkling Wine (Non-Alcohol)

Dom. de Landreau ..... LVDH

Specialties

Cisco Wine ..... Republic
Rich Wild Irish ..... Republic

Switzerland

Gantenbein ..... Country Vintner
Ch D'auvernier ..... Prestige
Robert Gilliard ..... Prestige

Texas

Beatbox ..... Republic

Turkey

Kayra ..... Country Vintner

Ukraine

Berry Wine ..... Interbalt
Kagor ..... Interbalt
Koblevo ..... Interbalt
Krimskoye ..... Interbalt
Massandra ..... Interbalt
Red Port ..... Interbalt
Rose Muscat ..... Interbalt
White Muscat ..... Interbalt

Uruguay

Bodega Bouza ..... Constantine
Bodega Garzon ..... Opici
Familia Deicas ..... Country Vintner
Garzon ..... Southern

Virginia

Ankida Ridge ..... Country Vintner
Barboursville ..... Country Vintner
Ch Morrisette ..... Country Vintner
Chesapeake ..... Country Vintner
Chrysalis ..... Country Vintner
Dechiel ..... Country Vintner
Glen Manor ..... Country Vintner
Horton ..... DOPS
Ingleside ..... Country Vintner
Jamestown Cellars .. Country Vintner
Jefferson ..... Country Vintner
Linden Vineyards ..... Country Vintner
Lovingston ..... Country Vintner
Ox-Eye ..... Country Vintner

Wine

Pearmond Cellars ..... Kenco
Rappahannock ..... Country Vintner
RdV Vineyards ..... Country Vintner
RdV Vineyards ..... Elite Wines
Rockbridge ..... Country Vintner
Rockgarden Cellars . Country Vintner
Thibaut-Janisson ..... Country Vintner
Trump ..... Republic
White Hall ..... Country Vintner
Williamsburg ..... Republic

Washington

14 Hands ..... Republic
Ambassador ..... Opici
Anew ..... Republic
Badger Mountain ..... Constantine
Barnard Griffin ..... Country Vintner
Betz Family ..... Kenco
Bonny Doon ..... Republic
Boom Boom ..... Republic
Boomtown ..... Prestige
Browne Family Vineyards .... Country Vintner
Buried Cane ..... Bacchus
Cameron Hughes ..... Breakthru
Canvasback ..... Breakthru
Capitoline ..... Country Vintner
Casasmith ..... Republic
Ch Smith ..... Republic
Ch Ste Michelle ..... Republic
Charles & Charles ..... Republic
Charles Smith ..... Republic
Christopher Michael ..... Constantine
Col Solare ..... Republic
Collusion ..... Bacchus
Columbia Crest ..... Republic
Columbia Winery ..... Breakthru
Corvidae ..... Country Vintner
Cote Bonneville ..... Bacchus
Cougar Crest ..... Lanterna
Covey Run ..... Breakthru
Covington Cellars ..... Lanterna
Delille ..... Kenco
Delille Cellars ..... Breakthru
Desert Wind ..... Lanterna
Diversion ..... Constantine
DLD ..... Bacchus
Dom Ste Michelle ..... Republic
Double Canyon ..... Country Vintner
Doubleback ..... Country Vintner
Drumheller ..... Republic
Duck Pond ..... Lanterna
Dusted Valley ..... Prestige
Elisio Silva ..... Lanterna
Eufloria ..... Republic
Eve ..... Republic
Eye of the Needle ..... Lanterna
Figgins ..... Country Vintner
Fish House ..... Southern
Flying Fish ..... Country Vintner
Frost Bitten ..... Washburn
G3 By Goose Ridge ..... Southern
Glacier Rock ..... Country Vintner
Gotham Project ..... Country Vintner
Gramercy Cellars ..... Country Vintner
Gravel Bar ..... Southern
Hedges ..... Bacchus
Hightower ..... Lanterna
Hogue ..... Republic
House Wine ..... Southern
Independent Producers (HIP) Bacchus
Intrinsic ..... Republic
Januik Winery ..... Elite Wines
Julias Dazzle ..... Breakthru
K Vintners ..... Republic
Kiona ..... Lanterna
Kung Fu Grl ..... Republic
L'Ecole No. 41 ..... Country Vintner
Long Shadow ..... Republic
Long Shadows ..... Monument
Market ..... Southern
Maryhill ..... DOPS
Mercer ..... Republic
Milbrandt ..... Country Vintner
Mountain ..... Southern
Mullan Road Cellars ..... Republic
Nine hats ..... Breakthru
Nine Hats ..... Monument
North By Nw ..... Republic
Northstar ..... Republic
Northwest Ridge ..... DOPS
Novelty Hill ..... Elite Wines
Owen Roe ..... Country Vintner
Pacific Rim ..... Republic
Pacifica ..... Southern
Pendulum ..... Southern

Wine

Pepper Bridge ..... Country Vintner
Quilceda Creek ..... Kenco
Red Diamond ..... Republic
Ross Andrew ..... Country Vintner
Rotie Cellars ..... LVDH
Sagelands ..... Opici
Seven Falls ..... Republic
Seven Hills ..... Country Vintner
Shooting Star ..... Republic
Silver Totem ..... Republic
Sixto ..... Republic
Skyfall Vineyard ..... Breakthru
Snoqualmie ..... Republic
Spring Valley ..... Republic
Steak House ..... Southern
Stimson Estate ..... Republic
Stonecap ..... Southern
Substance ..... Republic
Syncline ..... Kenco
Tagaris ..... Lanterna
Tall Sage ..... Southern
Tamarack ..... Bacchus
Tamarack ..... Kenco
Tenet ..... Republic
The Originals ..... Country Vintner
Thorny Rose ..... Republic
Two Vines ..... Republic
Two Vintners ..... Lanterna
Waitsburg ..... Country Vintner
Waterbrook ..... Southern
Woodward Canyon ..... Constantine

West Virginia

West Virginia ..... Country Vintner
West-Whitehill ..... Lanterna

Wine (Low / Non-Alcohol)

Ariel ..... Breakthru
Fre ..... Republic

Liquor

Absinthe

Copper & Kings ..... Prestige
Duplais ..... Opici
Kubler ..... Bacchus
Lucid ..... Breakthru
Mansinthe ..... Opici
Mata Hari ..... Bacchus
Nouvelle-Orleans ..... Breakthru
Pernod ..... Republic
St George ..... Republic
Vieux Carre ..... Breakthru
Vieux Pontarlier ..... Opici
Vilya Spirits ..... Country Vintner
Wigle ..... Bacchus

Aperitifs

Amargo Vallet ..... Prestige
Atelie ..... Lanterna
Atelie Spritz ..... Lanterna
Batavia Arrack ..... Prestige
Bernard Boutinet ..... Washburn
Bonal ..... Prestige
Byrrh ..... Prestige
Cappelletti ..... Prestige
Cocchi ..... Prestige
Copper and Kings ..... Prestige
Dom Chiroulet ..... Monument
Dubonnet ..... Breakthru
Fernet Vallet ..... Prestige
Henri Bardouin ..... Southern
Henri Vallet ..... Prestige
High Wire ..... Prestige
Kronan ..... Prestige
Lillet ..... Breakthru
Marchesi Di Barolo ..... Southern
Miro ..... Prestige
Normandin-Mercier ..... Southern
Rinquinquin ..... Southern
Salers ..... Prestige
Sfumato ..... Prestige
St George ..... Republic

Applejack

Laird's ..... Washburn

Arack

El Massaya Arak ..... Country Vintner
L'Arack de Musar ..... Country Vintner
Touma (Lebanon) ..... Interbalt

Armagnac

Bas Armagnac ..... Constantine

Liquor

Cassagnoles ..... Opici
Castarede ..... Bacchus
Ch De Laubade ..... Washburn
Ch Montifaud ..... Republic
Cles des Ducs ..... Bacchus
Courvoisier ..... Republic
De Luze ..... Republic
De Montal ..... Prestige
Delamain ..... Republic
Drouet et Fils ..... Prestige
Espirit ..... Prestige
Extase ..... Prestige
Francis Darroze ..... Elite Wines
Hardy ..... Prestige
Hine ..... Republic
Larresingle ..... Republic
Maison Gelas Bas Armagnac Lanterna
Maison Surrene ..... Prestige
Marquis de Montesquiou ..... Country Vintner
Navarre Vielle ..... Prestige
Remy Martin ..... Republic
Salamens ..... LVDH
Samalens ..... LVDH
Samalens ..... Southern
Sauval ..... Opici
Sempe ..... Breakthru
St Lannes/Salette ..... Kenco

Bitters

Angostura ..... Breakthru
BarKeep ..... Bacchus
Berg & Hauck's ..... Southern
Bittermens ..... Country Vintner
Boomsma ..... Country Vintner
Briottet ..... Republic
Fee Brothers ..... Bacchus
Fernet Branca ..... Republic
Gran Classico ..... Opici
Jack Rudy ..... Country Vintner
Luxardo ..... Republic
Peychaud ..... Republic
Regan ..... Republic
Stirrings ..... Breakthru
The Bitter Truth ..... Bacchus

Bourbon

(Bourbon has moved to **Whiskey (Bourbon)**

Brandy

Adega Velha ..... Constantine
Aldo Bottega ..... Republic
Alexander ..... Republic
Allen's ..... Southern
Ararat ..... Interbalt
Armenian Mulberry ..... Interbalt
Asbach ..... Republic
Askalon ..... Southern
Baks ..... Opici
Bapt & Clem by Darroze ..... Elite Wines
Bistra ..... Breakthru
Black Stork XO ..... Interbalt
Bols ..... Breakthru
Boncourt ..... Opici
Caffo ..... Prestige
Calvados Boulard ..... Republic
Cardenal Mendoza ..... Southern
Castel D'Ajac XO Decanter (French) Interbalt
Castello Banfi ..... Republic
Catoctin Creek ..... Prestige
Chiarlo ..... Republic
Christian Drouin ..... Republic
Ciroc ..... Breakthru
Clear Creek ..... Bacchus
Coeur De Lion ..... Republic
Copper and Kings ..... Prestige
Darvelle Freres ..... Opici
Dekuyper ..... Republic
Driftless Glen ..... Legacy
Durquin XO (Eifel Tower) ..... Interbalt
E & J ..... Breakthru
Emilio Lustau ..... Elite Wines
Eniseli ..... Interbalt
Five Star ..... Interbalt
Five Star Mardik ..... Interbalt
Fundador ..... Republic
G.E. Massenez ..... Prestige
Germain Robin ..... Breakthru
Giffard ..... Breakthru
Golles ..... Country Vintner
Grand Prix ..... Southern
Hartley ..... Republic
Hiram Walker ..... Republic
Ivanabitch ..... Republic
Jacques Bonet ..... Republic

Liquor

Jelinek ..... Republic
Jules Domet XO Kosher ..... Interbalt
Kammer ..... Breakthru
Keo ..... Opici
Korbel ..... Breakthru
Koval Distillery ..... Bacchus
Lepanto ..... Southern
Leroux ..... Republic
Magno ..... Southern
Magno Toro ..... Southern
Metaxa ..... Republic
Millard Fillmore ..... Breakthru
Monteru ..... Bacchus
Mr Boston ..... Republic
Nairi ..... Interbalt
Napoleon Rodel ..... Interbalt
Navip ..... Breakthru
Nonino ..... Republic
Noy Ararat ..... Interbalt
Odessa ..... Interbalt
Osocalis (U.S.) ..... Country Vintner
P Magloire ..... Republic
Paramount ..... Republic
Paul Masson ..... Republic
Pear Williams ..... Prestige
Perun ..... Country Vintner
Peshterska ..... Interbalt
Poli ..... Country Vintner
Polmos ..... Opici
Raynal ..... Breakthru
Remy Martin ..... Breakthru
Rikaloff ..... Republic
Romate ..... Southern
Saradishvili (Georgia) ..... Interbalt
Saradishvili XO (Georgia) ..... Interbalt
Schladerer ..... Breakthru
St George ..... Republic
Still the One ..... Opici
Stock ..... Republic
Tenuta San Guido ..... Republic
Torres-Brandy ..... Republic
Vartsikhe Brandy ..... Interbalt
Vendome ..... Breakthru
White Christmas ..... Prestige
White Sork VSOP ..... Interbalt
Wild Goat VSOP (Kosher) ..... Interbalt
Yambolska Grape ..... Interbalt

Cachaca

Avua ..... Breakthru
Cabana ..... Southern
Espirito ..... Opici
Leblon ..... Southern
Mae de Ouro ..... Bacchus
Maison Leblon ..... Breakthru
Maison Leblon ..... Southern
Pitu ..... Country Vintner

Calvodos

Busnel ..... Southern
Christian Drouin ..... Washburn
Coquerel ..... Breakthru
Daron ..... Bacchus
Dupont ..... Breakthru
Lecompte ..... Prestige
Manorval ..... Opici
Morin ..... Kenco
Noble Dame ..... Bacchus
Pierre Huet ..... LVDH

Chacha

Marani ..... Interbalt

Cocktails

1800 Rtd ..... Republic
Austin Cocktails ..... Opici
Bacardi Classic Cocktails ..... Southern
Bacardi Party Drinks ..... Southern
Banrock Station ..... Southern
Bartenders ..... Breakthru
Califresca ..... Breakthru
Cantina ..... Opici
Captain Morgan ..... Breakthru
Caribaya ..... Southern
Chi Chi ..... Republic
Coppa ..... Republic
Cutwater ..... Breakthru
Daily's ..... Breakthru
Evan Williams Eggnog ..... Southern
Fabrizia ..... Southern
Firefly ..... Republic
Frappachata ..... Breakthru
Gosling's ..... Breakthru
Grind ..... Breakthru
Ice ..... Republic
Jc Auth Margarita's ..... Republic
Jc Golden Margarita ..... Republic

Liquor

Jefferson's ..... Breakthru
Jim Beam ..... Republic
Kahlua ..... Republic
La Prima ..... Republic
Malibu ..... Republic
Malibu Rum Cans ..... Republic
Margaritaville ..... Republic
Monaco Vodka ..... Breakthru
Montebello ..... Breakthru
Mr Boston ..... Republic
Negroni ..... Opici
Negroni ..... Opici
Old Forester ..... Breakthru
Paramount ..... Republic
Parrot Bay ..... Breakthru
Salvadors ..... Republic
Sandra Lee Cocktail Time ..... Breakthru
Skinnygirl ..... Republic
Smirnoff Cocktails ..... Breakthru
Soleil ..... Opici
Studebaker ..... Breakthru
Tgif Rtd ..... Republic
The Club ..... Breakthru
Trader Vic's ..... Breakthru
Twisted Shotz ..... Republic
Veev Vita Frute Cocktail ..... Southern

Cognac

A. Hardy ..... Prestige
American Oak (Bache Gabrielsen) ..... Country Vintner
Bache-Gabrielsen ..... Country Vintner
Camus ..... Opici
Ch Montifaud ..... Republic
Chalfonte ..... Breakthru
Conjure ..... Southern
Courvoisier ..... Republic
D'usse ..... Southern
De Luze ..... Republic
Delamain ..... Republic
Drouet et Fils ..... Prestige
Espirit ..... Prestige
Extase ..... Prestige
Frapin ..... Republic
Gautier ..... Breakthru
Gilles Brisson ..... Lanterna
Gilles Brisson Cognac ..... Lanterna
Grosperrin ..... Bacchus
Hardy ..... Prestige
Hennessy ..... Breakthru
Hine ..... Republic
Janneau ..... Republic
Je Suis ..... Interbalt
Je Suis ..... Interbalt
Kelt ..... Bacchus
Landy ..... Bacchus
Larresingle ..... Republic
Le Reviseur ..... Washburn
Leopold Gourmel ..... Southern
Leopold Raffin ..... Bacchus
Maison A.E. Dor Cognac ..... Lanterna
Maison Prunier ..... Opici
Maison Rouge ..... Prestige
Maison Surrene ..... Prestige
Marnier ..... Breakthru
Martell ..... Republic
Meukow ..... Republic
Naud ..... Bacchus
Navarre Vielle ..... Prestige
Normandin-Mercier ..... Southern
Patou ..... Interbalt
Patou ..... Interbalt
Paul Giraud ..... Breakthru
Pierre Ferrand ..... Bacchus
Premis Legend ..... Interbalt
Premis Pink ..... Interbalt
Remy Martin ..... Republic
Royal Montaine ..... Breakthru
Salignac ..... Republic
Signature Rockefeller ..... Southern
Spytail ..... Republic
St Remy ..... Republic
The Last Drop ..... Republic
Tsar Alexander I ..... Interbalt

Cordials (Liqueurs)

1904 Liqueur ..... Republic
5 Farms Irish Cream ..... Breakthru
79 Gold ..... Southern
99 Schnapps ..... Republic
Aalborg ..... Republic
Aftershock ..... Republic
Agavero ..... Republic
Aggazzotti ..... Southern
Agwa ..... Breakthru
Alize ..... Republic
Allen's ..... Prestige

Liquor

Allen's ..... Southern
Amaretto E Dolce ..... Republic
Amaro Tosolini ..... Breakthru
Amarula ..... Republic
Ambush ..... Breakthru
Ancho Reyes ..... Breakthru
Antica ..... Republic
Arak ..... Southern
Argiolas ..... Country Vintner
Aromatique Spice ..... Country Vintner
Arrow ..... Republic
Arvero Limoncello ..... Country Vintner
Askalon ..... Southern
Averell ..... Prestige
Averna ..... Southern
Aveze ..... Southern
Avion ..... Republic
B & B ..... Southern
Baja ..... Republic
Baks ..... Opici
Balsam ..... Country Vintner
Barenjager ..... Breakthru
Barrows ..... Republic
Batavia Arrack ..... Prestige
Bauchant Liqueur ..... Republic
Bayou ..... Breakthru
Becherovka ..... Republic
Beliq ..... DOPS
Belle De Brille ..... Republic
Belle Paire ..... Southern
Benedictine ..... Southern
Berentzen ..... Breakthru
Berentzen ..... Southern
Bertina ..... Country Vintner
Bicerin di Gianduiotto ..... Lanterna
Bigallet ..... Breakthru
Bigallet ..... Breakthru
Binyamina ..... Breakthru
Birkir (Iceland) ..... Country Vintner
Bjork (Iceland) ..... Country Vintner
Black Haus ..... Breakthru
Black Note ..... LVDH
Blue Hawaii ..... Republic
Bols ..... Breakthru
Borghetti ..... Republic
Bottega ..... Republic
Brancamenta ..... Republic
Brinley ..... Opici
Brothers Vilgalys ..... Bacchus
Buffalo Trace ..... Republic
Butterfly ..... Republic
Cabo Wabo ..... Southern
Cachaca Sao Paulo ..... Republic
Café Ole ..... Breakthru
Caffe Lolita ..... Republic
Caffo ..... Prestige
Caledonia Distillery ..... Bacchus
Cantine Pellegrino ..... Southern
Caprinatura ..... Country Vintner
Caravella ..... Republic
Cardamaro ..... Prestige
Carolans ..... Southern
Casa 1921 ..... Opici
Castello Mio ..... Breakthru
Cathead ..... Country Vintner
Celtic ..... Breakthru
Celtic Honey ..... Breakthru
Chambord ..... Breakthru
Charles Jacquin ..... Breakthru
Chartreuse ..... Southern
Chase ..... Southern
Chermette (Dom Vissoux) ..... Opici
Chinchon ..... Southern
Chocolat ..... Southern
Chopin ..... Southern
Clear Creek ..... Bacchus
Cointreau ..... Republic
Combier ..... Southern
Cuarenta Y Tres ..... Breakthru
Cutwater Opah ..... Breakthru
Cynar ..... Southern
D'Azur ..... Interbalt
Dekuyper ..... Republic
Der Lachs ..... Breakthru
Desert Island Ice Tea ..... Republic
Di Amore ..... Republic
Dimmi ..... Republic
Disaronno ..... Breakthru
Dolce Nero ..... Republic
Dolin ..... Prestige
Dom De Canton ..... Breakthru
Don Ciccio ..... Bacchus
Donovan's ..... Opici
Dorda ..... Southern
Dr Mcgillicuddy ..... Republic
Drambuie ..... Breakthru

Liquor

Dubouchett ..... Breakthru
Echte Kroatzbeere ..... Breakthru
El Mezcalito ..... Prestige
Elation ..... Prestige
Els Iced Coffee ..... Southern
Embassy Row ..... Opici
Emile Pernot Fraise des Bois Country Vintner
Emile Pernot Liqueur de Sapins ..... Country Vintner
Everglo ..... Southern
Extase ..... Prestige
Fabrizia ..... Southern
Faretti ..... Breakthru
Feeney's Irish Cream ..... Republic
Fernet Branca ..... Republic
Few ..... Breakthru
Fiorente ..... Prestige
Fire Water Hot Cinnamon Sch ..... Republic
Florio ..... Republic
Francesca ..... Republic
Frangelico ..... Southern
Frappachata ..... Breakthru
Fratelli Vergano ..... Opici
Fratello ..... Prestige
Fruit Lab ..... Bacchus
G.E. Massenez ..... Prestige
Gabriel Boudier ..... Southern
Galliano ..... Breakthru
Galway Bay ..... Breakthru
Gancia ..... Republic
Germain Robin ..... Breakthru
Giffard ..... Breakthru
Giffard ..... Breakthru
Gionelli ..... Opici
Godiva ..... Breakthru
Goldschlager ..... Breakthru
Golmar Amaretto ..... Interbalt
Golmar Sambuca ..... Interbalt
Gozio ..... Breakthru
Gran Gala ..... Republic
Gran Muriel ..... Republic
Grand Mariner ..... Southern
Granny's Schnapps ..... Republic
Graves ..... Prestige
Graves ..... Southern
Great Lakes Distillery ..... Washburn
Green Mountain Distillery ..... Bacchus
Guillaumette ..... Country Vintner
Guyot Crm De Cassis ..... Republic
Halo ..... Republic
Heering ..... Breakthru
Herbsaint ..... Republic
Hiram Walker ..... Republic
Hoodoo Legba Reserve ..... Country Vintner
Ice ..... Republic
Il Tramonto ..... Republic
Irish Glory ..... Southern
Irish Manor ..... Breakthru
Irish Mist ..... Southern
Jaan Paan ..... Breakthru
Jean Boulaine ..... Breakthru
Jeppsons ..... Bacchus
John D. Taylor's ..... Prestige
Juarez ..... Republic
Kahlua ..... Republic
Kalani ..... Country Vintner
Kammer ..... Breakthru
Kamora ..... Republic
Kapali ..... Republic
Katsaros ..... Opici
Kawar ..... Prestige
Keke Beach ..... Republic
Kerrygold ..... Republic
Killepitsch ..... Southern
Kings Spirits ..... Republic
Kinky ..... Republic
Koval ..... Bacchus
Kretaraki ..... Opici
Kringle Cream ..... Republic
Krogstad ..... Southern
Kronan ..... Prestige
Lacuestra ..... Bacchus
Las Endrinas Pacharan ..... Lanterna
Lazzaroni ..... Washburn
Leroux ..... Republic
Lidestri ..... Opici
Limoncello Di Capri ..... Republic
Linie ..... Republic
Luxardo ..... Republic
Maison Prunier ..... Opici
Mancino ..... Bacchus
Maraska ..... Southern
Margaritaville ..... Republic

Liquor

Marie Brizard ..... Breakthru
Mathilde ..... Bacchus
Maui Spirits ..... Republic
Maxim Trijol ..... Country Vintner
Mccormick ..... Republic
Mekhong ..... Breakthru
Meletti ..... Opici
Merlet ..... Washburn
Merry's ..... Opici
Metaxa ..... Republic
Midori ..... Republic
Mister Katz's ..... Southern
Mitilini ..... Opici
Molinari ..... Republic
Montezuma ..... Republic
Mothers Holiday Nog ..... Republic
Mozart ..... Breakthru
Mr Boston ..... Republic
Mu (For U) ..... Opici
Nahmias Et Fils ..... Washburn
Nalewka Babuni ..... Opici
Nardini ..... Country Vintner
Nassau Royale ..... Southern
New Deal Coffee ..... LVDH
New Deal Ginger ..... LVDH
Nonino ..... Breakthru
Nuvo ..... Southern
Nux Alpina ..... Prestige
Old Man Guavaberry ..... Opici
Opal Bianca ..... Southern
Opal Nera ..... Southern
Pallini ..... Breakthru
Patron ..... Breakthru
Pavan Spirits ..... Republic
Peligroso ..... Breakthru
Pennsylvania Dutch ..... Breakthru
Pepe Lopez ..... Breakthru
Pernod ..... Republic
Peychaud ..... Republic
Phillips ..... Breakthru
Piras 51 ..... Republic
Plymouth ..... Republic
Ponche Kuba ..... Republic
Praline ..... Republic
Prichards ..... Bacchus
Prince Pastis ..... Opici
Pura Vida ..... Southern
Quality Club ..... Republic
Ramazzotti ..... Southern
Rebel Yell ..... Republic
Rhum Clement ..... Washburn
Ricard ..... Republic
Ricura ..... Republic
Romana ..... Breakthru
Root ..... Breakthru
Rothman & Winter ..... Prestige
Royale Club ..... Breakthru
Rumple Minze ..... Breakthru
Ryan's Cream ..... Republic
S. Maria al Monte ..... Country Vintner
Sabroso Di Cafe ..... Republic
Sage ..... Breakthru
Saliza ..... Breakthru
Samballa Sambuca ..... Republic
Sartori ..... Republic
Schladerer ..... Breakthru
Schmerling's ..... Breakthru
Schonauer ..... Breakthru
Schonauer ..... Breakthru
Schwartzhog ..... Southern
Seco Herrerano ..... Prestige
Senior ..... Republic
Serata ..... Prestige
Sibona ..... Country Vintner
Sipsmith ..... Republic
Smoke ..... Southern
Snap ..... Breakthru
Soho ..... Republic
Solerno ..... Breakthru
Sorel ..... Country Vintner
Southern Comfort ..... Republic
St Brendans Irish Cream ..... Republic
St George ..... Republic
St. Elder ..... Prestige
St. Elder ..... Southern
St. Elizabeth ..... Prestige
St. Germain ..... Southern
Stirrings ..... Breakthru
Stock ..... Republic
Stoupakis ..... Opici
Strega ..... Southern
Strega ..... Southern
Stroh ..... Breakthru
Suze ..... Republic
Sweet Ravenge ..... Breakthru
Tempus Fugit ..... Opici

Liquor

Tepache ..... Country Vintner
Tequila Rose ..... Republic
The Bitter Truth ..... Bacchus
The Knot ..... Breakthru
The One And Only ..... Southern
Thraki Distillery ..... Opici
Thunder ..... Republic
Tia Maria ..... Republic
Tiramisu ..... Breakthru
Tiramisu ..... Republic
Torres-Brandy ..... Republic
Trader Vic's ..... Breakthru
Tres Leches ..... Southern
Trimbach ..... Republic
Tsililis ..... Opici
Tuaca ..... Republic
Tuve ..... Opici
Ty Ku ..... Southern
Varnelli ..... Bacchus
Vedrenne ..... Country Vintner
Veev ..... Southern
Veev Acai ..... Republic
Verpoorten ..... Breakthru
Villa Massa ..... Breakthru
Vincenzi Amaretto di Torino ..... Lanterna
Viniq ..... Breakthru
Wasmund's ..... Breakthru
Whisper Crk ..... Republic
White Christmas ..... Prestige
Wild Turkey ..... Southern
Wondermint ..... Republic
X Rated ..... Southern
Xante ..... Breakthru
XO Crème ..... LVDH
Xtabentun ..... Country Vintner
Yeni ..... Breakthru
Yukon Jack ..... Breakthru
Yzaguirre ..... Bacchus
Zachlawi ..... Breakthru
Zackariah Harris ..... Breakthru
Zirbenz ..... Prestige
Zucca ..... Breakthru

Cream

Amarula ..... Republic
Amarula ..... Southern
Arrow ..... Republic
Baileys ..... Breakthru
Baja ..... Republic
Blue Chair Bay ..... Breakthru
Brady's ..... Breakthru
Briottet ..... Republic
Buffalo Trace ..... Republic
Caribaya ..... Southern
Carolans ..... Southern
Castries ..... Breakthru
Christian Brothers ..... Breakthru
Dekuyper ..... Republic
Emmets ..... Breakthru
Ezra Brooks ..... Republic
Feeney's Irish ..... Republic
Forbidden Secret ..... Southern
Fulton's Harvest ..... Breakthru
Guyot Crm De Cassis ..... Republic
Hiram Walker ..... Republic
Holly Nog ..... Breakthru
Joannet ..... Kenco
Kahlua ..... Republic
Keke Beach ..... Republic
Kerrygold ..... Republic
Kringle ..... Republic
Leroux Family ..... Republic
Mccormick ..... Republic
Merlet ..... Washburn
Mr Boston ..... Republic
Old New England ..... Southern
Ole Smoky ..... Southern
Overbrook ..... Southern
Quality Club ..... Republic
Ricura ..... Republic
Rum Chata ..... Breakthru
Ryan's Cream ..... Republic
Sean's ..... Southern
St Brendans Irish Cream ..... Republic
Tequila Rose ..... Republic
Tippy Cow ..... Breakthru
Walders ..... Breakthru
Whisper Crk ..... Republic

Egg Nog

Benchmark ..... Republic
Mccormick ..... Republic
Mothers Holiday Nog ..... Republic
Mr Boston ..... Republic

Gin

Anchor Old Tom ..... Republic

Liquor

Appleewood ..... Constantine
Averell ..... Prestige
Aviation ..... Southern
Barr Hill ..... Bacchus
Barreled Shot Tower ..... Republic
Barton ..... Republic
Beefeater ..... Republic
Belgin ..... DOPS
Benham's ..... Bacchus
Bimini ..... Lanterna
Blackwoods ..... Country Vintner
Bloom ..... Republic
Blue Dyer ..... Opici
Bluecoat ..... Breakthru
Bols ..... Breakthru
Bombay ..... Southern
Bond Street ..... Opici
Bone Dry ..... Opici
Boodles ..... Republic
Boomsma ..... Country Vintner
Booth's ..... Breakthru
Bootlegger ..... Republic
Boutique-Y ..... Country Vintner
Bowmans ..... Republic
Breuckelen ..... Country Vintner
Broker's ..... Breakthru
Brooklyn ..... Republic
Bulldog ..... Southern
By The Dutch ..... Opici
Calamity ..... Opici
Calvert ..... Republic
Candy Manor ..... Breakthru
Caorunn ..... Breakthru
CapRock ..... Prestige
Cardinal ..... Republic
Cassinelli Jen's Gin ..... Lanterna
Catoctin Creek ..... Prestige
Checkerbark ..... Opici
Chesapeake ..... Atlantic
Citadelle ..... Bacchus
Club 400 ..... Republic
Cold River ..... Bacchus
Conncullin ..... Republic
Copley ..... Southern
Copper Fox ..... Breakthru
Corgi Spirits ..... Opici
Cotswold's ..... Bacchus
Crown Russe ..... Breakthru
Crystal Palace ..... Republic
Curious ..... Southern
Damrak ..... Breakthru
Darnley's View ..... Southern
Deaths Door ..... Republic
Delaware Distilling ..... Republic
Dogfish Head ..... Breakthru
Dorothy Parker ..... Southern
Double Cask ..... Legacy
Dragon Distillery ..... LVDH
Dry Fly ..... Kenco
Edinburgh ..... Southern
Elephant London ..... Breakthru
Farmer's ..... Breakthru
Few ..... Breakthru
Fifty Pounds ..... Southern
Fleischmann ..... Republic
Fords ..... Prestige
Founding Farmers ..... Breakthru
G'Vine ..... Bacchus
Gabriel Boudier ..... Southern
Georgi ..... Southern
Gilbeys ..... Republic
Gin Lane ..... Bacchus
Glendalough ..... Bacchus
Gordon's ..... Breakthru
Great Lakes Distillery ..... Washburn
Green Hat ..... Country Vintner
Green Mountain ..... Bacchus
Greenall ..... Republic
Gustaf ..... Lanterna
Hat Trick ..... Prestige
Hayman's ..... Prestige
Hendrick's ..... Breakthru
Jensen's ..... Country Vintner
Jos. A. Magnus ..... Bacchus
Junipero ..... Republic
Kamchatka ..... Republic
KI NO BI ..... Bacchus
Kimnoff ..... Southern
KO ..... Prestige
Koval ..... Bacchus
Laird's ..... Washburn
Langleys ..... Republic
London Tower ..... Breakthru
Magellan ..... Southern
Mahon ..... Prestige
Malfy ..... Republic

Liquor

Manatawny Still Works ..... Bacchus
Master's Selection ..... Southern
Mayfair ..... Republic
McClintock Forager Gin ..... Bacchus
Millers ..... Republic
Moletto ..... Washburn
Monkey 47 ..... Republic
Monopolowa ..... Opici
Monti ..... Elite Wines
Mr Boston ..... Republic
Nauti Spirits ..... Opici
New American ..... Legacy
New Amsterdam ..... Breakthru
New Deal Garden No 1 ..... LVDH
New Deal Portland Dry #33 ..... LVDH
Nikka ..... Republic
No 3 ..... Republic
Nolet's ..... Breakthru
Odesse ..... Republic
One Eight ..... Breakthru
Opihr ..... Republic
Paramount ..... Republic
Perry's Tot ..... Southern
Pine Barrens ..... Country Vintner
Pinnacle ..... Republic
Plymouth ..... Republic
Prairie ..... Breakthru
Private Label ..... Atlantic
Ransom ..... Country Vintner
Rikaloff ..... Republic
Rock Town ..... Bacchus
Royal Dock ..... Prestige
Rubinoff ..... Southern
Ruble ..... Southern
Russell Henry ..... Washburn
Rutte ..... DOPS
Sacred ..... Constantine
Seacrets ..... Republic
Seagrams ..... Republic
Shot Tower ..... Republic
Sipsmith ..... Republic
Sloanes ..... Republic
Small's ..... Country Vintner
Smooth Ambler ..... Country Vintner
Solveig ..... Lanterna
St George ..... Republic
Still the One ..... Opici
Stirk's ..... Country Vintner
Tanqueray ..... Breakthru
The Botanist ..... Republic

Liquor

The London No. 1 ..... Southern
Tru Organic Spirits ..... Bacchus
Tyler's ..... Country Vintner
Uncle Vals ..... Opici
Ungava ..... Southern
Valentine ..... Opici
Van Gogh ..... Republic
Vertical Spirits ..... Opici
Washtub ..... DOPS
Whistling Andy ..... Republic
Wildjune ..... Opici

Gin (Sloe & Specialties)

Bols ..... Breakthru
Chief Gowanus ..... Southern
Dubouchett ..... Breakthru
Hayman's ..... Prestige
Pimm's ..... Breakthru
Seagrams ..... Republic

Grain Alcohol

Club ..... Republic
Everclear ..... Republic

Grappa

Alexander ..... Republic
Altesino ..... Country Vintner
Bertagnolli ..... Country Vintner
Bosco Monte Vecchio ..... Southern
Caffo ..... Prestige
Castello Banfi ..... Republic
Chiarlo ..... Republic
Cividina ..... Breakthru
Clear Creek ..... Bacchus
Distilleria Marzadro ..... Lanterna
Embassy Row ..... Opici
Franciacorta ..... Opici
G.E. Massenez ..... Prestige
Marolo ..... Country Vintner
Marzadro ..... Cantiniere
Moletto ..... Washburn
Nardini ..... Country Vintner
Nonino ..... Republic
Poli ..... Country Vintner
Sibona ..... Country Vintner
Sibona ..... Country Vintner

Kosher

Wild Goat ..... Interbalt

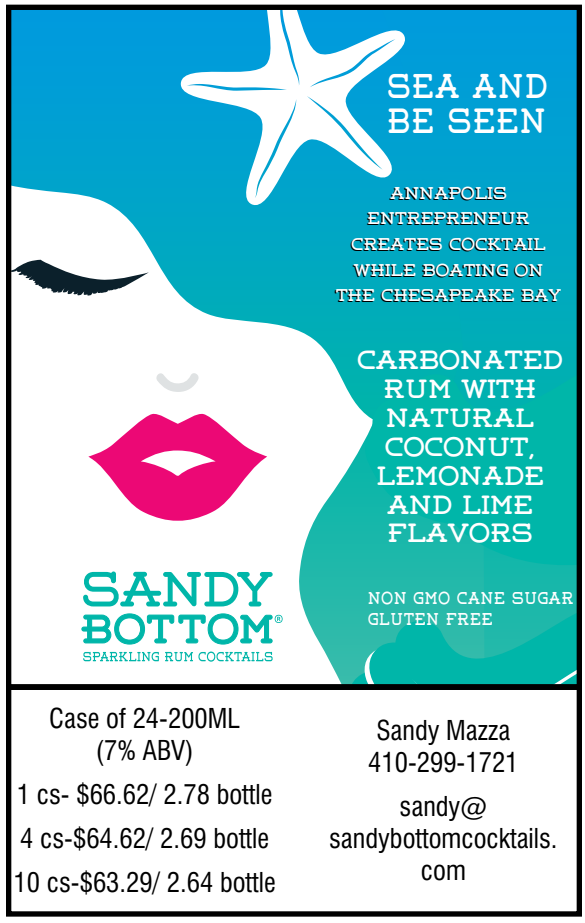

Liquor

Lemoncello

Golmar ..... Interbalt
Lazzaroni ..... Washburn
Russo ..... Prestige
Vincenzi Limoncello di Torino ..... Lanterna

Mezcal

3-4-5 Tequila ..... Prestige
Agave de Cortes ..... Country Vintner
Alipus ..... Washburn
Azunia ..... Prestige
Bozal ..... Opici
Bruxo ..... Opici
Centinela ..... Breakthru
Clase Azul ..... Southern
Creyente Mezcal ..... Republic
Del Maguey ..... Republic
Delirio De Oaxaca ..... Republic
Derrumbes ..... Prestige
Don Amado ..... Prestige
Don Mateo de la Sierra ..... Country Vintner
Donaji ..... Bacchus
El Buho ..... Bacchus
El Buho ..... Washburn
El Mezcalito ..... Prestige
El Silencio ..... Southern
Fidencio ..... Prestige
Fuenteseca ..... Prestige
Gracias A Dios ..... Bacchus
Ilegal ..... Southern
Koch ..... Prestige
La Venenosa ..... Prestige
Los Amantes ..... Republic
Los Nahuales ..... Washburn
Mayalen ..... Bacchus
Mezcal Amaras ..... Republic
Mezcalero ..... Washburn
Mezcales de Leyenda ..... Country Vintner
Mina Real ..... Prestige
Monte Alban ..... Republic
Pierde Almas ..... Bacchus
Purasangre ..... Prestige
Real Minero ..... Bacchus
Rey Campero ..... Bacchus
Sacrificio ..... Bacchus
Santo Puro ..... Republic
Sombra ..... Southern
Tequila Cabeza ..... Prestige
Viejo Incedente ..... Opici
Wild Shot ..... Southern
Xicaru ..... Republic
Yuu Baal ..... Country Vintner

Miscellaneous

Bas Alfred's Distilling ..... Lanterna
Cooper River Distilling ..... Lanterna
Deau Pineau (France) ..... Interbalt
Far North Spirits ..... Lanterna
Milady ..... Interbalt
Riga Black Balsaam ..... Interbalt

Moonshine

Dragon Distillery ..... LVDH
Midnight ..... Breakthru
Missouri ..... DOPS
O'l Glory ..... Atlantic
Pervak Ray ..... Interbalt
Pervak Wheat ..... Interbalt
S'mores Rivershine ..... Legacy

Ouzo

Boutari ..... Breakthru
Giokarinis Samos ..... Country Vintner
Katsaros ..... Country Vintner
Kretaraki ..... Country Vintner
Mastic Tears ..... Country Vintner
Mitilini ..... Country Vintner
Ouzo ..... Southern
Stoupakis ..... Country Vintner
Thraki ..... Country Vintner
Tsantali ..... Constantine
Tsolias ..... Constantine

Pisco

Alto Del Carmen ..... Southern
Barsol ..... Republic
Capel ..... Southern
Control C ..... Southern
Don Benedicto ..... Bacchus
La Caravedo ..... Breakthru
Pisco 100 ..... Prestige
Pisco Porton ..... Breakthru
Piscologia ..... Washburn
Viejo Tonel ..... Opici

Poitin

Straw Boys ..... Republic

Liquor

Raki

Burgaska ..... Interbalt
Burgaz 63 ..... Interbalt
Karnobat (Bulgaria) ..... Interbalt
Kehlibar (Bulgaria) ..... Interbalt
Lazova (Montenegro) ..... Interbalt
Peshterska (Bulgaria) ..... Interbalt
Slivenska Perla (Bulgaria) ..... Interbalt
Stara Sokolova ..... Interbalt
Tatrzanska ..... Interbalt
Touma ..... Interbalt
Yambolska (Bulgaria) ..... Interbalt
Zlata ..... Interbalt

Rum

Admiral Rodney ..... Breakthru
Afro Head ..... Breakthru
Amrut ..... Prestige
Angostura ..... Republic
Appleton ..... Southern
Arehucas ..... Republic
Atlantico ..... Breakthru
Atlantico ..... Southern
Bacardi ..... Southern
Banks ..... Southern
Barton ..... Republic
Bayou ..... Breakthru
Below Deck ..... LVDH
Black Tot ..... Prestige
Blackbeard ..... Republic
Blackwell ..... Bacchus
Blue Chair Bay ..... Breakthru
Blue Dyer ..... Opici
Bly ..... Country Vintner
Bocador ..... Breakthru
Bones ..... Opici
Bounty ..... Bacchus
Bowmans ..... Republic
Brinley's ..... Opici
Brugal ..... Breakthru
Bull Run Pacific ..... LVDH
Bumbu ..... Republic
Busted Barrel ..... Bacchus
Busted Barrel ..... Opici
Buzzard Point ..... Opici
By The Dutch ..... Opici
Calico Jack ..... Republic
Calypso ..... Republic
Cana Brava ..... Prestige
Cane Run ..... Republic
Captain Jack ..... Atlantic
Captain Morgan ..... Breakthru
Caribaya ..... Southern
Carta Vieja (Panama) ..... Interbalt
Castillo ..... Southern
Chairman's Reserve ..... Bacchus
Chesapeake ..... Atlantic
Club Caribe ..... Atlantic
Conch Republic ..... Republic
Contessa ..... Southern
Copacabana 1940 ..... Southern
Coquitas ..... Interbalt
Corsair Spiced ..... Country Vintner
Coruba ..... Southern
Crusoe ..... Bacchus
Cruzan ..... Republic
Cutwater Three Sheets ..... Breakthru
Delaware Distilling ..... Republic
Denros ..... Breakthru
Dictador ..... Republic
Diplomatico ..... Breakthru
Dominican Club ..... Southern
Don Pancho ..... Republic
Don Q ..... Republic
Drunken Sailor ..... Opici
Duquesne ..... Prestige
El Dorado ..... Prestige
English Harbour ..... Republic
Five O'clock ..... Washburn
Flor De Cana ..... Breakthru
Forres Park ..... Republic
Four Square ..... Bacchus
Gosling's ..... Breakthru
Gray Wolf ..... MD Distillers
Great Lakes Distillery ..... Washburn
Hamilton ..... Prestige
J Wray ..... Southern
Kirk & Sweeney ..... Opici
Kraken ..... Republic
La Favorite ..... Prestige
Lady Bligh ..... Republic
Lemon Hart ..... Prestige
Local Choice ..... Southern
Lyon ..... MD Distillers
Malecon ..... Bacchus
Malibu ..... Republic

Liquor

Margaritaville ..... Republic
Marti ..... DOPS
Maryland Whiskey ..... MD Distillers
McClintock Distilling ..... Bacchus
Mccormick ..... Republic
Mezan ..... Breakthru
MISCellaneous ..... MD Distillers
Mr Boston ..... Republic
Mt Gay ..... Republic
Myers's ..... Breakthru
Naked Turtle ..... Breakthru
Nauti Spirits ..... Opici
Neisson ..... Prestige
O'l Glory ..... Atlantic
Old Line ..... Bacchus
Old Man Guavaberry ..... Opici
Painted Stave ..... MD Distillers
Panama Pacific ..... Prestige
Papa's Pilar ..... Breakthru
Paramount ..... Republic
Patapsco ..... MD Distillers
Picaroon ..... Republic
Pink Pigeon ..... Republic
Plantation ..... Bacchus
Port Royal ..... Republic
Prichards ..... Bacchus
Private Label ..... Atlantic
Redleg ..... Country Vintner
Rhum Barbancourt ..... Southern
Rhum Clement ..... Washburn
Rhum Duquesne ..... Prestige
Rhum JM ..... Bacchus
Rhum Neisson ..... Prestige
Ron Abuelo ..... Prestige
Ron Barcelo ..... Southern
Ron Centenario ..... Bacchus
Ron Corina ..... Breakthru
Ron de Barralito ..... Bacchus
Ron Matusalem ..... Republic
Ron Pablo ..... Breakthru
Ron Pampero ..... Breakthru
Ron Rio ..... Republic
Ron Roberto ..... Southern
Ron Viejo De Caldas ..... Southern
Ron Virgin ..... Southern
Ron Zacapa ..... Breakthru
Ronrico ..... Republic
Rumhaven ..... Breakthru
Sailor Jerry ..... Breakthru
Saint James ..... Breakthru
Sammy's Beach Bar ..... Breakthru
Santa Teresa ..... Southern
Scarlet Ibis ..... Prestige
Screech ..... Southern
Seacrets ..... Republic
Seafarer ..... Republic
Seco Herrerano ..... Prestige
Six Saints ..... Breakthru
Six Saints ..... Country Vintner
Smith & Cross ..... Prestige
Springfield Manor ..... MD Distillers
Spytail ..... Republic
St George ..... Republic
Still the One ..... Opici
Stonewall ..... Country Vintner
Stroh ..... Breakthru
Sugar Island ..... Republic
Sx ..... Republic
The Kraken ..... Breakthru
The Real Mccoy ..... Southern
Thomas Tew ..... Country Vintner
Tic Tack ..... Prestige
Trader Vic's ..... Breakthru
Trigo (Puerto Rico) ..... Interbalt
Turkey Shore ..... Bacchus
Twin Valley ..... MD Distillers
Uruapan ..... Bacchus
Vizcaya ..... Prestige
Wicked Dolphin ..... Republic
World Famous ..... Breakthru
Worthy Park ..... Breakthru
Wray & Nephew ..... Southern
Ypioca ..... Republic
Zaya ..... Republic

Sake

Bushido ..... Bacchus
Chikurin ..... Southern
Chiyonosono ..... Bacchus
Eiko Fuji Ban Ryu ..... Republic
Fudo Myoo ..... Southern
Fuki ..... Republic
Fukucho ..... Bacchus
G Sake ..... Southern
Gekkeikan ..... Breakthru
Gekkeikan ..... Southern

Liquor

Ginga Shizuku ..... Bacchus
Hakutsuru ..... Prestige
Hananomai ..... Country Vintner
Hatsumago ..... Country Vintner
Hiko's ..... Country Vintner
Hiro ..... Republic
Houhoushu ..... Republic
Joto ..... Republic
Joto Seikyo ..... Republic
Joto Yuzu ..... Republic
Kanbara ..... Bacchus
Kibo ..... Southern
Kigen ..... Country Vintner
Koji ..... Prestige
Kontecki ..... Bacchus
Kumosabe ..... Southern
Kuro-Bin ..... Country Vintner
Kuroki ..... Bacchus
Kurosawa ..... Country Vintner
Matensei ..... Bacchus
Mizbasho ..... Country Vintner
Momokawa ..... Southern
Moonstone ..... Southern
Murai Family ..... Southern
Nanbu Bijin ..... Bacchus
Ninki Ichi ..... Country Vintner
Ohishi ..... Country Vintner
Okunomatsu ..... Country Vintner
Ozeki ..... Breakthru
Ra ..... Country Vintner
Reiko ..... Country Vintner
Rihaku ..... Bacchus
Sabe ..... Southern
Sakemoto ..... Southern
Seikyo ..... Southern
Shichi Hon Yari ..... Republic
Shichiken ..... Country Vintner
Shimizu-No-Mai ..... Breakthru
Social ..... Republic
Takatenjin ..... Bacchus
Tensei ..... Bacchus
Tentaka Kuni ..... Bacchus
Tozai ..... Bacchus
World Sake ..... Kenco
Yaegaki ..... Country Vintner
Yoshi No Gawa ..... Southern
Yoshinogawa ..... Southern
Yuho ..... Bacchus
Yuki No Bosha ..... Republic

Sambuca

Antica ..... Republic
Bottega ..... Republic
Caffo ..... Prestige
Di Amore ..... Republic
Hiram Walker ..... Republic
Molinari ..... Republic
Samballa ..... Republic
Vincenzi Sambuca di Torino ..... Lanterna

Schnapps

99 Schnapps ..... Republic
Dekuyper Family ..... Republic
Dr Mcgillicuddy ..... Republic
Granny's ..... Republic
Hiram Walker ..... Republic
Leroux ..... Republic
Mr Boston ..... Republic
Quality Club ..... Republic
Rossi D Asiago ..... Republic
Thunder ..... Republic
Wondermint ..... Republic

Scotch

Aberlour ..... Republic
Auchentoshan ..... Republic
Ballantines ..... Republic
Benromach ..... Bacchus
Black & White ..... Breakthru
Black Bottle ..... Republic
Bladnoch ..... Republic
Blair Athol ..... Breakthru
Bowmans ..... Republic
Bowmore ..... Republic
Brora ..... Breakthru
Bruichladdich ..... Republic
Buchanan's ..... Breakthru
Bunnahabhain ..... Republic
Cadenhead ..... Country Vintner
Chesapeake ..... Atlantic
Chivas Regal ..... Republic
Clan Macgregor ..... Breakthru
Compass Box ..... Breakthru
Crawford's ..... Breakthru
Cutty Sark ..... Breakthru
Deanston ..... Republic
Dewar's ..... Southern

Liquor

Douglas Laing Remarkable Single Malts ..... Bacchus
Duggans Dew ..... Republic
Exclusive Regions ..... Country Vintner
First Editions ..... Prestige
Glen Elgin ..... Breakthru
GlenAllachie ..... Country Vintner
Glencadam ..... Opici
Glenfarclas ..... Republic
Glengarioch ..... Republic
Glenlivet ..... Republic
Glenmoray ..... Republic
Gordon & MacPhail ..... Bacchus
Grand Macnish ..... Southern
Grant's ..... Breakthru
Haig Club ..... Breakthru
Hankey Bannister ..... Breakthru
High Commissioner ..... Breakthru
Highland Mist ..... Republic
Highland Queen ..... Country Vintner
Highland Reserve ..... Southern
Highland Whsky ..... Republic
House Of Stuart ..... Republic
Hunter Laing ..... Country Vintner
Inverhouse 80 ..... Republic
Islay Mist ..... Republic
J & B ..... Breakthru
J. Mossman 18 YO ..... Interbalt
Johnnie Walker ..... Breakthru
Label 5 ..... Republic
Laphroaig ..... Republic
Lauders Scotch 80 ..... Republic
Ledaig ..... Republic
Mcclelland ..... Republic
Mccormick ..... Republic
Michel Couvreur ..... Kenco
Monkey Shoulder ..... Breakthru
Nomad ..... Southern
Old Parr ..... Breakthru
Old Smuggler ..... Southern
Old St. Andrews ..... Breakthru
Passport ..... Republic
Pig's Nose ..... Southern
Private Label ..... Atlantic
Royal Thistle ..... Constantine
Saint Vivant ..... Republic
Scapa ..... Republic
Scoresby ..... Breakthru
Shackleton ..... Breakthru
Sheep Dip ..... Southern
Smooth Ambler ..... Republic
Something Special ..... Republic
Teachers ..... Republic
Teaninich ..... Breakthru
The Black Grouse ..... Breakthru
The Dimple Pinch ..... Breakthru
The Dubliner ..... Republic
The Exceptional Grain ..... Washburn
The Exceptional Malt ..... Washburn
The Famous Grouse ..... Breakthru
The Feathery ..... Southern
The Last Drop ..... Republic
Tullibardine ..... Country Vintner
Tullibardine ..... Opici
Tullibardine ..... Opici
Tweeddale ..... Prestige
Vat 69 ..... Breakthru
Wemyss Malts ..... Southern
White Horse ..... Breakthru

Scotch (Single Malt)

42 Single Malt ..... Breakthru
Aberfeldy ..... Southern
Aberlour ..... Republic
Ancnoc ..... Breakthru
Ardbeg ..... Breakthru
Arran ..... Breakthru
Auchentoshan ..... Republic
Balblair ..... Breakthru
Benriach ..... Breakthru
Bladnoch ..... Republic
Bowmore ..... Republic
Brenne ..... Breakthru
Brora ..... Breakthru
Bruichladdich ..... Republic
Bunnahabhain ..... Republic
Caol Ila ..... Breakthru
Cardhu ..... Breakthru
Chieftain's ..... Country Vintner
Clear Creek ..... Bacchus
Clynelish ..... Breakthru
Convalmore ..... Breakthru
Cotswold's ..... Bacchus
Cragganmore ..... Breakthru
Craigellachie ..... Southern
Dalmore ..... Breakthru

Liquor

Dalwhinnie Distillery ..... Breakthru
Deanston ..... Republic
Double Troubled ..... Breakthru
Drumguish ..... Southern
Edradour ..... Prestige
Exclusive Malts ..... Country Vintner
Few ..... Breakthru
Finlaggan Old Reserve ..... Interbalt
Glen Elgin ..... Breakthru
Glen Grant ..... Southern
Glen Keith ..... Constantine
Glen Scotia ..... Breakthru
Glendalough ..... Bacchus
Glenfarclas ..... Republic
Glenfiddich ..... Breakthru
Glengarioch ..... Republic
Glenglassaugh ..... Breakthru
Glengoyne ..... Southern
Glengrant ..... Southern
Glengronach ..... Breakthru
Glenkinchie ..... Breakthru
Glenlivet ..... Republic
Glenmorangie ..... Breakthru
Glenmoray ..... Republic
Glenrothes ..... Breakthru
Hazelburn ..... Country Vintner
Highland Park ..... Breakthru
Isle of Arran ..... Country Vintner
Isle of Skye ..... Country Vintner
John Barr ..... Breakthru
Jura ..... Breakthru
Kilchoman ..... Country Vintner
Kininvie ..... Breakthru
Ladyburn ..... Breakthru
Lagavulin ..... Breakthru
Laphroaig ..... Republic
Lismore ..... Prestige
Loch Lomond ..... Breakthru
Longmorn ..... Republic
Lossit ..... Breakthru
Lost Distilleries ..... Breakthru
Macallan ..... Breakthru
Macallan 1824 Series ..... Breakthru
Macallan Fine Oak ..... Breakthru
Macallan Sherry Oak ..... Breakthru
Macgavin's ..... Southern
Mackinlay Shackleton ..... Breakthru
Michel Couvreur ..... Kenco
Mortlach ..... Breakthru
Oban ..... Breakthru
Octomore ..... Breakthru
Old Ballantruan ..... Interbalt
Old Pulteney ..... Breakthru
Omar ..... Breakthru
Raul John ..... Breakthru
Royal Lochnagar ..... Breakthru
Scapa ..... Republic
Scott's Selection ..... Southern
Speyburn ..... Breakthru
Speymalt ..... Bacchus
Spinnaker ..... Southern
Stronachie ..... Country Vintner
Talisker ..... Breakthru
Tamdhu ..... Country Vintner
Teaninich ..... Breakthru
The Balvenie ..... Breakthru
The First Editions ..... Prestige
The Glenturret ..... Breakthru
The Singleton ..... Breakthru
Tomatin ..... Breakthru
Tomintoul ..... Breakthru
Tomintoul ..... Southern
Towiemore ..... Breakthru
Usquaebach ..... Bacchus
Virginia Highland Malt ..... Breakthru
Wolfburn ..... Country Vintner

Shochu / Soju

Mizu ..... Prestige
Tombo ..... Southern
Ty Ku ..... Southern

Sotol

Fabriquero ..... Country Vintner

Specialties

Aureo Solera ..... Lanterna
Campari ..... Southern
Castle Brands ..... Breakthru
Chopin ..... Southern
Corsair Pumpkin Spiced Moonshine Country Vintner
El Massaya Arak ..... Country Vintner
Els Iced Coffee ..... Southern
Fris ..... Republic
Gosling's ..... Breakthru
Hum Botanical Spirit Country Vintner

Liquor

L'Arack de Musar ..... Country Vintner
Ole Smoky ..... Southern
Paramount ..... Republic
Pimm's ..... Breakthru
The Patron Spirits Company Breakthru
Two James ..... Country Vintner

Tequila

1800 ..... Republic
3-4-5 Tequila ..... Prestige
Agave de Cortez ..... Breakthru
Agave Loco ..... Breakthru
Amate ..... Southern
Ambhar ..... Southern
Angelisco ..... Breakthru
Antiguo De Herradura ..... Breakthru
Aquariva ..... Breakthru
Arta ..... Lanterna
Artenom ..... Prestige
Asombroso ..... Prestige
Astral ..... Southern
Ayate ..... Breakthru
Azunia ..... Prestige
Banhez ..... Country Vintner
Blue Nectar ..... Breakthru
Caballo Estraella ..... Interbalt
Cabo Wabo ..... Southern
Cabrito ..... Breakthru
Campeon ..... Southern
Campo Azul ..... Prestige
Campo Azul Anjejo ..... Constantine
Casa 1921 ..... Opici
Casa Dragones ..... Southern
Casa Noble ..... Republic
Casamigos ..... Breakthru
Casamigos ..... Southern
Cazadores ..... Southern
Cenote ..... Breakthru
Centinela ..... Breakthru
Chamucos ..... Southern
Charbay ..... Bacchus
Chinaco ..... Republic
Cielo ..... Opici
Cimarron ..... Prestige
Cinco Sentidos ..... Country Vintner
Clase Azul ..... Southern
Coa De Jima ..... Prestige
Conquistador ..... Breakthru
Corazon ..... Republic
Corralejo ..... Republic
Corzo ..... Southern
Cruz Del Sol ..... Republic
De Los Altos ..... Interbalt
Deleon ..... Breakthru
Derrumbes ..... Prestige
Don Amado ..... Prestige
Don Camilo ..... DOPS
Don Eduardo ..... Breakthru
Don Felix ..... Southern
Don Fulano ..... Country Vintner
Don Julio ..... Breakthru
Don Roberto ..... Republic
Dos Armadillos ..... Country Vintner
Dos Manos ..... DOPS
Dulce Vida ..... Republic
El Amo ..... Interbalt
El Charro ..... Republic
El Decreto ..... Legacy
El Destilador ..... Country Vintner
El Jimador ..... Breakthru
El Jolgorio ..... Breakthru
El Jolgorio ..... Breakthru
El Luchador ..... Bacchus
El Mezcalito ..... Prestige
El Tesoro ..... Republic
El Toro ..... Republic
El Ultimo ..... Prestige
El Velo ..... Bacchus
Espiritu de Agave ..... Washburn
Espolon ..... Southern
Excellia ..... Bacchus
Exodo ..... Bacchus
Exotico ..... Republic
Fabriquero ..... Country Vintner
Familia Camarena ..... Breakthru
Fidencio ..... Prestige
Fortaleza ..... Country Vintner
Fuenteseca ..... Prestige
Gema ..... Country Vintner
Gran Centenario ..... Republic
Gran Patron ..... Breakthru
Grand Mayan ..... Southern
Hacienda Vieja ..... Southern
Herradura ..... Breakthru
Herradura Coleccion De La Casa ..... Breakthru

Liquor

Hussongs ..... Republic
IXA ..... Bacchus
Jc Auth Margarita's ..... Republic
Jc Especial ..... Republic
Jc La Reserva ..... Republic
Jc Tradicional ..... Republic
Joel Richard ..... Country Vintner
Juarez ..... Republic
Kah ..... Breakthru
Karma ..... Republic
Koch ..... Prestige
La Arenita ..... Republic
La Prima ..... Republic
La Venenosa ..... Prestige
Lapis ..... Prestige
Los Amantes ..... Republic
Los Arango ..... Republic
Los Arango ..... Southern
Maestro Dobel ..... Republic
Margaritaville ..... Republic
Mccormick ..... Republic
Mezcal Vago ..... Breakthru
Mezonte ..... Country Vintner
Milagro ..... Breakthru
Monte Alban ..... Republic
Montelobos ..... Breakthru
Montezuma ..... Republic
Nuestra Soledad ..... Breakthru
O'l Glory ..... Atlantic
Ocho ..... Bacchus
Old Mexico ..... Southern
Olmeca Altos ..... Republic
Oro Azul ..... Southern
Paco Chicano ..... Interbalt
Pancho Villa ..... Republic
Pasote ..... Opici
Peligroso ..... Breakthru
Peloton Muerte ..... Country Vintner
Pepe Lopez ..... Breakthru
Pez Gordo ..... Southern
Piedra Azul ..... Republic
Por Siempre ..... Breakthru
Porfidio ..... Opici
Pura Vida ..... Republic
Purasangre ..... Prestige
Ranchero ..... Southern
Red Eye Louie's ..... Interbalt
Riazul ..... Republic
Roca Patron ..... Breakthru
Sauza ..... Republic
Siembra Azul ..... Country Vintner
Siembra Metl ..... Country Vintner
Siembra Valles ..... Country Vintner
Siete Leguas ..... Republic
Solus ..... Bacchus
Suerte ..... Breakthru
Sx ..... Republic
T1 ..... Bacchus
Talero ..... Legacy
Tanteo ..... Breakthru
Tapatio ..... Bacchus
Tarantula ..... Republic
Tequila Cabeza ..... Prestige
Terremoto ..... Republic
Tierras ..... Breakthru
Tijuana ..... Republic
Topaz ..... Republic
Tres Agave ..... Republic
Two Fingers ..... Breakthru
Vida ..... Southern
Vodka Importing Section: ..... Interbalt
VodkaQuila ..... Interbalt
White Marlin ..... Atlantic
Xicaru ..... Republic
Zapopan ..... DOPS

Vermouth

Alessio ..... Opici
Boissiere ..... Republic
Carlo Alberto ..... Opici
Carpano ..... Republic
Cinzano ..... Republic
Cinzano ..... Southern
Cocchi ..... Prestige
Contratto ..... Country Vintner
Cruz Conde ..... Republic
Del Professore ..... Country Vintner
Di Padrino ..... Republic
Dolin ..... Prestige
Drapo ..... LVDH
Drapo ..... Opici
El Bandarra ..... Opici
Florentino ..... Southern
G & D ..... Republic
Gallo ..... Breakthru
Kedem ..... Breakthru

Liquor

La Pivon ..... Opici
Lacuesta ..... Bacchus
Lejon ..... Republic
Mancino ..... Bacchus
Martini & Rossi ..... Southern
Moutanaro ..... Breakthru
Noilly Prat ..... Breakthru
Noilly Prat ..... Southern
Perucchi ..... Lanterna
Ransom ..... Country Vintner
Stock ..... Republic
Tribuno ..... Republic
Triozzi ..... Opici
Tuve ..... Opici
Yzaguirre ..... Bacchus

Vodka

360 ..... Republic
2 Nite ..... Republic
3 Kilos ..... Interbalt
42 Below ..... Southern
44 Degrees North ..... Breakthru
999 Herbal Vodka ..... Interbalt
Absolut ..... Republic
American Anthem ..... Breakthru
American Harvest ..... Breakthru
American Star ..... Southern
Americana ..... Southern
AnestasiA ..... Legacy
Aylesbury Duck ..... Prestige
Baikal ..... Interbalt
Bakon ..... Republic
Baks ..... Opici
Barr Hill ..... Bacchus
Barton ..... Republic
Belle ..... Republic
Belrose Grape ..... Interbalt
Beluga ..... Southern
Belvedere ..... Breakthru
Black Watch ..... Republic
Blagoff (Ukraine) ..... Interbalt
Blue Ice ..... Republic
Blue Ice ..... Southern
Blueridge ..... DOPS
Bootlegger ..... Republic
Boru ..... Breakthru

Liquor

Boteco ..... Opici
Bowmans ..... Republic
Boyd & Blair ..... Country Vintner
Brooklyn ..... Constantine
Buffalo Grass ..... Interbalt
Bull Run Medoyeff ..... LVDH
Burnett's ..... Southern
Cassinelli Jen's Vodka ..... Lanterna
Catskill ..... Southern
Centenary ..... Interbalt
Charbay ..... Bacchus
Chase ..... Southern
Chesapeake ..... Atlantic
Chicago Vodka ..... Lanterna
Chopin ..... Southern
Ciroc ..... Breakthru
Clix ..... Republic
Cold River ..... Bacchus
Corgi Spirits ..... Opici
Corridor ..... Opici
Corsair Vanilla Bean Country Vintner
Crop Harvest Earth ..... Breakthru
Crown Russe ..... Breakthru
Crystal Head ..... Republic
Crystal Palace ..... Republic
Czars ..... DOPS
Dark Eyes ..... Republic
Deaths Door ..... Republic
Deep Eddy ..... Republic
Delaware Distilling ..... Republic
Devil's Springs ..... Southern
Dogfish Head ..... Breakthru
Double Cross ..... Southern
Downhome Sweetwater ..... DOPS
Dragon Distillery ..... LVDH
Dry Fly ..... Kenco
Eastside Portland Potato ..... LVDH
Effen ..... Republic
Enlightened Grain ..... DOPS
Epic ..... Republic
Exclusiv ..... Breakthru
Figenza ..... Republic
Finlandia ..... Breakthru
Firefly ..... Republic
Fleischmann ..... Republic
Flying Point ..... DOPS

BEVERAGE**JOURNAL**
online

Tired of thumbing through the index?

Use the online service and simply type the first few letters of what your looking for and ... *voilà*: Pricing | Discounts | Family Plans and even ratings!

Get your login credentials at
beveragejournalinc.com
or email
info@beveragejournalinc.com

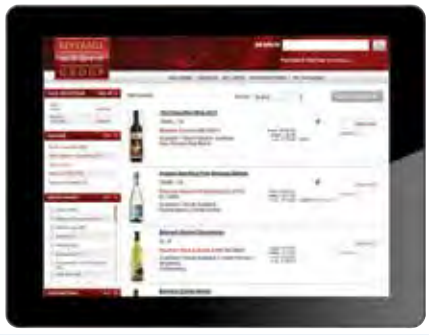

Liquor

Fris....Republic
Fuzzy's....Southern
Georgi....Southern
Gilbeys....Republic
Golia....Southern
Gordon's....Breakthru
Grand Touring....Southern
Green Mark....Republic
Green Mountain....Bacchus
Grey Goose....Southern
Hangar One....Republic
Heroes....Opici
High West....Republic
High Wire....Prestige
Hockey Stick....Interbalt
Honey Pepper....Interbalt
Ice Kube Vodka (Franch)....Interbalt
Iceberg....Republic
Imperia....Republic
Imperial....Interbalt
Integre....Southern
Ion....Southern
Jewish Standart (Russia)....Interbalt
Kalashnikov Gift Box....Interbalt
Kamchatka....Republic
Karlsson....Republic
Kas'tell....Southern
Kedem....Breakthru
Ketel One....Breakthru
Khor....Interbalt
Khortytsa....Interbalt
Khortytsa Ice....Interbalt
Kinky....Republic
Kobrand....Republic
Kosak....Interbalt
Koskenkorva....Republic
Kru 82....Southern
Kurant....Interbalt
Kutskova....Southern
La Chance....Interbalt
Laird's....Washburn
Leaf Organic....Interbalt
Legend Of Kremlin....Breakthru
Lithuanian....Interbalt
Lithuanian Currant....Interbalt
Lucky Player....Republic
Luksusowa....Breakthru
Lvov....Breakthru
Mad Monk (Rasputin)....Interbalt
Magic Moments....Breakthru
Magic Moments....Southern
Manatawny Still Works....Bacchus
Mayfair....Republic
Mccall's....Breakthru
McClintock Epiphany VodkaBacchus
Mccormick....Republic
Medea....Republic
Medoyeff....LVDH
Menage A Trois....Republic
Monopolowa....Opici
Moses....Prestige
Mr Boston....Republic
Nauti Spirits....Opici
Nemiroff....Interbalt
New Amsterdam....Breakthru
New Deal Hot Monkey....LVDH
New Deal Mud Puddle Chocolate....LVDH
New Deal Portland 88....LVDH
Nikka....Republic
Nikolai....Republic
Noble Cask....Interbalt
Nue....Opici
O'l Glory....Atlantic
Odesse....Republic
Off The Hoof....Breakthru
Olifant....Southern
One Eight....Breakthru
Oola....Country Vintner
Ozone....Interbalt
Paramount....Republic
Pau Maui....Southern
Peace....Southern
Pearl....Republic
Pervak....Interbalt
Pinnacle....Republic
Platinum....Republic
Poland Spring....Southern
Polar Bear....Interbalt
Polmos....Opici
Pomegranate....Interbalt
Popov....Breakthru
Prairie....Breakthru
Prairie Organic....Breakthru
Pravda....Breakthru
Primo....Southern

Liquor

Private Label....Atlantic
Pucker....Republic
Purity....Southern
Purus....Breakthru
Purus....Southern
Putinka....Interbalt
Rain....Republic
Ransom....Country Vintner
Rasputin....Interbalt
Ravo....Southern
Ray Bread....Interbalt
Recipe 21....Opici
Red Eye Louie's....Interbalt
Relska....Breakthru
Reyka....Breakthru
Rikaloff....Republic
Rock Town....Bacchus
Ropa....Southern
Rubinoff....Southern
Ruble....Southern
Rublevka (Russia)....Interbalt
Rusalka....Interbalt
Rusalka....Interbalt
Ruskova....Breakthru
Russian Diamond....Interbalt
Russian Garant....Interbalt
Russian Gold....Interbalt
Russian Ice....Interbalt
Russian Royal Carafe....Interbalt
Russian Standard....Republic
Russkaya....Interbalt
Rye Bread....Interbalt
Scarlett....Breakthru
Seacrets....Republic
Seagrams....Republic
Silver Screen....Breakthru
Skinnygirl....Republic
Skol....Republic
Skyy....Southern
Skyy....Southern
Sleepover....Legacy
Smirnoff....Breakthru
Smooth Ambler....Country Vintner
Sniper....Interbalt
Sobieski....Breakthru
Spike....Interbalt
Spud....Republic
Square One....Republic
St George....Republic
Stanislav....Breakthru
Starka Bitter....Interbalt
Still the One....Opici
Stolichnaya....Breakthru
Stravinsky....Breakthru
Straw Boys....Republic
Svedka....Republic
Sweet Carolina....Republic
Sx....Republic
Syva....Lanterna
Taaka....Republic
Tanqueray....Breakthru
Tart....Atlantic
The Bay....Breakthru
The Jewel Of Russia....Southern
Three Olives....Republic
Time Warp....Breakthru
Tito's....Breakthru
Tru Organic Spirits....Bacchus
Tsar Alexander I....Interbalt
Twenty Grand....Southern
U'luvka....Southern
United Stars....Interbalt
Uv....Breakthru
V2....Southern
Valentine....Opici
Van Gogh....Republic
Van Hoo....Constantine
Vdka 6100....Opici
Vesica....Opici
Vesica....Opici
Vestal....Country Vintner
Vladimir....Breakthru
VodQuila....Interbalt
Vox....Republic
Wasabe....Southern
Wave....Republic
Western Son....Republic
Wheatley....Republic
Whistling Andy....Republic
White gold....Interbalt
White Gold Black Edition (Russia)....Interbalt
Wodka....Prestige
Wolfschmidt....Republic
X-Dar....Interbalt
Yacht Club....Southern

Liquor

Zachlawi....Breakthru
Zelko....Republic
Zu Zubrowka....Republic
Zyr....Southern

Whiskey

1792 Ridgemont....Republic
Alberta....Republic
Amador....Republic
American Born....Republic
Amrut....Prestige
Ancient Age....Republic
Appalachian Mountain....Bacchus
Avua....Breakthru
Bains....Republic
Ballyhoo....Bacchus
Barrell....Prestige
Barton....Republic
Bastille....Republic
Beach Time....MD Distillers
Beams Eight Star....Republic
Benchmark....Republic
Bison Ridge....Republic
Black Maple Hill....Bacchus
Black Velvet....Republic
Blackwater....MD Distillers
Blackwater....Republic
Blantons....Republic
Blood Oath....Republic
Blue Dyer....Opici
Bowmans....Republic
Breuckelen....Country Vintner
Buffalo Trace....Republic
Bull Run Temperance....LVDH
Bushmills....Republic
C & O Tradesman....Opici
Calvert....Republic
Campbeltown Loch....Constantine
Canada House 80....Republic
Canadian Club....Republic
Canadian Hunter....Republic
Canadian Leaf....Republic
Canadian Ltd....Republic
Canadian Spring 80....Republic
Caribou Crossing....Republic
Carstairs....Republic
Cask & Crew....Opici
Catoctin Creek....Prestige
Cavanagh....Constantine
Chieftain's....Bacchus
Clear Creek Distillery....Bacchus
Cleveland....Republic
Club 400....Republic
Clyde Mays....Republic
Coldwater....DOPS
Concannon Spirits....Republic
Cooleys....Republic
Corgi Spirits....Opici
Cowboy....Southern
David Nicholson....Republic
Deaths Door....Republic
Dr Mcgillicuddy....Republic
Dragon....MD Distillers
Drunken Sailor....Opici
Dry Fly Wheat....Kenco
E H Taylor....Republic
Eagle Rare....Republic
Elmer T Lee....Republic
Entrapment....Breakthru
Evan Williams....Southern
Ezra Brooks....Republic
Filibuster....Bacchus
Fireball....Republic
Firefly....Republic
Fleischmann....Republic
Four Roses....Republic
Garrison Bros....Republic
George T Stagg....Republic
Glendalough....Bacchus
Gold Bar....Interbalt
Gold Rush....Republic
Gray Wolf....MD Distillers
Green Spot....Republic
Hakushu....Republic
Haute Glaces....Prestige
Henry Clay....Bacchus
Hibiki....Republic
High West....Republic
High Wire....Prestige
Hirsch....Republic
Imperial Blend....Republic
J Rieger....Country Vintner
James Oliver....Southern
Jameson....Republic
Jim Beam....Republic
Journeyman Distillery....Bacchus

Liquor

Jr Revelry....Republic
Kaiyo....Bacchus
Kavalan....Republic
Kentucky Gentleman....Republic
Kentucky Tavern 80....Republic
Kessler Family....Republic
Kinky....Republic
Kinsey....Bacchus
Knob Creek....Republic
Knockmore....Opici
KO....Prestige
KO Distilling....Prestige
Koval....Bacchus
Lambay....Opici
Leopold....Country Vintner
Lip Service....Breakthru
Lord Calvert 80....Republic
Lot 40 Canadian....Republic
Lyon....MD Distillers
Makers Mark....Republic
Manatawny Still Works....Bacchus
Maryland Whiskey....MD Distillers
Masterson's....Breakthru
MB Roland Distillery....Bacchus
McClintock....Bacchus
McClintock....MD Distillers
Mccormick....Republic
Melky Miller....Bacchus
MISCellaneous....MD Distillers
Mt Royal....Republic
New Liberty....Bacchus
Nikka....Republic
Nobushi....Breakthru
Northern Light....Republic
Noteworthy....Bacchus
O'l Glory....Atlantic
Old Camp....Republic
Old Crow....Republic
Old Grand Dad....Republic
Old Line....Bacchus
Old Line....MD Distillers
Old Overholt....Republic
Old Potrero....Republic
One Eight....Breakthru
Oregon Marion Berry....LVDH
Orphan Barrel....Breakthru
Paddys....Republic
Painted Stave....MD Distillers
Paramount....Republic
Patapsco....MD Distillers
Peerless....Breakthru
Pike Creek Canadian....Republic
Platte Valley....Republic
Powers....Republic
Ragged Branch....Bacchus
Ransom....Country Vintner
Redbreast....Republic
Ri Brand....Republic
Rich & Rare....Republic
Rock Hill....Republic
Rock Town....Bacchus
Sagamore Spirit....MD Distillers
Sagamore Spirit....Republic
Sazerac....Republic
Seacrets....Republic
Second Glance....Breakthru
Serpents Bite....Republic
Sexton....Republic
Shinshu....Bacchus
Slaughter House....Republic
Small Batch....Republic
Smooth Ambler....Republic
Southern Comfort....Republic
Southwell....Country Vintner
Spirits of Patriots....MD Distillers
Springfield Manor....MD Distillers
St George....Republic
Still the One....Opici
Still Water....Prestige
Straight Edge....Republic
Stranahans....Republic
Sugar Shine....Republic
Sugarlands Shine....Republic
Sullivan's Cove....Prestige
Tap Whisky....Republic
Temperance Trader American....LVDH
Temple Bar....Opici
Templeton....Republic
Ten High 80....Republic
The Dubliner....Republic
The Irishman....Breakthru
The Quiet Man....Republic
The Sexton....Republic
Thomas Handy....Republic
Tincup....Republic
Title No. 21....Opici

Liquor

Toki....Republic
Travelers Club....Republic
Traverse City....Prestige
Triple Crown....Republic
Twin Valley....MD Distillers
Uncle Nearest 1856....Republic
Van Winkle....Republic
Very Old Barton....Republic
Vicomte....Opici
Virginia Black....Republic
Virginia Gentleman....Republic
Westland....Republic
Whistling Andy....Republic
Wigle....Bacchus
Wild Turkey....Southern
Windsor Canadian....Republic
WI Weller....Republic
Writers Tears....Breakthru
Yamazaki....Republic
Yellow Rose....Republic
Yellowstone....Republic

Whiskey (Blended)

Barton....Republic
Bastille....Republic
Black Velvet....Republic
Bushmills....Republic
Canadian Club....Republic
Canadian Hunter....Republic
Canadian Leaf....Republic
Canadian Ltd....Republic
Canadian Spring 80....Republic
Caribou Crossing....Republic
Carstairs....Republic
Chesapeake....Atlantic
Club 400....Republic
Cooleys....Republic
Copper Cross....Lanterna
Cowboy....Southern
Diamond State....Breakthru
Entrapment....Breakthru
Fleischmann....Republic
Ghosted....Breakthru
Gold Crown....Breakthru
Imperial Blend....Republic
James Oliver....Southern
Jameson....Republic
Jefferson's....Breakthru
Jeremiah Weed....Breakthru
Kentucky Dale....Breakthru
Kydale....Breakthru
Lord Calvert 80....Republic
Low Gap....Washburn
Macnaughtons 80....Republic
Mccormick....Republic
Mt Royal....Republic
Nikka....Republic
Northern Light....Republic
Paddys....Republic
Phillips Union....Breakthru
Pike Creek Canadian....Republic
Powers....Republic
Private Label....Atlantic
R.J. Hodges....Southern
Rich & Rare....Republic
Seagram's 7 Crown....Breakthru
Travelers Club....Republic
Triple Crown....Republic
Windsor Canadian Family....Republic

Whiskey (Bonded)

Henry Mckenna....Breakthru
J.W. Dant....Breakthru
Old Forester....Breakthru

Whiskey (Bourbon)

1792 Ridgemont....Republic
Amador....Republic
Ancient Age....Republic
Angels Envy....Southern
Backbone....Opici
Backroom....Opici
Barrell....Prestige
Belle Meade....Prestige
Benchmark....Republic
Bib & Tucker....Breakthru
Black Maple Hill....Bacchus
Blantons....Republic
Bowmans....Republic
Buck....Prestige
Buffalo Trace....Republic
Bull Run Temperance....LVDH
Bulleit....Breakthru
Burnside....LVDH
Chesapeake....Atlantic
Cleveland....Republic
Clyde Mays....Republic

Liquor

Cream of Kentucky ..... Bacchus
Cutwater Black Skimmer .. Breakthru
David Nicholson ..... Republic
Diamond State ..... Breakthru
E H Taylor ..... Republic
Eagle Rare ..... Republic
Early Times ..... Breakthru
Eastside Burnside ..... LVDH
Elijah Craig ..... Breakthru
Elmer T Lee ..... Republic
Ezra Brooks ..... Republic
Few ..... Breakthru
Filibuster ..... Bacchus
Four Roses ..... Republic
G & W ..... Washburn
Garrison Bros ..... Republic
George T Stagg ..... Republic
Heaven Hill ..... Breakthru
Heaven Hill ..... Southern
Heritage ..... Opici
High West ..... Republic
High Wire ..... Prestige
Hillbilly ..... Breakthru
Hillrock ..... Bacchus
IW Harper ..... Breakthru
J. W. Dant 100 ..... Breakthru
James E. Pepper ..... Bacchus
Jefferson's ..... Breakthru
Jim Beam ..... Republic
Jim Rutledge ..... Bacchus
Johnny Drum ..... Prestige
Jos. A. Magnus ..... Bacchus
Journeyman Distillery ..... Bacchus
JR Ewing ..... Opici
Jr Revelry ..... Republic
Kentucky Bourbon Distillers Prestige
Kentucky Gentleman ..... Republic
Kentucky Tavern 80 ..... Republic
Kentucky Vintage ..... Prestige
Kessler Family ..... Republic
Kings County ..... Bacchus
Knob Creek ..... Republic
KO Distilling ..... Prestige
Low Gap ..... Washburn
Lusty Claw Kentucky (Kosher) Interbalt
Makers Mark ..... Republic
Mccormick ..... Republic
Medley Bros. ..... Country Vintner
Merica ..... DOPS
Most Righteous ..... Southern
Noah's Mill ..... Prestige
Nobile Oak ..... Breakthru
Noteworthy ..... Bacchus
Old Bardstown ..... Prestige
Old Crow ..... Republic
Old Forester ..... Breakthru
Old Grand Dad ..... Republic
Old Hickory ..... Opici
Old Medley ..... Country Vintner
Old Williamsburg ..... Breakthru
One Eight ..... Breakthru
Oola ..... Country Vintner
Paramount ..... Republic
Parker's Heritage ..... Breakthru
Pennypacker ..... Breakthru
Pinhook ..... Opici
Prichards ..... Bacchus
Private Label ..... Atlantic
Pure Kentucky ..... Prestige
Ransom ..... Country Vintner
Rebel Yell ..... Republic
Rebellion ..... Opici
Red State ..... Breakthru
Reservoir ..... Country Vintner
Rock Hill ..... Republic
Rock Town ..... Bacchus
Rough Rider ..... Country Vintner
Rowan's Creek ..... Prestige
Sazerac ..... Republic
Seacrets ..... Republic
Six & Twenty ..... Bacchus
Small Batch ..... Republic
Smooth Ambler ..... Country Vintner
Smooth Ambler ..... Republic
Still the One ..... Opici
Straight Edge ..... Republic
Temperance Trader ..... LVDH
Ten High 80 ..... Republic
The Burning Chair ..... Breakthru
Tim Smiths ..... Breakthru
Traverse City ..... Prestige
Valentine ..... Opici
Van Winkle ..... Republic
Very Old Barton ..... Republic
Virginia Black ..... Breakthru
Virginia Gentleman ..... Republic

Liquor

Wathen's ..... Country Vintner
Whistling Andy ..... Republic
Whoop N Holler ..... Republic
Widow Jane ..... Breakthru
Wild Turkey ..... Southern
Willett ..... Prestige
WI Weller ..... Republic
Woodford ..... Breakthru
Wyoming ..... Breakthru
Yellow Rose ..... Republic
Yellowstone ..... Republic
Zackariah Harris ..... Breakthru

Whiskey (Canadian)

Black Velvet ..... Republic
Canadian Club ..... Republic
Canadian Hunter ..... Republic
Canadian Ltd ..... Republic
Canadian Mist ..... Breakthru
Canadian Spring 80 ..... Republic
Caribou Crossing ..... Republic
Chesapeake ..... Atlantic
Chymes ..... Southern
Collingwood ..... Breakthru
Crown Royal ..... Breakthru
Forty Creek ..... Southern
Forty Creek ..... Southern
Gibson ..... Breakthru
Peach Mist ..... Breakthru
Pike Creek Canadian ..... Republic
Revel Stoke ..... Breakthru
Rich & Rare ..... Republic
Seagram's Vo ..... Breakthru
Serpents Bite ..... Republic
Windsor Canadian Family .. Republic

Whiskey (Corn)

Climax ..... Southern
Full Throttle ..... Southern
George Dickel ..... Breakthru
Georgia Moon ..... Breakthru
Hudson ..... Breakthru
Lovell Bros. ..... Country Vintner
Mellow Corn ..... Breakthru
Midnight Moon ..... Breakthru
Ole Smoky ..... Southern
Semper Fi ..... Southern
Silver Lightning ..... Southern
Stillhouse ..... Southern
Trybox Series ..... Breakthru

Whiskey (Flavored)

American Born ..... Republic
Benchmark ..... Republic
Bird Dog ..... Southern
Black Velvet ..... Republic
Bonnie Rose ..... Breakthru
Bonnie Rose ..... Southern
Bushmills ..... Breakthru
Cabin Fever ..... Breakthru
Catdaddy ..... Breakthru
Chicken Cock ..... Southern
Chymes ..... Southern
Cinerator ..... Breakthru
Climax ..... Southern
Coldcock ..... Breakthru
Crown Royal ..... Breakthru
Dr Mcgillicuddy ..... Republic
Early Times ..... Breakthru
Fireball ..... Republic
Firefly ..... Republic
Full Throttle ..... Southern
Georgia Moon ..... Breakthru
Hellboy ..... Lanterna
Hellboy Hellwater ..... Lanterna
Jack Daniel's ..... Breakthru
Jeremiah Weed ..... Breakthru
Jesse James ..... Southern
Jim Beam ..... Republic
Knob Creek ..... Republic
Midnight Moon ..... Breakthru
Moon Pie ..... Republic
Old Camp ..... Republic
Ole Smoky ..... Southern
Phillips Union ..... Breakthru
Piehole ..... Breakthru
Pink Lightning ..... Southern
Revel Stoke ..... Breakthru
Seagram's 7 Crown ..... Breakthru
Sinfire ..... Breakthru
Sortilege ..... Breakthru
Southern Comfort ..... Republic
Stillhouse ..... Southern
Sugar Shine ..... Republic
Sugarlands Shine ..... Republic
Three Bines ..... Washburn
Whitetail ..... Southern

Liquor

Wild Flame ..... Southern
Wild Turkey ..... Southern
William Wolf ..... Prestige
Windsor Canadian Family .. Republic
Yukon Jack ..... Breakthru

Whiskey (Grain)

Boondocks ..... Breakthru
Climax ..... Breakthru
Diamond State Rye ..... Breakthru
Girvan ..... Breakthru

Whiskey (Irish)

Bushmills ..... Republic
Clontarf ..... Breakthru
Donegal Estates ..... Southern
Green Spot ..... Republic
Hell-Cat Maggie ..... Breakthru
Hyde ..... Prestige
Irish Mist ..... Southern
Jameson ..... Republic
Kennedy ..... Southern
Kinahans ..... Country Vintner
Knappogue Castle ..... Breakthru
Paddys ..... Republic
Powers ..... Republic
Redbreast ..... Republic
Sexton ..... Republic
Slane ..... Breakthru
The Irishman ..... Breakthru
The Pogues ..... Southern
Tipperary ..... Country Vintner
Tullamore Dew ..... Breakthru
Uisce Beatha ..... Southern
West Cork ..... Southern
Writers Tears ..... Breakthru

Whiskey (Japanese)

Hibiki ..... Republic
Yamazaki ..... Republic

Whiskey (Rye)

Angels Envy ..... Southern
Backroom ..... Opici
Bad Alfred's Distilling ..... Lanterna
Bare Knuckle ..... Prestige
Black Maple Hills ..... Bacchus
Bone Snapper ..... Opici
Bowmans ..... Republic
Breakout ..... Southern
Bulleit ..... Breakthru
Cask & Crew ..... Opici
Charred Oak ..... Lanterna
Copper Fox ..... Breakthru
Corsair Wry Moon Unaged .. Country Vintner
Cowboy ..... Southern
Crown Royal ..... Breakthru
Dad's Hat ..... Bacchus
Defiant ..... Southern
Dragon Distillery ..... LVDH
E H Taylor ..... Republic
Few ..... Breakthru
George Dickel ..... Breakthru
Heritage ..... Opici
High West ..... Republic
Hudson ..... Breakthru
James E. Pepper ..... Bacchus
James Oliver ..... Southern
Jim Beam ..... Republic
Knob Creek ..... Republic
Koval ..... Bacchus
Limousin ..... Breakthru
Lip Service ..... Breakthru
Lock Stock & Barrel ..... Breakthru
Low Gap ..... Washburn
Masterson's ..... Breakthru
Melvale ..... Bacchus
Nahmias Et Fils ..... Washburn
Old Overholt ..... Republic
Old Potrero ..... Republic
Peerless ..... Breakthru
Pendleton ..... Breakthru
Pikesville ..... Southern
Pinhook ..... Opici
Ragtime ..... Southern
Rebel Yell ..... Republic
Rebellion ..... Opici
Ri Brand ..... Republic
Rittenhouse ..... Southern
Rock N Rye CC ..... Legacy
Rock N Rye RB ..... Legacy
Rock Town ..... Bacchus
Roknar ..... Lanterna
Rough Rider ..... Country Vintner
Russell's Reserve ..... Southern
Sagamore Spirit ..... Republic

Liquor

Sazerac ..... Republic
Small Batch ..... Republic
Smooth Ambler ..... Country Vintner
Still the One ..... Opici
Tap Whisky ..... Republic
Templeton ..... Republic
Thomas Handy ..... Republic
Whistlepig ..... Breakthru
Widow Jane ..... Breakthru
Wigle ..... Bacchus
Wild Turkey ..... Southern
William Wolf ..... Prestige
Windsor Canadian Family .. Republic
Yellow Rose ..... Republic
Young ..... Legacy

Whiskey (Single Malt)

1792 Ridgemont ..... Republic
Barton ..... Republic
Bastille ..... Republic
Hakushu ..... Republic
Inchmurrin ..... Breakthru
Jura ..... Breakthru
Kavalan ..... Republic
Penderyn ..... Republic
Pine Barrens ..... Country Vintner
Rampur ..... Breakthru
Sexton ..... Republic
The Irishman ..... Breakthru
The Sexton ..... Republic
Westland ..... Republic

Whiskey (Sour Mash)

G & W ..... Washburn
Jack Daniel's ..... Breakthru

Whiskey (Straight)

After Dark ..... Southern
Angels Envy ..... Breakthru
Angels Envy ..... Southern
Barterhouse ..... Breakthru
Bernheim Original ..... Breakthru
Bird Dog ..... Southern
Breaker ..... Southern
Buck ..... Prestige
Bulleit ..... Breakthru
Cabin Still ..... Breakthru
Calumet Farm ..... Southern
Cyrus Noble ..... Prestige
Early Times ..... Breakthru
Fearless ..... Southern
Fighting Cock ..... Breakthru
Forged Oak ..... Breakthru
G, Rozelieures ..... Washburn
Great Lakes Distillery ..... Washburn
Henry Mckenna ..... Breakthru
Hudson ..... Breakthru
I.W. Harper ..... Breakthru
J.R. Ewing ..... Breakthru
James Oliver ..... Southern
Jesse James ..... Southern
John B Stetson ..... Southern
Lark ..... Southern
Lexington ..... Southern
Lost Prophet ..... Breakthru
Low Gap ..... Washburn
Minor Case ..... Republic
Old Forester ..... Breakthru
Rhetoric ..... Breakthru
Sam Houston ..... Southern
Stranahan's ..... Breakthru
Wasmund's ..... Breakthru
Westward ..... Southern
Wicked ..... Southern
Widow Jane ..... Breakthru
Wild Turkey ..... Southern
Woodford Reserve ..... Breakthru

Whiskey (Tennessee)

Gentleman Jack ..... Breakthru
George Dickel ..... Breakthru
Jack Daniel's ..... Breakthru
Jailers ..... Southern
Orphan Barrel ..... Breathru

Whiskey (Wheat)

Breuckelen ..... Country Vintner
Dry Fly ..... Kenco
Reservoir ..... Country Vintner

Everything Else

Dry Goods

Herradura ..... Breakthru

Everything Else

Old South ..... Breakthru
Stirrings ..... Breakthru

Energy Drinks

Red Bull ..... Republic

Grenadine

Major Peters' ..... Southern
Rose's ..... Breakthru

Juice

Clamato ..... Breakthru
Meier's Non Alcoholic ..... Southern

Miscellaneous

Fabbri Amarena Cherries .... Country Vintner
Jack Rudy syrups .... Country Vintner
Jerry's ..... DOPS
Luxardo ..... Republic
Powell Mahoney Mixers ..... DOPS
Riedel Glassware ..... Bacchus
Royal Rose syrups .. Country Vintner
Santa Barbara Olives ..... DOPS
Shipyard Soda ..... DOPS
Underberg ..... DOPS
WiKeeps ..... LVDH
Zagori ..... Constantine

Mixers

Barton ..... Republic
California Premium Mixers Breakthru
Chi Chi ..... Republic
Cocktail Essentials ..... Republic
Coco Real ..... Republic
Daily's ..... Breakthru
Finest Call Mixers ..... Republic
George's ..... Breakthru
Jc Margarita's ..... Republic
Jc Mix ..... Republic
Juarez ..... Republic
Leblon ..... Breakthru
Major Peters' ..... Southern
Master Of Mixes ..... Republic
Mr. & Mrs. T's ..... Breakthru
Petite Canne ..... Prestige
Real ..... Republic
Red Eye Bloody Mary ..... Opici
Rhum Clement ..... Washburn
Rose's ..... Breakthru
Rose's Cocktail Infusions . Breakthru
Royal Rose ..... Republic
Sauza ..... Republic
Shrub & Co ..... Republic
Source ..... Opici
Stirrings ..... Breakthru
Tempus Fugit ..... Opici
Tres Agave ..... Republic
Viuda De Sanchez ..... Prestige
Wild Hibiscus Flower Co.. Washburn
Zing Zang ..... Republic

Olive Oil

Pertimali ..... Bacchus

Soda

Fentiman's ..... Bacchus
Gosling's ..... Breakthru
Hammer & Sickle ..... Southern
Navy Hill ..... Bacchus
Q Drinks ..... Breakthru
Source ..... Opici
Stolichnaya ..... Breakthru
The Kraken Storm ..... Breakthru
Three Cents ..... Bacchus
White Rock ..... Republic

Tonic

Source ..... Opici

Water

Nestle ..... Bacchus
Panna ..... Bacchus
Perrier ..... Bacchus
San Pellegrino ..... Bacchus
Saratoga ..... DOPS
Saratoga ..... Republic
Source ..... Opici

Atlantic Wine & Spirits

4804 Benson Ave
Baltimore, MD 21227
410-247-2600 1-800-633-6667
jean@atlanticwinespirits.com
chip@atlanticwinespirits.com

Blended Whisky

MARYLAND

CHESAPEAKE BLENDED WHISKY

1.75L	6	59.00	9.83

PRIVATE LABEL BLENDED WHISKY

1.75L	6	60.00	10.00

Bourbon

KENTUCKY

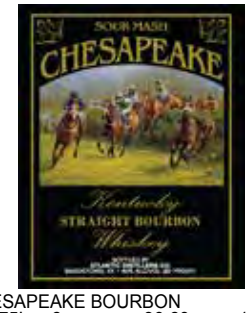

CHESAPEAKE BOURBON

1.75L	6	90.60	15.10
1 L	12	105.80	8.82

PRIVATE LABEL BOURBON

1.75L	6	91.60	15.27
1 L	12	106.80	8.90

Canadian Whiskey

CANADA

CHESAPEAKE CANADIAN WHISKEY

1.75L	6	63.50	10.58

Gin

MARYLAND

CHESAPEAKE GIN

1.75L	6	52.50	8.75
1 L	12	60.50	5.04

PRIVATE LABEL GIN 750ML

750ml	12	49.50	4.13

PRIVATE LABEL GIN 94.4 PROOF

1.75L	6	66.25	11.04

PRIVATE LABEL GIN

1.75L	6	53.50	8.92
1 L	12	62.00	5.17

WHITE MARLIN

1.75L	6	53.50	8.92
1L	11	62.00	5.64

Rum

VIRGIN ISLANDS

CHESAPEAKE GOLD RUM
CHESAPEAKE WHITE RUM

1.75L	6	56.50	9.42
1 L	12	63.00	5.25

CHESAPEAKE SPICED RUM

1.75L	6	68.50	11.42
1 L	12	75.00	6.25

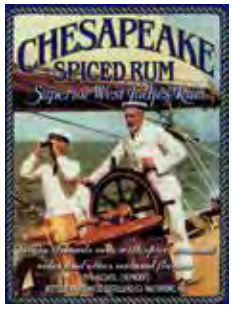

PRIVATE LABEL GOLD RUM
PRIVATE LABEL WHITE RUM

1.75L	6	58.00	9.67
1 L	12	65.00	5.42

WHITE MARLIN WHITE RUM

1.75L	6	58.00	9.67
1L	12	65.00	5.42

Scotch Whiskey

SCOTLAND

CHESAPEAKE SCOTCH WHISKEY

1.75L	6	78.00	13.00

PRIVATE LABEL SCOTCH WHISKEY

1.75L	6	79.00	13.17

Tequila

WHITE MARLIN GOLD TEQUILA
WHITE MARLIN SILVER TEQUILA

1.75L	6	78.00	13.00
1 L	12	83.50	6.96

Vodka

MARYLAND

CHESAPEAKE VODKA

1.75L	6	52.50	8.75
1 L	12	60.50	5.04

PRIVATE LABEL VODKA

1.75L	6	53.50	8.92
1 L	12	62.00	5.17

PRIVATE LABEL VODKA 100 PROOF

1.75L	6	68.00	11.33

WHITE MARLIN VODKA

1.75L	6	53.50	8.92
1L	12	62.00	5.17

TART VODKA
STRAWBERRY
ORANGE
PINEAPPLE
KIWI
BLUEBERRY
GRAPE

750	12	167.88	13.99
$12.00 on 3cs		155.88	12.99

Ready to Drink

SOUTHERN WICKED LEMONADE

RASPBERRY WITH MOONSHINE

750	6	109.98	18.33

BLUEBERRY WITH VODKA/GIN

750	6	109.98	18.33

PEACH WITH MOONSHINE

750	6	109.98	18.33

PEACH WITH VODKA

750	6	109.98	18.33

BLUEBERRY WITH MOONSHINE

750	6	109.98	18.33

Wine

SHOE CRAZY

SWEET HARMONY

750	12	114.00	9.50
$12.00 on 5cs		102.00	8.50

BORDEAUX CABERNET SAUVIGNON

750	12	114.00	9.50
$12.00 on 5cs		102.00	8.50

BORDEAUX SAUVIGNON BLANC

750	12	114.00	9.50
$12.00 on 5cs		102.00	8.50

ROSE

750	12	114.00	9.50
$12.00 on 5cs		102.00	8.50

SWEET PEACH MANGO DELIGHT SPARKLING

750	12	126.00	10.50
$12.00 on 5cs		114.00	9.50

MENAGE A RED

750	12	114.00	9.50
$12.00 on 5cs		102.00	8.50

LOVE CORK SCREW-HEAD OVER HEELS RIESLING

750	12	126.00	10.50
$12.00 on 5cs		114.00	9.50

LOVE CORK SCREW - GOOD TIMES GOOD FRIENDS PINOT GRIGIO

750	12	126.00	10.50
$12.00 on 5cs		114.00	9.50

ITALY

FRACCHIA "VOULET" CASORZO

750	12	140.04	11.67
$12.00 on 5cs		128.04	10.67

SPAIN

ANCIANO TEMPRANILLO 10 YR (VALDEPENAS)

750ml	12	91.92	7.66

ANCIANO TEMPRANILLO 5 YR (VALDE-PENAS)

750ml	12	80.00	6.67

EL BURRO KICKASS GARNACHA (CARINENA)

750ml	12	91.92	7.66

POQUITO MOSCATO

375ml	12	55.92	4.66

ZA ZA ROSE (CAMPO DE BORJA)

750ml	12	67.92	5.66

By the Glass Pricing and Quantity Discounts Available

CHESAPEAKE BRANDS ARE ULTRA-PREMIUM PRODUCTS LOCALLY PRODUCED ON THE SHORES OF THE CHESAPEAKE BAY
OUR LIST OF WINES IS PERSONALLY SELECTED TO REPRESENT THE HIGHEST QUALITY FOR THE BEST VALUE

CONDITIONS OF SALE $200.00 MINIMUM ORDER FOR DELIVERY

ATLANTIC W&S IS NOT RESPONSIBLE FOR TYPOGRAPHICAL ERRORS. ALL PRICES AND VINTAGES ARE SUBJECT TO CHANGE WITHOUT NOTICE.

ATLANTIC WINE & SPIRITS
AMC MARKETING & SALES DIVISION
443 564 7010 CELL / 410 933 9056 OFFICE / 410 247 2600

Chateau La France Red & White Bordeaux ….
1cs / 750ml / 12pack / $99.96 / $8.33BC

Chateau La France ..Gallus Cuvee
1cs / 750ml / 12 pack / $155.88 / $12.99 BC

Les Parcelles De la France Rose
1cs /750ml / 12 pk / $95.88/ $7.99
3cs / 750ml / 12 pk / $91.92/ $7.66

Germany …. Always B Riesling
1cs /750ml / 12pk/ $83.88/ $6.99

Germany … Always B Sweet Red
1cs /750ml / 12pk / $79.92 / $6.66

Spain …. Bodegas Piqueras / Castello Almanza …Crianza – Garnacha Tintorera – Piqueras Black
1cs / 750ml / 12 pk/ $95.88 / $7.99
3 cs / 750ml /12pk / $87.96/ $7.33

Spain … El Cola Rao Organic Red Sangria
1cs /750ml / 12pk / $71.88 / $5.99
3cs /750ml /12pk / $67.92 / $5.66

Spain … Brisa Cabernet Sauvignon
1cs /750ml / 12pk/$63.96 / $5.33
3cs / 750ml /12pk / $59.88 / $4.99

Spain …. Algod Sparkling Blanco / Rose
1cs / 750ml / 12pk / $95.88 / $7.99
3cs / 750ml / 12pk / $89.88 / $7.33

Italy .. Tigliano Red Tuscano …40% Sangiovese / 40% Cabernet / 20% Syrah
1cs / 750ml /12 pk/ $95.88 / $7.99

Italy … Filetto Chianti DOCG 100% Sangiovese
1cs /750ml / 12pk/ $119.88 / $9.99

Italy … Mania Super Tuscan … 70% Sangiovese / 15% Merlot /15% Cabernet 1cs /750ml / 12pk/ $151.92 / $12.66

Italy … Gioya Super Tuscan / 80% Pugnitello / 20% Sirah /
1cs /750ml / 12pk / $215.88 / $17.99

Italy Fiori Vermentino 1cs /750ml / 12pk / $103.92 / $8.66

Chilean … Rios De Chile Varietals Cabernet / Sauvignon Blanc / Chardonnay / Malbec / Merlot
1cs /750ml / 12pk / $79.92/ $6.66

Chilean …Rios de Chile Reserva
100% Pinot Noir ….
100% Cabernet ….
1cs /750ml /12 pk / $119.88 / $9.99
3cs Mix or Match 750ml / $111.96 / $9.33

Chilean …Rios de Chile Limited Edition
100% Malbec
100% Carmenere
1cs /750ml / 12pk/ $143.88 / $11.99

Northstar Distillers / Portland Maine ….
Vespertino Tequila Crème
1cs /750ml / 6 pk / $101.94 / $16.99

Vespertino Tequila Crème 1cs / 50ml / 120pk / $102.00 / .85 BC

Griffin's Wharf 1773 Coffee Liqueur
1cs / 750ml/ 6 pk / $133.94 / $18.99

Belfry Double Barrel Bourbon
1cs / 750ml / 6pk / $209.94 / $34.99

Stroudwater Bourbon
1cs /750ml / 6pk/ $173.94 / $28.99

Stroudwater Rye
1cs /750ml / 6pk/ $173.94 / $28.99

Stroudwater Gin
1cs /750ml / 6pk/ $149.94 / $24.99

Pierre Croizet VS Cognac
1cs / 750ml / 6 pk/ 161.94 / $26.99

Pierre Croizet VSOP Cognac
1cs / 750ml / 6 pk/ 221.94 / $36.99

Pierre Croizet XO Cognac
1cs / 750ml / 6 pk./ $420.00 / $70.00

AGA-VIE Agave /Cognac 1cs /750ml / 6pk / $191.94 /$31.99

Hooligans Irish Whiskey
1cs /750ml / 6pk / $95.94 / $15.99

Conditions of sale ,2 cases or $200.00 Minimum for Delivery / Full Cases Only /
Atlantic W & S and AMC Marketing are not responsible for Typographical Errors / All Prices and Vintages are subject to changes without Notice.

BACCHUS IMPORTERS

UNCORKED - MARCH - 2019

MAKE YOUR

Pot Of Gold

WITH

Bacchus TRADE SHOWS

MARYLAND	DC	DELAWARE
April 9th, 2019	April 10th, 2019	April 11th, 2019

WWW.BACCHUSIMPORTERSLTD.COM

1817 PORTAL ST. BALTIMORE MD 21224 | 410-633-0400

BACCHUS IMPORTERS LLC
1817 Portal Street, Baltimore, MD 21224
tel 410-633-0400 or 800-525-9699
fax 410-633-0507 | www.bacchusimportersltd.com

Price list for Maryland as of 03/01/2019

NEW ITEMS

FEUDO MONTONI wd
Grillo della Timpa Sicilia DOC
55860-17 750 ml 180.00 15.00
Nero D'Avola Lagnusa Sicilia DOC
55861-17 750 ml 200.00 16.67
Nero D'Avola Vrucara Prephylloxera
55862-14 6/cs 750 ml 240.00 40.00
Perricone del Core Sicilia DOC
55863-16 750 ml 224.00 18.67

ALBARIZA ole
Cream Sherry
70810-NV 750 ml 128.00 10.67
Fino Sherry
70811-NV 750 ml 128.00 10.67
Manzanilla Sherry
70812-NV 750 ml 128.00 10.67
Oloroso Sherry
70813-NV 750 ml 128.00 10.67

ARGENTINA

ALTOS de las HORMIGAS
Colonia las Liebres Bonarda
00105-18 750 ml 80.00 6.67
Malbec
00100-17 750 ml 88.00 7.33
Malbec Reserva
00110-14 750 ml 200.00 16.67
Malbec Terroir
00101-15 750 ml 152.00 12.67

ANGULO INNOCENTI
Cabernet
00379-13 750 ml **144.00** **12.00** **16.00**
Malbec
00378-16 750 ml **144.00** **12.00** **16.00**
Nonni Cabernet Sauvignon
00386-15 750 ml 104.00 8.67
Nonni Malbec
00387-16 750 ml 104.00 8.67
Unisono
00381-11 6/cs 750 ml 176.00 29.33

SUSANA BALBO
Brioso Cabernet Blend
00358-16 6/cs 750 ml **180.00** **30.00** **32.00**
Cabernet Sauvignon
00354-14 750 ml 200.00 16.67
Malbec
00356-16 750 ml 200.00 16.67
Rose of Malbec/Pinot Noir
00355-17 750 ml 176.00 14.67
LH Malbec
00360-16 12/cs 500 ml 248.00 20.67
Late Harvest Torrontes
00361-16 12/cs 500 ml 236.00 19.67
Nosotros
00359-11 6/cs 750 ml 488.00 81.33

REVOLUTION WINE CO.
Chardonnay/Moscato Goddess
00353-17 750 ml 80.00 6.67
Malbec
00349-15 750 ml **80.00** **6.67** **8.00**
GAUCHO
Malbec Reserva
00319-14 6/cs 750 ml 80.00 13.33
Malbec
00316-16 750 ml 104.00 8.67
LIBERTADOR
Cabernet
00245-14 750 ml **128.00** **10.67** **16.00**
Chardonnay
00318-16 750 ml 128.00 10.67
Malbec
00239-14 750 ml **128.00** **10.67** **16.00**

EL LIBRE
Bonarda
00164-14 750 ml 72.00 6.00
Cabernet
00242-17 750 ml 72.00 6.00
Malbec
00161-15 6/cs 1.5 L 68.00 11.33
00236-17 750 ml 72.00 6.00
Rose
00238-17 750 ml 72.00 6.00
Sauvignon Blanc
00162-16 6/cs 1.5 L 68.00 11.33
00163-17 750 ml 72.00 6.00
Torrontes
00237-16 750 ml 72.00 6.00
BAG-IN-BOX
Cabernet BIB
00158-NV 4/cs 3 L 72.00 18.00
Chardonnay BIB
00157-NV 4/cs 3 L 72.00 18.00
Malbec BIB
00244-NV 4/cs 3 L 72.00 18.00
Rose BIB
00160-NV 4/cs 3 L 72.00 18.00
Sauvignon Blanc BIB
00159-NV 4/cs 3 L 72.00 18.00

TINTONEGRO
Malbec Limestone
00374-14 750 ml 168.00 14.00
Malbec Mendoza
00375-17 750 ml 80.00 6.67
Malbec Mendoza Reserve
00376-16 750 ml 112.00 9.33

TIKAL
"Amorio" Malbec
00380-14 750 ml 268.00 22.33
"Jubilo" Bordeaux Blend
00383-14 6/cs 750 ml 160.00 26.67
"Organic" Malbec/Syrah Blend
00384-15 750 ml 176.00 14.67
"Patriota" Bonarda/Malbec Blend
00385-15 750 ml 176.00 14.67

INTI
Pinot Grigio
00306-18 750 ml 72.00 6.00

BEN MARCO
Cabernet Sauvignon
00153-14 750 ml **160.00** **13.33** **8.00**
Expressivo (Argentina Red Blend)
00154-16 750 ml 300.00 25.00
Malbec
00152-16 750 ml 160.00 13.33

AREYNA (by Casarena)
Cabernet Sauvignon
00140-15 750 ml 120.00 10.00
Malbec
00141-16 750 ml 120.00 10.00
Torrontes
00142-18 750 ml 128.00 10.67

CASARENA
Cabernet Sauvignon, Owen's Vineyard
00175-15 750 ml 240.00 20.00
Estate Cabernet Sauvignon
00177-16 750 ml 160.00 13.33
Estate Red Blend
00174-15 750 ml 160.00 13.33

BODINI
Malbec
00168-17 750 ml 80.00 6.67
Rose of Malbec
00172-17 750 ml 80.00 6.67

ERNESTO CATENA
SIESTA SERIES
Cabernet Franc
00179-14 6/cs 750 ml 136.00 22.67
Cabernet Sauvignon
00180-12 6/cs 750 ml 136.00 22.67
Malbec
00182-14 6/cs 750 ml 136.00 22.67
TAHUAN SERIES
Bonarda
00186-13 750 ml 120.00 10.00
Cabernet Sauvignon
00184-16 750 ml 120.00 10.00
Malbec
00183-16 750 ml 120.00 10.00
PADRILLOS
Malbec
00210-17 750 ml **96.00** **8.00** **8.00**

ALMA NEGRA
Brut Nature Rose
00123-NV 750 ml 176.00 14.67
M Blend
00122-16 750 ml 176.00 14.67

MAAL Wines
Imposible Malbec
00311-15 6/cs 750 ml 120.00 20.00

CRIOS DE SUSANA BALBO
Cabernet Sauvignon
00190-16 750 ml 120.00 10.00
Malbec
00197-17 750 ml 120.00 10.00
Red Blend
00193-15 750 ml 120.00 10.00
Rose of Malbec
00192-17 750 ml 96.00 8.00
Torrontes
00196-17 750 ml 120.00 10.00

GRAFFITO
Malbec
00235-16 750 ml 160.00 13.33

La POSTA del VINATERO
Bonarda "Armando"
00225-16 750 ml 128.00 10.67
Cocina Tinto Red Blend
00229-15 750 ml 120.00 10.00
Malbec "Fazzio Family"
00234-16 750 ml 144.00 12.00
Malbec "Paulucci Family"
00227-16 750 ml 144.00 12.00
Malbec "Pizzella Family"
00228-16 750 ml 144.00 12.00

HERMANOS
Malbec/Tannat Blend
00254-14 750 ml 128.00 10.67

LUCA
"Laborde" Double Select Syrah
00269-15 750 ml 200.00 16.67
Beso de Dante
00270-14 6/cs 750 ml 168.00 28.00
Chardonnay
00263-16 750 ml 264.00 22.00
Malbec
00265-15 750 ml 264.00 22.00
Pinot Noir
00266-14 750 ml 264.00 22.00
Nico
00268-13 3/cs 750 ml 255.00 85.00

LUNTA by Mendel
Malbec
00250-14 750 ml 160.00 13.33

MENDEL
Malbec
00295-16 750 ml 216.00 18.00
Semillon
00298-17 6/cs 750 ml 100.00 16.67
Unus
00296-15 6/cs 750 ml 200.00 33.33

REGINATO
Sparkling Rose of Malbec
00350-NV 6/cs 750 ml 68.00 11.33
Sparkling Torrontes/Chardonnay
00351-NV 6/cs 750 ml 68.00 11.33

AUSTRALIA

South Australia

Jim BARRY (Clare Valley)
Barry Bros Red Blend
01265-15 750 ml 160.00 13.33
Cover Drive Cabernet Sauvignon
01268-16 750 ml 152.00 12.67
Lodge Hill Riesling
01267-17 750 ml 160.00 13.33
Lodge Hill Shiraz
01266-16 750 ml 200.00 16.67
Watervale Riesling
01270-16 6/cs 750 ml 80.00 13.33

FOX in the HEN HOUSE
Cabernet Sauvignon Barossa Valley
01651-15 750 ml 128.00 10.67
Fox Hunt Red Blend
01650-14 750 ml 104.00 8.67
Shiraz Barossa Valley
01652-15 750 ml 128.00 10.67
Sparkling Shiraz
01653-16 750 ml 128.00 10.67

LANGMEIL (Barossa)
Jackaman's Cabernet Sauvignon
02263-12 6/cs 750 ml 248.00 41.33
Shiraz "The Freedom"
02259-14 6/cs 750 ml 600.00 100.00
Cabernet Sauvigon "Blacksmith"
02262-13 750 ml 240.00 20.00
02262-16 750 ml 240.00 20.00
Shiraz "Hangin Snakes"
02257-16 750 ml 180.00 15.00
Shiraz "The Valley Floor"
02260-15 750 ml 252.00 21.00
Three Gardens SGM
02261-16 750 ml 180.00 15.00

MOLLYDOOKER
"Girl on the Go" Sparkling Verdelho
02506-15 6/cs 750 ml **100.00** **16.67** **20.00**
"The Violinist" Verdelho
02500-17 750 ml **180.00** **15.00** **20.00**
"Blue Eyed Boy" Shiraz
02522-17 6/cs 750 ml 220.00 36.67
"Enchanted Path" Shiraz/Cabernet
02511-17 6/cs 750 ml 336.00 56.00
"Gigglepot" Cabernet Sauvignon
02521-17 6/cs 750 ml 220.00 36.67
"Miss Molly" Shiraz
02505-16 6/cs 750 ml 120.00 20.00
"The Boxer" Shiraz
02503-17 750 ml 240.00 20.00
"The Maitre D" Cabernet Sauvignon
02501-17 750 ml 240.00 20.00
"The Scooter" Merlot
02504-16 750 ml 240.00 20.00
"Two Left Feet" Blend
02502-17 750 ml 240.00 20.00

AUSTRIA

ANTON IBY (Kamptal)
Blaufrankisch Rose
03799-17 750 ml 156.00 13.00
Blaufrankisch Classic
03803-15 750 ml 148.00 12.33

LACKNER-TINNACHER(Styria)
Morillon
03948-16 6/cs 750 ml **100.00** **16.67** **8.00**
Muskateller Gamitz
03885-17 6/cs 750 ml 136.00 22.67
Sauvignon Blanc
03947-17 6/cs 750 ml 108.00 18.00

LAGLER(Wachau)
Gruner Veltliner Federspiel Burgberg
03887-16 750 ml 176.00 14.67
Riesling Smaragd 1000 Eimerberg
03910-16 750 ml 328.00 27.33

LAURENZ (Mittleburgenland)
Gruner Veltliner Singing
03883-17 750 ml 144.00 12.00
Gruner Veltliner Charming
03884-15 6/cs 750 ml 132.00 22.00

Gruner Veltliner Friendly
03882-14 6/cs 750 ml 96.00 16.00

LETH (Donauland)
Gruner Veltliner Steinagrund
03888-17 750 ml 144.00 12.00
Riesling Reserve Felser Weinberge
03902-17 750 ml 152.00 12.67

LANDHAUS MAYER
Zweigelt
03953-16 750 ml 136.00 11.33
Zweigelt Rose
03952-17 750 ml 128.00 10.67
Gruner Veltliner
03950-17 750 ml 120.00 10.00
Riesling
03951-16 750 ml 132.00 11.00

MANTLERHOF (Kremstal)
Gruner Veltliner Gutswein
03955-17 12/cs 1 L 128.00 10.67
Gruner Veltiner Weitgasse
03956-16 750 ml 176.00 14.67

MAYER am PFARRPLATZ
Gemischiter Satz
03960-17 6/cs 750 ml 92.00 15.33
Pinot Noir
03961-15 6/cs 750 ml 88.00 14.67

WIMMER-CZERNY(Donauland)
St Laurent
04002-13 750 ml 176.00 14.67
Gruner Veltliner Alte Reben Weelfeel
03998-15 750 ml 216.00 18.00
Gruner Veltliner Fumberg
03996-16 750 ml 160.00 13.33
Pet-Nat
04004-NV 6/cs 750 ml 112.00 18.67
Roter Veltliner
03995-16 750 ml 168.00 14.00

CHILE

AQUITANIA
Cabernet Sauvignon
05051-15 750 ml 144.00 12.00
Chardonnay
05050-14 6/cs 750 ml 136.00 22.67

CASA SILVA
Cabernet Sauvignon Los Lingues
05101-16 750 ml 160.00 13.33
Carmenere Cuvee Colchagua
05099-17 750 ml 128.00 10.67
Carmenere Los Linques
05105-16 750 ml 160.00 13.33
Sauvignon Gris
05106-17 750 ml 160.00 13.33

CONO SUR
20 BARRELS
20 Barrels Pinot Noir
05172-15 6/cs 750 ml 144.00 24.00
BICYCLE SERIES
Cabernet Sauvignon
05149-17 6/cs 1.5 L 72.00 12.00
05150-17 750 ml 80.00 6.67
Carmenere
05158-17 750 ml 80.00 6.67
Chardonnay
05146-18 6/cs 1.5 L 72.00 12.00
05151-17 750 ml 80.00 6.67
Pinot Noir
05148-17 6/cs 1.5 L 72.00 12.00
05153-17 750 ml 80.00 6.67
Sauvignon Blanc
05147-17 6/cs 1.5 L 72.00 12.00
05155-17 750 ml 80.00 6.67
Viognier
05156-17 750 ml 80.00 6.67
05156-18 750 ml 80.00 6.67
ORGANIC SERIES
Cabernet/Carmenere
05167-17 750 ml 96.00 8.00
Chardonnay
05168-17 750 ml 96.00 8.00
Pinot Noir
05166-18 750 ml **96.00 8.00 8.00**
Sauvignon Blanc
05175-16 750 ml 96.00 8.00
RESERVE ESPECIAL (VISION)
Pinot Noir
05163-15 750 ml 112.00 9.33
Sauvignon Blanc
05164-16 750 ml 112.00 9.33

VINA FALERNIA
Cabernet Sauvignon Reserva
05518-16 750 ml 88.00 7.33
Pedro Ximenez Reserva
05525-17 750 ml 80.00 6.67
Pinot Noir Reserva
05526-16 750 ml 112.00 9.33
Sauvignon Blanc Reserva
05521-17 750 ml **80.00 6.67 16.00**
Syrah Reserva
05522-15 750 ml 128.00 10.67

LAURA HARTWIG
Cabernet Sauvignon
05190-15 750 ml 128.00 10.67
Carmenere
05191-15 750 ml 128.00 10.67

SENOR SANGRIA
Classic Red
05240-NV 750 ml 80.00 6.67
05241-NV 6/cs 1.5 L 72.00 12.00
Classic White
05242-NV 750 ml 80.00 6.67
05243-NV 6/cs 1.5 L 72.00 12.00

GARCIA & SCHWADERER
Bravado Red Blend
05204-16 750 ml 160.00 13.33
Facundo (Carignan, C S, P V & C F Blend)
05203-12 750 ml 280.00 23.33
Vigno (Old Vine Carignan)
05201-14 6/cs 750 ml 208.00 34.67

J. BOUCHON
Cabernet Sauvignon
05212-14 750 ml 156.00 13.00
Canto Sur
05211-16 750 ml 116.00 9.67
Pais Viejo
05213-17 750 ml 112.00 9.33

MAYU
Carmenere-Syrah
05231-15 750 ml 120.00 10.00
Pedro Ximenez
05232-17 750 ml 120.00 10.00
Sauvignon Blanc
05230-17 750 ml 120.00 10.00

VINA GARCES-SILVA
Amayna Sauvignon Blanc
05561-16 750 ml 196.00 16.33
Amayna Pinot Noir
05560-14 750 ml 280.00 23.33
Boya Pinot Noir
05570-17 750 ml 160.00 13.33
Boya Sauvignon Blanc
05571-16 750 ml 144.00 12.00

FRANCE

Alsace

Dme MITTNACHT Skurnik
Cremant d'Alsace
07743-NV 750 ml 248.00 20.67
Gyotaku
07741-16 750 ml 212.00 17.67

Jean-Pierre RIETSCH glou
Brandluft Riesling
08823-14 750 ml 256.00 21.33
Cremant
08820-14 6/cs 750 ml 112.00 18.67
Demoiselle Gewurztraminer
08822-16 750 ml 256.00 21.33

Pierre SPARR wd
Alsace One
08883-16 750 ml 152.00 12.67
Cremant Brut Reserve
08881-NVA 6/cs 750 ml 96.00 16.00
Cremant Brut Rose
08882-NV 6/cs 750 ml 96.00 16.00
Gewurztraminer Mambourg GC
08891-16 6/cs 750 ml 200.00 33.33
Gewurztraminer Selection
08884-16 750 ml 168.00 14.00
Pinot Blanc Selection
08885-16 750 ml 152.00 12.67
Pinot Gris Mambourg GC
08890-16 6/cs 750 ml 200.00 33.33
Pinot Gris Selection
08886-16 750 ml 168.00 14.00
Riesling Schoenenbourg GC
08892-15 6/cs 750 ml 200.00 33.33
Riesling Selection
08887-16 750 ml 152.00 12.67

Domaine WEINBACH vb
Gewurztraminer Altenbourg Cuvee Laurence
08950-16 750 ml 440.00 36.67
Gewurztraminer Cuvee Theo
08956-17 750 ml 336.00 28.00
Muscat Reserve
08968-16 750 ml 340.00 28.33
Pinot Blanc Reserve
08970-17 750 ml 222.00 18.50
Riesling Cuvee Theo
08984-16 750 ml 308.00 25.67
Weinbach Riesling Cuvee Colette
08976-16 750 ml 416.00 34.67
Pinot Gris Cuvee Laurence
09000-17 750 ml 444.00 37.00
Pinot Gris Cuvee Ste Catherine
09015-16 750 ml 440.00 36.67
Gewurztraminer Cuvee Laurence
08955-16 750 ml 392.00 32.67
Gewurztraminer Reserve Personelle
08962-17 750 ml 282.00 23.50
Pinot Gris Altenbourg
08998-16 750 ml 440.00 36.67
Riesling GC Schlossberg
08987-17 750 ml 504.00 42.00
Riesling Reserve Personelle
08990-17 750 ml 246.00 20.50
Riesling Schlossberg St Catherine L'inedit
08980-15 750 ml 624.00 52.00
Weinbach Pinot Noir
09035-16 750 ml 660.00 55.00

Beaujolais

CHAPUIS et CHAPUIS glou
Coteaux Bourguignon Beaujolais
16480-16 750 ml 204.00 17.00

Chateau de PIZAY usa
Morgon
22138-17 750 ml 152.00 12.67

Ch du MOULIN A VENT wd
Couvent des Thorins
22141-16 750 ml 220.00 18.33
Moulin a Vent
22140-15 750 ml 352.00 29.33

Domaine RUET schatzi
Brouilly Voujon
21893-16 750 ml 176.00 14.67
Régnié "Les Bois"
21889-15 750 ml 156.00 13.00

La Dernier GOUTTE glou
Sang Neuf Gamay
21840-15 750 ml 256.00 21.33

Bordeaux

SAUTERNES
Ch Roumieu Sauternes
11472-15 12/cs 375 ml 192.00 16.00

Ch CLARKE wd
Chateau Clarke Listrac-Medoc
10303-11 750 ml 404.00 33.67
10303-15 750 ml 516.00 43.00

Ch Des LAURETS wd
'Baron' Seleccion Parcellaires
10301-15 6/cs 750 ml 382.00 63.67
Ch des Laurets Puisseguin Saint-Émilion
10302-14 750 ml 260.00 21.67

Ch MALMAISON wd
Chateau Malmaison Moulis-en-Médoc
10300-11 750 ml 304.00 25.33

REYSSON Thienot
Chateau Rahoul Graves
10223-15 750 ml 300.00 25.00
Haut Medoc
10224-14 750 ml 264.00 22.00

Chateau SIMARD wd
Ch Simard Saint-Emilion
12400-10 750 ml 448.00 37.33

Chateau BELGRAVE
Chateau Belgrave Haut-Medoc
10225-12 750 ml 440.00 36.67

CH LA FAGNOUSE vin
St Emilion Grand Cru
12350-11 750 ml 180.00 15.00

Ch PEY LA TOUR
Pey La Tour Red
12690-16 750 ml 144.00 12.00
Pey La Tour Reserve Red
12691-14 750 ml 198.00 16.50

DOURTHE
La Grande Cuvee Rose
12702-17 750 ml 132.00 11.00
La Grande Cuvee Sauvignon Blanc
12700-17 750 ml 132.00 11.00

CHATEAU La COUDRAIE Skurnik
Bordeaux Rouge
12749-16 750 ml 120.00 10.00

ROC Du MANOIR Skurnik
Roc du Manoir Cotes de Castillon
12760-14 750 ml 132.00 11.00

LAVERGNE
Bordeaux Rouge 30% Oak
32676-16 750 ml 80.00 6.67

Brittany

CIDRERIE du GOLFE glou
Hoops Guillevic macerated with Hops
12791-16 750 ml 148.00 12.33

Burgundy

Michel BRIDAY vb
Cremant de Bourgogne
15854-NV 750 ml 204.00 17.00
Rully Blanc
15850-16 750 ml 256.00 21.33
Rully Blanc Gresigny 1er Cru
15851-16 750 ml 336.00 28.00
Rully Cremant de Bourgogne Rose
15857-NV 750 ml 210.00 17.50

Jean Marc BOILLOT vb
Montagny Blanc 1er Cru
15778-16 750 ml 300.00 25.00
Puligny Montrachet
15785-16 750 ml 720.00 60.00
Puligny Montrachet 1er Cru "La Truffiere"
15795-16 750 ml 1,248.00 104.00
Puligny Montrachet 1er Cru "Les Combettes"
15784-16 750 ml 1,200.00 100.00
Puligny Montrachet 1er Cru "Les Referts"
15793-16 750 ml 1,050.00 87.50
Puligny Montrachet La Garenne Blanc
15792-16 750 ml 960.00 80.00
Puligny-Montrachet 1er Cru "Champ Canet"
15786-16 750 ml 1,050.00 87.50

Francois CARILLON vb
Bourgogne Aligote
16210-16 750 ml 197.00 16.42
Bourgogne Chardonnay
16203-16 750 ml 221.00 18.42
Chassange Montrachet Villages
16211-16 750 ml 507.00 42.25
Chassange Montrachet Villages Macherelles
16208-15 750 ml 816.00 68.00
Puligny Montrachet Enseigneres
16213-16 750 ml 675.00 56.25
Puligny-Montrachet
16200-16 750 ml 589.00 49.08
Puligny-Montrachet "Champ Gain"
16206-16 750 ml 950.00 79.17
Puligny-Montrachet "Combettes"
16205-16 750 ml 1,064.00 88.67
Puligny-Montrachet "Folatieres"
16201-16 750 ml 1,013.00 84.42
Puligny-Montrachet "Les Perrieres"
16207-16 750 ml 1,091.00 90.92
Puligny-Montrachet Clos de Vieux Chateau
16199-16 750 ml 675.00 56.25
St Aubin 1er Cru Dents de Chien
16217-16 750 ml 499.00 41.58

Olivier BERNSTEIN wd
Bonnes-Mares Grand Cru
15830-16 6/cs 750 ml 3,720.00 620.00

CHAPUIS et CHAPUIS glou
La Bulle Pinot Noir
16483-14 750 ml 204.00 17.00

Dme du COURCEL vb
Bourgogne Rouge
21256-15 750 ml 480.00 40.00
Le Grand Clos des Epenots
21250-15 750 ml 1,320.00 110.00
Les Fremiers

21252-15 750 ml 1,040.00 86.67
Les Rugiens
21251-15 750 ml 1,674.00 139.50
Les Vaumuriens
21254-15 750 ml 900.00 75.00
Pommard Croix Noires 1er Cru
21255-15 750 ml 1,040.00 86.67

Alain GRAS vb
Auxey-Duresses Blanc, Les Cras
15745-16 750 ml 432.00 36.00
Saint Romain Blanc
15740-16 750 ml 354.00 29.50
Saint Romain Rouge
15741-16 750 ml 354.00 29.50

Vincent GIRARDIN vb
REDS
Auxey Durresses Vieilles Vignes
19312-15 750 ml 296.00 24.67
Bourgogne Rouge St. Vincent
19331-15 750 ml 228.00 19.00
Chambolle-Musigny Villages VV
19344-15 750 ml 840.00 70.00
Gevrey-Chambertin VV
19386-15 750 ml 636.00 53.00
Pommard Villages VV
19409-14 750 ml 450.00 37.50
Santenay 1er Cru "Gravieres"
19443-15 750 ml 436.00 36.33
Santenay Terre d'Enfance
19447-14 750 ml 234.00 19.50
Savigny-les-Beaune 1er Cru "Serpentieres"
19465-14 750 ml 354.00 29.50
Savigny-les-Beaune Vieilles Vignes
19452-15 750 ml 336.00 28.00
Volnay Vielles Vignes
19455-15 750 ml 500.00 41.67
WHITES
Bourgogne Blanc "Cuvee St Vincent"
19358-16 750 ml 210.00 17.50
Chassagne Montrachet Vielle Vignes
19364-15 750 ml 576.00 48.00
Meursault "Narvaux"
19392-16 750 ml 684.00 57.00
Puligny Montrachet "Folatieres"
19419-15 750 ml 1,080.00 90.00
Puligny Montrachet 1er Cru Cru Les Referts
19426-15 750 ml 864.00 72.00
Puligny Montrachet Combettes 1er Cru
19415-15 750 ml 996.00 83.00
Rully "Les Cloux"
19427-16 750 ml 318.00 26.50
Morey St Denis Vieilles Vignes
19458-15 750 ml 590.00 49.17
Volnay 1er Cru "Santenots"
19459-14 750 ml 570.00 47.50
Corton-Charlemagne Grand Cru
19370-15A 6/cs 750 ml 749.00 124.83

Henri GOUGES vb
Bourgogne Blanc
19466-16 750 ml 378.00 31.50
Nuits-St-George 1er Cru "Clos des Porrets"
19482-16 750 ml 894.00 74.50
Nuits-St-Georges
19470-16 750 ml 702.00 58.50
Nuits-St-Georges 1er Cru "Les Pruliers"
19484-14 750 ml **700.00 58.33 200.00**
19484-16 750 ml 1,146.00 95.50
Nuits-St-Georges 1er Cru "Perrieres Blanc"
19476-16 750 ml 1,254.00 104.50

Domaine LEFLAIVE wd
Meursault "Sous le Dos d'Ane" (Blanc)
21313-16 6/cs 750 ml 990.00 165.00

LIGER-BELAIR vb
Nuits St Georges "La Charmotte"
23882-15 750 ml 776.00 64.67
Bourgogne Aligote Clos Les Perriers
23887-16 750 ml 300.00 25.00
Moulin A Vent Les Rouchaux
23872-15 750 ml 320.00 26.67
23872-16 750 ml 324.00 27.00
Moulin A Vent Les Perrelles
23876-15 750 ml 388.00 32.33
Aloxe Corton 1er Cru "La Toppe Au Vert"
23890-15 750 ml 980.00 81.67
Beaujolais Villages
23873-15 750 ml 192.00 16.00
Beaujolais Villages Les Jeunes Pousses
23860-16 750 ml 222.00 18.50
Bourgogne Aligote Clos Des Perriers
23896-15 750 ml 288.00 24.00
Bourgogne Les Deux Terres
23897-15 750 ml 208.00 17.33
23897-16 750 ml 228.00 19.00
Bourgogne Rouge "Grand Chaillots"
23878-16 750 ml 324.00 27.00
Charmes Chambertin
23895-15 6/cs 750 ml 1,130.00 188.33
23895-16 6/cs 750 ml 1,293.00 215.50
Moulin A Vent La Roche
23871-15 750 ml 400.00 33.33
23871-16 750 ml 414.00 34.50
Vosne Romanee "Aux Reas"
23884-16 750 ml 1,086.00 90.50

Joseph MATROT vb
Blagny Rouge, La Piece Sous Le Bois
21400-16 750 ml 666.00 55.50
Bourgogne Blanc Chardonnay
21404-16 24/cs 375 ml 248.00 10.33
Bourgogne Chardonnay- Stelvin
21402-16 750 ml 236.00 19.67
Matrot Auxey Duresses
21429-15 750 ml 372.00 31.00
Matrot Maranges Fussiere 1er Cru
21430-15 750 ml 316.00 26.33
Matrot Maranges Vieilles Vignes (stelvin)
21427-16 750 ml 300.00 25.00
Meursault Blagny 1er Cru
21413-16 750 ml 764.00 63.67
Meursault Blanc- Stelvin
21410-16 750 ml 540.00 45.00
Meursault Charmes 1er Cru
21415-16 750 ml 1,140.00 95.00
Puligny-Montrachet 1er Cru "Chalumeaux"
21422-16 750 ml 960.00 80.00
Puligny-Montrachet Combettes
21431-15 750 ml 954.00 79.50
Volnay-Santenots 1er Cru
21425-16 750 ml 666.00 55.50
Meursault Perrieres
21432-16 750 ml 1,130.00 94.17

MONGEARD-MUGNERET vb
Pernand Vergelesses 1er Cru
21931-16 750 ml 594.00 49.50
Bourgogne Hautes Cotes de Nuits Les Dames Huguette
21899-16 750 ml 312.00 26.00
Chambolle Musigny
21935-16 750 ml 594.00 49.50
Clos de Vougeot Grand Cru
21903-16 750 ml 1,830.00 152.50
Fixin Vieilles Vignes
21911-16 750 ml 498.00 41.50
Nuits St George 1er Cru les Boudots
21916-16 750 ml 870.00 72.50
Savigny-les-Beaune Rouge
21920-15 750 ml 384.00 32.00
Vosne Romanee 1er Cru "Les Orveaux"
21925-16 750 ml 870.00 72.50

Thomas MOREY vb
Pommard Chanlins
22101-15 750 ml 660.00 55.00

Vince et Sophie MOREY vb
Batard Montrachet
22135-16 750 ml 2,040.00 170.00
Bourgogne Blanc
22129-16 750 ml 204.00 17.00
Chassagne Montrachet Les Baudines
22122-16 750 ml 552.00 46.00
Chassagne Montrachet Les Embrazees
22121-16 750 ml 552.00 46.00
Chassange Montrachet Les Caillerets
22123-16 750 ml 684.00 57.00
Chassange Montrachet Morgeot
22125-16 750 ml 576.00 48.00
Puligny Montrachet La Truffiere
22126-16 750 ml 780.00 65.00
St Aubin Charmois
22128-16 750 ml 372.00 31.00

Etienne SAUZET vb
Bourgogne Blanc
23699-16 750 ml 324.00 27.00
Puligny Montrachet La Garenne 1er Cru
23712-16 750 ml 1,038.00 86.50
Puligny-Montrachet
23708-16 750 ml 750.00 62.50
Puligny-Montrachet 1er Cru "Les Perrieres"
23718-16 750 ml 1,320.00 110.00
Puligny-Montrachet 1er Cru "Les Referts"
23714-16 750 ml 1,320.00 110.00

LES TOURELLES de la CREE
Montagny 1er Cru
23909-16 750 ml 280.00 23.33

SALON vb
Blanc de Blanc Les Mesnil
26000-07 3/cs 750 ml 1,400.00 466.67

La VIEILLE FERME vb
Sparkling Rose
27922-NV 750 ml 120.00 10.00
Sparkling White
27923-NV 750 ml 120.00 10.00

Bugey

Thomas MOREY vb
Bourgogne Blanc
22094-16 750 ml 228.00 19.00
Chassagne Montrachet Baudines
22089-16 750 ml 624.00 52.00
Chassagne Montrachet Embrazees
22088-16 750 ml 624.00 52.00
Chassange Montrachet Blanc
22086-16 750 ml 486.00 40.50
Chassange Montrachet Morgeot
22087-16 750 ml 624.00 52.00
Chassange Montrachet Rouge VV
22081-16 750 ml 318.00 26.50
Santenay Rouge Grand Clos Rousseau
22085-16 750 ml 432.00 36.00
Santenay Rouge VV
22084-16 750 ml 300.00 25.00

Vince et Sophie MOREY vb
Chassange Montrachet Rouge VV
22130-16 750 ml 324.00 27.00
Maranges Rouge "Fussieres"
22131-16 750 ml 300.00 25.00
Santenay Rouge "Gravieres"
22132-16 750 ml 390.00 32.50
Santenay Rouge "Les Hates"
22133-16 750 ml 306.00 25.50
Santenay Rouge "Passetemps"
22134-16 750 ml 384.00 32.00

Chablis

Domaine LAROCHE wd
Chablis 1er Cru Vaudevey
20556-16 6/cs 750 ml 208.00 34.67
Chablis GC Blanchots
20553-15 6/cs 750 ml 464.00 77.33
Chablis GC Les Clos
20554-14 6/cs 750 ml 640.00 106.67
Chablis St Martin
20551-16 750 ml 300.00 25.00

Louis MICHEL vb
Chablis
21760-16 750 ml 240.00 20.00
Chablis 1er Cru "Butteaux"
21762-16 750 ml 324.00 27.00
Chablis 1er Cru "Butteaux" VV
21753-16 750 ml 363.00 30.25
Chablis 1er Cru "Fourchaume"
21748-16 750 ml 384.00 32.00
Chablis 1er Cru "Les Forets"
21757-16 750 ml 324.00 27.00
Chablis 1er Cru "Montee de Tonnerre"
21752-16 750 ml 360.00 30.00
Chablis 1er Cru "Montmain"
21754-16 750 ml 294.00 24.50
Chablis 1er Cru "Sechet"
21747-16 750 ml 321.00 26.75
Chablis 1er Cru "Vaillons"
21756-16 750 ml 300.00 25.00
Chablis Grand Cru "Grenouilles"
21751-16 750 ml 780.00 65.00
Chablis Grand Cru "Vaudesir"
21750-16 750 ml 665.00 55.42

OCEANA boi
Chablis
22850-15 750 ml 288.00 24.00

Domaine PINSON skurnik
Chablis 1er Cru "Fourchaume"
22871-15 750 ml 408.00 34.00
Chablis 1er Cru "Mont de Milieu"
22873-15 750 ml 408.00 34.00
Chablis 1er Cru "Montmain"
22874-15 750 ml 408.00 34.00
Chablis Grand Cru "Les Clos"
22875-15 750 ml 708.00 59.00

Laurent TRIBUT vb
Chablis
23900-16 750 ml 320.00 26.67

Champagne

Champagne Jean MICHEL glou
CEP Extra Brut
25120-NV 750 ml 480.00 40.00

CANARD DUCHENE
Brut Authentique
25150-NV 6/cs 750 ml 160.00 26.67
25156-NV 12/cs 375 ml 216.00 18.00
Brut Authentique Rose
25152-NV 6/cs 750 ml 198.00 33.00
Charles VII Blanc de Blancs
25154-NV 6/cs 750 ml 300.00 50.00

CHARLES DE FERE boi
Brut Reserve Cremant de Bourgogne
25100-NV 750 ml 120.00 10.00
Brut Rose
25107-NV 750 ml 128.00 10.67
Brut Tradition
25109-NV 750 ml 144.00 12.00
Cuvee Jean Louis
25500-NVA 750 ml 88.00 7.33
25501-NVA 24/cs 187 ml 60.00 2.50
Cuvee Jean Louis ICE Blanc de Blancs
25504-NV 750 ml 88.00 7.33
Cuvee Jean Louis Rose
25505-NV 750 ml 88.00 7.33

DELAMOTTE vb
Blanc de Blancs Le Mesnil
25530-07 6/cs 750 ml 438.00 73.00
25530-NV 6/cs 750 ml 280.00 46.67
Brut Le Mesnil
25532-NVA 6/cs 750 ml 224.00 37.33
Brut Rose
25536-NV 6/cs 750 ml **350.00 58.33 78.00**

Champagne GOSSET wd
Brut Excellence
25641-NV 750 ml 400.00 33.33
Blanc de Blancs
25631-NV 6/cs 750 ml 360.00 60.00
Cuvee 15 Brut
25628-NV 6/cs 750 ml 560.00 93.33
Grand Millesime
25640-06 6/cs 750 ml 426.00 71.00
Grand Reserve Brut
25627-NV 3/cs 1.5 L 288.00 96.00
Grand Rose Brut
25638-MV 6/cs 750 ml 378.00 63.00
25639-MV 3/cs 1.5 L 432.00 144.00
Grande Reserve Brut
25637-MV 6/cs 750 ml 256.00 42.67

Charles HEIDSIECK fol
Blanc des Millenaires
25368-04 3/cs 750 ml 530.00 176.67
25368-95A 3/cs 750 ml 530.00 176.67
Brut Reserve NV
25360-NV 6/cs 750 ml **268.00 44.67 12.00**
25362-NV 12/cs 375 ml 296.00 24.67
Brut Rose NV
25364-NV 6/cs 750 ml 340.00 56.67
Vintage Brut
25366-05 6/cs 750 ml 460.00 76.67
Vintage Brut Rose
25367-06 6/cs 750 ml 620.00 103.33
25367-99 6/cs 750 ml 620.00 103.33

J. VIGNIER Schatzi
Blanc de Blanc Grand Cru
25160-NV 750 ml 480.00 40.00

Pascal DOQUET Schatzi
"Arpege" Blanc de Blancs
25161-NV 750 ml 560.00 46.67

SALON vb
Blanc de Blanc Les Mesnil
26000-04 3/cs 750 ml 1,050.00 350.00

THIENOT
Brut
26022-NV 6/cs 750 ml 214.00 35.67
Brut
26026-NV 12/cs 375 ml 240.00 20.00
Cuvee Garance Pinot Noir Blend
26024-07 6/cs 750 ml 492.00 82.00
Brut Rose
26021-NV 6/cs 750 ml 342.00 57.00
Cuvee Alain
26028-02 6/cs 750 ml 492.00 82.00
Cuvee Stanislas Blanc de Blanc
26027-05 6/cs 750 ml 492.00 82.00

General

Domaine LISTINCONU vin
Corisca Rose IGP
34706-18 750 ml 96.00 8.00

Loire

Dme MARDON Johnnes

Quincy Tres Vieilles Vignes
23920-17 750 ml 200.00 16.67

Denis MEUNIER schatzi
Vouvray Sec "Expresion de Silex"
32171-17 750 ml 176.00 14.67

Domaine de BERNIER vb
Chardonnay
27140-17 750 ml 80.00 6.67

BERTHIER vb
Pouilly Fume
32160-16 750 ml 208.00 17.33

Dme de la BICHE vb
Vouvray
32170-16 750 ml 144.00 12.00

Dominique ROGER sk
Sancerre Domain du Carrou
32697-17 750 ml 248.00 20.67

Patient COTTAT vb
Pinot Noir Rose
32415-17 750 ml 104.00 8.67
Pinot Noir Le Grand Caillou
32414-16 750 ml 112.00 9.33
Sauvignon Blanc
32412-16 750 ml 96.00 8.00
Sancerre Vieilles Vignes
32410-17 750 ml **224.00 18.67 40.00**

DELAPORTE vb
Sancerre Rose
32436-17 750 ml 200.00 16.67
Sancerre
32430-17 750 ml 236.00 19.67
32430-18 750 ml 240.00 20.00
Sancerre Silex Blanc
32435-17 750 ml 320.00 26.67

RAGOTIERE vb
Muscadet de Sevre et Maine "Black Label"
32790-16 750 ml **104.00 8.67 16.00**

Dom De L'ENCHANTOIR Johnnes
Saumur Blanc
32701-17 750 ml 180.00 15.00
Saumur Puy Notre Dame Le Pied a Etrier
32700-15 750 ml 156.00 13.00

Dom FOURNIER usa
Pinot Noir
32703-16 750 ml 136.00 11.33
Sancerre 'Les Belles Vignes'
32705-17 750 ml 276.00 23.00
Sancerre Rose
32706-17 750 ml 260.00 21.67
Sauvignon Blanc
32704-17 750 ml 136.00 11.33

LA BERRIERE usa
Muscadet
32752-17 750 ml 112.00 9.33

Domaine de La HAUTE Schatzi
Olive Chinon "Le Chene Vert"
32657-16 750 ml 184.00 15.33

Maconnais

Jean Marc BOILLOT vb
Macon Chardonnay Busserettes
15819-16 750 ml 292.00 24.33
Macon Chardonnay Le Berceau
15818-16 750 ml 300.00 25.00
Montagny Macon Villages
15820-16 750 ml 248.00 20.67

Vincent GIRARDIN vb
Macon Fuisse VV
19399-16 750 ml 216.00 18.00

Ch VITALLIS usa
Macon Fuisse
21340-17 750 ml 176.00 14.67

LUCIE DUTRON usa
Macon-Villages
16990-17 750 ml 168.00 14.00

Domaine LEFLAIVE wd
Macon -Verze
21312-16 6/cs 750 ml 220.00 36.67

Dom Frantz CHAGNOLEAU skurnik
Saint-Veran "A La Cote"
16590-15 750 ml 368.00 30.67
Saint-Veran "La Fournaise"
16591-15 750 ml 368.00 30.67
Vire-Clesse "Les Raspilleres"
16592-15 750 ml 296.00 24.67

Dom Michel BARRAUD sk
Macon-Villages "Les Pierres"
15821-17 750 ml 160.00 13.33

Pouilly Fuisse

Vincent GIRARDIN vb
Pouilly Fuisse Vieilles Vignes
19314-16 750 ml 336.00 28.00

Domaine LEFLAIVE wd
Pouilly-Fuisse
21314-16 6/cs 750 ml 344.00 57.33

Provence

Dme Andre BRUNEL fol
Grenache VDP de Vaucluse
34112-16 750 ml 88.00 7.33

Chateau GASSIER wd
Esprit Gassier Rose
34660-18 750 ml 172.00 14.33
Le Pas du Moine Sainte-Victoire Rose
34661-17 750 ml 200.00 16.67

Pierre ROUGON vin
Coteaux d'Aix Provence Rose
34701-18 750 ml 120.00 10.00
34705-18 6/cs 1.5 L 124.00 20.67

JOLIE-PITT-PERRIN vb
Chateau Miraval Rose
35677-17 750 ml 224.00 18.67
35680-17 12/cs 375 ml 120.00 10.00

ST RAPHAEL
Amber Aperitif
31207-NV 750 ml 136.00 11.33
Rose Aperitif
31208-NV 750 ml 136.00 11.33
Rouge Aperitif
31206-NV 750 ml 164.00 13.67

Rhone

CHAPUIS et CHAPUIS glou
Grenat Grenache
16482-16 750 ml 204.00 17.00

Dme Andre BRUNEL fol
Chateauneuf du Pape
34113-15 750 ml 384.00 32.00
34113-16 750 ml 384.00 32.00
Chateauneuf du Pape Blanc Cailloux
34114-16 750 ml 416.00 34.67
Chateauneuf du Pape Cailloux
34009-13 750 ml 444.00 37.00
Cotes du Rhone Blanc Becassone
34115-15 750 ml 152.00 12.67
Cotes du Rhone Rouge
34111-16 750 ml 120.00 10.00
Cotes du Rhone Villages Cuvee Sabrine
34116-15 750 ml 136.00 11.33

Dme De MOURCHON Mour
Châteauneuf du Pape
34894-16 750 ml 312.00 26.00
Cotes du Rhone
34892-16 750 ml 96.00 8.00
Côtes du Rhône Villages Tradition Rouge
34893-15 750 ml 136.00 11.33
Family Reserve Grenache
34895-15 750 ml 360.00 30.00

Chateau de BEAUCASTEL vb
Chateauneuf du Pape Blanc
34120-16 6/cs 750 ml 400.00 66.67
Chateauneuf du Pape Rouge
34125-15 6/cs 750 ml 400.00 66.67
Chateauneuf du Pape Rouge
34129-16 6/cs 750 ml 420.00 70.00
Cotes du Rouge Coudoulet de Beaucastel
34212-16 750 ml 260.00 21.67

Dme Jean-Louis CHAVE
Crozes Hermitage Rouge "Silene"
34358-16 750 ml 232.00 19.33

JL CHAVE Selections
Mon Coeur Cotes du Rhone
34372-16 750 ml 168.00 14.00
St. Joseph Rouge "Offerus"
34370-15 750 ml 264.00 22.00

JABOULET Skurnik
Chateauneuf du Pape Les Cedres
34780-15 750 ml 456.00 38.00
Cornas Les Grandes Terrasses
34782-15 750 ml 480.00 40.00
Cotes du Rhone Parallele 45 Blanc
35950-16 750 ml 120.00 10.00
Cotes du Rhone Parallele 45 Rose
35952-17 750 ml 128.00 10.67
Cotes du Rhone Parallele 45 Rouge
35951-15 750 ml 120.00 10.00
Crozes Hermitage Blanc Les Jalets
34779-15 750 ml 240.00 20.00
Crozes Hermitage Domaine de Thalabert
34778-12 750 ml 384.00 32.00
Saint-Peray "Les Sauvageres"
34776-14 750 ml 224.00 18.67

Domaine PERRIN vb
Cotes du Rhone Villages
35655-16 750 ml 104.00 8.67
Gigondas La Gille
35670-15 750 ml 330.00 27.50
Chateauneuf du Pape les Sinards Blanc
35667-15 750 ml 320.00 26.67
Chateauneuf du Pape les Sinards Rouge
35660-17 750 ml **360.00 30.00 16.00**
Cotes du Rhone "Nature"
35659-16 750 ml 104.00 8.67
Reserve Red
35663-16 750 ml 96.00 8.00
35682-14 12/cs 375 ml **50.00 4.17 14.00**
Reserve Rose
35666-18 750 ml 96.00 8.00
Reserve White
35665-17 750 ml 96.00 8.00

Dom du VIEUX LAZARET usa
Chateauneuf du Pape
34901-15 750 ml 336.00 28.00
Chateauneuf du Pape Blanc
34900-16 750 ml 336.00 28.00

Chateau du TRIGNON usa
Cotes du Rhone Red
36070-16 750 ml 136.00 11.33
Gigondas
36072-13 750 ml 280.00 23.33
Rasteau
36074-12 750 ml 192.00 16.00
36074-13 750 ml 192.00 16.00
Rousanne
36080-17 750 ml 144.00 12.00

Rhone

Domaine PERRIN vb
Cotes du Rhone "Village Vinsobres" Les Cornuds
35662-16 750 ml 160.00 13.33

Southern France

CHAPUIS et CHAPUIS glou
Folle Noire Negrette
16481-16 750 ml 204.00 17.00

LVE boi
LVE Cotes de Provence Rosé
21842-17 750 ml 216.00 18.00

CHENE BLEU wd
Rose (Grenache, Syrah, Cinsault)
28513-17 6/cs 750 ml 144.00 24.00

E. & F. JOURDON FOV
Aramon Rose Vieille Vignes
36155-17 750 ml 120.00 10.00
Cinsault Vieille Vignes
36154-15 750 ml 120.00 10.00

CATHERINE BERNARD glou
Cinsault Grenache
36165-14 6/cs 750 ml 120.00 20.00

TRIGUEDINA vb
Malbec du Clos
36175-12 750 ml 128.00 10.67

La VIEILLE FERME vb
L'Oustalet Organic Red
27920-16 750 ml 104.00 8.67
Red
27910-17 750 ml 72.00 6.00
27911-17 6/cs 1.5 L 68.00 11.33
Rose
27914-18 750 ml 72.00 6.00
27916-17 6/cs 1.5 L 68.00 11.33
White
27912-17 750 ml 72.00 6.00
27913-17 6/cs 1.5 L 68.00 11.33
27913-18 6/cs 1.5 L 68.00 11.33
BAG-IN-BOX
Red BIB
27915-NV 6/cs 3 L 104.00 17.33
Rose BIB
27918-NV 6/cs 3 L 104.00 17.33
White BIB
27917-NV 6/cs 3 L 104.00 17.33

MAS la CHEVALIERE wd
Cabernet Sauvignon IGP Pays D'Oc
29570-15 750 ml 112.00 9.33
Chardonnay IGP Pays D'Oc
29571-17 750 ml 112.00 9.33
Pinot Noir IGP Pays D'Oc
29572-16 750 ml 136.00 11.33
Sauvignon Blanc IGP Pays D'Oc
29574-15 750 ml 112.00 9.33

J L DENOISE usa
Classique Brut
36365-NV 750 ml 176.00 14.67
Classique Brut Rose
36366-NV 750 ml 184.00 15.33

BASTION de la CITE usa
Red Blend
36160-16 750 ml 104.00 8.67

VILLA VIALADE lda
Carignan Vieilles Vines
36300-16 750 ml 96.00 8.00
Villa Vialade Red
36201-17 750 ml 72.00 6.00
Villa Vialade Rose
36202-17 750 ml 72.00 6.00
Villa Vialade White
36203-17 750 ml 72.00 6.00

LA CAPELLE lda
Minervois
36350-16 750 ml 96.00 8.00

TETU
Maury Grenache
36360-13 750 ml 180.00 15.00

GERMANY

Dr. BURKLIN-WOLF (Pfalz)
Deidesheimer Riesling
37054-16 6/cs 750 ml 96.00 16.00
Estate Riesling Trocken
37053-16 750 ml 144.00 12.00
Gaisbohl Grand Cru
37056-15 6/cs 750 ml 264.00 44.00
Wachenheimer Goldbachel 1er Cru
37055-16 6/cs 750 ml 168.00 28.00
Wachenheimer Riesling Auslese
37057-15 12/cs 375 ml 336.00 28.00

BEX
Riesling
37050-16 750 ml **80.00 6.67 8.00**

CHRISTMANN
Riesling Pfalz
37070-16 750 ml 208.00 17.33
Spatburgunder Pfalz
37073-14 750 ml 232.00 19.33

KESSELER (Mosel)
"R" Riesling Kabinett
37510-16 750 ml 132.00 11.00
"The Daily August" Dry Riesling
37516-17 750 ml 180.00 15.00
Lorch Riesling QBA Dry
37516-13 750 ml 296.00 24.67
Pinot Noir "Pinot N"
37514-16 750 ml 176.00 14.67
Pinot Noir Spatburgunder
37519-13 750 ml 440.00 36.67

KUHLING GILLOT (Rheinhessen)
Riesling Quinterra
37559-16 750 ml 136.00 11.33

Weingut LEITZ
Berg Roseneck Riesling "Katerloch"
37579-15 6/cs 750 ml 220.00 36.67
Berg Schlossberg Riesling "Ehrenfels"
37581-15 6/cs 750 ml 246.00 41.00
Dragonstone Riesling
37570-17 750 ml 152.00 12.67
Eins Zwei Dry Riesling
37571-16 750 ml 152.00 12.67

Kaisersteinfels Riesling "Terrassen"
37578-15 6/cs 750 ml 228.00 38.00
Riesling QbA feinherb
37572-17 750 ml 120.00 10.00

MELSHEIMER
Lentum Riesling
37685-13 750 ml 232.00 19.33
Mulay Hofberg Riesling Spatlese
37682-15 750 ml 280.00 23.33
Riesling Handwerk
37678-15 750 ml 160.00 13.33
37678-16 750 ml 168.00 14.00

DREISSIGACKER (Rheinhessen)
Bechtheimer Riesling Trocken
37100-13 750 ml 240.00 20.00
Organic Riesling trocken
37099-16 750 ml 160.00 13.33

GREECE

Domaine KARYDAS (Naoussa)
Xinomavro
39108-14 750 ml 248.00 20.67

KIR-YIANNI (Naoussa)
Akakies Sparkling Rose
39112-17 750 ml 168.00 14.00
Estate Red Blend "Yianakohori Hills"
39113-15 750 ml 152.00 12.67
Paranga
39110-17 750 ml 124.00 10.33
Paranga SMX
39111-17 750 ml 124.00 10.33
Ramnista
39114-13 750 ml 224.00 18.67

MYLONAS WINERY (Attiki)
Savatiano
39140-17 750 ml 120.00 10.00

Domaine SKOURAS (Peloponese)
Almyra Chardonnay
39154-17 750 ml 160.00 13.33
Grande Cuvee Nemea Single Vyd St George
39153-14 6/cs 750 ml 132.00 22.00
Megas Oenos (St George/Cab Blend)
39150-14 750 ml 240.00 20.00
Moscofilero
39155-17 750 ml 132.00 11.00
Salto Moscofilero
39156-17 750 ml 168.00 14.00
St George Nemea
39151-15 750 ml 132.00 11.00
ZOE WINES
Red Blend
39171-17 750 ml 96.00 8.00
Rose
39170-17 750 ml 96.00 8.00
White Blend
39172-17 750 ml 96.00 8.00

ALPHA ESTATE (Macedonia)
Axio (Syrah & Xinomavro)
39125-15 750 ml 168.00 14.00
Chardonnay Single Block "Toumpa"
39128-17 6/cs 750 ml 144.00 24.00
Malagouzia
39120-17 750 ml 156.00 13.00
Red Blend Syrah & Merlot
39122-15 750 ml 288.00 24.00
Sauvignon Blanc
39121-16 750 ml 168.00 14.00
Xinomavro "Hedgehog Vineyard"
39124-15 750 ml 184.00 15.33

SANTO Winery (Santorini)
Aspa Blend Assyrtiko, Athiri & Aidiani
39101-15 750 ml 184.00 15.33
Assyrtiko
39100-17 750 ml 176.00 14.67

Domaine SIGALAS (Santorini)
Red Blend Mandilaria/Mavrotragano
39147-17 750 ml 276.00 23.00
Santorini (Assyrtiko/Athiri)
39145-17 750 ml 224.00 18.67
Santorini 100% Assyrtiko
39146-18 750 ml 360.00 30.00
Santorini Barrel Assyrtiko
39144-17 6/cs 750 ml 214.00 35.67

VASSALTIS Vyds (Santorini)
Assyrtiko
39160-16 6/cs 750 ml 152.00 25.33
39160-17 6/cs 750 ml 176.00 29.33

Dom DOULOUFAKIS (Crete)
Dafnios Liatiko
39137-16 750 ml 124.00 10.33
Dafnios Vidiano
39136-17 750 ml 124.00 10.33
Malvasia Femina
39135-17 750 ml 136.00 11.33

ALEXAKIS Winery (Crete)
Alexakis Assyrtiko
39132-17 750 ml 136.00 11.33

VERINO (Peloponnese)
Ouzo 59
39163-NV 750 ml 320.00 26.67
Tsipouro Moscofilero
39164-NV 750 ml 360.00 30.00

THREE CENTS CRAFT SODA (GREEK)
Aegean Tonic Water
93250-NV 24/cs 200 ml 36.00 1.50
Lemon Tonic Water
93252-NV 24/cs 200 ml 36.00 1.50
Pink Grapefruit Soda
93253-NV 24/cs 200 ml 36.00 1.50
Tonic Water
93251-NV 24/cs 200 ml 36.00 1.50

HUNGARY

ROYAL TOKAJI Wine Co
Betsek 6 Puttonyos
39512-13 6/cs 500 ml 576.00 96.00
Furmint "The Oddity"
39515-15 750 ml 144.00 12.00
39516-15 3/cs 1.5 L 148.00 49.33
Gold Label Tokaji Aszu
39522-13 6/cs 500 ml 384.00 64.00
Late Harvest
39514-16 6/cs 500 ml 90.00 15.00
Mezes Maly
39521-09 6/cs 500 ml 870.00 145.00
Red Label 5 Puttonyos
39510-13 6/cs 500 ml 240.00 40.00
True Essencia
39520-08 1/cs 375 ml 575.00 575.00

ITALY

Abruzzi

FARNESE emp
Edizione Cinque Autoctoni
58765-15 6/cs 750 ml 200.00 33.33

FANTINI emp
Cerasuolo Rosato DOC
58752-17 750 ml 80.00 6.67
Chardonnay
58750-17 750 ml **80.00 6.67 16.00**
Montepulciano d'Abruzzo
58753-17 750 ml 80.00 6.67
58754-16 6/cs 1.5 L **72.00 12.00 8.00**
Sangiovese
58758-17 750 ml **80.00 6.67 16.00**
Trebbiano d'Abruzzo
58760-16 750 ml 80.00 6.67
58761-16 6/cs 1.5 L 72.00 12.00

QUATTRO MANI ds
Montepulciano d'Abruzzo
62850-17 750 ml 96.00 8.00

TOUCH OF ITALY votto
Montepulciano d'Abruzzo
64301-16 750 ml 96.00 8.00

Alto Adige

FRANZ HAAS emp
Manna IGT Vigneti delle Dolomiti
40461-15 6/cs 750 ml 180.00 30.00
Pinot Grigio Delle Dolomiti IGT
40462-16 750 ml 216.00 18.00
Pinot Nero DOC
40466-16 6/cs 750 ml 180.00 30.00

SAN VALENTINO mdg
San Pietro Kerner
40907-16 750 ml 144.00 12.00
San Pietro Pinot Grigio IGT
40900-17 750 ml 112.00 9.33
San Pietro Pinot Nero IGT
40903-17 750 ml 152.00 12.67

Tenuta KOFERERHOF mdg
Kerner Valle Isarco
48201-15 750 ml 204.00 17.00
Pinot Grigio Valle Isarco
48203-15 750 ml 200.00 16.67
Riesling Valle Isarco
48204-14 750 ml 276.00 23.00
Veltliner Valle Isarco
48207-14 750 ml 256.00 21.33

Apulia

MATANE emp
Primitivo Puglia IGT
41220-16 750 ml 120.00 10.00
41220-17 750 ml 120.00 10.00

SANTA LUCIA mdg
Castel del Monte
41600-13 750 ml 144.00 12.00
Fiano di Puglia Gazza Ladra
41606-15 750 ml 128.00 10.67

Basilicata

Vigneti del VULTURE emp
Aglianico del Vulture DOC Piano del Cerro
41801-12 6/cs 750 ml 160.00 26.67
Pipoli Aglianico del Vulture DOC
41800-16 6/cs 750 ml 76.00 12.67
Pipoli Greco Fiano Basilicata IGT
41803-16 6/cs 750 ml 76.00 12.67

Campania

De ANGELIS mdg
Bianco Lacrima Christi del Vesuvio
41859-16 750 ml 144.00 12.00
Rosso Lacrima Christi del Vesuvio
41860-16 750 ml 152.00 12.67

Benito FERRARA mdg
Fiano di Avellino Sequenzha DOCG
41924-17 750 ml 224.00 18.67

Cantina del TABURNO mdg
Falanghina "del Sannio"
42262-17 750 ml 132.00 11.00
Fiano IGP
42266-17 750 ml 144.00 12.00
Fidelis DOP Aglianico Blend
42265-15 750 ml 132.00 11.00
Greco IGP
42263-17 750 ml 144.00 12.00

Vigne SANNITE mdg
Sannino Aglianico
42290-14 750 ml 128.00 10.67
Sannino Coda di Volpe
42291-17 750 ml 128.00 10.67
Sannino Falanghina
42292-17 750 ml 128.00 10.67
Sannino Greco
42293-17 750 ml 160.00 13.33

COLLI di LAPIO mdg
Fiano Avellino
42000-17 750 ml 224.00 18.67
Irpinia Taurasi Donna Chiara
42002-15 750 ml 224.00 18.67

Emilia Romagna

FIORINI mdg
Becco Rosso Lambrusco
42661-17 750 ml 112.00 9.33
Corte Degli Attimi Lambrusco
42662-17 750 ml 168.00 14.00
Lambrusco di Sorbara
42664-18 750 ml 144.00 12.00
Terra al Sole Lambrusco
42663-17 750 ml 144.00 12.00

Friuli

BORGO MADDALENA ds
Pinot Grigio
42690-16 750 ml 104.00 8.67

BORTOLUZZI emp
Pinot Grigio Venezia IGT
42705-15 750 ml **144.00 12.00 32.00**

Villa RUSSIZ wd
Friuliano
43566-14 750 ml 216.00 18.00
Merlot Classic
43556-15 750 ml 225.00 18.75
Pinot Grigio Collio DOC
43560-16 750 ml 184.00 15.33
Sauvignon Blanc
43562-17 750 ml 184.00 15.33

VILLA SANDI fol
Pinot Grigio
43570-17 750 ml 88.00 7.33

General

VINAGGO votto
Red Sangria Single Serve
54705-NV 20/cs 187 ml 40.00 2.00

Lombardy

FERGHETTINA emp
Franciacorta Brut DOCG
43880-NV 6/cs 750 ml 144.00 24.00
Franciacorta Brut Milledi DOCG
43882-13 6/cs 750 ml 256.00 42.67
Franciacorta Rose Brut DOCG
43883-13 6/cs 750 ml **230.00 38.33 26.00**
43883-14 6/cs 750 ml 276.00 46.00

Enrico GATTI emp
Franciacorta Brut DOCG
43890-NV 6/cs 750 ml 180.00 30.00
Franciacorta Brut Saten DOCG
43891-NV 6/cs 750 ml 258.00 43.00

MOLO 8 emp
Lambrusco
44100-NV 750 ml 96.00 8.00

Marches

BUCCI emp
Verdicchio Cl Dei Castelli di Jesi
44600-16 750 ml 184.00 15.33
Verdicchio Cl Villa Bucci Riserva
44602-15 6/cs 750 ml 286.00 47.67

TAVIGNANO mdg
Barbarossa Lacrima di Morro d'Alba
44851-16 750 ml 128.00 10.67
Verdicchio "Castelli di Jesi"
44850-17 750 ml 124.00 10.33
Verdicchio "Castelli di Jesi" Misco
44852-16 750 ml 168.00 14.00

VELENOSI ds
Pecorino Offida
44748-17 750 ml 136.00 11.33
Rosso Piceno Superiore "Il Brecciarolo"
44747-14 750 ml 136.00 11.33

Piedmont

BONGIOVANNI emp
Arneis Langhe DOC
45848-17 750 ml 168.00 14.00
Barolo DOCG
45850-14 750 ml 472.00 39.33
Dolcetto d'Alba DOC
45854-15 750 ml 152.00 12.67

Ca ROME emp
Barbaresco "Sori Rio Sordo" DOCG
46068-15 6/cs 750 ml 440.00 73.33

Elvio COGNO wd
Barolo Cascina Nuova DOCG
46335-13 750 ml 512.00 42.67
Barolo Ravera DOCG
46336-13 6/cs 750 ml 350.00 58.33
Dolcetto d'Alba Mandorlo DOC
46340-17 750 ml 192.00 16.00
Langhe Anas Cetta Nascetta de Novello DOC
46341-16 6/cs 750 ml 156.00 26.00
Langhe Nebbiolo Montegrilli DOC
46332-17 750 ml 272.00 22.67
Moscato d'Asti DOCG
46343-16 6/cs 750 ml 124.00 20.67

CONTERNO FANTINO emp
Barbera d'Alba "Vignota" DOC
46396-16 6/cs 750 ml 168.00 28.00
Barolo Castelletto Vigna Pressenda
46394-14 6/cs 750 ml 458.00 76.33
Dolcetto d'Alba Bricco Bastia DOC
46406-16 6/cs 750 ml 104.00 17.33
Langhe Nebbiolo Ginestrino
46410-16 6/cs 750 ml 180.00 30.00
Barolo "Sori Ginestra" DOCG
46400-14 6/cs 750 ml 480.00 80.00

Renato CORINO mdg
Barbera d'Alba
46490-16 750 ml 120.00 10.00
Barolo "Arborina"
46493-14 750 ml 568.00 47.33

CORREGGIA
Anthos Brachetto
46556-16 750 ml 128.00 10.67
Arneis DOC
46550-17 750 ml 128.00 10.67
Barbera d'Alba "Bricco Marun" DOC
46552-14 750 ml 248.00 20.67
Barbera d'Alba DOC
46554-15 750 ml 138.00 11.50
Langhe Sauvignon "Matteo Correggia" DOC
46563-13 750 ml 184.00 15.33
Nebbiolo d'Alba "Val dei Preti" DOC
46560-14 750 ml 224.00 18.67
Nebbiolo Roero DOCG
46562-15 750 ml 160.00 13.33

Luigi EINAUDI emp
Barolo "Cannubi"
46804-14 6/cs 750 ml 400.00 66.67
Barolo "Costa Grimaldi" DOCG
46806-14 6/cs 750 ml 400.00 66.67
Barolo "LUDO" DOCG
46799-14 750 ml 472.00 39.33
Dolcetto di Dogliani DOC
46812-16 750 ml 160.00 13.33
Dolcetto Dogliani Superiore "Vigna Tecc" DOCG
46810-16 750 ml **216.00 18.00 52.00**
Langhe Nebbiolo DOC
46821-16 6/cs 750 ml 144.00 24.00

GIA dsc
Langhe Rosso
48075-15 6/cs 1 L 72.00 12.00

MARCARINI emp
Moscato d'Asti DOCG
50110-17 750 ml 176.00 14.67

Mario MARENGO mdg
Barbera d'Alba Pugnane
50203-17 750 ml 216.00 18.00
Barolo Bricco Viole DOCG
50202-15 750 ml 472.00 39.33
Barolo DOCG
50199-15 750 ml 392.00 32.67
Barolo Le Brunate DOCG
50200-15 750 ml 584.00 48.67
Nebbiolo Valmaggiore DOC
50205-17 750 ml 256.00 21.33

MALABAILA mdg
Arneis "Pradvaj"
49950-16 750 ml 160.00 13.33
Brut Pas Dose
49940-10 750 ml 252.00 21.00
Nebbiolo d'Alba Brut Rose Pas Dose
49941-10 750 ml 284.00 23.67
Vino Rosso Cardunaj
49954-16 750 ml 152.00 12.67

Luigi PIRA mdg
Barolo "Marenca"
51052-13 750 ml 580.00 48.33
Barolo "Vigna Rionda"
51056-11 750 ml 840.00 70.00
Barolo Serralunga
51050-14 750 ml 348.00 29.00
Dolcetto d'Alba
51065-17 750 ml 124.00 10.33

REVELLO mdg
Barbera d'Alba
53599-16 750 ml 160.00 13.33
Dolcetto d'Alba DOC
53607-15 750 ml 136.00 11.33

SEGHESIO mdg
Barbera d'Alba
54300-16 750 ml 138.00 11.50
Barolo
54301-13 750 ml 360.00 30.00
Barolo "La Villa"
54304-13 750 ml 468.00 39.00
Dolcetto
54306-15 750 ml 136.00 11.33

SPREZZA fasel
Vermouth Bianco
55520-NV 24/cs 250 ml 69.00 2.88
Vermouth Rosso
55521-NV 24/cs 250 ml 69.00 2.88

BORGOGNO dsc
Barbera d'Alba
45872-15 750 ml 192.00 16.00
Dolcetto
45871-16 750 ml 176.00 14.67

La MORANDINA mdg
Morandina Moscato d'Asti
50700-18 750 ml 160.00 13.33

MANCINO
Vermouth Chinato
50753-NV 12/cs 500 ml 300.00 25.00
Vermouth Bianco
50752-NV 6/cs 750 ml **141.00 23.50 9.00**
Vermouth Rosso
50751-NV 6/cs 750 ml **141.00 23.50 9.00**
Vermouth Secco
50750-NV 6/cs 750 ml **141.00 23.50 9.00**

Sardinia

OLIANAS cline sisters
Cannonau
55460-15 750 ml 144.00 12.00

Cantina SANTADI emp
Carignano del Sulcis Grotta Rossa
55504-15 750 ml **104.00 8.67 16.00**
Carignano del Sulcis Riserva Rocca Rubia
55500-15 6/cs 750 ml 160.00 26.67
Carignano del Sulcis Terre Brune
55506-13 6/cs 750 ml 300.00 50.00
Jankara Vermentino di Gallura DOCG
55510-16 6/cs 750 ml 104.00 17.33
Shardana Valli di Porto Pino IGT
55505-12 6/cs 750 ml 136.00 22.67
Vermentino "Villa Solais"
55509-17 750 ml 120.00 10.00

WILD SARDINIA emp
Adras Vodka
55531-NV 6/cs 750 ml 168.00 28.00
Solo Wild Gin
55530-NV 6/cs 750 ml 210.00 35.00
Vero Vermouth
55532-NV 6/cs 750 ml 210.00 35.00

Cantina SANTA MARIA la PALMA
Aragosta Vermentino di Sardegna DOC
55470-17 750 ml **88.00 7.33 8.00**
Le Bombarde Cannonau di Sardegna DOC
55472-16 750 ml **88.00 7.33 8.00**
Aragosta Vermentino di Sardenga Spumante Brut DOC
55471-16 6/cs 750 ml 52.00 8.67

Sicily

MURGO ds
Brut Rose Vintage
55902-16 750 ml 200.00 16.67
Brut Vintage
55901-15 750 ml 160.00 13.33
Etna Bianco
55904-16 750 ml 144.00 12.00
Etna Rosato
55911-16 750 ml 144.00 12.00
Etna Rosso
55903-16 750 ml 144.00 12.00

NIKA wdl
Passito
55914-11 6/cs 500 ml 172.00 28.67

Carlo HAUNER emp
Hiera IGT
55740-15 750 ml 184.00 15.33

PIETRADOLCE emp
Archineri Etna Rosso DOC
55831-16 6/cs 750 ml 168.00 28.00
Archineri Vigna Barbagalli DOC
55832-14 6/cs 750 ml 440.00 73.33
Etna Bianco DOC
55836-17 750 ml 200.00 16.67
Etna Rosato DOC
55835-16 750 ml 184.00 15.33
Etna Rosso DOC
55833-17 750 ml 192.00 16.00

CASEMATTE emp
Faro DOC Quattroenne
55829-15 6/cs 750 ml 152.00 25.33
Peloro Bianco IGT
55827-17 750 ml 200.00 16.67
Peloro Rosso IGT
55828-16 750 ml 192.00 16.00

MUSITA emp
Cabernet Sauvignon Sicilia IGP
55840-16 750 ml 120.00 10.00

FEUDO MONTONI wd
Grillo della Timpa Sicilia DOC
55860-17 750 ml 180.00 15.00
Nero D'Avola Lagnusa Sicilia DOC
55861-17 750 ml 200.00 16.67
Nero D'Avola Vrucara Prephylloxera
55862-14 6/cs 750 ml 240.00 40.00
Perricone del Core Sicilia DOC
55863-16 750 ml 224.00 18.67

FAMIGLIA STATELLA mdg
Etna Rosso 'Pettinociarelle'
55935-16 750 ml 396.00 33.00
55936-16 3/cs 1.5 L 204.00 68.00

TERRE NERE mdg
Etna Bianco
55917-17 750 ml 188.00 15.67
Etna Rosato
55919-17 750 ml 188.00 15.67
Etna Rosso Sottana "Calderara"
55916-16 6/cs 750 ml 252.00 42.00
Etna Blanco "Le Vigne Niche"
55928-17 6/cs 750 ml 152.00 25.33
Etna Blanco "Le Vigne Niche" Calderara
55929-17 6/cs 750 ml 152.00 25.33

Vigneti ZABU emp
Il Passo Nero D'Avolo Nevello Mascalese IGT
55971-16A 6/cs 750 ml 84.00 14.00
Nero D'Avola Terre Siciliane IGT
55970-17 6/cs 750 ml 60.00 10.00

LAGARIA emp
Merlot Sicilia IGT
56602-16 750 ml 88.00 7.33

Trentino

LAGARIA emp
Pinot Grigio
56611-16 6/cs 1.5 L 88.00 14.67

Tuscany

TERENZI ms
Maremma Toscana Francesca Romana
47234-13 6/cs 750 ml 156.00 26.00
Morellino Di Scansano
47231-16 750 ml 148.00 12.33
Purosangue Morellino Di Scansano Reserva
47232-14A 750 ml 252.00 21.00
Vermentino
47230-17 750 ml 168.00 14.00
Vigna Madrechiesa Morellino Di Scansano
47233-14 6/cs 750 ml 200.00 33.33

BOSCARELLI emp
Vino Nobile di Montepulciano
57704-14 750 ml 336.00 28.00

Castello TREBBIO cline sisters
Chianti Superior
57963-16 6/cs 750 ml 60.00 10.00

CASADEI cline sisters
Sogno Mediterranean Blend
57962-16 6/cs 750 ml 96.00 16.00

CIGNALE emp
Rosso IGT
58304-11 6/cs 750 ml 360.00 60.00

COSTANTI emp
Brunello di Montalcino
58600-13 6/cs 750 ml 376.00 62.67

DEI mdg
Rosso Di Montepulciano
58615-17 750 ml 152.00 12.67
Sancta Catharina IGT Super Tuscan
58620-10 750 ml 444.00 37.00
Vino Nobile Di Montepulciano
58616-15 750 ml **240.00 20.00 16.00**

FELSINA Berardenga fel
Chardonnay I Sistri
58817-16 750 ml 208.00 17.33
Chianti Classico DOCG
58801-15 12/cs 375 ml 128.00 10.67
Chianti Classico Riserva
58806-15 750 ml 240.00 20.00
Vin Santo
58816-06 6/cs 375 ml 196.00 32.67

FONTALEONI mdg
Vernaccia di S. Gimignano
58900-17 750 ml 120.00 10.00
Fontaleoni Toscana Rosato
58903-18 750 ml 104.00 8.67

FULIGNI emp
Brunello di Montalcino
59200-13 6/cs 750 ml 400.00 66.67
Brunello di Montalcino Riserva
59202-12 6/cs 750 ml 928.00 154.67

Bibi GRAETZ fol
Casamatta Bianco
59610-16 750 ml 120.00 10.00
Casamatta Rosso
59612-15 750 ml 120.00 10.00
Grilli
59620-16 750 ml 252.00 21.00
Testamatta Rosso
59622-15 6/cs 750 ml 424.00 70.67

Il PALAZZINO mdg
Chianti Classico "Argenina" DOCG
59904-15 750 ml 168.00 14.00
Chianti Classico "Grosso Sanese"
59902-12 750 ml 324.00 27.00

La MAIALINA dsc
Chianti
60000-16 750 ml 96.00 8.00
Gertrude Rosso Toscano
60003-14 750 ml 120.00 10.00

LUCIGNANO mdg
Chianti Colli Fiorentini
60600-15 750 ml 112.00 9.33

MONTE ANTICO emp
Rosso - Stelvin
61100-14 750 ml **104.00 8.67 16.00**

CARPINETA FONTALPINO emp
Chianti Classico
57862-15 750 ml 240.00 20.00
Colli Senesi
57861-16 750 ml 180.00 15.00

PRELIUS wd
Cabernet Sauvignon
62400-17 750 ml 144.00 12.00
Vermentino
62402-16 750 ml 156.00 13.00

FABRIZIO PRATESI mdg
Barco Reale di Carmignano 'Locorosso'
62320-17 750 ml 136.00 11.33
Carmignano 'Carmione'
62321-15 750 ml 252.00 21.00

PODERE BRIZIO mdg
Brunello di Montalcino
62095-12 750 ml 480.00 40.00
62095-13 750 ml 480.00 40.00
Rosso di Montalcino
62096-15 750 ml 192.00 16.00

POGGIO STELLA votto
Vino Nobile di Montepulciano
62160-13 750 ml **160.00 13.33 8.00**

SCOPETONE mdg
Brunello di Montalcino DOCG
63120-13 750 ml 576.00 48.00
Rosso di Montalcino DOC
63121-16 750 ml 224.00 18.67
Rosso di Toscana IGT
63122-16 750 ml 124.00 10.33

Tenuta SETTE CIELI wd
Indaco IGT Toscana
63730-13 6/cs 750 ml 240.00 40.00
NOI4 IGT Toscana
63731-14 6/cs 750 ml 192.00 32.00
Yantra IGT Toscana
63733-16 6/cs 750 ml 112.00 18.67

SUPREMUS emp
Toscana IGT
63720-13 6/cs 750 ml 104.00 17.33

TERRABIANCA emp
Campaccio
63800-13 750 ml 272.00 22.67

TOSCOLO emp
Chianti Classico
64204-16 750 ml 180.00 15.00
Chianti
64200-16 750 ml 96.00 8.00
64201-14 6/cs 1.5 L 88.00 14.67

TOUCH OF ITALY votto
Chianti Riserva DOCG
64302-13 750 ml 112.00 9.33

UCCELLIERA mdg

Brunello di Montalcino
64500-13 750 ml 612.00 51.00
Brunello di Montalcino Riserva
64501-12 6/cs 750 ml 716.00 119.33
Rapace
64505-15 750 ml 344.00 28.67

VAL di SUGA wd
Rosso di Montalcino
64608-16 750 ml 224.00 18.67

CASTELLO DI VOLPAIA wd
Chianti Classico
64680-16 750 ml 188.00 15.67
Chianti Classico Riserva
64681-16 750 ml 300.00 25.00
Citto Toscana IGT (certified organic)
64683-16 750 ml 120.00 10.00

Umbria

ARNALDO CAPRAI wd
Grecante Grechetto
65152-17 750 ml 176.00 14.67
Montefalco Rosso
65153-15 750 ml 200.00 16.67
Montefalco Rosso Riserva
65158-15 6/cs 750 ml 225.00 37.50
Sagrantino Collepiano
65154-13 6/cs 750 ml 220.00 36.67

Veneto

CAVALCHINO mdg
Bardolino DOC
46095-16 750 ml 128.00 10.67
Bianco di Costoza
46099-15 750 ml 116.00 9.67
LLAC Lugana
46094-17 750 ml 176.00 14.67

CORTEFRESCA
Pinot Grigio della Venezie
66411-17 750 ml 80.00 6.67
Prosecco DOC
66412-NV 750 ml 96.00 8.00

LAGARIA emp
Chardonnay delle Dolomiti
56601-17 750 ml 88.00 7.33

TOUCH OF ITALY votto
Amarone della Valpolicella Classico
64303-13 12/cs 375 ml 160.00 13.33
Pinot Grigio IGT
64300-16 750 ml 96.00 8.00

BELLINI emp
Cocktail of Prosecco (Peach) - Aluminum bottle
66302-NV 24/cs 250 ml 88.00 3.67
Cocktail of Prosecco (Peach)
66300-NVA 750 ml **112.00 9.33 16.00**

BISOL wd
Crede Valdobbiadene Prosecco Superiore DOCG
66392-16 750 ml 180.00 15.00
Valdobbiadene Superiore di Cartizze DOCG
66395-15 6/cs 750 ml 168.00 28.00

MIMOSA emp
Cocktail of Prosecco (Blood Orange)
66315-NV 750 ml **112.00 9.33 16.00**

JEIO by Bisol wd
Cuvee Rose
66661-NV 750 ml 128.00 10.67
Prosecco DOC
66660-NV 750 ml 128.00 10.67

BUGLIONI wd
Amarone della Valpolicella Classico DOC
66385-13 750 ml 488.00 40.67
Bugiardo Ripasso DOC
66387-14 750 ml 240.00 20.00
Disperato Bianco delle Venezie IGT
66388-17 750 ml 176.00 14.67
Il Vigliaccio Spumante Brut Rose
66389-12 6/cs 750 ml 120.00 20.00
Valpolicella Superiore DOC Il Ruffiano
66384-14 750 ml 176.00 14.67

CANELLA emp
Prosecco Brut DOC
66402-NVA 750 ml 136.00 11.33
Prosecco di Conegliano Superiore DOCG
66401-NVA 24/cs 187 ml 96.00 4.00
Prosecco Extra Dry DOCG Vintage
66400-17 750 ml 188.00 15.67
Rose Millesimato
66403-NV 24/cs 187 ml 96.00 4.00
66404-NV 6/cs 750 ml 80.00 13.33

DAL FORNO wd
Amarone della Valpolicella
66420-12 6/cs 750 ml 1,695.00 282.50
Amarone Library Pack ('06/'08/'10)
66422-MV 6/cs 750 ml 1,680.00 280.00
Valpolicella Superiore
66424-12 6/cs 750 ml 448.00 74.67
Valpolicella Superiore Library Pack ('08/'09/'10)
66427-MV 6/cs 750 ml 450.00 75.00

GINI mdg
Soave
66610-17 750 ml 156.00 13.00
Soave Classico "La Frosca"
66612-15 750 ml 224.00 18.67
Soave Superiore "Salvarenza"
66614-15 6/cs 750 ml 0.00 0.00

GIACOBBE emp
Soave DOC
66912-17 750 ml 152.00 12.67

MAELI wdl
Bianco Infinito
66890-15 750 ml 170.00 14.17

PRIMATERRA dsc
Pinot Nero
66923-17 750 ml 80.00 6.67
Pinot Grigio
66916-17 750 ml 80.00 6.67
Primitivo
66924-16 750 ml 80.00 6.67
Sangiovese
66915-16 750 ml 80.00 6.67
Prosecco
66922-NV 750 ml 112.00 9.33
Prosecco Rose
66925-NV 750 ml 104.00 8.67

VILLA SANDI fol
Prosecco "Il Fresco"
67315-NVA 750 ml 128.00 10.67
Prosecco Cartizze La Rivetta
67320-16 6/cs 750 ml 228.00 38.00
Prosecco Rose "Il Fresco"
67314-NVA 6/cs 750 ml 72.00 12.00
Prosecco Superiore DOCG Extra Dry
67319-NV 6/cs 750 ml 90.00 15.00

SPERI emp
Amarone della Valpolicella Sant'Urbano
67300-13 6/cs 750 ml **300.00 50.00 52.00**
67301-13 12/cs 375 ml 400.00 33.33
Valpolicella "Monte Sant'Urbano"
67308-14 6/cs 750 ml 144.00 24.00
Valpolicella Classico Superiore "Ripasso"
67309-16 6/cs 750 ml 120.00 20.00
Valpolicella La Roverina
67306-16 750 ml 168.00 14.00

TORRE D'ORTI mdg
Amarone della Valpolicella DOCG
67310-14 750 ml 440.00 36.67
Valpolicella Superiore Ripasso DOC
67311-16 750 ml 192.00 16.00

JAPAN

SAKE
8000 Generations Shochu 50 Proof
67465-NV 6/cs 750 ml 120.00 20.00
Bushido Way of the Warrior Junmai Ginjo - cans
67484-NVA 30/cs 187 ml 120.00 4.00
Chiyonosono "Sacred Power" Junmai Ginjo
67483-NV 6/cs 720 ml 160.00 26.67
Chiyonosono "Shared Promises" Junmai
67481-NV 12/cs 300 ml 104.00 8.67
Fukucho "Forgotten Fortune" Junmai
67476-NV 6/cs 720 ml 138.00 23.00
67477-NV 12/cs 300 ml 140.00 11.67
Fukucho "Moon on the Water" Junmai Ginjo
67456-NV 12/cs 300 ml 152.00 12.67
67457-NV 6/cs 720 ml 160.00 26.67
Kanbara "Bride of the Fox" Junmai Ginjo
67458-NV 12/cs 300 ml 136.00 11.33
67459-NV 6/cs 720 ml 136.00 22.67
Kawatsuru "Crane of Paradise" Junmai
67488-NV 6/cs 720 ml 136.00 22.67
Kontecki "Pearls of Simplicity" Junmai Daiginjo
67440-NV 6/cs 720 ml 160.00 26.67
67441-NV 12/cs 300 ml 152.00 12.67
Kontecki "Tears of Dawn" Daiginjo
67442-NV 6/cs 720 ml 156.00 26.00
67443-NV 12/cs 300 ml 152.00 12.67
Mantensei "Star-Filled Sky" Junmai Ginjo
67415-NV 6/cs 720 ml 144.00 24.00
67460-NV 12/cs 300 ml 120.00 10.00
Rihaku "Dance of Discovery" Junmai
67479-NV 12/cs 300 ml 100.00 8.33
Rihaku "Dreamy Clouds" Junmai Tokubetsu
67421-NV 6/cs 720 ml 132.00 22.00
67431-NV 12/cs 300 ml 120.00 10.00
Rihaku "Origin of Purity" Namazake Unpasteurized
67487-NV 6/cs 720 ml 188.00 31.33
Rihaku "Wandering Poet" Junmai Ginjo
67411-NV 6/cs 720 ml 144.00 24.00
67426-NV 12/cs 300 ml 132.00 11.00
Shiokawa "Cowboy Yamahai" Yamahai Junmai Ginjo Gen
67492-NV 6/cs 720 ml 140.00 23.33
Takahiro "Noble Arrow" Tokubetsu Junmao
67490-NV 6/cs 720 ml 136.00 22.67
Takatenjin "Soul of the Sensei" Junmai Daiginjo
67422-NV 6/cs 720 ml 192.00 32.00
67423-NV 12/cs 300 ml 184.00 15.33
Takatenjin "Sword of the Sun" Tokubetsu
67472-NV 6/cs 720 ml 116.00 19.33
67473-NV 12/cs 300 ml 120.00 10.00
Tensei "Endless Summer" Tokubetsu Honjozo
67491-NV 6/cs 720 ml 128.00 21.33
Tensei "Thousand Waves" Tokubetsu Junmai Yamahai
67486-NV 6/cs 500 ml 200.00 33.33
Tentaka Kuni "Hawk in the Heavens" Junmai
67410-NV 6/cs 720 ml 120.00 20.00
67425-NV 12/cs 300 ml 112.00 9.33
Tozai "Blossom of Peace" Plum Sake
67447-NV 6/cs 720 ml 72.00 12.00
Tozai "Living Jewel" Junmai
67453-NV 6/cs 720 ml 72.00 12.00
67455-NV 12/cs 300 ml 80.00 6.67
Tozai "Snow Maiden" Junmai Nigori
67452-NV 6/cs 720 ml 72.00 12.00
67454-NV 12/cs 300 ml 80.00 6.67
Tozai "Typhoon" Futsu-shu
67435-NV 6/cs 1.8 L 120.00 20.00
Tozai "Well of Wisdom" Ginjo
67449-NV 12/cs 300 ml 100.00 8.33
67450-NV 6/cs 720 ml 100.00 16.67
Yuho "Eternal Embers" Junmai
67475-NV 12/cs 300 ml 136.00 11.33
Yuho "Rhythm of the Centuries" Kimoto Junmai
67470-NV 6/cs 720 ml 140.00 23.33

NEW ZEALAND

ASTROLABE (Marlborough)
Pinot Gris
68081-15 750 ml 184.00 15.33
Pinot Noir
68082-14 750 ml 240.00 20.00
Sauvignon Blanc
68083-16 750 ml 184.00 15.33

CHASING VENUS
Sauvignon Blanc Marlborough
68115-18 750 ml 160.00 13.33

KUMEU RIVER
Chardonnay Estate
68234-17 750 ml 280.00 23.33
Chardonnay Village
68232-16 750 ml 192.00 16.00

FERNLANDS (Marlborough)
Sauvignon Blanc
68188-17 750 ml 96.00 8.00
68188-18 750 ml 96.00 8.00

MOUNT NELSON
Frenzy Sauvignon Blanc
68170-18 750 ml 104.00 8.67
Sauvignon Blanc
68248-17 6/cs 750 ml 80.00 13.33
68248-18 6/cs 750 ml 90.00 15.00

THE NED (Marisco Vineyards)
Pinot Gris
68271-18 750 ml 112.00 9.33
Pinot Noir
68272-15 750 ml 160.00 13.33
Sauvignon Blanc
68270-17 750 ml 112.00 9.33
Pinot Noir Rose
68274-17 750 ml 112.00 9.33
68274-18 750 ml 112.00 9.33

MOHUA
Pinot Noir
68262-15 750 ml 180.00 15.00
Sauvignon Blanc
68260-17 750 ml 112.00 9.33
68260-18 750 ml 112.00 9.33

PEREGRINE (Central Otago)
Pinot Noir
68402-13 6/cs 750 ml 160.00 26.67
Sauvignon Blanc
68406-18 6/cs 750 ml 108.00 18.00

SEVEN TERRACES (Marlborough)
Pinot Noir
68418-15 750 ml 160.00 13.33
Sauvignon Blanc
68420-16 750 ml 128.00 10.67

PORTUGAL

APLANTA
Aplanta Red
68598-17 750 ml 68.00 5.67

ALVARO CASTRO
DAC Tinto
68605-15 750 ml 128.00 10.67
Nortico Alvarinho
68606-17 750 ml 112.00 9.33

ALTANO
Altano Organic Red
68582-15 6/cs 750 ml 80.00 13.33
Douro Red
68580-15 750 ml 88.00 7.33

VERA
VERA Vinho Verde Branco
68601-17 750 ml 88.00 7.33

Vinha das MARGARIDAS
Vinha das Margaridas Moscato
68621-NV 750 ml 80.00 6.67
Vinha das Margaridas Red Blend
68622-16 750 ml 80.00 6.67
Vinho Verde
68620-VV 750 ml 80.00 6.67

RABELO ROMAN
Azores Verdelho O Orignal
68645-17 6/cs 750 ml 200.00 33.33
Rabelo Roman
68640-15 750 ml 160.00 13.33
Rose Vulvanico
68642-16 750 ml 184.00 15.33

Antonio MACANITA
Macanita Tinto
68587-16 750 ml 216.00 18.00
Touriga Nacional Em Rose
68585-18 750 ml **152.00 12.67 28.00**

LUIS SEABREA
Xisto Cru Tinto
68614-15 6/cs 750 ml 330.00 55.00

WARRES
Heritage Ruby
69060-NV 750 ml 120.00 10.00
King's Tawny Port
69053-NV 750 ml 128.00 10.67
Late Bottled Vintage Port
69055-04 750 ml 276.00 23.00
Otima Tawny Port 10 yr Old
69056-NV 6/cs 500 ml 100.00 16.67
Otima Tawny Port 20 yr Old
69054-NV 6/cs 500 ml **180.00 30.00 12.00**
Vintage Port
69065-00A 6/cs 750 ml 500.00 83.33
69065-03 750 ml 930.00 77.50
69065-80A 6/cs 750 ml 584.00 97.33
69065-85A 6/cs 750 ml 570.00 95.00
69065-94A 6/cs 750 ml 384.00 64.00
69066-77 3/cs 1.5 L 775.00 258.33
69067-16 12/cs 375 ml 460.00 38.33
Vintage Port mixed 80,85,00,03,07, 98 Cavadinha
69061-VV 6/cs 750 ml 480.00 80.00
Warrior Vintage Character Port
69068-NV 750 ml 156.00 13.00
69069-NV 24/cs 375 ml 196.00 8.17
White Port
69070-NV 750 ml 132.00 11.00

Alvaro CASTRO
Quinta da Pellada Tinto
72990-15 6/cs 750 ml 284.00 47.33

SOUTH AFRICA

GOATS DO ROAM (Paarl)
Goats do Roam Red

70354-17 750 ml 88.00 7.33
Goats do Roam White
70356-17 750 ml 88.00 7.33
Goats do Roam Rose
70355-18 750 ml 88.00 7.33

HAMILTON RUSSELL (Walker Bay)
Ashbourne Sauvignon Blanc-Chard
70374-16 750 ml 128.00 10.67
Pinot Noir
70365-17 6/cs 750 ml 216.00 36.00

KRONE
Borealis Vintage Cuvee Brut
70440-17 6/cs 750 ml 88.00 14.67
Rose Cuvee Brut
70441-17 6/cs 750 ml 88.00 14.67

KLOOF STREET (Swartland)
Chenin Blanc
70435-17 750 ml 172.00 14.33
Swartland Rouge
70436-17 750 ml 172.00 14.33

MULLINEUX (Swartland)
Old Vines White
70463-16 750 ml 296.00 24.67
Syrah 'Schist'
70465-15 6/cs 750 ml 540.00 90.00
Syrah 'Swartland'
70466-15 750 ml 324.00 27.00

SOUTHERN RIGHTS (Walker Bay)
Sauvignon Blanc
70410-18 750 ml 144.00 12.00

SPICE ROUTE (Malmesbury)
Chakalaka Red Blend
70433-14 750 ml 180.00 15.00

TORMENTOSO
Cabernet Sauvignon
70480-16 750 ml 105.00 8.75

SPAIN

Asturias

POMERINA ole
Pomarina Brut Sidra
72226-NV 750 ml 120.00 10.00

Basque

Bodega GAINTZA OLE
Txakolina Rosado
72203-18 750 ml **176.00 14.67 24.00**

Bierzo

ARMAS de GUERRA ole
Armas de Guerra Blanco
70551-17 750 ml 104.00 8.67
Armas de Guerra Rosado (Mencia)
70552-17 750 ml 88.00 7.33
Armas de Guerra Tinto
70553-17 750 ml 104.00 8.67

La VIZCAINA de VINOS ms
Beirzo Tinto Las Gundinas
72995-15 6/cs 750 ml 152.00 25.33
Bierzo Blanco La del Vino
72994-16 6/cs 750 ml 152.00 25.33
Bierzo Tinto El Rapolao
72997-15 6/cs 750 ml 152.00 25.33
Bierzo Tinto La Poulosa
72996-16 6/cs 750 ml 152.00 25.33
La Poulosa Bierzo Tinto
72996-14 6/cs 750 ml 148.00 24.67

Vinedos RAUL PEREZ ms
Mencia
70865-14 750 ml **128.69 10.72 39.31**
Tinto Arrotos del Pendon
72949-15 6/cs 750 ml 138.00 23.00
Ultreia
72960-15 750 ml 264.00 22.00
Ultreia De Valtuille
72958-15 6/cs 750 ml 296.00 49.33
Ultreia La Claudina
72963-15 6/cs 750 ml 240.00 40.00
Ultreia St. Jacques
72959-16 750 ml 168.00 14.00

General

Bodegas ORTIZ ole
Dacu
70629-15 750 ml 96.00 8.00

La NEVERA ole
La Nevera Blanco BIB
71702-17 4/cs 3 L 68.00 17.00
La Nevera Rosado BIB
71701-16 4/cs 3 L 68.00 17.00
La Nevera Tinto BIB
71703-17 4/cs 3 L 68.00 17.00

Castillo de MALUENDA
Solmayor Tempranillo
71312-14 750 ml 88.00 7.33

Vina Lolita VI
Brut Sparkling Wine
71771-NV 750 ml 72.00 6.00

PERELADA
3 Finques Crianza
71831-12 750 ml 112.00 9.33
Blanc Pescador
71827-NV 750 ml 80.00 6.67
Cava Brut
71825-NV 12/cs 375 ml 60.00 5.00
Cava Brut Reserva
71829-NV 750 ml **88.00 7.33 8.00**
Cava Brut Rosado
71828-NV 750 ml 112.00 9.33
Cava Stars Brut Nature
71823-15 6/cs 1.5 L 120.00 20.00
71824-15 750 ml 120.00 10.00
Garnatxa Blanca "Nomes"
71840-16 6/cs 750 ml 72.00 12.00
GR-174 (Priorat)
71839-17 6/cs 750 ml 80.00 13.33
Rose Pescador
71826-NV 750 ml **80.00 6.67 8.00**

BEGONIA ole
Sangria Cans
70618-NV 24/cs 330 ml 68.00 2.83
Sangria
70617-NV 12/cs 1 L 80.00 6.67
Rosado
70620-NV 12/cs 1 L 80.00 6.67

VARA y Pulgar ole
Vara Y Pulgar
72887-14 750 ml 180.00 15.00

Jerez

ALBARIZA ole
Cream Sherry
70810-NV 750 ml 128.00 10.67
Fino Sherry
70811-NV 750 ml 128.00 10.67
Manzanilla Sherry
70812-NV 750 ml 128.00 10.67
Oloroso Sherry
70813-NV 750 ml 128.00 10.67

Madrid

VINOS SIN-LEY ole
Flaco Cabernet
72916-17 750 ml 64.00 5.33
Flaco Tempranillo
72908-17 750 ml 64.00 5.33
Zestos Old Vine Grenache
72910-17 750 ml 80.00 6.67

Monterrei

Alvaro CASTRO ole
Quinta da Pellada Tinto
72990-15 6/cs 750 ml 284.00 47.33

JOSE LUIS MATEO ole
Candea Tinto
70669-15 750 ml 192.00 16.00

Quinta da MURADELLA ole
Alanda Blanco
72980-15 6/cs 750 ml 162.00 27.00

Navarra

ORTO VINS DSG
Pasolasmonjas
71868-12 750 ml 144.00 12.00

VINA MAGANA ole
Dignus (Merlot/Cabernet/Temp)
72801-12 750 ml 180.00 15.00
Vina Magana Reserva
72805-97 6/cs 750 ml 316.00 52.67

Penedes

Marques de CACERES vb
Cava Brut
71666-NV 750 ml 96.00 8.00

Bodegas NAVERAN ole
Naveran Cava Brut
71779-16 750 ml 120.00 10.00
71779-17 750 ml 132.00 11.00
Naveran Cava Brut Rosado
71780-16 750 ml 136.00 11.33
Naveran Cava Brut Nature
71784-16 750 ml 136.00 11.33
Naveran Cava Brut Rosado
71782-16 6/cs 1.5 L 140.00 23.33
Naveran Cava Dama
71775-16 6/cs 750 ml 96.00 16.00

CASTELLER ole
Cava
70638-NV 750 ml 104.00 8.67
Cava Rose
70639-NV 750 ml 104.00 8.67

Priorat

Bodegas LA CARTUJA ole
La Cartuja
71300-16 750 ml 160.00 13.33
71300-17 750 ml 176.00 14.67

VALL LLACH fol
Aigua de Llum
71571-16 4/cs 750 ml 209.00 52.25
Embruix
71617-16 750 ml 232.00 19.33
Idus
71615-16 6/cs 750 ml 224.00 37.33
Porrera
71614-14 6/cs 750 ml 264.00 44.00

Ribera del Duero

BARCO di PIEDRA ole
Tempranillo
70610-16 750 ml 128.00 10.67

Bodegas BALBAS VOTTO
Ardal Reserva
71589-10 750 ml 240.00 20.00

Finca EL ENCINAL msw
Crianza
71676-14 750 ml 176.00 14.67
Roble
71675-16 750 ml 128.00 10.67

Bodegas VIZCARRA RAMOS ole
Sendra del Oro Roble
72875-16 750 ml 184.00 15.33

Rioja

LACUESTA
Vermouth Blanco (Extra Dry)
70622-NV 6/cs 750 ml 84.00 14.00
Vermouth Rojo
70589-NVA 750 ml 160.00 13.33
Vermouth Edicion Limitada
70587-NV 6/cs 750 ml 200.00 33.33
Vermouth Reserva Oak
70588-NV 6/cs 750 ml 132.00 22.00

Casa de FIERAS dsg
Reserva
70673-10 750 ml 120.00 10.00
Crianza
70672-13 750 ml 104.00 8.67
Graciano
70671-14 750 ml 84.00 7.00

Marques de CACERES vb
Excellens Cuvee Especial
71671-13 750 ml 160.00 13.33
Gran Reserva
71650-10 750 ml **240.00 20.00 60.00**
Satinela Semi-Dulce
71665-16 750 ml 88.00 7.33
Red Rioja
71654-14 750 ml 128.00 10.67
Reserva
71656-14 750 ml 160.00 13.33
Rose
71663-17 750 ml 80.00 6.67

La ANTIGUA ole
La Antigua Clasico Crianza
71621-12 750 ml 144.00 12.00

Bodegas FRANCO ESPANOLAS msw
Rioja Bordon Crianza
71685-13 750 ml 144.00 12.00
Rioja Bordon Gran Reserva
71687-08 750 ml 240.00 20.00
Rioja Bordon Reserva
71686-11 750 ml 184.00 15.33

PALACIOS REMONDO fol
Placet (Viura)
71817-16 6/cs 750 ml 190.00 31.67
La Montesa (Garnacha)
71815-15 750 ml 160.00 13.33
La Vendimia (Garnacha/Tempranillo)
71816-16 750 ml 128.00 10.67
Propiedad (Garnacha/Tempranillo)
71818-15 6/cs 750 ml 216.00 36.00

RIVAREY vb
Tempranillo (Rioja)
72040-15 750 ml 72.00 6.00

VINOS SIN-LEY ole
Zestos Rosado (Garnacha)
72914-17 750 ml 76.00 6.33

Rueda

Hermanos VILLAR ole
Ipsum Rueda(Verdejo/Viura)
72060-17 750 ml 88.00 7.33

Marques de CACERES vb
White
71670-17 750 ml 72.00 6.00

Rias Baixas

COLUMNA ole
Columna Albarino
70766-17 750 ml 136.00 11.33

FORJAS DEL SALNES (Raul Perez) ole
Cos Pes Albarino
70790-17 6/cs 750 ml 184.00 30.67
Forjas del Salnes Leirana Finca Genoveva
Albarino
70788-17 750 ml 240.00 20.00

FILLABOA fol
Albarino
70786-17 750 ml 168.00 14.00

Castillo de MALUENDA
Pazo Castrelo Alvarhino
71313-17 750 ml 120.00 10.00

Marques de CACERES vb
"Deusa Nai" Albarino
71651-17 750 ml 144.00 12.00

Tarragona

YZAGUIRRE
Blanc Autentica Vermouth
70593-NV 6/cs 1 L 60.00 10.00
Rojo Autentica Vermouth
70598-NV 6/cs 1 L 60.00 10.00
Seleccion 1884 Vermouth
70597-NV 6/cs 1 L 192.00 32.00
Vermouth Blanco Reserva
70595-NV 6/cs 1 L 112.00 18.67
Vermouth Dry Reserva
70596-NV 6/cs 1 L 112.00 18.67
Vermouth Rojo Reserva
70594-NV 6/cs 1 L **112.00 18.67 8.00**

Terra Alta

La MALKERIDA DSG
La Malkerida Bobal
71638-14 750 ml 108.00 9.00

Vinos PINOL ole
Ludovicus
71625-14 750 ml **96.00 8.00 24.00**
Portal
71629-14 750 ml 184.00 15.33

Valdeorras

Ladera SAGRADA ole
Papa Godello
72160-17 750 ml 136.00 11.33

Yecla

Senorio de BARAHONDA ole
Barahonda Barrica

70607-12 750 ml 128.00 10.67
Carro Tinto
70634-16 750 ml 88.00 7.33

GORDO ole
Monastrell Blend
70860-14 750 ml 128.00 10.67

U.S. WINES

ADELSHEIM (Oregon)
Chardonnay Staking Claim
75102-15 750 ml **288.00 24.00 96.00**
Chardonnay Unoaked
75100-16 750 ml 200.00 16.67
Pinot Gris
75108-17 750 ml 178.00 14.83
Pinot Noir "Elizabeth's Reserve"
75110-14 6/cs 750 ml 250.00 41.67
Pinot Noir Willamette Valley
75112-17 750 ml **264.00 22.00 16.00**
75113-16 12/cs 375 ml 152.00 12.67

ALEXANDER VALLEY (Sonoma)
Cabernet Franc
75220-17 750 ml 232.00 19.33
Cabernet Sauvignon
75222-16 750 ml 200.00 16.67
75223-16 12/cs 375 ml 104.00 8.67
Cabernet Sauvignon Schoolhouse Reserve
75221-15 6/cs 750 ml 176.00 29.33
Chardonnay
75226-16 750 ml 144.00 12.00
75226-17 750 ml 160.00 13.33
75227-17 12/cs 375 ml 84.00 7.00
Cyrus
75230-13 6/cs 750 ml 256.00 42.67
Cyrus Vertical 07, 08, 09, 10, 11, 12
75231-VA 6/cs 750 ml 352.00 58.67
Gewurztraminer ~ Organic
75234-18 750 ml 112.00 9.33
Homestead Red Blend
75213-17 750 ml 168.00 14.00
Merlot
75235-16 750 ml 160.00 13.33
75236-16 12/cs 375 ml 88.00 7.33
Organic Estate Cabernet
75250-15 750 ml 216.00 18.00
Pinot Noir
75238-17 750 ml 240.00 20.00
Redemption Zin
75247-14 750 ml 168.00 14.00
Sin Zin
75246-14 750 ml 160.00 13.33
Syrah
75240-17 750 ml 180.00 15.00
Temptation Zin
75245-15 750 ml 112.00 9.33

ANIMO (Napa)
Cabernet Sauvignon
75321-15 6/cs 750 ml 350.00 58.33
Heritage Sauvignon Blanc
75323-15 6/cs 750 ml 270.00 45.00

ARCHERY SUMMIT (Oregon)
Dundee Hills Pinot Noir
75410-16 6/cs 750 ml 300.00 50.00
Pinot Noir "Arcus Estate"
75400-15 6/cs 750 ml 540.00 90.00
Pinot Noir Premier Cuvee
75408-15 6/cs 750 ml 240.00 40.00

ARISTA (Sonoma)
Chardonnay Russian River Valley
75412-15 6/cs 750 ml 268.00 44.67
Pinot Noir Russian River Valley
75414-15 6/cs 750 ml 268.00 44.67

ANGELS & COWBOYS (Sonoma)
Propreitary Red Blend
75305-16 750 ml 160.00 13.33
Rose of Grenache
75306-18 750 ml 128.00 10.67

AVALON (CA)
Avalon CA Chardonnay
75426-16 750 ml 88.00 7.33
Avalon Red Blend
75420-15 750 ml 88.00 7.33
California Cabernet Sauvignon
75430-16 750 ml 88.00 7.33
Napa County Cabernet Sauvignon
75425-16 750 ml 184.00 15.33
Pinot Noir CA
75440-17 750 ml 88.00 7.33

BIANCHI (CA)
Cabernet Sauvignon
75651-14 750 ml 176.00 14.67
Merlot
75657-15 750 ml 165.00 13.75
Pinot Grigio
75654-17 750 ml 144.00 12.00
Zinfandel
75656-13 750 ml 176.00 14.67

BLACK'S STATION (Mendocino)
Cabernet Sauvignon
75721-17 750 ml 96.00 8.00
Malbec
75723-17 750 ml 96.00 8.00
Red Blend
75722-16 750 ml 96.00 8.00
Chardonnay
75720-17 750 ml 96.00 8.00

BLOCK NINE (CA)
Pinot Noir
79587-17 750 ml 120.00 10.00

BUEHLER (Napa)
Cabernet Sauvignon Estate
75902-15 750 ml 360.00 30.00
Cabernet Sauvignon Napa Valley
75900-16 750 ml 264.00 22.00
White Zinfandel
75906-17 750 ml 88.00 7.33
Zinfandel Napa
75908-14 750 ml 180.00 15.00
75908-15 750 ml 224.00 18.67
Chardonnay Russian River
75904-16 750 ml 156.00 13.00

BURIED CANE (Washington)
Cabernet Sauvignon
75920-15 750 ml 128.00 10.67
Chardonnay
75921-16 750 ml 112.00 9.33

CAIN (Napa)
Cain Five
76000-07 6/cs 750 ml 788.00 131.33
76000-13 6/cs 750 ml 500.00 83.33
76001-13 12/cs 375 ml 528.00 44.00
Cain Five Vertical Selection 03/04/05
76006-VV 6/cs 750 ml 1,000.00 166.67
Concept (Cabernet Blend)
76012-09 6/cs 750 ml 400.00 66.67
Cain Cuvee
76010-N14 750 ml 288.00 24.00

CANNONBALL (Sonoma)
Cabernet Sauvignon CA
76240-16 750 ml 128.00 10.67
76244-16 12/cs 375 ml 80.00 6.67
Chardonnay
76241-16 750 ml 128.00 10.67
Merlot
76242-16 750 ml 128.00 10.67
Sauvignon Blanc
76243-17 750 ml 128.00 10.67

HOUSLEY'S CENTURY OAK WINERY
Cabernet Sauvignon Judy's Vineyard
76401-15 750 ml 160.00 13.33
Cabernet Sauvignon Napa Valley
76400-14 750 ml 400.00 33.33
Chardonnay River Ranch
76403-17 750 ml 160.00 13.33
Dry Rose Art's Nemesis
76406-17 750 ml 104.00 8.67
Field Blend Adam & Tamera
76404-16 750 ml 160.00 13.33
Petite Syrah A3H
76405-16 750 ml 160.00 13.33
Zinfandel Old Vines
76407-15 750 ml 160.00 13.33

CHAMISAL VINEYARDS (Edna Vly)
Chardonnay Stainless
76420-15 750 ml 176.00 14.67

CHEHALEM (Oregon)
Chardonnay "Ian's Reserve"
76502-14 750 ml 384.00 32.00
Gruner Veltliner
76504-17 750 ml 228.00 19.00
INOX Chardonnay
76503-17 750 ml 184.00 15.33
Pinot Gris "3 Vineyard"
76506-17 750 ml **196.00 16.33 4.00**
Pinot Noir "3 Vineyard"- Stelvin
76510-16 750 ml 280.00 23.33
76511-16 12/cs 375 ml 152.00 12.67

CANNED OREGON
Pink Bubbles
76500-NV 24/cs 375 ml 144.00 6.00
Pinot Gris
76499-NV 24/cs 375 ml 144.00 6.00
Pinot Noir
76501-NV 24/cs 375 ml 144.00 6.00
White Bubbles
76498-NV 24/cs 375 ml 144.00 6.00

CHERRY PIE (Carneros)
Cherry Tart Chardonnay
76448-14 750 ml 207.00 17.25
Pinot Noir Rodgers Creek Vineyard
76446-13 3/cs 750 ml 130.00 43.33
Pinot Noir Stanly Ranch Vineyard
76440-14 6/cs 750 ml 240.00 40.00
Tri-County Pinot Noir
76441-16 750 ml **180.00 15.00 27.00**

CLAYHOUSE (Paso Robles)
Adobe Red Blend
76560-14 750 ml 112.00 9.33
Cabernet Sauvignon
76565-16 750 ml 128.00 10.67
Malbec
76566-14 750 ml 128.00 10.67
Syrah
76568-13 750 ml 128.00 10.67

CLINE Cellars (Sonoma)
FARMHOUSE BLENDS
Farmhouse Red Blend
76605-17 750 ml 96.00 8.00
Farmhouse White Blend
76603-17 750 ml 96.00 8.00
CALIFORNIA SERIES
Mourvedre Rose
76601-17 750 ml 96.00 8.00
Syrah 'Sonoma'
76619-17 750 ml 96.00 8.00
Viognier North Coast
76621-17 750 ml 96.00 8.00
Zinfandel Lodi
76630-17 750 ml 96.00 8.00
SONOMA COAST SERIES
Chardonnay Sonoma Coast
76609-17 750 ml 120.00 10.00
Merlot Sonoma Coast
76610-16 750 ml 160.00 13.33
Pinot Gris Sonoma Coast
76636-17 750 ml 120.00 10.00
Pinot Noir Sonoma Coast
76637-17 750 ml 160.00 13.33
ANCIENT VINE SERIES
Carignane Ancient Vines
76600-15 750 ml 144.00 12.00
Mourvedre 'Ancient Vines'
76612-16 750 ml 144.00 12.00
Zinfandel "Ancient Vines"
76624-16 750 ml 144.00 12.00
76625-16 12/cs 375 ml 88.00 7.33
RESERVE/SINGLE VYD SERIES
Cashmere Black Magic
76642-16 750 ml **144.00 12.00 16.00**
Cashmere GSM
76633-16 750 ml 144.00 12.00
Cashmere Rose Blend
76643-17 750 ml 120.00 10.00
Cashmere White Blend
76634-17 750 ml **120.00 10.00 24.00**

CLOCKWORK (CA)
Cabernet Sauvignon
76680-15 750 ml 152.00 12.67

COTE BONNEVILLE (Yakima Vly)
Cabernet Sauvignon "Train Station"
77026-14 750 ml 320.00 26.67
DuBrol Vineyard Red Blend
77022-09 6/cs 750 ml 528.00 88.00
Riesling
77025-14 750 ml 200.00 16.67
Syrah
77024-12 750 ml 570.00 47.50

J. DAVIES (Napa)
Cabernet Sauvignon
77370-15 6/cs 750 ml 468.00 78.00

DAVIES VINEYARDS (Sonoma)
Pinot Noir Nobles Vineyard
77368-15 6/cs 750 ml 234.00 39.00

DEEP CREEK (Maryland)
Blue Dolce
68000-NV 12/cs 375 ml 108.00 9.00
Watershed Red Reserve
68002-16 750 ml 160.00 13.33
Pinot Noir
67987-15 750 ml 160.00 13.33

DASHE CELLARS (Sonoma)
Ancient Vines Bedrock Vyd Red Blend
77397-13 750 ml 324.00 27.00
Carignane Evangelho Vineyard
77408-16 750 ml **184.00 15.33 44.00**
Chenin Blanc 'LET'
77404-17 750 ml 184.00 15.33
Dry Riesling McFadden Farm
77400-16 750 ml 188.00 15.67
Grenache "LET"
77401-15 750 ml 224.00 18.67
Red Blend The Comet
77399-14 750 ml 324.00 27.00
Zinfandel Carbonic Cuvee 'LET'
77403-17 750 ml 228.00 19.00
Zinfandel Dry Creek Valley
77390-15 750 ml 232.00 19.33
77391-16 12/cs 375 ml 136.00 11.33
Zinfandel Florence Vineyard
77392-13 750 ml 324.00 27.00
Zinfandel Late Harvest
77393-15 12/cs 375 ml 224.00 18.67
Zinfandel Todd Brothers
77396-14 750 ml 324.00 27.00

PURSUED by BEAR (Washington)
'Baby Bear' Syrah
77304-13 750 ml 464.00 38.67
Cabernet Sauvignon
77303-14 750 ml 752.00 62.67

DuMOL (Russian River)
Chardonnay "Chloe"
77426-16 6/cs 750 ml 300.00 50.00
Chardonnay "Estate"
77423-16 6/cs 750 ml 320.00 53.33
Chardonnay "Isobel"
77428-16 6/cs 750 ml 300.00 50.00
Pinot Noir "Ryan"
77434-16 6/cs 750 ml 396.00 66.00
Pinot Noir Estate
77429-16 6/cs 750 ml 420.00 70.00
Syrah "Eddies Patch"
77436-15 6/cs 750 ml 396.00 66.00
Viognier Wild Mountain Side
77437-16 6/cs 750 ml 256.00 42.67
Wester Reach Chardonnay RRV
77424-16 6/cs 750 ml 268.00 44.67
Wester Reach Pinot Noir RRV
77430-16 6/cs 750 ml 340.00 56.67
Wild Mountainside Syrah RRV
77431-16 6/cs 750 ml 280.00 46.67

EMBLEM (Napa)
Cabernet Sauvignon Napa
77549-15 750 ml 340.00 28.33
Chardonnay Sonoma Coast
77546-16 750 ml 300.00 25.00

EMERITUS (Russian River Vly)
Pinot Noir Hallberg Ranch
77889-15 12/cs 375 ml 204.00 17.00
77890-15 750 ml 378.00 31.50

FIRESTEED (Oregon)
Citation Pinot Noir
78303-04 6/cs 750 ml 316.00 52.67
Pinot Gris
78305-17 750 ml 128.00 10.67
Pinot Noir Willamette Valley
78302-17 750 ml 144.00 12.00
Riesling
78306-16 750 ml 128.00 10.67

FISHER (Napa)
Cabernet Sauvignon Coach Insignia
78600-14 6/cs 750 ml 500.00 83.33
Cabernet Sauvignon Mountain Estate
78599-12 6/cs 750 ml 348.00 58.00
Chardonnay Mountain Estate
78611-14 6/cs 750 ml 312.00 52.00
UNITY Cabernet Sauvignon
78605-16 750 ml 400.00 33.33
UNITY Chardonnay, Sonoma
78616-14 750 ml 300.00 25.00

FLINT AND STEEL (CA)
Sauvignon Blanc
77826-16 750 ml 136.00 11.33

FOUR VINES (CA)
Biker Zinfandel
78938-17 750 ml **180.00 15.00 60.00**
Lodi Old Vine Zinfandel
78949-17 750 ml 112.00 9.33
Naked Chardonnay

78936-17 750 ml **96.00 8.00 24.00**
The Form Chardonnay
78953-17 750 ml 160.00 13.33
The Kinker Cabernet Sauvignon
78951-16 750 ml 160.00 13.33
The Maverick Pinot Noir
78952-16 750 ml 176.00 14.67

FOX BROOK (CA)
Cabernet Sauvignon
77830-15 750 ml 50.00 4.17
77831-15 6/cs 1.5 L 50.00 8.33
Chardonnay
77834-16 750 ml 48.00 4.00
77834-17 750 ml 50.00 4.17
77835-17 6/cs 1.5 L 50.00 8.33
Merlot
77832-15 750 ml 50.00 4.17
77833-15 6/cs 1.5 L 50.00 8.33
Pinot Grigio
77842-17 750 ml 50.00 4.17
77842-18 750 ml 50.00 4.17
77843-17 6/cs 1.5 L 50.00 8.33
Shiraz
77840-15 750 ml 50.00 4.17
White Zinfandel
77838-16 750 ml 50.00 4.17
77839-16 6/cs 1.5 L 50.00 8.33
Moscato
77848-17 750 ml 50.00 4.17

FOUR VIRTUES (Lodi)
Bourbon Barrel Lodi Cabernet Sauvignon
78961-16 750 ml 176.00 14.67
Bourbon Barrel Lodi Zinfandel
78960-16 750 ml 176.00 14.67
Monterey County Pinot Noir
78962-17 750 ml 176.00 14.67

FREEMAN (Sonoma)
Russian River Pinot Noir
78930-14 750 ml 444.00 37.00
Ryo-fu Chardonnay
78934-15 750 ml 444.00 37.00

FROG'S LEAP (Napa)
Chardonnay
79005-16 750 ml 288.00 24.00
Estate Rutherford Cabernet Sauvignon
79000-16 750 ml 520.00 43.33
79001-16 12/cs 375 ml 280.00 23.33
Merlot
79012-15 750 ml 344.00 28.67
Pink
79032-18 750 ml 176.00 14.67
Sauvignon Blanc
79016-17 750 ml 234.00 19.50
79017-17 12/cs 375 ml 117.00 9.75
Zinfandel
79020-16 750 ml 288.00 24.00
79021-16 12/cs 375 ml 156.00 13.00

GRIEVE FAMILY (Napa)
Double Eagle Cab Merlot
79594-12 6/cs 750 ml 336.00 56.00

GRAYSON CELLARS (CA)
Cabernet Sauvignon
79580-17 750 ml 96.00 8.00
Chardonnay
79582-17 750 ml 96.00 8.00
Merlot
79584-17 750 ml 96.00 8.00
Pinot Noir Central Coast
79586-17 750 ml **112.00 9.33 8.00**

HANZELL (Sonoma)
Chardonnay "Sebella"
79701-15 750 ml 324.00 27.00
Estate Chardonnay
79700-14 6/cs 750 ml 300.00 50.00
Estate Pinot Noir
79705-14 6/cs 750 ml 448.00 74.67
Pinot Noir "Sebella"
79702-15 750 ml 536.00 44.67

HERON (CA)
Cabernet California
79718-17 750 ml **120.00 10.00 8.00**
Chardonnay California
79715-17 750 ml **112.00 9.33 8.00**
Merlot Mendocino
79717-15 750 ml **120.00 10.00 8.00**
Pinot Noir California
79716-17 750 ml **120.00 10.00 8.00**
Sauvignon Blanc Mendocino
79719-17 750 ml **120.00 10.00 8.00**

GROUNDED WINE CO
Collusion Columbia Valley Red
76965-16 750 ml 200.00 16.67
Steady State Napa Valley Red
85670-15 6/cs 750 ml 300.00 50.00

HANGTIME (Sonoma)
Pinot Noir California
79651-16 750 ml **104.00 8.67 16.00**

HEDGES (Washington)
CMS Red (Cabernet, Merlot, Syrah)
79830-15 750 ml 160.00 13.33
CMS Sauvignon Blanc (SB, Chard, Marsanne,)
79832-16 750 ml 160.00 13.33
DLD Rose (Syrah, Grenache, Mourvedre)
79836-17 750 ml 160.00 13.33
DLD Syrah
79834-13 750 ml **240.00 20.00 24.00**
Estate Cabernet Sauvignon
79837-15 6/cs 750 ml 200.00 33.33
Red Mountain Red Blend
79833-13 750 ml 240.00 20.00

INDEPENDENT PRODUCERS (Wash)
HIP Cabernet
79852-16 750 ml 144.00 12.00

HONIG (Napa)
Cabernet Sauvignon
80099-15 6/cs 1.5 L 400.00 66.67
80100-15 750 ml 384.00 32.00
80101-15 12/cs 375 ml 210.00 17.50
Cabernet Sauvignon "Bartolucci Vineyard"
80097-14 6/cs 750 ml 416.00 69.33
Late Harvest Sauvignon Blanc
80107-16 12/cs 375 ml 650.00 54.17
Sauvignon Blanc
80102-17 750 ml 152.00 12.67
80102-18 750 ml 160.00 13.33
80104-17 12/cs 375 ml 104.00 8.67
80104-18 12/cs 375 ml 108.00 9.00
Sauvignon Blanc Rutherford
80105-16 750 ml 240.00 20.00

HYDE de VILLAINE (Napa)
Chardonnay
80190-14 750 ml 600.00 50.00

Isabel MONDAVI (Napa)
Chardonnay
80251-17 750 ml 252.00 21.00
Pinot Noir
80252-13 6/cs 750 ml 220.00 36.67

LEMELSON (Oregon)
Pinot Noir "Jerome Reserve"
80665-14 6/cs 750 ml 240.00 40.00
Pinot Noir "Meyer Vineyard"
80664-14 6/cs 750 ml 208.00 34.67
Pinot Noir "Stermer Vineyard"
80663-14 6/cs 750 ml 208.00 34.67
Pinot Noir "Thea's Selection"
80662-15 750 ml 288.00 24.00
Pinot Gris "Tikka's Run"
80660-16 750 ml 172.00 14.33
Riesling
80661-15 750 ml 172.00 14.33

LANDER JENKINS (CA)
Cabernet Sauvignon
80675-15 750 ml **120.00 10.00 16.00**
Chardonnay
80676-16 750 ml **120.00 10.00 16.00**
Pinot Noir
80677-17 750 ml **120.00 10.00 36.00**

LUCKY STAR (CA)
Cabernet Sauvignon
80921-15 750 ml 96.00 8.00
Chardonnay
80925-16 750 ml 96.00 8.00
Petite Sirah
80923-15 750 ml 96.00 8.00
Pinot Noir
80926-17 750 ml 96.00 8.00
80927-17 6/cs 1.5 L **72.00 12.00 24.00**

M (Napa)
M by Michael Mondavi
80970-15 3/cs 750 ml 400.00 133.33

MANCAN (CA)
Red Wine
80931-NV 24/cs 375 ml 80.00 3.33
Rose Wine
80933-NV 24/cs 375 ml 80.00 3.33
White Wine
80932-NV 24/cs 375 ml 80.00 3.33
White Wine with Fizz
80930-NV 24/cs 375 ml 80.00 3.33

MARTINELLI (Sonoma)
Pinot Noir Bella Vigna
81260-16 750 ml 356.00 29.67
Pinot Noir Bondi Home Ranch
81262-17 750 ml **544.00 45.33 20.00**
Pinot Noir Zio Tony Ranch
81270-17 750 ml 540.00 45.00
Syrah Terra Felice
81282-16 750 ml **240.00 20.00 256.00**
Zinfandel Vigneto di Evo
81288-16 750 ml 244.00 20.33

MATCHBOOK (CA)
Cabernet Sauvignon Dunnigan Hills
81425-17 750 ml **120.00 10.00 24.00**
Chardonnay Dunnigan Hills
81420-16 750 ml **120.00 10.00 24.00**
Syrah Dunnigan Hills
81422-14 750 ml 120.00 10.00
Tempranillo Dunnigan Hills
81421-13 750 ml **120.00 10.00 24.00**
ARSONIST SERIES
Chardonnay Dunnigan Hills
81418-16 750 ml **176.00 14.67 64.00**
81418-17 750 ml **176.00 14.67 64.00**
Red Blend Dunnigan Hills
81417-16 750 ml **176.00 14.67 64.00**
TINTO REY
Super Tinto Red Blend
81437-15 750 ml 224.00 18.67
Tempranillo
81424-15 750 ml **136.00 11.33 8.00**
Verdejo
81436-17 750 ml **136.00 11.33 24.00**

MOSSBACK (Sonoma)
Pinot Noir Central Coast
81634-16 750 ml **136.00 11.33 24.00**
Cabernet Sauvignon Chalk Hill
81642-15 750 ml **176.00 14.67 64.00**
Russian River Pinot Noir
81639-16 750 ml 160.00 13.33
Chardonnay Russian River
81635-16 750 ml 174.00 14.50

NICOLAS JAY (Oregon)
Willamette Valley Pinot Noir
81950-15 6/cs 750 ml 284.00 47.33

OBERON (Napa)
Cabernet Sauvignon
81966-16 750 ml **200.00 16.67 16.00**
Chardonnay Los Carneros
81964-17 750 ml 188.00 15.67
Merlot
81965-16 750 ml 192.00 16.00
Sauvignon Blanc
81973-17 750 ml 160.00 13.33

PALAZZO (Napa)
Cabernet Franc
82026-14A 6/cs 750 ml 392.00 65.33
Cuvee Blanc
82028-14 750 ml 504.00 42.00
'Right Bank' Proprietary Red Blend
82025-13 750 ml 720.00 60.00

PEAKE RANCH (Sta Barbara)
Chardonnay Santa Maria Valley
82502-15 750 ml 344.00 28.67
Chardonnay Sierre Madre Vineyard
82499-15 750 ml 426.00 35.50
Pinot Noir John Sebastiano Vineyard
82501-15 750 ml 536.00 44.67
Pinot Noir Sta Rita Hills
82500-15 750 ml 344.00 28.67

PINE RIDGE VINEYARDS (Napa)
Cabernet Sauvignon "SLD"
82515-13 6/cs 750 ml 540.00 90.00
Cabernet Sauvignon Napa Valley
82505-15 6/cs 750 ml 280.00 46.67
Chardonnay Carneros "Dijon Clones"
82520-15 750 ml 336.00 28.00
Chenin Viognier
82530-17 750 ml 136.00 11.33
Collines Vineyard Chardonnay
82521-16 6/cs 750 ml 240.00 40.00

The PINOT PROJECT (CA)
'California' Pinot Noir
82561-17 750 ml **112.00 9.33 8.00**
'California' Chardonnay
82562-16 750 ml 112.00 9.33

PLANET OREGON
Pinot Noir Willamette Valley
82570-16 750 ml 184.00 15.33

PREDATOR (CA)
Cabernet Sauvignon
83019-16 750 ml **144.00 12.00 16.00**
Cabernet Sauvignon-WOOD BOX
83018-16 750 ml **144.00 12.00 16.00**
Six Spot Red Wine
83022-15 750 ml **144.00 12.00 16.00**
Zinfandel
83020-16 750 ml **144.00 12.00 16.00**

PRIDE (Napa/Sonoma)
Cabernet Sauvignon
83005-15 750 ml 656.00 54.67
Chardonnay Napa
83008-16 750 ml 380.00 31.67
Merlot
83010-16 750 ml 552.00 46.00
Viognier
83016-17 750 ml 400.00 33.33

RAEBURN (Sonoma)
Chardonnay Russian River
83070-16 750 ml 176.00 14.67
83070-17 750 ml 176.00 14.67
Pinot Noir Russian River
83071-16 750 ml 200.00 16.67
Rose Russian River
83072-18 750 ml 176.00 14.67

RAMEY (Napa/Sonoma)
Cabernet Sauvignon "Annum" Napa Valley
83126-14 6/cs 750 ml 432.00 72.00
Cabernet Sauvignon Napa Valley
83114-14 750 ml 520.00 43.33
Cabernet Sauvignon Pedregal Vineyard
83116-13 6/cs 750 ml 820.00 136.67
Chardonnay "Russian River"
83105-15 750 ml 396.00 33.00
Chardonnay "Sonoma Coast"
83097-14 750 ml 344.00 28.67
83097-15 750 ml 372.00 31.00
Chardonnay Hyde Vineyard
83100-15 750 ml 566.00 47.17
Chardonnay Platt Vineyard Sonoma Coast
83099-14 750 ml 566.00 47.17
Chardonnay Rochioli Vineyard Russian River
83087-15 750 ml 566.00 47.17
Chardonnay Woolsey Rd Vineyard Russian River
83086-14 750 ml 566.00 47.17
Claret Napa Valley
83110-16 750 ml 372.00 31.00
Pinot Noir Russian River Valley
83131-15 750 ml 420.00 35.00
Syrah Rodgers Creek Sonoma Coast
83122-14 6/cs 750 ml **288.00 48.00 24.00**
Syrah Sonoma Coast
83119-14 750 ml 344.00 28.67
83119-16 750 ml 372.00 31.00

RHIANNON (CA)
Red Blend
84229-17 750 ml 104.00 8.67

ROCK (Kenward Family)
Grenache Cuvee Cooper
84033-13 750 ml 384.00 32.00
Syrah Hommage Allan
84034-13 750 ml 472.00 39.33

ROCKBROOK (CA)
Pinot Noir
84040-15 750 ml 60.00 5.00

ROUND HILL (California)
Cabernet Sauvignon
84000-17 750 ml **72.00 6.00 8.00**
84001-16 6/cs 1.5 L 72.00 12.00
Chardonnay
84003-17 750 ml **72.00 6.00 8.00**
84004-17 6/cs 1.5 L 72.00 12.00
Merlot
84006-16 750 ml **72.00 6.00 8.00**
84007-15 6/cs 1.5 L 72.00 12.00

ROAR (Sta Barbara)
Pinot Noir Rosellas Vineyard
84014-15 750 ml 536.00 44.67
Pinot Noir Santa Lucia Highlands
84011-17 750 ml 416.00 34.67
Pinot Noir Sierra Mar Vineyard
84020-16 750 ml 496.00 41.33
84020-17 750 ml 528.00 44.00
Sierra Mar Chardonnay
84029-16 750 ml 400.00 33.33
Syrah "Rosellas"
84013-16 750 ml 464.00 38.67

ROUTESTOCK CELLARS
Cabernet Sauvignon Napa
84071-16 750 ml 216.00 18.00
Pinot Noir Route 99W
84070-16 750 ml 216.00 18.00
Pinot Noir Sonoma Coast
84069-16 750 ml 216.00 18.00
Chardonnay Route 121
84072-16 750 ml 168.00 14.00
Sauvignon Blanc Route 29
84073-15 750 ml 160.00 13.33

RUDD (Napa)
Chardonnay Edge Hill "Bacigalupi Vineyard"
84105-14 3/cs 750 ml 346.00 115.33
Cabernet Sauvignon "Samantha's"
84102-13 6/cs 750 ml 760.00 126.67
84102-14 6/cs 750 ml 760.00 126.67
Chardonnay "Bacigalupi Vineyard"
84105-13 3/cs 750 ml 346.00 115.33
Oakville Estate
84112-14 6/cs 750 ml 1,100.00 183.33
Sauvignon Blanc Mt Veeder
84106-16 6/cs 750 ml 368.00 61.33

RUTHERFORD RANCH (Napa)
Cabernet Sauvignon
84230-15 750 ml 240.00 20.00
84231-16 12/cs 375 ml 120.00 10.00
Cabernet Sauvignon Reserve
84232-13 6/cs 750 ml **160.00 26.67 40.00**
Chardonnay Reserve
84235-16 6/cs 750 ml 100.00 16.67
Merlot
84236-15 750 ml 176.00 14.67
Sauvignon Blanc
84239-17 750 ml **132.00 11.00 12.00**
Two Range Napa Valley Red
86524-15 750 ml 176.00 14.67

SCATTERED PEAKS (Napa)
Napa Cabernet Sauvignon
84580-16 6/cs 750 ml 150.00 25.00

SCHRAMSBERG (Napa)
Blanc de Blancs
84602-15 750 ml 360.00 30.00
Blanc de Noir
84610-14 750 ml 380.00 31.67
Cremant Demi-Sec
84625-14 750 ml 368.00 30.67
Reserve
84630-07 6/cs 750 ml 508.00 84.67
Blanc de Blancs
84603-13 12/cs 375 ml 216.00 18.00
Brut Rose
84620-16 750 ml 400.00 33.33
J SCHRAM
J Schram
84600-09 6/cs 750 ml 520.00 86.67
J Schram Rose
84599-09 6/cs 750 ml 660.00 110.00
MIRABELLE
Mirabelle Brut
84605-NV 750 ml 264.00 22.00
Mirabelle Brut Rose
84606-NV 750 ml 264.00 22.00

SCOTT FAMILY (Monterey)
Chardonnay Arroyo Seco
84700-16 750 ml **160.00 13.33 32.00**
Chardonnay Napa/Carneros
84703-15 750 ml 240.00 20.00
Pinot Noir Arroyo Secco
84701-15 750 ml **200.00 16.67 40.00**
Pinot Noir Russian River Valley
84702-15 750 ml 240.00 20.00

SEAN THACKREY (Paso)
Pleiades XXVI Red Blend
84750-XXVI 750 ml 264.00 22.00

Sirius (Petite Sirah)
84753-14 750 ml 480.00 40.00

SECRET INDULGENCE
Evoluna Chardonay
77730-15 750 ml 288.00 24.00
Tarot Napa Valley Cabernet Sauvignon
86102-14 750 ml **420.00 35.00 100.00**

Domaine SERENE (Oregon)
"R" Rose
84912-N10 750 ml 300.00 25.00
Evenstad Reserve Chardonnay
84911-16 6/cs 750 ml 280.00 46.67
Pinot Noir Evenstad Reserve
84923-15 6/cs 750 ml 360.00 60.00
84924-15 6/cs 1.5 L 690.00 115.00
84926-15 12/cs 375 ml 352.00 29.33
Pinot Noir "Yamhill Cuvee"
84928-15 750 ml 480.00 40.00

SHAFER (Napa)
Cabernet Sauvignon One Point Five SLD
85000-15 750 ml 900.00 75.00
Chardonnay "Red Shoulder Ranch"
85010-16 750 ml 492.00 41.00
TD-9 Napa Valley Merlot Blend
85028-16 750 ml 560.00 46.67

SIDEBAR CELLARS (Lake Co)
Red Field Blend
85092-15 750 ml 276.00 23.00
Rose of Syrah Russian River
85093-17 750 ml 180.00 15.00
Sauvignon Blanc
85090-17 750 ml **200.00 16.67 16.00**
Sauvignon Blanc Ritchie Vineyard
85091-16 750 ml **216.00 18.00 64.00**

SOTER (Oregon)
"North Valley" Chardonnay
85399-17 750 ml 280.00 23.33
"North Valley" Pinot Noir
85395-15 12/cs 375 ml 156.00 13.00
85403-15 750 ml 312.00 26.00
85403-16 750 ml 312.00 26.00
Pinot Noir Mineral Springs Ranch
85405-16 6/cs 750 ml 324.00 54.00
Pinot Noir Reserve
85397-15 6/cs 750 ml 208.00 34.67
Rose North Valley
85401-17 750 ml 192.00 16.00
Brut Rose Mineral Springs
85400-14 6/cs 750 ml 280.00 46.67

SPELLBOUND (CA)
Cabernet Sauvignon
85501-16 750 ml 120.00 10.00
Chardonnay
85500-16 750 ml 120.00 10.00
Merlot
85506-16 750 ml **96.00 8.00 24.00**
Petite Sirah
85502-16 750 ml 120.00 10.00
Pinot Noir
85508-16 750 ml 120.00 10.00

SPOTTSWOODE (Napa)
Cabernet Sauvignon
85600-14 6/cs 750 ml 836.00 139.33
85600-15 6/cs 750 ml 1,000.00 166.67
Lyndenhust Cabernet Sauvignon
85603-15 750 ml 752.00 62.67
Sauvignon Blanc
85610-17 750 ml 376.00 31.33

STOLLER (Oregon)
Chardonnay Dundee Hills Estate - Stainless Steel
85702-17 750 ml 180.00 15.00
Pinot Noir Reserve
85700-16 750 ml **360.00 30.00 24.00**
Reserve Dundee Hills Estate Chardonnay
85703-15 750 ml 240.00 20.00
Pinot Noir Dundee Hills
85701-17 750 ml 240.00 20.00
Rose of Pinot Noir
85704-17 750 ml 180.00 15.00

STUHLMULLER VINEYARDS (Sonoma)
Cabernet Sauvignon
85833-15 750 ml 360.00 30.00
Chardonnay
85830-16 750 ml 212.00 17.67
85831-15 12/cs 375 ml 114.00 9.50
Zinfandel
85837-13 750 ml 280.00 23.33

SUMMERS (Napa)
Cabernet Sauvignon Andriana Cuvee
85691-16 750 ml 200.00 16.67
Cabernet Sauvignon Calistoga Estate
85694-16 750 ml 360.00 30.00
Cabernet Sauvignon Reserve
85693-16 750 ml 640.00 53.33
Charbono Estate Napa Valley
85690-16 750 ml 240.00 20.00

TAMARACK (Washington)
Cabernet Franc
86470-16 750 ml 240.00 20.00
Cabernet Sauvignon
86471-14 750 ml 320.00 26.67
Chardonnay
86472-17 750 ml 160.00 13.33
Ciel de Cheval
86777-11 750 ml 306.00 25.50
86777-12 750 ml 306.00 25.50
Merlot
86474-15 750 ml 240.00 20.00
Red Blend
86473-15 750 ml 160.00 13.33

JOEY TENSLEY (Santa Barbara)
All Blocks Grenache Blend
86165-16 750 ml 264.00 22.00
Cabernet Sauvignon
86170-16 750 ml 160.00 13.33
Chardonnay
86173-17 750 ml 160.00 13.33
Fundamental Red Blend
86176-17 750 ml 160.00 13.33
Fundamental White Blend
86177-17 750 ml 160.00 13.33
Syrah Colson Canyon
86125-16 750 ml 336.00 28.00
Syrah Santa Barbara Co
86124-16 750 ml 204.00 17.00

TOR (Kenward Family)
Chardonnay Hyde Vineyard
86279-14 750 ml 528.00 44.00

TORII MOR (Oregon)
Pinot Noir Oregon
86260-15 750 ml 216.00 18.00

TREFETHEN (Napa)
"Double T" Chardonnay
86394-16 750 ml 160.00 13.33
"Double T" Red
86393-16 750 ml 200.00 16.67
"Dragons Tooth" Red Blend
86398-15 750 ml **510.00 42.50 26.00**
"Harmony" Chardonnay
86413-15 6/cs 750 ml 216.00 36.00
Cabernet Sauvignon "Halo"
86397-14 3/cs 750 ml 480.00 160.00
Cabernet Sauvignon Estate Oak Knoll
86400-15 750 ml 520.00 43.33
Chardonnay Estate
86410-16 750 ml 336.00 28.00
Estate Dry Riesling
86425-17 750 ml 216.00 18.00
Merlot
86435-15 750 ml 344.00 28.67
Pinot Noir
86403-14 750 ml 420.00 35.00

TWO SHEPHERDS (Sonoma)
Grenache Blanc Natural Wine
86532-16 750 ml 248.00 20.67
Pastoral Blanc Natural Wine
86530-15 750 ml 248.00 20.67
Trousseau Gris
86531-15 750 ml 248.00 20.67

LVE
LVE Carneros Chardonnay
77740-16 750 ml 400.00 33.33
LVE Napa Valley Cabernet Sauvignon
77741-15 750 ml 760.00 63.33
LVE Napa Valley Red
77742-16 750 ml 480.00 40.00

WIEMER Vineyards (New York)
Cabernet Franc
68012-17 750 ml 214.00 17.83
Cuvee Brut
68014-13 750 ml 300.00 25.00
Dry Riesling
68010-17 750 ml 172.00 14.33
Gewurztraminer
68011-17 750 ml 216.00 18.00
Semi-Dry Riesling
68015-17 750 ml **168.00 14.00 4.00**

CIDER

SHACKSBURY (VT)
Arlo Craft Cider
91174-NV 12/cs 500 ml 68.00 5.67
Arlo Craft Cider cans
91154-NV 24/cs 12 oz 62.00 2.58
Dry Craft Cider cans
91156-NV 24/cs 12 oz **50.00 2.08 10.00**
Ping Pong Cider
91137-NV 24/cs 16 oz 64.00 2.67
Rose Craft Cider cans
91143-NV 24/cs 12 oz **50.00 2.08 4.00**
Ticonderoga Cider Aged in Whistlepig Barrels
91138-NV 12/cs 330 ml 90.00 7.50
Vermonter Cider
91136-NV 24/cs 16 oz 64.00 2.67
KEGS
Arlo Cider Keg
91176-NV 1/cs 20 L 100.00 100.00
Citrus Spritz Cider
91140-NV 1/cs 20 L 80.00 80.00
Dry Cider
91177-NVA 1/cs 20 L 96.00 96.00
Rose Craft Cider
91144-NV 1/cs 20 L 96.00 96.00
Semi-Dry Cider
91175-NVA 1/cs 20 L 100.00 100.00

THREADBARE (PA)
Dry Cider
91122-NV 750 ml 160.00 13.33
Farmhouse Cider (Semi-Dry)
91123-NV 750 ml 160.00 13.33
Hopped Cider
91124-NV 750 ml 160.00 13.33
Oaked & Wild Cider (Barrel Aged)
91125-NV 750 ml 160.00 13.33
Rose Cider
91126-NV 750 ml 160.00 13.33

KEGS

WINE KEGS
Altos de las Hormigas Malbec Mendoza
00102-17 1/cs 19.5 L 178.00 178.00
Begonia Sangria
70616-NV 1/cs 20 L 112.00 112.00
Chehalem INOX Chardonnay
76531-17 1/cs 19.5 L **297.00 297.00 48.00**
Deep Creek Barbera
67984-12 1/cs 20 L 270.00 270.00
Deep Creek Watershed Red
67978-16 1/cs 20 L 328.00 328.00
La Vieille Ferme Rose -KEG
27921-17 1/cs 20 L 133.00 133.00
Lagaria Pinot Grigio
56615-17 1/cs 20 L 180.00 180.00
Matchbook Cabernet Sauvignon
81435-17 1/cs 19.5 L 260.00 260.00
Matchbook Chardonnay
81432-16 1/cs 19.5 L 260.00 260.00
Mohua Sauvignon Blanc
68259-17 1/cs 20 L 243.00 243.00
Perrin Reserve Red (Cotes du Rhone)
35668-15 1/cs 20 L 172.00 172.00
Perrin Reserve White (Cotes du Rhone)
35687-17 1/cs 20 L 172.00 172.00
Spellbound Petite Sirah
85507-16 1/cs 19.5 L 260.00 260.00

OLIVE OIL

OLIVE OIL
Felsina Multivarietal Extra Virgin Olive Oil
91044-17 6/cs 500 ml 168.00 28.00

RIEDEL CRYSTAL

RIEDEL CRYSTAL
DECANTER
Boa Decanter RQ
R2013/01-2 1/cs 375.00 375.00
Cabernet Magnum Decanter
R1440/26 1/cs 52.00 52.00
Macon Decanter
R2017/01-2 1/cs 133.00 133.00
0
Merlot Decanter
R1440/14 1/cs 35.00 35.00
Restaurant Series Mini
R1446/5-12 12/cs **59.40 4.95 84.60**
Riedel Decanter Apple
R1466/13 6/cs 89.40 14.90
DSG BAR SERIES
DSG Bar Series Sour Glass
R417/06 12/cs 59.40 4.95
Restaurant Highball
R417/04 12/cs 59.40 4.95
Restaurant Neat
R417/01 12/cs 59.40 4.95
Restaurant Nick & Nora
R417/05 12/cs 59.40 4.95
Restaurant Rocks
R417/02 12/cs 59.40 4.95
"O SERIES"

Cabernet/Merlot
R414/0A 2/cs 19.00 9.50
Pinot/Nebbiolo
R414/7A 2/cs 19.00 9.50
Syrah/Shiraz
R414/30A 2/cs 19.00 9.50
OUVERTURE SERIES
Magnum
R6408/90 2/cs 15.00 7.50
Tequila
R6408/18 2/cs 18.00 9.00
White Wine
R6408/5 2/cs 15.00 7.50
SOMMELIER SERIES
Chablis/Chardonnay/Mature Bordeaux
R4400/0A 1/cs 50.00 50.00
VERITAS
Coupe/Cocktail
R6449/28 2/cs 46.00 23.00
VINUM SERIES
Bordeaux 4 sets of 2 glasses
R6416/0A 4/cs 157.00 39.25
Burgundy 4 sets of 2 glasses
R6416/7A 4/cs 104.00 26.00
Champagne
R6416/08 2/cs 39.33 19.67
Cognac Hennessy
R6416/71 2/cs 39.33 19.67
Gourmet Glass
R6416/21 2/cs 18.00 9.00
Grappa
R6416/70 2/cs 32.00 16.00
Martini
R6416/77 2/cs 39.33 19.67
Single Malt Whiskey
R6416/80 2/cs 39.33 19.67
Syrah 4 sets of 2 glasses
R6416/30A 4/cs 104.00 26.00

SPIRITS

Absinthe

WIGLE (PA)
Organic "Absent minded" Absinthe
06427-NV 12/cs 375 ml 500.00 41.67

KUBLER (Switzerland)
Absinthe Original
70137-NV 6/cs 1 L **282.00 47.00 30.00**
Absinthe Verte Suisse
70139-NV 12/cs 375 ml **432.00 36.00 144.00**

MATA HARI (Austria)
Bohemian Absinthe
70200-NV 6/cs 750 ml **192.00 32.00 33.00**

American Whiskey

FILIBUSTER (VA)
Boondoggler American Whiskey
91441-NV 6/cs 750 ml **160.00 26.67 22.00**

KOVAL (Chicago)
"Four Grain" Single Barrel Whiskey
89845-NV 6/cs 750 ml 225.00 37.50
Millet Whiskey Single Barrel
89848-NV 6/cs 750 ml 225.00 37.50
Oat Whiskey Single Barrel
89847-NV 6/cs 750 ml 210.00 35.00

11 WELLS (MN)
Prototype Series Wheat Whiskey
91522-NV 6/cs 750 ml 225.00 37.50

DEFIANT (NC)
American Single Malt Whisky
91269-NV 6/cs 750 ml 198.00 33.00

ROCK TOWN (AR)
Hickory Smoked Whiskey
91421-NV 6/cs 750 ml 156.00 26.00

WIGLE (PA)
Hopped Wheat Whiskey
06418-NVA 6/cs 750 ml 290.00 48.33
Organic Aged Wheat Whiskey
06411-NV 6/cs 750 ml **198.00 33.00 27.00**
Organic Apple Whiskey Walkabout
06425-NV 6/cs 750 ml **288.00 48.00 36.00**
Organic Northern Exposure Multi-Grain Whiskey
06430-NV 6/cs 750 ml 270.00 45.00
Organic Quaker Strength Oatmeal Stout Whiskey
06431-NV 6/cs 750 ml 270.00 45.00

APPALACHIAN MT (VA)
"Revelations" Single Malt Corn Whiskey
91167-NV 750 ml 500.00 41.67
War Horn Whisky
91165-NV 12/cs 375 ml 228.00 19.00

SIX & TWENTY (SC)
"Old Money" Wheat Whiskey
06450-NV 6/cs 750 ml 210.00 35.00

KING'S COUNTY (NY)
Chocolate Whiskey
89815-NV 12/cs 375 ml 312.00 26.00

OLD LINE (MD)
American Single Malt Sherry Cask Finish
91706-NV 6/cs 750 ml 282.00 47.00
American Single Malt Whiskey
91700-NV 6/cs 750 ml 222.00 37.00
American Single Malt Whiskey Cask Strength
91705-NV 6/cs 750 ml 294.00 49.00

D. GEORGE BENHAM'S (CA)
Redwood Empire American Whiskey
06153-NV 6/cs 750 ml 198.00 33.00

JOURNEYMAN (MI)
Buggy Whip Wheat Whiskey
91292-NV 6/cs 750 ml 222.00 37.00
Corsets, Whips and Wheat Whiskey
91504-NV 6/cs 750 ml **260.00 43.33 15.00**
Last Feather Rye
P9233-NV 6/cs 750 ml 210.00 35.00
Silver Cross Four Grain Whiskey
91294-NV 6/cs 750 ml 222.00 37.00

Armagnac

CASTAREDE dsc
Armagnac Blanche
09489-NV 6/cs 750 ml 232.00 38.67
Armagnac Reserve aged 20 years
09492-NV 6/cs 750 ml 452.00 75.33
Armagnac VS
09488-NV 6/cs 750 ml 220.00 36.67
Armagnac VSOP aged 10 years
09491-NV 6/cs 750 ml 240.00 40.00

Chateau ARTON alta
Fine Blanche Armagnac
09540-NV 6/cs 750 ml 192.00 32.00
La Reserve Haut Armagnac
09541-NV 6/cs 750 ml 348.00 58.00

CLES des DUCS
Armagnac XO
09527-NV 6/cs 750 ml 372.00 62.00
Napolean Armagnac
09526-NV 6/cs 750 ml 270.00 45.00

Bitters

WIGLE (PA)
Organic Aromatic Bitters
06414-NV 6/cs 100 ml 80.00 13.33
Organic Mole Bitters
06416-NV 6/cs 100 ml 80.00 13.33
Organic Pomander Orange Bitters
06417-NV 6/cs 100 ml 80.00 13.33
Organic Rosemary Lavender Bitters
06415-NV 6/cs 100 ml 80.00 13.33

BARKeep (CA)
Baked Apple Bitters
93040-NV 6/cs 8 oz 72.00 12.00
Lavender Spice Bitters
93042-NV 6/cs 8 oz 72.00 12.00

THE BITTER TRUTH (Germany)
Bogart's Bitters
92132-NV 6/cs 375 ml 150.00 25.00
Celery Bitters
93019-NV 12/cs 200 ml 150.00 12.50
Chocolate Bitters
93017-NV 12/cs 200 ml 150.00 12.50
Cocktail Bitters Bar Pack
92131-NV 12/cs 100 ml 180.00 15.00
Cocktail Bitters Travelers Set
93033-NVA 12/cs 100 ml 180.00 15.00
Creole Bitters
93026-NV 12/cs 200 ml 150.00 12.50
Cucumber Bitters
92998-NV 12/cs 200 ml 150.00 12.50
Drops and Dashes Blossom
92996-NV 12/cs 100 ml 180.00 15.00
Drops and Dashes Nut
92995-NV 12/cs 100 ml 180.00 15.00
Drops and Dashes Roots
92994-NV 12/cs 100 ml 180.00 15.00
Drops and Dashes Wood
92993-NV 12/cs 100 ml 180.00 15.00
Grapefruit Bitters
93024-NV 12/cs 200 ml 150.00 12.50
Jerry Thomas Bitters
93025-NV 12/cs 200 ml 150.00 12.50
Lemon Bitters
93021-NV 12/cs 200 ml 150.00 12.50
Old Time Aromatic Bitters
93022-NV 12/cs 200 ml 150.00 12.50
Olive Bitters
92130-NV 12/cs 200 ml 150.00 12.50
Orange Bitters
93023-NV 12/cs 200 ml 150.00 12.50
Tonic Bitters
93047-NV 12/cs 200 ml 150.00 12.50

FEE BROTHERS (NY)
Aztec Chocolate Bitters
93078-NV 12/cs 5 oz 66.00 5.50
Cardamom Boker's Style Bitters
93112-NV 12/cs 5 oz 66.00 5.50
Celery Bitters
93076-NV 12/cs 5 oz 66.00 5.50
Cherry Bitters
93074-NV 12/cs 5 oz 66.00 5.50
Cranberry Bitters
93082-NV 12/cs 5 oz 66.00 5.50
Fee Foam
93113-NV 12/cs 5 oz 30.00 2.50
Gin Barrel Aged Orange Bitters
93084-NV 12/cs 5 oz 100.00 8.33
Grapefruit Bitters
93072-NV 12/cs 5 oz 66.00 5.50
Lemon Bitters
93077-NV 12/cs 5 oz 66.00 5.50
Mint Bitters
93080-NV 12/cs 5 oz 66.00 5.50
Molasses Bitters
92997-NV 12/cs 5 oz 66.00 5.50
Old Fashion aromatic bitters
93070-NV 12/cs 5 oz 66.00 5.50
Old Fashion Bitters
93085-NV 12/cs 12.8 oz 150.00 12.50
Orange Bitters
93071-NV 12/cs 5 oz 66.00 5.50
Peach Bitters
93073-NV 12/cs 5 oz 66.00 5.50
Plum Bitters
93081-NV 12/cs 5 oz 66.00 5.50
Rhubarb Bitters
93075-NV 12/cs 5 oz 66.00 5.50
Walnut Bitters
93079-NV 12/cs 5 oz 66.00 5.50
Whiskey Barrel Aged Bitters
93083-NV 12/cs 5 oz 100.00 8.33

EMBITTERMENT BITTERS (DC)
Organic Aromatic Bitters
92980-NV 12/cs 100 ml 86.16 7.18
Organic Chocolate Bitters
92981-NV 12/cs 100 ml 86.16 7.18
Organic Lavender Bitters
92982-NV 12/cs 100 ml 86.16 7.18
Organic Orange Bitters
92983-NV 12/cs 100 ml 86.16 7.18

Bourbon

NOTEWORTHY (SC)
Small Batch Bourbon
91570-NV 6/cs 750 ml 132.00 22.00
Small Batch Honey Bourbon
91571-NV 6/cs 750 ml 132.00 22.00

FILIBUSTER (VA)
"Dual Cask" Bourbon
91310-NV 6/cs 750 ml 192.00 32.00

PRICHARD'S (TN)
Double Barreled Bourbon
91326-NVA 6/cs 750 ml 432.00 72.00

KOVAL (Chicago)
Bourbon Single Barrel
89860-NV 6/cs 750 ml 225.00 37.50

RAGGED BRANCH (VA)
Straight Bourbon Whiskey-Wheated
91581-NV 6/cs 750 ml 210.00 35.00

MB ROLAND (KY)
Straight Kentucky Bourbon - Barrel Proof
91513-NV 6/cs 750 ml 210.00 35.00

11 WELLS (MN)
Prototype Series Bourbon
91520-NV 6/cs 750 ml 225.00 37.50

JAMES E PEPPER (KY)
Straight Bourbon 100 Proof
91261-NV 6/cs 750 ml 135.00 22.50

WIGLE (PA)
Organic Yellow Corn Bourbon
06422-NVA 6/cs 750 ml **225.00 37.50 25.00**

JIM RUTLEDGE (KY)
Cream of Kentucky Straight Bourbon Whiskey
89826-NV 6/cs 750 ml 628.00 104.67

HILLROCK (NY)
Bourbon Manzanilla Finish
91516-NV 6/cs 750 ml 450.00 75.00
Bourbon Sauternes Finish
91515-NV 6/cs 750 ml 450.00 75.00
Solera Aged Bourbon (NY)
91445-NV 6/cs 750 ml 390.00 65.00
Solera Aged Bourbon Cab Finish
91514-NV 6/cs 750 ml 450.00 75.00

SIX & TWENTY (SC)
"5 Grain" Bourbon
06451-NV 6/cs 750 ml 210.00 35.00
Carolina Cream
06452-NV 6/cs 750 ml 114.00 19.00

KING'S COUNTY (NY)
Barrel Strength Bourbon 9 - special annual release
89816-NV 12/cs 375 ml 470.00 39.17
Bourbon
89814-NV 12/cs 375 ml 360.00 30.00
Peated Bourbon - special annual release
89817-NV 12/cs 375 ml 385.00 32.08

Jos. A. MAGNUS (DC)
Bourbon
06160-NV 6/cs 750 ml 420.00 70.00
06165-NV 12/cs 375 ml 500.00 41.67
06166-NV 48/cs 100 ml 720.00 15.00
Murray Hill Club Bourbon
06161-NV 6/cs 750 ml 420.00 70.00

KINSEY (PA)
4 Year Old Bourbon
06182-NV 6/cs 750 ml 192.00 32.00

JOURNEYMAN (MI)
Featherbone Bourbon
91291-NV 6/cs 750 ml 222.00 37.00

Brandy

CLEAR CREEK Distillery (OR)
Apple Brandy 4 yr old
89906-NV 12/cs 375 ml 240.00 20.00
Blue Plum Brandy
89911-NVA 6/cs 750 ml 192.00 32.00
89912-NV 12/cs 375 ml 240.00 20.00
Oregon Pot Still Brandy
89951-NVA 6/cs 750 ml 200.00 33.33
Pear Brandy
89900-NVA 6/cs 750 ml 200.00 33.33
89901-NV 12/cs 375 ml 240.00 20.00
Pear Brandy (Pear in Bottle)
89903-NVA 6/cs 750 ml 348.00 58.00
White Label Apple Brandy (2 year old)
89909-NV 12/cs 375 ml 168.00 14.00

MONTERU (France)
Rare Cask Brandy - Sauternes
26660-NV 6/cs 750 ml 240.00 40.00
Rare Cask Brandy - Sherry
26661-NV 6/cs 750 ml 240.00 40.00
Rare Cask Brandy - Triple Toast
26662-NV 6/cs 750 ml 240.00 40.00

Calvados

DARON
Calvados Fin
33500-NVA 6/cs 750 ml 192.00 32.00
33501-NV 12/cs 375 ml 215.00 17.92
Calvados XO
33503-NVA 6/cs 750 ml 408.00 68.00

Cachaca

MAE de OURO (Brazil) dswe
Mae de Ouro Cachaca
27051-NV 6/cs 750 ml 240.00 40.00

Cognac

KELT
Cognac Commodore "20 year old"
27037-NV 6/cs 750 ml 500.00 83.33
Cognac VSOP
27028-NV 6/cs 750 ml 324.00 54.00
Cognac XO
27033-NV 6/cs 750 ml 824.00 137.33
Cognac XO Gift Pack

27034-NV 6/cs 750 ml 824.00 137.33

PIERRE FERRAND
1840 Cognac Grande Champagne
26500-NV 6/cs 750 ml 174.00 29.00
Ambre Cognac Grande Champagne 10 year old
26502-NV 6/cs 750 ml 198.00 33.00
Cognac Renegade #2 Chestnut Cask
26510-NV 6/cs 750 ml 360.00 60.00
Pineau des Charentes
26506-NV 6/cs 750 ml 132.00 22.00
Reserve Cognac Grande Champagne 20 year old
26504-NV 6/cs 750 ml 360.00 60.00

LANDY
Cognac VS
26520-NV 6/cs 750 ml 120.00 20.00
Cognac VSOP
26523-NV 6/cs 750 ml **140.00 23.33 20.00**

NAUD
Cognac Extra
26973-NV 6/cs 750 ml 1,120.00 186.67
Cognac VS
26970-NV 6/cs 750 ml 220.00 36.67
Cognac VSOP
26971-NV 6/cs 750 ml 252.00 42.00
Cognac XO
26972-NV 6/cs 750 ml 620.00 103.33

Gin

FILIBUSTER (VA)
"Dual Cask" Gin Baba
91309-NV 6/cs 750 ml 175.00 29.17

KOVAL (Chicago)
Barreled Gin
89843-NV 6/cs 750 ml 204.00 34.00
Cranberry Gin Liqueur
89837-NV 6/cs 750 ml 135.00 22.50
Dry Gin
89869-NV 6/cs 750 ml 160.00 26.67

WIGLE (PA)
Organic Dutch Style "Ginever"
06410-NV 6/cs 750 ml 188.00 31.33

TRU ORGANIC SPIRITS (CA)
Organic Gin
06303-NV 6/cs 750 ml 168.00 28.00

GREEN MOUNTAIN (VT)
Organic Gin
06249-NV 750 ml 240.00 20.00

McCLINTOCK DISTILLING (MD)
Cognac Finished Gin
06139-NVA 6/cs 750 ml 270.00 45.00
Forager Gin
06140-NVA 6/cs 750 ml 162.00 27.00

MANATAWNY STILL WORKS (PA)
Odd Fellows Gin
06438-NV 6/cs 750 ml 135.00 22.50

Jos. A. MAGNUS (DC)
Vigilant District Dry Gin
06162-NV 6/cs 750 ml 150.00 25.00
06168-NV 48/cs 100 ml 398.00 8.29
Vigilant Navy Strength Gin
06163-NV 6/cs 750 ml **168.00 28.00 6.00**

KI NO BI (Japan)
Kyoto Dry Gin
70025-NV 6/cs 750 ml 308.00 51.33

CONNCULLIN (Ireland)
Irish Gin
70051-NV 750 ml 290.00 24.17

GLENDALOUGH (Ireland)
Wild Botanical Gin
70127-NV 6/cs 750 ml 168.00 28.00

CITADELLE (France)
Gin
05900-NV 6/cs 750 ml 108.00 18.00
05901-NV 6/cs 1 L 132.00 22.00
05902-NV 6/cs 1.75 L 162.00 27.00
Reserve Gin
05903-NV 6/cs 750 ml 156.00 26.00

GIN LANE 1751 (UK)
London Dry Gin
06043-NV 6/cs 1.75 L 174.00 29.00
06045-NV 6/cs 750 ml 120.00 20.00
London Dry Gin Royal Strength
06044-NV 6/cs 750 ml 138.00 23.00

Old Tom Gin
06046-NV 6/cs 750 ml 120.00 20.00
Victoria Pink Gin
06047-NV 6/cs 750 ml 138.00 23.00

CALEDONIA SPIRITS (VT)
Barr Hill "Spirit of Vermont" Gin Gift Pack
06073-NV 6/cs 750 ml 239.00 39.83
Barr Hill Gin
06060-NV 6/cs 750 ml **172.00 28.67 28.00**
06061-NVA 12/cs 375 ml 204.00 17.00
Barr Hill Reserve "Tom Cat"
06067-NV 6/cs 750 ml **225.00 37.50 15.00**

COLD RIVER (ME)
Gin
06058-NV 6/cs 750 ml 152.00 25.33

RIGHT Gin (Sweden)
RIGHT Gin
06074-NV 6/cs 750 ml 132.00 22.00

D. GEORGE BENHAM'S (CA)
Sonoma Dry Gin
06152-NV 6/cs 750 ml 168.00 28.00

JOURNEYMAN (MI)
Bilberry Black Hearts Barrel Aged Gin
91288-NV 6/cs 750 ml 180.00 30.00
Bilberry Black Hearts Gin
91289-NV 6/cs 750 ml 150.00 25.00

THE BITTER TRUTH (Germany)
Pink London Dry Gin
92999-NV 6/cs 750 ml 156.00 26.00

COTSWOLDS (UK) dswe
London Dry Gin
06008-NV 6/cs 750 ml 200.00 33.33

Grappa

CASTELLO DI VOLPAIA wd
Grappa
64689-NV 6/cs 375 ml 228.00 38.00

CLEAR CREEK Distillery (OR)
Grappa of Sangiovese
89923-NV 12/cs 375 ml 264.00 22.00
Marc de Gewurztraminer
89919-NV 12/cs 375 ml 216.00 18.00

Irish Whiskey

SPADE & BUSHEL (Ireland)
Irish Whiskey
70052-NV 12/cs 375 ml 360.00 30.00

STRAW BOYS (Ireland)
Poitin
70053-NV 6/cs 750 ml 160.00 26.67

GLENDALOUGH (Ireland)
13 yr Single Malt Mizunara Oak Finish
70135-NVA 6/cs 750 ml 400.00 66.67
7 year Single Malt Porter Finish
70133-NVA 6/cs 750 ml 225.00 37.50
Double Barrel Irish Whisky
70134-NV 6/cs 750 ml 168.00 28.00

Liqueurs

CLEAR CREEK Distillery (OR)
Blackberry Liqueur
89945-NV 12/cs 375 ml 192.00 16.00
Cassis Liqueur
89941-NV 12/cs 375 ml 192.00 16.00
Cherry Liqueur
89944-NV 12/cs 375 ml 192.00 16.00
Cranberry Liqueur
89910-NVA 6/cs 750 ml 130.00 21.67
Douglas Fir
89937-NV 12/cs 375 ml 420.00 35.00
Framboise
89930-NV 12/cs 375 ml 426.00 35.50
Kirschwasser
89934-NV 12/cs 375 ml 240.00 20.00
Loganberry Liqueur
89940-NV 12/cs 375 ml 192.00 16.00
Raspberry Liqueur
89942-NV 12/cs 375 ml 192.00 16.00

PIERRE FERRAND
Dry Curacao
26507-NV 6/cs 750 ml 138.00 23.00

INGA (Italy)
My Amaretto
48809-NV 6/cs 750 ml 102.00 17.00
My Sambuca
48812-NV 6/cs 750 ml 108.00 18.00

JEPPSONS (IL)
Malort
91270-NV 750 ml 180.00 15.00

AMARO dell'ETNA (Italy)
Amaro
48821-NV 6/cs 1 L 162.00 27.00

PRICHARD'S (TN)
Chocolate Brownie Cream Liqueur
91316-NV 6/cs 750 ml 120.00 20.00
Peanut Butter Cream Pie Liqueur
91509-NV 6/cs 750 ml 120.00 20.00
Praline Cream Liqueur
91508-NV 6/cs 750 ml 120.00 20.00
Sweet Lucifer Bourbon Liqueur
91315-NV 6/cs 750 ml 120.00 20.00

KOVAL (Chicago)
Caraway Liqueur
89842-NV 6/cs 375 ml 112.00 18.67
Chrysanthemum Honey Liqueur
89852-NV 6/cs 375 ml 112.00 18.67
Coffee Liqueur
89853-NV 6/cs 375 ml 112.00 18.67
Ginger Liqueur
89854-NV 6/cs 375 ml 112.00 18.67
Rose Hip Liqueur
89856-NV 6/cs 375 ml 112.00 18.67

11 WELLS (MN)
Orange Curacao
91533-NV 6/cs 375 ml 115.00 19.17

BROTHERS VILGALYS (NC)
Beatnik Liqueur/Beets and Fresh Herbs
06119-NVA 6/cs 375 ml 80.00 13.33
Beebop Liqueur/Rhubarb, Hibiscus and Rosemary
06125-NV 12/cs 375 ml 160.00 13.33
Cranberry Krupnikas Spiced Honey Liqueur
06126-NV 6/cs 750 ml 168.00 28.00
Jabberwock Liqueur/Coffee, Chicory and Pepper
06116-NVA 6/cs 375 ml 80.00 13.33
Krupnika Spiced Liqueur (North Carolina)
06120-NV 6/cs 750 ml 136.00 22.67

WIGLE (PA)
Landlocked Spiced Spirit
06413-NV 6/cs 750 ml 172.00 28.67

TRU ORGANIC SPIRITS (CA)
Fruit Lab Organic Hibiscus/Crism Liqueur
06307-NVA 6/cs 750 ml 132.00 22.00
Grand Poppy Organic Apertif Liqueur
06310-NV 6/cs 750 ml 144.00 24.00
Organic Ginger Liqueur
06309-NV 6/cs 750 ml 132.00 22.00
Organic Hops Liqueur
06311-NV 6/cs 750 ml 144.00 24.00
Organic Orange/Citry Liqueur
06306-NVA 6/cs 750 ml 132.00 22.00

McCLINTOCK DISTILLING (MD)
Spiced Pear Liqueur
06144-NV 12/cs 375 ml 168.00 14.00

RINOMATO (Italy)
Bitter Liqueur
31205-NV 6/cs 1 L 102.00 17.00
Americano Biano
31204-NV 6/cs 1 L 118.00 19.67

MATHILDE (France)
Black Currant-Cassis- Stelvin
27113-NV 12/cs 375 ml 120.00 10.00
27121-NV 6/cs 750 ml 104.00 17.33
Combo Case Framboise/Cassis/Peche/Poire
27119-NV 12/cs 375 ml 112.00 9.33
Orange XO
27110-NV 12/cs 375 ml 144.00 12.00
Peach-Peche
27115-NV 12/cs 375 ml 120.00 10.00
27123-NV 6/cs 750 ml 104.00 17.33
Pear-Poire
27112-NV 12/cs 375 ml 120.00 10.00
27120-NV 6/cs 750 ml 104.00 17.33
Raspberry-Framboise
27114-NV 12/cs 375 ml 120.00 10.00
27122-NV 6/cs 750 ml 104.00 17.33

VARAN (Mexico)
VARAN Coffee Mezcal
90096-NV 6/cs 750 ml 162.00 27.00

BOYDEN VALLEY (VT)
Vermont Ice Apple Creme
06040-NV 6/cs 750 ml 144.00 24.00

DON CICCIO & FIGLI (DC)
5 Cinque Apertivo Americano
06017-NV 6/cs 750 ml 140.00 23.33
Amaro della Sirene
06018-NV 6/cs 750 ml 186.00 31.00
Amaro Donn Ferne
06011-NV 6/cs 750 ml 186.00 31.00
Amaro Donna Rosa Rabarbaro
06012-NVA 6/cs 750 ml 186.00 31.00
Amaro Ferro Kino Iron Amaro
06010-NV 6/cs 750 ml 186.00 31.00
Ambrosia
06002-NV 6/cs 750 ml 140.00 23.33
Carciofo Apertivo (Artichoke)
06032-NV 6/cs 750 ml 140.00 23.33
Cerasum (Cherry)
06033-NV 6/cs 750 ml 172.00 28.67
Concerto (Spiced Coffee)
06027-NV 6/cs 750 ml 160.00 26.67
Fico d India (Prickly Pear)
06023-NV 6/cs 750 ml 136.00 22.67
Finocchietto (Fennell)
06024-NV 6/cs 750 ml 136.00 22.67
Ibisco (Hibiscus)
06025-NV 6/cs 750 ml 176.00 29.33
Limoncello
06021-NV 6/cs 750 ml 132.00 22.00
Luna Amara Bitter
06013-NV 6/cs 750 ml 140.00 23.33
Mandarinetto (Mandarine Orange)
06022-NV 6/cs 750 ml 132.00 22.00
Nocino (Walnut)
06026-NV 6/cs 750 ml 150.00 25.00

VARNELLI (Italy)
Amaro Dell'Erboritsa
48836-NVA 6/cs 1 L 270.00 45.00
Amaro Sibilla
48831-NVA 6/cs 1 L 225.00 37.50
Anice Secco
48834-NV 12/cs 1 L 410.00 34.17
Caffe Moka
48830-NVA 6/cs 1 L 180.00 30.00
Punch Fantasia
48837-NVA 6/cs 1 L 140.00 23.33

JOURNEYMAN (MI)
Humdinger Jalapeno Spirit
91285-NV 6/cs 750 ml 132.00 22.00
OCG Apple Cider Liqueur
91502-NV 6/cs 750 ml 70.00 11.67

THE BITTER TRUTH (Germany)
Apricot Liqueur
93031-NV 6/cs 750 ml 144.00 24.00
Elderflower Liqueur
93035-NV 6/cs 750 ml **144.00 24.00 14.00**
EXR Amaro
93029-NV 6/cs 750 ml 150.00 25.00
Golden Falernum
93039-NV 6/cs 750 ml 144.00 24.00
Pimento Dram
93034-NV 6/cs 750 ml 134.00 22.33
Violette Liqueur
93032-NV 6/cs 750 ml 144.00 24.00

Mezcal

GRACIAS A DIOS
Agave Gin Mezcal
90073-NV 6/cs 750 ml **260.00 43.33 64.00**
Cuixe Mezcal
90082-NV 6/cs 750 ml 324.00 54.00
Espadin Mezcal
90069-NV 6/cs 750 ml 165.00 27.50
Tobala Mezcal
90074-NV 6/cs 750 ml 324.00 54.00

MAYALEN
Borrego Mezcal
90053-NV 6/cs 750 ml 311.10 51.85
Epsadin Mezcal
90145-NV 6/cs 750 ml 177.54 29.59
Guerrero Mezcal
90054-NV 6/cs 750 ml 293.34 48.89
Machetazo Mezcal
90062-NVA 6/cs 750 ml 177.54 29.59
San Luis Potosi Salmiana Mezcal
90146-NV 6/cs 750 ml 177.54 29.59

DONAJI
Mezcal Joven
90070-NV 6/cs 750 ml 200.00 33.33

SACRIFICIO
Mezcal Joven
90092-NV 6/cs 750 ml 160.00 26.67

Mezcal Reposado
90093-NV 6/cs 750 ml 168.00 28.00

REY CAMPERO
Blend of Three Mezcal
90097-NV 6/cs 750 ml 480.00 80.00
Castillo
90138-NV 6/cs 750 ml 520.00 86.67
Claypot Blend Espadin & Pulquero
90098-NV 6/cs 750 ml 540.00 90.00
Jabali/ Tepextate
90137-NV 6/cs 750 ml 560.00 93.33
Mezcal Cuishe
90101-NV 6/cs 750 ml 350.00 58.33
Mezcal Espadin
90100-NV 6/cs 750 ml **216.00 36.00 24.00**
Mezcal Jabali
90105-NV 6/cs 750 ml 440.00 73.33
Mezcal Madre Cuishe
90102-NV 6/cs 750 ml 350.00 58.33
Mezcal Mexicano
90103-NV 6/cs 750 ml 350.00 58.33
Mezcal Sierra Negra
90107-NV 6/cs 750 ml 490.00 81.67
Mezcal Tepextate
90104-NV 6/cs 750 ml 440.00 73.33
Mezcal Tobala
90106-NV 6/cs 750 ml 440.00 73.33

REAL MINERO
Blend of Five Mezcal
90094-NV 6/cs 750 ml 768.00 128.00
Blend of Two Mezcal - Barril/ Cuishe
90095-NV 6/cs 750 ml 536.00 89.33
Mezcal Barril
90110-NV 6/cs 750 ml 525.00 87.50
Mezcal Cuishe (Rhodacantha)
90108-NV 6/cs 750 ml 620.00 103.33
Mezcal Espadin
90109-NV 6/cs 750 ml 440.00 73.33
Mezcal Largo
90111-NV 6/cs 750 ml 636.00 106.00

FELIPE CORTEZ
Espadin Cacao
90117-NV 6/cs 750 ml 630.00 105.00
Espadin Mango Habanero Pechuga Style
90116-NV 6/cs 750 ml 630.00 105.00
Mezcaloteca 50/ 50 blend of Tobala and Madrecuixe
90114-NV 6/cs 750 ml **595.00 99.17 65.00**
Mezcaloteca Blend of 3 Agave by Emanuel RAMOS
90015-NV 6/cs 750 ml 598.00 99.67
Mezcaloteca Blend of 4 Agave
90016-NV 6/cs 750 ml 630.00 105.00

EL BUHO
Mezcal
90121-NV 6/cs 1 L 186.00 31.00
Mezcal
90122-NV 6/cs 750 ml 184.50 30.75
Mezcal Especial Quishe
90136-NV 6/cs 750 ml 330.00 55.00

La HERENCIA de SANCHEZ
Mezcal Elixir Frutal
90119-NV 6/cs 750 ml 438.00 73.00
Mezcal Pechuga
90118-NV 6/cs 750 ml 438.00 73.00

Pisco

BENEDICTO (Peru)
Don Benedicto Pisco Quebranta
27050-NV 750 ml 216.00 18.00

Rum

PRICHARD'S (TN)
Crystal Rum
91321-NV 6/cs 750 ml 120.00 20.00
Key Lime Rum
91324-NV 6/cs 750 ml 120.00 20.00
Peach Mango Rum
91322-NV 6/cs 750 ml 120.00 20.00
Spiced Rum
91317-NV 6/cs 750 ml 120.00 20.00

CRUSOE (CA)
Organic Rum
06305-NV 6/cs 750 ml 136.00 22.67
Organic Spiced Rum
06299-NV 6/cs 750 ml 136.00 22.67

RHUM JM (Martinique)
10 year old Vintage Rhum
27105-03 6/cs 750 ml 600.00 100.00
15 year old Vintage Rhum
27099-NV 6/cs 750 ml 1,140.00 190.00
Rhum Agricole Blanc (white)
27107-NVA 6/cs 1 L 140.00 23.33
Rhum Agricole Blanc (White) 100 Proof
27103-NV 6/cs 750 ml 150.00 25.00
Rhum Agricole Paille (Gold) 100 Proof
27104-NV 6/cs 750 ml 160.00 26.67
Sirop de Sucre de Canne (syrup)
27109-NV 6/cs 700 ml 45.00 7.50
VO Rhum
27102-NV 6/cs 750 ml 180.00 30.00
VSOP Rhum
27106-NV 6/cs 750 ml **225.00 37.50 45.00**
XO Agricole Rhum
27098-NV 6/cs 750 ml 312.00 52.00

Ron del BARRILITO (PR)
4 Year Old Puerto Rican Federal Rum
27085-NV 750 ml 416.00 34.67
5 Star Puerto Rican Rum (aged up to 35 years)
27138-NV 3/cs 750 ml 2,600.00 866.67
8 Year Old Puerto Rican
27086-NV 750 ml 544.00 45.33
Puerto Rican Federal Rum 138 Proof
27137-NV 750 ml 296.00 24.67

DAMOISEAU (Guadaloupe)
Agricole Rhum Blanc 110
27091-NV 6/cs 1 L 160.00 26.67
VSOP Rhum
27095-NV 6/cs 750 ml 186.00 31.00
XO Rhum
27093-NV 6/cs 750 ml 324.00 54.00

Rum MALECON (Panama)
Reserva Imperial 18 year old rum
27134-NVA 6/cs 750 ml 264.00 44.00
Reserva Imperial 25 year old rum
27135-NVA 6/cs 750 ml 528.00 88.00
Reserva Superior 10 year old rum
27132-NVA 6/cs 750 ml 150.00 25.00
Reserva Superior 12 year old rum
27133-NVA 6/cs 750 ml 200.00 33.33
Seleccion Esplendida 1979 Rum
27136-79 3/cs 750 ml 675.00 225.00
Seleccion Esplendida 1982 Rum
27136-82 3/cs 750 ml 566.00 188.67
Seleccion Esplendida 1985 Rum
27136-85 3/cs 750 ml 566.00 188.67

CHAIRMAN'S RESERVE (St Lucia)
ALL Natural Spiced Rum
27081-NV 6/cs 750 ml 120.00 20.00
Chairman's Limited Edition
27139-NV 6/cs 750 ml 432.00 72.00
Fine St. Lucian Rum
27080-NV 6/cs 750 ml 120.00 20.00
Forgotten Cask Extra Aged Rum
27082-NV 6/cs 750 ml 198.00 33.00

SANDBAR (NC)
"Spirit of the Outer Banks" Rum
06093-NV 6/cs 750 ml **90.00 15.00 78.00**

BLACKWELL (Jamaica)
Fine Jamaican Dark Rum
06088-NV 6/cs 750 ml 99.96 16.66

RON CENTENARIO (Costa Rica)
12 Gran Legado
26555-NV 750 ml 340.00 28.33
20 Foundacion
26557-NV 6/cs 750 ml 280.00 46.67
25 Gran Reserva
26558-NV 6/cs 750 ml 400.00 66.67
30 Edicion Limitada
26559-NV 6/cs 750 ml 720.00 120.00
7 Anejo Especial
26553-NV 750 ml 180.00 15.00

DREADNOUGHT (PA)
Rum
06180-NV 6/cs 750 ml 148.00 24.67

FOURSQUARE (Barbados)
2005 Single Blended Rum 12 year Old
27075-05 6/cs 750 ml 360.00 60.00
Premise Single Blended Rum
27128-NV 6/cs 750 ml 270.00 45.00

PLANTATION RUMS (Barbados)
3 Stars Rum
26530-NV 6/cs 1 L 102.00 17.00
26531-NV 6/cs 750 ml 90.00 15.00
Barbados Vintage Rum
26539-02 6/cs 750 ml 210.00 35.00
Fiji Vintage Rum
26529-09 6/cs 750 ml 250.00 41.67
Grande Reserve Rum 5 year old
26535-NVA 6/cs 750 ml 96.00 16.00
Jamaica Vintage Rum
26540-02 6/cs 750 ml 210.00 35.00
Original Dark Rum
26532-NV 6/cs 750 ml 90.00 15.00
26533-NV 6/cs 1 L 102.00 17.00
Peru Vintage Rum
26528-04 6/cs 750 ml 250.00 41.67
Plantation Panama 12 years Peated
26554-NV 6/cs 750 ml 212.00 35.33
Rum OFTD Overproof
26534-NV 6/cs 1 L 126.00 21.00
Rum Pineapple Stiggins' Fancy
26538-NV 6/cs 750 ml 138.00 23.00
Rum XO 20th Anniversary
26537-NV 6/cs 750 ml 198.00 33.00
Trinidad Vintage Rum
26541-03 6/cs 750 ml 210.00 35.00
Xaymaca Rum 100% Pot Still Special Dry
26544-NV 6/cs 750 ml 120.00 20.00

BOUNTY (St Lucia)
Dark Rum
26548-NV 750 ml 198.00 16.50
26552-NV 12/cs 1 L 210.00 17.50
Premium Gold Rum
26546-NV 750 ml 168.00 14.00
26550-NV 12/cs 1 L 180.00 15.00
Premium Spiced Rum
26547-NV 750 ml 168.00 14.00
26551-NV 12/cs 1 L 180.00 15.00
Premium White Rum
26549-NV 12/cs 1 L 180.00 15.00

URUAPAN (Mexico) hm
Single Blended 'Rum' Blanco
26570-NV 12/cs 1 L 198.00 16.50

OLD LINE (MD)
Aged Caribbean Rum
91710-NV 6/cs 750 ml 126.00 21.00
Aged Caribbean Rum Navy Strength
91715-NV 6/cs 750 ml **160.00 26.67 26.00**
Aged Caribbean Rum Single Malt Cask Finish
91716-NV 6/cs 750 ml 256.00 42.67

CHARBAY(CA)
Tahitian Vanilla Bean Rum
89991-NVA 6/cs 750 ml 180.00 30.00

JOURNEYMAN (MI)
Road's End Rum
91503-NV 6/cs 750 ml 150.00 25.00

Rye

NOTEWORTHY (SC)
Small Batch Rye
91573-NV 6/cs 750 ml 132.00 22.00

FILIBUSTER (VA)
Rye Whiskey
91311-NV 6/cs 750 ml 186.00 31.00

KOVAL (Chicago)
Rye Whiskey Single Barrel
89859-NV 6/cs 750 ml 210.00 35.00

RAGGED BRANCH (VA)
Straight Bourbon Whiskey- Ryed 4 year
91580-NV 6/cs 750 ml 210.00 35.00

HENRY CLAY (KY)
Straight KY Rye
91150-NV 750 ml 225.00 18.75

JAMES E PEPPER (KY)
1776 Straight Rye
91260-NV 6/cs 750 ml 135.00 22.50
1776 Straight Rye - Sherry Cask
91159-NV 6/cs 750 ml 216.00 36.00
James E Pepper 1776 Bourbon 10 years Single Barrel
91129-NV 6/cs 750 ml 580.00 96.67
Straight Rye Barrel Strength 114.6 Proof
91259-NVA 6/cs 750 ml 180.00 30.00

POW WOW (DC)
Botanical Infused Rye
91263-NV 6/cs 750 ml 180.00 30.00

ROCK TOWN (AR)
Rye Whiskey
91422-NV 6/cs 750 ml **175.00 29.17 17.00**

WIGLE (PA)
Kilted Rye Whiskey
06408-NV 6/cs 750 ml 328.00 54.67
Oaxaca Rye Whiskey
06409-NV 6/cs 750 ml 328.00 54.67
Organic Aged Rye Whiskey
06412-NV 6/cs 750 ml **198.00 33.00 27.00**
Wigle Single Barrel Straight Rye 3yr+
06433-NV 6/cs 750 ml 272.00 45.33

DAD'S HAT (PA)
Rye Whiskey
06400-NV 6/cs 750 ml **172.00 28.67 20.00**
Rye Whiskey (Port Barrel)
06403-NV 6/cs 750 ml **200.00 33.33 16.00**
Rye Whiskey (Vermouth Barrel)
06402-NV 6/cs 750 ml **200.00 33.33 16.00**
Straight Rye 3+ yrs - 95 proof
06404-NV 6/cs 750 ml 270.00 45.00
Straight Rye 4+ yrs - 95 proof
06404-NVA 6/cs 750 ml 270.00 45.00

HILLROCK (NY)
Double Cask Rye (NY)
91447-NV 6/cs 750 ml 402.00 67.00
Port Finished Rye (NY)
91449-NV 6/cs 750 ml 450.00 75.00
Sauternes Finish Rye
91495-NV 6/cs 750 ml 450.00 75.00

KINSEY (PA)
4 Year Old Rye
06183-NV 6/cs 750 ml 192.00 32.00

NEW LIBERTY (PA)
Combo-2 each Melky Miller, MD Club, Melvale
06195-NV 6/cs 750 ml 150.00 25.00
Melvale Rye
06194-NV 6/cs 750 ml 160.00 26.67

JOURNEYMAN (MI)
"Not a King" Rye
91295-NV 6/cs 750 ml 222.00 37.00

Scotch

CLEAR CREEK Distillery (OR)
McCarthy's Single Malt Scotch
89950-NVA 6/cs 750 ml **240.00 40.00 102.00**

USQUAEBACH
"Old Rare" Superior Blend Scotch Whisky
27010-NVA 3/cs 750 ml 250.00 83.33
"Reserve" Blended Scotch Whisky
27012-NV 6/cs 750 ml 180.00 30.00
15 year old Blended Malt Scotch Whisky
27011-NV 6/cs 750 ml 360.00 60.00
Cask Strength Blended Malt Scotch Whisky
27014-NV 3/cs 750 ml 420.00 140.00

PRICHARD'S (TN)
Single Malt Whiskey
91327-NVA 6/cs 750 ml 240.00 40.00

GORDON & MacPHAIL
Caol Ila Cask Stength 11 year old
70205-05 6/cs 750 ml 539.94 89.99

DOUGLAS LAING
Big Peat Islay Blend Malt Scotch~Christmas Edition
70265-NV 6/cs 750 ml 320.00 53.33
Big Peat Islay Blended Malt Scotch
70260-NV 6/cs 750 ml **288.00 48.00 27.00**
Rock Oyster Blended Malt Scotch
70263-NV 6/cs 750 ml **258.00 43.00 12.00**
Scallywag Speyside Blended Malt Scotch
70261-NV 6/cs 750 ml **288.00 48.00 27.00**
The Epicurean Lowland Blended Malt Scotch
70264-NV 6/cs 750 ml 240.00 40.00
Timorous Beastie Highlands Blended Malt Scotch
70262-NV 6/cs 750 ml **258.00 43.00 12.00**

BENROMACH
"Guigal Hermitage" Wood Finish Single Malt
70151-05 6/cs 750 ml 400.00 66.67
10 year old Single Malt
70181-NV 6/cs 750 ml 282.00 47.00
15 Year Old Single Malt
70237-NV 6/cs 750 ml 450.00 75.00
35 Year Old 43 ABV
70251-NV 3/cs 750 ml 1,617.00 539.00
Imperial Proof 114 Single Malt
70247-NV 6/cs 750 ml 400.00 66.67
Organic Single Malt
70183-NV 6/cs 750 ml **312.00 52.00 12.00**
Peat Smoke Single Malt
70182-NV 6/cs 750 ml 312.00 52.00

COTSWOLDS (UK) dswe
Single Malt
06009-NV 6/cs 750 ml 260.00 43.33

Tequila

TAPATIO

Anejo Tequila
90034-NV 12/cs 1 L 498.00 41.50
Blanco 110 Tequila
90027-NV 12/cs 1 L 500.00 41.67
Blanco Tequila
90032-NV 12/cs 1 L 378.00 31.50
Reposado Tequila
90033-NV 12/cs 1 L 444.00 37.00

ELVELO

Blanco Tequila
90063-NV 6/cs 1 L 150.00 25.00

OCHO

Anejo Tequila La Latilla
90067-15 6/cs 750 ml 342.00 57.00
Extra Anejo Tequila La Magueyera
90068-14 6/cs 750 ml 942.00 157.00
Reposado Tequila
90066-16 6/cs 750 ml 300.00 50.00

EXODO

Blanco Tequila
90130-NV 6/cs 750 ml 192.00 32.00
Reposado Tequila
90140-NV 6/cs 750 ml 210.00 35.00
FLAVORED TEQUILAS
Lime Blanco Tequila
90132-NV 6/cs 750 ml 192.00 32.00
Orange Blanco Tequila
90133-NV 6/cs 750 ml 192.00 32.00
Peach Blanco Tequila
90134-NV 6/cs 750 ml 192.00 32.00
Watermelon Blanco Tequila
90135-NV 6/cs 750 ml 192.00 32.00

T1

Estelar Anejo Tequila
90088-NV 6/cs 750 ml 240.00 40.00
Excepcional Reposado Tequila
90089-NV 6/cs 750 ml 216.00 36.00
Selecto BlancoTequila 86
90087-NV 6/cs 750 ml 200.00 33.33

6 DEGREE

Anejo Tequila
90124-NV 6/cs 750 ml 225.00 37.50
Blanco Tequila
90125-NV 6/cs 750 ml 160.00 26.67
Reposado Tequila
90126-NV 6/cs 750 ml 192.00 32.00

SOLUS

Tequila
90170-NV 6/cs 750 ml 120.00 20.00

IXA (Organic)

IXA Silver (Organic)
90019-NV 6/cs 750 ml 196.00 32.67

Vermouth

SKINOS (Greece)

Ottos' Athens Vermouth
39139-NV 6/cs 750 ml 88.00 14.67

Vodka

WODKA (Poland) Park

Poland Select Wodka Vodka
06090-NV 750 ml 120.00 10.00
Poland Select Wodka Vodka
06091-NV 12/cs 1 L 132.00 11.00

STRAW BOYS (Ireland)

Irish Vodka
70054-NV 750 ml 198.00 16.50

Vodka Domestic

ROCK TOWN (AR)

Small Batch Hand Crafted Basil Vodka
91545-NV 6/cs 750 ml 54.00 9.00
91546-NV 12/cs 1 L 108.00 9.00
Small Batch Hand Crafted Grapefruit Vodka
91541-NV 6/cs 750 ml 54.00 9.00
91542-NV 12/cs 1 L 108.00 9.00
91549-NV 6/cs 1.75 L 92.00 15.33
Small Batch Hand Crafted Mandarin Orange Vodka
91543-NV 6/cs 750 ml 54.00 9.00
91544-NV 12/cs 1 L 108.00 9.00
Small Batch Hand Crafted Vodka
91427-NV 12/cs 1 L 108.00 9.00
91430-NV 6/cs 1.75 L 92.00 15.33
Small Batch Hand Crafted Watermelon Vodka
91547-NV 6/cs 750 ml 54.00 9.00
91548-NV 12/cs 1 L 108.00 9.00
Small Batch Hand Crafted Vodka
91540-NV 6/cs 750 ml 54.00 9.00

TRU ORGANIC SPIRITS (CA)

Lemon Vodka
06301-NV 6/cs 750 ml 168.00 28.00
Straight Vodka
06300-NV 6/cs 750 ml 168.00 28.00

GREEN MOUNTAIN (VT)

Organic Blueberry Vodka
06255-NV 750 ml 240.00 20.00
Organic Cranberry Vodka
06254-NV 750 ml 240.00 20.00
Organic Lemon Vodka
06251-NV 750 ml 200.00 16.67
Organic Orange Vodka
06252-NV 750 ml 200.00 16.67
Organic Vodka Sunshine
06250-NV 750 ml 200.00 16.67

McCLINTOCK DISTILLING (MD)

Epiphany Vodka
06141-NVA 6/cs 750 ml **110.00 18.33 22.00**

MANATAWNY STILL WORKS (PA)

Three Bitches Vodka
06441-NV 750 ml 180.00 15.00

Jos. A. MAGNUS (DC)

Royal Seal Vodka
06164-NVA 6/cs 750 ml 114.00 19.00

CHARBAY(CA)

Blood Orange Vodka
89988-NV 6/cs 750 ml **138.00 23.00 22.00**
Green Tea Vodka
89987-NV 6/cs 750 ml **138.00 23.00 22.00**
Meyer Lemon Vodka
89986-NV 6/cs 750 ml **138.00 23.00 22.00**
Pomegranate Vodka
89989-NV 6/cs 750 ml **138.00 23.00 22.00**
Ruby Red Grapefruit Vodka
89999-NV 6/cs 750 ml **138.00 23.00 22.00**
Vodka
90008-NVA 6/cs 750 ml **138.00 23.00 12.00**

CALEDONIA SPIRITS (VT)

Barr Hill Vodka
06062-NV 6/cs 750 ml **258.00 43.00 6.00**
06063-NVA 12/cs 375 ml 288.00 24.00

COLD RIVER (ME)

Blueberry Vodka
06054-NV 6/cs 750 ml **152.00 25.33 48.00**
Vodka
06055-NV 6/cs 750 ml **152.00 25.33 34.00**

JOURNEYMAN (MI)

Red Arrow Vodka
91287-NV 6/cs 750 ml 132.00 22.00

Whiskey

HILLROCK (NY)

Single Malt Whiskey (NY)
91470-NV 6/cs 750 ml 450.00 75.00

KAIYO (Japan)

Cask Strength Mizaruna Oak Whiskey
70021-NV 6/cs 750 ml 396.00 66.00
Mizaruna Oak Whiskey
70020-NV 6/cs 750 ml 270.00 45.00
The Peated Mizaruna Oak Whiskey
70022-NV 6/cs 750 ml 468.00 78.00

KINSEY (PA)

10 Year Old American Whiskey
06181-NV 6/cs 750 ml 192.00 32.00

NEW LIBERTY (PA)

Dutch Malt Whiskey
06185-NV 6/cs 750 ml 240.00 40.00
Maryland Club Bourbon 4 yrs old
06192-NV 6/cs 750 ml 160.00 26.67
Melky Miller American Whiskey 8 yrs old
06193-NV 6/cs 750 ml 160.00 26.67

BROTHERSHIP (Ireland)

Irish/American Blended Whiskey
70050-NV 6/cs 750 ml 220.00 36.67

SHINSHU (Japan)

Japanese Whisky "Iwai"
70145-NV 750 ml 288.00 24.00
Shinshu Iwai Tradition Whisky
70144-NV 750 ml 480.00 40.00

EIGASHIMA (Japan)

Akkeshi 'New Born 2018' Single Malt
70271-NV 12/cs 200 ml 640.00 53.33
Japanese Whisky Akashi
70146-NV 6/cs 750 ml 198.00 33.00

CHICHIBU (Japan)

Ichiro's Malt & Grain Japanese Whisky
70141-NVA 750 ml 900.00 75.00
Ichiro's 'US Edition 2018' Single Malt
70270-NV 750 ml 2,200.00 183.33

MARS WHISKY (Japan)

Komagatake 'Ltd Edition 2018' Single Malt
70272-NV 6/cs 750 ml 672.00 112.00

JOURNEYMAN (MI)

Whiskey Gift Set
91506-NV 18/cs 200 ml **174.00 9.67 6.00**

White Whiskey

PRICHARD'S (TN)

"Lincoln Lightning" Corn Whiskey
91329-NVA 6/cs 750 ml 88.00 14.67

KOVAL (Chicago)

American Rye White Whiskey
89866-NV 6/cs 750 ml 160.00 26.67

MB ROLAND (KY)

"Blackberry" Kentucky Shine
91299-NV 6/cs 750 ml **100.00 16.67 20.00**
"Dark Cherry" Kentucky Shine
91298-NV 6/cs 750 ml **100.00 16.67 20.00**
"St. Elmo's Fire" Kentucky Shine
91308-NV 6/cs 750 ml **100.00 16.67 20.00**
"True" Kentucky Shine
91302-NV 6/cs 750 ml **100.00 16.67 20.00**
"White Dog" Kentucky Corn Whiskey (75% corn)
91300-NV 6/cs 750 ml 120.00 20.00

ROCK TOWN (AR)

Moonshine Sampler Pack
91428-NV 4/cs 800 ml 80.00 20.00

DAD'S HAT (PA)

White Rye Whiskey
06401-NV 6/cs 750 ml **144.00 24.00 18.00**

APPALACHIAN MT (VA)

VA Sweetwater Moonshine
91160-NV 750 ml 275.00 22.92
91161-NV 12/cs 375 ml 175.00 14.58
VA Sweetwater Shiner's Gold
91162-NV 750 ml 312.00 26.00
91163-NV 12/cs 375 ml 200.00 16.67

McCLINTOCK DISTILLING (MD)

Maryland Heritage White Whiskey
06142-NVA 6/cs 750 ml 135.00 22.50

WATER

PERRIER

Sparkling Water
93150-NV 750 ml 19.50 1.63
93151-NV 24/cs 330 ml 19.95 0.83
93154-NV 24/cs 500 ml 22.95 0.96

NESTLE

Nestle Water
93110-NV 24/cs 500 ml 5.58 0.23

PANNA

Still Water - Glass
93141-NV 15/cs 750 ml 23.50 1.57
93143-NV 24/cs 250 ml 18.50 0.77
Still Water Loose - Stelvin
93142-NV 24/cs 500 ml 25.50 1.06
Still Water- Plastic
93144-NV 24/cs 500 ml 22.95 0.96
Still Water- Stelvin
93140-NV 12/cs 1 L 20.75 1.73

SAN PELLEGRINO

Sparkling Aranciata (Orange)
93129-NV 24/cs 200 ml 20.95 0.87
Sparkling Aranciata Rosso (Blood Orange)
93136-NV 24/cs 200 ml 20.95 0.87
Sparkling Aranciata Rosso (Blood Orange) Cans
93134-NVA 24/cs 330 ml 21.50 0.90
Sparkling Clementina (Clementine) Cans
93138-NV 24/cs 300 ml 21.50 0.90
Sparkling Limonata (Lemon)
93130-NV 24/cs 200 ml 20.95 0.87
Sparkling Limonata (Lemon) Can
93132-NVA 24/cs 330 ml 21.50 0.90
Sparkling Melograno (Pomegranate) Cans
93137-NV 24/cs 300 ml 21.50 0.90
Sparkling Pompelmo (Grapefruit)
93135-NV 24/cs 200 ml 20.95 0.87
Sparkling Pompelmo (Grapefruit) Cans
93125-NV 24/cs 330 ml 21.50 0.90
93133-NVA 24/cs 330 ml 21.50 0.90
Sparkling Prickly Pear Can
93139-NVA 24/cs 300 ml 21.50 0.90
Sparkling Water
93122-NV 24/cs 250 ml 18.75 0.78
93127-NV 15/cs 750 ml 22.95 1.53
Sparkling Water in Glass
93120-NV 12/cs 1 L 20.75 1.73
Sparkling Water in Plastic
93121-NV 12/cs 1 L 19.50 1.63
Sparkling Water Loose -Glass Crown top
93124-NV 24/cs 500 ml 25.50 1.06

FENTIMANS

Botanical Tonic Water
93185-NV 24/cs 125 ml 29.00 1.21
Cherry Cola
93180-NV 24/cs 275 ml 38.00 1.58
Curiosity Cola
93181-NV 24/cs 275 ml 38.00 1.58
Ginger Beer
93182-NV 24/cs 275 ml 38.00 1.58
93186-NV 24/cs 125 ml 29.00 1.21
Rose Lemonade
93183-NV 24/cs 275 ml 38.00 1.58
Soda Water
93187-NV 24/cs 125 ml 29.00 1.21
Tonic Water
93184-NV 24/cs 275 ml 38.00 1.58
93188-NV 24/cs 125 ml 29.00 1.21

NAVY HILL (VA)

Club Soda
93244-NV 24/cs 250 ml 34.00 1.42
Tonic and Soda Ginger
93241-NV 24/cs 250 ml 34.00 1.42
Tonic and Soda Juniper
93242-NV 24/cs 250 ml 34.00 1.42
Tonic and Soda Original
93240-NV 24/cs 250 ml 34.00 1.42
Tonic Water
93243-NV 24/cs 250 ml 34.00 1.42

SPARKLERS

CANARD DUCHENE

Brut Authentique
25150-NV 6/cs 750 ml 160.00 26.67
25156-NV 12/cs 375 ml 216.00 18.00
Brut Authentique Rose
25152-NV 6/cs 750 ml 198.00 33.00
Charles VII Blanc de Blancs
25154-NV 6/cs 750 ml 300.00 50.00

CHARLES DE FERE boi

Brut Reserve Cremant de Bourgogne
25100-NV 750 ml 120.00 10.00
Brut Rose
25107-NV 750 ml 128.00 10.67
Brut Tradition
25109-NV 750 ml 144.00 12.00
Cuvee Jean Louis
25500-NVA 750 ml 88.00 7.33
25501-NVA 24/cs 187 ml 60.00 2.50
Cuvee Jean Louis ICE Blanc de Blancs
25504-NV 750 ml 88.00 7.33
Cuvee Jean Louis Rose
25505-NV 750 ml 88.00 7.33

DELAMOTTE vb

Blanc de Blancs Le Mesnil
25530-07 6/cs 750 ml 438.00 73.00
25530-NV 6/cs 750 ml 280.00 46.67
Brut Le Mesnil
25532-NVA 6/cs 750 ml 224.00 37.33
Brut Rose
25536-NV 6/cs 750 ml **350.00 58.33 78.00**

Champagne GOSSET wd

Blanc de Blancs
25631-NV 6/cs 750 ml 360.00 60.00
Cuvee 15 Brut
25628-NV 6/cs 750 ml 560.00 93.33
Grand Millesime
25640-06 6/cs 750 ml 426.00 71.00
Grand Reserve Brut
25627-NV 3/cs 1.5 L 288.00 96.00
Grand Rose Brut
25638-MV 6/cs 750 ml 378.00 63.00
25639-MV 3/cs 1.5 L 432.00 144.00
Grande Reserve Brut
25637-MV 6/cs 750 ml 256.00 42.67

Charles HEIDSIECK fol

Blanc des Millenaires
25368-04 3/cs 750 ml 530.00 176.67
25368-95A 3/cs 750 ml 530.00 176.67
Brut Reserve NV
25360-NV 6/cs 750 ml **268.00 44.67 12.00**
25362-NV 12/cs 375 ml 296.00 24.67
Brut Rose NV
25364-NV 6/cs 750 ml 340.00 56.67
Vintage Brut
25366-05 6/cs 750 ml 460.00 76.67
Vintage Brut Rose
25367-06 6/cs 750 ml 620.00 103.33
25367-99 6/cs 750 ml 620.00 103.33

J. VIGNIER Schatzi
Blanc de Blanc Grand Cru
25160-NV 750 ml 480.00 40.00

Pascal DOQUET Schatzi
"Arpege" Blanc de Blancs
25161-NV 750 ml 560.00 46.67

THIENOT
Brut Rose
26021-NV 6/cs 750 ml 342.00 57.00
Cuvee Alain
26028-02 6/cs 750 ml 492.00 82.00
Cuvee Stanislas Blanc de Blanc
26027-05 6/cs 750 ml 492.00 82.00

Cantina SANTA MARIA la PALMA
Aragosta Vermentino di Sardenga Spumante Brut DOC
55471-16 6/cs 750 ml 52.00 8.67

CORTEFRESCA
Prosecco DOC
66412-NV 750 ml 96.00 8.00

BELLINI emp
Cocktail of Prosecco (Peach)
66300-NVA 750 ml **112.00 9.33 16.00**

BISOL wd
Crede Valdobbiadene Prosecco Superiore DOCG
66392-16 750 ml 180.00 15.00
Valdobbiadene Superiore di Cartizze DOCG
66395-15 6/cs 750 ml 168.00 28.00

MIMOSA emp
Cocktail of Prosecco (Blood Orange)
66315-NV 750 ml **112.00 9.33 16.00**

CANELLA emp
Prosecco Brut DOC
66402-NVA 750 ml 136.00 11.33
Prosecco di Conegliano Superiore DOCG
66401-NVA 24/cs 187 ml 96.00 4.00
Prosecco Extra Dry DOCG Vintage
66400-17 750 ml 188.00 15.67
Rose Millesimato
66403-NV 24/cs 187 ml 96.00 4.00
66404-NV 6/cs 750 ml 80.00 13.33

PRIMATERRA dsc
Prosecco
66922-NV 750 ml 112.00 9.33
Prosecco Rose
66925-NV 750 ml 104.00 8.67

KRONE
Borealis Vintage Cuvee Brut
70440-17 6/cs 750 ml 88.00 14.67
Rose Cuvee Brut
70441-17 6/cs 750 ml 88.00 14.67

Vina Lolita VI
Brut Sparkling Wine
71771-NV 750 ml 72.00 6.00

CASTELLER ole
Cava
70638-NV 750 ml 104.00 8.67
Cava Rose
70639-NV 750 ml 104.00 8.67

SCHRAMSBERG (Napa)
Blanc de Blancs
84603-13 12/cs 375 ml 216.00 18.00
Brut Rose
84620-16 750 ml 400.00 33.33
J SCHRAM
J Schram
84600-09 6/cs 750 ml 520.00 86.67
J Schram Rose
84599-09 6/cs 750 ml 660.00 110.00
MIRABELLE
Mirabelle Brut
84605-NV 750 ml 264.00 22.00
Mirabelle Brut Rose
84606-NV 750 ml 264.00 22.00

SOTER (Oregon)
Brut Rose Mineral Springs
85400-14 6/cs 750 ml 280.00 46.67

HALF BOTTLES

SAUTERNES
Ch Roumieu Sauternes
11472-15 12/cs 375 ml 192.00 16.00

Joseph MATROT vb
Bourgogne Blanc Chardonnay
21404-16 24/cs 375 ml 248.00 10.33

CANARD DUCHENE
Brut Authentique
25156-NV 12/cs 375 ml 216.00 18.00

Charles HEIDSIECK fol
Brut Reserve NV
25362-NV 12/cs 375 ml 296.00 24.67

THIENOT
Brut
26026-NV 12/cs 375 ml 240.00 20.00

JOLIE-PITT-PERRIN vb
Chateau Miraval Rose
35680-17 12/cs 375 ml 120.00 10.00

Domaine PERRIN vb
Reserve Red
35682-14 12/cs 375 ml **50.00 4.17 14.00**

Dr. BURKLIN-WOLF (Pfalz)
Wachenheimer Riesling Auslese
37057-15 12/cs 375 ml 336.00 28.00

ROYAL TOKAJI Wine Co
True Essencia
39520-08 1/cs 375 ml 575.00 575.00

FELSINA Berardenga fel
Chianti Classico DOCG
58801-15 12/cs 375 ml 128.00 10.67
Vin Santo
58816-06 6/cs 375 ml 196.00 32.67

TOUCH OF ITALY votto
Amarone della Valpolicella Classico
64303-13 12/cs 375 ml 160.00 13.33

SPERI emp
Amarone della Valpolicella Sant'Urbano
67301-13 12/cs 375 ml 400.00 33.33

WARRES
Vintage Port
69067-16 12/cs 375 ml 460.00 38.33
Warrior Vintage Character Port
69069-NV 24/cs 375 ml 196.00 8.17

PERELADA
Cava Brut
71825-NV 12/cs 375 ml 60.00 5.00

ADELSHEIM (Oregon)
Pinot Noir Willamette Valley
75113-16 12/cs 375 ml 152.00 12.67

ALEXANDER VALLEY (Sonoma)
Cabernet Sauvignon
75223-16 12/cs 375 ml 104.00 8.67
Chardonnay
75227-17 12/cs 375 ml 84.00 7.00
Merlot
75236-16 12/cs 375 ml 88.00 7.33

CAIN (Napa)
Cain Five
76001-13 12/cs 375 ml 528.00 44.00

CANNONBALL (Sonoma)
Cabernet Sauvignon CA
76244-16 12/cs 375 ml 80.00 6.67

CHEHALEM (Oregon)
Pinot Noir "3 Vineyard"- Stelvin
76511-16 12/cs 375 ml 152.00 12.67
Pink Bubbles
76500-NV 24/cs 375 ml 144.00 6.00
Pinot Gris
76499-NV 24/cs 375 ml 144.00 6.00
Pinot Noir
76501-NV 24/cs 375 ml 144.00 6.00
White Bubbles
76498-NV 24/cs 375 ml 144.00 6.00

CLINE Cellars (Sonoma)
Zinfandel "Ancient Vines"
76625-16 12/cs 375 ml 88.00 7.33

DEEP CREEK (Maryland)
Blue Dolce
68000-NV 12/cs 375 ml 108.00 9.00

DASHE CELLARS (Sonoma)
Zinfandel Dry Creek Valley
77391-16 12/cs 375 ml 136.00 11.33
Zinfandel Late Harvest
77393-15 12/cs 375 ml 224.00 18.67

EMERITUS (Russian River Vly)
Pinot Noir Hallberg Ranch
77889-15 12/cs 375 ml 204.00 17.00

FROG'S LEAP (Napa)
Estate Rutherford Cabernet Sauvignon
79001-16 12/cs 375 ml 280.00 23.33
Sauvignon Blanc
79017-17 12/cs 375 ml 117.00 9.75
Zinfandel
79021-16 12/cs 375 ml 156.00 13.00

HONIG (Napa)
Cabernet Sauvignon
80101-15 12/cs 375 ml 210.00 17.50
Late Harvest Sauvignon Blanc
80107-16 12/cs 375 ml 650.00 54.17
Sauvignon Blanc
80104-17 12/cs 375 ml 104.00 8.67
80104-18 12/cs 375 ml 108.00 9.00

MANCAN (CA)
Red Wine
80931-NV 24/cs 375 ml 80.00 3.33
Rose Wine
80933-NV 24/cs 375 ml 80.00 3.33
White Wine
80932-NV 24/cs 375 ml 80.00 3.33
White Wine with Fizz
80930-NV 24/cs 375 ml 80.00 3.33

RUTHERFORD RANCH (Napa)
Cabernet Sauvignon
84231-16 12/cs 375 ml 120.00 10.00

SCHRAMSBERG (Napa)
Blanc de Blancs
84603-13 12/cs 375 ml 216.00 18.00

Domaine SERENE (Oregon)
Pinot Noir Evenstad Reserve
84926-15 12/cs 375 ml 352.00 29.33

SOTER (Oregon)
"North Valley" Pinot Noir
85395-15 12/cs 375 ml 156.00 13.00

STUHLMULLER VINEYARDS (Sonoma)
Chardonnay
85831-15 12/cs 375 ml 114.00 9.50

WIGLE (PA)
Organic "Absent minded" Absinthe
06427-NV 12/cs 375 ml 500.00 41.67

KUBLER (Switzerland)
Absinthe Verte Suisse
70139-NV 12/cs 375 ml **432.00 36.00 144.00**

APPALACHIAN MT (VA)
War Horn Whisky
91165-NV 12/cs 375 ml 228.00 19.00

KING'S COUNTY (NY)
Chocolate Whiskey
89815-NV 12/cs 375 ml 312.00 26.00

THE BITTER TRUTH (Germany)
Bogart's Bitters
92132-NV 6/cs 375 ml 150.00 25.00

KING'S COUNTY (NY)
Barrel Strength Bourbon 9 - special annual release
89816-NV 12/cs 375 ml 470.00 39.17
Bourbon
89814-NV 12/cs 375 ml 360.00 30.00
Peated Bourbon - special annual release
89817-NV 12/cs 375 ml 385.00 32.08

Jos. A. MAGNUS (DC)
Bourbon
06165-NV 12/cs 375 ml 500.00 41.67

CLEAR CREEK Distillery (OR)
Apple Brandy 4 yr old
89906-NV 12/cs 375 ml 240.00 20.00
Blue Plum Brandy
89912-NV 12/cs 375 ml 240.00 20.00
Pear Brandy
89901-NV 12/cs 375 ml 240.00 20.00
White Label Apple Brandy (2 year old)
89909-NV 12/cs 375 ml 168.00 14.00

DARON
Calvados Fin
33501-NV 12/cs 375 ml 215.00 17.92

CALEDONIA SPIRITS (VT)
Barr Hill Gin
06061-NVA 12/cs 375 ml 204.00 17.00

CASTELLO DI VOLPAIA wd
Grappa
64689-NV 6/cs 375 ml 228.00 38.00

CLEAR CREEK Distillery (OR)
Grappa of Sangiovese
89923-NV 12/cs 375 ml 264.00 22.00
Marc de Gewurztraminer
89919-NV 12/cs 375 ml 216.00 18.00

SPADE & BUSHEL (Ireland)
Irish Whiskey
70052-NV 12/cs 375 ml 360.00 30.00

CLEAR CREEK Distillery (OR)
Blackberry Liqueur
89945-NV 12/cs 375 ml 192.00 16.00
Cassis Liqueur
89941-NV 12/cs 375 ml 192.00 16.00
Cherry Liqueur
89944-NV 12/cs 375 ml 192.00 16.00
Douglas Fir
89937-NV 12/cs 375 ml 420.00 35.00
Framboise
89930-NV 12/cs 375 ml 426.00 35.50
Kirschwasser
89934-NV 12/cs 375 ml 240.00 20.00
Loganberry Liqueur
89940-NV 12/cs 375 ml 192.00 16.00
Raspberry Liqueur
89942-NV 12/cs 375 ml 192.00 16.00

KOVAL (Chicago)
Caraway Liqueur
89842-NV 6/cs 375 ml 112.00 18.67
Chrysanthemum Honey Liqueur
89852-NV 6/cs 375 ml 112.00 18.67
Coffee Liqueur
89853-NV 6/cs 375 ml 112.00 18.67
Ginger Liqueur
89854-NV 6/cs 375 ml 112.00 18.67
Rose Hip Liqueur
89856-NV 6/cs 375 ml 112.00 18.67

11 WELLS (MN)
Orange Curacao
91533-NV 6/cs 375 ml 115.00 19.17

BROTHERS VILGALYS (NC)
Beatnik Liqueur/Beets and Fresh Herbs
06119-NVA 6/cs 375 ml 80.00 13.33
Beebop Liqueur/Rhubarb, Hibiscus and Rosemary
06125-NV 12/cs 375 ml 160.00 13.33
Jabberwock Liqueur/Coffee, Chicory and Pepper
06116-NVA 6/cs 375 ml 80.00 13.33

McCLINTOCK DISTILLING (MD)
Spiced Pear Liqueur
06144-NV 12/cs 375 ml 168.00 14.00

MATHILDE (France)
Black Currant-Cassis- Stelvin
27113-NV 12/cs 375 ml 120.00 10.00
Combo Case Framboise/Cassis/Peche/Poire
27119-NV 12/cs 375 ml 112.00 9.33
Orange XO
27110-NV 12/cs 375 ml 144.00 12.00
Peach-Peche
27115-NV 12/cs 375 ml 120.00 10.00
Pear-Poire
27112-NV 12/cs 375 ml 120.00 10.00
Raspberry-Framboise
27114-NV 12/cs 375 ml 120.00 10.00

CALEDONIA SPIRITS (VT)
Barr Hill Vodka
06063-NVA 12/cs 375 ml 288.00 24.00

APPALACHIAN MT (VA)
VA Sweetwater Moonshine
91161-NV 12/cs 375 ml 175.00 14.58
VA Sweetwater Shiner's Gold
91163-NV 12/cs 375 ml 200.00 16.67

LARGE BOTTLES

EL LIBRE
Cabernet BIB
00158-NV 4/cs 3 L 72.00 18.00
Chardonnay BIB
00157-NV 4/cs 3 L 72.00 18.00
Malbec BIB
00244-NV 4/cs 3 L 72.00 18.00
Rose BIB
00160-NV 4/cs 3 L 72.00 18.00
Sauvignon Blanc BIB
00159-NV 4/cs 3 L 72.00 18.00

La VIEILLE FERME vb
Red BIB
27915-NV 6/cs 3 L 104.00 17.33
Rose BIB
27918-NV 6/cs 3 L 104.00 17.33
White BIB
27917-NV 6/cs 3 L 104.00 17.33

SAKE
Tozai "Typhoon" Futsu-shu
67435-NV 6/cs 1.8 L 120.00 20.00

La NEVERA ole
La Nevera Blanco BIB
71702-17 4/cs 3 L 68.00 17.00
La Nevera Rosado BIB
71701-16 4/cs 3 L 68.00 17.00
La Nevera Tinto BIB
71703-17 4/cs 3 L 68.00 17.00

SHACKSBURY (VT)
Arlo Cider Keg
91176-NV 1/cs 20 L 100.00 100.00
Citrus Spritz Cider
91140-NV 1/cs 20 L 80.00 80.00
Dry Cider
91177-NVA 1/cs 20 L 96.00 96.00
Rose Craft Cider
91144-NV 1/cs 20 L 96.00 96.00
Semi-Dry Cider
91175-NVA 1/cs 20 L 100.00 100.00

WINE KEGS
Altos de las Hormigas Malbec Mendoza
00102-17 1/cs 19.5 L 178.00 178.00
Begonia Sangria
70616-NV 1/cs 20 L 112.00 112.00
Chehalem INOX Chardonnay
76531-17 1/cs 19.5 L **297.00 297.00 48.00**
Deep Creek Barbera

Deep Creek Watershed Red				
67978-16	1/cs	20 L	328.00	328.00
La Vieille Ferme Rose -KEG				
27921-17	1/cs	20 L	133.00	133.00
Lagaria Pinot Grigio				
56615-17	1/cs	20 L	180.00	180.00
Matchbook Cabernet Sauvignon				
81435-17	1/cs	19.5 L	260.00	260.00
Matchbook Chardonnay				
81432-16	1/cs	19.5 L	260.00	260.00
Mohua Sauvignon Blanc				
68259-17	1/cs	20 L	243.00	243.00
Perrin Reserve Red (Cotes du Rhone)				
35668-15	1/cs	20 L	172.00	172.00
Perrin Reserve White (Cotes du Rhone)				
35687-17	1/cs	20 L	172.00	172.00
Spellbound Petite Sirah				
85507-16	1/cs	19.5 L	260.00	260.00
CITADELLE (France)				
Gin				
05902-NV	6/cs	1.75 L	162.00	27.00
GIN LANE 1751 (UK)				
London Dry Gin				
06043-NV	6/cs	1.75 L	174.00	29.00
ROCK TOWN (AR)				
Small Batch Hand Crafted Grapefruit Vodka				
91549-NV	6/cs	1.75 L	92.00	15.33
Small Batch Hand Crafted Vodka				
91430-NV	6/cs	1.75 L	92.00	15.33

CONDITIONS OF SALE: Less than full case (F/C) on all items add $.99/bottle. All merchandise at prevailing prices is subject to availability. Delinquent invoices are subject to a 1 ½% per thirty (30) day finance charge. Said finance charge shall be applied retroactively to the invoice due date. All payments made on delinquent accounts apply first to finance charges. Customer shall pay collection costs of 30% of any delinquent balance due from Customer under this agreement if the account is referred to an attorney. A service charge of $25.00 shall be imposed for any dishonored check. All delivery orders must satisfy the following minimum requirement: Cases must total three (3) consisting of CIDER, SPIRITS and/or WINE and/or a total order amount of $150.00 or whichever is greater.

Backup Beverage LLC

4600 Wedgewood Blvd Ste M Frederick MD 21703

www.BackupBeverage.com

Phone: 240-513-7210 Fax: 240-513-7212

Please call our main number for full product listings and quantity discounts.

Domestic Craft Beer

3rd Wave Brewing Co.

Antietam Brewery

Arcadia Ales

Avery Brewing Boulder, CO

Black Flag Brewing Co

Blue Earl Brewing Smyrna, DE

Charlottesville, Virginia Est. 2012 Champion Brewing Company

crooked run brewing

The Duck-Rabbit Craft Brewery The Dark Beer Specialist

EPIC Brewing

Fegley's Brew Works

free will brewing co.

Ithaca Beer Co.

York PA Liquid Hero Brewery

Lost Rhino Brewing Company Ashburn VA

Mad Fox Brewing Company

Mully's Brewery

Choydon PA Neshaminy Creek Brewing Company

Backup Beverage LLC

4600 Wedgewood Blvd Ste M Frederick MD 21703

www.BackupBeverage.com

Phone: 240-513-7210 Fax: 240-513-7212

Please call our main number for full product listings and quantity discounts.

Domestic Craft Beer

Olde Mother Brewing Co. Est. 2015 Frederick, MD

Sly Fox

Two Brothers Artisan Brewing

Port City Brewing Co. Alexandria, Virginia

Pennsylvania South County Brewing Company Hand Crafted

Imported Beer

Bernard Beer

Delirium

Spezialbier-Brauerei Forst Bjrra-Bière-Beer-Bier

Grevensteiner C.&A. Veltins

Hofbrauhaus Freising

Veltins

Cider

Jack's Pressed-On-Site Hard Cider

Potter's Craft Cider

Rekorderlig Cider Beautifully Swedish

Mead

Redstone Meadery

honey wine...feel the love...catch the buzz... Boulder, CO

How to Figure Gross Profits

Experience has proven that few business people know the difference between MARK-UP and GROSS PROFIT, and thus cannot figure profits properly. Keep the following schedule before you and you will find it worth many dollars in the course of a year.

MARK-UP – is the percentage of the amount you earn on COST.

HOW TO FIGURE IT – A brand costs you $50.00 a case and sells for $75.00 a case, or $25.00 above your cost. Divide the cost ($50.00) in to your earnings ($25.00) and you will get a percentage of 50%...This is your MARK-UP on COST.

GROSS PROFIT – is the percentage of the amount you earn on SELLING PRICE.

HOW TO FIGURE IT – a brand costs you $50.00 a case and sells for $75.00 a case, or $25.00 above your cost. Divide the SELLING PRICE ($75.00) into your earnings ($25.00) and you get a percentage of 33 1/3. This is your Gross Profit on Selling Price. This means that you earn 33 1/3 cents on each $1.00 in sales to apply to your expense of operation, which ultimately will show your net profit.

Mark-Up	Gross Profit
5% added to cost is	4.75% profit on selling price
10% added to cost is	9% profit on selling price
15% added to cost is	13% profit on selling price
20% added to cost is	16.33% profit on selling price
25% added to cost is	20% profit on selling price
30% added to cost is	23% profit on selling price
35% added to cost is	26% profit on selling price
45% added to cost is	31% profit on selling price
50% added to cost is	33.33% profit on selling price
55% added to cost is	35.5% profit on selling price
60% added to cost is	37.5 % profit on selling price
70% added to cost is	41% profit on selling price
80% added to cost is	44.5% profit on selling price
85% added to cost is	46% profit on selling price
90% added to cost is	47.5% profit on selling price
100% added to cost is	50% profit on selling price

BREAKTHRU BEVERAGE MARYLAND

1413 Tangier Drive
Middle River, Maryland 21220

Fax orders to: 877-390-9423
(Due by 4:20 with Breakthru Beverage product codes)
See product index for conditions of sale

Metro Area

Orders 410-439-5100
Other 410-439-5000

Out of Town Direct

Orders 800-492-3900
Other 800-492-5150
Fax: 877-390-9423

ALPHA INDEX

SPIRIT

Armagnac
SEMPE 15 YEAR 80º....1
SEMPE VSOP 80º....1

Bourbon
BERENTZEN BUSHEL & BARREL 60º....11
BIB & TUCKER 6YR OLD SMALL BATCH 92º....11
BOONDOCKS 8YR OLD PORT FINISHED 90º....11
BULLEIT 10 YEAR OLD 91.2º....64
BULLEIT 90º....64
BULLEIT BARREL STRENGTH 125.4º....64
BULLEIT RYE 12 YEAR OLD 92º....64
BULLEIT TATTOO NEW YORK 90º....64
BULLEIT W/LEWIS BAG....64
CEDAR RIDGE IOWA 80º....1
COPPER FOX BARREL STRENGTH 124º....11
CORNER CREEK 88º....11
CUTWATER BLACK SKIMMER 90º....11
DIAMOND STATE 88/92º....11
DOUGLAS &TODD 93º....11
FEW WHISKY 94º....1
HEAVEN'S DOOR DOUBLE BARREL 100º....11
HEAVEN'S DOOR STRAIGHT 10YR OLD 100º....11
HEAVEN'S DOOR STRAIGHT 90º....11
HILLBILLY 101º....1
HILLBILLY 86º....1
IW HARPER 15 YEAR OLD 86º....64
IW HARPER 82º....64
JEFFERSON'S 90º....11
JEFFERSON'S CHAPPELLET PRITCHARD HILL 90º....11
JEFFERSON'S MANHATTAN BARREL AGED 68º....11
JEFFERSON'S OCEAN CASK 112º....11
JEFFERSON'S OCEAN VOYAGE 15 90º....11
JEFFERSON'S OCEAN VOYAGE BARREL SEL 90º....11
JEFFERSON'S OLD FINISH 90º....11
JEFFERSON'S RESERVE 90º....11
JEFFERSON'S RESERVE TWIN OAK BARREL 90º....11
JEFFERSON'S RESERVE W/CANISTER 90º....11
JEFFERSON'S RSV RUM CASK FINISH 90º....11
JEFFERSON'S SUDUIRAUT FINISH 90º....11
JEFFERSON'S WOOD EXPERIMENT 92º....11
KENTUCKY OWL 121º....1
KENTUCKY OWL CONFISCATED 110º....1
NOBILE OAK 90º....1
OLD FORESTER 100º....1
OLD FORESTER 1870 CRAFT 90º....1
OLD FORESTER 1897 CRAFT 100º....1
OLD FORESTER 1910 CRAFT 93º....1
OLD FORESTER 1920 ROW SERIES 115º....1
OLD FORESTER 86º....1
OLD FORESTER BIRTHDAY BOTTLE 101º....1
OLD FORESTER STATESMAN 95º....1
OLD WILLIAMSBURG 80º....11
ONE EIGHT DISTRICT MADE 95º....11
ONE EIGHT DISTRICT MADE UNTITLED #11 100º....11
ONE EIGHT DISTRICT MADE UNTITLED #13 106º....11
REDEMPTION BARREL 9 YEAR OLD 110º....11
REDEMPTION LIMITED RELEASE WHEATED 96º....11
REDEMPTION STRAIGHT BOURBON 82º....11
SECOND GLANCE AMERICAN 88º....11
THE BURNING CHAIR 88º....11
THE CLOVER SINGLE BARREL 4YR 92º....1
TIM SMITHS SOUTHERN RESERVE 90º....11
WIDOW JANE RYE MASH OAK & APPLEWOOD 91º....1
WIDOW JANE RYE MASH OAK AGED 91º....1
WIDOW JANE STRAIGHT BOURBON 91º....1
WOODFORD RESERVE 90º....1
WOODFORD RESERVE BARREL DOUBLE OAK 90º....1
WOODFORD RESERVE DOUBLE OAKED 90º....1
WOODFORD RESERVE MASTERS COLLECTION 90º.1
WOODFORD RESERVE PERSONAL SELECTION 90º .1
WOODFORD RESERVE RYE 90º....1
WOODFORD RESERVE STRAIGHT MALT 90º....1
WOODFORD RESERVE W/ROCK GLASS 90º....1
WYOMING BOURBON 88º....1
WYOMING CASK STRENGTH SINGLE BARREL 92º....1
WYOMING DOUBLE CASK SHERRY FINISH 100º....1
WYOMING OUTRYDER 100º....1
ZACKARIAH HARRIS 80º....11

Brandy
E & J APPLE LIQUEUR 60º....37
E & J GOLD 80º....37
E & J PEACH LIQUEUR 60º....37
E & J SPECIAL RESERVE 80º....37
E & J VANILLA LIQUEUR 60º....37
E & J VSOP 80º....37
E & J XO 80º....37
GERMAIN-ROBIN APPLE XO 80º....37
GERMAIN-ROBIN CRAFT METHOD 80º....37
GERMAIN-ROBIN HEIRLOOM APPLE 80º....37
GERMAIN-ROBIN INFUSION WORKS CHERRY 70º....37
GERMAIN-ROBIN INFUSION WORKS EXOTICA 81º....37
GERMAIN-ROBIN INFUSION WORKS ORANGE 70º....37
GERMAIN-ROBIN OLD HAVANA 80º....37
GERMAIN-ROBIN PINOT NOIR 80º....37
GERMAIN-ROBIN RSV BATCH 86º....37
KORBEL 12 YEAR OLD 80º....4
KORBEL 80º....4
KORBEL VSOP 80º....4
KORBEL XS 80º....4
MILLARD FILLMORE 81º....37

Brandy - Fruit
DUPONT CALVADOS FINE RESERVE 80º....49
DUPONT CALVADOS HORS D'AGE 80º....49
DUPONT CALVADOS VIEILLE RESERVE 84º....49

Brandy Imported - Cognac
BISTRA SLIVOVITZ BRANDY 100º....4
CALVADOS FINE COQUEREL 80º....4
CHALFONTE VSOP 80º....14
CIROC BRANDY VS 80º....66
EXCLUSIV VSOP 80º....4
GAUTIER VS 80º....4
GAUTIER VSOP 80º....4
HENNESSY BLACK 86º....66
HENNESSY MASTER BLENDER III 86º....66
HENNESSY PARADIS 80º....66
HENNESSY PARADIS IMPERIAL 80º....66
HENNESSY RICHARD 80º....66
HENNESSY VS 80º....66
HENNESSY VS JONONE LTD EDITION 80º....66
HENNESSY VSOP LUNAR NEW YEAR 80º....66
HENNESSY VSOP PRIVILEGE 80º....66
HENNESSY XO LUNAR NEW YEAR 80º....66
JACQUINS SPECIAL RESERVE WITH APPLE 66º....14
JACQUINS SPECIAL RESERVE WITH PEACH 66º....14
PAUL GIRAUD NAPOLEON 80º....49
RAYNAL VSOP 80º....14
SLIVOVITZ HUNGARIAN PLUM BRANDY 94º....14
SLIVOVITZ PLUM BRANDY 80º....14

Cordials & Liqueurs
AGWA DE BOLIVIA 60º....6
AMARO TOSOLINI LIQUEUR 60º....6
AMBUSH CHILI PEPPER LIQUEUR 66º....16
ANCHO REYES CHILE VERDE LIQ....16
ANCHO REYES LIQUEUR 80º....16
BAILEY'S ALMANDE 26º....70
BAILEY'S CHOCOLATE CHERRY 34º....70
BAILEY'S ESPRESSO 34º....70
BAILEY'S FESTIVE HISPANIC LTD 34º....70
BAILEY'S IRISH CREAM 34º....70
BAILEY'S PUMPKIN SPICE LTD 34º....70
BAILEY'S SALTED CARAMEL 34º....70
BAILEY'S VANILLA CINNAMON 34º....71
BAILEYS FESTIVE BOTTLE LTD 34º....70
BAILEYS STRAWBERRIES CREAM 34º....70
BARENJAGER HONEY BOURBON 70º....6
BARENJAGER HONEY LIQUEUR 70º....6
BERENTZEN APPLE LIQUEUR 40º....16
BERENTZEN ICEMINT 100º....16
BERENTZEN PEACH LIQUEUR 40º....16
BERENTZEN PEAR LIQUEUR 30º....16
BERENTZEN WILD CHERRY LIQUEUR 32º....16
BIGALLET CHINA CHINA 40º....16
BIGALLET THYM 35º....16
BINYAMINA BANANA LIQUEUR 54º....16
BINYAMINA CHOCLATE LIQUEUR 34º....16
BLACK FOREST KIRSCHWASSER 80º....6
BLACK HAUS 80º....16
BLARNEYS IRISH CREAM 34º....16
BLUE CHAIR BANANA CREAM 30º....6
BLUE CHAIR BAY KEY LIME CREAM 30º....6
BLUE CHAIR COCONUT SPICED CREAM 30º....6
BOLS AMARETTO 56º....6
BOLS ANISETTE 50º....6
BOLS APRICOT BRANDY 70º....6
BOLS BLACK RASPBERRY LIQUEUR 34º....6
BOLS BLACKBERRY BRANDY 70º....6
BOLS BLUE CURACAO 48º....7
BOLS BUTTERSCOTCH SCHNAPPS 34º....7
BOLS CHERRY BRANDY 60º....7
BOLS COFFEE LIQUEUR 48º....7
BOLS CREME DE BANANA 34º....7
BOLS CREME DE CACAO BROWN 50º....7
BOLS CREME DE CACAO WHITE 48º....7
BOLS CREME DE CASSIS 34º....7
BOLS CREME DE MENTHE GREEN 60º....7
BOLS CREME DE MENTHE WHITE 60º....7
BOLS CREME DE NOYAUX 48º....7
BOLS ELDERFLOWER 34º....7
BOLS GINGER 48º....7
BOLS GINGER BRANDY 70º....7
BOLS HOT CINNAMON SCHNAPPS 48º....7
BOLS MANGO 34º....7
BOLS MELON LIQUEUR 34º....7
BOLS NATURAL YOGHURT LIQUEUR 30º....7
BOLS ORANGE CURACAO 60º....7
BOLS PARFAIT AMOUR 48º....7
BOLS PEACH BRANDY 60º....7
BOLS PEACH SCHNAPPS 42º....7
BOLS PEPPERMINT SCHNAPPS 48º....7
BOLS PINEAPPLE CHIPOLTE 34º....7
BOLS PUMPKIN LIQUEUR 42º....7
BOLS ROOTBEER SCHNAPPS 42º....7
BOLS SCHNAPPS POMEGRANATE 34º....7
BOLS SLOE GIN 60º....7
BOLS SOUR APPLE 34º....7
BOLS STRAWBERRY LIQUEUR 34º....7
BOLS TRIPLE SEC 30 30º....7
BOLS TRIPLE SEC 42º....7
BOLS WATERMELON LIQUEUR 34º....7
BOTTICELLI GOURMET CAPPUCCINO 33º....16
BOULAINE AMARETTO 27º....16
BOULAINE ANISETTE 28º....16
BOULAINE BANANA LIQUOR 28º....16
BOULAINE BLACKBERRY BRANDY 28º....16
BOULAINE BUTTERSCOTCH SCHNAPPS 28º....16
BOULAINE COFFEE LIQUEUR 28º....16
BOULAINE CREME DE CACAO BROWN 27º....16
BOULAINE CREME DE CACAO WHITE 28º....16
BOULAINE CREME DE MENTHE GREEN 28º....16
BOULAINE CREME DE MENTHE WHITE 27º....16
BOULAINE CURACAO BLUE 27º....16
BOULAINE HAZELNUT LIQUEUR 27º....16
BOULAINE MELON LIQUEUR 27º....16
BOULAINE PEACH SCHNAPPS 28º....16
BOULAINE PEPPERMINT SCHNAPPS 27º....16
BOULAINE SLOE GIN 28º....16
BOULAINE SOUR APPLE SCHNAPPS 28º....16
BOULAINE TRIPLE SEC 27º....16
BOULAINE VANILLA SCHNAPPS 28º....16
BOUTARI OUZO 80º....49
BRADY'S IRISH CREAM 34º....16
CAFE OLE 53 34º....16
CASTELLO MIO ESPRESSO 80º....16
CASTELLO MIO SAMBUCA 76º....16
CELTIC HONEY LIQUEUR 60º....17
CHAMBORD ROYALE LIQUEUR 33º....7
CHAMBORD W/STOPPER 33º....7
DER LACHS DANZIG GOLDWASSER 80º....7
DI SARONNO AMARETTO W/JIGGER 56º....7
DISARONNO AMARETTO 56º....7
DISARONNO AMARETTO TRUSSARDI W/GLASSES....7
DRAMBUIE 80º....17
DRAMBUIE W/GLASS 80º....17
ECHTE KROATZBEERE BLACKBERRY 80º....7
EMMETS IRISH CREAM LIQUEUR 34º....71
FARETTI BISCOTTI LIQUEUR 56º....7
FERRO CHINA BALIVA AMARO 42º....17
FEW AMARO LIQUEUR 25º....7
FIVE FARMS IRISH CREAM 34º....6
GALLIANO L'APERITIVO 48º....7
GALLIANO L'AUTENTICO 85º....7
GALLIANO RISTRETTO COFFEE LIQUEUR 60º....7
GERMAIN-ROBIN PEAR DE PEAR 52º....39
GIFFARD ABRICOT DU ROUSSILLON 50º....17
GIFFARD BANANE DU BRESIL 50º....17
GIFFARD BLUE CURACAO 50º....17
GIFFARD CARIBBEAN PINEAPPLE 32º....17
GIFFARD CASSIS NOIR DE BOURGOGNE 40º....17
GIFFARD CREME DE FRAISE DES BOIS 32º....17
GIFFARD CREME DE FRAMBOISE 32º....17
GIFFARD CREME DE LA PASSION 32º....17
GIFFARD CREME DE MURE 32º....17
GIFFARD CREME DE PAMPLEMOUSSE ROSE 32º....17
GIFFARD CREME DE PECHE VIGNE 32º....17
GIFFARD CREME DE VIOLETTE 32º....17
GIFFARD GINGER OF THE INDIES 70º....17
GIFFARD LICHI LI 36º....17
GIFFARD MENTHE PASTILLE 48º....17
GIFFARD RHUBARB 32º....17
GIFFARD TRIPLE SEC 80º....17
GIFFARD VANILLE DE MADAGASCAR 40º....17
GIFFARD WHITE CACAO 50º....17
GIFFARD WILD ELDERFLOWER 40º....17
GODIVA CHOCOLATE LIQUEUR 30º....71
GODIVA DARK CHOCOLATE 30º....71
GODIVA WHITE CHOCOLATE LIQUEUR 30º....71
GOLDSCHLAGER 87º....17
GOZIO AMARETTO 48º....17
HEERING CHERRY LIQUEUR 48º....17
HOT IRISHMAN SUPERIOR COFFEE 42º....7
IRISH MANOR IRISH CREAM 34º....17
JAAN PAAN LIQUEUR 50º....17
JACQUIN COFFEE BRANDY 66º....17
JACQUINS AMARETTO 56º....17
JACQUINS ANISETTE 60º....17

Deliveries to all accounts are Freight Prepaid. All merchandise subject to availability and/or allocation plan. Invoices not paid within one (1) week after due dates established by The Alcohol and Tobacco Tax Division are subject to one and one-half percent (1-1/2%) per thirty (30) days late payment charges plus attorneys fees of twenty-five percent (25%) of all past due claims referred for collections. All payments made on delinquent accounts apply first to late payment charges. BreakThru Beverage Maryland Charges $50.00 on returned checks. For less than full case bottle costs, add: 1.75L & 1.5L: $1.35; 1L: $1.65; 750ml:$1.50; 375ml: $1.50; 200ml, 187ml & 100ml: $1.50; 50ml: $.50.
Minimum requirements for delivery: bottles or cases totaling three (3) cases, or an order of $150.00 or more. For any returns due to accounts closing, which are permitted by State Regulation, there will be a fifteen percent (15%) return to stock fee. This does not affect permanent accounts with seasonal closings. A refundable deposit is available on the sale of keg products. If empty kegs are not returned, account will be charged $30.00. The cost of the cooperage will be assessed. All prices listed are subject to change.

ALPHA INDEX

JACQUINS APRICOT BRANDY 66º 17
JACQUINS BLACKBERRY BRANDY 70º 17
JACQUINS CHERRY BRANDY 66º 17
JACQUINS CREME DE BANANA 50º 17
JACQUINS CREME DE CASSIS 32º 17
JACQUINS CREME DE MENTHE GREEN 42º 17
JACQUINS CREME DE MENTHE WHITE 42º 17
JACQUINS GINGER BRANDY 70º 17
JACQUINS KUMMEL 54º 17
JACQUINS PEACH BRANDY 66º 17
JACQUINS PEPPERMINT SCHNAPPS 54º 17
JACQUINS ROCK & RYE FRUIT 54º 17
JACQUINS SLOE GIN 48º 17
JACQUINS TRIPLE SEC 48º 17
JEREMIAH WEED BOURBON LIQUEUR 100º 71
KAMMER KIRSCHWASSER 90º 7
KAMMER OBSTLER 7
KAMMER WILLIAMS BIRNE PEAR 80º 7
KAMMER WILLIAMS PEAR BRANDY 80º 7
KLEINER FEIGLING LIQUEUR 40º 7
LICOR 43 62º 17
LUCID ABSINTHE SUPERIEURE 124º 7
MARIE BRIZARD ANISETTE 50º 7
MARIE BRIZARD CHOCOLATE ROYALE 60º 7
MARIE BRIZARD CREME DE MENTHE GREEN 50º 7
MARIE BRIZARD CREME DE MENTHE WHITE 46º 7
MARIE BRIZARD MANGO PASSION 50º 7
MARIE BRIZARD ORANGE CURACAO 60º 7
MARIE BRIZARD TRIPLE SEC 78º 8
MARIE BRIZARD WATERMELON 34º 8
MEKHONG THE SPIRIT OF THAILAND 70º 17
MONTEBELLO LONG ISLAND ICED TEA 42º 17
MOZART 34º 8
OLD PULTENEY STROMA 70º 17
PALLINI LIMONCELLO 52º 17
PALLINI LIMONCELLO CREAM º34 17
PALLINI LIMONCELLO W/DERUTA CUP 52º 17
PALLINI PEACHCELLO 52º 17
PALLINI RASPICELLO 52º 17
PASSOA LIQUEUR 40º 8
PELIGROSO CINNAMON LIQUEUR 70º 17
PENN DUTCH ROOT BEER SCHNAPPS 42º 17
PHILLIPS BANANA SCHNAPPS 100º 17
PIMMS #1 80º 71
ROMANA BLACK SAMBUCA 80º 17
ROMANA SAMBUCA 84º 17
ROYALE CLUB AMARETTO 30º 17
ROYALE CLUB BLACK RASPBERRY 30º 17
ROYALE CLUB BLUE CURACAO 30º 17
ROYALE CLUB BUTTERSCOTCH 30º 17
ROYALE CLUB CREME DE BANANA 30º 17
ROYALE CLUB CREME DE CACAO DARK 30º 17
ROYALE CLUB CREME DE CACAO WHITE 30º 17
ROYALE CLUB MELON 30º 17
ROYALE CLUB PEACH 30º 17
ROYALE CLUB PEPPERMINT 30º 17
ROYALE CLUB SOUR APPLE 30º 17
ROYALE CLUB TRIPLE SEC 30º 17
RUMCHATA 28º 8
RUMCHATA MINCHATAS W/COFFEE CUP 28º 8
RUMCHATA MINICHATA CREAMERS 28º 8
RUMCHATA W/SHOT GLASS 28º 8
RUMPLE MINZE SCHNAPPS 100º 71
SALIZA AMARETTO LIQUEUR 80º 8
SCHLADERER EDEL CHERRY LIQUEUR 84º 8
SCHLADERER HIMBEERGEIST LIQUEUR 84º 8
SCHLADERER HIMBEERGEIST RASPBERRY 84º 8
SCHLADERER KIRSCHWASSER 84º 8
SCHLADERER OBSTWASSER 80º 8
SCHLADERER WILLIAMS BIRNE PEAR BRANDY 80º 8
SCHMERLING'S CHOCOLATE LIQUEUR 34º 17
SCHONAUER APFEL LIQUEUR 42º 8
SKINOS MASTIHA 60º 49
SOLERNO BLOOD ORANGE LIQUEUR 80º 18
SOUL CACHACA 80º 18
STIRRINGS GINGER 50º 18
STIRRINGS PEACH 36º 18
STIRRINGS TRIPLE SEC 60º 18
SWEET REVENGE LIQUEUR 71º 18
TEKIRDAG RAKISI 90º 18
TEKIRDAG RAKISI GOLD 90º 18
THE IRISHMAN IRISH CREAM 70º 8
TIPPY COW CHOCOLATE 28º 8
TIPPY COW ORANGE 28º 8
TIPPY COW SHAMROCK MINT 28º 8
TIPPY COW VANILLA 28º 8
TRADER VICS CHOCOLATE LIQUEUR 53º 18
TRADER VICS COFFEE LIQUEUR 53º 18
TRADER VICS MACADAMIA LIQUEUR 53º 18
VERPOORTEN ADVOCAAT EGG LIQUEUR 40º 8
VIEUX CARRE ABSINTHE 120º 8
VILLA MASSA LIMONCELLO 60º 18
VINIQ SHIMMERY PEACH MOSCATO 40º 39
VINIQ SHIMMERY RUBY MOSCATO 40º 39
WALDERS CREAMY COFFEE LIQUEUR 34º 18
WALDERS VODKA & VANILLA 34º 18
XANTE PEAR COGNAC LIQUEUR 76º 18
YENI RAKI 90º 18
YENI RAKI W/2 GLASSES 90º 18
YUKON JACK 100º 18
YUKON JACK JACAPPLE 70º 18
YUKON JACK PERMA FROST 100º 18
YUKON JACK WICKED HOT 70º 18
ZACARIAH HARRIS EGG NOG 30º 18
ZACHLAWI FIG ARAK 80º 18
ZACHLAWI TRADITIONAL ARAK 86º 18
ZUCCA RABARBARO RHUBARB AMARO 32º 8

Gin

BLUECOAT AMERICAN DRY 94º 4
BLUECOAT BARREL AGED FINISH 94º 4
BOLS GENEVER 84º 4
BOLS GENEVER BARREL AGED 84º 4
BOOTH'S LONDON DRY 90º 14
BROKERS 94º 4
CANDY MANOR 80º 14
CAORUNN 84º 14
CAORUNN W/CRANBERY BITTERS 84º 14
CROWN RUSSE 80º 14
DAMRAK GIN 84º 4
DOGFISH HEAD COMPELLING 80º 14
ELEPHANT LONDON DRY 90º 49
ELEPHANT STRENGTH 114º 49
FARMERS ORGANIC 93º 4
FEW AMERICAN 80º 4
FEW AMERICAN BARREL AGED 93º 4
FEW BREAKFAST 84º 4
FEW GENEVER PUBLICAN LTD EDITION 90º 4
FEW STANDARD ISSUE 114º 4
GORDON'S LONDON DRY 80º 66
GORDONS PINK 60º 66
HENDRICK'S 88º 14
HENDRICKS ORBIUM 87º 14
MCCALLS 80º 14
NEW AMSTERDAM 80º 37
NOLET RESERVE 105º 66
NOLET SILVER 95º 66
ONE EIGHT DISTRICT MADE 80º 14
ONE EIGHT DISTRICT MADE BARREL RESTED 102º 14
TANQUERAY BLOOMSBURY 95º 67
TANQUERAY GIN W/COUPA GLS 95º 67
TANQUERAY GIN W/WINE GLASS 95º 67
TANQUERAY LONDON DRY 95º 66
TANQUERAY MALACCA 82.6º 67
TANQUERAY NO. TEN 95º 67
TANQUERAY RANGPUR DISTILLED 83º 67

Grappa

CIVIDINA GRAPPA 80º 8

Miscellaneous

BELVEDERE BARTEZEK SINGLE ESTATE 80º 74
BELVEDERE SMOGORY SINGLE ESTATE 80º 74
FOUNDING FARMERS GIN 90º 74
FOUNDING FARMERS RYE 100º 74
JEFFERSON'S PRIVATE LABEL 80º 74
JEFFERSONS RESERVE PRIVATE LABEL 80º 74
JEFFERSONS RSV TWIN OAK BARREL 90º 74
LOSSIT PEDRO XIMINEZ 86º 74
PAPAS PILAR DARK RUM ANCHORED INN 86º 74
PAPAS PILAR RUM DARK BOURBON FINISH BO BROOKS 95º 74
PAPAS PILAR RUM SHERRY CASK #24 86º 74
TIM SMITHS SOUTHERN RESERVE COMBO 90º 74
TOWIEMORE RIBERA DEL DUERO 86º 74
VIRGINIA HIGHLAND CUVEE CASK FINISH 92º 74
VIRGINIA HIGHLAND RUM CASK FINISH 92º 74
VIRGINIA HIGHLAND SHERRY CASK FINISH 92º 74

Organic Spirit

PRAIRIE ORGANIC CUCUMBER VODKA 70º 14
PRAIRIE ORGANIC GIN 80º 14
PRAIRIE ORGANIC VODKA 80º 14
PURUS ORGANIC WHEAT VODKA 80º 14
ROOT ORGANIC LIQUEUR ART IN THE AGE 80º 14

Pisco

LA CARAVEDO PISCO PURO QUEBRANTA 80º 18
PISCO PORTON 86º 18
PISCO PORTON ACHOLADO 86º 18

Prepared Cocktails

BARTENDERS COCONUT RUM 25º 18
BARTENDERS HORCHATA 28º 18
BARTENDERS HOT SEX & BRANDY 25º 18
BARTENDERS HOT SEX 25º 18
BARTENDERS I'M BANANAS OVER YOU 25º 18
BARTENDERS I'M COCONUT OVER YOU 21º 18
BARTENDERS KICKASS MUDSLIDE 25º 18
BARTENDERS LONG ISLAND ICED TEA 42º 18
BARTENDERS MARGARITA 25º 18
BARTENDERS ORANGE CREAM 25º 18
BARTENDERS PINA COLADA 25º 18
CAPTAIN MORGAN LONG ISLAND ICE TEA 35º 71
CAPTAIN MORGAN PB COCONUT MUDSLIDE 25º 18
CAPTAIN MORGAN PB LONG ISLAND ICED TEA 30º 18
CAPTAIN MORGAN PB ORANGE PINEAPPLE 25º 18
CAPTAIN MORGAN PB TROPICAL PUNCH 25º 18
CLUB COCKTAILS LT LIME MARGARITA 20º 18
CLUB COCKTAILS MARTINI GIN 40º 18
CLUB COCKTAILS MARTINI VODKA 40º 18
CUTWATER CUCUMBER VODKA 99 RTD 5º 18
CUTWATER FUGU HORCHATA COLD BREW RTD 13º 18
CUTWATER GIN & TONIC RTD 12.4º 18
CUTWATER GRAPEFRUIT VODKA 99 RTD 5º 18
CUTWATER LIME VODKA 99 RTD 5º 18
CUTWATER MARGARITA LIME RTD 13º 18
CUTWATER MILD BLOODY MARY 20º 18
CUTWATER PALOMA RTD 7º 18
CUTWATER RUM & COLA RTD 14º 18
CUTWATER RUM & GINGER ALE RTD 14º 18
CUTWATER SPICY BLOODY MARY 20º 18
CUTWATER VODKA SODA MULE RTD 14º 18
CUTWATER WHISKEY HIGHBALL RTD 10º 18
CUTWATER WHISKEY LEMON TEA RTD 7º 18
DOGFISH HEAD SONIC ARCHEOLOGY 50º 18
FRAPPACHATA MOCHA ICED COFFEE RTD 25º 8
FRAPPACHATA RTD 25º 8
GOSLINGS DARK & STORMY PREMIX 18º 18
MONACO VODKA BLACK RASPBERRY 18º 18
MONACO VODKA BLUE CRUSH 18º 18
MONACO VODKA CITRUS RUSH 18º 18
MONACO VODKA CRANBERRY 18º 18
MONACO VODKA KENTUCKY MULE 18º 18
MONACO VODKA LEMON LIME 9º 18
MONACO VODKA MANGO-PEACH 18º 18
MONACO VODKA MOSCOW MULE 18º 18
MONACO VODKA TEQUILA LIME CRUSH 18º 18
MONACO VODKA TROPICAL RUSH 18º 18
MONACO VODKA TROPICAL SODA 9º 18
STUDEBAKER MANHATTAN 60º 71
STUDEBAKER OLD FASHIONED 60º 71

Rum

AFRO HEAD ORIGINAL 7 YEAR OLD 80º 6
AFRO HEAD XO 15 YEAR OLD 86º 6
ATLANTICO GRAND RESERVA 80º 49
ATLANTICO PLATINO 80º 49
ATLANTICO RESERVA 80º 49
AVUA AMBURANA CACHACA 80º 15
AVUA BALSAMO CACHACA 84º 15
AVUA JEQUITIBA ROSA CACHACA 80º 15
AVUA OAK CACHACA 80º 15
AVUA PRATA CACHACA 84º 15
AVUA STILL STRENGTH CACHACA 90º 15
AVUA TAPINHOA LTD ED CACHACA 80º 15
BARBAROSSA SILVER 80º 15
BARBAROSSA SPICED 42º 15
BAYOU SATSUMA 60º 6
BAYOU SELECT 80º 6
BAYOU SILVER 80º 6
BAYOU SPICED 80º 6
BLUE CHAIR BAY BANANA 53º 6
BLUE CHAIR BAY COCONUT 53º 6
BLUE CHAIR BAY COCONUT SPICED 53º 6
BLUE CHAIR BAY SPICED 70º 6
BLUE CHAIR BAY VANILLA 53º 6
BLUE CHAIR BAY WHITE 80º 6
BLUE CHAIR COCONUT COMMEMORATIVE BTL 53º 6
BRUGAL 1888 80º 6
BRUGAL ANEJO 80º 6
BRUGAL ESPECIAL EXTRA DRY 80º 6
BRUGAL EXTRA VIEJA RESERVA 80º 6
BRUGAL EXTRA VIEJO 80º 6
CAPT MORGAN WATERMELON SMASH 50º 70
CAPTAIN MORGAN 100º 70
CAPTAIN MORGAN APPLE SMASH 60º 70
CAPTAIN MORGAN BLACK SPICED 95º 70
CAPTAIN MORGAN CANNON BLAST 70º 70
CAPTAIN MORGAN COCONUT 70º 70
CAPTAIN MORGAN GRAPEFRUIT 70º 70
CAPTAIN MORGAN JACK OBLAST 60º 70
CAPTAIN MORGAN LOCONUT 40º 70
CAPTAIN MORGAN ORIGINAL SPICED 70º 70
CAPTAIN MORGAN PARROT BAY COCONUT 42º 15
CAPTAIN MORGAN PARROT BAY COCONUT 90º 15
CAPTAIN MORGAN PARROT BAY KEY LIME 42º 15
CAPTAIN MORGAN PARROT BAY MANGO 42º 15
CAPTAIN MORGAN PARROT BAY PINEAPPLE 42º 15
CAPTAIN MORGAN PARROT BAY STRAWBERRY 42º 15
CAPTAIN MORGAN PB PASSION FRUIT 42º 15
CAPTAIN MORGAN PINEAPPLE 70º 70
CAPTAIN MORGAN PRIVATE STOCK 70º 70
CAPTAIN MORGAN SILVER SPICED 70º 70
CAPTAIN MORGAN WHITE 80º 70
CUTWATER THREE SHEETS BARREL AGED 80º 15
CUTWATER THREE SHEETS CASK STRENGTH 80º 15
CUTWATER THREE SHEETS WHITE 80º 15
DIPLOMATICO AMBASSADOR 94º 38
DIPLOMATICO ANEJO 80º 38
DIPLOMATICO BARBET BATCH #2 94º 39
DIPLOMATICO EXCLUSIVA RESERVA 80º 38
DIPLOMATICO KETTLE BATCH #1 94º 39
DIPLOMATICO MANTUANO 80º 39
DIPLOMATICO PLANAS 80º 39
DIPLOMATICO VINTAGE 2002 80º 39
DOGFISH HEAD BARREL HONEY 80º 15
FLOR DE CANA ANEJO 4 YR 80º 15
FLOR DE CANA CENTENARIO 12 YR 80º 15
FLOR DE CANA CENTENARIO 18 YR 80º 15
FLOR DE CANA CENTENARIO 25 YR 80º 15
FLOR DE CANA EXTRA SECO 4 YR 80º 15
FLOR DE CANA GOLD ANEJO CLASICO 5 YR 80º 15
FLOR DE CANA GRAN RESERVA 7 YR 80º 15
GOSLING 151º 16
GOSLING BLACK SEAL 80º 16
GOSLING GOLD 80º 16
GOSLING OLD 80º 16
GOSLINGS BLACK SEAL RUM GIFT PACK 80º 16
GRIND 60º 16
JACQUINS GOLD 80º 16
JACQUINS WHITE 80º 16
MYERS'S ORIGINAL DARK 80º 16
MYERS'S PLATINUM 80º 16
NAKED TURTLE WHITE 80º 70
PAMPERO ANNIVERSARIO 80º 70
PAPA'S PILAR BLONDE 84º 16
PAPA'S PILAR DARK 86º 16
PAPAS PILAR BLONDE W/FISHING LURE 84º 16
PAPAS PILAR DARK BOURBON FINISH 86º 16
PAPAS PILAR PLATINUM BLONDE 92º 16
PAPAS PILAR SHERRY CASK #24 86º 16
PHRAYA DEEP MATURED GOLD 80º 16
RON CORINA GOLD 80º 16
RON CORINA SPICED 70º 16
RON CORINA WHITE 80º 16
RON PABLO WHITE 80º 16
RON ZACAPA CENTENARIO 23 YR 80º 70
RON ZACAPA CENTENARIO XO 80º 70
RON ZACAPA EDICION NEGRA 86º 70
RUMHAVEN CARIBBEAN COCONUT 42º 39

Deliveries to all accounts are Freight Prepaid. All merchandise subject to availability and/or allocation plan. Invoices not paid within one (1) week after due dates established by The Alcohol and Tobacco Tax Division are subject to one and one-half percent (1-1/2%) per thirty (30) days late payment charges plus attorneys fees of twenty-five percent (25%) of all past due claims referred for collections. All payments made on delinquent accounts apply first to late payment charges. BreakThru Beverage Maryland Charges $50.00 on returned checks. For less than full case bottle costs, add: 1.75L & 1.5L: $1.35; 1L: $1.65; 750ml:$1.50; 375ml: $1.50; 200ml, 187ml & 100ml: $1.50; 50ml: $.50.
Minimum requirements for delivery: bottles or cases totaling three (3) cases, or an order of $150.00 or more. For any returns due to accounts closing, which are permitted by State Regulation, there will be a fifteen percent (15%) return to stock fee. This does not affect permanent accounts with seasonal closings. A refundable deposit is available on the sale of keg products. If empty kegs are not returned, account will be charged $30.00. The cost of the cooperage will be assessed. All prices listed are subject to change.

ALPHA INDEX

SAILOR JERRY SPICED NAVY 92º....16
SAINT JAMES BLANC 80º....16
SAINT JAMES PAILLE GOLD 80º....16
SELVAREY CACAO 70º....16
SELVAREY WHITE 80º....16
SIX SAINTS 83º....16
STOLEN 6 YEAR OLD 123º....16
STOLEN SMOKED 84º....16
STROH ORIGINAL 160º....6
TRADER VICS GOLD 151º....16
TRADER VICS SPICED 70º....16
WORTHY PARK GOLD 80º....16
WORTHY PARK OVERPROOF 126º....16
WORTHY PARK SILVER 80º....16
WORTHY PARK SINGLE ESTATE RESERVE 90º....16

Tequila

AGAVE DE CORTEZ MEZCAL JOVEN 80º....13
AGAVE LOCO 71º....3
ANGELISCO BLANCO 80º....13
ANGELISCO REPOSADO 80º....13
AYATE ANEJO 80º....13
AYATE REPOSADO 80º....13
BLUE NECTAR ANEJO 80º....13
BLUE NECTAR REPOSADO EXTRA BLEND 80º....13
BLUE NECTAR REPOSADO SPECIAL CRAFT 80º....13
BLUE NECTAR SILVER 80º....13
CABRITO REPOSADO 80º....13
CENOTE ANEJO 80º....3
CENOTE BLANCO 80º....3
CENOTE REPOSADO 80º....3
DELEON ANEJO 80º....66
DELEON DIAMANTE 80º....66
DELEON LEONA RISERVA 80º....66
DELEON PLATINUM 80º....66
DELEON REPOSADO 80º....66
DON EDUARDO ANEJO 80º....3
DON EDUARDO REPOSADO 80º....3
DON EDUARDO SILVER 80º....3
DON JULIO 1942 80º....66
DON JULIO ANEJO 70TH ANNIVERSARY 80º....66
DON JULIO ANEJO 80º....66
DON JULIO BLANCO 80º....66
DON JULIO BLANCO WITH LIME PRESS 80º....66
DON JULIO REAL 80º....66
DON JULIO REPOSADO 80º....66
DON JULIO REPOSADO RESERVA DOUBLE CASK....66
EL JIMADOR ANEJO 80º....3
EL JIMADOR BLANCO 80º....3
EL JIMADOR REPOSADO 80º....3
EL JIMADOR SILVER 80º....3
EL JOLGORIO MEZCAL BARRIL 94º....13
EL JOLGORIO MEZCAL CUIXE 94º....13
EL JOLGORIO MEZCAL ESPADIN 96º....13
EL JOLGORIO MEZCAL MADRECUIXE 94º....13
EL JOLGORIO MEZCAL PECHUGA 96º....13
EL JOLGORIO MEZCAL TEPEZTATE 94º....13
EL JOLGORIO MEZCAL TOBALA 92º....13
FAMILIA CAMARENA REPOSADO 80º....37
FAMILIA CAMARENA SILVER 80º....37
HERRADURA ANEJO 80º....3
HERRADURA REPOSADO 80º....3
HERRADURA REPOSADO COLECCION DE LA CASA....3
HERRADURA REPOSADO DOUBLE BARREL 80º....3
HERRADURA SELECT SUPREMA 80º....3
HERRADURA SILVER 80º....3
HERRADURA SILVER COLECCION 110º....3
HERRADURA SILVER W/ICE MOLD 80º....3
HERRADURA ULTRA ANEJO 80º....3
METEORO MEZCAL ESPADIN 90º....13
MEZCAL VAGO AQUILINO 102º....4
MEZCAL VAGO CUIXE AQUILINO 102º....4
MEZCAL VAGO CUIXE JARQUIN 102º....4
MEZCAL VAGO ELOTE 102º....4
MEZCAL VAGO ENS TIO REY RODRIGUEZ 100º....4
MEZCAL VAGO ENSAMBLE AQUILINO 102º....4
MEZCAL VAGO ENSAMBLE EN BARRO TIO 97º....4
MEZCAL VAGO ENSAMBLE JARQUIN 103º....4
MEZCAL VAGO ESPADIN EN BARRO 105º....4
MEZCAL VAGO ESPADIN JARQUIN 102º....4
MEZCAL VAGO JOEL 101º....4
MEZCAL VAGO MADRE CUIXE JARQUIN 102º....4
MEZCAL VAGO MEXICANO AQUILINO 102º....4
MILAGRO ANEJO 80º....13
MILAGRO ANEJO BARREL SELECT 80º....13
MILAGRO REPOSADO 80º....13
MILAGRO REPOSADO SELECT BARREL RSV 80º....13
MILAGRO SILVER 80º....13
MILAGRO SILVER SELECT BARREL RESERVA 80º....13
MONTELOBOS MEZCAL JOVEN 86º....13
NUESTRA SOLEDAD SAN LUIS 96º....13
NUESTRA SOLEDAD SANTIAGO MIAHUATLAN 91º....13
NUESTRA SOLEDAD ZOQUITLAN 94º....13
PARTIDA ANEJO 80º....3
PARTIDA BLANCO 80º....3
PARTIDA ELEGANTE EXTRA ANEJO 80º....3
PARTIDA REPOSADO 80º....3
PEDRO MORALES GOLD 80º....13
PEDRO MORALES WHITE 80º....13
PELIGROSO ANEJO 80º....14
PELIGROSO REPOSADO 80º....14
PELIGROSO SILVER 80º....14
PEPE LOPEZ GOLD 80º....4
PEPE LOPEZ TRIPLE SEC 30º....4
PEPE LOPEZ WHITE 80º....4
POR SIEMPRE SOTOL 90º....14
SUERTE ANEJO 80º....14
SUERTE BLANCO 80º....14
SUERTE REPOSADO 80º....14
TANTEO CHIPOTLE 80º....4
TANTEO HABANERO 80º....4
TANTEO JALAPENO 80º....4

Vodka

44 NORTH HUCKLEBERRY 70º....4
44 NORTH IDAHO POTATO 80º....4
44 NORTH MAGIC VALLEY 80º....4
44 NORTH RAINIER CHERRY 80º....4
44 NORTH SUNNY SLOPE NECTAR 70º....4
AMERICAN ANTHEM 80º....67
BELVEDERE CITRUS 80º....67
BELVEDERE GINGER ZEST 80º....67
BELVEDERE MACERATED MANGO 80º....67
BELVEDERE PEACH NECTAR 80º....67
BELVEDERE PINK GRAPEFRUIT 80º....67
BELVEDERE PURE 80º....67
BELVEDERE PURE LAOLU 80º....67
BELVEDERE PURE SPRITZ VAP 80º....67
BELVEDERE WILD BERRY 80º....67
BORU 80º....14
CIROC 80º....67
CIROC APPLE 70º....67
CIROC BLACK RASPBERRY 70º....67
CIROC COCONUT 70º....67
CIROC FRENCH VANILLA 70º....68
CIROC MANGO 70º....68
CIROC MOSCHINO W/SHOT GLASSES 80º....67
CIROC PEACH 70º....68
CIROC PINEAPPLE 70º....68
CIROC RED BERRY 70º....68
CIROC SUMMER COLADA 70º....68
CIROC SUMMER WATERMELON 70º....68
CROP CUCUMBER 70º....4
CROP HARVEST MEYER LEMON 80º....4
CROP ORGANIC 80º....4
CROP ORGANIC SPICED PUMPKIN 70º....4
CROP TOMATO 70º....4
CROWN RUSSE 80º....14
CUTWATER SPIRITS FUGU 80º....14
CUTWATER SPIRITS FUGU HABANERO 80º....14
CUTWATER SPIRITS FUGU HORCHATA 80º....14
DEVOTION 80º....4
DEVOTION BLACK AND BLUE 80º....4
DEVOTION BLOOD ORANGE 80º....4
DEVOTION TIKI TEA 80º....4
DEVOTION WILD CHERRY 80º....4
DOGFISH HEAD ANALOG 80º....14
DOGFISH HEAD ROASTED PEANUT 80º....14
EXCLUSIV BERRY 64º....4
EXCLUSIV NO. 1 80º....4
EXCLUSIV NO10 APPLE 70º....4
EXCLUSIV PEACH 70º....4
EXCLUSIV PINEAPPLE 70º....4
FINLANDIA 80º....4
FINLANDIA COCONUT 75º....4
FINLANDIA CRANBERRY 75º....5
FINLANDIA GRAPEFRUIT 75º....5
FINLANDIA MANGO 75º....5
FINLANDIA RASPBERRY 75º....5
FINLANDIA TANGERINE 75º....5
GORDON'S 80º....68
JACQUINS ROYALE 80º....14
JEREMIAH WEED SWEET TEA 70º....68
KEDEM 80º....14
KETEL ONE 80º....68
KETEL ONE BOTANICAL CUCUMBER 60º....68
KETEL ONE BOTANICAL GRAPEFRUIT ROSE 60º....68
KETEL ONE BOTANICAL PEACH ORANGE 60º....68
KETEL ONE CITROEN 80º....68
KETEL ONE ORANJE 80º....68
LEGEND OF KREMLIN 80º....14
LUKSUSOWA 80º....14
LVOV 80º....14
LVOV BEET 80º....14
MAGIC MOMENTS 80º....14
MAGIC MOMENTS GREEN APPLE 75º....14
MAGIC MOMENTS ORANGE 75º....14
MAGIC MOMENTS PEACH 75º....14
MCCALLS 80º....14
MONACO 80º....14
NEW AMSTERDAM 100º....38
NEW AMSTERDAM 80º....38
NEW AMSTERDAM APPLE 70º....38
NEW AMSTERDAM COCONUT 70º....38
NEW AMSTERDAM GLUTEN FREE 80º....38
NEW AMSTERDAM GRAPEFRUIT 70º....38
NEW AMSTERDAM LEMON 70º....38
NEW AMSTERDAM MANGO 70º....38
NEW AMSTERDAM ORANGE 70º....38
NEW AMSTERDAM PEACH 70º....38
NEW AMSTERDAM PINEAPPLE 70º....38
NEW AMSTERDAM RASPBERRY 70º....38
NEW AMSTERDAM RED BERRY 70º....38
OFF THE HOOF SCRAPPLE 80º....14
ONE EIGHT DISTRICT MADE 80º....14
POPOV 80º....15
PRAVDA 80º....15
PRAVDA ESPRESSO 80º....15
PRAVDA KOSHER 80º....15
RELSKA 80º....15
REYKA 80º....15
SCARLETT CRANBERRY 80º....15
SILVER SCREEN 80º....15
SMIRNOFF 100º....69
SMIRNOFF 80º....68
SMIRNOFF 90.4º....69
SMIRNOFF BLUEBERRY 70º....69
SMIRNOFF CHERRY 70º....69
SMIRNOFF CITRUS 80º....69
SMIRNOFF COCONUT 70º....69
SMIRNOFF CRANBERRY 70º....69
SMIRNOFF FLUFFED MARSHMALLOW 60º....69
SMIRNOFF GRAPE 70º....69
SMIRNOFF GREEN APPLE 70º....69
SMIRNOFF ICED CAKE 60º....69
SMIRNOFF KISSED CARAMEL 60º....69
SMIRNOFF LGBT LOVE WINS LTD 80º....68
SMIRNOFF LIME 70º....69
SMIRNOFF MANGO 70º....69
SMIRNOFF MANGO SORBET 60º....69
SMIRNOFF MOSCOW MULE 60º....69
SMIRNOFF ORANGE 70º....69
SMIRNOFF PASSION FRUIT 70º....69
SMIRNOFF PEACH 70º....69
SMIRNOFF PEPPERMINT TWIST 60º....69
SMIRNOFF PINEAPPLE 70º....69
SMIRNOFF PINEAPPLE COCO SORBET 60º....69
SMIRNOFF POMEGRANATE 70º....69
SMIRNOFF RASPBERRY 70º....69
SMIRNOFF RASPBERRY SORBET 60º....69
SMIRNOFF RUBY RED GRAPEFRUIT 70º....69
SMIRNOFF SOUR APPLE 60º....69
SMIRNOFF SOUR BERRY LEMON 60º....69
SMIRNOFF SOUR PUNCH 60º....69
SMIRNOFF SOUR WATERMELON 60º....69
SMIRNOFF SOURCED CRANBERRY APPLE 60º....70
SMIRNOFF SOURCED PINEAPPLE 60º....70
SMIRNOFF SOURCED RUBY GRAPEFRUIT 60º....70
SMIRNOFF SOURCED WATERMELON 60º....70
SMIRNOFF STRAWBERRY 70º....70
SMIRNOFF VANILLA 70º....70
SMIRNOFF WATERMELON 70º....70
SMIRNOFF WHIPPED CREAM 60º....70
SMIRNOFF WHITE PEACH SORBET 60º....70
SOBIESKI 80º....5
SOBIESKI CYTRON 70º....5
SOBIESKI ESTATE 80º....5
SOBIESKI ESTATE GIFT 80º....5
SOBIESKI ORANGE 70º....5
SOBIESKI RASPBERRY 70º....5
SOBIESKI VANILLA 70º....5
STOLICHNAYA 100º....5
STOLICHNAYA 80º....5
STOLICHNAYA BLUEBERI 75º....5
STOLICHNAYA CITROS 75º....5
STOLICHNAYA CORE 4 ON PREMISE PACK....6
STOLICHNAYA CRUSHED GRAPEFRUIT 60º....5
STOLICHNAYA CRUSHED MANGO 60º....5
STOLICHNAYA CRUSHED PINEAPPLE 60º....5
STOLICHNAYA CRUSHED STRAWBERRY 60º....5
STOLICHNAYA CUCUMBER 75º....5
STOLICHNAYA ELIT 80º....5
STOLICHNAYA GLUTEN FREE 80º....5
STOLICHNAYA GOLD 80º....5
STOLICHNAYA HOT JALAPENO 75º....5
STOLICHNAYA LIME 75º....5
STOLICHNAYA OHRANJ 75º....5
STOLICHNAYA PEACHIK 75º....6
STOLICHNAYA RAZBERI 75º....6
STOLICHNAYA SALTED KARAMEL 75º....6
STOLICHNAYA STRASBERI 75º....6
STOLICHNAYA VANIL 75º....6
STOLICHNAYA W/ROCKS GLASS 80º....5
TANQUERAY STERLING 80º....70
THE BAY SEASONED VODKA 80º....6
TIME WARP ESPRESSO 70º....15
TITO'S HANDMADE 80º....15
UV APPLE 60º....15
UV BLUE RASPBERRY 60º....15
UV CHERRY 60º....15
UV GRAPE 60º....15
UV RUBY GRAPEFRUIT 60º....15
UV VODKA 80º....15
VLADIMIR 80º....15
YAZI GINGER 70º....6
ZACHLAWI CITRUS SPLASH 60º....15
ZACHLAWI COLD BREW COFFEE 60º....15
ZACHLAWI HAZELNUT CAPPUCCINO 60º....15
ZACHLAWI MOCHA CAPPUCCINO 60º....15
ZACHLAWI ORANGE SWIRL 60º....15

Whiskey - Blend

MIDNIGHT MOON OAK CASK 90º....1

Whiskey - Blended

42 SINGLE MALT 84º....11
BOONDOCKS SPICED 80º....11
DIAMOND STATE 84º....11
GOLD CROWN BLEND 80º....11
JEREMIAH WEED SARSAPARILLA 70º....64
KENTUCKY DALE 80º....11
OMAR CAST SINGLE MALT 92º....49
OMAR SHERRY MALT 92º....49
PAUL JOHN BRILLANCE SINGLE MALT 92º....49
PAUL JOHN EDITED SINGLE MALT 92º....49
PAUL JOHN SELECT CASK CLASSIC 110.4º....49
PAUL JOHN SELECT CASK PEATED 111º....49
PIEHOLE APPLE 70º....11
PIEHOLE PECAN 70º....11
SEAGRAM'S 7 CROWN 80º....64
SEAGRAM'S 7 CROWN DARK HONEY 71º....64
SEAGRAM'S 7 CROWN ORCHARD APPLE 71º....64
SEAGRAM'S VO 80º....11
SEAGRAM'S VO GOLD 80º....11
SHACKLETON 80º....37

Whiskey - Canadian

CANADIAN MIST 80º....1

Deliveries to all accounts are Freight Prepaid. All merchandise subject to availability and/or allocation plan. Invoices not paid within one (1) week after due dates established by The Alcohol and Tobacco Tax Division are subject to one and one-half percent (1-1/2%) per thirty (30) days late payment charges plus attorneys fees of twenty-five percent (25%) of all past due claims referred for collections. All payments made on delinquent accounts apply first to late payment charges. BreakThru Beverage Maryland Charges $50.00 on returned checks. For less than full case bottle costs, add: 1.75L & 1.5L: $1.35; 1L: $1.65; 750ml:$1.50; 375ml: $1.50; 200ml, 187ml & 100ml: $1.50; 50ml: $.50.
Minimum requirements for delivery: bottles or cases totaling three (3) cases, or an order of $150.00 or more. For any returns due to accounts closing, which are permitted by State Regulation, there will be a fifteen percent (15%) return to stock fee. This does not affect permanent accounts with seasonal closings. A refundable deposit is available on the sale of keg products. If empty kegs are not returned, account will be charged $30.00. The cost of the cooperage will be assessed. All prices listed are subject to change.

ALPHA INDEX

CROWN ROYAL 80º 64
CROWN ROYAL BLACK 90º 64
CROWN ROYAL BLENDERS MASH 80º 64
CROWN ROYAL EXTRA RARE BLUE 80º 64
CROWN ROYAL NOBLE COLLECTION MASH 90º 64
CROWN ROYAL PEACH 70º 64
CROWN ROYAL REGAL APPLE 70º 64
CROWN ROYAL SALTED CARAMEL 70º 64
CROWN ROYAL SELECTED BARREL 103º 64
CROWN ROYAL SPECIAL RESERVE 80º 64
CROWN ROYAL TEXAS MESQUITE 80º 64
CROWN ROYAL VANILLA 70º 64
CROWN ROYAL WITH RAVENS JERSEY 80º 64
CROWN ROYAL WITH REDSKINS JERSEY 80º 64
CROWN ROYAL XO 80º 64
GIBSON FINEST GOLD 12 YEAR OLD 80º 11
REVEL STOKE PECAN 70º 11
REVEL STOKE PUMPKIN SPICED 70º 11
REVEL STOKE ROASTED APPLE 70º 11
REVEL STOKE ROASTED PINEAPPLE 70º 11
REVEL STOKE ROOT BEER 70º 11
REVEL STOKE SMOKED VANILLA 70º 11
SINFIRE CINNAMON 70º 1

Whiskey - Grain

BOONDOCKS 95º 11
BOONDOCKS CASK STRENGTH 127º 11
CATDADDY CAROLINA MOONSHINE 80º 1
CEDAR RIDGE 80º 1
CEDAR RIDGE WHEAT 80º 1
CLIMAX FIRE NO 32 CINNAMON 80º 11
CLIMAX MOONSHINE 90º 11
CLIMAX MOONSHINE COMBO 90º 11
CLIMAX WOOD FIRED 90º 11
CLIMAX WOOD FIRED W/ROCK GLASSES 90º 11
DIAMOND STATE STRAIGHT CORN 80º 11
DOGFISH ALTERNATIVE TAKES VOLUME 1 90º 11
DOUBLE TROUBLED WHISKEY 47º 11
FEW SPIRITS FLAMING LIPS BRAINVILLE RYE 80º 1
HAIG CLUB SINGLE GRAIN 80º 64
MIDNIGHT MOONSHINE 100º 1
MIDNIGHT MOONSHINE APPLE PIE 70º 1
MIDNIGHT MOONSHINE BLACKBERRY 100º 1
MIDNIGHT MOONSHINE BLUEBERRY 100º 1
MIDNIGHT MOONSHINE BLUEBERRY W/LEMONADE 1
MIDNIGHT MOONSHINE BUST EDITION 100º 1
MIDNIGHT MOONSHINE CHERRY 100º 1
MIDNIGHT MOONSHINE CINNAMON 90º 2
MIDNIGHT MOONSHINE CORN 80º 2
MIDNIGHT MOONSHINE PEACH 70º 2
MIDNIGHT MOONSHINE RASPBERRY 90º 2
MIDNIGHT MOONSHINE STRAWBERRRY 100º 2
MIDNIGHT MOONSHINE W/APPLE PIE 100º 1
STOLEN 11YR OLD 92º 12
STOLEN X ROCK & RYE 80º 12
TIM SMITHS SOUTHERN RESERVE WOOD FIRED 90º. 12
VIRGINIA CHARDONNAY CASK FINISH 92º 12
VIRGINIA HIGHLAND BREWERS BATCH 92º 12
VIRGINIA HIGHLAND CIDER FINISH 94º 12
VIRGINIA HIGHLAND MALT 92º 12
WASMUNDS MALT 124º 12
WASMUNDS MALT WHISKY 96º 12
WASMUNDS RYE 124º 12

Whiskey - Herbal

COLDCOCK 70º 2

Whiskey - Iish

ROE & CO IRISH WHIKSEY 90º 64

Whiskey - Irish

CLONTARF IRISH WHISKEY 80º 12
CLONTARF W/2 GOSLINGS GINGER BEER 80º 12
HELL CAT MAGGIE 80º 12
IRISH MANOR 80º 12
KNAPPOGUE CASTLE 12 YEAR 80º 12
KNAPPOGUE CASTLE 12 YEAR BARREL 92º 12
KNAPPOGUE CASTLE 14 YEAR 80º 12
KNAPPOGUE CASTLE 16 YEAR 80º 12
KNAPPOGUE CASTLE 21 YEAR 92º 12
KNAPPOGUE PICHON BARON CASK FINISH 92º 12
SLANE CASTLE 80º 2
THE IRISHMAN 12 YEAR 86º 2
THE IRISHMAN 80º 2
THE IRISHMAN CASK 108º 2
THE IRISHMAN FOUNDERS RESERVE 80º 2
THE KNOT IRISH WHISKEY 100º 12
TULLAMORE DEW 12YR OLD 80º 12
TULLAMORE DEW 14YR OLD 82.6º 12
TULLAMORE DEW 15YR OLD TRILOGY 80º 12
TULLAMORE DEW 18YR OLD 82.6º 12
TULLAMORE DEW 80º 12
TULLAMORE DEW CIDER CASK FINISH 80º 12
TULLAMORE DEW CROCK 80º 12
TULLAMORE DEW XO RUM CASK FINISH 86º 12
WRITERS TEARS COPPER POT 40º 2
WRITERS TEARS COPPER POT W/GLASSES 40º 2

Whiskey - Kentucky

EARLY TIMES 80º 2

Whiskey - New York

HUDSON BABY BOURBON 92º 12
HUDSON FOUR GRAIN 92º 12
HUDSON MANHATTAN RYE 92º 12
HUDSON NEW YORK CORN 92º 12
HUDSON SINGLE MALT 92º 12
HUSON MAPLE CASK RYE 12

Whiskey - Rye

BULLEIT 95 STRAIGHT RYE 90º 64
CEDAR RIDGE RYE 86º 2
COPPER FOX 90º 12
CROWN ROYAL HARVEST RYE 90º 64
DIAMOND STATE RYE 88/92º 12
FEW RYE WHISKY 94º 2
GEORGE DICKEL RYE 90º 64
HEAVENS DOOR STRAIGHT RYE 92º 12
HILLBILLY RYE 90º 2
KENTUCKY OWL 11 YEAR OLD RYE 111º 2
LIMOUSIN RYE 90-92º 2
LIP SERVICE RYE 45º 12
MASTERSON'S 10YR OLD RYE 90º 12
OLD FORESTER RYE 100º 2
ONE EIGHT DISTRICT MADE RYE 94º 12
PEERLESS KY STRAIGHT RYE 108º 26
REDEMPTION HIGH RYE 92º 12
REDEMPTION HIGH RYE BARREL 10 YEAR 110º 12
REDEMPTION HIGH RYE BARREL 9 YR 92º 12
REDEMPTION RYE 92º 12
REDEMPTION RYE BARREL 10 YEAR 110º 12
TIM SMITHS SOUTHERN RESERVE RYE 80º 12
WHISTLEPIG 10 YEAR OLD STRAIGHT RYE 100º 12
WHISTLEPIG 15YR OLD VERMONT OAK RYE 92º 12
WHISTLEPIG BOSS HOG RYE V 115º 12
WHISTLEPIG FARMSTOCK RYE CROP #2 86º 12
WHISTLEPIG OLD WORLD MARRGE RYE 86º 12

Whiskey - Scotch

BLACK & WHITE SCOTCH 80º 64
BUCHANAN'S 12 YEAR OLD 80º 65
BUCHANAN'S 18 YR OLD SCOTCH 80º 65
BUCHANAN'S MASTER 12 YR 80º 65
BUCHANAN'S RED SEAL SCOTCH 80º 65
BUCHANAN'S SELECT 15YR OLD 80º 65
CLAN MACGREGOR 80º 12
CRAWFORD'S SCOTCH 80º 65
CUTTY SARK 80º 2
CUTTY SARK PROHIBITION EDITION 100º 2
DIMPLE PINCH 15 YR OLD SCOTCH 80º 65
FAMOUS GROUSE 80º 2
FAMOUS GROUSE SMOKY BLACK GROUSE 80º 2
GHOSTED RESERVE 26 YEAR OLD 84º 12
GIRVAN SINGLE GRAIN NO.4 85º 12
GRANT'S SCOTCH 80º 12
HANKEY BANNISTER 86º 12
J & B RARE 80º 65
JOHNNIE WALKER 18 YEAR OLD 80º 65
JOHNNIE WALKER BLACK JANE EDITION 80º 65
JOHNNIE WALKER BLACK LABEL 80º 65
JOHNNIE WALKER BLACK W/GLASSES 80º 65
JOHNNIE WALKER BLUE GHOST & RARE 87.6º 65
JOHNNIE WALKER BLUE GHOST & RARE 92º 65
JOHNNIE WALKER BLUE KING GEORGE V 86º 65
JOHNNIE WALKER BLUE LABEL 80º 65
JOHNNIE WALKER BLUE THE YEAR OF THE PIG 92º 65
JOHNNIE WALKER BLUE WASHINGTON DC 80º 65
JOHNNIE WALKER DISCOVER MULTI PACK 65
JOHNNIE WALKER DOUBLE BLACK 80º 65
JOHNNIE WALKER GOLD RESERVE 80º 65
JOHNNIE WALKER GREEN 86º 65
JOHNNIE WALKER PREMIUM COLLECTION 65
JOHNNIE WALKER RED LABEL 80º 65
JOHNNIE WALKER SWING 86º 65
JOHNNIE WALKER WHITE WALKER 83º 65
JOHNNIE WALKER WINE CASK BLEND 80º 65
MONKEY SHOULDER 86º 12
OLD PARR 12 YEAR 80º 65
OLD ST ANDREWS 80º 2
SCORESBY RARE 80º 12
VAT 69 GOLD SCOTCH WHISKY 80º 65
WHITE HORSE SCOTCH 80º 65

Whiskey - Scotch Single Malt

ANCNOC 12 YEAR OLD 86º 12
ANCNOC 18 YEAR OLD 92º 12
ANCNOC 24 YEAR OLD 92º 12
ANCNOC BLAS 86º 12
ANCNOC CUTTER 92º 12
ARDBEG 10 YEAR IN WAREHOUSE BOX 92º 65
ARDBEG CORRYVRECKAN ISLAY 114º 65
ARDBEG TWENTY-SOMETHING SINGLE MALT 93º 65
ARDBEG UIGEADAIL ISLAY MALT 86º 65
ARRAN 10 YEAR OLD 92º 12
ARRAN 14 YEAR 92º 12
ARRAN 18 YEAR 92º 12
ARRAN AMARONE FINISH 100º 13
ARRAN BRODICK BAY 100º 13
ARRAN MCTAGGERT ANNIVERSARY 98º 13
ARRAN ROBERT BURNS 86º 13
ARRAN SAUTERNE FINISH 100º 13
ARRAN SMUGGLERS SERIES #3 92º 13
BALBLAIR SCOTCH 92º 13
BALVENIE 14 YEAR OLD 86º 13
BALVENIE 14 YEAR OLD PEATED EXPRESSION 97º 13
BALVENIE 15 YEAR SHERRY CASK 96º 13
BALVENIE 40 YEAR OLD 97º 13
BALVENIE 50 YEAR OLD 88º 13
BALVENIE DC STEWART 1973 WOOD BOX 93º 13
BALVENIE DOUBLEWOOD 12 YR 86º 13
BALVENIE DOUBLEWOOD 17 YR 86º 13
BALVENIE PORTWOOD 21 YR 86º 13
BALVENIE SINGLE BARREL 12 YR 96º 13
BALVENIE SINGLE MALT 30 YEAR 95º 13
BALVENIE TUN 1509 BATCH #5 105º 13
BENACHIE CLASSIC SELECTION 86º 13
BENRIACH 10 YEAR OLD 86º 2
BENRIACH 10YEAR OLD CURIOSITAS 92º 2
BENRIACH 10YR OLD CASK #7367 119º 2
BENRIACH 12YR OLD CASK #2683 107º 2
BENRIACH 12YR OLD SHERRY WOOD FINISH 92º 2
BENRIACH 17 YEAR OLD SEPTENDECIM 92º 2
BENRIACH 20 YEAR OLD 86º 2
BENRIACH 21YR OLD 92º 2
BENRIACH 21YR OLD PEATED 92º 2
BENRIACH 25YR OLD AUTHENTICUS 92º 2
BENRIACH CASK BATCH 2 121º 2
BENRIACH CASK BATCH 2 PEATED 121º 2
BRENNE FRENCH 10YR OLD 96º 2
BRENNE FRENCH 80º 2
CAOL ILA 12 YEAR OLD 86º 65
CAOL ILA 15YR OLD SPECIAL RELEASE 118.2º 65
CARDHU SINGLE MALT 80º 65
CLASSIC MALT COASTAL CO-PACK 65
CLASSIC MALT STRONG CO-PACK 65
CLYNELISH 14 YEAR OLD 92º 65
COPPER FOX 96º 13
CRAGGANMORE 12 YEAR OLD 80º 65
CRAGGANMORE 12 YR DISTILLERS EDITION 80º 65
CUTWATER DEVILS SHARE 92º 13
DALMORE 12 YEAR OLD 80º 37
DALMORE 15 YEAR OLD 80º 37
DALMORE 18 YEAR OLD 86º 37
DALMORE 21 YEAR OLD 84º 37
DALMORE 25 YEAR OLD 84º 37
DALMORE CIGAR RESERVE 88º 37
DALMORE COMBO 88º 37
DALMORE KING ALEXANDER III 80º 37
DALMORE MIXED PACK 88º 37
DALMORE PORTWOOD RESERVE 93º 37
DALWHINNIE 15 YEAR OLD 86º 65
DALWHINNIE DISTILLER EDITION 90º 65
FEW SINGLE MALT 93º 2
GLEN ELGIN 18 YEAR OLD 110º 65
GLEN SCOTIA 15YR OLD 92º 2
GLEN SCOTIA 18YR OLD 92 2
GLEN SCOTIA DOUBLE CASK 92º 2
GLEN SCOTIA VICTORIANA 103º 2
GLENDRONACH 12 YEAR OLD 80º 2
GLENDRONACH 24YR OLD CASK #415 104º 2
GLENDRONACH 27YR OLD CASK #2257 106º 2
GLENDRONACH CASK STRENGTH BATCH 7 116º 2
GLENDRONACH KINGSMAN LTD 96.4º 2
GLENDRONACH PARLIAMENT 21 YEAR 96 º 2
GLENDRONACH PEATED 92º 2
GLENDRONACH SHERRY CASK 15 YR REVIVAL 92º 2
GLENDRONACH SHERRY CASK 18 YEAR 92º 2
GLENFIDDICH 12 YR SPECIAL RESERVE 80º 13
GLENFIDDICH 18 YEAR OLD 86º 13
GLENFIDDICH 26 YR OLD 86º 13
GLENFIDDICH BARREL RESERVE 14 YR OLD 86º 13
GLENFIDDICH CASK 1973 90º 13
GLENFIDDICH FIRE & CANE 86º 13
GLENFIDDICH GRAN RESERVE 21YR 80º 13
GLENFIDDICH INDIA PALE ALE LTD ED 86º 13
GLENFIDDICH PROJECT XX 87º 13
GLENFIDDICH RARE COLLECTION 40 YR OLD 87º 13
GLENFIDDICH SOLERA RESERVE 15YR 80º 13
GLENFIDDICH WINTER STORM ICE CASK 86º 13
GLENGLASSAUGH EVOLUTION 100º 2
GLENGLASSAUGH REVIVAL 92º 2
GLENGLASSAUGH SCOTCH 8 YEAR 2009 113º 2
GLENGLASSAUGH TORFA 100º 2
GLENKINCHIE 12 YEAR OLD 86º 65
GLENKINCHIE DISTILLERS EDITION 10 YEAR 86º 65
GLENMORANGIE 18 YEAR 86º 65
GLENMORANGIE ALLTA GIFT 102º 65
GLENMORANGIE ASTAR 105º 65
GLENMORANGIE COLLECTION 92º 65
GLENMORANGIE GRAND VINTAGE LTD EDITION 86º 65
GLENMORANGIE LASANTA WOOD FINISH 92º 65
GLENMORANGIE NECTAR D'OR 92º 65
GLENMORANGIE QUINTA RUBAN WOOD FINISH 92º 65
GLENMORANGIE SIGNET 92º 65
GLENMORANGIE THE ORIGINAL 10 YR 86º 65
GLENMORANGIE W/GLASSES & EMBLEM 86º 65
GLENROTHES 12YR 80º 2
GLENROTHES 18YR 86º 2
GLENROTHES BOURBON CASK RESERVE 86º 2
GLENROTHES MAKERS CUT PROOF 98º 2
GLENROTHES PEATED CASK RESERVE 80º 2
GLENROTHES VINTAGE 2004 86º 2
HIGH COMMISSIONER 80º 2
HIGHLAND PARK 12 YEAR 86º 2
HIGHLAND PARK 18 YEAR 86º 2
HIGHLAND PARK 25 YEAR 91.4º 2
HIGHLAND PARK 30 YEAR 91º 2
HIGHLAND PARK FIRE EDT 90º 2
HIGHLAND PARK FULL VOLUME 94º 2
HIGHLAND PARK MAGNUS 80º 2
HIGHLAND PARK VALKNUT PROOF 94º 2
HIGHLAND PARK VALKYRIE 92º 2
INCHMURRIN 12YR HIGHLAND 92º 2
INCHMURRIN 18YR HIGHLAND 92º 2
INCHMURRIN MADIERA CASK HIGHLAND 92º 2
ISLE OF JURA 10 YEAR OLD MALT 86º 37
ISLE OF JURA 16 YEAR OLD MALT 86º 37
ISLE OF JURA 18 YEAR OLD 84º 37
ISLE OF JURA 1984 MALT 88º 37
ISLE OF JURA 21 YEAR OLD MALT 96º 37
ISLE OF JURA 30YR OLD MALT 88º 37
ISLE OF JURA COMBO 37
ISLE OF JURA SEVEN WOOD 84º 37
ISLE OF JURA SUPERSTITION º86 37
JOHN BARR BLACK LABEL RESERVE 80º 37
JOHN BARR GOLD DISTINGUISHED & REFINED 80º 37
KININVIE 23 YEAR OLD 100º 13
LADYBURN 42 YEAR OLD 80º 13
LAGAVULIN 12YR OLD SPECIAL RELEASE 115.6º 65
LAGAVULIN 16 YEAR OLD 86º 65
LAGAVULIN 8 YEAR OLD 96º 65

Deliveries to all accounts are Freight Prepaid. All merchandise subject to availability and/or allocation plan. Invoices not paid within one (1) week after due dates established by The Alcohol and Tobacco Tax Division are subject to one and one-half percent (1-1/2%) per thirty (30) days late payment charges plus attorneys fees of twenty-five percent (25%) of all past due claims referred for collections. All payments made on delinquent accounts apply first to late payment charges. BreakThru Beverage Maryland Charges $50.00 on returned checks. For less than full case bottle costs, add: 1.75L & 1.5L: $1.35; 1L: $1.65; 750ml:$1.50; 375ml: $1.50; 200ml, 187ml & 100ml: $1.50; 50ml: $.50.
Minimum requirements for delivery: bottles or cases totaling three (3) cases, or an order of $150.00 or more. For any returns due to accounts closing, which are permitted by State Regulation, there will be a fifteen percent (15%) return to stock fee. This does not affect permanent accounts with seasonal closings. A refundable deposit is available on the sale of keg products. If empty kegs are not returned, account will be charged $30.00. The cost of the cooperage will be assessed. All prices listed are subject to change.

ALPHA INDEX

LAGAVULIN DISTILLERS EDITION 86º....65
LITTLEMILLL SCOTCH 25YR 100.8º....3
LOCH LOMOND 12YR 92º....3
LOCH LOMOND 18YR 92º....3
LOCH LOMOND BLENDED 80º....3
LOCH LOMOND ORIGINAL 80º....3
LOCH LOMOND RESERVE 80º....3
LOCH LOMOND SINGLE GRAIN 92º....3
LOSSIT CLASSIC SELECTION 86º....13
LOST DISTILLERIES AUCHNAGIE ARCHIVIST 92º....13
LOST DISTILLERIES AUCHNAGIE VINTAGE 92º....13
LOST DISTILLERIES GERSTON ARCHIVIST 92º....13
LOST DISTILLERIES GERSTON VINTAGE 92º....13
LOST DISTILLERIES STRATHEDEN ARCHIVIST 92º..13
LOST DISTILLERIES STRATHEDEN VINTAGE 92º....13
MACALLAN 12 YR DOUBLE CASK 86º....3
MACALLAN 15 YR FINE OAK 86º....3
MACALLAN 1824 SERIES W/DECANTER 90º....3
MACALLAN CLASSIC CUT 102º....3
MACALLAN FINE OAK 18YR OLD 86º....3
MACALLAN GOLD DOUBLE CASK 80º....3
MACALLAN HIGHLANDS #6 86º....3
MACALLAN RARE CASK 86º....3
MACALLAN SHERRY OAK 12 YEAR 86º....3
MACALLAN SHERRY OAK 18 YEAR 86º....3
MACALLAN SHERRY OAK 25 YEAR 86º....3
MACALLAN V5 REFLEXION SPEYSIDE 86º....3
MACALLAN W/LALIQUE DECANTER 89º....3
MACKINLAY SHACKLETON RARE 95º....37
MORTLACH 12 YEAR OLD MALT 87º....66
MORTLACH 16 YEAR OLD SINGLE MALT 87º....66
MORTLACH 20 YEAR OLD SINGLE MALT 87º....66
OBAN 14 YEAR MALT 86º....66
OBAN 18 YEAR MALT 86º....66
OBAN 21YR OLD SPECIAL RELEASE 115.8º....66
OBAN DISTILLERS EDITION 86º....66
OBAN LITTLE BAY 14 YEAR 86º....66
OLD PULTENEY 12 YEAR OLD MALT 80º....13
OLD PULTENEY 17 YEAR OLD MALT 92º....13
OLD PULTENEY 1989 92º....13
OLD PULTENEY 21 YEAR OLD MALT 86º....13
OLD PULTENEY 35 YEAR OLD MALT 86º....13
OLD PULTENEY NAVIGATOR 92º....13
RAMPUR 86º....13
SPEYBURN 10 YEAR OLD MALT 86º....13
SPEYBURN 10YR OLD W/SOURCE WATER 86º....13
SPEYBURN 15 YEAR OLD MALT 92º....13
SPEYBURN ARRANTA CASK 92º....13
SPEYBURN BRADAN ORACH 80º....13
SPEYBURN COMPANION CASK 92º....13
TALISKER 10 YEAR 91º....66
TALISKER 10 YR DISTILLERS EDITION 92º....66
TALISKER 18 YEAR 92º....66
TALISKER STORM 97º....66
THE MACALLAN EDITION NO4 96.8º....3
THE SINGLETON GLENDULLAN 12YR 80º....66
THE SINGLETON GLENDULLAN 15YR 80º....66
THE SINGLETON GLENDULLAN 18YR 80º....66
TOMATIN 12 YEAR SINGLE MALT 86º....13
TOMATIN 18 YEAR SINGLE MALT 92º....13
TOMATIN DUALCHAS 86º....13
TOMINTOUL 10 YEARS OLD 80º....13
TOMINTOUL 14 YEARS OLD 92º....13
TOMINTOUL 16 YEARS OLD 80º....13
TOMINTOUL PEATY TANG 80º....13
TOMINTOUL SHERRY CASK 12 YEAR 80º....13
TOWIEMORE CLASSIC SELECTION 86º....13

Whiskey - Tennessee

GENTLEMAN JACK 80º....3
GEORGE DICKEL 9 YEAR BARREL SELECT 103º....66
GEORGE DICKEL BARREL SELECT 86º....66
GEORGE DICKEL NO. 12 90º....66
GEORGE DICKEL NO. 8 80º....66
GEORGE DICKEL TABASCO BARREL 70º....66
GEORGE DICKEL WHITE 91º....66
JACK DANIEL'S BLACK 80º....3
JACK DANIEL'S BLACK MASTER DISTILLER SERIES 6TH EDITION 86º....3
JACK DANIEL'S BLACK W/PINT GLASSES 80º....3
JACK DANIEL'S BLACK W/TALL GLASS 80º....3
JACK DANIEL'S FAMILY OF BRANDS....3
JACK DANIEL'S FIRE 70º....3
JACK DANIEL'S FIRE W/GLASSES 70º....3
JACK DANIEL'S HONEY 70º....3
JACK DANIEL'S HONEY W/BASKETBALL ICE MOLD....3
JACK DANIEL'S RYE 4YR OLD SINGLE BARREL 94º....3
JACK DANIEL'S RYE 90º....3
JACK DANIEL'S RYE UNAGED 94º....3
JACK DANIEL'S SINGLE BARREL 132º....3
JACK DANIEL'S SINGLE BARREL 94º....3
JACK DANIEL'S SINGLE BARREL HERITAGE 100º....3
JACK DANIEL'S SINGLE BARREL REPLICA 94º....3
JACK DANIEL'S SINGLE BARREL W/SNIFTERS 94º....3
JACK DANIEL'S SINGLE BRRL VARIABLE PROOF 132º3
JACK DANIELS NO 27 GOLD 80º....3
SINATRA JACK DANIEL'S SELECT 90º....3
THE CLOVER 10 YEAR 90º....3

WINE

Argentina

ACHAVAL FERRER....57
ALAMOS....46
ALBERTO FURQUE....57
AMALAYA....57
BATTLE AX....57
BELASCO....31
BODEGA COLOME....57
BODEGA NORTON....57
CHEVAL DES ANDES....71
CLOS DE LOS SIETE....21
COLORES DEL SOL....31
DON MIGUEL GASCON....46
DON RODOLFO....31
INACAYAL....57
KAIKEN....57
KING....57
MANOS NEGRAS....57
PIATTELLI....57
PROEMIO....32
RUTA 22....21
RUTINI....32
TAMARI....57
TERRAZAS....71
TRUMPETER....32

Argentina Sparkling

101 BUBBLES....57
AMALAYA....57

Australia

19 CRIMES....32
BERTON....32
BLACK OPAL....32
CAPE MENTELLE....71
CLARENDON HILLS....46
GREG NORMAN....32
KATNOOK ESTATE....32
LINDEMAN'S BIN SERIES....32
LINDEMAN'S CAWARRA....33
PENFOLDS BIN RANGE....33
PENFOLDS KOONUNGA HILL....33
PENFOLDS PORTS....33
PENFOLDS PREMIUM RANGE....33
PENFOLDS RAWSON'S RETREAT....33
PETER LEHMANN....21
ROSEMOUNT BLENDS....33
ROSEMOUNT DIAMOND....33
SAMUEL WYNN....33
TEAL LAKE....21
THE LITTLE PENGUIN....33
WOLF BLASS....33
WYNNS....33
YELLOW TAIL....21

Australia Sparkling

LINDEMAN'S BIN SERIES....33
YELLOW TAIL....22

Chile

ALFASI....22
CIGAR BOX....57
DOS ALMAS....57
EYZAGUIRRE....34
LA MISION....34
LA PLAYA....34
SANTA EMA....57
TINGA BLOCK....34
WINEMAKERS....34

China

AO YUN....71

France

AGLY BROTHERS....34
ALLENO & CHAPOUTIER....34
BARON HERZOG....22
BARTON & GUESTIER....58
BARTON & GUESTIER-VARIETALS....58
BILLETTE....58
CAVE DE LUGNY....22
CHAPOUTIER....58
CHATEAU - BORDEAUX....58
CHATEAU - ST EMILLION....22
CHATEAU -BORDEAUX....34
CHATEAU BELLERIVE....58
CHATEAU DE SANCERRE....58
CHATEAU DE VALCOMBE....58
CHATEAU DES GRAVIERES....58
CHATEAU FLORIE AUDE....58
CHATEAU GRANDE CASSAGNE....58
CHATEAU HAUT PLANTEY DECLERCQ....58
CHATEAU LA CROIX CANTENAC....58
CHATEAU LA GRAULA....58
CHATEAU LA PLAIGE....58
CHATEAU LES REUILLES....58
CHATEAU MINUTY....34
CHATEAU PARET....58
CHATEAU PICOURNEAU-MALVEZIN....58
CHATEAU TOUR DU CAUZE....58
CLARENDELLE DILLON....58
CORDIER....58
COTES DU RHONE....58
CUVEE DE CENTENAIRE....22
DOMAINE AURELIEN VERDET....58
DOMAINE DE LA PETITE CASSAGNE....59
DOMAINE DE LA QUILLA....59
DOMAINE EHRHART....59
DOMAINE HAUTS DE SANZIERS....59
DOMAINE HENRY DARNAT....59
DOMAINE HUGUENOT....59
DOMAINE LAURENT MOUTON....59
DOMAINE MARC MOREY....59
DOMAINE MICHEL NIELLON....59
DOMAINE ROBERT VOCORET....59
DOMAINE ST EUGENIE....59
DOMAINE THOMAS & FILS....59
FLEUR DE MER....46
FLEUR DE PRAIRIE....22
HOBNOB....22
LA TOURNEE....34
LAURENT KRAFT....59
LISTEL....59
MAISON AMBROISE....59
MARIUS....59
MAS CARLOT....59
MAS DE LAVAIL....59
MAS DES BRESSADES....59
MATHILDE CHAPOUTIER....34
MISCHIEF & MAYHEM....59
NOTORIOUS....59
PIC & CHAPOUTIER....34
PIERRE....34
ROUBINE....59
TRENEL....59
VIGNOBLES MAYNARD....59

France Sparkling

AMELIA....46
DOM PERIGNON....72
DOM RUINART....72
KRUG....72
MAISON DE GRAND ESPRIT....34
MOET & CHANDON....72
PIPER HEIDSIECK....59
ROSE D'OR....46
ST HILAIRE....59
VEUVE CLICQUOT....72
VEUVE DU VERNAY....59

Greece

BOUTARI....60

Israel

BINYAMINA....22
MATAR....22
SEGAL'S....22
SOREKA....22
TEPERBERG....22
VITKIN....22
ZION....22

Italy

ALLEGRINI....46
ANDRIANO....60
ANTERRA....60
ARGIANO....46
BARONE FINI....22
BARTENURA....23
BASILISCO....60
BELLA SERA....47
BRANCAIA....46
CA'BOLANI....60
CA'MAIOL....60
CAMPANILE....34
CASTELLO D'ALBOLA....60
CASTELLO DEL POGGIO....60
CASTELLO DI QUERCETO....60
CAVALIERE D'ORO....34
CECCHI....60
CLIFF HANGER....60
CORVO....34
CUSUMANO....60
DA VINCI....47
DONNA LAURA....60
DUCA DI SALAPARUTA....34
ECCO DOMANI....47
FATTORIA SARDI....60
FEUDO ZIRTARI....60
JERMANN....47
KETTMEIR....60
LA GIOIOSA....35
LAMOLE DI LAMOLE....60
LUIGI RIGHETTI....60
LUNARDI....60
MANISCALCO....60
MASO CANALI....47
MASSERIA ALTEMURA....60
MELILLO....60
MESA....60
MEZZACORONA....61
MIA DOLCEA....47
MICHELE SATTA....61
NOBILISSIMA....61
PALA....61
PIEROPAN....47
POGGIO AL TESORO....47
PRINCIPI DI BUTERA....61
REMO FARINA....61
RENATO RATTI....47
ROCCA DI MONTEMASSI....61
SAN GIORGIO....61
SANTA MARGHERITA....61
SASSOREGALE....61
SOLETO....61
STELLINA DI NOTTE....35
STEMMARI....61
TERLANO....61
TESTA....35
TOLAINI....61
TOLLOY....61

Deliveries to all accounts are Freight Prepaid. All merchandise subject to availability and/or allocation plan. Invoices not paid within one (1) week after due dates established by The Alcohol and Tobacco Tax Division are subject to one and one-half percent (1-1/2%) per thirty (30) days late payment charges plus attorneys fees of twenty-five percent (25%) of all past due claims referred for collections. All payments made on delinquent accounts apply first to late payment charges. BreakThru Beverage Maryland Charges $50.00 on returned checks. For less than full case bottle costs, add: 1.75L & 1.5L: $1.35; 1L: $1.65; 750ml:$1.50; 375ml: $1.50; 200ml, 187ml & 100ml: $1.50; 50ml: $.50.
Minimum requirements for delivery: bottles or cases totaling three (3) cases, or an order of $150.00 or more. For any returns due to accounts closing, which are permitted by State Regulation, there will be a fifteen percent (15%) return to stock fee. This does not affect permanent accounts with seasonal closings. A refundable deposit is available on the sale of keg products. If empty kegs are not returned, account will be charged $30.00. The cost of the cooperage will be assessed. All prices listed are subject to change.

ALPHA INDEX

TORNATORE 47
TORRESELLA 61
VILLA ANNA 35
VILLA POZZI 23
ZONIN 61

Italy Sparkling

BARTENURA 23
CA'DEL BOSCO 62
CASTELLO DEL POGGIO 62
CAVALIERE D'ORO 35
CUVEE DEOR 62
ENRICO 62
ENZA 23
LA GIOIOSA 35
LA MARCA 47
MANISCALCO 62
MEZZACORONA 62
NOBILLISSIMA 62
RIONDO 62
ROTARI 62
SANTA MARGHERITA 62
STELLINA DI NOTTE 35
TORRESELLA 62
VOVETI 35
ZONIN 62

Japan

KIKKOMAN 62
OZEKI 62
SHIMIZU-NO-MAI 62

Madiera

LEACOCK 62

Miscellaneous

BARON HERZOG 74
BARON ROTHSCHILD 74
BERINGER CHEESECAKE 74
BRICK & VINE 74
CHATEAU DE RAYNE 74
CHATEAU L'ETOILE VIAUD 74
CHATEAU LA DOUCE 74
CHATEAU LA GUERINIERE 74
DECOY 74
DOM PERIGNON 74
DOMAINE CHANDON 74
DOW'S 74
DUCKHORN VINEYARDS 74
FAR NIENTE 74
GUNDLACH BUNDSCHU 74
INGLENOOK 74
JOSEPH CARR 74
JOSH CELLARS 74
LOUIS MARTINI 74
MIGRATION 74
MOET & CHANDON 74
PETER VELLA 74
QUILT 74
RODNEY STRONG 74
SAINTSBURY 74
SILVERADO 74
STERLING 74
VEUVE CLICQUOT 74

New Zealand

BLACK COTTAGE 62
CLOUD NO. 9 62
CLOUDY BAY 72
GOOSE BAY 23
GREG NORMAN 35
LOVEBLOCK 62
MATUA 35
SAINT CLAIR 47
SQUEALING PIG 35
STARBOROUGH 47
THE CROSSINGS 23
TWO RIVERS 62
WHITEHAVEN 47

Portugal

COCKBURN'S 62
DOW'S 62
PRESIDENTIAL 63
TAYLOR FLADGATE 23

South Africa

GLEN CARLOU 63

Spain

ARINZANO 63
BODEGA NUMANTHIA 73
BODEGA PINOSO 35
CAMINO DE CABRAS 63
CASTILLO DE MONSERAN 63
CONDE DE VALDEMAR 63
ELVI 23
HARTLEY GIBSON 63
LAS ROCAS 47
LUZDIVINA 63
MADRIA 47
MARTIN CODAX 47
MORLANDA 35
MYLIA 35
RAMON BILBAO 23
RAMON CARDOVA 23
RENE BARBIER 35
SAVORY & JAMES 23
THE PEDALER 63
VALDUBON 35
VAZA 35
VINA ENCINA 23
VIONTA 35

Wine - Fortified Imported

MONTANARO VERMOUTH 63

Spain Sparkling

FREIXENET 23
FREIXENET 35
MIA 35
SEGURA VIUDAS 35
ROUTIN 23

United States

CAPRICCIO 18

American

DAILY'S READY TO DRINK 8
SWEET CAKES 49

American Sparkling

MYX FUSIONS 18

California

1000 STORIES 26
ACACIA 26
ADORADA 26
AMERICAN PIONEER WINEGROWERS 49
AMUSE BOUCHE 49
ANTHONY'S HILL 26
APOTHIC 39
ARCHIMEDES 49
ARTEZIN 49
AU SOMMET 49
BACON 49
BAREFOOT 39
BARON HERZOG 19
BARREL AXE 49
BEAR FLAG 40
BEAULIEU VINEYARD APPELLATION 26
BEAULIEU VINEYARD COASTAL 26
BEAULIEU VINEYARD NAPA 26
BEAULIEU VINEYARD RESERVE 26
BEES BOX 49
BELCREME DE LYS 27
BELLA UNION 49
BELLACOSA 19
BELLE GLOS 49
BENNETT FAMILY 19
BERAN 49
BERINGER APPELLATION COLLECTION 27
BERINGER BLUSH 8
BERINGER BROTHERS 27
BERINGER FOUNDERS' ESTATE 27
BERINGER PREMIUM VARIETALS 8
BERINGER RESERVE 27
BLACK INK 49
BOEN 49
BONTERRA 27
BOONES 40
BOUCHAINE 50
BRIDLEWOOD 40
CALERA 50
CAMI VINEYARDS 50
CANYON ROAD 40
CARLO ROSSI 40
CARNE HUMANA 50
CARNIVOR 40
CASS 27
CAVISTE 27
CELLAR NO. 8 27
CENTURY CELLARS 27
CHATEAU SOUVERAIN 40
CHATEAU ST. JEAN 28
CHIMNEY ROCK 50
COPPERIDGE 41
COUP DE FOUDRE 50
COVENANT 19
COVEY RUN 41
CYPRESS 50
DARK HORSE 41
DAVIS BYNUM 50
DECOY 50
DOLCE 50
DOMAINE CURRY 50
DUCKHORN VINEYARDS 50
DUELING PISTOLS 50
DUTTON GOLDFIELD 50
DYNAMITE VINEYARD 28
ECHO ECHO 50
EDNA VALLEY 41
EMBRAZEN 28
ENROUTE 50
EPPA 19
ETUDE 28
FAIRBANKS 41
FAR NIENTE 50
FEDERALIST 51
FETZER 28
FIVE OAKS VINEYARDS 41
FLOR DE CAMPO 51
FRANCIS COPPOLA 51
FRANCIS COPPOLA DIAMOND SERIES 51
FRANCIS COPPOLA DIRECTOR'S 51
FRANCIS COPPOLA DIRECTOR'S CUT 51
FRANCIS COPPOLA PRESENTS 51
FRANCIS COPPOLA SOFIA 51
FRANCIS COPPOLA VOTRE SANTE 52
FREI BROTHERS 41
GALLO 41
GALLO FAMILY VINEYARDS 41
GALLO SIGNATURE SERIES 42
GHOST PINES 42
GIRARD 19
GLASS MOUNTAIN 52
GLORIA FERRER 28
GOLDENEYE 52
GREAT AMERICAN WINE COMPANY 28
GREG NORMAN 28
GREYSTONE CELLARS 52
GRGICH HILLS 52
GUARACHI 52
GUNDLACH BUNDSCHU 52
HAGAFEN 19
HERZOG LINEAGE 19
HESS COLLECTION MT. VEEDER 52
HESS SELECT 52
HESS SHIRTAIL VINEYARD 52
HESS VINEYARD DESIGNATES 52
HEWITT VINEYARD 29
ICONOCLAST 53
INGLENOOK 53
INVITATION 42
IRON HORSE 53
J LOHR ESTATES 53
J LOHR VINEYARD SERIES 53
J VINEYARDS 42
JADE MOUNTAIN 29
JAYSON 53
JEKEL 29
JOSEPH CARR 19
JOSEPH ZAKON 19
JOSH CELLARS 19
JUNIPER CANYON 29
KINGDOM 42
KUNDE ESTATE WINERY 20
LAETITIA 29
LAGUNA 42
LAYER CAKE 20
LIBERTY CREEK 42
LINDEMAN'S 29
LIVINGSTON CELLARS 43
LOCATIONS 43
LOUIS MARTINI 43
MACMURRAY 43
MACPHAIL 53
MADRIGAL 53
MAGNOLIA GROVE 29
MAMMARELLA 53
MARKHAM 53
MATTHEW FOX 43
MAXVILLE 53
MERIDIAN VINEYARDS 29
MIGRATION 53
MIRASSOU 43
MONTEREY VINEYARDS 28
MOUNT PEAK 43
NADIA 29
NEWTON VINEYARD 71
NICKEL & NICKEL 53
ONCE UPON A VINE 29
OPUS ONE WINERY 54
ORIN SWIFT 43
OROGENY 29
PAHLMEYER 54
PALO ALTO 29
PARADUXX 54
PETER VELLA 44
PHARAOHMOANS 54
PROPHECY 44
PROSPECTOR 44
PROVENANCE 29
PROVERB 44
QUILT 54
RABBLE 54
RANCHO ZABACO 44
RANCHO ZABACO DANCING BULL 44
RED ROCK 44
REDWOOD CREEK 44
RODNEY STRONG 54
ROMBAUER 54
ROSEHAVEN 44
ROSENBLUM APPELLATION SERIES 29
ROSENBLUM VINTNER'S CUVEE 29
ROSENLUM CHATEAU LA PAWS 29
ROWEN 54
RUN RIOT 29
RUTHERFORD HILL 54
SAINTSBURY 55
SANCTUARY 29
SANFORD 55
SBRAGIA FAMILY VINEYARDS 55
SEPTEMBER HILL 55
SEVEN DAUGHTERS 55
SHEFFIELD 44
SILVER LANE 44
SILVERADO 55
SLEDGEHAMMER 29
SMOKE TREE 71
SNAP DRAGON 29
SONOMA VINEYARDS 55
SONOMA-CUTRER 9
ST HUBERTS 29
STAGS' LEAP 29
STERLING VARIETALS 30
STERLING VINTNERS COLLECTION 30

Deliveries to all accounts are Freight Prepaid. All merchandise subject to availability and/or allocation plan. Invoices not paid within one (1) week after due dates established by The Alcohol and Tobacco Tax Division are subject to one and one-half percent (1-1/2%) per thirty (30) days late payment charges plus attorneys fees of twenty-five percent (25%) of all past due claims referred for collections. All payments made on delinquent accounts apply first to late payment charges. BreakThru Beverage Maryland Charges $50.00 on returned checks. For less than full case bottle costs, add: 1.75L & 1.5L: $1.35; 1L: $1.65; 750ml:$1.50; 375ml: $1.50; 200ml, 187ml & 100ml: $1.50; 50ml: $.50.
Minimum requirements for delivery: bottles or cases totaling three (3) cases, or an order of $150.00 or more. For any returns due to accounts closing, which are permitted by State Regulation, there will be a fifteen percent (15%) return to stock fee. This does not affect permanent accounts with seasonal closings. A refundable deposit is available on the sale of keg products. If empty kegs are not returned, account will be charged $30.00. The cost of the cooperage will be assessed. All prices listed are subject to change.

ALPHA INDEX

STONE CELLARS....30
STONE CELLARS CULINARY COLLECT....55
STORYPOINT....44
SUNSEEKER....44
SURF SWIM....55
TALBOTT....44
TENSHEN....55
THE CALLING....20
THE NAKED GRAPE....44
THE WALKING DEAD....30
THRIVE....45
TISDALE....45
TOOTH & NAIL....55
TROJAN HORSE....45
TUNNEL OF ELMS....30
TURNING LEAF....45
UPPERCUT....30
VIN PERDU....55
VIN VAULT....45
VIVETTE....55
WASHINGTON CAPITALS....9
WAYFARER....55
WILD VINES....45
WILLIAM HILL....45
WINDVANE....30
WOODWORK....30
ZACA MESA....30

California Sparkling

ANDRE....45
BALLATORE....46
BAREFOOT....46
BARON HERZOG....20
BERINGER....9
CHATEAU ST.JEAN....31
DARK HORSE....46
DOMAINE CHANDON....71
FRANCIS COPPOLA SOFIA....55
GLORIA FERRER....31
HAGAFEN....20
IRON HORSE....55
J VINEYARDS....46
KORBEL....9
LAETITIA....31
STEORRA....56
STERLING VINEYARDS....31
TOTTS....46
WASHINGTON CAPITALS....9
WILLIAM WYCLIFFE....46

Maryland

BOORDY CHESAPEAKE ICONS....31
BOORDY LANDMARK SERIES....31
BOORDY SWEETLAND CELLARS....31
ELK RUN....56

New Jersey

RANIER....56
TOMASELLO....56

New York

KEDEM....20
KESSER....20

New York Sparkling

KEDEM....20

North Carolina

DUPLIN CELLARS....56

Oregon

ELOUAN....56
GOTHIC....56
PANTHER CREEK....56
SOKOL BLOSSER....31
WILLAMETTE VALLEY VINEYARDS....56

Oregon Sparkling

SOKOL BLOSSER....56

Washington

CANVASBACK....56
COLUMBIA....46
DELILLE CELLARS....56
JULIAS DAZZLE....56
NINE HATS....56
SKYFALL....20

Wine - Fortified Domestic

GALLO....46
KEDEM....21
THUNDERBIRD....46

BEER

Beer

AYINGER ALTBAIRISCH 10º....23
AYINGER BAVARIAN PILS 5º....23
AYINGER BRAU WEISS 10º....23
AYINGER CELEBRATOR DOPPELBOCK 8º....23
AYINGER JAHRHUNDERT 10º....23
AYINGER MAIBOCK KEY 7º....23
AYINGER OCTOBERFEST 8º....23
AYINGER URWEISSE 10º....23
AYINGER WEIZEN BOCK 14º....23
BLANCHE DE NAMUR 9º....23
GREEN'S ALE DISCOVERY AMBER 6º....23
GREEN'S ALE ENDEAVOR DUBBEL 7º....23
GREEN'S ALE QUEST TRIPEL 9º....23
GREEN'S DRY HOPPED GLUTEN FREE LAGER 8º....23
GREEN'S GLUTEN INDIA PALE ALE 4º....23
LINDEMANS CASSIS 8º....23
LINDEMANS CASSIS ALE 8º....23
LINDEMANS CUVEE RENE 10º....23
LINDEMANS FARO....23
LINDEMANS FRAMBOISE 8º....23
LINDEMANS GINGER GUEUZE 5º....23
LINDEMANS GUEUZE LAMBIC ALE 10º....23
LINDEMANS KRIEK 10º....24
LINDEMANS OUDE KRIEK CUVEE RENE 7º....24
LINDEMANS PECHE 8º....24
LINDEMANS POMME 8º....24
LINDEMANS STRAWBERRY LAMBIC 4º....24
LINDEMANS YOUNG LAMBIC 6º....24
ORVAL TRAPPIST ALE 10º....24
PINKUS HEFE-WEIZEN 5º....24
PINKUS MUNSTER ALT 5º....24
PINKUS UR PILS 5º....24
ROCHEFORT 10º....24
ROCHEFORT 6 TRAPPISTES 7.5º....24
ROCHEFORT 8º....24
SAISON 1858 6º....24
SAM SMITH GIFT PACK 10º....24
SAM SMITH IMPERIAL STOUT 14º....24
SAM SMITH INDIA PALE ALE 10º....24
SAM SMITH NUT BROWN ALE 10º....24
SAM SMITH OATMEAL STOUT 10º....24
SAM SMITH ORGANIC APRICOT ALE 10º....24
SAM SMITH ORGANIC CHERRY ALE 10º....24
SAM SMITH ORGANIC CHOCOLATE STOUT 10º....24
SAM SMITH ORGANIC CIDER 10º....24
SAM SMITH ORGANIC PALE ALE 10º....24
SAM SMITH ORGANIC PEAR CIDER5º....24
SAM SMITH ORGANIC RASPBERRY ALE 10º....24
SAM SMITH ORGANIC STRAWBERRY ALE 10º....24
SAM SMITH PURE BREWED ORGANIC LAGER 10º....24
SAM SMITH TADDY PORT 10º....24
SAM SMITH WINTER WELCOME 12º....24
SAM SMITH YORKSHIRE STINGO ALE 16º....24
TRAQUAIR HOUSE ALE 8º....24
TRAQUAIR JACOBITE ALE 8º....24
WESTMALLE TRAPPIST DUBBEL ALE 10º....24
WESTMALLE TRAPPIST TRIPEL ALE 10º....24
ZUNDERT TRAPPIST 8º ALE....24

Coolers - Spirit

JACK DANIEL'S APPLE JACK 10º....9
JACK DANIEL'S BERRY PUNCH 10º....9
JACK DANIEL'S BLACK JACK COLA 10º....9
JACK DANIEL'S CHERRY LIMEADE 10º....9
JACK DANIEL'S DOWNHOME PUNCH 10º....9
JACK DANIEL'S LYNCHBURG LEMONADE 10º....9
JACK DANIEL'S PEACH MALT 10º....9
JACK DANIEL'S VARIETY PACK....9
JACK DANIEL'S WATERMELON PUNCH 10º....9
JACK DANIEL'S WINTER JACK APPLE PUNCH 30º....9

Coolers - Wine

B&J BERRY MALT 8º....47
B&J FUZZY NAVEL MALT 8º....47
B&J MARGARITA MALT 8º....48
B&J PINA COLADA MALT 8º....48
B&J STRAWBERRY DAIQUIRI MALT 8º....48
B&J TROPICAL MOJITO MALT 8º....48
B&J TROPICAL SANGRIA MALT 8º....48
BOONES BLUE HAWAIIAN MALT 10º....48
BOONES FUZZY NAVEL MALT 10º....48
BOONES MOUNTAIN BERRY MALT 10º....48
BOONES STRAWBERRY DAIQUIRI MALT 10º....48

OTHER

Non-alcoholic - Bar Ingredient

STIRRINGS BLOODY ORANGE BITTERS....24
STIRRINGS DIRTY MARTINI....24
STIRRINGS SIMPLE SYRUP....25

Non-alcoholic - Beer

CLAUSTHALER AMBER....9
CLAUSTHALER DRY HOPPED....9
CLAUSTHALER LAGER....9
GOSLINGS STORMY GINGER BEER....24
STOLI GINGER BEER 4 PACKS....9

Non-alcoholic - Mixers

ANGOSTURA BITTERS....9
ANGOSTURA BITTERS ORANGE....9
CALIFORNIA BLOODY ORANGE MARGARITA....73
CALIFORNIA PREMIUM BLOODY MARY JALAPENO....73
CALIFORNIA PREMIUM BLOODY MARY MIX....73
CALIFORNIA PREMIUM COSMOPOLITAN MIX....73
CALIFORNIA PREMIUM ISLAND PUNCH MIX....73
CALIFORNIA PREMIUM LEMONADE MIX....73
CALIFORNIA PREMIUM LIME MARGARITA RTU....73
CALIFORNIA PREMIUM MOJITO MIX....73
CALIFORNIA PREMIUM TWISTED TEE MIX....73
CALIFORNIA PREMIUM WASHINGTON APPLE MIX....73
CUTWATER SPIRITS MILD BLOODY MARY....24
CUTWATER SPIRITS SPICY BLOODY MARY....24
DAILY'S BAR SYRUP....9
DAILY'S BLOODY MARY ORIGINAL....9
DAILY'S BLOODY MARY THICK & SPICEY....9
DAILY'S GRENADINE....9
DAILY'S LIME JUICE....9
DAILY'S MANGO....9
DAILY'S MARGARITA....9
DAILY'S MOJITO....9
DAILY'S PEACH....9
DAILY'S PINA COLADA W/PINEAPPLE....10
DAILY'S RASPBERRY DAIQUIRI MIX....10
DAILY'S STRAWBERRY DAIQUIRI MIX....10
DAILY'S SWEET & SOUR CONCENTRATED....10
DAILY'S SWEET & SOUR MIX....10
DAILY'S TRIPLE SEC....10
DAILYS SANGRIA MIX....10
GEORGE'S BLOODY MARY MIX....10
GEORGES BLOODY MARY MIX OLD BAY....10
GEORGES BLOODY MARY MIX ZATARAINS....10
GEORGES MARGARITA LIME MIX....10
GIFFARD SYRUP ORGEAT....24
HERRADURA AGAVE NECTAR....10
MOTTS CLAMATO....24
MR & MRS T BLOODY MARY REGULAR....24
MR & MRS T BOLD N SPICY BLOODY MARY....24
MR & MRS T FIERY PEPPER BLOODY MARY....24
MR & MRS T HORSERADISH BLOODY MARY....24
MR & MRS T MAI TAI....24
MR & MRS T MARGARITA....24
MR & MRS T PINA COLADA....24
MR & MRS T STRAWBERRY DAIQUIRI/MARGARITA....24
MR & MRS T SWEET & SOUR....24
MR & MRS T WHISKEY SOUR....24
REALEMON SQUEEZE SHAPE....24
REALIME SQUEEZE SHAPE....24
ROSES GRENADINE....24
ROSES INFUSION BLUE RASPBERRY....24
ROSES INFUSION CRANBERRY TWIST....24
ROSES INFUSION POMEGRANATE....24
ROSES INFUSION SOUR APPLE....24
ROSES LIME JUICE....24
ROSES MOJITO TRADITIONAL....24
ROSES SIMPLE SYRUP....24
STIRRINGS APPLE MARTINI MIXER....24
STIRRINGS BELLINI MIXER....24
STIRRINGS BLOOD ORANGE MIXER....24
STIRRINGS BLOODY MARY....24
STIRRINGS COSMOPOLITAN MIXER....24
STIRRINGS LEMON DROP MIXER....24
STIRRINGS MARGARITA MIXER....24
STIRRINGS MOJITO MIXER....24
STIRRINGS POMEGRANATE MARTINI....24
STIRRINGS WATERMELON MARTINI....24

Non-alcoholic - Rimmers

STIRRINGS LEMON DROP RIMMER....24
STIRRINGS MARGARITA RIMMER....24

Non-alcoholic - Wine

ARIEL CABERNET SAUVIGNON N/A....63
ARIEL CHARDONNAY N/A....63

Non-alcoholic-soda

Q DRINKS CLUB SODA....25
Q DRINKS GINGER ALE....25
Q DRINKS GINGER BEER....25
Q DRINKS GRAPEFRUIT....25
Q DRINKS INDIAN TONIC....25
Q DRINKS KOLA....25
Q DRINKS TONIC....25

Other

BEV CLEAN....73
CROWN ROYAL DOUBLE CHILLER MACHINE....73
CUERVO MARGARITA SALT....25
OLD SOUTH TOMOLIVES....73

Deliveries to all accounts are Freight Prepaid. All merchandise subject to availability and/or allocation plan. Invoices not paid within one (1) week after due dates established by The Alcohol and Tobacco Tax Division are subject to one and one-half percent (1-1/2%) per thirty (30) days late payment charges plus attorneys fees of twenty-five percent (25%) of all past due claims referred for collections. All payments made on delinquent accounts apply first to late payment charges. BreakThru Beverage Maryland Charges $50.00 on returned checks. For less than full case bottle costs, add: 1.75L & 1.5L: $1.35; 1L: $1.65; 750ml:$1.50; 375ml: $1.50; 200ml, 187ml & 100ml: $1.50; 50ml: $.50.
Minimum requirements for delivery: bottles or cases totaling three (3) cases, or an order of $150.00 or more. For any returns due to accounts closing, which are permitted by State Regulation, there will be a fifteen percent (15%) return to stock fee. This does not affect permanent accounts with seasonal closings. A refundable deposit is available on the sale of keg products. If empty kegs are not returned, account will be charged $30.00. The cost of the cooperage will be assessed. All prices listed are subject to change.

BREAKTHRU BEVERAGE MARYLAND
Diamondback Division

1413 Tangier Drive
Middle River, Maryland 21220

Fax orders to: 877-390-9423
(Due by 4:20 with Breakthru Beverage product codes)
See product index for conditions of sale

Metro Area

Orders 410-439-5100
Other 410-439-5000

Out of Town Direct

Orders 800-492-3900
Other 800-492-5150
Fax: 877-390-9423

SPIRIT

Armagnac

Item#	Vt/Asst	Size	BPC	Case Price	TM Bot Price	LM Bot Comp
SEMPE VSOP 80º						
9015348		750ML	12	487.96	40.66	
SEMPE 15 YEAR 80º						
9069830		750ML	12	879.92	73.32	

Bourbon

Item#	Vt/Asst	Size	BPC	Case Price	TM Bot Price	LM Bot Comp
CEDAR RIDGE IOWA 80º						
9250453		750ML	6	177.72	29.62	
THE CLOVER SINGLE BARREL 4YR 92º						
9346524		750ML	6	179.96	29.99	
FEW WHISKY 94º						
9250267		750ML	6	215.96	35.99	
	(22514)	**1.00 on 2bt**			**34.99**	
	(22515)	**3.00 on 6bt**			**32.99**	
HILLBILLY 86º						
9223218		750ML	6	95.96	15.99	
	(19394)	**0.62 on 2bt**			**15.37**	
	(19394)	**1.19 on 6bt**			**14.80**	3/13.99
HILLBILLY 101º						
9223231		750ML	6	124.40	20.73	
	(19394)	**0.74 on 2bt**			**19.99**	
	(19394)	**1.74 on 6bt**			**18.99**	3/17.99
KENTUCKY OWL 121º						
9328932		750ML	6	2099.96	349.99	
KENTUCKY OWL CONFISCATED 110º						
9348607		750ML	6	630.00	105.00	
NOBILE OAK 90º						
9306061		750ML	6	179.96	29.99	
	(25419)	**1.50 on 3bt**			**28.49**	
	(25420)	**15.00 on 1cs**		**164.96**	**27.49**	
OLD FORESTER 86º						
0021220		1.75L	6	189.98	31.66	
	(26200)	**1.66 on 1bt**			**30.00**	**31.66**
0021238		1L	12	204.04	17.00	
0021246		750ML	12	201.64	16.80	
	(26261)	**0.80 on 1bt**			**16.00**	**16.80**
0021261		375ML	24	159.94	6.66	
0021279		200ML	48	175.90	3.66	
OLD FORESTER 100º						
0021527		1.75L	6	230.00	38.33	
	(26262)	**0.83 on 1bt**			**37.50**	**38.33**
0021535		1L	12	259.24	21.60	
0021543		750ML	12	240.04	20.00	
	(26263)	**0.40 on 1bt**			**19.60**	**20.00**
9013355		375ML	24	207.94	8.66	
OLD FORESTER 1870 CRAFT 90º						
9185505		750ML	6	216.02	36.00	
OLD FORESTER 1897 CRAFT 100º						
9191331		750ML	6	240.02	40.00	
OLD FORESTER 1910 CRAFT 93º						
9339271		750ML	6	264.02	44.00	
OLD FORESTER 1920 ROW SERIES 115º						
9241371		750ML	6	288.02	48.00	
OLD FORESTER BIRTHDAY BOTTLE 101º						
9331332	2018	750ML	6	461.54	76.92	
OLD FORESTER STATESMAN 95º						
9254656		750ML	6	264.02	44.00	
WIDOW JANE STRAIGHT BOURBON 91º						
9171441		750ML	6	352.00	58.66	
	(12551)	**3.83 on 2bt**			**54.83**	
9359526		375ML	12	389.92	32.49	
9184611		50ML	FC	170.70	5.33	
WIDOW JANE RYE MASH OAK AGED 91º						
9180933		750ML	6	200.00	33.33	
9359151		375ML	12	239.92	19.99	
WIDOW JANE RYE MASH OAK & APPLEWOOD 91º						
9180934		750ML	6	208.76	34.79	
9359152		375ML	12	239.92	19.99	
WOODFORD RESERVE 90º						
9264437		1.75L	6	339.98	56.66	
0021733		1L	6	222.02	37.00	
9323683	GIFT	1L	6	222.02	37.00	
9139351		750ML	12	340.84	28.40	48B25.59
9000272		375ML	12	151.96	12.66	
9139364		200ML	24	152.02	6.33	
WOODFORD RESERVE W/ROCK GLASS 90º						
9180882		750ML	6	170.42	28.40	48B25.59
WOODFORD RESERVE BARREL DOUBLE OAK 90º						
9163990		750ML	6	276.98	46.16	
WOODFORD RESERVE DOUBLE OAKED 90º						
9244737		1L	6	312.02	52.00	
9146140		750ML	6	258.44	43.07	
9316876		375ML	12	240.04	20.00	
WOODFORD RESERVE MASTERS COLLECTION 90º						
9325546		750ML	6	600.02	100.00	
WOODFORD RESERVE PERSONAL SELECTION 90º						
9044584		1L	FC	270.02	45.00	
WOODFORD RESERVE RYE 90º						
9247171		1L	6	222.02	37.00	
9187251		750ML	6	170.42	28.40	48B25.59
9304550		375ML	12	151.96	12.66	
WOODFORD RESERVE STRAIGHT MALT 90º						
9304548		750ML	6	170.42	28.40	
WYOMING BOURBON 88º						
9343364		750ML	6	213.28	35.54	
	(25831)	**0.74 on 3bt**			**34.80**	
	(25831)	**1.48 on 6bt**			**34.06**	
9343363		375ML	12	235.50	19.62	
	(25831)	**0.37 on 3bt**			**19.25**	
	(25831)	**0.74 on 6bt**			**18.88**	
WYOMING CASK STRENGTH SINGLE BARREL 92º						
9254729		750ML	6	284.39	47.39	
	(25831)	**0.74 on 3bt**			**46.65**	
	(25831)	**1.48 on 6bt**			**45.91**	
WYOMING DOUBLE CASK SHERRY FINISH 100º						
9343367		750ML	6	308.84	51.47	
	(25831)	**1.11 on 3bt**			**50.36**	
	(25831)	**1.85 on 6bt**			**49.62**	
WYOMING OUTRYDER 100º						
9343365		750ML	6	355.49	59.24	
	(25831)	**1.85 on 3bt**			**57.39**	
	(25831)	**2.96 on 6bt**			**56.28**	

Whiskey - Blend

Item#	Vt/Asst	Size	BPC	Case Price	TM Bot Price	LM Bot Comp
MIDNIGHT MOON OAK CASK 90º						
9249805		750ML	6	110.92	18.48	
	(5981)	**2.37 on 1bt**			**16.11**	
	(13612)	**19.80 on 3cs**		**91.12**	**15.18**	
	(20858)	**22.18 on 4cs**		**88.74**	**14.79**	**3/15.18**

Whiskey - Canadian

Item#	Vt/Asst	Size	BPC	Case Price	TM Bot Price	LM Bot Comp
CANADIAN MIST 80º						
0030221		1.75L	FC	89.96	14.99	20/10.99
0030239		1L	12	100.72	8.39	
0030247		750ML	12	98.80	8.23	
	(26226)	**0.50 on 1bt**			**7.73**	
	(26229)	**12.48 on 1cs**		**86.32**	**7.19**	**8.23**
9013608	PET	750ML	12	98.80	8.23	
	(26226)	**0.50 on 1bt**			**7.73**	
	(26229)	**12.48 on 1cs**		**86.32**	**7.19**	**8.23**
0030262		375ML	24	91.30	3.80	
9020078	PET	200ML	48	112.06	2.33	
0030288		100ML	48	54.46	1.13	1/1.00
0030296		50ML	120	79.78	0.66	
	(26230)	**20.40 on 1cs**		**59.38**	**0.49**	**0.66**
SINFIRE CINNAMON 70º						
9161953		1L	12	167.92	13.99	
	(10176)	**12.00 on 1cs**		**155.92**	**12.99**	

Whiskey - Grain

Item#	Vt/Asst	Size	BPC	Case Price	TM Bot Price	LM Bot Comp
CATDADDY CAROLINA MOONSHINE 80º						
9120598		750ML	6	110.92	18.48	
CEDAR RIDGE 80º						
9250455		750ML	6	200.00	33.33	
CEDAR RIDGE WHEAT 80º						
9250456		750ML	6	177.72	29.62	
FEW SPIRITS FLAMING LIPS BRAINVILLE RYE 80º						
9245678		750ML	6	479.96	79.99	
MIDNIGHT MOONSHINE 100º						
9168231		750ML	6	110.92	18.48	
	(5981)	**2.37 on 1bt**			**16.11**	
	(13612)	**19.80 on 3cs**		**91.12**	**15.18**	
	(20858)	**22.18 on 4cs**		**88.74**	**14.79**	**3/15.18**
9317185		50ML	FC	95.74	1.99	
MIDNIGHT MOONSHINE W/APPLE PIE 100º						
9269460	6/2	375ML	FC	136.00	11.33	
MIDNIGHT MOONSHINE BUST EDITION 100º						
9304204	1952	750ML	FC	110.92	18.48	
	(5981)	**2.37 on 1bt**			**16.11**	
	(13612)	**19.80 on 3cs**		**91.12**	**15.18**	
	(20858)	**22.18 on 4cs**		**88.74**	**14.79**	**3/15.18**
MIDNIGHT MOONSHINE APPLE PIE 70º						
9120075		750ML	6	110.92	18.48	
	(5981)	**2.37 on 1bt**			**16.11**	
	(13612)	**19.80 on 3cs**		**91.12**	**15.18**	
	(20858)	**22.18 on 4cs**		**88.74**	**14.79**	**3/15.18**
9167923		375ML	6	68.00	11.33	
9317184		50ML	FC	95.74	1.99	
MIDNIGHT MOONSHINE BLACKBERRY 100º						
9154536		750ML	6	110.92	18.48	
	(5981)	**2.37 on 1bt**			**16.11**	
	(13612)	**19.80 on 3cs**		**91.12**	**15.18**	
	(20858)	**22.18 on 4cs**		**88.74**	**14.79**	**3/15.18**
MIDNIGHT MOONSHINE BLUEBERRY 100º						
9140844		750ML	6	110.92	18.48	
	(5981)	**2.37 on 1bt**			**16.11**	
	(13612)	**19.80 on 3cs**		**91.12**	**15.18**	
	(20858)	**22.18 on 4cs**		**88.74**	**14.79**	**3/15.18**
MIDNIGHT MOONSHINE BLUEBERRY W/LEMONADE						
9304205		750ML	FC	110.92	18.48	
	(5981)	**2.37 on 1bt**			**16.11**	
	(13612)	**19.80 on 3cs**		**91.12**	**15.18**	
	(20858)	**22.18 on 4cs**		**88.74**	**14.79**	**3/15.18**
MIDNIGHT MOONSHINE CHERRY 100º						
9120360		750ML	6	110.92	18.48	
	(5981)	**2.37 on 1bt**			**16.11**	
	(13612)	**19.80 on 3cs**		**91.12**	**15.18**	
	(20858)	**22.18 on 4cs**		**88.74**	**14.79**	**3/15.18**

Item#	Vt/Asst	Size	BPC	Case Price	TM Bot Price	LM Bot Comp
MIDNIGHT MOONSHINE CINNAMON 90º						
9226759		750ML	6	110.92	18.48	
	(5981)	2.37 on 1bt			16.11	
	(13612)	19.80 on 3cs		91.12	15.18	
	(20858)	22.18 on 4cs		88.74	14.79	3/15.18
MIDNIGHT MOONSHINE CORN 80º						
9120601		750ML	6	110.92	18.48	
	(5981)	2.37 on 1bt			16.11	
	(13612)	19.80 on 3cs		91.12	15.18	
	(20858)	22.18 on 4cs		88.74	14.79	3/15.18
MIDNIGHT MOONSHINE PEACH 70º						
9192564		750ML	6	110.92	18.48	
	(5981)	2.37 on 1bt			16.11	
	(13612)	19.80 on 3cs		91.12	15.18	
	(20858)	22.18 on 4cs		88.74	14.79	3/15.18
MIDNIGHT MOONSHINE RASPBERRY 90º						
9185822		750ML	6	110.92	18.48	
	(5981)	2.37 on 1bt			16.11	
	(13612)	19.80 on 3cs		91.12	15.18	
	(20858)	22.18 on 4cs		88.74	14.79	3/15.18
MIDNIGHT MOONSHINE STRAWBERRRY 100º						
9120396		750ML	6	110.92	18.48	
	(5981)	2.37 on 1bt			16.11	
	(13612)	19.80 on 3cs		91.12	15.18	
	(20858)	22.18 on 4cs		88.74	14.79	3/15.18

Whiskey - Herbal

COLDCOCK 70º						
9168779		750ML	6	92.24	15.37	
	(18912)	1.25 on 2bt			14.12	

Whiskey - Irish

SLANE CASTLE 80º						
9257635		1L	6	172.82	28.80	
9257634		750ML	6	134.36	22.39	
	(24877)	4.80 on 1cs		129.56	21.59	
	(24879)	14.40 on 3cs		119.96	19.99	1/21.59
THE IRISHMAN 12 YEAR 86º						
9265119		750ML	6	341.96	56.99	
	(23220)	3.00 on 2bt			53.99	
THE IRISHMAN 80º						
9159320		750ML	6	215.96	35.99	
	(23220)	1.00 on 2bt			34.99	
THE IRISHMAN CASK 108º						
9265143		750ML	3	350.00	116.66	
	(23220)	4.68 on 2bt			111.98	
THE IRISHMAN FOUNDERS RESERVE 80º						
9265141		1L	12	347.92	28.99	
	(23220)	1.00 on 2bt			27.99	
	(23302)	3.00 on 6bt			25.99	
9265120		750ML	6	167.96	27.99	
	(23220)	2.00 on 2bt			25.99	
	(23302)	6.00 on 6bt			21.99	
WRITERS TEARS COPPER POT 40º						
9264824		750ML	6	197.96	32.99	
	(23220)	1.00 on 2bt			31.99	
	(23302)	3.50 on 6bt			29.49	
WRITERS TEARS COPPER POT W/GLASSES 40º						
9271270		750ML	6	197.96	32.99	
	(24433)	21.00 on 1cs		176.96	29.49	

Whiskey - Kentucky

EARLY TIMES 80º						
0020925		1.75L	6	107.48	17.91	
	(26239)	17.46 on 1cs		90.02	15.00	
	(26239)	22.50 on 3cs		84.98	14.16	
	(26239)	30.48 on 15cs		77.00	12.83	17.91
0020933		1L	12	118.00	9.83	
	(26231)	0.64 on 1bt			9.19	9.83
0021006	BAR	1L	12	118.00	9.83	
	(26231)	0.64 on 1bt			9.19	9.83
0020941		750ML	12	105.52	8.79	
	(26232)	0.40 on 1bt			8.39	
	(26235)	9.60 on 1cs		95.92	7.99	8.79
9013500	PET	750ML	12	105.52	8.79	
	(26232)	0.40 on 1bt			8.39	
	(26235)	9.60 on 1cs		95.92	7.99	8.79
9013403		375ML	24	92.74	3.86	
0020974		200ML	48	105.82	2.20	
0020990		50ML	120	66.58	0.55	1/0.49

Whiskey - Rye

CEDAR RIDGE RYE 86º						
9250547		750ML	6	177.72	29.62	
FEW RYE WHISKY 94º						
9250269		750ML	6	243.56	40.59	
	(22514)	1.00 on 2bt			39.59	
	(22515)	3.00 on 6bt			37.59	
HILLBILLY RYE 90º						
9312855		750ML	6	124.40	20.73	
	(19394)	0.74 on 2bt			19.99	
	(19394)	1.74 on 6bt			18.99	3/17.99
KENTUCKY OWL 11 YEAR OLD RYE 111º						
9264553		750ML	6	839.96	139.99	
LIMOUSIN RYE 90-92º						
9276591		750ML	6	202.99	33.83	
	(26325)	3.84 on 2bt			29.99	
9299966		100ML	48	287.67	5.99	
					New	
OLD FORESTER RYE 100º						
9325987		1L	12	259.24	21.60	
9325986		750ML	12	240.04	20.00	
	(26727)	0.40 on 1bt			19.60	

Whiskey - Scotch

CUTTY SARK 80º						
9104570		1.75L	6	154.98	25.83	
	(25110)	15.00 on 1cs		139.98	23.33	25.83
9104619		1L	12	215.93	17.99	
9104661		750ML	12	191.93	15.99	
	(25121)	1.00 on 1bt			14.99	
	(25121)	1.60 on 3bt			14.39	15.99
9104663		375ML	12	87.93	7.32	
CUTTY SARK PROHIBITION EDITION 100º						
9168948		750ML	6	143.95	23.99	
9175365		50ML	120	382.80	3.19	
FAMOUS GROUSE 80º						
9045617		1.75L	6	185.00	30.83	1/27.99
9048077		1L	12	278.32	23.19	
9045619		750ML	12	230.33	19.19	1/18.39
FAMOUS GROUSE SMOKY BLACK GROUSE 80º						
9197747		1.75L	6	224.96	37.49	1B34.65
9197748		750ML	12	269.92	22.49	1B19.99
OLD ST ANDREWS 80º						
9157320		1L	6	179.96	29.99	

Whiskey - Scotch Single Malt

BENRIACH 10 YEAR OLD 86º						
9246008		750ML	6	270.02	45.00	
	(24185)	4.24 on 1bt			40.76	
BENRIACH 10YEAR OLD CURIOSITAS 92º						
9246071		750ML	6	304.64	50.77	
	(24186)	3.85 on 1bt			46.92	
BENRIACH 10YR OLD CASK #7367 119º						
9276015		750ML	6	429.26	71.54	
BENRIACH 12YR OLD CASK #2683 107º						
9276014		750ML	6	498.50	83.08	
BENRIACH 12YR OLD SHERRY WOOD FINISH 92º						
9347393		750ML	6	295.40	49.23	
BENRIACH 17 YEAR OLD SEPTENDECIM 92º						
9246072		750ML	6	701.54	116.92	
BENRIACH 20 YEAR OLD 86º						
9246010		750ML	6	807.68	134.61	169.22
BENRIACH 21YR OLD 92º						
9276010		750ML	6	807.68	134.61	192.30
BENRIACH 21YR OLD PEATED 92º						
9276011		750ML	6	1223.06	203.84	
BENRIACH CASK BATCH 2 121º						
9275286		750ML	6	429.26	71.54	
BENRIACH CASK BATCH 2 PEATED 121º						
9276013		750ML	6	452.36	75.39	
BENRIACH 25YR OLD AUTHENTICUS 92º						
9246073		750ML	4	984.60	246.15	461.54
BRENNE FRENCH 10YR OLD 96º						
9197850		750ML	6	449.96	74.99	
BRENNE FRENCH 80º						
9174470		750ML	6	269.96	44.99	
FEW SINGLE MALT 93º						
9221243		750ML	6	305.96	50.99	
GLENDRONACH 12 YEAR OLD 80º						
9246074		750ML	6	323.06	53.84	
	(24187)	6.16 on 1bt			47.68	
GLENDRONACH 24YR OLD CASK #415 104º						
9276019	1993	750ML	6	3115.40	519.23	
GLENDRONACH 27YR OLD CASK #2257 106º						
9276018	1990	750ML	6	5076.98	846.16	
GLENDRONACH CASK STRENGTH BATCH 7 116º						
9276016		750ML	6	452.36	75.39	
GLENDRONACH KINGSMAN LTD 96.4º						
9270344		750ML	2	1384.60	692.30	
GLENDRONACH PEATED 92º						
9226622		750ML	6	258.44	43.07	
GLENDRONACH SHERRY CASK 15 YR REVIVAL 92º						
9341253		750ML	6	415.40	69.23	
GLENDRONACH SHERRY CASK 18 YEAR 92º						
9246075		750ML	6	872.30	145.38	
GLENDRONACH PARLIAMENT 21 YEAR 96 º						
9246076		750ML	6	1246.16	207.69	
GLENGLASSAUGH SCOTCH 8 YEAR 2009 113º						
9313173		750ML	4	249.20	62.30	
GLENGLASSAUGH EVOLUTION 100º						
9246079		750ML	6	276.92	46.15	
GLENGLASSAUGH REVIVAL 92º						
9246078		750ML	6	276.92	46.15	
GLENGLASSAUGH TORFA 100º						
9246077		750ML	6	295.40	49.23	
GLENROTHES 12YR 80º						
9325785		750ML	6	239.96	39.99	
	(24578)	1.00 on 2bt			38.99	
GLENROTHES 18YR 86º						
9325786		750ML	6	599.96	99.99	
	(24578)	1.00 on 2bt			98.99	
GLENROTHES BOURBON CASK RESERVE 86º						
9244732		750ML	6	203.96	33.99	
	(24578)	4.00 on 2bt			29.99	
GLENROTHES MAKERS CUT PROOF 98º						
9325787		750ML	6	350.99	58.49	
	(24578)	1.00 on 2bt			57.49	
GLENROTHES PEATED CASK RESERVE 80º						
9245683		750ML	6	203.96	33.99	
	(24578)	4.00 on 2bt			29.99	
GLENROTHES VINTAGE 2004 86º						
9309513		750ML	6	299.96	49.99	
GLEN SCOTIA 15YR OLD 92º						
9226215		750ML	6	311.96	51.99	
	(24432)	2.00 on 2bt			49.99	
GLEN SCOTIA 18YR OLD 92						
9281830		750ML	6	479.96	79.99	
	(24432)	2.00 on 2bt			77.99	
GLEN SCOTIA DOUBLE CASK 92º						
9226216		750ML	6	215.96	35.99	
	(24432)	1.00 on 2bt			34.99	
GLEN SCOTIA VICTORIANA 103º						
9226217		750ML	6	371.96	61.99	
	(24432)	2.00 on 2bt			59.99	
HIGH COMMISSIONER 80º						
9226220		750ML	12	83.00	6.91	
HIGHLAND PARK 12 YEAR 86º						
9045628		750ML	6	272.36	45.39	1B41.39
HIGHLAND PARK 18 YEAR 86º						
9045632		750ML	6	671.96	111.99	
HIGHLAND PARK 25 YEAR 91.4º						
9253673		750ML	6	3364.76	560.79	
HIGHLAND PARK 30 YEAR 91º						
9050115		750ML	6	4564.76	760.79	
HIGHLAND PARK FIRE EDT 90º						
9246281		750ML	3	719.98	239.99	
HIGHLAND PARK FULL VOLUME 94º						
9259787		750ML	6	449.96	74.99	
HIGHLAND PARK MAGNUS 80º						
9259785		750ML	6	179.96	29.99	
HIGHLAND PARK VALKNUT PROOF 94º						
9326501		750ML	6	383.96	63.99	
	(25421)	2.00 on 2bt			61.99	
HIGHLAND PARK VALKYRIE 92º						
9259718		750ML	6	359.96	59.99	
INCHMURRIN 12YR HIGHLAND 92º						
9239866		750ML	6	232.98	38.83	
INCHMURRIN 18YR HIGHLAND 92º						
9239864		750ML	6	443.00	73.83	
INCHMURRIN MADIERA CASK HIGHLAND 92º						
9239865		750ML	6	263.00	43.83	

Item#	Vt/Asst	Size	BPC	Case Price	TM Bot Price	LM Bot Comp
LITTLEMILLL SCOTCH 25YR 100.8º						
9226271		750ML	FC	2130.00	2130.00	
LOCH LOMOND 12YR 92º						
9226272		750ML	6	155.96	25.99	
	(24432)	**1.00 on 2bt**			**24.99**	
LOCH LOMOND 18YR 92º						
9226273		750ML	6	347.96	57.99	
	(24432)	**1.00 on 2bt**			**56.99**	
LOCH LOMOND BLENDED 80º						
9240936		750ML	6	73.00	12.16	
LOCH LOMOND ORIGINAL 80º						
9281829		750ML	6	119.96	19.99	
	(24432)	**2.50 on 2bt**			**17.49**	
LOCH LOMOND RESERVE 80º						
9226275		1.75L	6	128.00	21.33	
LOCH LOMOND SINGLE GRAIN 92º						
9226276		750ML	6	93.00	15.50	
		(www.themacallan.com)				
MACALLAN 12 YR DOUBLE CASK 86º						
9259924		1.75L	6	705.56	117.59	
9234321		750ML	12	643.12	53.59	
	(24673)	**1.60 on 1bt**			**51.99**	**53.59**
9259925		375ML	12	326.32	27.19	
MACALLAN 15 YR FINE OAK 86º						
9043497		750ML	12	1151.92	95.99	1B91.99
MACALLAN FINE OAK 18YR OLD 86º						
9310938		750ML	6	1247.96	207.99	
	(25476)	**2.00 on 2bt**			**205.99**	**207.99**
MACALLAN W/LALIQUE DECANTER 89º						
9170100		750ML	1	4500.00	4500.00	
MACALLAN 1824 SERIES W/DECANTER 90º						
9323470		750ML	1	5600.00	5600.00	
MACALLAN CLASSIC CUT 102º						
9325621		750ML	12	932.92	77.74	
THE MACALLAN EDITION NO4 96.8º						
9300870		750ML	12	959.92	79.99	
MACALLAN HIGHLANDS #6 86º						
9195553		750ML	1	3400.00	3400.00	
MACALLAN GOLD DOUBLE CASK 80º						
9304083		750ML	12	537.52	44.79	
MACALLAN RARE CASK 86º						
9182108		750ML	6	1441.44	240.24	
	(25477)	**24.24 on 1bt**			**216.00**	**240.24**
MACALLAN SHERRY OAK 12 YEAR 86º						
9047048		750ML	12	643.12	53.59	1B51.99
MACALLAN SHERRY OAK 18 YEAR 86º						
9300869		750ML	6	1247.96	207.99	
	(25123)	**2.00 on 2bt**			**205.99**	**207.99**
MACALLAN SHERRY OAK 25 YEAR 86º						
9047083		750ML	6	7996.76	1332.79	
9313138		750ML	3	3998.38	1332.79	
MACALLAN V5 REFLEXION SPEYSIDE 86º						
9195550		750ML	2	2040.00	1020.00	

Whiskey - Tennessee

THE CLOVER 10 YEAR 90º						
9346525		750ML	6	224.96	37.49	
GENTLEMAN JACK 80º						
0023424		1.75L	6	307.52	51.25	1B48.75
9087288		1L	6	186.02	31.00	
0023440		750ML	12	297.64	24.80	1B24.00
9017966		375ML	12	139.96	11.66	
9086871		200ML	24	152.02	6.33	
0023499		50ML	120	215.38	1.79	
		(www.jackdaniels.com)				
JACK DANIEL'S BLACK 80º						
0022129		1.75L	6	234.98	39.16	1B0B34.00
0022137		1L	12	336.04	28.00	
0022145		750ML	12	244.84	20.40	
	(26750)	**1.20 on 12bt**			**19.20**	
	(26750)	**2.00 on 96bt**			**18.40**	
	(26750)	**3.60 on 180bt**			**16.80**	**20.40**
9180600	PET	375ML	24	207.94	8.66	
9013419	SQ	375ML	24	207.94	8.66	
9180611	PET	200ML	48	288.22	6.00	
0022186		100ML	48	150.46	3.13	
0022194		50ML	120	191.38	1.59	1/0.99
JACK DANIEL'S BLACK W/PINT GLASSES 80º						
9214585		1.75L	3	117.48	39.16	1B0B34.00
JACK DANIEL'S BLACK W/TALL GLASS 80º						
9060935		750ML	FC	122.42	20.40	
	(26750)	**1.20 on 12bt**			**19.20**	
	(26750)	**2.00 on 96bt**			**18.40**	
	(26750)	**3.60 on 180bt**			**16.80**	**20.40**
JACK DANIEL'S BLACK MASTER DISTILLER SERIES 6TH EDITION 86º						
9278292		750ML	12	268.84	22.40	
JACK DANIEL'S FAMILY OF BRANDS						
9229040	12/5	50ML	FC	120.28	2.00	
Each pack contains 1 btl each of Gentelman Jack, JD Black, JD Single Barrel, JD Honey & JD Fire.						
JACK DANIEL'S FIRE 70º						
9175787		1.75L	6	234.98	39.16	1B0B34.00
9175788		1L	12	336.04	28.00	
9175789		750ML	12	244.84	20.40	
	(26750)	**1.20 on 12bt**			**19.20**	
	(26750)	**2.00 on 96bt**			**18.40**	
	(26750)	**3.60 on 180bt**			**16.80**	**20.40**
9185891		375ML	24	207.94	8.66	
9187252		200ML	48	288.22	6.00	
9187253		100ML	48	150.46	3.13	
9175791		50ML	120	191.38	1.59	1/0.99
JACK DANIEL'S FIRE W/GLASSES 70º						
9229043		750ML	6	122.42	20.40	
	(26750)	**1.20 on 12bt**			**19.20**	
	(26750)	**2.00 on 96bt**			**18.40**	
	(26750)	**3.60 on 180bt**			**16.80**	**20.40**
JACK DANIEL'S HONEY 70º						
9147441		1.75L	6	234.98	39.16	1B0B34.00
9127710		1L	12	336.04	28.00	
9127731		750ML	12	244.84	20.40	
	(26750)	**1.20 on 12bt**			**19.20**	
	(26750)	**2.00 on 96bt**			**18.40**	
	(26750)	**3.60 on 180bt**			**16.80**	**20.40**
9180597	PET	375ML	24	207.94	8.66	
9180598	PET	200ML	48	288.22	6.00	
9147443		100ML	48	150.46	3.13	
9127733		50ML	120	191.38	1.59	1/0.99
JACK DANIEL'S HONEY W/BASKETBALL ICE MOLD						
9329295		750ML	6	122.42	20.40	
	(26750)	**1.20 on 12bt**			**19.20**	
	(26750)	**2.00 on 96bt**			**18.40**	
	(26750)	**3.60 on 180bt**			**16.80**	**20.40**

JACK DANIELS NO 27 GOLD 80º						
9344833		750ML	6	461.54	76.92	
JACK DANIEL'S RYE 90º						
9265504		1L	12	336.04	28.00	
9265502		750ML	12	244.84	20.40	
	(26750)	**1.20 on 12bt**			**19.20**	
	(26750)	**2.00 on 96bt**			**18.40**	
	(26750)	**3.60 on 180bt**			**16.80**	**20.40**
9316875		375ML	24	207.94	8.66	
9265503		50ML	120	191.38	1.59	1/0.99
JACK DANIEL'S RYE 4YR OLD SINGLE BARREL 94º						
9202199		750ML	6	244.58	40.76	
JACK DANIEL'S RYE UNAGED 94º						
9325543		375ML	12	199.96	16.66	
JACK DANIEL'S SINGLE BARREL 94º						
9087764		1L	6	278.42	46.40	
9013418	DECN	750ML	6	254.42	42.40	1B38.80
9087765		750ML	6	254.42	42.40	
	(20166)	**21.60 on 5cs**		**232.82**	**38.80**	
9316856	130P	375ML	12	259.96	21.66	
9103908		50ML	60	200.08	3.33	
JACK DANIEL'S SINGLE BARREL W/SNIFTERS 94º						
9267711		750ML	FC	254.42	42.40	1/38.80
JACK DANIEL'S SINGLE BARREL HERITAGE 100º						
9313236		750ML	6	312.02	52.00	
JACK DANIEL'S SINGLE BARREL REPLICA 94º						
9254370		375ML	12	232.00	19.33	
JACK DANIEL'S SINGLE BRRL VARIABLE PROOF 132º						
9195186		750ML	6	300.02	50.00	
JACK DANIEL'S SINGLE BARREL 132º						
9239382		750ML	6	300.02	50.00	
SINATRA JACK DANIEL'S SELECT 90º						
9167894		1L	6	816.02	136.00	

Tequila

AGAVE LOCO 71º						
9179729		750ML	6	149.96	24.99	
	(13862)	**6.00 on 1cs**		**143.96**	**23.99**	
CENOTE ANEJO 80º						
9274007		750ML	6	294.56	49.09	
	(26654)	**10.10 on 1bt**			**38.99**	**49.09**
CENOTE BLANCO 80º						
9274005		750ML	6	204.56	34.09	
	(26654)	**4.10 on 1bt**			**29.99**	**34.09**
CENOTE REPOSADO 80º						
9274006		750ML	6	252.56	42.09	
	(26654)	**9.10 on 1bt**			**32.99**	**42.09**
DON EDUARDO ANEJO 80º						
0027540		750ML	6	153.62	25.60	
DON EDUARDO REPOSADO 80º						
0027748		750ML	6	134.43	22.40	
DON EDUARDO SILVER 80º						
0027441		750ML	6	124.77	20.79	
EL JIMADOR ANEJO 80º						
9017880		750ML	6	110.78	18.46	
EL JIMADOR BLANCO 80º						
9182577		375ML	12	64.00	5.33	
EL JIMADOR SILVER 80º						
9182574		1.75L	6	195.02	32.50	
	(24719)	**35.04 on 15cs**		**159.98**	**26.66**	
9182575		1L	12	216.04	18.00	
9182576		750ML	12	175.36	14.61	
9182579		50ML	60	80.08	1.33	
EL JIMADOR REPOSADO 80º						
9018155		1.75L	6	195.02	32.50	
	(24719)	**35.04 on 15cs**		**159.98**	**26.66**	
9011727		1L	12	216.04	18.00	
9017877		750ML	12	175.36	14.61	
9183945		375ML	12	64.00	5.33	
9032441		50ML	60	80.08	1.33	
HERRADURA ANEJO 80º						
9111612		750ML	6	212.30	35.38	
9032432		50ML	60	159.88	2.66	
HERRADURA SILVER 80º						
9143323		1.75L	3	194.98	64.99	
	(23580)	**56.70 on 20cs**		**138.28**	**46.09**	
9034223		1L	6	196.04	32.67	
9111614		750ML	6	180.02	30.00	
9128939		375ML	12	160.00	13.33	
9032434		50ML	60	120.28	2.00	
HERRADURA SILVER W/ICE MOLD 80º						
9323685		750ML	6	180.02	30.00	
HERRADURA SILVER COLECCION 110º						
9193741		750ML	4	276.92	69.23	
HERRADURA REPOSADO 80º						
9143322		1.75L	3	194.98	64.99	
	(23580)	**56.70 on 20cs**		**138.28**	**46.09**	
9118994		1L	6	209.54	34.92	
9111613		750ML	6	184.64	30.77	
9128940		375ML	12	168.04	14.00	
9032439		50ML	60	120.28	2.00	
HERRADURA REPOSADO COLECCION DE LA CASA						
9160058		750ML	4	276.92	69.23	
HERRADURA REPOSADO DOUBLE BARREL 80º						
9119228		750ML	FC	461.56	38.46	**46.15**
HERRADURA SELECT SUPREMA 80º						
9017876		750ML	3	839.98	279.99	
HERRADURA ULTRA ANEJO 80º						
9191367		750ML	6	276.92	46.15	
9295749		375ML	12	240.04	20.00	
PARTIDA ANEJO 80º						
0550541		750ML	6	249.72	41.62	
	(24700)	**2.63 on 3bt**			**38.99**	
PARTIDA BLANCO 80º						
0550145		750ML	6	203.58	33.93	
	(24700)	**2.94 on 3bt**			**30.99**	
PARTIDA ELEGANTE EXTRA ANEJO 80º						
9024146		750ML	2	566.32	283.16	
PARTIDA REPOSADO 80º						
0550343		750ML	6	226.64	37.77	
	(24700)	**2.78 on 3bt**			**34.99**	

Item#	Vt/Asst	Size	BPC	Case Price	TM Bot Price	LM Bot Comp
PEPE LOPEZ GOLD 80º						
9014123	PET	1.75L	6	99.98	16.66	
9044191	BAR	1L	12	110.44	9.20	
0027243		750ML	12	149.92	12.49	1B10.99
0027292		50ML	120	79.78	0.66	
PEPE LOPEZ TRIPLE SEC 30º						
9014117		750ML	12	47.92	3.99	
PEPE LOPEZ WHITE 80º						
9014124	PET	1.75L	6	99.98	16.66	
9072775	BAR	1L	12	110.44	9.20	
0027045		750ML	12	149.92	12.49	1B10.99
0027094		50ML	120	79.78	0.66	
TANTEO CHIPOTLE 80º						
9238863		750ML	6	203.96	33.99	
	(6061)	0.67 on 3bt			33.32	
	(6061)	2.00 on 6bt			31.99	
	(6061)	7.00 on 12bt			26.99	
	(6061)	10.00 on 18bt			23.99	
TANTEO HABANERO 80º						
9263717		750ML	6	203.96	33.99	
	(6061)	0.67 on 3bt			33.32	
	(6061)	2.00 on 6bt			31.99	
	(6061)	7.00 on 12bt			26.99	
	(6061)	10.00 on 18bt			23.99	
TANTEO JALAPENO 80º						
9121233		750ML	6	203.96	33.99	
	(6061)	0.67 on 3bt			33.32	
	(6061)	2.00 on 6bt			31.99	
	(6061)	7.00 on 12bt			26.99	
	(6061)	10.00 on 18bt			23.99	

Tequila

MEZCAL VAGO AQUILINO 102º						
9334220		750ML	6	230.96	38.49	
MEZCAL VAGO CUIXE AQUILINO 102º						
9333316		750ML	6	399.96	66.66	
MEZCAL VAGO CUIXE JARQUIN 102º						
9333317		750ML	6	399.96	66.66	
MEZCAL VAGO ELOTE 102º						
9333383		750ML	6	245.96	40.99	
MEZCAL VAGO ENS TIO REY RODRIGUEZ 100º						
9341645		750ML	6	320.96	53.49	
MEZCAL VAGO ENSAMBLE AQUILINO 102º						
9333318		750ML	6	320.96	53.49	
MEZCAL VAGO ENSAMBLE EN BARRO TIO 97º						
9333384		750ML	6	320.96	53.49	
MEZCAL VAGO ENSAMBLE JARQUIN 103º						
9333319		750ML	6	320.96	53.49	
MEZCAL VAGO ESPADIN EN BARRO 105º						
9333447		750ML	6	320.96	53.49	
MEZCAL VAGO ESPADIN JARQUIN 102º						
9333314		750ML	6	230.96	38.49	
MEZCAL VAGO JOEL 101º						
9333315		750ML	6	230.96	38.49	
MEZCAL VAGO MADRE CUIXE JARQUIN 102º						
9333320		750ML	6	399.96	66.66	
MEZCAL VAGO MEXICANO AQUILINO 102º						
9333381		750ML	6	399.96	66.66	

Brandy Imported - Cognac

BISTRA SLIVOVITZ BRANDY 100º						
9158948		750ML	12	239.92	19.99	
CALVADOS FINE COQUEREL 80º						
9146641	KOSH	375ML	24	287.84	11.99	
EXCLUSIV VSOP 80º						
9252740		375ML	12	155.92	12.99	
GAUTIER VS 80º						
0278044		750ML	12	214.24	17.85	
	(26680)	14.28 on 1cs		199.96	16.66	17.85
0278069		375ML	24	255.94	10.66	
	(26680)	16.08 on 1cs		239.86	9.99	10.66
GAUTIER VSOP 80º						
0278234		750ML	12	323.92	26.99	
	(26680)	12.00 on 1cs		311.92	25.99	26.99
9250526		375ML	24	287.76	11.99	
	(26680)	16.00 on 1cs		271.76	11.32	11.99

Brandy

KORBEL 80º						
9118895	PET	1.75L	6	114.98	19.16	1/16.66
9002733		1L	12	141.64	11.80	
9014482	BAR	1L	6	70.82	11.80	
9002732		750ML	12	119.92	9.99	1/9.20
KORBEL 12 YEAR OLD 80º						
9180964		750ML	6	196.82	32.80	
KORBEL VSOP 80º						
9020113		750ML	6	96.02	16.00	
KORBEL XS 80º						
9118898		1.75L	6	149.96	24.99	
9002736		750ML	12	144.04	12.00	

Gin

BLUECOAT AMERICAN DRY 94º						
9264996		1L	6	134.00	22.33	
9081111		750ML	6	128.00	21.33	
	(8799)	12.00 on 1cs		116.00	19.33	
BLUECOAT BARREL AGED FINISH 94º						
9188645		750ML	6	152.00	25.33	
	(16339)	2.00 on 2bt			23.33	
BOLS GENEVER 84º						
9121891		1L	6	209.96	34.99	
9121892		750ML	6	173.96	28.99	
BOLS GENEVER BARREL AGED 84º						
9140783		1L	6	224.96	37.49	
		(www.hrdspirits.com)				
BROKERS 94º						
9153729		1.75L	6	174.92	29.15	
9185339		1L	6	121.76	20.29	
	(25394)	22.62 on 2cs		99.14	16.52	
9148483		750ML	12	198.28	16.52	
DAMRAK GIN 84º						
9174945		1L	6	119.96	19.99	
	(24948)	24.00 on 1cs		95.96	15.99	
9121894		750ML	6	113.96	18.99	
	(20860)	1.00 on 3bt			17.99	
	(22644)	15.00 on 1cs		98.96	16.49	
FARMERS ORGANIC 93º						
9032300		750ML	6	131.96	21.99	
FEW AMERICAN 80º						
9250266		750ML	6	161.96	26.99	
	(22514)	1.00 on 2bt			25.99	
	(22515)	3.00 on 6bt			23.99	
FEW AMERICAN BARREL AGED 93º						
9221233		750ML	6	179.96	29.99	
	(22514)	1.00 on 2bt			28.99	
	(22515)	3.00 on 6bt			26.99	
9264376		200ML	24	455.86	18.99	
FEW BREAKFAST 84º						
9250268		750ML	6	161.96	26.99	
	(22514)	1.00 on 2bt			25.99	
	(22515)	3.00 on 6bt			23.99	
FEW GENEVER PUBLICAN LTD EDITION 90º						
9264364		750ML	6	191.96	31.99	
FEW STANDARD ISSUE 114º						
9221238		750ML	6	191.96	31.99	

Vodka

44 NORTH IDAHO POTATO 80º						
9175300		750ML	12	239.92	19.99	
	(16856)	24.00 on 1cs		215.92	17.99	
	(16856)	36.00 on 2cs		203.92	16.99	
44 NORTH HUCKLEBERRY 70º						
9015391		750ML	12	239.92	19.99	
	(16856)	24.00 on 1cs		215.92	17.99	
	(16856)	36.00 on 2cs		203.92	16.99	
44 NORTH MAGIC VALLEY 80º						
9028072		750ML	12	239.92	19.99	
	(16856)	24.00 on 1cs		215.92	17.99	
	(16856)	36.00 on 2cs		203.92	16.99	
44 NORTH RAINIER CHERRY 80º						
9071827		750ML	12	239.92	19.99	
	(16856)	24.00 on 1cs		215.92	17.99	
	(16856)	36.00 on 2cs		203.92	16.99	
44 NORTH SUNNY SLOPE NECTAR 70º						
9175301		750ML	12	239.92	19.99	
	(16856)	24.00 on 1cs		215.92	17.99	
	(16856)	36.00 on 2cs		203.92	16.99	

CROP CUCUMBER 70º						
9095612		750ML	6	95.96	15.99	
CROP HARVEST MEYER LEMON 80º						
9160121		750ML	6	95.96	15.99	
CROP ORGANIC 80º						
9095270		750ML	6	95.96	15.99	
CROP ORGANIC SPICED PUMPKIN 70º						
9166922		750ML	6	95.96	15.99	
CROP TOMATO 70º						
9095611		750ML	6	95.96	15.99	
DEVOTION 80º						
9039081		750ML	6	113.96	18.99	
DEVOTION BLACK AND BLUE 80º						
9239867		1L	6	119.96	19.99	
9152053		750ML	6	113.96	18.99	
9239463		50ML	FC	45.00	0.75	
DEVOTION BLOOD ORANGE 80º						
9239868		1L	6	119.96	19.99	
9152052		750ML	6	113.96	18.99	
DEVOTION TIKI TEA 80º						
9239869		1L	6	119.96	19.99	
9178685		750ML	6	113.96	18.99	
DEVOTION WILD CHERRY 80º						
9165423		750ML	6	113.96	18.99	
EXCLUSIV NO. 1 80º						
9084887		1.75L	6	113.99	18.99	
	(9233)	2.50 on 1bt			16.49	
	(11123)	18.00 on 3cs		95.99	15.99	
9097205		750ML	12	104.22	8.68	
	(9170)	1.00 on 1bt			7.68	
	(11123)	16.22 on 3cs		88.00	7.33	
9133817		375ML	12	55.99	4.66	
	(11448)	8.07 on 1cs		47.92	3.99	
	(11123)	8.07 on 3cs		47.92	3.99	
9103388		200ML	24	75.84	3.16	
	(9235)	28.00 on 1cs		47.84	1.99	
	(11123)	28.00 on 3cs		47.84	1.99	
EXCLUSIV NO10 APPLE 70º						
9236739		750ML	12	104.22	8.68	
	(9170)	1.00 on 1bt			7.68	
	(11123)	16.22 on 3cs		88.00	7.33	
9236740		375ML	12	55.99	4.66	
	(11448)	8.07 on 1cs		47.92	3.99	
	(11123)	8.07 on 3cs		47.92	3.99	
EXCLUSIV BERRY 64º						
9141386		750ML	12	104.22	8.68	
	(9170)	1.00 on 1bt			7.68	
	(11123)	16.22 on 3cs		88.00	7.33	
EXCLUSIV PEACH 70º						
9148583		750ML	12	104.22	8.68	
	(9170)	1.00 on 1bt			7.68	
	(11123)	16.22 on 3cs		88.00	7.33	
9148584		375ML	12	55.99	4.66	
	(11448)	8.07 on 1cs		47.92	3.99	
	(11123)	8.07 on 3cs		47.92	3.99	
9148585		200ML	24	75.84	3.16	
	(9235)	28.00 on 1cs		47.84	1.99	
	(11123)	28.00 on 3cs		47.84	1.99	
EXCLUSIV PINEAPPLE 70º						
9176669		750ML	12	104.22	8.68	
	(9170)	1.00 on 1bt			7.68	
	(11123)	16.22 on 3cs		88.00	7.33	
9176670		375ML	12	55.99	4.66	
	(11448)	8.07 on 1cs		47.92	3.99	
	(11123)	8.07 on 3cs		47.92	3.99	
9176671		200ML	24	75.84	3.16	
	(9235)	28.00 on 1cs		47.84	1.99	
	(11123)	28.00 on 3cs		47.84	1.99	
FINLANDIA 80º						
0025023		1.75L	6	134.96	22.49	
	(24755)	12.00 on 5cs		122.96	20.49	
0025031		1L	12	179.92	14.99	
0025049		750ML	12	163.12	13.59	
	(24756)	0.80 on 1bt			12.79	
	(24757)	25.20 on 3cs		137.92	11.49	
0025098		50ML	120	127.78	1.06	
FINLANDIA COCONUT 75º						
9169645		1L	12	179.94	14.99	
9169646		750ML	12	163.12	13.59	
	(24756)	0.80 on 1bt			12.79	
	(24757)	25.20 on 3cs		137.92	11.49	
9180705		50ML	120	127.78	1.06	

Item#	Vt/Asst	Size	BPC	Case Price	TM Bot Price	LM Bot Comp
FINLANDIA CRANBERRY 75º						
0025338		1L	12	179.92	14.99	
FINLANDIA GRAPEFRUIT 75º						
9018465		1L	12	179.92	14.99	
9018466		750ML	12	163.12	13.59	
	(24756)	**0.80 on 1bt**			**12.79**	
	(24757)	**25.20 on 3cs**		**137.92**	**11.49**	
9018467		50ML	120	127.78	1.06	
FINLANDIA MANGO 75º						
0025239		1L	12	179.92	14.99	
0025247		750ML	12	163.12	13.59	
	(24756)	**0.80 on 1bt**			**12.79**	
	(24757)	**25.20 on 3cs**		**137.92**	**11.49**	
FINLANDIA RASPBERRY 75º						
9133282		1L	12	179.92	14.99	
9133283		750ML	12	163.12	13.59	
	(24756)	**0.80 on 1bt**			**12.79**	
	(24757)	**25.20 on 3cs**		**137.92**	**11.49**	
FINLANDIA TANGERINE 75º						
9086862		1L	12	179.92	14.99	
9086861		750ML	12	163.12	13.59	
	(24756)	**0.80 on 1bt**			**12.79**	
	(24757)	**25.20 on 3cs**		**137.92**	**11.49**	
SOBIESKI 80º						
9090618		1.75L	6	104.96	17.49	
	(16284)	**9.96 on 2cs**		**95.00**	**15.83**	
	(16284)	**12.96 on 5cs**		**92.00**	**15.33**	**10/14.39**
9096040	PET	1.75L	FC	104.96	17.49	
	(16284)	**9.96 on 2cs**		**95.00**	**15.83**	
	(16284)	**12.96 on 5cs**		**92.00**	**15.33**	**10/14.39**
9268572	G3&3	1.75L	FC	104.96	17.49	
	(16284)	**9.96 on 2cs**		**95.00**	**15.83**	
	(16284)	**12.96 on 5cs**		**92.00**	**15.33**	**10/14.39**
9090619		1L	12	124.97	10.41	
	(23502)	**0.42 on 1bt**			**9.99**	
	(23502)	**0.92 on 12bt**			**9.49**	
	(23503)	**17.04 on 5cs**		**107.93**	**8.99**	
9090620		750ML	12	119.92	9.99	
	(16284)	**15.60 on 2cs**		**104.32**	**8.69**	
	(16284)	**24.00 on 5cs**		**95.92**	**7.99**	**10/6.99**
9090671		375ML	24	95.86	3.99	
	(25055)	**15.84 on 1cs**		**80.02**	**3.33**	
9090672		200ML	24	71.86	2.99	
	(23505)	**24.00 on 1cs**		**47.86**	**1.99**	
9148281		50ML	120	79.20	0.66	
SOBIESKI CYTRON 70º						
9093253		1L	12	124.97	10.41	
	(23502)	**0.42 on 1bt**			**9.99**	
	(23502)	**0.92 on 12bt**			**9.49**	
	(23503)	**17.04 on 5cs**		**107.93**	**8.99**	
SOBIESKI ESTATE 80º						
9250452		750ML	6	111.06	18.51	
	(23609)	**13.38 on 1cs**		**97.68**	**16.28**	
SOBIESKI ESTATE GIFT 80º						
9268894	4&2	750ML	FC	111.06	18.51	
	(23609)	**13.38 on 1cs**		**97.68**	**16.28**	
SOBIESKI ORANGE 70º						
9111196		1L	12	124.97	10.41	
	(23502)	**0.42 on 1bt**			**9.99**	
	(23502)	**0.92 on 12bt**			**9.49**	
	(23503)	**17.04 on 5cs**		**107.93**	**8.99**	
SOBIESKI RASPBERRY 70º						
9111197		1L	12	124.97	10.41	
	(23502)	**0.42 on 1bt**			**9.99**	
	(23502)	**0.92 on 12bt**			**9.49**	
	(23503)	**17.04 on 5cs**		**107.93**	**8.99**	
SOBIESKI VANILLA 70º						
9093594		1L	12	124.97	10.41	
	(23502)	**0.42 on 1bt**			**9.99**	
	(23502)	**0.92 on 12bt**			**9.49**	
	(23503)	**17.04 on 5cs**		**107.93**	**8.99**	
STOLICHNAYA 80º						
0065128		1.75L	6	203.96	33.99	
	(9771)	**36.00 on 1cs**		**167.96**	**27.99**	
0065136		1L	12	299.93	24.99	
	(21611)	**5.00 on 24bt**			**19.99**	
0065144		750ML	12	227.92	18.99	
	(12523)	**3.00 on 12bt**			**15.99**	
	(12523)	**4.00 on 24bt**			**14.99**	
	(26045)	**5.00 on 48bt**			**13.99**	**24B14.99**
9198936		375ML	12	128.04	10.67	
	(21419)	**47.96 on 1cs**		**80.08**	**6.67**	
	(22362)	**64.04 on 2cs**		**64.00**	**5.33**	
	(22883)	**68.12 on 5cs**		**59.92**	**4.99**	
0065177		200ML	48	341.76	7.12	
0065193		50ML	120	358.80	2.99	
STOLICHNAYA W/ROCKS GLASS 80º						
9271442		750ML	6	113.96	18.99	
	(11941)	**18.00 on 2cs**		**95.96**	**15.99**	
	(11941)	**24.00 on 4cs**		**89.96**	**14.99**	
	(26046)	**30.00 on 8cs**		**83.96**	**13.99**	**4/14.99**
STOLICHNAYA 100º						
0066647		750ML	12	227.92	18.99	
STOLICHNAYA ELIT 80º						
9028135		1.75L	4	359.96	89.99	
0067041		750ML	6	287.96	47.99	
	(18295)	**8.00 on 1bt**			**39.99**	
	(18295)	**9.54 on 3bt**			**38.45**	
9243752	GIFT	750ML	FC	287.96	47.99	
9184987		375ML	12	239.92	19.99	
STOLICHNAYA BLUEBERI 75º						
9121615		1.75L	6	203.96	33.99	
	(9771)	**36.00 on 1cs**		**167.96**	**27.99**	
9121616		1L	12	299.93	24.99	
	(21611)	**5.00 on 24bt**			**19.99**	
9121617		750ML	12	227.92	18.99	
	(12523)	**3.00 on 12bt**			**15.99**	
	(12523)	**4.00 on 24bt**			**14.99**	
	(26045)	**5.00 on 48bt**			**13.99**	**24B14.99**
STOLICHNAYA CITROS 75º						
9121635		1L	12	299.93	24.99	
	(21611)	**5.00 on 24bt**			**19.99**	
9121636		750ML	12	227.92	18.99	
	(12523)	**3.00 on 12bt**			**15.99**	
	(12523)	**4.00 on 24bt**			**14.99**	
	(26045)	**5.00 on 48bt**			**13.99**	**24B14.99**
STOLICHNAYA CRUSHED GRAPEFRUIT 60º						
9252670		1.75L	6	125.96	20.99	
	(26047)	**1.00 on 2bt**			**19.99**	
	(26047)	**3.00 on 6bt**			**17.99**	
9252671		1L	12	203.92	16.99	
	(21711)	**1.00 on 2bt**			**15.99**	
	(21711)	**2.00 on 4bt**			**14.99**	
	(21711)	**3.00 on 12bt**			**13.99**	
	(21828)	**4.00 on 24bt**			**12.99**	
9252672		750ML	12	161.92	13.49	
	(21712)	**0.75 on 6bt**			**12.74**	
	(21712)	**3.00 on 12bt**			**10.49**	
9285013		200ML	24	88.90	3.70	
	(24823)	**24.96 on 1cs**		**63.94**	**2.66**	
9252673		50ML	FC	120.00	1.00	
	(21713)	**53.42 on 1cs**		**66.58**	**0.55**	
STOLICHNAYA CRUSHED MANGO 60º						
9266215		1.75L	6	125.96	20.99	
	(26047)	**1.00 on 2bt**			**19.99**	
	(26047)	**3.00 on 6bt**			**17.99**	
9266214		1L	12	203.92	16.99	
	(21711)	**1.00 on 2bt**			**15.99**	
	(21711)	**2.00 on 4bt**			**14.99**	
	(21711)	**3.00 on 12bt**			**13.99**	
	(21828)	**4.00 on 24bt**			**12.99**	
9266213		750ML	12	161.92	13.49	
	(21712)	**0.75 on 6bt**			**12.74**	
	(21712)	**3.00 on 12bt**			**10.49**	
9285014		200ML	24	88.90	3.70	
	(24823)	**24.96 on 1cs**		**63.94**	**2.66**	
9266279		50ML	FC	120.00	1.00	
	(21713)	**53.42 on 1cs**		**66.58**	**0.55**	
STOLICHNAYA CRUSHED PINEAPPLE 60º						
9252666		1.75L	6	125.96	20.99	
	(26047)	**1.00 on 2bt**			**19.99**	
	(26047)	**3.00 on 6bt**			**17.99**	
9252667		1L	12	203.92	16.99	
	(21711)	**1.00 on 2bt**			**15.99**	
	(21711)	**2.00 on 4bt**			**14.99**	
	(21711)	**3.00 on 12bt**			**13.99**	
	(21828)	**4.00 on 24bt**			**12.99**	
9252668		750ML	12	161.92	13.49	
	(21712)	**0.75 on 6bt**			**12.74**	
	(21712)	**3.00 on 12bt**			**10.49**	
9285012		200ML	24	88.90	3.70	
	(24823)	**24.96 on 1cs**		**63.94**	**2.66**	
9252669		50ML	FC	120.00	1.00	
	(21713)	**53.42 on 1cs**		**66.58**	**0.55**	
STOLICHNAYA CRUSHED STRAWBERRY 60º						
9334828		1L	12	203.92	16.99	
	(21711)	**1.00 on 2bt**			**15.99**	
	(21711)	**2.00 on 4bt**			**14.99**	
	(21711)	**3.00 on 12bt**			**13.99**	
	(21828)	**4.00 on 24bt**			**12.99**	
9334827		750ML	12	161.92	13.49	
	(21712)	**0.75 on 6bt**			**12.74**	
	(21712)	**3.00 on 12bt**			**10.49**	
9336272		200ML	24	88.90	3.70	
	(24823)	**24.96 on 1cs**		**63.94**	**2.66**	
9334829		50ML	FC	120.00	1.00	
	(21713)	**53.42 on 1cs**		**66.58**	**0.55**	
STOLICHNAYA CUCUMBER 75º						
9280823		1L	12	299.93	24.99	
	(21611)	**5.00 on 24bt**			**19.99**	
9280822		750ML	12	227.92	18.99	
	(12523)	**3.00 on 12bt**			**15.99**	
	(12523)	**4.00 on 24bt**			**14.99**	
	(26045)	**5.00 on 48bt**			**13.99**	**24B14.99**
9280820		50ML	FC	358.80	2.99	
STOLICHNAYA GLUTEN FREE 80º						
9211277		1.75L	6	203.96	33.99	
	(9771)	**36.00 on 1cs**		**167.96**	**27.99**	**20/21.99**
9211278		1L	12	299.93	24.99	
	(21611)	**5.00 on 24bt**			**19.99**	
9211279		750ML	12	227.92	18.99	
	(12523)	**3.00 on 12bt**			**15.99**	
	(12523)	**4.00 on 24bt**			**14.99**	
	(26045)	**5.00 on 48bt**			**13.99**	**24B14.99**
9215244		50ML	FC	358.80	2.99	
STOLICHNAYA GOLD 80º						
0067140		750ML	12	259.12	21.59	
9255503		750ML	6	129.56	21.59	
STOLICHNAYA HOT JALAPENO 75º						
9143658		1L	12	299.93	24.99	
	(21611)	**5.00 on 24bt**			**19.99**	
9143656		750ML	12	227.92	18.99	
	(12523)	**3.00 on 12bt**			**15.99**	
	(12523)	**4.00 on 24bt**			**14.99**	
	(26045)	**5.00 on 48bt**			**13.99**	**24B14.99**
					New	
STOLICHNAYA LIME 75º						
9342952		1L	12	299.93	24.99	
	(21611)	**5.00 on 24bt**			**19.99**	**24.99**
9342954		750ML	12	227.92	18.99	
	(12523)	**3.00 on 12bt**			**15.99**	
	(12523)	**4.00 on 24bt**			**14.99**	
	(26045)	**5.00 on 48bt**			**13.99**	**18.99**
9342953		50ML	FC	358.80	2.99	
	(26735)	**299.42 on 1cs**		**59.38**	**0.49**	**2.99**
STOLICHNAYA OHRANJ 75º						
9121605		1.75L	6	203.96	33.99	
	(9771)	**36.00 on 1cs**		**167.96**	**27.99**	
9121606		1L	12	299.93	24.99	
	(21611)	**5.00 on 24bt**			**19.99**	
9121607		750ML	12	227.92	18.99	
	(12523)	**3.00 on 12bt**			**15.99**	
	(12523)	**4.00 on 24bt**			**14.99**	
	(26045)	**5.00 on 48bt**			**13.99**	**24B14.99**
9121609		50ML	FC	358.80	2.99	

Item#	Vt/Asst	Size	BPC	Case Price	TM Bot Price	LM Bot Comp
STOLICHNAYA PEACHIK 75º						
9121653		1L	12	299.93	24.99	
	(21611)	**5.00 on 24bt**			**19.99**	
9121654		750ML	12	227.92	18.99	
	(12523)	**3.00 on 12bt**			**15.99**	
	(12523)	**4.00 on 24bt**			**14.99**	
	(26045)	**5.00 on 48bt**			**13.99**	**24B14.99**
STOLICHNAYA RAZBERI 75º						
9121555		1.75L	6	203.96	33.99	
	(9771)	**36.00 on 1cs**		**167.96**	**27.99**	
9121556		1L	12	299.93	24.99	
	(21611)	**5.00 on 24bt**			**19.99**	
9121559		750ML	12	227.92	18.99	
	(12523)	**3.00 on 12bt**			**15.99**	
	(12523)	**4.00 on 24bt**			**14.99**	
	(26045)	**5.00 on 48bt**			**13.99**	**24B14.99**
9121558		50ML	120	358.80	2.99	
STOLICHNAYA SALTED KARAMEL 75º						
9143666		1L	12	299.93	24.99	
	(21611)	**5.00 on 24bt**			**19.99**	
9143668		750ML	12	227.92	18.99	
	(12523)	**3.00 on 12bt**			**15.99**	
	(12523)	**4.00 on 24bt**			**14.99**	
	(26045)	**5.00 on 48bt**			**13.99**	**24B14.99**
STOLICHNAYA STRASBERI 75º						
9121656		1L	12	299.93	24.99	
	(21611)	**5.00 on 24bt**			**19.99**	
9121657		750ML	12	227.92	18.99	
	(12523)	**3.00 on 12bt**			**15.99**	
	(12523)	**4.00 on 24bt**			**14.99**	
	(26045)	**5.00 on 48bt**			**13.99**	**24B14.99**
STOLICHNAYA VANIL 75º						
9121610		1.75L	6	203.96	33.99	
	(9771)	**36.00 on 1cs**		**167.96**	**27.99**	
9121611		1L	12	299.93	24.99	
	(21611)	**5.00 on 24bt**			**19.99**	
9121612		750ML	12	227.92	18.99	
	(12523)	**3.00 on 12bt**			**15.99**	
	(12523)	**4.00 on 24bt**			**14.99**	
	(26045)	**5.00 on 48bt**			**13.99**	**24B14.99**
STOLICHNAYA CORE 4 ON PREMISE PACK						
9260299		1L	FC	149.96	24.99	
Each case contains 3 btls Stoli Ohranj & 1 btl each of Stoli Blueberi, Razberi, & Vanil						
THE BAY SEASONED VODKA 80º						
9235904		750ML	6	91.04	15.17	
	(20266)	**10.00 on 1cs**		**81.04**	**13.50**	
YAZI GINGER 70º						
9144828		750ML	6	150.00	25.00	

Rum

Item#	Vt/Asst	Size	BPC	Case Price	TM Bot Price	LM Bot Comp
AFRO HEAD ORIGINAL 7 YEAR OLD 80º						
9187088		750ML	6	143.96	23.99	
	(19396)	**0.93 on 2bt**			**23.06**	
	(19396)	**1.78 on 6bt**			**22.21**	
AFRO HEAD XO 15 YEAR OLD 86º						
9187071		750ML	6	215.96	35.99	
	(19396)	**1.39 on 2bt**			**34.60**	
	(19396)	**2.66 on 6bt**			**33.33**	
BAYOU SATSUMA 60º						
9204909		750ML	12	191.92	15.99	
	(19352)	**1.00 on 3bt**			**14.99**	
	(19352)	**3.00 on 12bt**			**12.99**	
9256389	PET	50ML	FC	119.38	0.99	
	(26631)	**60.00 on 1cs**		**59.38**	**0.49**	
BAYOU SELECT 80º						
9204908		750ML	6	119.96	19.99	
	(19353)	**2.00 on 3bt**			**17.99**	
	(19353)	**4.00 on 6bt**			**15.99**	
BAYOU SILVER 80º						
9252648		1.75L	6	131.96	21.99	
9204902		1L	6	119.96	19.99	
	(19354)	**2.00 on 2bt**			**17.99**	
	(19354)	**4.00 on 6bt**			**15.99**	
9204899		750ML	12	191.92	15.99	
	(19352)	**1.00 on 3bt**			**14.99**	
	(19352)	**3.00 on 12bt**			**12.99**	
9256390		50ML	FC	119.38	0.99	
9244092	6/12	50ML	FC	71.62	0.99	
BAYOU SPICED 80º						
9252650		1.75L	6	131.96	21.99	
9204907		1L	6	119.96	19.99	
	(19354)	**2.00 on 2bt**			**17.99**	
	(19354)	**4.00 on 6bt**			**15.99**	
9204906		750ML	12	191.92	15.99	
	(19352)	**1.00 on 3bt**			**14.99**	
	(19352)	**3.00 on 12bt**			**12.99**	
9256401		50ML	FC	119.38	0.99	
9244095	6/12	50ML	FC	71.62	0.99	
BLUE CHAIR BAY BANANA 53º						
9178983		1.75L	6	155.94	25.99	
	(10648)	**36.00 on 1cs**		**119.94**	**19.99**	
	(26252)	**36.00 on 4cs**		**119.94**	**19.99**	
9230033		1L	12	215.92	17.99	
9178984		750ML	12	199.20	16.60	
	(10648)	**24.00 on 1cs**		**175.20**	**14.60**	
	(26252)	**43.28 on 4cs**		**155.92**	**12.99**	**1/14.60**
9257092	POUC	750ML	FC	99.62	16.60	
	(10648)	**12.00 on 1cs**		**87.62**	**14.60**	
	(26252)	**21.66 on 4cs**		**77.96**	**12.99**	**1/14.60**
9189193		50ML	120	119.38	0.99	
BLUE CHAIR BAY COCONUT 53º						
9162807		1.75L	6	155.94	25.99	
	(10648)	**36.00 on 1cs**		**119.94**	**19.99**	
	(26252)	**36.00 on 4cs**		**119.94**	**19.99**	
9230032		1L	12	215.92	17.99	
9162808		750ML	12	199.20	16.60	
	(10648)	**24.00 on 1cs**		**175.20**	**14.60**	
	(26252)	**43.28 on 4cs**		**155.92**	**12.99**	**1/14.60**
9189194		50ML	120	119.38	0.99	
BLUE CHAIR COCONUT COMMEMORATIVE BTL 53º						
9333584		750ML	12	199.20	16.60	
	(10648)	**24.00 on 1cs**		**175.20**	**14.60**	
	(26252)	**43.28 on 4cs**		**155.92**	**12.99**	**1/14.60**
BLUE CHAIR BAY COCONUT SPICED 53º						
9162809		1.75L	6	155.94	25.99	
	(10648)	**36.00 on 1cs**		**119.94**	**19.99**	
	(26252)	**36.00 on 4cs**		**119.94**	**19.99**	
9235044		1L	12	215.92	17.99	
9162810		750ML	12	199.20	16.60	
	(10648)	**24.00 on 1cs**		**175.20**	**14.60**	
	(26252)	**43.28 on 4cs**		**155.92**	**12.99**	**1/14.60**
9189192		50ML	120	119.38	0.99	
BLUE CHAIR BAY SPICED 70º						
9353224		1.75L	6	155.94	25.99	
	(10648)	**36.00 on 1cs**		**119.94**	**19.99**	
	(26252)	**36.00 on 4cs**		**119.94**	**19.99**	
9353223		1L	12	215.92	17.99	
9353221		750ML	12	199.20	16.60	
	(10648)	**24.00 on 1cs**		**175.20**	**14.60**	
	(26252)	**43.28 on 4cs**		**155.92**	**12.99**	
9353222		50ML	FC	119.38	0.99	
	(26528)	**36.00 on 1cs**		**83.38**	**0.69**	
BLUE CHAIR BAY VANILLA 53º						
9189197		1.75L	6	155.94	25.99	
	(10648)	**36.00 on 1cs**		**119.94**	**19.99**	
	(26252)	**36.00 on 4cs**		**119.94**	**19.99**	
9189198		750ML	12	199.20	16.60	
	(10648)	**24.00 on 1cs**		**175.20**	**14.60**	
	(26252)	**43.28 on 4cs**		**155.92**	**12.99**	**1/14.60**
BLUE CHAIR BAY WHITE 80º						
9162805		1.75L	6	155.94	25.99	
	(10648)	**36.00 on 1cs**		**119.94**	**19.99**	
	(26252)	**36.00 on 4cs**		**119.94**	**19.99**	
9230031		1L	12	215.92	17.99	
9162806		750ML	12	199.20	16.60	
	(10648)	**24.00 on 1cs**		**175.20**	**14.60**	
	(26252)	**43.28 on 4cs**		**155.92**	**12.99**	**1/14.60**
BRUGAL 1888 80º						
9126837		750ML	6	200.00	33.33	
	(25109)	**3.34 on 1bt**			**29.99**	**33.33**
BRUGAL ANEJO 80º						
9024468		1.75L	6	174.98	29.16	
9024467		1L	12	230.33	19.19	
9024469		750ML	12	191.93	15.99	
	(25172)	**2.00 on 1bt**			**13.99**	**15.99**
BRUGAL ESPECIAL EXTRA DRY 80º						
9151016		1.75L	6	174.98	29.16	
9151308		1L	12	230.32	19.19	
9151309		750ML	12	191.92	15.99	
	(25108)	**4.00 on 3bt**			**11.99**	**15.99**
BRUGAL EXTRA VIEJO 80º						
9105607		750ML	12	249.53	20.79	
BRUGAL EXTRA VIEJA RESERVA 80º						
9168754		750ML	12	287.90	23.99	
STROH ORIGINAL 160º						
9006335		750ML	6	153.98	25.66	

Cordials & Liqueurs

Item#	Vt/Asst	Size	BPC	Case Price	TM Bot Price	LM Bot Comp
FIVE FARMS IRISH CREAM 34º						
9306921		750ML	9	242.94	26.99	
	(26306)	**39.96 on 1cs**		**202.98**	**22.55**	
AGWA DE BOLIVIA 60º						
9006327		750ML	6	161.96	26.99	
AMARO TOSOLINI LIQUEUR 60º						
9154025		750ML	6	167.96	27.99	
BARENJAGER HONEY BOURBON 70º						
9144346		750ML	6	128.71	21.45	
9144347		375ML	12	155.92	12.99	
BARENJAGER HONEY LIQUEUR 70º						
9138804		750ML	6	128.71	21.45	
9144481		375ML	12	155.92	12.99	
BLACK FOREST KIRSCHWASSER 80º						
9015314		750ML	12	377.92	31.49	
BLUE CHAIR BANANA CREAM 30º						
9189195		750ML	12	191.93	15.99	
	(26252)	**24.00 on 4cs**		**167.93**	**13.99**	**15.99**
9193433		50ML	120	119.38	0.99	
BLUE CHAIR COCONUT SPICED CREAM 30º						
9182118		750ML	12	191.93	15.99	
	(26252)	**24.00 on 4cs**		**167.93**	**13.99**	**15.99**
9193434		50ML	120	119.38	0.99	
BLUE CHAIR BAY KEY LIME CREAM 30º						
9257093		1L	12	215.92	17.99	
9250679		750ML	12	191.93	15.99	
	(26252)	**24.00 on 4cs**		**167.93**	**13.99**	**15.99**
9250678		50ML	120	119.38	0.99	
BLUE CHAIR BAY PINEAPPLE CREAM 30º						
9306670		750ML	12	191.93	15.99	
	(26252)	**24.00 on 4cs**		**167.93**	**13.99**	**15.99**
9306671		50ML	120	119.38	0.99	
BOLS AMARETTO 56º						
9001655		1L	12	95.92	7.99	
	(15141)	**0.50 on 3bt**			**7.49**	
	(15141)	**1.00 on 12bt**			**6.99**	
9001691		750ML	12	83.92	6.99	
	(22643)	**0.50 on 3bt**			**6.49**	
	(22643)	**1.00 on 12bt**			**5.99**	
BOLS ANISETTE 50º						
9001672		1L	12	95.92	7.99	
	(15141)	**0.50 on 3bt**			**7.49**	
	(15141)	**1.00 on 12bt**			**6.99**	
BOLS APRICOT BRANDY 70º						
9001681		1L	12	95.92	7.99	
	(15141)	**0.50 on 3bt**			**7.49**	
	(15141)	**1.00 on 12bt**			**6.99**	
9001686		750ML	12	83.92	6.99	
	(22643)	**0.50 on 3bt**			**6.49**	
	(22643)	**1.00 on 12bt**			**5.99**	
BOLS BLACK RASPBERRY LIQUEUR 34º						
9015833		1L	12	95.92	7.99	
	(15141)	**0.50 on 3bt**			**7.49**	
	(15141)	**1.00 on 12bt**			**6.99**	
9015834		750ML	12	83.92	6.99	
	(22643)	**0.50 on 3bt**			**6.49**	
	(22643)	**1.00 on 12bt**			**5.99**	
BOLS BLACKBERRY BRANDY 70º						
9015855		1L	12	95.92	7.99	
	(15141)	**0.50 on 3bt**			**7.49**	
	(15141)	**1.00 on 12bt**			**6.99**	
9001687		750ML	12	83.92	6.99	
	(22643)	**0.50 on 3bt**			**6.49**	
	(22643)	**1.00 on 12bt**			**5.99**	

Item#	Vt/Asst	Size	BPC	Case Price	TM Bot Price	LM Bot Comp
BOLS BLUE CURACAO 48º						
9001669		1L	12	95.92	7.99	
	(15141)	0.50 on 3bt			7.49	
	(15141)	1.00 on 12bt			6.99	
9001689		750ML	12	83.92	6.99	
	(22643)	0.50 on 3bt			6.49	
	(22643)	1.00 on 12bt			5.99	
BOLS BUTTERSCOTCH SCHNAPPS 34º						
9001710		1L	12	95.92	7.99	
	(15141)	0.50 on 3bt			7.49	
	(15141)	1.00 on 12bt			6.99	
9001711		750ML	12	83.92	6.99	
	(22643)	0.50 on 3bt			6.49	
	(22643)	1.00 on 12bt			5.99	
BOLS CHERRY BRANDY 60º						
9103127		1L	12	95.92	7.99	
	(15141)	0.50 on 3bt			7.49	
	(15141)	1.00 on 12bt			6.99	
BOLS COFFEE LIQUEUR 48º						
9113124		1L	12	95.92	7.99	
	(15141)	0.50 on 3bt			7.49	
	(15141)	1.00 on 12bt			6.99	
BOLS CREME DE BANANA 34º						
9101255		1L	12	95.92	7.99	
	(15141)	0.50 on 3bt			7.49	
	(15141)	1.00 on 12bt			6.99	
9102040		750ML	12	83.92	6.99	
	(22643)	0.50 on 3bt			6.49	
	(22643)	1.00 on 12bt			5.99	
BOLS CREME DE CACAO BROWN 50º						
9001664		1L	12	95.92	7.99	
	(15141)	0.50 on 3bt			7.49	
	(15141)	1.00 on 12bt			6.99	
9001665		750ML	12	83.92	6.99	
	(22643)	0.50 on 3bt			6.49	
	(22643)	1.00 on 12bt			5.99	
BOLS CREME DE CACAO WHITE 48º						
9114144		1L	12	95.92	7.99	
	(15141)	0.50 on 3bt			7.49	
	(15141)	1.00 on 12bt			6.99	
9114143		750ML	12	83.92	6.99	
	(22643)	0.50 on 3bt			6.49	
	(22643)	1.00 on 12bt			5.99	
BOLS CREME DE CASSIS 34º						
9114142		1L	12	95.92	7.99	
	(15141)	0.50 on 3bt			7.49	
	(15141)	1.00 on 12bt			6.99	
BOLS CREME DE MENTHE GREEN 60º						
9001667		1L	12	95.92	7.99	
	(15141)	0.50 on 3bt			7.49	
	(15141)	1.00 on 12bt			6.99	
9001678		750ML	12	83.92	6.99	
	(22643)	0.50 on 3bt			6.49	
	(22643)	1.00 on 12bt			5.99	
BOLS CREME DE MENTHE WHITE 60º						
9001666		1L	12	95.92	7.99	
	(15141)	0.50 on 3bt			7.49	
	(15141)	1.00 on 12bt			6.99	
9001679		750ML	12	83.92	6.99	
	(22643)	0.50 on 3bt			6.49	
	(22643)	1.00 on 12bt			5.99	
BOLS CREME DE NOYAUX 48º						
9103128		1L	12	95.92	7.99	
	(15141)	0.50 on 3bt			7.49	
	(15141)	1.00 on 12bt			6.99	
BOLS ELDERFLOWER 34º						
9167659		750ML	6	74.96	12.49	
BOLS GINGER BRANDY 70º						
9005873		1L	12	95.92	7.99	
	(15141)	0.50 on 3bt			7.49	
	(15141)	1.00 on 12bt			6.99	
BOLS GINGER 48º						
9281519		1L	12	95.92	7.99	
	(15141)	0.50 on 3bt			7.49	
	(15141)	1.00 on 12bt			6.99	
9281520		750ML	12	83.92	6.99	
	(22643)	0.50 on 3bt			6.49	
	(22643)	1.00 on 12bt			5.99	
BOLS HOT CINNAMON SCHNAPPS 48º						
9001708		1L	12	95.92	7.99	
	(15141)	0.50 on 3bt			7.49	
	(15141)	1.00 on 12bt			6.99	
BOLS MANGO 34º						
9281426		1L	12	95.92	7.99	
	(15141)	0.50 on 3bt			7.49	
	(15141)	1.00 on 12bt			6.99	
9281427		750ML	12	83.92	6.99	
	(22643)	0.50 on 3bt			6.49	
	(22643)	1.00 on 12bt			5.99	
BOLS MELON LIQUEUR 34º						
9103130		1L	12	95.92	7.99	
	(15141)	0.50 on 3bt			7.49	
	(15141)	1.00 on 12bt			6.99	
BOLS NATURAL YOGHURT LIQUEUR 30º						
9163392		750ML	6	74.96	12.49	
BOLS ORANGE CURACAO 60º						
9001670		1L	12	95.92	7.99	
	(15141)	0.50 on 3bt			7.49	
	(15141)	1.00 on 12bt			6.99	
9001690		750ML	12	83.92	6.99	
	(22643)	0.50 on 3bt			6.49	
	(22643)	1.00 on 12bt			5.99	
BOLS PARFAIT AMOUR 48º						
9195846		750ML	6	74.96	12.49	
BOLS PEACH BRANDY 60º						
9137887		1L	12	95.92	7.99	
	(15141)	0.50 on 3bt			7.49	
	(15141)	1.00 on 12bt			6.99	
BOLS PEACH SCHNAPPS 42º						
9001675		1L	12	95.92	7.99	
	(15141)	0.50 on 3bt			7.49	
	(15141)	1.00 on 12bt			6.99	
9001676		750ML	12	83.92	6.99	
	(22643)	0.50 on 3bt			6.49	
	(22643)	1.00 on 12bt			5.99	
BOLS PEPPERMINT SCHNAPPS 48º						
9001680		1L	12	95.92	7.99	
	(15141)	0.50 on 3bt			7.49	
	(15141)	1.00 on 12bt			6.99	
9001688		750ML	12	83.92	6.99	
	(22643)	0.50 on 3bt			6.49	
	(22643)	1.00 on 12bt			5.99	
BOLS PINEAPPLE CHIPOLTE 34º						
9281428		1L	12	95.92	7.99	
	(15141)	0.50 on 3bt			7.49	
	(15141)	1.00 on 12bt			6.99	
9281429		750ML	12	83.92	6.99	
	(22643)	0.50 on 3bt			6.49	
	(22643)	1.00 on 12bt			5.99	
BOLS PUMPKIN LIQUEUR 42º						
9177903		750ML	12	83.92	6.99	
	(22643)	0.50 on 3bt			6.49	
	(22643)	1.00 on 12bt			5.99	
BOLS ROOTBEER SCHNAPPS 42º						
9001709		1L	12	95.92	7.99	
	(15141)	0.50 on 3bt			7.49	
	(15141)	1.00 on 12bt			6.99	
BOLS SCHNAPPS POMEGRANATE 34º						
9019226		1L	12	95.92	7.99	
	(15141)	0.50 on 3bt			7.49	
	(15141)	1.00 on 12bt			6.99	
BOLS SLOE GIN 60º						
9001674		1L	12	95.92	7.99	
	(15141)	0.50 on 3bt			7.49	
	(15141)	1.00 on 12bt			6.99	
BOLS SOUR APPLE 34º						
9001716		1L	12	95.92	7.99	
	(15141)	0.50 on 3bt			7.49	
	(15141)	1.00 on 12bt			6.99	
9001717		750ML	12	83.92	6.99	
	(22643)	0.50 on 3bt			6.49	
	(22643)	1.00 on 12bt			5.99	
BOLS STRAWBERRY LIQUEUR 34º						
9133749		1L	12	95.92	7.99	
	(15141)	0.50 on 3bt			7.49	
	(15141)	1.00 on 12bt			6.99	
BOLS TRIPLE SEC 30 30º						
9005876		1L	12	53.92	4.49	
	(22641)	6.00 on 1cs		47.92	3.99	
BOLS TRIPLE SEC 42º						
9015856		1L	12	65.92	5.49	
	(22642)	6.00 on 1cs		59.92	4.99	
9001650		750ML	12	59.92	4.99	
	(22643)	0.50 on 3bt			4.49	
	(22643)	0.75 on 12bt			4.24	
BOLS WATERMELON LIQUEUR 34º						
9180761		1L	12	95.92	7.99	
	(15141)	0.50 on 3bt			7.49	
	(15141)	1.00 on 12bt			6.99	
9262885		750ML	12	83.92	6.99	
	(22643)	0.50 on 3bt			6.49	
	(22643)	1.00 on 12bt			5.99	
CHAMBORD ROYALE LIQUEUR 33º						
9004244		750ML	6	148.76	24.79	13-23-79
9016750		375ML	12	160.00	13.33	
9016751		200ML	24	167.86	6.99	
9128088	DISP	50ML	72	168.10	2.33	
CHAMBORD W/STOPPER 33º						
9155354		375ML	FC	160.00	13.33	
DER LACHS DANZIG GOLDWASSER 80º						
9148853		750ML	6	128.96	21.49	
DISARONNO AMARETTO 56º						
0046425		1.75L	6	228.98	38.16	
9256193		1L	6	164.96	27.49	
0046441		750ML	12	277.96	23.16	
0046458		375ML	12	140.68	11.72	
	(26253)	16.68 on 1cs		124.00	10.33	11.72
0046474		200ML	48	351.68	7.32	
0046490		50ML	120	320.18	2.66	
DI SARONNO AMARETTO W/JIGGER 56º						
9361175		750ML	FC	138.98	23.16	
DISARONNO AMARETTO TRUSSARDI W/GLASSES						
9327729		750ML	FC	138.98	23.16	
ECHTE KROATZBEERE BLACKBERRY 80º						
9015303		750ML	12	263.92	21.99	
FARETTI BISCOTTI LIQUEUR 56º						
9013055		750ML	6	137.96	22.99	
FEW AMARO LIQUEUR 25º						
9264363		750ML	6	161.96	26.99	
GALLIANO L'APERITIVO 48º						
9245066		375ML	12	155.92	12.99	
GALLIANO L'AUTENTICO 85º						
9071473		750ML	12	335.92	27.99	
9333256		750ML	6	137.96	22.99	
9071472		375ML	24	383.86	15.99	
GALLIANO RISTRETTO COFFEE LIQUEUR 60º						
9133478		375ML	24	335.86	13.99	
HOT IRISHMAN SUPERIOR COFFEE 42º						
9149827		750ML	12	275.92	22.99	
	(23220)	2.00 on 2bt			20.99	
	(23302)	3.00 on 6bt			19.99	
	(23303)	4.00 on 12bt			18.99	
KAMMER OBSTLER						
9140440		750ML	6	140.00	23.33	
KAMMER WILLIAMS BIRNE PEAR 80º						
9163924		750ML	12	262.82	21.90	
KAMMER KIRSCHWASSER 90º						
9069819		750ML	12	443.92	36.99	
KAMMER WILLIAMS PEAR BRANDY 80º						
9013335		750ML	12	568.84	47.40	
KLEINER FEIGLING LIQUEUR 40º						
9190213		750ML	6	89.96	14.99	
9008892		20ML	FC	119.38	0.99	
LUCID ABSINTHE SUPERIEURE 124º						
9167135		750ML	6	283.20	47.20	
MARIE BRIZARD ANISETTE 50º						
9104057		750ML	6	87.98	14.66	
	(25382)	0.67 on 2bt			13.99	
MARIE BRIZARD CHOCOLATE ROYALE 60º						
9107680		750ML	6	87.98	14.66	
	(25382)	0.67 on 2bt			13.99	
MARIE BRIZARD CREME DE MENTHE GREEN 50º						
9017780		750ML	12	167.92	13.99	
MARIE BRIZARD CREME DE MENTHE WHITE 46º						
9167691		750ML	6	83.96	13.99	
MARIE BRIZARD MANGO PASSION 50º						
0275347		750ML	12	167.92	13.99	
MARIE BRIZARD ORANGE CURACAO 60º						
9129334		750ML	6	83.96	13.99	

Item#	Vt/Asst	Size	BPC	Case Price	TM Bot Price	LM Bot Comp
MARIE BRIZARD TRIPLE SEC 78°						
9129338		750ML	6	79.99	13.33	
MARIE BRIZARD WATERMELON 34°						
9017793		750ML	6	87.98	14.66	
	(25382)	0.67 on 2bt			13.99	
MOZART 34°						
9244325		750ML	6	119.96	19.99	
PASSOA LIQUEUR 40°						
9045799		750ML	12	179.92	14.99	
RUMCHATA 28°						
9179730		1.75L	6	191.96	31.99	
	(26522)	4.00 on 1cs		187.96	31.32	
	(26522)	6.00 on 3cs		185.96	30.99	7/29.99
9148466		1L	6	131.96	21.99	
	(26522)	3.00 on 1cs		128.96	21.49	
	(26522)	6.00 on 3cs		125.96	20.99	
9114721		750ML	6	111.06	18.51	
	(26522)	2.20 on 1cs		108.86	18.14	
	(26522)	4.45 on 3cs		106.61	17.76	7/15.99
9179731		375ML	12	119.92	9.99	
	(26524)	3.96 on 1cs		115.96	9.66	
	(26524)	7.92 on 2cs		112.00	9.33	
9193985	20/3	100ML	FC	119.68	1.99	1/1.49
9179732		50ML	120	119.38	0.99	
	(26694)	24.00 on 1cs		95.38	0.79	0.99
RUMCHATA W/SHOT GLASS 28°						
9268293		750ML	FC	111.06	18.51	17.99
RUMCHATA MINICHATA CREAMERS 28°						
9232375	12/15	25ML	FC	119.92	0.66	
RUMCHATA MINCHATAS W/COFFEE CUP 28°						
9320415	12/8	25ML	FC	95.88	0.99	
	(25830)	12.48 on 2cs		83.40	0.86	
SALIZA AMARETTO LIQUEUR 80°						
9154027		750ML	6	137.96	22.99	
SCHLADERER EDEL CHERRY LIQUEUR 84°						
9144434		750ML	6	159.98	26.66	
SCHLADERER HIMBEERGEIST LIQUEUR 84°						
9144433		750ML	6	204.38	34.06	
SCHLADERER HIMBEERGEIST RASPBERRY 84°						
9144435		750ML	6	159.98	26.66	
SCHLADERER KIRSCHWASSER 84°						
9144431		750ML	6	213.98	35.66	
SCHLADERER OBSTWASSER 80°						
9183987		750ML	6	197.00	32.83	
SCHLADERER WILLIAMS BIRNE PEAR BRANDY 80°						
9144432		750ML	6	224.00	37.33	
SCHONAUER APFEL LIQUEUR 42°						
9252576		750ML	6	101.96	16.99	
9135945		750ML	12	191.92	15.99	
THE IRISHMAN IRISH CREAM 70°						
9144582		750ML	12	167.92	13.99	
	(23302)	1.00 on 6bt			12.99	
	(23303)	1.58 on 12bt			12.41	
TIPPY COW CHOCOLATE 28°						
9182826	PET	750ML	6	83.00	13.83	
	(26728)	1.53 on 3bt			12.30	
	(26728)	2.30 on 6bt			11.53	13.83
9182829		50ML	120	119.38	0.99	
TIPPY COW ORANGE 28°						
9182827	PET	750ML	6	83.00	13.83	
	(26728)	1.53 on 3bt			12.30	
	(26728)	2.30 on 6bt			11.53	13.83
9182828		50ML	120	119.38	0.99	
TIPPY COW SHAMROCK MINT 28°						
9182832	PET	750ML	6	83.00	13.83	
	(26728)	1.53 on 3bt			12.30	
	(26728)	2.30 on 6bt			11.53	13.83
9182833		50ML	120	119.38	0.99	
TIPPY COW VANILLA 28°						
9182830	PET	750ML	6	83.00	13.83	
	(26728)	1.53 on 3bt			12.30	
	(26728)	2.30 on 6bt			11.53	13.83
9182831		50ML	120	119.38	0.99	
VERPOORTEN ADVOCAAT EGG LIQUEUR 40°						
9069856		1L	12	259.96	21.66	
VIEUX CARRE ABSINTHE 120°						
9088118		750ML	6	263.94	43.99	
ZUCCA RABARBARO RHUBARB AMARO 32°						
9222418		750ML	6	137.96	22.99	

Grappa

Item#	Vt/Asst	Size	BPC	Case Price	TM Bot Price	LM Bot Comp
CIVIDINA GRAPPA 80°						
9106549		1L	6	141.98	23.66	

Prepared Cocktails

Item#	Vt/Asst	Size	BPC	Case Price	TM Bot Price	LM Bot Comp
FRAPPACHATA RTD 25°						
9261159		1.75L	6	95.96	15.99	
	(23577)	3.00 on 1cs		92.96	15.49	
	(23577)	6.00 on 3cs		89.96	14.99	
	(23577)	12.00 on 10cs		83.96	13.99	
9320554		200ML	FC	119.92	2.49	
9261160		100ML	FC	128.14	1.33	
FRAPPACHATA MOCHA ICED COFFEE RTD 25°						
9320499		1.75L	6	95.96	15.99	
	(23577)	3.00 on 1cs		92.96	15.49	
	(23577)	6.00 on 3cs		89.96	14.99	
	(23577)	12.00 on 10cs		83.96	13.99	
9320522		200ML	FC	119.92	2.49	
9320521		100ML	FC	128.14	1.33	

WINE

United States

American

DAILY'S READY TO DRINK

Item#	Vt/Asst	Size	BPC	Case Price	TM Bot Price	LM Bot Comp
BAHAMA MAMA						
9161305	POUC	10oz	FC	38.26	1.59	
	(3516)	4.32 on 3cs		33.94	1.41	
	(3516)	6.24 on 8cs		32.02	1.33	
BERRY LEMONADE COCKTAIL						
9254692	POUC	10oz	FC	38.26	1.59	
	(3516)	4.32 on 3cs		33.94	1.41	
	(3516)	6.24 on 8cs		32.02	1.33	
BLUE HAWAIIAN COCKTAIL						
9161307	POUC	10oz	FC	38.26	1.59	
	(3516)	4.32 on 3cs		33.94	1.41	
	(3516)	6.24 on 8cs		32.02	1.33	
CHERRY LIMEADE						
9292241	POUC	10oz	FC	38.26	1.59	
	(3516)	4.32 on 3cs		33.94	1.41	
	(3516)	6.24 on 8cs		32.02	1.33	
FROSE						
9292242	POUC	10oz	FC	38.26	1.59	
	(3516)	4.32 on 3cs		33.94	1.41	
	(3516)	6.24 on 8cs		32.02	1.33	
HURRICANE						
9161306	POUC	10oz	FC	38.26	1.59	
	(3516)	4.32 on 3cs		33.94	1.41	
	(3516)	6.24 on 8cs		32.02	1.33	
ISLAND BREEZE						
9197234	POUC	10oz	FC	38.26	1.59	
	(3516)	4.32 on 3cs		33.94	1.41	
	(3516)	6.24 on 8cs		32.02	1.33	
JAMAICAN SMILE						
9176287	POUC	10oz	FC	38.26	1.59	
	(3516)	4.32 on 3cs		33.94	1.41	
	(3516)	6.24 on 8cs		32.02	1.33	
MAI TAI COCKTAIL						
9254693	POUC	10oz	FC	38.26	1.59	
	(3516)	4.32 on 3cs		33.94	1.41	
	(3516)	6.24 on 8cs		32.02	1.33	
MARGARITA						
9292243	24PK	10oz	FC	38.26	1.59	
	(3516)	4.32 on 3cs		33.94	1.41	
	(3516)	6.24 on 8cs		32.02	1.33	
MAUI WOWIE						
9197233	POUC	10oz	FC	38.26	1.59	
	(3516)	4.32 on 3cs		33.94	1.41	
	(3516)	6.24 on 8cs		32.02	1.33	
PEACH ON THE BEACH						
9188364	POUC	10oz	FC	38.26	1.59	
	(3516)	4.32 on 3cs		33.94	1.41	
	(3516)	6.24 on 8cs		32.02	1.33	
PINA COLADA						
9292244	24PK	10oz	FC	38.26	1.59	
	(3516)	4.32 on 3cs		33.94	1.41	
	(3516)	6.24 on 8cs		32.02	1.33	
STRAWBERRY DAIQUIRI						
9292245	24PK	10oz	FC	38.26	1.59	
	(3516)	4.32 on 3cs		33.94	1.41	
	(3516)	6.24 on 8cs		32.02	1.33	

California

BERINGER BLUSH

Item#	Vt/Asst	Size	BPC	Case Price	TM Bot Price	LM Bot Comp
WHITE MERLOT						
9015670		1.5L	FC	63.99	10.66	
	(21669)	12.00 on 1cs		51.99	8.66	
	(21669)	16.00 on 10cs		47.99	7.99	20/7.33
9015671		750ML	12	71.99	5.99	
	(1882)	8.00 on 1cs		63.99	5.33	
	(1882)	16.00 on 3cs		55.99	4.66	
	(1882)	24.00 on 10cs		47.99	3.99	3/4.66
WHITE ZINFANDEL CALIFORNIA						
9015695		1.5L	FC	63.99	10.66	
	(21669)	12.00 on 1cs		51.99	8.66	
	(21669)	16.00 on 10cs		47.99	7.99	10/5.99
9015675		750ML	12	71.99	5.99	
	(1882)	8.00 on 1cs		63.99	5.33	
	(1882)	16.00 on 3cs		55.99	4.66	
	(25431)	32.00 on 5cs		39.99	3.33	
	(1882)	24.00 on 10cs		47.99	3.99	
	(22501)	16.00 on 10cs		55.99	4.66	3/4.66
9004060		187ML	FC	32.16	1.34	
	(6168)	4.00 on 3cs		28.16	1.17	
WHITE ZINFANDEL MOSCATO						
9148478		1.5L	FC	63.99	10.66	
	(21669)	12.00 on 1cs		51.99	8.66	
	(21669)	16.00 on 10cs		47.99	7.99	20/7.33
9148479		750ML	12	71.99	5.99	
	(1882)	8.00 on 1cs		63.99	5.33	
	(1882)	16.00 on 3cs		55.99	4.66	
	(1882)	24.00 on 10cs		47.99	3.99	3/4.66
WHITE ZINFANDEL/CHARD PVS						
9013525		750ML	12	79.99	6.66	
	(1882)	16.00 on 1cs		63.99	5.33	

BERINGER PREMIUM VARIETALS

Item#	Vt/Asst	Size	BPC	Case Price	TM Bot Price	LM Bot Comp
CABERNET SAUVIGNON CALIFORNIA						
9147357		1.5L	FC	63.99	10.66	
	(21669)	12.00 on 1cs		51.99	8.66	
	(21669)	16.00 on 10cs		47.99	7.99	20/7.33
9297706		750ML	12	71.99	5.99	
	(1882)	24.00 on 1cs		47.99	3.99	
	(1882)	24.00 on 3cs		47.99	3.99	
	(1882)	24.00 on 10cs		47.99	3.99	3/4.66
9238392		187ML	FC	71.99	2.99	
	(1882)	8.40 on 3cs		63.59	2.64	
	(1882)	13.21 on 5cs		58.78	2.44	
	(1882)	19.68 on 10cs		52.31	2.17	
CHARDONNAY CALIFORNIA						
9147356		1.5L	FC	63.99	10.66	
	(21669)	12.00 on 1cs		51.99	8.66	
	(21669)	16.00 on 10cs		47.99	7.99	20/7.33
9255633		750ML	12	71.99	5.99	
	(1882)	24.00 on 1cs		47.99	3.99	
	(1882)	24.00 on 3cs		47.99	3.99	
	(1882)	24.00 on 10cs		47.99	3.99	3/4.66
9238393		187ML	FC	71.99	2.99	
	(1882)	8.40 on 3cs		63.59	2.64	
	(1882)	13.21 on 5cs		58.78	2.44	
	(1882)	19.68 on 10cs		52.31	2.17	
CHENIN BLANC						
9004006		1.5L	FC	63.99	10.66	
	(21669)	12.00 on 1cs		51.99	8.66	
	(21669)	16.00 on 10cs		47.99	7.99	20/7.33
9015679		750ML	12	71.99	5.99	
	(1882)	8.00 on 1cs		63.99	5.33	
	(1882)	16.00 on 3cs		55.99	4.66	
	(1882)	24.00 on 10cs		47.99	3.99	3/4.66
MERLOT CALIFORNIA						
9147358		1.5L	FC	63.99	10.66	
	(21669)	12.00 on 1cs		51.99	8.66	
	(21669)	16.00 on 10cs		47.99	7.99	20/7.33
9255636		750ML	12	71.99	5.99	
	(1882)	8.00 on 1cs		63.99	5.33	
	(1882)	16.00 on 3cs		55.99	4.66	
	(1882)	24.00 on 10cs		47.99	3.99	3/4.66
MERLOT NAPA VALLEY						
9003846		750ML	12	183.99	15.33	
MOSCATO CALIFORNIA						
9083078		1.5L	FC	63.99	10.66	
	(21669)	12.00 on 1cs		51.99	8.66	
	(21669)	16.00 on 10cs		47.99	7.99	20/7.33
9255634		750ML	12	71.99	5.99	
	(1882)	8.00 on 1cs		63.99	5.33	
	(1882)	16.00 on 3cs		55.99	4.66	
	(1882)	24.00 on 10cs		47.99	3.99	3/4.66

Item#	Vt/Asst	Size	BPC	Case Price	TM Bot Price	LM Bot Comp
MOSCATO PINK CALIFORNIA						
9142071		1.5L	FC	63.99	10.66	
	(21669)	12.00 on 1cs		51.99	8.66	
	(21669)	16.00 on 10cs		47.99	7.99	20/7.33
9141870	2014	750ML	12	71.99	5.99	
	(1882)	8.00 on 1cs		63.99	5.33	
	(1882)	16.00 on 3cs		55.99	4.66	
	(1882)	24.00 on 10cs		47.99	3.99	3/4.66
MOSCATO RED						
9129755		1.5L	FC	63.99	10.66	
	(21669)	12.00 on 1cs		51.99	8.66	
	(21669)	16.00 on 10cs		47.99	7.99	20/7.33
9129754		750ML	12	71.99	5.99	
	(1882)	8.00 on 1cs		63.99	5.33	
	(1882)	16.00 on 3cs		55.99	4.66	
	(1882)	24.00 on 10cs		47.99	3.99	3/4.66
PINOT GRIGIO						
9004015		1.5L	FC	63.99	10.66	
	(21669)	12.00 on 1cs		51.99	8.66	
	(21669)	16.00 on 10cs		47.99	7.99	20/7.33
9004014		750ML	12	71.99	5.99	
	(1882)	8.00 on 1cs		63.99	5.33	
	(1882)	16.00 on 3cs		55.99	4.66	
	(1882)	24.00 on 10cs		47.99	3.99	3/4.66
RED CRUSH						
9188020		1.5L	FC	63.99	10.66	
	(21669)	12.00 on 1cs		51.99	8.66	
	(21669)	16.00 on 10cs		47.99	7.99	20/7.33
9188019		750ML	12	71.99	5.99	
	(1882)	8.00 on 1cs		63.99	5.33	
	(1882)	16.00 on 3cs		55.99	4.66	
	(1882)	24.00 on 10cs		47.99	3.99	3/4.66
DRY ROSE						
9250574		1.5L	FC	63.99	10.66	
	(21669)	16.00 on 1cs		47.99	7.99	
	(21669)	16.00 on 10cs		47.99	7.99	20/7.33
9252496		750ML	12	71.99	5.99	
	(1882)	24.00 on 1cs		47.99	3.99	
	(1882)	16.00 on 3cs		55.99	4.66	
	(1882)	24.00 on 10cs		47.99	3.99	3/4.66
RED SANGRIA						
9278715		1.5L	FC	63.99	10.66	
	(21669)	12.00 on 1cs		51.99	8.66	
	(21669)	16.00 on 10cs		47.99	7.99	20/7.33
9278716		750ML	12	71.99	5.99	
	(1882)	8.00 on 1cs		63.99	5.33	
	(1882)	16.00 on 3cs		55.99	4.66	
	(1882)	24.00 on 10cs		47.99	3.99	3/4.66
ROSE SANGRIA						
9278712		1.5L	FC	63.99	10.66	
	(21669)	12.00 on 1cs		51.99	8.66	
	(21669)	16.00 on 10cs		47.99	7.99	20/7.33
9278711		750ML	12	71.99	5.99	
	(1882)	8.00 on 1cs		63.99	5.33	
	(1882)	16.00 on 3cs		55.99	4.66	
	(1882)	24.00 on 10cs		47.99	3.99	3/4.66
SAUVIGNON BLANC CALIFORNIA						
9252853		1.5L	FC	63.99	10.66	
	(21669)	12.00 on 1cs		51.99	8.66	
	(21669)	16.00 on 10cs		47.99	7.99	20/7.33
9079649	2014	750ML	12	71.99	5.99	
	(1882)	8.00 on 1cs		63.99	5.33	
	(1882)	16.00 on 3cs		55.99	4.66	
	(1882)	24.00 on 10cs		47.99	3.99	3/4.66
WHITE SANGRIA						
9278714		1.5L	FC	63.99	10.66	
	(21669)	12.00 on 1cs		51.99	8.66	
	(21669)	16.00 on 10cs		47.99	7.99	20/7.33
9278713		750ML	12	71.99	5.99	
	(1882)	8.00 on 1cs		63.99	5.33	
	(1882)	16.00 on 3cs		55.99	4.66	
	(1882)	24.00 on 10cs		47.99	3.99	3/4.66

SONOMA-CUTRER

Item#	Vt/Asst	Size	BPC	Case Price	TM Bot Price	LM Bot Comp
CHARDONNAY RUSSIAN RIVER						
1033141		750ML	12	180.04	15.00	
9017200		375ML	12	93.04	7.75	
CHARDONNAY SONOMA COAST						
1033240		750ML	12	216.04	18.00	
	(26264)	24.00 on 1cs		192.04	16.00	18.00
9099956		375ML	12	112.00	9.33	
LES PIERRES						
1033448		750ML	6	190.04	31.67	
PINOT NOIR						
1033943		750ML	6	168.02	28.00	
	(3139)	8.00 on 1bt			20.00	
9118163		375ML	12	120.04	10.00	
THE CUTRER						
1033547		750ML	6	166.04	27.67	
WINE MAKERS SPECIAL RELEASE SPARKLING						
9336710	2014	750ML	6	152.00	25.33	

WASHINGTON CAPITALS

Item#	Vt/Asst	Size	BPC	Case Price	TM Bot Price	LM Bot Comp
ETCHED LOGO BLEND						
9337399		3L	1	175.00	175.00	
9337398		750ML	6	219.99	36.66	

California Sparkling

BERINGER

Item#	Vt/Asst	Size	BPC	Case Price	TM Bot Price	LM Bot Comp
BLOOD ORANGE MANGO SPRITZER						
9357235	CAN	250ML	FC	32.00	1.33	
PINK GRAPEFRUIT SPRITZER						
9357236	CAN	250ML	FC	32.00	1.33	
POMEGRANATE SPRITZER						
9357237	CAN	250ML	FC	32.00	1.33	

KORBEL

Item#	Vt/Asst	Size	BPC	Case Price	TM Bot Price	LM Bot Comp
BLANC DE NOIRS						
9013529		750ML	12	136.00	11.33	1B10.00
BRUT CHAMPAGNE						
1011022		1.5L	6	120.02	20.00	1B18.00
9013532		750ML	12	136.00	11.33	1B10.00
9013534		187ML	FC	80.02	3.33	
BRUT CHAMPAGNE ORGANIC						
9094932	15PK	750ML	15	195.06	13.00	1B12.00
BRUT ROSE						
9002247		750ML	12	136.00	11.33	
	(26794)	20.04 on 1cs		115.96	9.66	1B10.00
BRUT ROSE LOVEBIRDS						
9350276		750ML	15	170.02	11.33	
BRUT ROSE LUSCIOUS LOVE LETTER 2018						
9269145		750ML	15	170.02	11.33	1B10.00
CHARDONNAY CHAMPAGNE						
1012046		750ML	12	136.00	11.33	1B10.00
EXTRA DRY CHAMPAGNE						
1012129		1.5L	6	120.02	20.00	1B18.00
9002217		750ML	12	136.00	11.33	1B10.00
9224361	15PK	750ML	15	170.02	11.33	1B10.00
EXTRA DRY CHAMPAGNE POOLSIDE						
9257087		750ML	15	170.02	11.33	1B10.00
NATURAL CHAMPAGNE						
9005644		750ML	6	78.02	13.00	1B12.00
SWEET CUVEE						
9118162		750ML	12	136.00	11.33	
	(26794)	20.04 on 1cs		115.96	9.66	1B10.00
SWEET ROSE						
9083076		750ML	12	136.00	11.33	
	(26794)	20.04 on 1cs		115.96	9.66	1B10.00

WASHINGTON CAPITALS

Item#	Vt/Asst	Size	BPC	Case Price	TM Bot Price	LM Bot Comp
BUBBLES						
9337401		750ML	12	219.99	18.33	

BEER

Coolers - Spirit

Item#	Vt/Asst	Size	BPC	Case Price	TM Bot Price	LM Bot Comp
JACK DANIEL'S APPLE JACK 10º						
9168000	4/6	10oz	FC	23.86	0.99	
	(23578)	0.48 on 6cs		23.38	0.97	
	(23578)	1.68 on 10cs		22.18	0.92	
JACK DANIEL'S BERRY PUNCH 10º						
9146492	4/6	10oz	FC	23.86	0.99	
	(23578)	0.48 on 6cs		23.38	0.97	
	(23578)	1.68 on 10cs		22.18	0.92	
JACK DANIEL'S BLACK JACK COLA 10º						
9018961	4/6	10oz	FC	23.86	0.99	
	(23578)	0.48 on 6cs		23.38	0.97	
	(23578)	1.68 on 10cs		22.18	0.92	
JACK DANIEL'S CHERRY LIMEADE 10º						
9173461	4/6	10oz	FC	23.86	0.99	
	(23578)	0.48 on 6cs		23.38	0.97	
	(23578)	1.68 on 10cs		22.18	0.92	
JACK DANIEL'S DOWNHOME PUNCH 10º						
9086867	CAN	16oz	FC	34.90	1.45	
9018962	4/6	10oz	FC	23.86	0.99	
	(23578)	0.48 on 6cs		23.38	0.97	
	(23578)	1.68 on 10cs		22.18	0.92	
JACK DANIEL'S LYNCHBURG LEMONADE 10º						
9086866	CAN	16oz	FC	34.90	1.45	
9018963	4/6	10oz	FC	23.86	0.99	
	(23578)	0.48 on 6cs		23.38	0.97	
	(23578)	1.68 on 10cs		22.18	0.92	
JACK DANIEL'S PEACH MALT 10º						
9255524		16oz	FC	34.90	1.45	
9251432		10oz	FC	23.86	0.99	
	(23578)	0.48 on 6cs		23.38	0.97	
	(23578)	1.68 on 10cs		22.18	0.92	
JACK DANIEL'S VARIETY PACK						
9187567		10oz	FC	23.86	0.99	
	(23578)	0.48 on 6cs		23.38	0.97	
	(23578)	1.68 on 10cs		22.18	0.92	
JACK DANIEL'S WATERMELON PUNCH 10º						
9151646	CAN	16oz	FC	34.90	1.45	
9146491	4/6	10oz	FC	23.86	0.99	
	(23578)	0.48 on 6cs		23.38	0.97	
	(23578)	1.68 on 10cs		22.18	0.92	
JACK DANIEL'S WINTER JACK APPLE PUNCH 30º						
9168645		750ML	12	147.64	12.30	

OTHER

Non-alcoholic - Beer

Item#	Vt/Asst	Size	BPC	Case Price	TM Bot Price	LM Bot Comp
CLAUSTHALER AMBER						
9016353		12oz	FC	27.05	1.12	
	(12153)	3.25 on 6cs		23.80	0.99	
CLAUSTHALER DRY HOPPED						
9356944	CAN	11.2oz	FC	23.80	0.99	
CLAUSTHALER LAGER						
9016352		12oz	FC	27.05	1.12	
	(12153)	3.25 on 6cs		23.80	0.99	
STOLI GINGER BEER 4 PACKS						
9254244		12oz	FC	24.00	1.00	

New

Non-alcoholic - Mixers

Item#	Vt/Asst	Size	BPC	Case Price	TM Bot Price	LM Bot Comp
ANGOSTURA BITTERS						
9004254		16oz	12	224.00	18.66	
9164645		6.7oz	12	142.00	11.83	
9015555		4oz	48	342.94	7.14	
ANGOSTURA BITTERS ORANGE						
9217215		4oz	12	85.72	7.14	
DAILY'S BAR SYRUP						
9086722		1L	6	22.00	3.66	
DAILY'S BLOODY MARY ORIGINAL						
9015604		1L	12	46.24	3.85	
	(3053)	2.00 on 3cs		44.24	3.68	
	(3053)	4.00 on 6cs		42.24	3.52	
	(21886)	6.00 on 10cs		40.24	3.35	
DAILY'S BLOODY MARY THICK & SPICEY						
9015596		1L	12	46.24	3.85	
	(3053)	2.00 on 3cs		44.24	3.68	
	(3053)	4.00 on 6cs		42.24	3.52	
	(21886)	6.00 on 10cs		40.24	3.35	
DAILY'S GRENADINE						
9024807		1L	6	22.00	3.66	
DAILY'S LIME JUICE						
9024808		1L	6	22.00	3.66	
DAILY'S MANGO						
9015756		1L	12	46.24	3.85	
	(3053)	2.00 on 3cs		44.24	3.68	
	(3053)	4.00 on 6cs		42.24	3.52	
	(21886)	6.00 on 10cs		40.24	3.35	
DAILY'S MARGARITA						
9068818	PET	1.75L	FC	35.96	5.99	
	(3053)	2.00 on 3cs		33.96	5.66	
	(3053)	4.00 on 6cs		31.96	5.32	
	(21886)	6.00 on 10cs		29.96	4.99	
9015666		1L	12	46.24	3.85	
	(3053)	2.00 on 3cs		44.24	3.68	
	(3053)	4.00 on 6cs		42.24	3.52	
	(21886)	6.00 on 10cs		40.24	3.35	
DAILY'S MOJITO						
9015755		1L	12	46.24	3.85	
	(3053)	2.00 on 3cs		44.24	3.68	
	(3053)	4.00 on 6cs		42.24	3.52	
	(21886)	6.00 on 10cs		40.24	3.35	
DAILY'S PEACH						
9015685		1L	12	46.24	3.85	
	(3053)	2.00 on 3cs		44.24	3.68	
	(3053)	4.00 on 6cs		42.24	3.52	
	(21886)	6.00 on 10cs		40.24	3.35	

Item#	Vt/Asst	Size	BPC	Case Price	TM Bot Price	LM Bot Comp
DAILY'S PINA COLADA W/PINEAPPLE						
9068897	PET	1.75L	FC	35.96	5.99	
	(3053)	**2.00 on 3cs**		**33.96**	**5.66**	
	(3053)	**4.00 on 6cs**		**31.96**	**5.32**	
	(21886)	**6.00 on 10cs**		**29.96**	**4.99**	
9015683		1L	12	46.24	3.85	
	(3053)	**2.00 on 3cs**		**44.24**	**3.68**	
	(3053)	**4.00 on 6cs**		**42.24**	**3.52**	
	(21886)	**6.00 on 10cs**		**40.24**	**3.35**	
DAILY'S RASPBERRY DAIQUIRI MIX						
9015686		1L	12	46.24	3.85	
	(3053)	**2.00 on 3cs**		**44.24**	**3.68**	
	(3053)	**4.00 on 6cs**		**42.24**	**3.52**	
	(21886)	**6.00 on 10cs**		**40.24**	**3.35**	
DAILYS SANGRIA MIX						
9337392		1L	12	46.24	3.85	
	(3053)	**2.00 on 3cs**		**44.24**	**3.68**	
	(3053)	**4.00 on 6cs**		**42.24**	**3.52**	
	(21886)	**6.00 on 10cs**		**40.24**	**3.35**	

Item#	Vt/Asst	Size	BPC	Case Price	TM Bot Price	LM Bot Comp
DAILY'S STRAWBERRY DAIQUIRI MIX						
9068898	PET	1.75L	FC	35.96	5.99	
	(3053)	**2.00 on 3cs**		**33.96**	**5.66**	
	(3053)	**4.00 on 6cs**		**31.96**	**5.32**	
	(21886)	**6.00 on 10cs**		**29.96**	**4.99**	
9015684		1L	12	46.24	3.85	
	(3053)	**2.00 on 3cs**		**44.24**	**3.68**	
	(3053)	**4.00 on 6cs**		**42.24**	**3.52**	
	(21886)	**6.00 on 10cs**		**40.24**	**3.35**	
DAILY'S SWEET & SOUR CONCENTRATED						
9015593		64oz	FC	53.94	5.99	
DAILY'S SWEET & SOUR MIX						
9068899	PET	1.75L	FC	35.96	5.99	
	(3053)	**2.00 on 3cs**		**33.96**	**5.66**	
	(3053)	**4.00 on 6cs**		**31.96**	**5.32**	
	(21886)	**6.00 on 10cs**		**29.96**	**4.99**	
9015665		1L	12	46.24	3.85	
	(3053)	**2.00 on 3cs**		**44.24**	**3.68**	
	(3053)	**4.00 on 6cs**		**42.24**	**3.52**	
	(21886)	**6.00 on 10cs**		**40.24**	**3.35**	

Item#	Vt/Asst	Size	BPC	Case Price	TM Bot Price	LM Bot Comp
DAILY'S TRIPLE SEC						
9024813		1L	6	22.00	3.66	
GEORGE'S BLOODY MARY MIX						
9158050		32oz	FC	55.96	4.66	
	(8154)	**2.52 on 2cs**		**53.44**	**4.45**	
9162146	MILD	32oz	FC	55.96	4.66	
	(8154)	**2.52 on 2cs**		**53.44**	**4.45**	
GEORGES BLOODY MARY MIX OLD BAY						
9258250		1L	FC	55.96	4.66	
	(8154)	**2.52 on 2cs**		**53.44**	**4.45**	
GEORGES MARGARITA LIME MIX						
9235806		32oz	FC	55.96	4.66	
	(8154)	**13.96 on 2cs**		**42.00**	**3.50**	
GEORGES BLOODY MARY MIX ZATARAINS						
9358751		1L	FC	55.96	4.66	
	(8154)	**2.52 on 2cs**		**53.44**	**4.45**	
HERRADURA AGAVE NECTAR						
9092162		23.2oz	FC	39.04	3.25	

BREAKTHRU BEVERAGE MARYLAND
Eagle Division

1413 Tangier Drive
Middle River, Maryland 21220

Fax orders to: 877-390-9423
(Due by 4:20 with Breakthru Beverage product codes)
See product index for conditions of sale

Metro Area

Orders 410-439-5100
Other 410-439-5000

Out of Town Direct

Orders 800-492-3900
Other 800-492-5150
Fax: 877-390-9423

SPIRIT

Bourbon

Item#	Vt/Asst	Size	BPC	Case Price	TM Bot Price	LM Bot Comp
BERENTZEN BUSHEL & BARREL 60º						
9188986		750ML	6	87.62	14.60	
	(24721)	1.00 on 6bt			13.60	1B12.49
9188982		50ML	120	134.00	1.11	
	(24722)	74.62 on 1cs		59.38	0.49	1.11
BIB & TUCKER 6YR OLD SMALL BATCH 92º						
9267949		750ML	6	279.99	46.66	
	(17698)	2.00 on 2bt			44.66	
	(17698)	4.00 on 6bt			42.66	
	(17698)	5.00 on 24bt			41.66	
	(21839)	30.00 on 3cs		249.99	41.66	
BOONDOCKS 8YR OLD PORT FINISHED 90º						
9267132		750ML	6	218.96	36.49	
THE BURNING CHAIR 88º						
9312187		750ML	6	251.96	41.99	
COPPER FOX BARREL STRENGTH 124º						
9344733		750ML	12	191.92	15.99	
CORNER CREEK 88º						
9297189		750ML	6	137.94	22.99	
CUTWATER BLACK SKIMMER 90º						
9269317		750ML	6	244.40	40.73	
DOUGLAS &TODD 93º						
9312858		750ML	6	191.96	31.99	
	(25731)	12.00 on 1cs		179.96	29.99	
DIAMOND STATE 88/92º						
9207238		750ML	6	184.58	30.76	
	(25238)	0.77 on 6bt			29.99	
	(25238)	1.54 on 12bt			29.22	
HEAVEN'S DOOR DOUBLE BARREL 100º						
9306743		750ML	6	242.96	40.49	
	(25864)	1.50 on 3bt			38.99	
	(25864)	3.00 on 6bt			37.49	
HEAVEN'S DOOR STRAIGHT 90º						
9306744		750ML	6	242.96	40.49	
	(25864)	1.50 on 3bt			38.99	
	(25864)	3.00 on 6bt			37.49	
HEAVEN'S DOOR STRAIGHT 10YR OLD 100º						
9316909		750ML	3	314.98	104.99	
JEFFERSON'S 90º						
9012982		750ML	6	173.96	28.99	
JEFFERSON'S CHAPPELLET PRITCHARD HILL 90º						
9252386		750ML	6	335.96	55.99	
JEFFERSON'S MANHATTAN BARREL AGED 68º						
9188309		750ML	6	179.96	29.99	
JEFFERSON'S OCEAN CASK 112º						
9201918		750ML	6	419.96	69.99	
JEFFERSON'S OCEAN VOYAGE 15 90º						
9294696		750ML	6	359.96	59.99	
JEFFERSON'S OCEAN VOYAGE BARREL SEL 90º						
9295406		750ML	6	359.96	59.99	
JEFFERSON'S RESERVE 90º						
9012983		750ML	6	269.96	44.99	
JEFFERSON'S RESERVE W/CANISTER 90º						
9276861		750ML	6	269.96	44.99	
JEFFERSON'S RSV RUM CASK FINISH 90º						
9240927		750ML	3	179.98	59.99	
JEFFERSON'S RESERVE TWIN OAK BARREL 90º						
9331506		750ML	6	359.96	59.99	
JEFFERSON'S OLD FINISH 90º						
9327595		750ML	6	359.98	59.99	
JEFFERSON'S SUDUIRAUT FINISH 90º						
9259147		750ML	6	599.96	99.99	
JEFFERSON'S WOOD EXPERIMENT 92º						
9235628	6/5P	200ML	FC	479.96	15.99	
Contains 6 btls ea of Creme Brulee, Choc Caramel, Vanilla Smoke, Southern Spice, & Cinnamon Apple.						
OLD WILLIAMSBURG 80º						
9062564		750ML	12	167.92	13.99	
ONE EIGHT DISTRICT MADE 95º						
9304268		750ML	6	235.52	39.25	
	(25332)	2.23 on 3bt			37.02	
	(25332)	3.71 on 6bt			35.54	
ONE EIGHT DISTRICT MADE UNTITLED #11 100º						
9304269		750ML	6	399.96	66.66	
ONE EIGHT DISTRICT MADE UNTITLED #13 106º						
9344966		750ML	6	399.96	66.66	
REDEMPTION BARREL 9 YEAR OLD 110º						
9273726		750ML	6	419.99	69.99	
	(17698)	3.33 on 3bt			66.66	
REDEMPTION LIMITED RELEASE WHEATED 96º						
9262325		750ML	6	211.99	35.33	
	(17698)	2.00 on 3bt			33.33	
	(17698)	3.33 on 6bt			32.00	
REDEMPTION STRAIGHT BOURBON 82º						
9193823		750ML	12	276.00	23.00	
	(17698)	1.00 on 3bt			22.00	
	(17698)	2.00 on 6bt			21.00	
	(17698)	3.00 on 12bt			20.00	
	(17698)	4.21 on 24bt			18.79	
	(21839)	50.52 on 3cs		225.48	18.79	
SECOND GLANCE AMERICAN 88º						
9312188		750ML	6	182.00	30.33	
TIM SMITHS SOUTHERN RESERVE 90º						
9357145		750ML	6	133.76	22.29	
ZACKARIAH HARRIS 80º						
9153816	PET	1.75L	6	95.95	15.99	
	(26085)	16.00 on 1cs		79.95	13.32	
9220161		750ML	12	115.10	9.59	
	(26085)	12.00 on 1cs		103.10	8.59	

Whiskey - Blended

Item#	Vt/Asst	Size	BPC	Case Price	TM Bot Price	LM Bot Comp
42 SINGLE MALT 84º						
9325814		375ML	12	311.92	25.99	
BOONDOCKS SPICED 80º						
9348225		750ML	6	218.96	36.49	
DIAMOND STATE 84º						
9300808		750ML	6	155.96	25.99	
	(25238)	1.00 on 6bt			24.99	
	(25238)	2.00 on 12bt			23.99	
GOLD CROWN BLEND 80º						
9016253		1L	12	67.12	5.59	
9016254		750ML	FC	52.72	4.39	
KENTUCKY DALE 80º						
9240149	PET	1.75L	FC	59.96	9.99	
9240150		1L	12	67.10	5.59	
PIEHOLE APPLE 70º						
9183809		750ML	12	167.93	13.99	
	(26198)	4.20 on 1bt			9.79	
PIEHOLE PECAN 70º						
9183811		750ML	12	167.93	13.99	
	(26198)	4.20 on 1bt			9.79	
SEAGRAM'S VO 80º						
9016376		1.75L	6	113.96	18.99	1/17.33
9000313		1L	12	203.93	16.99	
9000314		750ML	12	132.72	11.06	1/9.99
9016388	PET	750ML	FC	132.72	11.06	1/9.99
9160745	PET	375ML	24	157.31	6.55	
9157592	PET	200ML	48	174.47	3.63	
9000317		50ML	120	140.99	1.17	
SEAGRAM'S VO GOLD 80º						
9000335		1.75L	6	160.76	26.79	1/25.79
9000299		750ML	12	184.73	15.39	1/14.40

Whiskey - Canadian

New

Item#	Vt/Asst	Size	BPC	Case Price	TM Bot Price	LM Bot Comp
GIBSON FINEST GOLD 12 YEAR OLD 80º						
9152079		750ML	FC	305.92	25.49	
	(26558)	37.08 on 5cs		268.84	22.40	
REVEL STOKE PECAN 70º						
9175203		750ML	12	143.92	11.99	
9250326	PET	50ML	FC	95.38	0.79	0.72
REVEL STOKE PUMPKIN SPICED 70º						
9194542		750ML	12	143.92	11.99	
REVEL STOKE ROASTED APPLE 70º						
9196683		750ML	12	143.92	11.99	
REVEL STOKE ROASTED PINEAPPLE 70º						
9214758		750ML	12	143.92	11.99	
9243606		50ML	FC	47.68	0.79	0.72
REVEL STOKE ROOT BEER 70º						
9243135		750ML	12	143.92	11.99	
9243136		50ML	FC	47.68	0.79	0.72
REVEL STOKE SMOKED VANILLA 70º						
9268663		750ML	12	143.92	11.99	
9297939		50ML	FC	95.38	0.79	0.72

Whiskey - Grain

Item#	Vt/Asst	Size	BPC	Case Price	TM Bot Price	LM Bot Comp
BOONDOCKS 95º						
9229564		750ML	6	179.96	29.99	
	(21454)	2.00 on 2bt			27.99	
BOONDOCKS CASK STRENGTH 127º						
9229565		750ML	6	269.96	44.99	
	(21454)	2.00 on 2bt			42.99	
CLIMAX MOONSHINE 90º						
9300235		750ML	6	133.76	22.29	
	(24525)	4.96 on 2cs		128.80	21.46	
	(24525)	9.26 on 3cs		124.50	20.75	
9300238		375ML	12	131.92	10.99	
CLIMAX FIRE NO 32 CINNAMON 80º						
9300236		750ML	6	133.76	22.29	
	(24525)	4.96 on 2cs		128.80	21.46	
	(24525)	9.26 on 3cs		124.50	20.75	
9300239		375ML	12	131.92	10.99	
CLIMAX WOOD FIRED 90º						
9300237		750ML	6	133.76	22.29	
	(24525)	4.96 on 2cs		128.80	21.46	
	(24525)	9.26 on 3cs		124.50	20.75	
9300240		375ML	12	131.92	10.99	
CLIMAX WOOD FIRED W/ROCK GLASSES 90º						
9320857		750ML	FC	133.76	22.29	
	(24525)	4.96 on 2cs		128.80	21.46	
	(24525)	9.26 on 3cs		124.50	20.75	
CLIMAX MOONSHINE COMBO 90º						
9300241		375ML	FC	131.92	10.99	
Case contains 4 btls each Moonshine, Fire, & Wood Fired						
DIAMOND STATE STRAIGHT CORN 80º						
9300807		750ML	6	149.96	24.99	
	(25238)	1.00 on 6bt			23.99	
	(25238)	1.74 on 12bt			23.25	
DOGFISH ALTERNATIVE TAKES VOLUME 1 90º						
9350069		750ML	6	208.88	34.81	
	(26112)	0.88 on 2bt			33.93	
	(26113)	11.82 on 1cs		197.06	32.84	
DOUBLE TROUBLED WHISKEY 47º						
9258755		375ML	12	311.92	25.99	

Item#	Vt/Asst	Size	BPC	Case Price	TM Bot Price	LM Bot Comp
STOLEN 11YR OLD 92º						
9275247		750ML	6	188.96	31.49	
	(24895)	**1.50 on 3bt**			**29.99**	
	(24895)	**3.00 on 6bt**			**28.49**	
					New	
STOLEN X ROCK & RYE 80º						
9351726		750ML	6	106.64	17.77	
	(26044)	**0.74 on 3bt**			**17.03**	
	(26044)	**1.48 on 6bt**			**16.29**	**6B14.99**
					New	
TIM SMITHS SOUTHERN RESERVE WOOD FIRED 90º						
9357147		750ML	6	133.76	22.29	
VIRGINIA CHARDONNAY CASK FINISH 92º						
9264348		750ML	6	260.00	43.33	
	(22121)	**4.88 on 2bt**			**38.45**	
VIRGINIA HIGHLAND BREWERS BATCH 92º						
9311266		750ML	6	260.00	43.33	
	(22121)	**4.88 on 2bt**			**38.45**	
VIRGINIA HIGHLAND CIDER FINISH 94º						
9249238		750ML	6	260.00	43.33	
	(22121)	**4.88 on 2bt**			**38.45**	
VIRGINIA HIGHLAND MALT 92º						
9241320		750ML	6	267.64	44.60	
	(22121)	**6.15 on 2bt**			**38.45**	
WASMUNDS MALT 124º						
9179801		750ML	12	208.00	17.33	
WASMUNDS MALT WHISKY 96º						
9179788		750ML	12	376.00	31.33	
WASMUNDS RYE 124º						
9179802		750ML	12	208.00	17.33	

Whiskey - Irish

CLONTARF IRISH WHISKEY 80º						
9018345		1L	6	107.96	17.99	
9015034		750ML	6	95.96	15.99	
	(25539)	**6.00 on 1cs**		**89.96**	**14.99**	
CLONTARF W/2 GOSLINGS GINGER BEER 80º						
9296520		750ML	FC	95.96	15.99	
	(25539)	**6.00 on 1cs**		**89.96**	**14.99**	
HELL CAT MAGGIE 80º						
9188757		750ML	12	239.92	19.99	
IRISH MANOR 80º						
9084013		750ML	6	95.96	15.99	
9118106		50ML	FC	47.74	0.99	
KNAPPOGUE CASTLE 12 YEAR 80º						
9116241		750ML	6	209.96	34.99	
	(26020)	**30.00 on 1cs**		**179.96**	**29.99**	
KNAPPOGUE CASTLE 12 YEAR BARREL 92º						
9185881		750ML	6	245.96	40.99	
	(20281)	**66.00 on 16cs**		**179.96**	**29.99**	
KNAPPOGUE CASTLE 14 YEAR 80º						
9158839		750ML	6	281.96	46.99	
KNAPPOGUE CASTLE 16 YEAR 80º						
9129640		750ML	6	438.00	73.00	
KNAPPOGUE CASTLE 21 YEAR 92º						
9296280		750ML	3	525.00	175.00	
KNAPPOGUE PICHON BARON CASK FINISH 92º						
9353972		750ML	6	383.96	63.99	
THE KNOT IRISH WHISKEY 100º						
9038032		750ML	6	113.92	18.98	
TULLAMORE DEW 80º						
9027858		1.75L	6	236.96	39.49	
	(26259)	**1.00 on 1bt**			**38.49**	
	(26260)	**24.00 on 1cs**		**212.96**	**35.49**	
	(26260)	**39.00 on 2cs**		**197.96**	**32.99**	**39.49**
9088152		1L	6	173.96	28.99	
	(7139)	**2.50 on 3bt**			**26.49**	
9027862		750ML	12	245.92	20.49	
	(26271)	**1.00 on 1bt**			**19.49**	
	(26260)	**30.00 on 1cs**		**215.92**	**17.99**	
	(26260)	**54.00 on 2cs**		**191.92**	**15.99**	**20.49**
9251401		375ML	12	136.00	11.33	
	(26272)	**2.00 on 3bt**			**9.33**	**11.33**
9027861		50ML	FC	239.38	1.99	
TULLAMORE DEW 12YR OLD 80º						
9098050		750ML	6	275.96	45.99	
	(26291)	**1.00 on 1bt**			**44.99**	**45.99**
TULLAMORE DEW 14YR OLD 82.6º						
9238634		750ML	6	335.96	55.99	
TULLAMORE DEW 15YR OLD TRILOGY 80º						
9192831		750ML	6	383.96	63.99	
TULLAMORE DEW 18YR OLD 82.6º						
9238635		750ML	6	527.96	87.99	
TULLAMORE DEW CIDER CASK FINISH 80º						
9264301		1L	6	179.96	29.99	
	(25667)	**3.50 on 1bt**			**26.49**	
9327914		750ML	12	287.92	23.99	
	(25662)	**1.00 on 2bt**			**22.99**	**23.99**
TULLAMORE DEW CROCK 80º						
9026411		750ML	6	173.94	28.99	
	(26292)	**5.00 on 1bt**			**23.99**	
	(26292)	**7.00 on 6bt**			**21.99**	**12B19.99**
TULLAMORE DEW XO RUM CASK FINISH 86º						
9284714		750ML	6	144.96	24.16	
	(26293)	**0.17 on 2bt**			**23.99**	
	(26294)	**13.00 on 1cs**		**131.96**	**21.99**	**2B23.99**

Whiskey - New York

HUDSON BABY BOURBON 92º						
9192305		750ML	6	239.96	39.99	
	(23788)	**5.00 on 3bt**			**34.99**	
9083445		375ML	12	377.88	31.49	
HUDSON FOUR GRAIN 92º						
9264448		750ML	6	239.96	39.99	
	(23788)	**5.00 on 3bt**			**34.99**	
9083859		375ML	12	407.88	33.99	
HUDSON MANHATTAN RYE 92º						
9192306		750ML	6	239.96	39.99	
	(23788)	**5.00 on 3bt**			**34.99**	
9083446		375ML	12	423.99	35.33	
HUSON MAPLE CASK RYE						
9243129		750ML	6	263.96	43.99	
	(23788)	**5.00 on 3bt**			**38.99**	
9168217		375ML	12	423.96	35.33	
HUDSON NEW YORK CORN 92º						
9112901		750ML	6	245.96	40.99	
	(23788)	**5.00 on 3bt**			**35.99**	
HUDSON SINGLE MALT 92º						
9264447		750ML	6	239.96	39.99	
	(23788)	**5.00 on 3bt**			**34.99**	

Whiskey - Rye

COPPER FOX 90º						
9179789		750ML	12	384.00	32.00	
9340971		750ML	6	192.00	32.00	
DIAMOND STATE RYE 88/92º						
9235903		750ML	6	184.58	30.76	
	(25238)	**0.77 on 6bt**			**29.99**	
	(25238)	**1.54 on 12bt**			**29.22**	
HEAVENS DOOR STRAIGHT RYE 92º						
9306746		750ML	6	377.96	62.99	
	(25864)	**1.50 on 3bt**			**61.49**	
	(25864)	**3.00 on 6bt**			**59.99**	
					New	
LIP SERVICE RYE 45º						
9355083		750ML	6	149.96	24.99	
MASTERSON'S 10YR OLD RYE 90º						
9139892		750ML	6	339.99	56.66	
	(17698)	**3.33 on 2bt**			**53.33**	
	(17698)	**8.33 on 6bt**			**48.33**	
	(17698)	**9.33 on 24bt**			**47.33**	
	(21839)	**56.00 on 3cs**		**283.99**	**47.33**	
ONE EIGHT DISTRICT MADE RYE 94º						
9304234		750ML	6	208.82	34.80	
	(25332)	**1.48 on 3bt**			**33.32**	
	(25332)	**2.96 on 6bt**			**31.84**	
REDEMPTION RYE 92º						
9193316		750ML	12	276.00	23.00	
	(17698)	**1.00 on 3bt**			**22.00**	
	(17698)	**2.00 on 6bt**			**21.00**	
	(17698)	**3.00 on 12bt**			**20.00**	
	(17698)	**4.21 on 24bt**			**18.79**	
	(21839)	**50.52 on 3cs**		**225.48**	**18.79**	
REDEMPTION RYE BARREL 10 YEAR 110º						
9273724		750ML	6	419.99	69.99	
	(17698)	**3.33 on 3bt**			**66.66**	
REDEMPTION HIGH RYE 92º						
9193821		750ML	12	276.00	23.00	
	(17698)	**1.00 on 3bt**			**22.00**	
	(17698)	**2.00 on 6bt**			**21.00**	
	(17698)	**3.00 on 12bt**			**20.00**	
	(17698)	**4.21 on 24bt**			**18.79**	
	(21839)	**50.52 on 3cs**		**225.48**	**18.79**	
REDEMPTION HIGH RYE BARREL 9 YR 92º						
9238244		750ML	6	419.99	69.99	
REDEMPTION HIGH RYE BARREL 10 YEAR 110º						
9273725		750ML	6	419.99	69.99	
	(17698)	**3.33 on 3bt**			**66.66**	
					New	
TIM SMITHS SOUTHERN RESERVE RYE 80º						
9357146		750ML	6	133.76	22.29	
WHISTLEPIG 10 YEAR OLD STRAIGHT RYE 100º						
9183531		750ML	6	360.00	60.00	
	(25489)	**3.00 on 30bt**			**57.00**	
9240781	GIFT	750ML	6	360.00	60.00	
	(25489)	**3.00 on 30bt**			**57.00**	
9280083	4/18	50ML	72	252.00	3.50	
WHISTLEPIG 15YR OLD VERMONT OAK RYE 92º						
9239661		750ML	3	498.00	166.00	
WHISTLEPIG BOSS HOG RYE V 115º						
9336561		750ML	3	1100.00	366.66	
WHISTLEPIG FARMSTOCK RYE CROP #2 86º						
9308815		750ML	6	318.00	53.00	
WHISTLEPIG OLD WORLD MARRGE RYE 86º						
9211637		750ML	6	528.00	88.00	

Whiskey - Scotch

CLAN MACGREGOR 80º						
9001742	PET	1.75L	6	101.96	16.99	**1/14.99**
9001741		1L	12	124.00	10.33	
9001740		750ML	12	105.48	8.79	
GHOSTED RESERVE 26 YEAR OLD 84º						
9193030		750ML	6	1859.96	309.99	
GIRVAN SINGLE GRAIN NO.4 85º						
9180443		750ML	6	215.96	35.99	
GRANT'S SCOTCH 80º						
9016086		1.75L	6	149.96	24.99	
	(26295)	**30.00 on 1cs**		**119.96**	**19.99**	**24.99**
9001733		1L	12	205.93	17.16	
9001732		750ML	12	173.92	14.49	
HANKEY BANNISTER 86º						
9139902		1.75L	6	125.96	20.99	
9047924		750ML	12	191.92	15.99	
MONKEY SHOULDER 86º						
9157494		750ML	6	155.96	25.99	**1/23.99**
SCORESBY RARE 80º						
9000490		1.75L	6	167.96	27.99	
	(26511)	**2.16 on 1bt**			**25.83**	

Whiskey - Scotch Single Malt

ANCNOC 12 YEAR OLD 86º						
9107734		750ML	6	257.96	42.99	
	(17041)	**3.00 on 1bt**			**39.99**	
ANCNOC 18 YEAR OLD 92º						
9188160		750ML	6	599.96	99.99	
ANCNOC 24 YEAR OLD 92º						
9192697		750ML	6	1079.96	179.99	
ANCNOC BLAS 86º						
9224388		750ML	6	346.10	57.68	
ANCNOC CUTTER 92º						
9186180		750ML	6	395.96	65.99	
ARRAN 10 YEAR OLD 92º						
9259639		750ML	6	263.96	43.99	
	(25969)	**5.00 on 1bt**			**38.99**	
ARRAN 14 YEAR 92º						
9227741		750ML	6	359.96	59.99	
	(25969)	**5.00 on 1bt**			**54.99**	
ARRAN 18 YEAR 92º						
9260041		750ML	6	569.96	94.99	
ARRAN AMARONE FINISH 100º						
9260042		750ML	6	359.96	59.99	
ARRAN BRODICK BAY 100º						
9357086		750ML	6	1999.96	333.32	

Item#	Vt/Asst	Size	BPC	Case Price	TM Bot Price	LM Bot Comp
ARRAN MCTAGGERT ANNIVERSARY 98º						
9276839		750ML	6	569.96	94.99	
ARRAN ROBERT BURNS 86º						
9276841		750ML	6	209.96	34.99	
ARRAN SAUTERNE FINISH 100º						
9227742		750ML	6	359.96	59.99	
ARRAN SMUGGLERS SERIES #3 92º						
9267021		750ML	6	719.96	119.99	
BALBLAIR SCOTCH 92º						
9187249	1983	750ML	3	1109.97	369.99	
9187199	1990	750ML	6	755.96	125.99	
9187198	1999	750ML	6	443.96	73.99	
9187197	2003	750ML	6	323.96	53.99	
BALVENIE 14 YEAR OLD 86º						
9115429		750ML	6	395.96	65.99	
	(26297)	**12.00 on 1cs**		**383.96**	**63.99**	
	(26297)	**60.00 on 2cs**		**335.96**	**55.99**	**65.99**
BALVENIE 14 YEAR OLD PEATED EXPRESSION 97º						
9258756		750ML	6	479.96	79.99	
BALVENIE 15 YEAR SHERRY CASK 96º						
9176256		750ML	6	575.96	95.99	
BALVENIE SINGLE MALT 30 YEAR 95º						
9005867		750ML	3	2870.98	956.99	
BALVENIE 40 YEAR OLD 97º						
9130579		750ML	1	4589.00	4589.00	
BALVENIE 50 YEAR OLD 88º						
9050820		750ML	1	31000.00	31000.00	
BALVENIE DOUBLEWOOD 12 YR 86º						
9008692		750ML	12	623.92	51.99	
	(26296)	**1.00 on 1bt**			**50.99**	**51.99**
BALVENIE DOUBLEWOOD 17 YR 86º						
9154992		750ML	6	713.96	118.99	
	(19032)	**24.00 on 1cs**		**689.96**	**114.99**	
BALVENIE PORTWOOD 21 YR 86º						
9083417		750ML	3	527.98	175.99	
	(19033)	**12.00 on 1cs**		**515.98**	**171.99**	
BALVENIE SINGLE BARREL 12 YR 96º						
9159765		750ML	6	419.96	69.99	
BALVENIE DC STEWART 1973 WOOD BOX 93º						
9271471		750ML	FC	13999.99	13999.99	
BALVENIE TUN 1509 BATCH #5 105º						
9324639		750ML	3	959.97	319.99	
BENACHIE CLASSIC SELECTION 86º						
9244462		750ML	6	191.04	31.84	
COPPER FOX 96º						
9348767		750ML	6	188.00	31.33	
CUTWATER DEVILS SHARE 92º						
9261041		750ML	6	449.96	74.99	
GLENFIDDICH 12 YR SPECIAL RESERVE 80º						
9014533		1.75L	6	467.96	77.99	**1373.99**
9014534		1L	12	623.93	51.99	
9014535		750ML	12	503.92	41.99	**1339.49**
9014536		375ML	24	601.78	25.07	**1/24.07**
9014537		50ML	96	383.50	3.99	
GLENFIDDICH BARREL RESERVE 14 YR OLD 86º						
9191391		750ML	6	263.96	43.99	**2341.99**
GLENFIDDICH 18 YEAR OLD 86º						
9186065		750ML	6	533.96	88.99	
	(19034)	**12.00 on 1cs**		**521.96**	**86.99**	
GLENFIDDICH 26 YR OLD 86º						
9180484		750ML	3	1223.98	407.99	
GLENFIDDICH CASK 1973 90º						
9268074		750ML	FC	4780.00	4780.00	
GLENFIDDICH FIRE & CANE 86º						
9320152		750ML	6	239.96	39.99	
	(25428)	**1.00 on 1bt**			**38.99**	
GLENFIDDICH GRAN RESERVE 21YR 80º						
9006649		750ML	3	422.98	140.99	
	(18564)	**6.00 on 1cs**		**416.98**	**138.99**	
GLENFIDDICH INDIA PALE ALE LTD ED 86º						
9238521		750ML	6	335.96	55.99	
	(25541)	**17.00 on 1bt**			**38.99**	
GLENFIDDICH PROJECT XX 87º						
9249893		750ML	6	383.96	63.99	
GLENFIDDICH RARE COLLECTION 40 YR OLD 87º						
9008600		750ML	FC	3499.99	3499.99	
	(25784)	**500.00 on 1cs**		**2999.99**	**2999.99**	

Item#	Vt/Asst	Size	BPC	Case Price	TM Bot Price	LM Bot Comp
GLENFIDDICH SOLERA RESERVE 15YR 80º						
9001623		1L	12	791.92	65.99	
9001617		750ML	12	647.92	53.99	**1351.99**
GLENFIDDICH WINTER STORM ICE CASK 86º						
9268225		750ML	3	599.98	199.99	
KININVIE 23 YEAR OLD 100º						
9180474		375ML	6	689.96	114.99	
LADYBURN 42 YEAR OLD 80º						
9193426		750ML	1	1540.00	1540.00	
LOSSIT CLASSIC SELECTION 86º						
9244463		750ML	6	191.04	31.84	
LOST DISTILLERIES AUCHNAGIE ARCHIVIST 92º						
9225718		750ML	6	279.94	46.65	
LOST DISTILLERIES AUCHNAGIE VINTAGE 92º						
9233530		750ML	6	1222.16	203.69	
LOST DISTILLERIES GERSTON ARCHIVIST 92º						
9225725		750ML	6	279.94	46.65	
LOST DISTILLERIES GERSTON VINTAGE 92º						
9233531		750ML	6	1222.16	203.69	
LOST DISTILLERIES STRATHEDEN ARCHIVIST 92º						
9225727		750ML	6	279.94	46.65	
LOST DISTILLERIES STRATHEDEN VINTAGE 92º						
9233532		750ML	6	1222.16	203.69	
OLD PULTENEY 12 YEAR OLD MALT 80º						
9107742		750ML	6	203.96	33.99	
OLD PULTENEY 17 YEAR OLD MALT 92º						
9151320		750ML	6	569.96	94.99	
OLD PULTENEY 21 YEAR OLD MALT 86º						
9151331		750ML	6	899.96	149.99	
OLD PULTENEY 35 YEAR OLD MALT 86º						
9183357		750ML	3	1649.98	549.99	
OLD PULTENEY 1989 92º						
9222750		750ML	3	530.74	176.91	
OLD PULTENEY NAVIGATOR 92º						
9168903		750ML	6	233.96	38.99	
RAMPUR 86º						
9239794		750ML	6	353.96	58.99	
	(20276)	**12.00 on 1cs**		**341.96**	**56.99**	
	(25410)	**24.00 on 10cs**		**329.96**	**54.99**	
SPEYBURN 10 YEAR OLD MALT 86º						
9151336		750ML	6	161.96	26.99	
	(16810)	**12.00 on 3cs**		**149.96**	**24.99**	
SPEYBURN 10YR OLD W/SOURCE WATER 86º						
9336634		750ML	FC	161.96	26.99	
	(16810)	**12.00 on 3cs**		**149.96**	**24.99**	
SPEYBURN 15 YEAR OLD MALT 92º						
9294693		750ML	6	291.44	48.57	
SPEYBURN ARRANTA CASK 92º						
9193613		750ML	6	191.96	31.99	
	(19079)	**18.00 on 1cs**		**173.96**	**28.99**	
SPEYBURN BRADAN ORACH 80º						
9151334		750ML	6	131.96	21.99	
	(16810)	**6.00 on 3cs**		**125.96**	**20.99**	
SPEYBURN COMPANION CASK 92º						
9292873		750ML	6	171.00	28.50	
	(24855)	**12.00 on 6cs**		**159.00**	**26.50**	
TOMATIN 12 YEAR SINGLE MALT 86º						
9070714		750ML	6	164.96	27.49	
	(25677)	**24.00 on 3cs**		**140.96**	**23.49**	
TOMATIN 18 YEAR SINGLE MALT 92º						
9100018		750ML	6	362.96	60.49	
TOMATIN DUALCHAS 86º						
9189578		750ML	6	124.46	20.74	
TOMINTOUL 10 YEARS OLD 80º						
9062278		750ML	12	359.92	29.99	
TOMINTOUL 14 YEARS OLD 92º						
9243872		750ML	6	359.96	59.99	
TOMINTOUL 16 YEARS OLD 80º						
9002131		750ML	12	575.92	47.99	
TOMINTOUL SHERRY CASK 12 YEAR 80º						
9115097		750ML	6	299.96	49.99	
TOMINTOUL PEATY TANG 80º						
9106864		750ML	6	186.60	31.10	
TOWIEMORE CLASSIC SELECTION 86º						
9244464		750ML	6	191.04	31.84	

Tequila

Item#	Vt/Asst	Size	BPC	Case Price	TM Bot Price	LM Bot Comp
AGAVE DE CORTEZ MEZCAL JOVEN 80º						
9263320		750ML	6	159.98	26.66	
ANGELISCO BLANCO 80º						
9271449		750ML	6	164.00	27.33	
ANGELISCO REPOSADO 80º						
9271450		750ML	6	177.98	29.66	
AYATE ANEJO 80º						
9312190		750ML	3	221.98	73.99	
AYATE REPOSADO 80º						
9312189		750ML	6	305.96	50.99	
BLUE NECTAR ANEJO 80º						
9219576		750ML	6	266.58	44.43	
BLUE NECTAR REPOSADO EXTRA BLEND 80º						
9199179		750ML	6	199.98	33.33	
BLUE NECTAR REPOSADO SPECIAL CRAFT 80º						
9199192		750ML	6	221.96	36.99	
BLUE NECTAR SILVER 80º						
9199191		750ML	6	177.72	29.62	
CABRITO REPOSADO 80º						
9151396		750ML	12	203.92	16.99	
	(15994)	**11.98 on 1cs**		**191.94**	**15.99**	
	(15994)	**36.00 on 2cs**		**167.92**	**13.99**	
EL JOLGORIO MEZCAL BARRIL 94º						
9198893		750ML	6	557.96	92.99	
EL JOLGORIO MEZCAL CUIXE 94º						
9198894		750ML	6	557.96	92.99	
EL JOLGORIO MEZCAL ESPADIN 96º						
9198895		750ML	6	419.96	69.99	
EL JOLGORIO MEZCAL MADRECUIXE 94º						
9198896		750ML	6	557.96	92.99	
EL JOLGORIO MEZCAL PECHUGA 96º						
9198898		750ML	6	641.96	106.99	
EL JOLGORIO MEZCAL TEPEZTATE 94º						
9198901		750ML	6	599.96	99.99	
EL JOLGORIO MEZCAL TOBALA 92º						
9198902		750ML	6	557.96	92.99	
METEORO MEZCAL ESPADIN 90º						
9256287		750ML	6	179.96	29.99	
MILAGRO ANEJO 80º						
9001699		750ML	6	263.96	43.99	
	(21348)	**24.00 on 3cs**		**239.96**	**39.99**	**43.99**
MILAGRO ANEJO BARREL SELECT 80º						
9008632		750ML	6	479.96	79.99	
MILAGRO REPOSADO 80º						
9001701		750ML	6	140.96	23.49	
	(21348)	**24.00 on 3cs**		**116.96**	**19.49**	**23.49**
MILAGRO REPOSADO SELECT BARREL RSV 80º						
9001702		750ML	6	293.96	48.99	
MILAGRO SILVER 80º						
9008626		1.75L	6	275.96	45.99	
	(21348)	**36.00 on 3cs**		**239.96**	**39.99**	**45.99**
9070651		1L	12	287.93	23.99	
9001700		750ML	6	140.96	23.49	
	(21348)	**24.00 on 3cs**		**116.96**	**19.49**	**23.49**
MILAGRO SILVER SELECT BARREL RESERVA 80º						
9018544		750ML	6	245.96	40.99	
MONTELOBOS MEZCAL JOVEN 86º						
9152360		750ML	6	183.98	30.66	
NUESTRA SOLEDAD SAN LUIS 96º						
9198899		750ML	6	173.96	28.99	
NUESTRA SOLEDAD SANTIAGO MIAHUATLAN 91º						
9198900		750ML	6	179.96	29.99	
NUESTRA SOLEDAD ZOQUITLAN 94º						
9247383		750ML	6	209.96	34.99	
PEDRO MORALES GOLD 80º						
9267376		1.75L	FC	91.16	15.19	
	(22693)	**3.00 on 1cs**		**88.16**	**14.69**	
PEDRO MORALES WHITE 80º						
9267372		1.75L	FC	91.16	15.19	
	(22693)	**3.00 on 1cs**		**88.16**	**14.69**	
PELIGROSO ANEJO 80º						
9197147		750ML	12	347.88	28.99	
	(26184)	**3.00 on 1bt**			**25.99**	

Item#	Vt/Asst	Size	BPC	Case Price	TM Bot Price	LM Bot Comp
PELIGROSO SILVER 80º						
9187605		1L	6	150.77	25.12	
	(26189)	2.14 on 1bt			22.98	
	(26190)	18.82 on 1cs		131.95	21.99	
	(26190)	30.82 on 4cs		119.95	19.99	
	(26192)	36.87 on 10cs		113.90	18.98	
9187803		750ML	12	293.88	24.49	
	(26196)	5.30 on 1bt			19.19	
	(26197)	66.00 on 1cs		227.88	18.99	
9189026		375ML	12	152.88	12.74	
	(26187)	1.75 on 1bt			10.99	
9180105		50ML	48	89.76	1.87	
PELIGROSO REPOSADO 80º						
9187608		1L	6	166.15	27.69	
	(26188)	1.70 on 1bt			25.99	
	(26190)	16.20 on 1cs		149.95	24.99	
	(26190)	22.20 on 4cs		143.95	23.99	
	(26191)	52.25 on 10cs		113.90	18.98	
9189419		750ML	12	320.88	26.74	
	(26193)	1.75 on 1bt			24.99	
	(26194)	33.00 on 1cs		287.88	23.99	
9180099		375ML	12	176.15	14.67	
	(26186)	4.68 on 1bt			9.99	
POR SIEMPRE SOTOL 90º						
9198913		750ML	6	159.98	26.66	
SUERTE ANEJO 80º						
9196742		750ML	6	240.00	40.00	
9309415		50ML	FC	159.88	2.66	
SUERTE BLANCO 80º						
9196738		750ML	6	150.00	25.00	
9309452		50ML	FC	119.68	1.99	
SUERTE REPOSADO 80º						
9196740		750ML	6	175.00	29.16	
9309453		50ML	FC	119.68	1.99	

Brandy Imported - Cognac

Item#	Vt/Asst	Size	BPC	Case Price	TM Bot Price	LM Bot Comp
CHALFONTE VSOP 80º						
9329942		750ML	FC	131.96	21.99	
	(25408)	6.00 on 1cs		125.96	20.99	
	(25408)	12.00 on 10cs		119.96	19.99	
JACQUINS SPECIAL RESERVE WITH APPLE 66º						
9271306		750ML	6	47.96	7.99	
	(26299)	8.00 on 1cs		39.96	6.66	
JACQUINS SPECIAL RESERVE WITH PEACH 66º						
9271307		750ML	6	47.96	7.99	
	(26299)	8.00 on 1cs		39.96	6.66	
RAYNAL VSOP 80º						
9019465		1.75L	6	115.16	19.19	
9019466		1L	12	155.93	12.99	
9019467		750ML	12	131.92	10.99	
9019468		375ML	12	79.96	6.66	
SLIVOVITZ HUNGARIAN PLUM BRANDY 94º						
9002172		750ML	12	211.99	17.66	
SLIVOVITZ PLUM BRANDY 80º						
9052926		750ML	12	239.99	19.99	

Gin

Item#	Vt/Asst	Size	BPC	Case Price	TM Bot Price	LM Bot Comp
BOOTH'S LONDON DRY 90º						
9000389		1.75L	6	100.76	16.79	
CANDY MANOR 80º						
9176705		750ML	6	138.38	23.06	
	(25238)	0.76 on 6bt			22.30	
	(25238)	1.53 on 12bt			21.53	
CAORUNN 84º						
9071616		750ML	6	173.96	28.99	
	(17020)	3.00 on 1bt			25.99	
	(24164)	42.00 on 1cs		131.96	21.99	
CAORUNN W/CRANBERY BITTERS 84º						
9336580		750ML	FC	173.96	28.99	
	(25614)	42.00 on 1cs		131.96	21.99	
CROWN RUSSE 80º						
9267371		1.75L	FC	52.76	8.79	
	(22693)	1.80 on 1cs		50.96	8.49	
9260777		1L	12	60.00	5.00	
	(22326)	1.76 on 1cs		58.24	4.85	
DOGFISH HEAD COMPELLING 80º						
9197073		750ML	6	143.96	23.99	
	(19564)	1.00 on 2bt			22.99	
	(19567)	2.00 on 6bt			21.99	
HENDRICK'S 88º						
9070208		1.75L	6	362.96	60.49	5/55.99
9001723		1L	6	220.76	36.79	
	(10607)	2.00 on 1bt			34.79	
9018599		750ML	6	189.56	31.59	1B29.59
9258038		375ML	12	179.92	14.99	
	(26303)	2.00 on 2bt			12.99	
9005883		50ML	96	335.04	3.49	
	(26381)	79.22 on 1cs		255.82	2.66	
HENDRICKS ORBIUM 87º						
9282752		750ML	6	191.96	31.99	
MCCALLS 80º						
9016433		1.75L	6	52.76	8.79	
9016434		1L	12	61.60	5.13	
9016435		750ML	12	52.73	4.39	
9016436		375ML	24	56.26	2.34	
9016437		200ML	48	63.58	1.32	
ONE EIGHT DISTRICT MADE 80º						
9304232		750ML	6	142.16	23.69	
	(25332)	1.48 on 3bt			22.21	
	(25332)	2.96 on 6bt			20.73	
ONE EIGHT DISTRICT MADE BARREL RESTED 102º						
9304233		750ML	6	177.74	29.62	
	(25332)	2.22 on 3bt			27.40	

Organic Spirit

Item#	Vt/Asst	Size	BPC	Case Price	TM Bot Price	LM Bot Comp
PRAIRIE ORGANIC GIN 80º						
9190877		1.75L	6	167.96	27.99	
9297937		1L	12	257.92	21.49	
	(13196)	1.00 on 1bt			20.49	
9297938		750ML	12	211.12	17.59	
	(21581)	2.00 on 2bt			15.59	
9298368		50ML	FC	87.28	1.45	
	(25031)	46.80 on 1cs		40.48	0.67	
PRAIRIE ORGANIC VODKA 80º						
9058816		1.75L	6	149.96	24.99	
9297933		1L	12	239.92	19.99	
	(13196)	1.00 on 1bt			18.99	
9297934		750ML	12	191.92	15.99	
	(21581)	2.00 on 2bt			13.99	
9298366		50ML	FC	87.28	1.45	
	(25031)	46.80 on 1cs		40.48	0.67	
PRAIRIE ORGANIC CUCUMBER VODKA 70º						
9228066		1.75L	6	149.96	24.99	
9297935		1L	12	239.92	19.99	
	(13196)	1.00 on 1bt			18.99	
9297936		750ML	12	191.92	15.99	
	(21581)	2.00 on 2bt			13.99	
9298367		50ML	FC	87.28	1.45	
	(25031)	46.80 on 1cs		40.48	0.67	
PURUS ORGANIC WHEAT VODKA 80º						
9233293		750ML	6	133.34	22.22	
	(26027)	3.78 on 2cs		129.56	21.59	
ROOT ORGANIC LIQUEUR ART IN THE AGE 80º						
9116887		750ML	6	155.96	25.99	

Vodka

Item#	Vt/Asst	Size	BPC	Case Price	TM Bot Price	LM Bot Comp
BORU 80º						
9003693		1.75L	6	113.96	18.99	
	(2141)	24.00 on 1cs		89.96	14.99	
	(2141)	36.00 on 2cs		77.96	12.99	
9003676		1L	12	167.92	13.99	
9003677		750ML	12	119.92	9.99	
CROWN RUSSE 80º						
9031383		1.75L	FC	50.36	8.39	
	(22693)	2.40 on 1cs		47.96	7.99	
9031384		1L	12	56.04	4.67	
	(22326)	3.80 on 1cs		52.24	4.35	
CUTWATER SPIRITS FUGU 80º						
9255707		750ML	6	89.96	14.99	
CUTWATER SPIRITS FUGU HABANERO 80º						
9255664		750ML	6	89.96	14.99	
CUTWATER SPIRITS FUGU HORCHATA 80º						
9255706		750ML	6	89.96	14.99	
DOGFISH HEAD ANALOG 80º						
9197072		750ML	6	122.96	20.49	
	(19564)	1.00 on 2bt			19.49	
	(19567)	2.00 on 6bt			18.49	
DOGFISH HEAD ROASTED PEANUT 80º						
9287950		750ML	6	122.96	20.49	
	(19564)	1.00 on 2bt			19.49	
	(19567)	2.00 on 6bt			18.49	
JACQUINS ROYALE 80º						
9016914		1.75L	FC	75.98	12.66	
9016915		750ML	12	59.92	4.99	
KEDEM 80º						
9002147		750ML	12	135.99	11.33	
LEGEND OF KREMLIN 80º						
9173716		750ML	6	153.99	25.66	
LUKSUSOWA 80º						
9016892		1.75L	6	119.96	19.99	
	(19055)	15.00 on 1cs		104.96	17.49	
	(19055)	20.00 on 5cs		99.96	16.66	
	(19055)	30.00 on 15cs		89.96	14.99	
	(19055)	42.00 on 25cs		77.96	12.99	19.99
9016893		1L	12	135.92	11.32	
9016894		750ML	12	134.44	11.20	2/7.98
9350064		375ML	12	71.99	5.99	
	(19055)	8.00 on 1cs		63.99	5.33	
	(19167)	8.00 on 1cs		63.99	5.33	
	(26003)	16.00 on 1cs		55.99	4.66	
	(19055)	16.00 on 2cs		55.99	4.66	
	(19167)	16.00 on 2cs		55.99	4.66	
LVOV 80º						
9251869		1.75L	6	119.96	19.99	
	(21204)	6.00 on 1cs		113.96	18.99	
	(21204)	18.00 on 2cs		101.96	16.99	
9251870		1L	12	143.92	11.99	
	(21205)	1.00 on 1bt			10.99	
	(21205)	2.00 on 3bt			9.99	
9251145		750ML	12	119.92	9.99	
	(21204)	12.00 on 1cs		107.92	8.99	
	(21204)	24.00 on 2cs		95.92	7.99	
LVOV BEET 80º						
9305748		750ML	12	167.92	13.99	
MAGIC MOMENTS 80º						
9189494		1.75L	FC	101.96	16.99	
9169666		1L	12	131.92	10.99	
9169667		750ML	12	107.92	8.99	
9180497		375ML	24	119.76	4.99	
9205993		50ML	FC	79.78	0.66	
MAGIC MOMENTS GREEN APPLE 75º						
9195058		1.75L	FC	101.96	16.99	
9192857		750ML	12	107.92	8.99	
9231097		375ML	24	119.76	4.99	
9232378		50ML	FC	79.78	0.66	
MAGIC MOMENTS ORANGE 75º						
9192862		750ML	12	107.92	8.99	
9254350		375ML	24	119.76	4.99	
MAGIC MOMENTS PEACH 75º						
9195060		1.75L	FC	101.96	16.99	
9192861		750ML	12	107.92	8.99	
9231098		375ML	24	119.76	4.99	
MCCALLS 80º						
9016900		1.75L	FC	50.36	8.39	
9016901		1L	12	59.44	4.95	
9016902		750ML	FC	52.72	4.39	
9016903		375ML	24	56.26	2.34	
9016904		200ML	48	65.50	1.36	
MONACO 80º						
9268779		750ML	6	95.96	15.99	
	(22948)	6.00 on 1cs		89.96	14.99	
OFF THE HOOF SCRAPPLE 80º						
9190647		750ML	12	179.92	14.99	
	(25238)	0.50 on 6bt			14.49	
	(25238)	1.00 on 12bt			13.99	
ONE EIGHT DISTRICT MADE 80º						
9304231		750ML	6	128.84	21.47	
	(25332)	1.48 on 3bt			19.99	
	(25332)	2.96 on 6bt			18.51	
POPOV 80º						
9000474	PET	1.75L	FC	73.46	12.24	1/11.39
9000473		1L	12	93.53	7.79	
9000477		750ML	12	83.93	6.99	1/6.89
9000478	TRAV	750ML	12	83.93	6.99	1/6.89
9000476		375ML	24	71.87	2.99	
9168658	PET	200ML	48	79.91	1.66	

Item#	Vt/Asst	Size	BPC	Case Price	TM Bot Price	LM Bot Comp
RELSKA 80º						
9014583		1L	12	57.96	4.83	
PRAVDA 80º						
9004237		750ML	6	113.96	18.99	
PRAVDA ESPRESSO 80º						
9183911		750ML	6	113.96	18.99	
PRAVDA KOSHER 80º						
9290141		750ML	6	113.96	18.99	
REYKA 80º						
9019698		1.75L	6	197.96	32.99	
	(15732)	**3.00 on 1bt**			**29.99**	**3/24.99**
9001706		1L	6	155.94	25.99	
	(10134)	**3.99 on 1bt**			**22.00**	
	(24121)	**6.00 on 12bt**			**19.99**	
9005266		750ML	6	119.96	19.99	**3/14.99**
SCARLETT CRANBERRY 80º						
9187462		750ML	6	138.38	23.06	
	(25238)	**0.77 on 6bt**			**22.29**	
	(25238)	**1.54 on 12bt**			**21.52**	
SILVER SCREEN 80º						
9176706		750ML	6	129.20	21.53	
	(25238)	**0.77 on 6bt**			**20.76**	
	(25238)	**1.54 on 12bt**			**19.99**	
TIME WARP ESPRESSO 70º						
9182036		750ML	6	129.20	21.53	
	(25238)	**0.77 on 6bt**			**20.76**	
	(25238)	**1.54 on 12bt**			**19.99**	
TITO'S HANDMADE 80º						
9008509		1.75L	6	183.80	30.63	
	(24337)	**14.40 on 1cs**		**169.40**	**28.23**	
	(24337)	**18.00 on 5cs**		**165.80**	**27.63**	
	(24337)	**24.00 on 10cs**		**159.80**	**26.63**	
	(24337)	**26.80 on 50cs**		**157.00**	**26.16**	**10/26.63**
9008508		1L	12	249.04	20.75	
	(24337)	**12.00 on 1cs**		**237.04**	**19.75**	
	(24337)	**12.00 on 5cs**		**237.04**	**19.75**	
	(24337)	**12.00 on 10cs**		**237.04**	**19.75**	
	(24337)	**12.00 on 50cs**		**237.04**	**19.75**	**6/18.75**
9008504		750ML	12	212.52	17.71	
	(24337)	**12.00 on 1cs**		**200.52**	**16.71**	
	(24337)	**24.00 on 5cs**		**188.52**	**15.71**	
	(24337)	**31.16 on 10cs**		**181.36**	**15.11**	
	(24337)	**31.16 on 50cs**		**181.36**	**15.11**	
9140248	GIFT	750ML	12	212.52	17.71	
9113699		375ML	12	95.92	7.99	
9113700		200ML	24	127.84	5.32	
9114510		50ML	60	99.60	1.66	
	(24337)	**19.52 on 1cs**		**80.08**	**1.33**	
	(24337)	**19.52 on 5cs**		**80.08**	**1.33**	
	(24337)	**19.52 on 10cs**		**80.08**	**1.33**	
	(24337)	**19.52 on 50cs**		**80.08**	**1.33**	
UV VODKA 80º						
9099950	PET	1.75L	6	80.96	13.49	
	(13043)	**15.00 on 1cs**		**65.96**	**10.99**	
	(24566)	**19.80 on 3cs**		**61.16**	**10.19**	
9100001		1L	12	131.93	10.99	
	(19817)	**3.66 on 1bt**			**7.33**	
9100002		750ML	12	92.92	7.74	
	(13040)	**9.00 on 1cs**		**83.92**	**6.99**	
9267436	PET	375ML	24	90.10	3.75	
9102976		50ML	FC	119.36	0.99	
	(21414)	**59.98 on 1cs**		**59.38**	**0.49**	
UV APPLE 60º						
9020680		1L	12	131.93	10.99	
	(19817)	**3.66 on 1bt**			**7.33**	
9020681		750ML	12	92.92	7.74	
	(13040)	**9.00 on 1cs**		**83.92**	**6.99**	
UV BLUE RASPBERRY 60º						
9058813	PET	1.75L	6	80.96	13.49	
	(13043)	**15.00 on 1cs**		**65.96**	**10.99**	
	(24566)	**19.80 on 3cs**		**61.16**	**10.19**	
9020684		1L	12	131.93	10.99	
	(19817)	**3.66 on 1bt**			**7.33**	
9020685		750ML	12	92.92	7.74	
	(13040)	**9.00 on 1cs**		**83.92**	**6.99**	
9102974		50ML	FC	119.36	0.99	
	(21414)	**59.98 on 1cs**		**59.38**	**0.49**	
UV CHERRY 60º						
9058812	PET	1.75L	6	80.96	13.49	
	(13043)	**15.00 on 1cs**		**65.96**	**10.99**	
	(24566)	**19.80 on 3cs**		**61.16**	**10.19**	
9020682		1L	12	131.93	10.99	
	(19817)	**3.66 on 1bt**			**7.33**	
9020683		750ML	12	92.92	7.74	
	(13040)	**9.00 on 1cs**		**83.92**	**6.99**	
9102973		50ML	FC	119.36	0.99	
	(21414)	**59.98 on 1cs**		**59.38**	**0.49**	
UV GRAPE 60º						
9058811		1.75L	6	80.96	13.49	
	(13043)	**15.00 on 1cs**		**65.96**	**10.99**	
	(24566)	**19.80 on 3cs**		**61.16**	**10.19**	
9020672		1L	12	131.93	10.99	
	(19817)	**3.66 on 1bt**			**7.33**	
9020673		750ML	12	92.92	7.74	
	(13040)	**9.00 on 1cs**		**83.92**	**6.99**	
9102977		50ML	FC	119.36	0.99	
	(21414)	**59.98 on 1cs**		**59.38**	**0.49**	
UV RUBY GRAPEFRUIT 60º						
9187590		1L	12	131.93	10.99	
	(19817)	**3.66 on 1bt**			**7.33**	
VLADIMIR 80º						
9016905	PET	1.75L	6	47.96	7.99	
9016906		1L	12	59.92	4.99	
9016907		750ML	12	54.00	4.50	
ZACHLAWI CITRUS SPLASH 60º						
9253334		750ML	12	299.92	24.99	
ZACHLAWI COLD BREW COFFEE 60º						
9253333		750ML	12	299.92	24.99	
ZACHLAWI HAZELNUT CAPPUCCINO 60º						
9196936		750ML	12	299.92	24.99	
ZACHLAWI MOCHA CAPPUCCINO 60º						
9196938		750ML	12	299.92	24.99	
ZACHLAWI ORANGE SWIRL 60º						
9196940		750ML	12	299.92	24.99	

Rum

New

Item#	Vt/Asst	Size	BPC	Case Price	TM Bot Price	LM Bot Comp
AVUA AMBURANA CACHACA 80º						
9188245		750ML	6	234.00	39.00	
	(26742)	**18.00 on 1cs**		**216.00**	**36.00**	
	(26730)	**36.00 on 3cs**		**198.00**	**33.00**	
AVUA BALSAMO CACHACA 84º						
9322952		750ML	6	234.00	39.00	
	(26743)	**18.00 on 1cs**		**216.00**	**36.00**	
	(26730)	**36.00 on 3cs**		**198.00**	**33.00**	
AVUA JEQUITIBA ROSA CACHACA 80º						
9268198		750ML	6	300.00	50.00	
AVUA OAK CACHACA 80º						
9193084		750ML	6	234.00	39.00	
	(26744)	**18.00 on 1cs**		**216.00**	**36.00**	
	(26730)	**36.00 on 3cs**		**198.00**	**33.00**	
AVUA PRATA CACHACA 84º						
9188246		750ML	6	168.00	28.00	
	(26729)	**12.00 on 1cs**		**156.00**	**26.00**	
	(26730)	**30.00 on 3cs**		**138.00**	**23.00**	
AVUA STILL STRENGTH CACHACA 90º						
9252577		750ML	6	186.00	31.00	
	(26741)	**12.00 on 1cs**		**174.00**	**29.00**	
AVUA TAPINHOA LTD ED CACHACA 80º						
9239581		750ML	6	372.00	62.00	
	(26745)	**12.00 on 1cs**		**360.00**	**60.00**	
BARBAROSSA SILVER 80º						
9219174	PET	1.75L	FC	47.96	7.99	
BARBAROSSA SPICED 42º						
9006090	PET	1.75L	FC	47.96	7.99	
CAPTAIN MORGAN PARROT BAY COCONUT 42º						
9092304	PET	1.75L	6	137.96	22.99	
	(26415)	**3.00 on 1bt**			**19.99**	
	(26416)	**42.00 on 3cs**		**95.96**	**15.99**	**1B19.99**
9035385	RD	1L	12	215.93	17.99	
9020046	PET	750ML	12	155.93	12.99	
	(26414)	**1.50 on 1bt**			**11.49**	
	(26416)	**55.20 on 3cs**		**100.73**	**8.39**	**1B11.49**
9135963		375ML	12	79.98	6.66	
9143829	PET	200ML	48	182.15	3.79	
	(26417)	**2.13 on 1bt**			**1.66**	
CAPTAIN MORGAN PARROT BAY COCONUT 90º						
9141339	PET	1.75L	6	137.96	22.99	
	(26419)	**1.00 on 1bt**			**21.99**	
9092550		1L	12	227.93	18.99	
9295840	PET	750ML	12	184.79	15.39	
	(26418)	**1.00 on 1bt**			**14.39**	
CAPTAIN MORGAN PARROT BAY KEY LIME 42º						
9319624	PET	750ML	12	155.93	12.99	
	(26414)	**1.50 on 1bt**			**11.49**	
	(26416)	**55.20 on 3cs**		**100.73**	**8.39**	**1B11.49**
CAPTAIN MORGAN PARROT BAY MANGO 42º						
9000690		1L	12	215.93	17.99	
9000687		750ML	12	155.93	12.99	
	(26414)	**1.50 on 1bt**			**11.49**	
	(26416)	**55.20 on 3cs**		**100.73**	**8.39**	**1B11.49**
9289664	PET	750ML	12	155.93	12.99	
	(26414)	**1.50 on 1bt**			**11.49**	
	(26416)	**55.20 on 3cs**		**100.73**	**8.39**	**1B11.49**
CAPTAIN MORGAN PB PASSION FRUIT 42º						
9000712		1L	12	215.93	17.99	
9290113	PET	750ML	12	155.93	12.99	
	(26414)	**1.50 on 1bt**			**11.49**	
	(26416)	**55.20 on 3cs**		**100.73**	**8.39**	**1B11.49**
CAPTAIN MORGAN PARROT BAY PINEAPPLE 42º						
9092307	PET	1.75L	6	137.96	22.99	
	(26415)	**3.00 on 1bt**			**19.99**	
	(26416)	**42.00 on 3cs**		**95.96**	**15.99**	**1B19.99**
9298481	PET	750ML	12	155.93	12.99	
	(26414)	**1.50 on 1bt**			**11.49**	
	(26416)	**55.20 on 3cs**		**100.73**	**8.39**	**1B11.49**
CAPTAIN MORGAN PARROT BAY STRAWBERRY 42º						
9087238		750ML	12	155.93	12.99	
	(26414)	**1.50 on 1bt**			**11.49**	
	(26416)	**55.20 on 3cs**		**100.73**	**8.39**	**1B11.49**
9289661		750ML	12	155.93	12.99	
	(26414)	**1.50 on 1bt**			**11.49**	
	(26416)	**55.20 on 3cs**		**100.73**	**8.39**	**1B11.49**
CUTWATER THREE SHEETS BARREL AGED 80º						
9255558		750ML	6	134.00	22.33	**29.62**
CUTWATER THREE SHEETS CASK STRENGTH 80º						
9263350		750ML	6	225.00	37.50	**74.06**
CUTWATER THREE SHEETS WHITE 80º						
9255705		750ML	6	89.96	14.99	**19.33**
DOGFISH HEAD BARREL HONEY 80º						
9261943		750ML	6	143.96	23.99	
	(19564)	**1.00 on 2bt**			**22.99**	
	(19567)	**2.00 on 6bt**			**21.99**	
FLOR DE CANA ANEJO 4 YR 80º						
9178303		1.75L	6	149.96	24.99	
9178301		750ML	12	167.92	13.99	
FLOR DE CANA GOLD ANEJO CLASICO 5 YR 80º						
9178306		1.75L	6	143.96	23.99	
9178304		750ML	12	191.92	15.99	
FLOR DE CANA CENTENARIO 12 YR 80º						
9178310		750ML	6	191.96	31.99	
FLOR DE CANA CENTENARIO 18 YR 80º						
9178311		750ML	6	239.96	39.99	
	(25280)	**35.96 on 5cs**		**204.00**	**34.00**	
FLOR DE CANA CENTENARIO 25 YR 80º						
9180820		750ML	6	743.96	123.99	
	(25280)	**111.54 on 5cs**		**632.42**	**105.40**	
FLOR DE CANA EXTRA SECO 4 YR 80º						
9178300		1.75L	6	149.96	24.99	
9178299		1L	12	215.92	17.99	
	(19233)	**1.50 on 1bt**			**16.49**	
9178298		750ML	12	167.92	13.99	
FLOR DE CANA GRAN RESERVA 7 YR 80º						
9178309		1.75L	6	191.96	31.99	
9178307		750ML	12	287.92	23.99	
GOSLING 151º						
0270447		750ML	12	191.92	15.99	
	(20549)	**1.00 on 3bt**			**14.99**	
	(20549)	**2.00 on 12bt**			**13.99**	

Item#	Vt/Asst	Size	BPC	Case Price	TM Bot Price	LM Bot Comp
GOSLING BLACK SEAL 80º						
0270215		1.75L	6	161.96	26.99	
	(26341)	**6.00 on 1cs**		**155.96**	**25.99**	
	(26341)	**18.00 on 2cs**		**143.96**	**23.99**	
	(26341)	**30.00 on 5cs**		**131.96**	**21.99**	
	(26342)	**42.00 on 10cs**		**119.96**	**19.99**	**26.99**
0270231		1L	12	215.92	17.99	
0270249		750ML	12	191.92	15.99	3/12.99
0270256	PET	750ML	FC	191.92	15.99	3/12.99
0270298		50ML	120	239.38	1.99	
GOSLINGS BLACK SEAL RUM GIFT PACK 80º						
9349245		50ML	FC	23.92	1.99	
Each pack contains 1 ea 50ML, 1 ea 12oz can Gosling Stormy Ginger Beer, & 1 Dark & Stormy Glass						
GOSLING GOLD 80º						
0270025		1.75L	6	137.96	22.99	
	(20860)	**3.00 on 1bt**			**19.99**	
0270033		1L	12	227.92	18.99	
	(20860)	**1.00 on 1bt**			**17.99**	
0270041		750ML	12	161.92	13.49	
	(20860)	**0.50 on 1bt**			**12.99**	
GOSLING OLD 80º						
9015916		750ML	6	299.96	49.99	
GRIND 60º						
9193779		750ML	12	191.93	15.99	
	(26174)	**2.20 on 1bt**			**13.79**	
	(26174)	**3.00 on 3bt**			**12.99**	
JACQUINS GOLD 80º						
9016874		1.75L	6	74.00	12.33	
JACQUINS WHITE 80º						
9016871		1.75L	6	74.00	12.33	
9016872		1L	12	59.92	4.99	
MYERS'S ORIGINAL DARK 80º						
9000292		1.75L	6	242.96	40.49	
	(26714)	**3.30 on 1bt**			**37.19**	**40.49**
9000293		1L	12	311.93	25.99	
9276575	PET	750ML	12	275.93	22.99	
	(26715)	**1.20 on 1bt**			**21.79**	**22.99**
9000295		375ML	24	287.87	11.99	
MYERS'S PLATINUM 80º						
9008024		1L	12	179.93	14.99	
9008025		750ML	12	172.01	14.33	
PAPA'S PILAR BLONDE 84º						
9162196		750ML	6	140.00	23.33	
	(18771)	**0.50 on 3bt**			**22.83**	
	(18771)	**1.83 on 6bt**			**21.50**	
	(25733)	**20.04 on 4cs**		**119.96**	**19.99**	
PAPAS PILAR BLONDE W/FISHING LURE 84º						
9262403		750ML	FC	140.00	23.33	
PAPA'S PILAR DARK 86º						
9162197		750ML	6	190.00	31.66	
	(18771)	**0.25 on 3bt**			**31.41**	
	(18771)	**1.00 on 6bt**			**30.66**	
	(25733)	**16.06 on 4cs**		**173.94**	**28.99**	
PAPAS PILAR DARK BOURBON FINISH 86º						
9312341		750ML	6	240.00	40.00	
	(18771)	**1.00 on 3bt**			**39.00**	
	(18771)	**2.50 on 6bt**			**37.50**	
	(25733)	**24.00 on 4cs**		**216.00**	**36.00**	
PAPAS PILAR PLATINUM BLONDE 92º						
9325486		750ML	6	165.00	27.50	
	(18771)	**1.17 on 3bt**			**26.33**	
	(18771)	**2.00 on 6bt**			**25.50**	
	(25733)	**27.00 on 4cs**		**138.00**	**23.00**	
PAPAS PILAR SHERRY CASK #24 86º						
9273744		750ML	6	240.00	40.00	
	(18771)	**1.00 on 3bt**			**39.00**	
	(18771)	**2.50 on 6bt**			**37.50**	
	(25733)	**24.00 on 4cs**		**216.00**	**36.00**	
PHRAYA DEEP MATURED GOLD 80º						
9160959		750ML	6	173.96	28.99	
RON CORINA GOLD 80º						
9258851		1L	12	65.93	5.49	
	(22326)	**2.88 on 1cs**		**63.05**	**5.25**	
RON CORINA SPICED 70º						
9258852		1L	12	65.93	5.49	
	(22326)	**2.88 on 1cs**		**63.05**	**5.25**	
RON CORINA WHITE 80º						
9258853		1L	12	65.96	5.49	
	(22326)	**2.88 on 1cs**		**63.08**	**5.25**	
RON PABLO WHITE 80º						
9016868		1.75L	6	56.36	9.39	
9016869		1L	12	65.40	5.45	
SAILOR JERRY SPICED NAVY 92º						
9001703	PET	1.75L	6	161.96	26.99	
	(26346)	**2.00 on 1bt**			**24.99**	
	(26347)	**21.00 on 1cs**		**140.96**	**23.49**	**26.99**
9001739		1L	12	221.93	18.49	
	(10624)	**1.00 on 3bt**			**17.49**	
	(14571)	**24.00 on 1cs**		**197.93**	**16.49**	
9001735		750ML	12	215.92	17.99	2/14.99
9019342	TRAV	750ML	12	215.92	17.99	2/14.99
9005265		375ML	24	191.86	7.99	
	(24503)	**15.84 on 1cs**		**176.02**	**7.33**	
9001705		200ML	48	223.90	4.66	
9024107		50ML	120	139.78	1.16	
SIX SAINTS 83º						
9241191		750ML	6	88.76	14.79	
SAINT JAMES BLANC 80º						
9249973		750ML	12	177.64	14.80	
SAINT JAMES PAILLE GOLD 80º						
9249972		750ML	12	195.40	16.28	
SELVAREY CACAO 70º						
9187308		750ML	6	107.96	17.99	
	(26021)	**2.00 on 6bt**			**15.99**	
SELVAREY WHITE 80º						
9187307		750ML	6	86.96	14.49	
	(26021)	**2.00 on 6bt**			**12.49**	
STOLEN 6 YEAR OLD 123º						
9275219		375ML	12	179.72	14.97	
STOLEN SMOKED 84º						
9275234		750ML	6	107.96	17.99	
	(24895)	**0.75 on 3bt**			**17.24**	
	(24895)	**1.50 on 6bt**			**16.49**	
TRADER VICS GOLD 151º						
9099991		750ML	12	131.92	10.99	
TRADER VICS SPICED 70º						
9069554		1.75L	6	89.96	14.99	
	(15338)	**12.00 on 1cs**		**77.96**	**12.99**	
9069553		1L	12	100.00	8.33	
WORTHY PARK GOLD 80º						
9308540	BAR	1L	6	137.95	22.99	
WORTHY PARK OVERPROOF 126º						
9308542	BAR	1L	6	143.96	23.99	
WORTHY PARK SILVER 80º						
9308541	BAR	1L	6	113.96	18.99	
WORTHY PARK SINGLE ESTATE RESERVE 90º						
9308597		750ML	6	299.96	49.99	

Cordials & Liqueurs

Item#	Vt/Asst	Size	BPC	Case Price	TM Bot Price	LM Bot Comp
AMBUSH CHILI PEPPER LIQUEUR 66º						
9266345		750ML	12	179.92	14.99	
9266346		375ML	12	119.92	9.99	
ANCHO REYES LIQUEUR 80º						
9173945		750ML	6	152.96	25.49	
ANCHO REYES CHILE VERDE LIQ						
9257359		750ML	6	152.96	25.49	
BERENTZEN APPLE LIQUEUR 40º						
9188990		750ML	6	77.96	12.99	
	(24721)	**1.00 on 6bt**			**11.99**	18B11.49
9006502		50ML	120	134.00	1.11	
	(24722)	**74.62 on 1cs**		**59.38**	**0.49**	**1/0.57**
BERENTZEN ICEMINT 100º						
9189007		750ML	6	119.96	19.99	
	(24721)	**1.00 on 6bt**			**18.99**	
BERENTZEN PEACH LIQUEUR 40º						
9231376		750ML	6	77.96	12.99	
	(24721)	**1.00 on 6bt**			**11.99**	18B11.49
BERENTZEN PEAR LIQUEUR 30º						
9188989		750ML	6	77.96	12.99	
	(24721)	**1.00 on 6bt**			**11.99**	18B11.49
BERENTZEN WILD CHERRY LIQUEUR 32º						
9188988		750ML	6	77.96	12.99	
	(24721)	**1.00 on 6bt**			**11.99**	18B11.49
BIGALLET CHINA CHINA 40º						
9198891		750ML	12	359.92	29.99	
BIGALLET THYM 35º						
9239974		750ML	6	179.96	29.99	
BINYAMINA BANANA LIQUEUR 54º						
9115657		750ML	12	183.98	15.33	
BINYAMINA CHOCLATE LIQUEUR 34º						
9097398		750ML	12	183.99	15.33	
BLACK HAUS 80º						
9000385		1L	12	311.93	25.99	
9000388		750ML	12	230.33	19.19	
BLARNEYS IRISH CREAM 34º						
9219354		1L	12	105.52	8.79	
9219355		750ML	12	86.32	7.19	
BOTTICELLI GOURMET CAPPUCCINO 33º						
9079433		750ML	6	59.96	9.99	
BOULAINE AMARETTO 27º						
9008969		1L	12	59.92	4.99	
BOULAINE ANISETTE 28º						
9016740		1L	12	59.92	4.99	
BOULAINE BANANA LIQUOR 28º						
9016741		1L	12	59.92	4.99	
BOULAINE BLACKBERRY BRANDY 28º						
9016742		1L	12	59.92	4.99	
BOULAINE BUTTERSCOTCH SCHNAPPS 28º						
9016745		1L	12	59.92	4.99	
BOULAINE COFFEE LIQUEUR 28º						
9016756		1L	12	59.92	4.99	
BOULAINE CREME DE CACAO BROWN 27º						
9008971		1L	12	59.92	4.99	
BOULAINE CREME DE CACAO WHITE 28º						
9016743		1L	12	59.92	4.99	
BOULAINE CREME DE MENTHE GREEN 28º						
9016744		1L	12	59.92	4.99	
BOULAINE CREME DE MENTHE WHITE 27º						
9008972		1L	12	59.92	4.99	
BOULAINE CURACAO BLUE 27º						
9008970		1L	12	59.92	4.99	
BOULAINE HAZELNUT LIQUEUR 27º						
9008973		1L	12	59.92	4.99	
BOULAINE MELON LIQUEUR 27º						
9008974		1L	12	59.92	4.99	
BOULAINE PEACH SCHNAPPS 28º						
9016747		1L	12	59.92	4.99	
BOULAINE PEPPERMINT SCHNAPPS 27º						
9008965		1L	12	59.92	4.99	
BOULAINE SLOE GIN 28º						
9016748		1L	12	59.92	4.99	
BOULAINE SOUR APPLE SCHNAPPS 28º						
9016758		1L	12	59.92	4.99	
BOULAINE TRIPLE SEC 27º						
9008964		1.75L	6	47.96	7.99	
9008966		1L	12	58.72	4.89	
BOULAINE VANILLA SCHNAPPS 28º						
9028310		1L	12	59.92	4.99	
BRADY'S IRISH CREAM 34º						
9003694		1.75L	6	92.96	15.49	
	(16331)	**21.00 on 1cs**		**71.96**	**11.99**	
9003681		1L	12	113.92	9.49	
9003680		750ML	12	89.92	7.49	
9235627	PET	50ML	FC	41.68	0.69	
CAFE OLE 53 34º						
9262890		750ML	12	83.92	6.99	
CASTELLO MIO SAMBUCA 76º						
9163972		750ML	6	95.96	15.99	
	(25404)	**9.33 on 1bt**			**6.66**	
	(25404)	**10.66 on 6bt**			**5.33**	
	(25404)	**11.33 on 12bt**			**4.66**	
CASTELLO MIO ESPRESSO 80º						
9163973		750ML	6	95.96	15.99	
	(25404)	**9.33 on 1bt**			**6.66**	
	(25404)	**10.66 on 6bt**			**5.33**	
	(25404)	**11.33 on 12bt**			**4.66**	
CELTIC HONEY LIQUEUR 60º						
9197071		750ML	6	113.96	18.99	
DRAMBUIE 80º						
0092007		1L	6	218.30	36.38	
0092049		750ML	12	357.52	29.79	
	(26348)	**9.60 on 1cs**		**347.92**	**28.99**	**29.79**
0092015		375ML	12	187.96	15.66	
0092098		50ML	120	383.38	3.19	

Item#	Vt/Asst	Size	BPC	Case Price	TM Bot Price	LM Bot Comp
DRAMBUIE W/GLASS 80º						
9181500		750ML	6	178.76	29.79	
	(26349)	**4.80 on 1cs**		**173.96**	**28.99**	**29.79**
FERRO CHINA BALIVA AMARO 42º						
9256194		750ML	6	149.96	24.99	
	(23915)	**5.00 on 1bt**			**19.99**	
GIFFARD ABRICOT DU ROUSSILLON 50º						
9198903		750ML	6	155.96	25.99	
	(23460)	**1.00 on 6bt**			**24.99**	
GIFFARD BANANE DU BRESIL 50º						
9198904		750ML	6	155.96	25.99	
	(23460)	**1.00 on 6bt**			**24.99**	
GIFFARD BLUE CURACAO 50º						
9318380		750ML	6	125.96	20.99	
	(23460)	**1.00 on 6bt**			**19.99**	
GIFFARD CARIBBEAN PINEAPPLE 32º						
9260845		750ML	6	155.96	25.99	
	(23460)	**1.00 on 6bt**			**24.99**	
GIFFARD CASSIS NOIR DE BOURGOGNE 40º						
9198905		750ML	6	155.96	25.99	
	(23460)	**1.00 on 6bt**			**24.99**	
GIFFARD CREME DE FRAISE DES BOIS 32º						
9198906		750ML	6	125.96	20.99	
	(23460)	**1.00 on 6bt**			**19.99**	
GIFFARD CREME DE FRAMBOISE 32º						
9198907		750ML	6	125.96	20.99	
	(23460)	**1.00 on 6bt**			**19.99**	
GIFFARD CREME DE MURE 32º						
9198908		750ML	6	125.96	20.99	
	(23460)	**1.00 on 6bt**			**19.99**	
GIFFARD CREME DE PAMPLEMOUSSE ROSE 32º						
9198800		750ML	6	125.96	20.99	
	(23460)	**1.00 on 6bt**			**19.99**	
GIFFARD CREME DE LA PASSION 32º						
9260847		750ML	6	125.96	20.99	
	(23460)	**1.00 on 6bt**			**19.99**	
GIFFARD CREME DE PECHE VIGNE 32º						
9198909		750ML	6	125.96	20.99	
	(23460)	**1.00 on 6bt**			**19.99**	
GIFFARD CREME DE VIOLETTE 32º						
9198802		750ML	6	125.96	20.99	
	(23460)	**1.00 on 6bt**			**19.99**	
GIFFARD GINGER OF THE INDIES 70º						
9198803		750ML	6	155.96	25.99	
	(23460)	**1.00 on 6bt**			**24.99**	
GIFFARD LICHI LI 36º						
9198804		750ML	6	125.96	20.99	
	(23460)	**1.00 on 6bt**			**19.99**	
GIFFARD MENTHE PASTILLE 48º						
9260859		1L	6	143.96	23.99	
GIFFARD RHUBARB 32º						
9331333		750ML	6	125.96	20.99	
	(23460)	**1.00 on 6bt**			**19.99**	
GIFFARD TRIPLE SEC 80º						
9198807		750ML	6	137.96	22.99	
	(23460)	**1.00 on 6bt**			**21.99**	
GIFFARD VANILLE DE MADAGASCAR 40º						
9198808		750ML	6	155.96	25.99	
	(23460)	**1.00 on 6bt**			**24.99**	
GIFFARD WHITE CACAO 50º						
9198911		750ML	6	125.96	20.99	
	(23460)	**1.00 on 6bt**			**19.99**	
GIFFARD WILD ELDERFLOWER 40º						
9235991		750ML	6	155.96	25.99	
	(23460)	**1.00 on 6bt**			**24.99**	
GOLDSCHLAGER 87º						
9000444		1L	12	307.13	25.59	
9000447		750ML	12	251.93	20.99	
	(26173)	**0.23 on 1bt**			**20.76**	**20.99**
9000446		375ML	12	131.93	10.99	
9000445		200ML	24	143.87	5.99	
9007996		50ML	120	263.39	2.19	
GOZIO AMARETTO 48º						
9002394		750ML	6	105.56	17.59	
HEERING CHERRY LIQUEUR 48º						
9060243		750ML	12	275.92	22.99	
	(18344)	**30.00 on 1cs**		**245.92**	**20.49**	

Item#	Vt/Asst	Size	BPC	Case Price	TM Bot Price	LM Bot Comp
IRISH MANOR IRISH CREAM 34º						
9016921		1.75L	6	110.00	18.33	
9016922		1L	6	62.96	10.49	
9027006		750ML	6	56.96	9.49	
JAAN PAAN LIQUEUR 50º						
9257420		750ML	6	131.96	21.99	
	(23117)	**12.00 on 2cs**		**119.96**	**19.99**	
JACQUINS AMARETTO 56º						
9016685		1L	12	111.52	9.29	
9016686		750ML	12	117.52	9.79	
JACQUINS ANISETTE 60º						
9016687		1L	12	111.52	9.29	
JACQUINS APRICOT BRANDY 66º						
9016689		1.75L	6	104.96	17.49	
9016690		1L	12	108.28	9.02	
9016691		750ML	12	119.92	9.99	
9016692		375ML	24	107.86	4.49	
9016693		200ML	48	106.78	2.22	
JACQUINS BLACKBERRY BRANDY 70º						
9016694		1.75L	6	104.96	17.49	
9016695		1L	12	108.28	9.02	
9016696		750ML	12	119.92	9.99	
9016697		375ML	24	107.86	4.49	
9016698		200ML	48	106.78	2.22	
JACQUINS CHERRY BRANDY 66º						
9016699		1L	12	108.28	9.02	
9016700		750ML	12	119.92	9.99	
9016701		375ML	24	107.86	4.49	
9016702		200ML	48	106.78	2.22	
JACQUIN COFFEE BRANDY 66º						
9314224		1L	12	80.00	6.66	
JACQUINS CREME DE BANANA 50º						
9016703		750ML	12	117.52	9.79	
JACQUINS CREME DE CASSIS 32º						
9016721		750ML	12	71.96	5.99	
JACQUINS CREME DE MENTHE GREEN 42º						
9016717		750ML	12	119.92	9.99	
JACQUINS CREME DE MENTHE WHITE 42º						
9016719		750ML	12	119.92	9.99	
JACQUINS GINGER BRANDY 70º						
9016704		1.75L	6	104.96	17.49	
9016705		1L	12	108.28	9.02	
9016706		750ML	12	119.92	9.99	
9016707		375ML	24	107.86	4.49	
9016708		200ML	48	106.78	2.22	
JACQUINS KUMMEL 54º						
9008976		750ML	12	119.92	9.99	
JACQUINS PEACH BRANDY 66º						
9016709		1L	12	108.28	9.02	
9016710		750ML	12	119.92	9.99	
9016711		375ML	24	107.86	4.49	
9016712		200ML	48	106.78	2.22	
JACQUINS PEPPERMINT SCHNAPPS 54º						
9016722		1.75L	6	95.96	15.99	
9016725		1L	12	107.92	8.99	
9016723		750ML	12	107.92	8.99	
9016724		375ML	24	95.86	3.99	
9016726		200ML	48	95.74	1.99	
JACQUINS ROCK & RYE FRUIT 54º						
9016728		750ML	12	119.92	9.99	
JACQUINS SLOE GIN 48º						
9016732		750ML	12	119.92	9.99	
9016734		200ML	48	95.74	1.99	
JACQUINS TRIPLE SEC 48º						
9016736		750ML	12	119.92	9.99	
LICOR 43 62º						
9086471		1.75L	6	239.94	39.99	
	(26623)	**4.45 on 1cs**		**235.49**	**39.24**	
9001634		1L	12	325.08	27.09	
	(26621)	**31.80 on 1cs**		**293.28**	**24.44**	
9001633		750ML	12	227.99	18.99	
	(26626)	**5.85 on 1cs**		**222.14**	**18.51**	**3/16.29**
9001635		375ML	12	131.93	10.99	
	(26622)	**7.55 on 1cs**		**124.38**	**10.36**	
9118420		50ML	60	119.99	1.99	
	(26628)	**31.00 on 1cs**		**88.99**	**1.48**	**1.99**
MEKHONG THE SPIRIT OF THAILAND 70º						
9094973		750ML	12	167.92	13.99	

Item#	Vt/Asst	Size	BPC	Case Price	TM Bot Price	LM Bot Comp
MONTEBELLO LONG ISLAND ICED TEA 42º						
9016837		1.75L	6	67.12	11.18	
9016838		1L	12	80.92	6.74	
9016839		750ML	12	74.56	6.21	
9016840		375ML	24	78.10	3.25	
9016841		200ML	48	93.82	1.95	
OLD PULTENEY STROMA 70º						
9222710		750ML	6	149.96	24.99	
PALLINI LIMONCELLO 52º						
9258873		1L	6	125.96	20.99	
9003692		750ML	6	107.96	17.99	
PALLINI LIMONCELLO W/DERUTA CUP 52º						
9266478		750ML	6	107.96	17.99	
PALLINI LIMONCELLO CREAM º34						
9267649		750ML	6	107.96	17.99	
PALLINI PEACHCELLO 52º						
9003701		750ML	6	107.96	17.99	
PALLINI RASPICELLO 52º						
9003700		750ML	6	107.96	17.99	
PELIGROSO CINNAMON LIQUEUR 70º						
9187606		1L	6	100.77	16.79	
	(26185)	**0.81 on 1bt**			**15.98**	
PENN DUTCH ROOT BEER SCHNAPPS 42º						
9271308		750ML	12	79.96	6.66	
PHILLIPS BANANA SCHNAPPS 100º						
9343264	10PK	50ML	FC	83.38	0.69	
ROMANA BLACK SAMBUCA 80º						
9000479		750ML	12	278.33	23.19	
	(26717)	**0.90 on 1bt**			**22.29**	**23.19**
ROMANA SAMBUCA 84º						
9008001		1L	12	335.93	27.99	
9000484		750ML	12	278.33	23.19	
	(26717)	**0.90 on 1bt**			**22.29**	**23.19**
9000482		375ML	12	160.01	13.33	
9000480		200ML	24	176.03	7.33	
9000483		50ML	120	263.39	2.19	
ROYALE CLUB AMARETTO 30º						
9240223		1L	12	48.00	4.00	
ROYALE CLUB BLACK RASPBERRY 30º						
9240224		1L	12	48.00	4.00	
ROYALE CLUB BLUE CURACAO 30º						
9240225		1L	12	48.00	4.00	
ROYALE CLUB BUTTERSCOTCH 30º						
9240226		1L	12	48.00	4.00	
ROYALE CLUB CREME DE BANANA 30º						
9257155		1L	12	48.00	4.00	
ROYALE CLUB CREME DE CACAO DARK 30º						
9240227		1L	12	48.00	4.00	
ROYALE CLUB CREME DE CACAO WHITE 30º						
9240216		1L	12	48.00	4.00	
ROYALE CLUB MELON 30º						
9240221		1L	12	48.00	4.00	
ROYALE CLUB PEACH 30º						
9240217		1L	12	48.00	4.00	
ROYALE CLUB PEPPERMINT 30º						
9240218		1L	12	48.00	4.00	
ROYALE CLUB SOUR APPLE 30º						
9240219		1L	12	48.00	4.00	
ROYALE CLUB TRIPLE SEC 30º						
9240220		1L	12	48.00	4.00	
SCHMERLING'S CHOCOLATE LIQUEUR 34º						
9109884		750ML	12	183.99	15.33	
SOLERNO BLOOD ORANGE LIQUEUR 80º						
9079658		750ML	6	167.96	27.99	
	(26568)	**24.00 on 3cs**		**143.96**	**23.99**	
SOUL CACHACA 80º						
9174036		750ML	6	135.98	22.66	
	(25143)	**1.33 on 2bt**			**21.33**	
	(25143)	**2.67 on 6bt**			**19.99**	
STIRRINGS GINGER 50º						
9105092		750ML	12	129.17	10.76	
STIRRINGS PEACH 36º						
9105093		750ML	12	129.17	10.76	
STIRRINGS TRIPLE SEC 60º						
9105096		750ML	12	129.17	10.76	
SWEET REVENGE LIQUEUR 71º						
9243519		750ML	6	101.96	16.99	

Item#	Vt/Asst	Size	BPC	Case Price	TM Bot Price	LM Bot Comp
TEKIRDAG RAKISI 90º						
9169088		1L	6	167.96	27.99	
	(20550)	**1.00 on 1bt**			**26.99**	
TEKIRDAG RAKISI GOLD 90º						
9169089		1L	6	227.96	37.99	
	(20581)	**1.00 on 1bt**			**36.99**	
TRADER VICS CHOCOLATE LIQUEUR 53º						
9096038		750ML	6	101.96	16.99	
TRADER VICS COFFEE LIQUEUR 53º						
9058819		750ML	6	101.96	16.99	
TRADER VICS MACADAMIA LIQUEUR 53º						
9058818		750ML	6	101.96	16.99	
VILLA MASSA LIMONCELLO 60º						
9019552		750ML	6	115.99	19.33	
	(19465)	**8.00 on 1cs**		**107.99**	**17.99**	
	(19465)	**14.00 on 2cs**		**101.99**	**16.99**	**1/11.99**
WALDERS CREAMY COFFEE LIQUEUR 34º						
9017540		750ML	12	215.92	17.99	
	(12910)	**12.00 on 1cs**		**203.92**	**16.99**	
WALDERS VODKA & VANILLA 34º						
9126495		750ML	12	215.92	17.99	
	(12910)	**12.00 on 1cs**		**203.92**	**16.99**	
XANTE PEAR COGNAC LIQUEUR 76º						
9140957		750ML	6	179.96	29.99	
YENI RAKI 90º						
9169087		750ML	12	239.92	19.99	
	(18434)	**1.00 on 1bt**			**18.99**	
9169086		50ML	96	115.37	1.20	
YENI RAKI W/2 GLASSES 90º						
9322929		750ML	FC	119.96	19.99	
	(25309)	**6.00 on 1cs**		**113.96**	**18.99**	
YUKON JACK 100º						
9185173	PET	1.75L	6	154.76	25.79	
	(26719)	**0.60 on 1bt**			**25.19**	**25.79**
9000543		1L	12	244.73	20.39	
9000544		750ML	12	227.93	18.99	
	(26718)	**0.40 on 1bt**			**18.59**	**18.99**
9185174	PET	375ML	24	177.47	7.39	
9008309	PET	200ML	48	208.07	4.33	
9008311		50ML	120	160.19	1.33	
YUKON JACK JACAPPLE 70º						
9160027		750ML	12	179.99	14.99	
YUKON JACK WICKED HOT 70º						
9160026		750ML	12	179.99	14.99	
YUKON JACK PERMA FROST 100º						
9008312		750ML	12	227.93	18.99	
ZACARIAH HARRIS EGG NOG 30º						
9258854		1.75L	6	71.96	11.99	
9168972		750ML	12	71.04	5.92	
ZACHLAWI FIG ARAK 80º						
9144916		750ML	12	299.92	24.99	
ZACHLAWI TRADITIONAL ARAK 86º						
9126497		750ML	12	299.92	24.99	

Pisco

PISCO PORTON 86º						
9146257		750ML	6	204.38	34.06	
	(15958)	**0.83 on 3bt**			**33.23**	
	(15958)	**1.83 on 6bt**			**32.23**	
9155770		375ML	12	131.92	10.99	
9132442		50ML	60	261.89	4.36	
PISCO PORTON ACHOLADO 86º						
9223950		750ML	6	155.94	25.99	
	(19852)	**0.50 on 3bt**			**25.49**	
	(19852)	**1.00 on 6bt**			**24.99**	
LA CARAVEDO PISCO PURO QUEBRANTA 80º						
9181660		750ML	6	119.96	19.99	
	(16271)	**2.00 on 3bt**			**17.99**	
	(16271)	**4.00 on 6bt**			**15.99**	

Prepared Cocktails

BARTENDERS COCONUT RUM 25º						
9008815	PET	1.75L	FC	71.96	11.99	
BARTENDERS HORCHATA 28º						
9254220	PET	1.75L	FC	71.96	11.99	
9254219		750ML	FC	50.96	8.49	
BARTENDERS HOT SEX 25º						
9016818		1.75L	FC	71.96	11.99	
9093311		750ML	FC	50.96	8.49	
BARTENDERS HOT SEX & BRANDY 25º						
9282769		750ML	FC	50.96	8.49	
BARTENDERS I'M BANANAS OVER YOU 25º						
9016821		1.75L	FC	71.96	11.99	
9097627		750ML	FC	50.96	8.49	
BARTENDERS I'M COCONUT OVER YOU 21º						
9154261		750ML	FC	50.96	8.49	
BARTENDERS KICKASS MUDSLIDE 25º						
9008802	PET	1.75L	FC	71.96	11.99	
9097652		750ML	FC	50.96	8.49	
BARTENDERS LONG ISLAND ICED TEA 42º						
9176227	PET	1.75L	FC	71.96	11.99	
9173301		750ML	FC	50.96	8.49	
BARTENDERS MARGARITA 25º						
9008819	PET	1.75L	FC	71.96	11.99	
9097630		750ML	FC	50.96	8.49	
BARTENDERS ORANGE CREAM 25º						
9016820		1.75L	FC	71.96	11.99	
9097622		750ML	FC	50.96	8.49	
BARTENDERS PINA COLADA 25º						
9016813		1.75L	FC	71.96	11.99	
CAPTAIN MORGAN PB COCONUT MUDSLIDE 25º						
9161124		1.75L	6	83.96	13.99	
	(23546)	**2.00 on 1bt**			**11.99**	
9161138		750ML	12	107.93	8.99	
	(23548)	**1.33 on 1bt**			**7.66**	
CAPTAIN MORGAN PB LONG ISLAND ICED TEA 30º						
9161154		200ML	FC	43.97	1.83	
CAPTAIN MORGAN PB ORANGE PINEAPPLE 25º						
9161140		750ML	12	107.93	8.99	
	(23548)	**1.33 on 1bt**			**7.66**	
CAPTAIN MORGAN PB TROPICAL PUNCH 25º						
9161155		200ML	FC	43.97	1.83	
CLUB COCKTAILS LT LIME MARGARITA 20º						
9165119	CAN	200ML	FC	41.42	1.72	
CLUB COCKTAILS MARTINI GIN 40º						
9165121	CAN	200ML	FC	41.42	1.72	
CLUB COCKTAILS MARTINI VODKA 40º						
9165159	CAN	200ML	FC	41.42	1.72	
CUTWATER FUGU HORCHATA COLD BREW RTD 13º						
9333956	CAN	12oz	FC	69.50	2.89	
CUTWATER MILD BLOODY MARY 20º						
9257302	CAN	12oz	FC	57.62	2.40	
CUTWATER SPICY BLOODY MARY 20º						
9263858	CAN	12oz	FC	57.62	2.40	
CUTWATER MARGARITA LIME RTD 13º						
9311806	CAN	12oz	FC	57.62	2.40	
CUTWATER PALOMA RTD 7º						
9311807	CAN	12oz	FC	57.62	2.40	
CUTWATER GIN & TONIC RTD 12.4º						
9255613	CAN	12oz	FC	57.62	2.40	
CUTWATER RUM & COLA RTD 14º						
9255719	CAN	12oz	FC	57.62	2.40	
CUTWATER RUM & GINGER ALE RTD 14º						
9255718	CAN	12oz	FC	57.62	2.40	
CUTWATER CUCUMBER VODKA 99 RTD 5º						
9330333	CAN	12oz	FC	57.62	2.40	
CUTWATER GRAPEFRUIT VODKA 99 RTD 5º						
9330335	CAN	12oz	FC	57.62	2.40	
CUTWATER LIME VODKA 99 RTD 5º						
9330337	CAM	12oz	FC	57.62	2.40	
CUTWATER VODKA SODA MULE RTD 14º						
9263174	CAN	12oz	FC	57.62	2.40	
CUTWATER WHISKEY LEMON TEA RTD 7º						
9284813	CAN	12oz	FC	57.62	2.40	
CUTWATER WHISKEY HIGHBALL RTD 10º						
9284812	CAN	12oz	FC	57.62	2.40	
DOGFISH HEAD SONIC ARCHEOLOGY 50º						
9266428		750ML	6	143.96	23.99	
	(19564)	**1.00 on 2bt**			**22.99**	
	(19567)	**2.00 on 6bt**			**21.99**	
GOSLINGS DARK & STORMY PREMIX 18º						
9147314		8.4oz	FC	39.96	1.66	
MONACO VODKA BLACK RASPBERRY 18º						
9198542	CAN	12oz	FC	23.92	1.99	
	(22172)	**3.92 on 3cs**		**20.00**	**1.66**	
MONACO VODKA BLUE CRUSH 18º						
9261385	CAN	12oz	FC	23.92	1.99	
	(22172)	**3.92 on 3cs**		**20.00**	**1.66**	
9320727	6/4P	12oz	FC	47.84	1.99	
	(22172)	**7.84 on 3cs**		**40.00**	**1.66**	
MONACO VODKA CITRUS RUSH 18º						
9198543	CAN	12oz	FC	23.92	1.99	
	(22172)	**3.92 on 3cs**		**20.00**	**1.66**	
9260968	6/4P	12oz	FC	47.84	1.99	
	(22172)	**7.84 on 3cs**		**40.00**	**1.66**	
MONACO VODKA CRANBERRY 18º						
9198544	CAN	12oz	FC	23.92	1.99	
	(22172)	**3.92 on 3cs**		**20.00**	**1.66**	
MONACO VODKA KENTUCKY MULE 18º						
9336568	6/4P	12oz	FC	47.84	1.99	
	(22172)	**7.84 on 3cs**		**40.00**	**1.66**	
MONACO VODKA LEMON LIME 9º						
9322793	6/4P	12oz	FC	47.84	1.99	
	(22172)	**7.84 on 3cs**		**40.00**	**1.66**	
MONACO VODKA MANGO-PEACH 18º						
9198546	CAN	12oz	FC	23.92	1.99	
	(22172)	**3.92 on 3cs**		**20.00**	**1.66**	
MONACO VODKA MOSCOW MULE 18º						
9333962	6/4P	12oz	FC	47.84	1.99	
	(22172)	**7.84 on 3cs**		**40.00**	**1.66**	
MONACO VODKA TEQUILA LIME CRUSH 18º						
9244434	CAN	12oz	FC	23.92	1.99	
	(22172)	**3.92 on 3cs**		**20.00**	**1.66**	
9260969	6/4P	12oz	FC	47.84	1.99	
	(22172)	**7.84 on 3cs**		**40.00**	**1.66**	
MONACO VODKA TROPICAL RUSH 18º						
9300346	CAN	12oz	FC	23.92	1.99	
	(22172)	**3.92 on 3cs**		**20.00**	**1.66**	
9320726	6/4P	12oz	FC	47.84	1.99	
	(22172)	**7.84 on 3cs**		**40.00**	**1.66**	
MONACO VODKA TROPICAL SODA 9º						
9322792	6/4P	12oz	FC	47.84	1.99	
	(22172)	**7.84 on 3cs**		**40.00**	**1.66**	

WINE

United States

CAPRICCIO

RED SANGRIA						
9278427		750ML	FC	32.00	5.33	
9238399	6/4	375ML	FC	48.00	2.00	
WHITE SANGRIA						
9338730		750ML	FC	32.00	5.33	
9360181		375ML	FC	48.00	2.00	

American Sparkling

MYX FUSIONS

MOSCATO						
9243558		750ML	FC	71.92	5.99	
	(19968)	**15.96 on 3cs**		**55.96**	**4.66**	
	(26363)	**24.00 on 4cs**		**47.92**	**3.99**	**3/4.66**
9180752		375ML	FC	40.00	3.33	
	(25222)	**16.08 on 1cs**		**23.92**	**1.99**	
9166183		187ML	FC	39.96	1.66	
	(11049)	**4.00 on 3cs**		**35.96**	**1.49**	
MOSCATO COCONUT						
9166221		187ML	FC	39.96	1.66	
	(11049)	**4.00 on 3cs**		**35.96**	**1.49**	
CONCORD						
9322371	CAN	250ML	FC	39.96	1.66	
9322200		187ML	FC	39.96	1.66	
	(11049)	**4.00 on 3cs**		**35.96**	**1.49**	
	(26362)	**8.00 on 5cs**		**31.96**	**1.33**	
MOSCATO MANGO						
9180754		375ML	FC	40.00	3.33	
	(25222)	**16.08 on 1cs**		**23.92**	**1.99**	
9191000		187ML	FC	39.96	1.66	
	(11049)	**4.00 on 3cs**		**35.96**	**1.49**	
MOSCATO PEACH						
9243559		750ML	FC	71.92	5.99	
	(19968)	**15.96 on 3cs**		**55.96**	**4.66**	
	(26363)	**24.00 on 4cs**		**47.92**	**3.99**	**3/4.66**
9166220		187ML	FC	39.96	1.66	
	(11049)	**4.00 on 3cs**		**35.96**	**1.49**	

Item#	Vt/Asst	Size	BPC	Case Price	TM Bot Price	LM Bot Comp
SANGRIA BERRY						
9192368		187ML	FC	39.96	1.66	
	(11049)	**4.00 on 3cs**		**35.96**	**1.49**	
SANGRIA TRADITIONAL						
9243557		750ML	FC	71.92	5.99	
	(19968)	**15.96 on 3cs**		**55.96**	**4.66**	
	(26363)	**24.00 on 4cs**		**47.92**	**3.99**	**3/4.66**
9192369		187ML	FC	39.96	1.66	
	(11049)	**4.00 on 3cs**		**35.96**	**1.49**	
WHITE TROPICAL SANGRIA						
9240131		750ML	FC	71.92	5.99	
	(19968)	**15.96 on 3cs**		**55.96**	**4.66**	
	(26363)	**24.00 on 4cs**		**47.92**	**3.99**	**3/4.66**
9192367		187ML	FC	39.96	1.66	
	(11049)	**4.00 on 3cs**		**35.96**	**1.49**	

California

BARON HERZOG

BLACK MUSCAT JEUNESSE						
9017066		750ML	12	120.35	10.02	
	(12735)	**16.43 on 1cs**		**103.92**	**8.66**	
	(12735)	**32.35 on 5cs**		**88.00**	**7.33**	
CABERNET ALEX RESERVE						
9017181		750ML	12	371.92	30.99	
CABERNET SAUVIGNON CALIFORNIA						
9008551		750ML	12	103.96	8.66	
	(15974)	**8.04 on 1cs**		**95.92**	**7.99**	
CABERNET SAUVIGNON JEUNESSE						
9011057		750ML	12	120.35	10.02	
	(12735)	**16.43 on 1cs**		**103.92**	**8.66**	
	(12735)	**32.35 on 5cs**		**88.00**	**7.33**	
CABERNET SAUVIGNON CHALK HILL						
9017198	2006	750ML	6	383.99	63.99	
CABERNET SAUVIGNON VARIATIONS						
9187174	#5	750ML	12	184.00	15.33	
CHARDONNAY CALIFORNIA						
9008552		750ML	12	103.96	8.66	
	(15974)	**8.04 on 1cs**		**95.92**	**7.99**	
CHARDONNAY JEUNESSE						
9105815		750ML	12	120.35	10.02	
	(12735)	**16.43 on 1cs**		**103.92**	**8.66**	
	(12735)	**32.35 on 5cs**		**88.00**	**7.33**	
CHARDONNAY SPECIAL RESERVE						
9017199		750ML	12	400.00	33.33	
CHENIN BLANC						
9017175		750ML	12	75.99	6.33	
	(15974)	**4.07 on 1cs**		**71.92**	**5.99**	
CHENIN BLANC LATE HARVEST						
9008549		750ML	12	199.99	16.66	
JOHANNISBERG RIESLING LATE HARVEST						
9017176		750ML	12	232.00	19.33	
MERLOT						
9017184		750ML	12	103.96	8.66	
	(15974)	**8.04 on 1cs**		**95.92**	**7.99**	
ORANGE MUSCAT LATE HARVEST						
9157369		750ML	12	200.00	16.66	
PINK MOSCATO JEUNESSE						
9160618		750ML	12	120.35	10.02	
	(12735)	**16.43 on 1cs**		**103.92**	**8.66**	
	(12735)	**32.35 on 5cs**		**88.00**	**7.33**	
PINOT GRIGIO						
9105816		750ML	12	103.99	8.66	
	(15974)	**8.04 on 1cs**		**95.95**	**7.99**	
PINOT NOIR EDNA VALLEY RESERVE						
9017858		750ML	12	320.35	26.69	
ROSE OF CABERNET SAUVIGNON						
9017067		750ML	12	103.99	8.66	
SAUVIGNON BLANC CALIFORNIA						
9008555		750ML	12	103.99	8.66	
	(15974)	**8.04 on 1cs**		**95.95**	**7.99**	
WHITE ZINFANDEL						
9008554		750ML	12	79.96	6.66	
	(15975)	**8.04 on 1cs**		**71.92**	**5.99**	
ZINFANDEL CALIFORNIA						
9008547		750ML	12	103.96	8.66	
	(15974)	**8.04 on 1cs**		**95.92**	**7.99**	
ZINFANDEL LATE HARVEST						
9081300		750ML	12	232.00	19.33	

BELLACOSA

CABERNET SAUVIGNON NORTH COAST						
9197640		750ML	12	239.99	19.99	
	(8744)	**40.00 on 1cs**		**199.99**	**16.66**	
	(8744)	**60.00 on 2cs**		**179.99**	**14.99**	
CABERNET SAUVIGNON OAKVILLE						
9259877		750ML	6	399.99	66.66	

BENNETT FAMILY

CABERNET SAUVIGNON						
9001492	2014	750ML	12	199.95	16.66	
CHARDONNAY RESERVE RUSSIAN RIVER						
9009099	2016	750ML	12	127.99	10.66	

COVENANT

CABERNET SAUVIGNON NAPA VALLEY						
9120400		750ML	6	443.92	73.98	
CABERNET SAUVIGNON BLEND NAPA						
9244684	2014	750ML	6	443.92	73.98	
CHARDONNAY LAVAN						
9146711		750ML	12	381.52	31.79	
RED C NAPA VALLEY						
9120471	2013	750ML	12	391.99	32.66	
RED C SAUVIGNON BLANC						
9189452		750ML	12	239.92	19.99	
TRIBE WHITE						
9189454		750ML	12	320.00	26.66	

EPPA

SUPRAFRUTA SANGRIA						
9165156		750ML	12	103.99	8.66	
	(9764)	**24.00 on 1cs**		**79.99**	**6.66**	
SUPRAFRUTA WHITE SANGRIA						
9165157		750ML	12	103.99	8.66	
	(9764)	**24.00 on 1cs**		**79.99**	**6.66**	

GIRARD

ARTISTRY RED NAPA VALLEY						
1585041		750ML	6	209.99	34.99	
	(8744)	**10.00 on 1cs**		**199.99**	**33.33**	
	(8744)	**30.00 on 2cs**		**179.99**	**29.99**	
	(25893)	**60.00 on 5cs**		**149.99**	**24.99**	
CABERNET SAUVIGNON NAPA						
9080786		750ML	12	359.99	29.99	
	(8744)	**56.00 on 1cs**		**303.99**	**25.33**	
	(8744)	**96.00 on 2cs**		**263.99**	**21.99**	
	(25893)	**136.00 on 5cs**		**223.99**	**18.66**	
CHARDONNAY RUSSIAN RIVER						
1585942		750ML	12	231.99	19.33	
	(8744)	**32.00 on 1cs**		**199.99**	**16.66**	
	(8744)	**48.00 on 2cs**		**183.99**	**15.33**	
	(25893)	**72.00 on 5cs**		**159.99**	**13.33**	
PETITE SIRAH						
1585348		750ML	12	319.99	26.66	
	(8744)	**40.00 on 1cs**		**279.99**	**23.33**	
	(8744)	**48.00 on 2cs**		**271.99**	**22.66**	
	(25893)	**96.00 on 5cs**		**223.99**	**18.66**	
SAUVIGNON BLANC						
1586148		750ML	12	199.99	16.66	
	(8744)	**16.00 on 1cs**		**183.99**	**15.33**	
	(8744)	**40.00 on 2cs**		**159.99**	**13.33**	
	(25893)	**56.00 on 5cs**		**143.99**	**11.99**	
ZINFANDEL						
1585744		750ML	12	239.99	19.99	
	(8744)	**16.00 on 1cs**		**223.99**	**18.66**	
	(25893)	**80.00 on 5cs**		**159.99**	**13.33**	

HAGAFEN

CABERNET FRANC NAPA COOMBSVILLE						
9186518	2011	750ML	12	342.00	28.50	
CABERNET SAUVIGNON ESTATE NAPA						
9004930	2010	750ML	12	431.92	35.99	
CHARDONNAY NAPA OAK KNOLL						
9004933	2013	750ML	12	287.92	23.99	
MERLOT ESTATE NAPA						
9004937	2013	750ML	12	295.92	24.66	
PINOT NOIR NAPA						
9004936		750ML	12	319.92	26.66	
RED BLEND 36TH ANNIVERSARY WINEMAKERS RSV						
9300865		750ML	12	1007.92	83.99	
RIESLING DRY						
9190772	2012	750ML	12	215.92	17.99	
RIESLING LAKE COUNTY						
9195023	2013	750ML	12	203.92	16.99	
SAUVIGNON BLANC NAPA						
9004931		750ML	12	203.92	16.99	

HERZOG LINEAGE

CABERNET SAUVIGNON						
9290185	2016	750ML	12	160.00	13.33	
	(24685)	**8.04 on 1cs**		**151.96**	**12.66**	
CHARDONNAY						
9290186	2016	750ML	12	160.00	13.33	
	(24685)	**8.04 on 1cs**		**151.96**	**12.66**	
CHOREOGRAPH						
9290184	2016	750ML	12	160.00	13.33	
	(24685)	**8.04 on 1cs**		**151.96**	**12.66**	
PINOT NOIR						
9290187	2016	750ML	12	160.00	13.33	
	(24685)	**8.04 on 1cs**		**151.96**	**12.66**	
ROSE						
9360559	2018	750ML	12	160.00	13.33	
SAUVIGNON BLANC						
9360558	2017	750ML	12	160.00	13.33	

JOSEPH CARR

CABERNET SAUVIGNON NAPA VALLEY						
9007427		750ML	12	263.99	21.99	
	(8744)	**24.00 on 1cs**		**239.99**	**19.99**	
	(8744)	**32.00 on 3cs**		**231.99**	**19.33**	
CABERNET SAUVIGNON PASO ROBLES						
9232989		750ML	12	191.99	15.99	
	(8744)	**32.00 on 1cs**		**159.99**	**13.33**	
	(8744)	**48.00 on 3cs**		**143.99**	**11.99**	
CHARDONNAY						
9012834		750ML	12	183.99	15.33	
	(8744)	**24.00 on 1cs**		**159.99**	**13.33**	
	(26122)	**32.00 on 1cs**		**151.99**	**12.66**	
	(8744)	**32.00 on 3cs**		**151.99**	**12.66**	
MERLOT						
9071114		750ML	12	207.99	17.33	
	(8744)	**24.00 on 1cs**		**183.99**	**15.33**	
	(8744)	**32.00 on 3cs**		**175.99**	**14.66**	

JOSEPH ZAKON

CABERNET SAUVIGNON						
9062220		750ML	12	103.96	8.66	
	(24897)	**15.96 on 1cs**		**88.00**	**7.33**	
PETITE SIRAH						
9167596		750ML	12	103.96	8.66	
	(24897)	**15.96 on 1cs**		**88.00**	**7.33**	
MUSCATINI RED						
9002202		750ML	12	100.00	8.33	
	(24897)	**4.08 on 1cs**		**95.92**	**7.99**	

JOSH CELLARS

CABERNET SAUVIGNON						
9094064		750ML	12	143.99	11.99	
	(3847)	**8.00 on 1cs**		**135.99**	**11.33**	
	(3847)	**16.00 on 5cs**		**127.99**	**10.66**	
	(3847)	**24.00 on 8cs**		**119.99**	**9.99**	
	(3847)	**32.00 on 12cs**		**111.99**	**9.33**	
CABERNET SAUVIGNON PASO ROBLES RESERVE						
9280488		750ML	12	167.99	13.99	
	(3847)	**8.00 on 1cs**		**159.99**	**13.33**	
	(3847)	**16.00 on 3cs**		**151.99**	**12.66**	
CABERNET SAUVIGNON RESERVE CAMO						
9359269		750ML	12	183.99	15.33	
CABERNET SAUVIGNON RESERVE NORTH COAST						
9232988		750ML	12	167.99	13.99	
	(3847)	**8.00 on 1cs**		**159.99**	**13.33**	
	(3847)	**16.00 on 3cs**		**151.99**	**12.66**	
CHARDONNAY						
9246396		750ML	12	135.99	11.33	
	(3847)	**8.00 on 1cs**		**127.99**	**10.66**	
	(3847)	**16.00 on 5cs**		**119.99**	**9.99**	
	(3847)	**24.00 on 8cs**		**111.99**	**9.33**	
	(3847)	**32.00 on 12cs**		**103.99**	**8.66**	
CHARDONNAY FAMILY RESERVE						
9311410		750ML	12	143.99	11.99	
	(19471)	**21.66 on 1cs**		**122.33**	**10.19**	
CHARDONNAY RESERVE NORTH COAST						
9264476		750ML	12	167.99	13.99	
	(3847)	**16.00 on 1cs**		**151.99**	**12.66**	
	(3847)	**24.00 on 2cs**		**143.99**	**11.99**	
LEGACY RED						
9176758		750ML	12	143.99	11.99	
	(3847)	**8.00 on 1cs**		**135.99**	**11.33**	
	(3847)	**16.00 on 5cs**		**127.99**	**10.66**	
	(3847)	**24.00 on 8cs**		**119.99**	**9.99**	
	(3847)	**32.00 on 12cs**		**111.99**	**9.33**	
MERLOT						
9246395		750ML	12	143.99	11.99	
	(3847)	**8.00 on 1cs**		**135.99**	**11.33**	
	(3847)	**16.00 on 5cs**		**127.99**	**10.66**	
	(3847)	**24.00 on 8cs**		**119.99**	**9.99**	
	(3847)	**32.00 on 12cs**		**111.99**	**9.33**	
PINOT NOIR						
9166966		750ML	12	167.99	13.99	
	(3847)	**16.00 on 1cs**		**151.99**	**12.66**	
	(3847)	**20.00 on 5cs**		**147.99**	**12.33**	
	(3847)	**28.00 on 8cs**		**139.99**	**11.66**	

Item#	Vt/Asst	Size	BPC	Case Price	TM Bot Price	LM Bot Comp
PINOT NOIR RESERVE OREGON						
9277603		750ML	12	167.99	13.99	
	(3847)	8.00 on 1cs		159.99	13.33	
	(3847)	16.00 on 3cs		151.99	12.66	
SAUVIGNON BLANC						
9166959		750ML	12	135.99	11.33	
	(3847)	8.00 on 1cs		127.99	10.66	
	(3847)	16.00 on 5cs		119.99	9.99	
	(3847)	24.00 on 8cs		111.99	9.33	
	(3847)	32.00 on 12cs		103.99	8.66	
ZINFANDEL LODI						
9188693		750ML	12	143.99	11.99	
	(3847)	8.00 on 1cs		135.99	11.33	
	(3847)	16.00 on 5cs		127.99	10.66	
	(3847)	24.00 on 8cs		119.99	9.99	
	(3847)	32.00 on 12cs		111.99	9.33	
KUNDE ESTATE WINERY						
CABERNET SAUVIGNON ESTATE						
9015727		750ML	12	199.99	16.66	
	(8744)	8.00 on 1cs		191.99	15.99	
CABERNET SAUVIGNON SONOMA						
9140238		750ML	12	143.99	11.99	
	(9632)	8.00 on 1cs		135.99	11.33	
	(22751)	24.00 on 5cs		119.99	9.99	
CHARDONNAY ESTATE						
9015732		750ML	12	167.99	13.99	
	(8744)	16.00 on 1cs		151.99	12.66	
CHARDONNAY SONOMA						
9140237		750ML	12	119.99	9.99	
	(9632)	9.00 on 1cs		110.99	9.24	
MERLOT ESTATE						
9015739		750ML	12	167.99	13.99	
	(8744)	16.00 on 1cs		151.99	12.66	
SAUVIGNON BLANC MAGNOLIA LANE						
9015741		750ML	12	143.99	11.99	
	(8744)	8.00 on 1cs		135.99	11.33	
SAUVIGNON BLANC SONOMA						
9140239		750ML	12	119.99	9.99	
	(9632)	9.00 on 1cs		110.99	9.24	
ZINFANDEL ESTATE						
9015744		750ML	12	167.99	13.99	
	(8744)	16.00 on 1cs		151.99	12.66	
LAYER CAKE						
CABERNET SAUVIGNON						
9221571		750ML	12	135.99	11.33	
	(23980)	8.00 on 1cs		127.99	10.66	
	(23980)	16.00 on 3cs		119.99	9.99	
	(23980)	28.00 on 12cs		107.99	8.99	
CABERNET THE BEAST						
9221570		750ML	12	135.99	11.33	
	(24676)	8.00 on 1cs		127.99	10.66	
	(24676)	16.00 on 3cs		119.99	9.99	
	(24676)	28.00 on 12cs		107.99	8.99	
CABERNET SAUVIGNON BOURBON BARREL						
9318392		750ML	12	159.99	13.33	
	(23980)	8.00 on 1cs		151.99	12.66	
	(23980)	16.00 on 3cs		143.99	11.99	
	(23980)	24.00 on 12cs		135.99	11.33	
CHARDONNAY VIRGIN						
9221579		750ML	12	111.99	9.33	
	(23980)	8.00 on 1cs		103.99	8.66	
	(23980)	16.00 on 3cs		95.99	7.99	
	(23980)	28.00 on 12cs		83.99	6.99	
CREAMY CHARDONNAY						
9336578		750ML	12	111.99	9.33	
	(25469)	18.46 on 1cs		93.53	7.79	
MALBEC MENDOZA						
9221573		750ML	12	135.99	11.33	
	(23980)	8.00 on 1cs		127.99	10.66	
	(23980)	16.00 on 3cs		119.99	9.99	
	(23980)	28.00 on 12cs		107.99	8.99	
PINOT NOIR CENTRAL COAST						
9221574		750ML	12	135.99	11.33	
	(23980)	8.00 on 1cs		127.99	10.66	
	(23980)	16.00 on 3cs		119.99	9.99	
	(23980)	28.00 on 12cs		107.99	8.99	
PINOT NOIR ROSE						
9239272		750ML	12	111.99	9.33	
	(23980)	8.00 on 1cs		103.99	8.66	
	(23980)	16.00 on 3cs		95.99	7.99	
	(23980)	28.00 on 12cs		83.99	6.99	9.33
PRIMITIVO						
9221575		750ML	12	135.99	11.33	
	(23980)	8.00 on 1cs		127.99	10.66	
	(23980)	16.00 on 3cs		119.99	9.99	
	(23980)	28.00 on 12cs		107.99	8.99	11.33
RED SEA						
9221576		750ML	12	135.99	11.33	
	(23980)	8.00 on 1cs		127.99	10.66	
	(23980)	16.00 on 3cs		119.99	9.99	
	(23980)	28.00 on 12cs		107.99	8.99	11.33
SAUVIGNON BLANC						
9221577		750ML	12	111.99	9.33	
	(23980)	8.00 on 1cs		103.99	8.66	
	(23980)	16.00 on 3cs		95.99	7.99	
	(23980)	28.00 on 12cs		83.99	6.99	9.33
SHIRAZ BAROSSA VALLEY						
9221578		750ML	12	135.99	11.33	
	(23980)	8.00 on 1cs		127.99	10.66	
	(23980)	16.00 on 3cs		119.99	9.99	
	(23980)	28.00 on 12cs		107.99	8.99	
THE CALLING						
CABERNET SAUVIGNON RIO LAGO ALEXANDER						
9151688		750ML	12	287.99	23.99	
	(8744)	8.00 on 1cs		279.99	23.33	
	(8744)	24.00 on 2cs		263.99	21.99	
	(25893)	48.00 on 5cs		239.99	19.99	
CHARDONNAY DUTTON RANCH RUSSIAN RIVER						
9151687		750ML	12	263.99	21.99	
	(8744)	8.00 on 1cs		255.99	21.33	
	(8744)	32.00 on 2cs		231.99	19.33	
	(25893)	56.00 on 5cs		207.99	17.33	
CHARDONNAY JEWELL DUTTON RANCH						
9151689		750ML	FC	209.99	34.99	
CHARDONNAY SONOMA COAST						
9267812		750ML	12	239.99	19.99	
	(8744)	16.00 on 1cs		223.99	18.66	
	(8744)	32.00 on 2cs		207.99	17.33	
	(25893)	48.00 on 5cs		191.99	15.99	
PINOT NOIR DUTTON RANCH RUSSIAN RIVER						
9169148		750ML	12	287.99	23.99	
	(8744)	16.00 on 1cs		271.99	22.66	
	(8744)	32.00 on 2cs		255.99	21.33	
	(25893)	48.00 on 5cs		239.99	19.99	
PINOT NOIR FOX DEN VINEYARD						
9176123		750ML	6	259.99	43.33	
	(8744)	20.00 on 1cs		239.99	39.99	
	(8744)	28.00 on 2cs		231.99	38.66	
TRIBUTE RED BLEND						
9151690		750ML	FC	259.99	43.33	
	(8744)	20.00 on 1cs		239.99	39.99	
	(8744)	28.00 on 2cs		231.99	38.66	
VISIONARY RED BLEND						
9341646		750ML	12	199.99	16.66	
	(25712)	20.00 on 1cs		179.99	14.99	
California Sparkling						
BARON HERZOG						
BRUT						
9002142		750ML	12	107.99	8.99	
HAGAFEN						
BRUT CUVEE NAPA						
9006762		750ML	12	400.00	33.33	
New York						
KEDEM						
144 ROUGE						
9017178		750ML	12	63.99	5.33	
144 WHITE						
9017179		750ML	FC	63.99	5.33	
BLUSH CONCORD						
9017162		1.5L	6	39.99	6.66	
9017163		750ML	12	43.99	3.66	
BURGUNDY ROYALE						
9008594		750ML	FC	47.99	3.99	
CHABLIS						
9017177		1.5L	FC	41.99	6.99	
9002163		750ML	12	47.99	3.99	
CHABLIS BLUSH						
9062329		1.5L	6	55.99	9.33	
CONCORD KAL						
9062339		1.5L	FC	41.99	6.99	
CREAM RED CONCORD						
9017157		1.5L	FC	41.99	6.99	
9002180		750ML	FC	43.99	3.66	
CREAM ROSE						
9008575		1.5L	FC	39.99	6.66	
9008576		750ML	FC	43.99	3.66	
CREME MALAGA RED						
9017160		1.5L	FC	41.99	6.99	
9017161		750ML	FC	43.99	3.66	
CREME WHITE CONCORD						
9008574		1.5L	FC	41.99	6.99	
9017159		750ML	12	43.99	3.66	
ESTATE RED CHABLIS						
9017172		1.5L	6	55.99	9.33	
ESTATES CLASSIC RED						
9017168		1.5L	6	55.99	9.33	
MALAGA						
9017154		1.5L	FC	39.99	6.66	
9002159		750ML	12	43.99	3.66	
MARSALA						
9002152		750ML	12	83.99	6.99	
MATUK SOFT RED						
9017170		1.5L	6	51.99	8.66	
9017171		750ML	12	55.99	4.66	
NATURAL SWEET CONCORD						
9008563		1.5L	FC	41.99	6.99	
9008565		750ML	FC	47.99	3.99	
9017153		750ML	12	43.99	3.66	
PREMIUM MATUK						
9017040		1.5L	6	51.99	8.66	
9017039		750ML	12	55.99	4.66	
RED CONCORD						
9002157		1.5L	FC	41.99	6.99	
9002158		750ML	FC	43.99	3.66	
RIESLING ROSE						
9163454		1.5L	FC	50.96	8.49	
SAUTERNE						
9017165		750ML	12	43.99	3.66	
SHERRY ROYALE						
9017173		750ML	12	83.99	6.99	
TOKAY						
9008568		1.5L	6	39.99	6.66	
9002160		750ML	12	43.99	3.66	
KESSER						
(Kosher)						
CONCORD						
9015549		1.5L	FC	55.00	9.16	
9002198		750ML	FC	60.35	5.02	
EMINENT DRY WINE						
9015546		750ML	12	63.52	5.29	
MELLOW RED						
9015543		750ML	12	60.35	5.02	
NIAGRA BLANC						
9002200		750ML	FC	60.35	5.02	
New York Sparkling						
KEDEM						
PINK CHAMPAGNE						
9017166		750ML	12	79.99	6.66	
WHITE CHAMPAGNE						
9002166		750ML	12	83.99	6.99	
Washington						
SKYFALL						
CABERNET SAUVIGNON						
9177988		750ML	12	127.99	10.66	
	(8744)	8.00 on 1cs		119.99	9.99	
	(9764)	8.00 on 1cs		119.99	9.99	
	(8744)	16.00 on 3cs		111.99	9.33	
	(9764)	16.00 on 3cs		111.99	9.33	
CHARDONNAY						
9238222		750ML	12	119.99	9.99	
	(8744)	8.00 on 1cs		111.99	9.33	
	(9764)	8.00 on 1cs		111.99	9.33	
	(8744)	16.00 on 3cs		103.99	8.66	
	(9764)	16.00 on 3cs		103.99	8.66	
MERLOT						
9177989		750ML	12	127.99	10.66	
	(8744)	8.00 on 1cs		119.99	9.99	
	(9764)	8.00 on 1cs		119.99	9.99	
	(8744)	16.00 on 3cs		111.99	9.33	
	(9764)	16.00 on 3cs		111.99	9.33	
PINOT GRIS						
9177990		750ML	12	119.99	9.99	
	(8744)	8.00 on 1cs		111.99	9.33	
	(9764)	8.00 on 1cs		111.99	9.33	
	(8744)	16.00 on 3cs		103.99	8.66	
	(9764)	16.00 on 3cs		103.99	8.66	

Item#	Vt/Asst	Size	BPC	Case Price	TM Bot Price	LM Bot Comp
RED BLEND						
9238223		750ML	12	127.99	10.66	
	(8744)	8.00 on 1cs		119.99	9.99	
	(9764)	8.00 on 1cs		119.99	9.99	
	(8744)	16.00 on 3cs		111.99	9.33	
	(9764)	16.00 on 3cs		111.99	9.33	

Wine - Fortified Domestic

KEDEM

Item#	Vt/Asst	Size	BPC	Case Price	TM Bot Price	LM Bot Comp
DRY VERMOUTH						
9002164		750ML	12	83.99	6.99	
SWEET VERMOUTH						
9002165		750ML	12	83.99	6.99	

Argentina

CLOS DE LOS SIETE

Item#	Vt/Asst	Size	BPC	Case Price	TM Bot Price	LM Bot Comp
RED						
9224592		750ML	12	175.99	14.66	
	(8744)	24.00 on 1cs		151.99	12.66	
	(8744)	40.00 on 2cs		135.99	11.33	

RUTA 22

Item#	Vt/Asst	Size	BPC	Case Price	TM Bot Price	LM Bot Comp
MALBEC						
9113694		750ML	12	103.99	8.66	
	(9764)	8.00 on 1cs		95.99	7.99	
	(9764)	24.00 on 3cs		79.99	6.66	

Australia

PETER LEHMANN

Item#	Vt/Asst	Size	BPC	Case Price	TM Bot Price	LM Bot Comp
CLANCYS RED BLEND						
9211750		750ML	12	95.99	7.99	
	(8744)	8.00 on 1cs		87.99	7.33	
	(9764)	8.00 on 1cs		87.99	7.33	
	(8744)	16.00 on 2cs		79.99	6.66	
	(9764)	16.00 on 2cs		79.99	6.66	
PORTRAIT CABERNET SAUVIGNON						
9211753		750ML	12	151.99	12.66	
	(8744)	16.00 on 1cs		135.99	11.33	
	(9764)	16.00 on 1cs		135.99	11.33	
PORTRAIT SHIRAZ						
9211751		750ML	12	151.99	12.66	
	(8744)	16.00 on 1cs		135.99	11.33	
	(9764)	16.00 on 1cs		135.99	11.33	
SHIRAZ THE BAROSSAN						
9293574		750ML	12	175.99	14.66	
	(8744)	16.00 on 1cs		159.99	13.33	
	(9764)	16.00 on 1cs		159.99	13.33	

TEAL LAKE

Item#	Vt/Asst	Size	BPC	Case Price	TM Bot Price	LM Bot Comp
CABERNET SAUVIGNON RESERVE						
9017558		750ML	12	136.00	11.33	
CABERNET SAUVIGNON/MERLOT						
9002136		750ML	12	123.99	10.33	
CHARDONNAY						
9002140		750ML	12	123.99	10.33	
SHIRAZ						
9002139		750ML	12	123.99	10.33	

YELLOW TAIL

Item#	Vt/Asst	Size	BPC	Case Price	TM Bot Price	LM Bot Comp
BIG BOLD RED						
9158954		1.5L	FC	67.99	11.33	
	(26662)	20.00 on 1cs		47.99	7.99	
	(10566)	4.00 on 5cs		63.99	10.66	
	(10566)	8.00 on 10cs		59.99	9.99	
	(10566)	12.00 on 20cs		55.99	9.33	
	(10566)	16.00 on 40cs		51.99	8.66	
	(26594)	20.00 on 50cs		47.99	7.99	40/8.66
9158955		750ML	12	71.99	5.99	
	(10566)	4.00 on 5cs		67.99	5.66	
	(10566)	8.00 on 10cs		63.99	5.33	
	(10566)	16.00 on 20cs		55.99	4.66	5/3.99
CABERNET SAUVIGNON						
9013141		1.5L	FC	67.99	11.33	
	(10566)	4.00 on 5cs		63.99	10.66	
	(10566)	8.00 on 10cs		59.99	9.99	
	(10566)	12.00 on 20cs		55.99	9.33	
	(10566)	16.00 on 40cs		51.99	8.66	
	(26594)	20.00 on 50cs		47.99	7.99	40/8.66
9013140		750ML	12	71.99	5.99	
	(10566)	4.00 on 5cs		67.99	5.66	
	(10566)	8.00 on 10cs		63.99	5.33	
	(10566)	16.00 on 20cs		55.99	4.66	5/3.99
CABERNET SAUVIGNON/MERLOT						
9013143		1.5L	FC	67.99	11.33	
	(26662)	20.00 on 1cs		47.99	7.99	
	(10566)	4.00 on 5cs		63.99	10.66	
	(10566)	8.00 on 10cs		59.99	9.99	
	(10566)	12.00 on 20cs		55.99	9.33	
	(10566)	16.00 on 40cs		51.99	8.66	
	(26594)	20.00 on 50cs		47.99	7.99	40/8.66
9013142		750ML	12	71.99	5.99	
	(10566)	4.00 on 5cs		67.99	5.66	
	(10566)	8.00 on 10cs		63.99	5.33	
	(10566)	16.00 on 20cs		55.99	4.66	5/3.99
CHARDONNAY						
9013145		1.5L	FC	67.99	11.33	
	(10566)	4.00 on 5cs		63.99	10.66	
	(10566)	8.00 on 10cs		59.99	9.99	
	(10566)	12.00 on 20cs		55.99	9.33	
	(10566)	16.00 on 40cs		51.99	8.66	
	(26594)	20.00 on 50cs		47.99	7.99	40/8.66
9013144		750ML	12	71.99	5.99	
	(10566)	4.00 on 5cs		67.99	5.66	
	(10566)	8.00 on 10cs		63.99	5.33	
	(10566)	16.00 on 20cs		55.99	4.66	5/3.99
CRISP CHARDONNAY						
9103663		1.5L	FC	67.99	11.33	
	(26662)	20.00 on 1cs		47.99	7.99	
	(10566)	4.00 on 5cs		63.99	10.66	
	(10566)	8.00 on 10cs		59.99	9.99	
	(10566)	12.00 on 20cs		55.99	9.33	
	(10566)	16.00 on 40cs		51.99	8.66	
	(26594)	20.00 on 50cs		47.99	7.99	40/8.66
9103664		750ML	12	71.99	5.99	
	(10566)	4.00 on 5cs		67.99	5.66	
	(10566)	8.00 on 10cs		63.99	5.33	
	(10566)	16.00 on 20cs		55.99	4.66	5/3.99
MERLOT						
9013147		1.5L	FC	67.99	11.33	
	(10566)	4.00 on 5cs		63.99	10.66	
	(10566)	8.00 on 10cs		59.99	9.99	
	(10566)	12.00 on 20cs		55.99	9.33	
	(10566)	16.00 on 40cs		51.99	8.66	
	(26594)	20.00 on 50cs		47.99	7.99	40/8.66
9013146		750ML	12	71.99	5.99	
	(10566)	4.00 on 5cs		67.99	5.66	
	(10566)	8.00 on 10cs		63.99	5.33	
	(10566)	16.00 on 20cs		55.99	4.66	5/3.99
MOSCATO						
9123764		1.5L	FC	67.99	11.33	
	(10566)	4.00 on 5cs		63.99	10.66	
	(10566)	8.00 on 10cs		59.99	9.99	
	(10566)	12.00 on 20cs		55.99	9.33	
	(10566)	16.00 on 40cs		51.99	8.66	
	(26594)	20.00 on 50cs		47.99	7.99	40/8.66
9123761		750ML	12	71.99	5.99	
	(10566)	4.00 on 5cs		67.99	5.66	
	(10566)	8.00 on 10cs		63.99	5.33	
	(10566)	16.00 on 20cs		55.99	4.66	5/3.99
PINK MOSCATO						
9159013		1.5L	FC	67.99	11.33	
	(26662)	20.00 on 1cs		47.99	7.99	
	(10566)	4.00 on 5cs		63.99	10.66	
	(10566)	8.00 on 10cs		59.99	9.99	
	(10566)	12.00 on 20cs		55.99	9.33	
	(10566)	16.00 on 40cs		51.99	8.66	
	(26594)	20.00 on 50cs		47.99	7.99	40/8.66
9159012		750ML	12	71.99	5.99	
	(10566)	4.00 on 5cs		67.99	5.66	
	(10566)	8.00 on 10cs		63.99	5.33	
	(10566)	16.00 on 20cs		55.99	4.66	5/3.99
PINOT GRIGIO						
9018985		1.5L	FC	67.99	11.33	
	(10566)	4.00 on 5cs		63.99	10.66	
	(10566)	8.00 on 10cs		59.99	9.99	
	(10566)	12.00 on 20cs		55.99	9.33	
	(10566)	16.00 on 40cs		51.99	8.66	
	(26594)	20.00 on 50cs		47.99	7.99	40/8.66
9013156		750ML	12	71.99	5.99	
	(10566)	4.00 on 5cs		67.99	5.66	
	(10566)	8.00 on 10cs		63.99	5.33	
	(10566)	16.00 on 20cs		55.99	4.66	5/3.99
PINOT NOIR						
9056520		1.5L	FC	67.99	11.33	
	(10566)	4.00 on 5cs		63.99	10.66	
	(10566)	8.00 on 10cs		59.99	9.99	
	(10566)	12.00 on 20cs		55.99	9.33	
	(10566)	16.00 on 40cs		51.99	8.66	
	(26594)	20.00 on 50cs		47.99	7.99	40/8.66
9013157		750ML	12	71.99	5.99	
	(10566)	4.00 on 5cs		67.99	5.66	
	(10566)	8.00 on 10cs		63.99	5.33	
	(10566)	16.00 on 20cs		55.99	4.66	5/3.99
RIESLING						
9013149		1.5L	FC	67.99	11.33	
	(10566)	4.00 on 5cs		63.99	10.66	
	(10566)	8.00 on 10cs		59.99	9.99	
	(10566)	12.00 on 20cs		55.99	9.33	
	(10566)	16.00 on 40cs		51.99	8.66	
	(26594)	20.00 on 50cs		47.99	7.99	40/8.66
9013148		750ML	12	71.99	5.99	
	(10566)	4.00 on 5cs		67.99	5.66	
	(10566)	8.00 on 10cs		63.99	5.33	
	(10566)	16.00 on 20cs		55.99	4.66	5/3.99
ROSE						
9342665		1.5L	FC	67.99	11.33	
	(10566)	20.00 on 1cs		47.99	7.99	
	(26594)	20.00 on 50cs		47.99	7.99	11.33
9018522		750ML	12	71.99	5.99	
	(26121)	32.00 on 3cs		39.99	3.33	
	(10566)	4.00 on 5cs		67.99	5.66	
	(26121)	36.00 on 5cs		35.99	2.99	
	(10566)	8.00 on 10cs		63.99	5.33	
	(10566)	16.00 on 20cs		55.99	4.66	
SANGRIA BLANCO						
9185596		1.5L	FC	67.99	11.33	
	(26662)	20.00 on 1cs		47.99	7.99	
	(10566)	4.00 on 5cs		63.99	10.66	
	(10566)	8.00 on 10cs		59.99	9.99	
	(10566)	12.00 on 20cs		55.99	9.33	
	(10566)	16.00 on 40cs		51.99	8.66	
	(26594)	20.00 on 50cs		47.99	7.99	40/8.66
9185597		750ML	12	71.99	5.99	
	(10566)	4.00 on 5cs		67.99	5.66	
	(10566)	8.00 on 10cs		63.99	5.33	
	(10566)	16.00 on 20cs		55.99	4.66	5/3.99
SANGRIA RED						
9165154		1.5L	FC	67.99	11.33	
	(10566)	4.00 on 5cs		63.99	10.66	
	(10566)	8.00 on 10cs		59.99	9.99	
	(10566)	12.00 on 20cs		55.99	9.33	
	(10566)	16.00 on 40cs		51.99	8.66	
	(26594)	20.00 on 50cs		47.99	7.99	40/8.66
9165153		750ML	12	71.99	5.99	
	(10566)	4.00 on 5cs		67.99	5.66	
	(10566)	8.00 on 10cs		63.99	5.33	
	(10566)	16.00 on 20cs		55.99	4.66	5/3.99
SAUVIGNON BLANC						
9103662		1.5L	FC	67.99	11.33	
	(26662)	20.00 on 1cs		47.99	7.99	
	(10566)	4.00 on 5cs		63.99	10.66	
	(10566)	8.00 on 10cs		59.99	9.99	
	(10566)	12.00 on 20cs		55.99	9.33	
	(10566)	16.00 on 40cs		51.99	8.66	
	(26594)	20.00 on 50cs		47.99	7.99	40/8.66
9088131		750ML	12	71.99	5.99	
	(10566)	4.00 on 5cs		67.99	5.66	
	(10566)	8.00 on 10cs		63.99	5.33	
	(10566)	16.00 on 20cs		55.99	4.66	5/3.99
SHIRAZ						
9013151		1.5L	FC	67.99	11.33	
	(10566)	4.00 on 5cs		63.99	10.66	
	(10566)	8.00 on 10cs		59.99	9.99	
	(10566)	12.00 on 20cs		55.99	9.33	
	(10566)	16.00 on 40cs		51.99	8.66	
	(26594)	20.00 on 50cs		47.99	7.99	40/8.66
9013150		750ML	12	71.99	5.99	
	(10566)	4.00 on 5cs		67.99	5.66	
	(10566)	8.00 on 10cs		63.99	5.33	
	(10566)	16.00 on 20cs		55.99	4.66	5/3.99

Item#	Vt/Asst	Size	BPC	Case Price	TM Bot Price	LM Bot Comp
SHIRAZ CABERNET SAUVIGNON						
9013153		1.5L	FC	67.99	11.33	
	(26662)	20.00 on 1cs		47.99	7.99	
	(10566)	4.00 on 5cs		63.99	10.66	
	(10566)	8.00 on 10cs		59.99	9.99	
	(10566)	12.00 on 20cs		55.99	9.33	
	(10566)	16.00 on 40cs		51.99	8.66	
	(26594)	20.00 on 50cs		47.99	7.99	40/8.66
9013152		750ML	12	71.99	5.99	
	(10566)	4.00 on 5cs		67.99	5.66	
	(10566)	8.00 on 10cs		63.99	5.33	
	(10566)	16.00 on 20cs		55.99	4.66	5/8.99
SWEET RED ROO						
9142208		1.5L	FC	67.99	11.33	
	(26662)	20.00 on 1cs		47.99	7.99	
	(10566)	4.00 on 5cs		63.99	10.66	
	(10566)	8.00 on 10cs		59.99	9.99	
	(10566)	12.00 on 20cs		55.99	9.33	
	(10566)	16.00 on 40cs		51.99	8.66	
	(26594)	20.00 on 50cs		47.99	7.99	40/8.66
9142178		750ML	12	71.99	5.99	
	(10566)	4.00 on 5cs		67.99	5.66	
	(10566)	8.00 on 10cs		63.99	5.33	
	(10566)	16.00 on 20cs		55.99	4.66	5/8.99

Australia Sparkling

YELLOW TAIL

Item#	Vt/Asst	Size	BPC	Case Price	TM Bot Price	LM Bot Comp
BRUT						
9018521		750ML	12	95.99	7.99	
	(10566)	8.00 on 1cs		87.99	7.33	
	(10566)	24.00 on 2cs		71.99	5.99	
BRUT ROSE						
9040278		750ML	12	95.99	7.99	
	(10566)	8.00 on 1cs		87.99	7.33	
	(10566)	24.00 on 2cs		71.99	5.99	

Chile

ALFASI

Item#	Vt/Asst	Size	BPC	Case Price	TM Bot Price	LM Bot Comp
CABERNET SAUVIGNON						
9002177		750ML	12	79.99	6.66	
	(15972)	8.00 on 1cs		71.99	5.99	
CHARDONNAY						
9002185		750ML	12	79.99	6.66	
	(15972)	8.00 on 1cs		71.99	5.99	
MALBEC/SYRAH RESERVE						
9017553		750ML	12	95.99	7.99	
MERLOT						
9002176		750ML	12	79.99	6.66	
	(15972)	8.00 on 1cs		71.99	5.99	

France

BARON HERZOG

Item#	Vt/Asst	Size	BPC	Case Price	TM Bot Price	LM Bot Comp
CABERNET SAUVIGNON VIN DE PAYS						
9017156		750ML	12	87.99	7.33	
	(16021)	8.02 on 1cs		79.97	6.66	
CHARDONNAY VIN DE PAYS						
9008562		750ML	12	87.99	7.33	
	(16021)	8.02 on 1cs		79.97	6.66	
CHATEAU DE LA GRAVE RED						
9017645		750ML	12	120.35	10.02	
CHATEAUNEUF DE PAPE DEMI-SEC						
9017643		750ML	12	120.35	10.02	
	(15974)	8.35 on 1cs		112.00	9.33	
MERLOT VIN DE PAYS						
9017644		750ML	12	87.99	7.33	
	(16021)	8.02 on 1cs		79.97	6.66	
VALFLORE						
9008589		750ML	12	87.99	7.33	
	(16021)	8.02 on 1cs		79.97	6.66	

CAVE DE LUGNY

Item#	Vt/Asst	Size	BPC	Case Price	TM Bot Price	LM Bot Comp
MACON LUGNY LA COTE BLANCHE						
9228214		750ML	12	119.99	9.99	
	(8744)	16.00 on 1cs		103.99	8.66	
	(8744)	24.00 on 3cs		95.99	7.99	
MACON LUGNY LES CHARMES						
9228216		750ML	12	135.99	11.33	
	(8744)	8.00 on 1cs		127.99	10.66	
	(8744)	16.00 on 3cs		119.99	9.99	

CHATEAU - ST EMILLION

Item#	Vt/Asst	Size	BPC	Case Price	TM Bot Price	LM Bot Comp
CHATEAU DE PARSAC						
9133537	2009	750ML	12	199.99	16.66	

CUVEE DE CENTENAIRE

Item#	Vt/Asst	Size	BPC	Case Price	TM Bot Price	LM Bot Comp
COTES DU RHONE						
9257204	2015	750ML	12	143.92	11.99	

FLEUR DE PRAIRIE

Item#	Vt/Asst	Size	BPC	Case Price	TM Bot Price	LM Bot Comp
COTES DE PROVENCE ROSE						
9278124	2017	750ML	12	151.99	12.66	3/9.99
9348388	2018	750ML	12	159.99	13.33	
	(8744)	8.00 on 1cs		151.99	12.66	
	(9764)	8.00 on 1cs		151.99	12.66	
	(8744)	16.00 on 2cs		143.99	11.99	
	(9764)	16.00 on 2cs		143.99	11.99	
	(8744)	32.00 on 3cs		127.99	10.66	
	(9764)	32.00 on 3cs		127.99	10.66	13.33

HOBNOB

Item#	Vt/Asst	Size	BPC	Case Price	TM Bot Price	LM Bot Comp
CABERNET SAUVIGNON						
9019259		750ML	12	95.99	7.99	
	(9764)	8.00 on 3cs		87.99	7.33	
	(9764)	16.00 on 5cs		79.99	6.66	
CHARDONNAY						
9019261		750ML	12	95.99	7.99	
	(9764)	8.00 on 3cs		87.99	7.33	
	(9764)	16.00 on 5cs		79.99	6.66	
MERLOT						
9019260		750ML	12	95.99	7.99	
	(9764)	8.00 on 3cs		87.99	7.33	
	(9764)	16.00 on 5cs		79.99	6.66	
PINOT NOIR						
9019432		750ML	12	103.99	8.66	
	(9764)	8.00 on 3cs		95.99	7.99	
	(9764)	16.00 on 5cs		87.99	7.33	
WICKED CHARDONNAY						
9232990		750ML	12	95.99	7.99	
	(9764)	8.00 on 3cs		87.99	7.33	
	(9764)	16.00 on 5cs		79.99	6.66	
WICKED RED						
9154435		750ML	12	103.99	8.66	
	(9764)	8.00 on 3cs		95.99	7.99	
	(9764)	16.00 on 5cs		87.99	7.33	
9182984	LTD	750ML	12	103.99	8.66	
	(9764)	8.00 on 3cs		95.99	7.99	
	(9764)	16.00 on 5cs		87.99	7.33	

Israel

BINYAMINA

Item#	Vt/Asst	Size	BPC	Case Price	TM Bot Price	LM Bot Comp
BIN CABERNET SAUVIGNON						
9147162		750ML	12	119.92	9.99	
BIN CHARDONNAY						
9147163		750ML	12	119.92	9.99	
BIN MERLOT						
9147164		750ML	12	119.92	9.99	
CABERNET SAUVIGNON RESERVE						
9129514		750ML	12	199.99	16.66	
CABERNET/MERLOT CAVE						
9062270		750ML	6	399.98	66.66	
CABERNET/MERLOT YOGEV						
9043809		750ML	12	167.92	13.99	
CABERNET/SHIRAZ YOGEV						
9043810		750ML	12	167.92	13.99	
SAUVIGNON BLANC SERIES 2012						
9173715		750ML	12	127.96	10.66	

MATAR

Item#	Vt/Asst	Size	BPC	Case Price	TM Bot Price	LM Bot Comp
CB						
9287188	2014	750ML	12	520.00	43.33	
CHARDONNAY						
9287189	2014	750ML	12	311.92	25.99	
CUMULUS						
9287190	2014	750ML	12	311.92	25.99	
PETIT VERDOT						
9287186		750ML	12	400.00	33.33	
SAUVIGNON BLANC						
9287187	2014	750ML	12	280.00	23.33	
STRATUS						
9290181	2014	750ML	12	280.00	23.33	

SEGAL'S

Item#	Vt/Asst	Size	BPC	Case Price	TM Bot Price	LM Bot Comp
CABERNET SAUVIGNON SPECIAL RES						
9008550		750ML	12	175.96	14.66	
CABERNET SAUVIGNON UNFILTERED						
9017556		750ML	6	379.94	63.32	
FUSION CHARDONNAY / COLOMBARD						
9062291		750ML	12	119.99	9.99	
	(16152)	8.00 on 1cs		111.99	9.33	
	(25158)	16.00 on 10cs		103.99	8.66	
FUSION MERLOT/CABERNET FRANC/ CABERNET						
9062290		750ML	12	119.99	9.99	
	(16152)	8.00 on 1cs		111.99	9.33	
	(25158)	16.00 on 10cs		103.99	8.66	

Item#	Vt/Asst	Size	BPC	Case Price	TM Bot Price	LM Bot Comp
MERLOT DOVEV VNYD						
9043808		750ML	6	175.99	29.33	
MERLOT SPECIAL RESERVE						
9012725		750ML	12	175.96	14.66	

SOREKA

Item#	Vt/Asst	Size	BPC	Case Price	TM Bot Price	LM Bot Comp
CABERNET SAUVIGNON RESERVE						
9187175		750ML	12	304.00	25.33	

TEPERBERG

Item#	Vt/Asst	Size	BPC	Case Price	TM Bot Price	LM Bot Comp
CABERNET SAUVIGNON IMPRESSION						
9264333	2016	750ML	12	155.92	12.99	
CABERNET SAUVIGNON SEMI DRY IMPRESSION						
9264334	2016	750ML	12	155.92	12.99	
CABERNET SAUVIGNON VISION						
9264225	2016	750ML	12	95.92	7.99	
CHARDONNAY IMPRESSION						
9264335	2016	750ML	12	155.92	12.99	
INSPIRE DEVOTAGE						
9264365	2014	750ML	12	183.96	15.33	
INSPIRE MERITAGE						
9264366	2014	750ML	12	183.96	15.33	
MERLOT IMPRESSION						
9264336	2016	750ML	12	155.92	12.99	
MERLOT VISION						
9264226	2016	750ML	12	87.92	7.32	
RED MOSCATO 2016						
9264367	2016	750ML	12	95.92	7.99	
SHIRAZ VISION						
9264227	2016	750ML	12	87.92	7.32	
WHITE MOSCATO						
9264368	2016	750ML	12	95.92	7.99	
WHITE SEMI DRY VISION						
9264228	2016	750ML	12	87.92	7.32	

VITKIN

Item#	Vt/Asst	Size	BPC	Case Price	TM Bot Price	LM Bot Comp
PINK ISRAELI JOURNEY						
9266347	2016	750ML	12	191.92	15.99	
WHITE ISRAELI JOURNEY						
9266348	2016	750ML	12	191.92	15.99	

ZION

Item#	Vt/Asst	Size	BPC	Case Price	TM Bot Price	LM Bot Comp
CABERNET SAUVIGNON SEMI DOLEV						
9187176		750ML	12	103.96	8.66	
MUSCAT HAMBURG DOLEV						
9257322	2016	750ML	12	103.96	8.66	

Italy

BARONE FINI

Item#	Vt/Asst	Size	BPC	Case Price	TM Bot Price	LM Bot Comp
MERLOT						
9017947		750ML	12	111.99	9.33	
	(9764)	8.00 on 1cs		103.99	8.66	
	(9764)	16.00 on 3cs		95.99	7.99	
	(9764)	24.00 on 5cs		87.99	7.33	
PINOT GRIGIO						
9017946		750ML	12	111.99	9.33	
	(9764)	8.00 on 1cs		103.99	8.66	
	(9764)	16.00 on 3cs		95.99	7.99	
	(9764)	24.00 on 5cs		87.99	7.33	

BARTENURA

(Kosher)

Item#	Vt/Asst	Size	BPC	Case Price	TM Bot Price	LM Bot Comp
BRACHETTO						
9147161		750ML	12	142.99	11.91	
	(6672)	12.00 on 1cs		130.99	10.91	
	(6672)	20.00 on 3cs		122.99	10.24	
	(6672)	28.00 on 5cs		114.99	9.58	25/9.16
MALVASIA						
9017653		750ML	12	142.99	11.91	
	(6672)	12.00 on 1cs		130.99	10.91	
	(6672)	20.00 on 3cs		122.99	10.24	
	(6672)	28.00 on 5cs		114.99	9.58	25/9.16
MOSCATO						
9002186		750ML	12	142.99	11.91	
	(6672)	12.00 on 1cs		130.99	10.91	
	(6672)	20.00 on 3cs		122.99	10.24	
	(6672)	28.00 on 5cs		114.99	9.58	25/9.16
MOSCATO PROVINCIA DI PAVIA						
9171700		375ML	FC	89.92	7.49	
	(12260)	12.00 on 5cs		77.92	6.49	
PINOT GRIGIO						
9002187		750ML	12	142.99	11.91	
	(6672)	12.00 on 1cs		130.99	10.91	
	(6672)	20.00 on 3cs		122.99	10.24	
	(6672)	28.00 on 5cs		114.99	9.58	25/9.16
ROSSO TUSCANO						
9140007		750ML	12	79.96	6.66	

Item#	Vt/Asst	Size	BPC	Case Price	TM Bot Price	LM Bot Comp
VILLA POZZI						
CABERNET SAUVIGNON						
9019558		750ML	12	95.99	7.99	
	(9764)	8.00 on 3cs		87.99	7.33	
	(9764)	16.00 on 5cs		79.99	6.66	
MERLOT						
9019557		750ML	12	95.99	7.99	
	(9764)	8.00 on 3cs		87.99	7.33	
	(9764)	16.00 on 5cs		79.99	6.66	
MOSCATO						
9142179		750ML	12	95.99	7.99	
	(9764)	8.00 on 3cs		87.99	7.33	
	(9764)	16.00 on 5cs		79.99	6.66	
NERO D'AVOLA						
9019559		750ML	12	95.99	7.99	
	(9764)	8.00 on 3cs		87.99	7.33	
	(9764)	16.00 on 5cs		79.99	6.66	
PINOT GRIGIO						
9019556		750ML	12	95.99	7.99	
	(9764)	8.00 on 3cs		87.99	7.33	
	(9764)	16.00 on 5cs		79.99	6.66	
Italy Sparkling						
BARTENURA						
(Kosher)						
ASTI SPUMANTE						
9002174		750ML	12	175.99	14.66	
	(5587)	15.99 on 1cs		160.00	13.33	
DEMI SEC						
9276845		750ML	12	200.00	16.66	
	(5587)	16.00 on 1cs		184.00	15.33	
MOSCATO						
9145976		750ML	12	143.92	11.99	
	(5587)	7.92 on 1cs		136.00	11.33	
MOSCATO ROSE						
9130091		750ML	12	167.92	13.99	
	(22552)	36.00 on 1cs		131.92	10.99	2/9.99
PROSECCO						
9008544		750ML	12	175.99	14.66	
	(5587)	80.00 on 1cs		95.99	7.99	
ENZA						
PROSECCO						
9157812		750ML	12	143.99	11.99	
	(9764)	16.00 on 1cs		127.99	10.66	
	(9764)	24.00 on 2cs		119.99	9.99	
9262944		187ML	FC	87.99	3.66	
	(9764)	4.00 on 1cs		83.99	3.49	
New Zealand						
GOOSE BAY						
PINOT NOIR						
9015390		750ML	12	239.92	19.99	
	(15960)	8.00 on 1cs		231.92	19.32	
SAUVIGNON BLANC						
9015389		750ML	12	167.99	13.99	
	(15960)	8.00 on 1cs		159.99	13.33	
THE CROSSINGS						
PINOT NOIR						
9017713		750ML	12	159.99	13.33	
	(8744)	8.00 on 1cs		151.99	12.66	
	(9764)	8.00 on 1cs		151.99	12.66	
	(8744)	16.00 on 3cs		143.99	11.99	
	(9764)	16.00 on 3cs		143.99	11.99	
SAUVIGNON BLANC						
9017714		750ML	12	127.99	10.66	
	(8744)	8.00 on 1cs		119.99	9.99	
	(9764)	8.00 on 1cs		119.99	9.99	
	(8744)	16.00 on 2cs		111.99	9.33	
	(9764)	16.00 on 2cs		111.99	9.33	
	(8744)	24.00 on 3cs		103.99	8.66	
	(9764)	24.00 on 3cs		103.99	8.66	
Portugal						
TAYLOR FLADGATE						
CORDOVERO PORTO						
9017539		750ML	12	287.99	23.99	
Spain						
ELVI						
CLOS MESORAH						
9230014		750ML	6	320.00	53.33	
EL 26 RED BLEND						
9089509		750ML	6	287.96	47.99	
HERENZA CRIANZA						
9217207		750ML	12	223.96	18.66	
HERENZA RIOJA						
9217216	2016	750ML	12	127.96	10.66	
HERENZA RESERVA						
9217212		750ML	6	327.98	54.66	
NESS						
9089512		750ML	12	151.99	12.66	
SANGRIA						
9140806		750ML	12	64.00	5.33	
	(15959)	4.08 on 1cs		59.92	4.99	
VITA						
9328548		750ML	12	136.00	11.33	
SAVORY & JAMES						
PORT RUBY						
9210975		750ML	6	51.98	8.66	
PORT RUBY W/2 GLASSES						
9241103		750ML	FC	51.98	8.66	
PORT TAWNY						
9210976		750ML	6	51.98	8.66	
SHERRY AMONTILLADO						
9014314		750ML	6	51.98	8.66	
SHERRY CREAM						
9017383		1.5L	6	95.96	15.99	
9017510		750ML	6	51.98	8.66	
SHERRY FINO						
9014319		750ML	6	51.98	8.66	
SHERRY MANZANILLA						
9017511		750ML	6	51.98	8.66	
RAMON BILBAO						
CRUZ DE ALBA CRIANZA						
9179753		750ML	6	119.99	19.99	
	(9764)	12.00 on 2cs		107.99	17.99	
MIRTO						
9001580		750ML	6	319.99	53.33	
TEMPRANILLO CRIANZA						
9001576		750ML	12	127.99	10.66	
	(9764)	8.00 on 1cs		119.99	9.99	
	(9764)	16.00 on 3cs		111.99	9.33	
TEMPRANILLO GRAN RESERVA						
9001578		750ML	12	299.99	24.99	
TEMPRANILLO LIMITED EDITION						
9001512		750ML	12	135.99	11.33	
TEMPRANILLO RESERVA						
9001577		750ML	12	175.99	14.66	
VALINAS ALBORINO						
9142201		750ML	12	127.99	10.66	
	(9764)	8.00 on 1cs		119.99	9.99	
	(9764)	16.00 on 3cs		111.99	9.33	
	(26681)	24.00 on 3cs		103.99	8.66	3/9.33
RAMON CARDOVA						
RIOJA						
9011433		750ML	12	151.99	12.66	
VINA ENCINA						
RED						
9253335	2014	750ML	12	95.92	7.99	
ROSE						
9253337	2015	750ML	12	95.92	7.99	
WHITE						
9253336	2015	750ML	12	95.92	7.99	
Spain Sparkling						
FREIXENET						
BRUT EXCELENCIA						
9174684	KOSH	750ML	6	75.99	12.66	
Wine - Fortified Imported						
ROUTIN						
VERMOUTH BLANC						
9265495		750ML	6	88.16	14.69	
VERMOUTH DRY						
9265496		750ML	6	88.16	14.69	
VERMOUTH ROUGE						
9265497		750ML	6	88.16	14.69	
BEER						
Beer						
AYINGER ALTBAIRISCH 10º						
9004749		17oz	FC	49.20	2.46	
AYINGER BAVARIAN PILS 5º						
9254676		50L	1	147.00	147.00	
9254675		11.2oz	FC	50.31	2.09	
AYINGER BRAU WEISS 10º						
9015882		50L	FC	147.00	147.00	
9015864		16.9oz	FC	49.20	2.46	
9015879		11.2oz	FC	50.31	2.09	
AYINGER CELEBRATOR DOPPELBOCK 8º						
9004756		11.2oz	FC	59.04	2.46	
AYINGER JAHRHUNDERT 10º						
9015867		16.9oz	FC	49.20	2.46	
AYINGER MAIBOCK KEY 7º						
9173560		30L	FC	146.00	146.00	
AYINGER OCTOBERFEST 8º						
9004779		30L	FC	146.00	146.00	
AYINGER URWEISSE 10º						
9004751		17oz	FC	49.20	2.46	
AYINGER WEIZEN BOCK 14º						
9087518		17oz	FC	66.48	3.32	
BLANCHE DE NAMUR 9º						
9160924		25.4oz	FC	48.00	8.00	
	(14451)	3.00 on 1cs		45.00	7.50	
9326826		16.9oz	FC	49.50	2.06	
GREEN'S ALE DISCOVERY AMBER 6º						
9018773		500ML	FC	55.96	4.66	
GREEN'S ALE ENDEAVOR DUBBEL 7º						
9018774		500ML	FC	55.96	4.66	
GREEN'S ALE QUEST TRIPEL 9º						
9018775		500ML	FC	55.96	4.66	
GREEN'S DRY HOPPED GLUTEN FREE LAGER 8º						
9168677		16.9oz	FC	55.96	4.66	
GREEN'S GLUTEN INDIA PALE ALE 4º						
9181999		16.9oz	FC	55.96	4.66	
LINDEMANS CASSIS 8º						
9227205		25L	FC	210.00	210.00	
9004787		12oz	FC	55.92	4.66	
	(12738)	3.00 on 3cs		52.92	4.41	
LINDEMANS CASSIS ALE 8º						
9004788		750ML	FC	95.92	7.99	
LINDEMANS CUVEE RENE 10º						
9004752		750ML	FC	100.00	8.33	
LINDEMANS FARO						
9113628		12oz	FC	55.92	4.66	
	(12738)	3.00 on 3cs		52.92	4.41	
LINDEMANS FRAMBOISE 8º						
9004755		25L	FC	210.00	210.00	
9004762		750ML	FC	95.92	7.99	
9015868		12oz	FC	55.92	4.66	
	(12738)	3.00 on 3cs		52.92	4.41	
9324484	6/4P	250ML	FC	66.44	2.76	
LINDEMANS GINGER GUEUZE 5º						
9272736		750ML	FC	119.96	19.99	
LINDEMANS GUEUZE LAMBIC ALE 10º						
9004753		12oz	FC	64.00	5.33	
LINDEMANS KRIEK 10º						
9004760		750ML	FC	95.92	7.99	
9004761		12oz	FC	55.92	4.66	
	(12738)	3.00 on 3cs		52.92	4.41	
LINDEMANS OUDE KRIEK CUVEE RENE 7º						
9207639		750ML	FC	100.00	8.33	
LINDEMANS PECHE 8º						
9004758		750ML	FC	95.92	7.99	
9004759		12oz	FC	55.92	4.66	
	(12738)	3.00 on 3cs		52.92	4.41	
9324485	6/4P	250ML	FC	66.44	2.76	
LINDEMANS POMME 8º						
9006295		750ML	FC	95.92	7.99	
9006294		12oz	FC	55.92	4.66	
	(12738)	3.00 on 3cs		52.92	4.41	
LINDEMANS STRAWBERRY LAMBIC 4º						
9268258		25L	FC	210.00	210.00	
9268259		25.4oz	FC	95.92	7.99	
9268260		12oz	FC	55.92	4.66	
	(12738)	3.00 on 3cs		52.92	4.41	
9324486	6/4P	250ML	FC	66.44	2.76	
LINDEMANS YOUNG LAMBIC 6º						
9359513		20L	FC	185.00	185.00	
ORVAL TRAPPIST ALE 10º						
9004757		11.2oz	FC	47.92	3.99	

Item#	Vt/Asst	Size	BPC	Case Price	TM Bot Price	LM Bot Comp
PINKUS HEFE-WEIZEN 5º						
9004766		17oz	FC	50.55	2.52	
PINKUS MUNSTER ALT 5º						
9004792		17oz	FC	50.55	2.52	
PINKUS UR PILS 5º						
9004739		17oz	FC	50.55	2.52	
ROCHEFORT 10º						
9004791		11.2oz	FC	58.32	4.86	
ROCHEFORT 6 TRAPPISTES 7.5º						
9014212		11.2oz	FC	50.40	4.20	
ROCHEFORT 8º						
9004790		11.2oz	FC	50.40	4.20	
SAISON 1858 6º						
9181567		750ML	FC	38.50	6.41	
SAM SMITH GIFT PACK 10º						
9004741		18.7oz	FC	35.92	2.99	
SAM SMITH IMPERIAL STOUT 14º						
9004742		18.7oz	FC	35.92	2.99	
9004763		12oz	FC	44.00	1.83	
SAM SMITH INDIA PALE ALE 10º						
9004765		18.7oz	FC	35.92	2.99	
9004776		12oz	FC	44.00	1.83	
SAM SMITH NUT BROWN ALE 10º						
9313245	1/2K	50L	1	199.99	199.99	
9004767		18.7oz	FC	35.92	2.99	
9323660	CAN	14.9oz	FC	49.50	2.06	
9004768		12oz	FC	44.00	1.83	
SAM SMITH OATMEAL STOUT 10º						
9270176		50L	1	260.00	260.00	
9004772		18.7oz	FC	35.92	2.99	
9004773		12oz	FC	44.00	1.83	
SAM SMITH ORGANIC APRICOT ALE 10º						
9144127		18.7oz	FC	48.83	4.06	
9262299	6/4	12oz	FC	59.96	2.49	
SAM SMITH ORGANIC CHERRY ALE 10º						
9086604		18.7oz	FC	48.83	4.06	
SAM SMITH ORGANIC CHOCOLATE STOUT 10º						
9158048		18.7oz	FC	35.92	2.99	
9157815		12oz	FC	48.83	2.03	
SAM SMITH ORGANIC CIDER 10º						
9043082		18.7oz	FC	35.92	2.99	
9151371	4/6	12oz	FC	48.83	2.03	
SAM SMITH ORGANIC PALE ALE 10º						
9161066		18.7oz	FC	35.92	2.99	
9161067		12oz	FC	44.00	1.83	
SAM SMITH ORGANIC PEAR CIDER5º						
9250639		18.7oz	FC	35.92	2.99	
9250638	6/4PK	12oz	FC	48.83	2.03	
SAM SMITH ORGANIC RASPBERRY ALE 10º						
9086603		18.7oz	FC	48.83	4.06	
SAM SMITH ORGANIC STRAWBERRY ALE 10º						
9086602		18.7oz	FC	48.83	4.06	
9262298	6/4	12oz	FC	59.96	2.49	
SAM SMITH PURE BREWED ORGANIC LAGER 10º						
9100721		18.7oz	FC	35.92	2.99	
9323659	CAN	14.9oz	FC	49.50	2.06	
9100722		12oz	FC	44.00	1.83	
SAM SMITH TADDY PORT 10º						
9004774		18.7oz	FC	35.92	2.99	
9004775		12oz	FC	44.00	1.83	
SAM SMITH WINTER WELCOME 12º						
9338082		50L	1	199.99	199.99	
9004764		18.7oz	FC	35.92	2.99	
SAM SMITH YORKSHIRE STINGO ALE 16º						
9092398		18.7oz	FC	104.96	8.74	
TRAQUAIR HOUSE ALE 8º						
9151372		16.9oz	FC	71.92	5.99	
TRAQUAIR JACOBITE ALE 8º						
9151373		16.9oz	FC	71.92	5.99	
WESTMALLE TRAPPIST DUBBEL ALE 10º						
9359514		20L	FC	189.00	189.00	
9031058		750ML	FC	55.76	9.29	
9004735		11.2oz	FC	50.13	4.17	
WESTMALLE TRAPPIST TRIPEL ALE 10º						
9004738		750ML	FC	55.76	9.29	
9004734		11.2oz	FC	50.13	4.17	
ZUNDERT TRAPPIST 8º ALE						
9345145		330ML	FC	58.32	4.86	

OTHER

Non-alcoholic - Beer

Item#	Vt/Asst	Size	BPC	Case Price	TM Bot Price	LM Bot Comp
GOSLINGS STORMY GINGER BEER						
9120077	PET	1L	FC	28.99	2.41	
	(1744)	**2.00 on 3cs**		**26.99**	**2.24**	
	(1744)	**5.00 on 5cs**		**23.99**	**1.99**	
	(1744)	**6.00 on 10cs**		**22.99**	**1.91**	
9087887	CAN	12oz	FC	25.99	1.08	
	(1745)	**2.00 on 3cs**		**23.99**	**0.99**	
	(1745)	**5.00 on 5cs**		**20.99**	**0.87**	
	(1745)	**6.00 on 10cs**		**19.99**	**0.83**	
	(20114)	**9.00 on 50cs**		**16.99**	**0.70**	
9098492	DIET	12oz	FC	25.99	1.08	
	(1745)	**2.00 on 3cs**		**23.99**	**0.99**	
	(1745)	**5.00 on 5cs**		**20.99**	**0.87**	
	(1745)	**6.00 on 10cs**		**19.99**	**0.83**	
	(20114)	**9.00 on 50cs**		**16.99**	**0.70**	

Non-alcoholic - Mixers

Item#	Vt/Asst	Size	BPC	Case Price	TM Bot Price	LM Bot Comp
CUTWATER SPIRITS MILD BLOODY MARY						
9255667		32oz	FC	48.00	4.00	
CUTWATER SPIRITS SPICY BLOODY MARY						
9255533		32oz	FC	48.00	4.00	
GIFFARD SYRUP ORGEAT						
9201134		1L	6	80.96	13.49	
MOTTS CLAMATO						
9298968		1L	6	21.98	3.66	
MR & MRS T BLOODY MARY REGULAR						
9004806		1.75L	FC	35.96	5.99	
	(9668)	**2.00 on 5cs**		**33.96**	**5.66**	
9298967		1L	6	23.96	3.99	
	(9668)	**1.98 on 5cs**		**21.98**	**3.66**	
MR & MRS T BOLD N SPICY BLOODY MARY						
9159926		1.75L	FC	35.96	5.99	
	(9668)	**2.00 on 5cs**		**33.96**	**5.66**	
9298981		1L	6	23.96	3.99	
	(9668)	**1.98 on 5cs**		**21.98**	**3.66**	
MR & MRS T FIERY PEPPER BLOODY MARY						
9227559		1.75L	FC	35.96	5.99	
	(9668)	**2.00 on 5cs**		**33.96**	**5.66**	
9227560		1L	12	47.92	3.99	
	(9668)	**3.96 on 5cs**		**43.96**	**3.66**	
MR & MRS T HORSERADISH BLOODY MARY						
9304038		1L	6	23.96	3.99	
	(9668)	**1.98 on 5cs**		**21.98**	**3.66**	
MR & MRS T MAI TAI						
9298983		1L	6	23.96	3.99	
	(9668)	**1.98 on 5cs**		**21.98**	**3.66**	
MR & MRS T MARGARITA						
9304052		1L	6	23.96	3.99	
	(9668)	**1.98 on 5cs**		**21.98**	**3.66**	
MR & MRS T PINA COLADA						
9004815		1L	FC	47.92	3.99	
	(9668)	**3.96 on 5cs**		**43.96**	**3.66**	
9298984		1L	6	23.96	3.99	
	(9668)	**1.98 on 5cs**		**21.98**	**3.66**	
MR & MRS T STRAWBERRY DAIQUIRI/MARGARITA						
9304039		1L	6	23.96	3.99	
	(9668)	**1.98 on 5cs**		**21.98**	**3.66**	
MR & MRS T SWEET & SOUR						
9298985		1L	6	23.96	3.99	
	(9668)	**1.98 on 5cs**		**21.98**	**3.66**	
MR & MRS T WHISKEY SOUR						
9304051		1L	6	23.96	3.99	
	(9668)	**1.98 on 5cs**		**21.98**	**3.66**	
					New	
REALEMON SQUEEZE SHAPE						
9357467	PET	4.5oz	FC	20.74	0.86	
REALIME SQUEEZE SHAPE						
9357469	PET	4.5oz	FC	20.74	0.86	
ROSES GRENADINE						
9004793		1L	12	55.96	4.66	
9180182	PET	25oz	12	52.00	4.33	
9180181	PET	12oz	FC	34.36	2.86	
ROSES INFUSION BLUE RASPBERRY						
9091924	9PK	20oz	FC	41.98	4.66	
ROSES INFUSION CRANBERRY TWIST						
9091925	9PK	20oz	FC	41.98	4.66	
ROSES INFUSION POMEGRANATE						
9091927	9PK	20oz	FC	41.98	4.66	
ROSES INFUSION SOUR APPLE						
9091923	9PK	20oz	FC	41.98	4.66	
ROSES LIME JUICE						
9004797		1L	12	64.24	5.35	
9180180	PET	25oz	12	59.92	4.99	
9180179	PET	12oz	FC	40.00	3.33	
ROSES MOJITO TRADITIONAL						
9115533		21.4oz	FC	41.98	4.66	
ROSES SIMPLE SYRUP						
9348030	PET	1L	12	64.24	5.35	
9348091	PET	12oz	FC	40.00	3.33	
STIRRINGS APPLE MARTINI MIXER						
9115393		750ML	FC	32.24	5.37	
STIRRINGS BELLINI MIXER						
9115386		750ML	FC	32.24	5.37	
STIRRINGS BLOOD ORANGE MIXER						
9115395		750ML	FC	32.24	5.37	
STIRRINGS BLOODY MARY						
9088346		750ML	FC	32.24	5.37	
STIRRINGS COSMOPOLITAN MIXER						
9079741		750ML	FC	32.24	5.37	
STIRRINGS LEMON DROP MIXER						
9079619		750ML	FC	32.24	5.37	
STIRRINGS MARGARITA MIXER						
9088350		750ML	FC	32.24	5.37	
STIRRINGS MOJITO MIXER						
9079620		750ML	FC	32.24	5.37	
STIRRINGS POMEGRANATE MARTINI						
9079618		750ML	FC	32.24	5.37	
STIRRINGS WATERMELON MARTINI						
9115398		750ML	FC	32.24	5.37	

Non-alcoholic - Rimmers

Item#	Vt/Asst	Size	BPC	Case Price	TM Bot Price	LM Bot Comp
STIRRINGS LEMON DROP RIMMER						
9019462		3.5oz	FC	23.96	3.99	
STIRRINGS MARGARITA RIMMER						
9006496		3.5oz	FC	23.96	3.99	

Non-alcoholic - Bar Ingredient

Item#	Vt/Asst	Size	BPC	Case Price	TM Bot Price	LM Bot Comp
STIRRINGS BLOODY ORANGE BITTERS						
9007398		12oz	FC	23.96	3.99	
STIRRINGS DIRTY MARTINI						
9007406		12oz	FC	23.96	3.99	
STIRRINGS SIMPLE SYRUP						
9007407		12oz	FC	23.96	3.99	

Non-alcoholic-Soda

Item#	Vt/Asst	Size	BPC	Case Price	TM Bot Price	LM Bot Comp
Q DRINKS CLUB SODA						
9263652		500ML	FC	26.52	2.21	
9252261	6/4	7.5oz	FC	27.40	1.14	
	(23204)	**2.20 on 3cs**		**25.20**	**1.05**	
9217273	6/4	6.7oz	FC	30.50	1.27	
	(21415)	**3.10 on 3cs**		**27.40**	**1.14**	
	(21415)	**5.00 on 5cs**		**25.50**	**1.06**	
9245305	LOOS	6.7oz	FC	27.00	1.12	
	(21416)	**3.00 on 2cs**		**24.00**	**1.00**	
Q DRINKS GINGER ALE						
9263653		500ML	FC	26.52	2.21	
9252262	6/4	7.5oz	FC	27.40	1.14	
	(23204)	**2.20 on 3cs**		**25.20**	**1.05**	
9217278	6/4	6.7oz	FC	30.50	1.27	
	(21415)	**3.10 on 3cs**		**27.40**	**1.14**	
	(21415)	**5.00 on 5cs**		**25.50**	**1.06**	
9250747	LOOS	6.7oz	FC	27.00	1.12	
	(21416)	**3.00 on 2cs**		**24.00**	**1.00**	

Item#	Vt/Asst	Size	BPC	Case Price	TM Bot Price	LM Bot Comp
Q DRINKS GINGER BEER						
9263103		500ML	FC	26.52	2.21	
9252263	CAN	7.5oz	FC	27.40	1.14	
	(23204)	**2.20 on 3cs**		**25.20**	**1.05**	
	(23204)	**3.40 on 10cs**		**24.00**	**1.00**	
9250677	6/4	6.7oz	FC	30.50	1.27	
	(21415)	**3.10 on 3cs**		**27.40**	**1.14**	
	(21415)	**5.00 on 5cs**		**25.50**	**1.06**	
9250748	LOOS	6.7oz	FC	27.00	1.12	
	(21416)	**3.00 on 2cs**		**24.00**	**1.00**	
Q DRINKS GRAPEFRUIT						
9263654		500ML	FC	26.52	2.21	
9252264	6/4	7.5oz	FC	27.40	1.14	
	(23204)	**2.20 on 3cs**		**25.20**	**1.05**	
9217286	6/4	6.7oz	FC	30.50	1.27	
	(21415)	**3.10 on 3cs**		**27.40**	**1.14**	
	(21415)	**5.00 on 5cs**		**25.50**	**1.06**	
9250749	LOOS	6.7oz	FC	27.00	1.12	
	(21416)	**3.00 on 2cs**		**24.00**	**1.00**	

Item#	Vt/Asst	Size	BPC	Case Price	TM Bot Price	LM Bot Comp
Q DRINKS INDIAN TONIC						
9286398		500ML	FC	26.52	2.21	
9304820	CAN	7.5oz	FC	27.40	1.14	
9258771	LOOS	6.7oz	FC	27.00	1.12	
	(21416)	**3.00 on 2cs**		**24.00**	**1.00**	
Q DRINKS KOLA						
9217289	6/4	6.7oz	FC	30.50	1.27	
	(21415)	**3.10 on 3cs**		**27.40**	**1.14**	
	(21415)	**5.00 on 5cs**		**25.50**	**1.06**	
9250750	LOOS	6.7oz	FC	27.00	1.12	
	(21416)	**3.00 on 2cs**		**24.00**	**1.00**	

Item#	Vt/Asst	Size	BPC	Case Price	TM Bot Price	LM Bot Comp
Q DRINKS TONIC						
9263655		500ML	FC	26.52	2.21	
9252266	CAN	7.5oz	FC	27.40	1.14	
	(23204)	**2.20 on 3cs**		**25.20**	**1.05**	
9217297	6/4	6.7oz	FC	30.50	1.27	
	(21415)	**3.10 on 3cs**		**27.40**	**1.14**	
	(21415)	**5.00 on 5cs**		**25.50**	**1.06**	
9217300	LOOS	6.7oz	FC	27.00	1.12	
	(21416)	**3.00 on 2cs**		**24.00**	**1.00**	

Other

Item#	Vt/Asst	Size	BPC	Case Price	TM Bot Price	LM Bot Comp
CUERVO MARGARITA SALT						
9014826		6oz	FC	29.92	2.49	

BREAKTHRU BEVERAGE MARYLAND
Falcon Division

1413 Tangier Drive
Middle River, Maryland 21220

Fax orders to: 877-390-9423
(Due by 4:20 with Breakthru Beverage product codes)
See product index for conditions of sale

Metro Area

Orders 410-439-5100
Other 410-439-5000

Out of Town Direct

Orders 800-492-3900
Other 800-492-5150
Fax: 877-390-9423

SPIRIT

Whiskey - Rye

PEERLESS KY STRAIGHT RYE 108º

Item#	Vt/Asst	Size	BPC	Case Price	TM Bot Price	LM Bot Comp
9269467		750ML	6	539.99	89.99	

WINE

United States

California

1000 STORIES

CABERNET SAUVIGNON

9342259		750ML	12	159.99	13.33	
	(19636)	8.00 on 1cs		**151.99**	**12.66**	
	(19636)	16.00 on 3cs		**143.99**	**11.99**	

CARIGNAN BLUE

9308039		750ML	12	159.99	13.33	
	(19636)	8.00 on 1cs		**151.99**	**12.66**	
	(19636)	16.00 on 3cs		**143.99**	**11.99**	

RED BLEND

9243094		750ML	12	159.99	13.33	
	(19636)	8.00 on 1cs		**151.99**	**12.66**	
	(19636)	16.00 on 3cs		**143.99**	**11.99**	

ZINFANDEL

9185029		750ML	12	159.99	13.33	
	(19636)	8.00 on 1cs		**151.99**	**12.66**	
	(19636)	16.00 on 3cs		**143.99**	**11.99**	

ACACIA

A BY CHARDONNAY

9014307		750ML	12	95.99	7.99	
	(21749)	8.00 on 1cs		**87.99**	**7.33**	
	(21749)	16.00 on 3cs		**79.99**	**6.66**	
	(21749)	24.00 on 5cs		**71.99**	**5.99**	**3/6.66**

A BY CHARDONNAY UNOAKED

9158177		750ML	12	95.99	7.99	
	(21749)	8.00 on 1cs		**87.99**	**7.33**	
	(21749)	16.00 on 3cs		**79.99**	**6.66**	
	(21749)	24.00 on 5cs		**71.99**	**5.99**	**3/6.66**

A BY PINOT NOIR

9014308		750ML	12	119.99	9.99	
	(21749)	8.00 on 1cs		**111.99**	**9.33**	
	(21749)	16.00 on 3cs		**103.99**	**8.66**	
	(21749)	24.00 on 5cs		**95.99**	**7.99**	**3/8.66**

A BY ROSE

9230973		750ML	12	95.99	7.99	
	(21749)	8.00 on 1cs		**87.99**	**7.33**	
	(21749)	16.00 on 3cs		**79.99**	**6.66**	
	(21749)	24.00 on 5cs		**71.99**	**5.99**	**3/6.66**

CHARDONNAY CARNEROS

9008153		750ML	12	199.99	16.66	
	(21748)	1.33 on 1bt			**15.33**	
	(21749)	24.00 on 1cs		**175.99**	**14.66**	
	(21749)	40.00 on 2cs		**159.99**	**13.33**	
	(25683)	56.00 on 2cs		**143.99**	**11.99**	

PINOT NOIR CARNEROS

9008154		750ML	12	199.99	16.66	
	(21748)	1.33 on 1bt			**15.33**	
	(21749)	24.00 on 1cs		**175.99**	**14.66**	
	(21749)	40.00 on 2cs		**159.99**	**13.33**	
	(25683)	56.00 on 2cs		**143.99**	**11.99**	

ADORADA

PINOT GRIS

9261034		750ML	12	167.99	13.99	
	(24688)	0.67 on 1bt			**13.32**	
	(24689)	16.00 on 1cs		**151.99**	**12.66**	
	(24689)	32.00 on 3cs		**135.99**	**11.33**	

ROSE

9261025		750ML	12	167.99	13.99	
	(24688)	0.67 on 1bt			**13.32**	
	(24689)	16.00 on 1cs		**151.99**	**12.66**	
	(24689)	32.00 on 3cs		**135.99**	**11.33**	

ANTHONY'S HILL

(by Fetzer Vineyards)

CABERNET SAUVIGNON

9182404		1.5L	FC	79.99	13.33	
	(17587)	20.00 on 1cs		**59.99**	**9.99**	
	(17587)	28.00 on 5cs		**51.99**	**8.66**	
	(17587)	32.00 on 10cs		**47.99**	**7.99**	
	(17587)	36.00 on 15cs		**43.99**	**7.33**	
	(17587)	40.00 on 20cs		**39.99**	**6.66**	

CHARDONNAY

9182405		1.5L	FC	79.99	13.33	
	(17587)	20.00 on 1cs		**59.99**	**9.99**	
	(17587)	28.00 on 5cs		**51.99**	**8.66**	
	(17587)	32.00 on 10cs		**47.99**	**7.99**	
	(17587)	36.00 on 15cs		**43.99**	**7.33**	
	(17587)	40.00 on 20cs		**39.99**	**6.66**	

GEWURZTRAMINER

9182976		1.5L	FC	79.99	13.33	
	(17587)	20.00 on 1cs		**59.99**	**9.99**	
	(17587)	28.00 on 5cs		**51.99**	**8.66**	
	(17587)	32.00 on 10cs		**47.99**	**7.99**	
	(17587)	36.00 on 15cs		**43.99**	**7.33**	
	(17587)	40.00 on 20cs		**39.99**	**6.66**	

MERLOT

9182406		1.5L	FC	79.99	13.33	
	(17587)	20.00 on 1cs		**59.99**	**9.99**	
	(17587)	28.00 on 5cs		**51.99**	**8.66**	
	(17587)	32.00 on 10cs		**47.99**	**7.99**	
	(17587)	36.00 on 15cs		**43.99**	**7.33**	
	(17587)	40.00 on 20cs		**39.99**	**6.66**	

PINOT GRIGIO

9182407		1.5L	FC	79.99	13.33	
	(17587)	20.00 on 1cs		**59.99**	**9.99**	
	(17587)	28.00 on 5cs		**51.99**	**8.66**	
	(17587)	32.00 on 10cs		**47.99**	**7.99**	
	(17587)	36.00 on 15cs		**43.99**	**7.33**	
	(17587)	40.00 on 20cs		**39.99**	**6.66**	

PINOT NOIR

9182408		1.5L	FC	79.99	13.33	
	(17587)	20.00 on 1cs		**59.99**	**9.99**	
	(17587)	28.00 on 5cs		**51.99**	**8.66**	
	(17587)	32.00 on 10cs		**47.99**	**7.99**	
	(17587)	36.00 on 15cs		**43.99**	**7.33**	
	(17587)	40.00 on 20cs		**39.99**	**6.66**	

RICH RED

9243858		1.5L	FC	79.99	13.33	
	(17587)	20.00 on 1cs		**59.99**	**9.99**	
	(17587)	28.00 on 5cs		**51.99**	**8.66**	
	(17587)	32.00 on 10cs		**47.99**	**7.99**	
	(17587)	36.00 on 15cs		**43.99**	**7.33**	
	(17587)	40.00 on 20cs		**39.99**	**6.66**	

RIESLING

9182979		1.5L	FC	79.99	13.33	
	(17587)	20.00 on 1cs		**59.99**	**9.99**	
	(17587)	28.00 on 5cs		**51.99**	**8.66**	
	(17587)	32.00 on 10cs		**47.99**	**7.99**	
	(17587)	36.00 on 15cs		**43.99**	**7.33**	
	(17587)	40.00 on 20cs		**39.99**	**6.66**	

SAUVIGNON BLANC

9182409		1.5L	FC	79.99	13.33	
	(17587)	20.00 on 1cs		**59.99**	**9.99**	
	(17587)	28.00 on 5cs		**51.99**	**8.66**	
	(17587)	32.00 on 10cs		**47.99**	**7.99**	
	(17587)	36.00 on 15cs		**43.99**	**7.33**	
	(17587)	40.00 on 20cs		**39.99**	**6.66**	

BEAULIEU VINEYARD APPELLATION

CABERNET SAUVIGNON RUTHERFORD

9001255		750ML	12	399.99	33.33	
	(21757)	40.00 on 1cs		**359.99**	**29.99**	
	(21757)	56.00 on 2cs		**343.99**	**28.66**	

BEAULIEU VINEYARD COASTAL

CABERNET SAUVIGNON

9034717		1.5L	FC	67.99	11.33	
	(21755)	8.00 on 1cs		**59.99**	**9.99**	
	(21755)	28.00 on 3cs		**39.99**	**6.66**	
	(21755)	28.00 on 8cs		**39.99**	**6.66**	
9001238		750ML	12	87.99	7.33	
	(21755)	8.00 on 1cs		**79.99**	**6.66**	
	(21755)	16.00 on 3cs		**71.99**	**5.99**	
	(21755)	32.00 on 8cs		**55.99**	**4.66**	
	(25441)	36.00 on 25cs		**51.99**	**4.33**	

CHARDONNAY

9035654		1.5L	FC	67.99	11.33	
	(21755)	8.00 on 1cs		**59.99**	**9.99**	
	(21755)	28.00 on 3cs		**39.99**	**6.66**	
	(21755)	28.00 on 8cs		**39.99**	**6.66**	
9001242		750ML	12	87.99	7.33	
	(21755)	8.00 on 1cs		**79.99**	**6.66**	
	(21755)	16.00 on 3cs		**71.99**	**5.99**	
	(21755)	32.00 on 8cs		**55.99**	**4.66**	

MERLOT

9013695		750ML	12	87.99	7.33	
	(21755)	8.00 on 1cs		**79.99**	**6.66**	
	(21755)	16.00 on 3cs		**71.99**	**5.99**	
	(21755)	32.00 on 8cs		**55.99**	**4.66**	

PINOT GRIGIO

9255280		1.5L	FC	67.99	11.33	
	(21755)	8.00 on 1cs		**59.99**	**9.99**	
	(21755)	28.00 on 3cs		**39.99**	**6.66**	
	(21755)	28.00 on 8cs		**39.99**	**6.66**	
9005043		750ML	12	87.99	7.33	
	(21755)	8.00 on 1cs		**79.99**	**6.66**	
	(21755)	16.00 on 3cs		**71.99**	**5.99**	
	(21755)	32.00 on 8cs		**55.99**	**4.66**	

PINOT NOIR

9001240		750ML	12	87.99	7.33	
	(21755)	8.00 on 1cs		**79.99**	**6.66**	
	(21755)	16.00 on 3cs		**71.99**	**5.99**	
	(21755)	32.00 on 8cs		**55.99**	**4.66**	

RED BLEND

9255279		1.5L	FC	67.99	11.33	
	(21755)	8.00 on 1cs		**59.99**	**9.99**	
	(21755)	28.00 on 3cs		**39.99**	**6.66**	
	(21755)	28.00 on 8cs		**39.99**	**6.66**	
9129638		750ML	12	87.99	7.33	
	(21755)	8.00 on 1cs		**79.99**	**6.66**	
	(21755)	16.00 on 3cs		**71.99**	**5.99**	
	(21755)	32.00 on 8cs		**55.99**	**4.66**	

SAUVIGNON BLANC

9001245		750ML	12	87.99	7.33	
	(21755)	8.00 on 1cs		**79.99**	**6.66**	
	(21755)	16.00 on 3cs		**71.99**	**5.99**	
	(21755)	32.00 on 8cs		**55.99**	**4.66**	

BEAULIEU VINEYARD NAPA

CABERNET SAUVIGNON NAPA

9001247		750ML	12	299.99	24.99	
	(21757)	20.00 on 1cs		**279.99**	**23.33**	
	(21757)	44.00 on 2cs		**255.99**	**21.33**	

CHARDONNAY CARNEROS

9001236		750ML	12	223.99	18.66	
	(21757)	24.00 on 1cs		**199.99**	**16.66**	
	(25683)	64.00 on 2cs		**159.99**	**13.33**	

MERLOT NAPA

9001248		750ML	12	215.99	17.99	
	(21757)	24.00 on 1cs		**191.99**	**15.99**	
	(21757)	40.00 on 2cs		**175.99**	**14.66**	

BEAULIEU VINEYARD RESERVE

CABERNET SAUVIGNON P/R

9244742	2013	750ML	6	599.99	99.99	
9332626	2015	750ML	6	659.99	109.99	

TAPESTRY RESERVE

9239122	2013	750ML	12	679.99	56.66	
	(25095)	3.33 on 3bt			**53.33**	
	(21757)	80.00 on 1cs		**599.99**	**49.99**	
	(21757)	120.00 on 2cs		**559.99**	**46.66**	**5/36.66**

Item#	Vt/Asst	Size	BPC	Case Price	TM Bot Price	LM Bot Comp

BELCREME DE LYS

CHARDONNAY
9116020 750ML 12 103.99 8.66
(25062) 8.00 on 1cs 95.99 7.99
(25062) 16.00 on 2cs 87.99 7.33
(25062) 24.00 on 3cs 79.99 6.66

PINOT NOIR
9180708 750ML 12 103.99 8.66

BERINGER APPELLATION COLLECTION

(www.beringer.com)

CABERNET SAUVIGNON DISTINCTION
9253836 750ML 6 251.99 41.99
(16016) 72.00 on 1cs 179.99 29.99

CABERNET SAUVIGNON KNIGHTS VALLEY
9015682 750ML 12 299.99 24.99
(25094) 1.67 on 1bt 23.32
(21752) 5.00 on 3bt 19.99
(16016) 76.00 on 3cs 223.99 18.66
(25351) 92.00 on 5cs 207.99 17.33 1B23.32

CABERNET SAUVIGNON KV RESERVE
9315581 2015 750ML 6 299.99 49.99
(16016) 20.00 on 1cs 279.99 46.66
(25351) 120.00 on 5cs 179.99 29.99 49.99

CHARDONNAY LUMINUS
9169540 750ML 6 149.99 24.99
(16016) 10.00 on 1cs 139.99 23.33
(25351) 70.00 on 5cs 79.99 13.33 1/23.33

CHARDONNAY NAPA VALLEY
9015681 750ML 12 167.99 13.99
(16016) 8.00 on 1cs 159.99 13.33
(25351) 8.00 on 5cs 159.99 13.33 13.99

PINOT NOIR SONOMA COAST
9217096 750ML 12 299.99 24.99

QUANTUM RED NAPA VALLEY
9183760 2014 750ML 6 259.99 43.33
(16016) 8.00 on 1cs 251.99 41.99
(25351) 60.00 on 5cs 199.99 33.33 1/41.99

WAYMAKER RED
9179097 750ML 12 199.99 16.66
(16016) 40.00 on 1cs 159.99 13.33
(25351) 80.00 on 5cs 119.99 9.99 1/13.33

BERINGER BROTHERS

CABERNET SAUVIGNON
9278719 750ML 12 143.99 11.99
(24109) 8.00 on 1cs 135.99 11.33
(25557) 16.00 on 3cs 127.99 10.66

CHARDONNAY
9278720 750ML 12 143.99 11.99
(24109) 8.00 on 1cs 135.99 11.33
(25557) 16.00 on 3cs 127.99 10.66

RED BLEND BOURBON
9278721 750ML 12 143.99 11.99
(24109) 8.00 on 1cs 135.99 11.33
(25557) 16.00 on 3cs 127.99 10.66

SAUVIGNON BLANC TEQUILA BARREL
9354186 750ML 12 143.99 11.99

BERINGER FOUNDERS' ESTATE

CABERNET SAUVIGNON
9015641 1.5L FC 79.99 13.33
(21680) 4.00 on 5cs 75.99 12.66 10/11.33
9015655 750ML 12 103.99 8.66
(21680) 24.00 on 1cs 79.99 6.66
(21680) 44.00 on 3cs 59.99 4.99 5/5.99

CHARDONNAY
9015644 1.5L FC 79.99 13.33
(21680) 4.00 on 5cs 75.99 12.66 10/11.33
9015656 750ML 12 103.99 8.66
(21680) 24.00 on 1cs 79.99 6.66
(21680) 44.00 on 3cs 59.99 4.99 5/5.99

DARK RED BLEND
9314376 750ML 12 103.99 8.66
(21680) 24.00 on 1cs 79.99 6.66
(21680) 44.00 on 3cs 59.99 4.99 5/5.99

MERLOT
9015652 1.5L FC 79.99 13.33
(21680) 4.00 on 5cs 75.99 12.66 10/11.33
9015657 750ML 12 103.99 8.66
(21680) 24.00 on 1cs 79.99 6.66
(21680) 44.00 on 3cs 59.99 4.99 5/5.99

PINOT GRIGIO
9015659 750ML 12 103.99 8.66
(21680) 24.00 on 1cs 79.99 6.66
(21680) 44.00 on 3cs 59.99 4.99 5/5.99

PINOT NOIR
9028027 750ML 12 103.99 8.66
(21680) 24.00 on 1cs 79.99 6.66
(21680) 44.00 on 3cs 59.99 4.99 5/5.99

SAUVIGNON BLANC
9015658 750ML 12 103.99 8.66
(21680) 24.00 on 1cs 79.99 6.66
(21680) 44.00 on 3cs 59.99 4.99 5/5.99

BERINGER RESERVE

CABERNET SAUVIGNON PRIVATE RESERVE
9244741 2013 750ML 6 659.99 109.99
9273833 2014 750ML 6 659.99 109.99
9344193 2015 750ML 6 659.99 109.99
(25351) 90.00 on 5cs 569.99 94.99 109.99

CABERNET SAUVIGNON PRIVATE RESERVE VERTICAL CASE
9102826 2/3 750ML FC 733.99 122.33
(26651) 204.00 on 1cs 529.99 88.33
It contains 1btl each of P/R Cabernet 2013's, 2014's, & 2015's

CHARDONNAY PRIVATE RESERVE
9290511 2016 750ML 12 383.99 31.99
(21751) 2.00 on 3bt 29.99
(25351) 104.00 on 5cs 279.99 23.33 3B29.99

BONTERRA

CABERNET SAUVIGNON
1034040 750ML 12 159.99 13.33
(16165) 2.67 on 1bt 10.66
(26095) 40.00 on 1cs 119.99 9.99
(26095) 48.00 on 3cs 111.99 9.33 5/8.66

CHARDONNAY
1034842 750ML 12 127.99 10.66
(24554) 0.67 on 1bt 9.99
(26095) 16.00 on 1cs 111.99 9.33
(26095) 24.00 on 3cs 103.99 8.66 5/7.99

ELYSIAN MERLOT
9337253 750ML 12 239.99 19.99
(25502) 1.33 on 3bt 18.66
(25502) 2.67 on 6bt 17.32
(16162) 40.00 on 1cs 199.99 16.66
(16162) 56.00 on 3cs 183.99 15.33

MERLOT
1034248 750ML 12 159.99 13.33
(16165) 2.67 on 1bt 10.66
(26095) 40.00 on 1cs 119.99 9.99
(26095) 48.00 on 3cs 111.99 9.33 5/8.66

PINOT NOIR
9118166 750ML 12 175.99 14.66
(26096) 16.00 on 1cs 159.99 13.33
(26095) 16.00 on 1cs 159.99 13.33

RED EQUINOX
9309517 750ML 12 159.99 13.33
(16165) 2.67 on 1bt 10.66
(26095) 40.00 on 1cs 119.99 9.99
(26095) 48.00 on 3cs 111.99 9.33 5/8.66

ROSE
9293113 2017 750ML 12 159.99 13.33
(16165) 2.67 on 1bt 10.66
(26095) 40.00 on 1cs 119.99 9.99
(26095) 48.00 on 3cs 111.99 9.33 5/8.66
9363061 2018 750ML 12 159.99 13.33
(16165) 2.67 on 1bt 10.66
(26095) 40.00 on 1cs 119.99 9.99
(26746) 56.00 on 1cs 103.99 8.66
(26095) 48.00 on 3cs 111.99 9.33

SAUVIGNON BLANC
9018342 750ML 12 127.99 10.66
(24554) 0.67 on 1bt 9.99
(26095) 16.00 on 1cs 111.99 9.33
(26095) 24.00 on 3cs 103.99 8.66 5/7.99

VIOGNIER
1034545 750ML 12 159.99 13.33
(16165) 2.67 on 1bt 10.66
(26095) 40.00 on 1cs 119.99 9.99
(26095) 48.00 on 3cs 111.99 9.33 5/8.66

YOUNG RED
9323689 750ML 12 159.99 13.33
(16165) 2.67 on 1bt 10.66
(26095) 40.00 on 1cs 119.99 9.99
(26095) 48.00 on 3cs 111.99 9.33 5/8.66

ZINFANDEL
9018341 750ML 12 159.99 13.33
(16165) 2.67 on 1bt 10.66
(26095) 40.00 on 1cs 119.99 9.99
(26095) 48.00 on 3cs 111.99 9.33 5/8.66

New

CASS

CABERNET SAUVIGNON PASO ROBLES
9263461 750ML 12 239.99 19.99
(26645) 2.00 on 6bt 17.99
(26645) 2.67 on 12bt 17.32
(26646) 40.00 on 2cs 199.99 16.66 19.99

GRENACHE PASO ROBLES
9327015 750ML 12 279.99 23.33
(26645) 1.33 on 6bt 22.00
(26645) 3.33 on 12bt 20.00
(26646) 64.00 on 2cs 215.99 17.99 25.33

GSM PASO ROBLES
9263460 750ML 12 239.99 19.99
(26645) 2.00 on 6bt 17.99
(26645) 2.67 on 12bt 17.32
(26646) 48.00 on 2cs 191.99 15.99 20.99

MOURVEDRE PASO ROBLES
9327016 750ML 12 279.99 23.33
(26645) 1.33 on 6bt 22.00
(26645) 3.33 on 12bt 20.00
(26646) 64.00 on 2cs 215.99 17.99 25.33

MR BLANC PASO ROBLES
9263463 750ML 12 175.99 14.66
(26645) 1.33 on 6bt 13.33
(26645) 2.67 on 12bt 11.99
(26646) 48.00 on 2cs 127.99 10.66 15.33

VIOGNIER PASO ROBLES
9327013 750ML 12 199.99 16.66
(26645) 1.33 on 6bt 15.33
(26645) 3.33 on 12bt 13.33
(26646) 48.00 on 2cs 151.99 12.66 19.99

CAVISTE

RED
9276558 750ML 12 48.00 4.00

CELLAR NO. 8

CABERNET SAUVIGNON
9014795 750ML 12 103.99 8.66
(21893) 8.00 on 1cs 95.99 7.99
(21893) 16.00 on 3cs 87.99 7.33
(21893) 32.00 on 5cs 71.99 5.99

CHARDONNAY
9095700 750ML 12 103.99 8.66
(21893) 8.00 on 1cs 95.99 7.99
(21893) 16.00 on 3cs 87.99 7.33
(21893) 32.00 on 5cs 71.99 5.99

MERLOT
9014796 750ML 12 103.99 8.66
(21893) 8.00 on 1cs 95.99 7.99
(21893) 16.00 on 3cs 87.99 7.33
(21893) 32.00 on 5cs 71.99 5.99

PINOT NOIR
9086485 750ML 12 103.99 8.66
(21893) 8.00 on 1cs 95.99 7.99
(21893) 16.00 on 3cs 87.99 7.33
(21893) 32.00 on 5cs 71.99 5.99

ZINFANDEL
9014799 750ML 12 103.99 8.66
(21893) 8.00 on 1cs 95.99 7.99
(21893) 16.00 on 3cs 87.99 7.33
(21893) 32.00 on 5cs 71.99 5.99

CENTURY CELLARS

CABERNET SAUVIGNON
9001343 1.5L FC 71.99 11.99
(18804) 12.00 on 1cs 59.99 9.99
(18804) 24.00 on 2cs 47.99 7.99
(18804) 28.00 on 3cs 43.99 7.33
9001337 750ML 12 79.99 6.66
(18804) 8.00 on 1cs 71.99 5.99
(18804) 24.00 on 2cs 55.99 4.66
(18804) 32.00 on 3cs 47.99 3.99

CABERNET SAUVIGNON SELECT VS
9060404 750ML 12 79.99 6.66

CHARDONNAY
9001338 1.5L FC 71.99 11.99
(18804) 12.00 on 1cs 59.99 9.99
(18804) 24.00 on 2cs 47.99 7.99
(18804) 28.00 on 3cs 43.99 7.33
9001420 750ML 12 79.99 6.66
(18804) 8.00 on 1cs 71.99 5.99
(18804) 24.00 on 2cs 55.99 4.66
(18804) 32.00 on 3cs 47.99 3.99

Item#	Vt/Asst	Size	BPC	Case Price	TM Bot Price	LM Bot Comp
CHARDONNAY SELECT VS						
9060405		750ML	12	79.99	6.66	
MERLOT						
9001340		1.5L	FC	71.99	11.99	
	(18804)	12.00 on 1cs		59.99	9.99	
	(18804)	24.00 on 2cs		47.99	7.99	
	(18804)	28.00 on 3cs		43.99	7.33	
9001419		750ML	12	79.99	6.66	
	(18804)	8.00 on 1cs		71.99	5.99	
	(18804)	24.00 on 2cs		55.99	4.66	
	(18804)	32.00 on 3cs		47.99	3.99	
MERLOT SELECT VS						
9060406		750ML	12	79.99	6.66	
MONTEREY VINEYARDS						
CHARDONNAY						
9181315		750ML	12	95.99	7.99	
	(21848)	16.00 on 1cs		79.99	6.66	
PINOT NOIR						
9014893		750ML	12	95.99	7.99	
	(21848)	16.00 on 1cs		79.99	6.66	
CHATEAU ST. JEAN						
(www.chateaustjean.com)						
CABERNET SAUVIGNON CALIFORNIA						
9003930		750ML	12	119.99	9.99	
	(21714)	8.00 on 1cs		111.99	9.33	
	(21714)	16.00 on 3cs		103.99	8.66	
	(21714)	24.00 on 5cs		95.99	7.99	8/6.66
CABERNET SAUVIGNON CINQ CEPAGES						
9269585	2014	750ML	6	419.99	69.99	
	(25275)	60.00 on 1cs		359.99	59.99	
9337318	2015	750ML	6	419.99	69.99	
	(25275)	20.00 on 1cs		399.99	66.66	
CHARDONNAY SONOMA COUNTY NORTH COAST						
9015198		750ML	12	119.99	9.99	
	(21714)	8.00 on 1cs		111.99	9.33	
	(21714)	16.00 on 3cs		103.99	8.66	
	(21714)	24.00 on 5cs		95.99	7.99	8/6.66
CREAMY CHARDONNAY CALIFORNIA						
9261394		750ML	12	119.99	9.99	
	(21714)	8.00 on 1cs		111.99	9.33	
	(21714)	16.00 on 3cs		103.99	8.66	
	(21714)	24.00 on 5cs		95.99	7.99	8/6.66
CRISP CHARDONNAY CALIFORNIA						
9263459		750ML	12	119.99	9.99	
	(21714)	8.00 on 1cs		111.99	9.33	
	(21714)	16.00 on 3cs		103.99	8.66	
	(21714)	24.00 on 5cs		95.99	7.99	8/6.66
MERLOT CALIFORNIA						
9003929		750ML	12	119.99	9.99	
	(21714)	8.00 on 1cs		111.99	9.33	
	(21714)	16.00 on 3cs		103.99	8.66	
	(21714)	24.00 on 5cs		95.99	7.99	8/6.66
PINOT NOIR CALIFORNIA						
9148737		750ML	12	119.99	9.99	
	(21714)	8.00 on 1cs		111.99	9.33	
	(21714)	16.00 on 3cs		103.99	8.66	
	(21714)	24.00 on 5cs		95.99	7.99	8/6.66
ROSE						
9266352		750ML	12	119.99	9.99	
	(21714)	8.00 on 1cs		111.99	9.33	
	(21714)	16.00 on 3cs		103.99	8.66	
	(21714)	24.00 on 5cs		95.99	7.99	8/6.66
SAUVIGNON BLANC						
9188879		750ML	12	119.99	9.99	
	(21714)	8.00 on 1cs		111.99	9.33	
	(21714)	16.00 on 3cs		103.99	8.66	
	(21714)	24.00 on 5cs		95.99	7.99	8/6.66
DYNAMITE VINEYARD						
CABERNET SAUVIGNON						
9008163		750ML	12	127.99	10.66	
	(21764)	16.00 on 1cs		111.99	9.33	
	(21764)	24.00 on 2cs		103.99	8.66	
	(25691)	44.00 on 2cs		83.99	6.99	
MERLOT						
9008161		750ML	12	127.99	10.66	
	(21764)	16.00 on 1cs		111.99	9.33	
	(21764)	24.00 on 2cs		103.99	8.66	
	(25691)	44.00 on 2cs		83.99	6.99	
ZINFANDEL						
9014330		750ML	12	127.99	10.66	
	(21764)	16.00 on 1cs		111.99	9.33	
	(21764)	24.00 on 2cs		103.99	8.66	
EMBRAZEN						
CABERNET SAUVIGNON						
9323894		750ML	12	127.99	10.66	
	(25189)	8.00 on 1cs		119.99	9.99	
	(25557)	24.00 on 3cs		103.99	8.66	
CHARDONNAY						
9323893		750ML	12	127.99	10.66	
	(25189)	8.00 on 1cs		119.99	9.99	
	(25557)	24.00 on 3cs		103.99	8.66	
RED						
9329946		750ML	12	127.99	10.66	
	(25189)	8.00 on 1cs		119.99	9.99	
	(25557)	24.00 on 3cs		103.99	8.66	
ETUDE						
CABERNET SAUVIGNON NAPA VALLEY						
9138075		750ML	6	419.99	69.99	
	(21715)	3.33 on 6bt			66.66	
CHARDONNAY CARNEROS ESTATE						
9166955		750ML	12	319.99	26.66	
	(21715)	2.00 on 6bt			24.66	
CHARDONNAY LYRIC SANTA BARBARA						
9241383	2016	750ML	12	200.00	16.66	
	(21842)	40.00 on 1cs		160.00	13.33	
	(21842)	48.00 on 3cs		152.00	12.66	
	(21842)	56.00 on 5cs		144.00	12.00	10/10.00
9241203	2015	750ML	12	199.99	16.66	
	(26649)	107.00 on 1cs		92.99	7.74	
	(26649)	119.00 on 2cs		80.99	6.74	16.66
PINOT GRIS CARNEROS						
9155462		750ML	12	279.99	23.33	
	(21715)	3.33 on 6bt			20.00	
PINOT NOIR CARNEROS						
9060446		750ML	12	383.99	31.99	
	(21715)	2.00 on 6bt			29.99	
	(25351)	64.00 on 5cs		319.99	26.66	
PINOT NOIR LYRIC CULINARY						
9183340		750ML	12	200.00	16.66	
	(21842)	40.00 on 1cs		160.00	13.33	
	(25683)	48.00 on 2cs		152.00	12.66	
	(21842)	48.00 on 3cs		152.00	12.66	
	(21842)	56.00 on 5cs		144.00	12.00	
PINOT NOIR LYRIC SANTA BARBARA						
9159097		750ML	12	200.00	16.66	
PINOT NOIR ROSE CARNEROS						
9362198	2018	750ML	12	199.99	16.66	
FETZER						
(www.fetzer.com)						
CABERNET SAUVIGNON						
1015049		750ML	12	79.99	6.66	
	(8587)	16.00 on 3cs		63.99	5.33	
	(8587)	20.00 on 5cs		59.99	4.99	
	(8587)	24.00 on 8cs		55.99	4.66	
CABERNET SAUVIGNON RSV 50TH ANNIVERSARY						
9294824	2016	750ML	12	87.99	7.33	
	(8587)	8.00 on 1cs		79.99	6.66	
CHARDONNAY						
1015841		750ML	12	79.99	6.66	
	(8587)	16.00 on 3cs		63.99	5.33	
	(8587)	20.00 on 5cs		59.99	4.99	
	(8587)	24.00 on 8cs		55.99	4.66	
FLATBED RED						
9285552		750ML	12	79.99	6.66	
	(8587)	8.00 on 1cs		71.99	5.99	
	(8587)	16.00 on 3cs		63.99	5.33	
	(25511)	24.00 on 3cs		55.99	4.66	
	(8587)	20.00 on 5cs		59.99	4.99	
	(8587)	24.00 on 8cs		55.99	4.66	
GEWURZTRAMINER						
9015051		750ML	12	79.99	6.66	
	(8587)	16.00 on 3cs		63.99	5.33	
	(8587)	20.00 on 5cs		59.99	4.99	
	(8587)	24.00 on 8cs		55.99	4.66	
MERLOT						
1016443		750ML	12	79.99	6.66	
	(8587)	16.00 on 3cs		63.99	5.33	
	(8587)	20.00 on 5cs		59.99	4.99	
	(8587)	24.00 on 8cs		55.99	4.66	
MOSCATO						
9126663		750ML	12	79.99	6.66	
	(8587)	16.00 on 3cs		63.99	5.33	
	(8587)	20.00 on 5cs		59.99	4.99	
	(8587)	24.00 on 8cs		55.99	4.66	
PINOT GRIGIO						
9002267		750ML	12	79.99	6.66	
	(8587)	16.00 on 3cs		63.99	5.33	
	(8587)	20.00 on 5cs		59.99	4.99	
	(8587)	24.00 on 8cs		55.99	4.66	
PINOT NOIR						
9019030		750ML	12	79.99	6.66	
	(8587)	16.00 on 3cs		63.99	5.33	
	(8587)	20.00 on 5cs		59.99	4.99	
	(8587)	24.00 on 8cs		55.99	4.66	
RIESLING						
9002263		750ML	12	79.99	6.66	
	(8587)	16.00 on 3cs		63.99	5.33	
	(8587)	20.00 on 5cs		59.99	4.99	
	(8587)	24.00 on 8cs		55.99	4.66	
ROSE						
9291358		750ML	12	79.99	6.66	
	(5997)	0.67 on 1bt			5.99	
	(8587)	16.00 on 3cs		63.99	5.33	
	(8587)	20.00 on 5cs		59.99	4.99	
	(8587)	24.00 on 8cs		55.99	4.66	
SAUVIGON BLANC						
1018142		750ML	12	79.99	6.66	
	(8587)	16.00 on 3cs		63.99	5.33	
	(8587)	20.00 on 5cs		59.99	4.99	
	(8587)	24.00 on 8cs		55.99	4.66	
ZINFANDEL						
9014262		750ML	12	79.99	6.66	
	(8587)	16.00 on 3cs		63.99	5.33	
	(8587)	20.00 on 5cs		59.99	4.99	
	(8587)	24.00 on 8cs		55.99	4.66	
GLORIA FERRER						
(www.gloriaferrer.com)						
CHARDONNAY ETESIAN						
9192281		750ML	12	135.99	11.33	
	(17918)	16.00 on 1cs		119.99	9.99	
	(22792)	16.00 on 3cs		119.99	9.99	
PINOT NOIR CARNEROS						
9015156		750ML	12	215.99	17.99	
	(4482)	2.00 on 1bt			15.99	
	(2156)	40.00 on 2cs		175.99	14.66	
	(22792)	40.00 on 3cs		175.99	14.66	
PINOT NOIR ETESIAN SONOMA COUNTY						
9014359		750ML	12	151.99	12.66	
	(17918)	16.00 on 1cs		135.99	11.33	
	(22792)	24.00 on 3cs		127.99	10.66	
	(22792)	24.00 on 5cs		127.99	10.66	
GREAT AMERICAN WINE COMPANY						
(by Rosenblum Cellars)						
CABERNET SAUVIGNON						
9170752		750ML	12	127.99	10.66	
	(21895)	8.00 on 1cs		119.99	9.99	
	(21895)	24.00 on 2cs		103.99	8.66	
	(21895)	40.00 on 3cs		87.99	7.33	
CHARDONNAY						
9170751		750ML	12	127.99	10.66	
	(21895)	8.00 on 1cs		119.99	9.99	
	(21895)	24.00 on 2cs		103.99	8.66	
	(21895)	40.00 on 3cs		87.99	7.33	
RED BLEND						
9170757		750ML	12	127.99	10.66	
	(21895)	8.00 on 1cs		119.99	9.99	
	(21895)	24.00 on 2cs		103.99	8.66	
	(21895)	40.00 on 3cs		87.99	7.33	
GREG NORMAN						
CABERNET SAUVIGNON CALIFORNIA						
9014034		750ML	12	135.99	11.33	
	(21805)	1.33 on 1bt			10.00	1/8.66
CHARDONNAY CALIFORNIA						
9014035		750ML	12	119.99	9.99	
	(21805)	1.33 on 1bt			8.66	1/7.33
PINOT NOIR						
9014036		750ML	12	135.99	11.33	
	(21805)	1.33 on 1bt			10.00	1/8.66
SHARK RED BLEND CALIFORNIA						
9167223		750ML	12	135.99	11.33	
	(21805)	1.33 on 1bt			10.00	1/8.66

Item#	Vt/Asst	Size	BPC	Case Price	TM Bot Price	LM Bot Comp
HEWITT VINEYARD						
CABERNET SAUVIGNON RUTHERFORD						
9279636	2014	750ML	6	539.99	89.99	
JADE MOUNTAIN						
MERLOT						
9092251		750ML	12	119.99	9.99	
JEKEL						
CHARDONNAY						
1035740		750ML	12	143.99	11.99	
JOHANNISBERG RIESLING						
9014107		750ML	12	143.99	11.99	
JUNIPER CANYON						
CHARDONNAY						
9081316		750ML	12	63.99	5.33	
	(25506)	16.00 on 1cs		47.99	3.99	
	(25506)	24.00 on 3cs		39.99	3.33	
	(25506)	32.00 on 5cs		31.99	2.66	
	(25842)	32.00 on 5cs		31.99	2.66	
	(25842)	32.00 on 15cs		31.99	2.66	
LAETITIA						
PINOT NOIR ESTATE						
9014296	2016	750ML	12	215.99	17.99	
	(26128)	40.00 on 1cs		175.99	14.66	17.99
9338303	2017	750ML	12	215.99	17.99	
	(26127)	0.67 on 12bt			17.32	
	(26128)	16.00 on 1cs		199.99	16.66	
	(26128)	16.00 on 2cs		199.99	16.66	
PINOT NOIR RESERVE						
1501634		750ML	6	199.99	33.33	
	(26127)	2.00 on 12bt			31.33	
	(26128)	20.00 on 1cs		179.99	29.99	
	(26128)	20.00 on 2cs		179.99	29.99	
LINDEMAN'S						
GENTLEMEN'S COLLECTION CABERNET						
9193784		750ML	12	119.99	9.99	
	(21804)	16.00 on 2cs		103.99	8.66	
	(25557)	16.00 on 3cs		103.99	8.66	
GENTLEMEN'S COLLECTION RED						
9193785		750ML	12	119.99	9.99	
	(21804)	16.00 on 2cs		103.99	8.66	
	(25557)	16.00 on 3cs		103.99	8.66	
MAGNOLIA GROVE						
9298971		750ML	12	50.40	4.20	
CHARDONNAY						
9298940		750ML	12	50.40	4.20	
MERLOT						
9284719		750ML	12	50.40	4.20	
PINOT GRIGIO						
9284718		750ML	12	50.40	4.20	
ROSE						
9282875		750ML	12	50.40	4.20	
MERIDIAN VINEYARDS						
(www.meridianvineyards.com)						
CABERNET SAUVIGNON						
9003981		750ML	12	95.99	7.99	
	(21847)	32.00 on 1cs		63.99	5.33	7.99
CHARDONNAY SANTA BARBARA COUNTY						
9015625		1.5L	FC	71.99	11.99	1/10.66
9015662		750ML	12	95.99	7.99	
	(21847)	32.00 on 1cs		63.99	5.33	7.99
MERLOT						
9003982		750ML	12	95.99	7.99	
	(21847)	32.00 on 1cs		63.99	5.33	7.99
PINOT GRIGIO						
9004018		750ML	12	95.99	7.99	
	(21847)	32.00 on 1cs		63.99	5.33	7.99
NADIA						
CABERNET SAUVIGNON						
9158677		750ML	12	183.99	15.33	
	(26127)	2.00 on 12bt			13.33	
	(26128)	24.00 on 1cs		159.99	13.33	
	(26128)	32.00 on 2cs		151.99	12.66	
ONCE UPON A VINE						
CHARDONNAY						
9158966		750ML	12	127.99	10.66	
	(21895)	8.00 on 1cs		119.99	9.99	
	(21895)	24.00 on 2cs		103.99	8.66	
	(21895)	40.00 on 3cs		87.99	7.33	
PINOT NOIR						
9158967		750ML	12	127.99	10.66	
	(21895)	8.00 on 1cs		119.99	9.99	
	(21895)	24.00 on 2cs		103.99	8.66	
	(21895)	40.00 on 3cs		87.99	7.33	
RED BLEND						
9158968		750ML	12	127.99	10.66	
	(21895)	8.00 on 1cs		119.99	9.99	
	(21895)	24.00 on 2cs		103.99	8.66	
	(21895)	40.00 on 3cs		87.99	7.33	
OROGENY						
CHARDONNAY RRV						
9014493	2007	750ML	12	263.99	21.99	
	(18866)	0.67 on 1bt			21.32	
	(18866)	4.00 on 6bt			17.99	
	(18866)	5.33 on 12bt			16.66	21.99
PINOT NOIR						
9014369	2015	750ML	12	399.99	33.33	
	(18866)	3.33 on 1bt			30.00	
	(18866)	5.33 on 6bt			28.00	
	(18866)	6.67 on 12bt			26.66	
PALO ALTO						
PINOT NOIR						
9251239		750ML	12	160.00	13.33	
PROVENANCE						
CABERNET SAUVIGNON RUTHERFORD						
9014370		750ML	12	423.99	35.33	
	(21867)	3.33 on 12bt			32.00	
	(21868)	48.00 on 2cs		375.99	31.33	
	(25351)	80.00 on 5cs		343.99	28.66	2/31.33
CHARDONNAY CARNEROS						
9300345		750ML	12	279.99	23.33	
	(24714)	40.00 on 1cs		239.99	19.99	
	(25351)	80.00 on 5cs		199.99	16.66	1/21.99
MERLOT NAPA						
9014371		750ML	12	335.99	27.99	
RED BLEND DEADEYE						
9362960		750ML	12	399.99	33.33	
SAUVIGNON BLANC						
9014374		750ML	12	199.99	16.66	
	(21867)	1.33 on 12bt			15.33	
	(21868)	24.00 on 2cs		175.99	14.66	
	(25351)	32.00 on 5cs		167.99	13.99	2/14.66
ROSENBLUM APPELLATION SERIES						
PETITE SIRAH HERITAGE CLONE						
9042798		750ML	12	175.99	14.66	
	(21901)	24.00 on 1cs		151.99	12.66	
ZINFANDEL PASO ROBLES						
9042814		750ML	12	175.99	14.66	
	(21901)	24.00 on 1cs		151.99	12.66	
ROSENLUM CHATEAU LA PAWS						
CABERNET SAUVIGNON						
9191314		750ML	12	127.99	10.66	
	(21895)	8.00 on 1cs		119.99	9.99	
	(21895)	24.00 on 2cs		103.99	8.66	
	(21895)	40.00 on 3cs		87.99	7.33	
CHARDONNAY						
9185492		750ML	12	127.99	10.66	
	(21895)	8.00 on 1cs		119.99	9.99	
	(21895)	24.00 on 2cs		103.99	8.66	
	(21895)	40.00 on 3cs		87.99	7.33	
MERLOT						
9191320		750ML	12	127.99	10.66	
PINOT NOIR						
9185470		750ML	12	127.99	10.66	
	(21895)	8.00 on 1cs		119.99	9.99	
	(21895)	24.00 on 2cs		103.99	8.66	
	(21895)	40.00 on 3cs		87.99	7.33	
RED						
9185491		750ML	12	127.99	10.66	
	(21895)	8.00 on 1cs		119.99	9.99	
	(21895)	24.00 on 2cs		103.99	8.66	
	(21895)	40.00 on 3cs		87.99	7.33	
SWEET RED						
9191315		750ML	12	127.99	10.66	
	(21895)	8.00 on 1cs		119.99	9.99	
	(21895)	24.00 on 2cs		103.99	8.66	
	(21895)	40.00 on 3cs		87.99	7.33	
ROSENBLUM VINTNER'S CUVEE						
ZINFANDEL CUVEE XXX						
9042792		750ML	12	119.99	9.99	
	(21901)	8.00 on 1cs		111.99	9.33	
	(21901)	24.00 on 2cs		95.99	7.99	
	(21901)	32.00 on 3cs		87.99	7.33	
RUN RIOT						
CHARDONNAY						
9241281		750ML	12	151.99	12.66	
	(21875)	8.00 on 1cs		143.99	11.99	
	(25691)	64.00 on 2cs		87.99	7.33	
	(21875)	24.00 on 3cs		127.99	10.66	
PINOT NOIR						
9196194		750ML	12	159.99	13.33	
	(21875)	8.00 on 1cs		151.99	12.66	
	(25691)	64.00 on 2cs		95.99	7.99	
	(21875)	24.00 on 3cs		135.99	11.33	
RAUCOUS RED						
9255461		750ML	12	159.99	13.33	
	(21875)	8.00 on 1cs		151.99	12.66	
	(25691)	64.00 on 2cs		95.99	7.99	
	(21875)	24.00 on 3cs		135.99	11.33	
SANCTUARY						
CABERNET SAUVIGNON						
9005712		750ML	6	159.99	26.66	
	(15584)	20.00 on 1cs		139.99	23.33	
SLEDGEHAMMER						
CABERNET SAUVIGNON						
9113582		750ML	12	103.99	8.66	
	(21876)	24.00 on 2cs		79.99	6.66	
	(25691)	24.00 on 2cs		79.99	6.66	
FORGED RED						
9159072		750ML	12	103.99	8.66	
	(21876)	24.00 on 2cs		79.99	6.66	
	(25691)	24.00 on 2cs		79.99	6.66	
ZINFANDEL						
9113583		750ML	12	103.99	8.66	
	(21876)	24.00 on 2cs		79.99	6.66	
	(25691)	24.00 on 2cs		79.99	6.66	
SNAP DRAGON						
CABERNET SAUVIGNON						
9081257		750ML	12	95.99	7.99	
	(21893)	8.00 on 1cs		87.99	7.33	
	(25713)	24.00 on 2cs		71.99	5.99	
	(21893)	24.00 on 3cs		71.99	5.99	
	(21893)	40.00 on 5cs		55.99	4.66	
CHARDONNAY						
9081256		750ML	12	95.99	7.99	
	(21893)	8.00 on 1cs		87.99	7.33	
	(25713)	24.00 on 2cs		71.99	5.99	
	(21893)	24.00 on 3cs		71.99	5.99	
	(21893)	40.00 on 5cs		55.99	4.66	
PINOT NOIR						
9129639		750ML	12	95.99	7.99	
	(21893)	8.00 on 1cs		87.99	7.33	
	(25713)	24.00 on 2cs		71.99	5.99	
	(21893)	24.00 on 3cs		71.99	5.99	
	(21893)	40.00 on 5cs		55.99	4.66	
RED						
9082547		750ML	12	95.99	7.99	
	(21893)	8.00 on 1cs		87.99	7.33	
	(25713)	24.00 on 2cs		71.99	5.99	
	(21893)	24.00 on 3cs		71.99	5.99	
	(21893)	40.00 on 5cs		55.99	4.66	
ST HUBERTS						
THE STAG CABERNET SAUVIGNON						
9249416		750ML	12	183.99	15.33	
	(21878)	24.00 on 1cs		159.99	13.33	
	(25683)	48.00 on 2cs		135.99	11.33	
THE STAG CHARDONNAY						
9286154		750ML	12	159.99	13.33	
	(25330)	32.00 on 1cs		127.99	10.66	1/11.99
STAGS' LEAP						
(www.stagsleapwinery.com)						
CABERNET SAUVIGNON						
9014254		750ML	12	479.99	39.99	
	(25100)	1.33 on 6bt			38.66	
	(25099)	16.00 on 1cs		463.99	38.66	
	(25099)	40.00 on 2cs		439.99	36.66	5/33.66
CABERNET SAUVIGNON AUDEN						
9198829	WD	750ML	6	840.00	140.00	
	(25100)	5.00 on 6bt			135.00	
	(25099)	30.00 on 1cs		810.00	135.00	
	(25099)	90.00 on 2cs		750.00	125.00	
CABERNET SAUVIGNON THE LEAP ESTATE GROWN						
9015626		750ML	6	399.99	66.66	
	(25100)	2.67 on 6bt			63.99	
	(25099)	16.00 on 1cs		383.99	63.99	
	(25099)	40.00 on 2cs		359.99	59.99	

Item#	Vt/Asst	Size	BPC	Case Price	TM Bot Price	LM Bot Comp
CHARDONNAY						
9014252		750ML	12	279.99	23.33	
	(25100)	3.33 on 6bt			20.00	
	(25099)	40.00 on 1cs		239.99	19.99	
	(25099)	56.00 on 2cs		223.99	18.66	5/15.99
INVESTOR RED						
9185211		750ML	12	479.99	39.99	
	(25100)	1.33 on 6bt			38.66	
	(25099)	120.00 on 1cs		359.99	29.99	5/26.66
MERLOT						
9003836		750ML	12	295.99	24.66	
	(25100)	1.33 on 6bt			23.33	
	(25099)	16.00 on 1cs		279.99	23.33	5/19.99
PETITE SYRAH						
9003847		750ML	12	343.99	28.66	
	(25100)	2.00 on 6bt			26.66	
	(25099)	24.00 on 1cs		319.99	26.66	
	(25099)	32.00 on 2cs		311.99	25.99	5/21.99
VIOGNIER						
9047130		750ML	12	295.99	24.66	
	(25100)	1.33 on 6bt			23.33	
	(25099)	16.00 on 1cs		279.99	23.33	
	(25099)	40.00 on 2cs		255.99	21.33	

STERLING VARIETALS

(www.sterlingvineyards.com)

Item#	Vt/Asst	Size	BPC	Case Price	TM Bot Price	LM Bot Comp
CABERNET SAUVIGNON						
9013434		750ML	12	279.99	23.33	
	(25098)	1.33 on 12bt			22.00	
	(21881)	16.00 on 1cs		263.99	21.99	
	(21881)	40.00 on 2cs		239.99	19.99	5/17.33
CHARDONNAY						
9001074		750ML	12	199.99	16.66	
	(25098)	2.00 on 12bt			14.66	
	(21881)	24.00 on 1cs		175.99	14.66	
	(21881)	40.00 on 2cs		159.99	13.33	5/10.66
MERLOT NAPA						
9013437		750ML	12	239.99	19.99	
	(25098)	1.33 on 12bt			18.66	
	(21881)	16.00 on 1cs		223.99	18.66	
	(21881)	40.00 on 2cs		199.99	16.66	5/14.66
PLATINUM RESERVE						
9245913	2013	750ML	6	395.99	65.99	
SAUVIGNON BLANC						
9001023		750ML	12	159.99	13.33	
	(25098)	0.67 on 12bt			12.66	
	(21881)	8.00 on 1cs		151.99	12.66	
	(21881)	24.00 on 2cs		135.99	11.33	
	(25683)	48.00 on 2cs		111.99	9.33	

STERLING VINTNERS COLLECTION

Item#	Vt/Asst	Size	BPC	Case Price	TM Bot Price	LM Bot Comp
CABERNET SAUVIGNON						
9000974		750ML	12	119.99	9.99	
	(21883)	8.00 on 1cs		111.99	9.33	
	(21883)	24.00 on 3cs		95.99	7.99	
	(21883)	40.00 on 8cs		79.99	6.66	
9290102	ALUM	375ML	FC	127.99	5.33	
	(26607)	16.00 on 3cs		111.99	4.66	
CHARDONNAY						
9000954		750ML	12	103.99	8.66	
	(21883)	8.00 on 1cs		95.99	7.99	
	(21883)	16.00 on 3cs		87.99	7.33	
	(21883)	24.00 on 8cs		79.99	6.66	
9290103	ALUM	375ML	FC	127.99	5.33	
	(26607)	16.00 on 3cs		111.99	4.66	
DARK RED						
9263561		750ML	12	119.99	9.99	
	(21883)	8.00 on 1cs		111.99	9.33	
	(21883)	24.00 on 3cs		95.99	7.99	
	(21883)	40.00 on 8cs		79.99	6.66	
MERITAGE						
9081259		750ML	12	103.99	8.66	
	(21883)	8.00 on 1cs		95.99	7.99	
	(21883)	16.00 on 3cs		87.99	7.33	
	(21883)	24.00 on 8cs		79.99	6.66	
MERLOT						
9000973		750ML	12	119.99	9.99	
	(21883)	8.00 on 1cs		111.99	9.33	
	(21883)	24.00 on 3cs		95.99	7.99	
	(21883)	40.00 on 8cs		79.99	6.66	
PINOT GRIGIO						
9005042		750ML	12	103.99	8.66	
	(21883)	8.00 on 1cs		95.99	7.99	
	(21883)	16.00 on 3cs		87.99	7.33	
	(21883)	24.00 on 8cs		79.99	6.66	
PINOT NOIR						
9017750		750ML	12	119.99	9.99	
	(21883)	8.00 on 1cs		111.99	9.33	
	(21883)	24.00 on 3cs		95.99	7.99	
	(21883)	40.00 on 8cs		79.99	6.66	
PROSECCO						
9276550		750ML	12	119.99	9.99	
	(21883)	16.00 on 1cs		103.99	8.66	
ROSE						
9184726		750ML	12	103.99	8.66	
9290105	ALUM	375ML	FC	127.99	5.33	
	(26607)	16.00 on 3cs		111.99	4.66	
SAUVIGNON BLANC						
9001268		750ML	12	103.99	8.66	
	(21883)	8.00 on 1cs		95.99	7.99	
	(21883)	16.00 on 3cs		87.99	7.33	
	(21883)	24.00 on 8cs		79.99	6.66	

STONE CELLARS

Item#	Vt/Asst	Size	BPC	Case Price	TM Bot Price	LM Bot Comp
CABERNET SAUVIGNON						
9013843		1.5L	FC	71.99	11.99	
	(1781)	12.00 on 1cs		59.99	9.99	
	(1781)	24.00 on 3cs		47.99	7.99	
	(1781)	28.00 on 5cs		43.99	7.33	
9013844		750ML	12	79.99	6.66	
	(1781)	8.00 on 1cs		71.99	5.99	
	(1781)	24.00 on 3cs		55.99	4.66	
	(1781)	32.00 on 5cs		47.99	3.99	
CHARDONNAY						
9004027		1.5L	FC	71.99	11.99	
	(1781)	12.00 on 1cs		59.99	9.99	
	(1781)	24.00 on 3cs		47.99	7.99	
	(1781)	28.00 on 5cs		43.99	7.33	
9004031		750ML	12	79.99	6.66	
	(1781)	8.00 on 1cs		71.99	5.99	
	(1781)	24.00 on 3cs		55.99	4.66	
	(1781)	32.00 on 5cs		47.99	3.99	
MERLOT						
9004029		1.5L	FC	71.99	11.99	
	(1781)	12.00 on 1cs		59.99	9.99	
	(1781)	24.00 on 3cs		47.99	7.99	
	(1781)	28.00 on 5cs		43.99	7.33	
9013845		750ML	12	79.99	6.66	
	(1781)	8.00 on 1cs		71.99	5.99	
	(1781)	24.00 on 3cs		55.99	4.66	
	(1781)	32.00 on 5cs		47.99	3.99	
PINOT GRIGIO						
9004037		1.5L	FC	71.99	11.99	
	(1781)	12.00 on 1cs		59.99	9.99	
	(1781)	24.00 on 3cs		47.99	7.99	
	(1781)	28.00 on 5cs		43.99	7.33	
9004038		750ML	12	79.99	6.66	
	(1781)	8.00 on 1cs		71.99	5.99	
	(1781)	24.00 on 3cs		55.99	4.66	
	(1781)	32.00 on 5cs		47.99	3.99	
PINOT NOIR						
9250894		1.5L	FC	71.99	11.99	
	(1781)	12.00 on 1cs		59.99	9.99	
	(1781)	24.00 on 3cs		47.99	7.99	
	(1781)	28.00 on 5cs		43.99	7.33	
9250851		750ML	12	79.99	6.66	
	(1781)	8.00 on 1cs		71.99	5.99	
	(1781)	24.00 on 3cs		55.99	4.66	
	(1781)	32.00 on 5cs		47.99	3.99	
RIESLING						
9250895		1.5L	FC	71.99	11.99	
	(1781)	12.00 on 1cs		59.99	9.99	
	(1781)	24.00 on 3cs		47.99	7.99	
	(1781)	28.00 on 5cs		43.99	7.33	
9250852		750ML	12	79.99	6.66	
	(1781)	8.00 on 1cs		71.99	5.99	
	(1781)	24.00 on 3cs		55.99	4.66	
	(1781)	32.00 on 5cs		47.99	3.99	
WHITE ZINFANDEL						
9250898		1.5L	FC	71.99	11.99	
	(1781)	12.00 on 1cs		59.99	9.99	
	(1781)	24.00 on 3cs		47.99	7.99	
	(1781)	28.00 on 5cs		43.99	7.33	
9250855		750ML	12	79.99	6.66	
	(1781)	8.00 on 1cs		71.99	5.99	
	(1781)	24.00 on 3cs		55.99	4.66	
	(1781)	32.00 on 5cs		47.99	3.99	

THE WALKING DEAD

Item#	Vt/Asst	Size	BPC	Case Price	TM Bot Price	LM Bot Comp
CHARDONNAY						
9323652		750ML	12	143.99	11.99	
	(24191)	40.00 on 1cs		103.99	8.66	
	(24191)	64.00 on 3cs		79.99	6.66	
	(25557)	40.00 on 3cs		103.99	8.66	
CABERNET SAUVIGNON						
9284887		750ML	12	143.99	11.99	
	(24191)	40.00 on 1cs		103.99	8.66	
	(24191)	64.00 on 3cs		79.99	6.66	
	(25557)	40.00 on 3cs		103.99	8.66	
RED BLEND						
9284886		750ML	12	143.99	11.99	
	(24191)	40.00 on 1cs		103.99	8.66	
	(24191)	64.00 on 3cs		79.99	6.66	
	(25557)	40.00 on 3cs		103.99	8.66	
SAUVIGNON BLANC						
9323653		750ML	12	143.99	11.99	
	(24191)	40.00 on 1cs		103.99	8.66	
	(24191)	64.00 on 3cs		79.99	6.66	
	(25557)	40.00 on 3cs		103.99	8.66	

TUNNEL OF ELMS

Item#	Vt/Asst	Size	BPC	Case Price	TM Bot Price	LM Bot Comp
CABERNET SAUVIGNON						
9262513		750ML	12	51.60	4.30	
	(22501)	6.60 on 10cs		45.00	3.75	
	(22501)	9.60 on 20cs		42.00	3.50	
	(22501)	12.60 on 50cs		39.00	3.25	
CHARDONNAY						
9262512		750ML	12	51.60	4.30	
	(22501)	6.60 on 10cs		45.00	3.75	
	(22501)	9.60 on 20cs		42.00	3.50	
	(22501)	12.60 on 50cs		39.00	3.25	
MERLOT						
9262511		750ML	12	51.60	4.30	
	(22501)	6.60 on 10cs		45.00	3.75	
	(22501)	9.60 on 20cs		42.00	3.50	
	(22501)	12.60 on 50cs		39.00	3.25	
PINOT GRIGIO						
9262183		750ML	12	51.60	4.30	
	(22501)	6.60 on 10cs		45.00	3.75	
	(22501)	9.60 on 20cs		42.00	3.50	
	(22501)	12.60 on 50cs		39.00	3.25	

UPPERCUT

Item#	Vt/Asst	Size	BPC	Case Price	TM Bot Price	LM Bot Comp
CABERNET SAUVIGNON						
9113206		750ML	12	143.99	11.99	
	(25273)	8.00 on 1cs		135.99	11.33	2/9.99
MERLOT						
9191256		750ML	12	112.00	9.33	
RED BLEND						
9293204	CAN	375ML	FC	47.99	3.99	
ROSE BLEND						
9293206	CAN	375ML	FC	47.99	3.99	
	(26090)	36.00 on 1cs		11.99	0.99	
SAUVIGNON BLANC						
9144111		750ML	12	119.99	9.99	
	(25273)	16.00 on 1cs		103.99	8.66	2/7.99
WHITE BLEND						
9293205	CAN	375ML	FC	47.99	3.99	
	(26090)	36.00 on 1cs		11.99	0.99	

WINDVANE

Item#	Vt/Asst	Size	BPC	Case Price	TM Bot Price	LM Bot Comp
CHARDONNAY CARNEROS						
9257170	2015	750ML	12	288.00	24.00	
	(22972)	8.00 on 1cs		280.00	23.33	
PINOT NOIR CARNEROS						
9257171	2015	750ML	12	367.99	30.66	
	(22972)	8.00 on 1cs		359.99	29.99	
PINOT NOIR CARNEROS RESERVE						
9263038		750ML	6	360.00	60.00	

WOODWORK

Item#	Vt/Asst	Size	BPC	Case Price	TM Bot Price	LM Bot Comp
CABERNET SAUVIGNON						
9179091		750ML	12	135.99	11.33	
	(21830)	24.00 on 1cs		111.99	9.33	
	(21830)	32.00 on 2cs		103.99	8.66	
	(21830)	40.00 on 3cs		95.99	7.99	
CHARDONNAY						
9179092		750ML	12	135.99	11.33	
	(21830)	24.00 on 1cs		111.99	9.33	
	(21830)	32.00 on 2cs		103.99	8.66	
	(21830)	40.00 on 3cs		95.99	7.99	
PINOT NOIR CALIFORNIA						
9179093		750ML	12	135.99	11.33	
	(21830)	24.00 on 1cs		111.99	9.33	
	(21830)	32.00 on 2cs		103.99	8.66	
	(21830)	40.00 on 3cs		95.99	7.99	

ZACA MESA

Item#	Vt/Asst	Size	BPC	Case Price	TM Bot Price	LM Bot Comp
SYRAH						
9188200		750ML	12	200.00	16.66	
	(18859)	2.00 on 6bt			14.66	
	(16142)	24.00 on 1cs		176.00	14.66	
	(16142)	40.00 on 3cs		160.00	13.33	

Item#	Vt/Asst	Size	BPC	Case Price	TM Bot Price	LM Bot Comp
SYRAH RESERVE						
9188211		750ML	6	200.00	33.33	
VIOGNIER						
9188197		750ML	12	160.00	13.33	
	(18859)	1.33 on 6bt			12.00	
	(16142)	16.00 on 1cs		144.00	12.00	
	(16142)	32.00 on 3cs		128.00	10.66	
Z CUVEE						
9188199		750ML	12	192.00	16.00	
	(18859)	3.33 on 6bt			12.67	
	(16142)	40.00 on 1cs		152.00	12.66	
	(16142)	56.00 on 3cs		136.00	11.33	

California Sparkling

CHATEAU ST.JEAN

Item#	Vt/Asst	Size	BPC	Case Price	TM Bot Price	LM Bot Comp
BRUT						
9278717		750ML	12	151.99	12.66	
BRUT ROSE						
9278718		750ML	12	151.99	12.66	

GLORIA FERRER

(www.gloriaferrer.com)

Item#	Vt/Asst	Size	BPC	Case Price	TM Bot Price	LM Bot Comp
ANNIVERSARY CUVEE						
9263288		750ML	12	319.99	26.66	
	(22791)	3.33 on 3bt			23.33	
	(2156)	40.00 on 1cs		279.99	23.33	
	(22792)	40.00 on 3cs		279.99	23.33	
BLANC DE BLANCS						
9015152		750ML	12	200.00	16.66	
	(2156)	24.00 on 1cs		176.00	14.66	
	(22792)	24.00 on 3cs		176.00	14.66	
BLANC DE NOIRS						
9065220		3L	1	239.99	239.99	
9015182		750ML	12	183.99	15.33	
	(2156)	8.00 on 1cs		175.99	14.66	
	(2156)	24.00 on 2cs		159.99	13.33	
	(22792)	24.00 on 3cs		159.99	13.33	
BRUT						
9015176		3L	1	239.99	239.99	
9015178		750ML	12	183.99	15.33	
	(2156)	8.00 on 1cs		175.99	14.66	
	(2156)	24.00 on 2cs		159.99	13.33	
	(22792)	24.00 on 3cs		159.99	13.33	
9064331		375ML	12	95.99	7.99	
BRUT CUVEE CARNEROS						
9015146		750ML	6	319.99	53.33	
	(2156)	20.00 on 2cs		299.99	49.99	
	(22792)	20.00 on 3cs		299.99	49.99	
ROSE						
9015188		750ML	12	239.99	19.99	
	(22066)	1.33 on 3bt			18.66	
	(2156)	24.00 on 1cs		215.99	17.99	
	(22792)	24.00 on 3cs		215.99	17.99	

LAETITIA

Item#	Vt/Asst	Size	BPC	Case Price	TM Bot Price	LM Bot Comp
BRUT						
1503440		750ML	12	183.99	15.33	

STERLING VINEYARDS

Item#	Vt/Asst	Size	BPC	Case Price	TM Bot Price	LM Bot Comp
BLANC DE BLANC						
9263287		750ML	12	240.00	20.00	
	(25098)	3.33 on 12bt			16.67	
	(21881)	40.00 on 1cs		200.00	16.66	
	(21881)	80.00 on 2cs		160.00	13.33	
ROSE						
9262969		750ML	12	240.00	20.00	
	(25098)	3.33 on 12bt			16.67	
	(21881)	40.00 on 1cs		200.00	16.66	
	(21881)	80.00 on 2cs		160.00	13.33	

Maryland

BOORDY CHESAPEAKE ICONS

Item#	Vt/Asst	Size	BPC	Case Price	TM Bot Price	LM Bot Comp
BLUSH (CRAB)						
9015725		750ML	12	95.99	7.99	
	(26644)	8.00 on 1cs		87.99	7.33	
	(26644)	16.00 on 5cs		79.99	6.66	
	(26643)	20.00 on 20cs		75.99	6.33	
CABERNET PETIT (TERRAPIN)						
9015709		750ML	12	119.99	9.99	
	(26644)	8.00 on 5cs		111.99	9.33	
	(26643)	12.00 on 20cs		107.99	8.99	
CHAMBOURCIN/MERLOT (MALLARD DUCKS)						
9109288		750ML	12	119.99	9.99	
	(26644)	8.00 on 5cs		111.99	9.33	
	(26643)	12.00 on 20cs		107.99	8.99	
CHARDONNAY						
9237441		750ML	12	119.99	9.99	
	(26644)	8.00 on 5cs		111.99	9.33	
	(26643)	12.00 on 20cs		107.99	8.99	
CHARDONNAY SEVAL VIDAL (ROCKFISH)						
9015759		750ML	12	111.99	9.33	
	(26644)	8.00 on 5cs		103.99	8.66	
	(26643)	16.00 on 20cs		95.99	7.99	
RED (TERRA MARIA)						
9257823	2016	750ML	12	119.99	9.99	
	(26644)	8.00 on 5cs		111.99	9.33	
	(26643)	12.00 on 20cs		107.99	8.99	
RIESLING (ORIOLE)						
9015726		750ML	12	111.99	9.33	
	(26644)	8.00 on 5cs		103.99	8.66	
	(26643)	16.00 on 20cs		95.99	7.99	
SYRAH ASSATEAGUE POINES						
9193144		750ML	12	119.99	9.99	
	(26644)	8.00 on 5cs		111.99	9.33	
	(26643)	12.00 on 20cs		107.99	8.99	
VIDAL BLANC (HERON)						
9014488		750ML	12	111.99	9.33	
	(26644)	8.00 on 5cs		103.99	8.66	
	(26643)	16.00 on 20cs		95.99	7.99	

BOORDY LANDMARK SERIES

Item#	Vt/Asst	Size	BPC	Case Price	TM Bot Price	LM Bot Comp
ALBARINO						
9232013		750ML	12	167.99	13.99	
	(26643)	8.00 on 1cs		159.99	13.33	
ALBARINO RESERVE						
9299604		750ML	12	240.00	20.00	
CABERNET FRANC						
9015699		750ML	12	320.00	26.66	
CHARDONNAY RESERVE						
9126611		750ML	12	240.00	20.00	
LANDMARK RESERVE						
9048747		750ML	12	360.00	30.00	
PINOT GRIS						
9109287		750ML	12	135.99	11.33	
	(26643)	8.00 on 1cs		127.99	10.66	
SAUVIGNON BLANC						
9312120	2017	750ML	12	199.99	16.66	
SOUTH MOUNTAIN RED						
9164393		750ML	12	207.99	17.33	
	(26643)	8.00 on 1cs		199.99	16.66	
DRY ROSE						
9151290		750ML	12	135.99	11.33	
	(26643)	8.00 on 1cs		127.99	10.66	
VERITAS RUBY PORT						
9140452		375ML	6	79.99	13.33	
	(26643)	4.00 on 1cs		75.99	12.66	
VIOGNIER						
9312119	2017	750ML	12	199.99	16.66	

BOORDY SWEETLAND CELLARS

Item#	Vt/Asst	Size	BPC	Case Price	TM Bot Price	LM Bot Comp
JAZZBERRY						
9191234		1.5L	FC	71.99	11.99	
	(26642)	8.00 on 1cs		63.99	10.66	
	(26642)	12.00 on 8cs		59.99	9.99	
	(26643)	16.00 on 20cs		55.99	9.33	
9191233		750ML	12	95.99	7.99	
	(26642)	8.00 on 1cs		87.99	7.33	
	(26642)	16.00 on 8cs		79.99	6.66	
	(26643)	20.00 on 20cs		75.99	6.33	
SPICED WASSAIL						
9191228		1.5L	6	71.99	11.99	
	(26642)	8.00 on 1cs		63.99	10.66	
	(26642)	12.00 on 8cs		59.99	9.99	
	(26643)	16.00 on 20cs		55.99	9.33	
9191227		750ML	12	95.99	7.99	
	(26642)	8.00 on 1cs		87.99	7.33	
	(26642)	16.00 on 8cs		79.99	6.66	
	(26643)	20.00 on 20cs		75.99	6.33	
TANGO PEACH						
9191224		1.5L	FC	71.99	11.99	
	(26642)	8.00 on 1cs		63.99	10.66	
	(26642)	12.00 on 8cs		59.99	9.99	
	(26643)	16.00 on 20cs		55.99	9.33	
9191235		750ML	12	95.99	7.99	
	(26642)	8.00 on 1cs		87.99	7.33	
	(26642)	16.00 on 8cs		79.99	6.66	
	(26643)	20.00 on 20cs		75.99	6.33	
VIVA SANGRIA						
9191230		1.5L	FC	71.99	11.99	
	(26642)	8.00 on 1cs		63.99	10.66	
	(26642)	12.00 on 8cs		59.99	9.99	
	(26643)	16.00 on 20cs		55.99	9.33	
9191229		750ML	12	95.99	7.99	
	(26642)	8.00 on 1cs		87.99	7.33	
	(26661)	20.00 on 3cs		75.99	6.33	
	(26642)	16.00 on 8cs		79.99	6.66	
	(26643)	20.00 on 20cs		75.99	6.33	
WHITE SANGRIA						
9191232		1.5L	FC	71.99	11.99	
	(26642)	8.00 on 1cs		63.99	10.66	
	(26642)	12.00 on 8cs		59.99	9.99	
	(26643)	16.00 on 20cs		55.99	9.33	
9191231		750ML	12	95.99	7.99	
	(26642)	8.00 on 1cs		87.99	7.33	
	(26661)	20.00 on 3cs		75.99	6.33	
	(26642)	16.00 on 8cs		79.99	6.66	
	(26643)	20.00 on 20cs		75.99	6.33	
ZIN BERRY						
9191223		1.5L	FC	71.99	11.99	
	(26642)	8.00 on 1cs		63.99	10.66	
	(26642)	12.00 on 8cs		59.99	9.99	
	(26643)	16.00 on 20cs		55.99	9.33	
9191222		750ML	12	95.99	7.99	
	(26642)	8.00 on 1cs		87.99	7.33	
	(26642)	16.00 on 8cs		79.99	6.66	
	(26643)	20.00 on 20cs		75.99	6.33	

Oregon

SOKOL BLOSSER

Item#	Vt/Asst	Size	BPC	Case Price	TM Bot Price	LM Bot Comp
CHARDONNAY DUNDEE HILLS						
9260682		750ML	12	239.99	19.99	
CHARDONNAY EVOLUTION						
9336579	2017	750ML	12	135.99	11.33	
	(16935)	8.00 on 1cs		127.99	10.66	
	(16935)	16.00 on 2cs		119.99	9.99	
EVOLUTION						
9003408		750ML	12	151.99	12.66	
	(16935)	16.00 on 1cs		135.99	11.33	
	(16935)	32.00 on 2cs		119.99	9.99	
EVOLUTION RED						
9142976		750ML	12	151.99	12.66	
	(16935)	16.00 on 1cs		135.99	11.33	
	(16935)	32.00 on 2cs		119.99	9.99	
EVOLUTION RIESLING						
9266123		750ML	12	119.99	9.99	
	(16935)	8.00 on 1cs		111.99	9.33	
	(16935)	16.00 on 2cs		103.99	8.66	
PINOT GRIS						
9016956	2016	750ML	12	175.99	14.66	
	(16935)	24.00 on 1cs		151.99	12.66	
	(16935)	32.00 on 2cs		143.99	11.99	
PINOT NOIR DUNDEE HILLS						
9210847	2013	750ML	12	227.99	18.99	
9017010	2014	750ML	12	359.99	29.99	2/26.66
ROSE OF PINOT NOIR DUNDEE HILLS						
9292543	2017	750ML	12	175.99	14.66	
	(16935)	24.00 on 1cs		151.99	12.66	
	(16935)	32.00 on 2cs		143.99	11.99	
9360557	2018	750ML	12	175.99	14.66	
	(16935)	24.00 on 1cs		151.99	12.66	
	(16935)	32.00 on 2cs		143.99	11.99	

Argentina

BELASCO

Item#	Vt/Asst	Size	BPC	Case Price	TM Bot Price	LM Bot Comp
GUENTOTA MALBEC						
9094729		750ML	6	91.99	15.33	
	(18365)	4.00 on 1cs		87.99	14.66	
	(18365)	12.00 on 2cs		79.99	13.33	
LLAMA MALBEC						
9094730		750ML	12	127.99	10.66	
	(18365)	8.00 on 1cs		119.99	9.99	
	(18365)	16.00 on 2cs		111.99	9.33	
	(18365)	24.00 on 5cs		103.99	8.66	

COLORES DEL SOL

Item#	Vt/Asst	Size	BPC	Case Price	TM Bot Price	LM Bot Comp
MALBEC						
9073653		750ML	12	103.99	8.66	
	(21893)	16.00 on 1cs		87.99	7.33	
	(21893)	24.00 on 3cs		79.99	6.66	
	(21893)	32.00 on 5cs		71.99	5.99	
TORRONTES						
9326388		750ML	12	103.99	8.66	
	(21893)	16.00 on 1cs		87.99	7.33	
	(21893)	24.00 on 3cs		79.99	6.66	
	(21893)	32.00 on 5cs		71.99	5.99	8.66

DON RODOLFO

Item#	Vt/Asst	Size	BPC	Case Price	TM Bot Price	LM Bot Comp
CABERNET SAUVIGNON						
9069240		750ML	12	95.99	7.99	
MALBEC						
9069242		750ML	12	95.99	7.99	
	(18365)	8.00 on 1cs		87.99	7.33	
	(18365)	16.00 on 3cs		79.99	6.66	
PINOT NOIR						
9141214		750ML	12	95.99	7.99	
	(18365)	8.00 on 1cs		87.99	7.33	
	(18365)	16.00 on 3cs		79.99	6.66	

Item#	Vt/Asst	Size	BPC	Case Price	TM Bot Price	LM Bot Comp
PROEMIO						
CABERNET SAUVIGNON						
9197507		750ML	12	103.99	8.66	
CABERNET SAUVIGNON RESERVE						
9197506		750ML	12	151.99	12.66	
CHARDONNAY						
9197508		750ML	12	103.99	8.66	
GRAND RESERVE						
9197509		750ML	6	119.99	19.99	
MALBEC						
9197512		750ML	12	103.99	8.66	
MALBEC RESERVE						
9197511		750ML	12	151.99	12.66	
RUTINI						
CABERNET/MALBEC BLEND						
9269581		750ML	12	159.99	13.33	
SAUVIGNON BLANC						
9269571		750ML	12	159.99	13.33	
TRUMPETER						
CABERNET SAUVIGNON						
9101971		750ML	12	103.99	8.66	
CHARDONNAY						
9101972		750ML	12	103.99	8.66	
MALBEC						
9101973		750ML	12	103.99	8.66	
ROSE						
9269582		750ML	12	103.99	8.66	
Australia						
19 CRIMES						
CABERNET SAUVIGNON						
9185754		750ML	12	103.99	8.66	
	(21747)	8.00 on 1cs		**95.99**	**7.99**	
	(21747)	16.00 on 5cs		**87.99**	**7.33**	
	(21747)	24.00 on 15cs		**79.99**	**6.66**	
HARD CHARDONNAY						
9261038		750ML	12	103.99	8.66	
	(21747)	8.00 on 1cs		**95.99**	**7.99**	
	(21747)	16.00 on 5cs		**87.99**	**7.33**	
	(21747)	24.00 on 15cs		**79.99**	**6.66**	
9331559		187ML	FC	51.99	2.16	
	(21747)	4.00 on 1cs		**47.99**	**1.99**	
	(26763)	4.00 on 1cs		**47.99**	**1.99**	
	(26763)	8.00 on 2cs		**43.99**	**1.83**	
	(26763)	12.00 on 3cs		**39.99**	**1.66**	
	(21747)	8.00 on 5cs		**43.99**	**1.83**	
	(21747)	12.00 on 15cs		**39.99**	**1.66**	
RED BLEND						
9158771		750ML	12	103.99	8.66	
	(21747)	8.00 on 1cs		**95.99**	**7.99**	
	(21747)	16.00 on 5cs		**87.99**	**7.33**	
	(21747)	24.00 on 15cs		**79.99**	**6.66**	
9331558		187ML	FC	51.99	2.16	
	(21747)	4.00 on 1cs		**47.99**	**1.99**	
	(26763)	4.00 on 1cs		**47.99**	**1.99**	
	(26763)	8.00 on 2cs		**43.99**	**1.83**	
	(26763)	12.00 on 3cs		**39.99**	**1.66**	
	(21747)	8.00 on 5cs		**43.99**	**1.83**	
	(21747)	12.00 on 15cs		**39.99**	**1.66**	
SHIRAZ						
9246774		750ML	12	103.99	8.66	
	(21747)	8.00 on 1cs		**95.99**	**7.99**	
	(21747)	16.00 on 5cs		**87.99**	**7.33**	
	(21747)	24.00 on 15cs		**79.99**	**6.66**	
THE BANISHED						
9240897		750ML	12	103.99	8.66	
	(21747)	8.00 on 1cs		**95.99**	**7.99**	
	(21747)	16.00 on 5cs		**87.99**	**7.33**	
	(21747)	24.00 on 15cs		**79.99**	**6.66**	
THE PUNISHMENT						
9295839		750ML	12	103.99	8.66	
	(21747)	8.00 on 1cs		**95.99**	**7.99**	
	(21747)	16.00 on 5cs		**87.99**	**7.33**	
	(21747)	24.00 on 15cs		**79.99**	**6.66**	
THE UPRISING						
9258871		750ML	12	103.99	8.66	
	(21747)	8.00 on 1cs		**95.99**	**7.99**	
	(21747)	16.00 on 5cs		**87.99**	**7.33**	
	(21747)	24.00 on 15cs		**79.99**	**6.66**	
THE WARDEN						
9237899		750ML	6	107.99	17.99	
	(21747)	8.00 on 1cs		**99.99**	**16.66**	
	(21747)	28.00 on 3cs		**79.99**	**13.33**	
BERTON						
METAL LABEL CABERNET SAUVIGNON						
9314619		750ML	12	128.00	10.66	
	(18365)	8.00 on 2cs		**120.00**	**10.00**	
	(18365)	16.00 on 3cs		**112.00**	**9.33**	
METAL LABEL CHARDONNAY						
9314615		750ML	12	128.00	10.66	
	(18365)	8.00 on 2cs		**120.00**	**10.00**	
	(18365)	16.00 on 3cs		**112.00**	**9.33**	
METAL LABEL BLACK SHIRAZ						
9314631		750ML	12	128.00	10.66	
	(18365)	8.00 on 2cs		**120.00**	**10.00**	
	(18365)	16.00 on 3cs		**112.00**	**9.33**	
BLACK OPAL						
CABERNET SAUVIGNON						
9004075		750ML	12	95.99	7.99	
	(21894)	16.00 on 1cs		**79.99**	**6.66**	
	(21894)	32.00 on 3cs		**63.99**	**5.33**	
CABERNET/MERLOT						
9004078		1.5L	FC	79.99	13.33	
	(21894)	12.00 on 1cs		**67.99**	**11.33**	
	(21894)	20.00 on 3cs		**59.99**	**9.99**	
9013959		750ML	12	95.99	7.99	
	(21894)	16.00 on 1cs		**79.99**	**6.66**	
	(21894)	32.00 on 3cs		**63.99**	**5.33**	
CHARDONNAY						
9004077		1.5L	FC	79.99	13.33	
	(21894)	12.00 on 1cs		**67.99**	**11.33**	
	(21894)	20.00 on 3cs		**59.99**	**9.99**	
9004074		750ML	12	95.99	7.99	
	(21894)	16.00 on 1cs		**79.99**	**6.66**	
	(21894)	32.00 on 3cs		**63.99**	**5.33**	
SHIRAZ						
9004079		1.5L	FC	79.99	13.33	
	(21894)	12.00 on 1cs		**67.99**	**11.33**	
	(21894)	20.00 on 3cs		**59.99**	**9.99**	
9004076		750ML	12	95.99	7.99	
	(21894)	16.00 on 1cs		**79.99**	**6.66**	
	(21894)	32.00 on 3cs		**63.99**	**5.33**	
SHIRAZ/CABERNET SAUVIGNON						
9004081		750ML	12	95.99	7.99	
	(21894)	16.00 on 1cs		**79.99**	**6.66**	
	(21894)	32.00 on 3cs		**63.99**	**5.33**	
GREG NORMAN						
CABERNET MERLOT ESTATE						
9003901		750ML	12	135.99	11.33	
	(21805)	1.33 on 1bt			**10.00**	1/8.66
CABERNET SHIRAZ LIMESTONE COAST						
9003913		750ML	12	135.99	11.33	
	(21805)	1.33 on 1bt			**10.00**	1/8.66
SHIRAZ						
9003898		750ML	12	135.99	11.33	
	(21805)	1.33 on 1bt			**10.00**	1/8.66
KATNOOK ESTATE						
CABERNET SAUVIGNON						
9015439		750ML	12	319.99	26.66	
	(4024)	32.00 on 1cs		**287.99**	**23.99**	
	(22792)	32.00 on 3cs		**287.99**	**23.99**	
CABERNET SAUVIGNON FOUNDERS BLOCK						
9250376	2013	750ML	12	215.99	17.99	
	(4024)	40.00 on 1cs		**175.99**	**14.66**	
	(22792)	40.00 on 3cs		**175.99**	**14.66**	
ODYSSEY CABERNET SAUVIGNON						
9015448		750ML	6	479.99	79.99	
	(4024)	30.00 on 1cs		**449.99**	**74.99**	
	(22792)	30.00 on 3cs		**449.99**	**74.99**	
LINDEMAN'S BIN SERIES						
BIN 40 MERLOT						
9013681		1.5L	FC	59.99	9.99	
	(21808)	8.00 on 1cs		**51.99**	**8.66**	
	(21808)	12.00 on 8cs		**47.99**	**7.99**	
	(21808)	16.00 on 15cs		**43.99**	**7.33**	
	(21808)	20.00 on 25cs		**39.99**	**6.66**	
	(21808)	22.00 on 35cs		**37.99**	**6.33**	
	(21808)	24.00 on 50cs		**35.99**	**5.99**	15/7.33
9013675		750ML	12	79.99	6.66	
	(21808)	16.00 on 1cs		**63.99**	**5.33**	
	(21808)	32.00 on 8cs		**47.99**	**3.99**	
	(21808)	40.00 on 15cs		**39.99**	**3.33**	8/3.99
BIN 45 CABERNET SAUVIGNON						
9013688		1.5L	FC	59.99	9.99	
	(21808)	8.00 on 1cs		**51.99**	**8.66**	
	(21808)	12.00 on 8cs		**47.99**	**7.99**	
	(21808)	16.00 on 15cs		**43.99**	**7.33**	
	(21808)	20.00 on 25cs		**39.99**	**6.66**	
	(21808)	22.00 on 35cs		**37.99**	**6.33**	
	(21808)	24.00 on 50cs		**35.99**	**5.99**	15/7.33
9013674		750ML	12	79.99	6.66	
	(21808)	16.00 on 1cs		**63.99**	**5.33**	
	(21808)	32.00 on 8cs		**47.99**	**3.99**	
	(21808)	40.00 on 15cs		**39.99**	**3.33**	8/3.99
BIN 50 SHIRAZ						
9013680		1.5L	FC	59.99	9.99	
	(21808)	8.00 on 1cs		**51.99**	**8.66**	
	(21808)	12.00 on 8cs		**47.99**	**7.99**	
	(21808)	16.00 on 15cs		**43.99**	**7.33**	
	(21808)	20.00 on 25cs		**39.99**	**6.66**	
	(21808)	22.00 on 35cs		**37.99**	**6.33**	
	(21808)	24.00 on 50cs		**35.99**	**5.99**	15/7.33
9013676		750ML	12	79.99	6.66	
	(21808)	16.00 on 1cs		**63.99**	**5.33**	
	(21808)	32.00 on 8cs		**47.99**	**3.99**	
	(21808)	40.00 on 15cs		**39.99**	**3.33**	8/3.99
BIN 55 SHIRAZ CABERNET						
9013645	2014	1.5L	FC	59.99	9.99	
	(21808)	8.00 on 1cs		**51.99**	**8.66**	
	(21808)	12.00 on 8cs		**47.99**	**7.99**	
	(21808)	16.00 on 15cs		**43.99**	**7.33**	
	(21808)	20.00 on 25cs		**39.99**	**6.66**	
	(21808)	22.00 on 35cs		**37.99**	**6.33**	
	(21808)	24.00 on 50cs		**35.99**	**5.99**	15/7.33
9013646	2014	750ML	12	79.99	6.66	
	(21808)	16.00 on 1cs		**63.99**	**5.33**	
	(21808)	32.00 on 8cs		**47.99**	**3.99**	
	(21808)	40.00 on 15cs		**39.99**	**3.33**	8/3.99
BIN 65 CHARDONNAY						
9013670		1.5L	FC	59.99	9.99	
	(21808)	8.00 on 1cs		**51.99**	**8.66**	
	(21808)	12.00 on 8cs		**47.99**	**7.99**	
	(21808)	16.00 on 15cs		**43.99**	**7.33**	
	(21808)	20.00 on 25cs		**39.99**	**6.66**	
	(21808)	22.00 on 35cs		**37.99**	**6.33**	
	(21808)	24.00 on 50cs		**35.99**	**5.99**	15/7.33
9013673		750ML	12	79.99	6.66	
	(21808)	16.00 on 1cs		**63.99**	**5.33**	
	(21808)	32.00 on 8cs		**47.99**	**3.99**	
	(21808)	40.00 on 15cs		**39.99**	**3.33**	8/3.99
BIN 80 CABERNET MERLOT						
9013655		1.5L	FC	59.99	9.99	
	(21808)	8.00 on 1cs		**51.99**	**8.66**	
	(21808)	12.00 on 8cs		**47.99**	**7.99**	
	(21808)	16.00 on 15cs		**43.99**	**7.33**	
	(21808)	20.00 on 25cs		**39.99**	**6.66**	
	(21808)	22.00 on 35cs		**37.99**	**6.33**	
	(21808)	24.00 on 50cs		**35.99**	**5.99**	15/7.33
9013658		750ML	12	79.99	6.66	
	(21808)	16.00 on 1cs		**63.99**	**5.33**	
	(21808)	32.00 on 8cs		**47.99**	**3.99**	
	(21808)	40.00 on 15cs		**39.99**	**3.33**	8/3.99
BIN 85 PINOT GRIGIO						
9082548		1.5L	FC	59.99	9.99	
	(21808)	8.00 on 1cs		**51.99**	**8.66**	
	(21808)	12.00 on 8cs		**47.99**	**7.99**	
	(21808)	16.00 on 15cs		**43.99**	**7.33**	
	(21808)	20.00 on 25cs		**39.99**	**6.66**	
	(21808)	22.00 on 35cs		**37.99**	**6.33**	
	(21808)	24.00 on 50cs		**35.99**	**5.99**	15/7.33
9021161		750ML	12	79.99	6.66	
	(21808)	16.00 on 1cs		**63.99**	**5.33**	
	(21808)	32.00 on 8cs		**47.99**	**3.99**	
	(21808)	40.00 on 15cs		**39.99**	**3.33**	8/3.99
BIN 90 MOSCATO						
9134794		1.5L	FC	59.99	9.99	
	(21808)	8.00 on 1cs		**51.99**	**8.66**	
	(21808)	12.00 on 8cs		**47.99**	**7.99**	
	(21808)	16.00 on 15cs		**43.99**	**7.33**	
	(21808)	20.00 on 25cs		**39.99**	**6.66**	
	(21808)	22.00 on 35cs		**37.99**	**6.33**	
	(21808)	24.00 on 50cs		**35.99**	**5.99**	15/7.33
9097370		750ML	12	79.99	6.66	
	(21808)	16.00 on 1cs		**63.99**	**5.33**	
	(21808)	32.00 on 8cs		**47.99**	**3.99**	
	(21808)	40.00 on 15cs		**39.99**	**3.33**	
	(26328)	48.00 on 15cs		**31.99**	**2.66**	8/3.99
BIN 95 SAUVIGNON BLANC						
9013678		750ML	12	79.99	6.66	
	(21808)	16.00 on 1cs		**63.99**	**5.33**	
	(21808)	32.00 on 8cs		**47.99**	**3.99**	
	(21808)	40.00 on 15cs		**39.99**	**3.33**	8/3.99

Item#	Vt/Asst	Size	BPC	Case Price	TM Bot Price	LM Bot Comp
BIN 99 PINOT NOIR						
9013689		750ML	12	79.99	6.66	
	(21808)	16.00 on 1cs		63.99	5.33	
	(21808)	32.00 on 8cs		47.99	3.99	
	(21808)	40.00 on 15cs		39.99	3.33	8/3.99
LINDEMAN'S CAWARRA						
SHIRAZ CABERNET						
9013685		1.5L	FC	51.99	8.66	
	(25028)	8.00 on 2cs		43.99	7.33	
PENFOLDS BIN RANGE						
BIN 2 SHIRAZ/MATARO						
9193671		750ML	6	95.99	15.99	
	(21861)	1.33 on 3bt			14.66	
	(21862)	16.00 on 1cs		79.99	13.33	
	(21862)	24.00 on 3cs		71.99	11.99	
BIN 8 CABERNET SHIRAZ						
9237991		750ML	6	95.99	15.99	
	(21861)	1.33 on 3bt			14.66	
	(21862)	16.00 on 1cs		79.99	13.33	
	(25683)	36.00 on 2cs		59.99	9.99	
	(21862)	24.00 on 3cs		71.99	11.99	
BIN 8 CABERNET SHIRAZ MAX SCHUBERT SLEEVE						
9292725		750ML	6	95.99	15.99	
	(21861)	1.33 on 3bt			14.66	
	(21862)	16.00 on 1cs		79.99	13.33	
	(25683)	36.00 on 2cs		59.99	9.99	
	(21862)	24.00 on 3cs		71.99	11.99	
BIN 9 CABERNET SAUVIGNON						
9237992		750ML	6	95.99	15.99	
	(21861)	1.33 on 3bt			14.66	
	(21862)	16.00 on 1cs		79.99	13.33	
	(25683)	36.00 on 2cs		59.99	9.99	
	(21862)	24.00 on 3cs		71.99	11.99	
BIN 9 CABERNET MAX SCHUBERT SLEEVE						
9264178		750ML	6	95.99	15.99	
	(21861)	1.33 on 3bt			14.66	
	(21862)	16.00 on 1cs		79.99	13.33	
	(25683)	36.00 on 2cs		59.99	9.99	
	(21862)	24.00 on 3cs		71.99	11.99	
BIN 28 SHIRAZ KALIMNA						
9150011		750ML	6	139.99	23.33	5/13.99
BIN 51 RIESLING EDEN VALLEY						
9021432		750ML	6	163.99	27.33	
BIN 128 SHIRAZ						
9143784		750ML	6	139.99	23.33	5/18.66
BIN 311 CHARDONNAY TUMBARUMBA						
9102146		750ML	6	159.99	26.66	5/13.99
BIN 389 CABERNET SHIRAZ						
9175345		750ML	6	299.99	49.99	
	(21861)	4.00 on 1bt			45.99	5/29.99
BIN 407 CABERNET SAUVIGNON						
9195777	2016	750ML	6	299.99	49.99	9B41.99
BIN 707 CABERNET SAUVIGNON						
9345158	2016	750ML	6	1999.99	333.33	9B275.00
CHARDONNAY MAXS						
9291963		750ML	6	95.99	15.99	
	(25683)	36.00 on 2cs		59.99	9.99	
CHARDONNAY MAXS SLEEVE						
9316561		750ML	6	95.99	15.99	
	(21861)	1.33 on 3bt			14.66	
	(21862)	16.00 on 1cs		79.99	13.33	
	(25683)	36.00 on 2cs		59.99	9.99	
	(21862)	24.00 on 3cs		71.99	11.99	
PENFOLDS KOONUNGA HILL						
CHARDONNAY						
9014378		750ML	12	127.99	10.66	
	(21850)	24.00 on 1cs		103.99	8.66	
SHIRAZ						
9014417		750ML	12	127.99	10.66	
	(21850)	24.00 on 1cs		103.99	8.66	
SHIRAZ CABERNET						
9014367		750ML	12	127.99	10.66	
	(21850)	24.00 on 1cs		103.99	8.66	
PENFOLDS PORTS						
CLUB TAWNY PORT						
9184436		750ML	6	63.99	10.66	5/7.99
GRANDFATHER FINEST TAWNY PORT						
9014414		750ML	6	399.99	66.66	
PENFOLDS PREMIUM RANGE						
GRANGE						
9194358	2011	750ML	3	1829.99	609.99	
9335819	WD2014	750ML	3	1829.99	609.99	9B499.99
SHIRAZ RWT BARROSA VALLEY						
9014421		750ML	6	659.99	109.99	
SHIRAZ ST HENRI						
9339915	2015	750ML	6	419.99	69.99	9B63.32
PENFOLDS RAWSON'S RETREAT						
CABERNET SAUVIGNON						
9014427		750ML	12	79.99	6.66	1/5.33
CHARDONNAY						
9014435		750ML	12	79.99	6.66	1/5.33
MERLOT						
9014437		750ML	12	79.99	6.66	1/5.33
SHIRAZ/CABERNET						
9014438		750ML	12	79.99	6.66	1/5.33
ROSEMOUNT BLENDS						
SHIRAZ CABERNET						
9014090		750ML	12	71.99	5.99	1/4.66
TRAMINER RIESLING						
9014089		750ML	12	71.99	5.99	
ROSEMOUNT DIAMOND						
CABERNET SAUVIGNON						
9014095		750ML	12	103.99	8.66	
	(21871)	32.00 on 1cs		71.99	5.99	
	(25030)	32.00 on 1cs		71.99	5.99	3/5.33
CHARDONNAY						
9014092		750ML	12	87.99	7.33	
	(21871)	16.00 on 1cs		71.99	5.99	
	(25030)	16.00 on 1cs		71.99	5.99	3/5.33
MERLOT						
9014098		750ML	12	103.99	8.66	
	(25030)	32.00 on 1cs		71.99	5.99	3/5.33
SHIRAZ						
9014097		1.5L	FC	103.99	17.33	
	(21871)	32.00 on 1cs		71.99	11.99	
	(21871)	40.00 on 2cs		63.99	10.66	3/9.99
9014096		750ML	12	103.99	8.66	
	(25030)	32.00 on 1cs		71.99	5.99	3/5.33
SAMUEL WYNN						
CABERNET SAUVIGNON						
9278708		750ML	6	60.00	10.00	2/8.00
RED BLEND						
9278700		750ML	6	60.00	10.00	2/8.00
THE LITTLE PENGUIN						
CABERNET SAUVIGNON						
9015114		1.5L	FC	63.99	10.66	
9015115		750ML	12	71.99	5.99	
CABERNET SAUVIGNON (CA)						
9288137		1.5L	FC	63.99	10.66	
	(21892)	4.00 on 1cs		59.99	9.99	
	(21892)	16.00 on 3cs		47.99	7.99	
	(21892)	20.00 on 5cs		43.99	7.33	
9288138		750ML	12	71.99	5.99	
	(21892)	8.00 on 1cs		63.99	5.33	
	(21892)	16.00 on 3cs		55.99	4.66	
	(21892)	24.00 on 5cs		47.99	3.99	
CABERNET/MERLOT						
9019383		1.5L	FC	63.99	10.66	
	(21892)	4.00 on 1cs		59.99	9.99	
	(21892)	16.00 on 3cs		47.99	7.99	
	(21892)	20.00 on 5cs		43.99	7.33	
CABERNET/MERLOT (CA)						
9288139		1.5L	FC	63.99	10.66	
	(21892)	4.00 on 1cs		59.99	9.99	
	(21892)	16.00 on 3cs		47.99	7.99	
	(21892)	20.00 on 5cs		43.99	7.33	
CHARDONNAY						
9015117		750ML	12	71.99	5.99	
CHARDONNAY (CA)						
9288161		1.5L	FC	63.99	10.66	
	(21892)	4.00 on 1cs		59.99	9.99	
	(21892)	16.00 on 3cs		47.99	7.99	
	(21892)	20.00 on 5cs		43.99	7.33	
9288162		750ML	12	71.99	5.99	
	(21892)	8.00 on 1cs		63.99	5.33	
	(21892)	16.00 on 3cs		55.99	4.66	
	(21892)	24.00 on 5cs		47.99	3.99	
MERLOT						
9015118		1.5L	FC	63.99	10.66	
	(21892)	4.00 on 1cs		59.99	9.99	
	(21892)	16.00 on 3cs		47.99	7.99	
	(21892)	20.00 on 5cs		43.99	7.33	
9015119		750ML	12	71.99	5.99	
MERLOT (CA)						
9288163		1.5L	FC	63.99	10.66	
	(21892)	4.00 on 1cs		59.99	9.99	
	(21892)	16.00 on 3cs		47.99	7.99	
	(21892)	20.00 on 5cs		43.99	7.33	
9288164		750ML	12	71.99	5.99	
	(21892)	8.00 on 1cs		63.99	5.33	
	(21892)	16.00 on 3cs		55.99	4.66	
	(21892)	24.00 on 5cs		47.99	3.99	
PINOT GRIGIO						
9019381		750ML	12	71.99	5.99	
PINOT GRIGIO (CA)						
9288165		750ML	12	71.99	5.99	
	(21892)	8.00 on 1cs		63.99	5.33	
	(21892)	16.00 on 3cs		55.99	4.66	
	(21892)	24.00 on 5cs		47.99	3.99	
PINOT NOIR						
9015124		1.5L	FC	63.99	10.66	
9015126		750ML	12	71.99	5.99	
PINOT NOIR (CA)						
9288166		1.5L	FC	63.99	10.66	
	(21892)	4.00 on 1cs		59.99	9.99	
	(21892)	16.00 on 3cs		47.99	7.99	
	(21892)	20.00 on 5cs		43.99	7.33	
9288167		750ML	12	71.99	5.99	
	(21892)	8.00 on 1cs		63.99	5.33	
	(21892)	16.00 on 3cs		55.99	4.66	
	(21892)	24.00 on 5cs		47.99	3.99	
SHIRAZ						
9015120		1.5L	FC	63.99	10.66	
	(21892)	4.00 on 1cs		59.99	9.99	
	(21892)	16.00 on 3cs		47.99	7.99	
	(21892)	20.00 on 5cs		43.99	7.33	
SHIRAZ (CA)						
9288168		1.5L	FC	63.99	10.66	
	(21892)	4.00 on 1cs		59.99	9.99	
	(21892)	16.00 on 3cs		47.99	7.99	
	(21892)	20.00 on 5cs		43.99	7.33	
9288169		750ML	12	71.99	5.99	
	(21892)	8.00 on 1cs		63.99	5.33	
	(21892)	16.00 on 3cs		55.99	4.66	
	(21892)	24.00 on 5cs		47.99	3.99	
SHIRAZ/CABERNET						
9019385		1.5L	FC	63.99	10.66	
	(21892)	4.00 on 1cs		59.99	9.99	
	(21892)	16.00 on 3cs		47.99	7.99	
	(21892)	20.00 on 5cs		43.99	7.33	
SHIRAZ/CABERNET (CA)						
9288170		1.5L	FC	63.99	10.66	
	(21892)	4.00 on 1cs		59.99	9.99	
	(21892)	16.00 on 3cs		47.99	7.99	
	(21892)	20.00 on 5cs		43.99	7.33	
WOLF BLASS						
CABERNET SAUVIGNON BLACK LABEL						
9241340		750ML	6	59.99	9.99	
	(22332)	12.00 on 2cs		47.99	7.99	
CHARDONNAY RESERVE						
9262397		750ML	12	119.99	9.99	
	(22333)	8.00 on 1cs		111.99	9.33	
	(22333)	16.00 on 2cs		103.99	8.66	
	(22333)	24.00 on 3cs		95.99	7.99	
RED BLEND RESERVE						
9262396		750ML	12	119.99	9.99	
	(22333)	8.00 on 1cs		111.99	9.33	
	(22333)	16.00 on 2cs		103.99	8.66	
	(22333)	24.00 on 3cs		95.99	7.99	
SPICE SHIRAZ BLACK LABEL						
9241355		750ML	6	59.99	9.99	
	(22332)	12.00 on 2cs		47.99	7.99	
WYNNS						
CABERNET SAUVIGNON COONAWARRA BLACK						
9158787		750ML	12	399.99	33.33	

Australia Sparkling

Item#	Vt/Asst	Size	BPC	Case Price	TM Bot Price	LM Bot Comp
LINDEMAN'S BIN SERIES						
BIN 25 BRUT CUVEE						
9278722		750ML	6	39.99	6.66	
	(21808)	8.00 on 2cs		31.99	5.33	6.66
BIN 30 ROSE						
9276608		750ML	6	39.99	6.66	
	(21808)	8.00 on 2cs		31.99	5.33	6.66

Item#	Vt/Asst	Size	BPC	Case Price	TM Bot Price	LM Bot Comp

Chile

EYZAGUIRRE

CABERNET SAUVIGNON

9025068		750ML	12	95.99	7.99	
	(18365)	8.00 on 1cs		87.99	7.33	
	(18365)	16.00 on 2cs		79.99	6.66	
	(18365)	24.00 on 5cs		71.99	5.99	

LA MISION

CABERNET SAUVIGNON RESERVE

9257243		750ML	12	95.99	7.99	

CABERNET SAUVIGNON RESERVE ESPECIAL

9257246		750ML	12	127.99	10.66	

CARMENERE RESERVE ESPECIAL

9257248		750ML	12	127.99	10.66	

CHARDONNAY RESERVE

9257245		750ML	12	95.99	7.99	

CHARDONNAY RESERVE ESPECIAL

9257247		750ML	12	127.99	10.66	

PINOT NOIR RESERVE ESPECIAL

9257251		750ML	12	127.99	10.66	

SAUVIGNON BLANC RESERVE ESPECIAL

9257253		750ML	12	127.99	10.66	

LA PLAYA

AXEL CABERNET SAUVIGNON

9069192		750ML	6	87.99	14.66	
	(18365)	8.00 on 1cs		79.99	13.33	
	(18365)	16.00 on 2cs		71.99	11.99	
	(18365)	24.00 on 3cs		63.99	10.66	

CABERNET SAUVIGNON

9025440		1.5L	FC	75.99	12.66	
	(18365)	16.00 on 1cs		59.99	9.99	
	(18365)	20.00 on 2cs		55.99	9.33	
	(18365)	28.00 on 5cs		47.99	7.99	
9025441		750ML	12	79.99	6.66	
	(18365)	8.00 on 2cs		71.99	5.99	
	(18365)	16.00 on 5cs		63.99	5.33	

CHARDONNAY

9025442		1.5L	FC	75.99	12.66	
	(18365)	16.00 on 1cs		59.99	9.99	
	(18365)	20.00 on 2cs		55.99	9.33	
	(18365)	28.00 on 5cs		47.99	7.99	
9025443		750ML	12	79.99	6.66	
	(18365)	8.00 on 2cs		71.99	5.99	
	(18365)	16.00 on 5cs		63.99	5.33	

ESTATE RED BLEND

9188189		750ML	12	79.99	6.66	
	(18365)	8.00 on 2cs		71.99	5.99	
	(18365)	16.00 on 5cs		63.99	5.33	

MERLOT

9025444		1.5L	FC	75.99	12.66	
	(18365)	16.00 on 1cs		59.99	9.99	
	(18365)	20.00 on 2cs		55.99	9.33	
	(18365)	28.00 on 5cs		47.99	7.99	
9025445		750ML	12	79.99	6.66	
	(18365)	8.00 on 2cs		71.99	5.99	
	(18365)	16.00 on 5cs		63.99	5.33	

SAUVIGNON BLANC

9025447		1.5L	FC	75.99	12.66	
	(18365)	16.00 on 1cs		59.99	9.99	
	(18365)	20.00 on 2cs		55.99	9.33	
	(18365)	28.00 on 5cs		47.99	7.99	
9069222		750ML	12	79.99	6.66	
	(18365)	8.00 on 2cs		71.99	5.99	
	(18365)	16.00 on 5cs		63.99	5.33	

TINGA BLOCK

RESERVE CABERNET SAUVIGNON

9187103		750ML	12	111.99	9.33	
	(18365)	8.00 on 1cs		103.99	8.66	
	(18365)	16.00 on 2cs		95.99	7.99	
	(18365)	24.00 on 3cs		87.99	7.33	

RESERVE CLARET

9187140		750ML	12	111.99	9.33	

WINEMAKERS

RED SECRET BARREL

9235905		1L	6	55.99	9.33	

WHITE SECRET BARREL

9255565		1L	6	55.99	9.33	

France

AGLY BROTHERS

COTES DU ROUSSILLON RED

9358452	2014	750ML	6	171.99	28.66	
	(25622)	8.00 on 1cs		163.99	27.33	
	(25622)	16.00 on 3cs		155.99	25.99	

ALLENO & CHAPOUTIER

CROZES HERMITAGE ROUGE

9239422		750ML	12	279.99	23.33	

ST JOSEPH CROIX DE CHABOT BLANC

9239425		750ML	6	163.99	27.33	

ST JOSEPH CROIX DE CHABOT ROUGE

9239426		750ML	6	163.99	27.33	

CHATEAU -BORDEAUX

CHATEAU DE CARLES

9191030		750ML	12	239.99	19.99	

CHATEAU DES FERRAGES ROUMERY ROSE

9357031	2018	750ML	12	159.99	13.33	
	(25622)	8.00 on 1cs		151.99	12.66	
	(25622)	16.00 on 3cs		143.99	11.99	

CHATEAU MINUTY

M DE ROSE

9300343	2017	750ML	12	183.99	15.33	
	(24715)	24.00 on 1cs		159.99	13.33	
	(25683)	56.00 on 2cs		127.99	10.66	
9355271	2018	750ML	12	183.99	15.33	

LA TOURNEE

New

RED

9358430		750ML	6	55.99	9.33	
	(25622)	4.00 on 1cs		51.99	8.66	
	(25622)	8.00 on 3cs		47.99	7.99	

WHITE

9358451		750ML	6	55.99	9.33	
	(25622)	4.00 on 1cs		51.99	8.66	
	(25622)	8.00 on 3cs		47.99	7.99	

MATHILDE CHAPOUTIER

New

DOS LUSIADAS ELEIVERA TINTO

9358455		750ML	6	71.99	11.99	
	(25622)	4.00 on 1cs		67.99	11.33	
	(25622)	8.00 on 3cs		63.99	10.66	

RUEDA

9358454		750ML	12	191.99	15.99	
	(25622)	8.00 on 1cs		183.99	15.33	
	(25622)	16.00 on 3cs		175.99	14.66	

PIC & CHAPOUTIER

COTES DU RHONE ROUGE

9239421		750ML	12	127.99	10.66	
	(25622)	8.00 on 1cs		119.99	9.99	
	(25622)	16.00 on 3cs		111.99	9.33	

PIERRE

CABERNET FRANC

9338267		750ML	12	127.99	10.66	
	(25622)	8.00 on 1cs		119.99	9.99	
	(25622)	16.00 on 3cs		111.99	9.33	
	(25622)	24.00 on 5cs		103.99	8.66	

CHARDONNAY

9338268		750ML	12	127.99	10.66	
	(25622)	8.00 on 1cs		119.99	9.99	
	(25622)	16.00 on 3cs		111.99	9.33	
	(25622)	24.00 on 5cs		103.99	8.66	

PINOT NOIR

9338266		750ML	12	127.99	10.66	
	(25622)	8.00 on 1cs		119.99	9.99	
	(25622)	16.00 on 3cs		111.99	9.33	
	(25622)	24.00 on 5cs		103.99	8.66	

SAUVIGNON BLANC

9338265		750ML	12	127.99	10.66	
	(25622)	8.00 on 1cs		119.99	9.99	
	(25622)	16.00 on 3cs		111.99	9.33	
	(25622)	24.00 on 5cs		103.99	8.66	

France Sparkling

MAISON DE GRAND ESPRIT

LETRE MAGIQUE ROSE

9290107	2017	750ML	12	135.99	11.33	
	(24742)	16.00 on 1cs		119.99	9.99	
	(25683)	32.00 on 2cs		103.99	8.66	
	(24742)	32.00 on 5cs		103.99	8.66	

LETRE MAGIQUE CREMANT DE BOURGOGNE

9323672		750ML	6	99.99	16.66	
	(25400)	20.00 on 1cs		79.99	13.33	

MARQUIS DE LA MYSTERIALE

9324858		750ML	6	199.99	33.33	
	(25451)	20.00 on 1cs		179.99	29.99	

Italy

CAMPANILE

(by Cavaliere D'oro)

PINOT GRIGIO FRUILI

9015765		750ML	12	103.99	8.66	
9349282	NEW	750ML	12	72.00	6.00	

PINOT GRIGIO CULINARY COLLECTION

9046601		750ML	12	103.99	8.66	
	(25063)	23.95 on 1cs		80.04	6.67	
	(25063)	32.11 on 2cs		71.88	5.99	

CAVALIERE D'ORO

(Gabbiano)

ALLEANZA TUSCAN BLEND

9349260	NEW	750ML	6	159.99	26.66	

BELLEZZA DOCG

9015637		750ML	6	159.99	26.66	
	(25277)	20.00 on 1cs		139.99	23.33	
9349259	NEW	750ML	6	159.99	26.66	

CHIANTI DOCG

9015635		1.5L	FC	71.99	11.99	
	(25277)	8.00 on 1cs		63.99	10.66	
	(25277)	12.00 on 5cs		59.99	9.99	
9358532	NEW	1.5L	6	73.99	12.33	
	(25277)	20.00 on 10cs		51.99	8.66	
	(25693)	32.00 on 15cs		39.99	6.66	
9015632		750ML	12	79.99	6.66	
	(25277)	8.00 on 1cs		71.99	5.99	
	(25277)	16.00 on 3cs		63.99	5.33	
	(25277)	24.00 on 10cs		55.99	4.66	
9349256	NEW	750ML	12	79.99	6.66	

CHIANTI CLASSICO

9003965		750ML	12	119.99	9.99	
	(25277)	16.00 on 1cs		103.99	8.66	3/6.66
9349257	NEW	750ML	12	103.99	8.66	

CHIANTI CLASSICO RISERVA BLACK

9015630		750ML	12	183.99	15.33	
	(25277)	8.00 on 1cs		175.99	14.66	
9349258	NEW	750ML	12	183.99	15.33	
	(25379)	64.00 on 2cs		119.99	9.99	
	(25683)	64.00 on 2cs		119.99	9.99	

PINOT GRIGIO

9014623		1.5L	FC	71.99	11.99	15/6.66
9358533	NEW	1.5L	6	71.99	11.99	
	(25277)	8.00 on 1cs		63.99	10.66	
	(25277)	12.00 on 5cs		59.99	9.99	
	(25277)	20.00 on 10cs		51.99	8.66	
	(25693)	32.00 on 15cs		39.99	6.66	
9014625		750ML	12	79.99	6.66	
	(25277)	8.00 on 1cs		71.99	5.99	
	(25277)	16.00 on 3cs		63.99	5.33	
	(25277)	24.00 on 10cs		55.99	4.66	
9349281	NEW	750ML	12	79.99	6.66	

PINOT GRIGIO VALDADIGE DOC

9347145	NEW	750ML	12	103.99	8.66	

PRIMITIVO PUGLIA IGT

9347142	NEW	750ML	12	79.99	6.66	

TERRE SICILIANE ROSSO IGT

9347144	NEW	750ML	12	103.99	8.66	

TOSCANA IGT

9347143	NEW	750ML	12	103.99	8.66	

TOSCANA DARK KNIGHT

9252518		750ML	12	135.99	11.33	
	(25277)	16.00 on 1cs		119.99	9.99	
	(25277)	56.00 on 2cs		79.99	6.66	
	(25277)	64.00 on 10cs		71.99	5.99	

CORVO

BIANCO

9207120		750ML	12	111.99	9.33	
	(20639)	24.00 on 1cs		87.99	7.33	
	(20639)	32.00 on 2cs		79.99	6.66	
	(20639)	40.00 on 3cs		71.99	5.99	

MOSCATO

9151378		750ML	12	111.99	9.33	
	(20639)	24.00 on 1cs		87.99	7.33	
	(20639)	32.00 on 2cs		79.99	6.66	
	(20639)	40.00 on 3cs		71.99	5.99	

PINOT GRIGIO

9181514		750ML	12	111.99	9.33	
	(20639)	24.00 on 1cs		87.99	7.33	
	(20639)	32.00 on 2cs		79.99	6.66	
	(20639)	40.00 on 3cs		71.99	5.99	

DUCA DI SALAPARUTA

KADOS

9121717		750ML	6	87.99	14.66	
	(20639)	16.00 on 1cs		71.99	11.99	

Item#	Vt/Asst	Size	BPC	Case Price	TM Bot Price	LM Bot Comp
PASSO DELLE MULE						
9121719		750ML	6	99.99	16.66	
	(20639)	20.00 on 1cs		79.99	13.33	
LA GIOIOSA						
MOSCATO						
9138981		750ML	12	80.00	6.66	
	(25848)	8.00 on 1cs		72.00	6.00	
STELLINA DI NOTTE						
PINOT GRIGIO						
9019807		750ML	12	119.99	9.99	
	(21880)	32.00 on 1cs		87.99	7.33	
	(21880)	40.00 on 2cs		79.99	6.66	
	(25691)	48.00 on 2cs		71.99	5.99	
TESTA (New)						
MONTEPULCIANO ABRUZZO						
9345246		750ML	12	111.99	9.33	
	(26616)	8.00 on 1cs		103.99	8.66	
	(26616)	16.00 on 2cs		95.99	7.99	
VILLA ANNA (New)						
PINOT GRIGIO						
9348037		750ML	12	95.99	7.99	
	(26616)	8.00 on 1cs		87.99	7.33	
	(26616)	16.00 on 2cs		79.99	6.66	

Italy Sparkling

CAVALIERE D'ORO (New)

Item#	Vt/Asst	Size	BPC	Case Price	TM Bot Price	LM Bot Comp
PROSECCO DRY						
9351269		750ML	12	199.99	16.66	
LA GIOIOSA						
PROSECCO						
9214580		750ML	6	72.00	12.00	
	(25847)	2.00 on 1bt			10.00	
	(25848)	16.00 on 1cs		56.00	9.33	
	(25848)	20.00 on 3cs		52.00	8.66	
BRUT ROSE						
9257947		750ML	6	72.00	12.00	
	(25847)	2.00 on 1bt			10.00	
	(25848)	16.00 on 1cs		56.00	9.33	
	(25848)	20.00 on 3cs		52.00	8.66	
STELLINA DI NOTTE						
PROSECCO						
9093433		750ML	12	119.99	9.99	
	(21746)	8.00 on 1cs		111.99	9.33	
	(21746)	16.00 on 2cs		103.99	8.66	
VOVETI						
PROSECCO						
9130149		750ML	12	127.99	10.66	
	(2063)	0.67 on 3bt			9.99	
	(12397)	8.00 on 1cs		119.99	9.99	
9241181		187ML	FC	95.99	3.99	
	(12397)	16.00 on 1cs		79.99	3.33	

New Zealand

GREG NORMAN

Item#	Vt/Asst	Size	BPC	Case Price	TM Bot Price	LM Bot Comp
SAUVIGNON BLANC						
9266469	KEG	19.5L	1	218.00	218.00	
	(25423)	23.00 on 1cs		195.00	195.00	
9189364		750ML	12	135.99	11.33	
	(2045)	1.33 on 1bt			10.00	1/8.66
MATUA						
PINOT NOIR MARLBOROUGH						
9004107		750ML	12	135.99	11.33	
	(22186)	16.00 on 1cs		119.99	9.99	3/9.33
PINOT NOIR ROSE						
9221143		750ML	12	119.99	9.99	
	(22186)	8.00 on 1cs		111.99	9.33	
	(22186)	16.00 on 3cs		103.99	8.66	10/6.66
SAUVIGNON BLANC						
9004108		750ML	12	119.99	9.99	
	(22186)	8.00 on 1cs		111.99	9.33	
	(22186)	16.00 on 3cs		103.99	8.66	10/6.66
SQUEALING PIG						
SAUVIGNON BLANC						
9158455		750ML	6	99.99	16.66	
	(21877)	10.00 on 2cs		89.99	14.99	

Spain

BODEGA PINOSO (New)

Item#	Vt/Asst	Size	BPC	Case Price	TM Bot Price	LM Bot Comp
VERGEL RED						
9345245		750ML	12	95.99	7.99	
	(26616)	8.00 on 1cs		87.99	7.33	
	(26616)	16.00 on 2cs		79.99	6.66	
VERGEL WHITE						
9345243		750ML	12	95.99	7.99	
	(26616)	8.00 on 1cs		87.99	7.33	
	(26616)	16.00 on 2cs		79.99	6.66	
MORLANDA						
PRIORAT						
9270039		750ML	6	199.99	33.33	
MYLIA						
SANGRIA RED						
9363019		750ML	12	96.00	8.00	
	(25848)	16.00 on 1cs		80.00	6.66	
	(25848)	24.00 on 3cs		72.00	6.00	
RENE BARBIER						
MEDITERRANEAM RED						
9220025		3L	FC	63.99	15.99	
	(2152)	10.66 on 1cs		53.33	13.33	
	(2152)	13.33 on 3cs		50.66	12.66	
	(2152)	16.00 on 5cs		47.99	11.99	
9015185		1.5L	FC	55.99	9.33	
	(2152)	4.00 on 1cs		51.99	8.66	
	(2152)	8.00 on 3cs		47.99	7.99	
	(2152)	16.00 on 5cs		39.99	6.66	
9016097		750ML	12	59.99	4.99	
	(2152)	4.00 on 1cs		55.99	4.66	
	(2152)	12.00 on 3cs		47.99	3.99	
MEDITERRANEAM WHITE						
9220027		3L	FC	63.99	15.99	
	(2152)	10.66 on 1cs		53.33	13.33	
	(2152)	13.33 on 3cs		50.66	12.66	
	(2152)	16.00 on 5cs		47.99	11.99	
9015184		1.5L	FC	55.99	9.33	
	(2152)	4.00 on 1cs		51.99	8.66	
	(2152)	8.00 on 3cs		47.99	7.99	
	(2152)	16.00 on 5cs		39.99	6.66	
9016096		750ML	12	59.99	4.99	
	(2152)	4.00 on 1cs		55.99	4.66	
	(2152)	12.00 on 3cs		47.99	3.99	
VALDUBON						
RED RESERVA						
9015235		750ML	6	119.99	19.99	
RIBERA DEL DUERO RED WINE						
9015231		750ML	6	75.99	12.66	
	(22792)	4.00 on 3cs		71.99	11.99	
	(4024)	4.00 on 3cs		71.99	11.99	
VAZA						
ROIJA CRIANZA						
9047869		750ML	6	67.99	11.33	
	(22792)	4.00 on 3cs		63.99	10.66	
	(4024)	4.00 on 3cs		63.99	10.66	
RIOJA TEMPRANILLO						
9047868		750ML	6	51.99	8.66	
	(22792)	4.00 on 3cs		47.99	7.99	
	(4024)	4.00 on 3cs		47.99	7.99	
VIONTA						
ALBARINO RIAS BAIXAS						
9015233		750ML	6	71.99	11.99	
	(22792)	8.00 on 3cs		63.99	10.66	
	(4024)	8.00 on 3cs		63.99	10.66	
	(22792)	12.00 on 5cs		59.99	9.99	
	(4024)	12.00 on 5cs		59.99	9.99	

Spain Sparkling

FREIXENET

(www.freixenet.com)

Item#	Vt/Asst	Size	BPC	Case Price	TM Bot Price	LM Bot Comp
BLANC DE BLANCS						
9064643		750ML	12	72.00	6.00	
	(2151)	8.00 on 3cs		64.00	5.33	
	(2151)	12.00 on 10cs		60.00	5.00	
CARTA NEVADA BRUT						
9015154		750ML	12	103.99	8.66	
	(12397)	8.00 on 1cs		95.99	7.99	
	(12397)	16.00 on 3cs		87.99	7.33	
	(12397)	24.00 on 10cs		79.99	6.66	
9015148		187ML	FC	63.99	2.66	
	(12397)	8.00 on 1cs		55.99	2.33	
CARTA NEVADA SEMI-DRY						
9015155		750ML	12	103.99	8.66	
	(12397)	8.00 on 1cs		95.99	7.99	
	(12397)	16.00 on 3cs		87.99	7.33	
	(12397)	24.00 on 10cs		79.99	6.66	
CORDON NEGRO BRUT						
9015166		1.5L	FC	119.99	19.99	
	(12397)	8.00 on 1cs		111.99	18.66	
	(12397)	16.00 on 3cs		103.99	17.33	
	(12397)	20.00 on 5cs		99.99	16.66	
	(12397)	24.00 on 10cs		95.99	15.99	20/14.66
9015153		750ML	12	127.99	10.66	
	(12397)	8.00 on 1cs		119.99	9.99	
	(12397)	16.00 on 3cs		111.99	9.33	
	(12397)	20.00 on 5cs		107.99	8.99	
	(12397)	24.00 on 10cs		103.99	8.66	20/7.99
9015131		375ML	12	71.99	5.99	
9015161		187ML	FC	71.99	2.99	
9064305	8/3PK	187ML	FC	71.99	2.99	
CORDON NEGRO EXTRA DRY						
9015169		1.5L	FC	119.99	19.99	
	(12397)	8.00 on 1cs		111.99	18.66	
	(12397)	16.00 on 3cs		103.99	17.33	
	(12397)	20.00 on 5cs		99.99	16.66	
	(12397)	24.00 on 10cs		95.99	15.99	20/14.66
9015165		750ML	12	127.99	10.66	
	(12397)	8.00 on 1cs		119.99	9.99	
	(12397)	16.00 on 3cs		111.99	9.33	
	(12397)	20.00 on 5cs		107.99	8.99	
	(12397)	24.00 on 10cs		103.99	8.66	20/7.99
9015139		375ML	12	71.99	5.99	
9015168		187ML	FC	71.99	2.99	
CORDON NEGRO SWEET CUVEE						
9167424		750ML	12	127.99	10.66	
	(12397)	8.00 on 1cs		119.99	9.99	
	(12397)	16.00 on 3cs		111.99	9.33	
	(12397)	20.00 on 5cs		107.99	8.99	
	(12397)	24.00 on 10cs		103.99	8.66	20/7.99
CORDON ROSADO						
9053026		750ML	12	127.99	10.66	
	(12397)	8.00 on 1cs		119.99	9.99	
	(12397)	16.00 on 3cs		111.99	9.33	
	(12397)	20.00 on 5cs		107.99	8.99	
	(12397)	24.00 on 10cs		103.99	8.66	20/7.99
ICE CUVEE ESPECIAL						
9260571		750ML	12	143.99	11.99	
	(12397)	24.00 on 1cs		119.99	9.99	
ICE CUVEE ESPECIAL ROSE						
9290430		750ML	12	143.99	11.99	
	(12397)	24.00 on 1cs		119.99	9.99	
ROSE (ITALY)						
9329442		750ML	12	199.99	16.66	
	(26308)	2.00 on 3bt			14.66	
	(12397)	40.00 on 1cs		159.99	13.33	
PROSECCO (ITALY)						
9329441		750ML	12	199.99	16.66	
	(26307)	2.00 on 3bt			14.66	
	(12397)	40.00 on 1cs		159.99	13.33	
VINTAGE RESERVA						
9132902		750ML	FC	63.99	10.66	
	(12397)	4.00 on 1cs		59.99	9.99	

MIA

Item#	Vt/Asst	Size	BPC	Case Price	TM Bot Price	LM Bot Comp
MOSCATO						
9175537		750ML	6	47.99	7.99	
9175536		187ML	FC	59.99	2.49	
FRUITY & SWEET MOSCATO						
9323896		750ML	12	95.99	7.99	
	(25228)	16.00 on 1cs		79.99	6.66	
MOSCATO ROSE						
9175538		187ML	FC	59.99	2.49	
DELICATE & SWEET MOSCATO ROSE						
9323897		750ML	12	95.99	7.99	
	(25228)	16.00 on 1cs		79.99	6.66	

SEGURA VIUDAS

Item#	Vt/Asst	Size	BPC	Case Price	TM Bot Price	LM Bot Comp
ARIA BRUT						
9015074		750ML	12	111.99	9.33	
	(2153)	8.00 on 1cs		103.99	8.66	
	(2153)	16.00 on 2cs		95.99	7.99	
	(8602)	16.00 on 5cs		95.99	7.99	
	(17010)	16.00 on 10cs		95.99	7.99	
ARIA PINOT NOIR SPARLKING						
9017997		750ML	12	111.99	9.33	
	(2153)	8.00 on 1cs		103.99	8.66	
	(2153)	16.00 on 2cs		95.99	7.99	
	(8602)	16.00 on 5cs		95.99	7.99	
	(17010)	16.00 on 10cs		95.99	7.99	

Item#	Vt/Asst	Size	BPC	Case Price	TM Bot Price	LM Bot Comp
BRUT						
9094783		1.5L	FC	96.00	16.00	
	(2153)	**8.00 on 1cs**		**88.00**	**14.66**	
	(2153)	**16.00 on 3cs**		**80.00**	**13.33**	
9015172		750ML	12	111.99	9.33	
	(2153)	**8.00 on 1cs**		**103.99**	**8.66**	
	(2153)	**16.00 on 2cs**		**95.99**	**7.99**	
	(2153)	**24.00 on 5cs**		**87.99**	**7.33**	
	(2153)	**28.00 on 10cs**		**83.99**	**6.99**	
	(26015)	**32.00 on 15cs**		**79.99**	**6.66**	**10/6.99**
9015181		187ML	FC	63.99	2.66	
BRUT HEREDAD RESERVE						
9245715		750ML	6	127.99	21.33	
	(2153)	**8.00 on 1cs**		**119.99**	**19.99**	
	(2153)	**20.00 on 2cs**		**107.99**	**17.99**	
EXTRA DRY						
9015174		750ML	12	111.99	9.33	
	(2153)	**8.00 on 1cs**		**103.99**	**8.66**	
	(2153)	**16.00 on 2cs**		**95.99**	**7.99**	
	(2153)	**24.00 on 5cs**		**87.99**	**7.33**	
	(2153)	**28.00 on 10cs**		**83.99**	**6.99**	
	(26015)	**32.00 on 15cs**		**79.99**	**6.66**	**10/6.99**
BRUT ROSE						
9015175		750ML	12	111.99	9.33	
	(2153)	**8.00 on 1cs**		**103.99**	**8.66**	
	(2153)	**16.00 on 2cs**		**95.99**	**7.99**	
	(2153)	**24.00 on 5cs**		**87.99**	**7.33**	
	(2153)	**28.00 on 10cs**		**83.99**	**6.99**	
	(26015)	**32.00 on 15cs**		**79.99**	**6.66**	**10/6.99**
9097087		187ML	FC	63.99	2.66	
GRAN CUVEE RESERVA						
9189553		750ML	12	135.99	11.33	
	(2153)	**8.00 on 1cs**		**127.99**	**10.66**	
	(2153)	**16.00 on 2cs**		**119.99**	**9.99**	

BREAKTHRU BEVERAGE MARYLAND
Freestate Division

1413 Tangier Drive
Middle River, Maryland 21220

Fax orders to: 877-390-9423
(Due by 4:20 with Breakthru Beverage product codes)
See product index for conditions of sale

Metro Area

Orders 410-439-5100
Other 410-439-5000

Out of Town Direct

Orders 800-492-3900
Other 800-492-5150
Fax: 877-390-9423

SPIRIT

Whiskey - Blended

Item#	Vt/Asst	Size	BPC	Case Price	TM Bot Price	LM Bot Comp
SHACKLETON 80º						
9263069		750ML	6	155.94	25.99	
	(25641)	**12.00 on 3cs**		**143.94**	**23.99**	**1/25.99**

Whiskey - Scotch Single Malt

Item#	Vt/Asst	Size	BPC	Case Price	TM Bot Price	LM Bot Comp
DALMORE 12 YEAR OLD 80º						
9024816		750ML	6	330.54	55.09	
	(26315)	**1.50 on 1bt**			**53.59**	
	(26316)	**15.00 on 1cs**		**315.54**	**52.59**	
	(25641)	**30.59 on 3cs**		**299.95**	**49.99**	
DALMORE 15 YEAR OLD 80º						
9148324		750ML	6	623.99	103.99	
	(26319)	**1.51 on 1bt**			**102.48**	
DALMORE 18 YEAR OLD 86º						
9148325		750ML	6	1103.99	183.99	
	(26320)	**1.51 on 1bt**			**182.48**	
DALMORE 21 YEAR OLD 84º						
9207667		750ML	1	419.47	419.47	
DALMORE 25 YEAR OLD 84º						
9175315		750ML	1	1039.99	1039.99	
DALMORE CIGAR RESERVE 88º						
9148321		750ML	6	863.99	143.99	
	(26331)	**1.51 on 1bt**			**142.48**	
DALMORE COMBO 88º						
9254144		750ML	FC	488.42	81.40	
It contains 3 btls Dalmore 12Yr, 2 btls 15Yr & 1 btl Cigar Malt						
DALMORE KING ALEXANDER III 80º						
9148323		750ML	6	1439.99	239.99	
	(26332)	**1.51 on 1bt**			**238.48**	
DALMORE PORTWOOD RESERVE 93º						
9289479		750ML	6	472.21	78.70	
	(26333)	**16.26 on 1cs**		**455.95**	**75.99**	
DALMORE MIXED PACK 88º						
9253043		750ML	FC	478.64	79.77	
It contains 3 btls 12Yr, 1 btl each of 25YR, Wood Rsv & Cigar Rs						
JOHN BARR BLACK LABEL RESERVE 80º						
9240881		1.75L	6	186.62	31.10	
	(19988)	**17.78 on 3cs**		**168.84**	**28.14**	**5/26.14**
9240889		1L	12	293.04	24.42	
	(19988)	**16.21 on 2cs**		**276.83**	**23.06**	
9240890		750ML	12	221.45	18.45	
	(19988)	**18.47 on 3cs**		**202.98**	**16.91**	
9264362		50ML	60	115.80	1.93	
JOHN BARR GOLD DISTINGUISHED & REFINED 80º						
0651141		750ML	12	161.99	13.49	
ISLE OF JURA 10 YEAR OLD MALT 86º						
9020358		750ML	6	272.94	45.49	
	(18598)	**3.90 on 1bt**			**41.59**	
	(25641)	**25.06 on 3cs**		**247.88**	**41.31**	
ISLE OF JURA 16 YEAR OLD MALT 86º						
9014350		750ML	6	292.46	48.74	
ISLE OF JURA 18 YEAR OLD 84º						
9270304		750ML	6	632.99	105.49	
	(24305)	**1.51 on 1bt**			**103.98**	
ISLE OF JURA 21 YEAR OLD MALT 96º						
9207843		750ML	6	899.94	149.99	
ISLE OF JURA 30YR OLD MALT 88º						
9210302		750ML	1	499.99	499.99	
ISLE OF JURA 1984 MALT 88º						
9207669		750ML	1	849.99	849.99	
ISLE OF JURA SEVEN WOOD 84º						
9270302		750ML	6	392.94	65.49	
	(24305)	**1.50 on 1bt**			**63.99**	
ISLE OF JURA SUPERSTITION º86						
9004502		750ML	6	276.88	46.14	
ISLE OF JURA COMBO						
9276545		750ML	FC	361.45	60.24	
It contains 3 btls Jura 10YR's, 1 btl 18YR's & 2 btls Seven Wood						
MACKINLAY SHACKLETON RARE 95º						
9159193		750ML	6	479.99	79.99	
	(26204)	**18.50 on 1cs**		**461.49**	**76.91**	

Tequila

Item#	Vt/Asst	Size	BPC	Case Price	TM Bot Price	LM Bot Comp
FAMILIA CAMARENA REPOSADO 80º						
9125227		1.75L	6	191.99	31.99	
	(24831)	**14.26 on 2cs**		**177.73**	**29.62**	
9156367		1L	12	228.00	19.00	
9119539		750ML	12	221.41	18.45	
9125228		375ML	24	175.99	7.33	
9125230		200ML	24	95.84	3.99	
9125229		50ML	60	79.99	1.33	
FAMILIA CAMARENA SILVER 80º						
9125223		1.75L	6	191.99	31.99	
	(24831)	**14.26 on 2cs**		**177.73**	**29.62**	
9156368		1L	12	228.00	19.00	
9042965		750ML	12	221.41	18.45	
9125224		375ML	24	175.99	7.33	
9125226		200ML	24	95.84	3.99	
9125225		50ML	60	79.99	1.33	

Brandy

Item#	Vt/Asst	Size	BPC	Case Price	TM Bot Price	LM Bot Comp
E & J APPLE LIQUEUR 60º						
9240766		1.75L	6	119.99	19.99	
	(5233)	**14.40 on 3cs**		**105.59**	**17.59**	
	(23354)	**21.99 on 8cs**		**98.00**	**16.33**	**3/17.59**
9194831		750ML	12	124.70	10.39	
	(5233)	**19.20 on 3cs**		**105.50**	**8.79**	
	(23354)	**28.20 on 8cs**		**96.50**	**8.04**	**3/8.79**
9194855		375ML	24	111.84	4.66	
	(5233)	**8.00 on 3cs**		**103.84**	**4.32**	
9194856		200ML	24	70.24	2.92	
	(5233)	**3.55 on 3cs**		**66.69**	**2.77**	
9194832		50ML	120	82.80	0.69	
	(23354)	**19.80 on 8cs**		**63.00**	**0.52**	**1/0.69**
E & J GOLD 80º						
0220129		1.75L	6	115.15	19.19	
	(5233)	**11.16 on 3cs**		**103.99**	**17.33**	
	(5233)	**17.15 on 5cs**		**98.00**	**16.33**	
0220137		1L	12	124.70	10.39	
0220145		750ML	12	115.10	9.59	
	(5233)	**9.60 on 3cs**		**105.50**	**8.79**	
	(5233)	**18.60 on 5cs**		**96.50**	**8.04**	
0220160		375ML	24	103.84	4.32	
	(5233)	**9.72 on 5cs**		**94.12**	**3.92**	
0220178		200ML	24	64.05	2.66	
	(5233)	**4.06 on 5cs**		**59.99**	**2.49**	
0220186		100ML	48	79.99	1.66	
0220194		50ML	120	82.80	0.69	
E & J PEACH LIQUEUR 60º						
9239689		1.75L	6	119.99	19.99	
	(5233)	**14.40 on 3cs**		**105.59**	**17.59**	
	(23354)	**21.99 on 8cs**		**98.00**	**16.33**	**3/17.59**
9187836		750ML	12	124.70	10.39	
	(5233)	**19.20 on 3cs**		**105.50**	**8.79**	
	(23354)	**28.20 on 8cs**		**96.50**	**8.04**	**3/8.79**
9187835		375ML	24	111.84	4.66	
	(5233)	**8.00 on 3cs**		**103.84**	**4.32**	
9196970		200ML	24	70.24	2.92	
	(5233)	**3.55 on 3cs**		**66.69**	**2.77**	
9186250		50ML	120	82.80	0.69	
	(23354)	**19.80 on 8cs**		**63.00**	**0.52**	**1/0.69**
E & J SPECIAL RESERVE 80º						
9013727		1L	12	128.99	10.74	
E & J VANILLA LIQUEUR 60º						
9255737		750ML	12	124.70	10.39	
	(5233)	**19.20 on 3cs**		**105.50**	**8.79**	
	(23354)	**28.20 on 8cs**		**96.50**	**8.04**	**3/8.79**
9255835		375ML	24	111.84	4.66	
	(5233)	**8.00 on 3cs**		**103.84**	**4.32**	
9255836		200ML	24	70.24	2.92	
	(5233)	**3.55 on 3cs**		**66.69**	**2.77**	
9255837		50ML	FC	82.80	0.69	
	(23354)	**19.80 on 8cs**		**63.00**	**0.52**	**1/0.69**
E & J VSOP 80º						
0220525		1.75L	6	119.99	19.99	
	(5233)	**9.00 on 3cs**		**110.99**	**18.49**	
	(5233)	**14.40 on 5cs**		**105.59**	**17.59**	
0220533		1L	12	134.30	11.19	
0220541		750ML	12	124.70	10.39	
	(5233)	**9.60 on 3cs**		**115.10**	**9.59**	
	(5233)	**19.20 on 5cs**		**105.50**	**8.79**	
0220566		375ML	24	111.84	4.66	
	(5233)	**8.00 on 5cs**		**103.84**	**4.32**	
0220574		200ML	24	70.24	2.92	
	(5233)	**3.55 on 5cs**		**66.69**	**2.77**	
0220582		100ML	48	86.07	1.79	
0220590		50ML	120	82.80	0.69	
E & J XO 80º						
9120356		1.75L	6	124.75	20.79	**5/17.68**
9016328		750ML	12	116.99	9.74	
9010011		375ML	24	111.84	4.66	
9010012		200ML	24	69.84	2.91	
9010013		100ML	48	92.48	1.92	
9010010		50ML	120	82.99	0.69	
GERMAIN-ROBIN APPLE XO 80º						
9198029		750ML	6	342.08	57.01	
GERMAIN-ROBIN CRAFT METHOD 80º						
9280596		750ML	6	273.66	45.61	
GERMAIN-ROBIN HEIRLOOM APPLE 80º						
9198028		750ML	6	252.00	42.00	
GERMAIN-ROBIN INFUSION WORKS EXOTICA 81º						
9280598		750ML	6	182.42	30.40	
GERMAIN-ROBIN INFUSION WORKS CHERRY 70º						
9280595		750ML	6	182.42	30.40	
GERMAIN-ROBIN INFUSION WORKS ORANGE 70º						
9280594		750ML	6	182.42	30.40	
GERMAIN-ROBIN OLD HAVANA 80º						
9198033		750ML	6	455.99	75.99	
GERMAIN-ROBIN RSV BATCH 86º						
9198034		750ML	6	364.89	60.81	
GERMAIN-ROBIN PINOT NOIR 80º						
9198038		750ML	6	569.94	94.99	
MILLARD FILLMORE 81º						
9241008		750ML	6	159.61	26.60	
	(26077)	**45.58 on 1cs**		**114.03**	**19.00**	

Gin

Item#	Vt/Asst	Size	BPC	Case Price	TM Bot Price	LM Bot Comp
NEW AMSTERDAM 80º						
9020827		1.75L	6	119.94	19.99	
	(21685)	**14.39 on 1cs**		**105.55**	**17.59**	
	(21685)	**19.19 on 3cs**		**100.75**	**16.79**	
	(21685)	**23.99 on 5cs**		**95.95**	**15.99**	
9025747		1L	12	125.88	10.49	
	(21685)	**6.00 on 1cs**		**119.88**	**9.99**	
9020828		750ML	12	124.70	10.39	
	(21685)	**9.60 on 3cs**		**115.10**	**9.59**	
	(21685)	**19.20 on 5cs**		**105.50**	**8.79**	
9020829		375ML	24	115.36	4.80	
	(21685)	**6.72 on 1cs**		**108.64**	**4.52**	

Item#	Vt/Asst	Size	BPC	Case Price	TM Bot Price	LM Bot Comp
9020830		200ML	24	67.95	2.83	
	(21685)	7.31 on 1cs		60.64	2.52	
9025746		100ML	48	83.91	1.74	
	(21685)	10.46 on 1cs		73.45	1.53	
9020831		50ML	120	114.00	0.95	
	(21685)	34.00 on 1cs		80.00	0.66	
	(26311)	54.00 on 3cs		60.00	0.50	1/0.66

Vodka

NEW AMSTERDAM 80º

9137929		1.75L	6	107.82	17.97	
	(20973)	14.86 on 5cs		92.96	15.49	
	(5247)	5.86 on 7cs		101.96	16.99	
	(5247)	8.86 on 10cs		98.96	16.49	
	(20973)	16.66 on 10cs		91.16	15.19	
	(5247)	11.86 on 20cs		95.96	15.99	
	(5247)	14.86 on 40cs		92.96	15.49	
9137928		1L	12	125.88	10.49	
	(5247)	6.00 on 1cs		119.88	9.99	
	(20973)	6.00 on 1cs		119.88	9.99	
	(23808)	24.00 on 56cs		101.88	8.49	
9137923		750ML	12	119.88	9.99	
	(20973)	18.00 on 5cs		101.88	8.49	
	(5247)	8.40 on 7cs		111.48	9.29	
	(20973)	23.88 on 10cs		96.00	8.00	
	(5247)	12.00 on 20cs		107.88	8.99	
	(5247)	18.00 on 40cs		101.88	8.49	
9137927		375ML	24	115.36	4.80	
	(5247)	6.72 on 7cs		108.64	4.52	
9137926		200ML	24	67.95	2.83	
	(5247)	7.31 on 7cs		60.64	2.52	
9137925		100ML	48	83.91	1.74	
	(5247)	10.46 on 7cs		73.45	1.53	
9137924		50ML	FC	114.00	0.95	
	(5247)	34.00 on 1cs		80.00	0.66	
	(26312)	54.00 on 3cs		60.00	0.50	1/0.66

NEW AMSTERDAM 100º

9227375		1.75L	6	115.00	19.16	
	(5247)	5.00 on 1cs		110.00	18.33	
9227376		750ML	12	139.00	11.58	
	(5247)	19.00 on 1cs		120.00	10.00	
9227377		375ML	24	166.00	6.91	
	(5247)	30.16 on 1cs		135.84	5.66	
9227378		200ML	24	101.00	4.20	
	(5247)	21.08 on 1cs		79.92	3.33	
9227379		50ML	FC	118.80	0.99	
	(5247)	36.00 on 1cs		82.80	0.69	

NEW AMSTERDAM APPLE 70º

9231889		1.75L	6	107.82	17.97	
	(5247)	5.86 on 7cs		101.96	16.99	
	(5247)	8.86 on 10cs		98.96	16.49	
	(5247)	11.86 on 20cs		95.96	15.99	
	(5247)	14.86 on 40cs		92.96	15.49	75/15.19
9240880		1L	12	125.88	10.49	
	(5247)	6.00 on 1cs		119.88	9.99	
9231890		750ML	12	119.88	9.99	
	(5247)	8.40 on 7cs		111.48	9.29	
	(5247)	12.00 on 20cs		107.88	8.99	
	(5247)	18.00 on 40cs		101.88	8.49	75/8.00
9231931		375ML	24	115.36	4.80	
	(5247)	6.72 on 7cs		108.64	4.52	
9231932		200ML	24	67.95	2.83	
	(5247)	7.31 on 7cs		60.64	2.52	
9252385		100ML	48	83.91	1.74	
	(5247)	10.46 on 7cs		73.45	1.53	
9231933		50ML	FC	114.00	0.95	
	(5247)	34.00 on 1cs		80.00	0.66	

NEW AMSTERDAM COCONUT 70º

9166539		1.75L	FC	107.82	17.97	
	(5247)	5.86 on 7cs		101.96	16.99	
	(5247)	8.86 on 10cs		98.96	16.49	
	(5247)	11.86 on 20cs		95.96	15.99	
	(5247)	14.86 on 40cs		92.96	15.49	75/15.19
9166538		1L	12	125.88	10.49	
	(5247)	6.00 on 1cs		119.88	9.99	
9163999		750ML	12	119.88	9.99	
	(5247)	8.40 on 7cs		111.48	9.29	
	(5247)	12.00 on 20cs		107.88	8.99	
	(5247)	18.00 on 40cs		101.88	8.49	75/8.00
9164067		375ML	24	115.36	4.80	
	(5247)	6.72 on 7cs		108.64	4.52	
9164065		200ML	24	67.95	2.83	
	(5247)	7.31 on 7cs		60.64	2.52	
9164063		100ML	48	83.91	1.74	
	(5247)	10.46 on 7cs		73.45	1.53	
9164061		50ML	FC	114.00	0.95	
	(5247)	34.00 on 1cs		80.00	0.66	

NEW AMSTERDAM GLUTEN FREE 80º

9358757		1.75L	6	96.88	16.14	
9358506		750ML	12	110.68	9.22	
9359630		50ML	FC	80.00	0.66	

NEW AMSTERDAM GRAPEFRUIT 70º

9299587		1.75L	6	107.82	17.97	
	(5247)	5.86 on 7cs		101.96	16.99	
	(5247)	8.86 on 10cs		98.96	16.49	
	(5247)	11.86 on 20cs		95.96	15.99	
	(5247)	14.86 on 40cs		92.96	15.49	75/15.19
9299589		1L	12	125.88	10.49	
	(5247)	6.00 on 1cs		119.88	9.99	
9299588		750ML	12	119.88	9.99	
	(5247)	8.40 on 7cs		111.48	9.29	
	(5247)	12.00 on 20cs		107.88	8.99	
	(5247)	18.00 on 40cs		101.88	8.49	75/8.00
9299591		375ML	24	115.36	4.80	
	(5247)	6.72 on 7cs		108.64	4.52	
9299586		200ML	24	67.95	2.83	
	(5247)	7.31 on 7cs		60.64	2.52	
9299590		50ML	120	114.00	0.95	
	(5247)	34.00 on 1cs		80.00	0.66	
	(26283)	54.00 on 3cs		60.00	0.50	1/0.66
9320719	DSPL	50ML	FC	114.00	0.95	
	(5247)	34.00 on 1cs		80.00	0.66	

NEW AMSTERDAM LEMON 70º

9263934		1.75L	6	107.82	17.97	
	(5247)	5.86 on 7cs		101.96	16.99	
	(5247)	8.86 on 10cs		98.96	16.49	
	(5247)	11.86 on 20cs		95.96	15.99	
	(5247)	14.86 on 40cs		92.96	15.49	75/15.19
9263834		1L	12	125.88	10.49	
	(5247)	6.00 on 1cs		119.88	9.99	
9263831		750ML	12	119.88	9.99	
	(5247)	8.40 on 7cs		111.48	9.29	
	(5247)	12.00 on 20cs		107.88	8.99	
	(5247)	18.00 on 40cs		101.88	8.49	75/8.00
9263833		375ML	24	115.36	4.80	
	(5247)	6.72 on 7cs		108.64	4.52	
9263832		50ML	120	114.00	0.95	
	(5247)	34.00 on 1cs		80.00	0.66	

NEW AMSTERDAM MANGO 70º

9185687		1.75L	6	107.82	17.97	
	(5247)	5.86 on 7cs		101.96	16.99	
	(5247)	8.86 on 10cs		98.96	16.49	
	(5247)	11.86 on 20cs		95.96	15.99	
	(5247)	14.86 on 40cs		92.96	15.49	75/15.19
9185691		1L	12	125.88	10.49	
	(5247)	6.00 on 1cs		119.88	9.99	
9185690		750ML	12	119.88	9.99	
	(5247)	8.40 on 7cs		111.48	9.29	
	(5247)	12.00 on 20cs		107.88	8.99	
	(5247)	18.00 on 40cs		101.88	8.49	75/8.00
9185688		375ML	24	115.36	4.80	
	(5247)	6.72 on 7cs		108.64	4.52	
9185689		200ML	24	67.95	2.83	
	(5247)	7.31 on 7cs		60.64	2.52	
9185976		100ML	48	83.91	1.74	
	(5247)	10.46 on 7cs		73.45	1.53	
9185711		50ML	FC	114.00	0.95	
	(5247)	34.00 on 1cs		80.00	0.66	

NEW AMSTERDAM ORANGE 70º

9176344		1.75L	6	107.82	17.97	
	(5247)	5.86 on 7cs		101.96	16.99	
	(5247)	8.86 on 10cs		98.96	16.49	
	(5247)	11.86 on 20cs		95.96	15.99	
	(5247)	14.86 on 40cs		92.96	15.49	75/15.19
9176348		1L	12	125.88	10.49	
	(5247)	6.00 on 1cs		119.88	9.99	
9176347		750ML	12	119.88	9.99	
	(5247)	8.40 on 7cs		111.48	9.29	
	(5247)	12.00 on 20cs		107.88	8.99	
	(5247)	18.00 on 40cs		101.88	8.49	75/8.00
9176346		50ML	FC	114.00	0.95	
	(5247)	34.00 on 1cs		80.00	0.66	

NEW AMSTERDAM PEACH 70º

9169166		1.75L	6	107.82	17.97	
	(5247)	5.86 on 7cs		101.96	16.99	
	(5247)	8.86 on 10cs		98.96	16.49	
	(5247)	11.86 on 20cs		95.96	15.99	
	(5247)	14.86 on 40cs		92.96	15.49	75/15.19
9170246		1L	12	125.88	10.49	
	(5247)	6.00 on 1cs		119.88	9.99	
9152412		750ML	12	119.88	9.99	
	(5247)	8.40 on 7cs		111.48	9.29	
	(5247)	12.00 on 20cs		107.88	8.99	
	(5247)	18.00 on 40cs		101.88	8.49	75/8.00
9152413		375ML	24	115.36	4.80	
	(5247)	6.72 on 7cs		108.64	4.52	
9152414		200ML	24	67.95	2.83	
	(5247)	7.31 on 7cs		60.64	2.52	
9152415		100ML	48	83.91	1.74	
	(5247)	10.46 on 7cs		73.45	1.53	
9152416		50ML	FC	114.00	0.95	
	(5247)	34.00 on 1cs		80.00	0.66	

NEW AMSTERDAM PINEAPPLE 70º

9176362		1.75L	6	107.82	17.97	
	(5247)	5.86 on 7cs		101.96	16.99	
	(5247)	8.86 on 10cs		98.96	16.49	
	(5247)	11.86 on 20cs		95.96	15.99	
	(5247)	14.86 on 40cs		92.96	15.49	75/15.19
9176363		1L	12	125.88	10.49	
	(5247)	6.00 on 1cs		119.88	9.99	
9176361	FL	750ML	12	119.88	9.99	
	(5247)	8.40 on 7cs		111.48	9.29	
	(5247)	12.00 on 20cs		107.88	8.99	
	(5247)	18.00 on 40cs		101.88	8.49	75/8.00
9175977		375ML	24	115.36	4.80	
	(5247)	6.72 on 7cs		108.64	4.52	
9175978	FL	200ML	24	67.95	2.83	
	(5247)	7.31 on 7cs		60.64	2.52	
9176191	FL	100ML	48	83.91	1.74	
	(5247)	10.46 on 7cs		73.45	1.53	
9176350		50ML	FC	114.00	0.95	
	(5247)	34.00 on 1cs		80.00	0.66	

NEW AMSTERDAM RASPBERRY 70º

9259911		1.75L	6	107.82	17.97	
	(5247)	5.86 on 7cs		101.96	16.99	
	(5247)	8.86 on 10cs		98.96	16.49	
	(5247)	11.86 on 20cs		95.96	15.99	
	(5247)	14.86 on 40cs		92.96	15.49	75/15.19
9280611		1L	12	125.88	10.49	
	(5247)	6.00 on 1cs		119.88	9.99	
9259912		750ML	12	119.88	9.99	
	(5247)	8.40 on 7cs		111.48	9.29	
	(5247)	12.00 on 20cs		107.88	8.99	
	(5247)	18.00 on 40cs		101.88	8.49	75/8.00
9259303	FL	375ML	24	115.36	4.80	
	(5247)	6.72 on 7cs		108.64	4.52	
9259296	FL	200ML	24	67.95	2.83	
	(5247)	7.31 on 7cs		60.64	2.52	
9259913		50ML	120	114.00	0.95	
	(5247)	34.00 on 1cs		80.00	0.66	3/0.50

NEW AMSTERDAM RED BERRY 70º

9169167		1.75L	6	107.82	17.97	
	(5247)	5.86 on 7cs		101.96	16.99	
	(5247)	8.86 on 10cs		98.96	16.49	
	(5247)	11.86 on 20cs		95.96	15.99	
	(5247)	14.86 on 40cs		92.96	15.49	75/15.19
9170245		1L	12	125.88	10.49	
	(5247)	6.00 on 1cs		119.88	9.99	
9152357		750ML	12	119.88	9.99	
	(5247)	8.40 on 7cs		111.48	9.29	
	(5247)	12.00 on 20cs		107.88	8.99	
	(5247)	18.00 on 40cs		101.88	8.49	75/8.00
9152359		375ML	24	115.36	4.80	
	(5247)	6.72 on 7cs		108.64	4.52	
9152406		200ML	24	67.95	2.83	
	(5247)	7.31 on 7cs		60.64	2.52	
9152408		100ML	48	83.91	1.74	
	(5247)	10.46 on 7cs		73.45	1.53	
9152411		50ML	FC	114.00	0.95	
	(5247)	34.00 on 1cs		80.00	0.66	

Rum

DIPLOMATICO AMBASSADOR 94º

9161287		750ML	4	799.99	199.99	
	(25854)	30.79 on 1cs		769.20	192.30	

DIPLOMATICO ANEJO 80º

9161288		750ML	12	156.00	13.00	

DIPLOMATICO EXCLUSIVA RESERVA 80º

9161291		750ML	6	201.59	33.59	
	(25857)	9.60 on 1cs		191.99	31.99	
	(25858)	19.20 on 3cs		182.39	30.39	

Item#	Vt/Asst	Size	BPC	Case Price	TM Bot Price	LM Bot Comp
9211824	GIFT	750ML	FC	201.59	33.59	
9275243		50ML	72	300.00	4.16	
DIPLOMATICO KETTLE BATCH #1 94º						
9275315		750ML	6	383.99	63.99	
	(25603)	**14.80 on 1cs**		**369.19**	**61.53**	
DIPLOMATICO BARBET BATCH #2 94º						
9275316		750ML	6	383.99	63.99	
	(25855)	**14.80 on 1cs**		**369.19**	**61.53**	
DIPLOMATICO MANTUANO 80º						
9256794		750ML	6	139.19	23.19	
	(25860)	**9.60 on 1cs**		**129.59**	**21.59**	
	(25858)	**19.20 on 3cs**		**119.99**	**19.99**	
DIPLOMATICO PLANAS 80º						
9256791		750ML	6	163.19	27.19	
	(25861)	**9.60 on 1cs**		**153.59**	**25.59**	
	(25858)	**19.20 on 3cs**		**143.99**	**23.99**	
DIPLOMATICO VINTAGE 2002 80º						
9247446		750ML	6	623.99	103.99	
	(25856)	**24.00 on 1cs**		**599.99**	**99.99**	
RUMHAVEN CARIBBEAN COCONUT 42º						
9192187		1.75L	6	134.99	22.49	
	(24643)	**24.59 on 1cs**		**110.40**	**18.40**	
	(24643)	**25.04 on 3cs**		**109.95**	**18.32**	**1/18.40**
9232135		1L	12	196.00	16.33	
9192186		750ML	12	182.30	15.19	
	(24643)	**38.30 on 1cs**		**144.00**	**12.00**	
	(24643)	**42.40 on 3cs**		**139.90**	**11.65**	**1/12.00**
9192185		50ML	120	118.99	0.99	
	(24643)	**38.99 on 1cs**		**80.00**	**0.66**	

Cordials & Liqueurs

GERMAIN-ROBIN PEAR DE PEAR 52º						
9235078		375ML	12	180.00	15.00	
VINIQ SHIMMERY PEACH MOSCATO 40º						
9194164		375ML	12	104.01	8.66	
VINIQ SHIMMERY RUBY MOSCATO 40º						
9187854		750ML	12	171.39	14.28	
9187829		375ML	12	104.01	8.66	

WINE

United States

California

APOTHIC

CALIFORNIA INFERNO LIMITED RELEASE						
9240468		750ML	12	136.00	11.33	
	(25373)	**8.00 on 1cs**		**128.00**	**10.66**	
	(25373)	**16.00 on 3cs**		**120.00**	**10.00**	
CRUSH LIMITED RELEASE						
9185713		750ML	12	107.99	8.99	
	(1089)	**12.00 on 5cs**		**95.99**	**7.99**	
	(1089)	**20.00 on 10cs**		**87.99**	**7.33**	**30/6.99**
DARK LIMITED RELEASE						
9167975		750ML	12	107.99	8.99	
	(1089)	**12.00 on 5cs**		**95.99**	**7.99**	
	(1089)	**20.00 on 10cs**		**87.99**	**7.33**	**30/6.99**
RED						
9093648		750ML	12	107.99	8.99	
	(1089)	**12.00 on 5cs**		**95.99**	**7.99**	
	(1089)	**20.00 on 10cs**		**87.99**	**7.33**	**30/6.99**
ROSE						
9163244		750ML	12	107.99	8.99	
	(1089)	**12.00 on 5cs**		**95.99**	**7.99**	
	(1089)	**20.00 on 10cs**		**87.99**	**7.33**	**30/6.99**
WHITE						
9145264		750ML	12	107.99	8.99	
	(1089)	**12.00 on 5cs**		**95.99**	**7.99**	
	(1089)	**20.00 on 10cs**		**87.99**	**7.33**	**30/6.99**

BAREFOOT

CABERNET SAUVIGNON						
9189024	BIB	3L	FC	84.00	14.00	
	(25582)	**4.00 on 1cs**		**80.00**	**13.33**	
	(25582)	**8.00 on 3cs**		**76.00**	**12.66**	
9013916		1.5L	FC	70.00	11.66	
	(22940)	**4.00 on 5cs**		**66.00**	**11.00**	
	(22940)	**7.00 on 15cs**		**63.00**	**10.50**	
	(22940)	**16.01 on 40cs**		**53.99**	**8.99**	**75/7.99**
9013917		750ML	12	71.99	5.99	
	(22940)	**8.00 on 5cs**		**63.99**	**5.33**	
	(22940)	**16.00 on 10cs**		**55.99**	**4.66**	**15/4.16**
9257463	PET	187ML	FC	27.99	1.16	**5/1.08**
CHARDONNAY						
9306595	BIB	3L	FC	84.00	14.00	
	(25582)	**4.00 on 1cs**		**80.00**	**13.33**	
	(25582)	**8.00 on 3cs**		**76.00**	**12.66**	
9013918		1.5L	FC	70.00	11.66	
	(22940)	**4.00 on 5cs**		**66.00**	**11.00**	
	(22940)	**7.00 on 15cs**		**63.00**	**10.50**	
	(22940)	**16.01 on 40cs**		**53.99**	**8.99**	**75/7.99**
9013919		750ML	12	71.99	5.99	
	(22940)	**8.00 on 5cs**		**63.99**	**5.33**	
	(22940)	**16.00 on 10cs**		**55.99**	**4.66**	**15/4.16**
9253409	PET	187ML	FC	27.99	1.16	**5/1.08**
MALBEC						
9166531		1.5L	6	70.00	11.66	
	(22940)	**4.00 on 5cs**		**66.00**	**11.00**	
	(22940)	**7.00 on 15cs**		**63.00**	**10.50**	
	(22940)	**16.01 on 40cs**		**53.99**	**8.99**	**75/7.99**
9166601		750ML	12	71.99	5.99	
	(22940)	**8.00 on 5cs**		**63.99**	**5.33**	
	(22940)	**16.00 on 10cs**		**55.99**	**4.66**	**15/4.16**
MERLOT						
2112423		1.5L	FC	70.00	11.66	
	(22940)	**4.00 on 5cs**		**66.00**	**11.00**	
	(22940)	**7.00 on 15cs**		**63.00**	**10.50**	
	(22940)	**16.01 on 40cs**		**53.99**	**8.99**	**75/7.99**
2112449		750ML	12	71.99	5.99	
	(22940)	**8.00 on 5cs**		**63.99**	**5.33**	
	(22940)	**16.00 on 10cs**		**55.99**	**4.66**	**15/4.16**
9245918	PET	187ML	FC	27.99	1.16	**5/1.08**
MOSCATO						
9306594	BIB	3L	FC	84.00	14.00	
	(25582)	**4.00 on 1cs**		**80.00**	**13.33**	
	(25582)	**8.00 on 3cs**		**76.00**	**12.66**	
9042546		1.5L	FC	70.00	11.66	
	(22940)	**4.00 on 5cs**		**66.00**	**11.00**	
	(22940)	**7.00 on 15cs**		**63.00**	**10.50**	
	(22940)	**16.01 on 40cs**		**53.99**	**8.99**	**75/7.99**
9042547		750ML	12	71.99	5.99	
	(22940)	**8.00 on 5cs**		**63.99**	**5.33**	
	(11779)	**16.00 on 5cs**		**55.99**	**4.66**	
	(22940)	**16.00 on 10cs**		**55.99**	**4.66**	**15/4.16**
9253410	PET	187ML	FC	27.99	1.16	**5/1.08**
MOSCATO APPLE						
9359261		750ML	12	71.99	5.99	
MOSCATO PEACH						
9359159		750ML	12	71.99	5.99	
MOSCATO PINK						
9154344		1.5L	FC	70.00	11.66	
	(22940)	**4.00 on 5cs**		**66.00**	**11.00**	
	(22940)	**7.00 on 15cs**		**63.00**	**10.50**	
	(22940)	**16.01 on 40cs**		**53.99**	**8.99**	**75/7.99**
9154343		750ML	12	71.99	5.99	
	(22940)	**8.00 on 5cs**		**63.99**	**5.33**	
	(11779)	**16.00 on 5cs**		**55.99**	**4.66**	
	(22940)	**16.00 on 10cs**		**55.99**	**4.66**	**15/4.16**
9257465	PET	187ML	FC	27.99	1.16	**5/1.08**
MOSCATO RED						
9145224		1.5L	FC	70.00	11.66	
	(22940)	**4.00 on 5cs**		**66.00**	**11.00**	
	(22940)	**7.00 on 15cs**		**63.00**	**10.50**	
	(22940)	**16.01 on 40cs**		**53.99**	**8.99**	**75/7.99**
9144843		750ML	12	71.99	5.99	
	(22940)	**8.00 on 5cs**		**63.99**	**5.33**	
	(11779)	**16.00 on 5cs**		**55.99**	**4.66**	
	(22940)	**16.00 on 10cs**		**55.99**	**4.66**	**15/4.16**
9257466	PET	187ML	FC	27.99	1.16	**5/1.08**
MOSCATO STRAWBERRY						
9359160		750ML	12	71.99	5.99	
PINOT GRIGIO						
9189025	BIB	3L	FC	84.00	14.00	
	(25582)	**4.00 on 1cs**		**80.00**	**13.33**	
	(25582)	**8.00 on 3cs**		**76.00**	**12.66**	
9013943		1.5L	FC	70.00	11.66	
	(22940)	**4.00 on 5cs**		**66.00**	**11.00**	
	(22940)	**7.00 on 15cs**		**63.00**	**10.50**	
	(22940)	**16.01 on 40cs**		**53.99**	**8.99**	**75/7.99**
9006139		750ML	12	71.99	5.99	
	(22940)	**8.00 on 5cs**		**63.99**	**5.33**	
	(22940)	**16.00 on 10cs**		**55.99**	**4.66**	**15/4.16**
9253411	PET	187ML	FC	27.99	1.16	**5/1.08**
PINOT NOIR						
9334040		3L	6	84.00	14.00	
	(25582)	**4.00 on 1cs**		**80.00**	**13.33**	
	(25582)	**8.00 on 3cs**		**76.00**	**12.66**	
9096135		1.5L	FC	70.00	11.66	
	(22940)	**4.00 on 5cs**		**66.00**	**11.00**	
	(22940)	**7.00 on 15cs**		**63.00**	**10.50**	
	(22940)	**16.01 on 40cs**		**53.99**	**8.99**	**75/7.99**
9086348		750ML	12	71.99	5.99	
	(22940)	**8.00 on 5cs**		**63.99**	**5.33**	
	(22940)	**16.00 on 10cs**		**55.99**	**4.66**	**15/4.16**
9257464	PET	187ML	FC	27.99	1.16	**5/1.08**
REFRESH CRISP RED (PINOT NOIR SPRITZER)						
9178312		750ML	12	71.99	5.99	
	(22940)	**8.00 on 1cs**		**63.99**	**5.33**	
	(22940)	**16.00 on 3cs**		**55.99**	**4.66**	**15/4.16**
REFRESH CRISP WHITE						
9163645		750ML	12	71.99	5.99	
	(22940)	**8.00 on 1cs**		**63.99**	**5.33**	
	(22940)	**16.00 on 3cs**		**55.99**	**4.66**	**15/4.16**
9193232	CAN	250ML	FC	35.99	1.49	
	(19104)	**4.00 on 3cs**		**31.99**	**1.33**	
REFRESH MOSCATO SPRITZER						
9246975	CAN	250ML	FC	35.99	1.49	
	(19104)	**4.00 on 3cs**		**31.99**	**1.33**	
REFRESH PERFECT PINK (ROSE SPRITZER)						
9163214		750ML	12	71.99	5.99	
	(22940)	**8.00 on 1cs**		**63.99**	**5.33**	
	(22940)	**16.00 on 3cs**		**55.99**	**4.66**	**15/4.16**
9246974	CAN	250ML	FC	35.99	1.49	
	(19104)	**4.00 on 3cs**		**31.99**	**1.33**	
REFRESH SANGRIA						
9255520	CAN	250ML	FC	35.99	1.49	
	(19104)	**4.00 on 3cs**		**31.99**	**1.33**	
REFRESH SUMMER RED						
9163766		750ML	12	71.99	5.99	
	(22940)	**8.00 on 1cs**		**63.99**	**5.33**	
	(22940)	**16.00 on 3cs**		**55.99**	**4.66**	**15/4.16**
9193231	CAN	250ML	FC	35.99	1.49	
	(19104)	**4.00 on 3cs**		**31.99**	**1.33**	
REFRESH SWEET WHITE						
9163767		750ML	12	71.99	5.99	
	(22940)	**8.00 on 1cs**		**63.99**	**5.33**	
	(22940)	**16.00 on 3cs**		**55.99**	**4.66**	**15/4.16**
RICH RED BLEND						
9159904		1.5L	FC	70.00	11.66	
	(22940)	**4.00 on 5cs**		**66.00**	**11.00**	
	(22940)	**7.00 on 15cs**		**63.00**	**10.50**	
	(22940)	**16.01 on 40cs**		**53.99**	**8.99**	**75/7.99**
9096858		750ML	12	71.99	5.99	
	(22940)	**8.00 on 5cs**		**63.99**	**5.33**	
	(22940)	**16.00 on 10cs**		**55.99**	**4.66**	**15/4.16**
RIESLING						
9089666		1.5L	FC	70.00	11.66	
	(22940)	**4.00 on 5cs**		**66.00**	**11.00**	
	(22940)	**7.00 on 15cs**		**63.00**	**10.50**	
	(22940)	**16.01 on 40cs**		**53.99**	**8.99**	**75/7.99**
9078178		750ML	12	71.99	5.99	
	(22940)	**8.00 on 5cs**		**63.99**	**5.33**	
	(11779)	**16.00 on 5cs**		**55.99**	**4.66**	
	(22940)	**16.00 on 10cs**		**55.99**	**4.66**	**15/4.16**
9257467	PET	187ML	FC	27.99	1.16	**5/1.08**
ROSE						
9334041		3L	6	84.00	14.00	
	(25582)	**4.00 on 1cs**		**80.00**	**13.33**	
	(25582)	**8.00 on 3cs**		**76.00**	**12.66**	
9263829		1.5L	FC	70.00	11.66	
	(22940)	**4.00 on 5cs**		**66.00**	**11.00**	
	(22940)	**7.00 on 15cs**		**63.00**	**10.50**	
	(22940)	**16.01 on 40cs**		**53.99**	**8.99**	**75/7.99**
9251933		750ML	12	71.99	5.99	
	(22940)	**8.00 on 5cs**		**63.99**	**5.33**	
	(11779)	**16.00 on 5cs**		**55.99**	**4.66**	
	(22940)	**16.00 on 10cs**		**55.99**	**4.66**	**15/4.16**
9263830	PET	187ML	FC	27.99	1.16	**5/1.08**
SANGRIA RED						
9235496		1.5L	FC	70.00	11.66	
	(22940)	**4.00 on 5cs**		**66.00**	**11.00**	
	(22940)	**7.00 on 15cs**		**63.00**	**10.50**	
	(22940)	**16.01 on 40cs**		**53.99**	**8.99**	**75/7.99**

Item#	Vt/Asst	Size	BPC	Case Price	TM Bot Price	LM Bot Comp
9235495		750ML	12	71.99	5.99	
	(22940)	8.00 on 5cs		63.99	5.33	
	(11779)	16.00 on 5cs		55.99	4.66	
	(22940)	16.00 on 10cs		55.99	4.66	15/4.16
SAUVIGNON BLANC						
2113124		1.5L	FC	70.00	11.66	
	(22940)	4.00 on 5cs		66.00	11.00	
	(22940)	7.00 on 15cs		63.00	10.50	
	(22940)	16.01 on 40cs		53.99	8.99	75/7.99
2113140		750ML	12	71.99	5.99	
	(22940)	8.00 on 5cs		63.99	5.33	
	(11779)	16.00 on 5cs		55.99	4.66	
	(22940)	16.00 on 10cs		55.99	4.66	15/4.16
SWEET RED						
9123840		1.5L	FC	70.00	11.66	
	(22940)	4.00 on 5cs		66.00	11.00	
	(22940)	7.00 on 15cs		63.00	10.50	
	(22940)	16.01 on 40cs		53.99	8.99	75/7.99
9115269		750ML	12	71.99	5.99	
	(22940)	8.00 on 5cs		63.99	5.33	
	(11779)	16.00 on 5cs		55.99	4.66	
	(22940)	16.00 on 10cs		55.99	4.66	15/4.16
9257468	PET	187ML	FC	27.99	1.16	5/1.08
WHITE ZINFANDEL						
2113223		1.5L	FC	70.00	11.66	
	(22940)	4.00 on 5cs		66.00	11.00	
	(22940)	7.00 on 15cs		63.00	10.50	
	(22940)	16.01 on 40cs		53.99	8.99	75/7.99
2113249		750ML	12	71.99	5.99	
	(22940)	8.00 on 5cs		63.99	5.33	
	(11779)	16.00 on 5cs		55.99	4.66	
	(22940)	16.00 on 10cs		55.99	4.66	15/4.16
9257469	PET	187ML	FC	27.99	1.16	5/1.08

BEAR FLAG

Item#	Vt/Asst	Size	BPC	Case Price	TM Bot Price	LM Bot Comp
CABERNET SAUVIGNON SONOMA COUNTY						
9354192		750ML	12	239.99	19.99	
EUREKA RED BLEND NO.17						
9354191		750ML	12	239.99	19.99	
ZINFANDEL SONOMA COUNTY						
9263138		750ML	12	239.99	19.99	
	(24801)	40.00 on 1cs		199.99	16.66	
	(5646)	40.00 on 15cs		199.99	16.66	

BOONES

Item#	Vt/Asst	Size	BPC	Case Price	TM Bot Price	LM Bot Comp
SANGRIA						
1227842		750ML	FC	47.99	3.99	
SNOWCREEK BERRY						
1227347		750ML	FC	47.99	3.99	
STRAWBERRY HILL						
1227149		750ML	FC	47.99	3.99	

BRIDLEWOOD

Item#	Vt/Asst	Size	BPC	Case Price	TM Bot Price	LM Bot Comp
CABERNET SAUVIGNON PASO ROBLES						
9118881		750ML	12	119.99	9.99	
	(1231)	8.00 on 1cs		111.99	9.33	
	(1231)	16.00 on 2cs		103.99	8.66	
	(5646)	16.00 on 15cs		103.99	8.66	
CHARDONNAY MONTEREY						
9078327		750ML	12	119.99	9.99	
	(1231)	8.00 on 1cs		111.99	9.33	
	(1231)	16.00 on 2cs		103.99	8.66	
	(5646)	16.00 on 15cs		103.99	8.66	
PINOT NOIR						
9118453		750ML	12	107.99	8.99	
PINOT NOIR MONTEREY COUNTY						
9100889		750ML	12	119.99	9.99	
	(1231)	8.00 on 1cs		111.99	9.33	
	(1231)	16.00 on 2cs		103.99	8.66	
	(5646)	16.00 on 15cs		103.99	8.66	
RED BLEND CENTRAL COAST						
9118884		750ML	12	119.99	9.99	
	(1231)	8.00 on 1cs		111.99	9.33	
	(1231)	16.00 on 2cs		103.99	8.66	
	(5646)	16.00 on 15cs		103.99	8.66	

CANYON ROAD

Item#	Vt/Asst	Size	BPC	Case Price	TM Bot Price	LM Bot Comp
CABERNET SAUVIGNON						
9024521		1.5L	FC	52.50	8.75	
	(18382)	3.00 on 3cs		49.50	8.25	
	(18382)	4.50 on 5cs		48.00	8.00	
9024522		750ML	12	60.00	5.00	
	(18382)	6.00 on 3cs		54.00	4.50	
	(18382)	9.00 on 5cs		51.00	4.25	
CHARDONNAY						
9024523		1.5L	FC	52.50	8.75	
	(18382)	3.00 on 3cs		49.50	8.25	
	(18382)	4.50 on 5cs		48.00	8.00	
9024524		750ML	12	60.00	5.00	
	(18382)	6.00 on 3cs		54.00	4.50	
	(18382)	9.00 on 5cs		51.00	4.25	
MERLOT						
9024525		1.5L	FC	52.50	8.75	
	(18382)	3.00 on 3cs		49.50	8.25	
	(18382)	4.50 on 5cs		48.00	8.00	
9024526		750ML	12	60.00	5.00	
	(18382)	6.00 on 3cs		54.00	4.50	
	(18382)	9.00 on 5cs		51.00	4.25	
MOSCATO						
9135970		750ML	12	60.00	5.00	
	(18382)	6.00 on 3cs		54.00	4.50	
	(18382)	9.00 on 5cs		51.00	4.25	
PINOT GRIGIO						
9106762		1.5L	FC	52.50	8.75	
	(18382)	3.00 on 3cs		49.50	8.25	
	(18382)	4.50 on 5cs		48.00	8.00	
9084950		750ML	12	60.00	5.00	
	(18382)	6.00 on 3cs		54.00	4.50	
	(18382)	9.00 on 5cs		51.00	4.25	
PINOT NOIR						
9106763		750ML	12	60.00	5.00	
	(18382)	6.00 on 3cs		54.00	4.50	
	(18382)	9.00 on 5cs		51.00	4.25	
SAUVIGNON BLANC						
9024527		750ML	12	60.00	5.00	
	(18382)	6.00 on 3cs		54.00	4.50	
	(18382)	9.00 on 5cs		51.00	4.25	
WHITE ZINFANDEL						
9054478		1.5L	FC	52.50	8.75	
	(18382)	3.00 on 3cs		49.50	8.25	
	(18382)	4.50 on 5cs		48.00	8.00	
9045515		750ML	12	60.00	5.00	
	(18382)	6.00 on 3cs		54.00	4.50	
	(18382)	9.00 on 5cs		51.00	4.25	

CARLO ROSSI

Item#	Vt/Asst	Size	BPC	Case Price	TM Bot Price	LM Bot Comp
BLUSH						
9009997		4L	FC	48.99	12.24	
	(3136)	3.00 on 5cs		45.99	11.49	
	(3136)	6.00 on 10cs		42.99	10.74	
1225812		3L	FC	38.36	9.59	
1225820		1.5L	FC	34.24	5.70	
BURGUNDY						
9009998		4L	FC	48.99	12.24	
	(3136)	3.00 on 5cs		45.99	11.49	
	(3136)	6.00 on 10cs		42.99	10.74	
1225010		3L	FC	38.36	9.59	
1225028		1.5L	FC	34.24	5.70	
CABERNET SAUVIGNON						
9019297		5L	FC	55.35	13.83	
9010018		4L	FC	54.99	13.74	
	(3136)	3.00 on 5cs		51.99	12.99	
	(3136)	6.00 on 10cs		48.99	12.24	
9010017		1.5L	FC	34.25	5.70	
CHABLIS						
9009999		4L	FC	48.99	12.24	
	(3136)	3.00 on 5cs		45.99	11.49	
	(3136)	6.00 on 10cs		42.99	10.74	
1225218		3L	FC	38.36	9.59	
1225226		1.5L	FC	34.24	5.70	
CHARDONNAY						
9019298		5L	FC	55.35	13.83	
9010021		4L	FC	54.99	13.74	
	(3136)	3.00 on 5cs		51.99	12.99	
	(3136)	6.00 on 10cs		48.99	12.24	
9005648		1.5L	FC	34.25	5.70	
CHIANTI						
9010000		4L	FC	48.99	12.24	
	(3136)	3.00 on 5cs		45.99	11.49	
	(3136)	6.00 on 10cs		42.99	10.74	
1225929		1.5L	FC	34.24	5.70	
MERLOT						
9019299		5L	FC	55.35	13.83	
9010019		4L	FC	54.99	13.74	
	(3136)	3.00 on 5cs		51.99	12.99	
	(3136)	6.00 on 10cs		48.99	12.24	
9005646		1.5L	FC	34.25	5.70	
PAISANO						
9010001		4L	FC	48.99	12.24	
	(3136)	3.00 on 5cs		45.99	11.49	
	(3136)	6.00 on 10cs		42.99	10.74	
1225713		3L	FC	38.36	9.59	
1225721		1.5L	FC	34.24	5.70	
RHINE						
9010002		4L	FC	48.99	12.24	
	(3136)	3.00 on 5cs		45.99	11.49	
	(3136)	6.00 on 10cs		42.99	10.74	
1225119		3L	FC	38.36	9.59	
1225127		1.5L	FC	34.24	5.70	
SANGRIA						
9010003		4L	FC	48.99	12.24	
	(3136)	3.00 on 5cs		45.99	11.49	
	(3136)	6.00 on 10cs		42.99	10.74	
1225622		1.5L	FC	34.24	5.70	
9236102		750ML	12	39.99	3.33	
	(21569)	8.00 on 3cs		31.99	2.66	
SANGRIA MOSCATO						
9157283		4L	FC	48.99	12.24	
	(3136)	3.00 on 5cs		45.99	11.49	
	(3136)	6.00 on 10cs		42.99	10.74	
9156978		3L	FC	38.36	9.59	
9157282		1.5L	FC	34.24	5.70	
9236101		750ML	12	39.99	3.33	
	(21569)	8.00 on 3cs		31.99	2.66	
PINK MOSCATO SANGRIA						
9340358		4L	FC	48.99	12.24	
	(3136)	3.00 on 5cs		45.99	11.49	
	(3136)	6.00 on 10cs		42.99	10.74	
9341554		3L	FC	38.36	9.59	
SMOOTH RED						
9236048		750ML	12	39.99	3.33	
	(21569)	8.00 on 3cs		31.99	2.66	
SWEET RED						
9120362		4L	FC	48.99	12.24	
	(3136)	3.00 on 5cs		45.99	11.49	
	(3136)	6.00 on 10cs		42.99	10.74	
9119724		3L	FC	38.36	9.59	
9119723		1.5L	FC	34.24	5.70	
WHITE ZINFANDEL						
9019300		5L	FC	55.35	13.83	
9010020		4L	FC	54.99	13.74	
	(3136)	3.00 on 5cs		51.99	12.99	
	(3136)	6.00 on 10cs		48.99	12.24	
9010016		1.5L	FC	34.25	5.70	

CARNIVOR

Item#	Vt/Asst	Size	BPC	Case Price	TM Bot Price	LM Bot Comp
CABERNET SAUVIGNON						
9154944		750ML	12	103.99	8.66	
	(1165)	7.99 on 1cs		96.00	8.00	
	(1165)	15.99 on 3cs		88.00	7.33	
ZINFANDEL						
9245200		750ML	12	103.99	8.66	
	(1165)	7.99 on 1cs		96.00	8.00	
	(1165)	15.99 on 3cs		88.00	7.33	

CHATEAU SOUVERAIN

(www.souverain.com)

Item#	Vt/Asst	Size	BPC	Case Price	TM Bot Price	LM Bot Comp
CABERNET SAUVIGNON CALIFORNIA						
9244381		750ML	12	96.00	8.00	
	(20018)	16.00 on 1cs		80.00	6.66	
	(20018)	24.00 on 5cs		72.00	6.00	
	(5646)	8.00 on 15cs		88.00	7.33	3/6.66
CHARDONNAY CALIFORNIA						
9244382		750ML	12	96.00	8.00	
	(20018)	16.00 on 1cs		80.00	6.66	
	(20018)	24.00 on 5cs		72.00	6.00	
	(5646)	8.00 on 15cs		88.00	7.33	3/6.66
MERLOT CALIFORNIA						
9239653		750ML	12	96.00	8.00	
	(20018)	16.00 on 1cs		80.00	6.66	
	(20018)	24.00 on 5cs		72.00	6.00	
	(5646)	8.00 on 15cs		88.00	7.33	3/6.66

Item#	Vt/Asst	Size	BPC	Case Price	TM Bot Price	LM Bot Comp
PINOT NOIR CALIFORNIA						
9353533		750ML	12	96.00	8.00	
	(26648)	**8.00 on 1cs**		**88.00**	**7.33**	
	(26648)	**16.00 on 3cs**		**80.00**	**6.66**	**8.00**
SAUVIGNON BLANC CALIFORNIA						
9255507		750ML	12	96.00	8.00	
	(20018)	**16.00 on 1cs**		**80.00**	**6.66**	
	(20018)	**24.00 on 5cs**		**72.00**	**6.00**	
	(5646)	**8.00 on 15cs**		**88.00**	**7.33**	**3/6.66**
COPPERIDGE						
CABERNET SAUVIGNON						
1224229		1.5L	FC	48.90	8.15	
	(18662)	**5.40 on 5cs**		**43.50**	**7.25**	
	(18662)	**12.90 on 10cs**		**36.00**	**6.00**	
1224245		750ML	12	54.00	4.50	
	(18022)	**6.00 on 3cs**		**48.00**	**4.00**	
CHARDONNAY						
1224427		1.5L	FC	48.90	8.15	
	(18662)	**5.40 on 5cs**		**43.50**	**7.25**	
	(18662)	**12.90 on 10cs**		**36.00**	**6.00**	
1224443		750ML	12	54.00	4.50	
	(18022)	**6.00 on 3cs**		**48.00**	**4.00**	
MERLOT						
1224328		1.5L	FC	48.90	8.15	
	(18662)	**5.40 on 5cs**		**43.50**	**7.25**	
	(18662)	**12.90 on 10cs**		**36.00**	**6.00**	
1224344		750ML	12	54.00	4.50	
	(18022)	**6.00 on 3cs**		**48.00**	**4.00**	
PINOT GRIGIO						
9107508		1.5L	FC	48.90	8.15	
	(18662)	**5.40 on 5cs**		**43.50**	**7.25**	
	(18662)	**12.90 on 10cs**		**36.00**	**6.00**	
WHITE ZINFANDEL						
1224021		1.5L	FC	48.90	8.15	
	(18662)	**5.40 on 5cs**		**43.50**	**7.25**	
	(18662)	**12.90 on 10cs**		**36.00**	**6.00**	
1224047		750ML	12	54.00	4.50	
	(18022)	**6.00 on 3cs**		**48.00**	**4.00**	
COVEY RUN						
RIESLING						
9046977		750ML	12	65.99	5.49	
	(24903)	**5.99 on 1cs**		**60.00**	**5.00**	
DARK HORSE						
CABERNET SAUVIGNON						
9257715	1/4K	20L	1	146.66	146.66	
	(25716)	**17.86 on 2cs**		**128.80**	**128.80**	
9150309		750ML	12	80.01	6.66	
	(12575)	**8.00 on 3cs**		**72.01**	**6.00**	**1/5.33**
CHARDONNAY						
9257714	1/4K	20L	1	146.66	146.66	
	(25716)	**17.86 on 2cs**		**128.80**	**128.80**	
9150310		750ML	12	80.01	6.66	
	(12575)	**8.00 on 3cs**		**72.01**	**6.00**	**1/5.33**
DOUBLE DOWN RED BLEND LIMITED RELEASE						
9259881		750ML	12	80.01	6.66	
	(12575)	**8.00 on 3cs**		**72.01**	**6.00**	**1/5.33**
MERLOT						
9180710		750ML	12	80.01	6.66	
	(12575)	**8.00 on 3cs**		**72.01**	**6.00**	**1/5.33**
PINOT GRIGIO						
9251936		750ML	12	80.01	6.66	
	(12575)	**8.00 on 3cs**		**72.01**	**6.00**	**1/5.33**
9310178	CAN	375ML	FC	56.00	4.66	
	(24841)	**8.00 on 1cs**		**48.00**	**4.00**	
PINOT NOIR						
9192523		750ML	12	80.01	6.66	
	(12575)	**8.00 on 3cs**		**72.01**	**6.00**	**1/5.33**
RED BLEND						
9157583		750ML	12	80.01	6.66	
	(12575)	**8.00 on 3cs**		**72.01**	**6.00**	**1/5.33**
ROSE						
9210705		750ML	12	80.01	6.66	
	(12575)	**8.00 on 3cs**		**72.01**	**6.00**	**1/5.33**
9310179	CAN	375ML	FC	56.00	4.66	
	(24841)	**8.00 on 1cs**		**48.00**	**4.00**	
SAUVIGNON BLANC						
9187214		750ML	12	80.01	6.66	
	(12575)	**8.00 on 3cs**		**72.01**	**6.00**	**1/5.33**
EDNA VALLEY						
CABERNET SAUVIGNON PASO ROBLES						
9014436		750ML	12	128.00	10.66	
	(4224)	**8.00 on 3cs**		**120.00**	**10.00**	
	(5646)	**8.00 on 15cs**		**120.00**	**10.00**	
CHARDONNAY						
9008170		750ML	12	111.99	9.33	
	(4224)	**8.00 on 3cs**		**103.99**	**8.66**	
	(5646)	**8.00 on 15cs**		**103.99**	**8.66**	
MERLOT PASO ROBLES						
9008206		750ML	12	111.99	9.33	
	(4224)	**8.00 on 3cs**		**103.99**	**8.66**	
	(5646)	**8.00 on 15cs**		**103.99**	**8.66**	
PINOT GRIGIO						
9223957		750ML	12	111.99	9.33	
	(4224)	**8.00 on 3cs**		**103.99**	**8.66**	
	(5646)	**8.00 on 15cs**		**103.99**	**8.66**	
PINOT NOIR						
9008173		750ML	12	128.00	10.66	
	(4224)	**8.00 on 3cs**		**120.00**	**10.00**	
	(5646)	**8.00 on 15cs**		**120.00**	**10.00**	
ROSE						
9254087		750ML	12	111.99	9.33	
	(4224)	**8.00 on 3cs**		**103.99**	**8.66**	
	(5646)	**8.00 on 15cs**		**103.99**	**8.66**	
9008137		750ML	12	111.99	9.33	
	(4224)	**8.00 on 3cs**		**103.99**	**8.66**	
	(5646)	**8.00 on 15cs**		**103.99**	**8.66**	
FAIRBANKS						
COCKTAIL PALE DRY SHERRY						
1230523		1.5L	FC	47.99	7.99	
CREAM SHERRY						
1230424		1.5L	FC	47.99	7.99	
1230440		750ML	12	60.99	5.08	
PORT						
9012114		3L	FC	55.99	13.99	
1230127		1.5L	FC	47.99	7.99	
1230143		750ML	12	60.99	5.08	
SHERRY						
1230325		1.5L	FC	47.99	7.99	
1230341		750ML	12	60.99	5.08	
WHITE PORT						
1230226		1.5L	FC	47.99	7.99	
1230242		750ML	12	60.99	5.08	
FIVE OAKS VINEYARDS						
CABERNET SAUVIGNON						
9016067	PET	750ML	FC	39.99	3.33	
CHARDONNAY						
9016068		750ML	FC	39.99	3.33	
MERLOT						
9016069		750ML	FC	39.99	3.33	
MOSCATO						
9174833		750ML	12	39.99	3.33	
PINOT GRIGIO						
9121226		750ML	12	39.99	3.33	
PINOT NOIR						
9121225		750ML	12	39.99	3.33	
WHITE ZINFANDEL						
9032035		750ML	FC	39.99	3.33	
FREI BROTHERS						
(www.freibrothers.com)						
CABERNET SAUVIGNON RES ALEXANDER						
1280148		750ML	12	199.99	16.66	
	(1148)	**8.00 on 2cs**		**191.99**	**15.99**	
	(5646)	**8.00 on 15cs**		**191.99**	**15.99**	
CHARDONNAY RUSSIAN RIVER						
1281146		750ML	12	152.00	12.66	
	(1148)	**8.00 on 2cs**		**144.00**	**12.00**	
	(5646)	**8.00 on 15cs**		**144.00**	**12.00**	
MERLOT DRY CREEK VALLEY						
1280445		750ML	12	152.00	12.66	
	(1148)	**8.00 on 2cs**		**144.00**	**12.00**	
	(5646)	**8.00 on 15cs**		**144.00**	**12.00**	
PINOT NOIR RUSSIAN RIVER						
9013560		750ML	12	199.99	16.66	
	(1148)	**8.00 on 2cs**		**191.99**	**15.99**	
	(5646)	**8.00 on 15cs**		**191.99**	**15.99**	
SAUVIGNON BLANC						
9017975		750ML	12	152.00	12.66	
	(1148)	**8.00 on 2cs**		**144.00**	**12.00**	
	(5646)	**8.00 on 15cs**		**144.00**	**12.00**	
ZINFANDEL DRY CREEK VALLEY						
9071135		750ML	12	152.00	12.66	
	(1148)	**8.00 on 2cs**		**144.00**	**12.00**	
	(5646)	**8.00 on 15cs**		**144.00**	**12.00**	
GALLO						
FINE WINE COMBO #5						
9264234		750ML	FC	159.00	13.25	
Contains 3 btls each Talbott Kali Hart Chard & P Noir, & J Vyds P Gris & P Noir						
GALLO FAMILY VINEYARDS						
AMERICAN SWEET RED						
9121456		1.5L	FC	47.99	7.99	
	(5492)	**4.00 on 5cs**		**43.99**	**7.33**	
	(11779)	**8.00 on 5cs**		**39.99**	**6.66**	
	(5492)	**8.00 on 15cs**		**39.99**	**6.66**	
9121457		750ML	12	51.99	4.33	
	(5492)	**4.00 on 5cs**		**47.99**	**3.99**	
	(11779)	**10.00 on 5cs**		**41.99**	**3.49**	
	(5492)	**10.00 on 15cs**		**41.99**	**3.49**	
CABERNET SAUVIGNON						
1221928		1.5L	FC	47.99	7.99	
	(5492)	**4.00 on 5cs**		**43.99**	**7.33**	
	(5492)	**8.00 on 15cs**		**39.99**	**6.66**	
1221944		750ML	12	51.99	4.33	
	(5492)	**4.00 on 5cs**		**47.99**	**3.99**	
	(5492)	**10.00 on 15cs**		**41.99**	**3.49**	
1221985		187ML	FC	27.99	1.16	
	(21834)	**2.00 on 3cs**		**25.99**	**1.08**	**1.16**
CAFÉ ZINFANDEL						
1221027		1.5L	FC	47.99	7.99	
	(5492)	**4.00 on 5cs**		**43.99**	**7.33**	
	(5492)	**8.00 on 15cs**		**39.99**	**6.66**	
CHARDONNAY						
1221720		1.5L	FC	47.99	7.99	
	(5492)	**4.00 on 5cs**		**43.99**	**7.33**	
	(5492)	**8.00 on 15cs**		**39.99**	**6.66**	
1221746		750ML	12	51.99	4.33	
	(5492)	**4.00 on 5cs**		**47.99**	**3.99**	
	(5492)	**10.00 on 15cs**		**41.99**	**3.49**	
1222280		187ML	FC	27.99	1.16	
	(21834)	**2.00 on 3cs**		**25.99**	**1.08**	**1.16**
HEARTY BURGUNDY						
1223528		1.5L	FC	47.99	7.99	
	(5492)	**4.00 on 5cs**		**43.99**	**7.33**	
	(5492)	**8.00 on 15cs**		**39.99**	**6.66**	
MERLOT						
1267129		1.5L	FC	47.99	7.99	
	(5492)	**4.00 on 5cs**		**43.99**	**7.33**	
	(5492)	**8.00 on 15cs**		**39.99**	**6.66**	
1267145		750ML	12	51.99	4.33	
	(5492)	**4.00 on 5cs**		**47.99**	**3.99**	
	(5492)	**10.00 on 15cs**		**41.99**	**3.49**	
1267186		187ML	FC	27.99	1.16	
	(21834)	**2.00 on 3cs**		**25.99**	**1.08**	**1.16**
MOSCATO						
9007514		1.5L	FC	47.99	7.99	
	(5492)	**4.00 on 5cs**		**43.99**	**7.33**	
	(11779)	**8.00 on 5cs**		**39.99**	**6.66**	
	(5492)	**8.00 on 15cs**		**39.99**	**6.66**	
9007515		750ML	12	51.99	4.33	
	(5492)	**4.00 on 5cs**		**47.99**	**3.99**	
	(11779)	**10.00 on 5cs**		**41.99**	**3.49**	
	(5492)	**10.00 on 15cs**		**41.99**	**3.49**	
9032036		187ML	FC	27.99	1.16	
	(21834)	**2.00 on 3cs**		**25.99**	**1.08**	**1.16**
MOSCATO PINK						
9144846		1.5L	FC	47.99	7.99	
	(5492)	**4.00 on 5cs**		**43.99**	**7.33**	
	(11779)	**8.00 on 5cs**		**39.99**	**6.66**	
	(5492)	**8.00 on 15cs**		**39.99**	**6.66**	

Item#	Vt/Asst	Size	BPC	Case Price	TM Bot Price	LM Bot Comp
9144845		750ML	12	51.99	4.33	
	(5492)	4.00 on 5cs		47.99	3.99	
	(11779)	10.00 on 5cs		41.99	3.49	
	(5492)	10.00 on 15cs		41.99	3.49	
9144847		187ML	FC	27.99	1.16	
	(21834)	2.00 on 3cs		25.99	1.08	1.16
MOSCATO PINK SANGRIA						
9261709		750ML	12	39.99	3.33	
	(21569)	8.00 on 3cs		31.99	2.66	
MOSCATO RED						
9154430		1.5L	FC	47.99	7.99	
	(5492)	4.00 on 5cs		43.99	7.33	
	(11779)	8.00 on 5cs		39.99	6.66	
	(5492)	8.00 on 15cs		39.99	6.66	
9154455		750ML	12	51.99	4.33	
	(5492)	4.00 on 5cs		47.99	3.99	
	(11779)	10.00 on 5cs		41.99	3.49	
	(5492)	10.00 on 15cs		41.99	3.49	
9160699		187ML	FC	27.99	1.16	
	(21834)	2.00 on 3cs		25.99	1.08	1.16
PINOT GRIGIO						
9018732		1.5L	FC	47.99	7.99	
	(5492)	4.00 on 5cs		43.99	7.33	
	(5492)	8.00 on 15cs		39.99	6.66	
9018731		750ML	12	51.99	4.33	
	(5492)	4.00 on 5cs		47.99	3.99	
	(5492)	10.00 on 15cs		41.99	3.49	
9018969		187ML	FC	27.99	1.16	
	(21834)	2.00 on 3cs		25.99	1.08	1.16
PINOT NOIR						
9019292		1.5L	FC	47.99	7.99	
	(5492)	4.00 on 5cs		43.99	7.33	
	(5492)	8.00 on 15cs		39.99	6.66	
9019293		750ML	12	51.99	4.33	
	(5492)	4.00 on 5cs		47.99	3.99	
	(5492)	10.00 on 15cs		41.99	3.49	
9019291		187ML	FC	27.99	1.16	
	(21834)	2.00 on 3cs		25.99	1.08	1.16
SAUVIGNON BLANC						
1222421		1.5L	FC	47.99	7.99	
	(5492)	4.00 on 5cs		43.99	7.33	
	(5492)	8.00 on 15cs		39.99	6.66	
SWEET APPLE						
9252253		1.5L	FC	47.99	7.99	
	(23837)	8.00 on 5cs		39.99	6.66	
	(5492)	4.00 on 5cs		43.99	7.33	
	(5492)	8.00 on 15cs		39.99	6.66	
9252243		750ML	12	51.99	4.33	
	(23837)	10.00 on 5cs		41.99	3.49	
	(5492)	4.00 on 5cs		47.99	3.99	
	(5492)	10.00 on 15cs		41.99	3.49	
SWEET BERRY						
9252254		1.5L	FC	47.99	7.99	
	(23837)	8.00 on 5cs		39.99	6.66	
	(5492)	4.00 on 5cs		43.99	7.33	
	(5492)	8.00 on 15cs		39.99	6.66	
9190478		750ML	12	51.99	4.33	
	(23837)	10.00 on 5cs		41.99	3.49	
	(5492)	4.00 on 5cs		47.99	3.99	
	(5492)	10.00 on 15cs		41.99	3.49	
SWEET GRAPE						
9331577		1.5L	FC	47.99	7.99	
	(23837)	8.00 on 5cs		39.99	6.66	
	(5492)	4.00 on 5cs		43.99	7.33	
	(5492)	8.00 on 15cs		39.99	6.66	
9331576		750ML	12	51.99	4.33	
	(23837)	10.00 on 5cs		41.99	3.49	
	(5492)	4.00 on 5cs		47.99	3.99	
	(5492)	10.00 on 15cs		41.99	3.49	
SWEET GRAPEFRUIT ROSE						
9288916		1.5L	FC	47.99	7.99	
	(5492)	4.00 on 5cs		43.99	7.33	
	(23837)	8.00 on 5cs		39.99	6.66	
	(5492)	8.00 on 15cs		39.99	6.66	
9288917		750ML	12	51.99	4.33	
	(5492)	4.00 on 5cs		47.99	3.99	
	(23837)	10.00 on 5cs		41.99	3.49	
	(5492)	10.00 on 15cs		41.99	3.49	
SWEET PEACH						
9252255		1.5L	FC	47.99	7.99	
	(23837)	8.00 on 5cs		39.99	6.66	
	(5492)	4.00 on 5cs		43.99	7.33	
	(5492)	8.00 on 15cs		39.99	6.66	
9190479		750ML	12	51.99	4.33	
	(23837)	10.00 on 5cs		41.99	3.49	
	(5492)	4.00 on 5cs		47.99	3.99	
	(5492)	10.00 on 15cs		41.99	3.49	
SWEET PINEAPPLE						
9252257		1.5L	FC	47.99	7.99	
	(23837)	8.00 on 5cs		39.99	6.66	
	(5492)	4.00 on 5cs		43.99	7.33	
	(5492)	8.00 on 15cs		39.99	6.66	
9190476		750ML	12	51.99	4.33	
	(23837)	10.00 on 5cs		41.99	3.49	
	(5492)	4.00 on 5cs		47.99	3.99	
	(5492)	10.00 on 15cs		41.99	3.49	
SWEET WHITE CHARDONNAY						
1222322		1.5L	FC	47.99	7.99	
	(5492)	4.00 on 5cs		43.99	7.33	
	(11779)	8.00 on 5cs		39.99	6.66	
	(5492)	8.00 on 15cs		39.99	6.66	
WHITE MERLOT						
1265024		1.5L	FC	47.99	7.99	
	(5492)	4.00 on 5cs		43.99	7.33	
	(5492)	8.00 on 15cs		39.99	6.66	
WHITE ZINFANDEL						
1222124		1.5L	FC	47.99	7.99	
	(5492)	4.00 on 5cs		43.99	7.33	
	(5492)	8.00 on 15cs		39.99	6.66	
1222140		750ML	12	51.99	4.33	
	(5492)	4.00 on 5cs		47.99	3.99	
	(5492)	10.00 on 15cs		41.99	3.49	
1222181		187ML	FC	27.99	1.16	
	(21834)	2.00 on 3cs		25.99	1.08	1.16

GALLO SIGNATURE SERIES

Item#	Vt/Asst	Size	BPC	Case Price	TM Bot Price	LM Bot Comp
CABERNET SAUVIGNON NAPA VALLEY						
9135544		750ML	6	180.00	30.00	
CHARDONNAY RUSSIAN RIVER						
9134505		750ML	6	132.00	22.00	
PINOT NOIR SANTA LUCIA HIGHLANDS						
9135545		750ML	6	199.99	33.33	

GHOST PINES

Item#	Vt/Asst	Size	BPC	Case Price	TM Bot Price	LM Bot Comp
CABERNET SAUVIGNON						
9019904		750ML	12	168.00	14.00	
	(26057)	8.00 on 1cs		160.00	13.33	
	(5646)	8.00 on 15cs		160.00	13.33	
CHARDONNAY						
9019905		750ML	12	152.00	12.66	
	(26056)	8.00 on 1cs		144.00	12.00	
	(5646)	8.00 on 15cs		144.00	12.00	
MERLOT						
9019906		750ML	12	152.00	12.66	
	(26056)	8.00 on 1cs		144.00	12.00	
	(5646)	8.00 on 15cs		144.00	12.00	
PINOT NOIR WINEMAKERS						
9180142		750ML	12	168.00	14.00	
	(26055)	8.00 on 1cs		160.00	13.33	
	(5646)	8.00 on 15cs		160.00	13.33	
RED BLEND						
9139723		750ML	12	168.00	14.00	
	(26055)	8.00 on 1cs		160.00	13.33	
	(5646)	8.00 on 15cs		160.00	13.33	
ZINFANDEL						
9103905		750ML	12	152.00	12.66	
	(26056)	8.00 on 1cs		144.00	12.00	
	(5646)	8.00 on 15cs		144.00	12.00	

INVITATION

Item#	Vt/Asst	Size	BPC	Case Price	TM Bot Price	LM Bot Comp
CABERNET SAUVIGNON						
9265897		750ML	12	72.00	6.00	
CHARDONNAY						
9265898		750ML	12	72.00	6.00	
PINOT NOIR						
9265899		750ML	12	72.00	6.00	
SAUVIGNON BLANC						
9265900		750ML	12	72.00	6.00	

J VINEYARDS

Item#	Vt/Asst	Size	BPC	Case Price	TM Bot Price	LM Bot Comp
CHARDONNAY ESTATE GROWN						
9017193		750ML	12	240.00	20.00	
PINOT GRIS						
9239159	1/4K	20L	1	240.00	240.00	
9017182		750ML	12	151.99	12.66	
	(26123)	16.00 on 3cs		135.99	11.33	
	(5646)	16.00 on 15cs		135.99	11.33	
PINOT NOIR MONTEREY						
9243964		750ML	12	176.00	14.66	
	(26123)	8.00 on 1cs		168.00	14.00	
	(26123)	20.00 on 3cs		156.00	13.00	
	(5646)	20.00 on 15cs		156.00	13.00	
9332783		375ML	12	104.00	8.66	
PINOT NOIR RUSSIAN RIVER VALLEY						
9017185		750ML	12	320.00	26.66	

KINGDOM

Item#	Vt/Asst	Size	BPC	Case Price	TM Bot Price	LM Bot Comp
CABERNET SAUVIGNON CALIFORNIA						
9238924		750ML	12	79.99	6.66	
CHARDONNAY CALIFORNIA						
9238926		750ML	12	79.99	6.66	
RED BLEND NO.1						
9238921		750ML	12	79.99	6.66	

LAGUNA

Item#	Vt/Asst	Size	BPC	Case Price	TM Bot Price	LM Bot Comp
CHARDONNAY						
9120443		750ML	6	100.00	16.66	
	(26130)	4.00 on 1cs		96.00	16.00	
	(5646)	4.00 on 1cs		96.00	16.00	

LIBERTY CREEK

Item#	Vt/Asst	Size	BPC	Case Price	TM Bot Price	LM Bot Comp
CABERNET SAUVIGNON						
9012096		1.5L	FC	38.52	6.42	
	(1170)	2.53 on 10cs		35.99	5.99	
	(1170)	6.53 on 20cs		31.99	5.33	10/5.99
9167979		500ML	FC	36.00	3.00	
	(1170)	4.00 on 3cs		32.00	2.66	
CHARDONNAY						
9012097		1.5L	FC	38.52	6.42	
	(1170)	2.53 on 10cs		35.99	5.99	
	(1170)	6.53 on 20cs		31.99	5.33	10/5.99
9167980		500ML	FC	36.00	3.00	
	(1170)	4.00 on 3cs		32.00	2.66	
FOUNDERS RED BLEND						
9251937		1.5L	FC	38.52	6.42	
	(1170)	2.53 on 10cs		35.99	5.99	
	(1170)	6.53 on 20cs		31.99	5.33	10/5.99
MERLOT						
9012098		1.5L	FC	38.52	6.42	
	(1170)	2.53 on 10cs		35.99	5.99	
	(1170)	6.53 on 20cs		31.99	5.33	10/5.99
9167981		500ML	FC	36.00	3.00	
	(1170)	4.00 on 3cs		32.00	2.66	
MOSCATO						
9101929		1.5L	FC	38.52	6.42	
	(1170)	2.53 on 10cs		35.99	5.99	
	(1170)	6.53 on 20cs		31.99	5.33	10/5.99
9182168	POUC	500ML	12	36.00	3.00	
	(1170)	4.00 on 3cs		32.00	2.66	
PINK MOSCATO						
9163997		1.5L	FC	38.52	6.42	
	(1170)	2.53 on 10cs		35.99	5.99	
	(1170)	6.53 on 20cs		31.99	5.33	10/5.99
9287977	POUC	500ML	12	36.00	3.00	
	(1170)	4.00 on 3cs		32.00	2.66	
PINOT GRIGIO						
9115839		1.5L	FC	38.52	6.42	
	(1170)	2.53 on 10cs		35.99	5.99	
	(1170)	6.53 on 20cs		31.99	5.33	10/5.99
9182169	POUC	500ML	12	36.00	3.00	
	(1170)	4.00 on 3cs		32.00	2.66	
PINOT NOIR						
9115840		1.5L	FC	38.52	6.42	
	(1170)	2.53 on 10cs		35.99	5.99	
	(1170)	6.53 on 20cs		31.99	5.33	10/5.99
SWEET RED						
9101930		1.5L	FC	38.52	6.42	
	(1170)	2.53 on 10cs		35.99	5.99	
	(1170)	6.53 on 20cs		31.99	5.33	10/5.99
9287978	POUC	500ML	12	36.00	3.00	
	(1170)	4.00 on 3cs		32.00	2.66	

Item#	Vt/Asst	Size	BPC	Case Price	TM Bot Price	LM Bot Comp
WHITE ZINFANDEL						
9012099		1.5L	FC	38.52	6.42	
	(1170)	2.53 on 10cs		35.99	5.99	
	(1170)	6.53 on 20cs		31.99	5.33	10/5.99
LIVINGSTON CELLARS						
BLUSH CHABLIS						
1223411		3L	FC	39.99	9.99	
	(3119)	2.64 on 3cs		37.35	9.33	
1223429		1.5L	FC	36.00	6.00	
BURGUNDY						
1220110		3L	FC	39.99	9.99	
	(3119)	2.64 on 3cs		37.35	9.33	
1220128		1.5L	FC	36.00	6.00	
CABERNET SAUVIGNON						
1223718		3L	FC	43.99	10.99	
	(3119)	2.00 on 3cs		41.99	10.49	
1223726		1.5L	FC	36.00	6.00	
CHABLIS BLANC						
1220219		3L	FC	39.99	9.99	
	(3119)	2.64 on 3cs		37.35	9.33	
1220227		1.5L	FC	36.00	6.00	
CHARDONNAY						
1220417		3L	FC	43.99	10.99	
	(3119)	2.00 on 3cs		41.99	10.49	
1220425		1.5L	FC	36.00	6.00	
CHIANTI						
1220920		1.5L	FC	36.00	6.00	
MERLOT						
1222819		3L	FC	43.99	10.99	
	(3119)	2.00 on 3cs		41.99	10.49	
1222827		1.5L	FC	36.00	6.00	
MOSCATO						
9174659		1.5L	FC	36.00	6.00	
PINOT GRIGIO						
9115842		1.5L	FC	36.00	6.00	
PINOT NOIR						
9115843		1.5L	FC	36.00	6.00	
RED ROSE						
9013360		3L	FC	39.99	9.99	
	(3119)	2.64 on 3cs		37.35	9.33	
1220524		1.5L	FC	36.00	6.00	
RHINE						
1220318		3L	FC	39.99	9.99	
	(3119)	2.64 on 3cs		37.35	9.33	
1220326		1.5L	FC	36.00	6.00	
SANGRIA						
1220813		3L	FC	39.99	9.99	
	(3119)	2.64 on 3cs		37.35	9.33	
1220821		1.5L	FC	36.00	6.00	
WHITE ZINFANDEL						
1220714		3L	FC	43.99	10.99	
	(3119)	2.00 on 3cs		41.99	10.49	
1220722		1.5L	FC	36.00	6.00	
LOCATIONS						
ARGENTINA RED						
9260087		750ML	12	175.99	14.66	
	(25448)	15.99 on 1cs		160.00	13.33	
	(25448)	19.99 on 3cs		156.00	13.00	
	(5646)	15.99 on 15cs		160.00	13.33	
CALIFORNIA RED						
9260088		750ML	12	175.99	14.66	
	(25448)	15.99 on 1cs		160.00	13.33	
	(25448)	19.99 on 3cs		156.00	13.00	
	(5646)	15.99 on 15cs		160.00	13.33	
CALIFORNIA WHITE						
9260090		750ML	12	175.99	14.66	
	(25448)	15.99 on 1cs		160.00	13.33	
	(25448)	19.99 on 3cs		156.00	13.00	
	(5646)	15.99 on 15cs		160.00	13.33	
CORSICA VERMENTINO (FRANCE)						
9202187		750ML	12	175.99	14.66	
	(25448)	15.99 on 1cs		160.00	13.33	
	(25448)	19.99 on 3cs		156.00	13.00	
	(5646)	15.99 on 15cs		160.00	13.33	
FRENCH RED						
9260089		750ML	12	175.99	14.66	
	(25448)	15.99 on 1cs		160.00	13.33	
	(25448)	19.99 on 3cs		156.00	13.00	
	(5646)	15.99 on 15cs		160.00	13.33	
FRENCH ROSE						
9202190		750ML	12	175.99	14.66	
	(25448)	15.99 on 1cs		160.00	13.33	
	(25448)	19.99 on 3cs		156.00	13.00	
	(5646)	15.99 on 15cs		160.00	13.33	
ITALIAN RED						
9260112		750ML	12	175.99	14.66	
	(25448)	15.99 on 1cs		160.00	13.33	
	(25448)	19.99 on 3cs		156.00	13.00	
	(5646)	15.99 on 15cs		160.00	13.33	
NEW ZEALAND WHITE						
9262273		750ML	12	175.99	14.66	
	(25448)	15.99 on 1cs		160.00	13.33	
	(25448)	19.99 on 3cs		156.00	13.00	
	(5646)	15.99 on 15cs		160.00	13.33	
PORTUGUESE RED						
9260118		750ML	12	175.99	14.66	
	(25448)	15.99 on 1cs		160.00	13.33	
	(25448)	19.99 on 3cs		156.00	13.00	
	(5646)	15.99 on 15cs		160.00	13.33	
SPANISH RED						
9260111		750ML	12	175.99	14.66	
	(25448)	15.99 on 1cs		160.00	13.33	
	(25448)	19.99 on 3cs		156.00	13.00	
	(5646)	15.99 on 15cs		160.00	13.33	
WASHINGTON RED						
9260116		750ML	12	175.99	14.66	
	(25448)	15.99 on 1cs		160.00	13.33	
	(25448)	19.99 on 3cs		156.00	13.00	
	(5646)	15.99 on 15cs		160.00	13.33	
LOUIS MARTINI						
CABERNET SAUVIGNON ALEXANDER						
9007913		750ML	6	144.00	24.00	
	(26202)	4.00 on 1cs		140.00	23.33	
	(5646)	4.00 on 15cs		140.00	23.33	
CABERNET SAUVIGNON CENTRIC CALIFORNIA						
9189351		750ML	12	120.00	10.00	
CABERNET SAUVIGNON MONTE ROSSO						
1286947		750ML	6	399.99	66.66	
CABERNET SAUVIGNON NAPA VALLEY						
9300704	1/4K	20L	1	240.00	240.00	
9130219		1.5L	6	320.00	53.33	
1286749		750ML	12	328.00	27.33	
	(26203)	8.00 on 1cs		320.00	26.66	
	(5646)	8.00 on 15cs		320.00	26.66	
CABERNET SAUVIGNON SONOMA VALLEY						
9011998		750ML	12	168.00	14.00	
	(1151)	8.00 on 1cs		160.00	13.33	
	(1151)	16.00 on 3cs		152.00	12.66	
	(5646)	16.00 on 15cs		152.00	12.66	
MACMURRAY						
CHARDONNAY SONOMA COAST						
9103201		750ML	12	159.99	13.33	
	(26076)	16.00 on 2cs		143.99	11.99	
	(5646)	16.00 on 15cs		143.99	11.99	
PINOT GRIS RUSSIAN RIVER VALLEY						
9011993		750ML	12	135.99	11.33	
	(26076)	8.00 on 2cs		127.99	10.66	
	(5646)	8.00 on 2cs		127.99	10.66	
PINOT NOIR CENTRAL COAST						
9239061	1/4K	20L	1	253.00	253.00	
9018737		750ML	12	159.99	13.33	
	(26076)	8.00 on 1cs		151.99	12.66	
	(26076)	16.00 on 2cs		143.99	11.99	
	(5646)	16.00 on 15cs		143.99	11.99	
PINOT NOIR RUSSIAN RIVER RESERVE						
9006471		750ML	6	159.99	26.66	
PINOT NOIR SONOMA COAST RUSSIAN RIVER						
1284249		750ML	12	207.99	17.33	
	(26076)	7.99 on 1cs		200.00	16.66	
	(26076)	16.00 on 2cs		191.99	15.99	
	(5646)	16.00 on 15cs		191.99	15.99	
MATTHEW FOX						
CABERNET SAUVIGNON						
9085936		750ML	12	38.30	3.19	
CHARDONNAY						
9085933		750ML	12	38.30	3.19	
MERLOT						
9085934		750ML	12	38.30	3.19	
MOSCATO CALIFORNIA						
9309979		750ML	12	38.30	3.19	
MIRASSOU						
(www.mirassou.com)						
CABERNET SAUVIGNON						
1300045		750ML	12	95.99	7.99	
	(2470)	8.00 on 1cs		87.99	7.33	
	(2470)	16.00 on 3cs		79.99	6.66	
CHARDONNAY						
9014275		750ML	12	95.99	7.99	
	(2470)	8.00 on 1cs		87.99	7.33	
	(2470)	16.00 on 3cs		79.99	6.66	
MERLOT SONOMA COUNTY						
9014276		750ML	12	95.99	7.99	
	(2470)	8.00 on 1cs		87.99	7.33	
	(2470)	16.00 on 3cs		79.99	6.66	
MOSCATO						
9139362		750ML	12	95.99	7.99	
	(2470)	8.00 on 1cs		87.99	7.33	
	(2470)	16.00 on 3cs		79.99	6.66	
PINOT GRIGIO						
9042258		750ML	12	95.99	7.99	
	(2470)	8.00 on 1cs		87.99	7.33	
	(2470)	16.00 on 3cs		79.99	6.66	
PINOT NOIR SONOMA COUNTY						
1300441		750ML	12	95.99	7.99	
	(2470)	8.00 on 1cs		87.99	7.33	
	(2470)	16.00 on 3cs		79.99	6.66	
MOUNT PEAK						
CABERNET SAUVIGNON SENTINEL						
9268734		750ML	6	259.99	43.33	
	(5646)	20.00 on 1cs		239.99	39.99	
GRAVITY RED BLEND						
9268735		750ML	6	199.99	33.33	
	(5646)	20.00 on 1cs		179.99	29.99	
ZINFANDEL RATTLESNAKE SONOMA COUNTY						
9268297		750ML	6	179.99	29.99	
	(5646)	20.00 on 1cs		159.99	26.66	
ORIN SWIFT						
ABSTRACT						
9245748		1.5L	6	332.00	55.33	
9239383		750ML	12	320.00	26.66	
	(25372)	16.00 on 1cs		304.00	25.33	
	(25372)	32.00 on 3cs		288.00	24.00	
	(5646)	16.00 on 15cs		304.00	25.33	
BLANK STARE						
9257130		750ML	12	296.00	24.66	
	(5646)	16.08 on 1cs		279.92	23.32	
DESERT RED (8 YEAR OLD)						
9332390		750ML	12	400.00	33.33	
	(26284)	16.00 on 1cs		384.00	32.00	
	(26284)	40.00 on 3cs		360.00	30.00	
MACHETE						
9254393		750ML	12	416.00	34.66	
	(5646)	16.00 on 1cs		400.00	33.33	
MANNEQUIN						
9239385		750ML	12	280.00	23.33	
	(5646)	16.01 on 1cs		263.99	21.99	
MERCURY HEAD						
9245747		1.5L	6	1040.00	173.33	
9239386		750ML	6	528.00	88.00	
	(5646)	8.01 on 1cs		519.99	86.66	
PALERMO						
9266472		1.5L	6	440.00	73.33	
9239387		750ML	12	416.00	34.66	
	(5646)	16.00 on 1cs		400.00	33.33	
PAPILLON						
9245746		1.5L	6	660.00	110.00	

Item#	Vt/Asst	Size	BPC	Case Price	TM Bot Price	LM Bot Comp
9239388		750ML	6	288.00	48.00	
	(5646)	8.00 on 1cs		280.00	46.66	
SLANDER						
9277687		750ML	12	408.00	34.00	
	(5646)	8.00 on 1cs		400.00	33.33	
PETER VELLA						
BURGUNDY						
9012104		5L	FC	53.99	13.49	
CABERNET SAUVIGNON						
9012105		5L	FC	53.99	13.49	
CHABLIS						
9012106		5L	FC	53.99	13.49	
CHARDONNAY						
9012107		5L	FC	53.99	13.49	
DELICIOUS BLUSH						
9012103		5L	FC	41.32	10.33	
DELICIOUS RED						
9012108		5L	FC	41.32	10.33	
DELICIOUS WHITE						
9128024		5L	FC	41.32	10.33	
MERLOT						
9012109		5L	FC	53.99	13.49	
MOSCATO SANGRIA						
9197976		5L	FC	41.32	10.33	
PINK MOSCATO SANGRIA						
9281824		5L	FC	41.32	10.33	
SANGRIA						
9071041		5L	FC	41.32	10.33	
SWEET RED						
9340360		5L	FC	41.32	10.33	
WHITE ZINFANDEL						
9012111		5L	FC	53.99	13.49	
PROPHECY						
CABERNET SAUVIGNON CALIFORNIA						
9267749		750ML	12	96.00	8.00	
	(19640)	8.00 on 3cs		88.00	7.33	5/6.66
PINOT GRIGIO IGT (ITALY)						
9227979		750ML	12	96.00	8.00	
	(19640)	8.00 on 3cs		88.00	7.33	5/6.66
PINOT NOIR						
9190322		750ML	12	96.00	8.00	
	(19640)	8.00 on 3cs		88.00	7.33	5/6.66
9356950		250ML	FC	88.00	3.66	
RED BLEND (AMERICAN)						
9227984		750ML	12	96.00	8.00	
	(19640)	8.00 on 3cs		88.00	7.33	5/6.66
ROSE VIN DE FRANCE						
9289032		750ML	12	96.00	8.00	
	(19640)	8.00 on 3cs		88.00	7.33	5/6.66
9357131		250ML	FC	88.00	3.66	
SAUVIGNON BLANC MARLBOROUGH (NZ)						
9190321		750ML	12	96.00	8.00	
	(19640)	8.00 on 3cs		88.00	7.33	5/6.66
9357132		250ML	FC	88.00	3.66	
PROSPECTOR						
CABERNET SAUVIGNON CALIFORNIA						
9325514		750ML	12	93.53	7.79	
CHARDONNAY CENTRAL COAST						
9325515		750ML	12	93.53	7.79	
PINOT NOIR CALIFORNIA						
9326385		750ML	12	93.53	7.79	
PROVERB						
CABERNET SAUVIGNON						
9265603		750ML	12	66.00	5.50	
	(22945)	6.00 on 3cs		60.00	5.00	
CHARDONNAY						
9265590		750ML	12	66.00	5.50	
	(22945)	6.00 on 3cs		60.00	5.00	
MERLOT						
9265601		750ML	12	66.00	5.50	
	(22945)	6.00 on 3cs		60.00	5.00	
PINOT GRIGIO						
9265602		750ML	12	66.00	5.50	
	(22945)	6.00 on 3cs		60.00	5.00	
PINOT NOIR						
9265896		750ML	12	66.00	5.50	
	(22945)	6.00 on 3cs		60.00	5.00	
ROSE						
9293402		750ML	12	66.00	5.50	
	(22945)	6.00 on 3cs		60.00	5.00	
SAUVIGNON BLANC						
9265925		750ML	12	66.00	5.50	
	(22945)	6.00 on 3cs		60.00	5.00	
RANCHO ZABACO						
(www.ranchozabaco.com)						
ZINFANDEL SONOMA HERITAGE VINES						
1258342		750ML	12	135.99	11.33	
	(5646)	16.00 on 1cs		119.99	9.99	
RANCHO ZABACO DANCING BULL						
CABERNET SAUVIGNON						
1263649		750ML	12	87.99	7.33	
	(1161)	16.00 on 3cs		71.99	5.99	
SAUVIGNON BLANC						
1263946		750ML	12	87.99	7.33	
	(1161)	16.00 on 3cs		71.99	5.99	
ZINFANDEL						
1264647		750ML	12	87.99	7.33	
	(1161)	16.00 on 3cs		71.99	5.99	
RED ROCK						
MALBEC						
9100993		750ML	12	95.99	7.99	
	(1162)	8.00 on 1cs		87.99	7.33	
	(1162)	12.00 on 3cs		83.99	6.99	
MERLOT						
9006134	2007	750ML	12	95.99	7.99	
	(1162)	8.00 on 1cs		87.99	7.33	
	(1162)	12.00 on 3cs		83.99	6.99	
PINOT NOIR						
9127772		750ML	12	95.99	7.99	
	(1162)	8.00 on 1cs		87.99	7.33	
	(1162)	12.00 on 3cs		83.99	6.99	
REDWOOD CREEK						
(www.redwoodcreek.com)						
CABERNET SAUVIGNON						
1282029		1.5L	FC	47.00	7.83	
	(1164)	2.00 on 3cs		45.00	7.50	
	(1164)	4.20 on 5cs		42.80	7.13	3/7.50
1282045		750ML	12	63.99	5.33	
	(1164)	4.00 on 3cs		59.99	4.99	
	(1164)	8.00 on 5cs		55.99	4.66	
CHARDONNAY						
1282524		1.5L	FC	47.00	7.83	
	(1164)	2.00 on 3cs		45.00	7.50	
	(1164)	4.20 on 5cs		42.80	7.13	3/7.50
1282540		750ML	12	63.99	5.33	
	(1164)	4.00 on 3cs		59.99	4.99	
	(1164)	8.00 on 5cs		55.99	4.66	
MALBEC						
9101933		1.5L	FC	47.00	7.83	
	(1164)	2.00 on 3cs		45.00	7.50	
	(1164)	4.20 on 5cs		42.80	7.13	3/7.50
MERLOT						
1282128		1.5L	FC	47.00	7.83	
	(1164)	2.00 on 3cs		45.00	7.50	
	(1164)	4.20 on 5cs		42.80	7.13	3/7.50
1282144		750ML	12	63.99	5.33	
	(1164)	4.00 on 3cs		59.99	4.99	
	(1164)	8.00 on 5cs		55.99	4.66	
PINOT GRIGIO						
1282722		1.5L	FC	47.00	7.83	
	(1164)	2.00 on 3cs		45.00	7.50	
	(1164)	4.20 on 5cs		42.80	7.13	3/7.50
1282748		750ML	12	63.99	5.33	
	(1164)	4.00 on 3cs		59.99	4.99	
	(1164)	8.00 on 5cs		55.99	4.66	
PINOT NOIR						
1282326		1.5L	FC	47.00	7.83	
	(1164)	2.00 on 3cs		45.00	7.50	
	(1164)	4.20 on 5cs		42.80	7.13	3/7.50
1282342		750ML	12	63.99	5.33	
	(1164)	4.00 on 3cs		59.99	4.99	
	(1164)	8.00 on 5cs		55.99	4.66	
RICH RED BLEND						
9137931		1.5L	6	47.00	7.83	
	(1164)	2.00 on 3cs		45.00	7.50	
	(1164)	4.20 on 5cs		42.80	7.13	3/7.50
SAUVIGNON BLANC						
1282623		1.5L	FC	47.00	7.83	
	(1164)	2.00 on 3cs		45.00	7.50	
	(1164)	4.20 on 5cs		42.80	7.13	3/7.50
ROSEHAVEN						
ROSE						
9295888		750ML	12	90.00	7.50	
SHEFFIELD						
CREAM SHERRY						
1232222		1.5L	FC	51.99	8.66	
TAWNY PORT						
1232123		1.5L	FC	51.99	8.66	
1232149		750ML	12	64.99	5.41	
VERY DRY SHERRY						
1232321		1.5L	FC	51.99	8.66	
1232347		750ML	12	64.99	5.41	
SILVER LANE						
MARSALA						
9028007		1.5L	FC	51.99	8.66	
9028006		750ML	12	64.99	5.41	
STORYPOINT						
CABERNET SAUVIGNON CALIFORNIA						
9227056		750ML	12	135.92	11.32	
	(26314)	21.92 on 1cs		114.00	9.50	
CHARDONNAY CALIFORNIA						
9226641		750ML	12	119.92	9.99	
	(26314)	17.92 on 1cs		102.00	8.50	
PINOT NOIR CALIFORNIA						
9250809		750ML	12	135.92	11.32	
	(26314)	33.92 on 1cs		102.00	8.50	
SUNSEEKER						
ROSE						
9359667		750ML	12	144.00	12.00	
TALBOTT						
CHARDONNAY KALI HART						
9195388		750ML	12	167.99	13.99	
CHARDONNAY LOGAN						
9195387		750ML	12	207.99	17.33	
CHARDONNAY SANTA LUCIA HIGHLANDS						
9296755	2017	750ML	12	120.00	10.00	
CHARDONNAY SLEEPY HOLLOW						
9195386		750ML	12	335.99	27.99	
	(25165)	71.99 on 1cs		264.00	22.00	
PINOT NOIR KALI HART						
9195385		750ML	12	191.99	15.99	
PINOT NOIR LOGAN						
9195384		750ML	12	207.99	17.33	
PINOT NOIR SLEEPY HOLLOW						
9195383		750ML	12	335.99	27.99	
THE NAKED GRAPE						
CABERNET SAUVIGNON						
9185821	6PK	3L	FC	79.99	13.33	
	(8589)	8.00 on 1cs		71.99	11.99	
	(8589)	12.00 on 3cs		67.99	11.33	
	(23222)	12.00 on 5cs		67.99	11.33	
9116921		750ML	12	63.99	5.33	
	(8589)	8.00 on 3cs		55.99	4.66	
CHARDONNAY						
9185819	6PK	3L	FC	79.99	13.33	
	(8589)	8.00 on 1cs		71.99	11.99	
	(8589)	12.00 on 3cs		67.99	11.33	
	(23222)	12.00 on 5cs		67.99	11.33	

Item#	Vt/Asst	Size	BPC	Case Price	TM Bot Price	LM Bot Comp
9116922		750ML	12	63.99	5.33	
	(8589)	8.00 on 3cs		55.99	4.66	
HARVEST RED						
9185700	6PK	3L	FC	79.99	13.33	
	(8589)	8.00 on 1cs		71.99	11.99	
	(8589)	12.00 on 3cs		67.99	11.33	
	(23222)	12.00 on 5cs		67.99	11.33	
9151385		750ML	12	63.99	5.33	
	(8589)	8.00 on 3cs		55.99	4.66	
MALBEC						
9154506		750ML	12	63.99	5.33	
	(8589)	8.00 on 3cs		55.99	4.66	
MERLOT						
9186520	BIB	3L	FC	79.99	13.33	
	(8589)	8.00 on 1cs		71.99	11.99	
	(8589)	12.00 on 3cs		67.99	11.33	
	(23222)	12.00 on 5cs		67.99	11.33	
MOSCATO						
9186251	6PK	3L	FC	79.99	13.33	
	(8589)	8.00 on 1cs		71.99	11.99	
	(8589)	12.00 on 3cs		67.99	11.33	
	(23222)	12.00 on 5cs		67.99	11.33	
9134834		750ML	12	63.99	5.33	
	(8589)	8.00 on 3cs		55.99	4.66	
PINOT GRIGIO						
9185712	6PK	3L	FC	79.99	13.33	
	(8589)	8.00 on 1cs		71.99	11.99	
	(8589)	12.00 on 3cs		67.99	11.33	
	(23222)	12.00 on 5cs		67.99	11.33	
9034976		750ML	12	63.99	5.33	
	(8589)	8.00 on 3cs		55.99	4.66	
PINOT NOIR						
9185820	6PK	3L	FC	79.99	13.33	
	(8589)	8.00 on 1cs		71.99	11.99	
	(8589)	12.00 on 3cs		67.99	11.33	
	(23222)	12.00 on 5cs		67.99	11.33	
9116923		750ML	12	63.99	5.33	
	(8589)	8.00 on 3cs		55.99	4.66	

New

THRIVE

PINOT GRIGIO						
9315389		750ML	12	120.00	10.00	
SAUVIGNON BLANC						
9315390		750ML	12	120.00	10.00	

TISDALE

CABERNET SAUVIGNON						
1250042		750ML	12	47.99	3.99	
	(1171)	8.00 on 3cs		39.99	3.33	
CHARDONNAY						
1250646		750ML	12	47.99	3.99	
	(1171)	8.00 on 3cs		39.99	3.33	
MERLOT						
1250141		750ML	12	47.99	3.99	
	(1171)	8.00 on 3cs		39.99	3.33	
MOSCATO						
9101935		750ML	12	47.99	3.99	
	(1171)	8.00 on 3cs		39.99	3.33	
MOSCATO PINK						
9174658		750ML	12	47.99	3.99	
	(1171)	8.00 on 3cs		39.99	3.33	
PINOT GRIGIO						
9115845		750ML	12	47.99	3.99	
	(1171)	8.00 on 3cs		39.99	3.33	
PINOT NOIR						
9101936		750ML	12	47.99	3.99	
	(1171)	8.00 on 3cs		39.99	3.33	
SWEET RED						
9115846		750ML	12	47.99	3.99	
	(1171)	8.00 on 3cs		39.99	3.33	
WHITE ZINFANDEL						
9017974		750ML	12	47.99	3.99	
	(1171)	8.00 on 3cs		39.99	3.33	

TROJAN HORSE

CHARDONNAY SONOMA COUNTY						
9268295		750ML	12	50.55	4.21	
PINOT GRIGIO SONOMA COUNTY						
9268296		750ML	12	50.55	4.21	

TURNING LEAF

(www.turningleaf.com)

CABERNET SAUVIGNON						
1253228		1.5L	FC	63.99	10.66	
	(1169)	4.00 on 3cs		59.99	9.99	
	(1169)	8.00 on 5cs		55.99	9.33	
1253244		750ML	12	63.99	5.33	
	(1169)	4.00 on 1cs		59.99	4.99	
CHARDONNAY						
1253921		1.5L	FC	63.99	10.66	
	(1169)	4.00 on 3cs		59.99	9.99	
	(1169)	8.00 on 5cs		55.99	9.33	
1253947		750ML	12	63.99	5.33	
	(1169)	4.00 on 1cs		59.99	4.99	
MERLOT						
1254226		1.5L	FC	63.99	10.66	
	(1169)	4.00 on 3cs		59.99	9.99	
	(1169)	8.00 on 5cs		55.99	9.33	
9013903		750ML	12	63.99	5.33	
	(1169)	4.00 on 1cs		59.99	4.99	
MOSCATO REFRESH RED						
9147191		750ML	12	63.99	5.33	
PINOT GRIGIO						
9013902		1.5L	FC	63.99	10.66	
	(1169)	4.00 on 3cs		59.99	9.99	
	(1169)	8.00 on 5cs		55.99	9.33	
9013895		750ML	12	63.99	5.33	
	(1169)	4.00 on 1cs		59.99	4.99	
PINOT NOIR PROVINCIA						
9019022		1.5L	FC	63.99	10.66	
	(1169)	4.00 on 3cs		59.99	9.99	
	(1169)	8.00 on 5cs		55.99	9.33	
9015141		750ML	12	63.99	5.33	
	(1169)	4.00 on 1cs		59.99	4.99	

VIN VAULT

CABERNET SAUVIGNON						
9185469	BIB	3L	FC	84.00	14.00	
	(18326)	8.01 on 1cs		75.99	12.66	
	(23222)	8.01 on 5cs		75.99	12.66	
9216579		500ML	12	43.99	3.66	
	(18326)	4.00 on 1cs		39.99	3.33	
CHARDONNAY						
9185699	BIB	3L	FC	84.00	14.00	
	(18326)	8.01 on 1cs		75.99	12.66	
	(23222)	8.01 on 5cs		75.99	12.66	
9216580		500ML	12	43.99	3.66	
	(18326)	4.00 on 1cs		39.99	3.33	
MALBEC						
9187471	BIB	3L	FC	84.00	14.00	
	(18326)	8.01 on 1cs		75.99	12.66	
	(23222)	8.01 on 5cs		75.99	12.66	
MERLOT						
9187216	BIB	3L	FC	84.00	14.00	
	(18326)	8.01 on 1cs		75.99	12.66	
	(23222)	8.01 on 5cs		75.99	12.66	
9216588		500ML	12	43.99	3.66	
	(18326)	4.00 on 1cs		39.99	3.33	
PINOT GRIGIO						
9197975	BIB	3L	FC	84.00	14.00	
	(18326)	8.01 on 1cs		75.99	12.66	
	(23222)	8.01 on 5cs		75.99	12.66	
9297088		500ML	12	43.99	3.66	
	(18326)	4.00 on 1cs		39.99	3.33	
PINOT NOIR						
9187377	BIB	3L	FC	84.00	14.00	
	(18326)	8.01 on 1cs		75.99	12.66	
	(23222)	8.01 on 5cs		75.99	12.66	
RED BLEND						
9185818	BIB	3L	FC	84.00	14.00	
	(18326)	8.01 on 1cs		75.99	12.66	
	(23222)	8.01 on 5cs		75.99	12.66	
9216592		500ML	12	43.99	3.66	
	(18326)	4.00 on 1cs		39.99	3.33	

WILD VINES

BLACKBERRY MERLOT						
1273325		1.5L	FC	47.99	7.99	
1273341		750ML	FC	59.99	4.99	
STRAWBERRY WHITE ZINFANDEL						
1273929		1.5L	FC	47.99	7.99	
1273945		750ML	FC	59.99	4.99	

WILLIAM HILL

CABERNET SAUVIGNON BENCH BLEND						
9103658	2010	750ML	6	219.99	36.66	
CABERNET SAUVIGNON CENTRAL COAST						
9101091		750ML	12	113.99	9.49	
	(14578)	6.00 on 3cs		107.99	8.99	
CABERNET SAUVIGNON NAPA						
1076744		750ML	12	359.99	29.99	
CABERNET SAUVIGNON NORTH COAST						
9168912		750ML	12	135.99	11.33	
	(12563)	8.00 on 3cs		127.99	10.66	
	(5646)	8.00 on 15cs		127.99	10.66	
CHARDONNAY BENCH BLEND						
9103659		750ML	6	151.99	25.33	
CHARDONNAY CENTRAL COAST						
9304383		20L	1	200.00	200.00	
9100890		750ML	12	102.00	8.50	
	(21255)	6.00 on 3cs		96.00	8.00	
CHARDONNAY NAPA						
1077445		750ML	12	191.99	15.99	
9333281		375ML	12	104.00	8.66	
CHARDONNAY NORTH COAST						
9168425		750ML	12	135.99	11.33	
	(12563)	8.00 on 1cs		127.99	10.66	
	(12563)	16.00 on 3cs		119.99	9.99	
	(12563)	24.00 on 5cs		111.99	9.33	
	(5646)	16.00 on 15cs		119.99	9.99	15/9.99
MERLOT ESTATE CENTRAL COAST						
9168426		750ML	12	135.99	11.33	
	(12563)	8.00 on 1cs		127.99	10.66	
	(12563)	16.00 on 3cs		119.99	9.99	
	(12563)	24.00 on 5cs		111.99	9.33	
	(5646)	16.00 on 15cs		119.99	9.99	15/9.99
PINOT NOIR CENTRAL COAST						
9189517		750ML	12	135.99	11.33	
	(12563)	8.00 on 3cs		127.99	10.66	
	(5646)	8.00 on 15cs		127.99	10.66	
RED BENCH BLEND						
9189117		750ML	12	279.99	23.33	
SAUVIGNON BLANC NAPA						
9255922		750ML	12	191.99	15.99	
SAUVIGNON BLANC NORTH COAST						
9176690		750ML	12	135.99	11.33	
	(12563)	8.00 on 1cs		127.99	10.66	
	(12563)	16.00 on 3cs		119.99	9.99	
	(12563)	24.00 on 5cs		111.99	9.33	
	(5646)	16.00 on 15cs		119.99	9.99	15/9.99

California Sparkling

ANDRE

BRUT						
1235647		750ML	FC	67.99	5.66	
	(2173)	4.00 on 3cs		63.99	5.33	
	(2173)	12.00 on 10cs		55.99	4.66	25/4.33
BRUT X-DRY						
9014905		750ML	FC	67.99	5.66	
	(2173)	4.00 on 3cs		63.99	5.33	
	(2173)	12.00 on 10cs		55.99	4.66	25/4.33
COLD DUCK						
1235340		750ML	FC	67.99	5.66	
	(2173)	4.00 on 3cs		63.99	5.33	
	(2173)	12.00 on 10cs		55.99	4.66	25/4.33
MOSCATO						
9180369		750ML	12	67.99	5.66	
	(2173)	4.00 on 3cs		63.99	5.33	
	(2173)	12.00 on 10cs		55.99	4.66	25/4.33
PEACH MOSCATO						
9165623		750ML	FC	67.99	5.66	
	(2173)	4.00 on 3cs		63.99	5.33	
	(2173)	12.00 on 10cs		55.99	4.66	25/4.33

Item#	Vt/Asst	Size	BPC	Case Price	TM Bot Price	LM Bot Comp
PINK MOSCATO						
9180370		750ML	12	67.99	5.66	
	(2173)	4.00 on 3cs		63.99	5.33	
	(2173)	12.00 on 10cs		55.99	4.66	25/4.33
STRAWBERRY MOSCATO						
9165624		750ML	FC	67.99	5.66	
	(2173)	4.00 on 3cs		63.99	5.33	
	(2173)	12.00 on 10cs		55.99	4.66	25/4.33
PINK CHAMPAGNE						
1235142		750ML	FC	67.99	5.66	
	(2173)	4.00 on 3cs		63.99	5.33	
	(2173)	12.00 on 10cs		55.99	4.66	25/4.33
ROSE						
9244617		750ML	12	67.99	5.66	
	(2173)	4.00 on 3cs		63.99	5.33	
	(2173)	12.00 on 10cs		55.99	4.66	25/4.33
SPUMANTE						
1236140		750ML	FC	67.99	5.66	
	(2173)	4.00 on 3cs		63.99	5.33	
	(2173)	12.00 on 10cs		55.99	4.66	25/4.33
BALLATORE						
GRAN SPUMANTE						
1234848		750ML	12	79.99	6.66	
	(2175)	8.00 on 2cs		71.99	5.99	
MOSCATO ROSE						
9148504		750ML	12	79.99	6.66	
	(2175)	8.00 on 2cs		71.99	5.99	
BAREFOOT						
BUBBLY BERRY FUSION						
9167976		750ML	12	95.99	7.99	
	(2176)	8.00 on 3cs		87.99	7.33	
BUBBLY BRUT ROSE						
9267311		750ML	12	95.99	7.99	
	(2176)	8.00 on 3cs		87.99	7.33	
9274831		187ML	FC	55.99	2.33	
	(2176)	4.00 on 3cs		51.99	2.16	5/2.00
BUBBLY EXTRA DRY BLACK LABEL						
2116143		750ML	12	95.99	7.99	
	(2176)	8.00 on 3cs		87.99	7.33	
BUBBLY MOSCATO						
9092286		750ML	12	95.99	7.99	
	(2176)	8.00 on 3cs		87.99	7.33	
9251241	PET	187ML	FC	55.99	2.33	
	(2176)	4.00 on 3cs		51.99	2.16	5/2.00
BUBBLY PEACH FUSION						
9180965		750ML	12	95.99	7.99	
	(2176)	8.00 on 3cs		87.99	7.33	
BUBBLY PINK MOSCATO						
9135855		750ML	12	95.99	7.99	
	(2176)	8.00 on 3cs		87.99	7.33	
9168510		187ML	FC	55.99	2.33	
	(2176)	4.00 on 3cs		51.99	2.16	5/2.00
BUBBLY PINOT GRIGIO						
9040751		750ML	12	95.99	7.99	
	(2176)	8.00 on 3cs		87.99	7.33	
BUBBLY RED MOSCATO						
9157784		750ML	12	95.99	7.99	
	(2176)	8.00 on 3cs		87.99	7.33	
BUBBLY TROPICAL FUSION						
9167978		750ML	12	95.99	7.99	
	(2176)	8.00 on 3cs		87.99	7.33	
BUBBLY WHITE LABEL						
9013906		750ML	12	95.99	7.99	
	(2176)	8.00 on 3cs		87.99	7.33	
9120363		187ML	FC	55.99	2.33	
	(2176)	4.00 on 3cs		51.99	2.16	5/2.00
PROSECCO						
9176336		750ML	12	103.99	8.66	
	(2176)	8.00 on 1cs		95.99	7.99	
	(2176)	16.00 on 3cs		87.99	7.33	
DARK HORSE						
BRUT						
9324640		750ML	12	120.00	10.00	
	(25432)	16.00 on 1cs		104.00	8.66	
ROSE						
9324915		750ML	12	120.00	10.00	
	(25432)	16.00 on 1cs		104.00	8.66	
J VINEYARDS						
BRUT CUVEE						
9317840		750ML	12	200.00	16.66	
	(25468)	8.00 on 1cs		192.00	16.00	
	(5646)	8.00 on 15cs		192.00	16.00	
BRUT CUVEE 20						
9088341		750ML	12	279.99	23.33	
BRUT ROSE NV						
9088343		750ML	12	319.99	26.66	
BRUT SONOMA RUSSIAN RIVER VALLEY						
9274058		750ML	12	240.00	20.00	
TOTTS						
BRUT CHAMPAGNE						
1234046		750ML	12	88.00	7.33	
	(2178)	8.00 on 2cs		80.00	6.66	
EXTRA DRY CHAMPAGNE						
1234244		750ML	12	88.00	7.33	
	(2178)	8.00 on 2cs		80.00	6.66	
WILLIAM WYCLIFFE						
BRUT						
1233048		750ML	FC	47.99	3.99	
	(18096)	4.80 on 20cs		43.19	3.59	
ROSE						
9250258		750ML	12	47.99	3.99	
	(18096)	4.80 on 20cs		43.19	3.59	
Washington						
COLUMBIA						
CABERNET SAUVIGNON						
9021355		750ML	12	119.99	9.99	
	(8010)	8.00 on 1cs		111.99	9.33	
	(5646)	8.00 on 15cs		111.99	9.33	
CHARDONNAY						
9021358		750ML	12	111.99	9.33	
	(8010)	16.00 on 1cs		95.99	7.99	
	(5646)	16.00 on 15cs		95.99	7.99	
MERLOT						
9021361		750ML	12	119.99	9.99	
	(8010)	8.00 on 1cs		111.99	9.33	
	(5646)	8.00 on 15cs		111.99	9.33	
RED						
9176342		750ML	12	111.99	9.33	
	(8010)	16.00 on 1cs		95.99	7.99	
	(5646)	16.00 on 15cs		95.99	7.99	
COLUMBIA COMBO						
9262480		750ML	FC	103.99	8.66	
Each case contains 3 ea of Cabernet Sauvignon, Chardonnay, Merlot, & Red Blend						
Wine - Fortified Domestic						
GALLO						
VERMOUTH DRY						
1226042		750ML	12	56.99	4.74	
VERMOUTH SWEET						
1226141		750ML	12	56.99	4.74	
THUNDERBIRD						
1229749		750ML	FC	55.99	4.66	
Argentina						
ALAMOS						
CABERNET SAUVIGNON						
2364149		750ML	12	96.00	8.00	
	(1132)	8.00 on 3cs		88.00	7.33	5/6.66
CHARDONNAY						
2364545		750ML	12	96.00	8.00	
	(1132)	8.00 on 3cs		88.00	7.33	5/6.66
MALBEC						
2364842		750ML	12	96.00	8.00	
	(1132)	8.00 on 3cs		88.00	7.33	5/6.66
MALBEC SELECCION						
9017465		750ML	12	159.99	13.33	
	(1132)	15.99 on 3cs		144.00	12.00	
	(5646)	15.99 on 15cs		144.00	12.00	
RED BLEND						
9135968		750ML	12	96.00	8.00	
	(1132)	8.00 on 3cs		88.00	7.33	5/6.66
TORRONTES						
9019052		750ML	12	96.00	8.00	
	(1132)	8.00 on 3cs		88.00	7.33	5/6.66
DON MIGUEL GASCON						
MALBEC						
9019651		750ML	12	120.00	10.00	
	(1145)	8.00 on 3cs		112.00	9.33	
	(1145)	16.00 on 5cs		104.00	8.66	
	(5646)	8.00 on 15cs		112.00	9.33	3/9.33
MALBEC RESERVE						
9100905		750ML	6	91.99	15.33	
	(1145)	4.00 on 1cs		87.99	14.66	
	(5646)	4.00 on 15cs		87.99	14.66	
RED BLEND						
9152920		750ML	12	120.00	10.00	
Australia						
CLARENDON HILLS						
GRENACHE ROMAS OLD VINES						
9102880		750ML	6	219.99	36.66	
SYRAH BROOKMAN VINEYARD						
9013570		750ML	6	180.00	30.00	
France						
FLEUR DE MER						
ST TROPEZ ROSE COTES DE PROVENCE						
9290147	2017	1.5L	6	160.00	26.66	
9308505		750ML	12	168.00	14.00	
	(26373)	8.00 on 1cs		160.00	13.33	
	(26375)	24.00 on 3cs		144.00	12.00	
	(5646)	8.00 on 15cs		160.00	13.33	1/13.33
France Sparkling						
AMELIA						
CREMANT DE BORDEAUX BRUT ROSE						
9297660		750ML	12	176.00	14.66	
	(26380)	16.00 on 1cs		160.00	13.33	
	(5646)	16.00 on 15cs		160.00	13.33	
ROSE D'OR						
CREMANT DE BORDEAUX ROSE BRUT						
9344721		750ML	12	162.00	13.50	
Italy						
ALLEGRINI						
AMARONE DELLA VALPOLICELLA CLASSICO						
9190773		750ML	6	382.50	63.75	
	(23774)	62.51 on 1cs		319.99	53.33	
LA GROLA IGT VERONESE						
9101814		750ML	12	263.99	21.99	
PALAZZO TORRE IGT VERONESE						
9101815		750ML	12	184.00	15.33	
	(20908)	24.00 on 1cs		160.00	13.33	
	(20908)	32.00 on 3cs		152.00	12.66	1/14.66
VALPOLICELLA						
9101816		750ML	12	152.76	12.73	
	(21687)	16.84 on 1cs		135.92	11.32	
ARGIANO						
BRUNELLO DI MONTALCINO DOCG						
9260788		750ML	6	239.99	39.99	
NON CONFUNDITUR						
9260789		750ML	12	184.00	15.33	
	(23775)	16.00 on 1cs		168.00	14.00	
ROSSO DI MONTALCINO						
9260790		750ML	6	105.00	17.50	
SOLENGA						
9260891		750ML	6	299.99	49.99	
BRANCAIA						
CHIANTI CLASSICO DOCG						
9016104	2007	750ML	6	180.00	30.00	

Item#	Vt/Asst	Size	BPC	Case Price	TM Bot Price	LM Bot Comp
ILATRAIA						
9287046	2013	750ML	6	239.99	39.99	
TRE						
9001602		750ML	12	159.99	13.33	
	(26007)	**8.00 on 3cs**		**151.99**	**12.66**	

BELLA SERA

(www.bellaserawine.com)

BIANCO						
9321744		750ML	12	71.99	5.99	
MOSCATO						
9123902		1.5L	FC	59.99	9.99	
	(5633)	**4.00 on 3cs**		**55.99**	**9.33**	
	(5633)	**8.00 on 5cs**		**51.99**	**8.66**	
9123903		750ML	12	71.99	5.99	
	(5633)	**8.00 on 1cs**		**63.99**	**5.33**	
PINOT GRIGIO						
1275320		1.5L	FC	59.99	9.99	
	(5633)	**4.00 on 3cs**		**55.99**	**9.33**	
	(5633)	**8.00 on 5cs**		**51.99**	**8.66**	
1275346		750ML	12	71.99	5.99	
	(5633)	**8.00 on 1cs**		**63.99**	**5.33**	
PINOT NOIR						
9006593		1.5L	FC	59.99	9.99	
	(5633)	**4.00 on 3cs**		**55.99**	**9.33**	
	(5633)	**8.00 on 5cs**		**51.99**	**8.66**	
RED BLEND						
9159906		1.5L	FC	59.99	9.99	
	(5633)	**4.00 on 3cs**		**55.99**	**9.33**	
	(5633)	**8.00 on 5cs**		**51.99**	**8.66**	
ROSSO SEMI SWEET						
9320524		750ML	12	71.99	5.99	

DA VINCI

BRUNELLO MONTALCINO						
9013770		750ML	6	199.99	33.33	
CHIANTI DOCG						
9013777		750ML	12	103.99	8.66	
	(2132)	**8.00 on 3cs**		**95.99**	**7.99**	
	(5646)	**8.00 on 15cs**		**95.99**	**7.99**	
CHIANTI CLASSICO RISERVA						
1272947		750ML	6	87.99	14.66	
	(26009)	**8.00 on 1cs**		**79.99**	**13.33**	
	(5646)	**8.00 on 15cs**		**79.99**	**13.33**	
PINOT GRIGIO						
9053128		750ML	12	103.99	8.66	
	(2132)	**8.00 on 3cs**		**95.99**	**7.99**	
	(5646)	**8.00 on 15cs**		**95.99**	**7.99**	

ECCO DOMANI

(www.eccodomani.com)

MERLOT						
1260249		750ML	12	104.00	8.66	
	(1146)	**8.00 on 1cs**		**96.00**	**8.00**	
	(1146)	**16.00 on 3cs**		**88.00**	**7.33**	
PINOT GRIGIO						
9244871	SCRW	750ML	12	104.00	8.66	
	(1146)	**8.00 on 1cs**		**96.00**	**8.00**	
	(1146)	**16.00 on 3cs**		**88.00**	**7.33**	
9322069	DSGN2017	750ML	12	104.00	8.66	

JERMANN

CHARDONNAY						
9151851		750ML	12	224.99	18.74	
DREAMS						
9116882		750ML	6	271.99	45.33	
MJZZU BLAU & BLAU IGT						
9025326		750ML	6	131.99	21.99	
PINOT GRIGIO						
9138808		750ML	12	212.99	17.74	
	(26371)	**20.99 on 1cs**		**192.00**	**16.00**	
9128979		375ML	12	128.85	10.73	
PINOT NOIR RED ANGEL						
9151852		750ML	12	239.99	19.99	
SAUVIGNON IGT						
9261186		750ML	12	240.00	20.00	
TUNINA						
9116885		750ML	6	270.00	45.00	

VINNAE						
9125291		750ML	6	120.00	20.00	

MASO CANALI

PINOT GRIGIO						
9080830		750ML	12	151.99	12.66	
	(4722)	**8.00 on 1cs**		**143.99**	**11.99**	
	(5646)	**8.00 on 15cs**		**143.99**	**11.99**	

MIA DOLCEA

BIANCO						
9196411		750ML	12	88.00	7.33	
MOSCATO D'ASTI						
9156654		750ML	12	103.99	8.66	
ROSSO						
9195382		750ML	12	88.00	7.33	

PIEROPAN

SOAVE						
9191997		750ML	6	72.00	12.00	
	(26285)	**6.00 on 1cs**		**66.00**	**11.00**	
SOAVE CALVARINO						
9025914		750ML	6	131.99	21.99	
SOAVE CLASSICO DOCG						
9025915		750ML	12	184.00	15.33	
	(26667)	**24.08 on 1cs**		**159.92**	**13.32**	
SOAVE LA ROCCA						
9025917		750ML	6	202.50	33.75	
	(26667)	**42.54 on 1cs**		**159.96**	**26.66**	

POGGIO AL TESORO

MEDITERRA TUSCAN						
9333279	2015	750ML	12	199.99	16.66	
IL SEGGIO BOLGHERI						
9328444	2015	750ML	6	159.99	26.66	
SONDRAIA BOLGHERI DOC SUPERIORE						
9237634		750ML	6	319.99	53.33	

RENATO RATTI

BARBERA DASTI BATTAGLIONE DOCG						
9230414		750ML	12	159.99	13.33	
BAROLA MARCENASCO DOCG						
9230416		750ML	6	220.04	36.67	
BAROLO ROCCHE DELL ANNUNZIATA DOCG						
9230418		750ML	6	400.00	66.66	
LANGHE NEBBIOLO OCHTTI DOC						
9230417		750ML	12	199.92	16.66	
	(26667)	**15.93 on 1cs**		**183.99**	**15.33**	

TORNATORE

BIANCO ETNA DOC						
9300882	2016	750ML	12	239.99	19.99	
PIETRARIZZO ETNA DOC						
9300884	2015	750ML	6	199.99	33.33	
ROSSO ETNA DOC						
9300883	2016	750ML	12	239.99	19.99	
TRIMARCHISA ETNA DOC						
9300885	2015	750ML	6	319.99	53.33	

Italy Sparkling

LA MARCA

PROSECCO						
9064479		1.5L	FC	140.00	23.33	
	(2133)	**4.00 on 1cs**		**136.00**	**22.66**	
	(5646)	**4.00 on 15cs**		**136.00**	**22.66**	
9064483		750ML	12	148.00	12.33	
	(2133)	**4.00 on 3cs**		**144.00**	**12.00**	
	(2133)	**8.00 on 8cs**		**140.00**	**11.66**	
	(2133)	**12.00 on 12cs**		**136.00**	**11.33**	
	(5646)	**8.00 on 15cs**		**140.00**	**11.66**	
9174974		187ML	FC	88.00	3.66	
9195310	3/8	187ML	FC	91.00	3.79	3/3.66
PROSECCO DOC CELEBRATION						
9304627		187ML	FC	56.66	4.72	
PROSECCO DOCG LUMONIRE SUPERIORE						
9305749		750ML	12	200.00	16.66	
	(25843)	**40.00 on 3cs**		**160.00**	**13.33**	
	(5646)	**40.00 on 15cs**		**160.00**	**13.33**	

New Zealand

SAINT CLAIR

PINOT NOIR						
9146285	2009	750ML	12	155.99	12.99	
SAUVIGNON BLANC						
9287042		750ML	6	99.99	16.66	
	(24103)	**8.00 on 1cs**		**91.99**	**15.33**	
	(5646)	**8.00 on 15cs**		**91.99**	**15.33**	
9175954	2013	750ML	12	137.99	11.49	

STARBOROUGH

SAUVIGNON BLANC						
9300856		20L	1	200.00	200.00	
9038589		750ML	12	103.99	8.66	
	(24972)	**8.00 on 5cs**		**95.99**	**7.99**	

WHITEHAVEN

SAUVIGNON BLANC						
9265118		750ML	12	152.00	12.66	
	(22603)	**8.00 on 1cs**		**144.00**	**12.00**	
	(5646)	**8.00 on 15cs**		**144.00**	**12.00**	3/11.33
1281542		750ML	6	75.99	12.66	
9353669		375ML	12	96.00	8.00	

Spain

LAS ROCAS

BLEND						
9139071		750ML	12	112.01	9.33	
	(1150)	**8.00 on 1cs**		**104.01**	**8.66**	
	(1150)	**16.00 on 2cs**		**96.01**	**8.00**	
	(5646)	**16.00 on 15cs**		**96.01**	**8.00**	
GARNACHA						
9086921		750ML	12	112.01	9.33	
	(1150)	**8.00 on 1cs**		**104.01**	**8.66**	
	(1150)	**16.00 on 2cs**		**96.01**	**8.00**	
	(5646)	**16.00 on 15cs**		**96.01**	**8.00**	
GARNACHA VIGNES VIEJAS						
9087627		750ML	6	76.01	12.66	

MADRIA

SANGRIA						
9087508		1.5L	6	43.99	7.33	
	(2192)	**4.00 on 3cs**		**39.99**	**6.66**	**7.33**
9087509		750ML	12	55.99	4.66	
	(2192)	**8.00 on 3cs**		**47.99**	**3.99**	**4.66**
SANGRIA MOSCATO						
9150738		1.5L	FC	43.99	7.33	
	(2192)	**4.00 on 3cs**		**39.99**	**6.66**	**7.33**
9150617		750ML	12	55.99	4.66	
	(2192)	**8.00 on 3cs**		**47.99**	**3.99**	**4.66**

MARTIN CODAX

ALBARINO RIAS BAIXAS						
9018443		750ML	12	127.99	10.66	
	(23628)	**8.00 on 1cs**		**119.99**	**9.99**	
	(5646)	**8.00 on 15cs**		**119.99**	**9.99**	
TEMPRARILLO ERGO RIOJA						
9018444		750ML	12	103.99	8.66	
	(23628)	**8.00 on 1cs**		**95.99**	**7.99**	
	(5646)	**8.00 on 15cs**		**95.99**	**7.99**	

BEER

Coolers - Wine

B&J CUCUMBER LIME						
9320528	CAN	355ML	FC	29.30	1.22	
B&J GINGER LEMON						
9320526	CAN	355ML	FC	29.30	1.22	
B&J GRAPEFRUIT GREEN TEA						
9320525	CAN	355ML	FC	29.30	1.22	
B&J WATERMELON MINT						
9320527	CAN	355ML	FC	29.30	1.22	
B&J BERRY MALT 8°						
9098427		331ML	FC	38.49	1.60	
	(2251)	**4.49 on 3cs**		**34.00**	**1.41**	
B&J FUZZY NAVEL MALT 8°						
9098424		331ML	FC	38.49	1.60	
	(2251)	**4.49 on 3cs**		**34.00**	**1.41**	

Item#	Vt/Asst	Size	BPC	Case Price	TM Bot Price	LM Bot Comp
B&J MARGARITA MALT 8º						
9098421		331ML	FC	38.49	1.60	
	(2251)	**4.49 on 3cs**		**34.00**	**1.41**	
B&J PINA COLADA MALT 8º						
9098423		331ML	FC	38.49	1.60	
	(2251)	**4.49 on 3cs**		**34.00**	**1.41**	
B&J STRAWBERRY DAIQUIRI MALT 8º						
9098422		331ML	FC	38.49	1.60	
	(2251)	**4.49 on 3cs**		**34.00**	**1.41**	
B&J TROPICAL MOJITO MALT 8º						
9098426		331ML	FC	38.49	1.60	
	(2251)	**4.49 on 3cs**		**34.00**	**1.41**	
B&J TROPICAL SANGRIA MALT 8º						
9098428		331ML	FC	38.49	1.60	
	(2251)	**4.49 on 3cs**		**34.00**	**1.41**	
Mix & Match on 331ml (4/6) of B&J Malts						
BOONES BLUE HAWAIIAN MALT 10º						
0883249		750ML	FC	47.99	3.99	
BOONES FUZZY NAVEL MALT 10º						
9013441		750ML	FC	47.99	3.99	
BOONES MOUNTAIN BERRY MALT 10º						
9013439		750ML	FC	47.99	3.99	
BOONES STRAWBERRY DAIQUIRI MALT 10º						
9013440		750ML	FC	47.99	3.99	

BREAKTHRU BEVERAGE MARYLAND
Premier Division

1413 Tangier Drive
Middle River, Maryland 21220

Fax orders to: 877-390-9423
(Due by 4:20 with Breakthru Beverage product codes)
See product index for conditions of sale

Metro Area

Orders 410-439-5100
Other 410-439-5000

Out of Town Direct

Orders 800-492-3900
Other 800-492-5150
Fax: 877-390-9423

Item#	Vt/Asst	Size	BPC	Case Price	TM Bot Price	LM Bot Comp

SPIRIT

Whiskey - Blended

Whiskey - Scotch Single Malt

OMAR CAST SINGLE MALT 92º

9290198		750ML	6	329.99	54.99	
	(16071)	2.50 on 3bt			52.49	
	(16071)	5.00 on 6bt			49.99	

OMAR SHERRY MALT 92º

9290199		750ML	6	389.99	64.99	
	(16071)	2.00 on 3bt			62.99	
	(16071)	5.00 on 6bt			59.99	

PAUL JOHN BRILLANCE SINGLE MALT 92º

9237602		750ML	6	219.99	36.66	
	(16071)	1.33 on 3bt			35.33	
	(16071)	2.67 on 6bt			33.99	
	(25841)	16.00 on 3cs		203.99	33.99	

PAUL JOHN EDITED SINGLE MALT 92º

9237603		750ML	6	259.99	43.33	
	(16071)	1.33 on 3bt			42.00	
	(16071)	3.33 on 6bt			40.00	
	(25841)	34.00 on 3cs		225.99	37.66	
	(25841)	48.00 on 8cs		211.99	35.33	

PAUL JOHN SELECT CASK CLASSIC 110.4º

9237604		750ML	6	379.99	63.33	
	(16071)	1.33 on 3bt			62.00	
	(16071)	3.33 on 6bt			60.00	
	(25841)	69.00 on 3cs		310.99	51.83	
	(25841)	83.00 on 8cs		296.99	49.49	

PAUL JOHN SELECT CASK PEATED 111º

9237605		750ML	6	399.99	66.66	
	(16071)	1.33 on 3bt			65.33	
	(16071)	2.67 on 6bt			63.99	
	(25841)	70.00 on 3cs		329.99	54.99	
	(25841)	83.00 on 8cs		316.99	52.83	

Brandy Imported - Cognac

PAUL GIRAUD NAPOLEON 80º

9003147		750ML	12	539.99	44.99	
	(16071)	1.00 on 3bt			43.99	
	(16071)	1.00 on 6bt			43.99	
	(1242)	12.00 on 1cs		527.99	43.99	

Brandy - Fruit

DUPONT CALVADOS FINE RESERVE 80º

9002861		750ML	12	335.99	27.99	
	(16071)	1.00 on 3bt			26.99	
	(16071)	2.00 on 6bt			25.99	
	(1242)	24.00 on 1cs		311.99	25.99	

DUPONT CALVADOS HORS D'AGE 80º

0712646		750ML	12	647.99	53.99	
	(16071)	2.00 on 3bt			51.99	
	(16071)	4.00 on 6bt			49.99	
	(1242)	48.00 on 1cs		599.99	49.99	

DUPONT CALVADOS VIEILLE RESERVE 84º

0713248		750ML	12	447.99	37.33	
	(16071)	3.33 on 3bt			34.00	
	(16071)	4.00 on 6bt			33.33	
	(1242)	48.00 on 1cs		399.99	33.33	

Gin

ELEPHANT LONDON DRY 90º

9290194		750ML	6	149.99	24.99	
	(16071)	1.00 on 3bt			23.99	
	(16071)	2.00 on 6bt			22.99	

ELEPHANT STRENGTH 114º

9290196		750ML	6	191.99	31.99	
	(16071)	2.00 on 3bt			29.99	
	(16071)	3.33 on 6bt			28.66	

Rum

ATLANTICO PLATINO 80º

9168647		1L	6	119.99	19.99	
9142965		750ML	6	99.99	16.66	

ATLANTICO RESERVA 80º

9142966		750ML	6	119.99	19.99	

ATLANTICO GRAND RESERVA 80º

9281410		750ML	6	171.99	28.66	

Cordials & Liqueurs

BOUTARI OUZO 80º

9010435		750ML	12	143.99	11.99	

SKINOS MASTIHA 60º

9134883		750ML	6	155.99	25.99	6/21.99

WINE

United States

American

SWEET CAKES

MOSCATO

9129633		750ML	12	79.99	6.66	
	(23627)	8.00 on 1cs		71.99	5.99	

SWEET CONCORD

9139693		750ML	12	79.99	6.66	
	(23627)	8.00 on 1cs		71.99	5.99	

SWEET RED

9129632		750ML	12	79.99	6.66	
	(23627)	8.00 on 1cs		71.99	5.99	

California

AMERICAN PIONEER WINEGROWERS
(by Francis Coppola)

LOST COLONY RED BLEND

9190166		750ML	12	159.99	13.33	

MANTEO RED BLEND

9190164		750ML	12	159.99	13.33	

TWO ARROWHEADS WHITE BLEND

9190165		750ML	12	159.99	13.33	

VIRGINIA DARE CHARDONNAY

9197665		750ML	12	207.99	17.33	
	(14583)	0.67 on 1bt			16.66	
	(14582)	16.00 on 1cs		191.99	15.99	
	(14582)	48.00 on 2cs		159.99	13.33	

VIRGINIA DARE PINOT NOIR

9197666		750ML	12	207.99	17.33	
	(14583)	0.67 on 1bt			16.66	
	(14582)	16.00 on 1cs		191.99	15.99	
	(14582)	48.00 on 2cs		159.99	13.33	

AMUSE BOUCHE

RED

9269615	2014	750ML	6	960.00	160.00	
9196995	2013	750ML	6	960.00	160.00	

ARCHIMEDES

CABERNET SAUVIGNON SONOMA

9236799	2012	750ML	6	359.99	59.99	
	(23855)	40.00 on 1cs		319.99	53.33	

ARTEZIN

ZINFANDEL MENDOCINO

9031866	2015	750ML	12	151.99	12.66	
	(7777)	16.00 on 1cs		135.99	11.33	
	(26390)	40.00 on 1cs		111.99	9.33	
	(7777)	24.00 on 2cs		127.99	10.66	
	(7777)	40.00 on 5cs		111.99	9.33	

AU SOMMET

CABERNET SAUVIGNON NAPA VALLEY

9331952	2015	750ML	6	1050.00	175.00	

BACON

RED BLEND

9290480		750ML	12	167.99	13.99	
	(10862)	8.00 on 1cs		159.99	13.33	

BARREL AXE

RED BLEND

9240884		750ML	12	79.99	6.66	
	(25842)	32.00 on 1cs		47.99	3.99	
	(25842)	40.00 on 3cs		39.99	3.33	
	(25842)	48.00 on 5cs		31.99	2.66	
	(25842)	48.00 on 15cs		31.99	2.66	

BEES BOX

CHARDONNAY

9287625		750ML	12	159.99	13.33	
	(14583)	0.67 on 1bt			12.66	
	(14582)	24.00 on 1cs		135.99	11.33	
	(14582)	40.00 on 2cs		119.99	9.99	
	(14582)	40.00 on 3cs		119.99	9.99	

PINOT NOIR

9287626		750ML	12	159.99	13.33	
	(14583)	0.67 on 1bt			12.66	
	(14582)	24.00 on 1cs		135.99	11.33	
	(14582)	40.00 on 2cs		119.99	9.99	
	(14582)	40.00 on 3cs		119.99	9.99	

BELLA UNION

CABERNET SAUVIGNON

9254090		1.5L	FC	719.99	119.99	
9194624	2013	750ML	6	330.00	55.00	
	(17894)	30.00 on 1cs		300.00	50.00	
	(17894)	60.00 on 2cs		270.00	45.00	

BELLE GLOS

PINOT NOIR BALADE

9270268		750ML	12	359.99	29.99	
	(25813)	6.67 on 6bt			23.32	
	(25813)	10.00 on 12bt			19.99	

PINOT NOIR EULENLOCH

9341146	2016	750ML	12	495.99	41.33	

PINOT NOIR BLANC OEIL DE PERDRIX

9014015	2017	750ML	12	183.99	15.33	
	(21557)	1.33 on 1bt			14.00	
	(4245)	24.00 on 1cs		159.99	13.33	
	(4245)	32.00 on 2cs		151.99	12.66	

PINOT NOIR CLARK & TELEPHONE SANTA MARIA

9254057	2015	1.5L	6	439.99	73.33	
9278412	2016	1.5L	FC	439.99	73.33	
9344005	2017	750ML	12	495.99	41.33	
	(17911)	4.67 on 3bt			36.66	
	(4245)	96.00 on 1cs		399.99	33.33	
	(4245)	112.00 on 2cs		383.99	31.99	

PINOT NOIR LAS ALTURAS VINEYARD

9344006	2017	750ML	12	495.99	41.33	
	(25374)	256.00 on 1cs		239.99	19.99	41.33

PINOT NOIR DAIRYMAN VINEYARD

9266330	2016	750ML	12	495.99	41.33	
9343654	2017	750ML	12	495.99	41.33	
	(17911)	4.67 on 3bt			36.66	
	(4245)	96.00 on 1cs		399.99	33.33	
	(4245)	112.00 on 2cs		383.99	31.99	

BERAN

ZINFANDEL NAPA

9194363		750ML	6	199.99	33.33	
	(20523)	3.33 on 1bt			30.00	
	(4245)	40.00 on 1cs		159.99	26.66	

ZINFANDEL SONOMA

9196303		750ML	6	111.99	18.66	
	(4245)	24.00 on 1cs		87.99	14.66	
	(4245)	36.00 on 2cs		75.99	12.66	

BLACK INK

RED BLEND

9182228		750ML	12	95.99	7.99	
	(10862)	8.00 on 1cs		87.99	7.33	
	(10862)	16.00 on 3cs		79.99	6.66	
	(20632)	24.00 on 8cs		71.99	5.99	

BOEN

CHARDONNAY TRI COUNTY

9313791	2016	750ML	12	199.99	16.66	
	(4245)	24.00 on 1cs		175.99	14.66	
	(4245)	40.00 on 2cs		159.99	13.33	1/11.99
9326976	2017	750ML	12	239.99	19.99	

PINOT NOIR RUSSIAN RIVER

9237700		750ML	12	279.99	23.33	
	(19638)	3.33 on 1bt			20.00	
	(4245)	56.00 on 1cs		223.99	18.66	
	(4245)	80.00 on 2cs		199.99	16.66	

Item#	Vt/Asst	Size	BPC	Case Price	TM Bot Price	LM Bot Comp
PINOT NOIR SANTA LUCIA HIGHLANDS						
9287621		750ML	12	279.99	23.33	
	(19638)	3.33 on 1bt			20.00	
	(4245)	56.00 on 1cs		223.99	18.66	
	(4245)	80.00 on 2cs		199.99	16.66	
PINOT NOIR SANTA MARIA VALLEY						
9290114		750ML	12	279.99	23.33	
	(19638)	3.33 on 1bt			20.00	
	(4245)	56.00 on 1cs		223.99	18.66	
	(4245)	80.00 on 2cs		199.99	16.66	
PINOT NOIR TRI COUNTY						
9308508		750ML	12	199.99	16.66	
	(4245)	24.00 on 1cs		175.99	14.66	
	(4245)	40.00 on 2cs		159.99	13.33	1/11.99
BOUCHAINE						
CHARDONNAY						
9091792		750ML	12	199.99	16.66	
	(22492)	1.33 on 12bt			15.33	
	(19595)	16.00 on 1cs		183.99	15.33	
PINOT MEUNIER						
9098849		750ML	12	295.99	24.66	
	(22492)	1.33 on 12bt			23.33	
	(19595)	16.00 on 1cs		279.99	23.33	
PINOT NOIR CARNEROS						
9091805		750ML	12	223.99	18.66	
	(22492)	2.00 on 12bt			16.66	
	(19595)	24.00 on 1cs		199.99	16.66	
RIESLING						
9133534		750ML	12	183.99	15.33	
	(22492)	2.00 on 12bt			13.33	
	(19595)	16.00 on 1cs		167.99	13.99	
	(19595)	24.00 on 2cs		159.99	13.33	
CALERA						
CHARDONNAY CENTRAL COAST						
9073741		750ML	12	215.99	17.99	
	(23394)	32.00 on 3cs		183.99	15.33	
	(23394)	48.00 on 5cs		167.99	13.99	
CHARDONNAY MT HARLAN						
9308158	2016	750ML	6	227.99	37.99	
	(23396)	8.00 on 1cs		219.99	36.66	
PINOR NOIR CENTRAL COAST						
9108501		750ML	12	279.99	23.33	
	(23394)	16.00 on 1cs		263.99	21.99	
	(23394)	40.00 on 3cs		239.99	19.99	
	(23394)	64.00 on 5cs		215.99	17.99	
PINOR NOIR DE VILLIERS						
9322647	2015	750ML	6	259.99	43.33	
PINOT NOIR JENSEN VINEYARD						
9322648	2015	750ML	6	399.99	66.66	
PINOT NOIR MILLS VINEYARD						
9322649	2015	750ML	6	319.99	53.33	
PINOT NOIR RYAN VINEYARD						
9322650	2015	750ML	6	279.99	46.66	
VIN GRIS						
9332787	2017	750ML	12	199.99	16.66	
	(25470)	1.33 on 1bt			15.33	
	(23394)	40.00 on 1cs		159.99	13.33	
	(23395)	40.00 on 1cs		159.99	13.33	
VIOGNIER MT HARLAN						
9329614	2016	750ML	6	143.99	23.99	
	(23396)	8.00 on 1cs		135.99	22.66	
CAMI VINEYARDS						
RED						
9324609	2014	750ML	6	599.99	99.99	
CARNE HUMANA						
RED						
9182948	2012	750ML	12	343.99	28.66	
WHITE						
9194970		750ML	12	199.99	16.66	
CHIMNEY ROCK						
CABERNET SAUVIGNON STAGS LEAP DISTRICT						
9071067	2012	3L	FC	324.99	324.99	
9005068	2013	1.5L	6	885.00	147.50	
9282852	2015	750ML	6	449.99	74.99	
	(5555)	18.00 on 1cs		431.99	71.99	
	(5555)	30.00 on 2cs		419.99	69.99	
	(5555)	50.00 on 3cs		399.99	66.66	
9355081	2016	750ML	6	480.00	80.00	
9244586		375ML	12	319.99	26.66	
CABERNET SAUVIGNON TOMAHAWK						
9226809	2013	750ML	6	599.99	99.99	
9269841	2014	750ML	6	639.99	106.66	
ELEVAGE BLANC						
9165566		750ML	6	199.99	33.33	
ELEVAGE ROUGE						
9164113		750ML	6	431.99	71.99	
9351143	2015	750ML	6	479.99	79.99	
COUP DE FOUDRE						
CABERNET SAUVIGNON						
9269614	2014	750ML	6	419.99	69.99	
SAUVIGNON BLANC						
9278436	2013	750ML	6	329.99	54.99	
CYPRESS						
CABERNET SAUVIGNON						
9010650		750ML	12	87.99	7.33	
	(1968)	8.00 on 1cs		79.99	6.66	
	(1968)	16.00 on 3cs		71.99	5.99	
CHARDONNAY						
9010649		750ML	12	87.99	7.33	
	(1968)	8.00 on 1cs		79.99	6.66	
	(1968)	16.00 on 3cs		71.99	5.99	
MERLOT						
9010648		750ML	12	87.99	7.33	
	(1968)	8.00 on 1cs		79.99	6.66	
	(1968)	16.00 on 3cs		71.99	5.99	
DAVIS BYNUM						
CHARDONNAY RUSSIAN RIVER VALLEY						
9061673	2014	750ML	12	211.99	17.66	
	(5326)	52.00 on 1cs		159.99	13.33	
	(20405)	68.00 on 5cs		143.99	11.99	
PINOT NOIR JANES VINEYARD						
9166251	2014	750ML	6	147.99	24.66	
	(5326)	36.00 on 1cs		111.99	18.66	
	(18001)	52.00 on 4cs		95.99	15.99	
DECOY						
CABERNET SAUVIGNON NAPA						
9099682	2014	750ML	12	215.99	17.99	
	(23394)	16.00 on 1cs		199.99	16.66	
	(23394)	32.00 on 3cs		183.99	15.33	
	(25926)	40.00 on 5cs		175.99	14.66	20/13.33
CHARDONNAY SONOMA						
9120792	2014	750ML	12	183.99	15.33	
	(23394)	16.00 on 1cs		167.99	13.99	
	(26664)	48.00 on 2cs		135.99	11.33	
	(23394)	32.00 on 3cs		151.99	12.66	
MERLOT SONOMA						
9159361	2013	750ML	12	215.99	17.99	
	(23394)	16.00 on 1cs		199.99	16.66	
	(26690)	48.00 on 2cs		167.99	13.99	
	(23394)	32.00 on 3cs		183.99	15.33	20/13.33
PINOT NOIR SONOMA COUNTY						
9103911	2014	750ML	12	215.99	17.99	
	(23394)	16.00 on 1cs		199.99	16.66	
	(24382)	48.00 on 2cs		167.99	13.99	
	(23394)	32.00 on 3cs		183.99	15.33	20/13.33
RED NAPA VALLEY						
1418045	2013	750ML	12	215.99	17.99	
	(23394)	16.00 on 1cs		199.99	16.66	
	(23394)	32.00 on 3cs		183.99	15.33	20/13.33
ROSE						
9358650	2018	750ML	12	183.99	15.33	
	(23394)	32.00 on 1cs		151.99	12.66	
	(23395)	32.00 on 1cs		151.99	12.66	
	(23394)	48.00 on 3cs		135.99	11.33	
	(23395)	48.00 on 3cs		135.99	11.33	
SAUVIGNON BLANC SONOMA COUNTY						
9160923	2015	750ML	12	183.99	15.33	
	(23394)	16.00 on 1cs		167.99	13.99	
	(25209)	48.00 on 2cs		135.99	11.33	
	(23394)	32.00 on 3cs		151.99	12.66	
ZINFANDEL SONOMA COUNTY						
9135589	2014	750ML	12	215.99	17.99	
	(23394)	16.00 on 1cs		199.99	16.66	
	(23394)	32.00 on 3cs		183.99	15.33	20/13.33
DOLCE						
LATE HARVEST						
9017148	2010	375ML	6	359.99	59.99	
	(10385)	10.00 on 3bt			49.99	
	(17894)	120.00 on 1cs		239.99	39.99	
DOMAINE CURRY						
CABERNET SAUVIGNON						
9318971	2015	750ML	4	360.00	90.00	
DUCKHORN VINEYARDS						
CABERNET SAUVIGNON NAPA VALLEY						
9108706		3L	1	199.99	199.99	
	(26059)	5.00 on 1cs		194.99	194.99	
9103948		1.5L	6	599.99	99.99	
	(26059)	30.00 on 1cs		569.99	94.99	
9258720	2014	750ML	12	679.99	56.66	
9285608	2015	750ML	12	687.99	57.33	
	(23394)	32.00 on 1cs		655.99	54.66	
	(23394)	48.00 on 3cs		639.99	53.33	20/46.66
CHARDONNAY NAPA VALLEY						
9273754	2016	750ML	12	319.99	26.66	
	(23394)	16.00 on 1cs		303.99	25.33	
	(23394)	24.00 on 3cs		295.99	24.66	20/21.33
9360961	2017	750ML	12	319.99	26.66	
THE DISCUSSION ESTATE GROWN NAPA RED						
9221721	2014	750ML	6	599.99	99.99	
	(23394)	30.00 on 2cs		569.99	94.99	
MERLOT NAPA VALLEY						
9089382		3L	1	159.99	159.99	
	(26059)	10.00 on 1cs		149.99	149.99	
9070788		1.5L	6	455.99	75.99	
	(26059)	18.00 on 1cs		437.99	72.99	
9314137	2015	750ML	12	495.99	41.33	
	(23394)	16.00 on 1cs		479.99	39.99	
	(23394)	32.00 on 3cs		463.99	38.66	5/36.66
9360962	2016	750ML	12	495.99	41.33	
MERLOT THREE PALMS						
9319043	2015	3L	1	275.00	275.00	
	(26059)	10.00 on 1cs		265.00	265.00	
9319044	2015	1.5L	FC	840.00	140.00	
	(26059)	30.00 on 1cs		810.00	135.00	
9311409	2015	750ML	6	419.99	69.99	
	(23394)	20.00 on 2cs		399.99	66.66	
RED BLEND HOWELL MOUNTAIN						
9239455		750ML	6	419.99	69.99	
	(23394)	20.00 on 1cs		399.99	66.66	
	(23394)	40.00 on 2cs		379.99	63.33	
9341456	2014	750ML	6	419.99	69.99	
SAUVIGNON BLANC NAPA VALLEY						
9310004	2017	750ML	12	263.99	21.99	
	(23394)	16.00 on 1cs		247.99	20.66	
	(17578)	56.00 on 2cs		207.99	17.33	
	(23394)	24.00 on 3cs		239.99	19.99	20/16.66
9153389		375ML	12	143.99	11.99	
	(16456)	48.00 on 1cs		95.99	7.99	
DUELING PISTOLS						
(by Federalist)						
RED DRY CREEK						
9346377		750ML	6	219.99	36.66	
	(5555)	28.00 on 1cs		191.99	31.99	
	(5555)	28.00 on 3cs		191.99	31.99	
RED PASO ROBLES						
9346378		750ML	6	219.99	36.66	
	(5555)	28.00 on 1cs		191.99	31.99	
	(5555)	28.00 on 3cs		191.99	31.99	
DUTTON GOLDFIELD						
CHARDONNAY DUTTON RANCH GREEN VALLEY						
9254712	2015	750ML	12	359.99	29.99	
	(22832)	3.33 on 12bt			26.66	
	(22832)	5.33 on 24bt			24.66	
PINOT NOIR DUTTON RANCH						
9269618	2016	750ML	12	399.99	33.33	
	(22832)	3.33 on 12bt			30.00	
	(22832)	6.67 on 24bt			26.66	
SYRAH CHERRY RIDGE VINEYARD						
9074973		750ML	6	219.99	36.66	
ECHO ECHO						
COASTAL RED BLEND						
9342758		750ML	12	191.99	15.99	
	(26097)	2.67 on 12bt			13.32	
	(26098)	32.00 on 1cs		159.99	13.33	
	(26098)	40.00 on 2cs		151.99	12.66	
	(26098)	48.00 on 3cs		143.99	11.99	
SAUVIGNON BLANC BENCHLAND						
9342759		750ML	12	191.99	15.99	
	(26097)	2.67 on 12bt			13.32	
	(26098)	32.00 on 1cs		159.99	13.33	
	(26098)	40.00 on 2cs		151.99	12.66	
	(26098)	48.00 on 3cs		143.99	11.99	
ENROUTE						
CHARDONNAY LES BRUMEUX RUSSIAN RIVER						
9174083		750ML	6	239.99	39.99	
	(17894)	90.00 on 1cs		149.99	24.99	
	(17894)	120.00 on 3cs		119.99	19.99	
PINOT NOIR LES POMMIERS RUSSIAN RIVER						
9251477		1.5L	FC	269.99	89.99	
9089525		750ML	6	269.99	44.99	
	(17894)	30.00 on 1cs		239.99	39.99	
	(17894)	90.00 on 3cs		179.99	29.99	
FAR NIENTE						
CABERNET SAUVIGNON						
9320323	2016	750ML	12	1599.99	133.33	
CABERNET CAVE COLLECTION VERTICAL PACK						
9339960		750ML	FC	929.99	154.99	
Each pack contains 1 btl each of Cabernet 2011, 2012's, & 2013's.						
CHARDONNAY NAPA VALLEY						
9016986		1.5L	6	629.99	104.99	
9335670	2017	750ML	12	599.99	49.99	
	(25485)	3.33 on 6bt			46.66	
	(17894)	80.00 on 1cs		519.99	43.33	

Item#	Vt/Asst	Size	BPC	Case Price	TM Bot Price	LM Bot Comp
FEDERALIST						
CABERNET SAUVIGNON 1776 LODI						
9184153	KEG	19.5L	FC	234.00	234.00	
9183163		750ML	12	159.99	13.33	
	(24559)	16.00 on 1cs		143.99	11.99	
	(24559)	24.00 on 3cs		135.99	11.33	
	(24559)	32.00 on 5cs		127.99	10.66	
CHARDONNAY SONOMA COUNTY						
9148645		750ML	12	159.99	13.33	
	(24559)	16.00 on 1cs		143.99	11.99	
	(24559)	24.00 on 3cs		135.99	11.33	
	(24559)	32.00 on 5cs		127.99	10.66	
DUELING PISTOLS RED DRY CREEK VALLEY						
9130442		750ML	12	319.99	26.66	
	(24559)	24.00 on 1cs		295.99	24.66	
	(24559)	40.00 on 3cs		279.99	23.33	
HONEST RED						
9216080		750ML	12	159.99	13.33	
	(24559)	16.00 on 1cs		143.99	11.99	
	(24559)	24.00 on 3cs		135.99	11.33	
	(24559)	32.00 on 5cs		127.99	10.66	
RED BLEND BOURBON BARREL MENDOCINO						
9305262		750ML	12	200.00	16.66	
	(20602)	1.33 on 1bt			15.33	
	(24559)	24.00 on 1cs		176.00	14.66	
	(24559)	40.00 on 3cs		160.00	13.33	
ZINFANDEL 1776 LODI						
9183165		750ML	12	159.99	13.33	
	(24559)	16.00 on 1cs		143.99	11.99	
	(24559)	24.00 on 3cs		135.99	11.33	
	(24559)	32.00 on 5cs		127.99	10.66	
ZINFANDEL MENDOCINO BOURBON						
9248432		750ML	12	199.99	16.66	
	(20602)	1.33 on 1bt			15.33	
	(24559)	40.00 on 3cs		159.99	13.33	
ZINFANDEL SONOMA COUNTY						
9103361		750ML	12	231.99	19.33	
	(24559)	32.00 on 1cs		199.99	16.66	
	(24559)	48.00 on 3cs		183.99	15.33	
FLOR DE CAMPO (by Sanford Winery)						
CHARDONNAY						
9134467	2013	750ML	12	159.99	13.33	
	(3522)	1.33 on 1bt			12.00	
	(5555)	24.00 on 3cs		135.99	11.33	
PINOT NOIR						
9134469	2014	750ML	12	199.99	16.66	
	(3522)	1.33 on 1bt			15.33	
	(5555)	40.00 on 1cs		159.99	13.33	
	(5555)	56.00 on 3cs		143.99	11.99	
FRANCIS COPPOLA						
ELEANOR RED						
9236800		750ML	6	239.99	39.99	
	(23855)	40.00 on 1cs		199.99	33.33	
PITAGORA RED						
9188791		750ML	12	207.99	17.33	
	(7721)	0.67 on 1bt			16.66	
	(23855)	16.00 on 1cs		191.99	15.99	
	(23855)	48.00 on 3cs		159.99	13.33	
VENDETTA RED						
9192627		750ML	12	207.99	17.33	
	(7721)	0.67 on 1bt			16.66	
	(23855)	16.00 on 1cs		191.99	15.99	
	(23855)	48.00 on 3cs		159.99	13.33	
FRANCIS COPPOLA DIAMOND SERIES (www.franciscoppolawinery.com)						
CABERNET SAUVIGNON						
9019476	2015	750ML	12	159.99	13.33	
	(2523)	1.33 on 1bt			12.00	
	(23851)	24.00 on 1cs		135.99	11.33	
	(10657)	32.00 on 2cs		127.99	10.66	
	(23851)	32.00 on 3cs		127.99	10.66	
	(23851)	40.00 on 5cs		119.99	9.99	
	(23851)	44.00 on 8cs		115.99	9.66	
CHARDONNAY						
9010970	2016	750ML	12	135.99	11.33	
	(2523)	1.33 on 1bt			10.00	
	(23851)	24.00 on 1cs		111.99	9.33	
	(23851)	32.00 on 3cs		103.99	8.66	
	(23851)	36.00 on 5cs		99.99	8.33	
	(23851)	40.00 on 8cs		95.99	7.99	
9287628	CAN	250ML	FC	95.99	3.99	
	(23851)	16.00 on 1cs		79.99	3.33	
	(23851)	24.00 on 3cs		71.99	2.99	
CHARDONNAY /VIOGNIER PAVILION						
9094989	2015	750ML	12	167.99	13.99	
	(23851)	8.00 on 1cs		159.99	13.33	
	(23851)	16.00 on 3cs		151.99	12.66	
	(23851)	24.00 on 5cs		143.99	11.99	
	(23851)	24.00 on 8cs		143.99	11.99	
CLARET						
9010964	2014	750ML	12	167.99	13.99	
	(23851)	8.00 on 1cs		159.99	13.33	
	(23851)	16.00 on 3cs		151.99	12.66	
	(23851)	24.00 on 5cs		143.99	11.99	
	(23851)	24.00 on 8cs		143.99	11.99	
MALBEC CELESTIAL						
9018291	2014	750ML	12	159.99	13.33	
	(2523)	1.33 on 1bt			12.00	
	(23851)	24.00 on 1cs		135.99	11.33	
	(10657)	32.00 on 2cs		127.99	10.66	
	(23851)	32.00 on 3cs		127.99	10.66	
	(23851)	40.00 on 5cs		119.99	9.99	
	(23851)	44.00 on 8cs		115.99	9.66	
MERLOT						
9010967	2015	750ML	12	159.99	13.33	
	(2523)	1.33 on 1bt			12.00	
	(23851)	24.00 on 1cs		135.99	11.33	
	(10657)	32.00 on 2cs		127.99	10.66	
	(23851)	32.00 on 3cs		127.99	10.66	
	(23851)	40.00 on 5cs		119.99	9.99	
	(23851)	44.00 on 8cs		115.99	9.66	
9010966	2009	375ML	12	79.99	6.66	
PINOT GRIGIO						
9060807	2016	750ML	12	135.99	11.33	
	(2523)	1.33 on 1bt			10.00	
	(23851)	24.00 on 1cs		111.99	9.33	
	(23851)	32.00 on 3cs		103.99	8.66	
	(20998)	52.00 on 5cs		83.99	6.99	
	(23851)	36.00 on 5cs		99.99	8.33	
	(23851)	40.00 on 8cs		95.99	7.99	
9287811	CAN	250ML	FC	95.99	3.99	
	(23851)	16.00 on 1cs		79.99	3.33	
	(23851)	24.00 on 3cs		71.99	2.99	
PINOT NOIR						
9010975	2015	750ML	12	167.99	13.99	
	(23851)	8.00 on 1cs		159.99	13.33	
	(23851)	16.00 on 3cs		151.99	12.66	
	(23851)	24.00 on 5cs		143.99	11.99	
	(23851)	24.00 on 8cs		143.99	11.99	
9329364	CAN	250ML	FC	95.99	3.99	
	(23851)	16.00 on 1cs		79.99	3.33	
	(23851)	24.00 on 3cs		71.99	2.99	
PINOT NOIR (OREGON)						
9354193		750ML	12	167.99	13.99	
	(23851)	8.00 on 1cs		159.99	13.33	
	(23851)	16.00 on 3cs		151.99	12.66	
	(23851)	24.00 on 5cs		143.99	11.99	
	(23851)	24.00 on 8cs		143.99	11.99	
RED						
9154949	2014	750ML	12	159.99	13.33	
	(2523)	1.33 on 1bt			12.00	
	(23851)	24.00 on 1cs		135.99	11.33	
	(10657)	32.00 on 2cs		127.99	10.66	
	(23851)	32.00 on 3cs		127.99	10.66	
	(23851)	40.00 on 5cs		119.99	9.99	
	(23851)	44.00 on 8cs		115.99	9.66	
SAUVIGNON BLANC						
9010943	2016	750ML	12	135.99	11.33	
	(2523)	1.33 on 1bt			10.00	
	(23851)	24.00 on 1cs		111.99	9.33	
	(23851)	32.00 on 3cs		103.99	8.66	
	(23851)	36.00 on 5cs		99.99	8.33	
	(23851)	40.00 on 8cs		95.99	7.99	
9287812	CAN	250ML	FC	95.99	3.99	
	(23851)	16.00 on 1cs		79.99	3.33	
	(23851)	24.00 on 3cs		71.99	2.99	
SYRAH						
9010969	2015	750ML	12	135.99	11.33	
	(2523)	1.33 on 1bt			10.00	
	(23851)	24.00 on 1cs		111.99	9.33	
	(23851)	32.00 on 3cs		103.99	8.66	
	(23851)	36.00 on 5cs		99.99	8.33	
	(23851)	40.00 on 8cs		95.99	7.99	
ZINFANDEL						
9010968	2015	750ML	12	135.99	11.33	
	(2523)	1.33 on 1bt			10.00	
	(23851)	24.00 on 1cs		111.99	9.33	
	(23851)	32.00 on 3cs		103.99	8.66	
	(23851)	36.00 on 5cs		99.99	8.33	
	(23851)	40.00 on 8cs		95.99	7.99	
FRANCIS COPPOLA DIRECTOR'S CUT						
CABERNET SAUVIGNON ALEXANDER VALLEY						
9017839	2015	750ML	12	231.99	19.33	
	(7721)	1.33 on 1bt			18.00	
	(23855)	24.00 on 1cs		207.99	17.33	
	(24553)	52.00 on 3cs		179.99	14.99	
	(23855)	24.00 on 8cs		207.99	17.33	
CABERNET SAUVIGNON KING KONG MOVIE						
9238189		750ML	12	199.99	16.66	
CHARDONNAY JAWS MOVIE						
9238188		750ML	12	175.99	14.66	
CHARDONNAY RUSSIAN RIVER						
9016925	2014	750ML	12	175.99	14.66	
	(7721)	1.33 on 1bt			13.33	
	(23855)	24.00 on 1cs		151.99	12.66	
	(23855)	32.00 on 8cs		143.99	11.99	
CINEMA (CAB/ZIN BLEND) ALEXANDER VALLEY						
9236795	2013	750ML	6	155.99	25.99	
	(7721)	1.33 on 1bt			24.66	
	(23855)	16.00 on 1cs		139.99	23.33	
MERLOT WIZARD OF OZ MOVIE						
9238190		750ML	12	199.99	16.66	
PINOT NOIR SONOMA COAST						
9016926	2014	750ML	12	207.99	17.33	
	(7721)	1.00 on 1bt			16.33	
	(23855)	16.00 on 1cs		191.99	15.99	
	(23855)	24.00 on 8cs		183.99	15.33	
ZINFANDEL DRY CREEK VALLEY						
9016927	2013	750ML	12	207.99	17.33	
	(7721)	1.00 on 1bt			16.33	
	(23855)	16.00 on 1cs		191.99	15.99	
	(23855)	24.00 on 8cs		183.99	15.33	
FRANCIS COPPOLA DIRECTOR'S						
CABERNET SAUVIGNON SONOMA						
9087520	2013	750ML	12	175.99	14.66	
	(7721)	1.33 on 1bt			13.33	
	(23855)	20.00 on 1cs		155.99	12.99	
	(23855)	24.00 on 3cs		151.99	12.66	
	(23855)	32.00 on 5cs		143.99	11.99	
	(23855)	40.00 on 8cs		135.99	11.33	
CHARDONNAY SONOMA						
9087551	2014	750ML	12	143.99	11.99	
	(7721)	0.67 on 1bt			11.32	
	(23855)	16.00 on 1cs		127.99	10.66	
	(23855)	20.00 on 3cs		123.99	10.33	
	(23855)	24.00 on 5cs		119.99	9.99	
	(23855)	32.00 on 8cs		111.99	9.33	
MERLOT SONOMA						
9087513	2014	750ML	12	175.99	14.66	
	(7721)	1.33 on 1bt			13.33	
	(23855)	20.00 on 1cs		155.99	12.99	
	(23855)	24.00 on 3cs		151.99	12.66	
	(23855)	32.00 on 5cs		143.99	11.99	
	(23855)	40.00 on 8cs		135.99	11.33	
PINOT NOIR SONOMA						
9087552	2014	750ML	12	175.99	14.66	
	(7721)	1.33 on 1bt			13.33	
	(23855)	20.00 on 1cs		155.99	12.99	
	(23855)	24.00 on 3cs		151.99	12.66	
	(23855)	32.00 on 5cs		143.99	11.99	
	(23855)	40.00 on 8cs		135.99	11.33	
ZINFANDEL SONOMA						
9109912	2013	750ML	12	175.99	14.66	
	(7721)	1.33 on 1bt			13.33	
	(23855)	20.00 on 1cs		155.99	12.99	
	(23855)	24.00 on 3cs		151.99	12.66	
	(23855)	32.00 on 5cs		143.99	11.99	
	(23855)	40.00 on 8cs		135.99	11.33	
FRANCIS COPPOLA PRESENTS						
BIANCO CHARDONNAY						
9113200		750ML	12	111.99	9.33	
	(7629)	0.67 on 1bt			8.66	
	(23855)	16.00 on 1cs		95.99	7.99	
	(23855)	20.00 on 3cs		91.99	7.66	
	(23855)	24.00 on 5cs		87.99	7.33	
	(23855)	28.00 on 8cs		83.99	6.99	
BIANCO PINOT GRIGIO						
9192425	KEG	19.5L	1	207.75	207.75	
	(16553)	12.75 on 1cs		195.00	195.00	
9010972		750ML	12	111.99	9.33	
	(7629)	0.67 on 1bt			8.66	
	(23855)	16.00 on 1cs		95.99	7.99	
	(23855)	20.00 on 3cs		91.99	7.66	
	(23855)	24.00 on 5cs		87.99	7.33	
	(23855)	28.00 on 8cs		83.99	6.99	
BIANCO & ROSSO						
9189870	KEG	19.5L	1	207.75	207.75	
	(16553)	12.75 on 1cs		195.00	195.00	
9010971		750ML	12	111.99	9.33	
	(7629)	0.67 on 1bt			8.66	
	(23855)	16.00 on 1cs		95.99	7.99	
	(23855)	20.00 on 3cs		91.99	7.66	
	(23855)	24.00 on 5cs		87.99	7.33	
	(23855)	28.00 on 8cs		83.99	6.99	
FRANCIS COPPOLA SOFIA						
CHARDONNAY						
9164706		750ML	12	143.99	11.99	
RED						
9188717		750ML	12	143.99	11.99	

Item#	Vt/Asst	Size	BPC	Case Price	TM Bot Price	LM Bot Comp
RIESLING						
9086396		750ML	12	143.99	11.99	
	(23855)	20.00 on 1cs		123.99	10.33	
	(23855)	24.00 on 3cs		119.99	9.99	
	(23855)	32.00 on 5cs		111.99	9.33	
	(23855)	36.00 on 8cs		107.99	8.99	11.99
ROSE						
9056464		750ML	12	143.99	11.99	
	(23855)	20.00 on 1cs		123.99	10.33	
	(23855)	24.00 on 3cs		119.99	9.99	
	(23855)	32.00 on 5cs		111.99	9.33	
	(23855)	36.00 on 8cs		107.99	8.99	11.99
9361938	CAN	187ML	FC	87.99	3.66	
	(23855)	24.00 on 1cs		63.99	2.66	
	(23855)	28.00 on 3cs		59.99	2.49	
FRANCIS COPPOLA VOTRE SANTE						
CHARDONNAY						
9126355	2015	750ML	12	135.99	11.33	
	(23855)	16.00 on 1cs		119.99	9.99	
	(23855)	24.00 on 2cs		111.99	9.33	
	(23855)	32.00 on 5cs		103.99	8.66	
	(23855)	40.00 on 8cs		95.99	7.99	
PINOT NOIR						
9126229	2014	750ML	12	135.99	11.33	
	(23855)	16.00 on 1cs		119.99	9.99	
	(23855)	24.00 on 2cs		111.99	9.33	
	(23855)	32.00 on 5cs		103.99	8.66	
	(23855)	40.00 on 8cs		95.99	7.99	
GLASS MOUNTAIN						
CABERNET SAUVIGNON						
9017213		750ML	12	79.99	6.66	
	(5555)	8.00 on 1cs		71.99	5.99	
	(5555)	16.00 on 3cs		63.99	5.33	
CHARDONNAY						
9017212		750ML	12	79.99	6.66	
	(5555)	8.00 on 1cs		71.99	5.99	
	(5555)	16.00 on 3cs		63.99	5.33	
MERLOT						
9017215		750ML	12	79.99	6.66	
	(5555)	8.00 on 1cs		71.99	5.99	
	(5555)	16.00 on 3cs		63.99	5.33	
GOLDENEYE						
PINOT NOIR ANDERSON VALLEY						
9014715		1.5L	6	459.99	76.66	
9283629	2015	750ML	6	267.99	44.66	
	(23394)	20.00 on 1cs		247.99	41.33	
	(23394)	44.00 on 3cs		223.99	37.33	20/33.33
9348542	2016	750ML	6	267.99	44.66	
9018163		375ML	12	239.99	19.99	
	(19940)	16.00 on 2cs		223.99	18.66	
PINOT NOIR ANDERSON TEN DEGREES						
9326798	2015	750ML	6	519.99	86.66	
PINOT NOIR GOWAN CREEK						
9329377	2015	750ML	6	359.99	59.99	
ROSE						
9311521	2017	750ML	12	269.99	22.49	
	(23394)	90.00 on 1cs		179.99	14.99	
9363065	2018	750ML	12	269.99	22.49	
GREYSTONE CELLARS						
CABERNET SAUVIGNON						
9115052		750ML	12	96.00	8.00	
	(5555)	8.00 on 1cs		88.00	7.33	
	(5555)	12.00 on 3cs		84.00	7.00	
CHARDONNAY						
9115051		750ML	12	96.00	8.00	
	(5555)	8.00 on 1cs		88.00	7.33	
	(5555)	12.00 on 3cs		84.00	7.00	
MERLOT						
9115053		750ML	12	96.00	8.00	
	(5555)	8.00 on 1cs		88.00	7.33	
	(5555)	12.00 on 3cs		84.00	7.00	
PETITE SIRAH						
9186600		750ML	12	96.00	8.00	
	(5555)	8.00 on 1cs		88.00	7.33	
	(5555)	12.00 on 3cs		84.00	7.00	
GRGICH HILLS						
CABERNET SAUVIGNON						
2011013		3L	1	219.99	219.99	
2011021		1.5L	6	639.99	106.66	
9264554	2014	750ML	12	639.99	53.33	
	(19254)	3.33 on 1bt			50.00	
	(19254)	4.67 on 12bt			48.66	
CHARDONNAY						
9287149	2014	750ML	12	439.99	36.66	
9297657	2015	750ML	12	439.99	36.66	
	(19254)	3.33 on 1bt			33.33	
	(19254)	7.67 on 12bt			28.99	
2011161		375ML	12	218.99	18.24	
CHARDONNAY 40TH ANNIVERSARY						
9254150		750ML	12	463.99	38.66	
CHARDONNAY BLUE BERET						
9304830		750ML	12	279.99	23.33	
	(25439)	40.00 on 1cs		239.99	19.99	
FUME BLANC						
9298221	2015	750ML	12	303.99	25.33	
	(19254)	2.67 on 1bt			22.66	
	(19254)	4.00 on 12bt			21.33	
2011260		375ML	12	161.99	13.49	
MERLOT						
9258686	2013	750ML	12	439.99	36.66	
9297658	2014	750ML	12	439.99	36.66	
	(19254)	3.33 on 1bt			33.33	
	(19254)	7.67 on 12bt			28.99	
ROSE						
9360555	2018	750ML	12	215.99	17.99	
	(19254)	1.33 on 12bt			16.66	
VIOLETTA						
9150285		375ML	6	383.99	63.99	
ZINFANDEL						
9286613	2013	750ML	12	359.99	29.99	
	(19254)	2.00 on 1bt			27.99	
	(19254)	4.00 on 12bt			25.99	
GUARACHI						
CABERNET SAUVINGON						
9261759	2014	750ML	6	359.99	59.99	
PINOT NOIR GAPS CROWN						
9329519	2016	750ML	6	329.99	54.99	
PINOT NOIR SUN CHASE						
9329520	2016	750ML	6	329.99	54.99	
GUNDLACH BUNDSCHU						
CABERNET SAUVIGNON						
9245548	2014	750ML	12	439.99	36.66	
	(20671)	0.67 on 12bt			35.99	
	(20640)	8.00 on 1cs		431.99	35.99	
	(20640)	16.00 on 2cs		423.99	35.33	
9240022	2013	750ML	12	399.99	33.33	
CABERNET SAUVIGNON RESERVE						
9006831		750ML	6	499.99	83.33	
	(20671)	3.33 on 12bt			80.00	
	(20640)	20.00 on 1cs		479.99	79.99	
CHARDONNAY						
9006835		750ML	12	239.99	19.99	
	(20671)	2.67 on 12bt			17.32	
	(20640)	32.00 on 1cs		207.99	17.33	
	(20640)	40.00 on 2cs		199.99	16.66	
	(24304)	60.00 on 3cs		179.99	14.99	
GEWURTZRAMINER						
9006837		750ML	12	191.99	15.99	
	(20671)	2.00 on 12bt			13.99	
	(20640)	24.00 on 1cs		167.99	13.99	
	(20640)	32.00 on 2cs		159.99	13.33	
MERLOT						
9006832		750ML	12	303.99	25.33	
	(20671)	3.33 on 12bt			22.00	
	(20640)	40.00 on 1cs		263.99	21.99	
	(20640)	48.00 on 2cs		255.99	21.33	
MOUNTAIN CUVEE						
9006818		750ML	12	159.99	13.33	
	(20671)	0.67 on 12bt			12.66	
	(20640)	8.00 on 1cs		151.99	12.66	
	(20640)	16.00 on 2cs		143.99	11.99	
	(24304)	24.00 on 3cs		135.99	11.33	
PINOT NOIR SONOMA COUNTY						
9006834	2015	750ML	12	311.99	25.99	
	(20671)	3.33 on 12bt			22.66	
	(20640)	40.00 on 1cs		271.99	22.66	
	(20640)	48.00 on 2cs		263.99	21.99	
HESS SELECT						
(www.hesscollectoin.com)						
CABERNET SAUVIGNON						
9061420		750ML	12	167.99	13.99	
	(19649)	16.00 on 1cs		151.99	12.66	
	(19649)	24.00 on 3cs		143.99	11.99	
	(19649)	32.00 on 5cs		135.99	11.33	
	(19649)	40.00 on 8cs		127.99	10.66	
CHARDONNAY MONTEREY						
1192442		750ML	12	119.99	9.99	
	(19649)	8.00 on 1cs		111.99	9.33	
	(19649)	16.00 on 3cs		103.99	8.66	
	(19649)	20.00 on 5cs		99.99	8.33	
	(19649)	24.00 on 8cs		95.99	7.99	
MALBEC						
9161014		750ML	12	167.99	13.99	
	(19649)	16.00 on 1cs		151.99	12.66	
	(19649)	24.00 on 3cs		143.99	11.99	
	(19649)	32.00 on 5cs		135.99	11.33	
	(19649)	40.00 on 8cs		127.99	10.66	
PINOT GRIS CALIFORNIA						
9305273		750ML	12	119.99	9.99	
	(19649)	8.00 on 1cs		111.99	9.33	
	(19649)	16.00 on 3cs		103.99	8.66	
	(19649)	20.00 on 5cs		99.99	8.33	
	(19649)	24.00 on 8cs		95.99	7.99	
PINOT NOIR CENTRAL COAST						
9155601		750ML	12	167.99	13.99	
	(19649)	16.00 on 1cs		151.99	12.66	
	(26390)	40.00 on 1cs		127.99	10.66	
	(19649)	24.00 on 3cs		143.99	11.99	
	(19649)	32.00 on 5cs		135.99	11.33	
	(19649)	40.00 on 8cs		127.99	10.66	
SAUVIGNON BLANC NORTH COAST						
9019320		750ML	12	119.99	9.99	
	(19649)	8.00 on 1cs		111.99	9.33	
	(19649)	16.00 on 3cs		103.99	8.66	
	(19649)	20.00 on 5cs		99.99	8.33	
	(19649)	24.00 on 8cs		95.99	7.99	
TREO BLEND						
9155405		750ML	12	167.99	13.99	
	(19649)	16.00 on 1cs		151.99	12.66	
	(26390)	40.00 on 1cs		127.99	10.66	
	(19649)	24.00 on 3cs		143.99	11.99	
	(19649)	32.00 on 5cs		135.99	11.33	
	(19649)	40.00 on 8cs		127.99	10.66	
HESS COLLECTION MT. VEEDER						
19 BLOCK CUVEE						
9153187		375ML	12	143.99	11.99	
CABERNET SAUVIGNON						
9323681	2014	750ML	6	279.99	46.66	
	(19649)	20.00 on 1cs		259.99	43.33	
	(19649)	32.00 on 2cs		247.99	41.33	
9092107	2013	750ML	6	271.99	45.33	
	(19649)	16.00 on 1cs		255.99	42.66	
	(19649)	32.00 on 3cs		239.99	39.99	
CHARDONNAY THE LIONESS NAPA VALLEY						
9263822	2016	750ML	6	259.99	43.33	
	(19649)	8.00 on 1cs		251.99	41.99	
	(19649)	20.00 on 2cs		239.99	39.99	
CHARDONNAY PANTHERA						
9318522	2016	750ML	6	179.99	29.99	
	(19649)	20.00 on 1cs		159.99	26.66	
	(19649)	40.00 on 2cs		139.99	23.33	
RED LION TAMER NAPA VALLEY						
9344195		750ML	6	179.99	29.99	
	(19649)	8.00 on 1cs		171.99	28.66	
	(19649)	12.00 on 2cs		167.99	27.99	
	(19649)	20.00 on 3cs		159.99	26.66	
HESS VINEYARD DESIGNATES						
CABERNET SAUVIGNON NAPA ALLOMI RANCH						
9014129	2015	750ML	12	320.00	26.66	
	(19649)	48.00 on 1cs		272.00	22.66	
	(19649)	64.00 on 2cs		256.00	21.33	
	(19649)	80.00 on 3cs		240.00	20.00	
9028199		375ML	12	131.99	10.99	
CABERNET THE LION NAPA VALLEY						
9263828	2014	750ML	6	819.99	136.66	
	(19649)	40.00 on 1cs		779.99	129.99	
CHARDONNAY NAPA						
9062254	2016	750ML	12	199.99	16.66	
	(19649)	24.00 on 1cs		175.99	14.66	
	(19649)	32.00 on 2cs		167.99	13.99	
	(19649)	40.00 on 3cs		159.99	13.33	
CHARDONNAY THE LIONESS NAPA VALLEY						
9263818		750ML	6	259.99	43.33	
	(19649)	20.00 on 1cs		239.99	39.99	
THE LION NAPA VALLEY						
9238706		750ML	6	780.00	130.00	
RED LION TAMER NAPA VALLEY						
9238421		750ML	12	359.99	29.99	
	(19649)	16.00 on 1cs		343.99	28.66	
	(19649)	24.00 on 2cs		335.99	27.99	
	(19649)	40.00 on 3cs		319.99	26.66	
HESS SHIRTAIL VINEYARD						
CABERNET SAUVIGNON SHIRTAIL RANCHES						
9189174	2015	750ML	12	175.99	14.66	
	(5188)	20.00 on 1cs		155.99	12.99	
	(5188)	32.00 on 2cs		143.99	11.99	
CHARDONNAY SHIRTTAIL CREEK						
9171222	KEG	19.5L	1	227.99	227.99	
CHARDONNAY SHIRTAIL VINEYARD						
9044617	2016	750ML	12	108.00	9.00	
	(5188)	9.00 on 1cs		99.00	8.25	
	(5188)	15.00 on 2cs		93.00	7.75	
PINOT NOIR SHIRTTAIL CREEK						
9271549	2016	750ML	12	175.99	14.66	
	(5188)	20.00 on 1cs		155.99	12.99	
	(5188)	32.00 on 2cs		143.99	11.99	

Item#	Vt/Asst	Size	BPC	Case Price	TM Bot Price	LM Bot Comp
ROSE SHIRTAIL RANCH						
9251867		750ML	12	108.00	9.00	
	(5188)	**9.00 on 1cs**		**99.00**	**8.25**	
	(5188)	**15.00 on 2cs**		**93.00**	**7.75**	
SAUVIGNON BLANC SHIRTAIL RANCH						
9251868		750ML	12	108.00	9.00	
	(5188)	**9.00 on 1cs**		**99.00**	**8.25**	
	(5188)	**15.00 on 2cs**		**93.00**	**7.75**	
ICONOCLAST						
CABERNET SAUVIGNON STAGS LEAP DISTRICT						
9141180		750ML	12	239.99	19.99	
CHARDONNAY RUSSIAN RIVER VALLEY						
9141202		750ML	12	207.99	17.33	
	(12329)	**32.00 on 1cs**		**175.99**	**14.66**	
INGLENOOK						
(by Niebaum Coppola)						
CABERNET SAUVINGON						
9285269		750ML	6	355.99	59.33	
	(19983)	**9.33 on 1bt**			**50.00**	
	(19984)	**56.00 on 3cs**		**299.99**	**49.99**	
	(23325)	**56.00 on 3cs**		**299.99**	**49.99**	**59.33**
CABERNET SAUVIGNON 1882						
9188293	2012	750ML	12	423.99	35.33	
CABERNET SAUVIGNON ESTATE CASK						
9252196	2013	750ML	6	355.99	59.33	
	(19983)	**9.33 on 1bt**			**50.00**	
	(23325)	**56.00 on 3cs**		**299.99**	**49.99**	
	(19984)	**56.00 on 3cs**		**299.99**	**49.99**	
EDIZIONE PENNINO ZINFANDEL						
9159985	2014	750ML	6	239.99	39.99	
	(23325)	**20.00 on 1cs**		**219.99**	**36.66**	
RUBICON NAPA VALLEY						
9267448	2013	750ML	6	899.99	149.99	
	(23325)	**120.00 on 1cs**		**779.99**	**129.99**	
	(23325)	**180.00 on 2cs**		**719.99**	**119.99**	
IRON HORSE						
(www.ironhorsevineyards.com)						
CHARDONNAY ESTATE						
1353143		750ML	12	239.99	19.99	
	(25678)	**1.33 on 6bt**			**18.66**	
CHARDONNAY UNOAKED						
9017972		750ML	12	223.99	18.66	
	(25678)	**2.67 on 6bt**			**15.99**	
PINOT NOIR ESTATE						
1352749		750ML	12	375.99	31.33	
	(25678)	**3.33 on 6bt**			**28.00**	
J LOHR ESTATES						
CABERNET SAUVIGNON SEVEN OAKS						
9014353	2013	1.5L	FC	159.99	26.66	
	(1905)	**12.00 on 1cs**		**147.99**	**24.66**	
	(1905)	**20.00 on 3cs**		**139.99**	**23.33**	
	(1905)	**28.00 on 5cs**		**131.99**	**21.99**	
9015005	2013	750ML	12	159.99	13.33	
	(1905)	**8.00 on 1cs**		**151.99**	**12.66**	
	(1905)	**16.00 on 3cs**		**143.99**	**11.99**	
	(1905)	**24.00 on 5cs**		**135.99**	**11.33**	
9010640	2014	375ML	12	87.99	7.33	
	(1905)	**8.00 on 2cs**		**79.99**	**6.66**	
CABERNET SAUVIGNON SIGNATURE PASO ROBLES						
9345382	2015	750ML	3	209.99	69.99	
CHARDONNAY RIVERSTONE						
9014352	2014	1.5L	FC	127.99	21.33	
	(1905)	**12.00 on 1cs**		**115.99**	**19.33**	
	(1905)	**20.00 on 3cs**		**107.99**	**17.99**	
	(1905)	**28.00 on 5cs**		**99.99**	**16.66**	
9015002	2014	750ML	12	127.99	10.66	
	(1905)	**8.00 on 1cs**		**119.99**	**9.99**	
	(1905)	**20.00 on 3cs**		**107.99**	**8.99**	
	(1905)	**28.00 on 5cs**		**99.99**	**8.33**	
9015003	2013	375ML	12	67.99	5.66	
MERLOT ESTATE						
9015006	2013	750ML	12	135.99	11.33	
	(1905)	**8.00 on 1cs**		**127.99**	**10.66**	
	(1905)	**16.00 on 3cs**		**119.99**	**9.99**	
	(1905)	**24.00 on 5cs**		**111.99**	**9.33**	
9027263		375ML	12	83.99	6.99	
	(1905)	**4.00 on 2cs**		**79.99**	**6.66**	
PINOT NOIR FALCON'S PERCH						
9193828		19.5L	1	259.99	259.99	
9116087	2014	750ML	12	151.99	12.66	
	(1905)	**8.00 on 1cs**		**143.99**	**11.99**	
	(1905)	**16.00 on 3cs**		**135.99**	**11.33**	
	(1905)	**24.00 on 5cs**		**127.99**	**10.66**	
SAUVIGNON BLANC FLUME CROSSING						
9193827	1/4K	19.5L	1	245.00	245.00	
9165355	2015	750ML	12	119.99	9.99	
	(1905)	**4.00 on 3cs**		**115.99**	**9.66**	
	(1905)	**8.00 on 5cs**		**111.99**	**9.33**	
SYRAH SOUTH RIDGE						
9010644	2013	750ML	12	127.99	10.66	
	(1905)	**8.00 on 1cs**		**119.99**	**9.99**	
	(1905)	**20.00 on 3cs**		**107.99**	**8.99**	
	(1905)	**28.00 on 5cs**		**99.99**	**8.33**	
VALDIGUIE 'WILDFLOWER'						
9010643	2014	750ML	12	87.99	7.33	
	(1905)	**8.00 on 1cs**		**79.99**	**6.66**	
	(1905)	**12.00 on 3cs**		**75.99**	**6.33**	
	(1905)	**16.00 on 5cs**		**71.99**	**5.99**	
WHITE RIESLING BAY MIST						
9010638	2015	750ML	12	87.99	7.33	
	(1905)	**8.00 on 1cs**		**79.99**	**6.66**	
	(1905)	**12.00 on 3cs**		**75.99**	**6.33**	
	(1905)	**16.00 on 5cs**		**71.99**	**5.99**	
J LOHR VINEYARD SERIES						
CABERNET SAUVIGNON CAROL'S VNYD						
9010626	2012	750ML	6	279.99	46.66	
	(1219)	**28.00 on 1cs**		**251.99**	**41.99**	
CABERNET SAUVIGNON HILLTOP VNYD						
9087216	2013	750ML	6	139.99	23.33	
	(1219)	**20.00 on 1cs**		**119.99**	**19.99**	
9010744	2000	375ML	12	135.99	11.33	
	(1905)	**8.00 on 1cs**		**127.99**	**10.66**	
	(1219)	**8.00 on 1cs**		**127.99**	**10.66**	
CABERNET SIGNATURE PASO ROBLES						
9249712	2013	750ML	6	419.99	69.99	
CHARDONNAY ARROYO VISTA						
9087212	2016	750ML	6	89.99	14.99	
	(1219)	**6.00 on 1cs**		**83.99**	**13.99**	
CHARDONNAY OCTOBER NIGHT						
9087213	2012	750ML	6	89.99	14.99	
	(1219)	**6.00 on 1cs**		**83.99**	**13.99**	
PETITE SIRAH TOWER ROAD						
9087214	2013	750ML	6	111.99	18.66	
	(1219)	**8.00 on 1cs**		**103.99**	**17.33**	
	(1219)	**20.00 on 3cs**		**91.99**	**15.33**	
PINOT NOIR FOG'S REACH						
9087215	2013	750ML	6	139.99	23.33	
	(1219)	**20.00 on 1cs**		**119.99**	**19.99**	
PINOT NOIR HIGHLANDS BENCH VNYD						
9165421		750ML	6	151.99	25.33	
	(1219)	**12.00 on 1cs**		**139.99**	**23.33**	
JAYSON						
CABERNET SAUVIGNON						
9321537	2016	750ML	6	359.99	59.99	
CHARDONNAY						
9353666	2016	750ML	6	223.99	37.33	
PINOT NOIR						
9251772	2014	750ML	6	219.99	36.66	
9343966	2016	750ML	6	223.99	37.33	
RED						
9281695	2015	750ML	6	223.99	37.33	
SAUVIGNON BLANC						
9343965	2017	750ML	6	139.99	23.33	
MACPHAIL						
PINOT NOIR MARDIKIAN ESTATE SONOMA COAST						
9210305		750ML	6	359.99	59.99	
	(7777)	**20.00 on 1cs**		**339.99**	**56.66**	
PINOT NOIR THE FLYER						
9171404		750ML	6	199.99	33.33	
	(7777)	**28.00 on 1cs**		**171.99**	**28.66**	
MADRIGAL						
CABERNET SAUVIGNON						
9176269		750ML	12	399.99	33.33	
	(18360)	**2.00 on 6bt**			**31.33**	
	(13654)	**32.00 on 1cs**		**367.99**	**30.66**	
	(13654)	**56.00 on 2cs**		**343.99**	**28.66**	
	(22204)	**56.00 on 5cs**		**343.99**	**28.66**	
PETITE SIRAH NAPA VALLEY						
9176272		750ML	12	239.99	19.99	
	(18360)	**0.67 on 6bt**			**19.32**	
	(13654)	**40.00 on 1cs**		**199.99**	**16.66**	
	(22204)	**40.00 on 5cs**		**199.99**	**16.66**	
SAUVIGNON BLANC						
9176273		750ML	12	175.99	14.66	
ZINFANDEL						
9176274		750ML	12	239.99	19.99	
	(18360)	**0.67 on 6bt**			**19.32**	
	(13654)	**40.00 on 1cs**		**199.99**	**16.66**	
	(22204)	**40.00 on 5cs**		**199.99**	**16.66**	
MAMMARELLA						
PINOT GRIGIO						
9333976		750ML	12	151.99	12.66	
	(26125)	**16.00 on 1cs**		**135.99**	**11.33**	
	(26125)	**24.00 on 2cs**		**127.99**	**10.66**	
RED BLEND						
9333975		750ML	12	151.99	12.66	
	(26125)	**16.00 on 1cs**		**135.99**	**11.33**	
	(26125)	**24.00 on 2cs**		**127.99**	**10.66**	
MARKHAM						
CABERNET SAUVIGNON						
9017188	2014	750ML	12	383.99	31.99	
	(3105)	**2.00 on 1bt**			**29.99**	
	(26687)	**48.00 on 3cs**		**335.99**	**27.99**	
CHARDONNAY						
9003371	2016	750ML	12	167.99	13.99	
	(3105)	**1.33 on 1bt**			**12.66**	
	(26687)	**24.00 on 3cs**		**143.99**	**11.99**	
MERLOT						
9017189	2014	750ML	12	223.99	18.66	
	(26687)	**16.00 on 1cs**		**207.99**	**17.33**	
	(26687)	**40.00 on 3cs**		**183.99**	**15.33**	
RED BLEND 1879						
9144835	2014	750ML	12	223.99	18.66	
	(3105)	**1.33 on 1bt**			**17.33**	
	(26687)	**40.00 on 3cs**		**183.99**	**15.33**	
SAUVIGNON BLANC						
9017187	2016	750ML	12	151.99	12.66	
	(3105)	**1.33 on 1bt**			**11.33**	
	(26687)	**24.00 on 1cs**		**127.99**	**10.66**	
	(26687)	**32.00 on 3cs**		**119.99**	**9.99**	
MAXVILLE						
CABERNET FRANC						
9240014		750ML	6	269.99	44.99	
	(20352)	**3.00 on 1bt**			**41.99**	
	(5555)	**30.00 on 1cs**		**239.99**	**39.99**	
	(5555)	**50.00 on 3cs**		**219.99**	**36.66**	
CABERNET SAUVIGNON						
9240011		750ML	6	269.99	44.99	
	(20352)	**3.00 on 1bt**			**41.99**	
	(5555)	**30.00 on 1cs**		**239.99**	**39.99**	
	(5555)	**50.00 on 3cs**		**219.99**	**36.66**	
PETITE SIRAH						
9240015		750ML	6	269.99	44.99	
	(20352)	**3.00 on 1bt**			**41.99**	
	(5555)	**30.00 on 1cs**		**239.99**	**39.99**	
	(5555)	**50.00 on 3cs**		**219.99**	**36.66**	
SAUVIGNON BLANC						
9240010		750ML	6	131.99	21.99	
	(20352)	**2.00 on 1bt**			**19.99**	
	(5555)	**20.00 on 1cs**		**111.99**	**18.66**	
	(5555)	**36.00 on 3cs**		**95.99**	**15.99**	
MIGRATION						
CHARDONNAY RUSSIAN RIVER						
9115268	2015	750ML	12	295.99	24.66	
9189021	2013	375ML	12	144.00	12.00	
CHARDONNAY SONOMA COAST						
9346964	2016	750ML	12	359.99	29.99	
	(23394)	**16.00 on 1cs**		**343.99**	**28.66**	
	(23395)	**16.00 on 1cs**		**343.99**	**28.66**	
	(23394)	**40.00 on 3cs**		**319.99**	**26.66**	
	(23395)	**40.00 on 3cs**		**319.99**	**26.66**	**29.99**
NICKEL & NICKEL						
CABERNET SAUVIGNON BRANDING IRON						
9338383	2016	750ML	6	539.99	89.99	
	(26282)	**5.00 on 3bt**			**84.99**	
	(17894)	**60.00 on 1cs**		**479.99**	**79.99**	
	(17894)	**90.00 on 2cs**		**449.99**	**74.99**	
CABERNET SAUVIGNON CC RANCH						
9338382	2016	750ML	6	539.99	89.99	
	(26282)	**5.00 on 3bt**			**84.99**	
	(17894)	**60.00 on 1cs**		**479.99**	**79.99**	
	(17894)	**90.00 on 2cs**		**449.99**	**74.99**	
CABERNET SAUVIGNON HAYNE VINEYARD						
9338381	2016	750ML	6	539.99	89.99	
	(26282)	**5.00 on 3bt**			**84.99**	
	(17894)	**60.00 on 1cs**		**479.99**	**79.99**	
	(17894)	**90.00 on 2cs**		**449.99**	**74.99**	
CABERNET SAUVIGNON JOHN C SULLENGER VINEYARD						
9298657		3L	1	399.99	399.99	
9298658	2015	1.5L	FC	559.99	186.66	
9338309	2016	750ML	6	539.99	89.99	
	(26282)	**5.00 on 3bt**			**84.99**	
	(17894)	**60.00 on 1cs**		**479.99**	**79.99**	
	(17894)	**90.00 on 2cs**		**449.99**	**74.99**	
CABERNET SAUVIGNON QUARRY VNYD						
9338386	2016	750ML	6	539.99	89.99	
	(26282)	**5.00 on 3bt**			**84.99**	
	(17894)	**60.00 on 1cs**		**479.99**	**79.99**	
	(17894)	**90.00 on 2cs**		**449.99**	**74.99**	
CABERNET SAUVIGNON QUICKSILVER						
9338385	2016	750ML	6	539.99	89.99	
	(26282)	**5.00 on 3bt**			**84.99**	
	(17894)	**60.00 on 1cs**		**479.99**	**79.99**	
	(17894)	**90.00 on 2cs**		**449.99**	**74.99**	
CABERNET SAUVIGNON ROCK CAIRN						
9338384	2016	750ML	6	539.99	89.99	
	(26282)	**5.00 on 3bt**			**84.99**	
	(17894)	**60.00 on 1cs**		**479.99**	**79.99**	
	(17894)	**90.00 on 2cs**		**449.99**	**74.99**	

Item#	Vt/Asst	Size	BPC	Case Price	TM Bot Price	LM Bot Comp
CABERNET SAUVIGNON STATE RANCH						
9295499	2015	750ML	6	519.99	86.66	
	(24580)	1.67 on 1bt			84.99	
	(17894)	40.00 on 1cs		479.99	79.99	
	(17894)	70.00 on 2cs		449.99	74.99	
9338310	2016	750ML	6	539.99	89.99	
	(24580)	5.00 on 1bt			84.99	
	(17894)	60.00 on 1cs		479.99	79.99	
	(17894)	90.00 on 2cs		449.99	74.99	
CABERNET SAUVIGNON SULLENGER						
9253671	2014	750ML	6	499.99	83.33	
CABERNET SAUVIGNON TENCH						
9253668	2014	750ML	6	499.99	83.33	
CHARDONNAY HIGH LINE RUSSIAN RIVER						
9257480	2015	750ML	6	239.99	39.99	
CHARDONNAY MEDINA						
9017960	2013	750ML	6	239.99	39.99	
CHARDONNAY STILING RUSSIAN RIVER						
9165044		750ML	6	239.99	39.99	
	(16991)	6.67 on 3bt			33.32	
	(17894)	60.00 on 1cs		179.99	29.99	
	(17894)	90.00 on 3cs		149.99	24.99	
CHARDONNAY TRUCHARD VINEYARD						
9017130	2014	750ML	6	239.99	39.99	
	(16991)	6.67 on 3bt			33.32	
	(17894)	60.00 on 1cs		179.99	29.99	
	(17894)	90.00 on 3cs		149.99	24.99	
MERLOT BEAR FLAT						
9241307		750ML	6	269.99	44.99	
	(17894)	50.00 on 1cs		219.99	36.66	
MERLOT HARRIS VINEYARD						
9017133	2013	750ML	6	269.99	44.99	
	(17894)	50.00 on 1cs		219.99	36.66	
MERLOT SUSCOL						
9040174	2012	750ML	6	269.99	44.99	
	(17894)	50.00 on 1cs		219.99	36.66	
SYRAH DARIEN RUSSIAN RIVER VINEYARD						
9060846	2012	750ML	6	269.99	44.99	
	(17894)	50.00 on 1cs		219.99	36.66	

OPUS ONE WINERY

(Subject to Availability)

OPUS ONE						
9328955	2013	6L	1	2400.00	2400.00	
9328953	2013	3L	1	1250.00	1250.00	
9260390	2012	3L	1	1175.00	1175.00	
9328954	2013	1.5L	FC	1725.00	575.00	
9328951	2015	750ML	6	1350.00	225.00	
9260384	2014	750ML	6	1320.00	220.00	
9328952	2015	375ML	12	1380.00	115.00	
9260385	2014	375ML	12	1260.00	105.00	
OVERTURE BY OPUS ONE						
9181084		750ML	6	499.99	83.33	

PAHLMEYER

CHARDONNAY NAPA						
9319180	2016	750ML	6	359.99	59.99	
MERLOT						
9281697	2015	750ML	6	399.99	66.66	
RED						
9281692	2014	750ML	6	899.99	149.99	

PARADUXX

RED						
9283630	2015	750ML	12	439.99	36.66	
	(23394)	24.00 on 1cs		415.99	34.66	
	(23394)	40.00 on 3cs		399.99	33.33	20/27/33
9014711		375ML	12	215.96	17.99	
	(23859)	96.00 on 1cs		119.96	9.99	

PHARAOHMOANS

SYRAH						
9152903		750ML	6	399.99	66.66	

QUILT

CABERNET SAUVIGNON NAPA VALLEY						
9315588	2016	750ML	12	499.99	41.66	
	(19638)	5.00 on 1bt			36.66	
	(4245)	100.00 on 1cs		399.99	33.33	
CHARDONNAY NAPA VALLEY						
9257109		750ML	6	159.99	26.66	
	(19638)	4.67 on 1bt			21.99	
	(4245)	40.00 on 1cs		119.99	19.99	
	(4245)	48.00 on 2cs		111.99	18.66	

RABBLE

CABERNET SAUVIGNON						
9252519		750ML	12	199.99	16.66	
	(24939)	16.00 on 1cs		183.99	15.33	
	(24939)	40.00 on 3cs		159.99	13.33	
CHARDONNAY						
9252520		750ML	12	199.99	16.66	
	(24939)	16.00 on 1cs		183.99	15.33	
	(24939)	40.00 on 3cs		159.99	13.33	
MERLOT						
9252551		750ML	12	199.99	16.66	
	(24939)	16.00 on 1cs		183.99	15.33	
	(24939)	40.00 on 3cs		159.99	13.33	
RED BLEND						
9252553		750ML	12	151.99	12.66	
	(24939)	16.00 on 1cs		135.99	11.33	
	(24939)	24.00 on 3cs		127.99	10.66	
ROSE						
9305264		750ML	12	127.99	10.66	
ZINFANDEL						
9252552		750ML	12	199.99	16.66	
	(24939)	16.00 on 1cs		183.99	15.33	
	(24939)	40.00 on 3cs		159.99	13.33	

RODNEY STRONG

CABERNET SAUVIGNON ALEX CROWN						
9324411	2015	750ML	6	339.99	56.66	
	(5326)	40.00 on 1cs		299.99	49.99	
	(5326)	70.00 on 3cs		269.99	44.99	
	(5326)	80.00 on 8cs		259.99	43.33	
CABERNET SAUVIGNON ALEXANDER						
9018337	2014	750ML	12	223.99	18.66	
	(5326)	32.00 on 1cs		191.99	15.99	
	(5326)	40.00 on 3cs		183.99	15.33	
	(5326)	44.00 on 5cs		179.99	14.99	
	(5326)	48.00 on 8cs		175.99	14.66	
CABERNET SAUVIGNON BROTHERS RIDGE						
9324412	2015	750ML	6	339.99	56.66	
	(5326)	40.00 on 1cs		299.99	49.99	
	(5326)	70.00 on 3cs		269.99	44.99	
	(5326)	80.00 on 8cs		259.99	43.33	
CABERNET SAUVIGNON KNIGHTS VALLEY						
9335811		3L	1	125.00	125.00	
9192719	2013	750ML	12	287.99	23.99	
	(5326)	40.00 on 1cs		247.99	20.66	
	(5326)	64.00 on 3cs		223.99	18.66	
CABERNET SAUVIGNON ROCKAWAY						
9324413	2015	750ML	6	339.99	56.66	
	(5326)	40.00 on 1cs		299.99	49.99	
	(5326)	70.00 on 3cs		269.99	44.99	
	(5326)	80.00 on 8cs		259.99	43.33	
CABERNET SAUVIGNON SONOMA						
9017292	2014	750ML	12	183.99	15.33	
	(5326)	24.00 on 1cs		159.99	13.33	
	(5326)	32.00 on 3cs		151.99	12.66	
	(5326)	36.00 on 5cs		147.99	12.33	
	(5326)	40.00 on 8cs		143.99	11.99	
CABERNET SAUVIGNON RESERVE						
9004269	2014	750ML	6	227.99	37.99	
	(5326)	20.00 on 1cs		207.99	34.66	
	(5326)	36.00 on 3cs		191.99	31.99	
CHARDONNAY CHALK HILL						
9004265	2015	750ML	12	175.99	14.66	
	(5326)	24.00 on 1cs		151.99	12.66	
	(22439)	40.00 on 2cs		135.99	11.33	
	(5326)	32.00 on 3cs		143.99	11.99	
	(5326)	36.00 on 5cs		139.99	11.66	
	(5326)	40.00 on 8cs		135.99	11.33	
CHARDONNAY RESERVE						
9017300	2014	750ML	6	179.99	29.99	
CHARDONNAY SONOMA						
9017294	2016	750ML	12	143.99	11.99	
	(5326)	32.00 on 1cs		111.99	9.33	
	(22440)	48.00 on 3cs		95.99	7.99	
	(5326)	40.00 on 3cs		103.99	8.66	
	(5326)	44.00 on 5cs		99.99	8.33	
	(5326)	48.00 on 8cs		95.99	7.99	
CHARDONNAY SONOMA COAST						
9196682	2015	750ML	12	247.99	20.66	
	(5326)	48.00 on 1cs		199.99	16.66	
	(5326)	72.00 on 3cs		175.99	14.66	
GENTLEMANS PORT						
9084596		750ML	6	131.99	21.99	
MERLOT SONOMA COUNTY						
9017290	2013	750ML	12	183.99	15.33	
	(5326)	24.00 on 1cs		159.99	13.33	
	(5326)	32.00 on 3cs		151.99	12.66	
	(5326)	36.00 on 5cs		147.99	12.33	
	(5326)	40.00 on 8cs		143.99	11.99	
PINOT NOIR BRIDGING THE GAP						
9313954		750ML	12	1680.00	140.00	
PINOT NOIR RESERVE						
9017299	2014	750ML	6	219.99	36.66	
PINOT NOIR RUSSIAN RIVER						
9004270	2013	750ML	12	199.99	16.66	
	(5326)	16.00 on 1cs		183.99	15.33	
	(5326)	24.00 on 3cs		175.99	14.66	
	(5326)	32.00 on 5cs		167.99	13.99	
	(5326)	40.00 on 8cs		159.99	13.33	
PINOT NOIR SONOMA COAST						
9182923		750ML	12	247.99	20.66	
	(5326)	48.00 on 1cs		199.99	16.66	
	(5326)	72.00 on 3cs		175.99	14.66	
RED BLEND SONOMA COUNTY						
9360392		750ML	12	159.99	13.33	
ROSE OF PINOT NOIR						
9287480	2017	750ML	12	175.99	14.66	
	(5326)	16.00 on 1cs		159.99	13.33	
	(5326)	24.00 on 3cs		151.99	12.66	
9350125	2018	750ML	12	175.99	14.66	
	(5326)	16.00 on 1cs		159.99	13.33	
	(5326)	24.00 on 3cs		151.99	12.66	
SAUVIGNON BLANC CHARLOTTE'S HOME						
9017291	2016	750ML	12	151.99	12.66	
	(5326)	24.00 on 1cs		127.99	10.66	
	(15127)	56.00 on 3cs		95.99	7.99	
	(5326)	32.00 on 3cs		119.99	9.99	
	(5326)	40.00 on 5cs		111.99	9.33	
	(5326)	56.00 on 8cs		95.99	7.99	
SYMMETRY						
9004271	2014	750ML	6	275.99	45.99	
	(5326)	28.00 on 1cs		247.99	41.33	
	(5326)	48.00 on 3cs		227.99	37.99	
UPSHOT RED						
9268220		750ML	12	223.99	18.66	
	(5326)	32.00 on 1cs		191.99	15.99	
	(5326)	64.00 on 3cs		159.99	13.33	
UPSHOT WHITE						
9360391		750ML	12	223.99	18.66	
ZINFANDEL KNOTTY VINES						
9004260	2013	750ML	12	199.99	16.66	
	(5326)	32.00 on 1cs		167.99	13.99	
	(5326)	32.00 on 3cs		167.99	13.99	
	(5326)	36.00 on 5cs		163.99	13.66	
	(5326)	40.00 on 8cs		159.99	13.33	

ROMBAUER

CABERNET SAUVIGNON DIAMOND SELECTION						
9061318	2013	750ML	6	399.99	66.66	
	(22547)	3.33 on 12bt			63.33	
	(22547)	6.67 on 48bt			59.99	66.66
CABERNET SAUVIGNON NAPA						
9030474		1.5L	FC	479.99	79.99	
9238225	2014	750ML	6	279.99	46.66	
	(22547)	2.00 on 12bt			44.66	
	(22547)	3.33 on 48bt			43.33	46.66
CHARDONNAY CARNEROS						
9069708		3L	1	129.99	129.99	
9030476	2013	1.5L	6	319.99	53.33	
9325470	2017	750ML	12	335.99	27.99	
	(22547)	0.67 on 12bt			27.32	
	(22547)	1.33 on 48bt			26.66	
	(22547)	2.00 on 180bt			25.99	27.99
9011453	2013	375ML	12	159.99	13.33	
MERLOT NAPA						
9271634	2015	750ML	12	399.99	33.33	
	(22547)	2.00 on 12bt			31.33	
	(22547)	3.33 on 48bt			30.00	33.33
SAUVIGNON BLANC NAPA						
9210304		750ML	12	215.99	17.99	
	(22547)	0.67 on 12bt			17.32	
	(22547)	1.33 on 48bt			16.66	17.99
ZINFADEL ELDORADO						
1433044	2015	750ML	12	303.99	25.33	
	(22547)	0.67 on 12bt			24.66	
	(22547)	2.00 on 48bt			23.33	25.33

ROWEN

RED BLEND						
9215816	2015	750ML	6	227.99	37.99	
	(5326)	36.00 on 1cs		191.99	31.99	
	(5326)	48.00 on 3cs		179.99	29.99	
9284061	2014	750ML	6	227.99	37.99	
	(5326)	36.00 on 1cs		191.99	31.99	
	(5326)	48.00 on 3cs		179.99	29.99	

RUTHERFORD HILL

CABERNET SAUVIGNON						
9237674		1.5L	FC	359.99	59.99	
9003376	2012	750ML	12	479.99	39.99	
	(3108)	1.33 on 1bt			38.66	
	(5555)	24.00 on 1cs		455.99	37.99	
	(5555)	40.00 on 3cs		439.99	36.66	
CHARDONNAY						
9016955	2014	750ML	12	199.99	16.66	
	(3108)	0.67 on 1bt			15.99	
	(5555)	16.00 on 1cs		183.99	15.33	
	(5555)	24.00 on 3cs		175.99	14.66	

Item#	Vt/Asst	Size	BPC	Case Price	TM Bot Price	LM Bot Comp
MERLOT						
9010468	2014	750ML	12	239.99	19.99	
	(5555)	8.00 on 1cs		231.99	19.33	
	(5555)	24.00 on 3cs		215.99	17.99	
9003378	2014	375ML	12	135.99	11.33	
	(10198)	16.00 on 1cs		119.99	9.99	
RED BLEND BARREL SELECT						
9143790		750ML	12	279.99	23.33	
	(5555)	8.00 on 1cs		271.99	22.66	
	(5555)	24.00 on 3cs		255.99	21.33	
SAINTSBURY						
CHARDONNAY CARNEROS UNFILTERED						
9058115	2015	750ML	12	199.99	16.66	
	(14662)	20.00 on 2cs		179.99	14.99	
CHARDONNAY SANGIACOMO						
9188250	2013	750ML	6	179.99	29.99	
PINOT NOIR CARNEROS						
9058123	2014	750ML	12	279.99	23.33	
	(14662)	40.00 on 2cs		239.99	19.99	
PINOT NOIR STANLY RANCH						
9058132	2013	750ML	6	259.99	43.33	
	(14662)	28.00 on 1cs		231.99	38.66	
PINOT NOIR SUNDAWG VINEYARD						
9188263	2013	750ML	6	219.99	36.66	
SANFORD						
CHARDONNAY SANTA RITA HILLS						
9197215	2016	750ML	6	171.99	28.66	
	(5555)	12.00 on 1cs		159.99	26.66	
	(5555)	20.00 on 3cs		151.99	25.33	
PINOT NOIR LA RINCONADA						
9003389	2001	750ML	6	299.99	49.99	
	(5555)	20.00 on 1cs		279.99	46.66	
	(5555)	40.00 on 2cs		259.99	43.33	
PINOT NOIR SANFORD & BENEDICT VINEYARD						
9016413	2002	750ML	6	299.99	49.99	
	(5555)	20.00 on 1cs		279.99	46.66	
	(5555)	40.00 on 2cs		259.99	43.33	
PINOT NOIR SANTA RITA HILLS						
9196175	2014	1.5L	FC	199.99	33.33	
9066274	2015	750ML	6	199.99	33.33	
	(5555)	20.00 on 1cs		179.99	29.99	
	(5555)	28.00 on 3cs		171.99	28.66	
ROSE OF PINOT NOIR SANTA RITA HILLS						
9292094	2017	750ML	12	191.99	15.99	
	(5555)	32.00 on 1cs		159.99	13.33	
SBRAGIA FAMILY VINEYARDS						
CABERNET SAUVIGNON ANDOLSEN DRY CREEK						
9014477	2015	750ML	12	327.99	27.33	
	(13654)	8.00 on 1cs		319.99	26.66	
	(13654)	24.00 on 2cs		303.99	25.33	
	(22204)	24.00 on 5cs		303.99	25.33	
CABERNET SAUVIGNON MONTE ROSSO						
9061001	2013	750ML	6	239.99	39.99	
	(13654)	16.00 on 1cs		223.99	37.33	
	(13654)	20.00 on 2cs		219.99	36.66	
	(22204)	20.00 on 5cs		219.99	36.66	
CHARDONNAY HOME RANCH DRY CREEK						
9014474	2016	750ML	12	199.99	16.66	
	(18359)	1.33 on 1bt			15.33	
	(13654)	40.00 on 1cs		159.99	13.33	
	(13654)	48.00 on 2cs		151.99	12.66	
	(22204)	48.00 on 5cs		151.99	12.66	
ZINFANDEL DRY CREEK GINOS VINEYARD						
9003934		750ML	12	247.99	20.66	
	(18359)	3.33 on 1bt			17.33	
	(13654)	24.00 on 1cs		223.99	18.66	
	(13654)	48.00 on 2cs		199.99	16.66	
	(22204)	48.00 on 5cs		199.99	16.66	
SEPTEMBER HILL						
MERLOT						
9291429		750ML	12	79.99	6.66	
	(24752)	16.00 on 1cs		63.99	5.33	
	(24752)	40.00 on 3cs		39.99	3.33	
SEVEN DAUGHTERS						
CABERNET SAUVIGNON						
9174359		750ML	12	119.99	9.99	
	(5773)	12.00 on 1cs		107.99	8.99	
	(5773)	24.00 on 3cs		95.99	7.99	
CHARDONNAY						
9173807		750ML	12	119.99	9.99	
	(5773)	12.00 on 1cs		107.99	8.99	
	(5773)	24.00 on 3cs		95.99	7.99	
MOSCATO STELVIN SCREW CAP (ITALY)						
9155573		750ML	12	119.99	9.99	
	(5773)	12.00 on 1cs		107.99	8.99	
	(5773)	24.00 on 3cs		95.99	7.99	
9235865		250ML	FC	99.99	4.16	
	(8638)	16.00 on 1cs		83.99	3.49	
	(5773)	24.00 on 1cs		75.99	3.16	
	(8638)	24.00 on 3cs		75.99	3.16	
	(5773)	40.00 on 3cs		59.99	2.49	
PINOT NOIR						
9139171		750ML	12	119.99	9.99	
	(5773)	12.00 on 1cs		107.99	8.99	
	(5773)	24.00 on 3cs		95.99	7.99	
9235866		250ML	FC	99.99	4.16	
	(8638)	16.00 on 1cs		83.99	3.49	
	(5773)	24.00 on 1cs		75.99	3.16	
	(8638)	24.00 on 3cs		75.99	3.16	
	(5773)	40.00 on 3cs		59.99	2.49	
RED						
9031867		750ML	12	119.99	9.99	
	(5773)	12.00 on 1cs		107.99	8.99	
	(5773)	24.00 on 3cs		95.99	7.99	
SEVEN DAUGHTERS ROSE						
9253434	can	250ML	FC	99.99	4.16	
	(8638)	16.00 on 1cs		83.99	3.49	
	(5773)	24.00 on 1cs		75.99	3.16	
	(8638)	24.00 on 3cs		75.99	3.16	
	(5773)	40.00 on 3cs		59.99	2.49	
WHITE						
9021241		750ML	12	119.99	9.99	
	(5773)	12.00 on 1cs		107.99	8.99	
	(5773)	24.00 on 3cs		95.99	7.99	
SILVERADO						
CABERNET SAUVIGNON						
9256386		1.5L	FC	450.00	75.00	
9022918	2014	750ML	12	456.00	38.00	
	(26288)	1.33 on 12bt			36.67	
	(26288)	4.67 on 24bt			33.33	
	(26289)	96.00 on 3cs		360.00	30.00	
CABERNET SAUVIGNON GEO						
9193771	2012	750ML	6	359.99	59.99	
	(26289)	30.00 on 1cs		329.99	54.99	
CABERNET SOLO STAGS LEAP DISTRICT						
9095750	2011	750ML	6	540.00	90.00	
	(26289)	30.00 on 1cs		510.00	85.00	
CHARDONNAY CARNEROS						
1961143	2016	750ML	6	152.00	25.33	
	(26288)	2.00 on 12bt			23.33	
	(26288)	3.33 on 24bt			22.00	
	(26289)	32.00 on 3cs		120.00	20.00	
9355082	2017	750ML	6	152.00	25.33	
	(26288)	2.00 on 12bt			23.33	
	(26288)	3.33 on 24bt			22.00	
	(26289)	32.00 on 3cs		120.00	20.00	
MERLOT MT GEORGE						
9141589	2014	750ML	12	344.00	28.66	
	(26288)	2.00 on 12bt			26.66	
	(26288)	4.00 on 24bt			24.66	
	(26289)	64.00 on 3cs		280.00	23.33	
SANGIOVESE						
1962547	2013	750ML	12	280.00	23.33	
	(26288)	1.33 on 12bt			22.00	
	(26288)	2.00 on 24bt			21.33	
	(26289)	40.00 on 3cs		240.00	20.00	
SANGIOVESE ROSATO						
9360556	2018	750ML	12	199.99	16.66	
	(26288)	1.33 on 12bt			15.33	
	(26288)	2.00 on 24bt			14.66	
	(26289)	40.00 on 2cs		159.99	13.33	
SAUVIGNON BLANC MILLER RANCH						
1962745	2016	750ML	12	200.00	16.66	
	(26288)	1.33 on 12bt			15.33	
	(26288)	2.00 on 24bt			14.66	
	(26289)	40.00 on 3cs		160.00	13.33	
SONOMA VINEYARDS						
CHARDONNAY						
9042370		750ML	12	159.99	13.33	
STONE CELLARS CULINARY COLLECT						
CABERNET SAUVIGNON						
9102923		750ML	FC	71.99	5.99	
	(12340)	18.00 on 5cs		53.99	4.49	
	(12340)	33.00 on 25cs		38.99	3.24	
CHARDONNAY						
9037241		750ML	FC	71.99	5.99	
	(12340)	18.00 on 5cs		53.99	4.49	
	(12340)	33.00 on 25cs		38.99	3.24	
MERLOT						
9102911		750ML	FC	71.99	5.99	
	(12340)	18.00 on 5cs		53.99	4.49	
	(12340)	33.00 on 25cs		38.99	3.24	
PINOT GRIGIO						
9044101		750ML	FC	71.99	5.99	
	(12340)	18.00 on 5cs		53.99	4.49	
	(12340)	33.00 on 25cs		38.99	3.24	
SURF SWIM						
CHARDONNAY						
9192170		750ML	12	95.99	7.99	
	(10862)	8.00 on 1cs		87.99	7.33	
	(10862)	16.00 on 3cs		79.99	6.66	
9257019	CAN	250ML	FC	71.99	2.99	
TENSHEN						
RED RHONE BLEND						
9182302		750ML	12	215.99	17.99	
	(10862)	8.00 on 1cs		207.99	17.33	
	(10862)	16.00 on 2cs		199.99	16.66	
	(10862)	32.00 on 3cs		183.99	15.33	
WHITE RHONE BLEND						
9189409		750ML	12	167.99	13.99	
	(10862)	8.00 on 1cs		159.99	13.33	
	(10862)	16.00 on 2cs		151.99	12.66	
TOOTH & NAIL						
THE FIEND						
9306499		750ML	12	275.99	22.99	
	(24939)	36.00 on 1cs		239.99	19.99	
	(24939)	76.00 on 3cs		199.99	16.66	
THE FRAGRANT STARE						
9306511		750ML	12	239.99	19.99	
	(24939)	24.00 on 1cs		215.99	17.99	
	(24939)	40.00 on 3cs		199.99	16.66	
THE GLUTTON						
9306500		750ML	12	275.99	22.99	
THE POSSESSOR CABERNET BLEND						
9305390		750ML	12	275.99	22.99	
	(24939)	36.00 on 1cs		239.99	19.99	
	(24939)	76.00 on 3cs		199.99	16.66	
THE STAND						
9306498		750ML	12	275.99	22.99	
	(24939)	36.00 on 1cs		239.99	19.99	
	(24939)	76.00 on 3cs		199.99	16.66	
VIVETTE						
PINOT NOIR NORTH COAST						
9267848		750ML	12	151.99	12.66	
	(22681)	8.00 on 1cs		143.99	11.99	
VIN PERDU						
RED						
9324593	2016	750ML	6	342.00	57.00	
WAYFARER						
CHARDONNAY SONOMA COAST						
9343968	2016	750ML	6	359.99	59.99	
PINOT NOIR MOTHER ROCK						
9244541	2013	750ML	6	479.99	79.99	
PINOT NOIR SONOMA COAST						
9343967	2015	750ML	6	399.99	66.66	
California Sparkling						
FRANCIS COPPOLA SOFIA						
BLANC DE BLANCS						
9010974		750ML	12	167.99	13.99	
	(23855)	16.00 on 1cs		151.99	12.66	
	(23855)	24.00 on 3cs		143.99	11.99	
	(23855)	28.00 on 5cs		139.99	11.66	
	(23855)	36.00 on 8cs		131.99	10.99	
9017855		187ML	FC	87.99	3.66	
	(23855)	24.00 on 1cs		63.99	2.66	
	(23855)	28.00 on 3cs		59.99	2.49	
BRUT ROSE						
9256831		750ML	12	167.99	13.99	
	(23855)	16.00 on 1cs		151.99	12.66	
	(23855)	24.00 on 3cs		143.99	11.99	
	(23855)	28.00 on 5cs		139.99	11.66	
	(23855)	36.00 on 8cs		131.99	10.99	
9256832	CAN	187ML	FC	87.99	3.66	
	(23855)	24.00 on 1cs		63.99	2.66	
	(23855)	28.00 on 3cs		59.99	2.49	
IRON HORSE						
BRUT						
9004384		750ML	12	343.99	28.66	
	(25678)	2.00 on 6bt			26.66	
BRUT X						
9348409	2014	750ML	12	479.99	39.99	
	(25678)	5.00 on 6bt			34.99	
OCEAN CUVEE RESERVE						
9119729		750ML	12	359.99	29.99	
	(25678)	1.33 on 6bt			28.66	
RUSSIAN CUVEE						
1351345		750ML	12	343.99	28.66	
	(25678)	2.00 on 6bt			26.66	

Item#	Vt/Asst	Size	BPC	Case Price	TM Bot Price	LM Bot Comp
WEDDING CUVEE						
9015147		750ML	12	343.99	28.66	
	(25678)	2.00 on 6bt			26.66	
STEORRA						
BRUT						
9220164		750ML	6	90.00	15.00	
	(4245)	10.00 on 1cs		80.00	13.33	
	(4245)	18.00 on 2cs		72.00	12.00	
Maryland						
ELK RUN						
ANNAPOLIS SUNSET						
9068252		750ML	6	47.99	7.99	
CABERNET FRANC						
9068217		750ML	6	103.99	17.33	
CABERNET SAUVIGNON						
9068218		750ML	6	95.99	15.99	
CHARDONNAY						
9068215		750ML	6	67.99	11.33	
GEWURZTRAMINER						
9068220		750ML	6	87.99	14.66	
LORD BALTIMORE PORT						
9017027		375ML	6	131.99	21.99	
MERLOT						
9068219		750ML	6	103.99	17.33	
PINOT NOIR						
9085662		750ML	6	95.99	15.99	
RED DOOR						
9084742		750ML	6	75.99	12.66	
RIESLING						
9068251		750ML	6	67.99	11.33	
SWEET KATHERINE DESSERT CABERNET						
9068253		500ML	6	75.99	12.66	
VIN DE JUS GLACE						
9017028		375ML	6	131.99	21.99	
New Jersey						
RANIER						
RED						
2683027		1.5L	FC	43.99	7.33	
TOMASELLO						
BLACKBERRY						
2682045		500ML	6	43.99	7.33	
	(23627)	4.00 on 1cs		39.99	6.66	
BLACKBERRY MOSCATO						
9324643		750ML	12	87.99	7.33	
	(23627)	8.00 on 1cs		79.99	6.66	
BLUEBERRY						
2682243		500ML	6	43.99	7.33	
	(23627)	4.00 on 1cs		39.99	6.66	
BLUEBERRY MOSCATO						
9168115		750ML	12	87.99	7.33	
	(23627)	8.00 on 1cs		79.99	6.66	
BLUEBERRY/CRANBERRY/RASPBERRY COMBO						
9245441		750ML	12	87.99	7.33	
	(23627)	8.00 on 1cs		79.99	6.66	
BROOMSTICK BREW						
9151506		750ML	12	87.99	7.33	
	(23627)	8.00 on 1cs		79.99	6.66	
CHERRY						
2682441		500ML	6	43.99	7.33	
	(23627)	4.00 on 1cs		39.99	6.66	
CHERRY MOSCATO						
9190833		750ML	12	87.99	7.33	
	(23627)	8.00 on 1cs		79.99	6.66	
CRANBERRY						
2682649		500ML	6	43.99	7.33	
	(23627)	4.00 on 1cs		39.99	6.66	
CRANBERRY MOSCATO						
9174480		750ML	12	87.99	7.33	
	(23627)	8.00 on 1cs		79.99	6.66	
HUCKLEBERRY MOSCATO						
9346395		750ML	12	87.99	7.33	
	(23627)	8.00 on 1cs		79.99	6.66	
POMEGRANATE						
9059434		500ML	6	43.99	7.33	
	(23627)	4.00 on 1cs		39.99	6.66	
RANIER RED						
9071044		750ML	12	79.99	6.66	
	(23627)	8.00 on 1cs		71.99	5.99	
RED RASPBERRY						
2682847		500ML	6	43.99	7.33	
	(23627)	4.00 on 1cs		39.99	6.66	
RED RASPBERRY MOSCATO						
9168116		750ML	12	87.99	7.33	
	(23627)	8.00 on 1cs		79.99	6.66	
SHORE HOUSE RED						
9275540		750ML	12	79.99	6.66	
	(23627)	8.00 on 1cs		71.99	5.99	
SHORE HOUSE ROSE						
9279612		750ML	12	79.99	6.66	
	(23627)	8.00 on 1cs		71.99	5.99	
SHORE HOUSE WHITE						
9279611		750ML	12	79.99	6.66	
	(23627)	8.00 on 1cs		71.99	5.99	
VIDAL BLANC ICE WINE ATLANTIC COUNTY						
9069479		375ML	6	87.99	14.66	
	(23627)	8.00 on 1cs		79.99	13.33	
North Carolina						
DUPLIN CELLARS						
(www.duplinwinery.com)						
BLACK RIVER RED						
9058288		750ML	12	71.99	5.99	
BRICES CREEK						
9058289		750ML	12	71.99	5.99	
CAROLINA RED						
9021117		750ML	12	71.99	5.99	
COOL						
9144396		750ML	12	71.99	5.99	
EASY						
9144395		750ML	12	71.99	5.99	
HATTERAS RED						
9021120		750ML	12	71.99	5.99	
MAGNOLIA						
9021118		750ML	12	71.99	5.99	
NAUGHTY & NICE WHITE						
9121230		750ML	12	79.99	6.66	
RED SANGRIA						
9189690		750ML	12	71.99	5.99	
WHITE SANGRIA						
9189689		750ML	12	71.99	5.99	
SCUPPERNONG						
9058629		750ML	12	71.99	5.99	
SCUPPERNONG BLUSH						
9021113		750ML	12	71.99	5.99	
SWEET						
9144397		750ML	12	71.99	5.99	
Oregon						
ELOUAN						
CHARDONNAY						
9320321	2016	750ML	12	223.99	18.66	
	(16080)	2.00 on 1bt			16.66	
	(4245)	48.00 on 1cs		175.99	14.66	
	(4245)	56.00 on 2cs		167.99	13.99	
	(4245)	64.00 on 3cs		159.99	13.33	
9334184	2017	750ML	12	223.99	18.66	
	(16080)	2.00 on 1bt			16.66	
	(4245)	48.00 on 1cs		175.99	14.66	
	(4245)	56.00 on 2cs		167.99	13.99	
	(4245)	64.00 on 3cs		159.99	13.33	18.66
PINOT NOIR						
9196495		1.5L	6	239.99	39.99	
9281157	2016	750ML	6	111.99	18.66	
PINOT NOIR RESERVE						
9237833	2015	750ML	6	209.99	34.99	
PINOT NOIR RESERVE KLAMATHS KETTLE						
9286147	2016	750ML	6	209.99	34.99	
PINOT NOIR RESERVE MISSOULAN WASH						
9291994	2016	750ML	6	209.99	34.99	
	(19637)	3.00 on 1bt			31.99	
	(4245)	30.00 on 1cs		179.99	29.99	
	(4245)	42.00 on 2cs		167.99	27.99	
ROSE						
9197781		750ML	12	179.99	14.99	
	(18787)	1.67 on 1bt			13.32	
	(4245)	36.00 on 1cs		143.99	11.99	
	(4245)	48.00 on 2cs		131.99	10.99	
GOTHIC						
CHARDONNAY OPHELIA						
9255622		750ML	12	199.99	16.66	
	(26811)	16.00 on 3cs		183.99	15.33	16.66
PINOT NOIR MAELSTROM						
9297281		750ML	12	359.99	29.99	
9256602	2012	750ML	12	359.99	29.99	
PINOT NOIR NEVERMORE						
9187075		750ML	12	199.99	16.66	
	(21656)	16.00 on 3cs		183.99	15.33	
PANTHER CREEK						
PINOT GRIS						
9149574		750ML	12	175.99	14.66	
	(13654)	8.00 on 1cs		167.99	13.99	
	(13654)	24.00 on 2cs		151.99	12.66	
	(22204)	24.00 on 5cs		151.99	12.66	
PINOT NOIR FOX BLOCK						
9261465		750ML	12	239.99	19.99	
	(13654)	8.00 on 1cs		231.99	19.33	
	(13654)	16.00 on 3cs		223.99	18.66	
	(22204)	24.00 on 5cs		215.99	17.99	
PINOT NOIR WINEMAKER CUVEE						
9149577		750ML	12	263.99	21.99	
WILLAMETTE VALLEY VINEYARDS						
CHARDONNAY DIJON						
9013023		750ML	12	175.99	14.66	
	(12530)	8.00 on 3cs		167.99	13.99	
	(14707)	8.00 on 8cs		167.99	13.99	
PINOT GRIS						
1594449	2014	750ML	12	159.99	13.33	
	(12530)	8.00 on 1cs		151.99	12.66	
	(12530)	16.00 on 3cs		143.99	11.99	
	(14707)	24.00 on 5cs		135.99	11.33	
PINOT NOIR ESTATE						
1591643	2014	750ML	12	271.99	22.66	
	(12530)	16.00 on 1cs		255.99	21.33	
	(12530)	24.00 on 3cs		247.99	20.66	
	(12530)	32.00 on 5cs		239.99	19.99	
PINOT NOIR FOUNDERS RESERVE						
9039771	2014	750ML	12	207.99	17.33	
	(12530)	8.00 on 1cs		199.99	16.66	
PINOT NOIR WHOLE CLUSTER						
9011639	2016	750ML	12	199.99	16.66	
	(12530)	8.00 on 1cs		191.99	15.99	
	(12530)	16.00 on 3cs		183.99	15.33	
	(14707)	32.00 on 5cs		167.99	13.99	
	(20184)	44.00 on 10cs		155.99	12.99	
RIESLING						
1594548	2016	750ML	12	135.99	11.33	
	(12530)	8.00 on 1cs		127.99	10.66	
	(12530)	16.00 on 3cs		119.99	9.99	
	(14707)	24.00 on 5cs		111.99	9.33	
ROSE OF PINOT NOIR WHOLE CLUSTER						
9292410	2017	750ML	12	167.99	13.99	
	(12530)	8.00 on 1cs		159.99	13.33	
	(12530)	16.00 on 3cs		151.99	12.66	
	(14707)	24.00 on 5cs		143.99	11.99	
9356590	2018	750ML	12	167.99	13.99	
	(12530)	8.00 on 1cs		159.99	13.33	
	(24907)	16.00 on 1cs		151.99	12.66	
	(12530)	16.00 on 3cs		151.99	12.66	
	(14707)	24.00 on 5cs		143.99	11.99	
Oregon Sparkling						
SOKOL BLOSSER						
EVOLUTION SPARKLING						
9170091		750ML	12	175.99	14.66	
Washington						
CANVASBACK						
CABERNET SAUVIGNON RED MOUNTAIN						
9312049	2015	750ML	12	359.99	29.99	
	(23394)	24.00 on 1cs		335.99	27.99	
	(23394)	48.00 on 3cs		311.99	25.99	20/24.66
DELILLE CELLARS						
CHALEUR ESTATE BLANC						
9178227		750ML	12	335.99	27.99	
	(13654)	16.00 on 1cs		319.99	26.66	
	(13654)	40.00 on 2cs		295.99	24.66	
	(22204)	40.00 on 5cs		295.99	24.66	
D2						
9178226		750ML	12	399.99	33.33	
	(13654)	100.00 on 1cs		299.99	24.99	
	(22204)	100.00 on 5cs		299.99	24.99	
D3						
9343477		750ML	12	240.00	20.00	
FOUR FLAGS						
9173051		750ML	12	551.99	45.99	
	(13654)	12.00 on 1cs		539.99	44.99	
	(13654)	48.00 on 2cs		503.99	41.99	
	(22204)	48.00 on 5cs		503.99	41.99	
JULIAS DAZZLE						
ROSE OF PINOT GRIS						
9253488	2016	750ML	12	167.99	13.99	
NINE HATS						
CABERNET SAUVIGNON						
9262027		750ML	12	175.99	14.66	
	(22202)	16.00 on 1cs		159.99	13.33	
	(22202)	24.00 on 3cs		151.99	12.66	
	(22204)	24.00 on 5cs		151.99	12.66	
PINOT GRIS						
9176830		750ML	12	127.99	10.66	
	(22202)	16.00 on 1cs		111.99	9.33	
	(22202)	24.00 on 3cs		103.99	8.66	
	(22204)	24.00 on 5cs		103.99	8.66	

Item#	Vt/Asst	Size	BPC	Case Price	TM Bot Price	LM Bot Comp
RED						
9133204		750ML	12	175.99	14.66	
	(22202)	16.00 on 1cs		159.99	13.33	
	(22202)	24.00 on 3cs		151.99	12.66	
	(22204)	24.00 on 5cs		151.99	12.66	
RIESLING						
9154192		750ML	12	127.99	10.66	
	(22202)	16.00 on 1cs		111.99	9.33	
	(22202)	24.00 on 3cs		103.99	8.66	
	(22204)	24.00 on 5cs		103.99	8.66	

Argentina

ACHAVAL FERRER

Item#	Vt/Asst	Size	BPC	Case Price	TM Bot Price	LM Bot Comp
CABERNET SAUVIGNON MENDOZA						
9151431 2011		750ML	12	223.99	18.66	
	(18792)	48.00 on 1cs		175.99	14.66	
	(18792)	72.00 on 3cs		151.99	12.66	
CABERNET FRANC MORTONS MENDOZA						
9243774		750ML	12	168.00	14.00	
FINCA ALTAMIRA						
9024240 2011		750ML	6	599.96	99.99	
FINCA BELLA VISTA						
9007587 2011		750ML	6	599.96	99.99	
FINCA MIRADOR						
9006848 2011		750ML	6	599.96	99.99	
MALBEC BLEND						
9265638		750ML	12	159.99	13.33	
	(23126)	24.00 on 1cs		135.99	11.33	
	(23126)	52.00 on 2cs		107.99	8.99	
MALBEC MORTONS LOS ANDES						
9243773		750ML	12	162.00	13.50	
MENDOZA MALBEC						
2588242 2013		750ML	12	223.99	18.66	
	(18792)	48.00 on 1cs		175.99	14.66	
	(18792)	72.00 on 3cs		151.99	12.66	
QUIMERA						
2588341 2011		750ML	6	159.98	26.66	
	(18792)	8.00 on 1cs		151.98	25.33	
	(18792)	20.00 on 3cs		139.98	23.33	

ALBERTO FURQUE

Item#	Vt/Asst	Size	BPC	Case Price	TM Bot Price	LM Bot Comp
MALBEC						
9174954 2013		750ML	12	119.99	9.99	

AMALAYA

Item#	Vt/Asst	Size	BPC	Case Price	TM Bot Price	LM Bot Comp
RED CALCHAQUI VALLEY						
9120415 2015		750ML	12	151.99	12.66	
	(7777)	16.00 on 1cs		135.99	11.33	
	(7777)	32.00 on 2cs		119.99	9.99	
	(7777)	40.00 on 3cs		111.99	9.33	
	(7777)	48.00 on 5cs		103.99	8.66	
WHITE						
9155139		750ML	12	95.99	7.99	
	(7777)	8.00 on 1cs		87.99	7.33	
	(7777)	16.00 on 2cs		79.99	6.66	
	(7777)	24.00 on 3cs		71.99	5.99	

BATTLE AX

Item#	Vt/Asst	Size	BPC	Case Price	TM Bot Price	LM Bot Comp
MALBEC						
9262031		750ML	12	127.99	10.66	
	(22202)	24.00 on 1cs		103.99	8.66	
	(22204)	24.00 on 5cs		103.99	8.66	

BODEGA COLOME

Item#	Vt/Asst	Size	BPC	Case Price	TM Bot Price	LM Bot Comp
ESTATE RED						
9012702 2014		750ML	6	127.99	21.33	
	(7777)	16.00 on 1cs		111.99	18.66	
	(7777)	28.00 on 2cs		99.99	16.66	
	(7777)	32.00 on 3cs		95.99	15.99	
	(7777)	40.00 on 5cs		87.99	14.66	
MALBEC AUTENTICO						
9197775 2016		750ML	6	119.99	19.99	
	(7777)	8.00 on 1cs		111.99	18.66	
	(7777)	20.00 on 2cs		99.99	16.66	
	(7777)	24.00 on 3cs		95.99	15.99	
9348506 2017		750ML	6	119.99	19.99	
MALBEC ALTURA MAXIMA						
9197845		750ML	3	279.99	93.33	
TORRONTES						
9012701 2016		750ML	6	59.99	9.99	
	(7777)	4.00 on 1cs		55.99	9.33	
	(7777)	8.00 on 2cs		51.99	8.66	
	(7777)	12.00 on 3cs		47.99	7.99	
	(7777)	20.00 on 5cs		39.99	6.66	

BODEGA NORTON

Item#	Vt/Asst	Size	BPC	Case Price	TM Bot Price	LM Bot Comp
1895 CABERNET SAUVIGNON						
9250622		750ML	12	95.99	7.99	
	(10862)	8.00 on 1cs		87.99	7.33	
	(10862)	16.00 on 3cs		79.99	6.66	
	(10862)	24.00 on 5cs		71.99	5.99	
1895 CHARDONNAY						
9250623		750ML	12	95.99	7.99	
	(10862)	8.00 on 1cs		87.99	7.33	
	(10862)	16.00 on 3cs		79.99	6.66	
	(10862)	24.00 on 5cs		71.99	5.99	
1895 MALBEC						
9250625		750ML	12	95.99	7.99	
	(10862)	8.00 on 1cs		87.99	7.33	
	(10862)	16.00 on 3cs		79.99	6.66	
	(10862)	24.00 on 5cs		71.99	5.99	
MALBEC DOC						
9197699		750ML	12	143.99	11.99	
	(10862)	8.00 on 1cs		135.99	11.33	
	(10862)	24.00 on 3cs		119.99	9.99	
	(26689)	36.00 on 4cs		107.99	8.99	3/9.99
MALBEC BARREL SELECT						
9076674		750ML	12	127.99	10.66	
	(10862)	8.00 on 1cs		119.99	9.99	
MALBEC RESERVE						
9015213 2014		750ML	12	159.99	13.33	
	(10862)	8.00 on 1cs		151.99	12.66	
	(10862)	32.00 on 3cs		127.99	10.66	
PRIVADA ESTATE RESERVE						
9015209 2013		750ML	12	223.99	18.66	
	(10862)	8.00 on 1cs		215.99	17.99	
	(10862)	24.00 on 3cs		199.99	16.66	
1895 SAUVIGNON BLANC						
9250626		750ML	12	95.99	7.99	
	(10862)	8.00 on 1cs		87.99	7.33	
	(10862)	16.00 on 3cs		79.99	6.66	
	(10862)	24.00 on 5cs		71.99	5.99	
SAUVIGNON BLANC BRITTO SERIES BARREL SELECT						
9267730		750ML	12	135.99	11.33	

INACAYAL

Item#	Vt/Asst	Size	BPC	Case Price	TM Bot Price	LM Bot Comp
PINOT GRIGIO						
9018533 2015		750ML	12	103.99	8.66	

KAIKEN

Item#	Vt/Asst	Size	BPC	Case Price	TM Bot Price	LM Bot Comp
CABERNET SAUVIGNON						
2586543 2015		750ML	12	119.99	9.99	
	(10862)	8.00 on 1cs		111.99	9.33	
	(10862)	24.00 on 3cs		95.99	7.99	
	(10862)	32.00 on 5cs		87.99	7.33	
MALBEC						
2586642 2015		750ML	12	119.99	9.99	
	(10862)	8.00 on 1cs		111.99	9.33	
	(10862)	24.00 on 3cs		95.99	7.99	
	(10862)	32.00 on 5cs		87.99	7.33	
ULTRA MALBEC						
2586840		750ML	12	207.99	17.33	
	(10862)	16.00 on 1cs		191.99	15.99	
	(10862)	48.00 on 3cs		159.99	13.33	

KING

Item#	Vt/Asst	Size	BPC	Case Price	TM Bot Price	LM Bot Comp
MALBEC MENDOZA						
9197518		750ML	12	95.99	7.99	
	(10862)	8.00 on 1cs		87.99	7.33	
	(10862)	12.00 on 3cs		83.99	6.99	

MANOS NEGRAS

Item#	Vt/Asst	Size	BPC	Case Price	TM Bot Price	LM Bot Comp
MALBEC						
9254484		750ML	12	127.99	10.66	
	(1242)	8.00 on 1cs		119.99	9.99	
	(1242)	16.00 on 3cs		111.99	9.33	
MALBEC STONE SOIL						
9254485		750ML	12	167.99	13.99	
	(1242)	8.00 on 1cs		159.99	13.33	
	(1242)	16.00 on 3cs		151.99	12.66	
PINOT NOIR						
9254486		750ML	12	127.99	10.66	
	(1242)	8.00 on 1cs		119.99	9.99	
	(1242)	16.00 on 3cs		111.99	9.33	
PINOT NOIR RED SOIL						
9254487		750ML	12	167.99	13.99	
	(1242)	8.00 on 1cs		159.99	13.33	
	(1242)	16.00 on 3cs		151.99	12.66	

PIATTELLI

Item#	Vt/Asst	Size	BPC	Case Price	TM Bot Price	LM Bot Comp
PREMIUM CABERNET SAUVIGNON						
9151890		750ML	12	144.00	12.00	
	(22115)	8.00 on 1cs		136.00	11.33	
	(22115)	24.00 on 2cs		120.00	10.00	
PREMIUM MALBEC						
9133150		750ML	12	144.00	12.00	
	(22115)	8.00 on 1cs		136.00	11.33	
	(22115)	24.00 on 2cs		120.00	10.00	

TAMARI

Item#	Vt/Asst	Size	BPC	Case Price	TM Bot Price	LM Bot Comp
CABERNET SAUVIGNON						
9133846		750ML	12	127.99	10.66	
	(3112)	0.67 on 3bt			9.99	
	(5555)	16.00 on 1cs		111.99	9.33	
	(5555)	24.00 on 3cs		103.99	8.66	
MALBEC						
9003589		750ML	12	127.99	10.66	
	(3112)	0.67 on 3bt			9.99	
	(5555)	16.00 on 1cs		111.99	9.33	
	(5555)	24.00 on 3cs		103.99	8.66	
MALBEC/CABERNET FRANC						
9269551		750ML	12	127.99	10.66	
	(3112)	0.67 on 3bt			9.99	
	(5555)	16.00 on 1cs		111.99	9.33	
	(5555)	24.00 on 3cs		103.99	8.66	

Argentina Sparkling

101 BUBBLES

Item#	Vt/Asst	Size	BPC	Case Price	TM Bot Price	LM Bot Comp
BRUT						
9293398		750ML	12	143.99	11.99	
	(24551)	1.33 on 1bt			10.66	
	(10862)	24.00 on 1cs		119.99	9.99	
	(10862)	32.00 on 2cs		111.99	9.33	

AMALAYA

Item#	Vt/Asst	Size	BPC	Case Price	TM Bot Price	LM Bot Comp
BRUT NATURE						
9335081		750ML	6	67.99	11.33	
	(7777)	8.00 on 1cs		59.99	9.99	
	(7777)	12.00 on 2cs		55.99	9.33	
	(7777)	20.00 on 3cs		47.99	7.99	12.00

Chile

CIGAR BOX

Item#	Vt/Asst	Size	BPC	Case Price	TM Bot Price	LM Bot Comp
CABERNET SAUVIGNON						
9261954		750ML	12	103.99	8.66	
	(22202)	8.00 on 1cs		95.99	7.99	
	(22202)	16.00 on 3cs		87.99	7.33	
	(22204)	24.00 on 8cs		79.99	6.66	
	(22204)	32.00 on 15cs		71.99	5.99	
CABERNET SAUVIGNON HUMIDOR						
9343652		750ML	12	144.00	12.00	
	(22202)	16.00 on 1cs		128.00	10.66	
	(22202)	24.00 on 3cs		120.00	10.00	
MALBEC						
9261955		750ML	12	103.99	8.66	
	(22202)	8.00 on 1cs		95.99	7.99	
	(22202)	16.00 on 3cs		87.99	7.33	
	(22204)	24.00 on 8cs		79.99	6.66	
	(22204)	32.00 on 15cs		71.99	5.99	
PINOT NOIR						
9262028		750ML	12	103.99	8.66	
	(22202)	8.00 on 1cs		95.99	7.99	
	(22202)	16.00 on 3cs		87.99	7.33	
	(22204)	24.00 on 8cs		79.99	6.66	
	(22204)	32.00 on 15cs		71.99	5.99	

DOS ALMAS

Item#	Vt/Asst	Size	BPC	Case Price	TM Bot Price	LM Bot Comp
CABERNET SAUVIGNON						
9286400		750ML	6	67.99	11.33	
	(22115)	8.00 on 1cs		59.99	9.99	
	(22115)	16.00 on 3cs		51.99	8.66	
PINOT NOIR						
9286574		750ML	6	67.99	11.33	
	(22115)	8.00 on 1cs		59.99	9.99	
	(22115)	16.00 on 3cs		51.99	8.66	
RED BLEND						
9286575		750ML	6	67.99	11.33	
	(22115)	8.00 on 1cs		59.99	9.99	
	(22115)	16.00 on 3cs		51.99	8.66	

SANTA EMA

Item#	Vt/Asst	Size	BPC	Case Price	TM Bot Price	LM Bot Comp
CABERNET SAUVIGNON SELECT TERRIOR						
2702140 2015		750ML	12	95.99	7.99	
	(10862)	8.00 on 2cs		87.99	7.33	
	(10862)	16.00 on 3cs		79.99	6.66	
CARMENERE						
9061910 2013		750ML	12	95.99	7.99	
	(10862)	8.00 on 2cs		87.99	7.33	
	(10862)	16.00 on 3cs		79.99	6.66	
CHARDONNAY SELECT TERRIOR						
2702447 2016		750ML	12	95.99	7.99	
	(10862)	8.00 on 2cs		87.99	7.33	
	(10862)	16.00 on 3cs		79.99	6.66	
MERLOT SELECT TERRIOR						
2702348 2015		750ML	12	95.99	7.99	
	(10862)	8.00 on 2cs		87.99	7.33	
	(10862)	16.00 on 3cs		79.99	6.66	
SAUVIGNON BLANC SELECT TERRIOR						
2702546 2017		750ML	12	95.99	7.99	
	(10862)	8.00 on 2cs		87.99	7.33	
	(10862)	16.00 on 3cs		79.99	6.66	
RESERVE CABERNET SAUVIGNON						
2582740 2015		750ML	12	151.99	12.66	
	(10862)	16.00 on 1cs		135.99	11.33	
	(10862)	32.00 on 2cs		119.99	9.99	
	(10862)	40.00 on 3cs		111.99	9.33	
RESERVE MERLOT						
2582849 2015		750ML	12	151.99	12.66	
	(10862)	16.00 on 1cs		135.99	11.33	
	(10862)	32.00 on 3cs		119.99	9.99	
	(10862)	40.00 on 5cs		111.99	9.33	

France

BARTON & GUESTIER

(www.bartonguestierwine.com)

Item#	Vt/Asst	Size	BPC	Case Price	TM Bot Price	LM Bot Comp
BEAUJOLAIS VILLAGES						
9001062	2013	750ML	12	119.99	9.99	
	(13494)	8.00 on 1cs		111.99	9.33	
	(13494)	16.00 on 3cs		103.99	8.66	
BORDEAUX BLANC						
9022490		750ML	12	103.99	8.66	
	(13494)	8.00 on 1cs		95.99	7.99	
	(13494)	12.00 on 3cs		91.99	7.66	
	(13494)	24.00 on 5cs		79.99	6.66	
BORDEAUX ROUGE						
9098558		750ML	12	103.99	8.66	
	(13494)	8.00 on 1cs		95.99	7.99	
	(13494)	12.00 on 3cs		91.99	7.66	
	(13494)	24.00 on 5cs		79.99	6.66	
BORDEAUX THOMAS BARTON						
9187454		750ML	6	67.99	11.33	
	(13494)	4.00 on 1cs		63.99	10.66	
	(13494)	8.00 on 3cs		59.99	9.99	
CHATEAU MAGNOL HAUT MEDOC						
9035484		750ML	12	215.99	17.99	
	(13494)	8.00 on 1cs		207.99	17.33	
	(13494)	16.00 on 3cs		199.99	16.66	
CHATEAUNEUF DU PAPE						
9001057	2011	750ML	12	327.99	27.33	
	(13494)	24.00 on 1cs		303.99	25.33	
	(13494)	48.00 on 3cs		279.99	23.33	3/21.33
COTE DU PROVENCE ROSE AOC						
9178340		750ML	12	127.99	10.66	
	(13494)	8.00 on 1cs		119.99	9.99	
	(13494)	16.00 on 3cs		111.99	9.33	
	(13494)	24.00 on 5cs		103.99	8.66	
COTES DU RHONE ROUGE						
9001056	2012	750ML	12	95.99	7.99	
	(13494)	4.00 on 1cs		91.99	7.66	
	(13494)	8.00 on 3cs		87.99	7.33	
HERITAGE RHONE BLEND 290TH						
9196147		750ML	6	87.99	14.66	
	(13494)	4.00 on 1cs		83.99	13.99	
	(13494)	8.00 on 3cs		79.99	13.33	
LA VILLA BARTON COTE DE PROVENCE ROSE						
9187931	2017	750ML	6	83.99	13.99	
	(13494)	4.00 on 1cs		79.99	13.33	
	(13494)	8.00 on 3cs		75.99	12.66	
9359719	2018	750ML	6	83.99	13.99	
	(13494)	4.00 on 1cs		79.99	13.33	
	(13494)	8.00 on 3cs		75.99	12.66	
LES CHARMES DE MAGNOL MEDOC						
9129773		750ML	12	159.99	13.33	
MACON VILLAGES						
9022485		750ML	12	139.99	11.66	
PASSPORT COTE PROVENCE ROSE 2018						
9359718	2018	750ML	12	135.99	11.33	
	(13494)	8.00 on 1cs		127.99	10.66	
	(13494)	16.00 on 3cs		119.99	9.99	
POUILLY FUISSE						
9001065	2007	750ML	12	255.99	21.33	
	(13494)	16.00 on 1cs		239.99	19.99	
	(13494)	24.00 on 3cs		231.99	19.33	
ROSE RESERVE						
9359720	2018	750ML	12	79.99	6.66	
	(13494)	8.00 on 1cs		71.99	5.99	
	(13494)	16.00 on 3cs		63.99	5.33	
ROSE D'ANJOU						
9001277	2013	750ML	12	95.99	7.99	
	(13494)	4.00 on 1cs		91.99	7.66	
	(13494)	8.00 on 3cs		87.99	7.33	
9327504		375ML	12	63.99	5.33	
	(13494)	8.00 on 1cs		55.99	4.66	
	(13494)	16.00 on 2cs		47.99	3.99	5.33
SANCERRE						
9226649		750ML	12	223.99	18.66	
	(13494)	8.00 on 1cs		215.99	17.99	
	(13494)	16.00 on 3cs		207.99	17.33	3/16.66
VOUVRAY						
9001060	2013	750ML	12	111.99	9.33	
	(13494)	8.00 on 1cs		103.99	8.66	
	(13494)	16.00 on 3cs		95.99	7.99	

BARTON & GUESTIER-VARIETALS

Item#	Vt/Asst	Size	BPC	Case Price	TM Bot Price	LM Bot Comp
CABERNET SAUVIGNON RESERVE						
9001087		1.5L	FC	75.99	12.66	
	(13494)	4.00 on 1cs		71.99	11.99	
	(13494)	8.00 on 3cs		67.99	11.33	
	(13494)	16.00 on 5cs		59.99	9.99	
9001069		750ML	12	79.99	6.66	
	(13494)	8.00 on 1cs		71.99	5.99	
	(13494)	16.00 on 3cs		63.99	5.33	
CHARDONNAY RESERVE						
9001085		1.5L	FC	75.99	12.66	
	(13494)	4.00 on 1cs		71.99	11.99	
	(13494)	8.00 on 3cs		67.99	11.33	
	(13494)	16.00 on 5cs		59.99	9.99	
9001054	2007	750ML	12	79.99	6.66	
	(13494)	8.00 on 1cs		71.99	5.99	
	(13494)	16.00 on 3cs		63.99	5.33	
MERLOT RESERVE						
9001086		1.5L	FC	75.99	12.66	
	(13494)	4.00 on 1cs		71.99	11.99	
	(13494)	8.00 on 3cs		67.99	11.33	
	(13494)	16.00 on 5cs		59.99	9.99	
9001070		750ML	12	79.99	6.66	
	(13494)	8.00 on 1cs		71.99	5.99	
	(13494)	16.00 on 3cs		63.99	5.33	
BISTRO P NOIR						
9006616		750ML	12	95.99	7.99	
	(13494)	4.00 on 1cs		91.99	7.66	
	(13494)	8.00 on 3cs		87.99	7.33	3/6.66
BISTRO RED GIRLS NIGHT OUT						
9174294		750ML	12	71.99	5.99	
	(13494)	8.00 on 1cs		63.99	5.33	
	(13494)	16.00 on 3cs		55.99	4.66	
SAUVIGNON BLANC RESERVE						
9001071		750ML	12	79.99	6.66	
	(13494)	8.00 on 1cs		71.99	5.99	
	(13494)	16.00 on 3cs		63.99	5.33	

BILLETTE

Item#	Vt/Asst	Size	BPC	Case Price	TM Bot Price	LM Bot Comp
ROSE COTE DE PROVENCE						
9322048	2017	750ML	12	135.99	11.33	
	(13495)	8.00 on 1cs		127.99	10.66	
	(13495)	16.00 on 3cs		119.99	9.99	
9359822	2018	750ML	12	135.99	11.33	
	(13495)	8.00 on 1cs		127.99	10.66	
	(13495)	16.00 on 3cs		119.99	9.99	

CHAPOUTIER

Item#	Vt/Asst	Size	BPC	Case Price	TM Bot Price	LM Bot Comp
BELLERUCHE ROSE						
9019477	2015	750ML	12	143.99	11.99	
	(6567)	1.33 on 1bt			10.66	
	(24560)	32.00 on 1cs		111.99	9.33	
	(24560)	40.00 on 3cs		103.99	8.66	
9359038	2018	750ML	12	143.99	11.99	
	(6567)	1.33 on 1bt			10.66	
	(6567)	2.67 on 6bt			9.32	
	(24560)	40.00 on 1cs		103.99	8.66	
	(24560)	40.00 on 3cs		103.99	8.66	11.99
BELLERUCHE ROUGE						
9017228	2013	750ML	12	143.99	11.99	
	(6567)	1.33 on 1bt			10.66	
	(24560)	24.00 on 1cs		119.99	9.99	
	(24560)	32.00 on 3cs		111.99	9.33	
BELLERUCHE WHITE						
9017856	2015	750ML	12	143.99	11.99	
	(6567)	1.33 on 1bt			10.66	
	(24560)	24.00 on 1cs		119.99	9.99	
	(24560)	32.00 on 3cs		111.99	9.33	

CHATEAU - BORDEAUX

Item#	Vt/Asst	Size	BPC	Case Price	TM Bot Price	LM Bot Comp
CHATEAU JARON ROUGE						
9345553	2016	750ML	12	104.00	8.66	
CHATEAU LA PLAIGE SUPERIOR						
9345551	2016	750ML	12	112.00	9.33	
CHATEAU PERRON RED						
9254489		750ML	12	207.99	17.33	
	(1242)	8.00 on 1cs		199.99	16.66	
	(1242)	16.00 on 3cs		191.99	15.99	
CHATEAU PERRON WHITE						
9254490		750ML	12	207.99	17.33	
	(1242)	8.00 on 1cs		199.99	16.66	
	(1242)	16.00 on 3cs		191.99	15.99	
M DE MAGNOL						
9268262		750ML	12	144.00	12.00	
	(13494)	8.00 on 1cs		136.00	11.33	
	(13494)	24.00 on 3cs		120.00	10.00	

CHATEAU BELLERIVE

Item#	Vt/Asst	Size	BPC	Case Price	TM Bot Price	LM Bot Comp
MEDOC						
9345554	2015	750ML	12	184.00	15.33	

CHATEAU DES GRAVIERES

Item#	Vt/Asst	Size	BPC	Case Price	TM Bot Price	LM Bot Comp
ROUGE						
9345552	2016	750ML	12	184.00	15.33	

CHATEAU DE SANCERRE

Item#	Vt/Asst	Size	BPC	Case Price	TM Bot Price	LM Bot Comp
BLANC						
9002477		750ML	12	263.99	21.99	
	(25203)	2.00 on 3bt			19.99	
	(25202)	32.00 on 1cs		231.99	19.33	
	(25202)	40.00 on 2cs		223.99	18.66	

CHATEAU FLORIE AUDE

Item#	Vt/Asst	Size	BPC	Case Price	TM Bot Price	LM Bot Comp
RED BORDEAUX						
9313178	2015	750ML	12	104.00	8.66	

CHATEAU GRANDE CASSAGNE

Item#	Vt/Asst	Size	BPC	Case Price	TM Bot Price	LM Bot Comp
ROSE						
9290998	2017	750ML	12	95.99	7.99	
SYRAH GRENACHE						
9011550	2012	750ML	12	111.99	9.33	
	(1242)	4.00 on 1cs		107.99	8.99	
	(1242)	8.00 on 3cs		103.99	8.66	

CHATEAU HAUT PLANTEY DECLERCQ

Item#	Vt/Asst	Size	BPC	Case Price	TM Bot Price	LM Bot Comp
HAUT MEDOC						
9313190	2014	750ML	12	150.00	12.50	10/11.33

CHATEAU LA CROIX CANTENAC

Item#	Vt/Asst	Size	BPC	Case Price	TM Bot Price	LM Bot Comp
SAINT EMILION GRAND CRU						
9313187	2014	750ML	12	216.00	18.00	

CHATEAU LA GRAULA

Item#	Vt/Asst	Size	BPC	Case Price	TM Bot Price	LM Bot Comp
BORDEAUX SUPERIEUR						
9313181	2015	750ML	12	112.00	9.33	10/8.00

CHATEAU LA PLAIGE

Item#	Vt/Asst	Size	BPC	Case Price	TM Bot Price	LM Bot Comp
BORDEAUX SUPERIOR						
9313179	2015	750ML	12	112.00	9.33	

CHATEAU LES REUILLES

Item#	Vt/Asst	Size	BPC	Case Price	TM Bot Price	LM Bot Comp
ROUGE						
9338304	2016	750ML	12	96.00	8.00	10/6.66
SAUVIGNON BLANC						
9313175	2017	750ML	12	96.00	8.00	10/6.50

CHATEAU PARET

Item#	Vt/Asst	Size	BPC	Case Price	TM Bot Price	LM Bot Comp
COTES DE CASTILLON ROUGE						
9313182	2015	750ML	12	136.00	11.33	10/8.66

CHATEAU PICOURNEAU-MALVEZIN

Item#	Vt/Asst	Size	BPC	Case Price	TM Bot Price	LM Bot Comp
HAUT MEDOC						
9313192	2014	750ML	12	192.00	16.00	

CHATEAU TOUR DU CAUZE

Item#	Vt/Asst	Size	BPC	Case Price	TM Bot Price	LM Bot Comp
SAINT EMILION GRAND CRU						
9313188	2014	750ML	6	128.00	21.33	10/18.00

CHATEAU DE VALCOMBE

Item#	Vt/Asst	Size	BPC	Case Price	TM Bot Price	LM Bot Comp
ROSE						
9291015	2017	750ML	12	103.99	8.66	

CLARENDELLE DILLON

Item#	Vt/Asst	Size	BPC	Case Price	TM Bot Price	LM Bot Comp
HAUT BRION MEDOC						
9321544		750ML	12	207.99	17.33	
	(25206)	2.67 on 12bt			14.66	
	(25206)	2.67 on 18bt			14.66	
HAUT BRION RED BORDEAUX						
9321539		750ML	12	191.99	15.99	
	(25206)	2.67 on 12bt			13.32	
	(25206)	3.33 on 24bt			12.66	
HAUT BRION ST EMILION						
9321546		750ML	12	259.99	21.66	
	(25206)	3.00 on 12bt			18.66	
	(25206)	3.00 on 18bt			18.66	
HAUT BRION WHITE BORDEAUX						
9321541		750ML	12	191.99	15.99	
	(25206)	2.67 on 12bt			13.32	
	(25206)	3.33 on 24bt			12.66	

CORDIER

Item#	Vt/Asst	Size	BPC	Case Price	TM Bot Price	LM Bot Comp
POUILLY FUISSE VIEILLES VIGNES						
9045969	2011	750ML	12	439.99	36.66	
	(1242)	16.00 on 1cs		423.99	35.33	
	(1242)	32.00 on 3cs		407.99	33.99	

COTES DU RHONE

Item#	Vt/Asst	Size	BPC	Case Price	TM Bot Price	LM Bot Comp
COTES DU RHONE AOC						
9150916		750ML	12	119.99	9.99	
	(1242)	8.00 on 1cs		111.99	9.33	
	(1242)	16.00 on 3cs		103.99	8.66	

DOMAINE AURELIEN VERDET

Item#	Vt/Asst	Size	BPC	Case Price	TM Bot Price	LM Bot Comp
GEVREY CHAMBERTIN						
9226284		750ML	12	639.99	53.33	
	(23170)	1.33 on 6bt			52.00	
	(23170)	3.33 on 12bt			50.00	
9272996	2015	750ML	12	799.99	66.66	
HAUTES COTES DE NUIT LE PRIEURE ROUGE						
9273001	2015	750ML	12	383.99	31.99	
	(23170)	2.00 on 6bt			29.99	
	(23170)	3.33 on 12bt			28.66	
MOREY ST DENIS						
9272999	2015	750ML	12	799.99	66.66	
	(23170)	4.67 on 6bt			61.99	
	(23170)	6.67 on 12bt			59.99	
NUITS ST GEORGES						
9272998	2015	750ML	12	839.99	69.99	
	(23170)	3.33 on 6bt			66.66	
	(23170)	5.33 on 12bt			64.66	
VOSNE ROMANEE						
9274625	2015	750ML	12	1140.00	95.00	
	(23170)	5.00 on 6bt			90.00	
	(23170)	10.00 on 12bt			85.00	

Item#	Vt/Asst	Size	BPC	Case Price	TM Bot Price	LM Bot Comp
DOMAINE DE LA PETITE CASSAGNE						
COSTIERES DU NIMES BLANC						
9018312	2013	750ML	12	103.99	8.66	
COSTIERES DU NIMES ROUGE						
9052679	2012	750ML	12	103.99	8.66	
	(1242)	8.00 on 3cs		95.99	7.99	
COSTIERES DE NIMES ROSE						
9291013	2017	750ML	12	95.99	7.99	
DOMAINE DE LA QUILLA						
MUSCADET						
9022806	2012	750ML	12	103.99	8.66	
	(1242)	8.00 on 3cs		95.99	7.99	
	(1242)	12.00 on 5cs		91.99	7.66	
DOMAINE EHRHART						
CREMANT D'ALSACE BRUT						
9101240		750ML	6	119.99	19.99	
GEWURZTRAMINER HERRENWEG						
9086916	2012	750ML	12	199.99	16.66	
PINOT GRIS IM BERG						
9241353	2014	750ML	12	199.99	16.66	
	(1242)	8.00 on 1cs		191.99	15.99	
	(1242)	16.00 on 2cs		183.99	15.33	
DOMAINE HAUTS DE SANZIERS						
SAUMUR ROUGE						
9086050		750ML	12	143.99	11.99	
	(1242)	8.00 on 1cs		135.99	11.33	
	(1242)	16.00 on 2cs		127.99	10.66	
DOMAINE HENRY DARNAT						
MEURSAULT CLOS DU DOMAINE						
9289096	2016	750ML	12	679.98	56.66	
	(25205)	3.33 on 12bt			53.33	
	(25205)	6.67 on 18bt			49.99	
DOMAINE HUGUENOT						
MARSANNAY BLANC						
9289074	2015	750ML	12	419.99	34.99	
	(25205)	5.00 on 12bt			29.99	
	(25205)	7.00 on 18bt			27.99	
MARSANNAY ROUGE						
9289075	2015	750ML	12	359.99	29.99	
	(25205)	3.33 on 12bt			26.66	
	(25205)	4.67 on 18bt			25.32	
DOMAINE LAURENT MOUTON						
GIVRY ROUGE						
9318311	2017	750ML	12	263.99	21.99	
DOMAINE MARC MOREY						
CHASSAGNE MONTRACHET LES VERGERS						
9185002	2013	750ML	12	767.99	63.99	
CHASSAGNE MONTRACHET 1ER VIRONDOT						
9185003	2013	750ML	12	767.99	63.99	
DOMAINE MICHEL NIELLON						
CHASSAGNE MONTRACHET						
9278129		750ML	12	719.99	59.99	
CHASSAGNE MONTRACHET LES CHAMPS GAIN						
9287813		750ML	12	999.99	83.33	
CHEVALIER MONTRACHET						
9128855		750ML	12	2279.00	189.91	
DOMAINE ROBERT VOCORET						
CHABLIS AOC						
9060990	2015	750ML	12	279.99	23.33	
	(23170)	3.33 on 6bt			20.00	
	(23170)	4.67 on 12bt			18.66	
CHABLIS 1ER CRU LA FORET VIEILLES VIGNES						
9273003	2015	750ML	12	359.99	29.99	
	(23170)	1.33 on 6bt			28.66	
	(23170)	2.00 on 12bt			27.99	
CHABLIS 1ER CRU MONTEE DE TONNERRE						
9273004	2015	750ML	12	439.99	36.66	
	(23170)	3.33 on 6bt			33.33	
	(23170)	4.67 on 12bt			31.99	
VOCORET VAILLONS 1ER CRU						
9010287		750ML	12	319.99	26.66	
	(23170)	0.67 on 6bt			25.99	
	(23170)	2.00 on 12bt			24.66	
DOMAINE ST EUGENIE						
CORBIERES ROUGE LA RESERVE						
9030424	2011	750ML	12	135.99	11.33	
	(1242)	8.00 on 3cs		127.99	10.66	
LE CLOS VIN DE PAYS						
9085332	2013	750ML	12	79.99	6.66	
	(1242)	8.00 on 3cs		71.99	5.99	
DOMAINE THOMAS & FILS						
SANCERRE LE PIERRIER						
9331746	2017	750ML	12	223.99	18.66	
	(1242)	8.00 on 1cs		215.99	17.99	
	(1242)	16.00 on 2cs		207.99	17.33	
LAURENT KRAFT						
VOUVRAY DEMI SEC						
9197075	2014	750ML	12	151.99	12.66	
LISTEL						
PINK CUVEE						
9322023		750ML	12	135.99	11.33	
	(13495)	8.00 on 1cs		127.99	10.66	
	(13495)	16.00 on 3cs		119.99	9.99	
ROSE						
9327930		750ML	12	103.99	8.66	
	(13495)	8.00 on 1cs		95.99	7.99	
	(13495)	16.00 on 2cs		87.99	7.33	
ROSE GRAPEFRUIT						
9321979		750ML	12	103.99	8.66	
MAISON AMBROISE						
BOURGOGNE BLANC						
9318139	2016	750ML	12	439.99	36.66	
	(25205)	3.33 on 12bt			33.33	
	(25205)	5.33 on 18bt			31.33	
BOURGOGNE ROUGE						
9318138	2016	750ML	12	223.99	18.66	
NUITS ST GEORGES ROUGE						
9318140	2016	750ML	12	660.00	55.00	
MARIUS						
(by Chapoutier)						
BLANC						
9144167		750ML	12	103.99	8.66	
ROUGE						
9144166		750ML	12	103.99	8.66	
	(5555)	24.00 on 1cs		79.99	6.66	
	(5555)	32.00 on 3cs		71.99	5.99	
MAS CARLOT						
GRENACHE ROSE LIRRESTIBLE						
9251800	2016	750ML	12	119.99	9.99	
MOURVEDRE/SYRAH ENFANTS TERRIBLES						
9022851	2011	750ML	12	135.99	11.33	
	(1242)	8.00 on 1cs		127.99	10.66	
	(1242)	16.00 on 3cs		119.99	9.99	
ROSE TRADITION 2016						
9290999	2017	750ML	12	95.99	7.99	8/6.99
9251302	2016	750ML	12	95.99	7.99	
MAS DE LAVAIL						
BALLADE ROUGE VIEILLES VIGNES						
9291917		750ML	12	119.99	9.99	
	(1242)	8.00 on 1cs		111.99	9.33	
	(1242)	16.00 on 2cs		103.99	8.66	
MAS DES BRESSADES						
CABERNET SAUVIGNON SYRAH						
9014785	2009	750ML	12	151.99	12.66	
	(1242)	8.00 on 3cs		143.99	11.99	
GRENACHE SYRAH						
1631746	2010	750ML	12	111.99	9.33	3/8.66
ROUSSANNE/VIOGNIER						
9048598		750ML	12	159.99	13.33	
	(1242)	8.00 on 1cs		151.99	12.66	
	(1242)	16.00 on 3cs		143.99	11.99	
MISCHIEF & MAYHEM						
BOURGOGNE CHARDONNAY						
9059107	2014	750ML	6	159.99	26.66	
	(23170)	3.33 on 6bt			23.33	
	(23170)	6.67 on 12bt			19.99	
	(19832)	20.00 on 1cs		139.99	23.33	
	(19832)	40.00 on 2cs		119.99	19.99	
BOURGOGNE PINOT NOIR						
9059108	2013	750ML	6	159.99	26.66	
	(23170)	3.33 on 6bt			23.33	
	(23170)	6.67 on 12bt			19.99	
	(19832)	20.00 on 1cs		139.99	23.33	
	(19832)	40.00 on 2cs		119.99	19.99	
NOTORIOUS						
PINK ROSE						
9285765	2017	750ML	12	151.99	12.66	
	(18543)	8.00 on 1cs		143.99	11.99	
	(18543)	32.00 on 2cs		119.99	9.99	
9359649	2018	750ML	12	151.99	12.66	
	(18543)	8.00 on 1cs		143.99	11.99	
	(18543)	32.00 on 2cs		119.99	9.99	
ROUBINE						
COTES DE PROVENCE LA VIE EN ROSE						
9287903	2017	750ML	12	167.99	13.99	
	(25205)	2.00 on 12bt			11.99	
	(25205)	4.00 on 18bt			9.99	1E3.32
TRENEL						
BEAUJOLAIS VILLAGES ROUGE						
9251789		750ML	12	159.99	13.33	
	(5555)	32.00 on 1cs		127.99	10.66	
	(5555)	40.00 on 3cs		119.99	9.99	
MACON VILLAGE BLANC						
9251790		750ML	12	199.99	16.66	
	(5555)	40.00 on 1cs		159.99	13.33	
	(5555)	56.00 on 3cs		143.99	11.99	
VIGNOBLES MAYNARD						
DOMAINE DU PERE PAPE						
9306022		750ML	12	359.99	29.99	
	(1242)	16.00 on 1cs		343.99	28.66	
	(1242)	24.00 on 2cs		335.99	27.99	

France Sparkling

Item#	Vt/Asst	Size	BPC	Case Price	TM Bot Price	LM Bot Comp
PIPER HEIDSIECK						
BRUT NV						
9155360		9L	1	1025.00	1025.00	
9194700		1.5L	FC	251.99	83.99	
	(5555)	42.00 on 1cs		209.99	69.99	
9043596		750ML	12	439.99	36.66	
9182875		375ML	12	299.99	24.99	
BRUT VINTAGE						
9166696	2006	750ML	6	389.99	64.99	
	(5555)	30.00 on 1cs		359.99	59.99	
	(5555)	60.00 on 2cs		329.99	54.99	
9121186	2002	750ML	3	419.99	139.99	
	(22978)	20.00 on 1cs		399.99	133.33	
CUVEE 1785						
9218441		750ML	6	179.99	29.99	
	(21568)	24.00 on 1cs		155.99	25.99	
CUVEE WITH RED ICE JACKET						
9189579		750ML	6	251.99	41.99	
	(5555)	12.00 on 1cs		239.99	39.99	
	(5555)	32.00 on 3cs		219.99	36.66	
	(5555)	44.00 on 4cs		207.99	34.66	
CUVEE SUBLIME						
9043598		750ML	6	279.99	46.66	
	(5555)	10.00 on 1cs		269.99	44.99	
	(5555)	40.00 on 3cs		239.99	39.99	
EXTRA DRY						
9216624		750ML	6	251.99	41.99	
	(5555)	12.00 on 1cs		239.99	39.99	
	(5555)	32.00 on 3cs		219.99	36.66	
	(5555)	44.00 on 4cs		207.99	34.66	
ST HILAIRE						
BRUT						
9071371		750ML	12	127.99	10.66	
	(16796)	8.00 on 1cs		119.99	9.99	
	(16796)	16.00 on 3cs		111.99	9.33	
	(16796)	24.00 on 5cs		103.99	8.66	
ROSE CREMANT DE LIMOUX						
9220163		750ML	12	167.99	13.99	
	(16796)	8.00 on 1cs		159.99	13.33	
	(16796)	16.00 on 3cs		151.99	12.66	
	(16796)	24.00 on 5cs		143.99	11.99	5/12.66
SEMI SWEET						
9071373		750ML	12	127.99	10.66	
	(16796)	8.00 on 1cs		119.99	9.99	
	(16796)	16.00 on 3cs		111.99	9.33	
	(16796)	24.00 on 5cs		103.99	8.66	
VEUVE DU VERNAY						
BRUT						
9069299		750ML	12	99.99	8.33	
	(13495)	4.00 on 1cs		95.99	7.99	
	(13495)	12.00 on 3cs		87.99	7.33	
	(13495)	20.00 on 5cs		79.99	6.66	
9021851		187ML	FC	89.99	3.74	
	(13495)	24.00 on 1cs		65.99	2.74	
	(13495)	30.00 on 3cs		59.99	2.49	
BRUT NO 1 EDITION LIMITEE						
9327699		750ML	12	119.99	9.99	
	(13495)	8.00 on 1cs		111.99	9.33	
	(13495)	16.00 on 3cs		103.99	8.66	
	(13495)	24.00 on 5cs		95.99	7.99	
ICE DEMI SEC						
9256570		750ML	12	119.99	9.99	
	(13495)	8.00 on 1cs		111.99	9.33	
	(13495)	16.00 on 2cs		103.99	8.66	
ICE ROSE						
9256741		750ML	12	119.99	9.99	
	(13495)	8.00 on 1cs		111.99	9.33	
	(13495)	16.00 on 2cs		103.99	8.66	
9195505		750ML	6	59.99	9.99	
9269500		187ML	FC	79.99	3.33	
	(13495)	8.00 on 1cs		71.99	2.99	
	(13495)	16.00 on 3cs		63.99	2.66	
ROSE						
9053237		750ML	12	99.99	8.33	
	(13495)	4.00 on 1cs		95.99	7.99	
	(13495)	12.00 on 3cs		87.99	7.33	
	(13495)	20.00 on 5cs		79.99	6.66	
9137972		187ML	FC	89.99	3.74	
	(13495)	24.00 on 1cs		65.99	2.74	
	(13495)	30.00 on 3cs		59.99	2.49	

Item#	Vt/Asst	Size	BPC	Case Price	TM Bot Price	LM Bot Comp

Greece

BOUTARI

KRETIKOS RED

9017639	2008	750ML	12	135.99	11.33	
	(5555)	8.00 on 1cs		127.99	10.66	

KRETIKOS WHITE

9010434	2009	750ML	12	135.99	11.33	
	(5555)	8.00 on 1cs		127.99	10.66	

MOSCHOFILERO

9010432	2014	750ML	12	143.99	11.99	
	(5555)	24.00 on 1cs		119.99	9.99	

NAOUSSA RED

9010429	2007	750ML	12	199.99	16.66	
	(5555)	16.00 on 1cs		183.99	15.33	

NEMEA RED

9017642	2008	750ML	12	119.99	9.99	
	(5555)	16.00 on 1cs		103.99	8.66	

SANTORINI WHITE

9262831	2016	750ML	6	143.99	23.99	

Italy

ANDRIANO

PINOT GRIGIO

9088097		750ML	12	159.99	13.33	
	(17295)	40.00 on 1cs		119.99	9.99	

ANTERRA

MOSCATO

9185848		750ML	12	71.99	5.99	
	(3090)	8.00 on 1cs		63.99	5.33	
	(3090)	16.00 on 3cs		55.99	4.66	

PINOT GRIGIO

1717248	2016	750ML	12	71.99	5.99	
	(3090)	8.00 on 1cs		63.99	5.33	
	(21401)	16.00 on 3cs		55.99	4.66	
	(3090)	8.00 on 3cs		63.99	5.33	

BASILISCO

BASILISCO

9332786		750ML	12	319.99	26.66	

CA'BOLANI

PINOT GRIGIO

9014577		750ML	12	143.99	11.99	
	(22115)	8.00 on 1cs		135.99	11.33	

CA'MAIOL

CHIARETTO

9312415		750ML	12	143.99	11.99	

GIOME

9312416		750ML	12	143.99	11.99	
	(15951)	16.00 on 1cs		127.99	10.66	
	(15951)	24.00 on 2cs		119.99	9.99	

LAGUNA

9312218		750ML	12	143.99	11.99	
	(15951)	16.00 on 1cs		127.99	10.66	
	(15951)	24.00 on 2cs		119.99	9.99	

MOLIN

9312417		750ML	12	191.99	15.99	
	(15951)	16.00 on 1cs		175.99	14.66	
	(15951)	32.00 on 2cs		159.99	13.33	

CASTELLO D'ALBOLA

CHIANTI CLASSICO

9024547		750ML	12	155.99	12.99	
	(22115)	20.00 on 1cs		135.99	11.33	
	(22115)	44.00 on 2cs		111.99	9.33	

CHIANTI CLASSICO RISERVA

9014575		750ML	12	279.99	23.33	
	(22115)	40.00 on 1cs		239.99	19.99	

CASTELLO DEL POGGIO

MOSCATO D'ASTI

9153457		750ML	12	143.99	11.99	
	(11449)	8.00 on 1cs		135.99	11.33	
	(11449)	24.00 on 2cs		119.99	9.99	

MOSCATO PROVINCIA DI PAVIA IGT

9097361		750ML	12	87.99	7.33	
	(11449)	4.00 on 3cs		83.99	6.99	
	(11449)	8.00 on 10cs		79.99	6.66	
9263732		187ML	FC	58.80	2.45	
	(11449)	5.52 on 1cs		53.28	2.22	

ROSSO DOLCE

9256729		750ML	12	87.99	7.33	
	(11449)	4.00 on 3cs		83.99	6.99	
	(11449)	8.00 on 10cs		79.99	6.66	
9263735		187ML	FC	58.80	2.45	
	(11449)	5.52 on 1cs		53.28	2.22	

SWEET ROSE

9256733		750ML	12	87.99	7.33	
	(11449)	4.00 on 3cs		83.99	6.99	
	(11449)	8.00 on 10cs		79.99	6.66	
9263731		187ML	FC	58.80	2.45	
	(11449)	5.52 on 1cs		53.28	2.22	

CASTELLO DI QUERCETO

(www.castelloquerceto.it) (tuscany)

CHIANTI

9015246	2012	750ML	12	103.99	8.66	
	(25376)	8.00 on 1cs		95.99	7.99	
	(25376)	24.00 on 3cs		79.99	6.66	

CHIANTI CLASSICO

1723543	2011	750ML	12	143.99	11.99	
	(25376)	16.00 on 1cs		127.99	10.66	
	(25376)	24.00 on 2cs		119.99	9.99	

CHIANTI CLASSICO RISERVA

9012502	2010	750ML	12	199.99	16.66	
	(25376)	8.00 on 1cs		191.99	15.99	

TUSCAN RED

9288206	1/6K	19.5L	1	185.00	185.00	

CECCHI

BONIZIO BIANCO

9247665		1.5L	FC	39.50	6.58	

BONIZIO ROSSO

9247666		1.5L	FC	39.50	6.58	

CHIANTI DOCG

9008927		750ML	12	127.99	10.66	
	(24493)	16.00 on 1cs		111.99	9.33	
	(24493)	24.00 on 3cs		103.99	8.66	

CHIANTI CLASSICO

9008921		750ML	12	175.99	14.66	
	(24493)	16.00 on 1cs		159.99	13.33	
	(24493)	32.00 on 3cs		143.99	11.99	

CHIANTI CLASSICO RISERVA DI FAMIGLIA

9084941		750ML	6	159.99	26.66	
	(24493)	8.00 on 1cs		151.99	25.33	
	(24493)	16.00 on 3cs		143.99	23.99	

COEVO TOSCANA

9141761		750ML	6	479.99	79.99	
	(24493)	30.00 on 1cs		449.99	74.99	

LA MORA MAREMMA TOSCANA ROSSO

9300568		750ML	12	143.99	11.99	
	(24493)	16.00 on 1cs		127.99	10.66	
	(24493)	32.00 on 3cs		111.99	9.33	
	(24493)	40.00 on 5cs		103.99	8.66	

LA MORA MORELLINO DI SCANSANO

9188059		750ML	12	179.99	14.99	
	(24493)	20.00 on 1cs		159.99	13.33	
	(24493)	36.00 on 3cs		143.99	11.99	

LA MORA VERMENTINO MAREMMA TOSCANA

9188060		750ML	12	143.99	11.99	
	(24493)	16.00 on 1cs		127.99	10.66	
	(24493)	32.00 on 3cs		111.99	9.33	
	(24493)	40.00 on 5cs		103.99	8.66	

SANGIOVESE

1805944		750ML	12	119.99	9.99	
	(24493)	16.00 on 1cs		103.99	8.66	
	(24493)	24.00 on 3cs		95.99	7.99	

VINO NOBILE DI MONTEPULCIANO

9009195		750ML	6	139.99	23.33	
	(24493)	8.00 on 1cs		131.99	21.99	
	(24493)	12.00 on 3cs		127.99	21.33	

CLIFF HANGER

PINOT GRIGIO

9177740		750ML	12	119.99	9.99	
	(13782)	0.67 on 1bt			9.32	
	(3090)	16.00 on 1cs		103.99	8.66	
	(3090)	24.00 on 3cs		95.99	7.99	

RED

9177771		750ML	12	119.99	9.99	
	(13782)	0.67 on 1bt			9.32	
	(3090)	16.00 on 1cs		103.99	8.66	
	(3090)	24.00 on 3cs		95.99	7.99	

CUSUMANO

BENUARA NERO D'AVOLA

9167272	2011	750ML	12	175.99	14.66	
	(24493)	16.00 on 1cs		159.99	13.33	

INSOLIA

9167275	2012	750ML	12	111.99	9.33	
	(24493)	16.00 on 1cs		95.99	7.99	
	(24493)	24.00 on 3cs		87.99	7.33	

NERO D'AVOLA

9167279	2014	750ML	12	111.99	9.33	
	(24493)	16.00 on 1cs		95.99	7.99	
	(24493)	32.00 on 3cs		79.99	6.66	

SYRAH

9167283	2014	750ML	12	111.99	9.33	
	(24493)	16.00 on 1cs		95.99	7.99	
	(24493)	24.00 on 3cs		87.99	7.33	

DONNA LAURA

ALI SANGIOVESE DI TOSCANA

9042391	2012	750ML	12	95.99	7.99	
	(7900)	12.00 on 1cs		83.99	6.99	
	(7900)	16.00 on 5cs		79.99	6.66	

CHIANTI ALTEO DOCG

9042392	2012	750ML	12	111.99	9.33	

CHIANTI CLASSICO BRAMOSIA DOCG

9071871		750ML	12	135.99	11.33	
	(7900)	8.00 on 1cs		127.99	10.66	

FATTORIA SARDI

ROSATO

9289303	2017	750ML	12	167.99	13.99	
	(24647)	0.67 on 1bt			13.32	
	(15951)	16.00 on 1cs		151.99	12.66	
	(15951)	48.00 on 2cs		119.99	9.99	
9251471	2016	750ML	12	167.99	13.99	

FEUDO ZIRTARI

CHARDONNAY INZOLIA

9159965	2015	750ML	12	95.99	7.99	
	(21335)	8.00 on 1cs		87.99	7.33	
	(21335)	16.00 on 2cs		79.99	6.66	
	(15951)	16.00 on 3cs		79.99	6.66	

SYRAH NERO D'AVOLA

9159964	2014	750ML	12	95.99	7.99	
	(21335)	8.00 on 1cs		87.99	7.33	
	(21335)	16.00 on 2cs		79.99	6.66	
	(15951)	16.00 on 3cs		79.99	6.66	

KETTMEIR

PINOT BIANCO

9253795		750ML	12	183.99	15.33	
	(15951)	24.00 on 1cs		159.99	13.33	
	(15951)	32.00 on 3cs		151.99	12.66	

MUELLER THURGAU

9253794		750ML	12	183.99	15.33	
	(15951)	24.00 on 1cs		159.99	13.33	
	(15951)	32.00 on 3cs		151.99	12.66	

PINOT GRIGIO

9017688	2003	750ML	12	183.99	15.33	
	(15951)	24.00 on 1cs		159.99	13.33	
	(15951)	32.00 on 3cs		151.99	12.66	

LAMOLE DI LAMOLE

CHIANTI CLASSICO BLUE LABEL

9254045		750ML	12	183.99	15.33	
	(15951)	24.00 on 1cs		159.99	13.33	
	(15951)	32.00 on 3cs		151.99	12.66	

CHIANTI CLASSICO RISERVA GREY LABEL

9253797		750ML	6	107.99	17.99	

CHIANTI CLASSICO RISERVA BLACK LABEL

9253798		750ML	6	167.99	27.99	
	(15951)	12.00 on 1cs		155.99	25.99	

LUIGI RIGHETTI

(veneto)

AMARONE

9012497	2007	750ML	12	335.99	27.99	
	(3090)	40.00 on 1cs		295.99	24.66	

AMARONE DELLA VALPOLICELLA DOC

9012496	2012	750ML	12	167.99	13.99	
	(3090)	16.00 on 1cs		151.99	12.66	
	(3090)	24.00 on 3cs		143.99	11.99	

SOL

9193730		750ML	12	215.99	17.99	
	(3090)	16.00 on 1cs		199.99	16.66	

LUNARDI

PINOT GRIGIO

9300567		1.5L	FC	87.99	14.66	
	(24493)	28.00 on 1cs		59.99	9.99	
9258098		750ML	12	103.99	8.66	
	(24493)	8.00 on 1cs		95.99	7.99	
	(24493)	16.00 on 3cs		87.99	7.33	

MANISCALCO

ROSSO SANGIOVESE

9240579		750ML	12	95.99	7.99	
	(1242)	8.00 on 1cs		87.99	7.33	
	(1242)	16.00 on 3cs		79.99	6.66	

MASSERIA ALTEMURA

SASSEO PRIMITIVO SALENTO

9116894	2011	750ML	6	75.99	12.66	
	(22115)	20.00 on 2cs		55.99	9.33	
	(22115)	28.00 on 10cs		47.99	7.99	

MELILLO

MARSALA DRY

9013752		1L	12	91.99	7.66	

MARSALA SWEET

9013753		1L	12	91.99	7.66	

MESA

BUIO BUIO ISOLA DEI NURAGHI

9312419		750ML	6	191.99	31.99	
	(15951)	12.00 on 1cs		179.99	29.99	
	(15951)	32.00 on 2cs		159.99	26.66	

Item#	Vt/Asst	Size	BPC	Case Price	TM Bot Price	LM Bot Comp
BUIO CARIGNANO DEL SULCIS						
9312418		750ML	12	191.99	15.99	
	(15951)	16.00 on 1cs		175.99	14.66	
	(15951)	32.00 on 2cs		159.99	13.33	
GIUNCO VERMENTINO DI SARDEGNA						
9312420		750ML	12	191.99	15.99	
	(15951)	16.00 on 1cs		175.99	14.66	
	(15951)	32.00 on 2cs		159.99	13.33	
PRIMO BIANCO VERMENTINO DI SARDEGNA						
9312851		750ML	12	143.99	11.99	
	(15951)	16.00 on 1cs		127.99	10.66	
	(15951)	24.00 on 2cs		119.99	9.99	
PRIMO SCURO CANNONAU DI SARDEGNA						
9312852		750ML	12	143.99	11.99	
	(15951)	16.00 on 1cs		127.99	10.66	
	(15951)	24.00 on 2cs		119.99	9.99	
MEZZACORONA						
(trentino) (www.mezzacorona.it)						
CABERNET SAUVIGNON						
1722222		1.5L	6	75.99	12.66	
	(2242)	12.00 on 1cs		63.99	10.66	
	(2242)	16.00 on 3cs		59.99	9.99	
	(2242)	20.00 on 8cs		55.99	9.33	
	(2242)	22.00 on 15cs		53.99	8.99	
1722248		750ML	12	95.99	7.99	
	(2242)	8.00 on 1cs		87.99	7.33	
	(2242)	16.00 on 3cs		79.99	6.66	
	(2242)	20.00 on 5cs		75.99	6.33	
	(8660)	28.00 on 8cs		67.99	5.66	
CHARDONNAY						
1720820		1.5L	FC	75.99	12.66	
	(2242)	12.00 on 1cs		63.99	10.66	
	(2242)	16.00 on 3cs		59.99	9.99	
	(2242)	20.00 on 8cs		55.99	9.33	
	(2242)	22.00 on 15cs		53.99	8.99	
1720846		750ML	12	95.99	7.99	
	(2242)	8.00 on 1cs		87.99	7.33	
	(2242)	16.00 on 3cs		79.99	6.66	
	(2242)	20.00 on 5cs		75.99	6.33	
	(8660)	28.00 on 8cs		67.99	5.66	
MERLOT						
1721026		1.5L	FC	75.99	12.66	
	(2242)	12.00 on 1cs		63.99	10.66	
	(2242)	16.00 on 3cs		59.99	9.99	
	(2242)	20.00 on 8cs		55.99	9.33	
	(2242)	22.00 on 15cs		53.99	8.99	
1721042		750ML	12	95.99	7.99	
	(2242)	8.00 on 1cs		87.99	7.33	
	(2242)	16.00 on 3cs		79.99	6.66	
	(2242)	20.00 on 5cs		75.99	6.33	
	(8660)	28.00 on 8cs		67.99	5.66	
MOSCATO						
9079643		750ML	12	95.99	7.99	
	(2242)	8.00 on 1cs		87.99	7.33	
	(2242)	16.00 on 3cs		79.99	6.66	
	(2242)	20.00 on 5cs		75.99	6.33	
	(8660)	28.00 on 8cs		67.99	5.66	
PINOT GRIGIO						
1720929		1.5L	FC	75.99	12.66	
	(2242)	12.00 on 1cs		63.99	10.66	
	(2242)	16.00 on 3cs		59.99	9.99	
	(2242)	20.00 on 8cs		55.99	9.33	
	(2242)	22.00 on 15cs		53.99	8.99	
1720945		750ML	12	95.99	7.99	
	(2242)	8.00 on 1cs		87.99	7.33	
	(2242)	16.00 on 3cs		79.99	6.66	
	(2242)	20.00 on 5cs		75.99	6.33	
	(8660)	28.00 on 8cs		67.99	5.66	
PINOT NOIR						
9004997		1.5L	6	75.99	12.66	
	(2242)	12.00 on 1cs		63.99	10.66	
	(2242)	16.00 on 3cs		59.99	9.99	
	(2242)	20.00 on 8cs		55.99	9.33	
	(2242)	22.00 on 15cs		53.99	8.99	
1720648		750ML	12	95.99	7.99	
	(2242)	8.00 on 1cs		87.99	7.33	
	(2242)	16.00 on 3cs		79.99	6.66	
	(2242)	20.00 on 5cs		75.99	6.33	
	(8660)	28.00 on 8cs		67.99	5.66	
ROSE						
9017931		750ML	12	95.99	7.99	
	(2242)	8.00 on 1cs		87.99	7.33	3/5.66
MICHELE SATTA						
BOLGHERI ROSSO						
9104030		750ML	12	239.99	19.99	
	(7900)	8.00 on 1cs		231.99	19.33	
	(7900)	21.00 on 2cs		218.99	18.24	
PIASTRAIA BOLGHERI ROSSO						
9261975		750ML	6	199.99	33.33	
	(7900)	20.00 on 1cs		179.99	29.99	
	(7900)	40.00 on 2cs		159.99	26.66	
NOBILISSIMA						
PINOT GRIGIO						
9058665		750ML	12	111.99	9.33	
	(10862)	8.00 on 2cs		103.99	8.66	
	(10862)	16.00 on 5cs		95.99	7.99	
PALA						
STELLATO VERMENTINO DI SARDEGNA						
9327474	2017	750ML	6	119.99	19.99	
TRIENTE CANNONAU DI SARDEGNA DOC						
9297067	2016	750ML	12	159.99	13.33	
TRIENTE S'ARAI ISOLA DEI NURAGHI						
9122008		750ML	6	179.99	29.99	
VERMENTINO I FIORI						
9072542		750ML	12	131.99	10.99	
	(7900)	20.00 on 2cs		111.99	9.33	
PRINCIPI DI BUTERA						
CHARDONNAY						
9105191		750ML	6	67.99	11.33	
	(22115)	8.00 on 1cs		59.99	9.99	
	(22115)	12.00 on 2cs		55.99	9.33	
	(22115)	20.00 on 10cs		47.99	7.99	
NERO D'AVOLA SICILIA						
9052782		750ML	6	67.99	11.33	
	(22115)	8.00 on 1cs		59.99	9.99	
	(22115)	12.00 on 2cs		55.99	9.33	
	(22115)	20.00 on 10cs		47.99	7.99	
REMO FARINA						
VALPOLICELLA CLASSICO SUPERIORE RIPASSO						
9177545	2015	750ML	12	151.99	12.66	
	(7900)	16.00 on 1cs		135.99	11.33	
	(7900)	24.00 on 2cs		127.99	10.66	
VALPOLICELLA MONTECORNA						
9141346	2014	750ML	12	199.99	16.66	
	(26650)	26.00 on 10cs		173.99	14.49	16.66
ROCCA DI MONTEMASSI						
LE FOCAIE MAREMMA						
9079399		750ML	6	71.99	11.99	
SASSABRUNA MONTEREGIO DI MASSA MARITTIMA						
9069985		750ML	6	123.99	20.66	
	(22115)	12.00 on 1cs		111.99	18.66	
	(22115)	44.00 on 2cs		79.99	13.33	
SAN GIORGIO						
BRUNELLO DI MONTALCINO UGOLFORTE						
9243307	2011	750ML	6	251.99	41.99	
ROSSO DI MONTALCINO						
9305503		750ML	6	119.99	19.99	
SANTA MARGHERITA						
CABERNET SAUVIGNON						
9017211	2012	750ML	12	207.99	17.33	
	(18325)	24.00 on 1cs		183.99	15.33	
CHARDONNAY DEL VENETO ORIENTALE						
9017209	2013	750ML	12	207.99	17.33	
	(18325)	24.00 on 1cs		183.99	15.33	
CHIANTI CLASSICO RISERVA						
9023349	2011	750ML	12	239.99	19.99	
	(3111)	1.33 on 1bt			18.66	
	(18325)	16.00 on 1cs		223.99	18.66	
	(18325)	32.00 on 5cs		207.99	17.33	
	(18325)	48.00 on 10cs		191.99	15.99	1B18.66
MERLOT VERSATO						
9017210	2012	750ML	12	207.99	17.33	
	(18325)	24.00 on 1cs		183.99	15.33	
PINOT GRIGIO						
9017207	2013	750ML	12	239.99	19.99	
	(3111)	1.33 on 1bt			18.66	
	(18325)	16.00 on 1cs		223.99	18.66	
	(18325)	32.00 on 5cs		207.99	17.33	
	(18325)	48.00 on 10cs		191.99	15.99	1B18.66
9019091	2012	375ML	12	119.99	9.99	
	(18325)	8.00 on 1cs		111.99	9.33	
SASSOREGALE						
SANGIOVESE						
9253793		750ML	12	143.99	11.99	
	(21337)	16.00 on 2cs		127.99	10.66	
	(21337)	24.00 on 3cs		119.99	9.99	
	(15951)	24.00 on 3cs		119.99	9.99	
VERMENTINO						
9258455		750ML	12	143.99	11.99	
	(21337)	16.00 on 2cs		127.99	10.66	
	(21337)	24.00 on 3cs		119.99	9.99	
	(15951)	24.00 on 3cs		119.99	9.99	
SOLETO						
PRIMITIVO						
9240591		750ML	12	111.99	9.33	
	(1242)	16.00 on 1cs		95.99	7.99	
	(1242)	24.00 on 3cs		87.99	7.33	
STEMMARI						
(sicily)						
CANTADORO						
9118505		750ML	6	79.99	13.33	
	(23854)	20.00 on 2cs		59.99	9.99	
DALILA						
9118506		750ML	6	79.99	13.33	
	(23854)	20.00 on 2cs		59.99	9.99	
MOSCATO						
9178224		750ML	12	79.99	6.66	
	(3090)	8.00 on 3cs		71.99	5.99	
NERO D`AVOLA						
1729144	2012	750ML	12	79.99	6.66	
	(3090)	8.00 on 3cs		71.99	5.99	
PINOT GRIGIO						
9313389	1/6K	19.5L	1	168.00	168.00	
9028039	2013	750ML	12	79.99	6.66	
	(3090)	8.00 on 3cs		71.99	5.99	
PINOT NOIR						
9028038	2012	750ML	12	79.99	6.66	
	(3090)	8.00 on 3cs		71.99	5.99	
ROSE						
9190251	2014	750ML	12	95.99	7.99	
	(3090)	16.00 on 1cs		79.99	6.66	
	(3090)	24.00 on 3cs		71.99	5.99	
TERLANO						
ALTO ADIGE PINOT BIANCO DOC						
9072581		750ML	12	175.99	14.66	
	(7900)	8.00 on 1cs		167.99	13.99	
ALTO ADIGE PINOT GRIGIO DOC						
9016204	2013	750ML	12	179.99	14.99	
	(7900)	12.00 on 1cs		167.99	13.99	
	(7900)	20.00 on 3cs		159.99	13.33	
TERLANER CLASSICO						
9230334		750ML	6	111.99	18.66	
	(7900)	4.00 on 1cs		107.99	17.99	
TOLAINI						
(Tuscany)						
AL PASSO						
9004287	2011	750ML	12	215.99	17.99	
	(7900)	16.00 on 1cs		199.99	16.66	
	(7900)	48.00 on 2cs		167.99	13.99	
VALDISANTI TOSCANA IGT						
9040042	2011	750ML	12	335.99	27.99	
TOLLOY						
PINOT GRIGIO						
1718345	2013	750ML	12	159.99	13.33	
	(3090)	8.00 on 1cs		151.99	12.66	
TORRESELLA						
PINOT GRIGIO						
9003462	2013	750ML	12	119.99	9.99	
	(15951)	8.00 on 1cs		111.99	9.33	
	(15951)	16.00 on 2cs		103.99	8.66	
ZONIN						
CHIANTI						
9070027		750ML	12	78.00	6.50	
	(17580)	6.00 on 1cs		72.00	6.00	
	(17580)	14.00 on 3cs		64.00	5.33	
	(17580)	22.00 on 5cs		56.00	4.66	
CHIANTI CLASSIC COLLECTION						
9316891		750ML	6	59.99	9.99	
	(26691)	12.00 on 3cs		47.99	7.99	
MONTEPULCIANO D'ABRUZZO						
9070003		1.5L	6	53.99	8.99	
	(17580)	6.00 on 1cs		47.99	7.99	
	(17580)	10.00 on 3cs		43.99	7.33	
	(17580)	14.00 on 5cs		39.99	6.66	
9070004		750ML	12	78.00	6.50	
	(17580)	6.00 on 1cs		72.00	6.00	
	(17580)	14.00 on 3cs		64.00	5.33	
	(17580)	22.00 on 5cs		56.00	4.66	
PINOT GRIGIO						
9070015		1.5L	6	53.99	8.99	
	(17580)	6.00 on 1cs		47.99	7.99	
	(17580)	10.00 on 3cs		43.99	7.33	
	(17580)	14.00 on 5cs		39.99	6.66	
9070012		750ML	12	78.00	6.50	
	(17580)	6.00 on 1cs		72.00	6.00	
	(17580)	14.00 on 3cs		64.00	5.33	
	(17580)	22.00 on 5cs		56.00	4.66	
PINOT GRIGIO CLASSIC COLLECTION						
9316680		750ML	6	59.99	9.99	
	(26691)	12.00 on 3cs		47.99	7.99	
PRIMO AMORE MOSCATO						
9133820		750ML	12	88.80	7.40	1/7.00
RIPASSO VALPOLICELLA SUPERIORE						
9070026		750ML	6	79.99	13.33	
	(17580)	4.00 on 3cs		75.99	12.66	

Item#	Vt/Asst	Size	BPC	Case Price	TM Bot Price	LM Bot Comp
SOAVE CLASSIC COLLECTION						
9324068		750ML	6	59.99	9.99	
	(26691)	12.00 on 3cs		47.99	7.99	
VALPOLICELLA CLASSIC COLLECTION						
9321926		750ML	6	59.99	9.99	
	(26691)	12.00 on 3cs		47.99	7.99	

Italy Sparkling

CA'DEL BOSCO

BRUT CUVEE PRESTIGE						
9064785		750ML	6	183.99	30.66	
	(15951)	34.00 on 1cs		149.99	24.99	
	(15951)	56.00 on 2cs		127.99	21.33	
ANNAMARIA CLEMENTI CUVEE						
9134471		750ML	6	359.99	59.99	
ANNAMARIA CLEMENTI CUVEE ROSE						
9252697		750ML	1	79.99	79.99	

CASTELLO DEL POGGIO

PROSECCO						
9256734		750ML	12	87.99	7.33	
	(11449)	4.00 on 3cs		83.99	6.99	
	(11449)	8.00 on 10cs		79.99	6.66	
MOSCATO						
9256732		750ML	12	87.99	7.33	
	(11449)	4.00 on 3cs		83.99	6.99	
	(11449)	8.00 on 10cs		79.99	6.66	

CUVEE DEOR

ORO GOLD COLLECTION						
9263524		750ML	12	119.99	9.99	
	(10862)	16.00 on 1cs		103.99	8.66	
PINK GOLD COLLECTION						
9263525		750ML	12	119.99	9.99	
	(10862)	16.00 on 1cs		103.99	8.66	

ENRICO

PROSECCO BRUT						
9015598		750ML	6	55.99	9.33	

MANISCALCO

PROSECCO						
9240578		750ML	12	127.99	10.66	
	(1242)	32.00 on 1cs		95.99	7.99	

MEZZACORONA

MEZZA DI BUBBLY						
9250641		750ML	12	119.99	9.99	
	(3090)	8.00 on 1cs		111.99	9.33	
	(3090)	24.00 on 3cs		95.99	7.99	
9308530		187ML	FC	95.99	3.99	
	(3090)	16.00 on 1cs		79.99	3.33	

NOBILLISSIMA

PROSECCO						
9247952		750ML	12	111.99	9.33	
	(10862)	8.00 on 2cs		103.99	8.66	
	(10862)	16.00 on 5cs		95.99	7.99	

RIONDO

PROSECCO EX DRY COLLEZIONE						
9336636		750ML	12	144.00	12.00	
	(25729)	30.00 on 1cs		114.00	9.50	
PROSECCO SPAGO NERO						
9128048	SCRW	750ML	12	135.99	11.33	
	(24493)	16.00 on 1cs		119.99	9.99	
	(24493)	24.00 on 3cs		111.99	9.33	
	(24493)	32.00 on 5cs		103.99	8.66	
9018796	STRN	750ML	12	135.99	11.33	
	(24493)	16.00 on 1cs		119.99	9.99	
	(24493)	24.00 on 3cs		111.99	9.33	
	(24493)	32.00 on 5cs		103.99	8.66	
9099787		187ML	24	95.99	3.99	
	(24493)	16.00 on 1cs		79.99	3.33	
	(24493)	24.00 on 2cs		71.99	2.99	
PROSECCO ROSE SPUMANTE						
9291451		750ML	12	135.99	11.33	
	(24493)	16.00 on 1cs		119.99	9.99	
	(24493)	24.00 on 3cs		111.99	9.33	
	(24493)	32.00 on 5cs		103.99	8.66	
PROSECCO SPUMANTE X-DRY						
9253935		750ML	12	127.99	10.66	
	(24495)	32.00 on 1cs		95.99	7.99	

ROTARI

(Trentino)

BRUT						
1725084		187ML	FC	111.99	4.66	
	(3090)	16.00 on 1cs		95.99	3.99	
BRUT ROSE						
9232033		187ML	FC	111.99	4.66	
	(3090)	16.00 on 1cs		95.99	3.99	
BRUT ROSE TRENTO						
9230606	2013	750ML	12	159.99	13.33	
	(3090)	24.00 on 1cs		135.99	11.33	
BRUT TRENTO						
9230605	2013	750ML	12	159.99	13.33	
	(3090)	24.00 on 1cs		135.99	11.33	

SANTA MARGHERITA

BRUT ROSE SUPERIORE						
9263875		750ML	6	119.99	19.99	
	(18325)	8.00 on 1cs		111.99	18.66	
	(18325)	20.00 on 3cs		99.99	16.66	
PROSECCO DI VALDOBBIADENE SUPERIORE						
9263873		750ML	6	119.99	19.99	
	(18324)	1.33 on 1bt			18.66	
	(18325)	20.00 on 1cs		99.99	16.66	
	(18325)	32.00 on 3cs		87.99	14.66	
PROSECCO DI VALDOBBIADENE						
9128210		375ML	12	143.99	11.99	
	(18325)	32.00 on 1cs		111.99	9.33	
	(25103)	66.00 on 2cs		77.99	6.49	

TORRESELLA

PROSECCO						
9214528		750ML	12	135.99	11.33	
	(15951)	8.00 on 1cs		127.99	10.66	
	(15951)	16.00 on 2cs		119.99	9.99	
	(15951)	24.00 on 3cs		111.99	9.33	

ZONIN

PROSECCO						
9244796		3L	1	99.99	99.99	
	(23437)	97.99 on 1cs		2.00	2.00	
9129207		750ML	12	127.99	10.66	
	(4295)	16.00 on 1cs		111.99	9.33	
	(17580)	16.00 on 1cs		111.99	9.33	
	(17580)	24.00 on 3cs		103.99	8.66	
9103398		187ML	FC	58.80	2.45	
	(17580)	5.52 on 5cs		53.28	2.22	
ROSE						
9230925		187ML	FC	58.80	2.45	
	(17580)	5.52 on 5cs		53.28	2.22	

Japan

KIKKOMAN

PLUM WINE						
9017527		1.5L	FC	63.99	10.66	
2080141		750ML	12	75.99	6.33	

OZEKI

HANA AWAKA SAKE						
9161141		250ML	12	79.99	6.66	
HANA FUGA YUZU SPARKLING CITRUS						
9216716		250ML	12	79.99	6.66	
HANA FUGA SPARKLING PEACH SAKE						
9167856		250ML	12	79.99	6.66	
IKEZO SPARKLING PEACH JELLY SAKE						
9192406	CANS	180ML	FC	89.99	2.99	
KARATAMBA SAKE						
9040105		720ML	6	79.99	13.33	
9017480		300ML	12	79.99	6.66	
NIGORI						
9180824		750ML	12	95.99	7.99	
9017526		375ML	12	51.99	4.33	
ONE CUP SAKE						
9180823		180ML	30	69.99	2.33	
PLATINUM JUNMAI DAIGINJO						
9166911		720ML	12	175.99	14.66	
9155583		300ML	12	83.99	6.99	
RAI JUNMAI						
9297742		720ML	6	79.99	13.33	
	(24904)	4.00 on 1cs		75.99	12.66	
SAKE						
9017619	BIB	19L	FC	68.99	68.99	
9197514	BIB	18L	1	55.99	55.99	
2080323		1.5L	6	51.99	8.66	
2080349		750ML	12	63.99	5.33	
SAKE DRY						
9030235		750ML	12	63.99	5.33	
9030234		375ML	12	39.99	3.33	
9017620		180ML	FC	59.99	2.49	
SHIRO SASA NIGORI SAKE						
9097746		300ML	12	65.99	5.49	
TARUZAKE SAKE						
9103125		300ML	12	79.99	6.66	
YAMADANISHIKI						
9161142		300ML	12	79.99	6.66	

SHIMIZU-NO-MAI

ECLIPSE SAKE						
9321745		720ML	6	629.99	104.99	
PURE DAWN JUNMAI GINJO SAKE						
9098436		720ML	6	139.99	23.33	
9098435		300ML	12	119.99	9.99	
PURE DAWN JUNMAI DAIGINJO						
9098438		720ML	6	159.99	26.66	
PURE DUSK JUNMAI DAIGINJO SAKE						
9098437		300ML	12	131.99	10.99	
PURE SNOW JUNMAI NIGORI SAKE						
9145390		300ML	12	111.99	9.33	

Madiera

LEACOCK

RAINWATER						
2318145		750ML	12	143.99	11.99	
	(23427)	0.67 on 3bt			11.32	

New Zealand

BLACK COTTAGE

PINOT NOIR						
9254654		750ML	12	167.99	13.99	
	(1242)	8.00 on 1cs		159.99	13.33	
	(1242)	16.00 on 3cs		151.99	12.66	
ROSE						
9276863	2017	750ML	12	127.99	10.66	

CLOUD NO. 9

PINOT NOIR						
9196656		750ML	12	167.99	13.99	
	(18175)	8.00 on 1cs		159.99	13.33	
	(18175)	16.00 on 2cs		151.99	12.66	
	(18175)	24.00 on 3cs		143.99	11.99	
SAUVIGNON BLANC						
9196655		750ML	12	135.99	11.33	
	(18175)	8.00 on 1cs		127.99	10.66	
	(18175)	16.00 on 2cs		119.99	9.99	
	(18175)	24.00 on 3cs		111.99	9.33	

LOVEBLOCK

PINOT GRIS MARLBOROUGH						
9345223		750ML	6	120.00	20.00	
	(5555)	20.00 on 1cs		100.00	16.66	
	(5555)	28.00 on 3cs		92.00	15.33	
PINOT NOIR CENTRAL OTAGO						
9163789		750ML	12	239.99	19.99	
	(5555)	16.00 on 1cs		223.99	18.66	
	(5555)	40.00 on 3cs		199.99	16.66	
SAUVIGNON BLANC MARLBOROUGH						
9163974		750ML	12	199.99	16.66	
	(5555)	16.00 on 1cs		183.99	15.33	
	(5555)	40.00 on 3cs		159.99	13.33	

TWO RIVERS

SAUVIGNON BLANC CONVERGENCE						
9254651		750ML	12	167.99	13.99	
	(1242)	8.00 on 1cs		159.99	13.33	
	(1242)	16.00 on 3cs		151.99	12.66	

Portugal

COCKBURN'S

10 YEAR OLD TAWNY PORT						
9089872		500ML	12	199.99	16.66	
	(23427)	0.67 on 3bt			15.99	
20 YEAR OLD TAWNY PORT						
9089873		500ML	12	331.99	27.66	
	(23427)	1.00 on 3bt			26.66	
FINE RUBY PORT						
1087741		750ML	12	135.99	11.33	
	(23427)	1.33 on 3bt			10.00	
FINE TAWNY PORT						
1087345		750ML	12	135.99	11.33	
	(23427)	1.33 on 3bt			10.00	
FINE WHITE PORT						
9159045		750ML	12	135.99	11.33	
	(23427)	1.33 on 3bt			10.00	
LATE BOTTLED VINTAGE						
9050794		750ML	12	191.99	15.99	
	(23427)	0.67 on 3bt			15.32	
SPECIAL RESERVE TAWNY PORT						
1087147		750ML	12	183.99	15.33	
	(23427)	2.00 on 3bt			13.33	
VINTAGE PORT						
9265986	2015	750ML	6	339.99	56.66	
9326801	2016	750ML	6	389.99	64.99	
	(25815)	5.00 on 12bt			59.99	

DOW'S

40 YEAR OLD TAWNY PORT						
9019919		750ML	6	899.99	149.99	
	(23427)	8.00 on 3bt			141.99	
BOARDROOM TAWNY PORT						
2312445		750ML	12	255.99	21.33	
	(23427)	2.00 on 3bt			19.33	
LATE BOTTLED VINTAGE PORT						
9017293	2003	750ML	12	231.99	19.33	
	(23427)	2.00 on 3bt			17.33	
QUINTA DO SENHORA DA RIBEIRA						
9264438	2015	750ML	6	287.99	47.99	
RUBY PORT						
2314441		750ML	12	151.99	12.66	
	(23427)	1.33 on 3bt			11.33	

Item#	Vt/Asst	Size	BPC	Case Price	TM Bot Price	LM Bot Comp
TAWNY PORT						
2314649		750ML	12	151.99	12.66	
	(23427)	**1.33 on 3bt**			**11.33**	
2313047	10YR	750ML	12	311.99	25.99	
	(23427)	**0.67 on 3bt**			**25.32**	
9360343	10YR	750ML	6	159.99	26.66	
	(23427)	**0.67 on 3bt**			**25.99**	
2313245	20YR	750ML	12	543.99	45.33	
	(23427)	**4.67 on 3bt**			**40.66**	
9360344	20YR	750ML	6	287.99	47.99	
	(23427)	**4.67 on 3bt**			**43.32**	
2313435	30YR	750ML	6	569.99	94.99	
	(23427)	**1.67 on 3bt**			**93.32**	3387.33
TRADEMARK PORT						
9017060		750ML	12	215.99	17.99	
	(23427)	**0.67 on 3bt**			**17.32**	
VINTAGE PORT						
9093436	2000	750ML	6	427.99	71.33	
9326799	2016	750ML	6	509.99	84.99	
	(25815)	**5.00 on 12bt**			**79.99**	
9326800	2016	375ML	12	509.99	42.49	
	(25815)	**2.50 on 12bt**			**39.99**	
WHITE PORT						
2311843		750ML	12	151.99	12.66	
	(23427)	**1.33 on 3bt**			**11.33**	

PRESIDENTIAL

Item#	Vt/Asst	Size	BPC	Case Price	TM Bot Price	LM Bot Comp
PORT 2-BOTTLE GIFT						
9191948		750ML	FC	59.99	9.99	
	(20613)	**8.00 on 1cs**			**8.66**	
	(16797)	**12.00 on 3cs**			**7.99**	

Each gift contains 2 btls each of Ruby Port, Tawny Port & White Port.

RUBY PORT						
9004407		750ML	6	59.99	9.99	
	(20613)	**8.00 on 1cs**			**8.66**	
	(16797)	**12.00 on 3cs**			**7.99**	
WHITE PORT						
9071353		750ML	6	59.99	9.99	
	(20613)	**8.00 on 1cs**			**8.66**	
	(16797)	**12.00 on 3cs**			**7.99**	
LATE BOTTLE VINTAGE PORT						
9258452		750ML	6	95.99	15.99	
TAWNY PORT						
9004408		750ML	6	59.99	9.99	
	(20613)	**8.00 on 1cs**			**8.66**	
	(16797)	**12.00 on 3cs**			**7.99**	
TAWNY PORT						
9004411	10YR	750ML	6	135.99	22.66	
	(16798)	**1.33 on 1bt**			**21.33**	
9004412	20YR	750ML	6	239.99	39.99	
	(16798)	**3.00 on 1bt**			**36.99**	
9004413	30YR	750ML	6	371.99	61.99	
	(16798)	**5.33 on 1bt**			**56.66**	
9004414	40YR	750ML	6	499.99	83.33	
	(16798)	**6.67 on 1bt**			**76.66**	
TAWNY PORT CAPTAINS DECANTER						
9004417	20YR	750ML	4	171.99	42.99	

South Africa

GLEN CARLOU

Item#	Vt/Asst	Size	BPC	Case Price	TM Bot Price	LM Bot Comp
GRAND CLASSIQUE						
1198043		750ML	12	167.99	13.99	
	(26281)	**16.00 on 1cs**			**151.99**	**12.66**
	(26281)	**88.00 on 3cs**			**79.99**	**6.66**
	(26281)	**96.00 on 5cs**			**71.99**	**5.99**

Spain

ARINZANO

GRAN VINO RED						
9227206		750ML	6	500.00	83.33	
GRAN VINO WHITE						
9206930	2010	750ML	6	400.00	66.66	
HACIENDA ROSE						
9311351	2017	750ML	12	200.00	16.66	

CAMINO DE CABRAS

ALBARINO						
9290205		750ML	12	127.99	10.66	
	(1242)	**8.00 on 1cs**			**119.99**	**9.99**
MENCIA						
9290207		750ML	12	159.99	13.33	
	(1242)	**8.00 on 1cs**			**151.99**	**12.66**

CASTILLO DE MONSERAN

GARNACHA						
9115476		750ML	12	87.99	7.33	
	(10862)	**8.00 on 1cs**			**79.99**	**6.66**
	(10862)	**16.00 on 3cs**			**71.99**	**5.99**
	(10862)	**32.00 on 10cs**			**55.99**	**4.66**
9153165	WOOD	750ML	12	87.99	7.33	
	(10862)	**8.00 on 1cs**			**79.99**	**6.66**
	(10862)	**16.00 on 3cs**			**71.99**	**5.99**
	(10862)	**32.00 on 10cs**			**55.99**	**4.66**

HARTLEY GIBSON

AMONTILLADO SHERRY						
9019914		750ML	6	47.99	7.99	
CREAM SHERRY						
9013750		1.5L	6	83.99	13.99	
9019915		750ML	6	47.99	7.99	
FINO SHERRY						
9019916		750ML	6	47.99	7.99	
MANZANILLA SHERRY						
9019917		750ML	6	47.99	7.99	
OLOROSO SHERRY						
9019918		750ML	6	47.99	7.99	
PEDRO XIMENEZ CREAM SHERRY						
9013776		750ML	6	83.99	13.99	

CONDE DE VALDEMAR

CRIANZA						
9004206		750ML	12	127.99	10.66	
	(5555)	**8.00 on 1cs**			**119.99**	**9.99**
	(5555)	**24.00 on 3cs**			**103.99**	**8.66**
CRIANZA RESERVA						
9004207		750ML	12	207.99	17.33	
	(24703)	**24.00 on 1cs**			**183.99**	**15.33**
	(24703)	**48.00 on 2cs**			**159.99**	**13.33**
GARNACHA ROSADO						
9025062		750ML	12	103.99	8.66	
INSPIRACION SELECCION						
9181110	2011	750ML	12	207.99	17.33	

LUZDIVINA

MARIA ABRIL GODELLO						
9287622		750ML	12	127.99	10.66	
	(1242)	**8.00 on 1cs**			**119.99**	**9.99**
VINADEMOYA BIERZO						
9291277		750ML	12	135.99	11.33	
	(1242)	**8.00 on 1cs**			**127.99**	**10.66**

THE PEDALER

CABERNET SAUVIGNON						
9285086		1.5L	FC	59.99	9.99	
	(10862)	**8.00 on 3cs**			**51.99**	**8.66**
	(10862)	**12.00 on 5cs**			**47.99**	**7.99**
CHARDONNAY						
9285087		1.5L	FC	59.99	9.99	
	(10862)	**8.00 on 3cs**			**51.99**	**8.66**
	(10862)	**12.00 on 5cs**			**47.99**	**7.99**
MERLOT						
9288178		1.5L	FC	59.99	9.99	
	(10862)	**8.00 on 3cs**			**51.99**	**8.66**
	(10862)	**12.00 on 5cs**			**47.99**	**7.99**

Wine - Fortified Imported

MONTANARO VERMOUTH

APERITIVO 6PM						
9245426		1L	6	99.99	16.66	
	(16071)	**0.67 on 3bt**			**15.99**	
	(16071)	**1.33 on 6bt**			**15.33**	
TORINO BIANCO						
9245423		750ML	6	99.99	16.66	
	(16071)	**0.67 on 3bt**			**15.99**	
	(16071)	**1.33 on 6bt**			**15.33**	
	(1242)	**12.00 on 1cs**			**87.99**	**14.66**
TORINO EXTRA DRY						
9245425		750ML	6	99.99	16.66	
	(16071)	**0.67 on 3bt**			**15.99**	
	(16071)	**1.33 on 6bt**			**15.33**	
	(1242)	**12.00 on 1cs**			**87.99**	**14.66**
TORINO ROSSO						
9245424		750ML	6	99.99	16.66	
	(16071)	**0.67 on 3bt**			**15.99**	
	(16071)	**1.33 on 6bt**			**15.33**	
	(1242)	**12.00 on 1cs**			**87.99**	**14.66**

OTHER

Non-alcoholic - Wine

ARIEL CABERNET SAUVIGNON N/A						
9014996	2014	750ML	12	71.99	5.99	
	(9155)	**8.00 on 1cs**			**63.99**	**5.33**
ARIEL CHARDONNAY N/A						
9014991	2015	750ML	12	71.99	5.99	
	(9155)	**8.00 on 1cs**			**63.99**	**5.33**

BREAKTHRU BEVERAGE MARYLAND
United Division

1413 Tangier Drive
Middle River, Maryland 21220

Fax orders to: 877-390-9423
(Due by 4:20 with Breakthru Beverage product codes)
See product index for conditions of sale

Metro Area

Orders 410-439-5100
Other 410-439-5000

Out of Town Direct

Orders 800-492-3900
Other 800-492-5150
Fax: 877-390-9423

SPIRIT

Bourbon

Item#	Vt/Asst	Size	BPC	Case Price	TM Bot Price	LM Bot Comp
BULLEIT 90º						
9007134		1.75L	6	227.94	37.99	
	(26412)	14.40 on 3cs		213.54	35.59	
	(26412)	28.80 on 5cs		199.14	33.19	
	(26412)	37.96 on 10cs		189.98	31.66	5/33.19
9000754		1L	12	371.93	30.99	
9000749		750ML	12	275.88	22.99	
	(26412)	24.00 on 3cs		251.88	20.99	
	(26412)	35.95 on 10cs		239.93	19.99	3/20.99
9178268		375ML	12	155.93	12.99	
	(26404)	2.33 on 1bt			10.66	
9008039		200ML	48	287.75	5.99	
	(26405)	0.33 on 1bt			5.66	
9016248		50ML	120	238.80	1.99	
BULLEIT W/LEWIS BAG						
9270025		750ML	12	275.88	22.99	
	(26412)	24.00 on 3cs		251.88	20.99	
	(26412)	35.95 on 10cs		239.93	19.99	22.99
BULLEIT 10 YEAR OLD 91.2º						
9159284		750ML	12	489.17	40.76	
	(26411)	3.77 on 1bt			36.99	
BULLEIT RYE 12 YEAR OLD 92º						
9359639		750ML	12	491.93	40.99	
	(26765)	2.50 on 1bt			38.49	
BULLEIT BARREL STRENGTH 125.4º						
9258324		750ML	6	239.96	39.99	
BULLEIT TATTOO NEW YORK 90º						
9328292		750ML	12	275.88	22.99	
	(26412)	24.00 on 3cs		251.88	20.99	
	(26412)	35.95 on 10cs		239.93	19.99	3/20.99
IW HARPER 82º						
9188646		750ML	12	395.93	32.99	
	(26175)	3.00 on 1bt			29.99	
	(26175)	5.00 on 3bt			27.99	
IW HARPER 15 YEAR OLD 86º						
9189551		750ML	6	305.96	50.99	

Whiskey - Blended

Item#	Vt/Asst	Size	BPC	Case Price	TM Bot Price	LM Bot Comp
JEREMIAH WEED SARSAPARILLA 70º						
9180906		750ML	12	179.93	14.99	
	(26176)	3.00 on 1bt			11.99	
SEAGRAM'S 7 CROWN 80º						
9000305		1.75L	6	95.96	15.99	
	(26783)	11.40 on 1cs		84.56	14.09	15.99
9000306		1L	12	161.93	13.49	
9008017	PET	750ML	FC	129.53	10.79	
	(26782)	0.40 on 1bt			10.39	10.79
9000307		750ML	12	129.53	10.79	
	(26782)	0.40 on 1bt			10.39	10.79
9157657	PET	375ML	24	143.87	5.99	
9348533	PET	375ML	12	71.94	5.99	
9157658	PET	200ML	48	160.07	3.33	
9348498	PET	200ML	24	80.04	3.33	
9000304		50ML	120	119.39	0.99	
SEAGRAM'S 7 CROWN DARK HONEY 71º						
9096862		1L	12	161.93	13.49	
9096863		750ML	12	129.53	10.79	
	(26782)	0.40 on 1bt			10.39	10.79
SEAGRAM'S 7 CROWN ORCHARD APPLE 71º						
9183757		750ML	12	129.53	10.79	
	(26782)	0.40 on 1bt			10.39	10.79

Whiskey - Canadian

Item#	Vt/Asst	Size	BPC	Case Price	TM Bot Price	LM Bot Comp
CROWN ROYAL 80º						
9000319		1.75L	6	275.96	45.99	25/37.99
9008013	BAR	1L	12	395.93	32.99	1B31.99
9000320		1L	12	395.93	32.99	1B31.99
9000321		750ML	12	311.93	25.99	25/20.79
9000322		375ML	24	320.03	13.33	
	(26447)	0.67 on 1bt			12.66	
	(26779)	48.00 on 5cs		272.03	11.33	1B12.66
9177095	PET	200ML	44	351.77	7.99	
	(26779)	29.04 on 5cs		322.73	7.33	7.99
9016407		50ML	60	167.69	2.79	
	(26448)	48.00 on 1cs		119.69	1.99	
	(26448)	67.80 on 3cs		99.89	1.66	1/1.99
CROWN ROYAL WITH RAVENS JERSEY 80º						
9331714		750ML	12	311.93	25.99	25/20.79
CROWN ROYAL WITH REDSKINS JERSEY 80º						
9331717		750ML	12	311.93	25.99	25/20.79
CROWN ROYAL BLACK 90º						
9103359		1.75L	6	311.96	51.99	25/38.99
9103360		1L	12	443.93	36.99	1B34.99
9103411		750ML	12	335.93	27.99	25/20.79
9103412		375ML	24	407.87	16.99	
	(26443)	1.66 on 1bt			15.33	
	(26778)	135.84 on 1cs		272.03	11.33	1B15.33
9184052	PET	200ML	44	373.77	8.49	1B7.33
9103413		50ML	60	179.69	2.99	
CROWN ROYAL BLENDERS MASH 80º						
9298208		1L	12	443.93	36.99	1B34.99
9321534		750ML	12	335.93	27.99	
	(26723)	7.20 on 1bt			20.79	
	(26724)	216.00 on 1cs		119.93	9.99	25/20.79
9298209		375ML	24	407.87	16.99	1B15.33
CROWN ROYAL EXTRA RARE BLUE 80º						
9152669		750ML	6	494.00	82.33	
	(26777)	10.00 on 1bt			72.33	82.33
CROWN ROYAL NOBLE COLLECTION MASH 90º						
9323114		750ML	6	305.96	50.99	
	(26437)	4.00 on 1bt			46.99	
CROWN ROYAL SELECTED BARREL 103º						
9189363		750ML	12	599.93	49.99	
CROWN ROYAL SPECIAL RESERVE 80º						
9000310		1.75L	6	455.96	75.99	
9000325		750ML	12	472.73	39.39	
	(26776)	57.60 on 1cs		415.13	34.59	39.39
9000318		375ML	12	239.93	19.99	
CROWN ROYAL TEXAS MESQUITE 80º						
9316376		750ML	12	311.93	25.99	25/20.79
CROWN ROYAL XO 80º						
9170544		750ML	12	443.93	36.99	
9193408		375ML	12	167.93	13.99	
	(26450)	0.66 on 1bt			13.33	
CROWN ROYAL REGAL APPLE 70º						
9184092		1.75L	6	275.96	45.99	25/37.99
9184093		1L	12	395.93	32.99	1B31.99
9245506	BAR	1L	12	395.93	32.99	1B31.99
9184094		750ML	12	311.93	25.99	25/20.79
9184095		375ML	24	320.03	13.33	
	(26447)	0.67 on 1bt			12.66	
	(26779)	48.00 on 5cs		272.03	11.33	1B12.66
9184096		200ML	44	351.77	7.99	
	(26779)	29.04 on 5cs		322.73	7.33	7.99
9184097		50ML	60	167.69	2.79	
	(26448)	48.00 on 1cs		119.69	1.99	
	(26448)	67.80 on 3cs		99.89	1.66	1/1.99

Item#	Vt/Asst	Size	BPC	Case Price	TM Bot Price	LM Bot Comp
					New	
CROWN ROYAL PEACH 70º						
9354261		750ML	12	311.93	25.99	
	(26774)	1.33 on 1bt			24.66	
	(26775)	34.80 on 3cs		277.13	23.09	
	(26775)	62.40 on 5cs		249.53	20.79	
	(26775)	72.00 on 10cs		239.93	19.99	25.99
CROWN ROYAL SALTED CARAMEL 70º						
9265436		750ML	12	311.93	25.99	25/20.79
CROWN ROYAL VANILLA 70º						
9238461		1.75L	6	275.96	45.99	25/37.99
9238462		1L	12	395.93	32.99	1B31.99
9238463		750ML	12	311.93	25.99	25/20.79
9238464		375ML	24	320.03	13.33	
	(26447)	0.67 on 1bt			12.66	
	(26779)	48.00 on 5cs		272.03	11.33	1B12.66
9238465	PET	200ML	44	351.77	7.99	
	(26779)	29.04 on 5cs		322.73	7.33	7.99
9238466		50ML	60	167.69	2.79	
	(26448)	48.00 on 1cs		119.69	1.99	
	(26448)	67.80 on 3cs		99.89	1.66	1/1.99

Whiskey - Grain

Item#	Vt/Asst	Size	BPC	Case Price	TM Bot Price	LM Bot Comp
HAIG CLUB SINGLE GRAIN 80º						
9184637		750ML	6	323.94	53.99	
	(26467)	16.89 on 1bt			37.10	
	(26468)	111.60 on 1cs		212.34	35.39	

Whiskey - Iish

Item#	Vt/Asst	Size	BPC	Case Price	TM Bot Price	LM Bot Comp
					New	
ROE & CO IRISH WHISKEY 90º						
9356837		750ML	6	161.96	26.99	
	(26780)	4.00 on 1bt			22.99	
	(26781)	33.00 on 1cs		128.96	21.49	
	(26781)	42.00 on 3cs		119.96	19.99	26.99

Whiskey - Rye

Item#	Vt/Asst	Size	BPC	Case Price	TM Bot Price	LM Bot Comp
BULLEIT 95 STRAIGHT RYE 90º						
9171697		1.75L	6	244.74	40.79	
	(26413)	3.80 on 1bt			36.99	
	(26412)	34.78 on 10cs		209.96	34.99	1B36.99
9127708		1L	12	371.93	30.99	
9127725		750ML	12	275.88	22.99	
	(26413)	1.00 on 1bt			21.99	
	(26412)	26.35 on 10cs		249.53	20.79	1B21.99
9178269		375ML	12	160.01	13.33	
	(26406)	2.67 on 1bt			10.66	
CROWN ROYAL HARVEST RYE 90º						
9189187		1L	12	443.93	36.99	
	(26445)	13.00 on 1bt			23.99	
9189186		750ML	12	335.93	27.99	25/20.79
9189185		375ML	24	419.87	17.49	
	(26446)	3.50 on 1bt			13.99	
	(26446)	4.83 on 3bt			12.66	
GEORGE DICKEL RYE 90º						
9159279		1L	12	341.93	28.49	
	(26169)	3.50 on 1bt			24.99	
9159278		750ML	12	263.93	21.99	
	(26167)	2.00 on 1bt			19.99	
	(26167)	2.80 on 3bt			19.19	

Whiskey - Scotch

Item#	Vt/Asst	Size	BPC	Case Price	TM Bot Price	LM Bot Comp
BLACK & WHITE SCOTCH 80º						
9000383		1.75L	FC	179.96	29.99	

Item#	Vt/Asst	Size	BPC	Case Price	TM Bot Price	LM Bot Comp
BUCHANAN'S 12 YEAR OLD 80º						
9008251		1.75L	6	368.96	61.49	
	(26394)	**3.10 on 1bt**			**58.39**	
9000570		750ML	12	419.93	34.99	2/32.29
9008253		375ML	24	371.87	15.49	
	(26396)	**2.16 on 3bt**			**13.33**	
9244874		200ML	24	191.87	7.99	
	(26395)	**1.00 on 3bt**			**6.99**	
9255651		50ML	192	410.88	2.14	
	(26398)	**0.15 on 12bt**			**1.99**	
	(26399)	**91.21 on 1cs**		**319.67**	**1.66**	
BUCHANAN'S SELECT 15YR OLD 80º						
9306931		750ML	12	563.96	46.99	
BUCHANAN'S 18 YR OLD SCOTCH 80º						
9000571		750ML	6	407.96	67.99	
BUCHANAN'S MASTER 12 YR 80º						
9139903		750ML	12	491.93	40.99	
	(26400)	**3.00 on 1bt**			**37.99**	
BUCHANAN'S RED SEAL SCOTCH 80º						
9028134		750ML	6	779.96	129.99	
CRAWFORD'S SCOTCH 80º						
9000394		1.75L	FC	127.45	21.24	
DIMPLE PINCH 15 YR OLD SCOTCH 80º						
9000603		1.75L	6	353.96	58.99	1B56.99
9000607		750ML	12	389.88	32.49	1B31.49
J & B RARE 80º						
9000572		1.75L	6	194.96	32.49	1B29.99
9000573		1L	12	281.93	23.49	
9000575		750ML	12	239.93	19.99	1B18.79
9000576	FL	375ML	12	115.97	9.66	
9000577		200ML	24	152.03	6.33	
JOHNNIE WALKER 18 YEAR OLD 80º						
9265781		1L	6	563.96	93.99	
	(26472)	**10.00 on 1bt**			**83.99**	
9265663		750ML	6	455.96	75.99	
	(26473)	**10.00 on 1bt**			**65.99**	
9336762		200ML	24	527.87	21.99	
	(26471)	**1.33 on 1bt**			**20.66**	
JOHNNIE WALKER BLACK LABEL 80º						
9000590		1.75L	6	383.96	63.99	5/53.29
9000588		1L	12	515.88	42.99	1B41.99
9017798		750ML	12	377.93	31.49	
	(26477)	**63.60 on 10cs**		**314.33**	**26.19**	
9000587	SQ	375ML	24	431.87	17.99	
9184601	SQ	200ML	24	248.03	10.33	
9000579		50ML	120	455.39	3.79	
JOHNNIE WALKER BLACK W/GLASSES 80º						
9333921		750ML	FC	188.97	31.49	
	(26477)	**31.80 on 10cs**		**157.17**	**26.19**	
JOHNNIE WALKER BLACK JANE EDITION 80º						
9295507		750ML	6	188.97	31.49	
	(26475)	**1.50 on 3bt**			**29.99**	
	(26725)	**57.00 on 1cs**		**131.97**	**21.99**	10/26.19
JOHNNIE WALKER DOUBLE BLACK 80º						
9178527		1L	12	539.88	44.99	
	(26410)	**5.00 on 1bt**			**39.99**	
9135550		750ML	6	203.96	33.99	
	(26491)	**3.20 on 1bt**			**30.79**	
JOHNNIE WALKER BLUE KING GEORGE V 86º						
9019678		750ML	3	1277.98	425.99	
JOHNNIE WALKER BLUE GHOST & RARE 87.6º						
9341695		750ML	3	890.98	296.99	
	(26483)	**20.00 on 1bt**			**276.99**	
JOHNNIE WALKER BLUE GHOST & RARE 92º						
9274407		750ML	3	974.88	324.96	
	(26482)	**25.00 on 1bt**			**299.96**	
JOHNNIE WALKER BLUE LABEL 80º						
9005691		1.75L	3	1400.98	466.99	1B449.99
9000591		750ML	6	1199.96	199.99	
	(26480)	**10.00 on 1bt**			**189.99**	
	(26481)	**120.00 on 1cs**		**1079.96**	**179.99**	1B189.99
9000694		200ML	24	1190.27	49.59	
9333971		50ML	72	1079.63	14.99	
	(26478)	**1.00 on 1bt**			**13.99**	
JOHNNIE WALKER BLUE THE YEAR OF THE PIG 92º						
9336533		750ML	3	599.98	199.99	
	(26480)	**10.00 on 1bt**			**189.99**	
	(26481)	**60.00 on 1cs**		**539.98**	**179.99**	1B189.99
JOHNNIE WALKER BLUE WASHINGTON DC 80º						
9310752		750ML	6	1199.96	199.99	
	(26480)	**10.00 on 1bt**			**189.99**	
	(26481)	**120.00 on 1cs**		**1079.96**	**179.99**	1B189.99
JOHNNIE WALKER DISCOVER MULTI PACK						
9345498	12/5	50ML	60	407.87	6.79	
	(26409)	**0.80 on 5bt**			**5.99**	
It contains 1 btl each of J W Black, Blue, Double Black, Gold, & 18YR. 12 packs to a case.						
JOHNNIE WALKER PREMIUM COLLECTION						
9333108		200ML	FC	461.76	19.24	
Each pack contains 1btl each of JW Black, Gold Reserve, 18YR.						
JOHNNIE WALKER GOLD RESERVE 80º						
9179197		750ML	6	365.96	60.99	
	(26494)	**9.50 on 1bt**			**51.49**	
9336761		200ML	24	407.87	16.99	
	(26493)	**1.00 on 1bt**			**15.99**	
JOHNNIE WALKER GREEN 86º						
9186008		750ML	6	305.96	50.99	
	(26495)	**5.00 on 1bt**			**45.99**	
JOHNNIE WALKER RED LABEL 80º						
9000601		1.75L	6	197.94	32.99	5/27.99
9000600		1L	12	293.93	24.49	
9000594		750ML	12	232.68	19.39	1B18.39
9000599	SQ	375ML	24	231.86	9.66	
9183819	SQ	200ML	24	135.92	5.66	
9000595		50ML	120	223.20	1.86	
JOHNNIE WALKER SWING 86º						
9000743		750ML	12	599.93	49.99	
JOHNNIE WALKER WHITE WALKER 83º						
9333215		750ML	12	401.93	33.49	
	(26501)	**1.66 on 3bt**			**31.83**	
	(26502)	**38.40 on 3cs**		**363.53**	**30.29**	
	(26502)	**60.00 on 5cs**		**341.93**	**28.49**	33.49
JOHNNIE WALKER WINE CASK BLEND 80º						
9264224		750ML	12	299.93	24.99	
	(26500)	**2.00 on 1bt**			**22.99**	
OLD PARR 12 YEAR 80º						
9081671		750ML	12	311.93	25.99	
	(26507)	**3.00 on 3bt**			**22.99**	
VAT 69 GOLD SCOTCH WHISKY 80º						
9000539		1.75L	6	163.75	27.29	
	(26554)	**4.00 on 1bt**			**23.29**	
WHITE HORSE SCOTCH 80º						
9013091		1.75L	6	184.16	30.69	
9013093		750ML	12	182.33	15.19	

Whiskey - Scotch Single Malt

Item#	Vt/Asst	Size	BPC	Case Price	TM Bot Price	LM Bot Comp
ARDBEG 10 YEAR IN WAREHOUSE BOX 92º						
9311261	2018	750ML	6	287.94	47.99	
	(26582)	**5.00 on 1bt**			**42.99**	
	(26582)	**9.00 on 6bt**			**38.99**	
ARDBEG CORRYVRECKAN ISLAY 114º						
9096887		750ML	6	455.96	75.99	
	(26582)	**1.33 on 1bt**			**74.66**	
ARDBEG TWENTY-SOMETHING SINGLE MALT 93º						
9334900		750ML	6	2483.94	413.99	
ARDBEG UIGEADAIL ISLAY MALT 86º						
9013954		750ML	6	419.96	69.99	
	(26582)	**2.30 on 1bt**			**67.69**	
	(26582)	**4.00 on 6bt**			**65.99**	
CAOL ILA 12 YEAR OLD 86º						
9000522		750ML	6	341.96	56.99	
CAOL ILA 15YR OLD SPECIAL RELEASE 118.2º						
9335742		750ML	6	635.96	105.99	
	(26529)	**10.00 on 1bt**			**95.99**	
CARDHU SINGLE MALT 80º						
9032084		750ML	6	236.36	39.39	
CLASSIC MALT COASTAL CO-PACK						
9333973	8/3	200ML	FC	431.87	17.99	
Each pack contains 1btl each of Caol Ila 12YR, Clynelish 14YR, & Talisker 10YR. 8 packs to a case						
CLASSIC MALT STRONG CO-PACK						
9333972	8/3	200ML	FC	431.87	17.99	
Each pack contains 1btl each of Cragganmore 12YR, Lagavulin 16YR, & Talisker 10YR. 8 packs to a case						
CLYNELISH 14 YEAR OLD 92º						
9000525		750ML	6	323.96	53.99	
CRAGGANMORE 12 YEAR OLD 80º						
9016260		750ML	12	563.88	46.99	1B45.99
CRAGGANMORE 12 YR DISTILLERS EDITION 80º						
9008462		750ML	6	383.96	63.99	
DALWHINNIE 15 YEAR OLD 86º						
9000561		750ML	12	664.73	55.39	1B52.29
DALWHINNIE DISTILLER EDITION 90º						
9016285		750ML	6	401.96	66.99	
GLEN ELGIN 18 YEAR OLD 110º						
9270033		750ML	6	1589.96	264.99	
	(26538)	**20.00 on 1bt**			**244.99**	
GLENKINCHIE DISTILLERS EDITION 10 YEAR 86º						
9246267		750ML	6	341.96	56.99	
GLENKINCHIE 12 YEAR OLD 86º						
9000562		750ML	12	581.93	48.49	1B46.99
GLENMORANGIE THE ORIGINAL 10 YR 86º						
9056564		1.75L	4	294.65	73.66	
	(26582)	**7.33 on 1bt**			**66.33**	
	(26582)	**14.67 on 3bt**			**58.99**	
	(26582)	**23.67 on 4bt**			**49.99**	
9018185		1L	6	269.94	44.99	
	(26582)	**4.00 on 1bt**			**40.99**	
	(26582)	**5.00 on 6bt**			**39.99**	
0028043		750ML	6	254.96	42.49	
	(26582)	**6.70 on 1bt**			**35.79**	
	(26582)	**8.70 on 6bt**			**33.79**	
	(26582)	**11.70 on 12bt**			**30.79**	
GLENMORANGIE W/GLASSES & EMBLEM 86º						
9331942		750ML	FC	254.96	42.49	
	(26582)	**6.70 on 1bt**			**35.79**	
	(26582)	**8.70 on 6bt**			**33.79**	
	(26582)	**11.70 on 12bt**			**30.79**	
GLENMORANGIE 18 YEAR 86º						
9032961	GIFT	750ML	6	660.02	110.00	
	(26582)	**10.01 on 1bt**			**99.99**	
	(26582)	**30.01 on 6bt**			**79.99**	
GLENMORANGIE ALLTA GIFT 102º						
9358966		750ML	6	509.96	84.99	
GLENMORANGIE ASTAR 105º						
9266344		750ML	6	449.99	74.99	
	(26582)	**2.01 on 6bt**			**72.98**	
GLENMORANGIE COLLECTION 92º						
9153935	6/4	100ML	FC	176.03	7.33	
Each pack contains 1 btl each of Glenmorangie 10YR, Nectar D'Or, Lasanta, & Quinta Ruban.						
GLENMORANGIE GRAND VINTAGE LTD EDITION 86º						
9308173	1989	750ML	1	514.99	514.99	
GLENMORANGIE LASANTA WOOD FINISH 92º						
9177856		750ML	6	335.96	55.99	
	(26582)	**11.66 on 1bt**			**44.33**	
	(26582)	**13.80 on 3bt**			**42.19**	
	(26582)	**16.00 on 12bt**			**39.99**	
GLENMORANGIE NECTAR D'OR 92º						
9177864		750ML	6	371.96	61.99	
	(26582)	**2.00 on 1bt**			**59.99**	
	(26582)	**5.00 on 3bt**			**56.99**	
	(26582)	**10.00 on 12bt**			**51.99**	
GLENMORANGIE QUINTA RUBAN WOOD FINISH 92º						
9177860		750ML	6	353.96	58.99	
	(26582)	**5.40 on 1bt**			**53.59**	
	(26582)	**11.80 on 3bt**			**47.19**	
	(26582)	**14.66 on 6bt**			**44.33**	
	(26582)	**19.00 on 12bt**			**39.99**	
GLENMORANGIE SIGNET 92º						
9069955		750ML	4	679.97	169.99	
	(26582)	**6.00 on 1bt**			**163.99**	
	(26582)	**10.00 on 3bt**			**159.99**	
LAGAVULIN 8 YEAR OLD 96º						
9271007		750ML	6	329.96	54.99	
	(26531)	**19.60 on 1bt**			**35.39**	
LAGAVULIN 12YR OLD SPECIAL RELEASE 115.6º						
9335741		750ML	6	725.96	120.99	
LAGAVULIN 16 YEAR OLD 86º						
9000563		750ML	12	803.93	66.99	1B62.99
LAGAVULIN DISTILLERS EDITION 86º						
9023344		750ML	6	548.96	91.49	

Item#	Vt/Asst	Size	BPC	Case Price	TM Bot Price	LM Bot Comp
MORTLACH 12 YEAR OLD MALT 87º						
9341861		750ML	6	269.96	44.99	
	(26178)	5.00 on 1bt			39.99	
MORTLACH 16 YEAR OLD SINGLE MALT 87º						
9341840		750ML	6	539.96	89.99	
	(26179)	10.00 on 1bt			79.99	
MORTLACH 20 YEAR OLD SINGLE MALT 87º						
9341650		750ML	6	1079.96	179.99	
	(26180)	26.00 on 1bt			153.99	
OBAN DISTILLERS EDITION 86º						
9023346		750ML	6	485.96	80.99	
OBAN 14 YEAR MALT 86º						
9000564		750ML	12	737.93	61.49	1B56.99
OBAN LITTLE BAY 14 YEAR 86º						
9184351		750ML	12	611.93	50.99	
	(26533)	5.00 on 1bt			45.99	
OBAN 18 YEAR MALT 86º						
9074671		750ML	6	617.96	102.99	
OBAN 21YR OLD SPECIAL RELEASE 115.8º						
9335746		750ML	6	2399.96	399.99	
THE SINGLETON GLENDULLAN 12YR 80º						
9238383		750ML	6	179.96	29.99	
	(26540)	3.00 on 1bt			26.99	
THE SINGLETON GLENDULLAN 15YR 80º						
9238384		750ML	6	251.96	41.99	
	(26541)	3.50 on 1bt			38.49	
THE SINGLETON GLENDULLAN 18YR 80º						
9238385		750ML	6	401.96	66.99	
	(26542)	5.50 on 1bt			61.49	
TALISKER 10 YEAR 91º						
9000566		750ML	12	664.68	55.39	
	(26536)	13.10 on 1bt			42.29	
TALISKER 10 YR DISTILLERS EDITION 92º						
9016286		750ML	6	413.96	68.99	
TALISKER 18 YEAR 92º						
9008000		750ML	6	794.00	132.33	
	(26535)	6.34 on 1bt			125.99	
TALISKER STORM 97º						
9167712		750ML	6	371.96	61.99	
	(26537)	31.20 on 1bt			30.79	

Whiskey - Tennessee

Item#	Vt/Asst	Size	BPC	Case Price	TM Bot Price	LM Bot Comp
GEORGE DICKEL NO. 8 80º						
9000418		1.75L	6	233.96	38.99	
	(26167)	8.20 on 1bt			30.79	
	(26167)	9.00 on 3bt			29.99	
9000417		1L	12	263.93	21.99	
	(26168)	2.00 on 1bt			19.99	
9000419		750ML	12	233.93	19.49	
	(26167)	3.00 on 1bt			16.49	
	(26167)	3.50 on 3bt			15.99	
GEORGE DICKEL NO. 12 90º						
9000414		1.75L	6	242.96	40.49	
	(26167)	4.50 on 1bt			35.99	
	(26167)	6.10 on 3bt			34.39	
9000416		750ML	12	291.53	24.29	
	(26167)	4.80 on 1bt			19.49	
	(26167)	5.30 on 3bt			18.99	
GEORGE DICKEL BARREL SELECT 86º						
9017903		750ML	12	461.93	38.49	
GEORGE DICKEL 9 YEAR BARREL SELECT 103º						
9163344		750ML	FC	539.93	44.99	
GEORGE DICKEL TABASCO BARREL 70º						
9314247		1L	12	311.93	25.99	
	(26170)	2.00 on 1bt			23.99	
9314248		750ML	12	291.53	24.29	
	(26167)	4.80 on 1bt			19.49	
	(26167)	10.30 on 3bt			13.99	
9314249		50ML	120	239.39	1.99	
GEORGE DICKEL WHITE 91º						
9170554		750ML	12	231.53	19.29	
	(26167)	3.30 on 1bt			15.99	

Tequila

Item#	Vt/Asst	Size	BPC	Case Price	TM Bot Price	LM Bot Comp
DELEON ANEJO 80º						
9184720		750ML	6	359.96	59.99	
	(26157)	14.60 on 1bt			45.39	
DELEON DIAMANTE 80º						
9040137		750ML	6	672.02	112.00	
	(26158)	2.01 on 1bt			109.99	
DELEON LEONA RISERVA 80º						
9184281		750ML	1	699.00	699.00	
DELEON PLATINUM 80º						
9184271		1.75L	3	389.98	129.99	
	(26159)	67.50 on 1bt			62.49	
9184272		750ML	6	299.96	49.99	
	(26160)	15.33 on 1bt			34.66	
	(26164)	111.00 on 2cs		188.96	31.49	
9184273		375ML	12	359.93	29.99	
	(26161)	13.33 on 1bt			16.66	
DELEON REPOSADO 80º						
9184275		1.75L	3	425.05	141.68	
	(26162)	31.69 on 1bt			109.99	
9184719		750ML	6	359.96	59.99	
	(26163)	15.33 on 1bt			44.66	
9184277		50ML	72	863.56	11.99	
	(26451)	503.96 on 1cs		359.60	4.99	
DON JULIO 1942 80º						
9000334		750ML	6	569.96	94.99	
DON JULIO ANEJO 80º						
9000721		1.75L	3	260.98	86.99	1B83.33
9000629		750ML	6	323.96	53.99	1B45.49
9000720		375ML	12	347.93	28.99	
	(26455)	5.80 on 1bt			23.19	
	(26464)	69.60 on 1cs		278.33	23.19	
DON JULIO ANEJO 70TH ANNIVERSARY 80º						
9135821		750ML	6	299.96	49.99	
	(26454)	6.20 on 1bt			43.79	
	(26464)	37.20 on 1cs		262.76	43.79	5/34.99
DON JULIO BLANCO 80º						
9008258		1.75L	3	221.98	73.99	5/63.99
9000630		750ML	6	251.96	41.99	5/32.99
9008259		375ML	12	287.93	23.99	
	(26458)	4.00 on 3bt			19.99	
	(26464)	72.00 on 1cs		215.93	17.99	5/16.66
DON JULIO BLANCO WITH LIME PRESS 80º						
9039732		750ML	6	251.96	41.99	
DON JULIO REPOSADO 80º						
9000631		750ML	6	287.96	47.99	1B42.29
9000723		375ML	12	299.93	24.99	
	(26461)	5.66 on 1bt			19.33	
	(26464)	67.92 on 1cs		232.01	19.33	
DON JULIO REPOSADO RESERVA DOUBLE CASK						
9323464		750ML	6	329.96	54.99	
	(26463)	7.30 on 1bt			47.69	
	(26464)	43.80 on 1cs		286.16	47.69	
DON JULIO REAL 80º						
9000332		750ML	6	1649.96	274.99	

Brandy Imported - Cognac

Item#	Vt/Asst	Size	BPC	Case Price	TM Bot Price	LM Bot Comp
CIROC BRANDY VS 80º						
9313198		1L	12	419.93	34.99	
	(26431)	1.00 on 1bt			33.99	
	(26432)	24.00 on 1cs		395.93	32.99	
9313199		750ML	12	371.93	30.99	
	(26431)	1.00 on 3bt			29.99	
	(26432)	60.00 on 3cs		311.93	25.99	
	(26432)	132.00 on 5cs		239.93	19.99	
9313200		375ML	12	203.93	16.99	
	(26431)	1.00 on 3bt			15.99	
	(26432)	43.92 on 1cs		160.01	13.33	
	(26432)	75.96 on 5cs		127.97	10.66	
HENNESSY BLACK 86º						
9085001		1L	12	707.93	58.99	1B53.79
9084040		750ML	12	479.93	39.99	24B35.99
9103430		375ML	12	287.93	23.99	24B17.99
HENNESSY MASTER BLENDER III 86º						
9327497		750ML	12	1019.93	84.99	
	(26516)	10.00 on 1bt			74.99	
	(26517)	180.00 on 1cs		839.93	69.99	
	(26517)	240.00 on 3cs		779.93	64.99	
HENNESSY PARADIS 80º						
9179668		750ML	3	3173.97	1057.99	
HENNESSY PARADIS IMPERIAL 80º						
9158346		750ML	3	8250.01	2750.00	
HENNESSY RICHARD 80º						
9087401		750ML	2	8500.00	4250.00	
HENNESSY VS 80º						
9002485		1.75L	6	419.94	69.99	
	(26140)	1.20 on 1bt			68.79	
	(26791)	11.98 on 1cs		407.96	67.99	10/65.99
9002487		1L	12	515.93	42.99	
9002496		750ML	12	369.48	30.79	
	(26141)	18.43 on 1cs		351.05	29.25	
	(26141)	27.55 on 15cs		341.93	28.49	
	(26141)	33.55 on 35cs		335.93	27.99	
9153744	FL	375ML	12	208.01	17.33	
9011406	FL	200ML	24	279.95	11.66	
9016444		100ML	48	319.92	6.66	
9002495		50ML	120	599.39	4.99	
HENNESSY VS JONONE LTD EDITION 80º						
9260893		1.75L	FC	175.99	175.99	
HENNESSY VSOP PRIVILEGE 80º						
9002483		1.75L	6	719.96	119.99	
	(26792)	28.00 on 1bt			91.99	
9002488		1L	12	899.93	74.99	
	(26793)	4.00 on 1bt			70.99	
9002497	FL	750ML	12	647.93	53.99	
	(26589)	3.00 on 1bt			50.99	
	(26589)	9.40 on 3bt			44.59	
	(26590)	132.00 on 3cs		515.93	42.99	
9011400	FL	375ML	12	311.93	25.99	
	(26601)	2.20 on 1bt			23.79	
9011399		200ML	24	368.03	15.33	
	(26602)	1.34 on 1bt			13.99	
HENNESSY VSOP LUNAR NEW YEAR 80º						
9360208	2019	750ML	12	647.93	53.99	
	(26589)	3.00 on 1bt			50.99	
	(26589)	9.40 on 3bt			44.59	
	(26590)	132.00 on 3cs		515.93	42.99	
HENNESSY XO LUNAR NEW YEAR 80º						
9002498	EOY	750ML	12	2063.93	171.99	
	(26144)	4.50 on 6bt			167.49	
	(26144)	8.33 on 12bt			163.66	6B128.49
9359891	2019	750ML	12	2063.93	171.99	

Gin

Item#	Vt/Asst	Size	BPC	Case Price	TM Bot Price	LM Bot Comp
GORDON'S LONDON DRY 80º						
9000450	PET	1.75L	6	101.96	16.99	15/11.19
9000449		1L	12	118.73	9.89	
9000453		750ML	12	95.92	7.99	
9000454	PET	750ML	12	95.92	7.99	
9032181	PET	375ML	24	112.56	4.69	
9000451		200ML	48	127.68	2.66	
9032159		50ML	120	90.59	0.75	
GORDONS PINK 60º						
9318135		750ML	12	95.92	7.99	
NOLET SILVER 95º						
9077914		750ML	4	163.97	40.99	
	(26484)	5.60 on 1bt			35.39	
	(26484)	8.66 on 2bt			32.33	
	(26485)	44.00 on 1cs		119.97	29.99	
NOLET RESERVE 105º						
9077913		750ML	FC	489.00	489.00	
TANQUERAY LONDON DRY 95º						
9000609		1.75L	6	203.96	33.99	
	(26218)	2.00 on 6bt			31.99	
	(26219)	26.40 on 5cs		177.56	29.59	
	(26219)	31.20 on 10cs		172.76	28.79	33.99
9000611		1L	12	311.93	25.99	
	(26217)	1.00 on 6bt			24.99	
9000623		750ML	12	237.53	19.79	
	(26218)	2.10 on 6bt			17.69	
	(26219)	25.20 on 1cs		212.33	17.69	19.79
9000618	FL	375ML	24	251.87	10.49	
	(26221)	0.50 on 1bt			9.99	
	(26789)	60.00 on 3cs		191.87	7.99	10.49
9000619	RD	375ML	24	251.87	10.49	
	(26221)	0.50 on 1bt			9.99	
	(26789)	60.00 on 3cs		191.87	7.99	10.49
9000616		200ML	48	287.75	5.99	
	(26220)	0.33 on 1bt			5.66	
	(26789)	63.84 on 3cs		223.91	4.66	5.99
9000621		50ML	120	239.39	1.99	
	(26606)	79.20 on 1cs		160.19	1.33	

Item#	Vt/Asst	Size	BPC	Case Price	TM Bot Price	LM Bot Comp
TANQUERAY GIN W/COUPA GLS 95º						
9308850		750ML	FC	118.77	19.79	
	(26218)	2.10 on 6bt			17.69	
	(26219)	12.60 on 1cs		106.17	17.69	19.79
TANQUERAY GIN W/WINE GLASS 95º						
9336740		750ML	FC	118.77	19.79	
	(26218)	2.10 on 6bt			17.69	
	(26219)	12.60 on 1cs		106.17	17.69	19.79
TANQUERAY BLOOMSBURY 95º						
9192311		1L	6	146.98	24.49	
	(26216)	1.50 on 1bt			22.99	
TANQUERAY MALACCA 82.6º						
9161555		1L	6	167.96	27.99	
	(26721)	2.00 on 1bt			25.99	27.99
TANQUERAY NO. TEN 95º						
9000695		1.75L	6	326.36	54.39	
9000615		1L	12	443.93	36.99	
9000626		750ML	12	341.93	28.49	
TANQUERAY RANGPUR DISTILLED 83º						
9006302		1.75L	6	221.96	36.99	
9006303		1L	12	359.93	29.99	
9006304		750ML	12	251.93	20.99	

Vodka

AMERICAN ANTHEM 80º						
9309447		1.75L	6	137.96	22.99	
	(26149)	13.20 on 1cs		124.76	20.79	
9309445		750ML	12	148.01	12.33	
	(26148)	0.84 on 1bt			11.49	
	(26149)	18.48 on 1cs		129.53	10.79	
9309448		50ML	120	119.39	0.99	
	(26149)	36.00 on 1cs		83.39	0.69	
BELVEDERE PURE 80º						
9001912		1.75L	6	324.96	54.16	
	(26139)	12.51 on 1bt			41.65	
	(26139)	16.67 on 24bt			37.49	
	(26139)	19.17 on 36bt			34.99	
9177149		1L	6	185.96	30.99	
	(26139)	1.00 on 1bt			29.99	
	(26139)	2.00 on 3bt			28.99	
	(26139)	6.00 on 6bt			24.99	
9005852		750ML	6	148.75	24.79	
	(26139)	0.80 on 1bt			23.99	
	(26139)	1.80 on 24bt			22.99	
	(26139)	4.80 on 36bt			19.99	
9008477		375ML	12	175.92	14.66	
	(26139)	2.00 on 1bt			12.66	
	(26139)	4.67 on 24bt			9.99	
9001899		200ML	12	91.92	7.66	
	(26139)	1.00 on 1bt			6.66	
	(26139)	1.67 on 24bt			5.99	
9013617		50ML	60	185.40	3.09	
BELVEDERE PURE LAOLU 80º						
9318513		1.75L	6	324.96	54.16	
	(26139)	12.51 on 1bt			41.65	
	(26139)	16.67 on 24bt			37.49	
	(26139)	19.17 on 36bt			34.99	
9318512		1L	6	185.96	30.99	
	(26139)	1.00 on 1bt			29.99	
	(26139)	2.00 on 3bt			28.99	
	(26139)	6.00 on 6bt			24.99	
9318514		750ML	6	148.75	24.79	
	(26139)	0.80 on 1bt			23.99	
	(26139)	1.80 on 24bt			22.99	
	(26139)	4.80 on 36bt			19.99	
BELVEDERE PURE SPRITZ VAP 80º						
9311263		750ML	6	148.75	24.79	
	(26139)	0.80 on 1bt			23.99	
	(26139)	1.80 on 24bt			22.99	
	(26139)	4.80 on 36bt			19.99	
BELVEDERE CITRUS 80º						
9177222		1L	6	185.96	30.99	
	(26139)	1.00 on 1bt			29.99	
	(26139)	2.00 on 3bt			28.99	
	(26139)	6.00 on 6bt			24.99	
9086212		750ML	6	148.75	24.79	
	(26139)	0.80 on 1bt			23.99	
	(26139)	1.80 on 3bt			22.99	
	(26139)	4.80 on 6bt			19.99	
BELVEDERE GINGER ZEST 80º						
9282168		1L	6	185.96	30.99	
	(26139)	1.00 on 1bt			29.99	
	(26139)	2.00 on 3bt			28.99	
	(26139)	6.00 on 6bt			24.99	
9282169		750ML	6	148.75	24.79	
	(26139)	0.80 on 1bt			23.99	
	(26139)	1.80 on 3bt			22.99	
	(26139)	4.80 on 6bt			19.99	
BELVEDERE MACERATED MANGO 80º						
9171256		1L	6	185.96	30.99	
	(26139)	1.00 on 1bt			29.99	
	(26139)	2.00 on 3bt			28.99	
	(26139)	6.00 on 6bt			24.99	
9171255		750ML	6	148.75	24.79	
	(26139)	0.80 on 1bt			23.99	
	(26139)	1.80 on 3bt			22.99	
	(26139)	4.80 on 6bt			19.99	
BELVEDERE PEACH NECTAR 80º						
9197486		1L	6	185.96	30.99	
	(26139)	1.00 on 1bt			29.99	
	(26139)	2.00 on 3bt			28.99	
	(26139)	6.00 on 6bt			24.99	
9197487		750ML	6	148.75	24.79	
	(26139)	0.80 on 1bt			23.99	
	(26139)	1.80 on 3bt			22.99	
	(26139)	4.80 on 6bt			19.99	
BELVEDERE PINK GRAPEFRUIT 80º						
9177223		1L	6	185.96	30.99	
	(26139)	1.00 on 1bt			29.99	
	(26139)	2.00 on 3bt			28.99	
	(26139)	6.00 on 6bt			24.99	
9102046		750ML	6	148.75	24.79	
	(26139)	0.80 on 1bt			23.99	
	(26139)	1.80 on 3bt			22.99	
	(26139)	4.80 on 6bt			19.99	
BELVEDERE WILD BERRY 80º						
9184581		1L	6	185.96	30.99	
	(26139)	1.00 on 1bt			29.99	
	(26139)	2.00 on 3bt			28.99	
	(26139)	6.00 on 6bt			24.99	
9184550		750ML	6	148.75	24.79	
	(26139)	0.80 on 1bt			23.99	
	(26139)	1.80 on 3bt			22.99	
	(26139)	4.80 on 6bt			19.99	
CIROC 80º						
9000659		1.75L	6	302.34	50.39	
	(26433)	3.40 on 6bt			46.99	
	(26433)	5.40 on 12bt			44.99	
	(26434)	42.36 on 5cs		259.98	43.33	
	(26772)	62.40 on 10cs		239.94	39.99	
	(26434)	62.40 on 15cs		239.94	39.99	
	(26434)	74.38 on 20cs		227.96	37.99	5/43.33
9150092		1L	12	387.48	32.29	
9150091		750ML	12	340.70	28.39	
	(26433)	2.00 on 6bt			26.39	
	(26434)	43.20 on 5cs		297.50	24.79	
	(26772)	76.77 on 10cs		263.93	21.99	
	(26434)	76.77 on 15cs		263.93	21.99	
	(26434)	100.77 on 20cs		239.93	19.99	5/24.79
9000658		375ML	12	179.93	14.99	
	(26433)	1.66 on 6bt			13.33	
	(26434)	51.96 on 5cs		127.97	10.66	6B13.33
9083492		200ML	24	223.94	9.33	
	(26433)	1.34 on 6bt			7.99	
	(26434)	63.99 on 5cs		159.95	6.66	6B7.99
9016918		50ML	60	203.60	3.39	
CIROC MOSCHINO W/SHOT GLASSES 80º						
9344885		750ML	FC	170.35	28.39	
	(26434)	12.00 on 1cs		158.35	26.39	
	(26434)	21.60 on 5cs		148.75	24.79	
	(26772)	38.39 on 10cs		131.96	21.99	
	(26434)	38.39 on 15cs		131.96	21.99	
	(26434)	50.39 on 20cs		119.96	19.99	5/24.79
CIROC APPLE 70º						
9196352		1.75L	6	302.34	50.39	
	(26433)	3.40 on 6bt			46.99	
	(26433)	5.40 on 12bt			44.99	
	(26434)	42.36 on 5cs		259.98	43.33	
	(26772)	62.40 on 10cs		239.94	39.99	
	(26434)	62.40 on 15cs		239.94	39.99	
	(26434)	74.38 on 20cs		227.96	37.99	5/43.33
9196353		1L	12	387.48	32.29	
9196125		750ML	12	340.70	28.39	
	(26433)	2.00 on 6bt			26.39	
	(26434)	43.20 on 5cs		297.50	24.79	
	(26772)	76.77 on 10cs		263.93	21.99	
	(26434)	76.77 on 15cs		263.93	21.99	
	(26434)	100.77 on 20cs		239.93	19.99	5/24.79
9196354		375ML	12	179.93	14.99	
	(26433)	1.66 on 6bt			13.33	
	(26434)	51.96 on 5cs		127.97	10.66	6B13.33
9196355		200ML	24	223.94	9.33	
	(26433)	1.34 on 6bt			7.99	
	(26434)	63.99 on 5cs		159.95	6.66	6B7.99
9196356		50ML	60	203.60	3.39	
CIROC BLACK RASPBERRY 70º						
9331362		1.75L	6	302.34	50.39	
	(26433)	3.40 on 6bt			46.99	
	(26433)	5.40 on 12bt			44.99	
	(26434)	42.36 on 5cs		259.98	43.33	
	(26772)	62.40 on 10cs		239.94	39.99	
	(26434)	62.40 on 15cs		239.94	39.99	
	(26434)	74.38 on 20cs		227.96	37.99	5/43.33
9330889		1L	12	387.48	32.29	
9331363		750ML	12	340.70	28.39	
	(26433)	2.00 on 6bt			26.39	
	(26434)	43.20 on 5cs		297.50	24.79	
	(26772)	76.77 on 10cs		263.93	21.99	
	(26434)	76.77 on 15cs		263.93	21.99	
	(26434)	100.77 on 20cs		239.93	19.99	5/24.79
9330887		375ML	12	179.93	14.99	
	(26433)	1.66 on 6bt			13.33	
	(26434)	51.96 on 5cs		127.97	10.66	14.99
9330890		50ML	60	203.60	3.39	
	(26773)	123.51 on 1cs		80.09	1.33	3.39
CIROC COCONUT 70º						
9097156		1.75L	6	302.34	50.39	
	(26433)	3.40 on 6bt			46.99	
	(26433)	5.40 on 12bt			44.99	
	(26434)	42.36 on 5cs		259.98	43.33	
	(26772)	62.40 on 10cs		239.94	39.99	
	(26434)	62.40 on 15cs		239.94	39.99	
	(26434)	74.38 on 20cs		227.96	37.99	5/43.33
9150080		1L	12	387.48	32.29	
9150079		750ML	12	340.70	28.39	
	(26433)	2.00 on 6bt			26.39	
	(26434)	43.20 on 5cs		297.50	24.79	
	(26772)	76.77 on 10cs		263.93	21.99	
	(26434)	76.77 on 15cs		263.93	21.99	
	(26434)	100.77 on 20cs		239.93	19.99	5/24.79
9097159		375ML	12	179.93	14.99	
	(26433)	1.66 on 6bt			13.33	
	(26434)	51.96 on 5cs		127.97	10.66	6B13.33
9140284		200ML	24	223.94	9.33	
	(26433)	1.34 on 6bt			7.99	
	(26434)	63.99 on 5cs		159.95	6.66	6B7.99
9097160		50ML	60	203.60	3.39	

Item#	Vt/Asst	Size	BPC	Case Price	TM Bot Price	LM Bot Comp
CIROC FRENCH VANILLA 70º						
9263688		1.75L	6	302.34	50.39	
	(26433)	3.40 on 6bt			46.99	
	(26433)	5.40 on 12bt			44.99	
	(26434)	42.36 on 5cs		259.98	43.33	
	(26772)	62.40 on 10cs		239.94	39.99	
	(26434)	62.40 on 15cs		239.94	39.99	
	(26434)	74.38 on 20cs		227.96	37.99	5/43.33
9263689		1L	12	387.48	32.29	
9263683		750ML	12	340.70	28.39	
	(26433)	6.40 on 3bt			21.99	
	(26434)	136.77 on 1cs		203.93	16.99	
	(26772)	136.77 on 1cs		203.93	16.99	5/24.79
9263685		375ML	12	179.93	14.99	
	(26433)	1.66 on 6bt			13.33	
	(26434)	75.96 on 1cs		103.97	8.66	6B13.33
9263690		200ML	24	223.94	9.33	
	(26433)	1.34 on 6bt			7.99	
	(26434)	95.91 on 1cs		128.03	5.33	6B7.99
9263687		50ML	60	203.60	3.39	
CIROC MANGO 70º						
9238547		1.75L	6	302.34	50.39	
	(26433)	3.40 on 6bt			46.99	
	(26433)	5.40 on 12bt			44.99	
	(26434)	42.36 on 5cs		259.98	43.33	
	(26772)	62.40 on 10cs		239.94	39.99	
	(26434)	62.40 on 15cs		239.94	39.99	
	(26434)	74.38 on 20cs		227.96	37.99	5/43.33
9238548		1L	12	387.48	32.29	
9238549		750ML	12	340.70	28.39	
	(26433)	2.00 on 6bt			26.39	
	(26434)	43.20 on 5cs		297.50	24.79	
	(26772)	76.77 on 10cs		263.93	21.99	
	(26434)	76.77 on 15cs		263.93	21.99	
	(26434)	100.77 on 20cs		239.93	19.99	5/24.79
9238550		375ML	12	179.93	14.99	
	(26433)	1.66 on 6bt			13.33	
	(26434)	51.96 on 5cs		127.97	10.66	6B13.33
9238551		200ML	24	223.94	9.33	
	(26433)	1.34 on 6bt			7.99	
	(26434)	63.99 on 5cs		159.95	6.66	6B7.99
9238552		50ML	60	203.60	3.39	
CIROC PEACH 70º						
9126667		1.75L	6	302.34	50.39	
	(26433)	3.40 on 6bt			46.99	
	(26433)	5.40 on 12bt			44.99	
	(26434)	42.36 on 5cs		259.98	43.33	
	(26772)	62.40 on 10cs		239.94	39.99	
	(26434)	62.40 on 15cs		239.94	39.99	
	(26434)	74.38 on 20cs		227.96	37.99	5/43.33
9150076		1L	12	387.48	32.29	
9150075		750ML	12	340.70	28.39	
	(26433)	2.00 on 6bt			26.39	
	(26434)	43.20 on 5cs		297.50	24.79	
	(26772)	76.77 on 10cs		263.93	21.99	
	(26434)	76.77 on 15cs		263.93	21.99	
	(26434)	100.77 on 20cs		239.93	19.99	5/24.79
9126670		375ML	12	179.93	14.99	
	(26433)	1.66 on 6bt			13.33	
	(26434)	51.96 on 5cs		127.97	10.66	6B13.33
9157197		200ML	24	223.94	9.33	
	(26433)	1.34 on 6bt			7.99	
	(26434)	63.99 on 5cs		159.95	6.66	6B7.99
9126711		50ML	60	203.60	3.39	
CIROC PINEAPPLE 70º						
9181465		1.75L	6	302.34	50.39	
	(26433)	3.40 on 6bt			46.99	
	(26433)	5.40 on 12bt			44.99	
	(26434)	42.36 on 5cs		259.98	43.33	
	(26772)	62.40 on 10cs		239.94	39.99	
	(26434)	62.40 on 15cs		239.94	39.99	
	(26434)	74.38 on 20cs		227.96	37.99	5/43.33
9181466		1L	12	387.48	32.29	
9181467		750ML	12	340.70	28.39	
	(26433)	2.00 on 6bt			26.39	
	(26434)	43.20 on 5cs		297.50	24.79	
	(26772)	76.77 on 10cs		263.93	21.99	
	(26434)	76.77 on 15cs		263.93	21.99	
	(26434)	100.77 on 20cs		239.93	19.99	5/24.79
9181468		375ML	12	179.93	14.99	
	(26433)	1.66 on 6bt			13.33	
	(26434)	51.96 on 5cs		127.97	10.66	6B13.33
9181469		200ML	24	223.94	9.33	
	(26433)	1.34 on 6bt			7.99	
	(26434)	63.99 on 5cs		159.95	6.66	6B7.99
9181470		50ML	60	203.60	3.39	
CIROC RED BERRY 70º						
9097151		1.75L	6	302.34	50.39	
	(26433)	3.40 on 6bt			46.99	
	(26433)	5.40 on 12bt			44.99	
	(26434)	42.36 on 5cs		259.98	43.33	
	(26772)	62.40 on 10cs		239.94	39.99	
	(26434)	62.40 on 15cs		239.94	39.99	
	(26434)	74.38 on 20cs		227.96	37.99	5/43.33
9150078		1L	12	387.48	32.29	
9150077		750ML	12	340.70	28.39	
	(26433)	2.00 on 6bt			26.39	
	(26434)	43.20 on 5cs		297.50	24.79	
	(26772)	76.77 on 10cs		263.93	21.99	
	(26434)	76.77 on 15cs		263.93	21.99	
	(26434)	100.77 on 20cs		239.93	19.99	5/24.79
9097154		375ML	12	179.93	14.99	
	(26433)	1.66 on 6bt			13.33	
	(26434)	51.96 on 5cs		127.97	10.66	6B13.33
9140438		200ML	24	223.94	9.33	
	(26433)	1.34 on 6bt			7.99	
	(26434)	63.99 on 5cs		159.95	6.66	6B7.99
9097155		50ML	60	203.60	3.39	
CIROC SUMMER COLADA 70º						
9253535		1L	12	387.48	32.29	
9295193		375ML	12	179.93	14.99	
	(26433)	1.66 on 6bt			13.33	
	(26434)	51.96 on 5cs		127.97	10.66	6B13.33
9253538		50ML	60	203.60	3.39	
	(26677)	123.51 on 1cs		80.09	1.33	3.39
					New	
CIROC SUMMER WATERMELON 70º						
9357234		750ML	12	340.70	28.39	
GORDON'S 80º						
9032199		1.75L	6	78.96	13.16	15/9.99
9000457		1L	12	91.48	7.62	
9000459		750ML	12	86.28	7.19	
9000460	PET	750ML	12	86.28	7.19	
9032189	PET	375ML	24	94.08	3.92	
9032191	PET	200ML	48	108.48	2.26	
9032193		50ML	120	79.79	0.66	
JEREMIAH WEED SWEET TEA 70º						
9079439		1.75L	6	143.94	23.99	
9079438		1L	12	215.98	17.99	
9079437		750ML	12	211.13	17.59	
KETEL ONE 80º						
9004841		1.75L	6	254.96	42.49	
	(26503)	3.30 on 6bt			39.19	
	(26504)	25.20 on 3cs		229.76	38.29	
	(26504)	54.96 on 6cs		200.00	33.33	
	(26504)	75.00 on 10cs		179.96	29.99	6/33.33
9004842		1L	12	347.93	28.99	1B26.59
9004843		750ML	12	304.73	25.39	
	(26503)	1.60 on 6bt			23.79	
	(26504)	27.96 on 3cs		276.77	23.06	
	(26504)	55.20 on 15cs		249.53	20.79	3/23.06
9004840		375ML	12	167.93	13.99	
	(26177)	2.00 on 1bt			11.99	
9015137		50ML	120	239.39	1.99	1/1.25
KETEL ONE BOTANICAL CUCUMBER 60º						
9297909		1L	12	347.93	28.99	1B26.59
9297908		750ML	12	304.73	25.39	
	(26506)	1.60 on 3bt			23.79	
	(26506)	2.33 on 12bt			23.06	
	(26504)	55.20 on 1cs		249.53	20.79	
	(26504)	100.80 on 3cs		203.93	16.99	1/20.79
9328110		50ML	FC	239.99	1.99	
	(26530)	120.60 on 1cs		119.39	0.99	
KETEL ONE BOTANICAL GRAPEFRUIT ROSE 60º						
9295750		1L	12	347.93	28.99	1B26.59
9295832		750ML	12	304.73	25.39	
	(26506)	1.60 on 3bt			23.79	
	(26506)	2.33 on 12bt			23.06	
	(26504)	55.20 on 1cs		249.53	20.79	
	(26504)	100.80 on 3cs		203.93	16.99	1/20.79
9328109		50ML	FC	239.99	1.99	
	(26530)	120.60 on 1cs		119.39	0.99	
KETEL ONE BOTANICAL PEACH ORANGE 60º						
9295831		1L	12	347.93	28.99	1B26.59
9295833		750ML	12	304.73	25.39	
	(26506)	1.60 on 3bt			23.79	
	(26506)	2.33 on 12bt			23.06	
	(26504)	55.20 on 1cs		249.53	20.79	
	(26504)	100.80 on 3cs		203.93	16.99	1/20.79
9328108		50ML	FC	239.99	1.99	
	(26530)	120.60 on 1cs		119.39	0.99	
KETEL ONE CITROEN 80º						
9004837		1.75L	6	254.96	42.49	
	(26503)	3.30 on 6bt			39.19	
	(26504)	25.20 on 3cs		229.76	38.29	
	(26504)	54.96 on 6cs		200.00	33.33	
	(26504)	75.00 on 10cs		179.96	29.99	6/33.33
9004847		1L	12	347.93	28.99	1B26.59
9004848		750ML	12	304.73	25.39	
	(26503)	1.60 on 6bt			23.79	
	(26504)	27.96 on 3cs		276.77	23.06	
	(26504)	55.20 on 15cs		249.53	20.79	3/23.06
9004836		375ML	12	167.93	13.99	
	(26177)	2.00 on 1bt			11.99	
KETEL ONE ORANJE 80º						
9105582		1.75L	6	254.96	42.49	
	(26503)	3.30 on 6bt			39.19	
	(26504)	25.20 on 3cs		229.76	38.29	
	(26504)	54.96 on 6cs		200.00	33.33	
	(26504)	75.00 on 10cs		179.96	29.99	6/33.33
9103418		1L	12	347.93	28.99	1B26.59
9103419		750ML	12	304.73	25.39	
	(26503)	1.60 on 6bt			23.79	
	(26504)	27.96 on 3cs		276.77	23.06	
	(26504)	55.20 on 15cs		249.53	20.79	3/23.06
SMIRNOFF 80º						
9000514	PET	1.75L	6	122.46	20.41	
	(26547)	22.50 on 25cs		99.96	16.66	
	(26547)	25.92 on 100cs		96.54	16.09	
9000498		1L	12	157.96	13.16	
	(26548)	0.40 on 3bt			12.76	
	(26548)	2.17 on 36bt			10.99	
9000506		750ML	12	129.52	10.79	1B9.99
9000496	TRAV	750ML	12	129.52	10.79	1B9.99
9185759	PET	375ML	24	111.95	4.66	
	(26787)	7.92 on 3cs		104.03	4.33	
	(26788)	7.92 on 10cs		104.03	4.33	4.66
9011320	RD	375ML	12	55.98	4.66	
	(26787)	3.96 on 3cs		52.02	4.33	
	(26788)	3.96 on 10cs		52.02	4.33	4.66
9185809	PET	200ML	48	127.68	2.66	
	(26784)	15.61 on 3cs		112.07	2.33	
	(26788)	15.61 on 10cs		112.07	2.33	2.66
9330888	PET	100ML	48	79.68	1.66	
	(26785)	15.61 on 3cs		64.07	1.33	
	(26788)	15.61 on 10cs		64.07	1.33	1.66
9185760		50ML	120	114.00	0.95	
	(26786)	42.70 on 3cs		71.30	0.59	
	(26788)	42.70 on 10cs		71.30	0.59	0.95
SMIRNOFF LGBT LOVE WINS LTD 80º						
9256191		1L	12	157.96	13.16	
	(26548)	0.40 on 3bt			12.76	
	(26548)	2.17 on 36bt			10.99	
9256192		750ML	12	129.52	10.79	1B9.99

Item#	Vt/Asst	Size	BPC	Case Price	TM Bot Price	LM Bot Comp
SMIRNOFF 100º						
9105320	PET	1.75L	6	148.93	24.82	
	(26544)	**0.67 on 1bt**			**24.15**	
9000492		1L	12	175.33	14.61	
9000497		750ML	12	158.50	13.20	
	(26543)	**0.42 on 1bt**			**12.78**	
9000495		375ML	24	159.95	6.66	
9185781	PET	200ML	48	166.07	3.45	
9185782		50ML	120	135.19	1.12	
SMIRNOFF 90.4º						
9191249	PET	1.75L	6	134.94	22.49	
9000511		750ML	12	139.10	11.59	
SMIRNOFF BLUEBERRY 70º						
9018350		1.75L	6	128.96	21.49	48B16.09
9018349		1L	12	157.96	13.16	
	(26548)	**0.40 on 3bt**			**12.76**	
	(26548)	**2.17 on 36bt**			**10.99**	
9018346		750ML	12	134.28	11.19	36E8.99
9018348		375ML	12	59.92	4.99	
9018347		50ML	120	114.59	0.95	
	(26214)	**34.80 on 1cs**		**79.79**	**0.66**	
SMIRNOFF CHERRY 70º						
9000716		1.75L	6	128.96	21.49	48B16.09
9000717		1L	12	157.96	13.16	
	(26548)	**0.40 on 3bt**			**12.76**	
	(26548)	**2.17 on 36bt**			**10.99**	
9000715		750ML	12	134.28	11.19	36E8.99
9000714		375ML	12	59.92	4.99	
9344971	PET	375ML	12	59.92	4.99	
9184839		50ML	120	114.59	0.95	
	(26214)	**34.80 on 1cs**		**79.79**	**0.66**	
SMIRNOFF CITRUS 80º						
9000515		1.75L	6	128.96	21.49	48B16.09
9000518		1L	12	157.96	13.16	
	(26548)	**0.40 on 3bt**			**12.76**	
	(26548)	**2.17 on 36bt**			**10.99**	
9000517		750ML	12	134.28	11.19	36E8.99
9336420	PET	750ML	12	134.28	11.19	36E8.99
9000516	RD	375ML	12	59.92	4.99	
9344884	FLSK	200ML	24	79.92	3.33	
	(25975)	**0.67 on 1bt**			**2.66**	
9184832		50ML	120	114.59	0.95	
	(26214)	**34.80 on 1cs**		**79.79**	**0.66**	
SMIRNOFF COCONUT 70º						
9130194		1.75L	6	128.96	21.49	48B16.09
9130192		750ML	12	134.28	11.19	36E8.99
9130191		375ML	12	59.92	4.99	
9344889	FLSK	200ML	24	79.92	3.33	
	(25975)	**0.67 on 1bt**			**2.66**	
9130170		50ML	120	114.59	0.95	
	(26214)	**34.80 on 1cs**		**79.79**	**0.66**	
SMIRNOFF CRANBERRY 70º						
9000750		1.75L	6	128.96	21.49	48B16.09
9000751		1L	12	157.96	13.16	
	(26548)	**0.40 on 3bt**			**12.76**	
	(26548)	**2.17 on 36bt**			**10.99**	
9000752		750ML	12	134.28	11.19	36E8.99
9013523	RD	375ML	12	59.92	4.99	
9011220		50ML	120	114.59	0.95	
	(26214)	**34.80 on 1cs**		**79.79**	**0.66**	
SMIRNOFF FLUFFED MARSHMALLOW 60º						
9135823		750ML	12	134.28	11.19	36E8.99
SMIRNOFF GRAPE 70º						
9035372		1.75L	6	128.96	21.49	48B16.09
9035373		1L	12	157.96	13.16	
	(26548)	**0.40 on 3bt**			**12.76**	
	(26548)	**2.17 on 36bt**			**10.99**	
9035371		750ML	12	134.28	11.19	36E8.99
9035374		375ML	12	59.92	4.99	
9042492		50ML	120	114.59	0.95	
	(26214)	**34.80 on 1cs**		**79.79**	**0.66**	
SMIRNOFF GREEN APPLE 70º						
9000632		1.75L	6	128.96	21.49	48B16.09
9000633		1L	12	157.96	13.16	
	(26548)	**0.40 on 3bt**			**12.76**	
	(26548)	**2.17 on 36bt**			**10.99**	
9000634		750ML	12	134.28	11.19	36E8.99
9030714	PET	750ML	12	134.28	11.19	36E8.99
9011240	RD	375ML	12	59.92	4.99	
9345249	PET	375ML	12	59.92	4.99	
9344888	PET	200ML	24	79.92	3.33	
	(25975)	**0.67 on 1bt**			**2.66**	
9184841		50ML	120	114.59	0.95	
	(26214)	**34.80 on 1cs**		**79.79**	**0.66**	
SMIRNOFF ICED CAKE 60º						
9151728		750ML	12	134.28	11.19	36E8.99
SMIRNOFF KISSED CARAMEL 60º						
9151730		1.75L	6	128.96	21.49	48B16.09
9151527		1L	12	157.96	13.16	
	(26548)	**0.40 on 3bt**			**12.76**	
	(26548)	**2.17 on 36bt**			**10.99**	
9151528		750ML	12	134.28	11.19	36E8.99
9183865		375ML	12	59.92	4.99	
9151529		50ML	120	114.59	0.95	
	(26214)	**34.80 on 1cs**		**79.79**	**0.66**	
SMIRNOFF LIME 70º						
9000508		1.75L	6	128.96	21.49	48B16.09
9000493		1L	12	157.96	13.16	
	(26548)	**0.40 on 3bt**			**12.76**	
	(26548)	**2.17 on 36bt**			**10.99**	
9000527		750ML	12	134.28	11.19	36E8.99
9013794		375ML	12	59.92	4.99	
9013796		50ML	120	114.59	0.95	
	(26214)	**34.80 on 1cs**		**79.79**	**0.66**	
SMIRNOFF MANGO 70º						
9108251		750ML	12	134.28	11.19	36E8.99
9108253		50ML	120	114.59	0.95	
	(26214)	**34.80 on 1cs**		**79.79**	**0.66**	
SMIRNOFF MANGO SORBET 60º						
9160765		750ML	12	134.28	11.19	36E8.99
SMIRNOFF MOSCOW MULE 60º						
9318510		750ML	12	134.28	11.19	36E8.99
9318509		50ML	120	114.59	0.95	
	(26214)	**34.80 on 1cs**		**79.79**	**0.66**	
SMIRNOFF ORANGE 70º						
9000521		1.75L	6	128.96	21.49	48B16.09
9000520		1L	12	157.96	13.16	
	(26548)	**0.40 on 3bt**			**12.76**	
	(26548)	**2.17 on 36bt**			**10.99**	
9000526		750ML	12	134.28	11.19	36E8.99
9000524	RD	375ML	12	59.92	4.99	
9013514		50ML	120	114.59	0.95	
	(26214)	**34.80 on 1cs**		**79.79**	**0.66**	
SMIRNOFF PASSION FRUIT 70º						
9035613		1.75L	6	128.96	21.49	48B16.09
9035614		1L	12	157.96	13.16	
	(26548)	**0.40 on 3bt**			**12.76**	
	(26548)	**2.17 on 36bt**			**10.99**	
9035611		750ML	12	134.28	11.19	36E8.99
9035612		375ML	12	59.92	4.99	
9038629		50ML	120	114.59	0.95	
	(26214)	**34.80 on 1cs**		**79.79**	**0.66**	
SMIRNOFF PEACH 70º						
9111374		1.75L	6	128.96	21.49	48B16.09
9111375		1L	12	157.96	13.16	
	(26548)	**0.40 on 3bt**			**12.76**	
	(26548)	**2.17 on 36bt**			**10.99**	
9111376		750ML	12	134.28	11.19	36E8.99
9111922		375ML	12	59.92	4.99	
9344882	PET	375ML	12	59.92	4.99	
9344968	PET	200ML	24	79.92	3.33	
	(25975)	**0.67 on 1bt**			**2.66**	
9111378		50ML	120	114.59	0.95	
	(26214)	**34.80 on 1cs**		**79.79**	**0.66**	
SMIRNOFF PEPPERMINT TWIST 60º						
9195200		50ML	120	114.59	0.95	
SMIRNOFF PINEAPPLE 70º						
9088273		1.75L	6	128.96	21.49	48B16.09
9088272		1L	12	157.96	13.16	
	(26548)	**0.40 on 3bt**			**12.76**	
	(26548)	**2.17 on 36bt**			**10.99**	
9088271		750ML	12	134.28	11.19	36E8.99
9089337		375ML	12	59.92	4.99	
9344881	PET	200ML	24	79.92	3.33	
	(25975)	**0.67 on 1bt**			**2.66**	
9088268		50ML	120	114.59	0.95	
	(26214)	**34.80 on 1cs**		**79.79**	**0.66**	
SMIRNOFF PINEAPPLE COCO SORBET 60º						
9170556		750ML	12	134.28	11.19	36E8.99
SMIRNOFF POMEGRANATE 70º						
9083380		1L	12	157.96	13.16	
	(26548)	**0.40 on 3bt**			**12.76**	
	(26548)	**2.17 on 36bt**			**10.99**	
9083381		750ML	12	134.28	11.19	36E8.99
9083383		50ML	120	114.59	0.95	
	(26214)	**34.80 on 1cs**		**79.79**	**0.66**	
SMIRNOFF RASPBERRY 70º						
9000530		1.75L	6	128.96	21.49	48B16.09
9000529		1L	12	157.96	13.16	
	(26548)	**0.40 on 3bt**			**12.76**	
	(26548)	**2.17 on 36bt**			**10.99**	
9000528		750ML	12	134.28	11.19	36E8.99
9030716	PET	750ML	12	134.28	11.19	36E8.99
9344890	PET	375ML	12	59.92	4.99	
9011318		200ML	48	159.84	3.33	
	(25975)	**0.67 on 1bt**			**2.66**	
9344969	PET	200ML	24	79.92	3.33	
9184842		50ML	120	114.59	0.95	
	(26214)	**34.80 on 1cs**		**79.79**	**0.66**	
SMIRNOFF RASPBERRY SORBET 60º						
9160763		1L	12	157.96	13.16	
	(26548)	**0.40 on 3bt**			**12.76**	
	(26548)	**2.17 on 36bt**			**10.99**	
9160768		750ML	12	134.28	11.19	36E8.99
9030717	PET	750ML	12	134.28	11.19	36E8.99
SMIRNOFF RUBY RED GRAPEFRUIT 70º						
9185877		1.75L	6	128.96	21.49	48B16.09
9185880		1L	12	157.96	13.16	
	(26548)	**0.40 on 3bt**			**12.76**	
	(26548)	**2.17 on 36bt**			**10.99**	
9185879		750ML	12	134.28	11.19	36E8.99
9185876		50ML	120	114.59	0.95	
	(26214)	**34.80 on 1cs**		**79.79**	**0.66**	
SMIRNOFF SOUR APPLE 60º						
9182512		1L	12	157.96	13.16	
	(26548)	**0.40 on 3bt**			**12.76**	
	(26548)	**2.17 on 36bt**			**10.99**	
9182513		750ML	12	134.28	11.19	36E8.99
9182497		50ML	120	114.59	0.95	
	(26214)	**34.80 on 1cs**		**79.79**	**0.66**	
SMIRNOFF SOUR BERRY LEMON 60º						
9193982		1L	12	157.96	13.16	
	(26548)	**0.40 on 3bt**			**12.76**	
	(26548)	**2.17 on 36bt**			**10.99**	
9193983		750ML	12	134.28	11.19	36E8.99
9193984		50ML	120	114.59	0.95	
	(26214)	**34.80 on 1cs**		**79.79**	**0.66**	
SMIRNOFF SOUR PUNCH 60º						
9182514		1L	12	157.96	13.16	
	(26548)	**0.40 on 3bt**			**12.76**	
	(26548)	**2.17 on 36bt**			**10.99**	
9182511		750ML	12	134.28	11.19	36E8.99
9182495		50ML	120	114.59	0.95	
	(26214)	**34.80 on 1cs**		**79.79**	**0.66**	
SMIRNOFF SOUR WATERMELON 60º						
9182510		1L	12	157.96	13.16	
	(26548)	**0.40 on 3bt**			**12.76**	
	(26548)	**2.17 on 36bt**			**10.99**	
9182509		750ML	12	134.28	11.19	36E8.99
9182496		50ML	120	114.59	0.95	
	(26214)	**34.80 on 1cs**		**79.79**	**0.66**	

Item#	Vt/Asst	Size	BPC	Case Price	TM Bot Price	LM Bot Comp
SMIRNOFF SOURCED CRANBERRY APPLE 60º						
9198933		750ML	12	134.28	11.19	
	(26548)	1.53 on 3bt			9.66	
	(26549)	1.53 on 3bt			9.66	
	(26548)	2.86 on 36bt			8.33	
	(26549)	2.86 on 36bt			8.33	
SMIRNOFF SOURCED PINEAPPLE 60º						
9198923		750ML	12	134.28	11.19	
	(26548)	1.53 on 3bt			9.66	
	(26549)	1.53 on 3bt			9.66	
	(26548)	2.86 on 36bt			8.33	
	(26549)	2.86 on 36bt			8.33	
SMIRNOFF SOURCED RUBY GRAPEFRUIT 60º						
9198928		750ML	12	134.28	11.19	
	(26548)	1.53 on 3bt			9.66	
	(26549)	1.53 on 3bt			9.66	
	(26548)	2.86 on 36bt			8.33	
	(26549)	2.86 on 36bt			8.33	
9198930		50ML	120	114.59	0.95	
	(26214)	34.80 on 1cs			79.79	0.66
SMIRNOFF SOURCED WATERMELON 60º						
9264167		750ML	12	134.28	11.19	
	(26548)	1.53 on 3bt			9.66	
	(26549)	1.53 on 3bt			9.66	
	(26548)	2.86 on 36bt			8.33	
	(26549)	2.86 on 36bt			8.33	
9264168		50ML	120	114.59	0.95	
	(26214)	74.40 on 1cs			40.19	0.33
SMIRNOFF STRAWBERRY 70º						
9000699		1.75L	6	128.96	21.49	48B16.09
9000698		1L	12	157.96	13.16	
	(26548)	0.40 on 3bt			12.76	
	(26548)	2.17 on 36bt			10.99	
9000697		750ML	12	134.28	11.19	36B8.99
9011343		375ML	12	59.92	4.99	
9000704		50ML	120	114.59	0.95	
	(26214)	34.80 on 1cs			79.79	0.66
SMIRNOFF VANILLA 70º						
9000535		1.75L	6	128.96	21.49	48B16.09
9000534		1L	12	157.96	13.16	
	(26548)	0.40 on 3bt			12.76	
	(26548)	2.17 on 36bt			10.99	
9000533		750ML	12	134.28	11.19	36B8.99
9011230	RD	375ML	12	59.92	4.99	
9344972	PET	200ML	24	79.92	3.33	
	(25975)	0.67 on 1bt			2.66	
9184840		50ML	120	114.59	0.95	
	(26214)	34.80 on 1cs			79.79	0.66
SMIRNOFF WATERMELON 70º						
9000545		1.75L	6	128.96	21.49	48B16.09
9000546		1L	12	157.96	13.16	
	(26548)	0.40 on 3bt			12.76	
	(26548)	2.17 on 36bt			10.99	
9000547		750ML	12	134.28	11.19	36B8.99
9344878	FL	375ML	12	59.92	4.99	
9011340	RD	375ML	12	59.92	4.99	
9344887	PET	200ML	24	79.92	3.33	
	(25975)	0.67 on 1bt			2.66	
9182054		50ML	120	114.59	0.95	
	(26214)	34.80 on 1cs			79.79	0.66
SMIRNOFF WHIPPED CREAM 60º						
9140885		1.75L	6	128.96	21.49	48B16.09
9135827		1L	12	157.96	13.16	
	(26548)	0.40 on 3bt			12.76	
	(26548)	2.17 on 36bt			10.99	
9135826		750ML	12	134.28	11.19	36B8.99
9183863		375ML	12	59.92	4.99	
9135825		50ML	120	114.59	0.95	
	(26214)	34.80 on 1cs			79.79	0.66
SMIRNOFF WHITE PEACH SORBET 60º						
9179203		750ML	12	134.28	11.19	36B8.99
TANQUERAY STERLING 80º						
9000610		1.75L	6	173.96	28.99	1B26.49
9000614		1L	12	263.93	21.99	
	(26225)	7.00 on 1bt			14.99	
9000624		750ML	12	215.93	17.99	1B16.99
9000620	FL	375ML	24	215.87	8.99	1B8.35
9000617		200ML	48	239.75	4.99	1B4.80

Rum

Item#	Vt/Asst	Size	BPC	Case Price	TM Bot Price	LM Bot Comp
CAPTAIN MORGAN 100º						
9060409		1.75L	6	167.96	27.99	3/23.33
9060410		1L	12	269.93	22.49	1B21.99
9060471		750ML	12	221.93	18.49	3/15.99
9060472		375ML	24	224.03	9.33	
CAPTAIN MORGAN APPLE SMASH 60º						
9320135		750ML	6	95.97	15.99	15/12.32
9320134		50ML	120	150.59	1.25	
	(26627)	31.20 on 1cs			119.39	0.99
CAPTAIN MORGAN BLACK SPICED 95º						
9144174		1.75L	6	167.96	27.99	3/23.99
9144175		1L	12	227.93	18.99	1B17.99
9144176		750ML	12	221.93	18.49	3/16.99
CAPTAIN MORGAN CANNON BLAST 70º						
9193720		1L	6	113.97	18.99	
	(26766)	1.00 on 1bt			17.99	18.99
9193731		750ML	6	95.97	15.99	15/12.32
CAPTAIN MORGAN COCONUT 70º						
9185831		1L	12	227.93	18.99	
	(26767)	1.00 on 1bt			17.99	18.99
9185832		750ML	12	191.93	15.99	15/12.32
CAPTAIN MORGAN GRAPEFRUIT 70º						
9185845		1.75L	6	154.76	25.79	
	(26427)	15.80 on 1bt			9.99	
	(26428)	94.80 on 1cs			59.96	9.99
9185844		750ML	12	191.93	15.99	15/12.32
CAPTAIN MORGAN JACK OBLAST 60º						
9238834		750ML	6	95.97	15.99	15/12.32
9238835		50ML	120	150.59	1.25	
CAPTAIN MORGAN LOCONUT 40º						
9251433		1L	6	113.97	18.99	
	(26766)	1.00 on 1bt			17.99	18.99
9251434		750ML	6	95.97	15.99	15/12.32
9251435		50ML	120	150.59	1.25	
	(26627)	31.20 on 1cs			119.39	0.99
CAPTAIN MORGAN ORIGINAL SPICED 70º						
9000343		1.75L	6	154.76	25.79	50/20.79
9086830	PET	1.75L	6	154.76	25.79	50/20.79
9000344		1L	12	227.93	18.99	
	(26767)	1.00 on 1bt			17.99	18.99
9011247	PET	750ML	FC	191.93	15.99	15/12.32
9000345		750ML	12	191.93	15.99	15/12.32
9146666	PET	375ML	24	191.87	7.99	
	(26768)	31.92 on 3cs			159.95	6.66	7.99
9146667	PET	200ML	48	239.75	4.99	
	(26768)	48.00 on 3cs			191.75	3.99	4.99
9083894		100ML	48	143.75	2.99	
9331361	PET	100ML	48	143.75	2.99	
9000352		50ML	120	150.59	1.25	
	(26627)	31.20 on 1cs			119.39	0.99
CAPTAIN MORGAN PINEAPPLE 70º						
9185841		1L	12	227.93	18.99	
	(26767)	1.00 on 1bt			17.99	18.99
9185838		750ML	12	191.93	15.99	15/12.32
CAPTAIN MORGAN PRIVATE STOCK 70º						
9000348		1.75L	6	225.54	37.59	1B36.79
9000361		1L	12	299.88	24.99	
9000355		750ML	12	249.48	20.79	1B19.59
CAPTAIN MORGAN SILVER SPICED 70º						
9000356		1.75L	6	154.76	25.79	50/20.79
9000357		1L	12	227.93	18.99	
	(26767)	1.00 on 1bt			17.99	18.99
9000358		750ML	12	191.93	15.99	15/12.32
CAPTAIN MORGAN WHITE 80º						
9185567	PET	1.75L	6	154.76	25.79	50/20.79
9171448		1L	12	227.93	18.99	
	(26767)	1.00 on 1bt			17.99	18.99
9170549		750ML	12	191.93	15.99	15/12.32
9171446		375ML	24	191.87	7.99	
	(26156)	3.50 on 1bt			4.49	
9171449	FL	200ML	48	239.75	4.99	
	(26155)	2.00 on 1bt			2.99	
CAPT MORGAN WATERMELON SMASH 50º						
9290174		750ML	6	95.97	15.99	
	(26769)	3.66 on 1bt			12.33	
	(26770)	30.00 on 3cs			65.97	10.99	15/12.32
9290173		50ML	120	150.59	1.25	
	(26627)	70.80 on 1cs			79.79	0.66	1/0.99

Item#	Vt/Asst	Size	BPC	Case Price	TM Bot Price	LM Bot Comp
NAKED TURTLE WHITE 80º						
9158012		1.75L	6	113.96	18.99	
	(26228)	14.00 on 1cs			99.96	16.66
	(26228)	18.00 on 3cs			95.96	15.99
9158013		1L	12	155.93	12.99	
	(26228)	13.73 on 1cs			142.20	11.85
	(26228)	25.73 on 3cs			130.20	10.85
9157821		750ML	12	119.93	9.99	
	(26228)	8.93 on 1cs			111.00	9.25
	(26228)	24.00 on 3cs			95.93	7.99
9157823		50ML	120	119.39	0.99	
	(26228)	40.00 on 1cs			79.39	0.66
PAMPERO ANNIVERSARIO 80º						
9000501		750ML	6	170.96	28.49	
RON ZACAPA CENTENARIO XO 80º						
9092463		750ML	6	512.36	85.39	
RON ZACAPA CENTENARIO 23 YR 80º						
9060595		750ML	6	230.96	38.49	
RON ZACAPA EDICION NEGRA 86º						
9253654		750ML	6	341.96	56.99	

Cordials & Liqueurs

Item#	Vt/Asst	Size	BPC	Case Price	TM Bot Price	LM Bot Comp
BAILEY'S IRISH CREAM 34º						
9000374		1.75L	6	227.96	37.99	
	(26150)	2.00 on 1bt			35.99	
	(26151)	24.00 on 1cs		203.96	33.99	37.99
9000371		1L	12	311.93	25.99	
	(26764)	2.00 on 1bt			23.99	25.99
9000379		750ML	12	263.93	21.99	
	(26150)	2.00 on 1bt			19.99	
	(26151)	43.20 on 3cs		220.73	18.39	
	(26151)	62.40 on 10cs		201.53	16.79	21.99
9000376		375ML	12	143.93	11.99	
	(26150)	1.33 on 1bt			10.66	
	(26151)	24.00 on 1cs		119.93	9.99	11.99
9000375		200ML	24	176.03	7.33	
9287979	32/3	100ML	FC	255.83	2.66	
9014939		50ML	80	180.39	2.25	
BAILEY'S ALMANDE 26º						
9230736		750ML	12	263.93	21.99	
	(26150)	2.00 on 1bt			19.99	
	(26151)	43.20 on 3cs		220.73	18.39	
	(26151)	62.40 on 10cs		201.53	16.79	21.99
BAILEY'S SALTED CARAMEL 34º						
9183998		750ML	12	263.93	21.99	
	(26150)	2.00 on 1bt			19.99	
	(26151)	43.20 on 3cs		220.73	18.39	
	(26151)	62.40 on 10cs		201.53	16.79	21.99
BAILEY'S CHOCOLATE CHERRY 34º						
9182585		750ML	12	263.93	21.99	
	(26150)	2.00 on 1bt			19.99	
	(26151)	43.20 on 3cs		220.73	18.39	
	(26151)	62.40 on 10cs		201.53	16.79	21.99
BAILEY'S ESPRESSO 34º						
9193351		750ML	12	263.93	21.99	
	(26150)	2.00 on 1bt			19.99	
	(26151)	43.20 on 3cs		220.73	18.39	
	(26151)	62.40 on 10cs		201.53	16.79	21.99
BAILEYS FESTIVE BOTTLE LTD 34º						
9330648	3/4	750ML	12	263.93	21.99	
	(26150)	2.00 on 1bt			19.99	
	(26151)	43.20 on 3cs		220.73	18.39	
	(26151)	62.40 on 10cs		201.53	16.79	21.99
BAILEY'S FESTIVE HISPANIC LTD 34º						
9329949		750ML	12	263.93	21.99	
	(26150)	2.00 on 1bt			19.99	
	(26151)	43.20 on 3cs		220.73	18.39	
	(26151)	62.40 on 10cs		201.53	16.79	21.99
BAILEY'S PUMPKIN SPICE LTD 34º						
9237502		50ML	80	180.39	2.25	
BAILEYS STRAWBERRIES CREAM 34º						
9281361		750ML	12	263.93	21.99	
	(26150)	2.00 on 1bt			19.99	
	(26151)	43.20 on 3cs		220.73	18.39	
	(26151)	62.40 on 10cs		201.53	16.79	21.99
9281059		50ML	80	180.39	2.25	

Item#	Vt/Asst	Size	BPC	Case Price	TM Bot Price	LM Bot Comp
BAILEY'S VANILLA CINNAMON 34º						
9167345		750ML	12	263.93	21.99	
	(26150)	**2.00 on 1bt**			**19.99**	
	(26151)	**43.20 on 3cs**		**220.73**	**18.39**	
	(26151)	**62.40 on 10cs**		**201.53**	**16.79**	**21.99**
EMMETS IRISH CREAM LIQUEUR 34º						
9007995		1.75L	6	152.96	25.49	
9007994		1L	12	185.93	15.49	
9000423		750ML	12	167.93	13.99	
GODIVA CHOCOLATE LIQUEUR 30º						
9092266		750ML	12	283.97	23.66	
	(26172)	**0.67 on 1bt**			**22.99**	
9092267		375ML	12	163.97	13.66	
	(26171)	**1.00 on 1bt**			**12.66**	
GODIVA DARK CHOCOLATE 30º						
9173662		750ML	12	283.97	23.66	
	(26172)	**0.67 on 1bt**			**22.99**	
9173663		50ML	60	200.09	3.33	
GODIVA WHITE CHOCOLATE LIQUEUR 30º						
9092269		750ML	12	283.97	23.66	
	(26172)	**0.67 on 1bt**			**22.99**	
9092270		375ML	12	163.97	13.66	
	(26171)	**1.00 on 1bt**			**12.66**	
JEREMIAH WEED BOURBON LIQUEUR 100º						
9008288		750ML	12	124.73	10.39	
PIMMS #1 80º						
9000676		1L	12	239.93	19.99	
9000702		750ML	12	203.93	16.99	
RUMPLE MINZE SCHNAPPS 100º						
9000486		1L	12	323.93	26.99	
9000488		750ML	12	239.93	19.99	
9000487		375ML	12	115.97	9.66	
9059606		200ML	48	271.91	5.66	
9156571		50ML	120	251.39	2.09	

Prepared Cocktails

CAPTAIN MORGAN LONG ISLAND ICE TEA 35º						
9083397		1.75L	6	107.96	17.99	
	(23545)	**16.00 on 1cs**		**91.96**	**15.32**	
9083398		750ML	12	130.73	10.89	
STUDEBAKER MANHATTAN 60º						
9194365		750ML	12	191.88	15.99	
	(26215)	**12.00 on 1bt**			**3.99**	
STUDEBAKER OLD FASHIONED 60º						
9194366		750ML	12	191.88	15.99	
	(26215)	**12.00 on 1bt**			**3.99**	

WINE

United States

California

NEWTON VINEYARD

CABERNET SAUVIGNON LE PUZZLE						
9270669	2015	750ML	6	660.00	110.00	
	(26143)	**20.01 on 1bt**			**89.99**	
	(26143)	**30.01 on 6bt**			**79.99**	
CABERNET SAUVIGNON SKYSIDE						
9271439	2016	750ML	12	215.93	17.99	
	(26145)	**1.50 on 3bt**			**16.49**	
	(26145)	**2.66 on 12bt**			**15.33**	
	(26145)	**6.00 on 36bt**			**11.99**	
9361060	2017	750ML	12	215.93	17.99	
	(26145)	**1.50 on 3bt**			**16.49**	
	(26145)	**2.66 on 12bt**			**15.33**	
	(26145)	**6.00 on 36bt**			**11.99**	
CABERNET SAUVIGNON UNFILTERED						
9358642	2016	750ML	6	279.98	46.66	
CABERNET MT VEEDER VINEYARD						
9249234	2014	750ML	6	887.96	147.99	
	(26143)	**8.00 on 1bt**			**139.99**	
9292047	2015	750ML	6	887.96	147.99	
	(26143)	**8.00 on 1bt**			**139.99**	
CABERNET SPRING MOUNTAIN SINGLE VINEYARD						
9324844	2015	750ML	6	887.96	147.99	
CABERNET YOUNTVILLE SINGLE VALLEY						
9292048	2015	750ML	6	887.96	147.99	
	(26143)	**8.00 on 1bt**			**139.99**	
CHARDONNAY SKYSIDE						
9325678	2017	750ML	12	179.93	14.99	
	(26145)	**1.20 on 3bt**			**13.79**	
	(26145)	**1.66 on 12bt**			**13.33**	
	(26145)	**4.33 on 36bt**			**10.66**	**14.99**
CHARDONNAY UNFILTERED						
9271438	2015	750ML	6	263.96	43.99	
	(26144)	**3.33 on 1bt**			**40.66**	
	(26144)	**4.00 on 6bt**			**39.99**	
CLARET SKYSIDE						
9271440	2016	750ML	12	179.93	14.99	
	(26145)	**1.20 on 3bt**			**13.79**	
	(26145)	**1.66 on 12bt**			**13.33**	
	(26145)	**4.33 on 36bt**			**10.66**	
RED BLEND SKYSIDE						
9361441	2017	750ML	12	179.93	14.99	
	(26145)	**1.20 on 3bt**			**13.79**	
	(26145)	**1.66 on 12bt**			**13.33**	
	(26145)	**4.33 on 36bt**			**10.66**	

SMOKE TREE

CHARDONNAY SONOMA						
9245595	2015	750ML	12	191.93	15.99	
	(26145)	**2.00 on 3bt**			**13.99**	
	(26145)	**4.00 on 12bt**			**11.99**	
9308842	2016	750ML	12	191.93	15.99	
	(26145)	**2.00 on 3bt**			**13.99**	
	(26145)	**4.00 on 12bt**			**11.99**	
PINOT NOIR SONOMA						
9265262	2016	750ML	12	215.88	17.99	
	(26145)	**2.00 on 3bt**			**15.99**	
	(26145)	**4.00 on 12bt**			**13.99**	
ROSE SONOMA						
9292049	2017	750ML	12	191.93	15.99	
	(26145)	**2.00 on 3bt**			**13.99**	
	(26145)	**4.00 on 12bt**			**11.99**	
9358132	2018	750ML	12	155.88	12.99	
	(26145)	**2.00 on 3bt**			**10.99**	
	(26145)	**4.00 on 12bt**			**8.99**	

California Sparkling

DOMAINE CHANDON

BLANC DE NOIRS CARNEROS						
9297423		750ML	12	219.96	18.33	
	(26117)	**2.34 on 1bt**			**15.99**	
	(26118)	**36.00 on 1cs**		**183.96**	**15.33**	
	(26118)	**59.95 on 5cs**		**160.01**	**13.33**	
BRUT						
9284949		750ML	12	219.96	18.33	
	(26117)	**2.34 on 1bt**			**15.99**	
	(26118)	**36.00 on 1cs**		**183.96**	**15.33**	
	(26118)	**59.95 on 5cs**		**160.01**	**13.33**	
9335672	2018	750ML	12	219.96	18.33	
	(26117)	**2.34 on 1bt**			**15.99**	
	(26118)	**36.00 on 1cs**		**183.96**	**15.33**	
	(26118)	**59.95 on 5cs**		**160.01**	**13.33**	
9002557		375ML	24	239.87	9.99	
9284951		187ML	FC	115.07	4.79	
9324233	CAN	187ML	FC	115.07	4.79	
BRUT SUMMER LIMITED EDITION						
9306729	2018	750ML	12	219.96	18.33	
	(26117)	**2.34 on 1bt**			**15.99**	
	(26118)	**36.00 on 1cs**		**183.96**	**15.33**	
	(26118)	**59.95 on 5cs**		**160.01**	**13.33**	
ETOILE						
9017031		750ML	6	149.94	24.99	
	(26583)	**2.00 on 1bt**			**22.99**	
	(26585)	**29.98 on 4cs**		**119.96**	**19.99**	
ETOILE ROSE						
9002532		750ML	6	155.94	25.99	
	(26584)	**2.00 on 1bt**			**23.99**	
	(26585)	**23.98 on 4cs**		**131.96**	**21.99**	
ROSE						
9291363		750ML	12	219.96	18.33	
	(26117)	**2.34 on 1bt**			**15.99**	
	(26118)	**36.00 on 1cs**		**183.96**	**15.33**	
	(26118)	**59.95 on 5cs**		**160.01**	**13.33**	
9335673	2018	750ML	12	219.96	18.33	
	(26117)	**2.34 on 1bt**			**15.99**	
	(26118)	**36.00 on 1cs**		**183.96**	**15.33**	
	(26118)	**59.95 on 5cs**		**160.01**	**13.33**	
9040756		187ML	FC	115.07	4.79	
ROSE SUMMER LIMITED EDITION						
9306731	2018	750ML	12	219.96	18.33	
	(26117)	**2.34 on 1bt**			**15.99**	
	(26118)	**36.00 on 1cs**		**183.96**	**15.33**	
	(26118)	**59.95 on 5cs**		**160.01**	**13.33**	
SWEET STAR						
9291365	CALF	750ML	12	219.96	18.33	
	(26117)	**2.34 on 1bt**			**15.99**	
	(26118)	**36.00 on 1cs**		**183.96**	**15.33**	
	(26118)	**59.95 on 5cs**		**160.01**	**13.33**	
9254041		187ML	FC	115.07	4.79	
9291361	NEW	187ML	FC	115.07	4.79	

Argentina

CHEVAL DES ANDES

CHEVAL DES ANDES						
9269758	2013	750ML	6	575.96	95.99	
	(26143)	**12.80 on 1bt**			**83.19**	
	(26143)	**22.80 on 6bt**			**73.19**	

TERRAZAS

ALTO CABERNET SAUVIGNON						
9330990	2017	750ML	12	103.92	8.66	
	(26145)	**1.33 on 12bt**			**7.33**	
	(26145)	**2.00 on 48bt**			**6.66**	
ALTO CHARDONNAY						
9280169	2017	750ML	12	103.92	8.66	
	(26145)	**1.33 on 12bt**			**7.33**	
	(26145)	**2.00 on 48bt**			**6.66**	
ALTO MALBEC						
9320138	2017	750ML	12	103.92	8.66	
	(26145)	**1.33 on 12bt**			**7.33**	
	(26145)	**2.00 on 48bt**			**6.66**	
CABERNET SAUVIGNON RESERVE						
9292044	2015	750ML	12	183.96	15.33	
	(26145)	**4.00 on 12bt**			**11.33**	
9312117	2016	750ML	12	183.96	15.33	
	(26145)	**4.00 on 12bt**			**11.33**	
CABERNET SAUVIGNON SINGLE VINEYARD						
9262781	2013	750ML	6	267.98	44.66	
	(26144)	**2.67 on 1bt**			**41.99**	
	(26144)	**9.67 on 6bt**			**34.99**	
CHARDONNAY RESERVE						
9292045	2016	750ML	12	183.96	15.33	
	(26145)	**4.00 on 12bt**			**11.33**	
MALBEC SINGLE VINEYARD LOS COMPUERTAS						
9297582	2014	750ML	6	267.98	44.66	
	(26144)	**2.67 on 1bt**			**41.99**	
	(26144)	**9.67 on 6bt**			**34.99**	
MALBEC RESERVE						
9271452	2016	750ML	12	183.96	15.33	
	(26145)	**4.00 on 12bt**			**11.33**	
9087585	2013	375ML	12	103.92	8.66	
	(26147)	**0.67 on 1bt**			**7.99**	
TORRONTES RESERVA						
9259540	2016	750ML	12	151.97	12.66	
	(26145)	**1.33 on 1bt**			**11.33**	
	(26145)	**2.00 on 12bt**			**10.66**	
	(26145)	**3.00 on 36bt**			**9.66**	
9336540	2017	750ML	12	151.97	12.66	
	(26145)	**1.33 on 1bt**			**11.33**	
	(26145)	**2.00 on 12bt**			**10.66**	
	(26145)	**3.00 on 36bt**			**9.66**	

Australia

CAPE MENTELLE

CABERNET SAUVIGNON						
9002574		750ML	6	335.96	55.99	
	(26143)	**2.66 on 1bt**			**53.33**	
ROSE						
9273840	2017	750ML	6	71.96	11.99	
	(26145)	**3.33 on 6bt**			**8.66**	
	(26145)	**4.00 on 12bt**			**7.99**	
SAUVIGNON BLANC SEMILLON						
9280469	2017	750ML	6	71.96	11.99	
	(26145)	**3.33 on 6bt**			**8.66**	
	(26145)	**4.00 on 12bt**			**7.99**	
WILYABRUP						
9170085	2012	750ML	6	149.94	24.99	
	(26144)	**5.00 on 1bt**			**19.99**	

China

AO YUN

SHANGRI LA RED						
9240878	2013	750ML	6	1289.96	214.99	
	(26143)	**15.00 on 1bt**			**199.99**	

France Sparkling

DOM PERIGNON

Item#	Vt/Asst	Size	BPC	Case Price	TM Bot Price	LM Bot Comp
BLANC						
9358968	2008	750ML	6	1001.96	166.99	
BRUT						
9265260	2009	1.5L	3	1451.98	483.99	
	(26490)	**18.66 on 1bt**			**465.33**	
	(26490)	**69.33 on 3bt**			**414.66**	
9268193	2009	750ML	6	1001.96	166.99	
	(26120)	**8.50 on 1bt**			**158.49**	
	(26120)	**15.00 on 6bt**			**151.99**	
9264340GF	2009	750ML	6	1001.96	166.99	
	(26120)	**8.50 on 1bt**			**158.49**	
	(26120)	**15.00 on 6bt**			**151.99**	
9358081GF	2008	750ML	6	1001.96	166.99	
LUMINOUS						
9233519	2006	1.5L	3	1499.98	499.99	
9260673	2009	1.5L	3	1499.98	499.99	
9268192	2009	750ML	3	544.99	181.66	
OENOTHEQUE GIFT						
9258606	2000	750ML	3	1091.98	363.99	
	(26120)	**50.66 on 1bt**			**313.33**	
	(26120)	**64.00 on 6bt**			**299.99**	
9190853	1971	750ML	FC	1900.00	1900.00	
OENOTHEQUE LACQUER GIFT						
9217982	1983	750ML	FC	1100.00	1100.00	
ROSE						
9190864WD	1988	1.5L	FC	2500.00	2500.00	
9260675	2005	750ML	6	2399.96	399.99	
	(26120)	**100.00 on 1bt**			**299.99**	
9246292	2005	750ML	3	1199.98	399.99	
	(26120)	**100.00 on 1bt**			**299.99**	
ROSE LUMINOUS						
9258375	2005	750ML	3	988.62	329.54	

DOM RUINART

Item#	Vt/Asst	Size	BPC	Case Price	TM Bot Price	LM Bot Comp
BLANC DE BLANCS NV						
9016919		1.5L	3	499.00	166.33	
	(26575)	**28.34 on 1bt**			**137.99**	
9006141		750ML	6	434.96	72.49	
	(26120)	**8.70 on 1bt**			**63.79**	
	(26120)	**14.50 on 6bt**			**57.99**	
	(26120)	**17.16 on 12bt**			**55.33**	
9007067		375ML	12	527.93	43.99	
	(26574)	**9.50 on 1bt**			**34.49**	
BRUT VINTAGE						
9262779	2006	750ML	6	887.96	147.99	
ROSE NV						
9098750		1.5L	3	527.98	175.99	
	(26577)	**26.00 on 1bt**			**149.99**	
9006142		750ML	6	479.96	79.99	
	(26120)	**13.50 on 1bt**			**66.49**	
	(26120)	**17.33 on 6bt**			**62.66**	
	(26120)	**20.00 on 12bt**			**59.99**	
9007068		375ML	12	539.93	44.99	
	(26576)	**9.20 on 1bt**			**35.79**	

KRUG

Item#	Vt/Asst	Size	BPC	Case Price	TM Bot Price	LM Bot Comp
BRUT						
9264342	2004	750ML	6	1523.96	253.99	
	(26120)	**38.20 on 1bt**			**215.79**	
9229566WD	2002	750ML	1	846.66	846.66	
GRANDE CUVEE						
9002607		1.5L	3	1135.99	378.66	
GRANDE CUVEE 163RD EDITION						
9258378		1.5L	3	1135.99	378.66	
GRANDE CUVEE 166TH EDITION						
9314676		750ML	6	1163.96	193.99	
	(26120)	**14.20 on 1bt**			**179.79**	
	(26120)	**40.66 on 6bt**			**153.33**	
	(26120)	**53.00 on 12bt**			**140.99**	
ROSE						
9290160	21ST	750ML	3	960.00	320.00	
	(26120)	**40.01 on 1bt**			**279.99**	
9034081		375ML	6	936.00	156.00	
	(26132)	**20.01 on 1bt**			**135.99**	

MOET & CHANDON

Item#	Vt/Asst	Size	BPC	Case Price	TM Bot Price	LM Bot Comp
GRAND VINTAGE CHALK						
9287976	2009	750ML	6	392.00	65.33	
	(26120)	**3.34 on 1bt**			**61.99**	
	(26120)	**7.34 on 12bt**			**57.99**	
GRAND VINTAGE ROSE CHALK						
9270668	2009	750ML	6	431.96	71.99	
	(26120)	**7.33 on 1bt**			**64.66**	
	(26120)	**10.66 on 12bt**			**61.33**	
9270667GF	2009	750ML	6	431.96	71.99	
	(26120)	**7.33 on 1bt**			**64.66**	
	(26120)	**10.66 on 12bt**			**61.33**	
IMPERIAL						
9030008		9L	1	1141.99	1141.99	
9030007		6L	1	868.99	868.99	
9011382	WOOD	3L	1	407.33	407.33	
9072842		1.5L	3	329.98	109.99	
	(26563)	**18.00 on 1bt**			**91.99**	
9050263		750ML	6	281.96	46.99	
	(26565)	**4.00 on 1bt**			**42.99**	
	(26567)	**33.00 on 1cs**		**248.96**	**41.49**	
	(26567)	**42.00 on 3cs**		**239.96**	**39.99**	
	(26567)	**60.00 on 6cs**		**221.96**	**36.99**	**1/41.49**
9081492		375ML	12	295.97	24.66	
9034139		187ML	FC	320.03	13.33	
	(26134)	**80.16 on 1cs**		**239.87**	**9.99**	
ICE IMPERIAL						
9145184		1.5L	3	386.98	128.99	
	(26562)	**21.66 on 1bt**			**107.33**	
	(26562)	**25.66 on 3bt**			**103.33**	
9145183		750ML	6	341.96	56.99	
	(26564)	**5.33 on 1bt**			**51.66**	
	(26567)	**42.00 on 1cs**		**299.96**	**49.99**	
	(26567)	**55.80 on 3cs**		**286.16**	**47.69**	
	(26567)	**74.40 on 6cs**		**267.56**	**44.59**	**1/49.99**
NECTAR IMPERIAL						
9016995		1.5L	3	280.00	93.33	
	(26570)	**3.84 on 1bt**			**89.49**	
9011394		750ML	6	299.96	49.99	
	(26566)	**7.00 on 1bt**			**42.99**	
	(26567)	**42.00 on 1cs**		**257.96**	**42.99**	
	(26567)	**46.20 on 3cs**		**253.76**	**42.29**	
	(26567)	**69.00 on 6cs**		**230.96**	**38.49**	**1B42.99**
NECTAR IMPERIAL ROSE						
9034143		6L	1	1279.99	1279.99	
9017853		3L	1	619.99	619.99	
9005212		1.5L	3	374.98	124.99	
	(26572)	**18.50 on 1bt**			**106.49**	
	(26572)	**29.00 on 3bt**			**95.99**	
9011398		750ML	6	351.98	58.66	
	(26567)	**29.22 on 1cs**		**322.76**	**53.79**	
	(26567)	**37.98 on 3cs**		**314.00**	**52.33**	
	(26567)	**43.02 on 6cs**		**308.96**	**51.49**	
	(26790)	**70.02 on 15cs**		**281.96**	**46.99**	**6/51.49**
9096883		375ML	12	335.93	27.99	
	(26571)	**31.92 on 1cs**		**304.01**	**25.33**	
9096884		187ML	FC	383.87	15.99	
	(26135)	**31.92 on 1cs**		**351.95**	**14.66**	
NECTAR IMPERIAL ROSE VIRGIL ABLOH LTD						
9321957		750ML	6	351.98	58.66	
NECTAR IMPERIAL ROSE WOW LIGHT UP BOTTLE						
9233541		1.5L	3	420.01	140.00	
ROSE IMPERIAL NV						
9006614		750ML	6	335.96	55.99	
	(26573)	**6.66 on 1bt**			**49.33**	
	(26567)	**39.96 on 1cs**		**296.00**	**49.33**	
	(26567)	**54.00 on 3cs**		**281.96**	**46.99**	**1/49.33**
9005210		187ML	FC	407.87	16.99	
	(26136)	**127.92 on 1cs**		**279.95**	**11.66**	
ROSE IMPERIAL ROSE LIVING TIES VAP						
9359157		750ML	6	335.96	55.99	
	(26573)	**6.66 on 1bt**			**49.33**	
	(26567)	**39.96 on 1cs**		**296.00**	**49.33**	
	(26567)	**54.00 on 3cs**		**281.96**	**46.99**	**55.99**

VEUVE CLICQUOT

Item#	Vt/Asst	Size	BPC	Case Price	TM Bot Price	LM Bot Comp
BRUT VINTAGE						
9234125	2008	750ML	6	434.96	72.49	
	(26120)	**6.00 on 1bt**			**66.49**	
	(26120)	**16.50 on 6bt**			**55.99**	
	(26120)	**18.50 on 12bt**			**53.99**	
9234126GF	2008	750ML	6	434.96	72.49	
	(26120)	**6.00 on 1bt**			**66.49**	
	(26120)	**16.50 on 6bt**			**55.99**	
	(26120)	**18.50 on 12bt**			**53.99**	
BRUT YELLOW LABEL						
9002641		15L	1	2149.99	2149.99	
9005207		6L	1	769.99	769.99	
9071380		3L	FC	347.66	347.66	
9126784		1.5L	3	419.98	139.99	
	(26579)	**13.00 on 1bt**			**126.99**	
	(26579)	**28.00 on 3bt**			**111.99**	
9002644		750ML	12	599.93	49.99	
	(26581)	**3.00 on 1bt**			**46.99**	
	(26581)	**5.40 on 60bt**			**44.59**	**1B46.99**
9011214	GIFT	750ML	12	599.93	49.99	
	(26581)	**3.00 on 1bt**			**46.99**	
	(26581)	**5.40 on 60bt**			**44.59**	**1B46.99**
9002645		375ML	24	671.87	27.99	
	(26578)	**79.92 on 1cs**		**591.95**	**24.66**	
DEMI SEC						
9002639		750ML	12	611.93	50.99	
	(26581)	**1.66 on 1bt**			**49.33**	
	(26581)	**7.00 on 3bt**			**43.99**	
	(26581)	**8.70 on 36bt**			**42.29**	**3B43.99**
9002640		375ML	24	767.87	31.99	
	(26580)	**2.00 on 1bt**			**29.99**	
LA GRANDE DAME						
9197483	2006	750ML	6	899.96	149.99	
	(26120)	**15.50 on 1bt**			**134.49**	
	(26120)	**22.66 on 6bt**			**127.33**	
	(26120)	**30.66 on 12bt**			**119.33**	
9341708GF	2008	750ML	6	899.96	149.99	
	(26120)	**15.50 on 1bt**			**134.49**	
	(26120)	**22.66 on 6bt**			**127.33**	
	(26120)	**30.66 on 12bt**			**119.33**	
LA GRANDE DAME ROSE CAROUSEL						
9197485	2006	750ML	6	1739.96	289.99	
	(26120)	**55.50 on 1bt**			**234.49**	
	(26120)	**63.33 on 12bt**			**226.66**	
9341710GF	2008	750ML	6	1739.96	289.99	
	(26120)	**55.50 on 1bt**			**234.49**	
	(26120)	**63.33 on 12bt**			**226.66**	
LA GRANDE DAME STINA PERSSON LTD EDITION						
9244818	2006	750ML	6	899.96	149.99	
	(26120)	**15.50 on 1bt**			**134.49**	
	(26120)	**22.66 on 6bt**			**127.33**	
	(26120)	**30.66 on 12bt**			**119.33**	
ROSE NV						
9005211		750ML	12	719.93	59.99	
	(26581)	**6.00 on 1bt**			**53.99**	
	(26581)	**14.50 on 3bt**			**45.49**	
	(26581)	**17.66 on 36bt**			**42.33**	
ROSE VINTAGE						
9196617	2008	750ML	6	503.96	83.99	
	(26120)	**6.20 on 1bt**			**77.79**	
	(26120)	**16.66 on 6bt**			**67.33**	
	(26120)	**18.66 on 12bt**			**65.33**	

New Zealand

CLOUDY BAY

Item#	Vt/Asst	Size	BPC	Case Price	TM Bot Price	LM Bot Comp
CHARDONNAY						
9314678	2016	750ML	12	323.93	26.99	
	(26144)	**3.20 on 1bt**			**23.79**	
	(26144)	**5.00 on 6bt**			**21.99**	
PINOT NOIR						
9259536	2015	750ML	6	188.00	31.33	
	(26144)	**2.67 on 1bt**			**28.66**	
	(26144)	**4.34 on 6bt**			**26.99**	
	(26144)	**8.00 on 12bt**			**23.33**	
PINOT NOIR TE WAHI						
9240479	2014	750ML	6	407.96	67.99	
	(26144)	**8.80 on 1bt**			**59.19**	
	(26144)	**14.66 on 6bt**			**53.33**	
RIESLING LATE HARVEST						
9156959		375ML	12	239.88	19.99	
	(26144)	**2.00 on 1bt**			**17.99**	
SAUVIGNON BLANC						
9002594	2013	750ML	12	323.93	26.99	
	(26144)	**4.50 on 6bt**			**22.49**	
	(26144)	**8.33 on 12bt**			**18.66**	
9352630	2018	750ML	12	323.93	26.99	
SAUVIGNON BLANC TEKOKO						
9265259	2014	750ML	6	251.96	41.99	
	(26144)	**2.00 on 1bt**			**39.99**	
	(26144)	**6.00 on 6bt**			**35.99**	

Spain

BODEGA NUMANTHIA

Item#	Vt/Asst	Size	BPC	Case Price	TM Bot Price	LM Bot Comp
NUMANTHIA						
9325677	2014	750ML	6	267.98	44.66	
	(26144)	**4.67 on 1bt**			**39.99**	
	(26144)	**11.67 on 6bt**			**32.99**	
TERMANTHIA						
9275305	2013	750ML	6	1260.00	210.00	
	(26143)	**35.00 on 1bt**			**175.00**	
	(26143)	**60.00 on 6bt**			**150.00**	
	(26143)	**84.00 on 12bt**			**126.00**	
TERMES						
9084931	2012	750ML	6	135.98	22.66	
	(26144)	**4.67 on 1bt**			**17.99**	
	(26144)	**9.33 on 6bt**			**13.33**	
9325675	2015	750ML	6	135.98	22.66	
	(26144)	**4.67 on 1bt**			**17.99**	
	(26144)	**9.33 on 6bt**			**13.33**	**22.66**

OTHER

Non-alcoholic - Mixers

Item#	Vt/Asst	Size	BPC	Case Price	TM Bot Price	LM Bot Comp
CALIFORNIA PREMIUM BLOODY MARY MIX						
9184063	BIB	3GAL	1	54.99	54.99	
CALIFORNIA PREMIUM BLOODY MARY JALAPENO						
9248932	BIB	3GAL	1	41.50	41.50	
CALIFORNIA BLOODY ORANGE MARGARITA						
9259682	BIB	3GAL	1	41.50	41.50	
CALIFORNIA PREMIUM COSMOPOLITAN MIX						
9189147	BIB	3GAL	1	41.50	41.50	
CALIFORNIA PREMIUM ISLAND PUNCH MIX						
9248929	BIB	3GAL	1	41.50	41.50	
CALIFORNIA PREMIUM LEMONADE MIX						
9125217	BIB	3GAL	1	41.50	41.50	
CALIFORNIA PREMIUM LIME MARGARITA RTU						
9184067	BIB	3GAL	1	41.50	41.50	
CALIFORNIA PREMIUM MOJITO MIX						
9166864	BIB	3GAL	1	41.50	41.50	
CALIFORNIA PREMIUM TWISTED TEE MIX						
9130537	BIB	3GAL	1	54.99	54.99	
CALIFORNIA PREMIUM WASHINGTON APPLE MIX						
9248931	BIB	3GAL	1	41.50	41.50	

Other

Item#	Vt/Asst	Size	BPC	Case Price	TM Bot Price	LM Bot Comp
BEV CLEAN						
9266126		3GAL	1	28.99	28.99	
CROWN ROYAL DOUBLE CHILLER MACHINE						
9319952	4BSH	1FT3	1	149.99	149.99	
OLD SOUTH TOMOLIVES						
9004826		8oz	FC	30.32	2.52	

SPIRIT
Miscellaneous

Item#	Vt/Asst	Size	BPC	Case Price	TM Bot Price	LM Bot Comp
BELVEDERE BARTEZEK SINGLE ESTATE 80º						
9271577		1L	6	269.96	44.99	
	(26139)	2.00 on 1bt			42.99	
	(26139)	3.00 on 3bt			41.99	
	(26139)	6.00 on 6bt			38.99	
BELVEDERE SMOGORY SINGLE ESTATE 80º						
9271578		1L	6	269.96	44.99	
	(26139)	2.00 on 1bt			42.99	
	(26139)	3.00 on 3bt			41.99	
	(26139)	6.00 on 6bt			38.99	
FOUNDING FARMERS GIN 90º						
9179804		750ML	12	311.92	25.99	
FOUNDING FARMERS RYE 100º						
9179803		750ML	12	311.92	25.99	
JEFFERSON'S PRIVATE LABEL 80º						
9103930		750ML	FC	179.96	29.99	
JEFFERSONS RESERVE PRIVATE LABEL 80º						
9165616		750ML	6	269.96	44.99	
JEFFERSONS RSV TWIN OAK BARREL 90º						
9342227		750ML	FC	359.96	59.99	
LOSSIT PEDRO XIMINEZ 86º						
9249431		750ML	FC	181.04	30.17	
PAPAS PILAR RUM DARK BOURBON FINISH BO BROOKS 95º						
9355941		750ML	6	240.00	40.00	
	(26369)	36.00 on 6cs		204.00	34.00	
PAPAS PILAR DARK RUM ANCHORED INN 86º						
9343653		750ML	FC	190.00	31.66	
PAPAS PILAR RUM SHERRY CASK #24 86º						
9289994		750ML	6	200.00	33.33	
TIM SMITHS SOUTHERN RESERVE COMBO 90º						
9359925		750ML	FC	133.76	22.29	
Case consists of 2 btls each of Bourbon, Rye, & Wood Fired Whiskey.						
TOWIEMORE RIBERA DEL DUERO 86º						
9274013		750ML	FC	181.04	30.17	
VIRGINIA HIGHLAND CUVEE CASK FINISH 92º						
9327896		750ML	FC	260.00	43.33	
	(26326)	15.00 on 18cs		245.00	40.83	
VIRGINIA HIGHLAND RUM CASK FINISH 92º						
9327897		750ML	FC	260.00	43.33	
	(26326)	15.00 on 18cs		245.00	40.83	
VIRGINIA HIGHLAND SHERRY CASK FINISH 92º						
9327898		750ML	FC	260.00	43.33	
	(26326)	15.00 on 18cs		245.00	40.83	

WINE
Miscellaneous

BARON HERZOG

Item#	Vt/Asst	Size	BPC	Case Price	TM Bot Price	LM Bot Comp
YIKVEI ZION KALIL						
9017050		750ML	12	87.99	7.33	

BARON ROTHSCHILD

Item#	Vt/Asst	Size	BPC	Case Price	TM Bot Price	LM Bot Comp
MEDOC KOSHER						
9014045		750ML	12	295.99	24.66	

BERINGER CHEESECAKE

Item#	Vt/Asst	Size	BPC	Case Price	TM Bot Price	LM Bot Comp
CABERNET SAUVIGNON						
9151483		750ML	FC	61.20	5.10	
CHARDONNAY						
9151484		750ML	FC	61.20	5.10	
MERLOT						
9151485		750ML	FC	61.20	5.10	

BRICK & VINE

Item#	Vt/Asst	Size	BPC	Case Price	TM Bot Price	LM Bot Comp
CABERNET SAUVIGNON						
9350567		750ML	12	65.93	5.49	
CHARDONNAY						
9345830		750ML	12	65.93	5.49	
RED BLEND						
9345826		750ML	12	65.93	5.49	

CHATEAU LA DOUCE

Item#	Vt/Asst	Size	BPC	Case Price	TM Bot Price	LM Bot Comp
MEDOC						
9339661	2015	750ML	12	150.00	12.50	10/10.00

CHATEAU LA GUERINIERE

Item#	Vt/Asst	Size	BPC	Case Price	TM Bot Price	LM Bot Comp
SAINT EMILION						
9346073	2015	750ML	12	184.00	15.33	10/12.66

CHATEAU L'ETOILE VIAUD

Item#	Vt/Asst	Size	BPC	Case Price	TM Bot Price	LM Bot Comp
LALANDE-DE-POMEROL						
9339964	2015	750ML	12	200.00	16.66	10/15.33

CHATEAU DE RAYNE

Item#	Vt/Asst	Size	BPC	Case Price	TM Bot Price	LM Bot Comp
VIGNEAU						
9257203	2014	750ML	12	1079.92	89.99	

DECOY

Item#	Vt/Asst	Size	BPC	Case Price	TM Bot Price	LM Bot Comp
CABERNET SAUVIGNON SONOMA						
9196532		3L	1	239.99	239.99	
	(26701)	235.00 on 1cs		4.99	4.99	239.99

DOM PERIGNON

Item#	Vt/Asst	Size	BPC	Case Price	TM Bot Price	LM Bot Comp
BLANC (BTG)						
9266425	2006	750ML	6	719.96	119.99	
	(26561)	120.00 on 1cs		599.96	99.99	

DOMAINE CHANDON

Item#	Vt/Asst	Size	BPC	Case Price	TM Bot Price	LM Bot Comp
BRUT CLASSIC LIBRARY DOSAGE						
9111001		750ML	12	171.96	14.33	
	(26119)	22.04 on 1cs		149.92	12.49	

DOW'S

Item#	Vt/Asst	Size	BPC	Case Price	TM Bot Price	LM Bot Comp
PORT VINTAGE 1994						
9143516	1994	750ML	6	479.99	79.99	

DUCKHORN VINEYARDS

Item#	Vt/Asst	Size	BPC	Case Price	TM Bot Price	LM Bot Comp
CABERNET SAUVIGNON NAPA						
9048192	2010	375ML	12	315.99	26.33	
	(6913)	52.00 on 1cs		263.99	21.99	
MERLOT NAPA						
9014700	2009	375ML	12	251.99	20.99	
	(7621)	120.00 on 1cs		131.99	10.99	
	(7621)	132.00 on 2cs		119.99	9.99	

FAR NIENTE

Item#	Vt/Asst	Size	BPC	Case Price	TM Bot Price	LM Bot Comp
CHARDONNAY CAVE COLLECTION						
9257010		750ML	12	599.99	49.99	
	(23280)	300.00 on 1cs		299.99	24.99	

GUNDLACH BUNDSCHU

Item#	Vt/Asst	Size	BPC	Case Price	TM Bot Price	LM Bot Comp
MOUNTAIN CUVEE						
9249998		1.5L	6	199.99	33.33	

INGLENOOK

Item#	Vt/Asst	Size	BPC	Case Price	TM Bot Price	LM Bot Comp
CABERNET SAUVIGNON CASK						
9170170		1.5L	FC	199.99	66.66	
RUBICON NAPA VALLEY						
9243107		1.5L	FC	199.99	66.66	

JOSEPH CARR

Item#	Vt/Asst	Size	BPC	Case Price	TM Bot Price	LM Bot Comp
CABERNET SAUVIGNON NAPA VALLEY 2012						
9245652	2012	750ML	12	223.99	18.66	
FAMILY RESERVE RED BLEND PASO ROBLES						
9263624		750ML	12	159.99	13.33	
	(19471)	16.06 on 2cs		143.93	11.99	

JOSH CELLARS

Item#	Vt/Asst	Size	BPC	Case Price	TM Bot Price	LM Bot Comp
CABERNET CRAFTSMANS COLLECTION						
9232986		750ML	12	135.99	11.33	
	(19709)	32.00 on 1cs		103.99	8.66	
CABERNET SAUVIGNON FAMILY RESERVE						
9194435		750ML	12	143.99	11.99	
	(19471)	8.00 on 1cs		135.99	11.33	
	(19471)	21.11 on 2cs		122.88	10.24	
CABERNET FAMILY RESERVE PASO ROBLES						
9263623		750ML	12	143.99	11.99	
	(19471)	8.00 on 1cs		135.99	11.33	
	(19471)	21.11 on 2cs		122.88	10.24	
CHARDONNAY CRAFTSMANS COLLECTION						
9232987		750ML	12	127.99	10.66	
	(19709)	32.00 on 1cs		95.99	7.99	
PINOT NOIR FAMILY RESERVE OREGON						
9263622		750ML	12	151.99	12.66	
	(19471)	15.23 on 2cs		136.76	11.39	

Item#	Vt/Asst	Size	BPC	Case Price	TM Bot Price	LM Bot Comp
RED BLEND FAMILY RESERVE						
9240232		750ML	12	143.99	11.99	
	(19471)	8.00 on 1cs		135.99	11.33	
	(19471)	28.91 on 2cs		115.08	9.59	

LOUIS MARTINI

Item#	Vt/Asst	Size	BPC	Case Price	TM Bot Price	LM Bot Comp
CABERNET MONTE ROSSO (TOTAL WINE)						
9266714		750ML	6	210.00	35.00	

MIGRATION

Item#	Vt/Asst	Size	BPC	Case Price	TM Bot Price	LM Bot Comp
PINOT NOIR ANDERSON RRV						
9261973	2015	750ML	12	359.99	29.99	
9139028	2012	375ML	12	175.99	14.66	
	(3952)	68.00 on 1cs		107.99	8.99	

MOET & CHANDON

Item#	Vt/Asst	Size	BPC	Case Price	TM Bot Price	LM Bot Comp
ICE IMPERIAL RESERVE						
9269455		750ML	6	233.96	38.99	
IMPERIAL RESERVE						
9130962	PRM	750ML	6	191.94	31.99	
	(26133)	41.98 on 1cs		149.96	24.99	

PETER VELLA

Item#	Vt/Asst	Size	BPC	Case Price	TM Bot Price	LM Bot Comp
CHARDONNAY						
9317811		3L	4	32.00	8.00	
CRISP WHITE						
9319642		3L	4	26.64	6.66	
DELICIOUS BLUSH						
9319971		3L	4	26.64	6.66	
DELICIOUS RED						
9315510		3L	4	26.64	6.66	

QUILT

Item#	Vt/Asst	Size	BPC	Case Price	TM Bot Price	LM Bot Comp
CABERNET SAUVIGNON RESERVE						
9257110		750ML	6	499.99	83.33	

RODNEY STRONG

Item#	Vt/Asst	Size	BPC	Case Price	TM Bot Price	LM Bot Comp
CABERNET SAUVIGNON ALEXANDER						
9061451		1.5L	3	125.00	41.66	
CABERNET SAUVIGNON ALEXANDERS CROWN						
9196624	2012	1.5L	3	320.00	106.66	
	(23398)	101.67 on 1bt			4.99	
CABERNET SAUVIGNON BROTHERS RIDGE						
9196622	2012	1.5L	3	320.00	106.66	
	(23398)	101.67 on 1bt			4.99	
CABERNET SAUVIGNON RESERVE						
9061452		1.5L	3	330.00	110.00	
	(23398)	105.00 on 1bt			5.00	
CABERNET SAUVIGNON ROCKAWAY						
9196623	2012	1.5L	3	320.00	106.66	
CHARDONNAY CHALK HILL						
9061483		3L	1	5.00	5.00	
MERLOT SONOMA COUNTY						
9183364		6L	1	5.00	5.00	
SYMMETRY						
9061472		3L	1	30.00	30.00	
9076682		1.5L	3	360.00	120.00	
	(23398)	115.00 on 1bt			5.00	

SAINTSBURY

Item#	Vt/Asst	Size	BPC	Case Price	TM Bot Price	LM Bot Comp
PINOT NOIR						
9058124		1.5L	FC	267.99	44.66	

SILVERADO

Item#	Vt/Asst	Size	BPC	Case Price	TM Bot Price	LM Bot Comp
SAUVIGNON BLANC MILLER RANCH						
9312350		1L	12	200.00	16.66	
	(24905)	24.00 on 1cs		176.00	14.66	

STERLING

Item#	Vt/Asst	Size	BPC	Case Price	TM Bot Price	LM Bot Comp
CABERNET SAUVIGNON WEST COAST						
9286161		750ML	12	102.00	8.50	
	(24717)	9.00 on 1cs		93.00	7.75	
RED BLEND						
9286162		750ML	12	102.00	8.50	
	(24716)	9.00 on 1cs		93.00	7.75	
TEPERBERG COMBO PACK						
9356239		750ML	FC	87.92	7.32	
Case contains 3 btls each Cab Sauv, Merlot, Shiraz, & White Semi Dry						

VEUVE CLICQUOT

Item#	Vt/Asst	Size	BPC	Case Price	TM Bot Price	LM Bot Comp
BRUT CUVEE RESERVE						
9015945		750ML	FC	368.76	30.73	
	(26137)	8.84 on 1cs		359.92	29.99	
ROSE CUVEE RESERVE RESTAURANT						
9047944		750ML	12	479.93	39.99	
	(26138)	24.00 on 1cs		455.93	37.99	

9515 Gerwig Lane, Suite 103
Columbia, MD 21046

CANTINIERE
IMPORTS & DISTRIBUTING, INC.

Phone: (410) 381-1818
Fax: (410) 997-1951
www.cantiniereimports.com
info@cantiniereimports.com

ITALY

ABRUZZO

	SIZE	CASE	PRICE
MARRAMIERO (PESCARA):			
BRUT (CHARDONNAY AND PINOT NOIR)	750ML	12	300.00
BRUT ROSE (PINOT NOIR)	750ML	12	360.00
TREBBIANO D'ABRUZZO "DAMA" 2016	750ML	12	150.00
TREBBIANO D'ABRUZZO "ANIMA" 2015	750ML	12	210.00
TREBBIANO SUPERIORE "ALTARE" 2010	750ML	12	270.00
PECORINO "SESSANTA PASSI" 2016	750ML	12	150.00
PECORINO SUPERIORE DOC 2016	750ML	12	240.00
CHARDONNAY 2016	750ML	12	240.00
CERASUOLO D'ABRUZZO "DAMA" 2016	750ML	12	150.00
MONTEPULCIANO D'ABRUZZO "DAMA" 20156	750ML	12	165.00
MONTEPULCIANO "INCANTO" 2012	750ML	12	240.00
MONTEPULCIANO "INCANTO" 2008	3LTR	1	130.00
MONTEPULCIANO RISERVA "INFERI" 2012	750ML	12	360.00
MONTEPULCIANO RISERVA "INFERI" 2011	3LTR	1	204.00
MONTEPULCIANO RISERVA "INFERI" 2005	6LTR	1	387.50
MONTEPULCIANO RISERVA "INFERI" 2005	12LTR	1	783.75
MONTEPULCIANO RISERVA "INFERI" 2005	18LTR	1	1250.00
MONTEPUL. SPECIAL SELECTION INFERI 2007	750ML	6	450.00
MONTEPULCIANO DANTE MARRAMIERO 1998	750ML	3	532.00
MONTEPULCIANO DANTE MARRAMIERO 1999	750ML	3	532.00
MONTEPULCIANO DANTE MARRAMIERO 2001	750ML	3	750.00
MONTEPULCIANO DANTE MARRAMIERO 2003	750ML	3	532.00
MONTEPULCIANO DANTE MARRAMIERO 2005	750ML	3	518.00
MONTEPULCIANO DANTE MARRAMIERO 2003	3LTR	1	803.00
VINO COTTO "LIVIA"	375ML	12	420.00
GRAPPA DI MONTEPULCIANO "DANTE"	750ML	1	158.75

ALTO ADIGE

	SIZE	CASE	PRICE
MANINCOR (CALDARO):			
LA MANINA 2016	750ML	12	225.00
MOSCATO GIALLO 2014	750ML	12	270.00
RÉSERVE DELLA CONTESSA 2015	750ML	12	270.00
RÉSERVE DEL CONTE 2013	750ML	12	300.00
MASON 2015	750ML	12	570.00
CASSIANO 2012	750ML	12	465.00

BASILICATA

	SIZE	CASE	PRICE
CANTINE DEL NOTAIO (POTENZA):			
AGLIANICO DEL VULTURE "LA FIRMA" 2010	750ML	12	510.00
AGLIANICO DEL VULTURE "LA FIRMA" 2007	3LTR	1	200.00
AGLIANICO DEL VULTURE "IL SIGILLO" 2009	750ML	12	570.00
MOSCATO & MALVASIA "L'AUTENTICA" 2008	500ML	12	510.00
D'ANGELO (POTENZA):			
VILLA DEI PINI 2015	750ML	12	195.00
AGLIANICO DEL VULTURE "SACRAVITE" 2014	750ML	12	180.00
AGLIANICO DEL VULTURE 2013	750ML	12	225.00
AGLIANICO DEL VULTURE CANNETO 2013	750ML	12	345.00
AGLIANICO CASELLE 2010	750ML	12	375.00
AGLIANICO VALLE DEL NOCE 2013	750ML	12	540.00
MOSCATO DI BASILICATA 2016	750ML	12	195.00
ELENA FUCCI (BARILE):			
TITOLO 2014	750ML	12	495.00

CALABRIA

	SIZE	CASE	PRICE
IPPOLITO (CARIATI):			
RES DEI 2016	750ML	12	165.00
ROSATO MABILIA 2016	750ML	12	165.00
LIBER PATER 2014	750ML	12	165.00
I MORI 2014	750ML	12	195.00
COLLI DEL MANCUSO 2013	750ML	12	240.00
160 ANNI 2010	750ML	12	516.00
RIPE DEL FALCO 2002	750ML	12	480.00
GEMMA DEL SOLE	500ML	12	375.00

CAMPANIA

	SIZE	CASE	PRICE
FARRO (NAPOLI):			
FALANGHINA DEI CAMPI FLEGREI 2016	750ML	12	150.00
PIEDIROSSO DEI CAMPI FLEGREI 2015	750ML	12	150.00
MARISA CUOMO (SALERNO):			
RAVELLO BIANCO 2016	750ML	12	345.00
FURORE BIANCO 2015	750ML	12	345.00
FIORDUVA BIANCO 2014	750ML	12	900.00
ROSATO 2015	750ML	12	345.00
FURORE ROSSO 2016	750ML	12	345.00
FURORE ROSSO RISERVA 2013	750ML	12	750.00
PIETRACUPA (AVELLINO):			
FIANO DI AVELLINO 2015	750ML	12	315.00
GRECO DI TUFO 2015	750ML	12	315.00
AGLIANICO "QUIRICO" 2013	750ML	12	315.00
TAURASI 2009	750ML	12	570.00
SALVATORE MAGNONI (CILENTO, SALERNO):			
AGLIANICO "ROSSO DEL CIGLIO" 2014	750ML	12	300.00
AGLIANICO "PRIMALATERRA" 2013	750ML	12	420.00

EMILIA ROMAGNA

	SIZE	CASE	PRICE
DREI DONA' (FORLI'):			
SANGIOVESE "NOTTURNO" 2013	750ML	12	180.00
SANGIOVESE SUPERIORE RISERVA "PRUNO" 2012	750ML	12	480.00
CABERNET SAUVIGNON "MAGNIFICAT" 2011	750ML	12	480.00
GRAF NOIR 2004	750ML	12	1020.00
SAN VALENTINO:			
ROSSO IGT RUBICONE "VIVIAN" 2011	750ML	12	285.00
ROMAGNA SANGIOVESE DOC "TERRE DC" 2011	750ML	12	435.00
ROSSO IGT RUBICONE "MASCARIN" 2011	750ML	3	735.00

FRIULI VENEZIA GIULIA

	SIZE	CASE	PRICE
FOSSA MALA:			
PINOT GRIGIO 2015	750ML	12	195.00
FRIULANO 2015	750ML	12	195.00
SAUVIGNON BLANC 2015	750ML	12	195.00
CABERNET SAUVIGNON 2012	750ML	12	210.00
REFOSCO 2013	750ML	12	210.00
REFOSCO RISERVA "REFOSSA" 2013	750ML	12	360.00
TRAMINER "SCLINS" 2011	375ML	12	360.00
LA TUNELLA:			
PINOT GRIGIO 2016	750ML	12	225.00
RJGIALLA 2016	750ML	12	252.00
FRIULANO 2016	750ML	12	252.00
BIANCOSESTO 2015	750ML	12	375.00
MERLOT 2015	750ML	12	252.00

LAZIO

	SIZE	CASE	PRICE
SERGIO MOTTURA:			
ORVIETO 2016	750ML	12	180.00
GRECHETTO LATOUR A CIVITELLA 2014	750ML	12	330.00

LIGURIA

	SIZE	CASE	PRICE
CANTINA CINQUE TERRE:			
CINQUE TERRE 2016	750ML	12	250.00
SCIACCHETRA' RISERVA 2009	375ML	12	855.00

LOMBARDIA

	SIZE	CASE	PRICE
FRECCIAROSSA:			
PINOT NERO "SILLERY" 2016	750ML	12	210.00
PINOT NERO "CARILLO" 2013	750ML	12	210.00
PINOT NERO "GIORGIO ODERO" 2010	750ML	12	510.00
RICCI CURBASTRO:			
FRANCIACORTA BRUT	750ML	12	210.00
FRANCIACORTA SATEEN BRUT	750ML	12	195.00
FRANCIACORTA ROSE BRUT	750ML	12	210.00
CURTEFRANCA BIANCO	750ML	12	285.00
CURTEFRANCA ROSSO	750ML	12	285.00
SANTELLA DEL GROM	750ML	12	285.00

MARCHE

	SIZE	CASE	PRICE
FONTEZOPPA (SERRAPETRONA):			
VERDICCHIO DI MATELICA 2016	750ML	12	150.00
ROSATO FRAPICCI 2016	750ML	12	150.00
MARCHE ROSSO CATO' 2014	750ML	12	165.00
COLLI MACERATESI VARDO' 2011	750ML	12	225.00
SERRAPETRONA FALCOTTO 2009	750ML	12	210.00
VERNACCIA NERA "MORO'" 2007	750ML	6	690.00

MOLISE

	SIZE	CASE	PRICE
TENIMENTI GRIECO:			
TINTILIA "200 METRI" 2015	750ML	12	210.00
BOSCO DELLE GUARDIE 2014	750ML	12	345.00
TRIASSI 2013	750ML	12	540.00

PIEMONTE

	SIZE	CASE	PRICE
BRAIDA (ROCCHETTA TANARO):			
IL FIORE 2015	750ML	12	225.00
LA MONELLA 2015	750ML	12	225.00
MONTEBRUNA 2013	750ML	12	270.00
IL BACIALE 2013	750ML	12	270.00
BRICCO DELL'UCCELLONE 2014	750ML	12	720.00
AI SUMA 2007	750ML	12	1650.00
AI SUMA 2008	750ML	12	1530.00
MOSCATO D'ASTI "VIGNA SENZA6NOME" 2015	750ML	12	210.00
BRACHETTO D'ACQUI 2016	750ML	12	252.00
CA'DEL BAIO (TREISO):			
LANGHE RIESLING 2014	750ML	12	270.00
BARBERA D'ALBA "PAOLINA" 2015	750ML	12	210.00
DOLCETTO D'ALBA 2015	750ML	12	210.00
LANGHE NEBBIOLO 2015	750ML	12	210.00
BARBARESCO "MARCARINI" 2013	750ML	12	450.00
BARBARESCO "VALLEGRANDE" 2013	750ML	12	450.00
BARBARESCO "ASILI" 2013	750ML	12	510.00
CASCINA CORTE (DOGLIANI):			
DOGLIANI CLASSICO 2014	750ML	12	210.00
DOGLIANI SUPERIORE VIGNA PIROCHETTA 2013	750ML	12	270.00
VINO ROSSO "BARNEDOL" 2013	750ML	12	315.00
LANGHE NEBBIOLO 2011	750ML	12	315.00
LANGHE NEBBIOLO 2012	750ML	12	315.00

PIEMONTE

	SIZE	CASE	PRICE
GUIDOBONO:			
LANGHE NEBBIOLO 2013	750ML	12	180.00
BAROLO "LE COSTE DI MONFORTE" 2012	750ML	12	495.00
IL FALCHETTO:			
MOSCATO D'ASTI "CIOMBO" 2016	750ML	12	165.00
MONTALBERA:			
RUCHE' "LACCENTO" 2015	750ML	12	240.00
ODDERO:			
DOLCETTO D'ALBA 2015	750ML	12	210.00
BARBERA D'ALBA 2013	750ML	12	210.00
BARBERA D'ASTI SUPERIORE 013	750ML	12	270.00
LANGHE NEBBIOLO 2013	750ML	12	315.00
BAROLO DOCG 2011	750ML	12	510.00
BARBARESCO "GALLINA" 2012	750ML	12	630.00
BAROLO "BRUNATE" 2010	750ML	12	1275.00
SCHIAVENZA:			
DOLCETTO D'ALBA 2014	750ML	12	210.00
BAROLO "BROGLIO" 2012	750ML	12	630.00
BAROLO "PRAPO'" 2012	750ML	12	750.00
VALLANA:			
SPANNA 2013	750ML	12	240.00
BOCA 2011	750ML	12	390.00
GATTINARA 2007	750ML	12	390.00

PUGLIA

	SIZE	CASE	PRICE
TENUTE MATER DOMINI:			
SALICE SALENTINO CASILI 2007	750ML	12	300.00
SALICE SALENTINO CASILI 2007	3LTR	1	100.00
TORREVENTO:			
PRIMITIVO "MATERVIATE" 2015	750ML	12	150.00
NEGROAMARO "MATERVIATE" 2013	750ML	12	150.00
NERO DI TROIA "TORRE DEL FALCO" 2014	750ML	12	165.00
NERO DI TROIA "VIGNA PEDALE" 2012	750ML	12	270.00
SALICE SALENTINO RISERVA "SINE NOMINE" 2013	750ML	12	210.00

SARDEGNA

	SIZE	CASE	PRICE
SARDUS PATER (SANT'ANTIOCO):			
VERMENTINO TERRE FENICIE 2015	750ML	12	150.00
CARIGNIANI DEL SULCIS IS SOLUS 2015	750ML	12	150.00
CARIGNIANO RISERVA IS ARENAS 2010	750ML	12	345.00
CARIGNIANO DEL SULCIS NUR 2011	750ML	12	210.00
CARIGNIANO DEL SULCIS RISERVA KANAI 2010	750ML	12	315.00
SURRAU (ARZACHENA):			
VERMENTINO DI GALLURA BRANU 2015	750ML	12	210.00
VERMENTINO DI GALLURA SCIALA	750ML	12	300.00
CANNONAU 2013	750ML	12	150.00
CANNONAU SINCARU 2015	750ML	12	345.00
SURRAU 2015	750ML	12	270.00

SICILIA

	SIZE	CASE	PRICE
FIRRIATO (TRAPANI):			
GRILLO "ALTAVILLA DELLA CORTE" 2015	750ML	12	180.00
ETNA BIANCO 2015	750ML	12	210.00
CHIARAMONTE NERO D'AVOLA 2014	750ML	12	180.00
ALTAVILLA DELLA CORTE CABERNET 2012	750ML	12	180.00
ALTAVILLA DELLA CORTE SYRAH 2012	750ML	12	210.00
NERO D'AVOLA & SYRAH "SANTAGOSTINO" 2011	750ML	12	240.00
PERRICONE "RIBECA" 2010	750ML	12	360.00
CABERNET & MERLOT "CAMELOT" 2011	750ML	12	465.00
CABERNET & MERLOT "CAMELOT" 2009	3LTR	1	150.00
NERO D'AVOLA CRU "HARMONIUM" 2011	750ML	12	480.00
ETNA ROSSO "LE SABBILE DELL'ETNA" 2013	750ML	12	210.00
ETNA ROSSO "CAVANERA" 2011	750ML	12	525.00
GULFI (RAGUSA):			
ROSSOJBLEO 2015	750ML	12	225.00
ROSA' 2015	750ML	12	225.00
PINO' 2012	750ML	12	1005.00
NEROSANLORE 2009	750ML	12	570.00
NEROJBLEO 2011	750ML	12	330.00
NEROBARONJ 2010	750ML	12	450.00
CERASUOLO DI VITTORIA 2013	750ML	12	450.00
PALARI (FARO):			
ROSSO DEL SOPRANO 2012	750ML	12	405.00
FARO 2010	750ML	12	765.00
SANTA.NE' 2009	750ML	12	1200.00

9515 Gerwig Lane, Suite 103
Columbia, MD 21046

CANTINIERE
IMPORTS & DISTRIBUTING, INC.

Phone: (410) 381-1818
Fax: (410) 997-1951
www.cantiniereimports.com
info@cantiniereimports.com

ITALY

TOSCANA

CASALOSTE (PANZANO):	SIZE	CASE	PRICE
ROSSO MANIERO 2014	750ML	12	225.00
CHIANTI CLASSICO 2014	750ML	12	300.00
CHIANTI CLASSICO RISERVA 2011	750ML	12	450.00
CHIANTI CLASSICO GRAN S DON VINCENZO 2010	750ML	12	750.00
INVESUS 2013	375ML	12	750.00

FATTORIA POGGIO ALLORO (SAN GIMIGNIANO):	SIZE	CASE	PRICE
VERNACCIA DI SAN GIMIGNIANO 2015	750ML	12	150.00
VERNACCIA "NICCHIAIO" 2015	750ML	12	210.00
CHIANTI DOCG 2015	750ML	12	150.00
SAN GIMIGNIANO ROSSO "CONVIVIO" 2013	750ML	12	300.00
VIN SANTO DEL CHIANTI 2011	375ML	12	252.00

FATTORIA SAN MICHELE A TORRI (FIRENZE):	SIZE	CASE	PRICE
CHIANTI COLLI FIORENTINI 2015	750ML	12	150.00
CHIANTI COLLI FIORENTINI RISERVA 2013	750ML	12	210.00
CHIANTI CLASSICO 2014	750ML	12	150.00
CHIANTI CLASSICO RISERVA 2013	750ML	12	300.00
VINSANTO 2009	375ML	12	252.00

LISINI (MONTALCINO):	SIZE	CASE	PRICE
SAN BIAGIO 2014	750ML	12	300.00
ROSSO DI MONTALCINO 2014	750ML	12	420.00
BRUNELLO DI MONTALCINO 2011	750ML	12	720.00
BRUNELLO DI MONTALCINO "UGOLAIA" 2009	750ML	12	1335.00

TOSCANA

MASTROJANNI (MONTALCINO):	SIZE	CASE	PRICE
SAN PIO 2013	750ML	12	375.00
ROSSO DI MONTALCINO 2015	750ML	12	345.00
BRUNELLO DI MONTALCINO 2012	750ML	12	780.00
BRUNELLO VIGNA LORETO 2011	750ML	6	1335.00
BRUNELLO SCHIENA D'ASINO 2010	750ML	3	1335.00

SAPAIO (BOLGHERI):	SIZE	CASE	PRICE
VOLPOLO 2014	750ML	12	375.00
SAPAIO SUPERIORE 2008	750ML	12	900.00

TENUTA DI GRACCIANO DELLA SETA:	SIZE	CASE	PRICE
ROSSO DI MONTEPULCIANO 2015	750ML	12	180.00
VINO NOBILE DI MONTEPULCIANO 2014	750ML	12	240.00
VINO NOBILE DI MONTEPULCIANO RISERVA 2010	750ML	12	300.00

TENUTA DI VALGIANO (LUCCA):	SIZE	CASE	PRICE
PALISTORTI 2012	750ML	12	345.00
VALGIANO SUPERIORE 2012	750ML	12	900.00
VALGIANO SUPERIORE 2011	1.5LTR	1	160.00
VALGIANO SUPERIORE 2011	3LTR	1	320.00

TENUTA GHIACCIO FORTE (SCANSANO):	SIZE	CASE	PRICE
MORELLINO DI SCANSANO VIGNA DEL PASSERO 2015	750ML	12	180.00
MORELLINO DI SCANSANO GHIACCIO FORTE 2013	750ML	12	240.00

TENUTA MONTETI (CAPALBIO):	SIZE	CASE	PRICE
CABURNIO 2012	750ML	12	243.75
MONTETI SUPERIORE 2011	750ML	12	450.00
MONTETI SUPERIORE 2005	750ML	12	495.00

TRENTINO

MARZADRO:	SIZE	CASE	PRICE
GRAPPA DEL FONDATORE	750ML	6	375.00
GRAPPA "LE DICIOTTO LUNE"	750ML	6	450.00
GRAPPA AMARONE "LE GIARE"	750ML	6	525.00

UMBRIA

PERTICAIA:	SIZE	CASE	PRICE
GRECHETTO DELL'UMBRIA 2016	750ML	12	150.00
UMBRIA ROSSO 2015	750ML	12	150.00
MONTEFALCO ROSSO 2013	750ML	12	270.00
SAGRANTINO DI MONTEFALCO 2012	750ML	12	510.00
SAGRANTINO DI MONTEFALCO PASSITO 2006	375ML	12	600.00

VENETO

DE FAVERI:	SIZE	CASE	PRICE
PROSECCO TREVISO BRUT	750ML	12	165.00
VALDOBBIADENE PROSECCO SUPERIORE BRUT	750ML	12	210.00
ROSATO EXTRA DRY	750ML	12	210.00

LA FORMICA:	SIZE	CASE	PRICE
SOAVE CLASSICO 2016	750ML	12	165.00
VALPOLICELLA CLASSICO SUPERIORE 2016	750ML	12	180.00
VALPOLICELLA CLASSICO SUPERIORE RIPASSO 2014	750ML	12	300.00
AMARONE DELLA VAPOLICELLA CLASSICO 2010	750ML	12	630.00

MUSELLA:	SIZE	CASE	PRICE
VALPOLICELLA SUPERIORE 2014	750ML	12	180.00
VALPOLICELLA SUPERIORE RIPASSO 2012	750ML	12	270.00
AMARONE DELLA VALPOLICELLA 2011	750ML	12	510.00
AMARONE DELLA VALPOLICELLA RISERVA 2009	750ML	12	660.00
AMARONE SELEZIONE "SENZA TITOLO" 2007	750ML	12	1800.00
RECIOTO DELLA VALPOLICELLA 2011	750ML	12	405.00

VILLA BRUNESCA:	SIZE	CASE	PRICE
PINOT GRIGIO DELLE VENEZIE 2016	750ML	12	150.00
CHARDONNAY DELLE VENEZIE 2016	750ML	12	150.00

Giacomo Bologna "Braida"

CANTINA CINQUE TERRE

Fossa Mala

CA' DEL BAIO AZIENDA AGRICOLA

CASCINA CORTE

FARRO

DREI DONÀ

CANTINE FONTEZOPPA
CIVITANOVA MARCHE

MARRAMIERO

DE FAVERI

FIRRIATO

ODDERO

MUSELLA

Fattoria Poggio Alloro

Azienda Agraria PERTICAIA

Casaloste
Panzano in Chianti

MASTRO JANNI
ALLE ORIGINI DEL BRUNELLO

FATTORIA SAN MICHELE A TORRI

Azienda PALARI Agricola

CONSTANTINE WINES

(410) 309-Wine (9463) Fax (410) 309-9462
9001 Mendenhall Court
Columbia, Maryland 21045

March, 2019

Beer

Greece

Aris

Lager Beer (4/6pk)	24/11oz	35.99	1.50

Italy

Birra Dolomiti

Pils Beer	24/12oz	48.00	2.00
Rossa Beer	24/12oz	60.00	2.50

Mixers

Greece

Zagori

Sparkling Water	12/750ml	27.99	2.33
Water	12/1L	27.99	2.33

Ultra Premium Spirits

Absinthe

France

La Fée

Absinthe	6/750ml	360.00	60.00

Amaro

American

Forthave Spirits

Marseille Amaro	12/375ml	280.00	23.33

Italy

Enrico Toro

Amaro	12/750ml	352.00	29.33

Armagnac

France

Domaine de Charron

Armagnac 1986	6/750ml	1360.00	226.67
Armagnac 1995	6/750ml	996.00	166.00
Armagnac (aged 16 yrs) 2001	6/750ml	796.00	132.67
Armagnac (aged 17 yrs) 2001	6/750ml	796.00	132.67

Brandy

Portugal

Casa d' Avelleda Adega Velha

Old Brandy	6/750ml	239.88	39.98

Gin

American

Forthave Spirits

Blue Gin	6/750ml	199.99	33.33

Australia

Applewood

Gin	6/750ml	180.00	30.00

England

Boxer

Gin	6/750ml	144.00	24.00

Germany

Ferdinand's

Dry Gin	12/750ml	592.00	49.33

Netherlands

By The Dutch

Dry Gin	12/750ml	450.00	37.50

Liqueur

American

Forthave Spirits

Red Aperitivo	6/750ml	199.99	33.33

Austria

Bailoni

Apricot Brandy (Schnaps)	12/750ml	450.00	37.50
Apricot Liqueur	12/750ml	360.00	30.00

Greece

Roots Diktamo

""Wild Herbs"" Liqueur	6/750ml	179.95	29.99

Roots Mastiha

""Chios Mastic"" Liqueur	6/750ml	179.95	29.99

Roots Rakomelo

""Mountain Honey"" Liqueur	6/750ml	179.95	29.99

Roots Tentura (Kanela)

""True Cinnamon"" Liqueur	6/750ml	179.95	29.99

Tsantali

Tsiporo Agioritiko	24/200ml	179.99	7.50
Tsiporo Makedonikos	24/200ml	136.00	5.67

Italy

Fratelli Vergnano

Arancino Organic Liqueur	12/750ml	320.00	26.67
Fragola Organic Liqueur	12/750ml	320.00	26.67
Limonino Organic Liqueur	12/750ml	320.00	26.67
Maraschino Liqueur	12/750ml	320.00	26.67
Mirtillo Organic Liqueur	12/750ml	320.00	26.67

Peru

Bodegas Viñas de Oro

Italia Pisco	12/750ml	352.00	29.33
Pisco	12/750ml	360.00	30.00
Quebranta Pisco	12/750ml	352.00	29.33

Mezcal

Mexico

Miel de Tierra

Joven	6/750ml	272.00	45.33
Reposado	6/750ml	296.00	49.33
Salmiana	6/750ml	392.00	65.33
Zacatecas Blue Weber Anejo	6/750ml	352.00	58.67

Organic Gin

Sweden

Spirit of Hven

Organic Gin	12/750ml	400.00	33.33

Organic Navy Strength Gin

Sweden

Spirit of Hven

Organic Navy Strength Gin	12/750ml	592.00	49.33

Ouzo

Greece

Tsolias

Ouzo	6/750ml	71.95	11.99

Scotch (Blended)

Scotland

Royal Thistle

Blended Malt Scotch	12/750ml	191.88	15.99

Scotch (Single Malt)

Australia

Hellyers Road Distillery

Single Malt Whiskey	6/750ml	280.00	46.67

Scotland

Glen Keith

21yr Single Malt Scotch	6/750ml	860.00	143.33

The Glenrothes

Single Malt Whiskey	6/750ml	1200.00	200.00

Shochu

Japan

Genka Iki

Barley Shochu	12/750ml	283.43	23.62

Satoh

Satsuma Domain Sweet Potato Shochu	12/750ml	427.57	35.63

Toyonagakura

Rice Shochu	12/750ml	319.46	26.62

Yama no Mori

Barley Shochu	12/750ml	295.44	24.62

Tequila

Mexico

Campo Azul Anjejo

Tequila	12/750ml	276.00	23.00

Vermouth

Germany

Ferdinand's

Dry Vermouth	12/500ml	236.00	19.67

Spain

Padró & Co.

Clasico Red Vermouth	12/750ml	272.00	22.67
Red Vermouth	12/750ml	352.00	29.33
White Vermouth	12/750ml	312.00	26.00

Vodka

American

Brooklyn

Elderflower Apple Vodka	12/750ml	239.88	19.99
Lychee Lemon Vodka	12/750ml	239.88	19.99
Passion Fruit Pear Vodka	12/750ml	239.88	19.99
Plain Vodka	12/750ml	239.88	19.99

Poland

Rodionov & Sons Polugar

Classic Rye Vodka	12/750ml	640.00	53.33
Vodka	12/750ml	400.00	33.33

Whiskey

Ireland

Cavanagh

Blended Whiskey	12/750ml	239.88	19.99

McFadden

Irish Whiskey	6/1.75L	216.00	36.00

Japan

Togouchi

Premium Japanese Blended Whisky	6/750ml	206.00	34.33

Scotland

Campbeltown Loch

Blended Whiskey	6/750ml	199.99	33.33

Wine

Argentina

Alunco

Malbec 2016	12/750ml	95.88	7.99

Aniello

Blanco de Pinot Noir 2016	12/750ml	159.99	13.33
Pinot Noir 2016	12/750ml	159.99	13.33

Baja Tanga

Sec Cuvee NV	12/750ml	119.88	9.99

Bodega Calle

Ca'de Calle Gran Reserva 2015	12/750ml	199.99	16.67
Dharma Organic Reserva Petit Verdot Blend 2014	12/750ml	159.99	13.33

Bodega Elvira Calle Alberti 154

Malbec 2014	12/750ml	152.00	12.67
Malbec 2015	12/375ml	112.00	9.33
Malbec Keg 2013	1/20L	210.00	210.00
Malbec OV Reserva DOC 2012	12/750ml	159.99	13.33

Carlos Basso

Cabernet/Malbec 2015	12/750ml	119.88	9.99
Malbec 2017	12/750ml	119.88	9.99
Sauvignon Blanc 2016	12/750ml	119.88	9.99

Carmelo Patti

Cabernet Sauvignon 2012	6/750ml	149.99	25.00
Malbec 2013	6/750ml	152.00	25.33

Corazon del Sol

GSM Blend 2013	6/750ml	150.00	25.00
Malbec 2015	12/750ml	280.00	23.33
Malbec 2016	12/750ml	280.00	23.33

Durigutti

Bonarda 2015	12/750ml	152.00	12.67
Cabernet Franc 2015	12/750ml	152.00	12.67
Cabernet Sauvignon 2012	12/750ml	159.99	13.33
Familia 2009	6/750ml	284.00	47.33
Malbec 2016	12/750ml	152.00	12.67
Malbec 2017	12/750ml	152.00	12.67
Malbec Reserva 2013	12/750ml	239.88	19.99

Fabre Montmayou

Barrel Selection Cabernet Sauvginon 2016	12/750ml	152.00	12.67
Grand Vin 2014	6/750ml	239.95	39.99
Grand Vin 2014	6/750ml	191.88	31.98
Malbec 2016	12/750ml	199.99	16.67
Reserva Cabernet Franc 2016	12/750ml	152.00	12.67
Reserva Cabernet Sauvignon 2016	12/750ml	152.00	12.67
Reserva Malbec 2016	12/750ml	152.00	12.67
Rosé 2017	12/750ml	119.88	9.99

La Yunta

Torrontes 2014	1/20L	210.00	210.00
Torrontes 2017	12/750ml	104.00	8.67

Los Haroldos

Cabernet Sauvignon 2017	12/750ml	71.88	5.99
Cabernet Sauvignon 2018	12/750ml	71.88	5.99
Chardonnay 2017	12/750ml	71.88	5.99
Chardonnay 2018	12/750ml	71.88	5.99
Malbec 2018	12/750ml	71.88	5.99
Malbec Rose 2015	12/750ml	71.88	5.99
Malbec Rose 2018	12/750ml	71.88	5.99
Sparkling NV	6/750ml	59.95	9.99
Torrontes 2017	12/750ml	71.88	5.99

Mariflor

Malbec 2013	12/750ml	239.88	19.99
Malbec 2014	12/750ml	239.88	19.99

Martino

Old Vine Malbec Classico 2015	12/750ml	184.00	15.33
Old Vine Malbec Classico 2016	12/750ml	184.00	15.33

Matias Riccitelli

Blanco de Casa Sauvignon Blanc/Semillon 2017	6/750ml	149.95	24.99
Hey Malbec! Malbec 2017	12/750ml	159.99	13.33
Hey Rosé! Rosé 2018	12/750ml	159.99	13.33
Riccitelli & Father Malbec 2015	6/750ml	299.88	49.98
The Apple Doesn't Fall Far From The Tree Malbec 2013	12/750ml	299.88	24.99
The Party Malbec 2017	6/750ml	95.95	15.99
Tinto de Casa Malbec 2017	6/750ml	149.95	24.99
Vineyard Selection Malbec 2012	6/750ml	180.00	30.00

Tercos

Bonarda 2017	12/750ml	119.88	9.99
Malbec 2017	12/750ml	119.88	9.99

Vinalba

Chardonnay 2017	12/750ml	95.88	7.99
Gran Reservado Malbec 2015	12/750ml	199.99	16.67
Malbec 2017	12/750ml	95.88	7.99
Reserva Malbec 2016	12/750ml	136.00	11.33
Reserva Malbec / Cabernet Franc 2016	12/750ml	136.00	11.33
Reserva Malbec / Cabernet Sauvignon 2016	12/750ml	136.00	11.33

Yacochuya

Malbec 2008	6/750ml	280.00	46.67
San Pedro de Yacochuya Malbec 2013	12/750ml	239.88	19.99

Australia

Clare Wine Co.

Riesling 2017	12/750ml	172.00	14.33
Shiraz 2014	12/750ml	172.00	14.33

Clos Otto

Boxhead Shiraz 2017	12/750ml	112.00	9.33

Flegenheimer

Out of the Park, Petite Sirah 2016	12/750ml	159.99	13.33
Out of the Park, Shiraz 2014	12/750ml	159.99	13.33
Out of the Park, Sparkling Shiraz NV	12/750ml	155.88	12.99
Proprietary Red 2012	12/750ml	256.00	21.33

Glaetzer

Amon-Ra Shiraz 2015	6/750ml	479.95	79.99
Anaperenna Cab Sauv 2015	6/750ml	352.00	58.67
Bishop Shiraz 2015	6/750ml	959.40	159.90
Wallace Shiraz-Grenache 2015	12/750ml	239.88	19.99

Kaesler

Grenache Mourvedre Blend 2013	12/750ml	299.99	25.00
Grenache Shiraz Blend 2013	12/750ml	215.88	17.99
Shiraz 2013	12/750ml	215.88	17.99

Madison Ridge

Shiraz 2017	12/750ml	95.88	7.99

Misfits Wine Co.

90% Shiraz / 10% Malbec 2017	12/750ml	152.00	12.67

Moss Wood

Chardonnay 2010	12/750ml	540.00	45.00
Ribbonvale Sem/SB 2011	12/750ml	244.00	20.33

Mr. Riggs

The Bolter Shiraz 2013	12/750ml	143.88	11.99

Noon

Eclipse 2008	6/750ml	359.99	60.00
Eclipse 2011	6/750ml	359.99	60.00

Red Head Studio

Barrel Monkeys Shiraz 2013	12/750ml	199.99	16.67
Yard Dog Red 2016	12/750ml	112.00	9.33
	5cs/104.00		
Yard Dog White 2016	12/750ml	112.00	9.33
	5cs/104.00		

Shinas Estate

Sweet Justice Spakling 2017	12/750ml	160.00	13.33
The Executioner 2014	12/750ml	280.00	23.33
The Guilty 2016	12/750ml	199.99	16.67
The Guilty - Signed 2004	1/3L	135.00	135.00
The Verdict 2014	12/750ml	199.99	16.67
The Verdict 2015	12/750ml	199.99	16.67

Small Gully

Concoction-Port 2008	12/500ml	215.88	17.99
Concoction-Shiraz-Viognier 2014	12/750ml	215.88	17.99
Little Book Shiraz 2014	12/750ml	152.00	12.67
Robert's Formula-Cab/Shiraz 2011	12/750ml	184.00	15.33
Robert's Formula-Shiraz 2014	12/750ml	184.00	15.33

Some Young Punks

Double Love Trouble Nebbiolo Cab Blend 2013	12/750ml	268.00	22.33
Passion Has Red Lips Cab/Shiraz 2016	12/750ml	199.99	16.67
Squids Fist 2015	12/750ml	299.88	24.99

The Chook

Shiraz-Viognier 2014	12/750ml	167.88	13.99
	2cs/159.99		
Sparkling Shiraz NV	12/750ml	167.88	13.99
	10cs/159.99		

Thomas Goss

Cabernet 2016	12/750ml	143.88	11.99
Chardonnay 2016	12/750ml	143.88	11.99
Riesling 2016	12/750ml	143.88	11.99
Shiraz 2016	12/750ml	143.88	11.99

Unico Zelo

""Cherry Fields"" Dolcetto 2016	12/750ml	199.99	16.67
""Jade & Jasper"" Fiano 2016	12/750ml	199.99	16.67
Nebbiolo Barbera 2017	12/750ml	199.99	16.67

Winners Tank

Shiraz 2016	12/750ml	143.88	11.99
	3cs/139.99		

Woop Woop

Cabernet Sauvignon 2014	12/750ml	112.00	9.33
	3cs/107.88		
Cabernet Sauvignon 2017	12/750ml	112.00	9.33
	3cs/107.88		
Shiraz 2016	12/750ml	112.00	9.33
	3cs/107.88		

Austria

Malat

Gruner Veltliner Furth-Palat Kremstal 2016	12/750ml	184.00	15.33
Gruner Veltliner Gottschelle 2015	12/750ml	412.00	34.33
Pinot Noir 2015	12/750ml	240.00	20.00
Riesling Furth Palt Kremstal 2016	12/750ml	199.99	16.67
Riesling Silberbichl 2016	12/750ml	440.00	36.67
Riesling Steinbuhel 2016	12/750ml	399.99	33.33

Stift

Gruner Veltliner Gottweig 2016	12/750ml	143.88	11.99
Riesling Silberbichl 2014	12/750ml	464.00	38.67
Veltliner Messwein 2016	12/750ml	176.00	14.67

Bulgaria

Domaine Boyar

Cabernet Sauvignon Reserve 2015	12/750ml	95.88	7.99

Vini

Pinot Noir 2015	12/750ml	95.88	7.99

California

2131

Cabernet Sauvignon (Signed Ball) 2013	1/750ml	365.00	365.00
Cabernet Sauvignon (Signed Bottle) 2013	1/750ml	334.00	334.00

3 Ball

Zinfandel 2015	12/750ml	128.00	10.67

A. Rafanelli

Cabernet Sauvignon 2014	12/750ml	560.00	46.67
Cabernet Sauvignon 2015	12/750ml	560.00	46.67
Zinfandel 2015	12/750ml	452.00	37.67
Zinfandel 2016	12/750ml	452.00	37.67

Accendo Cellars

Cabernet Sauvignon 2014	6/750ml	1640.00	273.33
Sauvignon Blanc 2016	12/750ml	559.99	46.67

Addax

Cabernet Sauvignon 2011	12/750ml	1400.00	116.67
Cabernet Sauvignon 2015	12/750ml	1400.00	116.67
Cabernet Sauvignon 2016	12/750ml	1400.00	116.67
Pinot Noir 2015	12/750ml	684.00	57.00
Sonoma Coast Chardonnay 2016	12/750ml	599.88	49.99

Adler Fels

Pinot Noir 2014	12/750ml	224.00	18.67

Alma Rosa

El Jabali' Chardonnay 2016	12/750ml	359.88	29.99
El Jabali' Pinot Noir 2016	12/750ml	504.00	42.00
La Encantada' Pinot Noir 2016	12/750ml	504.00	42.00
Rancho La Vina' Pinot Noir 2016	12/750ml	504.00	42.00
Santa Rita Hills' Chardonnay 2016	12/750ml	299.88	24.99
Santa Rita Hills' Pinot Noir 2015	6/750ml	159.95	26.66
Santa Rita Hills' Pinot Noir 2016	12/750ml	504.00	42.00

Arcadian

Pinot Noir-Pisoni 2005	12/375ml	512.00	42.67

Ashes & Diamonds

""Red Hen"" Cabernet Sauvignon 2016	12/750ml	839.88	69.99
Cabernet Franc 2014	12/750ml	679.92	56.66
Merlot / Cabernet Franc 2014	12/750ml	839.88	69.99
Sauvignon Blanc 2016	12/750ml	399.99	33.33

Axios

Cabernet Sauvignon 2005	6/750ml	1000.00	166.67
Cabernet Sauvignon 2006	6/750ml	640.00	106.67
Cabernet Sauvignon 2006	12/375ml	640.00	53.33
Cabernet Sauvignon 2006	3/1.5L	750.00	250.00
Cabernet Sauvignon 2007	12/375ml	640.00	53.33
Cabernet Sauvignon 2007	3/1.5L	750.00	250.00
Cabernet Sauvignon 2008	12/375ml	560.00	46.67
Cabernet Sauvignon 2008	3/1.5L	650.00	216.67
Cabernet Sauvignon 2012	6/750ml	560.00	93.33

Bachelor Wines

Bachelor Cabernet Sauvignon 2015	12/750ml	136.00	11.33
Bachelorette Chardonnay 2015	12/750ml	136.00	11.33
Bachelorette Rose 2016	12/750ml	136.00	11.33

Bacio Divino

Pazzo' Red Blend 2013	12/750ml	320.00	26.67
Red Blend 2013	6/750ml	399.99	66.67

Barden

Chardonnay 2016	6/750ml	239.99	40.00
Fonte 2016	6/750ml	174.00	29.00
Pinot Noir 2015	6/750ml	332.00	55.33

Barrel Road

Red Blend 2015	12/750ml	143.88	11.99

Beaulieu Vineyard

Eleven Cabernet Sauvignon 2013	12/750ml	3540.00	295.00

Beckstoffer Semper

Chardonnay Fort Ross 2016	12/750ml	599.99	50.00
Pinot Noir Fort Ross 2016	12/750ml	780.00	65.00
Pinot Noir Homage 2016	12/750ml	599.99	50.00

Behrens Family

At the Movies 2011	12/750ml	1280.00	106.67
B & H 20th Anniversary 2013	12/750ml	1480.00	123.33
Cabernet Crowley 2012	12/750ml	1040.00	86.67
Cemetery 2011	12/750ml	1400.00	116.67
Front Man 2012	12/750ml	920.00	76.67
Head in the Clouds 2012	12/750ml	1040.00	86.67
Homeland 2013	12/750ml	760.00	63.33
Kick Ranch Petite Sirah 2012	12/750ml	640.00	53.33
Labor of Love 2012	12/750ml	1360.00	113.33
Moulds Cabernet Sauvignon 2012	12/750ml	1199.88	99.99
Saine Fumee 2012	12/750ml	684.00	57.00
Spare Me 2013	12/750ml	719.88	59.99
The Collector 2013	12/750ml	719.88	59.99

Behrens Family Vineyards

Red Blend NV	12/750ml	399.99	33.33

Behrens and Hitchcock

The Change Up 2012	12/750ml	1040.00	86.67
The Heavyweight 2012	12/750ml	900.00	75.00

Besitos

California Red 2013	12/750ml	104.00	8.67

Bien Nacido

Chardonnay 2015	6/750ml	239.95	39.99
Pinot Noir 2013	6/750ml	299.95	49.99
Pinot Noir 2014	6/750ml	299.95	49.99
Syrah 2013	6/750ml	299.95	49.99
Syrah 2014	6/750ml	299.95	49.99
X Block Syrah 2014	6/750ml	480.00	80.00

Bogle

Cabernet Sauvignon 2016	12/750ml	112.00	9.33
Chardonnay 2017	12/750ml	95.88	7.99
Essential Red 2016	12/750ml	119.88	9.99
Merlot 2016	12/750ml	95.88	7.99
Petite Sirah 2016	12/750ml	112.00	9.33
Phantom Chard 2016	12/750ml	199.99	16.67
Phantom Red Blend 2015	12/750ml	199.99	16.67
Pinot Noir 2015	12/750ml	119.88	9.99
Pinot Noir 2016	12/750ml	119.88	9.99
Port 2015	12/500ml	184.00	15.33
Sauvignon Blanc 2017	12/750ml	95.88	7.99
Zinfandel, Old Vines 2016	12/750ml	112.00	9.33

Bogle Phantom

Red Blend 3L 2014	1/3L	133.33	133.33
Red Blend 3L 2015	1/3L	133.33	133.33

Bootstrap

Red Blend 2014	12/750ml	95.88	7.99

Broadside

""Printer's Alley"" Red Blend 2016	12/750ml	144.00	12.00
Chardonnay 2016	12/750ml	144.00	12.00
Margarita Vineyard Cabernet Sauvignon 2016	12/750ml	200.00	16.67
Margarita Vineyard Merlot 2016	12/750ml	144.00	12.00
PR Cabernet Sauvignon 2016	12/750ml	144.00	12.00

Cambridge & Sunset

Cabernet Sauvignon 2016	12/750ml	104.00	8.67
Chardonnay 2014	12/750ml	104.00	8.67
Merlot 2016	12/750ml	104.00	8.67

Cambridge Estate

Meritage 2013	12/750ml	208.00	17.33

Carson Scott

Cabernet Sauvignon 2016	12/750ml	95.88	7.99
Chardonnay 2016	12/750ml	95.88	7.99
Pinot Noir 2014	12/750ml	119.88	9.99
Pinot Noir 2017	12/750ml	95.88	7.99

Cheap Wine

Cheap Red NV	12/750ml	64.00	5.33
Cheap White NV	12/750ml	64.00	5.33

Clark Claudon

Cabernet Sauvignon 2003	12/750ml	799.99	66.67
Cabernet Sauvignon 2006	6/750ml	399.99	66.67

Croix Vineyard

Narrow Gauge Chardonnay 2016	6/750ml	300.00	50.00
Narrow Gauge Pinot Noir 2015	6/750ml	348.00	58.00
Pinot Noir 2013	3/750ml	240.00	80.00

Croze

Cabernet Sauvignon 2015	12/750ml	400.00	33.33
Cabernet Sauvignon 2016	12/750ml	400.00	33.33

Cycles Gladiator

Cabernet Sauvignon 2016	12/750ml	112.00	9.33
Chardonnay 2016	12/750ml	112.00	9.33
Merlot 2014	12/750ml	112.00	9.33
Petite Sirah 2015	12/750ml	112.00	9.33
Pinot Noir 2016	12/750ml	112.00	9.33
Pinot Noir NV	24/375ml	143.95	6.00

David Arthur

Elevation 1147 2014	6/750ml	1100.00	183.33
Meritaggio 2013	12/750ml	520.00	43.33
Meritaggio 2014	12/750ml	544.00	45.33
Three Acres Cab Sauv 2014	6/750ml	664.00	110.67

Del Dotto

Caves Cabernet Sauvignon 2013	12/750ml	720.00	60.00
Caves Cabernet Sauvignon 2014	12/750ml	720.00	60.00

Diversion

Cabernet Sauvignon 2014	12/750ml	119.88	9.99

Domaine Eden

Chardonnay 2014	12/750ml	280.00	23.33
Chardonnay 2015	12/750ml	280.00	23.33
Pinot Noir 2015	12/750ml	392.00	32.67
Pinot Noir 2016	12/750ml	392.00	32.67

Eagle Glen

Cabernet Sauvignon 2015	12/750ml	239.88	19.99
Cabernet Sauvignon 2016	12/750ml	239.88	19.99
Merlot 2014	12/750ml	199.99	16.67

Edge

Cabernet Sauvignon 2015	12/750ml	224.00	18.67

Egelhoff

Cabernet Sauvignon 2003	12/750ml	719.88	59.99
Cabernet Sauvignon 2005	12/750ml	719.88	59.99
Cabernet Sauvignon 2006	12/750ml	719.88	59.99
Cabernet Sauvignon 2008	12/750ml	719.88	59.99
Cabernet Sauvignon 2009	12/750ml	719.88	59.99
Cabernet Sauvignon 2010	12/750ml	719.88	59.99
Cabernet Sauvignon 2012	12/750ml	719.88	59.99
Cabernet Sauvignon 2013	12/750ml	719.88	59.99
Cabernet Sauvignon 2014	12/750ml	719.88	59.99
Two World Red 2009	6/1.5L	1320.00	220.00
Walton Cab Sauv 2012	12/750ml	479.88	39.99

Fisticuffs (Hourglass)

Cabernet Sauvignon 2015	12/750ml	320.00	26.67

Foxglove

Cabernet Savignon 2016	12/750ml	143.88	11.99
Chardonnay 2016	12/750ml	143.88	11.99

Frey

Agriculturist Red NV	12/750ml	119.88	9.99
Agriculturist Red NV	12/750ml	119.88	9.99
Biodynamic Blend 2017	12/750ml	143.88	11.99
Biodynamic Zinfandel 2014	12/750ml	184.00	15.33
Cabernet Sauvignon 2017	12/750ml	159.99	13.33
Chardonnay 2017	12/750ml	143.88	11.99
Merlot 2016	12/750ml	143.88	11.99
Natural Red NV	12/750ml	95.88	7.99
	3cs/88.00		
Natural Rose NV	12/750ml	95.88	7.99
	3cs/88.00		
Natural White NV	12/750ml	95.88	7.99
	3cs/88.00		
Petite Sirah 2015	12/750ml	143.88	11.99
Pinot Noir 2017	12/750ml	159.99	13.33
Sangiovese 2016	12/750ml	143.88	11.99
Sauvignon Blanc 2016	12/750ml	143.88	11.99
Sauvignon Blanc 2017	12/750ml	143.88	11.99
Syrah 2016	12/750ml	143.88	11.99
Zinfandel 2017	12/750ml	136.00	11.33

Frey Pacific Redwood

Organic Cabernet Sauvignon 2017	12/750ml	143.88	11.99
Organic Chardonnay 2017	12/750ml	136.00	11.33
Organic Merlot 2017	12/750ml	136.00	11.33
Organic Pinot Noir 2017	12/750ml	143.88	11.99
Organic Red Blend NV	12/750ml	95.88	7.99
Organic Syrah 2016	12/750ml	136.00	11.33

Fuse

Cabernet Sauvignon 2013	12/750ml	479.88	39.99
Cabernet Sauvignon 2014	12/750ml	479.88	39.99

Gehricke

Cabernet Sauvignon 2016	6/750ml	179.95	29.99
Chardonnay 2016	6/750ml	143.95	23.99
Petite Sirah 2016	6/750ml	143.95	23.99
Pinot Noir 2014	6/750ml	179.95	29.99
Pinot Noir 2015	6/750ml	143.95	23.99
Zinfandel 2016	6/750ml	143.95	23.99

Hoopes

Cabernet Sauvignon 2013	12/750ml	660.00	55.00
Cabernet Sauvignon 2013	1/3L	295.00	295.00
Cabernet Sauvignon 2014	12/750ml	660.00	55.00

Hoopla

Cabernet Sauvignon 2014	12/750ml	232.00	19.33
Chardonnay 2016	12/750ml	179.88	14.99
Chardonnay 2017	12/750ml	179.88	14.99
The Mutt, Red Blend 2015	12/750ml	232.00	19.33

Hourglass

Blueline Cabernet Franc 2016	12/750ml	1240.00	103.33
Cabernet Sauvignon 2015	12/750ml	1760.00	146.67
Cabernet Sauvignon 2016	12/750ml	1120.00	93.33
Cabernet Sauvignon, Blueline 2009	12/375ml	680.00	56.67
Cabernet Sauvignon, Blueline 2011	12/375ml	680.00	56.67
Cabernet Sauvignon, Blueline 2015	12/750ml	1120.00	93.33
HGIII 2014	12/750ml	479.88	39.99
HGIII 2015	12/750ml	479.88	39.99
Merlot Blueline 2016	12/750ml	719.88	59.99
Sauvignon Blanc 2017	12/750ml	359.88	29.99

Janzen

Beckstoffer Missouri Hopper, Cab Sauv 2013			
	6/750ml	616.00	102.67
Beckstoffer to Kalon, Cab Sauv 2012	6/750ml	795.00	132.50
Cabernet Sauvignon 2013	12/750ml	599.88	49.99
Cloudy's Vineyard, Cab Sauv 2013	6/750ml	560.00	93.33

Jarvis

Merlot 2013	12/750ml	912.00	76.00

Jones Family Vineyards

Cabernet Sauvignon, Estate 2014	12/750ml	1400.00	116.67
Cabernet Sauvignon, The Sisters 2013	12/750ml	760.00	63.33

Juggernaut

Cabernet Sauvignon 2016	12/750ml	208.00	17.33

Kalaris Family Estate

2014	12/750ml	399.99	33.33
Cabernet Franc 2016	12/750ml	560.00	46.67
Cabernet Sauvignon 2012	12/750ml	479.88	39.99
Chardonnay, Lynne's Cuvee 2011	1/3L	267.00	267.00
Merlot 2013	12/750ml	399.99	33.33
Pinot Noir 2010	1/3L	267.00	267.00
Pinot Noir 2012	12/750ml	399.99	33.33
Rose (Cabernet Sauvignon) 2016	12/750ml	240.00	20.00
Rose (Merlot) 2016	12/750ml	200.00	16.67
Rose (Pinot Noir) 2016	12/750ml	200.00	16.67

Kelly Fleming

Cabernet Sauvignon 2014	12/750ml	1128.00	94.00
Red Blend 2014	12/750ml	684.00	57.00
Sauvignon Blanc 2016	12/750ml	384.00	32.00

Kobalt

Cabernet Sauvignon 2013	6/1.5L	1199.95	199.99
Cabernet Sauvignon 2014	12/750ml	899.99	75.00
Cabernet Sauvignon 2015	12/750ml	960.00	80.00
Port 2012	12/500ml	560.00	46.67
Window Pane 2013	12/750ml	359.88	29.99

La Marea

Grenache, 'Spur Ranch' 2012	12/750ml	280.00	23.33

Lail Vineyards

Blueprint Cab Sauv 2015	6/750ml	376.00	62.67
Blueprint Cabernet Sauvignon 2016	6/750ml	376.00	62.67
Blueprint Sauv. Blanc 2016	12/750ml	399.99	33.33
Molehill (2pk Bamboo Box) Cabernet Sauvignon 2009			
	2/750ml	399.99	200.00
Sauvignon Blanc 2016	12/375ml	215.88	17.99
Sauvignon Blanc 2016	6/750ml	660.00	110.00

Lapis Luna

Cabernet Sauvignon 2014	12/750ml	128.00	10.67
Red Blend 2015	12/750ml	128.00	10.67
Sauvignon Blanc 2017	12/750ml	128.00	10.67

Le P'tit Paysan

Chardonnay, Jack's Hill 2015	12/750ml	199.99	16.67
	3cs/167.88		
Rose 2015	12/750ml	179.88	14.99

Le Pich

Cabernet Sauvignon 2015	12/750ml	540.00	45.00
Cabernet Sauvignon 2015	1/9L	585.00	585.00

Leese-Fitch

Cabernet Sauvignon 2016	12/750ml	119.88	9.99
Chardonnay 2017	12/750ml	119.88	9.99
Firehouse Red 2015	12/750ml	119.88	9.99
Merlot 2016	12/750ml	119.88	9.99
Pinot Noir 2016	12/750ml	119.88	9.99
Sauvignon Blanc 2017	12/750ml	119.88	9.99
Zinfandel, Old Vines 2016	12/750ml	119.88	9.99

Mad Housewife

Besitos Sweet Pink 2016	12/750ml	95.88	7.99
Besitos Sweet Red 2016	12/750ml	95.88	7.99
Cabernet Sauv 2016	12/750ml	95.88	7.99
Chardonnay 2016	12/750ml	95.88	7.99
Merlot 2016	12/750ml	95.88	7.99

Margerum

Grenache 2015	6/750ml	199.99	33.33
M5 Red Blend 2016	12/750ml	239.88	19.99
M5 Rhône White Blend 2017	12/750ml	199.99	16.67
Sybarite 2017	12/750ml	159.99	13.33
UBER 2015	6/750ml	199.99	33.33

Mark Herold Wines

Acha 2011	12/750ml	320.00	26.67
Acha 2012	12/750ml	320.00	26.67
Cabernet 2011	12/750ml	880.00	73.33
Cabernet 2012	12/750ml	880.00	73.33
Cabernet 2015	12/750ml	880.00	73.33
Collide 2015	12/750ml	199.99	16.67
Flux 2012	12/750ml	287.88	23.99

Michel-Schlumberger

Merlot 2013	12/750ml	184.00	15.33

Monkey Business

Merlot 2014	12/750ml	128.00	10.67

Moobuzz

Cabernet Sauvignon 2016	12/750ml	159.99	13.33
Chardonnay 2016	1/19.5L	256.00	256.00
Chardonnay 2016	12/750ml	143.88	11.99
GSM Red Blend 2015	12/750ml	159.99	13.33
Pinot Grigio 2016	12/750ml	143.88	11.99
Pinot Noir 2015	12/750ml	167.88	13.99
	3cs/159.99		

Morgado Cellars

Cabernet Sauvignon 2015	6/750ml	719.95	119.99
Chardonnay 2016	12/750ml	560.00	46.67
Pinot Noir 2016	12/750ml	560.00	46.67
Red Blend 2015	6/750ml	460.00	76.67

Mount Eden Vineyards

Cabernet Sauvignon, Estate 2013	12/750ml	680.00	56.67
Cabernet Sauvignon, Estate 2014	12/750ml	680.00	56.67
Chardonnay 2014	12/750ml	584.00	48.67
Chardonnay 2015	12/750ml	584.00	48.67
Chardonnay, Edna Valley 2015	12/750ml	215.88	17.99
Chardonnay, Reserve 2013	12/750ml	715.88	59.66
Pinot Noir, Estate 2015	12/750ml	640.00	53.33

Neal Family Vineyards

Cabernet Sauvignon 2013	12/750ml	479.88	39.99
Zinfandel 2015	12/750ml	239.88	19.99

Neely

Hidden Block Pinot Noir 2008	12/750ml	399.99	33.33
Holly's Cuvee Pinot Noir 2005	12/750ml	399.99	33.33
Picnic Block Pinot Noir 2011	12/750ml	424.00	35.33
Picnic Block Pinot Noir 2012	12/750ml	440.00	36.67
Upper Picnic Pinot Noir 2012	12/750ml	440.00	36.67

Now Presenting

Cabernet Sauvignon 2016	12/750ml	136.00	11.33
Red Blend 2014	12/750ml	136.00	11.33

Parallel

Cab Sauv Etched 2005	1/3L	333.34	333.34
Cab Sauv Etched 2009	1/3L	299.99	299.99
Cabernet Sauvignon 2013	12/750ml	736.50	61.38

Parry Cellars

Cabernet Sauvignon 2013	12/750ml	640.00	53.33

Paydirt

Red Blend 2016	12/750ml	199.99	16.67

Pennywise

Chardonnay 2014	12/750ml	112.00	9.33
Petite Sirah 2015	12/750ml	112.00	9.33

Philotimo

Red Blend 2015	12/750ml	440.00	36.67

Pile Driver

Zinfandel 2015	12/750ml	120.00	10.00

Plungerhead

Cabernet 2016	12/750ml	143.88	11.99
	3cs/136.00		
Chardonnay 2016	12/750ml	143.88	11.99
Petite Sirah 2015	12/750ml	143.88	11.99
Zinfandel 2015	12/750ml	176.00	14.67
Zinfandel 2016	12/750ml	143.88	11.99
	3cs/119.88		

Purlieu

Beckstoffer's To Kalon Vineyard Cabernet Sauvignon 2015			
	6/750ml	930.00	155.00
Cabernet Sauvignon 2015	6/750ml	460.00	76.67
Georges III Vineyard Cabernet Sauvignon 2015			
	6/750ml	810.00	135.00
Missouri Hopper Vineyard Cabernet Sauvignon 2015			
	6/750ml	840.00	140.00
Teucer Vineyard Cabernet Sauvignon 2015			
	6/750ml	930.00	155.00

Red Car

Chardonnay 2014	12/750ml	335.88	27.99
Pinot Noir 2013	12/750ml	359.88	29.99
Pinot Noir 2014	12/750ml	599.99	50.00
Pinot Noir 'Heaven & Earth' 2013	12/750ml	599.88	49.99
Pinot Noir Est Vyd 2013	12/750ml	599.88	49.99
Ritchie Vineyard Chardonnay 2014	12/750ml	500.00	41.67
Rose 2017	12/750ml	215.88	17.99
Syrah 2011	12/750ml	320.00	26.67
Zephyr Chardonnay 2014	12/750ml	599.99	50.00

Relic

Artefact Cabernet Sauvignon 2012	12/750ml	1000.00	83.33
Carignane, Micro-lot 2013	12/750ml	599.88	49.99
Kashaya Pinot Noir 2014	12/750ml	640.00	53.33
Paras Vineyard Grenache 2013	12/750ml	599.88	49.99
Petite Sirah, Frediani Vineyard 2013	12/750ml	599.88	49.99
Putnam Vineyard Pinot Noir 2011	12/750ml	959.88	79.99
Ritual Red 2013	12/750ml	520.00	43.33
Scarpa Syrah 2010	12/750ml	520.00	43.33
The Archive Old Vine Carignane 2011	12/750ml	199.99	16.67
The Archive Pinot Noir 2016	12/750ml	359.88	29.99
The Prior Cab Franc 2011	12/750ml	959.88	79.99
The Prior Cab Franc 2013	12/750ml	959.88	79.99
The Prior Cabernet Franc 2011	12/750ml	959.88	79.99
The Sage Chardonnay 2015	12/750ml	599.88	49.99

Relic The Archive

Cabernet Sauvignon 2015	12/750ml	480.00	40.00

Renteria

Cabernet Sauvignon 2014	12/750ml	680.00	56.67

Retro Cellars

Petite Sirah 2011	12/750ml	440.00	36.67

Revana

Estate Cabernet Sauvignon 2013	6/750ml	719.95	119.99
Estate Cabernet Sauvignon 2015	6/750ml	759.95	126.66
Terroir Selection Cabernet Sauvignon 2014			
	6/750ml	420.00	70.00
Terroir Selection Cabernet Sauvignon 2015			
	6/750ml	420.00	70.00

Robert Craig

Affinity Cabernet Sauvignon 2013	12/750ml	660.00	55.00
Cabernet Sauvignon 2014	12/750ml	520.00	43.33
Cabernet, Mt Veeder 2014	6/750ml	440.00	73.33
Zinfandel, Howell Mtn 2013	6/750ml	299.88	49.98

Robert Foley

Cabernet 2014	12/750ml	880.00	73.33
Charbono 2012	6/1.5L	348.00	58.00
Charbono 2014	12/750ml	376.00	31.33
Charbono 2014	12/375ml	199.99	16.67
Claret 2013	12/750ml	1160.00	96.67
Griffin 2015	12/750ml	376.00	31.33
Griffin 2016	12/750ml	376.00	31.33
Merlot 2013	12/750ml	520.00	43.33
Pinot Noir 2013	12/750ml	520.00	43.33

Salvestrin

Cult NV	12/750ml	239.88	19.99

Sans Wine Company

Cabernet Sauvignon 2017	24/375ml	432.00	18.00
Carbonic Carignan 2017	24/375ml	264.00	11.00
Riesling 2017	24/375ml	264.00	11.00
Rose of Carignan 2017	24/375ml	208.00	8.67
Sauvignon Blanc 2016	24/375ml	208.00	8.67
Zinfandel 2016	24/375ml	208.00	8.67

Scribe Winery

Cabernet Sauvignon 2016	12/750ml	732.00	61.00
Estate Chardonnay 2015	12/750ml	280.00	23.33
Pinot Noir 2017	12/750ml	400.00	33.33
Skin Fermented Chardonnay 2016	12/500ml	320.00	26.67

Sea Monster

White Blend 2016	12/750ml	136.00	11.33

Signorello

Cabernet Sauvignon 2014	6/750ml	479.95	79.99
Hope's Chardonnay 2016	6/750ml	376.00	62.67
Hope's Chardonnay 2017	6/750ml	376.00	62.67
Padrone 2013	6/750ml	840.00	140.00
Premier Action 2000	12/750ml	2000.00	166.67
Premier Action 2001	6/1.5L	2000.00	333.33
Premier Action 2003	6/1.5L	2000.00	333.33
Premier Action 2003	12/750ml	2000.00	166.67

Solomon Hills

Chardonnay 2015	6/750ml	239.95	39.99
Chardonnay 2015	6/750ml	239.95	39.99
Pinot Noir 2013	6/750ml	299.95	49.99
Pinot Noir 2014	6/750ml	299.95	49.99

Stephen Vincent

Cabernet Sauvignon 2016	12/750ml	136.00	11.33
Chardonnay 2015	12/750ml	136.00	11.33
Crimson Red Blend 2016	12/750ml	136.00	11.33
Pinot Noir 2016	12/750ml	136.00	11.33

Switchback Ridge

Cab Sauv 2014	12/750ml	799.99	66.67

T. Beckstoffer Wines

75 Cabernet Sauvignon 2017	12/750ml	199.99	16.67
75 Sauvignon Blanc 2016	12/750ml	136.00	11.33
75 The Sum 2016	12/750ml	239.88	19.99
Amulet 2014	6/750ml	740.00	123.33
Dancing Hares 2014	6/750ml	699.99	116.67
Hogwash Rose 2016	12/750ml	152.00	12.67
Mad Hatter 2016	12/750ml	684.00	57.00
Melee 2014	12/750ml	320.00	26.67
Mockingbird Red 2014	3/750ml	599.99	200.00
Mockingbird Red 2014	3/750ml	599.99	200.00
Semper Pinot Noir Ellenbach Vineyard 2010	12/750ml	755.88	62.99

Telios

Cabernet Sauvignon 2014	12/750ml	119.88	9.99
Chardonnay 2017	12/750ml	119.88	9.99

The Auctor

Red Blend 2013	12/750ml	159.99	13.33
	3cs/143.88		

The Wonderland Project

Chardonnay 2015	12/750ml	208.00	17.33
Pinot Noir 2017	12/750ml	239.88	19.99
Skin Fermented Chardonnay 2017	12/750ml	223.88	18.66

Trim

Cabernet Savignon 2016	12/750ml	128.00	10.67
Chardonnay 2016	12/750ml	128.00	10.67

Trois Noix

Cabernet Sauvignon 2014	12/750ml	1136.00	94.67
Sauvignon Blanc 2016	12/750ml	299.88	24.99

Truth

""Dark & Jammy"" Cabernet Sauvignon 2016	12/750ml	136.00	11.33
Cuvee de Fume 2013	12/750ml	119.88	9.99
	3cs/112		
Red Blend 2012	12/750ml	199.99	16.67
Red Blend 2012	12/375ml	119.88	9.99

Varner

""Hidden Block"" Pinot Noir 2014	12/750ml	452.00	37.67
""Picnic Block"" Pinot Noir 2014	12/750ml	452.00	37.67
""Three Blocks"" Pinot Noir 2014	12/750ml	452.00	37.67
""Upper Picnic Block"" Pinot Noir 2014	12/750ml	452.00	37.67
Chardonnay, Santa Barbara 2014	12/750ml	280.00	23.33
Pinot Noir, Santa Barbara 2014	12/750ml	280.00	23.33

Venge Vineyards

Scout's Honor Proprietary Red Blend 2016	12/750ml	384.00	32.00
Scout's Honor Proprietary Red Blend 2017	12/750ml	384.00	32.00
Silencieux Cab Sauv 2015	6/750ml	280.00	46.67

Vineyard 7 & 8

Cabernet Sauvignon 2014	6/750ml	399.99	66.67
Cabernet Sauvignon 2015	6/750ml	880.00	146.67
Chardonnay 2015	6/750ml	460.00	76.67
Estate Cab Sauv 2014	6/750ml	880.00	146.67

Westwood

Chardonnay Sangiacomo Vineyard 2015	12/750ml	420.00	35.00
Estate Grown Pinot Noir 2015	12/750ml	420.00	35.00
Estate Grown Pinot Noir 2016	12/750ml	420.00	35.00
Estate Grown Rousanne/Viognier 2016	12/750ml	360.00	30.00
Estate Grown Syrah 2014	6/750ml	199.99	33.33
Legend Propriety Red Blend 2015	12/750ml	440.00	36.67

White Knight

Pinot Grigio 2016	12/750ml	112.00	9.33
Prosecco NV	12/750ml	152.00	12.67
Viognier 2014	1/19.5L	228.00	228.00
Viognier 2015	12/750ml	112.00	9.33

Wolf Family Estate

Sauvignon Blanc 2010	12/750ml	280.00	23.33

Worthy

2009	12/750ml	199.99	16.67
Chardonnay 2014	12/750ml	199.99	16.67
Sophia's Cuvee 2012	12/750ml	256.00	21.33
Sophia's Cuvee 2012	12/375ml	143.88	11.99
Sophia's Cuvee 2012	6/1.5L	264.00	44.00

ZD

Abacus #16 NV	3/750ml	1298.00	432.67
Abacus #17 NV	3/750ml	1499.00	499.67
Abacus #18 NV	3/750ml	1600.00	533.33
Cab Sauvignon 2011	12/750ml	560.00	46.67
Cab Sauvignon 2014	12/750ml	719.88	59.99
Cab Sauvignon Res 2010	6/750ml	760.00	126.67
Chard Reserve 2016	6/750ml	344.00	57.33
Chardonnay 2016	12/750ml	440.00	36.67
Pinot Noir 2014	12/750ml	496.00	41.33
Pinot Noir, Founders 2016	6/750ml	359.95	59.99

Zinsane

Zinfandel 2016	12/750ml	119.88	9.99

Chile

Altaïr

Red Blend 2005	6/750ml	359.95	59.99

Apaltagua

Chardonnay 2017	12/750ml	104.00	8.67
Chardonnay 2018	12/750ml	104.00	8.67
Envero Carménère 2015	12/750ml	152.00	12.67
Envero Carménère 2016	12/750ml	152.00	12.67
Envero Carménère 2017	12/750ml	152.00	12.67
Pinot Noir Reserva 2016	24/375ml	112.00	4.67
Pinot Noir Reserva 2017	12/750ml	104.00	8.67
Pinot Noir Reserva 2018	12/750ml	104.00	8.67
Reserva Carménère 2017	12/750ml	104.00	8.67

Calcu

Cabernet Franc 2014	12/750ml	119.88	9.99
Cabernet Franc 2015	12/750ml	119.88	9.99
Cabernet Sauvignon 2014	12/750ml	119.88	9.99
Cabernet Sauvignon 2015	12/750ml	119.88	9.99
Malbec 2008	4/3L	186.70	46.68

Domus Aurea

Cab. Sauvignon 2011	6/750ml	280.00	46.67
Cab. Sauvignon 2013	6/750ml	299.95	49.99

Elqui

Carmenere/Syrah/Malbec 2015	12/750ml	159.99	13.33

Escarlata

Red Blend 2014	12/750ml	95.88	7.99
Red Blend 2017	12/750ml	95.88	7.99

Fitz Roy

Cabernet Sauvignon 2017	12/750ml	104.00	8.67
Carmenere 2017	12/750ml	104.00	8.67
Sauvignon Blanc 2016	12/750ml	104.00	8.67

Garage Co

Cabernet Sauvignon Lot #61 2015	6/750ml	152.00	25.33
Carignan Garnacha Lot #45 2013	6/750ml	152.00	25.33
Cinsault 2016	12/750ml	184.00	15.33
Cinsault 2017	12/750ml	184.00	15.33
Garnacha Lot #49 2013	6/750ml	152.00	25.33
Lot #57 Truquilemu Vineyard Carignan 2014	6/750ml	152.00	25.33
Pais 2017	12/750ml	184.00	15.33

Maquis

Maquis Lien 2010	6/750ml	136.00	22.67
Viola 2009	6/750ml	200.00	33.33

Penalolen

Cabernet Sauv 2016	12/750ml	159.99	13.33

Seña

Bordeaux Blend 2013	6/750ml	720.00	120.00

England

Camel Valley

'Cornwall' Pinot Noir Brut Rosé 2013	6/750ml	188.00	31.33

Hush Heath Estate

'1503' Brut NV	6/750ml	180.00	30.00

France

Boutinot France

Les Cepages Oublies 2014	12/750ml	107.88	8.99

Domaine de Cassagnau

Red Blend 2016	12/750ml	79.99	6.67

Franck Besson

1834 Sparkling (White Gamay Noir) NV	6/750ml	119.95	19.99

Long Little Dog

Red Blend 2017	6/750ml	44.00	7.33
White 2016	6/750ml	44.00	7.33

Rijckaert

Arbois Chardonnay 2013	12/750ml	200.00	16.67
Cotes du Jura 'Les Sarres' Savagnin 2011	12/750ml	280.00	23.33

Beaujolais

Domaine Fabien collonge

Chiroubles, L'Aurore des Cotes 2017	12/750ml	152.00	12.67

Domaine Gerard Charvet

Moulin a Vent, La Reserve d'Amelie 2014	12/750ml	159.99	13.33

Domaine Laurent Gauthier

Morgon, Grands Cras 2016	12/750ml	152.00	12.67
Vintage Beaujolais Villages Rosé 2016	12/750ml	119.88	9.99

Domaine Lucien Lardy

Beaujolais-Villages Blanc, Chardonnay 2016	12/750ml	136.00	11.33
Beaujolais-Villages Blanc, Chardonnay 2017	12/750ml	143.88	11.99
Fleurie, Les Roches 2014	12/750ml	159.99	13.33
Morgon, Cote du Py 2017	12/750ml	191.88	15.99

Domaine Pascal Aufranc

Chenas, Vignes de 1939 2017	12/750ml	152.00	12.67

Domaine Richard Rottiers

Moulin a Vent 2015	12/750ml	239.88	19.99
Moulin a Vent, Champs de Cour 2013	12/750ml	320.00	26.67
Moulin a Vent, Dernier Souffle 2013	12/750ml	239.88	19.99
Vin de France Rose Sparkling, Manganese	12/750ml	184.00	15.33

Les Iris

Gamay 2017	12/750ml	95.88	7.99

Bordeaux

Château Belle-Vue

Bordeaux Red Blend 2009	6/750ml	312.00	52.00

Château Des Charmes

Idae Merlot 2014	12/750ml	104.00	8.67

Château La Croix

Red Blend 2015	12/750ml	112.00	9.33
Saint-Pierre Grande Réserve 2014	12/750ml	159.99	13.33
Saint-Pierre Grande Réserve 2015	12/750ml	159.99	13.33
White Blend 2016	12/750ml	104.00	8.67

Château Rouquette Tour Aux Palombes

Red Blend 2014	12/750ml	159.99	13.33

Louis Vallon Crémant de Bordeaux

Bordeaux White Blend 2014	12/750ml	79.99	6.67

Maison Sichel Sirius Rouge

Bordeaux Red Blend 2012	12/750ml	128.00	10.67

Bordeaux - Cotes de Castillon

Château Joanin Bécot

Bordeaux Red Blend 2009	6/750ml	228.00	38.00

Bordeaux - Haut Medoc

Château Bernadotte

Bordeaux Blend Red 2009	6/750ml	196.00	32.67

Château Fournas Bernadotte

Bordeaux Red Blend 2011	12/750ml	199.99	16.67

Château Haut Barade

Petite Verdot 2014	12/750ml	95.88	7.99

Château La Lagune

Bordeaux Red Blend 2009	6/750ml	496.00	82.67

Château de Gironville

Bordeaux Red Blend 2009	1/3L	140.00	140.00

Bordeaux - Margaux

Château Lascombes

Bordeaux Blend Red 2009	6/750ml	880.00	146.67

Château Margaux

Bordeaux Red Blend 2009	12/375ml	8600.00	716.67

Château Margaux Pavillon Rouge du Châtea

Bordeaux Blend Red 2009	6/750ml	880.00	146.67

Château Palmer

Bordeaux Red Blend 2009	6/750ml	3120.00	520.00

Bordeaux - Moulis

Château Chasse-Spleen

Bordeaux Blend Red 2009	6/750ml	264.00	44.00

Bordeaux - Pauillac

Chateau Pichon Longueville Comtesse de L

Bordeaux Blend Red 2004	12/750ml	1199.88	99.99

Château Haut Bages Libéral

Bordeaux Blend Red 2009	6/750ml	376.00	62.67

Château Lynch-Bages Pauillac

Bordeaux Red Blend 2010	6/750ml	1400.00	233.33

Bordeaux - Pessac-Leognan

Château Haut-Bailly

Bordeaux Red Blend 2011	6/750ml	760.00	126.67

Château Haut-Brion

Bordeaux Red Blend 2009	1/1.5L	3175.00	3175.00

Château La Mission Haut-Brion

Bordeaux Red Blend 2009	6/750ml	8400.00	1400.00
Bordeaux Red Blend 2009	12/375ml	8400.00	700.00

Château Malartic-Lagravière

Bordeaux Red Blend 2009	6/750ml	540.00	90.00
Bordeaux White Blend 2005	12/750ml	900.00	75.00
Bordeaux White Blend 2009	6/750ml	680.00	113.33

Château Pape Clément

Bordeaux Blend Red 2009	6/750ml	1360.00	226.67

Château Smith Haut Lafitte

Bordeaux Red Blend 2011	6/750ml	640.00	106.67

Le Clémentin du Pape Clément

Bordeaux Blend Red 2010	6/750ml	1500.00	250.00

Bordeaux - Pomerol

Château Clinet

Chateau Clinet 2010	6/750ml	1199.95	199.99

Château La Violette

Bordeaux Red Blend 2006	6/750ml	2000.00	333.33

Bordeaux - Sauternes

Chateau d'Yquem

Bordeaux Blanc 2017	1/750ml	1299.95	1299.95

Château Climens

Semillon 2009	12/375ml	1060.00	88.33

Château Partarrieu

Bordeaux White Blend 2009	12/750ml	359.88	29.99

Château Rabaud-Promis

Bordeaux White Blend 2009	6/750ml	384.00	64.00
Bordeaux White Blend 2009	12/375ml	400.00	33.33

Château Rieussec

Bordeaux White Blend 2009	6/750ml	800.00	133.33
Bordeaux White Blend 2009	12/375ml	820.00	68.33

Château Rieussec Carmes de Rieussec

Bordeaux White Blend 2009	6/750ml	248.00	41.33

Château Suduiraut

Bordeaux Red Blend 2009	6/750ml	800.00	133.33
Bordeaux Red Blend 2009	12/375ml	824.00	68.67
Bordeaux Red Blend 2009	12/750ml	1600.00	133.33

Château Suduiraut (1er Gift Pack)

Bordeaux Red Blend 1979-1989-1999	3/750ml	400.00	133.33

Château d'Yquem

Bordeaux White Blend 2011	1/3L	2333.00	2333.00
Bordeaux White Blend 2011	1/1.5L	1160.00	1160.00
Bordeaux White Blend 2011	3/750ml	1680.00	560.00
Bordeaux White Blend 2011	6/375ml	1680.00	280.00

Château d'Yquem ""Y""

Bordeaux White Blend 2011	6/750ml	1199.95	199.99

Château de Rayne Vigneau Sauternes

Bordeaux Blend Red 2009	6/750ml	420.00	70.00
Bordeaux Blend Red 2009	12/375ml	440.00	36.67

Bordeaux - St. Emilion

Chateau Pavie Macquin

Bordeaux Red Blend 2005	6/750ml	2900.00	483.33

Château Figeac

Bordeaux Red Blend 2009	6/750ml	2400.00	400.00

Château Gracia

Bordeaux Red Blend 2009	12/750ml	2720.00	226.67

Château Grand Mayne

Bordeaux Blend Red 2009	6/750ml	400.00	66.67

Château La Dominique

Bordeaux Red Blend 2009	6/750ml	420.00	70.00

Château La Gaffelière

Bordeaux Red Blend 2005	6/750ml	680.00	113.33

Château Rol Valentin
Saint-Émilion Grand Cru 2005 6/750ml 596.00 99.33
Château de Fargues
Bordeaux White Blend 2009 12/375ml 1360.00 113.33

Bordeaux - St. Estephe

Château Cos d'Estournel
Bordeaux White Blend 2011 6/750ml 599.88 99.98
Château Montrose
Bordeaux Red Blend 2010 6/750ml 2000.00 333.33

Bordeaux - St. Julien

Chateau St. Pierre
Bordeaux Red Blend 2005 6/750ml 560.00 93.33
Château Ducru-Beaucaillou
Bordeaux Red Blend 2009 6/750ml 3000.00 500.00
Bordeaux Red Blend 2010 6/750ml 2400.00 400.00
Château Gruaud Larose Sarget de Gruaud-L
Bordeaux Blend Red 2009 6/750ml 184.00 30.67
Château Léoville Las Cases
Bordeaux Red Blend 2009 6/750ml 3200.00 533.33
Château Saint-Pierre
Bordeaux Red Blend 2010 6/750ml 800.00 133.33
Bordeaux Red Blend 2011 1/3L 400.00 400.00
Bordeaux Red Blend 2011 6/750ml 479.95 79.99
Bordeaux Red Blend 2011 12/375ml 500.00 41.67

Burgundy

Maison Pascal Clement
Bourgogne Blanc Chardonnay 2016 12/750ml 239.88 19.99
Bourgogne Rouge Pinot Noir 2016 12/750ml 264.00 22.00

Champagne

Champagne Larmandier
Latitude NV 6/750ml 300.00 50.00
Les Chemins d'Avize 2011 6/750ml 660.00 110.00
Longitude NV 6/750ml 320.00 53.33
Rose de Saignee NV 6/750ml 460.00 76.67
Terre de Vertus 2011 6/750ml 384.00 64.00
Vielle Vigne du Levant 2009 6/750ml 560.00 93.33
JM Labruyere
Anthologie Rose Brut NV 12/750ml 640.00 53.33
Prologue Brut NV 12/750ml 576.00 48.00

Crement de Limoux

Michel Olivier
Blanc de Blanc Brut 2015 12/750ml 128.00 10.67

Languedoc

Touche
Pinot Noir 2017 12/750ml 104.00 8.67

Loire

Château de la Jousselinière
Chardonnay 2015 12/750ml 95.88 7.99
Clos de Chapelle
Muscadet Sèvre et Maine sur lie 2017 12/750ml 104.00 8.67
Joseph Mellot
Chinon, Le Morinieres 2016 12/750ml 143.88 11.99
Pouilly Fume, Domaine des Marinieres 2017
12/750ml 215.88 17.99
Pouilly Fumé, Domaine des Mariniers 2016
12/750ml 215.88 17.99
Sancerre La Graveliere 2017 12/750ml 215.88 17.99
Sancerre, Blanc L'Original 2014 6/750ml 232.00 38.67
Sancerre, Blanc La Chatellenie 2017 12/375ml 119.88 9.99
Sincerite P/N Rose 2016 12/750ml 79.99 6.67
5cs/76, 10cs/71.88
Sincerite Sauv Blanc 2016 12/750ml 104.00 8.67
Sincérité Pinot Noir 2016 12/750ml 119.88 9.99

Rhone

Domaine de Cristia
Chateaunuef-du-Pape Classique 2016 12/750ml 399.99 33.33
Cotes du Rhone Classic 2016 12/750ml 136.00 11.33
Cotes du Rhone Vieilles Vignes 2015 12/750ml 176.00 14.67
Vacqueyras 2013 12/750ml 199.99 16.67
Vin Pays Grenache Blanc 2013 12/750ml 119.88 9.99
Vin de Pays Rouge 2014 12/750ml 104.00 8.67

Saint-Joseph

Domaine du Chêne
Syrah 2014 6/750ml 168.00 28.00
Domaine du Chêne Vin de Pays
Syrah 2016 6/750ml 99.99 16.67

Savoie

Le Caveau Savoyard
Jacquere 2017 12/750ml 159.99 13.33
Mondeuse 2017 12/750ml 199.99 16.67

Southern France

Cuvee Jean Paul
Gascogne Rose 2016 12/750ml 71.88 5.99
Gascogne Sec 2016 12/750ml 71.88 5.99
Vaucluse Red 2016 12/750ml 71.88 5.99
Domaine Pellehaut
Blanc 2015 12/750ml 79.99 6.67
Rose 2017 12/750ml 79.99 6.67
Rouge 2011 12/750ml 79.99 6.67

Southern France - Provence

Château Léoube
Rosé de Léoube 2016 6/750ml 112.00 18.67
Estandon
Rose 2016 12/750ml 136.00 11.33

Germany

Karthäuserhof
Riesling Ruwer Trocken 2016 12/750ml 199.99 16.67
Nebel
Riesling 2017 12/750ml 104.00 8.67

Greece

Arenal
Carmanere 2014 12/750ml 95.88 7.99
Fragou
Malagouzia 2016 12/750ml 160.00 13.33
Graci
Etna Rosso 'Arcuria' 2012 12/750ml 440.00 36.67
Hatzimihalis
Assyrtiko 2016 12/750ml 160.00 13.33
Hatziyiannis
Assyritiko 2016 12/750ml 159.99 13.33
Marchesi Antinori
Solaia 2012 6/750ml 1600.00 266.67
Papaioannou
Agiorgitiko - St George 2015 12/750ml 136.00 11.33
Pinot Noir 2014 12/750ml 239.88 19.99
Tsantali
Avaton Agioritiko 2007 6/750ml 239.95 39.99
Avaton Agioritiko 2010 6/750ml 239.95 39.99
Avaton Agioritiko 2012 6/750ml 239.95 39.99
Blanc NV 12/750ml 79.99 6.67
Imigylikos Limnos White NV 6/750ml 68.00 11.33
Imigylikos Naousa Red 2015 6/750ml 68.00 11.33
Kanenas Red 2015 6/750ml 71.95 11.99
Mavrodaphne NV 6/750ml 56.00 9.33
Mavroudi Maronia 2011 6/750ml 89.95 14.99
Naoussa Reserve 2010 6/750ml 119.95 19.99
Rapsani 2013 12/750ml 119.95 10.00
Retsina NV 12/750ml 79.99 6.67
Rouge NV 12/750ml 79.99 6.67

Israel

Clos de Gat
Har'el Cab Sauv 2012 12/750ml 239.88 19.99
Har'el Syrah 2012 12/750ml 239.88 19.99

Italy

Adria Vini
Il Meridione Grillo 2017 12/750ml 64.00 5.33
Il Meridione Nero d'Avola 2017 12/750ml 79.99 6.67
Pinot Grigio 2016 12/750ml 71.88 5.99
Pinot Grigio Rosé 2016 12/750ml 71.88 5.99
Pinot Grigio Rosé Brut NV 12/750ml 95.88 7.99
Prosecco NV 12/750ml 119.88 9.99
Prosecco NV 12/750ml 112.00 9.33
Sangiovese 2016 12/750ml 71.88 5.99
Alasia
Cortese 2017 12/750ml 79.99 6.67
Antica Fratta
Franciacorta Brut NV 6/750ml 149.95 24.99
Franciacorta Essence Rose 2011 6/750ml 220.00 36.67
Antico Fuoco
Rosso 2017 12/750ml 104.00 8.67
Rosso IGT 2016 12/750ml 104.00 8.67
Aurelio Settimo
Barolo 2011 12/750ml 480.00 40.00
Barolo Rocche 2010 12/750ml 599.88 49.99
Bibbiano
Chianti Classico 'Bibbiano' 2015 12/750ml 176.00 14.67
Bindi Sergardi
Achille IGT Rosso 2016 12/750ml 128.00 10.67
Borgo Boschetto
Pinot Grigio 2016 12/750ml 119.88 9.99
3cs/95.88
Bruna Grimaldi
Barolo Camila 2014 12/750ml 363.88 30.32
Cacchiano
Chianti Classico 2011 12/750ml 239.88 19.99
Chianti Classico 2012 12/750ml 239.88 19.99
Chianti Classico 2013 12/750ml 239.88 19.99
Capanna
Brunello 2010 12/750ml 600.00 50.00
Brunello 2013 12/750ml 600.00 50.00
Capanna Brunello Di Montalcino 2010 6/750ml 440.00 73.33
Capanna Brunello Di Montalcino 2012 6/750ml 440.00 73.33
Rossi 2016 12/750ml 239.88 19.99
Rosso 2015 12/750ml 159.99 13.33
Capo Zafferano
Grillo 2016 12/750ml 119.88 9.99
Negroamaro 2016 12/750ml 119.88 9.99
Nero d'Avola 2016 12/750ml 119.88 9.99
Primitivo diManduria NV 12/750ml 144.00 12.00
Ceci
Othelo Champenios Rose NV 12/750ml 159.99 13.33
Cembra
Kerner 2016 12/750ml 143.88 11.99
Pinot Grigio 2017 12/750ml 119.88 9.99
Sauvignon 2016 12/750ml 136.00 11.33
Sauvignon 2017 12/750ml 136.00 11.33
Coliman
Malbec 2015 6/1.5L 46.00 7.67
Cordero di Montezemolo
Arneis Langhe DOC 2017 12/750ml 199.99 16.67
Arneis Langhe DOC NV 12/750ml 199.99 16.67
Barbera d'Alba 2015 12/750ml 239.88 19.99
Barbera d'Alba 2017 12/750ml 239.88 19.99
Barolo 2013 6/750ml 564.00 94.00
Barolo NV 12/375ml 199.99 16.67
Barolo Chinato NV 6/750ml 299.99 50.00
Barolo DOCG 2001 3/750ml 330.00 110.00
Barolo DOCG 2002 3/750ml 255.00 85.00
Chardonnay 2006 3/750ml 179.97 59.99
Gattera 2013 6/750ml 480.00 80.00
Monfalletto Barolo DOCG 2013 6/750ml 265.00 44.17
Monfalletto Barolo DOCG 2013 6/1.5L 540.00 90.00
Monfalletto Barolo DOCG 2014 6/750ml 259.98 43.33
Nebbiolo Langhe DOC 2015 12/750ml 280.00 23.33
Da Vero
Rosso NV 12/750ml 80.00 6.67
De Stefani
Col Fondo Prosecco NV 12/750ml 159.99 13.33
Falco Reale
Montepulciano d'Abruzzo 2015 12/750ml 136.00 11.33
Pecorino 2017 12/750ml 136.00 11.33
Fattoria di Bacchereto
'Terre a Mano' Carmignano 2012 6/750ml 224.00 37.33
Fontanabianca
Barbaresco DOCG 2012 6/750ml 179.95 29.99
Barbaresco DOCG 2014 6/750ml 179.95 29.99
Gini
Chianti 2015 12/750ml 119.88 9.99
Sangiovese 2015 12/750ml 88.00 7.33
Sangiovese 2016 12/750ml 88.00 7.33
Graci
Etna Bianco 2016 12/750ml 263.88 21.99
Etna Bianco 2017 12/750ml 263.88 21.99
Etna Rosato 2016 12/750ml 208.00 17.33
Etna Rosso 2016 12/750ml 263.88 21.99
Etna Rosso 'Arcuria' 2014 12/750ml 520.00 43.33
Etna Rosso 'Arcuria' 2015 12/750ml 520.00 43.33
Gurrieri
Cerasuolo di Vittoria DOCG 2014 12/750ml 256.00 21.33
Frappato 2014 12/750ml 239.88 19.99
Nero d'Avola 2013 12/750ml 239.88 19.99
La Caplana
Dolcetto 2014 12/750ml 143.88 11.99
La Kiuva
Arnad Montjovet Valle d'Acosta Rosso 2015
12/750ml 160.00 13.33
Rose de Vallee NV 12/750ml 136.00 11.33
La Querciolina (Pertimali-Sassetti)
Montecucco Sangiovese 2015 12/750ml 184.00 15.33
La Tunella
Friulano 2016 12/750ml 199.99 16.67
Friulano / Ribolla Gialla 2015 12/750ml 280.00 23.33
La Vis
Chardonnay 2016 12/750ml 104.00 8.67
Le Pupille Morellino di Scansano
DOCG 2017 12/750ml 159.99 13.33
Riserva DOCG 2014 12/750ml 280.00 23.33
Le Pupille Poggio
Argentato Bianco Le Pupille Poggio IGT 2016
12/750ml 176.00 14.67
Valente Rosso IGT 2014 12/750ml 384.00 32.00
Le Pupille Saffredi
Rosso IGT 2014 6/750ml 440.00 73.33
Le Ragnaie
Brunello di Montalcino 2012 12/750ml 752.00 62.67
Rosso di Montalcino 2014 12/750ml 280.00 23.33
Rosso di Montalcino 2015 12/750ml 299.88 24.99
Marchesi Antinori
Solaia 2010 6/750ml 1680.00 280.00
MaremmAlta Azienda Agricola
Bianco (Vermentino) 2017 12/750ml 136.00 11.33
Rosso (Sangiovese 80%, Cabernet Sauvignon 20%) 2017
12/750ml 136.00 11.33
Minini
Pinot Grigio 2016 12/750ml 119.88 9.99
Molino di Sant'Antimo
Brunello di Montalcino 2013 12/750ml 392.00 32.67
Montefresco
Pinot Grigio 2016 12/750ml 88.00 7.33
3cs/83.88, 5cs/79.99
Pinot Grigio 2017 6/1.5L 71.95 11.99
Prosecco NV 12/750ml 128.00 10.67
Oasi delgli Angeli
'Kurni' Montepulciano 2012 6/750ml 640.00 106.67
Oro Rosse
Dosage Zero NV 6/750ml 140.00 23.33
Perlage
Pinot Grigio 2016 12/750ml 119.88 9.99
Prosecco, Bacaretto 2017 24/187ml 95.95 4.00
Prosecco, Riva Moretta 2017 12/750ml 159.99 13.33
Prosecco, Sgajo (Vegan) 2017 12/750ml 152.00 12.67
Pertimali di Livio Sassetti
Brunello di Montalcino 2011 12/750ml 572.00 47.67
Brunello di Montalcino 2013 12/750ml 760.00 63.33
Chardonnay 2016 12/750ml 239.88 19.99
Pigro
Chianti Classico 2014 12/750ml 143.88 11.99
Montepulciano d'Abruzzo 2014 12/750ml 128.00 10.67
Pinot Grigio 2016 12/750ml 128.00 10.67

Poderi Aldo Conterno

Barolo Bussia 2013	12/750ml	840.00	70.00
Barolo Cicala 2008	6/750ml	680.00	113.33
Barolo Colonnello 2010	6/750ml	768.00	128.00
Conca Tre Pile Barbera d'Alba 2012	12/750ml	336.00	28.00
Langhe Rosso 2014	12/750ml	296.00	24.67

Poggio Anima

Grillo de Sicilia 2015	12/750ml	136.00	11.33
Montelpulciano D'Abruzzo 2015	12/750ml	136.00	11.33
Nero D'Avola di Sicilia 2016	12/750ml	136.00	11.33
Nero D'Avola di Sicilia 2017	12/750ml	136.00	11.33
Raphael Rosato 2017	12/750ml	136.00	11.33
Sangiovese de Toscana 2015	12/750ml	136.00	11.33

Redentore

Merlot 2015	12/750ml	143.88	11.99
Merlot 2016	12/750ml	159.99	13.33
Pinot Grigio 2016	12/750ml	159.99	13.33
Refosco dal Peduncolo Rosso 2015	12/750ml	143.88	11.99

Ronchi

Barbaresco 2007	12/750ml	359.88	29.99
Barbaresco 2012	12/750ml	359.88	29.99
Barbaresco 2014	12/750ml	359.88	29.99
Barbera D'Alba Terle 2009	12/750ml	239.88	19.99

Salcheto

Chianti 2017	12/750ml	143.88	11.99
Vino Nobile di Montepulciano 2014	12/750ml	228.00	19.00

Scagliola

Barbera 'Mati' 2017	12/750ml	128.00	10.67

Villa Loren

Pinot Grigio 2017	12/750ml	104.00	8.67

Villa Sparina

Barbera Monferrato DOC 2016	12/750ml	167.88	13.99
Blanc de Blancs Brut, Bottle Fermented NV	12/750ml	203.88	16.99
Gavi di Gavi 2016	12/375ml	119.88	9.99
Gavi di Gavi 2016	12/750ml	160.00	13.33

Viticcio

Chianti Classico Riserva Beatrice 2009	6/750ml	199.99	33.33
Vin Santo Dolce Arianna 2005	12/375ml	239.88	19.99

Japan

Akitabare

Shunsetsu ""Spring Snow"" Nama Honjozo NV	12/720ml	197.99	16.50
Suirakuten ""Heaven of Tipsy Delight"" Daiginjo NV	6/720ml	306.95	51.16

Aoki

Kaku-Rei ""Plum"" Ume-shu Junmai Ginjo NV	12/720ml	479.88	39.99
Kaku-Rei Daiginjo NV	12/720ml	572.00	47.67
Kaku-Rei Junmai Ginjo NV	12/720ml	399.99	33.33

Dewazakura

Dewasansan ""Green Ridge"" Ginjo NV	12/720ml	292.29	24.36
Dewasansan ""Green Ridge"" Ginjo NV	30/300ml	299.50	9.98
Dewazakura Dewasansan ""Green Ridge"" Ginjo NV	6/1.8L	298.05	49.68
Izumi Judan ""Tenth Degree"" Junmai Ginjo NV	12/720ml	269.22	22.44
Oka ""Cherry Bouquet"" Junmai Ginjo NV	12/720ml	280.76	23.40
Oka ""Cherry Bouquet"" Junmai Ginjo NV	30/300ml	277.87	9.26
Tobiroku ""Festival of Stars"" Sparkling Sake NV	12/300ml	119.32	9.94

Fukumitsuya

Kagatobi Ai Junmai Daiginjo NV	6/720ml	239.95	39.99
Kagatobi Junmai Ginjo NV	10/300ml	119.90	11.99

Hakuryu

""White Dragon"" Daiginjo NV	12/300ml	348.00	29.00

Homare

Nigorizake Nigori NV	12/300ml	112.00	9.33
Yumenoka Junmai Shu NV	12/300ml	128.00	10.67
Yuzusyu Junmai Yuzu Shu NV	12/300ml	119.88	9.99

Hoyo

Genji ""Shining Prince"" Junmai NV	12/500ml	180.88	15.07
Genji ""Shining Prince"" Junmai NV	12/720ml	226.52	18.88
Genji ""Shining Prince"" Junmai 1.8L NV	6/1.8L	232.23	38.71
Kura no Hana ""Fair Maiden"" Daiginjo NV	8/500ml	174.89	21.86

Ichishima

Karen ""Coy"" Junmai NV	12/500ml	256.00	21.33

Kagatobi

Sennichi-Kakoi ""1,000 Days Aged"" Junmai Daiginjo NV	6/720ml	599.95	99.99

Kamoizumi

""Autumnal Elixir"" Junmai Daiginjo NV	12/500ml	248.69	20.72
""Summer Snow"" Nigori Ginjo NV	12/500ml	223.10	18.59
Shusen ""Three Dots"" Junmai NV	12/900ml	255.05	21.25
Shusen ""Three Dots"" Junmai NV	6/1.8L	255.05	42.51

Kiminoi

Yamahai Junmai Daiginjo NV	6/720ml	359.88	59.98
"Emperor's Well" Yamahai Junmai Daiginjo NV	12/300ml	199.99	16.67
"Emperor's Well" Yamahai Junmai Ginjo NV	12/720ml	359.88	29.99

Kinshihai

Yukikage "Snow Shadow" Tokubetsu Junmai NV	12/300ml	159.99	13.33
Yukikage "Snow Shadow" Tokubetsu Junmai NV	12/720ml	251.88	20.99
Yukikage "Snow Shadow" Tokubetsu Junmai NV	6/1.8L	280.00	46.67

Kirin-zan

""Classic"" Futsu-shu NV	6/1.8L	240.00	40.00
""Classic"" Futsu-shu NV	30/180ml	186.00	6.20
""Snow Yeti"" Honjozo NV	12/720ml	224.00	18.67
Junmai NV	12/720ml	312.00	26.00
Junmai Daiginjo NV	6/1.8L	960.00	160.00
Junmai Daiginjo NV	6/720ml	399.99	66.67
Junmai Ginjo NV	6/720ml	263.95	43.99
Kagayaki Daiginjo Gen-shu NV	6/720ml	740.00	123.33

Kizakura

Pure Junmai NV	12/300ml	64.00	5.33
Stars Sparkling Sake NV	12/300ml	79.99	6.67
Tokuri Ikkon Daiginjo NV	20/180ml	110.00	5.50

Kokuryu

""Black Dragon"" Junmai Ginjo NV	6/1.8L	321.12	53.52
""Black Dragon"" Junmai Ginjo NV	12/720ml	315.35	26.28
Tokusen ""Crystal Dragon"" Ginjo NV	12/720ml	326.88	27.24

Kudoki Jozu

""Pick-Up Artist"" Junmai Ginjo NV	20/300ml	199.90	10.00

Masumi

""First Run"" Arabashiri Nama Ginjo NV	12/720ml	292.29	24.36
Hiyaoroshi ""Sleeping Beauty"" Junmai NV	12/720ml	323.88	26.99
Nanago ""Seventh Heaven"" Daiginjo NV	6/720ml	248.69	41.45
Okuden Kantsukuri ""Mirror of Truth"" Junmai NV	6/1.8L	226.52	37.75
Okuden Kantsukuri ""Mirror of Truth"" Junmai NV	12/720ml	220.82	18.40
Okuden Kantsukuri ""Mirror of Truth"" Junmai NV	24/300ml	215.11	8.96

Matsunoi

"Wishing Well" Tokubetsu Honjozo NV	12/720ml	239.88	19.99
"Wishing Well" Tokubetsu Honjozo NV	12/300ml	159.99	13.33
"Wishing Well" Tokubetsu Honjozo NV	6/1.8L	280.00	46.67

Midori Kawa

""Green River"" Daiginjo NV	6/720ml	959.95	159.99
""Green River"" Honjozo NV	12/720ml	399.99	33.33
Junmai NV	12/720ml	328.00	27.33

Musashino

Daku Nigori Junmai NV	12/500ml	263.88	21.99

Obata

Manotsuru "Four Diamonds" Junmai Ginjo Gen-shu NV	12/500ml	320.00	26.67

Rokkasen

Hitotoki Rose Sparkling Junmai NV	30/180ml	199.99	6.67
Hitotoki Sparkling Junmai NV	30/180ml	169.99	5.67

Satsuma

Kannoko Barley Shochu NV	6/750ml	131.95	21.99

Sawanotsuru

Junmai Gen-shu NV	24/150ml	79.99	3.33
Junmai Gen-shu NV	12/720ml	131.88	10.99
Zuicho Junmai Gen-shu NV	6/1.8L	248.00	41.33

Seitoku

Daiginjo NV	6/720ml	241.53	40.26

Tedorigawa

Kinka ""Gold Blossom"" Arabashiri Daiginjo NV	12/720ml	292.29	24.36
Yamahai Junmai NV	12/720ml	232.23	19.35

Mexico

L.A. Cetto

Cabernet Sauvignon 2015	12/750ml	104.00	8.67
Chardonnay 2014	12/750ml	104.00	8.67
Petite Sirah 2014	12/750ml	104.00	8.67
Petite Sirah 2016	12/750ml	104.00	8.67
Sauvignon Blanc 2017	12/750ml	104.00	8.67
Zinfandel 2012	12/750ml	104.00	8.67

New Zealand

Auntsfield (New Zealand's 1st Winery)

Single Vineyard Sauvignon Blanc 2017	12/750ml	199.99	16.67

Crater Rim

Pinot Noir 2014	12/750ml	176.00	14.67

Lobster Reef

Sauvignon Blanc 2018	12/750ml	107.88	8.99

Moko Black

Sauvignon Blanc 2017	12/750ml	119.88	9.99

Tiki Sound

Sauvignon Blanc 2017	12/750ml	119.88	9.99
Sauvignon Blanc 2017	1/20L	236.00	236.00

Walnut Block

Sauvignon Blanc 2017	12/750ml	119.88	9.99
Sauvignon Blanc 2017	12/750ml	199.99	16.67

Oregon

Alchemist

Pinot Noir 2015	12/750ml	280.00	23.33
Pinot Noir 2016	12/750ml	280.00	23.33

Alexana

Pinot Gris 2015	12/750ml	280.00	23.33
Revana Vineyard Pinot Noir 2015	6/750ml	210.00	35.00
Terroir Series Chardonnay 2014	12/750ml	280.00	23.33
Terroir Series Pinot Noir 2015	12/750ml	239.88	19.99
Terroir Series Pinot Noir 2016	12/750ml	239.88	19.99
Tête de Cuvée Pinot Noir 2015	12/750ml	280.00	23.33

Amity Vineyards

Pinot Noir 2015	12/750ml	239.88	19.99

Cedar + Salmon

Cabernet Sauvignon 2015	12/750ml	232.00	19.33
Cabernet Sauvignon 2016	12/750ml	232.00	19.33
Pinot Gris 2016	12/750ml	176.00	14.67
Pinot Gris 2017	12/750ml	176.00	14.67
Pinot Noir 2016	12/750ml	232.00	19.33
Red Blend 2016	12/750ml	232.00	19.33

Kings Ridge

Pinot Noir 2016	12/750ml	184.00	15.33

Oregon Trails Wine Co.

Pinot Noir 2015	12/750ml	159.99	13.33
Pinot Noir 2016	12/750ml	159.99	13.33

Portlandia

Momtazi Pinot Noir 2015	12/750ml	320.00	26.67
Pinot Gris 2017	12/750ml	136.00	11.33
Pinot Noir 2015	12/750ml	168.00	14.00
Rose 2017	12/750ml	136.00	11.33

Revana Sitar

Pinot Noir 2013	6/750ml	660.00	110.00

Underwood

Pinot Gris 2017	12/750ml	128.00	10.67
Pinot Gris Cans NV	24/375ml	128.00	5.33
Pinot Noir 2017	12/750ml	128.00	10.67
Pinot Noir Cans NV	24/375ml	128.00	5.33
Riesling Radler Cans NV	24/12oz	128.00	5.33
Rose 2017	12/750ml	128.00	10.67
Rose Cans NV	24/375ml	128.00	5.33
Rose Sparkling Cans NV	24/375ml	128.00	5.33
Sparkling Cans NV	24/375ml	128.00	5.33

Portugal

Aveleda

Alvarinho da Aveleda 2016	12/750ml	119.88	9.99
Follies Cabernet/Touriga Nacional 2013	12/750ml	128.00	10.67
Follies Cabernet/Touriga Nacional 2014	12/750ml	128.00	10.67
Grand Follies 2003	6/750ml	239.95	39.99
Quinta da Aveleda VV 2016	12/750ml	104.00	8.67
Vinho Verde Branco 2017	12/750ml	79.99	6.67
Vinho Verde Branco 2017	6/1.5L	71.95	11.99

Butler Nephew & Co.

10 Years Old Tawney NV	6/750ml	119.95	19.99
10 Years Old White NV	6/750ml	119.95	19.99
20 Years Old NV	6/750ml	233.94	38.99
40 Years Old NV	6/750ml	599.94	99.99

Casal Garcia

Sangria NV	12/750ml	71.88	5.99
Sangria NV	6/1.5L	71.95	11.99
Sweet White NV	12/750ml	79.99	6.67
Tinto 2015	6/750ml	35.95	5.99
Vinho Verde Branco NV	12/750ml	79.99	6.67
Vinho Verde Branco NV	6/750ml	39.99	6.67
Vinho Verde Rose NV	12/750ml	79.99	6.67

Castelinho

Douro DOC Vinho Tinto 2014	6/750ml	35.95	5.99

Charamba

Vinho Tinto 2013	12/750ml	71.88	5.99
Vinho Tinto 2014	6/1.5L	64.00	10.67
Vinho Tinto Reserva 2015	12/750ml	79.99	6.67

Dalva

20 Anos Dry White NV	6/750ml	280.00	46.67
Colheita 1985	6/750ml	440.00	73.33
Colheita 1997	6/750ml	179.95	29.99
Espumante Bruto 2016	6/750ml	88.00	14.67
Golden White 1997	6/750ml	1000.00	166.67
LBV 2012	12/750ml	199.99	16.67
Ruby NV	12/750ml	128.00	10.67
Tawny Reserve NV	12/750ml	184.00	15.33

Esporão Colheita

Red Blend 2016	12/750ml	152.00	12.67

Esporão Reserva

Portuguese Red 2014	12/750ml	199.99	16.67
Portuguese White 2017	12/750ml	159.99	13.33

Lagar de Darei

Dão Tinto 2012	12/750ml	151.95	12.66

Pessoa da Vinha

Touriga Nacional 2013	12/750ml	104.00	8.67

Quinta de Segade

Vinibio Mica White 2015	12/750ml	143.88	11.99

Quinta do Romeu

Tinto 2012	12/750ml	184.00	15.33

Quinta dos Murças Minas Parcels

Portuguese Red 2016	12/750ml	176.00	14.67

Slovenia

Stekar Winery

Sivi Pinot Gris 2015	12/750ml	184.00	15.33

South Africa

JH Meyer

Klein Chardonnay 2016	12/750ml	279.96	23.33
Klein Pinot Noir 2016	12/750ml	279.96	23.33

Lubanzi

Chenin Blanc 2017	12/750ml	136.00	11.33
Rhone Red Blend 2016	12/750ml	136.00	11.33

Mother Rock

Force Celeste, Chenin Blanc 2018	12/750ml	167.88	13.99
Force Celeste, Red Blend 2015	6/750ml	107.95	17.99
Liquid Skin, Chenin Blanc 2015	6/750ml	159.99	26.67
White 2015	6/750ml	107.95	17.99

Spain

Altamente

Monastrell 2016	12/750ml	119.88	9.99
Monastrell 2017	12/750ml	119.88	9.99

Astobiza

Late Harvest 2015	6/375ml	179.95	29.99
Txakoli Rosé 2016	12/750ml	179.88	14.99
Txakoli de Alva 2015	12/750ml	184.00	15.33

Azul y Garanza

Tempranillo 2017	12/1L	112.00	9.33
Viura 2016	12/1L	107.88	8.99

Bodegas Covitoro

Cermeno 2016	12/750ml	88.00	7.33

Bodegas Murviedro

Coleccion Reserva Tinto 2013	12/750ml	88.00	7.33
Fauno Cava Brut NV	12/750ml	88.00	7.33

Bodegas Mustiguillo

Mestizaje Blanc 2017	12/750ml	136.00	11.33
Mestizaje Tinto 2015	12/750ml	136.00	11.33

Bodegas Más Que Vinos

Ercavio Tempranillo 2015	12/750ml	119.88	9.99
Ercavio Tempranillo Rosé 2017	12/750ml	119.88	9.99
Garnacha 2014	6/750ml	159.99	26.67
La Malvar Vino Blanco 2016	6/750ml	119.88	19.98
Tempranillo / Graciano 2013	6/750ml	88.00	14.67

Bodegas Peique

Mencia 2017	12/750ml	119.88	9.99

Bodegas Roda

Rioja Reserva 2012	6/750ml	210.00	35.00
Roda Cirsion 2016	3/750ml	699.99	233.33

Bodegas Veracruz

Veracruz Joven 2015	12/750ml	128.00	10.67

Bodegas y Vinedos Alzania

'El Retorno' Garnacha 2013	12/750ml	199.99	16.67

Botijo Blanco

Garnacha Blanca 2017	12/750ml	136.00	11.33

Botijo Rojo

Garnacha 2016	12/750ml	136.00	11.33

DiT Celler Cabirol

Red Blend 2016	12/750ml	119.88	9.99

Emeterio Aizpurua

Txakoli 2015	12/750ml	167.88	13.99

Fernando de Castilla

Antique Fino NV	6/500ml	199.99	33.33
Antique Palo Cortado NV	6/500ml	240.00	40.00
Classic Amontillado NV	6/750ml	132.00	22.00
Classic Amontillado NV	6/500ml	264.00	44.00
Classic Fino NV	6/750ml	132.00	22.00
Classic Manzanilla NV	12/375ml	159.99	13.33
Classic Oloroso NV	6/750ml	132.00	22.00
Vermouth NV	6/750ml	118.00	19.67

Lechuza

Garnacha 2015	12/750ml	80.00	6.67

Mercat

Brut NV	12/750ml	119.88	9.99
Brut Nature NV	12/750ml	119.88	9.99

Mesquida Mora

Sincronia Negre 2016	12/750ml	199.99	16.67

Monte Velho

Monte Velho Red 2017	12/750ml	104.00	8.67
Monte Velho White 2017	12/750ml	104.00	8.67

Neboa

Albarino 2016	12/750ml	136.00	11.33

P.A. & Co

Sangria NV	12/750ml	71.88	5.99

Risky Grapes (Bodegas Mustiguillo)

Atance 2015	12/750ml	119.88	9.99

Roca Altexerri

Txakoli 2016	12/750ml	152.00	12.67

Roda

I 2010	6/750ml	320.00	53.33
I 2011	6/750ml	360.00	60.00
I Reserva 1994	6/750ml	839.95	139.99
I Reserva 2001	6/750ml	839.95	139.99
II Reserva 1995	6/750ml	520.00	86.67
II Reserva 2001	6/750ml	520.00	86.67
Roda I (library) 2005	6/750ml	399.99	66.67
Sela 2015	6/750ml	136.00	22.67

Saenz-Olazabal

Gardacho 2014	12/750ml	143.88	11.99

Serra & Barceló

'Aucala' Garnacha Blanca 2015	6/750ml	112.00	18.67

Sexto Elemento

'6th Element' Bobal 2013	6/750ml	199.99	33.33
'David & Goliath' Bobal 2014	6/750ml	179.95	29.99
'Respeto' Bobal 2013	6/750ml	280.00	46.67

Solar de Randez/Bodegas las Orcas

Blanco 2015	12/750ml	143.88	11.99
Finca san Angel 2014	12/750ml	188.00	15.67
Joven 2015	12/750ml	128.00	10.67
Reserva 2010	12/750ml	239.88	19.99
Rioja Rosado 2016	12/750ml	152.00	12.67

Telmo Rodriguez

Bodegas Lanzaga LZ 2016	12/750ml	136.00	11.33
Bodegas Lanzaga LZ 2017	12/750ml	136.00	11.33
Corriente 2016	12/750ml	159.99	13.33
Lanzaga Lanzaga 2010	6/750ml	167.94	27.99

Terra Sanctus

Clos la Rae 2014	12/750ml	176.00	14.67

Tomada de Castro

Flor de Verano Albarino 2016	12/750ml	136.00	11.33

Tomas Cusine

Auzells 2012	6/750ml	104.00	17.33
Auzells 2016	6/750ml	104.00	17.33
Vilosell 2015	12/750ml	159.99	13.33

Valdesil

Godello 2013	12/750ml	232.00	19.33
Montenovo Godello 2011	6/750ml	71.95	11.99
Montenovo Godello 2015	12/750ml	119.88	9.99

Vega Piedra

Tempranillo 2016	12/750ml	79.99	6.67

Vina Coterro

Rioja Crianza 2014	12/750ml	143.88	11.99
Rioja Reserva 2012	12/750ml	199.99	16.67

Vina Godeval

Godello 2016	12/750ml	136.00	11.33

Volvoreta

Flores de Cerezo 2016	12/750ml	167.88	13.99
Toro 2014	12/750ml	256.00	21.33

Uruguay

Bodega Bouza

A6 Tannat 2015	6/750ml	199.99	33.33
Albarino 2016	6/750ml	119.95	19.99
Albarino 2017	6/750ml	119.95	19.99
B2 Tannat 2013	6/750ml	199.99	33.33
B6 Tannat 2015	6/750ml	199.99	33.33
B6 Tannat 2016	6/750ml	199.99	33.33
Merlot 2016	12/750ml	199.99	16.67
Tannat Reserva 2015	12/750ml	208.00	17.33
Tannat Reserva 2016	12/750ml	208.00	17.33
Tempranillo/Tannat Reserva 2015	12/750ml	239.88	19.99

Washington State

Badger Mountain

Cabernet Sauvignon 2016	12/750ml	159.99	13.33
Chardonnay 2017	12/750ml	119.88	9.99
Merlot 2016	12/750ml	159.99	13.33
Pure Red, BIB 2017	6/3L	119.95	19.99
Pure White, BIB 2015	6/3L	96.00	16.00
Riesling 2017	12/750ml	107.88	8.99

Christopher Michael

Cabernet Sauvignon 2016	12/750ml	136.00	11.33
Chardonnay 2015	12/750ml	136.00	11.33
Red Blend 2014	12/750ml	136.00	11.33

Woodward Canyon

Cabernet Sauvignon 2014	12/375ml	239.88	19.99
Cabernet Sauvignon 2014	12/750ml	479.88	39.99
Cabernet Sauvignon 2015	12/750ml	215.88	17.99
	3cs/191.88 (Nelms)		
Chardonnay 2015	12/750ml	399.99	33.33
Merlot 2013	12/750ml	399.99	33.33
Red Wine Blend Nelms Road 2015	12/750ml	239.88	19.99

The Country Vintner

A member of The Winebow Group

PAYMENT REMITTANCE ONLY:
PO BOX 1540, ASHLAND, VA 23005

GENERAL CORRESPONDENCE:
12305 N LAKERIDGE PKWY, ASHLAND, VA 23005

WAREHOUSE:
10983 GUILFORD ROAD, UNIT F
ANNAPOLIS JUNCTION, MD 20701

www.countryvintner.com

NO BOTTLE CHARGES

877-946-3620 TOLL FREE

VOLUME DISCOUNTS AVAILABLE
CONTACT YOUR TCV REPRESENTATIVE

SUPPLIER LIST

Acumen Wine (CA)
Appellation Wine Company (CA)
Athenee Imports (GR)
Balkan Wine Project (SER)
Banks Channel (SA)
BCI Bonnete Inc. (FR)
Blackbird Vineyards (CA)
Blankie Estate (CA)
Broadbent Selections (INT'L)
C and C Wine Services (CA)
Cape Classics (ZA)
CH Distillery (MX)
Classical Wines (SP)
Cognac Maximi Trijol (FR)
Country Vintner Winery Direct (INT'L)
Craft + Estate, The Winebow Group (INT'L)
Dalla Terra (IT)
Distinguished Vnyds & Parners (AU)
Dr. Loosen (D, FR, OR)
European Cellars / Eric Solomon (FR, SP)
Georgian Royal Collection (IRE)
GlenAllachie DIstillers
Great American Wineries (CA)
Hahn Family Wines (CA)
Impex (SCOT)
Indigenous Selections (IT)
Jon-David Headricks Selections (FR)
Kermit Lynch (FR)
Leonardo LoCascio Selections, The Winebow Group (IT)
Leopold Bros (CO)
Marc de Grazia (IT)
Maritime Wine Trading Collective (CA, ZA)
MS Walker (MX)
MundoVino, The Winebow Group (INT'L)
New Columbia Distillers (DC)
NW Wine Co (OR)
Pacific Edge Wine & Spirits (SCOT)
Park Street Imports (MX)
Paul Hobbs Wines (AS)
Pennsylvania Pure Distilleries
Peter Vezan (FR)
Premium Ports (P)
Ransom (OR)
Rare Wine Company (INT'L)
San Francisco Wine Exchange (CA, WA, CH, NZ)
Singani 63
Stewart Cellars (CA)
Sorting Table (CA, INT'L)
Suro International (Spirits)
Terry Theise Selections (D, AS)
Two James
Ulysses Cazabonne (BORD)
Vias (IT)
Vineyard Brands (INT'L)
Vintage '59 Imports (FR)
Vintex (BORD)
Winebow Imports (INT'L)
WineSellers Ltd. (INT'L)

BRAND LIST

SPIRITS

A D Rattray Single Malt
Altesino Grappa
American Oak Cognac (Bache Gabrielsen)
Aromatique Spice Liqueur
Arvero Limoncello
Bache Gabrielsen
Balsam Amaro Americano
Banhez
Bank Note Scotch
Bank Note Whisky
Bäska Snaps
Bertagnolli Grappa
Bertina Liqueur
Bigallet Liqueur
Birkir Schnapps (Foss)
Bjork Liqueur (Foss)
Blackwoods Gin
Bly
Boomsma Bitters
Boomsma Genever
Boutique-y
Boyd & Blair
Breuckelen
Cadenhead Scotch
Capitoline
Caprinatura
Casa Pacific Tequila
Cathead Vodka
CH
Chapter 7
Chateau du Breuil Calvados
Cinco Sentidos
Contratto
Corsair
Don Mateo de la Sierra
Don Fulano Tequila
Dos Armadillos Tequila
Dos Manos Tequila
El Destilador Tequila
El Massaya Arak
Emile Pernot Liqueurs
Exclusive Malts
Exclusive Regions
Fabriquero
Fortaleza
Frapin Cognac
G4
Gabriel Boudier
Gema
Girvan
GlenAllachie
Gölles Brandy
Green Hat Gin
Guillaumette Genepi
Hazelburn Single Malt
Herencia Mexicana Tequila
Highland Queen Blended Scotch
Hoodoo Legba Reserve Liqueur
Hum Botanical
Hunter Laing
Isle of Arran Single Malt
Isle of Skye Blended
J Rieger Café Amaro
J Rieger Gin
J Rieger Vodka
J Rieger Whiskey
Jensen's Gin
Joel Richard Rum
Joel Richard Tequila
Kilchoman Single Malt
Kilkerran Single Malt
Kinahans Irish Whiskey
L'Arack de Musar
Leopold
Longrow Single Malt
Lovell Bros Sour Mash
Marca Negra Mezcal
Marolo Grappa
Marquis de Montesquiou
Maurin Quina
Maxim Trijol
Medley Bros Bourbon
Mezcales de Leyenda
Mezonte
Milla Grappa
Montenegro
Nardini
New Grove
Novo Fogo Cachaça
Ohishi
Old Medley Bourbon
Old Raj Gin
Oola
Osocalis
Payet Pisco
Peloton Muerte
Perun Pear Brandy
Pine Barrens Amer Sgl Mlt Whis
Pine Barrens Gin
Pitú Cachaça
Poli
JAPANRansom
Redleg
Reservoir
Rough Rider
Sea Fog
Sibona
Siembra Azul
Siembra Metl
Siembra Valles
Six Saints
Small's Gin
Smokehead Single Malt
Smooth Ambler
Southwell Straight Bourbon
Springbank Sherry Cask
Springbank Single Malt
Stirk's Gin
Stonewall American Rum
Stronachie Single Malt
Tepache Liqueur
Thomas Tew Rum
Three Fingers Canadian Whiskey
Tipperary Whisky
Trois Rivieres
Tullibardine Single Malt
Two James
Tyler's Gin
Vedrenne Liqueurs
Vestal Vodka
Vilya Spirits
Wathen's Bourbon
Wolfburn Single Malt
Xtabentun
Yuu Baal Mezcal Joven
Yuu Baal Reposado

WINE - ALBANIA

Kantina

WINE - AMERICA

CALIFORNIA

24 Knots
Acre
Acumen
Adamvus
Aerena
Alysian
American Thread
Ancient Peaks
Anderson
Angeline
Annabella
Araujo
Arietta
Atrea
Baileyana
Ballard Lane
Bandwagon
Bien Nacido Vineyards
Bishops Peak (Talley)
Blackbird Vineyards
Blue Rock
Bonanno
Boneshaker
Brown Estate
Bryant Family
Butterblock
Cadre
Campus Oaks
Capiaux
Carol Shelton
Cattleya
Chappellet
Chareau
Chasing Lions
Chateau Julien
Cirq
Cliff Lede
Colgin
Combe
Communion
Continuum
Cult
Curvature
Dancing Hares
Dante Vineyards
Del Friscos
Diamond Creek
Domaine de la Côte
Donum Estate
Dunn Vineyards
Edaphos
Emerald Bay
Ernest Vineyards
Elizabeth Rose
Elizabeth Spencer
Experience
Failla
FEL
Foppiano
Forager
Forman
Frank Family
Front Porch
Ghost Block
Ghostrider
Ghostrunner
Gotham Project
Green & Red
Groth
H Mynors
Hahn
Hahn SLH
Hendry
Highflyer
Hollis
Hook and Ladder
Hitching Post
HRW
Inman Family
J. Wilkes
Jaffurs Wine Cellars
Jason-Stephens
Jeff Runquist
Joseph Jewell
Kali-Hart
Kamen
Kapcsandy
Kenzo Estate
Kosta Browne
Kunin
L'Aventure
L'Uvaggio
Lafond
Lang & Reed
Larkmead Vineyards
Laurel Glen
Lewis Cellars
Logan
Lompoc
Lucienne
MacRostie
Magnolia Court
Malene
Marietta Cellars
Marimar Estate
Martin Ray
McCay Cellars
Melville
Merry Edwards
Miner Family
Ministry of the Vinterior
Morlet
Mountain View Vintners
My Essential
Mythicvs
Nanna's Short Cake
Navarro
Oakville Winery
Occidental
Pali Wine Co.
Paraiso
Parcel 41
Paul Hobbs
Peachy Canyon
Pine Ridge
Pisoni
Priest Ranch
Quady
Quivira
Raen
Realm Cellars
Resolute
Ridge
Robert Biale
Robert Keenan
Robert Sinskey Vyds.
Robert Stemmler
Roblar
Rock & Vine
Rossi-Wallace
Sailor's Grave
Salvestrin

Sandhi
Santa Barbara
Saracina
Sausal
Schug
Seavey
Seghesio Vineyard
Seven Sinners
Shake Shack
Shared Notes
Sinegal
Slingshot
Smashberry
Smith & Hook
Smoking Gun
Solomon Hills
Somerston
Sonoma-Loeb
Spicerack
Stewart
Stolpman
Stony Hill
Talley Vineyards
Tangent
Terra Valentine
Textbook
The Archivist
The Counselor
Tobin James
Tortoise Creek
Tower 15
Trenza
Tres Sabores
Trig Point
True Myth
Turnbull Cellars
Twenty Bench
Vagabond
Ventana
Vinum Cellars
Voss
Walter Hansel
Whetstone
Williams Selyem
Young Inglewood
Zocker

NEW MEXICO

Gruet

NEW YORK

Forge Cellars
Gotham Project
Ravines
Red Tail Ridge
Summer in a Bottle
Wolffer

OREGON

Andrew Rich Wines
Anne Amie Vineyards
Appassionata
Archery Summit
Argyle
Battle Creek
Beacon Hill
Bethel Heights
Brooks
Cooper Hill
Cooper Mountain
Cristom
Evening Land
Francis Tannahill
Hamacher
J. Christopher
Jigsaw
Ransom
Rex Hill
Salem Wine Co.
St Innocent
Wildewood
Wild Hills
William Hatcher

VIRGINIA

Ankida Ridge
Barboursville Vineyard
Chateau Morrisette
Chesapeake Wine Co.
Chrysalis
Glen Manor
Ingleside Plantation
Jefferson Vineyards
Linden Vineyards
Lovingston
Ox-Eye
Rappahannock
Rockbridge
Rockgarden
Thibaut-Janisson
White Hall

VIRGINIA - CIDER

Castle Hill
Foggy Ridge

WASHINGTON

Amavi Cellars
Barnard Griffin
Browne Family
Corvidae
Double Canyon
Doubleback
Figgins
Flying Fish
Glacier Rock
Gotham Project
Gramercy Cellars
L'Ecole No. 41
Leonetti
Milbrandt Vineyards
Owen Roe
Pepper Bridge
Ross Andrew
Seven Hills
The Originals
Waitsburg Cellars

WEST VIRGINIA

West Virginia Fruit and Berry

* DOMESTIC SPARKLING *

Gruet
Ingleside
Schug
Sea Smoke
Thibaut-Janisson
Tobin James

WINE - ARGENTINA

Alfa Crux
Alto Limay
Andeluna
B Crux
Bramare
Broadbent
Caballero de la Cepa
Catena
Catena Alta
Catena Marchigiana
Catena Zapata
Catena-Vista Flores
Cobos
D F G By Paul Hobbs
Desierto 25
Enemigo
Familia Zuccardi
Felino
Finca La Anita
Finca Sophenia
Finca Wolffer
Gouguenheim
High Note
Lost Vineyards
Malamado
Malma
NQN Picada 15
O. Fournier
Pulenta Estate
Recuerdo
Renacer/Punto Final
Riglos
Santa Julia
Tierra de Antes
Tilia
Tonada
Urban Uco
Valle De Uco
Vina Cobos
Weinert

ARGENTINA SPARKLING

Gouguenheim
Santa Julia
Vida

WINE - ARMENIA

Shushi Karabaghian
Yacoubian Hobbs

WINE - AUSTRALIA

ADELAIDE HILLS

Pike & Joyce
Shaw + Smith
Vinaceous

BAROSSA

2 Up
Earthworks
Elderton
Nine Stones
Rogers & Rufus
Running With Bulls
St. Hallett
Yalumba

CLARE VALLEY

Petaluma
Pikes

EDEN VALLEY

Heggies
Henschke
Hill Smith
Mesh
Pewsey Vale

HEATHCOTE

Tournon

HILLTOPS

Nine Stones

HUNTER VALLEY

Hope Estate

MARGARET RIVER

Hay Shed Hill
Howard Park
Ringbolt
Vasse Felix
Vinaceous

MCLAREN VALE

Coriole
Nine Stones
Wirra Wirra

NEW SOUTH WALES

Inkberry

PADTHAWAY

Vinaceous

PYRENEES

Tournon

RIVERINA

Calabria

SOUTH AUSTRALIA

Little Things
Oxford Landing

SE AUSTRALIA

Bulletin Place
St Kilda

THE GREAT SOUTHERN

West Cape Howe

TASMANIA

Dalrymple
Jansz
Tolpuddle Vineyard

VICTORIA

Campbells
De Bortoli
Tournon

WESTERN AUSTRALIA

MadFish
Plantagenet
West Cape Howe
Zeepaard

YARRA

Sticks

WINE - AUSTRIA

BURGENLAND

Achs, Paul
Beck
Heinrich
Kollwentz
Paul Lehrner (TT)
Prieler (TT)
Szigeti
Wallner (TT)

CARNUNTUM

Ecker (TT)
Glatzer (TT)

KAMPTAL/KREMSTAL

Broadbent
Brundlmayer (TT)
E & M Berger (TT)
Gobelsburg (TT)
Hiedler (TT)
Hirsch (TT)
Loimer
Nigl (TT)
Rainer Wess
Schloss Halbturn
Stadt Krems
Steinfeld

NEUSIEDLERSEE

Sattler (TT)
Schrock (TT)

NIEDERÖSTERREICH

Prager
Pratsch
Reisetbauer apple (TT)
Rudi Pichler

STEIERMARK

Polz

SUDSTEIERMARK

Sattlerhof

TRAISENTAL

Huber

VIENNA

Wieninger

WACHAU

Alzinger (TT)
Jamek (TT)
Knoll, Emmerich
Nikolaihof (TT)
Rainer Wess

WEINVIERTEL

Hofer (TT)
Julius Klein
Schwarzbock (TT)
Setzer (TT)

AUSTRIA SPARKLING

Brundlmayer (TT)
Huber
Szigeti

WINE - BOLIVIA

Singani

WINE - BRAZIL

Lidio Carraro

WINE - CANADA

Stratus

WINE - CHILE

Alfa Centauri
Aresti
Casa Lapostolle
Centauri
Clos Apalta
Cousino Macul
De Martino
Entrada
Gotham Project
Lapostolle
Leyda
Lurton Araucano
O. Fournier
Perez Cruz
Root: 1
Santa Luz (Edwards)
Tarapaca
Terranoble
Ventisquero
Vik
Yali

WINE - CROATIA

Trapan
Vilinka

WINE - ENGLAND

Gusbourne

CIDER - ENGLAND

Dunkertons

WINE - FRANCE

ALSACE

Blanck
Boxler
Domaine Mittnacht
Kuentz-Bas
Ostertag
Pfister
Tempé (Marc)

ARMAGNAC

Chateau Du Busca

BEAUJOLAIS

Chanrion (Dom. de la Voute des Crozes)
Chasseley
Ch. de Lavernette (Boissieu)
Château de Raousset
Domaine Chignard
Domaine des Trois Valets
Guy Breton
Pacalet Christophe
Pavillon de Chavannes
Saint Cyr
Savoye
Thevenet, Charly
Thevenet, Jean-Paul

BORDEAUX RED

BORDEAUX

Beau-Rivage
C DE Courteillac
Charmes de Kirwan
Chateau Alexandre
Château Baby
Château Bellevue Rougier
Chateau Canteloup
Château Couronneau
Château de Brondeau
Château de Fontenille
Chateau de Laussac
Château de Parenchère
Château du Colombier
Château du Pin
Château du Pintey
Château Fleur Haut Gaussens
Chateau Grand Plantey
Château Haut Claribes
Château Haut-La Péreyre
Château Haut Maginet
Château Haut Nadeau
Chateau Kirwan
Chateau Laussac
Château Le Conseiller
Château Marjosse
Chateau Olivier
Chateau Pavillon
Chateau Peyrat
Château Puynard
Château Reignac
Château Roustaing
Chateau Signoret
Château Thébot
Chateau Tour Pas St Georges
Château Vieux Dominique
Chateau Villemaurine
Clos Du Roy
Clos Saint Jacques
Domaine de Courteillac
Exem
Grand Moulin Macquin
La Fleur Du Roy
Petite Sirene

COTES DE BLAYE

Château Peyraud
Château Roland La Garde

COTES DE CASTILLON
Chateau D'Aiguilhe
Château Bel-Air
Château Brisson
Château Joanin Bécot
Château Jouanin
Clos de Lunelles

COTES DE FRANCS
Château Puygueraud

COTES DE GASCOGNE
Domaine Estrade

FAUGERES
Ollier Taillefer

FRONSAC
Château Dalem
Chateu de La Huste
Château Fontenil
Chateau La Dauphine
Château La Vieille Cure
Château Moulin Haut Laroque
Château Vrai Canon Bouche
Clos du Roy

GRAVES/PESSAC-LEOGNAN
Château Branon
Château Carbonnieux
Château Chapelle Mission
Château de Fieuzal
Château Haut Bergey
Château Haut-Bailly
Château Haut-Brion
Château La Mission Haut-Brion
Château Langlet
Château Larrivet Haut-Brion
Château Les Carmes Haut-Brion
Château Latour Martillac
Château Malartic La Gravière
Château Pape Clément
Château Picque Caillou
Château Smith Haut Lafitte
La Parde de Haut Bailly
Le Clarence de Haut-Brion
Pastourelle de Clerc Milon
Pessac-Leognan de Haut Bailly

HAUT-MEDOC
Château Bel Ormes
Château Beaumont
Château Bernadotte
Château Cambon La Pelouse
Château Cantemerle
Chateau Caronne Ste Gemme
Château Citran
Château d'Agassac
Château d'Aurilhac
Château de Gironville
Château Doyac
Chateau du Raux
Château La Lagune
Château Lanessan
Château Les Trois Moulins
Château Sénéjac
Château Sociando-Mallet
Goulée

LALANDE DE POMEROL
Château Belles-Graves
Château de Viaud
Château Jean de Gué
Château La Fleur de Bouard
Chateau Siaurac
La Chenade
Le Plus de la Fleur de Boüard

MARGAUX
Alter Ego de Palmer
Château Boyd-Cantenac
Château Brane-Cantenac
Château Cantenac Brown
Château Dauzac
Château d'Eyrem Valentin
Château d'Issan
Château Giscours
Château La Bessane
Château Labegorce
Château Lascombes
Chateau Malescot St Exupery
Château Marquis d'Alesme Becker
Chateau Marquis de Terme
Château Palmer
Château Paveil De Luze
Château Prieure Lichine
Château Rauzan-Ségla
Ségla

MEDOC
Château Patache d'Aux
Château Potensac
Château Rollan de By
Château Tour Saint Bonnet
Château Tour Seran
Clos Manou

LUSSAC ST-EMILION
Château Bellevue

MONTAGNE ST-EMILION
Château Guillou
Château La Croix Blanche
Château Messile-Aubert
Château Vieux St Andre

MOULIS
Château Chasse Spleen
Chateau Maucaillou
Château Poujeaux

PAUILLAC
Carruades De Lafite
Château Clerc Milon
Château D'Armailhac
Château Duhart Milon
Château Fonbadet
Château Grand-Puy-Lacoste
Château Haut Bages Liberal
Chateau Haut BatailleyChâteau Lafite Rothschild
Château Latour
Château Lynch Bages
Château Lynch Moussas
Château Mouton Rothschild
Château Pibran
Château Pichon Lalande
Ch. Pichon Longueville Baron
Château Pontet-Canet
Château Tour Sieujean
Echo de Lynch Bages
Lacoste Borie
Les Forts de Latour
Les Tourelles de Longueville
Pauillac (3RD Château Latour)
Reserve de la Comtesse

POMEROL
Château Beauregard
Château Chambrun
Château Clinet
Château Clos L'Eglise
Château du Domaine de l'Eglise
Château Feytit Clinet
Château Gazin
Chateau La Cabanne
Chateau La Croix de Gay
Château La Croix du Casse
Château La Croix St Georges
Chateau La Fleur de Gay
Château La Plante
Château Le Gay
Château l'Ecuyer
Château l'Evangile
Chateau Mazeyres
Château Nenin
Château Taillefer
Château Tour Maillet
Château Vieux Maillet
Clos L'Eglise
Clos René
Vieux Château Certan

POUILLY FUISSE
Vins Auvigue

PROVENCE
Domaine Les Bastides
Figuiere
St Andre de Figuiere

SAINT-EMILION
Château Ausone
Château Barde Haut
Château Bellevue
Château Beau-Séjour Bécot
Château Beauséjour Duffau
Château Bellevue Mondotte
Château Bellisle Mondotte
Château Canon
Château Canon La Gaffelière
Château Cap de Faugères
Château Clos De Sarpe
Château Clos Fourtet
Château Chauvin
Château Cheval Blanc
Ch. Cheval Blanc Petit Cheval
Château Coutet
Château Dassault
Château Destieux
Château Faugeres
Château Ferrand Lartigue
Château Figeac
Château Fleur Cardinale
Chateau Fombrauge
Château Fonroque
Château Franc Mayne
Ch.Grand Corbin Despagne
Château Grand Mayne
Château Grand Pontet
Chateau Haut Brisson
Château La Clotte
Château La Confession
Château La Couspaude
Château La Croix Figeac
Chateau La Dominique
Château La Gaffelière
Château La Mondotte
Château Laplagnotte Bellevue
Château Larcis Ducasse
Chateau Le Dome
Château Les Grandes Murailles
Château Les Gravières
Château Lynsolence
Château L'Angelus
Château L'Hermitage
Château La Fleur Cardinale
Chateau Milens
Château Monbousquet
Château Monlandrie
Château Pavie
Château Pavie Decesse
Château Pavie Macquin
Château Peby Faugères
Château Quinault
Ch. Rocher Bellevue Figeac
Chateau Saintayme
Château St. André-Corbin
Château Teyssier
Château Troplong Mondot
Château Trotteville
Château Valandraud
Clos Beauregard
Clos Canon
Clos de l'Oratoire
Clos des Jacobins
Couvent Des Jacobins
Saint Glinglin
Vieux Château Mazerat

SAINT-ESTEPHE
Calon Ségur
Château Beau-Site
Château Capbern Gasqueton
Château Cos Labory
Château Haut Marbuzet
Château Le Crock
Château Lafon Rochet
Chateau Lilian Ladouys
Château Marquis de Calon
Château Montrose
Château Ormes de Pez
Château Phélan Ségur
Cos d'Estournel
Frank Phelan

SAINT-JULIEN
Château Beychevelle
Château Branaire Ducru
Château Duluc
Château Gloria
Château Hortevie
Château La Croix Beaucaillou
Château Lagrange
Chateau Lalande Borie
Château Langoa Barton
Château Léoville Barton
Château Léoville Poyferré
Château Peymartin
Château Saint-Pierre
Château Talbot
Clos Du Marquis
Duluc de Branaire Ducru
Larose De Gruaud
Le Petit Lion du Marquis de Las Cases
Sarget de Gruaud Larose

SAINT-VERAN
Vins Auvigue

BORDEAUX ROSE
Château de Parenchère

BORDEAUX WHITE

BORDEAUX
Beau-Rivage
Château Couronneau
Château Haut-La Péreyre
Château Laville Haut Brion
Château Mont-Pérat
La Fleur Du Roy
Petite Sirene

ENTRE-DEUX-MERS
Château de Fontenille

GRAVES/PESSAC-LEOGNAN
Chateau Brown
Château Carbonnieux
Château Guirauton
Château Langlet
Château Latour Martillac
Château Picque Caillou
Château St Jean des Graves
Domaine de Chevalier

SAUTERNES
Calvet
Château Bastor-Lamontagne
Château Carmes de Rieussec
Château Climens Barsac
Château d'Arche
Château d'Yquem
Château de Fargues
Château de Malle
Château de Myrat
Château Doisy Daene
Château Doisy Vedrines
Château Filhot
Château Guiraud
Château La Tour Blanche
Château Nairac
Château Lafaurie Peyraguey
Château Rabaud Promis
Château Raymond Lafon
Château Rayne Vigneau
Château Rieussec
Château Sahuc-Lèstour
Château Sigalas Rabaud
Château Suduiraut
Clos Dady
Domaine de l'Alliance
La Fleur d'Or
L'Extravagant Doisy Daene

BURGUNDY RED
Bellene
Bellenos
Bernard Moreau
Bouvier, Régis
Château de Puligny
Christophe Buisson
Dancer (Vincent)
Domaine Alain Chavy
Domaine Blain
Domaine Blain Gagnard
Domaine Chanzy
Domaine d'Eugenie
Domaine de Montille
Domaine Defaix
Domaine Jean Chartron
Domaine Laurent Cognard
Domaine Latour-Giraud
Domaine Maume
Domaine Seguin Manuel
Domaine Tollot Beaut
Dugat-Py
Dujac, Dujac Fils & Père
Follin-Arbelet
Frédéric Magnien
Gagnard Delagrange
Gaunoux (François)
Jean Grivot
Joseph Burrier
La Folie Rully
Lamarche (François)
Leclerc (René)
Lucien Muzard
Méo Camuzet
Michel Magnien
Pernot (Paul)
Philippe Colin
Philippe Pacalet
Prosper Maufoux
Rapet (Père et Fils)
Roblet-Monnot
Trapet Père et Fils)
Voillot (Joseph)
Xavier Monnot

BURGUNDY WHITE
Bachelet-Monnot
Bellene
Bruno Colin
Château de Puligny
Christophe Buisson
Deux Montille Soeur Frère
Domaine Latour-Giraud
Domaine Tollot Beaut
Gaunoux (François)
Hospice de Beaune
Jean-Philippe Fichet
La Folie Rully
Lafouge (Jean & Gilles)
Méo Camuzet
Pernot (Paul)
Philippe Colin
Rapet (Père et Fils)

BURGUNDY WHITE MACON
Alain Normand
Jean-Touzot
Matisco
Michel Dutour

CAHORS
Château Haut Monplaisir
Château La Grave

CORSICA
Domaine Terra Vecchia
Gioielli
Leccia

CHABLIS
Domaine des Hâtes
Domaine Louis Moreau
Droin
Francine et Olivier Savary
Gilbert Picq
Guillaume Vrignaud
Lamblin et Fils

CHAMPAGNE
A. Margaine (TT)
Aubry (TT)
Barnaut
Besserat de Bellefon
Champagne Leclerc Briant
Chartogne-Taillet (TT)
Clos Lanson
Diebolt-Vallois
Dosnon & Lepage
Francoise Bedel
Gaston-Chiquet (TT)
Geoffroy (TT)
Gimonnet (TT)
H Billiot Fils (TT)
Henri Goutorbe (TT)
Jacques Selosse
Jacquesson
Jean Lallement (TT)
Jean Milan (TT)
Laurent Perrier
Lanson
Le Mesnil
Lilbert Fils
Marc Hébrart (TT)
Moussé (TT)
Mouzon Leroux
Oudinot
Paul Bara
Pehu-Simonet (TT)
Pierre Moncuit
Pierre Callot
Pierre Peters (TT)
Prestige Des Sacres
Varnier-Fannière (TT)
Sélèque, J-M
Vilmart & Cie (TT)

COTEAUX DU LANGUEDOC
Lascaux

COTES DE PROVENCE
Gueissard

JURA
Domaine Benoit Badoz

LANGUEDOC
Château de Paraza
Château Puech Haut
Closerie des Lys
Coupe Roses
Domaine Antugnac
Domaine de la Réserve d'O
Domaine du Poujol
Ermitage du Pic St Loup
Fat Bastard
La Peira
Magnon
Mas Conscience
Mas de Janeil (Lurton)
Pierre Henri
Tortoise Creek

LOIRE
Benoît Gautier
Branger
Bregeon
Brochard
Chanteleuserie
Charles Bove
Château d'Epire
Château de Valmer
Château des Templiers
Cherrier, Paul
Chevalerie
Clos du Gaimont
Complices de Loire
Damien Laureau
Delhommeau
Domaine Baron
Domaine Chidain
Domaine Crochet
Domaine de la Butte
Domaine de la Grange des Peres
Domaine de la Noblaie
Domaine du Viking
Domaine de Chatenoy
Domaine des Fines Caillottes
Domaine de la Fruitiere
Domaine Grosbois
Domaine Huet
Domaine Maison
Domaine Merlin-Cherrier
Domaine Paul Buisse
Domaine Raffaitin-Planchon
Domaine Vincent Carême
Garrelière (Organic)
G.L. Delaille, Unique
Huard
Isabelle et Pierre Clement
Jean Merieau Hexagonales
Jocelyne Massicot
La Craie
Le Charmel
Le Roi des Pierres
Louis de Grenelle
Mabileau
Marcel Martin
Natter
Neveu, Roger
Pallus
Pierre Breton
Pol Blanc
Pol Clement
Pré Semelé
Raffault
Raimbault
Reverdy
Reverdy-Ducroux
Riffault
Roblin (Matthias)
Rocher des Violettes
St Nicolas
Taille aux Loups
Terre Brulée (Vincent Câreme)
Vacheron
Xavier Weisskopf

MACONNAIS
Domaine Valanges
Saraziniere Domaine

NORMANDY
Couterie

PROVENCE
Abbaye Saint Marie De Pierredon
Atmosphère
Domaine du Gros Nore
Domaine Triennes
Le Figuier
Le Paradou
Pas Du Cerf
Richeaume
Saint André de Figuière

RHONE - NORTH
Ferraton Père & Fils
René Rostaing
St Cosme
Villa (St. Joseph)

RHONE - SOUTH
Autard
Château Pesquié
Clos Saint Jean
Couroulu
Dauverne-Ranvier
Domaine d'Andézon
Domaine de Chantepierre
Domaine de Durban
Domaine de la Janasse
Domaine de Marcoux
Domaine des Orgnes
Domaine La Barroche
Domaine La Garrigue
Domaine Les Pallières
Famille Brechet
Ferraton Père & Fils
Hautes Cances
Joncier
La Roquete
Les Garrigues
Marquis Ravardel
Mattieu Dumarcher
Michel Gassier
Montirius
Mourre Tendre
Nostre Pais
P Dupond Renjardiere
Roche
Roger Sabon
St Cosme
St Jean du Barroux
Saje
Terres d'Avignon CDR Armoiries
Unang
Vindemio

ROUSSILLON
Casenove
Château de Caladroy
Coume del Mas
Domaine de La Tour Vieille
La Casenove
Lafage
Novellum
Saint-Roch
Troullier

SAVOIE
Eugene Carrel
Giachino

SOUTHWEST FRANCE
Domaine Bru-Baché
Domaine Lalanne
Dominique Brunet
Mont Gravet
Tirecul La Gravière

VIN DE FRANCE
Les Fumees Blanche (Lurton)

* FRANCE SPARKLING *
Adam, J-B
Avivé (fruit-flavored)
Badoz Cremant du Jura
Chanrion Cremant de Bourgogne
Charles Bove
Château Lavernette
Dejean
Domaine Huet
Domaine Taille aux Loups
Domaine Vincent Carême
Larousse, Pierre
Louis de Grenelle
Marcel Martin
Merieau
Montand, François
Pfister
Simonet

FRANCE CIDER
Daufresne
Domaine de la Minotière
Le Brun de Bretagne
Manoir de Grandouet

VERMOUTH - FRANCE
Maurin

WINE - GERMANY

FRANKEN
Michael Frohlich

MITTELRHEIN
Weingart (TT)

MOSEL
A. J. Adam (TT)
Bollig Lehnert
Christoffel (TT)
Clean Slate
Dautel
Dr. Fischer
Dr. H. Thanisch
Dr. Hermann
Dr. Loosen
Dr. Pauly Bergweiler
Dr. Wagner
Eilenz
Fitz-Ritter
Fritz Haag
Fritz Zimmer
Gunther Steinmetz
Heinz Eifel
Hoffman-Simon (TT)
J & H Selbach (TT)
Jakoby-Mathy (TT)
Joh. Haart
Karl Erbes
Karlsmuhle (TT)
Karp Schreiber
Kerpen (TT)
Kurt Hain
Kühl
Loewen (TT)
Merkelbach (TT)
Meulenhof (TT)
Nein Lives
Reuscher-Haart (TT)
Römerhof
Schaefer (TT)
Schmitt-Wagner (TT)
Selbach-Oster (TT)
Studert Pruem
Von Schubert
Wagner-Stempel (TT)
Way Kühl

NAHE
Anheuser Kreuznacher
Diel (Schlossgut) (TT)
Donnhoff (TT)
Hexamer (TT)
Kruger-Rumpf (TT)
Schafer

PFALZ
Darting (TT)
Dr. Deinhard (TT)
Eugen Muller (TT)
Fitz-Ritter
Messmer (TT)
Minges (TT)
Muller-Catoir (TT)
Vier Jahreszeiten
Villa Wolf (Dr. Loosen)
Von Winning

RHEINGAU
Allendorf
C.F. Lowenstein
G. M. Machmer
Georg Breur
Goldatzel
Langwerth Von Simmern
Leitz (TT)
Nagler
Robert Weil
Spreitzer (TT)

RHEINHESSEN
Binz
Dr Heyden
Franz Karl Schmitt
Fitz Zimmer
Geil (TT)
Georg A. Schneider (TT)
Guntrum
Gysler (TT)
Heinrich Seebrich
K. J. Molitor
Loosen Up
Marienhof
Maximin Grunhaus
Nonnenkeller
Schafer Mettenheimer
Schneider Niersteiner
Strub (TT)
Wittmann

SAAR
Von Othegraven (TT)

* GERMANY SPARKLING *
Fitz-Ritter
Loosen "Dr. L"
Nigl (TT)
Von Winning (TT)

WINE - GREECE
Apla Malagousia
Argyros
Gaia
Gentilini
Giokarinis Samos
Harlaftis
Karavatikas
Katsaros
Keo
Ktima Pavlidis
Konstantinos
Kretaraki
Mastic Tears
Mercouri
Mitilini
Papagiannakos
Samos
Semeli
Spiropoulos
Stoupakis
Thraki
Thymiopoulos
Tsililis

WINE - HUNGARY
Château Pajzos
Dobogo
Kiralyudvar

WINE - ITALY

ABRUZZO
Binomio
Capostrano
Cataldi Madonna
Cirelli
La Fiera
La Valentina
Lavs Vitae
Monti
Pallavicini
Stella
Tiberio
Valle Reale

BAROLO
Dell'Unita

BASILICATA
Bisceglia

BOLGHERI
Grattamacco

BRUNELLO DI MONTALCINO
Poggio Di Sotto

CALABRIA
Librandi
Statti
Terre di Balbia

CAMPANIA
Caggiano (Marc De Grazia)
Galardi Terra di Lavoro
Mastroberardino
Montevetrano
Rocca del Principe
Terredora di Paolo

CHIANTI
Valdipiatta

EMILIA-ROMAGNA
Castelluccio
Chiarli
Pederzan
Prodigo

FRIULI/VENEZIA/GIUILIA
Cielo
Collavini
Le Monde
Marco Felluga
Miani
Prodigo
Russiz
St Michael Eppan
Sut
Tenuta Luisa
Venica
Villa Alpini

LATIUM
Corte dei Papi
Tenuta di Pietra Porzia

LAZIO
Famiglia Cotarella

MARCHES
Garofoli
La Staffa
Pievalta

MOLISE
Di Majo Norante

MONTECUCCO
ColleMassari
Rigoleto

PIEDMONT
Alessandria, G.D.
Araldica
Bera
Bisci (Marc De Grazia)
Boroli
Broglia
Ca' Viola
Cantina Mascarello
Castello di Neive
Castelvero
Ceretto
Cigliuti
Conterno, Giacomo
Contratto
Cortese
Damilano
Degiorgis
Di Gresy
E. Pira Chiara Boschis
Elio Perrone
Elvio Cogno
Enrico Serafino
Enzo Boglietti
Fracchia
Giuseppe Mascarello
La Marchesa
La Spinetta (Rivetti)
Luigi Baudana
Malvira
Marenco
Marina Coppi
Massone (Marc De Grazia)
Matteo Correggia
Monchiero Carbone
Nada
Nervi
Pecchenino
Pico Maccario
Poderi Alasia
Produttori del Barbaresco
Proprieta Sperino
Silvio Grasso (Marc De Grazia)
Vajra

Varaldo
Voerzio, Roberto

PUGLIA

Botromagno
Cantele
Cantine San Marzano
Contrade
Leone de Castris
Resta
Stella
Tiamo

ROSSO DI MONTALCINO

Tenuta San Giorgio

SARDINIA

Argiolas
Feudi della Medusa

SICILY

Ceuso Di Melia
Colosi
De Bartoli
Morgante
Passopisciaro
Prodigo
Purato
Santa Tresa
Stella
Talia
Tasca d'Almerita
Tascante
Valenti
Vino Lauria

TERRE DI CHIETI

Caroso
Citra
Ferzo

TRENTINO/ALTO ADIGE

Abbazia di Novacella
Elena Walch
Gottardi
Kofererhof
Kris
Lageder
Lechthaler
Maso Poli
Nalles & Magrè-Niclara
Nals Margreid
Tenuta Le Querce
Tiefenbrunner
Torre di Luna
Tramin

TREVISO

Bellissima

TUSCANY

Agostina Pieri
Aia Vecchia
Altesino
Ambra
Argiano
Avignonesi
Borgo Scopeto
Camigliano
Cantina Bruni
Caparzo
Casanova di Neri
Casino delle Vie (Il Palagio)
Castellare
Castello di Ama
Castello di Bossi
Castello di Meleto
Cerbaiona
Ciacci
Collazzi
Colognole
Coltibuono
Dei (Marc De Grazia)
Fossacolle
Gagliole
I Bastioni
Il Marroneto
Il Poggiolo
Isole e Olena
La Gerla
La Poderina
La Spinetta (Rivetti)
Le Macioche
Le Pupille
Livernano
Message in a Bottle (Il Palagio)
Mocali
Monastero
Montepeloso
Orma
Palladio
Piazza del Castello
Piazzano (Marc De Grazia)
Poggio Antico
Poggio dell'Aquila
Poggio Scalette
Poliziano
Rampolla
Renieri
Rocca di Frassinello
San Fabiano
San Giusto (Marc De Grazia)
San Polo
San Quirico
San Vincenti
Selvapiana
Sister Moon (Il Palagio)
Stella
Strada
Suberli
Tenuta di Trinoro
Tua Rita
When We Dance (Il Palagio)

UMBRIA

Argillae
Cantina Fratelli Pardi
Colpetrone
Falesco
Famiglie
La Carraia
Sportoletti
Stella
Vitiano

VALTELLINA

ArPePe
Rainoldi

VENETO

Annalisa
Bianca Vigna
Bortolotti
Carra
Cavalchina
Chiarotti
Cornaro
Gran Passione
Il Conti
Inama
La Giaretta
La Fiera
Le Dolci Colline
Le Salette
Maculan
Marchesi
Marsuret
Mazzi (Marc De Grazia)
Montelliana
Rapido
Sansonina
Sant'Antonio
Stella
Suavia
Tamellini
Tommaso Bussola
Zefiro
Zenato

ITALY OTHER

Centorri
Doro Princic
Lost Vineyards Treehugger
Rainoldi
Secondo Marco

* ITALY SPARKLING *

Annalisa
Barone Pizzini
Bera
Bianca Vigna
Borgoluce
Bortolotti (Marc de Grazia)
Carra
Chiarli
Contratto
Degiorgis
Elio Perrone
La Valle
Lost Vineyards
Marsuret
Montelliana
Tiamo
Zardetto

VERMOUTH - ITALY

Del Professore

WINE - JAPAN

Chokaisan
Crystal Lake
Dewatsuru
Fukano (Sherry)
Hananomai
Hatsumago
Hiko's
Hinomaru
Kurosawa
Mizubacho
Mu
Ninki Ichi
Okunomatsu
Reiko
Yaegaki
Yaegaki Nigori

WINE - LEBANON

Cave Kouroum
Chateau Musar (Organic)
Hochar (Musar)
Massaya
Musar

WINE - MADEIRA

Barbeito
Blandy's
Broadbent
Cossart Gordon
D'Oliveira
Penderyn
Rare Wine Company

WINE - NEW ZEALAND

CENTRAL OTAGO

Felton Road
Maude
Mt. Difficulty
Two Paddocks
Wild Earth

HAWKES BAY

Mills Reef

MARLBOROUGH

Allan Scott
Envoy
Fault Line
Fire Road
Huntaway
Jules Taylor
Lawson's Dry Hills
Manawa
MoMo
Nautilus
Opawa
Ponga
Saint Clair
Satellite
Sea Pearl
Seresin
Spy Valley
Twin Islands
Wither Hills

MARTINBOROUGH

Murdoch James

NELSON

Neudorf

*NEW ZEALAND/SPARKLING *

Sophora

WINE - PORTUGAL

Broadbent
Casa Ferreirinha
Chocapalha
Chryseia
Conde Villar
Duorum
Ferreira
Gotham Project
Graham's
J Portugal Ramos
Lagoalva
Lost Vineyards
Monte d'Oiro
Monte Xisto
Muxagat
Prats & Symington
Prazo de Roriz
Quinta de Foz de Arouce
Quinta de la Rosa
Quinta de Roriz
Quinta do Crasto
Quinta do Dorado/Feital
Chocapalha
Quinta do Tedo
Quinta do Vesuvio
Smith Woodhouse
Tapada de Villar
Vista da Regua
Wine and Soul

WINE - REPUBLIC OF MACEDONIA

Stobi
Tikves

WINE - SERBIA

Agrina
Vino Budimir

WINE - SLOVENIA

Dveri-Pax
Ferdinand

WINE – SOUTH AFRICA

COASTAL REGION

A. A. Badenhorst
De Toren
Floriography
Graham Beck
Porcupine Ridge
The Curator
Topiary

CONSTANTIA

Beyond
Buitenverwachting
KC
Klein Constantia

FRANSCHHOEK

Boekenhoutskloof

JONKERSHOEK

Stark-Conde

OVERBERG

Newton Johnson

PAARL

Chocolate Block

ROBERTSON

De Wetshof
Excelsior
Graham Beck

STELLENBOSCH

Anwilka
B Vintners
Bartinney
De Morgenzon
Delaire-Graff
Glenelly
Kanonkop
Ken Forrester
Morgenster
MR
Raats
Rudi Schultz
Stark-Condé
Thelema
Tokara
Vin d'Orrance
Warwick Estate

SWARTLAND

Sadie Family
Savage

WALKER BAY

Newton Johnson

WESTERN CAPE

Alheit
Beaumont
Braai
Cederberg
Fairvalley
Felicite
Floriography
Flotsam and Jetsam
Graham Beck
Indaba
Jam Jar
MAN Vintners
Newton Johnson
Paul Cluver
Storm

* S. AFRICA/SPARKLING *

Graham Beck

WINE - SPAIN

ALICANTE

Casta Diva
El Sequé
Enrique Mendoza
Triga

ALMANSA

Almansenas

BASQUE

Egia Enea
Itsas Mendi
Mahatsondo K5

BIERZO

Castro Ventosa
Cuatro Pasos
Descendientes Jose Palacios
Pago de Valdoneje

BORJA

Agricola de Borja
Bodegas Alto Moncayo
Los Dos

CALATAYUD

Altovinum
Bitch

CAMPO DE BORJA

Bodegas Borsao

CANARY ISLANDS

Suertes del Marques

CARINENA

Campos de Luz
Campos de Risca
Campos de Viento
Lo Tros

CASTILLA Y LEON

Avante
Buenas
Comando G
Dominios del Dueno
Mars and Venus

CATALONIA

Botani
Cara Nord
Castell d'Encus
Massis
Resso
Skulls
Southern Belle

CONCA DE BARBERÀ

Mas Foraster

EMPORDÀ-COSTA BRAVA

Espelt Viticultors

JEREZ/SHERRY

Hidalgo
Hidalgo (E)
Jimenez-Landi
La Bota
La Guita
Valdespino

JUMILLA
Bodegas Olivares
Bodegas Tarima
Casa Castillo
Finca Antigua
Marquis Philips

LA MANCHA
Bodegas Campo Reales
Bodegas Luan
Bodegas Paso
Bodegas Volver
Marqués de Griñón
Venta Morales

MADRID
Bernabeleva
Daniel Landi

MALLORCA
Anima Negra

MONTSANT
Cellars Capcanes
Clos de Nit
Llenca Plana

MONTILLA-MORILES
Equipo Navazos

NAVARRA
Castillo de Monjardin

PENEDÉS
Can Rafols
Josep Maria Huguet
Juve y Camps
Mont Marçal

PRIORAT
Alvaro Palacios
Ardèvol
Binigrau
Black Slate
Celler Cecilio
Cellers de l'Encastell
Clos Erasmus
Conreria d'Scala Dei
Costers del Priorat
Familia Nin-Ortiz
Marge
Mas Alta
Mas Alta Romani
Mas d'en Compte
Mas d'en Gil
Terroir Al Limit

RÌAS BAIXAS
Bodegas La Caña
Burgans
Campos de Celtas
Finca de Arantei
Lagar de Cervera
Licia
Marqués de Vizhoja
Pazo de Señorans
Pazo Torrado
Senda Verde

RIBEIRA SACRA
Fedellos do Couto
Pena das Donas

RIBERA DEL DUERO
Alfa Spiga
Alonso del Yerro
Antidoto
Aster
Condado de Haza
Creta
Dominio del Aguila
Emilio Moro
Finca Villacreces
Flor de Pingus
Hacienda Monasterio
O. Fournier
Pingus
Protos
Spiga
Urban Ribera

RIBERA DEL JILOCA
Xiloca

RIBERA DEL JÚCAR
Elviwines

RIOJA
Artadi
Artevino
Azabache
Benjamin Romeo
Bodegas Bretón
Bodegas Izadi
Bodegas Orben
Bujanda
Carlos Serres
Finca La Emperatriz
Finca Nueva
Finca San Martin
Finca Valpiedra
Hazana
Hermanos Pecina
La Rioja Alta
La Sorda
Lost Vineyards
Remelluri
Remirez de Ganuza
Solabal
Torre de Oña
Vila Viniteca

RUEDA
Alvarez y Diez Mantel Blanco
Campos de Suenos
Finca Montepedroso
Hermanos Lurton
Palacio d'Menade

TERRA ALTA
Herencia Altes
Via Terra

TIERRA DE EXTREMEDURA
Jimenez-Landi
Mad Dogs & Englishmen

TORO
Garcilaso
Vetus

VALDEORRAS
Rafael Palacios
Valdesil
Viña Somoza

VALENCIA
Bodegas Mustiguillo
Celler del Roure
Madame Bobalu

VINO DE LA TIERRA DE CASTILLA
Paso A Paso

YECLA
Castano

ZAMORA
Bodegas Tritón

SPAIN - OTHER
Bitch White
Evil
Lost Vineyards Sangria

*** SPAIN SPARKLING ***
Bitch Bubbly
Dibon
Don Conde
Gramona
Josep Maria Huguet
Juve y Camps
Mas Fi
Mont Marçal
Montsarra
Tarima

SPAIN – CIDER
Mayador

WINE - SWITZERLAND
Bovard
Gantenbein

WINE - TURKEY
Kayra

WINE - URUGUAY
Familia Deicas

OTHER
Fabbri Amarena - cherries
Jack Rudy – bitters
Jack Rudy – syrups
Royal Rose - syrups

D O P S

J. Jeffrey Dieringer Michael O'Marra Les Sunderland
116 Pates Drive Ft. Washington MD 20744 *Baltimore Metro Area Toll Free (800)562-4619* *Washington Metro Area (301)839-8650* www.dopsbeernwine.com

ARGENTINA
1919
ALTAMIRA
VAV by ALTAMIRA
CASA NATAL
FINCA EL ORIGEN
SUR DE LOS ANDES
VINA CASABLANCA - CEFIRO

AUSTRALIA
JEALOUS BITCH
OZ

CALIFORNIA
50 HARVEST
AMMUNITION
ANTHONY & DOMINIC
ANYWHERE
BROWNSTONE
CAL NATURALE
CELEBRATE
CRAVE
DANCING CROW
DOM PIERRE
DRY CREEK
EPIPHANY
FAT MONK
FESS PARKER
FLEUR
FRIENDS by Pedroncelli
HEAVYWEIGHT
HOWLING MOON
HYBRID
JESSIES GROVE
LAKE SONOMA
LASTORIA
LOST INHIBITIONS
MAHONEY
METTLER FAMILY
NAPA BY NAPA
ONCE WINES
PEDRONCELLI
RARE RED
RICH & CREAMY
ROCK WALL
SCOTTO FAMILY
SILVER PEAK
SMITH MADRONE
TRENTADUE
VILLA SAN JULIETTE
WEIBEL
WHITE OAK VINEYARDS

CHILE
CAROLINA WINE BRANDS
GRYPHUS
MANOS DE SUR
OOPS
SIERRA BATUCO
TRICKY RABBIT
VINA CASABLANCA NIMBUS
VISTANA

FRANCE
2000 BORDEAUX
2003 BORDEAUX
CASTEL DE MAURES
CAVE DE TURCKHEIM
CHAMPTELOUP
CHATEAU BASTOR
CHATEAU CALABRE
CHATEAU D'ORSCHWIHR
CHATEAU PENIN
CHATEAU PUY SERVAIN
CHAVY-MARTIN
CHATEAU VALCOMBE

FRANCE
DOMAINE BAUMANN
DOMAINE COSTE D'CHAUDE
DOMAINE DE LA CHAPELLE
DOMAINE DE LA TOUR
DOMAINE MAGELLAN
DOMAINE DU MARGALLEAU
DOMAINE NAUDET
DOMAINE DES NUGUES
DOMAINE SEGUINOT-BORDET
DROUHIN LAROZE
JACQUART
MONMOUSSEAU
VIEUX GAUBERT

ITALY
ALTO LIVELLO
AMAMI
ANTICO CEPPO
BACCIO
BLU
CALICE
CANTINE PAOLINI GORGO
CASA AL VENTO
CASA LILLIANA
COLONNARA
CORTE GIARA
DAD'S DAY OFF
DI SIPIO
FEUDI DEL DUCA
FIRST RATE OLD FART
FLASHBACK IN TIME
FONTANA DI PAPA
GRAN APPASSO
GREGGIANO PONTIGNANO
INTORCIA
LE CONTESSE
LE CHIANTIGIANE
MADONNA NERA
MATE
MOMMYS TIME OUT
PALAZZO MONTANARI
PASSIONE
PASQUA
POGGIO AMORELLI
POGGIO BARBONE
SADDLEBRED CELLARS
SANTA MARINA
SAN NICOLA
SCAGLIOLA
STRADA VIA
TUFFO
VILLA DI CORLO

JAPAN
GREEN RIVER SAKE

NETHERLANDS
CHOCOVINE

NEW HAMPSHIRE
MOONLIGHT MEADERY

NEW ZEALAND
KONO

OREGON
B2
ELK COVE
LEFT COAST CELLARS
NORTHWEST RIDGE

SPAIN
12 LINAJES
AVENTINO
BARON DE LEY
CATANIA
DE PRO
EL CANTICO
EL PASO
FLOR DE MONTGO
GOTAS DE MAR
GRAN CASTILLO DE ROCIO

SPAIN
LA NYMPHINA
MONTGO
MUSEUM
ORACULO
PICOS
PIQUITOS VALENTINO
RADIO BOCA
RIZADO
SEDOSA
TOSALET
VALDELAMILLO
VALDE LACIERVA
VINA ALTIMAR

VIRGINIA
HORTON

WASHINGTON
MARYHILL
NORTHWEST RIDGE

CHAMPAGNE
JACQUART

CIDER
CELT
CLOS NORMAND (FR)
CROWN VALLEY
MOONLIGHT MEADERY
ORIGINAL SIN
POSSMAN
SCHLAFLY
SONOMA CIDERS
WILLIAM TELL

MEADS
MOONLIGHT MEADERY

SPIRITS
BELIQ LIQUEURS
BELGIN GIN
BLUERIDGE VODKA
BUBBA'S
COLDWATER (Whiskey)
CZARS VODKA
DON CAMILO (Tequila)
DOS MANOS (Tequila)
DOWNHOME SWEETWATER (Vodka)
ENLIGHTENED GRAIN VODKA
FLYING POINT VODKA
FORO AMARO
GIOIA LUISA
HANSON
MANDARIN NAPOLEON
MARTI RUM
MERICA BOURBON
MICHTERS
MISSOURI MOONSHINE
MOYLANS/ STILLWATER
NEW DEAL DISTILLERY
PANCHO
RUTTE (Gin)
STALLION
STARLIGHT DISTILLERY
TENOCH
TONALA
TRES MANOS
WASHTUB (Gin)
ZAPOPAN (Tequila)

CRAFT MICRO BREWS
21ST AMENDMENT (CA)
ANDERSON VALLEY
ASPEN BREWING
BEAR REPUBLIC
CROWN VALLEY
LEFT COAST BREWING
MOYLANS (CA)
NORTH COAST (CA)
SCHAFLY (MO)

CRAFT MICRO BREWS
SEA DOG (ME)
SHIPYARD (ME)
SHMALTZ
UINTA (UT)

IMPORTED BEER
(AUSTRIA)
EGGENBERG
(BELGIUM)
BACCHUS
BRIGAND
CHIMAY
DELIRIUM
DETROCH CHAPEAU
HET ANKER
KASTEEL
LEFEBVRE (Blanche De Bruxelle)
OUD BEERSEL
ST. LOUIS
THORBERG
TIMMERMANS
(CANADA)
DRIFTWOOD
GLUTENBERG
HOWE SOUND
MONTY PYTHON
PARALLEL 49
(CHIINA)
YANJING
(CZECH REPUBLIC)
KRUSOVICE
(ENGLAND)
BLACK SHEEP
GREENE KING
JOHN COURAGE
RINCE COCHON
ST. PETERS
WELLS & YOUNGS
WYCHWOOD
(FRANCE)
JENLAIN
ST.SYLVESTRE
(GERMANY)
EICHBAUM (Valentins/Steambrew)
GAFFEL / JEVER
KONIG
WEIHENSTEPHANER
WOLTERS
(IRELAND)
WEXFORD
(ISRAEL)
GOLD STAR
(MEXICO)
DAY OF THE DEAD
(SCOTLAND)
BELHAVEN
MC EWANS
(SPAIN)
MORTIZ
TENNENTS

NON-ALCOHOL
JERRY'S
POWELL MAHONEY MIXERS
SHIPYARD SODA
UNDERBERG

OLIVES
SANTA BARBARA OLIVE COMPANY

WATER
SARATOGA

Elite Wines of Maryland, Inc. T/A Elite Wines®

505 Hampton Park Blvd., Ste. D
Capitol Heights, MD 20743
Ph: 301-499-2602, Fax: 703-339-8153
Toll Free: 877-499-2602

March 2019

California

Fairfax Wine Company

Dry Creek

Mauritson Family Winery
Weese Family Winery

Napa Valley & Sonoma County

La Follette Wines
Stix
Thomas Henry Wines
Vineyard 29
Peay Vineyards
Valravn

Oregon

Willamette Valley

Boedecker Cellars
Coeur de Terre
Lavinea
AVERAEN

Washington

Columbia Valley

Januik Winery
Novelty Hill

Virginia

RdV Vineyards

Argentina

Mendoza

Auka
Familia Mayol
Piuquenes
Partridge (By Vina Las Perdices)
Viña Las Perdices
Zentas

Chile

Vina Casa Donoso

Australia

Barossa Valley

Torbreck

New Zealand

Marlborough

Lake Chalice

New Zealand (Cont.)

Nelson

Seifried

France

Alsace

Jean-Luc Mader

Loire Valley

Alphonse Mellot
Couly-Dutheil
Didier Dagueneau
Domaine Bellevue
Domaine Christian Lauverjat
Domaine de la Chaise
Domaine de l'Hemonieres
Domaine de Chevilly
Domaine de la Foliette-Clos de la Fontaine
Domaine Henry Pelle
Thierry Germain-Domaine des Roches Neuves
Chateau Yvonne

CHAMPAGNE
BILLECART
SALMON

Champagne

Billecart-Salmon
Charles Orban
Gonet-Medeville

Rhone Valley

Domaine Alain Graillot
Domaine de la Bonserine
Domaine Chaume-Arnaud
Domaine du Tunnel (Stephane Robert)
Domaine La Rocalière
Domaine La Roubine
Domaine les Bruyeres (David Reynaud)
Domaine la Cabotte
Domaine Berthet-Rayne (Christian)
Domaine Berthet-Rayne (Andre)
Francois Villard

France

Bordeaux

Château Capbern Gasqueton
Château Cissac
Château Beau Vallon
Château Branaire
Château des Eyrins
Château Jean Faure
Château Gilette
Château Grand Puy Lacoste
Château Haut Lartenac
Château Haut Plantey
Chateau L'Hetre
Chateau La Coix de Martingue
Château La Mothe du Barry
Château Lagrange
Château Les Arromans
Château La Fleur de Bouard
Château Les Justices
Château Mazeyres
Château Mondésir-Marc Pasquet
Château Montrose
Château Pedesclaux
Chateau Pibran
Château Poujeaux
Château Respide-Medeville
Château Sociando Mallet
Gonet-Medeville
L'Enclos de Saint Jacques

Burgundy

Céline & Laurent Tripoz
Clos de Tart
Domaine Francois Mikulski
Domaine Hubert Lamy
Domaine Rene Bouvier
Domaine Lorenzon
Domaine Jean-Marc Brocard
Domaine Laurent Martray
Domaine Armelle & Bernard Rion
Domaine Nicolas Rossignol
Domaine de la Perriere
Domaine de la Tour de Bief
Domaine de Fa
Jean-Claude Bachelet
Jean-Paul Champagnon
Jean-Paul Paquet

Elite Wines®

www.elitewines.net, info@elitewines.net

www.elitewines.net, info@elitewines.net, Ph: 301-499-2602, Fax: 703-339-8153, Toll Free: 877-499-2602

France (Cont.)

Southwest
Château du Cèdre
Domaine de Menard

Languedoc
Château de Vaugelas
Domaine de Cibadies
Domaine Le Pas de l'Escalette
Frederic Brouca
Mas de la Source
Salasar Cremant de Limoux

Provence
Domaine Aureillan

Armagnac
Bas Armagnac Francis Darroze

Cognac
Bapt & Clem by Darroze

Calvados
Bapt & Clem by Darroze

Normandy
Domaine Eric Bordelet

Italy

Alessandria
La Mesma

Piedmont
Comm. G.B. Burlotto
Massolino

Tuscany
Tenuta di Collosorbo
Casa Vinicola Fossi

Puglia
Rosa del Golfo

Veneto
Cà'La Bionda
Fattoria Conca d'Oro
Ornella Molon

Germany

Rheingau
Weingut Johannishof

Mosel-Saar-Ruwer
Joh. Jos. Prüm
Weingut Schloss Saarstein
Carl Graff

Rheinhessen
Weingut Liebfrauenstift
Prinz Salm

Morocco

Alain Graillot

Spain

Gin Monti
Best London Dry

Alicente
Joaquin Galvez Bauza

Bierzo
Bodegas y Viñedos Luna Beberide
Bodegas y Viñedos Paixar

Calatayud
Isaac Fernandez Seleccion
Colas Viticultores

Campo de Borja
Isaac Fernandez Seleccion

Cava
Beso de Rechenna
Bodegas 1+1=3, U mes U fan Tres
Conde de Subirats
Isaac Fernandez Seleccion
Maria Casanovas

Jerez-Xeres-Sherry
Emilio Lustau

Jumilla
Bodegas Sierra Norte

Montsant
Espectacle Vins
Venus la Universal
Poblets

Navarra
Bodegas Caudalia

La Mancha
Manuel Manzaneque Suarez

Pla de Bages
Bodegas Abadal

Priorat
Genium Cellar
Viticultors del Priorat
Sara & René Viticultors
Clos Mogador
Clos Figueras

Rias Baixas
Adegas Gran Vinum
Agro de Bazan - Granbazan
Lagar de Costa

Spain

Ribera Sacra
Isaac Fernandez Seleccion

Rueda
Isaac Fernandez Seleccion

Ribera del Duero
Bodegas Alion
Bodegas Arrocal
Bodegas Penalba Herraiz
Bodegas Vega Sicilia
Isaac Fernandez Seleccion
Los Astrales

Rioja
Cune
Contino
Bodegas San Pedro Apostol
Bodegas Vina Otano
Isaac Fernandez Seleccion
Imperial
Macan
Viña Real
Casa La Rad

Tierra de Leon
Bodegas Margon

Toro
Bodegas y Viñedos Maurodos
Bodegas Elias Mora
Bodegas Pintia

Utiel-Requena
Isaac Fernandez Seleccion

Valencia
Anecoop

Vino de la Tierra de Castilla
Bodegas Abanico
Trencalos

Vino de la Tierra de Castilla y Leon
Isaac Fernandez Seleccion
Abadia Retuerta
Bodegas Mauro
Belondrade

Vino de Calidad de Valtiendas
Pago El Almendro

Conditions of Sale: Two case minimum for orders. Contact your sales rep for volume discounts. Terms of Payments: Invoices not paid within the established due dates are subject to one and one-half (1 1/2%) percent per thirty (30) days late payment charges plus any fees related to collection including attorney's fees and/or collection agency. All payments made on delinquent accounts apply first to late payment charges and the remainder, if any, applies to the delinquent balance. There will be a service charge of $35.00 to all returned checks. All items are subject to availability. Elite Wines of Maryland is not responsible for typographical errors. All prices and vintages are subject to change without notice.

INTERBALT PRODUCTS CORP.

IMPORTER & WHOLESALER OF LICENSED BEVERAGES FOR

8548 Dakota Dr
Gaithersburg MD 20877

MARYLAND

www.interbaltproducts.com
khizder@hotmail.com

301 793-1818
Fx: 301 869-2422

PREMIUM VODKA (80 Proof)

	Leaf Organic Alaskan Glacial Water Vodka	6/750ml	$12.99	$77.94
	Leaf Organic Alaskan Glacial Water Vodka	6/1L	$14.99	$89.94
#	Leaf Organic Alaskan Glacial Water Vodka	6/1.75L	$24.99	$149.94
	Leaf Organic Rocky Mountain Mineral Water Vodka	6/750ml	$12.99	$77.94
	Leaf Organic Rocky Mountain Mineral Water Vodka	6/1L	$14.99	$89.94
	Leaf Organic Rocky Mountain Mineral Water Vodka	6/1.75L	$24.99	$149.94
	Flame Vodka (Fire Extinguisher)	12/750ml	$14.00	$168.00
	Solod Hand Made Vodka (Classic, Single Malt)	12/750ml	$12.00	$144.00
	Six Mill Hemp Flavor Vodka (Kentucky)	6/750ml	$21.00	$126.00
	3 Kilos Gold Vodka (Holland)	6/750ml	$34.99	$209.94
	3 Kilos Gold Vodka (Holland)	6/1L	$37.99	$227.94
	3 Kilos Coco Gold (Coconut) Vodka (Holland)	750ml/6	$34.99	$209.94
	3 Kilos Coco Gold (Coconut) Vodka (Holland)	6/1L	$37.99	$227.94
	Helsinki Vodka (Ice, Cranberry, Honey Pepper)	12/750ml	$11.90	$142.80
	Hockey Stick Premium Vodka (Canada)	6/750ml	$60.00	$360.00
	Kurant 1851 Gold Limited Edition Gluten Free Grape Vodka (France, Koshe	6/750ml	$29.90	$179.40
	Kurant 1851 Gold Limited Edition Gluten Free Grape Vodka (France, Koshe	6/1L	$34.90	$209.40
	Kurant 1852 Limited Edition Organic Vodka	6/750ml	$27.90	$167.40
	Kurant 1852 Limited Edition Organic Vodka	6/1L	$33.00	$198.00
	Noble Cask Crafted Vodka France (Aged in Cognac barrel)	12/750ml	$19.90	$238.80
	Napoleon XO Violin Vodka Gift	6/750ml	$45.00	$270.00
	Deep Blue Russian Premium Vodka	12/750ml	$8.00	$96.00
	Deep Blue Russian Premium Vodka	12/1L	$10.00	$120.00
	Deep Blue Russian Premium Vodka	6/1.75L	$14.00	$84.00
	Kosak Ultra Premium Vodka in Shtof (Ukraine)	12/750ml	$10.00	$120.00
	Kosak Ultra Premium Vodka in Shtof (Ukraine)	6/1.75l	$13.99	$83.94
	Kosak Ultra Premium Vodka in Shtof (Ukraine)	24/375ml	$3.80	$91.20
	Kosak Ultra Premium Vodka in Shtof (Ukraine)	12/750ml	$11.90	$142.80
	Volk (Wolf) Vodka	12/1L	$10.00	$120.00
	Pervak Craft Vodka (Wheat, Ray, Garlic, horseradish)	12/750ml	$10.00	$120.00
	Russkaya Premium Vodka	12/70ml	$12.00	$144.00
	Putinka Classic & Soft (Russia)	6/750ml	$26.00	$156.00
	Putinka Limited Edition (Russia)	1L	$140.00	$140.00
	Kalashnikov Vodka in Woodden Gift Box	12/1L	$17.00	$204.00
	Ice Kube French Premiun Vodka	12/750ml	$14.00	$168.00
	Ice Kube French Premiun Vodka	12/750ml	$16.90	$202.80
	Khortytsa De Lux	6/750ml	$18.00	$108.00
	Khortytsa Platinum Vodka (Ukraine)	120/100ml	$1.09	$130.80
	Khortytsa Platinum Vodka (Ukraine)	12/750ml	$12.50	$150.00
	Lithuanian Cherry, Cranberry, Raspberry, Currant	12/750ml	$12.50	$150.00
	Lithuanian Stumbras Vodka (Classic, Ray, Potato)	12/750ml	$12.50	$150.00
	Lithuanian Gold	12/750ml	$12.50	$150.00
	Lithuanian 999 Herbal Vodka, Green, Red	12/750ml	$15.00	$180.00
	Unidet Stars Vodka	6/1.75L	$12.00	$72.00
	United Stars Vodka	120/50ml	$0.70	$84.00

PERU PISCO

	Acholado, Italia, Quebrata	12/750ml	$14.90	$178.80

CHAMPAGNE (BOUZY VILLAGE)

	Paul Louis Martin (Brut, Demi Sec, Blanc de Blanc, Blanc, de Noir)	6/750ml	$39.00	$234.00

AUSTRIAN WINE

	Queen Esther Organic Reserve (Cabernet, Merlot) Kosher	12/750ml	$12.90	$154.80
	Queen Esther Organic (Riesling, Chardonnay, Kiddush Sweet)	12/750ml	$10.90	$130.80

SPAKLING WINE

	Viamoro DOC Prosecco Brut	12/750ml	$8.90	$106.80
	Villa Caterina Procecco Extra Dry	12/750ml	$8.90	$106.80
	Charles du Lac (Brut, Demi-Sec, Brut Rose)	12/750ml	$7.90	$94.80
	Abrau Durso (Semi Sweet, Semi Sweet Red) Russia	12/750ml	$8.90	$106.80
	Cricova Sovietskoye: White S/S, S/D, Red, Muscat, Gold S/S	12/750ml	$6.90	$82.80
	Baron D'arignac (Rose S/S, Brut White) France	12/750ml	$8.90	$106.80
	Beau Rocher (Rose Brut, White Brut) France	12/750ml	$8.90	$106.80

POLAND WINE

	Bernadynski Honey Wine, Korzenny Honey Wine	6/750ml	$11.00	$66.00

CROATINA WINES

	Plavac Hvar (Red, White), Tsar Lazar	12/750ml	$9.50	$114.00
	Kutjevo Grasevina White, Traminac White	12/750ml	$9.50	$114.00

BEER

Fuggin Awesome 16%, Efin Awesome 16% (Lithuania)	20/500ml	$70.00
Wielka Sila 12% (Lithuania)	20/500ml	$60.00
Baltika (2,3,4,5,6,7,8,9,Ziguli, Coller, Viena, Draft) Russia	20/500ml	$34.00
Bakalar, Bohemia Regent (Czech)	20/500ml	$34.00
Lasko (Slovenia)	24/330ml	$34.00
Robert Doms (Ukraine)	20/500ml	$34.00
Obolon (Premium, Lager, Magnat, Oksamit, Wheat, Bily, Mitzne) Ukraine	20/500ml	$34.00
Zimbru, Albrau (Romania)	20/500ml	$34.00
Kilikia (lager, Dark), Ararat lager (Armenia)	20/500ml	$37.00
A. Le. Coqe (Estonia)	20/500ml	$35.00
King Chakra (India)	12/650ml	$41.00
Timisoreana (Romania)	20/500ml	$39.00

COGNAC, BRANDY, GRAPPA, RAKIJA, LIQUEURES, WHISKEY, TEQUILA

Deau Cognac Collection XO Kosher for Passover	6/750ml	$149.00	$894.00
Deau Cognac Privelage XO Kosher for Passover	6/750ml	$99.00	$594.00
Comte Joseph VS Cognac	12/750ml	$24.00	$288.00
Comte Joseph VSOP Cognac	12/750ml	$30.00	$360.00
Lautrev VC Cognac Grand Champagne 1 CRU	16/750ml	$24.00	$384.00
Rodel Napoleon VSOP Brandy (France)	24/375ml	$6.30	$151.20
Rodel Napoleon VSOP Brandy (France)	16/750ml	$9.99	$159.84
Rodel Napoleon VSOP Brandy (France)	9/1.75L	$21.99	$197.91
Rodel Napoleon XO Brandy (France)	24/375ml	$7.40	$177.60
Rodel Napoleon XO Brandy (France)	16/750ml	$11.99	$191.84
Rodel Napoleon XO Brandy (France)	9/1.75L	$23.99	$215.91
Jules Domet XO Kosher Brandy	12/750ml	$15.90	$190.80
Je Suise XO Cognac	12/750ml	$24.90	$298.80
Patou XO Gold Cognac Gift	6/750ml	$35.00	$210.00
Patou XO Black Cognac Gift	6.750ml	$45.00	$270.00
Ararat 3 Star Brandy	12/7509ml	$15.00	$180.00
Ararat 5 Star Brandy	12/750ml	$18.00	$216.00
Ararat Otborniy 7 YO Brandy	12/750ml	$26.00	$312.00
Ararat Akhtamar 10 YO Brandy	12/750ml	$37.00	$444.00
Ararat Nairi 20 YO Brandy	6/750ml	$85.00	$510.00
Ararat Dvin 20 YO Brandy Gift	3/750	$90.00	$270.00
Mardik Armenian 5 Star Brandy	12/750ml	$13.50	$162.00
Saradishvili VSOP Georgian Brandy	12/750ml	$19.00	$228.00
Saradishvili 5 YO(VS) Georgian Brandy	12/750ml	$17.00	$204.00
KGM XO Brandy (Georgia)	6/750ml	$17.00	$102.00
Kvint Divin XO Brandy	7/750ml	$25.00	$150.00
Kvint 5 YO Brandy	12/750ml	$17.00	$204.00
Kvint VSOP Brandy	12/750ml	$19.90	$238.80
White Stork VSOP Moldova Brandy	12/750ml	$17.00	$204.00
Odessa VSOP Brandy	120/10ml	$1.29	$154.80
Wild Goad VSOP Brandy (Kosher)	12/750ml	$15.00	$180.00
Tsar Alexander I XO Grand Cru Cognac Gift	6/750ml	$150.00	$900.00
Elite XO Violin Brandy Gift	6/750ml	$45.00	$270.00
Premis Cognac (Pink, Black)	6/750ml	$25.00	$150.00
Premis Cognac (Pink, Black)	48/50ml	$2.50	$120.00
Castel D'Ajac XO Brandy (Decanter)	12/750ml	$14.00	$168.00
Armenian XO Cognac (Horse, Bull, Sword/Scabard)	6/750ml	$29.00	$174.00
Armenian XO Cognac (Adam, Shoe)	6/375ml	$25.00	$150.00
Louis III XO Brandy (Decanter)	12/750ml	$21.00	$252.00

WHISKEY & BOURBON

Finlaggan Scotch Whisky (Islay Single Malt Old Reserve)	6/750ml	$25.00	$150.00
Old Ballantruan Speyside Single Malt	6/750ml	$40.00	$240.00
Lohin McKinnon (Single Malt, Peated, Chocolate Malt0	6/750ml	$39.00	$234.00
Lusty Claw Bourbon Gift Kosher (Kentucky)	6/750ml	$39.00	$234.00
Irish Hooligan's Ginger Infused	6/750ml	$14.00	$84.00
J. Mossman Gold Crown 12 YO Whiskey Gift	6/750ml	$34.00	$204.00
J. Mossman Platinum Crown 15 YO Whiskey Gift	6/750ml	$54.00	$324.00
J. Mossman Pink Gold Crown 18 YO Whiskey Gift	6/750ml	$64.00	$384.00
Barclays Scotch Kosher	12/750ml	$14.00	$168.00
Barclays Scotch Kosher	12/1L	$16.00	$192.00
Barclays Scotch Kosher	6/1.75L	$26.00	$156.00
McCray Scotch Whiskey 8 YO	12/750ml	$14.00	$168.00
McCray Scotch 12YO Violin Glass or Violin Ceramic	6/750ml	$85.00	$510.00
McCray Scotch 15 YO Golf	12/750ml	$34.00	$408.00
McCray Scotch 15 YO Baseboll	12/750ml	$34.00	$408.00

TEQUILA

El Amo Tequila (Silver, Reposado)	6/750ml	$25.00	$150.00
VodQuila Red Eye Louie's (Vodka & Tequila)	6/750ml	$19.90	$119.40
RumQuila Red Eye Louie's (Rum & Tequila)	6/750ml	$19.90	$119.40

RAKIA & CHA CHA

Ijevan Mulberry, Cherry Brandy 50% Armenia	12/750ml	$19.00	$228.00
Karabakh Fruit Brandy (Apricot, Cornel, Grape, Mulberry)	6/750ml	$25.00	$150.00
Burgaz 63 Rakia 20/375ml (Grape, Pearl,Barrel, Trsminer)	20/375ml	$11.00	$220.00
Burgas Brandy (Grape, Muscat)	12/750ml	$15.90	$190.80
Peshterska Muscat Grape Brandy Bulgaria Rakija	6/750ml	$18.00	$108.00
Peshterska Grape Brandy	12/1L	$15.90	$190.80
Peshterska Brandy (Matured, Special)	12/750ml	$15.90	$190.80
Peshterska Mastika	12/750ml	$12.90	$154.80
Karnobat Brandy (Grape, Muscat)	12/1L	$15.90	$190.80
Roner Obstler Apple Brandy	12/1L	$19.00	$228.00
Takovo Kajsija Apricot Brandy (Brandy)	12/750ml	$19.00	$228.00
Takovo Pear Brandy (Serbia)	12/750ml	$19.00	$228.00
Takovo Dunja Quince Brandy (Serbia)	12/750ml	$19.00	$228.00
Takovo Slivovica Plum Brandy (Serbia)	6/750ml	$17.00	$102.00
Tatrzanska Slivovitz 40 % Gift (Kosher, good for Passover)	12/750ml	$19.00	$228.00
Tatrzanska Slivovitz 72% Gift (Kosher, good for Passover)	12/750ml	$23.00	$276.00
Stara Sokolova (Slivovitz Kosher)	6/750ml	$19.00	$114.00
Stara Sokolova (Pear, Plum, Apricot, Quince, Honey)	6/750ml	$21.00	$126.00

Hanter , Power 10000 (India)		12/650ml	$41.00
Chicenau Moldova		20/500ml	$34.00
Zagorka (Bulgaria0		20/500ml	$37.00
ROMANIAN WINE			
Murfaltar (Muscat Otonel, PN, Cabernet, Chard, SB, Merlot	12/750ml	$6.90	$82.80
Tohaner (Bohotin, Feteaska Neagra, Cotnari, Feteaska Alba, Princilar0	12/750ml	$7.90	$94.80
CHILE WINE			
Forever Blend (Cab/Carmenere, Cab/Merlot, Sauvgnon/Chardonnay	12/750ml	$6.90	$82.80
Forever Blend Apasionaro Grand Reserve (Cab/Carm, Cab/Merlot	12/750ml	$10.90	$130.80
Batuco (Cabernet, SB, Merlot, Carmenere)	12/750ml	$6.90	$82.80
Papi (Cab, Merlot, SB, PN, PG, White Muscat,Pink)	12/750ml	$6.90	$82.80
Papp 1.5L (Cab, Merlot, Moscato, PG, PN, SB)	6/1.5L	$12.00	$72.00
ARMENIAN WINE			
Takar (Kangun, Areni)	6/750ml	$15.00	$90.00
Armenia Red Dry, White Dry, Red Sweet	12/750ml	$11.00	$132.00
Armenia Pomegranate Reserve Semi Sweet	6/750ml	$8.50	$96.00
Ijevan Pomegranate Glass Souvenir S/S	9/750ml	$15.00	$135.00
Mardik Pomegranate Wine (Semi Dry, Semi Sweet)	6/750ml	$8.50	$96.00
FRENCH WINE			
Chateau Lestage (100% Merlot, Saint-Emilion)	6/750ml	$17.90	$107.40
Chateau Tage de Lestage (80% Mer, 13% Cab, 7% Franc, St. Emilion)	12/750ml	$17.90	$214.80
Chateau d'Aiguilhe Quere (20% Mer, 80% Cab, St. Emilion)	12/750ml	$21.00	$252.00
Chateau Bernon Medoc (Merlo, Cabernet)	12/750ml	$11.90	$142.80
The Under Rose	12/750ml	$7.90	$94.80
Conmte De Beaulieu Bordeaux Red	12/750ml	$7.90	$94.80
M De Monsegur Red	12/750ml	$10.90	$130.80
Chateau Dumas Cenot	12/750ml	$12.90	$154.80
Chateau Haut Claribes Bordeaux (Merlot, Cab, Cab-Franc)	12/750ml	$10.90	$130.80
Baron Saint Christope Bordeaux Red	12/750ml	$9.50	$114.00
Chateau Mayne Turon Red	12/750ml	$9.50	$114.00
Chateau Grand Billard White	12/750ml	$9.50	$114.00
Baron Saint Pierre Red	12/750ml	$10.90	$130.80
Baron d'Arignac (Red, White, Rose, Red S/S, White S/S)	12/750ml	$6.90	$82.80
Le Grand Chai (Cabernet, Merlot) Kosher for Passover, Mevushal	12/750ml	$10.90	$130.80
Chateau Haut Theron Malbec	12/750ml	$10.90	$130.80
PUERTO RICO (COQUITO)			
Trigo Anejo Reserve Rum 40%	6/750ml	$39.00	$234.00
Coquito Trigo Liqueur 12%	12/750ml	$14.50	$174.00
Bugalo Rum 24%	12/750ml	$15.00	$180.00
Coquito Le-Lo-Lai Coconut Liqueur 12%	12/750ml	$12.50	$150.00
GERMAN WINES			
Weltachs Rose (100% Portugieser grape)	12/750ml	$8.90	$106.80
Weltachs Dornfelder (Sweet Thorn)	12/750ml	$8.90	$106.80
Weltachs Reislig, Spaetlese (Gewuiztraminer/Weissburgunder)	12/750ml	$8.90	$106.80
ARGENTINIAN WINE (LA CELIA, MENDOZA ANDEAN VINEYARD)			
La Celia Reserva (Malbec, Cab/Sauv, PG, Cab/Franc	12/750ml	$9.90	$118.80
La Celia Pioneer Reserva (Malbec, Chardonnay, Cab/Franc)	12/750ml	$10.00	$130.80
Aymara Estate (Malbec, Cabernet, Chardonnay)	12/750ml	$8.90	$106.80
Aymara Reserve (albec, Cabernet, Cab-Franc, Barrel Selection)	12/750ml	$10.90	$130.80
Condor Peak (Cab, Merlot, Shiraz, Malbec, Chardonnay)	12/750ml	$6.90	$82.80
Andean Malbec Grand Reserve	12/750ml	$10.90	$130.80
Andean (Malbec Organic, Chardonnay, Pinot Grigio, Torontes, Syraz)	12/750ml	$8.90	$106.80
CALIFORNIAN WINE (NAPA VALLEY)			
Smith & Sons Cabernet Sauvignon (Napa Valley)	12/750ml	$21.00	$252.00
Smith & Sons (PN Santa Barbara, Cabernet Alexander Valley)	12/750ml	$17.90	$214.80
Smith & Sons (Cahrdonnay Russian Valley, Sauvignon Blanc)	12/750ml	$13.90	$166.80
Eaglstone (Cabernet, Merlot)	12/750ml	$10.90	$130.80
Eaglestone (Pinot Noir, Chardonnay)	12/750ml	$10.90	$130.80
MOLDOVA WINE			
Timbrus (Feteaska Neagra, Rara Neagra, Viorica)	6/750ml	$10.90	$65.40
Timbrus (Traminer, Polifonia)	6/750ml	$9.90	$59.40
Cricova (Isabella, Lidia)	12/750ml	$8.90	$106.80
Black Doctor 16% Grand Reserve	12/750ml	$7.90	$94.80
Monk's Soul Wood Label (Kagor, Red S/S, White S/S)	12/750ml	$7.90	$94.80
Kagor Etulia (With Cross), Kagor Chumai	12/750ml	$7.90	$94.80
Stradivari White Moscato, Cabernet (Violin Bottle)	12/1L	$8.90	$106.80
Winemarker Figure Bottle (Cabernet, White Moscato)	12/750ml	$10.00	$120.00
Black Cork Red Wine 16% (Wooden Bottle)	12/750ml	$6.90	$82.80
Cricova (chardonnay, Muscat, Cabernet, Merlot)	12/750ml	$10.00	$120.00
Old Tavern Rose, Red, White Wine 16% (Wooden Bottle)	12/750ml	$8.90	$106.80
ISRAEL WINE			
Even Zahav Cuvee (Sweet Red, S/S Red, S/S White)	12/750ml	$9.90	$118.90
Even Zahav Vintage (Cab/Merlot, Petit Verdot/Merlot)	12/750ml	$11.90	$142.80
Even Zahav Premium (Cabernet, Merlot, Syraz, Riesling)	12/750ml	$13.90	$166.80
UKRAINIAN WINE			
Koblevo Kagor, Red Muscat	12/750ml	$8.90	$106.80
AUSTRALIAN WINE			
Tall Poppy (Cabernet, Chardonnay, Merlot, Shiraz)	12/750ml	$6.90	$82.80

Badel Old Plum Rakia	6/1L	$19.00	$114.00
Badel Lavov, Badel Svatovski pear	6/1L	$17.00	$102.00
Iazova Rakia (Plntaze) Montenegro	6/1L	$18.90	$113.40
Slivenska Perla Grape Brandy, Muskatovka	12/750ml	$15.90	$178.80
KGM Chacha (Classic, Aged)	6/750ml	$14.90	$89.40
Cha-Cha Marani (Rkatsiteli, Chardonnay, Saperavi)	12/750ml	$14.90	$178.80
LIQUEUR			
Advocat Eag Liqueur (Poland)	12/750ml	$13.00	$156.00
Old Tallin Estonian Liqueur	12/750ml	$23.00	$276.00
Bradleys Irish Cream	12/750ml	$13.00	$156.00
Nero Montmorency Cherry Liqueur 25% Kosher (Bosnia)	6/750ml	$18.00	$108.00
FAVOR SPARKLING, MOSCATO & ROSE SPARKLING COLLECTION			
Bomon Shampe (Peach, Starwberry, Passion Fruit, Mango, Pinapple, B. Curant)	12/750ml	$5.99	$71.88
Santero Royal Rose Moscato 9%	12/750ml	$16.90	$202.80
Santero Rose Moscato	6/1.5L	$18.66	$112.00
Santero (Mango, Peach, Pineapple, Straw, Coconut, Pass Fruit, Tangerine)	12/750ml	$8.50	$102.00
Santero Dile Moscato Wine Coctail 5% (Moscato, Peach, Berry)	6/750ml	$9.50	$57.00
Santero 958 Sparkling (Rose Dry, Love Dry)	6/750ml	$11.16	$67.00
Santero 958 Sparkling Moscato 6.5%(Pesca, Fragola)	6/750ml	$9.50	$57.00
Blue Moscato (Cherry, Straw, Peach, Coconut, Mango, Pina Colada)	12/750ml	$8.50	$102.00
REP. OF GEORGIA (ARTEVANI, KAKHURI GHVINIS MARANI,TELAVI MARANI)			
Shumi ZIGU Port 19%	6/750ml	$16.00	$96.00
Shumi Georgica Saperavi Organic	6/750ml	$16.00	$96.00
Shumi Mtsvane	6/750ml	$9.90	$59.40
Shumi Mukuzani	6/750ml	$12.50	$75.00
Shumi Napareuli	6/750ml	$11.00	$66.00
Shumi Kisi Qvevri	6/750ml	$12.00	$72.00
Artevani Saperavi Terroir Organic Red Dry	6/750ml	$18.00	$108.00
KGM Khvanchkara	12/750ml	$15.00	$180.00
KGM Kindzmarauli	12/750ml	$10.50	$126.00
KGM Mukuzani	12/750ml	$10.50	$126.00
KGM (Saperavi, Pirosmani)	12/750ml	$7.90	$94.80
KGM (Tsinandali, Rkatsiteli)	12/750ml	$7.90	$94.80
KGM (Alazanis Valley Red S/S, White S/S)	12/750ml	$7.90	$94.80
KGM Manavi	12/750ml	$8.90	$106.80
KGM Saperavi-Cabernet	12/750ml	$8.90	$106.80
KGM (Akhasheni Red S/S)	12/750ml	$9.90	$118.80
KGM Rkatsiteli Qvevri Amber	12/750ml	$9.90	$118.80
KGM Qvevri Red Dry (Cabernet/Saperavi, Saperavi)	12/750ml	$12.50	$150.00
KGM Saperavi Qvevri	12/750ml	$12.90	$154.80
KGM Saperavi Cabernet Qvevri	12/750ml	$12.90	$154.80
KGM Rose	12/750ml	$7.90	$94.80
KGM Ice Wine	6/375ml	$16.00	$96.00
Chateau Nekresi Saperavi Sanavardo	12/750ml	$8.90	$106.80
Chateau Nekresi Kindzmarauli	12/750ml	$11.50	$138.00
Chateau Nekresi Mukuzani	12/750ml	$11.50	$138.00
Chateau Nekresi Khvanchkara	12/750ml	$16.00	$192.00
Chateau Nekresi Kisi-Khikhve Amber Dry	12/750ml	$13.00	$156.00
Chateau Nekresi Rkatsiteli Tsigro	12/750ml	$8.90	$106.80
Chateau Nekresi (Iceberg Wh Dry, ConcordRed Dry, Parfait Wh Semi, Caprice Re	12/750ml	$7.90	$94.80
Kindzmarauli Marani S/S Red	12/750ml	$11.50	$138.00
Khvanchkara Marani S/S Red	12/750ml	$19.00	$228.00
Alazani Valley Marani (S/S Red, S/S White), Saperavi Cabernet Marani	12/750ml	$8.90	$106.80
Saperavi Dry Red, Saperavi Rose	12/750ml	$8.90	$106.80
Kakheti Marani White (Orange Wine), Mtsvane White	12/750ml	$8.90	$106.80
Tvishi S/S White	12/750ml	$9.90	$118.80
Akhasheni S/S Red, Pirosmani S/S	12/750ml	$9.90	$118.80
Mukuzani Marani Red, Ojaleshi Marani Red	12/750ml	$11.50	$138.00
Kondoli Saperavi-Merlot Red Dry	12/750ml	$12.50	$150.00
Kondoli Saperavi Reserve Red Dry	12/750ml	$12.50	$150.00
Kondoli Sami Rsereve Red Dry (Saperavi/Alexandreuli/Merlot)	12/750ml	$12.50	$150.00
Kondoli Reserve Mtsvane-Kisi White Dry	12/750ml	$10.50	$126.00
Tsinandali Marani, Rkatsiteli Marani White Dry	12/750ml	$8.90	$106.80
Alexandreuli Kondoli Red Semi Sweet (Khvanchaka Grape)	12/750ml	$12.50	$150.00
Satrapezo Ice Wine (Rkatsiteli Grape)	12/375ml	$19.90	$238.80
Satrapezo Ice Wine (Cabernet Grape)	12/375ml	$19.90	$238.80
Satrapezo Saperavo Grand Reserve Red (Kvevri)	6/750ml	$21.00	$126.00
Satrapezo Mtsvane Qvevri	6/750ml	$21.00	$126.00
Kardenakhi Dessert 16%	6/750ml	$16.00	$96.00
Kindzmarauli Ceramic (Orshimo, Argo, Jug)	6/750ml	$14.00	$84.00
CERAMIC (Saperavi, Rkatsiteli, Kindzmarauli)	6/750ml	$14.00	$84.00
ITALY			
Villa Caterina (Cabernet, PG, Merlot, Chardon, Montepuliciano	12/750ml	$6.90	$482.80
Santo Di Villa (PG, Cabernet, Merlot, Chardonnay)	12/750ml	$6.90	$82.80
XIO Moscato Wine Kosher	12/750ml	$8.90	$106.80
Lisabella (cabernet, Merlot, PN, PG, Chard, Montepulciano)	12/750ml	$6.90	$82.80
PERU			
Tabernero (Cab, Borgona, Gran Blanco, Gran Tinto0	12/750ml	$9.90	$118.80

CALL ABOUT QUANTITY DISCOUNT. PRICES SUBJECT TO CHANGE. SINGLE BOTTLE SALE MAY APPLY 10%

KENCO BEVERAGE DISTRIBUTORS, LLC

10212 GOVERNOR LANE, SUITE #1002, WILLIAMSPORT, MD 21795
PHONE: (301)223-6390 FAX: (301)223-6391 EMAIL: kencobev@msn.com
PAYMENTS TO: 12020 GATEWATER DRIVE, POTOMAC, MD 20854

CRAFT BEER

NEW TO MARYLAND: JACKIE O's!

Jackie O's is an award-winning craft brewery in Athens, Ohio. Their Mystic Mama has been named one of the top 50 IPA's in the country, and RateBeer named them one of the best breweries in the world!

Mystic Mama IPA 4/6/12oz
$44/case; 5cs $36
Also available in draft

Razz Wheat 4/6/12oz
$44/case; 5cs $36
Also available in draft

Chomolunga Honey Nut Brown 4/6/12oz
$44/case; 5cs $36
Also available in draft

Sea Foam IPA 4/6/12oz
$48/case; 5cs $40

KENCO BEVERAGE IS A DISTRIBUTOR OF KYSELA PERE ET FILS PRODUCTS
KYSELA OFFERS THESE PRODUCTS & MANY MORE – VISIT WWW.KYSELA.COM

PLEASE CALL FOR A COMPLETE PRODUCT AND PRICE LIST.

ASK YOUR SALES REP ABOUT OUR QUANTITY DISCOUNTS

Ken Loren	David Russell	Pat McKee (Baltimore)	Rebekah Oates (Southern MD & PG County)	Cameron Gorman (Western MD)
(301) 728-8800	(202) 270-7014	(410) 963-9596	(610) 368-9924	(540) 664-5783

CONDITIONS OF SALE

Minimum Order Requirement: $150.00. Less than full case purchases are subject to a split case charge of $1.20 ($.10 per bottle). Invoices not paid within two (2) weeks of due dates established by the Alcohol Tobacco Tax Division (ATTD) for payment of such invoices are subject to one and one half percent (1.5%) per thirty (30) days late payment charges. All merchandise at prevailing prices subject to availability. There will be a service fee of $25.00 for all returned checks. For any returns due to account recovery permitted by State regulations, there will be a 15% return-to-stock fee. Customers shall pay collection costs of 33% of invoice amount if the claim is referred to an attorney or agency for the purpose of collection.

KENCO BEVERAGE DISTRIBUTORS, LLC

10212 GOVERNOR LANE, SUITE #1002, WILLIAMSPORT, MD 21795
PHONE: (301)223-6390 FAX: (301)223-6391 EMAIL: kencobev@msn.com
PAYMENTS TO: 12020 GATEWATER DRIVE, POTOMAC, MD 20854

MAIPE / CHAKANA / AYNI WINES – MIX & MATCH 15 CASES FOR EXTRA LOW PRICING!

Maipe Torrontes 12/750ml - $64 on 15 cases
Maipe Malbec Rosé 12/750ml - $68 on 15 cases
Maipe Malbec 12/750ml - $62 on 15 cases
Maipe Malbec Bag-in-Box 4/3L - $59 on 15 cases
Maipe Cab Sauv 12/750ml - $62 on 15 cases
Maipe Sparkling Brut 6/750ml - $55 on 15 6-packs

Maipe Reserve Bonarda 12/750ml - $96 on 15 cases
Maipe Reserve Malbec 12/750ml - $96 on 15 cases
Maipe Reserve Cab Sauv 12/750ml - $96 on 15 cases
Ayni Malbec Paraje Altamira 6/750ml - $136 on 15 6-packs
Ayni Malbec Parcella Gravas 6/750ml - $136 on 15 6-packs
Ayni Sparkling Rosé 6/750ml - $82 on 15 6-packs

Chakana Estate Torrontes 6/750ml - $55 on 15 6-packs
Chakana Estate Chardonnay 6/750ml - $55 on 15 6-packs
Chakana Estate Cab Sauv 6/750ml - $64 on 15 6-packs
Chakana Estate Malbec 6/750ml - $64 on 15 6-packs
Chakana Estate Red Blend 6/750ml $64 on 15 6-packs

FAVORITE VALUES

KENCO BEVERAGE IS A DISTRIBUTOR OF KYSELA PERE ET FILS PRODUCTS
KYSELA OFFERS THESE PRODUCTS & MANY MORE – VISIT WWW.KYSELA.COM

PLEASE CALL FOR A COMPLETE PRODUCT AND PRICE LIST.

ASK YOUR SALES REP ABOUT OUR QUANTITY DISCOUNTS

Ken Loren	David Russell	Pat McKee (Baltimore)	Rebekah Oates (Southern MD & PG County)	Cameron Gorman (Western MD)
(301) 728-8800	(202) 270-7014	(410) 963-9596	(610) 368-9924	(540) 664-5783

CONDITIONS OF SALE

Minimum Order Requirement: $150.00. Less than full case purchases are subject to a split case charge of $1.20 ($.10 per bottle). Invoices not paid within two (2) weeks of due dates established by the Alcohol Tobacco Tax Division (ATTD) for payment of such invoices are subject to one and one half percent (1.5%) per thirty (30) days late payment charges. All merchandise at prevailing prices subject to availability. There will be a service fee of $25.00 for all returned checks. For any returns due to account closings permitted by State regulations, there will be a 15% return to stock fee. Customers shall pay collection costs of 15% of invoice amount if the claim is referred to an attorney or agency for the purpose of collection.

Lanterna Distributors Inc.
1125 Desoto Road, Ste. C
Baltimore, MD 21223
P: 877-890-9020
F: 877-890-9021

Beer

Ale

Italy

San Gabriel

Bionda				
	20	500 mL	99.80	4.99

Non-alcoholic

Glassware

Austria

Zalto Glass

Beer Glass				
	1	1 mL	39.33	39.33
Bordeaux Glass				
	1	1 mL	40.67	40.67
Burgundy Glass				
	1	1 mL	42.00	42.00
Carafe 150				
	1	1 mL	63.33	63.33
Champagne Glass				
	1	1 mL	39.33	39.33
Decanter Axium				
	1	1 mL	76.00	76.00
Decanter Mystique				
	1	1 mL	89.33	89.33
Dessert Wine Glass				
	1	1 mL	38.00	38.00
Universal Glass				
	1	1 mL	39.33	39.33

Oil

United States

Long Meadow Ranch

Extra Virgin Olive Oil Select Napa Valley				
	12	375 mL	319.92	26.66

Vinegar

Long Meadow Ranch

Cabernet Sauvignon Vinegar Select Napa Valley				
	12	375 mL	216.00	18.00

Spirit

Brandy

Croatia

Maraska

Kirschwasser Cherry Brandy				
	12	750 mL	221.40	18.45
Maraschino Cherry Liqueur				
	12	750 mL	212.28	17.69
Slivovitz Brandy				
	12	750 mL	230.64	19.22

France

A.E. Dor

Cognac For Cigar				
	12	750 mL	1014.00	84.50
EmblÃ©me Cognac				
	12	750 mL	599.88	49.99
Extra 45 Year Old Grande Champagne Crystalline Dec				
	12	750 mL	3684.00	307.00
Grande Champagne Cognac Albane No.1				
	12	750 mL	1104.00	92.00
Grande Champagne Cognac No. 10 Vieille RÃ©serve				
	12	750 mL	18360.00	1530.00
	12	750 mL	3060.00	255.00
Grande Champagne Cognac No. 11 Vieille RÃ©serve				
1910	12	750 mL	21180.00	1765.00
1910	12	750 mL	3530.00	294.17
Grande Champagne Cognac No. 6				
	12	375 mL	1380.00	115.00
	12	750 mL	2760.00	230.00
Grande Champagne Cognac No. 7				
	12	750 mL	3228.00	269.00
Grande Champagne Cognac No. 8				
	12	375 mL	2028.00	169.00
	12	750 mL	3708.15	309.01
Grande Champagne Cognac No. 9				
	12	750 mL	18360.00	1530.00
	12	750 mL	3060.00	255.00
NapolÃ©on Cognac				
	12	750 mL	828.00	69.00
VS Cognac SÃ©lection				
	12	750 mL	414.00	34.50
VSOP Fine Champagne Cognac				
	12	750 mL	504.00	42.00
XO Fine Champagne Cognac				
	12	750 mL	1152.00	96.00
	12	750 mL	1152.00	96.00

Distillerie MettÃ©

Framboise Sauvage				
	12	750 mL	948.00	79.00
J.P. Mette Brandy Gingembre France				
	12	750 mL	900.00	75.00

Gilles Brisson

Napoleon Grande Champagne 1er Cru				
	12	750 mL	528.00	44.00
PINEAU DES CHARENTES COGNAC VINS				
	12	750 mL	200.04	16.67
VS Grande Champagne 1er Cru				
	12	750 mL	239.88	19.99
VSOP Grande Champagne 1er Cru				
	12	750 mL	335.88	27.99
XO Grande Champagne 1er Cru				
	12	750 mL	752.04	62.67

Maison Gelas

18 Year Old Bas-Armagnac				
	12	750 mL	1104.00	92.00
50 Years Old Bas-Armagnac				
	12	750 mL	4608.00	384.00
8 Year Old Bas-Armagnac				
	12	750 mL	690.00	57.50
Armagnac 25 Year Old				
	12	750 mL	1476.00	123.00
Armagnac Assortment 4/200ml Wooden Box				
	4	750 mL	92.00	23.00
Bas-Armagnac				
1977	12	750 mL	1656.00	138.00
1987	12	750 mL	1290.00	107.50
1970	12	750 mL	2580.00	215.00
Bas-Armagnac Selection 3 Year Old				
	12	750 mL	369.00	30.75
Vintage Bas-Armagnac				
1973	12	750 mL	2388.00	199.00
1984	12	750 mL	1200.00	100.00
1983	12	750 mL	1500.00	125.00
1985	12	750 mL	1476.00	123.00

Italy

Distilleria Marzadro

Grappa Affinata in Barrique Le Giare Chardonnay				
	12	200 mL	276.00	23.00
Grappa Affinata in Barrique Le Giare GewÃ¼rztramin				
	12	200 mL	276.00	23.00
Grappa La Trentina Tradizionale				
	12	750 mL	552.00	46.00

Portugal

Mavem

Aguardene Vinica				
	12	750 mL	679.92	56.66

Cocktail Bitters

Germany

Berg & Hauck

Jerry Thomas Bitters				
	12	4 oz	138.00	11.50
Original Celery Bitters				
	12	4 oz	138.00	11.50

Berg & Hauck's Bitters

Creole Bitters				
	12	4 oz	138.00	11.50
Lemon Bitters				
	12	4 oz	138.00	11.50
Old Time Aromatic Bitters				
	12	4 oz	138.00	11.50
Orange Bitters				
	12	4 oz	138.00	11.50

Gin

United States

Bimini

Gin				
	6	1 L	193.50	32.25
	12	750 mL	320.04	26.67

Cassinelli Winery and Vineyards

Jen's Gin				
	12	750 mL	295.00	24.58

Far North Spirits

Gustaf Navy Gin				
	12	750 mL	387.00	32.25
Solveig Gin				
	12	750 mL	387.00	32.25

Lockhouse Distillery

Seasonal Sakura Gin				
	6	750 mL	161.52	26.92

Vikre Distillery

Boreal Cedar Gin				
	12	750 mL	323.04	26.92
Boreal Gin Spruce				
	12	750 mL	323.04	26.92
Boreal Juniper Gin				
	12	750 mL	323.04	26.92

Liqueur

Croatia

Maraska

Kruskovac Pear Liqueur				
	12	750 mL	175.32	14.61

Wishniak Cherry Liqueur
12 750 mL 175.32 14.61

Germany

Killepitsch

Herbal Liqueur
12 750 mL 230.40 19.20

Italy

Atelie

Orange Liquor-Spritz
12 750 mL 230.40 19.20

Ottoz

Ebo Lebo Amaro
NV 6 750 mL 142.98 23.83

Paolucci

Amaretto
12 200 mL 84.00 7.00
12 750 mL 165.00 13.75

Amaro CioCiaro
12 750 mL 165.00 13.75

Black Sambuca
12 750 mL 165.00 13.75

Fragoletta
12 750 mL 215.88 17.99

Limoncello
12 200 mL 84.00 7.00
12 750 mL 201.00 16.75

Sambuca
12 750 mL 165.00 13.75

Sambucca CafÃ©
12 750 mL 165.00 13.75

Pisa Liqueur

Liqueur
12 750 mL 215.88 17.99

Vincenzi

Amaretto di Torino
12 1 L 230.40 19.20
12 375 mL 147.60 12.30

Arancia di Torino Aperitivo
12 1 L 230.40 19.20

Bicerin Italian Chocolate Liqueur
12 1 L 230.40 19.20
12 375 mL 147.60 12.30
120 50 mL 183.60 1.53

Bicerin Italian White Chocolate Liqueur
12 1 L 230.40 19.20
12 375 mL 147.60 12.30
120 50 mL 183.60 1.53

Capasso Aperitivo
12 1 L 230.40 19.20

Limoncello di Torino
12 1 L 230.40 19.20
12 375 mL 147.60 12.30

Sambuca di Torino
12 1 L 230.40 19.20
12 375 mL 147.60 12.30

Latvia

Riga Black Balsam

Currant
12 750 mL 210.00 17.50

Original
12 750 mL 210.00 17.50

Spain

Pacharan- Las Endrinas

Digestif
12 1 L 287.88 23.99

United States

Ju-Ju Liqueur

Original
12 750 mL 184.44 15.37

Lockhouse Distillery

Amaro Digestif
12 750 mL 276.00 23.00

Ibisco Bitter Liqueur
6 750 mL 138.42 23.07

Revolution Coffee Liqueur
12 750 mL 276.00 23.00

Rum

Barbados

Cockspur

12 Year Old Rum
12 750 mL 275.88 22.99

130 Over Proof Rum
12 750 mL 191.88 15.99

Fine Rum
12 750 mL 183.00 15.25

Old Gold Special Reserve Rum
12 750 mL 230.40 19.20

Dominican Republic

Oliver y Oliver

Opthimus 15 Year Old Rum
12 750 mL 438.00 36.50

Opthimus

18 Year Old Solera Rum
12 750 mL 552.00 46.00

21 Year Old Solera Rum
12 750 mL 660.00 55.00

25 Year Old Malt Whisky Finish Rum
12 750 mL 918.00 76.50

25 Year Old Solera Rum
12 750 mL 783.00 65.25

25 Year Old Solera Rum Port Finish
12 750 mL 918.00 76.50

Germany

Tiki Lovers

Pineapple Rum
12 750 mL 323.04 26.92

United States

Cooper River Distilling

Petty's Island Driftwood Dream Spiced Rum
12 750 mL 275.88 22.99

Petty's Island Rye Oak Reserve
12 750 mL 359.88 29.99

Far North Spirits

Alander Aged Rum
12 750 mL 322.80 26.90

Ã…lander Spiced Rum
12 750 mL 322.80 26.90

Ã…lander White Rum
12 750 mL 258.37 21.53

West Indies

Tiki Lovers

Dark Rum
12 750 mL 323.04 26.92

White Rum
12 750 mL 323.04 26.92

Specialty

Mexico

Pizcadores

Silver 45 Sotol
12 750 mL 414.00 34.50

Spain

Perucchi

Grand Reserve Red Vermouth
6 1 L 79.98 13.33

United States

Vikre Distillery

Ovrevann Aquavit Liqueur
12 750 mL 323.04 26.92

Tequila

Mexico

Arta Tequila

AÃ±ejo Tequila
12 750 mL 599.88 49.99

Extra AÃ±ejo Tequila
12 750 mL 1380.00 115.00

Reposado Tequila
12 750 mL 507.00 42.25

Silver Tequila
12 750 mL 414.00 34.50

Rooster Rojo Tequila

AÃ±ejo
12 750 mL 252.00 21.00

Blanco
12 750 mL 210.00 17.50

Reposado
12 750 mL 234.00 19.50

Vodka

Russia

Jewel of Russia

Berry Infusion Vodka
12 750 mL 313.80 26.15

Classic Vodka
12 750 mL 369.12 30.76

Jewel of Russia Black Label Ultra
12 1 L 479.93 39.99

Jewel of Russia Ultra Hand Painted bottle
12 750 mL 913.80 76.15

Moskovskaya

Vodka
12 1 L 126.00 10.50
6 1.75 L 105.60 17.60
12 750 mL 118.20 9.85

United States

Black Infusions

Black Fig Vodka
6 750 mL 160.50 26.75

Gold Apricot Vodka
6 750 mL 179.94 29.99

Cassinelli Winery and Vineyards

Jen's Vodka
12 750 mL 258.00 21.50

Chicago Vodka

Cool Mint Vodka
12 750 mL 230.40 19.20

Ghost Pepper Vodka
12 750 mL 230.40 19.20

Vodka
12 750 mL 230.40 19.20

Far North Spirits

Syva Rye Vodka
12 750 mL 322.80 26.90

Whiskey

Scotland

Fettercairn

10 Year Old Highland Single Malt Scotch Whisky
2006 12 750 mL 738.00 61.50

Glen Keith

21 Year Old Speyside Single Malt Scotch Whisky
1995 12 750 mL 1560.00 130.00

John Milroy

10 Year Old Dufftown Speyside Single Malt Scotch W
2008 6 750 mL 392.26 65.38

23 Year Old Glen Keith Speyside Single Malt Scotch
1995 6 750 mL 923.00 153.83

3 Year Old Staoisha Heavily Peated Single Malt Sco
2013 12 750 mL 459.00 38.25

9 Year Old Dailuaine Speyside Single Malt Scotch W
2007 6 750 mL 415.20 69.20

Allt A Bhainne Distillery 22 Year Old Speyside Sin
1995 6 750 mL 830.70 138.45

Inchgower Distillery 9 Year Old Speyside Single Ma
2009 6 750 mL 346.11 57.69

Linkwood 11 Year Old Speyside Single Malt Scotch W
2006 6 750 mL 392.28 65.38

Miltonduff

9 Year Old Speyside Single Malt Scotch Whisky
2007 12 750 mL 738.00 61.50

SIA Scotch

Blended Scotch Whisky
12 750 mL 442.80 36.90

The Classic Cask

Ardmore 9 Year Old Single Malt Scotch Whiskey
2008 6 750 mL 719.88 119.98

Aultmore 11 Year Old Single Malt Scotch Whiskey
2006 12 750 mL 534.00 44.50

Ben Nevis Single Malt Scotch Whisky
1998 12 750 mL 1107.00 92.25

Bunnahabhain Single Cask 27 Year Old Single Malt S
6 750 mL 1380.00 230.00
Bunnahabhain Single Malt Scotch Whisky
1997 12 750 mL 2160.00 180.00
Caribbean Rum Barrel Finish 23 Year Old Single Mal
12 750 mL 1290.00 107.50
Glen Moray 22 Year Old Single Malt Scotch whiskey
1994 12 750 mL 1560.00 130.00
Glen Ord 9 Year Old Single Malt Scotch Whiskey
2007 6 750 mL 369.00 61.50
Glencadam 22 Year Old Single Malt Scotch
1991 12 750 mL 1392.00 116.00
Glenlossie Single Malt 21 Year Old
1992 12 750 mL 1296.00 108.00
Glentauchers 9 Year Old Single Malt Scotch Whiskey
2008 6 750 mL 253.50 42.25
Oloroso Sherry Finish 23 Year Old Single Malt Scot
12 750 mL 1290.00 107.50
Port Charlotte Single Malt Scotch Whisky
2001 12 750 mL 1152.00 96.00
Royal Brackla 11 Year Old Single Malt Scotch Whisk
2006 12 750 mL 599.88 49.99
Strathmill 11 Year Old Single Malt Scotch Whiskey
2006 6 750 mL 265.50 44.25
Strathmill Single Malt Scotch Whisky
1991 12 750 mL 1980.00 165.00

Tobermory

8 Year Old Islay Single Malt Scotch Whisky
2008 12 750 mL 738.00 61.50

William Whiteley's

Blended Scotch Whisky
6 1.75 L 142.98 23.83
12 750 mL 119.88 9.99

United States

Charred Oak

Bourbon Whiskey
12 750 mL 540.00 45.00
Rye Whiskey
12 750 mL 504.00 42.00

Copper Cross

Hybrid Whiskey
12 750 mL 366.00 30.50

Far North Spirits

Roknar Minnesota Rye Whisky
12 750 mL 456.00 38.00

Hellboy

Hellwater Cinnamon Whiskey
80 50 mL 122.40 1.53
12 750 mL 202.80 16.90

Honor Brand Whiskey

Hay & Sunshine Whiskey
12 750 mL 461.40 38.45

Panther Distillery

Minnesota 14 Whiskey
12 750 mL 322.80 26.90
Pike Street Bourbon Whiskey
12 750 mL 368.40 30.70
Saint Paul Straight Bourbon
12 750 mL 322.80 26.90
Spiked Apple Corn Whiskey
12 750 mL 230.40 19.20

Wine

Flavored/Fruit

Chile

Fruvi

Wild Passion
12 750 mL 71.92 5.99

Croatia

Maraska

Cherry Wine
12 750 mL 111.96 9.33

United States

West-Whitehill

Cherry
12 750 mL 103.92 8.66
Classic Currant
12 750 mL 103.92 8.66
Raspberry Royal
12 750 mL 103.92 8.66
Sweet Mt Spice
12 750 mL 103.92 8.66

Fortified

France

A.E. Dor

Pineau des Charentes Rouge
12 750 mL 300.00 25.00
12 750 mL 300.00 25.00

Portugal

H.M. Borges

10 Year Old Boal Reserva Madeira
12 750 mL 319.92 26.66
1977 Boal Madeira
12 750 mL 1599.93 133.33
5 Year Old Reserve Medium Dry Madeira
12 750 mL 199.92 16.66

Quevedo

Rose Port
12 750 mL 159.96 13.33
White Port
12 750 mL 143.88 11.99

Vale D. Maria

10 Year Old Tawny Port
12 750 mL 358.88 29.91
20 Year Old Tawny Port
12 750 mL 679.92 56.66
30 Year Old Tawny Port
12 750 mL 1039.92 86.66
40 Year Old Tawny Port
12 750 mL 1439.88 119.99
Colheita
2005 12 750 mL 679.92 56.66
Ruby Port
12 750 mL 143.88 11.99
Tawny Port
12 750 mL 143.88 11.99

Spain

Terramar

Red Vermouth
12 1 L 110.64 9.22
White Vermouth
12 1 L 110.64 9.22

Sparkling

Argentina

Dante Robino

Novecento Extra Brut CuvÃ©e
NV 12 750 mL 103.92 8.66

Armenia

Keush

MÃ©thode Traditionnelle ORIGINS
NV 12 750 mL 175.88 14.66

France

Champagne Collon

Brut
NV 12 750 mL 399.92 33.33

Champagne Devaux

Champagne Brut CuvÃ©e D
NV 12 750 mL 599.92 49.99
Champagne Brut CuvÃ©e D RosÃ©
NV 12 750 mL 719.88 59.99
Champagne Brut CuvÃ©e RosÃ©e
NV 12 750 mL 519.96 43.33
NV 12 750 mL 519.96 43.33
Champagne Brut Ultra D
NV 12 750 mL 679.92 56.66
Grand Reserve
NV 12 750 mL 439.92 36.66

Champagne Jean-NoÃ«l Haton

Brut Classic
NV 12 750 mL 295.92 24.66
Brut RosÃ©
NV 12 750 mL 359.88 29.99
Brut RÃ©serve
NV 12 750 mL 319.92 26.66
Champagne HERITAGE NV
NV 12 750 mL 391.92 32.66
Champagne NOBLE VINTAGE
2009 12 750 mL 411.96 34.33

Champagne Michel Gonet

Blanc de Blancs Extra Brut CuvÃ©e Prestige 2008
2008 12 750 mL 759.96 63.33
Blanc de Blancs Grand Cru
2008 12 750 mL 800.04 66.67

Champagne Philippe Gonet

Champagne Brut Grand Cru Blanc de Blancs MillÃ©sim
12 750 mL 519.96 43.33

Domaine Camille Braun

CrÃ©mant d'Alsace Brut
12 750 mL 239.92 19.99
CrÃ©mant d'Alsace RosÃ©
NV 12 750 mL 263.88 21.99

Faire La FÃªte

CrÃ©mant de Limoux
NV 12 750 mL 175.92 14.66
CrÃ©mant de Limoux Brut RosÃ©
NV 12 750 mL 175.92 14.66

Le Grand CourtÃ¢ge

Brut
NV 12 750 mL 175.92 14.66
Brut Glitter Bottle
12 750 mL 407.88 33.99
Brut Grande CuvÃ©e RosÃ©
NV 24 187 mL 119.76 4.99
NV 12 750 mL 175.92 14.66
Brut Mini
NV 24 187 mL 119.76 4.99

Maison Albert Bichot

CrÃ©mant de Bourgogne Brut RosÃ©
12 750 mL 239.88 19.99

Pamp Fizz

PAMP FIZZ Grapefruit RosÃ©
NV 12 250 mL 119.88 9.99

Sipp Mack

Sparkling CrÃ©mant d'Alsace NV
NV 12 750 mL 239.88 19.99

Waris & Filles

Champagne Brut Grand Cru
NV 12 750 mL 455.88 37.99
Champagne MillesimÃ©
2012 12 750 mL 559.92 46.66

Greece

Ktima Tselepos

Amalia Brut
NV 12 750 mL 295.92 24.66
Amalia Brut RosÃ©
2016 12 750 mL 319.92 26.66

Italy

Cima Del Pomer

Fondante Vino Frizzante
2015 12 750 mL 199.92 16.66

CÃ di Rajo

Prosecco Treviso L'Amante Extra Dry
NV 12 750 mL 96.00 8.00

Flor

Prosecco
NV 24 187 mL 79.92 3.33
NV 12 750 mL 151.92 12.66
Spumante RosÃ©
NV 12 750 mL 151.92 12.66

Pavolino

Prosecco
NV 12 750 mL 127.92 10.66

Tenuta Sant'Anna

Prosecchini
NV 24 187 mL 111.84 4.66
Prosecco
NV 12 750 mL 135.96 11.33
Prosecco Extra Dry
NV 12 750 mL 135.96 11.33

Veglio

Moscato d'Asti
2016 12 750 mL 127.92 10.66

Ville d'Arfanta

Prosecco CuvÃ©e Treviso
12 750 mL 103.92 8.66

Vinchio-Vaglio Serra

Brachetto La Romantica
2017 12 750 mL 127.92 10.66

La Passione Red
12 750 mL 103.92 8.66
Moscato d'Asti La Romantica
2017 12 750 mL 127.92 10.66

Viva Diva

Moscato RosÃ©
12 750 mL 103.92 8.66
Moscato d'Asti
12 750 mL 95.88 7.99
Raspberry Moscato
12 750 mL 79.92 6.66

Luxembourg

Domaines Vinsmoselle

CrÃ©mant de Luxembourg
NV 12 750 mL 156.00 13.00

Mexico

Casa de Piedra

Espuma de Piedra Blanc de Blancs
NV 12 750 mL 335.88 27.99

Spain

Canals Canals

Cava Brut Especial
2013 12 750 mL 143.88 11.99

Duran

Cava 5V Brut
2011 12 750 mL 239.92 19.99

Mistinguett

Cava Brut
NV 12 750 mL 111.96 9.33

Ramon Canals Canals

Cava Brut Reserva Especial
2015 12 750 mL 143.88 11.99
2014 12 750 mL 143.88 11.99
Cava RosÃ© Reserva
2015 12 750 mL 143.88 11.99
2014 12 750 mL 143.88 11.99

United States

Finke's Widow

Blanc de Blancs Field Blend
2016 12 750 mL 175.92 14.66

Winc

Ruza RosÃ© Lodi
2017 24 187 mL 59.94 2.50

Still

Argentina

Bodega Monteviejo

Chardonnay Lindaflor
2013 12 750 mL 319.92 26.66
Lindaflor La Violeta Valle de Uco Malbec
2009 12 750 mL 1188.00 99.00
Petite Fleur Proprietary Red
2012 12 750 mL 239.92 19.99

Dante Robino

Malbec
2017 12 750 mL 119.88 9.99
Malbec Novecento
2017 12 750 mL 79.92 6.66
2018 12 750 mL 79.92 6.66

El Supremo

Malbec
2017 12 750 mL 71.92 5.99
2016 12 750 mL 71.92 5.99

FranÃ§ois Lurton

Santa Celina Malbec
2015 12 750 mL 119.92 9.99

La Puerta

Famatina Malbec Clasico
2017 12 750 mL 103.92 8.66
Malbec Alta
2017 12 750 mL 119.92 9.99

Saurus

Patagonia Malbec Select
2017 12 750 mL 159.92 13.33
Pinot Noir Select
2017 12 750 mL 167.88 13.99
RosÃ© of Pinot Noir
2017 12 750 mL 119.88 9.99

Vicentin

Dorado Malbec
2017 12 750 mL 95.88 7.99

Australia

Evans & Tate

Expressions-Big Squeeze Shiraz
2014 12 750 mL 103.92 8.66
Expressions-Fresh as a Daisy Sauvignon Blanc
2018 12 750 mL 103.92 8.66
2017 12 750 mL 103.92 8.66
2016 12 750 mL 103.92 8.66
Expressions-Smooth Operator Red Blend
2014 12 750 mL 103.92 8.66
ExpressionsBright as Day-Chardonnay
2015 12 750 mL 103.92 8.66

Irvine Wines

Cabernet Sauvignon The Estate Eden Valley
2016 12 750 mL 175.92 14.66
Merlot Spring Hill
2016 12 750 mL 119.88 9.99
Shiraz The Estate Eden Valley
2017 12 750 mL 175.92 14.66

McWilliam's

660 Chardonnay Reserve Tumbarumba
2017 12 750 mL 175.92 14.66
660 Pinot Noir Reserve Tumbarumba
2017 12 750 mL 175.92 14.66

Wakefield Wines

Cabernet Sauvignon Promise Land
2015 12 750 mL 143.88 11.99
2017 12 750 mL 143.88 11.99
Clare Valley Cabernet Sauvignon
2014 12 750 mL 159.92 13.33
Clare Valley Riesling Estate
2017 12 750 mL 159.92 13.33
Clare Valley Shiraz
2014 12 750 mL 159.92 13.33
Jaraman Cabernet Sauvignon
2013 12 750 mL 191.92 15.99
Jaraman Shiraz
2016 12 750 mL 191.92 15.99
Saint Andrew's Shiraz
2013 12 750 mL 479.92 39.99
Shiraz Promised Land
2015 12 750 mL 143.88 11.99
2017 12 750 mL 143.88 11.99
St. Andrew's Cabernet Sauvignon
2012 12 750 mL 479.92 39.99

Austria

Hogl

Wachau Gruner Veltliner
2014 12 750 mL 200.04 16.67
Wachau Riesling
2014 12 750 mL 200.04 16.67

Moric

Blaufrankisch
2015 12 750 mL 279.92 23.33
Reserve
2012 12 750 mL 519.92 43.33

Neumayer

GrÃ¼ner Veltliner Engelberg
2012 12 750 mL 215.88 17.99

Weingut Etz

GrÃ¼ner Veltliner
2015 12 1 L 159.88 13.32

Chile

Caliterra

Cabernet Sauvignon Reserva Valle del Colchagua
2016 12 750 mL 111.92 9.33
Chardonnay Reserva Valle de Casablanca
2016 12 750 mL 111.92 9.33
Reserva Merlot
2015 12 750 mL 111.92 9.33
Reserve CarmÃ©nÃ¨re
2017 12 750 mL 111.92 9.33
Sauvignon Blanc Reserva
2014 12 750 mL 111.92 9.33
2013 12 750 mL 111.92 9.33

Cuevas del Sur

Cabernet Sauvignon
2017 12 750 mL 79.92 6.66
Sauvignon Blanc
2017 12 750 mL 79.92 6.66

San Nicolas

Sophia Gran Riserva Cabernet Sauvignon
2012 12 750 mL 175.92 14.66

France

Altitudes

CÃ´tes du Roussillon Red
2016 12 750 mL 87.96 7.33
2017 12 750 mL 87.96 7.33
2015 12 750 mL 87.96 7.33

C'est la Vie

Vin de Pays d'Oc RosÃ©
2017 12 750 mL 103.92 8.66

Cave Chevalier

Crozes-Hermitage Blanc Les Pends
2014 12 750 mL 279.92 23.33
2016 12 750 mL 279.92 23.33
Crozes-Hermitage Marius
2015 12 750 mL 279.92 23.33
Crozes-Hermitage Voleysses
2014 12 750 mL 263.88 21.99
2015 12 750 mL 263.88 21.99

Cedrick Bardin

Pouilly Fume
2016 12 750 mL 215.88 17.99

Chevalier Torpez

Chateau La Moutte
2016 12 750 mL 279.96 23.33
Saint T
2016 12 750 mL 159.90 13.33

ChÃ¢teau Coustaut

Graves Blanc
2016 12 750 mL 151.92 12.66

ChÃ¢teau Franc-Lartigue

Saint-Ã‰milion
2015 12 750 mL 423.96 35.33

ChÃ¢teau Grand Portail

Bordeaux Rouge
2015 12 750 mL 119.88 9.99
Bordeaux Superior
2016 12 750 mL 119.88 9.99

ChÃ¢teau Haut Dambert

Entre-Deux-Mers
2016 12 750 mL 111.96 9.33

ChÃ¢teau La Fon du Berger

Haut MÃ©doc
2015 12 750 mL 223.92 18.66
2012 12 750 mL 215.88 17.99

ChÃ¢teau LagrÃ©zette

Malbec
2015 12 750 mL 107.88 8.99
2011 12 750 mL 439.92 36.66
Purple Malbec
2016 12 750 mL 143.88 11.99

ChÃ¢teau Landonnet

Bordeaux
2015 12 750 mL 135.96 11.33
Bordeaux RosÃ©
2016 12 750 mL 119.88 9.99

ChÃ¢teau Lauduc

Bordeaux Classic RosÃ©
2017 12 750 mL 111.84 9.32
Bordeaux RosÃ©
2017 12 750 mL 119.88 9.99
Bordeaux SupÃ©rieur Tradition
2016 12 750 mL 159.96 13.33
2015 12 750 mL 159.96 13.33

ChÃ¢teau Le Raz

Bergerac Blanc
2016 12 750 mL 119.88 9.99
2017 12 750 mL 119.88 9.99

ChÃ¢teau Leydet-Valentin

L'Eclat de Valentin Saint-Ã‰milion Grand Cru
2011 12 750 mL 839.88 69.99
Saint-Ã‰milion Grand Cru
2012 12 750 mL 399.96 33.33
2015 12 750 mL 399.96 33.33

ChÃ¢teau Lusseau (Graves)

Graves Blanc
2014 12 750 mL 319.92 26.66
Graves Rouge
2009 6 1.5 L 300.00 50.00
2010 6 1.5 L 300.00 50.00
2012 6 1.5 L 300.00 50.00
2015 12 750 mL 287.88 23.99

ChÃ¢teau Lynch-Bages

Echo de Lynch Bages Pauillac

2014	1	750 mL	59.71	59.71

ChÃ¢teau MancÃ¨dre

Pessac-LÃ©ognan Red

2014	12	750 mL	359.88	29.99

ChÃ¢teau Meillac

Bordeaux SupÃ©rieur

2014	12	750 mL	88.00	7.33

ChÃ¢teau Mignan

Minervois Rouge CuvÃ©e Pech Quisou

2015	12	750 mL	119.88	9.99

ChÃ¢teau Pasquet

Bordeaux Rouge

2015	12	750 mL	119.88	9.99

ChÃ¢teau Peybrun

Cadillac CÃ´tes de Bordeaux

2015	12	750 mL	159.96	13.33

ChÃ¢teau Sainte Eulalie

Minervois Printemps d'Eulalie RosÃ©

2013	12	750 mL	135.96	11.33

Minervois Rouge Plasir d'Eulalie

2014	12	750 mL	127.92	10.66

ChÃ¢teau Talbot

ConnÃ©table de Talbot Saint-Julien

2014	1	750 mL	41.14	41.14

ChÃ¢teau d'Issan

Blason d'Issan Margaux

2014	1	750 mL	34.64	34.64

ChÃ¢teau de Chaintres

Les Sables

2013	12	750 mL	215.88	17.99

ChÃ¢teau de Chantegrive

Graves Rouge

2014	1	750 mL	18.86	18.86

ChÃ¢teau de Corcelles

Brouilly

2015	12	750 mL	223.92	18.66

Gamay Le Premier Soir Les Copains d'Abord

2016	12	750 mL	191.88	15.99

RosÃ© d'une Nuit

2017	12	750 mL	191.88	15.99

ChÃ¢teau de Marjolet

CÃ´tes du RhÃ´ne Blanc

2015	12	750 mL	119.88	9.99
2017	12	750 mL	119.88	9.99
2016	12	750 mL	119.88	9.99

CÃ´tes du RhÃ´ne Rouge

2016	12	375 mL	93.36	7.78
2016	12	750 mL	119.88	9.99
2017	12	750 mL	119.88	9.99

CÃ´tes du RhÃ´ne Villages Laudun Tradition

2015	12	750 mL	143.88	11.99

ChÃ¢teau de Valois

L'Eclat de Valois

2015	12	750 mL	1039.92	86.66

Pomerol

2014	12	750 mL	519.96	43.33
2015	12	750 mL	519.96	43.33

ChÃ¢teau des CÃ¨dres

Bordeaux Blanc

2016	12	750 mL	78.00	6.50

Fager's Island Bordeaux Claret

2016	12	750 mL	96.00	8.00

ChÃ¢teau des Joualles

Freylon Bordeaux SupÃ©rieur

2010	12	750 mL	143.88	11.99
2009	12	750 mL	143.88	11.99
2010	12	750 mL	167.88	13.99

ChÃ¢teauneuf-du-pape "Vendage"

La Ferme Du Mont

2013	12	750 mL	479.88	39.99

CrÃ¨me Sel

Limoux Terroir OcÃ©anique

2015	12	750 mL	183.96	15.33

Domaine Amiot Guy et Fils

Bourgogne AligotÃ©

2013	12	750 mL	263.88	21.99

Bourgogne AligotÃ© Les Grands Champs

2015	12	750 mL	239.92	19.99

Bourgogne Rouge Pinot Noir

2014	12	750 mL	311.88	25.99

Domaine Anne et HervÃ© Sigaut

Chambolle-Musigny Les Bussieres Vielles Vignes

2015	12	750 mL	799.80	66.65

Moery-Saint-Denis 1er cru les Charrieres

2015	12	750 mL	879.96	73.33

Domaine Bachelier

Chablis 1er Cru Vaillons

2013	12	750 mL	359.92	29.99

Chablis RÃ©serve du Sanglier

	12	750 mL	263.88	21.99

Domaine Bouree Fils

Charmes-Chambertin

2001	12	750 mL	1559.88	129.99

Gevrey-Chambertin Clos de la Justice

2013	12	750 mL	743.88	61.99

Meursault Blanc

2014	12	750 mL	719.88	59.99

Morey-Saint-Denis 1er Cru Baulets

2001	12	750 mL	679.80	56.65

Puligny Montrachet

2013	12	750 mL	839.88	69.99

Santenay 1er Cru Gravieres

2001	12	750 mL	455.88	37.99

Domaine BÃ©atrice & Pascal Lambert

Chinon Les Perruches

2017	12	750 mL	299.88	24.99

Domaine Chamfort

CÃ´tes du RhÃ´ne

2015	12	750 mL	143.92	11.99

Rasteau

2015	12	750 mL	215.88	17.99

Vacqueyras

2016	12	750 mL	239.92	19.99

Domaine Coffinet-Duvernay

Chassagne-Montrachet Village

2015	12	750 mL	599.88	49.99

Domaine CÃ©line & FrÃ©dÃ©ric Gueguen

Bourgogne Chardonnay CÃ´tes Salines

2016	12	750 mL	175.92	14.66
2017	12	750 mL	175.92	14.66

Bourgogne RosÃ©

2017	12	750 mL	143.88	11.99

Chablis

2017	12	750 mL	215.88	17.99

Chablis 1er Cru Vaucoupin

2017	12	750 mL	399.96	33.33

Chablis 1er Cru Vogros

2017	12	750 mL	359.88	29.99

Domaine Emile Beyer

Alsace Grand Cru GewÃ¼rztraminer Pfersigberg

2015	12	750 mL	439.92	36.66

Alsace Grand Cru Riesling Pfersigberg

2016	12	750 mL	439.92	36.66

Alsace Pinot Blanc Tradition

2017	12	750 mL	159.92	13.33

GewÃ¼rztraminer Tradition

2017	12	750 mL	199.92	16.66
2016	12	750 mL	199.92	16.66

Pinot Gris Eguisheim

2016	12	750 mL	300.00	25.00

Pinot Gris Tradition

2017	12	750 mL	199.92	16.66

Pinot Noir Eguisheim

2015	12	750 mL	300.00	25.00

Pinot Noir Tradition

2016	12	750 mL	199.92	16.66

Riesling Eguisheim

2016	12	750 mL	300.00	25.00

Riesling Tradition

2017	12	750 mL	199.92	16.66

Domaine Feuillat-Juillot

Montagny 1er Cru Les CoÃ¨res

2014	12	750 mL	279.96	23.33
2015	12	750 mL	279.96	23.33

Domaine Font du Vent

ChÃ¢teauneuf-du-Pape CuvÃ©e Tradition

2016	12	750 mL	519.96	43.33

Domaine FranÃ§ois Millet

Sancerre

2017	12	750 mL	200.04	16.67
2018	12	750 mL	215.88	17.99
2016	12	750 mL	200.04	16.67

Sancerre RosÃ©

2017	12	750 mL	200.04	16.67
2018	12	750 mL	215.88	17.99

Domaine Gayda

Figure Libre Vin de Pays d'Oc Cabernet Franc

2013	12	750 mL	279.92	23.33

Domaine Gille

Vosne Romanee

2012	12	750 mL	719.88	59.99

Domaine Girault

Domaine Les Beaux Regards Sancerre RosÃ©

2017	12	750 mL	223.92	18.66

Sancerre Blanc Le Silicieuse

2017	12	750 mL	239.88	19.99
2016	12	750 mL	239.88	19.99

Sancerre Blanc Les Beaux Regards

2016	12	750 mL	223.92	18.66
2017	12	750 mL	223.92	18.66

Sancerre Rouge Les Beaux Regards

2015	12	750 mL	223.92	18.66

Domaine Gouron

Chinon Blanc La Croix BoissÃ©e

2015	12	750 mL	263.88	21.99
2016	12	750 mL	295.92	24.66

Chinon RosÃ©

2017	12	750 mL	151.92	12.66

Chinon Rouge

2016	12	750 mL	159.96	13.33

Domaine Guy Bernard

Condrieu

2015	12	750 mL	479.88	39.99

CÃ´te Rotie Coteaux de Bassenon 2014

2014	12	750 mL	599.88	49.99

CÃ´te Rotie CÃ´te Rozier

2014	12	750 mL	599.88	49.99

Domaine Haut de Mourier

Vin de Pays d'Oc Merlot

2014	12	750 mL	111.96	9.33

Viognier

2015	12	750 mL	111.96	9.33
2015	12	750 mL	111.96	9.33

Domaine Jacques Girardin

Bourgogne Pinot Noir Vieilles Vignes

2016	12	750 mL	239.88	19.99

Domaine Laffourcade

Clos du Quarts

2015	12	750 mL	319.92	26.66

Domaine Michelas - Saint Jemms

Cornas Les Murettes

2013	12	750 mL	519.96	43.33

Cornas Terres d'Arce

2013	12	750 mL	800.04	66.67

Crozes-Hermitage La ChasseliÃ¨re Rouge

2016	12	750 mL	279.96	23.33
2014	12	750 mL	279.96	23.33

Crozes-Hermitage Signature

2014	12	750 mL	239.88	19.99

Hermitage Terres d'Arce

2012	12	750 mL	959.88	79.99

Saint-Joseph Sainte Epine

2015	12	750 mL	295.92	24.66

Domaine Pech de Lune

Saint-Chinian Equinox

2014	12	750 mL	143.88	11.99

Domaine Raspail-Ay

Gigondas

2015	2	3 L	330.00	165.00
2015	12	750 mL	399.96	33.33

Domaine Romanin

MÃ¢con SolutrÃ©-Pouilly

2015	12	750 mL	159.96	13.33
2017	12	750 mL	175.92	14.66

Domaine Sangouard-Guyot

Pouilly-FuissÃ© Ancestral

2014	12	750 mL	279.96	23.33

Domaine Vincent Bouzereau

Meursault

2015	12	750 mL	599.88	49.99

Meursault Narvaux

2015	12	750 mL	679.92	56.66

Domaine Vincent Prunier

Auxey-Duresses 1er Cru Rouge

2015	12	750 mL	439.92	36.66

Meursault

2014	12	750 mL	579.96	48.33

Puligny-Montrachet 1er Cru Les Garennes

2013	12	750 mL	759.96	63.33

Saint-Aubin 1er Cru En Remilly

2013	12	750 mL	455.88	37.99

Domaine de FondrÃ¨che

Ventoux Domaine Blanc
2018 12 750 mL 175.92 14.66
Ventoux Domaine Rouge
2016 12 750 mL 175.92 14.66
2017 12 750 mL 175.92 14.66
Ventoux RosÃ©
2018 12 750 mL 175.92 14.66

Domaine de La Vieille Fontaine

Mercurey 1er Cru LES CRETS
2015 12 750 mL 399.96 33.33

Domaine de Pepouy

Sauvignon Blanc
2017 12 750 mL 87.92 7.33

Domaine de la Rochette

Pinot Noir
2016 12 750 mL 119.96 10.00
Touraine Blanc
2017 12 750 mL 143.88 11.99
2016 12 750 mL 127.92 10.66
Touraine Chenonceaux
2015 12 750 mL 239.88 19.99

Domaine de la Solitude

ChÃ¢teauneuf-du-Pape Blanc Tradition
2016 12 750 mL 479.92 39.99
ChÃ¢teauneuf-du-Pape Cornelia Constanza
2015 12 750 mL 1080.00 90.00
ChÃ¢teauneuf-du-Pape CuvÃ©e Barberini
2015 12 750 mL 798.00 66.50
ChÃ¢teauneuf-du-Pape CuvÃ©e Barberini Blanc
2015 12 750 mL 798.00 66.50
ChÃ¢teauneuf-du-Pape RÃ©serve SecrÃ¨te
2005 12 750 mL 1596.00 133.00
2015 12 750 mL 1596.00 133.00
ChÃ¢teauneuf-du-Pape Tradition
2016 12 750 mL 479.92 39.99
2015 12 750 mL 479.92 39.99
CÃ´tes du RhÃ´ne Blanc
2016 12 750 mL 144.00 12.00
CÃ´tes du RhÃ´ne Rouge
2016 12 750 mL 144.00 12.00

Domaine des Herbauges

Chardonnay Unoaked
2018 12 750 mL 135.96 11.33
2017 12 750 mL 135.96 11.33
2015 12 750 mL 111.96 9.33
Grolleau Gris
2017 12 750 mL 111.96 9.33
2016 12 750 mL 111.96 9.33
Luminescence Brut NV
NV 12 750 mL 174.00 14.50
Muscadet-CÃ´tes de Grandlieu Le Chant Baron Vieill
2017 12 750 mL 143.88 11.99
RosÃ© ElÃ©on'Or
2018 12 750 mL 119.88 9.99

Domaine du Prince

Costieres de Nimes Blanc
2016 12 750 mL 119.88 9.99
CostiÃ¨res de NÃ®mes Rouge
2015 12 750 mL 111.96 9.33
2016 12 750 mL 111.96 9.33
2014 12 750 mL 111.96 9.33

Domaine du Terme

Vacqueyras
2015 12 750 mL 215.88 17.99

Dufouleur FrÃ¨res

CÃ´te de Nuits-Villages
2013 12 750 mL 319.92 26.66
2015 12 750 mL 319.92 26.66
Gevrey-Chambertin Combe-Dessus
2015 12 750 mL 559.92 46.66
Nuits-Saint-Georges 1er Cru Le Saint-Georges
2013 12 750 mL 1039.92 86.66
Nuits-Saint-Georges CuvÃ©e du ChÃ¢teau
2015 12 750 mL 519.96 43.33
2013 12 750 mL 519.96 43.33

Famille Duveau

Chenin Blanc Saumur
2016 12 750 mL 143.88 11.99
Saumur-Champigny
2015 12 750 mL 159.96 13.33

French Pool Toy

RosÃ©
2017 12 750 mL 103.92 8.66

Gigondas "Jugunda"

La Ferme Du Mont
2013 12 750 mL 359.88 29.99

Gilles Flacher

Saint-Joseph Les Reines
2013 12 750 mL 319.92 26.66

Gonnet

ChÃ¢teauneuf-du-Pape Domaine Font du Vent CuvÃ©e E
2015 12 750 mL 839.88 69.99

Jacky Janodet Domaine les Fines Graves

Moulin-Ã -Vent
2016 12 750 mL 199.92 16.66

Jaffelin

Beaune 1er Cru Sur les GrÃ¨ves Clos Sainte Anne
2012 12 750 mL 559.92 46.66
Bourgogne Hautes-CÃ´tes de Beaune Blanc
2014 12 750 mL 175.92 14.66
Puligny-Montrachet
2014 12 750 mL 559.92 46.66

Jaubert

Malbec
2015 12 750 mL 143.88 11.99

Jean-Max Roger

Sancerre
2016 12 750 mL 223.92 18.66

La ChÂ¢sse

CÃ´tes du RhÃ´ne Prestige Rouge
2016 12 750 mL 119.88 9.99

La Ferme de Gicon

CÃ´tes du RhÃ´ne Red
2016 12 750 mL 111.96 9.33
2015 12 750 mL 111.96 9.33

La Ferme du Mont

ChÃ¢teauneuf-du-Pape CÃ´tes Capelan
2011 12 750 mL 719.88 59.99
CÃ´tes du RhÃ´ne PremiÃ¨re CÃ´te
2014 12 750 mL 175.88 14.66
Vacqueyras Le Rif
2013 12 750 mL 295.92 24.66

La Vidaubanaise

Le ProvenÃ§al CÃ´tes de Provence RosÃ©
2017 12 750 mL 119.88 9.99

Laudun Chusclan Vignerons

Reserve de la Saurine Blanc
2017 12 750 mL 79.92 6.66
2016 12 750 mL 79.92 6.66

Laudun-Chusclan

RÃ©serve de la Saurine Rouge
2016 12 750 mL 79.92 6.66

Le Grand Ballon

Val de Loire Chardonnay
2016 12 750 mL 111.96 9.33
Val de Loire Sauvignon Blanc
2016 12 750 mL 111.96 9.33

Le Grand CourtÂ¢ge

Pays d'Oc TrÃ¨s Chic RosÃ©
2017 12 750 mL 135.96 11.33

Les Vignerons de Florensac

Pays d'Oc Cabernet Sauvignon
2017 12 750 mL 95.88 7.99
Pays d'Oc Chardonnay
2017 12 750 mL 95.88 7.99
Picpoul de Pinet
2018 12 750 mL 95.88 7.99
2017 12 750 mL 95.88 7.99
Sauvignon Blanc
2017 12 750 mL 95.88 7.99

Maison Albert Bichot

Bourgogne AligotÃ©
2017 12 750 mL 159.96 13.33
Bourgogne Chardonnay Vieilles Vignes
2013 12 750 mL 159.96 13.33
Bourgogne Pinot Noir Secret de Famille
2015 12 750 mL 216.00 18.00
Bourgogne Pinot Noir Vieilles Vignes
2016 12 750 mL 159.96 13.33
C'est LaVie Rouge
2016 12 750 mL 103.92 8.66
2015 12 750 mL 103.92 8.66
Chablis 1er Cru Les Beugnons Domaine Long-Depaquit
2016 12 750 mL 519.96 43.33
Chablis Domaine Long-Depaquit
2014 24 375 mL 223.84 9.33
2017 12 750 mL 239.88 19.99
Chablis Grand Cru Domaine Long-Depaquit Moutonne M
2015 12 750 mL 1428.00 119.00
2014 12 750 mL 1428.00 119.00
Chablis Grand Cru Les Clos
2015 12 750 mL 879.96 73.33
Chablis Grand Cru Moutonne Domaine Long Depaquit
2016 12 750 mL 1680.00 140.00
Chambolle-Musigny 1er Cru Les Amoureuses
2016 12 750 mL 3996.00 333.00
2014 12 750 mL 3600.00 300.00
Chardonnay Horizon
2016 12 750 mL 119.96 10.00
Clos de Vougeot Domaine du Clos Frantin Grand Cru
2016 12 750 mL 3000.00 250.00
Corton-Charlemagne Grand Cru Domaine du Pavillon
2015 12 750 mL 1872.00 156.00
Domaine Long Depaquit Chablis 1er Cru Les Vaillons
2015 12 750 mL 399.92 33.33
Domaine du Clos Frantin Vosne-RomanÃ©e 1er Cru Les
2016 12 750 mL 2159.88 179.99
2015 12 750 mL 1759.92 146.66
Du Clos Frantin Chambertin Grand Cru
2015 12 750 mL 4788.00 399.00
Gevrey-Chambertin
2016 6 750 mL 299.94 49.99
Grands Â‰chezeaux Grand Cru Domaine Du Clos Franti
2016 12 750 mL 4320.00 360.00
Julienas Roche Granit
2015 12 750 mL 191.88 15.99
Morey-Saint-Denis 1er Cru Les Sorbets
2015 12 750 mL 1188.00 99.00
Morgon
2013 12 750 mL 159.92 13.33
Morgon Les Charmes
2015 12 750 mL 192.00 16.00
2015 12 750 mL 192.00 16.00
Moulin-Ã -Vent RochegrÃ¨s
2014 12 750 mL 420.00 35.00
MÂ¢con-Lugny Les Charmes
2014 12 750 mL 191.88 15.99
MÂ¢con-Villages
2017 12 750 mL 135.96 11.33
2016 12 750 mL 135.96 11.33
Nuits-Saint-Georges 1er Cru ChÂ¢teau Gris
2014 12 750 mL 1079.88 89.99
Nuits-Saint-Georges ChÂ¢teau Gris Les Terrasses Mo
2015 12 750 mL 852.00 71.00
2016 12 750 mL 900.00 75.00
Pinot Noir Horizon
2016 12 750 mL 119.96 10.00
Pouilly-FuissÃ©
2014 12 750 mL 239.92 19.99
2015 12 750 mL 239.92 19.99
Saint-Veran
2014 12 750 mL 168.00 14.00
Saint-VÃ©ran
2015 12 750 mL 168.00 14.00
Savigny-lÃ¨s-Beaune Rouge
2015 12 750 mL 335.88 27.99
Secret de Famille Blanc
2012 12 750 mL 504.00 42.00
VirÃ©-ClessÃ©
2017 12 750 mL 175.92 14.66
2012 12 750 mL 175.92 14.66
VirÃ©-ClessÃ© Blanc
2015 12 750 mL 175.92 14.66
Vosne-RomanÃ©e 1er Cru Les Malconsorts
2014 6 1.5 L 1620.00 270.00
2014 12 750 mL 1759.92 146.66

Maison Philippe Viallet

Vin de Savoie RosÃ© of Gamay
2017 12 750 mL 111.96 9.33
Vin de Savoie Savoie Blanc
2016 12 750 mL 119.88 9.99
2015 12 750 mL 119.88 9.99
2017 12 750 mL 119.88 9.99

Philippe Viallet

Savoie RosÃ©
2017 12 750 mL 111.96 9.33

Pierre BourÃ©e

Chassagne-Montrachet Blanc
2013 12 750 mL 879.96 73.33

Pool Boy

French Pool Toy
2017 12 750 mL 103.92 8.66

Roger & Christophe Moreux

Sancerre Le Lys RosÃ©
2013 12 750 mL 279.92 23.33

Saint-Aubin "La Fontenotte"

Domaine Marc Colin
2015 12 750 mL 456.00 38.00

Sipp Mack

Alsace Pinot Gris Tradition
2013 12 750 mL 175.92 14.66
Alsace Riesling Tradition
2016 12 750 mL 175.92 14.66
Alsace Sylvaner Vielles Vignes
2014 12 750 mL 159.92 13.33
GewÃ¼rztraminer Tradition
2016 12 750 mL 239.88 19.99
2015 12 750 mL 239.88 19.99
GewÃ¼rztraminer Vendange Tardive Lucie-Marie
12 500 mL 636.00 53.00
GewÃ¼rztraminer Vieilles Vignes
2015 12 750 mL 300.00 25.00
Pinot Blanc
2015 12 750 mL 159.96 13.33
2016 12 750 mL 159.96 13.33
2017 12 750 mL 159.96 13.33
Riesling Rosacker Grand Cru
2014 12 750 mL 359.88 29.99
Riesling Vieilles Vignes
2012 12 750 mL 263.88 21.99
RosÃ© d'Alsace Pinot Noir
2017 12 750 mL 191.88 15.99
2016 12 750 mL 191.88 15.99

Vacqueyras "Le Rif"

La Ferme Du Mont
2012 12 750 mL 295.92 24.66

Vignobles Aureto

CuvÃ©e Maestrale
2012 12 750 mL 359.88 29.99
Vin de Pays du Vaucluse Tramontane
2013 12 750 mL 359.88 29.99

Vignobles Laffourcade

Savennieres
2016 12 750 mL 295.92 24.66

Germany

Carl Reh

Rheingau Riesling
NV 12 750 mL 95.88 7.99
Riesling SpÃ¤tlese Piesporter Michelsberg
2016 12 750 mL 127.92 10.66
Sweet Red
NV 12 750 mL 95.88 7.99

Grans-Fassian

Riesling Estate
2016 12 750 mL 120.00 10.00

Kerpen

Wehlener Sonnenuhr Riesling Kabinett Trocken
2014 12 750 mL 200.04 16.67

Liesl

Pinot noir
12 750 mL 143.88 11.99

Max Ferdinand Richter

Piesporter Riesling
2016 12 750 mL 135.95 11.33
Riesling Kabinett Graacher Himmelreich
2016 12 750 mL 239.88 19.99
Riesling MÃ¼lheimer Sonnenlay Zeppelin
2016 12 750 mL 151.92 12.66
Riesling QbA Signature Edition
2016 12 750 mL 151.92 12.66

Schlink Haus

Riesling Auslese
2017 12 750 mL 135.96 11.33
2016 12 750 mL 135.96 11.33
Riesling Kabinett
2016 12 750 mL 103.92 8.66
2015 12 750 mL 103.92 8.66
2017 12 750 mL 103.92 8.66
Riesling SpÃ¤tlese
2017 12 750 mL 111.96 9.33

Smith Story Wine Cellars

Rheingau Pinot Noir RosÃ©
2017 12 750 mL 175.92 14.66
Riesling
2017 12 750 mL 175.92 14.66
2016 12 750 mL 175.92 14.66

Greece

Biblia Chora

Agiorghitiko Areti
2010 12 750 mL 343.92 28.66
Areti White
2015 12 750 mL 279.96 23.33
Kavala Assyrtico Areti
2016 12 750 mL 279.96 23.33
Pangeon Biblinos Oenos
2012 12 750 mL 399.96 33.33
Pangeon Biblinos Oenos RosÃ©
2016 12 750 mL 287.88 23.99
Pangeon Olivos White
2016 12 750 mL 451.92 37.66

Buketo

Estate Red Wine
2015 12 750 mL 175.92 14.66
White
2016 12 750 mL 159.96 13.33

Domaine Katsaros

Cabernet Sauvignon
2010 12 750 mL 527.88 43.99
Chardonnay
2016 12 750 mL 391.92 32.66
Valos Xinomavro
2014 12 750 mL 287.88 23.99

Driopi

Nemea Agiorgitiko
2015 12 750 mL 223.92 18.66

Gerovassiliou

Avaton
2016 6 750 mL 299.94 49.99
2013 12 750 mL 599.88 49.99
Late Harvest Malagousia
2012 12 500 mL 399.96 33.33

Ktima Biblia Chora

Ktima White
2016 12 750 mL 279.96 23.33

Ktima Driopi

RosÃ© Nemea
2016 12 750 mL 175.92 14.66

Ktima Gerovassiliou

Malagousia
2016 12 750 mL 279.96 23.33

Ktima Tselepos Santorini

Santorini CANAVA CHRISSOU
2016 12 750 mL 347.88 28.99

Rhous Estate

Skipper Red
2015 12 750 mL 279.96 23.33
Skipper White
2015 12 750 mL 271.92 22.66

Tselepos Winery

Cabernet Sauvignon Avlotopi
2014 12 750 mL 519.96 43.33
Moschofilero Blanc de Gris
2017 12 750 mL 279.96 23.33

Venetsanos Winery

Assyrtico Nykteri
2015 12 750 mL 479.88 39.99
Santorini Nykteri
2017 12 750 mL 479.88 39.99

Italy

Alessandro Veglio

Barolo
2013 12 750 mL 279.96 23.33

Antica Masseria Jorche

Caleido
2013 12 750 mL 143.88 11.99
Dipinta Rosato
2017 12 750 mL 143.88 11.99
Primitivo di Manduria Riserva
2012 12 750 mL 279.96 23.33

Antica Masseria del Sigillo

Aglianico Sigillo Campano
2016 12 750 mL 151.92 12.66
2014 12 750 mL 143.88 11.99
Fiano SIGILLO APIO
2017 12 750 mL 143.88 11.99
Primitivo di Manduria
2016 12 750 mL 143.88 11.99
Primitivo di Manduria ANTICO SIGILLO
2015 12 750 mL 143.88 11.99

Apostoli

Pinot Grigio
2017 12 750 mL 103.92 8.66

Az. Ag. Manzone Fratelli

Barbera d'Alba
2013 12 750 mL 239.88 19.99

Azienda Vinicola Palladino

Barbera d'Alba Superiore
2016 12 750 mL 143.88 11.99
2015 12 750 mL 143.88 11.99
Barolo Parafada
2013 12 750 mL 639.92 53.33
Barolo Serralunga
2013 12 750 mL 456.00 38.00
Gavi di Gavi
2017 12 750 mL 199.92 16.66
2017 12 750 mL 199.92 16.66
2015 12 750 mL 199.92 16.66

Baracchi

O'Lillo Rosso
2016 12 750 mL 183.96 15.33

Bastianich

Calabrone Rosso
2012 6 750 mL 339.96 56.66
Friulano Plus
2012 6 750 mL 319.98 53.33
Refosco Vini Orsone
2014 12 750 mL 159.96 13.33
Venezia Giulia Vespa Rosso
2013 12 750 mL 399.96 33.33
Vespa Bianco
2015 12 750 mL 383.88 31.99
Vini Orsone Chardonnay
2016 12 750 mL 159.96 13.33
Vini Orsone Friulano
2016 12 750 mL 191.88 15.99
2017 12 750 mL 191.88 15.99
Vini Orsone Refosco
2016 12 750 mL 159.96 13.33
Vini Orsone Sauvignon
2016 12 750 mL 191.88 15.99
Vini Orsone Schioppettino
2016 12 750 mL 159.96 13.33

Bricco dei Guazzi

Gavi di Gavi
2016 12 750 mL 175.92 14.66
2015 12 750 mL 175.92 14.66

Ca' del Sarto

Barbera d'Alba
2015 12 750 mL 119.88 9.99
Pinot Grigio
2017 12 750 mL 95.88 7.99
Toscana Ardente
2017 12 750 mL 95.88 7.99
2016 12 750 mL 95.88 7.99

Campo Alla Sughera

Arioso
2015 12 750 mL 239.92 19.99
Rosso Toscano
2008 12 750 mL 1068.00 89.00

Campo della MaestÃ

Benozzo
2011 12 750 mL 279.96 23.33
Sagrantino di Montefalco
2009 12 750 mL 399.96 33.33

Cantine Sant'Agata

Barbera d'Asti Baby
2016 12 750 mL 103.92 8.66
Barbera d'Asti Superiore Altea
2010 12 750 mL 159.92 13.33
RuchÃ¨ Na Vota
2013 12 750 mL 199.92 16.66
RuchÃ¨ Pro Nobis
2010 12 750 mL 359.88 29.99

Carlin de Paolo

Piemonte Rosso
2016 12 750 mL 119.92 9.99

Casalfarneto

Verdicchio FONTEVECCHIA
2015 12 750 mL 119.88 9.99
2016 12 750 mL 119.88 9.99
Verdicchio dei Castelli di Jesi Classico Riserva C
2014 12 750 mL 239.88 19.99

Casalfarneto Verdicchio

Verdicchio Riserva Crisio
2013 12 750 mL 239.88 19.99

Casalini

Montepulciano d'Abruzzo
2017 12 750 mL 79.92 6.66
2015 12 750 mL 79.92 6.66
2016 12 750 mL 79.92 6.66
Pinot Grigio
2017 12 750 mL 79.92 6.66

Pinot Grigio delle Venezie
2016 12 750 mL 79.92 6.66

Castello di Magione

Umbria Pinot Nero Nero Cavalieri
2009 12 750 mL 319.92 26.66

Conti di Colloredo Mels

Pinot Noir
2015 12 750 mL 103.92 8.66

Fattoria della Talosa

Vino Nobile di Montepulciano
2014 12 750 mL 263.80 21.98

Fattoria di Grignano

Chianti Rufina Poggio Gualtieri
2012 12 750 mL 175.92 14.66
Colli della Toscana Centrale Pietramaggio
2013 12 750 mL 87.92 7.33
2015 12 750 mL 87.92 7.33
Vin Santo
2009 12 375 mL 279.96 23.33

Ferraris

Ruche di Castagnole Monferrato Bric d'Bianc
2015 12 750 mL 159.92 13.33

Feudi di Guagnano

Diecianni Salice Salentino
2014 12 750 mL 143.88 11.99
Salice Salentino Diecianni
2015 12 750 mL 143.88 11.99

Figli Luigi Oddero

Barolo
2000 12 750 mL 1020.00 85.00
2006 12 750 mL 519.96 43.33
2004 12 750 mL 519.96 43.33
Barolo Vigna Rionda
2004 12 750 mL 1068.00 89.00
2008 12 750 mL 879.96 73.33
2007 12 750 mL 960.00 80.00
2006 12 750 mL 960.00 80.00

Gianni Gagliardo

Barolo GG
2012 12 750 mL 516.00 43.00
2013 6 750 mL 259.98 43.33
Barolo Lazzarito Preve
2013 12 750 mL 1079.88 89.99
Dolcetto d'Alba Paulin
2016 12 750 mL 175.92 14.66
Fallegro
2016 12 750 mL 159.96 13.33
Favorita Fallegro
2016 12 750 mL 159.96 13.33
Nebbiolo DeBatie
2015 12 750 mL 239.88 19.99

Giovanni Manzone

Barolo Bricat
2010 12 750 mL 639.96 53.33
Barolo Gramolere Riserva
2008 12 750 mL 1188.00 99.00

Girlan

Chardonnay Flora Alto Adige
2012 12 750 mL 359.92 29.99
Pinot Noir Riserva Trattman
2011 12 750 mL 599.88 49.99

Gregorina

Sangiovese di Romagna Superiore
2013 12 750 mL 159.92 13.33

Grimaldi

Barbaresco Nebbiolo Manzola
2012 6 750 mL 179.94 29.99

I Giusti & Zanza

Nemorino Rosso
2015 12 750 mL 159.92 13.33
Toscana Nemorino Bianco
2014 12 750 mL 159.92 13.33

Il Palazzone

Brunello di Montalcino
2012 12 750 mL 679.92 56.66

Il Paradiso di Frassina

GEA Rosso di Montalcino
2014 12 750 mL 311.88 25.99

Illuminati

Campirosa RosÃ©
2011 12 750 mL 119.92 9.99
Cerasuolo d'Abruzzo Campirosa
2017 12 750 mL 119.92 9.99
Montepulciano Riserva Pieluni
2008 12 750 mL 759.96 63.33
Montepulciano Riserva Zanna
2011 12 750 mL 383.88 31.99
Montepulciano d'Abruzzo Ilico Riserva
2015 12 750 mL 159.92 13.33
Montepulciano d'Abruzzo RIPAROSSO
2015 12 750 mL 111.92 9.33
2016 12 750 mL 111.92 9.33
Pecorino
2017 12 750 mL 183.96 15.33
2014 12 750 mL 179.88 14.99
Trebbiano d'Abruzzo COSTALUPO
2015 12 750 mL 103.92 8.66
Trebbiano d'Abruzzo Costalupo
2016 12 750 mL 103.92 8.66

Italo Cescon

Pinot Grigio Tralcetto
2015 12 375 mL 87.96 7.33
2016 12 750 mL 143.88 11.99
2017 12 750 mL 143.88 11.99
Tralcetto Chardonnay
2017 12 750 mL 127.92 10.66
2016 12 750 mL 127.92 10.66
Tralcetto Merlot
2016 12 750 mL 127.92 10.66
2014 12 750 mL 127.92 10.66
Tralcetto Pinot Nero
2017 12 750 mL 127.92 10.66
Tralcetto Riesling
2016 12 750 mL 127.92 10.66

La Bella Siciliana

White
2016 12 750 mL 95.88 7.99

La Calcinara

Il Cacciatore di Sogni Rosso Conero
2014 12 750 mL 175.92 14.66
2013 12 750 mL 175.92 14.66

La Mozza

Maremma Toscana Cabernet Sauvignon I Perazzi
2016 12 750 mL 183.96 15.33
Morellino di Scansano Sangiovese I Perazzi
2016 12 750 mL 183.96 15.33

Luca Ferraris

Viognier Sensazioni
2015 12 750 mL 159.92 13.33

Lunae Bosoni

Colli di Luni Rosso Auxo
2015 12 750 mL 215.88 17.99
Colli di Luni Vermentino Black Label
2017 12 750 mL 359.92 29.99
Colli di Luni Vermentino Grey Label
2017 12 750 mL 199.92 16.66

Martoccia di Luca Brunelli

Brunello di Montalcino
2012 12 750 mL 439.92 36.66
Rosso di Montalcino
2015 12 750 mL 215.88 17.99

Massinoti

Custoza
2015 12 750 mL 135.96 11.33
Valpolicella Classico
2016 12 750 mL 143.88 11.99

Mia Chiara

Chianti Colli Senesi
2014 12 750 mL 127.92 10.66

MÃ¡nnara

Mannara Pinot Grigio
2015 12 750 mL 71.88 5.99

Nativ

Falanghina del Beneventano
2015 12 750 mL 135.96 11.33
Irpinia Aglianico
2013 12 750 mL 199.92 16.66
Taurasi
2011 12 750 mL 359.92 29.99

Nicosia

Grillo
2016 12 750 mL 95.88 7.99
Vulka Bianco
2016 12 750 mL 159.96 13.33
Vulka Rosso
2015 12 750 mL 159.96 13.33
2013 12 750 mL 159.96 13.33

Paolo e Noemia d'Amico

Atlante
2012 12 750 mL 600.00 50.00

Pavolino

Veneto Pinot Grigio
2017 12 750 mL 87.96 7.33

Poggio di Bortolone

Vittoria Frappato
2015 12 750 mL 199.88 16.66

Poggiobello

Friulano
2017 12 750 mL 167.88 13.99
Pinot Grigio
2016 12 750 mL 159.92 13.33
2016 12 750 mL 159.92 13.33

Rivetto

Barolo Briccolina
2010 12 750 mL 2040.00 170.00

Rocca Bernarda

Ribolla Gialla
2011 12 750 mL 239.92 19.99

Rodano

Chianti Classico
2016 12 750 mL 199.92 16.66
2015 12 750 mL 183.96 15.33
Chianti Classico Vigna Viacosta
2010 12 750 mL 359.88 29.99

San Felice

Perolla Rosso
2015 12 750 mL 127.92 10.66
Toscana Vermentino
2017 12 750 mL 127.92 10.66

San Leonino

Chianti Classico Riserva
2012 12 750 mL 279.92 23.33
2014 12 750 mL 279.92 23.33
Governo Toscana
2016 12 750 mL 175.92 14.66
2015 12 750 mL 175.92 14.66

Scarbolo

Friuli Grave Pinot Grigio
2016 12 750 mL 159.96 13.33
Friuli Sauvignon
2017 12 750 mL 175.92 14.66
Pinot Grigio ILRamato
2017 12 750 mL 159.96 13.33
Pinot Grigio Ramato XL
2016 12 750 mL 239.88 19.99

Siciliana

Terre Siciliane Rosso La Bella
2016 12 750 mL 95.88 7.99

Talosa

Vino Nobile di Montepulciano
2012 12 750 mL 263.80 21.98

Tenuta Brunelli Martoccia

Brunello di Montalcino
2011 12 750 mL 439.92 36.66

Tenuta Novare

Amarone della Valpolicella Classico
2014 12 750 mL 479.88 39.99
Ripasso
2015 12 750 mL 200.04 16.67

Tenuta Sant'Anna

Pinot Grigio Classico
2017 12 750 mL 103.92 8.66

Tenute EmÃ©ra

Qu.ale
2015 12 750 mL 127.92 10.66
RosÃ© of Negroamaro
2017 12 750 mL 135.88 11.32

Tenute Guicciardini Strozzi

Bolgheri Rosso Campo al Capriolo
2015 12 750 mL 239.92 19.99
Chianti Colli Senesi Titolato
2015 12 750 mL 159.92 13.33
Maremma Toscano Momi
2014 12 750 mL 263.88 21.99
Morellino di Scansano Titolato Strozzi
2013 12 750 mL 191.92 15.99
Super-Tuscan Red Blend Campo al Capriolo Bolgheri
2013 12 750 mL 239.92 19.99
Vernaccia di San Gimignano Riserva
2011 12 750 mL 279.96 23.33
Vernaccia di San Gimignano Villa Cusona
2015 12 750 mL 143.88 11.99

Terre del Palio

Brunello di Montalcino
2013 12 750 mL 399.96 33.33

Rosso di Montalcino
2015 12 750 mL 239.88 19.99

Veglio

Nebbiolo d'Alba
2014 12 750 mL 143.88 11.99

Viaggio

Provincia di Pavia Pinot Grigio
2017 12 750 mL 87.96 7.33

Villa M

Moscato
2017 12 750 mL 159.96 13.33
2014 12 750 mL 159.96 13.33
Piemonte Moscato Bianco
2013 12 750 mL 159.96 13.33
Rosso Brachetto
2016 12 750 mL 159.96 13.33

Vinchio-Vaglio Serra

Barbera d'Asti Superiore I Tre Vescovi
2014 12 750 mL 159.92 13.33
Il Griso Roero Arneis
2016 12 750 mL 159.92 13.33
Roero Arneis Il Griso
2015 12 750 mL 159.92 13.33

Virna Borgogno

Barolo
2013 12 750 mL 399.92 33.33
Barolo Sarmassa
2012 12 750 mL 679.92 56.66

Viva Diva

Sweet Red
12 750 mL 79.92 6.66

ZÃ½mÄ“

Amarone della Valpolicella Classico
2011 6 750 mL 719.94 119.99
Bianco
2016 12 750 mL 279.96 23.33
Valpolicella Classico Superiore
2015 12 750 mL 455.88 37.99
Valpolicella Reverie
2017 12 750 mL 215.88 17.99

Mexico

Adobe Guadalupe

Miguel
2015 12 750 mL 567.96 47.33
2016 12 750 mL 567.96 47.33

Bodegas Henri Lurton

Nebbiolo
2016 12 750 mL 399.96 33.33
Sauvignon Blanc Valle de Guadalupe
2017 12 750 mL 299.88 24.99
Valle de Guadalupe Chenin Blanc
2017 12 750 mL 299.88 24.99
Valle de Guadalupe Nebbiolo
2017 12 750 mL 399.96 33.33

Casa Magoni

Chardonnay Vermentino
2017 12 750 mL 199.92 16.66

Casa de Piedra

Ensamble Colina Ba l
2014 12 750 mL 367.80 30.65

CaÃ±ada De Los Encinos

Valle de Guadalupe Zinfandel Petit Verdot
2014 12 750 mL 439.92 36.66

Solar FortÃºn

Valle de Guadalupe Confabulario
2014 12 750 mL 327.96 27.33
Valle de Guadalupe O Positivo
2015 12 750 mL 399.96 33.33

Vinicola La Trinidad

Valle de Guadalupe Fauno
2015 12 750 mL 799.92 66.66

Vinicola Regional de Ensenada

Cabernet Sauvignon Surco 27 Llano Colorado
2014 12 750 mL 239.88 19.99

ViÃ±edos MalagÃ³n

Valle de Guadalupe Tinto
2016 12 750 mL 263.88 21.99

New Zealand

Arona

Sauvignon Blanc
2018 12 750 mL 119.92 9.99
2017 12 750 mL 119.92 9.99

Barker's Marque Wines

Ranga Ranga Sauvignon Blanc
2017 12 750 mL 119.92 9.99

Invivo

Graham Norton's Pink by Design RosÃ©
2017 12 750 mL 131.88 10.99
Pinot Noir
2017 12 750 mL 199.92 16.66
Sauvignon Blanc
2017 12 750 mL 119.92 9.99
Sauvignon Blanc Graham Norton's Own
2017 12 750 mL 127.92 10.66
2018 12 750 mL 127.92 10.66

The Loop

Sauvignon Blanc
2017 12 750 mL 119.92 9.99

Three Brooms

Riesling
2016 12 750 mL 143.88 11.99
Sauvignon Blanc
2018 12 750 mL 159.96 13.33

Portugal

Adega do Salvador

Portal da Calcada Vinho Verde
2016 12 750 mL 119.92 9.99
Red Blend Lago Cerqueira
2014 12 750 mL 79.92 6.66

BEYRA - Vinhos de Altitude

Beira Interior Reserva Quartz
2016 12 750 mL 159.92 13.33
Beira Interior RosÃ©
2017 12 750 mL 95.88 7.99

Beyra

Bianco
2017 12 750 mL 103.92 8.66
2016 12 750 mL 103.92 8.66
Reserva Tinto
2013 12 750 mL 159.92 13.33
2016 12 750 mL 159.92 13.33
Tinto
2015 12 750 mL 103.92 8.66
2016 12 750 mL 103.92 8.66

Cristiano Van Zeller

Douro CV Curriculum Vitae
2016 12 750 mL 919.92 76.66
2014 12 750 mL 919.92 76.66

Dona Maria

Alentejo Tinto
2014 12 750 mL 159.92 13.33
2015 12 750 mL 159.92 13.33
Grand Reserva Red
2013 12 750 mL 439.92 36.66
Julio Bastos Dona Maria White Portugal
2016 12 750 mL 159.92 13.33
2017 12 750 mL 159.92 13.33

Dona Maria by JÃºlio Bastos

AMANTIS Reserva
2012 12 750 mL 239.92 19.99
2015 12 750 mL 239.92 19.99
Amantis Reserva
2011 12 750 mL 239.92 19.99

H.M. Borges

10 Year Old Malvasia Sweet Malmsey Reserva Madeira
12 750 mL 319.92 26.66
10 Year Old Verdelho Medium Dry Madeira
12 750 mL 319.92 26.66
20 Year Old Malvasia Madeira
12 750 mL 719.92 59.99
5 Year Old Reserve Medium Sweet Madeira
12 750 mL 199.92 16.66

Herdade da Mingorra

Terras d'Uva Branco
2015 12 750 mL 66.00 5.50

Herdade do Rocim

Alentejano Alicante Bouschet Tinto
2016 12 750 mL 223.92 18.66
2014 12 750 mL 223.92 18.66
Amphora Branco
2014 12 750 mL 143.88 11.99
Branco Amphora
2016 12 750 mL 143.88 11.99
2017 12 750 mL 143.88 11.99
Touriga Nacional
2016 12 750 mL 151.92 12.66

JÃºlio Bastos

Alicante Bouschet JÃšLIO B. BASTOS
2012 12 750 mL 1439.04 119.92

Lago

Douro Valley Red Blend
2015 12 750 mL 87.96 7.33
Vinho Verde
2016 12 750 mL 79.92 6.66

Lago Cerqueira

Vinho Verde
2018 12 750 mL 87.96 7.33
2017 12 750 mL 87.96 7.33
Vinho Verde RosÃ©
2017 12 750 mL 87.92 7.33

Mondeco

DÃ£o Branco
2016 12 750 mL 119.92 9.99

Portal da CalÃ§ada

Vinho Verde
2017 12 750 mL 119.92 9.99
Vinho Verde RosÃ©
2016 12 750 mL 119.92 9.99
2017 12 750 mL 119.88 9.99

Quinta do Mondego

Red Blend Mondeco
2012 12 750 mL 119.92 9.99
2013 12 750 mL 119.92 9.99

Terra Antiga

Vinho Verde
2015 12 750 mL 71.92 5.99

Spain

Altos de Tamaron

Ribera del Duero Crianza
2014 12 750 mL 159.92 13.33

Aureo

Solera Dulce
1954 12 750 mL 280.00 23.33

Bodega Hiruzta

White
2014 12 750 mL 159.92 13.33

Bodega KatxiÃ±a

Txakoli de Getaria
2018 12 750 mL 167.88 13.99

Bodegas Parra Jimenez

Verdejo
2012 12 750 mL 103.92 8.66

Bodegas San Isidro

Pura Sangria
12 750 mL 79.92 6.66

Bodegas Valduero

Finca Azaya
2015 12 750 mL 215.88 17.99
Ribera del Duero 6 AÃ±os Reserva Premium
2011 6 750 mL 439.98 73.33
Ribera del Duero Crianza
2014 12 750 mL 319.92 26.66
2012 12 750 mL 279.96 23.33
Ribera del Duero Gran Reserva
2005 12 750 mL 1079.88 89.99
Ribera del Duero Reserva
2011 6 750 mL 216.00 36.00

Bodegas do Campo

MencÃa
2015 12 750 mL 159.92 13.33

Camina

Tempranillo
2017 12 750 mL 79.92 6.66
Verdejo
2017 12 750 mL 79.92 6.66
2016 12 750 mL 79.92 6.66

Charla

Tempranillo
2010 4 3 L 53.32 13.33

Costers del Ros

Aubagues
2011 12 750 mL 319.92 26.66

El Cayado

Bierzo MencÃa
2013 12 750 mL 84.00 7.00

El Circo

Grenache AcrÃ³bata
2016 12 750 mL 87.92 7.33
2017 12 750 mL 87.92 7.33

Termpranillo Volatinero
2016 12 750 mL 87.92 7.33
2017 12 750 mL 87.92 7.33

FÃ©lix SolÃs

ViÃ±a San Juan La Mancha Tinto
2016 12 750 mL 79.92 6.66

Javier Sanz

Rueda ColecciÃ³n V Malcorta Verdejo
2016 12 750 mL 239.88 19.99
Rueda Verdejo
2017 12 750 mL 143.88 11.99

Joya

Red Sangria
4 5 L 149.00 37.25
12 750 mL 103.92 8.66
White Sangria
4 5 L 149.00 37.25
12 750 mL 103.92 8.66

Lagrimas de Maria

Viura Blanc Rioja
2012 12 750 mL 95.88 7.99

Ligitim

Priorat
2015 12 750 mL 199.92 16.66

Montecastillo

Montebro Priorat
2013 12 750 mL 119.88 9.99

Montesinos

Jumilla Blanco
2014 12 750 mL 103.92 8.66

O Luar Do Sil

Godello
2016 12 750 mL 191.88 15.99

Pago de los Capellanes

Joven/Roble
2017 6 750 mL 107.94 17.99
O Luar Do Sil Barrel Fermented Godello Valdeorras
2015 12 750 mL 456.00 38.00
O Luar Do Sil Godello Sobre LÃas Valdeorras
2015 12 750 mL 319.92 26.66
Ribera del Duero Crianza
2014 12 1.5 L 359.88 29.99
2014 12 1.5 L 359.88 29.99
2015 12 750 mL 359.88 29.99
Ribera del Duero Nogal
2011 12 750 mL 719.88 59.99
Ribera del Duero Picon
2011 12 750 mL 2160.00 180.00
2012 12 750 mL 2160.00 180.00
Ribera del Duero Reserva
2013 12 750 mL 559.92 46.66
Ribera del Duero Roble
2016 12 750 mL 215.88 17.99

Pagos del Rey

Rioja Arnegui Crianza
2012 12 750 mL 111.92 9.33
2013 12 750 mL 111.92 9.33
Rioja Arnegui Reserva
2012 12 750 mL 159.92 13.33

Paloma De Plata

AlbariÃ±o
2016 12 750 mL 143.88 11.99
2017 12 750 mL 143.88 11.99

Senorio Da Vila

Godello
2015 12 750 mL 159.96 13.33

Serra Da Estrela

AlbariÃ±o
2015 12 750 mL 119.88 9.99

Tres Buhis

Yecla Nocturna
2017 12 750 mL 95.88 7.99
Yecla Tempranillo
2016 12 750 mL 95.88 7.99
2017 12 750 mL 95.88 7.99

ViÃ±a Almirante

Pionero Mundi
2014 12 750 mL 119.88 9.99

Yunquera

Blanco de Albillo
2016 12 750 mL 175.92 14.66

United States

99 Vines

Cabernet Sauvignon
12 750 mL 79.92 6.66
Chardonnay
12 750 mL 79.92 6.66
Merlot
12 750 mL 79.92 6.66
Moscato
12 750 mL 79.92 6.66
Pinot Grigio
12 750 mL 79.92 6.66
Pinot Noir California
12 750 mL 79.92 6.66
Shiraz
12 750 mL 79.92 6.66
White Zinfandel
6 1.5 L 63.96 10.66
12 750 mL 79.92 6.66
Zinfandel
12 750 mL 79.92 6.66

Anderson's Conn Valley Vineyards

Napa Valley Cabernet Sauvignon
2015 12 750 mL 999.96 83.33
2016 12 750 mL 455.88 37.99
Napa Valley ElogÃ©
2016 12 750 mL 999.96 83.33
Napa Valley Right Bank
2016 12 750 mL 599.88 49.99

Balo Vineyards

Pinot Gris
2014 12 750 mL 239.92 19.99
2015 12 750 mL 239.92 19.99
Pinot Noir
2013 12 750 mL 399.92 33.33
Pinot Noir Blanc
2015 12 750 mL 311.92 25.99
Riesling
2014 12 750 mL 239.92 19.99

Barrique

Cabernet Sauvignon Sonoma County
2014 12 750 mL 143.88 11.99
2016 12 750 mL 159.96 13.33
Chardonnay Sonoma Coast
2015 12 750 mL 143.88 11.99
Chardonnay Sonoma County
2016 12 750 mL 159.96 13.33
Pinot Noir Sonoma County
2016 12 750 mL 159.96 13.33
2017 12 750 mL 159.96 13.33
2015 12 750 mL 143.88 11.99

Bench

Cabernet Sauvignon Knights Valley
2015 12 750 mL 159.92 13.33
Cabernet Sauvignon Sonoma County
2016 12 750 mL 175.92 14.66
Chardonnay Russian River Valley
2015 12 750 mL 159.92 13.33
2016 12 750 mL 175.92 14.66
2017 12 750 mL 175.92 14.66
Merlot Knights Valley
2016 12 750 mL 175.92 14.66
Pinot Noir Sonoma Coast
2016 12 750 mL 175.92 14.66
2015 12 750 mL 159.92 13.33
2017 12 750 mL 175.92 14.66

Benessere

Pinot Grigio
2010 12 750 mL 215.88 17.99

Between The Vines

Cabernet Sauvignon
12 750 mL 79.92 6.66
Chardonnay
12 750 mL 79.92 6.66
Merlot
12 750 mL 79.92 6.66
Pinot Noir
12 750 mL 79.92 6.66

Bliss Family Vineyards

Cabernet Sauvignon
2015 12 750 mL 111.96 9.33
Chardonnay
2015 12 750 mL 111.96 9.33
Lake County Sauvignon Blanc
2017 12 750 mL 111.96 9.33
2016 12 750 mL 111.96 9.33
Mendocino Blissful Red Blend
12 750 mL 111.96 9.33
Mendocino Cabernet Sauvignon Estate
2016 12 750 mL 111.96 9.33
Mendocino Chardonnay
2016 12 750 mL 111.96 9.33
Mendocino Merlot
2016 12 750 mL 111.96 9.33
Pinot Noir
2016 12 750 mL 159.96 13.33
Zinfandel
2014 12 750 mL 111.96 9.33

Boatman

Red Wine
2017 12 750 mL 119.88 9.99

Brack Mountain Wine Company

Cyprus Chardonnay Russian River Valley
2011 12 750 mL 199.92 16.66
Enos Cabernet Sauvignon
2016 12 750 mL 167.88 13.99

Brutocao Family Vineyards

Brutocao Chardonnay
2016 12 750 mL 159.96 13.33
Cabernet Sauvignon
2014 12 750 mL 199.92 16.66
Chardonnay
2015 12 750 mL 143.88 11.99
Mendocino Chardonnay Hopland Ranches
2014 12 750 mL 143.88 11.99
Mendocino Sauvignon Blanc Feliz Vineyard
2017 12 750 mL 143.88 11.99

Cellars 33

Chardonnay Santa Lucia Highlands
2016 12 750 mL 199.92 16.66
Pinot Noir Hummingbird Hill Vineyard Sonoma Coast
2015 12 750 mL 359.88 29.99
Sonoma Coast Pinot Noir
2015 12 750 mL 239.89 19.99
2014 12 750 mL 271.92 22.66

Chop Shop

Cabernet Sauvignon
2017 12 750 mL 135.96 11.33
2016 12 750 mL 135.96 11.33

Consilience

Chardonnay
2014 12 750 mL 159.92 13.33

Contour

Pinot Noir
2017 12 750 mL 151.92 12.66

Cornerstone Cellars

Cabernet Sauvignon Benchlands Napa Valley
2014 12 750 mL 600.00 50.00
Cabernet Sauvignon Calistoga
2014 12 750 mL 600.00 50.00
Cabernet Sauvignon Howell Mountain
2015 12 750 mL 760.00 63.33
Pinot Noir Sta. Rita Hills
2016 12 750 mL 519.92 43.33

Covington Cellars

Columbia Valley Cabernet Franc
2015 12 750 mL 319.92 26.66
Rough House Red
2014 12 750 mL 199.92 16.66
2013 12 750 mL 199.92 16.66

Crosby Roamann

Cabernet Sauvignon Rutherford
2013 12 750 mL 672.00 56.00
Chardonnay Carneros
2015 12 750 mL 279.92 23.33
Napa Valley Crosby's Reserve
2012 12 750 mL 799.80 66.65
Sauvignon Blanc
2014 12 750 mL 239.92 19.99

Cyprus

Chardonnay Russian River Valley
2012 12 750 mL 199.92 16.66
Pinot Noir Russian River Valley
2014 12 750 mL 199.92 16.66
Russian River Valley Chardonnay
2016 12 750 mL 191.88 15.99
Russian River Valley Pinot Noir
2016 12 750 mL 199.92 16.66

Daniel

Pinot Noir Ferrington Vineyard
2013 12 750 mL 519.96 43.33

David Hill

Willamette Valley Pinot Noir
2014 12 750 mL 199.92 16.66

Desert Wind

Cabernet Sauvignon
2015 12 750 mL 159.96 13.33
2016 12 750 mL 159.96 13.33
Merlot Wahluke Slope
2016 12 750 mL 159.96 13.33
2015 12 750 mL 159.96 13.33
Ruah
2015 12 750 mL 199.88 16.66
2016 12 750 mL 199.88 16.66

Drew Family Cellars

Perli Syrah
2011 12 750 mL 399.92 33.33
RhÃ´ne Blend The Ornbaun
2014 12 750 mL 320.00 26.67

Duck Pond Cellars

Chardonnay
2016 12 750 mL 119.88 9.99
Pinot Gris Willamette Valley
2016 12 750 mL 119.88 9.99
2017 12 750 mL 119.88 9.99
Pinot Noir
2016 12 750 mL 191.88 15.99
Pinot Noir Delaney Vineyard Willamette Valley
2016 12 750 mL 439.92 36.66
Pinot Noir Reserve Willamette Valley
2016 12 750 mL 319.92 26.66
RosÃ© of Pinot Willamette Valley
2017 12 750 mL 143.88 11.99

Enos

Cabernet Sauvignon Napa Valley
2012 12 750 mL 640.00 53.33

Fager's Island

Merlot
2016 12 750 mL 104.00 8.67

Folly of the Beast

Pinot Noir Central Coast
2016 12 750 mL 143.88 11.99
2017 12 750 mL 143.88 11.99

Fritz Winery

Chardonnay
2015 12 750 mL 199.92 16.66
Russian River Valley Pinot Noir
2014 12 750 mL 279.96 23.33
Sauvignon Blanc
2015 12 750 mL 159.92 13.33
Zinfandel
2015 12 750 mL 191.88 15.99

Glenbrook

Cabernet Sauvignon
2015 12 750 mL 79.92 6.66
2017 12 750 mL 79.92 6.66
Chardonnay
2016 12 750 mL 79.92 6.66
2017 12 750 mL 79.92 6.66
Merlot
2015 12 750 mL 79.92 6.66
2016 12 750 mL 79.92 6.66

Hightower Cellars

Syrah Murray
2012 12 750 mL 199.92 16.66

Hunt & Harvest

Cabernet Sauvignon Napa Valley
2016 12 750 mL 279.88 23.32
Merlot Rutherford
2013 12 750 mL 279.88 23.32
Pinot Noir Willamette Valley
2014 12 750 mL 279.88 23.32
Sauvignon Blanc Yountville
2016 12 750 mL 151.92 12.66

Husch Vineyards

Anderson Valley GewÃ¼rztraminer
2016 12 750 mL 167.88 13.99
2017 12 750 mL 167.88 13.99
Chardonnay Mendocino
2016 12 750 mL 167.88 13.99
Mendocino Cabernet Sauvignon
2016 12 750 mL 263.88 21.99
2015 12 750 mL 263.88 21.99
Mendocino Chenin Blanc
2017 12 750 mL 151.92 12.66
Mendocino Sauvignon Blanc
2017 12 750 mL 167.88 13.99
Pinot Noir Anderson Valley
2016 12 750 mL 263.88 21.99

Iris Vineyards

Iris Pinot Gris
2015 12 750 mL 199.92 16.66
Oregon Pinot Gris
2016 12 750 mL 159.96 13.33
2017 12 750 mL 159.96 13.33

Jaxon Keys

Farmhouse White
2013 12 750 mL 119.88 9.99

Jenner Vineyards

Chardonnay
2013 12 750 mL 159.96 13.33

Kiona Vineyards

Cabernet Sauvignon Red Mountain
2016 12 750 mL 199.92 16.66
2014 12 750 mL 199.92 16.66
2015 12 750 mL 199.92 16.66
Chenin Blanc Columbia Valley
2017 12 750 mL 119.88 9.99
2016 12 750 mL 119.88 9.99
Chenin Blanc Ice Wine Red Mountain
2014 12 375 mL 239.90 19.99
2017 12 375 mL 279.96 23.33
Estates CuvÃ©e Columbia Valley
2014 12 750 mL 127.92 10.66
2016 12 750 mL 127.92 10.66
GewÃ¼rztraminer Estate Red Mountain
2016 12 750 mL 159.96 13.33
Late Harvest Riesling Columbia Valley
2015 12 750 mL 151.92 12.66
Lemberger Estate Red Mountain
2016 12 750 mL 119.92 9.99
Merlot Red Mountain
2016 12 750 mL 199.92 16.66
Red Mountain Reserve
2012 12 750 mL 399.92 33.33
Red Mountain Reserve Dry Riesling
2011 12 750 mL 127.92 10.66
Riesling
2016 12 750 mL 87.92 7.33
Riesling Estate Red Mountain
2016 12 750 mL 127.92 10.66

L'Oliveto

Chardonnay Russian River Valley
2014 12 750 mL 175.92 14.66
Pinot Noir Russian River Valley
2015 12 750 mL 199.92 16.66
RosÃ© of Pinot Noir Russian River Valley
2017 12 750 mL 127.92 10.66
2018 12 750 mL 127.92 10.66
2016 12 750 mL 111.92 9.33

Long Meadow Ranch

Cabernet Sauvignon E. J. Church Reserve Estate Bot
2013 12 750 mL 1188.00 99.00
Cabernet Sauvignon Napa Valley
2013 12 750 mL 479.92 39.99
Chardonnay Anderson Valley
2016 12 750 mL 359.88 29.99
2015 12 750 mL 359.88 29.99
Chardonnay Farmstead Napa Valley
2014 12 750 mL 191.88 15.99
2016 12 750 mL 191.88 15.99
Chardonnay Tanbark Mill Vineyard â€ŽFeliz Estate A
2015 12 750 mL 479.88 39.99
Pinot Noir Anderson Valley
2015 12 750 mL 359.88 29.99
Pinot Noir Farmstead Anderson Valley
2015 12 750 mL 279.88 23.32
2016 12 750 mL 279.88 23.32
2014 12 750 mL 279.88 23.32
Pinot Noir Tanbark Mill Vineyard Perrygulch Estate
2015 12 750 mL 679.92 56.66
2015 12 750 mL 679.92 56.66
RosÃ© of Pinot Noir Anderson Valley
2017 12 750 mL 199.88 16.66
2016 12 750 mL 199.88 16.66
Sauvignon Blanc Estate Rutherford
2015 12 750 mL 183.96 15.33
Sauvignon Blanc Rutherford
2017 12 750 mL 183.96 15.33

Lord Sandwich

Red Wine Sonoma County
NV 12 750 mL 175.92 14.66
Sauvignon Blanc Chardonnay Russian River Valley
2017 12 750 mL 175.92 14.66

Matias

Chardonnay Santa Lucia Highlands
2015 12 750 mL 279.96 23.33
2014 12 750 mL 319.92 26.66
Pinot Noir Charles Heinz Vineyard
2013 12 750 mL 479.92 39.99
Pinot Noir Santa Lucia Highlands
2014 12 750 mL 319.92 26.66
2015 12 750 mL 279.96 23.33
Pinot Noir Sierra Mar Vineyard
2014 12 750 mL 479.99 40.00
Pinot Noir Soberanes Vineyard
2013 12 750 mL 519.92 43.33

Matrix Winery

Zinfandel
2014 12 750 mL 239.88 19.99

Mazzocco

Dry Creek Valley Cabernet Sauvignon
2015 12 750 mL 199.92 16.66
2016 12 750 mL 215.88 17.99
Dry Creek Valley Zinfandel Reserve
2015 12 750 mL 279.96 23.33
Zinfandel
2016 12 750 mL 199.92 16.66
2015 12 750 mL 199.92 16.66
2014 12 750 mL 199.92 16.66

Midsummer Cellars

Grenache RosÃ©
2012 12 750 mL 199.92 16.66

Moshin Vineyards

Halo's Hill Pinot Noir
2013 12 750 mL 519.92 43.33
2015 12 750 mL 519.92 43.33
2012 12 750 mL 519.96 43.33
Molinari Pinot Noir
2013 12 750 mL 199.92 16.66
Pinot Noir Calliope Vineyard
2012 12 750 mL 519.96 43.33
2013 12 750 mL 519.96 43.33
Pinot Noir Estate Russian River Valley
2013 12 750 mL 319.92 26.66
Pinot Noir Molinari Vineyard
2014 12 750 mL 263.88 21.99
Pinot Noir North Coast
2014 12 750 mL 519.96 43.33
Pinot Noir Rosalina Vineyard
2014 12 750 mL 519.92 43.33
2013 12 750 mL 520.00 43.33
RR Chardonnay
2011 12 750 mL 279.92 23.33
2012 12 750 mL 279.92 23.33
RosÃ© of Pinot Noir
2017 12 750 mL 199.92 16.66
Russian River Valley Pinot Noir Westside Crossing
2015 12 750 mL 215.88 17.99
Zinfandel Carreras Vineyard
2013 12 750 mL 279.92 23.33
2014 12 750 mL 279.92 23.33
2011 12 750 mL 295.92 24.66

Nia Wine Cellars

Pinot Noir
2016 12 750 mL 119.88 9.99

Pacificana

Chardonnay
2017 12 750 mL 127.92 10.66
2016 12 750 mL 127.92 10.66

Pezzi King Vineyards

Dry Creek Valley Zinfandel Estate
2016 12 750 mL 199.92 16.66
Estate Cabernet Sauvignon
2015 12 750 mL 199.92 16.66
2014 12 750 mL 199.92 16.66
Estate Chardonnay
2013 12 750 mL 127.92 10.66
Estate Sauvignon Blanc
2014 12 750 mL 159.96 13.33

Pinot Patch

Pinot Noir
2016 12 750 mL 111.92 9.33

Scholar & Mason

Cabernet Sauvignon
2015 12 750 mL 223.92 18.66
Napa Valley Mortarboard Red
2013 12 750 mL 200.04 16.67

Silver Creek Vineyard

Cabernet Sauvignon
2016 12 750 mL 79.92 6.66
Chardonnay
2017 12 750 mL 79.92 6.66
2016 12 750 mL 79.92 6.66
Merlot
2016 12 750 mL 79.92 6.66

Smith Story Wine Cellars

Anderson Valley Pinot Noir Helluva Vineyard				
2016	12	750 mL	479.92	39.99
Cabernet Franc Sonoma Valley				
2016	12	750 mL	479.92	39.99
2015	12	750 mL	479.92	39.99
Cabernet Sauvignon Pickberry Vineyard Sonoma Mount				
2015	12	750 mL	559.92	46.66
Chardonnay Dutton Ranch Russian River Valley				
2015	12	750 mL	319.92	26.66
Sauvignon Blanc Sonoma County				
2017	12	750 mL	199.92	16.66

Stillman Street

Chardonnay				
2016	12	750 mL	119.88	9.99

Summer Water

RosÃ©				
2017	6	1.5 L	179.94	29.99
2017	1	20 L	333.00	333.00
2017	12	750 mL	159.96	13.33

Terrapin Cellars

Pinot Noir				
2017	12	750 mL	159.92	13.33
Sophie's Reserve Pinot Noir				
2014	12	750 mL	263.88	21.99
Willamette Valley Pinot Gris				
2016	12	750 mL	119.92	9.99

The Grade

Calistoga Cabernet Sauvignon Estate Winfield Viney				
2014	12	750 mL	999.92	83.33

Two Vintners

Horse Heaven Hills Syrah Some Days Are Diamonds				
2014	12	750 mL	479.88	39.99
Legit Red Blend				
2014	12	750 mL	295.92	24.66
Stoney Vine Syrah				
2012	12	750 mL	399.92	33.33
Syrah Columbia Valley				
2016	12	750 mL	199.92	16.66
2015	12	750 mL	199.92	16.66
Walla Walla Valley Lola Red Blend				
2015	12	750 mL	279.96	23.33
Zinfandel				
2016	12	750 mL	239.92	19.99
2015	12	750 mL	239.92	19.99

VinRoc

Atlas Peak Cabernet Sauvignon				
2014	12	750 mL	960.00	80.00
2013	12	750 mL	960.00	80.00
RTW Napa Valley				
2013	12	750 mL	479.92	39.99

Vina Robles

Cabernet Sauvignon Estate Paso Robles				
2014	12	750 mL	191.88	15.99
2016	12	750 mL	191.88	15.99
Petite Sirah Estate Paso Robles				
2014	12	750 mL	199.92	16.66
Red 4				
2015	12	750 mL	127.92	10.66
Sauvignon Blanc Estate Paso Robles				
2015	12	750 mL	135.92	11.33
Vina Robles White 4				
2016	12	750 mL	127.92	10.66
White 4				
2015	12	750 mL	127.92	10.66

Vinos y ViÃ±edos Aldo Cesar Palafox

Natural RosÃ© Valle de la Grulla Baja				
2017	12	750 mL	239.88	19.99

Waits-Mast

Anderson Valley Pinot Noir Deer Meadows Vineyard				
2014	12	750 mL	519.96	43.33
Anderson Valley Pinot Noir Wentzel Vineyard				
2014	12	750 mL	439.92	36.66

Waits-Mast Family Cellars

Pinot Noir Nash Mill				
2015	12	750 mL	359.92	29.99
Pinot Noir Oppenlander				
2013	12	750 mL	439.92	36.66

West-Whitehill

Aurore Blush				
	12	750 mL	103.92	8.66

Westside Crossing

Alexander Valley Sauvignon Blanc				
2016	12	750 mL	175.92	14.66
2016	12	750 mL	175.92	14.66
Chardonnay				
2016	12	750 mL	199.92	16.66
2015	12	750 mL	199.92	16.66
Crossword Red Blend				
NV	12	750 mL	199.92	16.66
Pinot Noir				
2014	12	750 mL	199.92	16.66

Wilson Winery

Cabernet				
2014	12	750 mL	279.96	23.33
Zinfandel Sonoma County				
2015	12	750 mL	159.92	13.33

Winc

Dime Red Blend				
2016	12	750 mL	223.92	18.66

deLorimier Winery

Cabernet Sauvignon Alexander Valley				
2013	12	750 mL	239.92	19.99

Ã€ La Carte

Chardonnay North Coast				
2017	12	750 mL	143.88	11.99
2016	12	750 mL	143.88	11.99
North Coast Cabernet Sauvignon Ã¡ la carte				
2015	12	750 mL	143.88	11.99
Pinot Noir North Coast				
2015	12	750 mL	143.88	11.99
2016	12	750 mL	143.88	11.99

JUDGMENT DAY SOON(ISH)

SUPREME COURT HEARS ARGUMENTS IN TENNESSEE RETAIL RESIDENCY DISPUTE

BY DAVID LINCOLN ROSS

Institute for Justice Senior Attorney Michael Bindas speaks with National Public Radio's Nina Totenberg in front of the Supreme Court in Washington, DC. They are joined by Attorney Anya Bidwell (second from left) and Doug and Mary Ketchum. The Ketchums are challenging Tennessee's 12-year residency requirement that blocks their ability to own a liquor store.

Rather remarkably, exactly 100 years after the ratification of the 19th Amendment to the U.S. Constitution in 1919—which ushered in Prohibition—the U.S. Supreme Court heard arguments on January 16th, 2019, in a case with possible landmark consequences for wine and spirits commerce.

The Tennessee Wine and Spirits Retailers Association (TWSRA) v. Blair [USSC 18-96] case pits the rights of a state to regulate alcoholic beverage sales, as protected under the 21st Amendment, (which ended Prohibition in 1933) against the U.S. Commerce Clause. At issue is the State of Tennessee's 12-year residency requirement for anyone to hold a retail license to sell wine and spirits.

Two companies, Total Beverages & More and, separately, a couple named Doug and Mary Ketchum, wanted to operate in the state. Each party was initially refused, per residency requirements. Both parties subsequently challenged these rulings, and following the Sixth Circuit Court ruling in their favor, Total, in Louisville, and the Ketchums in Knoxville, opened stores in mid-2018.

Continuing their defense of the current residency requirements, TWSRA petitioned the Supreme Court to decide, filing its case against Zachary W. Blair, Interim Director of the Tennessee Alcoholic Beverage Commission. During the January 16th Supreme Court hearings, the Justices asked lawyers from each side to clarify their understanding about the "virtual" reach of the 21st Amendment and whether the "dormant" Commerce Clause applies or not in this case, and to what extent.

AT STAKE (AGAIN): HOW MUCH AUTHORITY DOES THE 21ST AMENDMENT GRANT TO STATES?

While both sides said they supported the three-tier distribution system enshrined in the 21st Amendment, they differed dramatically on whether the Commerce Clause exercises an overriding principle in the specifics of this case.

Attorney Shay Dvoretzky of Jones Day, arguing on behalf of the TWSRA, asserted that the 21st Amendment specifically "carves out" alcoholic beverages as unique, and the amendment's language give states "virtually complete authority to regulate liquor sales."

Constitution in Question

On behalf of Total and the Ketchums, Carter Philips of law firm Sidley Austin, noted the key principle in this case is non-discrimination, as stipulated in the Commerce Clause as it relates to interstate business. Philips went on to assert the Tennessee residency requirement clearly discriminates against Total and the Ketchums—who moved to Tennessee from Utah three years ago for the health of their daughter. In fact, Philips argued, Tennessee's law was enacted to protect and promote the interests of the state's 500 retailers—not, as the TWSRA claimed, for the health and safety of the state's residents.

At one point of the January 16th hearing, Justice Gorsuch asked, "Why wouldn't the next case be the Amazon of liquor sales?" Then, Justice Kagan followed up, inquiring, "how do we draw the line?" In their consideration of the arguments, the Justices seemed concerned about the possibility of their judgment in this case triggering more future disputes and legal conflict. At the same time, they seemed intent to focus on the residency issue, without delving into other controversial aspects of the wine business, notably retailers' rights with respect to interstate shipping.

It goes without saying, parties pro and con are anxiously awaiting a judgment, narrow or otherwise, which is expected in late spring or early this summer. Stay tuned. ■

Legacy Partners Distribution LLC®

"A Wine and Distilled Spirits Company"

8401 Colesville Road Suite 300
Silver Spring, MD 20910
info@legacypd.com
301-588-4525

El Decreto Tequila

Añejo SKU # 342243 - $198.48 Case

Reposado SKU # 342241 - $170.94 Case

Blanco SKU # 342243 - $155.88 Case

Talero Tequila

SKU # 601100 - $162.66 Case

AnestasiA Vodka

SKU # 80441 - $123.84 Case

Driftless Glen Distillery Products

Young Rye SKU # 501106 - $235.20 Case

Sleepover Vodka SKU # 501105 - $101.40 Case

S'mores Rivershine SKU # 501104 - $126.00 Case

Double Cask Gin SKU # 501100 - $252.00 Case

New American Gin SKU # 501101 - $201.60 Case

Rock n Rye CC SKU # 501102 - $85.68 Case

Rock n Rye RB SKU # 501103 - $85.68 Case

2600 Amanda Court
Woodstock, MD 21163
Phone: (410) 521-3726
Fax: (410) 521-4796
WWW.LVDH.COM LVDH@COMCAST.NET

SPIRITS - BOURBON

Burnside 4 Yr Old
SPES105 750 12 336.00 28.00
Burnside Double Barrel
SPES106 750 12 580.00 48.33
Temperance Trader Barrel Strength
SPBR106 750 12 620.00 51.67
Temperance Trader Bourbon
SPBR104 750 12 356.00 29.67
Temperance Trader Chinato
SPBR105 375 12 360.00 30.00

SPIRITS - GIN

Dragon Distillery Joust Gin
SPDR103 750 12 299.00 24.92
New Deal Dry Gin (Old 33)
SPND101 750 12 268.00 22.33
New Deal Garden Gin (No.1)
SPND102 750 12 299.00 24.92

SPIRITS - LIQUEUR

New Deal Coffee
SPND104 750 12 310.00 25.83
New Deal Ginger
SPND105 750 12 310.00 25.83

SPIRITS - MOONSHINE

Dragon Distillery Bad Bill Tutt
SPDR104 750 12 248.00 20.67
Dragon Distillery Fannie Tutt Lemon Meri
SPDR105 750 12 268.00 22.33

SPIRITS - RUM

Bull Run Pacific
SPBR102 750 12 256.00 21.33
Eastside Below Deck Coffee
SPES102 750 12 228.00 19.00
Eastside Below Deck Ginger
SPES101 750 12 228.00 19.00
Eastside Below Deck Silver
SPES100 750 12 228.00 19.00
Eastside Below Deck Spiced
SPES103 750 12 228.00 19.00
New Deal Distillers Cut "D"
SPND103 750 12 360.00 30.00

SPIRITS - VODKA

Bull Run Medoyeff
SPBR100 750 12 280.00 23.33
Dragon Distillery Chainmail Cherry-Almon
SPDR102 750 12 269.00 22.42
Dragon Distillery Longbow Lemon
SPDR101 750 12 269.00 22.42
Dragon Distillery Medieval Mint
SPDR100 750 12 269.00 22.42
New Deal Hot Monkey
SPND106 750 12 280.00 23.33
Portland
SPND107 750 12 199.00 16.58

SPIRITS - WHISKEY

Barrel Hitch
SPES111 750 6 120.00 20.00
Barrel Hitch Oak Barrel
SPES112 750 6 144.00 24.00
Oregon Marion Berry
SPES107 750 12 348.00 29.00
Temperance Trader American
SPBR103 750 12 336.00 28.00

ARGENTINA

Mendoza
Tapiz Alta Collection
Cabernet
TAPIZ101 2014 750 12 160.00 13.33
Chardonnay
TAPIZ100 2015 750 12 160.00 13.33
Malbec
TAPIZ102 2014 750 12 160.00 13.33

AUSTRALIA

Langhorne Creek
Killibinbin
Cabernet Sauvignon
AEW100 2013 750 12 136.00 11.33
Shiraz
AEW101 2013 750 12 136.00 11.33

CHILE

Colchagua
Estacion
Cabernet
EST111 2017 750 12 65.00 5.42
Carmenere
EST110 2016 750 12 65.00 5.42
Chardonnay
EST109 2017 750 12 68.00 5.67
Sauvignon Blanc
EST108 2017 750 12 68.00 5.67
Estampa
Cabernet/Petit Verdot
EST115 2015 750 12 112.00 9.33
Petite Syrah/Malbec
EST107 2013 750 12 96.00 8.00
Syrah/Viognier
EST102 2011 750 12 112.00 9.33
Viognier/Chardonnay
EST104 2016 750 12 112.00 9.33

FRANCE

Alsace
Marcel Hugg Gewurztraminer
Gewurztraminer
LVDH774 2014 750 12 144.00 12.00
Marcel Hugg Pinot Blanc
Pinot Blanc
LVDH772 2015 750 12 120.00 10.00
Marcel Hugg Riesling
Riesling
LVDH773 2015 750 12 136.00 11.33
Marcel Hugg Sylvaner
Sylvaner
LVDH787 2016 750 12 120.00 10.00

Corbieres
La Petite Envie
LVDH763 2015 750 12 112.00 9.33
Le Petit Spencer
Grenache Syrah
LVDH762 2015 750 12 112.00 9.33

Savoie
Jean Perrier & Fils
Abymes
LVDH648 2015 750 12 96.00 8.00
Apremont
LVDH771 2016 750 12 136.00 11.33

Vin De Pays
Domaine de Bertier
Sauvignon-Viognier
LVDH576 2016 750 12 72.00 6.00
Domaine de Montmarin
Viognier
LVDH251 2016 750 12 88.00 7.33
Domaine de Montmarin "Rose"
Syrah-Grenache
LVDH375 2016 750 12 80.00 6.67

Beaujolais
Beaujolais / Crus's
Domaine De Reverdon
Gamay(Brouilly)
LVDH779 2015 750 12 160.00 13.33
Domaine Roche Guillon
Gamay(Fleurie)
LVDH783 2015 750 12 199.00 16.58
Domaine des Gaudet Cotes de PY
Gamay(Morgon)
LVDH782 2015 750 12 199.00 16.58
Domaine des Hospices Civils de Lyons
Gamay(Beaujolais Villages)
LVDH755 2015 750 12 120.00 10.00
Hospices Civil Romaneche Thorins
Gamay(Moulin A Vent)
LVDH778 2015 750 12 199.00 16.58

Bordeaux Blanc
Bordeaux
Chateau Grand Champ
Sauvingnon Blanc
LVDH713 2015 750 12 56.00 4.67
Chateau Laroche St Jean
Sauvignon Blanc
LVDH211 2016 750 12 80.00 6.67
Chateau Saintongey
Sauvignon - Semillion
LVDH559 2016 750 12 72.00 6.00
Chateau du Barrail
Sauvignon - Semillion
LVDH454 2016 750 12 72.00 6.00

Entre Deux Mers
Chateau Les Sept Chenes
Sauvignon - Semillion
LVDH791 2017 750 12 96.00 8.00

Graves
Chateau Trebiac
Semillion- Sauvignon
LVDH216 2017 750 12 104.00 8.67

Sauternes
Chateau Les Mignets
Semillion
LVDH661 2012 375 12 161.00 13.42
Chateau des Ormes
Semillion
LVDH613 2005 750 12 299.00 24.92

Bordeaux Rouge
Bordeaux
Chateau Des Leotins
Cabernet- Merlot
LVDH389 2016 750 12 72.00 6.00
Chateau Grand Rousseau
Cabernet- Merlot
LVDH418 2016 750 12 72.00 6.00
Chateau Lagrugere
Merlot-Cabernet
LVDH784 2016 750 12 104.00 8.67
Chateau Laroche Saint Jean
Merlot-Cabernet
LVDH210 2015 750 12 80.00 6.67
Chateau Les Sept Chenes
Merlot-Cabernet
LVDH790 2016 750 12 96.00 8.00
Chateau Marechaux
Cabernet- Merlot
LVDH747 2012 750 12 120.00 10.00
Chateau Terrasses de Bouey
Cabernet- Merlot
LVDH417 2016 750 12 72.00 6.00
Chateau des Trois Tours
Cabernet- Merlot
LVDH709 2016 750 12 80.00 6.67
Clos de Bergeres
Cabernet- Merlot
LVDH746 2011 750 12 104.00 8.67
Domaine des Marechaux
Merlot
LVDH794 2016 750 12 96.00 8.00

Bordeaux Rouge - Cadillac
Chateau Marsan
Merlot-Cab-Cab Franc
MH107 2011 750 12 136.00 11.33

Bordeaux Rouge - Cotes de Bourg
Chateau Laroche Joubert
Merlot-Cab-Cab Franc
LVDH107 2014 750 12 104.00 8.67

Bordeaux Rouge - Graves
Chateau Crabitey
Cabernet-Merlot
LVDH793 2015 750 12 220.00 18.33
Chateau Trebiac
Cabernet-Merlot
LVDH216A 2014 750 12 129.00 10.75

Bordeaux Rouge - Haut Medoc
Chateau Plantey Lieujean
Cabernet-Merlot
LVDH770 2014 750 12 136.00 11.33
Haut Medoc de Monbrison
Cabernet-Merlot
LVDH710 2011 750 12 236.00 19.67

Bordeaux Rouge - Lalande de Pomerol
Chateau La Pervenche
Merlot-Cab-Cab Franc
LVDH491 2012 750 12 149.00 12.42
Fleur de Surget
Merlot-Cab-Cab Franc
LVDH574 2007 375 12 121.00 10.08

Bordeaux Rouge - Lussac ST Emilion
Chateau Les Vielles Pierres
Merlot-Cab-Cab Franc
LVDH572 2012 750 12 136.00 11.33

Bordeaux Rouge - Margaux
Bouquet de Monbrison
Cabernet-Merlot
LVDH570 2012 750 12 320.00 26.67
Chateau Les Gravierres
Cabernet-Merlot
LVDH696 2015 750 12 356.00 29.67

Bordeaux Rouge - Medoc
Chateau Charmail
Cabernet-Merlot
LVDH600 2007 750 12 249.00 20.75
Chateau La Landotte
Cabernet-Merlot
LVDH695 2012 750 12 160.00 13.33
Chateau Potensac
Cabernet-Merlot
LVDH605 2006 750 12 300.00 25.00
Chateau Tour Haut Caussan
Cabernet-Merlot
LVDH669 2014 750 12 199.00 16.58

Bordeaux Rouge - Montagne St Emilion
Chateau Gachon
Merlot-Cab-Cab Franc
LVDH640 2014 750 12 144.00 12.00

Bordeaux Rouge - Pauillac
Fleur de Pedesclaux
Cabernet-Merlot
LVDH601 2007 750 12 200.00 16.67

Bordeaux Rouge - Pomerol
Chateau L'Enclos
Merlot-Cab-Cab Franc
LVDH598 2006 375 12 361.00 30.08
Chateau Rocher Bonregard
Merlot-Cab-Cab Franc
LVDH662 2011 750 12 236.00 19.67
Fugue de Nenin
Merlot-Cab-Cab Franc
LVDH599 2006 750 12 337.00 28.08
Le Carillon de Chateau Rouget
Merlot-Cab-Cab Franc
LVDH492 2009 750 12 368.00 30.67

Bordeaux Rouge - Saint-Emilion GC
Chateau Corbin
Merlot-Cab-Cab Franc
LVDH595 2006 750 12 361.00 30.08

Bordeaux Rouge - Saint Emilion GC
Chateau La Tour Renaissance
Merlot-Cab-Cab Franc
LVDH548 2008 750 12 249.00 20.75

Bordeaux Rouge - Saint Estephe
Chateau Morin
Cabernet-Merlot
LVDH495 2011 750 12 176.00 14.67

Bordeaux Rouge - Saint Emilion
Chateau Rocher Figeac
Merlot-Cab-Cab Franc
LVDH490 2015 750 12 168.00 14.00

Bordeaux Rouge - Saint Emilion GC
Chateau de Fonbel
Merlot-Cab-Cab Franc
LVDH619 2008 750 12 269.00 22.42
Chateau de Lescours
Merlot-Cab-Cab Franc
LVDH698 2014 750 12 240.00 20.00
Chateau du Barry
Merlot-Cab-Cab Franc
LVDH547 2008 750 12 237.00 19.75

Bordeaux Rouge - Saint-Emilion GC
Clos La Madeleine
Merlot-Cab-Cab Franc
LVDH594 2003 750 12 400.00 33.33

Bordeaux Rouge - Saint Julien
La Croix de Beaucaillou " 2nd of Beaucai
Cabernet-Merlot
LVDH617 2008 750 12 449.00 37.42
Les Fiefs de Lagrange "2nd of Langrange"
Cabernet-Merlot
LVDH616 2008 750 12 321.00 26.75

Calvados
Normandy
Pierre Huet
Apple Cider
LVDH633 N/V 750 12 81.00 6.75
Calvados Fine
LVDH636 N/V 750 12 256.00 21.33
Pear Cider
LVDH634 N/V 750 12 81.00 6.75

2600 Amanda Court
Woodstock, MD 21163
Phone: (410) 521-3726
Fax: (410) 521-4796
WWW.LVDH.COM LVDH@COMCAST.NET

Pommeau
LVDH635 N/V 750 12 211.00 17.58

Loire Valley

Anjou

Domaine du Landreau

Chenin Blanc
LVDH751 2016 750 12 104.00 8.67

Sparkling Non Alcoholic

Chenin Blanc
LVDH752 N/V 750 12 112.00 9.33

Coteaux Du Layon

Domaine du Landreau

Chenin Blanc
LVDH764 2014 750 12 160.00 13.33

Muscadet

Domaine L'Auriere

Muscadet
LVDH625 2016 750 12 96.00 8.00

Sancerre

Domaine Crochet Janine et Domonique

Pinot Noir(Bue)
LVDH789 2016 750 12 236.00 19.67

Signature Series

Sauvignon Blanc(Bue)
LVDH427 2016 750 12 176.00 14.67

Saumur

Les Pouches

Chenin Blanc
LVDH408 2016 750 12 104.00 8.67

Saumur Champigny

Les Pouyeaux

Cabernet Franc
LVDH415 2013 750 12 136.00 11.33

Vdp

Domaine du Landreau La Sauvignoles

Sauvignon Blanc
LVDH750 2015 750 12 96.00 8.00

Vouvray

Les Fosses d'Harreng

Chenin Blanc
LVDH361 2015 750 12 136.00 11.33

Rhone Valley

The Cicada

Grenache/Carignan
LVDH795 2016 750 12 112.00 9.33

Chateauneuf

Calice de Saint Pierre

Grenache-Syrah
LVDH435 2014 750 12 299.00 24.92
LVDH654 2009 750 12 500.00 41.67
Viognier
LVDH653 2010 750 12 369.00 30.75

Domaine de Beaurenard Blanc

Viognier
LVDH738 2014 750 12 440.00 36.67

Domaine de Beaurenard Blanc Boisrenard

Viognier
LVDH739 2014 750 12 680.00 56.67

Domaine de Beaurenard Boisrenard

Syrah-Grenache
LVDH743 2013 750 12 680.00 56.67

Domaine de Beaurenard Rouge CNP

Syrah-Grenache
LVDH742 2013 750 12 448.00 37.33

Cornas

Domaine Eric & Joel Durand

Syrah(Empreintes)
LVDH659 2011 750 12 400.00 33.33

Cotes Du Rhone

Dame a L'Osieau

Syrah-Grenache
LVDH364 2015 750 12 80.00 6.67
LVDH727 2013 3L 6 112.00 18.67
Viognier
LVDH703 2015 750 12 80.00 6.67

Domaine Bois de Saint Jean

Grenache
LVDH378 2010 750 12 189.00 15.75
Grenache-Syrah
LVDH363 2016 750 12 120.00 10.00
Viognier
LVDH362 2010 750 6 89.00 14.83

Domaine de Beaurenard Cotes du Rhone

Syrah-Grenache(Cotes du Rhone)
LVDH740 2014 750 12 136.00 11.33

Gigondas

La Combe Perdue

Grenache Syrah
LVDH768 2013 750 12 248.00 20.67

Rasteau

Domaine de Beaurenard Rasteau

Syrah-Grenache(Rasteau)
LVDH741 2014 750 12 199.00 16.58

Vacqueyras

La Combe Perdue

Grenache Syrah
LVDH767 2014 750 12 184.00 15.33

Vdp

Grenache
LVDH766 2015 750 12 96.00 8.00
Roussanne
LVDH765 2015 750 12 96.00 8.00

South of France

Corbieres

Domaine Spencer La Pujade

Carignan
LVDH781 2015 750 12 136.00 11.33

Costieres De Nimes

Chateau Tovana

Grenache/Syrah
LVDH792 2016 750 12 96.00 8.00

Cotes De Touloson

Chateau Cabidos Gaston Phoebus Doux

Petit Manseng
LVDH737 2011 750 12 236.00 19.67

Chateau Cabidos Gaston Phoebus Sec

Petit Manseng
LVDH736 2010 750 12 199.00 16.58

Domaine de Cabidos

SB, Chard, Petit Mansen
LVDH785 2015 750 12 136.00 11.33
Syrah
LVDH786 2016 750 12 136.00 11.33

Louberon

Domaine Le Novi Blanc

LVDH775 2016 750 12 128.00 10.67

Domaine Le Novi Rouge

Syrah/Grenache
LVDH776 2015 750 12 128.00 10.67

Vin De Pays

Domaine La Bastide " Les Genets"

Syrah
LVDH668 2016 750 12 96.00 8.00

Les Vigneaux

Cabernet Sauvignon
LVDH718 2015 750 12 64.00 5.33
Chardonnay
LVDH716 2015 750 12 72.00 6.00
Merlot
LVDH717 2015 750 12 64.00 5.33

Pure Chardonnay

Chardonnay
LVDH777 2015 750 12 120.00 10.00

Villa Ste. Croix

Pinot Noir
LVDH706 2016 750 12 88.00 7.33

Southwest France

Cahors

Cahors

Malbec
LVDH623 2012 750 12 128.00 10.67

Estela

Tannat
LVDH675 2010 750 6 128.00 21.33

Gascogne

Blandine Le Blanc

Uni Blanc/Colombard
LVDH729 2015 750 12 80.00 6.67

Domaine San de Guilhem

Colombard/Sauvigonn
LVDH796 2017 750 12 96.00 8.00

Madiran

Chateau D'Aydie

Tannat
LVDH463 2007 750 12 299.00 24.92

Chateau D'Aydie Maydie

Tannat
LVDH359 2013 500 12 225.00 18.75

Laplace

Tannat/Cabernet
LVDH438 2014 750 12 112.00 9.33

Les Deux Vaches

Tannat(VDP)
LVDH769 2015 750 12 136.00 11.33

Pacherenc

Chateau D'Aydie Pacherenc

Petit Mansang
LVDH360 2013 500 12 149.00 12.42

Vdp

La Reserve

Malbec
LVDH622 2015 750 12 88.00 7.33

Marcel

Malbec
LVDH728 2015 750 12 80.00 6.67

Sparkling " South of France"

Champagne

Champagne Lacourte Godbillon 1er Cru A E

Pinot Noir/Chardonnay
LVDH731 N/V 750 12 480.00 40.00
LVDH760 2008 750 12 580.00 48.33

Vin De Pays

Baron de Breban

Uni Blanc
LVDH575 N/V 750 12 96.00 8.00

Baron de Breban " Rose"

Syrah/Grenache
LVDH693 N/V 750 12 96.00 8.00

Domaine Montmarin

Viognier/Sauvignon/
LVDH748 N/V 750 12 136.00 11.33

GERMANY

Mosel

Villa Franz

Riesling
G101 2014 750 12 104.00 8.67

White Rabitt

Riesling
G103 2014/15 750 12 96.00 8.00

ITALY

Castarossa Grand Cuvee

Prosecco
IWD N/V 750 12 112.00 9.33

Clivus

Pinot Grigio
IT107 2016 750 12 72.00 6.00

Le Sera

Ambrosia
LVDH670 N/V 750 12 88.00 7.33

Lemonscato

Muscato/Lemon
LVDH758 N/V 750 12 120.00 10.00

Mamamango

Muscato/Mango
LVDH669 N/V 750 12 120.00 10.00

SOUTH AFRICA

Stellenbosh

Beaujoubert

Chenin Blanc
BVW102 2015 750 12 120.00 10.00
Sauvignon Blanc
BVW101 2015 750 12 96.00 8.00

Beaujoubert: Fat Pig

Shiraz
BVW103 2011 500 6 80.00 13.33

Oak Lane Beaujoubert

Chenin Blanc/Sauvignon Blanc 2016
BVW100 750 12 80.00 6.67
Shiraz/Cabernet
BVW104 2015 750 12 80.00 6.67

SPAIN

Sparkling

A. Duboy

Arien
LVDH652 N/V 750 12 65.00 5.42

Nanci Carol Cava Brut

LVDH744 N/V 750 12 96.00 8.00

Nanci Carol Cava Demi Sec

LVDH745 N/V 750 12 96.00 8.00

USA

Anglewood

Chardonnay
A100 2015 750 12 96.00 8.00

Burnside Road

Chardonnay
OWL100 2016 750 12 136.00 11.33
Sauvignon Blanc
OWL103 2016 750 12 112.00 9.33

Castle Rock Winey

Cabernet
CRW110 2012 750 12 104.00 8.67
CRW184 2014 750 12 104.00 8.67
Chardonnay
CRW104 2014 750 12 148.00 12.33
CRW156 2016 750 12 92.00 7.67
Merlot
CRW205 2013 750 12 104.00 8.67
Petit Syrah
CRW103 2012 750 12 113.00 9.42
Pinot Noir
CRW100 2015 750 12 104.00 8.67
CRW102 2014 750 12 121.00 10.08
CRW205 2014 750 12 121.00 10.08
CRW467 2015 750 12 121.00 10.08
CRW468 2012 750 12 121.00 10.08
Pinot Noir Rose
CRW470 2016 750 12 120.00 10.00
Red Blend
CRW469 2014 750 12 120.00 10.00
Sauvignon Blanc
CRW333 2015 750 12 92.00 7.67
Syrah
CRW107 2012 750 12 113.00 9.42
Zinfandel
CRW371 2014 750 12 104.00 8.67

Criss Cross

Cabernet
CCROSS101 2014 750 12 120.00 10.00
Chardonnay
CCROSS100 2014 750 12 120.00 10.00
Petit Sirah
CCROSS102 2015 750 12 120.00 10.00
Zinfandel
CCROSS103 2015 750 12 120.00 10.00

Holloran Vineyard

Pinot Noir
HVW101 2014 750 12 236.00 19.67
HVW102 2013 750 12 268.00 22.33
HVW103 2012 750 12 368.00 30.67
HVW109 2014 750 12 299.00 24.92
HVW114 2014 750 12 336.00 28.00
HVW115 2014 750 12 368.00 30.67
Riesling
HVW113 2014 750 12 160.00 13.33

Holloran Vineyards: Stafford Hills

Pinot Gris
HVW106 2015 750 12 144.00 12.00
Pinot Noir
HWV105 2015 750 12 160.00 13.33
Tempranillo
HVW107 2015 750 12 136.00 11.33

Longvale

Zinfandel
OWL102 2014 750 12 120.00 10.00

Now Presenting

Rhone Blend
OWL101 2014 750 12 120.00 10.00

Slo Down Wine Company

Chardonnay
SLO101 2014 750 12 180.00 15.00
Sexual Chocolate Blend
SLO100 2015 750 12 236.00 19.67
Stand Out Red Blend
SLO102 2013 750 12 180.00 15.00

Stray Dog Wines

Cabernet
SD104 2012 750 12 96.00 8.00
Unleashed Red
SD102 2012 750 12 96.00 8.00

BE PROUD, BUY LOCAL

Members of the Maryland Distillers Guild are a community of craft producers, dedicated to developing quality spirits and delivering a dynamic experience for visitors. We invite you to tour our distilleries, learn about our distilling processes, and sample locally-crafted spirits. Cheers to a rich heritage and spirited future!

CONTACT US
Maryland Distillers Guild
info@marylandspirits.org
www.marylandspirits.org
410-252-9463

Blackwater Distilling

184 Log Canoe Cir, Stevensville, MD 21666
240-223-7292 • blackwaterdistilling.com
vince@blackwaterdistilling.com

All products carried by Republic National Distributing Company 1-800-492-5577
Vince Tyson, 240-223-7292
vince@blackwaterdistilling.com

Combine 2x Sloop Betty + Sloop Betty Honey + Sloop Betty Caramel and receive case pricing

Size	BPC	Case	Bottle
Finishing Barrel Series Whiskey			
750ml	6	187.76	33.29
Picaroon Coffee Rum Liqueur			
750ml	6	173.94	30.17
Picaroon Gold Rum			
750ml	6	153.56	27.19
Picaroon Maryland Dark Rum			
750ml	6	154.70	28.88
Picaroon Overproof White Rum			
1L	12	391.21	35.16
Picaroon White Rum			
750ml	6	143.96	27.19
Sloop Betty Caramel Vodka			
750ml	6	134.36	23.99
Sloop Betty Honey Vodka			
750ml	6	134.36	23.99
Sloop Betty Pro Bartender's			
1L	12	416.22	35.16
Sloop Betty Vodka			
750ml	6	134.36	23.99

See distributor listing for broken case charges and order minimums.

Dragon Distillery

1341 Hughes Ford Rd, Suite 108, Frederick, MD 21701
301-378-2514 • dragondistillery.com
orders@dragondistillery.com

Size	Btls/cs	1cs/3cs	Btl
Dragon Dog Rye			
750ml	6	185.00/185.00	32.50
Bad Bill Tutt Moonshine			
750ml	6	99.12/96.75	16.99
Fannie Tutt Lemon Meringue Moonshine			
750ml	6	108.00/106.00	18.29
Longbow Lemon Citrus Flavored Vodka			
750ml	6	112.25/109.50	19.29
Medieval Mint Peppermints-Chocolate Flavored Vodka			
750ml	6	112.25/109.50	19.29
Chainmail Cherry Black Cherry Almond Flavored Vodka			
750ml	6	112.25/109.50	19.29
Lancelot's Flaming Love Mango Sriracha Flavored Vodka			
750ml	6	112.25/109.50	19.29
Joust Gin			
750ml	6	125.95/123.50	21.54
Everyday Vodka			
750ml	12	150.00/120.00	13.00

CANNED COCKTAILS (4-packs/24 Can cs)

Size	Cans/Pk	Cans/Cs	1-Cs	5-Case
Golden Dragon – Citrus Cocktail – 20 Proof				
355ml	4	24	72.00	69.00
Dragon Mule – Moscow Mule in a Can – 20 Proof				
355ml	4	24	72.00	69.00
Dragon's Draft – Bourbon & Cream Soda – 38 Proof				
355ml	4	24	88.50	86.00

Mixed cases of Flavored Vodkas permitted.

Lyon Distilling Company

605 S. Talbot Street #6
Saint Michaels, MD 21663
(443) 333-9181 • lyondistilling.com
Jaime Windon • liquor@lyondistilling.com

Size	BPC	Case	Bottle
LDC White Rum			
750ml	6	144.00	26.00
LDC Dark Rum			
750ml	6	180.00	32.00
LDC Sailors Rsv Rum			
750ml	6	192.00	34.00
LDC Overproof Rum			
750ml	6	192.00	34.00
LDC Overproof Oak Rum			
750ml	6	192.00	34.00
LDC Rock & Rum			
750ml	6	192.00	34.00
LDC Coffee Rum			
750ml	6	180.00	32.00
LDC Curaçao			
750ml	6	168.00	28.00
GRAY WOLF Lone Vodka			
750ml	6	150.00	27.00
GRAY WOLF Timber Gin			
750ml	6	180.00	32.00

No Minimum order / No delivery fees
Additional 2 per bottle discount when ordering 2c total LYON rums (mix & match)

McClintock Distilling

35 South Carroll St, Frederick MD 21701
(202) 557-9914 • mcclintockdistilling.com

All products carried by Bacchus Importers LLC. 1-800-525-9699

Size	Btls/cs	1cs/3cs	Btl
Forager Gin (certified organic)			
750ml	6	162.00/150.00	27.00
Maryland-Heritage White Whiskey (certified organic)			
750ml	6	135.00/129.00	22.50
Epiphany Vodka (certified organic)			
750ml	6	110.00/102.00	18.33
McClintock Reserve Gin Finished in Cognac Barrels			
750ml	6	270.00/160.00	45.00
Spiced Pear Cordial			
375ml	12	168.00	14.00

Three case mix and match discounts available and .99 bottle charge per unit for case break downs.

MISCellaneous Distillery

114 S Main St B103, Mount Airy, MD 21771
(240) 394-6472 • miscdistillery.com
sales@miscdistillery.com

Risky Rum			
750ml	6	156.00	26.00
Dew Point Rum			
750ml	6	186.00	31.00
Popi's Finest Rum (bottled at 100 proof)			
750ml	6	285.00	47.50
Gertrude's 100% Rye Whisky (bottled at 100 proof)			
750ml	6	297.00	49.50
Brill's Batch Bourbon Whisky			
750ml	6	276.00	44.00
Gregarious Gin			
750ml	6	198.00	33.00

No split case fee.

Old Line Spirits

4201 E Pratt St, Baltimore, MD 21224
mark.mclaughlin@oldlinespirits.com
(443) 218-9984 • oldlinespirits.com

All products carried by Bacchus Importers LLC. 1-800-525-9699

Old Line American Single Malt Whiskey			
750ml	6	222.00	37.00
Old Line American Single Malt Whiskey – Cask Strength			
750ml	6	294.00	49.00
Old Line Aged Caribbean Rum			
750ml	6	126.00	21.00
Old Line Aged Caribbean Rum – Navy Strength			
750ml	6	162.00	27.00

Prices shown are best price.
No delivery fee and no broken case fee.

ALL PRODUCTS LISTED BY CASE / BOTTLE PRICE.
Contact individual distilleries or their distributors for orders, terms and delivery. Prices are subject to change.

Patapsco Distilling Co.

7609 Main St, Sykesville, MD 21784
(410) 259-3677 • patapscodistilling.com
ScottJ@patapscodistilling.com

Bluefin Vodka
750ml 12 240.00 20.00

JP Gin
750ml 12 240.00 20.00

Lemoncello
375ml 12 228.00 19.00

Blood Orangecello
375ml 12 228.00 19.00

Sagamore Spirit

301 E. Cromwell St., Baltimore, MD 21230
(410) 624-7488 • sagamorespirit.com

All Products carried by
Republic National Distributing Company
(410) 724-3300

Sagamore Spirit Rye Whiskey 83 Proof
750ml 6 215.96 35.99
375ml 12 199.92 16.66

1cs Mix and Match with the 750 available.

Sagamore Spirit Rye Whiskey Cask Strength
750ml 6 323.00 53.83
375ml 12 336.00 28.00

1 cs deal available

Sagamore Spirit Double Oak
750ml 6 252.00 42.00

Sagamore Spirit Vintners Finish
750ml 6 252.00 42.00

Sagamore Spirit Port Cask
750ml 6 264.00 49.00

Spirits of Patriots

A Trade Name of OTVB LLC
11501 Progress Ln • Princess Anne, MD 21853
• spiritsofpatriots.com
(443) 880-6912 • people@sop.vet

All products are line-priced
750ml 12 171.12 19.97

Deplorables Rum
Old Bay Rum
DelMarVa Dew Eastern Shore Moonshine
DelMarVa Dew Eastern Shore Moonshine 130p
Commodore Decatur Rum
Commodore Decatur Silver Saber Rum
Commodore Decatur Navy Strength Rum 114p
Commodore Decatur Spice Flavored Rum
Commodore Decatur Coconut Rum
Commodore Decatur Vodka
Chaos Marine Strength Rum Gold Star Ltd 120p
Bikers Reserve Rum
Bikers Reserve Eastern Shore Moonshine
Bikers Reserve LemonShark Vodka
Bikers Reserve Orange Vodka
Bikers Reserve Vodka

All products are listed by case and bottle price.

Contact individual distilleries or their distributors for orders, terms and delivery. Prices are subject to change.

Springfield Manor Winery & Distillery

11836 Auburn Rd, Thurmont MD 21788
301-271-0099 • Springfieldmanor.com
Sales@Springfieldmanor.com

Lavender Gin 45% abv
750ml 6 32.00 186.00

Lavender Vodka 40% abv
750ml 6 25.00 144.00

Twin Valley Distillers

711 E Gude Dr, Rockville, MD 20850
(240) 421-1115 • twinvalleydistillers.com

Norbeck Vodka
750ml 6 90.00 15.00

Maryland Whiskey Co. Straight (2-yr) Bourbon
750ml 6 210.00 35.00

Maryland Whiskey Co. Black Label Bourbon
750ml 6 150.00 25.00

1812 MD Blended Bourbon
750ml 6 150.00 25.00

Grand Thoroughbred Wheated Bourbon
750ml 6 150.00 25.00

J&E Bourbon Cask Strength
750ml 6 240.00 40.00

1794 Rye Whiskey
750ml 6 150.00 25.00

Dirty Apples (Apple/Cinnamon flavored whiskey)
750ml 6 108.00 18.00

Maryland Rum Co. Special Reserve
750ml 6 108.00 18.00

Limoncello
750ml 6 108.00 18.00

Black Joe Coffee Liqueur
750ml 6 108.00 18.00

Sorrel Flavored Rum
750ml 6 108.00 18.00

GUEST DELAWARE DISTILLER!

Beach Time Distilling

32191 Nassau Rd #5 • Lewes, DE 19958
302-644-2850 • beachtimedistilling.com
greg@beachtimedistilling.com

Beachski Vodka
750ml 6 97.80 18.30

Beach Fin Gin
750ml 6 142.20 25.70

Beach Fin Gin Seasonal, Aronia infused
750ml 6 166.20 29.70

Beach Time Silver Rum
750ml 6 116.00 21.25

Beach Gold Rum (Barrel Aged)
750ml 6 142.20 25.70

Beach Fire Spiced Rum
750ml 6 142.20 25.70

Beach Nut Toasted Coconut Rum
750ml 6 142.20 25.70

Beach Java Coffee Rum
750ml 6 142.20 25.70

No Minimum / No Delivery Fees

Additional 2 per bottle discount when ordering 3 cases total (mix & match)

MARYLAND DISTILLERS GUILD
MM XV

Welcome to *Maryland Sip and Savor*, a magazine that will take you on a spirited adventure throughout Maryland. We tell stories about local growers, artisans and chefs, and offer ideas for those who want to make stories of their own. Maryland Sip and Savor will inspire you to experience the state's award-winning beverages and distinctive food – from the Eastern Shore to Cumberland, from St. Mary's City to Baltimore and beyond – and to have some fun along the way.

For copies and to advertise:
www.mdsipandsavor.com

WWW.MARYLANDSPIRITS.ORG

BE PROUD, BUY LOCAL

MARYLAND WINE IS...

GOOD FOR WINE LOVERS

Maryland's 85 wineries produce superb, handcrafted wines that compete with national brands, while highlighting all the benefits of buying local.

GOOD FOR AGRICULTURE

Maryland wineries support (and grow!) over 800 acres of grapes throughout the state. Grapes are a long-term crop, preserving open space and encouraging land preservation.

GOOD FOR TOURISM

Our industry attracts nearly 400,000 visitors annually to our wineries and wine festivals and events. These visitors spend their dollars at wineries, neighboring restaurants and accommodations.

GOOD FOR MARYLAND

Our wineries provide employment and tax revenue, supporting Maryland's rural economy by creating jobs that create tourism, preserve land and encourage agriculture. Maryland's wineries create 100 million in economic activity annually.

JOIN THE CONVERSATION

Facebook and Twitter @MDwine and be a part of the growth of great local wine industry.

DID YOU KNOW?

Did you know that only 3 out of every 100 bottles of wine sold in the state are bottles of Maryland wine. It's not a lot, but it's growing, and if you buy more local wine, you create more local jobs, grow more vineyards and help preserve our rural economy.

JOIN MARYLAND WINE MONTH

We're promoting stores and restaurants that support Maryland wine during Maryland Wine month in March.

CONTACT US

Maryland Wineries Association
info@marylandwine.com
www.marylandwine.com
410-252-9463

Basignani Winery LTD

15722 Falls Road • Sparks, MD 21152
(410) 472-0703 • basignani.com

White Wines

Elena 2016	120.00
Montbray Seyval 2016	120.00
Chardonnay 2016	160.00

Rosé

Elena Rosé	120.00

Red Wines

Marisa 2017	120.00
Piccolo 2016	128.00
Cabernet Sauvignon 2015	160.00
Lorenzino Reserve 2013	216.00

Sweet Wines

Monkton Moon Delight	120.00
Marisa Dolce	120.00
Riesling	120.00
Vidal	120.00
2015 Sinistra Port (12-750ml)	224.00

Black Ankle Vineyards

14463 Black Ankle Rd
Mt. Airy, MD 21771
(301) 829-3338 • blackankle.com

White Wines

Albariño Norte 2017	273.36
West Hill Chardonnay 2017	305.52

Red Wines

Feldspar III	450.24
Slate 4	450.24

Dessert Wines

Terra Sol 2017	241.20
Terra Dulce VII	360.00

Boordy Vineyards

12820 Long Green Pk • Hydes, MD 21082
(410) 592-5015 • boordy.com
Marketing: (410) 592-5015

See Breakthru Beverage • (410) 439-5100

Boordy Landmark

Albariño	159.99
Pinot Gris	127.99
Dry Rose	127.99
South Mountain Red	199.99

Boordy Chesapeake Icons

Blush (Crab)	79.99
Chambourcin- Merlot (Mallards)	119.99
Chardonnay (Oyster)	119.99
Petit Cabernet (Terrapin)	119.99
Tera Maria (Red Fox)	119.99
Riesling (Oriole)	103.99
Seval Chardonnay Vidal (Rockfish)	103.99
Syrah (Assateaque Ponies)	119.99
Vidal (Blue Heron)	103.99

Boordy Sweetland Cellars

Spiced Wassail 1.5	63.99
Spiced Wassail 750ml	87.99
Viva Sangria 1.5	63.99
Viva Sangria 750ml	87.99
Jazzberry 1.5	63.99
Jazzberry 750 ml	87.99
Tango Peach 1.5	63.99
Tango Peach 750 ml	87.99
White Sangria 1.5	63.99
White Sangria 750ml	87.99
Zin Berry 1.5	63.99
Zin Berry 750 ml	87.99

Bordeleau Winery

3155 Noble Farm Rd, Eden, MD 21822
(410) 677-3334 • bordeleauwine.com

Red Wines

Cabernet Sauvignon Lot 7	172.80
Cabernet Franc Lot 3	172.80
Petit Verdot Lot 2	172.80
Merlot Lot 7	172.80
Chambourcin Lot 6	172.80
Malbec Lot 2	172.80
Meritage	211.20

White Wines

Pinot Grigio	135.96
Sauvignon Blanc	115.20
Unoaked Chardonnay Lot 2	124.80
Barrel Fermented Chardonnay	144.96

Rosé Wines

Wicomico Blush Lot 3	115.20

Off-Dry Wines

Moscato	136.80

Sweet Wines

Vidal Blanc	108.72
New Wicomico Red NV	108.72

Fruit Wines

Strawberry Wine 2015 (12-500ml)	105.60
Peach Wine 2015 (12-500ml)	105.60
Apple Wine 2015 (12-500ml)	105.60

Dessert Wines

Bordeleau Ice	172.80

Cove Point Winery

755 Cove Point Road • Lusby, MD 20657
(410) 326-0949 • covepointwinery.com

Prices are subject to change!!

Cove Point Wines 102.48

Cove Point White
Symphony Pinot Grigio

Cove Point Wines 150.72

Chambourcin Cabernet Saugvinon
Shiraz Merlot
Petit Verdot

Cove Point Wines

Malbec	126.60
Petite Sirah	142.68
Sangiovese	158.76
Verdicchio	110.52

Dessert Wines 12/375ml 150.72

Café Mocha Raspberry Mocha
Toasted Caramel Orange Chocolate
Black Forest Very Berry Port

Cove Point Wines..... 166.90

Vanilla Fig
Blueberry Chocolate Hibiscus

Lighthouse Series..... 88.44

Blackberry Blueberry
Black Cherry Watermelon
Green Apple Pomegranate Wildberry
Raspberry Sangria Pineapple
Strawberry
Passionfruit Peach

Lighthouse Series..... 96.48

White Sangria

PLUS – Lmited Seasonal Flavors available -please inquire!

All wines are listed by case price.
Contact individual wineries or their distributors for orders, terms and delivery.

WWW.MARYLANDWINE.COM

DeJon Vineyards

5300 Hydes Rd • Hydes MD 21082
(443) 253-9802 • dejonvineyard.com

White Wines

Chardonnay 168.00
Vidal Blanc 134.40
Pinot Grigio 142.80
Sweet Denise 117.60

Red Wines

Merlot 151.20
Malbec 168.00
Chambourcin 142.80
Dragonfly 210.00
Festivus 117.60

Elk Run Vineyards

15113 Liberty Rd. • Mt. Airy, MD 21771
(410) 775-2513 • elkrun.com

See Reliable Churchill • (410) 439-5100

ALL WINES IN 6-bottle cases

Champagne 127.99
Pinot Gris 68.00
Chardonnay 59.99
Liberty Tavern Chardonnay 87.99
Gypsy Rose 51.99
Red Door 75.96
Cabernet Franc 103.98
Cabernet Sauvignon 95.94
Malbec 87.99
Maryland Merlot 95.99
Pinot Noir 95.94
Syrah 119.99
Liberty Tavern Cabernet Sauv. 127.99

Slightly Sweet (in order of sweetness)

Gewrztraminer 87.99
Riesling 67.99
Annapolis Sunset 47.94

Dessert Wines

Sweet Katherine (6 - 500ml) 75.99
Vin de Jus Glacé (6 - 375ml) 131.99
Lord Baltimore Port (6 - 375ml) 131.99

Far Eastern Shore Winery

P.O. Box 747 • 8370 Ocean Gtwy
Easton, MD 21601 • (410) 829-5305
www.feswinery.com

Prices valid starting March 31, 2018
No split case charge - 1 case minimum
Volume discounts start at 3 cases

White Wines	***750ml x 12 / 187ml x 24***
Autumn	120.00 / 102.00
Summer	120.00 / 102.00
Harvest	120.00 / 102.00
Blush Wines	
Dragonfly	120.00 / 102.00
Blush	120.00 / 102.00
Red Wines	
Ruby	120.00 / 102.00
Wild	120.00 / 102.00
Black	120.00 / 102.00
Winter	120.00 / 102.00
Desserts	***375ml x 12 / 187ml x 24***
Silver	210.00 / 228.00
Dream	210.00 / 228.00
Mandarin	210.00 / 228.00

All wines are listed by case price.

Contact individual wineries or their distributors for orders, terms and delivery.

Fiore Winery & Distillery

3026 Whiteford Rd. • MD Rt. 136
Pylesville, MD 21132
(410) 879-4007 • fiorewinery.com

Dry White Wines

Pinot Grigio 120.00
Chardonnay 120.00
Vidal Blanc 108.00

Dry Red Wines

Racetrack Red 108.00
Sangiovese 160.00
Chambourcin 160.00
Cabernet Sauvignon 120.00
Cabernet Franc 120.00
Merlot 160.00

Semi-Dry

Traminette 108.00

Semi-Sweet

Boardwalk Blush 84.00
Scarlette 84.00
L'Ombra 96.00
Peach Chardonnay 96.00
Pomegrante Zinfandel 96.00
Green Apple Riesling 96.00
BlackBerry Cabernet 96.00
Dragonberry 96.00

Distilled Spirits

Limoncello (12-750ml) 180.00
Blue Crab Vodka (12-750 ml) 180.00
Grappa (12-750ml) 180.00
Rye (12-750ml) 360.00
Bourbon (12-750ml) 420.00
Barrel Aged Apple Brandy (12-750ml) 312.00

Mason-Dixon Moonshine

Traditional (12-750 ml) 180.00

Maryland Moonshine

Sweet Apple Pie (12-750 ml) 180.00
Sweet Cranberry (12-750 ml) 180.00
Sweet Caramel (12-750 ml) 180.00
Sweet Watermelon (12-750 ml) 180.00
Strawberry Shortcake (12-750-ml) 180.00
Peach Cobbler (12-750 ml) 180.00

Fridays Creek Winery

3485 Chaneyville Road
Owings, MD 20736 • (410) 286-9463
Fax (888) 315-4781 • fridayscreek.com

12 - 750 ml bottles per case
Split case No up-charge - 1 case minimum
Volume discounts start at 5 cases

Friday Afternoon 120.00
Cabernet Franc MD Vintage 2013 ..... 144.00
Barbera MD Vintage 2013 ..... 144.00
Blush (MD blend) 108.00
Concord MD Vintage 2015 ..... 120.00
Patio White (White MD blend) 108.00
Chardonel MD Vintage 2015 ..... 120.00

NOTICE

MD Wineries under 35,000 gallons production may self-distribute their wines – even in Montgomery County – under a Class 6 Limited Wine Wholesale License – §2–301 of Article 2B.

MARYLAND GOVERNOR'S CUP

2018 BEST IN SHOW

Port of Leonardtown Winery
Barbera Reserve 2015

2018 JACK AELLEN CUP

Great Shoals Winery
Hard Strawberry

Great Frogs Winery

3218 Harness Creek Road
Annapolis, MD 21403
(410) 626-6193 • greatfrogs.com

Capital Wine Series

Chesapeake White 2016 ..... 160.00
White (Chardonnay) 2015 ..... 160.00
Chesapeake Rose 2016 ..... 160.00
Red Steel Aged 200.00
Red Oak Aged 2015 ..... 240.00
Cabernet Sauvignon 2015 ..... 160.00
Cabernet Franc 2015 ..... 160.00
Petit Verdot VA 2015 ..... 160.00
Merlot 2015 ..... 160.00
Lollipop Red Dessert Wine 120.00

Great Shoals Winery

14526 New Hampshire Ave
Silver Spring, MD 20904
(410) 849-9616 • greatshoals.com

Wine 750ml bottles 12/case

Bayside Mist (white blend) 154.20
Chardonnay (unoaked) 188.52
Chambourcin 240

Sparkling Wine 750ml bottles 12/case

2012 Blanc de Blancs 325.00
2012 Cuvee Blanc 325.00
2012 Vidal Sparkling 325.00

Hard Ciders & Fruit Wines 750ml Bottles 8%alc

Case Qty Discounts Available / Mix-n-Match

Spencerville Red Hard Apple (dry) 119.88
Black Twig Hard Apple (dry) 119.88
Bosc & Bartlett Hard Pear (dry) 119.88
Peach Draft (sweet) 119.88
Berry Draft (sweet) 119.88
Hard Apple Draft (sweet) 119.88
Hard Pear Draft (sweet) 119.88
Spiced Apple Dessert Wine (sweet) 184.00

All Hard Ciders & Fruit Wines available in 20L Kegs – Call for volume pricing

Hidden Hills Wines, Vines & Equines

Green Valley Road, Frederick MD 21701
301-660-8735
info@hiddenhillsfarmandvineyard.com

Perlino Vidal Blanc 2017 ..... 243.60
Enchantress Chardonnay 2017 ..... 226.80
Blue Roan Chambourcin (estate) 2016 ..... 252.00
Raven Petit Verdot 2015 ..... 294.00
Cabernet Franc 2014 ..... 268.80

WWW.MARYLANDWINE.COM

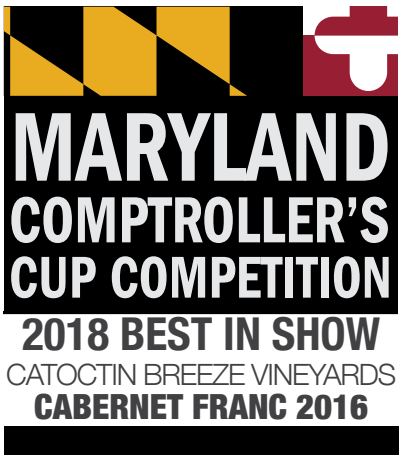

Knob Hall Winery

14108 St Paul Rd • Clear Spring, MD 21722
301-842-2777 • knobhallwinery.com

White Wines
Chardonnay Reserve 143.00
Pinot Gris 143.00
Traminette 120.00
Vidal Blanc 134.00

Rosé
Rosé **120.00**
Rosé Cab Franc **120.00**

Red Wines
Cabernet Franc 269.00
Chambourcin 186.00
N39 ..... 186.00

Premium Reds
Cuvée Josephine 319.00
Prestige **319.00**
Petit Verdot 319.00

Semi-Dry Wines
Embrace 134.00
Jealous Mistress ..... SOLD OUT

Sweeter Wines
Make Me Blush ..... SOLD OUT
Gold Digger 143.00
Sweet Revenge 134.00

Sparkling Wine
Amour (Rosé) 236.00
Passion (White) ..... SOLD OUT
Red ..... Special pricing

Additional price discounts:
5% on the purchase of 3 or more cases all the same label.
5% discount with the purchase of 5 or more cases (allows mixed cases).
** Does not qualify for 3 or 5 case discount*
BOLD = SPECIAL

Layton's Chance Vineyard & Winery

4225 New Bridge Rd. • Vienna, MD 21869
(410) 228-1205 • laytonschance.com

White Wines
Vidal Blanc ..... SOLD OUT
Lazy Day White 110.25
Farm White 126.00

Red Wines
Farm Red ..... SOLD OUT
Chambourcin 135.00

Rosé Wines
Lazy Day Rosé 126.00

Sweet Wines
Laura's Lemonade Wine 110.25
Joe's Cool White 104.96
Harvest Blush 110.25
Joe's Cool Red 104.96
Turbo Charged Joe's Cool Red (18%) 138.00
Salem Spiced Apple 110.25

Linganore Winecellars

13601 Glissans Mill Rd
Mt. Airy, MD 21771 • (301) 831-5889
linganorewines.com

See Republic National (410-724-3310)

Reserve 'L' Label:
Aperture ..... winery only
Brut Rosé ..... winery only
Exposure ..... winery only
Petit Verdot ..... winery only
Reserve Chardonnay ..... winery only
Vignoles ..... winery only

Banner Label
Albariño ..... winery only
Bacioni 128.04
Cabernet Franc ..... winery only
Chardonnay ..... SOLD OUT
Retriever Red 128.04
Revolution 128.04
Seventh 128.04
Terrapin 112.20
White Raven 112.20

Watercolor Label
Aria 128.04
Black Raven 112.20
Mountain Berry 112.20
Mountain Red 95.88
Mountain White 750 ml 95.88
Mountain White 1.5 L 80.10
Skipjack 112.20
Steeplechase 750 ml 95.88
Steeplechase 1.5 L 80.10
Traminette 128.04

100% Fruit & Specialty Wines:
Abisso (port, 12-375 ml) ..... winery only
Blackberry 112.20
Blueberry 112.20
Indulgence (Chocolate wine, 12-375ml) 128.04
Late Harvest Vidal ..... winery only
Jack Frost ..... winery only
Mango Sangria 112.20
Medieval Mead 112.20
Midnight Bramble ..... winery only
Peach 112.20
Raspberry 750 ml 112.20
Raspberry 1.5 L 104.10
Sangria 750 ml 95.88
Sangria 1.5 L 80.10
Spiced Apple (seasonal) 95.88
Strawberry 112.20

Additional price discounts:
A 25 case qd monthly for most wines.

NOTICE

MD Wineries under 35,000 gallons production may self-distribute their wines – even in Montgomery County – under a Class 6 Limited Wine Wholesale License – §2–301 of the state's Alcohol Article.

All wines are listed by case price.
Contact individual wineries or their distributors for orders, terms and delivery.

Loew Vineyards

14001 Liberty Rd. • Mt. Airy, MD 21771
(301) 831-5464 • loewvineyards.net

White Wines
Serendipity 136.20
Two Consenting Grapes 136.20

Red Wines
Classic Red 144.00
Pinoirette 144.00
Country Classic 174.00
Harvest Red Reserve 216.00
Chancellor 174.00

Rosé
Celebration 120.00

Fruit & Mead
Raspberry in Grape (500ml) 153.00
Strawberry Jubilee 153.00
Viva Vidal 174.00
Honey & Grape 174.00

Orchid Cellar Meadery & Winery

8546 Pete Wiles Rd • Middletown, MD 21769
dan@orchidcellar.com • (301) 473-3568
orchidcellar.com

See Sierna Wines if outside Frederick/ Washington County (703) 455-1200

Sparkling Meads (12-750ml)
Maeve (lemon/vanilla) 120.00
Melusine (apple cider) 144.00
Medusa (Grapefruit/Hops) 120.00

Sparkling Mead Kegs (sixtel - 19.55L)
Maeve (lemon/vanilla 130.00
Melusine (apple cider) 160.00
Medusa (grapefruit/hops) 130.00

Classic Mead (12-375ml)
Archer (cinnamon, clove, juniper) 192.00
Botanist (Hibiscus and Berry) 168.00
Castellan (vanilla bean) 192.00
Cobbler (white peach) 192.00
Duchess (ginger root) 192.00
Knight (long-aged, vanilla ginger) 228.00
Lumberjack (apple) 168.00
Monk (long-aged, rose petal) 228.00

Spicy Mead (12-375ml)
Hunter (chile pepper) 192.00
Fish Hunter (Fish Pepper) 192.00
Ghost Hunter (Ghost pepper) 192.00
Scorpion Hunter (Trinidad Scorpion Pepper) 192.00

Wine / Mead Hybrid (12-500ml)
Mazer Red 288.00
Mazer White 288.00
Mazer Rosa 288.00

Perigeaux Vineyards & Winery

8650 Mackall Rd • St. Leonard, MD 20685
(410) 586-2710 • perigeaux.com

Perigeaux Vineyards Label
Merlot 2015 ..... 234.00
Zinfandel 2015 ..... 234.00
Cabernet Franc 2015 ..... 327.60
Katherine 171.60
Emma 171.60

Patuxent River
Summer Sunset 156.00
Riesling 171.60
Muscato 171.60
Pinot Noir 171.60

Mackall Road Label
Mackall Road Merlot 2015 ..... 179.40
Mackall Road Cabernet Sauvignon 179.40

WWW.MARYLANDWINE.COM

Port of Leonardtown Winery

23190 Newtowne Neck Rd • PO Box 535
Leonardtown, MD 20650
(301) 690-2192 • polwinery.com

White Wines
Albariño 176.32
Vidal Blanc 125.92
Traminette 142.72
Breton Bay Breeze 109.12
Peach Mango Mambo 117.52
Vidalacato 151.12
Vintner Select White 167.92

Fruit Wine
McIntosh Run 125.92

Red Wine
Chambourcin Reserve 235.12
Barbera Reserve *(MD Gov Cup Winner)* .. 226.72
Old Line Red 251.92
Chambourcin 142.72
Captain's Table 159.52
Breton Bay Shoals 109.12
Black Forest Waltz 142.72

Dessert Wine
The Port of Leonardtown (500ml) 235.12
Autumn Frost (375ml) 167.92

Royal Rabbit Vineyards

1090 Jordan Sawmill Rd
Parkton, MD 21120 • (443) 721-6692
royalrabbitvineyards.com

White Vinifera
Comtesse (Chardonnay) 164.40
Magravine (Gruner Veltliner) 164.40

Red Vinifera
The Count (Cabernet Sauvignon) 168.00
The Duke (Cab. Franc & Cab. Sauv.) 168.00
Viscount (Petit Verdot) 168.00
Il Barone (Barbera) 164.40

Hybrids
The Chamberlain (Chambourcin) 151.20
La Chatelaine (Vidal/Traminette/Vignoles) 151.20
Baroness (Vidal) 138.60
Chatelaines Blush (Rose) 151.20

Running Hare Vineyard

150 Adelina Road
Prince Frederick, MD 20678
(410) 414-8486 • runningharevineyard.com

Chardonnay 186.36
Chardonnay (1/6 kegs) 225.00
Pinot Grigio 186.36
Riesling 186.36
Rosé 186.36
Blushing Bunny (1/6 kegs) 199.80
Chambourcin 230.76
Zinfandel 230.76
Sangiovese 230.76
Pinot Noir 292.92
Jack Rabbit White 150.84
Jack Rabbit Red 150.84

St. Michaels Winery

609 South Talbot St, Unit 6
St. Michaels, MD 21663
(410) 443-4909 • st-michaels-winery.com

See Southern Wine & Spirits
410-369-1750/Order Dept 800-866-9463

Gollywobbler Red 95.93
Gollywobbler Pink 95.93
Gollywobbler White 95.93
Gollywobbler Peach 107.93
Gollywobbler Black 107.93
Gollywobbler Red Sky Sangria 107.93
MD Oakey Dokey Chardonnay 199.97
MD Sauvignon Blanc 127.97
MD Pinot Gris 143.93
MD St. Michaels White (Vidal) 119.93
MD Long Splice (Seyval/Chard) 112.01
Maryland Merlot 158.40
Chocolate Zinfandel (12-375ml) 199.97

Solomons Island Winery

44222 Greenery Lane Hollywood, MD 20636
(410) 394-1933 x3
info@solomonsislandwinery.com

Solomons Premium 132.00
Solomons Red
Solomons White
Pinot Grigio
Chardonnay

Solomons Island Mist 96.00
Pineapple Pinot Grigio
Kiwi Pear Sauvignon Blanc
Green Apple Riesling
Tropical Fruit Pinot Grigio
Black Raspberry Merlot
Blueberry Pinot Noir
Exotic Fruits White Zinfandel
Watermelon White Merlot

Seasonal Fleur de Sol/Dessert Wines 200.00
Riesling Icewine 375 ml
Chocolate Raspberry Port 500 ml
Orange Cinnamon Cream 750 ml

Sugarloaf Mtn. Vineyard

18125 Comus Rd • Dickerson, MD 20842
(301) 605-0130 • smvwinery.com

White Wines
Penelope 2016 ..... 201.18
Viognier 2017 ..... 201.18
Chardonnay Unoaked 2016 ..... 201.18
Siren 2016 ..... 201.18

Rosé Wine
Rosé 2017 ..... 167.52

Red Wines
EVOE! 2015 ..... 360.78
Comus 2016 ..... 226.38
Cabernet Franc Reserve 2016 ..... 244.96

Dessert Wine
Anticipation 2017 (375 ml) 160.34

MARYLAND WINE

MARYLAND'S BEST Agriculture

NOTICE

MD Wineries under 35,000 gallons production may self-distribute their wines – even in Montgomery County – under a Class 6 Limited Wine Wholesale License – §2–301 of Article 2B.

All wines are listed by case price.
Contact individual wineries or their distributors for orders, terms and delivery.

Prices are subject to change.

GET TO KNOW MD WINE
WWW.MARYLANDWINE.COM

Learn about new wineries and the awards they're winning, grape and winemaker profiles and much, much more.

WWW.MARYLANDWINE.COM

MONUMENT FINE WINES

8201 Stayton Drive, Jessep, Maryland 20794
Mail remittance to: PO Box # 687, Annapolis Junction, Maryland 20701-0687

Order Department:
Baltimore/Metro 410-724-3310
Long Distance 800-492-5577

Fax 410-724-3358
Other Services: Baltimore/Metro 410-724-3300
Toll Free 800-492-1034

Division of Republic National Distributing Company

Item#	Vt/Asst	Size	BPC	Case Price	Bot Price	Disc
	WINES					
	ARGENTINA					
	DIAMANDES					2
	NAVARRO CORREAS					2
	AUSTRALIA					
	HICKINBOTHAM					2
	YANGARRA					2
	AUSTRIA					
	WEINGUT FRANK					2
	CHILE					
	ALCANCE					2
	CALINA					2
	KALFU					2
	RAMIRANA					2
	FRANCE					
	CH DE GARDINE AWG					2
	CH DURANDIERE FV					2
	CH GABARON FV					2
	CH GAZIN ROCQUENCOURT MBD					2
	CH LASSEGUE RED MA					2
	CH MALARTIC LAGRAVIERE MBD					2
	CH ST ROCH AWG					3
	CH VIGNOT JF					3
	CH VILLENUVE FV					3
	CLOS TRIGUEDINA					3
	CLOS TROTELIGOTTE					3
	CROIX VAINQUEURS					3
	DOM FREDERIC MABILEAU FV					3
	DOM GALEVAN FV					3
	DOM GERARD FIOU					3
	DOM LES ALEXANDRINS VB					3
	DOM SEB MAG					3
	DOMAINE SARRAGOUSSE					3
	FABRE EN PROVENCE					3
	LES CADRANS					3
	LES FRERES PERROUD					3
	MAISON LES ALEXANDRINS					3
	MOILLARD GRIVOT JF					3
	MOREAU NAUDET FV					3
	NICOLAS PERRIN VB					3
	PONSOT VB					3
	ITALY					
	ARCANUM					3
	BASTIANICH					3
	BENVOLIO					4
	BOCELLI					4
	BRUNELLI					4
	CURTO MARCO LA FOIA					4
	DONNA OLIMPA					4
	FATTORIA					4
	FLOR					4
	GRADIS CIUTTA					4
	GUISEPPE LONARDI					4
	LA PERLINA					4
	LA QUERCIA					4
	MARCHETTI					4
	MONTE BERNARDI					4
	MONTE TONDO					4
	MORELLINO DE SCANSANO					4
	PALAMA					4
	PERAZZETA					4
	PODERE					4
	PODERE LE RIPI					4
	TENUTA DI ARCENO					4
	TENUTA L ILLUMINATA					4
	UMANI RONCHI					4
	VERSO					4
	VIGNAIOLI MORELLINO					4
	MACEDONIA					
	JORDANOV					5
	MACEDON					5
	NEW ZEALAND					
	BLACK RIDGE WINE					5
	CROWDED HOUSE					5
	SLOVENIA					
	ANNAS VYD					5
	EDI SIMCIC					5
	GIOCATO					5
	SOUTH AFRICA					
	CAPENSIS					5
	CHAMONIX					5
	CONSTANTIA GLEN					5
	REYNEKE					5
	SPAIN					
	ALAYA					5
	ALBACEA					5
	ATTECA					5
	BLUEGRAY					5
	BODEGAS ATALAYA					5
	CELLERS CAN BLAU					5
	CLIO					5
	CLOS PISSARRA					5
	EL NIDO					5
	ENTRESUELOS					5
	GIRO RIBOT					5
	GODINA					5
	GOTA DE ARENA					5
	HONORO VERA					5
	JUAN GIL					6
	KENTIA					6
	LAYA					6
	MIURA					6
	MORCA					6
	SHANIA					6
	SHAYA					6
	TOURAN					6
	TRIDENTE					6
	UNITED STATES					
	ACORN					6
	ANAKOTA					6
	ANGELA					6, 10
	ARROWOOD					6
	ATALON					6
	BOOTLEG					6
	BREWER CLIFTON					6
	CAMBRIA					6
	CAPTURE					6
	CARDINALE					7
	CARMEL ROAD					7
	CB VINEYARDS					7
	CENYTH					7
	CHAMP DE REVES					7
	CHARDENET					7
	COPAIN					7
	EDMEADES					7
	FORTRESS					7
	FREEMARK					7
	GALERIE					7
	GRAN MORAINE					10
	HARTFORD					7, 11
	HARTFORD FAMILY					8
	JACKSON ESTATE					8
	LA CREMA					8, 11
	LA JOTA					9
	LEGACY WINE					9
	LIBERATED					9
	LOKOYA					9
	LONG SHADOW					11
	M GOODE					9
	MAGGY HAWK					9
	MATANZAS CREEK					9
	MIURA					9
	MT BRAVE					9
	NIELSON					9
	NOVY					10
	PENNER ASH					11
	SIDURI					10-11
	SILVER PALM					10
	STONESTREET					10
	VERITE					10
	WILLAKENZIE EST					11
	WINDRACER					10
	ZENA CROWN					11

AS A CONDITION OF SALE: Invoices not paid within two (2) weeks after due dates established by the Alcohol Tobacco Tax Division (ATTD) for payment of such invoices are subject to one and one-half percent (1½ %) per thirty (28) days late payment charges. All merchandise at prevailing prices subject to to availability. All payments made on delinquent accounts apply first to late payment charges and the remainder, if any, applies to delinquent balance. There will be a service charge of $50.00 for all returned checks. For any returns due to account closings permitted by state regulation (excluding permanent accounts with seasonal closings), there will be a 15% return-to-stock fee. Customers shall pay collection costs of 15% of invoice amount if the claim is referred to an attorney or agency for the purpose of collection.

Our invoice prices include the following"less than full case charge" per bottle:

1.5L or larger, 64oz (1 Gal) or larger	1.30
1L, 32oz	1.70
500ml to 850ml, 16.9oz to 28oz	1.55
100ml to 375ml, 5oz to 16oz	1.45
50ml or smaller	.55

A refundable deposit on the sale of keg products. If empty kegs are not returned, the cost of the cooperage may be assessed. Minimum requirements for delivery: bottles or cases totalling 3 cases, or an order of $100.00.

The prices listed in the Beverage Journal are subject to change.

Please note: Items that are only sold by full cases, are maked with an F/C.
All beer products are sold full case only.

Less than full case purchases are subject to a split case charge.

MONUMENT FINE WINES

8201 Stayton Drive, Jessep, Maryland 20794
Mail remittance to: PO Box # 687, Annapolis Junction, Maryland 20701-0687

Order Department:
Baltimore/Metro 410-724-3310
Long Distance 800-492-5577

Fax 410-724-3358
Other Services: Baltimore/Metro 410-724-3300
Toll Free 800-492-1034

Division of Republic National Distributing Company

WINES

ARGENTINA

DIAMANDES

Item#	Vt/Asst	Size	BPC	Case Price	Bot Price	Disc
DIAMANDES DE UCO CAB +14						
425055	+14	**750M**	12	179.93	14.99	
	(437105)		1 CS	143.93	11.99	**36.00**
DIAMANDES DE UCO CHARD GR RSV 2013						
424770	2013 6PK	**750M**	6	152.00	25.33	
	(437105)		1 CS	119.96	19.99	**32.04**
DIAMANDES DE UCO MALBEC						
423839		**750M**	12	179.93	14.99	
	(437105)		1 CS	119.93	9.99	**60.00**
DIAMANDES MALBEC/CAB GR RSV +14 2014						
68316	2014 6PK +14	**750M**	6	152.00	25.33	
	(437105)		1 CS	119.96	19.99	**32.04**
DIAMANDES PERLITA CHARD +14						
424605	+14	**750M**	12	153.99	12.83	
	(437105)		1 BT	83.91	6.99	**5.84**
DIAMANDES PERLITA MALBEC/SYRAH +14						
423840	+14	**750M**	12	119.93	9.99	
	(437105)		1 BT	95.93	7.99	**2.00**
	(437105)		1 CS	90.05	7.50	**29.88**

NAVARRO CORREAS

NAV CORREAS COL PRIV MALBEC						
181935		**750M**	12	165.00	13.75	
	(470709)		1 CS	154.80	12.90	**10.20**

AUSTRALIA

HICKINBOTHAM

HICKINBOTHAM BROOKS RD SHIRAZ +14 2015						
35054	2015 6PK +14	**750M**	6	360.00	60.00	
	(432117)		1 BT	299.94	49.99	**10.01**
	(432117)		2 CS	209.94	34.99	**150.06**
HICKINBOTHAM BROOKS RD SHIRAZ +14 2016						
69425	2016 6PK +14	**750M**	6	360.00	60.00	
	(432117)		1 BT	299.94	49.99	**10.01**
	(432117)		2 CS	209.94	34.99	**150.06**
HICKINBOTHAM ELDER GRENACHE +14 2016						
59880	2016 6PK +14	**750M**	6	360.00	60.00	
	(432117)		1 CS	360.00	60.00	**0.00**
HICKINBOTHAM PEAKE CAB SHIRAZ 2014						
3126	2014 3PK	**750M**	3	440.00	146.67	
	(432117)		1 CS	299.96	99.99	**140.04**
HICKINBOTHAM PEAKE CAB SHIRAZ 2016						
59879	2016 3PK	**750M**	3	440.00	146.67	
	(432117)		1 CS	299.96	99.99	**140.04**
HICKINBOTHAM REVIVALIST MERLOT 2014						
3118	2014 6PK	**750M**	6	360.00	60.00	
	(432117)		1 BT	299.94	49.99	**10.01**
	(432117)		2 CS	209.94	34.99	**150.06**
HICKINBOTHAM REVIVALIST MERLOT +14 2016						
59878	2016 6PK +14	**750M**	6	360.00	60.00	
	(432117)		1 BT	299.94	49.99	**10.01**
	(432117)		2 CS	209.94	34.99	**150.06**
HICKINBOTHAM TRUEMAN CAB 2014						
3119	2014 6PK	**750M**	6	360.00	60.00	
	(432117)		1 CS	299.94	49.99	**60.06**
	(432117)		2 CS	209.94	34.99	**150.06**
HICKINBOTHAM TRUEMAN CAB 2015						
35082	2015 6PK	**750M**	6	360.00	60.00	
	(432117)		1 BT	299.94	49.99	**10.01**
	(432117)		2 CS	209.94	34.99	**150.06**
HICKINBOTHAM TRUEMAN CAB 2016						
59876	2016 6PK	**750M**	6	360.00	60.00	
	(432117)		1 BT	299.94	49.99	**10.01**
	(432117)		2 CS	209.94	34.99	**150.06**

YANGARRA

YANGARRA GSM EST +14 2015						
851058	2015 6PK +14	**750M**	6	144.02	24.00	
	(467833)		1 CS	111.98	18.66	**32.04**
	(467833)		2 CS	95.96	15.99	**48.06**
YANGARRA HIGH SANDS GREN EST +14 2013						
847777	2013 6PK +14	**750M**	6	507.00	84.50	
	(467833)		1 CS	389.94	64.99	**117.06**
YANGARRA IRON HEART SHIRAZ 2013						
850367	2013 6PK	**750M**	6	507.00	84.50	
	(467833)		1 CS	387.96	64.66	**119.04**
YANGARRA MCLARN GRENACHE EST +14 2014						
1986	2014 +14	**750M**	6	144.02	24.00	
	(467833)		1 BT	119.96	19.99	**4.01**
	(467833)		1 CS	111.98	18.66	**32.04**
	(467833)		2 CS	95.96	15.99	**48.06**
YANGARRA PF SHIRAZ EST +14 2016						
850947	2016 6PK +14	**750M**	6	130.00	21.67	
	(467833)		1 CS	107.92	17.99	**22.08**
	(467833)		2 CS	71.92	11.99	**58.08**
YANGARRA PF SHIRAZ EST +14 2017						
52936	2017 6PK +14	**750M**	6	130.00	21.67	
	(467833)		1 CS	107.92	17.99	**22.08**
	(467833)		2 CS	71.92	11.99	**58.08**
YANGARRA ROUSANNE 2016						
1054	2016 6PK	**750M**	6	119.96	19.99	
	(467833)		1 CS	119.96	19.99	**0.00**
	(467833)		2 CS	113.96	18.99	**6.00**
YANGARRA SHIRAZ EST 2014						
850687	2014 6PK	**750M**	6	144.02	24.00	
	(467833)		1 CS	119.96	19.99	**24.06**
	(467833)		2 CS	95.96	15.99	**48.06**

AUSTRIA

WEINGUT FRANK

WEINGUT FRANK GRUNER VELTLINER						
780635		**750M**	12	145.00	12.08	
	(470709)		1 CS	136.00	11.33	**9.00**
	(470709)		3 CS	131.92	10.99	**13.08**

CHILE

ALCANCE

ALCANCE BRAVURA RED BLND +14 2012						
847657	2012 6PK	**750M**	6	240.00	40.00	
	(467833)		1 BT	149.94	24.99	**15.01**
ALCANCE CAB						
847655	2013	**750M**	12	222.00	18.50	
	(467833)		1 CS	222.00	18.50	**0.00**
ALCANCE CAB GR RSV						
481	2015	**750M**	12	222.00	18.50	
	(467833)		1 BT	199.92	16.66	**1.84**
	(467833)		1 CS	175.92	14.66	**46.08**
	(467833)		2 CS	167.88	13.99	**54.12**
ALCANCE CARMENERE GR RSV NEW UPC						
847652	NEW UPC	**750M**	12	222.00	18.50	
	(467833)		1 BT	95.93	7.99	**10.51**
	(467833)		2 CS	83.88	6.99	**138.12**
ALCANCE CHARD GR RSV +14						
31813	+14	**750M**	12	222.00	18.50	
	(467833)		1 CS	199.92	16.66	**22.08**
	(467833)		2 CS	143.88	11.99	**78.12**
ALCANCE MERLOT						
847651		**750M**	12	222.00	18.50	
	(467833)		1 BT	199.92	16.66	**1.84**
	(467833)		1 CS	175.92	14.66	**46.08**
	(467833)		2 CS	167.88	13.99	**54.12**
ALCANCE VIGNO CARIGNAN OV +14 2013						
847951	2013 6PK +14	**750M**	6	240.00	40.00	
	(467833)		1 BT	149.94	24.99	**15.01**

CALINA

CALINA CAB RSV						
847654		**750M**	12	103.97	8.66	
	(463443)		1 CS	88.01	7.33	**15.96**
	(463443)		2 CS	79.97	6.66	**24.00**
CALINA CARMENERE RSV						
847664		**750M**	12	103.97	8.66	
	(463443)		1 CS	88.01	7.33	**15.96**
	(463443)		2 CS	79.97	6.66	**24.00**
CALINA CHARD RSV						
847674		**750M**	12	103.97	8.66	
	(463443)		1 CS	88.01	7.33	**15.96**
	(463443)		2 CS	79.97	6.66	**24.00**
CALINA MERLOT						
847670		**750M**	12	103.97	8.66	
	(463443)		1 BT	79.97	6.66	**2.00**
CALINA SAUV BL RSV						
167221		**750M**	12	103.97	8.66	
	(463443)		1 BT	71.93	5.99	**2.67**

KALFU

KALFU KUDA P NOIR						
13877		**750M**	12	175.00	14.58	
	(459244)		1 CS	167.92	13.99	**7.08**
	(459244)		3 CS	151.96	12.66	**23.04**
KALFU SUMPAI SAUV BLANC						
11800		**750M**	12	210.00	17.50	
	(459244)		1 CS	207.96	17.33	**2.04**
	(459244)		3 CS	191.88	15.99	**18.12**

RAMIRANA

RAMIRANA CAB RSV						
422859		**750M**	12	160.00	13.33	
	(459244)		1 CS	151.96	12.66	**8.04**
	(459244)		3 CS	127.96	10.66	**32.04**

FRANCE

CH DE GARDINE AWG

CH DE GARDINE CDP BL AWG 2015						
11927	2015 6PK	**750M**	6	365.00	60.83	
	(470709)		1 BT	359.96	59.99	**0.84**
CH DE GARDINE CDP GAST PHL AWG NTL 2015						
39368	2015 6PK NTL	**750M**	6	510.00	85.00	
CH DE GARDINE CDP RG AWG 2013						
780645	2013 6PK	**750M**	6	365.00	60.83	
	(470709)		1 CS	329.96	54.99	**35.04**
	(470709)		3 CS	251.96	41.99	**113.04**
CH DE GARDINE CDP RG AWG 2014						
9926	2014 6PK	**750M**	6	365.00	60.83	
	(470709)		1 CS	329.96	54.99	**35.04**
	(470709)		3 CS	251.96	41.99	**113.04**

CH DURANDIERE FV

CH DURANDIERE SAUMUR ROSE FV						
225609		**750M**	12	193.04	16.09	
	(443348)		1 BT	191.84	15.99	**0.10**
	(443348)		1 CS	179.84	14.99	**13.20**
	(443348)		2 CS	167.84	13.99	**25.20**

CH GABARON FV

CH GABARON CAB FV						
225612		**750M**	12	100.00	8.33	

CH GAZIN ROCQUENCOURT MBD

CH GAZIN ROCQUENCOURT BL MBD						
424785	2012	**750M**	12	367.00	30.58	
	(437105)		1 CS	239.92	19.99	**127.08**

CH LASSEGUE RED MA

LASSEGUE ST EMILION MA 2009						
848997	2009 6PK	**750M**	6	465.00	77.50	
	(454237)		1 BT	400.02	66.67	**10.83**
	(454237)		1 CS	359.94	59.99	**105.06**
	(454237)		2 CS	269.94	44.99	**195.06**
LASSEGUE ST EMILION MA 2010						
850336	2010 6PK	**750M**	6	465.00	77.50	
	(454237)		1 BT	399.96	66.66	**10.84**
	(454237)		1 CS	359.94	59.99	**105.06**
	(454237)		2 CS	269.94	44.99	**195.06**
LASSEGUE ST EMILION MA 2011						
17223	2011 6PK	**750M**	6	465.00	77.50	
	(454237)		1 BT	299.94	49.99	**27.51**
	(454237)		1 CS	239.94	39.99	**225.06**
	(454237)		2 CS	199.98	33.33	**265.02**
LASSEGUE ST EMILION MA 2015						
57629	2015 6PK	**750M**	6	465.00	77.50	
	(454237)		1 BT	299.94	49.99	**27.51**
	(454237)		1 CS	239.94	39.99	**225.06**
	(454237)		2 CS	199.98	33.33	**265.02**
LASSEGUE ST EMILION MA VERT 05/09/10						
592865	6PK VERT 05/09/10	**750M**	6	520.00	86.67	
	(454237)		1 CS	400.00	66.67	**120.00**

CH MALARTIC LAGRAVIERE MBD

CH MALARTIC LAGRAVIERE BL MBD						
424817	2012	**750M**	12	867.00	72.25	
	(437105)		1 CS	839.88	69.99	**27.12**

Item#	Vt/Asst	Size	BPC	Case Price	Bot Price	Disc
CH MALARTIC LAGRAVIERE RG MBD						
424788	2011	**750M**	12	675.00	56.25	
	(437105)		1 CS	599.88	49.99	**75.12**
CH ST ROCH AWG						
CH ST ROCH CDR RG AWG						
780644		**750M**	12	131.88	10.99	
	(470709)		1 CS	131.88	10.99	**0.00**
	(470709)		3 CS	119.88	9.99	**12.00**
CH VIGNOT JF						
CH VIGNOT ST EMILION JF 2010						
26102	2010 6PK	**750M**	6	255.02	42.50	
	(454064)		1 BT	179.96	29.99	**12.51**
	(454064)		1 CS	159.98	26.66	**95.04**
	(454064)		2 CS	101.96	16.99	**153.06**
CH VIGNOT ST EMILION JF 2011						
31166	2011 6PK	**750M**	6	255.02	42.50	
	(454064)		1 BT	179.96	29.99	**12.51**
	(454064)		1 CS	159.98	26.66	**95.04**
	(454064)		2 CS	119.96	19.99	**135.06**
CH VILLENUVE FV						
CH VILLENEUVE SAUM CHAMP GR FV						
225501	2011	**750M**	12	395.88	32.99	
	(443348)		1 BT	168.00	14.00	**18.99**
CH VILLENEUVE SAUMUR CHAMPIGNY						
225556		**750M**	12	167.88	13.99	
	(443348)		1 BT	143.88	11.99	**2.00**
CLOS TRIGUEDINA						
CLOS TRIGUEDINA PROBUS MALBEC 2007						
423562	2007 6PK	**750M**	6	324.00	54.00	
	(453308)		1 CS	276.00	46.00	**48.00**
TRIGUEDINA MALBEC DU CLOS						
488803		**750M**	12	153.00	12.75	
	(453308)		1 CS	132.00	11.00	**21.00**
	(453308)		2 CS	120.00	10.00	**33.00**
CLOS TROTELIGOTTE						
CLOS TROT CSBV WHT BLND						
225616	14 6PK	**750M**	6	79.00	13.17	
CLOS TROT K CAHORS MALBEC 2011						
225575	2011 6PK	**750M**	6	142.99	23.83	
CLOS TROT K CAHORS MALBEC +14 2015						
36312	2015 6PK +14	**750M**	6	142.99	23.83	
	(443348)		1 CS	113.95	18.99	**29.04**
CLOS TROT KNOM CAHORS MALBEC						
225565	12/14/17	**750M**	12	121.99	10.17	
	(443348)		1 CS	119.83	9.99	**2.16**
	(443348)		3 CS	111.91	9.33	**10.08**
CROIX VAINQUEURS						
CROIX VAINQUEURS VOUVRAY SEC						
225564	12/16	**750M**	12	191.88	15.99	
	(443348)		1 CS	156.00	13.00	**35.88**
DOM FREDERIC MABILEAU FV						
DOM F MABILEAU CHENIN ROUIL FV CHENIN BL						
226286	CHENIN BL	**750M**	12	191.88	15.99	
	(443348)		1 BT	167.88	13.99	**2.00**
DOM F MABILEAU RACINES BOUR FV CAB FRANC						
226287	CAB FRANC	**750M**	12	199.04	16.59	
	(443348)		1 BT	155.84	12.99	**3.60**
DOM F MABILEAU ST NIC BOURG FV CAB FRANC						
226285	CAB FRANC	**750M**	12	191.88	15.99	
	(443348)		1 BT	143.88	11.99	**4.00**
DOM GALEVAN FV						
DOM GALEVAN CDP						
225610	2012	**750M**	12	472.00	39.33	
DOM GALEVAN CDR						
225580		**750M**	12	156.00	13.00	
	(443348)		1 BT	143.88	11.99	**1.01**
	(443348)		5 CS	131.88	10.99	**24.12**
DOM GERARD FIOU						
DOM GERARD FIOU SANC BL						
225571		**750M**	12	251.88	20.99	
	(443348)		1 CS	203.88	16.99	**48.00**
	(443348)		2 CS	191.88	15.99	**60.00**
DOM LES ALEXANDRINS VB						
DOM ALEXANDRINS CROZES HERM VB 2014						
487588	2014 6PK	**750M**	6	183.00	30.50	
	(453308)		1 CS	179.94	29.99	**3.06**
DOM ALEXANDRINS ST JOSEPH VB 2014						
487589	2014 6PK	**750M**	6	353.00	58.83	
	(453308)		1 CS	168.02	28.00	**184.98**
DOM ALEXANDRINS TERRAS CDR VB						
37322		**750M**	12	150.00	12.50	
	(453308)		1 CS	127.92	10.66	**22.08**
DOM ALEXANDRINS VIOG VB						
37313		**750M**	12	128.00	10.67	
DOM SEB MAG						
DOM SEB MAG PERRIER POMMAR FV BEAUNE 1 2011						
225584	2011 BEAUNE 1ER	**750M**	12	481.00	40.08	
	(443348)		1 BT	443.92	36.99	**3.09**
DOM SEB MAG PERRIER POMMAR FV BEAUNE 1 2013						
225627	2013 BEAUNE 1ER	**750M**	12	481.00	40.08	
	(443348)		1 BT	443.92	36.99	**3.09**
DOM SEB MAG PERRIERE BEAUNE FV						
225628	2014	**750M**	12	251.88	20.99	
	(443348)		1 BT	239.88	19.99	**1.00**
DOMAINE SARRAGOUSSE						
DOM SARRAGOUSSE ROSE						
433310	2016	**750M**	12	144.00	12.00	
FABRE EN PROVENCE						
FABRE EN PROVENCE CRU CLS ROSE						
780647	2016	**750M**	12	200.00	16.67	
	(470709)		1 CS	179.84	14.99	**20.16**
	(470709)		2 CS	167.84	13.99	**32.16**
30460	2017	**750M**	12	200.00	16.67	
	(470709)		1 CS	179.84	14.99	**20.16**
	(470709)		2 CS	167.84	13.99	**32.16**
67380	2018	**750M**	12	200.00	16.67	
	(470709)		1 CS	179.84	14.99	**20.16**
FABRE EN PROVENCE ROSE						
780642	2016	**750M**	12	143.88	11.99	
	(470709)		1 CS	119.88	9.99	**24.00**
	(470709)		2 CS	99.96	8.33	**43.92**
29871	2017	**750M**	12	143.88	11.99	
	(470709)		1 CS	119.88	9.99	**24.00**
	(470709)		2 CS	99.96	8.33	**43.92**
65658	2018	**750M**	12	143.88	11.99	
	(470709)		1 CS	119.88	9.99	**24.00**
LES CADRANS						
LES CADRANS LASSEGUE ST EM MA 2014						
29379	2014 6PK	**750M**	6	131.96	21.99	
	(454238)		1 CS	119.96	19.99	**12.00**
	(454238)		2 CS	95.96	15.99	**36.00**
LES CADRANS LASSEGUE ST EM MA/ 2015						
31333	2015 6PK	**750M**	6	131.96	21.99	
	(454238)		1 CS	119.96	19.99	**12.00**
	(454238)		2 CS	95.96	15.99	**36.00**
LES FRERES PERROUD						
LES FRERES PERROUD BROUILLY VV						
225554		**750M**	12	191.88	15.99	
MAISON LES ALEXANDRINS						
MAISON LES ALEX SYRAH VB						
47218		**750M**	12	150.00	12.50	
MOILLARD GRIVOT JF						
MOILLARD GRIVOT BOURG P NOIR JF						
468603	JF	**750M**	12	245.00	20.42	
	(468888)		1 BT	119.84	9.99	**10.43**
MOILLARD GRIVOT FLEURIE RED JF						
468589		**750M**	12	265.00	22.08	
	(468888)		1 BT	83.92	6.99	**15.09**
MOREAU NAUDET FV						
MOREAU NAUDET CHABLIS FV						
225632	2015	**750M**	12	251.88	20.99	
	(443348)		1 CS	215.88	17.99	**36.00**
MOREAU NAUDET CHABLIS PREM CRU						
225553	2011	**750M**	12	374.00	31.17	
NICOLAS PERRIN VB						
NICOLAS PERRIN CROZ HERM RG VB						
44282	2016	**750M**	12	240.00	20.00	
PONSOT VB						
PONSOT BOURG CUV PINSON RG VB 2015						
37106	2015 6PK	**750M**	6	320.00	53.33	
	(465960)		1 CS	240.02	40.00	**79.98**
PONSOT CHAPELLE CHAMBERTIN VB 2014						
15637	2014 6PK	**750M**	6	3100.00	516.67	
	(465960)		1 CS	2279.98	380.00	**820.02**
PONSOT CHAPELLE CHAMBERTIN VB 2015						
36489	2015 6PK	**750M**	6	3100.00	516.67	
	(465960)		1 CS	2279.98	380.00	**820.02**
PONSOT CHARM CHAMBOL MUS RG VB 2015						
36485	2015 6PK	**750M**	6	1000.00	166.67	
	(465960)		1 CS	749.98	125.00	**250.02**
PONSOT CIGALES CHAMB MUSGNY VB 2015						
36475	2015 6PK	**750M**	6	520.00	86.67	
	(465960)		1 CS	389.98	65.00	**130.02**
PONSOT CLOS DE BEZE CHAMBER VB						
15437	6PK	**750M**	6	3800.00	633.33	
PONSOT CLOS LA ROCHE VV VB 2015						
36492	2015 6PK	**750M**	6	4211.00	701.83	
	(465960)		1 CS	4030.02	671.67	**180.98**
PONSOT CLOS LA ROCHE VV VB 1.5L 2015						
36502	2015 3PK	**1.5L**	3	4386.00	1462.00	
	(465960)		1 CS	4180.00	1393.33	**206.00**
PONSOT CLOS MONTS LUISAN BL VB MO S DEN 2014						
15921	2014 MO S DEN VV	**750M**	6	944.00	157.33	
PONSOT CLOS MONTS LUISAN BL VB MO S DEN 2015						
36496	2015 MO S DEN VV	**750M**	6	944.00	157.33	
	(465960)		1 CS	690.02	115.00	**253.98**
PONSOT CLOS MONTS LUISAN BL VB MO S DEN 1.5L 2015						
36503	2015 MO S DEN VV	**1.5L**	3	1020.00	340.00	
	(465960)		1 CS	735.00	245.00	**285.00**
PONSOT CORTON BRESSANDES VB MOREY S						
15925	2014 MOREY S DEN	**750M**	6	2303.00	383.83	
36500	2015 MOREY S DEN	**750M**	6	2303.00	383.83	
	(465960)		1 CS	1680.02	280.00	**622.98**
PONSOT CORTON CHARLEMAGNE VB MOREY S						
36498	2015 MOREY S DEN	**750M**	6	2303.00	383.83	
	(465960)		1 CS	1656.02	276.00	**646.98**
PONSOT CORTON CUV DU BOURDN VB 2015						
36474	2015 6PK	**750M**	6	1950.00	325.00	
	(465960)		1 CS	1410.00	235.00	**540.00**
PONSOT GRIOTTE CHAMBERTIN VB 2015						
36477	2015 6PK	**750M**	6	3100.00	516.67	
	(465960)		1 CS	2279.98	380.00	**820.02**
PONSOT GRIVS MOREY ST DENIS VB 2015						
36534	2015 6PK	**750M**	6	520.00	86.67	
	(465960)		1 CS	389.98	65.00	**130.02**
PONSOT MOREY ST ALOUETTES VB 2014						
15922	2014 6PK	**750M**	6	1080.00	180.00	
PONSOT MOREY ST ALOUETTES VB 2015						
36497	2015 6PK	**750M**	6	1080.00	180.00	
	(465960)		1 CS	780.00	130.00	**300.00**
PONSOT MOREY ST DEN TRES VV VB 2015						
37101	2015 6PK	**750M**	6	4750.00	791.67	
	(465960)		1 CS	4419.98	736.66	**330.02**
PONSOT ST ROMAIN MESANG WHT VB 2015						
37104	2015 6PK	**750M**	6	455.00	75.83	
	(465960)		1 CS	330.02	55.00	**124.98**

ITALY

Item#	Vt/Asst	Size	BPC	Case Price	Bot Price	Disc
ARCANUM						
ARCANUM IL FAUNO D ARCANUM RED +14 2015						
56909	2015 +14	**750M**	12	375.00	31.25	
	(457523)		1 BT	359.88	29.99	**1.26**
	(457523)		1 CS	296.04	24.67	**78.96**
	(457523)		2 CS	239.88	19.99	**135.12**
	(457523)		3 CS	222.00	18.50	**153.00**
ARCANUM IL FAUNO D ARCANUM RED 1PK +14 1.5L 2013						
31581	2013 1PK +14	**1.5L**	1	50.00	50.00	
	(457523)		1 BT	39.99	39.99	**10.01**
ARCANUM IL FAUNO D ARCANUM RED 1PK +14 1.5L 2014						
70496	2014 1PK +14	**1.5L**	1	50.00	50.00	
ARCANUM RED 2006						
848044	2006 6PK	**750M**	6	400.00	66.67	
	(457523)		1 CS	200.08	33.35	**199.92**
	(457523)		2 CS	179.92	29.99	**220.08**
ARCANUM RED +14 2010						
848136	2010 6PK +14	**750M**	6	400.00	66.67	
	(457523)		1 CS	400.00	66.67	**0.00**
	(457523)		2 CS	299.92	49.99	**100.08**
ARCANUM RED +14 2011						
39698	2011 6PK +14	**750M**	6	400.00	66.67	
	(457523)		1 CS	400.00	66.67	**0.00**
	(457523)		2 CS	299.92	49.99	**100.08**
ARCANUM VALADORNA RED BLND +14 2011						
39857	2011 6PK +14	**750M**	6	359.99	60.00	
	(457523)		1 BT	279.95	46.66	**13.34**
	(457523)		2 CS	239.93	39.99	**120.06**
VALADORNA ARCANUM RED 2010						
850484	2010 6PK	**750M**	6	359.99	60.00	
	(457523)		1 BT	279.95	46.66	**13.34**
	(457523)		2 CS	239.93	39.99	**120.06**
BASTIANICH						
BASTIANICH MOZZA ARAGONE RED						
469877	2010	**1.5L**	6	265.00	44.17	
	(449472)		1 BT	119.98	20.00	**24.17**

Item#	Vt/Asst	Size	BPC	Case Price	Bot Price	Disc
BENVOLIO						
BENVOLIO P GRIGIO						
592154		**750M**	12	95.93	7.99	
	(463412)	1 BT		83.93	6.99	**1.00**
	(463412)	1 CS		79.97	6.66	**15.96**
	(463412)	3 CS		71.93	5.99	**24.00**
BENVOLIO PROSECCO						
850542		**750M**	12	143.00	11.92	
	(463412)	1 CS		119.84	9.99	**23.16**
	(463412)	2 CS		107.84	8.99	**35.16**
BOCELLI						
BOCELLI 1831 VERMENTINO						
49028	6PK	**750M**	6	80.00	13.33	
	(470709)	1 BT		77.96	12.99	**0.34**
BOCELLI ALCIDE RED BLND 2013						
781257	2013 6PK	**750M**	6	285.00	47.50	
	(470709)	1 CS		257.94	42.99	**27.06**
	(470709)	3 CS		239.94	39.99	**45.06**
BOCELLI DELLE VENEZIE P GRIGIO						
220753		**750M**	12	131.88	10.99	
	(470709)	1 CS		119.88	9.99	**12.00**
BOCELLI IN CANTO CAB 2013						
781258	2013 6PK	**750M**	6	237.00	39.50	
	(470709)	1 CS		215.94	35.99	**21.06**
	(470709)	3 CS		209.94	34.99	**27.06**
BOCELLI PROSECCO						
780945		**750M**	12	143.88	11.99	
	(470709)	1 CS		131.88	10.99	**12.00**
	(470709)	3 CS		119.88	9.99	**24.00**
	(470709)	5 CS		107.88	8.99	**36.00**
BOCELLI PROSECCO 24PK 187M						
781034	24PK	**187M**	24	107.76	4.49	
	(470709)	1 CS		84.00	3.50	**23.76**
BOCELLI SANG						
780957		**750M**	12	143.88	11.99	
	(470709)	1 CS		131.88	10.99	**12.00**
	(470709)	3 CS		119.88	9.99	**24.00**
	(470709)	5 CS		107.88	8.99	**36.00**
BOCELLI TENOR RED						
220756		**750M**	12	143.88	11.99	
	(470709)	1 CS		119.88	9.99	**24.00**
BOCELLI TERRE DI SANDRO IGT 2013						
780649	2013 6PK	**750M**	6	333.00	55.50	
	(470709)	1 CS		299.94	49.99	**33.06**
	(470709)	3 CS		287.94	47.99	**45.06**
BRUNELLI						
BRUNELLI BRUNELLO 2010						
781144	2010 6PK	**750M**	6	330.00	55.00	
	(470709)	1 CS		330.00	55.00	**0.00**
BRUNELLI TOSC APRICALE RED						
780031		**750M**	12	140.00	11.67	
	(470709)	1 CS		135.92	11.33	**4.08**
CURTO MARCO LA FOIA						
CURTO LA FOIA BAROLO +14 2013						
38835	2013 6PK +14	**750M**	6	294.00	49.00	
DONNA OLIMPA						
DONNA OLIMPIA 1898 2014						
31542	2014 6PK	**750M**	6	145.00	24.17	
	(467833)	1 CS		119.92	19.99	**25.08**
DONNA OLIMPIA DOC SUPERIORE MILL 2013						
25895	2013 6PK MILLEPS	**750M**	6	288.99	48.17	
	(467833)	1 CS		288.99	48.17	**0.00**
DONNA OLIMPIA ROSSO IGT TAGETO						
848369	6PK	**750M**	6	96.00	16.00	
	(467833)	1 CS		96.00	16.00	**0.00**
	(467833)	2 CS		71.94	11.99	**24.06**
DONNA OLIMPIA VERMENTINO						
848084	6PK	**750M**	6	96.00	16.00	
	(467833)	1 CS		79.98	13.33	**16.02**
	(467833)	2 CS		71.94	11.99	**24.06**
FATTORIA						
POGGIO VIGNOSO CHIANTI NL						
780087	NL	**750M**	12	136.00	11.33	
	(470709)	1 CS		119.92	9.99	**16.08**
	(470709)	3 CS		112.00	9.33	**24.00**
	(470709)	5 CS		91.96	7.66	**44.04**
FLOR						
FLOR PROSECCO						
469841		**750M**	12	140.00	11.67	
GRADIS CIUTTA						
GRADIS CIUTTA COLLIO CHARD						
487312		**750M**	12	215.93	17.99	
	(453308)	1 CS		191.93	15.99	**24.00**
GRADIS CIUTTA COLLIO FRIULANO						
487323		**750M**	12	215.93	17.99	
	(453308)	1 CS		180.05	15.00	**35.88**
	(453308)	2 CS		168.05	14.00	**47.88**
GRADIS CIUTTA COLLIO P GRIGIO						
487581		**750M**	12	227.88	18.99	
	(453308)	1 CS		180.00	15.00	**47.88**
	(453308)	2 CS		168.00	14.00	**59.88**
GRADIS CIUTTA COLLIO SAUV BL						
487583		**750M**	12	215.93	17.99	
	(453308)	1 CS		180.05	15.00	**35.88**
	(453308)	2 CS		168.05	14.00	**47.88**
GUISEPPE LONARDI						
GIUSEPPE LONARDI AMAR VALP +14 2012						
780148	2012 6PK +14	**750M**	6	305.00	50.83	
	(470709)	1 BT		299.96	49.99	**0.84**
	(470709)	1 CS		269.96	44.99	**35.04**
GIUSEPPE LONARDI PRIVILEGIA						
780133	2011	**750M**	12	391.00	32.58	
GIUSEPPE LONARDI VALP RIPASSO						
780136	2013	**750M**	12	228.00	19.00	
	(470709)	1 CS		167.88	13.99	**60.12**
LA PERLINA						
LA PERLINA MOSCATO						
780986		**750M**	12	131.88	10.99	
	(470709)	1 CS		131.88	10.99	**0.00**
	(470709)	2 CS		119.88	9.99	**12.00**
	(470709)	5 CS		71.88	5.99	**60.00**
LA QUERCIA						
LA QUERCIA MONT D ABRUZZO						
780506		**750M**	12	136.00	11.33	
	(470709)	1 CS		131.92	10.99	**4.08**
LA QUERCIA MONT D ABRUZZO RSV						
11805		**750M**	12	180.00	15.00	
	(470709)	1 CS		175.92	14.66	**4.08**
MARCHETTI						
MARCHETTI CAST S SIL ROSSO CON +14						
11883	+14	**750M**	12	95.00	7.92	
	(470709)	1 CS		91.88	7.66	**3.12**
MARCHETTI VERDICCHIO						
780278		**750M**	12	136.00	11.33	
	(470709)	1 CS		119.92	9.99	**16.08**
	(470709)	3 CS		112.00	9.33	**24.00**
MARCHETTI VERDICCHIO LH						
780137		**750M**	12	150.00	12.50	
	(470709)	1 CS		147.96	12.33	**2.04**
MONTE BERNARDI						
MONTE BERNARDI RETROMARCIA						
437588		**750M**	12	143.93	11.99	
MONTE TONDO						
MONTE TONDO SOAVE CLS						
780616		**750M**	12	145.00	12.08	
	(470709)	1 BT		119.92	9.99	**2.09**
MORELLINO DE SCANSANO						
MORELLINO SCANS SCANTIANM VIOG						
11679		**750M**	12	136.00	11.33	
	(470709)	1 CS		115.96	9.66	**20.04**
PALAMA						
PALAMA SALICE SALENTINO ARCANG						
780570		**750M**	12	131.88	10.99	
	(470709)	1 CS		111.96	9.33	**19.92**
	(470709)	3 CS		103.92	8.66	**27.96**
PERAZZETA						
PERAZZETA MERCURIO ROSSO TOSC						
38834	2017	**750M**	12	104.96	8.75	
PODERE						
PODERE CIONA CHIANTI CLS RSV 2013						
38830	2013 6PK	**750M**	6	130.00	21.67	
PODERE CIONA MERLOT 2013						
38832	2013 6PK	**750M**	6	142.00	23.67	
PODERE LE RIPI						
PODERE LE RIPI AMORE & MAG RED 2009						
469908	2009 6PK	**750M**	6	205.00	34.17	
	(470709)	1 BT		131.92	21.99	**12.18**
TENUTA DI ARCENO						
TENUTA ARCENO CHIANTI CLS +14						
592847	6PK +14	**750M**	6	104.00	17.33	
	(467833)	1 CS		92.00	15.33	**12.00**
	(467833)	2 CS		71.96	11.99	**32.04**
TENUTA ARCENO CHIANTI CLS RSV +14 2014						
17237	2014 6PK +14	**750M**	6	131.96	21.99	
	(467833)	1 CS		104.00	17.33	**27.96**
	(467833)	2 CS		99.98	16.66	**31.98**
	(467833)	3 CS		89.96	14.99	**42.00**
TENUTA ARCENO CHIANTI CLS RSV +14 2015						
38214	2015 6PK +14	**750M**	6	131.96	21.99	
	(467833)	1 CS		104.00	17.33	**27.96**
	(467833)	2 CS		99.98	16.66	**31.98**
	(467833)	3 CS		89.96	14.99	**42.00**
TENUTA ARCENO STRAD SASSO CHTI +14 2012						
592887	2012 6PK +14	**750M**	6	168.02	28.00	
	(467833)	1 CS		126.02	21.00	**42.00**
	(467833)	2 CS		119.96	19.99	**48.06**
TENUTA ARCENO STRAD SASSO CHTI +14 2013						
68337	2013 6PK +14	**750M**	6	168.02	28.00	
	(467833)	1 CS		125.96	20.99	**42.06**
	(467833)	2 CS		119.96	19.99	**48.06**
TENUTA L ILLUMINATA						
TENUTA L ILLUM COLBERTINA 2010						
592862	2010 6PK	**750M**	6	150.00	25.00	
	(467833)	1 BT		139.98	23.33	**1.67**
	(467833)	1 CS		119.94	19.99	**30.06**
	(467833)	2 CS		79.98	13.33	**70.02**
TENUTA L ILLUM COLBERTINA +14 2012						
31327	2012 6PK +14	**750M**	6	150.00	25.00	
	(467833)	1 BT		139.98	23.33	**1.67**
	(467833)	1 CS		119.94	19.99	**30.06**
	(467833)	2 CS		79.98	13.33	**70.02**
TENUTA L ILLUM COLBERTINA +14 2013						
52935	2013 6PK +14	**750M**	6	150.00	25.00	
	(467833)	1 BT		139.98	23.33	**1.67**
	(467833)	1 CS		119.94	19.99	**30.06**
	(467833)	2 CS		79.98	13.33	**70.02**
TENUTA L ILLUM SAVINCATO						
592844	6PK	**750M**	6	150.00	25.00	
	(467833)	1 BT		77.94	12.99	**12.01**
UMANI RONCHI						
UMANI RONCHI CASAL DI SERRA						
375345		**750M**	12	177.04	14.75	
	(453308)	1 CS		143.08	11.92	**33.96**
UMANI RONCHI CUMARO CONERO RSV 2012						
489964	2012 6PK	**750M**	6	192.00	32.00	
	(453308)	1 CS		156.00	26.00	**36.00**
UMANI RONCHI CUMARO CONERO RSV 2013						
39823	2013 6PK	**750M**	6	192.00	32.00	
	(453308)	1 CS		192.00	32.00	**0.00**
	(453308)	2 CS		179.94	29.99	**12.06**
UMANI RONCHI JORIO MONTEPULCIA						
375338		**750M**	12	178.00	14.83	
	(453308)	1 CS		167.92	13.99	**10.08**
375335	6PK	**750M**	6	178.00	29.67	
	(453308)	1 CS		178.00	29.67	**0.00**
UMANI RONCHI LOREN ROSSO						
375337		**750M**	12	177.04	14.75	
	(453308)	1 CS		143.08	11.92	**33.96**
UMANI RONCHI MONT PODERE STELVIN						
375153	STELVIN	**750M**	12	123.00	10.25	
	(453308)	1 CS		103.92	8.66	**19.08**
	(453308)	2 CS		96.00	8.00	**27.00**
	(453308)	5 CS		87.96	7.33	**35.04**
UMANI RONCHI MONT PODERE STELVIN 1.5L						
375156	STELVIN	**1.5L**	6	140.00	23.33	
	(453308)	1 CS		131.96	21.99	**8.04**
UMANI RONCHI PELAGO RED BLND 2004						
375357	2004 6PK	**750M**	6	281.94	46.99	
UMANI RONCHI PLENIO VERDICCHIO 2013						
375343	2013 6PK	**750M**	6	281.94	46.99	
	(453308)	1 CS		281.94	46.99	**0.00**
UMANI RONCHI VERDICCHIO CLS						
375344		**750M**	12	133.00	11.08	
	(453308)	1 CS		112.00	9.33	**21.00**
	(453308)	2 CS		96.04	8.00	**36.96**
VERSO						
VERSO ROSSO SALENTO						
780599		**750M**	12	119.88	9.99	
	(470709)	1 CS		119.88	9.99	**0.00**
	(470709)	3 CS		103.92	8.66	**15.96**
VIGNAIOLI MORELLINO						
VIGNAIOLI MORELLINO SARAG ROSO						
183287		**750M**	12	136.00	11.33	
	(470709)	1 CS		71.92	5.99	**64.08**

Item#	Vt/Asst	Size	BPC	Case Price	Bot Price	Disc

MACEDONIA

JORDANOV

JORDANOV RED BLND

11880		750M	12	95.00	7.92	
	(470709)		1 CS	91.88	7.66	3.12
	(470709)		3 CS	87.92	7.33	7.08
	(470709)		5 CS	79.88	6.66	15.12

MACEDON

MACEDON P NOIR

780990		750M	12	155.88	12.99	
	(470709)		1 CS	131.88	10.99	24.00
	(470709)		3 CS	119.88	9.99	36.00

MACEDON TIKVES CAB

780614		750M	12	155.88	12.99	
	(470709)		1 CS	131.88	10.99	24.00
	(470709)		3 CS	119.88	9.99	36.00

NEW ZEALAND

BLACK RIDGE WINE

BLACK RIDGE P NOIR

164156		750M	12	107.93	8.99	
	(449473)		1 BT	71.93	5.99	3.00
	(449473)		5 CS	64.25	5.35	43.68
	(449473)		10 CS	59.93	4.99	48.00

CROWDED HOUSE

CROWDED HOUSE MARLBOR SAUV BL

847588		750M	12	155.88	12.99	
	(463447)		1 CS	143.88	11.99	12.00
	(463447)		3 CS	119.88	9.99	36.00

SLOVENIA

ANNAS VYD

ANNAS VYD MERLOT

779991		750M	12	107.88	8.99	
	(470709)		1 BT	90.00	7.50	1.49

EDI SIMCIC

EDI SIMCIC CHARD 2012

780060	2012 6PK	750M	6	158.00	26.33	
	(470709)		1 CS	119.96	19.99	38.04

EDI SIMCIC DUET BASIC RED BLND 2011

780521	2011 6PK	750M	6	167.00	27.83	
	(470709)		1 CS	137.96	22.99	29.04

EDI SIMCIC DUET LEX BORDX RED 2008

780523	2008 6PK	750M	6	300.00	50.00	
	(470709)		1 CS	269.94	44.99	30.06

EDI SIMCIC REBULA RSV 2012

780519	2012 6PK	750M	6	205.00	34.17	
	(470709)		1 CS	173.92	28.99	31.08

EDI SIMCIC REBULA RSV 2013

780646	2013 6PK	750M	6	205.00	34.17	
	(470709)		1 CS	173.92	28.99	31.08

EDI SIMCIC REBULA RSV 2014

60425	2014 6PK	750M	6	205.00	34.17	

GIOCATO

GIOCATO CHARD

780130		750M	12	120.00	10.00	
	(470709)		1 CS	95.88	7.99	24.12

GIOCATO P GRIGIO

780117		750M	12	143.88	11.99	
	(470709)		1 CS	111.96	9.33	31.92
	(470709)		3 CS	87.96	7.33	55.92

GIOCATO SAUV BL

780115		750M	12	143.88	11.99	
	(470709)		1 CS	111.96	9.33	31.92
	(470709)		3 CS	87.96	7.33	55.92
	(470709)		5 CS	71.88	5.99	72.00

SOUTH AFRICA

CAPENSIS

CAPENSIS WESTERN CAPE CHARD 2015

41857	2015 3PK	750M	3	250.00	83.33	
	(463446)		1 CS	149.98	49.99	100.02
	(463446)		6 CS	145.51	48.50	104.49

CHAMONIX

CHAMONIX GREYWACKE PINOTAGE 2013

488604	2013 6PK	750M	6	151.00	25.17	
	(453308)		1 CS	131.98	22.00	19.02

CHAMONIX RG

488605		750M	12	166.00	13.83	
	(453308)		1 CS	127.96	10.66	38.04
	(453308)		5 CS	120.04	10.00	45.96

CONSTANTIA GLEN

CONSTANTIA GLEN FIVE RED BLND 2011

488601	2011 6PK	750M	6	215.00	35.83	
	(453308)		1 CS	168.02	28.00	46.98

CONSTANTIA GLEN SAUV BL

488600	15/16 6PK	750M	6	105.00	17.50	
	(453308)		1 CS	101.94	16.99	3.06

CONSTANTIA GLEN THREE RED BLND 2013

488602	2013 6PK	750M	6	150.00	25.00	
	(453308)		1 CS	143.94	23.99	6.06

CONSTANTIA GLEN TWO WHT BLND 2015

488603	2015 6PK	750M	6	156.00	26.00	
	(453308)		1 CS	149.94	24.99	6.06

REYNEKE

REYNEKE CAPSTONE RED BRDX BLND 2013

488589	2013 6PK	750M	6	144.02	24.00	
	(453308)		1 CS	120.02	20.00	24.00
	(453308)		5 CS	80.00	13.33	64.02

REYNEKE NATURAL CHENIN BL 2016

44856	2016 6PK	750M	6	460.00	76.67	
	(453308)		1 CS	460.00	76.67	0.00
	(453308)		2 CS	419.92	69.99	40.08

REYNEKE ORGANIC SAUV BL 2015

488591	2015 6PK	750M	6	136.00	22.67	
	(453308)		1 CS	99.94	16.66	36.06

REYNEKE SYRAH 2014

488592	2014 6PK	750M	6	136.00	22.67	
	(453308)		1 CS	99.94	16.66	36.06

REYNEKE VINEHUGGER CAB/MERLOT

721987		750M	12	153.00	12.75	
	(453308)		1 CS	127.92	10.66	25.08
	(453308)		2 CS	120.00	10.00	33.00
	(453308)		25 CS	79.92	6.66	73.08

REYNEKE VINEHUGGER CHARD

721986		750M	12	153.00	12.75	
	(453308)		1 CS	132.00	11.00	21.00
	(453308)		2 CS	120.00	10.00	33.00

SPAIN

ALAYA

ALAYA GARNACHA +14 2015

17282	2015 6PK +14	750M	6	145.00	24.17	
	(446872)		1 CS	127.96	21.33	17.04

ALBACEA

ALBACEA JUMILLA MONASTRELL

503334		750M	12	88.00	7.33	
	(446872)		1 CS	83.92	6.99	4.08
	(446872)		2 CS	80.08	6.67	7.92
	(446872)		10 CS	71.92	5.99	16.08

ATTECA

ATTECA GARNACHA +14

503296	+14	750M	12	153.00	12.75	
	(446872)		1 CS	143.88	11.99	9.12
	(446872)		2 CS	128.04	10.67	24.96

ATTECA GARNACHA ARMAS +14 2013

503349	2013 6PK +14	750M	6	190.00	31.67	
	(446872)		1 BT	179.92	29.99	1.68

BLUEGRAY

BLUEGRAY PRIORAT RED +14

288429	+14	750M	12	215.88	17.99	
	(446872)		1 CS	203.88	16.99	12.00
	(446872)		2 CS	179.88	14.99	36.00

BODEGAS ATALAYA

BODEGAS ATALAYA GREN\MONASTREL

503300		750M	12	153.00	12.75	
	(446872)		1 BT	143.88	11.99	0.76
	(446872)		2 CS	135.96	11.33	17.04
	(446872)		5 CS	131.88	10.99	21.12

CELLERS CAN BLAU

CELLERS BLAU

503275		750M	12	129.00	10.75	
	(446872)		1 CS	119.88	9.99	9.12
	(446872)		2 CS	111.96	9.33	17.04
	(446872)		5 CS	104.04	8.67	24.96

CELLERS CAN BLAU

503196		750M	12	153.00	12.75	
	(446872)		1 CS	143.88	11.99	9.12
	(446872)		2 CS	135.96	11.33	17.04

CLIO

CLIO JUMILLA RED BLND +14 2015

23838	2015 6PK +14	750M	6	184.00	30.67	
	(446872)		1 CS	184.00	30.67	0.00

CLIO JUMILLA RED BLND +14 2016

53581	2016 6PK +14	750M	6	184.00	30.67	

CLOS PISSARRA

CLOS PISSARRA EL SOL BL

468523	2014	750M	12	340.00	28.33	
	(469295)		1 CS	299.92	24.99	40.08
64177	2016	750M	12	340.00	28.33	

CLOS PISSARRA GREN CARI CAB

468502	2010	750M	12	348.00	29.00	
	(469295)		1 CS	348.00	29.00	0.00

CLOS PISSARRA LLUM

65509	2016	750M	12	395.00	32.92	

EL NIDO

EL NIDO JUMILLA RED BLND 4PK +14 2014

503224	2014 4PK +14	750M	4	384.00	96.00	
	(446872)		1 BT	299.96	74.99	21.01

EL NIDO JUMILLA RED BLND 4PK +14 2015

23409	2015 4PK +14	750M	4	384.00	96.00	
	(446872)		1 CS	384.00	96.00	0.00

EL NIDO JUMILLA RED BLND 4PK +14 2016

52502	2016 4PK +14	750M	4	384.00	96.00	

ENTRESUELOS

ENTRESUELOS +14

503307	+14	750M	12	120.00	10.00	
	(446872)		1 BT	119.88	9.99	0.01
	(446872)		1 CS	111.96	9.33	8.04
	(446872)		2 CS	104.04	8.67	15.96

GIRO RIBOT

GIRO RIBOT MASIA PAR CAVA BRUT

780446		750M	12	136.00	11.33	
	(470709)		1 CS	112.00	9.33	24.00
	(470709)		3 CS	95.92	7.99	40.08

GODINA

GODINA GARNACHA +14

503365	+14	750M	12	205.00	17.08	
	(446872)		1 CS	203.92	16.99	1.08
	(446872)		2 CS	191.92	15.99	13.08

GOTA DE ARENA

GOTA DE ARENA TEMP +14

51894	+14	750M	12	65.00	5.42	

HONORO VERA

HONORO VERA CAB +14

288467		750M	12	96.00	8.00	
	(446872)		1 CS	87.96	7.33	8.04
	(446872)		2 CS	80.04	6.67	15.96
	(446872)		5 CS	71.88	5.99	24.12

HONORO VERA GARNACHA

288419		750M	12	96.00	8.00	
	(446872)		1 CS	87.96	7.33	8.04
	(446872)		2 CS	80.04	6.67	15.96
	(446872)		5 CS	71.88	5.99	24.12

HONORO VERA MERLOT

503265		750M	12	90.00	7.50	
	(446872)		1 CS	87.96	7.33	2.04
	(446872)		2 CS	80.04	6.67	9.96
	(446872)		5 CS	71.88	5.99	18.12

HONORO VERA MONASTRELL ORG

288416		750M	12	96.00	8.00	
	(446872)		1 CS	87.96	7.33	8.04
	(446872)		2 CS	80.04	6.67	15.96
	(446872)		5 CS	71.88	5.99	24.12
	(446872)		10 CS	63.96	5.33	32.04

HONORO VERA RED BLND +14

503358		750M	12	96.00	8.00	
	(446872)		1 BT	63.96	5.33	2.67
	(446872)		20 CS	71.88	5.99	24.12

HONORO VERA RIOJA

15341		750M	12	96.00	8.00	
	(446872)		1 CS	87.96	7.33	8.04
	(446872)		2 CS	80.04	6.67	15.96
	(446872)		5 CS	71.88	5.99	24.12

HONORO VERA ROSE

503351	2015	750M	12	96.00	8.00	
	(446872)		1 BT	95.88	7.99	0.01
	(446872)		1 CS	87.96	7.33	8.04
	(446872)		2 CS	71.88	5.99	24.12
29868	2017	750M	12	96.00	8.00	
	(446872)		1 BT	95.88	7.99	0.01
	(446872)		1 CS	87.96	7.33	8.04
	(446872)		2 CS	71.88	5.99	24.12

HONORO VERA WHT

503333		750M	12	96.00	8.00	
	(446872)		1 CS	87.96	7.33	8.04
	(446872)		2 CS	80.04	6.67	15.96
	(446872)		5 CS	71.88	5.99	24.12
	(446872)		10 CS	63.96	5.33	32.04

Item#	Vt/Asst	Size	BPC	Case Price	Bot Price	Disc

JUAN GIL

JUAN GIL 18 RED BLND +14 2015						
26557	2015 6PK +14	**750M**	6	152.00	25.33	
	(446872)	1 CS		149.96	24.99	**2.04**
JUAN GIL 18 RED BLND +14 2016						
53621	2016 6PK +14	**750M**	6	152.00	25.33	
JUAN GIL MONASTRELL MOURVEDRE						
503198	+14	**750M**	12	153.00	12.75	
	(446872)	1 CS		143.88	11.99	**9.12**
	(446872)	2 CS		135.96	11.33	**17.04**
	(446872)	5 CS		131.88	10.99	**21.12**
JUAN GIL MONASTRELL MOURVEDRE 1PK +14 3L						
503199	1PK +14	**3L**	1	50.00	50.00	
	(446872)	1 BT		49.99	49.99	**0.01**
JUAN GIL MUSCAT DRY						
503298	OL	**750M**	12	88.00	7.33	
	(446872)	1 BT		80.32	6.69	**0.64**

KENTIA

KENTIA ALBARINO						
503299		**750M**	12	132.00	11.00	
	(446872)	1 CS		119.88	9.99	**12.12**
	(446872)	2 CS		111.96	9.33	**20.04**
	(446872)	5 CS		107.88	8.99	**24.12**

LAYA

LAYA GARN\MONASTRELL						
288428		**750M**	12	96.00	8.00	
	(446872)	1 CS		87.96	7.33	**8.04**
	(446872)	2 CS		80.04	6.67	**15.96**
	(446872)	5 CS		71.88	5.99	**24.12**
	(446872)	10 CS		63.96	5.33	**32.04**

MIURA

MIURA CLOS PISSARRA ARTISA RED						
468519	10	**750M**	12	200.00	16.67	
	(469295)	1 CS		179.84	14.99	**20.16**

MORCA

MORCA GARNACHA +14 2014						
288482	2014 6PK +14	**750M**	6	190.00	31.67	
	(446872)	1 CS		179.92	29.99	**10.08**
MORCA GARNACHA +14 2015						
26521	2015 6PK +14	**750M**	6	190.00	31.67	
	(446872)	1 CS		179.92	29.99	**10.08**

SHANIA

SHANIA JUMILLA CAB BIB +14 3L						
29546	BIB +14	**3L**	4	60.00	15.00	
	(446872)	1 BT		51.96	12.99	**2.01**
	(446872)	1 CS		46.68	11.67	**13.32**
SHANIA JUMILLA ROSE BIB 3L 2017						
29260	2017 BIB	**3L**	4	60.00	15.00	
	(446872)	1 BT		51.96	12.99	**2.01**
	(446872)	1 CS		46.68	11.67	**13.32**
SHANIA SANGRIA						
781270		**750M**	12	90.00	7.50	
	(446872)	1 BT		35.88	2.99	**4.51**
SHANIA SANGRIA BIB 3L						
29547	BIB	**3L**	4	60.00	15.00	
	(446872)	1 BT		51.96	12.99	**2.01**
	(446872)	1 CS		46.68	11.67	**13.32**
SHANIA WHT 4PK BIB 3L						
781053	4PK BIB	**3L**	4	60.00	15.00	
	(446872)	1 BT		43.96	10.99	**4.01**
	(446872)	20 CS		46.68	11.67	**13.32**

SHAYA

SHAYA HABIS VERDEJO 2011						
503304	2011 6PK	**750M**	6	129.00	21.50	
	(446872)	1 CS		129.00	21.50	**0.00**
	(446872)	2 CS		119.94	19.99	**9.06**
	(446872)	5 CS		113.94	18.99	**15.06**
SHAYA HABIS VERDEJO 2016						
26951	2016 6PK	**750M**	6	129.00	21.50	
	(446872)	1 CS		129.00	21.50	**0.00**
	(446872)	2 CS		119.94	19.99	**9.06**
	(446872)	5 CS		113.94	18.99	**15.06**
SHAYA VERDEJO						
503231		**750M**	12	143.88	11.99	
	(446872)	1 CS		135.96	11.33	**7.92**
	(446872)	2 CS		128.04	10.67	**15.84**
	(446872)	5 CS		119.88	9.99	**24.00**

TOURAN

TOURAN GARNACHA 4PK +14 2015						
26530	2015 4PK +14	**750M**	4	384.00	96.00	
	(446872)	1 CS		384.00	96.00	**0.00**

TRIDENTE

TRIDENTE TEMPRANILLO						
288410		**750M**	12	160.00	13.33	
	(446872)	1 CS		152.08	12.67	**7.92**
	(446872)	2 CS		143.92	11.99	**16.08**

UNITED STATES

ACORN

ACORN RR DOLCETTO 2012						
781206	2012 6PK	**750M**	6	161.00	26.83	
	(426369)	1 BT		60.02	10.00	**16.83**

ANAKOTA

ANAKOTA HELENA DAKOTA CAB +14 2014						
850991	2014 6PK +14	**750M**	6	600.00	100.00	
	(455998)	1 CS		499.98	83.33	**100.02**
ANAKOTA HELENA DAKOTA CAB +14 2015						
64494	2015 6PK +14	**750M**	6	600.00	100.00	
	(455998)	1 CS		499.98	83.33	**100.02**
ANAKOTA HELENA MONTANA CAB +14 2014						
847569	2014 6PK +14	**750M**	6	600.00	100.00	
	(455998)	1 CS		499.98	83.33	**100.02**
ANAKOTA HELENA MONTANA CAB +14 2015						
1004	2015 6PK +14	**750M**	6	600.00	100.00	
	(455998)	1 CS		499.98	83.33	**100.02**

ANGELA

ANGELA EST ABBOTT CLAIM P NOIR 2013						
128967	2013 6PK	**750M**	6	295.00	49.17	
	(468373)	1 CS		233.92	38.99	**61.08**

ARROWOOD

ARROWOOD CAB RSV +14 2012						
127169	2012 6PK +14	**750M**	6	359.96	59.99	
	(468373)	1 CS		329.96	54.99	**30.00**
ARROWOOD CAB SPEC RSV 2013						
37099	2013 6PK	**750M**	6	359.96	59.99	
	(468373)	1 CS		329.96	54.99	**30.00**
ARROWOOD KNIGHTS VLY CAB +14 2013						
127979	2013 +14	**750M**	12	367.00	30.58	
	(468373)	1 BT		299.92	24.99	**5.59**
	(468373)	1 CS		251.92	20.99	**115.08**
ARROWOOD KNIGHTS VLY CAB +14 2014						
30158	2014 +14	**750M**	12	367.00	30.58	
	(468373)	1 BT		299.92	24.99	**5.59**
	(468373)	1 CS		251.92	20.99	**115.08**
ARROWOOD PROPRIETARY SON RED +14 2013						
128731	2013	**750M**	12	495.00	41.25	
	(468373)	1 CS		438.96	36.58	**56.04**
	(468373)	2 CS		418.92	34.91	**76.08**
ARROWOOD SON CAB +14 ON PREM 2016						
64453	2016 +14 ON PREM	**750M**	12	239.88	19.99	
	(468373)	1 CS		227.88	18.99	**12.00**
	(468373)	2 CS		203.88	16.99	**36.00**
	(468373)	3 CS		179.88	14.99	**60.00**
ARROWOOD SON CHARD						
127907	2014	**750M**	12	240.00	20.00	
	(468373)	1 BT		237.24	19.77	**0.23**
	(468373)	1 CS		155.88	12.99	**84.12**
ARROWOOD SON EST CAB +14 2015						
33136	2015 12PK +14	**375M**	12	123.00	10.25	
	(468373)	1 CS		119.88	9.99	**3.12**

ATALON

ATALON NAPA CAB +14 2011						
592741	2011 +14	**750M**	12	344.00	28.67	
	(468373)	1 BT		287.84	23.99	**4.68**
	(468373)	1 CS		263.84	21.99	**80.16**
	(468373)	2 CS		239.84	19.99	**104.16**
ATALON PAULINE CUVEE RED +14 2012						
849960	2012 +14	**750M**	12	299.93	24.99	
	(468373)	1 BT		239.93	19.99	**5.00**
	(468373)	2 CS		215.93	17.99	**84.00**
ATALON SAUV BL						
849010		**750M**	12	192.00	16.00	
	(468373)	1 CS		155.88	12.99	**36.12**
	(468373)	2 CS		119.88	9.99	**72.12**

BOOTLEG

BOOTLEG NAPA RED BLND +14 2015						
66629	2015 +14	**750M**	12	390.00	32.50	
	(468373)	1 CS		299.88	24.99	**90.12**
BOOTLEG PREQUEL RED BLND +14 2014						
11677	2014 +14	**750M**	12	344.00	28.67	
	(468373)	1 BT		323.84	26.99	**1.68**
	(468373)	1 CS		263.84	21.99	**80.16**
	(468373)	2 CS		239.84	19.99	**104.16**

BREWER CLIFTON

BREWER CLIFTON ACIN RITA CHARD 2016						
46130	2016 6PK	**750M**	6	360.00	60.00	
	(470380)	1 CS		209.94	34.99	**150.06**
BREWER CLIFTON ACIN RITA PNOIR 2015						
46131	2015 6PK	**750M**	6	350.00	58.33	
	(470380)	1 CS		209.96	34.99	**140.04**
BREWER CLIFTON MACHADO P NOIR +14 2015						
29378	2015 6PK +14	**750M**	6	450.00	75.00	
	(470380)	1 CS		339.96	56.66	**110.04**
BREWER CLIFTON P NOIR						
29451	2015	**750M**	12	415.00	34.58	
	(470380)	1 CS		359.92	29.99	**55.08**
	(470380)	2 CS		299.92	24.99	**115.08**
BREWER CLIFTON P NOIR +14 2014						
535651	2014 +14	**750M**	12	415.00	34.58	
	(470380)	1 CS		359.92	29.99	**55.08**
	(470380)	2 CS		299.92	24.99	**115.08**
BREWER CLIFTON S RITA CHARD						
31329	2016	**750M**	12	359.88	29.99	
	(470380)	1 CS		335.88	27.99	**24.00**
	(470380)	2 CS		239.88	19.99	**120.00**

CAMBRIA

CAMBRIA BARBARAS VY P NOIR SIG SRS 2015						
35728	2015 6PK SIG SRS	**750M**	6	393.00	65.50	
	(468373)	1 BT		329.94	54.99	**10.51**
	(468373)	1 CS		299.94	49.99	**93.06**
CAMBRIA BARBARAS VY P NOIR +14 2013						
851020	2013 +14	**750M**	12	775.00	64.58	
	(468373)	1 BT		719.92	59.99	**4.59**
	(468373)	1 CS		599.92	49.99	**175.08**
CAMBRIA BENCHBREAK CHARD						
847482	2014	**750M**	12	191.93	15.99	
	(468373)	1 CS		155.93	12.99	**36.00**
CAMBRIA BENCHBREAK CHARD 1PK +14 3L 2015						
11020	2015 1PK +14	**3L**	1	50.00	50.00	
	(468373)	1 CS		50.00	50.00	**0.00**
CAMBRIA BENCHBREAK CHARD 1PK 3L 2014						
847489	2014 1PK	**3L**	1	50.00	50.00	
	(468373)	1 CS		50.00	50.00	**0.00**
CAMBRIA BNCHBRK P NOIR +14 2014						
850428	2014 +14	**750M**	12	344.00	28.67	
	(468373)	1 BT		207.92	17.33	**11.34**
	(468373)	1 CS		179.84	14.99	**164.16**
CAMBRIA CLONE 4 CHARD						
9948	2015	**750M**	12	225.00	18.75	
	(468373)	1 CS		179.88	14.99	**45.12**
	(468373)	2 CS		155.88	12.99	**69.12**
CAMBRIA CLONE 4 P NOIR +14 2014						
42701	2014 +14	**750M**	12	240.00	20.00	
	(468373)	1 CS		239.88	19.99	**0.12**
	(468373)	2 CS		191.88	15.99	**48.12**
CAMBRIA JULIA SIG P NOIR +14 NL 2015						
33739	2015 6PK +14 NL	**750M**	6	393.00	65.50	
	(468373)	1 BT		329.94	54.99	**10.51**
	(468373)	1 CS		299.94	49.99	**93.06**
CAMBRIA JULIAS P NOIR NL 2015						
41889	2015 NL	**750M**	12	344.00	28.67	
	(468373)	1 BT		207.56	17.30	**11.37**
	(468373)	1 CS		179.84	14.99	**164.16**
CAMBRIA KATHERINES CHARD +14 2015						
24251	2015 +14	**750M**	12	191.93	15.99	
	(468373)	1 CS		155.93	12.99	**36.00**
CAMBRIA KATHERINES CHARD +14 2016						
69581	2016 +14	**750M**	12	191.93	15.99	
	(468373)	1 CS		155.93	12.99	**36.00**
CAMBRIA KATHERINES CHARD SS +14						
847623	+14	**750M**	12	179.88	14.99	
	(468373)	1 BT		167.88	13.99	**1.00**
	(468373)	1 CS		143.88	11.99	**36.00**
	(468373)	2 CS		119.88	9.99	**60.00**
CAMBRIA KATHRNES SIG SER CHARD 2015						
35726	2015 6PK	**750M**	6	393.00	65.50	
	(468373)	1 BT		269.94	44.99	**20.51**
	(468373)	1 CS		239.94	39.99	**153.06**
CAMBRIA ROSE OF P NOIR						
30281	2017	**750M**	12	344.00	28.67	
	(468373)	1 BT		95.84	7.99	**20.68**
CAMBRIA ROSE OF P NOIR +14 2018						
69293	2018 +14	**750M**	12	344.00	28.67	
	(468373)	1 CS		239.84	19.99	**104.16**
CAMBRIA SYRAH +14						
847581	+14	**750M**	12	191.93	15.99	
	(468373)	1 CS		155.93	12.99	**36.00**
CAMBRIA VIOG						
847774		**750M**	12	153.00	12.75	
	(468373)	1 CS		149.88	12.49	**3.12**
	(468373)	2 CS		131.88	10.99	**21.12**

CAPTURE

CAPTURE INNOVANT SON RED +14 2013						
171540	2013 6PK +14	**750M**	6	272.00	45.33	
	(439626)	1 CS		200.00	33.33	**72.00**

Item#	Vt/Asst	Size	BPC	Case Price	Bot Price	Disc
CAPTURE INNOVANT SON RED +14 2014						
31817	2014 6PK +14	**750M**	6	272.00	45.33	
	(439626)		1 CS	200.00	33.33	**72.00**
CAPTURE TRADITION SAUV BL						
53036	2017	**750M**	12	250.00	20.83	
	(439626)		1 BT	150.04	12.50	**8.33**
CARDINALE						
CARDINALE NAPA CAB 2005						
850517	2005 6PK	**750M**	6	1450.00	241.67	
	(460626)		1 CS	1313.92	218.99	**136.08**
CARDINALE NAPA CAB +14 2007						
850682	2007 6PK +14	**750M**	6	1500.00	250.00	
	(460626)		1 BT	1307.94	217.99	**32.01**
CARDINALE NAPA CAB +14 2013						
850763	2013 6PK +14	**750M**	6	1200.00	200.00	
	(460626)		1 CS	1039.98	173.33	**160.02**
CARDINALE NAPA CAB +14 2014						
22708	2014 3PK +14	**750M**	3	720.00	240.00	
	(460626)		1 BT	554.97	184.99	**55.01**
CARDINALE NAPA CAB +14 WD 2015						
53453	2015 3PK +14 WD	**750M**	3	720.00	240.00	
	(460626)		1 BT	599.97	199.99	**40.01**
CARDINALE NAPA CAB VERT 09/10/11						
850510	3PK VERT 09/10/11	**750M**	3	720.00	240.00	
	(460626)		1 CS	510.00	170.00	**210.00**
CARDINALE NAPA CAB 1PK +14 1.5L 2014						
41828	2014 1PK +14	**1.5L**	1	500.00	500.00	
	(460626)		1 BT	389.99	389.99	**110.01**
CARMEL ROAD						
CARMEL RD BARRYMORE P GRIGIO						
592634	15/16	**750M**	12	176.00	14.67	
	(470309)		1 CS	143.84	11.99	**32.16**
	(470309)		2 CS	119.84	9.99	**56.16**
CARMEL RD BARRYMORE ROSE PNOIR						
30566	2017	**750M**	12	176.00	14.67	
	(470309)		1 CS	131.84	10.99	**44.16**
	(470309)		2 CS	95.84	7.99	**80.16**
CARMEL RD CC CHARD +14 SCRW CP						
56899	+14 SCRW CP	**750M**	12	160.00	13.33	
	(470309)		1 BT	142.01	11.83	**1.50**
	(470309)		10 CS	107.92	8.99	**52.08**
CARMEL RD MONTEREY CHARD UNOAK NL						
592764	12PK NL	**375M**	12	88.01	7.33	
	(470309)		1 CS	88.01	7.33	**0.00**
CARMEL RD MONTEREY CHARD UNOAK NL						
592752	NL	**750M**	12	151.92	12.66	
	(470309)		1 CS	131.88	10.99	**20.04**
	(470309)		2 CS	119.88	9.99	**32.04**
CARMEL RD MONTEREY P NOIR						
592613		**750M**	12	184.01	15.33	
	(470309)		1 BT	160.01	13.33	**2.00**
	(470309)		1 CS	143.93	11.99	**40.08**
	(470309)		2 CS	131.93	10.99	**52.08**
CARMEL ROAD RIES UNOAKED NL						
592632	NL	**750M**	12	167.93	13.99	
	(470309)		1 CS	107.93	8.99	**60.00**
CB VINEYARDS						
CB VINEYARDS ANALYST RED RSV +14 2014						
29861	2014 6PK +14	**750M**	6	600.00	100.00	
	(462785)		1 CS	600.00	100.00	**0.00**
CB VINEYARDS AUBURN RED BLND +14 2014						
29837	2014 +14	**750M**	12	225.00	18.75	
	(462785)		1 CS	179.88	14.99	**45.12**
	(462785)		3 CS	159.96	13.33	**65.04**
CB VINEYARDS REBOUND CHARD +14						
29845	+14	**750M**	12	179.88	14.99	
	(462785)		1 CS	179.88	14.99	**0.00**
	(462785)		3 CS	159.96	13.33	**19.92**
CENYTH						
CENYTH RED BLND 2014						
516024	2014 6PK	**750M**	6	288.02	48.00	
	(454239)		1 BT	239.96	39.99	**8.01**
	(454239)		1 CS	200.00	33.33	**88.02**
	(454239)		2 CS	179.96	29.99	**108.06**
	(454239)		6 CS	159.98	26.66	**128.04**
	(454239)		10 CS	149.96	24.99	**138.06**
CENYTH RED BLND +14 2015						
56853	2015 6PK +14	**750M**	6	288.02	48.00	
	(454239)		1 BT	239.96	39.99	**8.01**
	(454239)		1 CS	200.00	33.33	**88.02**
	(454239)		2 CS	179.96	29.99	**108.06**
	(454239)		6 CS	159.98	26.66	**128.04**
CENYTH ROSE						
34756	2017	**750M**	12	205.00	17.08	
	(454239)		1 CS	167.92	13.99	**37.08**

Item#	Vt/Asst	Size	BPC	Case Price	Bot Price	Disc
CHAMP DE REVES						
CHAMP DE REVES LE MEILL P NOIR +14 2011						
388395	2011 +14	**750M**	12	545.00	45.42	
	(459767)		1 BT	503.84	41.99	**3.43**
CHAMP DE REVES P NOIR +14 2013						
848049	2013 +14	**750M**	12	391.00	32.58	
	(459767)		1 CS	299.92	24.99	**91.08**
	(459767)		2 CS	239.92	19.99	**151.08**
CHARDENET						
CHARDENET DURELL SON CHARD +14 2014						
847846	2014 6PK +14	**750M**	6	305.00	50.83	
	(468889)		1 BT	119.96	19.99	**30.84**
	(468889)		2 CS	95.96	15.99	**209.04**
COPAIN						
COPAIN LAURELES GRADE CHARD						
480703	2013	**750M**	12	535.00	44.58	
	(468894)		1 BT	275.92	22.99	**21.59**
COPAIN LES VOISINS CHARD						
18634	2016	**750M**	12	299.93	24.99	
	(468894)		1 CS	239.93	19.99	**60.00**
	(468894)		2 CS	227.93	18.99	**72.00**
COPAIN LES VOISINS P NOIR						
480719	2015	**750M**	12	390.00	32.50	
	(468894)		1 CS	299.88	24.99	**90.12**
	(468894)		2 CS	239.88	19.99	**150.12**
COPAIN LES VOISINS SYRAH						
480706	2012	**750M**	12	390.00	32.50	
	(468894)		1 BT	119.88	9.99	**22.51**
480722	2015	**750M**	12	390.00	32.50	
	(468894)		1 BT	275.88	22.99	**9.51**
COPAIN TOUS ENSEMBLE CHARD						
480713	2015	**750M**	12	275.00	22.92	
	(468894)		1 CS	215.84	17.99	**59.16**
	(468894)		2 CS	179.84	14.99	**95.16**
18631	2016	**750M**	12	275.00	22.92	
	(468894)		1 CS	215.84	17.99	**59.16**
	(468894)		2 CS	179.84	14.99	**95.16**
COPAIN TOUS ENSEMBLE P NOIR						
18632	2016	**750M**	12	299.93	24.99	
	(468894)		1 CS	239.93	19.99	**60.00**
	(468894)		2 CS	191.93	15.99	**108.00**
COPAIN TOUS ENSEMBLE ROSE						
31818	2017	**750M**	12	225.00	18.75	
	(468894)		1 BT	95.88	7.99	**10.76**
69294	2018	**750M**	12	225.00	18.75	
	(468894)		1 CS	215.88	17.99	**9.12**
COPAIN TOUS ENSEMBLE SYRAH						
480724	2015	**750M**	12	299.93	24.99	
	(468894)		1 CS	239.93	19.99	**60.00**
EDMEADES						
EDMEADES MENDOCINO ZIN						
754034		**750M**	12	160.01	13.33	
	(470373)		1 CS	136.01	11.33	**24.00**
	(470373)		2 CS	119.93	9.99	**40.08**
FORTRESS						
FORTRESS KNIGHTS RSV CAB +14 2013						
2512	2013 6PK +14	**750M**	6	280.00	46.67	
	(439982)		1 CS	239.92	39.99	**40.08**
	(439982)		2 CS	199.96	33.33	**80.04**
	(439982)		3 CS	167.92	27.99	**112.08**
FORTRESS SAUV BL						
753060		**750M**	12	180.00	15.00	
	(439982)		1 CS	143.88	11.99	**36.12**
	(439982)		2 CS	131.88	10.99	**48.12**
FORTRESS SON CAB +14 2016						
38034	2016 +14	**750M**	12	280.00	23.33	
	(439982)		1 CS	239.92	19.99	**40.08**
	(439982)		2 CS	200.08	16.67	**79.92**
	(439982)		3 CS	167.92	13.99	**112.08**
FREEMARK						
FREEMARK ABBEY BOSCHE CAB +14 2014						
35335	2014 6PK +14	**750M**	6	776.00	129.33	
	(468373)		1 CS	629.96	104.99	**146.04**
FREEMARK ABBEY BOSCHE CAB +14 1.5L 2014						
51900	2014 +14	**1.5L**	6	1320.00	220.00	
	(468373)		1 CS	1320.00	220.00	**0.00**
FREEMARK ABBEY CAB						
515750	2012	**750M**	12	359.93	29.99	
	(468373)		1 CS	347.93	28.99	**12.00**
	(468373)		2 CS	323.93	26.99	**36.00**
513027	2013	**750M**	12	480.00	40.00	
	(468373)		1 CS	399.96	33.33	**80.04**
	(468373)		2 CS	359.88	29.99	**120.12**
FREEMARK ABBEY CAB +14 2014						
29035	2014 +14	**750M**	12	480.00	40.00	
	(468373)		1 CS	399.96	33.33	**80.04**
	(468373)		2 CS	359.88	29.99	**120.12**

Item#	Vt/Asst	Size	BPC	Case Price	Bot Price	Disc
FREEMARK ABBEY CHARD +14 2015						
516078	2015 +14	**750M**	12	265.00	22.08	
	(468373)		1 BT	263.92	21.99	**0.09**
	(468373)		1 CS	215.92	17.99	**49.08**
FREEMARK ABBEY CHARD +14 2016						
29974	2016 +14	**750M**	12	265.00	22.08	
	(468373)		1 BT	263.92	21.99	**0.09**
	(468373)		1 CS	215.92	17.99	**49.08**
FREEMARK ABBEY KNIGHTS VLY CAB						
516029	2013	**750M**	12	359.93	29.99	
	(468373)		1 CS	347.93	28.99	**12.00**
	(468373)		2 CS	323.93	26.99	**36.00**
FREEMARK ABBEY MERLOT +14 2013						
515591	2013 +14	**750M**	12	300.00	25.00	
	(468373)		1 CS	263.88	21.99	**36.12**
	(468373)		2 CS	239.88	19.99	**60.12**
FREEMARK ABBEY MERLOT +14 2014						
33411	2014 +14	**750M**	12	300.00	25.00	
	(468373)		1 CS	263.88	21.99	**36.12**
	(468373)		2 CS	239.88	19.99	**60.12**
FREEMARK ABBEY MERLOT +14 1.5L						
36539	+14	**1.5L**	6	100.00	16.67	
	(468373)		1 BT	99.94	16.66	**0.01**
FREEMARK ABBEY RUTH CAB +14 2012						
513595	2012 6PK +14	**750M**	6	383.00	63.83	
	(468373)		1 BT	329.96	54.99	**8.84**
	(468373)		1 CS	299.96	49.99	**83.04**
FREEMARK ABBEY RUTH CAB +14 2013						
516040	2013 6PK +14	**750M**	6	383.00	63.83	
	(468373)		1 BT	329.96	54.99	**8.84**
	(468373)		1 CS	299.96	49.99	**83.04**
FREEMARK ABBEY SAUV BL						
516082	2016	**750M**	12	239.88	19.99	
	(468373)		1 CS	203.88	16.99	**36.00**
	(468373)		2 CS	191.88	15.99	**48.00**
FREEMARK ABBEY SYC CAB 1999						
512623	1999 6PK	**750M**	6	800.00	133.33	
	(468373)		1 CS	695.96	115.99	**104.04**
FREEMARK ABBEY SYC CAB 2011						
515804	2011 6PK	**750M**	6	635.00	105.83	
	(468373)		1 BT	539.96	89.99	**15.84**
FREEMARK ABBEY SYC CAB +14 2013						
13239	2013 6PK +14	**750M**	6	635.00	105.83	
	(468373)		1 BT	629.96	104.99	**0.84**
	(468373)		1 CS	599.96	99.99	**35.04**
FREEMARK ABBEY VIOG +14 2017						
46968	2017 +14	**750M**	12	205.00	17.08	
	(468373)		1 BT	203.92	16.99	**0.09**
	(468373)		1 CS	179.92	14.99	**25.08**
GALERIE						
GALERIE KNIGHTS VLY SAUV BL EQUITEM ED 2016						
17260	2016 EQUITEM ED	**750M**	12	299.93	24.99	
	(459264)		1 CS	239.93	19.99	**60.00**
	(459264)		2 CS	203.93	16.99	**96.00**
	(459264)		3 CS	179.93	14.99	**120.00**
GALERIE KNIGHTS VLY SAUV BL EQUITEM ED 2017						
52934	2017 EQUITEM ED	**750M**	12	299.93	24.99	
	(459264)		1 CS	239.93	19.99	**60.00**
	(459264)		2 CS	199.97	16.66	**99.96**
	(459264)		3 CS	179.93	14.99	**120.00**
GALERIE LATRO KNIGHTS CAB 2013						
848132	2013 6PK	**750M**	6	295.00	49.17	
	(459264)		1 BT	220.00	36.67	**12.50**
	(459264)		1 CS	199.96	33.33	**95.04**
	(459264)		2 CS	179.92	29.99	**115.08**
GALERIE LATRO KNIGHTS CAB +14 2014						
30177	2014 6PK +14	**750M**	6	295.00	49.17	
	(459264)		1 BT	220.00	36.67	**12.50**
	(459264)		1 CS	199.96	33.33	**95.04**
	(459264)		2 CS	179.92	29.99	**115.08**
GALERIE NAPA SAUV BL NAISSNCE ED 2016						
32453	2016 NAISSNCE ED	**750M**	12	299.93	24.99	
	(459264)		1 CS	239.93	19.99	**60.00**
	(459264)		2 CS	203.93	16.99	**96.00**
	(459264)		3 CS	179.93	14.99	**120.00**
GALERIE PLEINAIR NAPA CAB +14 2014						
30282	2014 6PK +14	**750M**	6	295.00	49.17	
	(459264)		1 BT	220.00	36.67	**12.50**
	(459264)		1 CS	199.96	33.33	**95.04**
	(459264)		2 CS	179.92	29.99	**115.08**
HARTFORD						
HARTFORD CT 3 VIRTUES CHARD +14 2016						
17230	2016 +14	**750M**	12	288.00	24.00	
	(468373)		1 CS	271.92	22.66	**16.08**
	(468373)		2 CS	239.88	19.99	**48.12**
HARTFORD CT 3 VIRTUES CHARD +14 2017						
68786	2017 +14	**750M**	12	288.00	24.00	
	(468373)		1 CS	271.92	22.66	**16.08**
	(468373)		2 CS	239.88	19.99	**48.12**

Item#	Vt/Asst	Size	BPC	Case Price	Bot Price	Disc
HARTFORD CT 3JACKS CHARD +14 2014						
23946	2014 6PK +14	**750M**	6	299.96	49.99	
	(468373)		1 CS	275.96	45.99	**24.00**
HARTFORD CT 4 HEARTS CHARD +14 2016						
30126	2016 +14	**750M**	12	360.00	30.00	
	(468373)		1 CS	359.88	29.99	**0.12**
	(468373)		2 CS	339.96	28.33	**20.04**
HARTFORD CT 4 HEARTS CHARD +14 2017						
64078	2017 +14	**750M**	12	360.00	30.00	
	(468373)		1 CS	359.88	29.99	**0.12**
	(468373)		2 CS	339.96	28.33	**20.04**
HARTFORD CT 7 BENCH CHARD +14 2014						
23945	2014 6PK +14	**750M**	6	299.96	49.99	
	(468373)		1 CS	275.96	45.99	**24.00**
HARTFORD CT 7 BENCH P NOIR +14 2013						
592252	2013 6PK +14	**750M**	6	299.96	49.99	
	(468373)		1 CS	275.96	45.99	**24.00**
HARTFORD CT ARRENDEL P NOIR +14 2015						
38079	2015 6PK +14	**750M**	6	450.02	75.00	
	(468373)		1 BT	275.96	45.99	**29.01**
HARTFORD CT FAR CST CHARD +14 2015						
49404	2015 6PK +14	**750M**	6	340.00	56.67	
	(468373)		1 BT	308.62	51.44	**5.23**
HARTFORD CT FAR CST P NOIR +14 2014						
13688	2014 6PK +14	**750M**	6	356.00	59.33	
	(468373)		1 CS	275.96	45.99	**80.04**
HARTFORD CT FAR CST P NOIR +14 2015						
39557	2015 6PK +14	**750M**	6	356.00	59.33	
	(468373)		1 BT	299.96	49.99	**9.34**
	(468373)		1 CS	275.96	45.99	**80.04**
HARTFORD CT FAR CST P NOIR +14 2016						
66617	2016 6PK +14	**750M**	6	356.00	59.33	
	(468373)		1 CS	299.96	49.99	**56.04**
HARTFORD CT FOG DANCE CHARD +14 2015						
49425	2015 6PK +14	**750M**	6	310.00	51.67	
	(468373)		1 BT	308.62	51.44	**0.23**
HARTFORD CT FOG DANCE P NOIR +14 2015						
33016	2015 6PK +14	**750M**	6	359.96	59.99	
	(468373)		1 BT	299.96	49.99	**10.00**
	(468373)		1 CS	275.96	45.99	**84.00**
HARTFORD CT FOG DANCE P NOIR +14 2016						
66624	2016 6PK +14	**750M**	6	359.96	59.99	
	(468373)		1 BT	299.96	49.99	**10.00**
	(468373)		1 CS	275.96	45.99	**84.00**
HARTFORD CT HAILEYS P NOIR +14 2015						
49406	2015 6PK +14	**750M**	6	340.00	56.67	
	(468373)		1 BT	299.92	49.99	**6.68**
	(468373)		1 CS	275.92	45.99	**64.08**
HARTFORD CT JENNIFERS P NOIR 2014						
23799	2014 6PK	**750M**	6	389.96	64.99	
	(468373)		1 CS	275.96	45.99	**114.00**
HARTFORD CT JENNIFERS P NOIR +14 2015						
49430	2015 6PK +14	**750M**	6	400.00	66.67	
	(468373)		1 BT	299.92	49.99	**16.68**
	(468373)		1 CS	275.92	45.99	**124.08**
HARTFORD CT LANDS EDGES P NOIR +14 2014						
848141	2014 +14	**750M**	12	400.01	33.33	
	(468373)		1 CS	371.93	30.99	**28.08**
HARTFORD CT LANDS EDGES P NOIR +14 2015						
45846	2015 +14	**750M**	12	400.01	33.33	
	(468373)		1 CS	371.93	30.99	**28.08**
HARTFORD CT LANDS EDGES P NOIR +14 2016						
33386	2016 +14	**750M**	12	400.01	33.33	
	(468373)		1 BT	371.93	30.99	**2.34**
HARTFORD CT MACLEANS P NOIR +14 2015						
39190	2015 6PK +14	**750M**	6	329.96	54.99	
	(468373)		1 BT	299.96	49.99	**5.00**
	(468373)		1 CS	275.96	45.99	**54.00**
HARTFORD CT MARIN P NOIR +14 2014						
13686	2014 6PK +14	**750M**	6	329.94	54.99	
	(468373)		1 CS	275.94	45.99	**54.00**
HARTFORD CT MULDUNE TRL P NOIR +14 2014						
592920	2014 6PK +14	**750M**	6	329.96	54.99	
	(468373)		1 CS	275.96	45.99	**54.00**
HARTFORD CT MULDUNE TRL P NOIR +14 2015						
33015	2015 6PK +14	**750M**	6	329.96	54.99	
	(468373)		1 BT	299.96	49.99	**5.00**
	(468373)		1 CS	275.96	45.99	**54.00**
HARTFORD CT RR CHARD +14 2016						
23737	2016 +14	**750M**	12	288.00	24.00	
	(468373)		1 CS	271.92	22.66	**16.08**
	(468373)		2 CS	239.88	19.99	**48.12**
	(468373)		5 CS	191.88	15.99	**96.12**
HARTFORD CT RR CHARD +14 2017						
57671	2017 +14	**750M**	12	288.00	24.00	
	(468373)		1 CS	271.92	22.66	**16.08**
	(468373)		2 CS	239.88	19.99	**48.12**
	(468373)		5 CS	191.88	15.99	**96.12**
HARTFORD CT RR CHARD +14 1.5L 2013						
592405	2013 +14	**1.5L**	6	150.00	25.00	
	(468373)		1 CS	150.00	25.00	**0.00**
HARTFORD CT RR CHARD +14 1.5L 2016						
35164	2016 +14	**1.5L**	6	150.00	25.00	
	(468373)		1 CS	150.00	25.00	**0.00**
HARTFORD CT RR FANUCCHI ZIN +14 2015						
49429	2015 +14	**750M**	12	560.00	46.67	
	(468373)		1 BT	557.24	46.44	**0.23**
HARTFORD CT RR P NOIR +14 2014						
592539	2014 12PK +14	**375M**	12	200.00	16.67	
	(468373)		1 CS	155.84	12.99	**44.16**
HARTFORD CT RR P NOIR +14 2016						
33429	2016 12PK +14	**375M**	12	200.00	16.67	
	(468373)		1 CS	155.84	12.99	**44.16**
HARTFORD CT RR P NOIR +14 2015						
592924	2015 +14	**750M**	12	347.93	28.99	
	(468373)		1 CS	335.93	27.99	**12.00**
	(468373)		2 CS	299.93	24.99	**48.00**
	(468373)		5 CS	239.93	19.99	**108.00**
HARTFORD CT RR P NOIR +14 2016						
37332	2016 +14	**750M**	12	347.93	28.99	
	(468373)		1 CS	335.93	27.99	**12.00**
	(468373)		2 CS	299.93	24.99	**48.00**
	(468373)		5 CS	239.93	19.99	**108.00**
HARTFORD CT RR P NOIR +14 1.5L 2016						
37595	2016 +14	**1.5L**	6	150.00	25.00	
	(468373)		1 CS	150.00	25.00	**0.00**
HARTFORD CT RR ROSE OF P NOIR						
35114	2017	**750M**	12	288.00	24.00	
	(468373)		1 CS	239.88	19.99	**48.12**
69297	2018	**750M**	12	288.00	24.00	
	(468373)		1 CS	239.88	19.99	**48.12**
HARTFORD CT SEASCAPE CHARD +14 2014						
847855	2014 6PK +14	**750M**	6	329.94	54.99	
	(468373)		1 CS	299.94	49.99	**30.00**
HARTFORD CT SEASCAPE CHARD +14 2015						
48928	2015 6PK +14	**750M**	6	329.94	54.99	
	(468373)		1 BT	328.56	54.76	**0.23**
HARTFORD CT SEASCAPE P NOIR +14 2014						
263	2014 6PK +14	**750M**	6	360.60	60.10	
	(468373)		1 CS	275.94	45.99	**84.66**
HARTFORD CT STONECOTE CHARD +14 2014						
23171	2014 6PK +14	**750M**	6	299.96	49.99	
	(468373)		1 CS	275.96	45.99	**24.00**
HARTFORD CT STONECOTE CHARD +14 2015						
45844	2015 6PK +14	**750M**	6	299.96	49.99	
	(468373)		1 BT	275.96	45.99	**4.00**
HARTFORD CT VLVT SIS P NOIR +14 2014						
847875	2014 6PK +14	**750M**	6	278.35	46.39	
	(468373)		1 CS	275.95	45.99	**2.40**

HARTFORD FAMILY

Item#	Vt/Asst	Size	BPC	Case Price	Bot Price	Disc
HARTFORD CT JOLENE VYD ZIN +14 2014						
24216	2014 +14	**750M**	12	539.93	44.99	
	(468373)		1 BT	467.93	38.99	**6.00**
HARTFORD CT JOLENE VYD ZIN +14 2015						
49398	2015 +14	**750M**	12	560.00	46.67	
	(468373)		1 BT	467.84	38.99	**7.68**
HARTFORD CT RR HARTFORD ZIN +14 2015						
2146	2015 +14	**750M**	12	600.00	50.00	
	(468373)		1 BT	467.88	38.99	**11.01**
HARTFORD RR ZIN +14 2016						
28587	2016 +14	**750M**	12	360.05	30.00	
	(468373)		1 BT	299.93	24.99	**5.01**
	(468373)		1 CS	287.93	23.99	**72.12**
	(468373)		2 CS	239.93	19.99	**120.12**
HARTFORD RR ZIN +14 2017						
64149	2017 +14	**750M**	12	360.05	30.00	
	(468373)		1 BT	299.93	24.99	**5.01**
	(468373)		1 CS	287.93	23.99	**72.12**
	(468373)		2 CS	239.93	19.99	**120.12**

JACKSON ESTATE

Item#	Vt/Asst	Size	BPC	Case Price	Bot Price	Disc
JACKSON EST ALEX VLY CAB +14 2014						
422269	2014 6PK +14	**750M**	6	152.00	25.33	
	(456902)		1 BT	143.96	23.99	**1.34**
	(456902)		1 CS	119.96	19.99	**32.04**
	(456902)		2 CS	107.96	17.99	**44.04**
JACKSON EST ANDERSON P NOIR +14 2016						
33668	2016 6PK +14	**750M**	6	119.94	19.99	
	(456902)		1 CS	107.94	17.99	**12.00**
	(456902)		2 CS	89.94	14.99	**30.00**
JACKSON EST S MARIA CHARD 2016						
31048	2016 6PK	**750M**	6	113.00	18.83	
	(456902)		1 CS	89.96	14.99	**23.04**
	(456902)		2 CS	77.96	12.99	**35.04**
JACKSON EST S MARIA CHARD +14 2013						
422220	2013 6PK +14	**750M**	6	113.00	18.83	
	(456902)		1 BT	59.96	9.99	**8.84**
JACKSON EST SON CST P NOIR +14 2016						
34771	2016 6PK +14	**750M**	6	119.94	19.99	
	(456902)		1 CS	107.94	17.99	**12.00**
	(456902)		2 CS	89.94	14.99	**30.00**
K JACKSON HAWKEYE CAB +14 2012						
850177	2012 6PK +14	**750M**	6	272.00	45.33	
	(433165)		1 BT	227.96	37.99	**7.34**
	(433165)		1 CS	209.96	34.99	**62.04**
K JACKSON OUTLAND P NOIR EST +14 2013						
850507	2013 6PK +14	**750M**	6	174.00	29.00	
	(433165)		1 BT	79.98	13.33	**15.67**
K JACKSON OUTLAND P NOIR EST +14 2014						
850829	2014 6PK +14	**750M**	6	174.00	29.00	
	(433165)		1 BT	149.94	24.99	**4.01**
	(433165)		1 CS	131.94	21.99	**42.06**
K JACKSON OUTLAND P NOIR EST +14 2016						
48932	2016 6PK +14	**750M**	6	174.00	29.00	
	(433165)		1 CS	149.94	24.99	**24.06**

LA CREMA

Item#	Vt/Asst	Size	BPC	Case Price	Bot Price	Disc
LA CREMA CARN P NOIR +14 2014						
850960	2014 6PK +14	**750M**	6	167.96	27.99	
	(468208)		1 CS	143.96	23.99	**24.00**
LA CREMA CHARD KELLI ANN						
16831	2015	**750M**	6	167.94	27.99	
	(468208)		1 CS	151.98	25.33	**15.96**
LA CREMA CHARD KELLI ANN +14 2016						
47625	2016 6PK +14	**750M**	6	167.94	27.99	
	(468208)		1 CS	151.98	25.33	**15.96**
LA CREMA CHARD SARALEES						
16796	2015	**750M**	6	167.94	27.99	
	(468208)		1 CS	151.98	25.33	**15.96**
LA CREMA EOLA AMITY P NOIR						
847524	2013	**750M**	12	449.88	37.49	
	(468208)		1 BT	347.88	28.99	**8.50**
LA CREMA FOG VEIL P NOIR +14 2015						
16829	2015 6PK +14	**750M**	6	239.94	39.99	
	(468208)		1 CS	191.94	31.99	**48.00**
LA CREMA MONT P NOIR						
847713	2014	**750M**	12	203.93	16.99	
	(468208)		1 BT	184.01	15.33	**1.66**
	(468208)		1 CS	167.93	13.99	**36.00**
9798	2015	**750M**	12	203.93	16.99	
	(468208)		1 CS	167.93	13.99	**36.00**
31049	2016	**750M**	12	203.93	16.99	
	(468208)		1 BT	184.01	15.33	**1.66**
	(468208)		1 CS	167.93	13.99	**36.00**
	(468208)		2 CS	155.93	12.99	**48.00**
	(468208)		3 CS	143.93	11.99	**60.00**
LA CREMA MONT ROSE						
30967	2017	**750M**	12	288.00	24.00	
	(468208)		1 CS	143.88	11.99	**144.12**
	(468208)		2 CS	131.88	10.99	**156.12**
LA CREMA MONTEREY CHARD						
847338		**750M**	12	191.93	15.99	
	(468208)		1 CS	143.93	11.99	**48.00**
	(468208)		3 CS	131.93	10.99	**60.00**
LA CREMA MONTEREY P GRIS						
848722		**750M**	12	167.96	14.00	
	(468208)		1 CS	143.84	11.99	**24.12**
	(468208)		2 CS	119.84	9.99	**48.12**
LA CREMA P NOIR ROSE						
68543	2018	**750M**	12	288.00	24.00	
	(468208)		1 CS	239.88	19.99	**48.12**
LA CREMA P NOIR SHELL RIDGE						
16795	2015	**750M**	6	215.94	35.99	
	(468208)		1 CS	179.94	29.99	**36.00**
LA CREMA RR CHARD +14 2016						
36391	2016 6PK +14	**750M**	6	131.96	21.99	
	(468208)		1 CS	119.96	19.99	**12.00**
	(468208)		3 CS	107.96	17.99	**24.00**
LA CREMA RR CHARD +14 2017						
64590	2017 6PK +14	**750M**	6	131.96	21.99	
	(468208)		1 CS	119.96	19.99	**12.00**
	(468208)		3 CS	107.96	17.99	**24.00**
LA CREMA RR CHARD +14 1.5L						
592180	+14	**1.5L**	6	150.00	25.00	
	(468208)		1 BT	149.94	24.99	**0.01**
LA CREMA RR P NOIR +14 2015						
32959	2015 6PK+14	**750M**	6	167.96	27.99	
	(468208)		1 CS	149.96	24.99	**18.00**
	(468208)		3 CS	119.96	19.99	**48.00**
LA CREMA SON CHARD						
847344		**750M**	12	191.93	15.99	
	(468208)		1 CS	175.97	14.66	**15.96**
	(468208)		3 CS	155.93	12.99	**36.00**
LA CREMA SON CHARD 2013						
847342	2013 12PK	**375M**	12	107.93	8.99	
	(468208)		1 CS	95.93	7.99	**12.00**
LA CREMA SON CHARD 2015						
3510	2015 12PK	**375M**	12	107.93	8.99	
	(468208)		1 CS	95.93	7.99	**12.00**
LA CREMA SON CHARD 2017						
68345	2017 12PK	**375M**	12	107.93	8.99	
	(468208)		1 CS	95.93	7.99	**12.00**

Item#	Vt/Asst	Size	BPC	Case Price	Bot Price	Disc
LA CREMA SON P NOIR						
850751	2014	**750M**	12	230.00	19.17	
	(468208)		1 BT	227.84	18.99	**0.18**
	(468208)		1 CS	207.92	17.33	**22.08**
	(468208)		3 CS	200.00	16.67	**30.00**
37715	2016	**750M**	12	230.00	19.17	
	(468208)		1 BT	227.84	18.99	**0.18**
	(468208)		1 CS	207.92	17.33	**22.08**
	(468208)		2 CS	191.84	15.99	**38.16**
LA CREMA SON P NOIR 2015						
20932	2015 12PK	**375M**	12	119.88	9.99	
	(468208)		1 CS	107.88	8.99	**12.00**
LA CREMA SON P NOIR 2016						
30162	2016 12PK	**375M**	12	119.88	9.99	
	(468208)		1 CS	107.88	8.99	**12.00**
LA CREMA WLM VLY P NOIR +14 2015						
16786	2015 6PK +14	**750M**	6	167.96	27.99	
	(468208)		1 CS	119.96	19.99	**48.00**
	(468208)		3 CS	89.96	14.99	**78.00**

LA JOTA

LA JOTA HOWELL MTN CAB +14 2003						
512548	2003 6PK +14	**750M**	6	500.00	83.33	
	(460093)		1 CS	388.04	64.67	**111.96**
LA JOTA HOWELL MTN CAB +14 2007						
512706	2007 6PK +14	**750M**	6	500.00	83.33	
	(460093)		1 CS	388.04	64.67	**111.96**
LA JOTA HOWELL MTN CAB +14 2014						
13805	2014 6PK +14	**750M**	6	472.00	78.67	
	(460093)		1 BT	419.92	69.99	**8.68**
	(460093)		1 CS	400.00	66.67	**72.00**
LA JOTA HOWELL MTN CAB +14 2015						
22817	2015 6PK +14	**750M**	6	525.00	87.50	
	(460093)		1 CS	499.98	83.33	**25.02**
LA JOTA HOWELL MTN CAB +14 1.5L 2012						
512556	2012 +14	**1.5L**	6	1100.00	183.33	
	(460093)		1 BT	1049.96	174.99	**8.34**
LA JOTA HOWELL MTN CAB +14 1.5L 2013						
515925	2013 +14	**1.5L**	6	675.00	112.50	
	(460093)		1 BT	629.94	104.99	**7.51**
LA JOTA HOWELL MTN CAB +14 1.5L 2014						
29052	2014 +14	**1.5L**	6	1100.00	183.33	
	(460093)		1 BT	839.96	139.99	**43.34**
LA JOTA HOWELL MTN CAB +14 1.5L 2015						
57289	2015 +14	**1.5L**	6	675.00	112.50	
	(460093)		1 BT	671.94	111.99	**0.51**
LA JOTA HOWELL MTN CAB FRANC +14 2015						
45080	2015 6PK +14	**750M**	6	415.00	69.17	
	(460093)		1 BT	401.92	66.99	**2.18**
LA JOTA HOWELL MTN MERLOT +14 2014						
22423	2014 6PK +14	**750M**	6	472.00	78.67	
	(460093)		1 BT	400.00	66.67	**12.00**
	(460093)		1 CS	359.92	59.99	**112.08**

LEGACY WINE

LEGACY CHARD 2015						
44459	2015 6PK	**750M**	6	450.00	75.00	
	(469584)		1 BT	330.00	55.00	**20.00**
	(469584)		1 CS	300.00	50.00	**150.00**
LEGACY RED BLND 2013						
352721	2013 6PK	**750M**	6	545.00	90.83	
	(469584)		1 BT	500.00	83.33	**7.50**
	(469584)		1 CS	419.96	69.99	**125.04**

LIBERATED

LIBERATED SON SAUV BL						
847388		**750M**	12	155.00	12.92	
	(439250)		1 CS	119.84	9.99	**35.16**
	(439250)		3 CS	107.84	8.99	**47.16**

LOKOYA

LOKOYA DIAMOND MTN CAB 2012						
592188	2012 3PK	**750M**	3	1025.00	341.67	
	(460094)		1 BT	719.96	239.99	**101.68**
LOKOYA DIAMOND MTN CAB +14 2005						
592127	2005 6PK +14	**750M**	6	2336.00	389.33	
	(460094)		1 BT	1619.96	269.99	**119.34**
LOKOYA DIAMOND MTN CAB +14 2011						
592182	2011 3PK +14	**750M**	3	1025.00	341.67	
	(460094)		1 BT	719.96	239.99	**101.68**
LOKOYA DIAMOND MTN CAB +14 2014						
22797	2014 3PK +14	**750M**	3	1025.00	341.67	
	(460094)		1 BT	794.96	264.99	**76.68**
LOKOYA HOWELL MTN CAB +14 2009						
592156	2009 6PK +14	**750M**	6	1590.00	265.00	
	(460094)		1 BT	1439.94	239.99	**25.01**
LOKOYA HOWELL MTN CAB +14 2014						
22802	2014 3PK +14	**750M**	3	1025.00	341.67	
	(460094)		1 BT	794.96	264.99	**76.68**
LOKOYA HOWELL MTN CAB +14 WD 2015						
53451	2015 3PK +14 WD	**750M**	3	1025.00	341.67	
	(460094)		1 BT	819.98	273.33	**68.34**
LOKOYA MT VEEDER CAB 2007						
592102	2007 6PK +14	**750M**	6	2336.00	389.33	
	(460094)		1 BT	1619.96	269.99	**119.34**
LOKOYA MT VEEDER CAB +14 2009						
352751	2009 6PK +14	**750M**	6	1590.00	265.00	
	(460094)		1 BT	1439.94	239.99	**25.01**
LOKOYA MT VEEDER CAB +14 2011						
592108	2011 3PK +14	**750M**	3	1025.00	341.67	
	(460094)		1 BT	719.96	239.99	**101.68**
LOKOYA MT VEEDER CAB +14 2014						
22813	2014 3PK +14	**750M**	3	1025.00	341.67	
	(460094)		1 BT	794.96	264.99	**76.68**
LOKOYA MT VEEDER CAB +14 WD 2015						
53447	2015 3PK +14 WD	**750M**	3	1025.00	341.67	
	(460094)		1 BT	819.98	273.33	**68.34**
LOKOYA MT VEEDER CAB 1PK +14 1.5L 2014						
41834	2014 1PK +14	**1.5L**	1	800.00	800.00	
	(460094)		1 BT	600.00	600.00	**200.00**
LOKOYA SPRING MTN CAB 2011						
592133	2011 3PK	**750M**	3	1025.00	341.67	
	(460094)		1 BT	794.96	264.99	**76.68**
LOKOYA SPRING MTN CAB +14 WD 2015						
53450	2015 3PK +14 WD	**750M**	3	1025.00	341.67	
	(460094)		1 BT	819.98	273.33	**68.34**

M GOODE

M GOODE ALEX CAB +14 2014						
11351	2014 +14	**750M**	12	215.93	17.99	
	(470388)		1 BT	179.93	14.99	**3.00**
M GOODE CAB OL						
847182	OL	**750M**	12	119.93	9.99	
	(470388)		1 CS	112.25	9.35	**7.68**
	(470388)		3 CS	103.97	8.66	**15.96**
	(470388)		5 CS	101.93	8.49	**18.00**
M GOODE CALIF CHARD						
847056		**750M**	12	119.93	9.99	
	(470388)		1 CS	112.01	9.33	**7.92**
	(470388)		3 CS	103.97	8.66	**15.96**
	(470388)		5 CS	101.93	8.49	**18.00**
M GOODE CALIF RED BLND						
847135		**750M**	12	107.93	8.99	
	(470388)		1 CS	95.93	7.99	**12.00**
M GOODE LIARS DICE ZIN						
847052		**750M**	12	227.93	18.99	
	(470388)		1 CS	179.93	14.99	**48.00**
M GOODE MERLOT						
847048		**750M**	12	118.97	9.91	
	(470388)		1 CS	118.97	9.91	**0.00**
	(470388)		3 CS	103.37	8.61	**15.60**
	(470388)		5 CS	100.97	8.41	**18.00**
M GOODE P GRIGIO						
847597		**750M**	12	119.93	9.99	
	(470388)		1 BT	103.97	8.66	**1.33**
	(470388)		1 CS	95.93	7.99	**24.00**
M GOODE P NOIR						
847061		**750M**	12	119.93	9.99	
	(470388)		1 CS	112.25	9.35	**7.68**
	(470388)		3 CS	103.97	8.66	**15.96**
	(470388)		5 CS	101.93	8.49	**18.00**
M GOODE SAUV BL CLPK NL						
847248	CLPK NL	**750M**	12	107.93	8.99	
	(470388)		1 BT	95.93	7.99	**1.00**

MAGGY HAWK

MAGGY HAWK AFLEET P NOIR +14 2014						
16196	2014 6PK +14	**750M**	6	300.00	50.00	
	(435342)		1 CS	247.98	41.33	**52.02**
MAGGY HAWK HAWKSTER P NOIR +14 2015						
60428	2015 6PK +14	**750M**	6	300.00	50.00	
	(435342)		1 CS	251.94	41.99	**48.06**
MAGGY HAWK JOLIE P NOIR +14 2014						
28313	2014 6PK +14	**750M**	6	300.00	50.00	
	(435342)		1 CS	149.94	24.99	**150.06**
MAGGY HAWK JOLIE P NOIR +14 2015						
60431	2015 6PK +14	**750M**	6	300.00	50.00	
	(435342)		1 CS	251.94	41.99	**48.06**

MATANZAS CREEK

MATANZAS CRK ALEX VLY SAUV BL						
46660	2017	**750M**	12	215.93	17.99	
	(468373)		1 BT	175.97	14.66	**3.33**
	(468373)		1 CS	155.93	12.99	**60.00**
MATANZAS CRK ALEX VLY SAUV BL NL 2016						
13873	2016 NL	**750M**	12	215.93	17.99	
	(468373)		1 BT	175.97	14.66	**3.33**
	(468373)		1 CS	155.93	12.99	**60.00**
MATANZAS CRK BENNETT MERLOT 2011						
127275	2011 12PK	**375M**	12	119.93	9.99	
	(468373)		1 BT	59.93	4.99	**5.00**
MATANZAS CRK CHARD						
25877	2016	**750M**	12	239.93	19.99	
	(468373)		1 CS	191.93	15.99	**48.00**
	(468373)		2 CS	179.93	14.99	**60.00**
53968	2017	**750M**	12	239.93	19.99	
	(468373)		1 CS	191.93	15.99	**48.00**
	(468373)		2 CS	179.93	14.99	**60.00**
MATANZAS CRK KNIGHTS SAUV BL						
35964	2016	**750M**	12	280.00	23.33	
	(468373)		1 CS	239.92	19.99	**40.08**
MATANZAS CRK MERLOT						
149145	2013	**750M**	12	251.96	21.00	
	(468373)		1 CS	191.84	15.99	**60.12**
	(468373)		2 CS	179.84	14.99	**72.12**
MATANZAS CRK MERLOT +14 2014						
63708	2014 +14	**750M**	12	251.96	21.00	
	(468373)		1 CS	191.84	15.99	**60.12**
	(468373)		2 CS	179.84	14.99	**72.12**
MATANZAS CRK SAUV BL 2015						
149221	2015 12PK	**375M**	12	100.01	8.33	
	(468373)		1 CS	95.93	7.99	**4.08**
MATANZAS CRK SAUV BL +14 2017						
35380	2017 12PK +14	**375M**	12	100.01	8.33	
	(468373)		1 CS	83.93	6.99	**16.08**
MATANZAS CRK SAUV BL SS						
32066	2017	**750M**	12	178.00	14.83	
	(468373)		1 BT	167.92	13.99	**0.84**
	(468373)		1 CS	119.92	9.99	**58.08**

MIURA

MIURA NAPA CHARDONNAY						
65007	2017	**750M**	12	585.00	48.75	
MIURA PISONI P NOIR +14 2012						
468522	2012 +14	**750M**	12	670.00	55.83	
	(469295)		1 BT	479.92	39.99	**15.84**
MIURA PISONI P NOIR +14 2015						
61784	2015 +14	**750M**	12	670.00	55.83	
MIURA ROCHIOLI P NOIR +14 2015						
65006	2015 +14	**750M**	12	475.00	39.58	
MIURA S LUCIA HIGHLANDS P NOIR +14 2014						
468524	2014 +14	**750M**	12	265.00	22.08	
	(469295)		1 BT	191.92	15.99	**6.09**
MIURA S LUCIA HIGHLANDS P NOIR +14 2017						
61805	2017 +14	**750M**	12	265.00	22.08	

MT BRAVE

MT BRAVE CAB +14 2013						
592917	2013 12PK +14	**375M**	12	359.96	30.00	
	(469418)		1 CS	320.00	26.67	**39.96**
MT BRAVE CAB +14 2015						
57438	2015 6PK +14	**750M**	6	488.00	81.33	
	(469418)		1 CS	380.00	63.33	**108.00**
	(469418)		2 CS	359.96	59.99	**128.04**
57260	2015 12PK +14	**375M**	12	359.96	30.00	
	(469418)		1 CS	320.00	26.67	**39.96**
MT BRAVE CAB +14 1.5L 2015						
53094	2015 +14	**1.5L**	6	900.00	150.00	
	(469418)		1 BT	899.94	149.99	**0.01**
	(469418)		1 CS	780.00	130.00	**120.00**
MT BRAVE CAB 1PK +14 1.5L 2014						
24460	2014 1PK +14	**1.5L**	1	150.00	150.00	
	(469418)		1 BT	110.00	110.00	**40.00**
MT BRAVE CAB FRANC +14 2015						
57266	2015 6PK +14	**750M**	6	359.96	59.99	
	(469418)		1 CS	320.00	53.33	**39.96**
MT BRAVE MALBEC +14 2015						
57301	2015 6PK +14	**750M**	6	359.96	59.99	
	(469418)		1 CS	329.96	54.99	**30.00**
	(469418)		2 CS	299.96	49.99	**60.00**
MT BRAVE MERLOT +14 2015						
57286	2015 6PK +14	**750M**	6	359.96	59.99	
	(469418)		1 CS	320.00	53.33	**39.96**

NIELSON

BYRON NIELSON P NOIR +14 2014						
31901	2014 6PK +14	**750M**	6	208.00	34.67	
	(472192)		1 CS	107.92	17.99	**100.08**
NIELSON CC P NOIR +14						
56907	+14	**750M**	12	230.00	19.17	
	(470311)		1 CS	227.84	18.99	**2.16**
	(470311)		10 CS	173.24	14.44	**56.76**
NIELSON S BARB CHARD NL						
43069	NL	**750M**	12	167.96	14.00	
	(470311)		1 CS	107.84	8.99	**60.12**
NIELSON S BARB P NOIR NL						
43059	NL	**750M**	12	195.96	16.33	
	(470311)		1 CS	155.88	12.99	**40.08**
	(470311)		2 CS	119.88	9.99	**76.08**
NIELSON S MARIA P NOIR NL 2014						
43298	2014 NL	**750M**	12	256.00	21.33	
	(470311)		1 BT	215.92	17.99	**3.34**
	(470311)		1 CS	191.92	15.99	**64.08**

Item#	Vt/Asst	Size	BPC	Case Price	Bot Price	Disc
NIELSON S MARIA P NOIR NL 2015						
57383	2015 NL	**750M**	12	256.00	21.33	
	(470311)		1 BT	215.92	17.99	**3.34**
	(470311)		1 CS	191.92	15.99	**64.08**
NIELSON S RITA P NOIR +14 2015						
23205	2015 +14	**750M**	12	268.00	22.33	
	(470311)		1 CS	239.92	19.99	**28.08**
NOVY						
NOVY LIMERICK LANE ZIN +14 2014						
480734	2014 +14	**750M**	12	390.00	32.50	
	(468373)		1 BT	263.88	21.99	**10.51**
NOVY RR ZIN +14 NUPC 2015						
480486	2015 +14 NUPC	**750M**	12	227.88	18.99	
	(468373)		1 BT	167.88	13.99	**5.00**
	(468373)		14 CS	191.88	15.99	**36.00**
NOVY RR ZIN +14 NUPC 2016						
25484	2016 +14 NUPC	**750M**	12	227.88	18.99	
	(468373)		1 CS	215.88	17.99	**12.00**
	(468373)		2 CS	191.88	15.99	**36.00**
NOVY SUSANS HILL SYRAH +14 2014						
480731	2014 +14	**750M**	12	390.00	32.50	
	(468373)		1 BT	287.88	23.99	**8.51**
	(468373)		1 CS	263.88	21.99	**126.12**
	(468373)		2 CS	239.88	19.99	**150.12**
SIDURI						
SIDURI CLOS PEPE P NOIR +14 2014						
480666	2014 +14	**750M**	12	530.00	44.17	
	(470407)		1 BT	131.84	10.99	**33.18**
SIDURI GARYS P NOIR +14 2015						
25268	2015 6PK +14	**750M**	6	275.00	45.83	
	(470407)		1 BT	200.00	33.33	**12.50**
	(470407)		1 CS	176.00	29.33	**99.00**
SIDURI GARYS P NOIR +14 2014						
480667	2014 +14	**750M**	12	490.00	40.83	
	(470407)		1 BT	131.92	10.99	**29.84**
SIDURI JOHN SEBASTIANO P NOIR +14 2015						
24863	2015 6PK +14	**750M**	6	275.00	45.83	
	(470407)		1 BT	200.00	33.33	**12.50**
	(470407)		1 CS	176.00	29.33	**99.00**
SIDURI JOHN SEBASTIANO P NOIR +14 2013						
480665	2013 +14	**750M**	12	460.00	38.33	
	(470407)		1 BT	107.92	8.99	**29.34**
SIDURI KEEFER RCH P NOIR +14 2015						
28852	2015 6PK +14	**750M**	6	275.00	45.83	
	(470407)		1 BT	200.00	33.33	**12.50**
	(470407)		1 CS	176.00	29.33	**99.00**
SIDURI LEMORAVO S LUCIA P NOIR +14 2016						
18934	2016 6PK +14	**750M**	6	179.96	29.99	
	(470378)		1 CS	179.96	29.99	**0.00**
SIDURI PARSONS P NOIR +14 2015						
24934	2015 6PK +14	**750M**	6	275.00	45.83	
	(470407)		1 BT	200.00	33.33	**12.50**
	(470407)		1 CS	176.00	29.33	**99.00**
SIDURI PARSONS P NOIR +14 2014						
24933	2014 +14	**750M**	12	275.00	22.92	
	(470407)		1 CS	275.00	22.92	**0.00**
SIDURI PERRY RANCH VYND P NOIR NL 2016						
52170	2016 6PK NL	**750M**	6	275.00	45.83	
	(470407)		1 BT	200.00	33.33	**12.50**
	(470407)		1 CS	176.00	29.33	**99.00**
SIDURI PERRY RANCH VYND P NOIR NL 2017						
47259	2017 6PK NL	**750M**	6	275.00	45.83	
	(470407)		1 BT	200.00	33.33	**12.50**
	(470407)		1 CS	176.00	29.33	**99.00**
SIDURI PISONI UNF P NOIR +14 2015						
34464	2015 6PK +14	**750M**	6	275.00	45.83	
	(470407)		1 BT	255.98	42.66	**3.17**
	(470407)		1 CS	239.96	39.99	**35.04**
SIDURI PISONI UNF P NOIR +14 2014						
480668	2014 +14	**750M**	12	600.00	50.00	
	(470407)		1 BT	511.92	42.66	**7.34**
	(470407)		1 CS	479.88	39.99	**120.12**
SIDURI RR P NOIR +14 2014						
480649	2014 12PK +14	**375M**	12	166.00	13.83	
	(470408)		1 BT	119.92	9.99	**3.84**
SIDURI RR P NOIR +14 2016						
34455	2016 12PK +14	**375M**	12	166.00	13.83	
	(470407)		1 CS	166.00	13.83	**0.00**
SIDURI RR P NOIR +14 2015						
480730	2015 +14	**750M**	12	323.00	26.92	
	(470408)		1 CS	279.92	23.33	**43.08**
	(470408)		2 CS	263.84	21.99	**59.16**
SIDURI RR P NOIR +14 2017						
59086	2017 +14	**750M**	12	323.00	26.92	
	(470408)		1 CS	279.92	23.33	**43.08**
	(470408)		2 CS	263.84	21.99	**59.16**
SIDURI S BARB P NOIR +14 SCRW CP 2017						
51439	2017 +14 SCRW CP	**750M**	12	335.00	27.92	
	(470407)		1 BT	299.96	25.00	**2.92**
	(470407)		1 CS	239.84	19.99	**95.16**
	(470407)		2 CS	215.84	17.99	**119.16**
	(470407)		5 CS	191.84	15.99	**143.16**
SIDURI S LUCIA P NOIR +14 2013						
480365	2013 +14	**750M**	12	315.00	26.25	
	(470407)		1 CS	239.88	19.99	**75.12**
	(470407)		2 CS	227.88	18.99	**87.12**
SIDURI S LUCIA P NOIR +14 2015						
20146	2015 +14	**750M**	12	315.00	26.25	
	(470407)		1 BT	287.88	23.99	**2.26**
	(470407)		1 CS	279.96	23.33	**35.04**
	(470407)		2 CS	239.88	19.99	**75.12**
SIDURI S RITA P NOIR +14 2016						
50762	2016 +14	**750M**	12	315.00	26.25	
	(470407)		1 BT	279.96	23.33	**2.92**
SIDURI SIERRA MAR P NOIR						
480693	2013	**750M**	12	460.00	38.33	
	(470407)		1 BT	107.92	8.99	**29.34**
SILVER PALM						
SILVER PALM CAB						
847970		**750M**	12	160.00	13.33	
	(460084)		1 BT	143.92	11.99	**1.34**
	(460084)		3 CS	131.92	10.99	**28.08**
SILVER PALM CC P NOIR						
847883		**750M**	12	178.00	14.83	
	(460084)		1 BT	160.24	13.35	**1.48**
	(460084)		1 CS	143.92	11.99	**34.08**
	(460084)		3 CS	131.92	10.99	**46.08**
SILVER PALM CHARD						
848077		**750M**	12	143.93	11.99	
	(460084)		1 CS	107.93	8.99	**36.00**
SILVER PALM NORTH CST MERLOT						
847882		**750M**	12	178.00	14.83	
	(460084)		1 BT	119.92	9.99	**4.84**
STONESTREET						
STONESTREET ALEX CHARD EST +14 2016						
31537	2016 6PK +14	**750M**	6	208.00	34.67	
	(468373)		1 CS	137.92	22.99	**70.08**
	(468373)		2 CS	119.92	19.99	**88.08**
STONESTREET ALEX CHARD EST +14 2014						
352578	2014 +14	**750M**	12	390.00	32.50	
	(468373)		1 CS	295.92	24.66	**94.08**
STONESTREET ALEX SAUV BL EST 2015						
547	2015 6PK	**750M**	6	167.96	27.99	
	(468373)		1 CS	119.96	19.99	**48.00**
	(468373)		2 CS	107.96	17.99	**60.00**
STONESTREET AURORA SAUV BL +14 2014						
17231	2014 6PK +14	**750M**	6	200.00	33.33	
	(468373)		1 BT	191.96	31.99	**1.34**
	(468373)		1 CS	179.96	29.99	**20.04**
STONESTREET CAB EST +14 NL 2014						
2540	2014 6PK +14 NL	**750M**	6	167.96	27.99	
	(468373)		1 CS	149.96	24.99	**18.00**
	(468373)		2 CS	119.96	19.99	**48.00**
STONESTREET CAB EST NL 2015						
45079	2015 6PK NL	**750M**	6	167.96	27.99	
	(468373)		1 CS	149.96	24.99	**18.00**
	(468373)		2 CS	119.96	19.99	**48.00**
STONESTREET ROCKFALL CAB +14 2014						
22140	2014 6PK +14	**750M**	6	488.99	81.50	
	(468373)		1 BT	389.93	64.99	**16.51**
	(468373)		1 CS	375.95	62.66	**113.04**
STONESTREET UPPER BARN CHARD +14 2013						
352695	2013 6PK +14	**750M**	6	500.00	83.33	
	(468373)		1 BT	449.96	74.99	**8.34**
	(468373)		1 CS	400.04	66.67	**99.96**
STONESTREET UPPER BARN CHARD +14 2014						
13690	2014 6PK +14	**750M**	6	500.00	83.33	
	(468373)		1 BT	449.96	74.99	**8.34**
	(468373)		1 CS	400.04	66.67	**99.96**
STONESTREET UPPER BARN CHARD +14 2015						
37103	2015 6PK +14	**750M**	6	500.00	83.33	
	(468373)		1 BT	449.96	74.99	**8.34**
	(468373)		1 CS	400.04	66.67	**99.96**
VERITE						
VERITE LA JOIE RED 2010						
592414	2010 3PK	**750M**	3	900.00	300.00	
	(454524)		1 BT	794.97	264.99	**35.01**
VERITE LA JOIE RED 2014						
26519	2014 3PK	**750M**	3	900.00	300.00	
	(454524)		1 BT	824.97	274.99	**25.01**
VERITE LA JOIE RED +14 2009						
592496	2009 3PK +14	**750M**	3	900.00	300.00	
	(454524)		1 BT	794.97	264.99	**35.01**
VERITE LA JOIE RED +14 2012						
592445	2012 3PK +14	**750M**	3	900.00	300.00	
	(454524)		1 BT	794.97	264.99	**35.01**
VERITE LA JOIE RED WD 2015						
53910	2015 3PK WD	**750M**	3	900.00	300.00	
	(454524)		1 BT	824.97	274.99	**25.01**
VERITE LA MUSE RED +14 2009						
592723	2009 3PK +14	**750M**	3	900.00	300.00	
	(454524)		1 BT	794.97	264.99	**35.01**
VERITE LA MUSE RED +14 2010						
592443	2010 3PK +14	**750M**	3	900.00	300.00	
	(454524)		1 BT	794.97	264.99	**35.01**
VERITE LA MUSE RED +14 2012						
592875	2012 3PK +14	**750M**	3	900.00	300.00	
	(454524)		1 BT	794.97	264.99	**35.01**
VERITE LA MUSE RED +14 2014						
25204	2014 3PK +14	**750M**	3	900.00	300.00	
	(454524)		1 BT	824.97	274.99	**25.01**
VERITE LA MUSE RED +14 WD 2015						
53914	2015 3PK +14 WD	**750M**	3	900.00	300.00	
	(454524)		1 BT	884.97	294.99	**5.01**
VERITE LA MUSE RED WD 2008						
592486	2008 6PK WD	**750M**	6	1799.96	299.99	
VERITE LE DESIR RED 2006						
592447	2006 6PK	**750M**	6	1600.00	266.67	
	(454524)		1 BT	899.92	149.99	**116.68**
VERITE LE DESIR RED 2008						
592485	2008 6PK	**750M**	6	1799.96	299.99	
VERITE LE DESIR RED +14 2009						
592724	2009 3PK +14	**750M**	3	900.00	300.00	
	(454524)		1 BT	794.97	264.99	**35.01**
VERITE LE DESIR RED +14 2010						
592424	2010 3PK +14	**750M**	3	900.00	300.00	
	(454524)		1 BT	794.97	264.99	**35.01**
VERITE LE DESIR RED +14 2014						
26520	2014 3PK +14	**750M**	3	900.00	300.00	
	(454524)		1 BT	824.97	274.99	**25.01**
VERITE LE DESIR RED +14 WD 2015						
53916	2015 3PK +14 WD	**750M**	3	900.00	300.00	
	(454524)		1 BT	824.97	274.99	**25.01**
WINDRACER						
WINDRACER ANDERSON VLY CHARD 2015						
46514	2015 6PK	**750M**	6	208.00	34.67	
	(463738)		1 BT	131.92	21.99	**12.68**
	(463738)		1 CS	89.92	14.99	**118.08**
	(463738)		2 CS	77.92	12.99	**130.08**
WINDRACER ANDERSON VLY P NOIR +14 2015						
46846	2015 +14	**750M**	12	320.00	26.67	
	(463738)		1 BT	299.84	24.99	**1.68**
	(463738)		1 CS	203.84	16.99	**116.16**
	(463738)		2 CS	179.84	14.99	**140.16**
WINDRACER RR CHARD +14 2012						
849492	2012 6PK +14	**750M**	6	208.00	34.67	
	(463738)		1 CS	119.92	19.99	**88.08**
WINDRACER RR CHARD +14 2015						
52825	2015 +14	**750M**	12	320.00	26.67	
	(463738)		1 BT	299.84	24.99	**1.68**
	(463738)		1 CS	159.92	13.33	**160.08**
	(463738)		2 CS	143.84	11.99	**176.16**
WINDRACER RR P NOIR +14 2014						
35089	2014 6PK +14	**750M**	6	256.00	42.67	
	(463738)		1 BT	149.92	24.99	**17.68**
	(463738)		1 CS	89.92	14.99	**166.08**
WINDRACER RR P NOIR +14 2015						
40577	2015 6PK +14	**750M**	6	256.00	42.67	
	(463738)		1 BT	149.92	24.99	**17.68**
	(463738)		1 CS	89.92	14.99	**166.08**
WINDRACER RR P NOIR +14 2015						
53053	2015 +14	**750M**	12	260.00	21.67	
	(463738)		1 BT	179.84	14.99	**6.68**
ANGELA						
ANGELA P NOIR 2013						
850488	2013 6PK	**750M**	6	200.02	33.34	
	(468373)		1 BT	197.92	32.99	**0.35**
	(468373)		1 CS	179.92	29.99	**20.10**
ANGELA P NOIR 2014						
850644	2014 6PK	**750M**	6	130.00	21.67	
	(468373)		1 CS	119.92	19.99	**10.08**
GRAN MORAINE						
GRAN MORAINE YAM CARL P NOIR 2016						
64626	2016 6PK	**750M**	6	195.00	32.50	
	(455373)		1 CS	139.98	23.33	**55.02**
	(455373)		3 CS	107.94	17.99	**87.06**
GRAN MORAINE YAM CARL P NOIR +14 2015						
38420	2015 +14	**750M**	12	443.00	36.92	
	(455373)		1 BT	440.00	36.67	**0.25**
	(455373)		1 CS	279.92	23.33	**163.08**
	(455373)		3 CS	215.84	17.99	**227.16**

Item#	Vt/Asst	Size	BPC	Case Price	Bot Price	Disc
GRAN MORAINE YAM ROSE P NOIR						
36541	2017	**1.5L**	6	300.00	50.00	
	(455373)		1 BT	299.94	49.99	**0.01**
34794	2017	**750M**	12	288.00	24.00	
	(455373)		1 CS	179.88	14.99	**108.12**
69296	2018	**750M**	12	288.00	24.00	
	(455373)		1 CS	239.88	19.99	**48.12**
GRAN MORAINE YAMHILL CHARD 2015						
23958	2015 6PK	**750M**	6	208.00	34.67	
	(455373)		1 CS	179.92	29.99	**28.08**
GRAN MORAINE YAMHILL CHARD 2016						
50902	2016 6PK	**750M**	6	208.00	34.67	
	(455373)		1 CS	179.92	29.99	**28.08**
HARTFORD						
HARTFORD CT WARRIOR PRI P NOIR +14 2015						
33017	2015 6PK +14	**750M**	6	329.96	54.99	
	(468373)		1 BT	299.96	49.99	**5.00**
	(468373)		1 CS	275.96	45.99	**54.00**
LA CREMA						
LA CREMA WLM VLY P NOIR +14 2016						
57696	2016 +14	**750M**	12	350.00	29.17	
	(468208)		1 CS	239.84	19.99	**110.16**
	(468208)		2 CS	215.84	17.99	**134.16**
	(468208)		3 CS	203.84	16.99	**146.16**
PENNER ASH						
PENNER ASH PAS DE NOM P NOIR 2015						
29286	2015 6PK	**750M**	6	607.00	101.17	
	(470378)		1 BT	539.92	89.99	**11.18**
	(470378)		1 CS	509.92	84.99	**97.08**
	(470378)		2 CS	479.92	79.99	**127.08**
PENNER ASH RUBEO +14						
663182	+14	**750M**	12	239.88	19.99	
	(470378)		1 CS	191.88	15.99	**48.00**
	(470378)		2 CS	167.88	13.99	**72.00**
PENNER ASH SHEA VYD P NOIR 2015						
22255	2015 6PK	**750M**	6	300.00	50.00	
	(470378)		1 CS	287.94	47.99	**12.06**
	(470378)		2 CS	239.94	39.99	**60.06**
PENNER ASH SHEA VYD P NOIR +14 2016						
48935	2016 6PK +14	**750M**	6	300.00	50.00	
	(470378)		1 CS	287.94	47.99	**12.06**
	(470378)		2 CS	239.94	39.99	**60.06**
PENNER ASH SYRAH +14 2014						
3178	2014 6PK +14	**750M**	6	208.00	34.67	
	(470378)		1 BT	179.92	29.99	**4.68**
	(470378)		1 CS	149.92	24.99	**58.08**
PENNER ASH VYD P NOIR EST +14 2015						
20119	2015 6PK +14	**750M**	6	300.00	50.00	
	(470378)		1 CS	287.94	47.99	**12.06**
	(470378)		2 CS	239.94	39.99	**60.06**
PENNER ASH WILL VYD P NOIR +14 2015						
2284	2015 6PK +14	**750M**	6	208.00	34.67	
	(470378)		1 BT	187.96	31.33	**3.34**
	(470378)		1 CS	179.92	29.99	**28.08**
	(470378)		2 CS	149.92	24.99	**58.08**
PENNER ASH WILL VYD P NOIR +14 2016						
60969	2016 6PK +14	**750M**	6	208.00	34.67	
	(470378)		1 BT	187.96	31.33	**3.34**
	(470378)		1 CS	179.92	29.99	**28.08**
	(470378)		2 CS	149.92	24.99	**58.08**
SIDURI						
SIDURI WLM VLY P NOIR +14 2016						
16353	2016 +14	**750M**	12	299.93	24.99	
	(470408)		1 CS	239.93	19.99	**60.00**
	(470408)		2 CS	191.93	15.99	**108.00**
SIDURI WLM VLY P NOIR +14 2017						
49146	2017	**750M**	12	299.93	24.99	
	(470408)		1 CS	239.93	19.99	**60.00**
	(470408)		2 CS	191.93	15.99	**108.00**
WILLAKENZIE EST						
WILLAKENZIE ALIETTE P NOIR 2013						
407392	2013 6PK	**750M**	6	360.00	60.00	
	(468373)		1 BT	179.94	29.99	**30.01**
WILLAKENZIE GISELE P NOIR +14 2015						
28141	2015 +14	**750M**	12	280.00	23.33	
	(468373)		1 CS	239.92	19.99	**40.08**
	(468373)		2 CS	215.92	17.99	**64.08**
	(468373)		3 CS	191.92	15.99	**88.08**
WILLAKENZIE KIANA P NOIR +14 2013						
407384	2013 6PK +14	**750M**	6	360.00	60.00	
	(468373)		1 BT	359.94	59.99	**0.01**
WILLAKENZIE P GRIS EST						
44618	2017	**750M**	12	222.00	18.50	
	(468373)		1 BT	215.88	17.99	**0.51**
	(468373)		1 CS	179.88	14.99	**42.12**
	(468373)		2 CS	159.96	13.33	**62.04**
	(468373)		3 CS	143.88	11.99	**78.12**
WILLAKENZIE PIERRE LEON P NOIR 2014						
407396	2014 6PK	**750M**	6	360.00	60.00	
	(468373)		1 BT	209.94	34.99	**25.01**
WILLAKENZIE WLM VLY ROSE EST SCRW CP 2017						
33161	2017 SCRW CP	**750M**	12	222.00	18.50	
	(468373)		1 BT	215.88	17.99	**0.51**
	(468373)		1 CS	167.88	13.99	**54.12**
WILLAKENZIE WLM VLY ROSE EST SCRW CP 2018						
69295	2018 SCRW CP	**750M**	12	222.00	18.50	
	(468373)		1 CS	215.88	17.99	**6.12**
ZENA CROWN						
ZENA CROWN VYD BLOCK 6 P NOIR +14 2015						
59097	2015 6PK +14	**750M**	6	520.00	86.67	
	(448965)		1 BT	400.00	66.67	**20.00**
	(448965)		1 CS	299.92	49.99	**220.08**
ZENA CROWN VYD CONIFER P NOIR +14 2015						
56809	2015 6PK +14	**750M**	6	400.00	66.67	
	(448965)		1 CS	299.92	49.99	**100.08**
ZENA CROWN VYD SLOPE P NOIR +14 2015						
56785	2015 6PK +14	**750M**	6	520.00	86.67	
	(448965)		1 BT	400.00	66.67	**20.00**
	(448965)		1 CS	299.92	49.99	**220.08**
ZENA CROWN VYND THE SUM P NOIR 2013						
850796	2013 6PK	**750M**	6	400.00	66.67	
	(448965)		1 CS	299.92	49.99	**100.08**
ZENA CROWN VYND THE SUM P NOIR +14 2014						
33151	2014 6PK +14	**750M**	6	400.00	66.67	
	(448965)		1 CS	299.92	49.99	**100.08**
ZENA CROWN VYND THE SUM P NOIR +14 2015						
56961	2015 6PK +14	**750M**	6	400.00	66.67	
	(448965)		1 CS	299.92	49.99	**100.08**
LONG SHADOW						
LONG SHADOW C KIDD RED BLND +14 2013						
433218	2013 6PK +14	**750M**	6	255.00	42.50	
	(427958)		1 BT	251.94	41.99	**0.51**
	(427958)		1 CS	233.94	38.99	**21.06**
LONG SHADOW FEATHER CAB +14 2014						
433213	2014 6PK +14	**750M**	6	325.00	54.17	
	(427958)		1 BT	299.92	49.99	**4.18**
	(427958)		1 CS	287.92	47.99	**37.08**
LONG SHADOW FEATHER CAB +14 2015						
30242	2015 6PK +14	**750M**	6	325.00	54.17	
	(427958)		1 CS	299.92	49.99	**25.08**
LONG SHADOW PEDESTAL MERLOT +14 2013						
432949	2013 6PK +14	**750M**	6	288.00	48.00	
	(427958)		1 BT	240.00	40.00	**8.00**
LONG SHADOW PEDESTAL MERLOT +14 2014						
433215	2014 6PK +14	**750M**	6	325.00	54.17	
	(427958)		1 BT	324.94	54.16	**0.01**
	(427958)		1 CS	306.94	51.16	**18.06**
LONG SHADOW PEDESTAL MERLOT +14 2015						
41985	2015 6PK +14	**750M**	6	325.00	54.17	
	(427958)		1 CS	269.92	44.99	**55.08**
LONG SHADOW PIROUETTE +14 2013						
432959	2013 6PK +14	**750M**	6	288.00	48.00	
	(427958)		1 CS	269.94	44.99	**18.06**
LONG SHADOW PIROUETTE +14 2014						
433216	2014 6PK +14	**750M**	6	288.00	48.00	
	(427958)		1 BT	287.94	47.99	**0.01**
	(427958)		1 CS	269.94	44.99	**18.06**
LONG SHADOW RIES						
428915	6PK	**750M**	6	89.96	14.99	
	(427958)		1 BT	86.12	14.35	**0.64**
	(427958)		1 CS	83.96	13.99	**6.00**
LONG SHADOW SAGGI RED +14 2014						
428940	2014 6PK +14	**750M**	6	255.00	42.50	
	(427958)		1 BT	251.94	41.99	**0.51**
	(427958)		1 CS	233.94	38.99	**21.06**
LONG SHADOW SEQUEL SYRAH +14 2014						
429855	2014 6PK +14	**750M**	6	255.00	42.50	
	(427958)		1 BT	251.94	41.99	**0.51**
	(427958)		1 CS	233.94	38.99	**21.06**

1667 Knecht Ave Suites, E&F
Caton Research Center
Halethorpe, MD 21227

Office Hours: 8:00am to 5:30pm

www.opici.com

OPICI FAMILY DISTRIBUTING

MARYLAND

March 2019 Pricing

ORDER TOLL FREE: 800.292.5237
OFFICE NUMBER: 1-800-562-3771
Pay by Phone: 1-877-288-4870
Less than full case 0.33c per bottle cost
MINIMUM ORDER $200.00

Please remit payments to:
25 Deboer Drive, Glen Rock, NJ 07452

EMAIL: mdorders@opici.com

Item#	Vint.	Sz	BPC	CS	Btl
PAPER STRAWS - NEW!! ECO FRIENDLY					
STRAW - BLACK 6MM STND NO WRAP 40X250					
00001		6 MM	20	280.00	14.00
STRAW - WHITE 6MM STND NO WRAP 20X500					
00002		6 MM	20	280.00	14.00
STRAW - BLACK 6MM STND WRAP 40X250					
00003		6 MM	20	360.00	18.00
STRAW - WHITE 6MM STND WRAP 40X250					
00004		6 MM	20	360.00	18.00
STRAW - BLACK 8MM WIDE NO WRAP 40X250					
00005		8 MM	20	360.00	18.00
STRAW - BLACK 8MM-6IN NO WRAP 20X500					
00006		8 MM	20	360.00	18.00
STRAW BL STRP 6MM NO WR 40/250					
00008		6 MM	40	280.00	7.00
STRAW RED STRP 6MM NO WR40/250					
00009		6 MM	40	280.00	7.00
PAPER STIRRERS 40/250					
00010		6 MM	40	210.00	5.25
KEG WINES CHECK OUT OUR KEGS!					
LINE 39 WINES					
CALIFORNIA					
SAUVIGNON BLANC					
33001		19.5	1	170.00	170.00
CHARDONNAY					
33021	2017	19.5	1	170.00	170.00
PINOT NOIR					
33061	NV	19.5	1	170.00	170.00
CABERNET SAUVIGNON					
33011		19.5	1	170.00	170.00
CA MOMI WINERY					
NAPA VALLEY					
BIANCO					
38401	2016	19.5	1	180.00	180.00
ROSSO					
38411	2015	19.5	1	180.00	180.00
THE CRUSHER WINES					
CLARKSBURG & LODI					
CHARDONNAY UNOAKED					
75871	2017	19.5	1	232.00	232.00
PETITE SIRAH					
77351	2016	19.5	1	232.00	232.00
HARKEN WINES					
CALIFORNIA					
CHARDONNAY, BARREL FERMENTED					
43931		19.5	1	216.00	216.00

Item#	Vint.	Sz	BPC	Cs	Btl
DOMAINE BOUSQUET					
***** USDA CERTIFIED ORGANIC VINEYARDS *****					
MENDOZA, ARGENTINA					
MALBEC, RESERVE					
86791	2016	19.5	1	235.00	235.00
DAY OWL					
CALIFORNIA					
ROSE					
10631		19.5	1	216.00	216.00
REATA WINERY					
NAPA					
PINOT NOIR ""3 COUNTY BLEND""					
12411		19.5	1	290.00	290.00
DON & SONS WINES					
CALIFORNIA					
PINOT NOIR					
72701	2015	19.5	1	304.00	304.00
BECKMEN VINEYARDS					
SANTA BARBARA					
RED RHONE STYLE BLEND ""CUVEE LE BEC""					
60249	2015	19.5	1	352.00	352.00
CIDER IMPORTED					
DOMAINE SICERA					
NORMANDY, FRANCE					
""MARIANE"" ROSE					
11314		750	12	108.00	9.00
""ODETTE"" PEAR					
11344		750	12	116.00	9.67
ARMAGNAC					
CASSAGNOLES					
ARMAGNAC XO					
07114		750	12		29.00
$1.00 on 2bt					28.00
$2.00 on 4bt					27.00
$3.00 on 6bt					26.00
CALVADOS					
MENORVAL					
CALVADOS PRESTIGE					
55215		375	6		15.00
$1.00 on 2bt					14.00
$2.00 on 4bt					13.00
$3.00 on 6bt					12.00
03679		750	6		22.00
$1.00 on 2bt					21.00
$2.00 on 4bt					20.00
$3.00 on 6bt					19.00
COGNAC					
CAMUS					
VS ELEGANCE NAKED					
03045		750	12	240.00	20.00
$24.00 on 3cs				216.00	18.00

Item#	Vint.	Sz	BPC	Cs	Btlt
VS ELEGANCE					
03037		200	12	92.00	7.67
03035		375	12	144.00	12.00
03032		1	6	174.00	29.00
VS HOLIDAY GIFT BOX					
03048		750	6	114.00	19.00
$14.00 on 3cs				100.00	16.67
VSOP ELEGANCE 2 GL GIFT					
04094		750	6	192.00	32.00
VSOP ELEGANCE 6 PK BOX					
03055		750	6	180.00	30.00
VSOP BORDERIES 6 PK BOX					
03053		750	6	208.00	34.67
VSOP BORDERIES GIFT BAG					
03076		750	6	208.00	34.67
XO ELEGANCE 6 PK BOX					
03065		750	6	606.00	101.00
XO ELEGANCE GLASS GIFT					
03064		750	6	606.00	101.00
XO BORDERIES 2 GLASS GIFT					
03484		750	6	702.00	117.00
XO BORDERIES 6 PK BOX					
03485		750	6	702.00	117.00
EXTRA ELEGANCE BOX					
04184		750	6	1794.00	299.00
***** IL DE RE *****					
FINE ISLAND					
03086		750	6	186.00	31.00
DOUBLE MATURE					
03096		750	6	228.00	38.00
CLIFFSIDE CELLAR					
03099		750	6	318.00	53.00
MAISON PRUNIER					
VS					
03744		750	6		27.00
$1.00 on 2bt					26.00
$2.00 on 4bt					25.00
$3.00 on 6bt					24.00
VSOP					
03726		750	6		36.00
$1.00 on 2bt					35.00
$2.00 on 4bt					34.00
$3.00 on 6bt					33.00
20 YEAR					
03714		750	6		77.00
$1.00 on 2bt					76.00
$3.00 on 4bt					74.00
$6.00 on 6bt					71.00
XO					
03794		750	6	840.00	140.00
BRANDY - IMPORTED AND DOMESTIC					
BAKS - POLAND					
JEZNYOWKA BLACKBERRY					
07004		750	6		13.67
$1.00 on 2bt					12.67
$2.00 on 4bt					11.67
$3.00 on 6bt					10.67
SLIWOWICA PLUM					
06986		750	6		13.67
$1.00 on 2bt					12.67
$2.00 on 4bt					11.67
$3.00 on 6bt					10.67
POLMOS - POLAND					
WISNOWKA CHERRY					
07299		750	12		13.67
$1.00 on 3bt					12.67
$2.00 on 6bt					11.67
$3.00 on 12bt					10.67

Item#	Vint.	Sz	BPC	Cs	Btlt
BONCOURT - FRANCE					
XO					
04644		750	12		12.00
$1.00 on 3bt					11.00
$2.00 on 6bt					10.00
$3.00 on 12bt					9.00
DARVELLE FRERES					
VSOP					
08236		750	6		15.34
$1.00 on 2bt					14.33
$2.00 on 4bt					13.33
$3.00 on 6bt					12.33
KEO - CYPRUS, GREECE					
VSOP					
02884	NV	750	6	105.00	17.50
ZIVANIA MARC					
02884	NV	750	6	105.00	17.50
STILL THE ONE - NEW YORK STATE					
www.stilltheonedistillary.com					
BLOSSOM BRANDY					
60115		375	6		24.00
$1.00 on 2bt					23.00
$2.00 on 4bt					22.00
$3.00 on 6bt					21.00
CREAMS AMERICAN & IMPORTED					
BRINLEYS - ST. KITTS					
www.brinleygoldshipwreck.com					
COCONUT RUM CREME					
02637		50	10	112.00	11.20
02639		750	6		16.67
$0.34 on 2bt					16.33
$1.01 on 6bt					15.66
CASA 1921 - JALISCO, MEXICO					
www.tequila1921.com					
1921 TEQUILA CREAM					
06942		750	6		27.00
$3.00 on 2bt					24.00
$5.00 on 6bt					22.00
MERRYS IRISH CREAM - IRELAND					
www.merrys.ie					
CARAMEL CREAM					
03144		750	12	112.00	9.34
IRISH CREAM GIFT - ARRIVING SEPT					
03166		750	6	62.00	10.34
IRISH CREAM					
03161		1.75	6	108.00	18.00
03163		1	12	132.00	11.00
03164		750	12	112.00	9.34
STRAWBERRY CREAM					
03684		750	12	112.00	9.34
WHITE CHOCOLATE CREAM GIFT - ARRIVING SEPTEMBER					
03186		750	6	64.00	10.67
WHITE CHOCOLATE CREAM					
03184		750	12	112.00	9.34
MU (FOR U) - USA					
CREAMY CHOCOLATE CHAI					
01571		50	6	39.80	6.64
01579		750	6	72.00	12.00
$12.00 on 3cs				60.00	10.00

Item#	Vint.	Sz	BPC	CS	Btl.
CREAMY COCO CAPPUCCINO					
01551		50	6	39.80	6.64
01559		750	6	72.00	12.00
$12.00 on 3cs				60.00	10.00
CREAMY ESPRESSO MACCHIATO					
01581		50	6	39.80	6.64
01586		750	6	72.00	12.00
$12.00 on 3cs				60.00	10.00
CREAMY VANILLA LATTE					
01561		50	6	39.80	6.64
01569		750	6	72.00	12.00
$12.00 on 3cs				60.00	10.00

CORDIALS & LIQUEURS

BAKS - POLAND

KRUPNIAK HONEY					
07489		750	6		13.67
$1.00 on 2bt					12.67
$2.00 on 4bt					11.67
$3.00 on 6bt					10.67
ADVOCAAT EGG					
06989		750	6		13.67
$1.00 on 2bt					12.67
$2.00 on 4bt					11.67
$3.00 on 6bt					10.67

BY THE DUTCH - INDONESIA

BATAVIA ARRACK - CERTIFIED KOSHER					
06354		750	12		47.00
$1.00 on 3bt					46.00
$2.00 on 6bt					45.00
$3.00 on 12bt					44.00

CHERMETTE (DOMAINE VISSOUX) - FRANCE

CREME DE CASSIS					
62404	NV	375	12	156.00	13.00
CREME DE PECHE					
62405		375	12	172.00	14.34

DISTRICT DISTILLING - WASHINGTON, D.C.

EMBASSY ROW WHITE CREME DE MENTHE					
19306		375	12	204.00	17.00

FRATELLI VERGANO - ITALY

ORGANIC ARANCINO - ORANGE					
06336		750	12		25.00
$1.00 on 3bt					24.00
$2.00 on 6bt					23.00
$3.00 on 12bt					22.00
LIMONINO					
06356		750	12		25.00
$1.00 on 3bt					24.00
$2.00 on 6bt					23.00
$3.00 on 12bt					22.00
MARASCHINO					
06366		750	12		25.00
$1.00 on 3bt					24.00
$2.00 on 6bt					23.00
$3.00 on 12bt					22.00

GIONELLI - ITALY

www.prestigewineandspiritsgroup.com

CREME DE CACAO DARK					
05122		1	12	72.00	6.00
CREME DE MENTHE WHITE PEACH SCHNAPPS					
05152		1	12	60.00	5.00
TRIPLE SEC					
05162		1	12	66.00	5.50
05163		1.75	6	60.00	10.00
COFFEE					
05302		1	12	64.00	5.34
05303		1.75	6	60.00	10.00
RASPBERRY GRANDE					
05322		1	12	72.00	6.00
MELON					
05322		1	12	72.00	6.00

KATSAROS - TIRNAVOU, GREECE

TSIPOURO					
03196	NV	750	12	192.00	16.00

KRETARAKI - CRETE, GREECE

TSIKOUDIA					
03139	NV	200	24	176.00	7.34
03149	NV	750	12	260.00	21.67

Item#	Vint.	Sz	BPC	CS	Btl.
MELI LIQUEURS					
03006	NV	750	6	150.00	25.00

LIDESTRI - USA

www.lidestrilimoncello.com

PINK LEMON					
07107		50	6	60.00	10.00
07199		750	6		17.34
$2.00 on 3bt					15.33
$4.00 on 6bt					13.33

MELETTI - ITALY

www.opiciwines.com

""1870 APERITIVO"" BITTER					
03429		750	12	180.00	15.00
AMARO					
03404		750	12	160.00	13.34
ANISETTE					
03414		750	12	160.00	13.34
ANISETTE DRY					
03419		750	12	160.00	13.34
SAMBUCA					
03424		750	12	160.00	13.34
LIMONCELLO					
03394		750	12	184.00	15.34
CIOCCOLATO					
07064		750	12	184.00	15.34

OLD MAN GUAVABERRY - ST. MARTIN

GUAVABERRY					
08909	NV	750	12		23.00
$0.75 on 3bt					22.25
$1.50 on 6bt					21.50
$3.00 on 12bt					20.00

PRINCE PASTIS - FRANCE

PASTIS DE MARSEILLE					
06369		750	12		18.00
$1.00 on 3bt					17.00
$2.00 on 6bt					16.00
$3.00 on 12bt					15.00

MAISON PRUNIER - FRANCE

ORANGE LIQUEUR					
03785		375	12		15.00
$1.00 on 3bt					14.00
$2.00 on 6bt					13.00
$3.00 on 12bt					12.00
03784		750	6		23.00
$1.00 on 2bt					22.00
$2.00 on 4bt					21.00
$3.00 on 6bt					20.00
PINEAU DES CHARENTES - WHITE					
03735		375	12		13.50
$1.00 on 3bt					12.50
$2.00 on 6bt					11.50
$3.00 on 12bt					10.50
03736		750	6		18.00
$1.00 on 2bt					17.00
$2.00 on 4bt					16.00
$3.00 on 6bt					15.00
PINEAU DES CHARENTES - RED					
09659		375	12		13.50
$1.00 on 3bt					12.50
$2.00 on 6bt					11.50
$3.00 on 12bt					10.50
09656		750	6		18.00
$1.00 on 2bt					17.00
$2.00 on 4bt					16.00
$3.00 on 6bt					15.00

STOUPAKIS - CHIOS, GREECE

HOMERICON MASTIHA NV					
02987	NV	200	12	104.00	8.67
02986	NV	750	6	129.00	21.50
OUZO					
02957	NV	200	24	112.00	4.67
02999	NV	750	12	144.00	12.00

TEMPUS FUGIT - LIQUEURS

www.tempusfugitspirits.com

FERNET DEL FRATE ANGELICO BITTERS - ITALY					
01206		750	6		50.00
$2.00 on 3bt					48.00
$4.00 on 6bt					46.00
CREME DE CACAO - VENEZUELA					
02356		750	6		29.00
$0.50 on 3bt					28.50
$1.00 on 6bt					28.00
CREME DE MENTHE WHITE - ""GLACIALE"" - FRANCE					
02366		750	6		29.00
$0.50 on 3bt					28.50
$1.00 on 6bt					28.00

Item#	Vint.	Sz	BPC	CS	Btl.
CREME DE NOYAUX - FRANCE					
02386		750	6		30.00
$1.00 on 3bt					29.00
$2.00 on 6bt					28.00
L'AERO D'OR - ""KINA"" -SWITZERLAND					
02346		750	6		27.00
$1.00 on 3bt					26.00
$2.00 on 6bt					25.00
LIQUEUR DE VIOLETTES - FRANCE					
09636		750	6		26.00
$0.50 on 3bt					25.50
$1.00 on 6bt					25.00

THRAKI DISTILLERY - THRACE, GREECE

OUZO 7					
02866	NV	50	60	120.00	2.00
02869	NV	200	24	80.00	3.34
02864	NV	750	12	132.00	11.00

TSILILIS - THESSALY, GREECE

DARK CAVE NV					
02946	NV	750	6	384.00	64.00
TSIPOURO NV					
02917	NV	200	24	152.00	6.34
02906	NV	750	12	188.00	15.67

BITTERS

ABBOTT'S BITTERS - AMERICA

01208		5 OZ	12		16.67
$0.50 on 3bt					16.17
$1.00 on 6bt					15.67
$2.00 on 12bt					14.67
FERNET DEL FRATE ANGELICO - ITALY					
01206		750	6		50.00
$2.00 on 3bt					48.00
$4.00 on 6bt					46.00
GRAN CLASSICO BITTERS - ITALY					
02344		750	6		29.00
$1.00 on 3bt					28.00
$2.00 on 6bt					27.00

MELETTI - ITALY

www.opiciwines.com

""1870 APERITIVO"" BITTER					
03429		750	12	180.00	15.00

TUVE - ITALY

BITTERS					
06384		750	12		25.00
$1.00 on 3bt					24.00
$2.00 on 6bt					23.00
$3.00 on 12bt					22.00
FERNET					
06386		750	12		27.00
$1.00 on 3bt					26.00
$2.00 on 6bt					25.00
$3.00 on 12bt					24.00

WHISKEY

AMERICA

***** STRAIGHT - SMALL BATCH BOURBON & RYE *****

BACKBONE

http://backbonebourbon.com/

BOURBON ""UNCUT""					
05619		750	6		38.00
$1.00 on 2bt					37.00
$2.00 on 4bt					36.00
$3.00 on 6bt					35.00
BOURBON ""PRIME""					
05629		750	6		27.00
$1.00 on 2bt					26.00
$2.00 on 4bt					25.00
$3.00 on 6bt					24.00
BOURBON ""OLD BONES"" 10 YEAR RESERVE					
05674		750	6		100.00
$3.00 on 2bt					97.00
$6.00 on 4bt					94.00
$18.00 on 6bt					82.00
BONE SNAPPER RYE					
05609		750	6		27.00
$1.00 on 2bt					26.00
$2.00 on 4bt					25.00
$3.00 on 6bt					24.00

Item#	Vint.	Sz	BPC	CS	Btl.

BLUE DYER - MARYLAND

WHISKEY					
05816		750	12		29.00
$1.00 on 3bt					28.00
$2.00 on 6bt					27.00
$3.00 on 12bt					26.00
WHISKEY ""PORT FINISH""					
05836		750	12		29.00
$1.00 on 3bt					28.00
$2.00 on 6bt					27.00
$3.00 on 12bt					26.00

DISTRICT DISTILLING- WASHINGTON, D.C.

C & O TRADESMAN WHISKEY					
19286		750	6		39.00
$1.00 on 2bt					38.00
$2.00 on 4bt					37.00
$3.00 on 6bt					36.00

DISTRICT DISTILLING - WASHINGTON, D.C.

BOURBON ""BACKROOM""					
19289		750	6		39.00
$1.00 on 2bt					38.00
$2.00 on 4bt					37.00
$3.00 on 6bt					36.00
RYE ""BACKROOM""					
19296		750	6		39.00
$1.00 on 2bt					38.00
$2.00 on 4bt					37.00
$3.00 on 6bt					36.00

J.R EWING - KENTUCKY

BOURBON PRIVATE RESERVE					
04499		750	6		28.00
$1.00 on 2bt					27.00
$2.00 on 4bt					26.00
$4.00 on 6bt					24.00
$6.00 on 12bt					22.00
BOURBON PRIVATE RESERVE BOX					
04450		750	6	132.00	22.00

OLD HICKORY - KENTUCKY

BLENDED BOURBON					
05576		750	6	132.00	22.00
STRAIGHT BOURBON					
05579		750	6	162.00	27.00

STILL THE ONE - NEW YORK STATE

http://stilltheonedistillery.com

SINGLE MALT WHISKEY ""9A""					
06036		750	6		42.00
$1.50 on 3bt					40.50
$3.00 on 6bt					39.00
RYE ""N0 4 WESTCHESTER ""					
60156		750	6		30.00
$1.50 on 3bt					28.50
$3.00 on 6bt					27.00
BOURBON ""914 WESTCHESTER""					
60169		750	6		34.00
$1.00 on 2bt					33.00
$2.00 on 4bt					32.00
$3.00 on 6bt					31.00
WESTCHESTER WHEAT WHISKEY					
60146		750	6		29.00
$1.50 on 3bt					27.50
$3.00 on 6bt					26.00
287 SINGLE MALT WHISKEY					
60149		750	6		39.00
$1.50 on 3bt					37.50
$3.00 on 6bt					36.00

HERITAGE - KENTUCKY

http://heritagedistilling.com/

BROWN SUGAR BOURBON					
03696	NV	750	12		22.00
$1.00 on 3bt					21.00
$4.00 on 6bt					18.00
$5.00 on 12bt					17.00
BROWN SUGAR BOURBON 103					
03699		750	6		35.00
$1.00 on 3bt					34.00
$3.00 on 6bt					32.00
$6.00 on 12bt					29.00
BOURBON ""BATCH NO 12""					
03676		750	12		33.00
$1.00 on 3bt					32.00
$2.00 on 6bt					31.00
$6.00 on 12bt					27.00
ELK RIDER BOURBON					
03636		750	12		33.00
$1.00 on 3bt					32.00
$2.00 on 6bt					31.00
$6.00 on 12bt					27.00

Item#	Vint.	Sz	BPC	CS	Btl.
RYE ""ELK RIDER""					
03626		750	12		33.00
$1.00 on 3bt					32.00
$2.00 on 6bt					31.00
$6.00 on 12bt					27.00
03636		750	12		33.00
$1.00 on 3bt					32.00
$2.00 on 6bt					31.00
$6.00 on 12bt					27.00
PINHOOK - KENTUCKY					
www.pinhookbourbon.com					
BOURBON ""BOURBON COUNTRY""					
08144		750	6		30.00
$1.00 on 2bt					29.00
$2.00 on 4bt					28.00
$3.00 on 6bt					27.00
RYE WHISKEY					
08129		750	6		30.00
$1.00 on 2bt					29.00
$2.00 on 4bt					28.00
$3.00 on 6bt					27.00
RYE ""HUMOR""					
08121		750	6		30.00
$1.00 on 2bt					29.00
$2.00 on 4bt					28.00
$3.00 on 6bt					27.00
REBELLION - KENTUCKY					
www.opiciwines.com					
BOURBON					
04879		750	6		30.00
$1.00 on 2bt					29.00
$2.00 on 4bt					28.00
$3.00 on 6bt					27.00
BOURBON 8 YEAR OLD					
04678		750	6	246.00	41.00
$18.00 on 2cs				228.00	38.00
RYE					
04894		750	6		30.00
$1.00 on 2bt					29.00
$2.00 on 4bt					28.00
$3.00 on 6bt					27.00
VALENTINE - MICHIGAN					
www.valentinedistilling.com					
MAYOR PINGREE STRAIGHT BOURBON					
01199		750	6		41.00
$2.00 on 3bt					39.00
$4.00 on 6bt					37.00
CASK AND CREW - NEW YORK					
RYE WHISKEY BLEND					
01441	NV	50	6	59.00	9.84
01444		750	6		23.00
$1.00 on 2bt					22.00
$3.00 on 4bt					20.00
$6.00 on 6bt					17.00
SPICY GINGER WHISKEY					
01436		750	6		23.00
$1.00 on 2bt					22.00
$3.00 on 4bt					20.00
$6.00 on 6bt					17.00
01421	NV	50	6	59.00	9.84
ORANGE ROASTED WHISKEY					
01411		50	6	59.00	9.84
01423		750	6		23.00
$1.00 on 2bt					22.00
$3.00 on 4bt					20.00
$6.00 on 6bt					17.00
WALNUT TOFFEE WHISKEY					
01431	NV	50	6	59.00	9.84
$19.00 on 2cs				40.00	6.67
01439		750	6		23.00
$1.00 on 2bt					22.00
$3.00 on 4bt					20.00
$6.00 on 6bt					17.00
WHISKEY					
IMPORTED					
FRANCE					
VICOMTE					
SINGLE MALT WHITE CASK					
05534		750	6		48.00
$1.00 on 2bt					47.00
$2.00 on 4bt					46.00
$3.00 on 6bt					45.00

Item#	Vint.	Sz	BPC	CS	Btl.
IRELAND					
DRUNKEN SAILOR					
IRISH WHISKEY					
04444		750	6		28.00
$1.00 on 2bt					27.00
$2.00 on 4bt					26.00
$6.00 on 6bt					22.00
KNOCKMOORE					
IRISH WHISKEY					
04259		750	6		23.00
$1.00 on 2bt					22.00
$2.00 on 4bt					21.00
$3.00 on 6bt					20.00
LAMBAY					
SINGLE MALT WHISKEY					
05044		750	6		45.00
$5.00 on 2bt					40.00
$8.00 on 6bt					37.00
05011		50	12	900.00	75.00
SMALL BATCH BLEND WHISKEY					
05021		50	12	540.00	45.00
IRISH WHISKEY					
05046		750	6		29.00
$4.00 on 2bt					25.00
$7.00 on 6bt					22.00
TEMPLE BAR					
10 YEAR					
03296		750	6	330.00	55.00
12 YEAR					
03316		750	6	594.00	99.00
SCOTLAND SINGLE MALT SCOTCH					
GLENCADAM - HIGHLAND					
ORIGINS					
04786		750	6	192.00	32.00
10 YEARS					
04759		750	6	222.00	37.00
13 YEARS					
04729		750	6	300.00	50.00
21 YEARS					
04779		750	6	930.00	155.00
25 YEARS					
04796		750	4	1400.00	350.00
TULLIBARDINE - HIGHLAND					
1970 - VERY LIMITED					
02579		750	1	1200.00	1200.00
20 YEARS					
02564		750	3	375.00	125.00
25 YEARS					
02566		750	3	600.00	200.00
225 - SAUTERNE FINISH					
02554		750	6		40.00
$1.00 on 2bt					39.00
$2.00 on 4bt					38.00
$3.00 on 6bt					37.00
228 - BURGUNDY FINISH					
02556		750	6		40.00
$1.00 on 2bt					39.00
$2.00 on 4bt					38.00
$3.00 on 6bt					37.00
500 - SHERRY FINISH					
02559		750	6		40.00
$1.00 on 2bt					39.00
$2.00 on 4bt					38.00
$3.00 on 6bt					37.00
""SOVEREIGN""					
02549		750	6		34.00
$1.00 on 2bt					33.00
$2.00 on 4bt					32.00
$3.00 on 6bt					31.00
""THE MURRAY""					
02569	2005	750	6		54.00
$1.00 on 2bt					53.00
$2.00 on 4bt					52.00
$3.00 on 6bt					51.00
GRAPPA					
DISTRICT DISTILLING - WASHINGTON, D.C.					
EMBASSY ROW CABERNET SAUVIGNON (BOXWOOD WINERY, VA)					
19299		375	12	204.00	17.00

Item#	Vint.	Sz	BPC	CS	Btl.
FRANCIACORTA - ITALY					
www.distilleriefranciacorta.com					
""LA CORTA""					
02602		1	6	120.00	20.00
""BARRICATA""					
02612		1	6	132.00	22.00
GIN					
AMERICA					
NAUTI SPIRITS - CAPE MAY, NJ					
GIN					
07559		750	12		24.00
$1.50 on 6bt					22.50
BLUE DYER - MARYLAND					
GIN					
05809		750	12		22.00
$1.00 on 3bt					21.00
$2.00 on 6bt					20.00
$3.00 on 12bt					19.00
GIN BARREL RESTED					
05819		750	12		24.00
$1.00 on 3bt					23.00
$2.00 on 6bt					22.00
$3.00 on 12bt					21.00
BACKBONE - CALIFORNIA					
http://backbonebourbon.com/					
BONE DRY - LONDON STYLE					
05659		750	6		26.00
$1.00 on 2bt					25.00
$2.00 on 4bt					24.00
$3.00 on 6bt					23.00
DISTRICT DISTILLING - WASHINGTON, D.C.					
CHECKERBARK AMERICAN DRY STYLE					
19266		750	6		24.00
$1.00 on 2bt					23.00
$2.00 on 4bt					22.00
$3.00 on 6bt					21.00
CHECKERBARK BARREL RESTED					
19276		750	6		30.00
$1.00 on 2bt					29.00
$2.00 on 4bt					28.00
$3.00 on 6bt					27.00
WILDJUNE WESTERN STYLE					
19279		750	6		27.00
$1.00 on 2bt					26.00
$2.00 on 4bt					25.00
$3.00 on 6bt					24.00
CALAMITY - TEXAS					
GIN					
04209		750	6		23.00
$1.00 on 2bt					22.00
$2.00 on 4bt					21.00
$3.00 on 6bt					20.00
VALENTINE - MICHIGAN					
www.valentinedistilling.com					
LIBERATOR					
01198		750	6		28.00
$2.00 on 3bt					26.00
$4.00 on 6bt					24.00
OLD TOM					
01174		750	6		38.00
$2.00 on 3bt					36.00
$4.00 on 6bt					34.00
VERTICAL SPIRITS - NEW HAMPSHIRE					
NAUTICAL					
07654	NV	750	6		30.00
$1.00 on 2bt					29.00
$2.00 on 4bt					28.00
$5.00 on 6bt					25.00
BOND STREET - OREGON					
www.bendistillery.com					
AMERICAN CRAFT					
09359	NV	750	6		29.00
$1.00 on 2bt					28.00
$2.00 on 4bt					27.00
$3.00 on 6bt					26.00

Item#	Vint.	Sz	BPC	CS	Btl.
STILL THE ONE - NY STATE					
COMB - MADE FROM HONEY					
60119		750	6		29.00
$1.50 on 3bt					27.50
$3.00 on 6bt					26.00
UNCLE VALS - CALIFORNIA					
BOTANICAL					
06045	NV	750	6	174.00	29.00
$42.00 on 1cs				132.00	22.00
PEPPERED					
06034		750	6	174.00	29.00
$42.00 on 1cs				132.00	22.00
RESTORATIVE					
06039		750	6	174.00	29.00
$42.00 on 1cs				132.00	22.00
GIN					
IMPORTED					
MONOPOLOWA - AUSTRIA					
http://www.monopolowa.at/					
DRY					
00116		750	12	144.00	12.00
$16.00 on 3cs				128.00	10.67
01122		1	12	144.00	12.00
$16.00 on 3cs				128.00	10.67
BY THE DUTCH - HOLLAND					
OLD GENEVER					
06374		750	12		33.00
$1.00 on 3bt					32.00
$2.00 on 6bt					31.00
$3.00 on 12bt					30.00
VODKA					
AMERICA					
NAUTI SPIRITS - CAPE MAY, NJ					
VODKA					
07574		750	12		22.50
$1.50 on 6bt					21.00
DISTRICT DISTILLING - WASHINGTON, D.C.					
CORRIDOR VODKA					
19259		750	6		24.00
$1.00 on 2bt					23.00
$2.00 on 4bt					22.00
$3.00 on 6bt					21.00
NUE - TEXAS					
VODKA					
04426		750	12		12.00
$1.00 on 3bt					11.00
$2.25 on 6bt					9.75
$3.00 on 12bt					9.00
04412		1	12		13.00
$1.00 on 3bt					12.00
$2.00 on 6bt					11.00
$3.00 on 12bt					10.00
04413		1.75	6	130.00	21.67
$34.00 on 1cs				96.00	16.00
$40.00 on 3cs				90.00	15.00
GRAPEFRUIT VODKA					
04496		750	12		12.00
$1.00 on 3bt					11.00
$2.25 on 6bt					9.75
$3.00 on 12bt					9.00
04423		1.75	6	130.00	21.67
$34.00 on 1cs				96.00	16.00
$40.00 on 3cs				90.00	15.00
PEACH VODKA					
04406		750	12		12.00
$1.00 on 3bt					11.00
$2.25 on 6bt					9.75
$3.00 on 12bt					9.00
04403		1.75	6	130.00	21.67
$34.00 on 1cs				96.00	16.00
$40.00 on 3cs				90.00	15.00
RECIPE 21 - NEW YORK STATE					
www.lidestrispirits.com					
VODKA					
01798		750	12	75.00	6.25
01792		1	12	84.00	7.00

Item#	Vint.	Sz	BPC	CS	Btl.

STILL THE ONE - PORT CHESTER, NY

http://stilltheonedistillery.com

COMB - MADE FROM HONEY

60109		750	6		29.00
	$1.50 on 3bt				27.50
	$3.00 on 6bt				26.00

DO ME VODKA

06032		1	6		22.00
	$1.00 on 2bt				21.00
	$2.00 on 4bt				20.00
	$3.00 on 6bt				19.00

HEROES - KENTUCKY

VODKA

05791		50	12	96.00	8.00
05796		1.75	6		22.00
	$1.00 on 2bt				21.00
	$2.00 on 4bt				20.00
	$3.00 on 6bt				19.00
05794		1	12		16.00
	$1.00 on 3bt				15.00
	$2.00 on 6bt				14.00
	$3.00 on 12bt				13.00
05799		750	12		14.50
	$1.00 on 3bt				13.50
	$2.00 on 6bt				12.50
	$3.00 on 12bt				11.50

VALENTINE - MICHIGAN

www.valentinedistilling.com

VODKA

01177		750	6		27.00
	$2.00 on 3bt				25.00
	$4.00 on 6bt				23.00

WHITE BLOSSOM - ELDERFLOWER

01178		750	6		27.00
	$2.00 on 3bt				25.00
	$4.00 on 6bt				23.00

VODKA

IMPORTED

BOTECO - BRAZIL

VODKA

08846		750	12	150.00	12.50
	$30.00 on 1cs			120.00	10.00

BERRY

08816		750	12	150.00	12.50
	$30.00 on 1cs			120.00	10.00

LIME

08836		750	12	150.00	12.50
	$30.00 on 1cs			120.00	10.00

MONOPOLOWA - AUSTRIA

http://www.monopolowa.at/

VODKA

01117		50	6	98.00	16.34
00014		750	12	144.00	12.00
	$20.00 on 3cs			124.00	10.33
01112		1	12	144.00	12.00
	$16.00 on 3cs			128.00	10.67
00013		1.75	6	132.00	22.00
	$16.00 on 3cs			116.00	19.33

VDKA 6100 - NEW ZEALAND

http://www.vdka6100.com/

VODKA

08540		750	6		28.00
	$3.00 on 2bt				25.00
	$5.00 on 6bt				23.00
	$8.00 on 18bt				20.00
08550		1	6		39.00
	$12.00 on 6bt				27.00

VESICA - POLAND

VODKA

07095		50	60	47.00	0.79
	$5.50 on 2cs			41.50	0.69
07126		750	12	120.00	10.00
	$12.00 on 2cs			108.00	9.00
	$24.00 on 5cs			96.00	8.00
07124		1.75	6	120.00	20.00
	$15.00 on 2cs			105.00	17.50
	$24.00 on 5cs			96.00	16.00
07093		1	12	154.00	12.84
	$10.00 on 2cs			144.00	12.00
	$20.00 on 5cs			134.00	11.17
07075		375	12	82.40	6.87

PINEAPPLE

07274		750	6	60.00	10.00
	$12.00 on 2cs			48.00	8.00

PEACH

07259		750	6	60.00	10.00
	$12.00 on 2cs			48.00	8.00

COCONUT

07194		750	6	60.00	10.00
	$12.00 on 2cs			48.00	8.00

BAKS - POLAND

BISON GRASS

02304		750	6		20.00
	$1.00 on 2bt				19.00
	$2.00 on 4bt				18.00
	$3.00 on 6bt				17.00

POLMOS - POLAND

SPIRYTUS 151

07324		750	12		15.00
	$1.00 on 3bt				14.00
	$2.00 on 6bt				13.00
	$3.00 on 12bt				12.00

SPIRYTUS 192

07314		750	12		18.00
	$1.00 on 3bt				17.00
	$2.00 on 6bt				16.00
	$3.00 on 12bt				15.00

TEQUILA - MEXICO

CASA 1921 - JALISCO

www.tequila1921.com

BLANCO

06902		750	6		33.00
	$3.00 on 2bt				30.00
	$4.00 on 6bt				29.00

REPOSADO

06912		750	6		39.00
	$3.00 on 2bt				36.00
	$5.00 on 6bt				34.00

ANEJO

06922		750	6		43.00
	$3.00 on 2bt				40.00
	$5.00 on 6bt				38.00

TEQUILA CREAM

06942		750	6		27.00
	$3.00 on 2bt				24.00
	$5.00 on 6bt				22.00

CIELO

ANEJO

05779		750	6		42.00
	$1.00 on 2bt				41.00
	$2.00 on 4bt				40.00
	$3.00 on 6bt				39.00

REPOSADO

05784		750	6		33.00
	$1.00 on 2bt				32.00
	$2.00 on 4bt				31.00
	$3.00 on 6bt				30.00

SILVER

05764		750	6		26.00
	$1.00 on 2bt				25.00
	$2.00 on 4bt				24.00
	$3.00 on 6bt				23.00

PASOTE - JALSICO

BLANCO

06539		750	6	230.00	38.34
	$56.00 on 1cs			174.00	29.00

ANEJO

06536		750	6	288.00	48.00
	$54.00 on 1cs			234.00	39.00

REPOSADO

06544		750	6	242.00	40.34
	$44.00 on 1cs			198.00	33.00

PORFIDIO - JALISCO

ANEJO

05664		750	6		100.00
	$3.00 on 2bt				97.00
	$6.00 on 4bt				94.00
	$12.00 on 6bt				88.00

MEZCAL - MEXICO

BOZAL

""ANCESTRAL""

04734		750	6	448.00	74.67
	$40.00 on 1cs			408.00	68.00

""BORREGO""

04717		750	6	396.00	66.00

""CASTILLA""

04757		750	6	444.00	74.00

""COYOTE""

04767		750	6	444.00	74.00

""CUIXE""

04736		750	6	332.00	55.34
	$62.00 on 1cs			270.00	45.00

""ENSAMBLE""

04739		750	6	230.00	38.34
	$38.00 on 1cs			192.00	32.00

""PECHUGA""

04707		750	6	402.00	67.00

""TOBASICHE""

04744		750	6	314.00	52.34
	$50.00 on 1cs			264.00	44.00

BRUXO

http://bruxomezcal.com/

JOVEN

01009		750	6		38.00
	$2.00 on 3bt				36.00
	$4.00 on 6bt				34.00

#2 - PECHUGA

01049		750	6		43.00
	$2.00 on 3bt				41.00
	$4.00 on 6bt				39.00

#3 - BARRIL

01079		750	6		51.00
	$2.00 on 3bt				49.00
	$4.00 on 6bt				47.00

#4 - ESPADIN

01089		750	6		58.00
	$2.00 on 3bt				56.00
	$4.00 on 6bt				54.00

#5 - TOBALA

01099		750	6		84.00
	$2.00 on 3bt				82.00
	$4.00 on 6bt				80.00

COMBO 1

01006		750	6	222.00	37.00

COMBO 2

01004		750	6	270.00	45.00

VIEJO INCEDENTE

""ESPADIN""

02536		750	6		33.00
	$1.00 on 2bt				32.00
	$2.00 on 4bt				31.00
	$3.00 on 6bt				30.00

""ENSAMBLE""

02516		750	6		43.00
	$1.00 on 2bt				42.00
	$2.00 on 4bt				41.00
	$3.00 on 6bt				40.00

PISCO - PERU

VIEJO TONEL

""ACHOLADO""

45684		750	6		35.00
	$1.00 on 2bt				34.00
	$2.00 on 4bt				33.00
	$3.00 on 6bt				32.00

""ITALIA""

45689		750	6		35.00
	$1.00 on 2bt				34.00
	$2.00 on 4bt				33.00
	$3.00 on 6bt				32.00

""QUEBRANTA""

45679		750	6		35.00
	$1.00 on 2bt				34.00
	$2.00 on 4bt				33.00
	$3.00 on 6bt				32.00

CACHACA - BRAZIL

ESPIRITO

http://www.espiritocachaca.com/

""CLASSICO XVI""

08779		750	6		21.00
	$1.00 on 2bt				20.00
	$2.00 on 4bt				19.00
	$3.00 on 6bt				18.00

""DOURADO""

08776		750	6	186.00	31.00
	$1.00 on 2cs			185.00	30.83
	$2.00 on 4cs			184.00	30.67
	$3.00 on 6cs			183.00	30.50

CAVALIERO

08794	NV	750	6	198.00	33.00

RUM

AMERICA

NAUTI SPIRITS - CAPE MAY, NJ

RUM

07554		750	12		24.00
	$1.50 on 6bt				22.50

BLUE DYER - MARYLAND

ORIGINAL GOLD RUM

05776		750	12		19.50
	$1.00 on 3bt				18.50
	$2.00 on 6bt				17.50
	$3.00 on 12bt				16.50

DARK

05744		750	12		19.50
	$1.00 on 3bt				18.50
	$2.00 on 6bt				17.50
	$3.00 on 12bt				16.50

BUSTED BARREL - NEW JERSEY

SILVER

03644		750	6		27.00
	$1.00 on 2bt				26.00
	$2.00 on 4bt				25.00
	$4.00 on 6bt				23.00

DARK

03634		750	6		36.00
	$1.00 on 2bt				35.00
	$2.00 on 4bt				34.00
	$4.00 on 6bt				32.00

DISTRICT DISTILLING - WASHINGTON, DC

BUZZARD POINT BARREL AGED

19316		750	6		28.00
	$1.00 on 2bt				27.00
	$2.00 on 4bt				26.00
	$3.00 on 6bt				25.00

BUZZARD POINT WHITE

19269		750	6		24.00
	$1.00 on 2bt				23.00
	$2.00 on 4bt				22.00
	$3.00 on 6bt				21.00

STILL THE ONE - NY STATE

""TWO"" RUM

60139		750	6		24.00
	$1.00 on 2bt				23.00
	$2.00 on 4bt				22.00
	$3.00 on 6bt				21.00

RUM

IMPORTED

BONES - ST. THOMAS, VIRGIN ISLANDS

AGED DARK

08414		750	12		26.00
	$2.00 on 3bt				24.00
	$4.00 on 6bt				22.00
	$5.00 on 12bt				21.00

BRINLEY GOLD SHIPWRECK - ST. KITTS

COMBO PACK
2 BTLS SPICE; 1 BTL - COFFEE, COCONUT, MANGO & VANILLA

03859		750	6	100.00	16.67

COCONUT

04984		750	6	100.00	16.67

COCONUT CREAM

02637		50	10	112.00	11.20
02639		750	6		16.67
	$0.34 on 2bt				16.33
	$1.01 on 6bt				15.66

COFFEE

03844		750	6	100.00	16.67

LIME

04434		750	6	100.00	16.67

MANGO

03834		750	6	100.00	16.67

SPICE

02644		750	6	100.00	16.67
02647		50	10	112.00	11.20

VANILLA

03824		750	6	100.00	16.67

WHITE RESERVE

03894		50	10	112.00	11.20
03884		750	6	100.00	16.67

DRUNKEN SAILOR - CARIBBEAN

SPICED

04494		750	6		23.00
	$1.00 on 2bt				22.00
	$2.00 on 4bt				21.00
	$6.00 on 6bt				17.00

Item#	Vint.	Sz	BPC	CS	Btl.

KIRK & SWEENEY - DOMINICAN REPUBLIC

12 YEARS OLD

05002	NV	750	6	172.00	28.67
$40.00 on 1cs				132.00	22.00

18 YEARS OLD

05032		750	6	218.00	36.34
$44.00 on 1cs				174.00	29.00

23 YEARS OLD

05042		750	6	248.00	41.34
$56.00 on 1cs				192.00	32.00

OLD MAN GUAVABERRY - ST. MARTIN

5 YEARS OLD

08919	NV	750	12		23.00
$0.75 on 3bt					22.25
$1.50 on 6bt					21.50
$3.00 on 12bt					20.00

VERMOUTH

ALESSIO BY TEMPUS FUGIT

ITALY

BIANCO

59035		375	12		16.34
$1.00 on 3bt					15.33
$2.00 on 6bt					14.33
$3.00 on 12bt					13.33
59036		750	6		20.00
$1.00 on 2bt					19.00
$2.00 on 4bt					18.00
$3.00 on 6bt					17.00

CHINATO

59015		375	12		17.00
$1.00 on 3bt					16.00
$2.00 on 6bt					15.00
$3.00 on 12bt					14.00
59019		750	6		22.34
$1.00 on 2bt					21.33
$2.00 on 4bt					20.33
$3.00 on 6bt					19.33

DI TORINO ROSSO

59005		375	12		16.34
$1.00 on 3bt					15.33
$2.00 on 6bt					14.33
$3.00 on 12bt					13.33
59009		750	6		20.00
$1.00 on 2bt					19.00
$2.00 on 4bt					18.00
$3.00 on 6bt					17.00

VINO CHINATO

59025		375	12		20.00
$1.00 on 3bt					19.00
$2.00 on 6bt					18.00
$3.00 on 12bt					17.00
59026		750	6		29.00
$1.00 on 2bt					28.00
$2.00 on 4bt					27.00
$3.00 on 6bt					26.00

LA PIVON

SPAIN

BLANCO

60774		750	6	147.00	24.50
$27.00 on 1cs				120.00	20.00

ROJO

60776		750	6	147.00	24.50
$27.00 on 1cs				120.00	20.00

RISERVA CARLO ALBERTO

ITALY

BIANCO

63324		750	6		29.00
$1.00 on 2bt					28.00
$2.00 on 4bt					27.00
$3.00 on 6bt					26.00

TRIOZZI

DRY

97016		750	12	80.00	6.67
$16.00 on 2cs				64.00	5.33

TUVE

ITALY

AMARO BLACK NOTE

06314		750	12		24.00
$1.00 on 3bt					23.00
$2.00 on 6bt					22.00
$3.00 on 12bt					21.00

Item#	Vint.	Sz	BPC	CS	Btl.

DRAPO

ITALY

BIANCO

63306		500	12		14.50
$1.00 on 3bt					13.50
$2.00 on 6bt					12.50
$3.00 on 12bt					11.50

ROSSO

63326		500	12		14.50
$1.00 on 3bt					13.50
$2.00 on 6bt					12.50
$3.00 on 12bt					11.50

DRY

63316		500	12		14.50
$1.00 on 3bt					13.50
$2.00 on 6bt					12.50
$3.00 on 12bt					11.50

EL BANDARRA

SPAIN

VERMOUTH

03773		1	6	78.00	13.00
03771		15	1	121.00	121.00

ABSINTHE

VIEUX PONTARLIER - FRANCE

SUPERIEURE 130 PROOF

04236		750	6		50.00
$1.00 on 3bt					49.00
$2.00 on 6bt					48.00

MANSINTHE - SWITZERLAND

132 PROOF

04266		750	6		54.00
$1.00 on 3bt					53.00
$2.00 on 6bt					52.00

DUPLAIS - SWITZERLAND

VERTE 136 PROOF

04256		750	6		59.00
$0.50 on 3bt					58.50
$1.00 on 6bt					58.00

SPARKLING WINES & CHAMPAGNE CALIFORNIA

DOUGLAS HILL

www.broncowine.com

BRUT

07144	NV	750	12	80.00	6.67
$12.00 on 3cs				68.00	5.67

OPICI

www.opiciwines.com

CHAMPAGNE

06614	NV	750	12	96.00	8.00
$18.00 on 3cs				78.00	6.50
06616	NV	187	24	75.00	3.13
$12.00 on 3cs				63.00	2.63

THE DIVER BY FOLKTALE WINERY

BRUT SPARKLING

01740		750	12	152.00	12.67
$32.00 on 3cs				120.00	10.00

BRUT SPARKLING ROSE

01741		750	12	152.00	12.67
$32.00 on 3cs				120.00	10.00

IMPORTED

ANTUCURA

UCO VALLEY, ARGENTINA

www.southernstarz.com

CHERIE SPARKLING PINOT NOIR

45496	NV	750	6	84.00	14.00
$12.00 on 2cs				72.00	12.00

DOMAINE BOUSQUET

***** USDA CERTIFIED ORGANIC VINEYARDS *****

MENDOZA, ARGENTINA

www.domainebousquet.com

BRUT

08699		750	12	104.00	8.67
$12.00 on 2cs				92.00	7.67

Item#	Vint.	Sz	BPC	CS	Btl.

BRUT ROSE

08666		750	12	104.00	8.67
$12.00 on 2cs				92.00	7.67

RUCA MALEN

MENDOZA, ARGENTINA

www.opiciwines.com

BRUT

08509	NV	750	6	120.00	20.00
$12.00 on 2cs				108.00	18.00

BLEASDALE

LANGHORNE, AUSTRALIA

www.southernstarz.com

SHIRAZ SPARKLIN ""UNCLE DICK'S""

05344	NV	750	12	160.00	13.34
$8.00 on 3cs				152.00	12.67

JEAN PIERRE

FRANCE

SPARKLING WINE

04829		750	12	80.00	6.67
$12.00 on 2cs				68.00	5.67

BIANCONERO

THESSALY, GREECE

WHITE SPARKLING NV

02994	NV	187	24	112.00	4.67

PINK SPARKLING

02996	NV	187	24	112.00	4.67

DOMAINE SPIROPOULOS

MANTINIA, GREECE

ODE PANOS BRUT ROSE

03159	NV	750	6	104.00	17.34

ODE PANOS BRUT

03154	NV	750	6	104.00	17.34

DOMAINE DE LA BORDE

JURA, FRANCE

PINOT NOIR ""SOUS LE ROCHE""

63399	2014	750	12	264.00	22.00

PLOUSSARD ""COTE DE FEULE""

63404	2015	750	12	246.00	20.50

DESIRE PETIT CREMANT

BRUT

66664		750	12	184.00	15.34

CHATEAU DE LA GREFFIERE

BRUGUNDY, FRANCE

CREMANT DU BOURGOGNE

07242		750	12	192.00	16.00

LES GRANGES PAQUENESSE

JURA, FRANCE

CREMANT DU JURA, EXTRA BRUT

52539	NV	750	12	200.00	16.67

DIDIER GRAPPE

JURA, FRANCE

?CLASH? SPARKLING - CHARD & SAVAGNIN

01159		750	12	258.00	21.50

HUBERT CLAVELIN CREMANT

JURA, FRANCE

BRUT COMTE

11280		750	12	160.00	13.34

MARC PLOUZEAU

LOIRE VALLEY, FRANCE

PERLES SAUVAGE PETILLANT NATUREL SPARKLING BRUT

01309		750	12	164.00	13.67

DOMAINE DES AUBUISIERES

LOIRE VALLEY, FRANCE

VOUVRAY BRUT

05402	nv	750	12	172.00	14.34

Item#	Vint.	Sz	BPC	CS	Btl.

LOUIS PERDRIER

FRANCE

BRUT

08904	NV	750	12	88.00	7.34
08906		187	12	67.00	5.59

ROSE

08907	NV	187	12	67.00	5.59
08894	NV	750	12	88.00	7.34

DONELLI

EMILIA - ROMAGNA, ITALY

www.opiciwines.com

LAMBRUSCO REGGIANO DEMI SEC

03192		750	6	72.00	12.00

LAMBRUSCO DI SORBARA

51395		750	6	72.00	12.00

LAMBRUSCO GRASPAROSSA DI CASTLEVETRO AMABILE

51394		750	12	100.00	8.34
$10.00 on 3cs				90.00	7.50

I CLIVI

FRIULI, ITALY

??RBL?? SPUMANTE NATURE - RIBOLLA GIALLA

07164		750	12	208.00	17.34

LALUCA

VENETO, ITALY

www.opiciwines.com

PROSECCO

09009	NV	750	12	120.00	10.00
$20.00 on 3cs				100.00	8.33
09007	NV	187	24	88.00	3.67
$20.00 on 3cs				68.00	2.83
09001		187	8	88.00	11.00
$20.00 on 3cs				68.00	8.50

SPARKLING ROSE

09010		750	12	120.00	10.00
$20.00 on 3cs				100.00	8.33
09011		187	24	88.00	3.67
$16.00 on 3cs				72.00	3.00
09012		187	8	88.00	11.00
$20.00 on 3cs				68.00	8.50

SAN GIUSEPPE

VENETO, ITALY

www.sangiuseppe.com

PROSECCO

08638	2017	750	6	80.00	13.34
$18.00 on 3cs				62.00	10.33

SPARKLING ROSE

08649	NV	750	6	80.00	13.34
$20.00 on 3cs				60.00	10.00

VILLA ROSA

PIEDMONT, ITALY

www.opiciwines.com

ASTI SPUMANTE

09264	NV	750	12	112.00	9.34
$12.00 on 2cs				100.00	8.33

GRAN SARAO

PENEDES

www.smswine.com

CAVA BRUT

06304		750	12	104.00	8.67
$12.00 on 3cs				92.00	7.67
$24.00 on 5cs				80.00	6.67

CAVA ROSE

06214	NV	750	12	104.00	8.67
$12.00 on 3cs				92.00	7.67
$24.00 on 5cs				80.00	6.67

BRUT, KOSHER

06216		750	12	108.00	9.00
$12.00 on 3cs				96.00	8.00

DESTELLO

PENEDES

CAVA

05319		750	12	100.00	8.34
$12.00 on 3cs				88.00	7.33
$20.00 on 5cs				80.00	6.67

CAVA ROSE

05316	NV	750	12	100.00	8.34
$12.00 on 3cs				88.00	7.33

Item#	Vint.	Sz	BPC	CS	Btl.

CHAMPAGNE - FRANCE

FRANCK PASCAL

RELIANCE BRUT					
62686		750	12	576.00	48.00

H. BLIN

""LOUIS D'OR"" BRUT					
33944		750	12	306.00	25.50
$30.00 on 3cs				276.00	23.00

HERBERT BEAUFORT

CUVEE MELOMANE					
44524		750	12	390.00	32.50
CARTE D'OR BRUT					
44533		1.5	3	229.50	76.50
44536		750	12	378.00	31.50

LEON LAUNOIS

BRUT					
08106		750	6	144.00	24.00
ROSE					
08146		750	6	162.00	27.00

CHAMPAGNE LOMBARD

EXTRA BRUT 1ER CRU					
06805		375	24	344.00	14.34
06806		750	12	312.00	26.00
06803		1.5	6	348.00	58.00
EXTRA BRUT ROSE 1ER CRU					
06846		750	12	432.00	36.00
""BULLE DE REVE""					
06856		750	12	444.00	37.00
BLANC DE BLANCS, GRAND CRU					
06884		750	12	492.00	41.00
BRUT NATURE ""LE MESNIL""					
06889		750	6	348.00	58.00
""VERZENAY"" BRUT NATURE					
06894		750	6	348.00	58.00
BRUT NATURE, GRAND CRU					
06799		750	9	828.00	92.00

AMERICAN WINES FLAVORED WINES

COCOA DI VINE

www.opiciwines.com

CHOCOLATE WINE					
22796		750	12	92.00	7.67
$12.00 on 3cs				80.00	6.67

CALIFORNIA

ALIAS

CALIFORNIA

www.aliaswines.com

SAUVIGNON BLANC					
30036	2017	750	12	96.00	8.00
$16.00 on 3cs				80.00	6.67
CHARDONNAY					
30024	2017	750	12	96.00	8.00
$16.00 on 3cs				80.00	6.67
PINOT NOIR					
30039	2017	750	12	96.00	8.00
$16.00 on 3cs				80.00	6.67
CABERNET SAUVIGNON					
30034	2016	750	12	96.00	8.00
$16.00 on 3cs				80.00	6.67
MERLOT					
30044	2016	750	12	96.00	8.00
$16.00 on 3cs				80.00	6.67

ALPHA OMEGA

RUTHERFORD, NAPA VALLEY

www.aowinery.com

CHARDONNAY					
46159	2014	750	6	324.00	54.00
CHARDONNAY UNOAKED					
49174	2015	750	12	270.00	22.50
""ERA"" RED BLEND					
49126	2014	750	3	540.00	180.00
CABERNET SAUVIGNON					
46149	2015	750	6	396.00	66.00
46183	2012	1.5	6	810.00	135.00

*** II WINES ***

RED BLEND ""TWO SQUARED""					
46196	2016	750	6	186.00	31.00
CHARDONNAY					
46158	2015	750	12	216.00	18.00

APRIORI WINE CELLARS

NAPA, SONOMA, MENDOCINO & SANTA CRUZ

CHARDONNAY, SONOMA COAST					
20829	2015	750	12	276.00	23.00
PINOT NOIR, SONOMA COAST					
20826	2015	750	12	324.00	27.00
PINOT NOIR, HICKS FAMILY VNYD - SANTA CRUZ					
20836	2014	750	12	420.00	35.00
PROPRIETARY RED - CALIFORNIA					
20834	2015	750	12	324.00	27.00

AQUINAS WINES

CALIFORNIA

www.aquinasnapavalley.com

PINOT NOIR - NORTH COAST					
72774	2016	750	12	160.00	13.34
$16.00 on 3cs				144.00	12.00
CABERNET SAUVIGNON - 4 COUNTY BLEND					
72734	2016	750	12	160.00	13.34
$16.00 on 3cs				144.00	12.00

AUSPICION WINES - OPICI WINES

CALIFORNIA

www.opiciwines.com

SAUVIGNON BLANC					
38959	2017	750	12	100.00	8.34
$12.00 on 3cs				88.00	7.33
CHARDONNAY					
38919	2016	750	12	100.00	8.34
$12.00 on 3cs				88.00	7.33
CABERNET SAUVIGNON					
38909	2016	750	12	100.00	8.34
$12.00 on 3cs				88.00	7.33
MYSTIC RED					
38949	2016	750	12	100.00	8.34
$12.00 on 3cs				88.00	7.33

AUSTERITY WINES

CENTRAL COAST

http://www.austeritywines.com/

CHARDONNAY - ARROYO SECO					
33076	2016	750	12	140.00	11.67
$20.00 on 2cs				120.00	10.00
PINOT NOIR- SANTA LUCIA HIGHLANDS					
33079	2016	750	12	140.00	11.67
$20.00 on 2cs				120.00	10.00
CABERNET SAUVIGNON - PASO ROBLES					
33279	2016	750	12	140.00	11.67
$20.00 on 2cs				120.00	10.00

AVIARY WINES

CALIFORNIA

www.alcbyvol.com

CHARDONNAY					
23699	2016	750	12	180.00	15.00
$36.00 on 2cs				144.00	12.00
CABERNET SAUVIGNON					
23696	2016	750	12	180.00	15.00
$36.00 on 2cs				144.00	12.00
CABERNET SAUVIGNON - NAPA					
23734	2016	750	12	240.00	20.00
CHARDONNAY - NAPA					
23719	2015	750	12	240.00	20.00

AXR WINES

NAPA VALLEY

CHARDONNAY					
46339	2014	750	12	336.00	28.00
CABERNET SAUVIGNON					
46299	2013	750	12	684.00	57.00

BACKHOUSE

CALIFORNIA

www.oneillwine.com

CHARDONNAY					
33089	2016	750	12	68.00	5.67
$12.00 on 2cs				56.00	4.67
PINOT NOIR					
33099	2016	750	12	68.00	5.67
$12.00 on 2cs				56.00	4.67
MERLOT					
33096	2016	750	12	68.00	5.67
$12.00 on 2cs				56.00	4.67
CABERNET SAUVIGNON					
33086	2016	750	12	68.00	5.67
$12.00 on 2cs				56.00	4.67

BIG SMOOTH

LODI

www.bigsmoothwines.com

ZINFANDEL					
72714	2016	750	12	176.00	14.67
$32.00 on 2cs				144.00	12.00
$56.00 on 3cs				120.00	10.00
CABERNET SAUVIGNON					
72729	2015	750	12	176.00	14.67
$32.00 on 2cs				144.00	12.00
$56.00 on 3cs				120.00	10.00

B-SIDE

NAPA

www.bsidewines.com

RED BLEND					
72369	2015	750	12	160.00	13.34
NORTH COAST					
CHARDONNAY					
72376	2016	750	12	176.00	14.67
$16.00 on 2cs				160.00	13.33
PINOT NOIR					
72386	2016	750	12	176.00	14.67
$16.00 on 2cs				160.00	13.33
CABERNET SAUVIGNON					
72366	2016	750	12	176.00	14.67
$16.00 on 2cs				160.00	13.33

BECKMEN VINEYARDS

SANTA BARBARA

www.beckmenvineyards.com

SAUVIGNON BLANC, ESTATE					
60266	2016	750	12	152.00	12.67
$12.00 on 2cs				140.00	11.67
RHONE STYLE BLEND ""CUVEE LE BEC""					
60246	2016	750	12	176.00	14.67
GRENACHE, ESTATE					
60276	2016	750	12	216.00	18.00
CABERNET SAUVIGNON, ESTATE					
60286	2016	750	12	224.00	18.67
SYRAH ""CLONE NO. 1""					
60259	2014	750	6	228.00	38.00

BREAD & BUTTER WINES

www.wxbrands.com

CALIFORNIA

CHARDONNAY					
33239	2016	750	12	152.00	12.67
$28.00 on 3cs				124.00	10.33
$32.00 on 5cs				120.00	10.00
PINOT NOIR					
33229	2016	750	12	152.00	12.67
$28.00 on 3cs				124.00	10.33
$32.00 on 5cs				120.00	10.00
CABERNET SAUVIGNON					
33289	2016	750	12	152.00	12.67
$28.00 on 3cs				124.00	10.33
$32.00 on 5cs				120.00	10.00

CA' MOMI

NAPA

BIANCO					
38409	2016	750	12	96.00	8.00
$16.00 on 3cs				80.00	6.67
BIANCO KEG					
38401	2016	19.5	1	180.00	180.00
CHARDONNAY					
38469	2016	750	12	144.00	12.00
$24.00 on 2cs				120.00	10.00
ROSSO					
38419	2015	750	12	96.00	8.00
$16.00 on 3cs				80.00	6.67
ROSSO KEG					
38411	2015	19.5	1	180.00	180.00
PINOT NOIR					
38459	2015	750	12	204.00	17.00
$20.00 on 2cs				184.00	15.33
MERLOT					
38439	2015	750	12	144.00	12.00
$24.00 on 2cs				120.00	10.00
CABERNET SAUVIGNON					
38429	2016	750	12	204.00	17.00
$20.00 on 2cs				184.00	15.33

CALISTA

SONOMA

PINOT NOIR, ""THE COAST RANGE""					
33339	2016	750	12	196.00	16.34
$52.00 on 2cs				144.00	12.00

CAMELOT WINES

CALIFORNIA

www.oneillwine.com

CHARDONNAY					
40978	NV	750	12	72.00	6.00
$16.00 on 3cs				56.00	4.67
PINOT GRIGIO					
40980		750	12	72.00	6.00
$16.00 on 3cs				56.00	4.67
CABERNET SAUVIGNON					
40975	NV	1.5	6	50.00	8.34
40977	NV	750	12	72.00	6.00
$16.00 on 3cs				56.00	4.67
MERLOT					
40993		1.5	6	50.00	8.34
40979	NV	750	12	72.00	6.00
$16.00 on 3cs				56.00	4.67
PINOT NOIR					
40981	NV	750	12	72.00	6.00
$16.00 on 3cs				56.00	4.67
40982		1.5	6	50.00	8.34

THE CRUSHER WINES

CLARKSBURG & LODI

www.thecrusherwines.com

UNOAKED CHARDONNAY					
75879	2016	750	12	112.00	9.34
$8.00 on 2cs				104.00	8.67
$16.00 on 3cs				96.00	8.00
UNOAKED CHARDONNAY KEG					
75871	2017	19.5	1	232.00	232.00
CHARDONNAY					
75874	2016	750	12	112.00	9.34
$8.00 on 2cs				104.00	8.67
$16.00 on 3cs				96.00	8.00
CABERNET SAUVIGNON					
77204	2015	750	12	112.00	9.34
$8.00 on 2cs				104.00	8.67
$16.00 on 3cs				96.00	8.00
MERLOT					
77254	2015	750	12	112.00	9.34
$8.00 on 2cs				104.00	8.67
$16.00 on 3cs				96.00	8.00
PETITE SIRAH					
77354	2015	750	12	112.00	9.34
$8.00 on 2cs				104.00	8.67
$16.00 on 3cs				96.00	8.00
PETITE SIRAH KEG					
77351	2016	19.5	1	232.00	232.00
PINOT NOIR					
77414	2016	750	12	112.00	9.34
$8.00 on 2cs				104.00	8.67
$16.00 on 3cs				96.00	8.00
SUGAR BEET RANCH RED					
77256	2015	750	12	112.00	9.34
$8.00 on 2cs				104.00	8.67
$16.00 on 3cs				96.00	8.00

CUSTARD

NORTH COAST

www.custardwines.com

CHARDONNAY					
72816		750	12	136.00	11.34
$16.00 on 2cs				120.00	10.00

DAY OWL

CALIFORNIA

ROSE					
10704		375	12	63.96	5.33
10636	2017	750	12	114.00	9.50
$10.00 on 2cs				104.00	8.67
ROSE KEG					
10631		19.5	1	216.00	216.00

THE DEBATE

NAPA VALLEY

3 SINGLE VNYD WINES - COMBO PACK					
44499	2014	750	3	399.00	133.00
44488	2015	750	3	420.00	140.00

Item#	Vint.	Sz	BPC	CS	Btl.

DELISH

CALIFORNIA

SAUVIGNON BLANC

DES AMIS

CALIFORNIA

ROSE

32384	2017	750	12	132.00	11.00
$24.00 on 2cs				108.00	9.00

DON & SONS

SONOMA

www.donandsons.com

CHARDONNAY, WATMAUGH RANCH VNYD - SONOMA VALLEY

72749	2015	750	12	360.00	30.00

DOUGLAS HILL

CALIFORNIA

www.broncowine.com

CHARDONNAY

71216	2017	750	12	54.00	4.50
$10.00 on 3cs				44.00	3.67

MOSCATO

71276	2017	750	12	54.00	4.50
$10.00 on 3cs				44.00	3.67

WHITE ZINFANDEL

71246	2016	750	12	54.00	4.50
$10.00 on 3cs				44.00	3.67

CABERNET SAUVIGNON

71206	2015	750	12	54.00	4.50
$10.00 on 3cs				44.00	3.67

MERLOT

71226	2015	750	12	54.00	4.50
$10.00 on 3cs				44.00	3.67

SHIRAZ

71256	2015	750	12	54.00	4.50
$10.00 on 3cs				44.00	3.67

EXITUS

CALIFORNIA

www.oneillwine.com

RED BLEND - BOURBON BARREL AGED

13499	2016	750	12	160.00	13.34

FLAT ROCK

CALIFORNIA

www.oneillwine.com

PINOT GRIGIO

42399	2016	750	12	80.00	6.67
$26.00 on 2cs				54.00	4.50

CHARDONNAY

42419	2016	750	12	80.00	6.67
$26.00 on 2cs				54.00	4.50

CABERNET SAUVIGNON

42409	2015	750	12	80.00	6.67
$26.00 on 2cs				54.00	4.50

MERLOT

42429	2015	750	12	80.00	6.67
$26.00 on 2cs				54.00	4.50

FLINT AND STEEL

NAPA VALLEY

www.flintandsteelwines.com

SAUVIGNON BLANC

56439	2017	750	12	144.00	12.00
$24.00 on 2cs				120.00	10.00

GOLDEN WINES

CALIFORNIA

www.goldenwinery.com

CHARDONNAY

14126	2017	750	12	144.00	12.00
$32.00 on 3cs				112.00	9.33

PINOT NOIR

14124	2017	750	12	144.00	12.00
$32.00 on 3cs				112.00	9.33

GUNSIGHT ROCK

PASO ROBLES

www.interrobangwines.com

CABERNET SAUVIGNON

60202	2016	750	12	144.00	12.00
$18.00 on 3cs				126.00	10.50

HARKEN

CALIFORNIA

www.oneillwine.com

CHARDONNAY BARREL FERMENTED

43925	2017	375	12	63.96	5.33
43926	2017	750	12	120.00	10.00
$16.00 on 3cs				104.00	8.67

CHARDONNAY KEG

43931		19.5	1	216.00	216.00

HESPERIAN

NAPA VALLEY

CABERNET SAUVIGNON ""ANATOMY NO.1""

56814	2013	750	12	228.00	19.00

CABERNET SAUVIGNON - NAPA

56804	2010	750	12	432.00	36.00

JAMIESON RANCH

NAPA

www.wxbrands.com

CABERNET SAUVIGNON ""DOUBLE LARIAT""

72956	2016	750	6	180.00	30.00

JULIA JAMES

CALIFORNIA

www.opiciwines.com

CHARDONNAY

53107	2016	750	12	112.00	9.34
$16.00 on 3cs				96.00	8.00

PINOT NOIR

53109	2017	750	12	112.00	9.34
$16.00 on 3cs				96.00	8.00

JEFF COHN CELLARS

SONOMA COUNTY

CARIGNAN ""BROKEN COMPASS""

30299	2014	750	12	360.00	30.00

SYRAH ""DOMAINE DES CHIRATS"", ROCKPILE VNYD

30296	2014	750	12	564.00	47.00

GRENACHE BLANC & ROUSANNE BLEND ""FIRST DATE""

30309	2016	750	12	330.00	27.50

RHONE STYLE BLEND ""#PURE YUM""

30279	2014	750	12	312.00	26.00

RHONE STYLE BLEND ""THE IMPOSTER""

30286	2014	750	12	252.00	21.00

RHONE STYLE BLEND ""SMOKE & MIRRORS""

30276	2014	750	12	228.00	19.00

ZINFANDEL, CASSATA VNYD

30289	2014	750	12	372.00	31.00

ZINFANDEL, RINALDI VNYD

30364	2015	750	12	384.00	32.00

ZINFANDEL, ST. PETERS CHURCH VNYD

30434	2015	750	12	384.00	32.00

VIOGNIER, STAGECOACH VNYD

30436	2014	750	12	420.00	35.00

JELLY JAR

CALIFORNIA

www.wxbrands.com

RED WINE

12416	2015	750	12	144.00	12.00
$24.00 on 1cs				120.00	10.00
$40.00 on 3cs				104.00	8.67

LE MISTRAL

MONTEREY

www.alcbyvol.com

GRENACHE

27779	2015	750	6	162.00	27.00

SYRAH & GRENACHE ""JOSEPH'S BLEND""

27777	2016	750	6	162.00	27.00

LIGHT HORSE

CALIFORNIA

www.wxbrands.com

CHARDONNAY

69519	2015	750	12	116.00	9.67
$20.00 on 3cs				96.00	8.00
$32.00 on 5cs				84.00	7.00

PINOT NOIR

69309	2016	750	12	116.00	9.67
$20.00 on 3cs				96.00	8.00

CABERNET SAUVIGNON

69329	2016	750	12	116.00	9.67
$20.00 on 3cs				96.00	8.00

LINE 39

CALIFORNIA

www.oneillwine.com

SAUVIGNON BLANC

33075	2017	375	12	55.92	4.66
33074	2017	750	12	96.00	8.00
$16.00 on 3cs				80.00	6.67

SAUVIGNON BLANC - KEG

33001		19.5	1	170.00	170.00

PINOT GRIGIO

33049	2017	750	12	96.00	8.00
$16.00 on 3cs				80.00	6.67

CHARDONNAY

33025	2017	375	12	55.92	4.66
33059	2016	750	12	96.00	8.00
$16.00 on 3cs				80.00	6.67

CHARDONNAY - KEG

33021	2017	19.5	1	170.00	170.00

RED BLEND ""EXCURSION""

33084	2016	750	12	96.00	8.00
$16.00 on 3cs				80.00	6.67

PINOT NOIR

33065	2016	375	12	55.92	4.66
33069	2016	750	12	96.00	8.00
$16.00 on 3cs				80.00	6.67

PINOT NOIR - KEG

33061	NV	19.5	1	170.00	170.00

MERLOT

33064	2016	750	12	96.00	8.00
$16.00 on 3cs				80.00	6.67

PETITE SIRAH

33066	2016	750	12	96.00	8.00
$16.00 on 3cs				80.00	6.67

CABERNET SAUVIGNON

33055	2017	375	12	55.92	4.66
33056	2016	750	12	96.00	8.00
$16.00 on 3cs				80.00	6.67

CABERNET SAUVIGNON - KEG

33011		19.5	1	170.00	170.00

LES LUNES WINES

MULTIPLE AVAS

*** LES LUNES ***

CHARDONNAY

30379	2016	750	12	228.00	19.00

CAB SAUV & MERLOT, COPLAN VNYD

30376	2014	750	12	276.00	23.00

ZINFANDEL MENDOCINO

30424	2015	750	12	216.00	18.00

*** POPULIS ***

SAUVIGNON BLANC

30398	2017	750	12	164.00	13.67

ROSE

30429	2017	750	12	164.00	13.67

WABI SABI RED BLEND

30404	2016	750	12	167.88	13.99
30403	2016	1.5	6	156.00	26.00

CARIGNANE REVERSEE

30384	2016	750	12	172.00	14.34
$12.00 on 2cs				160.00	13.33

MAGNOLIA BLOSSOM

SONOMA

CHARDONNA, BACIGALUPI VNYD

43229	2015	750	12	516.00	43.00

PINOT NOIR, BACIGALUPI VNYD

43246	2015	750	6	450.00	75.00

PINOT NOIR, BUCHER VNYD

43249	2015	750	12	672.00	56.00

CABERNET SAUVIGNON, ROCK PILE VNYD

43259	2014	750	12	852.00	71.00

MANIFESTO

CALIFORNIA

www.manifestowines.com

SAUVIGNON BLANC

74406	2017	750	12	96.00	8.00
$16.00 on 2cs				80.00	6.67

ZINFANDEL

74408	2015	750	12	108.00	9.00
$12.00 on 2cs				96.00	8.00

ALLEGRO WINE

CALIFORNIA

www.oneillwine.com

MOSCATO

64229	2016	750	12	104.00	8.67
$24.00 on 3cs				80.00	6.67

MR BY MICHEL ROLLAND

NAPA VALLEY

CABERNET SAUVIGNON

44476	2014	750	3	345.00	115.00

OPICI

CALIFORNIA & SPAIN

www.opici.com

BURGUNDY

52032		3	4	50.00	12.50
$4.00 on 5cs				46.00	11.50
52033		1.5	6	42.00	7.00
$3.00 on 5cs				39.00	6.50

CHABLIS

52102	NV	3	4	49.00	12.25
$4.00 on 2cs				45.00	11.25
52103	NV	1.5	6	42.00	7.00
$3.00 on 3cs				39.00	6.50

CHIANTI

52402	NV	3	4	50.00	12.50
$4.00 on 5cs				46.00	11.50
52403	NV	1.5	6	42.00	7.00
$3.00 on 5cs				39.00	6.50

SANGRIA

49603		1.5	6	40.00	6.67
$4.00 on 3cs				36.00	6.00

*** HOMEMADE WINES ***

RED

52752	NV	3	4	51.00	12.75
$5.00 on 5cs				46.00	11.50
52753		1.5	6	45.00	7.50
$4.00 on 5cs				41.00	6.83
52754		750	12	48.00	4.00
$3.00 on 5cs				45.00	3.75

WHITE

52762	NV	3	4	50.00	12.50
$4.00 on 5cs				46.00	11.50
52763	NV	1.5	6	48.00	8.00
$6.00 on 3cs				42.00	7.00

*** BOX WINES ***

SANGRIA - 3.0 LITRE BIB

53374		3	4	44.00	11.00
$4.00 on 3cs				40.00	10.00

HOMEMADE RED

52761	NV	3	4	48.00	12.00
$3.00 on 5cs				45.00	11.25
52771	NV	5	4	70.00	17.50
$5.00 on 5cs				65.00	16.25

*** DON OPICI ***

VINO ROBUSTO

28702	NV	3	4	51.00	12.75
$2.00 on 5cs				49.00	12.25

*** WINE CASKS - 18 LITRE BIB ***

BURGUNDY

52030	NV	18	1	55.00	55.00
$3.00 on 2cs				52.00	52.00

CHABLIS

52100	NV	18	1	58.00	58.00
$6.00 on 5cs				52.00	52.00

*** FORTIFIED BAG-IN-BOX ***

MARSALA

52962		3	4	53.00	13.25
$5.00 on 5cs				48.00	12.00

MADEIRA

53012	NV	3	4	53.00	13.25
$5.00 on 5cs				48.00	12.00

PORT

52832	NV	3	4	53.00	13.25
$5.00 on 5cs				48.00	12.00

SHERRY

54206	NV	3	4	53.00	13.25
$5.00 on 5cs				48.00	12.00

Item#	Vint.	Sz	BPC	CS	Btl.
***** FORTIFIED IN BOTTLES *****					
MARSALA					
52963	NV	1.5	6	52.00	8.67
$6.00 on 5cs				46.00	7.67
52964	NV	750	12	52.00	4.34
$4.00 on 5cs				48.00	4.00
MADEIRA					
53014		750	12	52.00	4.34
$4.00 on 5cs				48.00	4.00
SHERRY					
54202	NV	3	4	54.00	13.50
$4.00 on 5cs				50.00	12.50
54203		1.5	6	46.00	7.67
$2.50 on 5cs				43.50	7.25
PEIRANO ESTATE					
LODI					
VIOGNIER					
69416	2016	750	12	120.00	10.00
$12.00 on 2cs				108.00	9.00
$24.00 on 3cs				96.00	8.00
CHARDONNAY					
60927	2014	750	12	120.00	10.00
$12.00 on 2cs				108.00	9.00
$24.00 on 3cs				96.00	8.00
WHITE ""THE OTHER""					
60931	2014	750	12	120.00	10.00
$12.00 on 2cs				108.00	9.00
$24.00 on 3cs				96.00	8.00
RED ""THE OTHER""					
60932	2014	750	12	120.00	10.00
$12.00 on 2cs				108.00	9.00
$24.00 on 3cs				96.00	8.00
RED BLEND ""ILLUSION""					
60946	2017	750	12	120.00	10.00
$12.00 on 2cs				108.00	9.00
$24.00 on 3cs				96.00	8.00
MERLOT ""SIX CLONES""					
60929	2014	750	12	120.00	10.00
$12.00 on 2cs				108.00	9.00
$24.00 on 3cs				96.00	8.00
ZINFANDEL OLD VINES ""THE IMMORTAL ZIN""					
60928	2014	750	12	120.00	10.00
$12.00 on 2cs				108.00	9.00
$24.00 on 3cs				96.00	8.00
ZINFANDEL, OLD VINES ""HERITAGE""					
60989	2015	750	12	120.00	10.00
$12.00 on 2cs				108.00	9.00
$24.00 on 3cs				96.00	8.00
PETITE SIRAH					
60930	2016	750	12	120.00	10.00
$12.00 on 2cs				108.00	9.00
$24.00 on 3cs				96.00	8.00
CABERNET SAUVIGNON					
60926	2015	750	12	120.00	10.00
$12.00 on 2cs				108.00	9.00
$24.00 on 3cs				96.00	8.00
PEJU					
NAPA VALLEY					
www.peju.com					
SAUVIGNON BLANC					
55884	2016	750	12	216.00	18.00
$56.00 on 3cs				160.00	13.33
RED BLEND ""PICCOLO""					
58486	2016	750	12	252.00	21.00
MERLOT					
55874	2015	750	12	320.00	26.67
CABERNET SAUVIGNON					
55869	2014	750	12	420.00	35.00
CABERNET FRANC					
55934	2015	750	12	492.00	41.00
PEPPERWOOD GROVE					
CALIFORNIA					
www.pepperwoodgrove.com					
CHARDONNAY					
73004	NV	750	12	63.00	5.25
$9.00 on 3cs				54.00	4.50
$15.00 on 5cs				48.00	4.00
CHARDONNAY - 3.0 LITRE BIB					
73002	NV	3	4	65.97	16.50
$12.67 on 2cs				53.30	13.33
PINOT GRIGIO					
76694	NV	750	12	63.00	5.25
$9.00 on 3cs				54.00	4.50
$15.00 on 5cs				48.00	4.00
PINOT GRIGIO - 3.0 LITRE BIB					
76692	NV	3	4	66.64	16.66
$13.33 on 2cs				53.31	13.33
CABERNET SAUVIGNON					
76374	NV	750	12	64.00	5.34
$10.00 on 3cs				54.00	4.50
$16.00 on 5cs				48.00	4.00
CABERNET SAUVIGNON - 3.0 LITRE BIB					
76372	NV	3	4	65.97	16.50
$12.67 on 2cs				53.30	13.33
MERLOT					
76394	NV	750	12	63.00	5.25
$9.00 on 3cs				54.00	4.50
$15.00 on 5cs				48.00	4.00
PINOT NOIR					
76404	NV	750	12	63.00	5.25
$9.00 on 3cs				54.00	4.50
$15.00 on 5cs				48.00	4.00
PINOT NOIR BIB					
76402	NV	3	4	65.97	16.50
$12.67 on 2cs				53.30	13.33
RED BLEND - 3.0 LITRE BIB					
76736		3	4	65.97	16.50
$12.67 on 2cs				53.30	13.33
PEPI					
CLARKSBURK & LAKE COUNTY					
www.oneillwine.com					
SAUVIGNON BLANC					
35739	2016	750	12	88.00	7.34
$16.00 on 2cs				72.00	6.00
RAVEL AND STITCH					
CENTRAL COAST					
CABERNET SAUVIGNON					
55784	2016	750	12	210.00	17.50
$16.92 on 3cs				193.08	16.09
REATA					
NAPA VALLEY					
www.reatawines.com					
CHARDONNAY, CARNEROS					
12408	2016	750	12	160.00	13.34
$16.00 on 2cs				144.00	12.00
PINOT NOIR, 3 COUNTY BLEND					
12419	2016	750	12	160.00	13.34
$16.00 on 2cs				144.00	12.00
12411		19.5	1	290.00	290.00
RAMS GATE					
SONOMA					
CHARDONNAY, CARNEROS					
26646	2015	750	12	360.00	30.00
CHARDONNAY, HYDE VNYD					
26649	2014	750	12	660.00	55.00
CHARDONNAY, GREEN ACRES VNYD					
26686	2014	750	12	612.00	51.00
PINOT NOIR, CARNEROS					
26684	2013	750	12	396.00	33.00
PINOT NOIR, BUSH CRISPO VNYD					
26676	2014	750	12	648.00	54.00
PINOT NOIR, GAP'S CROWN VNYD					
26679	2014	750	12	696.00	58.00
REDTREE WINERY					
CALIFORNIA					
MOSCATO					
33179	2017	750	12	76.00	6.34
$12.00 on 2cs				64.00	5.33
PINOT GRIGIO					
33189	2017	750	12	76.00	6.34
$12.00 on 2cs				64.00	5.33
CHARDONNAY					
33129	2016	750	12	76.00	6.34
$12.00 on 2cs				64.00	5.33
PINOT NOIR					
33196	2016	750	12	76.00	6.34
$12.00 on 2cs				64.00	5.33
CABERNET SAUVIGNON					
33119	2016	750	12	76.00	6.34
$12.00 on 2cs				64.00	5.33
RENWOOD WINERY					
AMADOR COUNTY					
ZINFANDEL, CALIFORNIA					
83466	2012	750	12	108.00	9.00
ZINFANDEL ""BBQ"", CALIFORNIA					
86428	2015	750	12	108.00	9.00
ZINFANDEL ""PREMIER OLD VINES""					
86427	2014	750	12	180.00	15.00
$36.00 on 3cs				144.00	12.00
ROBERT HALL					
PASO ROBLES					
SAUVIGNON BLANC					
56026	2016	750	12	136.00	11.34
$16.00 on 2cs				120.00	10.00
CHARDONNAY					
56016	2016	750	12	160.00	13.34
$24.00 on 2cs				136.00	11.33
MERLOT					
56066	2015	750	12	160.00	13.34
$24.00 on 2cs				136.00	11.33
CABERNET SAUVIGNON					
56036	2015	750	12	176.00	14.67
$16.00 on 2cs				160.00	13.33
SYRAH					
56076	2014	750	12	176.00	14.67
$16.00 on 2cs				160.00	13.33
ZINFANDEL					
56096	2015	750	12	176.00	14.67
$16.00 on 2cs				160.00	13.33
VIOGNIER					
56089	2016	750	12	160.00	13.34
$24.00 on 2cs				136.00	11.33
SMOKING LOON					
CALIFORNIA					
www.smokingloon.com					
CHARDONNAY					
80514	2016	750	12	80.88	6.74
$9.00 on 3cs				71.88	5.99
$17.00 on 5cs				63.88	5.32
CHARDONNAY ""STEELBIRD""					
80516	2017	750	12	80.88	6.74
$9.00 on 3cs				71.88	5.99
$17.00 on 5cs				63.88	5.32
MOSCATO ""BLUE LOON""					
80129	2016	750	12	80.88	6.74
$9.00 on 3cs				71.88	5.99
$17.00 on 5cs				63.88	5.32
PINOT GRIGIO					
80534	2017	750	12	80.88	6.74
$9.00 on 3cs				71.88	5.99
$17.00 on 5cs				63.88	5.32
SAUVIGNON BLANC					
80554	2017	750	12	80.88	6.74
$9.00 on 3cs				71.88	5.99
$17.00 on 5cs				63.88	5.32
CABERNET SAUVIGNON					
80004	2016	750	12	80.88	6.74
$9.00 on 3cs				71.88	5.99
$17.00 on 5cs				63.88	5.32
MALBEC ""EL CARANCHO""					
80569	2015	750	12	80.88	6.74
$9.00 on 3cs				71.88	5.99
$17.00 on 5cs				63.88	5.32
MERLOT					
80014	2016	750	12	80.88	6.74
$9.00 on 3cs				71.88	5.99
$17.00 on 5cs				63.88	5.32
PINOT NOIR					
80024	2016	750	12	80.88	6.74
$9.00 on 3cs				71.88	5.99
$17.00 on 5cs				63.88	5.32
""RED LOON"" BLEND					
80119	nv	750	12	80.88	6.74
$9.00 on 3cs				71.88	5.99
$17.00 on 5cs				63.88	5.32
ROSE ""STEELBIRD""					
80046		750	12	80.88	6.74
$9.00 on 3cs				71.88	5.99
$17.00 on 5cs				63.88	5.32
SYRAH					
80044	2016	750	12	80.88	6.74
$9.00 on 3cs				71.88	5.99
$17.00 on 5cs				63.88	5.32
ZINFANDEL					
80064	2015	750	12	80.88	6.74
$9.00 on 3cs				71.88	5.99
$17.00 on 5cs				63.88	5.32
SATURDAY NIGHT					
CALIFORNIA					
ITALIAN STYLE RED BLEND					
57599	2015	750	12	104.00	8.67
$24.00 on 2cs				80.00	6.67
SIMPLE LIFE WINES					
CABERNET SAUVIGNON					
72844		750	12	104.00	8.67
$8.00 on 3cs				96.00	8.00
CHARDONNAY					
72819		750	12	104.00	8.67
$8.00 on 3cs				96.00	8.00
PINOT NOIR					
72829		750	12	104.00	8.67
$8.00 on 3cs				96.00	8.00
ROSE					
72834		750	12	104.00	8.67
$8.00 on 3cs				96.00	8.00
SKIPSTONE WINERY					
SONOMA					
RED BLEND - FAULTLINE VINEYARD					
67779	2015	750	3	285.00	95.00
OLIVERS BLEND					
67786	2015	750	3	324.00	108.00
SMITH WINES					
NAPA AND SONOMA					
CHARDONNAY, SONOMA					
57595	2015	750	12	160.00	13.34
CABERNET SAUVIGNON, NAPA					
57592	2015	750	12	240.00	20.00
THE CLEAVER					
CALIFORNIA					
RED BLEND - ZIN, PETITE SIRAH & SYRAH					
52681	2015	750	12	144.00	12.00
$24.00 on 3cs				120.00	10.00
THE PATH WINES					
CALIFORNIA					
www.interrobangwines.com					
CHARDONNAY					
25519	2017	750	12	96.00	8.00
$49.20 on 25cs				46.80	3.90
CABERNET SAUVIGNON					
25509	2016	750	12	96.00	8.00
$49.20 on 25cs				46.80	3.90
MERLOT					
25529	2016	750	12	96.00	8.00
$49.20 on 25cs				46.80	3.90
PINOT NOIR					
25539	2016	750	12	96.00	8.00
$49.20 on 25cs				46.80	3.90
TOLOSA WINERY					
EDNA VALLEY					
CHARDONNAY, NO OAK					
80036	2016	750	12	156.00	13.00
$28.00 on 2cs				128.00	10.67
CHARDONNAY, ESTATE					
80019	2014	750	12	248.00	20.67
PINOT NOIR, ESTATE					
80016	2014	750	12	260.00	21.67
""1772"" PINOT NOIR, ESTATE					
80049	2014	750	6	274.00	45.67
WHIPLASH					
CALIFORNIA					
www.jamiesonranchvineyards.com					
""REDEMPTION"" RED BLEND					
13919	2016	750	12	116.00	9.67
$20.00 on 3cs				96.00	8.00
ZINFANDEL					
13929	2015	750	12	116.00	9.67
$20.00 on 3cs				96.00	8.00
MALBEC					
13939	2015	750	12	116.00	9.67
$20.00 on 3cs				96.00	8.00
VON STRASSER					
NAPA					
RED BLEND ""SORI BRICCO""					
79429	2013	750	12	660.00	55.00
RESERVE RED					
79436	2012	750	12	1200.00	100.00
CABERNET SAUVIGNON ESTATE					
79424	2013	750	12	624.00	52.00
CABERNET SAUVIGNON, DIAMOND MTN					
79419	2014	750	12	420.00	35.00
WHITEHALL LANE					
NAPA VALLEY					
www.whitehalllane.com					
SAUVIGNON BLANC					
45144	2016	750	12	184.00	15.34
CAB SAUV, MERLOT & SYRAH ""TRE LEONI""					
59404	2015	750	12	240.00	20.00
MERLOT					
45784	2015	750	12	240.00	20.00

Item#	Vint.	Sz	BPC	CS	Btl.
CABERNET SAUVIGNON					
46305	2014	375	12	188.00	15.67
46346	2014	750	12	372.00	31.00
CABERNET SAUVIGNON					
46315	2013	375	12	179.88	14.99
CABERNET SAUVIGNON ""LEONARDINI ESTATE""					
47446	2014	750	6	354.00	59.00

WORLD'S END

NAPA

""CROSSFIRE"" CABERNET SAUVIGNON					
30646	2014	750	6	432.00	72.00

WRATH

MONTEREY

CHARDONNAY UNOAKED ""EX ANIMA""					
81204	2017	750	12	160.00	13.34
PINOT NOIR SWAN 828					
82164	2014	750	12	264.00	22.00
PINOT NOIR ""EX ANIMA ""					
81989	2016	750	12	216.00	18.00

ZIN 91

MONTEREY

www.opiciwines.com

OLD VINE ZIN					
28026	2016	750	12	108.00	9.00

NEW MEXICO

VINOS DE LOS MUERTOS

www.southwestwines.com

BLANCO DOLCE					
66239		750	12	96.00	8.00
$12.00 on 3cs				84.00	7.00
ROJO DOLCE					
66229		750	12	96.00	8.00
$12.00 on 3cs				84.00	7.00

NEW YORK - FINGER LAKES

ANTHONY ROAD WINE CO

www.anthonyroadwine.com

RIESLING SEMI DRY					
70244	2017	750	12	132.00	11.00
RIESLING DRY					
70124	2017	750	12	144.00	12.00
UNOAKED CHARDONNAY					
69464	2017	750	12	144.00	12.00
$24.00 on 2cs				120.00	10.00
DEVONIAN WHITE					
69484	NV	750	12	112.00	9.34
$16.00 on 3cs				96.00	8.00
CABERNET FRANC & LEMBERGER					
69454	2016	750	12	160.00	13.34
ROSE OF CABERNET FRANC					
72274	2017	750	12	116.00	9.67
DEVONIAN RED					
69474		750	12	112.00	9.34
$16.00 on 3cs				96.00	8.00

FOX RUN

www.foxrunvineyards.com

REISLING SEMI DRY					
69126	2017	750	12	116.00	9.67
REISLING DRY					
69146	2016	750	12	144.00	12.00
TRAMINETTE					
69059	2016	750	12	108.00	9.00
CHARDONNAY, DOYLE VNYD - UNOAKED					
69139	2017	750	12	120.00	10.00
PINOT NOIR					
69079	2017	750	12	108.00	9.00
LEMBERGER					
69129	2016	750	12	144.00	12.00
$12.00 on 2cs				132.00	11.00
CAB FRANC					
69119	2016	750	12	152.00	12.67
NV PORT					
69179		375	12	144.00	12.00
CHARDONNAY, RESERVE					
69136	2017	750	12	128.00	10.67

Item#	Vint.	Sz	BPC	CS	Btl.
***** SPECIAL ORDER WINES *****					
ARCTIC FOX WHITE					
69166		750	12	84.00	7.00
FOX TROT RED					
69156		750	12	92.00	7.67
RUBY VIXEN BLUSH (SWEET)					
69079	2017	750	12	108.00	9.00
FOX TROT RED					
69156		750	12	92.00	7.67

HAZLITT 1852 VINEYARDS

WWW.hazlitt1852.com

RED CAT					
36147		187	6	44.00	7.34
$8.00 on 2cs				36.00	6.00
$12.00 on 3cs				32.00	5.33
36149		750	12	80.00	6.67
$8.00 on 3cs				72.00	6.00
$16.00 on 5cs				64.00	5.33
36143		1.5	6	72.00	12.00
$8.00 on 2cs				64.00	10.67
$12.00 on 5cs				60.00	10.00
RED CAT - 3.0 LITRE - POUCH					
36142		3	3	56.00	18.67
$6.00 on 2cs				50.00	16.67
$8.00 on 5cs				48.00	16.00
WHITE CAT					
36197		187	6	44.00	7.34
36189		750	12	80.00	6.67
$8.00 on 3cs				72.00	6.00
$16.00 on 5cs				64.00	5.33
36173		1.5	6	72.00	12.00
$8.00 on 2cs				64.00	10.67
$12.00 on 5cs				60.00	10.00
WHITE CAT - 3.0 LITRE - POUCH					
36172		3	3	56.00	18.67
$6.00 on 2cs				50.00	16.67
$8.00 on 5cs				48.00	16.00
BRAMBLE BERRY					
36114		750	12	80.00	6.67
$8.00 on 3cs				72.00	6.00
$16.00 on 5cs				64.00	5.33
36113		1.5	6	72.00	12.00
$8.00 on 2cs				64.00	10.67
$12.00 on 5cs				60.00	10.00
BRAMBLE BERRY - 3.0 LITRE - POUCH					
36112		3	3	56.00	18.67
$6.00 on 2cs				50.00	16.67
$8.00 on 5cs				48.00	16.00

SHELDRAKE

RIESLING					
74546	2014	750	12	136.00	11.34
DRY RIESLING					
74426	2017	750	12	136.00	11.34
PINOT GRIS					
74496	2016	750	12	136.00	11.34
GEWURZTRAMINER					
74466	2014	750	12	144.00	12.00
ROSE DRY					
74576	2018	750	12	128.00	10.67
ICE WINE					
RIESLING ICE WINE					
72189	2014	375	12	204.00	17.00
VIDAL ICE WINE					
72259	2016	375	12	204.00	17.00

OREGON

60 SOULS

WILLAMETTE VALLEY

PINOT NOIR					
90194	2014	750	12	204.00	17.00

COLENE CLEMENS VINEYARDS

CHEHALEM MOUNTAINS

www.coleneclemens.com

PINOT NOIR DOPP CREEK					
41349	2016	750	12	216.00	18.00
PINOT NOIR MARGO					
41319	2014	750	12	294.00	24.50
PINOT NOIR VICTORIA					
41309	2015	750	6	264.00	44.00
PINOT NOIR ADRIANE					
41329	2014	750	6	204.00	34.00
41323	2014	1.5	6	444.00	74.00
66666	2014	750	12	258.00	21.50

Item#	Vint.	Sz	BPC	CS	Btl.
PRIMARIUS					
WILLAMETTE VALLEY					
www.primariuswinery.com					
PINOT GRIS					
34416	2016	750	12	144.00	12.00
$32.00 on 2cs				112.00	9.33
ROSE OF PINOT NOIR					
34476	2017	750	12	120.00	10.00
PINOT NOIR					
34406	2015	750	12	160.00	13.34
$32.00 on 2cs				128.00	10.67
PINOT NOIR RESERVE 2015					
34469	2015	750	6	108.00	18.00
$24.00 on 2cs				84.00	14.00

WILDSTOCK

OREGON

PINOT NOIR					
36714	2014	750	12	180.00	15.00
$20.00 on 2cs				160.00	13.33

WASHINGTON STATE

AMBASSADOR WINES

YAKIMA VALLEY

""DIPLOMAT"" RED BLEND					
36426	2012	750	12	432.00	36.00
""ENVOY"" RED BLEND					
36416	2013	750	12	384.00	32.00
SYRAH					
36436	2012	750	12	312.00	26.00

SAGELANDS

COLUMBIA VALLEY

CHARDONNAY					
42844	2016	750	12	112.00	9.34
$32.00 on 3cs				80.00	6.67
RED BLEND					
42876	2015	750	12	112.00	9.34
$32.00 on 3cs				80.00	6.67
CABERNET SAUVIGNON					
42884	2016	750	12	112.00	9.34
$32.00 on 3cs				80.00	6.67
MERLOT					
42874	2015	750	12	112.00	9.34
$32.00 on 2cs				80.00	6.67

ARGENTINA

AIME

MENDOZA

SWEET MOSCATO					
53134	2016	750	12	88.00	7.34
$12.00 on 3cs				76.00	6.33
$20.00 on 5cs				68.00	5.67
RED BLEND					
53136	2016	750	12	88.00	7.34
$12.00 on 3cs				76.00	6.33
$20.00 on 5cs				68.00	5.67
MALBEC					
53139	2017	750	12	76.00	6.34
$12.00 on 5cs				64.00	5.33

ANTUCURA

UCO VALLEY

www.southernstarz.com

CABERNET					
45475	2015	750	12	144.00	12.00
$16.00 on 2cs				128.00	10.67
MALBEC					
45476	2016	750	12	140.00	11.67
$12.00 on 2cs				128.00	10.67
CALCURA					
45474	2011	750	12	148.00	12.34
CABERNET FRANC ""TANI"" SINGLE VNYD					
45366	2015	750	12	252.00	21.00
CABERNET SAUVIGNON ""PUKARA"" SINGLE VNYD					
45374	2015	750	12	252.00	21.00
MALBEC ""YEPUN"" SINGLE VNYD					
45376	2015	750	12	252.00	21.00

BODEGAS CUARTO DOMINIO

MENDOZA

MALBEC					
55789		750	6	240.00	40.00

Item#	Vint.	Sz	BPC	CS	Btl.
CHENTO MALBEC					
55794		750	12	143.88	11.99
LOTE 44 MALBEC					
55796		750	12	95.88	7.99
TOLENTINO MALBEC					
55799	2016	750	12	119.88	9.99

BODEGAS GOULART

MENDOZA

www.opiciwines.com

CLASICO MALBEC					
84426	2016	750	12	112.00	9.34
$20.00 on 3cs				92.00	7.67
""THE MARSHALL"" MALBEC					
84406	2012	750	12	156.00	13.00
MALBEC GRAND VIN					
84479	2009	750	6	276.00	46.00
""BLACK LEIGON"" CABERNET FRANC					
84466	2013	750	12	160.00	13.34

BODEGAS CUARTO DOMINI

MALBEC					
55789		750	6	240.00	40.00
MALBEC ""CHENTO""					
55794		750	12	143.88	11.99
MALBEC ""LOTE 44""					
55796		750	12	95.88	7.99
MALBEC ""TOLENTINO""					
55799	2016	750	12	119.88	9.99

BODEGA RUCA MALEN

MENDOZA

www.opiciwines.com

***** CLASSIC TIER *****

SAUVIGNON BLANC					
23649	2018	750	12	104.00	8.67
$16.00 on 3cs				88.00	7.33
CABERNET SAUVIGNON					
23676	2017	750	12	104.00	8.67
$16.00 on 3cs				88.00	7.33
MALBEC					
23686	2017	750	12	104.00	8.67
$16.00 on 3cs				88.00	7.33
RED BLEND					
23606	2017	750	12	104.00	8.67
$16.00 on 3cs				88.00	7.33

***** TERROIR TIER *****

CABERNET SAUVIGNON					
23674	2015	750	12	152.00	12.67
$12.00 on 1cs				140.00	11.67
MALBEC					
23654	2015	750	12	152.00	12.67
$12.00 on 1cs				140.00	11.67
PETITE VERDOT					
23684	2015	750	12	152.00	12.67
$12.00 on 1cs				140.00	11.67

***** KINIEN SERIES *****

MALBEC & PETIT VERDOT ""KINIEN DE DON RAUL""					
23546	2012	750	6	306.00	51.00
MALBEC					
23516	2013	750	6	196.00	32.67

***** YAUQUEN SERIES *****

CABERNET SAUVIGNON TORRONTES					
23786	2017	750	12	104.00	8.67
$16.00 on 3cs				88.00	7.33

DOMAINE BOUSQUET

TUPUNGATO VALLEY, MENDOZA

***** USDA CERTIFIED ORGANIC VNYDS *****

www.domainebousquet.com

***** VARIETAL WINES *****

CABERNET SAUVIGNON					
86701	2017	750	12	96.00	8.00
$16.00 on 3cs				80.00	6.67
CHARDONNAY					
86703	2018	750	12	96.00	8.00
$16.00 on 3cs				80.00	6.67
SAUVIGNON BLANC					
86726	2018	750	12	96.00	8.00
$16.00 on 3cs				80.00	6.67
ROSE					
86705	2018	750	12	96.00	8.00
$16.00 on 3cs				80.00	6.67
MERLOT					
86702	2017	750	12	96.00	8.00
$16.00 on 3cs				80.00	6.67

Item#	Vint.	Sz	BPC	CS	Btl.
MALBEC					
86700	2017	750	12	96.00	8.00
	$16.00 on 3cs			80.00	6.67
***** RESERVE WINES *****					
PINOT NOIR					
86709	2016	750	12	120.00	10.00
	$12.00 on 3cs			108.00	9.00
MALBEC					
86707	2016	750	12	120.00	10.00
	$12.00 on 3cs			108.00	9.00
MALBEC - KEG					
86791	2016	19.5	1	235.00	235.00
CABERNET SAUVIGNON					
86708	2015	750	12	120.00	10.00
	$12.00 on 3cs			108.00	9.00
***** GRAND RESERVE WINES *****					
CHARD, PINOT GRIS & SB ""GAIA""					
25670	2017	750	12	120.00	10.00
MALBEC, SYRAH & CAB SAUV ""GAIA""					
25669	2017	750	12	132.00	11.00
MALBEC					
25929	2015	750	12	168.00	14.00
	$12.00 on 2cs			156.00	13.00
CHARDONNAY					
86716	2015	750	6	120.00	20.00

BODEGA VISTALBA

VALLE DE UCO

Item#	Vint.	Sz	BPC	CS	Btl.
MALBEC, BONARDA & CAB SAUV ""CORTE A""					
33103	2013	750	6	240.00	40.00
MALBEC, CAB SAUV & BONARDA ""CORTE B""					
33105	2015	750	12	228.00	19.00
	$36.00 on 2cs			192.00	16.00
MALBEC & CAB SAUV ""CORTE C""					
33111	2014	750	12	160.00	13.34
	$40.00 on 2cs			120.00	10.00
***** TOMERO *****					
MALBEC					
33107	2016	750	12	144.00	12.00
	$24.00 on 2cs			120.00	10.00

VINA ALICIA

LUJAN DE CUYO - MENDOZA

www.southernstarz.com

Item#	Vint.	Sz	BPC	CS	Btl.
CABERNET SAUVGNON, ""PASO PIEDRA""					
10056	2013	750	12	144.00	12.00
MALBEC, ""PASO PIEDRA""					
10156	2015	750	12	144.00	12.00
CAB SAUV BLEND ""MORENA""					
10094	2011	750	12	260.00	21.67
MALBEC, ""LAS COMPUERTAS""					
10066	2011	750	12	260.00	21.67
MALBEC, ""BROTE NEGRO""					
10139	2012	750	6	396.00	66.00

AUSTRALIA

ALPHA BOX & DICE

MCLAREN VALE

Item#	Vint.	Sz	BPC	CS	Btl.
CHARDONNAY, ""WGTM ""					
14169	2016	750	6	108.00	18.00
	$28.00 on 3cs			80.00	13.33
NEBBIOLO ""FOG""					
14109	2014	750	6	228.00	38.00
GRENACHE, ""TAROT""					
14179	2018	750	12	228.00	19.00
	$68.00 on 3cs			160.00	13.33
WHITE BLEND. ""GOLD MULLET FURY""					
14129	2015	750	6	144.00	24.00
	$24.00 on 2cs			120.00	20.00

BLEASDALE

LANGHORNE

www.southernstarz.com

Item#	Vint.	Sz	BPC	CS	Btl.
SHIRAZ & CABERNET ""BROADSIDE""					
16814	2014	750	12	136.00	11.34
	$16.00 on 3cs			120.00	10.00

GATEKEEPER

MCLAREN VALE

Item#	Vint.	Sz	BPC	CS	Btl.
SHIRAZ					
84609	2015	750	12	104.00	8.67

NUGAN FAMILY VINEYARDS

RIVERINA

www.southernstarz.com

Item#	Vint.	Sz	BPC	CS	Btl.
***** 3RD GENERATION *****					
SHIRAZ					
50084	2016	750	12	96.00	8.00
	$12.00 on 3cs			84.00	7.00
CHARDONNAY					
50064	2016	750	12	96.00	8.00
	$12.00 on 3cs			84.00	7.00
CABERNET SAUVIGNON					
50074	2016	750	12	96.00	8.00
	$12.00 on 3cs			84.00	7.00
***** SINGLE VINEYARD WINES *****					
CHARDONNAY ""DROVER'S HUT""					
50114	2012	750	12	136.00	11.34
	$8.00 on 3cs			128.00	10.67
SHIRAZ ""SCRUFFY'S""					
50124	2015	750	12	136.00	11.34
	$8.00 on 3cs			128.00	10.67
CABERNET SAUVIGNON ""STOMPERS""					
50104	2014	750	12	136.00	11.34
	$8.00 on 3cs			128.00	10.67
***** ESTATE WINES *****					
""ALFREDO DRIED GRAPE"" SHIRAZ					
50146	2014	750	12	216.00	18.00

OLIVER HILL

MCLAREN VALLE

www.southernstarz.com

Item#	Vint.	Sz	BPC	CS	Btl.
SHIRAZ ""RED SILK""					
40536	2014	750	12	180.00	15.00
	$12.00 on 2cs			168.00	14.00
SHIRAZ ""JIMMY'S SECTION""					
52056	2012	750	12	258.00	21.50

RL BULLER

RUTHERGLEN

www.southernstarz.com

Item#	Vint.	Sz	BPC	CS	Btl.
VICTORIA TAWNY					
62184	NV	750	12	120.00	10.00
FINE TOKAY					
62165	NV	375	12	132.00	11.00
FINE MUSCAT					
62175		375	12	132.00	11.00

SIMON HACKETT

MCLAREN VALE

Item#	Vint.	Sz	BPC	CS	Btl.
OLD VINES GRENACHE					
87734	2011	750	12	136.00	11.34

TAIT

BAROSSA VALLEY

www.southernstarz.com

Item#	Vint.	Sz	BPC	CS	Btl.
SHIRAZ, MERLOT & CS ""THE BALL BUSTER""					
71644	2015	750	12	180.00	15.00
	$12.00 on 3cs			168.00	14.00
""THE WILD RIDE"" SYRAH, GRENACHE & MATARO					
71609	2014	750	12	180.00	15.00
	$12.00 on 3cs			168.00	14.00
SHIRAZ & CAB SAUV ""THE BORDER CROSSING""					
71624	2014	750	12	180.00	15.00
	$12.00 on 3cs			168.00	14.00

WILDBERRY ESTATES

MARGARET RIVER

Item#	Vint.	Sz	BPC	CS	Btl.
CABERNET SAUVIGNON ""TWO PASSIONS""					
45079		750	12	160.00	13.34

AUSTRIA

MARKOWITSCH

CARNUNTUM

Item#	Vint.	Sz	BPC	CS	Btl.
BLAUFRANKISCH					
11949	2016	750	12	132.00	11.00
GRUNER VELTLINER SCHANZACKER					
11879	2015	750	12	108.00	9.00
ST LAURENT ROTHENBERG					
11889	2012	750	12	246.00	20.50
CARNUNTUM ?RUBIN?					
11859	2015	750	12	160.00	13.34
CARNUNTUM ROSE					
11869	2017	750	12	116.00	9.67
CARNUNTUM CUVEE					
11899	2016	750	12	124.00	10.34
PINOT NOIR					
11936	2015	750	12	172.00	14.34
PINOT NOIR ROSE					
11869	2017	750	12	116.00	9.67

WEINGUT AIGNER

KREMSTAL

Item#	Vint.	Sz	BPC	CS	Btl.
GRUNER VELTLINER SANDGRUBE					
41049		750	12	124.00	10.34
RIESLING WEINZIERLBERG					
41059	2015	750	12	136.00	11.34

BIRGIT EICHINGER

KAMPTAL

Item#	Vint.	Sz	BPC	CS	Btl.
GRUNER VELTLINER					
41044	2016	750	12	128.00	10.67
GRUNER VELTLINER HASEL					
41002	2016	750	12	140.00	11.67
GRUNER VELTLINER WECHSELBERG					
41012	2016	750	12	180.00	15.00
RIESLING VOM BERG					
41039		750	12	180.00	15.00
RIESLING GAISBERG					
41029	2014	750	12	252.00	21.00

KURT ANGERER

KAMPTAL

Item#	Vint.	Sz	BPC	CS	Btl.
GRUNER VELTLINER ""KIES""					
62696		750	12	136.00	11.34

WEINGUT TEMENT

STYRIA

www.weygandtmetzler.com

Item#	Vint.	Sz	BPC	CS	Btl.
SAUVIGNON BLANC ""BERGHAUSEN""					
71989	2012	750	12	200.00	16.67
SAUVIGNON BLANC ""KLASSIK""					
71999	2016	750	12	156.00	13.00
SAUVIGNON BLANC ?ZIEREGG? GROSSE STK LAGE					
72234	2013	750	12	540.00	45.00

UWE SCHIEFER

SUDBRUGENLAND

www.weygandtmetzler.com

Item#	Vint.	Sz	BPC	CS	Btl.
BLAUFRANKISCH ""E"" EISENBERG					
71979	2014	750	12	220.00	18.34
BLAUFRANKISCH REIHBURG					
71974	2011	750	12	648.00	54.00
BLAUFRANKISCH SUDBURGENLAND					
71976	2015	750	12	180.00	15.00

WEINGUT FRANZ HIRTZBERGER

WACHAU

www.weygandtselections.com

Item#	Vint.	Sz	BPC	CS	Btl.
GRAUBURGUNDER ""PLURIS"" SMARAGD					
61679	2011	750	12	390.00	32.50
GRUNER VELTLINER ""ROTES TOR"" FEDERSPIEL					
61604	2014	750	12	324.00	27.00
61614	2015	750	12	474.00	39.50
GRUNER VELTLINER ""KIRCHWEG"" SMARAGD					
61609	2013	750	12	396.00	33.00
GRUNER VELTLINER ""AXPOINT"" SMARAGD					
61619	2011	750	12	474.00	39.50
RIESLING ""HOCHRAIN"" SMARAGD					
61674	2013	750	12	654.00	54.50
GRUNER VELTLINER ""HONIVOGL"" SMARAGD					
61636	2011	1.5	3	390.00	130.00
61639	2014	750	12	828.00	69.00
RIESLING ""SETZBERG"" SMARAGD					
61659	2013	750	12	474.00	39.50
RIESLING ""SINGERRIEDEL"" SMARAGD					
61676	2011	750	12	762.00	63.50
RIESLING ""STEINERTERRASSEN""					
61656	2014	750	12	300.00	25.00

PICHLER-KRUTZLER

WACHAU

Item#	Vint.	Sz	BPC	CS	Btl.
GRUNER VELTLINER ""FRAUENGARTEN""					
44509	2014	750	12	192.00	16.00
GRUNER VELTLINER ""KLOSTERSAT""					
44519	2012	750	12	216.00	18.00
RIESLING ""PFAFFENBERG""					
44529	2013	750	12	294.00	24.50

FX PICHLER

WACHAU

www.weygandtmetzler.com

Item#	Vint.	Sz	BPC	CS	Btl.
GRUNER VELTLINER ""FRAUENWEINGARTEN"" FEDERSPIEL					
72209	2015	750	12	336.00	28.00
GRUNER VELTLINER ""KLOSTERSATZ"" FEDERSPIEL					
72205		750	12	342.00	28.50
GRUNER VELTLINE ""LOIBENBERG"" SMARAGD					
72226	2015	750	12	420.00	35.00
GRUNERL VELTLINER ""URGESTEIN"" SMARAGD					
72215	2011	750	12	420.00	35.00
GRUNER VELTLINER ""DURNSTEINER LIEBENBERG"" SMARAGD					
72235		1.5	3	330.00	110.00
72225	2013	750	12	510.00	42.50
GRUNER VELTLINER ""DURNSTEINER KELLEBERG"" SMARAGD					
72245	2013	750	12	780.00	65.00
GRUNER VELTLINER ""M"" SMARAGD					
72206	2011	750	12	792.00	66.00
GRUNER VELTLINER ""LOIBNER LOIBENBERG"" FEDERSPIEL					
72255	2015	750	12	318.00	26.50
RIESLING ""OBERHAUSER"" SMARAGD					
72265	2015	750	12	336.00	28.00
RIESLING ""DURNSTEINER KELLEBERG"" SMARAGD					
72219	2011	750	12	780.00	65.00
RIESLING STEINERTAL SMARAGD					
72216		750	12	820.00	68.34
RIESLING LOIBEN LOIBENBERG SMARAGD					
72236		375	12	500.00	41.67

STEFAN BAUER

WAGRAM

Item#	Vint.	Sz	BPC	CS	Btl.
GRUNER VELTLINER ""BROMBERG""					
14619	2016	750	12	180.00	15.00
GRUNER VELTLINER ""WAGRAM""					
14649	2017	750	12	144.00	12.00
	$24.00 on 2cs			120.00	10.00
RIESLING					
14629	2013	750	12	180.00	15.00
ZWEIGELT					
14639	2017	750	12	144.00	12.00

WEINGUT SOLLNER

WAGRAM

Item#	Vint.	Sz	BPC	CS	Btl.
GRUNER VELTLINER ""WOGENRAIN""					
53404		750	12	124.00	10.34
GRUNER VELTINER ""TONI""					
53409	2016	750	12	120.00	10.00
GRUNER VELTINER ""HENGSTBERG""					
PINOT NOIR					
71919		750	12	172.00	14.34
ROSE ?DANI?					
53414	2017	750	12	128.00	10.67

CHILE

ARBOLEDA

ACONCAQUA VALLEY

www.arboledawines.com

Item#	Vint.	Sz	BPC	CS	Btl.
SAUVIGNON BLANC					
99219	2016	750	12	172.00	14.34
	$20.00 on 2cs			152.00	12.67
CHARDONNAY					
99209	2016	750	12	172.00	14.34
	$20.00 on 2cs			152.00	12.67

Item#	Vint.	Sz	BPC	CS	Btl.
CARMENERE					
99179	2015	750	12	192.00	16.00
$12.00 on 2cs				180.00	15.00
SYRAH					
99199	2014	750	12	192.00	16.00
$12.00 on 2cs				180.00	15.00
CABERNET SAUVIGNON					
99189	2015	750	12	192.00	16.00
$12.00 on 2cs				180.00	15.00

CASAS DEL BOSQUE

CASABLANCA & RAPEL VALLEY

www.southernstarz.com

*** RESERVE WINES ***

SAUVIGNON BLANC					
86216	2017	750	12	104.00	8.67
$8.00 on 3cs				96.00	8.00
CHARDONNAY					
86119	2016	750	12	104.00	8.67
$8.00 on 3cs				96.00	8.00
PINOT NOIR					
86149	2017	750	12	128.00	10.67
$8.00 on 3cs				120.00	10.00
CARMENERE					
86128	2017	750	12	104.00	8.67
$8.00 on 3cs				96.00	8.00
CABERNET SAUVIGNON					
86109	2016	750	12	104.00	8.67
$8.00 on 3cs				96.00	8.00

*** GRAN RESERVE WINES ***

PINOT NOIR					
86179	2017	750	12	160.00	13.34
$16.00 on 2cs				144.00	12.00
SYRAH					
86229	2016	750	12	160.00	13.34
CABERNET SAUVIGNON					
86159	2016	750	12	136.00	11.34
$8.00 on 2cs				128.00	10.67
""GRAN BOSQUE"", CAB SAUV PRIVATE RESERVE					
86096	2014	750	6	240.00	40.00

*** PEQUENAS PRODUCCIONES ***

SYRAH					
86164	2014	750	6	180.00	30.00
$24.00 on 2cs				156.00	26.00

VINA SANTA ALICIA

SANTIAGO & MAIPO VALLEY

www.halbymarketing.com

*** RESERVE ***

CHARDONNAY					
65558	2018	750	15	96.00	6.40
$8.00 on 3cs				88.00	5.87
65072	2018	1.5	6	56.00	9.34
$6.00 on 3cs				50.00	8.33
SAUVIGNON BLANC					
65588	2018	750	15	96.00	6.40
$8.00 on 3cs				88.00	5.87
CABERNET SAUVIGNON					
65548	2017	750	15	96.00	6.40
$8.00 on 3cs				88.00	5.87
65063	2017	1.5	6	56.00	9.34
$6.00 on 3cs				50.00	8.33
CARMENERE					
65019	2017	750	15	96.00	6.40
$8.00 on 3cs				88.00	5.87
MALBEC					
MERLOT					
65579	2017	750	15	96.00	6.40
$8.00 on 3cs				88.00	5.87
65083	2017	1.5	6	60.00	10.00
$10.00 on 3cs				50.00	8.33
PINOT NOIR					

*** GRAN RESERVA ***

CABERNET SAUVIGNON					
65539	2016	750	6	65.00	10.84

SENA

ACONCAQUA VALLEY

""SENA"", RED BLEND, CS, CARM, MERLOT, CF & PV					
99214	2007	750	6	810.00	135.00

FRANCE

*** ALSACE ***

ALBERT MANN

PINOT BLANC					
13911	2017	750	12	160.00	13.34
AUXERROIS					
13942	2016	750	12	164.00	13.67
PINOT GRIS ROSENBERG					
31652	2015	750	12	336.00	28.00
GEWURZTRAMINER ""FURSTENTUM"" GRAND CRU					
13912	2012	750	12	336.00	28.00
GEWURZTRAMINER					
13922	2015	750	12	208.00	17.34
RIESLING ""ALBERT""					
13932	2015	750	12	246.00	20.50
RIESLING ""SCHLOSSBERG"" GRAND CRU					
13962	2014	750	12	456.00	38.00
RIESLING ?FURSTENTUM?, GRAND CRU					
13936	2015	750	12	426.50	35.55

DOMAINE HENRY FUCHS ET FILS

PINOT BLANC/AUXERROIS					
71929	2017	750	12	140.00	11.67
RIESLING GC KIRCHBERG					
41054	2014	750	12	348.00	29.00

DOMAINE SCHOFFIT

CHASSELAS VIEILLES VIGNES					
87726	2017	750	12	172.00	14.34
GEWURZTRAMINER ?HARTH, CUVEE CAROLINE""					
87746	2015	750	12	200.00	16.67
PINOT BLANC, VIELLES VIGNES SEC					
87826	2014	750	12	164.00	13.67
PINOT GRIS ?TRADITION?					
87869	2014	750	12	200.00	16.67

SCHERER

RIESLING					
33359	2014	750	12	136.00	11.34
PINOT BLANC					
33309	2016	750	12	116.00	9.67
PINOT NOIR					
33329	2015	750	12	136.00	11.34

*** BURGUNDY ***

DOMAINE MARC CAMERON

BOURGOGNE TONNERRE ""SAGARA""					
87769	2015	750	12	172.00	14.34

DOMAINE DES MOIROTS

BOURGONE ROUGE 2014					
33169	2015	750	12	172.00	14.34

CECILE TREMBLAY

BOURGOGNE ROUGE					
70509		750	12	402.00	33.50
CHAMBOLLE-MUSIGNY ""LES CABOTTES""					
70529	2012	750	12	1020.00	85.00
VOSNE-ROMANEE VIELLES VIGNES					
70549	2012	750	12	1026.00	85.50
ECHEZEAUX					
70569	2012	750	12	3120.00	260.00

CHATEAU DE LA GREFFIERE

BOURGOGNE, PINOT NOIR					
72474	2016	750	12	148.00	12.34
MACON LA ROUCHE-VINEUSE, BLANC ""SOUS LE BOIS""					
72422	2016	750	12	136.00	11.34
MACON LAROUCHE- VINEUSE BLANC VIEILLES VIGNES					
72412	2016	750	12	144.00	12.00
MACON SERRIERES ROUGE					
72442	2016	750	12	124.00	10.34
SAINT VERAN					
72432	2016	750	12	152.00	12.67

CLOS DES LAMBRAYS

CLOS DES LAMBRAYS, GRAND CRU					
80929	2015	750	12	2657.00	221.42

DOMAINE DE LA CHAPELLE

MACON SOLUTRE POUILLY					
85209	2015	750	12	168.00	14.00
ST-VERAN ""MADAME NOLY""					
85239		750	12	192.00	16.00
ST-VERAN ""LES PERRIERS""					
85229	2015	750	12	192.00	16.00
POUILLY-FUISSE ""GRAND CLIMATS""					
85249		750	12	258.00	21.50

DOMAINE COLLOTTE

BOURGOGNE BLANC					
45369		750	12	192.00	16.00
MARSANNAY ""BOIVINS""					
45676	2015	750	12	282.00	23.50
MARSANNAY ?EN COMBEREAU?					
45539	2015	750	12	288.00	24.00
MARSANNAY ""LES CHAMPSALOMON""					
45444	2014	750	12	276.00	23.00
MARSANNAY ""LES CHAMPSALOMON"" BLANC					
45434	2014	750	12	258.00	21.50
MARSANNAY ""LE CLOS DE JEU""					
45509	2015	750	12	282.00	23.50
MARSANNAY ROSE					
45519	2017	750	12	164.00	13.67
CREMANT DE BOURGOGNE NV					
33166	NV	750	12	184.00	15.34
MARSANNAY VIELLES VIGNES					
45396		750	12	220.00	18.34
FIXIN ""LES CRAIS DE CHENE""					
45424	2012	750	12	360.00	30.00
CHAMBOLLE MUSIGNY VEILLES VIGNES					
45414	2014	750	12	438.00	36.50

DOMAINE PASCAL BONHOMME

www.weygandtmetzler.com

VIRE-CLESSE					
24129	2016	750	12	172.00	14.34

DOMAINE ROUX PERE & FILS

www.opiciwines.com

*** WHITES ***

MACON VILLAGES					
37171	2015	750	12	156.00	13.00
BOURGOGNE CHARD					
37158	2015	750	12	156.00	13.00
CHABLIS					
83909	2016	750	12	252.00	21.00
RULLY ""CLOS DES MOLLEPIERRES""					
37160	2015	750	12	276.00	23.00
POUILLY FUISSE					
37176	2015	750	12	276.00	23.00
ST AUBIN VIELLE VIGNES, 1ER CRU, ""LES CORTONS""					
37155	2015	750	12	492.00	41.00
MEURSAULT ""VIEILLES VIGNES""					
37173	2016	750	12	744.00	62.00
CHASSAGNE MONTRACHET					
37159	2015	750	12	666.00	55.50
PULIGNY - MONTRACHET					
83924	2015	750	12	756.00	63.00

*** REDS ***

BOURGOGNE PINOT NOIR					
37157	2016	750	12	184.00	15.34
MERCUREY ""LA PERRIERE""					
37172	2015	750	12	252.00	21.00
BEAUNE ""MONTEE ROUGE""					
37156	2015	750	12	360.00	30.00
POMMARD					
37175	2015	750	12	696.00	58.00
GEVREY CHAMBERTIN					
37170	2015	750	12	694.00	57.84

DOMAINE SERVIN

CHABLIS

PETIT CHABLIS ?SUR LE CLOS?					
52399	2015	750	12	184.00	15.34
CHABLIS ?SELECTION MASSALE? VIELLES VIGNES					
52386	2015	750	12	212.00	17.67
CHABLIS ?LES FORETS?					
70706	2014	750	12	270.00	22.50
CHABLIS 1ER CRU ?BUTTEAUX?					
52354	2015	750	12	282.00	23.50
CHABLIS 1ER CRU ?VAILLONS?					
52349	2015	750	12	270.00	22.50
CHABLIS ?LES PARGUES?					
52319	2017	750	12	186.00	15.50
CHABLIS 1ER CRU ?VAUCOUPIN?					
70799	2015	750	12	270.00	22.50
CHABLIS 1ER CRU ?MONTE DE TONNERRE?					
52309	2014	750	12	300.00	25.00
CHABLIS GRAND CRU ??LES CLOS??					
52359		750	12	588.00	49.00
CHABLIS GRAND CRU ?LES PREUSES?					
70779	2014	750	12	522.00	43.50

DUPONT - FAHN

PULIGNY-MONTRACHET ""LES CHARMES""					
83442	2013	750	12	588.00	49.00
AUXEY DURESSES ROUGE					
83412		750	12	294.00	24.50
CHAUMES DES PERRIERES					
83402	2016	750	12	282.00	23.50
MEURSAULT ""LES TULLETS""					
83432	2015	750	12	474.00	39.50

MICHEL JUILLOT

BOURGOGNE BLANC					
48202	2016	750	12	184.00	15.34
BOURGOGNE ROUGE					
48212	2015	750	12	196.00	16.34
MERCUREY ROUGE					
48222	2014	750	12	246.00	20.50
MERCUREY ""LES VIGNES DE MAILLONGE""					
48259	2014	750	12	270.00	22.50
MERCUREY ""LES VIGNES DE MAILLONGE"" BLANC					
48232	2015	750	12	288.00	24.00
MERCUREY ?CHAMPSALOMON MARTIN?					
48289		750	12	300.00	25.00
MERCUREY ?CLOS BARR? BLANC					
42859		750	12	306.00	25.50
MERCUREY ?CLOS DU ROI?					
48253	2010	1.5	6	453.00	75.50
MERCUREY 1ER CRU ""LES CHAMPS MARTINGS"" BLANC					
48242	2010	1.5	6	429.00	71.50
MERCUREY 1ER CRU ""CLOS DU ROI""					
48252	2014	1.5	6	396.00	66.00
MERCUREY ?CLOS TONNERE?					
48279	2015	750	12	288.00	24.00
MERCUREY 1ER CRU ""CLOS DES BARRAULTS""					
62309		750	12	318.00	26.50
MERCUREY ?SAZENAY? BLANC					
48269		750	12	288.00	24.00

PATRIARCHE PERE ET FILS

CHARDONNAY BOURGOGNE					
56824	2016	750	12	132.00	11.00
$12.00 on 3cs				120.00	10.00
PINOT NOIR BOURGOGNE					
56834	2016	750	12	132.00	11.00
$12.00 on 3cs				120.00	10.00

PHILIPPE CHARLOPIN

BOURGONE ROUGE ""PRESTIGE""					
82909	2015	750	12	317.00	26.42
CHARMES-CHAMBERTIN GRAND CRU					
66299	2012	750	6	1086.00	181.00
ECHEZEAUX GRAND CRU					
82939	2012	750	6	1086.00	181.00
GEVREY-CHAMBERTIN ""TERRES BLANCHES""					
82959	2013	750	12	570.00	47.50
GEVREY-CHAMBERTIN ""MORCEAUX"" VIELLES VIGNES					
82969	2015	750	12	617.00	51.42
MARSANNAY ""LES ECHEZOTS""					
82919	2014	750	12	384.00	32.00
MARSANNAY ?MONTCHEVENOY?					
82926	2013	750	12	384.00	32.00
MOREY-ST-DENIIS ?CLOS SOLON?					
82946	2015	750	12	720.00	60.00

VINCENT & FRANCOIS JOUARD

BATARD-MONTRACHET GRAND CRU VIELLES VIGNES					
20669	2012	750	12	1980.00	165.00
CHASSAGNE 1ER CRU ""LA MALTROIE"" VIELLES VIGNES					
26659		750	12	636.00	53.00

Item#	Vint.	Sz	BPC	CS	Btl.
CHASSAGNE-MONTRACHET 1ER CRU ""MORGEOT LES FAIRENDES"" VIELLES VIGNES					
26656	2013	750	12	636.00	53.00
CHASSAGNE-MONTRACHET ?CHENEVOTTES?					
20666	2015	750	12	672.00	56.00
CHASSAGNE-MONTRACHET 1ER CRU ?LES CHAUMEES?					
26689	2014	750	12	738.00	61.50
DOMAINE DE LA VERPAILLE					
MACON-VILLAGES					
68279	2017	750	12	152.00	12.67
CHRISTIAN SERAFIN					
GEVREY CHAMBERTIN					
70729	2014	750	12	606.00	50.50
70764	2005	750	12	948.00	79.00
GEVREY-CHAMBERTIN VIEILLES VIGNES					
70739	2015	750	12	914.00	76.17
GEVREY-CHAMBERTIN 1ER CRU ""LES CORBEAUX""					
70709	2014	750	12	1008.00	84.00
GEVREY-CHAMBERTIN 1ER CRU ""FONTENY""					
70719	2012	750	12	1800.00	150.00
CHAMBOLLE-MUSIGNY 1ER CRU ""LES BAUDES""					
70759	2012	750	12	1692.00	141.00
GEVREY-CHAMBERTIN 1ER CRU ""LES CAZETIERS""					
70749	2014	750	12	1434.00	119.50
CHARMES CHAMBERTIN GRAND CRU					
70769	2014	750	12	1860.00	155.00
GEVREY-CHAMBERTIN VIELLES VIGNES					
70789	2015	750	12	918.00	76.50
82929	2012	750	12	276.00	23.00
THIERRY GLANTENAY					
BOURGOGNE ROUGE					
68939	2015	750	12	326.00	27.17
VOLNAY					
72494	2015	750	12	566.00	47.17
VOLNAY 1ER CRU ""SANTENOTS""					
68959	2015	750	12	804.00	67.00
POMMARD ""LES RIOTTES""					
68929	2012	750	12	576.00	48.00
POMMARD 1ER CRU ""LES SAUSSILLES""					
68969	2012	750	12	798.00	66.50
***** CHABLIS *****					
LA CHABLISIENNE					
SAINT-BRIS					
38064	2017	750	12	120.00	10.00
$8.00 on 3cs				112.00	9.33
CHABLIS ""PIERRLEE""					
38084	2015	750	12	160.00	13.34
$0.00 on 160cs				160.00	13.33
""FOURCHAUME"" 1ER CRU					
38094	2016	750	12	252.00	21.00
CHABLIS ""LES PREUSES"" GRAND CRU					
38494	2015	750	6	234.00	39.00
CHABLIS ""CHATEAU DE GRENOUILLES"" - GRAND CRU					
38564	2014	750	6	312.00	52.00
PETIT CHABLIS					
39474	2017	750	12	144.00	12.00
CHABLIS ""COTE DE LECHET"" - 1ER CRU					
38774	2015	750	12	204.00	17.00
***** BEAUJOLAIS *****					
DANIEL BOULAND					
CHIROUBLES					
32602	2017	750	12	212.00	17.67
MORGON ""SCHISTE BELLEVUE""					
32604	2017	750	12	220.00	18.34
MORGON VIELLE VIGNES ""CORCELETTE""					
32612	2017	750	12	258.00	21.50
COTE BROUILLY					
32614	2017	750	12	220.00	18.34
MORGON ""DELYS""					
32624	2017	750	12	270.00	22.50

Item#	Vint.	Sz	BPC	CS	Btl.
CHATEAU GRANGE COCHARD					
MORGON COTE DU PY					
11264	2015	750	12	220.00	18.34
CHATEAU DE JULIENAS					
JULIENAS ""TRADITION""					
68049	2016	750	12	136.00	11.34
DOMAINE CHARDIGNY					
COTEAUX BOURGOGNE ROSE					
68334		750	12	128.00	10.67
FABIEN COLLONGE					
CHIROUBLES					
68029	2016	750	12	128.00	10.67
DOMAINE DU VISSOUX					
BEAUJOLAIS					
62402	2016	750	12	124.00	10.34
BEAUJOLAIS BLANC					
62424	2015	750	12	164.00	13.67
BEAUJOLAIS ROSE					
62482	2017	750	12	140.00	11.67
BEAUJOLAIS VIELLES VIGNES					
62412	2017	750	12	148.00	12.34
BROUILLY ""PIERREUX""					
62432	2016	750	12	220.00	18.34
FLEURIE"" LES GARANTS""					
62452	2016	750	12	236.00	19.67
MOULIN-A-VENT ""3 ROCHES""					
62462	2016	750	12	236.00	19.67
GRANGE COCHARD					
MORGON					
11279	2015	750	12	186.00	15.50
PATRICK TRANCHARD					
FLEURIE ""PONCIE""					
68039	2015	750	12	148.00	12.34
DOMAINE RICHARD ROTTIERS					
BEAUJOLAIS VILLAGES ""SAMBINERE""					
68054	2016	750	12	176.00	14.67
MOULIN-A-VENT					
68056	2015	750	12	240.00	20.00
MOULIN-A-VENT ""CHAMP DE COUR""					
68059	2015	750	12	288.00	24.00
DOMAINE ROBERT PERROUD					
BEAUJOLAIS-VILLAGES BLANC ""TERRES BLANCHES""					
68064	2016	750	12	136.00	11.34
BROUILLY ""POLLEN""					
68019	2015	750	12	176.00	14.67
BROUILLY ""L'ENFER DES BALLOQUETS""					
68036	2015	750	12	132.00	11.00
***** BORDEAUX *****					
***** AOP BORDEAUX *****					
WHITE WINES					
CHATEAU RIVIERE ""LA COSTE"" GRAVES BLANC					
22302	2016	750	12	132.00	11.00
CHATEAU PEZAT BLANC SUP					
28829	2016	750	12	120.00	10.00
RED WINES					
CHATEAU DE HALIE BORDEAUX ROUGE					
32302	2015	750	12	140.00	11.67
CHATEAU PEZAT					
28827	2014	750	12	140.00	11.67
AUGEY					
www.prestigewinegroup.com					
BORDEAUX WHITE					
12504	2017	750	12	88.00	7.34
$12.00 on 3cs				76.00	6.33
BORDEAUX ROSE					
14534	2017	750	12	96.00	8.00
$16.00 on 3cs				80.00	6.67
BORDEAUX RED					
12514	2017	750	12	88.00	7.34
$12.00 on 3cs				76.00	6.33

Item#	Vint.	Sz	BPC	CS	Btl.
BARON CHARTRON					
BORDEAUX RED BOX					
65456	2015	750	12	80.00	6.67
CHATEAU CABANNIEUX					
GRAVES					
BLANC					
81936	2015	750	6	80.00	13.34
ROUGE					
81946	2012	750	6	90.00	15.00
CHATEAU HAUT NOUCHET					
PESSAC-LEOGNAN					
BLANC					
81906	2012	750	6	120.00	20.00
ROUGE					
81916	2012	750	6	156.00	26.00
CHATEAU BELLE BRISE					
RED BLEND					
50319		750	12	1950.00	162.50
50324		750	12	1980.00	165.00
50326		750	12	1896.00	158.00
CHATEAU BELLGRAVE					
POMEROL					
ROUGE					
CHATEAU GRAND LAUNAY					
AMELIE COTE BOURG					
87846	2015	750	12	144.00	12.00
COTES DE BOURG					
87784	2016	750	12	124.00	10.34
CHATEAU TEYSSIER - GRAND CRU					
ST. EMILION					
RED BORDEAUX BLEND					
28819	2014	750	12	252.00	21.00
***** CAHORS *****					
DOMAINE BERENGERAIE					
MALBEC ?LES TRAVERSET?					
43219	2016	750	12	124.00	10.34
ROSE OF MALBEC					
43199	2017	750	12	96.00	8.00
***** CHAMPAGNE *****					
FRANCK PASCAL					
""CONFIANCE"" COTEAUX CHAMPENOIIS ROUGE					
62676	2014	750	12	498.00	41.50
***** JURA *****					
DOMAINE DE LA PINTE					
ARBOIS					
CHARDONNAY					
63439	2014	750	12	204.00	17.00
PINOT NOIR					
63449		750	12	258.00	21.50
POULSARD SAVAGNIN					
63419	2006	750	12	300.00	25.00
MELON A QUEUE ROUGE					
63429	2010	750	12	318.00	26.50
***** LANGUEDOC *****					
DOMAINE CANET VALETTE					
ST. CHINIAN					
RED BLEND ""ANTONYME""					
62302	2012	750	12	128.00	10.67
RED BLEND ""UNE ET MILLE NUITS""					
62312	2012	750	12	192.00	16.00
CHATEAU FONT MARS					
PICPOUL DE PINET					
52302	2017	750	12	96.00	8.00
ROSE OF SYRAH, PAYS D' OC					
52322	2017	750	12	96.00	8.00

Item#	Vint.	Sz	BPC	CS	Btl.
CHATEAU MONTFIN					
CORBIERES					
RED BLEND					
54409	2012	750	12	120.00	10.00
$12.00 on 3cs				108.00	9.00
ROSE					
54419	2017	750	12	120.00	10.00
CLOS MARIE					
PIC ST LOUP ""SIMON""					
42402	2010	750	12	276.00	23.00
PIC ST LOUP ?L?OLIVETTE? ROUGE					
42404	2015	750	12	176.00	14.67
PIC ST LOUP ?METAIRIES DU CLOS"" ROUGE					
42439	2011	750	12	276.00	23.00
PIC ST LOUP ?LES GLORIEUSES? ROUGE					
42449	2010	750	12	849.00	70.75
FONTS-MARS					
CABERNET SAUVIGNON					
52312		750	12	96.00	8.00
L'OUSTAL BLANC					
CARIGNAN ""K11""					
62829	2014	750	12	132.00	11.00
MINERVOIS RED BLEND ""GIOCOSO""					
62826	2012	750	12	208.00	17.34
***** LOIRE VALLEY *****					
DOMAINE CHEVREAU					
SANCERRE ROSE					
11926	2016	750	12	204.00	17.00
SANCERRE ?TERRE BLANC?					
11816	2016	750	12	200.00	16.67
DOMAINE GUERRIN					
POUILLY SUR ROCHE					
87756	2014	750	12	246.00	20.50
DOMAINE DES AUBUISIERES					
www.weygandtmetzler.com					
VOUVRAY ""LES GIRARDIERES""					
71519	2015	750	12	156.00	13.00
VOUVRAY ""PETIT CLOS""					
71529	2015	750	12	184.00	15.34
DOMAINE DU BOIS-MALINGE					
MUSCADET - SEVERE ET MAINE					
68024	2017	750	12	108.00	9.00
CHATEAU DE LA DURANDIERE					
SAUMUR					
ROUGE - CABERNET FRANC					
68099	2014	750	12	184.00	15.34
BLANC - CHENIN BLANC					
68089	2017	750	12	144.00	12.00
DOMAINE FLORIAN ROBLIN					
COTEAUX GIENNOIS WHITE					
68339	2016	750	12	188.00	15.67
COTEAUX GIENNOIS RED					
68337	2016	750	12	208.00	17.34
DOMAINE MICHAUD					
TOURAINE - SAUVIGNON BLANC					
68344	2017	750	12	132.00	11.00
""ECLAT DE SILEX""					
68349	2016	750	12	186.00	15.50
""AD VITAM""					
68348	2016	750	12	160.00	13.34
ERIC MORGAT					
ANJOU LITUS					
64406	2012	750	12	450.00	37.50
FOUASSIER					
www.opiciwines.com					
SANCERRE ""LES CHASSEIGNES""					
BIODYNAMC					
88969	2016	750	12	240.00	20.00
SANCERRE, ESTATE					
88986	2016	750	12	232.00	19.34

Item#	Vint.	Sz	BPC	CS	Btl.

GERARD & PIERRE MORIN

SANCERE VIELLES VIGNES - SAUVIGNON BLANC					
42309	2016	750	12	212.00	17.67
SANCERRE ?CHENE MARCHAND?					
42299	2016	750	12	228.00	19.00
ROSE					
46184	2017	750	12	212.00	17.67

CLEMENT & FLORIAN BERTHIER

POUILLY FUME					
11836	2016	750	12	176.00	14.67
COTEAUX DU GIENNOIS ROSE					
11896	2017	750	12	136.00	11.34
COTEAUX DU GIENNOIS BLANC					
11866	2015	750	12	128.00	10.67
COTEAUX DU GIENNOIS ROUGE (P.N.)					
11886	2014	750	12	240.00	20.00
11826	2017	750	12	136.00	11.34
COTEAUX DU GIENNOIS ?TERRE DE SILEX””					
11959	2016	750	12	184.00	15.34
SANCERRE ROSE					
11839	2017	750	12	204.00	17.00
LE P”TIT ROSE OF PINOT NOIR					
11966		750	12	96.00	8.00
LE P’TIT BERTHIER SAUVIGNON BLANC					
11946	2017	750	12	108.00	9.00
SANCERRE ““SILEX””, VIELLES VIGNES					
11829	2017	750	12	200.00	16.67

CHATEAU FOSSE SECHE

SAUMUR ?ARCAN? BLANC					
70234	2015	750	12	232.00	19.34
SAUMUR ?EOLITH? ROUGE					
70216	2015	750	12	208.00	17.34

MARC PLOUZEAU

TOURAINE SAUVIGNON BLANC					
70202	2015	750	12	114.00	9.50
	$10.00 on 3cs			104.00	8.67
CHINON ““RIVE GAUCHE”” ROSE					
70222	2017	750	12	128.00	10.67
CHINON ““RIVE GAUCHE”” ROUGE					
70226	2017	750	12	124.00	10.34
ROCHES ?ST PAUL?					
70219		750	12	246.00	20.50

COMTE JEAN MARECHAL - CHAVIGNOL

SAUVIGNON BLANC, ““LE PETIT COMTE””					
64350	2017	750	12	104.00	8.67
	$12.00 on 3cs			92.00	7.67
SANCERRE					
64349	2017	750	12	192.00	16.00

PASCAL & NICOLAS REVERDY

SANCERRE ““LES ANGESLOTS”” VIELLES VIGNES					
24109	2015	750	12	288.00	24.00
SANCERRE ROSE					
24419	2017	750	12	220.00	18.34
SANCERRE ““TERRE DE MAINBRAY””					
24119	2016	750	12	220.00	18.34

RICHARD LEROY

ANJOU ““LES NOELS DE MONTBENAULT””					
36219	2014	750	12	510.00	42.50
ANJOU ““LE CLOS DES ROULIERS””					
36229	2014	750	12	450.00	37.50

SERGE DAGUENEAU

POUILLY FUME ““LES PENTES””					
52509	2015	750	12	224.00	18.67
POUILLY SUR LOIRE CHASSELAS ““LA CENTENAIRE””					
52529	2015	750	12	180.00	15.00
SAINT LAY - PINOT NOIR					
52519		750	12	164.00	13.67

VIGNOBLE BRISEBARRE

VOUVRAY SEC					
68376		750	12	152.00	12.67
VOUVRAY SEC ““AMADEE””					
68379		750	12	198.00	16.50

VIGNOBLES DAUNY

SANCERRE ?LES CAILOTTES?					
11806	2016	750	12	184.00	15.34
SANCERRE ?TERRES BLANCHE?					
11789		750	12	184.00	15.34

YANNICK AMIRAULT

BOURGEUIL ““LA COUDRAYE””					
63939	2017	750	12	174.00	14.50
BOURGEUIL ““LES QUARTIERS””					
63949	2012	750	12	204.00	17.00
BOURGEUIL ““LES GRANDS CLOS””					
63959	2010	750	12	248.00	20.67
BOURGEUIL ““LA PETITE CAVE””					
63969	2011	750	12	318.00	26.50

***** PROVENCE *****

AME DU VIN - COTES DE PROVENCE

ROSE					
53116	2018	750	12	160.00	13.34
	$24.00 on 2cs			136.00	11.33

BASTIDE BLANCHE - BANDOL

BLANC					
50302	2015	750	12	222.00	18.50
ROSE					
50342	2017	750	12	204.00	17.00
50333	2017	1.5	3	124.00	41.34
CASTILLON ROSE					
50304	2017	750	12	196.00	16.34
50309	2017	1.5	3	118.50	39.50
ROUGE					
50312	2016	750	12	224.00	18.67

CHATEAU BEAULIEU - COTEAUX D’AIX EN PROVENCE

ROSE					
49934	2017	750	12	132.00	11.00
	$12.00 on 3cs			120.00	10.00
49943		1.5	6	132.00	22.00
ROSE 2018					
49949	2018	750	12	132.00	11.00
	$12.00 on 3cs			120.00	10.00

CHATEAU RIOTOR - COTES DE PROVENCE

ROSE					
57509	2017	750	12	152.00	12.67
	$12.00 on 3cs			140.00	11.67

MIRABEAU

ROSE					
88214	2017	750	12	168.00	14.00
	$24.00 on 2cs			144.00	12.00
““PURE””, ROSE					
88204	2017	750	12	176.00	14.67

SABLE D’AZUR - COTES DE PROVENCE

ROSE					
49764	2017	750	12	128.00	10.67
	$12.00 on 3cs			116.00	9.67

***** RHONE VALLEY *****

ALAIN IGNACE

MUSCAT BEAUME DE VENISE					
71984	2015	750	12	200.00	16.67

APHILLANTHES

COTES-DU-RHONE					
87766	2014	750	12	124.00	10.34
COTES-DU-RHONE BLANC ““CLEMENTIA””					
11275	2017	750	12	144.00	12.00
COTES-DU-RHONE VIELLES VIGNES RED					
11271	2014	750	12	216.00	18.00
COTES-DU-RHONE ““LE CROS”” - SYRAH					
11309	2012	750	12	164.00	13.67
““GALETS PLAN DIEU”” RED					
11273	2016	750	12	156.00	13.00
COTES-DU-RHONE ““CARMIN”” RED					
11276	2016	750	12	124.00	10.34
COTES-DU-RHONE ““TRIOS CEPAGES””					
11286	2015	750	12	184.00	15.34
COTES-DU-RHONE VILLAGES, RASTEAU					
11272	2015	750	12	196.00	16.34
GIGONDAS					
11254	2015	750	12	282.00	23.50
VIN DE PAYS - VAUCLUSE RED					
11299		750	12	96.00	8.00
COTES-DU-RHONE ROSE					
32622	2017	750	12	116.00	9.67

VIGNE DE FER

COTES-DU-RHONES RED					
27869	2016	750	12	112.00	9.34
	$8.00 on 3cs			104.00	8.67

BROTTE

www.opiciwines.com

COTES-DU-RHONE, ““LA GRIVELIERE”” RED					
42324	2017	750	12	88.00	7.34
	$12.00 on 3cs			76.00	6.33

CHAPELLE SAINT THEODORIC

COTES-DU-RHONE ““LA GUIGASSE”” RED					
87718	2012	750	6	351.00	58.50
COTES-DU-RHONE ““LES SABLONS”” RED					
87799	2016	750	12	384.00	32.00
CHATEAUNEUF-DU-APEP ““LE GRAND PIN””					
87769	2015	750	12	172.00	14.34

CHATEAU DES ROQUES

VACQUEYRAS RED					
53202	2014	750	12	180.00	15.00

CHATEAU MANISSY - TAVEL

ROSE					
54009	2017	750	12	140.00	11.67

DOMAINE DES ANGES - VENTOUX

RED ““ARCHANGE””					
87774	2012	750	12	184.00	15.34
RED					
87806		750	12	112.00	9.34

DOMAINE GRAND NICOLET

RASTEAU VIELLES VIGNES					
50316	2014	750	12	164.00	13.67

CLOS DE L’ORATOIRE

www.broncowine.com

CHATEAUNEUF-DU-PAPE RED					
73949	2015	750	6	192.00	32.00

DOMAINE ALARY

““LA GRANGE DANIEL”” WHITE - ROUSSANNE					
62659	2016	750	12	132.00	11.00
““LA GRANGE DANIEL”” RED					
62699	2015	750	12	104.00	8.67
CAIRANNE ““FONT D’ESTEVANAS”” ROUGE					
62639	2014	750	12	200.00	16.67
CAIRANNE ““FONT D’ESTEVANAS”” WHITE					
62609	2014	750	12	180.00	15.00
CAIRANNE VIELLES VIGNES					
62619	2014	750	12	156.00	13.00
CAIRANNE ““BRUNOTTE”” RED					
62729	2013	750	12	172.00	14.34

DOMAINE CHARVIN

CHATEAUNEUF-DU- PAPE RED					
72499	2015	750	12	540.00	45.00
COTES-DU-RHONE ““LE POUTET”” RED					
51012	2016	750	12	176.00	14.67
COTES-DU-RHONE ““GERBAUDE”” RED					
62689	2015	750	12	120.00	10.00
COTES-DU-RHONE ROSE					
51022	2017	750	12	164.00	13.67
““A COTE”” VINS DE PAY RED					
51002	2015	750	12	108.00	9.00

DOMAINE D’ARBOUSSET

LIRAC RED					
27864	2011	750	12	156.00	13.00

DOMAINE DE MONTEILLET

WWW.WEYGANDTMETZLER.COM

ST. JOSEPH BLANC					
71986	2016	750	12	348.00	29.00
CONDRIEU ““CHAILL”” WHITE - VIOGNIER					
71964	2013	750	12	420.00	35.00

DOMAINE FERRAND

CHATEAUNEUF-DU-PAPE					
33904	2015	750	12	384.00	32.00
COTE-DU-RHONE ““CUVEE ANTIQUE”” VIELLE VIGNES					
33929	2015	750	12	172.00	14.34
COTE-DU-RHONE - SYRAH					
33939		750	12	200.00	16.67
COTE-DU-RHONE ““MISTRAL”” CLASSIC					
33936	2016	750	12	140.00	11.67

DOMAINE GRANDE BELLANE

COTE-DU-RHONE BLANC - VIOGNIER ????????? 59134 ?????????????/					
COTE-DU-RHONE ROUGE					
59136	2016	750	12	104.00	8.67

DOMAINE GRAND BOIS

WWW.WEYGANDTMETZLER.COM

COTE-DU-RHONE BLANC - VIOGNIER					
52384	2016	750	12	144.00	12.00
COTE-DU-RHONE ““GABRIELLE”” RED					
52389	2014	750	12	140.00	11.67
COTE-DU-RHONE ““PHILIPPINE”” RED					
52366		750	12	124.00	10.34
COTE-DU-RHONE ROSE					
CAIRANNE ““MAXIMILIEN”” RED					
52376		750	12	156.00	13.00
RASTEAU ““CUVEE MARC”” RED					
52379		750	12	192.00	16.00

DOMAINE JULIEN MASQUIN

CHATEAUNEUF-DU-PAPE ““MEMORA”” RED					
36296	2014	750	12	312.00	26.00
COTES-DU-RHONE RED ““HUMEUR””					
39299	2016	750	12	172.00	14.34
	$28.00 on 2cs			144.00	12.00

DOMAINE LES GRANDS BOIS

““LES TROIS SOEURS”” COTES-DU-RHONE RED					
52339	2015	750	12	120.00	10.00

HERITAGE

www.broncowine.com

COTES-DU-RHONE BLANC					
73944	2015	750	12	112.00	9.34
COTES-DU-RHONE RED					
73924	2016	750	12	112.00	9.34

DOMAINE MELODY

CROZES-HERMITAGE					
68014		750	12	220.00	18.34

CAVES DES PAPES - OGIER

www.broncowine.com

GIGONDAS ““ORATORIO””					
78824	2013	750	6	144.00	24.00

OLIVIER & LAFONT

CHATEAUNEUF-DU-PAPE - WHITE					
27849	2016	750	12	258.00	21.50
COTES-DU-RHONE - WHITE					
27809	2017	750	12	108.00	9.00
VENTOUX WHITE					
27836	2016	750	12	104.00	8.67
	$24.00 on 3cs			80.00	6.67
CHATEAUNEUF-DU-PAPE RED					
27846	2016	750	12	258.00	21.50
COTES-DU-RHONE RED					
27806	2015	750	12	108.00	9.00

Item#	Vint.	Sz	BPC	CS	Btl.
CROZES-HERMITAGE					
27856	2016	750	12	174.00	14.50
GIGONDAS					
27839	2016	750	12	192.00	16.00
LIRAC RED					
27859	2011	750	12	124.00	10.34
VENTOUX RED					
27829	2016	750	12	104.00	8.67
$24.00 on 3cs				80.00	6.67
VACQUEYRAS					
27826	2015	750	12	160.00	13.34

ST. DAMIEN

GIGONDAS ROSE					
11229	2017	750	12	220.00	18.34
GIGONDAS VIELLES VIGNES					
12522	2016	750	12	264.00	22.00
**GIGONDAS ""SOUTEYRADES"" **					
11265	2016	750	12	288.00	24.00
**GIGONDAS ""LA LOUISIANNE"" **					
11267	2016	750	12	288.00	24.00
COTE-DU-RHONE ""LA BOUVEAU"" RED					
12512	2015	750	12	136.00	11.34
COTE-DU-RHONE VIELLES VIGNES RED					
12529	2015	750	12	136.00	11.34
**CHATEAUNEUF-DU-PAPE RED ""GIRARD"" **					
12502		750	12	102.00	8.50

DOMAINE TERRE DAVAU

COTES-DU-RHONE RED					
87744	2014	750	12	100.00	8.34

RAYMOND USSEGLIO

CHATEAUNEUF-DU-PAPE BLANC - PUR ROUSSANE					
42302	2015	750	12	450.00	37.50
CHATEAUNEUF-DU-PAPE ""GIRARD"" RED					
42312	2016	750	12	414.00	34.50
CHATEAUNEUF-DU-PAPE ""IMPERIALE"" RED					
42322	2016	750	12	558.00	46.50
CHATEAUNEUF-DU-PAPE ""LES CLAUX"" RED					
59196		750	12	176.00	14.67
COTES-DU-RHONE ?LES CLAUX"" BLANC					
59199	2016	750	12	176.00	14.67
COTES-DU-RHONE ?LES CLAUX"" RED					
59196		750	12	176.00	14.67

YANN CHAVE

CROZES-HERMITAGE WHITE					
11281	2013	750	12	236.00	19.67
CROZES-HERMITAGE RED					
11282	2015	750	12	224.00	18.67
CROZES-HERMITAGE ""LE ROUVRE"" RED					
11284	2015	750	12	300.00	25.00
HERMITAGE					
11304	2013	750	12	744.00	62.00

*** ROUSSILLON ***

DOMAINE GAUBY

""LES CALCINAIRES"" WHITE					
46202	2012	750	12	246.00	20.50
""LES CALCINAIRES"" RED					
46212	2015	750	12	236.00	19.67
VIELLES VIGNES RED					
37506	2013	750	12	384.00	32.00
**""LA MUNTADA"" **					
46249	2011	750	6	504.00	84.00

DOMAINE VIAL-MAGNERES

www.weygandtmetzler.com

""TRADITION"" - DESSERT WINE					
87724	2012	750	12	200.00	16.67

JEAN-LOUIS TREMBLAY

""MANI"" COTES DU ROUSSILLON RED					
59149		750	12	152.00	12.67

*** SOUTHWEST ***

DOMAINE CASSAGNOLES

GASCOGNE WHITE					
22702	2017	750	12	88.00	7.34
$12.00 on 3cs				76.00	6.33
GROS MASENG WHITE					
46222	2015	750	12	100.00	8.34
$8.00 on 3cs				92.00	7.67
ROSE					
46229	2017	750	12	88.00	7.34

*** VIN DE PAYS ***

NAKED EARTH

www.broncowine.com

ORGANIC WHITE					
22016	2016	750	12	96.00	8.00
$8.00 on 3cs				88.00	7.33
ORGANIC RED					
22026	2015	750	12	96.00	8.00
$8.00 on 3cs				88.00	7.33

PALISSADE

SAUVIGNON BLANC					
83319	2017	750	12	88.00	7.34
$16.00 on 5cs				72.00	6.00

GERMANY

BLUMEL

GRAUBURGUNDER					
36296	2014	750	12	312.00	26.00
WEISSBURGUNDER					
36279	2015	750	6	120.00	20.00
$30.00 on 2cs				90.00	15.00
MICHELSBERG RIESLING					
36259	2016	750	6	96.00	16.00
$16.00 on 2cs				80.00	13.33

DACHSHUND

www.halbymarketing.com

RIESLING					
69404	2016	750	12	120.00	10.00
$20.00 on 3cs				100.00	8.33
ROSE					
69414		750	12	108.00	9.00

FLOWER GARDEN

RHEINHESSEN

PINOT GRIGIO					
82229	2017	750	12	108.00	9.00
ROSE					
82236	2016	750	12	108.00	9.00

MOSELLAND

www.halbymarketing.com

WINDOW BOTTLE COMBO					
36074	2016	750	12	124.00	10.34
$8.00 on 3cs				116.00	9.67
ARSVITIS RIESLING - WINTER SCENE					
87189	2017	750	12	124.00	10.34
$8.00 on 3cs				116.00	9.67
RIESLING- STATUE OF LIBERTY					
43264	2016	750	12	124.00	10.34
$8.00 on 3cs				116.00	9.67
RIESLING - LIGHTHOUSE					
47744	2016	750	12	124.00	10.34
$8.00 on 3cs				116.00	9.67
RIESLING - CASTLE					
47299	2016	750	12	124.00	10.34
$8.00 on 3cs				116.00	9.67
RIESLING - VINEYARD SCENE					
47294	2016	750	12	124.00	10.34
$8.00 on 3cs				116.00	9.67
BLACK CAT					
17634	2017	500	12	120.00	10.00
$12.00 on 3cs				108.00	9.00
BLUE CAT					
47508	2016	500	12	120.00	10.00
$12.00 on 3cs				108.00	9.00
GREEN CAT					
47694	2016	500	12	120.00	10.00
$12.00 on 3cs				108.00	9.00
HALLOWEEN CAT COMBO - BLACK & ORNAGE - 6 BTLS EACH					
47154	NV	500	12	112.00	9.34
PATRIOTIC CATS COMBO - RED, WHITE & BLUE - 4 BTLS EACH					
47509	NV	500	12	120.00	10.00
$12.00 on 3cs				108.00	9.00
ORANGE CAT					
47544	2017	500	12	120.00	10.00
$12.00 on 3cs				108.00	9.00
PINK CAT					
47624	2017	500	12	120.00	10.00
$12.00 on 3cs				108.00	9.00
RED CAT					
47506	2017	500	12	120.00	10.00
$12.00 on 3cs				108.00	9.00
WHITE CAT					
47507	2017	500	12	120.00	10.00
$12.00 on 3cs				108.00	9.00
ROSE CAT					
47538	2016	500	12	132.00	11.00
$12.00 on 3cs				120.00	10.00
RED AND GREEN CAT - COMBO PACK - 6 BTLS EACH					
47608		500	12	120.00	10.00
$12.00 on 3cs				108.00	9.00
VALENTINE CAT - COMBO PACK					
47548		500	12	108.00	9.00

KARL SCHAFER

PFALZ

GRAUBURGUNDER TROCKEN					
77666	2012	750	12	176.00	14.67
RIESLING DURKHEIMER SPIELBERG					
77646	2013	750	12	264.00	22.00

MARKUS SCHNEIDER

PFALZ

RIESLING					
98801	2015	750	12	204.00	17.00
**SAUVIGNON BLANC ""KAITUI"" **					
98802	2015	750	12	228.00	19.00
SPATBURGUNDER - PINOT NOIR					
98803	2013	750	12	384.00	32.00
**CAB SAUV & MERLOT ""TOHUWABOHU CUVEE"" **					
DORNFELDER, CAB SAUV, SYRAH & PORTUGIESER ""UPSPRUNG CUVEE ""					
**CUVEE RED ""BLACK PRINT"" **					
98804	2015	750	12	312.00	26.00

SUN GARDEN

RIESLING					
48906	2016	750	12	96.00	8.00
$8.00 on 3cs				88.00	7.33
GEWURZTRAMINER					
48916	2015	750	12	96.00	8.00
$8.00 on 3cs				88.00	7.33
DORNFELDER					
48926	2016	750	12	96.00	8.00
$8.00 on 3cs				88.00	7.33

VALCKENBERG

RHEINHESSEN

www.valckenberg.com

**LIEBFRAUMILCH ""MADONNA"" **					
29346	2016	750	12	88.00	7.34
$12.00 on 3cs				76.00	6.33
**RIESLING KABINETT ""MADONNA"" **					
29326	2016	750	12	92.00	7.67
$12.00 on 3cs				80.00	6.67
**RIESLING SPATLESE ""MADONNA"" **					
29196	2014	750	12	104.00	8.67
$12.00 on 3cs				92.00	7.67
**RIESLING AUSLESE ""MADONNA"" **					
29386	2013	750	12	124.00	10.34
$12.00 on 3cs				112.00	9.33
GEWURTZTRAMINER					
29316	2017	750	12	112.00	9.34
$12.00 on 3cs				100.00	8.33
PINOT BLANC					
40799	2016	750	12	112.00	9.34
$12.00 on 3cs				100.00	8.33
DORNFELDER					
29356	2017	750	12	104.00	8.67
$12.00 on 3cs				92.00	7.67

WEINGUT REBENHOF

MOSEL

RIESLING ""VOM ROTENS SCHIEFER"" KABINETT					
87696		750	12	144.00	12.00
RIESLING TROCKEN					
87776	2016	1	12	124.00	10.34

REICHGRAF VON KESSELSTATT

MOSEL-SAAR-RUWER

www.kesselstatt.com

""RK"" WEISSBURGDUNDER - PINOT BLANC					
29799	2016	750	12	120.00	10.00
RK' REISLING					
29746	2017	750	12	108.00	9.00
RIESLING WILTINGER DRY					
29809	2015	750	12	160.00	13.34
REISLING JOSEPHSHOFER VNYD KABINETT					
29726	2017	750	12	176.00	14.67
$12.00 on 2cs				164.00	13.67
RIESLING PIESPORTER GOLDTROPFCHEN ""GG"" TROCKEN					
29909	2014	750	12	363.64	30.31
REISLING PIERSPORTER GOLDTROPFCHEN KABINETT					
29736	2016	750	12	176.00	14.67
**RIESLING PIESPORTER GOLDTROPFCHEN SPATLESE ""GOLD CAPSULE"" **					
29769	2013	750	12	216.00	18.00
REISLING SCHARZHOFBERGER SPATLESE					
29756	2015	750	12	240.00	20.00

WEINGUT HULS

MOSEL

RIESLING TROCKEN					
41004	2016	750	12	140.00	11.67

GREECE

ACROTERRA

SANTORINI

WHITE BLEND - ASSYRTIKO, AIDANI & ATHIRI					
29949		750	12	432.00	36.00

CAVINO

PELEPONNESE

IONOS WHITE					
29179	NV	750	6	52.00	8.67
29189	NV	1.5	6	50.00	8.34
IONOS ROSE					
29159	NV	750	6	42.00	7.00
29169	NV	1.5	6	50.00	8.34
IONOS RED					
29139	NV	750	6	42.00	7.00
29149	NV	1.5	6	50.00	8.34

DOMAIN VASSILIOU

PELEPONNESE

HGEMON GRAND RESERVE					
29609	2007	750	6	318.00	53.00
KTHMA NEM RESERVE					
29619	2008	750	6	162.00	27.00
NEMEA					
29579	2010	750	6	88.00	14.67
RETSINA OF ATTICA					
29599	NV	750	6	70.00	11.67
SIBAN					
29589	2016	750	6	66.00	11.00

GENTILINI

CEPHALONIA

ECLIPSE					
29659	2015	750	6	120.00	20.00
**MAVRODAPHNE ""ECLIPSE"" **					
29659	2015	750	6	120.00	20.00
NOTES ROSE					
29099	2017	750	12	156.00	13.00
**ROBOLA ""WILD PATHS"" **					
29714	2017	750	12	184.00	15.34
ROBOLA					
29649	2017	750	12	172.00	14.34

HARLAFTIS

PELOPONNESE

NEMEA RED					
29679	2015	750	12	104.00	8.67

Item#	Vint.	Sz	BPC	CS	Btl.

KEO

CYPRUS

WHITE - XYNISTERI ""APHRODITE""
29554 NV 750 6 62.00 10.34

RED BLEND ""OTHELLO""
29559 NV 750 6 62.00 10.34

DESSERT STYLE - XYNISTERI & MAVRODAPNE ""ST JOHN COMMANDARIA ""
29569 NV 750 6 144.00 24.00

""ST PANTELEIMON""
29569 NV 750 6 144.00 24.00

KARAVITAKIS

CRETE

KILMA RED
29686 2015 750 12 152.00 12.67

MALAMATINA

MACEDONIA

RETSINA - SAVATIANO & RODITIS
29857 NV 500 24 80.00 3.34

MERCOURI ESTATE

PELEPONNESE

DRY WHITE ""KALLIST""
29774 2016 750 12 152.00 12.67

DRY WHITE ""FOLOI""
29794 2016 750 12 144.00 12.00

ESTATE RED
29789 2015 750 12 220.00 18.34

RED BLEND ""CAVA""
29786 2013 750 12 372.00 31.00

RED BLEND ""ANTARES""
29754 2014 750 12 232.00 19.34

OENOPS

THRACE

APLA WHITE
29629 2016 750 6 68.00 11.34

APLA ROSE
29709 2017 750 12 176.00 14.67

APLA RED
29694 NV 750 6 96.00 16.00

SELINA

ROSE
29054 NV 750 12 88.00 7.34
$12.00 on 3cs 76.00 6.33

ROSE
29052 NV 1.5 6 60.00 10.00
$8.00 on 3cs 52.00 8.67

WHITE
29096 NV 750 12 88.00 7.34
$12.00 on 3cs 76.00 6.33

WHITE
29092 NV 1.5 6 60.00 10.00
$12.00 on 3cs 48.00 8.00

RED
29194 NV 750 12 88.00 7.34
$12.00 on 3cs 76.00 6.33

RED
29192 1.5 6 60.00 10.00
$12.00 on 3cs 48.00 8.00

MAVRODAPHNE
29229 750 12 112.00 9.34
$8.00 on 2cs 104.00 8.67

THYMIOPOULOS

NAOUSSA

NAOUSSA
29669 2014 750 12 204.00 17.00

NAOUSSA YOUNG VINES
29666 2016 750 12 128.00 10.67

SEMELI

PELEPONNESE

***** MOUNTAIN SUN WINES *****

WHITE
29539 2017 750 12 124.00 10.34

WHITE
29549 2017 750 12 124.00 10.34

ROSE
29899 2017 750 12 124.00 10.34

RED
29329 2016 750 12 124.00 10.34

***** FEAST WINES *****

WHITE
29186 2017 750 12 96.00 8.00

RED
29184 2017 750 12 100.00 8.34

TSIAKKAS

CYPRUS

XYNISTERI
29128 2017 750 12 136.00 11.34

TSILILIS

THESSALY

ASSYRTIKO (WHITE) ""ASKITIKOS""
29084 2017 750 12 108.00 9.00

XINOMAVRO, CS & MERLOT ""ASKITIKOS""
29144 2015 750 6 72.00 12.00

RED ""THEOPETRA 24""
29109 2012 750 6 252.00 42.00

""RED ""THEOPETRA EDENIA""
29096 NV 750 12 88.00 7.34
$12.00 on 3cs 76.00 6.33

LIMNIONA RED ""THEOPETRA ""

MALAGOUZIA & ASSYRTIKO (WHITE) ""THEOPETRA""
29134 2017 750 12 180.00 15.00

MUSCAT OF HAMBURG
02907 200 24 264.00 11.00
02909 750 6 180.00 30.00

UWC SAMOS - DESSERT STYLE WINES

SAMOS ISLAND

MUSCAT PETIT GRAINS VIN DOUX ""NECTAR""
29917 2011 500 12 200.00 16.67

MUSCAT PETIT GRAINS VIN DOUX ""HIGH PEAKS""
29916 2016 750 6 68.00 11.34

MUSCAT PETIT GRAINS VIN DOUX ""ANTHEMIS""

ITALY

ALVERDI

www.opiciwines.com

PINOT GRIGIO
19473 2017 1.5 6 66.00 11.00
$10.00 on 2cs 56.00 9.33
$14.00 on 3cs 52.00 8.67
19474 2017 750 12 80.00 6.67
$8.00 on 3cs 72.00 6.00
$20.00 on 5cs 60.00 5.00
19472 2018 3 4 74.00 18.50
$14.00 on 3cs 60.00 15.00

PINOT GRIGIO - GIFT BAG
19475 2018 750 12 80.00 6.67
$8.00 on 3cs 72.00 6.00
$20.00 on 5cs 60.00 5.00

ROSE
19404 750 12 80.00 6.67
$8.00 on 3cs 72.00 6.00
$20.00 on 5cs 60.00 5.00

SANGIOVESE
25813 2017 1.5 6 66.00 11.00
$10.00 on 2cs 56.00 9.33
$14.00 on 3cs 52.00 8.67
25816 2017 750 12 80.00 6.67
$8.00 on 3cs 72.00 6.00
$20.00 on 5cs 60.00 5.00

CABERNET SAUVIGNON
49474 2017 750 12 80.00 6.67
$8.00 on 3cs 72.00 6.00
$20.00 on 5cs 60.00 5.00
49473 2015 1.5 6 66.00 11.00
$10.00 on 2cs 56.00 9.33
$14.00 on 3cs 52.00 8.67
49472 3 4 70.00 17.50
$17.00 on 3cs 53.00 13.25

***** ABRUZZO *****

COLLEGIATA

www.opiciwines.com

FRASCATI SUPERIORE
65326 2017 750 12 72.00 6.00
$20.00 on 3cs 52.00 4.33

PINOT GRIGIO
65333 2017 1.5 6 68.00 11.34
$14.00 on 3cs 54.00 9.00
65334 2017 750 12 72.00 6.00
$16.00 on 3cs 56.00 4.67

MONTEPULCIANO D'ABRUZZO
65513 2016 1.5 6 60.00 10.00
$12.00 on 3cs 48.00 8.00
65514 2016 750 12 72.00 6.00
$20.00 on 3cs 52.00 4.33

COLIMORO

www.opiciwines.com

MONTEPULCIANO D'ABRUZZO
65504 2017 750 12 84.00 7.00
$12.00 on 3cs 72.00 6.00

MEMO

MONTEPULCIANO D'ABRUZZO
62644 2016 750 12 92.00 7.67

SANGIOVESE MONA
62654 750 12 92.00 7.67

***** ALTO ADIGE *****

CASTEL SALLEGG

GEWURZTRAMINER
87759 750 12 192.00 16.00

COLIMORO

www.opiciwines.com

PINOT GRIGIO ALTO ADIGE
87336 2017 750 12 104.00 8.67

MALOJER-GUMMERHOFF

WWW.WEYGANDTMETZLER.COM

""MADDELENA""
88019 2012 750 12 144.00 12.00

SCHIAVA
88009 2012 750 12 126.00 10.50

***** CAMPANIA *****

TENUTA SPADA

FALANGHINA
59529 750 12 116.00 9.67

GRECO
59519 750 12 124.00 10.34

VINOSIA

FALANGHINA
71789 2017 750 12 120.00 10.00

FIANO DI AVELLINO
71799 2017 750 12 160.00 13.34
$24.00 on 2cs 136.00 11.33

GRECO DI TUFO
71796 2017 750 12 160.00 13.34
$24.00 on 2cs 136.00 11.33

ROSATO DI AGLIANICO
71769 2017 750 12 120.00 10.00

AGLIANICO ""NEROMORA ""
71794 2015 750 12 152.00 12.67
$24.00 on 2cs 128.00 10.67

TAURASI ""RAJAMAGRA""
71774 2011 750 6 172.00 28.67

AURASI ""SANTANDREA""
71779 2013 750 6 136.00 22.67

***** EMILIA ROMAGNA *****

DONELLI

www.opiciwines.com

LAMBRUSCO AMABLE
03192 750 6 72.00 12.00

LAMBRUSCO DI SORBANA
51395 750 6 72.00 12.00

LAMBRUSCO GRASPAROSSA NV
51394 750 12 100.00 8.34
$10.00 on 3cs 90.00 7.50

OPICI

LAMBRUSCO NV
53974 NV 750 12 72.00 6.00
$6.00 on 3cs 66.00 5.50
53973 NV 1.5 6 60.00 10.00
$6.00 on 3cs 54.00 9.00

UMBERTO CESARI

www.opiciwines.com

***** WHITE WINES *****

ALBANA DI ROMAGNA ""COLLE DEL RE""
82344 2015 750 12 132.00 11.00

CHARD, SAUV BLANC, & TREBBIANO ""MOMA""
85106 2016 750 12 132.00 11.00
$12.00 on 2cs 120.00 10.00

***** RED WINES *****

CABERNET & SANGIOVESE ""LIANO""
82074 2014 750 6 164.00 27.34
82073 1.5 4 240.00 60.00

SANGIOVESE, MERLOT & CABB SAUV ""MOMA""
80714 2015 750 12 132.00 11.00
$12.00 on 2cs 120.00 10.00

SANGIOVESE DI ROMAGNA, RISERVA
82364 2014 750 12 164.00 13.67

SANGIOVESE & BURSANO LONGANESES ""TAULETO""
82174 2011 750 6 318.00 53.00

IL POGGIO

www.opiciwines.com

SANGIOVESE DI ROMAGNA
58833 2016 1.5 6 84.00 14.00
$6.00 on 3cs 78.00 13.00
58834 2016 750 12 112.00 9.34
$12.00 on 2cs 100.00 8.33

SAN GIUSEPPE

www.sangiuseppe.com

LAMBRUSCO
47909 750 6 44.00 7.34
$8.00 on 3cs 36.00 6.00

OPICI

www.opiciwines.com

FISH BOTTLE, BIANCO DI MARCHE NV
53904 NV 750 12 92.00 7.67
$8.00 on 3cs 84.00 7.00

***** FRIULI *****

EUGENIO COLLAVINI

CHARD & FRIULANO "" BROY""
75304 2015 750 6 138.00 23.00

PINOT GRIGIO ""VILLA CANLUNGO"" FRIULANO ""T""
75364 2015 750 12 144.00 12.00

RIBOLA GIALLA ""TURIN""
75354 2015 750 6 112.00 18.67

I CLIVI

FRIULANO ""BRAZAN""

GALEA FOC BIANCO
71934 2013 750 12 252.00 21.00

RIBOLLA GIALLA
71914 2015 750 12 200.00 16.67

MERLOT ROSSO
71904 2009 750 12 232.00 19.34

VERDUZZO
71907 750 12 258.00 21.50

VALLE WINES

PINOT GRIGIO
36206 2017 750 6 78.00 13.00
$12.00 on 3cs 66.00 11.00

FRIULANO
36216 2017 750 6 78.00 13.00
$12.00 on 3cs 66.00 11.00

RIBOLLA GIALLA
36204 2017 750 6 80.00 13.34
$14.00 on 2cs 66.00 11.00

REFOSCO
36209 2015 750 6 80.00 13.34
$14.00 on 2cs 66.00 11.00

FRIULANO ""BLAS""
36236 2010 750 6 156.00 26.00

SAUVIGNON BLANC
36226 2017 750 6 78.00 13.00
$12.00 on 3cs 66.00 11.00

***** LOMBARDY *****

PICCOLO BACCO

ROSSO ""BUTTAFUOCO""
41914 750 12 224.00 18.67

Item#	Vint.	Sz	BPC	CS	Btl.

***** PIEDMONT *****

AZIENDA AGRICOLA FRATELLI MANZONE

NEBBIOLO ROSATO
71954 750 12 148.00 12.34

LA CA'NOVA

BARBARESCO
83484 2015 750 12 276.00 23.00

BARBARESCO ""MONTESTEFANO"" 2013
83454 2015 750 12 330.00 27.50

BARBARESCO ?BRIC MENTINA?
83464 2015 750 12 330.00 27.50

FRANCO FRANCESCO

www.francofrancescovini.com

BARBERA D'ASTI
36289 2016 750 6 60.00 10.00
$8.00 on 3cs 52.00 8.67
36299 2013 750 6 198.00 33.00

REVERDITO

BAROLO
62606 2014 750 12 270.00 22.50

BAROLO ""CASTAGNI""
62649 2010 750 12 348.00 29.00

LANGHE NEBBIOLO ""SIMANE""
62604 2015 750 12 156.00 13.00

LANGHE NASCETTO (WHITE GRAPE)
62616 2014 750 12 152.00 12.67

VIBERTI

www.opiciwines.com

WHITE WINES

CHARDONNAY
75569 2016 750 12 160.00 13.34

MOSCATO D'ASTI
75556 2017 750 12 152.00 12.67

RED WINES

DOLCETTO & BARBERA ""DOLBA""
75586 2013 750 12 128.00 10.67

DOLCETTO
75559 2015 750 12 148.00 12.34

BARBERA, ""BRICCO AIROLI""
75508 2013 750 12 240.00 20.00

BARBERA ""LA GEMELLA""
75689 2017 750 12 136.00 11.34
$16.00 on 2cs 120.00 10.00
75502 2013 1.5 6 510.00 85.00
75683 2016 1.5 6 132.00 22.00

BAROLO ""BUON PADRE""
75499 2013 750 12 420.00 35.00
75502 2013 1.5 6 510.00 85.00
75489 2013 3 1 220.00 220.00

BAROLO ""BRICCO DELLE VIOLE""
75526 2011 750 6 492.00 82.00

BAROLO ""LA VOLTA""
75534 2011 750 6 492.00 82.00

BAROLO ""SAN PIETRO""
75544 2011 750 6 492.00 82.00

NEBBIOLO
75566 2015 750 12 176.00 14.67

VILLA ROSA

www.opiciwines.com

GAVI DI GAVI
72999 2017 750 12 132.00 11.00

BRACHETTO D ACQUI
72396 750 12 116.00 9.67
$16.00 on 3cs 100.00 8.33

BARBARESCO
72399 2013 750 12 180.00 15.00
$24.00 on 2cs 156.00 13.00

BAROLO
72414 2013 750 12 224.00 18.67

MOSCATO D'ASTI
53044 2017 750 12 100.00 8.34
$12.00 on 3cs 88.00 7.33

TENUTA OLIM BAUDA

GAVI
83474 2015 750 12 152.00 12.67

Item#	Vint.	Sz	BPC	CS	Btl.

***** PUGLIA *****

IL DONATO

www.ildonato.com

PINOT GRIGIO

***** SICILY *****

OPICI MARSALA

www.opiciwines.com

MARSALA FINE, DRY
52984 750 12 80.00 6.67
$12.00 on 3cs 68.00 5.67

MARSALA FINE, SWEET
52994 750 12 80.00 6.67
$12.00 on 3cs 68.00 5.67

TOLA

GRILLO
36254 2017 750 12 96.00 8.00
$16.00 on 3cs 80.00 6.67

NERO D' AVOLA
36244 2017 750 12 96.00 8.00
$16.00 on 3cs 80.00 6.67

***** TUSCANY *****

CAMPOBELLO

www.opiciwines.com

CHIANTI
19503 2016 1.5 6 60.00 10.00
19504 2016 750 12 80.00 6.67
$16.00 on 3cs 64.00 5.33

CHIANTI RISERVA
19494 2015 750 12 96.00 8.00
$16.00 on 3cs 80.00 6.67

AGRICOLA CAROBBIO

TOSCANA ROSE
86006 750 12 156.00 13.00
$20.00 on 2cs 136.00 11.33

CHIANTI CLASSICO
86016 2014 750 12 180.00 15.00
$20.00 on 2cs 160.00 13.33

CHIANTI CLASSICO RISERVA
86026 2011 750 12 276.00 23.00

CARPINETO

www.opiciwines.com

APPODIATI - SINGLE VNYD WINES

SANGIOVESE, CAB SAUV & SYRAH ""MOLIN VECCHIO"" IGT
20054 2010 750 6 220.00 36.67

VINO NOBLIE DI MONTEPULCIANO ""VIGNETO POGGIO SANT' ENRICO""
86406 2009 750 6 220.00 36.67

VINO NOBLIE DI MONTEPULCIANO ""VIGNETO SANT' ERCOLANO""
19964 2009 750 6 220.00 36.67

***** DOGAJOLO WINES *****

WHITE- GRECHETTO, INCROSIO MANZONI, CHARD & SB
20076 2017 750 12 112.00 9.34
$12.00 on 3cs 100.00 8.33

ROSATO - SANGIOVES & CANNAIOLO
20070 2017 750 12 112.00 9.34
$12.00 on 3cs 100.00 8.33

ROSATO 2018 - NOT AVAILABLE
20059 750 12 112.00 9.34
$12.00 on 3cs 100.00 8.33

RED - SANGIOVESE & CAB SAUV
20074 2016 750 12 112.00 9.34
$12.00 on 3cs 100.00 8.33
20073 2016 1.5 6 100.00 16.67

GIFT PACKS - 1 BTL EACH OF WHITE & RED
20079 2016 750 6 110.00 18.34

***** RED WINES *****

BRUNELLO DI MONTALCINO
19959 2012 750 6 226.00 37.67

ROSSO DI MONTALCINO
19989 2015 750 12 216.00 18.00

CHIANTI CLASSICO
19974 2016 750 12 148.00 12.34
19977 2016 375 12 104.00 8.67

CHIANTI CLASSICO RISERVA
19984 2013 750 12 208.00 17.34
$12.00 on 2cs 196.00 16.33

CABERNET SAUVIGNON ""FARNITO""
20004 2012 750 6 126.00 21.00

Item#	Vint.	Sz	BPC	CS	Btl.

VINO NOBILE DI MONTEPULCIANO RISERVA
20044 2013 750 12 232.00 19.34
20043 2013 1.5 6 228.00 38.00
20042 2013 3 1 128.00 128.00

DESSERT WINE

VIN SANTO ""FARNITO""
16882 1999 500 6 246.00 41.00

DUCAROSSO

CHIANTI RISERVA
57596 750 12 114.00 9.50

FATTORIA MAGLIANO

www.opiciwines.com

CABERNET FRANC ""ALTIZI""
22839 2015 750 6 210.00 35.00

SANGIOVESE ""CAPATO""

SANGIOVESE & SYRAH ""HEBA"" MORELLINO DI SCANSANO
22806 2014 750 12 156.00 13.00

ROSATO 0F SANGIOVESE ""ILLARIO""
22817 2017 750 12 144.00 12.00

VERMENTINO ""PAGLIATURA""
22816 2017 750 6 88.00 14.67

SANGIOVESE & PETIT VERDOT ""SINNARA""
22846 2013 750 6 120.00 20.00

MERLOT, CAB SAUV & CAB FRANC ""POGGIO BESTIALE""
22836 2012 750 6 210.00 35.00

SYRAH ""PERENZO""
22826 2012 750 6 210.00 35.00

LUIANO

www.opiciwines.com

ROSSO TOSCANO
54476 2015 750 12 104.00 8.67
$8.00 on 3cs 96.00 8.00

CHIANTI CLASSICO
41365 2015 375 12 116.00 9.67
41364 2016 750 12 160.00 13.34

CHIANTI CLASSICO RISERVA ""GOLD LABEL""
41314 2015 750 12 240.00 20.00

CHIANTI CLASSICO GRAN SELEZIONE ""OTTANTUNO""
54465 2013 750 6 220.00 36.67

CAB SAUV, MERLOT & COLORINO ""LUI""
41354 2015 750 6 160.00 26.67

MONTEVERRO

www.opiciwines.com

VERMENTINO
53249 2015 750 6 66.00 11.00

""MONTEVERRO"" - CS, CF, MERLOT & PV

""TERRA DI MONTEVERRO"" - CS, CF, MERLOT & PV
53236 2012 750 6 186.00 31.00

""VERUZZO"" - CS, CF, MERLOT & SANGIOVESE
53239 2014 750 6 72.00 12.00
$6.00 on 3cs 66.00 11.00

NITTARDI

www.nittardi.com

CHIANTI CLASSICO
76536 750 6 141.00 23.50

CHIANTI RISERVA
76546 750 6 279.00 46.50

OPICI

www.opiciwines.com

RUBICO STRAW BOTTLE
52253 NV 1.5 6 63.00 10.50
$6.00 on 3cs 57.00 9.50

CHIANTI DOCG, STRAW BOTTLE
52303 2016 1.5 6 78.00 13.00
$6.00 on 3cs 72.00 12.00
52304 2016 750 12 102.00 8.50
$12.00 on 2cs 90.00 7.50

TOSCANO TWIST
52224 2015 750 6 60.00 10.00

Item#	Vint.	Sz	BPC	CS	Btl.

POGGIO BORGONI

ROSSO DI TOSCANA
36246 2014 750 6 92.00 15.34
$16.00 on 2cs 76.00 12.67

CHIANTI CLASSICO ""CURVA DE VESCOVO""
36256 2014 750 6 144.00 24.00

CHIANTI CLASSICO RISERVA ""BORROMEO""
36266 2012 750 6 240.00 40.00

PODERE VOLPAIO

www.poderevolpaio.it

ROSSO
36276 2014 750 12 144.00 12.00
$20.00 on 2cs 124.00 10.33

CHIANTI, NORMALE
36286 2011 750 6 90.00 15.00

SAN GIUSEPPE

www.sangiuseppe.com

BRUNELLO DI MONTALCINO
47966 2013 750 6 228.00 38.00

CHIANTI
47886 2015 750 6 66.00 11.00
$6.00 on 3cs 60.00 10.00

CHIANTI CLASSICO RISERVA
47956 2014 750 6 90.00 15.00
$10.00 on 2cs 80.00 13.33

***** VENETO *****

BOCI DOLCI

BLONDE - MOSCATO BIANCO
04939 750 12 104.00 8.67
$24.00 on 3cs 80.00 6.67

RED - MARZEMINO & MERLOT
04929 NV 750 12 104.00 8.67
$24.00 on 3cs 80.00 6.67

GERARDO CESARI

www.opiciwines.com

""CENTO FILARI"" WHITE, LUGANA
59306 2017 750 6 86.00 14.34

""BOSCAREL"" IGT - CAB SAUV, MERLOT & SANGIO
82184 2016 750 6 68.00 11.34

VALPOLICELLA CLASSICO ""BOSAN"" VINO DI RIPASSO
86574 2014 750 6 156.00 26.00

VALPOLICELLA CLASSICO ""MARA"" VINO DI RIPASSO
82294 2016 750 12 160.00 13.34

VALPOLICELLA CLASSICO
82336 2017 750 12 132.00 11.00

AMARONE DELLA VALPOLICELLA CLASSICO
82254 2013 750 12 420.00 35.00
82255 2015 375 12 268.00 22.34
82257 2012 1.5 1 105.00 105.00
82252 2011 3 1 150.00 150.00

AMARONE DELLA VALPOLICELLA ""IL BOSCO""
82286 2011 750 6 318.00 53.00

AMARONE DELLA VALPOLICELLA ""BOSAN""
82234 2009 750 6 414.00 69.00

""JEMA"" - 100% CORVINA
59316 2013 750 6 156.00 26.00

RECIOTO DELLA VALPOLICELLA CLASSICO DOC
82065 2013 500 6 186.00 31.00

DUE TORRI

www.opiciwines.com

PINOT GRIGIO
28933 2017 1.5 6 76.00 12.67
$14.00 on 3cs 62.00 10.33
28934 2017 750 12 96.00 8.00
$20.00 on 3cs 76.00 6.33
28935 2017 375 12 54.00 4.50

CHARDONNAY
28923 2017 1.5 6 76.00 12.67
$14.00 on 3cs 62.00 10.33
28924 2017 750 12 96.00 8.00
$20.00 on 3cs 76.00 6.33

ROSE
28939 750 12 96.00 8.00
$20.00 on 3cs 76.00 6.33

Item#	Vint.	Sz	BPC	CS	Btl.
PINOT NOIR					
32593	2017	1.5	6	76.00	12.67
$14.00 on 3cs				62.00	10.33
32594	2017	750	12	96.00	8.00
$20.00 on 3cs				76.00	6.33
MERLOT					
28953	2016	1.5	6	76.00	12.67
$14.00 on 3cs				62.00	10.33
28954	2016	750	12	96.00	8.00
$20.00 on 3cs				76.00	6.33
CABERNET SAUVIGNON					
28903	2016	1.5	6	76.00	12.67
$14.00 on 3cs				62.00	10.33
28904	2015	750	12	96.00	8.00
$20.00 on 3cs				76.00	6.33
GIFT PACK - PINOT GRIGIO & MERLOT					
28984	2017	750	6	84.00	14.00

OPICI

www.opiciwines.com

VALPOLICELLA CLASSICO SUPERIORE					
54354	2017	750	12	124.00	10.34

SAN GIUSEPPE

www.sangiuseppe.com

MOSCATO					
46894		750	6	66.00	11.00
$10.00 on 3cs				56.00	9.33
PINOT GRIGIO					
47893	2016	1.5	6	104.00	17.34
$24.00 on 3cs				80.00	13.33
47894	2016	750	12	128.00	10.67
$32.00 on 2cs				96.00	8.00
47897	2015	375	12	60.00	5.00
LAMBRUSCO					
47909		750	6	44.00	7.34
$8.00 on 3cs				36.00	6.00
COOL SWEET RED					
46806		750	6	60.00	10.00
$20.00 on 2cs				40.00	6.67
PINOT NOIR RISERVA					
46853	2015	1.5	6	159.98	26.67
VALPOLICELLA RIPASSO					
47916	2015	750	6	96.00	16.00
AMARONE					
47996	2015	750	6	228.00	38.00

NEW ZEALAND

BABICH WINERY

MARLBOROUGH

www.babichwines.com

PINOT GRIS					
12744	2016	750	12	112.00	9.34
$16.00 on 3cs				96.00	8.00
SAUVIGNON BLANC, HEADWATERS VNYD - ORGANIC					
12314	2017	750	12	132.00	11.00
SAUVIGNON BLANC, BLACK LABEL					
12716	2017	750	12	104.00	8.67
SAUVIGNON BLANC MARLBOROUGH					
12714	2017	750	12	112.00	9.34
$16.00 on 3cs				96.00	8.00
CHARDONNAY, HAWKES BAY					
12704	2015	750	12	112.00	9.34
$16.00 on 3cs				96.00	8.00
ROSE OF PINOT NOIR					
12776	2017	750	12	104.00	8.67
""PATRIARCH"" RED BLEND					
12746	2013	750	6	246.00	41.00
PINOT NOIR MARLBOROUGH					
12734	2017	750	12	180.00	15.00
$20.00 on 2cs				160.00	13.33

FORBIDDEN VINES

MARLBOROUGH

SAUVIGNON BLANC					
36104	2017	750	12	136.00	11.34
$16.00 on 2cs				120.00	10.00
PINOT NOIR ROSE					
36106		750	12	136.00	11.34
$16.00 on 2cs				120.00	10.00

GIESEN

MARLBOROUGH

CHARDONNAY - HAWKES BAY					
90219		750	12	120.00	10.00
$32.00 on 3cs				88.00	7.33
SAUVIGNON BLANC					
90149	2017	750	12	144.00	12.00
$56.00 on 3cs				88.00	7.33
90145	2016	375	12	46.00	3.84
PINOT GRIS ESTATE					
90146	2016	750	12	144.00	12.00
$56.00 on 3cs				88.00	7.33
RIESLING ESTATE					
90139	2016	750	12	144.00	12.00
$56.00 on 3cs				88.00	7.33
PINOT NOIR ESTATE					
90136	2014	750	12	160.00	13.34
$40.00 on 2cs				120.00	10.00
""THE FUDER"" CHARDONNAY, CLAYVIN VNYD					
90169	2013	750	6	258.00	43.00
$48.00 on 2cs				210.00	35.00
""THE FUDER"" PINOT NOIR, DILLONS PT. VNYD					
90229	2013	750	6	150.00	25.00
""THE FUDER"" SAUVIGNON BLANC, MATTHEWS LANE VNYD					
90214	2014	750	6	150.00	25.00
PINOT NOIR, CLAYVIN VINEYARD					
90179	2013	750	6	280.00	46.67
$70.00 on 2cs				210.00	35.00
SAUVIGNON BLANC, LATE HARVEST					
90155	2013	375	12	336.00	28.00
***** SINGLE VINEYARD *****					
SAUVIGNON BLANC AUGUST 1888					
90156	2013	750	6	162.00	27.00
$54.00 on 2cs				108.00	18.00

LONELY COW

MARLBOROUGH

SAUVIGNON BLANC					
57590	2016	750	12	124.00	10.34
$24.00 on 2cs				100.00	8.33

MATAHIWI

WAIPARA

PINOT GRIS					
36329	2017	750	12	120.00	10.00
$24.00 on 3cs				96.00	8.00
$40.00 on 5cs				80.00	6.67
SAUVIGNON BLANC					
36309	2017	750	12	120.00	10.00
$24.00 on 3cs				96.00	8.00
$40.00 on 5cs				80.00	6.67
PINOT NOIR					
36319	2016	750	12	116.00	9.67

MT FISHTAIL

MARLBOROUGH

www.southernstarz.com

SAUVIGNON BLANC					
45116	2018	750	12	112.00	9.34

SHERWOOD ESTATE

MARLBOROUGH

www.southernstarz.com

SAUVIGNON BLANC					
66164	2017	750	12	140.00	11.67
$12.00 on 3cs				128.00	10.67
PINOT NOIR					
66154	2013	750	12	144.00	12.00
***** WAIPARA *****					
ESTATE PINOT GRIS					
66166	2016	750	12	144.00	12.00
$24.00 on 2cs				120.00	10.00
RIESLING					
66166	2016	750	12	144.00	12.00
$24.00 on 2cs				120.00	10.00
PINOT GRIS					
66159	2015	750	12	144.00	12.00
$24.00 on 2cs				120.00	10.00

TE HENGA

MARLBOROUGH

SAUVIGNON BLANC					
36109	2017	750	12	116.00	9.67
$24.00 on 3cs				92.00	7.67

TOTARA

MARLBOROUGH

www.opiciwines.com

SAUVIGNON BLANC					
53102	2017	750	12	132.00	11.00
$24.00 on 3cs				108.00	9.00
PINOT NOIR					
53101	2015	750	12	140.00	11.67

PORTUGAL

CARM (CASA AGRICOLA ROBOREDO MADEIRA)

DUORO VALLEY

DOURO WHITE					
31739	2017	750	6	44.00	7.34
DOURO RED					
31729	2014	750	6	44.00	7.34
***** QUINTA DE BISPADO *****					
WHITE WINE					
31769	2017	750	12	72.00	6.00
$12.00 on 3cs				60.00	5.00
RED WINE					
31759	2016	750	12	72.00	6.00
$12.00 on 3cs				60.00	5.00
***** RESERVE *****					
DOURO WHITE					
31719	2017	750	6	74.00	12.34
DOURO RED					
31709	2015	750	6	68.00	11.34
GRAND RESERVE					
31749	2013	750	6	120.00	20.00

FAMILIA CARVALHO-MARTINS

DUORO VALLEY

""CONTRA"" GOLPE RED BLEND					
11969	2015	750	12	120.00	10.00
GOLPE WHITE BLEND					
11979	2016	750	12	140.00	11.67
ROSE					
11989	2017	750	12	144.00	12.00

DELAFORCE

DUORO VALLEY

www.delaforce.com

ALVARINHO					
62002	2016	750	12	128.00	10.67
RED BLEND					
62019	2015	750	12	80.00	6.67
$8.00 on 3cs				72.00	6.00
TINTO TOURIGA NACIONAL					
62032	2015	750	12	152.00	12.67

QUINTA DA ALORNA

TEJO

www.alorna.pt

***** WHITE WINE *****					
SAUVIGNON BLANC					
69739	2017	750	12	80.00	6.67
$16.00 on 3cs				64.00	5.33
ARINTO					
69809	2017	750	12	88.00	7.34
$20.00 on 3cs				68.00	5.67
BRANCO					
69849	2016	750	12	80.00	6.67
$12.00 on 3cs				68.00	5.67
$24.00 on 5cs				56.00	4.67
***** RED WINE *****					
RED RESERVE - TOURIGA CABERNET					
69719	2014	750	6	62.00	10.34
$6.00 on 3cs				56.00	9.33
MARQUESA RED RESERVE					
69859	2013	750	3	60.00	20.00
TOURIGA NACIONAL					
69829	2015	750	12	72.00	6.00
$12.00 on 3cs				60.00	5.00
DESSERT					
ABAFADO 5 YR					
59709	2011	750	12	200.00	16.67

SOUTH AFRICA

BLACK PEARL

PAARL

www.southernstarz.com

""MISCHIEF MAKER"" - SHIRAZ & MOURVEDRE					
18549	2015	750	12	160.00	13.34
$16.00 on 2cs				144.00	12.00
""ORO"" - CAB SAUV & SHIRAZ					
17264	2014	750	12	160.00	13.34
$16.00 on 2cs				144.00	12.00

DOWNES FAMILY VINEYARDS

ELGIN VALLEY

SAUVIGNON BLANC					
11104	2014	750	12	144.00	12.00
MERLOT					
11124	2014	750	12	240.00	20.00

EDGEBASTON

STELLENBOSCH

www.southernstarz.com

""PEPPER POT"" - SYRAH, GRENACHE, TANNAT, MOURVEDRE & CINSAULT					
65006	2016	750	12	128.00	10.67
$16.00 on 2cs				112.00	9.33
""HONEY SHALE HILL"" WHITE BLEND					
87409	2015	750	12	128.00	10.67
$16.00 on 2cs				112.00	9.33

OBIKWA

WESTERN CAPE

MOSCATO					
17089	2017	750	12	56.00	4.67
$20.00 on 5cs				36.00	3.00
PINOT GRIGIO					
17039	2018	750	12	56.00	4.67
$20.00 on 5cs				36.00	3.00
SAUVIGNON BLANC					
17049	2017	750	12	56.00	4.67
$20.00 on 5cs				36.00	3.00
CHARDONNAY					
17019	2017	750	12	56.00	4.67
$20.00 on 5cs				36.00	3.00
CABERNET SAUVIGNON					
17009	2017	750	12	56.00	4.67
$20.00 on 5cs				36.00	3.00

PAINTED WOLF

SWARTLAND, PAARL & STELLENBOSCH

www.southernstarz.com

THE DEN CHENIN BLANC					
45244	2017	750	12	104.00	8.67
$8.00 on 2cs				96.00	8.00
THE DEN PINOTAGE					
45254	2017	750	12	104.00	8.67
$8.00 on 2cs				96.00	8.00
PINOTAGE ""GUILLERMO""					
45256	2014	750	12	160.00	13.34
$16.00 on 1cs				144.00	12.00

SPAIN

BOTAS DE BARRO

MULTIPLE GROWING REGIONS

***** RIBERA DEL DUERO *****					
RED BLEND					
75724	2015	750	12	112.00	9.34
$16.12 on 3cs				95.88	7.99
***** JUMILLA *****					
MONASTRELL					
***** ALMANSA *****					
GARNACHA TINTORERA					
75719	2015	750	12	95.88	7.99
$6.00 on 2cs				89.88	7.49

COTO DE HAYAS

GARNACHA 'FAGUS'					
97006	2014	750	6	112.00	18.67
$32.00 on 2cs				80.00	13.33

OPICI

SANGRIA WHITE					
49612		3	4	44.00	11.00
$4.00 on 3cs				40.00	10.00
49613		1.5	6	40.00	6.67
$4.00 on 3cs				36.00	6.00
SANGRIA RED					
53374		3	4	44.00	11.00
$4.00 on 3cs				40.00	10.00
49603		1.5	6	40.00	6.67
$4.00 on 3cs				36.00	6.00

Item#	Vint.	Sz	BPC	CS	Btl.

SABEO

*** RIAS BAIXAS ***

ALBARINO
76654 2017 750 12 120.00 10.00
$24.00 on 3cs 96.00 8.00

*** REUDA ***

VERDEJO
76756 2017 750 12 92.00 7.67
$28.00 on 3cs 64.00 5.33

*** CALATAYUD ***

GARNACHA
76716 2017 750 12 92.00 7.67
$28.00 on 3cs 64.00 5.33

*** PENEDES ***

RED BLEND
76719 2017 750 6 58.00 9.67
$12.00 on 3cs 46.00 7.67

*** JUMILLA ***

MONASTRELL, ORGANIC
76754 2016 750 12 80.00 6.67
$12.00 on 3cs 68.00 5.67

MONASTRELL
76724 2014 750 6 80.00 13.34
$20.00 on 3cs 60.00 10.00

LA VINYETA WINERY

EMPORDA

BLANC
37669 2017 750 12 128.00 10.67
$12.00 on 2cs 116.00 9.67

NEGRE
37676 2016 750 12 128.00 10.67
$12.00 on 2cs 116.00 9.67

LAFOU CELLER

TERRA ALTA

www.lafou.net

""ELS AMELERS"" GRENACHE BLANC
46824 2013 750 6 120.00 20.00

""EL SENDER"" RED
46814 2014 750 12 160.00 13.34

SORBET

EMPORDA

GARNATXA ROSE
37679 2017 750 12 128.00 10.67
$12.00 on 2cs 116.00 9.67

MAS MARER

MONTSANT

www.weygandtmetzler.com

RED BLEND MONTSANT
87736 2015 750 12 120.00 10.00

VINYES DOMENECH

MONTSANT

""OBESSIO"" - GARNATXA WHITE
37666 2017 750 12 168.00 14.00
$12.00 on 2cs 156.00 13.00

""OBESSIO"" - GARNATXA RED
37644 2016 750 12 168.00 14.00
$12.00 on 2cs 156.00 13.00

CROSSOS

PRIORAT

GRAN PRIORAT - RED BLEND
36294 750 12 288.00 24.00

PRIORAT - RED BLEND
36284 2016 750 12 176.00 14.67

MAS MARTINET

PRIORAT

MENUT
62626 2016 750 12 174.00 14.50

BRU
62634 2015 750 12 276.00 23.00

CLOS MARTINET
62629 2014 750 6 360.00 60.00

CAMI PESSEROLES
62679 2014 750 6 441.00 73.50

BODEGAS MILENIUM SL

RIAS BAIXAS

www.smswine.com

ABELLIO ALBARINO
85709 2017 750 12 116.00 9.67
$12.00 on 3cs 104.00 8.67

AVAN RIBERA

RIBERA DEL DUERO

TEMPRANILLO NACIMIENTO

EL COTO DE RIOJA

RIOJA

www.elcoto.com

BLANCO - VIURA, SAUV BLANC & VERDEJO
22226 750 12 96.00 8.00
$16.00 on 3cs 80.00 6.67

CRIANZA - TEMPRANILLO
22223 375 12 80.00 6.67
$8.00 on 3cs 72.00 6.00
22221 2015 750 12 112.00 9.34
$8.00 on 3cs 104.00 8.67

""COTO IMAZ"", RESERVA - TEMPRANILLO
22231 750 12 160.00 13.34

""COTO IMAZ"", GRAN RESERVA - TEMPRANILLO
22232 2012 750 6 120.00 20.00

""COTO REAL"" - TEMPRANILLO
22233 750 6 210.00 35.00

BODEGAS D MATEOS

RIOJA

""LA MATEO"" - TEMPRANILLO
71996 2015 750 12 100.00 8.34
$12.00 on 3cs 88.00 7.33

LA MALDITA

RIOJA

www.opiciwines.com

GARNACHA
75009 2017 750 12 96.00 8.00
$16.00 on 3cs 80.00 6.67

MURUA

RIOJA

www.smswine.com

""VS"" RIOJA - TEMP, GRACIANO & MAZUELO
74919 2012 750 12 144.00 12.00
$12.00 on 3cs 132.00 11.00

MONTE LA SARDA

TEMPRANILLO
62646 750 12 96.00 8.00

GARNACHA
62636 750 12 100.00 8.34

VILADELLOPS

PENEDES

GARNATXA
37694 2017 750 12 120.00 10.00

XARELLO
37696 2017 750 12 120.00 10.00

URUGUAY

BODEGA GARZON

www.bodegagarzon.com

ALBARINO RESERVA
33101 2015 750 12 156.00 13.00
$36.00 on 3cs 120.00 10.00

""BALASTO"" - TANNAT, CF, PV & MARSELAN
33296 2016 750 6 430.00 71.67

CABERNET FRANC RESERVA
33126 2015 750 12 156.00 13.00
$36.00 on 3cs 120.00 10.00

MARSELAN RESERVA
33299 2016 750 12 156.00 13.00
$36.00 on 3cs 120.00 10.00

ROSE OF PINOT NOIR
33269 2017 750 12 156.00 13.00
$36.00 on 3cs 120.00 10.00

SAUVIGNON BLANC RESERVA
33149 2016 750 12 156.00 13.00
$36.00 on 3cs 120.00 10.00

TANNAT RESERVA
33102 2016 750 12 156.00 13.00
$36.00 on 3cs 120.00 10.00

FORTIFIED WINES - IMPORTED

*** PORTS ***

DELAFORCE

www.delaforce.com

FINE RUBY
62042 NV 750 12 104.00 8.67

FINE TAWNY
62052 NV 750 12 104.00 8.67

LATE BOTTLE VINTAGE (LBV)
62062 2011 750 12 144.00 12.00

""HIS EMINENCE'S CHOICE"" 10 YR OLD TAWNY
62072 750 12 216.00 18.00

""CURIOUS & ANCIENT"" 20 YR OLD TAWNY
62082 750 12 384.00 32.00

BLOODY MARY MIX

RED EYE

ORIGINAL
05646 32 OZ 12 58.00 4.84

OUTLAW
05649 32 OZ 12 58.00 4.84

TAVERN
05656 32 OZ 12 58.00 4.84

READY TO DRINK

AUSTIN COCKTAILS

BERGAMOT ORANGE MARGARITA
05079 750 12 194.00 16.17

CUCUMBER VODKA MOJITO
05059 750 12 194.00 16.17

FRED'S RUBY RED COCKTAIL
05069 750 12 194.00 16.17

CANTINA

SANGRIA ROJO CANS
68513 375 24 112.00 4.67
$24.00 on 3cs 88.00 3.67

SOLEIL MIMOSAS

www.southwestwines.com

CLASSIC
66219 NV 750 12 96.00 8.00
$12.00 on 3cs 84.00 7.00
$16.00 on 5cs 80.00 6.67

MANGO
66209 NV 750 12 96.00 8.00
$12.00 on 3cs 84.00 7.00
$16.00 on 5cs 80.00 6.67

PINEAPPLE
66269 NV 750 12 96.00 8.00
$12.00 on 3cs 84.00 7.00
$16.00 on 5cs 80.00 6.67

POMEGRANATE
66249 NV 750 12 96.00 8.00
$12.00 on 3cs 84.00 7.00
$16.00 on 5cs 80.00 6.67

*** CANS - 375ML - 24 PACK ***

CLASSIC
68493 375 24 112.00 4.67
$24.00 on 3cs 88.00 3.67

MANGO
68495 375 24 112.00 4.67
$24.00 on 3cs 88.00 3.67

PINEAPPLE
68503 375 24 112.00 4.67
$24.00 on 3cs 88.00 3.67

NEGRONI

NEGRONI COCKTAIL
05312 1 6 132.00 22.00
$12.00 on 2cs 120.00 20.00
05318 200 24 176.00 7.34
$16.00 on 2cs 160.00 6.67
61134 750 6 132.00 22.00

WATERS - FLAVORED STILL AND SPARKLING

SOURCE - WALES, UK

GINGER ALE
15121 200 6 36.00 6.00
$4.00 on 3cs 32.00 5.33
$9.00 on 5cs 27.00 4.50

GINGER BEER
15130 200 6 36.00 6.00
$4.00 on 3cs 32.00 5.33
$9.00 on 5cs 27.00 4.50

FIREY GINGER BEER
15131 200 6 36.00 6.00
$4.00 on 3cs 32.00 5.33
$9.00 on 5cs 27.00 4.50

LEMONADE
15125 200 6 36.00 6.00
$4.00 on 3cs 32.00 5.33
$9.00 on 5cs 27.00 4.50

BITTER LEMON
15128 200 6 36.00 6.00
$4.00 on 3cs 32.00 5.33
$9.00 on 5cs 27.00 4.50

CLUB SODA
15129 200 6 36.00 6.00
$4.00 on 3cs 32.00 5.33
$9.00 on 5cs 27.00 4.50

LIGHT TONIC
15123 200 6 36.00 6.00
$4.00 on 3cs 32.00 5.33
$9.00 on 5cs 27.00 4.50

TONIC WATER
15127 200 6 36.00 6.00
$4.00 on 3cs 32.00 5.33
$6.00 on 5cs 30.00 5.00

WATER - STILL
15178 330 24 32.00 1.34
$2.00 on 3cs 30.00 1.25
$4.00 on 5cs 28.00 1.17
15185 500 24 34.00 1.42
$2.00 on 3cs 32.00 1.33
$4.00 on 5cs 30.00 1.25
15174 750 12 30.00 2.50
$1.50 on 3cs 28.50 2.38
$3.50 on 5cs 26.50 2.21

WATER - SPARKLING
15139 330 24 32.00 1.34
$2.00 on 3cs 30.00 1.25
$4.00 on 5cs 28.00 1.17
15139 330 24 32.00 1.34
$2.00 on 3cs 30.00 1.25
$4.00 on 5cs 28.00 1.17
15134 750 12 30.00 2.50
$1.50 on 3cs 28.50 2.38
$3.50 on 5cs 26.50 2.21

Opici Family Distributing of Maryland's Portfolio Pricing Plan:

Purchase ten (10) cases from across our portfolio on one (1) invoice and receive the ten (10) case (or highest discount level under ten cases) Quantity Discount on each applicable case.

Prestige Beverage Group is now
Prestige-Ledroit Distributing Company
6735 Business Parkway, Suite A, Elkridge, MD 21075
Phone 410-439-1602 • Fax 443-784-4164
Toll Free 800-762-0662
Please ask your sales representative for availability of quantity deals if applicable

Imported Wine

Argentina

Casa de Campo

Malbec (Full Cs Only) 18
601243 750ML 12 67.92 5.66
Moscato (Full Cs Only) 17
601143 750ML 12 67.92 5.66
Cabernet (Full Cs Only) 17
601343 750ML 12 67.92 5.66

Enrique Foster

IQUE Malbec 17
785143 750ML 12 103.92 8.66
Reserva Malbec 09
784943 750ML 12 207.96 17.33

Lamadrid

Cabernet Sauvignon 15
101143 750ML 12 127.92 10.66
Malbec 17
101043 750ML 12 127.92 10.66

Lamadrid Reserve

Reserve Cabernet 14
101543 750ML 12 159.96 13.33
Reserve Malbec 14
101743 750ML 12 159.96 13.33
Reserva Cabernet Franc 15
108643 750ML 12 159.96 13.33

Sposato Family Vineyards

Malbec 15
811443 750ML 12 103.92 8.66
Chardonnay 16
811543 750ML 12 103.92 8.66
Sauvignon Blanc 16
811643 750ML 12 103.92 8.66
Sweet Blend 16
811843 750ML 12 103.92 8.66
Bonarda 15
811943 750ML 12 103.92 8.66
Malbec Reserva 16
407542 750ML 6 75.96 12.66
Cabernet Reserva 14
407642 750ML 6 75.96 12.66

Zolo

Cabernet 17
606243 750ML 12 107.88 8.99
Malbec 17
606343 750ML 12 107.88 8.99
Sauvignon Blanc 17
505543 750ML 12 107.88 8.99
Torrontes 17
656643 750ML 12 107.88 8.99
Unoaked Chardonnay 17
471943 750ML 12 107.88 8.99
Signature Red Blend 17
656843 750ML 12 107.88 8.99
Signature White Blend
656943 750ML 12 107.88 8.99
Rose 18
606843 750ML 12 107.88 8.99
Zolo Malbec Reserve 13 (12pk) 15
389943 750ML 12 159.96 13.33
Zolo Cabernet Sauvignon Reserve 13 (12pk) 15
670943 750ML 12 159.96 13.33

Australia

Shaw Family Vintners

243343 750ML 12 135.96 11.33

Franklin Tate

Chardonnay 17
868143 750ML 12 127.92 10.66
Shiraz 15
868243 750ML 12 127.92 10.66
Cabernet Merlot 15
868343 750ML 12 127.92 10.66

Stonemason

Cabernet Sauvignon 15
796643 750ML 12 79.92 6.66
Shiraz 15
735643 750ML 12 79.92 6.66
Sauvignon Blanc 16
735843 750ML 12 79.92 6.66

Bolivia

1750

Tannat 16
206143 750ML 12 263.88 21.99
Syrah 16
206243 750ML 12 263.88 21.99
Torrontes 17
206343 750ML 12 215.88 17.99

Aranjuez

Duo White Blend 17
205043 750ML 12 143.88 11.99
Duo Red Blend 17
205143 750ML 12 143.88 11.99
Tannat 17
205243 750ML 12 199.92 16.66

Chile

Lan Zur - NEW

Chardonnay 17
148043 750ML 12 87.96 7.33
Sauvignon Blanc 17
148143 750ML 12 87.96 7.33
Merlot 17
148243 750ML 12 87.96 7.33
Cabernet Sauvignon 17
148343 750ML 12 87.96 7.33
Shiraz 17
148443 750ML 12 87.96 7.33
Pinot Noir Reserva 16
148543 750ML 12 111.96 9.33
Malbec Reserva 16
148643 750ML 12 111.96 9.33

Canada

Neige

Apple Ice Wine
132662 375ML 6 156.00 26.00

France

Aime Roquesante

Cotes de Provence Rose 17
660243 750ML 12 115.92 9.66

Bargemone

Rose 18
685843 750ML 12 151.92 12.66
Blanc 14
350743 750ML 12 135.96 11.33

Bouchard Aine & Fils

Vin De Pays d'Oc Pinot Noir 16
210743 750ML 12 91.92 7.66
Vin De Pays d'Oc Chardonnay 17
210643 750ML 12 91.92 7.66
Grenche Rose 18
148843 750ML 12 111.96 9.33
Beaujolais-Villages 16
210543 750ML 12 111.96 9.33
Macon-Villages 16
211143 750ML 12 119.88 9.99
Bourgogne Pinot Noir 16
211043 750ML 12 151.92 12.66
Pouilly-Fuisse 16
211243 750ML 12 215.88 17.99
Savigny Les Beaune Blanc 15
408242 750ML 6 171.00 28.50
Fixin "La Maziere" 16
132642 750ML 6 179.94 29.99
Beaune 1er Cru Clos du Roi 15
408342 750ML 6 282.60 47.10
Meursault 1er Cru Les Porusot 15
138542 750ML 6 388.80 64.80
Montrachet Les Macharelles 16
738442 750ML 6 437.94 72.99

Cave de Tain

Marsanne 16
721243 750ML 12 111.96 9.33
Syrah 16
721343 750ML 12 111.96 9.33

Ch. Barreyres

Cru Bourgeois Haut-Medoc 14
405943 750ML 12 191.88 15.99

Ch. Blouin

Bordeaux 15
814143 750ML 12 87.96 7.33

Ch. D'Arcins

Cru Bourgeois Haut-Medoc 14
381143 750ML 12 187.92 15.66
1753 Red 13
638243 750ML 12 135.96 11.33
Sommeliere Red 13
638342 750ML 6 119.94 19.99

Ch. de Bon Ami

Red Bordeaux 16
220443 750ML 12 95.88 7.99

Ch. de Campuget

Tradition Red 16
637943 750ML 12 103.92 8.66
Tradition Rose 18
637743 750ML 12 103.92 8.66

Ch. de Lancyre

Rose 18
683743 750ML 12 135.96 11.33
Rousanne 15
682543 750ML 12 175.92 14.66
Pic Saint-Loup Vieilles Vignes 15
168443 750ML 12 191.88 15.99

Ch. de Trinquevedel

Tavel Rose 17
492943 750ML 12 167.88 13.99
499923 1.5LT 6 219.96 36.66

Ch. du Bousquet

Cotes de Bourg 14
263943 750ML 12 151.92 12.66

Ch. Ducasse

Bordeaux Blanc 17
511743 750ML 12 151.92 12.66

Ch. Ferrande

Graves Blanc 13
292943 750ML 12 223.92 18.66
Sauvignon Blanc 14
117243 750ML 12 79.92 6.66

Ch. Fontanes

Vin de Pays dOC Rouge 16
696343 750ML 12 127.92 10.66
Vin de Pays dOc Blanc 12
696543 750ML 12 143.88 11.99
Pic Saint-Loup Rose 17
695743 750ML 12 159.96 13.33
Pic Saint-Loup Rouge 16
695843 750ML 12 175.92 14.66
"La Petite Serine" 12
695943 750ML 12 311.88 25.99

Ch. Graville-Lacoste

Graves Blanc 17
236043 750ML 12 175.92 14.66
102563 375ML 24 207.84 8.66

Ch. Haut-Surget

Lalande-de-Pomerol 15
405743 750ML 12 215.88 17.99

Ch. La Grange Clinet

Cotes de Bordeaux 16
784043 750ML 12 127.92 10.66

Ch. La Graviere

Entre-Deux-Mers 17
220343 750ML 12 79.92 6.66
Red Bordeaux 15
661543 750ML 12 95.88 7.99

Ch. La Roque

Pic Saint Loup Rouge 16
696443 750ML 12 144.00 12.00

Ch. Magence

Graves Blanc 12
356843 750ML 12 103.92 8.66

Ch. Malbec

Chateau Malbec Red Bordeaux 14 15
406243 750ML 12 143.88 11.99

Ch. Maris

Old School Rouge 16
637343 750ML 12 127.92 10.66
La Touge Syrah 16
637143 750ML 12 167.88 13.99
Minervois La Liviniere Cuvee Les Planels 16
637543 750ML 12 215.88 17.99
Cru La Liviniere Les Anciens 15
637243 750ML 12 255.96 21.33
Grenache Gris Brama Vin de France 14
637342 750ML 6 211.98 35.33

Ch. Pech-Latt

Corbieres Rouge 16
324943 750ML 12 127.92 10.66

Ch. Picau-Perna

Saint-Emilion 15
661843 750ML 12 139.92 11.66

Ch. Pilet

Bordeaux Blanc 17
812543 750ML 12 95.88 7.99
Bordeaux Rouge 16
812443 750ML 12 95.88 7.99

Ch. Thivin

Cote de Brouilly 16
253243 750ML 12 252.00 21.00
Brouilly 17
253343 750ML 12 187.92 15.66

Ch. Tour Bayard

Montagne St. Emilion 15
805743 750ML 12 323.88 26.99

Ch. Tour Prignac

Haut-Medoc 14
406143 750ML 12 175.92 14.66

Champagne Drappier

Blanc de Blanc (6pk)
172342 750ML 6 263.94 43.99
Carte d'Or (6-pk)
172142 750ML 6 215.94 35.99
Brut Nature Zero Dosage
172242 750ML 6 251.94 41.99
Brut Nature Zero Dosage Sans Soufre
172442 750ML 6 279.96 46.66
Quattuor
172542 750ML 6 660.00 110.00

Champagne Jean Laurent

Blanc de Blancs NV
685643 750ML 12 479.88 39.99
Blanc de Noirs
842643 750ML 12 431.88 35.99
Brut Rose NV
842343 750ML 12 431.88 35.99

PRESTIGE·LEDROIT

Prestige Beverage Group is now
Prestige-Ledroit Distributing Company
6735 Business Parkway, Suite A, Elkridge, MD 21075
Phone 410-439-1602 • Fax 443-784-4164
Toll Free 800-762-0662
Please ask your sales representative for availability of quantity deals if applicable

Champagne J. Lassalle

Brut Cuvee Preference 1er Cru
421243 750ML 12 335.88 27.99
Blanc de Blanc 08
421143 750ML 12 756.00 63.00
Brut "Cuvee Speciale" 05
420543 750ML 12 780.00 65.00

Champagne Veuve Fourny & Fils

Blanc de Blancs Brut 1er Cru
754843 750ML 12 443.88 36.99
Blanc de Blancs Brut Nature 1er Cru
754743 750ML 12 420.00 35.00
Blanc de Blancs Extra Brut Monts de Vertus 12
754043 750ML 12 755.88 62.99

Champalou

Vouvray 17
327943 750ML 12 183.96 15.33
Vouvray Brut
324243 750ML 12 199.92 16.66
La Cuvee des Fondraux 17
259343 750ML 12 199.92 16.66

Clos Canarelli

Corse Figari Blanc 16
493443 750ML 12 427.92 35.66
493523 1.5LT 6 468.00 78.00
Corse Figari Rouge 15
493543 750ML 12 379.92 31.66
Corse Figari Rose 16
493823 1.5LT 6 330.00 55.00
VDP Biancu Gentile 16
493943 750ML 12 399.96 33.33

Clos La Coutale

Cahors 16
233043 750ML 12 135.96 11.33
232963 375ML 24 143.76 5.99

Daniel Chotard

Sancerre 17
696643 750ML 12 231.96 19.33

Dom. Cabirau

Cotes du Roussillon 16
841843 750ML 12 127.92 10.66
Serge & Nicolas 'Maury Sec' 14 16
167442 750ML 6 99.96 16.66

Dom. Costal

Chablis Les Truffieres 16
511443 750ML 12 295.92 24.66
Chablis 1er Cru Vaillons 16
511343 750ML 12 359.88 29.99

Domaine d'aupilhac

Cote du Languedoc Lou Maset Rouge 14
566343 750ML 12 103.92 8.66
Montpeyroux Rouge 14
686843 750ML 12 175.92 14.66
Pays d'Herault Rouge Servieres 14
483443 750ML 12 239.88 19.99
Languedoc Rouge Cocalieres 15
483543 750ML 12 300.00 25.00
Mont Baudile Le Carignan 12
483643 750ML 12 324.00 27.00
Cocalieres Blanc 14
686943 750ML 12 251.88 20.99

Dom. de Fontsainte

Corbieres Rouge 15
102543 750ML 12 119.88 9.99
Corbieres "La Demoiselle" 11
102643 750ML 12 159.96 13.33

Dom. de la Chanteleuserie

Bourgueil Rose 16
392243 750ML 12 119.88 9.99
Bourgueil Cuvee Alouettes 16
392043 750ML 12 127.92 10.66

Dom. de La Vougeraie

NSG 1er Cru Les Corvees Pagets 13
230442 750ML 6 419.94 69.99
Vougeot Grand Cru 14
798942 750ML 6 960.00 160.00
Le Clos Blanc de Vougeot Monopole
810042 750ML 6 720.00 120.00
NSG 1er Cru Clos de Thorey Monopole 13
810142 750ML 6 479.94 79.99
Gevrey Chambertin La Justice
810242 750ML 6 390.00 65.00

Dom. du Salvard

Cheverny Rose 17
511843 750ML 12 151.92 12.66
Cheverny Blanc 17
236443 750ML 12 151.92 12.66
Cheverny Rouge 16
236943 750ML 12 151.92 12.66

Dom. Dupeuble

Beaujolais Blanc 17
511543 750ML 12 131.88 10.99
Beaujolais Rouge 17
511643 750ML 12 143.88 11.99
Beaujolais Rose 17
567243 750ML 12 103.92 8.66
Prebende Beaujolais Blanc 17
561643 750ML 12 151.92 12.66
Prebende Rouge 17
569043 750ML 12 151.92 12.66
Prebende Rose 16 17
568043 750ML 12 143.88 11.99

Dom. Faury

Collines Rhodaniennes Syrah 17
411743 750ML 12 191.88 15.99
IGP Syrah "L'Art Zele" 16
304043 750ML 12 271.92 22.66
Saint Joseph Rouge 16
411843 750ML 12 283.92 23.66
Saint Joseph Blanc 16
745843 750ML 12 295.92 24.66
Condrieu 15
640043 750ML 12 515.88 42.99
Cote-Rotie 16
311843 750ML 12 587.88 48.99
Cote-Rotie "Emporium" 10
311842 750ML 6 360.00 60.00

Dom. Pegau

Plan Pegau Lot #11-12-13
709043 750ML 12 151.92 12.66
CdR Blanc Cuvee Lone 16
165743 750ML 12 175.92 14.66
CdR Cuvee Maclura 15
164143 750ML 12 199.92 16.66

Dom. R. Lavantureux

Petit Chablis 16
355943 750ML 12 239.88 19.99
Chablis 16
355843 750ML 12 263.88 21.99
Chablis 1er Cru Fourchaume 14
696243 750ML 12 336.00 28.00
Chablis Grand Cru Vaudesir 16
664943 750ML 12 839.88 69.99
Chablis Vauprin 16
311643 750ML 12 367.92 30.66

Dom. Terrebrune

Terre Ombre 16
183243 750ML 12 199.92 16.66
Bandol Blanc 14
806243 750ML 12 252.00 21.00
Bandol Rouge 20
806343 750ML 12 299.88 24.99
Bandol Rouge 06
806043 750ML 12 312.00 26.00
Bandol Rose 17
806143 750ML 12 323.88 26.99

Dom. Theron

Cahors 14
408743 750ML 12 144.00 12.00

Dom. Trotereau

Quincy 17
241043 750ML 12 179.88 14.99

Fortant

Cabernet 14
119443 750ML 12 79.92 6.66
Chardonnay 15
119743 750ML 12 79.92 6.66
Grenache Rose 15
118143 750ML 12 79.92 6.66
Muscat 12
118243 750ML 12 79.92 6.66

Forty Ounce by Julien Braud

Rose 17
140533 1.0LT 12 144.00 12.00
Muscadet 16
140633 1.0LT 12 131.88 10.99
Red Blend 16
140733 1.0LT 12 131.88 10.99

French Rabbit

Chardonnay (TetraPak) 15
447831 1.0LT 10 83.30 8.33
Pinot Noir (TetraPak) 16
448331 1.0LT 10 83.30 8.33

Grandin Sparkling

Blanc de Blancs Cuvee Prestige
107743 750ML 12 79.92 6.66

Hand Picked Selections Rose

Bargemone Rose 18
685843 750ML 12 151.92 12.66
Penya Rose 17
686343 750ML 12 87.96 7.33
Lancyre Rose 18
683743 750ML 12 135.96 11.33
Villa des Anges Rose 18
166743 750ML 12 87.96 7.33
Ch. du Donjon Rose 17
686243 750ML 12 111.96 9.33

Henri Perrusset

Macon-Villages 16
249243 750ML 12 159.96 13.33

JCB Sparkling

No. 21 Cremant de Bourgogne Brut
875243 750ML 12 167.88 13.99
No. 69 Cremant de Bourgogne Brut Rose
875043 750ML 12 203.88 16.99

Jean-Claude Boisset

Bourgogne Chardonnay 15
149243 750ML 12 175.92 14.66
Aligote 13
709142 750ML 6 87.96 14.66
Bourgogne Pinot Noir 16
244943 750ML 12 175.92 14.66
Macon IGE Ch. de London 15
710142 750ML 6 93.60 15.60
Aligote Les Moutots 15
709342 750ML 6 84.60 14.10
Hautes Cotes de Nuits Blanc 15
709442 750ML 6 97.20 16.20
Savigny Les Beaune Planchots 15
710442 750ML 6 165.60 27.60
Auxey Duresses 1er Cru Le Val 15
709242 750ML 6 171.00 28.50
St Aubin En Remilly 14
147342 750ML 6 227.94 37.99
Aloxe Corton Les Valozieres 13
407742 750ML 6 299.94 49.99
Gevrey Chambertin Les Murots 16
408142 750ML 6 309.60 51.60
Chambolle Musigny 14
709542 750ML 6 359.94 59.99
Puligny Montrachet 1er Cru Perrieres 12
147242 750ML 6 516.00 86.00
Chambolle 1er Cru Les Charmes 15
407942 750ML 6 598.50 99.75
Clos de la Roche Grand Cru 16
710342 750ML 6 1259.94 209.99

Jean-Claude Regnaudot

Maranges Rouge 15 16
407943 750ML 12 263.88 21.99
Maranges 1er Cru La Fussiere 16
408143 750ML 12 319.88 26.66
Maranges Clos des Loyeres 15 16
408043 750ML 12 319.92 26.66

Jeff Carrel

Puydeval Red Blend 16
682743 750ML 12 111.96 9.33
Les Darons Red Blend 17
682843 750ML 12 111.96 9.33
Morillon Blanc 11
681543 750ML 12 175.92 14.66

Joseph Drouhin

Macon-Villages 17
559343 750ML 12 127.92 10.66
Beaujolais-Villages 15
581043 750ML 12 143.88 11.99
Brouilly 11
209943 750ML 12 175.92 14.66
Hospices de Belleville Morgon 15
622243 750ML 12 199.92 16.66
Hospices de Belleville Brouilly 14
622043 750ML 12 215.88 17.99
Hospices de Belleville Fleurie 14
622143 750ML 12 239.88 19.99
Laforet Chardonnay 17
552643 750ML 12 151.92 12.66
Laforet Pinot Noir 16
552243 750ML 12 167.88 13.99
Saint-Veran 17
132443 750ML 12 175.92 14.66
Rully Blanc 13
100743 750ML 12 231.96 19.33
Pouilly-Fuisse 17
560643 750ML 12 271.92 22.66
560663 375ML 24 239.76 9.99
Vaudon Chablis 16
566543 750ML 12 207.96 17.33
Vaudon Chablis Les Clos 16
265642 750ML 6 383.94 63.99
Chablis Vaillons 1er Cru 16
560843 750ML 12 359.88 29.99
Chorey-les-Beaune 15
595943 750ML 12 263.88 21.99
Cote De Beaune-Villages 16
414443 750ML 12 279.96 23.33
Cote De Nuits-Villages 20
414643 750ML 12 279.96 23.33
Santenay Rouge 16
151143 750ML 12 287.88 23.99
Cote de Beaune Rouge 20
581143 750ML 12 455.88 37.99
Meursault 16
112043 750ML 12 535.92 44.66
Puligny-Montrachet 16
621543 750ML 12 599.88 49.99
Chassagne Blanc 16
560743 750ML 12 635.88 52.99
Gevrey-Chambertin 16
560443 750ML 12 599.88 49.99
Pommard 20
159843 750ML 12 615.96 51.33
Chablis Grand Cru Vaudesir 16
620742 750ML 6 359.94 59.99
Chassagne Laguiche 16
620743 750ML 12 1079.88 89.99
Clos des Mouches Rouge 16
265943 750ML 12 1199.88 99.99

PRESTIGE·LEDROIT

Prestige Beverage Group is now
Prestige-Ledroit Distributing Company
6735 Business Parkway, Suite A, Elkridge, MD 21075
Phone 410-439-1602 • Fax 443-784-4164
Toll Free 800-762-0662
Please ask your sales representative for availability of quantity deals if applicable

Clos des Mouches Blanc 16
265743 750ML 12 1439.88 119.99

Julien Braud

Pet-Nat Methode Ancestrale
140943 750ML 12 215.88 17.99

Kermit Lynch Blends

Vin de Pays de Vaucluse Blanc 17
513243 750ML 12 95.88 7.99
Vin de Pays du Vaucluse Rouge 17
513343 750ML 12 95.88 7.99
Cotes du Rhone Rouge 16
237643 750ML 12 119.88 9.99
CdR Rouge Cypress Cuvee 16
752343 750ML 12 127.92 10.66
Languedoc Rouge 16
753343 750ML 12 115.92 9.66

Le Cirque

Grenache Gris 13
682243 750ML 12 127.92 10.66
Rouge 13
682043 750ML 12 127.92 10.66

Louis Barruol

Cotes du Rhone Blanc 13
612843 750ML 12 127.92 10.66
Hermitage Tenay 16
610243 750ML 12 319.92 26.66
Hermitage Tiercerolles 16
611243 750ML 12 319.92 26.66
Cote-Rotie Viaillere 13
612143 750ML 12 540.00 45.00
Cote-Rotie La Boisselee 16
612043 750ML 12 719.88 59.99
Hermitage La Pierrelle 16
612243 750ML 12 719.88 59.99

Louis Bernard

Cotes du Rhone Red 17
333243 750ML 12 119.88 9.99
Cotes de Rhone Rose 18
149143 750ML 12 127.92 10.66
Cotes du Rhone White 18
406843 750ML 12 127.92 10.66
Cotes du Rhone Villages 15
333143 750ML 12 127.92 10.66
Vacqueyras 16
739343 750ML 12 239.88 19.99
Gigondas 16
464343 750ML 12 335.88 27.99
Chateauneuf-du-Pape 16
235343 750ML 12 439.92 36.66

Luneau Wood Box Red Bordeaux

Ch. Bel-Air Laclotte Red 15
357143 750ML 12 99.96 8.33
Ch. Rampeau Red 15
357243 750ML 12 99.96 8.33
Ch. Tarin Red 15
357343 750ML 12 99.96 8.33

M. Chapoutier - Bila Haut

Cotes du Roussillon Red 17
813543 750ML 12 119.88 9.99
Bila Haut Red Wood Box 17
137243 750ML 12 119.88 9.99
Cotes du Roussillon White 17
813643 750ML 12 119.88 9.99
Rose 17
462043 750ML 12 119.88 9.99
L'esquerda 17
813843 750ML 12 199.92 16.66
Occultum Lapidem 17
813743 750ML 12 239.88 19.99
Rivesaltes 99
814554 500ML 6 99.96 16.66

Maison Castel

Chardonnay 16
505143 750ML 12 111.96 9.33
Cabernet Sauvignon 15
505243 750ML 12 111.96 9.33

Maison Fortant

Rose 16
119843 750ML 12 167.88 13.99
153919 19.5LT 1 210.00 210.00

Marcel Dubois

Vouvray 17
471443 750ML 12 111.96 9.33

Marcel Lapierre

"Raisins Gaulois" 17
172843 750ML 12 151.92 12.66

Nicolas

Cabernet Sauvignon 17
431843 750ML 12 83.88 6.99
Chardonnay 17
302843 750ML 12 83.88 6.99
Merlot 17
233743 750ML 12 83.88 6.99
Pinot Noir 17
356743 750ML 12 83.88 6.99
Sauvignon Blanc 17
220243 750ML 12 83.88 6.99
Rose 16
356943 750ML 12 83.88 6.99
Pinot Grigio 17
219643 750ML 12 83.88 6.99

Pascal Janvier

Coteaux du Loir "Cuvee du Rosier" 13
805643 750ML 12 167.88 13.99
Jasnieres "Cuvee du Silex" 17
805843 750ML 12 183.96 15.33
Coteaux du Loir Blanc 17
805543 750ML 12 155.88 12.99
Cuvee Silex 17
805443 750ML 12 199.92 16.66

Patrick Bottex

Vin du Bugey-Cerdon "La Cueille"
253043 750ML 12 183.96 15.33

Penya

Red 15
681843 750ML 12 103.92 8.66
Rose 17
686343 750ML 12 87.96 7.33
Viognier 17
682943 750ML 12 103.92 8.66

Pierre Boniface

Les Rocailles Apremont 16
685543 750ML 12 143.88 11.99
Les Rocailles Rose Gamay 16
686443 750ML 12 127.92 10.66

Regis Minet

Pouilly Fume "Vielles Vignes" 17
303143 750ML 12 215.88 17.99

Reverdy

Sancerre Blanc 17
259143 750ML 12 239.88 19.99
259163 375ML 24 207.84 8.66
Sancerre Rouge 16
259543 750ML 12 239.88 19.99

Sang des Cailloux

Vacqueyras Rouge 16
245243 750ML 12 303.96 25.33
Vacqueyras Rouge Cuvee Lopy 16
259243 750ML 12 480.00 40.00

Sidewise

Pinot Noir 15
376443 750ML 12 75.96 6.33

Terra Viva

Languedoc Rose Cuvee Kermit Lynch 17
252043 750ML 12 79.92 6.66

Thierry Germain

Saumur Blanc Clos de l'Ecotard 15
879043 750ML 12 359.88 29.99
Saumur L'Insolite 15
879143 750ML 12 359.88 29.99
Saumur Champigny La Marginale 15
879243 750ML 12 479.88 39.99
Saumur Champigny Franc de Pied 15
879443 750ML 12 515.88 42.99
Saumur Champigny Clos de l'Ech. 15
879543 750ML 12 551.88 45.99

Vignobles Brunier

Vaucluse Pigeoulet Rouge 15
513643 750ML 12 119.88 9.99

Villa des Anges

Cabernet Sauvignon 16
683443 750ML 12 103.92 8.66
Rose 18
166743 750ML 12 87.96 7.33

Germany

Leonard Kreusch

Piesporter Michelsberg Qba 15
235843 750ML 12 107.88 8.99
Zeller Schwarze Katz 14
126723 1.5LT 6 83.94 13.99
235743 750ML 12 107.88 8.99
Liebfraumilch 15
126823 1.5LT 6 71.94 11.99
235643 750ML 12 83.88 6.99
Blue Bottle Riesling 14
126523 1.5LT 6 101.94 16.99
235543 750ML 12 113.88 9.49
Spatlese Rheinhessen (blue bottle) 16
236643 750ML 12 107.88 8.99
Auslese Rheinhessen 14
236843 750ML 12 115.92 9.66

Piesporter Michelsberg

Riesling Kabinett 17
240343 750ML 12 119.88 9.99
Riesling Spatlese 17
240443 750ML 12 125.88 10.49
Riesling Auslese 15
240543 750ML 12 143.88 11.99

Piesporter Goldtropfchen

Riesling Spatlese 15
240943 750ML 12 149.88 12.49
Riesling Auslese 15
241843 750ML 12 155.88 12.99

St.-Urbans-Hof

Estate Riesling Qba 17
320443 750ML 12 139.92 11.66
Goldtropf Piesport Kabinett Riesling 15
320743 750ML 12 199.92 16.66
Ockfener Bockstein Kabinett Riesling 16
379443 750ML 12 168.00 14.00
Ockfener Bockstein Spatlese Riesling 14
383743 750ML 12 311.88 25.99
Wiltinger Alte Reben Riesling 16
320543 750ML 12 159.96 13.33
Wiltinger Kabinett 17
321743 750ML 12 168.00 14.00

Spicy Goat

Riesling 14
138143 750ML 12 119.88 9.99

Urban

Riesling 17
801043 750ML 12 103.92 8.66

Greece

Antonopoulos

Moschofilero 17
616543 750ML 12 119.88 9.99
Adoli Ghis 17
616642 750ML 6 87.96 14.66
Malagouzia Antonopoulus 17
616742 750ML 6 99.96 16.66
Anax Chardonnay 16
616842 750ML 6 187.98 31.33
Private Collection Red 16
616843 750ML 12 135.96 11.33
Nea Dris 13
616942 750ML 6 139.98 23.33

Argatia

Xinomavro 13
626043 750ML 12 223.92 18.66
White Blend 15
626143 750ML 12 159.96 13.33
Red Blend 16
626243 750ML 12 143.88 11.99

Dio Fili

Xinomavro 13
626543 750ML 12 143.88 11.99
Xinomavro Rose 16 17
626643 750ML 12 95.88 7.99

Domaine Economou

Assyrtiko 13
604343 750ML 12 399.96 33.33
Sitia 04
604043 750ML 12 591.96 49.33

Domaine Glinavos

Paleokerisio Orange Wine 16
604056 500ML 12 143.88 11.99
Zitsa Sparkling Brut 10
605042 750ML 6 131.94 21.99
Zitsa 16
605142 750ML 6 99.94 16.66
Vlahiko 13
605242 750ML 6 131.94 21.99

Domaine Karanika

Brut Cuvee Speciale 15
626742 750ML 6 143.94 23.99
Brut Rose 17
626842 750ML 6 127.98 21.33
Brut Zero Dosage
626942 750ML 6 131.94 21.99
Assyrtiko 16
627943 750ML 12 239.88 19.99

Dom. Nerantzi

Malagousia 16
601043 750ML 12 143.88 11.99
Syrah 11
606042 750ML 6 199.92 33.32

Domaine Zafeirakis

Limniona 15
604042 750ML 6 107.94 17.99
Malagousia 16
606043 750ML 12 151.92 12.66

Hatzidakis Winery

Santorini Di Mylos VV 16
604742 750ML 6 257.94 42.99

Kamara Estate

Retsina
605056 500ML 12 87.96 7.33
Nimbus Ritinitis 11
607042 750ML 6 113.94 18.99

Karamolegos

Aidani 15
636042 750ML 6 95.94 15.99
Feredini 17
636043 750ML 12 199.92 16.66
Assyrtiko 17
636143 750ML 12 263.88 21.99
Vinsanto 06
636254 500ML 6 239.94 39.99

PRESTIGE·LEDROIT

Prestige Beverage Group is now
Prestige-Ledroit Distributing Company
6735 Business Parkway, Suite A, Elkridge, MD 21075
Phone 410-439-1602 • Fax 443-784-4164
Toll Free 800-762-0662
Please ask your sales representative for availability of quantity deals if applicable

Kokkinos

Xinomavro 14				
636543	750ML	12	167.88	13.99

Koutsoyannopoulos

Santorini Assyrtiko 13				
604843	750ML	12	239.88	19.99
Nykteri Assyrtiko 12				
604943	750ML	12	371.88	30.99

Mitravelas Estate

Red on Black 16				
636743	750ML	12	103.92	8.66
Mitravelas Estate 16				
636842	750ML	6	95.94	15.99

Robola Cooperative

San Gerasimo 17				
636843	750ML	12	143.88	11.99
R Robola 16				
636943	750ML	12	111.96	9.33

India

Sula Vineyards

Chenin Blanc 17				
166343	750ML	12	87.96	7.33
Dindori Reserve Shiraz 14				
166543	750ML	12	167.88	13.99
Sauvignon Blanc 17				
166443	750ML	12	103.92	8.66
Shiraz 17				
166243	750ML	12	111.96	9.33

Israel

Dalton - NEW

Canaan Red 17				
310343	750ML	12	143.88	11.99
Canaan White 17				
310443	750ML	12	143.88	11.99
Estate Merlot 16				
310543	750ML	12	207.96	17.33
Estate Shiraz				
310643	750ML	12	207.96	17.33
Estate Cabernet Sauvignon 17				
416043	750ML	12	207.96	17.33
Estate Sauvignon Blanc 17				
416243	750ML	12	159.96	13.33
Unoaked Chardonnay 17				
416343	750ML	12	167.88	13.99
Moscato 17				
416443	750ML	12	127.92	10.66

Galil Mountain

Cabernet 17				
127543	750ML	12	139.92	11.66
Merlot 16				
127943	750ML	12	139.92	11.66
127963	375ML	24	135.96	5.67
Syrah 16				
127743	750ML	12	119.88	9.99
Ela 14				
128543	750ML	12	155.88	12.99
Alon 14				
128843	750ML	12	179.88	14.99
Meron 14				
128642	750ML	6	126.00	21.00
Yiron 14				
128743	750ML	12	279.96	23.33

Gilgal

Cabernet Sauvignon 14				
124543	750ML	12	139.92	11.66
Chardonnay 17				
124643	750ML	12	139.92	11.66
Merlot 14				
124743	750ML	12	139.92	11.66
Cabernet-Merlot 14				
124243	750ML	12	139.92	11.66
Pinot Noir 14				
124343	750ML	12	139.92	11.66
Riesling 16				
124943	750ML	12	139.92	11.66
Sangiovese 14				
124043	750ML	12	139.92	11.66

Hacormim - NEW

Adi 13 Cabernet Sauvignon 17				
418043	750ML	12	119.88	9.99
Adi 13 Merlot 16				
418143	750ML	12	119.88	9.99
Adi 13 Shiraz 16				
418243	750ML	12	119.88	9.99

Hayotzer - NEW

Genesis Cabernet Sauvignon 16				
417043	750ML	12	191.88	15.99
Genesis Merlot 16				
417143	750ML	12	191.88	15.99
Vintner's Select Merlot 17				
417343	750ML	12	135.96	11.33
Vintner's Select Cabernet Sauvignon 16				
417443	750ML	12	135.96	11.33
Vintner's Select Semi Dry Cabernet 16				
417543	750ML	12	135.96	11.33

Jerusalem Vineyard - NEW

Vintage 2900 Cabernet Sauvignon 17				
417843	750ML	12	135.96	11.33
Vintage 2900 Red Blend 16				
417943	750ML	12	135.96	11.33

Tishbi

Cabernet 17				
171543	750ML	12	191.88	15.99
Cabernet Syrah 17				
166943	750ML	12	127.92	10.66
Emerald Riesling 17				
171843	750ML	12	127.92	10.66
Chenin Blanc 16				
171943	750ML	12	119.88	9.99

Yarden

Mount Hermon Red 17				
126143	750ML	12	115.92	9.66
Mount Hermon White 16				
126243	750ML	12	115.92	9.66
Mount Hermon Indigo Red Blend 16				
125943	750ML	12	115.92	9.66
Mount Hermon Moscato 17				
141043	750ML	12	115.92	9.66
Cabernet Sauvignon 15				
124843	750ML	12	287.88	23.99
Chardonnay 16				
125043	750ML	12	199.92	16.66
Chardonnay Odem Organic 15				
125143	750ML	12	221.88	18.49
Chardonnay Katzrin 16				
125442	750ML	6	143.94	23.99
Gewurztraminer 17				
125243	750ML	12	179.88	14.99
Merlot 14				
126043	750ML	12	235.92	19.66
Sauvignon Blanc 17				
126643	750ML	12	161.88	13.49
Syrah 14				
126943	750ML	12	239.88	19.99
Blanc de Blancs 10				
125642	750ML	6	119.94	19.99
2T Red Blend 12				
141143	750ML	12	287.88	23.99
T2 Red 11				
141342	750ML	6	199.98	33.33
Pinot Noir 16				
126542	750ML	6	119.94	19.99
Petit Verdot 14				
126942	750ML	6	147.96	24.66

Italy

Andreola

Mas de Fer Prosecco				
791343	750ML	12	143.88	11.99

Angelini - Veneto

Pinot Grigio 17				
112143	750ML	12	95.88	7.99
Pinot Noir 17				
112243	750ML	12	95.88	7.99
Merlot 15				
112343	750ML	12	95.88	7.99

Angelini Estate - Marche

Pergola Rosso 16				
510942	750ML	6	59.94	9.99
Sangiovese DOC 13				
507942	750ML	6	59.94	9.99

Borgo Reale - NEW

Montepulciano 16				
311343	750ML	12	135.96	11.33
Pinot Grigio 17				
310743	750ML	12	135.96	11.33
Pinot Noir 16				
311443	750ML	12	151.92	12.66
Chianti Riserva 17				
310943	750ML	12	159.96	13.33
Prosecco				
311043	750ML	12	167.88	13.99

Borgo Salcetino - Tuscany

Chianti Classico 09				
514642	750ML	6	119.94	19.99

Benevelli Piero - Piedmont

Dolcetto d'Alba La Costa 16				
366143	750ML	12	119.88	9.99
Barolo Ravera 20				
366243	750ML	12	431.88	35.99
Langhe Nebbiolo 17				
366343	750ML	12	191.88	15.99

Beni di Batasiolo - Piedmont

Moscato dAsti DOCG 17				
606543	750ml	12	151.92	12.66
Dolcetto dAlba DOC 16				
146443	750ML	12	151.92	12.66
Gavi DOCG 17				
485343	750ML	12	151.92	12.66
Barbera dAlba DOC 16				
578943	750ML	12	151.92	12.66
Barbaresco DOCG 10				
606743	750ML	12	383.88	31.99

Ruby Dolce

Malvasia 17				
384343	750ML	12	95.88	7.99

Cantine Valpane - Piedmont

Barbera del Monferrato Rosso Pietro 16				
501243	750ML	12	119.88	9.99
Grignolino Casalese "Euli" 13				
153243	750ML	12	119.88	9.99
Monferrato Freisa "Canone Inverso" 15				
153343	750ML	12	135.96	11.33
Barbera del Monferrato Perlydia 12				
660943	750ML	12	175.92	14.66

Casa Brina

Ruche DOCG				
522043	750ML	12	159.96	13.33

Carpene Malvolti - Veneto

Prosecco di Conegliano DOCG				
114343	750ML	12	167.88	13.99
160765	375ML	12	127.92	10.66
361985	187ML	24	111.84	4.66
Brut Rose				
180442	750ML	6	99.96	16.66
180485	187ML	24	119.76	4.99

Casal Thaulero - Abruzzo

Montepulciano dAbruzzo 14				
361743	750ML	12	79.92	6.66
Pinot Grigio 20				
361843	750ML	12	79.92	6.66

Castagnoli

Chianti Classico 15				
502043	750ML	12	207.96	17.33
Chianti Classico Reserva 13				
502143	750ML	12	324.00	27.00
Chianti Classico Riserva Terrazze 14				
969643	750ML	12	324.00	27.00
Toscano Rosso Salita 15				
502243	750ML	12	456.00	38.00

Cocchi - Piedmont

Asti DOCG				
693743	750ML	12	156.00	13.00
Piemonte Brut Doc				
693843	750ML	12	162.00	13.50
Brachetto D'Acqui DOCG				
693943	750ML	12	162.00	13.50

Contessa Annalisa

Carino Semi-Sweet - Mevushal 15				
613143	750ML	12	111.96	9.33
Pinot Grigio - Mevushal 17				
613243	750ML	12	111.96	9.33
Moscato - Mevushal 17				
613343	750ML	12	111.96	9.33
White Lambrusco - Mevushal 17				
613443	750ML	12	111.96	9.33
Gavi di Gavi - Kosher 16				
613543	750ML	12	167.88	13.99
Prosecco - Mevushal				
613643	750ML	12	167.88	13.99

Davide Vignato

Gambellara Classico El Gian 17				
901143	750ML	12	119.88	9.99
Garganega Frizzante Primo Incontro 16				
902143	750ML	12	151.92	12.66

Della Scala - Veneto

Montepulciano 17				
231043	750ML	12	71.88	5.99
Pinot Grigio 17				
230743	750ML	12	71.88	5.99

Gregoletto

Colli Trevigiani Verdiso 15				
319043	750ML	12	127.92	10.66
Prosecco 15				
319143	750ML	12	119.88	9.99
Lambrusco Grasparossa Secco				
215643	750ML	12	159.96	13.33

Guido Porro - Piedmont

Barolo Vigneto Lazzairasco 12				
215543	750ML	12	415.92	34.66
Dolcetto d'Alba l'Pari 13 17				
435643	750ML	12	159.96	13.33
Barbera Santa Caterina 17				
440043	750ML	12	419.88	34.99
Nebbiolo Camilu 16				
440143	750ML	12	191.88	15.99

Il Bastardo - Tuscany

Sangiovese 17				
384143	750ML	12	71.88	5.99
Sangiovese Wood Box 17				
384243	750ML	12	71.88	5.99

La Bastarda - Tuscany

Bianco di Toscana 17				
447243	750ML	12	71.88	5.99
Pinot Grigio 17				
447343	750ML	12	71.88	5.99
Pinot Grigio Wood Box 16				
447443	750ML	12	71.88	5.99

PRESTIGE·LEDROIT

Prestige Beverage Group is now
Prestige-Ledroit Distributing Company
6735 Business Parkway, Suite A, Elkridge, MD 21075
Phone 410-439-1602 • Fax 443-784-4164
Toll Free 800-762-0662
Please ask your sales representative for availability of quantity deals if applicable

La Battistina

Gavi 16
514543 750ML 12 159.96 13.33

La Viarte - Friuli

Colli Orientali del Friuli Pinot Grigio 16
661343 750ML 12 151.92 12.66
Tazzelenghe 08
266443 750ML 12 359.88 29.99
Tocai Friulano 12
266143 750ML 12 175.92 14.66

Livon - Friuli

Pinot Grigio 17
114643 750ML 12 167.88 13.99
Pinot Grigio "Braide Grande" 16
507542 750ML 6 103.98 17.33
Pinot Grigio "Braide Alte" 16
507342 750ML 6 259.98 43.33

Manni Nossing - Alto Adige

Gruner Veltliner 15
603643 750ML 12 199.92 16.66
Kerner 16
603743 750ML 12 199.92 16.66
Sylvaner 16
603943 750ML 12 239.88 19.99

Masseria

Nero d'Avola 16
395043 750ML 12 107.88 8.99

Mi Amore - Emilia Romagna

Red 17
213043 750ML 12 111.96 9.33
White 17
213143 750ML 12 111.96 9.33

MontAsolo - Veneto

Merlot 17
114543 750ML 12 79.92 6.66
Pinot Grigio 17
114443 750ML 12 79.92 6.66
126323 1.5LT 6 71.94 11.99

Peter Zemmer - Alto Adige

Pinot Grigio 17
888043 750ML 12 159.96 13.33
Cortinie Bianco 10
888542 750ML 6 108.00 18.00
Riesling 16
888243 750ML 12 159.96 13.33
Lagrein 15
888443 750ML 12 175.92 14.66
Pinot Bianco 15
888143 750ML 12 159.96 13.33
Pinot Noir 17
888343 750ML 12 175.92 14.66

Piazzo - Piedmont

Chardonnay 16
114943 750ML 12 111.96 9.33
Dolcetto D Alba 17
114843 750ML 12 111.96 9.33
Barbera 17
114743 750ML 12 111.96 9.33
Moscato D Asti 17
507642 750ML 6 79.98 13.33
Barbaresco 15
507842 750ML 6 127.98 21.33
Barolo 13
507742 750ML 6 179.94 29.99

Pietra Majella - Abruzzo

Montepulciano dAbruzzo 17
514043 750ML 12 63.96 5.33
513723 1.5LT 6 63.96 10.66

Palagetto - Tuscany

Unoaked Chianti 15
514343 750ML 12 95.88 7.99
Chianti Colli Senesi 16
514243 750ML 12 135.96 11.33
Vernaccia di San Gimignano 15
513143 750ML 12 119.88 9.99
Sottobosco Super Tuscan 13
513242 750ML 6 144.00 24.00

Punta Crena - Liguria

Lumassina Colline Savonesi 14
102343 750ML 12 151.92 12.66
Mataossu Vigneto Reine 13
250243 750ML 12 207.96 17.33
Rossese Vigneto Isasco 16
250543 750ML 12 199.92 16.66
Vermentino Vigneto Isasco 16
250443 750ML 12 199.92 16.66

Renzo Masi - Tuscany

Chianti Rufina 17
461943 750ML 12 87.96 7.33
Chianti Rufina Riserva 15
461743 750ML 12 135.96 11.33
Chianti Rufina Reserva Wood Box 15
466043 750ML 12 87.96 7.33
Erta e China 15
461243 750ML 12 135.96 11.33

Riofavara - Sicily

Nero dAvola Eloro "Sciave" 14
215843 750ML 12 288.00 24.00
Nero dAvola Eloro "Spaccaforno" 15
215743 750ML 12 175.92 14.66
Notissimo Passito 15
215956 500ML 12 199.92 16.66

Santa Barbara

Verdicchio 17
195043 750ML 12 111.96 9.33

Schiopetto - NEW

M Bianco (Single Bottle Case) 16
390141 750ML 1 66.66 66.66
M Bianco 16
390142 750ML 6 351.96 58.66
DOC Collio Friulano 17
390143 750ML 12 223.92 18.66
DOC Collio Pinot Grigio 17
390243 750ML 12 223.92 18.66
DOC Collio Sauvignon Bianco 17
390343 750ML 12 223.92 18.66
DOC Collio Pinot Bianco 16
390443 750ML 12 223.92 18.66
Des Rosis Pinot Grigio 17
390543 750ML 12 175.92 14.66
Des Rosis Ribolla Gialla 17
390643 750ML 12 191.88 15.99
Des Rosis Blanc des Rosis 17
390743 750ML 12 223.92 18.66
DOC Collio Blumeri 16
390843 750ML 12 359.88 29.99
DOC Collio Malvasia 17
390943 750ML 12 239.88 19.99

Silvio Giamello - Piedmont

Barbaresco Vicenziana 20
865143 750ML 12 391.92 32.66
Langhe Nebbiolo Villa Gentiana 17
869943 750ML 12 168.00 14.00

Sesti

Rosato 13
998543 750ML 12 207.96 17.33
Sauvignon 13
998643 750ML 12 207.96 17.33
Monteleccio 16
998743 750ML 12 215.88 17.99
Brunello di Montalcino 13
998909 3.0LT 1 340.00 340.00
998843 750ML 12 827.88 68.99
Rosso di Montalcino 15
998943 750ML 12 343.92 28.66
Rosso di Montalcino 16
978123 1.5L 6 389.94 64.99
Brunello di Montalcino Riserva Phenomena 12
978142 750ML 6 599.94 99.99
Brunello di Montalcino Riserva Phenomena 12
978224 1.5L 3 660.00 220.00

Siro Pacenti - Tuscany

Rosso di Montalcino DOC 16
792042 750ML 6 159.96 26.66
Pelagrilli Brunello di Montalcino DOCG 13
792142 750ML 6 219.96 36.66
Vecchie Vigne Brunello di Montalcino DOCG 13
792242 750ML 6 399.96 66.66

Sommariva - Veneto

Prosecco Superiore Brut
265223 1.5LT 6 119.94 19.99
265243 750ML 12 119.88 9.99
Rosato Extra Dry "Il Rosa" 17
265343 750ML 12 120.00 10.00

Tavernello

Pinot Grigio 17
484243 750ML 12 71.88 5.99
192523 1.5LT 6 59.94 9.99
Sangiovese 16
484343 750ML 12 71.88 5.99
192323 1.5LT 6 59.94 9.99
Montepulciano 16
484543 750ML 12 71.88 5.99
192823 1.5LT 6 59.94 9.99
Bianco
484043 750ML 12 71.88 5.99
Rosso
483743 750ML 12 71.88 5.99
Prosecco DOC NV
410743 750ML 12 107.88 8.99
Prosecco Frizzante
484643 750ML 12 91.92 7.66

Tedeschi - Verona

Amarone Valpolicella 14
338442 750ML 6 279.96 46.66
Amarone Monte Olmi Capitel 08
338542 750ML 6 396.00 66.00
Ripasso Capitel San Rocco Rosso 15
614543 750ML 12 199.92 16.66
Valpolicella Capitel del Nicalo 14
614443 750ML 12 191.88 15.99
Valpolicella Classico Lucchine 16
338643 750ML 12 127.92 10.66

Tenuta la Pergola

Roero Arneis 17
969343 750ML 12 143.88 11.99

Tintero - Piedmont

Grangia Rosato NV
250943 750ML 12 95.88 7.99
Langhe Arneis 17
257943 750ML 12 103.92 8.66
Moscato dAsti Sori Gramella 17
435443 750ML 12 127.92 10.66
Barbaresco 14
889943 750ML 12 263.88 21.99
Vino Bianco Secco Grangia
250843 750ML 12 95.88 7.99
Rosso Tintero NV
250743 750ML 12 95.88 7.99
Langhe Nebbiolo 16
257843 750ML 12 119.88 9.99

Villa Geggiano - Tuscany

Chianti Classico 20
815143 750ML 12 215.88 17.99
Toscana IGT Bandinello 16
815243 750ML 12 143.88 11.99

Voerzio Martini - Piedmont - NEW

Dolcetto 16
330443 750ML 12 186.00 15.50
Arneis 17
338443 750ML 12 192.00 16.00
Barbera 16
331443 750ML 12 210.00 17.50
Freisa 16
332443 750ML 12 210.00 17.50
Nebbiolo 16
303443 750ML 12 270.00 22.50
Barolo 12
330442 750ML 6 390.00 65.00
Moscato d'Asti 17
353443 750ML 12 183.96 15.33

Japan / Sake / Shochu

Hakutsuru Sake

Excellent Junmai Sake
398952 720ML 12 95.88 7.99
398913 1.8LT 6 81.96 13.66
398918 18LT 1 119.00 119.00
Excellent Junmai Sake Carton
398413 1.8LT 6 81.96 13.66
Draft Sake
398917 300ML 20 79.80 3.99
398951 720ML 6 65.94 10.99
Draft Sake (Tokuri)
398919 180ML 30 89.70 2.99
Junmai Dai Ginjo
396451 720ML 6 120.00 20.00
Junmai Nigori Sayuri (pink bottle)
694517 300ML 12 71.88 5.99
694551 720ML 6 77.94 12.99
Junmai-Ginjo (light blue bottle)
116551 720ML 6 77.94 12.99
Premium Junmai Dai Ginjo Sho-Une
699817 300ML 12 103.92 8.66
Plum Wine
398743 750ML 12 107.88 8.99
Hakutsuru Sake Junmai-Ginjo
116517 300ML 12 83.88 6.99
Sake Organic Junmai
693417 300ML 12 83.88 6.99
693451 720ML 6 71.94 11.99
3-Bottle Hakutsuru Sampler Pack
699907 300ML 6 95.94 15.99
Awa Yuki Sparkling Sake
701017 300ML 12 71.88 5.99

Koji

Sake
804843 750ML 12 48.00 4.00

Mizu Shochu

Shochu
837642 750ML 6 147.00 24.50
Lemongrass Shochu
837742 750ML 6 156.00 26.00

Soto Sake

Junmai Daiginjo
268017 300ML 12 199.92 16.66
268151 720ML 6 195.96 32.66

New Zealand

Manu

Sauvignon Blanc 18
140143 750ML 12 111.96 9.33

Steve Bird - Marlborough

Sauvignon Blanc 15
139743 750ML 12 144.00 12.00

Tohu - Marlborough

Sauvignon Blanc 17
787743 750ML 12 143.88 11.99

Portugal

Orlana

Rose 17
625743 750ML 12 59.88 4.99

PRESTIGE·LEDROIT

Prestige Beverage Group is now
Prestige-Ledroit Distributing Company
6735 Business Parkway, Suite A, Elkridge, MD 21075
Phone 410-439-1602 • Fax 443-784-4164
Toll Free 800-762-0662
Please ask your sales representative for availability of quantity deals if applicable

Vinho Verde
625543 750ML 12 59.88 4.99

South Africa

Barista

Pinotage 18
711043 750ML 12 115.92 9.66

Groot Constantia

Shiraz 15
605143 750ML 12 159.96 13.33
Pinotage 17
605243 750ML 12 159.96 13.33

Radley & Finch

Cabernet Sauvignon 16
659043 750ML 12 95.88 7.99
Chenin Blanc 18
659143 750ML 12 95.88 7.99
Sauvignon Blanc 17
659243 750ML 12 95.88 7.99

Robertson Sweet

Sweet Red (Full Cs Only)
139343 750ML 12 67.92 5.66
Sweet Rose (Full Cs Only)
139543 750ML 12 67.92 5.66
Sweet White (Full Cs Only)
139443 750ML 12 67.92 5.66

Robertson Winery Range

Cabernet Sauvignon 17
129643 750ML 12 83.88 6.99
Chardonnay 17
129743 750ML 12 83.88 6.99
Chenin Blanc 16
129243 750ML 12 83.88 6.99
Gewurztraminer 16
129543 750ML 12 95.88 7.99
Pinotage 17
129043 750ML 12 83.88 6.99
Sauvignon Blanc 17
129343 750ML 12 83.88 6.99
Shiraz / Mourvedre / Viognier 14
129843 750ML 12 83.88 6.99

Robertson Constitution Road

Shiraz 13
130042 750ML 6 139.98 23.33

Rustenberg

Sauvignon Blanc 16
498243 750ML 12 107.88 8.99
Chenin Blanc 18
498743 750ML 12 107.88 8.99
Chardonnay 17
498443 750ML 12 175.92 14.66
Cabernet 16
498543 750ML 12 175.92 14.66
Rose 18
498643 750ML 12 107.88 8.99
Five Soldiers Chardonnay 13
498442 750ML 6 191.94 31.99
John X Merriman Bordeaux Red Blend 13
498343 750ML 12 239.88 19.99
Peter Barlow Cabernet Sauvignon 15
498542 750ML 6 191.94 31.99

Spain

Arrumaco

Garnacha Rose 18
874243 750ML 12 63.96 5.33
400504 3.0LT 4 71.96 17.99

Avancia - Valdeorras

Cuvee de O Mencia 16
317843 750ML 12 151.92 12.66
Cuvee de O Godello 16
358943 750ML 12 159.96 13.33
Cuvee de O Rose 15
317743 750ML 12 151.92 12.66
Mencia 16
317943 750ML 12 359.88 29.99
Godello 16
384943 750ML 12 287.88 23.99

Bodegas Alvear - Montilla

Fino
315743 750ML 12 143.88 11.99
Medium Dry
315843 750ML 12 143.88 11.99
Cream
315943 750ML 12 143.88 11.99
Pale Cream
316043 750ML 12 143.88 11.99
Fino en Rama 12
316056 500ML 12 119.88 9.99
Oloroso Asuncion
401565 375ML 12 191.88 15.99
Solera Cream
405665 375ML 12 191.88 15.99
PX Anada 15
404565 375ML 12 207.96 17.33
PX Solera 1927
405565 375ML 12 235.92 19.66
Amontillado Carlos VII
400565 375ML 12 191.88 15.99

Bodegas Breca

Garnacha 15
318243 750ML 12 151.92 12.66
318323 1.5LT 6 151.98 25.33
Brega Garnacha 15
318343 750ML 12 359.88 29.99
Garnacha de Fuego 17
318443 750ML 12 87.96 7.33
Rose 17
518543 750ML 12 95.88 7.99

Bodegas Ordonez

Nisia Verdejo 16
318743 750ML 12 143.88 11.99
Triton Tinta de Toro 16
313643 750ML 12 175.92 14.66
Vatan Tinta de Toro 15
313743 750ML 12 359.88 29.99
Nisia Las Suertes Verdejo 17
319243 750ML 12 239.88 19.99
Vatan Arena Tinta de Toro 14
313772 750ML 3 899.97 299.99
Montsant "Zerran" 14
318843 750ML 12 135.96 11.33

Capa - La Mancha

Tempranillo 16
213243 750ML 12 71.88 5.99

Dominio de Eguren

Protocolo Tinto 16
313243 750ML 12 63.96 5.33
Protocolo Rosado 17
314643 750ML 12 63.96 5.33
Protocolo Blanco 17
471843 750ML 12 63.96 5.33
Codice 15
313343 750ML 12 95.88 7.99

Jorge Ordonez Malaga

Botani Old Vines 20
316943 750ML 12 159.96 13.33
Botani Sparkling 17
317043 750ML 12 159.96 13.33
Botani Garnacha 17
317643 750ML 12 159.96 13.33
Jorge Ordonez & Co. No. 1 Seleccion Especial 15
312565 375ML 12 151.92 12.66
Jorge Ordonez & Co. No. 2 Victoria
312665 375ML 12 215.88 17.99
Jorge Ordonez & Co. No. 3 Old Vines 06
312762 375ML 6 275.94 45.99

La Cana - Rias Baixas

Albarino 17
319843 750ML 12 159.96 13.33
Albarino Navia 15
319943 750ML 12 263.88 21.99

Llopart

Brut Reserva 15
314043 750ML 12 183.96 15.33
Brut Rose Reserva 15
314443 750ML 12 207.96 17.33
Leopardi Brut Nature Gran Reserva 11
314843 750ML 12 295.92 24.66
Imperial Brut Gran Reserva 12
314943 750ML 12 239.88 19.99

Marques de Vargas - Rioja

Crianza 14
126743 750ML 12 119.88 9.99
Reserva 14
126543 750ML 12 199.92 16.66

Mira Salinas - Alicante

Monastrell 16
356043 750ML 12 135.96 11.33

Muga - Rioja

Blanco 17
472043 750ML 12 143.88 11.99
Rosado 17
314743 750ML 12 143.88 11.99
Reserva 14
315163 375ML 24 271.92 11.33
315143 750ML 12 263.88 21.99
Seleccion Especial 12
315343 750ML 12 399.96 33.33
Prado Enea 10
315543 750ML 12 703.92 58.66
Torre Muga 14
315642 750ML 6 479.94 79.99
Conde de Haro Brut Rose (6pk)
472242 750ML 6 119.94 19.99
Flor de Muga Rose (6pk) 16
472342 750ML 6 119.94 19.99

Nekeas

Chardonnay 16
556143 750ML 12 87.96 7.33
Cabernet 15
556043 750ML 12 119.88 9.99
Merlot 16
556243 750ML 12 87.96 7.33
Tempranillo 16
556343 750ML 12 87.96 7.33
Barrel Fermented Chardonnay 16
556443 750ML 12 135.96 11.33
El Chaparral de Vega Sindoa 16
318143 750ML 12 135.96 11.33

Pazo San Mauro - Rias Baixas

Albarino 17
126343 750ML 12 175.92 14.66

Paco & Lola - Rias Baixas

Red Blend 14
121443 750ML 12 159.96 13.33
Lola Albarino 13
121543 750ML 12 143.88 11.99
Albarino 17
121643 750ML 12 175.92 14.66
No. 12 Albarino 16
121542 750ML 6 78.00 13.00
Vintage Albarino 10
121572 750ML 3 120.00 40.00

Ramirez de la Piscina

Rioja Reserva 13
821443 750ML 12 163.92 13.66

Rio Madre - Rioja

Graciano 16
313843 750ML 12 103.92 8.66
Rose 17
318943 750ML 12 103.92 8.66

Rio Mazos - Rioja- NEW

Graciano 15
313943 750ML 12 359.88 29.99

San Cristobal - Ribera del Duero

Conde de San Cristobal 11
126443 750ML 12 215.88 17.99

San Vicente - Rioja

Tinto 13
313043 750ML 12 527.88 43.99

Sierra Cantabria - Rioja

Rosado 17
314543 750ML 12 111.96 9.33
Seleccion 16
318543 750ML 12 111.96 9.33
Crianza 14
315443 750ML 12 151.92 12.66
Rioja Reserva (6pk) 12
321042 750ML 6 115.98 19.33
Reserva Unica 14
325943 750ML 12 239.88 19.99

Teso La Monja - Toro

Almirez 15
822443 750ML 12 239.88 19.99
Romanico 15
822543 750ML 12 151.92 12.66

Txomin Etxaniz - Basque Country

Txakoli Etxaniz 16
474043 750ML 12 191.88 15.99
Txakoli Etxaniz Rose 16
475043 750ML 12 191.88 15.99

Vinedos de Paganos - Rioja

El Puntido Rioja Gran Reserva 06
313543 750ML 12 495.96 41.33

Vinestral

Joven 16
877643 750ML 12 87.96 7.33
Reserva 09
877742 750ML 6 63.96 10.66

Vins El Cep

Kila Cava 15
314343 750ML 12 119.88 9.99
Cava Gelida Brut Gran Reserva 14
341043 750ML 12 159.96 13.33
Cava Gelida Brut Reserva MIM Biologico/ Ecologico 15
342043 750ML 12 167.88 13.99
Cava Gelida Pinot Noir Rose Brut Reserva 14
342143 750ML 12 159.96 13.33

Switzerland

Chateau D'Auvernier

Neuchatel Blanc 17
558742 750ML 6 111.96 18.66

Robert Gilliard

Dole Des Monts 14
551943 750ML 12 312.00 26.00
Fendant Les Murettes 16
558843 750ML 12 288.00 24.00

United States

California

Bonanno Vintners - NEW

Napa Valley Cabernet Sauvignon 16
774043 750ML 12 255.96 21.33

Buena Vista Carneros

Chardonnay 16
409443 750ML 12 207.96 17.33
Pinot Noir 15
409743 750ML 12 207.96 17.33

Chateau Napa Cabernet 13
414043 750ML 12 399.96 33.33

Buena Vista North Coast

Cabernet 16
410143 750ML 12 151.92 12.66
Chardonnay 15
410243 750ML 12 151.92 12.66
Pinot Noir 16
410443 750ML 12 151.92 12.66
Sauvignon Blanc 16
410043 750ML 12 151.92 12.66
The Count Founders Red Blend 16
412043 750ML 12 175.92 14.66
The Sheriff 12
412243 750ML 12 199.92 16.66
La Victoria Champagne
412642 750ML 6 191.94 31.99

Custard

Chardonnay 17
770243 750ML 12 135.96 11.33

Donati

Sisters Forever Chardonnay 17
286843 750ML 12 119.88 9.99
Sisters Forever Red Blend 15
286943 750ML 12 119.88 9.99
Claret 15
287143 750ML 12 151.92 12.66
Merlot 14
287243 750ML 12 175.92 14.66
Cabernet 14
287343 750ML 12 175.92 14.66
Cabernet Franc 15
287443 750ML 12 191.88 15.99
The Immigrant Bordeaux Blend 15
825042 750ML 6 119.94 19.99
Ezio Bordeaux Blend 14
825142 750ML 6 119.94 19.99
Rose 17
280543 750ML 12 119.94 10.00
Claret - Keg 15
287219 20LT 1 285.00 285.00

DeLoach California

Cabernet 16
595843 750ML 12 111.96 9.33
Chardonnay 16
595343 750ML 12 111.96 9.33
Merlot 15
531743 750ML 12 111.96 9.33
Pinot Noir 17
174043 750ML 12 111.96 9.33
Zinfandel 16
555143 750ML 12 111.96 9.33

DeLoach Russian River

Chardonnay 15
629443 750ML 12 167.88 13.99
Pinot Noir 16
610643 750ML 12 215.88 17.99
Zinfandel 14
629143 750ML 12 215.88 17.99

DeLoach OFS

Pinot Noir 16
478143 750ML 12 319.92 26.66
Zinfandel 14
483843 750ML 12 299.88 24.99

Gen 5

Merlot 15
735143 750ML 12 95.88 7.99
Old Vine Zinfandel 15
735243 750ML 12 95.88 7.99
Chardonnay 16
735443 750ML 12 95.88 7.99
Cabernet 15
735543 750ML 12 95.88 7.99
Ancestral Red 16
735743 750ML 12 95.88 7.99

Heitz

Napa Valley Chardonnay 16
395543 750ML 12 279.96 23.33
Napa Valley Cabernet 13
477143 750ML 12 599.88 49.99
Zinfandel 13
817643 750ML 12 295.92 24.66
Sauvignon Blanc 17
819943 750ML 12 239.88 19.99
Grignolino 15
103343 750ML 12 223.92 18.66

Lieu Dit

Sauvignon Blanc 16
100043 750ML 12 167.88 13.99
Cabernet Franc 17
100243 750ML 12 239.88 19.99
Malbec 15
100343 750ML 12 287.88 23.99

Lockwood

Unoaked Chardonnay 16
289743 750ML 12 119.88 9.99
Cabernet 14
409143 750ML 12 119.88 9.99
Merlot 13
409243 750ML 12 119.88 9.99

Lodi Estates

Cabernet Sauvignon 16
898043 750ML 12 183.96 15.33

Lyeth

California Cabernet Sauvignon 16
494643 750ML 12 119.88 9.99
California Red Blend 16
787443 750ML 12 107.88 8.99
Sonoma Cty Red Meritage 16
739743 750ML 12 183.96 15.33
Sonoma Cabernet Sauvignon
788143 750ML 12 271.92 22.66

Maggio

Cabernet Sauvignon 16
895843 750ML 12 91.92 7.66
Chardonnay 17
897243 750ML 12 91.92 7.66
Merlot 16
895343 750ML 12 91.92 7.66
Old Vine Zinfandel 16
895243 750ML 12 91.92 7.66
Petite Sirah 16
894243 750ML 12 91.92 7.66
Pinot Noir 16
893143 750ML 12 91.92 7.66

Matthew Fritz - NEW

Sauvignon Blanc 17
773643 750ML 12 103.92 8.66
Chardonnay 17
773743 750ML 12 111.96 9.33
Pinot Noir 17
773843 750ML 12 135.96 11.33
Cabernet Sauvignon 16
773943 750ML 12 135.96 11.33

Moss Roxx

Zinfandel 15
897443 750ML 12 180.00 15.00
Cabernet 16
897143 750ML 12 180.00 15.00

Obsidian Ridge

Cabernet 16
105943 750ML 12 264.00 22.00
Half Mile Cabernet 15
105742 750ML 6 287.94 47.99

Old Soul

Chardonnay 16
893743 750ML 12 119.88 9.99
Pinot Noir 16
893843 750ML 12 119.88 9.99
893819 20LT 1 225.00 225.00
Cabernet 16
893943 750ML 12 119.88 9.99
893919 20LT 1 225.00 225.00
Pure Red Blend 16
894043 750ML 12 119.88 9.99
Petite Sirah 16
893043 750ML 12 119.88 9.99

OZV

Zinfandel 16
984343 750ML 12 119.88 9.99
Red Blend 16
984443 750ML 12 119.88 9.99
Sweet Solera Zinfandel
168256 500ML 12 175.92 14.66

Phifer Pavitt - NEW

Date Night Napa Valley Cabernet 14
369143 750ML 12 799.92 66.66
Date Night Napa Valley Sauvignon Blanc 17
369043 750ML 12 271.88 22.66

Poseidon Vineyard

Estate Chardonnay 15
105743 750ML 12 239.88 19.99
Estate Pinot Noir 16
105843 750ML 12 264.00 22.00

Presqu'ile Winery

Santa Maria Sauvignon Blanc 15
460143 750ML 12 199.92 16.66
Santa Maria Chardonnay 14
460243 750ML 12 192.00 16.00
Santa Maria Pinot Noir 14
460343 750ML 12 228.00 19.00
Santa Barbara County Chardonnay 16
450243 750ML 12 192.00 16.00
Santa Barbara County Pinot Noir 17
451243 750ML 12 228.00 19.00

Raymond Family Classic

Cabernet 16
290943 750ML 12 159.96 13.33

Raymond R Collection

Sauvignon Blanc 14
290343 750ML 12 103.92 8.66
Cabernet 16
299643 750ML 12 103.92 8.66
Chardonnay 16
299743 750ML 12 103.92 8.66
Merlot 16
299843 750ML 12 103.92 8.66
Red Blend 17
299943 750ML 12 103.92 8.66

Raymond Reserve Collection

Chardonnay 16
290543 750ML 12 183.96 15.33
Merlot 13
290643 750ML 12 263.88 21.99
Sauvignon Blanc
290743 750ML 12 183.96 15.33
Cabernet Velvet Label 16
291243 750ML 12 359.88 29.99

Raymond Sommelier Selection

Cabernet 16
289843 750ML 12 167.88 13.99

Simple Life

Chardonnay 16
184043 750ML 12 115.92 9.66
Pinot Noir 16
184143 750ML 12 115.92 9.66
405819 19.5LT 1 215.00 215.00
Cabernet Sauvignon 16
185043 750ML 12 115.92 9.66
404819 19.5LT 1 215.00 215.00
Rose 17
185143 750ML 12 115.92 9.66

The Clambake

Chardonnay 14
557143 750ML 12 143.88 11.99
Rose 16
557043 750ML 12 143.88 11.99
188023 1.5LT 6 143.88 23.98

Truchard Vineyards

Carneros Chardonnay 16
482043 750ML 12 215.88 17.99
Carneros Pinot Noir 15
482143 750ML 12 215.88 17.99
Carneros Cabernet 15
482243 750ML 12 239.88 19.99
Carneros Roussanne 17
482343 750ML 12 180.00 15.00
The Shepherd Sauvignon Blanc 17
482643 750ML 12 119.88 9.99
The Shepherd Estate Red Blend 14
482743 750ML 12 151.92 12.66

Twin Suns

Cabernet (mevushal) 16
173043 750ML 12 135.96 11.33
Chardonnay (mevushal) 16
173243 750ML 12 79.92 6.66

Ulysses

Napa Valley Cabernet 14
521242 750ML 6 750.00 125.00

Unearthed

Pinot Noir 17
637043 750ML 12 119.88 9.99

New York

Red Newt Cellars - NEW

Circle Riesling 17
607343 750ML 12 111.96 9.33
Dry Riesling 17
607443 750ML 12 143.88 11.99
Cabernet Franc 17
607543 750ML 12 175.92 14.66
Lahoma Knoll Riesling 17
607643 750ML 12 299.88 24.99
Lahoma Vineyards Riesling 13
607743 750ML 12 207.96 17.33

Oregon

Bergstrom

Cumberland Reserve Pinot Noir 15
419143 750ML 12 371.88 30.99
Shea Vineyard Pinot Noir 16
419342 750ML 6 279.96 46.66
Gregory Ranch Vineyard Pinot Noir 15
419742 750ML 6 252.00 42.00
Silice Pinot Noir 16
419942 750ML 6 299.94 49.99
Bergstrom Vineyard Pinot Noir 16
419642 750ML 6 431.94 71.99
Sigrid Chardonnay 14
419442 750ML 6 432.00 72.00

Cloudline

Oregon Pinot Noir 17
338843 750ML 12 179.88 14.99

Domaine Drouhin

Pinot Noir 15
338342 750ML 6 191.94 31.99
Laurene Pinot Noir 15
411742 750ML 6 299.94 49.99
Arthur Chardonnay 16
518242 750ML 6 161.94 26.99

Montinore Estate - NEW

Red Cap Pinot Noir 16
695143 750ML 12 179.88 14.99

PRESTIGE·LEDROIT

Prestige Beverage Group is now
Prestige-Ledroit Distributing Company
6735 Business Parkway, Suite A, Elkridge, MD 21075
Phone 410-439-1602 • Fax 443-784-4164
Toll Free 800-762-0662
Please ask your sales representative for availability of quantity deals if applicable

Pinot Gris 16
695343 750ML 12 143.88 11.99
Borealis
696943 750ML 12 143.88 11.99
Almost Dry Riesling 16
695443 750ML 12 143.88 11.99
Late Harvest Riesling 15
695643 750ML 12 143.88 11.99
Vivace Sparkling
696843 750ML 12 179.88 14.99
Reserve Pinot Noir 15
695243 750ML 12 239.88 19.99

Roserock

Pinot Noir 15
519042 750ML 6 149.94 24.99
Chardonnay 16
519142 750ML 6 149.94 24.99
Zephrine 15
519242 750ML 6 239.94 39.99

Washington

Boomtown by Dusted Valley

Syrah 17
355043 750ML 12 131.88 10.99
Chardonnay 15
355143 750ML 12 131.88 10.99
Merlot 17
355243 750ML 12 131.88 10.99
Pinot Gris 17
355343 750ML 12 131.88 10.99
Cabernet 17
355443 750ML 12 131.88 10.99
Red Blend 16
355543 750ML 12 131.88 10.99

Dusted Valley

Stained Tooth Syrah 14
350342 750ML 6 186.00 31.00
Cabernet 14
350442 750ML 6 198.00 33.00
Olsen Vineyard Chardonnay 15
350542 750ML 6 147.96 24.66

Sparkling

Carpene Malvolti

Prosecco di Conegliano DOCG
114343 750ML 12 167.88 13.99
160765 375ML 12 127.92 10.66
361985 187ML 24 111.84 4.66
Brut Rose
180442 750ML 6 99.96 16.66
180485 187ML 24 119.76 4.99

Cocchi

Asti DOCG
693743 750ML 12 156.00 13.00
Piemonte Brut Doc
693843 750ML 12 162.00 13.50
Brachetto D'Acqui DOCG
693943 750ML 12 162.00 13.50

Drappier

Blanc de Blanc (6pk)
172342 750ML 6 263.94 43.99
Carte d'Or (6-pk)
172142 750ML 6 215.94 35.99
Brut Nature Zero Dosage
172242 750ML 6 251.94 41.99
Brut Nature Zero Dosage Sans Soufre
172442 750ML 6 279.96 46.66
Quattuor
172542 750ML 6 660.00 110.00

Fattoria Moretto

Lambrusco Grasparossa Secco
215643 750ML 12 159.96 13.33
Lambrusco Grasparossa Monovitigno
215343 750ML 12 191.88 15.99

Grandin

Blanc de Blancs Cuvee Prestige
107743 750ML 12 79.92 6.66

Haute Couture

Brut
721043 750ML 12 179.88 14.99
Sparkling Rose
721143 750ML 12 179.88 14.99
Brut (2-Pack)
721085 187ML 24 175.92 7.33
Sparkling Rose (2-Pack)
721185 187ML 24 175.92 7.33
Brut (Full Cs Only)
172185 187ML 24 143.76 5.99
Sparkling Rose (Full Cs Only)
173185 187ML 24 143.76 5.99

Jean Laurent

Blanc de Blancs NV
685643 750ML 12 479.88 39.99
Brut Rose NV
842343 750ML 12 431.88 35.99
Blanc de Noirs
842643 750ML 12 431.88 35.99

J. Lassalle Champagne

Blanc de Blanc 08
421143 750ML 12 756.00 63.00
Brut "Cuvee Speciale" 05
420543 750ML 12 780.00 65.00
Brut Cuvee Preference 1er Cru
421243 750ML 12 335.88 27.99

Jaillance

Cremant de Bord Cuvee Brut Rose
784443 750ML 12 127.92 10.66
Cuvee Imperiale Clairette De Die Tradition
101643 750ML 12 127.92 10.66
Cremant de Bordeaux Cuvee de l'Abbaye
951343 750ML 12 127.92 10.66

JCB

No. 21 Cremant de Bourgogne Brut
875243 750ML 12 167.88 13.99

Jules Bertier

Sparkling
219743 750ML 12 103.92 8.66

Lambert de Seyssel

Methode Traditionelle "Petit Royal"
965743 750ML 12 159.96 13.33
Royal Seyssel Brut Grand Cru Regional 09
965843 750ML 12 199.92 16.66

Llopart

Brut Reserva 15
314043 750ML 12 183.96 15.33
Brut Rose Reserva 15
314443 750ML 12 207.96 17.33

Patrick Bottex

Vin du Bugey-Cerdon "La Cueille"
253043 750ML 12 183.96 15.33

Peche Imperiale

Caves de Grenelle Sparkling
600043 750ML 12 107.88 8.99

Roger D'Anoia

Cava Brut
657643 750ML 12 79.92 6.66

Sommariva

Prosecco DOCG
265243 750ML 12 119.88 9.99

Tavernello

Prosecco DOC
410743 750ML 12 107.88 8.99
Prosecco Frizzante
484643 750ML 12 91.92 7.66

Veuve Fourny & Fils Champagne

Blanc de Blancs Brut Nature 1er Cru
754743 750ML 12 420.00 35.00
Blanc de Blancs Brut 1er Cru
754843 750ML 12 443.88 36.99

Vins El Cep

Kila Cava 15
314343 750ML 12 119.88 9.99
Cava Gelida Brut Gran Reserva 14
341043 750ML 12 159.96 13.33
Cava Gelida Brut Reserva MIM Biologico/ Ecologico 15
342043 750ML 12 167.88 13.99
Cava Gelida Pinot Noir Rose Brut Reserva 14
342143 750ML 12 159.96 13.33

Port & Fortified Wines

Colombo Marsala

Sweet Marsala
287543 750ML 12 95.88 7.99
249623 1.5LT 6 83.94 13.99
505170 10L 1 79.99 79.99
Dry Marsala
408243 750ML 12 95.88 7.99
249723 1.5LT 6 83.94 13.99
505070 10L 1 79.99 79.99

Domaine du Mas Blanc - Banyuls

Banyuls Rimage La Coume 01
851142 750ML 6 120.00 20.00
Banyuls d'Antan 08
852062 375ML 6 83.94 13.99
Rimage La Coume 93
852142 750ML 6 288.00 48.00
Banyuls Vieilles Vignes 91
853062 375ML 6 159.96 26.66
Banyuls Collection 82
854062 375ML 6 239.94 39.99
Banyuls Collection 78
855062 375ML 6 299.94 49.99
Banyuls Collection 75
855162 375ML 6 299.94 49.99
Banyuls SEC 78
856062 375ML 6 210.00 35.00

Henriques & Henriques Madeira-Portugal

3yr Rainwater
833843 750ML 12 151.92 12.66
Finest 5yr Dry
834043 750ML 12 211.92 17.66
Finest 5yr Full Rich
834143 750ML 12 211.92 17.66
Malvasia 15yr
843942 750ML 6 249.96 41.66
Verdelho 20 Yr
834042 750ML 6 420.00 70.00
Terrantez 20 Yr
834142 750ML 6 450.00 75.00
Malvasia 20 Yr
834242 750ML 6 420.00 70.00
Verdelho 10 Yr
926142 750ML 6 199.98 33.33
Verdelho 15 Yr
926242 750ML 6 279.96 46.66
Tinta Negra 1995
857154 500ML 6 219.96 36.66

Heitz - California

Ink Grade Port
477042 750ML 6 168.00 28.00
477065 375ML 12 192.00 16.00

Hardy - France

Le Coq d'Or Pineau de Charentes
143943 750ML 12 175.92 14.66

Kosher Wine & Spirits

Borgo Reale - Italy - NEW

Montepulciano 16
311343 750ML 12 135.96 11.33
Pinot Grigio 17
310743 750ML 12 135.96 11.33
Pinot Noir 16
311443 750ML 12 151.92 12.66
Chianti Riserva 17
310943 750ML 12 159.96 13.33
Prosecco
311043 750ML 12 167.88 13.99

Contessa Annalisa - Italy

Carino Semi-Sweet - Mevushal 15
613143 750ML 12 111.96 9.33
Pinot Grigio - Mevushal 17
613243 750ML 12 111.96 9.33
Moscato - Mevushal 17
613343 750ML 12 111.96 9.33
White Lambrusco - Mevushal 17
613443 750ML 12 111.96 9.33
Gavi di Gavi - Kosher 16
613543 750ML 12 167.88 13.99
Prosecco - Mevushal
613643 750ML 12 167.88 13.99

Dalton - Israel - NEW

Canaan Red 17
310343 750ML 12 143.88 11.99
Canaan White 17
310443 750ML 12 143.88 11.99
Estate Merlot 16
310543 750ML 12 207.96 17.33
Estate Shiraz
310643 750ML 12 207.96 17.33
Estate Cabernet Sauvignon 17
416043 750ML 12 207.96 17.33
Estate Sauvignon Blanc 17
416243 750ML 12 159.96 13.33
Unoaked Chardonnay 17
416343 750ML 12 167.88 13.99
Moscato 17
416443 750ML 12 127.92 10.66

Galil Mountain - Israel

Cabernet 17
127543 750ML 12 139.92 11.66
Merlot 16
127943 750ML 12 139.92 11.66
Ela 14
128543 750ML 12 155.88 12.99
Alon 14
128843 750ML 12 179.88 14.99

Gilgal - Israel

Cabernet Sauvignon 14
124543 750ML 12 139.92 11.66
Chardonnay 17
124643 750ML 12 139.92 11.66
Merlot 14
124743 750ML 12 139.92 11.66
Cabernet-Merlot 14
124243 750ML 12 139.92 11.66
Pinot Noir 14
124343 750ML 12 139.92 11.66
Riesling 16
124943 750ML 12 139.92 11.66
Sangiovese 14
124043 750ML 12 139.92 11.66

Hacormim - Israel - NEW

Adi 13 Cabernet Sauvignon 17
418043 750ML 12 119.88 9.99
Adi 13 Merlot 16
418143 750ML 12 119.88 9.99
Adi 13 Shiraz 16
418243 750ML 12 119.88 9.99

PRESTIGE·LEDROIT

Prestige Beverage Group is now
Prestige-Ledroit Distributing Company
6735 Business Parkway, Suite A, Elkridge, MD 21075
Phone 410-439-1602 • Fax 443-784-4164
Toll Free 800-762-0662
Please ask your sales representative for availability of quantity deals if applicable

Hayotzer - Israel - NEW

Genesis Cabernet Sauvignon 16
417043 750ML 12 191.88 15.99
Genesis Merlot 16
417143 750ML 12 191.88 15.99
Vintner's Select Merlot 17
417343 750ML 12 135.96 11.33
Vintner's Select Cabernet Sauvignon 16
417443 750ML 12 135.96 11.33
Vintner's Select Semi Dry Cabernet 16
417543 750ML 12 135.96 11.33

Jerusalem Vineyard - Israel - NEW

Vintage 2900 Cabernet Sauvignon 17
417843 750ML 12 135.96 11.33
Vintage 2900 Red Blend 16
417943 750ML 12 135.96 11.33

Lan Zur - Chile - NEW

Chardonnay 17
148043 750ML 12 87.96 7.33
Sauvignon Blanc 17
148143 750ML 12 87.96 7.33
Merlot 17
148243 750ML 12 87.96 7.33
Cabernet Sauvignon 17
148343 750ML 12 87.96 7.33
Shiraz 17
148443 750ML 12 87.96 7.33
Pinot Noir Reserva 16
148543 750ML 12 111.96 9.33
Malbec Reserva 16
148643 750ML 12 111.96 9.33

Tishbi - Israel

Cabernet 17
171543 750ML 12 191.88 15.99
Cabernet Syrah 17
166943 750ML 12 127.92 10.66
Emerald Riesling 17
171843 750ML 12 127.92 10.66
Chenin Blanc 16
171943 750ML 12 119.88 9.99

Twin Suns - California

Cabernet (mevushal) 16
173043 750ML 12 135.96 11.33
Chardonnay (mevushal) 16
173243 750ML 12 79.92 6.66

Yarden - Israel

Mount Hermon Red 17
126143 750ML 12 115.92 9.66
Mount Hermon White 16
126243 750ML 12 115.92 9.66
Mount Hermon Indigo Red Blend 16
125943 750ML 12 115.92 9.66
Mount Hermon Moscato 17
141043 750ML 12 115.92 9.66
Cabernet Sauvignon 15
124843 750ML 12 287.88 23.99
Chardonnay 16
125043 750ML 12 199.92 16.66
Chardonnay Odem Organic 15
125143 750ML 12 221.88 18.49
Chardonnay Katzrin 16
125442 750ML 6 143.94 23.99
Gewurztraminer 17
125243 750ML 12 179.88 14.99
Merlot 14
126043 750ML 12 235.92 19.66
Sauvignon Blanc 17
126643 750ML 12 161.88 13.49
Blanc de Blancs 10
125642 750ML 6 119.94 19.99
2T Red Blend 12
141143 750ML 12 287.88 23.99
T2 Red 11
141342 750ML 6 199.98 33.33

Catoctin Creek - Virginia

Roundstone Rye
182142 750ML 6 177.00 29.50
Roundstone Rye 92 Proof
182242 750ML 6 225.00 37.50
Roundstone Rye Cask Proof
182342 750ML 6 349.98 58.33

Moses Vodka - France

Kosher Date Vodka
105642 750ML 6 159.96 26.66
Kosher Vodka
177543 750ML 12 319.92 26.66

Aperitif / Vermouth

Batavia Arrack - Indonesia

Batavia Arrack - distilled from Sugarcane
576243 750ML 12 263.88 21.99

Bonal - France

Gentiane-Quina Aperitif Wine
577543 750ML 12 175.92 14.66

Byrrh - France

Grand Quinquina
598843 750ML 12 175.92 14.66
598865 375ML 12 102.00 8.50

Berto Vermouth - Italy

White Vermouth
121433 1.0LT 12 143.88 11.99
Berto Red Vermouth
121533 1.0LT 12 143.88 11.99

Cap Corse - France

Mattei Blanc Quinquina
575843 750ML 12 180.00 15.00
Mattei Rouge Quinquina
575943 750ML 12 180.00 15.00

Cappelletti - Italy

Aperitivo Vino Aperitivo
577643 750ML 12 175.92 14.66
Amaro Alta Verde - NEW
575043 750ML 12 175.92 14.66
Amaro Pasubio
578043 750ML 12 187.92 15.66
Elisir Novasalus Vino Amaro
912088 750ML 8 128.00 16.00

Cardamaro Vino - Italy

Amaro
566243 750ML 12 203.88 16.99

Cocchi - Italy

Americano Aperitif Wine
598243 750ML 12 180.00 15.00
Americano Rosa Aperitif Wine
598943 750ML 12 180.00 15.00
Vermouth di Torino
598543 750ML 12 175.92 14.66
598565 375ML 12 119.88 9.99
Barolo Chinato
598633 1.0LT 12 588.00 49.00
Dopo Teatro Vermouth Amaro
598656 500ML 12 180.00 15.00

Copper & Kings

Craft Blanche Absinthe
453042 750ML 6 240.00 40.00
Craft Citrus Absinthe
453142 750ML 6 240.00 40.00
Craft Lavender Absinthe
453242 750ML 6 240.00 40.00
Craft Ginger Absinthe
453342 750ML 6 240.00 40.00

Dolin Vermouth - France

Dry Vermouth
576943 750ML 12 129.00 10.75
576965 375ML 12 93.00 7.75
Rouge Vermouth
577043 750ML 12 129.00 10.75
577065 375ML 12 93.00 7.75
Blanc Vermouth
577143 750ML 12 129.00 10.75
125665 375ML 12 93.00 7.75
Genepy des Alpes
576143 750ML 12 276.00 23.00

Fernet Francisco - USA

Manzanilla
450443 750ML 12 299.88 24.99
Ruibarbo
453443 750ML 12 299.88 24.99

Henri Vallet - Mexico

Fernet-Vallet Aperitivo
117942 750ML 6 131.94 21.99
Amargo Angostura Vallet
118042 750ML 6 135.96 22.66

High Wire - South Carolina

Southern Amaro
835042 750ML 6 174.00 29.00

Kronan - Sweden

Swedish Punsch
576343 750ML 12 257.88 21.49

Miro Vermouth - Spain

Vermut Extra Seco
439185 187ML 24 63.84 2.66
439433 1.0LT 12 119.88 9.99
915912 5.0LT 4 140.00 35.00
Vermut Rojo
439285 187ML 24 63.84 2.66
439533 1.0LT 12 119.88 9.99
914912 5.0LT 4 140.00 35.00

Salers - France

Gentiane Aperitif Liqueur
598743 750ML 12 197.88 16.49

Sfumato - Italy

Amaro Sfumato Rabarbaro
577843 750ML 12 185.88 15.49

Bourbon/Rye

Barrell Bourbon - Kentucky

Barrell Bourbon Batch 016 (105.8p)
606942 750ML 6 420.00 70.00
Barrell Whiskey Batch 5 Amaro/Brandy Finish 9 YR (118.4p)
601142 750ML 6 318.00 53.00
Rye Batch 02 (117p)
602142 750ML 6 420.00 70.00
Infinite Barrel
601042 750ML 6 318.00 53.00

Belle Meade (Green Brier Distillery) - Tennessee

Sour Mash Bourbon
615042 750ML 6 179.94 29.99
Bourbon Cask Strength Reserve
617142 750ML 6 269.94 44.99
Bourbon Sherry Cask Finish
615142 750ML 6 315.96 52.66
Bourbon Madeira Cask Finish
615242 750ML 6 315.96 52.66
Bourbon XO Cognac Cask Finish
615342 750ML 6 315.96 52.66
Cask Finish Gift Pack (Full Case Only) 3-375ml
615465 375ML 12 299.98 25.00

Buck - Kentucky

Kentucky Bourbon
116342 750ML 6 159.00 26.50

Catoctin Creek - Virginia

Roundstone Rye
182142 750ML 6 177.00 29.50
Roundstone Rye (92p)
182242 750ML 6 225.00 37.50
Roundstone Rye Cask Proof
182342 750ML 6 349.98 58.33
Roundstone Rye Apple Brandy Finish
182442 750ML 6 390.00 65.00
Rabble Rouser 4 YO Straight Rye
182842 750ML 6 432.00 72.00

Deadwood - Kentucky

Bourbon
922843 750ML 12 167.88 13.99
922833 1.0LT 12 215.88 17.99
Rye
922943 750ML 12 167.88 13.99
922933 1.0LT 12 215.88 17.99

High Wire - South Carolina

4 Grain Bourbon
834642 750ML 6 225.00 37.50
Bourbon - Madeira Finish
834842 750ML 6 330.00 55.00
Sorghum Whiskey
834742 750ML 6 252.00 42.00
NS Revival Rye
835242 750ML 6 234.00 39.00

KO Distilling - Virginia

Bare Knuckle American Wheat Whiskey
915842 750ML 6 156.00 26.00
Bare Knuckle American Rye Whiskey
915942 750ML 6 174.00 29.00
Bare Knuckle American Bourbon Whiskey
916042 750ML 6 168.00 28.00
Virginia Moon White Whiskey
915742 750ML 6 114.00 19.00

Traverse City - Michigan

Straight Bourbon
909442 750ML 6 168.00 28.00
Barrel Proof Bourbon Nv
909643 750ML 12 672.00 56.00
Port Finish Bourbon
909742 750ML 6 210.00 35.00
American Cherry Whiskey
909542 750ML 6 168.00 28.00
Rye
909842 750ML 6 210.00 35.00
Premium Cocktail Cherries
45156 21.2OZ 6 75.96 12.66

Wilderness Trail - Kentucky

Bottled-in-Bond Bourbon
859072 750ML 3 109.98 36.66
Cask Strength Rye
859172 750ML 3 135.00 45.00

Willett Distillery - Kentucky

Pot Still Bourbon
836642 750ML 6 185.94 30.99
836728 1.75LT 3 179.97 59.99
Family Estate 3 Year Rye (110p)
915042 750ML 6 227.94 37.99
Johnny Drum (101p)
835942 750ML 6 135.96 22.66
Noah's Mill
836142 750ML 6 233.94 38.99
Rowan's Creek (100.1p)
836542 750ML 6 173.94 28.99
Old Bardstown (90p)
836243 750ML 12 215.88 17.99
Old Bardstown (101p)
836342 750ML 6 126.00 21.00
Pure Kentucky
836442 750ML 6 150.00 25.00
Kentucky Vintage (90p)
836042 750ML 6 120.00 20.00

William Wolf

Bourbon
102942 750ML 6 131.94 21.99
Rye Whiskey
102142 750ML 6 131.94 21.99

Brandy

Catoctin Creek - Virginia

1757 **Brandy**
183642 750ML 6 219.00 36.50

PRESTIGE·LEDROIT

Prestige Beverage Group is now
Prestige-Ledroit Distributing Company
6735 Business Parkway, Suite A, Elkridge, MD 21075
Phone 410-439-1602 • Fax 443-784-4164
Toll Free 800-762-0662
Please ask your sales representative for availability of quantity deals if applicable

Apple Brandy
183565 375ML 12 240.00 20.00
Peach Brandy
183665 375ML 12 240.00 20.00
Pear Brandy
183765 375ML 12 240.00 20.00

Cazottes - France

Prunelart Eau de Vie
902062 375ML 6 360.00 60.00
Mauzac Rose Eau de Vie
902162 375ML 6 360.00 60.00
Greengage Eau de Vie
902362 375ML 6 360.00 60.00
Williams Pear Eau de Vie
902262 375ML 6 432.00 72.00

Copper & Kings - Kentucky

Craft Grape Aged Brandy
452642 750ML 6 141.96 23.66
Immature Grape Brandy
452742 750ML 6 109.98 18.33
Craft Apple Brandy
452942 750ML 6 173.94 28.99
Butchertown Cask Aged Brandy
453442 750ML 6 240.00 40.00

Massenez - France

Framboise Brandy (Raspberry)
553943 750ML 12 415.92 34.66
Kirschwasser (Cherry)
553843 750ML 12 415.92 34.66
Framboise Sauvage (Wild Raspberry)
556565 375ML 12 163.92 13.66
Mirabelle Brandy (Plum)
557543 750ML 12 415.92 34.66
Poire Williams Pear Brandy
555343 750ML 12 415.92 34.66
Poire Williams Pear-in-Bottle Brandy
557042 750ML 6 311.94 51.99

Navazos-Palazzi - Spain

Oloroso Jerez Brandy
900662 375ML 6 360.00 60.00
Amontillado
900762 375ML 6 390.00 65.00
Montilla Cask Brandy
902562 375ML 6 510.00 85.00

Caffo - Italy

Dominque Brandy
394143 750ML 12 199.92 16.66

Pear Williams - Austria

Purkhart Eau-de-Vie
598143 750ML 12 335.88 27.99

Blume Marillen - Austria

Apricot Eau de Vie
598043 750ML 12 348.00 29.00
598165 375ML 12 264.00 22.00

White Christmas

Rum and Brandy
708843 750ML 12 119.88 9.99

Calvados

Lecompte

Calvados Originel
100742 750ML 6 199.98 33.33
605162 375ML 6 135.96 22.66
Calvados 5yr
100642 750ML 6 239.94 39.99
Calvados 12yr with gift box
100542 750ML 6 389.94 64.99

Selection Eric Bordelet - France

Calvados
903362 375ML 6 630.00 105.00

Cognac / Armagnac

De Montal - France

Armagnac VS
116442 750ML 6 179.94 29.99
Armagnac VSOP
116542 750ML 6 209.94 34.99
1er Cru VSOP
117542 750ML 6 199.98 33.33
Armagnac XO
116642 750ML 6 479.94 79.99

Domaine d 'Esperance

Blanche d'Armagnac
901042 750ML 6 180.00 30.00
5 year Bas-Armagnac
901142 750ML 6 270.00 45.00
XO 10 Year Bas-Armagnac
901242 750ML 6 390.00 65.00
1998 **Bas-Armagnac**
901342 750ML 6 510.00 85.00
1995 **Bas-Armagnac**
901442 750ML 6 570.00 95.00
2000 **Folle Blanche Armagnac**
901542 750ML 6 780.00 130.00
Cobrafire (102.6prf)
905742 750ML 6 180.00 30.00

Drouet et Fils - France

Cognac VSOP w/ Snifter
905042 750ML 6 270.00 45.00
XO Ulysse
905142 750ML 6 600.00 100.00
Pineau des Charentes 5YR
905242 750ML 6 195.00 32.50
Fine Melina Cognac
905342 750ML 6 336.00 56.00

Encantada

Armagnac XO
904542 750ML 6 480.00 80.00

Hardy - France

Hardy VS Cognac
165942 750ML 6 163.98 27.33
160126 1.75LT 6 359.94 59.99
Hardy VSOP Cognac
143542 750ML 6 239.94 39.99
Hardy Organic VSOP Cognac
143642 750ML 6 252.00 42.00
Hardy XO Cognac
143842 750ML 6 689.94 114.99
Hardy Noces D'Or 50 yr
143942 750ML 6 1800.00 300.00
Napoleon Cognac 15 yr
143742 750ML 6 299.94 49.99
Noces de Perle 30 Yr Old
143041 750ML 1 1000.00 1000.00
Noces de Diamant 60 Yr Old
143141 750ML 1 1200.00 1200.00
Noces de Albarte Rosebud 75 Yr Old
143341 750ML 1 2750.00 2750.00
Le Printemps Cognac
144541 750ML 1 13000.00 13000.00
L'Ete Cognac
144641 750ML 1 13000.00 13000.00
Legend 1863 Cognac
144642 750ML 6 287.94 47.99

Maison Rouge - France

VS Cognac
108073 200ML 24 175.92 7.33
108443 750ML 12 239.88 19.99
VSOP Cognac
108173 200ML 24 207.84 8.66
108343 750ML 12 263.88 21.99

Paul Beau

VS Cognac
900043 750ML 12 384.00 32.00
VSOP Cognac
900142 750ML 6 288.00 48.00
Hors d'Age Cognac
900242 750ML 6 570.00 95.00

Navarre Vieille

Reserve 50 Year Cognac
900542 750ML 6 1050.00 175.00

Gin / Aquavit

The 86 Company

Fords London Dry Gin
450342 750ML 6 132.00 22.00
450232 1.0LT 6 156.00 26.00
Fords Gin Officers' Reserve (109 Prf)
450442 750ML 6 159.96 26.66

Averell - New York

Damsom Plum Gin
576743 750ML 12 240.00 20.00

Catoctin Creek - Virginia

Watershed Gin
183042 750ML 6 150.00 25.00
Watershed Old Tom Gin
183142 750ML 6 216.00 36.00

Copper & Kings - Kentucky

American Dry Gin
405742 750ML 6 161.94 26.99
American Old Tom Gin
406742 750ML 6 169.98 28.33

Founding Spirits

Gin
198443 750ML 12 359.88 29.99

G'Vine Gin - France - NEW

Floraison Gin
188142 750ML 6 179.94 29.99
Nouaison Gin
188242 750ML 6 219.96 36.66

Gamle Ode - Wisconsin

Dill Aquavit
830742 750ML 6 150.00 25.00
Celebration Aquavit
830842 750ML 6 150.00 25.00
Holiday Aquavit
830942 750ML 6 165.00 27.50
Holiday On Rye
831042 750ML 6 216.00 36.00

Gin de Mahon - Spain

Gin
194132 1.0LT 6 192.00 32.00

Hayman's - England

London Dry Gin
578443 750ML 12 240.00 20.00
Old Tom Gin
576843 750ML 12 240.00 20.00
Royal Dock Navy Strength Gin
576643 750ML 12 240.00 20.00
Sloe Gin
577743 750ML 12 240.00 20.00

Hat Trick - South Carolina

Botanical Gin
834442 750ML 6 156.00 26.00
Rested Gin
834542 750ML 6 180.00 30.00

Harahorn Gin - Norway - NEW

Small Batch Gin
846142 750ML 6 159.96 26.66

Hovding - Norway - NEW

Norwegian Aquavit
846242 750ML 6 127.98 21.33

JCB - France

Gin
505172 750ML 3 239.97 79.99
Gin Gift Pack
506172 750ML 3 239.97 79.99

KO Distilling - Virginia

Battle Standard 142 Gin Navy Strength (114 Prf)
915442 750ML 6 156.00 26.00
Battle Standard 142 Gin (Standard Strength)
915542 750ML 6 126.00 21.00
Battle Standard 142 Gin (Barrel Finished)
915642 750ML 6 156.00 26.00

Revivalist - Pennsylvania - NEW

Equinox Gin
610142 750ML 6 131.94 21.99
Summertide Gin
610242 750ML 6 131.94 21.99
DragonDance Gin
610342 750ML 6 131.94 21.99
Harvest Gin
610442 750ML 6 131.94 21.99
Solstice Gin
610542 750ML 6 149.94 24.99

Grappa

Caffo - Italy

Vecchia Grappa
394243 750ML 12 223.92 18.66
Grappa Italiana
394443 750ML 12 179.88 14.99

Massenez - France

Marc D Alsace Grappa
660643 750ML 12 444.00 37.00

Liqueur

Caffo - Italy

Amaretto
394043 750ML 12 167.88 13.99
Limoncino delllsola
393343 750ML 12 155.88 12.99
Solara Triple Grand Orange
393743 750ML 12 199.92 16.66
Vecchio Amaro del Capo
393443 750ML 12 219.96 18.33
Sambuca Secolare
393243 750ML 12 155.88 12.99
Dominque Brandy
394143 750ML 12 199.92 16.66
Anisette di Calabria
393643 750ML 12 179.88 14.99
Borsci Liqueur
394543 750ML 12 239.88 19.99
Maraschino Liqueur
394643 750ML 12 199.92 16.66
Sgnape dal Fogolar
394743 750ML 12 231.96 19.33
Vecchia Grappa
394243 750ML 12 223.92 18.66
Mezzodi Aperitif Liqueur
394333 1.0LT 12 183.96 15.33
Red Bitter
394433 1.0LT 12 199.92 16.66

Cazottes - France

Quince
901662 375ML 6 270.00 45.00
Cherry
901762 375ML 6 312.00 52.00
Cedrat
901862 375ML 6 270.00 45.00
Follet Noir
901962 375ML 6 270.00 45.00
Nux Walnut
903562 375ML 6 240.00 40.00
Tomato
903462 375ML 6 330.00 55.00

Copper & Kings - Kentucky

Destillare Curacao
406842 750ML 6 155.94 25.99

PRESTIGE·LEDROIT

Prestige Beverage Group is now
Prestige-Ledroit Distributing Company
6735 Business Parkway, Suite A, Elkridge, MD 21075
Phone 410-439-1602 • Fax 443-784-4164
Toll Free 800-762-0662
Please ask your sales representative for availability of quantity deals if applicable

El Ultimo - Mexico

Almond Liqueur				
779542	750ML	6	100.08	16.68

Elation Pear and Cognac - France

Nectar de Poire				
408642	750ML	6	179.94	29.99

Extase - France

X.O. Orange Cognac Liqueur				
289042	750ML	6	479.94	79.99

Fiorente - Italy

Elderflower Liqueur				
359142	750ML	6	131.94	21.99

Fos - Greece

Mastiha Liqueur				
301642	750ML	6	179.94	29.99

Francortia - Italy

Lemonel				
122743	750ML	12	203.88	16.99
Orangel w/ Glasses				
122842	750ML	6	101.94	16.99

Fratello - Italy

Hazelnut Liqueur				
116742	750ML	6	119.94	19.99

Massenez - France

Creme de Cassis de Dijon (Blackcurrent)				
556942	750ML	6	125.94	20.99
556965	375ML	12	163.92	13.66
Creme de Fraise des Bois (Strawberry)				
556042	750ML	6	125.94	20.99
556065	375ML	12	163.92	13.66
Creme de Framboise (Raspberry)				
555942	750ML	6	125.94	20.99
555965	375ML	12	163.92	13.66
Creme de Gingembre (Ginger)				
784242	750ML	6	125.94	20.99
Creme de Griotte (Cherry)				
556142	750ML	6	125.94	20.99
556165	375ML	12	163.92	13.66
Creme de Mure (Blackberry)				
556742	750ML	6	125.94	20.99
556765	375ML	12	163.92	13.66
Creme de Peche (Peach)				
556842	750ML	6	125.94	20.99
556865	375ML	12	163.92	13.66
Golden 8 Pear Liqueur				
784342	750ML	6	223.98	37.33
Liqueur de Pomme Verte (Green Apple)				
784442	750ML	6	125.94	20.99

Massenez Garden Party - France - NEW

Basil				
551062	375ML	6	119.94	19.99
Sundried Tomato				
551162	375ML	6	119.94	19.99
Romemary				
551262	375ML	6	119.94	19.99
Cilantro				
551362	375ML	6	119.94	19.99
Thyme				
551462	375ML	6	119.94	19.99
Cucumber				
551562	375ML	6	119.94	19.99

Nux Alpina - Austria

Walnut Liqueur				
380043	750ML	12	355.92	29.66
379965	375ML	12	263.88	21.99

Petite Canne - Martinique

Petite Canne Petite Shrubb				
855833	1.0LT	12	300.00	25.00

Rothman & Winter - Austria

Creme de Violette				
576443	750ML	12	223.92	18.66
Orchard Apricot Liqueur				
577243	750ML	12	223.92	18.66
Orchard Cherry Liqueur				
577443	750ML	12	223.92	18.66
Orchard Pear Liqueur				
577343	750ML	12	223.92	18.66
Orchard Peach Liqueur				
577943	750ML	12	223.92	18.66

Russo

Limoncello				
180942	750ML	6	108.00	18.00

Santa Clara - Mexico

Rompope (egg nog)				
775033	1.0LT	12	127.92	10.66

Pimento/Allspice Dram - Jamaica

St. Elizabeth Allspice Dram				
693643	750ML	12	300.00	25.00
576365	375ML	12	216.00	18.00

Velvet Falernum - Barbados

Falernum - Rum Liqueur				
576543	750ML	12	167.88	13.99

Zirbenz - Austria

Stone Pine Liqueur of the Alps				
575643	750ML	12	353.88	29.49
576665	375ML	12	264.00	22.00

Pisco / Singani

Pisco 100 - Peru

Pisco 100				
789143	750ML	12	305.88	25.49
Pisco 99				
789243	750ML	12	245.88	20.49

Rujero Singani - Bolivia

Singani				
265143	750ML	12	311.88	25.99

Rum / Cane Spirits

The 86 Company - Panama

Cana Brava Panama Rum				
450543	750ML	12	270.00	22.50
Cana Brava Panama Rum 7 Year				
450642	750ML	6	198.00	33.00

Amrut - India

Old Port Rum				
773443	750ML	12	168.00	14.00
102463	375ML	24	143.76	5.99
Two Indies Rum				
773343	750ML	12	215.88	17.99

Bacoo - Dominican Republic

Dominican Rum 5 Yr				
778042	750ML	6	101.94	16.99
Dominican Rum 8 Yr				
778142	750ML	6	115.98	19.33
Dominican Rum 12 Yr				
778242	750ML	6	137.94	22.99

Diamond Reserve - Guyana

White Rum				
455843	750ML	12	150.00	12.50
455933	1.0LT	12	150.00	12.50
Gold Rum				
456043	750ML	12	132.00	11.00
455433	1.0LT	12	150.00	12.50
Dark Rum				
917643	750ML	12	150.00	12.50
456133	1.0LT	12	150.00	12.50
Spiced Rum				
456443	750ML	12	131.88	10.99
456533	1.0LT	12	167.88	13.99
Overproof Rum (151 Prf)				
455643	750ML	12	167.88	13.99

Royal Standard - NEW

Rum 84 Proof				
222633	1.0LT	12	191.88	15.99

Lan Zur - Chile - NEW

Chardonnay 17				
148043	750ML	12	87.96	7.33
Sauvignon Blanc 17				
148143	750ML	12	87.96	7.33
Merlot 17				
148243	750ML	12	87.96	7.33
Cabernet Sauvignon 17				
148343	750ML	12	87.96	7.33
Shiraz 17				
148443	750ML	12	87.96	7.33
Pinot Noir Reserva 16				
148543	750ML	12	111.96	9.33
Malbec Reserva 16				
148643	750ML	12	111.96	9.33

El Dorado - Guyana

3 Year Old White Rum				
455543	750ML	12	163.92	13.66
5 Year Old Rum				
457381	50ML	96	182.40	1.90
455443	750ML	12	187.92	15.66
8 Year Old Rum (12pk)				
455243	750ML	12	227.88	18.99
12 Year Old Rum				
455342	750ML	6	167.94	27.99
15 Year Old Rum				
455242	750ML	6	239.94	39.99
21 Year Old Rum				
456242	750ML	6	540.00	90.00
25 Year Old Rum				
917342	750ML	6	2460.00	410.00

Lemon Hart - Guyana

Rum (151 Proof)				
917743	750ML	12	275.88	22.99
Blackpool Spiced Rum				
917843	750ML	12	239.88	19.99
1804 **Original Rum**				
917943	750ML	12	191.88	15.99

Kilo Kai - Curacao

Spiced Rum				
118642	750ML	6	101.94	16.99

La Favorite - Martinique

Ambre				
450932	1.0LT	6	156.00	26.00
Blanc				
451032	1.0LT	6	132.00	22.00
Vieux				
451132	1.0LT	6	222.00	37.00

Ministry of Rum - Guyana

Hamilton Demerara Rum 151 Prf				
855043	750ML	12	251.88	20.99
Hamilton Demerara Rum 86 Prf				
855143	750ML	12	203.88	16.99

Ministry of Rum - Jamaica

Hamilton Pot Still Gold Rum				
855243	750ML	12	216.00	18.00
Hamilton Pot Still Black Rum				
855343	750ML	12	216.00	18.00

Panama Pacific - Panama

9 Year Old Rum				
833642	750ML	6	159.96	26.66
Panama Pacific 23 Year Old Rum				
833742	750ML	6	299.94	49.99

Paranubes - Mexico

Oaxaca Rum				
910932	1.0LT	6	189.00	31.50

Rhum Duquesne - Martinique

Agricole Blanc				
854433	1.0LT	12	239.88	19.99
Eleve Sous Bois				
854533	1.0LT	12	275.88	22.99

Rhum Neisson - Martinique

Agricole Blanc				
853332	1.0LT	6	150.00	25.00
Eleve Sous Bois				
853432	1.0LT	6	209.94	34.99
Reserve Speciale				
853532	1.0LT	6	299.94	49.99
105 Proof (Frosted Bottle)				
913142	1.0LT	6	180.00	30.00
L'Espirit 70 degrees				
914132	1.0LT	6	300.00	50.00
15 Year Special Release 98				
914232	1.0LT	6	1950.00	325.00
18 Year Special Release 95				
914332	1.0LT	6	2550.00	425.00

Ron Abuelo - Panama

Rum Anejo				
288843	750ML	12	155.88	12.99
194033	1.0LT	12	203.88	16.99
372226	1.75LT	6	155.40	25.90
Rum Anejo 7 Year				
299443	750ML	12	263.88	21.99
Rum Anejo 12 Year				
299343	750ML	12	395.88	32.99
Finish Collection Napoleon				
299642	750ML	6	324.00	54.00
Finish Collection Oloroso				
230642	750ML	6	324.00	54.00
Finish Collection Tawny				
231642	750ML	6	324.00	54.00
Rum Centuria				
117142	750ML	6	690.00	115.00

Ron Navazos - Spain

Cask Strength Rum Oloroso				
902442	750ML	6	534.00	89.00

Seco Herrerano - Panama

Seco Herrerano Cane Spirit				
299543	750ML	12	155.88	12.99

Smith & Cross - Jamaica

Navy Strength Rum				
566043	750ML	12	269.88	22.49

The Funk - NEW

Jamaican Rum				
922743	750ML	12	199.92	16.66

The Scarlet Ibis - Trinidad

Rum				
566143	750ML	12	269.88	22.49

Tic Tack - El Salvador

Cane White Spirit				
775243	750ML	12	119.88	9.99

Vizcaya- Dominican Republic

Black Rum				
111642	750ML	6	149.94	24.99
Dark Cask 12 Rum				
111442	750ML	6	105.96	17.66
Light Cristal Rum				
111542	750ML	6	105.96	17.66
Vxop Cask 21 Rum				
111342	750ML	6	209.94	34.99

Tequila & Agave Spir-

3-4-5 Tequila

Extra Anejo				
831074	750ML	4	1320.00	330.00

Azunia Tequila

Platinum Blanco Organic Tequila				
219032	1.0LT	6	180.00	30.00
219042	750ML	6	165.00	27.50
Reposado Organic Tequila				
219132	1.0LT	6	234.00	39.00
219142	750ML	6	198.00	33.00
Anejo Tequila				
219232	1.0LT	6	264.00	44.00
219242	750ML	6	210.00	35.00
Black 2 Yr Extra Anejo Tequila				
219342	750ML	6	450.00	75.00

Prestige Beverage Group is now
Prestige-Ledroit Distributing Company
6735 Business Parkway, Suite A, Elkridge, MD 21075
Phone 410-439-1602 • Fax 443-784-4164
Toll Free 800-762-0662
Please ask your sales representative for availability of quantity deals if applicable

The 86 Company Tequila

Tequila Cabeza

450143	750ML	12	348.00	29.00
450032	1.0LT	6	227.94	37.99

AsomBroso Tequila

AsomBroso La Rosa Reposado

187042	750ML	6	288.00	48.00

AsomBroso El Platino Silver

187142	750ML	6	258.00	43.00

Campo Azul Tequila

Gran Clasico Tequila Blanco

221343	750ML	12	132.00	11.00
221233	1.0LT	12	187.92	15.66

Gran Clasico Tequila Reposado

221243	750ML	12	167.88	13.99
221433	1.0LT	12	187.92	15.66

Cimarron Tequila

Blanco Tequila

111833	1.0LT	12	216.00	18.00

Reposado Tequila

111933	1.0LT	12	223.92	18.66

Coa de Jima Tequila

Reposado Tequila

800142	750ML	6	97.98	16.33
800129	1.75LT	4	115.96	28.99

Silver Tequila

800242	750ML	6	97.98	16.33
800229	1.75LT	4	115.96	28.99

Derrumbes Mezcal

San Luis Potosi Green Label

458542	750ML	6	159.96	26.66

Oaxaca Orange Label

458442	750ML	6	252.00	42.00

Michoacan Grey Label

458642	750ML	6	360.00	60.00

Don Abraham Organico - NEW

Blanco

212142	750ML	6	180.00	30.00

Reposado

212342	750ML	6	210.00	35.00

Anejo

212042	750ML	6	228.00	38.00

Extra Anejo

212242	750ML	6	390.00	65.00

Don Amado Mezcal

Rustico

831742	750ML	6	259.98	43.33

Reposado

831542	750ML	6	269.94	44.99

Anejo

831642	750ML	6	359.94	59.99

Largo

831142	750ML	6	450.00	75.00

Arroqueno

831242	750ML	6	450.00	75.00

Pechuga

831342	750ML	6	450.00	75.00

El Ultimo Tequila

Blanco Tequila

779442	750ML	6	115.98	19.33
779929	1.75LT	4	139.96	34.99

Reposado Tequila

779342	750ML	6	115.98	19.33
779829	1.75LT	4	139.96	34.99

Fidencio Mezcal

Mezcal Classico

457342	750ML	6	179.94	29.99

Unico

459542	750ML	6	179.94	29.99

Tepextate 2014

457942	750ML	6	570.00	95.00

Madrecuixe 2015

458142	750ML	6	594.00	99.00

Fuenteseca Tequila

Cosecha White Tequila

833440	750ML	4	260.00	65.00

Reserva 7yr 2005 Tequila

833240	750ML	4	559.96	139.99

Reserva 9yr 2003 Tequila

832940	750ML	4	660.00	165.00

Reserva 12yr 2001 Tequila

833040	750ML	4	999.96	249.99

Reserva 18yr 1995 Tequila

833140	750ML	4	1860.00	465.00

Reserva 21yr 1993 Tequila

833340	750ML	4	2796.00	699.00

Gran Agave Tequila

Blanco Tequila

222133	1.0LT	12	187.92	15.66

Reposado Tequila

222533	1.0LT	12	187.92	15.66

Koch Mezcal

Espadin

458742	750ML	6	179.94	29.99

Espadin Sola de Vega

571342	750ML	6	279.96	46.66

Ensamble

458842	750ML	6	360.00	60.00

Pulquero Sola de Vega

571442	750ML	6	390.00	65.00

Arronqueno Ejutla

571142	750ML	6	390.00	65.00

Lumbre

459042	750ML	6	480.00	80.00

Tobasiche

459142	750ML	6	480.00	80.00

Barril

459242	750ML	6	528.00	88.00

Tobala San Balthazar

571042	750ML	6	570.00	95.00

Arronqueno Sola de Vega

571242	750ML	6	594.00	99.00

Tepextate

459342	750ML	6	630.00	105.00

Coyote

458942	750ML	6	720.00	120.00

Ensamble Coyote-Jabali

459942	750ML	6	750.00	125.00

La Venenosa Raicilla

Sierra Occidental Black Label

461242	750ML	6	299.94	49.99

Costa Green Label

458242	750ML	6	420.00	70.00

Sur Red Label

458342	750ML	6	432.00	72.00

Tigre Orange Label

461342	750ML	6	540.00	90.00

Puntas Blue Label

461442	750ML	6	780.00	130.00

Mina Real Mezcal

Mezcal Silver

118142	750ML	6	179.94	29.99

Mezcal Reposado

118242	750ML	6	179.94	29.99

Purasangre Tequila

Blanco Tequila

832042	750ML	6	173.94	28.99

Reposado Tequila

832142	750ML	6	179.94	29.99

Anejo Tequila

832242	750ML	6	257.94	42.99

Extra Anejo 5 yr

832342	750ML	6	594.00	99.00

Blanco Tequila Fuerte (87 Proof)

832133	1.0LT	12	347.88	28.99

Rancho Tepua Bacanora

Bacanora Blanco

221842	750ML	6	239.94	39.99

Rayu Mezcal

Joven Espadin Mezcal

221733	1.0LT	12	347.88	28.99

Rezpiral Mezcal - NEW

(S.3) Berta Espadin (97.6p)

104643	750ML	12	799.92	66.66

(S.2) Berta Espadin (96.8p)

104943	750ML	12	799.92	66.66

(S.3) Aureliano Capon con Frutas (92p)

104843	750ML	12	948.00	79.00

(S.2) Aureliano Espadin Frutas (92p)

104143	750ML	12	948.00	79.00

(S.2) Berta Tepex/Tob/Kar/Esp (92.2p)

104743	750ML	12	1068.00	89.00

Aureliano Tobala (92p) (S.3)

104043	750ML	12	1068.00	89.00

(S.3) Sime/Apolo Mex/Tob/Esp (99.6p)

104443	750ML	12	1068.00	89.00

(S.2) Simeone/Apolino Esp/Madre (100p)

104543	750ML	12	1068.00	89.00

(S.3) Reina Sanchez Arronqueno (91.2p)

104243	750ML	12	1188.00	99.00

(S.2) Reina Sanchez MexSirerrudo (94p)

104343	750ML	12	1188.00	99.00

Seleccion ArteNOM Tequila

1579 **Blanco Tequila**

119042	750ML	6	259.98	43.33

1549 **Lowland Organic Blanco Tequila**

831442	750ML	6	259.98	43.33

1414 **Reposado Tequila**

118442	750ML	6	259.98	43.33

1146 **Anejo Tequila**

118542	750ML	6	360.00	60.00

Sotol La Higuera - NEW

Wheeleri

452643	750ML	12	319.92	26.66

Cedrosanum

453643	750ML	12	407.88	33.99

Leiophillum

454643	750ML	12	407.88	33.99

Vodka

The 86 Company

Aylesbury Duck Vodka - Canada

450843	750ML	12	210.00	17.50
450732	1.0LT	6	132.00	22.00

Babicka - Czech Republic

Vodka

830443	750ML	12	263.88	21.99

High Wire - South Carolina

Hometown Vodka

834943	750ML	12	258.00	21.50

JCB - France

Vodka

505072	750ML	3	239.97	79.99

Vodka Gift Pack

506072	750ML	3	239.97	79.99

Truffle Infused Vodka

505272	750ML	3	299.97	99.99

Truffle Infused Vodka Gift Pack

506272	750ML	3	299.97	99.99

Caviar Infused Vodka

505372	750ML	3	299.97	99.99

Caviar Infused Vodka Gift Pack

506372	750ML	3	299.97	99.99

Moses Vodka - France

Kosher Date Vodka

105642	750ML	6	159.96	26.66

Kosher Vodka

177543	750ML	12	319.92	26.66

Gruven - Poland

Handcrafted Imported Vodka

221033	1.0LT	12	143.88	11.99

Wodka - Poland

Vodka

785043	750ML	12	119.88	9.99
785133	1.0LT	12	131.88	10.99
785326	1.75LT	6	107.94	17.99

Whiskey/Scotch

Amrut - India

Single Malt Whisky

772942	750ML	6	259.98	43.33

Single Malt Whisky Cask Strength

773142	750ML	6	390.00	65.00

Peated Single Malt Whisky

773042	750ML	6	348.00	58.00

Peated Single Malt Whisky Cask Strength

773242	750ML	6	450.00	75.00

Fusion Single Malt Whisky

773342	750ML	6	330.00	55.00

Intermediate Sherry Single Malt Whisky

773542	750ML	6	539.94	89.99

Naarangi Single Malt Whisky

773842	750ML	6	600.00	100.00

Compass Box - Scotland

Great King Street Artist's Blend

124042	750ML	6	179.94	29.99

Great King Street Glasgow Blend

124142	750ML	6	179.94	29.99

Oak Cross Scotch Whisky

128142	750ML	6	281.94	46.99

Spice Tree Scotch Whisky

128242	750ML	6	299.94	49.99

Peat Monster Scotch Whisky

128342	750ML	6	293.94	48.99

Story of the Spaniard Scotch Whisky

128442	750ML	6	303.00	50.50

Hedonism Scotch Whisky

128042	750ML	6	533.94	88.99

Flaming Heart #6

128742	750ML	6	630.00	105.00
128625	1.75LT	4	940.00	235.00

Edradour - Scotland

10 Yr Old Scotch

795242	750ML	6	290.94	48.49

Caledonia 12 Yr Old Scotch

876542	750ML	6	347.94	57.99

Ballechin 10 Yr Old Scotch

798442	750ML	6	330.00	55.00

Unchillfiltered 10 Yr Old Scotch

798242	750ML	6	294.00	49.00

Harleston Green - Scotland - NEW

Blended Scotch Whisky

785343	750ML	12	223.92	18.66

The English Whisky Co. - England

Classic Cask Strength Whisky

904642	750ML	6	474.00	79.00

Peated Cask Strength Whisky

904742	750ML	6	474.00	79.00

Classic Unpeated Single Malt Whisky

773742	750ML	6	294.00	49.00
914673	200ML	15	345.00	23.00

Peated Single Malt Whisky

773642	750ML	6	294.00	49.00
914773	200ML	15	345.00	23.00

First Editions - Scotland

Macallan 21 yr Edgar Allan Poe

408942	750ML	6	4080.00	680.00

Bowmore 17yr old

130542	750ML	6	720.00	120.00

Linkwood 24yr old

130642	750ML	6	870.00	145.00

Lismore - Scotland

Single Malt Scotch

774743	750ML	12	239.88	19.99
774726	1.75LT	6	209.94	34.99

15-Yr Old Single Malt gift set

777142	750ML	6	221.94	36.99

Prestige Beverage Group is now
Prestige-Ledroit Distributing Company
6735 Business Parkway, Suite A, Elkridge, MD 21075
Phone 410-439-1602 • Fax 443-784-4164
Toll Free 800-762-0662
Please ask your sales representative for availability of quantity deals if applicable

18-Yr Old Single Malt gift set
774942 750ML 6 300.00 50.00
The Legend 21-Yr Old Scotch
774042 750ML 6 539.94 89.99

Port Askaig - Scotland

Islay Single Malt Scotch (110 Prf)
412942 750ML 6 300.00 50.00
Islay Single Malt Scotch 8yr (91.6 Prf)
412842 750ML 6 279.96 46.66

Tweeddale - Scotland

12 Yr Blended Scotch Whisky
905842 750ML 6 312.00 52.00

Haute Glaces - France

Cask 31
903642 750ML 6 600.00 100.00
Vulson White Rhino
922742 750ML 6 300.00 50.00
Les Moissons Single Malt Whiskey
902942 750ML 6 495.00 82.50

Hyde - Ireland

Irish Whiskey 10 Yr Single Malt
313142 750ML 6 342.00 57.00
No. 3 Bourbon Matured 6yr
323142 750ML 6 245.94 40.99
No. 5 Burgundy Finish 6yr
333142 750ML 6 233.94 38.99
No. 6 Sherry 18+8yr
343142 750ML 6 264.00 44.00

Navazos-Palazzi - Spain

Malt Whisky
900842 750ML 6 510.00 85.00
Grain Whisky
900942 750ML 6 510.00 85.00

Still Waters - Canada

Canadian Whisky
773543 750ML 12 312.00 26.00
Stalk & Barrel Single Malt 120.6 Prf
470342 750ML 6 312.00 52.00
Stalk & Barrel Rye Whisky 46%
914442 750ML 6 294.00 49.00
Stalk & Barrel Rye Cask Strength (121.4 Proof)
914542 750ML 6 354.00 59.00
Canadian Whiskey Blue
917443 750ML 12 312.00 26.00
Canadian Whiskey Red
917543 750ML 12 360.00 30.00

William Wolf - USA

Pecan Bourbon
102342 750ML 6 99.96 16.66
102365 375ML 12 131.88 10.99
Coffee Whiskey
102542 750ML 6 99.96 16.66
Apple Whiskey
102642 750ML 6 99.96 16.66
Peach Whiskey
102742 750ML 6 99.96 16.66
Winter Whiskey
102442 750ML 6 99.96 16.66
Frisky Whiskey
102042 750ML 6 99.96 16.66

Non Alcohol/Bitters

Azunia - Mexico

Agave Nectar
219375 250ML 12 114.00 9.50
219433 1.0LT 12 216.00 18.00
219440 1.0GAL 4 240.00 60.00
Blackstrap Bitters
50780 1oz 6 39.00 6.50
51880 5oz 12 171.00 14.25
Bolivar Bitters
50480 1oz 6 39.00 6.50
51580 5oz 12 171.00 14.25
Cherry Bark Vanilla Bitters
50580 1oz 6 39.00 6.50
51680 5oz 12 171.00 14.25
51133 32oz 12 720.00 60.00
Corazon Bitters
52280 5oz 12 171.00 14.25
Jamaican #1 Bitters
50980 1oz 6 39.00 6.50
51980 5oz 12 171.00 14.25
51333 32oz 12 720.00 60.00
Jamaican #2 Bitters
51080 1oz 6 39.00 6.50
52080 5oz 12 171.00 14.25
Orange Bitters
50680 1oz 6 39.00 6.50
51780 5oz 12 171.00 14.25
51233 32oz 12 720.00 60.00
Trinity Bitters
52180 5oz 12 171.00 14.25
52330 32oz 8 480.00 60.00
Variety Pack 6-pack
51433 1oz 1 35.00 35.00

Copper & Kings - Kentucky

Cocktail Cherries
45256 11OZ 12 120.00 10.00
45230 30OZ 12 210.00 17.50

Butchertown - Kentucky

Tonic (Full Case Only)
51338 12OZ 24 25.00 1.04
Ginger Beer (Full Case Only)
51438 12OZ 24 25.00 1.04
Cola (Full Case Only)
51538 12OZ 24 25.00 1.04
Cream Soda (Full Case Only)
51638 12OZ 24 25.00 1.04

Petite Canne - Martinique

Sugar Cane Syrup
855956 500ML 12 79.92 6.66

Sal de Gusano - Mexico

Chapulin (Cricket)
50356 50ML 12 153.00 12.75

Singha - Thailand

Soda Water (Full Cs Only)
33900 325ML 24 20.00 0.83

Small Hand Foods - NEW

Grenadine
70156 17.5OZ 12 191.88 15.99
70175 8.5OZ 12 119.88 9.99
Gum Syrup
70256 17.5OZ 12 155.88 12.99
70275 8.5OZ 12 107.88 8.99
Passion Fruit Gum Syrup
70356 17.5OZ 12 175.92 14.66
70375 8.5OZ 12 107.88 8.99
Tonic
70456 17.5OZ 12 167.88 13.99
70475 8.5OZ 12 107.88 8.99
Pineapple Gum Syrup
70556 17.5OZ 12 167.88 13.99
70575 8.5OZ 12 107.88 8.99
Small Hand Foods Orgeat
70656 17.5OZ 12 191.88 15.99
70675 8.5OZ 12 119.88 9.99

Traverse City - Michigan

Premium Cocktail Cherries
45156 21.2OZ 6 75.96 12.66

Underberg Bitters - Germany

INT Bitters 10x3-pack
53778 20ML 4 168.00 42.00
INT GP Bitters 12Pk Reg
53878 20ML 10 180.00 18.00
BELT Pack/Gift 20x
53978 20ML 6 174.00 29.00
Case 120 units
54078 20ML 1 180.00
180.00

Viuda de Sanchez

Sangrita (non-alcohol)
774633 1.0LT 12 71.88 5.99

Beer / Cider

Beerlao - Laos

Dark Laos
33538 11.2OZ 24 39.60 1.65
Lager Laos
33438 11.2OZ 24 39.60 1.65

Singha - Thailand

Lager 4/6pk
33238 11.2OZ 24 37.20 1.55
Leo Beer 4/6pk
33838 11.2OZ 24 39.12 1.63
Leo Beer (Full Cs Only)
33860 21.3OZ 12 28.00 2.33

Conditions of Sale:

Minimum $120.00 for delivery. All sales to Baltimore City require that we add .05 bottle charge.

All Merchandise at prevailing prices is subject to availability . Invoices not paid within two (2) weeks after due dates established by the Alcohol and Tobacco Tax Division for payment are subject to one and a half (1 ½ %) percent per thirty days late payment charges. For less than full case add $0.99 per bottle .

All payments made on delinquent accounts apply first to late payment charge. There will be a service charge of $50.00 for all returned checks.

Confusing Mark-Up and Gross Profit Can Bankrupt You

MARK-UP/GROSS PROFIT CONVERSION

MARK-UP is the percentage you earn on the COST of an item you sell. **GROSS PROFIT** is the percentage you earn on the SELLING PRICE of the item. Confuse them and you get an over-optimistic view of your business.

When you relate earnings to sales, think only of Gross Profit. In terms of sales, Mark-Up has no meaning. Gross Profit tells you what you earn--retain--on each $1 of sales to pay you business expenses. Anything left over is net profit.

NOTE: Mark-Up percentages below are converted to Gross Profit percentages by rounding to nearest 1/10 of 1%.

MARK-UP – ***How to Compute It:***
A brand costs you $75 a case and brings in $90 - -$15 above cost. Divide your earnings ($15) by your cost ($75) and you get a *mark-up on cost* of 20%.

GROSS PROFIT – ***How to Compute It:***
The same brand costs you $75 and brings in $90-$15 above cost. Divide your earnings ($15) by your *selling price* ($90) and you get a ***gross profit on selling*** of 16.7% -- 16.7 cents on each $1.00 of sales – to pay expenses.

Mark-Up	Gross Profit
10%	**9.09%**
11%	**9.91%**
12%	**10.71%**
13%	**11.51%**
14%	**12.28%**
15%	**13.04%**
16%	**13.79%**
17%	**14.53%**
18%	**15.25%**
19%	**15.97%**
20%	**16.67%**
21%	**17.36%**
22%	**18.03%**
23%	**18.70%**
24%	**19.35%**
25%	**20.00%**
26%	**20.63%**
27%	**21.26%**
28%	**21.88%**
29%	**22.48%**
30%	**23.08%**
31%	**23.66%**
32%	**24.24%**
33.33%	**25.00%**
34%	**25.37%**
35%	**25.93%**
36%	**26.47%**
37%	**27.00%**
38%	**27.53%**
39%	**28.06%**
40%	**28.57%**
41%	**29.08%**
42%	**29.58%**
43%	**30.07%**
44%	**30.56%**
45%	**31.03%**
50%	**33.33%**
55%	**35.48%**
60%	**37.50%**
65%	**39.39%**
66.66%	**40.03%**
70%	**41.18%**
75%	**42.86%**
80%	**44.45%**
85%	**45.95%**
90%	**47.37%**
95%	**48.72%**
100%	**50.00%**
150%	**60.00%**
200%	**66.67%**
250%	**71.43%**
300%	**75.00%**
350%	**77.78%**
400%	**80.00%**

REPUBLIC NATIONAL DISTRIBUTING COMPANY

Alpha Index

Order Department:
Baltimore: 410-724-3310
Long Distance: 800-492-5577
Fax: 410-724-3358

PO Box 687, Annapolis Junction, Maryland 20701-0687

Inquiries:
Baltimore: 410-724-3300
Long Distance: 800-492-1034

1792	1
1904 LIQUEUR	1
1800 RTD	1
1800 TEQUILA	1
360 VODKA	1
50 ACRE	45
99 BRAND	2
13 CELSIUS	45
14 HANDS	45
10 SPAN	45
7 DEADLY	45
4 FOXES	99
7 MOONS	112
2 NITE	1
3 RINGS	45
6TH SENSE	45
AALBORG	2
ABERLOUR	123
ABSOLUT	125
ACROBAT	107
ADAPTATION	99
A D AUSSIERES	86
ADUENTUS	80
AFTERSHOCK FAMILY	2
AGALIMA	41
AGAVERO	2
AGRICOLA PUNICA	92
ALAMBRE	97
ALBERTONI	46
ALDO BOTTEGA	2
ALEXANDER GRAPPA	2
ALICE WHITE	112
ALIZE	2
ALLURE	46
ALMADEN	46
ALTA LUNA	46
ALTAMANA	81
ALTA VISTA	80
ALTEMASI	46
ALTVS	99
AMADOR	3
AMADO SUR	46
AMANCAYA	80
AMARULA CREAM	3
AMERICAN BORN	3
ANCHOR OLD TOM	3
ANCIENT AGE	3
ANDERRA	112
ANDRE JACQUART	84
ANEW	46
ANGOSTURA NAB	41
ANGOSTURA RUM	3
ANGOVE	46
ANTICA KB	3
ANTICA NAPA VALLEY	99
ANTIGAL	80
ANTINORI	46, 91, 93, 95
A PROPOS	45
ARBOR MIST	112
ARCHIVIST	46
AREHUCAS	3
ARMIDA WINERY	46
ARROGANT FROG	46, 86
ARROW CORDIALS	3
ARTESA	99
ARTISAN CA WINE	46
ARTIST SERIES	46
ARUMA	80
ASBACH	3
ASIMINA PUMILA	3
ASTORIA	46
A TO Z	45
AUCHENTOSHAN FAMILY	3
AUROS	112
AUSTIN HOPE	99
AVA GRACE	46
AVAILABLE	46
AVION	124
AVISSI	47
BAINS	3
BAJA	3
BAKON	3
BALLANTINES	3
BALTAMARO	3
BALTIMORE CLUB	3
BALTIMORE ORIOLES	47
BALTIMORE SPIRIT COMPANY	3
BANDIT	47
BAND OF ROSES	112
BANFI	47
BANFI EXCLUSIVES	47
BANFI - TUSCANY	47
BANSHEE	47
BARBED WIRE	47
BAR DOG	47
BARONS DE ROTHSCHILD	84
BARRELED SHOT TOWER GIN	3
BARRITTS	41, 43
BARROWS	3
BARSOL PISCO	3
BARSOL PISCO CDA	3
BARTON	3
BASTILLE	4
BATCH NO 198	47
BAUCHANT LIQUEUR	4
BEACH HOUSE	47
BEAMS EIGHT STAR FAMILY	4
BEATBOX	41
BECHEROVKA	4
BECKON	47
BEEFEATER	121
BELGUARDO	93
BELLAGIO CHIANTI	47
BELLE AMBIANCE	47
BELLE DE BRILLE	4
BELLE VODKA	4
BELMONDO	47
BENCHMARK	4
BENZIGER	47
BERTANI	48, 95
BESO DEL SOL	48
BIELER FAMILY	48
BIELER PERE & FILS	48
BIGBUCKET	42
BIG HOUSE WINE	48
BILLHOOK	99
BIRD DOG	4
BISANZIO	48
BISCHOFLICHE	90
BISON RIDGE SPIRITS	4
BITTERMANS	4, 41
BIVIO	48
BLACKBEARD	5
BLACK BOTTLE SCOTCH	5
BLACK BOX	113
BLACK BOX PREMIUM SPIRITS	111-112
BLACK DIRT	5
BLACK STALLION	99
BLACKSTONE	113
BLACK VELVET	112
BLACK VELVET RESERVE	112
BLACK WATCH	5
BLACKWATER DISTILLING	5
BLADNOCH	5
BLANC DE BLEU	48
BLANTONS	5
BLASON	48
B LEIGHTON	108
BLINDFOLD	113
BLOOD OATH	5
BLOODY KENTUCKY	42
BLOOM GIN	5
BLUE FISH	48
BLUE HAWAII	5
BLUE ICE VODKA	5
BLUFELD	113
BODEGAS BILBAINAS	48, 98
BODEGAS CARO	80
BODEGAS CHACRA	80
BODEGAS FARINA	80
BODEGAS MURIEL	98
BOISSIERE VERMOUTH	41
BOIZEL	84
BOLLA	48
BOLLINI	49
BONANZA	99
BONIZIO	93
BOODLES	5
BOOM BOOM	113
BOOTLEGGER	5
BORGHETTI	5
BORGO CONVENTI	113
BORGO MAGREDO	91, 96
BORNE OF FIRE	108
BOSCHENDAL	97
BOTA	49
BOTTEGA	91, 96
BOTTEGA SPIRITS	5
BOTTEGA VINAIA	93
BOURBON SUPREME 80	5
BOUVET	49
BOWER HILL	5
BOWMANS	5
BOWMANS SMALL BATCH	5
BOWMORE FAMILY	6
BRAMPTON	49
BRANCAMENTA	6
BRANCOTT EST	126
BRANDLIN	99
BRAVIUM	99
BRAZIN	99
BR COHN	99
BREAKER BOURBON	6
BRIOTTET	6
BROKE ASS	49
BROOKLYN	6
BRUICHLADDICH SCOTCH	6
BTD BOURBON CREAM	6
BUCA DI BEPPO	49
BUFFALO TRACE	6
BUFFALO TRACE DISTILLERY	6
BULL SHOT	6
BUMBLE & BLOOM	49
BUMBU	6
BUNNAHABHAIN	6
BUSHMILLS IRISH WHISKEY	6
BUSHMILLS MALTS	6
BUTTER BOMB	49
BUTTERFLY	6
BUTTERNUT	49
CABREO	93
CACHACA SAO PAULO	6
CADE HOWELL	99
CAFFE LOLITA	6
CAKEBREAD	99
CALAMITY	6
CALICO JACK FAMILY	7
CALLIA	50
CALLIE COLLECTION	113
CALUMET FARM	7
CALVADOS BOULARD	7
CALVANO	94
CALVERT	7
CALYPSO	7
CAMPO DI SASSO	94
CAMPO MARE	91, 94
CAMPO VIEJO	127
CANADA HOUSE 80	7
CANADIAN CLUB FAMILY	7
CANADIAN HUNTER	7
CANADIAN LEAF	7
CANADIAN LTD	7
CANADIAN SPRING 80	7
CANDOLINI	7
CANDONI	91-92, 94, 96
CANE RUN	7
CANON	50
CANOPY HILL	50
CAPOSALDO	50
CARAVELLA	8
CARDINAL	8
CARIBOU CROSSING	8
CARLETTO	50, 91
CARMEN	50
CARMENET	50
CAROSO	90
CARPANO	41
CARPE DIEM	100
CARSTAIRS	8
CARTLIDGE BROWNE	50
CARYS	50
CASA NOBLE TEQUILA	111
CASARSA	50
CASASMITH	108
CASILLERO DEL DIABLO	50
CASTELLANI MWI	90, 96
CASTELLO BANFI	8, 50, 94
CASTIGLION	94
CAVIT	50
CAYMUS	100
CECCHI	94
CEDAR BROOK	51
CELLA CLASSICS	51
CERULLI SPINOZZI	51
CHAKRAS	80
CHALK HILL	100
CHAMPAGNE COLLET	84
CHAMP PALMER & CO	113
CHAMPS DE PROVENCE	51
CHARLES & CHARLES	51
CHARLES SMITH WINE	51, 108
CHAT DE SALES MMD	87
CHATEAU DE BERNE	88
CHATEAU LAFITE	88
CHAT HAUT BEAUSEJOUR MMD	88
CHAT KOBRAND	89

CH BELLEVUE EDV 83, 86
CH BERNE 88
CH CAP L OUSTEAU AID 83
CH CARRUADES EDV 87
CH CERTAN MMD 87
CH CHAIZE BROUILLY EDV 83
CH COMETESS RSV 87
CH CRES RICARDS EDV 86
CH D AUSSIERES EDV 87
CH DE BERNE 88
CH DE CAPPES BGI 83
CH DE COSSE TFS 83
CH DE COUDRY ED 87
CH DE LA CHAIZE EDV 83
CH DE LA COSTE 87
CH DE LA MULONNIERE EDV 87
CH DE MONTFORT EDV 89
CH DE PEZ MMD 87
CH DUHART MILON EDV 83
CH FERRY LACOMBE 86
CH GREYSAC EDV 88
CH HAUT CONDISSAS EDV 88
CH HOSANNA MMD 87
CHIARLO 90-91
CHIARLO GRAPPA 8
CHIC BARCELONA 51
CHI-CHIS 8
CHILA 8
CHINACO TEQUILA 8
CHIVAS REGAL 123
CH LAFLEUR MMD 87
CH LA NERTHE KBF 89
CH LAROQUE AID 87
CH LES PASQUETS 86
CHLOE 51
CH MONTIFAUD AD 51
CH MOULINET LASSERRE 87
CH PETRUS MMD 87
CH PICHON LALANDE MMD 88
CH PICHON LONGUEVILLE MMD 88
CH POUJEAUX CVBG 83
CH PUY BLANQUET MMD 87
CHRISTIAN DROUIN 8
CH ROLLAN DE BY EDV 88
CHRONIC CELL 51
CH ROQUEFEUILLE LA COMBE ROSE 88
CH RSV DE LA COMTESSE MMD 88
CH SMITH CB 113
CH TANUNDA BF 81
CIGAR ZIN 51
CINZANO SPARKLING 41, 51
CINZANO SPIRITS PB 41
CISCO WINE 113
CITRA 51
CLEVELAND 8
CLIFFORD BAY 51
CLIX 8
CLOS DU BOIS 113
CLOS DU VAL 51, 100
CLOS LA CHANCE 100
CLOS PEGASE 100
CLOUD CHASER 51
CLOUDFALL 51
CLUB 400 8
CLUB GRAIN ALCOHOL 8
CLYDE MAYS 8
COCKTAIL ESSENTIALS 42
COCOBON 51
COCO REAL 42
CODORNIU 51
COEUR CLEMENTINE 88
COEUR DE LION 9
COINTREAU 9
COL D ORCIA 94
COL D'ORCIA 94
COLLECTION DES ANGES 52
COL SOLARE 108
COLUMBIA CREST 52, 108
COMPLICATED 52
COMTE LAFON 89
CONCANNON 52
CONCANNON SPIRITS 9
CONCHA Y TORO RSV 81
CONCH REPUBLIC FAMILY 9
CONCIERE 9
CONDE DE LOS ANDES 98
CONDE DE TORGAR 52
CONDES DE ALBAREI 52
CONFETTI 52
CONN CREEK 100
CONQUISTA 52
CONTE BRANDOLINI 91
CONTEXT 52
CONTRABAND 52
CONUNDRUM 52
COOKS 113
COOLEYS FAMILY 9
COOPER & THIEF 114
COPPA CKTLS 9
CORAZON 9
CORBETT CANYON 52
CORRALEJO TEQUILA 9
COSENTINO 53, 100
COTE MAS 86
COURVOISIER FAMILY 9
CRAFTERS UNION 114
CRAGGY RANGE 96-97
CRANE LAKE 53
CREMANT DE LIMOUX 83
CREYENTE MEZCAL 9
CRIBARI DESSERTS 114
CRIBARI TABLE 114
CROFT PORTS 53
CROWN POINT 100
CRUZAN FAMILY 10
CRUZ CONDE 41, 53
CRUZ DEL SOL 10
CRYSTAL HEAD 10
CRYSTAL PALACE 11
CSM 53, 108
CUCINA MISTA 53
CUL DE SAC 53
CUPCAKE 54
CUTTINGS 114
CUVAISON 100
CYT DEVILS COLLECTION 54
CYT DON MELCHOR 81
CYT GR RSV 54
CYT XPLORADOR 54
DAOU 100
DARIOUSH 101
DARK EYES VODKA 11
DASHWOOD 96
DAVID NICHOLSON 11
DBR PWI 83, 88
DEADBOLT 127
DEANSTON 11
DEATHS DOOR 11
DEEP EDDY 11, 41
DEKUYPER FAMILY 12
DE LA COSTA 54
DELAMAIN 13, 80
DELAS MMD 88-89
DELECTUS VYD & WINERY 101
DELIRIO DE OAXACA 13
DEL MAGUEY 123
DE LUZE COGNAC 11
DENIZEN 13
DERANGE 114
DESERT ISLAND ICE TEA 13
DEVLIN 13
DEZZANI 54
DIABLO 54
DI AMORE 13
DICTADOR 13
DIMMI 13
DINGLE 13
DIORA 101
DIOS BACO 54
DI PADRINO 41
DISENO 114
DISTRICT 7 54
DOBBES 101
DOLCE NERO 13
DOMAINE CARNEROS 101
DOMAINE STE MICHELLE 54
DOM ANDERSON 101
DOM BERTAGNA EDV 83, 85, 89
DOM BOUTINIERE 82, 89
DOM CAMBOS 86
DOM FERNAND & LAURE PILLOT EDV 84
DOM FERRET KB 87
DOMINO DFV 55
DOMINUS ESTATE 101
DOM JACOURETTE EDV 88
DOM JOLLY EDV 83
DOM OTT MMD 88
DOM SCHLUMBERGER 82
DOM VERDIER 87
DONA PAULA 55
DON OLEGARIO 98
DON PANCHO 13
DON Q RUM 13
DON SIMON 55
D ORSAY 54
DOS MADERAS 14
DOUBLE BARREL SHOTS 14
DOUBLE DIAMOND 114
DOUBLE EAGLE VERY RARE 14
DOUGLAS GREEN 97
DRAMA 55
DR MCGILLICUDDYS 14
DROPS OF JUPITER 55
DRUMHELLER 55
DRUMSHANBO 14
DRYLANDS 114
DRY SACK SHERRY 55
DUCK COMMANDER 55
DUGGANS DEW SCOTCH 14
DULCE VIDA TEQUILA 14, 41
EAGLE RARE 15
EARTHQUAKE WINE 101
EARTH WISE 55
ECHELON 55
ECHO BAY 55
E DOLCE 15
EFFEN FAMILY 15
EGRI BIKAVER 55
E H TAYLOR JR 15
EIKO FUJI BAN RYU 55
EL CHARRO 15
ELDER ROCK 55
EL MAYOR TEQUILA 15
ELMER T LEE 15
ELSA 80
EL TESORO FAMILY 15
EL TORO 15
EMILIANA RESERVES 55
EMMOLO 101
EMOTION 89
ENGLISH HARBOUR 15
ENTREE 55
EOLO 55
EOS 101
EPIC VODKA 15
EPOCH 16
ERASMO 81
ERATH 55
ESCAPE WHEEL 55
ESK VALLEY 96
ESSER CELLARS 101
ESTANCIA 114
ESTRELLA 55
EUFLORIA 55
EVE 114
EVERCLEAR 16
EXOTICO TEQUILA 16
EZRA BROOKS 16
FARM & FARE 55
FAT CAT WINE 55
FAUSTINO 98
FEENEYS 16
FERNET BRANCA 16
FERRARI WINE 93
FEUDI GREG 91-92, 95
FID STREET 16
FIGENZA 16
FINCA LAS MORAS 56
FINEST CALL MIXERS 42-43
FINISTERRE 56
FIREBALL 16
FIREBIRD 81, 101
FIREFLY 16
FIRE WATER HOT CINNAMON SCH 16
FIRST DROP 81
FISH EYE 56
FITVINE 56
FIVE RIVERS 56
FIVEWISE 56
FLAVORBOMB 56, 101
FLEISCHMANNS 17
FLEUR DC 97
FLIPFLOP WINES 56
FLORIO 17, 56
FOG & LIGHT 56
FOLEY 102
FOLIE A DEUX 56
FONSECA 57
FONTANA CANDIDA 57
FONTANAFREDDA 91
FONTERUTOLI 94
FOODIES 57
FOREST GLEN 57
FORESTVILLE 57
FORRES PARK 17
FORWARD 57
FOUR GRACES 107
FOUR ROSES 17
FOXHOLLOW 57
FOXHORN 57
FRANCESCA HAZELNUT LIQUEUR 17
FRANCISCAN 114
FRANCIS TANNAHILL 107
FRANZIA 57
FRANZ KELLER 90
FRAPIN COGNAC 17
FRE 79
FREAKSHOW 58
FRENCH BLUE 83
FRIS 17
FRITZ WILLI 90
FRONTERA 58
FUEDO MACCARI 92
FUEDO SARTANNA 58
FUKI 58
FUMUS PUMILA 17
GAME OF THRONES 58
GANCIA 17, 58
GARRISON BROS 17
G & D VERMOUTH 41, 58
GEORGE T STAGG 17
GEORGE WYNDHAM 127
GH MUMM 127
GIACOSA FRATELLI 90
GIFFT 58
GIGI 59
GILBEYS FAMILY 17
GIRL & DRAGON 59
GLEN ELLEN 59
GLENFARCLAS 17
GLENGARIOCH FAMILY 17
GLENLIVET 124
GLENMORAY 17
GNARLY 59
GOLD RUSH WHSKY 18
GOLDWATER 97
GOOSENECK 96-98, 107
GOUGUENHEIM 59, 80

Republic National Distributing Co. - Index (Page II)

GOWC RASCAL P NOIR 59
GRAFFIGNA 127
GRAN CENTENARIO 18
GRAN CLOS 98
GRAN DUQUE 18
GRAN GALA 18
GRAN MURIEL 18
GRANNYS 18
GRAN VIA 90 97
GRAPE THERAPY 59
GREENALL GIN 18
GREENHOOK GINSMITHS 18
GREEN MARK 18
GREEN SPOT 126
GREEN TRUCK 59
GROVE MILL 59
GUENOC 59
GUYON EDV 83-85
GUYOT CRM DE CASSIS 18
HACIENDA WINERY 59
HAKU 18
HAKUSHU FAMILY 18
HALL 102
HALO 18
HANDCRAFT 59
HANGAR ONE 18
HARAS DE PIRQUE 82
HARTLEYS 18
HARVEST SUN 59
HAWK CREST 102
HAYMAN & HILL 114
HEAD TO HEAD 59
HELFRICH 82
HENDERSON 18
HENRI GAILLARD 60
HERBSAINT LIQUEUR 18
HERDADE SAO MIGUEL 97
HERITANCE 60, 102
HIBIKI FAMILY 18
HIDDEN CRUSH 114
HIGHEST HONOR 60
HIGHLAND MIST 18
HIGHLAND WHSKY 18
HIGH WEST 111-112
HINE 19
HIRAM WALKER 121-122
HIRO 60
HIRSCH 19
HOGUE 114
HOLLYWOOD 2480 102
HONOR 60
HOPES END 60
HORNITOS FAMILY 19
HORSEPLAY 102
HOUHOUSHU 60
HOUSE OF STUART 19
HUMBLE PIE 60
HUNDRED ACRE 81, 102
HUSSONGS TEQUILA 19
ICE 19
ICEBERG 19
IL PALAGIO 94
IL TRAMONTO 19
IMAGERY 60
IMPECCABLE 89
IMPERIAL BLEND 19
IMPERIA VODKA 19
INCOGNITO 102
INFAMOUS GOOSE 60
INFINE 1939 60
INFINITE MONKEY THEORUM 60
INFLECTION 60
INKBLOT 102
INNISKILLIN 115
INSOMNIA 102
INSURRECTION 60
INTRIGA MAXIMA 82
INTRINSIC 60
INVERHOUSE 19
IRONSTONE 102
IRONY 60
ISLAY MIST 19
ITS A HEAD SNAPPER 60
IVANABITCH 19
JACKSON TRIGGS 115
JACOB CREEK 127
JACQUES BONET BRANDY 19
JADOT KB 60, 82-85, 89
JAMES MITCHELL 60
JAMESON 126, 128
JAM JAR 60
JANNEAU 19
JAUME SERRA CRISTALINO 60
JC AUTH MARGARITA'S 19
JC CELLAR 102
JC ESPECIAL 19
JC GOLDEN MARGARITA 20
JC LA RESERVA 20
JC MIX 42
JC TRADICIONAL 20
JEAN LEON 60
JEAN LUC COLOMBO TFS 87-89
JEAN MICHEL GERIN EDV 88-89
JEAN MICHEL GERIN TF 88
JEAN VINCENT 87
JELINEK 20
JESSE JAMES 20
JEWELRY BOX 60
JH CUTTER 20
JIM BEAM FAMILY 20
JIM BEAM POS 41
JM FONSECA 60
JM FONSECA TFE 60
JOEL GOTT 60
JOE TO GO 107
JOIA SPIRIT 21
JORDAN 102
JOSE DE SOUSA 97
JOSE MARIA FONSECA 97
JOTO 61
JOTO SEIKYO 61
JOTO YUZU 61
JOVINO 107
JP CHENET 61
J PHELPS 102
J R EWING 19
J ROGET 115
JR REVELRY 21
JUAREZ 21
JULIETTE 61
JUNEBUG 61
JUNIPERO 21
JUST PEACHY 61
JUXTAPOZ 103
KAHLUA COCKTAILS 121
KAHLUA/REG/ESP/BLK 122
KAMCHATKA FAMILY 21
KAMORA FAMILY 21
KAPALI 21
KARLSSON 21
KARMA SPIRIT 21
KAVALAN 21
KEKE BEACH 22
KENDALL JACKSON 61
KENTUCKY GENTLEMAN 22
KENTUCKY TAVERN 22
KENWOOD 127
KERRYGOLD 22
KESSLER FAMILY 22
KILLKA 80
KIM CRAWFORD 115
KING CHANCHO 103
KING ESTATE 107
KINGS FALCON 22
KINGS SPIRITS 22
KINKY LIQ 22
KJ AVANT 61
KJ VINTNERS RESERVE 61
KLINKER BRICK 103
KNOB CREEK FAMILY 22
KNOCKMORE 22
KOSKENKORVA 22
KOYLE 61
KRAKEN 22
KRINGLE CREAM 23
KRU 23
KULETO 103
KUNG FU GRL 115
K VINTNERS 108
L10 BY BIANCHI 80
LA ARENITA 23
LABEL 5 23
LA BELLA 62
LA BRACCESCA WINE 94
LA CATRINA 62
LA CLANDESTINE 23
LA CROIX DE BOYD CANTENAC 87
LADIES WHO SHOOT THEIR LUNCH 81
LADOUCETTE 87
LADY BLIGH 23
LA FOGATA 23
LA FUGA 94
LAGOSTA 62
LA JOYA 62
LA MADELEINE 89
LAMBERT EST 81
LANCERS 62
LANGLEYS 23
LANGTRY 103
LAPHROAIG FAMILY 23
LA POUISSE 89
LA P PERRIERE 62
LA PRIMA 23
LARRESINGLE 23
LAS HUERTAS 82
LAST DROP 23
LA TERRE 115
LAUDERS 23
L AVENIR 97
LAZY CAESAR 62
LEAPING HORSE 62
LEDAIG 23
LEGARIS 98
LE GRAND NOIR 62
LEJON VERMOUTH 41
LEROUX FAMILY 23
LES PAGODES DE COS MMD 86
LEXINGTON 23
LIBERTY SCHOOL 62
LILLET WMG 128
LIMONCELLO DI CAPRI 23
LINGANORE 100% FRUIT&SPECIALTY 62
LINGANORE BANNER LABEL 62
LINGANORE RESERVE "L" LABEL 62
LINGANORE WATERCOLOR LABEL 62
LINIE 23
LITTLE BLACK DRESS 62
LITTLE BOOMEY 63
LIVIO FELLUGA 91
LOCO LOPEZ 63
LOFT 63
LOLAILO WINE 63
LONGMORN 124
LORD CALVERT 80 23
LOS AMANTES 23
LOS ARANGO 23
LOS JAVIS 23
LOS VASCOS 63, 82
LOS VECINOS DEL CAMPO 24
LOT 40 CANADIAN 24
LOUIS ROEDERER 84
LOVE & HOPE 63
LOVE NOIR 63
LOVE STORY 63
LUCA BOSIO 63
LUCANO 24
LUC BELAIRE 63
LUCCIO 63
LUCIEN ALBRECHT 82
LUCIN & MIL 103
LUCKY PLAYER 24
LUKE WAHLUKE 63
LUNA DEL SUR 80
LUNA NUDA 63
LUNETTA 64
LUXARDO 24, 43
LUXURY 103
MACNAUGHTONS 80 112
MADDALENA VINEYARD 64, 103
MAESTRO DOBEL 24
MAHINA 24
MAINSTREET 64
MAISON SALEYA 86, 89
MAKERS MARK FAMILY 24
MALFY 24
MALIBU 123-124
MALIBU PREMIXED COCKTAILS 121
MALIBU RUM CANS 121, 123
MAMMA MIA 64
MANDRAROSSA 64
MANISCHEWITZ 115, 119
MARC BREDIF 87
MARCHESI FUMANELLI 96
MARCUS JAMES 115
MARGARITAVILLE 24
MARIE DE BEAUREGARD 64, 87
MARIELLA 64
MARKGRAF VON BADEN 90
MARK WEST 115
MARQUES DE CASA CONCHA 82
MARQUIS DE GOULAINE 87
MARQUIS DE LATOUR 64
MARTELL 121
MARVELOUS 97
MASCHIO 64
MAS DE DAM 89
MASI 96
MASI TUPUNGATO 80
MASON 64
MASTER OF MIXES 42
MATADOR TEQUILA 24
MATCHBOX 64
MATETIC 64
MAUI 24
MAYFAIR 24
MAZZEI 94
MCCLELLAND FAMILY 25
MCCORMICK 25
MCGUIGAN HAND MADE 64
MCGUIGAN THE PLAN 64
MCMANIS WINES 64
MCQUEEN AND THE VIOLET FOG 25
MD 20/20 64
MEDEA 25
MEDICI ERMETE 91
MEERLUST 97
MEIOMI 115
MELKY MILLER 25
MENAGE A TROIS 25, 65
MERCER ESTATES 103, 108
MERF 65
MERRYVALE 103
MERRYVALE PROFILE 103
MER SOLEIL 103
MERUS 103
METAXA 25
METZ ROAD 65
MEUKOW 25
MEZCAL AMARAS 25
MEZCAL VERDE 25
MI CAMPO 111
MICHAEL DAVID WINERY 103
MIDDLE SISTER WINE 65
MIDNIGHT BLACK 65
MIDORI FAMILY 25
MILES 25
MILESTONE 115
MILLERS GIN 25

MIMIS HOUSE WINE	65
MINOR CASE	25
MIXALCHEMY	25
M MOLITOR	90
M MURRIETA	98
MOGEN DAVID	65
MONDORO ASTI SPUMANTE	65
MONKEY 47	121
MONKEY BAY	115
MONOGAMY	65
MONSANTO	94
MONSTER MASH	65
MONTE ALBAN	25
MONTEREY CANYON	65
MONTES	65
MONTEVINA	66
MONTEZUMA	25
MONT GRAS	82
MONTPELLIER	66
MONVIN	91, 96
MORRO BAY	103
MORSE CODE	81
MOSCATINO	66
MOTHERS HOLIDAY NOG	25
MOTTO	66
MOVENDO	66
MR. BOSTON	25
MT GAY RUM	26
MT ROYAL	26
MT VEEDER	115
MULLAN ROAD CELLARS	103, 108
MUMM NAPA	128
NAPA CELLARS	66
NAPANOOK	103
NARANJA	26
NATHANSON CREEK	116
NATURA	66
NEMIROFF	26
NEVIO	66
NEW AGE	66
NEWMANS OWN	66
NEYERS	104
NIC FEUILLATE	66
NIC FEUILLATE PALMES	84
NIETO SENTINER	80
NIGHT HARVEST	116
NIKKA	26
NIKOLAI	26
NINER	104
NIRO	90
NO 3	26
NOBILO	116
NOBLE TREE	104
NOBLE VINES	66
NONINO GRAPPA	26
NORTH BY NW	107-108
NORTHERN GUST	66
NORTHERN LIGHT	26
NORTHSTAR	108
NOTABLE	116
NOVAS	82
NOZZOLE	66
NUCANO	26
NUE	27
ODESSE	27
ODETTE	104
OFC	27
OGIER EDV	86, 89
OLD CAMP	27
OLD CROW FAMILY	27
OLD EZRA	27
OLD GRAND DAD FAMILY	27
OLD OVERHOLT FAMILY	27
OLD POTRERO	27
OLD WOODHOUSE	66
OLMECA ALTOS	124
ON THE ROCKS	27
OPAQUE	104
OP BY OPERA PRIMA	66
OPEN RANCH CELLARS	67
OPERA PRIMA	67
OPIHR	27
OREGON TERRITORY	107
O'RIELLY'S	66
ORLEANS HILL	67
OUR DAILY RED	67
OVERSTONE	67
OWNEYS	27
PACIFIC HEIGHTS	67
PACIFIC RIM	67
PADDY	27
PALARI	67
PALAZZO BRUNELLO	94
PANCHO VILLA TEQUILA	27
PANIOLO	27
PARAMOUNT	27
PARCE SPIRIT	28
PARINGA	81
PARTNER	79
PARXET	67, 97
PASCUAL TOSO	80
PASO CREEK	116
PASSPORT	28
PATZ & HALL	104
PAUILLAC	88
PAUL CHENEAU BRUT	97-98
PAUL MAS	86, 89
PAUL MASSON	116
PAUL MASSON FLVR	110
PAUL MASSON VS	110
PAUL MASSON VSOP	110
PAU MAUI VODKA	28
PAVAN SPIRITS	28
PAZ	67
PAZO BARRANTES	98
PAZO CILLEIRO	67
PEARL	28
PEBBLE LANE	67
PENDLETON	28
PERE MAGLOIRE	28
PERIQUITA	97
PERNOD	122
PERNOD 68	122
PERNOD RICARD MISC	128
PERRIERE SANCERRE	89
PERTINACE	92
PETALO MOSCATO	67
PETITE PETIT	67
PEYCHAUDS	28, 41
PFAFFL	81
PICKET FENCE	67
PIEDRA	28
PIGHIN	67
PIKE CREEK CANADIAN	28
PIKORUA	67
PILLAR BOX	81
PINNACLE FAMILY POS	42
PINNACLE GIN	28
PINNACLE VODKA FAMILY	28
PINOT ENVY	107
PINOT EVIL	67
PIO CESARE	90, 92
PIPER SONOMA	67
PIRAS 51	29
PITTACUM	67
P JOUET	128
P JOUET BELLE EPOQUE	128
PLACIDO PRIMAVERA	67
PLANETA WINES	91-92
PLATINO LOVE	67
PLATINUM 7X	29
PLATTE VALLEY	30
PLOW AND PRESS	67
PLUMPJACK	104
PLYMOUTH	121-122
PODERNUOVO	95
POEMA	67
POGGIO VERRANO	95
POLAR ICE VODKA	126
POMELO	67
PONCHE KUBA LIQUEUR	30
POPCRUSH	116
PORTA PALO	68
PORTA VITA	68
PORTILLO	68
PORTLANDIA	68
PORT ROYAL	30
POWERS SPIRITS	126
PRALINE	30
PRAYERS OF SAINTS	68
PRAYERS OF SINNERS	68
PRIMAL ROOTS	116
PRINCIPATO	68
PROMISQOUS	68
PROPER	30
PRUNOTTO	90-92
PUIATTI	68, 96
PURA VIDA TEQUILA	30
PURPLE COWBOY	68
PYROS	80
QUALITY CLUB	30
QUERCIABELLA	95
QUEST	104
QUINTA DO VALLADO	68
QUPE	104
RABBIT HOLE	30
RAIMAT	68
RAIN	30
RAINSTORM	68
RAMOS PINTO	97
RANCH 32	68
RANCHO LA GLORIA	68
RASCAL	68
RAVAGE	116
RAVENSWOOD	116
REAL N/A	41, 43
REBEL YELL	30
RECANATI	90, 98
REDBREAST	126
RED CLOAK	68
REDDE	87
RED DIAMOND	68
RED GUITAR	116
RED HAWK	68
REDNECK PSI	30
RED RIVER	30
RED SCHOONER	81
RED TRUCK	68
REGANS	41
REGATTA	43-44
RELAX	69
REMY MARTIN	30
REMY PANNIER	87, 89
REPLICA	69
RESERVE ROCHERS	87
RESONANCE	107
REST IN PEACE	69
REX GOLIATH	116
REX HILL	107
RIAZUL TEQUILA	30
RI BRAND	30
RIB SHACK	69
RICARD	122
RICH & RARE	31
RICH WILD IRISH	117
RICKSHAW	69
RICURA	31
RIKALOFF	31
RIONDO TP	69
RISATA	69
RIU L INFERNAL	90
RIUNITE CLASSICS	69
RIUNITE FRUITS	69
RIVERA	92
R MOND	116
R MOND OAKVILLE	116
RM PRIVATE SELECTION	117
RM WINERY	117
ROB OATLEY	70
ROCCA	70, 95
ROCKHILL FARMS	31
ROEDERER CRISTAL	84, 87
ROEDERER ESTATE	70, 104
ROKU SPIRITS	31
ROMANOS	91
RONDIAZ RUM	31
RON MATUSALEM RUM	31
RONRICO FAMILY	31
RON RIO RUM	31
ROSA REGALE	70
ROSATELLO	117
ROSCATO	70
ROSE ALL DAY	70
ROSSI D ASIAGO	31
ROUND POND	104
ROYAL POST	70
ROYAL SALUTE	124
RUFFINO	117
RUFFINO FW	117
RUSSIAN STANDARD	31
RUSSIAN STANDARD VODKA	31
RUSTIC CANYON	70
RYAN'S CREAM	31
RYDER ESTATE	70
SABOTAGE	105
SABROSO	31
SAGAMORE SPIRIT	31
SAINT VIVANT	31
SALDO	118
SALENTEIN	81
SALIGNAC FAMILY	31
SALTWORKS	31
SALVADORS	31
SALVIANO	95
SAMBALLA	31
SAN ANTONIO	70
SANDEMAN	70
SAN GUIDO GRAPPA	31
SAN SIMEON	105
SANTA CRISTINA	70
SANTA MARTINA	71
SANTA RITA	71
SANTA RITA V2	71
SANTINI ASTI	71
SANTO PURO	31
SAO MIGUEL	71
SA PRUM	90
SARTORI	32, 90, 96
SARTORI EXCLUSIVE LABEL	71
SAUZA FAMILY	32, 44
SAVED	118
SAVE ME SAN FRANCISCO	71
SAZERAC	32
SCALA DEI	98
SCAPA	124, 126
SCAPEGRACE	32
SCARLET PATH	71
SCHARFENBERGER	105
SCHEID VYDS	71
SCHMITT SOHNE	71, 90
SCHRADER	118
SEACRETS	32
SEAFARER	32
SEAGLASS	72
SEAGRAMS EX DRY & TWISTED	121
SEAGRAMS GIN & JUICE	122
SEAGRAMS VODKA	32
SEA RIDGE	72
SEA SIREN	72
SEA SUN	105
SEBASTIANI	72
SECCO ITALIAN BUBBLES	96
SEDIMENTARY	72
SELLA	92
SENIOR	33
SENSUAL	72
SEPTIMA	72
SEQUIN	72

Republic National Distributing Co. - Index (Page IV)

SEQUOIA GROVE	105
SERPENTS BITE	112
SERVE	72
SETTE PONTI	91, 95
SETTER	33
SETTESOLI	72
SEVEN FALLS	72
SHATTER	72
SHICHI HON YARI	72
SHOOTING STAR	105, 108
SHOT TOWER GIN	33
SHRUB & CO	41
SIETE LEGUAS	33
SILENI RSV	72
SILVER GATE	72
SILVER OAK	105
SILVER RIDGE	72
SILVER TOTEM	73
SIMI	118
SIMONSIG	73
SIMPLY NAKED	118
SIPSMITH	33
SIX DEGREES CELLARS	73
SIXTO	108
SKELETON	73
SKINNYGIRL FAMILY	33
SKINNYGIRL WINE FAMILY	73
SKOL	33
SLAUGHTER HOUSE	33
SLOANES	33
SLOTH	105
SLOW PRESS	73
SMALL BATCH FAMILY	33
SMOOTH AMBLER	126
SNOQUALMIE	108
SOCIAL	73
SOHO	33
SOLA	73
SOL RIO	73
SOMETHING SPECIAL	124
SOME WINE	73
SONNET	73
SONOMA COAST	105
SOPHIES	73
SOUTHERN COMFORT	33
SOUTHERN GLAZERS OK	34
SPANISH QTR	73
SPECIALTY BLENDS	73
SPOKEN BARREL	118
SPRING MILL	34
SPRING VALLEY	109
SPUD	34
SPYTAIL	34
SQUARE ONE	34
STAGLIN	105
STAGS LEAP WINE CELLARS	105
STARLING	73
STARMONT	106
STAVE & STEEL	73
ST BRENDANS IRISH CREAM	34
STEELE	106
STEELE STYMIE	106
STEELHEAD	106
STEIL	73
STELLA ROSA	73
STELLA ROSA 22	34
ST FRANCIS	73
ST GEORGE SPIRITS	34
STIMSON ESTATE	74
STOCK	34
STOCK VERMOUTH	41
STOKES GHOST	74
STOLEN IDENTITY	74
STONEBARN	74
STONES GINGER	74
STRACCALI	74
STRAIGHT EDGE	34
STRANAHANS	34
ST REMY BRANDY	34
ST SUPERY	105
SUBSTANCE	109
SUGAR ISLAND	34
SUGARLANDS SHINE	34
SUGAR REEF	74
SUGAR SHINE	34
SUTTER HOME	74
SUZE	122
SVEDKA VODKA	111
S VOLLRADS	70, 90
SWANSON	106
SWEET CAROLINA	35
SX	35
SYCAMORE LANE	75
TAAKA	35
TABALI	75
TAITTINGER	84
TAKEN	75
TALL DARK STRANGER	75
TAP WHISKY	35
TARANTULA TEQUILA	35
TAYLOR CNTRY CELLARS	118
TAYLOR DESSERTS	118
TAYLOR FLADGATE PORTS	75
TAYLOR TABLES	118
TEACHERS FAMILY	35
TE KAIRANGA	97
TEMPLETON	35
TENET WINES	76, 86, 109
TEN HIGH	35
TENUTA DI BISERNO	91, 95
TENUTA POLVARO	76
TENUTA SAN GUIDO	91, 95
TENUTE SILVIO NARDI	95
TEQUILA ROSE	35
TERCET	76
TERRA D ORO	76
TERRAMARE	76
TERREMOTO	124
TERUZZI PUTHOD-GENESIS EST	95
TEXAS DE BRAZIL	82, 106
TGIF RTD	35
THE BOTANIST	35
THE DREAMING TREE	118
THE DUBLINER	36
THE GLOAMING	76
THE PRISONER	118
THE QUIET MAN	36
THE REAL MCCOY	111
THE SEEKER	76
THE SEXTON	36
THE SHOW	76
THE SNITCH	118
THE VELVET DEVIL	118
THOMAS GEORGE	106
THOMAS HANDY	36
THOMAS SCHMITT	90
THORN	118
THORNY ROSE	118
THREE FINGER JACK	106
THREE OLIVES	36
THREE PEARS	76
THREE THIEVES	76
THUNDER	37
TIA MARIA	37
TIJUANA SWEET HEAT	37
TINCUP	37
TIRAMISU	37
TITLE NO 21	37
TOAD HOLLOW	87, 106
TOASTED HEAD	118
TOBERMORY	37
TOKI	37
TOM GORE	119
TOM OF FINLAND	106
TOPAZ	37
TORADA	37
TORLASCO	76
TORMARESCA	92
TORRE ROSAZZA	91
TORRES-BRANDY	37
TORRES-CHILE	76
TORRES SPAIN	76, 97-98
TOSCO	37
TOSTI	76
TRAPICHE	76
TRAVAGLINI	92
TRAVELERS CLUB	37
TREANA	106
TREROSE	89, 95
TRES AGAVE	43-44
TRES AGAVE TEQ	38
TRIBUNO VERMOUTH	41
TRIMBACH SPIRITS	38
TRIMBACH WINE	82
TRINCHERI	41
TRINCHERO NAPA VALLEY	77
TRINITY OAKS	77
TRIPLE CROWN	38
TRIVENTO GOLDEN RESERVES	81
TRIVENTO RSV	77
TROPICAL	77
TROUBLEMAKER	77
TRUMP	107
TUACA	38
TWENTY GRAND	38
TWENTY GRAND WINE COCKTAIL	41
TWIN VINES	77
TWISTED	77
TWISTED SHOTZ	38
TWO ANGELS	77, 106
TWOMEY	106
TWO VINES	77
UMBERTO FIORE	77
UNCLE NEAREST	38
UNOKEG	96
UNPARALLELED	77
VALDO	77
VALENTIN BIANCHI QS	81
VAN DUZER	107
VAN GOGH	38
VAN WINKLE	39
VATAN	87
VAVASOUR	97
VEEV ACAI	39
VENDANGE	119
VERDI	78
VERRAZANO	95
VERY OLD BARTON	39
VIDORRA	78
VIEVITE	78
VIGNAMAGGIO	95
VIGNE REGALI	92
VILA NOVA	78
VILLA MARCELLO	95
VILLA MARIA	78
VILLA MATILDE	78, 91
VINA EGUIA	98
VINA GLOGG	78
VINDICATED	106
VIRGINIA BLACK	39
VIRGINIA GENTLEMAN	39
VISTA POINT	78
VISTORTA	91
V.NO	119
VOLLARDS VOLRATZ	90
VOLUNTEER	78
VOX FAMILY	39
WALLA WALLA BING BNG	78
WALNUT CREST VARIETALS	78
WALT	106
WASHINGTON NATIONALS	78
WATARI BUNE	78
WAVE SERIES	78
WAVE VODKA	39
WESTERN SON	39, 44
WESTLAND	40
WHEATLEY	40
WHIP SAW RYE WHSKY	40
WHISPER CRK	40
WHISTLING ANDY	40
WHITE ROCK BEVERAGES	44
WHITE SCAPE	78
WHITETAIL CARAMEL WHISKEY	40
WILD HORSE	119
WILLIAMSBURG	78
WILLIAMS GB	40
WILLIAMS & HUMBERT	78, 97-98
WILLIAM WRIGHT	78
WINDSOR CANADIAN FAMILY	40
WINE BY JOE	107
WINE SISTERHOOD	78
WINTERSAISON	78
WISDOM & WARTER	78
WISERS CANADIAN WHISKEY	40
W.L. WELLER	39
WOLFSCHMIDT	40
WONDERMINT	40
WOODBRIDGE	119
WORLDS EDGE	78
WRITERS BLOCK	107
XICARU	40
XO G	78
YAGO SANTGRIA	79
YAMAZAKI FAMILY	40
YELLOW ROSE	40
YELLOW SPOT	126
YELLOWSTONE	40
YES WAY	79
YPIOCA	40
YSIOS	128
YUKI NO BOSHA	79
Z ALEXANDER BROWN	79
ZAYA RUM	40
ZELKO	41
ZEN GARDEN	79
ZIATA	79
ZIND HUMB	83
ZING ZANG	43
ZISOLA	93
ZU ZUBROWKA	41

AS A CONDITION OF SALE: Invoices not paid within two (2) weeks after due dates established by the Alcohol Tobacco Tax Division (ATTD) for payment of such invoices are subject to one and one-half percent (1½ %) per thirty (28) days late payment charges. All merchandise at prevailing prices subject to to availability. All payments made on delinquent accounts apply first to late payment charges and the remainder, if any, applies to delinquent balance. There will be a service charge of $50.00 for all returned checks. For any returns due to account closings permitted by state regulation (excluding permanent accounts with seasonal closings), there will be a 15% return-to-stock fee. Customers shall pay collection costs of 15% of invoice amount if the claim is referred to an attorney or agency for the purpose of collection.

Our invoice prices include the following "less than full case charge" per bottle:

1.5L or larger, 64oz (1 Gal) or larger	1.30
1L, 32oz	1.70
500ml to 850ml, 16.9oz to 28oz	1.55
100ml to 375ml, 5oz to 16oz	1.45
50ml or smaller	.55

A refundable deposit on the sale of keg products. If empty kegs are not returned, the cost of the cooperage may be assessed. Minimum requirements for delivery: bottles or cases totalling 3 cases, or an order of $100.00.

The prices listed in the Beverage Journal are subject to change.

Please note: Items that are only sold by full cases, are maked with an F/C. All beer products are sold full case only.
Less than full case purchases are subject to a split case charge.

REPUBLIC NATIONAL DISTRIBUTING COMPANY

PO Box 687, Annapolis Junction, Maryland 20701-0687

Index

Order Department:
Baltimore: 410-724-3310
Long Distance: 800-492-5577
Fax: 410-724-3358

Inquiries:
Baltimore: 410-724-3300
Long Distance: 800-492-1034

VERMOUTH

CZECK REPUBLIC

STOCK VERMOUTH 41

ITALY

BOISSIERE VERMOUTH 41
CARPANO 41
CINZANO SPARKLING 41
CINZANO SPIRITS PB 41
DI PADRINO 41

SPAIN

CRUZ CONDE 41

UNITED STATES

G & D VERMOUTH 41
LEJON VERMOUTH 41
PARTNER 79
TRIBUNO VERMOUTH 41
TRINCHERI 41

SPIRITS

BAHAMAS

PONCHE KUBA LIQUEUR 30

BARBADOS

BUMBU 6
MT GAY RUM 26
THE REAL MCCOY 111

BRAZIL

BARSOL PISCO 3
BARSOL PISCO CDA 3
MCQUEEN AND THE VIOLET FOG 25
PIRAS 51 29
VEEV ACAI 39
YPIOCA 40

CALIFORNIA

BLACK BOX PREMIUM SPIRITS 111-112

CANADA

BISON RIDGE SPIRITS 4
BLACK VELVET 112
BLACK VELVET RESERVE 112
CANADA HOUSE 80 7
CANADIAN CLUB FAMILY 7
CANADIAN HUNTER 7
CANADIAN LTD 7
CANADIAN SPRING 80 7
CARIBOU CROSSING 8
CRYSTAL HEAD 10
EPIC VODKA 15
ICEBERG 19
LORD CALVERT 80 23
LOT 40 CANADIAN 24
MACNAUGHTONS 80 112
MALIBU 123-124
MALIBU PREMIXED COCKTAILS 121
MALIBU RUM CANS 121, 123
MT ROYAL 26
NORTHERN LIGHT 26
PAUL MASSON FLVR 110
PEARL 28
PENDLETON 28
PIKE CREEK CANADIAN 28
POLAR ICE VODKA 126
RICH & RARE 31
SERPENTS BITE 112
TAP WHISKY 35
WINDSOR CANADIAN FAMILY 40
WISERS CANADIAN WHISKEY 40

CARIBBEAN

CALICO JACK FAMILY 7
DOS MADERAS 14
RICURA 31
SENIOR 33
SUGAR ISLAND 34

COLOMBIA

DICTADOR 13
PARCE SPIRIT 28

CZECK REPUBLIC

BECHEROVKA 4
JELINEK 20
STOCK 34

DENMARK

AALBORG 2
FRIS 17

DOMINICAN REPUBLIC

RON MATUSALEM RUM 31

ENGLAND

BEEFEATER 121
BLOOM GIN 5
BOODLES 5
GREENALL GIN 18
KINGS SPIRITS 22
LANGLEYS 23
MAYFAIR 24
MILLERS GIN 25
NO 3 26
OPIHR 27
PINNACLE GIN 28
PLYMOUTH 121-122
SIPSMITH 33
THREE OLIVES 36
WILLIAMS GB 40

FINLAND

KOSKENKORVA 22

FRANCE

ALIZE 2
BASTILLE 4
BAUCHANT LIQUEUR 4
BELLE DE BRILLE 4
BRIOTTET 6
CALVADOS BOULARD 7
CHRISTIAN DROUIN 8
COEUR DE LION 9
COINTREAU 9
COURVOISIER FAMILY 9
DE LUZE COGNAC 11
DELAMAIN 13, 80
FRAPIN COGNAC 17
GUYOT CRM DE CASSIS 18
HINE 19
JANNEAU 19
LARRESINGLE 23
MARTELL 121
MEUKOW 25
PAVAN SPIRITS 28
PERE MAGLOIRE 28
PERNOD 122
PERNOD 68 122
PINNACLE VODKA FAMILY 28
REMY MARTIN 30
RICARD 122
SALIGNAC FAMILY 31
SPYTAIL 34
ST REMY BRANDY 34
SUZE 122
TRIMBACH SPIRITS 38

GERMANY

ASBACH 3
MONKEY 47 121

GREECE

METAXA 25

HOLLAND

EFFEN FAMILY 15
MEDEA 25
VAN GOGH 38

ICELAND

BITTERMANS 4

IRELAND

BUSHMILLS IRISH WHISKEY 6
BUSHMILLS MALTS 6
CONCANNON SPIRITS 9
COOLEYS FAMILY 9
DEVLIN 13
DINGLE 13
DRUMSHANBO 14
FEENEYS 16
GREEN SPOT 126
JAMESON 126
KERRYGOLD 22
KNOCKMORE 22
PADDY 27
POWERS SPIRITS 126
PROPER 30
REDBREAST 126
ST BRENDANS IRISH CREAM 34
THE DUBLINER 36
THE SEXTON 36
YELLOW SPOT 126

ITALY

2 NITE 1
ALDO BOTTEGA 2
ALEXANDER GRAPPA 2
ANTICA KB 3
BORGHETTI 5
BOTTEGA SPIRITS 5
BRANCAMENTA 6
CANDOLINI 7
CARAVELLA 8
CASTELLO BANFI 8
CHIARLO GRAPPA 8
DIMMI 13
DOLCE NERO 13
FERNET BRANCA 16
FLORIO 17
GANCIA 17
GRAN GALA 18
HARTLEYS 18
IL TRAMONTO 19
LIMONCELLO DI CAPRI 23
LUCANO 24
LUXARDO 24
MALFY 24
NONINO GRAPPA 26
ROSSI D ASIAGO 31
SAMBALLA 31
SAN GUIDO GRAPPA 31
SARTORI 32
STELLA ROSA 22 34
TIA MARIA 37
TIRAMISU 37

JAMAICA

PORT ROYAL 30

JAPAN

HAKU 18
HAKUSHU FAMILY 18
HIBIKI FAMILY 18
MIDORI FAMILY 25
NIKKA 26
ROKU SPIRITS 31
TOKI 37
YAMAZAKI FAMILY 40

MEXICO

1800 RTD 1
1800 TEQUILA 1
AGAVERO 2
AVION 124
BALTIMORE CLUB 3
CAFFE LOLITA 6
CASA NOBLE TEQUILA 111
CHINACO TEQUILA 8
CORAZON 9
CORRALEJO TEQUILA 9
CREYENTE MEZCAL 9
CRUZ DEL SOL 10
DEL MAGUEY 123
DELIRIO DE OAXACA 13
DULCE VIDA TEQUILA 14
EL CHARRO 15
EL MAYOR TEQUILA 15
EL TESORO FAMILY 15
EL TORO 15
EXOTICO TEQUILA 16
GRAN CENTENARIO 18
HORNITOS FAMILY 19
HUSSONGS TEQUILA 19
JC ESPECIAL 19
JC GOLDEN MARGARITA 20
JC LA RESERVA 20
JC TRADICIONAL 20
JUAREZ 21
KAHLUA/REG/ESP/BLK 122
KAMORA FAMILY 21
KARMA SPIRIT 21
LA ARENITA 23
LA FOGATA 23
LA PRIMA 23
LOS AMANTES 23
LOS ARANGO 23
LOS JAVIS 23
LOS VECINOS DEL CAMPO 24
MAESTRO DOBEL 24
MARGARITAVILLE 24
MATADOR TEQUILA 24
MEZCAL AMARAS 25
MEZCAL VERDE 25
MI CAMPO 111
MONTE ALBAN 25
MONTEZUMA 25
NARANJA 26
NUCANO 26
OLMECA ALTOS 124
PANCHO VILLA TEQUILA 27
PIEDRA 28
PURA VIDA TEQUILA 30
RIAZUL TEQUILA 30
SABROSO 31
SANTO PURO 31
SAUZA FAMILY 32
SIETE LEGUAS 33
SX 35
TARANTULA TEQUILA 35
TERREMOTO 124
TIJUANA SWEET HEAT 37
TOPAZ 37
TORADA 37
TOSCO 37
TRES AGAVE TEQ 38
XICARU 40

NETHERLANDS

DENIZEN 13
IVANABITCH 19
VOX FAMILY 39

NEW ZEALAND

SCAPEGRACE 32

NORWAY

LINIE 23

PANAMA

DON PANCHO 13

POLAND

RIKALOFF 31
SPUD 34
ZU ZUBROWKA 41

PUERTO RICO

BLACKBEARD 5
DON Q RUM 13
RONRICO FAMILY 31

RUSSIA

GREEN MARK 18
IMPERIA VODKA 19
NEMIROFF 26
RUSSIAN STANDARD 31
RUSSIAN STANDARD VODKA 31
ZELKO 41

SCOTLAND

ABERLOUR 123
AUCHENTOSHAN FAMILY 3
BALLANTINES 3
BLACK BOTTLE SCOTCH 5
BLADNOCH 5
BOWMORE FAMILY 6
BRUICHLADDICH SCOTCH 6
BUNNAHABHAIN 6
CHIVAS REGAL 123
DEANSTON 11
DUGGANS DEW SCOTCH 14
GLENFARCLAS 17
GLENGARIOCH FAMILY 17
GLENLIVET 124
GLENMORAY 17
HIGHLAND MIST 18
HOUSE OF STUART 19
INVERHOUSE 19
ISLAY MIST 19
KINGS FALCON 22
LABEL 5 23
LAPHROAIG FAMILY 23
LAST DROP 23
LAUDERS 23
LEDAIG 23
LONGMORN 124
MCCLELLAND FAMILY 25
PASSPORT 28
ROYAL SALUTE 124
SAINT VIVANT 31
SCAPA 124, 126
SOMETHING SPECIAL 124
TEACHERS FAMILY 35
THE BOTANIST 35
TOBERMORY 37

SOUTH AFRICA

BAINS 3

SPAIN

AREHUCAS 3
GRAN DUQUE 18
TORRES-BRANDY 37

SWEDEN

ABSOLUT 125
SVEDKA VODKA 111

SWITZERLAND

BUTTERFLY 6
LA CLANDESTINE 23

TAIWAN

KAVALAN 21

TRINIDAD

ANGOSTURA RUM 3
CANE RUN 7
FORRES PARK 17
ZAYA RUM 40

UNITED STATES

‘1904 LIQUEUR 1
1792 1
360 VODKA 1
99 BRAND 2
AFTERSHOCK FAMILY 2
AMADOR 3
AMARULA CREAM 3
AMERICAN BORN 3
ANCHOR OLD TOM 3
ANCIENT AGE 3
ARROW CORDIALS 3
ASIMINA PUMILA 3
BAJA 3
BAKON 3
BALTAMARO 3
BALTIMORE SPIRIT COMPANY 3
BARRELED SHOT TOWER GIN 3
BARROWS 3
BARTON 3
BEAMS EIGHT STAR FAMILY 4
BELLE VODKA 4
BENCHMARK 4
BIRD DOG 4
BLACK BOX PREMIUM SPIRITS 111
BLACK DIRT 5
BLACK WATCH 5
BLACKWATER DISTILLING 5
BLANTONS 5
BLOOD OATH 5
BLUE HAWAII 5
BLUE ICE VODKA 5
BOOTLEGGER 5
BOURBON SUPREME 80 5
BOWER HILL 5
BOWMANS 5
BOWMANS SMALL BATCH 5
BREAKER BOURBON 6
BROOKLYN 6
BTD BOURBON CREAM 6
BUFFALO TRACE 6
BUFFALO TRACE DISTILLERY 6
BULL SHOT 6
CACHACA SAO PAULO 6
CALAMITY 6
CALUMET FARM 7
CALVERT 7
CANADIAN LEAF 7
CARDINAL 8
CARSTAIRS 8
CHI-CHIS 8
CHILA 8
CLEVELAND 8
CLIX 8
CLUB 400 8
CLUB GRAIN ALCOHOL 8
CLYDE MAYS 8
CONCH REPUBLIC FAMILY 9
CONCIERE 9
COPPA CKTLS 9
CRYSTAL PALACE 11
DARK EYES VODKA 11
DAVID NICHOLSON 11
DEATHS DOOR 11
DEEP EDDY 11
DEKUYPER FAMILY 12
DESERT ISLAND ICE TEA 13
DI AMORE 13
DOUBLE BARREL SHOTS 14
DOUBLE EAGLE VERY RARE 14
DR MCGILLICUDDYS 14
E DOLCE 15
E H TAYLOR JR 15
EAGLE RARE 15
ELMER T LEE 15
EPOCH 16
EVERCLEAR 16
EZRA BROOKS 16
FID STREET 16
FIGENZA 16
FIRE WATER HOT CINNAMON SCH 16
FIREBALL 16
FIREFLY 16

FLEISCHMANNS 17
FOUR ROSES 17
FRANCESCA HAZELNUT LIQUEUR 17
FUMUS PUMILA 17
GARRISON BROS 17
GEORGE T STAGG 17
GILBEYS FAMILY 17
GOLD RUSH WHSKY 18
GRAN MURIEL 18
GRANNYS 18
GREENHOOK GINSMITHS 18
HALO 18
HANGAR ONE 18
HENDERSON 18
HERBSAINT LIQUEUR 18
HIGH WEST 111-112
HIGHLAND WHSKY 18
HIRAM WALKER 121-122
HIRSCH 19
ICE 19
IMPERIAL BLEND 19
J R EWING 19
JACQUES BONET BRANDY 19
JC AUTH MARGARITA'S 19
JESSE JAMES 20
JH CUTTER 20
JIM BEAM FAMILY 20
JOIA SPIRIT 21
JR REVELRY 21
JUNIPERO 21
KAHLUA COCKTAILS 121
KAMCHATKA FAMILY 21
KAPALI 21
KARLSSON 21
KEKE BEACH 22
KENTUCKY GENTLEMAN 22
KENTUCKY TAVERN 22
KESSLER FAMILY 22
KINKY LIQ 22
KNOB CREEK FAMILY 22
KRAKEN 22
KRINGLE CREAM 23
KRU 23
LADY BLIGH 23
LEROUX FAMILY 23
LEXINGTON 23
LUCKY PLAYER 24
MAHINA 24
MAKERS MARK FAMILY 24
MAUI 24
MCCORMICK 25
MELKY MILLER 25
MENAGE A TROIS 25
MILES 25
MINOR CASE 25
MIXALCHEMY 25
MOTHERS HOLIDAY NOG 25
MR. BOSTON 25
NIKOLAI 26
NUE 27
ODESSE 27
OFC 27
OLD CAMP 27
OLD CROW FAMILY 27
OLD EZRA 27
OLD GRAND DAD FAMILY 27
OLD OVERHOLT FAMILY 27
OLD POTRERO 27
ON THE ROCKS 27
OWNEYS 27
PANIOLO 27
PARAMOUNT 27
PAU MAUI VODKA 28
PAUL MASSON VS 110
PAUL MASSON VSOP 110
PEYCHAUDS 28
PLATINUM 7X 29
PLATTE VALLEY 30
PRALINE 30
QUALITY CLUB 30
RABBIT HOLE 30
RAIN 30
REBEL YELL 30
RED RIVER 30
REDNECK PSI 30
RI BRAND 30
ROCKHILL FARMS 31
RONDIAZ RUM 31
RYAN'S CREAM 31
SAGAMORE SPIRIT 31
SALTWORKS 31
SALVADORS 31
SAZERAC 32
SEACRETS 32
SEAGRAMS EX DRY & TWISTED 121
SEAGRAMS GIN & JUICE 122
SEAGRAMS VODKA 32
SETTER 33
SHOT TOWER GIN 33
SKINNYGIRL FAMILY 33
SKOL 33
SLAUGHTER HOUSE 33
SLOANES 33
SMALL BATCH FAMILY 33
SMOOTH AMBLER 126
SOHO 33
SOUTHERN COMFORT 33
SOUTHERN GLAZERS OK 34
SPRING MILL 34
SQUARE ONE 34
ST GEORGE SPIRITS 34
STRAIGHT EDGE 34
STRANAHANS 34
SUGAR SHINE 34
SUGARLANDS SHINE 34
SWEET CAROLINA 35
TAAKA 35
TEMPLETON 35
TEN HIGH 35
TEQUILA ROSE 35
TGIF RTD 35
THE QUIET MAN 36
THOMAS HANDY 36
THUNDER 37
TINCUP 37
TITLE NO 21 37
TRAVELERS CLUB 37
TRIPLE CROWN 38
TUACA 38
TWENTY GRAND 38
TWISTED SHOTZ 38
UNCLE NEAREST 38
VAN WINKLE 39
VERY OLD BARTON 39
VIRGINIA BLACK 39
VIRGINIA GENTLEMAN 39
W.L. WELLER 39
WAVE VODKA 39
WESTERN SON 39
WESTLAND 40
WHEATLEY 40
WHIP SAW RYE WHSKY 40
WHISPER CRK 40
WHISTLING ANDY 40
WHITETAIL CARAMEL WHISKEY 40
WOLFSCHMIDT 40
WONDERMINT 40
YELLOW ROSE 40
YELLOWSTONE 40

VIRGIN ISLANDS

CALYPSO 7
CRUZAN FAMILY 10
RON RIO RUM 31
SEAFARER 32

WEST INDIES

ENGLISH HARBOUR 15

WINES

ARGENTINA

ADUENTUS 80
ALTA VISTA 80
AMADO SUR 46
AMANCAYA 80
ANTIGAL 80
ARUMA 80
BODEGAS CARO 80
BODEGAS CHACRA 80
BODEGAS FARINA 80
BROKE ASS 49
CALLIA 50
CHAKRAS 80
CONQUISTA 52
DISENO 114
DONA PAULA 55
ELSA 80
EOLO 55
FINCA LAS MORAS 56
GIRL & DRAGON 59
GOUGUENHEIM 59, 80
GRAFFIGNA 127
KILLKA 80
L10 BY BIANCHI 80
LUNA DEL SUR 80
MARCUS JAMES 115
MASI TUPUNGATO 80
MOSCATINO 66
NEW AGE 66
NIETO SENTINER 80
PASCUAL TOSO 80
PAZ 67
PORTILLO 68
PYROS 80
RED SCHOONER 81
SALENTEIN 81
SENSUAL 72
SEPTIMA 72
TALL DARK STRANGER 75
TRAPICHE 76
TRIVENTO GOLDEN RESERVES 81
TRIVENTO RSV 77
VALENTIN BIANCHI QS 81

AUSTRALIA

3 RINGS 45
ALICE WHITE 112
ANGOVE 46
BLACK BOX 113
CH TANUNDA BF 81
CONTRABAND 52
FINISTERRE 56
FIREBIRD 81
FIRST DROP 81
FISH EYE 56
GEORGE WYNDHAM 127
HOPES END 60
HUNDRED ACRE 81
INSURRECTION 60
JACOB CREEK 127
LADIES WHO SHOOT THEIR LUNCH 81
LAMBERT EST 81
LITTLE BOOMEY 63
MCGUIGAN HAND MADE 64
MCGUIGAN THE PLAN 64
MORSE CODE 81
NOTABLE 116
PARINGA 81
PILLAR BOX 81
ROB OATLEY 70
SOPHIES 73
WORLDS EDGE 78

AUSTRIA

PFAFFL 81
SKELETON 73

CANADA

INNISKILLIN 115
JACKSON TRIGGS 115

CHILE

ALTAMANA 81
ANDERRA 112
BOTA 49
CARMEN 50
CASILLERO DEL DIABLO 50
CONCHA Y TORO RSV 81
CORBETT CANYON 52
CYT DEVILS COLLECTION 54
CYT DON MELCHOR 81
CYT GR RSV 54
CYT XPLORADOR 54
DIABLO 54
EMILIANA RESERVES 55
ERASMO 81

Republic National Distributing Co. - Index (Page VIII)

FRONTERA 58
HARAS DE PIRQUE 82
INTRIGA MAXIMA 82
KOYLE 61
LA JOYA 62
LAS HUERTAS 82
LOCO LOPEZ 63
LOS VASCOS 63, 82
MARQUES DE CASA CONCHA 82
MATETIC 64
MONT GRAS 82
MONTES 65
NATURA 66
NOVAS 82
REX GOLIATH 116
SANTA RITA 71
SANTA RITA V2 71
TABALI 75
TEXAS DE BRAZIL 82
THE SEEKER 76
TORRES-CHILE 76
WALNUT CREST VARIETALS 78
WAVE SERIES 78

ENGLAND

STONES GINGER 74

FRANCE

A D AUSSIERES 86
A PROPOS 45
ANDRE JACQUART 84
ARROGANT FROG 46, 86
BARONS DE ROTHSCHILD 84
BIELER PERE & FILS 48
BLASON 48
BOIZEL 84
BOUVET 49
CH BELLEVUE EDV 83, 86
CH BERNE 88
CH CAP L OUSTEAU AID 83
CH CARRUADES EDV 87
CH CERTAN MMD 87
CH CHAIZE BROUILLY EDV 83
CH COMETESS RSV 87
CH CRES RICARDS EDV 86
CH D AUSSIERES EDV 87
CH DE BERNE 88
CH DE CAPPES BGI 83
CH DE COSSE TFS 83
CH DE COUDRY ED 87
CH DE LA CHAIZE EDV 83
CH DE LA COSTE 87
CH DE LA MULONNIERE EDV 87
CH DE MONTFORT EDV 89
CH DE PEZ MMD 87
CH DUHART MILON EDV 83
CH FERRY LACOMBE 86
CH GREYSAC EDV 88
CH HAUT CONDISSAS EDV 88
CH HOSANNA MMD 87
CH LA NERTHE KBF 89
CH LAFLEUR MMD 87
CH LAROQUE AID 87
CH LES PASQUETS 86
CH MONTIFAUD AD 51
CH MOULINET LASSERRE 87
CH PETRUS MMD 87
CH PICHON LALANDE MMD 88
CH PICHON LONGUEVILLE MMD 88
CH POUJEAUX CVBG 83
CH PUY BLANQUET MMD 87
CH ROLLAN DE BY EDV 88
CH ROQUEFEUILLE LA COMBE ROSE 88
CH RSV DE LA COMTESSE MMD 88
CHAMP PALMER & CO 113
CHAMPAGNE COLLET 84
CHAMPS DE PROVENCE 51
CHAT DE SALES MMD 87
CHAT HAUT BEAUSEJOUR MMD 88
CHAT KOBRAND 89
CHATEAU DE BERNE 88
CHATEAU LAFITE 88
CLOUD CHASER 51
COEUR CLEMENTINE 88
COLLECTION DES ANGES 52
COMTE LAFON 89
COTE MAS 86
CREMANT DE LIMOUX 83
D ORSAY 54
DBR PWI 83, 88
DELAS MMD 88-89
DOM BERTAGNA EDV 83, 85, 89
DOM BOUTINIERE 82, 89
DOM CAMBOS 86
DOM FERNAND & LAURE PILLOT EDV 84
DOM FERRET KB 87
DOM JACOURETTE EDV 88
DOM JOLLY EDV 83
DOM OTT MMD 88
DOM SCHLUMBERGER 82
DOM VERDIER 87
EMOTION 89
FRENCH BLUE 83
GH MUMM 127
GUYON EDV 83-85
HELFRICH 82
HENRI GAILLARD 60
IMPECCABLE 89
JADOT KB 60, 82-85, 89
JEAN LUC COLOMBO TFS 87-89
JEAN MICHEL GERIN EDV 88-89
JEAN MICHEL GERIN TF 88
JEAN VINCENT 87
JP CHENET 61
JULIETTE 61
LA CROIX DE BOYD CANTENAC 87
LA MADELEINE 89
LA P PERRIERE 62
LA POUISSE 89
LADOUCETTE 87
LE GRAND NOIR 62
LES PAGODES DE COS MMD 86
LILLET WMG 128
LOUIS ROEDERER 84
LUC BELAIRE 63
LUCIEN ALBRECHT 82
MAISON SALEYA 86, 89
MARC BREDIF 87
MARIE DE BEAUREGARD 64, 87
MARQUIS DE GOULAINE 87
MARQUIS DE LATOUR 64
MAS DE DAM 89
MIMIS HOUSE WINE 65
NIC FEUILLATE 66
NIC FEUILLATE PALMES 84
OGIER EDV 86, 89
P JOUET 128
P JOUET BELLE EPOQUE 128
PAUILLAC 88
PAUL MAS 86, 89
PERRIERE SANCERRE 89
REDDE 87
REMY PANNIER 87, 89
RESERVE ROCHERS 87
ROEDERER CRISTAL 84, 87
ROSE ALL DAY 70
SHATTER 72
SILENI RSV 72
TAITTINGER 84
TENET WINES 86
TOAD HOLLOW 87
TREROSE 89
TRIMBACH WINE 82
VATAN 87
VIEVITE 78
XO G 78
YES WAY 79
ZIND HUMB 83

GERMANY

BISCHOFLICHE 90
BLUE FISH 48
BLUFELD 113
FRANZ KELLER 90
FRITZ WILLI 90
M MOLITOR 90
MARKGRAF VON BADEN 90
RELAX 69
RIU L INFERNAL 90
S VOLLRADS 70, 90
SA PRUM 90
SCHMITT SOHNE 71, 90
STARLING 73
STEIL 73
THOMAS SCHMITT 90
VOLLARDS VOLRATZ 90
WINTERSAISON 78
ZEN GARDEN 79

HUNGARY

EGRI BIKAVER 55

IRELAND

O'RIELLY'S 66

ITALY

AGRICOLA PUNICA 92
ALTA LUNA 46
ALTEMASI 46
ANTINORI 46, 91, 93, 95
ARTIST SERIES 46
ASTORIA 46
AVAILABLE 46
AVISSI 47
BANFI 47
BANFI - TUSCANY 47
BANFI EXCLUSIVES 47
BELGUARDO 93
BELLAGIO CHIANTI 47
BELMONDO 47
BERTANI 48, 95
BISANZIO 48
BIVIO 48
BOLLA 48
BOLLINI 49
BONIZIO 93
BORGO CONVENTI 113
BORGO MAGREDO 91, 96
BOTTEGA 91, 96
BOTTEGA VINAIA 93
BUCA DI BEPPO 49
CABREO 93
CALVANO 94
CAMPO DI SASSO 94
CAMPO MARE 91, 94
CANDONI 91-92, 94, 96
CAPOSALDO 50
CARLETTO 50, 91
CAROSO 90
CASARSA 50
CASTELLANI MWI 90, 96
CASTELLO BANFI 50, 94
CASTIGLION 94
CAVIT 50
CECCHI 94
CELLA CLASSICS 51
CERULLI SPINOZZI 51
CHIARLO 90-91
CINZANO SPARKLING 51
CITRA 51
COL D ORCIA 94
COL D'ORCIA 94
CONFETTI 52
CONTE BRANDOLINI 91
CUCINA MISTA 53
DEZZANI 54
ENTREE 55
FERRARI WINE 93
FEUDI GREG 91-92, 95
FLORIO 56
FONTANA CANDIDA 57
FONTANAFREDDA 91
FONTERUTOLI 94
FUEDO MACCARI 92
FUEDO SARTANNA 58
GANCIA 58
GIACOSA FRATELLI 90
GIGI 59
GOOSENECK 96
HEAD TO HEAD 59
IL PALAGIO 94
INFINE 1939 60
LA BELLA 62
LA BRACCESCA WINE 94
LA FUGA 94
LAZY CAESAR 62
LIVIO FELLUGA 91
LOVE STORY 63

LUCA BOSIO 63
LUCCIO 63
LUNA NUDA 63
LUNETTA 64
MAMMA MIA 64
MANDRAROSSA 64
MARCHESI FUMANELLI 96
MARIELLA 64
MASCHIO 64
MASI 96
MAZZEI 94
MEDICI ERMETE 91
MIDNIGHT BLACK 65
MONDORO ASTI SPUMANTE 65
MONSANTO 94
MONVIN 91, 96
MOVENDO 66
NEVIO 66
NIRO 90
NOZZOLE 66
PALARI 67
PALAZZO BRUNELLO 94
PERTINACE 92
PETALO MOSCATO 67
PIGHIN 67
PIO CESARE 90, 92
PLACIDO PRIMAVERA 67
PLANETA WINES 91-92
PODERNUOVO 95
POGGIO VERRANO 95
PORTA PALO 68
PORTA VITA 68
PRINCIPATO 68
PRUNOTTO 90-92
PUIATTI 68, 96
QUERCIABELLA 95
RIONDO TP 69
RISATA 69
RIUNITE CLASSICS 69
RIUNITE FRUITS 69
RIVERA 92
ROCCA 70, 95
ROMANOS 91
ROSA REGALE 70
ROSATELLO 117
ROSCATO 70
RUFFINO 117
RUFFINO FW 117
SALVIANO 95
SANTA CRISTINA 70
SANTA MARTINA 71
SANTINI ASTI 71
SARTORI 90, 96
SARTORI EXCLUSIVE LABEL 71
SECCO ITALIAN BUBBLES 96
SELLA 92
SETTE PONTI 91, 95
SETTESOLI 72
STELLA ROSA 73
STRACCALI 74
TENUTA DI BISERNO 91, 95
TENUTA POLVARO 76
TENUTA SAN GUIDO 91, 95
TENUTE SILVIO NARDI 95
TERRAMARE 76
TERUZZI PUTHOD-GENESIS EST 95
TORLASCO 76
TORMARESCA 92
TORRE ROSAZZA 91
TOSTI 76
TRAVAGLINI 92
TREROSE 95
TROPICAL 77
UMBERTO FIORE 77
UNOKEG 96
VALDO 77
VERDI 78
VERRAZANO 95
VIGNAMAGGIO 95
VIGNE REGALI 92
VILLA MARCELLO 95
VILLA MATILDE 78, 91
VISTORTA 91
ZISOLA 93

JAPAN

EIKO FUJI BAN RYU 55
FUKI 58
HIRO 60
HOUHOUSHU 60
JOTO 61
JOTO SEIKYO 61
JOTO YUZU 61
SHICHI HON YARI 72
WATARI BUNE 78
YUKI NO BOSHA 79

KOSHER

MANISCHEWITZ 115, 119
MOGEN DAVID 65
RECANATI 90, 98

MEXICO

RANCHO LA GLORIA 68

NEW ZEALAND

13 CELSIUS 45
BRANCOTT EST 126
CLIFFORD BAY 51
CRAGGY RANGE 96-97
DASHWOOD 96
DRYLANDS 114
ECHO BAY 55
ESK VALLEY 96
GOLDWATER 97
GROVE MILL 59
INFAMOUS GOOSE 60
KIM CRAWFORD 115
MONKEY BAY 115
NOBILO 116
OVERSTONE 67
PIKORUA 67
SUGAR REEF 74
TE KAIRANGA 97
VAVASOUR 97
VILLA MARIA 78

PORTUGAL

ALAMBRE 97
CROFT PORTS 53
FONSECA 57
GOOSENECK 97
HERDADE SAO MIGUEL 97
JM FONSECA 60
JM FONSECA TFE 60
JOSE DE SOUSA 97
JOSE MARIA FONSECA 97
LAGOSTA 62
LANCERS 62
PERIQUITA 97
QUINTA DO VALLADO 68
RAMOS PINTO 97
SANDEMAN 70
SAO MIGUEL 71
TAYLOR FLADGATE PORTS 75
TWIN VINES 77
VILA NOVA 78

SOUTH AFRICA

BOSCHENDAL 97
BRAMPTON 49
DOUGLAS GREEN 97
FLEUR DC 97
JAM JAR 60
L AVENIR 97
MARVELOUS 97
MEERLUST 97
RIB SHACK 69
SIMONSIG 73

SPAIN

BESO DEL SOL 48
BODEGAS BILBAINAS 48, 98
BODEGAS MURIEL 98
CAMPO VIEJO 127
CHIC BARCELONA 51
CODORNIU 51
CONDE DE LOS ANDES 98
CONDE DE TORGAR 52
CONDES DE ALBAREI 52
CRUZ CONDE 53
DIOS BACO 54
DON OLEGARIO 98
DON SIMON 55
DRY SACK SHERRY 55
EARTH WISE 55
FAUSTINO 98
GOOSENECK 98
GRAN CLOS 98
GRAN VIA 90 97
JAUME SERRA CRISTALINO 60
JEAN LEON 60
LA TERRE 115
LEGARIS 98
LOLAILO WINE 63
M MURRIETA 98
OP BY OPERA PRIMA 66
OPERA PRIMA 67
PARXET 67, 97
PAUL CHENEAU BRUT 97-98
PAZO BARRANTES 98
PAZO CILLEIRO 67
PITTACUM 67
PLATINO LOVE 67
POEMA 67
RAIMAT 68
SCALA DEI 98
SPANISH QTR 73
TORRES SPAIN 76, 97-98
VIDORRA 78
VINA EGUIA 98
WILLIAMS & HUMBERT 78, 97-98
WISDOM & WARTER 78
YSIOS 128

UNITED STATES

10 SPAN 45
14 HANDS 45
4 FOXES 99
50 ACRE 45
6TH SENSE 45
7 DEADLY 45
7 MOONS 112
A TO Z 45
ACROBAT 107
ADAPTATION 99
ALBERTONI 46
ALLURE 46
ALMADEN 46
ALTVS 99
ANEW 46
ANTICA NAPA VALLEY 99
ARBOR MIST 112
ARCHIVIST 46
ARMIDA WINERY 46
ARTESA 99
ARTISAN CA WINE 46
AUROS 112
AUSTIN HOPE 99
AVA GRACE 46
B LEIGHTON 108
BALTIMORE ORIOLES 47
BAND OF ROSES 112
BANDIT 47
BANSHEE 47
BAR DOG 47
BARBED WIRE 47
BATCH NO 198 47
BEACH HOUSE 47
BEATBOX 41
BECKON 47
BELLE AMBIANCE 47
BENZIGER 47
BIELER FAMILY 48
BIG HOUSE WINE 48
BILLHOOK 99
BLACK STALLION 99
BLACKSTONE 113
BLANC DE BLEU 48
BLINDFOLD 113
BONANZA 99
BOOM BOOM 113
BORNE OF FIRE 108
BR COHN 99
BRANDLIN 99
BRAVIUM 99

BRAZIN	99
BUMBLE & BLOOM	49
BUTTER BOMB	49
BUTTERNUT	49
CADE HOWELL	99
CAKEBREAD	99
CALLIE COLLECTION	113
CANON	50
CANOPY HILL	50
CARMENET	50
CARPE DIEM	100
CARTLIDGE BROWNE	50
CARYS	50
CASASMITH	108
CAYMUS	100
CEDAR BROOK	51
CH SMITH CB	113
CHALK HILL	100
CHARLES & CHARLES	51
CHARLES SMITH WINE	51, 108
CHLOE	51
CHRONIC CELL	51
CIGAR ZIN	51
CISCO WINE	113
CLOS DU BOIS	113
CLOS DU VAL	51, 100
CLOS LA CHANCE	100
CLOS PEGASE	100
CLOUDFALL	51
COCOBON	51
COL SOLARE	108
COLUMBIA CREST	52, 108
COMPLICATED	52
CONCANNON	52
CONN CREEK	100
CONTEXT	52
CONUNDRUM	52
COOKS	113
COOPER & THIEF	114
COSENTINO	53, 100
CRAFTERS UNION	114
CRANE LAKE	53
CRIBARI DESSERTS	114
CRIBARI TABLE	114
CROWN POINT	100
CSM	53, 108
CUL DE SAC	53
CUPCAKE	54
CUTTINGS	114
CUVAISON	100
DAOU	100
DARIOUSH	101
DE LA COSTA	54
DEADBOLT	127
DELECTUS VYD & WINERY	101
DERANGE	114
DIORA	101
DISTRICT 7	54
DOBBES	101
DOM ANDERSON	101
DOMAINE CARNEROS	101
DOMAINE STE MICHELLE	54
DOMINO DFV	55
DOMINUS ESTATE	101
DOUBLE DIAMOND	114
DRAMA	55
DROPS OF JUPITER	55
DRUMHELLER	55
DUCK COMMANDER	55
EARTHQUAKE WINE	101
ECHELON	55
ELDER ROCK	55
EMMOLO	101
EOS	101
ERATH	55
ESCAPE WHEEL	55
ESSER CELLARS	101
ESTANCIA	114
ESTRELLA	55
EUFLORIA	55
EVE	114
FARM & FARE	55
FAT CAT WINE	55
FIREBIRD	101
FITVINE	56
FIVE RIVERS	56
FIVEWISE	56
FLAVORBOMB	56, 101
FLIPFLOP WINES	56
FOG & LIGHT	56
FOLEY	102
FOLIE A DEUX	56
FOODIES	57
FOREST GLEN	57
FORESTVILLE	57
FORWARD	57
FOUR GRACES	107
FOXHOLLOW	57
FOXHORN	57
FRANCIS TANNAHILL	107
FRANCISCAN	114
FRANZIA	57
FREAKSHOW	58
G & D VERMOUTH	58
GAME OF THRONES	58
GIFFT	58
GLEN ELLEN	59
GNARLY	59
GOOSENECK	107
GOWC RASCAL P NOIR	59
GRAPE THERAPY	59
GREEN TRUCK	59
GUENOC	59
HACIENDA WINERY	59
HALL	102
HANDCRAFT	59
HARVEST SUN	59
HAWK CREST	102
HAYMAN & HILL	114
HERITANCE	60, 102
HIDDEN CRUSH	114
HIGHEST HONOR	60
HOGUE	114
HOLLYWOOD 2480	102
HONOR	60
HORSEPLAY	102
HUMBLE PIE	60
HUNDRED ACRE	102
IMAGERY	60
INCOGNITO	102
INFINITE MONKEY THEORUM	60
INFLECTION	60
INKBLOT	102
INSOMNIA	102
INTRINSIC	60
IRONSTONE	102
IRONY	60
ITS A HEAD SNAPPER	60
J PHELPS	102
J ROGET	115
JAMES MITCHELL	60
JC CELLAR	102
JEWELRY BOX	60
JOE TO GO	107
JOEL GOTT	60
JORDAN	102
JOVINO	107
JUNEBUG	61
JUST PEACHY	61
JUXTAPOZ	103
K VINTNERS	108
KENDALL JACKSON	61
KENWOOD	127
KING CHANCHO	103
KING ESTATE	107
KJ AVANT	61
KJ VINTNERS RESERVE	61
KLINKER BRICK	103
KULETO	103
KUNG FU GRL	115
LA CATRINA	62
LANGTRY	103
LEAPING HORSE	62
LIBERTY SCHOOL	62
LINGANORE 100% FRUIT&SPECIALTY	62
LINGANORE BANNER LABEL	62
LINGANORE RESERVE 'L' LABEL	62
LINGANORE WATERCOLOR LABEL	62
LITTLE BLACK DRESS	62
LOFT	63
LOVE & HOPE	63
LOVE NOIR	63
LUCIN & MIL	103
LUKE WAHLUKE	63
LUXURY	103
MADDALENA VINEYARD	64, 103
MAINSTREET	64
MARK WEST	115
MASON	64
MATCHBOX	64
MCMANIS WINES	64
MD 20/20	64
MEIOMI	115
MENAGE A TROIS	65
MER SOLEIL	103
MERCER ESTATES	103, 108
MERF	65
MERRYVALE	103
MERRYVALE PROFILE	103
MERUS	103
METZ ROAD	65
MICHAEL DAVID WINERY	103
MIDDLE SISTER WINE	65
MILESTONE	115
MONOGAMY	65
MONSTER MASH	65
MONTEREY CANYON	65
MONTEVINA	66
MONTPELLIER	66
MORRO BAY	103
MOTTO	66
MT VEEDER	115
MULLAN ROAD CELLARS	103, 108
MUMM NAPA	128
NAPA CELLARS	66
NAPANOOK	103
NATHANSON CREEK	116
NEWMANS OWN	66
NEYERS	104
NIGHT HARVEST	116
NINER	104
NOBLE TREE	104
NOBLE VINES	66
NORTH BY NW	107-108
NORTHERN GUST	66
NORTHSTAR	108
ODETTE	104
OLD WOODHOUSE	66
OPAQUE	104
OPEN RANCH CELLARS	67
OREGON TERRITORY	107
ORLEANS HILL	67
OUR DAILY RED	67
PACIFIC HEIGHTS	67
PACIFIC RIM	67
PASO CREEK	116
PATZ & HALL	104
PAUL MASSON	116
PEBBLE LANE	67
PETITE PETIT	67
PICKET FENCE	67
PINOT ENVY	107
PINOT EVIL	67
PIPER SONOMA	67
PLOW AND PRESS	67
PLUMPJACK	104
POMELO	67
POPCRUSH	116
PORTLANDIA	68
PRAYERS OF SAINTS	68
PRAYERS OF SINNERS	68
PRIMAL ROOTS	116
PROMISQOUS	68
PURPLE COWBOY	68
QUEST	104
QUPE	104
R MOND	116
R MOND OAKVILLE	116
RAINSTORM	68
RANCH 32	68
RASCAL	68
RAVAGE	116
RAVENSWOOD	116
RED CLOAK	68
RED DIAMOND	68
RED GUITAR	116
RED HAWK	68
RED TRUCK	68

REPLICA	69
RESONANCE	107
REST IN PEACE	69
REX HILL	107
RICH WILD IRISH	117
RICKSHAW	69
RM PRIVATE SELECTION	117
RM WINERY	117
ROEDERER ESTATE	70, 104
ROUND POND	104
ROYAL POST	70
RUSTIC CANYON	70
RYDER ESTATE	70
SABOTAGE	105
SALDO	118
SAN ANTONIO	70
SAN SIMEON	105
SAVE ME SAN FRANCISCO	71
SAVED	118
SCARLET PATH	71
SCHARFENBERGER	105
SCHEID VYDS	71
SCHRADER	118
SEA RIDGE	72
SEA SIREN	72
SEA SUN	105
SEAGLASS	72
SEBASTIANI	72
SEDIMENTARY	72
SEQUIN	72
SEQUOIA GROVE	105
SERVE	72
SEVEN FALLS	72
SHOOTING STAR	105, 108
SILVER GATE	72
SILVER OAK	105
SILVER RIDGE	72
SILVER TOTEM	73
SIMI	118
SIMPLY NAKED	118
SIX DEGREES CELLARS	73
SIXTO	108
SKINNYGIRL WINE FAMILY	73
SLOTH	105
SLOW PRESS	73
SNOQUALMIE	108
SOCIAL	73
SOL RIO	73
SOLA	73
SOME WINE	73
SONNET	73
SONOMA COAST	105
SPECIALTY BLENDS	73
SPOKEN BARREL	118
SPRING VALLEY	109
ST FRANCIS	73
ST SUPERY	105
STAGLIN	105
STAGS LEAP WINE CELLARS	105
STARMONT	106
STAVE & STEEL	73
STEELE	106
STEELE STYMIE	106
STEELHEAD	106
STIMSON ESTATE	74
STOKES GHOST	74
STOLEN IDENTITY	74
STONEBARN	74
SUBSTANCE	109
SUTTER HOME	74
SWANSON	106
SYCAMORE LANE	75
TAKEN	75
TAYLOR CNTRY CELLARS	118
TAYLOR DESSERTS	118
TAYLOR TABLES	118
TENET WINES	76, 109
TERCET	76
TERRA D ORO	76
TEXAS DE BRAZIL	106
THE DREAMING TREE	118
THE GLOAMING	76
THE PRISONER	118
THE SHOW	76
THE SNITCH	118
THE VELVET DEVIL	118
THOMAS GEORGE	106
THORN	118
THORNY ROSE	118
THREE FINGER JACK	106
THREE PEARS	76
THREE THIEVES	76
TOAD HOLLOW	106
TOASTED HEAD	118
TOM GORE	119
TOM OF FINLAND	106
TREANA	106
TRINCHERO NAPA VALLEY	77
TRINITY OAKS	77
TROUBLEMAKER	77
TRUMP	107
TWENTY GRAND WINE COCKTAIL	41
TWISTED	77
TWO ANGELS	77, 106
TWO VINES	77
TWOMEY	106
UNPARALLELED	77
V.NO	119
VAN DUZER	107
VENDANGE	119
VINA GLOGG	78
VINDICATED	106
VISTA POINT	78
VOLUNTEER	78
WALLA WALLA BING BNG	78
WALT	106
WASHINGTON NATIONALS	78
WHITE SCAPE	78
WILD HORSE	119
WILLIAM WRIGHT	78
WILLIAMSBURG	78
WINE BY JOE	107
WINE SISTERHOOD	78
WOODBRIDGE	119
WRITERS BLOCK	107
YAGO SANTGRIA	79
Z ALEXANDER BROWN	79
ZIATA	79

NON-ALCOHOLIC

BERMUDA

BARRITTS	41

FRANCE

PEYCHAUDS	41

MEXICO

DULCE VIDA TEQUILA	41
TRES AGAVE	43

TRINIDAD

ANGOSTURA NAB	41

UNITED STATES

AGALIMA	41
BARRITTS	43
BIGBUCKET	42
BITTERMANS	41
BLOODY KENTUCKY	42
COCKTAIL ESSENTIALS	42
COCO REAL	42
DEEP EDDY	41
FINEST CALL MIXERS	42-43
FRE	79
JAMESON	128
JC MIX	42
JIM BEAM POS	41
LUXARDO	43
MASTER OF MIXES	42
PERNOD RICARD MISC	128
PINNACLE FAMILY POS	42
REAL N/A	41, 43
REGANS	41
REGATTA	43-44
SAUZA FAMILY	44
SHRUB & CO	41
TRES AGAVE	44
WESTERN SON	44
WHITE ROCK BEVERAGES	44
ZING ZANG	43

REPUBLIC NATIONAL DISTRIBUTING COMPANY

AlleghenySpirits Division

Order Department:
Baltimore: 410-724-3310
Long Distance: 800-492-5577
Fax: 410-724-3358

PO Box 687, Annapolis Junction, Maryland 20701-0687

Inquiries:
Baltimore: 410-724-3300
Long Distance: 800-492-1034

Item#	Vt/Asst	Size	BPC	Case Price	Bot Price	Disc

SPIRITS

1792

1792 BTLD IN BOND STR BBN WSKY BIB						
27718	6PK BIB	**750M**	6	191.96	31.99	
1792 FULL PROOF KY STRGHT BBN						
58315	6PK	**750M**	6	221.96	36.99	
	(470905)		1 CS	221.96	36.99	**0.00**
1792 HIGH RYE BBN						
102071	6PK	**750M**	6	182.36	30.39	
	(470905)		1 CS	182.36	30.39	**0.00**
1792 RIDGEMONT BRL SEL BBN RSV OL						
102044	OL 3PK	**1.75L**	3	119.98	39.99	
	(470905)		1 CS	119.98	39.99	**0.00**
102045	OL 6PK	**750M**	6	149.96	24.99	
	(470905)		1 CS	135.02	22.50	**14.94**
	(470905)		6 CS	125.96	20.99	**24.00**
1792 SMALL BATCH BBN NL						
103341	NL 3PK	**1.75L**	3	119.98	39.99	
	(470905)		1 CS	119.98	39.99	**0.00**
103342	NL 6PK	**750M**	6	149.96	24.99	
	(470905)		1 CS	135.02	22.50	**14.94**
	(470905)		6 CS	125.96	20.99	**24.00**
1792 SNGL BRL BBN						
103439	6PK	**750M**	6	191.96	31.99	

1800 RTD

1800 RTD JALAPENO LIME MARG						
13191		**1.75L**	6	104.96	17.49	
	(469735)		1 CS	99.26	16.54	**5.70**
	(469735)		3 CS	90.20	15.03	**14.76**
1800 RTD POM MARG						
12990		**1.75L**	6	104.96	17.49	
	(469735)		1 CS	99.26	16.54	**5.70**
	(469735)		3 CS	90.20	15.03	**14.76**
1800 RTD ULTIMATE MANGO MARG						
64915		**1.75L**	6	104.96	17.49	
	(469735)		1 CS	99.26	16.54	**5.70**
	(469735)		3 CS	90.20	15.03	**14.76**
1800 RTD ULTIMATE MARGARITA						
12994		**1.75L**	6	104.96	17.49	
	(469735)		1 CS	99.26	16.54	**5.70**
	(469735)		3 CS	90.20	15.03	**14.76**
1800 RTD ULTIMATE PCH MARG						
174660		**1.75L**	6	104.96	17.49	
	(469735)		1 CS	99.26	16.54	**5.70**
	(469735)		3 CS	90.20	15.03	**14.76**
1800 RTD ULTIMATE PINE MARG 20						
174654		**1.75L**	6	104.96	17.49	
	(469735)		1 CS	99.26	16.54	**5.70**
	(469735)		3 CS	90.20	15.03	**14.76**
1800 RTD ULTIMATE RSPBRY MARG						
12996		**1.75L**	6	104.96	17.49	
	(469735)		1 CS	99.26	16.54	**5.70**
	(469735)		3 CS	90.20	15.03	**14.76**
1800 RTD ULTIMATE WTRMLN MARG						
32362		**1.75L**	6	104.96	17.49	
	(469735)		1 CS	99.26	16.54	**5.70**
	(469735)		3 CS	90.20	15.03	**14.76**

1800 TEQUILA

1800 ANEJO TEQ						
12425	6PK	**750M**	6	239.96	39.99	
	(469671)		1 CS	239.96	39.99	**0.00**
1800 COCO TEQ						
12553		**1.75L**	6	251.96	41.99	
	(469671)		1 CS	203.96	33.99	**48.00**
	(469671)		3 CS	191.96	31.99	**60.00**
	(469671)		10 CS	179.96	29.99	**72.00**
12546	6PK	**1L**	6	158.96	26.49	
	(469671)		1 CS	152.96	25.49	**6.00**
	(469671)		3 CS	140.96	23.49	**18.00**
12548		**750M**	12	268.85	22.40	
	(469671)		1 CS	259.25	21.60	**9.60**
	(469671)		3 CS	249.65	20.80	**19.20**
	(469671)		10 CS	239.93	19.99	**28.92**
12549	12PK	**375M**	12	152.44	12.70	
	(469671)		1 CS	152.44	12.70	**0.00**
	(469671)		3 CS	131.92	10.99	**20.52**
	(469671)		5 CS	100.00	8.33	**52.44**
1800 COCO TEQ 24PK						
12344	24PK	**200M**	24	233.61	9.73	
	(469671)		1 CS	210.57	8.77	**23.04**
	(469671)		3 CS	191.85	7.99	**41.76**
	(469671)		5 CS	128.01	5.33	**105.60**
1800 COCO TEQ W/HIP HOP TRIV CARDS						
49281	W/HIP HOP TRIV CARDS	**750M**	12	268.85	22.40	
	(469671)		1 CS	259.25	21.60	**9.60**
	(469671)		3 CS	249.65	20.80	**19.20**
	(469671)		10 CS	239.93	19.99	**28.92**
1800 MILENIO ANEJO TEQ						
12988	3PK	**750M**	3	517.47	172.49	
	(469671)		1 CS	517.47	172.49	**0.00**
1800 REPO TEQ						
12372		**1.75L**	6	251.96	41.99	
	(469671)		1 CS	203.96	33.99	**48.00**
	(469671)		3 CS	191.96	31.99	**60.00**
	(469671)		10 CS	179.96	29.99	**72.00**
12382	6PK	**1L**	6	158.96	26.49	
	(469671)		1 CS	152.96	25.49	**6.00**
	(469671)		3 CS	140.96	23.49	**18.00**
12384		**750M**	12	268.85	22.40	
	(469671)		1 CS	259.25	21.60	**9.60**
	(469671)		3 CS	249.65	20.80	**19.20**
	(469671)		10 CS	239.93	19.99	**28.92**
12386	12PK	**375M**	12	152.44	12.70	
	(469671)		1 CS	152.44	12.70	**0.00**
	(469671)		3 CS	131.92	10.99	**20.52**
	(469671)		5 CS	100.00	8.33	**52.44**
1800 REPO TEQ 24PK						
12341	24PK	**200M**	24	233.61	9.73	
	(469671)		1 CS	210.57	8.77	**23.04**
	(469671)		3 CS	191.85	7.99	**41.76**
	(469671)		5 CS	128.01	5.33	**105.60**
1800 SILVER ESSENTIALS ARTISTS 2011 REL						
12333	6PK 2011 REL	**750M**	6	134.42	22.40	
	(469671)		1 CS	129.62	21.60	**4.80**
	(469671)		3 CS	124.82	20.80	**9.60**
	(469671)		10 CS	119.96	19.99	**14.46**
1800 SILVER TEQ						
12312		**1.75L**	6	251.96	41.99	
	(469671)		1 CS	203.96	33.99	**48.00**
	(469671)		3 CS	191.96	31.99	**60.00**
	(469671)		10 CS	179.96	29.99	**72.00**
12313	6PK	**1L**	6	158.96	26.49	
	(469671)		1 CS	152.96	25.49	**6.00**
	(469671)		3 CS	140.96	23.49	**18.00**
12314		**750M**	12	268.85	22.40	
	(469671)		1 CS	259.25	21.60	**9.60**
	(469671)		3 CS	249.65	20.80	**19.20**
	(469671)		10 CS	239.93	19.99	**28.92**
12316	12PK	**375M**	12	152.44	12.70	
	(469671)		1 CS	152.44	12.70	**0.00**
	(469671)		3 CS	131.92	10.99	**20.52**
	(469671)		5 CS	100.00	8.33	**52.44**
1800 SILVER TEQ W/FLSK						
51247	6PK W/FLSK	**750M**	6	134.42	22.40	
	(469671)		1 CS	129.62	21.60	**4.80**
	(469671)		3 CS	124.82	20.80	**9.60**
	(469671)		10 CS	119.96	19.99	**14.46**
1800 SILVER TEQ 24PK						
12343	24PK	**200M**	24	233.61	9.73	
	(469671)		1 CS	210.57	8.77	**23.04**
	(469671)		3 CS	191.85	7.99	**41.76**
	(469671)		5 CS	128.01	5.33	**105.60**
1800 SILVER TEQ 6X10						
12319	6X10	**50M**	6	179.60	29.93	
	(469671)		1 BT	119.64	19.94	**9.99**

1904 LIQUEUR

1904 GINGER APPLE LIQ						
10197		**750M**	12	323.93	26.99	
	(471862)		1 BT	311.93	25.99	**1.00**

2 NITE

2 NITE ALPINE MINT VODKA						
126448	6PK	**750M**	6	119.94	19.99	
	(470304)		1 BT	35.94	5.99	**14.00**
2 NITE TUSCAN PCH VODKA						
126795	6PK	**750M**	6	119.94	19.99	
	(470304)		1 BT	89.94	14.99	**5.00**

360 VODKA

360 BING CHERRY VODKA						
82047		**750M**	12	167.93	13.99	
	(468832)		1 BT	143.93	11.99	**2.00**
	(468832)		1 CS	119.93	9.99	**48.00**
360 BING CHERRY VODKA 6X10						
82054	6X10	**50M**	6	83.64	13.94	
	(468834)		1 BT	39.84	6.64	**7.30**
360 DBL CHOC VODKA						
82044		**1L**	12	155.93	12.99	
	(468832)		1 BT	119.93	9.99	**3.00**
82029		**750M**	12	167.93	13.99	
	(468832)		1 BT	143.93	11.99	**2.00**
	(468832)		1 CS	119.93	9.99	**48.00**
360 DBL CHOC VODKA 6X10						
82033	6X10	**50M**	6	83.64	13.94	
	(468834)		1 BT	29.64	4.94	**9.00**
360 GEORGIA PEACH VODKA						
82112		**1L**	12	155.93	12.99	
	(468832)		1 BT	119.93	9.99	**3.00**
82049		**750M**	12	167.93	13.99	
	(468832)		1 BT	143.93	11.99	**2.00**
	(468832)		1 CS	119.93	9.99	**48.00**
	(472257)		1 BT	107.93	8.99	**5.00**
82326		**200M**	24	119.85	4.99	
	(468832)		1 BT	95.85	3.99	**1.00**
	(472257)		1 BT	59.86	2.49	**2.50**
360 GEORGIA PEACH VODKA 6X10						
82056	6X10	**50M**	6	83.64	13.94	
	(468834)		1 BT	29.64	4.94	**9.00**
	(472257)		1 BT	17.66	2.94	**11.00**
360 GLAZED DONUT VODKA						
82173		**750M**	12	167.93	13.99	
	(468832)		1 BT	143.93	11.99	**2.00**
	(468832)		1 CS	119.93	9.99	**48.00**
360 HUCKLEBERRY VODKA						
82178		**1L**	12	155.93	12.99	
	(468832)		1 BT	119.93	9.99	**3.00**
	(472257)		1 BT	59.93	4.99	**8.00**
360 MADAGASCAR VANILLA VODKA						
82113		**1L**	12	155.93	12.99	
	(468832)		1 BT	119.93	9.99	**3.00**
	(472257)		1 BT	59.93	4.99	**8.00**
360 MAND ORNG VODKA						
82114		**1L**	12	155.93	12.99	
	(468832)		1 BT	119.93	9.99	**3.00**
	(472257)		1 BT	107.93	8.99	**4.00**
82042		**750M**	12	167.93	13.99	
	(468832)		1 BT	143.93	11.99	**2.00**
	(468832)		1 CS	119.93	9.99	**48.00**
	(472257)		1 BT	107.93	8.99	**5.00**
360 MANGO VODKA						
20744		**1L**	12	155.93	12.99	
	(468832)		1 BT	119.93	9.99	**3.00**
20745		**750M**	12	167.93	13.99	
	(468832)		1 BT	143.93	11.99	**2.00**
	(468832)		1 CS	119.93	9.99	**48.00**
	(472257)		1 BT	107.93	8.99	**5.00**
360 MANGO VODKA 60PK						
24580	60PK	**50M**	60	83.64	1.39	
	(468832)		1 CS	83.64	1.39	**0.00**
360 PATRIOT VODKA LTD ED						
82458		**750M**	12	167.93	13.99	
	(468832)		1 BT	143.93	11.99	**2.00**
	(468832)		1 CS	119.93	9.99	**48.00**
360 RED DELICIOUS APL VODKA						
83196		**750M**	12	167.93	13.99	
	(468832)		1 BT	143.93	11.99	**2.00**
	(468832)		1 CS	114.00	9.50	**53.93**
	(472257)		1 BT	59.93	4.99	**9.00**
360 RED RSPBRY VODKA						
82115		**1L**	12	155.93	12.99	
	(468832)		1 BT	119.93	9.99	**3.00**
360 SORRENTO LEMON VODKA						
82116		**1L**	12	155.93	12.99	
	(468832)		1 BT	119.93	9.99	**3.00**
82051		**750M**	12	167.93	13.99	
	(468832)		1 BT	143.93	11.99	**2.00**
	(468832)		1 CS	119.93	9.99	**48.00**

Item#	Vt/Asst	Size	BPC	Case Price	Bot Price	Disc
360 VODKA						
81999		1L	12	155.93	12.99	
(468832)		1 BT		119.93	9.99	3.00
82004		750M	12	167.93	13.99	
(468832)		1 BT		143.93	11.99	2.00
(468832)		1 CS		119.93	9.99	48.00
360 VODKA 6X10 NW PCKING						
82034	6X10 NW PCKING	50M	6	83.64	13.94	
(468834)		1 BT		29.64	4.94	9.00
360 VODKA LTD ED PATRIOT PK						
82459	LTD ED PATRIOT PK	1L	12	155.93	12.99	
(468832)		1 BT		119.93	9.99	3.00
360 VODKA PET						
82341	PET	1.75L	6	104.96	17.49	
(468832)		1 CS		101.96	16.99	3.00
360 VODKA PET LTD ED PATRIOT						
82465	PET LTD ED PATRIOT	1.75L	6	137.96	22.99	
(468832)		1 BT		104.96	17.49	5.50
(468832)		1 CS		101.96	16.99	36.00
99 BRAND						
99 APL SCH						
104104		750M	12	155.93	12.99	
(472218)		1 CS		143.93	11.99	12.00
104106		375M	24	155.85	6.49	
(472218)		1 CS		155.85	6.49	0.00
104107		200M	48	177.35	3.69	
(472218)		1 CS		177.35	3.69	0.00
99 APL SCH 10X12						
104109	10X12	50M	10	95.28	9.53	
(472277)		2 CS		66.48	6.65	28.80
99 APL SCH 4X12						
104099	4X12	100M	4	64.03	16.01	
(472218)		1 BT		48.00	12.00	4.01
99 BANANAS SCH						
104203		1L	12	179.93	14.99	
(472218)		1 CS		179.93	14.99	0.00
104204		750M	12	155.93	12.99	
(472218)		1 CS		143.93	11.99	12.00
104206		375M	24	155.85	6.49	
(472218)		1 CS		155.85	6.49	0.00
104207		200M	48	177.35	3.69	
(472218)		1 CS		177.35	3.69	0.00
99 BANANAS SCH 10X12						
104209	10X12	50M	10	95.28	9.53	
(472277)		2 CS		66.48	6.65	28.80
99 BANANAS SCH 4X12						
104197	4X12	100M	4	64.03	16.01	
(472218)		1 BT		48.00	12.00	4.01
99 BLACKBERRIES SCH						
104214		750M	12	155.93	12.99	
(472218)		1 CS		143.93	11.99	12.00
104216		375M	24	155.85	6.49	
(472218)		1 CS		155.85	6.49	0.00
99 BLACKBERRIES SCH 10X12						
104219	10X12	50M	10	95.28	9.53	
(472277)		2 CS		66.48	6.65	28.80
99 BLK CHERRIES SCH						
104124		750M	12	155.93	12.99	
(472218)		1 CS		143.93	11.99	12.00
104128		200M	48	177.35	3.69	
(472218)		1 CS		177.35	3.69	0.00
99 BLK CHERRIES SCH 10X12						
104129	10X12	50M	10	95.28	9.53	
(472277)		2 CS		66.48	6.65	28.80
99 BLK CHERRIES SCH 4X12						
104127	4X12	100M	4	64.03	16.01	
(472218)		1 BT		48.00	12.00	4.01
99 BTTRSCH SCH						
104320		375M	24	155.85	6.49	
(472218)		1 CS		155.85	6.49	0.00
99 BTTRSCH SCH 10X12						
104317	10X12	50M	10	95.28	9.53	
(472277)		2 CS		66.48	6.65	28.80
99 BTTRSCH SCH 4X12						
104319	4X12	100M	4	64.03	16.01	
(472218)		1 BT		48.00	12.00	4.01
99 CINN SCH						
104258		750M	12	155.93	12.99	
(472221)		1 BT		83.93	6.99	6.00
99 CINN SCH 10X12						
104257	10X12	50M	10	95.28	9.53	
(472277)		2 CS		66.48	6.65	28.80
99 COCONUTS						
104245		750M	12	155.93	12.99	
(472218)		1 CS		143.93	11.99	12.00
99 COCONUTS 10X12						
104255	10X12	50M	10	95.28	9.53	
(472277)		2 CS		66.48	6.65	28.80
99 GRPS SCH						
104211		750M	12	155.93	12.99	
(472218)		1 CS		143.93	11.99	12.00
99 GRPS SCH 10X12						
104210	10X12	50M	10	95.28	9.53	
(472277)		2 CS		66.48	6.65	28.80
99 GRPS SCH 24PK						
104215	24PK	375M	24	155.85	6.49	
(472218)		1 CS		155.85	6.49	0.00
99 GRPS SCH 4X12						
104238	4X12	100M	4	64.03	16.01	
(472218)		1 BT		48.00	12.00	4.01
99 LONG ISLAND ICED TEA LIQ 10X12						
69619	10X12	50M	10	95.28	9.53	
(472277)		2 CS		66.48	6.65	28.80
99 LONG ISLAND ICED TEA LIQ 4X12						
70658	4X12	100M	4	64.03	16.01	
(472218)		1 BT		48.00	12.00	4.01
99 MANGOES SCH						
32940		750M	12	155.93	12.99	
(472218)		1 CS		143.93	11.99	12.00
32939		375M	24	155.85	6.49	
(472218)		1 CS		155.85	6.49	0.00
32938		200M	48	177.35	3.69	
(472218)		1 CS		177.35	3.69	0.00
99 MANGOES SCH 10X12						
32932	10X12	50M	10	95.28	9.53	
(472277)		2 CS		66.48	6.65	28.80
99 MANGOES SCH 4X12						
32937	4X12	100M	4	64.03	16.01	
(472218)		1 BT		48.00	12.00	4.01
99 ORNGS SCH						
104244		750M	12	155.93	12.99	
(472218)		1 CS		143.93	11.99	12.00
99 ORNGS SCH 10X12						
104249	10X12	50M	10	95.28	9.53	
(472277)		2 CS		66.48	6.65	28.80
99 PCH SCH						
104284		750M	12	155.93	12.99	
(472218)		1 CS		143.93	11.99	12.00
104286		375M	24	155.85	6.49	
(472218)		1 CS		155.85	6.49	0.00
99 PCH SCH 10X12						
104289	10X12	50M	10	95.28	9.53	
(472277)		2 CS		66.48	6.65	28.80
99 PCH SCH 4X12						
104308	4X12	100M	4	64.03	16.01	
(472218)		1 BT		48.00	12.00	4.01
99 PEPPERMINT SCH						
104300		1L	12	179.93	14.99	
(472218)		1 CS		179.93	14.99	0.00
104301		750M	12	155.93	12.99	
(472218)		1 CS		143.93	11.99	12.00
104303		375M	24	155.85	6.49	
(472218)		1 CS		155.85	6.49	0.00
104306		200M	48	177.35	3.69	
(472218)		1 CS		177.35	3.69	0.00
99 PEPPERMINT SCH 10X12						
104302	10X12	50M	10	95.28	9.53	
(472277)		2 CS		66.48	6.65	28.80
99 PEPPERMINT SCH 4X12						
104305	4X12	100M	4	64.03	16.01	
(472218)		1 BT		48.00	12.00	4.01
99 PINE LIQ						
104330		750M	12	155.93	12.99	
(472218)		1 CS		143.93	11.99	12.00
99 PINE LIQ 10X12						
104331	10X12	50M	10	95.28	9.53	
(472277)		2 CS		66.48	6.65	28.80
99 PINE LIQ 4X12						
104329	4X12	100M	4	64.03	16.01	
(472218)		1 BT		48.00	12.00	4.01
99 ROOT BEER LIQ						
104163		750M	12	155.93	12.99	
(472218)		1 CS		143.93	11.99	12.00
104172		375M	24	155.85	6.49	
(472218)		1 CS		155.85	6.49	0.00
99 ROOT BEER LIQ 10X12						
104165	10X12	50M	10	95.28	9.53	
(472277)		2 CS		66.48	6.65	28.80
99 ROOT BEER LIQ 4X12						
104168	4X12	100M	4	64.03	16.01	
(472218)		1 BT		48.00	12.00	4.01
99 ROOT BEER LIQ LSE						
104171	LSE	200M	48	177.35	3.69	
(472218)		1 CS		177.35	3.69	0.00
99 SCH PARTY BOWL 6X20 DISP W/16 FLVRS						
20647	6X20 DISP W/16 FLVRS	50M	6	95.28	15.88	
(472277)		2 CS		66.48	11.08	28.80
99 SCH PARTY BUCKET 6X20 ASST						
71234	6X20 ASST 50M	50M	6	95.28	15.88	
(472277)		2 CS		66.48	11.08	28.80
99 WHIPPED SCH						
104291		750M	12	155.93	12.99	
(472218)		1 CS		143.93	11.99	12.00
99 WHIPPED SCH 10X12						
104292	10X12	50M	10	95.28	9.53	
(472277)		2 CS		66.48	6.65	28.80
99 WTRMLN SCH						
104285		750M	12	155.93	12.99	
(472218)		1 CS		143.93	11.99	12.00
104278		375M	24	155.85	6.49	
(472218)		1 CS		155.85	6.49	0.00
99 WTRMLN SCH 10X12						
104288	10X12	50M	10	95.28	9.53	
(472277)		2 CS		66.48	6.65	28.80
99 WTRMLN SCH 4X12						
104299	4X12	100M	4	64.03	16.01	
(472218)		1 BT		48.00	12.00	4.01
99 XXPRESSO COFFEE LIQ 10X12						
104295	10X12	50M	10	95.28	9.53	
(472277)		2 CS		66.48	6.65	28.80
99 XXPRESSO COFFEE LIQ 4X12						
855646	4X12	100M	4	64.03	16.01	
(472218)		1 BT		48.00	12.00	4.01
AALBORG						
AALBORG TAFFEL AQUAVIT LIQ						
1788	6PK	750M	6	105.56	17.59	
AFTERSHOCK FAMILY						
AFTERSHOCK						
1944		750M	12	217.60	18.13	
(458748)		1 BT		211.12	17.59	0.54
1946		375M	24	249.46	10.39	
(458748)		1 BT		207.94	8.66	1.73
AGAVERO						
AGAVERO ORANGE TEQ						
111009	6PK	750M	6	105.54	17.59	
(457402)		1 CS		95.94	15.99	9.60
111008	12PK	375M	12	119.93	9.99	
(457402)		1 CS		103.85	8.65	16.08
AGAVERO TEQ LIQ						
111005	6PK	750M	6	143.95	23.99	
(457402)		1 CS		134.35	22.39	9.60
ALDO BOTTEGA						
ALDO BOTTEGA GRAPPA						
180755	6PK	1L	6	129.00	21.50	
(470925)		1 BT		119.94	19.99	1.51
ALEXANDER GRAPPA						
ALEXANDER GRAPPA						
180064	6PK	750M	6	167.96	27.99	
(470926)		3 BT		161.96	26.99	1.00
(470926)		1 CS		155.96	25.99	12.00
ALIZE						
ALIZE APL FRENCH VODKA LIQ						
272201	6PK	750M	6	101.96	16.99	
(470975)		1 BT		88.16	14.69	2.30
(470975)		3 CS		83.96	13.99	18.00
40341	12PK	375M	12	95.93	7.99	
(470975)		1 BT		88.01	7.33	0.66
ALIZE BLEU						
272190	6PK	1L	6	119.96	19.99	
(470975)		1 BT		113.96	18.99	1.00
(470975)		1 CS		112.16	18.69	7.80
272192	6PK	750M	6	101.96	16.99	
(470975)		1 BT		88.16	14.69	2.30
(470975)		3 CS		83.96	13.99	18.00
272137	12PK	375M	12	88.01	7.33	
(470975)		1 CS		88.01	7.33	0.00
ALIZE GOLD PASSION						
272111	6PK	1L	6	119.96	19.99	
(470975)		1 BT		113.96	18.99	1.00
(470975)		1 CS		112.16	18.69	7.80
271993	6PK	750M	6	101.96	16.99	
(470975)		1 BT		88.16	14.69	2.30
(470975)		3 CS		83.96	13.99	18.00
272011	12PK	375M	12	88.01	7.33	
(470975)		1 CS		88.01	7.33	0.00
ALIZE GOLD PASSION 24PK						
272012	24PK	200M	24	104.02	4.33	
(470975)		1 BT		95.86	3.99	0.34
ALIZE PCH LIQ						
272121	6PK	750M	6	107.96	17.99	
(470975)		1 BT		88.16	14.69	3.30
(470975)		3 CS		83.96	13.99	24.00
ALIZE PINE LIQ						
68570	6PK	750M	6	101.96	16.99	
(470975)		1 BT		88.16	14.69	2.30
(470975)		3 CS		83.96	13.99	18.00
68707	12PK	375M	12	101.96	8.50	
(470975)		1 BT		88.01	7.33	1.17
ALIZE RED PASSION						
272112	6PK	1L	6	119.96	19.99	
(470975)		1 BT		113.96	18.99	1.00
(470975)		1 CS		112.16	18.69	7.80
272113	6PK	750M	6	101.96	16.99	
(470975)		1 BT		88.16	14.69	2.30
(470975)		3 CS		83.96	13.99	18.00
272021	12PK	375M	12	88.01	7.33	
(470975)		1 CS		88.01	7.33	0.00
ALIZE RED PASSION 24PK						
272022	24PK	200M	24	104.02	4.33	
(470975)		1 BT		95.86	3.99	0.34

Item#	Vt/Asst	Size	BPC	Case Price	Bot Price	Disc

AMADOR

AMADOR 10 BRL SML BTH BBN 10YR
29193 6PK 750M 6 660.00 110.00
(469438) 1 BT 569.96 94.99 **15.01**

AMADOR DBL BRL KY BBN WHSKY
453077 6PK 750M 6 208.16 34.69
(469438) 1 BT 191.96 31.99 **2.70**

AMADOR DBL BRL KY BBN WHSKY GFT BX
453101 6PK GFT BX 750M 6 208.16 34.69
(469438) 1 BT 191.96 31.99 **2.70**

AMARULA CREAM

AMARULA CREAM LIQ
6513 1L 12 266.58 22.22
(469610) 1 CS 266.58 22.22 **0.00**
6514 750M 12 213.24 17.77
(469610) 1 CS 186.60 15.55 **26.64**
(469610) 2 CS 168.72 14.06 **44.52**

AMARULA CREAM LIQ W/2 GLS
24122 6PK W/2 GLS 750M 6 106.62 17.77
(469610) 1 CS 93.30 15.55 **13.32**
(469610) 2 CS 84.38 14.06 **22.24**

AMERICAN BORN

AMERICAN BORN APL PIE MOONSHNE
256327 6PK 750M 6 102.02 17.00

AMERICAN BORN APL WHISKEY
13421 750M 12 231.48 19.29
(470782) 1 BT 213.29 17.77 **1.52**
(470782) 1 CS 195.53 16.29 **35.95**
(472257) 1 BT 83.93 6.99 **12.30**

AMERICAN BORN BBN WHISKEY
13422 750M 12 231.48 19.29
(470782) 1 BT 213.29 17.77 **1.52**
(470782) 1 CS 195.53 16.29 **35.95**

AMERICAN BORN DIXIE MOONSHINE
256328 6PK 750M 6 102.02 17.00

AMERICAN BORN ORIGINAL MNSHINE
256329 6PK 750M 6 102.02 17.00

AMERICAN BORN PEACH WHISKEY
13425 750M 12 231.48 19.29
(470782) 1 BT 213.29 17.77 **1.52**
(470782) 1 CS 195.53 16.29 **35.95**
(472257) 1 BT 83.93 6.99 **12.30**

ANCHOR OLD TOM

ANCHOR OLD TOM GIN
805221 6PK 750M 6 152.00 25.33
(471003) 1 BT 149.84 24.97 **0.36**

ANCIENT AGE

ANCIENT AGE 80 BBN
854042 1.75L 6 95.96 15.99
(462484) 1 CS 91.22 15.20 **4.74**
854043 1L 12 124.93 10.41
(462484) 1 CS 115.09 9.59 **9.84**
854044 750M 12 95.93 7.99
(462484) 1 CS 86.45 7.20 **9.48**

ANGOSTURA RUM

ANGOSTURA 1824 RUM 12YR
45916 6PK 750M 6 305.94 50.99
(469637) 1 CS 305.94 50.99 **0.00**

ANGOSTURA 1919 RUM 8YR
45915 6PK 750M 6 203.94 33.99
(469637) 1 CS 203.94 33.99 **0.00**

ANGOSTURA FERNANDES BLK RUM
19225 750M 12 167.88 13.99
(469637) 1 CS 167.88 13.99 **0.00**

ANGOSTURA GOLD RUM 5YR
45945 6PK 750M 6 111.07 18.51
(469643) 1 CS 101.94 16.99 **9.13**
(469643) 5 CS 89.96 14.99 **21.11**

ANGOSTURA RUM 7YR
45917 6PK 750M 6 133.29 22.22
(469643) 1 CS 124.38 20.73 **8.91**
(469643) 5 CS 113.96 18.99 **19.33**

ANGOSTURA RUM AMARO DI ANGOSTU
17704 6PK 750M 6 133.29 22.22
(469637) 1 CS 124.38 20.73 **8.91**

ANGOSTURA WHT OAK RUM
18094 1L 12 204.36 17.03
(469637) 1 BT 119.88 9.99 **7.04**
17703 750M 12 159.91 13.33
(469643) 1 CS 159.91 13.33 **0.00**
(469643) 5 CS 143.93 11.99 **15.98**

ANTICA KB

ANTICA SAMBUCA BLK
137698 6PK 750M 6 107.96 17.99
(471129) 1 BT 101.96 16.99 **1.00**
(472257) 1 BT 41.96 6.99 **11.00**

ANTICA SAMBUCA CLS
137702 6PK 750M 6 107.96 17.99
(471129) 1 BT 101.96 16.99 **1.00**

ANTICA SAMBUCA CLS W/2 GLS
41418 6PK W/2 GLS 750M 6 107.96 17.99
(471129) 1 BT 101.96 16.99 **1.00**

AREHUCAS

AREHUCAS RON MIEL HONEY RUM
330811 6PK 750M 6 95.94 15.99

ARROW CORDIALS

ARROW AMARETTO 30
14365 1.75L 6 59.96 9.99
(466292) 1 CS 59.96 9.99 **0.00**
(472257) 1 BT 29.96 4.99 **5.00**
14363 1L 12 87.90 7.33
(466292) 1 BT 59.93 4.99 **2.34**

ARROW BLACK RSPBRY LIQ
14273 1L 12 87.90 7.33
(466292) 1 CS 87.90 7.33 **0.00**

ARROW CINN SUPER SCH 100
37352 750M 12 95.93 7.99
(466292) 1 CS 95.93 7.99 **0.00**
35345 375M 24 111.94 4.66
(466292) 1 CS 111.94 4.66 **0.00**

ARROW CINN SUPER SCH 100 12X10 PET
35353 12X10 PET 50M 12 59.28 4.94
(466292) 1 CS 59.28 4.94 **0.00**
35541 12X10 PET 50M 120 59.28 0.49
(466292) 1 CS 59.28 0.49 **0.00**

ARROW CINN SUPER SCH 100 PET
35367 PET 200M 48 127.87 2.66
(466292) 1 CS 127.87 2.66 **0.00**

ARROW CREME DE ALMOND
14163 1L 12 83.93 6.99
(466292) 1 CS 83.93 6.99 **0.00**
(472257) 1 BT 35.93 2.99 **4.00**

ARROW PEPRMNT SUPER SCH 100
14764 750M 12 95.93 7.99
(466292) 1 CS 95.93 7.99 **0.00**
14766 375M 24 111.94 4.66
(466292) 1 CS 111.94 4.66 **0.00**
14767 200M 48 127.87 2.66
(466292) 1 CS 127.87 2.66 **0.00**

ARROW PEPRMNT SUPER SCH 100 12X10
14769 12X10 50M 12 59.28 4.94
(466292) 1 CS 59.28 4.94 **0.00**

ARROW PEPRMNT SUPER SCH 100 6X12
14770 6X12 50M 6 59.28 9.88
(466292) 1 CS 59.28 9.88 **0.00**

ARROW SLOE GIN
14323 1L 12 87.90 7.33
(466292) 1 BT 65.94 5.50 **1.83**
(472257) 1 BT 35.82 2.99 **4.34**

ARROW TRIPLE SEC 15
14293 1L 12 35.93 2.99
(466292) 1 CS 34.73 2.89 **1.20**

ARROW TRIPLE SEC 30
14319 1.75L 6 53.96 8.99
(466292) 1 CS 53.96 8.99 **0.00**
14317 1L 12 59.93 4.99
(466292) 1 BT 47.93 3.99 **1.00**

ASBACH

ASBACH BRANDY 3YR
570154 750M 12 239.93 19.99

ASBACH BRANDY 8YR
570157 6PK 750M 6 203.96 33.99
(458202) 1 BT 191.96 31.99 **2.00**

ASBACH URALT BRANDY
570153 6PK 1L 6 143.96 23.99

ASIMINA PUMILA

ASIMINA PUMLA PCHUGA APL BRNDY
28779 APL BRNDY 750M 12 746.00 62.17
(471862) 1 CS 719.84 59.99 **26.16**

AUCHENTOSHAN FAMILY

AUCHENTOSHAN 12YR
593390 6PK 750M 6 239.96 39.99
(471928) 1 CS 239.96 39.99 **0.00**
(471928) 3 CS 231.08 38.51 **8.88**

AUCHENTOSHAN 18YR
593416 6PK 750M 6 577.76 96.29
(471928) 1 CS 577.76 96.29 **0.00**

AUCHENTOSHAN 21YR
593415 6PK 750M 6 1022.24 170.37
(471928) 1 CS 1022.24 170.37 **0.00**

AUCHENTOSHAN AMER OAK SM WHSKY
595005 1L 12 335.93 27.99
(471928) 1 CS 335.93 27.99 **0.00**

AUCHENTOSHAN AMERICAN OAK
594585 6PK 750M 6 187.16 31.19
(471928) 1 CS 187.16 31.19 **0.00**
(471928) 3 CS 168.86 28.14 **18.30**

AUCHENTOSHAN BARTENDRS SM WSKY LTD ED
21345 6PK LTD ED 750M 6 226.62 37.77
(471928) 1 CS 222.18 37.03 **4.44**

AUCHENTOSHAN THREE WD
593385 6PK 750M 6 326.36 54.39
(471928) 1 BT 311.12 51.85 **2.54**
(471928) 3 CS 302.24 50.37 **24.12**

BAINS

BAINS CAPE MOUNTAIN WHSKY
512227 6PK 750M 6 159.96 26.66
(458068) 1 CS 133.32 22.22 **26.64**

BAJA

BAJA LUNA LIQ OL
593634 OL 750M 12 179.93 14.99

BAKON

BAKON ROSEMARY VODKA
236084 6PK 750M 6 143.96 23.99
(472257) 1 BT 113.96 18.99 **5.00**

BAKON VODKA PACKING CHG
96302 6PK PACKING CHG 750M 6 143.96 23.99

BALLANTINES

BALLANTINE 12YR
95204 750M 12 328.72 27.39
(470675) 1 CS 328.72 27.39 **0.00**

BALLANTINE 17YR 80
95208 6PK 750M 6 419.94 69.99
(470675) 1 CS 417.74 69.62 **2.20**

BALLANTINE FINEST 80
95210 1.75L 6 165.56 27.59
(470675) 1 CS 155.96 25.99 **9.60**
95213 750M 12 155.93 12.99
(470675) 1 CS 151.08 12.59 **4.85**

BALTAMARO

BALTAMARO COFFEE AMARO V3 LIQ
28772 750M 12 282.93 23.58
(471862) 1 CS 275.85 22.99 **7.08**
60136 6PK 750M 6 141.42 23.57
(471862) 1 CS 137.94 22.99 **3.48**

BALTAMARO FERNET AMARO V1 LIQ
60137 6PK 750M 6 161.94 26.99
(471862) 1 CS 155.94 25.99 **6.00**

BALTAMARO SZECHUAN AMARO V2 LQ
28711 AMARO 750M 12 282.93 23.58
(471862) 1 CS 275.85 22.99 **7.08**
60138 AMARO 6PK 750M 6 141.42 23.57
(471862) 1 CS 137.94 22.99 **3.48**

BALTIMORE CLUB

BALTIMORE CLUB MEZCAL
294616 6PK 750M 6 137.96 22.99
(472085) 1 CS 137.96 22.99 **0.00**

BALTIMORE SPIRIT COMPANY

BSC FUMUS PUMILA WOOD SMOKED APL SPRTS
69381 6PK APL SPRTS 750M 6 161.94 26.99

BARRELED SHOT TOWER GIN

BARRELED SHOT TOWER GIN
57161 6PK 750M 6 161.97 27.00
(471862) 1 BT 155.91 25.99 **1.01**

BARROWS

BARROWS INTENSE GNGR LIQ
4895 6PK 750M 6 170.36 28.39
4894 12PK 375M 12 201.53 16.79
(472257) 1 BT 107.93 8.99 **7.80**

BARSOL PISCO

BARSOL PISCO ACHOLADO
107333 6PK 750M 6 145.00 24.17
(471002) 1 BT 133.00 22.17 **2.00**

BARSOL PISCO SELECTO ITALIA
805202 6PK 750M 6 167.96 27.99
(471002) 1 BT 155.96 25.99 **2.00**

BARSOL PISCO CDA

BARSOL QUEBRANTA PISCO
107335 6PK 750M 6 130.00 21.67
(471002) 1 BT 124.00 20.67 **1.00**

BARTON

BARTON ALL NATURAL VODKA
30220 1L 12 59.93 4.99

BARTON ALL NATURAL VODKA PET
30232 PET 1.75L 6 52.76 8.79

BARTON GIN
102842 1.75L 6 52.76 8.79
102843 1L 12 58.73 4.89
102844 750M 12 51.53 4.29
102846 375M 24 55.05 2.29
102847 200M 48 64.03 1.33

BARTON GOLD RUM
102822 1.75L 6 57.56 9.59
102823 1L 12 64.73 5.39

Item#	Vt/Asst	Size	BPC	Case Price	Bot Price	Disc
BARTON L I ICED TEA RTD						
104236		**1.75L**	6	52.76	8.79	
	(463335)		1 CS	52.76	8.79	**0.00**
104335		**1L**	12	64.00	5.33	
	(463335)		1 CS	64.00	5.33	**0.00**
104234		**750M**	12	55.96	4.66	
	(463335)		1 CS	55.96	4.66	**0.00**
104228		**375M**	24	56.01	2.33	
	(463335)		1 CS	56.01	2.33	**0.00**
104227		**200M**	48	64.03	1.33	
	(463335)		1 CS	64.03	1.33	**0.00**
BARTON L I ICED TEA RTD 10X12						
102984	10X12	**50M**	10	79.68	7.97	
	(463335)		1 CS	30.48	3.05	**49.20**
BARTON L.I. ICED TEA CLEAR						
104237		**1L**	12	71.93	5.99	
	(463335)		1 CS	71.93	5.99	**0.00**
BARTON PREMIUM BLEND WHSKY						
102961		**1.75L**	6	57.56	9.59	
102960		**1L**	12	64.73	5.39	
102959		**750M**	12	52.73	4.39	
BARTON VODKA						
102803		**1L**	12	59.93	4.99	
102804		**750M**	12	47.93	3.99	
102806		**375M**	24	52.66	2.19	
102807		**200M**	48	60.67	1.26	
BARTON VODKA 100						
102801		**1.75L**	6	67.16	11.19	
BARTON VODKA 10X12						
102809	10X12	**50M**	10	60.48	6.05	
BARTON VODKA 4X12						
102817	4X12	**100M**	4	47.71	11.93	
BARTON VODKA PET						
102802	PET	**1.75L**	6	52.76	8.79	
BARTON WHT RUM						
102832		**1.75L**	6	57.56	9.59	
102833		**1L**	12	64.73	5.39	
102831		**750M**	12	52.73	4.39	
BARTON WHT RUM 4X12						
102826	4X12	**100M**	48	47.71	0.99	

BASTILLE

BASTILLE SNGL MALT WHSKY						
67983	6PK	**750M**	6	317.96	52.99	
	(470927)		1 CS	287.96	47.99	**30.00**
BASTILLE WHISKY						
243940	6PK	**1L**	6	203.94	33.99	
	(470927)		3 BT	197.94	32.99	**1.00**
	(470927)		1 CS	191.94	31.99	**12.00**
67943	6PK	**750M**	6	173.94	28.99	
	(470927)		3 BT	167.96	27.99	**1.00**
	(470927)		1 CS	155.96	25.99	**17.98**

BAUCHANT LIQUEUR

BAUCHANT LIQ						
294676	6PK	**1L**	6	155.94	25.99	
	(470931)		1 BT	143.94	23.99	**2.00**
	(470931)		2 BT	137.94	22.99	**3.00**
	(470931)		1 CS	131.94	21.99	**24.00**
294364		**750M**	12	239.88	19.99	
	(470931)		2 BT	215.88	17.99	**2.00**
	(470931)		1 CS	200.33	16.69	**39.55**

BEAMS EIGHT STAR FAMILY

JIM BEAM 8 STAR BLND						
4112		**1.75L**	6	69.92	11.65	
4113		**1L**	12	95.93	7.99	

BECHEROVKA

BECHEROVKA						
95059	6PK	**750M**	6	131.00	21.83	
	(470672)		1 CS	111.08	18.51	**19.92**

BELLE DE BRILLE

BELLE DE BRILLE LIQ						
721085	6PK	**750M**	6	239.96	39.99	
	(470000)		1 BT	221.96	36.99	**3.00**

BELLE VODKA

BELLE PREMIUM AMERICAN VODKA						
181861		**1L**	12	275.88	22.99	
	(464175)		1 BT	230.00	19.17	**3.82**
	(464175)		1 CS	220.00	18.33	**55.88**
	(472257)		1 BT	143.93	11.99	**11.00**

BENCHMARK

BENCHMARK APL LIQ						
857021		**750M**	12	116.25	9.69	
	(472245)		1 BT	110.72	9.23	**0.46**
	(472245)		1 CS	101.52	8.46	**14.73**
BENCHMARK APL LIQ 5X12						
857022	5X12	**50M**	5	39.84	7.97	
	(472245)		1 CS	39.84	7.97	**0.00**
BENCHMARK BBN						
854162		**1.75L**	6	89.96	14.99	
	(472245)		1 BT	86.36	14.39	**0.60**
854164		**750M**	12	94.73	7.89	
	(472245)		1 BT	91.13	7.59	**0.30**
BENCHMARK BROWN SUGAR BBN						
856218		**750M**	12	116.25	9.69	
	(472245)		1 BT	110.72	9.23	**0.46**
	(472245)		1 CS	101.52	8.46	**14.73**
BENCHMARK BROWN SUGAR BBN 5X12						
856404	5X12	**50M**	5	39.84	7.97	
	(472221)		1 BT	19.87	3.97	**4.00**
BENCHMARK EGG NOG						
856278		**1.75L**	6	62.42	10.40	
855656		**750M**	12	71.93	5.99	
BENCHMARK PEACH BBN						
856219		**750M**	12	116.25	9.69	
	(472245)		1 BT	110.72	9.23	**0.46**
	(472245)		1 CS	101.52	8.46	**14.73**
BENCHMARK PEACH BBN 5X12						
856405	5X12	**50M**	5	39.84	7.97	
	(472245)		1 CS	39.84	7.97	**0.00**

BIRD DOG

BIRD DOG APL WHSKY						
228674	6PK	**750M**	6	89.94	14.99	
	(472023)		1 CS	79.96	13.33	**9.98**
	(472023)		3 CS	75.49	12.58	**14.45**
	(472023)		5 CS	71.09	11.85	**18.85**
BIRD DOG APL WHSKY 5X12						
228857	5X12	**50M**	5	47.40	9.48	
	(472023)		1 CS	39.80	7.96	**7.60**
BIRD DOG BBN						
228654		**1.75L**	6	221.96	36.99	
	(472023)		1 CS	215.96	35.99	**6.00**
	(472023)		3 CS	199.96	33.33	**22.00**
228648	6PK	**750M**	6	125.96	20.99	
	(472023)		1 CS	119.96	19.99	**6.00**
	(472023)		3 CS	111.11	18.52	**14.85**
BIRD DOG BBN 10YR						
229084	6PK	**750M**	6	301.75	50.29	
	(472023)		1 CS	297.75	49.63	**4.00**
BIRD DOG BBN 24PK						
228646	24PK	**200M**	24	134.96	5.62	
BIRD DOG BLKBRY LMNADE RTD PET						
46700	6PK PET	**750M**	6	52.16	8.69	
	(472023)		1 CS	45.98	7.66	**6.18**
	(472023)		3 CS	39.98	6.66	**12.18**
BIRD DOG BLKBRY LMNADE RTD PET						
46708	PET	**1.75L**	6	87.54	14.59	
	(472023)		1 CS	84.42	14.07	**3.12**
	(472023)		3 CS	75.54	12.59	**12.00**
BIRD DOG BLKBRY WHSKY						
228860		**1.75L**	6	161.94	26.99	
	(472023)		1 CS	143.94	23.99	**18.00**
228669	6PK	**750M**	6	89.94	14.99	
	(472023)		1 CS	79.96	13.33	**9.98**
	(472023)		3 CS	75.49	12.58	**14.45**
	(472023)		5 CS	71.09	11.85	**18.85**
228668	6PK	**375M**	6	46.00	7.67	
	(472023)		1 CS	40.00	6.67	**6.00**
BIRD DOG BLKBRY WHSKY 24PK						
228657	24PK	**200M**	24	134.96	5.62	
BIRD DOG BLKBRY WHSKY 5X12						
221857	5X12	**50M**	5	47.40	9.48	
	(472023)		1 CS	39.80	7.96	**7.60**
BIRD DOG CHOC WHSKY						
228784	6PK	**750M**	6	89.94	14.99	
	(472023)		1 CS	79.96	13.33	**9.98**
	(472023)		3 CS	75.49	12.58	**14.45**
	(472023)		5 CS	71.09	11.85	**18.85**
BIRD DOG CHOC WHSKY 5X12						
228794	5X12	**50M**	5	47.40	9.48	
	(472023)		1 CS	39.80	7.96	**7.60**
BIRD DOG CINNAMON WHISKEY						
228731	6PK	**750M**	6	89.94	14.99	
	(472023)		1 CS	79.96	13.33	**9.98**
	(472023)		3 CS	75.49	12.58	**14.45**
	(472023)		5 CS	71.09	11.85	**18.85**
BIRD DOG CINNAMON WHISKEY 24PK						
228737	24PK	**200M**	24	134.96	5.62	
BIRD DOG CINNAMON WHISKEY 5X12						
228732	5X12	**50M**	5	47.40	9.48	
	(472023)		1 CS	39.80	7.96	**7.60**
BIRD DOG DEVL DG COCOA CAY LIQ						
228985	6PK	**750M**	6	89.94	14.99	
	(472023)		1 CS	79.96	13.33	**9.98**
	(472023)		3 CS	75.49	12.58	**14.45**
	(472023)		5 CS	71.09	11.85	**18.85**
BIRD DOG DEVL DG COCOA CAY LIQ 5X12						
229005	5X12	**50M**	5	47.40	9.48	
	(472023)		1 CS	39.80	7.96	**7.60**
BIRD DOG JALPNO HNY WHSKY						
228934	6PK	**750M**	6	89.94	14.99	
	(472023)		1 CS	79.96	13.33	**9.98**
	(472023)		3 CS	75.49	12.58	**14.45**
	(472023)		5 CS	71.09	11.85	**18.85**
228926	6PK	**375M**	6	46.00	7.67	
	(472023)		1 CS	40.00	6.67	**6.00**
BIRD DOG JALPNO HNY WHSKY 5X12						
228949	5X12	**50M**	60	47.40	0.79	
	(472023)		1 CS	39.80	0.66	**7.60**
BIRD DOG KY BLENDED WHSKY						
229010		**1.75L**	6	161.94	26.99	
	(472023)		1 CS	143.94	23.99	**18.00**
229009	6PK	**750M**	6	89.94	14.99	
	(472023)		1 CS	79.96	13.33	**9.98**
	(472023)		3 CS	75.49	12.58	**14.45**
	(472023)		5 CS	71.09	11.85	**18.85**
229012	6PK	**375M**	6	46.00	7.67	
	(472023)		1 CS	40.00	6.67	**6.00**
BIRD DOG KY BLENDED WHSKY 5X12						
229011	5X12	**50M**	60	47.40	0.79	
	(472023)		1 CS	39.80	0.66	**7.60**
229013	5X12	**50M**	5	47.40	9.48	
	(472023)		1 CS	39.80	7.96	**7.60**
BIRD DOG MAPLE WHISKEY						
228760	6PK	**750M**	6	89.94	14.99	
	(472023)		1 CS	79.96	13.33	**9.98**
	(472023)		3 CS	75.49	12.58	**14.45**
	(472023)		5 CS	71.09	11.85	**18.85**
228816	6PK	**375M**	6	46.00	7.67	
	(472023)		1 CS	40.00	6.67	**6.00**
BIRD DOG MAPLE WHISKEY 4PK						
228815	4PK	**1.75L**	4	107.96	26.99	
	(472023)		1 CS	95.96	23.99	**12.00**
BIRD DOG MAPLE WHISKEY 5X12						
228810	5X12	**50M**	5	47.40	9.48	
	(472023)		1 CS	39.80	7.96	**7.60**
BIRD DOG PCH WHSKY						
228729	6PK	**750M**	6	89.94	14.99	
	(472023)		1 CS	79.96	13.33	**9.98**
	(472023)		3 CS	75.49	12.58	**14.45**
	(472023)		5 CS	71.09	11.85	**18.85**
228738	6PK	**375M**	6	46.00	7.67	
	(472023)		1 CS	40.00	6.67	**6.00**
BIRD DOG PCH WHSKY PET						
65481	6PK PET	**375M**	6	46.00	7.67	
	(472023)		1 CS	40.00	6.67	**6.00**
BIRD DOG PCH WHSKY 5X12						
228741	5X12	**50M**	5	47.40	9.48	
	(472023)		1 CS	39.80	7.96	**7.60**
BIRD DOG PEPRMNT MOONSHINE						
228883	6PK	**375M**	6	46.00	7.67	
	(472023)		1 CS	40.00	6.67	**6.00**
BIRD DOG RUBY GRPFRT MARG RTD PET						
46691	6PK PET	**750M**	6	52.16	8.69	
	(472023)		1 CS	45.98	7.66	**6.18**
	(472023)		3 CS	39.98	6.66	**12.18**
BIRD DOG RUBY GRPFRT MARG RTD PET						
46705	PET	**1.75L**	6	87.54	14.59	
	(472023)		1 CS	84.42	14.07	**3.12**
	(472023)		3 CS	75.54	12.59	**12.00**
BIRD DOG RUBY RED GRPFRT WHSKY						
229024	6PK	**750M**	6	89.94	14.99	
	(472023)		1 CS	79.96	13.33	**9.98**
	(472023)		3 CS	75.49	12.58	**14.45**
	(472023)		5 CS	71.09	11.85	**18.85**
BIRD DOG RUBY RED GRPFRT WHSKY PET						
229059	6PK PET	**375M**	6	46.00	7.67	
	(472023)		1 CS	40.00	6.67	**6.00**
BIRD DOG RUBY RED GRPFRT WHSKY 5X12						
229025	5X12	**50M**	60	47.40	0.79	
	(472023)		1 CS	39.80	0.66	**7.60**
229028	5X12	**50M**	5	47.40	9.48	
	(472023)		1 CS	39.80	7.96	**7.60**
BIRD DOG SMALL BATCH BBN WHSKY						
228998	6PK	**750M**	6	168.45	28.08	
	(472023)		1 CS	164.40	27.40	**4.05**
BIRD DOG SPICED WHSKY						
228939	6PK	**750M**	6	89.94	14.99	
	(472023)		1 CS	79.96	13.33	**9.98**
	(472023)		3 CS	75.49	12.58	**14.45**
	(472023)		5 CS	71.09	11.85	**18.85**
228938	6PK	**375M**	6	46.00	7.67	
	(472023)		1 CS	40.00	6.67	**6.00**
BIRD DOG SPICED WHSKY 5X12						
228937	5X12	**50M**	5	47.40	9.48	
	(472023)		1 CS	39.80	7.96	**7.60**
BIRD DOG STRBRY WHSKY						
229023	6PK	**750M**	6	89.94	14.99	
	(472023)		1 CS	79.96	13.33	**9.98**
	(472023)		3 CS	75.49	12.58	**14.45**
	(472023)		5 CS	71.09	11.85	**18.85**
BIRD DOG STRBRY WHSKY PET						
229060	6PK PET	**375M**	6	46.00	7.67	
	(472023)		1 CS	40.00	6.67	**6.00**
BIRD DOG STRBRY WHSKY 5X12						
229029	5X12	**50M**	5	47.40	9.48	
	(472023)		1 CS	39.80	7.96	**7.60**

BISON RIDGE SPIRITS

BISON RIDGE 8YR CANADIAN WHSKY						
179325	6PK	**750M**	6	94.46	15.74	
	(472176)		1 BT	89.96	14.99	**0.75**

BITTERMANS

BITTERMEN SPRT SALMIAKKI DALA						
9528		**1L**	12	433.80	36.15	

Item#	Vt/Asst	Size	BPC	Case Price	Bot Price	Disc
BITTERMENS AMERE NOUVELLE						
189409	12PK	375M	12	214.25	17.85	
BITTERMENS CITRON SAUVAGE						
189410	12PK	375M	12	214.25	17.85	
BITTERMENS COMMONWEALTH						
9510	12PK	375M	12	214.25	17.85	
BITTERMENS HIVER AMER CINN						
189411	12PK	375M	12	214.25	17.85	
BITTERMENS NEW ORLEANS LIQ						
189412	12PK	375M	12	214.25	17.85	
BITTERMENS SPIRITS AMERE SAUV						
9511	12PK	375M	12	214.25	17.85	
BITTERMENS SPIRITS BASKA SNAPS						
9521		1L	12	433.80	36.15	
54588		750M	12	332.28	27.69	
BITTERMENS SPIRITS SOLSTANDET						
9530		1L	12	433.80	36.15	
BITTERMENS TEPA SPICED PNAPL L						
9518		750M	12	332.28	27.69	

BLACK BOTTLE SCOTCH

BLACK BOTTLE SCOTCH						
362105	6PK	750M	6	159.96	26.66	
(469635)		1 CS		108.02	18.00	51.94

BLACK DIRT

BLACK DIRT APPLE JACK BRANDY						
220752	6PK	750M	6	205.92	34.32	
(472267)		1 CS		201.54	33.59	4.38
BLACK DIRT BBN NEW YORK WHSKY						
220751	6PK	750M	6	183.00	30.50	
(472267)		1 CS		179.94	29.99	3.06

BLACK WATCH

BLACK WATCH VODKA						
84092		1.75L	6	55.16	9.19	
84093		1L	12	71.93	5.99	
(467285)		1 CS		71.93	5.99	0.00
84094		750M	12	59.93	4.99	
84096		375M	24	63.94	2.66	
84097		200M	48	79.87	1.66	

BLACKBEARD

BLACKBEARD SPICE RUM						
4559		1.75L	6	69.98	11.66	
4560		1L	12	76.73	6.39	
(468908)		1 BT		64.73	5.39	1.00
BLACKBEARD SPICE RUM 10X12						
4574	10X12	50M	10	79.68	7.97	
(468908)		1 BT		30.48	3.05	4.92

BLACKWATER DISTILLING

BLKWTR FINISHING BRL WHSKY SERIES-						
850983	SERIES-6PK	750M	6	199.76	33.29	
(466683)		1 CS		191.06	31.84	8.70
BLKWTR PICAROON COFFEE RUM LIQ						
29726	6PK	750M	6	180.99	30.17	
(471126)		1 BT		173.94	28.99	1.18
BLKWTR PICAROON GOLD RUM						
850039	6PK	750M	6	163.16	27.19	
(466683)		1 CS		149.96	24.99	13.20
BLKWTR PICAROON MARYLAND DARK						
850982	6PK	750M	6	173.30	28.88	
(466683)		1 CS		155.96	25.99	17.34
(472257)		1 BT		143.96	23.99	4.89
BLKWTR PICAROON OVERPROOF WHT						
850697		1L	12	421.93	35.16	
(466683)		1 CS		391.21	32.60	30.72
(472257)		1 BT		215.93	17.99	17.17
BLKWTR PICAROON WHT RUM						
850010	6PK	750M	6	163.16	27.19	
(466683)		1 CS		143.96	23.99	19.20
(472257)		1 BT		131.96	21.99	5.20
BLKWTR SLOOP BETTY CRML VODKA						
850935	6PK	750M	6	143.96	23.99	
(464044)		1 BT		134.36	22.39	1.60
BLKWTR SLOOP BETTY HONEY VODKA						
849367	6PK	750M	6	143.96	23.99	
(464044)		1 BT		134.36	22.39	1.60
BLKWTR SLOOP BETTY PROFESSNL B						
850786		750M	12	421.93	35.16	
(464044)		1 BT		416.22	34.69	0.47
(472257)		1 BT		299.93	24.99	10.17
BLKWTR SLOOP BETTY VODKA						
849176	6PK	750M	6	143.96	23.99	
(464044)		1 BT		134.36	22.39	1.60

BLADNOCH

BLADNOCH ADELA SCOTCH 15YR SMALL BATCH						
17347	6PK SMALL BATCH	750M	6	533.34	88.89	
(457862)		1 CS		503.96	83.99	29.38
BLADNOCH PURE SCOT VIRGIN OAK BLND SCOTCH WHSKY 6P						
17354	BLND SCOTCH WHSKY 6P	750M	6	222.94	37.16	
(457862)		1 CS		209.96	34.99	12.98
(472252)		1 BT		119.92	19.99	17.17
BLADNOCH SAMSARA SCOTCH						
17370	6PK	750M	6	407.36	67.89	
(457862)		1 CS		377.96	62.99	29.40
(472252)		1 BT		209.96	34.99	32.90
BLADNOCH TALIA SCOTCH 25YR SMALL BATCH						
17361	6PK SMALL BATCH	750M	6	2225.94	370.99	
(457862)		1 CS		2099.96	349.99	125.98
(472252)		1 BT		1943.94	323.99	47.00

BLANTONS

BLANTON BBN 93						
854095	6PK	750M	6	281.96	46.99	

BLOOD OATH

BLOOD OATH KY STRGHT BBN WHSKY PACT 4						
35759	3PK PACT 4	750M	3	245.98	81.99	
BLOOD OATH TRILOGY COMBO PK 1X3 I II III WD BX 750						
57388	1X3 I,II,III WD BX	750M	1	461.50	461.50	

BLOOM GIN

BLOOM PREMIUM LONDON DRY GIN						
321013	6PK	750M	6	143.96	23.99	
(472176)		1 BT		139.46	23.24	0.75
(472176)		3 CS		134.96	22.49	9.00
(472176)		5 CS		130.46	21.74	13.50

BLUE HAWAII

BLUE HAWAII						
593563		1L	12	119.93	9.99	
(472221)		1 BT		95.93	7.99	2.00
593564		750M	12	88.01	7.33	
(472221)		1 BT		71.93	5.99	1.34

BLUE ICE VODKA

BLUE ICE G MULTIGRAIN VODKA						
286197	6PK	1.75L	6	100.77	16.80	
(468880)		1 CS		96.56	16.09	4.21
(468880)		2 CS		92.36	15.39	8.41
286196		1L	12	125.88	10.49	
(468880)		1 CS		117.54	9.80	8.34
(468880)		2 CS		115.44	9.62	10.44
(472253)		1 BT		83.93	6.99	3.50
286198		750M	12	117.54	9.80	
(468880)		1 CS		109.14	9.10	8.40
(468880)		2 CS		107.00	8.92	10.54
(472253)		1 BT		71.93	5.99	3.81
BLUE ICE G MULTIGRAIN VODKA 24PK						
286207	24PK	200M	24	64.29	2.68	
(468880)		1 CS		64.29	2.68	0.00
BLUE ICE HEISENBERG VODKA						
286231		750M	12	179.00	14.92	
(468880)		1 CS		179.00	14.92	0.00
BLUE ICE ORGANIC WHEAT VODKA						
286200	6PK	750M	6	92.36	15.39	
(468880)		1 CS		88.16	14.69	4.20
(468880)		2 CS		83.96	13.99	8.40
(472253)		1 BT		59.96	9.99	5.40
BLUE ICE VODKA						
286202		1.75L	6	167.96	27.99	
(468880)		1 CS		158.36	26.39	9.60
(468880)		2 CS		143.96	23.99	24.00
286203		1L	12	228.00	19.00	
(468880)		1 CS		215.88	17.99	12.12
(468880)		2 CS		210.00	17.50	18.00
(472253)		1 BT		119.93	9.99	9.01
286204		750M	12	184.72	15.39	
(468880)		1 CS		167.88	13.99	16.84
(468880)		2 CS		159.56	13.30	25.16

BOODLES

BOODLES GIN						
311752		1.75L	6	177.56	29.59	
(469782)		1 CS		167.96	27.99	9.60
311753		1L	12	287.95	24.00	
(469782)		1 BT		278.23	23.19	0.81
(469782)		1 CS		268.63	22.39	19.32
311754		750M	12	230.32	19.19	
(469782)		1 BT		220.72	18.39	0.80
BOODLES MULBERRY GIN						
594842		750M	12	278.32	23.19	
(469782)		1 CS		278.32	23.19	0.00

BOOTLEGGER

BOOTLEGGER 21 NEW YORK GIN						
849760	6PK	750M	6	161.94	26.99	
(471003)		1 BT		143.94	23.99	3.00
BOOTLEGGER 21 VODKA						
848909	6PK	750M	6	131.94	21.99	
(471003)		1 BT		124.74	20.79	1.20

BORGHETTI

BORGHETTI CAFFE ESPRESSO LIQ						
59422	6PK	750M	6	101.96	16.99	
(472257)		1 BT		59.96	9.99	7.00

BOTTEGA SPIRITS

BOTTEGA LIMONCINO						
180081	6PK	750M	6	107.94	17.99	
BOTTEGA SAMBUCA						
180571	6PK	750M	6	131.94	21.99	

BOURBON SUPREME 80

BBN SUPREME 80						
840682		1.75L	6	95.00	15.83	
(470659)		1 CS		89.96	14.99	5.04

BOWER HILL

BOWER HILL BRL RSV BBN WHSKY						
468402	6PK	750M	6	191.96	31.99	
(471128)		1 CS		179.96	29.99	12.00
(472257)		1 BT		95.96	15.99	16.00
BOWER HILL BRL STRTH BBN WHSKY						
468403	6PK	750M	6	653.96	108.99	
(471128)		1 CS		641.96	106.99	12.00
BOWER HILL NCF KY STR BBN WSKY						
65012	6PK	750M	6	341.96	56.99	
(471128)		1 CS		341.96	56.99	0.00
BOWER HILL RSV RYE BBN WHSKY						
468404	6PK	750M	6	233.96	38.99	
(471128)		1 CS		221.96	36.99	12.00
(472257)		1 BT		113.96	18.99	20.00
BOWER HILL SNGL BRL BBN WHSKY						
468406	6PK	750M	6	329.96	54.99	
(471128)		1 CS		317.96	52.99	12.00

BOWMANS

BOWMANS CLS SCOTCH						
110823		1L	12	107.93	8.99	
(467285)		1 CS		104.33	8.69	3.60
(467285)		3 CS		103.13	8.59	4.80
BOWMANS CLS SCOTCH PET						
110820	PET	1.75L	6	83.96	13.99	
(462421)		1 BT		82.16	13.69	0.30
BOWMANS DELUXE VODKA						
110733		1L	12	47.93	3.99	
(462426)		1 BT		35.93	2.99	1.00
BOWMANS GIN PET						
110730	PET	1.75L	6	50.96	8.49	
(462420)		1 BT		45.62	7.60	0.89
BOWMANS IMP WHT RUM						
110833		1L	12	64.73	5.39	
(467285)		1 CS		62.33	5.19	2.40
(467285)		3 CS		61.13	5.09	3.60
BOWMANS IMP WHT RUM PET						
110830	PET	1.75L	6	54.86	9.14	
(464559)		1 BT		52.46	8.74	0.40
BOWMANS VIRGINIA GIN						
110853		1L	12	61.73	5.14	
(467285)		1 CS		52.73	4.39	9.00
(467285)		3 CS		51.53	4.29	10.20
BOWMANS VIRGINIA VODKA						
110863		1L	12	61.00	5.08	
(467285)		1 CS		52.00	4.33	9.00
(467285)		3 CS		51.52	4.29	9.48
854857		750M	12	52.73	4.39	
BOWMANS VIRGINIA VODKA PET						
110861	PET	1.75L	6	50.96	8.49	
(465808)		1 BT		45.50	7.58	0.91
BOWMANS VODKA PET						
30676	PET	375M	24	48.07	2.00	

BOWMANS SMALL BATCH

ABRAHAM BOWMAN GNGRBRD COC BBN						
110831	6PK	375M	6	179.96	29.99	
ABRAHAM BOWMAN HIGH RYE BBN WHSKY LTD ED						
110824	6PK WHSKY LTD ED	750M	6	347.96	57.99	
ABRAHAM BOWMAN VIRGIN LTD WHSY						
17671	6PK	375M	6	191.96	31.99	
ABRAHAM BOWMAN WHEAT BBN						
110826	6PK	750M	6	347.96	57.99	
ABRAHAM BOWMAN WHSKY LTD 90						
110802	6PK	750M	6	335.96	55.99	
ABRAHAM BOWMAN WINE FINISH BBN TOURIGA & MERLO						
110825	6PK TOURIGA & MERLOT	375M	6	191.96	31.99	
BOWMAN BRO SMALL BATCH BBN						
110801	6PK	750M	6	143.96	23.99	
BOWMAN SB PORT BARREL FIN WSKY						
32319	6PK	750M	6	184.58	30.76	
DEEP RUN SMALL BATCH VODKA						
110798		750M	6	134.36	22.39	
GEORGE BOWMAN DARK RUM						
110800		750M	6	144.02	24.00	
JOHN J BOWMAN SNGL BRL						
110799		750M	6	239.96	39.99	
SUNSET HILLS SM BATCH GIN						
110797		750M	6	139.16	23.19	

Item#	Vt/Asst	Size	BPC	Case Price	Bot Price	Disc

BOWMORE FAMILY

BOWMORE 12YR
593065 6PK 750M 6 251.96 41.99
(471928) 1 CS 251.96 41.99 0.00
(471928) 3 CS 231.08 38.51 20.88

BOWMORE 18YR
593056 6PK 750M 6 586.64 97.77
(471928) 1 CS 586.64 97.77 0.00

BOWMORE DARKEST 15YR
593046 6PK 750M 6 364.46 60.74
(471928) 1 CS 364.46 60.74 0.00
(471928) 3 CS 346.64 57.77 17.82

BOWMORE DEVILS CASK
593049 6PK 750M 6 450.00 75.00
(471928) 1 CS 450.00 75.00 0.00

BOWMORE DORUS MOR III
594865 6PK 750M 6 622.25 103.71
(471928) 1 CS 622.25 103.71 0.00

BOWMORE ISLAY SNGL MLT 25YR 86 SCOTCH
593006 6PK SCOTCH 750M 6 2039.96 339.99
(471928) 1 CS 2039.96 339.99 0.00

BOWMORE MIZUNARA CSK FIN ISLAY SM SCOTCH WHSKY
593109 3PK SM SCOTCH WHSKY 750M 3 2222.23 740.74
(471928) 1 CS 2222.23 740.74 0.00

BOWMORE VINT TRLOGY ISL SM 18Y
23736 6PK 750M 6 1145.21 190.87
(471928) 1 CS 1145.21 190.87 0.00

BOWMORE VINT TRLOGY ISL SM 26Y
23738 6PK 750M 6 2529.82 421.64
(471928) 1 CS 2529.82 421.64 0.00

BRANCAMENTA

BRANCAMENTA
797456 6PK 750M 6 149.96 24.99
(467282) 1 BT 143.96 23.99 1.00

BREAKER BOURBON

BREAKER BOURBON PRT BRL FNSH
31316 6PK 750M 6 251.99 42.00
(472257) 1 BT 222.02 37.00 5.00

BREAKER BOURBON WHSKY
31311 6PK 750M 6 209.99 35.00

BREAKER WHEATED BBN WHSKY
31373 6PK 750M 6 251.99 42.00

BRIOTTET

BRIOTTET CREAM DE BANANE
805169 750M 12 299.88 24.99
(471003) 1 CS 287.88 23.99 12.00
(472257) 1 BT 239.93 19.99 5.00

BRIOTTET CREAM DE CASSIS
805204 750M 12 287.88 23.99
(471003) 1 CS 287.88 23.99 0.00

BRIOTTET CREAM DE MURE BLKBRY
805177 750M 12 299.88 24.99
(471003) 1 BT 287.88 23.99 1.00

BRIOTTET CREAM DE NOISETTE
805176 750M 12 311.93 25.99
(471003) 1 CS 311.93 25.99 0.00
(472257) 1 BT 239.93 19.99 6.00

BRIOTTET CREAM DE VIGNE PEACH
805179 750M 12 299.88 24.99
(471003) 1 CS 287.88 23.99 12.00

BROOKLYN

BROOKLYN GIN
849707 6PK 750M 6 203.94 33.99
(467448) 1 BT 167.94 27.99 6.00
(467448) 2 CS 161.94 26.99 42.00

BRUICHLADDICH SCOTCH

BRUICH CL LADDIE SCOTTISH BARL NL BLUE CNSTR 7
191548 6PK NL BLUE CNSTR 750M 6 275.96 45.99

BRUICHLADDICH 1984 32YR RARE
28455 6PK 750M 6 5280.00 880.00

BRUICHLADDICH 1985 32YR RARE
28457 6PK 750M 6 5280.00 880.00

BRUICHLADDICH 1986 30YR RARE
28460 6PK 750M 6 5280.00 880.00

BRUICHLADDICH BERE BARLEY
28567 6PK 750M 6 480.00 80.00

BRUICHLADDICH BLK ART SCOTCH NL
191549 6PK NL 750M 6 2015.96 335.99

BRUICHLADDICH BLK ART SCOTCH RELEASE 5
3345 6PK RELEASE 5 750M 6 2015.96 335.99

BRUICHLADDICH BLK ART SCOTCH RELEASE 6
54891 6PK RELEASE 6 750M 6 2015.96 335.99

BRUICHLADDICH ISLAY BARLEY NL YLW CNSTR
714453 6PK NL YLW CNSTR 750M 6 335.96 55.99

BRUICHLADDICH OCTMRE 8.3 WHSKY
22462 6PK 750M 6 1103.96 183.99

BRUICHLADDICH OCTMRE 8.4 WHSKY
32692 6PK 750M 6 1169.96 194.99

BRUICHLADDICH OCTMRE 9.3 WHSKY
61214 6PK 750M 6 1139.94 189.99
(469859) 1 BT 1115.96 185.99 4.00

BRUICHLADDICH OCTOMORE 8.1
29935 6PK 750M 6 989.96 164.99
(469859) 1 BT 791.96 131.99 33.00

BRUICHLADDICH OCTOMORE 9.1
61132 6PK 750M 6 869.94 144.99
(469859) 1 BT 842.36 140.39 4.60

BRUICHLADDICH PC ISLAY BARLEY 2011
45188 6PK 2011 750M 6 389.96 64.99
(469859) 1 BT 383.96 63.99 1.00

BRUICHLADDICH PC ISLAY BARLEY WHSKY WHT CNSTR
190952 6PK WHSKY WHT CNSTR 750M 6 383.96 63.99

BRUICHLADDICH PC MRC 2010 ISLAY SM SCOTCH
68535 6PK ISLAY SM SCOTCH 750M 6 599.96 99.99

BRUICHLADDICH PC PC10 SCOTCH NL NUPC
45237 6PK NL NUPC 750M 6 317.96 52.99
(469859) 1 BT 311.96 51.99 1.00

BRUICHLADDICH PC SCOTT BARLEY NL GREY CNSTR 75
191547 6PK NL GREY CNSTR 750M 6 311.96 51.99

BRUICHLADDICH THE ORG
28569 6PK 750M 6 480.00 80.00

BRUICHLADDICH WEE LADDIE COMBO 4X3 LAD CL/BARL/PCB
297378 4X3 LAD CL/BARL/PCB 200M 4 179.97 44.99

BTD BOURBON CREAM

BUFFALO TRACE CREAM
854147 750M 12 191.93 15.99

BUFFALO TRACE

BUFFALO TRACE BOURBON
854102 1.75L 6 211.16 35.19
854103 1L 12 266.45 22.20
854104 750M 12 232.84 19.40
(466756) 1 BT 220.84 18.40 1.00
854106 12PK 375M 12 118.13 9.84
(466756) 1 BT 106.13 8.84 1.00

BUFFALO TRACE DISTILLERY

BUFFALO TRACE EXP COLL WSKY 6 GRAIN
15172 12PK 6 GRAIN 375M 12 479.93 39.99

BULL SHOT

BULL SHOT BUBBLE GUM WHSKY
46996 6PK 750M 6 75.56 12.59

BULL SHOT COLA WHSKY
46994 6PK 750M 6 75.56 12.59

BULL SHOT MINT WHSKY
46991 6PK 750M 6 75.56 12.59

BULL SHOT ROOT BEER WHSKY
46988 6PK 750M 6 75.56 12.59

BUMBU

BUMBU THE ORIGINAL RUM
433031 6PK 750M 6 184.04 30.67
(469664) 1 CS 164.96 27.49 19.08
(469664) 2 CS 155.96 25.99 28.08

BUMBU XO RUM
64890 6PK 750M 6 215.93 35.99
(470411) 3 BT 200.00 33.33 2.66
(470411) 1 CS 191.12 31.85 24.81
(470411) 2 CS 178.16 29.69 37.77

BUNNAHABHAIN

BUNNAHABHAIN CEOBANACH SM WSKY
362114 6PK 750M 6 399.96 66.66
(469642) 1 CS 399.96 66.66 0.00

BUNNAHABHAIN SNG MLT SCTH 12YR
294145 6PK 750M 6 288.84 48.14
(469643) 1 CS 266.64 44.44 22.20
(469643) 5 CS 257.96 42.99 30.88

BUNNAHABHAIN SNG MLT SCTH 12YR W/2 ROCK GLS 75
24584 6PK W/2 ROCK GLS 750M 6 288.84 48.14
(469643) 1 CS 266.64 44.44 22.20
(469643) 5 CS 257.96 42.99 30.88

BUNNAHABHAIN SNG MLT SCTH 46YR 1PK WOOD-BOX
18023 1PK WOODBOX 750M 1 5555.25 5555.25
(469642) 1 CS 5555.25 5555.25 0.00

BUNNAHABHAIN SNGL MALT 18YR
294146 750M 6 599.96 99.99
(469642) 1 CS 599.96 99.99 0.00

BUNNAHABHAIN SNGL MALT 25YR 4PK
294147 4PK 750M 4 2071.11 517.78
(469642) 1 CS 2071.11 517.78 0.00

BUNNAHABHAIN TOITEACH SCOTCH
362106 6PK 750M 6 333.29 55.55
(469642) 1 CS 311.04 51.84 22.25

BUSHMILLS IRISH WHISKEY

BUSHMILLS IRISH BLK BUSH WHSKY
7873 1.75L 6 273.55 45.59
(471249) 3 BT 259.15 43.19 2.40
6383 1L 12 395.93 32.99
(469696) 1 BT 383.93 31.99 1.00
6384 750M 12 307.10 25.59
(471249) 3 BT 287.90 23.99 1.60
(471249) 1 CS 191.90 15.99 115.20
7874 375M 24 335.76 13.99
(471249) 1 BT 319.92 13.33 0.66

BUSHMILLS IRISH ORIGINAL WHSKY
6352 1.75L 6 231.56 38.59
(469689) 1 BT 225.56 37.59 1.00
(469689) 1 CS 215.96 35.99 15.60
(469689) 2 CS 201.56 33.59 30.00
6353 1L 12 329.93 27.49
(469696) 3 BT 316.73 26.39 1.10
(469696) 1 CS 239.93 19.99 90.00
6354 750M 12 255.53 21.29
(469689) 1 BT 249.53 20.79 0.50
(469689) 1 CS 220.73 18.39 34.80
(469689) 2 CS 201.53 16.79 54.00
6356 375M 24 271.79 11.32
(469689) 1 CS 176.03 7.33 95.76

BUSHMILLS IRISH ORIGINAL WHSKY W/WHSKY CHILL STONE
51256 W/WHSKY CHILL STONES 750M 12 255.53 21.29
(469689) 1 BT 249.53 20.79 0.50
(469689) 1 CS 220.73 18.39 34.80
(469689) 2 CS 201.53 16.79 54.00

BUSHMILLS IRISH REDBUSH WHSKY
16643 6PK 1.75L 6 231.56 38.59
(469689) 1 BT 225.56 37.59 1.00
(469689) 1 CS 215.96 35.99 15.60
(469689) 2 CS 119.96 19.99 111.60
217 1L 12 329.93 27.49
(469696) 3 BT 316.73 26.39 1.10
(469696) 1 CS 239.93 19.99 90.00
9014 750M 12 255.53 21.29
(469689) 1 BT 249.53 20.79 0.50
(469689) 1 CS 220.73 18.39 34.80
(469689) 2 CS 201.53 16.79 54.00
29160 375M 24 271.79 11.32
(469689) 1 CS 176.03 7.33 95.76

BUSHMILLS IRISH REDBUSH WHSKY 12X10
29156 12X10 50M 12 239.28 19.94
(469689) 1 CS 239.28 19.94 0.00

BUSHMILLS IRISH REDBUSH WHSKY W/WHSKY CHILL STONES
51363 W/WHSKY CHILL STONES 750M 12 255.53 21.29
(469689) 1 BT 249.53 20.79 0.50
(469689) 1 CS 220.73 18.39 34.80
(469689) 2 CS 201.53 16.79 54.00

BUSHMILLS MALTS

BUSHMILLS IRISH MALT 16YR
6375 6PK 750M 6 335.96 55.99

BUSHMILLS IRISH MALT 21YR
6355 6PK 750M 6 479.96 79.99

BUSHMILLS MALT 10YR
6365 6PK 750M 6 185.94 30.99

BUTTERFLY

BUTTERFLY CLASSIC ABSINTHE
849570 6PK 750M 6 400.00 66.67
(472257) 1 BT 179.96 29.99 36.68

CACHACA SAO PAULO

CACHACA SAO PAULO LIQ
380015 1L 12 143.93 11.99
(471140) 1 BT 119.93 9.99 2.00

CAFFE LOLITA

CAFFE LOLITA
840252 1.75L 6 96.86 16.14
(470660) 1 CS 92.36 15.39 4.50
840253 1L 12 107.93 8.99
(470660) 1 BT 103.97 8.66 0.33
840254 750M 12 107.93 8.99
(470660) 1 CS 101.93 8.49 6.00

CALAMITY

CALAMITY GIN
15786 6PK 750M 6 146.70 24.45
(470412) 1 BT 128.90 21.48 2.97
(470412) 1 CS 120.00 20.00 26.70

Item#	Vt/Asst	Size	BPC	Case Price	Bot Price	Disc

CALICO JACK FAMILY

CALICO JACK CHERRY RUM

593257		1.75L	6	88.76	14.79	
	(470576)		1 BT	77.96	12.99	1.80
	(470576)		1 CS	69.98	11.66	18.78
	(470576)		5 CS	65.06	10.84	23.70
593258		1L	12	131.93	10.99	
	(470576)		1 CS	119.93	9.99	12.00
	(470576)		3 CS	107.93	8.99	24.00
593259		750M	12	97.85	8.15	
	(470576)		1 CS	97.85	8.15	0.00

CALICO JACK CHERRY SPICED RUM

593403		1.75L	6	71.96	11.99	
	(470576)		1 BT	70.04	11.67	0.32
	(470576)		1 CS	65.00	10.83	6.96
	(470576)		5 CS	59.96	9.99	12.00
593878		750M	12	105.53	8.79	
	(470576)		1 BT	86.45	7.20	1.59
	(470576)		1 CS	76.85	6.40	28.68

CALICO JACK COCONUT RUM

593251		1.75L	6	88.76	14.79	
	(470576)		1 BT	77.96	12.99	1.80
	(470576)		1 CS	69.98	11.66	18.78
	(470576)		5 CS	65.06	10.84	23.70
593253		1L	12	131.93	10.99	
	(470576)		1 CS	119.93	9.99	12.00
	(470576)		3 CS	107.93	8.99	24.00
593254		750M	12	97.85	8.15	
	(470576)		1 CS	97.85	8.15	0.00

CALICO JACK FLVR RUM PNAP CCNT

593709		1.75L	6	88.76	14.79	
	(470576)		1 BT	77.96	12.99	1.80
	(470576)		1 CS	69.98	11.66	18.78
	(470576)		5 CS	65.06	10.84	23.70
593711		750M	12	97.85	8.15	
	(470576)		1 CS	97.85	8.15	0.00

CALICO JACK MANGO RUM

593706		1.75L	6	88.76	14.79	
	(470576)		1 BT	77.96	12.99	1.80
	(470576)		1 CS	69.98	11.66	18.78
	(470576)		5 CS	65.06	10.84	23.70
593708		750M	12	97.85	8.15	
	(470576)		1 CS	97.85	8.15	0.00

CALICO JACK SILVER RUM

593119		1.75L	6	88.76	14.79	
	(470576)		1 BT	70.04	11.67	3.12
	(470576)		1 CS	65.00	10.83	23.76
	(470576)		5 CS	59.96	9.99	28.80
593118		1L	12	108.77	9.06	
	(470576)		1 CS	86.45	7.20	22.32
593111		750M	12	105.53	8.79	
	(470576)		1 BT	86.45	7.20	1.59
	(470576)		1 CS	76.85	6.40	28.68

CALICO JACK SPICED RUM 70

593112		1.75L	6	71.96	11.99	
	(470576)		1 BT	70.04	11.67	0.32
	(470576)		1 CS	65.00	10.83	6.96
	(470576)		5 CS	59.96	9.99	12.00
593113		1L	12	108.77	9.06	
	(470576)		1 CS	86.45	7.20	22.32
593114		750M	12	105.53	8.79	
	(470576)		1 BT	86.45	7.20	1.59
	(470576)		1 CS	76.85	6.40	28.68

CALICO JACK TROPICAL PUNCH RUM

593353		750M	12	97.85	8.15	
	(470576)		1 CS	97.85	8.15	0.00

CALUMET FARM

CALUMET FARM 12YR BBN WHSKY

37350	6PK	750M	6	443.96	73.99	
	(471214)		1 CS	435.46	72.58	8.50

CALUMET FARM SB KY BBN WHSKY

228773	6PK	750M	6	263.96	43.99	
	(471214)		1 CS	257.79	42.97	6.17

CALUMET FARM SB KY BBN WHSKY W/BRL PGM

69049	6PK W/BRL PGM	750M	6	263.96	43.99	
	(471214)		1 CS	257.79	42.97	6.17

CALUMET FARM SNG RCK BLK BBN

16189	6PK	750M	6	263.96	43.99	
	(471214)		1 CS	257.79	42.97	6.17

CALVADOS BOULARD

CALVADOS BOULARD GR SOLAGE

294395	6PK	750M	6	239.94	39.99	
	(470936)		1 BT	221.96	36.99	3.00
	(470936)		3 BT	215.96	35.99	4.00
	(470936)		1 CS	209.96	34.99	29.98

CALVADOS BOULARD XO

294375	6PK	750M	6	437.96	72.99	
	(470936)		1 BT	419.96	69.99	3.00
	(470936)		3 BT	407.96	67.99	5.00
	(470936)		1 CS	383.96	63.99	54.00

CALVERT

CALVERT EXT WHSKY 80

4482		1.75L	6	80.00	13.33	
	(470769)		1 CS	74.96	12.49	5.04
4483		1L	12	119.21	9.93	
	(470769)		1 CS	119.21	9.93	0.00
4484		750M	12	110.33	9.19	
	(470769)		1 CS	110.33	9.19	0.00

CALVERT EXT WHSKY 80 12X10

4489	12X10	50M	12	95.28	7.94	
	(470769)		1 CS	95.28	7.94	0.00

CALVERT EXT WHSKY 80 PET

4724	PET	375M	24	119.94	5.00	
	(471303)		1 CS	111.94	4.66	8.00
	(471303)		3 CS	95.86	3.99	24.08
4731	PET	200M	48	127.87	2.66	
	(470769)		1 CS	127.87	2.66	0.00

CALVERT GIN 80

4542		1.75L	6	84.92	14.15	

CALYPSO

CALYPSO COCONUT RUM

102591		1.75L	6	56.00	9.33	
	(472234)		1 CS	43.22	7.20	12.78
102588		1L	12	77.93	6.49	
	(467285)		1 CS	60.65	5.05	17.28
	(467285)		3 CS	57.77	4.81	20.16
102587		750M	12	79.97	6.66	
	(472234)		1 CS	53.33	4.44	26.64

CALYPSO GOLD RUM

102599		1.75L	6	56.00	9.33	
	(472234)		1 CS	43.22	7.20	12.78
102598		1L	12	77.93	6.49	
	(467285)		1 CS	60.65	5.05	17.28
	(467285)		3 CS	57.77	4.81	20.16
102605		750M	12	79.97	6.66	
	(472234)		1 CS	53.33	4.44	26.64

CALYPSO GOLD RUM 10X12

102608	10X12	50M	10	79.68	7.97	
	(472221)		1 BT	49.44	4.94	3.03

CALYPSO SILVER RUM

102611		1.75L	6	56.00	9.33	
	(472234)		1 CS	43.22	7.20	12.78
102610		1L	12	77.93	6.49	
	(467285)		1 CS	60.65	5.05	17.28
	(467285)		3 CS	57.77	4.81	20.16
102103		750M	12	79.97	6.66	
	(472234)		1 CS	53.33	4.44	26.64

CALYPSO SILVER RUM 10X12

102609	10X12	50M	10	79.68	7.97	
	(472221)		1 BT	49.44	4.94	3.03

CALYPSO SILVER RUM PET

29532	PET	100M	48	47.71	0.99	
	(472234)		1 CS	47.71	0.99	0.00

CALYPSO SPICED RUM

102596		1.75L	6	56.00	9.33	
	(472234)		1 CS	43.22	7.20	12.78
102595		1L	12	77.93	6.49	
	(467285)		1 CS	60.65	5.05	17.28
	(467285)		3 CS	57.77	4.81	20.16
102594		750M	12	79.97	6.66	
	(472234)		1 CS	53.33	4.44	26.64

CALYPSO SPICED RUM 10X12

102604	10X12	50M	10	79.68	7.97	
	(472221)		1 BT	49.44	4.94	3.03

CALYPSO SPICED RUM 4X12

102590	4X12	100M	48	47.71	0.99	
	(472234)		1 CS	47.71	0.99	0.00

CANADA HOUSE 80

CANADA HOUSE 80

1302		1.75L	6	87.50	14.58	
	(471021)		1 BT	74.96	12.49	2.09

CANADIAN CLUB FAMILY

CANADIAN CLUB 1858 W/1 ROCK GLS

96333	6PK W/1 ROCK GLS	750M	6	71.96	11.99	
	(472087)		1 CS	53.30	8.88	18.66
	(472087)		3 CS	47.96	7.99	24.00

CANADIAN CLUB 6YR

96203		1L	12	221.93	18.49	
	(472087)		1 CS	221.93	18.49	0.00
	(472087)		3 CS	215.93	17.99	6.00
96204		750M	12	143.93	11.99	
	(472087)		1 CS	106.61	8.88	37.32
	(472087)		3 CS	95.93	7.99	48.00

CANADIAN CLUB 6YR 12X10

96238	12X10	50M	12	119.32	9.94	
	(472087)		1 CS	119.32	9.94	0.00

CANADIAN CLUB 6YR PET

96270	PET	1.75L	6	114.98	19.16	
	(472087)		1 CS	100.76	16.79	14.22
	(472087)		20 CS	86.36	14.39	28.62
96241	PET	375M	24	143.85	5.99	
	(472087)		1 CS	143.85	5.99	0.00
96199	PET	200M	48	191.71	3.99	
	(472087)		1 CS	191.71	3.99	0.00

CANADIAN CLUB 6YR W/GOLF BALLS

96586	W/GOLF BALLS	1.75L	6	114.98	19.16	
	(472087)		1 CS	100.76	16.79	14.22
	(472087)		20 CS	86.36	14.39	28.62

CANADIAN CLUB APL LIQ

35493		1L	12	221.93	18.49	
	(472087)		1 CS	221.93	18.49	0.00
	(472087)		3 CS	215.93	17.99	6.00
35496		750M	12	143.93	11.99	
	(472087)		1 CS	106.61	8.88	37.32
	(472087)		3 CS	95.93	7.99	48.00

CANADIAN CLUB APL LIQ 12X10

35503	12X10	50M	12	119.32	9.94	
	(472087)		1 CS	79.72	6.64	39.60

CANADIAN CLUB APL LIQ PET

35491	PET	1.75L	6	114.98	19.16	
	(472087)		1 CS	100.76	16.79	14.22
	(472087)		20 CS	86.36	14.39	28.62
35497	PET	375M	24	143.85	5.99	
	(472087)		1 CS	143.85	5.99	0.00

CANADIAN CLUB CHRONIC BLND 41Y

57918	6PK	750M	6	1379.96	229.99	
	(472087)		1 CS	1379.96	229.99	0.00

CANADIAN CLUB CLASSIC 12YR

96214		750M	12	239.93	19.99	
	(472087)		1 BT	220.73	18.39	1.60
	(472087)		12 CS	211.13	17.59	28.80

CANADIAN CLUB RSV TRIPLE AGED SQ

96325	SQ	1.75L	6	164.96	27.49	
	(472087)		1 CS	164.96	27.49	0.00
	(472087)		3 CS	144.98	24.16	19.98
	(472087)		4 CS	140.00	23.33	24.96

CANADIAN CLUB RSV TRPL AGED

96326		750M	12	289.97	24.16	
	(472087)		1 CS	289.97	24.16	0.00
	(472087)		3 CS	263.93	21.99	26.04
	(472087)		4 CS	227.93	18.99	62.04

CANADIAN CLUB RYE WHSKY

96527		750M	12	231.04	19.25	
	(463975)		1 BT	211.24	17.60	1.65
	(463975)		1 CS	191.92	15.99	39.12

CANADIAN HUNTER

CANADIAN HUNTER 80

593092		1.75L	6	95.96	15.99	

CANADIAN LEAF

CANADIAN LEAF WHSKY

84232		1.75L	6	59.96	9.99	
	(462468)		1 BT	57.57	9.60	0.39
84234		750M	12	62.33	5.19	
84236		375M	24	73.55	3.06	

CANADIAN LTD

CANADIAN LTD

103042		1.75L	6	79.18	13.20	
	(460067)		1 BT	57.56	9.59	3.61
103044		750M	12	71.93	5.99	
103046		375M	24	80.01	3.33	
103047		200M	48	88.51	1.84	

CANADIAN LTD 10X12

103049	10X12	50M	10	59.24	5.92	

CANADIAN SPRING 80

CANADIAN SPRING 80

840712		1.75L	6	84.92	14.15	
	(471133)		1 CS	84.92	14.15	0.00

CANDOLINI

CANDOLINI BIANCA GRAPPA

797457	6PK	1L	6	161.96	26.99	
	(469081)		1 CS	152.06	25.34	9.90

CANE RUN

CANE RUN GOLD RUM 151

110829		1L	12	227.93	18.99	
	(472236)		1 CS	227.93	18.99	0.00
110828		750M	12	191.93	15.99	
	(472236)		1 CS	191.93	15.99	0.00

CANE RUN WHT RUM

857213		1.75L	6	81.56	13.59	
	(472236)		1 CS	76.76	12.79	4.80
	(472236)		3 CS	71.96	11.99	9.60
857212		1L	12	144.05	12.00	
	(472209)		1 CS	134.45	11.20	9.60
	(472209)		5 CS	114.05	9.50	30.00
857211		750M	12	124.73	10.39	
	(472236)		1 BT	95.93	7.99	2.40
	(472236)		1 CS	88.73	7.39	36.00
857214	12PK	375M	12	71.93	5.99	
	(472236)		1 BT	64.01	5.33	0.66

CANE RUN WHT RUM W/2L COKE

133120	3PK W/2L COKE	1.75L	3	52.78	17.59	
	(472236)		1 BT	47.98	15.99	1.60
	(472236)		1 CS	45.58	15.19	7.20

CANE RUN WHT RUM 24PK

857215	24PK	200M	24	83.86	3.49	
	(472236)		1 BT	71.86	2.99	0.50

Item#	Vt/Asst	Size	BPC	Case Price	Bot Price	Disc
CANE RUN WHT RUM 4X12 PET						
857216	4X12 PET	**100M**	4	76.53	19.13	
(472221)		1 BT		42.94	10.74	**8.39**
CANE RUN WHT RUM CNTR UNIT PET						
857217	CNTR UNIT PET	**50M**	60	47.66	0.79	
(472236)		1 BT		39.86	0.66	**0.13**
CARAVELLA						
CARAVELLA LIMONCELLO LIQ						
102753	6PK	**750M**	6	84.80	14.13	
(467780)		1 CS		84.80	14.13	**0.00**
(467780)		2 CS		76.76	12.79	**8.04**
102756		**375M**	24	191.86	7.99	
(467780)		1 CS		191.86	7.99	**0.00**
CARAVELLA LIMONCELLO LIQ 10X12						
102759	10X12	**50M**	10	79.68	7.97	
(467780)		1 CS		59.28	5.93	**20.40**
CARAVELLA LIMONCELLO LIQ 6P GFT W/2 CORD GLS						
54072	6P GFT W/2 CORD GLS	**750M**	6	84.80	14.13	
(467780)		1 CS		84.80	14.13	**0.00**
(467780)		2 CS		76.76	12.79	**8.04**
CARAVELLA ORANGECELLO						
102739	6PK	**750M**	6	84.80	14.13	
(467780)		1 CS		84.80	14.13	**0.00**
(467780)		2 CS		76.76	12.79	**8.04**
CARDINAL						
CARDINAL BRL RESTED GIN						
419984	6PK	**750M**	6	191.94	31.99	
CARIBOU CROSSING						
CARIBOU CROSSING SNGL BRL						
854355	3PK	**750M**	3	119.98	39.99	
CARSTAIRS						
CARSTAIRS BLEND 80						
854342		**1.75L**	6	67.16	11.19	
(462485)		1 BT		64.76	10.79	**0.40**
CASTELLO BANFI						
BANFI GRAPPA DI BRUNELLO						
346835	6PK	**750M**	6	203.96	33.99	
CASTELLO BANFI GRAPPA 1PK WD BX W/4GLS						
60441	1PK WD BX W/4GLS	**750M**	1	41.99	41.99	
(469305)		1 BT		39.99	39.99	**2.00**
CHI-CHIS						
CHI CHI APPLETINI						
106862		**1.75L**	6	51.56	8.59	
(469460)		1 CS		47.96	7.99	**3.60**
(469460)		3 CS		45.56	7.59	**6.00**
CHI CHI COSMOPOLITAN						
106852		**1.75L**	6	51.56	8.59	
(469460)		1 CS		47.96	7.99	**3.60**
(469460)		3 CS		45.56	7.59	**6.00**
CHI CHI GOLD MARGARITA						
106842		**1.75L**	6	51.56	8.59	
(469460)		1 CS		47.96	7.99	**3.60**
(469460)		3 CS		45.56	7.59	**6.00**
CHI CHI LONG ISLAND ICED TEA						
106982		**1.75L**	6	51.56	8.59	
(469460)		1 CS		47.96	7.99	**3.60**
(469460)		3 CS		45.56	7.59	**6.00**
CHI CHI LONG ISLAND ICED TEA 6X4						
106980	6X4	**200M**	6	39.94	6.66	
(469460)		1 BT		32.02	5.34	**1.32**
CHI CHI LONG ISLAND ICED TEA TRVLR						
106983	TRVLR	**750M**	12	47.93	3.99	
(469460)		1 CS		47.93	3.99	**0.00**
CHI CHI MAI TAI						
106812		**1.75L**	6	51.56	8.59	
(469460)		1 CS		47.96	7.99	**3.60**
(469460)		3 CS		45.56	7.59	**6.00**
CHI CHI MANGO MARGARITA						
106822		**1.75L**	6	51.56	8.59	
(469460)		1 CS		47.96	7.99	**3.60**
(469460)		3 CS		45.56	7.59	**6.00**
CHI CHI MARG						
106912		**1.75L**	6	51.56	8.59	
(469460)		1 CS		47.96	7.99	**3.60**
(469460)		3 CS		45.56	7.59	**6.00**
CHI CHI MARG 6X4						
106911	6X4	**200M**	6	39.94	6.66	
(469460)		1 BT		32.02	5.34	**1.32**
CHI CHI MARG PET						
106918	PET	**750M**	12	47.93	3.99	
(469460)		1 CS		47.93	3.99	**0.00**
CHI CHI MEXICAN MUDSLIDE						
106832		**1.75L**	6	51.56	8.59	
(469460)		1 CS		47.96	7.99	**3.60**
(469460)		3 CS		45.56	7.59	**6.00**
CHI CHI MEXICAN MUDSLIDE TRVLR						
106833	TRVLR	**750M**	12	47.93	3.99	
(469460)		1 CS		47.93	3.99	**0.00**
CHI CHI MOJITO						
106872		**1.75L**	6	51.56	8.59	
(469460)		1 CS		47.96	7.99	**3.60**
(469460)		3 CS		45.56	7.59	**6.00**
CHI CHI ORANGE CREAM						
106935		**1.75L**	6	51.56	8.59	
(469460)		1 CS		47.96	7.99	**3.60**
(469460)		3 CS		45.56	7.59	**6.00**
CHI CHI PCH MARG						
106786		**1.75L**	6	51.56	8.59	
(469460)		1 CS		47.96	7.99	**3.60**
(469460)		3 CS		45.56	7.59	**6.00**
CHI CHI PCH MARG 24PK						
106787	24PK	**200M**	24	39.94	1.66	
(469460)		1 BT		32.02	1.33	**0.33**
CHI CHI PINA COLADA						
106802		**1.75L**	6	51.56	8.59	
(469460)		1 CS		47.96	7.99	**3.60**
(469460)		3 CS		45.56	7.59	**6.00**
CHI CHI PINA COLADA 24PK						
9536	24PK	**200M**	24	39.94	1.66	
(469460)		1 BT		32.02	1.33	**0.33**
CHI CHI PINE MARG						
106783		**1.75L**	6	51.56	8.59	
(469460)		1 CS		47.96	7.99	**3.60**
(469460)		3 CS		45.56	7.59	**6.00**
CHI CHI POMEGRANATE MARTINI						
106782		**1.75L**	6	51.56	8.59	
(469460)		1 CS		47.96	7.99	**3.60**
(469460)		3 CS		45.56	7.59	**6.00**
CHI CHI RUBY RED MARG						
106883		**1.75L**	6	51.56	8.59	
(469460)		1 CS		47.96	7.99	**3.60**
(469460)		3 CS		45.56	7.59	**6.00**
CHI CHI SKINNY MARG						
106913		**1.75L**	6	51.56	8.59	
(469460)		1 CS		47.96	7.99	**3.60**
(469460)		3 CS		45.56	7.59	**6.00**
CHI CHI STRAWBERRY DAIQUIRI						
106882		**1.75L**	6	51.56	8.59	
(469460)		1 CS		47.96	7.99	**3.60**
(469460)		3 CS		45.56	7.59	**6.00**
CHI CHI STRBRY MARG						
106892		**1.75L**	6	51.56	8.59	
(469460)		1 CS		47.96	7.99	**3.60**
(469460)		3 CS		45.56	7.59	**6.00**
CHI CHI WHT RUSSIAN						
106972		**1.75L**	6	51.56	8.59	
(469460)		1 CS		47.96	7.99	**3.60**
(469460)		3 CS		45.56	7.59	**6.00**
CHIARLO GRAPPA						
CHIARLO GRAPPA MOSCATO						
272510	6PK	**750M**	6	359.96	59.99	
(462563)		1 BT		329.96	54.99	**5.00**
CHIARLO PALAS GRAPPA BARBERA						
272527	6PK	**750M**	6	281.96	46.99	
(471172)		1 BT		209.96	34.99	**12.00**
CHIARLO PALAS GRAPPA DI NEBBIO						
272529	3PK	**750M**	3	449.98	149.99	
(471172)		1 BT		295.99	98.66	**51.33**
CHILA						
ORCHATA CINN CREAM RUM						
594317		**1L**	12	179.93	14.99	
(462528)		1 CS		179.93	14.99	**0.00**
594318		**750M**	12	143.93	11.99	
(462528)		1 CS		143.93	11.99	**0.00**
ORCHATA CINN CREAM RUM 12X10						
594474	12X10	**50M**	12	119.33	9.94	
(462528)		1 BT		59.33	4.94	**5.00**
CHINACO TEQUILA						
CHINACO ANEJO CRISTALINO TEQ						
41975	6PK	**750M**	6	317.96	52.99	
(471002)		1 BT		299.96	49.99	**3.00**
CHINACO ANEJO TEQ						
1460	6PK	**750M**	6	317.96	52.99	
(471003)		1 BT		299.96	49.99	**3.00**
CHINACO BLANCO TEQ						
1467	6PK	**750M**	6	178.00	29.67	
(471003)		1 BT		163.96	27.33	**2.34**
CHINACO REPOSADO TEQ						
1469	6PK	**750M**	6	255.96	42.66	
(471003)		1 BT		243.96	40.66	**2.00**
CHRISTIAN DROUIN						
CHRISTIAN DROUIN CALVADOS VSOP						
805356	6PK	**750M**	6	371.94	61.99	
(471003)		1 CS		371.94	61.99	**0.00**
CHRISTIAN DROUIN CALVADOS XO						
802430	6PK	**750M**	6	521.94	86.99	
(471003)		1 CS		521.94	86.99	**0.00**
(472257)		1 BT		299.96	49.99	**37.00**
CLEVELAND						
CLEVELAND 87 BBN WHSKY						
126882	6PK	**750M**	6	137.96	22.99	
(464190)		1 CS		137.96	22.99	**0.00**
CLEVELAND BLK CHRY BBN WHSKY						
126975	6PK	**750M**	6	215.94	35.99	
(464190)		1 BT		208.86	34.81	**1.18**
(464190)		1 CS		199.98	33.33	**15.96**
(464190)		3 CS		191.04	31.84	**24.90**
(464190)		5 CS		159.72	26.62	**56.22**
CLEVELAND BLK RSV BBN WHSKY						
126884	6PK	**750M**	6	152.00	25.33	
(464190)		1 CS		146.60	24.43	**5.40**
CLEVELAND CHRISTMAS BBN WHSKY						
126883	6PK	**750M**	6	184.52	30.75	
(464190)		1 BT		179.96	29.99	**0.76**
(464190)		5 CS		132.74	22.12	**51.78**
(472257)		1 BT		101.96	16.99	**13.76**
CLEVELAND UNDERGR APL WD BBN						
128511	6PK	**750M**	6	215.94	35.99	
(464190)		1 BT		208.86	34.81	**1.18**
(464190)		1 CS		199.98	33.33	**15.96**
(464190)		3 CS		191.04	31.84	**24.90**
(464190)		5 CS		159.72	26.62	**56.22**
CLEVELAND UNDERGR HICKORY BBN						
128512	6PK	**750M**	6	215.94	35.99	
(464190)		1 BT		208.86	34.81	**1.18**
(464190)		1 CS		199.98	33.33	**15.96**
(464190)		3 CS		191.04	31.84	**24.90**
(464190)		5 CS		159.72	26.62	**56.22**
CLEVELAND UNDERGR HNY LOCU BBN						
128514	6PK	**750M**	6	215.94	35.99	
(464190)		1 BT		208.86	34.81	**1.18**
(464190)		1 CS		199.98	33.33	**15.96**
(464190)		3 CS		191.04	31.84	**24.90**
(464190)		5 CS		159.72	26.62	**56.22**
CLEVELAND UNDERGR SUG MPL BBN						
10855	6PK	**750M**	6	215.94	35.99	
(464190)		1 BT		208.86	34.81	**1.18**
(464190)		1 CS		199.98	33.33	**15.96**
(464190)		3 CS		191.04	31.84	**24.90**
(464190)		5 CS		159.72	26.62	**56.22**
CLIX						
CLIX VODKA 1PK						
855352	1PK	**750M**	1	224.99	224.99	
CLUB 400						
CLUB 400 BLEND						
84382		**1.75L**	6	55.16	9.19	
84384		**750M**	12	57.53	4.79	
84386		**375M**	24	66.35	2.76	
CLUB 400 GIN						
84402		**1.75L**	6	57.56	9.59	
CLUB GRAIN ALCOHOL						
CLUB GRAIN ALCOHOL						
84422		**1.75L**	6	136.76	22.79	
(462500)		1 BT		124.76	20.79	**2.00**
CLYDE MAYS						
CLYDE MAYS CK STRT BBN WSKY 10						
57520	3PK	**750M**	3	500.00	166.67	
CLYDE MAYS CSK STRGTH WSKY 10Y						
37390	3PK	**750M**	3	500.00	166.67	
(472185)		1 BT		383.96	127.99	**38.68**
CLYDE MAYS CSK STRNGTH WSKY 9Y						
11246	3PK	**750M**	3	218.97	72.99	
(472185)		1 CS		209.98	69.99	**8.99**
CLYDE MAYS DUAL PACK STR BBN/AL WSKY						
11250	12PK STR BBN/AL WSKY	**375M**	12	191.88	15.99	
(472185)		1 CS		167.88	13.99	**24.00**
(472257)		1 BT		119.93	9.99	**6.00**
CLYDE MAYS ORIN ALABAMA WHSKY 60PK LSE						
65168	60PK LSE	**50M**	60	129.91	2.17	
(472185)		1 CS		119.69	1.99	**10.22**
CLYDE MAYS SPECIAL RSV WHSKY						
327261	6PK	**750M**	6	299.94	49.99	
(472185)		1 CS		251.94	41.99	**48.00**
CLYDE MAYS STRAIGHT BBN WHSKY						
327263	6PK	**750M**	6	179.94	29.99	
(472185)		1 CS		168.84	28.14	**11.10**
(472185)		3 CS		164.40	27.40	**15.54**
(472185)		10 CS		151.02	25.17	**28.92**
11252	12PK	**375M**	12	203.88	16.99	
(472185)		1 CS		191.88	15.99	**12.00**
(472257)		1 BT		119.93	9.99	**7.00**
CLYDE MAYS STRAIGHT RYE WHSKY						
48629	6PK	**750M**	6	210.00	35.00	
(472185)		1 CS		197.94	32.99	**12.06**
(472185)		5 CS		189.00	31.50	**21.00**

Item#	Vt/Asst	Size	BPC	Case Price	Bot Price	Disc
CLYDE MAYS WHSKY						
326900	6PK	**750M**	6	159.84	26.64	
	(472185)		1 CS	151.02	25.17	**8.82**
	(472185)		3 CS	146.58	24.43	**13.26**
	(472185)		10 CS	133.26	22.21	**26.58**
326904	12PK	**375M**	12	185.88	15.49	
	(472185)		1 BT	119.88	9.99	**5.50**
CLYDE MAYS WHSKY W/FLSK						
49316	6PK W/FLSK	**750M**	6	159.84	26.64	
	(472185)		1 CS	151.02	25.17	**8.82**
	(472185)		3 CS	146.58	24.43	**13.26**
	(472185)		10 CS	133.26	22.21	**26.58**
COEUR DE LION						
COEUR DE LION BLANCE NORMANDI						
802396		**750M**	6	187.50	31.25	
	(471003)		1 CS	187.50	31.25	**0.00**
COEUR DE LION CALVADOS SE						
802391		**750M**	12	335.88	27.99	
	(471003)		1 CS	335.88	27.99	**0.00**
802390		**375M**	24	431.76	17.99	
	(471003)		1 CS	431.76	17.99	**0.00**
COEUR DE LION PAS D AUGE 1975						
802463	6PK	**750M**	6	2279.94	379.99	
	(471003)		1 CS	2279.94	379.99	**0.00**
COEUR DE LION PAS D AUGE 1976						
802389	6PK	**750M**	6	2159.94	359.99	
	(471003)		1 CS	2159.94	359.99	**0.00**
COEUR DE LION PAS D AUGE 1986						
802462	6PK	**750M**	6	1439.94	239.99	
	(471003)		1 CS	1439.94	239.99	**0.00**
COEUR DE LION PAS D AUGE 1995						
802461	6PK	**750M**	6	1079.94	179.99	
	(471003)		1 CS	1079.94	179.99	**0.00**
COEUR DE LION PAS D AUGE 1996						
802460	6PK	**750M**	6	1079.94	179.99	
	(471003)		1 CS	1079.94	179.99	**0.00**
COINTREAU						
COINTREAU LIQ TRIPLE SEC						
294422		**1.75L**	6	375.02	62.50	
	(468821)		15 CS	315.98	52.66	**59.04**
294436	6PK	**1L**	6	212.96	35.49	
	(470901)		1 BT	206.96	34.49	**1.00**
	(470901)		20 CS	179.96	29.99	**33.00**
294404		**750M**	12	499.25	41.60	
	(468557)		1 BT	383.93	31.99	**9.61**
294406		**375M**	24	415.90	17.33	
COINTREAU LIQ TRIPLE SEC W/ BITTERS KIT						
19674	6PK W/ BITTERS KIT	**750M**	6	207.95	34.66	
	(468557)		1 BT	191.93	31.99	**2.67**
COINTREAU LIQ TRIPLE SEC 20X6						
294409	20X6	**50M**	20	239.39	11.97	
COINTREAU LIQ TRIPLE SEC 6P W/MASON JAR JUICE						
295102	6P W/MASON JAR JUICE	**750M**	6	207.95	34.66	
	(468557)		1 BT	191.93	31.99	**2.67**
COINTREAU LIQ TRIPLE SEC 6P W/MIX MULTI TOOL						
69169	6P W/MIX MULTI TOOL	**750M**	6	207.95	34.66	
COINTREAU NOIR						
294431	6PK	**750M**	6	187.16	31.19	
CONCANNON SPIRITS						
CONCANNON IRISH WHSKY						
108303	6PK	**750M**	6	129.53	21.59	
	(464558)		1 CS	119.93	19.99	**9.60**
CONCH REPUBLIC FAMILY						
CONCH REPUBLIC RUM DARK						
45133		**1L**	12	87.88	7.32	
	(468353)		1 BT	71.92	5.99	**1.33**
CONCH REPUBLIC RUM LIGHT						
45143		**1L**	12	87.88	7.32	
	(468353)		1 BT	71.92	5.99	**1.33**
CONCIERE						
CONCIERE AMARETTO						
48278		**1L**	12	54.29	4.52	
CONCIERE BRANDY						
48273		**1L**	12	83.09	6.92	
CONCIERE COFFEE LIQ						
48664		**1L**	12	54.29	4.52	
CONCIERE GIN						
48728		**1L**	12	71.09	5.92	
CONCIERE GOLD RUM						
48730		**1L**	12	74.21	6.18	
CONCIERE SCOTCH BLND WHSKY						
48733		**1L**	12	100.61	8.38	
CONCIERE SILVER RUM						
48741		**1L**	12	74.21	6.18	
CONCIERE SPICED RUM						
48286		**1L**	12	74.21	6.18	
CONCIERE TEQ						
48746		**1L**	12	92.33	7.69	
CONCIERE TRIPLE SEC						
48283		**1L**	12	54.29	4.52	
CONCIERE VDK						
48749		**1L**	12	68.45	5.70	
CONCIERE WHSKY						
48280		**1L**	12	76.73	6.39	
COOLEYS FAMILY						
2 GINGERS IRISH WHSKY						
1938		**1L**	12	299.99	25.00	
	(465708)		1 BT	191.87	15.99	**9.01**
	(465708)		1 CS	179.87	14.99	**120.12**
1937		**750M**	12	197.93	16.49	
	(465708)		1 BT	167.93	13.99	**2.50**
	(465708)		1 CS	151.13	12.59	**46.80**
	(465708)		3 CS	143.93	11.99	**54.00**
CONNEMARRA 12YR						
855163	6PK	**750M**	6	350.36	58.39	
	(472089)		1 BT	329.96	54.99	**3.40**
CONNEMARRA SNGL MALT						
855165	6PK	**750M**	6	251.96	41.99	
	(472089)		1 BT	239.96	39.99	**2.00**
GREENORE 8YR IRISH WHISKEY						
854295	6PK	**750M**	6	239.96	39.99	
	(472104)		1 BT	220.76	36.79	**3.20**
KILBEGGAN 18YR OLD IRISH WHSKY						
420832	3PK	**750M**	3	440.98	146.99	
	(471929)		1 CS	440.98	146.99	**0.00**
KILBEGGAN IRISH WHSKY						
420457		**1L**	12	371.93	30.99	
	(471929)		1 BT	287.93	23.99	**7.00**
KILBEGGAN IRISH WHSKY NEW UPC						
420458	NEW UPC	**750M**	12	275.93	22.99	
	(471929)		1 BT	203.93	16.99	**6.00**
	(471929)		1 CS	179.93	14.99	**96.00**
KILBEGGAN SML BATCH RYE WSKY						
60896	6PK	**750M**	6	164.42	27.40	
	(471929)		1 CS	155.54	25.92	**8.88**
KILBEGGAN SNGL GRAIN IRSH WSKY						
15213	6PK	**750M**	6	137.73	22.96	
	(471929)		1 BT	133.29	22.22	**0.74**
	(471929)		1 CS	119.91	19.99	**17.82**
TYRCONNELL IRISH SNGL MALT						
420434	6PK	**750M**	6	191.96	31.99	
	(466963)		1 CS	179.96	29.99	**12.00**
TYRCONNELL MADEIRA CASK 10YR						
420433	6PK 10YR	**750M**	6	377.96	62.99	
	(466963)		1 CS	353.96	58.99	**24.00**
TYRCONNELL MADEIRA CSK WSKY 15						
32848	6PK	**750M**	6	462.20	77.03	
	(466963)		1 CS	462.20	77.03	**0.00**
TYRCONNELL MADEIRA CSK WSKY 15 LTD						
35071	6PK LTD	**750M**	6	462.20	77.03	
	(466963)		1 CS	462.20	77.03	**0.00**
TYRCONNELL PORT CASK						
420655	6PK	**750M**	6	377.96	62.99	
	(466963)		1 CS	353.96	58.99	**24.00**
TYRCONNELL SM IRISH WHSKY 16YR						
97661	6PK	**750M**	6	437.96	72.99	
	(466963)		1 CS	437.96	72.99	**0.00**
COPPA CKTLS						
COPPA MARG CKTL						
615869	6PK	**750M**	6	64.15	10.69	
CORAZON						
CORAZON ANEJO SINGLE BRL TEQ						
65544	6PK	**750M**	6	269.94	44.99	
	(470530)		1 CS	269.94	44.99	**0.00**
CORAZON ANEJO TEQ						
340601	6PK	**750M**	6	170.78	28.46	
	(470530)		1 CS	158.36	26.39	**12.42**
CORAZON BLANCO						
1649	6PK	**1L**	6	145.16	24.19	
	(472209)		1 CS	125.96	20.99	**19.20**
	(472209)		5 CS	119.96	19.99	**25.20**
340615	6PK	**750M**	6	124.58	20.76	
	(470530)		1 CS	115.52	19.25	**9.06**
	(470530)		2 CS	106.16	17.69	**18.42**
CORAZON EXPRESS ANEJO TEQ VAN WINK						
340662	3PK VAN WINK	**750M**	3	184.60	61.53	
	(470530)		1 CS	184.60	61.53	**0.00**
CORAZON EXPRESS BLANCO TEQ						
340663	3PK	**750M**	3	138.43	46.14	
	(470530)		1 CS	138.43	46.14	**0.00**
CORAZON EXPRESS REPO TEQ						
340666	3PK	**750M**	3	161.50	53.83	
	(470530)		1 CS	161.50	53.83	**0.00**
CORAZON EXTRA ANEJO TEQ						
3801	6PK	**750M**	6	325.05	54.18	
	(470530)		1 CS	325.05	54.18	**0.00**
CORAZON REPO SINGLE BRL TEQ						
65870	6PK	**750M**	6	239.94	39.99	
	(470530)		1 CS	239.94	39.99	**0.00**
CORAZON REPO TEQ						
340636	6PK	**750M**	6	133.82	22.30	
	(470530)		1 CS	124.40	20.73	**9.42**
	(470530)		2 CS	115.52	19.25	**18.30**
CORRALEJO TEQUILA						
CORRALEJO 1821 EXT ANEJO TEQ						
21770	3PK	**750M**	3	312.00	104.00	
	(470655)		1 BT	279.00	93.00	**11.00**
CORRALEJO 99 000 HORAS ANEJO						
799554	6PK	**750M**	6	251.96	41.99	
	(470655)		1 CS	251.96	41.99	**0.00**
	(472257)		1 BT	119.96	19.99	**22.00**
CORRALEJO ANEJO TEQ						
800390	3PK	**1L**	3	248.98	82.99	
	(470655)		1 CS	248.98	82.99	**0.00**
	(472257)		1 BT	119.98	39.99	**43.00**
800671	3PK	**750M**	3	248.98	82.99	
	(470655)		1 CS	248.98	82.99	**0.00**
797335	6PK	**750M**	6	220.76	36.79	
	(470655)		1 CS	220.76	36.79	**0.00**
CORRALEJO BLANCO TEQ						
797306	6PK	**750M**	6	149.96	24.99	
	(470655)		1 CS	149.96	24.99	**0.00**
	(470655)		2 CS	143.96	23.99	**6.00**
CORRALEJO REPO TEQ						
797322		**1.75L**	6	308.96	51.49	
	(470655)		1 CS	308.96	51.49	**0.00**
797325	6PK	**750M**	6	167.96	27.99	
	(470655)		1 CS	164.96	27.49	**3.00**
	(470655)		2 CS	152.96	25.49	**15.00**
CORRALEJO REPO TEQ TRIPLE DIST						
797331	6PK TRIPLE DIST	**750M**	6	179.96	29.99	
	(470655)		1 CS	179.96	29.99	**0.00**
CORRALEJO REPO TEQ W/2 SHOT GLS						
797479	6PK W/2 SHOT GLS	**750M**	6	167.96	27.99	
	(470655)		1 CS	164.96	27.49	**3.00**
	(470655)		2 CS	152.96	25.49	**15.00**
CORRALEJO REPO TEQ W/2 SHT GLS NUPC						
1325	6PK W/2 SHT GLS NUPC	**750M**	6	167.96	27.99	
	(470655)		1 CS	164.96	27.49	**3.00**
	(470655)		2 CS	152.96	25.49	**15.00**
CORRALEJO SLVR TEQ NL W/2 SHT GLS NUPC						
1322	NL W/2 SHT GLS NUPC	**750M**	6	149.96	24.99	
	(470655)		1 CS	149.96	24.99	**0.00**
	(470655)		2 CS	143.96	23.99	**6.00**
COURVOISIER FAMILY						
COURVOISIER 12YR						
95514	6PK	**750M**	6	243.98	40.66	
COURVOISIER C						
95507		**750M**	12	371.93	30.99	
	(459123)		1 BT	335.93	27.99	**3.00**
COURVOISIER L ESSENCE 1PK						
95382		**750M**	1	2962.99	2962.99	
	(459018)		1 BT	2592.39	2592.39	**370.60**
COURVOISIER ROSE						
95501	12PK	**375M**	12	136.01	11.33	
	(459124)		1 BT	103.97	8.66	**2.67**
COURVOISIER SH CASK FIN LTO						
66808	6PK	**750M**	6	186.64	31.11	
COURVOISIER VS 80						
95342		**1.75L**	6	290.00	48.33	
	(471930)		1 BT	275.00	45.83	**2.50**
95343		**1L**	12	404.44	33.70	
	(471930)		1 CS	382.12	31.84	**22.32**
	(471930)		5 CS	355.48	29.62	**48.96**
	(471930)		25 CS	287.92	23.99	**116.52**
95344		**750M**	12	307.24	25.60	
	(471930)		1 BT	259.24	21.60	**4.00**
	(471930)		5 CS	248.92	20.74	**58.32**
COURVOISIER VS 80 FLSK						
95368	12PK FLSK	**375M**	12	164.08	13.67	
	(471930)		1 BT	143.92	11.99	**1.68**
COURVOISIER VS 80 W/2 ROCK GLS						
95386	6PK W/2 ROCK GLS	**750M**	6	153.62	25.60	
	(471930)		1 BT	129.62	21.60	**4.00**
	(471930)		5 CS	124.46	20.74	**29.16**
COURVOISIER VS 80 24PK						
95346	24PK	**200M**	24	224.01	9.33	
	(471930)		1 BT	191.85	7.99	**1.34**
COURVOISIER VSOP 80						
95373		**1L**	12	587.93	48.99	
95374		**750M**	12	407.93	33.99	
	(472094)		1 BT	307.25	25.60	**8.39**
95379	12PK	**375M**	12	191.93	15.99	
	(472094)		1 BT	136.01	11.33	**4.66**
COURVOISIER VSOP 80 W/DCNTR						
95411	6PK W/DCNTR	**750M**	6	203.96	33.99	
	(472094)		1 BT	153.62	25.60	**8.39**
COURVOISIER VSOP 80 24PK						
95371	24PK	**200M**	24	224.02	9.33	
	(472094)		1 BT	176.02	7.33	**2.00**
COURVOISIER XO						
26742	6PK W/GIFT BOX	**750M**	6	720.02	120.00	
95557	6PK	**750M**	6	720.02	120.00	
CREYENTE MEZCAL						
CREYENTE MEZCAL JOVEN						
354412	6PK	**750M**	6	221.96	36.99	
	(458562)		1 CS	208.88	34.81	**13.08**

Item#	Vt/Asst	Size	BPC	Case Price	Bot Price	Disc

CRUZ DEL SOL

CRUZ DEL SOL SILVER TEQ

198999	6PK	750M	6	221.48	36.91	
	(469936)		1 BT	179.96	29.99	6.92
199722	12PK	375M	12	239.93	19.99	
	(464714)		1 BT	215.93	17.99	2.00

CRUZ DEL SOL SILVER TEQ W/2 GLS

198998	6PK W/2 GLS	750M	6	272.24	45.37	
	(469936)		1 BT	179.96	29.99	15.38

CRUZAN FAMILY

CRUZAN AGED 151

45503		1L	12	239.93	19.99	
	(466207)		1 CS	239.93	19.99	0.00
45504		750M	12	211.13	17.59	
	(466207)		1 CS	211.13	17.59	0.00
45555		375M	24	224.02	9.33	
	(466207)		1 CS	224.02	9.33	0.00

CRUZAN AGED DARK RUM

45192		1.75L	6	104.96	17.49	
	(471931)		1 CS	104.96	17.49	0.00
	(471931)		3 CS	93.62	15.60	11.34
	(471931)		5 CS	89.96	14.99	15.00
	(471931)		10 CS	86.36	14.39	18.60
45195		1L	12	155.93	12.99	
	(471931)		1 CS	143.93	11.99	12.00
	(471931)		3 CS	131.93	10.99	24.00
45194		750M	12	115.13	9.59	
	(471931)		1 CS	115.13	9.59	0.00
	(471931)		3 CS	93.29	7.77	21.84
	(471931)		5 CS	88.85	7.40	26.28
45222		375M	24	127.77	5.32	

CRUZAN AGED DARK RUM 12X10

45190	12X10	50M	12	118.80	9.90	
	(471936)		1 BT	79.68	6.64	3.26

CRUZAN AGED DARK RUM PET

45203	PET	750M	12	115.13	9.59	
	(471931)		1 CS	115.13	9.59	0.00
	(471931)		3 CS	93.29	7.77	21.84
	(471931)		5 CS	88.85	7.40	26.28

CRUZAN AGED LT RUM

45208		1.75L	6	104.96	17.49	
	(471931)		1 CS	104.96	17.49	0.00
	(471931)		3 CS	93.62	15.60	11.34
	(471931)		5 CS	89.96	14.99	15.00
	(471931)		10 CS	86.36	14.39	18.60
45206		1L	12	155.93	12.99	
	(471931)		1 CS	143.93	11.99	12.00
	(471931)		3 CS	131.93	10.99	24.00
45209		750M	12	115.13	9.59	
	(471931)		1 CS	115.13	9.59	0.00
	(471931)		3 CS	93.29	7.77	21.84
	(471931)		5 CS	88.85	7.40	26.28
45223		375M	24	127.77	5.32	

CRUZAN AGED LT RUM PET

45211	PET	750M	12	115.13	9.59	
	(471931)		1 CS	115.13	9.59	0.00
	(471931)		3 CS	93.29	7.77	21.84
	(471931)		5 CS	88.85	7.40	26.28

CRUZAN BANANA RUM 42

45717		1L	12	155.93	12.99	
	(471931)		1 CS	143.93	11.99	12.00
	(471931)		3 CS	131.93	10.99	24.00
999834		750M	12	124.73	10.39	
	(471931)		1 BT	115.13	9.59	0.80
	(471931)		3 CS	93.29	7.77	31.44
	(471931)		5 CS	88.85	7.40	35.88

CRUZAN BANANA RUM 55

45202		1.75L	6	109.94	18.32	
	(471931)		1 BT	104.96	17.49	0.83
	(471931)		3 CS	93.62	15.60	16.32
	(471931)		5 CS	89.96	14.99	19.98
	(471931)		10 CS	86.36	14.39	23.58

CRUZAN BLACK CHERRY RUM 42

45612		1L	12	155.93	12.99	
	(471931)		1 CS	143.93	11.99	12.00
	(471931)		3 CS	131.93	10.99	24.00
45613		750M	12	124.73	10.39	
	(471931)		1 BT	115.13	9.59	0.80
	(471931)		3 CS	93.29	7.77	31.44
	(471931)		5 CS	88.85	7.40	35.88

CRUZAN BLACK CHERRY RUM 55

45512		1.75L	6	109.94	18.32	
	(471931)		1 BT	104.96	17.49	0.83
	(471931)		3 CS	93.62	15.60	16.32
	(471931)		5 CS	89.96	14.99	19.98
	(471931)		10 CS	86.36	14.39	23.58

CRUZAN BLACK STRAP RUM

45777	6PK	1L	6	131.96	21.99	
	(466207)		1 BT	119.96	19.99	2.00
	(466207)		1 CS	113.96	18.99	18.00

CRUZAN BLACK STRAP RUM NL

45478	6PK NL	750M	6	107.96	17.99	
	(466207)		1 BT	88.88	14.81	3.18

CRUZAN BLUBRY LMNADE RUM

45498		1.75L	6	109.94	18.32	
	(471931)		1 BT	104.96	17.49	0.83
	(471931)		3 CS	93.62	15.60	16.32
	(471931)		5 CS	89.96	14.99	19.98
	(471931)		10 CS	86.36	14.39	23.58
45542		1L	12	155.93	12.99	
	(471931)		1 CS	143.93	11.99	12.00
	(471931)		3 CS	131.93	10.99	24.00
45497		750M	12	124.73	10.39	
	(471931)		1 BT	115.13	9.59	0.80
	(471931)		3 CS	93.29	7.77	31.44
	(471931)		5 CS	88.85	7.40	35.88

CRUZAN CITRUS RUM

45233		1L	12	155.93	12.99	
	(471931)		1 CS	143.93	11.99	12.00
	(471931)		3 CS	131.93	10.99	24.00
45441		750M	12	124.73	10.39	
	(471931)		1 BT	115.13	9.59	0.80
	(471931)		3 CS	93.29	7.77	31.44
	(471931)		5 CS	88.85	7.40	35.88

CRUZAN COCONUT RUM 42

45728		1.75L	6	109.94	18.32	
	(471931)		1 BT	104.96	17.49	0.83
	(471931)		3 CS	93.62	15.60	16.32
	(471931)		5 CS	89.96	14.99	19.98
	(471931)		10 CS	86.36	14.39	23.58
45718		1L	12	155.93	12.99	
	(471931)		1 CS	143.93	11.99	12.00
	(471931)		3 CS	131.93	10.99	24.00
45719		750M	12	124.73	10.39	
	(471931)		1 BT	115.13	9.59	0.80
	(471931)		3 CS	93.29	7.77	31.44
	(471931)		5 CS	88.85	7.40	35.88

CRUZAN COCONUT RUM 42 12X10

45720	12X10	50M	12	118.80	9.90	
	(471936)		1 BT	79.68	6.64	3.26

CRUZAN EST DIAMOND DRK RUM NL

45775	6PK NL	750M	6	93.32	15.55	
	(468791)		1 BT	88.88	14.81	0.74

CRUZAN EST DIAMOND LT RUM NL

45776	6PK NL	750M	6	93.32	15.55	
	(468791)		1 BT	88.88	14.81	0.74

CRUZAN GUAVA RUM 42

45228		750M	12	124.73	10.39	
	(471931)		1 BT	115.13	9.59	0.80
	(471931)		3 CS	93.29	7.77	31.44
	(471931)		5 CS	88.85	7.40	35.88

CRUZAN GUAVA RUM 55

45200		1L	12	155.93	12.99	
	(471931)		1 CS	143.93	11.99	12.00
	(471931)		3 CS	131.93	10.99	24.00

CRUZAN KEYLIME RUM

45678		1L	12	155.93	12.99	
	(471931)		1 CS	143.93	11.99	12.00
	(471931)		3 CS	131.93	10.99	24.00
45677		750M	12	124.73	10.39	
	(471931)		1 BT	115.13	9.59	0.80
	(471931)		3 CS	93.29	7.77	31.44
	(471931)		5 CS	88.85	7.40	35.88

CRUZAN MANGO RUM 42

45446		1.75L	6	109.94	18.32	
	(471931)		1 BT	104.96	17.49	0.83
	(471931)		3 CS	93.62	15.60	16.32
	(471931)		5 CS	89.96	14.99	19.98
	(471931)		10 CS	86.36	14.39	23.58
45667		1L	12	155.93	12.99	
	(471931)		1 CS	143.93	11.99	12.00
	(471931)		3 CS	131.93	10.99	24.00
45447		750M	12	124.73	10.39	
	(471931)		1 BT	115.13	9.59	0.80
	(471931)		3 CS	93.29	7.77	31.44
	(471931)		5 CS	88.85	7.40	35.88
45594	12PK	375M	12	63.88	5.32	

CRUZAN PASSION FRUIT RUM

45684		1L	12	155.93	12.99	
	(471931)		1 CS	143.93	11.99	12.00
	(471931)		3 CS	131.93	10.99	24.00
45682		750M	12	124.73	10.39	
	(471931)		1 BT	115.13	9.59	0.80
	(471931)		3 CS	93.29	7.77	31.44
	(471931)		5 CS	88.85	7.40	35.88

CRUZAN PEACH RUM

45737		1.75L	6	109.94	18.32	
	(471931)		1 BT	104.96	17.49	0.83
	(471931)		3 CS	93.62	15.60	16.32
	(471931)		5 CS	89.96	14.99	19.98
	(471931)		10 CS	86.36	14.39	23.58
45736		1L	12	155.93	12.99	
	(471931)		1 CS	143.93	11.99	12.00
	(471931)		3 CS	131.93	10.99	24.00
45735		750M	12	124.73	10.39	
	(471931)		1 BT	115.13	9.59	0.80
	(471931)		3 CS	93.29	7.77	31.44
	(471931)		5 CS	88.85	7.40	35.88

CRUZAN PINE RUM 42

45474		1.75L	6	109.94	18.32	
	(471931)		1 BT	104.96	17.49	0.83
	(471931)		3 CS	93.62	15.60	16.32
	(471931)		5 CS	89.96	14.99	19.98
	(471931)		10 CS	86.36	14.39	23.58
45721		1L	12	155.93	12.99	
	(471931)		1 CS	143.93	11.99	12.00
	(471931)		3 CS	131.93	10.99	24.00
45476		750M	12	124.73	10.39	
	(471931)		1 BT	115.13	9.59	0.80
	(471931)		3 CS	93.29	7.77	31.44
	(471931)		5 CS	88.85	7.40	35.88

CRUZAN PINE RUM 55

45454		750M	12	124.73	10.39	
	(471931)		1 BT	115.13	9.59	0.80
	(471931)		3 CS	93.29	7.77	31.44
	(471931)		5 CS	88.85	7.40	35.88

CRUZAN RSPBRY RUM 42

45557		1L	12	155.93	12.99	
	(471931)		1 CS	143.93	11.99	12.00
	(471931)		3 CS	131.93	10.99	24.00
45560		750M	12	124.73	10.39	
	(471931)		1 BT	115.13	9.59	0.80
	(471931)		3 CS	93.29	7.77	31.44
	(471931)		5 CS	88.85	7.40	35.88

CRUZAN SNGL BRL RUM NL

45739	6PK NL	750M	6	143.96	23.99	
	(470869)		1 BT	133.28	22.21	1.78
	(470869)		1 CS	128.90	21.48	15.06

CRUZAN SNGL BRL RUM OL

45475	6PK OL	750M	6	143.96	23.99	
	(470869)		1 BT	133.28	22.21	1.78
	(470869)		1 CS	128.90	21.48	15.06

CRUZAN SPICED RUM 70

45668		1.75L	6	114.98	19.16	
	(459118)		1 BT	104.96	17.49	1.67
45669		1L	12	167.93	13.99	
	(459118)		1 BT	155.93	12.99	1.00
45670		750M	12	134.49	11.21	
	(459118)		1 BT	124.65	10.39	0.82

CRUZAN STRAWBERRY RUM 55

45402		1.75L	6	109.94	18.32	
	(471931)		1 BT	104.96	17.49	0.83
	(471931)		3 CS	93.62	15.60	16.32
	(471931)		5 CS	89.96	14.99	19.98
	(471931)		10 CS	86.36	14.39	23.58

CRUZAN STRBRY RUM 42

45709		1L	12	155.93	12.99	
	(471931)		1 CS	143.93	11.99	12.00
	(471931)		3 CS	131.93	10.99	24.00
45448		750M	12	124.73	10.39	
	(471931)		1 BT	115.13	9.59	0.80
	(471931)		3 CS	93.29	7.77	31.44
	(471931)		5 CS	88.85	7.40	35.88

CRUZAN TROPICAL RUM 42

45584		750M	12	124.73	10.39	
	(471931)		1 BT	115.13	9.59	0.80
	(471931)		3 CS	93.29	7.77	31.44
	(471931)		5 CS	88.85	7.40	35.88

CRUZAN VAN RUM 42

45543		1.75L	6	109.94	18.32	
	(471931)		1 BT	104.96	17.49	0.83
	(471931)		3 CS	93.62	15.60	16.32
	(471931)		5 CS	89.96	14.99	19.98
	(471931)		10 CS	86.36	14.39	23.58
45544		1L	12	155.93	12.99	
	(471931)		1 CS	143.93	11.99	12.00
	(471931)		3 CS	131.93	10.99	24.00

CRUZAN VAN RUM 55

45412		1.75L	6	109.94	18.32	
	(471931)		1 BT	104.96	17.49	0.83
	(471931)		3 CS	93.62	15.60	16.32
	(471931)		5 CS	89.96	14.99	19.98
	(471931)		10 CS	86.36	14.39	23.58
45414		750M	12	124.73	10.39	
	(471931)		1 BT	115.13	9.59	0.80
	(471931)		3 CS	93.29	7.77	31.44
	(471931)		5 CS	88.85	7.40	35.88

CRYSTAL HEAD

CRYSTAL HEAD AURORA VODKA

340686	6PK	750M	6	297.56	49.59	
	(468389)		1 CS	297.56	49.59	0.00

CRYSTAL HEAD VODKA

798258	3PK	1.75L	3	239.98	79.99	
	(468389)		1 CS	239.98	79.99	0.00
797437	6PK	750M	6	239.96	39.99	
	(468389)		1 CS	239.96	39.99	0.00

CRYSTAL HEAD VODKA 18X3 PATRIOTIC PK

37686	18X3 PATRIOTIC PK	50M	18	360.00	20.00	
	(468389)		1 CS	360.00	20.00	0.00

CRYSTAL HEAD VODKA 2X24

800957	2X24	50M	2	255.55	127.78	
	(468389)		1 CS	255.55	127.78	0.00

Item#	Vt/Asst	Size	BPC	Case Price	Bot Price	Disc
CRYSTAL HEAD VODKA 4PK JOHN ALEXANDER						
47616	4PK JOHN ALEXANDER	**750M**	4	479.88	119.97	
	(468389)		1 CS	479.88	119.97	**0.00**
CRYSTAL HEAD VODKA 4PK W/4 SHOT GLS						
49726	4PK W/4 SHOT GLS	**750M**	4	199.97	49.99	
	(468389)		1 BT	134.37	33.59	**16.40**
CRYSTAL PALACE						
CRYSTAL PALACE GIN						
102492		**1.75L**	6	52.76	8.79	
102493		**1L**	12	59.93	4.99	
102494		**750M**	12	57.53	4.79	
CRYSTAL PALACE VODKA						
102533		**1L**	12	58.73	4.89	
CRYSTAL PALACE VODKA PET						
102532	PET	**1.75L**	6	57.56	9.59	
DARK EYES VODKA						
DARK EYES VODKA 80						
1191		**1.75L**	6	57.32	9.55	
DAVID NICHOLSON						
DAVID NICHOLSON 1843 BBN						
14390		**750M**	12	287.93	23.99	
	(468489)		1 CS	230.33	19.19	**57.60**
49836	6PK	**750M**	6	143.96	23.99	
	(468489)		1 CS	115.16	19.19	**28.80**
DAVID NICHOLSON RSV BBN WHSKY						
14395		**750M**	12	335.93	27.99	
	(468489)		1 CS	287.93	23.99	**48.00**
49839	6PK	**750M**	6	167.96	27.99	
	(468489)		1 CS	143.96	23.99	**24.00**
DE LUZE COGNAC						
DE LUZE EXTRA FINE COGNAC						
146255	3PK	**750M**	3	629.98	209.99	
	(470701)		1 BT	524.98	174.99	**35.00**
DE LUZE VS COGNAC						
377251		**750M**	12	275.93	22.99	
	(470701)		1 CS	249.65	20.80	**26.28**
DE LUZE VSOP COGNAC						
377253		**750M**	12	460.73	38.39	
	(470701)		1 BT	386.33	32.19	**6.20**
	(472257)		1 BT	239.93	19.99	**18.40**
DE LUZE XO COGNAC						
377148	6PK	**750M**	6	743.96	123.99	
	(470701)		1 BT	629.96	104.99	**19.00**
DEANSTON						
DEANSTON 12YR						
362253	6PK	**750M**	6	266.62	44.44	
	(469639)		1 CS	239.94	39.99	**26.68**
DEANSTON 20YR						
18298	6PK	**750M**	6	799.96	133.33	
	(469639)		1 CS	799.96	133.33	**0.00**
DEANSTON 40YR 2PK						
23297	2PK	**750M**	2	4999.00	2499.50	
	(469639)		1 CS	4999.00	2499.50	**0.00**
DEANSTON HIGHLAND SM SCTCH 18Y WHSKY						
18307	WHSKY 6PK	**750M**	6	644.40	107.40	
	(469639)		1 CS	644.40	107.40	**0.00**
DEANSTON HIGHLAND SM VIRGN OAK W/2 RCK GLS 750						
24304	6PK W/2 RCK GLS	**750M**	6	177.73	29.62	
	(469643)		1 CS	159.97	26.66	**17.76**
	(469643)		2 CS	151.03	25.17	**26.70**
	(469643)		5 CS	137.96	22.99	**39.77**
	(472257)		1 BT	77.95	12.99	**16.63**
DEANSTON HIGHLAND SM VIRGN OAK SCOTCH WHSKY 75						
18312	SCOTCH WHSKY 6PK	**750M**	6	177.73	29.62	
	(469643)		1 CS	159.96	26.66	**17.77**
	(469643)		2 CS	151.00	25.17	**26.73**
	(469643)		5 CS	137.96	22.99	**39.77**
DEANSTON HL BORDX CSK 2008 9YR SM SCTCH WHISKY						
39973	SM SCTCH WHISKY 6PK	**750M**	6	329.99	55.00	
DEANSTON ORG HIGHLAND SM 14YR SCOTCH WHSKY 750						
18314	SCOTCH WHSKY 6PK	**750M**	6	539.94	89.99	
	(469639)		1 CS	539.94	89.99	**0.00**
DEANSTON PX HIGHLAND SM 10YR SCOTCH WHSKY						
18309	SCOTCH WHSKY 6PK	**750M**	6	266.62	44.44	
	(458075)		1 CS	266.62	44.44	**0.00**
DEATHS DOOR						
DEATHS DOOR GIN						
789		**1.75L**	6	245.00	40.83	
6297	3PK	**1.75L**	3	122.50	40.83	
7052	6PK	**1L**	6	168.00	28.00	
4707	6PK	**750M**	6	156.92	26.15	
	(472222)		1 BT	134.36	22.39	**3.76**
DEATHS DOOR VODKA 80						
6298	3PK	**1.75L**	3	122.50	40.83	
	(472221)		1 BT	65.98	21.99	**18.84**
DEATHS DOOR WHT WHISKEY						
4708	6PK	**750M**	6	167.96	27.99	
	(472221)		1 BT	80.96	13.49	**14.50**

Item#	Vt/Asst	Size	BPC	Case Price	Bot Price	Disc
DEEP EDDY						
DEEP EDDY CRNBRY VODKA						
410751		**1.75L**	6	137.96	22.99	
	(469514)		1 BT	134.36	22.39	**0.60**
	(469514)		5 CS	129.56	21.59	**8.40**
	(469514)		10 CS	124.76	20.79	**13.20**
	(469514)		20 CS	119.96	19.99	**18.00**
410750		**1L**	12	225.53	18.79	
	(472203)		1 BT	213.53	17.79	**1.00**
	(472203)		2 CS	191.93	15.99	**33.60**
410752		**750M**	12	179.93	14.99	
	(469514)		1 BT	167.93	13.99	**1.00**
	(469514)		5 CS	153.53	12.79	**26.40**
	(469514)		10 CS	143.93	11.99	**36.00**
	(469514)		20 CS	134.33	11.19	**45.60**
410818	12PK	**375M**	12	95.93	7.99	
	(469514)		1 CS	79.97	6.66	**15.96**
DEEP EDDY CRNBRY VODKA 10X12 PET						
65661	10X12 PET	**50M**	10	119.28	11.93	
	(470760)		1 CS	79.68	7.97	**39.60**
DEEP EDDY CRNBRY VODKA 6X12						
410754	6X12	**50M**	6	71.57	11.93	
	(470760)		1 CS	47.80	7.97	**23.77**
	(472257)		1 BT	29.66	4.94	**6.99**
DEEP EDDY LMN VODKA						
415311		**1.75L**	6	137.96	22.99	
	(469514)		1 BT	134.36	22.39	**0.60**
	(469514)		5 CS	129.56	21.59	**8.40**
	(469514)		10 CS	124.76	20.79	**13.20**
	(469514)		20 CS	119.96	19.99	**18.00**
410812		**1L**	12	225.53	18.79	
	(472203)		1 BT	213.53	17.79	**1.00**
	(472203)		2 CS	191.93	15.99	**33.60**
410813		**750M**	12	179.93	14.99	
	(469514)		1 BT	167.93	13.99	**1.00**
	(469514)		5 CS	153.53	12.79	**26.40**
	(469514)		10 CS	143.93	11.99	**36.00**
	(469514)		20 CS	134.33	11.19	**45.60**
415314	12PK	**375M**	12	95.93	7.99	
	(469514)		1 CS	79.97	6.66	**15.96**
DEEP EDDY LMN VODKA W/2 DRINK FLOATS						
33142	6PK W/2 DRINK FLOATS	**750M**	6	89.96	14.99	
DEEP EDDY LMN VODKA 10X12 PET						
64649	10X12 PET	**50M**	10	119.28	11.93	
	(470760)		1 CS	79.68	7.97	**39.60**
DEEP EDDY LMN VODKA 24PK						
415326	24PK	**100M**	24	39.94	1.66	
	(469514)		1 CS	39.94	1.66	**0.00**
DEEP EDDY LMN VODKA 6X12						
410814	6X12	**50M**	6	71.57	11.93	
	(470760)		1 CS	47.80	7.97	**23.77**
DEEP EDDY LMN VODKA PET						
53287	PET	**100M**	48	79.87	1.66	
	(469514)		1 CS	79.87	1.66	**0.00**
DEEP EDDY ORNG VODKA						
411097		**1.75L**	6	137.96	22.99	
	(469514)		1 BT	134.36	22.39	**0.60**
	(469514)		5 CS	129.56	21.59	**8.40**
	(469514)		10 CS	124.76	20.79	**13.20**
	(469514)		20 CS	119.96	19.99	**18.00**
411095		**1L**	12	225.53	18.79	
	(472203)		1 BT	213.53	17.79	**1.00**
	(472203)		2 CS	191.93	15.99	**33.60**
411094		**750M**	12	179.93	14.99	
	(469514)		1 BT	167.93	13.99	**1.00**
	(469514)		5 CS	153.53	12.79	**26.40**
	(469514)		10 CS	143.93	11.99	**36.00**
	(469514)		20 CS	134.33	11.19	**45.60**
411098	12PK	**375M**	12	95.93	7.99	
	(469514)		1 CS	79.97	6.66	**15.96**
DEEP EDDY ORNG VODKA 10X12 PET						
64659	10X12 PET	**50M**	10	119.28	11.93	
	(470760)		1 CS	79.68	7.97	**39.60**
DEEP EDDY ORNG VODKA 24PK						
411096	24PK	**100M**	24	39.94	1.66	
	(472257)		1 BT	35.14	1.46	**0.20**
	(469514)		1 CS	39.94	1.66	**0.00**
DEEP EDDY ORNG VODKA 6X12						
411099	6X12	**50M**	6	71.57	11.93	
	(470760)		1 CS	47.80	7.97	**23.77**
DEEP EDDY ORNG VODKA PET						
53285	PET	**100M**	48	79.87	1.66	
	(469514)		1 CS	79.87	1.66	**0.00**

Item#	Vt/Asst	Size	BPC	Case Price	Bot Price	Disc
DEEP EDDY PCH VODKA						
410937		**1.75L**	6	137.96	22.99	
	(469514)		1 BT	134.36	22.39	**0.60**
	(469514)		5 CS	129.56	21.59	**8.40**
	(469514)		10 CS	124.76	20.79	**13.20**
	(469514)		20 CS	119.96	19.99	**18.00**
410938		**1L**	12	225.53	18.79	
	(472203)		1 BT	213.53	17.79	**1.00**
	(472203)		2 CS	191.93	15.99	**33.60**
410939		**750M**	12	179.93	14.99	
	(469514)		1 BT	167.93	13.99	**1.00**
	(469514)		5 CS	153.53	12.79	**26.40**
	(469514)		10 CS	143.93	11.99	**36.00**
	(469514)		20 CS	134.33	11.19	**45.60**
410940	12PK	**375M**	12	95.93	7.99	
	(469514)		1 CS	79.97	6.66	**15.96**
DEEP EDDY PCH VODKA 10X12 PET						
64662	10X12 PET	**50M**	10	119.28	11.93	
	(470760)		1 CS	79.68	7.97	**39.60**
DEEP EDDY PCH VODKA 24PK						
411034	24PK	**100M**	24	39.94	1.66	
	(472257)		1 BT	35.14	1.46	**0.20**
	(469514)		1 CS	39.94	1.66	**0.00**
DEEP EDDY PCH VODKA 6X12						
410941	6X12	**50M**	6	71.57	11.93	
	(470760)		1 CS	47.80	7.97	**23.77**
DEEP EDDY PCH VODKA PET						
53286	PET	**100M**	48	79.87	1.66	
	(469514)		1 CS	79.87	1.66	**0.00**
DEEP EDDY RUBY RED VODKA						
415307		**1.75L**	6	137.96	22.99	
	(469514)		1 BT	134.36	22.39	**0.60**
	(469514)		5 CS	129.56	21.59	**8.40**
	(469514)		10 CS	124.76	20.79	**13.20**
	(469514)		20 CS	119.96	19.99	**18.00**
415305		**1L**	12	225.53	18.79	
	(472203)		1 BT	213.53	17.79	**1.00**
	(472203)		2 CS	191.93	15.99	**33.60**
415304		**750M**	12	179.93	14.99	
	(469514)		1 BT	167.93	13.99	**1.00**
	(469514)		5 CS	153.53	12.79	**26.40**
	(469514)		10 CS	143.93	11.99	**36.00**
	(469514)		20 CS	134.33	11.19	**45.60**
415313	12PK	**375M**	12	95.93	7.99	
	(469514)		1 CS	79.97	6.66	**15.96**
DEEP EDDY RUBY RED VODKA W/2 DRINK FLOATS						
33145	6PK W/2 DRINK FLOATS	**750M**	6	89.96	14.99	
DEEP EDDY RUBY RED VODKA 10X12 PET						
65651	10X12 PET	**50M**	10	119.28	11.93	
	(470760)		1 CS	79.68	7.97	**39.60**
DEEP EDDY RUBY RED VODKA 24PK						
415327	24PK	**100M**	24	39.94	1.66	
	(472257)		1 BT	35.14	1.46	**0.20**
	(469514)		1 CS	39.94	1.66	**0.00**
DEEP EDDY RUBY RED VODKA 6X12						
415308	6X12	**50M**	6	71.57	11.93	
	(470760)		1 CS	47.80	7.97	**23.77**
DEEP EDDY RUBY RED VODKA PET						
53288	PET	**100M**	48	79.87	1.66	
	(469514)		1 CS	79.87	1.66	**0.00**
DEEP EDDY SWT TEA VODKA						
410479		**1.75L**	6	137.96	22.99	
	(469514)		1 BT	134.36	22.39	**0.60**
	(469514)		5 CS	129.56	21.59	**8.40**
	(469514)		10 CS	124.76	20.79	**13.20**
	(469514)		20 CS	119.96	19.99	**18.00**
410480		**1L**	12	225.53	18.79	
	(472203)		1 BT	213.53	17.79	**1.00**
	(472203)		2 CS	191.93	15.99	**33.60**
410481		**750M**	12	179.93	14.99	
	(469514)		1 BT	167.93	13.99	**1.00**
	(469514)		5 CS	153.53	12.79	**26.40**
	(469514)		10 CS	143.93	11.99	**36.00**
	(469514)		20 CS	134.33	11.19	**45.60**
410820	12PK	**375M**	12	95.93	7.99	
	(469514)		1 CS	79.97	6.66	**15.96**
DEEP EDDY SWT TEA VODKA 10X12						
558428	10X12	**50M**	10	119.28	11.93	
	(470760)		1 CS	79.68	7.97	**39.60**
DEEP EDDY SWT TEA VODKA 6X12						
558320	6X12	**50M**	6	71.57	11.93	
	(470760)		1 CS	47.80	7.97	**23.77**

Item#	Vt/Asst	Size	BPC	Case Price	Bot Price	Disc
DEEP EDDY VODKA						
410532		**1.75L**	6	137.96	22.99	
	(469514)	1 BT		134.36	22.39	**0.60**
	(469514)	5 CS		129.56	21.59	**8.40**
	(469514)	10 CS		124.76	20.79	**13.20**
	(469514)	20 CS		119.96	19.99	**18.00**
410531		**1L**	12	225.53	18.79	
	(472203)	1 BT		213.53	17.79	**1.00**
	(472203)	1 CS		157.85	13.15	**67.68**
410533		**750M**	12	179.93	14.99	
	(469514)	1 BT		167.93	13.99	**1.00**
	(469514)	5 CS		153.53	12.79	**26.40**
	(469514)	10 CS		143.93	11.99	**36.00**
	(469514)	20 CS		134.33	11.19	**45.60**
410819	12PK	**375M**	12	95.93	7.99	
	(469514)	1 CS		79.97	6.66	**15.96**
DEEP EDDY VODKA GFT BX W/2 CUPS						
16637	6PK GFT BX W/2 CUPS	**750M**	6	89.96	14.99	
DEEP EDDY VODKA W/HLDY LIGHTS						
47525	6PK W/HLDY LIGHTS	**750M**	6	89.96	14.99	
DEEP EDDY VODKA 10X12 PET						
65652	10X12 PET	**50M**	10	119.28	11.93	
DEEP EDDY VODKA 24PK						
411035	24PK	**100M**	24	39.94	1.66	
	(469514)	1 CS		39.94	1.66	**0.00**
DEEP EDDY VODKA 6X12						
558321	6X12	**50M**	6	71.57	11.93	
	(470760)	1 CS		47.80	7.97	**23.77**
DEEP EDDY VODKA AUTH AMER						
70491	AUTH AMER	**1.75L**	6	137.96	22.99	
DEEP EDDY VODKA PET						
53289	PET	**100M**	48	79.87	1.66	
	(469514)	1 CS		79.87	1.66	**0.00**
DEEP EDDY VODKA W/ZNG ZNG IN CLSHELL						
410964	W/ZNG ZNG IN CLSHELL	**750M**	6	89.96	14.99	

DEKUYPER FAMILY

Item#	Vt/Asst	Size	BPC	Case Price	Bot Price	Disc
DEK & SONS FLEUR ELDRFLWR LIQ						
95512		**1L**	12	239.93	19.99	
	(472099)	1 BT		227.93	18.99	**1.00**
DEK 03 TRIPLE ORNG LIQ						
3232		**1L**	12	239.93	19.99	
	(472099)	1 BT		227.93	18.99	**1.00**
3231		**750M**	12	191.93	15.99	
	(472099)	1 BT		182.33	15.19	**0.80**
DEK ALMOND						
3233		**1L**	12	104.33	8.69	
	(472099)	1 BT		100.73	8.39	**0.30**
DEK AMARETTO						
3083		**1L**	12	110.33	9.19	
	(472099)	1 BT		107.93	8.99	**0.20**
3084		**750M**	12	107.93	8.99	
	(472099)	1 CS		79.97	6.66	**27.96**
	(472099)	10 CS		71.93	5.99	**36.00**
DEK ANISETTE						
3283		**1L**	12	104.33	8.69	
	(472099)	1 BT		100.73	8.39	**0.30**
3284		**750M**	12	107.93	8.99	
	(472099)	1 CS		79.97	6.66	**27.96**
	(472099)	10 CS		71.93	5.99	**36.00**
DEK APRICOT BRANDY						
3413		**1L**	12	104.33	8.69	
3414		**750M**	12	107.93	8.99	
	(465122)	1 BT		105.53	8.79	**0.20**
3416		**375M**	24	111.94	4.66	
DEK BANANA						
3243		**1L**	12	104.33	8.69	
	(472099)	1 BT		100.73	8.39	**0.30**
3244		**750M**	12	107.93	8.99	
	(472099)	1 CS		79.97	6.66	**27.96**
	(472099)	10 CS		71.93	5.99	**36.00**
DEK BAR LEMON DROP						
3405		**1L**	12	110.33	9.19	
	(472099)	1 BT		107.93	8.99	**0.20**
DEK BAR SEX ON THE BEACH						
3401		**750M**	12	107.93	8.99	
	(472099)	1 CS		79.97	6.66	**27.96**
	(472099)	10 CS		71.93	5.99	**36.00**
DEK BLACKBERRY BRANDY 60						
3487		**750M**	12	107.93	8.99	
	(465122)	1 BT		105.53	8.79	**0.20**
3468		**375M**	24	111.94	4.66	
DEK BLACKBERRY BRANDY 70						
3422		**1.75L**	6	100.76	16.79	
3423		**1L**	12	104.33	8.69	
DEK BLOOD ORNG 30						
4932		**750M**	12	127.13	10.59	
	(472099)	1 BT		115.13	9.59	**1.00**
DEK BLUE CURACAO 48						
17486		**750M**	12	107.93	8.99	
	(472099)	1 CS		79.97	6.66	**27.96**
	(472099)	10 CS		71.93	5.99	**36.00**
DEK BLUE CURACAO NEW UPC						
3340	NEW UPC	**1L**	12	104.33	8.69	
	(472099)	1 BT		100.73	8.39	**0.30**
DEK BLUESBERRY						
3773		**1L**	12	110.33	9.19	
	(472099)	1 BT		107.93	8.99	**0.20**
3774		**750M**	12	107.93	8.99	
	(472099)	1 CS		79.97	6.66	**27.96**
	(472099)	10 CS		71.93	5.99	**36.00**
DEK BUTTERSHOTS SCH						
3742		**1.75L**	6	100.76	16.79	
	(472099)	1 CS		91.16	15.19	**9.60**
	(472099)	5 CS		83.96	13.99	**16.80**
	(472099)	10 CS		80.96	13.49	**19.80**
3743		**1L**	12	110.33	9.19	
	(472099)	1 BT		107.93	8.99	**0.20**
3744		**750M**	12	107.93	8.99	
	(472099)	1 CS		79.97	6.66	**27.96**
	(472099)	10 CS		71.93	5.99	**36.00**
3746		**375M**	24	111.94	4.66	
	(472099)	1 CS		111.94	4.66	**0.00**
3747		**200M**	48	143.71	2.99	
	(472099)	1 CS		143.71	2.99	**0.00**
DEK BUTTERSHOTS SCH 12X10						
3749	12X10	**50M**	12	119.28	9.94	
	(472099)	1 BT		55.68	4.64	**5.30**
DEK BUTTERSHOTS SCH PET						
3745	PET	**750M**	12	107.93	8.99	
	(472099)	1 CS		79.97	6.66	**27.96**
	(472099)	10 CS		71.93	5.99	**36.00**
DEK CACAO DARK						
3043		**1L**	12	104.33	8.69	
	(472099)	1 BT		100.73	8.39	**0.30**
3044		**750M**	12	107.93	8.99	
	(472099)	1 CS		79.97	6.66	**27.96**
	(472099)	10 CS		71.93	5.99	**36.00**
DEK CACAO WHT						
3053		**1L**	12	104.33	8.69	
	(472099)	1 BT		100.73	8.39	**0.30**
3054		**750M**	12	107.93	8.99	
	(472099)	1 CS		79.97	6.66	**27.96**
	(472099)	10 CS		71.93	5.99	**36.00**
DEK CACTUS JUICE						
3863		**1L**	12	110.33	9.19	
	(472099)	1 BT		107.93	8.99	**0.20**
3864		**750M**	12	107.93	8.99	
	(472099)	1 CS		79.97	6.66	**27.96**
	(472099)	10 CS		71.93	5.99	**36.00**
DEK CASSIS NEW UPC						
3250	NEW UPC	**750M**	12	107.93	8.99	
	(472099)	1 CS		79.97	6.66	**27.96**
	(472099)	10 CS		71.93	5.99	**36.00**
DEK CHERRY BRANDY 70						
3433		**1L**	12	104.33	8.69	
3434		**750M**	12	107.93	8.99	
	(465122)	1 BT		105.53	8.79	**0.20**
DEK CHERRY LIQ MICHIGAN						
3439	MICHIGAN	**750M**	12	107.93	8.99	
	(472099)	1 CS		79.97	6.66	**27.96**
	(472099)	10 CS		71.93	5.99	**36.00**
DEK COFFEE LIQ						
3213		**1L**	12	104.33	8.69	
	(472099)	1 BT		100.73	8.39	**0.30**
DEK GINGER LIQ 30						
3479		**1L**	12	131.93	10.99	
	(472099)	1 BT		119.93	9.99	**1.00**
DEK HAZELNUT LIQ 48						
3182		**1L**	12	104.33	8.69	
	(472099)	1 BT		100.73	8.39	**0.30**
DEK HAZELNUT LIQ 56						
3184		**750M**	12	107.93	8.99	
	(472099)	1 CS		79.97	6.66	**27.96**
	(472099)	10 CS		71.93	5.99	**36.00**
DEK HOT DAMN 100						
3604		**750M**	12	127.13	10.59	
	(472099)	1 BT		124.73	10.39	**0.20**
DEK HOT DAMN SCH 30						
3580		**1.75L**	6	100.76	16.79	
	(472099)	1 CS		91.16	15.19	**9.60**
	(472099)	5 CS		83.96	13.99	**16.80**
	(472099)	10 CS		80.96	13.49	**19.80**
3583		**1L**	12	110.33	9.19	
	(472099)	1 BT		107.93	8.99	**0.20**
3584		**750M**	12	107.93	8.99	
	(472099)	1 CS		79.97	6.66	**27.96**
	(472099)	10 CS		71.93	5.99	**36.00**
DEK HOT DAMN SCH 30 12X10						
3581	12X10	**50M**	12	119.28	9.94	
	(472099)	1 BT		55.68	4.64	**5.30**
DEK HOT DAMN SCH 30 PET						
3590	PET	**750M**	12	107.93	8.99	
	(472099)	1 CS		79.97	6.66	**27.96**
	(472099)	10 CS		71.93	5.99	**36.00**
3592	PET	**375M**	24	111.94	4.66	
	(472099)	1 CS		111.94	4.66	**0.00**
DEK KIRSCHWASSER						
3384		**750M**	12	124.73	10.39	
	(472099)	1 CS		124.73	10.39	**0.00**
DEK MELON LIQ						
3173		**1L**	12	104.33	8.69	
	(472099)	1 BT		100.73	8.39	**0.30**
3174		**750M**	12	107.93	8.99	
	(472099)	1 CS		79.97	6.66	**27.96**
	(472099)	10 CS		71.93	5.99	**36.00**
DEK MELON LIQ 46 NL						
38018	NL	**750M**	12	107.93	8.99	
	(472099)	1 CS		79.97	6.66	**27.96**
	(472099)	10 CS		71.93	5.99	**36.00**
DEK MENTHE GREEN						
3013		**1L**	12	104.33	8.69	
	(472099)	1 BT		100.73	8.39	**0.30**
3014		**750M**	12	107.93	8.99	
	(472099)	1 CS		79.97	6.66	**27.96**
	(472099)	10 CS		71.93	5.99	**36.00**
DEK MENTHE WHT						
3024		**750M**	12	107.93	8.99	
	(472099)	1 CS		79.97	6.66	**27.96**
	(472099)	10 CS		71.93	5.99	**36.00**
DEK ORNG CURACAO 60						
3353		**1L**	12	104.33	8.69	
	(472099)	1 BT		100.73	8.39	**0.30**
3354		**750M**	12	107.93	8.99	
	(472099)	1 CS		79.97	6.66	**27.96**
	(472099)	10 CS		71.93	5.99	**36.00**
DEK PCH BRANDY 60						
3491		**750M**	12	107.93	8.99	
	(465122)	1 BT		105.53	8.79	**0.20**
DEK PCH BRANDY 60 PET						
3485	PET	**375M**	24	111.94	4.66	
DEK PEACH BRANDY 70						
3443		**1L**	12	104.33	8.69	
DEK PEACHTREE SCH 30						
3532		**1.75L**	6	100.76	16.79	
	(472099)	1 CS		91.16	15.19	**9.60**
	(472099)	5 CS		83.96	13.99	**16.80**
	(472099)	10 CS		80.96	13.49	**19.80**
3533		**1L**	12	110.33	9.19	
	(472099)	1 BT		107.93	8.99	**0.20**
3534		**750M**	12	107.93	8.99	
	(472099)	1 CS		79.97	6.66	**27.96**
	(472099)	10 CS		71.93	5.99	**36.00**
3536		**375M**	24	111.94	4.66	
	(472099)	1 CS		111.94	4.66	**0.00**
3537		**200M**	48	143.71	2.99	
	(472099)	1 CS		143.71	2.99	**0.00**
DEK PEACHTREE SCH 30 12X10						
3539	12X10	**50M**	12	119.28	9.94	
	(472099)	1 BT		55.68	4.64	**5.30**
DEK PEACHTREE SCH 30 PET						
3552	PET	**1.75L**	6	100.76	16.79	
	(472099)	1 CS		91.16	15.19	**9.60**
	(472099)	5 CS		83.96	13.99	**16.80**
	(472099)	10 CS		80.96	13.49	**19.80**
3535	PET	**750M**	12	107.93	8.99	
	(472099)	1 CS		79.97	6.66	**27.96**
	(472099)	10 CS		71.93	5.99	**36.00**
DEK PEPPERMINT SCH 100						
3553		**1L**	12	142.73	11.89	
	(472099)	1 BT		141.53	11.79	**0.10**
3554		**750M**	12	127.13	10.59	
	(472099)	1 BT		124.73	10.39	**0.20**
3556		**375M**	24	135.93	5.66	
	(472099)	1 CS		135.93	5.66	**0.00**
3557		**200M**	48	160.03	3.33	
	(472099)	1 CS		160.03	3.33	**0.00**
DEK PEPPERMINT SCH 60						
3543		**1L**	12	110.33	9.19	
	(472099)	1 BT		107.93	8.99	**0.20**
3544		**750M**	12	107.93	8.99	
	(472099)	1 CS		79.97	6.66	**27.96**
	(472099)	10 CS		71.93	5.99	**36.00**
3547		**200M**	48	143.71	2.99	
	(472099)	1 CS		143.71	2.99	**0.00**
DEK PEPPERMINT SCH 60 12X10						
3549	12X10	**50M**	12	119.28	9.94	
	(472099)	1 BT		55.68	4.64	**5.30**
DEK PEPPERMINT SCH 60 PET						
3555	PET	**1.75L**	6	100.76	16.79	
	(472099)	1 CS		95.96	15.99	**4.80**
	(472099)	5 CS		83.96	13.99	**16.80**
	(472099)	10 CS		80.96	13.49	**19.80**
3545	PET	**750M**	12	107.93	8.99	
	(472099)	1 CS		79.97	6.66	**27.96**
	(472099)	10 CS		71.93	5.99	**36.00**
3550	PET	**375M**	24	111.94	4.66	
	(472099)	1 CS		111.94	4.66	**0.00**
DEK PINEAPPLE SCH						
3643		**1L**	12	110.33	9.19	
	(472099)	1 BT		107.93	8.99	**0.20**
DEK POMEGRANATE LIQ						
3093		**1L**	12	110.33	9.19	
	(472099)	1 BT		107.93	8.99	**0.20**
3094		**750M**	12	107.93	8.99	
	(472099)	1 CS		79.97	6.66	**27.96**
	(472099)	10 CS		71.93	5.99	**36.00**

Item#	Vt/Asst	Size	BPC	Case Price	Bot Price	Disc
DEK PUCKER CHERRY						
3913		**1L**	12	110.33	9.19	
	(472099)		1 BT	107.93	8.99	**0.20**
DEK PUCKER GRAPE						
3903		**1L**	12	110.33	9.19	
	(472099)		1 BT	107.93	8.99	**0.20**
3904		**750M**	12	107.93	8.99	
	(472099)		1 CS	79.97	6.66	**27.96**
	(472099)		10 CS	71.93	5.99	**36.00**
DEK PUCKER ISLAND PUNCH						
3063		**1L**	12	110.33	9.19	
	(472099)		1 BT	107.93	8.99	**0.20**
3064		**750M**	12	107.93	8.99	
	(472099)		1 CS	79.97	6.66	**27.96**
	(472099)		10 CS	71.93	5.99	**36.00**
DEK PUCKER PEACH						
3963		**1L**	12	110.33	9.19	
	(472099)		1 BT	107.93	8.99	**0.20**
3964		**750M**	12	107.93	8.99	
	(472099)		1 CS	79.97	6.66	**27.96**
	(472099)		10 CS	71.93	5.99	**36.00**
DEK PUCKER RASPBERRY						
3943		**1L**	12	110.33	9.19	
	(472099)		1 BT	107.93	8.99	**0.20**
3944		**750M**	12	107.93	8.99	
	(472099)		1 CS	79.97	6.66	**27.96**
	(472099)		10 CS	71.93	5.99	**36.00**
DEK PUCKER SOUR APPLE						
3932		**1.75L**	6	100.76	16.79	
	(472099)		1 CS	91.16	15.19	**9.60**
	(472099)		5 CS	83.96	13.99	**16.80**
	(472099)		10 CS	80.96	13.49	**19.80**
3933		**1L**	12	110.33	9.19	
	(472099)		1 BT	107.93	8.99	**0.20**
3934		**750M**	12	107.93	8.99	
	(472099)		1 CS	79.97	6.66	**27.96**
	(472099)		10 CS	71.93	5.99	**36.00**
3936		**375M**	24	111.94	4.66	
	(472099)		1 CS	111.94	4.66	**0.00**
3937		**200M**	48	143.71	2.99	
	(472099)		1 CS	143.71	2.99	**0.00**
DEK PUCKER SOUR APPLE 12X10						
3939	12X10	**50M**	12	119.28	9.94	
	(472099)		1 BT	55.68	4.64	**5.30**
DEK PUCKER SOUR APPLE PET						
3935	PET	**750M**	12	107.93	8.99	
	(472099)		1 CS	79.97	6.66	**27.96**
	(472099)		10 CS	71.93	5.99	**36.00**
DEK PUCKER STRAWBERRY						
3983		**1L**	12	110.33	9.19	
	(472099)		1 BT	107.93	8.99	**0.20**
3984		**750M**	12	107.93	8.99	
	(472099)		1 CS	79.97	6.66	**27.96**
	(472099)		10 CS	71.93	5.99	**36.00**
DEK PUCKER WATERMELON						
3923		**1L**	12	110.33	9.19	
	(472099)		1 BT	107.93	8.99	**0.20**
3924		**750M**	12	107.93	8.99	
	(472099)		1 CS	79.97	6.66	**27.96**
	(472099)		10 CS	71.93	5.99	**36.00**
3926		**375M**	24	111.94	4.66	
	(472099)		1 CS	111.94	4.66	**0.00**
DEK PUCKER WATERMELON 12X10						
3929	12X10	**50M**	12	119.28	9.94	
	(472099)		1 BT	55.68	4.64	**5.30**
DEK RAZZMATAZZ LIQ						
3133		**1L**	12	110.33	9.19	
	(472099)		1 BT	107.93	8.99	**0.20**
3134		**750M**	12	107.93	8.99	
	(472099)		1 CS	79.97	6.66	**27.96**
	(472099)		10 CS	71.93	5.99	**36.00**
DEK RED APPLE						
3393		**1L**	12	110.33	9.19	
	(472099)		1 BT	107.93	8.99	**0.20**
3394		**750M**	12	107.93	8.99	
	(472099)		1 CS	79.97	6.66	**27.96**
	(472099)		10 CS	71.93	5.99	**36.00**
DEK ROOTBEER						
3763		**1L**	12	110.33	9.19	
	(472099)		1 BT	107.93	8.99	**0.20**
3764		**750M**	12	107.93	8.99	
	(472099)		1 CS	79.97	6.66	**27.96**
	(472099)		10 CS	71.93	5.99	**36.00**
DEK SAN TROPIQUE						
1883		**1L**	12	110.33	9.19	
DEK SLOE GIN 40						
3290		**1L**	12	104.33	8.69	
	(472099)		1 BT	100.73	8.39	**0.30**
3295		**750M**	12	107.93	8.99	
	(472099)		1 CS	79.97	6.66	**27.96**
	(472099)		10 CS	71.93	5.99	**36.00**
DEK SPEARMINT						
3633		**1L**	12	110.33	9.19	
	(472099)		1 BT	107.93	8.99	**0.20**
DEK STRAWBERRY PATCH						
3193		**1L**	12	104.33	8.69	
	(472099)		1 BT	100.73	8.39	**0.30**
3194		**750M**	12	107.93	8.99	
	(472099)		1 CS	79.97	6.66	**27.96**
	(472099)		10 CS	71.93	5.99	**36.00**
DEK TRIPLE SEC 30						
3311		**1L**	12	68.33	5.69	
	(471244)		1 BT	64.73	5.39	**0.30**
DEK TRIPLE SEC 30 PET						
3319	PET	**1.75L**	6	113.45	18.91	
	(471244)		1 BT	83.93	13.99	**4.92**
DEK TRIPLE SEC 48						
3313		**1L**	12	95.93	7.99	
	(471244)		1 BT	71.93	5.99	**2.00**
3314		**750M**	12	79.13	6.59	
	(471244)		1 BT	76.73	6.39	**0.20**
	(471244)		1 CS	71.93	5.99	**7.20**
DEK TRIPLE SEC 48 FLSK BTL						
3326	FLSK BTL	**375M**	24	97.54	4.06	
	(471244)		1 BT	95.86	3.99	**0.07**
DEK TRIPLE SEC 48 PET						
3318	PET	**1.75L**	6	97.16	16.19	
	(471244)		1 BT	71.96	11.99	**4.20**

DELAMAIN

DELAMAIN PALE & DRY						
272062	6PK	**750M**	6	599.96	99.99	
	(468747)		1 BT	503.96	83.99	**16.00**
DELAMAIN VESPER						
272078	6PK	**750M**	6	911.96	151.99	

DELIRIO DE OAXACA

DELIRIO DE OAXACA ANEJO MEZCAL						
377147	6PK	**750M**	6	305.94	50.99	
	(467448)		1 BT	299.94	49.99	**1.00**
	(467448)		2 CS	269.94	44.99	**36.00**
DELIRIO DE OAXACA JOVEN MEZCAL						
377184	6PK	**750M**	6	221.94	36.99	
	(467448)		1 BT	215.94	35.99	**1.00**
	(467448)		2 CS	203.94	33.99	**18.00**
DELIRIO DE OAXACA REPO MEZCAL						
377185	6PK	**750M**	6	269.94	44.99	
	(467448)		1 BT	251.94	41.99	**3.00**
	(467448)		2 CS	239.94	39.99	**30.00**

DENIZEN

DENIZEN AGED WHT RUM 3YR MEIERS						
38410	6PK MEIERS	**750M**	6	89.00	14.83	
	(471004)		1 BT	83.00	13.83	**1.00**
DENIZEN MERCHANTS RSV RUM 8YR						
39577	6PK	**750M**	6	144.00	24.00	
	(471004)		1 BT	132.00	22.00	**2.00**

DESERT ISLAND ICE TEA

DESERT ISLAND ICE TEA						
705103		**1L**	12	89.93	7.49	

DEVLIN

DEVLIN CLS OAK CSK IRISH WHSKY						
47816	6PK	**750M**	6	121.16	20.19	

DI AMORE

DI AMORE AMARETTO						
103262		**1.75L**	6	115.16	19.19	
103263		**1L**	12	131.93	10.99	
103264		**750M**	12	119.93	9.99	
	(464056)		1 BT	115.13	9.59	**0.40**
103266		**375M**	24	127.92	5.33	
DI AMORE AMARETTO W/2 BRNDY SNIFTR						
103333	6PK W/2 BRNDY SNIFTR	**750M**	6	59.96	9.99	
	(464056)		1 BT	57.56	9.59	**0.40**
DI AMORE AMARETTO 10X12						
103269	10X12	**50M**	10	66.48	6.65	
DI AMORE AMARETTO GFT						
103260	GFT	**750M**	12	119.93	9.99	
	(464056)		1 BT	115.13	9.59	**0.40**
DI AMORE LIMONCELLO LIQ						
103295		**750M**	12	134.40	11.20	
	(464056)		1 BT	124.73	10.39	**0.81**
DI AMORE QUATTRO ORNG LIQ BAR LTR						
103280	BAR LTR	**1L**	12	166.84	13.90	
DI AMORE RSPBRY LIQ						
103284		**750M**	12	143.93	11.99	
	(464056)		1 BT	124.73	10.39	**1.60**
DI AMORE SAMBUCA						
103274		**750M**	12	143.93	11.99	
	(464056)		1 BT	124.73	10.39	**1.60**
DI AMORE SAMBUCA W/GLS						
103247	6PK W/GLS	**750M**	6	71.96	11.99	

DICTADOR

DICTADOR BEST 1993 SNGL VT						
64458	6PK	**750M**	6	449.96	74.99	
DICTADOR RUM 12YR						
21195	6PK	**750M**	6	191.96	31.99	
	(460246)		1 BT	179.96	29.99	**2.00**
DICTADOR RUM 20YR						
21198	6PK	**750M**	6	299.96	49.99	
	(460246)		1 BT	269.96	44.99	**5.00**
DICTADOR XO INSOLENT RUM						
21206	6PK	**750M**	6	449.96	74.99	
	(460246)		1 BT	443.96	73.99	**1.00**
DICTADOR XO PERPETUAL RUM						
21202	6PK	**750M**	6	449.96	74.99	
	(460246)		1 BT	443.96	73.99	**1.00**

DIMMI

DIMMI LIQ						
855043	6PK	**750M**	6	143.96	23.99	

DINGLE

DINGLE DD VODKA						
57699	6PK	**750M**	6	200.00	33.33	
	(471005)		1 BT	188.00	31.33	**2.00**
DINGLE ORIGINAL GIN						
70576	6PK	**750M**	6	212.00	35.33	
	(471005)		1 BT	200.00	33.33	**2.00**
DINGLE SNGL MLT WSKY BATCH 3						
64463	6PK	**750M**	6	425.00	70.83	
	(471005)		1 BT	419.00	69.83	**1.00**

DOLCE NERO

DOLCE NERO ESPRESSO LIQ						
137694	6PK	**750M**	6	107.96	17.99	
	(471120)		1 BT	101.96	16.99	**1.00**

DON PANCHO

DON PANCHO RUM 18YR						
515601	6PK	**750M**	6	377.73	62.96	
	(471122)		1 CS	377.73	62.96	**0.00**
DON PANCHO RUM 30YR 4PK						
515624	4PK	**750M**	4	1333.30	333.33	
	(471122)		1 CS	1333.30	333.33	**0.00**
DON PANCHO RUM 8YR						
515603	6PK	**750M**	6	239.96	39.99	
	(471122)		1 BT	177.74	29.62	**10.37**
	(471122)		1 CS	155.54	25.92	**84.42**

DON Q RUM

DON Q 151 RUM						
7202		**750M**	12	196.13	16.34	
	(470751)		1 CS	196.13	16.34	**0.00**
DON Q ANEJO						
7652		**1.75L**	6	191.96	31.99	
	(470751)		1 BT	177.56	29.59	**2.40**
	(470751)		3 CS	129.02	21.50	**62.94**
7651		**1L**	12	239.93	19.99	
	(470751)		1 CS	239.93	19.99	**0.00**
	(472257)		1 BT	203.93	16.99	**3.00**
4504		**750M**	12	211.13	17.59	
	(470751)		1 BT	182.33	15.19	**2.40**
DON Q COCO RUM						
4502		**1.75L**	6	116.96	19.49	
	(470751)		1 CS	105.56	17.59	**11.40**
	(470751)		3 CS	95.96	15.99	**21.00**
	(472257)		1 BT	83.96	13.99	**5.50**
4501		**1L**	12	151.12	12.59	
	(470751)		1 CS	143.92	11.99	**7.20**
4500		**750M**	12	137.93	11.49	
	(470751)		1 CS	128.33	10.69	**9.60**
	(470751)		3 CS	117.53	9.79	**20.40**
	(470751)		5 CS	107.93	8.99	**30.00**
DON Q CRISTAL RUM						
4322		**1.75L**	6	116.96	19.49	
	(470751)		1 CS	105.55	17.59	**11.41**
	(470751)		3 CS	95.94	15.99	**21.02**
4323		**1L**	12	151.12	12.59	
	(470751)		1 CS	143.92	11.99	**7.20**
4324		**750M**	12	137.93	11.49	
	(470751)		1 CS	128.33	10.69	**9.60**
	(470751)		3 CS	117.53	9.79	**20.40**
	(470751)		5 CS	107.93	8.99	**30.00**
DON Q CRISTAL RUM 24PK						
4327	24PK	**200M**	24	80.02	3.33	
	(470751)		1 CS	63.94	2.66	**16.08**
DON Q CRISTAL RUM FLSK BTL						
7875	FLSK BTL	**375M**	24	111.93	4.66	
	(470751)		1 CS	95.85	3.99	**16.08**
DON Q DBL AGED VERM CASK RUM						
22192	6PK	**750M**	6	249.96	41.66	
	(470751)		1 BT	239.94	39.99	**1.67**
DON Q GOLD RUM						
4312		**1.75L**	6	116.96	19.49	
	(470751)		1 CS	105.56	17.59	**11.40**
	(470751)		3 CS	95.96	15.99	**21.00**
4314		**750M**	12	137.93	11.49	
	(470751)		1 CS	128.33	10.69	**9.60**
	(470751)		3 CS	117.53	9.79	**20.40**
	(470751)		5 CS	107.93	8.99	**30.00**
DON Q GOLD RUM 24PK						
4317	24PK	**200M**	24	80.02	3.33	
	(470751)		1 BT	23.86	0.99	**2.34**

Item#	Vt/Asst	Size	BPC	Case Price	Bot Price	Disc
DON Q GOLD RUM FLSK BTL						
7876	FLSK BTL	**375M**	24	111.93	4.66	
	(470751)		1 CS	111.93	4.66	**0.00**
DON Q GR ANEJO RUM						
4570	6PK	**750M**	6	269.96	44.99	
	(470751)		1 CS	269.96	44.99	**0.00**
DON Q GR ANEJO RUM 4P W/MCHRY&WD MUDDLR						
22197	4P W/MCHRY&WD MUDDLR	**750M**	4	239.96	59.99	
	(470751)		1 CS	196.00	49.00	**43.96**
DON Q GR ANEJO RUM 6P W/ICE SPHERE MOLD						
7653	6P W/ICE SPHERE MOLD	**750M**	6	269.96	44.99	
	(470751)		1 CS	269.96	44.99	**0.00**
DON Q LIMON RUM						
4412		**1.75L**	6	116.96	19.49	
	(470751)		1 CS	105.56	17.59	**11.40**
	(470751)		3 CS	95.96	15.99	**21.00**
4413		**1L**	12	151.12	12.59	
	(470751)		1 CS	143.92	11.99	**7.20**
4414		**750M**	12	137.93	11.49	
	(470751)		1 CS	128.33	10.69	**9.60**
	(470751)		3 CS	117.53	9.79	**20.40**
	(470751)		5 CS	107.93	8.99	**30.00**
DON Q MOJITO RUM						
4430		**1.75L**	6	116.96	19.49	
	(470751)		1 CS	105.56	17.59	**11.40**
	(470751)		3 CS	95.96	15.99	**21.00**
4431		**1L**	12	151.12	12.59	
	(470751)		1 CS	143.92	11.99	**7.20**
	(472257)		1 BT	119.92	9.99	**2.60**
4432		**750M**	12	137.93	11.49	
	(470751)		1 CS	128.33	10.69	**9.60**
	(470751)		3 CS	117.53	9.79	**20.40**
	(470751)		5 CS	107.93	8.99	**30.00**
DON Q OAK BRL SPICED RUM						
8996	6PK	**750M**	6	179.95	29.99	
DON Q PASION RUM						
4609		**1.75L**	6	116.96	19.49	
	(470751)		1 CS	105.56	17.59	**11.40**
	(470751)		3 CS	95.96	15.99	**21.00**
4741		**1L**	12	151.12	12.59	
	(470751)		1 CS	143.92	11.99	**7.20**
4335		**750M**	12	137.93	11.49	
	(470751)		1 CS	128.33	10.69	**9.60**
	(470751)		3 CS	117.53	9.79	**20.40**
	(470751)		5 CS	107.93	8.99	**30.00**
DON Q PINA RUM						
17035		**1.75L**	6	116.96	19.49	
	(470751)		1 CS	105.56	17.59	**11.40**
	(470751)		3 CS	95.96	15.99	**21.00**
17033		**1L**	12	151.12	12.59	
	(470751)		1 CS	151.12	12.59	**0.00**
17036		**750M**	12	137.93	11.49	
	(470751)		1 CS	128.33	10.69	**9.60**
	(470751)		3 CS	117.53	9.79	**20.40**
	(470751)		5 CS	107.93	8.99	**30.00**
DON Q PINA RUM 10X12						
17252	10X12	**50M**	10	79.68	7.97	
	(470751)		1 CS	79.68	7.97	**0.00**
DON Q PINA RUM FLSK BTL						
17246	FLSK BTL	**375M**	24	111.93	4.66	
	(470751)		1 CS	111.93	4.66	**0.00**
	(472257)		1 BT	47.86	1.99	**2.67**
DON Q RSV DE FAM SERALLES RUM 1PK						
7784	1PK	**750M**	1	1399.00	1399.00	
	(470751)		1 CS	1399.00	1399.00	**0.00**
DON Q SEL ESP DIST BLND						
563	6PK	**750M**	6	179.95	29.99	
	(470751)		1 CS	179.95	29.99	**0.00**
DON Q SIGN REL SB RUM 2007 LTD ED						
9447	6PK LTD ED	**750M**	6	179.95	29.99	
	(470751)		1 CS	179.95	29.99	**0.00**
DON Q SLC ESP CLS P RICO BLND						
571	6PK	**750M**	6	179.95	29.99	
	(470751)		1 CS	179.95	29.99	**0.00**
DON Q SLCT ESP MSTR BLND						
573	6PK	**750M**	6	179.95	29.99	
	(470751)		1 CS	179.95	29.99	**0.00**
DON Q SN BR RUM LT ED 10Y 2005						
7888	6PK	**750M**	6	196.76	32.79	
	(470751)		1 CS	196.76	32.79	**0.00**
	(472257)		1 BT	107.96	17.99	**14.80**

DOS MADERAS

DOS MADERAS 5+3 RUM						
294558	6PK	**750M**	6	155.96	25.99	
	(470980)		3 BT	149.96	24.99	**1.00**
	(470980)		1 CS	143.96	23.99	**12.00**
DOS MADERAS LUXUS RUM						
294970	3PK	**750M**	3	370.00	123.33	
	(470980)		1 BT	360.00	120.00	**3.33**
DOS MADERAS PX 5+5 RUM						
294559	6PK	**750M**	6	203.96	33.99	
	(470980)		3 BT	191.96	31.99	**2.00**
	(470980)		1 CS	185.96	30.99	**18.00**

DOUBLE BARREL SHOTS

DBL BRL SHOTS RTD DIABLO 18X4						
75986	18X4	**50M**	18	115.02	6.39	
	(467553)		1 BT	83.88	4.66	**1.73**
	(472257)		1 BT	35.89	1.99	**4.40**
DBL BRL SHOTS RTD SKULL CRUSHR 18X4						
76051	18X4	**50M**	18	115.02	6.39	
	(467553)		1 BT	83.88	4.66	**1.73**
	(472257)		1 BT	35.82	1.99	**4.40**

DOUBLE EAGLE VERY RARE

DOUBLE EAGLE VERY RARE BBN 1PK						
68168	1PK	**750M**	1	1538.47	1538.47	

DR MCGILLICUDDYS

DR MCG APL PIE LIQ						
855125		**750M**	12	155.93	12.99	
	(472232)		1 BT	143.93	11.99	**1.00**
	(472232)		1 CS	134.33	11.19	**21.60**
DR MCG APL PIE LIQ 12X10						
855126	12X10	**50M**	12	119.28	9.94	
	(472232)		1 BT	71.28	5.94	**4.00**
	(472232)		1 CS	58.80	4.90	**60.48**
DR MCG APL PIE LIQ 4X12						
856873	4X12	**100M**	48	71.71	1.49	
	(472232)		1 BT	47.71	0.99	**0.50**
DR MCG APL WHSKY						
856921		**750M**	12	173.93	14.49	
	(472232)		1 BT	143.93	11.99	**2.50**
DR MCG APL WHSKY 12X10						
856920	12X10	**50M**	12	119.28	9.94	
	(472232)		1 BT	59.28	4.94	**5.00**
DR MCG BLKBRY WHSKY						
856922		**750M**	12	173.93	14.49	
	(472232)		1 BT	143.93	11.99	**2.50**
DR MCG BLKBRY WHSKY 12X10						
856923	12X10	**50M**	12	119.28	9.94	
	(472232)		1 BT	59.28	4.94	**5.00**
DR MCG BTTRSCH SCH						
856738		**1L**	12	215.93	17.99	
	(472232)		1 CS	215.93	17.99	**0.00**
856737		**750M**	12	155.93	12.99	
	(472232)		1 BT	143.93	11.99	**1.00**
	(472232)		1 CS	134.33	11.19	**21.60**
DR MCG BTTRSCH SCH 12X10						
856739	12X10	**50M**	12	119.28	9.94	
	(472232)		1 BT	71.28	5.94	**4.00**
	(472232)		1 CS	58.80	4.90	**60.48**
DR MCG CHRY SCH						
854944		**750M**	12	155.93	12.99	
	(472232)		1 BT	143.93	11.99	**1.00**
	(472232)		1 CS	134.33	11.19	**21.60**
DR MCG COFFEE LIQ						
855106		**1L**	12	215.93	17.99	
	(472232)		1 CS	215.93	17.99	**0.00**
856749		**750M**	12	155.93	12.99	
	(472221)		1 BT	83.93	6.99	**6.00**
DR MCG COFFEE LIQ 12X10						
856750	12X10	**50M**	12	119.28	9.94	
	(472232)		1 BT	58.80	4.90	**5.04**
DR MCG HNY WHSKY						
856925		**750M**	12	173.93	14.49	
	(472232)		1 BT	143.93	11.99	**2.50**
DR MCG HNY WHSKY 12X10						
856924	12X10	**50M**	12	119.28	9.94	
	(472221)		1 BT	35.33	2.94	**7.00**
DR MCG HOLIDAY TIN LIQ 30X4						
55917	30X4 2EA MINT/CHRY	**50M**	120	119.28	0.99	
	(472232)		1 BT	58.80	0.49	**0.50**
DR MCG ICE MINT SCH						
855135		**750M**	12	155.93	12.99	
	(472232)		1 BT	143.93	11.99	**1.00**
	(472232)		1 CS	134.33	11.19	**21.60**
DR MCG MENTHOLMINT 48						
854924		**750M**	12	155.93	12.99	
	(472232)		1 BT	143.93	11.99	**1.00**
	(472232)		1 CS	134.33	11.19	**21.60**
DR MCG MENTHOLMINT 48 12X10						
854929	12X10	**50M**	12	119.28	9.94	
	(472221)		1 BT	35.33	2.94	**7.00**
DR MCG MENTHOLMINT 48 4X12						
856872	4X12	**100M**	48	71.71	1.49	
	(472232)		1 BT	47.71	0.99	**0.50**
DR MCG OLD FASHION ROOTBEER						
854980		**1L**	12	215.93	17.99	
	(472232)		1 CS	215.93	17.99	**0.00**
854981		**750M**	12	155.93	12.99	
	(472232)		1 BT	143.93	11.99	**1.00**
	(472232)		1 CS	134.33	11.19	**21.60**
DR MCG OLD FASHION ROOTBEER 12X10						
854989	12X10	**50M**	12	119.28	9.94	
	(472232)		1 BT	71.28	5.94	**4.00**
	(472232)		1 CS	58.80	4.90	**60.48**
DR MCG PCH SCH						
855129		**1L**	12	215.93	17.99	
	(472232)		1 CS	215.93	17.99	**0.00**
855130		**750M**	12	155.93	12.99	
	(472232)		1 BT	143.93	11.99	**1.00**
	(472232)		1 CS	134.33	11.19	**21.60**
DR MCG PCH SCH 12X10						
855132	12X10	**50M**	12	119.28	9.94	
	(472232)		1 BT	58.80	4.90	**5.04**
DR MCG PCH WHSKY						
856927		**750M**	12	173.93	14.49	
	(472232)		1 BT	143.93	11.99	**2.50**
DR MCG PCH WHSKY 12X10						
856926	12X10	**50M**	12	119.28	9.94	
	(472232)		1 BT	59.28	4.94	**5.00**
DR MCG PEPPERMINT SCH						
856827		**1L**	12	215.93	17.99	
	(472232)		1 CS	215.93	17.99	**0.00**
856826		**750M**	12	155.93	12.99	
	(472232)		1 BT	143.93	11.99	**1.00**
	(472232)		1 CS	134.33	11.19	**21.60**
DR MCG PEPPERMINT SCH 12X10						
856825	12X10	**50M**	12	119.28	9.94	
	(472232)		1 BT	71.28	5.94	**4.00**
	(472232)		1 CS	58.80	4.90	**60.48**
DR MCG VANILLA						
854914		**750M**	12	155.93	12.99	
	(472232)		1 BT	143.93	11.99	**1.00**
	(472232)		1 CS	134.33	11.19	**21.60**
DR MCG WILD GRP						
855127		**1L**	12	215.93	17.99	
	(472232)		1 CS	215.93	17.99	**0.00**
855128		**750M**	12	155.93	12.99	
	(472232)		1 BT	143.93	11.99	**1.00**
	(472232)		1 CS	134.33	11.19	**21.60**

DRUMSHANBO

GUNPOWDER IRISH GIN						
14148	6PK	**750M**	6	191.96	31.99	
	(470981)		3 BT	185.96	30.99	**1.00**
	(470981)		1 CS	179.96	29.99	**12.00**

DUGGANS DEW SCOTCH

DUGGANS DEW SCOTCH 86.8						
570102		**1.75L**	6	137.96	22.99	
	(468873)		1 BT	119.96	19.99	**3.00**
	(468873)		3 CS	113.96	18.99	**24.00**
	(468873)		5 CS	107.96	17.99	**30.00**
570103		**1L**	12	155.93	12.99	
	(468873)		1 BT	143.93	11.99	**1.00**
	(468873)		3 CS	124.73	10.39	**31.20**
570104		**750M**	12	136.73	11.39	
	(468873)		1 BT	124.73	10.39	**1.00**
570101		**375M**	24	132.00	5.50	
	(468873)		1 CS	128.00	5.33	**4.00**
DUGGANS DEW SCOTCH 86.8 10X12						
570109	10X12	**50M**	10	119.00	11.90	
	(468873)		1 CS	119.00	11.90	**0.00**
	(472257)		1 BT	58.84	5.88	**6.02**

DULCE VIDA TEQUILA

DULCE VIDA ANEJO TEQ 100						
256318	6PK	**750M**	6	226.80	37.80	
	(471085)		1 BT	217.76	36.29	**1.51**
	(471085)		1 CS	208.82	34.80	**17.98**
	(472257)		1 BT	179.96	29.99	**7.81**
DULCE VIDA ANEJO TEQ 80						
256321		**750M**	12	347.04	28.92	
	(471085)		1 BT	328.85	27.40	**1.52**
	(471085)		1 CS	311.09	25.92	**35.95**
	(472257)		1 BT	239.93	19.99	**8.93**
DULCE VIDA BLANCO 80						
65487		**1.75L**	6	235.00	39.17	
	(471085)		1 CS	235.00	39.17	**0.00**
	(471085)		2 CS	227.96	37.99	**7.04**
	(471085)		5 CS	215.96	35.99	**19.04**
256324		**750M**	12	258.00	21.50	
	(471085)		1 BT	239.93	19.99	**1.51**
	(471085)		1 CS	222.17	18.51	**35.83**
	(471085)		5 CS	215.93	17.99	**42.07**
57743	12PK	**375M**	12	143.93	11.99	
	(471085)		1 CS	135.89	11.32	**8.04**
	(471085)		2 CS	127.85	10.65	**16.08**
DULCE VIDA BLANCO 80 6X12						
16595	6X12	**50M**	6	155.00	25.83	
	(471085)		1 CS	143.57	23.93	**11.43**
DULCE VIDA BLANCO TEQ 100						
256319	6PK	**750M**	6	173.30	28.88	
	(471085)		1 CS	164.42	27.40	**8.88**
DULCE VIDA EXT ANEJO 5YR TEQ						
256325	6PK	**750M**	6	581.28	96.88	
	(471085)		1 CS	581.28	96.88	**0.00**

Item#	Vt/Asst	Size	BPC	Case Price	Bot Price	Disc
DULCE VIDA GRPFRT TEQ						
256326		**750M**	12	231.48	19.29	
	(471085)		1 BT	213.29	17.77	**1.52**
	(471085)		1 CS	195.53	16.29	**35.95**
	(472257)		1 BT	185.53	15.46	**3.83**
57755	12PK	**375M**	12	127.85	10.65	
	(471085)		1 CS	119.93	9.99	**7.92**
	(471085)		2 CS	111.89	9.32	**15.96**
DULCE VIDA LIME TEQ						
256323		**750M**	12	231.48	19.29	
	(471085)		1 BT	213.29	17.77	**1.52**
	(471085)		1 CS	195.53	16.29	**35.95**
57753	12PK	**375M**	12	127.85	10.65	
	(471085)		1 CS	119.93	9.99	**7.92**
	(471085)		2 CS	111.89	9.32	**15.96**
DULCE VIDA LONESTAR 1ST ED TEQ 2011 RELEASE 75						
850841	6PK 2011 RELEASE	**750M**	6	312.84	52.14	
	(471085)		1 BT	311.06	51.84	**0.30**
DULCE VIDA MARG PET						
36272	PET	**1.75L**	6	107.96	17.99	
	(471085)		1 CS	107.96	17.99	**0.00**
	(471085)		2 CS	95.96	15.99	**12.00**
	(471085)		5 CS	91.16	15.19	**16.80**
	(472257)		1 BT	83.96	13.99	**4.00**
36291	PET	**750M**	12	114.00	9.50	
	(471085)		1 CS	114.00	9.50	**0.00**
	(471085)		2 CS	107.93	8.99	**6.07**
	(471085)		5 CS	99.05	8.25	**14.95**
	(472257)		1 BT	83.93	6.99	**2.51**
DULCE VIDA PALOMA GRPFRT CKTL PET						
36268	PET	**1.75L**	6	107.96	17.99	
	(471085)		1 CS	107.96	17.99	**0.00**
	(471085)		2 CS	95.96	15.99	**12.00**
	(471085)		5 CS	91.16	15.19	**16.80**
	(472257)		1 BT	83.96	13.99	**4.00**
36285	PET	**750M**	12	114.00	9.50	
	(471085)		1 CS	114.00	9.50	**0.00**
	(471085)		2 CS	107.93	8.99	**6.07**
	(471085)		5 CS	99.05	8.25	**14.95**
	(472257)		1 BT	83.93	6.99	**2.51**
DULCE VIDA PINE JALP TEQ						
13594		**750M**	12	231.48	19.29	
	(471085)		1 BT	213.29	17.77	**1.52**
	(471085)		1 CS	195.53	16.29	**35.95**
DULCE VIDA PINE JALP TEQ						
57751	12PK	**375M**	12	127.85	10.65	
	(471085)		1 CS	119.93	9.99	**7.92**
	(471085)		2 CS	111.89	9.32	**15.96**
DULCE VIDA RAINBOW PK TEQ 2EA BL/GFT/1EA LI/ PJ 750						
29540	2EA BL/GFT/1EA LI/PJ	**750M**	6	97.00	16.17	
	(471085)		1 CS	97.00	16.17	**0.00**
	(472257)		1 BT	88.04	14.67	**1.50**
DULCE VIDA RAINBOW PK TEQ 3EA BLN/GRFT/LIM / PJ 750						
29539	3EA BLN/GRFT/LIM /PJ	**750M**	12	187.00	15.58	
	(471085)		1 CS	187.00	15.58	**0.00**
DULCE VIDA RAINBOW PK TEQ 6 BL 3EA GRFT/LIM/ PJ 375						
65490	6 BL 3EA GRFT/LIM/PJ	**375M**	15	143.93	9.60	
DULCE VIDA REPO TEQ 100						
256320	6PK	**750M**	6	204.60	34.10	
	(471085)		1 BT	195.50	32.58	**1.52**
	(471085)		1 CS	186.62	31.10	**17.98**
	(472257)		1 BT	149.96	24.99	**9.11**
DULCE VIDA REPO TEQ 80						
256322		**750M**	12	302.64	25.22	
	(471085)		1 BT	284.33	23.69	**1.53**
	(471085)		1 CS	266.69	22.22	**35.95**
	(472257)		1 BT	179.93	14.99	**10.23**

E DOLCE

AMARETTO E DOLCE						
593423		**1L**	12	101.93	8.49	

E H TAYLOR JR

E H TAYLOR BBN BRL 127.5						
1122	6PK	**750M**	6	329.96	54.99	
	(466779)		1 BT	323.96	53.99	**1.00**
E H TAYLOR BBN BRL 128.1						
15187	6PK	**750M**	6	325.05	54.18	
E H TAYLOR BBN BRL 134						
1107	6PK	**750M**	6	317.96	52.99	
E H TAYLOR CURED OAK BBN WHSKY						
1120	6PK	**750M**	6	359.96	59.99	
E H TAYLOR FOUR GRAIN						
86	6PK	**750M**	6	323.96	53.99	
E H TAYLOR JR BRL PF BBN 129.7						
46518	6PK	**750M**	6	329.00	54.83	
E H TAYLOR RYE WHISKEY						
1106	6PK	**750M**	6	323.96	53.99	
E H TAYLOR SEASOND WD BBN WSKY						
857251	6PK	**750M**	6	323.96	53.99	
E H TAYLOR SML BTCH BBN						
855859	6PK	**750M**	6	239.96	39.99	
E H TAYLOR SNGL BRL BBN						
1109	6PK	**750M**	6	269.96	44.99	

EAGLE RARE

EAGLE RARE 17YR BBN						
854175	3PK	**750M**	3	209.98	69.99	
EAGLE RARE 17YR BBN 101						
57553	3PK	**750M**	3	230.76	76.92	
EAGLE RARE SNGL BRL BBN						
854171	3PK	**1.75L**	3	141.58	47.19	
	(471187)		1 BT	139.18	46.39	**0.80**
854176	6PK	**750M**	6	164.42	27.40	
	(471187)		1 BT	155.54	25.92	**1.48**
854177	12PK	**375M**	12	161.93	13.49	
	(471187)		1 BT	155.93	12.99	**0.50**

EFFEN FAMILY

EFFEN COMBO CASE 4EA CUCUM/RASP/ORGIN						
46890	4EA CUCUM/RASP/ORGIN	**375M**	12	165.76	13.81	
	(471937)		1 BT	136.00	11.33	**2.48**
	(471937)		2 CS	91.72	7.64	**74.04**
EFFEN BLOOD ORNG VODKA						
103019	3PK	**1.75L**	3	130.00	43.33	
	(471937)		1 BT	119.98	39.99	**3.34**
103020	6PK	**1L**	6	191.94	31.99	
	(471937)		1 CS	172.74	28.79	**19.20**
103021	6PK	**750M**	6	143.96	23.99	
	(471937)		1 BT	133.34	22.22	**1.77**
103018	12PK	**375M**	12	165.76	13.81	
	(471937)		1 BT	136.00	11.33	**2.48**
	(471937)		2 CS	91.72	7.64	**74.04**
EFFEN CUCUM VODKA						
103030	6PK	**1L**	6	191.94	31.99	
	(471937)		1 CS	172.74	28.79	**19.20**
102974	6PK	**750M**	6	143.96	23.99	
	(471937)		1 BT	133.34	22.22	**1.77**
103029	12PK	**375M**	12	165.76	13.81	
	(471937)		1 BT	136.00	11.33	**2.48**
EFFEN GREEN APL VODKA						
103025	3PK	**1.75L**	3	130.00	43.33	
	(471937)		1 BT	119.98	39.99	**3.34**
103026	6PK	**1L**	6	191.94	31.99	
	(471937)		1 BT	113.94	18.99	**13.00**
103027	6PK	**750M**	6	143.96	23.99	
	(471937)		1 BT	133.34	22.22	**1.77**
103024	12PK	**375M**	12	165.76	13.81	
	(471937)		1 BT	136.00	11.33	**2.48**
	(471937)		2 CS	91.72	7.64	**74.04**
EFFEN ROSE VODKA						
68458	6PK	**750M**	6	143.96	23.99	
	(471937)		1 BT	133.34	22.22	**1.77**
EFFEN VDK BLACK CHERRY						
102930	3PK	**1.75L**	3	130.00	43.33	
	(471937)		1 BT	119.98	39.99	**3.34**
103011	6PK	**1L**	6	191.94	31.99	
	(471937)		1 CS	172.74	28.79	**19.20**
102925	6PK	**750M**	6	143.96	23.99	
	(471937)		1 BT	133.34	22.22	**1.77**
102926	12PK	**375M**	12	165.76	13.81	
	(471937)		1 BT	136.00	11.33	**2.48**
	(471937)		2 CS	91.72	7.64	**74.04**
EFFEN VDK ORIGINAL						
102932	3PK	**1.75L**	3	130.00	43.33	
	(471937)		1 BT	119.98	39.99	**3.34**
103010	6PK	**1L**	6	191.94	31.99	
	(471937)		1 CS	172.74	28.79	**19.20**
102935	6PK	**750M**	6	143.96	23.99	
	(471937)		1 BT	133.34	22.22	**1.77**
102936	12PK	**375M**	12	165.76	13.81	
	(471937)		1 BT	136.00	11.33	**2.48**
	(471937)		2 CS	91.72	7.64	**74.04**
EFFEN VDK ORIGINAL PRIDE LTO						
39506	6PK PRIDE LTO	**1L**	6	191.94	31.99	
	(471937)		1 CS	172.74	28.79	**19.20**
38109	6PK PRIDE LTO	**750M**	6	143.96	23.99	
	(471937)		1 BT	133.34	22.22	**1.77**
EFFEN VDK RASPBERRY						
102920		**1.75L**	3	130.00	43.33	
	(471937)		1 BT	119.98	39.99	**3.34**
103014	6PK	**1L**	6	191.94	31.99	
	(471937)		1 CS	172.74	28.79	**19.20**
103012	6PK	**750M**	6	143.96	23.99	
	(471937)		1 BT	133.34	22.22	**1.77**
102922	12PK	**375M**	12	165.76	13.81	
	(471937)		1 BT	136.00	11.33	**2.48**
	(471937)		2 CS	91.72	7.64	**74.04**

EL CHARRO

EL CHARRO REPOSADO TEQ						
705099		**1.75L**	6	119.96	19.99	
	(459360)		1 BT	105.62	17.60	**2.39**
117513		**750M**	12	143.93	11.99	
	(459360)		1 BT	115.13	9.59	**2.40**
EL CHARRO SILVER TEQ						
705098		**1.75L**	6	119.96	19.99	
	(459360)		1 BT	105.62	17.60	**2.39**
117523		**750M**	12	143.93	11.99	
	(459360)		1 BT	115.13	9.59	**2.40**

EL MAYOR TEQUILA

EL MAYOR ANEJO TEQ						
840024	6PK	**750M**	6	249.20	41.53	
	(468460)		1 CS	184.58	30.76	**64.62**
840028	12PK	**375M**	12	184.01	15.33	
	(468460)		1 CS	184.01	15.33	**0.00**
	(472257)		1 BT	83.93	6.99	**8.34**
EL MAYOR BL TEQ						
840027	6PK	**750M**	6	175.34	29.22	
	(468460)		1 BT	168.14	28.02	**1.20**
	(468460)		1 CS	115.34	19.22	**60.00**
	(472257)		1 BT	107.96	17.99	**11.23**
EL MAYOR EXT ANEJO TEQ						
840038	6PK	**750M**	6	510.02	85.00	
	(468460)		1 CS	510.02	85.00	**0.00**
	(472257)		1 BT	330.02	55.00	**30.00**
EL MAYOR FRENCH OAK CHARD TEQ						
47214	3PK	**750M**	3	184.60	61.53	
	(468460)		1 CS	184.60	61.53	**0.00**
EL MAYOR REPO TEQ						
840026	6PK	**750M**	6	189.20	31.53	
	(468460)		1 CS	129.20	21.53	**60.00**
	(472257)		1 BT	113.96	18.99	**12.54**
840029	12PK	**375M**	12	160.01	13.33	
	(468460)		1 CS	143.93	11.99	**16.08**
	(472257)		1 BT	83.93	6.99	**6.34**
EL MAYOR SNGL EST BLANCO TEQ						
47211	3PK	**750M**	3	138.43	46.14	
	(468460)		1 CS	138.43	46.14	**0.00**

EL TESORO FAMILY

EL TESORO ANEJO TEQ NL						
38597	NL 6PK	**750M**	6	263.96	43.99	
EL TESORO BLANCO TEQ NL						
38608	6PK NL	**750M**	6	208.88	34.81	
EL TESORO MUY ANEJO TEQ OL						
1430	OL 6PK	**750M**	6	279.98	46.66	
	(472102)		1 BT	263.96	43.99	**2.67**
EL TESORO PARADISO ANEJO TEQ						
1465	6PK	**750M**	6	577.76	96.29	
	(472102)		1 BT	437.00	72.83	**23.46**
EL TESORO PARADISO ANEJO TEQ NL						
59690	6PK NL	**750M**	6	577.76	96.29	
	(472102)		1 BT	437.00	72.83	**23.46**
EL TESORO PLATINUM TEQ OL						
1439	6PK OL	**750M**	6	208.88	34.81	
EL TESORO REPOSADO TEQ NL						
1432	6PK NL	**750M**	6	257.78	42.96	
	(472102)		1 BT	239.96	39.99	**2.97**
EL TESORO REPOSADO TEQ OL						
1437	6PK OL	**750M**	6	257.78	42.96	
	(472102)		1 BT	239.96	39.99	**2.97**

EL TORO

EL TORO GOLD TEQ						
103363		**1L**	12	95.93	7.99	

ELMER T LEE

ELMER T LEE BBN 90						
854135		**750M**	12	336.05	28.00	
ELMER T LEE BBN COMMEMORATIVE						
594620		**750M**	12	299.93	24.99	
	(458396)		1 BT	287.93	23.99	**1.00**

ENGLISH HARBOUR

ENGLISH HARBOR 10YR RUM						
805259	6PK	**750M**	6	343.96	57.33	
	(471003)		1 BT	283.96	47.33	**10.00**
ENGLISH HARBOR 25YR RUM						
805241		**750M**	6	1739.94	289.99	
	(471003)		1 BT	1709.84	284.97	**5.02**
ENGLISH HARBOR SHERRY CSK RUM						
28679	6PK	**750M**	6	263.96	43.99	
	(471003)		1 BT	251.96	41.99	**2.00**
ENGLISH HARBOUR 5YR RUM MEIERS						
805266	6PK MEIERS	**750M**	6	161.96	26.99	
	(471003)		1 CS	131.96	21.99	**30.00**
ENGLISH HARBOUR MADEIRA CK RUM						
28813	6PK	**750M**	6	263.96	43.99	
	(471003)		1 CS	251.96	41.99	**12.00**

EPIC VODKA

EPIC CITRUS VODKA						
856162		**750M**	12	131.93	10.99	
	(472225)		1 BT	95.93	7.99	**3.00**
EPIC COCONUT VODKA						
856074		**750M**	12	131.93	10.99	
	(472225)		1 BT	95.93	7.99	**3.00**
EPIC GRP VODKA						
856164		**1.75L**	6	107.96	17.99	
	(472225)		1 BT	76.76	12.79	**5.20**
856165		**1L**	12	143.93	11.99	
	(472221)		1 BT	88.01	7.33	**4.66**

Item#	Vt/Asst	Size	BPC	Case Price	Bot Price	Disc
EPIC PCH VODKA						
855902		**1.75L**	6	107.96	17.99	
	(472225)		1 BT	76.76	12.79	**5.20**
856079		**750M**	12	131.93	10.99	
	(472225)		1 BT	95.93	7.99	**3.00**
EPIC VODKA CLS						
594333		**750M**	12	131.93	10.99	
	(472225)		1 BT	95.93	7.99	**3.00**
EPIC VODKA CLS 8PK						
594710	8PK	**1.75L**	8	143.94	17.99	
	(472225)		1 BT	102.32	12.79	**5.20**
EPIC VODKA CLS PET 24PK						
594575	PET 24PK	**200M**	24	88.66	3.69	
	(472225)		1 CS	80.02	3.33	**8.64**
EPIC WHIPPED CREAM VODKA						
856230		**1.75L**	6	107.96	17.99	
	(472225)		1 BT	76.76	12.79	**5.20**

EPOCH

EPOCH STRAGHT RYE WHSKY						
41961	6PK	**750M**	6	241.12	40.19	
	(466600)		1 BT	197.92	32.99	**7.20**

EVERCLEAR

EVERCLEAR GRAIN ALCOHOL 151						
840071		**1L**	12	185.93	15.49	
	(467218)		1 CS	185.93	15.49	**0.00**
840068		**750M**	12	153.53	12.79	
	(467218)		1 CS	148.73	12.39	**4.80**
	(467218)		5 CS	143.93	11.99	**9.60**
	(467218)		10 CS	134.33	11.19	**19.20**
EVERCLEAR GRAIN ALCOHOL 151 PET						
840072	PET	**1.75L**	6	152.96	25.49	
	(467218)		1 BT	149.96	24.99	**0.50**
	(467218)		1 CS	143.96	23.99	**9.00**
	(467218)		10 CS	131.96	21.99	**21.00**
840082	PET	**750M**	12	153.53	12.79	
EVERCLEAR GRAIN ALCOHOL 189						
840337		**1.75L**	6	152.96	25.49	
	(467218)		1 BT	149.96	24.99	**0.50**
	(467218)		5 CS	143.96	23.99	**9.00**
	(467218)		10 CS	137.96	22.99	**15.00**
840338		**1L**	12	191.93	15.99	
	(467218)		1 CS	143.93	11.99	**48.00**
840335		**750M**	12	158.33	13.19	
	(467218)		1 BT	153.53	12.79	**0.40**
	(467218)		5 CS	143.93	11.99	**14.40**
	(467218)		10 CS	134.33	11.19	**24.00**
840336		**375M**	24	159.95	6.66	
	(467218)		1 CS	143.86	5.99	**16.09**
840339		**200M**	48	223.91	4.66	
	(467218)		1 CS	191.71	3.99	**32.20**
EVERCLEAR GRAIN ALCOHOL 189 W/DISPENSER TUBE 7						
16918	6PK W/DISPENSER TUBE	**750M**	6	79.17	13.20	
	(467218)		1 BT	76.76	12.79	**0.41**
	(467218)		10 CS	71.96	11.99	**7.21**

EXOTICO TEQUILA

EXOTICO BLANCO TEQ						
840750		**1.75L**	6	194.96	32.49	
	(468853)		1 CS	149.96	24.99	**45.00**
EXOTICO BLANCO TEQ 12X10 PET						
9469	12X10 PET	**50M**	12	119.28	9.94	
	(468853)		1 CS	79.68	6.64	**39.60**
EXOTICO BLANCO TEQ NL						
840751	NL	**1L**	12	198.05	16.50	
	(468853)		1 BT	174.05	14.50	**2.00**
EXOTICO BLANCO TEQ OL						
840752	OL	**750M**	12	211.13	17.59	
	(468853)		1 CS	163.13	13.59	**48.00**
EXOTICO BLANCO TEQ W/ HOT SAUCE						
37439	W/ HOT SAUCE	**750M**	12	211.13	17.59	
	(468853)		1 CS	163.13	13.59	**48.00**
EXOTICO REPO TEQ						
840740		**1.75L**	6	194.96	32.49	
	(468853)		1 CS	149.96	24.99	**45.00**
EXOTICO REPO TEQ NL						
840756	NL	**1L**	12	198.05	16.50	
	(468853)		1 BT	174.05	14.50	**2.00**
EXOTICO REPO TEQ OL						
840745	OL	**750M**	12	211.13	17.59	
	(468853)		1 CS	163.13	13.59	**48.00**
EXOTICO REPO TEQ W CELLPHONE CASE						
2351	W CELLPHONE CASE	**750M**	12	211.13	17.59	
	(468853)		1 CS	163.13	13.59	**48.00**

EZRA BROOKS

EZRA BROOKS BBN CRM LIQ						
840834		**750M**	12	147.65	12.30	
	(468843)		1 CS	129.17	10.76	**18.48**
	(468843)		3 CS	124.73	10.39	**22.92**
	(468843)		5 CS	110.69	9.22	**36.96**
EZRA BROOKS BBN CRM LIQ W/TMBLRS						
54968	6PK W/TMBLRS	**750M**	6	73.80	12.30	
	(468843)		1 CS	55.34	9.22	**18.46**
EZRA BROOKS BBN CRM LIQ 10x12						
23932	10x12	**50M**	10	79.68	7.97	
	(468843)		1 CS	79.68	7.97	**0.00**
	(472257)		1 BT	58.84	5.88	**2.09**
EZRA BROOKS SNGL BRL 12YR						
840785	6PK	**750M**	6	257.96	42.99	
	(468843)		1 CS	257.96	42.99	**0.00**
EZRA BROOKS STRAIGHT RYE WHSKY						
840864		**750M**	12	182.28	15.19	
	(468843)		1 BT	147.65	12.30	**2.89**
	(468843)		1 CS	129.17	10.76	**53.11**
	(468843)		3 CS	124.68	10.39	**57.60**
	(468843)		5 CS	110.69	9.22	**71.59**
EZRA BROOKS STRAIGHT RYE WHSKY 12X10 PET						
840865	12X10 PET	**50M**	12	79.68	6.64	
	(468843)		1 CS	79.68	6.64	**0.00**
	(472257)		1 BT	70.61	5.88	**0.76**
EZRA BROOKS WHSKY 90						
840772		**1.75L**	6	143.96	23.99	
	(468843)		1 CS	115.16	19.19	**28.80**
	(468843)		3 CS	109.94	18.32	**34.02**
	(468843)		5 CS	99.98	16.66	**43.98**
	(468843)		25 CS	95.96	15.99	**48.00**
840773		**1L**	12	155.93	12.99	
	(468843)		1 BT	147.65	12.30	**0.69**
840774		**750M**	12	147.65	12.30	
	(468843)		1 CS	129.17	10.76	**18.48**
	(468843)		3 CS	124.73	10.39	**22.92**
	(468843)		5 CS	110.69	9.22	**36.96**
840776		**375M**	24	127.92	5.33	
	(471303)		1 CS	111.94	4.66	**15.98**
	(471303)		3 CS	95.86	3.99	**32.06**
840777		**200M**	48	159.84	3.33	
	(468843)		1 CS	159.84	3.33	**0.00**
	(472257)		1 BT	112.03	2.33	**1.00**
EZRA BROOKS WHSKY 90 12X10						
840779	12X10	**50M**	12	79.68	6.64	
	(468843)		1 CS	79.68	6.64	**0.00**
EZRA BROOKS WHSKY 90 4PK W/FLSK						
48771	4PK W/FLSK	**750M**	4	49.20	12.30	
	(468843)		1 CS	43.04	10.76	**6.16**
	(468843)		3 CS	41.56	10.39	**7.64**
	(468843)		5 CS	36.88	9.22	**12.32**
EZRA BROOKS WHSKY 90 TRVL						
840838	TRVL	**750M**	12	147.65	12.30	
	(468843)		1 CS	129.17	10.76	**18.48**
	(468843)		3 CS	124.73	10.39	**22.92**
	(468843)		5 CS	110.69	9.22	**36.96**

FEENEYS

FEENEYS IRISH CREAM						
854453		**1L**	12	249.29	20.77	
	(468816)		1 CS	230.81	19.23	**18.48**
854454		**750M**	12	212.12	17.68	
	(468816)		1 CS	184.61	15.38	**27.51**
FEENEYS IRISH CREAM 10X12						
18606	10X12	**50M**	10	160.10	16.01	
	(468816)		1 CS	160.10	16.01	**0.00**

FERNET BRANCA

FERNET BRANCA LIQ						
797459	6PK	**750M**	6	159.96	26.66	
	(467282)		1 BT	149.94	24.99	**1.67**
797461	12PK	**375M**	12	167.93	13.99	
FERNET BRANCA LIQ W/2 BODEGA GLS						
800912	6PK W/2 BODEGA GLS	**750M**	6	159.96	26.66	
	(467282)		1 BT	149.94	24.99	**1.67**
FERNET BRANCA LIQ 8X15						
800217	8X15	**50M**	8	263.39	32.92	

FID STREET

FID STREET HAWAIIAN GIN						
49481	6PK	**750M**	6	155.58	25.93	

FIGENZA

FIGENZA FIG VODKA						
120099	6PK	**750M**	6	161.96	26.99	
	(470281)		1 BT	137.96	22.99	**4.00**
	(470281)		1 CS	125.96	20.99	**36.00**
	(470281)		2 CS	119.96	19.99	**42.00**
FIGENZA FIG VODKA 4X12						
18390	4X12	**50M**	4	81.30	20.33	
	(470281)		1 BT	33.31	8.33	**12.00**

FIRE WATER HOT CINNAMON SCH

FIRE WATER HOT CINNAMON SCH100						
593663		**1L**	12	221.93	18.49	

FIREBALL

FIREBALL CINN WHSKY						
854903		**1L**	12	239.93	19.99	
	(472209)		1 BT	227.93	18.99	**1.00**
	(472262)		2 CS	239.93	19.99	**0.00**
FIREBALL CINN WHSKY 10X12 NL CARRIER						
44990	10X12 NL CARRIER	**50M**	10	79.68	7.97	
FIREBALL CINN WHSKY 12X10 NL						
854891	12X10 NL	**50M**	12	79.68	6.64	
FIREBALL CINN WHSKY 20X6 NL CARRIER						
44986	20X6 NL CARRIER	**50M**	20	79.68	3.98	
FIREBALL CINN WHSKY 6X20 HALLWN BOWL						
53998	6X20 HALLWN BOWL	**50M**	6	79.68	13.28	
FIREBALL CINN WHSKY 6X20 NL PET						
24190	6X20 NL PET	**50M**	6	79.68	13.28	
FIREBALL CINN WHSKY 6X20 NL W/BUCKET						
33964	6X20 NL W/BUCKET	**50M**	6	79.68	13.28	
FIREBALL CINN WHSKY 8X15 HOLIDAY PET						
56529	8X15 HLDY PET	**50M**	8	79.68	9.96	
FIREBALL CINN WHSKY 8X6 NL CARRIER						
44978	8X6 NL CARRIER	**100M**	8	64.03	8.00	
FIREBALL CINN WHSKY BLK HALLOWEEN PK NL						
855306	BLK HALLOWEEN PK NL	**1L**	12	239.93	19.99	
	(472209)		1 BT	227.93	18.99	**1.00**
	(472262)		2 CS	239.93	19.99	**0.00**
855307	BLK HALLOWEEN PK NL	**750M**	12	175.13	14.59	
	(472262)		2 CS	175.13	14.59	**0.00**
	(472262)		10 CS	167.93	13.99	**7.20**
	(472262)		20 CS	158.09	13.17	**17.04**
FIREBALL CINN WHSKY LSE PET NL						
856143	LSE PET NL	**100M**	48	64.03	1.33	
FIREBALL CINN WHSKY NL						
855065	NL	**1.75L**	6	155.96	25.99	
	(472262)		2 CS	155.96	25.99	**0.00**
	(472262)		10 CS	143.96	23.99	**12.00**
	(472262)		20 CS	140.96	23.49	**15.00**
854904	NL	**750M**	12	175.13	14.59	
	(472262)		2 CS	175.13	14.59	**0.00**
	(472262)		10 CS	167.93	13.99	**7.20**
	(472262)		20 CS	158.09	13.17	**17.04**
FIREBALL CINN WHSKY NL PET						
31916	NL PET	**1.75L**	6	155.96	25.99	
	(472262)		2 CS	155.96	25.99	**0.00**
	(472262)		10 CS	143.96	23.99	**12.00**
	(472262)		20 CS	140.96	23.49	**15.00**
FIREBALL CINN WHSKY PET NL						
854905	PET NL	**750M**	12	175.13	14.59	
	(472262)		2 CS	175.13	14.59	**0.00**
	(472262)		10 CS	167.93	13.99	**7.20**
	(472262)		20 CS	158.09	13.17	**17.04**
856323	PET NL	**375M**	24	148.65	6.19	
856322	PET NL	**200M**	48	143.71	2.99	
FIREBALL FIREBOX CINN WHSKY BIB 3.5L						
857184	3PK BIB	**3.5L**	3	155.96	51.99	
	(468804)		1 BT	143.96	47.99	**4.00**
	(468804)		2 CS	119.96	39.99	**36.00**

FIREFLY

FIREFLY APL PIE MOONSHINE						
202244		**750M**	12	191.93	15.99	
	(462520)		1 BT	179.93	14.99	**1.00**
FIREFLY CHERRY MOONSHINE						
202242		**750M**	12	191.93	15.99	
	(462520)		1 BT	179.93	14.99	**1.00**
FIREFLY PCH MOONSHINE						
202241		**750M**	12	191.93	15.99	
	(462520)		1 BT	179.93	14.99	**1.00**
FIREFLY PEACH TEA VODKA						
201831		**1L**	12	227.93	18.99	
	(462520)		1 CS	215.93	17.99	**12.00**
FIREFLY RASPBERRY TEA VODKA						
201835		**750M**	12	191.88	15.99	
	(462520)		1 BT	179.88	14.99	**1.00**
FIREFLY RTD PINK LMNADE VODKA						
202093		**1.75L**	6	95.96	15.99	
	(462520)		1 CS	95.96	15.99	**0.00**
FIREFLY RUBY RED GRPFRT MNSHNE						
201852		**750M**	12	191.93	15.99	
	(462520)		1 BT	179.93	14.99	**1.00**
FIREFLY SKINNY TEA VODKA						
202089		**1.75L**	6	149.94	24.99	
	(462520)		1 BT	143.94	23.99	**1.00**
201971		**1L**	12	227.93	18.99	
	(462520)		1 CS	215.93	17.99	**12.00**
201970		**750M**	12	191.88	15.99	
	(462520)		1 BT	179.88	14.99	**1.00**
FIREFLY STRAWBERRY MOONSHINE						
202243		**750M**	12	191.93	15.99	
	(462520)		1 BT	179.93	14.99	**1.00**
FIREFLY SWT TEA VODKA						
201794		**1.75L**	6	149.94	24.99	
	(462520)		1 BT	143.94	23.99	**1.00**
201798		**1L**	12	227.93	18.99	
	(462520)		1 CS	215.93	17.99	**12.00**
201799		**750M**	12	191.88	15.99	
	(462520)		1 BT	179.88	14.99	**1.00**
FIREFLY SWT TEA VODKA 5X12						
201862	5X12	**50M**	5	71.64	14.33	
	(462520)		1 BT	29.64	5.93	**8.40**
FIREFLY WHT LIGHT MOONSHINE						
202239		**750M**	12	191.93	15.99	
	(462520)		1 BT	179.93	14.99	**1.00**

Item#	Vt/Asst	Size	BPC	Case Price	Bot Price	Disc
FLEISCHMANNS						
FLEISCHMANN APL VODKA						
103172		**1.75L**	6	52.76	8.79	
	(462401)		1 CS	52.76	8.79	**0.00**
103173		**1L**	12	71.93	5.99	
	(462401)		1 CS	63.53	5.29	**8.40**
FLEISCHMANN CHRY VODKA						
103171		**1.75L**	6	52.76	8.79	
	(462401)		1 CS	52.76	8.79	**0.00**
103170		**1L**	12	71.93	5.99	
	(462401)		1 CS	63.53	5.29	**8.40**
	(462401)		50 CS	57.65	4.80	**14.28**
FLEISCHMANN CIT VODKA						
103166		**1L**	12	71.93	5.99	
	(462401)		1 CS	63.53	5.29	**8.40**
FLEISCHMANN CIT VODKA PET						
103165	PET	**1.75L**	6	52.76	8.79	
	(462401)		1 CS	52.76	8.79	**0.00**
FLEISCHMANN GIN						
103073		**1L**	12	77.93	6.49	
103074		**750M**	12	59.93	4.99	
FLEISCHMANN GIN 10X12						
103079	10X12	**50M**	10	59.28	5.93	
FLEISCHMANN GIN 4X12						
103070	4X12	**100M**	4	47.71	11.93	
FLEISCHMANN GIN PET						
103072	PET	**1.75L**	6	57.56	9.59	
103076	PET	**375M**	24	69.47	2.89	
103077	PET	**200M**	48	84.22	1.75	
FLEISCHMANN GRP VODKA						
103177		**1.75L**	6	52.76	8.79	
	(462401)		1 CS	52.76	8.79	**0.00**
103176		**1L**	12	71.93	5.99	
	(462401)		1 CS	63.53	5.29	**8.40**
	(462401)		50 CS	57.65	4.80	**14.28**
FLEISCHMANN ORNG VODKA						
103122		**1.75L**	6	52.76	8.79	
	(462401)		1 CS	52.76	8.79	**0.00**
103123		**1L**	12	71.93	5.99	
	(462401)		1 CS	63.53	5.29	**8.40**
	(462401)		50 CS	57.65	4.80	**14.28**
FLEISCHMANN PREFERRED 80						
103052		**1.75L**	6	57.56	9.59	
FLEISCHMANN RSPBRY VODKA						
103142		**1.75L**	6	52.76	8.79	
	(462401)		1 CS	52.76	8.79	**0.00**
103143		**1L**	12	71.93	5.99	
	(462401)		1 CS	63.53	5.29	**8.40**
	(462401)		50 CS	57.65	4.80	**14.28**
FLEISCHMANN VAN VODKA						
103162		**1.75L**	6	52.76	8.79	
	(462401)		1 CS	52.76	8.79	**0.00**
103163		**1L**	12	71.93	5.99	
	(462401)		1 CS	63.53	5.29	**8.40**
FLEISCHMANN VODKA						
103102		**1.75L**	6	52.76	8.79	
	(462401)		1 CS	52.76	8.79	**0.00**
103103		**1L**	12	63.53	5.29	
	(462401)		1 CS	63.53	5.29	**0.00**
	(462401)		50 CS	57.65	4.80	**5.88**
103104		**750M**	12	52.73	4.39	
	(462401)		1 CS	52.73	4.39	**0.00**
103106		**375M**	24	54.10	2.25	
	(462401)		1 CS	54.10	2.25	**0.00**
103107		**200M**	48	66.95	1.39	
	(462401)		1 CS	66.95	1.39	**0.00**
FLEISCHMANN VODKA 10X12						
103109	10X12	**50M**	10	58.08	5.81	
	(462401)		1 CS	58.08	5.81	**0.00**
FLEISCHMANN VODKA 4X12						
103101	4X12	**100M**	4	33.12	8.28	
	(462401)		1 CS	33.12	8.28	**0.00**
FLORIO						
FLORIO FERNET AMARO LIQ						
630606	6PK	**750M**	6	112.16	18.69	
	(457777)		1 CS	107.96	17.99	**4.20**
FORRES PARK						
FORRES PARK PUNCHEON RUM						
19243		**750M**	12	265.08	22.09	
	(469637)		1 CS	265.08	22.09	**0.00**
	(472257)		1 BT	179.88	14.99	**7.10**
FOUR ROSES						
FOUR ROSES 130TH ANNIV LTD ED SM BATCH						
53903	6PK LTD ED SM BATCH	**750M**	6	617.96	102.99	
FOUR ROSES BBN (YELLOW LBL)						
199643		**1.75L**	6	203.96	33.99	
	(471127)		1 BT	197.96	32.99	**1.00**
199648		**750M**	12	233.93	19.49	
	(471127)		1 BT	203.93	16.99	**2.50**
FOUR ROSES BBN (YELLOW LBL) W/2 130 ANV RCK GLS 75						
48787	W/2 130 ANV RCK GLS	**750M**	6	101.96	16.99	
FOUR ROSES SMALL BATCH 90						
199645		**750M**	6	191.96	31.99	
	(471127)		1 BT	167.96	27.99	**4.00**
FOUR ROSES SMALL BATCH WHSKY LTD ED 2018						
53650	6PK LTD ED 2018	**750M**	6	576.00	96.00	
	(471127)		1 BT	552.00	92.00	**4.00**
FOUR ROSES SNGL BRL 100						
199775	6PK	**750M**	6	233.96	38.99	
	(471127)		1 BT	203.96	33.99	**5.00**
FRANCESCA HAZELNUT LIQUEUR						
FRANCESCA HAZELNUT LIQ 46						
593194		**750M**	12	107.93	8.99	
FRAPIN COGNAC						
FRAPIN COGNAC VIP XO						
82615	6PK	**750M**	6	839.94	139.99	
FRIS						
FRIS CITRUS VODKA						
107374		**1L**	12	120.04	10.00	
	(472209)		1 CS	120.04	10.00	**0.00**
	(472209)		5 CS	114.04	9.50	**6.00**
FRIS ORNG VODKA						
107687		**750M**	12	131.93	10.99	
	(468505)		1 CS	131.93	10.99	**0.00**
FRIS VODKA 10X12 OL						
107399	10X12 OL	**50M**	10	79.68	7.97	
	(468505)		1 CS	79.68	7.97	**0.00**
	(468505)		3 CS	59.28	5.93	**20.40**
FRIS VODKA 4X12						
36324	4X12	**100M**	4	64.03	16.01	
	(468505)		1 CS	64.03	16.01	**0.00**
	(468505)		3 CS	47.71	11.93	**16.32**
FRIS VODKA OL						
107411	OL	**1L**	12	120.04	10.00	
	(472209)		1 CS	120.04	10.00	**0.00**
	(472209)		5 CS	114.04	9.50	**6.00**
107394	OL	**750M**	12	131.93	10.99	
	(468505)		1 BT	92.45	7.70	**3.29**
	(468505)		5 CS	84.05	7.00	**47.88**
FRIS VODKA PET OL						
107409	PET OL	**1.75L**	6	100.76	16.79	
	(468505)		1 CS	78.74	13.12	**22.02**
	(468505)		5 CS	67.52	11.25	**33.24**
FRIS WHIPPED VODKA						
107376		**1L**	12	120.04	10.00	
	(468505)		1 CS	120.04	10.00	**0.00**
	(468505)		5 CS	114.04	9.50	**6.00**
FUMUS PUMILA						
FUMUS PUMILA WD SMOKD APL SPRT						
31671	APL SPRTS	**750M**	12	323.93	26.99	
	(471862)		1 CS	311.93	25.99	**12.00**
GANCIA						
GANCIA AMERICANO APERITIVO						
294875	6PK	**1L**	6	149.96	24.99	
	(470322)		1 BT	129.56	21.59	**3.40**
	(470322)		1 CS	124.76	20.79	**25.20**
GANCIA AMERICANO APERITIVO +14						
294874	6PK	**750M**	6	125.96	20.99	
	(470322)		1 BT	90.02	15.00	**5.99**
GARRISON BROS						
GARRISON BROS COWBOY BBN 2017						
17931	6PK 2017	**750M**	6	977.94	162.99	
	(471096)		1 BT	971.94	161.99	**1.00**
	(472257)		1 BT	731.96	121.99	**41.00**
GARRISON BROS COWBOY BBN 2018						
52330	6PK 2018	**750M**	6	977.94	162.99	
	(471096)		1 CS	977.94	162.99	**0.00**
GARRISON BROS TX BBN 2016						
96581	6PK 2016	**750M**	6	389.94	64.99	
	(471096)		1 CS	377.94	62.99	**12.00**
	(471096)		3 CS	359.94	59.99	**30.00**
GARRISON BROS TX BBN BOOT FLASK						
22911	12PK BOOT FLASK	**375M**	12	383.88	31.99	
	(471096)		1 BT	359.88	29.99	**2.00**
GARRISON BROS TX BBN SNGL BRL						
96450	6PK	**750M**	6	491.94	81.99	
	(471096)		1 CS	485.94	80.99	**6.00**
	(471096)		3 CS	479.94	79.99	**12.00**
GEORGE T STAGG						
GEORGE STAGG BBN 124.9						
59009	3PK	**750M**	3	230.76	76.92	
GEORGE STAGG BBN 129.2						
23986	3PK	**750M**	3	209.98	69.99	
GEORGE STAGG BBN 135						
854143	3PK	**750M**	3	209.98	69.99	
GEORGE STAGG BBN 138.2						
857058	3PK	**750M**	3	209.98	69.99	
GEORGE STAGG BBN 144.1						
857460	3PK	**750M**	3	209.98	69.99	
STAGG JR BBN 126.4						
39852	6PK	**750M**	6	239.96	39.99	
STAGG JR BBN 127.9						
59696	6PK	**750M**	6	239.96	39.99	
STAGG JR BBN 129.5						
15402	6PK	**750M**	6	239.96	39.99	
STAGG JR BBN 129.7						
857086	6PK	**750M**	6	239.96	39.99	
STAGG JR BBN 130						
857435	6PK	**750M**	6	239.96	39.99	
STAGG JR BBN 131.9						
26807	6PK	**750M**	6	239.96	39.99	
STAGG JR BBN 132.2						
856844	6PK	**750M**	6	230.78	38.46	
STAGG JR BBN 132.5						
857265	6PK	**750M**	6	230.78	38.46	
STAGG JR BBN 134.4						
856209	6PK	**750M**	6	230.78	38.46	
GILBEYS FAMILY						
GILBEYS GIN 80 PET						
1414	PET	**1.75L**	6	77.24	12.87	
	(471938)		1 CS	77.24	12.87	**0.00**
	(471938)		3 CS	71.96	11.99	**5.28**
	(471938)		10 CS	67.16	11.19	**10.08**
1405	PET	**750M**	12	98.44	8.20	
	(471938)		1 CS	88.84	7.40	**9.60**
1399	PET	**375M**	24	111.93	4.66	
	(471938)		1 CS	111.93	4.66	**0.00**
GILBEYS GIN 80 RD						
1401	RD	**1L**	12	119.93	9.99	
	(471938)		1 CS	119.93	9.99	**0.00**
GILBEYS GIN 80 SQ						
1403	SQ	**1L**	12	119.93	9.99	
	(471938)		1 CS	119.93	9.99	**0.00**
1418	SQ	**750M**	12	98.44	8.20	
	(471938)		1 CS	88.84	7.40	**9.60**
GILBEYS VODKA 100						
1492		**1.75L**	6	95.00	15.83	
	(471938)		1 CS	95.00	15.83	**0.00**
	(471938)		3 CS	89.96	14.99	**5.04**
GILBEYS VODKA 80						
1482		**1.75L**	6	69.98	11.66	
	(471938)		1 CS	69.98	11.66	**0.00**
	(471938)		3 CS	65.00	10.83	**4.98**
	(471938)		10 CS	59.96	9.99	**10.02**
1483		**1L**	12	81.53	6.79	
	(471938)		1 CS	77.93	6.49	**3.60**
1484		**750M**	12	76.73	6.39	
	(471938)		1 CS	67.13	5.59	**9.60**
GILBEYS VODKA 80 12X10						
1489	12X10	**50M**	12	79.68	6.64	
	(471938)		1 CS	79.68	6.64	**0.00**
GILBEYS VODKA 80 PET						
1485	PET	**750M**	12	76.73	6.39	
	(471938)		1 CS	67.13	5.59	**9.60**
1479	PET	**375M**	24	80.01	3.33	
	(471938)		1 CS	80.01	3.33	**0.00**
1495	PET	**200M**	48	95.71	1.99	
	(471938)		1 CS	95.71	1.99	**0.00**
GLENFARCLAS						
GLENFARCLAS 105						
854556	6PK	**750M**	6	425.96	70.99	
GLENFARCLAS 10YR						
854550	6PK	**750M**	6	224.36	37.39	
GLENFARCLAS 12YR						
854553	6PK	**750M**	6	262.04	43.67	
GLENFARCLAS 17YR						
854557	6PK	**750M**	6	479.96	79.99	
GLENFARCLAS 25YR						
854558	6PK	**750M**	6	815.96	135.99	
GLENFARCLAS 40YR						
854561	6PK	**750M**	6	5759.92	959.99	
GLENFARCLAS 40YR GFT BX						
857560	3PK GFT BX	**750M**	3	2879.96	959.99	
GLENGARIOCH FAMILY						
GLENGARIOCH 12YR						
593360	6PK	**750M**	6	257.96	42.99	
	(472106)		1 BT	239.96	39.99	**3.00**
GLENGARIOCH FOUNDERS						
593361	6PK	**750M**	6	215.96	35.99	
	(472106)		1 BT	201.56	33.59	**2.40**
GLENMORAY						
GLEN MORAY 12YR						
6285	6PK	**750M**	6	179.96	29.99	
	(472176)		1 CS	170.96	28.49	**9.00**
	(472176)		3 CS	161.96	26.99	**18.00**
	(472176)		5 CS	157.46	26.24	**22.50**
GLEN MORAY 25YR						
6288	6PK	**750M**	6	1574.96	262.49	
	(472176)		1 CS	1574.96	262.49	**0.00**
GLEN MORAY CLS CHARD CSK FINSH SM SCOTCH WHSKY						
411082	SM SCOTCH WHSKY 6PK	**750M**	6	134.96	22.49	
	(472176)		1 CS	130.46	21.74	**4.50**
	(472176)		3 CS	125.96	20.99	**9.00**
	(472176)		5 CS	121.46	20.24	**13.50**

Item#	Vt/Asst	Size	BPC	Case Price	Bot Price	Disc
GLEN MORAY CLS SCOTCH						
410228	6PK	**750M**	6	125.96	20.99	
	(472176)	1 CS		121.46	20.24	**4.50**
	(472176)	3 CS		116.96	19.49	**9.00**
	(472176)	5 CS		112.46	18.74	**13.50**
GLEN MORAY PRT CSK SCTCH WHSKY						
410815	6PK	**750M**	6	134.96	22.49	
	(472176)	1 CS		130.46	21.74	**4.50**
	(472176)	3 CS		125.96	20.99	**9.00**
	(472176)	5 CS		121.46	20.24	**13.50**
GLEN MORAY SHERRY CSK FINISH SM SCOTCH WHSKY 7						
31726	SM SCOTCH WHSKY 6PK	**750M**	6	134.96	22.49	
	(472176)	1 CS		130.46	21.74	**4.50**
	(472176)	3 CS		125.96	20.99	**9.00**
	(472176)	5 CS		121.46	20.24	**13.50**
GLEN MORAY SNGL MALT 10YR						
6482	6PK	**750M**	6	167.93	27.99	
	(472176)	1 BT		157.76	26.29	**1.70**
GLEN MORAY SNGL MLT SCTCH 15YR						
19278	6PK	**750M**	6	269.96	44.99	
	(472176)	1 CS		256.46	42.74	**13.50**
	(472176)	3 CS		251.96	41.99	**18.00**
	(472176)	5 CS		247.46	41.24	**22.50**
GLEN MORAY SNGL MLT SCTCH 18YR						
19281	6PK	**750M**	6	472.46	78.74	
	(472176)	1 CS		463.46	77.24	**9.00**
	(472176)	5 CS		449.96	74.99	**22.50**

GOLD RUSH WHSKY

GOLD RUSH SHOOT WHSKY 100						
17546	6PK	**750M**	6	88.69	14.78	
GOLD RUSH SHOOT WHSKY 100 2X60						
17550	2X60	**50M**	2	86.99	43.50	
	(468863)	1 BT		79.68	39.84	**3.66**

GRAN CENTENARIO

GRAN CENTENARIO ANEJO						
354425	6PK	**750M**	6	164.42	27.40	
	(462181)	2 BT		155.42	25.90	**1.50**
GRAN CENTENARIO PLATA						
354434		**750M**	12	284.30	23.69	
	(462181)	1 CS		266.30	22.19	**18.00**
GRAN CENTENARIO REPO						
354444		**750M**	12	284.30	23.69	
	(462181)	1 CS		266.30	22.19	**18.00**
GRAN CENTENARIO ROSANGEL						
354442	6PK	**750M**	6	129.20	21.53	
	(462181)	1 CS		115.40	19.23	**13.80**

GRAN DUQUE

GRAN DUQUE CREMA D ALBA						
45029	6PK	**750M**	6	100.16	16.69	
	(470982)	1 CS		95.96	15.99	**4.20**
	(470982)	3 CS		89.96	14.99	**10.20**
GRAN DUQUE D ALBA						
45036	6PK	**750M**	6	227.94	37.99	
	(470982)	1 CS		215.94	35.99	**12.00**
	(470982)	3 CS		209.94	34.99	**18.00**
GRAN DUQUE D ALBA BLUE XO						
45044	3PK	**750M**	3	239.98	79.99	
	(470982)	1 CS		227.98	75.99	**12.00**

GRAN GALA

GRAN GALA TRIPLE ORNG						
117261		**1.75L**	6	179.96	29.99	
	(462145)	1 BT		170.00	28.33	**1.66**
117263		**1L**	12	215.93	17.99	
	(472209)	1 CS		215.93	17.99	**0.00**
	(472209)	5 CS		203.93	16.99	**12.00**
117264		**750M**	12	181.24	15.10	
	(462145)	1 BT		175.24	14.60	**0.50**
117265	12PK	**375M**	12	88.01	7.33	
GRAN GALA TRIPLE ORNG 10X12 PET						
117262	10X12 PET	**50M**	10	119.38	11.94	
	(462145)	1 BT		79.68	7.97	**3.97**

GRAN MURIEL

GRAN MURIEL ORNG LIQ						
231362		**750M**	12	119.93	9.99	
	(472257)	1 BT		59.93	4.99	**5.00**
231311	6PK	**750M**	6	41.96	6.99	
	(458723)	1 BT		35.96	5.99	**1.00**

GRANNYS

GRANNYS GINGERBREAD CRM						
594904		**750M**	12	120.92	10.08	
	(465891)	1 CS		115.92	9.66	**5.00**

GREEN MARK

GREEN MARK VODKA						
294722		**1.75L**	6	113.96	18.99	
	(470704)	1 BT		105.56	17.59	**1.40**
	(470704)	1 CS		95.96	15.99	**18.00**
	(470704)	3 CS		91.16	15.19	**22.80**
294721	6PK	**1L**	6	83.96	13.99	
	(470704)	1 BT		77.96	12.99	**1.00**
	(470704)	1 CS		67.76	11.29	**16.20**
	(470704)	3 CS		65.96	10.99	**18.00**
294723		**750M**	12	143.93	11.99	
	(470704)	1 BT		134.93	11.24	**0.75**
	(470704)	1 CS		124.73	10.39	**19.20**
	(470704)	3 CS		92.03	7.67	**51.90**

GREENALL GIN

GREENALL ORIG LONDON DRY GIN						
299102		**1.75L**	6	153.56	25.59	
	(472176)	1 CS		143.96	23.99	**9.60**
	(472176)	3 CS		139.16	23.19	**14.40**
	(472176)	5 CS		134.36	22.39	**19.20**
299101		**1L**	12	192.05	16.00	
	(472176)	1 CS		168.05	14.00	**24.00**
299104		**750M**	12	179.93	14.99	
	(472176)	1 CS		170.93	14.24	**9.00**
	(472176)	3 CS		161.93	13.49	**18.00**
	(472176)	5 CS		152.93	12.74	**27.00**

GREENHOOK GINSMITHS

GREENHOOK GINSMTHS AM DRY GIN						
25254	6PK	**750M**	6	159.96	26.66	
	(470666)	1 CS		155.52	25.92	**4.44**
GREENHOOK GINSMTHS BEACH PLUM GIN LIQ						
25267	GIN LIQ 6PK	**750M**	6	235.51	39.25	
	(470666)	1 CS		221.94	36.99	**13.57**
GREENHOOK GINSMTHS OLD TOM GIN						
25244	6PK	**750M**	6	199.96	33.33	
	(470666)	1 CS		195.00	32.50	**4.96**

GUYOT CRM DE CASSIS

GUYOT CRM DE CASSIS						
272144		**750M**	12	263.93	21.99	
	(469999)	1 BT		239.93	19.99	**2.00**

HAKU

HAKU VODKA						
56238	6PK	**750M**	6	116.92	19.49	
	(469520)	1 CS		111.08	18.51	**5.84**
	(469520)	3 CS		106.64	17.77	**10.28**

HAKUSHU FAMILY

HAKUSHU SNGL MALT WHSKY 18YR						
97423	6PK	**750M**	6	1199.99	200.00	
HAKUSHU WHISKY 12YR						
97452		**750M**	12	815.93	67.99	

HALO

HALO SPICED HNY LIQ						
29865	6PK	**750M**	6	149.96	24.99	
	(458703)	1 CS		137.96	22.99	**12.00**

HANGAR ONE

HANGAR ONE BUDDHAS HAND CITRON VODKA						
558435	VODKA 6PK	**1L**	6	191.96	31.99	
	(457421)	1 BT		155.96	25.99	**6.00**
558304	VODKA	**750M**	12	319.96	26.66	
	(457421)	1 BT		239.92	19.99	**6.67**
HANGAR ONE FOG POINT VODKA						
15351	6PK	**750M**	6	159.98	26.66	
	(457421)	1 BT		119.96	19.99	**6.67**
HANGAR ONE KAFFIR LIME VODKA OL						
558436	OL 6PK	**1L**	6	191.96	31.99	
	(457421)	1 BT		155.96	25.99	**6.00**
HANGAR ONE MAKRUT LIME VODKA						
558314		**750M**	12	319.96	26.66	
	(457421)	1 BT		239.92	19.99	**6.67**
HANGAR ONE MANDARIN BLOSSOM VODKA						
558431	VODKA 6PK	**1L**	6	191.96	31.99	
	(457421)	1 BT		155.96	25.99	**6.00**
558324	VODKA	**750M**	12	319.96	26.66	
	(457421)	1 BT		239.92	19.99	**6.67**
HANGAR ONE ROSE VODKA						
26336	6PK	**1L**	6	191.96	31.99	
	(457421)	1 BT		155.96	25.99	**6.00**
26335		**750M**	12	319.96	26.66	
	(457421)	1 BT		239.92	19.99	**6.67**
HANGAR ONE STRAIGHT VODKA						
558405		**1.75L**	6	279.56	46.59	
	(457421)	1 BT		209.96	34.99	**11.60**
558430	6PK	**1L**	6	191.96	31.99	
	(457421)	1 BT		155.96	25.99	**6.00**
558344		**750M**	12	319.96	26.66	
	(457421)	1 BT		239.92	19.99	**6.67**

HARTLEYS

HARTLEY APL VSOP BRANDY						
857225		**1.75L**	6	86.00	14.33	
	(469649)	1 BT		68.00	11.33	**3.00**
857171		**750M**	12	95.93	7.99	
	(469649)	1 BT		77.09	6.42	**1.57**
HARTLEY APL VSOP BRANDY 10X12						
857236	10X12	**50M**	10	79.68	7.97	
	(469649)	1 BT		59.28	5.93	**2.04**
HARTLEY APL VSOP BRANDY 12X10						
857178	12X10	**50M**	12	79.68	6.64	
	(469649)	1 BT		59.28	4.94	**1.70**
HARTLEY BLKBRY VSOP						
3247		**750M**	12	95.93	7.99	
	(469649)	1 BT		77.09	6.42	**1.57**
HARTLEY PCH VSOP BRANDY						
856950		**1.75L**	6	86.00	14.33	
	(469649)	1 BT		68.00	11.33	**3.00**
856949		**750M**	12	95.93	7.99	
	(469649)	1 BT		77.09	6.42	**1.57**
856978		**375M**	24	119.86	4.99	
	(469649)	1 BT		71.86	2.99	**2.00**
	(469649)	1 CS		63.94	2.66	**55.92**
HARTLEY PCH VSOP BRANDY 10X12 PET						
856946	10X12 PET	**50M**	10	79.68	7.97	
	(469649)	1 BT		59.28	5.93	**2.04**
HARTLEY PINE VSOP BRANDY						
857230		**1.75L**	6	86.00	14.33	
	(469649)	1 BT		68.00	11.33	**3.00**
857231		**750M**	12	95.93	7.99	
	(469649)	1 BT		77.09	6.42	**1.57**
HARTLEY PINE VSOP BRANDY 12X10						
857173	12X10	**50M**	12	79.68	6.64	
	(469649)	1 BT		59.28	4.94	**1.70**
HARTLEY RED BRY VSOP BRANDY 12X10						
857174	12X10	**50M**	12	79.68	6.64	
	(469649)	1 BT		59.28	4.94	**1.70**
HARTLEY VSOP BRANDY						
855300		**1.75L**	6	86.00	14.33	
	(469649)	1 BT		68.00	11.33	**3.00**
855299		**1L**	12	134.93	11.24	
	(469649)	1 CS		134.93	11.24	**0.00**
855301		**750M**	12	95.93	7.99	
	(469649)	1 BT		77.09	6.42	**1.57**
855302		**375M**	24	119.86	4.99	
	(469649)	1 BT		71.86	2.99	**2.00**
	(469649)	1 CS		63.94	2.66	**55.92**
855303		**200M**	48	143.90	3.00	
	(469649)	1 BT		95.42	1.99	**1.01**
	(469649)	1 CS		79.58	1.66	**64.32**
855364	12PK	**200M**	12	35.98	3.00	
	(469649)	1 BT		23.86	1.99	**1.01**
	(469649)	1 CS		19.90	1.66	**16.08**
857419		**100M**	48	64.03	1.33	
	(469649)	1 CS		64.03	1.33	**0.00**
HARTLEY VSOP BRANDY 10X12						
61502	10X12	**50M**	10	79.68	7.97	
	(469649)	1 BT		59.28	5.93	**2.04**
HARTLEY VSOP BRANDY 4X12						
855353	4X12	**100M**	4	64.03	16.01	
	(469649)	1 CS		64.03	16.01	**0.00**

HENDERSON

HENDERSON WHSKY						
850793		**1.75L**	6	97.80	16.30	
	(470589)	1 CS		91.20	15.20	**6.60**
	(470589)	3 CS		86.40	14.40	**11.40**
850774		**750M**	12	97.80	8.15	
	(470589)	1 CS		88.80	7.40	**9.00**
	(470589)	3 CS		80.00	6.67	**17.80**

HERBSAINT LIQUEUR

HERBSAINT LEGENDRE ORIG LIQ						
855037	6PK	**750M**	6	155.96	25.99	

HIBIKI FAMILY

HIBIKI JAPANESE HARMONY WHSKY						
97614	6PK	**750M**	6	383.96	63.99	
	(469520)	1 CS		383.96	63.99	**0.00**
HIBIKI SUNTORY WHSKY 17YR						
97612	6PK	**750M**	6	780.00	130.00	
	(469520)	1 CS		780.00	130.00	**0.00**
HIBIKI WHSKY 21YR						
97615	6PK	**750M**	6	1200.00	200.00	
	(469520)	1 CS		1200.00	200.00	**0.00**

HIGHLAND MIST

HIGHLAND MIST SCOTCH						
102562		**1.75L**	6	83.96	13.99	
102563		**1L**	12	83.93	6.99	

HIGHLAND WHSKY

HIGHLAND PIPER SCOTCH WHSKY						
840925		**1L**	12	119.93	9.99	

Item#	Vt/Asst	Size	BPC	Case Price	Bot Price	Disc
HINE						
H BY HINE COGNAC						
45025	6PK	**750M**	6	239.94	39.99	
	(471002)		1 BT	149.94	24.99	**15.00**
45027	12PK	**200M**	12	119.93	9.99	
	(471003)		1 CS	119.93	9.99	**0.00**
HINE ANTIQUE						
45075	6PK	**750M**	6	899.94	149.99	
	(471003)		1 BT	875.94	145.99	**4.00**
HINE DOM BONNEUIL COGNAC						
9567	2006 6PK	**750M**	6	599.94	99.99	
	(471002)		3 CS	581.94	96.99	**18.00**
HINE RARE VSOP						
45085	6PK	**750M**	6	317.96	52.99	
	(471002)		1 BT	281.96	46.99	**6.00**
HINE RARE VSOP W/2 ICE MOLDS						
20879	6PK W/2 ICE MOLDS	**750M**	6	317.96	52.99	
	(471002)		1 BT	281.96	46.99	**6.00**
HINE TRIOMPHE 4PK						
45065	4PK	**750M**	4	2799.96	699.99	
	(471003)		1 BT	2759.95	689.99	**10.00**
HIRSCH						
HIRSCH HIGH RYE STRGHT BBN 8YR						
14808	6PK	**750M**	6	220.00	36.67	
	(471006)		1 BT	217.84	36.31	**0.36**
HORNITOS FAMILY						
HORNITOS ANEJO CRISTALINO TEQ						
22122		**750M**	12	304.75	25.40	
	(471937)		1 CS	304.75	25.40	**0.00**
HORNITOS ANEJO TEQ						
95338		**750M**	12	316.84	26.40	
	(471937)		1 CS	297.64	24.80	**19.20**
	(471937)		3 CS	293.20	24.43	**23.64**
HORNITOS BLK BRL TEQ						
95478		**750M**	12	316.73	26.39	
	(471937)		1 CS	307.13	25.59	**9.60**
	(471937)		3 CS	287.93	23.99	**28.80**
	(471937)		5 CS	268.73	22.39	**48.00**
49680	6PK	**750M**	6	158.36	26.39	
	(471937)		1 CS	153.56	25.59	**4.80**
	(471937)		3 CS	143.96	23.99	**14.40**
	(471937)		6 CS	134.36	22.39	**24.00**
HORNITOS LIME SHOTS TEQ						
95451		**750M**	12	278.33	23.19	
	(471937)		1 CS	239.93	19.99	**38.40**
	(471937)		3 CS	222.05	18.50	**56.28**
HORNITOS REPO TEQ						
95312		**1.75L**	6	275.00	45.83	
	(471937)		1 BT	254.36	42.39	**3.44**
	(471937)		1 CS	214.28	35.71	**60.72**
	(471937)		3 CS	203.96	33.99	**71.04**
	(471937)		5 CS	172.76	28.79	**102.24**
95313		**1L**	12	359.93	29.99	
	(471937)		1 CS	281.93	23.49	**78.00**
95314		**750M**	12	311.09	25.92	
	(471937)		1 CS	293.33	24.44	**17.76**
	(471937)		3 CS	276.17	23.01	**34.92**
	(471937)		5 CS	239.93	19.99	**71.16**
95266		**375M**	24	320.01	13.33	
	(471937)		1 CS	287.85	11.99	**32.16**
HORNITOS REPO TEQ W/2 SHOT GLS						
95283	6PK W/2 SHOT GLS	**750M**	6	155.54	25.92	
	(471937)		1 CS	146.66	24.44	**8.88**
	(471937)		3 CS	138.08	23.01	**17.46**
	(471937)		5 CS	119.96	19.99	**35.58**
HORNITOS SILVER TEQ						
95550		**1.75L**	6	275.00	45.83	
	(471937)		1 BT	254.36	42.39	**3.44**
	(471937)		1 CS	214.76	35.79	**60.24**
	(471937)		3 CS	203.96	33.99	**71.04**
	(471937)		5 CS	172.76	28.79	**102.24**
95563		**1L**	12	359.93	29.99	
	(471937)		1 CS	281.93	23.49	**78.00**
95564		**750M**	12	311.09	25.92	
	(471937)		1 CS	293.33	24.44	**17.76**
	(471937)		3 CS	276.17	23.01	**34.92**
	(471937)		5 CS	239.93	19.99	**71.16**
95566		**375M**	24	320.01	13.33	
	(471937)		1 CS	287.85	11.99	**32.16**
HORNITOS SILVER TEQ W/2 SHOT GLS						
95595	6PK W/2 SHOT GLS	**750M**	6	151.10	25.18	
	(471937)		1 CS	146.66	24.44	**4.44**
	(471937)		3 CS	138.08	23.01	**13.02**
	(471937)		5 CS	119.96	19.99	**31.14**
HOUSE OF STUART						
HOUSE OF STUART						
102561		**1L**	12	89.93	7.49	
102560		**750M**	12	86.33	7.19	
HOUSE OF STUART PET						
102565	PET	**1.75L**	6	81.56	13.59	

Item#	Vt/Asst	Size	BPC	Case Price	Bot Price	Disc
HUSSONGS TEQUILA						
HUSSONGS ANEJO TEQ						
82665	6PK	**750M**	6	215.96	35.99	
	(471135)		1 BT	209.96	34.99	**1.00**
	(472257)		1 BT	152.96	25.49	**10.50**
HUSSONGS REPOSADO AGAVE						
82675	6PK	**750M**	6	201.56	33.59	
	(471135)		1 BT	185.96	30.99	**2.60**
ICE						
ICE BOX MANHATTAN 42						
593822		**1.75L**	6	75.56	12.59	
	(462495)		1 BT	69.56	11.59	**1.00**
ICE PEPPERMINT SCH 101						
593764		**750M**	12	191.93	15.99	
ICEBERG						
ICEBERG CANADIAN VODKA						
137672		**1.75L**	6	95.96	15.99	
	(466412)		1 BT	89.96	14.99	**1.00**
	(466412)		3 CS	83.96	13.99	**12.00**
137674		**750M**	12	131.93	10.99	
	(466412)		1 BT	119.93	9.99	**1.00**
	(466412)		3 CS	115.13	9.59	**16.80**
ICEBERG CRM BRLE ICEFUSN VODKA						
137686		**750M**	12	131.93	10.99	
	(466412)		1 BT	119.93	9.99	**1.00**
	(466412)		3 CS	115.13	9.59	**16.80**
ICEBERG CUCUMBER ICEFUSN VODKA						
137689		**750M**	12	131.93	10.99	
	(466412)		1 BT	119.93	9.99	**1.00**
	(466412)		3 CS	115.13	9.59	**16.80**
	(472257)		1 BT	95.93	7.99	**3.00**
ICEBERG MNT CHOC ICEFUSN VODKA						
137691		**750M**	12	131.93	10.99	
	(466412)		1 BT	119.93	9.99	**1.00**
	(466412)		3 CS	115.13	9.59	**16.80**
IL TRAMONTO						
IL TRAMONTO LIMONCELLO LIQ 60						
410153		**750M**	6	89.96	14.99	
	(472176)		1 CS	85.46	14.24	**4.50**
	(472176)		3 CS	80.96	13.49	**9.00**
	(472176)		5 CS	76.46	12.74	**13.50**
IMPERIA VODKA						
IMPERIA VODKA						
294253	6PK	**1L**	6	209.96	34.99	
	(470703)		1 BT	203.96	33.99	**1.00**
	(470703)		1 CS	191.96	31.99	**18.00**
294255	6PK	**750M**	6	167.96	27.99	
	(470703)		1 BT	161.96	26.99	**1.00**
	(470703)		1 CS	149.96	24.99	**18.00**
IMPERIA VODKA 4PK						
294252	4PK	**1.75L**	4	215.97	53.99	
	(470703)		1 BT	195.97	48.99	**5.00**
	(470703)		1 CS	191.97	47.99	**24.00**
IMPERIAL BLEND						
IMPERIAL BLEND						
102241		**1L**	12	77.93	6.49	
102240		**750M**	12	62.33	5.19	
102245		**375M**	24	79.79	3.32	
IMPERIAL BLEND PET						
102242	PET	**1.75L**	6	62.36	10.39	
INVERHOUSE						
INVERHOUSE 80						
103212		**1.75L**	6	91.22	15.20	
	(462397)		1 BT	84.00	14.00	**1.20**
103213		**1L**	12	115.25	9.60	
103214		**750M**	12	105.65	8.80	
103216		**375M**	24	106.66	4.44	
103217		**200M**	48	136.99	2.85	
INVERHOUSE 80 10X12						
103219	10X12	**50M**	10	120.48	12.05	
ISLAY MIST						
ISLAY MIST 8YR SCOTCH W/TUBE						
570166	W/TUBE	**750M**	6	119.94	19.99	
IVANABITCH						
IVANABITCH WHIPPED VODKA						
431393		**1.75L**	6	107.96	17.99	
	(464089)		1 BT	100.76	16.79	**1.20**
	(464089)		1 CS	95.96	15.99	**12.00**
	(464089)		3 CS	93.56	15.59	**14.40**
	(472257)		1 BT	23.96	3.99	**14.00**
J R EWING						
J R EWING PVT BBN RSV						
849507	6PK	**750M**	6	155.60	25.93	
	(472063)		1 BT	146.70	24.45	**1.48**
	(472063)		1 CS	142.20	23.70	**13.40**
	(472063)		3 CS	126.00	21.00	**29.60**

Item#	Vt/Asst	Size	BPC	Case Price	Bot Price	Disc
JACQUES BONET BRANDY						
JACQUES BONET BRANDY						
102762		**1.75L**	6	64.76	10.79	
102763		**1L**	12	77.93	6.49	
JANNEAU						
JANNEAU GRAND VS						
18256	6PK	**750M**	6	191.96	31.99	
JC AUTH MARGARITA'S						
JC AUTH BRY PUNCH MARG PET RTD						
29326	PET RTD	**1.75L**	6	74.96	12.49	
	(469724)		3 CS	74.96	12.49	**0.00**
JC AUTH COCO PINE TEQ						
18206		**1.75L**	6	74.96	12.49	
	(469724)		3 CS	74.96	12.49	**0.00**
JC AUTH GRPFRT TANGRN						
18201		**1.75L**	6	74.96	12.49	
	(469724)		3 CS	74.96	12.49	**0.00**
JC AUTH LIME MARG						
18174		**750M**	12	107.92	8.99	
	(469724)		3 CS	107.92	8.99	**0.00**
JC AUTH LIME MARG 6X4 PET						
18177	6X4 PET	**200M**	6	43.97	7.33	
	(469724)		3 CS	39.95	6.66	**4.02**
JC AUTH LIME MARG PET						
18172	PET	**1.75L**	6	74.96	12.49	
	(469724)		3 CS	74.96	12.49	**0.00**
JC AUTH MANGO						
18191		**1.75L**	6	74.96	12.49	
	(469724)		3 CS	74.96	12.49	**0.00**
JC AUTH MARGARITA LT						
18170		**1.75L**	6	74.96	12.49	
	(469724)		3 CS	74.96	12.49	**0.00**
18195		**750M**	12	107.92	8.99	
	(469724)		3 CS	95.92	7.99	**12.00**
JC AUTH ORNG PINE MARG						
64783		**1.75L**	6	74.96	12.49	
	(469724)		1 BT	71.96	11.99	**0.50**
JC AUTH PINK LMNADE MARG						
18226		**1.75L**	6	74.96	12.49	
	(469724)		3 CS	74.96	12.49	**0.00**
JC AUTH RED SANGRIA MARG						
51239		**1.75L**	6	74.96	12.49	
	(469724)		3 CS	74.96	12.49	**0.00**
JC AUTH RSPBRY MARG						
18262		**1.75L**	6	74.96	12.49	
	(469724)		3 CS	74.96	12.49	**0.00**
JC AUTH STRBRY LIME MARG						
18192		**1.75L**	6	74.96	12.49	
	(469724)		3 CS	74.96	12.49	**0.00**
JC AUTH STRBRY LIME MARG 6X4 PET						
18429	6X4 PET	**200M**	24	43.97	1.83	
	(469724)		3 CS	39.95	1.66	**4.02**
JC AUTH STRBRY MARG						
18194		**750M**	12	107.92	8.99	
	(469724)		3 CS	107.92	8.99	**0.00**
JC AUTH W PCH MARG LT						
18232		**1.75L**	6	74.96	12.49	
	(469724)		3 CS	74.96	12.49	**0.00**
JC AUTH WATERMLN PET						
18216	PET	**1.75L**	6	74.96	12.49	
	(469724)		3 CS	74.96	12.49	**0.00**
JC AUTH WHT SANGRIA MARG						
51237		**1.75L**	6	74.96	12.49	
	(469724)		3 CS	74.96	12.49	**0.00**
JC RTD CLS LIME MARG PCH						
18243	PCH	**1.75L**	6	74.96	12.49	
	(469724)		3 CS	74.96	12.49	**0.00**
JC RTD CLS LIME SPRK MARG 6X4 CN						
18242	6X4 CN	**200M**	6	34.49	5.75	
	(469724)		3 CS	31.91	5.32	**2.58**
JC RTD ICED TEAGARITA						
18115		**750M**	12	129.53	10.79	
	(469711)		1 CS	129.53	10.79	**0.00**
JC RTD ICED TEAGARITA 6X4 CN						
18240	6X4 CN	**200M**	6	34.49	5.75	
	(469724)		3 CS	31.91	5.32	**2.58**
JC RTD SPRK PALOMA 6X4 CN						
18121	6X4 CN	**200M**	6	34.49	5.75	
	(469724)		3 CS	31.91	5.32	**2.58**
JC RTD STRBRY SPRK MARG 6X4 CN						
18246	6X4 CN	**200M**	24	34.49	1.44	
	(469724)		3 CS	31.91	1.33	**2.58**
JC ESPECIAL						
JC CINGE TEQ						
12740		**1.75L**	6	184.96	30.83	
JC ESP GOLD TEQ						
12452		**1.75L**	6	184.96	30.83	
	(469819)		6 BT	164.98	27.50	**3.33**
12453		**1L**	12	211.10	17.59	
12457		**200M**	48	198.92	4.14	
	(469842)		3 CS	191.72	3.99	**7.20**
JC ESP GOLD TEQ SQ						
12454	12PK SQ	**750M**	12	191.92	15.99	
	(469819)		1 CS	191.92	15.99	**0.00**

Item#	Vt/Asst	Size	BPC	Case Price	Bot Price	Disc
JC ESP GOLD TEQ 12X10						
12459	12X10	**50M**	12	159.59	13.30	
	(469842)		3 CS	159.59	13.30	**0.00**
JC ESP GOLD TEQ FLASK						
12456	FLASK	**375M**	24	176.64	7.36	
	(469842)		3 CS	159.84	6.66	**16.80**
JC ESP GOLD TEQ FLSK BTL						
12797	FLSK BTL	**100M**	48	112.06	2.33	
	(469842)		3 CS	112.06	2.33	**0.00**
JC ESP SILVER TEQ						
12426		**1.75L**	6	184.96	30.83	
	(469819)		6 BT	164.98	27.50	**3.33**
12427		**1L**	12	211.10	17.59	
12430		**750M**	12	191.92	15.99	
	(469819)		1 CS	191.92	15.99	**0.00**
12433		**200M**	48	198.92	4.14	
	(469842)		3 CS	191.72	3.99	**7.20**
18239		**100M**	48	112.06	2.33	
	(469842)		3 CS	112.06	2.33	**0.00**
JC ESP SILVER TEQ SQ						
12431	12PK SQ	**375M**	12	88.32	7.36	
	(469842)		3 CS	79.92	6.66	**8.40**
JC ESP SILVER TEQ 12X10						
12434	12X10	**50M**	12	159.59	13.30	
	(469842)		3 CS	159.59	13.30	**0.00**
JC ESP SILVER TEQ FLASK						
18210	FLASK	**375M**	24	199.90	8.33	
	(469842)		1 BT	176.62	7.36	**0.97**
	(469842)		3 CS	159.82	6.66	**40.08**
JC ESP SILVER TEQ LTD ED 40TH ANNV						
57413	LTD ED 40TH ANNV	**750M**	12	191.92	15.99	
	(469819)		1 CS	191.92	15.99	**0.00**
JC ESP SILVER TEQ MAX PK W/MARG MX						
12738	MAX PK W/MARG MX	**750M**	6	95.96	15.99	

JC GOLDEN MARGARITA

JC GOLDEN GRPFRT MARG						
18128		**1.75L**	6	100.76	16.79	
	(469711)		1 CS	95.96	15.99	**4.80**
JC GOLDEN HONEYDEW MARG						
18131		**1.75L**	6	100.76	16.79	
	(469711)		1 CS	95.96	15.99	**4.80**
JC GOLDEN MARG						
12402		**1.75L**	6	100.76	16.79	
	(469711)		1 CS	95.96	15.99	**4.80**
12404		**750M**	12	129.50	10.79	
	(469711)		1 CS	129.50	10.79	**0.00**
JC GOLDEN ROSE MARG						
47544		**1.75L**	6	100.76	16.79	
	(469711)		1 CS	95.96	15.99	**4.80**
48034		**750M**	12	129.50	10.79	
	(469711)		1 CS	117.50	9.79	**12.00**
JC GOLDEN STRBRY MARG						
18127		**1.75L**	6	100.76	16.79	
	(469711)		1 CS	95.96	15.99	**4.80**

JC LA RESERVA

JC RSV DE LA FAM EXT ANEJO TEQ						
18221	3PK	**750M**	3	470.50	156.83	
	(457404)		1 BT	461.98	153.99	**2.84**

JC TRADICIONAL

JC TRADICIONAL REPO TEQ						
12391		**1.75L**	6	171.96	28.66	
	(467803)		1 CS	167.96	27.99	**4.00**
12589		**1L**	12	326.60	27.22	
	(458548)		1 CS	239.84	19.99	**86.76**
	(458548)		2 CS	208.64	17.39	**117.96**
12592		**750M**	12	230.29	19.19	
	(467803)		2 BT	220.69	18.39	**0.80**
	(467803)		1 CS	191.89	15.99	**38.40**
JC TRADICIONAL REPO TEQ W/2 PALOMA GLS						
51369	6PK W/2 PALOMA GLS	**750M**	6	115.15	19.19	
	(467803)		2 BT	110.35	18.39	**0.80**
	(467803)		1 CS	95.95	15.99	**19.20**
JC TRADICIONAL REPO TEQ 6X10						
13555	6X10	**50M**	6	119.65	19.94	
	(467803)		1 CS	119.65	19.94	**0.00**
JC TRADICIONAL SILVER TEQ						
12460		**1.75L**	6	171.96	28.66	
	(467803)		1 CS	167.96	27.99	**4.00**
12458		**1L**	12	307.51	25.63	
	(458548)		1 CS	239.83	19.99	**67.68**
	(458548)		2 CS	208.63	17.39	**98.88**
12440		**750M**	12	211.09	17.59	
	(467803)		2 BT	201.49	16.79	**0.80**
	(467803)		1 CS	191.89	15.99	**19.20**
12448	12PK	**375M**	12	115.95	9.66	
	(467803)		1 CS	91.95	7.66	**24.00**
JC TRADICIONAL SILVER TEQ W/2 PALOMA GLS						
51365	6PK W/2 PALOMA GLS	**750M**	6	105.54	17.59	
	(467803)		2 BT	100.74	16.79	**0.80**
	(467803)		1 CS	95.94	15.99	**9.60**
JC TRADICIONAL SILVER TEQ 6X10						
12587	6X10	**50M**	60	119.65	1.99	
	(467803)		1 CS	119.65	1.99	**0.00**

JELINEK

JELINEK FERNET KOSHER						
78154		**750M**	12	155.93	12.99	
	(451612)		1 BT	83.93	6.99	**6.00**
JELINEK PEAR WM BRANDY KOSHER						
78145	6PK	**750M**	6	142.50	23.75	
JELINEK SILVER SLIVOVITZ KOSHER						
78102		**750M**	6	125.96	20.99	
	(451612)		1 BT	119.96	19.99	**1.00**
JELINEK SLIVOVITZ 10YR KOSHER						
78125	6PK	**750M**	6	131.96	21.99	
JELINEK SLIVOVITZ 5YR KOSHER						
78104		**750M**	12	215.93	17.99	

JESSE JAMES

JESSE JAMES AM OUTLAW SB WHSKY						
17182	6PK	**750M**	6	187.22	31.20	
JESSE JAMES BBN						
58748		**1.75L**	6	209.96	34.99	
58091		**750M**	12	161.93	13.49	
JESSE JAMES HONEY BBN						
58095		**750M**	12	161.93	13.49	
JESSE JAMES SPICED WHSKY						
58090		**750M**	12	161.93	13.49	

JH CUTTER

JH CUTTER WHISKY						
41973	6PK	**750M**	6	220.00	36.67	

JIM BEAM FAMILY

JIM BEAM & GINGER ALE 4X6 355M						
4002	4X6	**355M**	24	39.93	1.66	
JIM BEAM APL STRGHT BBN WHSKY						
7587		**1.75L**	6	184.82	30.80	
	(469236)		1 CS	167.96	27.99	**16.86**
	(469236)		3 CS	148.82	24.80	**36.00**
	(469236)		5 CS	143.96	23.99	**40.86**
7590		**1L**	12	263.93	21.99	
	(469236)		1 CS	248.93	20.74	**15.00**
	(469236)		3 CS	231.17	19.26	**32.76**
	(469236)		5 CS	213.29	17.77	**50.64**
7591		**750M**	12	195.53	16.29	
	(469236)		1 CS	177.77	14.81	**17.76**
	(469236)		3 CS	153.53	12.79	**42.00**
	(469236)		5 CS	142.25	11.85	**53.28**
7589		**375M**	24	191.85	7.99	
	(469236)		1 BT	176.01	7.33	**0.66**
	(469236)		3 CS	159.93	6.66	**31.92**
	(469236)		5 CS	111.93	4.66	**79.92**
7588		**100M**	48	79.87	1.66	
	(469236)		1 CS	79.87	1.66	**0.00**
	(469236)		3 CS	64.03	1.33	**15.84**
	(469236)		5 CS	57.31	1.19	**22.56**
JIM BEAM APL STRGHT BBN WHSKY 12X10						
7592	12X10	**50M**	12	119.28	9.94	
	(469236)		1 CS	79.68	6.64	**39.60**
JIM BEAM APL STRGHT BBN WHSKY 6P W/ MANHATTAN MX						
8939	6P W/1L MANHATTAN MX	**750M**	6	97.76	16.29	
	(469236)		1 CS	88.88	14.81	**8.88**
	(469236)		3 CS	76.76	12.79	**21.00**
	(469236)		5 CS	71.12	11.85	**26.64**
JIM BEAM APL STRGHT BBN WHSKY PET						
8208	PET	**750M**	12	195.53	16.29	
	(469236)		1 CS	177.77	14.81	**17.76**
	(469236)		3 CS	153.53	12.79	**42.00**
	(469236)		5 CS	142.25	11.85	**53.28**
36571	PET	**200M**	48	223.87	4.66	
	(469236)		1 CS	223.87	4.66	**0.00**
	(469236)		3 CS	192.19	4.00	**31.68**
JIM BEAM BLK LBL 86						
4072		**1.75L**	6	230.42	38.40	
	(471939)		1 CS	215.96	35.99	**14.46**
	(471939)		3 CS	206.42	34.40	**24.00**
4074		**750M**	12	231.17	19.26	
	(471939)		1 CS	222.29	18.52	**8.88**
	(471939)		3 CS	213.41	17.78	**17.76**
JIM BEAM BLK LBL 86 GLS						
9360	12PK GLS	**375M**	12	112.01	9.33	
	(471939)		1 CS	112.01	9.33	**0.00**
JIM BEAM BLK LBL 86 W/2 ROCK GLS						
19017	6PK W/2 ROCK GLS	**750M**	6	115.58	19.26	
	(471939)		1 CS	111.14	18.52	**4.44**
	(471939)		3 CS	106.70	17.78	**8.88**
JIM BEAM BLK LBL 86 12X10						
4089	12X10	**50M**	12	143.28	11.94	
	(471939)		1 CS	143.28	11.94	**0.00**
JIM BEAM BLK LBL 86 NL						
4073	NL	**1L**	12	299.93	24.99	
	(471939)		1 CS	250.01	20.83	**49.92**
JIM BEAM BONDED BBN						
7254		**1L**	12	299.93	24.99	
	(471939)		1 CS	250.01	20.83	**49.92**
7255		**750M**	12	231.17	19.26	
	(471939)		1 CS	222.29	18.52	**8.88**
	(471939)		3 CS	213.41	17.78	**17.76**

JIM BEAM DBL OAK BBN						
8217		**1L**	12	299.93	24.99	
	(471939)		1 CS	250.01	20.83	**49.92**
8218		**750M**	12	231.17	19.26	
	(471939)		1 CS	222.29	18.52	**8.88**
	(471939)		3 CS	213.41	17.78	**17.76**
JIM BEAM DBL OAK BBN W/BX W/WSKY STNS						
56233	6PK W/BX W/WSKY STNS	**750M**	6	115.58	19.26	
	(471939)		1 CS	111.14	18.52	**4.44**
	(471939)		3 CS	106.70	17.78	**8.88**
JIM BEAM DEVILS CUT BBN						
4702		**1.75L**	6	230.42	38.40	
	(471939)		1 CS	215.96	35.99	**14.46**
	(471939)		3 CS	206.42	34.40	**24.00**
4703		**1L**	12	299.93	24.99	
	(471939)		1 CS	250.01	20.83	**49.92**
4701		**750M**	12	231.17	19.26	
	(471939)		1 CS	222.29	18.52	**8.88**
	(471939)		3 CS	213.41	17.78	**17.76**
JIM BEAM DEVILS CUT BBN 10X12						
4705	10X12	**50M**	10	143.28	14.33	
	(471939)		1 CS	143.28	14.33	**0.00**
JIM BEAM DIST CUT STR BBN WSKY LTD REL GFT CTN 750						
24703	LTD REL GFT CTN	**750M**	12	231.17	19.26	
	(471939)		1 CS	222.29	18.52	**8.88**
	(471939)		3 CS	213.41	17.78	**17.76**
JIM BEAM DIST MSTRPIECE WHSKY 2PK						
4824	2PK	**750M**	2	319.99	160.00	
JIM BEAM HNY BBN						
6119		**1.75L**	6	184.82	30.80	
	(469236)		1 CS	167.96	27.99	**16.86**
	(469236)		3 CS	148.82	24.80	**36.00**
	(469236)		5 CS	143.96	23.99	**40.86**
5181		**1L**	12	263.93	21.99	
	(469236)		1 CS	248.93	20.74	**15.00**
	(469236)		3 CS	231.17	19.26	**32.76**
	(469236)		5 CS	213.29	17.77	**50.64**
5171		**750M**	12	195.53	16.29	
	(469236)		1 CS	177.77	14.81	**17.76**
	(469236)		3 CS	153.53	12.79	**42.00**
	(469236)		5 CS	142.25	11.85	**53.28**
5241		**375M**	24	191.85	7.99	
	(469236)		1 BT	176.01	7.33	**0.66**
	(469236)		3 CS	159.93	6.66	**31.92**
	(469236)		5 CS	111.93	4.66	**79.92**
7206		**100M**	48	79.87	1.66	
	(469236)		1 CS	79.87	1.66	**0.00**
	(469236)		3 CS	64.03	1.33	**15.84**
	(469236)		5 CS	57.31	1.19	**22.56**
JIM BEAM HNY BBN 12X10						
5242	12X10	**50M**	12	119.28	9.94	
	(469236)		1 CS	79.68	6.64	**39.60**
JIM BEAM HNY BBN PET						
7520	PET	**750M**	12	195.53	16.29	
	(469236)		1 CS	177.77	14.81	**17.76**
	(469236)		3 CS	153.53	12.79	**42.00**
	(469236)		5 CS	142.25	11.85	**53.28**
38402	PET	**200M**	48	223.87	4.66	
	(469236)		1 CS	223.87	4.66	**0.00**
	(469236)		3 CS	192.19	4.00	**31.68**
JIM BEAM HOT TODDY KY STR WSKY SEASONAL REL						
53416	SEASONAL REL	**750M**	12	142.25	11.85	
	(468411)		1 CS	124.37	10.36	**17.88**
JIM BEAM KY FIRE						
7293		**1.75L**	6	184.82	30.80	
	(469236)		1 CS	167.96	27.99	**16.86**
	(469236)		3 CS	148.82	24.80	**36.00**
	(469236)		5 CS	143.96	23.99	**40.86**
7070		**1L**	12	263.93	21.99	
	(469236)		1 CS	248.93	20.74	**15.00**
	(469236)		3 CS	231.17	19.26	**32.76**
	(469236)		5 CS	213.29	17.77	**50.64**
7071		**750M**	12	195.53	16.29	
	(469236)		1 CS	177.77	14.81	**17.76**
	(469236)		3 CS	153.53	12.79	**42.00**
	(469236)		5 CS	142.25	11.85	**53.28**
7068		**375M**	24	191.85	7.99	
	(469236)		1 BT	176.01	7.33	**0.66**
	(469236)		3 CS	159.93	6.66	**31.92**
	(469236)		5 CS	111.93	4.66	**79.92**
7212		**100M**	48	79.87	1.66	
	(469236)		1 CS	79.87	1.66	**0.00**
	(469236)		3 CS	64.03	1.33	**15.84**
	(469236)		5 CS	57.31	1.19	**22.56**
JIM BEAM KY FIRE 12X10						
7069	12X10	**50M**	12	119.28	9.94	
	(469236)		1 CS	79.68	6.64	**39.60**
JIM BEAM MAPLE MAPLE						
6035		**750M**	12	195.53	16.29	
	(469236)		1 CS	177.77	14.81	**17.76**
	(469236)		3 CS	153.53	12.79	**42.00**
	(469236)		5 CS	142.25	11.85	**53.28**
JIM BEAM MAPLE MAPLE 12X10						
5994	12X10	**50M**	12	119.28	9.94	
	(469236)		1 CS	79.68	6.64	**39.60**

Item#	Vt/Asst	Size	BPC	Case Price	Bot Price	Disc
JIM BEAM REPEAL BATCH KY STRGT LTD ED BBN WHSKY 75						
49644	LTD ED BBN WHSKY	**750M**	12	195.51	16.29	
	(470762)	1 CS		177.75	14.81	**17.76**
	(470762)	3 CS		153.51	12.79	**42.00**
	(470762)	5 CS		142.23	11.85	**53.28**
JIM BEAM RYE WHSKY 90						
7276		**1.75L**	6	230.42	38.40	
	(471939)	1 CS		215.96	35.99	**14.46**
	(471939)	3 CS		206.42	34.40	**24.00**
7274		**1L**	12	299.93	24.99	
	(471939)	1 CS		250.01	20.83	**49.92**
7275		**750M**	12	231.17	19.26	
	(471939)	1 CS		222.29	18.52	**8.88**
	(471939)	3 CS		213.41	17.78	**17.76**
JIM BEAM SIG CRFT BARLEY 11YR						
6358	12PK	**375M**	12	400.01	33.33	
	(463982)	3 CS		400.01	33.33	**0.00**
JIM BEAM SIG CRFT BRN RICE 11Y						
6351	12PK	**375M**	12	400.01	33.33	
	(463982)	3 CS		400.01	33.33	**0.00**
JIM BEAM SIG CRFT HIGH RYE 11Y						
6815	12PK	**375M**	12	400.01	33.33	
	(463982)	3 CS		400.01	33.33	**0.00**
JIM BEAM SIG CRFT OAT 11YR						
6518	12PK	**375M**	12	400.01	33.33	
	(463982)	3 CS		400.01	33.33	**0.00**
JIM BEAM SIG CRFT RD WHEAT 11Y						
6569	12PK	**375M**	12	400.01	33.33	
	(463982)	3 CS		400.01	33.33	**0.00**
JIM BEAM SIG CRFT TRITI 11YR						
6512	12PK	**375M**	12	400.01	33.33	
	(463982)	3 CS		400.01	33.33	**0.00**
JIM BEAM SNGL BRL BBN						
6268	6PK	**750M**	6	191.96	31.99	
	(463982)	3 CS		177.56	29.59	**14.40**
JIM BEAM VANILLA BBN WHSKY						
9559		**1.75L**	6	184.82	30.80	
	(469236)	1 CS		167.96	27.99	**16.86**
	(469236)	3 CS		148.82	24.80	**36.00**
	(469236)	5 CS		143.96	23.99	**40.86**
9560		**1L**	12	263.93	21.99	
	(469236)	1 CS		248.93	20.74	**15.00**
	(469236)	3 CS		231.17	19.26	**32.76**
	(469236)	5 CS		213.29	17.77	**50.64**
3103		**750M**	12	195.53	16.29	
	(469236)	1 CS		177.77	14.81	**17.76**
	(469236)	3 CS		153.53	12.79	**42.00**
	(469236)	5 CS		142.25	11.85	**53.28**
JIM BEAM VANILLA BBN WHSKY 12X10						
9677	12X10	**50M**	12	119.28	9.94	
	(469236)	1 CS		79.68	6.64	**39.60**
JIM BEAM VANILLA BBN WHSKY PET						
11842	PET	**375M**	24	191.85	7.99	
	(469236)	1 BT		176.01	7.33	**0.66**
	(469236)	3 CS		159.93	6.66	**31.92**
	(469236)	5 CS		111.93	4.66	**79.92**
16128	PET	**200M**	48	223.87	4.66	
	(469236)	1 CS		223.87	4.66	**0.00**
	(469236)	3 CS		192.19	4.00	**31.68**
11843	PET	**100M**	48	79.87	1.66	
	(469236)	1 CS		79.87	1.66	**0.00**
	(469236)	3 CS		64.03	1.33	**15.84**
	(469236)	5 CS		57.31	1.19	**22.56**
JIM BEAM WHT & COLA						
4001		**355M**	24	39.93	1.66	
JIM BEAM WHT 80						
4022		**1.75L**	6	184.82	30.80	
	(469236)	1 CS		167.96	27.99	**16.86**
	(469236)	5 CS		158.42	26.40	**26.40**
	(469236)	10 CS		153.62	25.60	**31.20**
	(469236)	25 CS		148.82	24.80	**36.00**
4018		**100M**	48	79.87	1.66	
	(469236)	1 CS		79.87	1.66	**0.00**
JIM BEAM WHT 80 REPLICA						
17605	12PK REPLICA	**375M**	12	87.96	7.33	
	(469236)	1 CS		87.96	7.33	**0.00**
	(469236)	3 CS		79.92	6.66	**8.04**
JIM BEAM WHT 80 12X10						
4029	12X10	**50M**	12	119.28	9.94	
	(469236)	1 CS		79.68	6.64	**39.60**
JIM BEAM WHT 80 6P W/2 RCKS GLS 2018						
38516	6P W/2 RCKS GLS 2018	**750M**	6	97.76	16.29	
	(469236)	1 CS		88.88	14.81	**8.88**
	(469236)	3 CS		76.76	12.79	**21.00**
JIM BEAM WHT 80 NL						
8286	NL	**750M**	12	195.53	16.29	
	(469236)	1 CS		177.77	14.81	**17.76**
	(469236)	3 CS		153.53	12.79	**42.00**
JIM BEAM WHT 80 NL 6P W/RAVENS GLS						
57913	NL 6P W/RAVENS GLS	**750M**	6	97.76	16.29	
	(469236)	1 CS		88.88	14.81	**8.88**
	(469236)	3 CS		76.76	12.79	**21.00**
JIM BEAM WHT 80 OL						
4023	OL	**1L**	12	263.93	21.99	
	(469236)	1 CS		248.93	20.74	**15.00**
	(469236)	3 CS		231.17	19.26	**32.76**
	(469236)	55 CS		213.29	17.77	**50.64**
4024	OL	**750M**	12	195.53	16.29	
	(469236)	1 CS		177.77	14.81	**17.76**
	(469236)	3 CS		153.53	12.79	**42.00**
JIM BEAM WHT 80 OL PET						
4025	OL PET	**750M**	12	195.53	16.29	
	(469236)	1 CS		177.77	14.81	**17.76**
	(469236)	3 CS		153.53	12.79	**42.00**
JIM BEAM WHT 80 PET						
4717	PET	**375M**	24	176.01	7.33	
	(469236)	1 CS		176.01	7.33	**0.00**
	(469236)	3 CS		159.93	6.66	**16.08**
4718	PET	**200M**	48	223.87	4.66	
	(469236)	1 CS		223.87	4.66	**0.00**
	(469236)	3 CS		192.19	4.00	**31.68**
	(469236)	55 CS		160.03	3.33	**63.84**
JIM BEAM WHT 80 SQ						
4030	SQ	**375M**	24	176.01	7.33	
	(469236)	1 CS		176.01	7.33	**0.00**
	(469236)	3 CS		159.93	6.66	**16.08**
JIM BEAM WHT 80 W/GYM BAG HH						
44279	W/GYM BAG HH	**1.75L**	6	182.36	30.39	
	(469236)	1 CS		167.96	27.99	**14.40**
	(469236)	5 CS		158.42	26.40	**23.94**
	(469236)	10 CS		153.62	25.60	**28.74**
	(469236)	25 CS		148.82	24.80	**33.54**
RED STAG BBN BY JIM BEAM 70						
4468		**1.75L**	6	184.82	30.80	
	(469236)	1 BT		182.36	30.39	**0.41**
	(469236)	1 CS		163.16	27.19	**21.66**
	(469236)	3 CS		143.96	23.99	**40.86**
	(469236)	5 CS		139.16	23.19	**45.66**
7612		**1L**	12	263.93	21.99	
	(469236)	1 CS		248.93	20.74	**15.00**
	(469236)	3 CS		231.17	19.26	**32.76**
	(469236)	5 CS		213.29	17.77	**50.64**
7613		**750M**	12	195.53	16.29	
	(469236)	1 CS		177.77	14.81	**17.76**
	(469236)	3 CS		153.53	12.79	**42.00**
	(469236)	5 CS		142.25	11.85	**53.28**
7615		**200M**	48	228.51	4.76	
	(469236)	1 BT		223.71	4.66	**0.10**
	(469236)	3 CS		192.03	4.00	**36.48**
RED STAG BBN BY JIM BEAM 70 12X10						
7616	12X10	**50M**	12	119.28	9.94	
	(469236)	1 CS		79.68	6.64	**39.60**
RED STAG BBN BY JIM BEAM 70 PET						
49086	PET	**750M**	12	195.53	16.29	
	(469236)	1 CS		177.77	14.81	**17.76**
	(469236)	3 CS		153.53	12.79	**42.00**
	(469236)	5 CS		142.25	11.85	**53.28**
856877	PET	**375M**	24	191.85	7.99	
	(469236)	1 BT		176.01	7.33	**0.66**
	(469236)	3 CS		159.93	6.66	**31.92**
	(469236)	5 CS		111.93	4.66	**79.92**
RED STAG BBN BY JIM BEAM 80						
4435		**200M**	48	228.51	4.76	
	(469236)	1 BT		223.71	4.66	**0.10**
	(469236)	3 CS		192.03	4.00	**36.48**
RED STAG BBN BY JIM BEAM 80 12X10						
4436	12X10	**50M**	12	119.28	9.94	
	(469236)	1 CS		79.68	6.64	**39.60**
RED STAG BBN BY JIM BEAM 80 PET						
4643	PET	**750M**	12	195.53	16.29	
	(469236)	1 CS		177.77	14.81	**17.76**
	(469236)	3 CS		153.53	12.79	**42.00**
	(469236)	5 CS		142.25	11.85	**53.28**
4719	PET	**375M**	24	191.85	7.99	
	(469236)	1 BT		176.01	7.33	**0.66**
	(469236)	3 CS		159.93	6.66	**31.92**
	(469236)	5 CS		111.93	4.66	**79.92**

JOIA SPIRIT

JOIA COSMOPOLITAN SPRK VODKA 6X4 CN 12Z						
13736	6X4 CN	**12Z**	24	63.95	2.66	
	(470452)	1 CS		58.56	2.44	**5.39**
	(470452)	3 CS		54.05	2.25	**9.90**
JOIA GREYHOUND SPRK VODKA 6X4 CN 12Z						
13742	6X4 CN	**12Z**	24	63.95	2.66	
	(470452)	1 CS		58.56	2.44	**5.39**
	(470452)	3 CS		54.05	2.25	**9.90**
JOIA MOSCOW MULE VODKA 6X4 CN 12Z						
13740	6X4 CN	**12Z**	24	63.95	2.66	
	(470452)	1 CS		58.56	2.44	**5.39**
	(470452)	3 CS		54.05	2.25	**9.90**

JR REVELRY

JR REVELRY SML BATCH BBN WHSKY						
7981	6PK	**750M**	6	179.96	29.99	
	(471143)	1 BT		155.96	25.99	**4.00**
	(472257)	1 BT		89.96	14.99	**15.00**

JUAREZ

JUAREZ GOLD TEQ						
840052		**1.75L**	6	115.16	19.19	
	(471302)	2 CS		105.56	17.59	**9.60**
	(472257)	1 BT		77.96	12.99	**6.20**
840053		**1L**	12	114.04	9.50	
	(471302)	2 CS		100.60	8.38	**13.44**
840054		**750M**	12	101.45	8.45	
	(471302)	2 CS		101.45	8.45	**0.00**
	(472257)	1 BT		71.93	5.99	**2.46**
JUAREZ SILVER TEQ						
840043		**1L**	12	114.04	9.50	
	(471302)	2 CS		103.49	8.62	**10.55**
840044		**750M**	12	101.45	8.45	
	(471302)	2 CS		101.45	8.45	**0.00**
	(472257)	1 BT		71.93	5.99	**2.46**
JUAREZ TRIPLE SEC 30						
840083		**1L**	12	55.97	4.66	
	(468722)	1 CS		49.97	4.16	**6.00**
	(468722)	2 CS		46.73	3.89	**9.24**
JUAREZ TRIPLE SEC 60						
840093		**1L**	12	77.93	6.49	
	(468722)	1 CS		77.93	6.49	**0.00**

JUNIPERO

JUNIPERO GIN OL						
769205	6PK OL	**750M**	6	152.00	25.33	
	(471002)	1 BT		137.96	22.99	**2.34**

KAMCHATKA FAMILY

KAMCHATKA VDK 80						
1512		**1.75L**	6	64.76	10.79	
	(469402)	1 CS		59.96	9.99	**4.80**
1513		**1L**	12	75.05	6.25	
	(469402)	1 BT		70.73	5.89	**0.36**

KAMORA FAMILY

KAMORA COFFEE LIQ 40						
4403		**1L**	12	130.97	10.91	
	(468355)	1 BT		113.93	9.49	**1.42**
4404		**750M**	12	115.13	9.59	
	(468355)	1 CS		105.53	8.79	**9.60**
KAMORA COFFEE LIQ 40 PET						
4781	PET	**1.75L**	6	129.98	21.66	
	(468355)	1 CS		120.02	20.00	**9.96**

KAPALI

KAPALI LICOR DE CAFE						
593602		**1.75L**	6	103.16	17.19	
	(462490)	1 BT		91.16	15.19	**2.00**
593604		**750M**	12	107.93	8.99	
	(462490)	1 BT		95.93	7.99	**1.00**

KARLSSON

KARLSSONS GOLD VODKA						
221251	6PK	**750M**	6	161.94	26.99	
	(471003)	1 BT		149.94	24.99	**2.00**

KARMA SPIRIT

KARMA ANEJO TEQ						
187122	6PK	**750M**	6	275.96	45.99	
	(470669)	1 CS		275.96	45.99	**0.00**
	(472257)	1 BT		179.96	29.99	**16.00**
KARMA REPO TEQ						
187111	6PK	**750M**	6	239.96	39.99	
	(470669)	1 CS		203.96	33.99	**36.00**
	(470669)	4 CS		197.96	32.99	**42.00**
	(470669)	10 CS		191.96	31.99	**48.00**
	(472257)	1 BT		149.96	24.99	**15.00**
KARMA SILVER TEQ						
187106	6PK	**750M**	6	200.00	33.33	
	(470669)	1 CS		161.96	26.99	**38.04**
	(470669)	4 CS		155.96	25.99	**44.04**
	(470669)	10 CS		149.96	24.99	**50.04**
	(472257)	1 BT		119.96	19.99	**13.34**

KAVALAN

KAVALAN AMONTILLADO SHRY CASK						
15204	6PK	**750M**	6	2750.00	458.33	
	(471003)	1 CS		2750.00	458.33	**0.00**
KAVALAN CLASSIC WHSKY						
805277	6PK	**750M**	6	377.96	62.99	
	(471002)	1 BT		365.96	60.99	**2.00**
KAVALAN CONCERTMSTER CSK WHSKY						
805276	6PK	**750M**	6	419.40	69.90	
	(471002)	3 CS		419.40	69.90	**0.00**
KAVALAN CONDUCTOR SNGL MALT						
805275	6PK	**750M**	6	569.96	94.99	
	(471003)	1 BT		545.96	90.99	**4.00**
KAVALAN DISTILLERY SEL WHSKY						
52842	6PK	**750M**	6	265.00	44.17	
	(471003)	1 BT		248.98	41.50	**2.67**
KAVALAN EX BBN CASK WHSKY W/GLS						
15169	6PK W/GLS	**750M**	6	899.94	149.99	
	(471003)	1 CS		899.94	149.99	**0.00**

Item#	Vt/Asst	Size	BPC	Case Price	Bot Price	Disc
KAVALAN MOSCATEL SHRY CSK WSKY						
15207	6PK	**750M**	6	2750.00	458.33	
	(471003)		1 BT	2699.99	450.00	**8.33**
KAVALAN PORT CSK WSKY						
20976	6PK	**750M**	6	2750.00	458.33	
	(471003)		1 CS	2750.00	458.33	**0.00**
KAVALAN SHERRY OAK SM WHSKY						
769207	6PK	**750M**	6	655.00	109.17	
	(471003)		1 CS	655.00	109.17	**0.00**
KAVALAN SOLIST VINHO SNGL MALT						
805278	6PK	**750M**	6	1134.00	189.00	
	(471003)		1 CS	1134.00	189.00	**0.00**
KEKE BEACH						
KEKE BEACH						
82884		**750M**	12	203.93	16.99	
	(466159)		1 BT	179.93	14.99	**2.00**
	(472257)		1 BT	155.96	13.00	**3.99**
KEKE BEACH 6X10						
82873	6X10	**50M**	6	59.96	9.99	
	(466159)		1 CS	29.64	4.94	**30.32**
	(472257)		1 BT	17.66	2.94	**7.05**
KENTUCKY GENTLEMAN						
KENTUCKY GENTLEMAN BBN						
102853		**1L**	12	71.93	5.99	
	(467285)		1 CS	71.93	5.99	**0.00**
	(467285)		3 CS	70.73	5.89	**1.20**
102851		**750M**	12	67.25	5.60	
102850		**375M**	24	63.93	2.66	
102849		**200M**	48	79.87	1.66	
KENTUCKY GENTLEMAN BBN 10X12						
103218	10X12	**50M**	10	71.28	7.13	
KENTUCKY GENTLEMAN BBN 4X12						
104038	4X12	**100M**	4	47.71	11.93	
KENTUCKY GENTLEMAN BBN PET						
102852	PET	**1.75L**	6	67.22	11.20	
102857	PET	**750M**	12	67.25	5.60	
KENTUCKY TAVERN						
KENTUCKY TAVERN 80						
105282		**1.75L**	6	69.56	11.59	
KERRYGOLD						
KERRYGOLD IRISH CRM LIQ						
312306	6PK	**1L**	6	167.96	27.99	
	(467236)		1 CS	167.96	27.99	**0.00**
	(472257)		1 BT	137.96	22.99	**5.00**
312305	6PK	**750M**	6	125.96	20.99	
	(467236)		1 CS	119.96	19.99	**6.00**
KERRYGOLD IRISH CRM LIQ W/2 ROCK GLS						
20826	6PK W/2 ROCK GLS	**750M**	6	125.96	20.99	
	(467236)		1 CS	119.96	19.99	**6.00**
KERRYGOLD IRISH CRM LIQ W/2 TUMBLERS						
52125	6PK W/2 TUMBLERS	**750M**	6	125.96	20.99	
	(467236)		1 CS	119.96	19.99	**6.00**
KERRYGOLD IRISH CRM LIQ 10X12						
312312	10X12	**50M**	120	239.78	2.00	
	(467236)		1 CS	239.78	2.00	**0.00**
	(472257)		1 BT	79.68	0.66	**1.34**
KESSLER FAMILY						
KESSLER 80						
4302		**1.75L**	6	89.96	14.99	
	(468357)		1 BT	80.00	13.33	**1.66**
4303		**1L**	12	110.33	9.19	
4304		**750M**	12	98.57	8.21	
	(468357)		1 BT	95.93	7.99	**0.22**
KESSLER 80 PET						
4730	PET	**375M**	24	98.02	4.08	
	(468357)		1 BT	95.86	3.99	**0.09**
KINGS FALCON						
KINGS FALCON BBN CSK SNG MLT S						
24633	6PK	**750M**	6	149.94	24.99	
KINGS SPIRITS						
KINGS GNGR LIQ						
805448	6PK	**750M**	6	200.00	33.33	
	(471003)		1 BT	157.00	26.17	**7.16**
KINKY LIQ						
KINKY ALOHA LIQ						
31998	6PK	**750M**	6	101.96	16.99	
	(472177)		1 BT	89.96	14.99	**2.00**
	(472177)		1 CS	85.46	14.24	**16.50**
	(472177)		3 CS	80.96	13.49	**21.00**
	(472177)		5 CS	76.76	12.79	**25.20**
KINKY ALOHA LIQ 6X10 SLEEVED						
32018	6X10 SLEEVED	**50M**	6	79.60	13.27	
	(472177)		1 CS	39.76	6.63	**39.84**
KINKY BLUE LIQ						
31983	6PK	**750M**	6	101.96	16.99	
	(472177)		1 BT	89.96	14.99	**2.00**
	(472177)		1 CS	85.46	14.24	**16.50**
	(472177)		3 CS	80.96	13.49	**21.00**
	(472177)		5 CS	76.76	12.79	**25.20**
410718	12PK	**375M**	12	95.93	7.99	
	(472177)		1 CS	88.01	7.33	**7.92**
	(472177)		3 CS	79.97	6.66	**15.96**
KINKY BLUE LIQ 6X10 SLVD						
410725	6X10 SLVD	**50M**	6	79.60	13.27	
	(472177)		1 CS	39.76	6.63	**39.84**
KINKY GREEN LIQ						
13412	6PK	**750M**	6	101.96	16.99	
	(472177)		1 BT	89.96	14.99	**2.00**
	(472177)		1 CS	85.46	14.24	**16.50**
	(472177)		3 CS	80.96	13.49	**21.00**
	(472177)		5 CS	76.76	12.79	**25.20**
KINKY GREEN LIQ 6X10 SLVD						
15947	6X10 SLVD	**50M**	6	79.60	13.27	
	(472177)		1 CS	39.76	6.63	**39.84**
KINKY NAUGHTY OR NICE RED LIQ						
21461	6PK	**750M**	6	101.96	16.99	
	(472214)		1 BT	47.96	7.99	**9.00**
	(472177)		1 BT	89.96	14.99	**2.00**
	(472177)		1 CS	85.46	14.24	**16.50**
	(472177)		3 CS	80.96	13.49	**21.00**
	(472177)		5 CS	76.76	12.79	**25.20**
KINKY PINK LIQ						
410528	6PK	**750M**	6	101.96	16.99	
	(472177)		1 BT	89.96	14.99	**2.00**
	(472177)		1 CS	85.46	14.24	**16.50**
	(472177)		3 CS	80.96	13.49	**21.00**
	(472177)		5 CS	76.76	12.79	**25.20**
410684	12PK	**375M**	12	95.93	7.99	
	(472177)		1 CS	88.01	7.33	**7.92**
	(472177)		3 CS	79.97	6.66	**15.96**
KINKY PINK LIQ 6X10 SLVD						
410521	6X10 SLVD	**50M**	6	59.94	9.99	
	(472177)		1 CS	39.80	6.63	**20.14**
KINKY PRIDE LIQ						
13402	6PK	**750M**	6	101.96	16.99	
	(472214)		1 BT	47.96	7.99	**9.00**
	(472177)		1 BT	89.96	14.99	**2.00**
	(472177)		1 CS	85.46	14.24	**16.50**
	(472177)		3 CS	80.96	13.49	**21.00**
	(472177)		5 CS	76.76	12.79	**25.20**
KINKY RED LIQ						
31991	6PK	**750M**	6	101.96	16.99	
	(472177)		1 BT	89.96	14.99	**2.00**
	(472177)		1 CS	85.46	14.24	**16.50**
	(472177)		3 CS	80.96	13.49	**21.00**
	(472177)		5 CS	76.76	12.79	**25.20**
KINKY RED LIQ 6X10 PET RD CLR						
411003	6X10 PET RD CLR	**50M**	6	79.60	13.27	
	(472177)		1 CS	39.76	6.63	**39.84**
KINKY VODKA						
410897		**750M**	12	203.93	16.99	
	(472177)		1 BT	161.93	13.49	**3.50**
	(472177)		1 CS	107.93	8.99	**96.00**
KINKY VODKA 6X10 PET RD CLR						
410898	6X10 PET RD CLR	**50M**	6	79.60	13.27	
	(472214)		1 BT	49.62	8.27	**5.00**
	(472177)		1 CS	39.76	6.63	**39.84**
KNOB CREEK FAMILY						
KNOB CK CSK 25TH ANNIV 120.5P						
14576	6PK	**750M**	6	659.14	109.86	
KNOB CK CSK 25TH ANNIV 120.8P						
14573	6PK	**750M**	6	659.14	109.86	
KNOB CK CSK 25TH ANNIV 120.9P						
14572	6PK	**750M**	6	659.14	109.86	
KNOB CK CSK 25TH ANNIV 121.8P						
14563	6PK	**750M**	6	659.14	109.86	
KNOB CK CSK 25TH ANNIV 122.1P						
14560	6PK	**750M**	6	659.14	109.86	
KNOB CK CSK 25TH ANNIV 122.2P						
14519	6PK	**750M**	6	659.14	109.86	
KNOB CK CSK 25TH ANNIV 123.5P						
14545	6PK	**750M**	6	659.14	109.86	
KNOB CREEK BBN 100 W/MUGS						
46667	6PK W/MUGS	**750M**	6	206.36	34.39	
	(471944)		1 CS	182.36	30.39	**24.00**
	(471944)		13 CS	148.82	24.80	**57.54**
	(471944)		26 CS	143.96	23.99	**62.40**
	(471944)		52 CS	139.16	23.19	**67.20**
KNOB CREEK BBN 9YR						
4152		**1.75L**	6	369.98	61.66	
	(471944)		1 CS	344.96	57.49	**25.02**
	(471944)		13 CS	290.00	48.33	**79.98**
	(471944)		26 CS	264.98	44.16	**105.00**
	(471944)		52 CS	260.00	43.33	**109.98**
4154	6PK	**1L**	6	244.76	40.79	
	(471944)		1 CS	230.36	38.39	**14.40**
	(471944)		4 CS	206.36	34.39	**38.40**
4155	6PK	**750M**	6	206.36	34.39	
	(471944)		1 CS	182.36	30.39	**24.00**
	(471944)		13 CS	148.82	24.80	**57.54**
	(471944)		26 CS	143.96	23.99	**62.40**
	(471944)		52 CS	139.16	23.19	**67.20**
4156	12PK	**375M**	12	184.00	15.33	
	(471944)		1 CS	160.00	13.33	**24.00**
KNOB CREEK BBN 9YR 10X6						
4159	10X6	**50M**	10	339.84	33.98	
	(471944)		1 CS	219.84	21.98	**120.00**
KNOB CREEK CSK STRGTH RYE WSKY						
39712	6PK	**750M**	6	311.09	51.85	
	(471944)		1 CS	311.09	51.85	**0.00**
KNOB CREEK RYE 100						
7937		**1.75L**	6	376.61	62.77	
	(471944)		1 BT	369.95	61.66	**1.11**
	(471944)		1 CS	344.93	57.49	**31.68**
	(471944)		13 CS	289.97	48.33	**86.64**
	(471944)		26 CS	264.95	44.16	**111.66**
	(471944)		52 CS	259.97	43.33	**116.64**
7916	6PK	**1L**	6	253.81	42.30	
	(471944)		1 BT	244.75	40.79	**1.51**
	(471944)		1 CS	230.35	38.39	**23.46**
	(471944)		4 CS	206.35	34.39	**47.46**
4946	6PK	**750M**	6	206.36	34.39	
	(471944)		1 CS	182.36	30.39	**24.00**
	(471944)		13 CS	148.82	24.80	**57.54**
	(471944)		26 CS	143.96	23.99	**62.40**
	(471944)		52 CS	139.16	23.19	**67.20**
8428	12PK	**375M**	12	184.00	15.33	
	(471944)		1 CS	160.00	13.33	**24.00**
KNOB CREEK SMOKED MAPLE						
6066	6PK	**750M**	6	206.36	34.39	
	(471944)		1 CS	182.36	30.39	**24.00**
KNOB CREEK TWICE BRL RYE						
54629	6PK	**750M**	6	222.20	37.03	
	(471944)		1 CS	200.00	33.33	**22.20**
KNOCKMORE						
KNOCKMORE IRISH WHISKEY						
50	6PK	**750M**	6	146.70	24.45	
	(470591)		1 BT	128.90	21.48	**2.97**
	(470591)		1 CS	120.00	20.00	**26.70**
KOSKENKORVA						
KOSKENKORVA ORIGINAL VODKA						
19043	6PK	**1L**	6	140.00	23.33	
	(462192)		1 CS	133.16	22.19	**6.84**
	(472257)		1 BT	59.96	9.99	**13.34**
19036	6PK	**750M**	6	118.00	19.67	
	(462192)		1 CS	115.52	19.25	**2.48**
	(472257)		1 BT	53.96	8.99	**10.68**
KRAKEN						
KRAKEN DARK 70 OL						
354521	6PK OL	**1L**	6	119.96	19.99	
	(467855)		3 BT	107.96	17.99	**2.00**
	(467855)		1 CS	89.96	14.99	**30.00**
354518	12PK OL	**375M**	12	103.95	8.66	
	(469778)		1 CS	103.95	8.66	**0.00**
KRAKEN DARK 70 4X15 OL						
354528	4X15 OL	**50M**	4	59.69	14.92	
	(469778)		1 CS	59.69	14.92	**0.00**
KRAKEN DARK 70 OL						
354520	OL	**1.75L**	6	153.96	25.66	
	(469778)		1 CS	143.94	23.99	**10.02**
	(469778)		3 CS	134.34	22.39	**19.62**
354519	OL	**750M**	12	179.93	14.99	
	(469778)		1 CS	179.93	14.99	**0.00**
	(469778)		3 CS	172.73	14.39	**7.20**
KRAKEN ORIGINAL 94						
354463		**1.75L**	6	158.36	26.39	
	(469778)		1 CS	153.56	25.59	**4.80**
	(469778)		3 CS	148.76	24.79	**9.60**
12336	6PK	**1L**	6	124.75	20.79	
	(467855)		3 BT	119.95	19.99	**0.80**
354462		**750M**	12	191.93	15.99	
	(469778)		1 CS	191.93	15.99	**0.00**
	(469778)		3 CS	182.33	15.19	**9.60**
354467	12PK	**375M**	12	107.92	8.99	
	(469778)		1 CS	107.92	8.99	**0.00**
KRAKEN ORIGINAL 94 W/TIKI GLS						
354530	6PK W/TIKI GLS	**750M**	6	95.96	15.99	
	(469778)		1 CS	95.96	15.99	**0.00**
	(469778)		3 CS	91.16	15.19	**4.80**
KRAKEN ORIGINAL 94 4X15						
354468	4X15	**50M**	4	79.50	19.88	
	(469778)		1 CS	79.50	19.88	**0.00**

Item#	Vt/Asst	Size	BPC	Case Price	Bot Price	Disc
KRAKEN ORIGINAL 94 W/COLECTIBLE SHT GLS						
354475	W/COLECTIBLE SHT GLS	**1.75L**	6	158.36	26.39	
	(469778)		1 CS	153.56	25.59	**4.80**
	(469778)		3 CS	148.76	24.79	**9.60**
KRINGLE CREAM						
KRINGLE CREAM						
6327	6PK	**750M**	6	101.96	16.99	
KRU						
KRU 82 VODKA						
228746		**1.75L**	6	131.96	21.99	
KRU 82 VODKA W/ORANGE CRUSH						
68956	3PK W/ORANGE CRUSH	**375M**	3	20.96	6.99	
KRU 82 VODKA 4PK GLS						
228747	4PK GLS	**1L**	4	74.00	18.50	
LA ARENITA						
LA ARENITA GOLD TEQ						
243941		**1L**	12	136.25	11.35	
	(464156)		1 BT	83.93	6.99	**4.36**
LA CLANDESTINE						
LA CLANDESTINE ABSINTHE						
377186	6PK	**750M**	6	400.00	66.67	
377218	12PK	**200M**	12	227.88	18.99	
LA FOGATA						
LA FOGATA ANEJO						
570575	6PK	**750M**	6	311.96	51.99	
LA FOGATA MEZCAL						
570555	6PK	**750M**	6	224.00	37.33	
LA PRIMA						
LA PRIMA GOLD TEQ 42						
7291		**1.75L**	6	93.02	15.50	
LA PRIMA GOLD TEQ 80						
7129		**1L**	12	107.93	8.99	
LA PRIMA STRBRY MARG RTD						
7288		**1.75L**	6	52.16	8.69	
	(464094)		1 BT	47.96	7.99	**0.70**
LABEL 5						
LABEL 5 SCOTCH						
410627		**1.75L**	6	143.96	23.99	
	(472176)		1 BT	124.76	20.79	**3.20**
	(472176)		1 CS	119.96	19.99	**24.00**
410626		**750M**	12	179.93	14.99	
	(472176)		1 BT	161.93	13.49	**1.50**
	(472176)		1 CS	134.93	11.24	**45.00**
LADY BLIGH						
LADY BLIGH SPICED RUM						
229563		**1.75L**	6	76.76	12.79	
	(470663)		1 CS	76.76	12.79	**0.00**
234866		**1L**	12	87.05	7.25	
	(470663)		1 CS	87.05	7.25	**0.00**
	(472257)		1 BT	47.93	3.99	**3.26**
231306		**750M**	12	76.73	6.39	
	(470663)		1 CS	67.13	5.59	**9.60**
LADY BLIGH SPICED RUM 12X10						
228708	12X10	**50M**	12	119.28	9.94	
	(470663)		1 BT	59.28	4.94	**5.00**
LANGLEYS						
LANGLEYS NO 8 GIN						
515604	6PK	**750M**	6	168.84	28.14	
	(470667)		1 CS	151.02	25.17	**17.82**
	(470667)		2 CS	133.32	22.22	**35.52**
LANGLEYS NO 8 GIN DEAN MARTIN GFT						
24872	6PK DEAN MARTIN GFT	**750M**	6	168.84	28.14	
	(470667)		1 CS	151.02	25.17	**17.82**
	(470667)		2 CS	133.32	22.22	**35.52**
	(472257)		1 BT	71.96	11.99	**16.15**
LAPHROAIG FAMILY						
LAPHROAIG 10YR CASK STRENGTH 2018						
38928	2018 6PK	**750M**	6	371.96	61.99	
	(471928)		1 CS	371.96	61.99	**0.00**
	(471928)		3 CS	346.64	57.77	**25.32**
LAPHROAIG 30YR CSK STRENGTH						
96117	6PK	**750M**	6	4615.36	769.23	
	(471928)		1 CS	4615.36	769.23	**0.00**
LAPHROAIG CAIRDEAS SCOTCH NUPC						
40984	6PK NUPC	**750M**	6	359.96	59.99	
	(471928)		1 CS	359.96	59.99	**0.00**
LAPHROAIG CAIRDEAS SCOTCH OLD UPC						
5178	6PK NEW UPC	**750M**	6	359.96	59.99	
	(471928)		1 CS	359.96	59.99	**0.00**
LAPHROAIG ISLAY SM SCOTCH 25YR 2013 CSK STRENGTH E						
96142	2013 CSK STRENGTH ED	**750M**	6	2214.75	369.13	
	(471928)		1 CS	2214.75	369.13	**0.00**
LAPHROAIG ISLAY SM SCOTCH 27YR						
25824	6PK 2017 LTD	**750M**	6	3452.86	575.48	
	(471928)		1 CS	3452.86	575.48	**0.00**
LAPHROAIG LORE ISLAY SM SCOTCH WHSKY						
96528	WHSKY 6PK	**750M**	6	569.04	94.84	
	(471928)		1 CS	555.54	92.59	**13.50**
LAPHROAIG QUARTER CK SCTH WHSY						
96146	6PK	**750M**	6	273.56	45.59	
	(471928)		1 CS	273.56	45.59	**0.00**
	(471928)		3 CS	257.78	42.96	**15.78**
LAPHROAIG SCOTCH 10YR						
96134		**750M**	12	576.89	48.07	
	(471928)		1 BT	479.93	39.99	**8.08**
	(471928)		3 CS	426.65	35.55	**150.24**
LAPHROAIG SCOTCH 15YR						
96125	6PK	**750M**	6	379.66	63.28	
	(471928)		1 CS	379.66	63.28	**0.00**
LAPHROAIG SCOTCH 32YR						
96116	6PK	**750M**	6	5545.98	924.33	
	(471928)		1 CS	5545.98	924.33	**0.00**
LAPHROAIG SEL SNGL MALT SCOTCH						
96148	6PK	**750M**	6	287.96	47.99	
	(471928)		1 BT	239.96	39.99	**8.00**
	(471928)		3 CS	213.32	35.55	**74.64**
LAPHROAIG TRIPLE WOOD						
96141	6PK	**750M**	6	311.12	51.85	
	(471928)		1 CS	311.12	51.85	**0.00**
LARRESINGLE						
LARRESSINGLE NAPOLEON ARMAGNAC BX						
31776	6PK BX	**750M**	6	329.96	54.99	
	(468746)		1 BT	299.96	49.99	**5.00**
LARRESSINGLE VSOP ARMAGNAC TIN						
272303	TIN	**750M**	6	299.96	49.99	
	(468746)		1 BT	260.00	43.33	**6.66**
LARRESSINGLE XO ARMAGNAC TIN						
272316	6PK TIN	**750M**	6	467.96	77.99	
	(468746)		1 BT	419.96	69.99	**8.00**
LAST DROP						
THE LAST DROP 48YR SCOTCH 1PK						
798942	1PK	**750M**	1	2999.00	2999.00	
THE LAST DROP COGNAC 1PK						
800196	1PK	**750M**	1	2200.00	2200.00	
	(462522)		1 BT	1999.00	1999.00	**201.00**
THE LAST DROP VTG BLND 1971 SCOTCH 1PK						
29948	SCOTCH 1PK	**750M**	1	2999.99	2999.99	
THE LAST DROP WHISKY 1PK						
800215	1PK	**750M**	1	2200.00	2200.00	
LAUDERS						
LAUDERS SCOTCH 80						
102552		**1.75L**	6	83.96	13.99	
102553		**1L**	12	95.93	7.99	
LEDAIG						
LEDAIG 10YR MALT						
362455	6PK	**750M**	6	288.84	48.14	
	(458075)		1 CS	266.64	44.44	**22.20**
LEDAIG SM MARSALA SCOTCH 19YR						
18285	6PK	**750M**	6	844.40	140.73	
	(458075)		1 CS	844.40	140.73	**0.00**
LEDAIG SM SHERRY SCOTCH 18YR						
18293	6PK	**750M**	6	777.73	129.62	
	(458075)		1 CS	777.73	129.62	**0.00**
LEDAIG SNGL MALT SCOTCH 19YR						
25498	6PK	**750M**	6	844.40	140.73	
	(458075)		1 CS	844.40	140.73	**0.00**
LEROUX FAMILY						
LEROUX AMARETTO 40						
2073		**1L**	12	71.93	5.99	
2074		**750M**	12	67.12	5.59	
LEROUX APRICOT BRANDY						
2503		**1L**	12	83.93	6.99	
2504		**750M**	12	67.13	5.59	
LEROUX BLACKBERRY BRANDY						
2522		**1.75L**	6	80.00	13.33	
2524		**750M**	12	67.13	5.59	
LEROUX CACAO BROWN						
2164		**750M**	12	57.53	4.79	
LEROUX CACAO WHT						
2174		**750M**	12	57.53	4.79	
LEROUX CHERRY BRANDY						
2544		**750M**	12	67.13	5.59	
LEROUX CREME BANANA						
2143		**1L**	12	71.93	5.99	
LEROUX MELON LIQ						
2243		**1L**	12	63.53	5.29	
LEROUX PEACH BRANDY						
2604		**750M**	12	67.13	5.59	
LEROUX PEACH SCH						
2773		**1L**	12	63.53	5.29	
LEROUX PEPPERMINT SCH 100						
2804		**750M**	12	95.93	7.99	
LEROUX PEPPERMINT SCH 40						
2793		**1L**	12	63.53	5.29	
2794		**750M**	12	57.53	4.79	
LEROUX PEPPERMINT SCH 40 PET						
2791	PET	**1.75L**	6	54.98	9.16	
LEROUX POL BLACKBERRY BRANDY						
2662		**1.75L**	6	80.00	13.33	
2663		**1L**	12	83.93	6.99	
2664		**750M**	12	67.13	5.59	
LEROUX ROCK & RYE						
2274		**750M**	12	67.13	5.59	
LEROUX TRIPLE SEC 30						
2313		**1L**	12	38.33	3.19	
2314		**750M**	12	47.93	3.99	
LEXINGTON						
LEXINGTON BBN						
228659	6PK	**750M**	6	173.94	28.99	
	(471216)		1 CS	168.79	28.13	**5.15**
294692	12PK	**200M**	12	97.96	8.16	
LIMONCELLO DI CAPRI						
LIMONCELLO DI CAPRI						
108780	6PK	**750M**	6	107.96	17.99	
LINIE						
LINIE AQUAVIT 83 NEW UPC						
419634	NEW UPC	**750M**	12	287.93	23.99	
LORD CALVERT 80						
LORD CALVERT BLACK						
3663		**750M**	12	138.36	11.53	
	(468838)		1 BT	129.17	10.76	**0.77**
	(468838)		1 CS	119.93	9.99	**18.43**
	(472257)		1 BT	47.93	3.99	**7.54**
LORD CALVERT CANADIAN WHSKY 80						
4513		**1L**	12	139.13	11.59	
	(468838)		1 CS	139.13	11.59	**0.00**
4514		**750M**	12	105.53	8.79	
	(468838)		1 CS	86.42	7.20	**19.11**
LORD CALVERT CANADIAN WHSKY 80 12X10						
4519	12X10	**50M**	12	96.48	8.04	
	(468838)		1 CS	71.28	5.94	**25.20**
LORD CALVERT CANADIAN WHSKY 80 4PK DU LTD ED DCNTR						
8315	4PK DU LTD ED DCNTR	**750M**	4	399.96	99.99	
	(468838)		1 CS	219.98	55.00	**179.98**
	(472257)		1 BT	119.96	29.99	**70.00**
LORD CALVERT CANADIAN WHSKY 80 PET						
4740	PET	**1.75L**	6	89.96	14.99	
	(468838)		1 CS	86.42	14.40	**3.54**
	(468838)		3 CS	76.82	12.80	**13.14**
4515	PET	**750M**	12	105.53	8.79	
	(468838)		1 CS	86.42	7.20	**19.11**
4725	PET	**375M**	24	119.94	5.00	
	(471303)		1 BT	95.86	3.99	**1.01**
	(471303)		1 CS	79.96	3.33	**39.98**
4727	PET	**200M**	48	143.71	2.99	
	(468838)		1 BT	127.87	2.66	**0.33**
LORD CALVERT SPICED PCH WHSKY						
9757		**1.75L**	6	89.96	14.99	
	(468838)		1 CS	86.42	14.40	**3.54**
	(468838)		3 CS	76.82	12.80	**13.14**
	(472257)		1 BT	41.96	6.99	**8.00**
LORD CALVERT SPICED PEACH WSKY						
9761		**750M**	12	105.53	8.79	
	(468838)		1 CS	86.42	7.20	**19.11**
LORD CALVERT SPICED PEACH WSKY 12X10						
9763	12X10	**50M**	12	96.48	8.04	
	(468838)		1 CS	96.48	8.04	**0.00**
	(472257)		1 BT	35.33	2.94	**5.10**
LOS AMANTES						
LOS AMANTES ANEJO TEQ						
182931	6PK	**750M**	6	359.94	59.99	
	(470983)		1 CS	311.94	51.99	**48.00**
LOS AMANTES JOVEN MEZCAL						
181900	6PK	**750M**	6	299.29	49.88	
	(470983)		1 BT	221.94	36.99	**12.89**
	(470983)		3 BT	215.94	35.99	**13.89**
	(470983)		1 CS	209.94	34.99	**89.35**
	(470983)		2 CS	197.94	32.99	**101.35**
LOS AMANTES REPOSADO						
181899	6PK	**750M**	6	299.96	49.99	
	(470983)		1 BT	281.94	46.99	**3.00**
	(470983)		3 BT	269.94	44.99	**5.00**
	(470983)		1 CS	257.94	42.99	**42.02**
	(470983)		2 CS	239.94	39.99	**60.02**
LOS ARANGO						
LOS ARANGO ANEJO TEQ						
22474	6PK	**750M**	6	281.94	46.99	
	(465644)		1 BT	275.96	45.99	**1.00**
LOS ARANGO BLANCO TEQ						
19279	6PK	**750M**	6	199.00	33.17	
	(465644)		1 BT	177.56	29.59	**3.58**
LOS ARANGO REPO TEQ						
19284	6PK	**750M**	6	239.96	39.99	
	(465644)		1 BT	221.96	36.99	**3.00**
LOS JAVIS						
LOS JAVIS ESPADIN JOVEN						
49247	6PK	**750M**	6	155.12	25.85	

Item#	Vt/Asst	Size	BPC	Case Price	Bot Price	Disc
LOS JAVIS ESPADIN REPO						
49440	6PK	750M	6	167.96	27.99	
LOS VECINOS DEL CAMPO						
LOS VECINOS DE CAMP ESP MEZCAL						
49828	6PK	750M	6	147.68	24.61	
LOT 40 CANADIAN						
LOT 40 CANADIAN RYE WSKY						
82045	6PK	750M	6	172.00	28.67	
	(471008)		1 BT	168.00	28.00	0.67
LUCANO						
LUCANO AMARO LIQ						
478166		750M	12	287.93	23.99	
	(472274)		1 BT	215.93	17.99	6.00
LUCANO ANNIVERSARIO AMARO LIQ						
54105	6PK	750M	6	161.96	26.99	
	(472274)		1 BT	112.16	18.69	8.30
LUCANO CORDIAL CAFFE LIQ						
45989		750M	12	251.93	20.99	
	(472274)		1 BT	176.33	14.69	6.30
LUCANO LIMONCELLO						
45326		750M	12	224.33	18.69	
	(472274)		1 BT	160.25	13.35	5.34
LUCANO SAMBUCA						
45328		750M	12	227.93	18.99	
	(472274)		1 BT	160.25	13.35	5.64
LUCKY PLAYER						
LUCKY PLAYER CAFE ROYALE VODKA						
285999	6PK	750M	6	131.96	21.99	
	(464096)		1 BT	101.96	16.99	5.00
LUCKY PLAYER CANDY APPLE VODKA						
285998	6PK	750M	6	131.96	21.99	
	(464096)		1 BT	101.96	16.99	5.00
LUXARDO						
LUXARDO AMARETTO DI SASCHIRA						
802764		750M	12	228.00	19.00	
	(471002)		1 BT	211.96	17.66	1.34
LUXARDO AMARO ABANO LIQ						
802758		750M	12	220.00	18.33	
	(471002)		1 BT	215.92	17.99	0.34
LUXARDO ANGIOLETTO HZLNUT LIQ						
805359		750M	12	220.00	18.33	
	(471002)		1 BT	107.92	8.99	9.34
LUXARDO APERTIVO						
802787		750M	12	179.93	14.99	
	(471002)		1 BT	167.93	13.99	1.00
LUXARDO APRICOT LIQ						
805361		750M	12	239.93	19.99	
	(471002)		1 BT	227.93	18.99	1.00
LUXARDO BITTER BIANCO						
805329		750M	12	283.93	23.66	
	(471002)		1 BT	227.93	18.99	4.67
LUXARDO BITTERS						
805354		750M	12	227.93	18.99	
	(471002)		1 BT	226.93	18.91	0.08
LUXARDO CHERRY LIQ						
805194		750M	12	239.93	19.99	
	(471002)		1 BT	215.93	17.99	2.00
LUXARDO FERNET LUXARDO LIQ						
805355		750M	12	228.00	19.00	
	(471002)		1 BT	215.93	17.99	1.01
LUXARDO LIMONCELLO LIQ						
802784		750M	12	212.00	17.67	
	(471002)		1 BT	203.84	16.99	0.68
LUXARDO MARASCHINO LIQ						
802814		750M	12	323.93	26.99	
	(471002)		1 BT	292.01	24.33	2.66
802848		375M	12	297.45	24.79	
	(471002)		1 BT	172.41	14.37	10.42
LUXARDO SOUR CHRY FLAVORED GIN						
60515	6PK	750M	6	155.00	25.83	
	(471002)		3 CS	147.00	24.50	8.00
LUXARDO TRIPLUM T SEC ORNG LIQ						
805235		1L	12	263.93	21.99	
	(471002)		1 BT	251.93	20.99	1.00
805184		750M	12	230.00	19.17	
	(471002)		1 BT	227.93	18.99	0.18
MAESTRO DOBEL						
MAESTRO DOBEL ANEJO TEQ						
354410	6PK	750M	6	279.62	46.60	
	(472025)		1 BT	197.96	32.99	13.61
MAESTRO DOBEL DIAMANTE TEQ NL						
354484	12PK NL	375M	12	264.43	22.04	
	(472025)		1 BT	179.83	14.99	7.05
354485	12PK NL	200M	12	209.90	17.49	
	(472025)		1 CS	119.90	9.99	90.00
MAESTRO DOBEL DIAMANTE TEQ W/2 GLS						
54451	6PK W/2 GLS	750M	6	299.96	49.99	
	(472025)		1 BT	239.96	39.99	10.00
	(472025)		1 CS	179.96	29.99	120.00
	(472025)		20 CS	119.96	19.99	180.00
MAESTRO DOBEL HUMITO TEQ						
594870	6PK	750M	6	299.96	49.99	
	(472025)		1 BT	239.96	39.99	10.00
	(472025)		1 CS	179.96	29.99	120.00
MAESTRO DOBEL REPO TEQ						
354482	6PK	750M	6	242.72	40.45	
	(472025)		1 BT	179.96	29.99	10.46
354493	12PK	375M	12	255.53	21.29	
	(472025)		1 BT	227.93	18.99	2.30
MAESTRO DOBEL SLVR TEQ						
354477		1.75L	6	473.48	78.91	
	(472025)		1 BT	388.16	64.69	14.22
594762	6PK	750M	6	228.86	38.14	
	(472025)		1 BT	155.96	25.99	12.15
	(472025)		1 CS	104.36	17.39	124.50
594134	12PK	375M	12	237.53	19.79	
	(472025)		1 BT	191.93	15.99	3.80
MAHINA						
MAHINA RUM						
49493	6PK	750M	6	124.04	20.67	
MAKERS MARK FAMILY						
MAKERS MARK 90						
97082		1.75L	6	290.00	48.33	
	(471945)		1 CS	287.96	47.99	2.04
	(471945)		4 CS	264.98	44.16	25.02
	(471945)		20 CS	249.98	41.66	40.02
97083		1L	12	455.93	37.99	
	(471945)		1 CS	364.49	30.37	91.44
97084		750M	12	302.20	25.18	
	(471945)		1 CS	293.32	24.44	8.88
	(471945)		4 CS	240.04	20.00	62.16
	(471945)		20 CS	231.16	19.26	71.04
97086	12PK	375M	12	151.97	12.66	
	(471945)		1 BT	143.93	11.99	0.67
	(471945)		1 CS	127.97	10.66	24.00
MAKERS MARK 90 SQ						
97120	12PK SQ	375M	12	151.97	12.66	
	(471945)		1 BT	143.93	11.99	0.67
	(471945)		1 CS	127.97	10.66	24.00
MAKERS MARK 90 W/HOLIDAY GLS						
46833	6PK W/HOLIDAY GLS	750M	6	151.10	25.18	
	(471945)		1 CS	146.66	24.44	4.44
	(471945)		4 CS	120.02	20.00	31.08
	(471945)		20 CS	115.58	19.26	35.52
MAKERS MARK 90 10X12						
97089	10X12	50M	10	400.08	40.01	
	(471945)		1 CS	400.08	40.01	0.00
MAKERS MARK 90 24PK						
97107	24PK	200M	24	192.07	8.00	
	(471945)		1 CS	175.99	7.33	16.08
MAKERS MARK 90 JUSTIFY LTD ED						
57267	JUSTIFY LTD ED	1L	12	711.07	59.26	
	(468536)		1 CS	711.07	59.26	0.00
MAKERS MARK 90 RAVEN DIPPED PRPL						
97495	RAVEN DIPPED PRPL	750M	12	302.20	25.18	
	(468536)		1 CS	239.92	19.99	62.28
MAKERS MARK BBN WHSKY 46						
97105	6PK	750M	6	206.36	34.39	
	(472123)		1 CS	191.96	31.99	14.40
97177	12PK	375M	12	249.53	20.79	
	(472123)		1 CS	249.53	20.79	0.00
MAKERS MARK BBN WHSKY 46 W/2 ROCK GLS						
97544	6PK W/2 ROCK GLS	750M	6	206.36	34.39	
	(472123)		1 CS	191.96	31.99	14.40
MAKERS MARK CASK STRENGTH 110						
97157	6PK	750M	6	266.66	44.44	
97136	12PK	375M	12	239.93	19.99	
MAKERS MARK MINT JULEP						
97081		1L	12	455.93	37.99	
	(471945)		1 CS	364.49	30.37	91.44
MAKERS MARK TWIN PK 6EA MM 90/MAKERS 46						
7710	6EA MM 90/MAKERS 46	375M	6	136.00	22.67	
	(470178)		1 CS	119.96	19.99	16.04
MALFY						
MALFY CON ARANCIA BLD ORNG GIN						
52127	6PK	750M	6	142.49	23.75	
	(467422)		1 BT	130.49	21.75	2.00
	(467422)		2 CS	119.96	19.99	22.53
MALFY CON LIMONE GIN						
127593		1.75L	6	203.96	33.99	
	(467422)		1 CS	203.96	33.99	0.00
127594	6PK	750M	6	142.49	23.75	
	(467422)		1 BT	130.49	21.75	2.00
	(467422)		2 CS	119.96	19.99	22.53
MALFY CON LIMONE GIN W/2 GLS						
26346	6PK W/2 GLS	750M	6	142.49	23.75	
	(467422)		1 BT	130.49	21.75	2.00
	(467422)		2 CS	119.96	19.99	22.53
MALFY CON LIMONE GIN 4X15						
23901	4X15	50M	4	119.64	29.91	
	(467422)		1 CS	79.80	19.95	39.84
MALFY ORIGINALE GIN						
36027	6PK	1L	6	155.96	25.99	
	(467422)		1 CS	155.96	25.99	0.00
25969	6PK	750M	6	142.49	23.75	
	(467422)		1 BT	130.49	21.75	2.00
	(467422)		2 CS	119.96	19.99	22.53
MALFY ROSA PINK GRPFRT GIN						
52436	6PK	750M	6	142.49	23.75	
	(467422)		1 BT	130.49	21.75	2.00
	(467422)		2 CS	119.96	19.99	22.53
MARGARITAVILLE						
MARGARITAVILLE COCONUT TEQ						
311442		750M	12	148.73	12.39	
	(462137)		1 BT	113.93	9.49	2.90
MARGARITAVILLE DARK RUM NL						
311371	NL	1.75L	6	131.96	21.99	
	(462137)		1 BT	119.96	19.99	2.00
	(462137)		1 CS	95.96	15.99	36.00
MARGARITAVILLE GOLD TEQ						
311422		1.75L	6	143.96	23.99	
	(462137)		1 BT	129.02	21.50	2.49
	(462137)		1 CS	119.96	19.99	24.00
311423		1L	12	167.93	13.99	
	(462137)		1 BT	155.93	12.99	1.00
311424		750M	12	148.73	12.39	
	(462137)		1 BT	131.93	10.99	1.40
	(462137)		1 CS	113.93	9.49	34.80
MARGARITAVILLE GOLD TEQ 10X12						
311230	10X12	50M	10	72.00	7.20	
	(462137)		1 CS	59.28	5.93	12.72
MARGARITAVILLE LIME TEQ						
311446		750M	12	148.73	12.39	
	(462137)		1 BT	131.93	10.99	1.40
	(462137)		1 CS	113.93	9.49	34.80
MARGARITAVILLE MANGO TEQ						
311450		750M	12	148.73	12.39	
	(462137)		1 BT	131.93	10.99	1.40
	(462137)		1 CS	113.93	9.49	34.80
MARGARITAVILLE PASSION FRT TEQ 10X12						
312489	10X12	50M	10	72.00	7.20	
	(462137)		1 CS	59.28	5.93	12.72
MARGARITAVILLE RTD GOLDEN MARG						
312636		1.75L	6	80.00	13.33	
	(464098)		1 BT	71.64	11.94	1.39
MARGARITAVILLE RTD LIME MARG						
311488		1.75L	6	76.50	12.75	
	(464098)		1 BT	62.34	10.39	2.36
MARGARITAVILLE RTD MAI TAI						
312652		1.75L	6	76.50	12.75	
	(464098)		1 BT	62.34	10.39	2.36
MARGARITAVILLE RTD MANGO MARG						
311561		1.75L	6	76.50	12.75	
	(464098)		1 BT	62.34	10.39	2.36
MARGARITAVILLE RTD PASSION FRT						
311062		1.75L	6	76.50	12.75	
	(464098)		1 BT	62.34	10.39	2.36
MARGARITAVILLE RTD SKINNY MARG						
311319		1.75L	6	76.50	12.75	
	(464098)		1 BT	62.34	10.39	2.36
MARGARITAVILLE RTD SKINNY PUNC NL						
311313	NL	1.75L	6	76.50	12.75	
	(464098)		1 BT	62.34	10.39	2.36
MARGARITAVILLE SILVER TEQ						
311412		1.75L	6	143.96	23.99	
	(462137)		1 BT	129.02	21.50	2.49
	(462137)		1 CS	119.96	19.99	24.00
311413		1L	12	167.93	13.99	
	(462137)		1 BT	155.93	12.99	1.00
311414		750M	12	148.73	12.39	
	(462137)		1 BT	131.93	10.99	1.40
	(462137)		1 CS	113.93	9.49	34.80
MARGARITAVILLE SILVER TEQ 12X10						
311418	12X10	50M	12	72.00	6.00	
	(462137)		1 CS	59.28	4.94	12.72
MARGARITAVILLE TANGERINE TEQ 10X12						
312667	10X12	50M	10	72.00	7.20	
	(462137)		1 CS	59.28	5.93	12.72
MARGARITAVILLE TRIPLE SEC OL						
312101	OL	1L	12	58.85	4.90	
	(462137)		1 CS	58.85	4.90	0.00
MATADOR TEQUILA						
MATADOR GOLD TEQ						
18414		750M	12	79.92	6.66	
	(472066)		1 CS	71.93	5.99	7.99
MAUI						
MAUI TROPICAL SCH 30						
593753		1L	12	124.73	10.39	
MAYFAIR						
MAYFAIR VODKA						
778846	6PK	750M	6	174.00	29.00	
	(464192)		1 BT	167.94	27.99	1.01
	(464192)		3 BT	155.94	25.99	3.01
	(464192)		1 CS	149.94	24.99	24.06

Item#	Vt/Asst	Size	BPC	Case Price	Bot Price	Disc

MCCLELLAND FAMILY

MCCLELLANDS HIGHLAND						
593282		**1.75L**	6	249.62	41.60	
	(472125)		1 CS	239.96	39.99	**9.66**
593284		**750M**	12	249.53	20.79	
	(472125)		1 CS	213.29	17.77	**36.24**
MCCLELLANDS ISLAY						
593312		**1.75L**	6	249.62	41.60	
	(472125)		1 CS	239.96	39.99	**9.66**
593314		**750M**	12	249.53	20.79	
	(472125)		1 CS	213.29	17.77	**36.24**
MCCLELLANDS LOWLAND						
593324		**750M**	12	249.53	20.79	
	(472125)		1 CS	213.29	17.77	**36.24**
MCCLELLANDS SPEYSIDE 80						
593334		**750M**	12	249.53	20.79	
	(472125)		1 CS	213.29	17.77	**36.24**

MCCORMICK

MCCORMICK BLEND WHISKEY						
82702		**1.75L**	6	59.96	9.99	
82703		**1L**	12	71.93	5.99	
MCCORMICK BLENDED SCOTCH						
82713		**1L**	12	112.00	9.33	
MCCORMICK BOURBON						
82743		**1L**	12	91.13	7.59	
MCCORMICK CHERRY VODKA						
82941		**1.75L**	6	59.96	9.99	
	(470665)		1 BT	56.96	9.49	**0.50**
MCCORMICK DARK RUM						
82792		**1.75L**	6	63.98	10.66	
	(472257)		1 BT	47.96	7.99	**2.67**
MCCORMICK EGG NOG GFT						
82875	6PK GFT	**750M**	6	80.00	13.33	
	(466158)		1 BT	75.98	12.66	**0.67**
MCCORMICK GIN						
82752		**1.75L**	6	59.96	9.99	
82753		**1L**	12	71.93	5.99	
82754		**750M**	12	59.93	4.99	
82756		**375M**	24	62.26	2.59	
82757		**200M**	48	71.71	1.49	
MCCORMICK GOLD TEQ						
82763		**1L**	12	155.93	12.99	
MCCORMICK GRAPE VODKA						
82942		**1.75L**	6	59.96	9.99	
	(470665)		1 BT	56.96	9.49	**0.50**
MCCORMICK IRISH CREAM LIQ						
82682		**1.75L**	6	107.96	17.99	
	(470785)		1 BT	104.00	17.33	**0.66**
82683		**1L**	12	131.93	10.99	
	(470785)		1 CS	131.93	10.99	**0.00**
82684		**750M**	12	128.33	10.69	
	(470785)		1 BT	119.93	9.99	**0.70**
MCCORMICK IRISH CREAM LIQ W/2 ROCK GLS						
82687	6PK W/2 ROCK GLS	**750M**	6	64.16	10.69	
	(470785)		1 BT	59.96	9.99	**0.70**
	(472257)		1 BT	29.96	4.99	**5.70**
MCCORMICK LIGHT RUM						
82783		**1L**	12	78.04	6.50	
	(471138)		1 BT	71.92	5.99	**0.51**
MCCORMICK LIGHT TEQ						
82773		**1L**	12	155.93	12.99	
MCCORMICK LONG ISLAND ICED TEA						
82693		**1L**	12	83.93	6.99	
MCCORMICK RASPBERRY VODKA						
82897		**1.75L**	6	59.96	9.99	
	(470665)		1 BT	56.96	9.49	**0.50**
MCCORMICK TRIPLE SEC						
82863		**1L**	12	53.93	4.49	
MCCORMICK VODKA 80						
82812		**1.75L**	6	59.96	9.99	
	(470665)		1 BT	56.96	9.49	**0.50**
82814		**750M**	12	63.00	5.25	
	(470665)		1 BT	59.88	4.99	**0.26**
82816		**375M**	24	62.26	2.59	
82817		**200M**	48	74.59	1.55	
MCCORMICK VODKA 80 PET						
82810	PET	**1L**	12	68.28	5.69	

MCQUEEN AND THE VIOLET FOG

MCQUEEN AND THE VIOLET FOG GIN						
64892	6PK	**750M**	6	184.16	30.69	
	(470410)		1 BT	177.74	29.62	**1.07**
	(470410)		1 CS	164.42	27.40	**19.74**
	(470410)		2 CS	155.96	25.99	**28.20**

MEDEA

MEDEA VODKA 80						
243501		**750M**	12	407.93	33.99	
	(458203)		1 BT	383.93	31.99	**2.00**
	(458203)		1 CS	328.73	27.39	**79.20**
	(458203)		3 CS	311.93	25.99	**96.00**
	(472257)		1 BT	179.93	14.99	**19.00**

MELKY MILLER

MELKY MILLER AMERICAN WSKY 8YR						
467368	6PK	**750M**	6	160.22	26.70	

MENAGE A TROIS

MENAGE A TROIS TRPL BRRY VODKA						
500198	6PK	**1L**	6	119.96	19.99	
	(466489)		1 BT	101.96	16.99	**3.00**
500180		**750M**	12	230.67	19.22	
	(463504)		1 BT	83.93	6.99	**12.23**
MENAGE A TROIS TRPL CTRS VODKA						
500199	6PK	**1L**	6	119.96	19.99	
	(466489)		1 BT	47.96	7.99	**12.00**
500181		**750M**	12	230.67	19.22	
	(463504)		1 BT	83.93	6.99	**12.23**
MENAGE A TROIS VODKA						
500196	6PK	**1L**	6	119.96	19.99	
	(466489)		1 BT	101.96	16.99	**3.00**
500173		**750M**	12	230.67	19.22	
	(463504)		1 BT	83.93	6.99	**12.23**

METAXA

METAXA 5 STAR 76						
270644		**750M**	12	239.93	19.99	
METAXA 7 STAR 80						
270654		**750M**	12	287.33	23.94	
	(464824)		1 BT	278.33	23.19	**0.75**
METAXA AEN						
270653	1PK	**750M**	1	960.00	960.00	
METAXA GRAND FINE 80						
270665	6PK	**750M**	6	206.36	34.39	
METAXA OUZO 80 NUPC KOSHER						
270677	NUPC KOSHER	**750M**	12	259.10	21.59	
	(464823)		1 BT	182.30	15.19	**6.40**

MEUKOW

MEUKOW VANILLA COGNAC						
461064		**750M**	12	323.93	26.99	
	(467721)		1 CS	311.93	25.99	**12.00**
MEUKOW VS COGNAC						
461034		**750M**	12	323.93	26.99	
	(467721)		1 CS	311.93	25.99	**12.00**
MEUKOW VSOP COGNAC						
461053	6PK	**750M**	6	215.96	35.99	
	(467721)		1 CS	179.96	29.99	**36.00**
MEUKOW VSOP COGNAC RED BTL						
53328	6PK RED BTL	**750M**	6	215.96	35.99	
	(467721)		1 CS	179.96	29.99	**36.00**
MEUKOW XO COGNAC GFT						
461025	6PK GFT	**750M**	6	623.96	103.99	
	(467721)		1 CS	599.96	99.99	**24.00**

MEZCAL AMARAS

MEZCAL AMARAS CUPREATA MEZCAL						
805431	6PK	**750M**	6	257.96	42.99	
	(471003)		1 BT	227.96	37.99	**5.00**
MEZCAL AMARAS ESPADIN MEZCAL						
805428	6PK	**750M**	6	221.96	36.99	
	(471003)		1 BT	167.96	27.99	**9.00**

MEZCAL VERDE

MEZCAL VERDE MOMENTO MEZCAL						
26136	6PK	**750M**	6	137.96	22.99	
	(471002)		3 CS	129.96	21.66	**8.00**

MIDORI FAMILY

MIDORI MELON LIQ 40						
97606	6PK	**1L**	6	134.36	22.39	
	(471946)		1 CS	134.36	22.39	**0.00**
97610		**750M**	12	230.33	19.19	
	(471946)		1 BT	211.13	17.59	**1.60**
	(471946)		1 CS	201.53	16.79	**28.80**
97605	12PK	**375M**	12	119.93	9.99	
	(471946)		1 BT	95.93	7.99	**2.00**

MILES

MILES GIN 10X12 PET NL						
30827	10X12 PET NL	**50M**	10	59.28	5.93	
	(463990)		3 CS	59.28	5.93	**0.00**
MILES GIN 24PK						
30866	24PK	**200M**	24	48.10	2.00	
	(463990)		3 CS	48.10	2.00	**0.00**
MILES GIN 4X12 PET NL						
22837	4X12 PET NL	**100M**	4	64.03	16.01	
	(463990)		3 CS	64.03	16.01	**0.00**
MILES GIN NL						
29434	NL	**1.75L**	6	52.82	8.80	
	(463990)		3 CS	47.96	7.99	**4.86**
29433	NL	**1L**	12	73.85	6.15	
	(463990)		3 CS	73.85	6.15	**0.00**
29435	NL	**750M**	12	55.37	4.61	
	(463990)		3 CS	55.37	4.61	**0.00**
29999	NL	**375M**	24	63.94	2.66	
	(463990)		3 CS	63.94	2.66	**0.00**

MILLERS GIN

MARTIN MILLER LONDON DRY GIN						
354608	6PK	**1L**	6	177.62	29.60	
	(472221)		1 BT	77.96	12.99	**16.61**
354607	6PK	**750M**	6	134.96	22.49	
	(472240)		1 CS	134.96	22.49	**0.00**

MARTIN MILLER LONDON DRY GIN W/JIGGER/ BARSPN 7						
354640	6PK W/JIGGER/BARSPN	**750M**	6	134.96	22.49	
	(472221)		1 BT	59.96	9.99	**12.50**
MARTIN MILLER WESTBOURNE						
354610	6PK	**1L**	6	209.96	34.99	
	(472221)		1 BT	95.96	15.99	**19.00**
354611	6PK	**750M**	6	179.96	29.99	
	(472221)		1 BT	77.96	12.99	**17.00**
MARTIN MILLERS 9 MOONS GIN 4PK						
18584	4PK	**375M**	4	159.62	39.91	
	(472240)		1 CS	159.62	39.91	**0.00**

MINOR CASE

MINOR CASE STRAIGHT RYE WHSKY						
840846	6PK	**750M**	6	244.56	40.76	
	(472064)		1 CS	184.58	30.76	**59.98**
	(472064)		2 CS	151.54	25.26	**93.02**

MIXALCHEMY

MIXALCHEMY MOSCOW MULE RTD 6X4 CN 2						
69237	6X4 CN	**250M**	6	76.99	12.83	
MIXALCHEMY PUMPKN APL RTD 6X4 CN 2						
69232	6X4 CN	**250M**	6	76.99	12.83	
MIXALCHEMY RR GRPFRT CRUSH RTD 6X4 CN 2						
69234	6X4 CN	**250M**	6	76.99	12.83	
MIXALCHEMY TUSCAN LMNADE RTD 6X4 CN 2						
69584	6X4 CN	**250M**	6	76.99	12.83	

MONTE ALBAN

MONTE ALBAN MEZCAL						
102874		**750M**	12	212.33	17.69	
MONTE ALBAN REPO TEQ						
102867		**1.75L**	6	173.96	28.99	
	(462408)		1 BT	95.96	15.99	**13.00**
102864		**1L**	12	227.93	18.99	
	(462408)		1 BT	167.93	13.99	**5.00**
102865		**750M**	12	203.93	16.99	
	(462408)		1 BT	95.93	7.99	**9.00**
MONTE ALBAN SILVER TEQ						
102866		**1.75L**	6	173.96	28.99	
	(462408)		1 BT	95.96	15.99	**13.00**
102861		**750M**	12	203.93	16.99	
	(462408)		1 BT	95.93	7.99	**9.00**

MONTEZUMA

MONTEZUMA BLUE TEQ DSS						
103422		**1.75L**	6	72.02	12.00	
103423		**1L**	12	87.00	7.25	
MONTEZUMA GOLD TEQ						
103402		**1.75L**	6	91.16	15.19	
103403		**1L**	12	99.96	8.33	
	(467285)		1 CS	99.96	8.33	**0.00**
	(467285)		3 CS	95.88	7.99	**4.08**
103404		**750M**	12	91.25	7.60	
MONTEZUMA TRIPLE SEC 30						
103452		**1.75L**	6	40.76	6.79	
103453		**1L**	12	39.99	3.33	
	(467285)		1 CS	35.91	2.99	**4.08**
	(467285)		3 CS	34.71	2.89	**5.28**
103451		**750M**	12	43.13	3.59	
MONTEZUMA WHT TEQ						
103412		**1.75L**	6	91.16	15.19	
103413		**1L**	12	99.96	8.33	
	(467285)		1 CS	99.96	8.33	**0.00**
	(467285)		3 CS	95.88	7.99	**4.08**
103414		**750M**	12	91.25	7.60	

MOTHERS HOLIDAY NOG

MOTHERS HOLIDAY NOG						
410426		**750M**	12	88.01	7.33	
	(472215)		1 BT	35.93	2.99	**4.34**
	(472176)		1 BT	80.33	6.69	**0.64**
MOTHERS PUMPKIN SPICE						
427937		**750M**	12	88.01	7.33	
	(472176)		1 BT	80.33	6.69	**0.64**

MR. BOSTON

MR BOSTON 5 STAR BRANDY						
105453		**1L**	12	95.95	8.00	
	(472211)		50 CS	95.95	8.00	**0.00**
MR BOSTON AMARETTO						
106283		**1L**	12	50.33	4.19	
	(472211)		50 CS	46.73	3.89	**3.60**
106280		**750M**	12	43.97	3.66	
MR BOSTON ANISETTE						
106253		**1L**	12	50.33	4.19	
	(472211)		50 CS	46.73	3.89	**3.60**

Item#	Vt/Asst	Size	BPC	Case Price	Bot Price	Disc
MR BOSTON APRICOT BRANDY						
106032		1.75L	6	86.96	14.49	
	(467286)		1 BT	83.96	13.99	0.50
106033		1L	12	107.93	8.99	
	(467286)		1 BT	105.05	8.75	0.24
	(467286)		2 CS	95.93	7.99	12.00
	(472211)		50 CS	107.93	8.99	0.00
106031		750M	12	87.53	7.29	
	(467286)		1 BT	83.93	6.99	0.30
106030		375M	24	105.47	4.39	
	(467286)		1 BT	102.59	4.27	0.12
106034		200M	48	117.83	2.45	
	(467286)		1 BT	115.43	2.40	0.05
MR BOSTON BLACKBERRY BRANDY						
106022		1.75L	6	86.96	14.49	
	(467286)		1 BT	83.96	13.99	0.50
106023		1L	12	107.93	8.99	
	(467286)		1 BT	105.05	8.75	0.24
	(467286)		2 CS	95.93	7.99	12.00
	(472211)		50 CS	107.93	8.99	0.00
106021		750M	12	87.53	7.29	
	(467286)		1 BT	83.93	6.99	0.30
106026		375M	24	105.47	4.39	
	(467286)		1 BT	102.59	4.27	0.12
106020		200M	48	117.83	2.45	
	(467286)		1 BT	115.43	2.40	0.05
106042		100M	48	42.72	0.89	
	(467286)		2 CS	42.72	0.89	0.00
MR BOSTON BLACKBERRY BRANDY 10X12						
106045	10X12	50M	10	89.28	8.93	
	(467286)		1 BT	83.28	8.33	0.60
MR BOSTON BLK RSPBRY						
106093		1L	12	50.33	4.19	
	(472211)		50 CS	46.73	3.89	3.60
MR BOSTON BLUE CURACAO						
106263		1L	12	50.33	4.19	
	(472211)		50 CS	46.73	3.89	3.60
MR BOSTON BUTTERSCOTCH SCH						
106673		1L	12	51.53	4.29	
	(472211)		1 BT	50.33	4.19	0.10
	(472211)		50 CS	46.73	3.89	4.80
MR BOSTON CACAO DARK						
106133		1L	12	50.33	4.19	
	(472211)		50 CS	46.73	3.89	3.60
MR BOSTON CACAO WHT						
106123		1L	12	50.33	4.19	
	(472211)		50 CS	46.73	3.89	3.60
MR BOSTON CHERRY BRANDY						
106052		1.75L	6	86.96	14.49	
	(467286)		1 BT	83.96	13.99	0.50
106053		1L	12	107.93	8.99	
	(467286)		1 BT	105.05	8.75	0.24
	(467286)		2 CS	95.93	7.99	12.00
	(472211)		50 CS	107.93	8.99	0.00
106051		750M	12	87.53	7.29	
	(467286)		1 BT	83.93	6.99	0.30
106054		375M	24	105.47	4.39	
	(467286)		1 BT	102.59	4.27	0.12
106050		200M	48	117.83	2.45	
	(467286)		1 BT	115.43	2.40	0.05
MR BOSTON COFFEE BRANDY						
106162		1L	12	107.93	8.99	
	(472211)		50 CS	107.93	8.99	0.00
MR BOSTON CRM DE BANANA						
106163		1L	12	50.33	4.19	
	(472211)		50 CS	46.73	3.89	3.60
MR BOSTON CRM DE CAFE						
106203		1L	12	50.33	4.19	
	(472211)		50 CS	46.73	3.89	3.60
MR BOSTON EGG NOG						
106306		375M	24	71.87	2.99	
	(462394)		10 CS	71.87	2.99	0.00
106307		200M	48	81.35	1.69	
	(462394)		10 CS	81.35	1.69	0.00
MR BOSTON EGG NOG PET						
106302	PET	1.75L	6	65.96	10.99	
	(462394)		1 BT	59.96	9.99	1.00
MR BOSTON GIN						
105220		1L	12	57.04	4.75	
MR BOSTON GINGER BRANDY						
106221		750M	12	87.53	7.29	
	(467286)		1 BT	83.93	6.99	0.30
106220		375M	24	105.47	4.39	
	(467286)		1 BT	102.59	4.27	0.12
MR BOSTON GOLD RUM						
105222		1.75L	6	57.56	9.59	
105223		1L	12	59.93	4.99	
MR BOSTON HOLIDAY NOG NL						
106305	NL	1.75L	6	65.96	10.99	
	(462394)		1 BT	59.96	9.99	1.00
106303	NL	750M	12	55.97	4.66	
	(462394)		10 CS	46.73	3.89	9.24
MR BOSTON MELON						
106223		1L	12	50.33	4.19	
	(472211)		50 CS	46.73	3.89	3.60
MR BOSTON MENTHE GREEN						
106113		1L	12	50.33	4.19	
	(472211)		50 CS	46.73	3.89	3.60
MR BOSTON MENTHE WHT						
106103		1L	12	50.33	4.19	
	(472211)		50 CS	46.73	3.89	3.60
MR BOSTON MINT & GIN COCKTAIL						
106025		375M	24	78.96	3.29	
MR BOSTON PEACH BRANDY						
106062		1.75L	6	86.96	14.49	
	(467286)		1 BT	83.96	13.99	0.50
106063		1L	12	107.93	8.99	
	(467286)		1 BT	105.05	8.75	0.24
	(467286)		2 CS	95.93	7.99	12.00
	(472211)		50 CS	107.93	8.99	0.00
106061		750M	12	87.53	7.29	
	(467286)		1 BT	83.93	6.99	0.30
106060		375M	24	105.47	4.39	
	(467286)		1 BT	102.59	4.27	0.12
106064		200M	48	117.83	2.45	
	(467286)		1 BT	115.43	2.40	0.05
MR BOSTON PEACH SCH 30						
106689		1.75L	6	59.96	9.99	
106693		1L	12	51.53	4.29	
	(472211)		1 BT	50.33	4.19	0.10
	(472211)		50 CS	46.73	3.89	4.80
106688		750M	12	43.97	3.66	
MR BOSTON PEPPERMINT SCH 30						
106602		1.75L	6	59.96	9.99	
106603		1L	12	51.53	4.29	
	(472211)		1 BT	50.33	4.19	0.10
	(472211)		50 CS	46.73	3.89	4.80
106605		750M	12	43.97	3.66	
106606		375M	24	63.95	2.66	
MR BOSTON ROCK & RYE						
105141		375M	24	88.67	3.69	
105140		200M	48	95.75	1.99	
MR BOSTON ROCK & RYE W/FRUIT						
105145	W/FRUIT	750M	12	83.93	6.99	
MR BOSTON SILVER RUM						
105212		1.75L	6	57.56	9.59	
105213		1L	12	59.93	4.99	
	(472221)		1 BT	35.93	2.99	2.00
MR BOSTON SLOE GIN						
106153		1L	12	83.93	6.99	
	(472211)		50 CS	83.93	6.99	0.00
MR BOSTON SOUR APPLE SCH						
106233		1L	12	51.53	4.29	
	(472211)		1 BT	50.33	4.19	0.10
	(472211)		50 CS	46.73	3.89	4.80
106232		750M	12	43.97	3.66	
MR BOSTON TRIPLE SEC						
106243		1L	12	50.33	4.19	
	(472211)		50 CS	46.73	3.89	3.60
MR BOSTON VODKA 80						
105203		1L	12	58.13	4.84	
MR BOSTON WATERMELON SCH						
106143		1L	12	51.53	4.29	
	(472211)		1 BT	50.33	4.19	0.10
	(472211)		50 CS	46.73	3.89	4.80

MT GAY RUM

Item#	Vt/Asst	Size	BPC	Case Price	Bot Price	Disc
MT GAY 1703 MSTR SEL RUM						
295095	6PK	750M	6	959.96	159.99	
MT GAY BLK BRL RUM						
14102		1L	12	395.93	32.99	
	(461087)		1 BT	383.93	31.99	1.00
	(461087)		1 CS	364.73	30.39	31.20
294719		750M	12	289.24	24.10	
	(461087)		1 CS	268.72	22.39	20.52
MT GAY COPPER VOL 2 RUM						
295103		375M	24	897.00	37.38	
MT GAY ECLIPSE RUM						
294452		1.75L	6	209.95	34.99	
	(466989)		1 CS	199.99	33.33	9.96
	(466989)		3 CS	174.97	29.16	34.98
294453		1L	12	259.00	21.58	
	(466989)		1 CS	249.40	20.78	9.60
294454		750M	12	201.53	16.79	
	(466989)		1 CS	191.93	15.99	9.60
294456		375M	24	208.77	8.70	
MT GAY ECLIPSE RUM 20X6						
73381	20X6	50M	20	239.33	11.97	
MT GAY SILVER RUM						
294542		1.75L	6	209.95	34.99	
	(466989)		1 CS	199.99	33.33	9.96
294543		1L	12	259.00	21.58	
	(466989)		1 CS	249.40	20.78	9.60
294544		750M	12	201.53	16.79	
	(466989)		1 CS	191.93	15.99	9.60
MT GAY XO PEAT SMOKE EXPRESS						
58280	6PK	750M	6	1259.96	209.99	
	(469056)		1 BT	1198.75	199.79	10.20
MT GAY XO RUM						
294485	6PK	750M	6	259.22	43.20	
	(467647)		1 CS	239.96	39.99	19.26

MT ROYAL

Item#	Vt/Asst	Size	BPC	Case Price	Bot Price	Disc
MT ROYAL WHSKY LT 54						
593122		1.75L	6	115.16	19.19	
	(462414)		1 BT	109.16	18.19	1.00

NARANJA

Item#	Vt/Asst	Size	BPC	Case Price	Bot Price	Disc
NARANJA LICOR DE NARA ORNG LIQ						
29727		1L	12	215.93	17.99	
	(465734)		1 CS	203.93	16.99	12.00

NEMIROFF

Item#	Vt/Asst	Size	BPC	Case Price	Bot Price	Disc
NEMIROFF HNY PEP VODKA						
31261		1.75L	6	113.94	18.99	
203739		750M	12	143.88	11.99	
NEMIROFF PREMIUM VODKA						
31260		1.75L	6	113.94	18.99	
203740		750M	12	143.88	11.99	

NIKKA

Item#	Vt/Asst	Size	BPC	Case Price	Bot Price	Disc
NIKKA COFFEY GIN						
20903	6PK	750M	6	208.50	34.75	
	(471003)		1 BT	202.50	33.75	1.00
NIKKA COFFEY GRAIN WHISKY						
805519	6PK	750M	6	299.96	49.99	
	(471002)		1 BT	293.96	48.99	1.00
NIKKA COFFEY MALT WHSKY						
805539	6PK	750M	6	335.96	55.99	
	(471002)		1 BT	317.96	52.99	3.00
NIKKA COFFEY VODKA						
20907	6PK	750M	6	187.41	31.24	
	(471003)		1 BT	181.41	30.24	1.00
NIKKA MIYAGIKYO SNGL MLT WHSKY						
805540	6PK	750M	6	373.96	62.33	
	(471003)		1 BT	367.96	61.33	1.00
NIKKA TAKETSURU PURE MALT						
805534	6PK	750M	6	341.00	56.83	
	(471002)		1 BT	317.00	52.83	4.00
NIKKA TAKETSURU PURE MALT 17YR						
805521	6PK	750M	6	918.00	153.00	
	(471003)		1 BT	912.00	152.00	1.00
NIKKA TAKETSURU PURE MALT 21YR						
805520	6PK	750M	6	1103.96	183.99	
	(471003)		1 BT	1083.96	180.66	3.33
NIKKA WHSKY FROM THE BRL WHSKY						
38057	6PK	750M	6	287.96	47.99	
	(471003)		1 CS	287.96	47.99	0.00
NIKKA YOICHI SNGL MALT WHSKY						
805541	6PK	750M	6	373.96	62.33	
	(471003)		1 BT	367.96	61.33	1.00
TAKETSURU PURE MALT 21YR						
805219	6PK	750M	6	1067.94	177.99	
	(471003)		1 CS	1067.94	177.99	0.00

NIKOLAI

Item#	Vt/Asst	Size	BPC	Case Price	Bot Price	Disc
NIKOLAI VODKA 80						
854262		1.75L	6	57.56	9.59	
NIKOLAI VODKA 80 PET						
855047	PET	750M	12	57.53	4.79	

NO 3

Item#	Vt/Asst	Size	BPC	Case Price	Bot Price	Disc
NO 3 LONDON DRY GIN						
802781	6PK	750M	6	190.00	31.67	
	(471003)		1 BT	135.00	22.50	9.17

NONINO GRAPPA

Item#	Vt/Asst	Size	BPC	Case Price	Bot Price	Disc
NONINO AMARO LIQ						
514370	6PK	750M	6	263.96	43.99	
	(466981)		1 CS	231.02	38.50	32.94
NONINO GRAPPA CHARD						
514377	6PK	750M	6	347.96	57.99	
	(466981)		1 CS	310.82	51.80	37.14
NONINO GRAPPA MERLOT						
514380	6PK	750M	6	347.96	57.99	
	(466981)		1 CS	310.82	51.80	37.14
NONINO GRAPPA MOSCATO						
515288	6PK	375M	6	213.26	35.54	
	(466981)		1 CS	213.26	35.54	0.00

NORTHERN LIGHT

Item#	Vt/Asst	Size	BPC	Case Price	Bot Price	Disc
NORTHERN LIGHT CANADIAN						
102213		1L	12	77.93	6.49	
NORTHERN LIGHT CANADIAN PET						
102212	PET	1.75L	6	57.56	9.59	
	(462307)		1 BT	52.77	8.80	0.79

NUCANO

Item#	Vt/Asst	Size	BPC	Case Price	Bot Price	Disc
NUCANO ESPADIN ANEJO MEZCAL						
31747	6PK	750M	6	247.46	41.24	
	(472176)		1 CS	238.46	39.74	9.00
	(472176)		3 CS	233.96	38.99	13.50
	(472176)		5 CS	224.96	37.49	22.50
NUCANO ESPADIN JOVEN MEZCAL						
31736	6PK	750M	6	224.96	37.49	
	(472176)		1 BT	206.96	34.49	3.00
	(472176)		1 CS	202.46	33.74	22.50
	(472176)		3 CS	197.96	32.99	27.00
	(472176)		5 CS	188.96	31.49	36.00

Item#	Vt/Asst	Size	BPC	Case Price	Bot Price	Disc
NUCANO ESPADIN REPO MEZCAL						
31743	6PK	750M	6	224.96	37.49	
	(472176)	1 CS		215.96	35.99	9.00
	(472176)	3 CS		211.46	35.24	13.50
	(472176)	5 CS		202.46	33.74	22.50
NUE						
NUE GRPFRT VODKA						
850775		1.75L	6	120.00	20.00	
	(470415)	1 BT		96.00	16.00	4.00
	(470415)	1 CS		91.20	15.20	28.80
	(470415)	3 CS		86.40	14.40	33.60
	(470415)	10 CS		84.00	14.00	36.00
850776		750M	12	120.00	10.00	
	(470415)	1 BT		106.60	8.88	1.12
	(470415)	1 CS		97.80	8.15	22.20
NUE GRPFRT VODKA 3X20						
61959	3X20	50M	60	60.00	1.00	
	(470415)	1 CS		39.84	0.66	20.16
NUE PCH VODKA						
850777		1.75L	6	120.00	20.00	
	(470415)	1 BT		96.00	16.00	4.00
	(470415)	1 CS		91.20	15.20	28.80
	(470415)	3 CS		86.40	14.40	33.60
	(470415)	10 CS		84.00	14.00	36.00
850778		750M	12	120.00	10.00	
	(470415)	1 BT		106.60	8.88	1.12
	(470415)	1 CS		97.80	8.15	22.20
NUE PCH VODKA 3X20 PET						
61932	3X20 PET	50M	60	60.00	1.00	
	(470415)	1 CS		39.84	0.66	20.16
NUE VODKA						
850780		1.75L	6	120.00	20.00	
	(470415)	1 BT		96.00	16.00	4.00
	(470415)	1 CS		91.20	15.20	28.80
	(470415)	3 CS		86.40	14.40	33.60
	(470415)	10 CS		84.00	14.00	36.00
850779		1L	12	132.00	11.00	
	(470415)	1 BT		126.00	10.50	0.50
	(470415)	1 CS		120.00	10.00	12.00
850781		750M	12	120.00	10.00	
	(470415)	1 BT		106.60	8.88	1.12
	(470415)	1 CS		97.80	8.15	22.20
32077	12PK	375M	12	56.00	4.67	
	(470415)	1 BT		40.00	3.33	1.34
NUE VODKA 3X20 TRAY						
49625	3X20 TRAY	50M	3	60.00	20.00	
	(470415)	1 CS		39.84	13.28	20.16
ODESSE						
ODESSE GIN DELUXE						
84542		1.75L	6	55.16	9.19	
84543		1L	12	64.73	5.39	
84544		750M	12	57.53	4.79	
84546		375M	24	64.67	2.69	
84547		200M	48	74.13	1.54	
ODESSE VODKA DELUXE						
84532		1.75L	6	50.36	8.39	
84533		1L	12	59.93	4.99	
84534		750M	12	57.53	4.79	
84536		375M	24	63.93	2.66	
84537		200M	48	79.87	1.66	
OFC						
OFC BBN 1985 1PK						
39832	1PK	750M	1	1923.00	1923.00	
OFC BBN 1990 1PK						
39833	1PK	750M	1	1923.00	1923.00	
OFC BBN 1993 1PK						
64628	1PK	750M	1	1923.00	1923.00	
OLD CAMP						
OLD CAMP AMERICAN WHSKY						
977108		750M	12	193.74	16.15	
	(469811)	3 BT		174.54	14.55	1.60
	(469811)	1 CS		172.62	14.39	21.12
OLD CAMP AMERICAN WHSKY 4X12						
977110	4X12	100M	4	74.00	18.50	
	(469811)	1 CS		47.60	11.90	26.40
OLD CAMP PCH PECAN WHSKY						
977106		750M	12	193.74	16.15	
	(469811)	3 BT		174.54	14.55	1.60
	(469811)	1 CS		172.62	14.39	21.12
16397		375M	24	141.04	5.88	
	(469811)	3 BT		127.84	5.33	0.55
OLD CAMP PCH PECAN WHSKY 4X12						
977109	4X12	100M	4	74.00	18.50	
	(469811)	1 CS		47.60	11.90	26.40
OLD CAMP PCH PECAN WHSKY PATRIOT						
39968	PATRIOT	750M	12	193.74	16.15	
	(469811)	3 BT		174.54	14.55	1.60
	(469811)	1 CS		172.62	14.39	21.12
OLD CROW FAMILY						
OLD CROW 3YR BBN 80						
1143		1L	12	110.33	9.19	
	(468356)	1 BT		106.25	8.85	0.34
1144		750M	12	86.33	7.19	
OLD CROW 3YR BBN 80 PET						
1148	PET	1.75L	6	80.00	13.33	
OLD EZRA						
OLD EZRA KY STRGT BBN WHSKY 7Y						
52612	6PK	750M	6	193.80	32.30	
	(468843)	1 CS		193.80	32.30	0.00
OLD GRAND DAD FAMILY						
OLD GRAND DAD BBN 100						
1033		1L	12	287.93	23.99	
	(471948)	1 CS		287.93	23.99	0.00
1034		750M	12	239.93	19.99	
	(471948)	1 CS		239.93	19.99	0.00
OLD GRAND DAD BBN 114						
1044		750M	12	297.53	24.79	
	(471948)	1 CS		287.93	23.99	9.60
OLD GRAND DAD BBN 80						
1061		1.75L	6	162.62	27.10	
	(471948)	1 CS		149.96	24.99	12.66
	(471948)	3 CS		143.96	23.99	18.66
1073		1L	12	203.93	16.99	
	(471948)	1 CS		203.93	16.99	0.00
1059		750M	12	163.13	13.59	
	(471948)	1 CS		153.53	12.79	9.60
	(471948)	3 CS		143.93	11.99	19.20
OLD OVERHOLT FAMILY						
OLD OVERHOLT BONDED STRGHT RYE						
29333		1L	12	311.93	25.99	
	(468347)	1 CS		299.93	24.99	12.00
29331		750M	12	243.42	20.29	
	(468347)	1 CS		222.06	18.51	21.36
OLD OVERHOLT RYE 80						
33747		1.75L	6	153.56	25.59	
	(468347)	1 CS		143.96	23.99	9.60
1232		1L	12	227.93	18.99	
	(468347)	1 CS		227.93	18.99	0.00
1230		750M	12	163.13	13.59	
	(468347)	1 CS		153.53	12.79	9.60
OLD POTRERO						
OLD POTRERO 18TH CENT RYE						
769214	6PK	750M	6	332.00	55.33	
	(471003)	1 BT		299.96	49.99	5.34
OLD POTRERO STRAIGHT RYE						
769210	6PK	750M	6	317.96	52.99	
	(471003)	1 CS		305.96	50.99	12.00
ON THE ROCKS						
ON THE ROCKS COSMOPOLITAN VDKA						
15769		200M	48	200.14	4.17	
ON THE ROCKS COSMOPOLITAN VDKA 24PK MADE W/EFFEN 2						
59095	24PK MADE W/EFFEN	200M	24	100.07	4.17	
ON THE ROCKS COSMOPOLITAN VDKA PET						
15773	PET	100M	60	152.49	2.54	
ON THE ROCKS JALAPEN PINE MARG						
46446	12PK	375M	12	94.30	7.86	
15768		200M	48	200.14	4.17	
ON THE ROCKS JALAPEN PINE MARG 24PK MADE W/TRES GE						
63787	24PK MADE W/TRES GEN	200M	24	100.07	4.17	
ON THE ROCKS JALAPEN PINE MARG PET						
15774	PET	100M	60	152.49	2.54	
	(472221)	1 BT		89.64	1.49	1.05
ON THE ROCKS OLD FASHION WHSKY						
15765		200M	48	226.96	4.73	
ON THE ROCKS OLD FASHION WHSKY 24PK MADE W/KNOB CR						
59128	24PK MADE W/KNOB CRK	200M	24	100.07	4.17	
ON THE ROCKS OLD FASHION WHSKY 60PK						
38684	60PK	100M	60	165.84	2.76	
ON THE ROCKS RTD COSMOPOLITAN						
46455	12PK	375M	12	98.20	8.18	
ON THE ROCKS RTD MAI TAI 24PK MADE W/CRUZAN						
63772	24PK MADE W/CRUZAN	200M	24	100.07	4.17	
ON THE ROCKS SUMM MANGO DAIQUR						
38679		200M	48	200.14	4.17	
ON THE ROCKS THE AVIATION GIN						
15770		200M	48	200.14	4.17	
ON THE ROCKS THE AVIATION GIN 24PK MADE W/ LARIOS 2						
59135	24PK MADE W/LARIOS	200M	24	100.07	4.17	
ON THE ROCKS THE AVIATION GIN PET						
15771	PET	100M	60	152.49	2.54	
ON THE ROCKS THE MARG RTD 24PK MADE W/ HORNITOS 200						
62187	24PK MADE W/HORNITOS	200M	24	100.07	4.17	
OPIHR						
OPIHR ORIENTAL DRY GIN						
410866	6PK	750M	6	157.46	26.24	
	(472176)	1 BT		143.96	23.99	2.25
	(472176)	1 CS		139.46	23.24	18.00
	(472176)	3 CS		134.96	22.49	22.50
	(472176)	5 CS		130.46	21.74	27.00
OWNEYS						
OWNEYS RUM PURPLE BTL						
48668	6PK PURPLE BTL	1L	6	177.56	29.59	
	(467724)	1 BT		172.76	28.79	0.80
	(467724)	1 CS		167.96	27.99	9.60
48665	6PK PURPLE BTL	750M	6	143.96	23.99	
	(467724)	1 BT		139.16	23.19	0.80
	(467724)	1 CS		134.36	22.39	9.60
PADDY						
PADDYS DEVILS APPLE WHISKEY 16X12						
319221	16X12	50M	16	190.84	11.93	
	(470887)	1 CS		127.56	7.97	63.28
PADDYS IRISH WHSKY						
59619		1.75L	6	201.58	33.60	
	(470887)	1 CS		191.96	31.99	9.62
	(470887)	5 CS		182.36	30.39	19.22
319200		1L	12	239.93	19.99	
	(472209)	1 CS		230.33	19.19	9.60
	(472209)	5 CS		222.05	18.50	17.88
319207		750M	12	203.93	16.99	
	(470887)	1 CS		191.93	15.99	12.00
59629	12PK	375M	12	107.88	8.99	
	(470887)	1 CS		95.93	7.99	11.95
	(470887)	2 CS		79.96	6.66	27.92
PADDYS IRISH WHSKY 12X10						
20070	12X10	50M	12	119.28	9.94	
	(470887)	1 CS		79.68	6.64	39.60
PANCHO VILLA TEQUILA						
PANCHO VILLA GOLD TEQ						
82403		1L	12	155.93	12.99	
	(462174)	1 BT		120.05	10.00	2.99
	(472257)	1 BT		59.93	4.99	8.00
PANCHO VILLA ROJO SPECIALTY						
82463		1L	12	95.93	7.99	
	(472257)	1 BT		59.93	4.99	3.00
PANIOLO						
PANIOLO BLENDED WHSKY						
48622	6PK	750M	6	146.66	24.44	
PARAMOUNT						
PARAMOUNT APRICOT BRANDY						
234916		1.75L	6	91.16	15.19	
	(468861)	1 CS		91.16	15.19	0.00
	(472257)	1 BT		29.96	4.99	10.20
234920		750M	12	101.93	8.49	
	(468861)	1 CS		101.93	8.49	0.00
	(472257)	1 BT		35.93	2.99	5.50
PARAMOUNT BLKBRY BRANDY						
234915		1.75L	6	91.16	15.19	
	(468861)	1 CS		91.16	15.19	0.00
	(472257)	1 BT		29.96	4.99	10.20
234919		1L	12	107.93	8.99	
	(468861)	1 CS		107.93	8.99	0.00
PARAMOUNT CHRY BRANDY						
234927		1.75L	6	91.16	15.19	
	(468861)	1 CS		91.16	15.19	0.00
	(472257)	1 BT		29.96	4.99	10.20
234928		1L	12	107.93	8.99	
	(468861)	1 CS		107.93	8.99	0.00
	(472257)	1 BT		47.93	3.99	5.00
234925		750M	12	101.93	8.49	
	(468861)	1 CS		101.93	8.49	0.00
	(472257)	1 BT		35.93	2.99	5.50
PARAMOUNT CHRY VODKA						
234912		1.75L	6	74.96	12.49	
	(468861)	1 CS		74.96	12.49	0.00
234872		1L	12	81.53	6.79	
	(468861)	1 CS		77.93	6.49	3.60
PARAMOUNT DRAGON FRUIT VODKA						
234873		1L	12	81.53	6.79	
	(468861)	1 CS		77.93	6.49	3.60
	(472257)	1 BT		47.93	3.99	2.80
PARAMOUNT FLAMING RUM 151						
231395		750M	12	143.92	11.99	
	(468861)	1 CS		143.92	11.99	0.00
PARAMOUNT GNGR BRANDY						
234936		1.75L	6	91.16	15.19	
	(468861)	1 CS		91.16	15.19	0.00
234921		750M	12	101.93	8.49	
	(468861)	1 CS		101.93	8.49	0.00
	(472257)	1 BT		35.93	2.99	5.50
PARAMOUNT GOLD RUM						
229562		1.75L	6	74.96	12.49	
	(468861)	1 CS		74.96	12.49	0.00
PARAMOUNT GRP VODKA						
234914		1.75L	6	74.96	12.49	
	(468861)	1 CS		74.96	12.49	0.00
234874		1L	12	81.53	6.79	
	(468861)	1 CS		77.93	6.49	3.60
PARAMOUNT LG ISLAND ICE TEA MX						
234924		1L	12	71.93	5.99	
	(468861)	1 CS		71.93	5.99	0.00
	(472257)	1 BT		47.93	3.99	2.00

Item#	Vt/Asst	Size	BPC	Case Price	Bot Price	Disc
PARAMOUNT LONDON DRY GIN						
234897		1L	12	92.33	7.69	
	(468861)		1 CS	92.33	7.69	0.00
PARAMOUNT ORANGE VODKA						
234875		1L	12	81.53	6.79	
	(468861)		1 CS	77.93	6.49	3.60
PARAMOUNT PCH BRANDY						
234929		1.75L	6	91.16	15.19	
	(468861)		1 CS	91.16	15.19	0.00
234933		750M	12	101.93	8.49	
	(468861)		1 CS	101.93	8.49	0.00
PARAMOUNT PREF AMER BLND WHSKY						
234931		1.75L	6	85.16	14.19	
	(468861)		1 CS	85.16	14.19	0.00
	(472257)		1 BT	29.96	4.99	9.20
234939		375M	24	76.67	3.19	
	(468861)		1 CS	76.67	3.19	0.00
PARAMOUNT SWEET TEA VODKA						
234876		1L	12	81.53	6.79	
	(468861)		1 CS	77.93	6.49	3.60
PARAMOUNT ULTRA BUBBLE VODKA						
234877		1L	12	81.53	6.79	
	(468861)		1 CS	77.93	6.49	3.60
	(472257)		1 BT	47.93	3.99	2.80
PARAMOUNT VODKA 80						
234911		1.75L	6	74.96	12.49	
	(468861)		1 CS	74.96	12.49	0.00
234871		1L	12	81.53	6.79	
	(468861)		1 CS	77.93	6.49	3.60
PARAMOUNT WHT RUM						
231365		1.75L	6	74.96	12.49	
	(468861)		1 CS	74.96	12.49	0.00
231358		1L	12	83.93	6.99	
	(468861)		1 CS	83.93	6.99	0.00
PARCE SPIRIT						
PARCE RUM 12YR						
22765	6PK	750M	6	329.96	54.99	
	(469959)		1 CS	299.96	49.99	30.00
PARCE RUM 8YR						
21270	6PK	750M	6	179.96	29.99	
	(469959)		1 CS	167.96	27.99	12.00
PASSPORT						
PASSPORT SCOTCH						
311952		1.75L	6	101.96	16.99	
	(470658)		1 CS	89.96	14.99	12.00
PAU MAUI VODKA						
PAU MAUI VODKA NEW BTL						
58169	NEW BTL	750M	12	179.93	14.99	
PAVAN SPIRITS						
PAVAN LIQ						
107426	6PK	750M	6	140.81	23.47	
PEARL						
PEARL BLK VODKA 80						
840587		1L	12	167.93	13.99	
	(468857)		1 BT	131.93	10.99	3.00
	(468857)		1 CS	113.93	9.49	54.00
840384		750M	12	134.32	11.19	
	(468859)		1 CS	124.72	10.39	9.60
	(468859)		5 CS	92.21	7.68	42.11
PEARL BLK VODKA 80 12X10						
840558	12X10	50M	12	119.28	9.94	
	(471134)		1 BT	79.68	6.64	3.30
PEARL BLK VODKA 80 PET						
840369	PET	1.75L	6	110.36	18.39	
	(468859)		1 CS	110.36	18.39	0.00
	(468859)		3 CS	98.36	16.39	12.00
	(468859)		5 CS	76.76	12.79	33.60
PEARL COCO VODKA						
61504		1L	12	167.93	13.99	
	(468857)		1 BT	131.93	10.99	3.00
	(468857)		1 CS	113.93	9.49	54.00
840445		750M	12	134.32	11.19	
	(468859)		1 CS	124.72	10.39	9.60
	(468859)		5 CS	92.21	7.68	42.11
PEARL CUCUM VODKA						
61510		1L	12	167.93	13.99	
	(468857)		1 BT	131.93	10.99	3.00
	(468857)		1 CS	113.93	9.49	54.00
840408		750M	12	134.32	11.19	
	(468859)		1 CS	124.72	10.39	9.60
	(468859)		5 CS	92.21	7.68	42.11
PEARL LIME BASIL VODKA						
840635		1L	12	167.93	13.99	
	(468857)		1 BT	131.93	10.99	3.00
	(468857)		1 CS	113.93	9.49	54.00
	(472257)		1 BT	83.93	6.99	7.00
840632		750M	12	134.32	11.19	
	(468859)		1 CS	124.72	10.39	9.60
	(468859)		5 CS	92.21	7.68	42.11
	(472257)		1 BT	59.93	4.99	6.20
PEARL LIME BASIL VODKA 12X10						
840633	12X10	50M	12	119.28	9.94	
	(471134)		1 BT	79.68	6.64	3.30
	(472257)		1 BT	59.33	4.94	5.00
PEARL PCH VODKA						
840485		750M	12	134.32	11.19	
	(468859)		1 CS	124.73	10.39	9.59
	(468859)		5 CS	92.21	7.68	42.11
PEARL PCH VODKA 12X10						
840486	12X10	50M	12	119.28	9.94	
	(471134)		1 BT	79.68	6.64	3.30
	(472257)		1 BT	59.33	4.94	5.00
PEARL PLUM VODKA						
61506		1L	12	167.93	13.99	
	(468857)		1 BT	131.93	10.99	3.00
	(468857)		1 CS	113.93	9.49	54.00
840544		750M	12	134.32	11.19	
	(468859)		1 CS	124.72	10.39	9.60
	(468859)		5 CS	92.21	7.68	42.11
PEARL POM VODKA						
61503		1L	12	167.93	13.99	
	(468857)		1 BT	131.93	10.99	3.00
	(468857)		1 CS	113.93	9.49	54.00
	(472257)		1 BT	83.93	6.99	7.00
PEARL RED BERRY VODKA 70 PET						
840483	PET	750M	12	134.32	11.19	
	(468859)		1 CS	124.72	10.39	9.60
	(468859)		5 CS	92.21	7.68	42.11
	(472257)		1 BT	59.93	4.99	6.20
PEARL STRBRY BASIL VODKA						
840999		1L	12	167.93	13.99	
	(468857)		1 BT	131.93	10.99	3.00
	(468857)		1 CS	113.93	9.49	54.00
	(472257)		1 BT	83.93	6.99	7.00
840995		750M	12	134.32	11.19	
	(468859)		1 CS	124.72	10.39	9.60
	(468859)		5 CS	92.21	7.68	42.11
	(472257)		1 BT	59.93	4.99	6.20
PEARL STRBRY BASIL VODKA 12X10						
840998	12X10	50M	12	119.28	9.94	
	(471134)		1 BT	79.68	6.64	3.30
	(472257)		1 BT	47.33	3.94	6.00
PEARL VAN BEAN VODKA						
61574		1L	12	167.93	13.99	
	(468857)		1 BT	131.93	10.99	3.00
	(468857)		1 CS	113.93	9.49	54.00
	(472257)		1 BT	83.93	6.99	7.00
61572		750M	12	134.32	11.19	
	(468859)		1 CS	124.72	10.39	9.60
	(468859)		5 CS	92.21	7.68	42.11
	(472257)		1 BT	59.93	4.99	6.20
PEARL VAN BEAN VODKA 12X10						
61573	12X10	50M	12	119.28	9.94	
	(471134)		1 BT	79.68	6.64	3.30
PENDLETON						
PENDLETON 1910 RYE						
419754	12YR 6PK	750M	6	177.55	29.59	
	(471284)		1 CS	163.15	27.19	14.40
PENDLETON CANADIAN WHSKY 80						
419572		1.75L	6	239.95	39.99	
	(471284)		1 CS	206.35	34.39	33.60
419724	6PK	1L	6	187.15	31.19	
	(471284)		1 CS	163.15	27.19	24.00
419723		750M	12	249.50	20.79	
	(471284)		1 CS	220.70	18.39	28.80
PENDLETON CANADIAN WHSKY 80 10X12 PET						
419710	10X12 PET	50M	10	319.00	31.90	
	(471284)		1 CS	239.00	23.90	80.00
PENDLETON CANADIAN WHSKY 80 PET						
419781	PET	375M	24	303.93	12.66	
	(471284)		1 CS	255.93	10.66	48.00
PENDLETON DIRECTORS RSV 4PK						
419706	4PK	750M	4	415.96	103.99	
	(471284)		1 CS	383.96	95.99	32.00
PENDLETON MIDNIGHT CANAD WHSKY						
420151		750M	12	335.90	27.99	
	(471284)		1 CS	316.75	26.40	19.15
PERE MAGLOIRE						
P MAGLOIRE CALVADOS VSOP						
437928	6PK	750M	6	191.96	31.99	
P MAGLOIRE CALVADOS XO						
437603	6PK	750M	6	292.76	48.79	
P MAGLOIRE FINE VS CALVADOS						
437946	6PK	750M	6	167.96	27.99	
PEYCHAUDS						
PEYCHAUD APERITIVO						
857116		750M	12	211.15	17.60	
	(462454)		1 CS	201.55	16.80	9.60
PIEDRA						
PIEDRA AZUL BLANCO TEQ						
607163		750M	12	147.65	12.30	
PIEDRA AZUL REPO TEQ						
607161		750M	12	147.65	12.30	
PIKE CREEK CANADIAN						
PIKE CREEK CANADIAN 10Y						
83242	6PK	750M	6	132.00	22.00	
	(471029)		1 BT	126.00	21.00	1.00
PINNACLE GIN						
PINNACLE GIN						
593727		1.75L	6	114.92	19.15	
	(472130)		1 CS	84.98	14.16	29.94
	(472130)		5 CS	80.00	13.33	34.92
	(472130)		25 CS	76.76	12.79	38.16
593724		750M	12	143.93	11.99	
	(472130)		1 CS	106.73	8.89	37.20
	(472130)		5 CS	95.93	7.99	48.00
PINNACLE VODKA FAMILY						
PINNACLE BLKBRY VODKA						
594256		750M	12	151.13	12.59	
	(469310)		1 CS	106.73	8.89	44.40
594684		200M	48	160.03	3.33	
	(469310)		1 CS	127.87	2.66	32.16
	(469310)		10 CS	73.15	1.52	86.88
PINNACLE BLUBRY VODKA						
593891		1L	12	155.93	12.99	
	(472133)		1 CS	143.93	11.99	12.00
	(472133)		5 CS	119.93	9.99	36.00
	(472133)		10 CS	107.93	8.99	48.00
593936		750M	12	151.13	12.59	
	(469310)		1 CS	106.73	8.89	44.40
PINNACLE BRY VODKA						
593897		1L	12	155.93	12.99	
	(472133)		1 CS	143.93	11.99	12.00
	(472133)		5 CS	119.93	9.99	36.00
	(472133)		10 CS	107.93	8.99	48.00
593906		750M	12	151.13	12.59	
	(469310)		1 CS	106.73	8.89	44.40
PINNACLE CHRY LEMONADE VODKA						
594042		1.75L	6	129.98	21.66	
	(469310)		1 CS	95.00	15.83	34.98
	(469310)		5 CS	89.96	14.99	40.02
	(469310)		25 CS	84.98	14.16	45.00
	(469310)		50 CS	80.00	13.33	49.98
594040		750M	12	151.13	12.59	
	(469310)		1 CS	106.73	8.89	44.40
PINNACLE CHRY VODKA						
593918		1.75L	6	129.98	21.66	
	(469310)		1 CS	95.00	15.83	34.98
	(469310)		5 CS	89.96	14.99	40.02
	(469310)		25 CS	84.98	14.16	45.00
	(469310)		50 CS	80.00	13.33	49.98
593919		1L	12	155.93	12.99	
	(472133)		1 CS	143.93	11.99	12.00
	(472133)		5 CS	119.93	9.99	36.00
	(472133)		10 CS	107.93	8.99	48.00
593920		750M	12	151.13	12.59	
	(469310)		1 CS	106.73	8.89	44.40
PINNACLE CITRUS VODKA						
593927		1.75L	6	129.98	21.66	
	(469310)		1 CS	95.00	15.83	34.98
	(469310)		5 CS	89.96	14.99	40.02
	(469310)		25 CS	84.98	14.16	45.00
	(469310)		50 CS	80.00	13.33	49.98
593960		1L	12	155.93	12.99	
	(472133)		1 CS	143.93	11.99	12.00
	(472133)		5 CS	119.93	9.99	36.00
	(472133)		10 CS	107.93	8.99	48.00
593905		750M	12	151.13	12.59	
	(469310)		1 CS	106.73	8.89	44.40
PINNACLE COCONUT VODKA						
594216		1.75L	6	129.98	21.66	
	(469310)		1 CS	95.00	15.83	34.98
	(469310)		5 CS	89.96	14.99	40.02
	(469310)		25 CS	84.98	14.16	45.00
	(469310)		50 CS	80.00	13.33	49.98
594168		750M	12	151.13	12.59	
	(469310)		1 CS	106.73	8.89	44.40
594668		375M	24	119.85	4.99	
	(469310)		1 CS	87.93	3.66	31.92
	(469310)		5 CS	63.93	2.66	55.92
	(469310)		10 CS	51.45	2.14	68.40
594676		200M	48	160.03	3.33	
	(469310)		1 CS	127.87	2.66	32.16
	(469310)		10 CS	73.15	1.52	86.88
PINNACLE CRAN APL VODKA						
594742		750M	12	151.13	12.59	
	(469310)		1 CS	106.73	8.89	44.40
PINNACLE CUCUM VODKA						
594791		750M	12	151.13	12.59	
	(469310)		1 CS	106.73	8.89	44.40
PINNACLE CUCUM WATRMLN						
594271		1.75L	6	129.98	21.66	
	(469310)		1 CS	95.00	15.83	34.98
	(469310)		5 CS	89.96	14.99	40.02
	(469310)		25 CS	84.98	14.16	45.00
	(469310)		50 CS	80.00	13.33	49.98
594273		750M	12	151.13	12.59	
	(469310)		1 CS	106.73	8.89	44.40

Item#	Vt/Asst	Size	BPC	Case Price	Bot Price	Disc
PINNACLE GRAPE VODKA						
593899		**1.75L**	6	129.98	21.66	
	(469310)	1 CS		95.00	15.83	**34.98**
	(469310)	5 CS		89.96	14.99	**40.02**
	(469310)	25 CS		84.98	14.16	**45.00**
	(469310)	50 CS		80.00	13.33	**49.98**
593898		**1L**	12	155.93	12.99	
	(472133)	1 CS		143.93	11.99	**12.00**
	(472133)	5 CS		119.93	9.99	**36.00**
	(472133)	10 CS		107.93	8.99	**48.00**
PINNACLE HABANERO VODKA						
594779		**1L**	12	155.93	12.99	
	(472133)	1 CS		143.93	11.99	**12.00**
	(472133)	5 CS		119.93	9.99	**36.00**
	(472133)	10 CS		107.93	8.99	**48.00**
PINNACLE KIWI STRWBRY VODKA						
593902		**1.75L**	6	129.98	21.66	
	(469310)	1 CS		95.00	15.83	**34.98**
	(469310)	5 CS		89.96	14.99	**40.02**
	(469310)	25 CS		84.98	14.16	**45.00**
	(469310)	50 CS		80.00	13.33	**49.98**
593908		**750M**	12	151.13	12.59	
	(469310)	1 CS		106.73	8.89	**44.40**
594666		**375M**	24	119.85	4.99	
	(469310)	1 CS		87.93	3.66	**31.92**
	(469310)	5 CS		63.93	2.66	**55.92**
	(469310)	10 CS		51.45	2.14	**68.40**
PINNACLE MANGO VODKA						
594001		**1.75L**	6	129.98	21.66	
	(469310)	1 CS		95.00	15.83	**34.98**
	(469310)	5 CS		89.96	14.99	**40.02**
	(469310)	25 CS		84.98	14.16	**45.00**
	(469310)	50 CS		80.00	13.33	**49.98**
593983		**1L**	12	155.93	12.99	
	(472133)	1 CS		143.93	11.99	**12.00**
	(472133)	5 CS		119.93	9.99	**36.00**
	(472133)	10 CS		107.93	8.99	**48.00**
593970		**750M**	12	151.13	12.59	
	(469310)	1 CS		106.73	8.89	**44.40**
PINNACLE ORNG VODKA						
593901		**1.75L**	6	129.98	21.66	
	(469310)	1 CS		95.00	15.83	**34.98**
	(469310)	5 CS		89.96	14.99	**40.02**
	(469310)	25 CS		84.98	14.16	**45.00**
	(469310)	50 CS		80.00	13.33	**49.98**
593900		**1L**	12	155.93	12.99	
	(472133)	1 CS		143.93	11.99	**12.00**
	(472133)	5 CS		119.93	9.99	**36.00**
	(472133)	10 CS		107.93	8.99	**48.00**
593909		**750M**	12	151.13	12.59	
	(469310)	1 CS		106.73	8.89	**44.40**
PINNACLE PCH VODKA						
594249		**1.75L**	6	129.98	21.66	
	(469310)	1 CS		95.00	15.83	**34.98**
	(469310)	5 CS		89.96	14.99	**40.02**
	(469310)	25 CS		84.98	14.16	**45.00**
	(469310)	50 CS		80.00	13.33	**49.98**
594250		**1L**	12	155.93	12.99	
	(472133)	1 CS		143.93	11.99	**12.00**
	(472133)	5 CS		119.93	9.99	**36.00**
	(472133)	10 CS		107.93	8.99	**48.00**
594251		**750M**	12	151.13	12.59	
	(469310)	1 CS		106.73	8.89	**44.40**
594671		**375M**	24	119.85	4.99	
	(469310)	1 CS		87.93	3.66	**31.92**
	(469310)	5 CS		63.93	2.66	**55.92**
	(469310)	10 CS		51.45	2.14	**68.40**
594678		**200M**	48	160.03	3.33	
	(469310)	1 CS		127.87	2.66	**32.16**
	(469310)	10 CS		73.15	1.52	**86.88**
PINNACLE PCH VODKA 12X10						
594633	12X10	**50M**	12	119.28	9.94	
	(472145)	1 CS		79.68	6.64	**39.60**
PINNACLE PINE VODKA						
594231		**1.75L**	6	129.98	21.66	
	(469310)	1 CS		95.00	15.83	**34.98**
	(469310)	5 CS		89.96	14.99	**40.02**
	(469310)	25 CS		84.98	14.16	**45.00**
	(469310)	50 CS		80.00	13.33	**49.98**
594232		**1L**	12	155.93	12.99	
	(472133)	1 CS		143.93	11.99	**12.00**
	(472133)	5 CS		119.93	9.99	**36.00**
	(472133)	10 CS		107.93	8.99	**48.00**
594233		**750M**	12	151.13	12.59	
	(469310)	1 CS		106.73	8.89	**44.40**
PINNACLE PINE VODKA 12X10						
594702	12X10	**50M**	12	119.28	9.94	
	(472145)	1 CS		79.68	6.64	**39.60**
PINNACLE POM VODKA						
593976		**1L**	12	155.93	12.99	
	(472133)	1 CS		143.93	11.99	**12.00**
	(472133)	5 CS		119.93	9.99	**36.00**
	(472133)	10 CS		107.93	8.99	**48.00**
PINNACLE PUMPKN SPICE VODKA						
46830		**750M**	12	151.13	12.59	
	(469310)	1 CS		106.73	8.89	**44.40**

Item#	Vt/Asst	Size	BPC	Case Price	Bot Price	Disc
PINNACLE RED BRY VODKA						
594217		**1.75L**	6	129.98	21.66	
	(469310)	1 CS		95.00	15.83	**34.98**
	(469310)	5 CS		89.96	14.99	**40.02**
	(469310)	25 CS		84.98	14.16	**45.00**
	(469310)	50 CS		80.00	13.33	**49.98**
594171		**750M**	12	151.13	12.59	
	(469310)	1 CS		106.73	8.89	**44.40**
PINNACLE RSPBRY VODKA						
593922		**1L**	12	155.93	12.99	
	(472133)	1 CS		143.93	11.99	**12.00**
	(472133)	5 CS		119.93	9.99	**36.00**
	(472133)	10 CS		107.93	8.99	**48.00**
593923		**750M**	12	151.13	12.59	
	(469310)	1 CS		106.73	8.89	**44.40**
PINNACLE RSPBRY VODKA OLD UPC						
593921	OLD UPC	**1.75L**	6	129.98	21.66	
	(469310)	1 CS		95.00	15.83	**34.98**
	(469310)	5 CS		89.96	14.99	**40.02**
	(469310)	25 CS		84.98	14.16	**45.00**
	(469310)	50 CS		80.00	13.33	**49.98**
PINNACLE RUBY RED GRPFRT VODKA						
594839		**1.75L**	6	129.98	21.66	
	(469310)	1 CS		95.00	15.83	**34.98**
	(469310)	5 CS		89.96	14.99	**40.02**
	(469310)	25 CS		84.98	14.16	**45.00**
	(469310)	50 CS		80.00	13.33	**49.98**
594808		**1L**	12	155.93	12.99	
	(472133)	1 CS		143.93	11.99	**12.00**
	(472133)	5 CS		119.93	9.99	**36.00**
	(472133)	10 CS		107.93	8.99	**48.00**
594810		**750M**	12	151.13	12.59	
	(469310)	1 CS		106.73	8.89	**44.40**
PINNACLE SALTED CARAMEL VODKA						
902290		**1L**	12	155.93	12.99	
	(472133)	1 CS		143.93	11.99	**12.00**
	(472133)	5 CS		119.93	9.99	**36.00**
	(472133)	10 CS		107.93	8.99	**48.00**
902291		**750M**	12	151.13	12.59	
	(469310)	1 CS		106.73	8.89	**44.40**
PINNACLE STRBRY VODKA						
1530		**1L**	12	155.93	12.99	
	(472133)	1 CS		143.93	11.99	**12.00**
	(472133)	5 CS		119.93	9.99	**36.00**
	(472133)	10 CS		107.93	8.99	**48.00**
1529		**750M**	12	151.13	12.59	
	(469310)	1 CS		106.73	8.89	**44.40**
PINNACLE TROP PNCH VODKA 70						
594043		**1.75L**	6	129.98	21.66	
	(469310)	1 CS		95.00	15.83	**34.98**
	(469310)	5 CS		89.96	14.99	**40.02**
	(469310)	25 CS		84.98	14.16	**45.00**
	(469310)	50 CS		80.00	13.33	**49.98**
594049		**750M**	12	151.13	12.59	
	(469310)	1 CS		106.73	8.89	**44.40**
594672		**375M**	24	119.85	4.99	
	(469310)	1 CS		87.93	3.66	**31.92**
	(469310)	5 CS		63.93	2.66	**55.92**
	(469310)	10 CS		51.45	2.14	**68.40**
594683		**200M**	48	160.03	3.33	
	(469310)	1 CS		127.87	2.66	**32.16**
	(469310)	10 CS		73.15	1.52	**86.88**
PINNACLE VAN VODKA						
593930		**1.75L**	6	129.98	21.66	
	(469310)	1 CS		95.00	15.83	**34.98**
	(469310)	5 CS		89.96	14.99	**40.02**
	(469310)	25 CS		84.98	14.16	**45.00**
	(469310)	50 CS		80.00	13.33	**49.98**
593977		**1L**	12	155.93	12.99	
	(472133)	1 CS		143.93	11.99	**12.00**
	(472133)	5 CS		119.93	9.99	**36.00**
	(472133)	10 CS		107.93	8.99	**48.00**
593931		**750M**	12	151.13	12.59	
	(469310)	1 CS		106.73	8.89	**44.40**
PINNACLE VODKA						
593912		**1.75L**	6	119.96	19.99	
	(469310)	1 CS		104.96	17.49	**15.00**
	(469310)	5 CS		99.98	16.66	**19.98**
	(469310)	10 CS		95.00	15.83	**24.96**
	(469310)	15 CS		89.96	14.99	**30.00**
	(469310)	25 CS		84.98	14.16	**34.98**
	(469310)	50 CS		80.00	13.33	**39.96**
593913		**1L**	12	155.93	12.99	
	(472133)	1 CS		143.93	11.99	**12.00**
	(472133)	5 CS		119.93	9.99	**36.00**
	(472133)	10 CS		107.93	8.99	**48.00**
593914		**750M**	12	151.13	12.59	
	(469310)	1 CS		124.49	10.37	**26.64**
	(469310)	5 CS		106.73	8.89	**44.40**
593911		**375M**	24	119.86	4.99	
	(469310)	1 CS		87.94	3.66	**31.92**
	(469310)	5 CS		63.94	2.66	**55.92**
	(469310)	10 CS		51.46	2.14	**68.40**
593597		**200M**	48	160.03	3.33	
	(469310)	1 CS		127.87	2.66	**32.16**
	(469310)	10 CS		73.15	1.52	**86.88**

Item#	Vt/Asst	Size	BPC	Case Price	Bot Price	Disc
PINNACLE VODKA 100						
594051		**750M**	12	129.52	10.79	
	(469310)	1 BT		119.92	9.99	**0.80**
PINNACLE VODKA 100 OLD UPC						
594052		**1.75L**	6	131.96	21.99	
	(469310)	1 BT		113.96	18.99	**3.00**
PINNACLE VODKA 12X10						
594638	12X10	**50M**	12	119.28	9.94	
	(472145)	1 CS		79.68	6.64	**39.60**
PINNACLE VODKA FOOTBALL 18 PET						
46304	FOOTBALL 18 PET	**1.75L**	6	119.96	19.99	
	(469310)	1 CS		104.96	17.49	**15.00**
	(469310)	5 CS		99.98	16.66	**19.98**
	(469310)	10 CS		95.00	15.83	**24.96**
	(469310)	15 CS		89.96	14.99	**30.00**
	(469310)	25 CS		84.98	14.16	**34.98**
	(469310)	50 CS		80.00	13.33	**39.96**
PINNACLE VODKA PET						
39040	PET	**100M**	48	139.39	2.90	
	(469310)	1 CS		79.87	1.66	**59.52**
	(469310)	5 CS		64.03	1.33	**75.36**
PINNACLE VODKA PET FLSK						
594428	PET FLSK	**375M**	24	119.86	4.99	
	(469310)	1 CS		87.94	3.66	**31.92**
	(469310)	5 CS		63.94	2.66	**55.92**
	(469310)	10 CS		51.46	2.14	**68.40**
PINNACLE VODKA TRVL						
593986	TRVL	**750M**	12	151.13	12.59	
	(469310)	1 CS		124.49	10.37	**26.64**
	(469310)	5 CS		106.73	8.89	**44.40**
PINNACLE WHIP CHOC VDKA 60 NL						
594940	NL	**1L**	12	155.93	12.99	
	(472133)	1 CS		143.93	11.99	**12.00**
	(472133)	5 CS		119.93	9.99	**36.00**
	(472133)	10 CS		107.93	8.99	**48.00**
594938	NL	**750M**	12	151.13	12.59	
	(469310)	1 CS		106.73	8.89	**44.40**
PINNACLE WHIP CHOC VDKA 70 OL						
594113	OL	**1.75L**	6	129.98	21.66	
	(469310)	1 CS		95.00	15.83	**34.98**
	(469310)	5 CS		89.96	14.99	**40.02**
	(469310)	25 CS		84.98	14.16	**45.00**
	(469310)	50 CS		80.00	13.33	**49.98**
594115	OL	**750M**	12	151.13	12.59	
	(469310)	1 CS		106.73	8.89	**44.40**
PINNACLE WHIP CRM VDKA 60 NL						
594949	NL	**1L**	12	155.93	12.99	
	(472133)	1 CS		143.93	11.99	**12.00**
	(472133)	5 CS		119.93	9.99	**36.00**
	(472133)	10 CS		107.93	8.99	**48.00**
594950	NL	**750M**	12	151.13	12.59	
	(469310)	1 CS		106.73	8.89	**44.40**
594951	NL	**375M**	24	119.85	4.99	
	(469310)	1 CS		87.93	3.66	**31.92**
	(469310)	5 CS		63.93	2.66	**55.92**
	(469310)	10 CS		51.45	2.14	**68.40**
594952	NL	**200M**	48	160.03	3.33	
	(469310)	1 CS		127.87	2.66	**32.16**
PINNACLE WHIP CRM VDKA 60 NL PET						
594948	NL PET	**1.75L**	6	129.98	21.66	
	(469310)	1 CS		95.00	15.83	**34.98**
	(469310)	5 CS		89.96	14.99	**40.02**
	(469310)	25 CS		84.98	14.16	**45.00**
	(469310)	50 CS		80.00	13.33	**49.98**
PINNACLE WHIP CRM VDKA 60 PET NL						
594953	PET NL	**750M**	12	151.13	12.59	
	(469310)	1 CS		106.73	8.89	**44.40**
PINNACLE WHIP ORNG VDKA 60 NL						
594947	NL	**1.75L**	6	129.98	21.66	
	(469310)	1 CS		95.00	15.83	**34.98**
	(469310)	5 CS		89.96	14.99	**40.02**
	(469310)	25 CS		84.98	14.16	**45.00**
	(469310)	50 CS		80.00	13.33	**49.98**
594945	NL	**750M**	12	151.13	12.59	
	(469310)	1 CS		107.93	8.99	**43.20**

PIRAS 51

PIRAS 51 CACHACA 80						
854863		**1L**	12	191.93	15.99	

PLATINUM 7X

PLATINUM 7X VODKA						
854272		**1.75L**	6	107.96	17.99	
	(470152)	1 CS		83.96	13.99	**24.00**
	(470152)	3 CS		76.76	12.79	**31.20**
	(470152)	10 CS		71.96	11.99	**36.00**
	(470152)	25 CS		67.16	11.19	**40.80**
854273		**1L**	12	131.93	10.99	
	(472209)	1 CS		105.65	8.80	**26.28**
854274		**750M**	12	95.93	7.99	
	(470152)	1 BT		89.93	7.49	**0.50**
854276	12PK	**375M**	12	35.93	2.99	
	(470152)	1 CS		31.92	2.66	**4.01**
PLATINUM 7X VODKA W/MM BLDY MRY						
857609	6PK W/MM BLDY MRY	**750M**	6	47.96	7.99	
	(462515)	1 BT		44.96	7.49	**0.50**

Item#	Vt/Asst	Size	BPC	Case Price	Bot Price	Disc
PLATINUM 7X VODKA 10X12						
854357	10X12	**50M**	10	79.68	7.97	
	(472263)		1 BT	59.28	5.93	**2.04**
PLATINUM 7X VODKA 12X10						
856752	12X10	**50M**	12	79.68	6.64	
	(472263)		1 BT	59.28	4.94	**1.70**
PLATINUM 7X VODKA 24PK PET						
854278	24PK PET	**200M**	24	47.86	1.99	
	(470152)		1 CS	47.86	1.99	**0.00**
PLATINUM 7X VODKA 4X12						
854410	4X12	**100M**	48	50.59	1.05	
	(470152)		1 BT	47.71	0.99	**0.06**
PLATTE VALLEY						
PLATTE VLY MOONSHINE						
83082		**750M**	12	184.50	15.38	
	(472257)		1 BT	59.93	4.99	**10.39**
83083	12PK	**200M**	12	92.24	7.69	
	(468837)		1 BT	59.84	4.99	**2.70**
PONCHE KUBA LIQUEUR						
PONCHE KUBA LIQ						
67024		**750M**	12	182.33	15.19	
PORT ROYAL						
PORT ROYAL GOLD RUM						
84582		**1.75L**	6	58.76	9.79	
	(462301)		1 BT	57.56	9.59	**0.20**
84583		**1L**	12	76.73	6.39	
	(462301)		1 BT	65.93	5.49	**0.90**
84584		**750M**	12	57.53	4.79	
84586		**375M**	24	81.22	3.38	
	(462301)		1 BT	68.74	2.86	**0.52**
84587		**200M**	48	86.40	1.80	
	(462301)		1 BT	81.60	1.70	**0.10**
PORT ROYAL SPICE RUM						
84591		**1.75L**	6	58.76	9.79	
	(462301)		1 BT	57.56	9.59	**0.20**
84590		**1L**	12	76.73	6.39	
	(462301)		1 BT	65.93	5.49	**0.90**
PORT ROYAL WHT RUM						
84592		**1.75L**	6	58.76	9.79	
	(462301)		1 BT	57.56	9.59	**0.20**
84593		**1L**	12	76.73	6.39	
	(462301)		1 BT	65.93	5.49	**0.90**
84594		**750M**	12	57.53	4.79	
PRALINE						
PRALINE LIQ OL OLD UPC						
854334	OL OLD UPC	**750M**	12	167.92	13.99	
	(462497)		1 BT	155.92	12.99	**1.00**
PROPER						
PROPER NO TWELVE WHSKY						
53522		**750M**	12	239.93	19.99	
	(469818)		1 CS	230.69	19.22	**9.24**
PURA VIDA TEQUILA						
PURA VIDA ANEJO TEQ						
258599	6PK	**750M**	6	221.94	36.99	
	(470749)		1 CS	221.94	36.99	**0.00**
PURA VIDA REPO TEQ NL						
258589	NL 6PK	**750M**	6	203.94	33.99	
	(470749)		1 CS	179.94	29.99	**24.00**
PURA VIDA SILVER TEQ						
258591	6PK	**750M**	6	185.94	30.99	
	(470749)		1 CS	185.94	30.99	**0.00**
PURA VIDA TEQ COMBO 2/2/2						
258592	2/2/2	**750M**	6	179.94	29.99	
	(470749)		1 BT	153.96	25.66	**4.33**
QUALITY CLUB						
QUALITY CLUB CRM DE ALMOND LIQ						
840187		**1L**	12	71.93	5.99	
QUALITY CLUB MELON LIQ						
840227		**1.75L**	6	71.94	11.99	
840185		**1L**	12	83.93	6.99	
QUALITY CLUB TRIPLE SEC LIQ						
840189		**750M**	12	47.93	3.99	
	(472257)		1 BT	23.93	1.99	**2.00**
RABBIT HOLE						
RABBIT HOLE RYE BRL FN ENG GIN						
20844	6PK	**750M**	6	159.00	26.50	
	(470734)		1 CS	155.42	25.90	**3.58**
RABBIT HOLE RYE WHSKY						
456792	6PK	**750M**	6	239.96	39.99	
	(470734)		1 CS	222.00	37.00	**17.96**
RABBIT HOLE SHRY CSK FINSH BBN						
456793	6PK	**750M**	6	359.96	59.99	
	(470734)		1 CS	353.96	58.99	**6.00**
RABBIT HOLE STRGHT BBN						
456794	6PK	**750M**	6	239.96	39.99	
	(470734)		1 CS	222.00	37.00	**17.96**

Item#	Vt/Asst	Size	BPC	Case Price	Bot Price	Disc
RAIN						
RAIN CUCUMBER LIME VODKA NL						
856120	NL	**750M**	12	197.93	16.49	
	(470499)		1 BT	191.93	15.99	**0.50**
RAIN ORG VODKA OL						
854572	OL	**1.75L**	6	183.56	30.59	
	(470499)		1 BT	177.56	29.59	**1.00**
RAIN VODKA NL						
856114	NL	**1.75L**	6	105.56	17.59	
	(470499)		1 CS	95.96	15.99	**9.60**
	(470499)		10 CS	89.96	14.99	**15.60**
	(470499)		50 CS	83.90	13.98	**21.66**
856118	NL	**750M**	12	110.69	9.22	
	(470499)		1 CS	101.45	8.45	**9.24**
REBEL YELL						
REBEL YELL AMERICAN WHSKY						
840341	6PK	**750M**	6	129.59	21.60	
	(468851)		1 BT	124.73	20.79	**0.81**
REBEL YELL BBN NL						
61610	6PK NL	**1L**	6	100.76	16.79	
	(468851)		1 CS	92.24	15.37	**8.52**
	(472257)		1 BT	83.96	13.99	**2.80**
REBEL YELL BBN 12X10 NL PET						
61598	12X10 NL PET	**50M**	12	119.28	9.94	
	(468851)		1 BT	79.68	6.64	**3.30**
REBEL YELL BBN MOTORCYCLE LTD ED						
61638	MOTORCYCLE LTD ED	**750M**	12	182.33	15.19	
	(468851)		1 CS	142.13	11.84	**40.20**
	(468851)		3 CS	133.25	11.10	**49.08**
REBEL YELL BBN OL						
61442	OL	**1.75L**	6	172.76	28.79	
	(468851)		1 CS	139.16	23.19	**33.60**
	(468851)		3 CS	119.96	19.99	**52.80**
	(472257)		1 BT	107.96	17.99	**10.80**
61444	OL	**750M**	12	182.33	15.19	
	(468851)		1 CS	142.13	11.84	**40.20**
	(468851)		3 CS	133.25	11.10	**49.08**
	(472257)		1 BT	119.93	9.99	**5.20**
REBEL YELL GNGR WHSKY						
61628	6PK	**750M**	6	91.16	15.19	
	(468851)		1 CS	71.06	11.84	**20.10**
	(468851)		3 CS	66.62	11.10	**24.54**
REBEL YELL GNGR WHSKY 12X10						
61639	12X10	**50M**	12	119.28	9.94	
	(468851)		1 BT	79.68	6.64	**3.30**
REBEL YELL ROOT BEER WHSKY						
61629	6PK	**750M**	6	91.16	15.19	
	(468851)		1 CS	71.06	11.84	**20.10**
	(468851)		3 CS	66.62	11.10	**24.54**
	(472257)		1 BT	59.96	9.99	**5.20**
REBEL YELL ROOT BEER WHSKY 12X10						
61640	12X10	**50M**	12	119.28	9.94	
	(468851)		1 BT	79.68	6.64	**3.30**
	(472257)		1 BT	59.33	4.94	**5.00**
REBEL YELL SM BATCH BBN RSV 12X10 NL						
61599	12X10 NL	**50M**	12	119.28	9.94	
	(468851)		1 BT	79.68	6.64	**3.30**
REBEL YELL SM BATCH RYE WHSKY						
9566	6PK	**1L**	6	143.96	23.99	
	(468851)		1 CS	137.96	22.99	**6.00**
	(472257)		1 BT	119.96	19.99	**4.00**
REBEL YELL SML BTCH RYE WHSKY						
840345	6PK	**750M**	6	129.56	21.59	
	(468851)		1 CS	101.54	16.92	**28.02**
	(468851)		3 CS	92.24	15.37	**37.32**
REBEL YELL SNG BRL BBN 10YR						
61630	6PK	**750M**	6	236.72	39.45	
	(468851)		1 BT	230.72	38.45	**1.00**
REBEL YELL VARIETY PK 4X3 AM/KY STR/SMBTCH						
840360	4X3 AM/KY STR/SMBTCH	**750M**	4	179.93	44.98	
	(467230)		1 CS	179.93	44.98	**0.00**
	(472257)		1 BT	59.98	15.00	**29.98**
REBEL YELL VARIETY PK 4X3 KY STRT/GNGR/RB						
48778	4X3 KY STRT/GNGR/RB	**375M**	4	87.98	22.00	
	(467230)		1 CS	79.98	20.00	**8.00**
RED RIVER						
RED RIVER RYE						
331820	6PK	**750M**	6	173.96	28.99	
REDNECK PSI						
REDNECK RIVIERA WHSKY PSI						
31905	6PK	**750M**	6	111.08	18.51	
	(470521)		1 CS	106.64	17.77	**4.44**
	(470521)		3 CS	97.70	16.28	**13.38**
REDNECK RIVIERA WHSKY PSI 12X10 PET						
46819	12X10 PET	**50M**	12	178.80	14.90	
	(470521)		1 CS	159.60	13.30	**19.20**
REDNECK RIVIERA WHSKY PSI PET						
32115	PET	**375M**	24	223.92	9.33	
	(470521)		1 CS	207.84	8.66	**16.08**

Item#	Vt/Asst	Size	BPC	Case Price	Bot Price	Disc
REMY MARTIN						
REMY 1738 COGNAC						
294680	6PK	**1L**	6	359.96	59.99	
	(468827)		1 CS	302.36	50.39	**57.60**
294125	6PK	**750M**	6	302.24	50.37	
	(470076)		1 CS	302.24	50.37	**0.00**
294126	12PK	**375M**	12	247.84	20.65	
	(470076)		1 CS	239.92	19.99	**7.92**
REMY 1738 COGNAC W/2 GLS NUPC						
40343	6PK W/2 GLS NUPC	**750M**	6	302.24	50.37	
	(470076)		1 CS	302.24	50.37	**0.00**
REMY 1738 COGNAC W/SNEAKER BX						
29479	6PK W/SNEAKER BX	**750M**	6	302.24	50.37	
	(470076)		1 CS	302.24	50.37	**0.00**
REMY 1738 COGNAC 120PK						
294131	120PK	**50M**	120	719.28	5.99	
	(459054)		1 BT	559.73	4.66	**1.33**
REMY 1738 COGNAC 24PK						
294127	24PK	**200M**	24	311.86	12.99	
	(464874)		1 CS	296.02	12.33	**15.84**
REMY MARTIN LOUIS XIII						
294151	3PK	**750M**	3	8520.00	2840.00	
REMY MARTIN LOUIS XIII 1PK						
294091	1PK	**1.75L**	1	6750.00	6750.00	
	(470381)		1 BT	6290.00	6290.00	**460.00**
REMY MARTIN LOUIS XIII LSE						
294099	LSE	**50M**	6	3604.00	600.67	
	(470371)		1 BT	2879.98	480.00	**120.67**
REMY MARTIN V						
294045	6PK	**750M**	6	226.82	37.80	
	(468844)		1 BT	211.16	35.19	**2.61**
	(468844)		1 CS	172.76	28.79	**54.06**
294053	12PK	**375M**	12	199.96	16.66	
	(470243)		1 BT	175.97	14.66	**2.00**
	(470243)		1 CS	160.01	13.33	**39.95**
REMY MARTIN V 24PK						
294047	24PK	**200M**	24	271.92	11.33	
REMY MARTIN VSOP						
294002		**1.75L**	6	494.96	82.49	
	(468844)		1 CS	464.96	77.49	**30.00**
	(468844)		5 CS	440.00	73.33	**54.96**
294003		**1L**	12	569.93	47.49	
	(470695)		1 CS	547.13	45.59	**22.80**
294004		**750M**	12	499.25	41.60	
	(468844)		1 BT	470.33	39.19	**2.41**
	(468844)		1 CS	441.53	36.79	**57.72**
	(468844)		5 CS	422.45	35.20	**76.80**
	(468844)		10 CS	412.73	34.39	**86.52**
REMY MARTIN VSOP FLASK BTL						
294050	12PK FLASK BTL	**375M**	12	236.33	19.69	
	(466939)		1 CS	203.93	16.99	**32.40**
REMY MARTIN VSOP RD						
294056	12PK RD	**375M**	12	236.33	19.69	
	(466939)		1 CS	203.93	16.99	**32.40**
REMY MARTIN VSOP W/2 ROCK GLS						
294187	6PK W/2 ROCK GLS	**750M**	6	249.62	41.60	
	(468844)		1 BT	235.16	39.19	**2.41**
	(468844)		1 CS	220.76	36.79	**28.86**
	(468844)		5 CS	211.22	35.20	**38.40**
	(468844)		10 CS	206.36	34.39	**43.26**
REMY MARTIN VSOP 10X12						
294009	10X12	**50M**	10	599.32	59.93	
	(466938)		1 CS	439.72	43.97	**159.60**
REMY MARTIN VSOP 24PK						
294057	24PK	**200M**	24	314.26	13.09	
	(466955)		1 CS	279.94	11.66	**34.32**
294059	24PK	**100M**	24	176.02	7.33	
	(466957)		1 CS	167.86	6.99	**8.16**
REMY MARTIN XO EXCELLENCE						
294598		**750M**	12	1619.93	134.99	
	(468049)		1 BT	1391.93	115.99	**19.00**
294076	12PK	**375M**	12	799.93	66.66	
REMY MARTIN XO EXCELLENCE W/2 GLS						
294075	6PK W/2 GLS	**750M**	6	809.96	134.99	
	(468049)		1 BT	695.96	115.99	**19.00**
REMY MARTIN XO EXCELLENCE 120PK GFT						
294652	120PK GFT	**50M**	120	1719.60	14.33	
REMY MARTIN XO EXCELLENCE 4PK W/2 GLS 2016						
294996	4PK W/2 GLS 2016	**750M**	4	539.97	134.99	
	(468049)		1 BT	463.97	115.99	**19.00**
RI BRAND						
RI RYE WHISKEY						
4358	6PK	**750M**	6	239.96	39.99	
	(459108)		1 BT	230.36	38.39	**1.60**
RIAZUL TEQUILA						
RIAZUL ANEJO TEQ						
558392	6PK	**750M**	6	279.96	46.66	
	(458064)		1 CS	266.64	44.44	**13.32**
RIAZUL PLATA TEQ						
558434	6PK	**750M**	6	235.51	39.25	
	(458064)		1 CS	179.94	29.99	**55.57**
RIAZUL REPO TEQ						
558433	6PK	**750M**	6	257.73	42.96	
	(458064)		1 CS	221.94	36.99	**35.79**

Item#	Vt/Asst	Size	BPC	Case Price	Bot Price	Disc
RICH & RARE						
RICH & RARE CANADIAN WHSKY						
96262		**1.75L**	6	85.46	14.24	
	(464662)		1 BT	62.36	10.39	**3.85**
	(464662)		1 CS	47.96	7.99	**37.50**
RICURA						
RICURA HORCHATA CRM LIQ NL						
410726	6PK NL	**750M**	6	89.96	14.99	
	(472176)		1 CS	85.46	14.24	**4.50**
	(472176)		3 CS	80.96	13.49	**9.00**
	(472176)		5 CS	76.46	12.74	**13.50**
RICURA HORCHATA CRM LIQ LSE NL						
410795	LSE NL	**50M**	60	80.04	1.33	
	(472176)		1 BT	39.84	0.66	**0.67**
RIKALOFF						
RIKALOFF GIN						
84132		**1.75L**	6	53.36	8.89	
	(462501)		1 BT	50.36	8.39	**0.50**
84133		**1L**	12	63.53	5.29	
	(462501)		1 BT	59.93	4.99	**0.30**
RIKALOFF VODKA						
84162		**1.75L**	6	52.13	8.69	
	(465806)		1 BT	47.96	7.99	**0.70**
84163		**1L**	12	68.33	5.69	
84164		**750M**	12	57.53	4.79	
84166		**375M**	24	64.67	2.69	
84167		**200M**	48	76.53	1.59	
RIKALOFF VSOP BRANDY						
84142		**1.75L**	6	80.96	13.49	
	(462475)		1 BT	69.56	11.59	**1.90**
ROCKHILL FARMS						
ROCK HILL BBN						
854114	6PK	**750M**	6	269.96	44.99	
ROKU SPIRITS						
ROKU GIN						
59641	6PK	**750M**	6	149.96	24.99	
	(469520)		1 CS	149.96	24.99	**0.00**
RON MATUSALEM RUM						
RON MATUSALEM CLS						
90194		**750M**	12	179.93	14.99	
	(458556)		1 BT	170.33	14.19	**0.80**
RON MATUSALEM GR RSV 15YR						
90125	6PK	**750M**	6	143.96	23.99	
	(458556)		1 BT	134.36	22.39	**1.60**
RON MATUSALEM PLATINO 80						
90134		**750M**	12	151.10	12.59	
	(458556)		1 BT	141.50	11.79	**0.80**
RON RIO RUM						
RON RIO GOLD RUM						
82352		**1.75L**	6	63.98	10.66	
RON RIO SILVER RUM						
82363		**1L**	12	78.04	6.50	
RONDIAZ RUM						
RONDIAZ COCONUT RUM						
410523		**1.75L**	6	89.96	14.99	
	(472176)		1 CS	80.96	13.49	**9.00**
	(472176)		3 CS	71.96	11.99	**18.00**
	(472176)		5 CS	67.46	11.24	**22.50**
410525		**1L**	12	114.05	9.50	
	(472176)		1 CS	90.05	7.50	**24.00**
410592		**750M**	12	107.93	8.99	
	(472176)		1 CS	89.93	7.49	**18.00**
	(472176)		3 CS	80.93	6.74	**27.00**
	(472176)		5 CS	71.93	5.99	**36.00**
RONDIAZ SPICE RUM						
410415		**1.75L**	6	89.96	14.99	
	(472176)		1 CS	80.96	13.49	**9.00**
	(472176)		3 CS	71.96	11.99	**18.00**
	(472176)		5 CS	67.46	11.24	**22.50**
RONDIAZ SPICE RUM 93						
410603		**1.75L**	6	143.96	23.99	
	(472176)		1 BT	134.36	22.39	**1.60**
	(472176)		1 CS	124.76	20.79	**19.20**
	(472176)		3 CS	110.36	18.39	**33.60**
	(472176)		5 CS	95.96	15.99	**48.00**
410593		**750M**	12	134.81	11.23	
	(472176)		1 BT	95.93	7.99	**3.24**
RONDIAZ WHT RUM						
410418		**1.75L**	6	89.96	14.99	
	(472176)		1 CS	80.96	13.49	**9.00**
	(472176)		3 CS	71.96	11.99	**18.00**
	(472176)		5 CS	67.46	11.24	**22.50**
410417		**1L**	12	114.05	9.50	
	(472176)		1 CS	90.05	7.50	**24.00**
410419		**750M**	12	107.93	8.99	
	(472176)		1 CS	89.93	7.49	**18.00**
	(472176)		3 CS	80.93	6.74	**27.00**
	(472176)		5 CS	71.93	5.99	**36.00**
RONRICO FAMILY						
RONRICO DARK RUM 80						
4333		**1L**	12	109.85	9.15	
	(470581)		1 BT	87.05	7.25	**1.90**
4334		**750M**	12	86.33	7.19	
	(470581)		1 CS	67.13	5.59	**19.20**
RONRICO DARK RUM 80 PET						
4332	PET	**1.75L**	6	69.98	11.66	
	(470581)		1 CS	69.98	11.66	**0.00**
	(470581)		3 CS	65.00	10.83	**4.98**
RONRICO SILVER RUM 80						
4342		**1.75L**	6	69.98	11.66	
	(470581)		1 CS	69.98	11.66	**0.00**
	(470581)		3 CS	65.00	10.83	**4.98**
4343		**1L**	12	109.85	9.15	
	(470581)		1 BT	87.05	7.25	**1.90**
4344		**750M**	12	86.33	7.19	
	(470581)		1 CS	67.13	5.59	**19.20**
RONRICO SILVER RUM 80 PET						
4345	PET	**750M**	12	86.33	7.19	
	(470581)		1 CS	67.13	5.59	**19.20**
4733	PET	**375M**	24	112.66	4.69	
	(470581)		1 BT	87.94	3.66	**1.03**
ROSSI D ASIAGO						
ROSSI D ASIAGO LIMONCELLO SCH						
837159	6PK	**750M**	6	106.16	17.69	
RUSSIAN STANDARD						
RUSSIAN STANDARD ORIG VODKA						
294114		**750M**	12	203.93	16.99	
RUSSIAN STANDARD ORIG VODKA 8X12						
294119	8X12	**50M**	8	76.32	9.54	
RUSSIAN STANDARD VODKA						
RUSSIAN STANDARD GOLD VODKA						
49866		**1.75L**	6	185.00	30.83	
	(470705)		1 CS	149.00	24.83	**36.00**
	(470705)		3 CS	144.00	24.00	**41.00**
294637	6PK	**1L**	6	179.96	29.99	
	(470705)		1 BT	167.96	27.99	**2.00**
	(470705)		1 CS	161.96	26.99	**18.00**
294627		**750M**	12	311.93	25.99	
	(470705)		1 BT	287.93	23.99	**2.00**
RUSSIAN STANDARD MOSCOW MULE RTD 6X4 12Z						
47582	RTD 6X4	**12Z**	6	65.94	10.99	
	(470705)		1 CS	59.94	9.99	**6.00**
RUSSIAN STANDARD ORIG VODKA						
294112		**1.75L**	6	158.36	26.39	
	(470705)		1 BT	143.96	23.99	**2.40**
	(470705)		1 CS	139.16	23.19	**19.20**
	(470705)		3 CS	134.36	22.39	**24.00**
294113	6PK	**1L**	6	125.96	20.99	
	(470705)		1 BT	119.94	19.99	**1.00**
	(470705)		1 CS	107.94	17.99	**18.02**
RUSSIAN STANDARD ORIG VODKA W/WRLD CUP JRSY MAGN 7						
38588	W/WRLD CUP JRSY MAGN	**750M**	12	203.93	16.99	
	(470705)		1 BT	177.69	14.81	**2.18**
	(470705)		1 CS	168.73	14.06	**35.20**
RUSSIAN STANDARD PLATINUM VDKA						
294214		**1.75L**	6	203.96	33.99	
	(470705)		1 CS	182.36	30.39	**21.60**
294189	6PK	**1L**	6	161.96	26.99	
	(470705)		1 BT	149.96	24.99	**2.00**
294204		**750M**	12	263.93	21.99	
	(470705)		1 BT	258.37	21.53	**0.46**
	(470705)		1 CS	249.14	20.76	**14.79**
	(470705)		3 CS	239.91	19.99	**24.02**
RUSSIAN STANDARD PLATINUM VDKA 8X12						
294212	8X12	**50M**	8	76.32	9.54	
	(470705)		1 BT	64.32	8.04	**1.50**
RYAN'S CREAM						
RYANS CRM						
593462		**1.75L**	6	89.96	14.99	
	(472213)		1 BT	83.96	13.99	**1.00**
593464		**750M**	12	107.93	8.99	
	(472213)		1 BT	83.93	6.99	**2.00**
RYANS CRM 10X12						
593477	10X12	**50M**	10	119.23	11.92	
	(472213)		1 BT	40.08	4.01	**7.91**
RYANS CRM FLAVOR VARIETY 15X4 PET MC/CM/FV/OI						
63761	15X4 PET MC/CM/FV/OI	**50M**	15	39.60	2.64	
	(472213)		1 CS	39.60	2.64	**0.00**
RYANS CRM OL OLD UPC						
593463		**1L**	12	131.93	10.99	
	(472213)		1 BT	107.93	8.99	**2.00**
SABROSO						
SABROSO DI CAFE						
103300		**1.75L**	6	80.36	13.39	
103303		**1L**	12	92.33	7.69	
	(462392)		1 BT	89.93	7.49	**0.20**
103304		**750M**	12	75.53	6.29	
SAGAMORE SPIRIT						
SAGAMORE MOSCATEL RSV						
24442	6PK	**750M**	6	335.00	55.83	
	(472055)		1 CS	335.00	55.83	**0.00**
SAGAMORE RESERVE PORT FINISH						
49518	6PK	**750M**	6	311.06	51.84	
	(472055)		1 CS	293.96	48.99	**17.10**
SAGAMORE SIGNATURE #83						
180507	6PK	**750M**	6	215.96	35.99	
	(472055)		1 CS	197.72	32.95	**18.24**
	(472055)		5 CS	177.62	29.60	**38.34**
	(472055)		10 CS	173.96	28.99	**42.00**
40543	12PK	**375M**	12	199.97	16.66	
	(472055)		1 CS	191.93	15.99	**8.04**
	(472055)		5 CS	160.01	13.33	**39.96**
SAGAMORE SIGNATURE #83 4 GFT BX/2 NAKED						
183289	4 GFT BX/2 NAKED	**750M**	6	215.96	35.99	
	(472055)		1 CS	197.72	32.95	**18.24**
	(472055)		5 CS	177.62	29.60	**38.34**
	(472055)		10 CS	173.96	28.99	**42.00**
SAGAMORE SPIRIT BRL SEL RYE						
26931	6PK CAN/K/Q/FND/MAG	**750M**	6	266.40	44.40	
22682	6PK	**750M**	6	266.40	44.40	
	(472055)		1 CS	266.40	44.40	**0.00**
SAGAMORE SPIRIT CSK STRGTH RYE						
40549	12PK	**375M**	12	336.00	28.00	
	(472055)		1 CS	280.01	23.33	**55.99**
SAGAMORE SPIRIT RSV DBL OAK						
22502	6PK	**750M**	6	252.00	42.00	
	(472055)		1 CS	252.00	42.00	**0.00**
SAGAMORE SPIRIT RYE WSKY 112.6 4GFT BX/2 NKD CSK 7						
26947	4GFT BX/2 NKD CSK	**750M**	6	335.00	55.83	
	(472055)		1 BT	293.28	48.88	**6.95**
	(472055)		1 CS	266.40	44.40	**68.60**
SAGAMORE SPIRIT RYE WSKY 113						
183329	6PK	**750M**	6	323.00	53.83	
	(472055)		1 BT	293.28	48.88	**4.95**
	(472055)		1 CS	266.40	44.40	**56.60**
SAGAMORE SPIRIT VINT FIN RYE						
39325	6PK	**750M**	6	252.02	42.00	
	(472055)		1 CS	252.02	42.00	**0.00**
SAINT VIVANT						
SAINT VIVANT ARMAGNAC VS						
837147		**750M**	12	278.93	23.24	
SALIGNAC FAMILY						
SALIGNAC VS COGNAC 80						
95252		**1.75L**	6	219.98	36.66	
	(471949)		1 BT	197.96	32.99	**3.67**
	(471949)		1 CS	191.96	31.99	**28.02**
	(471949)		4 CS	179.96	29.99	**40.02**
95253		**1L**	12	278.45	23.20	
	(471949)		1 CS	268.85	22.40	**9.60**
95254		**750M**	12	222.17	18.51	
	(471949)		1 CS	195.53	16.29	**26.64**
	(471949)		4 CS	177.77	14.81	**44.40**
95258	12PK	**375M**	12	112.00	9.33	
	(471949)		1 CS	103.96	8.66	**8.04**
	(471949)		4 CS	95.92	7.99	**16.08**
SALIGNAC VS COGNAC 80 24PK						
95259	24PK	**200M**	24	111.93	4.66	
	(471949)		1 CS	111.93	4.66	**0.00**
	(471949)		4 CS	95.85	3.99	**16.08**
SALTWORKS						
SALTWORKS HIMLAYN PNK SALT VDK						
35887	6PK	**750M**	6	119.96	19.99	
	(464855)		1 CS	115.38	19.23	**4.58**
SALTWORKS SMOKED SEASALT VODKA						
35923	6PK	**750M**	6	119.96	19.99	
	(464855)		1 CS	115.38	19.23	**4.58**
SALVADORS						
SALVADORS MARG 26 6X4 CN 355M						
64353	6X4 CN	**355M**	24	63.96	2.67	
	(466136)		1 BT	57.72	2.41	**0.26**
	(466136)		1 CS	44.40	1.85	**19.56**
SALVADORS TOP SHELF MARG						
96732		**1.75L**	6	95.96	15.99	
	(466136)		1 CS	95.96	15.99	**0.00**
	(472257)		1 BT	29.96	4.99	**11.00**
SAMBALLA						
SAMBALLA SAMBUCA WHT						
593434		**750M**	12	119.93	9.99	
SAN GUIDO GRAPPA						
SAN GUIDO GRAPPA DI SASSICAIA NV						
276875	6PK NV	**375M**	6	383.96	63.99	
	(459932)		1 BT	359.96	59.99	**4.00**
SANTO PURO						
SANTO PURO MEZQUILA TEQ						
312377	6PK	**750M**	6	236.70	39.45	
	(472260)		1 CS	230.72	38.45	**5.98**

Item#	Vt/Asst	Size	BPC	Case Price	Bot Price	Disc

SARTORI

VILLA MARZIA LIMONCELLO LEMON
346725 6PK 750M 6 100.16 16.69

SAUZA FAMILY

100 ANOS ANEJO TEQ
95227 750M 12 288.04 24.00
(459063) 1 BT 268.84 22.40 1.60

100 ANOS BLANCO TEQ
95226 750M 12 201.53 16.79
(459063) 1 BT 191.93 15.99 0.80

901 TEQUILA
294568 6PK 750M 6 191.96 31.99
(463973) 1 BT 143.96 23.99 8.00
(463973) 1 CS 119.96 19.99 72.00

SAUZA 100 ANOS REPOSADO TEQ
95225 750M 12 201.53 16.79
(459063) 1 BT 191.93 15.99 0.80

SAUZA AGUA FUER GRPFR SPRK TEQ RTD 6X4 CN 355M
36633 RTD 6X4 CN 355M 24 197.17 8.22

SAUZA AGUA FUER LIME SPRK TEQ RTD 6X4 CN 355M
36569 RTD 6X4 CN 355M 24 197.17 8.22

SAUZA AGUA FUER MANGO SPRK TEQ RTD 6X4 CN 355M
36523 RTD 6X4 CN 355M 24 197.17 8.22

SAUZA BLUE REPO TEQ
95393 1L 12 212.09 17.67
(472111) 1 CS 212.09 17.67 0.00
(472111) 3 CS 191.93 15.99 20.16

SAUZA BLUE SILVER TEQ
95218 1.75L 6 179.96 29.99
(472111) 1 BT 172.76 28.79 1.20
(472111) 3 CS 167.96 27.99 12.00
95395 1L 12 212.09 17.67
(472111) 1 CS 212.09 17.67 0.00
(472111) 3 CS 191.93 15.99 20.16

SAUZA BLUE SILVER TEQ W/ MARG MX
95438 6PK W/1L MARG MX 750M 6 95.96 15.99

SAUZA BLUE SILVER TEQ W/ MARG MX
95437 W/1L MARG MX 750M 12 95.96 8.00
(472111) 1 CS 95.96 8.00 0.00

SAUZA CONMEMORATIVO TEQ
95323 1L 12 287.93 23.99
(459028) 1 BT 275.93 22.99 1.00
95324 750M 12 177.88 14.82
(459028) 1 BT 167.92 13.99 0.83

SAUZA CUCUM CHILI TEQ
95341 750M 12 184.73 15.39
(472111) 1 CS 172.73 14.39 12.00
(472111) 3 CS 153.53 12.79 31.20

SAUZA GIRO GOLD LIQ
37153 1L 12 104.77 8.73
(464986) 1 BT 100.57 8.38 0.35

SAUZA GIRO SILVER LIQ
37757 1L 12 104.77 8.73
(464986) 1 BT 100.57 8.38 0.35

SAUZA GOLD TEQ
95243 1L 12 186.05 15.50
(472111) 1 CS 182.45 15.20 3.60

SAUZA GOLD TEQ 12X10
95249 12X10 50M 12 150.48 12.54
(472111) 1 CS 150.48 12.54 0.00

SAUZA GOLD TEQ PET
95420 PET 1.75L 6 170.00 28.33
(472111) 1 CS 159.98 26.66 10.02

SAUZA RTD MARG
95597 1.75L 6 88.67 14.78

SAUZA SILVER TEQ
95273 1L 12 186.05 15.50
(472111) 1 CS 182.45 15.20 3.60
95274 750M 12 191.93 15.99
(472111) 1 CS 172.85 14.40 19.08

SAUZA SILVER TEQ 12X10
95275 12X10 50M 12 150.48 12.54
(472111) 1 CS 150.48 12.54 0.00

SAUZA SILVER TEQ PET
95424 PET 1.75L 6 170.00 28.33
(472111) 1 CS 159.98 26.66 10.02

SAUZA TRES GEN ANEJO TEQ
95305 6PK 750M 6 259.22 43.20
(472113) 1 BT 232.34 38.72 4.48
(472113) 1 CS 220.82 36.80 38.40
(472113) 2 CS 216.02 36.00 43.20

SAUZA TRES GEN REPO TEQ
95293 6PK 750M 6 222.74 37.12
(472113) 1 BT 187.22 31.20 5.92
(472113) 1 CS 177.62 29.60 45.12
(472113) 2 CS 168.02 28.00 54.72

SAUZA TRES GEN SILVER TEQ
95295 6PK 750M 6 211.22 35.20
(472113) 1 BT 187.22 31.20 4.00
(472113) 1 CS 177.62 29.60 33.60
(472113) 2 CS 168.02 28.00 43.20

SAZERAC

SAZERAC 18YR RYE
854405 3PK 750M 3 233.98 77.99

SAZERAC RYE 6YR
854403 6PK 750M 6 113.96 18.99

SCAPEGRACE

SCAPEGRACE PREM DRY GIN CLS
49522 6PK 750M 6 152.96 25.49

SCAPEGRACE PREM GOLD DRY GIN
46539 6PK 750M 6 251.96 41.99

SEACRETS

SEACRETS AMERICAN LIGHT WHSKY
128139 1L 12 327.05 27.25
(470096) 1 BT 279.05 23.25 4.00
(472257) 1 BT 239.93 19.99 7.26
128811 6PK 750M 6 133.26 22.21
(470096) 1 CS 133.26 22.21 0.00
(472257) 1 BT 107.96 17.99 4.22

SEACRETS BBN WHSKY
128140 1L 12 443.93 36.99
(470096) 1 BT 395.93 32.99 4.00
128804 6PK 750M 6 177.74 29.62
(470096) 1 CS 177.74 29.62 0.00

SEACRETS BLOOD ORNG VODKA
126934 1L 12 249.53 20.79
(470096) 1 CS 227.93 18.99 21.60
(470096) 3 CS 215.93 17.99 33.60
128798 6PK 750M 6 115.76 19.29
(470096) 1 CS 101.96 16.99 13.80
(470096) 3 CS 97.76 16.29 18.00
(470096) 10 CS 88.82 14.80 26.94

SEACRETS COCO RUM 50
126935 1L 12 249.53 20.79
(470096) 1 CS 227.93 18.99 21.60
(470096) 3 CS 215.93 17.99 33.60

SEACRETS COCO RUM 60
128805 6PK 750M 6 115.76 19.29
(470096) 1 CS 101.96 16.99 13.80
(470096) 3 CS 97.76 16.29 18.00
(470096) 10 CS 88.82 14.80 26.94

SEACRETS HAND CRAFTED VODKA
126860 1L 12 249.53 20.79
(470096) 1 CS 227.93 18.99 21.60
(470096) 3 CS 215.93 17.99 33.60
128803 6PK 750M 6 115.76 19.29
(470096) 1 CS 101.96 16.99 13.80
(470096) 3 CS 97.76 16.29 18.00
(470096) 10 CS 88.82 14.80 26.94

SEACRETS HAND CRAFTER GIN
126858 1L 12 249.53 20.79
(470096) 1 CS 227.93 18.99 21.60
(470096) 3 CS 215.93 17.99 33.60
128801 6PK 750M 6 115.76 19.29
(470096) 1 CS 101.96 16.99 13.80
(470096) 3 CS 97.76 16.29 18.00
(470096) 10 CS 88.82 14.80 26.94

SEACRETS LEMONDROP VODKA
128576 1L 12 249.53 20.79
(470096) 1 CS 227.93 18.99 21.60
(470096) 3 CS 215.93 17.99 33.60
128799 6PK 750M 6 115.76 19.29
(470096) 1 CS 101.96 16.99 13.80
(470096) 3 CS 97.76 16.29 18.00
(470096) 10 CS 88.82 14.80 26.94

SEACRETS RUBY RED GRPFRT VODKA GLUTEN FREE 750
128795 6PK GLUTEN FREE 750M 6 115.76 19.29
(470096) 1 CS 101.96 16.99 13.80
(470096) 3 CS 97.76 16.29 18.00
(470096) 10 CS 88.82 14.80 26.94

SEACRETS RUBY RED GRPFRT VODKA GLUTEN FREE
128522 GLUTEN FREE 1L 12 249.53 20.79
(470096) 1 CS 227.93 18.99 21.60
(470096) 3 CS 215.93 17.99 33.60

SEACRETS RUM COMBO 2E-SPCE/WHT/COCO
128835 6PK 2E-SPCE/WHT/COCO 1L 6 115.50 19.25
(470096) 1 CS 89.94 14.99 25.56

SEACRETS RUM COMBO 80 COCO/WHT/SPICED
128839 6PK COCO/WHT/SPICED 750M 6 97.77 16.30
(470096) 1 CS 83.96 13.99 13.81

SEACRETS SPICED RUM
126862 1L 12 249.53 20.79
(470096) 1 CS 227.93 18.99 21.60
(470096) 3 CS 215.93 17.99 33.60
128797 6PK 750M 6 115.76 19.29
(470096) 1 CS 101.96 16.99 13.80
(470096) 3 CS 97.76 16.29 18.00
(470096) 10 CS 88.82 14.80 26.94

SEACRETS VODKA COMBO BLDORG/LEM/RUBY
128836 6PK BLDORG/LEM/RUBY 1L 6 113.71 18.95
(470096) 1 CS 100.15 16.69 13.56
128837 6PK BLDORG/LEM/RUBY 750M 6 97.77 16.30
(470096) 1 CS 83.96 13.99 13.81

SEACRETS WHT RUM
126864 1L 12 249.53 20.79
(470096) 1 CS 227.93 18.99 21.60
(470096) 3 CS 215.93 17.99 33.60
128800 6PK 750M 6 115.76 19.29
(470096) 1 CS 101.96 16.99 13.80
(470096) 3 CS 97.76 16.29 18.00
(470096) 10 CS 88.82 14.80 26.94

SEAFARER

SEAFARER DARK RUM 151
84913 1L 12 134.33 11.19

SEAGRAMS VODKA

SEAGRAMS APL VODKA
311822 1.75L 6 101.96 16.99
(468870) 1 CS 91.16 15.19 10.80
(468870) 3 CS 81.56 13.59 20.40
(468870) 10 CS 76.76 12.79 25.20
311824 750M 12 88.73 7.39
(468870) 1 CS 88.73 7.39 0.00
311917 12PK 375M 12 43.97 3.66
(468870) 1 CS 40.01 3.33 3.96
311828 100M 48 64.03 1.33
(468870) 1 CS 64.03 1.33 0.00

SEAGRAMS APL VODKA 12X10
311829 12X10 50M 12 79.68 6.64
(468870) 1 BT 59.28 4.94 1.70

SEAGRAMS APL VODKA 24PK
311923 24PK 200M 24 54.81 2.28
(468870) 1 CS 47.85 1.99 6.96

SEAGRAMS EX SMOOTH VODKA 80
311772 1.75L 6 101.96 16.99
(468870) 1 CS 91.16 15.19 10.80
(468870) 3 CS 81.56 13.59 20.40
(468870) 10 CS 76.76 12.79 25.20
311773 1L 12 130.73 10.89
(468870) 1 BT 125.93 10.49 0.40
311774 750M 12 88.73 7.39
(468870) 1 CS 88.73 7.39 0.00
311916 12PK 375M 12 43.97 3.66
(468870) 1 CS 40.01 3.33 3.96

SEAGRAMS EX SMOOTH VODKA 80 12X10
311779 12X10 50M 12 79.68 6.64
(468870) 1 CS 79.68 6.64 0.00
(468870) 3 CS 59.28 4.94 20.40

SEAGRAMS EX SMOOTH VODKA 80 24PK
311922 24PK 200M 24 54.81 2.28
(468870) 1 CS 47.85 1.99 6.96

SEAGRAMS EX SMOOTH VODKA 80 GLS LSE
311777 GLS LSE 100M 48 64.03 1.33
(468870) 1 CS 64.03 1.33 0.00

SEAGRAMS EX SMOOTH VODKA 80 PET
312102 PET 1.75L 6 101.96 16.99
(468870) 1 CS 91.16 15.19 10.80
(468870) 3 CS 81.56 13.59 20.40
(468870) 10 CS 76.76 12.79 25.20
311775 PET 750M 12 88.73 7.39
(468870) 1 CS 88.73 7.39 0.00

SEAGRAMS GOLDEN APRICOT VODKA
312278 1.75L 6 101.96 16.99
(468870) 1 CS 91.16 15.19 10.80
(468870) 3 CS 81.56 13.59 20.40
(468870) 10 CS 76.76 12.79 25.20
312276 750M 12 88.73 7.39
(468870) 1 CS 88.73 7.39 0.00
312272 12PK 375M 12 43.97 3.66
(468870) 1 CS 40.01 3.33 3.96

SEAGRAMS GOLDEN APRICOT VODKA 12X10
312277 12X10 50M 12 79.68 6.64
(468870) 1 BT 59.28 4.94 1.70

SEAGRAMS GOLDEN APRICOT VODKA 24PK
312273 24PK 200M 24 54.81 2.28
(468870) 1 CS 47.85 1.99 6.96

SEAGRAMS JUICY WTRMLN VODKA
11985 1.75L 6 101.96 16.99
(468870) 1 CS 76.76 12.79 25.20
11986 1L 12 130.73 10.89
(468870) 1 BT 125.93 10.49 0.40
13197 750M 12 88.73 7.39
(468870) 1 CS 88.73 7.39 0.00
11988 12PK 375M 12 43.97 3.66
(468870) 1 CS 40.01 3.33 3.96

SEAGRAMS JUICY WTRMLN VODKA 12X10
11989 12X10 50M 120 79.68 0.66
(468870) 1 CS 59.28 0.49 20.40

SEAGRAMS JUICY WTRMLN VODKA 24PK
14517 24PK 200M 24 54.81 2.28
(468870) 1 CS 47.85 1.99 6.96

SEAGRAMS JUICY WTRMLN VODKA 48PK
14516 48PK 100M 48 64.03 1.33
(468870) 1 CS 64.03 1.33 0.00

Item#	Vt/Asst	Size	BPC	Case Price	Bot Price	Disc
SEAGRAMS PCH VODKA						
312653		**1.75L**	6	101.96	16.99	
	(468870)		1 CS	76.76	12.79	**25.20**
312645		**750M**	12	88.73	7.39	
	(468870)		1 CS	88.73	7.39	**0.00**
312641	12PK	**375M**	12	43.97	3.66	
	(468870)		1 CS	40.01	3.33	**3.96**
SEAGRAMS PCH VODKA 12X10						
312646	12X10	**50M**	12	79.68	6.64	
	(468870)		1 BT	59.28	4.94	**1.70**
SEAGRAMS PCH VODKA 24PK						
312642	24PK	**200M**	24	54.81	2.28	
	(468870)		1 CS	47.85	1.99	**6.96**
SEAGRAMS PEACH TEA VODKA						
312021		**1L**	12	130.73	10.89	
	(468870)		1 BT	125.93	10.49	**0.40**
SEAGRAMS PLATINUM VODKA 100						
312243		**1.75L**	6	110.36	18.39	
	(468870)		1 BT	99.98	16.66	**1.73**
311913		**750M**	12	131.93	10.99	
	(468870)		1 CS	107.93	8.99	**24.00**
SEAGRAMS PLATINUM VODKA 100 12X10						
312598	12X10	**50M**	12	119.28	9.94	
	(468870)		1 BT	79.68	6.64	**3.30**
SEAGRAMS RED BERRY VODKA						
312647		**1.75L**	6	101.96	16.99	
	(468870)		1 CS	76.76	12.79	**25.20**
312648		**750M**	12	88.73	7.39	
	(468870)		1 CS	88.73	7.39	**0.00**
SEAGRAMS RED BERRY VODKA 24PK						
312650	24PK	**200M**	24	54.81	2.28	
	(468870)		1 CS	47.85	1.99	**6.96**
SEAGRAMS RUBY RED GRPFRT VODKA						
312279		**1.75L**	6	101.96	16.99	
	(468870)		1 CS	91.16	15.19	**10.80**
	(468870)		3 CS	81.56	13.59	**20.40**
	(468870)		10 CS	76.76	12.79	**25.20**
312287		**1L**	12	130.73	10.89	
	(468870)		1 CS	130.73	10.89	**0.00**
312288		**750M**	12	88.73	7.39	
	(468870)		1 CS	88.73	7.39	**0.00**
312285	12PK	**375M**	12	43.97	3.66	
	(468870)		1 CS	40.01	3.33	**3.96**
SEAGRAMS RUBY RED GRPFRT VODKA 12X10						
312289	12X10	**50M**	12	79.68	6.64	
	(468870)		1 CS	79.68	6.64	**0.00**
	(468870)		3 CS	59.28	4.94	**20.40**
SEAGRAMS RUBY RED GRPFRT VODKA 24PK						
312286	24PK	**200M**	24	54.81	2.28	
	(468870)		1 CS	47.85	1.99	**6.96**
SEAGRAMS SWEET TEA VODKA						
311835		**1.75L**	6	101.96	16.99	
	(468870)		1 CS	91.16	15.19	**10.80**
	(468870)		3 CS	81.56	13.59	**20.40**
	(468870)		10 CS	76.76	12.79	**25.20**
311841		**1L**	12	130.73	10.89	
	(468870)		1 BT	125.93	10.49	**0.40**
311831		**750M**	12	102.58	8.55	
	(468870)		1 BT	88.66	7.39	**1.16**
SEAGRAMS SWEET TEA VODKA 12X10						
311842	12X10	**50M**	12	79.68	6.64	
	(468870)		1 BT	59.28	4.94	**1.70**
SEAGRAMS TROP PINE VODKA						
46347		**750M**	12	88.73	7.39	
	(468870)		1 CS	88.73	7.39	**0.00**
46348	12PK	**375M**	12	43.97	3.66	
	(468870)		1 CS	40.01	3.33	**3.96**
SEAGRAMS TROP PINE VODKA 12X10 PET						
46948	12X10 PET	**50M**	12	79.68	6.64	
	(468870)		1 CS	59.28	4.94	**20.40**
SEAGRAMS TROP PINE VODKA 24PK						
46372	24PK	**200M**	24	54.81	2.28	
	(468870)		1 CS	47.85	1.99	**6.96**
SEAGRAMS TROP PINE VODKA PET						
46346	PET	**1.75L**	6	101.96	16.99	
	(468870)		1 CS	76.76	12.79	**25.20**

SENIOR

SENIOR CURACAO GENUINE BL						
802766		**750M**	12	268.00	22.33	
	(471003)		1 BT	260.00	21.67	**0.66**

SETTER

SETTER BOURBON 80						
84022		**1.75L**	6	72.56	12.09	
	(462502)		1 BT	69.56	11.59	**0.50**
84023		**1L**	12	83.93	6.99	

SHOT TOWER GIN

SHOT TOWER GIN						
40830	6PK	**750M**	6	167.94	27.99	
	(471862)		1 BT	149.94	24.99	**3.00**
	(471862)		3 CS	128.96	21.49	**38.98**

SIETE LEGUAS

SIETE LEGUAS ANEJO TEQ						
715505	6PK	**750M**	6	299.96	49.99	
SIETE LEGUAS BLANCO TEQ						
594601	6PK	**750M**	6	239.96	39.99	
SIETE LEGUAS REPO TEQ						
715515	6PK	**750M**	6	263.96	43.99	

SIPSMITH

SIPSMITH DRY GIN						
491083	6PK	**750M**	6	172.76	28.79	
	(459130)		1 BT	170.42	28.40	**0.39**
	(459130)		1 CS	164.42	27.40	**8.34**
SIPSMITH DRY GIN VJOP						
491089	6PK	**750M**	6	268.74	44.79	
	(459130)		1 BT	228.18	38.03	**6.76**
	(459130)		1 CS	222.18	37.03	**46.56**
SIPSMITH SLOE GIN						
491090	6PK	**750M**	6	220.76	36.79	
	(459130)		1 BT	201.56	33.59	**3.20**
	(459130)		1 CS	195.56	32.59	**25.20**

SKINNYGIRL FAMILY

SKINNYGIRL GRAPEFRUIT MARG						
1757		**750M**	12	137.93	11.49	
	(466763)		1 BT	133.25	11.10	**0.39**
	(466763)		1 CS	124.37	10.36	**13.56**
	(466763)		3 CS	119.93	9.99	**18.00**
	(466763)		10 CS	103.97	8.66	**33.96**
SKINNYGIRL MARGARITA						
228681		**750M**	12	137.93	11.49	
	(466763)		1 BT	133.25	11.10	**0.39**
	(466763)		1 CS	124.37	10.36	**13.56**
	(466763)		3 CS	119.93	9.99	**18.00**
	(466763)		10 CS	103.97	8.66	**33.96**
SKINNYGIRL SPICY LIME MARG						
228734		**750M**	12	137.93	11.49	
	(466763)		1 BT	133.25	11.10	**0.39**
	(466763)		1 CS	124.37	10.36	**13.56**
	(466763)		3 CS	119.93	9.99	**18.00**
	(466763)		10 CS	103.97	8.66	**33.96**
SKINNYGIRL SWEETARITA MARG						
228867		**750M**	12	137.93	11.49	
	(466763)		1 BT	133.25	11.10	**0.39**
	(466763)		1 CS	124.37	10.36	**13.56**
	(466763)		3 CS	119.93	9.99	**18.00**
	(466763)		10 CS	103.97	8.66	**33.96**
SKINNYGIRL VDK BARE NAKED						
228696		**750M**	12	199.13	16.59	
	(459115)		1 BT	172.85	14.40	**2.19**
SKINNYGIRL VDK CUCUMBER						
228697		**750M**	12	199.13	16.59	
	(459115)		1 BT	172.85	14.40	**2.19**
SKINNYGIRL VDK TANGERINE						
228699		**750M**	12	199.13	16.59	
	(459115)		1 BT	172.85	14.40	**2.19**
SKINNYGIRL WHT CRANBERRY COSMO						
228688		**750M**	12	137.93	11.49	
	(466763)		1 BT	133.25	11.10	**0.39**
	(466763)		1 CS	124.37	10.36	**13.56**
	(466763)		3 CS	119.93	9.99	**18.00**
	(466763)		10 CS	103.97	8.66	**33.96**
SKINNYGIRL WHT PEACH MARGARITA						
228703		**750M**	12	137.93	11.49	
	(466763)		1 BT	133.25	11.10	**0.39**
	(466763)		1 CS	124.37	10.36	**13.56**
	(466763)		3 CS	119.93	9.99	**18.00**
	(466763)		10 CS	103.97	8.66	**33.96**

SKOL

SKOL VODKA 80						
104023		**1L**	12	70.73	5.89	
104024		**750M**	12	59.93	4.99	
104027		**200M**	48	71.71	1.49	
SKOL VODKA 80 PET						
104022	PET	**1.75L**	6	54.53	9.09	
	(463320)		1 BT	50.33	8.39	**0.70**

SLAUGHTER HOUSE

SLAUGHTER HOUSE AMERICAN WHSKY						
127183	6PK	**750M**	6	210.02	35.00	
	(471811)		1 BT	188.12	31.35	**3.65**

SLOANES

SLOANES DRY GIN						
563225	6PK	**750M**	6	119.96	19.99	
	(471124)		1 BT	113.96	18.99	**1.00**
	(472255)		1 BT	59.96	9.99	**10.00**

SMALL BATCH FAMILY

BAKERS BBN 7YR						
4225	6PK	**750M**	6	306.63	51.11	
	(472161)		1 CS	266.61	44.44	**40.02**
BASIL HAYDEN BBN 80						
28879	6PK	**1L**	6	295.44	49.24	
	(471951)		1 BT	287.94	47.99	**1.25**
	(471951)		1 CS	275.94	45.99	**19.50**
4185	6PK	**750M**	6	225.56	37.59	
	(471951)		1 BT	220.76	36.79	**0.80**
	(471951)		3 CS	206.36	34.39	**19.20**
	(471951)		13 CS	196.76	32.79	**28.80**
	(471951)		26 CS	191.96	31.99	**33.60**
	(471951)		52 CS	189.08	31.51	**36.48**
21447	12PK	**375M**	12	199.97	16.66	
	(471951)		1 BT	191.93	15.99	**0.67**
	(471951)		3 CS	160.01	13.33	**39.96**
BASIL HAYDEN BBN 80 10YR						
56717	6PK	**750M**	6	264.44	44.07	
	(471951)		1 CS	264.44	44.07	**0.00**
BASIL HAYDEN CARIBBEAN RYE RSV						
70588	6PK	**750M**	6	227.96	37.99	
BASIL HAYDEN DRK RYE WHSKY						
20685	6PK	**750M**	6	222.20	37.03	
	(471951)		1 BT	220.76	36.79	**0.24**
	(471951)		3 CS	206.36	34.39	**15.84**
	(471951)		13 CS	196.76	32.79	**25.44**
	(471951)		26 CS	191.96	31.99	**30.24**
	(471951)		52 CS	189.08	31.51	**33.12**
38619	12PK	**375M**	12	199.67	16.64	
	(471951)		1 CS	199.67	16.64	**0.00**
BASIL HAYDEN RYE WHSKY 2017 RELEASE						
95	6PK 2017 RELEASE	**750M**	6	222.20	37.03	
	(471951)		1 BT	221.96	36.99	**0.04**
BASIL HAYDEN TWO BY TWO RYE WHSKY						
37160	WHSKY 6PK	**750M**	6	227.96	37.99	
	(471951)		1 BT	222.20	37.03	**0.96**
BOOKER BBN 30TH ANNIV UNCUT & UNFILTER						
60665	6PK UNCUT & UNFILTER	**750M**	6	888.87	148.15	
	(472161)		1 CS	888.87	148.15	**0.00**
BOOKER BBN BOOKERS BKYARD BBQ 2018-2						
40601	6PK 2018-2	**750M**	6	436.94	72.82	
	(472161)		1 BT	377.78	62.96	**9.86**
	(472161)		1 CS	355.58	59.26	**81.36**
BOOKER BBN BOOKERS BLUE KNIGHT 2017						
14871	6PK 2017	**750M**	6	436.94	72.82	
	(472161)		1 BT	377.78	62.96	**9.86**
	(472161)		1 CS	355.58	59.26	**81.36**
BOOKER BBN BOOKERS FRONT PORCH 2017						
20109	6PK 2017	**750M**	6	436.94	72.82	
	(472161)		1 BT	377.78	62.96	**9.86**
	(472161)		1 CS	355.58	59.26	**81.36**
BOOKER BBN BOOKERS KATHLEENS 2018						
35066	6PK 2018	**750M**	6	436.94	72.82	
	(472161)		1 BT	377.78	62.96	**9.86**
	(472161)		1 CS	355.58	59.26	**81.36**
BOOKER BBN BOOKERS KITCHEN TBL 2018-3						
60150	6PK 2018-3	**750M**	6	436.94	72.82	
	(472161)		1 BT	377.78	62.96	**9.86**
	(472161)		1 CS	355.58	59.26	**81.36**
BOOKER BBN BOOKERS KY CHEW 2018-3						
49568	6PK 2018-3	**750M**	6	436.94	72.82	
	(472161)		1 BT	377.78	62.96	**9.86**
	(472161)		1 CS	355.58	59.26	**81.36**
BOOKER BBN BOOKERS SIP A WHILE 2017-4						
26320	6PK 2017-4	**750M**	6	436.94	72.82	
	(472161)		1 BT	377.78	62.96	**9.86**
	(472161)		1 CS	355.58	59.26	**81.36**
BOOKER BBN BOOKERS TOMMYS						
96731	6PK	**750M**	6	436.94	72.82	
	(472161)		1 BT	377.78	62.96	**9.86**
	(472161)		1 CS	355.58	59.26	**81.36**
BOOKER LITTLE BOOK BBN 128.2 2017 LTO						
23448	6PK 2017 LTO	**750M**	6	355.50	59.25	
	(472161)		1 CS	355.50	59.25	**0.00**
BOOKER LITTLE BOOK BBN 128.2 2018 LTO						
46519	6PK 2018 LTO	**750M**	6	444.42	74.07	
	(472161)		1 CS	444.42	74.07	**0.00**

SOHO

SOHO LYCHEE LIQ						
461205	6PK	**750M**	6	119.96	19.99	
	(470673)		1 CS	111.08	18.51	**8.88**

SOUTHERN COMFORT

SOUTHERN COMFORT CHRY LIQ NL						
7309	NL	**1L**	12	203.93	16.99	
	(470465)		1 CS	203.93	16.99	**0.00**
SOUTHERN COMFORT CRML LIQ						
7231		**1L**	12	203.93	16.99	
	(470465)		1 CS	203.93	16.99	**0.00**
7162		**750M**	12	148.75	12.40	
	(470465)		1 CS	142.03	11.84	**6.72**
	(470465)		5 CS	124.27	10.36	**24.48**
SOUTHERN COMFORT CRML LIQ PET						
7233	PET	**375M**	24	167.86	6.99	
	(470465)		1 CS	167.86	6.99	**0.00**
SOUTHERN COMFORT GNGRBRD						
5507		**750M**	12	148.75	12.40	
	(470465)		1 CS	142.03	11.84	**6.72**
	(470465)		5 CS	124.27	10.36	**24.48**

Item#	Vt/Asst	Size	BPC	Case Price	Bot Price	Disc
SOUTHERN COMFORT LIME LIQ OL						
5359	OL	**1L**	12	203.93	16.99	
	(470465)		1 CS	203.93	16.99	**0.00**
SOUTHERN COMFORT WHSKY 100						
5342		**1.75L**	6	148.78	24.80	
	(470465)		1 CS	148.78	24.80	**0.00**
5343		**1L**	12	196.75	16.40	
	(470465)		1 CS	196.75	16.40	**0.00**
5344		**750M**	12	153.50	12.79	
	(470465)		1 CS	153.50	12.79	**0.00**
5346		**375M**	24	190.00	7.92	
	(470465)		1 CS	190.00	7.92	**0.00**
SOUTHERN COMFORT WHSKY 100 12X10						
5349	12X10	**50M**	12	159.60	13.30	
	(470465)		1 CS	159.60	13.30	**0.00**
SOUTHERN COMFORT WHSKY 100 PET						
5345	PET	**200M**	48	211.02	4.40	
	(470465)		1 CS	211.02	4.40	**0.00**
SOUTHERN COMFORT WHSKY 70						
5302		**1.75L**	6	144.96	24.16	
	(470465)		1 CS	134.40	22.40	**10.56**
	(470465)		5 CS	129.60	21.60	**15.36**
5303		**1L**	12	227.93	18.99	
	(472209)		1 CS	227.93	18.99	**0.00**
	(472209)		5 CS	203.93	16.99	**24.00**
5304		**750M**	12	148.75	12.40	
	(470465)		1 CS	142.03	11.84	**6.72**
	(470465)		5 CS	124.27	10.36	**24.48**
5306		**375M**	24	143.91	6.00	
	(470465)		1 CS	143.91	6.00	**0.00**
5307		**200M**	48	159.83	3.33	
	(470465)		1 CS	159.83	3.33	**0.00**
5308		**100M**	48	80.15	1.67	
	(470465)		1 CS	47.73	0.99	**32.42**
SOUTHERN COMFORT WHSKY 70 10X12 PET						
7939	10X12 PET	**50M**	10	127.55	12.76	
	(470465)		1 BT	118.80	11.88	**0.88**
	(470465)		1 CS	79.68	7.97	**47.87**
SOUTHERN COMFORT WHSKY 70 12X10 PROMO						
5355	12X10 PROMO	**50M**	12	127.55	10.63	
	(470465)		1 BT	118.80	9.90	**0.73**
	(470465)		1 CS	79.68	6.64	**47.87**
SOUTHERN COMFORT WHSKY 70 PET						
5314	PET	**750M**	12	148.75	12.40	
	(470465)		1 CS	142.03	11.84	**6.72**
	(470465)		5 CS	124.27	10.36	**24.48**
SOUTHERN COMFORT WHSKY 80						
15655		**1L**	12	240.05	20.00	
	(470465)		1 BT	231.05	19.25	**0.75**
	(470465)		1 CS	213.29	17.77	**26.76**
15667		**750M**	12	184.50	15.38	
	(470465)		1 BT	159.90	13.33	**2.05**
	(470465)		1 CS	151.02	12.59	**33.48**
	(470465)		5 CS	133.26	11.11	**51.24**
SOUTHERN COMFORT WHSKY 80 W/2 ROCK GLS						
54959	6PK W/2 ROCK GLS	**750M**	6	92.30	15.38	
	(470465)		1 BT	80.00	13.33	**2.05**
	(470465)		1 CS	75.56	12.59	**16.74**
	(470465)		5 CS	66.68	11.11	**25.62**
SOUTHERN COMFORT WHSKY 80 10X12 PET						
15713	10X12 PET	**50M**	10	119.28	11.93	
	(470465)		1 CS	79.68	7.97	**39.60**
SOUTHERN COMFORT WHSKY 80 PET						
15641	PET	**1.75L**	6	159.20	26.53	
	(470465)		1 BT	149.96	24.99	**1.54**
	(470465)		1 CS	139.22	23.20	**19.98**
	(470465)		5 CS	134.42	22.40	**24.78**
15675	PET	**375M**	24	176.02	7.33	
	(470465)		1 BT	159.94	6.66	**0.67**
16420	PET	**200M**	48	220.06	4.58	
	(470465)		1 BT	191.74	3.99	**0.59**
15711	PET	**100M**	48	114.91	2.39	
	(470465)		1 CS	64.03	1.33	**50.88**

SOUTHERN GLAZERS OK

UNCLE BOBS ROOT BEER WHSKY						
100275	6PK	**750M**	6	122.60	20.43	

SPRING MILL

SPRING MILL BOURBON BBN WHSKY						
30263	6PK	**750M**	6	149.99	25.00	
SPRING MILL BOURBON BBN WSK 8Y						
31676	6PK	**750M**	6	239.99	40.00	

SPUD

SPUD GING LEM GRASS VODKA						
498190		**750M**	12	191.93	15.99	
	(472257)		1 BT	71.93	5.99	**10.00**
SPUD PUMP SPICE SWT POT VODKA						
498214		**750M**	12	191.93	15.99	
SPUD RED HOT CHILL PEPP VODKA						
498193		**750M**	12	191.93	15.99	
	(472257)		1 BT	71.93	5.99	**10.00**

SPYTAIL

SPYTAIL BLK GNGR RUM						
857564	3PK	**1.75L**	3	80.96	26.99	
	(471142)		1 CS	77.96	25.99	**3.00**
857563	6PK	**750M**	6	95.96	15.99	
	(471142)		1 CS	89.96	14.99	**6.00**

SQUARE ONE

SQUARE ONE BASIL ORG VODKA						
778791	6PK	**750M**	6	179.94	29.99	
	(468909)		1 BT	137.94	22.99	**7.00**
SQUARE ONE BERGAMOT ORG VODKA						
778796	6PK	**750M**	6	179.94	29.99	
	(468909)		1 BT	137.94	22.99	**7.00**
SQUARE ONE BOTANICAL VODKA						
778793	6PK	**750M**	6	179.94	29.99	
	(468909)		1 BT	137.94	22.99	**7.00**
SQUARE ONE CUCUMBER ORG VODKA						
778794	6PK	**750M**	6	179.94	29.99	
	(468909)		1 BT	137.94	22.99	**7.00**
SQUARE ONE RYE ORG VODKA						
778792	6PK	**750M**	6	179.94	29.99	
	(468909)		1 BT	137.94	22.99	**7.00**

ST BRENDANS IRISH CREAM

ST BRENDANS IRISH CRM						
840242		**1.75L**	6	129.98	21.66	
	(471304)		1 CS	109.94	18.32	**20.04**
	(471304)		3 CS	105.56	17.59	**24.42**
840243		**1L**	12	166.13	13.84	
	(471304)		1 CS	166.13	13.84	**0.00**
840244		**750M**	12	134.33	11.19	
	(471304)		1 CS	119.93	9.99	**14.40**
	(471304)		3 CS	107.93	8.99	**26.40**
ST BRENDANS IRISH CRM DISPENSER						
840264	DISPENSER	**50M**	12	160.08	13.34	
	(471304)		1 BT	59.28	4.94	**8.40**
ST BRENDANS IRISH CRM W/2 K CUPS						
18472	W/2 K CUPS	**750M**	12	134.33	11.19	
	(471304)		1 CS	119.93	9.99	**14.40**
	(471304)		3 CS	100.60	8.38	**33.73**

ST GEORGE SPIRITS

ST GEO ABSINTHE VERTE						
558507	6PK	**750M**	6	263.94	43.99	
	(471144)		1 BT	257.94	42.99	**1.00**
558526	6PK	**200M**	6	95.94	15.99	
	(471144)		1 BT	89.94	14.99	**1.00**
ST GEO AGRICOLE CALIF RUM						
558529	6PK	**750M**	6	221.94	36.99	
	(471144)		1 BT	215.94	35.99	**1.00**
ST GEO ALL PURPOSE VODKA						
48967	6PK	**750M**	6	143.96	23.99	
	(471144)		2 CS	143.96	23.99	**0.00**
	(472257)		1 BT	119.96	19.99	**4.00**
ST GEO APL BRANDY CALIF RSV						
558534	6PK	**750M**	6	239.94	39.99	
	(471144)		2 CS	239.94	39.99	**0.00**
ST GEO BOTANIVORE GIN						
558513	6PK	**750M**	6	159.98	26.66	
	(471144)		1 BT	155.94	25.99	**0.67**
	(471144)		2 CS	141.98	23.66	**18.00**
ST GEO BREAKING & ENTERING BBN						
558512	6PK	**750M**	6	179.94	29.99	
	(471144)		1 BT	173.94	28.99	**1.00**
ST GEO BRUTO AMERICANO LIQ						
49081	6PK	**750M**	6	143.94	23.99	
	(471144)		1 BT	119.94	19.99	**4.00**
ST GEO CALIF CIT VODKA						
48969	6PK	**750M**	6	143.96	23.99	
	(471144)		1 BT	137.95	22.99	**1.00**
	(471144)		2 CS	119.96	19.99	**24.00**
ST GEO GREEN CHILE VODKA						
48968	6PK	**750M**	6	143.96	23.99	
	(471144)		1 BT	137.95	22.99	**1.00**
	(471144)		2 CS	119.96	19.99	**24.00**
ST GEO NOLA COFFEE LIQ						
558532	6PK	**750M**	6	159.98	26.66	
	(471144)		1 BT	155.94	25.99	**0.67**
	(471144)		2 CS	149.94	24.99	**10.04**
ST GEO PEAR BRANDY						
558530	6PK	**750M**	6	179.94	29.99	
	(471144)		1 BT	173.94	28.99	**1.00**
ST GEO RSPBRY BRANDY						
48992	6PK	**750M**	6	179.94	29.99	
	(471144)		1 BT	173.94	28.99	**1.00**
48996	6PK	**200M**	6	95.94	15.99	
	(471144)		1 BT	41.94	6.99	**9.00**
ST GEO RSPBRY LIQ						
48988	6PK	**750M**	6	159.98	26.66	
	(471144)		1 BT	155.94	25.99	**0.67**
	(471144)		2 CS	149.94	24.99	**10.04**
48995	6PK	**200M**	6	74.94	12.49	
	(471144)		1 BT	71.94	11.99	**0.50**
	(471144)		2 CS	65.94	10.99	**9.00**
ST GEO RYE GIN						
558511	6PK	**750M**	6	159.98	26.66	
	(471144)		1 BT	155.94	25.99	**0.67**
	(471144)		2 CS	141.98	23.66	**18.00**
ST GEO RYE REPO GIN						
558503	6PK	**750M**	6	191.96	31.99	
	(471204)		1 CS	179.96	29.99	**12.00**
ST GEO SNGL MALT LOT 18 WHSKY						
59891	6PK	**750M**	6	461.94	76.99	
	(471144)		2 CS	461.94	76.99	**0.00**
ST GEO SNGL MALT WHSKY 35TH ANIV						
28447	3PK 35TH ANIV	**750M**	3	1199.94	399.98	
	(471144)		2 CS	1199.94	399.98	**0.00**
ST GEO SPICED PEAR LIQ						
48989	6PK	**750M**	6	159.98	26.66	
	(471144)		1 BT	155.94	25.99	**0.67**
	(471144)		2 CS	149.94	24.99	**10.04**
48993	6PK	**200M**	6	74.94	12.49	
	(471144)		1 BT	71.94	11.99	**0.50**
	(471144)		2 CS	65.94	10.99	**9.00**
ST GEO TERROIR GIN						
558516	6PK	**750M**	6	159.98	26.66	
	(471144)		1 BT	155.94	25.99	**0.67**
	(471144)		2 CS	141.98	23.66	**18.00**
ST GEO VODKA COMBO 4X3 CIT/GR CH/ALL PU						
40526	4X3 CIT/GR CH/ALL PU	**200M**	4	87.96	21.99	
	(471144)		1 BT	79.96	19.99	**2.00**
	(472257)		1 BT	59.98	15.00	**6.99**

ST REMY BRANDY

ST REMY VSOP						
840202		**1.75L**	6	124.89	20.82	
840203		**1L**	12	143.93	11.99	
840204		**750M**	12	134.33	11.19	
840201		**375M**	24	127.86	5.33	
ST REMY XO BRANDY						
840200		**750M**	12	182.33	15.19	
ST REMY XO BRANDY W/2 GLS						
840276	6PK W/2 GLS	**750M**	6	91.16	15.19	

STELLA ROSA 22

STELLA ROSA 22 APERITIVO ROSE						
31080	6PK	**750M**	6	143.94	23.99	
	(466996)		3 BT	115.26	19.21	**4.78**
	(466996)		1 CS	107.92	17.99	**36.02**
	(472257)		1 BT	95.96	15.99	**8.00**

STOCK

STOCK BRANDY 84 OL						
117102	OL	**1.75L**	6	101.34	16.89	
	(470664)		1 BT	89.94	14.99	**1.90**
117103	OL	**1L**	12	111.92	9.33	
	(470664)		1 BT	107.84	8.99	**0.34**
117104	OL	**750M**	12	98.92	8.24	
	(470664)		1 BT	95.92	7.99	**0.25**
STOCK LIMONCE LIMONCELLO						
117382		**750M**	12	155.93	12.99	

STRAIGHT EDGE

STRAIGHT EDGE BBN WHSKY						
128568	6PK	**750M**	6	294.02	49.00	

STRANAHANS

STRANAHANS COLORADO WHSKY						
208060	6PK	**750M**	6	251.96	41.99	
STRANAHANS DIAMOND PEAK WHSKY						
208061	6PK	**750M**	6	320.92	53.49	
STRANAHANS SHERRY CSK SM WHSKY						
23034	6PK	**750M**	6	376.45	62.74	

SUGAR ISLAND

SUGAR ISLAND COCO RUM						
198991		**750M**	12	230.67	19.22	
	(472045)		1 BT	177.53	14.79	**4.43**
	(472045)		1 CS	162.03	13.50	**68.64**
SUGAR ISLAND COCO RUM W/DOLE						
199075	6PK W/DOLE	**750M**	6	115.33	19.22	
SUGAR ISLAND SPICED RUM						
198993		**750M**	12	230.67	19.22	
	(472045)		1 BT	177.51	14.79	**4.43**
	(472045)		1 CS	162.03	13.50	**68.64**

SUGAR SHINE

SUGAR SHINE CHERRY						
515571	6PK	**750M**	6	119.96	19.99	
SUGAR SHINE MCB REVENGE						
849664	6PK	**750M**	6	119.96	19.99	
SUGAR SHINE STRAW						
515572	6PK	**750M**	6	119.96	19.99	

SUGARLANDS SHINE

SUGARLANDS AP SIP CRM STRB LIQ						
46445	6PK	**750M**	6	95.96	15.99	
	(468450)		1 CS	91.16	15.19	**4.80**
SUGARLANDS APPALACH APPLE PIE						
849668	6PK	**750M**	6	95.96	15.99	
	(468450)		1 CS	91.16	15.19	**4.80**

Item#	Vt/Asst	Size	BPC	Case Price	Bot Price	Disc
SUGARLANDS APPALACH B PCAN CRM						
22326	6PK	**750M**	6	95.96	15.99	
	(468450)		1 CS	91.16	15.19	**4.80**
SUGARLANDS APPALACH DK COFFEE						
22341	6PK	**750M**	6	95.96	15.99	
	(468450)		1 CS	91.16	15.19	**4.80**
SUGARLANDS APPALACH EO SIP CRM						
30880	6PK	**750M**	6	95.96	15.99	
	(468450)		1 CS	91.16	15.19	**4.80**
SUGARLANDS BLBRY MUFFIN MNSHNE						
34308	6PK	**750M**	6	95.96	15.99	
	(468450)		1 CS	91.16	15.19	**4.80**
SUGARLANDS BLOCKADERS BLKBRY						
849669	6PK	**750M**	6	95.96	15.99	
	(468450)		1 CS	91.16	15.19	**4.80**
SUGARLANDS BUTTERSCOTCH GOLD						
849670	6PK	**750M**	6	95.96	15.99	
	(468450)		1 CS	91.16	15.19	**4.80**
SUGARLANDS EGG NOG SIP CRM LIQ						
54925	6PK	**750M**	6	95.96	15.99	
	(468450)		1 CS	91.16	15.19	**4.80**
SUGARLANDS JIM TOM UNAGED RYE						
849673	6PK	**750M**	6	95.96	15.99	
	(468450)		1 CS	91.16	15.19	**4.80**
SUGARLANDS MARK R AM PCH MNSHN						
34280	6PK	**750M**	6	95.96	15.99	
	(468450)		1 CS	91.16	15.19	**4.80**
SUGARLANDS OLD FASH LEMONADE						
849675	6PK	**750M**	6	95.96	15.99	
	(468450)		1 CS	91.16	15.19	**4.80**
SUGARLANDS PATTIS WLD MAY MNSH						
35231	6PK	**750M**	6	95.96	15.99	
	(468450)		1 CS	91.16	15.19	**4.80**
SUGARLANDS PB & JLY MOONSHINE						
850869	6PK	**750M**	6	95.96	15.99	
	(468450)		1 CS	91.16	15.19	**4.80**
	(472257)		1 BT	59.96	9.99	**6.00**
SUGARLANDS PEPRMNT MOONSHINE						
850741	6PK	**750M**	6	95.96	15.99	
	(468450)		1 CS	91.16	15.19	**4.80**
SUGARLANDS RTBR MOONSHINE						
850742	6PK	**750M**	6	95.96	15.99	
	(468450)		1 CS	91.16	15.19	**4.80**
SUGARLANDS RYE APL MOONSHINE						
850622	6PK	**750M**	6	95.96	15.99	
	(468450)		1 CS	91.16	15.19	**4.80**
SUGARLANDS SHINE AMERICAN PCH MARK ROGERS						
849982	6PK MARK ROGERS	**750M**	6	95.96	15.99	
	(468450)		1 CS	91.16	15.19	**4.80**
SUGARLANDS SHINE DYNAMITE CINN TICKLES						
849983	6PK TICKLES	**750M**	6	95.96	15.99	
	(468450)		1 CS	91.16	15.19	**4.80**
SUGARLANDS SHINE M&D HZLNT RUM						
810	6PK	**750M**	6	95.96	15.99	
	(468450)		1 CS	91.16	15.19	**4.80**
SUGARLANDS SILVER CLOUD						
849674	6PK	**750M**	6	95.96	15.99	
	(468450)		1 CS	91.16	15.19	**4.80**
	(472257)		1 BT	59.96	9.99	**6.00**
SUGARLANDS SOUTHERN SWT TEA						
849672	6PK	**750M**	6	95.96	15.99	
	(468450)		1 CS	91.16	15.19	**4.80**

SWEET CAROLINA

SWEET CAROLINA SWT TEA						
593492		**1.75L**	6	110.96	18.49	
	(462521)		1 BT	107.96	17.99	**0.50**
593494		**750M**	12	137.93	11.49	
	(462521)		1 BT	131.93	10.99	**0.50**

SX

SX BLANCO VODKA						
848646	6PK	**750M**	6	155.94	25.99	
	(470752)		1 BT	134.00	22.33	**3.66**
	(470752)		1 CS	121.98	20.33	**33.96**
SX CAFE DOBLE TEQ						
848647	6PK	**750M**	6	168.00	28.00	
	(470752)		1 CS	154.98	25.83	**13.02**
SX CALYPSO RUM						
848648	6PK	**750M**	6	155.94	25.99	
	(470752)		1 BT	133.98	22.33	**3.66**
	(470752)		1 CS	121.98	20.33	**33.96**
SX CHACHACHA TEQ						
848649	6PK	**750M**	6	168.00	28.00	
	(470752)		1 CS	154.98	25.83	**13.02**
SX NEGRO VODKA						
848650	6PK	**750M**	6	155.94	25.99	
	(470752)		1 BT	134.00	22.33	**3.66**
	(470752)		1 CS	121.98	20.33	**33.96**
SX SAMBA RUM						
848652	6PK	**750M**	6	155.94	25.99	
	(470752)		1 BT	126.48	21.08	**4.91**

TAAKA

TAAKA APL VODKA						
857285		**1.75L**	6	62.36	10.39	
	(468641)		1 CS	57.56	9.59	**4.80**
857338		**375M**	24	56.02	2.33	
	(468641)		1 CS	56.02	2.33	**0.00**
857337		**200M**	48	64.03	1.33	
	(468641)		1 CS	64.03	1.33	**0.00**
TAAKA CIT VODKA						
53198		**750M**	12	62.21	5.18	
	(468641)		1 CS	62.21	5.18	**0.00**
53488		**375M**	24	56.02	2.33	
	(468641)		1 CS	56.02	2.33	**0.00**
54450		**200M**	48	64.03	1.33	
	(468641)		1 CS	64.03	1.33	**0.00**
TAAKA CIT VODKA 10X12 PET						
54039	10X12 PET	**50M**	10	47.28	4.73	
	(468641)		1 CS	47.28	4.73	**0.00**
TAAKA CIT VODKA PET						
53193	PET	**1.75L**	6	62.36	10.39	
	(468641)		1 CS	57.56	9.59	**4.80**
TAAKA COCONUT VODKA 10X12						
855505	10X12	**50M**	10	47.28	4.73	
	(468641)		1 CS	47.28	4.73	**0.00**
TAAKA FRUIT PUNCH VODKA 10X12						
855502	10X12	**50M**	10	47.28	4.73	
	(468641)		1 CS	47.28	4.73	**0.00**
TAAKA KING CAKE VODKA 24PK						
857053	24PK	**200M**	24	32.00	1.33	
	(468641)		1 CS	32.00	1.33	**0.00**
TAAKA KING CAKE VODKA GLS						
855956	GLS	**750M**	12	62.21	5.18	
	(468641)		1 CS	62.21	5.18	**0.00**
TAAKA ORNG VODKA						
856049		**1L**	12	47.93	3.99	
	(468641)		1 CS	35.93	2.99	**12.00**
TAAKA PCH VODKA						
855575		**375M**	24	56.02	2.33	
	(468641)		1 CS	56.02	2.33	**0.00**
855576		**200M**	48	64.03	1.33	
	(468641)		1 CS	64.03	1.33	**0.00**
TAAKA PCH VODKA PET						
856249	PET	**1.75L**	6	62.36	10.39	
	(468641)		1 CS	57.56	9.59	**4.80**
TAAKA PINE VODKA						
856759		**1.75L**	6	62.36	10.39	
	(468641)		1 CS	57.56	9.59	**4.80**
TAAKA PINE VODKA 10X12 PET						
54045	10X12 PET	**50M**	10	47.28	4.73	
	(468641)		1 CS	47.28	4.73	**0.00**
TAAKA PINK LMNADE VODKA 60 10X12						
855500	10X12	**50M**	10	47.28	4.73	
	(468641)		1 CS	47.28	4.73	**0.00**
TAAKA PINK LMNADE VODKA 60 PET						
854828	PET	**1.75L**	6	62.36	10.39	
	(468641)		1 CS	57.56	9.59	**4.80**
TAAKA RSPBRY VODKA						
53202		**1.75L**	6	62.36	10.39	
	(468641)		1 CS	57.56	9.59	**4.80**
53203		**750M**	12	62.21	5.18	
	(468641)		1 CS	62.21	5.18	**0.00**
53205		**375M**	24	56.02	2.33	
	(468641)		1 CS	56.02	2.33	**0.00**
54448		**200M**	48	64.03	1.33	
	(468641)		1 CS	64.03	1.33	**0.00**
TAAKA VODKA 100 PET						
857444	PET	**1.75L**	6	71.96	11.99	
	(468641)		1 CS	62.36	10.39	**9.60**
TAAKA VODKA 80						
854282		**1.75L**	6	62.36	10.39	
	(468641)		1 CS	57.56	9.59	**4.80**
854286		**375M**	24	56.02	2.33	
	(468641)		1 CS	56.02	2.33	**0.00**
854287		**200M**	48	64.03	1.33	
	(468641)		1 CS	64.03	1.33	**0.00**
TAAKA VODKA 80 10X12						
854288	10X12	**50M**	10	47.28	4.73	
	(468641)		1 CS	47.28	4.73	**0.00**
TAAKA WHIPPED CRM VODKA 10X12						
855501	10X12	**50M**	10	47.28	4.73	
	(468641)		1 CS	47.28	4.73	**0.00**

TAP WHISKY

TAP 357 MAPLE RYE WHISKEY						
113229	6PK	**750M**	6	143.96	23.99	
	(464126)		1 BT	131.96	21.99	**2.00**
	(464126)		1 CS	119.96	19.99	**24.00**
TAP RYE SHERRY FINSHD WHSKY 8Y						
113391	6PK	**750M**	6	179.96	29.99	
	(471132)		1 BT	167.96	27.99	**2.00**
	(472257)		1 BT	149.96	24.99	**5.00**

TARANTULA TEQUILA

TARANTULA AZUL TEQ W/MARG MX UNIT						
82505	W/MARG MX	**UNIT**	6	113.96	18.99	
	(462173)		1 BT	107.96	17.99	**1.00**

TEACHERS FAMILY

TEACHERS HIGHLAND CREAM						
96102		**1.75L**	6	135.02	22.50	
	(468343)		1 CS	119.96	19.99	**15.06**
96104		**750M**	12	143.68	11.97	
	(468343)		1 CS	124.48	10.37	**19.20**

TEMPLETON

TEMPLETON RYE BRL STRGTH WHSKY						
60722	6PK	**750M**	6	270.00	45.00	
TEMPLETON RYE WHSKY 10YR						
800949	3PK	**750M**	3	337.50	112.50	
	(469452)		1 CS	337.50	112.50	**0.00**
TEMPLETON RYE WHSKY 4YR						
16118	6PK	**1L**	6	227.96	37.99	
	(469452)		1 BT	209.96	34.99	**3.00**
	(472257)		1 BT	179.96	29.99	**8.00**
799580	6PK	**750M**	6	191.96	31.99	
	(469452)		1 BT	184.58	30.76	**1.23**
	(469452)		3 CS	177.56	29.59	**14.40**
	(472257)		1 BT	167.96	27.99	**4.00**
50973	12PK	**375M**	12	199.99	16.67	
	(469452)		1 CS	159.89	13.32	**40.10**
TEMPLETON RYE WHSKY 4YR W/2 ROCK GLASSES						
21214	6PK W/2 ROCK GLASSES	**750M**	6	191.96	31.99	
	(469452)		1 BT	184.58	30.76	**1.23**
	(469452)		3 CS	177.56	29.59	**14.40**
TEMPLETON RYE WHSKY 6YR						
800850	6PK	**750M**	6	239.96	39.99	
	(469452)		1 CS	239.96	39.99	**0.00**

TEN HIGH

TEN HIGH 80						
102462		**1.75L**	6	67.16	11.19	
102463		**1L**	12	83.93	6.99	
102464		**750M**	12	73.84	6.15	
TEN HIGH KY BBN WHSKY BLND NL NUPC PET						
60979	NL NUPC PET	**1.75L**	6	67.16	11.19	

TEQUILA ROSE

TEQUILA ROSE						
82202		**1.75L**	6	155.93	25.99	
	(468222)		1 BT	143.93	23.99	**2.00**
82203		**1L**	12	275.93	22.99	
	(468222)		1 CS	275.93	22.99	**0.00**
82204		**750M**	12	230.33	19.19	
	(468222)		1 BT	191.93	15.99	**3.20**
82211	12PK	**375M**	12	119.93	9.99	
	(468222)		1 BT	104.33	8.69	**1.30**
82241		**200M**	48	287.71	5.99	
	(468222)		1 BT	230.11	4.79	**1.20**
TEQUILA ROSE 6X10						
82218	6X10	**50M**	6	59.66	9.94	
	(468222)		1 CS	29.64	4.94	**30.02**
TEQUILA ROSE VALENTINE						
82215	VALENTINE	**750M**	6	115.17	19.20	
	(468222)		1 BT	95.96	15.99	**3.21**
TEQUILA ROSE W/2 SHOT GLS						
82307	W/2 SHOT GLS	**750M**	6	115.17	19.20	
	(468222)		1 BT	95.96	15.99	**3.21**

TGIF RTD

TGIF RTD CLS MARG PET						
17915	PET	**1.75L**	6	73.82	12.30	
	(464859)		4 CS	69.20	11.53	**4.62**
	(464859)		8 CS	64.58	10.76	**9.24**
	(472257)		1 BT	59.96	9.99	**2.31**
TGIF RTD LONG ISLAND ICED TEA PET						
221895	PET	**1.75L**	6	73.82	12.30	
	(464859)		4 CS	69.20	11.53	**4.62**
	(464859)		8 CS	64.58	10.76	**9.24**
	(472257)		1 BT	59.96	9.99	**2.31**
TGIF RTD ORANGE DREAM PET						
221902	PET	**1.75L**	6	73.82	12.30	
	(464859)		4 CS	69.20	11.53	**4.62**
	(464859)		8 CS	64.58	10.76	**9.24**
	(472257)		1 BT	59.96	9.99	**2.31**
TGIF RTD STRAW MARG PET						
221896	PET	**1.75L**	6	73.82	12.30	
	(464859)		4 CS	69.20	11.53	**4.62**
	(464859)		8 CS	64.58	10.76	**9.24**
TGIF RTD ULTIMATE MUDSLIDE PET						
221897	PET	**1.75L**	6	73.82	12.30	
	(464859)		4 CS	69.20	11.53	**4.62**
	(464859)		8 CS	64.58	10.76	**9.24**

THE BOTANIST

THE BOTANIST ISLAY DRY GIN						
52033		**1.75L**	6	468.02	78.00	
	(468707)		1 BT	457.52	76.25	**1.75**
	(468707)		1 CS	449.96	74.99	**18.06**
14159	12PK	**375M**	12	203.93	16.99	
	(468707)		1 BT	191.93	15.99	**1.00**
	(468707)		1 CS	184.01	15.33	**19.92**

Item#	Vt/Asst	Size	BPC	Case Price	Bot Price	Disc
THE BOTANIST ISLAY DRY GIN NL						
294816	6PK NL	**750M**	6	191.96	31.99	
	(468707)		1 BT	189.86	31.64	**0.35**
	(468707)		1 CS	182.36	30.39	**9.60**
THE BOTANIST ISLAY DRY GIN 4PK						
14252	4PK	**1.75L**	4	311.98	78.00	
	(468707)		1 BT	304.98	76.25	**1.75**
	(468707)		1 CS	299.94	74.99	**12.04**
THE BOTANIST ISLAY DRY GIN 8X12 NL						
294888	8X12 NL	**50M**	8	225.02	28.13	
THE DUBLINER						
DUBLINER BBN CSK AGED WHSKY						
410967	6PK	**750M**	6	137.96	22.99	
	(472176)		1 BT	125.96	20.99	**2.00**
	(472176)		3 CS	116.96	19.49	**21.00**
	(472176)		5 CS	107.96	17.99	**30.00**
DUBLINER IRISH WHSKY & HNYCOMB LIQ						
410974	LIQ 6PK	**750M**	6	137.96	22.99	
	(472176)		1 BT	59.96	9.99	**13.00**
THE QUIET MAN						
THE QUIET MAN IRISH WHSKY 8YR						
840266	6PK	**750M**	6	230.72	38.45	
	(467572)		1 BT	220.76	36.79	**1.66**
	(467572)		1 CS	175.34	29.22	**55.38**
	(472257)		1 BT	131.96	21.99	**16.46**
THE QUIET MAN TRAD IRISH WHSKY						
840229	6PK	**750M**	6	184.74	30.79	
	(467572)		1 BT	143.96	23.99	**6.80**
	(467572)		1 CS	115.34	19.22	**69.40**
THE SEXTON						
THE SEXTON SNGL MLT IRISH WHKY						
21220		**750M**	12	258.40	21.53	
	(468378)		3 BT	239.90	19.99	**1.54**
	(468378)		1 CS	230.70	19.23	**27.70**
THOMAS HANDY						
THOMAS HANDY SAZ RYE 126.2						
857459	3PK	**750M**	3	209.98	69.99	
THOMAS HANDY SAZ RYE 126.9						
854075	3PK	**750M**	3	209.98	69.99	
THOMAS HANDY SAZ RYE 127.2						
23990	3PK	**750M**	3	209.98	69.99	
THOMAS HANDY SAZ RYE 128.4						
856094	3PK	**750M**	3	209.98	69.99	
THOMAS HANDY SAZ RYE 128.8						
59021	3PK	**750M**	3	230.76	76.92	
THREE OLIVES						
THREE OLIVES APL & PEARS VODKA						
594880	6PK	**1L**	6	131.96	21.99	
	(469699)		3 BT	89.96	14.99	**7.00**
	(469699)		2 CS	77.96	12.99	**54.00**
594879		**750M**	12	191.93	15.99	
	(471246)		1 CS	173.93	14.49	**18.00**
	(471246)		3 CS	143.93	11.99	**48.00**
	(471246)		5 CS	124.73	10.39	**67.20**
	(471246)		10 CS	115.13	9.59	**76.80**
THREE OLIVES APL & PEARS VODKA 12X10						
594916	12X10	**50M**	12	119.28	9.94	
	(469700)		1 CS	79.68	6.64	**39.60**
THREE OLIVES BLUBRY VODKA						
594800		**1.75L**	6	143.95	23.99	
	(471246)		1 CS	124.75	20.79	**19.20**
	(471246)		3 CS	113.95	18.99	**30.00**
	(471246)		5 CS	101.95	16.99	**42.00**
	(471246)		10 CS	95.95	15.99	**48.00**
594799	6PK	**1L**	6	131.96	21.99	
	(469699)		3 BT	89.96	14.99	**7.00**
	(469699)		2 CS	77.96	12.99	**54.00**
594798		**750M**	12	191.93	15.99	
	(471246)		1 CS	173.93	14.49	**18.00**
	(471246)		3 CS	143.93	11.99	**48.00**
	(471246)		5 CS	124.73	10.39	**67.20**
	(471246)		10 CS	115.13	9.59	**76.80**
THREE OLIVES BLUBRY VODKA 12X10						
594803	12X10	**50M**	12	119.28	9.94	
	(469700)		1 CS	79.68	6.64	**39.60**
THREE OLIVES BRY VODKA						
593805	6PK	**1L**	6	131.96	21.99	
	(469699)		3 BT	89.96	14.99	**7.00**
	(469699)		2 CS	77.96	12.99	**54.00**
593804		**750M**	12	191.93	15.99	
	(471246)		1 CS	173.93	14.49	**18.00**
	(471246)		3 CS	143.93	11.99	**48.00**
	(471246)		5 CS	124.73	10.39	**67.20**
	(471246)		10 CS	115.13	9.59	**76.80**
THREE OLIVES BRY VODKA NL						
594410	NL	**750M**	12	191.93	15.99	
	(471246)		1 CS	173.93	14.49	**18.00**
	(471246)		3 CS	143.93	11.99	**48.00**
	(471246)		5 CS	124.73	10.39	**67.20**
	(471246)		10 CS	115.13	9.59	**76.80**
THREE OLIVES CAKE VODKA						
593829		**1.75L**	6	143.95	23.99	
	(471246)		1 CS	124.75	20.79	**19.20**
	(471246)		3 CS	113.95	18.99	**30.00**
	(471246)		5 CS	101.95	16.99	**42.00**
	(471246)		10 CS	95.95	15.99	**48.00**
593743		**1L**	6	131.96	21.99	
	(469699)		3 BT	89.96	14.99	**7.00**
	(469699)		2 CS	77.96	12.99	**54.00**
593742		**750M**	12	191.93	15.99	
	(471246)		1 CS	59.93	4.99	**132.00**
THREE OLIVES CHRY VODKA						
593276	12PK	**375M**	12	88.80	7.40	
	(469700)		1 CS	79.92	6.66	**8.88**
THREE OLIVES CHRY VODKA NL						
594382	6PK NL	**1L**	6	131.96	21.99	
	(469699)		3 BT	89.96	14.99	**7.00**
	(469699)		2 CS	59.96	9.99	**72.00**
THREE OLIVES CHRY VODKA 12X10						
594606	12X10	**50M**	12	119.28	9.94	
	(469700)		1 CS	79.68	6.64	**39.60**
THREE OLIVES CHRY VODKA NL						
594403	NL	**1.75L**	6	143.95	23.99	
	(471246)		1 CS	124.75	20.79	**19.20**
	(471246)		3 CS	113.95	18.99	**30.00**
	(471246)		5 CS	101.95	16.99	**42.00**
	(471246)		10 CS	95.95	15.99	**48.00**
594383	NL	**750M**	12	191.93	15.99	
	(471246)		1 CS	173.93	14.49	**18.00**
	(471246)		3 CS	143.93	11.99	**48.00**
	(471246)		5 CS	124.73	10.39	**67.20**
	(471246)		10 CS	115.13	9.59	**76.80**
THREE OLIVES CIT VODKA						
594739		**1.75L**	6	143.95	23.99	
	(471246)		1 CS	124.75	20.79	**19.20**
	(471246)		3 CS	113.95	18.99	**30.00**
	(471246)		5 CS	101.95	16.99	**42.00**
	(471246)		10 CS	95.95	15.99	**48.00**
593795	6PK	**1L**	6	131.96	21.99	
	(469699)		3 BT	89.96	14.99	**7.00**
	(469699)		2 CS	59.96	9.99	**72.00**
593794		**750M**	12	191.93	15.99	
	(471246)		1 CS	173.93	14.49	**18.00**
	(471246)		3 CS	143.93	11.99	**48.00**
	(471246)		5 CS	124.73	10.39	**67.20**
	(471246)		10 CS	115.13	9.59	**76.80**
THREE OLIVES COCO WATER VODKA						
594921	6PK	**1L**	6	131.96	21.99	
	(469699)		3 BT	89.96	14.99	**7.00**
	(469699)		2 CS	77.96	12.99	**54.00**
594923		**750M**	12	191.93	15.99	
	(471246)		1 CS	173.93	14.49	**18.00**
	(471246)		3 CS	143.93	11.99	**48.00**
	(471246)		5 CS	124.73	10.39	**67.20**
	(471246)		10 CS	115.13	9.59	**76.80**
THREE OLIVES CUCUM LIME VODKA						
150	6PK	**1L**	6	131.96	21.99	
	(469699)		3 BT	89.96	14.99	**7.00**
	(469699)		2 CS	77.96	12.99	**54.00**
161		**750M**	12	191.93	15.99	
	(471246)		1 CS	173.93	14.49	**18.00**
	(471246)		3 CS	143.93	11.99	**48.00**
	(471246)		5 CS	124.73	10.39	**67.20**
	(471246)		10 CS	115.13	9.59	**76.80**
THREE OLIVES DUDE VODKA						
593408		**1.75L**	6	143.95	23.99	
	(471246)		1 CS	124.75	20.79	**19.20**
	(471246)		3 CS	113.95	18.99	**30.00**
	(471246)		5 CS	101.95	16.99	**42.00**
	(471246)		10 CS	95.95	15.99	**48.00**
THREE OLIVES EGGNOG VODKA						
53616		**750M**	12	191.93	15.99	
	(471246)		1 CS	173.93	14.49	**18.00**
	(471246)		3 CS	143.93	11.99	**48.00**
	(471246)		5 CS	124.73	10.39	**67.20**
	(471246)		10 CS	115.13	9.59	**76.80**
THREE OLIVES FRSH WTRMLN VODKA						
159	6PK	**1L**	6	131.96	21.99	
	(469699)		3 BT	89.96	14.99	**7.00**
	(469699)		2 CS	59.96	9.99	**72.00**
162		**750M**	12	191.93	15.99	
	(471246)		1 CS	173.93	14.49	**18.00**
	(471246)		3 CS	143.93	11.99	**48.00**
	(471246)		5 CS	124.73	10.39	**67.20**
	(471246)		10 CS	115.13	9.59	**76.80**
THREE OLIVES GRP VODKA						
593965	6PK	**1L**	6	131.96	21.99	
	(469699)		3 BT	89.96	14.99	**7.00**
	(469699)		2 CS	59.96	9.99	**72.00**
THREE OLIVES GRP VODKA NL						
593967	12PK NL	**375M**	12	88.80	7.40	
	(469700)		1 CS	79.92	6.66	**8.88**
THREE OLIVES GRP VODKA 12X10						
594605	12X10	**50M**	12	119.28	9.94	
	(469700)		1 CS	79.68	6.64	**39.60**
THREE OLIVES GRP VODKA NL						
594404	NL	**1.75L**	6	143.95	23.99	
	(471246)		1 CS	124.75	20.79	**19.20**
	(471246)		3 CS	113.95	18.99	**30.00**
	(471246)		5 CS	101.95	16.99	**42.00**
	(471246)		10 CS	95.95	15.99	**48.00**
THREE OLIVES JACKED APL VODKA						
594625		**1.75L**	6	143.95	23.99	
	(471246)		1 CS	124.75	20.79	**19.20**
	(471246)		3 CS	113.95	18.99	**30.00**
	(471246)		5 CS	101.95	16.99	**42.00**
	(471246)		10 CS	95.95	15.99	**48.00**
594624	6PK	**1L**	6	131.96	21.99	
	(469699)		3 BT	89.96	14.99	**7.00**
	(469699)		2 CS	77.96	12.99	**54.00**
594623		**750M**	12	191.93	15.99	
	(471246)		1 CS	173.93	14.49	**18.00**
	(471246)		3 CS	143.93	11.99	**48.00**
	(471246)		5 CS	124.73	10.39	**67.20**
	(471246)		10 CS	115.13	9.59	**76.80**
THREE OLIVES LOOPY VODKA TROP FRUIT						
594235	6PK TROP FRUIT	**1L**	6	131.96	21.99	
	(469699)		3 BT	89.96	14.99	**7.00**
	(469699)		2 CS	77.96	12.99	**54.00**
THREE OLIVES LOOPY VODKA 12X10						
594604	12X10	**50M**	12	119.28	9.94	
	(469700)		1 CS	79.68	6.64	**39.60**
THREE OLIVES LOOPY VODKA TROP FRUIT						
594239	TROP FRUIT	**1.75L**	6	143.95	23.99	
	(471246)		1 CS	124.75	20.79	**19.20**
	(471246)		3 CS	113.95	18.99	**30.00**
	(471246)		5 CS	101.95	16.99	**42.00**
	(471246)		10 CS	95.95	15.99	**48.00**
594236	TROP FRUIT	**750M**	12	191.93	15.99	
	(471246)		1 CS	173.93	14.49	**18.00**
	(471246)		3 CS	143.93	11.99	**48.00**
	(471246)		5 CS	124.73	10.39	**67.20**
	(471246)		10 CS	115.13	9.59	**76.80**
THREE OLIVES MANGO VODKA						
593226	6PK	**1L**	6	131.96	21.99	
	(469699)		3 BT	89.96	14.99	**7.00**
	(469699)		2 CS	77.96	12.99	**54.00**
593227		**750M**	12	191.93	15.99	
	(471246)		1 CS	179.93	14.99	**12.00**
	(471246)		3 CS	143.93	11.99	**48.00**
	(471246)		5 CS	124.73	10.39	**67.20**
	(471246)		10 CS	115.13	9.59	**76.80**
THREE OLIVES ORNG VODKA						
594740		**1.75L**	6	143.95	23.99	
	(471246)		1 CS	124.75	20.79	**19.20**
	(471246)		3 CS	113.95	18.99	**30.00**
	(471246)		5 CS	101.95	16.99	**42.00**
	(471246)		10 CS	95.95	15.99	**48.00**
593458	6PK	**1L**	6	131.96	21.99	
	(469699)		3 BT	89.96	14.99	**7.00**
	(469699)		2 CS	59.96	9.99	**72.00**
THREE OLIVES ORNG VODKA NL						
594415	NL	**750M**	12	191.93	15.99	
	(471246)		1 CS	173.93	14.49	**18.00**
	(471246)		3 CS	143.93	11.99	**48.00**
	(471246)		5 CS	124.73	10.39	**67.20**
	(471246)		10 CS	115.13	9.59	**76.80**
THREE OLIVES PCH VODKA						
594824		**1.75L**	6	143.95	23.99	
	(471246)		1 CS	124.75	20.79	**19.20**
	(471246)		3 CS	113.95	18.99	**30.00**
	(471246)		5 CS	101.95	16.99	**42.00**
	(471246)		10 CS	95.95	15.99	**48.00**
594827	6PK	**1L**	6	131.96	21.99	
	(469699)		3 BT	89.96	14.99	**7.00**
	(469699)		2 CS	77.96	12.99	**54.00**
594825		**750M**	12	191.93	15.99	
	(471246)		1 CS	173.93	14.49	**18.00**
	(471246)		3 CS	143.93	11.99	**48.00**
	(471246)		5 CS	124.73	10.39	**67.20**
	(471246)		10 CS	115.13	9.59	**76.80**
THREE OLIVES PCH VODKA 12X10						
594826	12X10	**50M**	12	119.28	9.94	
	(469700)		1 CS	79.68	6.64	**39.60**
THREE OLIVES PINE VODKA						
594828		**1.75L**	6	143.95	23.99	
	(471246)		1 CS	124.75	20.79	**19.20**
	(471246)		3 CS	113.95	18.99	**30.00**
	(471246)		5 CS	101.95	16.99	**42.00**
	(471246)		10 CS	95.95	15.99	**48.00**
594830	6PK	**1L**	6	131.96	21.99	
	(469699)		3 BT	89.96	14.99	**7.00**
	(469699)		2 CS	77.96	12.99	**54.00**
594829		**750M**	12	191.93	15.99	
	(471246)		1 CS	173.93	14.49	**18.00**
	(471246)		3 CS	143.93	11.99	**48.00**
	(471246)		5 CS	124.73	10.39	**67.20**
	(471246)		10 CS	115.13	9.59	**76.80**
THREE OLIVES PINE VODKA 12X10						
594831	12X10	**50M**	12	119.28	9.94	
	(469700)		1 CS	79.68	6.64	**39.60**

Item#	Vt/Asst	Size	BPC	Case Price	Bot Price	Disc
THREE OLIVES PINK GRPFRT VODKA						
594876	6PK	**1L**	6	131.96	21.99	
	(469699)		3 BT	89.96	14.99	**7.00**
	(469699)		2 CS	59.96	9.99	**72.00**
594875		**750M**	12	191.93	15.99	
	(471246)		1 CS	173.93	14.49	**18.00**
	(471246)		3 CS	143.93	11.99	**48.00**
	(471246)		5 CS	124.73	10.39	**67.20**
	(471246)		10 CS	115.13	9.59	**76.80**
THREE OLIVES PINK GRPFRT VODKA 10X12						
594874	10X12	**50M**	120	119.28	0.99	
	(469700)		1 CS	79.68	0.66	**39.60**
THREE OLIVES POM VODKA						
593203	6PK	**1L**	6	131.96	21.99	
	(469699)		3 BT	89.96	14.99	**7.00**
	(469699)		2 CS	77.96	12.99	**54.00**
593204		**750M**	12	191.93	15.99	
	(471246)		1 CS	173.93	14.49	**18.00**
	(471246)		3 CS	143.93	11.99	**48.00**
	(471246)		5 CS	124.73	10.39	**67.20**
	(471246)		10 CS	115.13	9.59	**76.80**
THREE OLIVES POM VODKA NL						
594417	NL	**750M**	12	191.93	15.99	
	(471246)		1 CS	173.93	14.49	**18.00**
	(471246)		3 CS	143.93	11.99	**48.00**
	(471246)		5 CS	124.73	10.39	**67.20**
	(471246)		10 CS	115.13	9.59	**76.80**
THREE OLIVES ROOT BEER VODKA						
593138		**750M**	12	191.93	15.99	
	(471246)		1 CS	173.93	14.49	**18.00**
	(471246)		3 CS	143.93	11.99	**48.00**
	(471246)		5 CS	124.73	10.39	**67.20**
	(471246)		10 CS	115.13	9.59	**76.80**
THREE OLIVES ROOT BEER VODKA NL						
594419	6PK NL	**1L**	6	131.96	21.99	
	(469699)		3 BT	89.96	14.99	**7.00**
	(469699)		2 CS	77.96	12.99	**54.00**
THREE OLIVES ROSE VODKA						
31044		**1.75L**	6	143.95	23.99	
	(471246)		1 CS	124.75	20.79	**19.20**
	(471246)		3 CS	113.95	18.99	**30.00**
	(471246)		5 CS	101.95	16.99	**42.00**
	(471246)		10 CS	95.95	15.99	**48.00**
29188	6PK	**1L**	6	131.96	21.99	
	(469699)		3 BT	89.96	14.99	**7.00**
	(469699)		2 CS	59.96	9.99	**72.00**
29204		**750M**	12	191.93	15.99	
	(471246)		1 CS	173.93	14.49	**18.00**
	(471246)		3 CS	143.93	11.99	**48.00**
	(471246)		5 CS	124.73	10.39	**67.20**
	(471246)		10 CS	115.13	9.59	**76.80**
44925	12PK	**375M**	12	88.80	7.40	
	(469700)		1 CS	79.92	6.66	**8.88**
THREE OLIVES ROSE VODKA 12X10						
30234	12X10	**50M**	12	119.28	9.94	
	(469700)		1 CS	79.68	6.64	**39.60**
THREE OLIVES RSPBRY VODKA						
593143		**1.75L**	6	143.95	23.99	
	(471246)		1 CS	124.75	20.79	**19.20**
	(471246)		3 CS	113.95	18.99	**30.00**
	(471246)		5 CS	101.95	16.99	**42.00**
	(471246)		10 CS	95.95	15.99	**48.00**
593141	6PK	**1L**	6	131.96	21.99	
	(469699)		3 BT	89.96	14.99	**7.00**
	(469699)		2 CS	59.96	9.99	**72.00**
593144		**750M**	12	191.93	15.99	
	(471246)		1 CS	173.93	14.49	**18.00**
	(471246)		3 CS	143.93	11.99	**48.00**
	(471246)		5 CS	124.73	10.39	**67.20**
	(471246)		10 CS	115.13	9.59	**76.80**
THREE OLIVES RSPBRY VODKA 12X10						
593202	12X10	**50M**	12	119.28	9.94	
	(469700)		1 CS	79.68	6.64	**39.60**
THREE OLIVES STRBRY VODKA NL						
594806	6PK NL	**1L**	6	131.96	21.99	
	(469699)		3 BT	89.96	14.99	**7.00**
	(469699)		2 CS	77.96	12.99	**54.00**
THREE OLIVES STRBRY VODKA NL						
594807	NL	**1.75L**	6	143.95	23.99	
	(471246)		1 CS	124.75	20.79	**19.20**
	(471246)		3 CS	113.95	18.99	**30.00**
	(471246)		5 CS	101.95	16.99	**42.00**
	(471246)		10 CS	95.95	15.99	**48.00**
594805	NL	**750M**	12	191.93	15.99	
	(471246)		1 CS	173.93	14.49	**18.00**
	(471246)		3 CS	143.93	11.99	**48.00**
	(471246)		5 CS	124.73	10.39	**67.20**
	(471246)		10 CS	115.13	9.59	**76.80**
THREE OLIVES TARTZ VODKA						
594420		**1.75L**	6	143.95	23.99	
	(471246)		1 CS	124.75	20.79	**19.20**
	(471246)		3 CS	113.95	18.99	**30.00**
	(471246)		5 CS	101.95	16.99	**42.00**
	(471246)		10 CS	95.95	15.99	**48.00**
594407	6PK	**1L**	6	131.96	21.99	
	(469699)		3 BT	89.96	14.99	**7.00**
	(469699)		2 CS	77.96	12.99	**54.00**
594406		**750M**	12	191.93	15.99	
	(471246)		1 CS	173.93	14.49	**18.00**
	(471246)		3 CS	143.93	11.99	**48.00**
	(471246)		5 CS	124.73	10.39	**67.20**
	(471246)		10 CS	115.13	9.59	**76.80**
THREE OLIVES TRIPLE ESP VODKA						
593482	6PK	**1L**	6	131.96	21.99	
	(469699)		3 BT	89.96	14.99	**7.00**
	(469699)		2 CS	77.96	12.99	**54.00**
593483		**750M**	12	191.93	15.99	
	(471246)		1 CS	173.93	14.49	**18.00**
	(471246)		3 CS	143.93	11.99	**48.00**
	(471246)		5 CS	124.73	10.39	**67.20**
	(471246)		10 CS	115.13	9.59	**76.80**
THREE OLIVES VAN VODKA						
593261	6PK	**1L**	6	131.96	21.99	
	(469699)		3 BT	89.96	14.99	**7.00**
	(469699)		2 CS	77.96	12.99	**54.00**
593264		**750M**	12	191.93	15.99	
	(471246)		1 CS	173.93	14.49	**18.00**
	(471246)		3 CS	143.93	11.99	**48.00**
	(471246)		5 CS	124.73	10.39	**67.20**
	(471246)		10 CS	115.13	9.59	**76.80**
THREE OLIVES VODKA						
593171		**1.75L**	6	143.95	23.99	
	(471246)		1 CS	124.75	20.79	**19.20**
	(471246)		3 CS	113.95	18.99	**30.00**
	(471246)		5 CS	101.95	16.99	**42.00**
	(471246)		10 CS	95.95	15.99	**48.00**
593173	6PK	**1L**	6	131.96	21.99	
	(469699)		3 BT	89.96	14.99	**7.00**
	(469699)		2 CS	77.96	12.99	**54.00**
593174		**750M**	12	191.93	15.99	
	(471246)		1 CS	173.93	14.49	**18.00**
	(471246)		3 CS	143.93	11.99	**48.00**
	(471246)		5 CS	124.73	10.39	**67.20**
	(471246)		10 CS	115.13	9.59	**76.80**
593176	12PK	**375M**	12	88.80	7.40	
	(469700)		1 CS	79.92	6.66	**8.88**
THREE OLIVES VODKA W/HOLIDAY SHAKER						
21568	6PK W/HOLIDAY SHAKER	**750M**	6	95.96	15.99	
	(471246)		1 CS	86.96	14.49	**9.00**
	(471246)		3 CS	71.96	11.99	**24.00**
	(471246)		5 CS	62.36	10.39	**33.60**
	(471246)		10 CS	57.56	9.59	**38.40**
THREE OLIVES VODKA 12X10						
594760	12X10	**50M**	12	119.28	9.94	
	(469700)		1 CS	79.68	6.64	**39.60**
THREE OLIVES WHIP CRM VODKA						
594327		**1.75L**	6	143.95	23.99	
	(471246)		1 CS	124.75	20.79	**19.20**
	(471246)		3 CS	113.95	18.99	**30.00**
	(471246)		5 CS	101.95	16.99	**42.00**
	(471246)		10 CS	95.95	15.99	**48.00**

THUNDER

THUNDER PEPPERMINT SCH						
231313		**750M**	12	107.93	8.99	
	(472257)		1 BT	23.93	1.99	**7.00**

TIA MARIA

TIA MARIA 53 OL						
96413	OL	**1L**	12	299.93	24.99	
	(468748)		1 BT	260.33	21.69	**3.30**
96414	OL	**750M**	12	239.93	19.99	
	(468748)		1 BT	215.93	17.99	**2.00**
	(468748)		1 CS	208.25	17.35	**31.68**
96416	OL	**375M**	24	311.86	12.99	
	(468748)		1 BT	215.86	8.99	**4.00**

TIJUANA SWEET HEAT

TIJUANA SWT HEAT TEQ 10X12						
856772	10X12	**50M**	10	79.68	7.97	
	(462534)		1 BT	59.28	5.93	**2.04**

TINCUP

TINCUP AMERICAN WHSKY						
594882		**1.75L**	6	268.75	44.79	
	(469799)		1 CS	259.15	43.19	**9.60**
594530		**750M**	12	299.93	24.99	
	(469799)		1 CS	287.93	23.99	**12.00**
37527	12PK	**375M**	12	135.90	11.33	
	(469799)		1 CS	119.82	9.99	**16.08**
TINCUP AMERICAN WHSKY 10YR 84PF						
313	6PK 84PF	**750M**	6	253.82	42.30	
	(469799)		1 CS	253.82	42.30	**0.00**

TIRAMISU

TIRAMISU LIQ						
514658		**750M**	6	124.40	20.73	
	(471145)		1 CS	106.62	17.77	**17.78**

TITLE NO 21

TITLE NO 21 AMERICAN BBN WHSKY						
31878	6PK	**750M**	6	142.20	23.70	
	(470413)		1 BT	128.90	21.48	**2.22**
	(470413)		1 CS	120.00	20.00	**22.20**
	(470413)		2 CS	115.60	19.27	**26.60**
TITLE NO 21 AMERICAN RYE WHSKY						
31881	6PK	**750M**	6	146.70	24.45	
	(470413)		1 BT	131.10	21.85	**2.60**
	(470413)		1 CS	124.50	20.75	**22.20**
	(470413)		2 CS	120.00	20.00	**26.70**

TOBERMORY

TOBERMORY MANZNILLA FNSH 21YR						
24210	6PK	**750M**	6	1158.00	193.00	
TOBERMORY SM SCOTCH WHSKY 42YR 1PK DISPLAY BX						
19258	1PK DISPLAY BX	**750M**	1	3900.00	3900.00	

TOKI

TOKI SUNTORY WHSKY						
49801	6PK	**1L**	6	245.75	40.96	
	(469520)		1 CS	245.75	40.96	**0.00**
7962	6PK	**750M**	6	191.96	31.99	
	(469520)		1 BT	183.74	30.62	**1.37**
	(469520)		1 CS	177.80	29.63	**14.16**
	(469520)		3 CS	164.42	27.40	**27.54**
TOKI SUNTORY WHSKY 1PK W/2 GL+ ICE MOLD						
53671	1PK W/2 GL+ ICE MOLD	**750M**	1	31.99	31.99	
	(469520)		1 BT	30.62	30.62	**1.37**
	(469520)		1 CS	29.63	29.63	**2.36**
	(469520)		3 CS	27.40	27.40	**4.59**

TOPAZ

TOPAZ GOLD TEQ						
84942		**1.75L**	6	95.96	15.99	
	(469497)		1 BT	91.16	15.19	**0.80**
84943		**1L**	12	99.53	8.29	
	(469497)		1 BT	95.93	7.99	**0.30**
TOPAZ WHT TEQ						
84952		**1.75L**	6	95.96	15.99	
	(469497)		1 BT	91.16	15.19	**0.80**
84953		**1L**	12	99.53	8.29	
	(469497)		1 BT	95.93	7.99	**0.30**

TORADA

TORADA GOLD TEQ						
854743		**1L**	12	107.93	8.99	
	(469682)		1 BT	95.93	7.99	**1.00**
TORADA TRIPLE SEC 30						
854763		**1L**	12	64.61	5.38	
	(472221)		1 BT	45.53	3.79	**1.59**
TORADA WHT TEQ						
854733		**1L**	12	107.93	8.99	
	(469682)		1 BT	95.93	7.99	**1.00**

TORRES-BRANDY

TORRES 5 SOL SELECTA IMP						
515560		**750M**	12	167.93	13.99	
	(472196)		1 CS	167.93	13.99	**0.00**
TORRES BRANDY 20 YR OLD						
514532	6PK	**750M**	6	239.96	39.99	
	(472196)		1 CS	239.96	39.99	**0.00**
TORRES IMP BRANDY 10YR GR RSV						
514624		**750M**	12	179.93	14.99	
	(472196)		1 BT	176.33	14.69	**0.30**
514806	6PK	**750M**	6	89.96	14.99	
	(472196)		1 CS	89.96	14.99	**0.00**
TORRES IMP BRANDY 15YR						
53760	6PK	**750M**	6	159.13	26.52	
TORRES JAIME 1 BRANDY						
513675	6PK	**750M**	6	731.96	121.99	
	(472196)		1 CS	731.96	121.99	**0.00**
TORRES ORNG LIQ NL						
32427	6PK NL	**750M**	6	107.96	17.99	
	(472196)		1 BT	88.16	14.69	**3.30**

TOSCO

TOSCO ANEJO TEQ						
49283	6PK	**750M**	6	193.94	32.32	
TOSCO CRISTALINO ANEJO TEQ						
49298	6PK	**750M**	6	209.18	34.86	
TOSCO REPO TEQ						
49300	6PK	**750M**	6	165.29	27.55	
TOSCO SILVER TEQ						
49302	6PK	**750M**	6	159.68	26.61	

TRAVELERS CLUB

TRAVELERS CLUB BLEND						
84972		**1.75L**	6	55.16	9.19	
84973		**1L**	12	69.53	5.79	
	(467285)		1 CS	63.53	5.29	**6.00**
	(467285)		3 CS	62.33	5.19	**7.20**

Item#	Vt/Asst	Size	BPC	Case Price	Bot Price	Disc

TRES AGAVE TEQ

TRES AGAVES ANEJO

235113	6PK	750M	6	212.30	35.38	
(465875)		1 BT		183.50	30.58	4.80
(465875)		1 CS		177.50	29.58	34.80
(465875)		15 CS		160.52	26.75	51.78

TRES AGAVES BLANCO

235114		750M	6	166.10	27.68	
(465875)		1 BT		137.30	22.88	4.80
(465875)		1 CS		124.76	20.79	41.34
(465875)		15 CS		112.52	18.75	53.58

TRES AGAVES BLANCO W/MARG MIX

235125	W/MARG MIX	750M	6	166.10	27.68	
(465875)		1 BT		124.76	20.79	6.89

TRES AGAVES REPO

235115	6PK	750M	6	179.96	29.99	
(465875)		1 BT		151.16	25.19	4.80
(465875)		1 CS		147.68	24.61	32.28
(465875)		15 CS		124.52	20.75	55.44

TRIMBACH SPIRITS

TRIMBACH FRAMBOISE EAU DE VIE RASPBERRY

29562	RASPBERRY	750M	6	215.92	35.99	
(472085)		1 BT		179.92	29.99	6.00

TRIMBACH FRAMBOISE EAUX DE VIE RASPBERRY

243946	RASPBERRY	375M	12	108.00	9.00	

TRIMBACH FRAMBOISE LIQ RASPBERRY

29563	RASPBERRY 6PK	750M	6	215.92	35.99	
(472085)		1 BT		179.92	29.99	6.00
29558	RASPBERRY 12PK	375M	12	108.00	9.00	
(472085)		1 CS		108.00	9.00	0.00

TRIMBACH KIRSCH CHERRY

29565	6PK	750M	6	215.96	35.99	
(472085)		1 BT		179.96	29.99	6.00

TRIMBACH KIRSCH EAUX DE VIE CHERRY

317060	2013 CHERRY	375M	12	188.12	15.68	
(472085)		1 CS		188.12	15.68	0.00

TRIMBACH MIRABELLE EAUX DE VIE PLUM

29643	PLUM	750M	6	215.96	35.99	
(472085)		1 CS		185.96	30.99	30.00

TRIMBACH POIRE PEAR LIQ

29704	2013	750M	12	279.96	23.33	
(472085)		1 CS		279.96	23.33	0.00
29701	2016 6PK	750M	6	139.96	23.33	
(472085)		1 CS		139.96	23.33	0.00

TRIMBACH POIRE WILLIAM LIQ

29698	2012	375M	12	279.96	23.33	
(472085)		1 CS		279.96	23.33	0.00

TRIMBACH POIRE WLM PEAR BRANDY GR RSV

29699	6PK GR RSV	750M	6	215.96	35.99	
(472085)		1 CS		209.96	34.99	6.00
29560	12PK GR RSV	375M	12	108.00	9.00	
(472085)		1 CS		108.00	9.00	0.00

TRIPLE CROWN

TRIPLE CROWN BTTRSCH WHSKY

83171		750M	12	191.93	15.99	
(467574)		1 BT		179.93	14.99	1.00
(472257)		1 BT		83.93	6.99	9.00
83175		375M	24	191.87	7.99	
(467574)		1 CS		191.87	7.99	0.00
(472257)		1 BT		95.86	3.99	4.00

TRIPLE CROWN WHSKY

82358		750M	12	191.93	15.99	
(467574)		1 BT		179.93	14.99	1.00
(472257)		1 BT		95.93	7.99	8.00

TUACA

TUACA LIQ

97241		1L	12	252.00	21.00	
(472209)		1 CS		252.00	21.00	0.00
(472209)		5 CS		227.88	18.99	24.12
97244		750M	12	211.10	17.59	
(466886)		1 CS		191.90	15.99	19.20
97246		375M	24	215.84	8.99	
(466886)		1 CS		215.84	8.99	0.00

TUACA LIQ 120PK

12832	120PK	50M	120	199.20	1.66	
(466886)		1 CS		79.68	0.66	119.52

TUACA LIQ 12X10

97272	12X10	50M	12	199.20	16.60	
(466886)		1 CS		79.68	6.64	119.52

TUACA LIQ 6P W/2 6Z DOLE PNAPL

97577	6P W/2 6Z DOLE PNAPL	750M	6	105.55	17.59	
(466886)		1 CS		95.95	15.99	9.60

TUACA LIQ OL

97242	OL	1.75L	6	191.98	32.00	
(466886)		1 CS		191.98	32.00	0.00

TUACA LIQ PET OL

97256	PET OL	200M	48	223.80	4.66	
(466886)		1 CS		223.80	4.66	0.00

TWENTY GRAND

TWENTY GRAND APL VODKA COGNAC

228968	6PK	750M	6	137.96	22.99	
(471217)		1 CS		111.06	18.51	26.90
(471217)		3 CS		88.86	14.81	49.10
228967	6PK	375M	6	74.96	12.49	
(471217)		1 CS		67.96	11.33	7.00
(471217)		3 CS		39.96	6.66	35.00

TWENTY GRAND GRP ALMONDINE VDK COGNAC

228996	COGNAC 6PK	750M	6	137.96	22.99	
(471217)		1 CS		111.06	18.51	26.90
(471217)		3 CS		88.86	14.81	49.10
228995	COGNAC 6PK	375M	6	74.96	12.49	
(471217)		1 CS		67.96	11.33	7.00
(471217)		3 CS		39.96	6.66	35.00

TWENTY GRAND MARASCHINO CHRY VODKA COGNAC

228991	VODKA COGNAC 6PK	750M	6	137.96	22.99	
(471217)		1 CS		111.06	18.51	26.90
(471217)		3 CS		88.86	14.81	49.10
228990	VODKA COGNAC 6PK	375M	6	74.96	12.49	
(471217)		1 CS		67.96	11.33	7.00
(471217)		3 CS		39.96	6.66	35.00

TWENTY GRAND PCH VODKA COGNAC

228914	6PK	750M	6	137.96	22.99	
(471217)		1 CS		111.06	18.51	26.90
(471217)		3 CS		88.86	14.81	49.10
228913	6PK	375M	6	74.96	12.49	
(471217)		1 CS		67.96	11.33	7.00
(471217)		3 CS		39.96	6.66	35.00

TWENTY GRAND PCH VODKA COGNAC 24PK

228921	24PK	200M	24	145.00	6.04	

TWENTY GRAND VDK CGNC BLK 100

228768	6PK	750M	6	137.96	22.99	
(471217)		1 CS		111.06	18.51	26.90
(471217)		3 CS		88.86	14.81	49.10
228818		100M	48	220.00	4.58	

TWENTY GRAND VDK CGNC BLK 100 24PK

228819	24PK	200M	24	180.00	7.50	

TWENTY GRAND VDK CGNC BLK 100 4PK

228766	4PK	1.75L	4	0.01		

TWENTY GRAND VODKA COGNAC

228743	6PK	750M	6	137.96	22.99	
(471217)		1 CS		111.06	18.51	26.90
(471217)		3 CS		88.86	14.81	49.10
228745	6PK	375M	6	74.96	12.49	
(471217)		1 CS		67.96	11.33	7.00
(471217)		3 CS		39.96	6.66	35.00

TWENTY GRAND VODKA COGNAC 24PK

228820	24PK	200M	24	145.00	6.04	

TWISTED SHOTZ

TWISTED SHOTZ B52 18X4 25M

75972	18X4	25M	18	98.89	5.49	
(470654)		1 CS		79.09	4.39	19.80
(470654)		3 CS		66.49	3.69	32.40

TWISTED SHOTZ BUTTERY NIP CHOC 18X4 25M

76037	18X4	25M	18	98.89	5.49	
(470654)		1 CS		79.09	4.39	19.80
(470654)		3 CS		66.49	3.69	32.40

TWISTED SHOTZ BUTTERY NIPPLE 18X4 25M

75971	18X4	25M	18	98.89	5.49	
(470654)		1 CS		79.09	4.39	19.80
(470654)		3 CS		66.49	3.69	32.40

TWISTED SHOTZ ISLAND THUNDER 18X4

65507	18X4	100M	18	98.89	5.49	

TWISTED SHOTZ MIAMI VICE 18X4 25M

75985	18X4	25M	18	98.89	5.49	
(470654)		1 CS		79.09	4.39	19.80
(470654)		3 CS		66.49	3.69	32.40

TWISTED SHOTZ PEACH & CREAM 18X4 25M

76046	18X4	25M	18	98.89	5.49	
(470654)		1 CS		79.09	4.39	19.80
(470654)		3 CS		66.49	3.69	32.40

TWISTED SHOTZ PINE UPSIDE DOWN 18X4 25M

24306	18X4	25M	18	98.89	5.49	
(470654)		1 CS		79.09	4.39	19.80
(470654)		3 CS		66.49	3.69	32.40

TWISTED SHOTZ PORN STAR 18X4 25M

75970	18X4	25M	18	98.89	5.49	
(470654)		1 CS		79.09	4.39	19.80
(470654)		3 CS		66.49	3.69	32.40

TWISTED SHOTZ PUSSY CAT VODKA 18X4

76081	18X4	100M	18	98.89	5.49	
(470654)		1 CS		79.09	4.39	19.80
(470654)		3 CS		66.49	3.69	32.40

TWISTED SHOTZ RATTLESNAKE 18X4 25M

75969	18X4	25M	18	98.89	5.49	
(470654)		1 CS		79.09	4.39	19.80
(470654)		3 CS		66.49	3.69	32.40

TWISTED SHOTZ ROOT BEER FLIRT 18X4 25M

76045	18X4	25M	18	98.89	5.49	
(470654)		1 CS		79.09	4.39	19.80
(470654)		3 CS		66.49	3.69	32.40

TWISTED SHOTZ SEX ON THE BEACH 18X4 25M

75968	18X4	25M	18	98.89	5.49	
(470654)		1 CS		79.09	4.39	19.80
(470654)		3 CS		66.49	3.69	32.40

TWISTED SHOTZ STRAWBRY SUNDAY 18X4 25M

75966	18X4	25M	18	98.89	5.49	
(470654)		1 CS		79.09	4.39	19.80
(470654)		3 CS		66.49	3.69	32.40

TWISTED SHOTZ WASHINGTON APL 18X4 25M

76075	18X4	25M	18	98.89	5.49	
(470654)		1 CS		79.09	4.39	19.80
(470654)		3 CS		66.49	3.69	32.40

TWISTED SHOTZ WHIPPED CHOC 18X4 25M

76005	18X4	25M	18	98.89	5.49	
(470654)		1 CS		79.09	4.39	19.80
(470654)		3 CS		66.49	3.69	32.40

UNCLE NEAREST

UNCLE NEAREST 1856 PREM WHSKY

22506	6PK	750M	6	269.94	44.99	
(466099)		1 CS		269.94	44.99	0.00
(466099)		5 CS		257.94	42.99	12.00
(466099)		25 CS		239.94	39.99	30.00

VAN GOGH

VAN GOGH ACAI BLUBRY VODKA OLD UPC

113492	6PK OLD UPC	1L	6	143.96	23.99	
(471903)		1 BT		137.96	22.99	1.00
(471903)		25 CS		108.00	18.00	35.96
113493	6PK OLD UPC	750M	6	143.96	23.99	
(468869)		1 BT		119.96	19.99	4.00
(468869)		1 CS		111.02	18.50	32.94

VAN GOGH ACAI BLUBRY VODKA 10X12 OLD UPC

113499	10X12 OLD UPC	50M	10	119.28	11.93	
(468867)		1 BT		79.68	7.97	3.96

VAN GOGH CITROEN VODKA 80 OLD UPC

113385	6PK OLD UPC	1L	6	143.96	23.99	
(471903)		1 BT		137.96	22.99	1.00
(471903)		25 CS		108.00	18.00	35.96
113315	6PK OLD UPC	750M	6	143.96	23.99	
(468869)		1 BT		119.96	19.99	4.00
(468869)		1 CS		111.02	18.50	32.94
(472257)		1 BT		101.96	16.99	7.00

VAN GOGH COCONUT VODKA

113628	6PK	1L	6	143.96	23.99	
(471903)		1 BT		137.96	22.99	1.00
(471903)		25 CS		108.00	18.00	35.96

VAN GOGH COOL PCH VODKA 10X12 NL NUPC

113630	10X12 NL NUPC	50M	10	119.28	11.93	
(468867)		1 BT		79.68	7.97	3.96

VAN GOGH DBL ESPRESSO VODKA NL NUPC

113212	6PK NL NUPC	1L	6	143.96	23.99	
(471903)		1 BT		137.96	22.99	1.00
(471903)		25 CS		108.00	18.00	35.96

VAN GOGH DBL ESPRESSO VODKA OLD UPC

113155	6PK OLD UPC	750M	6	143.96	23.99	
(468869)		1 BT		119.96	19.99	4.00
(468869)		1 CS		111.02	18.50	32.94

VAN GOGH DBL ESPRESSO VODKA 10X12 OLD UPC

113159	10X12 OLD UPC	50M	10	119.28	11.93	
(468867)		1 BT		79.68	7.97	3.96

VAN GOGH DBL ESPRESSO VODKA OLD UPC

113148	OLD UPC	1.75L	6	179.96	29.99	
(468869)		1 CS		149.96	24.99	30.00

VAN GOGH DUTCH CHOC VODKA OLD UPC

113371	6PK OLD UPC	1L	6	143.96	23.99	
(471903)		1 BT		137.96	22.99	1.00
(471903)		25 CS		108.00	18.00	35.96
113373	6PK OLD UPC	750M	6	143.96	23.99	
(468869)		1 BT		119.96	19.99	4.00
(468869)		1 CS		111.02	18.50	32.94

VAN GOGH DUTCH CHOC VODKA 10X12 OLD UPC

113378	10X12 OLD UPC	50M	10	119.28	11.93	
(468867)		1 BT		79.68	7.97	3.96

VAN GOGH DUTCH CRML VODKA OLD UPC

113145	6PK OLD UPC	1L	6	143.96	23.99	
(471903)		1 BT		137.96	22.99	1.00
(471903)		25 CS		108.00	18.00	35.96
113146	6PK OLD UPC	750M	6	143.96	23.99	
(468869)		1 BT		119.96	19.99	4.00
(468869)		1 CS		111.02	18.50	32.94

VAN GOGH DUTCH CRML VODKA 10X12 OLD UPC

113144	10X12 OLD UPC	50M	10	119.28	11.93	
(468867)		1 BT		79.68	7.97	3.96

VAN GOGH ESPRESSO VODKA OLD UPC

113163	6PK OLD UPC	1L	6	143.96	23.99	
(471903)		1 BT		137.96	22.99	1.00
(471903)		25 CS		108.00	18.00	35.96
113165	6PK OLD UPC	750M	6	143.96	23.99	
(468869)		1 BT		119.96	19.99	4.00
(468869)		1 CS		111.02	18.50	32.94

VAN GOGH GIN

113205	6PK	750M	6	143.96	23.99	
(468869)		1 BT		119.96	19.99	4.00
(468869)		1 CS		111.02	18.50	32.94

Item#	Vt/Asst	Size	BPC	Case Price	Bot Price	Disc
VAN GOGH MANGO VODKA OLD UPC						
113626	6PK OLD UPC	**1L**	6	143.96	23.99	
	(471903)		1 BT	137.96	22.99	**1.00**
	(471903)		25 CS	108.00	18.00	**35.96**
113623	6PK OLD UPC	**750M**	6	143.96	23.99	
	(468869)		1 BT	119.96	19.99	**4.00**
	(468869)		1 CS	111.02	18.50	**32.94**
	(472257)		1 BT	101.96	16.99	**7.00**
VAN GOGH MELON VODKA OLD UPC						
113471	6PK OLD UPC	**1L**	6	143.96	23.99	
	(471903)		1 BT	137.96	22.99	**1.00**
	(471903)		25 CS	108.00	18.00	**35.96**
113473	6PK OLD UPC	**750M**	6	143.96	23.99	
	(468869)		1 BT	119.96	19.99	**4.00**
	(468869)		1 CS	111.02	18.50	**32.94**
	(472257)		1 BT	101.96	16.99	**7.00**
VAN GOGH MOJITO MINT VODKA						
113595	6PK	**750M**	6	143.96	23.99	
	(468869)		1 BT	119.96	19.99	**4.00**
	(468869)		1 CS	111.02	18.50	**32.94**
VAN GOGH ORANJE VODKA 80 OLD UPC						
113337	6PK OLD UPC	**1L**	6	143.96	23.99	
	(471903)		1 BT	137.96	22.99	**1.00**
	(471903)		25 CS	108.00	18.00	**35.96**
113325	6PK OLD UPC	**750M**	6	143.96	23.99	
	(468869)		1 BT	119.96	19.99	**4.00**
	(468869)		1 CS	111.02	18.50	**32.94**
	(472257)		1 BT	101.96	16.99	**7.00**
VAN GOGH PCH VODKA OLD UPC						
113620	6PK OLD UPC	**1L**	6	143.96	23.99	
	(471903)		1 BT	137.96	22.99	**1.00**
	(471903)		25 CS	108.00	18.00	**35.96**
113618	6PK OLD UPC	**750M**	6	143.96	23.99	
	(468869)		1 BT	119.96	19.99	**4.00**
	(468869)		1 CS	111.02	18.50	**32.94**
	(472257)		1 BT	101.96	16.99	**7.00**
VAN GOGH PINE VODKA OLD UPC						
113413	6PK OLD UPC	**1L**	6	143.96	23.99	
	(471903)		1 BT	137.96	22.99	**1.00**
	(471903)		25 CS	108.00	18.00	**35.96**
113415	6PK OLD UPC	**750M**	6	143.96	23.99	
	(468869)		1 BT	119.96	19.99	**4.00**
	(468869)		1 CS	111.02	18.50	**32.94**
VAN GOGH PINE VODKA 10X12						
113418	10X12	**50M**	10	119.28	11.93	
VAN GOGH POM VODKA OLD UPC						
113482	6PK OLD UPC	**1L**	6	143.96	23.99	
	(471903)		1 BT	137.96	22.99	**1.00**
	(471903)		25 CS	108.00	18.00	**35.96**
113485	6PK OLD UPC	**750M**	6	143.96	23.99	
	(468869)		1 BT	119.96	19.99	**4.00**
	(468869)		1 CS	111.02	18.50	**32.94**
	(472257)		1 BT	101.96	16.99	**7.00**
VAN GOGH POM VODKA 12X10						
113480	12X10	**50M**	12	119.28	9.94	
	(468867)		1 BT	79.68	6.64	**3.30**
VAN GOGH RSPBRY VODKA OLD UPC						
113351	6PK OLD UPC	**1L**	6	143.96	23.99	
	(471903)		1 BT	137.96	22.99	**1.00**
	(471903)		25 CS	108.00	18.00	**35.96**
113356	6PK OLD UPC	**750M**	6	143.96	23.99	
	(468869)		1 BT	119.96	19.99	**4.00**
	(468869)		1 CS	111.02	18.50	**32.94**
	(472257)		1 BT	101.96	16.99	**7.00**
VAN GOGH SUMMER SAMPLER PK 30X4 AB/PCH/ POM/VDK						
52854	30X4 AB/PCH/POM/VDK	**50M**	30	119.28	3.98	
	(468867)		1 BT	79.68	2.66	**1.32**
VAN GOGH VAN VODKA OLD UPC						
113360	6PK OLD UPC	**1L**	6	143.96	23.99	
	(471903)		1 BT	137.96	22.99	**1.00**
	(471903)		25 CS	108.00	18.00	**35.96**
113342	6PK OLD UPC	**750M**	6	143.96	23.99	
	(468869)		1 BT	119.96	19.99	**4.00**
	(468869)		1 CS	111.02	18.50	**32.94**
VAN GOGH VODKA 80 OLD UPC						
113383	6PK OLD UPC	**1L**	6	143.96	23.99	
	(471903)		1 CS	143.96	23.99	**0.00**
	(471905)		1 BT	108.00	18.00	**5.99**
	(471905)		2 CS	137.96	22.99	**6.00**
	(471905)		25 CS	108.00	18.00	**35.96**
113317	6PK OLD UPC	**750M**	6	143.96	23.99	
	(468869)		1 BT	119.96	19.99	**4.00**
	(468869)		1 CS	111.02	18.50	**32.94**
VAN GOGH VODKA 80 10X12 OLD UPC						
113301	10X12 OLD UPC	**50M**	10	119.28	11.93	
	(468867)		1 BT	79.68	7.97	**3.96**
VAN GOGH VODKA 80 OLD UPC						
113381	OLD UPC	**1.75L**	6	179.96	29.99	
	(468869)		1 CS	149.96	24.99	**30.00**
	(472257)		1 BT	119.96	19.99	**10.00**
VAN GOGH VODKA COMBO 30X4 D ES/OR/DCA/DCH						
27408	30X4 D ES/OR/DCA/DCH	**50M**	30	119.28	3.98	
	(468867)		1 BT	79.68	2.66	**1.32**
VAN GOGH WILD APPEL VODKA OLD UPC						
113362	6PK OLD UPC	**1L**	6	143.96	23.99	
	(471903)		1 BT	137.96	22.99	**1.00**
	(471903)		25 CS	108.00	18.00	**35.96**
113340	6PK OLD UPC	**750M**	6	143.96	23.99	
	(468869)		1 BT	119.96	19.99	**4.00**
	(468869)		1 CS	111.02	18.50	**32.94**
VAN WINKLE						
VAN WINKLE 10YR 107						
855709	3 PK	**750M**	3	140.98	46.99	
VAN WINKLE 12YR SPEC RSV						
855748	3PK	**750M**	3	161.98	53.99	
VAN WINKLE 13YR RYE 95.6						
855749	3PK	**750M**	3	278.98	92.99	
VAN WINKLE 20YR PAPPYS 90.4						
855750	3PK	**750M**	3	392.98	130.99	
VAN WINKLE 23YR PAPPYS 95.6						
854510	3PK	**750M**	3	623.98	207.99	
VAN WINKLE 25YR 100 1PK						
3837	1PK	**750M**	1	1384.62	1384.62	
VAN WINKLE PAPPYS 15YR 107						
855706	3 PK	**750M**	3	230.98	76.99	
VEEV ACAI						
VEEV ACAI LIQ						
221060	6PK	**750M**	6	119.96	19.99	
VERY OLD BARTON						
VERY OLD BARTON BBN 86						
102888		**1.75L**	6	86.36	14.39	
VIRGINIA BLACK						
VIRGINIA BLACK WHSKY						
558451		**750M**	12	366.50	30.54	
	(458563)		1 CS	355.10	29.59	**11.40**
	(458563)		2 CS	335.90	27.99	**30.60**
VIRGINIA GENTLEMAN						
VIRGINIA GENTLEMAN 80						
110103		**1L**	12	137.93	11.49	
110104		**750M**	12	100.73	8.39	
VIRGINIA GENTLEMAN 80 PET						
110100	PET	**1.75L**	6	113.96	18.99	
	(462430)		1 BT	107.96	17.99	**1.00**
VOX FAMILY						
VOX VODKA						
4236	6PK	**1L**	6	131.96	21.99	
	(470130)		1 CS	77.96	12.99	**54.00**
	(470130)		3 CS	59.96	9.99	**72.00**
W.L. WELLER						
WL WELLER 12YR 90PF						
61414		**750M**	12	335.93	27.99	
WL WELLER BBN 107 W/BAG						
61404	W/BAG	**750M**	12	230.45	19.20	
WL WELLER BBN 90						
61392		**1.75L**	6	155.96	25.99	
	(469684)		1 BT	152.96	25.49	**0.50**
61394		**750M**	12	220.73	18.39	
WL WELLER BBN WHSKY 125.7						
57547	3PK	**750M**	3	230.76	76.92	
WL WELLER BBN WHSKY 128.2						
24413	3PK	**750M**	3	209.98	69.99	
WL WELLER CYPB						
47454	6PK	**750M**	6	184.58	30.76	
WL WELLER WILLIAM LARUE 134.6						
61390	3PK	**750M**	3	207.68	69.23	
WL WELLER WILLIAM LARUE 135.4						
61656	3PK	**750M**	3	207.68	69.23	
WAVE VODKA						
WAVE BAJA VODKA						
855452		**750M**	12	79.97	6.66	
	(472230)		1 BT	47.93	3.99	**2.67**
WAVE BLUE RASPBERRY VODKA 10X12 PET						
461086	10X12 PET	**50M**	10	69.94	6.99	
	(472230)		1 BT	59.28	5.93	**1.06**
WAVE BLUE RASPBERRY VODKA NL						
854865	NL	**1.75L**	6	65.96	10.99	
	(472230)		1 BT	35.96	5.99	**5.00**
854866	NL	**750M**	12	79.97	6.66	
	(472230)		1 BT	47.93	3.99	**2.67**
WAVE CHERRY VODKA GLS						
854792	GLS	**750M**	12	79.97	6.66	
	(472230)		1 BT	47.93	3.99	**2.67**
WAVE CHERRY VODKA PET						
854793	PET	**1.75L**	6	65.96	10.99	
	(472230)		1 BT	35.96	5.99	**5.00**
WAVE GRAPE VODKA NL						
854868	NL	**1.75L**	6	65.96	10.99	
	(472230)		1 BT	35.96	5.99	**5.00**
854867	NL	**1L**	12	115.97	9.66	
	(472230)		1 BT	84.05	7.00	**2.66**
854869	NL	**750M**	12	79.97	6.66	
	(472230)		1 BT	47.93	3.99	**2.67**
WAVE LEMON LIME VODKA						
855490		**1.75L**	6	65.96	10.99	
	(472230)		1 BT	35.96	5.99	**5.00**
855456		**750M**	12	79.97	6.66	
	(472230)		1 BT	47.93	3.99	**2.67**
WAVE PINK LEMONADE VODKA						
854853		**1.75L**	6	65.96	10.99	
	(472230)		1 BT	35.96	5.99	**5.00**
854854		**750M**	12	79.97	6.66	
	(472221)		1 BT	35.93	2.99	**3.67**
WAVE VODKA						
855315		**1.75L**	6	65.96	10.99	
	(472230)		1 BT	47.96	7.99	**3.00**
855317		**750M**	12	79.97	6.66	
	(472230)		1 BT	57.53	4.79	**1.87**
WAVE WHIPPED CREAM VODKA						
854850		**1.75L**	6	65.96	10.99	
	(472230)		1 BT	35.96	5.99	**5.00**
WESTERN SON						
WESTERN SON BLBRY VDK LMNADE 6X4 CN 12Z						
54501	6X4 CN	**12Z**	6	54.00	9.00	
	(471082)		1 CS	49.50	8.25	**4.50**
	(471082)		4 CS	45.00	7.50	**9.00**
WESTERN SON GULF CST LIME VDKA						
30480	6PK	**1L**	6	101.99	17.00	
	(472243)		1 BT	95.96	15.99	**1.01**
	(472243)		1 CS	83.96	13.99	**18.03**
30484	6PK	**750M**	6	81.02	13.50	
	(472243)		1 CS	71.96	11.99	**9.06**
WESTERN SON GULF CST LIME VDKA LSE						
30493	LSE	**50M**	60	47.64	0.79	
	(472243)		1 CS	29.64	0.49	**18.00**
	(472244)		1 BT	23.64	0.39	**0.40**
WESTERN SON HILL CNTRY APR VDK						
433233	6PK	**1L**	6	101.99	17.00	
	(472243)		1 BT	95.93	15.99	**1.01**
	(472243)		1 CS	83.96	13.99	**18.03**
	(472244)		1 BT	83.93	13.99	**3.01**
WESTERN SON HILL CNTRY PCH VDK						
433239	6PK	**1L**	6	101.99	17.00	
	(472243)		1 BT	95.93	15.99	**1.01**
	(472243)		1 CS	83.96	13.99	**18.03**
	(472244)		1 BT	83.93	13.99	**3.01**
433040	6PK	**750M**	6	81.02	13.50	
	(472243)		1 CS	76.52	12.75	**4.50**
	(472243)		3 CS	71.96	11.99	**9.06**
WESTERN SON HILL CNTRY PCH VDK LSE						
433030	LSE	**50M**	60	47.64	0.79	
	(472243)		1 CS	29.64	0.49	**18.00**
WESTERN SON LIME VDK SELTZER 6X4 CN 12Z						
54508	6X4 CN	**12Z**	6	54.00	9.00	
	(471082)		1 CS	49.50	8.25	**4.50**
	(471082)		4 CS	45.00	7.50	**9.00**
WESTERN SON PINE WDS BLBRY VDK						
433036		**1.75L**	6	126.56	21.09	
	(472243)		1 CS	121.76	20.29	**4.80**
	(472243)		3 CS	116.96	19.49	**9.60**
	(472243)		5 CS	99.98	16.66	**26.58**
433232	6PK	**1L**	6	101.99	17.00	
	(472243)		1 BT	95.96	15.99	**1.01**
	(472243)		1 CS	83.96	13.99	**18.03**
433001	6PK	**750M**	6	81.02	13.50	
	(472243)		1 CS	76.52	12.75	**4.50**
	(472243)		3 CS	71.96	11.99	**9.06**
WESTERN SON PINE WDS BLBRY VDK LSE						
433002	LSE	**50M**	60	47.64	0.79	
	(472243)		1 CS	29.64	0.49	**18.00**
WESTERN SON RBY RD GRP FRT VDK						
331823	6PK	**1L**	6	101.99	17.00	
	(472243)		1 BT	95.96	15.99	**1.01**
	(472243)		1 CS	83.96	13.99	**18.03**
	(472244)		1 BT	83.93	13.99	**3.01**
331814	6PK	**750M**	6	81.02	13.50	
	(472243)		1 CS	76.52	12.75	**4.50**
	(472243)		3 CS	71.96	11.99	**9.06**
WESTERN SON RBY RD GRP FRT VDK LSE						
433028	LSE	**50M**	60	47.64	0.79	
	(472243)		1 CS	29.64	0.49	**18.00**
	(472244)		1 BT	23.64	0.39	**0.40**
WESTERN SON S PLAIN CUCUM VDKA						
433238	6PK	**1L**	6	101.99	17.00	
	(472243)		1 BT	95.96	15.99	**1.01**
	(472243)		1 CS	83.96	13.99	**18.03**
432996	6PK	**750M**	6	81.02	13.50	
	(472243)		1 CS	76.52	12.75	**4.50**
	(472243)		3 CS	71.96	11.99	**9.06**
WESTERN SON S PLAIN CUCUM VDKA LSE						
432997	LSE	**50M**	60	47.64	0.79	
	(472243)		1 CS	29.64	0.49	**18.00**

Item#	Vt/Asst	Size	BPC	Case Price	Bot Price	Disc
WESTERN SON S TX PRCK PEAR VDK						
433038		**1.75L**	6	126.56	21.09	
(472243)		1 CS		121.76	20.29	**4.80**
(472243)		3 CS		116.96	19.49	**9.60**
(472243)		5 CS		99.98	16.66	**26.58**
433237	6PK	**1L**	6	101.99	17.00	
(472243)		1 BT		95.96	15.99	**1.01**
(472243)		1 CS		83.96	13.99	**18.03**
WESTERN SON S TX PRICKLY PEAR VODKA						
433003	6PK VODKA	**750M**	6	81.02	13.50	
(472243)		1 CS		76.52	12.75	**4.50**
(472243)		3 CS		71.96	11.99	**9.06**
WESTERN SON S TX PRICKLY PEAR LSE VODKA						
433004	LSE VODKA	**50M**	60	47.64	0.79	
(472243)		1 CS		29.64	0.49	**18.00**
WESTERN SON TEXAS VODKA						
433000		**1.75L**	6	126.56	21.09	
(472243)		1 CS		121.76	20.29	**4.80**
(472243)		3 CS		116.96	19.49	**9.60**
(472243)		5 CS		99.98	16.66	**26.58**
433236	6PK	**1L**	6	101.99	17.00	
(472243)		1 BT		95.93	15.99	**1.01**
(472243)		1 CS		83.96	13.99	**18.03**
(472244)		1 BT		83.93	13.99	**3.01**
432998		**750M**	12	162.05	13.50	
(472243)		1 CS		153.05	12.75	**9.00**
(472243)		3 CS		143.93	11.99	**18.12**
WESTERN SON TEXAS VODKA W/BLDY MRY						
433250	6PK W/BLDY MRY	**750M**	6	81.02	13.50	
(472243)		1 CS		76.52	12.75	**4.50**
(472243)		3 CS		71.96	11.99	**9.06**
WESTERN SON TEXAS VODKA 8PK						
30902	8PK	**1.75L**	8	126.56	15.82	
(472243)		1 CS		121.76	15.22	**4.80**
(472243)		3 CS		116.96	14.62	**9.60**
(472243)		5 CS		108.00	13.50	**18.56**
WESTERN SON TEXAS VODKA LSE						
432999	LSE	**50M**	60	47.64	0.79	
(472243)		1 CS		29.64	0.49	**18.00**
WESTERN SON VDK MULE 6X4 CN 12Z						
54511	6X4 CN	**12Z**	6	54.00	9.00	
(471082)		1 CS		49.50	8.25	**4.50**
(471082)		4 CS		45.00	7.50	**9.00**
WESTERN SON WTRMLN VDK SELTZER 6X4 CN 12Z						
54510	6X4 CN	**12Z**	6	54.00	9.00	
(471082)		1 CS		49.50	8.25	**4.50**
(471082)		4 CS		45.00	7.50	**9.00**
WESTERN SON WTRMLN VODKA						
433288		**1.75L**	6	126.56	21.09	
(472243)		1 CS		121.76	20.29	**4.80**
(472243)		3 CS		116.96	19.49	**9.60**
(472243)		5 CS		99.98	16.66	**26.58**
433273	6PK	**1L**	6	101.99	17.00	
(472243)		1 BT		95.96	15.99	**1.01**
(472243)		1 CS		83.96	13.99	**18.03**
433275	6PK	**750M**	6	81.02	13.50	
(472243)		1 CS		76.52	12.75	**4.50**
(472243)		3 CS		71.96	11.99	**9.06**
WESTERN SON YUZU VODKA						
433251	6PK	**750M**	6	81.02	13.50	
(472243)		1 CS		76.52	12.75	**4.50**
(472243)		3 CS		71.96	11.99	**9.06**
WESTERN SON YUZU VODKA LSE						
433252	LSE	**50M**	60	47.64	0.79	
(472243)		1 CS		29.64	0.49	**18.00**
(472244)		1 BT		23.64	0.39	**0.40**

WESTLAND

WESTLAND AMERICAN SNGL MALT						
802983	6PK	**750M**	6	359.94	59.99	
(468504)		1 BT		336.00	56.00	**3.99**
(468504)		1 CS		328.50	54.75	**31.44**
WESTLAND GARRYANA WSKY 3.1 18 2018						
54692	6PK 2018	**750M**	6	712.50	118.75	
WESTLAND PEATED AMER MLT WHSKY						
802985	6PK	**750M**	6	420.02	70.00	
(468504)		1 BT		384.02	64.00	**6.00**
(468504)		1 CS		376.52	62.75	**43.50**
WESTLAND PEATED SPEC REL WHSKY						
25861	6PK	**750M**	6	599.94	99.99	
WESTLAND SHERRY WD AMER WHSKY						
802986	6PK	**750M**	6	420.02	70.00	
(468504)		1 BT		384.02	64.00	**6.00**
(468504)		1 CS		376.52	62.75	**43.50**

WHEATLEY

WHEATLEY VODKA						
61642		**1.75L**	6	148.78	24.80	
(470463)		1 CS		143.98	24.00	**4.80**
(470463)		10 CS		119.98	20.00	**28.80**
61626		**1L**	12	259.95	21.66	
(472209)		1 BT		227.91	18.99	**2.67**
(472262)		2 CS		168.05	14.00	**91.90**
61562		**750M**	12	215.94	18.00	
(470463)		1 BT		186.54	15.55	**2.45**
(470463)		10 CS		155.98	13.00	**59.96**
WHEATLEY VODKA 10X12						
36084	10X12	**50M**	10	119.28	11.93	
(470463)		1 CS		119.28	11.93	**0.00**

WHIP SAW RYE WHSKY

WHIP SAW RYE WHSKY						
33955	6PK	**750M**	6	239.96	39.99	

WHISPER CRK

WHISPER CRK TENN SIPPING CRM						
848800	6PK	**750M**	6	119.96	19.99	
(464135)		1 BT		105.56	17.59	**2.40**
(464135)		3 CS		95.96	15.99	**24.00**

WHISTLING ANDY

WHISTLING ANDY COCO RUM						
183266	6PK	**750M**	6	155.52	25.92	
(467578)		1 BT		60.00	10.00	**15.92**
(472257)		1 BT		29.96	4.99	**20.93**
WHISTLING ANDY GIN						
183267	6PK	**750M**	6	142.22	23.70	
WHISTLING ANDY HARVEST WSKY						
731	6PK	**750M**	6	209.96	34.99	
(472257)		1 BT		101.96	16.99	**18.00**
WHISTLING ANDY HOPSCHNOP						
734	6PK	**750M**	6	311.06	51.84	
WHISTLING ANDY MOONSHINE WHSKY						
708	6PK	**750M**	6	133.22	22.20	
WHISTLING ANDY PEPC & PEAR GIN						
691	6PK	**750M**	6	131.99	22.00	
(472257)		1 BT		29.96	4.99	**17.01**
WHISTLING ANDY STRGT BBN WHSY						
730	6PK	**750M**	6	302.12	50.35	
WHISTLING ANDY VODKA						
685	6PK	**750M**	6	146.64	24.44	
(472257)		1 BT		77.96	12.99	**11.45**
WHISTLING ANDY WHT RUM						
646	6PK	**750M**	6	146.64	24.44	

WHITETAIL CARAMEL WHISKEY

WHITETAIL CRML WHSKY						
228672	6PK	**750M**	6	83.96	13.99	
228671	6PK	**375M**	6	44.96	7.49	
WHITETAIL CRML WHSKY 10X12						
228676	10X12	**50M**	10	85.96	8.60	
WHITETAIL CRML WHSKY 4X12						
312540	4X12	**100M**	4	123.96	30.99	

WILLIAMS GB

WILLIAMS GB EX DRY GIN						
14753	6PK	**750M**	6	197.94	32.99	
(470984)		1 BT		191.94	31.99	**1.00**
(470984)		3 BT		185.94	30.99	**2.00**
(470984)		1 CS		179.94	29.99	**18.00**

WINDSOR CANADIAN FAMILY

WINDSOR CANADIAN 80						
1282		**1.75L**	6	80.00	13.33	
(470584)		1 CS		80.00	13.33	**0.00**
(470584)		3 CS		65.00	10.83	**15.00**
1283		**1L**	12	105.53	8.79	
(470584)		1 CS		95.93	7.99	**9.60**
1284		**750M**	12	95.93	7.99	
(470584)		1 CS		86.33	7.19	**9.60**
WINDSOR CANADIAN 80 12X10						
1289	12X10	**50M**	12	119.28	9.94	
(470584)		1 CS		119.28	9.94	**0.00**
(470584)		3 CS		59.28	4.94	**60.00**
WINDSOR CANADIAN 80 PET						
1279	PET	**375M**	24	95.85	3.99	
(470584)		1 CS		95.85	3.99	**0.00**
1278	PET	**200M**	48	112.03	2.33	
(470584)		1 CS		112.03	2.33	**0.00**

WISERS CANADIAN WHISKEY

WISERS 18YR						
83022	6PK	**750M**	6	275.00	45.83	
(470671)		1 CS		266.00	44.33	**9.00**
WISERS DELUXE CANADIAN WHISKEY						
82912		**1.75L**	6	143.96	23.99	
(470671)		1 CS		137.96	22.99	**6.00**
82914		**750M**	12	167.93	13.99	
(470671)		1 CS		151.08	12.59	**16.85**
WISERS RYE WHSKY 90 PRF						
14233	90 PRF	**750M**	12	184.01	15.33	
(470671)		1 CS		177.65	14.80	**6.36**
WISERS SPICED VANILLA WHSKY 12X10						
83067	12X10	**50M**	12	239.19	19.93	

WOLFSCHMIDT

WOLFSCHMIDT VODKA 80						
4372		**1.75L**	6	67.16	11.19	
(470781)		1 CS		62.36	10.39	**4.80**
4373		**1L**	12	102.24	8.52	
(470781)		1 CS		102.24	8.52	**0.00**
4374		**750M**	12	80.33	6.69	
(470781)		1 CS		71.93	5.99	**8.40**
WOLFSCHMIDT VODKA 80 12X10 PET						
4379	12X10 PET	**50M**	12	119.28	9.94	
(470781)		1 CS		119.28	9.94	**0.00**
WOLFSCHMIDT VODKA 80 PET						
4375	PET	**750M**	12	80.33	6.69	
(470781)		1 CS		71.93	5.99	**8.40**
4736	PET	**375M**	24	56.03	2.33	
(470781)		1 CS		56.03	2.33	**0.00**
4726	PET	**200M**	48	65.51	1.36	
(470781)		1 CS		65.51	1.36	**0.00**

WONDERMINT

WONDERMINT SCHNAPPS LIQ						
432360	6PK	**750M**	6	143.96	23.99	
(472221)		1 BT		59.96	9.99	**14.00**

XICARU

XICARU REPO MEZCAL						
9482	6PK	**750M**	6	179.94	29.99	
(467448)		1 BT		167.94	27.99	**2.00**
(467448)		1 CS		157.44	26.24	**22.50**
XICARU SLVR MEZCAL						
185345	6PK	**750M**	6	155.94	25.99	
(467448)		1 BT		143.94	23.99	**2.00**
(467448)		1 CS		134.94	22.49	**21.00**
XICARU SLVR MEZCAL 102						
31078	6PK	**750M**	6	197.94	32.99	
(467448)		1 BT		191.94	31.99	**1.00**
(467448)		1 CS		179.94	29.99	**18.00**
(472257)		1 BT		149.96	24.99	**8.00**

YAMAZAKI FAMILY

YAMAZAKI MIZUNARA CASK						
23403	6PK	**750M**	6	4444.44	740.74	
YAMAZAKI WHSKY 12YR						
96904		**750M**	12	815.93	67.99	
(472108)		1 BT		671.93	55.99	**12.00**
YAMAZAKI WHSKY 18YR						
96915	6PK	**750M**	6	1262.36	210.39	

YELLOW ROSE

YELLOW ROSE BBN PREMIUM CO						
338527	6PK	**750M**	6	315.00	52.50	
(470670)		1 CS		291.00	48.50	**24.00**
YELLOW ROSE OUTLAW BBN						
338506	6PK	**750M**	6	246.02	41.00	
(470670)		1 CS		235.55	39.26	**10.47**
YELLOW ROSE SNGL MALT WHSKY						
338532	6PK	**750M**	6	250.00	41.67	
(470670)		1 BT		246.02	41.00	**0.67**
(470670)		1 CS		235.55	39.26	**14.45**
YELLOW ROSE STRAIGHT RYE WHSKY						
338508	6PK	**750M**	6	170.84	28.47	
(470670)		1 CS		164.42	27.40	**6.42**
YELLOW ROSE WHSKY BLND						
338507	6PK	**750M**	6	143.96	23.99	
(470670)		1 CS		133.22	22.20	**10.74**

YELLOWSTONE

YELLOWSTONE 80						
840943		**1L**	12	119.93	9.99	
(472065)		1 CS		110.33	9.19	**9.60**
YELLOWSTONE LTD WHSKY 7YR 101						
840837	3PK	**750M**	3	209.98	69.99	
(472065)		1 CS		209.98	69.99	**0.00**
YELLOWSTONE LTD WHSKY 7YR 105						
840816	3PK	**750M**	3	242.38	80.79	
(472065)		1 CS		242.38	80.79	**0.00**
YELLOWSTONE SEL BBN WHSKY 93						
840820	6PK	**750M**	6	239.96	39.99	
(472064)		1 CS		192.02	32.00	**47.94**
(472064)		2 CS		161.54	26.92	**78.42**

YPIOCA

YPIOCA CACHACA PRATA CLS RUM						
18751		**1L**	12	185.00	15.42	
(471003)		1 BT		173.00	14.42	**1.00**
YPIOCA CRYSTAL						
805123		**1L**	12	185.00	15.42	
(471003)		1 BT		173.00	14.42	**1.00**
YPIOCA OURO						
805103		**1L**	12	235.00	19.58	
(471003)		1 BT		219.04	18.25	**1.33**
YPIOCA PRATA RSV ESP						
18761		**1L**	12	248.00	20.67	
(471003)		1 BT		230.96	19.25	**1.42**

ZAYA RUM

ZAYA 12YR RUM						
797465	6PK	**750M**	6	159.74	26.62	
(470657)		1 BT		149.96	24.99	**1.63**
ZAYA RUM W/RCKS GLS						
799601	6PK W/RCKS GLS	**750M**	6	159.74	26.62	
(470657)		1 BT		149.96	24.99	**1.63**

Item#	Vt/Asst	Size	BPC	Case Price	Bot Price	Disc

ZELKO

ZELKO VODKA

84102		1.75L	6	47.96	7.99	
84103		1L	12	57.89	4.82	
84104		750M	12	52.73	4.39	
84106		375M	24	56.01	2.33	
84107		200M	48	57.33	1.19	

ZU ZUBROWKA

ZU BIALA PLATINUM VODKA

590524	6PK	1L	6	143.96	23.99	
(468905)			1 BT	137.96	22.99	1.00
(468905)			1 CS	62.18	10.36	81.78

ZU ZUBROWKA BISON GRASS VODKA

590522	6PK	750M	6	113.96	18.99	
(468905)			1 CS	107.96	17.99	6.00

WINES

UNITED STATES

TWENTY GRAND WINE COCKTAIL

TWENTY GRAND GRP WINE COCKTAIL +14

229091	12PK +14	375M	12	44.90	3.74	

BEATBOX

BEATBOX BLUE RZBRY LMNDE CCKTL BIB 5L

346900	BIB	5L	4	65.16	16.29	
(470273)			4 CS	59.20	14.80	5.96

BEATBOX BLUE RZBRY LMNDE CCKTL TETRA 500M

346936	TETRA	500M	12	40.20	3.35	
(470273)			4 CS	32.28	2.69	7.92

BEATBOX FRT PNCH COCKTAIL BIB 5L

346925	BIB	5L	4	65.16	16.29	
(470273)			4 CS	59.20	14.80	5.96

BEATBOX FRT PNCH COCKTAIL TETRA 500M

346937	TETRA	500M	12	40.20	3.35	
(470273)			4 CS	32.28	2.69	7.92

BEATBOX PINK LMNDE COCKTAIL TETRA 500M

30109	12PK TETRA	500M	12	40.20	3.35	
(470273)			4 CS	32.28	2.69	7.92

BEATBOX PINK LMNDE COCKTAIL BIB 3L

32175	BIB	3L	4	48.00	12.00	
(470273)			4 CS	45.10	11.28	2.90

BEATBOX PINK LMNDE COCKTAIL BIB 5L

30107	BIB	5L	4	65.16	16.29	
(470273)			4 CS	59.20	14.80	5.96

VERMOUTH

VERMOUTH

BOISSIERE VERMOUTH

BOISSIERE DRY VERMOUTH +14

181423	+14	1L	12	107.93	8.99	
(470932)			3 BT	101.93	8.49	0.50
(470932)			1 CS	95.93	7.99	12.00
181424	+14	750M	12	95.93	7.99	
(470932)			3 BT	89.93	7.49	0.50
(470932)			1 CS	88.25	7.35	7.68

BOISSIERE SWEET VERMOUTH +14

181433	+14	1L	12	107.93	8.99	
(470932)			3 BT	101.93	8.49	0.50
(470932)			1 CS	95.93	7.99	12.00
181434	+14	750M	12	95.93	7.99	
(470932)			3 BT	89.93	7.49	0.50
(470932)			1 CS	88.25	7.35	7.68

CARPANO

CARPANO ANTICA FORMULA

798450	6PK	1L	6	179.96	29.99	
504108	12PK	375M	12	167.93	13.99	

CARPANO BIANCO VERMOUTH

800101	6PK +14	1L	6	101.96	16.99	

CARPANO DRY VERMOUTH +14

800542	6PK +14	1L	6	101.96	16.99	

CARPANO PUNT MES VERMOUTH

795903	6PK	750M	6	107.96	17.99	

CINZANO SPARKLING

CINZANO BIANCO

21834		750M	12	112.25	9.35	
(466959)			1 BT	71.88	5.99	3.36
(466959)			1 CS	112.20	9.35	0.05
(466959)			2 CS	103.92	8.66	8.33

CINZANO SPIRITS PB

CINZANO DRY VERMOUTH +14

21813	+14	1L	12	95.93	7.99	
(470938)			3 BT	83.93	6.99	1.00
(470938)			1 CS	71.93	5.99	24.00
21814	+14	750M	12	83.93	6.99	
(470938)			3 BT	80.33	6.69	0.30
(470938)			1 CS	71.93	5.99	12.00

CINZANO SWEET VERMOUTH +14

21803	+14	1L	12	95.93	7.99	
(470938)			3 BT	83.93	6.99	1.00
(470938)			1 CS	71.93	5.99	24.00
21804	+14	750M	12	83.93	6.99	
(470938)			3 BT	80.33	6.69	0.30
(470938)			1 CS	71.93	5.99	12.00

CRUZ CONDE

CRUZ CONDE PX SWT NATURAL RED

330838	6PK	750M	6	131.88	21.98	
(472257)			1 BT	29.96	4.99	16.99

DI PADRINO

DI PADRINO DRY VERMOUTH

340649		750M	12	53.09	4.42	
(462147)			1 BT	41.81	3.48	0.94

DI PADRINO DRY VERMOUTH +14

340648	+14	1L	12	55.01	4.58	
(462147)			1 BT	50.33	4.19	0.39

DI PADRINO SWEET VERMOUTH

594223		1.5L	6	50.00	8.33	
(462147)			1 BT	37.76	6.29	2.04
340650		1L	12	55.01	4.58	
(462147)			1 BT	50.33	4.19	0.39
340651		750M	12	53.09	4.42	
(462147)			1 BT	41.81	3.48	0.94

G & D VERMOUTH

G&D DRY VERMOUTH +14

63964	+14	750M	12	40.73	3.39	
(469986)			1 BT	40.25	3.35	0.04

G&D DRY VERMOUTH +14 1.5L

63962	+14	1.5L	6	32.12	5.35	

G&D SWT VERMOUTH

63951		3L	4	55.97	13.99	
(469986)			1 BT	45.41	11.35	2.64

G&D SWT VERMOUTH +14

63954	+14	750M	12	40.73	3.39	
(469986)			1 BT	40.25	3.35	0.04

LEJON VERMOUTH

LEJON DRY VERMOUTH +14

62654	+14	750M	12	40.25	3.35	

LEJON SWT VERMOUTH +14

62644	+14	750M	12	40.25	3.35	

STOCK VERMOUTH

STOCK DRY VERMOUTH +14 OL

117363	+14 OL	1L	12	71.93	5.99	
117364	+14 OL	750M	12	67.97	5.66	

STOCK DRY VERMOUTH OL 1.5L

117362	OL	1.5L	6	52.00	8.67	

STOCK SWT VERMOUTH +14 OL

117373	+14 OL	1L	12	71.93	5.99	
117374	+14 OL	750M	12	67.97	5.66	

STOCK SWT VERMOUTH OL 1.5L

117372	OL	1.5L	6	52.00	8.67	

TRIBUNO VERMOUTH

TRIBUNO DRY VERMOUTH +14

62683	+14	1L	12	50.64	4.22	
(469984)			1 BT	48.00	4.00	0.22
62684	+14	750M	12	47.93	3.99	
(469984)			1 BT	40.25	3.35	0.64
62686	+14	375M	24	60.24	2.51	
(469984)			1 BT	56.40	2.35	0.16

TRIBUNO DRY VERMOUTH +14 1.5L

62682	+14	1.5L	6	39.98	6.66	
(469984)			1 BT	35.96	5.99	0.67

TRIBUNO SWT VERMOUTH +14

62673	+14	1L	12	50.64	4.22	
(469984)			1 BT	48.00	4.00	0.22
62674	+14	750M	12	47.93	3.99	
(469984)			1 BT	40.25	3.35	0.64
62676	+14	375M	24	60.24	2.51	
(469984)			1 BT	56.40	2.35	0.16

TRIBUNO SWT VERMOUTH +14 1.5L

62672	+14	1.5L	6	39.98	6.66	
(469984)			1 BT	35.96	5.99	0.67

TRINCHERI

TRINCHERI DRY VERMOUTH +14

47384	6PK +14	750M	6	100.00	16.67	

TRINCHERI ROSSO SWT VERMOUTH +14 2016

47409	2016 6PK +14	750M	6	100.00	16.67	

NON-ALCOHOLIC

NON - ALCOHOLIC

ANGOSTURA NAB

ANGOSTURA LMN LIME & BITTERS

39801		750M	12	79.99	6.67	

ANGOSTURA LMN LIME & BITTERS 6X4 12Z

46590	6X4	12Z	6	37.99	6.33	

BITTERMANS

BITTERMEN BUCKSPC GNGR BITTER 5Z

13232	12PK	5Z	12	153.29	12.77	

BITTERMEN KRUPKN HNY T BITTER 5Z

13234	12PK	5Z	12	153.29	12.77	

BITTERMEN N ENGLND SPCD CRNBRY 5Z

13235	12PK	5Z	12	153.29	12.77	

BITTERMENS BOSTON BITTAHS 5Z

11959	12PK	5Z	12	153.29	12.77	

BITTERMENS BURLESQUE BITTERS 5Z

11962	12PK	5Z	12	153.29	12.77	

BITTERMENS ELEMAKULE BITTERS 5Z

11963	12PK	5Z	12	153.29	12.77	

BITTERMENS GRPFRT BITTERS 5Z

11964	12PK	5Z	12	153.29	12.77	

BITTERMENS HABANERO BITTERS 5Z

13221	12PK	5Z	12	153.29	12.77	

BITTERMENS ORCHARD ST CELERY 5Z

13236	12PK	5Z	12	153.29	12.77	

BITTERMENS ORNG CRM BITTERS 5Z

13223	12PK	5Z	12	153.29	12.77	

BITTERMENS SCARBOROUGH BITTER 5Z

13224	12PK	5Z	12	153.29	12.77	

BITTERMENS TRNS ARMTC BITTER 5Z

13225	12PK	5Z	12	153.29	12.77	

BITTERMENS WNTR MLN BITTERS 5Z

13226	12PK	5Z	12	153.29	12.77	

BITTERMENS XOCOLATL BITTERS 5Z

13228	12PK	5Z	12	153.29	12.77	

PEYCHAUDS

PEYCHAUD BITTERS

854967		5Z	12	47.93	3.99	
(462452)			1 BT	46.97	3.91	0.08

REGANS

REGAN ORNG BITTER

854969		5Z	12	47.88	3.99	
(462511)			1 BT	46.92	3.91	0.08

AGALIMA

AGALIMA ORG BLOODY MARY MX

40942	6PK	1L	6	41.96	6.99	
(466306)			1 CS	39.98	6.66	1.98

AGALIMA ORG MARG MX

40940	6PK	1L	6	41.96	6.99	
(466306)			1 CS	39.98	6.66	1.98

AGALIMA ORG SWT & SOUR MX

40941	6PK	1L	6	41.96	6.99	
(466306)			1 CS	39.98	6.66	1.98

SHRUB & CO

SHRUB & CO BLOOD ORNG ORG SHRB 16Z

18666	12PK	16Z	12	203.93	16.99	
(471030)			1 CS	191.88	15.99	12.05

SHRUB & CO NWT PIP APL SHRUB 16Z

25340	12PK	16Z	12	203.93	16.99	
(471030)			1 CS	191.88	15.99	12.05

SHRUB & CO PEACH SHRUB 16Z

18749	12PK	16Z	12	203.93	16.99	
(471030)			1 CS	191.88	15.99	12.05

SHRUB & CO RED GRPFRT SHRUB 16Z

18747	12PK	16Z	12	203.88	16.99	
(471030)			1 CS	191.88	15.99	12.00

SHRUB & CO SPICY GNGR SHRUB 16Z

18746	12PK	16Z	12	203.93	16.99	
(471030)			1 CS	191.88	15.99	12.05

SHRUB & CO STRWBRY ORG SHRUB 16Z

18750	12PK	16Z	12	203.93	16.99	
(471030)			1 CS	191.88	15.99	12.05

SHRUB & CO YUCATAN HONEY SHRUB 16Z

18748	12PK	16Z	12	203.93	16.99	
(471030)			1 CS	191.88	15.99	12.05

REAL N/A

REAL BLKBRY INFUSED SYRUP 16.9Z

33552	6PK	16.9Z	6	35.96	5.99	
(471125)			1 CS	29.96	4.99	6.00

BARRITTS

BARRITTS GNGR BEER

33627		750M	12	66.99	5.58	

BARRITTS GNGR BEER 6X4 BTL 12Z

996103	6X4 BTL	12Z	6	42.99	7.17	

DEEP EDDY

DEEP EDDY SHOT CHILLER MACHINE 2 BTL UNIT

804801	2 BTL	UNIT	1	300.00	300.00	

DULCE VIDA TEQUILA

DULCE VIDA SHOT CHILER MACHINE

16677		UNIT	1	249.99	249.99	
(471085)			1 CS	249.99	249.99	0.00

JIM BEAM POS

JIM BEAM HNY CHILLER MACHINE 1BTL UNIT

7168	1BTL	UNIT	1	249.99	249.99	

Item#	Vt/Asst	Size	BPC	Case Price	Bot Price	Disc
JIM BEAM KENTUCKY FIRE CHILLER 1BTL UNIT						
7092	1BTL	**UNIT**	1	249.99	249.99	
PINNACLE FAMILY POS						
PINNACLE VODKA CHILLER MACHINE 1PK UNIT						
594730	1PK	**UNIT**	1	249.99	249.99	
BIGBUCKET						
BIGBUCKET BLUE HAWAIIAN						
941264		**96Z**	6	44.48	7.41	
	(471125)	1 CS		41.96	6.99	**2.52**
	(471125)	3 CS		37.76	6.29	**6.72**
	(471125)	5 CS		29.36	4.89	**15.12**
BIGBUCKET MARG						
941220		**96Z**	6	44.48	7.41	
	(471125)	1 CS		41.96	6.99	**2.52**
	(471125)	3 CS		37.76	6.29	**6.72**
	(471125)	5 CS		29.36	4.89	**15.12**
BIGBUCKET MARG LT						
941259		**96Z**	6	44.48	7.41	
	(471125)	1 CS		41.96	6.99	**2.52**
	(471125)	3 CS		37.76	6.29	**6.72**
	(471125)	5 CS		29.36	4.89	**15.12**
BIGBUCKET STRAW MARG						
941190		**96Z**	6	44.48	7.41	
	(471125)	1 CS		41.96	6.99	**2.52**
	(471125)	3 CS		37.76	6.29	**6.72**
	(471125)	5 CS		29.36	4.89	**15.12**
BLOODY KENTUCKY						
BLOODY KENTUCKY SPICY MX						
126793	6PK	**1L**	6	35.99	6.00	
COCKTAIL ESSENTIALS						
COCKTAIL ESSENTIALS AGAVE NECT						
941400	12PK	**375M**	12	53.93	4.49	
	(471125)	1 CS		53.93	4.49	**0.00**
COCKTAIL ESSENTIALS GRENADINE						
941406		**375M**	12	29.93	2.49	
	(471125)	1 CS		29.93	2.49	**0.00**
COCKTAIL ESSENTIALS LIME JUICE						
941416	12PK	**375M**	12	29.93	2.49	
	(471125)	1 CS		29.93	2.49	**0.00**
COCKTAIL ESSENTIALS SMPL SYRUP						
941191	12PK	**375M**	12	29.93	2.49	
	(471125)	1 CS		29.93	2.49	**0.00**
COCO REAL						
COCO REAL CRM OF COCO MX						
941425		**21Z**	12	35.93	2.99	
	(471125)	1 CS		28.73	2.39	**7.20**
COCO REAL CRM OF COCO MX 16.9Z						
941428	12PK	**16.9Z**	12	35.96	3.00	
	(471125)	1 CS		28.73	2.39	**7.23**
FINEST CALL MIXERS						
FINEST CALL AGAVE NECTAR 4PK						
941142	4PK	**1L**	4	43.80	10.95	
	(471125)	1 CS		43.80	10.95	**0.00**
	(471125)	3 CS		41.93	10.48	**1.87**
	(471125)	25 CS		34.85	8.71	**8.95**
FINEST CALL BANANA PUREE						
941143		**1L**	12	43.80	3.65	
	(471125)	1 CS		43.80	3.65	**0.00**
	(471125)	3 CS		41.93	3.49	**1.87**
	(471125)	25 CS		34.85	2.90	**8.95**
FINEST CALL BAR SYRUP						
941103		**1L**	12	43.80	3.65	
	(471125)	1 CS		43.80	3.65	**0.00**
	(471125)	3 CS		41.93	3.49	**1.87**
	(471125)	25 CS		34.85	2.90	**8.95**
FINEST CALL BAR SYRUP LITE 4PK						
941140	4PK	**1L**	4	23.98	6.00	
	(471125)	1 CS		23.98	6.00	**0.00**
FINEST CALL BLOOD ORANGE SOUR RTU						
941015	RTU	**1L**	12	53.93	4.49	
	(471125)	1 CS		53.93	4.49	**0.00**
FINEST CALL BLOODY MARY N/A MX						
941013	N/A MX	**1L**	12	43.80	3.65	
	(471125)	1 CS		43.80	3.65	**0.00**
	(471125)	3 CS		41.93	3.49	**1.87**
	(471125)	25 CS		34.85	2.90	**8.95**
FINEST CALL BLOODY MARY X SPIC						
941153		**1L**	12	43.80	3.65	
	(471125)	1 CS		43.80	3.65	**0.00**
	(471125)	3 CS		41.93	3.49	**1.87**
	(471125)	25 CS		34.85	2.90	**8.95**
FINEST CALL BLUE CURACAO						
941000		**1L**	12	43.80	3.65	
	(471125)	1 CS		43.80	3.65	**0.00**
	(471125)	3 CS		41.93	3.49	**1.87**
	(471125)	25 CS		34.85	2.90	**8.95**
FINEST CALL CIT SOUR RTU						
941006		**1L**	12	43.80	3.65	
	(471125)	1 CS		43.80	3.65	**0.00**
	(471125)	3 CS		41.93	3.49	**1.87**
	(471125)	25 CS		34.85	2.90	**8.95**
FINEST CALL GRANNY APL SYRUP						
941030		**1L**	12	43.80	3.65	
	(471125)	1 CS		43.80	3.65	**0.00**
	(471125)	3 CS		41.93	3.49	**1.87**
	(471125)	25 CS		34.85	2.90	**8.95**
FINEST CALL GRENADINE N/A MX						
941023	N/A MX	**1L**	12	43.80	3.65	
	(471125)	1 CS		43.80	3.65	**0.00**
	(471125)	3 CS		41.93	3.49	**1.87**
	(471125)	25 CS		34.85	2.90	**8.95**
FINEST CALL GRP FRT SOUR						
941087		**1L**	12	43.80	3.65	
	(471125)	1 CS		43.80	3.65	**0.00**
	(471125)	3 CS		41.93	3.49	**1.87**
	(471125)	25 CS		34.85	2.90	**8.95**
FINEST CALL HURRICANE						
941113		**1L**	12	43.80	3.65	
	(471125)	1 CS		43.80	3.65	**0.00**
	(471125)	3 CS		41.93	3.49	**1.87**
	(471125)	25 CS		34.85	2.90	**8.95**
FINEST CALL LIME JUICE N/A MX						
941033	N/A MX	**1L**	12	43.88	3.66	
	(471125)	1 CS		43.88	3.66	**0.00**
	(471125)	3 CS		41.93	3.49	**1.95**
	(471125)	5 CS		34.85	2.90	**9.03**
FINEST CALL LIME SOUR RTU						
941034		**1L**	12	43.80	3.65	
	(471125)	1 CS		43.80	3.65	**0.00**
	(471125)	3 CS		41.93	3.49	**1.87**
	(471125)	25 CS		34.85	2.90	**8.95**
FINEST CALL LMN SOUR RTU						
941111		**1L**	12	43.80	3.65	
	(471125)	1 CS		43.80	3.65	**0.00**
	(471125)	3 CS		41.93	3.49	**1.87**
	(471125)	25 CS		34.85	2.90	**8.95**
FINEST CALL LOADED BLOODY MARY						
941093		**1L**	12	43.80	3.65	
	(471125)	1 CS		43.80	3.65	**0.00**
	(471125)	3 CS		41.93	3.49	**1.87**
	(471125)	25 CS		34.85	2.90	**8.95**
FINEST CALL MANGO PUREE						
941163		**1L**	12	43.80	3.65	
	(471125)	1 CS		43.80	3.65	**0.00**
	(471125)	3 CS		41.93	3.49	**1.87**
	(471125)	25 CS		34.85	2.90	**8.95**
FINEST CALL MARGARITA N/A MX						
941073	N/A MX	**1L**	12	43.80	3.65	
	(471125)	1 CS		43.80	3.65	**0.00**
	(471125)	3 CS		41.93	3.49	**1.87**
	(471125)	25 CS		34.85	2.90	**8.95**
FINEST CALL MOJITO						
941060		**1L**	12	43.80	3.65	
	(471125)	1 CS		43.80	3.65	**0.00**
	(471125)	3 CS		41.93	3.49	**1.87**
	(471125)	25 CS		34.85	2.90	**8.95**
FINEST CALL ORGEAT						
941050		**1L**	12	43.80	3.65	
	(471125)	1 CS		43.80	3.65	**0.00**
	(471125)	3 CS		41.93	3.49	**1.87**
	(471125)	25 CS		34.85	2.90	**8.95**
FINEST CALL PASSION FRT PUREE						
941363		**1L**	12	43.80	3.65	
	(471125)	1 CS		43.80	3.65	**0.00**
	(471125)	3 CS		41.93	3.49	**1.87**
	(471125)	25 CS		34.85	2.90	**8.95**
FINEST CALL PEACH PUREE						
941123		**1L**	12	43.80	3.65	
	(471125)	1 CS		43.80	3.65	**0.00**
	(471125)	3 CS		41.93	3.49	**1.87**
	(471125)	25 CS		34.85	2.90	**8.95**
FINEST CALL PINA COLADA N/A MX						
941063	N/A MX	**1L**	12	43.80	3.65	
	(471125)	1 CS		43.80	3.65	**0.00**
	(471125)	3 CS		41.93	3.49	**1.87**
	(471125)	25 CS		34.85	2.90	**8.95**
FINEST CALL POMEGRANATE SYRUP						
941084		**1L**	12	43.80	3.65	
	(471125)	1 CS		43.80	3.65	**0.00**
	(471125)	3 CS		41.93	3.49	**1.87**
	(471125)	25 CS		34.85	2.90	**8.95**
FINEST CALL PREMIUM WHT PCH MX						
941147		**1L**	12	43.80	3.65	
	(471125)	1 CS		43.80	3.65	**0.00**
	(471125)	3 CS		41.93	3.49	**1.87**
	(471125)	25 CS		34.85	2.90	**8.95**
FINEST CALL PRICKLY PEAR SYRUP						
941082		**1L**	12	43.80	3.65	
	(471125)	1 CS		43.80	3.65	**0.00**
	(471125)	3 CS		41.93	3.49	**1.87**
	(471125)	25 CS		34.85	2.90	**8.95**
FINEST CALL RASPBERRY PUREE						
941353		**1L**	12	43.80	3.65	
	(471125)	1 CS		43.80	3.65	**0.00**
	(471125)	3 CS		41.93	3.49	**1.87**
	(471125)	25 CS		34.85	2.90	**8.95**
FINEST CALL SANGRIA RED						
941037		**1L**	12	43.80	3.65	
	(471125)	1 CS		43.80	3.65	**0.00**
	(471125)	3 CS		41.93	3.49	**1.87**
	(471125)	25 CS		34.85	2.90	**8.95**
FINEST CALL SANGRIA WHT						
941350		**1L**	12	43.80	3.65	
	(471125)	1 CS		43.80	3.65	**0.00**
	(471125)	3 CS		41.93	3.49	**1.87**
	(471125)	25 CS		34.85	2.90	**8.95**
FINEST CALL SNGL PRESD LIME JC						
941115		**1L**	12	59.93	4.99	
	(471125)	1 CS		59.93	4.99	**0.00**
FINEST CALL SNGL PRS LMN JUICE						
941097		**1L**	12	59.93	4.99	
	(471125)	1 CS		59.93	4.99	**0.00**
FINEST CALL SOUR APPLE MARTINI						
941080		**1L**	12	43.80	3.65	
	(471125)	1 CS		43.80	3.65	**0.00**
	(471125)	3 CS		41.93	3.49	**1.87**
	(471125)	25 CS		34.85	2.90	**8.95**
FINEST CALL STWBRY PUREE N/A MX						
941043	N/A MX	**1L**	12	43.80	3.65	
	(471125)	1 CS		43.80	3.65	**0.00**
	(471125)	3 CS		41.93	3.49	**1.87**
	(471125)	25 CS		34.85	2.90	**8.95**
FINEST CALL SUGAR SYRUP						
941091		**1L**	12	43.80	3.65	
	(471125)	1 CS		43.80	3.65	**0.00**
	(471125)	3 CS		41.93	3.49	**1.87**
	(471125)	25 CS		34.85	2.90	**8.95**
FINEST CALL SWT/SOUR						
941053		**1L**	12	43.80	3.65	
	(471125)	1 CS		43.80	3.65	**0.00**
	(471125)	3 CS		41.93	3.49	**1.87**
	(471125)	25 CS		34.85	2.90	**8.95**
FINEST CALL SWT/SOUR LITE						
941089		**1L**	12	43.80	3.65	
	(471125)	1 CS		43.80	3.65	**0.00**
	(471125)	3 CS		41.93	3.49	**1.87**
	(471125)	25 CS		34.85	2.90	**8.95**
FINEST CALL SWT/SOUR RTU						
941055		**1G**	4	30.00	7.50	
	(471125)	1 CS		30.00	7.50	**0.00**
FINEST CALL TRIPLE SEC						
941003		**1L**	12	43.80	3.65	
	(471125)	1 CS		43.80	3.65	**0.00**
	(471125)	3 CS		41.93	3.49	**1.87**
	(471125)	5 CS		34.85	2.90	**8.95**
FINEST CALL WATERMELON PUREE						
941315		**1L**	12	43.80	3.65	
	(471125)	1 CS		43.80	3.65	**0.00**
	(471125)	3 CS		41.93	3.49	**1.87**
	(471125)	25 CS		34.85	2.90	**8.95**
FINEST CALL ZESTY BLOODY MARY						
941004		**1L**	12	43.80	3.65	
	(471125)	1 CS		43.80	3.65	**0.00**
	(471125)	3 CS		41.93	3.49	**1.87**
	(471125)	25 CS		34.85	2.90	**8.95**
JC MIX						
JC LIGHT MARGARITA MIX						
18181		**1.75L**	6	40.76	6.79	
	(465748)	2 CS		38.36	6.39	**2.40**
JC MANGO MARG MIX						
18186		**1.75L**	6	40.76	6.79	
	(465748)	2 CS		38.36	6.39	**2.40**
JC MARG MIX						
19202		**1.75L**	6	40.76	6.79	
	(465748)	2 CS		38.36	6.39	**2.40**
19203		**1L**	12	47.92	3.99	
	(467195)	1 CS		46.12	3.84	**1.80**
JC PINE MARG MX						
18253		**1.75L**	6	40.76	6.79	
	(465748)	2 CS		38.36	6.39	**2.40**
JC STRAWBRY MARG MIX						
19212		**1.75L**	6	40.76	6.79	
	(465748)	2 CS		38.36	6.39	**2.40**
19213		**1L**	12	47.92	3.99	
	(467195)	1 CS		46.12	3.84	**1.80**
MASTER OF MIXES						
MSTR MIX 5 PEPPER BLOODY MARY						
941130		**1.75L**	6	36.44	6.07	
	(471125)	1 CS		33.56	5.59	**2.88**
	(471125)	3 CS		29.36	4.89	**7.08**
	(471125)	5 CS		27.32	4.55	**9.12**
941186		**1L**	12	43.80	3.65	
	(471125)	1 CS		41.93	3.49	**1.87**
	(471125)	3 CS		33.53	2.79	**10.27**
	(471125)	5 CS		28.85	2.40	**14.95**
MSTR MIX BLOOD ORNG MARG MX						
941374		**1.75L**	6	36.44	6.07	
	(471125)	1 CS		33.56	5.59	**2.88**
	(471125)	3 CS		29.36	4.89	**7.08**
	(471125)	5 CS		27.32	4.55	**9.12**

Item#	Vt/Asst	Size	BPC	Case Price	Bot Price	Disc
MSTR MIX BLOOD ORNGE MARG MX						
941373		**1L**	12	43.80	3.65	
	(471125)	1 CS		41.93	3.49	**1.87**
	(471125)	3 CS		33.53	2.79	**10.27**
	(471125)	5 CS		28.85	2.40	**14.95**
MSTR MIX BLOODY MARY						
941131		**1L**	12	43.80	3.65	
	(471125)	1 CS		41.93	3.49	**1.87**
	(471125)	3 CS		33.53	2.79	**10.27**
	(471125)	5 CS		28.85	2.40	**14.95**
MSTR MIX BLOODY MARY TRAY						
941128	TRAY	**1.75L**	6	36.44	6.07	
	(471125)	1 CS		33.56	5.59	**2.88**
	(471125)	3 CS		29.36	4.89	**7.08**
	(471125)	5 CS		27.32	4.55	**9.12**
MSTR MIX LOADED BLOODY MARY						
941121		**1.75L**	6	36.44	6.07	
	(471125)	1 CS		33.56	5.59	**2.88**
	(471125)	3 CS		29.36	4.89	**7.08**
	(471125)	5 CS		27.32	4.55	**9.12**
941118		**1L**	12	43.80	3.65	
	(471125)	1 CS		41.93	3.49	**1.87**
	(471125)	3 CS		33.53	2.79	**10.27**
	(471125)	5 CS		28.85	2.40	**14.95**
MSTR MIX MAI TAI						
941216		**1L**	12	43.80	3.65	
	(471125)	1 CS		41.93	3.49	**1.87**
	(471125)	3 CS		33.53	2.79	**10.27**
	(471125)	5 CS		28.85	2.40	**14.95**
MSTR MIX MANGO MARG/DAIQ MX						
941195		**1L**	12	43.80	3.65	
	(471125)	1 CS		41.93	3.49	**1.87**
	(471125)	3 CS		33.53	2.79	**10.27**
	(471125)	5 CS		28.85	2.40	**14.95**
941375		**96Z**	6	44.48	7.41	
	(471125)	1 CS		41.96	6.99	**2.52**
	(471125)	3 CS		37.76	6.29	**6.72**
	(471125)	5 CS		29.36	4.89	**15.12**
MSTR MIX MANHATTAN						
941223		**1L**	12	43.80	3.65	
	(471125)	1 CS		41.93	3.49	**1.87**
	(471125)	3 CS		33.53	2.79	**10.27**
	(471125)	5 CS		28.85	2.40	**14.95**
MSTR MIX MARG SALT						
941226		**8Z**	12	13.25	1.10	
	(471125)	1 CS		13.25	1.10	**0.00**
MSTR MIX MARGARITA						
941232		**1.75L**	6	36.44	6.07	
	(471125)	1 CS		33.56	5.59	**2.88**
	(471125)	3 CS		29.36	4.89	**7.08**
	(471125)	5 CS		27.32	4.55	**9.12**
941233		**1L**	12	43.80	3.65	
	(471125)	1 CS		41.93	3.49	**1.87**
	(471125)	3 CS		33.53	2.79	**10.27**
	(471125)	5 CS		28.85	2.40	**14.95**
MSTR MIX MARGARITA LT						
941236		**1.75L**	6	36.44	6.07	
	(471125)	1 CS		33.56	5.59	**2.88**
	(471125)	3 CS		29.36	4.89	**7.08**
	(471125)	5 CS		27.32	4.55	**9.12**
941253		**1L**	12	43.80	3.65	
	(471125)	1 CS		41.93	3.49	**1.87**
	(471125)	3 CS		33.53	2.79	**10.27**
	(471125)	5 CS		28.85	2.40	**14.95**
MSTR MIX MICHELADA MX						
941296		**1L**	12	43.80	3.65	
	(471125)	1 CS		41.93	3.49	**1.87**
	(471125)	3 CS		33.53	2.79	**10.27**
	(471125)	5 CS		28.85	2.40	**14.95**
MSTR MIX MOJITO						
941234		**1.75L**	6	36.44	6.07	
	(471125)	1 CS		33.56	5.59	**2.88**
	(471125)	3 CS		29.36	4.89	**7.08**
	(471125)	5 CS		27.32	4.55	**9.12**
941230		**1L**	12	43.80	3.65	
	(471125)	1 CS		41.93	3.49	**1.87**
	(471125)	3 CS		33.53	2.79	**10.27**
	(471125)	5 CS		28.85	2.40	**14.95**
MSTR MIX OLD FASHION						
941196		**1L**	12	43.80	3.65	
	(471125)	1 CS		41.93	3.49	**1.87**
	(471125)	3 CS		33.53	2.79	**10.27**
	(471125)	5 CS		28.85	2.40	**14.95**
MSTR MIX PINA COLADA						
941172		**1.75L**	6	36.44	6.07	
	(471125)	1 CS		33.56	5.59	**2.88**
	(471125)	3 CS		29.36	4.89	**7.08**
	(471125)	5 CS		27.32	4.55	**9.12**
941243		**1L**	12	43.80	3.65	
	(471125)	1 CS		41.93	3.49	**1.87**
	(471125)	3 CS		33.53	2.79	**10.27**
	(471125)	5 CS		28.85	2.40	**14.95**
MSTR MIX SOUR APPLE MARTINI						
941193		**1L**	12	43.80	3.65	
	(471125)	1 CS		41.93	3.49	**1.87**
	(471125)	3 CS		33.53	2.79	**10.27**
	(471125)	5 CS		28.85	2.40	**14.95**
MSTR MIX STRAW DAIQ MARG						
941188		**1.75L**	6	36.44	6.07	
	(471125)	1 CS		33.56	5.59	**2.88**
	(471125)	3 CS		29.36	4.89	**7.08**
	(471125)	5 CS		27.32	4.55	**9.12**
941263		**1L**	12	43.80	3.65	
	(471125)	1 CS		41.93	3.49	**1.87**
	(471125)	3 CS		33.53	2.79	**10.27**
	(471125)	5 CS		28.85	2.40	**14.95**
MSTR MIX STRAW DAIQ MARG LT						
941260		**1.75L**	6	36.44	6.07	
	(471125)	1 CS		33.56	5.59	**2.88**
	(471125)	3 CS		29.36	4.89	**7.08**
	(471125)	5 CS		27.32	4.55	**9.12**
941261		**1L**	12	43.80	3.65	
	(471125)	1 CS		41.93	3.49	**1.87**
	(471125)	3 CS		33.53	2.79	**10.27**
	(471125)	5 CS		28.85	2.40	**14.95**
MSTR MIX SWT N SOUR						
941282		**1.75L**	6	36.44	6.07	
	(471125)	1 CS		33.56	5.59	**2.88**
	(471125)	3 CS		29.36	4.89	**7.08**
	(471125)	5 CS		27.32	4.55	**9.12**
941283		**1L**	12	43.80	3.65	
	(471125)	1 CS		41.93	3.49	**1.87**
	(471125)	3 CS		33.53	2.79	**10.27**
	(471125)	5 CS		28.85	2.40	**14.95**
MSTR MIX SWT N SOUR LT						
941280		**1.75L**	6	36.44	6.07	
	(471125)	1 CS		33.56	5.59	**2.88**
	(471125)	3 CS		29.36	4.89	**7.08**
	(471125)	5 CS		27.32	4.55	**9.12**
MSTR MIX TOM COLLINS						
941293		**1L**	12	43.80	3.65	
	(471125)	1 CS		41.93	3.49	**1.87**
	(471125)	3 CS		33.53	2.79	**10.27**
	(471125)	5 CS		28.85	2.40	**14.95**
MSTR MIX WHSKY SOUR						
941183		**1L**	12	43.80	3.65	
	(471125)	1 CS		41.93	3.49	**1.87**
	(471125)	3 CS		33.53	2.79	**10.27**
	(471125)	5 CS		28.55	2.38	**15.25**
MSTR MIX WHT PCH DAIQ MARG						
942111		**1L**	12	43.80	3.65	
	(471125)	1 CS		41.93	3.49	**1.87**
	(471125)	3 CS		33.53	2.79	**10.27**
	(471125)	5 CS		28.85	2.40	**14.95**
MSTR MIX WTRMLN DAIQ MARG						
942112		**1L**	12	43.80	3.65	
	(471125)	1 CS		41.93	3.49	**1.87**
	(471125)	3 CS		33.53	2.79	**10.27**
	(471125)	5 CS		28.85	2.40	**14.95**

TRES AGAVE

Item#	Vt/Asst	Size	BPC	Case Price	Bot Price	Disc
TRES AGAVES ORG AGAVE NCTR MIX						
235124		**750M**	12	88.36	7.36	
	(469923)	1 BT		83.93	6.99	**0.37**
235123	12PK	**375M**	12	72.04	6.00	
	(469923)	1 BT		66.04	5.50	**0.50**
TRES AGAVES ORG BLDY MARIA MIX						
235122		**1L**	12	88.36	7.36	
	(469923)	1 BT		80.32	6.69	**0.67**
	(469923)	1 CS		71.92	5.99	**16.44**
	(469923)	3 CS		66.04	5.50	**22.32**
TRES AGAVES ORG STRBRY MARG MX						
115465		**1L**	12	88.36	7.36	
	(469923)	1 BT		76.24	6.35	**1.01**
	(469923)	1 CS		71.93	5.99	**16.43**
	(469923)	3 CS		66.04	5.50	**22.32**

ZING ZANG

Item#	Vt/Asst	Size	BPC	Case Price	Bot Price	Disc
ZING ZANG BLOODY MARY						
429907		**10Z**	24	36.99	1.54	
	(464467)	1 CS		36.99	1.54	**0.00**
31963		**1.75L**	6	39.98	6.66	
	(464467)	1 CS		39.98	6.66	**0.00**
	(464467)	5 CS		35.96	5.99	**4.02**
429903		**32Z**	12	48.00	4.00	
	(464467)	1 CS		48.00	4.00	**0.00**
	(464467)	2 CS		46.00	3.83	**2.00**
	(464467)	5 CS		44.00	3.67	**4.00**
ZING ZANG BLOODY MARY 4X6 SLIM CN 8Z						
24227	4X6 SLIM CN	**8Z**	24	27.96	1.17	
	(464467)	1 CS		27.96	1.17	**0.00**
	(472257)	1 BT		23.86	0.99	**0.18**
ZING ZANG MARG MX						
31965		**1.75L**	6	39.98	6.66	
	(464467)	1 CS		39.98	6.66	**0.00**
	(464467)	5 CS		35.96	5.99	**4.02**
	(472257)	1 BT		32.96	5.49	**1.17**
429883		**32Z**	12	48.00	4.00	
	(464467)	1 CS		48.00	4.00	**0.00**
	(464467)	2 CS		46.00	3.83	**2.00**
	(464467)	5 CS		44.00	3.67	**4.00**
	(472257)	1 BT		35.93	2.99	**1.01**
ZING ZANG MARG MX 4X6 SLIM CN 8Z						
31854	4X6 SLIM CN	**8Z**	24	27.96	1.17	
	(464467)	1 CS		27.96	1.17	**0.00**
	(472257)	1 BT		23.86	0.99	**0.18**

BARRITTS

Item#	Vt/Asst	Size	BPC	Case Price	Bot Price	Disc
BARRITTS DIET GNGR BEER 6X4 BTL 12Z						
63753	6X4 BTL	**12Z**	6	42.99	7.17	

FINEST CALL MIXERS

Item#	Vt/Asst	Size	BPC	Case Price	Bot Price	Disc
FINEST CALL ELDERFLOWER SYRUP						
941096		**1L**	12	51.53	4.29	
	(471125)	1 CS		51.53	4.29	**0.00**

LUXARDO

Item#	Vt/Asst	Size	BPC	Case Price	Bot Price	Disc
LUXARDO CHERRIES						
805193		**5.6KG**	4	496.00	124.00	
	(471002)	1 BT		487.16	121.79	**2.21**
805192		**3KG**	4	301.00	75.25	
	(471002)	1 BT		287.96	71.99	**3.26**
LUXARDO CHERRIES JAR						
805189		**UNIT**	12	213.77	17.81	
	(471002)	1 BT		186.35	15.53	**2.28**

REAL N/A

Item#	Vt/Asst	Size	BPC	Case Price	Bot Price	Disc
REAL BLK CHRY						
942113		**16.9Z**	12	59.93	4.99	
	(471125)	1 CS		59.93	4.99	**0.00**
	(472257)	1 BT		23.93	1.99	**3.00**
REAL BLUE AGAVE NAT SWEETENER 16.9Z						
942103		**16.9Z**	12	77.93	6.49	
	(471125)	1 CS		68.33	5.69	**9.60**
REAL BLUE AGAVE NAT SWEETNER 16.9Z						
942124	6PK	**16.9Z**	6	35.96	5.99	
	(471125)	1 CS		34.16	5.69	**1.80**
REAL BLUEBERRY INFUSED SYRUP						
942110		**16.9Z**	12	59.93	4.99	
	(471125)	1 CS		59.93	4.99	**0.00**
REAL BLUEBERRY INFUSED SYRUP 16.9Z						
942126	6PK	**16.9Z**	6	35.96	5.99	
	(471125)	1 CS		29.96	4.99	**6.00**
REAL GINGER INFUSED SYRUP 16.9Z						
942127	6PK	**16.9Z**	6	32.00	5.33	
	(471125)	1 CS		29.96	4.99	**2.04**
REAL KIWI INFUSED SYRUP 16.9Z						
942133	6PK	**16.9Z**	6	35.96	5.99	
	(471125)	1 CS		29.96	4.99	**6.00**
REAL MANGO INFUSED SYRUP						
942109		**16.9Z**	12	59.93	4.99	
	(471125)	1 CS		59.93	4.99	**0.00**
REAL MANGO INFUSED SYRUP 16.9Z						
942132	6PK	**16.9Z**	6	35.96	5.99	
	(471125)	1 CS		29.96	4.99	**6.00**
REAL PASSION						
942114		**16.9Z**	12	77.93	6.49	
	(471125)	1 CS		59.93	4.99	**18.00**
	(472257)	1 BT		23.93	1.99	**4.50**
REAL PEACH INFUSED SYRUP 16.9Z						
942128	6PK	**16.9Z**	6	32.00	5.33	
	(471125)	1 CS		29.96	4.99	**2.04**
REAL PINA PINE INFUSED SYRUP 16.9Z						
942131	6PK	**16.9Z**	6	35.96	5.99	
	(471125)	1 CS		29.96	4.99	**6.00**
REAL PUMPKIN INFUSED SYRUP 16.9Z						
942129	6PK	**16.9Z**	6	32.00	5.33	
	(471125)	1 CS		29.96	4.99	**2.04**
REAL RSPBRY INFUSED SYRUP						
942106		**16.9Z**	12	59.93	4.99	
	(471125)	1 CS		59.93	4.99	**0.00**
REAL STRBRY INFUSED SYRUP 16.9Z						
942123	6PK	**16.9Z**	6	35.96	5.99	

REGATTA

Item#	Vt/Asst	Size	BPC	Case Price	Bot Price	Disc
REGATTA DRY CIT SPKL TONIC 6X4 SLIM CN 8.45Z						
69466	6X4 SLIM CN	**8.45Z**	24	32.99	1.37	
	(472271)	1 CS		31.50	1.31	**1.49**
	(472271)	3 CS		29.25	1.22	**3.74**
	(472271)	5 CS		27.00	1.13	**5.99**
REGATTA GNGR BEER 6X4 SLIM CN 8.45Z						
69449	6X4 SLIM CN	**8.45Z**	24	32.99	1.37	
	(472271)	1 CS		31.50	1.31	**1.49**
	(472271)	3 CS		29.25	1.22	**3.74**
	(472271)	5 CS		27.00	1.13	**5.99**
REGATTA GNGR BEER LIGHT 6X4 SLIM CN 8.45Z						
69461	6X4 SLIM CN	**8.45Z**	24	32.99	1.37	
	(472271)	1 CS		31.50	1.31	**1.49**
	(472271)	3 CS		29.25	1.22	**3.74**
	(472271)	5 CS		27.00	1.13	**5.99**
REGATTA PACIF SEA SLT CLB SODA 6X4 SLIM CN 8.45Z						
69465	6X4 SLIM CN	**8.45Z**	24	32.99	1.37	
	(472271)	1 CS		31.50	1.31	**1.49**
	(472271)	3 CS		29.25	1.22	**3.74**
	(472271)	5 CS		27.00	1.13	**5.99**

Item#	Vt/Asst	Size	BPC	Case Price	Bot Price	Disc
REGATTA ROYAL OAK GNGR ALE 6X4 SLIM CN 8.45Z						
69440	6X4 SLIM CN	**8.45Z**	24	32.99	1.37	
	(472271)		1 CS	31.50	1.31	**1.49**
	(472271)		3 CS	29.25	1.22	**3.74**
	(472271)		5 CS	27.00	1.13	**5.99**
SAUZA FAMILY						
SAUZA MARGARITA MIX						
95993		**1L**	12	23.93	1.99	
TRES AGAVE						
TRES AGAVES ORG MARGARITA MIX						
235105		**1L**	12	77.93	6.49	
	(469923)		1 BT	76.25	6.35	**0.14**
	(469923)		1 CS	71.93	5.99	**6.00**
	(469923)		3 CS	66.05	5.50	**11.88**
WHITE ROCK BEVERAGES						
WHITE ROCK CLUB SODA						
93360		**10Z**	24	14.64	0.61	
	(468824)		1 CS	10.99	0.46	**3.65**
	(472257)		1 BT	8.74	0.36	**0.25**
93362		**1L**	12	13.44	1.12	
	(468824)		1 CS	9.99	0.83	**3.45**
WHITE ROCK DIET TONIC						
93366		**10Z**	24	14.64	0.61	
	(468824)		1 CS	10.99	0.46	**3.65**
	(472257)		1 BT	8.74	0.36	**0.25**
93368		**1L**	12	13.44	1.12	
	(468824)		1 CS	9.99	0.83	**3.45**
WHITE ROCK GINGERALE						
93372		**10Z**	24	14.64	0.61	
	(468824)		1 CS	10.99	0.46	**3.65**
	(472257)		1 BT	8.74	0.36	**0.25**
93374		**1L**	12	13.44	1.12	
	(468824)		1 CS	9.99	0.83	**3.45**
	(472257)		1 BT	7.97	0.66	**0.46**
WHITE ROCK GNGR BEER						
93421		**1L**	12	13.44	1.12	
	(468824)		1 CS	9.99	0.83	**3.45**
	(472257)		1 BT	7.97	0.66	**0.46**
WHITE ROCK GNGR BEER 4X6 BTL 10Z						
93411	4X6 BTL	**10Z**	24	14.64	0.61	
	(468824)		1 CS	10.99	0.46	**3.65**
	(472257)		1 BT	8.74	0.36	**0.25**
WHITE ROCK TONIC WATER						
93388		**1L**	12	13.44	1.12	
	(468824)		1 CS	9.99	0.83	**3.45**
WHITE ROCK TONIC WATER 4X6 10Z						
93384	4X6	**10Z**	24	14.64	0.61	
	(468824)		1 CS	10.99	0.46	**3.65**
	(472257)		1 BT	8.74	0.36	**0.25**
REGATTA						
REGATTA GNGR BEER 4X6 CN OL 8Z						
996115	4X6 SQUAT CN	**8Z**	24	20.00	0.83	
	(472271)		1 CS	20.00	0.83	**0.00**
	(472271)		3 CS	18.00	0.75	**2.00**
REGATTA GNGR BEER 6X4 BTL OL 8.45Z						
996121	6X4 BTL OL	**8.45Z**	24	26.99	1.12	
	(472271)		1 CS	24.99	1.04	**2.00**
	(472271)		3 CS	22.99	0.96	**4.00**
REGATTA GNGR BEER LIGHT 6X4 BTL 8.45Z						
21298	6X4 BTL	**8.45Z**	24	26.99	1.12	
	(472254)		1 CS	14.26	0.59	**12.73**
	(472271)		1 CS	24.99	1.04	**2.00**
	(472271)		3 CS	22.99	0.96	**4.00**
REGATTA ZERO GNGR BEER 6X4 BTL 8.45Z						
21291	6X4 BTL	**8.45Z**	24	26.99	1.12	
	(472254)		1 CS	14.26	0.59	**12.73**
	(472271)		1 CS	24.99	1.04	**2.00**
	(472271)		3 CS	22.99	0.96	**4.00**
WESTERN SON						
WESTERN SON BLOODY MARY MX						
33778		**750M**	12	3.00	0.25	
	(472243)		1 CS	3.00	0.25	**0.00**

REPUBLIC NATIONAL DISTRIBUTING COMPANY

ChesapeakeWine Division

Order Department:
Baltimore: 410-724-3310
Long Distance: 800-492-5577
Fax: 410-724-3358

PO Box 687, Annapolis Junction, Maryland 20701-0687

Inquiries:
Baltimore: 410-724-3300
Long Distance: 800-492-1034

WINES

10 SPAN

10 SPAN CC CAB

Item#	Vt/Asst	Size	BPC	Case Price	Bot Price	Disc
63255		750M	12	88.25	7.35	
	(470623)		1 BT	78.05	6.50	0.85

10 SPAN CC CHARD

Item#	Vt/Asst	Size	BPC	Case Price	Bot Price	Disc
63256		750M	12	88.25	7.35	
	(470623)		1 BT	78.05	6.50	0.85

10 SPAN CC P NOIR

Item#	Vt/Asst	Size	BPC	Case Price	Bot Price	Disc
48468		750M	12	88.25	7.35	
	(470623)		1 BT	78.05	6.50	0.85

10 SPAN P GRIS +14

Item#	Vt/Asst	Size	BPC	Case Price	Bot Price	Disc
62922	+14	750M	12	108.04	9.00	
	(470623)		1 BT	96.05	8.00	1.00

10 SPAN P GRIS +14 KEG 19.5L

Item#	Vt/Asst	Size	BPC	Case Price	Bot Price	Disc
62926	+14 KEG	19.5L	1	225.00	225.00	
	(470623)		1 BT	208.00	208.00	17.00

10 SPAN S BARB P NOIR

Item#	Vt/Asst	Size	BPC	Case Price	Bot Price	Disc
62916		750M	12	132.05	11.00	
	(470623)		1 BT	120.05	10.00	1.00

10 SPAN S BARB P NOIR KEG 19.5L

Item#	Vt/Asst	Size	BPC	Case Price	Bot Price	Disc
62921	KEG	19.5L	1	280.00	280.00	
	(469008)		1 BT	260.00	260.00	20.00

13 CELSIUS

13 CELSIUS MARLBOROUGH SAUV BL

Item#	Vt/Asst	Size	BPC	Case Price	Bot Price	Disc
48469		750M	12	128.33	10.69	
	(472041)		1 BT	119.93	9.99	0.70
	(472041)		1 CS	104.33	8.69	24.00
	(472041)		2 CS	88.25	7.35	40.08
	(472041)		3 CS	80.33	6.69	48.00

13 CELSIUS P GRIGIO IGT

Item#	Vt/Asst	Size	BPC	Case Price	Bot Price	Disc
33709		750M	12	128.33	10.69	
	(472041)		1 BT	119.93	9.99	0.70
	(472041)		1 CS	104.33	8.69	24.00
	(472041)		2 CS	88.25	7.35	40.08
	(472041)		3 CS	80.33	6.69	48.00

14 HANDS

14 HANDS BUBBLES WHT SPRK CN

Item#	Vt/Asst	Size	BPC	Case Price	Bot Price	Disc
68711	12PK CN	375M	12	48.00	4.00	
	(472182)		1 CS	48.00	4.00	0.00
	(472182)		3 CS	40.00	3.33	8.00

14 HANDS CAB

Item#	Vt/Asst	Size	BPC	Case Price	Bot Price	Disc
170534		750M	12	104.33	8.69	
	(472182)		1 CS	95.93	7.99	8.40
	(472182)		3 CS	88.25	7.35	16.08

14 HANDS CHARD

Item#	Vt/Asst	Size	BPC	Case Price	Bot Price	Disc
170474		750M	12	104.33	8.69	
	(472182)		1 CS	95.93	7.99	8.40
	(472182)		3 CS	88.25	7.35	16.08

14 HANDS COL ROSE

Item#	Vt/Asst	Size	BPC	Case Price	Bot Price	Disc
32681	2017	750M	12	107.93	8.99	
	(472182)		1 BT	95.93	7.99	1.00
	(472182)		1 CS	88.25	7.35	19.68
	(472182)		3 CS	80.33	6.69	27.60

14 HANDS COL ROSE CN

Item#	Vt/Asst	Size	BPC	Case Price	Bot Price	Disc
69423	12PK CN	375M	12	48.00	4.00	
	(472182)		1 CS	48.00	4.00	0.00
	(472182)		3 CS	40.01	3.33	7.99

14 HANDS HOT TO TROT RED

Item#	Vt/Asst	Size	BPC	Case Price	Bot Price	Disc
170470		750M	12	95.93	7.99	
	(472182)		1 CS	88.25	7.35	7.68
	(472182)		3 CS	80.33	6.69	15.60

14 HANDS HOT TO TROT RED CN

Item#	Vt/Asst	Size	BPC	Case Price	Bot Price	Disc
69397	12PK CN	375M	12	48.00	4.00	
	(472182)		1 CS	48.00	4.00	0.00
	(472182)		3 CS	40.01	3.33	7.99

14 HANDS HOT TO TROT WHT

Item#	Vt/Asst	Size	BPC	Case Price	Bot Price	Disc
170471		750M	12	95.93	7.99	
	(472182)		1 CS	88.25	7.35	7.68
	(472182)		3 CS	80.33	6.69	15.60

14 HANDS KY DERBY RED BLND LTD REL +14 2015

Item#	Vt/Asst	Size	BPC	Case Price	Bot Price	Disc
32135	2015 LTD REL +14	750M	12	104.33	8.69	
	(472182)		1 BT	95.93	7.99	0.70
	(472182)		1 CS	88.25	7.35	16.08
	(472182)		3 CS	80.33	6.69	24.00

14 HANDS KY DERBY RED BLND LTD REL +14 2016

Item#	Vt/Asst	Size	BPC	Case Price	Bot Price	Disc
71133	2016 LTD REL +14	750M	12	104.33	8.69	
	(472182)		1 BT	95.93	7.99	0.70
	(472182)		1 CS	88.25	7.35	16.08
	(472182)		3 CS	80.33	6.69	24.00

14 HANDS MERLOT

Item#	Vt/Asst	Size	BPC	Case Price	Bot Price	Disc
170464		750M	12	104.33	8.69	
	(472182)		1 CS	95.93	7.99	8.40
	(472182)		3 CS	88.25	7.35	16.08

14 HANDS MOSCATO

Item#	Vt/Asst	Size	BPC	Case Price	Bot Price	Disc
170542		750M	12	104.33	8.69	
	(472182)		1 BT	95.93	7.99	0.70
	(472182)		1 CS	88.25	7.35	16.08
	(472182)		3 CS	80.33	6.69	24.00

14 HANDS P GRIGIO

Item#	Vt/Asst	Size	BPC	Case Price	Bot Price	Disc
170556		750M	12	104.33	8.69	
	(472182)		1 BT	95.93	7.99	0.70
	(472182)		1 CS	88.25	7.35	16.08
	(472182)		3 CS	80.33	6.69	24.00

14 HANDS P GRIGIO CN

Item#	Vt/Asst	Size	BPC	Case Price	Bot Price	Disc
69404	12PK CN	375M	12	48.00	4.00	
	(472182)		1 CS	48.00	4.00	0.00
	(472182)		3 CS	40.01	3.33	7.99

14 HANDS RIES

Item#	Vt/Asst	Size	BPC	Case Price	Bot Price	Disc
170533		750M	12	95.93	7.99	
	(472182)		1 CS	88.25	7.35	7.68
	(472182)		3 CS	80.33	6.69	15.60

14 HANDS RUN WILD JCY RED BLND

Item#	Vt/Asst	Size	BPC	Case Price	Bot Price	Disc
18074		750M	12	95.93	7.99	
	(472182)		1 CS	88.25	7.35	7.68
	(472182)		3 CS	80.33	6.69	15.60

14 HANDS SAUV BL

Item#	Vt/Asst	Size	BPC	Case Price	Bot Price	Disc
170573		750M	12	104.33	8.69	
	(472182)		1 BT	95.93	7.99	0.70
	(472182)		1 CS	88.25	7.35	16.08
	(472182)		3 CS	80.33	6.69	24.00

14 HANDS SPRK BRUT

Item#	Vt/Asst	Size	BPC	Case Price	Bot Price	Disc
170621		750M	12	112.25	9.35	
	(472182)		1 CS	112.25	9.35	0.00
	(472182)		3 CS	104.33	8.69	7.92

14 HANDS SPRK BRUT ROSE

Item#	Vt/Asst	Size	BPC	Case Price	Bot Price	Disc
170644		750M	12	112.25	9.35	
	(472182)		1 CS	112.25	9.35	0.00
	(472182)		3 CS	104.33	8.69	7.92

14 HANDS STAMPEDE RED BLND

Item#	Vt/Asst	Size	BPC	Case Price	Bot Price	Disc
170628		750M	12	107.93	8.99	
	(472182)		1 BT	95.93	7.99	1.00
	(472182)		1 CS	88.25	7.35	19.68
	(472182)		3 CS	80.33	6.69	27.60

3 RINGS

3 RINGS SHIRAZ

Item#	Vt/Asst	Size	BPC	Case Price	Bot Price	Disc
201647		750M	12	215.88	17.99	
	(471911)		1 BT	180.00	15.00	2.99
	(471911)		1 CS	160.72	13.39	55.16
	(471911)		3 CS	144.64	12.05	71.24

50 ACRE

50 ACRE RANCH CAB

Item#	Vt/Asst	Size	BPC	Case Price	Bot Price	Disc
848403		750M	12	88.25	7.35	
	(470976)		1 BT	83.93	6.99	0.36

50 ACRE RANCH CALIF P GRIGIO

Item#	Vt/Asst	Size	BPC	Case Price	Bot Price	Disc
850103		750M	12	88.25	7.35	
	(470976)		1 BT	83.93	6.99	0.36

6TH SENSE

6TH SENSE SYRAH

Item#	Vt/Asst	Size	BPC	Case Price	Bot Price	Disc
199936		750M	12	155.93	12.99	
	(471293)		1 BT	152.33	12.69	0.30
	(471293)		3 CS	128.33	10.69	27.60
	(471293)		5 CS	119.93	9.99	36.00

7 DEADLY

7 DEADLY LODI RED +14

Item#	Vt/Asst	Size	BPC	Case Price	Bot Price	Disc
231399	2015 +14	750M	12	155.93	12.99	
	(472166)		1 BT	152.33	12.69	0.30
	(472166)		1 CS	128.33	10.69	27.60
	(472166)		3 CS	119.93	9.99	36.00

7 DEADLY ZINS

Item#	Vt/Asst	Size	BPC	Case Price	Bot Price	Disc
199937	2015 +14	750M	12	155.93	12.99	
	(472166)		1 BT	152.33	12.69	0.30
	(472166)		1 CS	128.33	10.69	27.60
	(472166)		3 CS	119.93	9.99	36.00

7 DEADLY ZINS +14

Item#	Vt/Asst	Size	BPC	Case Price	Bot Price	Disc
9309	12PK +14	375M	12	155.93	12.99	
	(472166)		1 BT	83.93	6.99	6.00

7 DEADLY ZINS +14 OP

Item#	Vt/Asst	Size	BPC	Case Price	Bot Price	Disc
199971	2015 6PK +14 OP	750M	6	77.96	12.99	

7 DEADLY ZINS +14 OP 2016

Item#	Vt/Asst	Size	BPC	Case Price	Bot Price	Disc
199805	2016 6PK +14 OP	750M	6	77.96	12.99	
	(472166)		1 BT	76.16	12.69	0.30
	(472166)		1 CS	59.96	9.99	18.00

7 DEADLY ZINS +14 2016

Item#	Vt/Asst	Size	BPC	Case Price	Bot Price	Disc
64211	2016 +14	750M	12	155.93	12.99	
	(472166)		1 BT	152.33	12.69	0.30
	(472166)		1 CS	128.33	10.69	27.60
	(472166)		3 CS	119.93	9.99	36.00

7 DEADLY ZINS 1PK 3L 2014

Item#	Vt/Asst	Size	BPC	Case Price	Bot Price	Disc
26532	2014 1PK	3L	1	84.99	84.99	

7 DEADLY ZINS 1PK 3L 2015

Item#	Vt/Asst	Size	BPC	Case Price	Bot Price	Disc
32131	2015 1PK	3L	1	84.99	84.99	

A PROPOS

A PROPOS COTES DE PROVNCE ROSE 2017

Item#	Vt/Asst	Size	BPC	Case Price	Bot Price	Disc
38016	2017 6PK	750M	6	104.51	17.42	
	(470451)		1 CS	83.96	13.99	20.55

A TO Z

A TO Z BUBBLES SPARKLING WINE

Item#	Vt/Asst	Size	BPC	Case Price	Bot Price	Disc
17110		750M	12	143.93	11.99	
	(471253)		1 BT	136.25	11.35	0.64
	(471253)		1 CS	119.93	9.99	24.00

A TO Z CHARD

Item#	Vt/Asst	Size	BPC	Case Price	Bot Price	Disc
255117		750M	12	160.01	13.33	
	(471253)		1 BT	136.25	11.35	1.98
	(471253)		3 CS	128.33	10.69	31.68
	(471253)		5 CS	119.93	9.99	40.08

A TO Z CHARD KEG 19.5L

Item#	Vt/Asst	Size	BPC	Case Price	Bot Price	Disc
255113	KEG	19.5L	1	269.00	269.00	
	(471253)		1 BT	160.00	160.00	109.00

A TO Z ESSENCE P NOIR

Item#	Vt/Asst	Size	BPC	Case Price	Bot Price	Disc
33487	2016	750M	12	251.93	20.99	
	(471253)		1 CS	227.93	18.99	24.00
	(471253)		3 CS	225.05	18.75	26.88

A TO Z P GRIS

Item#	Vt/Asst	Size	BPC	Case Price	Bot Price	Disc
255126		750M	12	160.01	13.33	
	(471253)		1 BT	136.25	11.35	1.98
	(471253)		3 CS	128.33	10.69	31.68
	(471253)		5 CS	119.93	9.99	40.08

A TO Z P GRIS KEG 19.5L

Item#	Vt/Asst	Size	BPC	Case Price	Bot Price	Disc
255120	KEG	19.5L	1	269.00	269.00	
	(471253)		1 CS	269.00	269.00	0.00

A TO Z P NOIR

Item#	Vt/Asst	Size	BPC	Case Price	Bot Price	Disc
255131	2014	750M	12	187.97	15.66	
	(471253)		1 BT	167.93	13.99	1.67
	(471253)		3 CS	160.25	13.35	27.72
	(471253)		5 CS	152.33	12.69	35.64
32469	2015	750M	12	203.93	16.99	
	(471253)		1 BT	167.93	13.99	3.00
	(471253)		3 CS	160.25	13.35	43.68
	(471253)		5 CS	152.33	12.69	51.60

A TO Z P NOIR 2015

Item#	Vt/Asst	Size	BPC	Case Price	Bot Price	Disc
30876	2015 6PK	750M	6	89.96	14.99	
	(471253)		1 BT	83.96	13.99	1.00
	(471253)		3 CS	71.96	11.99	18.00

A TO Z P NOIR 2016

Item#	Vt/Asst	Size	BPC	Case Price	Bot Price	Disc
69872	2016 6PK	750M	6	89.96	14.99	
	(471253)		1 BT	83.96	13.99	1.00
	(471253)		3 CS	71.96	11.99	18.00

A TO Z P NOIR 2017

Item#	Vt/Asst	Size	BPC	Case Price	Bot Price	Disc
57187	2017 12PK	375M	12	119.93	9.99	
	(471253)		1 BT	107.93	8.99	1.00
	(471253)		3 CS	92.33	7.69	27.60

A TO Z P NOIR KEG 19.5L

Item#	Vt/Asst	Size	BPC	Case Price	Bot Price	Disc
255130	KEG	19.5L	1	328.99	328.99	
	(471253)		1 BT	180.00	180.00	148.99

A TO Z RIES

Item#	Vt/Asst	Size	BPC	Case Price	Bot Price	Disc
255144		750M	12	160.01	13.33	
	(471253)		1 BT	136.25	11.35	1.98
	(471253)		3 CS	128.33	10.69	31.68
	(471253)		5 CS	119.93	9.99	40.08

A TO Z ROSE

Item#	Vt/Asst	Size	BPC	Case Price	Bot Price	Disc
34181	2017	750M	12	160.01	13.33	
	(471253)		1 BT	136.25	11.35	1.98
	(471253)		3 CS	128.33	10.69	31.68
	(471253)		5 CS	119.93	9.99	40.08

Item#	Vt/Asst	Size	BPC	Case Price	Bot Price	Disc
68423	2018	**750M**	12	160.01	13.33	
	(471253)		1 BT	136.25	11.35	**1.98**
	(471253)		3 CS	128.33	10.69	**31.68**
	(471253)		5 CS	119.93	9.99	**40.08**
A TO Z ROSE KEG 19.5L 2016						
37642	2016 KEG	**19.5L**	1	269.00	269.00	
	(471253)		1 BT	160.00	160.00	**109.00**
ALBERTONI						
ALBERTONI CAB						
233594		**750M**	12	55.97	4.66	
	(468893)		1 CS	45.53	3.79	**10.44**
ALBERTONI CHARD						
233608		**750M**	12	55.97	4.66	
	(468893)		1 CS	45.53	3.79	**10.44**
ALBERTONI MERLOT						
233609		**750M**	12	55.97	4.66	
	(468893)		1 CS	23.93	1.99	**32.04**
ALLURE						
ALLURE BUBBLY MANGO WINE						
233645		**750M**	12	112.01	9.33	
	(470595)		1 BT	95.93	7.99	**1.34**
	(470595)		1 CS	92.33	7.69	**19.68**
	(470595)		3 CS	83.93	6.99	**28.08**
ALLURE PEACH MOSCATO						
233589		**750M**	12	112.01	9.33	
	(470595)		1 BT	95.93	7.99	**1.34**
	(470595)		1 CS	92.33	7.69	**19.68**
	(470595)		3 CS	83.93	6.99	**28.08**
ALLURE PINK MOSCATO						
233574		**750M**	12	112.01	9.33	
	(470595)		1 BT	95.93	7.99	**1.34**
	(470595)		1 CS	92.33	7.69	**19.68**
	(470595)		3 CS	83.93	6.99	**28.08**
ALLURE PINK MOSCATO 24PK 187M						
233585	24PK	**187M**	24	103.30	4.30	
	(470595)		1 CS	72.10	3.00	**31.20**
	(470595)		3 CS	67.30	2.80	**36.00**
ALLURE WHT MOSCATO						
233583		**750M**	12	112.01	9.33	
	(470595)		1 BT	95.93	7.99	**1.34**
	(470595)		1 CS	92.33	7.69	**19.68**
	(470595)		3 CS	83.93	6.99	**28.08**
ALMADEN						
ALMADEN CAB BIB 5L						
48407	BIB	**5L**	4	67.96	16.99	
	(471023)		1 CS	53.96	13.49	**14.00**
ALMADEN CHARD BIB 5L						
48397	BIB	**5L**	4	67.96	16.99	
	(471023)		1 CS	53.96	13.49	**14.00**
ALMADEN MERLOT BIB 5L						
48447	BIB	**5L**	4	67.96	16.99	
	(471023)		1 CS	53.96	13.49	**14.00**
ALMADEN MOSCATO						
48146		**1.5L**	6	40.16	6.69	
ALMADEN MOSCATO BIB 5L						
48148	BIB	**5L**	4	67.96	16.99	
	(471023)		1 CS	53.96	13.49	**14.00**
ALMADEN MTN BURGUNDY BIB 5L						
48147	BIB	**5L**	4	67.96	16.99	
	(471023)		1 CS	53.96	13.49	**14.00**
ALMADEN MTN CHABLIS BIB 5L						
48097	BIB	**5L**	4	67.96	16.99	
	(471023)		1 CS	53.96	13.49	**14.00**
ALMADEN MTN RHINE BIB 5L						
48127	BIB	**5L**	4	67.96	16.99	
	(471023)		1 CS	53.96	13.49	**14.00**
ALMADEN P GRIGIO BIB 5L						
48157	BIB	**5L**	4	67.96	16.99	
	(471023)		1 CS	53.96	13.49	**14.00**
ALMADEN WHT ZIN						
48412		**1.5L**	6	41.96	6.99	
ALMADEN WHT ZIN BIB 5L						
48417	BIB	**5L**	4	67.96	16.99	
	(471023)		1 CS	53.96	13.49	**14.00**
ALTA LUNA						
ALTA LUNA P GRIGIO						
181827		**750M**	12	131.88	10.99	
	(472265)		1 CS	119.88	9.99	**12.00**
	(472265)		3 CS	107.88	8.99	**24.00**
ALTA LUNA P NOIR						
181828		**750M**	12	131.88	10.99	
	(472265)		1 CS	119.88	9.99	**12.00**
	(472265)		3 CS	107.88	8.99	**24.00**
ALTA LUNA PHASES						
181838		**750M**	12	131.88	10.99	
	(472265)		1 CS	119.88	9.99	**12.00**
	(472265)		3 CS	107.88	8.99	**24.00**
ALTA LUNA SAUV BL						
181264		**750M**	12	131.88	10.99	
	(472265)		1 CS	119.88	9.99	**12.00**
	(472265)		3 CS	107.88	8.99	**24.00**
ALTEMASI						
ALTEMASI GRAAL BRUT						
181263	6PK	**750M**	6	131.94	21.99	
ALTEMASI MILLESIMATO BRUT 2010						
180079	2010 6PK	**750M**	6	179.94	29.99	
	(470352)		1 BT	131.94	21.99	**8.00**
AMADO SUR						
TRIVENTO AMADO SUR MALBEC						
345349	6PK	**750M**	6	83.94	13.99	
	(466979)		1 BT	64.14	10.69	**3.30**
	(466979)		1 CS	59.94	9.99	**24.00**
	(466979)		2 CS	56.10	9.35	**27.84**
	(466979)		5 CS	52.14	8.69	**31.80**
TRIVENTO AMADO SUR MALBEC WD						
345581	WD	**750M**	12	128.33	10.69	
	(466979)		1 CS	119.93	9.99	**8.40**
	(466979)		2 CS	112.25	9.35	**16.08**
	(466979)		5 CS	104.33	8.69	**24.00**
ANEW						
ANEW COLUMBIA ROSE						
40685	2017	**750M**	12	119.93	9.99	
	(471994)		1 BT	88.25	7.35	**2.64**
ANEW RIES						
170559		**750M**	12	95.93	7.99	
	(471994)		1 BT	88.25	7.35	**0.64**
ANGOVE						
ANGOVE FAMILY CRST CHARD						
453161	6PK	**750M**	6	95.96	15.99	
	(466483)		1 BT	80.12	13.35	**2.64**
ANGOVE FAMILY CRST GSM +14						
453172	6PK +14	**750M**	6	95.96	15.99	
	(466483)		1 BT	80.12	13.35	**2.64**
ANGOVE FAMILY CRST SHIRAZ						
453174	6PK	**750M**	6	95.96	15.99	
	(466483)		1 BT	80.12	13.35	**2.64**
ANGOVE MCLAREN SHIRAZ						
453154	6PK	**750M**	6	107.95	17.99	
	(466483)		1 BT	100.15	16.69	**1.30**
ANGOVE NINE VINES MOSCATO						
453361		**750M**	12	103.97	8.66	
	(466483)		1 BT	95.93	7.99	**0.67**
ANGOVE SELECT SHIRAZ NL						
453465	6PK NL	**750M**	6	95.96	15.99	
	(466483)		1 BT	80.12	13.35	**2.64**
ANTINORI						
ANT VILLA CHIANTI CLS RSV NL 2013						
29335	2013 6PK NL	**750M**	6	160.16	26.69	
	(472005)		1 BT	148.16	24.69	**2.00**
	(472005)		2 CS	136.16	22.69	**24.00**
ANT VILLA TOSCANA BIANCO						
295284		**750M**	12	119.93	9.99	
	(472005)		1 CS	104.33	8.69	**15.60**
	(472005)		2 CS	95.93	7.99	**24.00**
ANT VILLA TOSCANA ROSSO						
295282	2012	**750M**	12	191.93	15.99	
	(472005)		1 CS	160.25	13.35	**31.68**
295223	2013	**750M**	12	191.93	15.99	
	(472005)		1 CS	160.25	13.35	**31.68**
24171	2015	**750M**	12	191.93	15.99	
	(472005)		1 CS	160.25	13.35	**31.68**
ARCHIVIST						
ARCHIVIST CAB						
417540		**750M**	12	107.88	8.99	
ARCHIVIST P NOIR +14						
417542	+14	**750M**	12	107.93	8.99	
ARMIDA WINERY						
ARMIDA WINERY MAPLE VYD ZIN						
42846	2013	**750M**	12	359.88	29.99	
	(464211)		1 CS	308.28	25.69	**51.60**
ARMIDA WINERY POIZ ANTIDOT WHT						
193914		**750M**	12	119.88	9.99	
	(464211)		1 CS	88.20	7.35	**31.68**
ARMIDA WINERY POIZIN ZIN DRY CREEK +14						
43459	DRY CREEK +14	**750M**	12	183.96	15.33	
	(464211)		1 CS	160.20	13.35	**23.76**
ARROGANT FROG						
ARROGANT FROG CHARD NL						
181344	NL	**750M**	12	107.88	8.99	
	(472085)		1 BT	104.28	8.69	**0.30**
	(472085)		1 CS	83.88	6.99	**24.00**
ARROGANT FROG LILY PAD RED CAB MERLOT						
181335	CAB MERLOT	**750M**	12	107.88	8.99	
	(472085)		1 BT	104.28	8.69	**0.30**
	(472085)		1 CS	83.88	6.99	**24.00**
ARROGANT FROG SAUV BL						
181841		**750M**	12	107.88	8.99	
	(472085)		1 BT	104.28	8.69	**0.30**
	(472085)		1 CS	83.88	6.99	**24.00**
ARTISAN CA WINE						
ARTISAN CAB						
424305		**750M**	12	87.99	7.33	
	(468082)		1 BT	83.93	6.99	**0.34**
ARTISAN CHARD						
424315		**750M**	12	87.99	7.33	
	(468082)		1 BT	83.93	6.99	**0.34**
ARTISAN MERLOT						
424325		**750M**	12	87.99	7.33	
	(468082)		1 BT	83.93	6.99	**0.34**
ARTISAN P GRIGIO						
424335		**750M**	12	87.99	7.33	
	(468082)		1 BT	83.93	6.99	**0.34**
ARTISAN P NOIR						
424327		**750M**	12	119.93	9.99	
	(468082)		1 BT	83.93	6.99	**3.00**
ARTISAN SAUV BL						
424345		**750M**	12	87.99	7.33	
	(468082)		1 BT	83.93	6.99	**0.34**
ARTIST SERIES						
BANFI COL-DI-SASSO SANG/CAB						
346997		**5L**	1	50.00	50.00	
	(467193)		1 CS	50.00	50.00	**0.00**
346994		**750M**	12	88.24	7.35	
	(467193)		1 CS	88.24	7.35	**0.00**
	(467193)		2 CS	80.32	6.69	**7.92**
BANFI COLLEPINO SANG						
345015		**750M**	12	95.93	7.99	
	(467193)		1 BT	88.25	7.35	**0.64**
	(467193)		2 CS	80.33	6.69	**15.60**
BANFI LERIME P GRIGIO						
346784		**750M**	12	88.24	7.35	
	(467193)		1 CS	88.24	7.35	**0.00**
	(467193)		2 CS	80.32	6.69	**7.92**
ASTORIA						
ASTORIA LOUNGE MOSCATO SPRK						
235768		**750M**	12	128.33	10.69	
	(472175)		1 BT	119.93	9.99	**0.70**
	(472175)		3 CS	112.25	9.35	**16.08**
	(472175)		5 CS	104.33	8.69	**24.00**
ASTORIA LOUNGE MOSCATO SPRK 24PK 187M						
235747	24PK	**187M**	24	95.87	3.99	
	(472175)		1 BT	88.67	3.69	**0.30**
	(472175)		3 CS	80.40	3.35	**15.47**
	(472175)		5 CS	71.87	2.99	**24.00**
ASTORIA P GRIGIO						
235682		**750M**	12	104.33	8.69	
	(472175)		1 BT	95.93	7.99	**0.70**
	(472175)		3 CS	88.25	7.35	**16.08**
	(472175)		5 CS	80.33	6.69	**24.00**
ASTORIA PROSECCO						
235688		**750M**	12	128.33	10.69	
	(472175)		1 BT	119.93	9.99	**0.70**
	(472175)		3 CS	112.25	9.35	**16.08**
	(472175)		5 CS	104.33	8.69	**24.00**
AVA GRACE						
AVA GRACE CALIF MERLOT						
63677		**750M**	12	95.93	7.99	
	(472041)		1 BT	80.33	6.69	**1.30**
	(472041)		1 CS	64.25	5.35	**31.68**
	(472041)		3 CS	56.33	4.69	**39.60**
AVA GRACE CALIF P GRIGIO						
30058		**750M**	12	95.93	7.99	
	(472041)		1 BT	71.93	5.99	**2.00**
	(472041)		1 CS	64.25	5.35	**31.68**
	(472041)		3 CS	56.33	4.69	**39.60**
AVA GRACE CALIF P GRIGIO CN						
36637	12PK CN	**375M**	12	48.00	4.00	
	(466265)		1 CS	40.25	3.35	**7.75**
	(466265)		2 CS	32.33	2.69	**15.67**
AVA GRACE ROSE						
63676	2016	**750M**	12	95.93	7.99	
	(472041)		1 BT	56.33	4.69	**3.30**
32190	2017	**750M**	12	95.93	7.99	
	(472041)		1 BT	35.93	2.99	**5.00**
65224	2018	**750M**	12	95.93	7.99	
	(472041)		1 BT	71.93	5.99	**2.00**
	(472041)		1 CS	64.25	5.35	**31.68**
	(472041)		3 CS	56.33	4.69	**39.60**
AVA GRACE ROSE NV CN						
36638	12PK CN	**375M**	12	48.00	4.00	
	(466265)		1 CS	40.25	3.35	**7.75**
	(466265)		2 CS	32.33	2.69	**15.67**
AVAILABLE						
AVAILABLE P GRIGIO						
453094		**750M**	12	143.93	11.99	
	(469358)		1 BT	71.93	5.99	**6.00**
AVAILABLE RED BLND						
453087		**750M**	12	143.93	11.99	
	(469358)		1 BT	35.93	2.99	**9.00**

Item#	Vt/Asst	Size	BPC	Case Price	Bot Price	Disc
AVISSI						
AVISSI PROSECCO						
8134	6PK	**750M**	6	71.96	11.99	
	(469875)		1 BT	59.96	9.99	**2.00**
	(469875)		1 CS	56.12	9.35	**15.84**
	(469875)		3 CS	52.16	8.69	**19.80**
AVISSI PROSECCO 24PK 187M						
453098	24PK	**187M**	24	111.95	4.66	
	(469875)		1 BT	71.87	2.99	**1.67**
BALTIMORE ORIOLES						
BALTIMORE ORIOLES CLUB SER CAB						
432840		**750M**	12	179.88	14.99	
BANDIT						
BANDIT CAB 3L						
115442	3PK	**3L**	3	53.97	17.99	
	(471851)		1 CS	53.97	17.99	**0.00**
BANDIT CAB TETRA 500M						
114532	12PK TETRA	**500M**	12	47.93	3.99	
	(471851)		1 BT	23.93	1.99	**2.00**
	(471851)		1 CS	40.25	3.35	**7.68**
BANDIT CAB TETRA						
114246	TETRA	**1L**	12	76.00	6.33	
	(471851)		1 CS	64.25	5.35	**11.75**
BANDIT CHARD PRISMA						
114311	PRISMA	**1L**	12	76.00	6.33	
	(471851)		1 CS	64.25	5.35	**11.75**
BANDIT DRY ROSE PRISMA						
32573	PRISMA	**1L**	12	76.00	6.33	
	(471851)		1 CS	64.25	5.35	**11.75**
BANDIT MERLOT TETRA						
114247	TETRA	**1L**	12	76.00	6.33	
	(471851)		1 CS	64.25	5.35	**11.75**
BANDIT P GRIGIO 3L						
115445	3PK	**3L**	3	53.97	17.99	
	(471851)		1 CS	53.97	17.99	**0.00**
BANDIT P GRIGIO TETRA 500M						
114536	12PK TETRA	**500M**	12	47.93	3.99	
	(471851)		1 BT	11.93	0.99	**3.00**
	(471851)		1 CS	40.25	3.35	**7.68**
BANDIT P GRIGIO PRISMA						
114425	PRISMA	**1L**	12	76.00	6.33	
	(471851)		1 CS	64.25	5.35	**11.75**
BANFI						
ASKA BOLGHERI ROSSO 2014						
10188	2014 6PK	**750M**	6	136.16	22.69	
	(467223)		1 BT	128.12	21.35	**1.34**
ASKA BOLGHERI ROSSO 2015						
35434	2015 6PK	**750M**	6	136.16	22.69	
	(467223)		1 BT	128.12	21.35	**1.34**
BANFI VIA ROSA ROSSO						
1272		**750M**	12	104.33	8.69	
	(466827)		1 BT	88.25	7.35	**1.34**
	(466827)		3 CS	80.33	6.69	**24.00**
BANFI - TUSCANY						
BANFI CENTINE BIANCO						
345839		**750M**	12	104.33	8.69	
	(471117)		1 BT	88.25	7.35	**1.34**
BANFI CENTINE ROSE						
35433	2017	**750M**	12	104.33	8.69	
	(471117)		1 BT	47.93	3.99	**4.70**
BANFI CENTINE ROSSO						
346354		**750M**	12	104.33	8.69	
	(471117)		1 BT	88.25	7.35	**1.34**
BANFI CENTINE ROSSO 1PK 5L						
346266	1PK	**5L**	1	72.00	72.00	
	(469366)		1 BT	69.00	69.00	**3.00**
BANFI CENTINE ROSSO WD						
345834	WD	**750M**	12	104.33	8.69	
	(471117)		1 BT	88.25	7.35	**1.34**
BANFI CHIANTI CLS						
345924		**750M**	12	128.33	10.69	
	(470419)		1 CS	128.33	10.69	**0.00**
	(470419)		2 CS	119.93	9.99	**8.40**
BANFI CHIANTI CLS RSV						
345864		**750M**	12	179.93	14.99	
	(470419)		1 CS	179.93	14.99	**0.00**
	(470419)		2 CS	160.25	13.35	**19.68**
BANFI CHIANTI SUPERIORE						
345918		**750M**	12	95.93	7.99	
	(470419)		1 CS	95.93	7.99	**0.00**
	(470419)		2 CS	88.25	7.35	**7.68**
BANFI CHIANTI SUPERIORE 1PK 3L						
346079	1PK	**3L**	1	47.00	47.00	
BANFI EXCLUSIVES						
CIAO P GRIGIO						
346990		**1.5L**	6	51.00	8.50	
	(470375)		1 BT	45.00	7.50	**1.00**
CIAO ROSSO						
346991		**1.5L**	6	51.00	8.50	
	(470375)		1 BT	45.00	7.50	**1.00**
VALOROSO TOSCANO RED OL MAC GRL 1.5L						
345742	OL MAC GRL	**1.5L**	6	43.52	7.25	
	(472174)		1 BT	36.00	6.00	**1.25**
	(472174)		1 CS	34.52	5.75	**9.00**
VALOROSO TOSCANO WHT OL MAC GRL 1.5L						
345741	OL MAC GRL	**1.5L**	6	43.52	7.25	
	(472174)		1 BT	36.00	6.00	**1.25**
	(472174)		1 CS	34.52	5.75	**9.00**
BANSHEE						
BANSHEE CALIF MORDECAI RED +14						
37113	+14	**750M**	12	191.88	15.99	
	(471261)		1 CS	179.93	14.99	**11.95**
BANSHEE MEND ROSE						
37112	2017	**750M**	12	159.96	13.33	
	(471261)		1 CS	159.96	13.33	**0.00**
68501	2018	**750M**	12	179.93	14.99	
	(471261)		1 CS	160.25	13.35	**19.68**
BANSHEE NAPA CAB +14 2015						
37110	2015 +14	**750M**	12	479.88	39.99	
	(471261)		1 BT	400.25	33.35	**6.64**
	(471261)		1 CS	359.93	29.99	**119.95**
BANSHEE PASO ROBLES CAB						
47143		**750M**	12	479.88	39.99	
	(471261)		1 BT	227.88	18.99	**21.00**
	(471261)		1 CS	200.28	16.69	**279.60**
BANSHEE SON CST CHARD						
850893		**750M**	12	191.88	15.99	
	(471261)		1 BT	179.93	14.99	**1.00**
	(471261)		1 CS	160.20	13.35	**31.68**
BANSHEE SON P NOIR						
37149		**750M**	12	239.88	19.99	
	(471261)		1 BT	227.93	18.99	**1.00**
	(471261)		1 CS	200.33	16.69	**39.55**
BANSHEE SON SAUV BL						
37111		**750M**	12	179.93	14.99	
	(471261)		1 CS	160.25	13.35	**19.68**
BAR DOG						
BAR DOG CALIF CAB						
420979		**750M**	12	143.93	11.99	
	(472163)		1 CS	143.93	11.99	**0.00**
BAR DOG CALIF P NOIR						
59472	17	**750M**	12	107.93	8.99	
	(472163)		1 CS	101.93	8.49	**6.00**
BAR DOG CALIF RED						
59473		**750M**	12	107.93	8.99	
	(472163)		1 CS	101.93	8.49	**6.00**
BARBED WIRE						
BARBED WIRE RSV LOT 7 RED						
114135		**750M**	12	127.93	10.66	
	(469924)		1 BT	119.93	9.99	**0.67**
BARBED WIRE RSV LOT 9 CAB						
114136		**750M**	12	127.97	10.66	
	(469924)		1 BT	104.33	8.69	**1.97**
BATCH NO 198						
BATCH 198 BBN BRL AGED 3M CAB +14						
37194	6PK +14	**750M**	6	86.35	14.39	
	(466914)		1 CS	68.12	11.35	**18.23**
BEACH HOUSE						
BEACH HOUSE CHARD OL						
480232	OL	**750M**	12	95.93	7.99	
	(467290)		1 CS	88.25	7.35	**7.68**
	(467290)		3 CS	80.33	6.69	**15.60**
BEACH HOUSE CIT GROVE WHT SCRW CP						
61377	SCRW CP	**750M**	12	95.93	7.99	
	(467290)		1 CS	88.25	7.35	**7.68**
	(467290)		3 CS	80.33	6.69	**15.60**
BEACH HOUSE P GRIGIO						
480231		**750M**	12	95.93	7.99	
	(467290)		1 CS	88.25	7.35	**7.68**
	(467290)		3 CS	80.33	6.69	**15.60**
BEACH HOUSE RED						
642235		**750M**	12	95.93	7.99	
	(467290)		1 CS	88.25	7.35	**7.68**
	(467290)		3 CS	80.33	6.69	**15.60**
BEACH HOUSE ROSE						
480240	2015	**750M**	12	95.93	7.99	
	(467290)		1 CS	88.25	7.35	**7.68**
	(467290)		3 CS	80.33	6.69	**15.60**
BEACH HOUSE ROSE +14 2016						
480242	2016 +14	**750M**	12	95.93	7.99	
	(467290)		1 CS	88.25	7.35	**7.68**
	(467290)		3 CS	80.33	6.69	**15.60**
BEACH HOUSE ROSE +14 2017						
19905	2017 +14	**750M**	12	95.93	7.99	
	(467290)		1 CS	88.25	7.35	**7.68**
	(467290)		3 CS	80.33	6.69	**15.60**
BEACH HOUSE SAUV BL						
642102		**750M**	12	95.93	7.99	
	(467290)		1 CS	88.25	7.35	**7.68**
	(467290)		3 CS	80.33	6.69	**15.60**
BECKON						
BECKON BIEN NACIDO VYD P NOIR 2012						
346357	2012 6PK	**750M**	6	120.00	20.00	
	(466823)		1 BT	59.94	9.99	**10.01**
BECKON CC CHARD						
346363		**750M**	12	136.00	11.33	
	(464743)		1 CS	120.00	10.00	**16.00**
BECKON CC P NOIR						
346364		**750M**	12	168.00	14.00	
	(464743)		1 CS	144.00	12.00	**24.00**
BELLAGIO CHIANTI						
BELLAGIO CHIANTI FLSK						
345853	FLSK	**1L**	12	112.25	9.35	
	(470161)		1 CS	112.25	9.35	**0.00**
345854	FLSK	**750M**	12	104.33	8.69	
	(470161)		1 CS	104.33	8.69	**0.00**
345856	FLSK	**375M**	24	159.95	6.66	
	(470161)		1 BT	143.87	5.99	**0.67**
BELLAGIO CHIANTI FLSK 1.5L						
345852	FLSK	**1.5L**	6	99.96	16.66	
	(470161)		1 BT	85.96	14.33	**2.33**
BELLAGIO MOSCATO						
20116		**750M**	12	119.93	9.99	
	(465484)		1 BT	104.33	8.69	**1.30**
	(465484)		2 CS	95.93	7.99	**24.00**
BELLAGIO ROSE						
20121		**750M**	12	119.93	9.99	
	(465484)		1 BT	104.33	8.69	**1.30**
	(465484)		2 CS	95.93	7.99	**24.00**
BELLAGIO ROSSO DOLCE NL						
346218	NL	**750M**	12	119.93	9.99	
	(465484)		1 BT	104.33	8.69	**1.30**
	(465484)		2 CS	95.93	7.99	**24.00**
BELLE AMBIANCE						
BELLE AMBIANCE CAB						
248086		**750M**	12	95.93	7.99	
	(469860)		1 BT	71.93	5.99	**2.00**
	(469860)		1 CS	64.25	5.35	**31.68**
BELLE AMBIANCE CHARD						
248087		**750M**	12	95.93	7.99	
	(469860)		1 BT	71.93	5.99	**2.00**
	(469860)		1 CS	64.25	5.35	**31.68**
BELLE AMBIANCE DARK RED BLND NL						
248164	NL	**750M**	12	95.93	7.99	
	(469860)		1 BT	71.93	5.99	**2.00**
	(469860)		1 CS	64.25	5.35	**31.68**
BELLE AMBIANCE P GRIGIO						
248088		**750M**	12	95.93	7.99	
	(469860)		1 BT	71.93	5.99	**2.00**
	(469860)		1 CS	64.25	5.35	**31.68**
BELLE AMBIANCE P NOIR						
247371		**750M**	12	95.93	7.99	
	(469860)		1 BT	71.93	5.99	**2.00**
	(469860)		1 CS	64.25	5.35	**31.68**
BELLE AMBIANCE RED BLND OL						
248089	OL	**750M**	12	95.93	7.99	
	(469860)		1 BT	47.93	3.99	**4.00**
BELMONDO						
BELMONDO P NOIR						
196426		**1.5L**	6	71.96	11.99	
	(470467)		1 CS	71.96	11.99	**0.00**
BENZIGER						
BENZIGER CAB						
26896	2015	**750M**	12	191.93	15.99	
	(471856)		1 BT	167.93	13.99	**2.00**
	(471856)		1 CS	128.33	10.69	**63.60**
	(471856)		3 CS	124.25	10.35	**67.68**
	(471856)		5 CS	119.93	9.99	**72.00**
53990	2016	**750M**	12	191.93	15.99	
	(471856)		1 BT	167.93	13.99	**2.00**
	(471856)		1 CS	128.33	10.69	**63.60**
	(471856)		3 CS	124.25	10.35	**67.68**
	(471856)		5 CS	119.93	9.99	**72.00**
BENZIGER CHARD RSV +14 2017						
71074	2017 +14	**750M**	12	359.93	29.99	
BENZIGER MERLOT						
278354		**750M**	12	167.93	13.99	
	(471856)		1 CS	128.33	10.69	**39.60**
	(471856)		3 CS	124.25	10.35	**43.68**
	(471856)		5 CS	119.93	9.99	**48.00**
BENZIGER P NOIR						
53848	2017	**750M**	12	191.93	15.99	
	(471856)		1 BT	167.93	13.99	**2.00**
	(471856)		1 CS	128.33	10.69	**63.60**
	(471856)		3 CS	124.25	10.35	**67.68**
	(471856)		5 CS	119.93	9.99	**72.00**
BENZIGER ROSE						
33646	2017	**750M**	12	152.33	12.69	
	(471856)		1 BT	119.93	9.99	**2.70**
	(471856)		1 CS	95.93	7.99	**56.40**
	(471856)		3 CS	88.25	7.35	**64.08**
	(471856)		5 CS	83.93	6.99	**68.40**

Item#	Vt/Asst	Size	BPC	Case Price	Bot Price	Disc
65226	2018	**750M**	12	152.33	12.69	
	(471856)		1 BT	119.93	9.99	**2.70**
	(471856)		1 CS	95.93	7.99	**56.40**
	(471856)		3 CS	88.25	7.35	**64.08**
	(471856)		5 CS	83.93	6.99	**68.40**
BENZIGER SAUV BL KEG 19.5L						
9487	KEG	**19.5L**	1	259.00	259.00	
	(471856)		1 BT	208.00	208.00	**51.00**
BENZIGER SAUV BL NL						
278399	NL	**750M**	12	127.97	10.66	
	(471856)		1 BT	119.93	9.99	**0.67**
	(471856)		1 CS	95.93	7.99	**32.04**
	(471856)		3 CS	88.25	7.35	**39.72**
	(471856)		5 CS	83.93	6.99	**44.04**
BENZIGER SON CHARD						
278275		**750M**	12	152.33	12.69	
	(471856)		1 BT	119.93	9.99	**2.70**
	(471856)		1 CS	95.93	7.99	**56.40**
	(471856)		3 CS	88.25	7.35	**64.08**
	(471856)		5 CS	83.93	6.99	**68.40**
BENZIGER SON CST P NOIR						
278340	2013	**750M**	12	239.93	19.99	
	(471856)		1 BT	95.93	7.99	**12.00**
BENZIGER TRIBUTE RED BLND EST +14 2014						
278468	2014 6PK +14	**750M**	6	719.93	119.99	
	(471856)		1 BT	680.33	113.39	**6.60**

BERTANI

BERTANI RECIOTO VALPANTENA 2015						
54226	2015 6PK	**750M**	6	185.94	30.99	
	(472085)		1 CS	167.94	27.99	**18.00**
BERTANI SECCO VALPANTENA						
180864		**750M**	12	87.96	7.33	

BESO DEL SOL

BESO DEL SOL PINK SANGRIA						
11241		**1.5L**	6	66.02	11.00	
	(471031)		1 BT	65.96	10.99	**0.01**
	(471031)		1 CS	59.96	9.99	**6.06**
	(471031)		3 CS	44.12	7.35	**21.90**
BESO DEL SOL PINK SANGRIA BIB 3L						
11240	6PK BIB	**3L**	6	101.96	16.99	
	(471031)		1 CS	80.12	13.35	**21.84**
	(471031)		3 CS	77.96	12.99	**24.00**
BESO DEL SOL PINK SANGRIA 10PK TETRA 500M						
10822	10PK TETRA	**500M**	10	39.90	3.99	
	(471031)		1 CS	33.50	3.35	**6.40**
	(471031)		3 CS	29.90	2.99	**10.00**
BESO DEL SOL ROSE SPRK						
32386	6PK	**750M**	6	65.96	10.99	
	(471031)		1 CS	59.96	9.99	**6.00**
	(471031)		3 CS	47.96	7.99	**18.00**
BESO DEL SOL SANGRIA						
849985		**1.5L**	6	66.02	11.00	
	(471031)		1 BT	65.96	10.99	**0.01**
	(471031)		1 CS	59.96	9.99	**6.06**
	(471031)		3 CS	44.12	7.35	**21.90**
BESO DEL SOL SANGRIA BIB OLD UPC 3L						
849710	6PK BIB OLD UPC	**3L**	6	101.96	16.99	
	(471031)		1 CS	80.12	13.35	**21.84**
	(471031)		3 CS	77.96	12.99	**24.00**
BESO DEL SOL SANGRIA 10PK TETRA 500M						
850594	10PK TETRA	**500M**	10	39.90	3.99	
	(471031)		1 CS	33.50	3.35	**6.40**
	(471031)		3 CS	29.90	2.99	**10.00**
BESO DEL SOL WHT SANGRIA						
850167		**1.5L**	6	65.99	11.00	
	(471031)		1 BT	65.96	10.99	**0.01**
	(471031)		1 CS	59.96	9.99	**6.03**
	(471031)		3 CS	44.12	7.35	**21.87**
BESO DEL SOL WHT SANGRIA BIB 3L						
849885	6PK BIB	**3L**	6	101.96	16.99	
	(471031)		1 CS	80.12	13.35	**21.84**
	(471031)		3 CS	77.96	12.99	**24.00**
BESO DEL SOL WHT SANGRIA 10PK TETRA 500M						
850595	10PK TETRA	**500M**	10	39.90	3.99	
	(471031)		1 CS	33.50	3.35	**6.40**
BESO DEL SOL WHT SPRK						
32385	6PK	**750M**	6	65.96	10.99	
	(471031)		1 CS	59.96	9.99	**6.00**
	(471031)		3 CS	47.96	7.99	**18.00**

BIELER FAMILY

BIELER BORN TO RUN CAB TETRA						
53956		**750M**	12	143.93	11.99	
	(471812)		1 BT	93.53	7.79	**4.20**

BIELER PERE & FILS

BIELER PERE & FILS JASSINE RED +14						
199091		**750M**	12	143.93	11.99	
	(471812)		1 BT	112.25	9.35	**2.64**
	(471812)		2 CS	95.93	7.99	**48.00**
BIELER PERE & FILS ROSE						
31253	2017	**750M**	12	127.97	10.66	
	(471036)		1 BT	71.93	5.99	**4.67**
	(471036)		1 CS	59.93	4.99	**68.04**
	(471036)		5 CS	47.93	3.99	**80.04**
65114	2018	**750M**	12	127.97	10.66	

BIG HOUSE WINE

BIG HOUSE BOOTLEGGER WHT BIB NL 3L						
62479	6PK BIB NL	**3L**	6	83.96	13.99	
	(470604)		1 CS	83.96	13.99	**0.00**
	(470604)		3 CS	76.16	12.69	**7.80**
	(470604)		5 CS	71.96	11.99	**12.00**
	(470604)		10 CS	68.12	11.35	**15.84**
BIG HOUSE CAB BIB NL 3L						
63628	6PK BIB NL	**3L**	6	83.96	13.99	
	(470604)		1 CS	83.96	13.99	**0.00**
	(470604)		3 CS	76.16	12.69	**7.80**
	(470604)		5 CS	71.96	11.99	**12.00**
	(470604)		10 CS	68.12	11.35	**15.84**
BIG HOUSE CARDINAL ZIN OL						
62364	OL	**750M**	12	80.33	6.69	
	(471034)		1 BT	71.93	5.99	**0.70**
	(471034)		1 CS	64.25	5.35	**16.08**
	(471034)		3 CS	59.93	4.99	**20.40**
BIG HOUSE CHARD BIB NL 3L						
62485	6PK BIB NL	**3L**	6	83.96	13.99	
	(470604)		1 CS	83.96	13.99	**0.00**
	(470604)		3 CS	76.16	12.69	**7.80**
	(470604)		5 CS	71.96	11.99	**12.00**
	(470604)		10 CS	68.12	11.35	**15.84**
BIG HOUSE P GRIGIO BIB NL 3L						
62453	6PK BIB NL	**3L**	6	83.96	13.99	
	(470604)		1 CS	83.96	13.99	**0.00**
	(470604)		3 CS	76.16	12.69	**7.80**
	(470604)		5 CS	71.96	11.99	**12.00**
	(470604)		10 CS	68.12	11.35	**15.84**
BIG HOUSE P NOIR BIB NL 3L						
63629	6PK BIB NL	**3L**	6	83.96	13.99	
	(470604)		1 CS	83.96	13.99	**0.00**
	(470604)		3 CS	76.16	12.69	**7.80**
	(470604)		5 CS	71.96	11.99	**12.00**
	(470604)		10 CS	68.12	11.35	**15.84**
BIG HOUSE PROHIBITION RED BIB NL 3L						
62486	6PK BIB NL	**3L**	6	83.96	13.99	
	(470604)		1 CS	83.96	13.99	**0.00**
	(470604)		3 CS	76.16	12.69	**7.80**
	(470604)		5 CS	71.96	11.99	**12.00**
	(470604)		10 CS	68.12	11.35	**15.84**
BIG HOUSE RED						
62464		**750M**	12	88.25	7.35	
	(471034)		1 BT	71.93	5.99	**1.36**
	(471034)		1 CS	64.25	5.35	**24.00**
	(471034)		3 CS	59.93	4.99	**28.32**
BIG HOUSE USUAL SUSPECT CAB						
62531		**750M**	12	88.25	7.35	
	(471034)		1 BT	64.25	5.35	**2.00**
BIG HOUSE WHT						
62484		**750M**	12	80.33	6.69	
	(471034)		1 BT	11.93	0.99	**5.70**
BIG HOUSE ZIN BIB NL 3L						
63632	6PK BIB NL	**3L**	6	83.96	13.99	
	(470604)		1 CS	83.96	13.99	**0.00**
	(470604)		3 CS	76.16	12.69	**7.80**
	(470604)		5 CS	71.96	11.99	**12.00**
	(470604)		10 CS	68.12	11.35	**15.84**

BISANZIO

BISANZIO MONTEPULCIANO						
180809		**1.5L**	6	59.94	9.99	
BISANZIO P GRIGIO						
180810		**1.5L**	6	59.94	9.99	

BIVIO

BIVIO PROSECCO						
427837		**750M**	12	136.25	11.35	
	(470606)		1 CS	136.25	11.35	**0.00**
	(470606)		3 CS	128.33	10.69	**7.92**
BIVIO PROSECCO 24PK 187M						
47479	24PK	**187M**	24	120.10	5.00	
	(470606)		1 CS	90.10	3.75	**30.00**
	(470606)		3 CS	80.50	3.35	**39.60**

BLANC DE BLEU

BLANC DE BLEU BL DE ROSE SPRK						
57182	2017	**750M**	12	160.01	13.33	
	(470607)		1 BT	143.93	11.99	**1.34**
	(470607)		1 CS	128.33	10.69	**31.68**
BLANC DE BLEU BL DE ROSE SPRK 187M 2018						
56958	2018 12PK	**187M**	12	64.01	5.33	
	(470607)		1 BT	47.93	3.99	**1.34**
	(470607)		1 CS	40.01	3.33	**24.00**
BLANC DE BLEU CUVEE MOUSS BRUT OLD UPC 187M						
233642	12PK OLD UPC	**187M**	12	64.01	5.33	
	(470607)		1 BT	44.33	3.69	**1.64**
BLANC DE BLEU CUVEE MOUSS BRUT NUPC						
35733	NUPC	**750M**	12	160.01	13.33	
	(470607)		1 BT	143.93	11.99	**1.34**
	(470607)		1 CS	128.33	10.69	**31.68**

BLASON

BLASON D AUSSIERES						
721412		**750M**	12	171.96	14.33	
	(472085)		1 CS	163.92	13.66	**8.04**
	(472085)		3 CS	151.92	12.66	**20.04**

BLUE FISH

BLUE FISH RIES						
181294		**750M**	12	95.93	7.99	
	(470712)		1 CS	83.93	6.99	**12.00**
BLUE FISH RIES 6X4 187M						
181297	6X4	**187M**	24	63.84	2.66	
	(467589)		1 BT	47.76	1.99	**0.67**
BLUE FISH SWEET RIES						
181293		**750M**	12	95.93	7.99	
	(467589)		1 CS	83.93	6.99	**12.00**

BODEGAS BILBAINAS

BOD BILBAINAS VINA ZACO TEMP						
196541		**750M**	12	143.93	11.99	
	(470467)		1 CS	119.93	9.99	**24.00**

BOLLA

BOLLA AMARONE +14 2013						
30000	2013 6PK +14	**750M**	6	208.16	34.69	
	(465911)		1 CS	191.96	31.99	**16.20**
BOLLA BARDOLINO NL						
8673	NL	**750M**	12	112.25	9.35	
	(469507)		1 CS	88.25	7.35	**24.00**
	(469507)		3 CS	80.33	6.69	**31.92**
	(469507)		5 CS	71.93	5.99	**40.32**
BOLLA BARDOLINO NL 1.5L						
8671	NL	**1.5L**	6	80.12	13.35	
	(469507)		1 CS	52.16	8.69	**27.96**
BOLLA CAB NL						
8621	NL	**750M**	12	112.25	9.35	
	(469507)		1 CS	88.25	7.35	**24.00**
	(469507)		3 CS	80.33	6.69	**31.92**
	(469507)		5 CS	71.93	5.99	**40.32**
BOLLA CAB NL 1.5L						
8620	NL	**1.5L**	6	80.12	13.35	
	(469507)		1 CS	52.16	8.69	**27.96**
BOLLA CHARD NL						
8763	NL	**750M**	12	112.25	9.35	
	(469507)		1 CS	88.25	7.35	**24.00**
	(469507)		3 CS	80.33	6.69	**31.92**
	(469507)		5 CS	71.93	5.99	**40.32**
BOLLA CHARD NL 1.5L						
8761	NL	**1.5L**	6	80.12	13.35	
	(469507)		1 CS	52.16	8.69	**27.96**
BOLLA CHIANTI 6X4 NL 187M						
8773	6X4 NL	**187M**	6	63.84	10.64	
	(469507)		1 CS	46.14	7.69	**17.70**
	(469507)		3 CS	44.10	7.35	**19.74**
	(469507)		5 CS	40.14	6.69	**23.70**
BOLLA CHIANTI NL						
8771	NL	**750M**	12	112.25	9.35	
	(469507)		1 CS	88.25	7.35	**24.00**
	(469507)		3 CS	80.33	6.69	**31.92**
	(469507)		5 CS	71.93	5.99	**40.32**
BOLLA CHIANTI NL 1.5L						
8770	NL	**1.5L**	6	80.12	13.35	
	(469507)		1 CS	68.12	11.35	**12.00**
	(469507)		3 CS	64.16	10.69	**15.96**
	(469507)		5 CS	52.16	8.69	**27.96**
BOLLA LE ORIGINI AMARONE RSV 2009						
8710	2009 6PK	**750M**	6	260.12	43.35	
	(469507)		1 CS	260.12	43.35	**0.00**
BOLLA MERLOT 6X4 NL 187M						
8685	6X4 NL	**187M**	6	48.00	8.00	
	(469507)		1 CS	46.14	7.69	**1.86**
	(469507)		3 CS	44.10	7.35	**3.90**
	(469507)		5 CS	40.14	6.69	**7.86**
BOLLA MERLOT NL						
8683	NL	**750M**	12	112.25	9.35	
	(469507)		1 CS	88.25	7.35	**24.00**
	(469507)		3 CS	80.33	6.69	**31.92**
	(469507)		5 CS	71.93	5.99	**40.32**
BOLLA MERLOT NL 1.5L						
8680	NL	**1.5L**	6	80.12	13.35	
	(469507)		1 CS	52.16	8.69	**27.96**
BOLLA P GRIGIO 6X4 NL 187M						
8766	6X4 NL	**187M**	6	63.84	10.64	
	(469507)		1 CS	46.14	7.69	**17.70**
	(469507)		3 CS	44.10	7.35	**19.74**
	(469507)		5 CS	40.14	6.69	**23.70**
BOLLA P GRIGIO 8PK 1.5L						
8750	8PK	**1.5L**	8	106.82	13.35	
	(469507)		1 CS	90.82	11.35	**16.00**
	(469507)		3 CS	85.54	10.69	**21.28**
	(469507)		5 CS	69.54	8.69	**37.28**

Item#	Vt/Asst	Size	BPC	Case Price	Bot Price	Disc
BOLLA P GRIGIO NL						
8760	NL	**750M**	12	112.25	9.35	
	(469507)	1 CS		88.25	7.35	**24.00**
	(469507)	3 CS		80.33	6.69	**31.92**
	(469507)	5 CS		71.93	5.99	**40.32**
BOLLA P GRIGIO NL 1.5L						
8765	NL	**1.5L**	6	80.12	13.35	
	(469507)	1 CS		68.12	11.35	**12.00**
	(469507)	3 CS		64.16	10.69	**15.96**
	(469507)	5 CS		52.16	8.69	**27.96**
BOLLA P NOIR 8PK NL 1.5L						
8719	8PK NL	**1.5L**	8	106.82	13.35	
	(469507)	1 CS		69.54	8.69	**37.28**
BOLLA P NOIR NL						
8663	NL	**750M**	12	112.25	9.35	
	(469507)	1 CS		88.25	7.35	**24.00**
	(469507)	3 CS		80.33	6.69	**31.92**
	(469507)	5 CS		71.93	5.99	**40.32**
BOLLA P NOIR NL 1.5L						
8660	NL	**1.5L**	6	80.12	13.35	
	(469507)	1 CS		52.16	8.69	**27.96**
BOLLA POIANE VALPOLICELLA NL						
8677	6PK NL	**750M**	6	80.12	13.35	
	(469507)	1 CS		80.12	13.35	**0.00**
BOLLA PROSECCO						
8676		**750M**	12	127.97	10.66	
	(469507)	1 CS		119.93	9.99	**8.04**
	(469507)	3 CS		104.33	8.69	**23.64**
BOLLA PROSECCO 12X2 187M						
8815	12X2	**187M**	12	80.28	6.69	
	(469507)	1 CS		80.28	6.69	**0.00**
BOLLA PROSECCO 15PK						
22840	15PK	**750M**	15	130.35	8.69	
	(469507)	1 CS		100.35	6.69	**30.00**
BOLLA PROSECCO 8X3 187M						
8651	8X3	**187M**	8	79.95	9.99	
	(469507)	1 CS		53.55	6.69	**26.40**
BOLLA SANG NL						
8641	NL	**750M**	12	112.25	9.35	
	(469507)	1 CS		88.25	7.35	**24.00**
	(469507)	3 CS		80.33	6.69	**31.92**
	(469507)	5 CS		71.93	5.99	**40.32**
BOLLA SANG NL 1.5L						
8640	NL	**1.5L**	6	80.12	13.35	
	(469507)	1 CS		52.16	8.69	**27.96**
BOLLA SOAVE NL						
8693	NL	**750M**	12	112.25	9.35	
	(469507)	1 CS		88.25	7.35	**24.00**
	(469507)	3 CS		80.33	6.69	**31.92**
	(469507)	5 CS		71.93	5.99	**40.32**
BOLLA SOAVE NL 1.5L						
8690	NL	**1.5L**	6	80.12	13.35	
	(469507)	1 CS		52.16	8.69	**27.96**
BOLLA SPRK P GRIGIO SCRW CP						
51602	SCRW CP	**750M**	12	119.93	9.99	
	(470163)	2 CS		104.33	8.69	**15.60**
BOLLA SPRK ROSE						
8812	6PK	**750M**	6	63.98	10.66	
	(469507)	1 CS		59.96	9.99	**4.02**
	(469507)	3 CS		52.16	8.69	**11.82**
BOLLA TORR ALTA VERONESE ROSSO						
8637	6PK	**750M**	6	95.96	15.99	
	(469507)	1 CS		95.96	15.99	**0.00**
BOLLA VALPOLICELLA						
8652		**1.5L**	6	80.12	13.35	
	(469507)	1 CS		68.12	11.35	**12.00**
	(469507)	3 CS		64.16	10.69	**15.96**
	(469507)	5 CS		52.16	8.69	**27.96**
BOLLA VALPOLICELLA NL						
8657	NL	**750M**	12	112.25	9.35	
	(469507)	1 CS		88.25	7.35	**24.00**
	(469507)	3 CS		80.33	6.69	**31.92**
	(469507)	5 CS		71.93	5.99	**40.32**
BOLLINI						
BOLLINI P GRIGIO						
275794		**750M**	12	128.33	10.69	
	(471170)	1 BT		119.93	9.99	**0.70**
	(471170)	2 CS		112.25	9.35	**16.08**
BOLLINI ROSATO P GRIGIO ROSE SCRW CP 2018						
60235	2018 SCRW CP	**750M**	12	143.93	11.99	
	(471170)	1 BT		128.33	10.69	**1.30**
BOTA						
BOTA BOX CAB BIB 3L						
247106	3PK BIB	**3L**	3	52.06	17.35	
	(471112)	1 CS		50.08	16.69	**1.98**
	(471112)	5 CS		47.98	15.99	**4.08**
	(471112)	15 CS		46.06	15.35	**6.00**
	(471112)	35 CS		44.08	14.69	**7.98**
BOTA BOX CAB MINI BIB 500M						
247099	12PK MINI BIB	**500M**	12	40.25	3.35	
	(471112)	1 CS		40.25	3.35	**0.00**
	(471112)	3 CS		35.93	2.99	**4.32**
BOTA BOX CALIF CHARD BIB 3L						
247661	3PK BIB	**3L**	3	52.06	17.35	
	(471112)	1 CS		50.08	16.69	**1.98**
	(471112)	5 CS		47.98	15.99	**4.08**
	(471112)	15 CS		46.06	15.35	**6.00**
	(471112)	35 CS		44.08	14.69	**7.98**
BOTA BOX CALIF CHARD MINI BIB 500M						
247657	12PK MINI BIB	**500M**	12	40.25	3.35	
	(471112)	1 CS		40.25	3.35	**0.00**
	(471112)	3 CS		35.93	2.99	**4.32**
BOTA BOX CALIF P GRIGIO BIB 3L						
247000	3PK BIB	**3L**	3	52.06	17.35	
	(471112)	1 CS		50.08	16.69	**1.98**
	(471112)	5 CS		47.98	15.99	**4.08**
	(471112)	15 CS		46.06	15.35	**6.00**
	(471112)	35 CS		44.08	14.69	**7.98**
BOTA BOX CALIF P GRIGIO MINI BIB 500M						
246999	12PK MINI BIB	**500M**	12	40.25	3.35	
	(471112)	1 CS		40.25	3.35	**0.00**
	(471112)	3 CS		35.93	2.99	**4.32**
BOTA BOX DRY ROSE 3L						
247014	3PK	**3L**	3	52.06	17.35	
	(471112)	1 CS		50.08	16.69	**1.98**
	(471112)	5 CS		47.98	15.99	**4.08**
	(471112)	15 CS		46.06	15.35	**6.00**
	(471112)	35 CS		44.08	14.69	**7.98**
BOTA BOX DRY ROSE MINI BIB 500M						
28452	12PK MINI BIB	**500M**	12	40.25	3.35	
	(471112)	1 CS		40.25	3.35	**0.00**
	(471112)	3 CS		35.93	2.99	**4.32**
BOTA BOX MALBEC BIB 3L						
247658	3PK BIB	**3L**	3	52.06	17.35	
	(471112)	1 CS		50.08	16.69	**1.98**
	(471112)	5 CS		47.98	15.99	**4.08**
	(471112)	15 CS		46.06	15.35	**6.00**
	(471112)	35 CS		44.08	14.69	**7.98**
BOTA BOX MERLOT BIB 3L						
247662	3PK BIB	**3L**	3	52.06	17.35	
	(471112)	1 CS		50.08	16.69	**1.98**
	(471112)	5 CS		47.98	15.99	**4.08**
	(471112)	15 CS		46.06	15.35	**6.00**
	(471112)	35 CS		44.08	14.69	**7.98**
BOTA BOX MERLOT MINI BIB 500M						
247656	12PK MINI BIB	**500M**	12	40.25	3.35	
	(471112)	1 CS		40.25	3.35	**0.00**
	(471112)	3 CS		35.93	2.99	**4.32**
BOTA BOX MOSCATO 3L						
247659	3PK	**3L**	3	52.06	17.35	
	(471112)	1 CS		44.08	14.69	**7.98**
BOTA BOX MOSCATO MINI BIB 500M						
247670	12PK MINI BIB	**500M**	12	40.25	3.35	
	(471112)	1 CS		40.25	3.35	**0.00**
	(471112)	3 CS		35.93	2.99	**4.32**
BOTA BOX NGHTHAWK BLK CAB BIB 3L						
247725	3PK BIB	**3L**	3	52.06	17.35	
	(471112)	1 CS		50.08	16.69	**1.98**
	(471112)	5 CS		47.98	15.99	**4.08**
	(471112)	15 CS		46.06	15.35	**6.00**
	(471112)	35 CS		44.08	14.69	**7.98**
BOTA BOX NGHTHAWK BLK RED BLND BIB 3L						
247707	3PK BIB	**3L**	3	52.06	17.35	
	(471112)	1 CS		50.08	16.69	**1.98**
	(471112)	5 CS		47.98	15.99	**4.08**
	(471112)	15 CS		46.06	15.35	**6.00**
	(471112)	35 CS		44.08	14.69	**7.98**
BOTA BOX P NOIR BIB 3L						
247009	3PK BIB	**3L**	3	52.06	17.35	
	(471112)	1 CS		50.08	16.69	**1.98**
	(471112)	5 CS		47.98	15.99	**4.08**
	(471112)	15 CS		46.06	15.35	**6.00**
	(471112)	35 CS		44.08	14.69	**7.98**
BOTA BOX REDVOLUTION BIB 3L						
247675	3PK BIB	**3L**	3	52.06	17.35	
	(471112)	1 CS		50.08	16.69	**1.98**
	(471112)	5 CS		47.98	15.99	**4.08**
	(471112)	15 CS		46.06	15.35	**6.00**
	(471112)	35 CS		44.08	14.69	**7.98**
BOTA BOX REDVOLUTION MINI BIB 500M						
247688	12PK MINI BIB	**500M**	12	40.25	3.35	
	(471112)	1 CS		40.25	3.35	**0.00**
	(471112)	3 CS		35.93	2.99	**4.32**
BOTA BOX RIES BIB 3L						
247665	3PK BIB	**3L**	3	52.06	17.35	
	(471112)	1 CS		50.08	16.69	**1.98**
	(471112)	5 CS		47.98	15.99	**4.08**
	(471112)	15 CS		46.06	15.35	**6.00**
	(471112)	35 CS		44.08	14.69	**7.98**
BOTA BOX SAUV BL BIB NEW PACKING 3L						
247696	3PK BIB NEW PACKING	**3L**	3	52.06	17.35	
	(471112)	1 CS		50.08	16.69	**1.98**
	(471112)	5 CS		47.98	15.99	**4.08**
	(471112)	15 CS		46.06	15.35	**6.00**
	(471112)	35 CS		44.08	14.69	**7.98**
BOTA BOX SAUV BL MINI BIB 500M						
247723	12PK MINI BIB	**500M**	12	40.25	3.35	
	(471112)	1 CS		40.25	3.35	**0.00**
	(471112)	3 CS		35.93	2.99	**4.32**
BOTA BOX SHIRAZ BIB 3L						
247663	3PK BIB	**3L**	3	52.06	17.35	
	(471112)	1 CS		50.08	16.69	**1.98**
	(471112)	5 CS		47.98	15.99	**4.08**
	(471112)	15 CS		46.06	15.35	**6.00**
	(471112)	35 CS		44.08	14.69	**7.98**
BOTA BOX ZIN OV BIB 3L						
247660	3PK BIB	**3L**	3	52.06	17.35	
	(471112)	1 CS		50.08	16.69	**1.98**
	(471112)	5 CS		47.98	15.99	**4.08**
	(471112)	15 CS		46.06	15.35	**6.00**
	(471112)	35 CS		44.08	14.69	**7.98**
BOTA BRICK CAB BIB 1.5L						
247949	BIB	**1.5L**	6	52.16	8.69	
	(471112)	1 CS		47.96	7.99	**4.20**
	(471112)	3 CS		44.12	7.35	**8.04**
	(471112)	5 CS		40.16	6.69	**12.00**
BOTA BRICK CHARD BIB 1.5L						
247884	BIB	**1.5L**	6	52.16	8.69	
	(471112)	1 CS		47.96	7.99	**4.20**
	(471112)	3 CS		44.12	7.35	**8.04**
	(471112)	5 CS		40.16	6.69	**12.00**
BOTA BRICK MERLOT BIB 1.5L						
248006	BIB	**1.5L**	6	52.16	8.69	
	(471112)	1 CS		47.96	7.99	**4.20**
	(471112)	3 CS		44.12	7.35	**8.04**
	(471112)	5 CS		40.16	6.69	**12.00**
BOTA BRICK P GRIGIO BIB 1.5L						
248011	BIB	**1.5L**	6	52.16	8.69	
	(471112)	1 CS		47.96	7.99	**4.20**
	(471112)	3 CS		44.12	7.35	**8.04**
	(471112)	5 CS		40.16	6.69	**12.00**
BOTA BRICK P NOIR BIB 1.5L						
248170	BIB	**1.5L**	6	52.16	8.69	
	(471112)	1 CS		47.96	7.99	**4.20**
	(471112)	3 CS		44.12	7.35	**8.04**
	(471112)	5 CS		40.16	6.69	**12.00**
BOTA BRICK REDVLUTION RED BLND BIB 1.5L						
248012	BIB	**1.5L**	6	52.16	8.69	
	(471112)	1 CS		47.96	7.99	**4.20**
	(471112)	3 CS		44.12	7.35	**8.04**
	(471112)	5 CS		40.16	6.69	**12.00**
BOUVET						
BOUVET BRUT						
276024		**750M**	12	136.01	11.33	
	(471164)	1 BT		119.93	9.99	**1.34**
	(471164)	1 CS		112.25	9.35	**23.76**
BOUVET CREMANT DE LOIRE BRUT						
277325		**750M**	12	159.96	13.33	
	(471164)	1 BT		143.93	11.99	**1.34**
BOUVET ROSE						
276014		**750M**	12	143.93	11.99	
	(471164)	1 BT		136.25	11.35	**0.64**
BRAMPTON						
BRAMPTON SAUV BL						
365804	15/16	**750M**	12	112.25	9.35	
BROKE ASS						
BROKE ASS RED						
235703		**750M**	12	64.01	5.33	
	(472175)	1 CS		56.33	4.69	**7.68**
BUCA DI BEPPO						
BUCA DI BEPPO CHIANTI GLS 1.5L						
49987	GLS	**1.5L**	6	72.00	12.00	
BUCA DI BEPPO CHIANTI STRAW						
49988	STRAW	**1L**	12	117.05	9.75	
	(470777)	1 BT		114.00	9.50	**0.25**
BUMBLE & BLOOM						
BUMBLE & BLOOM RIES						
41379		**750M**	12	87.00	7.25	
BUTTER BOMB						
BUTTER BOMB CALIF CHARD						
795208		**750M**	12	119.93	9.99	
	(471817)	1 CS		104.33	8.69	**15.60**
BUTTERY BOMB CALIF CHARD NL						
45978	NL	**750M**	12	119.93	9.99	
	(471817)	1 CS		104.33	8.69	**15.60**
BUTTERNUT						
BUTTERNUT CAB +14 SCRW CP						
38877	+14 SCRW CP	**750M**	12	152.33	12.69	
	(472137)	1 BT		104.33	8.69	**4.00**
BUTTERNUT CC ROSE						
32108	2017	**750M**	12	152.33	12.69	
	(472138)	1 BT		23.93	1.99	**10.70**
70264	2018	**750M**	12	152.33	12.69	

Item#	Vt/Asst	Size	BPC	Case Price	Bot Price	Disc
BUTTERNUT CC ROSE CN						
36901	12PK CN	**375M**	12	80.33	6.69	
	(472137)		1 BT	56.33	4.69	**2.00**
BUTTERNUT CC ROSE KEG 19.5L 2017						
46803	2017 KEG	**19.5L**	1	285.00	285.00	
	(472137)		1 BT	237.00	237.00	**48.00**
BUTTERNUT CHARD						
849590		**750M**	12	152.33	12.69	
	(472137)		1 BT	104.33	8.69	**4.00**
BUTTERNUT CHARD CN						
36886	12PK CN	**375M**	12	80.33	6.69	
	(472137)		1 BT	56.33	4.69	**2.00**
BUTTERNUT CHARD KEG 19.5L 2016						
36351	2016 KEG	**19.5L**	1	285.00	285.00	
	(472137)		1 BT	237.00	237.00	**48.00**
BUTTERNUT P NOIR						
850237		**750M**	12	152.33	12.69	
	(472137)		1 BT	104.33	8.69	**4.00**
BUTTERNUT P NOIR CN						
36884	12PK CN	**375M**	12	80.33	6.69	
	(472137)		1 BT	56.33	4.69	**2.00**
BUTTERNUT P NOIR KEG 19.5L 2016						
51887	2016 KEG	**19.5L**	1	285.00	285.00	
	(472137)		1 BT	237.00	237.00	**48.00**
CALLIA						
CALLIA ALTA CAB						
14873		**750M**	12	88.25	7.35	
CALLIA ALTA MALBEC						
181001		**750M**	12	88.25	7.35	
	(472265)		1 CS	80.33	6.69	**7.92**
	(472265)		3 CS	71.93	5.99	**16.32**
	(472265)		5 CS	59.93	4.99	**28.32**
CALLIA ALTA P GRIGIO						
181018		**750M**	12	88.25	7.35	
	(472265)		1 CS	80.33	6.69	**7.92**
	(472265)		3 CS	71.93	5.99	**16.32**
	(472265)		5 CS	59.93	4.99	**28.32**
CALLIA ALTA SHIRAZ						
181019		**750M**	12	88.25	7.35	
	(472265)		1 CS	80.33	6.69	**7.92**
	(472265)		3 CS	71.93	5.99	**16.32**
	(472265)		5 CS	59.93	4.99	**28.32**
CALLIA ALTA TORRONTES						
181003		**750M**	12	88.25	7.35	
	(472265)		1 CS	80.33	6.69	**7.92**
	(472265)		3 CS	71.93	5.99	**16.32**
	(472265)		5 CS	59.93	4.99	**28.32**
CALLIA RED BLND						
182438		**750M**	12	88.25	7.35	
	(472265)		1 CS	80.33	6.69	**7.92**
	(472265)		3 CS	71.93	5.99	**16.32**
	(472265)		5 CS	59.93	4.99	**28.32**
CANON						
CANON XIII P NOIR						
172020	6PK	**750M**	6	101.96	16.99	
	(469978)		1 BT	47.96	7.99	**9.00**
CANOPY HILL						
CANOPY HILL CALIF CHARD SCRW CP						
54112	SCRW CP	**750M**	12	72.00	6.00	
CANOPY HILL CALIF RED BLND SCRW CP						
54115	SCRW CP	**750M**	12	72.00	6.00	
CAPOSALDO						
CAPOSALDO CHIANTI						
275013	16/17/18	**750M**	12	88.25	7.35	
	(471073)		1 BT	71.93	5.99	**1.36**
CAPOSALDO MOSCATO						
275984		**750M**	12	119.93	9.99	
	(471073)		1 BT	95.93	7.99	**2.00**
CAPOSALDO P GRIGIO						
275018		**1.5L**	6	76.16	12.69	
	(471073)		1 BT	64.16	10.69	**2.00**
275016		**750M**	12	88.25	7.35	
	(471073)		1 BT	71.93	5.99	**1.36**
CAPOSALDO P GRIGIO KEG 19.5L						
41376	KEG	**19.5L**	1	189.99	189.99	
	(471073)		1 BT	159.99	159.99	**30.00**
CAPOSALDO PROSECCO						
275029		**750M**	12	128.33	10.69	
	(471073)		1 BT	95.93	7.99	**2.70**
CAPOSALDO ROSE						
25470	2017	**750M**	12	88.01	7.33	
	(471073)		1 BT	79.97	6.66	**0.67**
	(471073)		1 CS	71.93	5.99	**16.08**
58978	2018	**750M**	12	88.25	7.35	
	(471073)		1 BT	71.93	5.99	**1.36**
CAPOSALDO SPRK ROSE BRUT						
30754		**750M**	12	155.93	12.99	
	(471073)		1 BT	95.93	7.99	**5.00**
CAPOSALDO SPRKLNG PCH MOSCATO						
277417		**750M**	12	128.33	10.69	
	(471073)		1 BT	95.93	7.99	**2.70**
CARLETTO						
CARLETTO MONTEPULCIANO D ABRUZ						
196287		**750M**	12	92.28	7.69	
CARLETTO P GRIGIO						
196293		**750M**	12	92.28	7.69	
CARMEN						
CARMEN CAB GR RSV +14						
8051	+14	**750M**	12	151.97	12.66	
	(471233)		1 BT	119.93	9.99	**2.67**
CARMEN CARMENERE GR RSV +14						
8052	+14	**750M**	12	151.97	12.66	
CARMENET						
CARMENET CAB RSV						
233581		**750M**	12	95.93	7.99	
	(470996)		1 BT	88.25	7.35	**0.64**
	(470996)		2 CS	80.33	6.69	**15.60**
CARMENET CHARD RSV						
233580		**750M**	12	95.93	7.99	
	(470996)		1 BT	88.25	7.35	**0.64**
	(470996)		2 CS	80.33	6.69	**15.60**
CARMENET MERLOT RSV						
233579		**750M**	12	95.93	7.99	
	(470996)		1 BT	88.25	7.35	**0.64**
	(470996)		2 CS	80.33	6.69	**15.60**
CARMENET METHODE CHAMPENOISE C						
2606		**750M**	12	127.97	10.66	
	(470996)		1 BT	95.93	7.99	**2.67**
CARMENET P NOIR RSV						
233577		**750M**	12	95.93	7.99	
	(470996)		1 BT	88.25	7.35	**0.64**
	(470996)		2 CS	80.33	6.69	**15.60**
	(472162)		1 BT	71.93	5.99	**2.00**
CARMENET RED BLND RSV						
16487		**750M**	12	95.93	7.99	
	(470996)		1 BT	88.25	7.35	**0.64**
	(470996)		2 CS	80.33	6.69	**15.60**
CARMENET SAUV BL RSV						
615384		**750M**	12	95.93	7.99	
	(470996)		1 BT	88.25	7.35	**0.64**
	(470996)		2 CS	80.33	6.69	**15.60**
CARTLIDGE BROWNE						
CARTLIDGE BROWNE CAB						
173120		**750M**	12	112.24	9.35	
	(471818)		1 CS	88.25	7.35	**23.99**
	(471818)		3 CS	81.05	6.75	**31.19**
CARTLIDGE BROWNE CHARD						
173119		**750M**	12	112.24	9.35	
	(471818)		1 CS	88.25	7.35	**23.99**
	(471818)		3 CS	81.05	6.75	**31.19**
CARTLIDGE BROWNE MERLOT						
173118		**750M**	12	112.24	9.35	
	(471818)		1 CS	88.25	7.35	**23.99**
	(471818)		3 CS	81.05	6.75	**31.19**
CARTLIDGE BROWNE P NOIR						
173115		**750M**	12	128.33	10.69	
	(471818)		1 CS	104.33	8.69	**24.00**
	(471818)		3 CS	93.05	7.75	**35.28**
CARTLIDGE BROWNE SAUV BL						
173117		**750M**	12	112.24	9.35	
	(471818)		1 CS	88.25	7.35	**23.99**
	(471818)		3 CS	81.05	6.75	**31.19**
CARYS						
CARYS MONT P GRIS						
35332		**750M**	12	107.88	8.99	
	(465451)		1 CS	104.04	8.67	**3.84**
CARYS SAUV BL						
35355		**750M**	12	107.88	8.99	
	(465451)		1 CS	104.04	8.67	**3.84**
CASARSA						
CASARSA P GRIGIO EST						
607132		**1.5L**	6	47.96	7.99	
CASILLERO DEL DIABLO						
CYT CASIL DIAB WINEMKR RED BLN						
345623		**750M**	12	104.33	8.69	
	(472033)		1 BT	95.93	7.99	**0.70**
	(472033)		2 CS	88.25	7.35	**16.08**
	(472033)		7 CS	68.33	5.69	**36.00**
CYT CASIL DIABLO CAB						
345424		**750M**	12	104.33	8.69	
	(472033)		1 BT	95.93	7.99	**0.70**
	(472033)		2 CS	88.25	7.35	**16.08**
	(472033)		7 CS	68.33	5.69	**36.00**
CYT CASIL DIABLO CAB PRIVADA RSV						
345792	6PK PRIVADA RSV	**750M**	6	77.96	12.99	
	(468019)		1 CS	68.12	11.35	**9.84**
CYT CASIL DIABLO CAB W/6 HALLOWN GFT BX						
345418	W/6 HALLOWN GFT BX	**750M**	12	104.33	8.69	
	(472033)		1 BT	95.93	7.99	**0.70**
	(472033)		2 CS	88.25	7.35	**16.08**
	(472033)		7 CS	68.33	5.69	**36.00**
CYT CASIL DIABLO CARMENERE						
345425		**750M**	12	104.33	8.69	
	(472033)		1 BT	95.93	7.99	**0.70**
	(472033)		2 CS	88.25	7.35	**16.08**
	(472033)		7 CS	68.33	5.69	**36.00**
CYT CASIL DIABLO CHARD						
345404		**750M**	12	104.33	8.69	
	(472033)		1 BT	95.93	7.99	**0.70**
	(472033)		2 CS	88.25	7.35	**16.08**
	(472033)		7 CS	68.33	5.69	**36.00**
CYT CASIL DIABLO MALBEC						
345402		**750M**	12	104.33	8.69	
	(472033)		1 BT	95.93	7.99	**0.70**
	(472033)		2 CS	88.25	7.35	**16.08**
	(472033)		7 CS	68.33	5.69	**36.00**
CYT CASIL DIABLO MERLOT						
345414		**750M**	12	104.33	8.69	
	(472033)		1 BT	95.93	7.99	**0.70**
	(472033)		2 CS	88.25	7.35	**16.08**
	(472033)		7 CS	68.33	5.69	**36.00**
CYT CASIL DIABLO P GRIGIO						
345436		**750M**	12	104.33	8.69	
	(472033)		1 BT	95.93	7.99	**0.70**
	(472033)		2 CS	88.25	7.35	**16.08**
	(472033)		7 CS	68.33	5.69	**36.00**
CYT CASIL DIABLO P NOIR						
345429		**750M**	12	104.33	8.69	
	(472033)		1 BT	95.93	7.99	**0.70**
	(472033)		2 CS	88.25	7.35	**16.08**
	(472033)		7 CS	68.33	5.69	**36.00**
CYT CASIL DIABLO RED BLND NL						
32255	NL	**750M**	12	104.33	8.69	
	(472033)		1 BT	95.93	7.99	**0.70**
	(472033)		2 CS	88.25	7.35	**16.08**
	(472033)		7 CS	68.33	5.69	**36.00**
CYT CASIL DIABLO ROSE						
346192		**750M**	12	104.33	8.69	
	(472033)		1 BT	95.93	7.99	**0.70**
	(472033)		1 CS	71.93	5.99	**32.40**
CYT CASIL DIABLO SAUV BL						
345434		**750M**	12	104.33	8.69	
	(472033)		1 BT	95.93	7.99	**0.70**
	(472033)		2 CS	88.25	7.35	**16.08**
	(472033)		7 CS	68.33	5.69	**36.00**
CASTELLO BANFI						
BANFI LA PETTEGOLA VERMENTINO						
346695	14/16 6PK	**750M**	6	88.16	14.69	
	(453721)		1 CS	77.96	12.99	**10.20**
	(453721)		2 CS	59.96	9.99	**28.20**
BANFI SAN ANGELO P GRIGIO						
346324		**750M**	12	167.93	13.99	
	(469504)		1 BT	143.93	11.99	**2.00**
BANFI SAN ANGELO P GRIGIO WD W\LID						
346325	WD W\LID	**750M**	12	167.93	13.99	
	(469504)		1 BT	143.93	11.99	**2.00**
CAVIT						
CAVIT 12 DAYS CHRISTMAS GFT PK 2E PG/PN/CH/ RP/LP/L						
52039	2E PG/PN/CH/RP/LP/LR	**187M**	24	47.76	1.99	
	(470462)		1 CS	34.18	1.42	**13.58**
CAVIT CAB						
180162		**1.5L**	6	83.96	13.99	
	(470462)		1 BT	64.16	10.69	**3.30**
	(470462)		25 CS	56.12	9.35	**27.84**
180164		**750M**	12	89.93	7.49	
	(470462)		1 CS	76.25	6.35	**13.68**
	(470462)		2 CS	71.93	5.99	**18.00**
CAVIT CHARD						
180132		**1.5L**	6	83.96	13.99	
	(470462)		1 BT	64.16	10.69	**3.30**
	(470462)		25 CS	56.12	9.35	**27.84**
180134		**750M**	12	89.93	7.49	
	(470462)		1 CS	76.25	6.35	**13.68**
	(470462)		2 CS	71.93	5.99	**18.00**
180137		**187M**	24	47.86	1.99	
	(470462)		1 CS	28.18	1.17	**19.68**
CAVIT MERLOT						
180142		**1.5L**	6	83.96	13.99	
	(470462)		1 BT	64.16	10.69	**3.30**
	(470462)		25 CS	56.12	9.35	**27.84**
180144		**750M**	12	89.93	7.49	
	(470462)		1 CS	76.25	6.35	**13.68**
	(470462)		2 CS	71.93	5.99	**18.00**
CAVIT MERLOT 6X4 187M						
180147	6X4	**187M**	24	47.86	1.99	
	(470462)		1 CS	28.18	1.17	**19.68**
CAVIT MOSCATO						
182101		**1.5L**	6	83.96	13.99	
	(470462)		1 BT	64.16	10.69	**3.30**
	(470462)		25 CS	56.12	9.35	**27.84**
181387		**750M**	12	89.93	7.49	
	(470462)		1 CS	76.25	6.35	**13.68**
	(470462)		2 CS	71.93	5.99	**18.00**

Item#	Vt/Asst	Size	BPC	Case Price	Bot Price	Disc
CAVIT P GRIGIO						
180152		**1.5L**	6	83.96	13.99	
	(470462)	1 CS		77.96	12.99	**6.00**
	(470462)	5 CS		68.12	11.35	**15.84**
	(470462)	10 CS		59.96	9.99	**24.00**
	(470462)	25 CS		56.12	9.35	**27.84**
180154		**750M**	12	89.93	7.49	
	(470462)	1 CS		76.25	6.35	**13.68**
	(470462)	2 CS		71.93	5.99	**18.00**
180156		**375M**	24	95.86	3.99	
	(470462)	1 CS		95.86	3.99	**0.00**
CAVIT P GRIGIO 6X4 187M						
180157	6X4	**187M**	24	47.86	1.99	
	(470462)	1 CS		28.18	1.17	**19.68**
CAVIT P GRIGIO SCRW CP						
180966	SCRW CP	**750M**	12	89.93	7.49	
	(470462)	1 CS		76.25	6.35	**13.68**
	(470462)	2 CS		71.93	5.99	**18.00**
CAVIT P NOIR						
180182		**1.5L**	6	83.96	13.99	
	(470462)	1 CS		77.96	12.99	**6.00**
	(470462)	5 CS		68.12	11.35	**15.84**
	(470462)	10 CS		59.96	9.99	**24.00**
	(470462)	25 CS		56.12	9.35	**27.84**
CAVIT P NOIR 6X4 187M						
180187	6X4	**187M**	24	47.86	1.99	
	(470462)	1 CS		28.18	1.17	**19.68**
CAVIT P NOIR SCRW CP						
180294	SCRW CP	**750M**	12	89.93	7.49	
	(470462)	1 CS		76.25	6.35	**13.68**
	(470462)	2 CS		71.93	5.99	**18.00**
CAVIT PROSECCO NL						
35267	NL	**750M**	12	143.88	11.99	
	(470462)	1 CS		119.88	9.99	**24.00**
CAVIT RIES						
180121		**1.5L**	6	83.96	13.99	
	(470462)	1 CS		59.96	9.99	**24.00**
	(470462)	25 CS		56.12	9.35	**27.84**
180124		**750M**	12	89.93	7.49	
	(470462)	1 CS		76.25	6.35	**13.68**
	(470462)	2 CS		71.93	5.99	**18.00**
CAVIT RIES 24PK 187M						
180127		**187M**	24	47.86	1.99	
	(470462)	1 CS		28.18	1.17	**19.68**
CAVIT ROSE						
29109	2017	**750M**	12	89.93	7.49	
	(470462)	1 CS		35.93	2.99	**54.00**
68283	2018	**750M**	12	89.93	7.49	
	(470462)	1 CS		76.25	6.35	**13.68**
	(470462)	2 CS		71.93	5.99	**18.00**
CAVIT ROSE 24PK 187M 2016						
63971	2016 24PK	**187M**	24	47.86	1.99	
CAVIT SEL RED BLND						
182843		**1.5L**	6	83.96	13.99	
	(470462)	1 BT		64.16	10.69	**3.30**
	(470462)	25 CS		56.12	9.35	**27.84**
182748		**750M**	12	89.93	7.49	
	(470462)	1 CS		76.25	6.35	**13.68**
	(470462)	2 CS		71.93	5.99	**18.00**
CAVIT SWT RED						
61313		**1.5L**	6	83.96	13.99	
	(470462)	1 BT		64.16	10.69	**3.30**
	(470462)	25 CS		56.12	9.35	**27.84**
61316		**750M**	12	89.93	7.49	
	(470462)	1 CS		89.93	7.49	**0.00**

CEDAR BROOK

CEDAR BROOK P NOIR						
232998		**750M**	12	79.97	6.66	
	(467177)	1 BT		23.93	1.99	**4.67**

CELLA CLASSICS

CELLA LAMBRUSCO						
32011		**3L**	4	47.97	11.99	
32012		**1.5L**	6	40.16	6.69	
	(457756)	1 CS		35.96	5.99	**4.20**
32014		**750M**	12	55.97	4.66	
	(457755)	1 BT		47.93	3.99	**0.67**

CERULLI SPINOZZI

CERULLI SPINOZZI CORTALTO PECO						
346113	14 6PK	**750M**	6	78.02	13.00	

CH MONTIFAUD AD

CH MONTIFAUD PINEAU CHAR BL AD +14						
805472	+14	**750M**	12	323.88	26.99	
	(471003)	1 BT		156.00	13.00	**13.99**
	(472257)	1 BT		119.93	9.99	**17.00**

CHAMPS DE PROVENCE

CHAMPS DE PROVENCE ROSE 2017						
15048	2017 6PK	**750M**	6	80.12	13.35	
	(472175)	1 CS		76.16	12.69	**3.96**
	(472175)	3 CS		71.96	11.99	**8.16**
	(472175)	5 CS		68.12	11.35	**12.00**
CHAMPS DE PROVENCE ROSE 2018						
68692	2018 6PK	**750M**	6	80.12	13.35	
	(472175)	1 CS		76.16	12.69	**3.96**
	(472175)	3 CS		71.96	11.99	**8.16**
	(472175)	5 CS		68.12	11.35	**12.00**

CHARLES & CHARLES

CHARLES & CHARLES CAB/SYRAH						
115223		**750M**	12	127.97	10.66	
	(471850)	1 CS		112.25	9.35	**15.72**
	(471850)	2 CS		104.33	8.69	**23.64**
CHARLES & CHARLES CHARD						
115293		**750M**	12	127.97	10.66	
	(471850)	1 CS		112.25	9.35	**15.72**
	(471850)	2 CS		104.33	8.69	**23.64**
CHARLES & CHARLES MERLOT						
115295		**750M**	12	127.97	10.66	
	(471850)	1 CS		112.25	9.35	**15.72**
	(471850)	2 CS		100.01	8.33	**27.96**
CHARLES & CHARLES RIES						
115484		**750M**	12	127.97	10.66	
	(471850)	1 CS		112.25	9.35	**15.72**
	(471850)	2 CS		104.33	8.69	**23.64**
CHARLES & CHARLES ROSE						
30046	2017	**750M**	12	127.97	10.66	
	(471036)	1 BT		71.93	5.99	**4.67**
	(471036)	1 CS		59.93	4.99	**68.04**
	(471036)	5 CS		47.93	3.99	**80.04**
65158	2018	**750M**	12	127.97	10.66	
CHARLES & CHARLES VARIETY PK RSE/MER/RIE/ CAB SHRZ						
17928	RSE/MER/RIE/CAB SHRZ	**750M**	12	127.97	10.66	
	(471850)	1 BT		59.93	4.99	**5.67**

CHARLES SMITH WINE

CHARLES SMITH VINO ROSE						
68942	2018	**750M**	12	119.93	9.99	

CHIC BARCELONA

CHIC BARCELONA BRUT						
180150		**750M**	12	119.93	9.99	
	(471952)	1 BT		80.33	6.69	**3.30**
CHIC BARCELONA BRUT 24PK 187M						
180268	24PK	**187M**	24	76.56	3.19	
	(471952)	1 BT		64.56	2.69	**0.50**
CHIC BARCELONA ROSE						
180172		**750M**	12	119.93	9.99	
	(471952)	1 BT		80.33	6.69	**3.30**

CHLOE

CHLOE CC ROSE						
68571	2016	**1.5L**	6	107.96	17.99	
CHLOE MERLOT						
16656		**750M**	12	160.25	13.35	
CHLOE MONTEREY P NOIR						
559757		**750M**	12	160.25	13.35	
CHLOE P GRIGIO						
559755		**750M**	12	160.25	13.35	
CHLOE PROSECCO						
62572		**750M**	12	160.25	13.35	
CHLOE RED 249						
559756		**750M**	12	160.25	13.35	
CHLOE ROSE						
31643	2017	**750M**	12	160.25	13.35	
65225	2018	**750M**	12	160.25	13.35	
CHLOE ROSE KEG 19.5L 2017						
35320	2017 KEG	**19.5L**	1	208.00	208.00	
CHLOE SAN LUCAS MONTEREY CAB						
30091		**750M**	12	160.25	13.35	
CHLOE SON CHARD						
559754		**750M**	12	160.25	13.35	
CHLOE SON CHARD KEG 19.5L						
559762	KEG	**19.5L**	1	208.00	208.00	
CHLOE SON CHARD WEDDING KIT 1P W/CHARMS/ CPON/PEN 3						
559761	1P W/CHARMS/CPON/PEN	**3L**	1	5.00	5.00	

CHRONIC CELL

CHRONIC CELL PRPL PRADISE BLND +14						
542948	+14	**750M**	12	144.00	12.00	
	(472268)	1 CS		136.00	11.33	**8.00**
	(472268)	3 CS		119.88	9.99	**24.12**
CHRONIC CELL SOFA KG BUENO RED						
542950		**750M**	12	214.28	17.86	
	(472268)	1 CS		183.92	15.33	**30.36**
CHRONIC CELL SPRITZ&GIGLE SPRK						
542951		**750M**	12	144.00	12.00	
	(472268)	1 CS		136.00	11.33	**8.00**
	(472268)	3 CS		119.88	9.99	**24.12**
CHRONIC CELL SUITE P SIRAH +14						
542952	+14	**750M**	12	144.00	12.00	
	(472268)	1 CS		136.00	11.33	**8.00**
	(472268)	3 CS		119.88	9.99	**24.12**

CIGAR ZIN

CIGAR ZIN OV ZIN						
491456		**750M**	12	160.25	13.35	
	(463604)	1 CS		136.25	11.35	**24.00**

CINZANO SPARKLING

CINZANO ASTI SPUMANTE						
21824		**750M**	12	119.88	9.99	
	(466959)	1 CS		112.20	9.35	**7.68**
	(466959)	2 CS		103.62	8.64	**16.26**
CINZANO PROSECCO						
21835		**750M**	12	119.88	9.99	
	(466959)	1 CS		112.20	9.35	**7.68**
	(466959)	2 CS		103.92	8.66	**15.96**

CITRA

CITRA TREBBIANO						
180632		**1.5L**	6	65.94	10.99	

CLIFFORD BAY

CLIFFORD BAY SAUV BL						
243301		**750M**	12	131.93	10.99	
	(471046)	1 CS		83.93	6.99	**48.00**

CLOS DU VAL

CLOS DU VAL GEORGES III CAB						
39024	1998	**1.5L**	6	1548.02	258.00	
	(466587)	1 CS		1548.02	258.00	**0.00**

CLOUD CHASER

CLOUD CHASER ROSE 2017						
30643	2017 6PK	**750M**	6	119.93	19.99	
	(464330)	1 BT		80.09	13.35	**6.64**
CLOUD CHASER ROSE 2018						
69253	2018 6PK	**750M**	6	119.93	19.99	
	(464330)	1 BT		80.09	13.35	**6.64**
CLOUD CHASER ROSE 187M 2017						
30873	2017 12PK	**187M**	12	95.93	7.99	
	(464330)	1 BT		56.33	4.69	**3.30**
CLOUD CHASER ROSE 187M 2018						
69255	2018 12PK	**187M**	12	95.93	7.99	
	(464330)	1 BT		56.33	4.69	**3.30**

CLOUDFALL

CLOUDFALL MONT CHARD						
115566		**750M**	12	160.01	13.33	
	(472181)	1 BT		59.93	4.99	**8.34**
	(472181)	1 CS		47.93	3.99	**112.08**
CLOUDFALL MONT P NOIR						
115574		**750M**	12	160.01	13.33	
	(472181)	1 BT		119.93	9.99	**3.34**
CLOUDFALL MONT SAUV BL						
115576		**750M**	12	160.01	13.33	
	(472181)	1 BT		119.93	9.99	**3.34**

COCOBON

COCOBON DRK RED BLND						
13774		**750M**	12	107.93	8.99	
	(470635)	1 BT		71.93	5.99	**3.00**
	(470635)	1 CS		64.25	5.35	**43.68**
	(470635)	3 CS		56.33	4.69	**51.60**
COCOBON RED						
62463		**750M**	12	107.93	8.99	
	(470635)	1 BT		71.93	5.99	**3.00**
	(470635)	1 CS		64.25	5.35	**43.68**
	(470635)	3 CS		56.33	4.69	**51.60**

CODORNIU

CODORNIU ANNA BRUT 24PK OL 187M						
47927	24PK OL	**187M**	24	128.40	5.35	
	(472281)	1 CS		112.56	4.69	**15.84**
	(472281)	3 CS		80.40	3.35	**48.00**
CODORNIU ANNA BRUT OL						
47908	OL	**750M**	12	159.92	13.33	
	(472281)	1 CS		131.84	10.99	**28.08**
	(472281)	3 CS		119.88	9.99	**40.04**
	(472281)	10 CS		107.84	8.99	**52.08**
	(472281)	30 CS		95.84	7.99	**64.08**
	(472281)	40 CS		59.84	4.99	**100.08**
CODORNIU ANNA BRUT OL W/6 GFT BX						
47909	OL W/6 GFT BX	**750M**	12	159.92	13.33	
	(472281)	1 CS		131.84	10.99	**28.08**
	(472281)	3 CS		119.88	9.99	**40.04**
	(472281)	10 CS		107.84	8.99	**52.08**
	(472281)	30 CS		95.84	7.99	**64.08**
CODORNIU ANNA DULCE CAVA BRUT						
47932		**750M**	12	159.92	13.33	
	(472281)	1 CS		131.84	10.99	**28.08**
	(472281)	3 CS		119.88	9.99	**40.04**
	(472281)	10 CS		107.84	8.99	**52.08**
	(472281)	30 CS		95.84	7.99	**64.08**
CODORNIU ANNA ROSE						
47912		**750M**	12	159.92	13.33	
	(472281)	1 CS		131.84	10.99	**28.08**
	(472281)	3 CS		119.88	9.99	**40.04**
	(472281)	10 CS		107.84	8.99	**52.08**
	(472281)	30 CS		95.84	7.99	**64.08**

Item#	Vt/Asst	Size	BPC	Case Price	Bot Price	Disc
CODORNIU ANNA ROSE W/6 GFT BX						
47929	W/6 GFT BX	**750M**	12	159.92	13.33	
	(472281)		1 CS	128.28	10.69	**31.64**
	(472281)		3 CS	119.88	9.99	**40.04**
	(472281)		10 CS	112.20	9.35	**47.72**
	(472281)		30 CS	95.84	7.99	**64.08**
CODORNIU BRUT CLS						
47914		**750M**	12	119.88	9.99	
	(472281)		1 CS	112.20	9.35	**7.68**
	(472281)		3 CS	104.28	8.69	**15.60**
	(472281)		30 CS	83.88	6.99	**36.00**
CODORNIU CAVA BRUT 24PK 187M						
47920	24PK	**187M**	24	95.84	3.99	
	(472281)		1 BT	71.84	2.99	**1.00**
	(472281)		1 CS	59.84	2.49	**36.00**
	(472281)		3 CS	54.08	2.25	**41.76**
	(472281)		10 CS	47.84	1.99	**48.00**
CODORNIU P NOIR BRUT						
47901	6PK	**750M**	6	84.00	14.00	
	(472281)		1 BT	79.98	13.33	**0.67**
	(472281)		1 CS	65.94	10.99	**18.06**
	(472281)		3 CS	59.94	9.99	**24.06**
	(472281)		10 CS	53.94	8.99	**30.06**
	(472281)		30 CS	47.94	7.99	**36.06**
COLLECTION DES ANGES						
COLLECTION DES ANGES ROSE						
11670	2016	**750M**	12	160.01	13.33	
	(467183)		1 CS	104.33	8.69	**55.68**
COLUMBIA CREST						
COL CREST AMITAGE RED GR EST OL GR EST						
170599	OL GR EST	**750M**	12	112.25	9.35	
	(470929)		1 CS	88.25	7.35	**24.00**
	(470929)		3 CS	80.33	6.69	**31.92**
COL CREST CAB GR EST						
170605		**750M**	12	112.25	9.35	
	(470929)		1 CS	88.25	7.35	**24.00**
	(470929)		3 CS	80.33	6.69	**31.92**
COL CREST CAB RSV +14 2012						
15681	2012 6PK +14	**750M**	6	200.12	33.35	
	(470929)		1 CS	200.12	33.35	**0.00**
COL CREST CHARD GR EST						
170745		**750M**	12	112.25	9.35	
	(470929)		1 CS	88.25	7.35	**24.00**
	(470929)		3 CS	80.33	6.69	**31.92**
COL CREST GR EST CHARD UNOAKED						
171073		**750M**	12	112.25	9.35	
	(470929)		1 CS	88.25	7.35	**24.00**
	(470929)		3 CS	80.33	6.69	**31.92**
COL CREST H3 CAB						
170758		**750M**	12	136.25	11.35	
	(3/1-3/20:472049)		1 BT	119.93	9.99	**1.36**
	(3/1-3/20:472049)		1 CS	112.25	9.35	**24.00**
	(3/1-3/20:472049)		3 CS	88.25	7.35	**48.00**
	(3/21-3/31:472052)		1 BT	119.93	9.99	**1.36**
	(3/21-3/31:472052)		1 CS	112.25	9.35	**24.00**
	(3/21-3/31:472052)		3 CS	104.33	8.69	**31.92**
COL CREST H3 CHARD						
170761		**750M**	12	136.25	11.35	
	(3/1-3/20:472049)		1 BT	112.25	9.35	**2.00**
	(3/1-3/20:472049)		1 CS	104.33	8.69	**31.92**
	(3/1-3/20:472049)		3 CS	95.93	7.99	**40.32**
	(3/21-3/31:472052)		1 BT	112.25	9.35	**2.00**
	(3/21-3/31:472052)		1 CS	104.33	8.69	**31.92**
	(3/21-3/31:472052)		3 CS	95.93	7.99	**40.32**
COL CREST H3 LES CHEVAUX +14						
170969	+14	**750M**	12	136.25	11.35	
	(3/1-3/20:472049)		1 BT	119.93	9.99	**1.36**
	(3/1-3/20:472049)		1 CS	112.25	9.35	**24.00**
	(3/1-3/20:472049)		3 CS	88.25	7.35	**48.00**
	(3/21-3/31:472052)		1 BT	119.93	9.99	**1.36**
	(3/21-3/31:472052)		1 CS	112.25	9.35	**24.00**
	(3/21-3/31:472052)		3 CS	104.33	8.69	**31.92**
COL CREST H3 MERLOT						
170763		**750M**	12	136.25	11.35	
	(3/1-3/20:472049)		1 BT	119.93	9.99	**1.36**
	(3/1-3/20:472049)		1 CS	112.25	9.35	**24.00**
	(3/1-3/20:472049)		3 CS	88.25	7.35	**48.00**
	(3/21-3/31:472052)		1 BT	119.93	9.99	**1.36**
	(3/21-3/31:472052)		1 CS	112.25	9.35	**24.00**
	(3/21-3/31:472052)		3 CS	104.33	8.69	**31.92**
COL CREST H3 SAUV BL						
170930		**750M**	12	136.25	11.35	
	(3/1-3/20:472049)		1 BT	112.25	9.35	**2.00**
	(3/1-3/20:472049)		1 CS	104.33	8.69	**31.92**
	(3/1-3/20:472049)		3 CS	95.93	7.99	**40.32**
	(3/21-3/31:472052)		1 BT	112.25	9.35	**2.00**
	(3/21-3/31:472052)		1 CS	104.33	8.69	**31.92**
	(3/21-3/31:472052)		3 CS	95.93	7.99	**40.32**
COL CREST MERLOT GR EST						
170726		**750M**	12	112.25	9.35	
	(470929)		1 CS	88.25	7.35	**24.00**
	(470929)		3 CS	80.33	6.69	**31.92**
COL CREST MOSCATO GR EST						
170932		**750M**	12	112.25	9.35	
	(470929)		1 CS	88.25	7.35	**24.00**
	(470929)		3 CS	80.33	6.69	**31.92**
COL CREST P GRIGIO GR EST						
170714		**750M**	12	112.25	9.35	
	(470929)		1 CS	88.25	7.35	**24.00**
	(470929)		3 CS	80.33	6.69	**31.92**
COL CREST RED BLND GR EST NL						
170919	NL	**750M**	12	112.25	9.35	
	(470929)		1 CS	88.25	7.35	**24.00**
	(470929)		3 CS	80.33	6.69	**31.92**
COL CREST SYRAH GR EST						
170564		**750M**	12	112.25	9.35	
	(470929)		1 CS	88.25	7.35	**24.00**
	(470929)		3 CS	80.33	6.69	**31.92**
COMPLICATED						
COMPLICATED RED BLND +14						
115302	+14	**750M**	12	199.97	16.66	
	(472186)		1 BT	176.33	14.69	**1.97**
	(472186)		1 CS	160.25	13.35	**39.72**
	(472186)		2 CS	143.93	11.99	**56.04**
COMPLICATED SON CHARD						
115300		**750M**	12	184.01	15.33	
	(472186)		1 BT	143.93	11.99	**3.34**
	(472186)		2 CS	119.93	9.99	**64.08**
COMPLICATED SON P NOIR						
115305		**750M**	12	199.97	16.66	
	(472186)		1 BT	176.33	14.69	**1.97**
	(472186)		1 CS	160.25	13.35	**39.72**
	(472186)		2 CS	143.93	11.99	**56.04**
CONCANNON						
CONCANNON SV CAB						
108184		**750M**	12	99.99	8.33	
	(470636)		1 BT	71.91	5.99	**2.34**
	(470636)		1 CS	64.23	5.35	**35.76**
CONCANNON SV CHARD						
108194		**750M**	12	99.99	8.33	
	(470636)		1 BT	71.93	5.99	**2.34**
	(470636)		1 CS	64.25	5.35	**35.74**
CONCANNON SV MERLOT						
108254		**750M**	12	99.99	8.33	
	(470636)		1 BT	71.93	5.99	**2.34**
	(470636)		1 CS	64.25	5.35	**35.74**
CONCANNON SV P GRIGIO						
108383		**750M**	12	99.99	8.33	
	(470636)		1 BT	71.93	5.99	**2.34**
	(470636)		1 CS	64.25	5.35	**35.74**
CONCANNON SV P NOIR						
108218		**750M**	12	99.99	8.33	
	(470636)		1 BT	71.91	5.99	**2.34**
	(470636)		1 CS	64.23	5.35	**35.76**
CONCANNON SV SAUV BL						
108224		**750M**	12	99.99	8.33	
	(470636)		1 BT	71.91	5.99	**2.34**
	(470636)		1 CS	64.23	5.35	**35.76**
CONCANNON VINEYARDS CAB						
108243		**750M**	12	128.93	10.74	
CONCANNON VINEYARDS CAB KEG 19.5L						
108249	KEG	**19.5L**	1	219.99	219.99	
CONCANNON VINEYARDS CHARD						
108244		**750M**	12	128.93	10.74	
CONCANNON VINEYARDS P SIRAH						
108245		**750M**	12	128.93	10.74	
CONDE DE TORGAR						
CONDE DE TORGAR TEMP						
330825		**750M**	12	131.88	10.99	
	(470358)		1 BT	126.00	10.50	**0.49**
CONDES DE ALBAREI						
CONDES DE ALBAREI ALBARINO CLS						
465264		**750M**	12	119.93	9.99	
CONFETTI						
CONFETTI P GRIGIO						
68567		**750M**	12	119.88	9.99	
CONFETTI RED BLND						
68565		**750M**	12	119.88	9.99	
CONFETTI ROSE						
68566		**750M**	12	119.88	9.99	
CONQUISTA						
CONQUISTA MALBEC						
235664		**750M**	12	95.93	7.99	
	(472175)		1 CS	88.25	7.35	**7.68**
	(472175)		3 CS	80.33	6.69	**15.60**
	(472175)		5 CS	76.25	6.35	**19.68**
CONTEXT						
CONTEXT CHARD						
258138		**750M**	12	66.00	5.50	
	(468964)		1 BT	47.93	3.99	**1.51**
CONTRABAND						
CONTRABAND CAB +14						
36245	+14	**750M**	12	131.93	10.99	
	(465841)		1 CS	94.92	7.91	**37.01**
CONTRABAND CHARD +14						
36248	+14	**750M**	12	131.93	10.99	
	(465841)		1 CS	94.92	7.91	**37.01**
CONUNDRUM						
CONUNDRUM RED +14 2016						
46534	2016 +14	**750M**	12	232.25	19.35	
	(471607)		1 BT	184.25	15.35	**4.00**
CONUNDRUM RED +14 3L 2014						
199512	2014 +14	**3L**	1	60.00	60.00	
	(471607)		1 CS	60.00	60.00	**0.00**
CONUNDRUM RED ANNIV 3L 2013						
199511	2013 ANNIV	**3L**	1	60.00	60.00	
	(471607)		1 CS	60.00	60.00	**0.00**
CONUNDRUM ROSE +14 2017						
29930	2017 +14	**750M**	12	232.25	19.35	
	(471607)		1 BT	160.25	13.35	**6.00**
	(471607)		3 CS	143.93	11.99	**88.32**
CONUNDRUM SPRK 25 ANNIVERSARY						
26745	2016	**750M**	12	232.25	19.35	
	(471607)		1 BT	184.25	15.35	**4.00**
CONUNDRUM SPRK ROSE						
29931	2016	**750M**	12	232.25	19.35	
	(471607)		1 BT	184.25	15.35	**4.00**
CONUNDRUM WHT						
199536	2015	**750M**	12	232.25	19.35	
	(471607)		1 BT	160.25	13.35	**6.00**
	(471607)		3 CS	143.93	11.99	**88.32**
31466	2016	**750M**	12	232.25	19.35	
	(471607)		1 BT	160.25	13.35	**6.00**
	(471607)		3 CS	143.93	11.99	**88.32**
CONUNDRUM WHT 1PK 3L 2014						
199523	2014 1PK	**3L**	1	60.00	60.00	
	(471607)		1 BT	25.00	25.00	**35.00**
CORBETT CANYON						
CORBETT CANYON CAB						
62729		**3L**	6	68.12	11.35	
	(470637)		1 CS	68.12	11.35	**0.00**
	(470637)		3 CS	59.96	9.99	**8.16**
	(470637)		10 CS	47.96	7.99	**20.16**
62722		**1.5L**	6	40.16	6.69	
	(470019)		1 CS	35.96	5.99	**4.20**
	(470019)		3 CS	32.12	5.35	**8.04**
CORBETT CANYON CHARD						
62742		**1.5L**	6	40.16	6.69	
	(470019)		1 CS	35.96	5.99	**4.20**
	(470019)		3 CS	32.12	5.35	**8.04**
CORBETT CANYON CHARD BIB 3L						
62749	6PK BIB	**3L**	6	68.12	11.35	
	(470637)		1 CS	68.12	11.35	**0.00**
	(470637)		3 CS	59.96	9.99	**8.16**
	(470637)		10 CS	47.96	7.99	**20.16**
CORBETT CANYON MERLOT						
62822		**1.5L**	6	40.16	6.69	
	(470019)		1 CS	35.96	5.99	**4.20**
	(470019)		3 CS	32.12	5.35	**8.04**
CORBETT CANYON MERLOT BIB 3L						
62829	6PK BIB	**3L**	6	68.12	11.35	
	(470637)		1 CS	68.12	11.35	**0.00**
	(470637)		3 CS	59.96	9.99	**8.16**
	(470637)		10 CS	47.96	7.99	**20.16**
CORBETT CANYON P GRIG/CHEN BL BIB 3L						
62890	6PK BIB	**3L**	6	68.12	11.35	
	(470637)		1 CS	68.12	11.35	**0.00**
	(470637)		3 CS	59.96	9.99	**8.16**
	(470637)		10 CS	47.96	7.99	**20.16**
CORBETT CANYON P GRIGIO						
62700		**1.5L**	6	40.16	6.69	
	(470019)		1 CS	35.96	5.99	**4.20**
	(470019)		3 CS	32.12	5.35	**8.04**
CORBETT CANYON P NOIR						
62702		**1.5L**	6	40.16	6.69	
	(470019)		1 CS	35.96	5.99	**4.20**
	(470019)		3 CS	32.12	5.35	**8.04**
CORBETT CANYON P NOIR BIB 3L						
62701	6PK BIB	**3L**	6	71.96	11.99	
	(470637)		1 CS	71.96	11.99	**0.00**
	(470637)		3 CS	59.96	9.99	**12.00**
	(470637)		10 CS	47.96	7.99	**24.00**
CORBETT CANYON SAUV BL						
62772		**1.5L**	6	40.16	6.69	
	(470019)		1 CS	35.96	5.99	**4.20**
	(470019)		3 CS	32.12	5.35	**8.04**
CORBETT CANYON WHT ZIN						
62782		**1.5L**	6	40.16	6.69	
	(470019)		1 CS	35.96	5.99	**4.20**
	(470019)		3 CS	32.12	5.35	**8.04**

Item#	Vt/Asst	Size	BPC	Case Price	Bot Price	Disc
CORBETT CANYON WHT ZIN BIB 3L						
62789	6PK BIB	**3L**	6	71.96	11.99	
	(470637)		1 CS	71.96	11.99	**0.00**
	(470637)		3 CS	59.96	9.99	**12.00**
	(470637)		10 CS	47.96	7.99	**24.00**
COSENTINO						
COSENTINO CIGAR CALIF BB CAB +14						
48036	+14	**750M**	12	167.93	13.99	
	(471819)		1 BT	143.93	11.99	**2.00**
	(471819)		1 CS	136.25	11.35	**31.68**
	(471819)		3 CS	119.93	9.99	**48.00**
COSENTINO CIGAR COL VLY CAB +14						
48025	+14	**750M**	12	167.93	13.99	
	(471819)		1 BT	143.93	11.99	**2.00**
	(471819)		1 CS	136.25	11.35	**31.68**
	(471819)		3 CS	119.93	9.99	**48.00**
COSENTINO THE POET RED +14 2014						
425095	2014 6PK +14	**750M**	6	221.96	36.99	
	(471819)		1 BT	212.12	35.35	**1.64**
	(471819)		1 CS	209.96	34.99	**12.00**
	(471819)		3 CS	179.96	29.99	**42.00**
CRANE LAKE						
CRANE LAKE CAB						
242222		**1.5L**	6	52.16	8.69	
	(472040)		1 CS	44.12	7.35	**8.04**
	(472040)		5 CS	40.16	6.69	**12.00**
242224		**750M**	12	64.25	5.35	
	(472040)		1 CS	47.93	3.99	**16.32**
	(472040)		5 CS	44.33	3.69	**19.92**
CRANE LAKE CHARD						
242212		**1.5L**	6	52.16	8.69	
	(472040)		1 CS	44.12	7.35	**8.04**
	(472040)		5 CS	40.16	6.69	**12.00**
242214		**750M**	12	64.25	5.35	
	(472040)		1 CS	47.93	3.99	**16.32**
	(472040)		5 CS	44.33	3.69	**19.92**
CRANE LAKE MALBEC						
242210		**750M**	12	64.25	5.35	
	(472040)		1 CS	47.93	3.99	**16.32**
	(472040)		5 CS	44.33	3.69	**19.92**
CRANE LAKE MERLOT						
242202		**1.5L**	6	52.16	8.69	
	(472040)		1 CS	44.12	7.35	**8.04**
	(472040)		5 CS	40.16	6.69	**12.00**
242204		**750M**	12	64.25	5.35	
	(472040)		1 CS	47.93	3.99	**16.32**
	(472040)		5 CS	44.33	3.69	**19.92**
CRANE LAKE MOSCATO						
242280		**750M**	12	64.25	5.35	
	(472040)		1 CS	47.93	3.99	**16.32**
	(472040)		5 CS	44.33	3.69	**19.92**
CRANE LAKE P GRIGIO						
242272		**1.5L**	6	52.16	8.69	
	(472040)		1 CS	44.12	7.35	**8.04**
	(472040)		5 CS	40.16	6.69	**12.00**
242274		**750M**	12	64.25	5.35	
	(472040)		1 CS	47.93	3.99	**16.32**
	(472040)		5 CS	44.33	3.69	**19.92**
CRANE LAKE P NOIR						
242273		**750M**	12	64.25	5.35	
	(472040)		1 CS	47.93	3.99	**16.32**
	(472040)		5 CS	44.33	3.69	**19.92**
CRANE LAKE PETITE SIRAH						
242264		**750M**	12	64.25	5.35	
	(472040)		1 CS	47.93	3.99	**16.32**
	(472040)		5 CS	44.33	3.69	**19.92**
CRANE LAKE RED BLND						
242225		**750M**	12	64.25	5.35	
	(472040)		1 CS	47.93	3.99	**16.32**
	(472040)		5 CS	44.33	3.69	**19.92**
CRANE LAKE RIES						
242233		**750M**	12	64.25	5.35	
	(472040)		1 CS	47.93	3.99	**16.32**
	(472040)		5 CS	44.33	3.69	**19.92**
CRANE LAKE SANGIOVESE						
242234		**750M**	12	64.25	5.35	
	(472040)		1 CS	47.93	3.99	**16.32**
	(472040)		5 CS	44.33	3.69	**19.92**
CRANE LAKE SAUV BL						
242244		**750M**	12	64.25	5.35	
	(472040)		1 CS	47.93	3.99	**16.32**
	(472040)		5 CS	44.33	3.69	**19.92**
CRANE LAKE SWT RED						
242277		**750M**	12	64.25	5.35	
	(472040)		1 CS	47.93	3.99	**16.32**
	(472040)		5 CS	44.33	3.69	**19.92**
CRANE LAKE WHT ZIN						
242252		**1.5L**	6	52.16	8.69	
	(472040)		1 CS	44.12	7.35	**8.04**
	(472040)		5 CS	40.16	6.69	**12.00**
242254		**750M**	12	64.25	5.35	
	(472040)		1 CS	47.93	3.99	**16.32**
	(472040)		5 CS	44.33	3.69	**19.92**
CROFT PORTS						
CROFT DISTINCTION NV +14						
10904	+14	**750M**	12	160.01	13.33	
	(470879)		1 BT	143.93	11.99	**1.34**
CROFT PINK +14						
10908	+14	**750M**	12	175.97	14.66	
	(470879)		1 BT	143.93	11.99	**2.67**
CROFT QUINTA DE ROEDA +14 2015						
15818	2015 6PK +14	**750M**	6	209.96	34.99	
	(470879)		1 BT	191.96	31.99	**3.00**
CROFT RUBY PORT +14						
10954	+14	**750M**	12	119.93	9.99	
	(470879)		1 BT	112.25	9.35	**0.64**
CROFT RUBY PORT RSV +14						
16238	6PK +14	**750M**	6	87.98	14.66	
	(470879)		1 BT	76.16	12.69	**1.97**
CROFT RUBY PORT RSV 6P 430TH ANV GFT TIN						
45309	6P 430TH ANV GFT TIN	**750M**	6	107.96	17.99	
	(470879)		1 BT	95.96	15.99	**2.00**
CROFT TNY PORT						
10934		**750M**	12	124.01	10.33	
	(470879)		1 BT	112.25	9.35	**0.98**
CROFT TNY PORT 10YR +14						
10932	+14	**750M**	12	256.01	21.33	
	(470879)		1 BT	239.93	19.99	**1.34**
CROFT TNY PORT RSV +14						
10944	6PK +14	**750M**	6	95.96	15.99	
	(470879)		1 BT	76.16	12.69	**3.30**
CROFT VTG PORT 2011						
10955	2011 6PK	**750M**	6	419.96	69.99	
	(470879)		1 BT	389.96	64.99	**5.00**
CROFT VTG PORT +14 2016						
42008	2016 6PK +14	**750M**	6	419.96	69.99	
	(470879)		1 CS	376.16	62.69	**43.80**
41909	2016 12PK +14	**375M**	12	431.93	35.99	
	(470879)		1 CS	392.33	32.69	**39.60**
CROFT VTG PORT +14 1.5L 2016						
41996	2016 3PK +14	**1.5L**	3	419.98	139.99	
	(470879)		1 CS	389.98	129.99	**30.00**
CRUZ CONDE						
CRUZ CONDE SOLERA CRM WINE						
330837	6PK	**750M**	6	95.88	15.98	
CSM						
CSM CAB						
171324		**750M**	12	152.33	12.69	
	(470951)		1 CS	152.33	12.69	**0.00**
	(470951)		2 CS	143.93	11.99	**8.40**
	(470951)		5 CS	136.25	11.35	**16.08**
	(470951)		10 CS	128.33	10.69	**24.00**
CSM CHARD						
171181		**1.5L**	6	119.96	19.99	
	(470952)		1 BT	89.96	14.99	**5.00**
	(470952)		1 CS	88.16	14.69	**31.80**
	(470952)		3 CS	83.96	13.99	**36.00**
171174		**750M**	12	115.97	9.66	
	(470951)		1 BT	104.33	8.69	**0.97**
	(470951)		2 CS	95.93	7.99	**20.04**
	(470951)		5 CS	88.25	7.35	**27.72**
	(470951)		10 CS	80.33	6.69	**35.64**
171177	12PK	**375M**	12	64.25	5.35	
	(469964)		1 BT	56.33	4.69	**0.66**
CSM COL VLY ROSE						
32259	2017	**750M**	12	115.97	9.66	
59305	2018	**750M**	12	115.97	9.66	
	(470951)		1 BT	104.33	8.69	**0.97**
	(470951)		2 CS	95.93	7.99	**20.04**
	(470951)		5 CS	88.25	7.35	**27.72**
	(470951)		10 CS	80.33	6.69	**35.64**
CSM COLUMBIA VLY P GRIS						
171985		**750M**	12	115.97	9.66	
	(470951)		1 BT	104.33	8.69	**0.97**
	(470951)		2 CS	95.93	7.99	**20.04**
	(470951)		5 CS	88.25	7.35	**27.72**
	(470951)		10 CS	80.33	6.69	**35.64**
CSM DRY RIES						
171835		**750M**	12	95.93	7.99	
	(470951)		1 CS	95.93	7.99	**0.00**
	(470951)		2 CS	88.25	7.35	**7.68**
	(470951)		5 CS	80.33	6.69	**15.60**
	(470951)		10 CS	71.93	5.99	**24.00**
CSM GEWURZ						
171754		**750M**	12	104.33	8.69	
	(470951)		1 BT	95.93	7.99	**0.70**
	(470951)		2 CS	88.25	7.35	**16.08**
	(470951)		5 CS	80.33	6.69	**24.00**
	(470951)		10 CS	71.93	5.99	**32.40**
CSM HARVEST SEL RIES						
171279		**750M**	12	95.93	7.99	
	(470951)		1 CS	95.93	7.99	**0.00**
	(470951)		2 CS	88.25	7.35	**7.68**
	(470951)		5 CS	80.33	6.69	**15.60**
	(470951)		10 CS	71.93	5.99	**24.00**
CSM HORSE HVN MIMI CHARD						
171573		**750M**	12	119.93	9.99	
	(472007)		1 BT	104.33	8.69	**1.30**
CSM IND WELLS CAB						
171254		**750M**	12	160.25	13.35	
	(3/1-3/20:472050)		1 CS	143.93	11.99	**16.32**
	(3/21-3/31:472051)		1 CS	152.33	12.69	**7.92**
CSM IND WELLS CHARD						
171224		**750M**	12	160.25	13.35	
	(3/1-3/20:472050)		1 CS	143.93	11.99	**16.32**
	(3/21-3/31:472051)		1 CS	143.93	11.99	**16.32**
CSM IND WELLS MERLOT +14 2016						
48207	2016 +14	**750M**	12	160.25	13.35	
	(3/1-3/20:472050)		1 CS	143.93	11.99	**16.32**
	(3/21-3/31:472051)		1 CS	152.33	12.69	**7.92**
CSM IND WELLS RED BLND						
171059		**750M**	12	160.25	13.35	
	(3/1-3/20:472050)		1 CS	143.93	11.99	**16.32**
	(3/21-3/31:472051)		1 CS	152.33	12.69	**7.92**
CSM MERLOT						
171264		**750M**	12	152.33	12.69	
	(470951)		1 CS	152.33	12.69	**0.00**
	(470951)		2 CS	143.93	11.99	**8.40**
	(470951)		5 CS	136.25	11.35	**16.08**
	(470951)		10 CS	128.33	10.69	**24.00**
CSM RIES						
171639		**1.5L**	6	80.12	13.35	
	(470952)		1 CS	76.16	12.69	**3.96**
	(470952)		3 CS	71.96	11.99	**8.16**
171644		**750M**	12	95.93	7.99	
	(470951)		1 CS	95.93	7.99	**0.00**
	(470951)		2 CS	88.25	7.35	**7.68**
	(470951)		5 CS	80.33	6.69	**15.60**
	(470951)		10 CS	71.93	5.99	**24.00**
CSM SAUV BL						
171544		**750M**	12	115.97	9.66	
	(470951)		1 BT	104.33	8.69	**0.97**
	(470951)		2 CS	95.93	7.99	**20.04**
	(470951)		5 CS	88.25	7.35	**27.72**
	(470951)		10 CS	80.33	6.69	**35.64**
CSM ST M RIES						
171354		**750M**	12	119.93	9.99	
	(470951)		1 CS	119.93	9.99	**0.00**
CSM SYRAH						
171954		**750M**	12	152.33	12.69	
	(470951)		1 CS	152.33	12.69	**0.00**
	(470951)		2 CS	143.93	11.99	**8.40**
	(470951)		5 CS	136.25	11.35	**16.08**
	(470951)		10 CS	128.33	10.69	**24.00**
CUCINA MISTA						
CUCINA MISTA MOSCATO D ASTI						
15796	6PK	**750M**	6	64.01	10.67	
	(471236)		1 BT	47.93	7.99	**2.68**
	(471236)		2 CS	44.93	7.49	**19.08**
CUCINA MISTA ROSSO						
9759	6PK	**750M**	6	64.01	10.67	
	(471236)		1 BT	47.93	7.99	**2.68**
	(471236)		2 CS	44.93	7.49	**19.08**
CUL DE SAC						
CUL DE SAC CAB						
63441		**750M**	12	34.37	2.86	
CUL DE SAC CHARD						
63443		**750M**	12	34.37	2.86	
CUL DE SAC MERLOT						
63444		**750M**	12	34.37	2.86	
CUL DE SAC P GRIGIO						
63439		**750M**	12	34.37	2.86	
CUL DE SAC WHT MOSCATO						
63497		**750M**	12	34.37	2.86	
CUL DE SAC WHT ZIN						
63437		**750M**	12	34.37	2.86	
CUPCAKE						
CUPCAKE ANGEL FOOD						
62675		**750M**	12	119.93	9.99	
	(471877)		1 BT	104.33	8.69	**1.30**
	(471877)		1 CS	95.93	7.99	**24.00**
	(471877)		5 CS	80.33	6.69	**39.60**
	(471877)		10 CS	76.25	6.35	**43.68**
	(471877)		20 CS	71.93	5.99	**48.00**
CUPCAKE BLK FOREST RED						
63393		**750M**	12	119.93	9.99	
	(471877)		1 BT	104.33	8.69	**1.30**
	(471877)		1 CS	95.93	7.99	**24.00**
	(471877)		5 CS	80.33	6.69	**39.60**
	(471877)		10 CS	76.25	6.35	**43.68**
	(471877)		20 CS	71.93	5.99	**48.00**
CUPCAKE BUTTERKISSED CHARD +14						
62405		**750M**	12	119.93	9.99	
	(471877)		1 BT	104.33	8.69	**1.30**
	(471877)		1 CS	95.93	7.99	**24.00**
	(471877)		5 CS	80.33	6.69	**39.60**
	(471877)		10 CS	76.25	6.35	**43.68**
	(471877)		20 CS	71.93	5.99	**48.00**

Item#	Vt/Asst	Size	BPC	Case Price	Bot Price	Disc
CUPCAKE CAB						
62375		**750M**	12	119.93	9.99	
	(471877)		1 BT	104.33	8.69	**1.30**
	(471877)		1 CS	95.93	7.99	**24.00**
	(471877)		5 CS	80.33	6.69	**39.60**
	(471877)		10 CS	76.25	6.35	**43.68**
	(471877)		20 CS	71.93	5.99	**48.00**
CUPCAKE CALIF ROSE						
63688	2016	**750M**	12	119.93	9.99	
	(471877)		1 BT	71.93	5.99	**4.00**
28675	2017	**750M**	12	119.93	9.99	
	(471877)		1 BT	104.33	8.69	**1.30**
	(471877)		1 CS	95.93	7.99	**24.00**
	(471877)		5 CS	80.33	6.69	**39.60**
	(471877)		10 CS	76.25	6.35	**43.68**
	(471877)		20 CS	71.93	5.99	**48.00**
60436	2018	**750M**	12	119.93	9.99	
CUPCAKE CHARD						
62374		**750M**	12	119.93	9.99	
	(471877)		1 BT	104.33	8.69	**1.30**
	(471877)		1 CS	95.93	7.99	**24.00**
	(471877)		5 CS	80.33	6.69	**39.60**
	(471877)		10 CS	76.25	6.35	**43.68**
	(471877)		20 CS	71.93	5.99	**48.00**
CUPCAKE CHARD KEG 19.5L						
63300	KEG	**19.5L**	1	200.00	200.00	
	(469008)		1 BT	50.00	50.00	**150.00**
CUPCAKE MALBEC						
62367		**750M**	12	119.93	9.99	
	(471877)		1 BT	104.33	8.69	**1.30**
	(471877)		1 CS	95.93	7.99	**24.00**
	(471877)		5 CS	80.33	6.69	**39.60**
	(471877)		10 CS	76.25	6.35	**43.68**
	(471877)		20 CS	71.93	5.99	**48.00**
CUPCAKE MERLOT						
62373		**750M**	12	119.93	9.99	
	(471877)		1 BT	104.33	8.69	**1.30**
	(471877)		1 CS	95.93	7.99	**24.00**
	(471877)		5 CS	80.33	6.69	**39.60**
	(471877)		10 CS	76.25	6.35	**43.68**
	(471877)		20 CS	71.93	5.99	**48.00**
CUPCAKE MOSCATO D ASTI DOCG OL						
62418		**750M**	12	119.93	9.99	
	(471877)		1 BT	112.25	9.35	**0.64**
	(471877)		1 CS	104.33	8.69	**15.60**
	(471877)		5 CS	92.33	7.69	**27.60**
	(471877)		10 CS	88.25	7.35	**31.68**
CUPCAKE MOSCATO DI ASTI 24PK OL 187M						
62207	24PK	**187M**	24	87.96	3.67	
	(471877)		1 BT	56.02	2.33	**1.34**
CUPCAKE MOSCATO DI ASTI 8X3 OL 187M						
62205	8X3	**187M**	24	87.96	3.67	
	(471877)		1 BT	56.02	2.33	**1.34**
CUPCAKE P GRIGIO						
62406		**750M**	12	119.93	9.99	
	(471877)		1 BT	104.33	8.69	**1.30**
	(471877)		1 CS	95.93	7.99	**24.00**
	(471877)		5 CS	80.33	6.69	**39.60**
	(471877)		10 CS	76.25	6.35	**43.68**
	(471877)		20 CS	71.93	5.99	**48.00**
CUPCAKE P NOIR						
62417		**750M**	12	119.93	9.99	
	(471877)		1 BT	104.33	8.69	**1.30**
	(471877)		1 CS	95.93	7.99	**24.00**
	(471877)		5 CS	80.33	6.69	**39.60**
	(471877)		10 CS	76.25	6.35	**43.68**
	(471877)		20 CS	71.93	5.99	**48.00**
CUPCAKE PETITE SIRAH						
62365		**750M**	12	119.93	9.99	
	(471877)		1 BT	104.33	8.69	**1.30**
	(471877)		1 CS	95.93	7.99	**24.00**
	(471877)		5 CS	80.33	6.69	**39.60**
	(471877)		10 CS	76.25	6.35	**43.68**
	(471877)		20 CS	71.93	5.99	**48.00**
CUPCAKE PROSECCO SPRK						
62421		**750M**	12	119.93	9.99	
	(471877)		1 BT	112.25	9.35	**0.64**
	(471877)		1 CS	104.33	8.69	**15.60**
	(471877)		5 CS	92.33	7.69	**27.60**
	(471877)		10 CS	88.25	7.35	**31.68**
CUPCAKE PROSECCO SPRK 8X3 187M						
62522	8X3	**187M**	8	87.96	11.00	
	(471877)		1 BT	55.95	6.99	**4.01**
CUPCAKE RED VELVET RED BLND OL RED BX						
63505	OL RED BX	**750M**	12	119.93	9.99	
	(471877)		1 BT	104.33	8.69	**1.30**
	(471877)		1 CS	95.93	7.99	**24.00**
	(471877)		2 CS	84.05	7.00	**35.88**
	(471877)		5 CS	80.33	6.69	**39.60**
	(471877)		10 CS	76.25	6.35	**43.68**
	(471877)		20 CS	71.93	5.99	**48.00**
CUPCAKE RIES						
62410		**750M**	12	119.93	9.99	
	(471877)		1 BT	104.33	8.69	**1.30**
	(471877)		1 CS	95.93	7.99	**24.00**
	(471877)		5 CS	80.33	6.69	**39.60**
	(471877)		10 CS	76.25	6.35	**43.68**
	(471877)		20 CS	71.93	5.99	**48.00**
CUPCAKE ROSE NV CN TRAY						
38371	12PK CN TRAY	**375M**	12	71.93	5.99	
	(471877)		1 BT	62.93	5.24	**0.75**
	(471877)		1 CS	47.93	3.99	**24.00**
	(471877)		2 CS	40.25	3.35	**31.68**
CUPCAKE ROSE SPRK						
62427		**750M**	12	119.93	9.99	
	(471877)		1 BT	112.25	9.35	**0.64**
	(471877)		1 CS	104.33	8.69	**15.60**
	(471877)		5 CS	92.33	7.69	**27.60**
	(471877)		10 CS	88.25	7.35	**31.68**
CUPCAKE SAUV BL						
62369		**750M**	12	119.93	9.99	
	(471877)		1 BT	104.33	8.69	**1.30**
	(471877)		1 CS	95.93	7.99	**24.00**
	(471877)		5 CS	80.33	6.69	**39.60**
	(471877)		10 CS	76.25	6.35	**43.68**
	(471877)		20 CS	71.93	5.99	**48.00**
CUPCAKE SAUV BL CN TRAY						
38370	12PK CN TRAY	**375M**	12	71.93	5.99	
	(471877)		1 BT	62.93	5.24	**0.75**
	(471877)		1 CS	47.93	3.99	**24.00**
	(471877)		2 CS	40.25	3.35	**31.68**
CUPCAKE SAUV BL KEG 19.5L						
62370	KEG	**19.5L**	1	200.00	200.00	
	(471877)		1 BT	185.00	185.00	**15.00**
CUPCAKE SHIRAZ +14						
62408	+14	**750M**	12	119.93	9.99	
	(471877)		1 BT	104.33	8.69	**1.30**
	(471877)		1 CS	95.93	7.99	**24.00**
	(471877)		5 CS	80.33	6.69	**39.60**
	(471877)		10 CS	76.25	6.35	**43.68**
	(471877)		20 CS	71.93	5.99	**48.00**
CUPCAKE STILL MOSCATO						
62863		**750M**	12	119.93	9.99	
	(471877)		1 BT	104.33	8.69	**1.30**
	(471877)		1 CS	95.93	7.99	**24.00**
	(471877)		5 CS	80.33	6.69	**39.60**
	(471877)		10 CS	76.25	6.35	**43.68**
	(471877)		20 CS	68.33	5.69	**51.60**
CUPCAKE WINEMAKER CHARD						
37571		**750M**	12	191.93	15.99	
	(471877)		1 BT	123.05	10.25	**5.74**

CYT DEVILS COLLECTION

CYT DEVILS COLL RED RSV						
345798	6PK	**750M**	6	64.16	10.69	
	(463045)		1 BT	59.96	9.99	**0.70**
	(463045)		2 CS	56.12	9.35	**8.04**
	(463045)		4 CS	52.16	8.69	**12.00**
CYT DEVILS COLL WHT RSV						
345799	6PK	**750M**	6	64.16	10.69	
	(463045)		1 BT	59.96	9.99	**0.70**
	(463045)		2 CS	56.12	9.35	**8.04**
	(463045)		4 CS	52.16	8.69	**12.00**

CYT GR RSV

CYT GR RSV CAB						
345761	6PK	**750M**	6	76.16	12.69	
	(469360)		1 CS	64.16	10.69	**12.00**
	(469360)		2 CS	59.96	9.99	**16.20**
CYT GR RSV CAB W/GOLF BALLS						
15837	6PK W/GOLF BALLS	**750M**	6	76.16	12.69	
	(469360)		1 CS	64.16	10.69	**12.00**
	(469360)		2 CS	59.96	9.99	**16.20**
CYT GR RSV CARMENERE						
345787	6PK	**750M**	6	76.16	12.69	
	(469360)		1 CS	64.16	10.69	**12.00**
	(469360)		2 CS	59.96	9.99	**16.20**
CYT GR RSV CHARD						
345563		**750M**	12	152.32	12.69	
	(469360)		1 CS	128.32	10.69	**24.00**
	(469360)		2 CS	119.92	9.99	**32.40**
345786	6PK	**750M**	6	76.16	12.69	
	(469360)		1 CS	64.16	10.69	**12.00**
	(469360)		2 CS	59.96	9.99	**16.20**
CYT GR RSV MALBEC						
345788	6PK	**750M**	6	76.16	12.69	
	(469360)		1 CS	64.16	10.69	**12.00**
	(469360)		2 CS	59.96	9.99	**16.20**
CYT GR RSV SAUV BL						
345789	6PK	**750M**	6	76.16	12.69	
	(469360)		1 CS	64.16	10.69	**12.00**
	(469360)		2 CS	59.96	9.99	**16.20**

CYT XPLORADOR

CYT XPLORADOR CHARD						
345403		**750M**	12	79.97	6.66	
	(458647)		1 BT	71.93	5.99	**0.67**

D ORSAY

D ORSAY COTES DE PROVENCE ROSE						
16590	2016	**750M**	12	143.93	11.99	
	(472165)		1 CS	119.93	9.99	**24.00**
	(472165)		3 CS	112.25	9.35	**31.68**
	(472165)		5 CS	104.33	8.69	**39.60**
32133	2017	**750M**	12	143.93	11.99	
	(472165)		1 BT	119.93	9.99	**2.00**
	(472165)		3 CS	112.25	9.35	**31.68**
	(472165)		5 CS	104.33	8.69	**39.60**
66193	2018	**750M**	12	143.93	11.99	
	(472165)		1 CS	119.93	9.99	**24.00**
	(472165)		3 CS	112.25	9.35	**31.68**
	(472165)		5 CS	104.33	8.69	**39.60**

DE LA COSTA

DE LA COSTA RED SANGRIA						
15053		**1L**	12	119.93	9.99	
	(467182)		1 BT	95.93	7.99	**2.00**
	(467182)		1 CS	88.25	7.35	**31.68**

DEZZANI

DEZZANI MORELLI MOSCATO DASTI						
281437		**750M**	12	131.88	10.99	

DIABLO

DIABLO DARK RED						
41698		**750M**	12	176.33	14.69	
	(472033)		1 BT	160.25	13.35	**1.34**
	(472033)		1 CS	136.25	11.35	**40.08**

DIOS BACO

DIOS BACO AMONTILLADO						
465304		**750M**	12	191.88	15.99	
	(464222)		1 CS	179.88	14.99	**12.00**
DIOS BACO CRM SHERRY						
465324		**750M**	12	191.88	15.99	
	(464222)		1 CS	179.88	14.99	**12.00**
DIOS BACO FINO						
465344		**750M**	12	203.88	16.99	
	(464222)		1 CS	191.88	15.99	**12.00**
DIOS BACO MANZANILLA +14 500M						
465315	12PK +14	**500M**	12	215.88	17.99	
	(464222)		1 CS	199.92	16.66	**15.96**
DIOS BACO OLOROSO						
465364		**750M**	12	215.88	17.99	
	(464222)		1 CS	199.92	16.66	**15.96**
DIOS BACO PEDRO XIMENEZ +14 500M						
465374	+14	**500M**	12	119.93	9.99	
	(464222)		1 BT	107.93	8.99	**1.00**

DISTRICT 7

DISTRICT 7 CHARD						
781044		**750M**	12	150.00	12.50	
	(469199)		1 BT	71.88	5.99	**6.51**
DISTRICT 7 SAUV BL						
781046		**750M**	12	110.00	9.17	
	(469199)		1 BT	71.84	5.99	**3.18**

DOMAINE STE MICHELLE

MICHELLE BRUT CHAMP NL						
737065	NL	**750M**	12	136.25	11.35	
	(470211)		1 CS	128.33	10.69	**7.92**
MICHELLE BRUT ROSE NL						
737066	NL	**750M**	12	136.25	11.35	
	(470211)		1 CS	128.33	10.69	**7.92**
MICHELLE EXTRA DRY CHAMP NL						
737067	NL	**750M**	12	136.25	11.35	
	(470211)		1 CS	128.33	10.69	**7.92**

DOMINO DFV

DOMINO CAB						
247087		**1.5L**	6	44.12	7.35	
	(470507)		1 BT	40.16	6.69	**0.66**
	(470507)		3 CS	37.16	6.19	**6.96**
247088		**750M**	12	64.25	5.35	
	(470507)		1 BT	47.93	3.99	**1.36**
	(470507)		1 CS	44.33	3.69	**19.92**
	(470507)		3 CS	40.25	3.35	**24.00**
DOMINO CHARD						
247086		**1.5L**	6	44.12	7.35	
	(470507)		1 BT	40.16	6.69	**0.66**
	(470507)		3 CS	37.16	6.19	**6.96**
247085		**750M**	12	64.25	5.35	
	(470507)		1 BT	47.93	3.99	**1.36**
	(470507)		1 CS	44.33	3.69	**19.92**
	(470507)		3 CS	40.25	3.35	**24.00**
DOMINO MERLOT						
247083		**1.5L**	6	44.12	7.35	
	(470507)		1 BT	40.16	6.69	**0.66**
	(470507)		3 CS	37.16	6.19	**6.96**
247084		**750M**	12	64.25	5.35	
	(470507)		1 BT	47.93	3.99	**1.36**
	(470507)		1 CS	44.33	3.69	**19.92**
	(470507)		3 CS	40.25	3.35	**24.00**

Item#	Vt/Asst	Size	BPC	Case Price	Bot Price	Disc
DOMINO MOSCATO						
247076		**1.5L**	6	44.12	7.35	
	(470507)		1 CS	44.12	7.35	**0.00**
247095		**750M**	12	64.25	5.35	
	(470507)		1 BT	47.93	3.99	**1.36**
	(470507)		1 CS	44.33	3.69	**19.92**
	(470507)		3 CS	40.25	3.35	**24.00**
DOMINO P GRIGIO						
247082		**1.5L**	6	44.12	7.35	
	(470507)		1 CS	44.12	7.35	**0.00**
247081		**750M**	12	64.25	5.35	
	(470507)		1 BT	47.93	3.99	**1.36**
	(470507)		1 CS	44.33	3.69	**19.92**
	(470507)		3 CS	40.25	3.35	**24.00**
DON SIMON						
DON SIMON PREM FIZZY SANGRIA SCRW CP						
47491	SCRW CP	**750M**	12	72.00	6.00	
	(468468)		1 CS	64.20	5.35	**7.80**
DONA PAULA						
DONA PAULA 1100 RED						
485091	6PK	**750M**	6	159.90	26.65	
	(471233)		1 BT	79.98	13.33	**13.32**
DONA PAULA LOS CARDOS CAB +14 NL NUPC						
485379	+14 NL NUPC	**750M**	12	95.93	7.99	
	(471233)		1 BT	80.33	6.69	**1.30**
	(471233)		1 CS	71.93	5.99	**24.00**
DONA PAULA LOS CARDOS CHARD OLD UPC						
485344	OLD UPC	**750M**	12	95.93	7.99	
	(471233)		1 BT	80.33	6.69	**1.30**
	(471233)		1 CS	71.93	5.99	**24.00**
DONA PAULA LOS CARDOS MALBEC 15PK NL						
485383	15PK NL	**750M**	15	95.93	6.40	
	(471233)		1 CS	89.90	5.99	**6.03**
	(471233)		3 CS	71.78	4.79	**24.15**
DONA PAULA LOS CARDOS MALBEC NL						
485088	NL	**750M**	12	95.93	7.99	
	(471233)		1 BT	79.97	6.66	**1.33**
	(471233)		1 CS	71.93	5.99	**24.00**
	(471233)		3 CS	57.53	4.79	**38.40**
DONA PAULA LOS CARDOS RED BLND						
114037		**750M**	12	95.93	7.99	
	(471233)		1 BT	80.33	6.69	**1.30**
	(471233)		1 CS	71.93	5.99	**24.00**
DONA PAULA LOS CARDOS SAUV BL OL						
485128	OL	**750M**	12	95.93	7.99	
	(471233)		1 BT	80.33	6.69	**1.30**
	(471233)		3 CS	71.93	5.99	**24.00**
DONA PAULA LOS CARDOS SAUV BL OLD UPC						
485078	OLD UPC	**750M**	12	95.93	7.99	
	(471233)		1 BT	80.33	6.69	**1.30**
	(471233)		3 CS	71.93	5.99	**24.00**
DONA PAULA MALBEC EST 15PK						
485385	15PK	**750M**	15	143.93	9.60	
	(471233)		1 CS	119.78	7.99	**24.15**
	(471233)		3 CS	104.78	6.99	**39.15**
DONA PAULA PAULA MALBEC						
32494	2017	**750M**	12	95.93	7.99	
	(471233)		1 CS	80.33	6.69	**15.60**
DONA PAULA ROSE OF MALBEC						
2954	2017	**750M**	12	95.93	7.99	
	(471233)		1 BT	71.93	5.99	**2.00**
	(471233)		3 CS	57.53	4.79	**38.40**
49668	2018	**750M**	12	95.93	7.99	
	(471233)		1 BT	71.93	5.99	**2.00**
	(471233)		1 CS	57.53	4.79	**38.40**
DONA PAULA SMOKED RED BLND						
52846		**750M**	12	143.88	11.99	
	(471233)		1 CS	127.92	10.66	**15.96**
	(471233)		3 CS	119.88	9.99	**24.00**
DRAMA						
DRAMA NAPA BIG RED						
183068		**750M**	12	179.42	14.95	
	(464224)		1 CS	179.42	14.95	**0.00**
DROPS OF JUPITER						
DROPS OF JUPITER CAB +14						
17571	+14	**750M**	12	160.25	13.35	
DROPS OF JUPITER SAUV BL						
17573		**750M**	12	95.93	7.99	
	(470635)		1 BT	80.33	6.69	**1.30**
	(470635)		1 CS	71.93	5.99	**24.00**
	(470635)		3 CS	64.25	5.35	**31.68**
DRUMHELLER						
DRUMHELLER CAB +14						
170010	+14	**750M**	12	119.93	9.99	
	(470210)		1 BT	107.93	8.99	**1.00**
	(470210)		1 CS	90.05	7.50	**29.88**
DRUMHELLER CHARD +14						
170011		**750M**	12	119.93	9.99	
	(470210)		1 BT	107.93	8.99	**1.00**
	(470210)		1 CS	90.05	7.50	**29.88**
DRUMHELLER MERLOT +14						
170012		**750M**	12	119.93	9.99	
	(470210)		1 BT	107.93	8.99	**1.00**
	(470210)		1 CS	90.05	7.50	**29.88**
DRY SACK SHERRY						
DRY SACK SHERRY						
67703		**1L**	12	107.88	8.99	
67704		**750M**	12	107.88	8.99	
DUCK COMMANDER						
DUCK COMMANDER PRISS PINK MOSC						
115336		**750M**	12	103.97	8.66	
	(469928)		1 CS	88.25	7.35	**15.72**
EARTH WISE						
EARTH WISE VYDS ORG RED						
3877		**3L**	3	47.97	15.99	
	(471112)		1 CS	44.07	14.69	**3.90**
ECHELON						
ECHELON CHARD OL						
615044	OL	**750M**	12	84.00	7.00	
	(472268)		1 CS	84.00	7.00	**0.00**
	(472268)		3 CS	71.88	5.99	**12.12**
ECHO BAY						
ECHO BAY SAUV BL						
500125		**750M**	12	143.93	11.99	
	(471234)		1 BT	119.93	9.99	**2.00**
EGRI BIKAVER						
EGRI BIKAVER						
855584		**750M**	12	83.92	6.99	
EIKO FUJI BAN RYU						
JOTO EIKO FUJI BAN RYU						
80272		**720M**	12	167.93	13.99	
	(468982)		1 CS	160.01	13.33	**7.92**
80271		**300M**	12	103.97	8.66	
	(468982)		1 CS	95.93	7.99	**8.04**
80270		**1.8L**	6	191.96	31.99	
	(468982)		1 BT	159.98	26.66	**5.33**
ELDER ROCK						
ELDER ROCK MONT CHARD						
781133		**750M**	12	111.96	9.33	
	(470796)		1 BT	35.88	2.99	**6.34**
ELDER ROCK MONT P SIRAH						
781134		**750M**	12	111.96	9.33	
	(470796)		1 BT	95.88	7.99	**1.34**
ELDER ROCK MONT RED BLND WMS						
781135		**750M**	12	111.96	9.33	
	(470796)		1 BT	95.88	7.99	**1.34**
EMILIANA RESERVES						
EMILIANA BRUT						
13628	6PK	**750M**	6	79.99	13.33	
	(467017)		1 CS	72.37	12.06	**7.62**
EMILIANA COYAM RED BLND 2013						
346288	2013 6PK	**750M**	6	149.96	24.99	
ENTREE						
ENTREE RED						
345802		**1.5L**	6	37.10	6.18	
	(457772)		1 BT	28.16	4.69	**1.49**
ENTREE WHT						
345822		**1.5L**	6	37.10	6.18	
	(457772)		1 BT	28.16	4.69	**1.49**
EOLO						
TRIVENTO EOLO MALBEC 2011						
345809	2011 6PK	**750M**	6	413.96	68.99	
ERATH						
ERATH EST SEL P NOIR NL 2013						
737165	2013 6PK NL	**750M**	6	143.96	23.99	
ERATH EST SEL P NOIR NL 2015						
29041	2015 6PK NL	**750M**	6	143.96	23.99	
	(470967)		1 BT	136.16	22.69	**1.30**
ERATH OREGON P NOIR						
737210		**750M**	12	179.93	14.99	
	(470967)		1 BT	160.25	13.35	**1.64**
	(470967)		3 CS	152.33	12.69	**27.60**
ERATH OREGON P NOIR ROSE						
32557	2017	**750M**	12	131.93	10.99	
	(470967)		1 BT	119.93	9.99	**1.00**
ERATH P GRIS						
737054		**750M**	12	136.25	11.35	
	(470967)		1 CS	128.33	10.69	**7.92**
	(470967)		3 CS	119.93	9.99	**16.32**
ERATH PRINCE HILL P NOIR 2014						
21357	2014 6PK	**750M**	6	190.14	31.69	
	(470967)		1 BT	160.16	26.69	**5.00**
ERATH RESPLENDENT P NOIR						
737041		**750M**	12	167.93	13.99	
	(470967)		1 BT	144.05	12.00	**1.99**
ESCAPE WHEEL						
ESCAPE WHEEL CAB						
69193		**750M**	12	160.00	13.33	
ESTRELLA						
ESTRELLA CAB						
242602		**1.5L**	6	47.96	7.99	
	(470610)		2 CS	40.16	6.69	**7.80**
242604		**750M**	12	59.93	4.99	
	(470610)		1 BT	47.93	3.99	**1.00**
	(470610)		2 CS	44.33	3.69	**15.60**
ESTRELLA CHARD						
242612		**1.5L**	6	47.96	7.99	
	(470610)		2 CS	40.16	6.69	**7.80**
242614		**750M**	12	59.93	4.99	
	(470610)		1 BT	47.93	3.99	**1.00**
	(470610)		2 CS	44.33	3.69	**15.60**
ESTRELLA MERLOT						
242642		**1.5L**	6	47.96	7.99	
	(470610)		2 CS	40.16	6.69	**7.80**
242644		**750M**	12	59.93	4.99	
	(470610)		1 BT	47.93	3.99	**1.00**
	(470610)		2 CS	44.33	3.69	**15.60**
ESTRELLA P GRIGIO						
242649		**1.5L**	6	47.96	7.99	
	(470610)		2 CS	40.16	6.69	**7.80**
242653		**750M**	12	59.93	4.99	
	(470610)		1 BT	47.93	3.99	**1.00**
	(470610)		2 CS	44.33	3.69	**15.60**
ESTRELLA SHIRAZ						
242650		**1.5L**	6	47.96	7.99	
	(470610)		1 BT	17.96	2.99	**5.00**
ESTRELLA WHT ZIN						
242622		**1.5L**	6	47.96	7.99	
	(470610)		2 CS	40.16	6.69	**7.80**
EUFLORIA						
EUFLORIA AROMATIC ROSE CN						
34056	CN	**375M**	24	119.76	4.99	
	(472261)		1 CS	95.76	3.99	**24.00**
EUFLORIA AROMATIC ROSE NV CN						
69893	12PK CN	**375M**	12	59.88	4.99	
	(472261)		1 CS	47.88	3.99	**12.00**
EUFLORIA AROMATIC WHT CN						
69892	12PK CN	**375M**	12	59.88	4.99	
	(472261)		1 CS	47.88	3.99	**12.00**
EUFLORIA AROMATIC WHT CN						
34057	CN	**375M**	24	119.76	4.99	
	(472261)		1 CS	95.76	3.99	**24.00**
EUFLORIA SPRK KEG 19.5L						
346386	KEG	**19.5L**	1	207.99	207.99	
FARM & FARE						
FARM & FARE CALIF CAB						
39887		**750M**	12	69.05	5.75	
FAT CAT WINE						
FAT CAT CAB						
542988		**750M**	12	88.01	7.33	
	(471113)		1 BT	80.33	6.69	**0.64**
	(471113)		1 CS	71.93	5.99	**16.08**
FAT CAT CHARD						
542989		**750M**	12	88.01	7.33	
	(471113)		1 BT	80.33	6.69	**0.64**
	(471113)		1 CS	71.93	5.99	**16.08**
FAT CAT P NOIR						
542991		**750M**	12	88.01	7.33	
	(471113)		1 BT	80.33	6.69	**0.64**
	(471113)		1 CS	71.93	5.99	**16.08**
FINCA LAS MORAS						
FINCA LAS MORAS CAB BBN BRL						
32449		**750M**	12	160.25	13.35	
	(472175)		1 BT	152.33	12.69	**0.66**
	(472175)		3 CS	128.33	10.69	**31.92**
	(472175)		5 CS	119.93	9.99	**40.32**
FINCA LAS MORAS CAB BRL SEL						
411084		**750M**	12	128.33	10.69	
	(472175)		1 BT	119.93	9.99	**0.70**
	(472175)		3 CS	112.25	9.35	**16.08**
	(472175)		5 CS	104.33	8.69	**24.00**
FINCA LAS MORAS MALBEC BRL SEL						
235937		**750M**	12	128.33	10.69	
	(472175)		1 BT	119.93	9.99	**0.70**
	(472175)		3 CS	112.25	9.35	**16.08**
	(472175)		5 CS	104.33	8.69	**24.00**
FINISTERRE						
ROB OATLEY FINISTERRE CHARD MG RVR 2016						
18630	2016 6PK MG RVR	**750M**	6	143.93	23.99	
	(467471)		1 BT	119.93	19.99	**4.00**

Item#	Vt/Asst	Size	BPC	Case Price	Bot Price	Disc
FISH EYE						
FISH EYE CAB						
62302		**1.5L**	6	53.96	8.99	
	(470891)		1 BT	44.12	7.35	**1.64**
	(470891)		5 CS	40.16	6.69	**13.80**
	(470891)		10 CS	35.96	5.99	**18.00**
62304		**750M**	12	70.44	5.87	
	(472273)		1 BT	47.93	3.99	**1.88**
	(472273)		3 CS	40.25	3.35	**30.19**
	(472273)		5 CS	32.33	2.69	**38.11**
FISH EYE CAB 3L						
62301	6PK	**3L**	6	95.96	15.99	
	(470604)		1 BT	80.12	13.35	**2.64**
	(470604)		3 CS	71.96	11.99	**24.00**
	(470604)		5 CS	59.96	9.99	**36.00**
FISH EYE CHARD						
62312		**1.5L**	6	53.96	8.99	
	(470891)		1 BT	44.12	7.35	**1.64**
	(470891)		5 CS	40.16	6.69	**13.80**
	(470891)		10 CS	35.96	5.99	**18.00**
62314		**750M**	12	70.44	5.87	
	(472273)		1 BT	47.93	3.99	**1.88**
	(472273)		3 CS	40.25	3.35	**30.19**
	(472273)		5 CS	32.33	2.69	**38.11**
FISH EYE CHARD 3L						
62311	6PK	**3L**	6	85.46	14.24	
	(470604)		1 BT	80.12	13.35	**0.89**
	(470604)		3 CS	71.96	11.99	**13.50**
	(470604)		5 CS	59.96	9.99	**25.50**
FISH EYE MERLOT						
62322		**1.5L**	6	53.96	8.99	
	(470891)		1 BT	44.12	7.35	**1.64**
	(470891)		5 CS	40.16	6.69	**13.80**
	(470891)		10 CS	35.96	5.99	**18.00**
62324		**750M**	12	70.44	5.87	
	(472273)		1 BT	47.93	3.99	**1.88**
	(472273)		3 CS	40.25	3.35	**30.19**
	(472273)		5 CS	32.33	2.69	**38.11**
FISH EYE MERLOT BIB OCTAVIN 3L						
62350	6PK BIB OCTAVIN	**3L**	6	95.96	15.99	
	(470604)		1 BT	80.12	13.35	**2.64**
	(470604)		3 CS	71.96	11.99	**24.00**
	(470604)		5 CS	59.96	9.99	**36.00**
FISH EYE MOSCATO						
62570		**1.5L**	6	53.96	8.99	
	(470891)		1 BT	44.12	7.35	**1.64**
	(470891)		5 CS	40.16	6.69	**13.80**
	(470891)		10 CS	35.96	5.99	**18.00**
62333		**750M**	12	70.44	5.87	
	(472273)		1 BT	47.93	3.99	**1.88**
	(472273)		3 CS	40.25	3.35	**30.19**
	(472273)		5 CS	32.33	2.69	**38.11**
FISH EYE MOSCATO BIB 3L						
62437	6PK BIB	**3L**	6	85.46	14.24	
	(470604)		1 BT	80.12	13.35	**0.89**
	(470604)		3 CS	71.96	11.99	**13.50**
	(470604)		5 CS	59.96	9.99	**25.50**
FISH EYE P GRIGIO						
62332		**1.5L**	6	53.96	8.99	
	(470891)		1 BT	44.12	7.35	**1.64**
	(470891)		5 CS	40.16	6.69	**13.80**
	(470891)		10 CS	35.96	5.99	**18.00**
62334		**750M**	12	70.44	5.87	
	(472273)		1 BT	47.93	3.99	**1.88**
	(472273)		3 CS	40.25	3.35	**30.19**
	(472273)		5 CS	32.33	2.69	**38.11**
FISH EYE P GRIGIO BIB 3L						
62331	6PK BIB	**3L**	6	85.46	14.24	
	(470604)		1 BT	80.12	13.35	**0.89**
	(470604)		3 CS	71.96	11.99	**13.50**
	(470604)		5 CS	59.96	9.99	**25.50**
FISH EYE P NOIR						
62328		**750M**	12	70.44	5.87	
	(472273)		1 BT	47.93	3.99	**1.88**
	(472273)		3 CS	40.25	3.35	**30.19**
	(472273)		5 CS	32.33	2.69	**38.11**
FISH EYE P NOIR 3L						
62325	6PK	**3L**	6	95.96	15.99	
	(470604)		1 BT	80.12	13.35	**2.64**
	(470604)		3 CS	71.96	11.99	**24.00**
	(470604)		5 CS	59.96	9.99	**36.00**
FISH EYE RIES						
62384		**750M**	12	70.44	5.87	
FISH EYE SAUV BL BIB OCTAVIN 3L						
62393	6PK BIB OCTAVIN	**3L**	6	85.46	14.24	
	(470604)		1 BT	80.12	13.35	**0.89**
	(470604)		3 CS	71.96	11.99	**13.50**
	(470604)		5 CS	59.96	9.99	**25.50**
FISH EYE SHIRAZ						
62342		**1.5L**	6	53.96	8.99	
	(470891)		1 BT	44.12	7.35	**1.64**
	(470891)		5 CS	40.16	6.69	**13.80**
	(470891)		10 CS	35.96	5.99	**18.00**
62344		**750M**	12	70.44	5.87	
	(472273)		1 BT	47.93	3.99	**1.88**
	(472273)		3 CS	40.25	3.35	**30.19**
	(472273)		5 CS	32.33	2.69	**38.11**
FISH EYE SHIRAZ 3L						
62341	6PK	**3L**	6	95.96	15.99	
	(470604)		1 BT	80.12	13.35	**2.64**
	(470604)		3 CS	71.96	11.99	**24.00**
	(470604)		5 CS	59.96	9.99	**36.00**
FITVINE						
FITVINE CALIF CAB						
36777		**187M**	48	143.76	3.00	
	(469858)		1 CS	136.56	2.85	**7.20**
FITVINE CALIF CAB OL						
22800	OL	**750M**	12	127.93	10.66	
	(469858)		1 CS	119.93	9.99	**8.00**
FITVINE CALIF CHARD OL						
24489	OL	**750M**	12	127.93	10.66	
	(469858)		1 CS	119.93	9.99	**8.00**
FITVINE CALIF P GRIGIO OL						
24495	OL	**750M**	12	127.93	10.66	
	(469858)		1 CS	119.93	9.99	**8.00**
FITVINE CALIF P NOIR OL						
24491	OL	**750M**	12	151.92	12.66	
	(469858)		1 CS	143.88	11.99	**8.04**
FITVINE CALIF ROSE						
37630	2016	**750M**	12	151.92	12.66	
	(469858)		1 CS	143.93	11.99	**7.99**
42495	2017	**750M**	12	151.92	12.66	
	(469858)		1 CS	143.88	11.99	**8.04**
FITVINE CALIF SAUV BL OL						
24486	OL	**750M**	12	127.93	10.66	
	(469858)		1 CS	119.93	9.99	**8.00**
FITVINE HLDY LODI RED						
28075	2016	**750M**	12	239.88	19.99	
	(469858)		1 CS	239.88	19.99	**0.00**
FITVINE PROSECCO SPUMANTE BRUT						
60122		**750M**	12	151.92	12.66	
	(469858)		1 CS	151.92	12.66	**0.00**
FIVE RIVERS						
FIVE RIVERS MERLOT						
9374		**750M**	12	152.33	12.69	
	(466823)		1 BT	136.25	11.35	**1.34**
FIVEWISE						
FIVEWISE MERITAGE BLND						
781058		**750M**	12	114.00	9.50	
	(469199)		1 BT	78.00	6.50	**3.00**
FLAVORBOMB						
FLAVORBOMB MOSCATO SCRW CP						
52974	SCRW CP	**750M**	12	128.33	10.69	
	(471182)		1 CS	71.93	5.99	**56.40**
FLAVORBOMB ROSE SCRW CP 2017						
52965	2017 SCRW CP	**750M**	12	128.33	10.69	
	(471182)		1 CS	71.93	5.99	**56.40**
FLAVORBOMB SWT RED BLND SCRW CP						
52977	SCRW CP	**750M**	12	128.33	10.69	
	(471182)		1 CS	71.93	5.99	**56.40**
FLIPFLOP WINES						
FLIPFLOP CAB						
62737		**1.5L**	6	47.96	7.99	
	(470893)		1 BT	44.12	7.35	**0.64**
	(470893)		5 CS	40.16	6.69	**7.80**
	(470893)		10 CS	35.96	5.99	**12.00**
62343		**750M**	12	79.97	6.66	
	(470893)		1 BT	47.93	3.99	**2.67**
	(470893)		5 CS	40.25	3.35	**39.72**
FLIPFLOP CHARD						
62736		**1.5L**	6	47.96	7.99	
	(470893)		1 BT	44.12	7.35	**0.64**
	(470893)		5 CS	40.16	6.69	**7.80**
	(470893)		10 CS	35.96	5.99	**12.00**
62346		**750M**	12	79.97	6.66	
	(470893)		1 BT	47.93	3.99	**2.67**
	(470893)		5 CS	40.25	3.35	**39.72**
FLIPFLOP FIZZY CHILL RED 6X4 CN 2						
62793	6X4 CN	**250M**	6	48.64	8.11	
	(470893)		1 BT	28.16	4.69	**3.42**
	(470893)		5 CS	23.96	3.99	**24.68**
	(470893)		10 CS	20.12	3.35	**28.52**
FLIPFLOP FIZZY CRISP WHT 6X4 CN 2						
62592	6X4 CN	**250M**	6	48.64	8.11	
	(470893)		1 BT	23.96	3.99	**4.12**
	(470893)		5 CS	20.12	3.35	**28.52**
FLIPFLOP FIZZY PINK MOSCATO 6X4 CN 2						
62821	6X4 CN	**250M**	6	48.64	8.11	
	(470893)		1 BT	8.98	1.50	**6.61**
FLIPFLOP FIZZY ROSE 6X4 CN 2						
3144	6X4 CN	**250M**	6	48.64	8.11	
	(470893)		1 BT	8.98	1.50	**6.61**
FLIPFLOP FIZZY SANGRIA 6X4 CN 2						
62600	6X4 CN	**250M**	6	48.64	8.11	
	(470893)		1 BT	8.98	1.50	**6.61**
FLIPFLOP MERLOT						
62738		**1.5L**	6	47.96	7.99	
	(470893)		1 BT	44.12	7.35	**0.64**
	(470893)		5 CS	40.16	6.69	**7.80**
	(470893)		10 CS	35.96	5.99	**12.00**
62348		**750M**	12	79.97	6.66	
	(470893)		1 BT	47.93	3.99	**2.67**
	(470893)		5 CS	40.25	3.35	**39.72**
FLIPFLOP MOSCATO						
62732		**1.5L**	6	47.96	7.99	
	(470893)		1 BT	44.12	7.35	**0.64**
	(470893)		5 CS	40.16	6.69	**7.80**
	(470893)		10 CS	35.96	5.99	**12.00**
62349		**750M**	12	79.97	6.66	
	(470893)		1 BT	47.93	3.99	**2.67**
	(470893)		5 CS	40.25	3.35	**39.72**
FLIPFLOP P GRIGIO NL 1.5L						
62733	NL	**1.5L**	6	47.96	7.99	
	(470893)		1 BT	44.12	7.35	**0.64**
	(470893)		5 CS	40.16	6.69	**7.80**
	(470893)		10 CS	35.96	5.99	**12.00**
FLIPFLOP P GRIS OL						
62431	OL	**750M**	12	79.97	6.66	
	(470893)		1 BT	47.93	3.99	**2.67**
	(470893)		5 CS	40.25	3.35	**39.72**
FLIPFLOP P NOIR						
62523		**750M**	12	79.97	6.66	
	(470893)		1 BT	47.93	3.99	**2.67**
	(470893)		5 CS	40.25	3.35	**39.72**
FLIPFLOP PINK MOSCATO						
62809		**750M**	12	79.97	6.66	
	(470893)		1 BT	47.93	3.99	**2.67**
	(470893)		5 CS	40.25	3.35	**39.72**
FLIPFLOP RIES						
62433		**750M**	12	79.97	6.66	
	(470893)		1 BT	47.93	3.99	**2.67**
	(470893)		5 CS	40.25	3.35	**39.72**
FLORIO						
FLORIO MARSALA DRY						
630594		**750M**	12	119.93	9.99	
	(470771)		1 BT	112.25	9.35	**0.64**
630596		**375M**	24	127.99	5.33	
FLORIO MARSALA SWEET						
630584		**750M**	12	119.93	9.99	
	(470771)		1 BT	112.25	9.35	**0.64**
630586		**375M**	24	127.99	5.33	
FLORIO TARGA MARSALA RSV +17 500M 2003						
346158	2003 6PK +17	**500M**	6	155.96	25.99	
GRAN CHEF MARSALA						
346533		**750M**	12	90.00	7.50	
FOG & LIGHT						
FOG & LIGHT MONT CALIF CHARD						
65750		**750M**	12	105.96	8.83	
FOG & LIGHT MONT CALIF P NOIR						
36712		**750M**	12	155.88	12.99	
FOLIE A DEUX						
FOLIE A DEUX DRY CRK ZIN						
500147		**750M**	12	160.01	13.33	
	(472186)		1 CS	143.93	11.99	**16.08**
	(472186)		2 CS	119.93	9.99	**40.08**
FOLIE A DEUX SON AV CAB +14 2015						
32419	2015 +14	**750M**	12	208.01	17.33	
	(472186)		1 CS	184.25	15.35	**23.76**
	(472186)		2 CS	167.93	13.99	**40.08**
FOLIE A DEUX SON AV CAB +14 2016						
46273	2016 +14	**750M**	12	208.01	17.33	
	(472186)		1 BT	184.25	15.35	**1.98**
	(472186)		1 CS	176.33	14.69	**31.68**
FOLIE A DEUX SON AV CAB +14 CLPK 2013						
20655	2013 +14 CLPK	**750M**	12	208.01	17.33	
	(472186)		1 BT	184.25	15.35	**1.98**
	(472186)		2 CS	167.93	13.99	**40.08**
FOLIE A DEUX SON AV CAB 1PK 3L 2015						
69265	2015 1PK	**3L**	1	5.00	5.00	
FOLIE A DEUX SON CHARD OL						
500154	OL	**750M**	12	143.93	11.99	
	(472186)		1 CS	136.25	11.35	**7.68**
	(472186)		2 CS	119.93	9.99	**24.00**
FOLIE A DEUX SON CST P GRIS						
500213		**750M**	12	143.93	11.99	
	(472186)		1 BT	83.93	6.99	**5.00**
FOLIE A DEUX SON MERLOT +14						
500103		**750M**	12	160.01	13.33	
	(472186)		1 CS	143.93	11.99	**16.08**
	(472186)		2 CS	119.93	9.99	**40.08**
FOLIE A DEUX SON P NOIR +14						
500202	+14	**750M**	12	208.01	17.33	
	(472186)		1 BT	184.25	15.35	**1.98**
	(472186)		2 CS	167.93	13.99	**40.08**
FONSECA						
FONSECA BIN 27 PORT +14						
273784	+14	**750M**	12	167.93	13.99	
	(470812)		1 BT	152.33	12.69	**1.30**

Item#	Vt/Asst	Size	BPC	Case Price	Bot Price	Disc
FONSECA BIN 27 PORT W/ GFT BOX +14						
273794	W/ GFT BOX +14	**750M**	12	167.93	13.99	
	(470812)		1 BT	152.33	12.69	**1.30**
FONSECA GUIMARAENS VTG PORT +14 2013						
273860	2013 6PK +14	**750M**	6	239.96	39.99	
	(470812)		1 BT	227.96	37.99	**2.00**
FONSECA GUIMARAENS VTG PORT +14 2015						
15808	2015 6PK +14	**750M**	6	239.96	39.99	
	(470812)		1 BT	227.96	37.99	**2.00**
FONSECA LBV PORT +14 2009						
273809	2009 +14	**750M**	12	208.01	17.33	
	(470812)		1 BT	203.93	16.99	**0.34**
FONSECA LBV PORT +14 2011						
273882	2011 +14	**750M**	12	208.01	17.33	
	(470812)		1 BT	203.93	16.99	**0.34**
FONSECA RUBY PORT +14						
273774	+14	**750M**	12	143.93	11.99	
	(470812)		1 BT	128.33	10.69	**1.30**
FONSECA SIROCO DRY WHT PORT						
273814		**750M**	12	167.93	13.99	
	(470812)		1 BT	143.93	11.99	**2.00**
FONSECA TERRA BELLA PORT +14						
273811	+14	**750M**	12	199.97	16.66	
	(470812)		1 BT	184.25	15.35	**1.31**
FONSECA TNY 10YR						
273834		**750M**	12	280.01	23.33	
	(470812)		1 BT	263.93	21.99	**1.34**
FONSECA TNY 20YR						
273844		**750M**	12	479.93	39.99	
	(470812)		1 BT	464.33	38.69	**1.30**
FONSECA TNY PORT +14						
273824	+14	**750M**	12	135.99	11.33	
	(470812)		1 BT	128.33	10.69	**0.64**
FONSECA VTG PORT +14 1994						
273861	1994 12PK +14	**375M**	12	1859.93	154.99	
	(470812)		1 BT	1671.96	139.33	**15.66**
FONSECA VTG PORT +14 2016						
41898	2016 6PK +14	**750M**	6	503.96	83.99	
	(470812)		1 CS	460.16	76.69	**43.80**
44199	2016 12PK +14	**375M**	12	551.93	45.99	
	(470812)		1 CS	479.93	39.99	**72.00**
FONSECA VTG PORT +14 1.5L 2016						
41895	2016 3PK +14	**1.5L**	3	520.06	173.35	
	(470812)		1 CS	476.08	158.69	**43.98**
FONTANA CANDIDA						
FONTANA CANDIDA P GRIGIO NEW UPC						
8841	NEW UPC	**750M**	12	95.93	7.99	
	(470166)		1 CS	80.33	6.69	**15.60**
	(470166)		3 CS	71.93	5.99	**24.00**
FONTANA CANDIDA P GRIGIO NEW UPC 1.5L						
8840	NEW UPC	**1.5L**	6	68.00	11.33	
	(470166)		1 BT	59.96	9.99	**1.34**
	(470166)		3 CS	52.16	8.69	**15.84**
FONTANA CANDIDA ROMA BIANCO						
8851		**750M**	12	104.33	8.69	
	(470166)		1 BT	35.93	2.99	**5.70**
FONTANA FRASCATI NL						
8933	NL	**750M**	12	95.93	7.99	
	(470166)		1 CS	80.33	6.69	**15.60**
	(470166)		3 CS	71.93	5.99	**24.00**
FONTANA FRASCATI NL 1.5L						
8930	NL	**1.5L**	6	68.00	11.33	
	(470166)		1 BT	59.96	9.99	**1.34**
	(470166)		3 CS	52.16	8.69	**15.84**
FONTANA TERRE DEI GRIFFI						
8830	6PK	**750M**	6	40.16	6.69	
	(470166)		1 CS	40.16	6.69	**0.00**
FOODIES						
FOODIES CAB						
542301		**750M**	12	59.93	4.99	
	(472268)		1 CS	58.68	4.89	**1.25**
FOODIES CHARD						
542302		**750M**	12	59.93	4.99	
	(472268)		1 CS	58.68	4.89	**1.25**
FOODIES P GRIGIO						
17495		**750M**	12	71.88	5.99	
	(472268)		1 CS	71.88	5.99	**0.00**
FOODIES P NOIR						
542965		**750M**	12	59.93	4.99	
	(472268)		1 CS	58.68	4.89	**1.25**
FOODIES SAUV BL						
17499		**750M**	12	71.88	5.99	
	(472268)		1 CS	71.88	5.99	**0.00**
FOREST GLEN						
FOREST GLEN CAB OL						
233084	OL	**750M**	12	95.93	7.99	
	(458896)		1 BT	80.33	6.69	**1.30**
	(458896)		1 CS	71.93	5.99	**24.00**
FOREST GLEN CAB OL 1.5L						
233082	OL	**1.5L**	6	79.98	13.33	
	(451614)		1 BT	71.96	11.99	**1.34**
	(451614)		1 CS	64.14	10.69	**15.84**
FOREST GLEN CHARD NL 1.5L						
233102	NL	**1.5L**	6	79.98	13.33	
	(451614)		1 BT	71.96	11.99	**1.34**
	(451614)		1 CS	64.14	10.69	**15.84**
FOREST GLEN CHARD OL						
233104	OL	**750M**	12	95.93	7.99	
	(458896)		1 BT	80.33	6.69	**1.30**
	(458896)		1 CS	71.93	5.99	**24.00**
FOREST GLEN FF WHT MERLOT OL						
233148	OL	**750M**	12	88.01	7.33	
	(458896)		1 BT	71.93	5.99	**1.34**
	(458896)		1 CS	64.25	5.35	**23.76**
FOREST GLEN MERLOT OL						
233114	OL	**750M**	12	95.93	7.99	
	(458896)		1 BT	80.33	6.69	**1.30**
	(458896)		1 CS	71.93	5.99	**24.00**
FOREST GLEN MERLOT OL 1.5L						
233115	OL	**1.5L**	6	79.98	13.33	
	(451614)		1 BT	71.96	11.99	**1.34**
	(451614)		1 CS	64.14	10.69	**15.84**
FOREST GLEN P GRIGIO NL						
233150	NL	**750M**	12	95.93	7.99	
	(469951)		1 BT	80.33	6.69	**1.30**
	(469951)		1 CS	71.93	5.99	**24.00**
FORESTVILLE						
FORESTVILLE CHARD						
233212		**1.5L**	6	50.00	8.33	
	(470613)		1 BT	41.96	6.99	**1.34**
233214		**750M**	12	56.33	4.69	
	(470613)		1 BT	47.93	3.99	**0.70**
	(470613)		2 CS	44.33	3.69	**12.00**
FORESTVILLE MERLOT						
233204		**750M**	12	56.33	4.69	
	(470613)		1 BT	47.93	3.99	**0.70**
FORWARD						
FORWARD KIDD RED BLND +14 2012						
703459	2012 +14	**750M**	12	420.00	35.00	
	(470862)		1 CS	420.00	35.00	**0.00**
FOXHOLLOW						
FOXHOLLOW CHARD						
233354		**750M**	12	55.97	4.66	
	(461055)		1 CS	23.93	1.99	**32.04**
FOXHORN						
FOXHORN CAB						
63842		**1.5L**	6	40.16	6.69	
	(471950)		1 CS	35.96	5.99	**4.20**
	(471950)		10 CS	28.16	4.69	**12.00**
FOXHORN CHARD						
63832		**1.5L**	6	40.16	6.69	
	(471950)		1 CS	35.96	5.99	**4.20**
	(471950)		10 CS	28.16	4.69	**12.00**
FOXHORN MERLOT						
63822		**1.5L**	6	40.16	6.69	
	(471950)		1 CS	35.96	5.99	**4.20**
	(471950)		10 CS	28.16	4.69	**12.00**
FOXHORN P GRIGIO/CHARD						
63872		**1.5L**	6	40.16	6.69	
	(471950)		1 CS	35.96	5.99	**4.20**
	(471950)		10 CS	28.16	4.69	**12.00**
FOXHORN WHT ZIN						
63812		**1.5L**	6	40.16	6.69	
	(471950)		1 CS	35.96	5.99	**4.20**
	(471950)		10 CS	28.16	4.69	**12.00**
FRANZIA						
FRANZIA BURGUNDY BIB 3L						
63165	6PK BIB	**3L**	6	56.12	9.35	
FRANZIA BURGUNDY BIB 5L						
63076	BIB	**5L**	4	56.96	14.24	
	(470896)		1 CS	56.96	14.24	**0.00**
	(470896)		5 CS	53.96	13.49	**3.00**
	(470896)		8 CS	51.96	12.99	**5.00**
FRANZIA CAB 3L						
63168	6PK	**3L**	6	56.12	9.35	
FRANZIA CAB BIB 1.5L						
63803	BIB	**1.5L**	6	35.96	5.99	
	(470100)		1 BT	28.16	4.69	**1.30**
FRANZIA CAB BIB 5L						
63157	BIB	**5L**	4	56.96	14.24	
	(470896)		1 CS	56.96	14.24	**0.00**
	(470896)		5 CS	53.96	13.49	**3.00**
	(470896)		8 CS	51.96	12.99	**5.00**
FRANZIA CHABLIS BIB 3L						
63164	6PK BIB	**3L**	6	56.12	9.35	
FRANZIA CHABLIS BIB 5L						
63057	BIB	**5L**	4	56.96	14.24	
	(470896)		1 CS	56.96	14.24	**0.00**
	(470896)		5 CS	53.96	13.49	**3.00**
	(470896)		8 CS	51.96	12.99	**5.00**
FRANZIA CHARD BIB 1.5L						
63815	BIB	**1.5L**	6	35.96	5.99	
	(470100)		1 BT	28.16	4.69	**1.30**
FRANZIA CHARD BIB 5L						
63207	BIB	**5L**	4	56.96	14.24	
	(470896)		1 CS	56.96	14.24	**0.00**
	(470896)		5 CS	53.96	13.49	**3.00**
	(470896)		8 CS	51.96	12.99	**5.00**
FRANZIA CHIANTI BIB 5L						
63407	BIB	**5L**	4	56.96	14.24	
	(470896)		1 CS	56.96	14.24	**0.00**
	(470896)		5 CS	53.96	13.49	**3.00**
	(470896)		8 CS	51.96	12.99	**5.00**
FRANZIA CHILLABLE RED						
63169		**1.5L**	6	35.96	5.99	
	(470100)		1 BT	28.16	4.69	**1.30**
FRANZIA CHILLABLE RED BIB 1.5L						
63162	BIB	**1.5L**	6	35.96	5.99	
	(470100)		1 BT	28.16	4.69	**1.30**
FRANZIA CHILLABLE RED BIB 5L						
63077	BIB	**5L**	4	56.96	14.24	
	(470896)		1 BT	43.16	10.79	**3.45**
	(470896)		5 CS	40.36	10.09	**16.60**
FRANZIA COLOMBARD P GRIGIO VS TETRA 500M						
61829	12PK TETRA	**500M**	12	32.33	2.69	
	(470896)		1 CS	28.25	2.35	**4.08**
	(470896)		5 CS	24.05	2.00	**8.28**
FRANZIA CRISP WHITE TETRA 500M						
18575	12PK TETRA	**500M**	12	32.33	2.69	
	(470896)		1 CS	28.25	2.35	**4.08**
	(470896)		5 CS	24.05	2.00	**8.28**
FRANZIA CRISP WHT BIB 5L						
63127	BIB	**5L**	4	56.96	14.24	
	(470896)		1 BT	43.16	10.79	**3.45**
	(470896)		5 CS	40.36	10.09	**16.60**
FRANZIA DARK RED BLND BIB 5L						
63131	BIB	**5L**	4	56.96	14.24	
	(470896)		1 CS	56.96	14.24	**0.00**
	(470896)		5 CS	53.96	13.49	**3.00**
	(470896)		8 CS	51.96	12.99	**5.00**
FRANZIA FRUITY RED SANGRIA BIB 1.5L						
63606	BIB	**1.5L**	6	35.96	5.99	
	(470100)		1 BT	28.16	4.69	**1.30**
FRANZIA FRUITY RED SANGRIA BIB 5L						
63101	BIB	**5L**	4	56.96	14.24	
	(470896)		1 BT	43.16	10.79	**3.45**
	(470896)		5 CS	40.36	10.09	**16.60**
FRANZIA MERLOT BIB 1.5L						
63600	BIB	**1.5L**	6	35.96	5.99	
	(470100)		1 BT	28.16	4.69	**1.30**
FRANZIA MERLOT BIB 5L						
63087	BIB	**5L**	4	56.96	14.24	
	(470896)		1 CS	56.96	14.24	**0.00**
	(470896)		5 CS	53.96	13.49	**3.00**
	(470896)		8 CS	51.96	12.99	**5.00**
FRANZIA MOSCATO BIB 1.5L						
63595	BIB	**1.5L**	6	35.96	5.99	
	(470100)		1 BT	28.16	4.69	**1.30**
FRANZIA MOSCATO BIB 5L						
63260	BIB	**5L**	4	56.96	14.24	
	(470896)		1 CS	56.96	14.24	**0.00**
	(470896)		5 CS	53.96	13.49	**3.00**
	(470896)		8 CS	51.96	12.99	**5.00**
FRANZIA P GRIGIO BIB 1.5L						
63607	BIB	**1.5L**	6	35.96	5.99	
	(470100)		1 BT	28.16	4.69	**1.30**
FRANZIA P GRIGIO/COLOMBARD BIB 5L						
63179	BIB	**5L**	4	56.96	14.24	
	(470896)		1 CS	56.96	14.24	**0.00**
	(470896)		5 CS	53.96	13.49	**3.00**
	(470896)		8 CS	51.96	12.99	**5.00**
FRANZIA P NOIR/CARM VS BIB 5L						
30092	BIB	**5L**	4	56.96	14.24	
	(470896)		1 CS	56.96	14.24	**0.00**
	(470896)		5 CS	53.96	13.49	**3.00**
	(470896)		8 CS	51.96	12.99	**5.00**
FRANZIA PINK MOSCATO BIB 1.5L						
63608	BIB	**1.5L**	6	35.96	5.99	
	(470100)		1 BT	28.16	4.69	**1.30**
FRANZIA PINK MOSCATO BIB 5L						
63582	BIB	**5L**	4	56.96	14.24	
	(470896)		1 CS	56.96	14.24	**0.00**
	(470896)		5 CS	53.96	13.49	**3.00**
	(470896)		8 CS	51.96	12.99	**5.00**
FRANZIA REFRESHING WHT BIB 5L						
63167	BIB	**5L**	4	56.96	14.24	
	(470896)		1 BT	43.16	10.79	**3.45**
	(470896)		5 CS	40.36	10.09	**16.60**
FRANZIA RICH & BUTTERY CHARD BIB 5L						
66754	BIB	**5L**	4	56.96	14.24	
	(470896)		1 CS	56.96	14.24	**0.00**
	(470896)		5 CS	53.96	13.49	**3.00**
	(470896)		8 CS	51.96	12.99	**5.00**
FRANZIA SUNSET BLUSH TETRA 500M						
18590	12PK TETRA	**500M**	12	32.33	2.69	
	(470896)		1 CS	28.25	2.35	**4.08**
	(470896)		5 CS	24.05	2.00	**8.28**

Item#	Vt/Asst	Size	BPC	Case Price	Bot Price	Disc
FRANZIA SUNSET BLUSH BIB 1.5L						
63211	BIB	**1.5L**	6	35.96	5.99	
	(470100)		1 BT	28.16	4.69	**1.30**
FRANZIA SUNSET BLUSH BIB 5L						
63216	BIB	**5L**	4	56.96	14.24	
	(470896)		1 BT	43.16	10.79	**3.45**
	(470896)		5 CS	40.36	10.09	**16.60**
FRANZIA VINTNER SEL CHARD TETRA 500M						
65300	12PK TETRA	**500M**	12	32.33	2.69	
	(470896)		1 CS	28.25	2.35	**4.08**
	(470896)		5 CS	24.05	2.00	**8.28**
FRANZIA VINTNER SEL ROSE BIB 5L						
63696	BIB	**5L**	4	56.96	14.24	
	(470896)		1 CS	56.96	14.24	**0.00**
	(470896)		5 CS	53.96	13.49	**3.00**
	(470896)		8 CS	51.96	12.99	**5.00**
FRANZIA WHT MERLOT						
63111		**5L**	4	56.96	14.24	
	(470896)		1 CS	56.96	14.24	**0.00**
	(470896)		5 CS	53.96	13.49	**3.00**
	(470896)		8 CS	51.96	12.99	**5.00**
FRANZIA WHT ZIN BIB 1.5L						
63609	BIB	**1.5L**	6	35.96	5.99	
	(470100)		1 BT	28.16	4.69	**1.30**
FRANZIA WHT ZIN BIB 5L						
63147	BIB	**5L**	4	56.96	14.24	
	(470896)		1 CS	56.96	14.24	**0.00**
	(470896)		5 CS	53.96	13.49	**3.00**
	(470896)		8 CS	51.96	12.99	**5.00**
FRANZIA WHT ZIN NL 1.5L						
23167	NL	**1.5L**	6	35.96	5.99	
	(470100)		1 BT	28.16	4.69	**1.30**
FREAKSHOW						
MDW FREAKSHOW CAB +14						
231303	+14	**750M**	12	179.93	14.99	
	(471293)		1 BT	167.93	13.99	**1.00**
	(471293)		3 CS	160.25	13.35	**19.68**
	(471293)		5 CS	152.33	12.69	**27.60**
MDW FREAKSHOW RED +14						
200103	+14	**750M**	12	179.93	14.99	
	(471293)		1 BT	167.93	13.99	**1.00**
	(471293)		3 CS	16.25	1.35	**163.68**
	(471293)		5 CS	152.33	12.69	**27.60**
MDW FREAKSHOW ZIN +14						
49692	+14	**750M**	12	179.93	14.99	
	(471293)		1 BT	167.93	13.99	**1.00**
	(471293)		3 CS	160.25	13.35	**19.68**
	(471293)		5 CS	152.33	12.69	**27.60**
FRONTERA						
CYT FRONTERA AFTER MIDNGHT RED NL						
346217	NL	**750M**	12	56.33	4.69	
	(471010)		1 CS	56.33	4.69	**0.00**
	(471010)		3 CS	47.93	3.99	**8.40**
	(471010)		10 CS	40.25	3.35	**16.08**
CYT FRONTERA CAB OL						
345494	OL	**750M**	12	56.33	4.69	
	(471010)		1 CS	56.33	4.69	**0.00**
	(471010)		3 CS	47.93	3.99	**8.40**
	(471010)		10 CS	40.25	3.35	**16.08**
CYT FRONTERA CAB OL 1.5L						
345492	OL	**1.5L**	6	47.96	7.99	
	(3/1-3/22:466280)		1 BT	44.12	7.35	**0.64**
	(3/1-3/22:466280)		5 CS	35.96	5.99	**12.00**
	(3/23-3/31:471961)		1 CS	47.96	7.99	**0.00**
	(3/23-3/31:471961)		5 CS	44.12	7.35	**3.84**
	(3/23-3/31:471961)		20 CS	40.16	6.69	**7.80**
CYT FRONTERA CAB/MERLOT						
345502		**1.5L**	6	47.96	7.99	
	(3/1-3/22:466280)		1 BT	44.12	7.35	**0.64**
	(3/1-3/22:466280)		5 CS	35.96	5.99	**12.00**
	(3/23-3/31:471961)		1 CS	47.96	7.99	**0.00**
	(3/23-3/31:471961)		5 CS	44.12	7.35	**3.84**
	(3/23-3/31:471961)		20 CS	40.16	6.69	**7.80**
345504		**750M**	12	56.33	4.69	
	(471010)		1 CS	56.33	4.69	**0.00**
	(471010)		3 CS	47.93	3.99	**8.40**
	(471010)		10 CS	40.25	3.35	**16.08**
CYT FRONTERA CAB/MERLOT 6X4 187M						
345507	6X4	**187M**	24	32.49	1.35	
	(466281)		1 BT	30.09	1.25	**0.10**
CYT FRONTERA CARM						
345632		**1.5L**	6	47.96	7.99	
	(3/1-3/22:466280)		1 BT	44.12	7.35	**0.64**
	(3/1-3/22:466280)		5 CS	35.96	5.99	**12.00**
	(3/23-3/31:471961)		1 CS	47.96	7.99	**0.00**
	(3/23-3/31:471961)		5 CS	44.12	7.35	**3.84**
	(3/23-3/31:471961)		20 CS	40.16	6.69	**7.80**
CYT FRONTERA CHARD						
345532		**1.5L**	6	47.96	7.99	
	(3/1-3/22:466280)		1 BT	44.12	7.35	**0.64**
	(3/1-3/22:466280)		5 CS	35.96	5.99	**12.00**
	(3/23-3/31:471961)		1 CS	47.96	7.99	**0.00**
	(3/23-3/31:471961)		5 CS	44.12	7.35	**3.84**
	(3/23-3/31:471961)		20 CS	40.16	6.69	**7.80**
CYT FRONTERA CHARD 6X4 187M						
345617	6X4	**187M**	24	32.49	1.35	
	(466281)		1 BT	30.09	1.25	**0.10**
CYT FRONTERA CHARD OL						
345534	OL	**750M**	12	56.33	4.69	
	(471010)		1 CS	56.33	4.69	**0.00**
	(471010)		3 CS	47.93	3.99	**8.40**
	(471010)		10 CS	40.25	3.35	**16.08**
CYT FRONTERA MALBEC						
345591		**1.5L**	6	47.96	7.99	
	(3/1-3/22:466280)		1 BT	44.12	7.35	**0.64**
	(3/1-3/22:466280)		5 CS	35.96	5.99	**12.00**
	(3/23-3/31:471961)		1 CS	47.96	7.99	**0.00**
	(3/23-3/31:471961)		5 CS	44.12	7.35	**3.84**
	(3/23-3/31:471961)		20 CS	40.16	6.69	**7.80**
CYT FRONTERA MALBEC OL						
345590	OL	**750M**	12	56.33	4.69	
	(471010)		1 CS	56.33	4.69	**0.00**
	(471010)		3 CS	47.93	3.99	**8.40**
	(471010)		10 CS	40.25	3.35	**16.08**
CYT FRONTERA MERLOT						
345592		**1.5L**	6	47.96	7.99	
	(3/1-3/22:466280)		1 BT	44.12	7.35	**0.64**
	(3/1-3/22:466280)		5 CS	35.96	5.99	**12.00**
	(3/23-3/31:471961)		1 CS	47.96	7.99	**0.00**
	(3/23-3/31:471961)		5 CS	44.12	7.35	**3.84**
	(3/23-3/31:471961)		20 CS	40.16	6.69	**7.80**
CYT FRONTERA MERLOT OL						
345594	OL	**750M**	12	56.33	4.69	
	(471010)		1 CS	56.33	4.69	**0.00**
	(471010)		3 CS	47.93	3.99	**8.40**
	(471010)		10 CS	40.25	3.35	**16.08**
CYT FRONTERA MOONLIGHT WHT NL						
346212	NL	**750M**	12	56.33	4.69	
	(471010)		1 CS	56.33	4.69	**0.00**
	(471010)		3 CS	47.93	3.99	**8.40**
	(471010)		10 CS	40.25	3.35	**16.08**
CYT FRONTERA P GRIGIO						
345667		**1.5L**	6	47.96	7.99	
	(3/1-3/22:466280)		1 BT	44.12	7.35	**0.64**
	(3/1-3/22:466280)		5 CS	35.96	5.99	**12.00**
	(3/23-3/31:471961)		1 CS	47.96	7.99	**0.00**
	(3/23-3/31:471961)		5 CS	44.12	7.35	**3.84**
	(3/23-3/31:471961)		20 CS	40.16	6.69	**7.80**
345668		**750M**	12	56.33	4.69	
	(471010)		1 CS	56.33	4.69	**0.00**
	(471010)		3 CS	47.93	3.99	**8.40**
	(471010)		10 CS	40.25	3.35	**16.08**
CYT FRONTERA P NOIR						
346155		**1.5L**	6	47.96	7.99	
	(3/1-3/22:466280)		1 BT	44.12	7.35	**0.64**
	(3/1-3/22:466280)		5 CS	35.96	5.99	**12.00**
	(3/23-3/31:471961)		1 CS	47.96	7.99	**0.00**
	(3/23-3/31:471961)		5 CS	44.12	7.35	**3.84**
	(3/23-3/31:471961)		20 CS	40.16	6.69	**7.80**
345648		**750M**	12	56.33	4.69	
	(471010)		1 CS	56.33	4.69	**0.00**
	(471010)		3 CS	47.93	3.99	**8.40**
	(471010)		10 CS	40.25	3.35	**16.08**
CYT FRONTERA SAUV BL						
345552		**1.5L**	6	47.96	7.99	
	(3/1-3/22:466280)		1 BT	44.12	7.35	**0.64**
	(3/1-3/22:466280)		5 CS	35.96	5.99	**12.00**
	(3/23-3/31:471961)		1 CS	47.96	7.99	**0.00**
	(3/23-3/31:471961)		5 CS	44.12	7.35	**3.84**
	(3/23-3/31:471961)		20 CS	40.16	6.69	**7.80**
345554		**750M**	12	56.33	4.69	
	(471010)		1 CS	56.33	4.69	**0.00**
	(471010)		3 CS	47.93	3.99	**8.40**
	(471010)		10 CS	40.25	3.35	**16.08**
CYT FRONTERA SHIRAZ +14 1.5L						
345572	+14	**1.5L**	6	47.96	7.99	
	(3/1-3/22:466280)		1 BT	44.12	7.35	**0.64**
	(3/1-3/22:466280)		5 CS	35.96	5.99	**12.00**
	(3/23-3/31:471961)		1 CS	47.96	7.99	**0.00**
	(3/23-3/31:471961)		5 CS	44.12	7.35	**3.84**
	(3/23-3/31:471961)		20 CS	40.16	6.69	**7.80**
CYT FRONTERA TWILIGHT ROSE						
36374	2017	**750M**	12	56.33	4.69	
	(471010)		1 CS	56.33	4.69	**0.00**
	(471010)		3 CS	47.93	3.99	**8.40**
	(471010)		10 CS	40.25	3.35	**16.08**
CYT FRONTERA VTG RED BLND OL 1.5L						
345570	OL	**1.5L**	6	47.96	7.99	
	(3/1-3/22:466280)		1 BT	44.12	7.35	**0.64**
	(3/1-3/22:466280)		5 CS	35.96	5.99	**12.00**
	(3/23-3/31:471961)		1 CS	47.96	7.99	**0.00**
	(3/23-3/31:471961)		5 CS	44.12	7.35	**3.84**
	(3/23-3/31:471961)		20 CS	40.16	6.69	**7.80**
FUEDO SARTANNA						
FEUDO SARTANNA ZIRITO GR WHT						
8823		**750M**	12	112.20	9.35	
	(469363)		1 BT	35.88	2.99	**6.36**
FUKI						
FUKI PLUM WINE +14						
855534	+14	**750M**	12	107.93	8.99	
	(462139)		1 BT	95.93	7.99	**1.00**
FUKI SAKE +14						
855544	+14	**750M**	12	107.93	8.99	
	(462139)		1 BT	95.93	7.99	**1.00**
G & D VERMOUTH						
G&D MARSALA						
63984		**750M**	12	40.73	3.39	
	(469986)		1 BT	40.25	3.35	**0.04**
GAME OF THRONES						
GAME OF THRONES CC CHARD						
804822		**750M**	12	176.33	14.69	
	(471825)		1 CS	160.25	13.35	**16.08**
GAME OF THRONES NAPA CAB						
3506	2014	**750M**	12	439.97	36.66	
	(471825)		1 CS	400.25	33.35	**39.72**
804824	2015	**750M**	12	439.97	36.66	
	(471825)		1 CS	400.01	33.33	**39.96**
GAME OF THRONES OREGON P NOIR						
47229		**750M**	12	176.33	14.69	
	(471825)		1 CS	160.25	13.35	**16.08**
GAME OF THRONES PASO ROB RED +14						
804823	+14	**750M**	12	176.33	14.69	
	(471825)		1 CS	160.25	13.35	**16.08**
GAME OF THRONES WINES 6X2 GFT 2016						
56654	2016 6X2 RD/PN	**750M**	6	179.93	29.99	
	(471825)		1 CS	159.98	26.66	**19.95**
GANCIA						
GANCIA ASTI						
566104		**750M**	12	128.33	10.69	
	(470322)		1 BT	119.93	9.99	**0.70**
	(470322)		1 CS	88.01	7.33	**40.32**
GANCIA BRUT ROSE NV						
38586		**750M**	12	128.33	10.69	
	(470322)		1 BT	119.93	9.99	**0.70**
	(470322)		1 CS	88.01	7.33	**40.32**
GANCIA MOSCATO D ASTI						
566101		**750M**	12	128.33	10.69	
	(470322)		1 BT	95.93	7.99	**2.70**
GANCIA MOSCATO ROSE						
566102		**750M**	12	128.33	10.69	
	(470322)		1 BT	71.93	5.99	**4.70**
GANCIA PINOT DI PINOT ROSE						
566107		**750M**	12	152.33	12.69	
	(470322)		1 BT	107.93	8.99	**3.70**
	(472257)		1 BT	59.93	4.99	**7.70**
GANCIA PROSECCO						
566103		**750M**	12	128.33	10.69	
	(470322)		1 BT	119.93	9.99	**0.70**
	(470322)		1 CS	88.01	7.33	**40.32**
GIFFT						
GIFFT MONTEREY CHARD						
781059		**750M**	12	150.00	12.50	
	(469199)		1 CS	119.88	9.99	**30.12**
GIFFT MONTEREY RED BLND						
781060		**750M**	12	150.00	12.50	
	(469199)		1 BT	110.04	9.17	**3.33**
GIFFT P NOIR ROSE						
781097	2014	**750M**	12	100.00	8.33	
	(469199)		1 CS	84.00	7.00	**16.00**
36673	2017	**750M**	12	100.00	8.33	
	(469199)		1 CS	84.00	7.00	**16.00**
GIGI						
GIGI ROSSO DOLCINO						
281436	6PK	**750M**	6	65.94	10.99	
GIRL & DRAGON						
GIRL & DRAGON ARGENTINA MALBEC						
804793		**750M**	12	128.33	10.69	
	(468993)		1 BT	104.33	8.69	**2.00**
	(468993)		3 CS	95.93	7.99	**32.40**
GIRL & DRAGON CAB						
804799		**750M**	12	128.33	10.69	
	(468993)		1 BT	104.33	8.69	**2.00**
	(468993)		3 CS	95.93	7.99	**32.40**
GIRL & DRAGON P GRIGIO						
804796		**750M**	12	128.33	10.69	
	(468993)		1 BT	104.33	8.69	**2.00**
	(468993)		3 CS	95.93	7.99	**32.40**
GLEN ELLEN						
GLN ELN CAB RSV						
23172		**1.5L**	6	47.96	7.99	
	(470020)		1 BT	35.96	5.99	**2.00**
	(470020)		5 CS	32.12	5.35	**15.84**
23174		**750M**	12	47.93	3.99	
	(470020)		5 CS	40.25	3.35	**7.68**

Item#	Vt/Asst	Size	BPC	Case Price	Bot Price	Disc
GLN ELN CHARD RSV						
23102		1.5L	6	47.96	7.99	
	(470020)		1 BT	35.96	5.99	2.00
	(470020)		5 CS	32.12	5.35	15.84
23104		750M	12	47.93	3.99	
	(470020)		5 CS	40.25	3.35	7.68
GLN ELN MERLOT RSV						
23232		1.5L	6	47.96	7.99	
	(470020)		1 BT	35.96	5.99	2.00
	(470020)		5 CS	32.12	5.35	15.84
23234		750M	12	47.93	3.99	
	(470020)		5 CS	40.25	3.35	7.68
GLN ELN P GRIGIO RSV						
23152		1.5L	6	47.96	7.99	
	(470020)		1 BT	35.96	5.99	2.00
	(470020)		5 CS	32.12	5.35	15.84
23154		750M	12	47.93	3.99	
	(470020)		5 CS	40.25	3.35	7.68

GNARLY

Item#	Vt/Asst	Size	BPC	Case Price	Bot Price	Disc
GNARLY HEAD 1924 DBL BLK CAB +14						
18593	+14	750M	12	95.93	7.99	
	(470998)		1 CS	80.33	6.69	15.60
GNARLY HEAD AUTH HARVEST BLND						
247646		750M	12	95.93	7.99	
	(470998)		1 BT	88.25	7.35	0.64
	(470998)		1 CS	80.33	6.69	15.60
GNARLY HEAD AUTHENTIC BLACK +14						
247645	+14	750M	12	95.93	7.99	
	(470998)		1 BT	88.25	7.35	0.64
	(470998)		1 CS	80.33	6.69	15.60
GNARLY HEAD AUTHENTIC RED						
247648		750M	12	95.93	7.99	
	(470998)		1 BT	88.25	7.35	0.64
	(470998)		1 CS	80.33	6.69	15.60
GNARLY HEAD CAB						
247654		750M	12	95.93	7.99	
	(470998)		1 CS	80.33	6.69	15.60
GNARLY HEAD CHARD						
247650		750M	12	95.93	7.99	
	(470998)		1 CS	80.33	6.69	15.60
GNARLY HEAD DBL BLK 1924 RED						
247644		750M	12	95.93	7.99	
	(470998)		1 CS	80.33	6.69	15.60
GNARLY HEAD MERLOT OL +14						
247462	OL +14	750M	12	95.93	7.99	
	(470998)		1 CS	80.33	6.69	15.60
GNARLY HEAD P GRIGIO OL						
247652	OL	750M	12	95.93	7.99	
	(470998)		1 CS	80.33	6.69	15.60
GNARLY HEAD P NOIR OL						
247649	OL	750M	12	95.93	7.99	
	(470998)		1 CS	80.33	6.69	15.60
GNARLY HEAD SAUV BL						
247496		750M	12	95.93	7.99	
	(470998)		1 BT	88.25	7.35	0.64
	(470998)		1 CS	80.33	6.69	15.60
GNARLY HEAD ZIN OV						
247464		750M	12	95.93	7.99	
	(470998)		1 CS	80.33	6.69	15.60

GOUGUENHEIM

Item#	Vt/Asst	Size	BPC	Case Price	Bot Price	Disc
GOUGUENHEIM ESC MALBEC RSV						
422071		750M	12	119.93	9.99	
	(471826)		1 BT	104.33	8.69	1.30
	(471826)		3 CS	95.93	7.99	24.00
GOUGUENHEIM ESCONDIDO CAB						
422060		750M	12	95.93	7.99	
	(471826)		1 CS	88.25	7.35	7.68
	(471826)		3 CS	80.33	6.69	15.60
GOUGUENHEIM ESCONDIDO CHARD						
422070		750M	12	95.93	7.99	
	(471826)		1 BT	83.93	6.99	1.00
	(471826)		3 CS	71.93	5.99	24.00
GOUGUENHEIM ESCONDIDO MALBEC						
422067		750M	12	95.93	7.99	
	(471826)		1 CS	88.25	7.35	7.68
	(471826)		3 CS	80.33	6.69	15.60
GOUGUENHEIM ESCONDIDO MERLOT						
417564		750M	12	95.93	7.99	
	(471826)		1 CS	88.25	7.35	7.68
	(471826)		3 CS	80.33	6.69	15.60
GOUGUENHEIM ESCONDIDO P NOIR						
422064		750M	12	95.93	7.99	
	(471826)		1 BT	88.25	7.35	0.64
	(471826)		3 CS	80.33	6.69	15.60
GOUGUENHEIM ESCONDIDO TORRONTE						
422065		750M	12	95.93	7.99	
	(471826)		1 CS	88.25	7.35	7.68
	(471826)		3 CS	80.33	6.69	15.60
GOUGUENHEIM SPRK MALBEC						
667		750M	12	112.01	9.33	
	(471826)		1 BT	95.93	7.99	1.34
	(471826)		3 CS	88.25	7.35	23.76

GOWC RASCAL P NOIR

Item#	Vt/Asst	Size	BPC	Case Price	Bot Price	Disc
GOWC P GRIGIO 24PK CN 187M						
30710	24PK CN	187M	24	80.00	3.33	
	(464452)		1 CS	56.00	2.33	24.00
GOWC P NOIR 24PK CN 187M						
3731	24PK CN	187M	24	80.00	3.33	
	(464452)		1 CS	56.00	2.33	24.00
GOWC P NOIR 6X4 CN 187M						
13672	6X4 CN	187M	6	80.00	13.33	
	(464452)		1 CS	56.00	9.33	24.00
GOWC PINOT GRIS 6X4 CN 187M						
13671	6X4 CN	187M	6	80.00	13.33	
	(464452)		1 CS	56.00	9.33	24.00
GOWC ROSE 24PK CN 187M 2016						
3732	2016 24PK CN	187M	24	80.00	3.33	
	(464452)		1 CS	56.00	2.33	24.00
GOWC ROSE 6X4 CN 187M 2016						
14053	2016 6X4 CN	187M	6	80.00	13.33	
	(464452)		1 CS	56.00	9.33	24.00

GRAPE THERAPY

Item#	Vt/Asst	Size	BPC	Case Price	Bot Price	Disc
GRAPE THERAPY CAB						
30093		750M	12	119.93	9.99	
	(463900)		1 CS	104.33	8.69	15.60
GRAPE THERAPY CHARD						
28831		750M	12	119.93	9.99	
	(463900)		1 CS	104.33	8.69	15.60

GREEN TRUCK

Item#	Vt/Asst	Size	BPC	Case Price	Bot Price	Disc
GREEN TRUCK CHARD ORG						
772030		750M	12	112.25	9.35	
	(470615)		1 CS	112.25	9.35	0.00
GREEN TRUCK P SIRAH ORG						
772032		750M	12	119.93	9.99	
	(470615)		1 BT	112.25	9.35	0.64
GREEN TRUCK SAUV BL ORG						
772033		750M	12	112.01	9.33	
	(470615)		1 BT	95.93	7.99	1.34

GROVE MILL

Item#	Vt/Asst	Size	BPC	Case Price	Bot Price	Disc
GROVE MILL P NOIR						
182551		750M	12	155.88	12.99	
	(471046)		1 BT	136.20	11.35	1.64
GROVE MILL SAUV BL						
181794		750M	12	119.88	9.99	
	(471046)		1 BT	104.28	8.69	1.30
	(471046)		3 CS	100.20	8.35	19.68

GUENOC

Item#	Vt/Asst	Size	BPC	Case Price	Bot Price	Disc
GUENOC CALIF CAB OL						
791134	OL	750M	12	87.96	7.33	
	(471046)		1 CS	66.05	5.50	21.91
	(472162)		1 BT	59.93	4.99	2.34
GUENOC CALIF CHARD OL						
791224	OL	750M	12	87.96	7.33	
	(471046)		1 CS	66.05	5.50	21.91
GUENOC CALIF MERLOT OL						
791014	OL	750M	12	87.96	7.33	
	(471046)		1 CS	66.05	5.50	21.91
	(472162)		1 BT	59.93	4.99	2.34
GUENOC CALIF P GRIGIO OL						
791034	OL	750M	12	87.96	7.33	
	(471046)		1 CS	66.05	5.50	21.91
	(472162)		1 BT	59.93	4.99	2.34
GUENOC CALIF P NOIR OL						
791266	OL	750M	12	87.96	7.33	
	(471046)		1 CS	66.05	5.50	21.91
GUENOC CALIF P SIRAH OL						
791024	OL	750M	12	87.96	7.33	
	(471046)		1 CS	66.05	5.50	21.91
GUENOC CALIF SAUV BL OL						
791054	OL	750M	12	87.96	7.33	
	(471046)		1 CS	66.05	5.50	21.91
GUENOC LC CAB						
791084		750M	12	159.96	13.33	
	(471046)		1 BT	119.88	9.99	3.34
GUENOC LC CAB +14						
791083	+14	750M	12	159.96	13.33	
	(471046)		1 BT	119.88	9.99	3.34
GUENOC LC CHARD +14						
791203	14	750M	12	135.96	11.33	
	(471046)		1 BT	59.88	4.99	6.34
GUENOC LC PETITE SYRAH						
791114		750M	12	159.96	13.33	
	(471046)		1 BT	119.88	9.99	3.34
	(471046)		3 CS	112.20	9.35	47.76
GUENOC LC SAUV BL						
791074		750M	12	135.96	11.33	
	(471046)		1 BT	59.88	4.99	6.34
GUENOC MERITAGE RED						
791291		750M	12	176.33	14.69	
	(471046)		1 BT	160.37	13.36	1.33
GUENOC VICTORIAN CLARET RED						
791294		750M	12	135.96	11.33	
	(471046)		1 CS	135.96	11.33	0.00

HACIENDA WINERY

Item#	Vt/Asst	Size	BPC	Case Price	Bot Price	Disc
HACIENDA CAB						
233812		1.5L	6	51.98	8.66	
	(470616)		1 BT	46.16	7.69	0.97
HACIENDA CHARD						
233802		1.5L	6	51.98	8.66	
	(470616)		1 BT	46.16	7.69	0.97
233804		750M	12	55.97	4.66	
	(470616)		1 BT	47.93	3.99	0.67
HACIENDA MERLOT						
233824		750M	12	55.97	4.66	
	(470616)		1 BT	47.93	3.99	0.67

HANDCRAFT

Item#	Vt/Asst	Size	BPC	Case Price	Bot Price	Disc
HANDCRAFT CAB +14						
247485	+14	750M	12	88.25	7.35	
	(469338)		1 BT	80.33	6.69	0.66
	(469338)		1 CS	71.93	5.99	16.32
	(469338)		2 CS	64.25	5.35	24.00
HANDCRAFT CALIF P GRIGIO						
247486		750M	12	88.25	7.35	
	(469338)		1 BT	80.33	6.69	0.66
	(469338)		1 CS	71.93	5.99	16.32
	(469338)		2 CS	64.25	5.35	24.00
HANDCRAFT CHARD						
247468		750M	12	88.25	7.35	
	(469338)		1 BT	80.33	6.69	0.66
	(469338)		1 CS	71.93	5.99	16.32
	(469338)		2 CS	64.25	5.35	24.00
HANDCRAFT MALBEC						
38668	2016	750M	12	88.25	7.35	
	(469338)		1 BT	80.33	6.69	0.66
	(469338)		1 CS	71.93	5.99	16.32
	(469338)		2 CS	64.25	5.35	24.00
HANDCRAFT P NOIR						
247472		750M	12	88.25	7.35	
	(469338)		1 BT	80.33	6.69	0.66
	(469338)		1 CS	71.93	5.99	16.32
	(469338)		2 CS	64.25	5.35	24.00
HANDCRAFT PETITE SIRAH						
247469		750M	12	88.25	7.35	
	(469338)		1 BT	80.33	6.69	0.66
	(469338)		1 CS	71.93	5.99	16.32
	(469338)		2 CS	64.25	5.35	24.00

HARVEST SUN

Item#	Vt/Asst	Size	BPC	Case Price	Bot Price	Disc
HARVEST SUN CALIF CHARD						
40006		750M	12	69.05	5.75	

HEAD TO HEAD

Item#	Vt/Asst	Size	BPC	Case Price	Bot Price	Disc
HEAD TO HEAD RED						
182836		750M	12	95.92	7.99	
	(470728)		1 CS	95.92	7.99	0.00
HEAD TO HEAD RED NL OG						
38445	NL OG	750M	12	119.94	10.00	
	(470728)		1 CS	95.88	7.99	24.06
HEAD TO HEAD ROSE SCRW CP 2017						
37362	2017 SCRW CP	750M	12	119.94	10.00	
	(470728)		1 CS	95.88	7.99	24.06

HENRI GAILLARD

Item#	Vt/Asst	Size	BPC	Case Price	Bot Price	Disc
HENRI GAILLARD ROSE						
66666	2018	750M	12	95.93	7.99	

HERITANCE

Item#	Vt/Asst	Size	BPC	Case Price	Bot Price	Disc
HERITANCE CAB +14 2015						
57839	2015 +14	750M	12	211.00	17.58	

HIGHEST HONOR

Item#	Vt/Asst	Size	BPC	Case Price	Bot Price	Disc
HIGHEST HONOR RED +14 2012						
850541	2012 6PK	750M	6	359.96	59.99	

HIRO

Item#	Vt/Asst	Size	BPC	Case Price	Bot Price	Disc
HIRO BLUE JUNMAI GINJO						
13576		720M	12	335.93	27.99	
	(468941)		3 BT	264.53	22.04	5.95
	(468941)		1 CS	263.93	21.99	72.00
HIRO BLUE JUNMAI GINJO +14 300M						
13570	+14	300M	12	179.93	14.99	
	(468941)		3 BT	132.53	11.04	3.95
	(468941)		1 CS	131.93	10.99	48.00
HIRO JUNMAI SAKE						
10829		720M	12	263.93	21.99	
	(468941)		3 BT	240.65	20.05	1.94
	(468941)		1 CS	227.93	18.99	36.00
HIRO RED JUNMAI						
13572		300M	12	143.93	11.99	
	(468941)		3 BT	107.93	8.99	3.00
	(468941)		1 CS	102.53	8.54	41.40

HONOR

Item#	Vt/Asst	Size	BPC	Case Price	Bot Price	Disc
HONOR RED +14 2010						
849261	2010	750M	12	400.00	33.33	
HONOR RR P NOIR						
850650	2014	750M	12	472.25	39.35	
	(457468)		1 BT	455.93	37.99	1.36

Item#	Vt/Asst	Size	BPC	Case Price	Bot Price	Disc
HOPES END						
HOPES END RED BLND						
115587		750M	12	119.93	9.99	
	(471231)		1 BT	80.33	6.69	3.30
HOUHOUSHU						
JOTO HANA HOU HOU SHU SAKE PNK						
80243		300M	12	127.97	10.66	
	(468982)		1 CS	119.93	9.99	8.04
JOTO HOU HOU SHU SAKE SPRK						
80182		300M	12	127.97	10.66	
	(468982)		1 CS	119.93	9.99	8.04
HUMBLE PIE						
HUMBLE PIE CC CAB						
849585		750M	12	140.05	11.67	
IMAGERY						
IMAGERY CAB						
16618		750M	12	200.33	16.69	
	(471039)		1 BT	176.33	14.69	2.00
	(471039)		1 CS	152.33	12.69	48.00
	(471039)		2 CS	143.93	11.99	56.40
	(471039)		3 CS	136.25	11.35	64.08
IMAGERY CAB SS +14						
45936	+14	750M	12	200.33	16.69	
	(471039)		1 BT	144.10	12.01	4.68
IMAGERY CHARD						
16623		750M	12	200.33	16.69	
	(471039)		1 BT	152.33	12.69	4.00
	(471039)		1 CS	136.25	11.35	64.08
	(471039)		2 CS	128.33	10.69	72.00
	(471039)		3 CS	119.93	9.99	80.40
IMAGERY CHARD KEG 19.5L						
31081	KEG	19.5L	1	260.00	260.00	
	(471039)		1 CS	260.00	260.00	0.00
IMAGERY CHARD SS						
45933		750M	12	200.33	16.69	
	(471039)		1 BT	108.10	9.01	7.68
IMAGERY P NOIR						
16616		750M	12	200.33	16.69	
	(471039)		1 BT	176.33	14.69	2.00
	(471039)		1 CS	152.33	12.69	48.00
	(471039)		2 CS	143.93	11.99	56.40
	(471039)		3 CS	136.25	11.35	64.08
IMAGERY P NOIR KEG 19.5L						
31084	KEG	19.5L	1	260.00	260.00	
	(471039)		1 CS	260.00	260.00	0.00
IMAGERY SAUV BL						
16613		750M	12	200.33	16.69	
	(471039)		1 BT	152.33	12.69	4.00
	(471039)		1 CS	136.25	11.35	64.08
	(471039)		2 CS	128.33	10.69	72.00
	(471039)		3 CS	119.93	9.99	80.40
INFAMOUS GOOSE						
INFAMOUS GOOSE SAUV BL NL						
273915	16/17 NL	750M	12	127.97	10.66	
	(470814)		1 BT	104.33	8.69	1.97
INFINE 1939						
INFINE 1939 AT LAST BIANCO						
17024	6PK	750M	6	221.94	36.99	
	(472085)		1 CS	209.94	34.99	12.00
INFINE 1939 P GRIGIO						
16855	6PK	750M	6	221.94	36.99	
	(472085)		1 CS	209.94	34.99	12.00
INFINITE MONKEY THEORUM						
INF MONKEY ROSE 6X4 CN 2						
873454	6X4 CN	250M	6	65.96	10.99	
	(465522)		1 BT	44.96	7.49	3.50
INFLECTION						
INFLECTION CALIF CAB EDDIE V						
850912	EDDIE V	750M	12	69.00	5.75	
	(464304)		1 CS	69.00	5.75	0.00
INSURRECTION						
INSURRECTION CAB +14						
17622	+14	750M	12	128.33	10.69	
	(472041)		1 BT	119.93	9.99	0.70
	(472041)		1 CS	69.05	5.75	59.28
INSURRECTION RED BLND +14 NL						
63633	+14 NL	750M	12	128.33	10.69	
	(472041)		1 BT	119.93	9.99	0.70
	(472041)		1 CS	69.05	5.75	59.28
INTRINSIC						
INTRINSIC COL CAB +14 W/GLS						
54839	6PK +14 W/GLS	750M	6	92.12	15.35	
	(469481)		1 CS	80.12	13.35	12.00
INTRINSIC COL CAB +14						
171350	+14	750M	12	184.25	15.35	
	(469481)		1 CS	160.25	13.35	24.00
INTRINSIC COL RED BLND +14						
25812	+14	750M	12	184.25	15.35	
	(469481)		1 CS	160.25	13.35	24.00
IRONY						
IRONY BLK MONT P NOIR						
248172		750M	12	119.93	9.99	
	(467188)		1 BT	112.25	9.35	0.64
	(467188)		1 CS	104.33	8.69	15.60
IRONY CHARD						
247932		750M	12	112.25	9.35	
	(467188)		1 BT	95.93	7.99	1.36
IRONY MONT P NOIR						
247935		750M	12	119.93	9.99	
	(467188)		1 BT	112.25	9.35	0.64
	(467188)		1 CS	104.33	8.69	15.60
IRONY N CST CAB NL						
247930	NL	750M	12	119.93	9.99	
	(467188)		1 BT	112.25	9.35	0.64
	(467188)		1 CS	104.33	8.69	15.60
ITS A HEAD SNAPPER						
ITS A HEAD SNAPPER CHARD						
62935		750M	12	89.09	7.42	
	(469329)		1 CS	89.09	7.42	0.00
JADOT KB						
JADOT BEAUJ VLG						
274004		750M	12	119.93	9.99	
	(470834)		1 BT	112.25	9.35	0.64
	(470834)		1 CS	104.33	8.69	15.60
	(470834)		3 CS	95.93	7.99	24.00
274006		375M	24	128.50	5.35	
	(470834)		1 CS	128.50	5.35	0.00
JADOT BEAUJOLAIS						
274014		750M	12	112.01	9.33	
	(470834)		1 BT	104.33	8.69	0.64
	(470834)		1 CS	95.93	7.99	16.08
JADOT CHARD						
274214		750M	12	160.01	13.33	
	(470834)		1 BT	143.93	11.99	1.34
	(470834)		1 CS	136.25	11.35	23.76
	(470834)		3 CS	128.33	10.69	31.68
JADOT COUVENT JACOBINS P NOIR						
278096	2012	750M	12	160.01	13.33	
	(469998)		1 BT	113.93	9.49	3.84
30921	2015	750M	12	160.01	13.33	
	(469998)		1 BT	143.93	11.99	1.34
JADOT MACON VLG						
274474		750M	12	136.01	11.33	
	(470834)		1 BT	128.33	10.69	0.64
	(470834)		1 CS	119.93	9.99	16.08
	(470834)		3 CS	112.25	9.35	23.76
JADOT P FUISSE KB						
20041	2016	750M	12	275.93	22.99	
	(470834)		1 BT	239.93	19.99	3.00
	(470834)		1 CS	232.25	19.35	43.68
50938	2017	750M	12	275.93	22.99	
	(470834)		1 BT	239.93	19.99	3.00
	(470834)		1 CS	232.25	19.35	43.68
20042	2016	375M	24	287.87	11.99	
	(470834)		1 CS	275.87	11.49	12.00
JADOT P NOIR						
274684		750M	12	184.01	15.33	
	(470834)		1 BT	176.33	14.69	0.64
	(470834)		1 CS	167.93	13.99	16.08
	(470834)		3 CS	160.25	13.35	23.76
JADOT ROSE						
25821	2017	750M	12	119.93	9.99	
	(470834)		1 BT	112.25	9.35	0.64
58947	2018	750M	12	119.93	9.99	
	(470834)		1 BT	112.25	9.35	0.64
	(470834)		1 CS	104.33	8.69	15.60
	(470834)		3 CS	95.93	7.99	24.00
JAM JAR						
JAM JAR SWEET SHIRAZ						
445443		750M	12	104.33	8.69	
	(467946)		1 BT	95.93	7.99	0.70
	(467946)		1 CS	80.33	6.69	24.00
	(467946)		5 CS	71.93	5.99	32.40
JAM JAR SWT WHT NL						
445447	NL	750M	12	95.93	7.99	
	(467946)		1 CS	80.33	6.69	15.60
	(467946)		5 CS	71.93	5.99	24.00
JAMES MITCHELL						
JAMES MITCHELL CAB						
196599		750M	12	119.93	9.99	
	(470467)		1 CS	107.93	8.99	12.00
	(470467)		3 CS	95.93	7.99	24.00
JAUME SERRA CRISTALINO						
JAUME SERRA CRISTALINO BRUT						
465114		750M	12	80.33	6.69	
	(468467)		1 BT	79.97	6.66	0.03
	(468467)		3 CS	71.93	5.99	8.40
465117		187M	24	95.88	4.00	
	(468467)		3 CS	95.88	4.00	0.00
JAUME SERRA CRISTALINO BRUT 8X3 187M						
465857	8X3	187M	8	71.93	8.99	
	(468467)		1 BT	58.65	7.33	1.66
JAUME SERRA CRISTALINO ROSE						
465134		750M	12	80.33	6.69	
	(468467)		1 BT	79.97	6.66	0.03
	(468467)		3 CS	71.93	5.99	8.40
JAUME SERRA CRISTALINO XDRY						
465154		750M	12	80.33	6.69	
	(468467)		1 BT	79.97	6.66	0.03
	(468467)		3 CS	71.93	5.99	8.40
JEAN LEON						
JEAN LEON 3055 PENEDES CAB +14						
21717	+14	750M	12	143.93	11.99	
	(470968)		1 BT	140.33	11.69	0.30
JEAN LEON VINYA GIGI CHARD						
53872	2013	750M	12	248.33	20.69	
JEWELRY BOX						
JEWEL BOX CALIF RED BLND OL BIB 3L						
124517	3PK OL BIB	3L	3	56.97	18.99	
	(470604)		1 CS	37.98	12.66	18.99
JEWELRY BOX CC CAB BIB 3L						
124525	3PK BIB	3L	3	56.97	18.99	
	(470604)		1 CS	37.98	12.66	18.99
JM FONSECA						
JM FONSECA BRY SPRITZER						
17135		750M	12	83.88	6.99	
JM FONSECA ORANGE SPRITZER						
17141		750M	12	83.88	6.99	
JM FONSECA TFE						
JM FONSECA RIPANCO						
29987	6PK	750M	6	59.96	9.99	
	(472085)		1 BT	56.12	9.35	0.64
	(472085)		1 CS	52.16	8.69	7.80
	(472085)		3 CS	47.96	7.99	12.00
JOEL GOTT						
JOEL GOTT 815 CAB						
18843	2015	750M	12	160.01	13.33	
	(471089)		1 CS	152.33	12.69	7.68
	(471089)		3 CS	143.93	11.99	16.08
	(471089)		5 CS	136.25	11.35	23.76
48779	2016	750M	12	160.01	13.33	
	(471089)		1 CS	152.33	12.69	7.68
	(471089)		3 CS	143.93	11.99	16.08
	(471089)		5 CS	136.25	11.35	23.76
JOEL GOTT ALAKI GRENACHE NL 2013						
115485	2013 NL	750M	12	160.01	13.33	
	(471089)		1 BT	95.93	7.99	5.34
JOEL GOTT CALIF P NOIR						
26968		750M	12	160.01	13.33	
	(471089)		1 CS	152.33	12.69	7.68
	(471089)		3 CS	143.93	11.99	16.08
	(471089)		5 CS	136.25	11.35	23.76
JOEL GOTT GRENACHE						
115496	14	750M	12	160.01	13.33	
JOEL GOTT GRENACHE ROSE						
753	2016	750M	12	143.93	11.99	
	(471089)		1 CS	104.33	8.69	39.60
33538	2017	750M	12	143.93	11.99	
	(471036)		1 BT	59.93	4.99	7.00
	(471036)		5 CS	47.93	3.99	96.00
JOEL GOTT MERLOT						
115506	13/14	750M	12	160.01	13.33	
	(471089)		1 CS	152.33	12.69	7.68
	(471089)		3 CS	143.93	11.99	16.08
	(471089)		5 CS	136.25	11.35	23.76
JOEL GOTT OREGON P GRIS						
114909		750M	12	143.93	11.99	
	(471089)		1 BT	136.25	11.35	0.64
	(471089)		3 CS	119.93	9.99	24.00
JOEL GOTT OREGON P NOIR						
57824	2016	750M	12	208.01	17.33	
	(471089)		1 BT	199.97	16.66	0.67
JOEL GOTT OREGON P NOIR +14 2015						
26573	2015 +14	750M	12	208.01	17.33	
	(471089)		1 BT	200.33	16.69	0.64
JOEL GOTT PALISADES RED						
48205		750M	12	151.97	12.66	
	(471089)		1 BT	136.25	11.35	1.31
	(471089)		3 CS	119.93	9.99	32.04
JOEL GOTT REPUBLC RED						
115527		750M	12	143.93	11.99	
JOEL GOTT S BARB P NOIR						
115318		750M	12	208.01	17.33	
	(471089)		1 BT	167.93	13.99	3.34
	(471089)		1 CS	160.25	13.35	47.76
JOEL GOTT SAUV BL						
114567		750M	12	112.01	9.33	
	(471089)		1 BT	104.33	8.69	0.64
	(471089)		3 CS	95.93	7.99	16.08

Item#	Vt/Asst	Size	BPC	Case Price	Bot Price	Disc
JOEL GOTT UNOAKED CHARD						
114549		**750M**	12	143.93	11.99	
	(471089)		1 BT	136.25	11.35	**0.64**
	(471089)		3 CS	119.93	9.99	**24.00**
JOEL GOTT WASHINGTON RED +14						
115411		**750M**	12	160.01	13.33	
	(471089)		1 BT	119.93	9.99	**3.34**
JOEL GOTT ZIN +14 2016						
39154	2016 +14	**750M**	12	160.01	13.33	
	(471089)		1 CS	152.33	12.69	**7.68**
	(471089)		3 CS	143.93	11.99	**16.08**
	(471089)		5 CS	136.25	11.35	**23.76**
JOTO						
JOTO ONE CUP 30PK +14						
542	30PK +14	**200M**	30	89.70	2.99	
	(468982)		1 BT	83.70	2.79	**0.20**
	(468982)		1 CS	79.80	2.66	**9.90**
JOTO SEIKYO						
JOTO DAIGINJO +14 1.8L						
80291	6PK +14	**1.8L**	6	335.96	55.99	
	(468982)		1 CS	323.96	53.99	**12.00**
JOTO DAIGINJO +14 300M						
80292	12PK +14	**300M**	12	203.93	16.99	
	(468982)		1 BT	184.01	15.33	**1.66**
JOTO DAIGINJO +14 720M						
80298	+14	**720M**	12	383.93	31.99	
	(468982)		1 CS	359.93	29.99	**24.00**
JOTO EIKO FUJI HONKARA						
80851		**720M**	12	215.93	17.99	
	(468982)		1 BT	191.93	15.99	**2.00**
JOTO JUNMAI +14 1.8L						
80294	6PK +14	**1.8L**	6	179.96	29.99	
	(468982)		1 CS	176.00	29.33	**3.96**
	(468982)		2 CS	171.98	28.66	**7.98**
JOTO JUNMAI +14 300M						
80295	12PK +14	**300M**	12	127.97	10.66	
	(468982)		1 BT	104.33	8.69	**1.97**
JOTO JUNMAI +14 720M						
80285	+14	**720M**	12	191.93	15.99	
	(468982)		1 CS	184.01	15.33	**7.92**
JOTO JUNMAI GINJO SAKE +14 720M						
80849	+14	**720M**	12	232.01	19.33	
	(468982)		1 CS	223.97	18.66	**8.04**
JOTO MABOROSHI JNMAI GINJO SKE +14 720M						
80370	+14	**720M**	12	383.93	31.99	
	(468982)		1 BT	323.93	26.99	**5.00**
JOTO NIGORI +14 1.8L						
80296	6PK +14	**1.8L**	6	179.96	29.99	
	(468982)		1 CS	176.00	29.33	**3.96**
	(468982)		2 CS	171.98	28.66	**7.98**
JOTO NIGORI +14 300M						
80297	12PK +14	**300M**	12	112.01	9.33	
	(468982)		1 BT	104.33	8.69	**0.64**
JOTO NIGORI +14 720M						
80284	+14	**720M**	12	191.93	15.99	
	(468982)		1 CS	184.01	15.33	**7.92**
JOTO SEIKYO JUNMAI SAKE +14 720M						
539	+14	**720M**	12	239.93	19.99	
	(468982)		1 BT	203.93	16.99	**3.00**
JOTO SEIKYO TAKEHARA SAKE						
80279		**300M**	12	143.93	11.99	
	(468982)		1 CS	119.93	9.99	**24.00**
JOTO YUZU						
JOTO YUZU FLAVORED SAKE 1.8L						
42482	6PK	**1.8L**	6	329.93	54.99	
	(468982)		1 BT	323.60	53.93	**1.06**
	(468982)		1 CS	292.16	48.69	**37.77**
JOTO YUZU FLAVORED SAKE 500M						
34	12PK	**500M**	12	239.93	19.99	
	(468982)		1 BT	223.97	18.66	**1.33**
	(468982)		1 CS	215.93	17.99	**24.00**
JP CHENET						
JP CHENET BRUT BL DE BL						
63314		**750M**	12	95.93	7.99	
	(469052)		1 CS	88.25	7.35	**7.68**
	(469052)		3 CS	80.33	6.69	**15.60**
	(469052)		5 CS	71.93	5.99	**24.00**
JP CHENET BRUT BL DE BL 24PK 187M						
63338	24PK	**187M**	24	80.02	3.33	
	(469052)		1 CS	80.02	3.33	**0.00**
	(469052)		3 CS	60.10	2.50	**19.92**
JP CHENET BRUT ROSE						
63306		**750M**	12	95.93	7.99	
	(469052)		1 CS	88.25	7.35	**7.68**
	(469052)		3 CS	80.33	6.69	**15.60**
	(469052)		5 CS	71.93	5.99	**24.00**
JP CHENET CAB/SYRAH						
63309		**1.5L**	6	59.96	9.99	
	(469052)		1 CS	59.96	9.99	**0.00**
	(469052)		3 CS	52.16	8.69	**7.80**
	(469052)		5 CS	44.12	7.35	**15.84**
JP CHENET P NOIR RSV						
63304		**750M**	12	95.93	7.99	
	(469052)		1 CS	95.93	7.99	**0.00**
	(469052)		3 CS	88.25	7.35	**7.68**
	(469052)		5 CS	71.93	5.99	**24.00**
JP CHENET SAUV BL RSV						
63530		**750M**	12	95.93	7.99	
	(469052)		1 BT	88.25	7.35	**0.64**
JP CHENET SPRK ROSE 24PK 187M						
17553	24PK	**187M**	24	80.02	3.33	
	(469052)		1 CS	80.02	3.33	**0.00**
	(469052)		3 CS	60.10	2.50	**19.92**
JULIETTE						
JULIETTE ROSE						
856488	2014	**750M**	12	107.93	8.99	
	(470008)		1 CS	107.93	8.99	**0.00**
	(470008)		3 CS	100.25	8.35	**7.68**
32028	2017	**750M**	12	107.93	8.99	
	(470008)		1 CS	107.93	8.99	**0.00**
	(470008)		3 CS	95.93	7.99	**12.00**
69263	2018	**750M**	12	107.93	8.99	
JUNEBUG						
JUNEBUG P GRIGIO						
114729		**750M**	12	103.97	8.66	
	(469925)		1 BT	53.93	4.49	**4.17**
JUST PEACHY						
JUST PEACHY BUBBLY						
217323		**750M**	12	83.88	6.99	
KENDALL JACKSON						
K JACKSON CAB GR RSV +14 2014						
850953	2014 +14	**750M**	12	232.25	19.35	
	(470999)		1 CS	232.25	19.35	**0.00**
	(470999)		3 CS	215.93	17.99	**16.32**
K JACKSON CHARD GR RSV +14 NL 2017						
57426	2017 +14 NL	**750M**	12	172.00	14.33	
	(470999)		1 BT	160.25	13.35	**0.98**
	(470999)		3 CS	143.93	11.99	**28.07**
K JACKSON CHARD GR RSV NL +14 2016						
31865	2016 NL +14	**750M**	12	172.00	14.33	
	(470999)		1 BT	160.25	13.35	**0.98**
	(470999)		3 CS	143.93	11.99	**28.07**
K JACKSON MERLOT GR RSV +14 2013						
850596	2013 +14	**750M**	12	215.93	17.99	
	(470999)		1 BT	200.33	16.69	**1.30**
	(470999)		3 CS	191.93	15.99	**24.00**
K JACKSON MERLOT GR RSV +14 2014						
21576	2014 +14	**750M**	12	224.33	18.69	
	(470999)		1 BT	200.33	16.69	**2.00**
	(470999)		3 CS	191.93	15.99	**32.40**
KJ AVANT						
K JACKSON AVANT CHARD NL 2016						
23428	2016 NL	**750M**	12	143.93	11.99	
	(470999)		1 CS	136.25	11.35	**7.68**
	(470999)		3 CS	119.93	9.99	**24.00**
	(470999)		20 CS	116.33	9.69	**27.60**
K JACKSON AVANT CHARD NL 2017						
57374	2017 NL	**750M**	12	143.93	11.99	
	(470999)		1 CS	136.25	11.35	**7.68**
	(470999)		3 CS	119.93	9.99	**24.00**
	(470999)		20 CS	116.33	9.69	**27.60**
K JACKSON AVANT RED BLND						
849378		**750M**	12	136.01	11.33	
	(470999)		1 BT	104.33	8.69	**2.64**
	(470999)		3 CS	95.93	7.99	**40.08**
K JACKSON AVANT SAUV BL						
849379		**750M**	12	119.93	9.99	
	(470999)		1 CS	119.93	9.99	**0.00**
	(470999)		3 CS	95.93	7.99	**24.00**
KJ VINTNERS RESERVE						
K JACKSON CAB VINT RSV						
847104		**750M**	12	191.93	15.99	
	(470999)		1 BT	176.33	14.69	**1.30**
	(470999)		1 CS	167.93	13.99	**24.00**
	(470999)		3 CS	160.25	13.35	**31.68**
K JACKSON CAB VINT RSV 2015						
27160	2015 12PK	**375M**	12	95.93	7.99	
	(470999)		1 CS	95.93	7.99	**0.00**
K JACKSON CAB VINT RSV 2016						
28802	2016 12PK	**375M**	12	95.93	7.99	
	(470999)		1 CS	95.93	7.99	**0.00**
K JACKSON CHARD VINT RSV						
847026	12PK	**375M**	12	83.93	6.99	
	(470999)		1 BT	59.93	4.99	**2.00**
K JACKSON CHARD VINT RSV LH 2007						
847625	2007 12PK	**375M**	12	160.01	13.33	
K JACKSON CHARD VINT RSV RETAIL						
847024		**750M**	12	143.93	11.99	
	(470999)		1 CS	136.25	11.35	**7.68**
	(470999)		3 CS	128.33	10.69	**15.60**
	(470999)		10 CS	119.93	9.99	**24.00**
	(470999)		20 CS	116.33	9.69	**27.60**
K JACKSON J RIES VINT RSV						
847164		**750M**	12	111.99	9.33	
	(470999)		1 BT	104.33	8.69	**0.64**
	(470999)		3 CS	95.93	7.99	**16.06**
	(470999)		20 CS	92.33	7.69	**19.66**
K JACKSON MERLOT VINT RSV						
847084		**750M**	12	191.93	15.99	
	(470999)		1 BT	176.33	14.69	**1.30**
	(470999)		1 CS	167.93	13.99	**24.00**
	(470999)		3 CS	160.25	13.35	**31.68**
K JACKSON P GRIS VINT RSV						
847364		**750M**	12	127.97	10.66	
	(470999)		1 BT	104.33	8.69	**1.97**
	(470999)		3 CS	95.93	7.99	**32.04**
K JACKSON P NOIR VINT RSV						
847054		**750M**	12	191.93	15.99	
	(470999)		1 BT	143.93	11.99	**4.00**
	(470999)		1 CS	136.25	11.35	**55.68**
	(470999)		3 CS	119.93	9.99	**72.00**
K JACKSON ROSE VINTNERS RSV						
30573	2017	**750M**	12	143.93	11.99	
	(470999)		1 BT	119.93	9.99	**2.00**
68541	2018	**750M**	12	143.93	11.99	
	(470999)		1 BT	119.93	9.99	**2.00**
K JACKSON SAUV BL VINT RSV						
847004		**750M**	12	111.99	9.33	
	(470999)		1 BT	104.33	8.69	**0.64**
	(470999)		3 CS	95.93	7.99	**16.06**
K JACKSON SUMM RED VINT RSV						
847619		**750M**	12	159.93	13.33	
	(470999)		1 BT	104.33	8.69	**4.64**
	(470999)		3 CS	95.93	7.99	**64.00**
K JACKSON SYRAH VINT RSV						
847064		**750M**	12	143.93	11.99	
	(470999)		1 CS	136.25	11.35	**7.68**
	(470999)		3 CS	119.93	9.99	**24.00**
	(470999)		20 CS	116.33	9.69	**27.60**
K JACKSON WNE MKRS BLCK CHARD +14						
54703	+14	**750M**	12	168.05	14.00	
	(470999)		1 BT	124.60	10.38	**3.62**
K JACKSON ZIN VINT RSV						
847144		**750M**	12	143.93	11.99	
	(470999)		1 CS	136.25	11.35	**7.68**
	(470999)		3 CS	119.93	9.99	**24.00**
	(470999)		20 CS	116.33	9.69	**27.60**
KOYLE						
KOYLE CARMENERE GR RSV						
786939		**750M**	12	152.33	12.69	
	(471911)		1 CS	152.33	12.69	**0.00**
	(471911)		3 CS	143.93	11.99	**8.40**
LA BELLA						
LA BELLA PROSECCO						
607128		**750M**	12	88.25	7.35	
	(467305)		1 CS	80.33	6.69	**7.92**
LA CATRINA						
LA CATRINA CALIF CAB						
897285		**750M**	12	100.25	8.35	
	(470617)		1 CS	100.25	8.35	**0.00**
LA CATRINA CHARD						
33098		**750M**	12	100.25	8.35	
	(470617)		1 CS	100.25	8.35	**0.00**
LA CATRINA P GRIGIO						
33093		**750M**	12	100.25	8.35	
	(470617)		1 CS	100.25	8.35	**0.00**
LA CATRINA SANGRIA						
897284		**750M**	12	100.25	8.35	
	(470617)		1 CS	100.25	8.35	**0.00**
LA JOYA						
LA JOYA CAB GR RSV NL +14						
410353	NL +14	**750M**	12	103.97	8.66	
	(472175)		1 CS	88.25	7.35	**15.72**
LA P PERRIERE						
LA P PERRIERE ROSE						
265755	2017	**750M**	12	120.00	10.00	
	(472265)		1 BT	107.88	8.99	**1.01**
	(472265)		1 CS	92.28	7.69	**27.72**
	(472265)		3 CS	80.28	6.69	**39.72**
65395	2018	**750M**	12	120.00	10.00	
LA PETITE PERRIERE P NOIR						
33736		**750M**	12	108.00	9.00	
	(472265)		1 BT	107.88	8.99	**0.01**
	(472265)		1 CS	92.28	7.69	**15.72**
	(472265)		3 CS	80.28	6.69	**27.72**
LA PETITE PERRIERE SAUV BLANC						
14375		**750M**	12	99.96	8.33	
	(472265)		1 CS	83.88	6.99	**16.08**
	(472265)		3 CS	71.88	5.99	**28.08**
LAGOSTA						
LAGOSTA VINHO VERDE						
67517		**750M**	12	64.01	5.33	
	(472175)		1 CS	64.01	5.33	**0.00**

Item#	Vt/Asst	Size	BPC	Case Price	Bot Price	Disc

LANCERS

LANCERS ROSE
21222 1.5L 6 80.12 13.35
(470798) 1 CS 65.96 10.99 **14.16**
21224 750M 12 79.92 6.66
(470798) 1 CS 71.93 5.99 **7.99**

LANCERS WHT
21234 750M 12 79.92 6.66
(470798) 1 CS 71.93 5.99 **7.99**

LAZY CAESAR

LAZY CAESAR MONT D ABRUZZO NV
264178 750M 12 100.00 8.33

LAZY CAESAR P GRIGIO NV
264177 750M 12 100.00 8.33

LAZY CAESAR ROSSO NV
264176 750M 12 100.00 8.33

LE GRAND NOIR

LE GRAND CHARD
410374 750M 12 104.33 8.69
(472175) 1 BT 95.93 7.99 **0.70**
(472175) 3 CS 88.25 7.35 **16.08**
(472175) 5 CS 80.33 6.69 **24.00**

LE GRAND NOIR BRUT ROSE
31687 750M 12 128.33 10.69
(472175) 1 BT 119.93 9.99 **0.70**
(472175) 3 CS 112.25 9.35 **16.08**

LE GRAND NOIR CAB WD BX
410742 WD BX 750M 12 104.33 8.69
(472175) 1 BT 95.93 7.99 **0.70**
(472175) 3 CS 88.25 7.35 **16.08**
(472175) 5 CS 80.33 6.69 **24.00**

LE GRAND NOIR GSM
410437 750M 12 104.33 8.69
(472175) 1 BT 95.93 7.99 **0.70**
(472175) 3 CS 88.25 7.35 **16.08**
(472175) 5 CS 80.33 6.69 **24.00**

LE GRAND NOIR ROSE
33085 2017 750M 12 104.33 8.69
(472175) 1 BT 95.93 7.99 **0.70**
(472175) 3 CS 88.25 7.35 **16.08**
(472175) 5 CS 80.33 6.69 **24.00**

LE GRAND NOIR SAUV BL
411077 750M 12 104.33 8.69
(472175) 1 BT 95.93 7.99 **0.70**
(472175) 3 CS 88.25 7.35 **16.08**
(472175) 5 CS 80.33 6.69 **24.00**

LE GRAND P NOIR
410384 750M 12 104.33 8.69
(472175) 1 BT 95.93 7.99 **0.70**
(472175) 3 CS 88.25 7.35 **16.08**
(472175) 5 CS 80.33 6.69 **24.00**

LEAPING HORSE

LEAPING HORSE CAB OL
463350 OL 750M 12 120.56 10.05
(471911) 1 CS 112.48 9.37 **8.08**
(471911) 3 CS 74.99 6.25 **45.57**

LIBERTY SCHOOL

LIBERTY SCHOOL CAB
344014 750M 12 159.93 13.33
(472269) 1 BT 143.93 11.99 **1.34**
(472269) 1 CS 143.85 11.99 **16.08**
(472269) 3 CS 119.85 9.99 **40.08**

LIBERTY SCHOOL CAB CLS
344069 750M 12 119.88 9.99
(472269) 1 CS 119.88 9.99 **0.00**
(472269) 3 CS 107.88 8.99 **12.00**

LIBERTY SCHOOL MERLOT
344211 750M 12 176.33 14.69
(472269) 1 CS 143.96 12.00 **32.37**
(472269) 3 CS 119.93 9.99 **56.40**

LINGANORE 100% FRUIT&SPECIALTY

LINGANORE BLACKBERRY WINE NL
849475 NL 750M 12 119.88 9.99
(471206) 1 CS 112.20 9.35 **7.68**
(471206) 25 CS 104.04 8.67 **15.84**

LINGANORE BLUEBERRY WINE NL
849481 NL 750M 12 119.88 9.99
(471206) 1 CS 112.20 9.35 **7.68**
(471206) 25 CS 104.04 8.67 **15.84**

LINGANORE INDULGENCE SWT RED
25335 12PK 375M 12 136.20 11.35
(471206) 1 CS 128.04 10.67 **8.16**
(471206) 25 CS 119.87 9.99 **16.33**

LINGANORE MANGO SANGRIA
850372 750M 12 119.88 9.99
(471206) 1 CS 112.20 9.35 **7.68**
(471206) 25 CS 104.04 8.67 **15.84**

LINGANORE MEDIEVAL MEAD
19998 750M 12 119.88 9.99
(471206) 1 CS 112.20 9.35 **7.68**
(471206) 25 CS 104.04 8.67 **15.84**

LINGANORE PEACH WINE NL
849480 NL 750M 12 119.88 9.99
(471206) 1 CS 112.20 9.35 **7.68**
(471206) 25 CS 104.04 8.67 **15.84**

LINGANORE RASPBERRY WINE NL
849479 NL 1.5L 6 107.94 17.99
(471206) 1 CS 104.10 17.35 **3.84**
(471206) 25 CS 100.02 16.67 **7.92**
849483 NL 750M 12 119.88 9.99
(471206) 1 CS 112.20 9.35 **7.68**
(471206) 25 CS 104.03 8.67 **15.85**

LINGANORE SANGRIA NL
849478 NL 1.5L 6 83.94 13.99
(471206) 1 CS 76.08 12.68 **7.86**
(471206) 25 CS 76.02 12.67 **7.92**
849476 NL 750M 12 104.04 8.67
(471206) 1 CS 95.88 7.99 **8.16**
(471206) 25 CS 88.20 7.35 **15.84**

LINGANORE SPICED APPLE WINE NL
849477 NL 750M 12 104.04 8.67
(471206) 1 CS 95.88 7.99 **8.16**
(471206) 25 CS 88.20 7.35 **15.84**

LINGANORE STRAWBERRY WINE NL
849482 NL 750M 12 119.88 9.99
(471206) 1 CS 112.20 9.35 **7.68**
(471206) 25 CS 104.04 8.67 **15.84**

LINGANORE BANNER LABEL

LINGANORE ALBARINO
33754 750M 12 167.88 13.99
(471206) 1 CS 160.20 13.35 **7.68**
(471206) 25 CS 160.08 13.34 **7.80**

LINGANORE BACIONI RED
848965 750M 12 136.20 11.35
(471206) 1 CS 128.04 10.67 **8.16**
(471206) 25 CS 119.88 9.99 **16.32**

LINGANORE RETRIEVER RED
850512 750M 12 136.20 11.35
(471206) 1 CS 128.04 10.67 **8.16**
(471206) 25 CS 119.88 9.99 **16.32**

LINGANORE REVOLUTION
25339 750M 12 136.20 11.35
(471206) 1 CS 128.04 10.67 **8.16**
(471206) 25 CS 119.87 9.99 **16.33**

LINGANORE SEVENTH ROSE WINE
31721 2017 750M 12 136.20 11.35
(471206) 1 CS 128.04 10.67 **8.16**
(471206) 25 CS 119.88 9.99 **16.32**
69422 2018 750M 12 136.20 11.35

LINGANORE TERRAPIN WHT
848990 750M 12 119.88 9.99
(471206) 1 CS 112.20 9.35 **7.68**
(471206) 25 CS 104.04 8.67 **15.84**

LINGANORE WHT RAVEN
848991 750M 12 119.88 9.99
(471206) 1 CS 112.20 9.35 **7.68**
(471206) 25 CS 104.04 8.67 **15.84**

LINGANORE RESERVE "L" LABEL

LINGANORE APERTURE RED BLND
25337 2016 750M 12 224.08 18.67
(471206) 1 CS 215.92 17.99 **8.16**

LINGANORE CHARD RSV
17930 750M 12 224.08 18.67
(471206) 1 CS 215.92 17.99 **8.16**

LINGANORE EXPOSURE RED BLND
25338 2016 750M 12 263.88 21.99
(471206) 1 BT 256.20 21.35 **0.64**

LINGANORE P VERDOT RSV
851046 750M 12 239.88 19.99
(471206) 1 BT 232.20 19.35 **0.64**

LINGANORE VIGNOLES RSV
850943 2015 750M 12 208.24 17.35
(471206) 1 BT 200.08 16.67 **0.68**
17933 2016 750M 12 208.25 17.35
(471206) 1 BT 200.09 16.67 **0.68**

LINGANORE WATERCOLOR LABEL

LINGANORE BLACK RAVEN RED
848968 750M 12 119.88 9.99
(471206) 1 CS 112.20 9.35 **7.68**
(471206) 25 CS 104.04 8.67 **15.84**

LINGANORE MELODY WHT
848972 750M 12 119.88 9.99
(471206) 1 CS 112.20 9.35 **7.68**
(471206) 25 CS 104.04 8.67 **15.84**

LINGANORE MOUNTAIN BRY BLND
850371 750M 12 119.88 9.99
(471206) 1 CS 112.20 9.35 **7.68**
(471206) 25 CS 104.04 8.67 **15.84**

LINGANORE MOUNTAIN RED
850939 750M 12 104.04 8.67
(471206) 1 CS 95.88 7.99 **8.16**
(471206) 25 CS 88.20 7.35 **15.84**

LINGANORE MTN WHT
848976 1.5L 6 83.94 13.99
(471206) 1 CS 80.10 13.35 **3.84**
(471206) 25 CS 76.02 12.67 **7.92**
848975 750M 12 104.04 8.67
(471206) 1 CS 95.88 7.99 **8.16**
(471206) 25 CS 88.20 7.35 **15.84**

LINGANORE SKIPJACK
848986 750M 12 119.88 9.99
(471206) 1 CS 112.20 9.35 **7.68**
(471206) 25 CS 104.03 8.67 **15.85**

LINGANORE STEEPLECHASE RED
848989 1.5L 6 83.94 13.99
(471206) 1 CS 80.10 13.35 **3.84**
(471206) 25 CS 76.02 12.67 **7.92**
848988 750M 12 104.04 8.67
(471206) 1 CS 95.88 7.99 **8.16**
(471206) 25 CS 88.20 7.35 **15.84**

LINGANORE TRAMINETTE SWT WHT
849006 750M 12 136.20 11.35
(471206) 1 CS 128.04 10.67 **8.16**
(471206) 25 CS 119.88 9.99 **16.32**

LITTLE BLACK DRESS

LBD CAB
9596 750M 12 112.24 9.35
(461871) 1 BT 88.24 7.35 **2.00**
(461871) 3 CS 80.32 6.69 **31.92**

LBD CHARD
9604 750M 12 112.24 9.35
(461871) 1 BT 88.24 7.35 **2.00**
(461871) 3 CS 80.32 6.69 **31.92**

LBD DIVALICIOUS RED
9629 750M 12 112.24 9.35
(461871) 1 BT 88.24 7.35 **2.00**
(461871) 3 CS 80.32 6.69 **31.92**

LBD MERLOT
9605 750M 12 112.24 9.35
(461871) 1 BT 88.24 7.35 **2.00**
(461871) 3 CS 80.32 6.69 **31.92**

LBD MOSCATO NL
9628 NL 750M 12 112.24 9.35
(461871) 1 BT 88.24 7.35 **2.00**
(461871) 3 CS 80.32 6.69 **31.92**

LBD P GRIGIO
9606 750M 12 112.24 9.35
(461871) 1 BT 88.24 7.35 **2.00**
(461871) 3 CS 80.32 6.69 **31.92**

LBD P NOIR
9598 750M 12 112.24 9.35
(461871) 1 BT 88.24 7.35 **2.00**
(461871) 3 CS 80.32 6.69 **31.92**

LBD ROSE NL 2015
9650 2015 NL 750M 12 112.24 9.35
(461871) 1 BT 88.24 7.35 **2.00**
(461871) 3 CS 80.32 6.69 **31.92**

LBD ROSE NL 2017
35197 2017 NL 750M 12 112.24 9.35
(461871) 1 BT 88.24 7.35 **2.00**
(461871) 3 CS 80.32 6.69 **31.92**

LITTLE BOOMEY

LITTLE BOOMEY CAB
114441 1.5L 6 51.96 8.66
(470791) 1 BT 45.02 7.50 **1.16**

LITTLE BOOMEY MERLOT
114451 1.5L 6 51.96 8.66
(470791) 1 BT 45.02 7.50 **1.16**

LOCO LOPEZ

LOCO LOPEZ SANGRIA 8PK 1.5L
30371 8PK 1.5L 8 63.95 7.99
(472047) 1 CS 53.55 6.69 **10.40**

LOFT

LOFT MONTEREY MERLOT OL BIB 3L
248111 OL 3PK BIB 3L 3 50.08 16.69
(470847) 1 CS 44.08 14.69 **6.00**

LOLAILO WINE

LOLAILO SANGRIA
217244 750M 12 59.93 4.99
(470793) 3 CS 47.88 3.99 **12.05**

LOLAILO SANGRIA 6X4 PK CAN 2
16718 6X4 PK CAN 250M 6 45.00 7.50

LOLAILO WHT SANGRIA
217243 750M 12 59.93 4.99
(470793) 3 CS 47.93 3.99 **12.00**

LOS VASCOS

LOS VASCOS CAB
721054 750M 12 123.96 10.33
(472265) 1 BT 107.88 8.99 **1.34**
(472265) 1 CS 95.88 7.99 **28.08**
(472265) 3 CS 80.28 6.69 **43.68**
(472265) 5 CS 71.93 5.99 **52.03**

Item#	Vt/Asst	Size	BPC	Case Price	Bot Price	Disc
LOS VASCOS CAB RSV						
721034		**750M**	12	179.93	14.99	
	(472265)	1 CS		152.33	12.69	**27.60**
	(472265)	3 CS		143.93	11.99	**36.00**
LOS VASCOS CARMENER GR RSV EST						
53424		**750M**	12	168.00	14.00	
	(472265)	1 BT		167.88	13.99	**0.01**
	(472265)	1 CS		160.20	13.35	**7.80**
	(472265)	3 CS		148.20	12.35	**19.80**
LOS VASCOS CHARD						
721064		**750M**	12	107.93	8.99	
	(472265)	1 CS		95.93	7.99	**12.00**
	(472265)	3 CS		80.33	6.69	**27.60**
	(472265)	5 CS		71.93	5.99	**36.00**
LOS VASCOS LE DIX 2012						
721042	6PK	**750M**	6	292.16	48.69	
	(472265)	1 CS		280.16	46.69	**12.00**
LOS VASCOS LE DIX LV						
14325		**750M**	6	194.00	32.33	
	(472265)	1 CS		194.00	32.33	**0.00**
LOS VASCOS ROSE						
46123		**750M**	12	123.96	10.33	
	(472162)	1 BT		64.20	5.35	**4.98**
	(472265)	1 BT		107.88	8.99	**1.34**
	(472265)	1 CS		95.88	7.99	**28.08**
	(472265)	3 CS		80.28	6.69	**43.68**
	(472265)	5 CS		71.88	5.99	**52.08**
LOS VASCOS SAUV BL						
721073		**750M**	12	107.93	8.99	
	(472265)	1 CS		95.93	7.99	**12.00**
	(472265)	3 CS		80.33	6.69	**27.60**
	(472265)	5 CS		71.93	5.99	**36.00**
LOS VASCOS SS SAUV BL WF						
721072	2005 WF	**750M**	12	123.96	10.33	
	(472265)	1 CS		100.20	8.35	**23.76**
	(472265)	3 CS		88.20	7.35	**35.76**

LOVE & HOPE

LOVE & HOPE ROSE						
344281	2016	**750M**	12	179.88	14.99	
	(470526)	1 BT		155.88	12.99	**2.00**

LOVE NOIR

LOVE NOIR P NOIR						
997660		**750M**	12	104.33	8.69	
	(472041)	1 CS		95.93	7.99	**8.40**
	(472041)	3 CS		88.25	7.35	**16.08**
	(472041)	5 CS		76.25	6.35	**28.08**
LOVE NOIR SATIN RED						
63675		**750M**	12	104.33	8.69	
	(472041)	1 CS		95.93	7.99	**8.40**
	(472041)	3 CS		88.25	7.35	**16.08**
	(472041)	5 CS		76.25	6.35	**28.08**
LOVE NOIR SULTRY ROSE						
31334	2017	**750M**	12	104.33	8.69	
	(472041)	1 BT		47.93	3.99	**4.70**
66197	2018	**750M**	12	104.33	8.69	
	(472041)	1 CS		104.33	8.69	**0.00**

LOVE STORY

LOVE STORY P GRIGIO						
30832		**750M**	12	119.93	9.99	
	(471118)	1 CS		119.93	9.99	**0.00**
	(471118)	3 CS		104.33	8.69	**15.60**
LOVE STORY P NOIR						
30839		**750M**	12	119.93	9.99	
	(471118)	1 CS		119.93	9.99	**0.00**
	(471118)	3 CS		104.33	8.69	**15.60**
LOVE STORY ROSE						
32930	2017	**750M**	12	119.93	9.99	
	(471118)	1 CS		47.93	3.99	**72.00**
LOVE STORY SOAVE SPRK						
30849	6PK	**750M**	6	59.96	9.99	
	(471118)	1 CS		59.96	9.99	**0.00**
	(471118)	3 CS		52.16	8.69	**7.80**

LUC BELAIRE

LUC BELAIRE COMBO 2 RARE ROSE/LUXE/GLD						
40446	2 RARE ROSE/LUXE/GLD	**750M**	6	179.96	29.99	
	(470858)	1 BT		122.12	20.35	**9.64**
LUC BELAIRE COMBO 4X3 RARE/LUXE/GOLD 187M						
48342	4X3 RARE/LUXE/GOLD	**187M**	4	112.00	28.00	
	(470858)	1 BT		80.33	20.08	**7.92**
LUC BELAIRE FANTOME BRUT						
432741	6PK	**750M**	6	219.96	36.66	
	(470858)	1 CS		200.12	33.35	**19.84**
	(470858)	3 CS		179.96	29.99	**40.00**
	(470858)	7 CS		167.96	27.99	**52.00**
LUC BELAIRE FANTOME LUXE CUV						
433175	6PK	**750M**	6	218.96	36.49	
	(470858)	1 CS		200.12	33.35	**18.84**
	(470858)	3 CS		179.96	29.99	**39.00**
	(470858)	7 CS		167.96	27.99	**51.00**
LUC BELAIRE FANTOME ROSE						
432699	6PK	**750M**	6	219.96	36.66	
	(470858)	1 CS		200.10	33.35	**19.86**
	(470858)	3 CS		179.96	29.99	**40.00**
	(470858)	7 CS		167.96	27.99	**52.00**
LUC BELAIRE GOLD BRUT						
16872	6PK	**750M**	6	179.96	29.99	
	(470858)	1 BT		160.16	26.69	**3.30**
	(470858)	3 CS		140.12	23.35	**39.84**
	(470858)	7 CS		122.12	20.35	**57.84**
LUC BELAIRE GOLD BRUT 187M						
28593	12PK	**187M**	12	112.00	9.33	
	(470858)	1 BT		80.33	6.69	**2.64**
LUC BELAIRE GOLD BRUT GIFT BOX						
21368	6PK GIFT BOX	**750M**	6	179.96	29.99	
	(470858)	1 BT		122.12	20.35	**9.64**
LUC BELAIRE LUXE ROSE						
48723	6PK	**750M**	6	179.96	29.99	
	(470858)	1 CS		160.16	26.69	**19.80**
	(470858)	3 CS		140.12	23.35	**39.84**
	(470858)	7 CS		122.12	20.35	**57.84**
LUC BELAIRE RARE BRUT						
432694	6PK	**750M**	6	179.96	29.99	
	(470858)	1 CS		160.16	26.69	**19.80**
	(470858)	3 CS		140.12	23.35	**39.84**
	(470858)	7 CS		122.12	20.35	**57.84**
LUC BELAIRE RARE LUXE CUVEE						
433157	6PK	**750M**	6	180.00	30.00	
	(470858)	1 CS		160.16	26.69	**19.84**
	(470858)	3 CS		140.12	23.35	**39.88**
	(470858)	7 CS		122.12	20.35	**57.88**
LUC BELAIRE RARE LUXE CUVEE GFT BX						
22435	6PK GFT BX	**750M**	6	179.96	29.99	
	(470858)	1 CS		160.16	26.69	**19.80**
	(470858)	3 CS		140.12	23.35	**39.84**
	(470858)	7 CS		122.12	20.35	**57.84**
LUC BELAIRE RARE LUXE SPRK						
18376		**6L**	1	600.00	600.00	
	(470858)	1 CS		600.00	600.00	**0.00**
37659	12PK	**375M**	12	179.96	15.00	
	(470858)	1 CS		176.24	14.69	**3.72**
	(470858)	3 CS		164.24	13.69	**15.72**
	(470858)	7 CS		152.24	12.69	**27.72**
LUC BELAIRE RARE LUXE SPRK 1.5L						
18110	3PK	**1.5L**	3	179.97	59.99	
	(470858)	1 BT		119.97	39.99	**20.00**
LUC BELAIRE RARE LUXE SPRK 187M						
37610	12PK	**187M**	12	112.00	9.33	
	(470858)	1 BT		80.33	6.69	**2.64**
LUC BELAIRE RARE LUXE SPRK 1PK 3L						
18133	1PK	**3L**	1	211.00	211.00	
	(470858)	1 CS		195.00	195.00	**16.00**
LUC BELAIRE RARE ROSE						
432316		**6L**	1	600.00	600.00	
	(470858)	1 CS		600.00	600.00	**0.00**
431445	6PK	**750M**	6	179.96	29.99	
	(470858)	1 BT		160.16	26.69	**3.30**
	(470858)	3 CS		140.12	23.35	**39.84**
	(470858)	7 CS		122.12	20.35	**57.84**
432693	12PK	**375M**	12	179.96	15.00	
	(470858)	1 CS		176.33	14.69	**3.63**
	(470858)	3 CS		164.33	13.69	**15.63**
	(470858)	7 CS		152.33	12.69	**27.63**
LUC BELAIRE RARE ROSE 1.5L						
432287	3PK	**1.5L**	3	179.97	59.99	
	(470858)	1 BT		119.97	39.99	**20.00**
LUC BELAIRE RARE ROSE 187M						
18092	12PK	**187M**	12	112.00	9.33	
	(470858)	1 BT		80.33	6.69	**2.64**
LUC BELAIRE RARE ROSE GFT BX						
433172	6PK GFT BX	**750M**	6	179.96	29.99	
	(470858)	1 CS		160.16	26.69	**19.80**
	(470858)	3 CS		140.12	23.35	**39.84**
	(470858)	7 CS		122.12	20.35	**57.84**
LUC BELAIRE RARE ROSE GREGORIE DEVIN						
41036	6PK GREGORIE DEVIN	**750M**	6	179.96	29.99	
	(470858)	1 BT		160.16	26.69	**3.30**
	(470858)	3 CS		140.12	23.35	**39.84**
	(470858)	7 CS		122.12	20.35	**57.84**
LUC BELAIRE RARE ROSE 1PK 15L						
432315	1PK	**15L**	1	2100.00	2100.00	
	(470858)	1 CS		2100.00	2100.00	**0.00**
LUC BELAIRE RARE ROSE 1PK 3L						
432286	1PK	**3L**	1	211.00	211.00	
	(470858)	1 CS		195.00	195.00	**16.00**

LUCA BOSIO

LUCA BOSIO BAROLO DOCG						
786721	2009	**750M**	12	395.88	32.99	
	(471911)	1 CS		321.60	26.80	**74.28**
	(471911)	3 CS		281.40	23.45	**114.48**

LUCCIO

LUCCIO COCO PINE MOSCATO						
45378		**750M**	12	104.33	8.69	
	(472175)	1 BT		95.93	7.99	**0.70**
	(472175)	3 CS		88.25	7.35	**16.08**
	(472175)	5 CS		80.33	6.69	**24.00**
LUCCIO LMN MOSCATO SCRW CP						
49946	SCRW CP	**750M**	12	104.33	8.69	
	(472175)	1 BT		95.93	7.99	**0.70**
	(472175)	3 CS		88.25	7.35	**16.08**
	(472175)	5 CS		80.33	6.69	**24.00**
LUCCIO MOSCATO D ASTI OL						
410490	OL	**750M**	12	104.33	8.69	
	(472175)	1 BT		95.93	7.99	**0.70**
	(472175)	3 CS		88.25	7.35	**16.08**
	(472175)	5 CS		80.33	6.69	**24.00**
LUCCIO PCH MOSCATO						
410896		**750M**	12	104.33	8.69	
	(472175)	1 BT		95.93	7.99	**0.70**
	(472175)	3 CS		88.25	7.35	**16.08**
	(472175)	5 CS		80.33	6.69	**24.00**
LUCCIO SPECIAL COLL MOSCATO NL						
410682	NL	**750M**	12	95.93	7.99	
	(472175)	1 BT		80.33	6.69	**1.30**
LUCCIO STRBRY MOSCATO						
410913		**750M**	12	104.33	8.69	
	(472175)	1 BT		95.93	7.99	**0.70**
	(472175)	3 CS		88.25	7.35	**16.08**
	(472175)	5 CS		80.33	6.69	**24.00**

LUKE WAHLUKE

LUKE WAHLUKE SLOPE CAB +14 2015						
19910	2015 +14	**750M**	12	239.93	19.99	

LUNA NUDA

LUNA NUDA P GRIGIO						
642650		**750M**	12	119.93	9.99	
	(472248)	1 BT		104.33	8.69	**1.30**
	(472248)	1 CS		95.93	7.99	**24.00**
LUNA NUDA PROSECCO						
642644		**750M**	12	143.93	11.99	
	(472248)	1 BT		119.93	9.99	**2.00**
	(472248)	1 CS		112.01	9.33	**31.92**
LUNA NUDA RED BLND						
18326		**750M**	12	139.00	11.58	
	(472014)	1 BT		79.97	6.66	**4.92**
	(472248)	1 BT		119.93	9.99	**1.59**
	(472248)	1 CS		112.01	9.33	**26.99**
LUNA NUDA ROSE						
32452	2017	**750M**	12	119.93	9.99	
	(472014)	1 BT		79.97	6.66	**3.33**
	(472248)	1 BT		104.33	8.69	**1.30**
	(472248)	1 CS		95.93	7.99	**24.00**
65289	2018	**750M**	12	119.93	9.99	
	(472248)	1 BT		104.33	8.69	**1.30**
	(472248)	1 CS		95.93	7.99	**24.00**

LUNETTA

LUNETTA PROSECCO						
180175		**750M**	12	131.88	10.99	
	(470718)	1 CS		119.88	9.99	**12.00**
	(470718)	3 CS		107.88	8.99	**24.00**
	(470718)	25 CS		95.88	7.99	**36.00**
LUNETTA PROSECCO 8X3 187M						
180508	8X3	**187M**	8	95.76	11.97	
	(470718)	1 CS		71.76	8.97	**24.00**
	(470718)	2 CS		59.76	7.47	**36.00**
LUNETTA ROSE						
182054		**750M**	12	131.88	10.99	
	(470718)	1 CS		119.88	9.99	**12.00**
	(470718)	2 CS		107.88	8.99	**24.00**
LUNETTA ROSE 24PK 187M						
182691	24PK	**187M**	24	95.76	3.99	
	(470718)	1 CS		71.76	2.99	**24.00**
	(470718)	2 CS		59.76	2.49	**36.00**

MADDALENA VINEYARD

MADDALENA VYD MONT P GRIGIO						
768494		**750M**	12	135.96	11.33	
	(469386)	1 CS		111.99	9.33	**23.97**

MAINSTREET

MAINSTREET CAB						
114559		**750M**	12	107.93	8.99	

MAMMA MIA

MAMMA MIA RED BLND						
171531		**750M**	12	131.93	10.99	
	(471147)	1 BT		104.33	8.69	**2.30**
	(471147)	3 CS		88.25	7.35	**43.68**
	(471147)	5 CS		83.93	6.99	**48.00**
MAMMA MIA WHT BLND						
171532		**750M**	12	131.93	10.99	
	(471147)	1 BT		104.33	8.69	**2.30**
	(471147)	3 CS		88.25	7.35	**43.68**
	(471147)	5 CS		83.93	6.99	**48.00**

Item#	Vt/Asst	Size	BPC	Case Price	Bot Price	Disc
MANDRAROSSA						
MANDRAROSSA CAB/SHIRAZ						
181844		**750M**	12	107.88	8.99	
MANDRAROSSA CHARD NL						
181833	NL	**750M**	12	107.88	8.99	
MANDRAROSSA FIANO NL						
181849	NL	**750M**	12	107.88	8.99	
MANDRAROSSA NERO D AVOLA NL						
181859	NL	**750M**	12	107.88	8.99	
(472085)		1 CS		95.88	7.99	**12.00**
MANDRAROSSA P GRIGIO OL						
182287	OL	**750M**	12	95.93	7.99	
MANDRAROSSA SHIRAZ						
181824		**750M**	12	95.93	7.99	
MARIE DE BEAUREGARD						
MARIE DE BEAUREGARD VOUVRAY						
721895		**750M**	12	168.00	14.00	
(472085)		1 BT		160.20	13.35	**0.65**
(472085)		1 CS		143.88	11.99	**24.12**
MARIELLA						
MARIELLA ROSE						
27126	2016	**750M**	12	111.96	9.33	
(464409)		1 CS		95.88	7.99	**16.08**
33616	2017	**750M**	12	111.96	9.33	
(464409)		1 CS		95.88	7.99	**16.08**
MARQUIS DE LATOUR						
MARQUIS DE LA TOUR BRUT						
180044		**750M**	12	131.93	10.99	
(470720)		1 CS		113.93	9.49	**18.00**
(470720)		5 CS		95.93	7.99	**36.00**
180048		**187M**	24	159.94	6.66	
(470720)		1 BT		112.66	4.69	**1.97**
(470720)		1 CS		104.50	4.35	**55.44**
MARQUIS DE LA TOUR ICE SPRK DS						
29043		**750M**	12	155.88	12.99	
(470720)		1 CS		131.88	10.99	**24.00**
MARQUIS DE LA TOUR ROSE						
180049		**750M**	12	131.93	10.99	
(470720)		1 CS		113.93	9.49	**18.00**
(470720)		5 CS		95.93	7.99	**36.00**
MASCHIO						
MASCHIO ORGANIC PROSECCO XDRY						
36414		**750M**	12	135.96	11.33	
(470365)		1 BT		104.28	8.69	**2.64**
MASCHIO PROSECCO BRUT						
345964		**750M**	12	112.24	9.35	
(470365)		1 BT		104.32	8.69	**0.66**
(470365)		5 CS		95.92	7.99	**16.32**
MASCHIO PROSECCO BRUT PARTY PK 187M						
346243	12PK PARTY PK	**187M**	12	35.99	3.00	
(470365)		1 CS		35.99	3.00	**0.00**
MASCHIO PROSECCO BRUT 24PK 187M						
345958	24PK	**187M**	24	60.10	2.50	
(470365)		1 CS		60.10	2.50	**0.00**
MASCHIO PROSECCO XDRY						
15470		**750M**	12	112.24	9.35	
(470365)		1 BT		104.32	8.69	**0.66**
(470365)		5 CS		95.92	7.99	**16.32**
MASCHIO PROSECCO XDRY 24PK 187M						
15487	24PK	**187M**	24	60.10	2.50	
(470365)		1 CS		60.10	2.50	**0.00**
MASCHIO SPRK ROSE 24PK NV 187M						
346191	24PK NV	**187M**	24	60.10	2.50	
(470365)		1 CS		60.10	2.50	**0.00**
MASCHIO SPRK ROSE NV						
346179	NV	**750M**	12	112.24	9.35	
(470365)		1 BT		104.32	8.69	**0.66**
(470365)		5 CS		95.92	7.99	**16.32**
MASON						
MASON SAUV BL						
429470		**750M**	12	160.01	13.33	
(472188)		1 BT		143.93	11.99	**1.34**
(472188)		1 CS		128.33	10.69	**31.68**
MATCHBOX						
MATCHBOX RED BLND MATCHBOX ONLY						
575215	MATCHBOX ONLY	**750M**	12	131.93	10.99	
(471199)		1 CS		131.93	10.99	**0.00**
MATCHBOX WHT BLND MATCHBOX ONLY						
575232	MATCHBOX ONLY	**750M**	12	131.93	10.99	
(471199)		1 BT		95.93	7.99	**3.00**
MATETIC						
MATETIC EQ COASTAL SAUV BL						
786666		**750M**	12	176.28	14.69	
MCGUIGAN HAND MADE						
MCGUIGAN HAND MADE SHIRAZ +14 2015						
60494	2015 6PK +14	**750M**	6	167.94	27.99	
(469443)		1 CS		160.02	26.67	**7.92**
MCGUIGAN THE PLAN						
MCGUIGAN THE PHILOSOPHY RED +14 2013						
60496	2013 6PK +14	**750M**	6	490.02	81.67	
(469443)		1 CS		479.94	79.99	**10.08**
MCGUIGAN THE PLAN CAB						
31298		**750M**	12	131.88	10.99	
(469443)		1 BT		119.88	9.99	**1.00**
(469443)		1 CS		103.92	8.66	**27.96**
(469443)		2 CS		88.20	7.35	**43.68**
(469443)		4 CS		80.28	6.69	**51.60**
MCGUIGAN THE PLAN CHARD						
32478		**750M**	12	131.88	10.99	
(469443)		1 BT		119.88	9.99	**1.00**
(469443)		1 CS		103.92	8.66	**27.96**
(469443)		2 CS		88.20	7.35	**43.68**
(469443)		4 CS		80.28	6.69	**51.60**
MCGUIGAN THE PLAN RED BLND						
31302		**750M**	12	131.88	10.99	
(469443)		1 BT		119.88	9.99	**1.00**
(469443)		1 CS		103.92	8.66	**27.96**
(469443)		2 CS		88.20	7.35	**43.68**
(469443)		4 CS		80.28	6.69	**51.60**
MCGUIGAN THE PLAN SHIRAZ						
31306		**750M**	12	131.88	10.99	
(469443)		1 BT		119.88	9.99	**1.00**
(469443)		1 CS		103.92	8.66	**27.96**
(469443)		2 CS		88.20	7.35	**43.68**
(469443)		4 CS		80.28	6.69	**51.60**
MCMANIS WINES						
MCMANIS BARBERA						
229628	16	**750M**	12	128.33	10.69	
(471040)		1 BT		119.93	9.99	**0.70**
(471040)		1 CS		104.33	8.69	**24.00**
(471040)		3 CS		88.25	7.35	**40.08**
(471040)		5 CS		83.93	6.99	**44.40**
MCMANIS CAB						
229620	16/17	**750M**	12	128.33	10.69	
(471040)		1 BT		119.93	9.99	**0.70**
(471040)		1 CS		104.33	8.69	**24.00**
(471040)		3 CS		88.25	7.35	**40.08**
(471040)		5 CS		83.93	6.99	**44.40**
MCMANIS CHARD						
229621	16/17	**750M**	12	128.33	10.69	
(471040)		1 BT		119.93	9.99	**0.70**
(471040)		1 CS		104.33	8.69	**24.00**
(471040)		3 CS		88.25	7.35	**40.08**
(471040)		5 CS		83.93	6.99	**44.40**
MCMANIS MERLOT						
229622	16	**750M**	12	128.33	10.69	
(471040)		1 BT		119.93	9.99	**0.70**
(471040)		1 CS		104.33	8.69	**24.00**
(471040)		3 CS		88.25	7.35	**40.08**
(471040)		5 CS		83.93	6.99	**44.40**
MCMANIS P GRIGIO						
229630	16/17	**750M**	12	128.33	10.69	
(471040)		1 BT		119.93	9.99	**0.70**
(471040)		1 CS		104.33	8.69	**24.00**
(471040)		3 CS		88.25	7.35	**40.08**
(471040)		5 CS		83.93	6.99	**44.40**
MCMANIS P NOIR						
229624	16/17/18	**750M**	12	128.33	10.69	
(471040)		1 BT		119.93	9.99	**0.70**
(471040)		1 CS		104.33	8.69	**24.00**
(471040)		3 CS		88.25	7.35	**40.08**
(471040)		5 CS		83.93	6.99	**44.40**
MCMANIS P SIRAH						
229629	16	**750M**	12	128.33	10.69	
(471040)		1 BT		119.93	9.99	**0.70**
(471040)		1 CS		104.33	8.69	**24.00**
(471040)		3 CS		88.25	7.35	**40.08**
(471040)		5 CS		83.93	6.99	**44.40**
MCMANIS P VERDOT						
32281	16	**750M**	12	128.33	10.69	
(471040)		1 BT		119.93	9.99	**0.70**
(471040)		1 CS		104.33	8.69	**24.00**
(471040)		3 CS		88.25	7.35	**40.08**
(471040)		5 CS		83.93	6.99	**44.40**
MCMANIS ROSE OF P NOIR						
32847	2017	**750M**	12	128.33	10.69	
(471040)		1 BT		119.93	9.99	**0.70**
(471040)		1 CS		104.33	8.69	**24.00**
(471040)		3 CS		88.25	7.35	**40.08**
(471040)		5 CS		83.93	6.99	**44.40**
MCMANIS VIOGNIER						
229626	16	**750M**	12	128.33	10.69	
(471040)		1 BT		119.93	9.99	**0.70**
(471040)		1 CS		104.33	8.69	**24.00**
(471040)		3 CS		88.25	7.35	**40.08**
(471040)		5 CS		83.93	6.99	**44.40**
MCMANIS ZIN						
229631	16	**750M**	12	128.33	10.69	
(471040)		1 BT		119.93	9.99	**0.70**
(471040)		1 CS		104.33	8.69	**24.00**
(471040)		3 CS		88.25	7.35	**40.08**
(471040)		5 CS		83.93	6.99	**44.40**
MD 20/20						
MD 20/20 BANANA RED						
62154		**750M**	12	40.25	3.35	
(471041)		1 CS		32.33	2.69	**7.92**
(471041)		3 CS		28.25	2.35	**12.00**
62156		**375M**	24	35.04	1.46	
(471041)		1 BT		32.50	1.35	**0.11**
MD 20/20 BLUE RSPBRY						
62254		**750M**	12	40.25	3.35	
(471041)		1 CS		32.33	2.69	**7.92**
(471041)		3 CS		28.25	2.35	**12.00**
62256		**375M**	24	35.04	1.46	
(471041)		1 BT		32.50	1.35	**0.11**
MD 20/20 DRAGON FRUIT						
62211		**750M**	12	40.25	3.35	
(471041)		1 CS		32.33	2.69	**7.92**
(471041)		3 CS		28.25	2.35	**12.00**
MD 20/20 ELECTRIC MELON						
62213		**750M**	12	40.25	3.35	
(471041)		1 CS		32.33	2.69	**7.92**
(471041)		3 CS		28.25	2.35	**12.00**
62212		**375M**	24	35.04	1.46	
(471041)		1 BT		32.50	1.35	**0.11**
MD 20/20 ORNG JUBILEE						
62094		**750M**	12	40.25	3.35	
(471041)		1 CS		32.33	2.69	**7.92**
(471041)		3 CS		28.25	2.35	**12.00**
62096		**375M**	24	35.04	1.46	
(471041)		1 BT		32.50	1.35	**0.11**
MD 20/20 PEACHES & CREAM						
62064		**750M**	12	40.25	3.35	
(471041)		1 CS		32.33	2.69	**7.92**
(471041)		3 CS		28.25	2.35	**12.00**
62066		**375M**	24	35.04	1.46	
(471041)		1 BT		32.50	1.35	**0.11**
MD 20/20 RED GRAPE WINE						
62076		**375M**	24	35.04	1.46	
(471041)		1 BT		32.50	1.35	**0.11**
MD 20/20 RED GRAPE WINE +14						
62074	+14	**750M**	12	40.25	3.35	
(471041)		1 CS		32.33	2.69	**7.92**
(471041)		3 CS		28.25	2.35	**12.00**
MD 20/20 STRAW KIWI						
62204		**750M**	12	40.25	3.35	
(471041)		1 CS		32.58	2.72	**7.67**
(471041)		3 CS		28.49	2.37	**11.76**
MENAGE A TROIS						
MENAGE A TROIS CAB						
114091		**750M**	12	119.93	9.99	
(471092)		1 CS		112.25	9.35	**7.68**
(471092)		3 CS		104.33	8.69	**15.60**
MENAGE A TROIS CHARD						
500153		**750M**	12	119.93	9.99	
(471092)		1 BT		104.33	8.69	**1.30**
(471092)		1 CS		95.93	7.99	**24.00**
(471092)		3 CS		88.25	7.35	**31.68**
(471092)		15 CS		80.33	6.69	**39.60**
MENAGE A TROIS DECADENCE CAB						
27011		**1.5L**	6	119.93	19.99	
(471092)		1 CS		119.93	19.99	**0.00**
18840		**750M**	12	119.93	9.99	
(471092)		1 BT		112.25	9.35	**0.64**
(471092)		3 CS		104.33	8.69	**15.60**
MENAGE A TROIS GOLD CHARD +14						
114777	+14	**750M**	12	119.93	9.99	
(471092)		1 BT		104.33	8.69	**1.30**
(471092)		1 CS		95.93	7.99	**24.00**
(471092)		3 CS		88.25	7.35	**31.68**
(471092)		15 CS		80.33	6.69	**39.60**
MENAGE A TROIS LAVISH MERLOT						
39768		**750M**	12	119.93	9.99	
(471092)		1 BT		104.33	8.69	**1.30**
(471092)		1 CS		95.93	7.99	**24.00**
(471092)		3 CS		88.25	7.35	**31.68**
(471092)		15 CS		80.33	6.69	**39.60**
MENAGE A TROIS LODI ZIN						
500166		**750M**	12	119.93	9.99	
(471092)		1 BT		104.33	8.69	**1.30**
(471092)		1 CS		95.93	7.99	**24.00**
(471092)		3 CS		88.25	7.35	**31.68**
(471092)		15 CS		83.93	6.99	**36.00**
MENAGE A TROIS LUSCIOUS P NOIR						
52844		**750M**	12	119.93	9.99	
(471092)		1 BT		112.25	9.35	**0.64**
(471092)		3 CS		104.33	8.69	**15.60**

Item#	Vt/Asst	Size	BPC	Case Price	Bot Price	Disc
MENAGE A TROIS MALBEC						
114115		**750M**	12	119.93	9.99	
	(471092)		1 CS	112.25	9.35	**7.68**
	(471092)		3 CS	104.33	8.69	**15.60**
MENAGE A TROIS MDNGHT RED BLND						
500171		**750M**	12	119.93	9.99	
	(471092)		1 BT	104.33	8.69	**1.30**
	(471092)		1 CS	95.93	7.99	**24.00**
	(471092)		3 CS	88.25	7.35	**31.68**
	(471092)		15 CS	80.33	6.69	**39.60**
MENAGE A TROIS MERLOT						
114116		**750M**	12	119.93	9.99	
	(471092)		1 BT	104.33	8.69	**1.30**
	(471092)		1 CS	95.93	7.99	**24.00**
	(471092)		3 CS	88.25	7.35	**31.68**
	(471092)		15 CS	80.33	6.69	**39.60**
MENAGE A TROIS MOSCATO						
500149		**750M**	12	119.93	9.99	
	(471092)		1 BT	71.93	5.99	**4.00**
	(471092)		3 CS	64.25	5.35	**55.68**
MENAGE A TROIS P GRIGIO						
500175		**750M**	12	119.93	9.99	
	(471092)		1 BT	104.33	8.69	**1.30**
	(471092)		1 CS	95.93	7.99	**24.00**
	(471092)		3 CS	88.25	7.35	**31.68**
	(471092)		15 CS	80.33	6.69	**39.60**
MENAGE A TROIS P NOIR						
500176		**750M**	12	119.93	9.99	
	(471092)		1 CS	112.25	9.35	**7.68**
	(471092)		3 CS	104.33	8.69	**15.60**
MENAGE A TROIS P NOIR 15PK						
500218	15PK	**750M**	15	119.93	8.00	
	(471092)		1 CS	119.93	8.00	**0.00**
	(471092)		3 CS	110.18	7.35	**9.75**
	(471092)		15 CS	104.93	7.00	**15.00**
MENAGE A TROIS PROSECCO						
500172		**750M**	12	160.01	13.33	
	(471092)		1 BT	119.93	9.99	**3.34**
	(471092)		1 CS	112.25	9.35	**47.76**
	(471092)		3 CS	104.33	8.69	**55.68**
MENAGE A TROIS PROSECCO 6X4 187M						
500215	6X4	**187M**	24	111.95	4.66	
	(471092)		1 BT	80.03	3.33	**1.33**
MENAGE A TROIS RED						
500194		**750M**	12	119.93	9.99	
	(471092)		1 BT	104.33	8.69	**1.30**
	(471092)		1 CS	95.93	7.99	**24.00**
	(471092)		3 CS	88.25	7.35	**31.68**
	(471092)		15 CS	80.33	6.69	**39.60**
MENAGE A TROIS ROSE						
500174		**750M**	12	119.93	9.99	
	(471092)		1 BT	104.33	8.69	**1.30**
	(471092)		1 CS	95.93	7.99	**24.00**
	(471092)		3 CS	88.25	7.35	**31.68**
	(471092)		15 CS	83.93	6.99	**36.00**
MENAGE A TROIS ROSE 15PK						
500179	15PK	**750M**	15	119.93	8.00	
	(471092)		1 CS	110.18	7.35	**9.75**
MENAGE A TROIS SAUV BL						
114117		**750M**	12	119.93	9.99	
	(471092)		1 BT	104.33	8.69	**1.30**
	(471092)		1 CS	95.93	7.99	**24.00**
	(471092)		3 CS	88.25	7.35	**31.68**
	(471092)		15 CS	80.33	6.69	**39.60**
MENAGE A TROIS SILK RED BLND						
114170		**750M**	12	119.93	9.99	
	(471092)		1 CS	112.25	9.35	**7.68**
	(471092)		3 CS	104.33	8.69	**15.60**
MENAGE A TROIS SPRK ROSE NV						
52060		**750M**	12	160.01	13.33	
	(471092)		1 BT	119.93	9.99	**3.34**
	(471092)		1 CS	112.25	9.35	**47.76**
	(471092)		3 CS	104.33	8.69	**55.68**
MENAGE A TROIS WHT						
500104		**750M**	12	119.93	9.99	
	(471092)		1 BT	104.33	8.69	**1.30**
	(471092)		1 CS	95.93	7.99	**24.00**
	(471092)		3 CS	88.25	7.35	**31.68**
	(471092)		15 CS	80.33	6.69	**39.60**
MERF						
MERF CAB +14						
23304	+14	**750M**	12	131.93	10.99	
	(466857)		1 CS	119.93	9.99	**12.00**
	(466857)		3 CS	104.33	8.69	**27.60**
MERF CHARD +14						
23306	+14	**750M**	12	119.93	9.99	
	(466857)		1 CS	104.33	8.69	**15.60**
	(466857)		3 CS	88.25	7.35	**31.68**
METZ ROAD						
METZ ROAD MONT P NOIR						
781068		**750M**	12	136.00	11.33	
	(469199)		1 BT	131.92	10.99	**0.34**
MIDDLE SISTER WINE						
MIDDLE SISTER DRAMA Q P GRIGIO OLD UPC						
417473	OLD UPC	**750M**	12	95.93	7.99	
	(471846)		1 BT	88.25	7.35	**0.64**
	(471846)		2 CS	80.33	6.69	**15.60**
	(471846)		5 CS	71.93	5.99	**24.00**
MIDDLE SISTER FRVR COOL MERLOT						
417472		**750M**	12	95.93	7.99	
	(471846)		1 BT	88.25	7.35	**0.64**
	(471846)		2 CS	80.33	6.69	**15.60**
	(471846)		5 CS	71.93	5.99	**24.00**
MIDDLE SISTER GDY 2 SH P NOIR						
417495		**750M**	12	95.93	7.99	
	(471846)		1 BT	88.25	7.35	**0.64**
	(471846)		2 CS	80.33	6.69	**15.60**
	(471846)		5 CS	71.93	5.99	**24.00**
MIDDLE SISTER MISCHIEF MKR CAB						
417468		**750M**	12	95.93	7.99	
	(471846)		1 BT	88.25	7.35	**0.64**
	(471846)		2 CS	80.33	6.69	**15.60**
	(471846)		5 CS	71.93	5.99	**24.00**
MIDDLE SISTER REBEL RED						
417481		**750M**	12	95.93	7.99	
	(471846)		1 BT	88.25	7.35	**0.64**
	(471846)		2 CS	80.33	6.69	**15.60**
	(471846)		5 CS	71.93	5.99	**24.00**
MIDDLE SISTER SURF CHK SAUV BL NUPC						
417521	NUPC	**750M**	12	95.93	7.99	
	(471846)		1 BT	88.25	7.35	**0.64**
	(471846)		2 CS	80.33	6.69	**15.60**
	(471846)		5 CS	71.93	5.99	**24.00**
MIDDLE SISTER SWEETIE PIE RED						
417505		**750M**	12	95.93	7.99	
	(471846)		1 BT	88.25	7.35	**0.64**
	(471846)		2 CS	80.33	6.69	**15.60**
	(471846)		5 CS	71.93	5.99	**24.00**
MIDDLE SISTER SWTSASSY MOSCATO						
417461		**750M**	12	95.93	7.99	
	(471846)		1 BT	88.25	7.35	**0.64**
	(471846)		2 CS	80.33	6.69	**15.60**
	(471846)		5 CS	71.93	5.99	**24.00**
MIDDLE SISTER WILD ONE MALBEC						
417524		**750M**	12	95.93	7.99	
	(471846)		1 BT	88.25	7.35	**0.64**
	(471846)		2 CS	80.33	6.69	**15.60**
	(471846)		5 CS	71.93	5.99	**24.00**
MIDNIGHT BLACK						
MIDNIGHT BLK ROSE						
29291	2017	**750M**	12	143.88	11.99	
	(470462)		1 CS	119.88	9.99	**24.00**
MIMIS HOUSE WINE						
MIMIS HOUSE WINE CAB MERLOT						
849952		**750M**	12	82.00	6.83	
MIMIS HOUSE WINE CHARD VIOG						
849953		**750M**	12	82.00	6.83	
MOGEN DAVID						
MD BLKBRY KOSHER						
62024	KOSHER	**750M**	12	47.93	3.99	
	(471042)		1 CS	40.25	3.35	**7.68**
	(471042)		3 CS	35.93	2.99	**12.00**
	(471042)		5 CS	32.33	2.69	**15.60**
MD BLKBRY KOSHER 1.5L						
62022	KOSHER	**1.5L**	6	40.16	6.69	
	(471042)		1 CS	35.96	5.99	**4.20**
	(471042)		3 CS	32.12	5.35	**8.04**
MD BLKBRY KOSHER 3L						
62021	KOSHER	**3L**	4	39.97	9.99	
	(471042)		1 CS	37.41	9.35	**2.56**
MD CONCORD GRP KOSHER						
62014	KOSHER	**750M**	12	47.93	3.99	
	(471042)		1 CS	40.25	3.35	**7.68**
	(471042)		3 CS	35.93	2.99	**12.00**
	(471042)		5 CS	32.33	2.69	**15.60**
MD CONCORD GRP KOSHER 1.5L						
62012	KOSHER	**1.5L**	6	40.16	6.69	
	(471042)		1 CS	35.96	5.99	**4.20**
	(471042)		3 CS	32.12	5.35	**8.04**
MD CONCORD GRP KOSHER 3L						
62011	KOSHER	**3L**	4	39.97	9.99	
	(471042)		1 CS	37.41	9.35	**2.56**
MONDORO ASTI SPUMANTE						
MONDORO ASTI SPUMANTE						
51945	6PK	**750M**	6	71.96	11.99	
	(470723)		1 CS	65.96	10.99	**6.00**
MONOGAMY						
MONOGAMY N CST CAB NEW UPC						
804736	NEW UPC	**750M**	12	103.97	8.66	
	(471829)		1 CS	88.25	7.35	**15.72**
	(471829)		2 CS	80.33	6.69	**23.64**
	(471829)		3 CS	71.93	5.99	**32.04**
MONSTER MASH						
MONSTER MASH LODI WEREWOLF RED						
419661		**750M**	12	67.92	5.66	
MONSTER MASH LODI ZOMBIE RED						
419662		**750M**	12	67.92	5.66	
MONTEREY CANYON						
MONTEREY CANYON MONT P NOIR 15PK						
242326	15PK	**750M**	15	179.85	11.99	
	(470618)		1 BT	140.25	9.35	**2.64**
MONTES						
MONTES ALPHA CAB						
66483	2016	**750M**	12	200.33	16.69	
	(471889)		1 BT	160.25	13.35	**3.34**
	(471889)		3 CS	152.33	12.69	**48.00**
MONTES ALPHA CARMENERE +14 2017						
49600	2017 +14	**750M**	12	200.33	16.69	
	(471889)		1 BT	160.25	13.35	**3.34**
	(471889)		3 CS	152.33	12.69	**48.00**
MONTES ALPHA CHARD						
24103	2016	**750M**	12	200.33	16.69	
	(471889)		1 BT	160.25	13.35	**3.34**
	(471889)		3 CS	152.33	12.69	**48.00**
MONTES ALPHA M WD +14 2015						
70657	2015 6PK WD +14	**750M**	6	399.98	66.66	
	(471889)		1 BT	359.96	59.99	**6.67**
MONTES ALPHA MALBEC						
66140	2016	**750M**	12	200.33	16.69	
	(471889)		1 BT	160.25	13.35	**3.34**
	(471889)		3 CS	152.33	12.69	**48.00**
MONTES ALPHA MERLOT						
66141	2016	**750M**	12	200.33	16.69	
	(471889)		1 BT	160.25	13.35	**3.34**
	(471889)		3 CS	152.33	12.69	**48.00**
MONTES ALPHA P NOIR						
53790	2017	**750M**	12	200.33	16.69	
	(471889)		1 BT	160.25	13.35	**3.34**
	(471889)		3 CS	152.33	12.69	**48.00**
MONTES ALPHA SYRAH +14 2016						
39917	2016 +14	**750M**	12	200.33	16.69	
	(471889)		1 BT	160.25	13.35	**3.34**
	(471889)		3 CS	152.33	12.69	**48.00**
MONTES CAB CLS						
125114		**750M**	12	119.93	9.99	
	(471889)		1 BT	104.33	8.69	**1.30**
	(471889)		3 CS	95.93	7.99	**24.00**
MONTES CHARD						
125104		**750M**	12	119.93	9.99	
MONTES CLASSIC SAUV BL						
125142		**750M**	12	119.93	9.99	
	(471889)		1 BT	104.33	8.69	**1.30**
	(471889)		3 CS	95.93	7.99	**24.00**
MONTES CLS CHARD						
125161		**750M**	12	119.93	9.99	
	(471889)		1 BT	104.33	8.69	**1.30**
	(471889)		3 CS	95.93	7.99	**24.00**
MONTES CLS MALBEC						
125162		**750M**	12	119.93	9.99	
	(471889)		1 BT	104.33	8.69	**1.30**
	(471889)		3 CS	95.93	7.99	**24.00**
MONTES CLS MERLOT						
125184		**750M**	12	119.93	9.99	
	(471889)		1 BT	104.33	8.69	**1.30**
	(471889)		3 CS	95.93	7.99	**24.00**
MONTES MALBEC						
125164		**750M**	12	119.93	9.99	
MONTES P NOIR LTD						
125166		**750M**	12	400.01	33.33	
	(471889)		1 BT	143.93	11.99	**21.34**
MONTES PURPLE ANGEL RED BLND +14 2015						
29327	2015 6PK +14	**750M**	6	359.96	59.99	
	(471889)		1 BT	340.16	56.69	**3.30**
MONTES SAUV BL						
125174		**750M**	12	119.93	9.99	
MONTES TWINS RED BLND						
125176		**750M**	12	160.01	13.33	
	(471889)		1 BT	143.93	11.99	**1.34**
	(471889)		3 CS	136.25	11.35	**23.76**
MONTEVINA						
MONTEVINA CAB						
114014		**750M**	12	95.93	7.99	
	(466485)		1 BT	78.05	6.50	**1.49**
MONTEVINA CHARD						
114148		**750M**	12	95.93	7.99	
	(466485)		1 CS	78.05	6.50	**17.88**
MONTEVINA MERLOT						
114149		**750M**	12	95.93	7.99	
	(466485)		1 CS	78.05	6.50	**17.88**
MONTEVINA P GRIGIO OL						
114574	OL	**750M**	12	95.93	7.99	
	(466485)		1 CS	78.05	6.50	**17.88**
MONTEVINA WHT ZIN OL						
114094	OL	**750M**	12	55.92	4.66	
	(466485)		1 BT	47.88	3.99	**0.67**

Item#	Vt/Asst	Size	BPC	Case Price	Bot Price	Disc
MONTPELLIER						
MONTPELLIER P NOIR						
233644		**750M**	12	80.33	6.69	
	(458899)		1 BT	71.93	5.99	**0.70**
	(458899)		1 CS	64.25	5.35	**16.08**
MOSCATINO						
MOSCATINO PINK MOSCATO						
217248		**750M**	12	99.00	8.25	
MOTTO						
MOTTO BACKBONE CAB						
265834		**750M**	12	112.25	9.35	
	(471292)		1 BT	95.93	7.99	**1.36**
	(471292)		1 CS	88.25	7.35	**24.00**
MOTTO GUNG HO RED BLND						
265838		**750M**	12	112.25	9.35	
	(471292)		1 BT	95.93	7.99	**1.36**
	(471292)		1 CS	88.25	7.35	**24.00**
MOTTO UNABASHED ZIN +14						
265839	+14	**750M**	12	112.25	9.35	
	(471292)		1 BT	95.93	7.99	**1.36**
	(471292)		1 CS	88.25	7.35	**24.00**
MOVENDO						
MOVENDO MOSCATO						
345998	6PK	**750M**	6	44.12	7.35	
NAPA CELLARS						
NAPA CELLARS CAB +14 2014						
30940	2014 6PK +14	**750M**	6	131.96	21.99	
	(472186)		1 BT	119.96	19.99	**2.00**
	(472186)		1 CS	112.16	18.69	**19.80**
NAPA CELLARS CAB +14 2016						
56213	2016 +14	**750M**	12	263.93	21.99	
	(472186)		1 BT	239.93	19.99	**2.00**
	(472186)		1 CS	224.33	18.69	**39.60**
NAPA CELLARS CHARD						
114277		**750M**	12	167.93	13.99	
	(472186)		1 CS	160.25	13.35	**7.68**
	(472186)		2 CS	128.33	10.69	**39.60**
NAPA CELLARS MERLOT						
114278	2014	**750M**	12	208.01	17.33	
	(472186)		1 BT	191.93	15.99	**1.34**
	(472186)		1 CS	184.25	15.35	**23.76**
	(472186)		2 CS	176.33	14.69	**31.68**
NAPA CELLARS MERLOT +14 NL 2016						
52116	2016 +14 NL	**750M**	12	208.01	17.33	
	(472186)		1 BT	191.93	15.99	**1.34**
	(472186)		1 CS	184.25	15.35	**23.76**
NAPA CELLARS P NOIR						
115284		**750M**	12	239.93	19.99	
	(472186)		1 BT	191.93	15.99	**4.00**
	(472186)		1 CS	184.25	15.35	**55.68**
	(472186)		2 CS	176.33	14.69	**63.60**
NAPA CELLARS SAUV BL						
114279		**750M**	12	151.97	12.66	
	(472186)		1 CS	119.93	9.99	**32.04**
	(472186)		2 CS	112.25	9.35	**39.72**
NAPA CELLARS ZIN						
114280		**750M**	12	208.01	17.33	
	(472186)		1 BT	191.93	15.99	**1.34**
	(472186)		1 CS	184.25	15.35	**23.76**
	(472186)		2 CS	176.33	14.69	**31.68**
NATURA						
NATURA CARMENERE ORG						
345685		**750M**	12	95.93	7.99	
	(471119)		1 BT	80.33	6.69	**1.30**
NATURA CHARD ORG						
345686		**750M**	12	95.93	7.99	
	(471119)		1 BT	80.33	6.69	**1.30**
345692		**375M**	24	95.86	3.99	
	(471119)		1 CS	95.86	3.99	**0.00**
NATURA MALBEC ORG +14						
345710	+14	**750M**	12	95.93	7.99	
	(471119)		1 BT	80.33	6.69	**1.30**
NATURA MERLOT ORG						
345681		**750M**	12	95.93	7.99	
	(471119)		1 BT	80.33	6.69	**1.30**
NATURA ORG CAB						
345684		**750M**	12	95.93	7.99	
	(471119)		1 BT	80.33	6.69	**1.30**
345691		**375M**	24	95.86	3.99	
	(471119)		1 BT	71.86	2.99	**1.00**
NATURA ORG CAB WD BX						
346139	WD BX	**750M**	12	95.93	7.99	
	(471119)		1 BT	80.33	6.69	**1.30**
NATURA ORG ROSE						
346362	2016	**750M**	12	95.93	7.99	
	(471119)		1 BT	80.33	6.69	**1.30**
16762	2017	**750M**	12	95.93	7.99	
	(471119)		1 BT	80.33	6.69	**1.30**
	(471119)		1 CS	47.93	3.99	**48.00**
NATURA P NOIR ORG						
345760		**750M**	12	95.93	7.99	
	(471119)		1 BT	80.33	6.69	**1.30**
NATURA SAUV BL ORGANIC						
345683		**750M**	12	95.93	7.99	
	(471119)		1 BT	80.33	6.69	**1.30**
NEVIO						
NEVIO D ABRUZZO MONTEPULCIANO NL						
53631	6PK NL	**750M**	6	89.94	14.99	
NEW AGE						
NEW AGE BRUT						
786305		**750M**	12	112.00	9.33	
	(471911)		1 BT	47.92	3.99	**5.34**
NEW AGE RED						
786311		**750M**	12	112.25	9.35	
	(471911)		1 CS	104.44	8.70	**7.81**
	(471911)		3 CS	80.32	6.69	**31.93**
NEW AGE ROSE						
786304		**750M**	12	112.25	9.35	
	(471911)		1 CS	112.25	9.35	**0.00**
NEW AGE WHT BLND +14						
786310	+14	**750M**	12	112.25	9.35	
	(471911)		1 CS	104.44	8.70	**7.81**
	(471911)		3 CS	80.32	6.69	**31.93**
NEWMANS OWN						
NEWMANS OWN CAB						
114019		**750M**	12	119.93	9.99	
	(469921)		1 BT	88.25	7.35	**2.64**
	(469921)		3 CS	80.33	6.69	**39.60**
NEWMANS OWN CHARD						
114018		**750M**	12	119.93	9.99	
	(469921)		1 BT	88.25	7.35	**2.64**
	(469921)		3 CS	80.33	6.69	**39.60**
NEWMANS OWN RED BLND						
114093		**750M**	12	103.97	8.66	
	(469921)		1 BT	88.25	7.35	**1.31**
	(469921)		3 CS	80.33	6.69	**23.64**
NIC FEUILLATE						
NICOLAS F BRUT						
170858		**750M**	12	359.93	29.99	
	(472008)		1 BT	320.33	26.69	**3.30**
NICOLAS F BRUT NV						
265827	12PK NV	**375M**	12	200.33	16.69	
	(472008)		1 CS	200.33	16.69	**0.00**
NICOLAS F BRUT TIN LND OF WNDR						
265825	6PK TIN LND OF WNDR	**750M**	6	179.96	29.99	
	(472008)		1 BT	160.16	26.69	**3.30**
NICOLAS F BRUT ENCHANTED MEADOW						
52723	ENCHANTED MEADOW	**750M**	12	359.93	29.99	
	(472008)		1 BT	320.33	26.69	**3.30**
NICOLAS F BRUT ENCHANTED VINE SLVS						
17723	ENCHANTED VINE SLVS	**750M**	12	359.93	29.99	
NICOLAS F BRUT NV OL 187M						
170837	NV OL	**187M**	24	191.76	7.99	
	(472008)		1 CS	191.76	7.99	**0.00**
NICOLAS F BRUT ROSE						
265915		**750M**	12	440.33	36.69	
	(472008)		1 CS	440.33	36.69	**0.00**
NICOLAS F BRUT ROSE 24PK 187M						
170846	24PK	**187M**	24	215.76	8.99	
NICOLAS F D LUSC DEMI SEC ROSE NV						
171190	NV	**750M**	12	551.93	45.99	
NOBLE VINES						
NOBLE VINES 1 BLND OL						
247407	OL	**750M**	12	119.93	9.99	
	(470995)		1 BT	112.25	9.35	**0.64**
	(470995)		2 CS	104.33	8.69	**15.60**
	(470995)		5 CS	95.93	7.99	**24.00**
NOBLE VINES 152 P GRIGIO						
248169		**750M**	12	119.93	9.99	
	(470995)		1 BT	88.25	7.35	**2.64**
	(470995)		2 CS	80.33	6.69	**39.60**
NOBLE VINES 181 MERLOT						
247868		**750M**	12	119.93	9.99	
	(470995)		1 BT	88.25	7.35	**2.64**
	(470995)		2 CS	80.33	6.69	**39.60**
NOBLE VINES 242 SAUV BL						
247408		**750M**	12	119.93	9.99	
	(470995)		1 BT	88.25	7.35	**2.64**
	(470995)		2 CS	80.33	6.69	**39.60**
NOBLE VINES 337 CAB						
247864		**750M**	12	119.93	9.99	
	(470995)		1 BT	112.25	9.35	**0.64**
	(470995)		2 CS	104.33	8.69	**15.60**
	(470995)		5 CS	95.93	7.99	**24.00**
NOBLE VINES 446 CHARD						
247415		**750M**	12	119.93	9.99	
	(470995)		1 BT	88.25	7.35	**2.64**
	(470995)		2 CS	80.33	6.69	**39.60**
NOBLE VINES 515 CC ROSE						
31043	2017	**750M**	12	119.93	9.99	
	(470995)		1 BT	112.25	9.35	**0.64**
	(470995)		2 CS	104.33	8.69	**15.60**
	(470995)		5 CS	95.93	7.99	**24.00**
NOBLE VINES 667 P NOIR +14						
247417	+14	**750M**	12	119.93	9.99	
	(470995)		1 BT	112.25	9.35	**0.64**
	(470995)		2 CS	104.33	8.69	**15.60**
	(470995)		5 CS	95.93	7.99	**24.00**
NORTHERN GUST						
NORTHERN GUST WLM VLY P NOIR						
69197		**750M**	12	160.00	13.33	
NOZZOLE						
NOZZOLE BRUNICHE CHARD						
275354		**750M**	12	143.93	11.99	
	(469034)		1 BT	128.33	10.69	**1.30**
NOZZOLE CHIANTI CLS RSV +14 2014						
278624	2014 +14	**750M**	12	239.93	19.99	
	(469034)		1 BT	176.33	14.69	**5.30**
NOZZOLE CHIANTI CLS RSV +14 2015						
33652	2015 +14	**750M**	12	239.93	19.99	
	(469034)		1 BT	176.33	14.69	**5.30**
NOZZOLE IL PARETTO CAB 2014						
278634	2014 6PK	**750M**	6	371.96	61.99	
	(469034)		1 CS	371.96	61.99	**0.00**
NOZZOLE LA FORRA 2013						
33246	2013 6PK	**750M**	6	176.00	29.33	
	(469034)		1 CS	176.00	29.33	**0.00**
NOZZOLE LA FORRA +14 2012						
278132	2012 6PK +14	**750M**	6	215.96	35.99	
	(469034)		1 BT	203.96	33.99	**2.00**
NOZZOLE VILLA CHIANTI CLS						
275429	2014	**750M**	12	179.93	14.99	
	(469034)		1 BT	152.33	12.69	**2.30**
10189	2015	**750M**	12	179.93	14.99	
	(469034)		1 BT	152.33	12.69	**2.30**
O'RIELLY'S						
O REILLYS WHT CHOCOLATE						
410121		**750M**	12	101.45	8.45	
	(472176)		1 BT	95.93	7.99	**0.46**
OLD WOODHOUSE						
OLD WOODHOUSE BRL AGE RED BLND						
18460		**750M**	12	119.93	9.99	
OP BY OPERA PRIMA						
OP BY OPERA PRIMA CAB						
465581		**750M**	12	40.20	3.35	
	(463614)		1 CS	35.88	2.99	**4.32**
	(463614)		10 CS	32.33	2.69	**7.87**
OP BY OPERA PRIMA CHARD						
465626		**750M**	12	40.20	3.35	
	(463614)		1 CS	35.88	2.99	**4.32**
	(463614)		10 CS	32.33	2.69	**7.87**
OP BY OPERA PRIMA MERLOT						
465627		**750M**	12	40.20	3.35	
	(463614)		1 CS	35.88	2.99	**4.32**
	(463614)		10 CS	32.33	2.69	**7.87**
OP BY OPERA PRIMA TEMP						
465629		**750M**	12	40.20	3.35	
	(463614)		1 CS	35.88	2.99	**4.32**
	(463614)		10 CS	32.33	2.69	**7.87**
OPEN RANCH CELLARS						
OPEN RANCH CALIF P GRIGIO						
39882		**750M**	12	69.05	5.75	
OPERA PRIMA						
OPERA PRIMA SPRK ROSE						
65191		**750M**	12	80.33	6.69	
OPERA PRIMA SPRK ROSE NV SCRW CP						
65169	SCRW CP	**750M**	12	80.33	6.69	
ORLEANS HILL						
ORLEANS HILL CAB						
277463		**750M**	12	96.00	8.00	
	(472268)		1 CS	96.00	8.00	**0.00**
	(472268)		3 CS	87.96	7.33	**8.04**
ORLEANS HILL CALIF SYRAH						
277594		**750M**	12	96.00	8.00	
	(472268)		1 CS	96.00	8.00	**0.00**
	(472268)		3 CS	87.96	7.33	**8.04**
ORLEANS HILL COTE ZERO						
277464		**750M**	12	96.00	8.00	
	(472268)		1 CS	96.00	8.00	**0.00**
	(472268)		3 CS	87.96	7.33	**8.04**
OUR DAILY RED						
OUR DAILY CALIFORNIA CAB						
277567		**750M**	12	96.00	8.00	
	(472268)		1 CS	96.00	8.00	**0.00**
	(472268)		3 CS	80.28	6.69	**15.72**

Item#	Vt/Asst	Size	BPC	Case Price	Bot Price	Disc
OUR DAILY CHARD						
278244		**750M**	12	96.00	8.00	
	(472268)		1 CS	96.00	8.00	**0.00**
	(472268)		3 CS	80.28	6.69	**15.72**
OUR DAILY RED						
277469		**1.5L**	6	75.00	12.50	
	(472268)		1 CS	72.00	12.00	**3.00**
	(472268)		3 CS	65.94	10.99	**9.06**
277468		**750M**	12	84.00	7.00	
	(472268)		1 CS	84.00	7.00	**0.00**
	(472268)		3 CS	71.88	5.99	**12.12**
OUR DAILY ROSE						
754	2016	**750M**	12	96.00	8.00	
	(472268)		1 CS	96.00	8.00	**0.00**
	(472268)		3 CS	80.28	6.69	**15.72**
OUR DAILY ZIN						
278245		**750M**	12	96.00	8.00	
	(472268)		1 CS	96.00	8.00	**0.00**
	(472268)		3 CS	80.28	6.69	**15.72**
OVERSTONE						
OVERSTONE SAUV BL						
410330		**750M**	12	120.05	10.00	
	(472175)		1 CS	112.25	9.35	**7.80**
	(472175)		3 CS	95.93	7.99	**24.12**
	(472175)		5 CS	88.25	7.35	**31.80**
PACIFIC HEIGHTS						
PACIFIC HEIGHTS RR CHARD +14						
114971		**750M**	12	175.97	14.66	
	(466491)		1 BT	160.01	13.33	**1.33**
PACIFIC HEIGHTS SON P NOIR +14 2015						
114975	2015	**750M**	12	239.93	19.99	
	(466491)		1 BT	199.97	16.66	**3.33**
PACIFIC RIM						
PACIFIC RIM COL RIES						
231321		**750M**	12	95.93	7.99	
	(467796)		1 BT	80.33	6.69	**1.30**
PACIFIC RIM COL RIES KEG 19.5L						
231346	KEG	**19.5L**	1	200.00	200.00	
PACIFIC RIM COLUMBIA DRY RIES						
231282		**750M**	12	95.93	7.99	
	(467796)		1 BT	80.33	6.69	**1.30**
PACIFIC RIM HAHN HILL CHEN BL						
231349	6PK	**750M**	6	64.14	10.69	
	(467796)		1 CS	59.94	9.99	**4.20**
	(467796)		2 CS	56.10	9.35	**8.04**
PACIFIC RIM SWT RIES						
231281		**750M**	12	95.93	7.99	
	(467796)		1 BT	80.33	6.69	**1.30**
PACIFIC RIM TWIN VYD GEWURZ						
16241		**750M**	12	128.28	10.69	
	(467796)		1 CS	119.88	9.99	**8.40**
	(467796)		2 CS	112.20	9.35	**16.08**
PACIFIC RIM VIN GLACIERE RIES 2016						
33403	2016 12PK	**375M**	12	124.00	10.33	
	(467796)		1 CS	119.92	9.99	**4.08**
	(467796)		2 CS	116.32	9.69	**7.68**
PALARI						
PALARI SANTA NE 2008						
346115	2008 6PK	**750M**	6	600.02	100.00	
PARXET						
PARXET CAVA CUVEE 21						
465037		**750M**	12	179.96	15.00	
	(464235)		1 CS	127.92	10.66	**52.04**
PAZ						
PAZ CAB SAUV CAB FRANC						
38156		**750M**	12	167.93	13.99	
	(472178)		1 CS	160.25	13.35	**7.68**
	(472178)		3 CS	152.33	12.69	**15.60**
	(472178)		5 CS	143.93	11.99	**24.00**
PAZO CILLEIRO						
PAZO CILLEIRO ALBARINO						
486194	15	**750M**	12	175.92	14.66	
	(471911)		1 CS	160.72	13.39	**15.20**
	(471911)		3 CS	120.54	10.05	**55.38**
PEBBLE LANE						
PEBBLE LANE MONT CAB						
781128		**750M**	12	72.00	6.00	
	(468503)		1 CS	63.00	5.25	**9.00**
PEBBLE LANE MONT CHARD						
781127		**750M**	12	72.00	6.00	
	(468503)		1 CS	63.00	5.25	**9.00**
PEBBLE LANE MONT MERLOT						
54584		**750M**	12	72.00	6.00	
	(468503)		1 CS	63.00	5.25	**9.00**
PEBBLE LANE MONT P NOIR						
781126		**750M**	12	72.00	6.00	
	(468503)		1 CS	63.00	5.25	**9.00**
PEBBLE LANE MONT P NOIR ROSE SCREW CP 2017						
54581	2017 SCRW CP	**750M**	12	72.00	6.00	
	(468503)		1 CS	63.00	5.25	**9.00**
PETALO MOSCATO						
PETALO D AMORE MOSCATO						
180216		**750M**	12	143.88	11.99	
PETITE PETIT						
MDW PETITE PETIT						
199941		**750M**	12	167.93	13.99	
	(471293)		1 BT	160.25	13.35	**0.64**
	(471293)		3 CS	152.33	12.69	**15.60**
	(471293)		5 CS	136.25	11.35	**31.68**
PICKET FENCE						
PICKET FENCE RR CHARD						
772004		**750M**	12	150.05	12.50	
	(467174)		1 BT	142.37	11.86	**0.64**
PICKET FENCE RR P NOIR						
772071		**750M**	12	179.93	14.99	
	(467174)		1 BT	155.93	12.99	**2.00**
PICKET FENCE TOP RAIL RED BLND						
233005		**750M**	12	112.01	9.33	
	(467174)		1 BT	59.93	4.99	**4.34**
PIGHIN						
PIGHIN COLLIO P GRIGIO						
278614	2015	**750M**	12	208.01	17.33	
	(471174)		1 BT	191.93	15.99	**1.34**
	(471174)		1 CS	184.25	15.35	**23.76**
PIGHIN P GRIGIO						
275064		**750M**	12	143.93	11.99	
	(471174)		1 BT	128.33	10.69	**1.30**
	(471174)		2 CS	119.93	9.99	**24.00**
PIGHIN SAUV BL						
11064	2016	**750M**	12	143.93	11.99	
	(471174)		1 BT	128.33	10.69	**1.30**
PIKORUA						
PIKORUA SAUV BL						
642641		**750M**	12	112.01	9.33	
	(469955)		1 BT	104.33	8.69	**0.64**
	(469955)		3 CS	95.93	7.99	**16.08**
PINOT EVIL						
PINOT EVIL EDNA VLY P NOIR						
62956		**750M**	12	79.92	6.66	
	(469988)		1 BT	64.25	5.35	**1.31**
PIPER SONOMA						
PIP SON BL DE BL						
296183		**750M**	12	161.79	13.48	
	(468653)		1 BT	159.99	13.33	**0.15**
	(468653)		1 CS	151.95	12.66	**9.84**
PIP SON BRUT NV						
296144		**750M**	12	161.79	13.48	
	(468653)		1 BT	159.99	13.33	**0.15**
	(468653)		1 CS	151.95	12.66	**9.84**
PIP SON BRUT ROSE						
296140		**750M**	12	161.79	13.48	
	(468653)		1 BT	159.99	13.33	**0.15**
	(468653)		1 CS	151.95	12.66	**9.84**
PITTACUM						
PITTACUM AUREA MENCIA 2008						
196217	2008 6PK	**750M**	6	220.14	36.69	
PITTACUM AUREA MENCIA 2009						
196215	2009 6PK	**750M**	6	220.14	36.69	
PLACIDO PRIMAVERA						
PLACIDO CHIANTI DOCG						
346187	1PK	**5L**	1	57.00	57.00	
	(470770)		1 BT	56.10	56.10	**0.90**
346182		**1.5L**	6	71.96	11.99	
	(470770)		1 CS	56.12	9.35	**15.84**
	(470770)		2 CS	52.16	8.69	**19.80**
346184		**750M**	12	95.93	7.99	
	(470770)		1 CS	83.93	6.99	**12.00**
	(470770)		2 CS	76.25	6.35	**19.68**
PLACIDO P GRIGIO NL						
346174	NL	**750M**	12	95.93	7.99	
	(470770)		1 CS	83.93	6.99	**12.00**
	(470770)		2 CS	76.25	6.35	**19.68**
PLACIDO P GRIGIO NL 1.5L						
346172	NL	**1.5L**	6	71.96	11.99	
	(470770)		1 CS	56.12	9.35	**15.84**
	(470770)		2 CS	52.16	8.69	**19.80**
PLACIDO SANG NL						
346161	NL	**750M**	12	95.93	7.99	
	(470770)		1 CS	83.93	6.99	**12.00**
	(470770)		2 CS	76.25	6.35	**19.68**
PLACIDO SANG NL 1.5L						
346170	NL	**1.5L**	6	59.96	9.99	
	(470770)		1 CS	56.12	9.35	**3.84**
	(470770)		2 CS	52.16	8.69	**7.80**
PLATINO LOVE						
PLATINO LOVE APPLE SCRW CP						
57618	SCRW CP	**750M**	12	72.00	6.00	
	(468440)		1 CS	47.88	3.99	**24.12**
PLATINO LOVE LAVENDER SCRW CP						
57628	SCRW CP	**750M**	12	72.00	6.00	
	(468440)		1 CS	47.88	3.99	**24.12**
PLATINO LOVE MANGO SCRW CP						
57619	SCRW CP	**750M**	12	72.00	6.00	
	(468440)		1 CS	47.88	3.99	**24.12**
PLATINO LOVE PCH SCRW CP						
57620	SCRW CP	**750M**	12	72.00	6.00	
	(468440)		1 CS	47.88	3.99	**24.12**
PLATINO LOVE STRAWBRY						
57621		**750M**	12	72.00	6.00	
	(468440)		1 CS	47.88	3.99	**24.12**
PLOW AND PRESS						
PLOW AND PRESS RED BLND						
26337		**750M**	12	95.88	7.99	
PLOW AND PRESS ZIN +14						
26515	+14	**750M**	12	119.88	9.99	
POEMA						
POEMA BRUT						
65347		**750M**	12	119.93	9.99	
	(470819)		1 BT	75.53	6.29	**3.70**
275628	6PK	**750M**	6	52.16	8.69	
	(470819)		1 BT	35.96	5.99	**2.70**
POEMA DULCE						
65355		**750M**	12	119.93	9.99	
	(470819)		1 BT	75.53	6.29	**3.70**
30920	6PK	**750M**	6	71.96	11.99	
	(470819)		1 BT	35.96	5.99	**6.00**
POEMA EXTRA DRY						
65353		**750M**	12	119.93	9.99	
	(470819)		1 BT	75.53	6.29	**3.70**
275629	6PK	**750M**	6	52.16	8.69	
	(470819)		1 BT	35.96	5.99	**2.70**
POEMA RED BLND						
277880		**750M**	12	95.93	7.99	
	(470819)		1 BT	80.33	6.69	**1.30**
	(470819)		1 CS	71.93	5.99	**24.00**
POEMA ROSE						
276182		**750M**	12	119.93	9.99	
	(470819)		1 BT	75.53	6.29	**3.70**
276180	6PK	**750M**	6	52.16	8.69	
	(470819)		1 BT	35.96	5.99	**2.70**
POEMA WHT BLND						
277881		**750M**	12	95.93	7.99	
POMELO						
POMELO CHARD						
19379		**750M**	12	119.93	9.99	
	(470753)		1 BT	95.93	7.99	**2.00**
POMELO ROSE						
429587	2016	**750M**	12	119.93	9.99	
	(470753)		1 BT	47.93	3.99	**6.00**
35153	2017	**750M**	12	119.93	9.99	
	(470753)		3 CS	88.25	7.35	**31.68**
69769	2018	**750M**	12	119.93	9.99	
POMELO SAUV BL						
429474		**750M**	12	119.93	9.99	
	(470753)		1 BT	95.93	7.99	**2.00**
	(470753)		3 CS	88.25	7.35	**31.68**
PORTA PALO						
PORTA PALO CAB						
182339		**750M**	12	59.93	4.99	
	(464237)		1 CS	52.85	4.40	**7.08**
PORTA PALO CHARD						
182340		**750M**	12	59.93	4.99	
PORTA PALO MERLOT						
182341		**750M**	12	59.93	4.99	
	(464237)		1 CS	52.85	4.40	**7.08**
PORTA PALO SAUV BL						
182342		**750M**	12	59.93	4.99	
	(464237)		1 CS	52.85	4.40	**7.08**
PORTA VITA						
PORTA VITA BIANCO						
182227		**1.5L**	6	52.16	8.69	
	(464237)		1 CS	42.36	7.06	**9.80**
182625		**750M**	12	95.88	7.99	
	(464237)		1 CS	71.88	5.99	**24.00**
PORTA VITA ROSATO						
182226		**1.5L**	6	52.16	8.69	
	(464237)		1 CS	42.36	7.06	**9.80**
PORTA VITA ROSATO OG						
64279	OG	**750M**	12	95.88	7.99	
PORTA VITA ROSSO						
182228		**1.5L**	6	52.16	8.69	
	(464237)		1 CS	42.36	7.06	**9.80**
182612		**750M**	12	95.88	7.99	
	(464237)		1 CS	80.28	6.69	**15.60**
	(464237)		3 CS	71.88	5.99	**24.00**

Item#	Vt/Asst	Size	BPC	Case Price	Bot Price	Disc

PORTILLO

PORTILLO CAB
807005 750M 12 107.93 8.99
(470727) 1 BT 95.93 7.99 1.00
(470727) 1 CS 88.25 7.35 19.68

PORTILLO MALBEC
807001 750M 12 107.93 8.99
(470727) 1 BT 95.93 7.99 1.00
(470727) 1 CS 88.25 7.35 19.68

PORTILLO P NOIR
807987 750M 12 107.93 8.99
(470727) 1 BT 95.88 7.99 1.00
(470727) 1 CS 88.25 7.35 19.68

PORTILLO ROSE NL 2018
48330 2018 NL 750M 12 107.93 8.99
(470727) 1 CS 88.25 7.35 19.68

PORTILLO SAUV BL
807007 750M 12 107.93 8.99
(470727) 1 BT 95.93 7.99 1.00
(470727) 1 CS 88.25 7.35 19.68

PORTLANDIA

PORTLANDIA OREGON P NOIR
19154 2012 750M 12 179.93 14.99
(469958) 1 BT 119.93 9.99 5.00

PRAYERS OF SAINTS

PRAYERS OF SAINTS CHARD +14
65782 +14 750M 12 120.05 10.00
(470867) 1 BT 104.33 8.69 1.31
(470867) 2 CS 80.33 6.69 39.72

PRAYERS OF SINNERS

PRAYERS OF SINNERS RED BLND +14
65780 +14 750M 12 120.05 10.00
(470867) 1 BT 104.33 8.69 1.31
(470867) 2 CS 80.33 6.69 39.72

PRINCIPATO

PRINCIPATO CAB/MERLOT
180542 1.5L 6 65.94 10.99
(469457) 1 CS 65.94 10.99 0.00

PRINCIPATO P GRIGIO
180532 1.5L 6 65.94 10.99
(469457) 1 CS 59.94 9.99 6.00
(469457) 2 CS 50.10 8.35 15.84
180534 750M 12 131.93 10.99
(469457) 1 BT 87.96 7.33 3.66
(469457) 1 CS 79.90 6.66 52.03
(469457) 2 CS 63.96 5.33 67.97

PRINCIPATO P NOIR
180533 1.5L 6 65.94 10.99
(469457) 1 CS 59.94 9.99 6.00
(469457) 2 CS 50.10 8.35 15.84
180529 750M 12 131.93 10.99
(469457) 1 BT 87.96 7.33 3.66
(469457) 1 CS 79.92 6.66 52.01
(469457) 2 CS 63.96 5.33 67.97

PROMISQOUS

PROMISQUOS RED
417202 750M 12 95.93 7.99
(471829) 1 BT 88.25 7.35 0.64
(471829) 2 CS 80.33 6.69 15.60

PUIATTI

PUIATTI FUN SAUV BL
181609 6PK 750M 6 99.96 16.66
(472085) 1 CS 87.96 14.66 12.00

PUIATTI LUS RIBOLLA GIALLA 2013
54535 2013 6PK 750M 6 107.94 17.99
(472085) 1 CS 91.98 15.33 15.96

PUIATTI LUS RIBOLLA GIALLA 2014
181608 2014 6PK 750M 6 107.94 17.99
(472085) 1 CS 76.92 12.82 31.02

PUIATTI LUS RIBOLLA GIALLA 2016
29033 2016 6PK 750M 6 107.94 17.99
(472085) 1 CS 92.12 15.35 15.82

PUIATTI TRAMINER AROMATICO
181604 6PK 750M 6 83.94 13.99
(472085) 1 CS 71.94 11.99 12.00

PUIATTI VUJ FRIULIANO
181605 6PK 750M 6 95.94 15.99
(472085) 1 CS 81.96 13.66 13.98

PURPLE COWBOY

PURPLE COWBOY CAB
417211 750M 12 112.25 9.35
(471829) 1 BT 104.33 8.69 0.66
(471829) 2 CS 95.93 7.99 16.32

PURPLE COWBOY TENACIOUS RED NEW UPC
417200 NEW UPC 750M 12 112.25 9.35
(471829) 1 BT 104.33 8.69 0.66
(471829) 2 CS 95.93 7.99 16.32

QUINTA DO VALLADO

QUINTA DO VALLADO RED
349029 2011 750M 12 203.88 16.99
(471911) 1 CS 200.92 16.74 2.96
(471911) 3 CS 120.52 10.04 83.36

QUINTA DO VALLADO RED RSV +14 2009
349023 2009 6PK +14 750M 6 287.94 47.99
(471911) 1 BT 159.94 26.66 21.33

RAIMAT

RAIMAT ALBARINO
429453 750M 12 131.93 10.99
(470467) 1 CS 119.93 9.99 12.00
(470467) 3 CS 107.93 8.99 24.00

RAIMAT BORIA GARNACHA ORG
26579 750M 12 131.93 10.99
(470467) 1 CS 119.93 9.99 12.00
(470467) 3 CS 107.93 8.99 24.00

RAIMAT CAB
429264 750M 12 95.93 7.99
(470467) 1 BT 71.93 5.99 2.00

RAIMAT CASTELL ROSE
429260 750M 12 131.93 10.99
(470467) 1 CS 119.93 9.99 12.00
(470467) 3 CS 107.93 8.99 24.00

RAIMAT CHARD
429254 750M 12 131.93 10.99
(470467) 1 CS 119.93 9.99 12.00
(470467) 3 CS 107.93 8.99 24.00

RAIMAT TEMP
429274 750M 12 131.93 10.99
(470467) 1 CS 112.85 9.40 19.08
(470467) 3 CS 107.93 8.99 24.00

RAINSTORM

RAINSTORM P GRIS KEG 19.5L
11542 KEG 19.5L 1 199.88 199.88

RAINSTORM P GRIS NL
231393 NL 750M 12 119.93 9.99
(470888) 1 BT 104.33 8.69 1.30

RAINSTORM P NOIR KEG 19.5L
231380 KEG 19.5L 1 277.99 277.99

RAINSTORM P NOIR NL
231392 NL 750M 12 152.33 12.69
(470888) 1 BT 119.93 9.99 2.70

RAINSTORM P NOIR OL
231305 OL 750M 12 152.33 12.69
(470888) 1 BT 119.93 9.99 2.70

RAINSTORM ROSE KEG 19.5L 2017
36627 2017 KEG 19.5L 1 200.00 200.00

RAINSTORM SLVR LIN P NOIR ROSE
231265 750M 12 152.33 12.69
(470888) 1 BT 136.25 11.35 1.34

RANCH 32

RANCH 32 MONT CAB
781082 750M 12 159.96 13.33
(465121) 1 CS 143.88 11.99 16.08

RANCH 32 MONT CHARD
781083 750M 12 159.96 13.33
(465121) 1 CS 143.88 11.99 16.08

RANCH 32 MONT P NOIR
781084 750M 12 159.96 13.33
(465121) 1 CS 143.88 11.99 16.08

RANCHO LA GLORIA

RANCHO LA GLORIA RTD MARG
850362 750M 12 119.93 9.99
(470235) 1 BT 104.33 8.69 1.30

RANCHO LA GLORIA RTD MARG 6X4 PET 187M
18083 6X4 PET 187M 24 119.93 5.00
(470235) 1 BT 47.86 1.99 3.01

RANCHO LA GLORIA STRBRY MARG RTD
9849 RTD 750M 12 119.93 9.99
(470235) 1 BT 104.33 8.69 1.30

RANCHO LA GLORIA STRBRY MARG RTD 6X4 187M
18079 6X4 RTD 187M 24 119.93 5.00
(470235) 1 BT 47.86 1.99 3.01

RASCAL

LIL RASCAL OREGON ROSE CN 2017
52058 2017 12PK CN 375M 12 65.88 5.49

LIL RASCAL P GRIS CN
52056 12PK CN 375M 12 65.88 5.49

LIL RASCAL P NOIR CN
52057 12PK CN 375M 12 65.88 5.49

RASCAL OREGON ROSE
33263 2017 750M 12 144.00 12.00
(464450) 1 CS 104.04 8.67 39.96

RASCAL P GRIS
183259 750M 12 144.00 12.00
(464450) 1 CS 104.00 8.67 40.00

RASCAL P NOIR
183260 750M 12 144.00 12.00
(464450) 1 CS 104.04 8.67 39.96

RED CLOAK

RED CLOAK MONT P SIRAH
59779 750M 12 155.94 13.00
(469199) 1 CS 107.88 8.99 48.06

RED DIAMOND

RED DIAMOND CAB
170824 750M 12 88.25 7.35
(470939) 1 CS 80.33 6.69 7.92

RED DIAMOND CHARD
170814 750M 12 88.25 7.35
(470939) 1 CS 80.33 6.69 7.92

RED DIAMOND MALBEC
170988 750M 12 88.25 7.35
(470939) 1 CS 80.33 6.69 7.92

RED DIAMOND MERLOT
170834 750M 12 88.25 7.35
(470939) 1 CS 80.33 6.69 7.92

RED DIAMOND MYST RED BLND
171093 750M 12 95.93 7.99
(470939) 1 BT 88.25 7.35 0.64
(470939) 1 CS 80.33 6.69 15.60

RED DIAMOND P NOIR
171026 750M 12 88.25 7.35
(470939) 1 CS 80.33 6.69 7.92

RED DIAMOND SHIRAZ
170836 750M 12 88.25 7.35
(470939) 1 CS 80.33 6.69 7.92

RED DIAMOND TEMPERAMENTAL
171027 750M 12 88.25 7.35
(470939) 1 CS 80.33 6.69 7.92

RED HAWK

RED HAWK P NOIR
848404 750M 12 155.93 12.99

RED TRUCK

RED TRUCK CAB
772074 750M 12 95.93 7.99
(470615) 1 BT 80.33 6.69 1.30

RED TRUCK CHARD HELIX
45243 HELIX 750M 12 95.93 7.99
(470615) 1 BT 80.33 6.69 1.30

RED TRUCK MERLOT HELIX PK
868 HELIX PK 750M 12 95.93 7.99
(470615) 1 BT 80.33 6.69 1.30

RED TRUCK P NOIR
772024 750M 12 95.93 7.99
(470615) 1 BT 80.33 6.69 1.30

RED TRUCK RED
772084 750M 12 88.01 7.33
(470615) 1 BT 80.33 6.69 0.64

RED TRUCK ROSE HELIX 2016
24649 2016 HELIX 750M 12 95.93 7.99
(470615) 1 BT 80.33 6.69 1.30

RED TRUCK TEHACHAPL P GRIGIO HELIX
871 HELIX 750M 12 95.93 7.99
(470615) 1 BT 80.33 6.69 1.30

RELAX

SS RELAX BUBBLES
14752 750M 12 112.25 9.35
(472183) 1 CS 104.33 8.69 7.92
(472183) 3 CS 95.93 7.99 16.32

SS RELAX COOL RED
264004 750M 12 88.25 7.35
(472183) 1 CS 88.25 7.35 0.00
(472183) 3 CS 83.93 6.99 4.32
(472183) 5 CS 80.33 6.69 7.92
(472183) 10 CS 71.93 5.99 16.32

SS RELAX P GRIGIO
264073 750M 12 88.25 7.35
(472183) 1 CS 88.25 7.35 0.00
(472183) 3 CS 83.93 6.99 4.32
(472183) 5 CS 80.33 6.69 7.92
(472183) 10 CS 71.93 5.99 16.32

SS RELAX PINK
264072 750M 12 88.25 7.35
(472183) 1 CS 88.25 7.35 0.00
(472183) 3 CS 83.93 6.99 4.32
(472183) 5 CS 80.33 6.69 7.92
(472183) 10 CS 71.93 5.99 16.32

SS RELAX RIES
264070 1.5L 6 88.16 14.69
(472183) 1 CS 80.12 13.35 8.04
(472183) 3 CS 77.96 12.99 10.20
(472183) 5 CS 76.16 12.69 12.00
(472183) 10 CS 70.16 11.69 18.00
264074 750M 12 88.25 7.35
(472183) 1 CS 88.25 7.35 0.00
(472183) 3 CS 83.93 6.99 4.32
(472183) 5 CS 80.33 6.69 7.92
(472183) 10 CS 71.93 5.99 16.32

Item#	Vt/Asst	Size	BPC	Case Price	Bot Price	Disc

REPLICA

REPLICA EMBELLISH P NOIR

183264		750M	12	160.00	13.33	
	(464450)		1 CS	128.00	10.67	32.00
	(464450)		3 CS	112.00	9.33	48.00

REPLICA JUST RIGHT CAB

183261		750M	12	144.00	12.00	
	(464450)		1 CS	120.00	10.00	24.00
	(464450)		3 CS	104.00	8.67	40.00

REPLICA KNOCKOFF CHARD

183262		750M	12	144.00	12.00	
	(464450)		1 CS	104.00	8.67	40.00
	(464450)		3 CS	88.00	7.33	56.00

REPLICA LABEL ENVY P NOIR

183281		750M	12	200.00	16.67	
	(464450)		1 CS	160.00	13.33	40.00
	(464450)		3 CS	114.00	9.50	86.00

REPLICA MISBEHAVED P NOIR

183269		750M	12	200.00	16.67	
	(464450)		1 CS	144.00	12.00	56.00
	(464450)		3 CS	120.00	10.00	80.00

REPLICA PICKPOCKET RED BLND +14

183270	+14	750M	12	240.00	20.00	
	(464450)		1 CS	200.00	16.67	40.00
	(464450)		3 CS	160.00	13.33	80.00

REPLICA RETROFIT CHARD

183268		750M	12	240.00	20.00	
	(464450)		1 CS	200.00	16.67	40.00
	(464450)		3 CS	160.00	13.33	80.00

REPLICA SCAPEGOAT P GRIGIO

183263		750M	12	144.00	12.00	
	(464450)		1 CS	104.00	8.67	40.00
	(464450)		3 CS	88.00	7.33	56.00

REST IN PEACE

REST IN PEACE P GRIGIO

850822		750M	12	63.05	5.25	

RIB SHACK

RIB SHACK RED

642640		750M	12	119.92	9.99	
	(469954)		1 BT	88.24	7.35	2.64
	(469954)		3 CS	80.32	6.69	39.60

RICKSHAW

RICKSHAW CAB

848576		750M	12	132.00	11.00	
	(471048)		1 BT	131.88	10.99	0.01
	(471048)		1 CS	107.93	8.99	24.07

RICKSHAW CALIF CHARD

36892		750M	12	132.00	11.00	
	(471048)		1 BT	131.88	10.99	0.01
	(471048)		1 CS	107.93	8.99	24.07

RICKSHAW CALIF P NOIR

38306		750M	12	132.00	11.00	
	(471048)		1 BT	131.88	10.99	0.01
	(471048)		1 CS	107.93	8.99	24.07

RICKSHAW CALIF SAUV BL

36894		750M	12	132.00	11.00	
	(471048)		1 BT	131.88	10.99	0.01
	(471048)		1 CS	107.93	8.99	24.07

RIONDO TP

RIONDO PROSECCO NV CORK & STRING

25031	CORK & STRING	750M	12	167.93	13.99	
	(470003)		1 CS	104.33	8.69	63.60
	(470003)		3 CS	88.25	7.35	79.68

RIONDO PROSECCO NV SCREW CAP

25015	SCREW CAP	750M	12	119.93	9.99	
	(470003)		1 BT	104.33	8.69	1.30
	(470003)		3 CS	88.25	7.35	31.68

RISATA

RISATA IL ROSSO

410617	6PK	750M	6	71.96	11.99	
	(472179)		1 BT	64.16	10.69	1.30
	(472179)		5 CS	59.96	9.99	12.00

RISATA MOSC D ASTI COL SPEC OP

411101	6PK OP	750M	6	75.98	12.66	
	(472216)		1 BT	47.96	7.99	4.67
	(472179)		1 CS	54.02	9.00	21.96
	(472179)		5 CS	52.16	8.69	23.82

RISATA MOSCATO D ASTI NV

410690		1.5L	6	111.98	18.66	
	(472179)		1 BT	108.02	18.00	0.66
	(472179)		1 CS	104.12	17.35	7.86
410610	6PK	750M	6	71.96	11.99	
	(472179)		1 BT	64.16	10.69	1.30
	(472179)		5 CS	59.96	9.99	12.00

RISATA MOSCATO D ASTI NV 24PK SCRW CAP 187M

58982	24PK SCRW CP	187M	24	104.51	4.35	
	(472179)		1 CS	88.50	3.69	16.01
	(472179)		5 CS	80.50	3.35	24.01

RISATA PINK MOSCATO D ASTI NV

410656	6PK	750M	6	71.96	11.99	
	(472179)		1 BT	64.16	10.69	1.30
	(472179)		5 CS	59.96	9.99	12.00

RISATA PROSECCO

410737	6PK	750M	6	71.96	11.99	
	(472179)		1 BT	64.16	10.69	1.30
	(472179)		5 CS	59.96	9.99	12.00

RISATA RED MOSCATO

411042	6PK	750M	6	71.96	11.99	
	(472179)		1 BT	64.16	10.69	1.30
	(472179)		5 CS	59.96	9.99	12.00

RIUNITE CLASSICS

RIUNITE BIANCO

345031		3L	4	52.41	13.10	
	(469345)		1 BT	47.97	11.99	1.11
	(469345)		3 CS	45.41	11.35	7.00
345032		1.5L	6	58.64	9.77	
	(469345)		1 BT	44.12	7.35	2.42
	(469345)		3 CS	40.16	6.69	18.48
	(469345)		10 CS	35.96	5.99	22.68
345034		750M	12	88.25	7.35	
	(469345)		1 BT	47.93	3.99	3.36
	(469345)		3 CS	44.33	3.69	43.92

RIUNITE BIANCO 24PK 187M

345037	24PK	187M	24	61.29	2.55	
	(469345)		1 CS	33.69	1.40	27.60

RIUNITE BLUSH

345172		1.5L	6	58.64	9.77	
	(469345)		1 BT	44.12	7.35	2.42
	(469345)		3 CS	40.16	6.69	18.48
	(469345)		10 CS	35.96	5.99	22.68

RIUNITE D ORO 24PK 187M

345119	24PK	187M	24	61.29	2.55	
	(469345)		1 CS	33.69	1.40	27.60

RIUNITE LAMBRUSCO 4X6 NL 187M

345142	4X6 NL	187M	24	61.29	2.55	
	(469345)		1 CS	33.69	1.40	27.60

RIUNITE LAMBRUSCO CAPITALS 1.5L

43763	CAPITALS	1.5L	6	58.64	9.77	
	(469345)		1 BT	44.12	7.35	2.42
	(469345)		3 CS	40.16	6.69	18.48
	(469345)		10 CS	35.96	5.99	22.68

RIUNITE LAMBRUSCO NL

345120	NL	750M	12	88.25	7.35	
	(469345)		1 BT	47.93	3.99	3.36
	(469345)		3 CS	44.33	3.69	43.92

RIUNITE LAMBRUSCO NL 1.5L

345118	NL	1.5L	6	58.64	9.77	
	(469345)		1 BT	44.12	7.35	2.42
	(469345)		3 CS	40.16	6.69	18.48
	(469345)		10 CS	35.96	5.99	22.68

RIUNITE LAMBRUSCO NL 3L

345141	NL	3L	4	52.41	13.10	
	(469345)		1 BT	47.97	11.99	1.11
	(469345)		3 CS	45.41	11.35	7.00

RIUNITE LAMBRUSCO ROSE

345068		1.5L	6	58.64	9.77	
	(469345)		1 BT	44.12	7.35	2.42
	(469345)		3 CS	40.16	6.69	18.48
	(469345)		10 CS	35.96	5.99	22.68
345066		750M	12	88.25	7.35	
	(469345)		1 BT	47.93	3.99	3.36
	(469345)		3 CS	44.33	3.69	43.92

RIUNITE PCH MOSCATO

345265		1.5L	6	58.64	9.77	
	(469345)		1 BT	44.12	7.35	2.42
	(469345)		3 CS	40.16	6.69	18.48
	(469345)		10 CS	35.96	5.99	22.68
345263		750M	12	88.25	7.35	
	(469345)		1 BT	47.93	3.99	3.36
	(469345)		3 CS	44.33	3.69	43.92

RIUNITE PCH MOSCATO 6X4 187M

345266	6X4	187M	6	61.29	10.22	
	(469345)		1 CS	33.69	5.62	27.60

RIUNITE ROSE

345061		3L	4	52.41	13.10	
	(469345)		1 BT	47.97	11.99	1.11
	(469345)		3 CS	45.41	11.35	7.00
345062		1.5L	6	58.64	9.77	
	(469345)		1 BT	44.12	7.35	2.42
	(469345)		3 CS	40.16	6.69	18.48
	(469345)		10 CS	35.96	5.99	22.68
345064		750M	12	88.25	7.35	
	(469345)		1 BT	47.93	3.99	3.36
	(469345)		3 CS	44.33	3.69	43.92

RIUNITE TREBBIANO MOSCATO NL

346415	NL	750M	12	88.25	7.35	
	(469345)		1 BT	47.93	3.99	3.36
	(469345)		3 CS	44.33	3.69	43.92

RIUNITE TREBBIANO MOSCATO NL 1.5L

346416	NL	1.5L	6	58.64	9.77	
	(469345)		1 BT	44.12	7.35	2.42
	(469345)		3 CS	40.16	6.69	18.48
	(469345)		10 CS	35.96	5.99	22.68

RIUNITE TREBBIANO MOSCATO NL 3L

346425	NL	3L	4	52.41	13.10	
	(469345)		1 BT	47.97	11.99	1.11
	(469345)		3 CS	45.41	11.35	7.00

RIUNITE TREBBIANO MOSCATO NL 6X4 187M

346418	NL 6X4	187M	6	61.29	10.22	
	(469345)		1 CS	33.69	5.62	27.60

RIUNITE FRUITS

RIUNITE BLKBRY MERLOT

345182		1.5L	6	58.64	9.77	
	(469345)		1 BT	44.12	7.35	2.42
	(469345)		3 CS	40.16	6.69	18.48
	(469345)		10 CS	35.96	5.99	22.68
345184		750M	12	88.25	7.35	
	(469345)		1 BT	47.93	3.99	3.36
	(469345)		3 CS	44.33	3.69	43.92

RIUNITE NATURAL PCH

345124		750M	12	88.25	7.35	
	(469345)		1 BT	47.93	3.99	3.36
	(469345)		3 CS	44.33	3.69	43.92

RIUNITE RASPBERRY NL

345162	NL	750M	12	88.25	7.35	
	(469345)		1 BT	47.93	3.99	3.36
	(469345)		3 CS	44.33	3.69	43.92

RIUNITE RASPBERRY NL 1.5L

345163	NL	1.5L	6	58.64	9.77	
	(469345)		1 BT	44.12	7.35	2.42
	(469345)		3 CS	40.16	6.69	18.48
	(469345)		10 CS	35.96	5.99	22.68

RIUNITE RASPBERRY NL 3L

345164	NL	3L	4	52.41	13.10	
	(469345)		1 BT	47.97	11.99	1.11
	(469345)		3 CS	45.41	11.35	7.00

RIUNITE SANGRIA

27102		3L	4	52.41	13.10	
	(469345)		1 BT	47.97	11.99	1.11
	(469345)		3 CS	45.41	11.35	7.00
10498		1.5L	6	58.64	9.77	
	(469345)		1 BT	44.12	7.35	2.42
	(469345)		3 CS	40.16	6.69	18.48
	(469345)		10 CS	35.96	5.99	22.68
10544		750M	12	88.25	7.35	
	(469345)		1 BT	47.93	3.99	3.36
	(469345)		3 CS	44.33	3.69	43.92

RIUNITE SANGRIA 6X4 187M

25896	6X4	187M	24	61.29	2.55	
	(469345)		1 CS	33.69	1.40	27.60

RIUNITE WHT SANGRIA

61026		1.5L	6	58.64	9.77	
	(469345)		1 BT	44.12	7.35	2.42
	(469345)		3 CS	40.16	6.69	18.48
	(469345)		10 CS	35.96	5.99	22.68

RIUNITE WHT SANGRIA SCRW CP

61030	SCRW CP	750M	12	88.25	7.35	
	(469345)		1 BT	47.93	3.99	3.36
	(469345)		3 CS	44.33	3.69	43.92

ROB OATLEY

ROB OATLEY CAB NL

203299	NL	750M	12	179.93	14.99	
	(467471)		1 BT	143.93	11.99	3.00

ROB OATLEY MARGARET RVR CAB

203290		750M	12	160.01	13.33	
	(467471)		1 BT	143.93	11.99	1.34

ROB OATLEY MCLAREN GSM

203336		750M	12	160.01	13.33	
	(467471)		1 BT	143.93	11.99	1.34

ROB OATLEY MCLAREN VALE SHIRAZ

203292		750M	12	179.93	14.99	
	(467471)		1 BT	143.93	11.99	3.00

ROB OATLEY SIG CHARD

203327		750M	12	160.01	13.33	
	(467471)		1 BT	143.93	11.99	1.34

ROCCA

ROCCA CHIANTI CLS

180474		750M	12	167.88	13.99	
	(470728)		1 CS	127.92	10.66	39.96
	(470728)		2 CS	119.88	9.99	48.00
180476		375M	24	191.76	7.99	
	(470728)		1 CS	175.92	7.33	15.84

ROCCA CHIANTI CLS RSV

20075	2013	750M	12	251.88	20.99	
	(470728)		1 CS	227.88	18.99	24.00
	(470728)		2 CS	215.88	17.99	36.00
56883	2015	750M	12	251.88	20.99	
	(470728)		1 CS	227.88	18.99	24.00
	(470728)		2 CS	215.88	17.99	36.00

ROCCA CHIANTI CLS RSV +14 2014

183428	2014 +14	750M	12	251.88	20.99	

ROCCA MACIE CONFINI P GRIGIO

182794		750M	12	107.88	8.99	
	(470728)		1 BT	83.88	6.99	2.00
	(470728)		1 CS	80.28	6.69	27.60

Item#	Vt/Asst	Size	BPC	Case Price	Bot Price	Disc
ROCCA MOONLITE WHT						
182492		**750M**	12	119.93	9.99	
	(470728)		1 BT	23.93	1.99	**8.00**
ROCCA MORELINO DI SCANSANO						
180515		**750M**	12	159.96	13.33	
	(470728)		1 CS	133.88	11.16	**26.08**
ROCCA ORVIETTO						
180464		**750M**	12	119.88	9.99	
	(470728)		1 CS	103.92	8.66	**15.96**
ROCCA RUBIZZO SANGIOVESE						
180254		**750M**	12	131.88	10.99	
	(470728)		1 CS	119.88	9.99	**12.00**
	(470728)		2 CS	95.88	7.99	**36.00**
ROCCA SASYR						
180551		**750M**	12	167.88	13.99	
	(470728)		1 CS	143.88	11.99	**24.00**
ROCCA VERNACCIA						
180558		**750M**	12	131.88	10.99	
	(470728)		1 CS	119.88	9.99	**12.00**

ROEDERER ESTATE

ROEDERER EST ANDERSON VLY						
147084		**750M**	12	251.93	20.99	
	(471000)		1 BT	239.93	19.99	**1.00**
	(471000)		5 CS	203.93	16.99	**48.00**
ROEDERER EST BRUT						
147099		**1.5L**	6	269.96	44.99	
	(471000)		1 BT	257.96	42.99	**2.00**
	(471000)		3 CS	239.96	39.99	**30.00**
147104		**750M**	12	251.93	20.99	
	(471000)		1 CS	251.93	20.99	**0.00**
	(471000)		3 CS	239.93	19.99	**12.00**
	(471000)		5 CS	197.93	16.49	**54.00**
147286		**375M**	24	263.76	10.99	
	(471000)		1 BT	239.76	9.99	**1.00**
ROEDERER EST BRUT ROSE						
147134		**750M**	12	275.93	22.99	
	(471000)		1 CS	271.97	22.66	**3.96**
	(471000)		2 CS	247.97	20.66	**27.96**
ROEDERER EST BRUT ROSE 1.5L						
147130		**1.5L**	6	281.96	46.99	
	(471000)		1 CS	209.96	34.99	**72.00**

ROSA REGALE

BANFI ROSA REGALE BRACHETTO						
346475	6PK	**750M**	6	92.12	15.35	
	(470173)		1 BT	83.96	13.99	**1.36**
	(470173)		2 CS	80.12	13.35	**12.00**
BANFI ROSA REGALE BRACHETTO 2015						
346223	2015 12PK	**375M**	12	119.88	9.99	
	(470173)		1 BT	112.20	9.35	**0.64**
	(470173)		1 CS	107.88	8.99	**12.00**
BANFI ROSA REGALE BRACHETTO 2016						
346446	2016 12PK	**375M**	12	119.88	9.99	
	(470173)		1 BT	112.20	9.35	**0.64**
	(470173)		1 CS	107.88	8.99	**12.00**
BANFI ROSA REGALE BRACHETTO 2017						
46809	2017 12PK	**375M**	12	119.88	9.99	
	(470173)		1 BT	112.20	9.35	**0.64**
	(470173)		1 CS	107.88	8.99	**12.00**
BANFI ROSA REGALE BRACHETTO 24PK 187M						
345847	24PK	**187M**	24	111.94	4.66	
	(470173)		1 BT	92.40	3.85	**0.81**

ROSCATO

ROSCATO BIANCO						
485657		**750M**	12	119.88	9.99	
	(471982)		1 CS	93.12	7.76	**26.76**
	(471982)		7 CS	88.20	7.35	**31.68**
ROSCATO DARK RED BLND						
26162	6PK	**750M**	6	75.00	12.50	
	(471982)		1 BT	71.94	11.99	**0.51**
	(471982)		1 CS	59.94	9.99	**15.06**
	(471982)		2 CS	52.14	8.69	**22.86**
ROSCATO PROSECCO						
485718		**750M**	12	143.88	11.99	
	(471982)		1 CS	131.88	10.99	**12.00**
	(471982)		2 CS	107.88	8.99	**36.00**
ROSCATO ROSE						
485711		**750M**	12	119.88	9.99	
	(471982)		1 CS	93.12	7.76	**26.76**
	(471982)		7 CS	88.20	7.35	**31.68**
ROSCATO ROSSO DOLCE SWT RED						
181630		**750M**	12	107.88	8.99	
	(471982)		1 CS	107.88	8.99	**0.00**
	(471982)		2 CS	93.12	7.76	**14.76**
	(471982)		5 CS	88.20	7.35	**19.68**
ROSCATO ROSSO DOLCE SWT RED +14						
181642	+14	**750M**	12	143.88	11.99	
	(471982)		1 CS	93.12	7.76	**50.76**
	(471982)		7 CS	88.20	7.35	**55.68**
ROSCATO ROSSO DOLCE SWT RED 24PK 187M						
182909	24PK	**187M**	24	71.76	2.99	
	(471982)		1 CS	59.76	2.49	**12.00**
ROSCATO ROSSO DOLCE SWT RED 8X3 187M						
31128	8X3	**187M**	8	71.76	8.97	
	(471982)		1 CS	59.76	7.47	**12.00**
ROSCATO SMOOTH RED BLND						
26769	6PK	**750M**	6	75.00	12.50	
	(471982)		1 CS	59.94	9.99	**15.06**
	(471982)		2 CS	52.14	8.69	**22.86**
ROSCATO SPRK MOSCATO						
485721		**750M**	12	143.88	11.99	
	(471982)		1 CS	131.88	10.99	**12.00**
	(471982)		2 CS	107.88	8.99	**36.00**
ROSCATO SPRK ROSSO DOLCE						
485725		**750M**	12	143.88	11.99	
	(471982)		1 CS	131.88	10.99	**12.00**
	(471982)		2 CS	107.88	8.99	**36.00**

ROSE ALL DAY

ROSE ALL DAY BEAUJOLAIS ROSE						
31798	2017	**750M**	12	131.88	10.99	
	(467631)		1 CS	119.88	9.99	**12.00**
ROSE ALL DAY ROSE						
36130	2017	**750M**	12	131.88	10.99	
	(467631)		1 CS	119.88	9.99	**12.00**
ROSE ALL DAY ROSE 6X4 CN 2 2017						
32609	2017 6X4 CN	**250M**	6	71.88	11.98	
	(467631)		1 CS	65.88	10.98	**6.00**
ROSE ALL DAY SPRK ROSE						
46512	2017	**750M**	12	131.88	10.99	
	(467631)		1 CS	119.88	9.99	**12.00**

ROYAL POST

ROYAL POST WHT ZIN ROSE						
38915		**750M**	12	33.05	2.75	

RUSTIC CANYON

RUSTIC CANYON CHARD						
33144		**750M**	12	75.00	6.25	
	(464419)		1 CS	71.93	5.99	**3.07**

RYDER ESTATE

RYDER ESTATE CC MERLOT						
781108		**750M**	12	100.00	8.33	
	(470841)		1 CS	96.00	8.00	**4.00**

S VOLLRADS

SS SCHLOSS VOLLRADS AUS 2011						
264286	2011 6PK	**375M**	6	95.96	15.99	
	(472096)		1 CS	95.96	15.99	**0.00**

SAN ANTONIO

BODEGA DE SAN ANTONIO SANGRIA						
768130		**750M**	12	95.93	7.99	
	(470543)		1 CS	88.25	7.35	**7.68**
	(470543)		5 CS	71.93	5.99	**24.00**
SAN ANTONIO CARDINALE SPEC ORD						
768106	SPEC ORD	**750M**	12	95.93	7.99	
	(470543)		1 CS	88.25	7.35	**7.68**
	(470543)		5 CS	71.93	5.99	**24.00**
SAN ANTONIO GRANADA						
768132		**750M**	12	95.93	7.99	
	(470543)		1 CS	88.25	7.35	**7.68**
	(470543)		5 CS	71.93	5.99	**24.00**
SAN ANTONIO IMPERIAL RED						
768137		**750M**	12	95.93	7.99	
	(470543)		1 CS	88.25	7.35	**7.68**
	(470543)		5 CS	71.93	5.99	**24.00**
SAN ANTONIO VILLADORO MOSCATO						
768162		**750M**	12	95.93	7.99	
	(470543)		1 CS	88.25	7.35	**7.68**
	(470543)		5 CS	71.93	5.99	**24.00**

SANDEMAN

SANDEMAN 10YR TAWNY PORT						
312010	6PK	**750M**	6	168.51	28.09	
	(471223)		1 BT	140.12	23.35	**4.74**
	(471223)		1 CS	136.16	22.69	**32.35**
SANDEMAN 20YR TAWNY PORT						
312015	6PK	**750M**	6	244.54	40.76	
	(471223)		1 BT	242.12	40.35	**0.41**
	(471223)		1 CS	230.12	38.35	**14.42**
SANDEMAN 30YR TAWNY PORT						
312030	6PK	**750M**	6	444.61	74.10	
	(471223)		1 BT	442.16	73.69	**0.41**
	(471223)		1 CS	419.96	69.99	**24.65**
SANDEMAN 40YR TAWNY PORT						
312035	6PK	**750M**	6	701.96	116.99	
	(471223)		1 CS	659.96	109.99	**42.00**
SANDEMAN APITIV WHT PORTO RSV +14						
68957	+14	**750M**	12	184.20	15.35	
SANDEMAN FINE RUBY PORT						
312464		**750M**	12	144.97	12.08	
	(471223)		1 BT	136.25	11.35	**0.73**
	(471223)		1 CS	119.93	9.99	**25.04**
SANDEMAN FINE TNY PORT						
312074		**750M**	12	144.97	12.08	
	(471223)		1 BT	136.25	11.35	**0.73**
	(471223)		1 CS	119.93	9.99	**25.04**
SANDEMAN FINO SHERRY						
312495	6PK	**750M**	6	64.16	10.69	
	(471223)		1 CS	64.16	10.69	**0.00**
SANDEMAN FOUNDERS RSV PORT						
312004		**750M**	12	212.33	17.69	
	(471223)		1 CS	167.93	13.99	**44.40**
SANDEMAN FOUNDERS RSV PORT +14 W/TIN						
312539	6PK +14 W/TIN	**750M**	6	96.49	16.08	
	(471223)		1 BT	83.96	13.99	**2.09**
SANDEMAN LBV PORT +14 2011						
312340	2011 6PK +14	**750M**	6	140.12	23.35	
	(471223)		1 CS	131.96	21.99	**8.16**
SANDEMAN LBV PORT +14 2013						
70252	2013 6PK +14	**750M**	6	140.12	23.35	
SANDEMAN VTG PORT 2011						
312622	2011 6PK	**750M**	6	503.96	83.99	
	(471223)		1 CS	503.96	83.99	**0.00**

SANTA CRISTINA

SANTA CRISTINA BIANCO						
295248		**750M**	12	104.33	8.69	
	(472199)		1 CS	95.93	7.99	**8.40**
	(472199)		2 CS	88.25	7.35	**16.08**
SANTA CRISTINA CAMPOGRANDE NEW UPC						
295220	NEW UPC	**750M**	12	104.33	8.69	
	(472199)		1 CS	95.93	7.99	**8.40**
	(472199)		2 CS	88.25	7.35	**16.08**
SANTA CRISTINA CHIANTI						
295240		**750M**	12	135.99	11.33	
	(472199)		1 CS	135.99	11.33	**0.00**
SANTA CRISTINA CIPRESSETO						
295253	6PK	**750M**	6	59.96	9.99	
	(472199)		1 BT	53.96	8.99	**1.00**
	(472199)		1 CS	47.96	7.99	**12.00**
	(472199)		2 CS	44.12	7.35	**15.84**
SANTA CRISTINA LE MAESTRELLE						
295249	6PK	**750M**	6	80.12	13.35	
	(472199)		1 CS	80.12	13.35	**0.00**
	(472199)		2 CS	59.96	9.99	**20.16**
SANTA CRISTINA P GRIGIO						
295135		**750M**	12	135.99	11.33	
	(472199)		1 BT	104.33	8.69	**2.64**
	(472199)		1 CS	95.93	7.99	**40.06**
	(472199)		2 CS	88.25	7.35	**47.74**
SANTA CRISTINA TOSCANA ROSSO						
170995		**1.5L**	6	100.16	16.69	
	(472199)		1 BT	80.12	13.35	**3.34**
SANTA CRISTINA TOSCANA ROSSO OL						
295244	OL	**750M**	12	104.33	8.69	
	(472199)		1 CS	95.93	7.99	**8.40**
	(472199)		2 CS	88.25	7.35	**16.08**

SANTA MARTINA

SANTA MARTINA ROSSO DI TOSC						
275019		**750M**	12	95.93	7.99	
	(468630)		1 BT	88.01	7.33	**0.66**
	(468630)		1 CS	79.97	6.66	**15.96**

SANTA RITA

S RITA 120 CAB OLD UPC						
485524	OLD UPC	**750M**	12	83.93	6.99	
	(470987)		1 CS	71.93	5.99	**12.00**
	(470987)		3 CS	56.33	4.69	**27.60**
	(470987)		5 CS	47.93	3.99	**36.00**
S RITA 120 CARMENERE OLD UPC						
485534	OLD UPC	**750M**	12	83.93	6.99	
	(470987)		1 CS	71.93	5.99	**12.00**
	(470987)		3 CS	56.33	4.69	**27.60**
	(470987)		5 CS	47.93	3.99	**36.00**
S RITA 120 CHARD						
485584	OLD UPC	**750M**	12	83.93	6.99	
	(470987)		1 CS	47.93	3.99	**36.00**
S RITA 120 CHARD 6 COOLR SLV/6 NAKED						
485732		**750M**	12	83.93	6.99	
	(470987)		1 CS	71.93	5.99	**12.00**
	(470987)		3 CS	56.33	4.69	**27.60**
	(470987)		5 CS	47.93	3.99	**36.00**
S RITA 120 MALBEC						
485735	OLD UPC	**750M**	12	83.93	6.99	
	(470987)		1 CS	71.93	5.99	**12.00**
	(470987)		3 CS	56.33	4.69	**27.60**
	(470987)		5 CS	47.93	3.99	**36.00**
S RITA 120 MERLOT +14 NEW UPC						
485618	+14 OLD UPC	**750M**	12	83.93	6.99	
	(470987)		1 CS	71.93	5.99	**12.00**
	(470987)		3 CS	56.33	4.69	**27.60**
	(470987)		5 CS	47.93	3.99	**36.00**
S RITA 120 P NOIR						
485668	OLD UPC	**750M**	12	83.93	6.99	
	(470987)		1 CS	71.93	5.99	**12.00**
	(470987)		3 CS	56.33	4.69	**27.60**
	(470987)		5 CS	47.93	3.99	**36.00**

Item#	Vt/Asst	Size	BPC	Case Price	Bot Price	Disc
S RITA 120 RED BLND						
485683	OLD UPC	**750M**	12	83.93	6.99	
	(470987)	1 CS		71.93	5.99	**12.00**
	(470987)	3 CS		56.33	4.69	**27.60**
	(470987)	5 CS		47.93	3.99	**36.00**
S RITA 120 RED BLND 6 COOLR SLV/6 NAKED						
485733	6 COOLR SLV/6 NAKED	**750M**	12	83.93	6.99	
	(470987)	1 CS		71.93	5.99	**12.00**
	(470987)	3 CS		56.33	4.69	**27.60**
	(470987)	5 CS		47.93	3.99	**36.00**
S RITA 120 SAUV BL						
485564	OLD UPC	**750M**	12	83.93	6.99	
	(470987)	1 CS		71.93	5.99	**12.00**
	(470987)	3 CS		56.33	4.69	**27.60**
	(470987)	5 CS		47.93	3.99	**36.00**
S RITA 120 SAUV BL 6 COOLR SLV/6 NAKED						
485615	6 COOLR SLV/6 NAKED	**750M**	12	83.93	6.99	
	(470987)	1 CS		71.93	5.99	**12.00**
	(470987)	3 CS		56.33	4.69	**27.60**
	(470987)	5 CS		47.93	3.99	**36.00**
S RITA CAB COL PRIVADA						
182139		**750M**	12	83.93	6.99	
	(471958)	1 CS		83.93	6.99	**0.00**
S RITA CHARD COL PRIVADA RSV						
9548		**750M**	12	83.93	6.99	
	(471958)	1 CS		83.93	6.99	**0.00**
S RITA MEDALLA REAL CHARD						
485632		**750M**	6	167.88	27.98	
	(471958)	1 BT		119.96	19.99	**7.99**
S RITA MEDALLA REAL GLD MD CAB						
60635		**750M**	12	143.93	11.99	
	(471958)	1 BT		104.33	8.69	**3.30**
S RITA MEDALLA REAL SAUV BL						
485554		**750M**	12	167.88	13.99	
	(471958)	1 CS		167.88	13.99	**0.00**
S RITA SECRET CAB RSV						
485803	OLD UPC	**750M**	12	119.93	9.99	
	(471958)	1 CS		88.25	7.35	**31.68**
	(471958)	5 CS		83.93	6.99	**36.00**
S RITA SECRET RED BLND RSV						
485698	OLD UPC	**750M**	12	119.93	9.99	
	(471958)	1 CS		88.25	7.35	**31.68**
	(471958)	5 CS		83.93	6.99	**36.00**
S RITA SECRET RSV P NOIR						
485738	OLD UPC	**750M**	12	119.93	9.99	
	(471958)	1 CS		83.93	6.99	**36.00**
S RITA SECRET SAUV BL RSV						
485804	OLD UPC	**750M**	12	119.93	9.99	
	(471958)	1 BT		29.93	2.49	**7.50**
SANTA RITA V2						
S RITA CASA REAL CAB 2014						
49945	2014 6PK OLD UPC	**750M**	6	400.15	66.69	
	(470987)	1 CS		400.15	66.69	**0.00**
S RITA TRIPLE C 2010						
485699	2010 6PK	**750M**	6	200.00	33.33	
	(471958)	1 BT		179.94	29.99	**3.34**
	(471958)	1 CS		160.16	26.69	**39.84**
S RITA TRIPLE C 6P +14 NUPC 2014						
31583	2014 6PK OLD UPC	**750M**	6	200.00	33.33	
	(470987)	1 CS		200.00	33.33	**0.00**
SANTINI ASTI						
SANTINI DRY MARSALA						
196893		**1L**	12	80.33	6.69	
	(470467)	1 CS		80.33	6.69	**0.00**
SANTINI SWEET MARSALA						
196903		**1L**	12	83.93	6.99	
	(470467)	1 BT		71.93	5.99	**1.00**
SAO MIGUEL						
SAO MIGUEL SUL RED						
3270		**750M**	12	127.92	10.66	
	(471911)	1 CS		112.48	9.37	**15.44**
	(471911)	3 CS		72.28	6.02	**55.64**
SARTORI EXCLUSIVE LABEL						
TAVOLO MATO CHARD OL						
346669	OL	**750M**	12	57.05	4.75	
TAVOLO MATO P GRIGIO OL						
346668	OL	**750M**	12	57.05	4.75	
TAVOLO MATO ROSSO OL						
346667	OL	**750M**	12	57.05	4.75	
SAVE ME SAN FRANCISCO						
DROPS OF JUPITER P SIRAH OL						
62621	OL	**750M**	12	95.93	7.99	
	(470635)	1 BT		80.33	6.69	**1.30**
	(470635)	1 CS		71.93	5.99	**24.00**
	(470635)	3 CS		64.25	5.35	**31.68**
SMSF BULLETPRF PICASSO SAUV BL						
63410		**750M**	12	95.93	7.99	
	(470635)	1 BT		80.33	6.69	**1.30**
	(470635)	1 CS		71.93	5.99	**24.00**
	(470635)	3 CS		64.25	5.35	**31.68**
SMSF CALIFORNIA 37 CAB						
63406		**750M**	12	95.93	7.99	
	(470635)	1 BT		80.33	6.69	**1.30**
	(470635)	1 CS		71.93	5.99	**24.00**
	(470635)	3 CS		64.25	5.35	**31.68**
SMSF CALLING ALL ANGELS CHARD						
62709		**750M**	12	95.93	7.99	
	(470635)	1 BT		80.33	6.69	**1.30**
	(470635)	1 CS		71.93	5.99	**24.00**
	(470635)	3 CS		64.25	5.35	**31.68**
SMSF HELLA FINE MERLOT						
63152		**750M**	12	95.93	7.99	
	(470635)	1 BT		80.33	6.69	**1.30**
	(470635)	1 CS		71.93	5.99	**24.00**
	(470635)	3 CS		64.25	5.35	**31.68**
SMSF SOUL SISTER P NOIR						
63465		**750M**	12	95.93	7.99	
	(470635)	1 BT		80.33	6.69	**1.30**
	(470635)	1 CS		71.93	5.99	**24.00**
	(470635)	3 CS		64.25	5.35	**31.68**
SCARLET PATH						
SCARLET PATH LODI ZIN						
185432		**750M**	12	84.00	7.00	
SCHEID VYDS						
SCHEID VYDS CLONE 115 P NOIR +14 2013						
29281	2013 +14	**750M**	12	420.00	35.00	
	(469390)	1 CS		407.88	33.99	**12.12**
SCHEID VYDS CLONE 667 P NOIR +14 2013						
29283	2013 +14	**750M**	12	420.00	35.00	
	(469390)	1 CS		407.88	33.99	**12.12**
SCHEID VYDS P NOIR						
182		**750M**	12	345.00	28.75	
	(469390)	1 CS		324.00	27.00	**21.00**
SCHMITT SOHNE						
SS BEERENAUSLESE 500M 2015						
18147	2015 6PK	**500M**	6	120.02	20.00	
	(472183)	1 CS		119.96	19.99	**0.06**
	(472183)	3 CS		100.16	16.69	**19.86**
	(472183)	5 CS		71.96	11.99	**48.06**
SS BLUE BTL RIES AUS						
264594		**750M**	12	131.93	10.99	
	(472183)	1 CS		116.33	9.69	**15.60**
	(472183)	3 CS		112.25	9.35	**19.68**
	(472183)	10 CS		107.93	8.99	**24.00**
SS BLUE BTL RIES KAB						
264590		**750M**	12	95.93	7.99	
	(472183)	1 CS		83.93	6.99	**12.00**
	(472183)	3 CS		80.33	6.69	**15.60**
	(472183)	10 CS		76.25	6.35	**19.68**
SS BLUE BTL RIES SPAT						
264584		**750M**	12	95.93	7.99	
	(472183)	1 CS		95.93	7.99	**0.00**
	(472183)	3 CS		80.33	6.69	**15.60**
	(472183)	10 CS		76.25	6.35	**19.68**
SS EISWEIN 500M 2016						
19459	2016 6PK	**500M**	6	120.02	20.00	
	(472183)	1 CS		120.02	20.00	**0.00**
	(472183)	3 CS		112.16	18.69	**7.86**
	(472183)	5 CS		104.12	17.35	**15.90**
SS FUNF MOSCATO						
17538		**1.5L**	6	71.96	11.99	
	(472183)	1 BT		59.96	9.99	**2.00**
	(472183)	3 CS		52.16	8.69	**19.80**
	(472183)	5 CS		44.12	7.35	**27.84**
264338		**750M**	12	64.25	5.35	
	(472183)	1 CS		64.25	5.35	**0.00**
	(472183)	3 CS		56.33	4.69	**7.92**
	(472183)	5 CS		47.93	3.99	**16.32**
SS FUNF MOSCATO 24PK 187M						
264572	24PK	**187M**	24	32.50	1.35	
	(472183)	1 CS		32.50	1.35	**0.00**
	(472183)	5 CS		26.02	1.08	**6.48**
SS FUNF RED SANGRIA						
17537		**1.5L**	6	71.96	11.99	
	(472183)	1 BT		59.96	9.99	**2.00**
	(472183)	3 CS		52.16	8.69	**19.80**
	(472183)	5 CS		44.12	7.35	**27.84**
264337		**750M**	12	64.25	5.35	
	(472183)	1 CS		64.25	5.35	**0.00**
	(472183)	3 CS		56.33	4.69	**7.92**
	(472183)	5 CS		47.93	3.99	**16.32**
SS FUNF RED SANGRIA 24PK 187M						
264575	24PK	**187M**	24	32.50	1.35	
	(472183)	1 CS		32.50	1.35	**0.00**
	(472183)	5 CS		26.02	1.08	**6.48**
SS FUNF RIES						
264340		**3L**	4	55.96	13.99	
	(472183)	1 BT		47.96	11.99	**2.00**
	(472183)	5 CS		45.40	11.35	**10.56**
17543		**1.5L**	6	71.96	11.99	
	(472183)	1 BT		59.96	9.99	**2.00**
	(472183)	3 CS		52.16	8.69	**19.80**
	(472183)	5 CS		44.12	7.35	**27.84**
264344		**750M**	12	64.25	5.35	
	(472183)	1 CS		64.25	5.35	**0.00**
	(472183)	3 CS		56.33	4.69	**7.92**
	(472183)	5 CS		47.93	3.99	**16.32**
SS FUNF RIES 6X4 187M						
264622	6X4	**187M**	24	32.50	1.35	
	(472183)	1 CS		32.50	1.35	**0.00**
	(472183)	5 CS		26.02	1.08	**6.48**
SS FUNF SWT RED						
264345		**750M**	12	64.25	5.35	
	(472183)	1 CS		64.25	5.35	**0.00**
	(472183)	3 CS		56.33	4.69	**7.92**
	(472183)	5 CS		47.93	3.99	**16.32**
SS FUNF SWT RED 24PK 187M						
264573	24PK	**187M**	24	32.50	1.35	
	(472183)	1 CS		32.50	1.35	**0.00**
	(472183)	5 CS		26.02	1.08	**6.48**
SS FUNF WHT SANGRIA						
264913		**750M**	12	64.25	5.35	
SS LIEBFRAUMILCH QBA						
264507		**1.5L**	6	64.16	10.69	
	(472183)	1 BT		53.96	8.99	**1.70**
	(472183)	3 CS		44.12	7.35	**20.04**
	(472183)	5 CS		35.96	5.99	**28.20**
264505		**750M**	12	71.93	5.99	
	(472183)	1 CS		64.25	5.35	**7.68**
	(472183)	3 CS		47.93	3.99	**24.00**
	(472183)	5 CS		40.25	3.35	**31.68**
	(472183)	10 CS		35.93	2.99	**36.00**
SS PIES MICH KAB						
264374		**750M**	12	83.93	6.99	
	(472183)	1 CS		71.93	5.99	**12.00**
SS PIES MICH RIES AUS						
264474		**750M**	12	128.33	10.69	
	(472183)	1 CS		119.93	9.99	**8.40**
SS PIES MICH SPAT						
264454		**750M**	12	112.25	9.35	
	(472183)	1 CS		104.33	8.69	**7.92**
SS QBA BLUE BOTTLE RIES						
264542		**1.5L**	6	71.96	11.99	
	(472183)	1 CS		68.12	11.35	**3.84**
	(472183)	3 CS		64.16	10.69	**7.80**
	(472183)	5 CS		58.16	9.69	**13.80**
	(472183)	10 CS		53.96	8.99	**18.00**
264543		**1L**	12	92.33	7.69	
	(472183)	1 CS		92.33	7.69	**0.00**
	(472183)	3 CS		71.93	5.99	**20.40**
	(472183)	5 CS		68.33	5.69	**24.00**
264544		**750M**	12	80.33	6.69	
	(472183)	1 CS		71.93	5.99	**8.40**
	(472183)	3 CS		68.33	5.69	**12.00**
	(472183)	5 CS		59.93	4.99	**20.40**
	(472183)	10 CS		56.33	4.69	**24.00**
SS QBA BLUE BOTTLE RIES 6X4 187M						
264547	6X4	**187M**	24	32.50	1.35	
	(472183)	1 CS		32.50	1.35	**0.00**
	(472183)	5 CS		26.02	1.08	**6.48**
SS QBA PIESPORTER MICH						
264524		**750M**	12	71.93	5.99	
	(472183)	1 CS		64.25	5.35	**7.68**
SS QBA ZELLER SCHWARTZ KATZ						
264534		**750M**	12	80.33	6.69	
	(472183)	1 CS		71.93	5.99	**8.40**
SS SCHLOSS HALBTROCKEN KAB						
264846		**750M**	6	80.00	13.33	
SEA RIDGE						
SEA RIDGE CAB						
233928		**750M**	12	55.97	4.66	
	(469428)	1 CS		43.97	3.66	**12.00**
	(469428)	2 CS		40.25	3.35	**15.72**
SEA RIDGE CHARD						
233911		**750M**	12	55.97	4.66	
	(469428)	1 CS		43.97	3.66	**12.00**
	(469428)	2 CS		40.25	3.35	**15.72**
SEA SIREN						
SEA SIREN CALIF ROSE						
36278	2017	**750M**	12	131.93	10.99	
	(465838)	1 CS		94.92	7.91	**37.01**
SEA SIREN CC P GRIGIO						
36276		**750M**	12	131.93	10.99	
	(465838)	1 CS		94.92	7.91	**37.01**
SEA SIREN CC SAUV BL						
36281		**750M**	12	131.93	10.99	
	(465838)	1 CS		94.92	7.91	**37.01**
SEAGLASS						
SEAGLASS CHARD						
114188		**750M**	12	127.97	10.66	
	(468062)	1 BT		95.93	7.99	**2.67**
	(468062)	3 CS		88.25	7.35	**39.72**
	(468062)	5 CS		80.33	6.69	**47.64**

Item#	Vt/Asst	Size	BPC	Case Price	Bot Price	Disc
SEAGLASS P GRIS						
114187		**750M**	12	127.97	10.66	
	(468062)		1 BT	95.93	7.99	**2.67**
	(468062)		3 CS	88.25	7.35	**39.72**
	(468062)		5 CS	80.33	6.69	**47.64**
SEAGLASS P NOIR						
114189		**750M**	12	127.97	10.66	
	(468062)		1 BT	119.93	9.99	**0.67**
	(468062)		3 CS	112.25	9.35	**15.72**
	(468062)		5 CS	107.93	8.99	**20.04**
SEAGLASS PASO ROBLES CAB						
115392		**750M**	12	136.01	11.33	
	(468062)		1 BT	119.93	9.99	**1.34**
	(468062)		3 CS	112.25	9.35	**23.76**
	(468062)		5 CS	107.93	8.99	**28.08**
SEAGLASS RIES						
114197		**750M**	12	127.97	10.66	
	(468062)		1 BT	95.93	7.99	**2.67**
	(468062)		3 CS	88.25	7.35	**39.72**
	(468062)		5 CS	80.33	6.69	**47.64**
SEAGLASS ROSE OF P NOIR						
32674	2017	**750M**	12	127.97	10.66	
	(468062)		1 BT	95.93	7.99	**2.67**
	(468062)		3 CS	88.25	7.35	**39.72**
	(468062)		5 CS	80.33	6.69	**47.64**
69895	2018	**750M**	12	127.97	10.66	
SEAGLASS SAUV BL						
114199		**750M**	12	127.97	10.66	
	(468062)		1 BT	95.93	7.99	**2.67**
	(468062)		3 CS	88.25	7.35	**39.72**
	(468062)		5 CS	80.33	6.69	**47.64**
SEBASTIANI						
SEB ALEX CAB +14 2013						
800868	2013 +14	**750M**	12	287.93	23.99	
	(471046)		1 BT	247.97	20.66	**3.33**
SEB ALEX CAB +14 2014						
27502	2014 +14	**750M**	12	287.93	23.99	
	(471046)		1 BT	247.97	20.66	**3.33**
	(471046)		1 CS	179.93	14.99	**108.00**
SEB ALEX CAB +14 2015						
66144	2015 +14	**750M**	12	287.93	23.99	
SEB CHERRYBLOCK CAB +14 2015						
59658	2015 6PK +14	**750M**	6	599.94	99.99	
	(471046)		1 CS	599.94	99.99	**0.00**
SEB SAUV BL						
800415		**750M**	12	111.96	9.33	
	(471046)		1 CS	95.93	7.99	**16.03**
SEB SON CAB						
800464		**750M**	12	159.96	13.33	
	(471046)		1 BT	152.28	12.69	**0.64**
	(471046)		1 CS	131.93	10.99	**28.03**
SEB SON CHARD OL						
800504	OL	**750M**	12	112.25	9.35	
	(471046)		1 CS	95.93	7.99	**16.32**
SEB SON GRAVEL BED RED						
800595	2011	**750M**	12	215.88	17.99	
	(471046)		1 CS	215.88	17.99	**0.00**
	(471046)		5 CS	179.88	14.99	**36.00**
SEB SON GRAVEL BED RED +14 2015						
13808	2015 +14	**750M**	12	199.92	16.66	
	(471046)		1 CS	183.92	15.33	**16.00**
SEB SON MERLOT						
800584		**750M**	12	160.25	13.35	
	(471046)		1 CS	131.93	10.99	**28.32**
SEB SON P NOIR						
800534		**750M**	12	160.25	13.35	
	(471046)		1 CS	131.93	10.99	**28.32**
SEB SON ZIN						
800574		**750M**	12	160.25	13.35	
	(471046)		1 CS	143.93	11.99	**16.32**
	(471046)		3 CS	128.33	10.69	**31.92**
SEB STEEL RR CHARD						
800674		**750M**	12	160.25	13.35	
	(471046)		1 BT	74.21	6.18	**7.17**
SEDIMENTARY						
SEDIMENTARY CALIF CHARD EDDIE V						
850913	EDDIE V	**750M**	12	69.00	5.75	
	(464305)		1 CS	69.00	5.75	**0.00**
SENSUAL						
SENSUAL MALBEC +14						
786537	+14	**750M**	12	120.00	10.00	
	(471911)		1 CS	112.48	9.37	**7.52**
	(471911)		3 CS	96.40	8.03	**23.60**
SEPTIMA						
SEPTIMA CAB						
108417		**750M**	12	119.93	9.99	
	(470467)		1 CS	107.93	8.99	**12.00**
	(470467)		3 CS	95.93	7.99	**24.00**
SEPTIMA MALBEC						
108416		**750M**	12	119.93	9.99	
	(470467)		1 CS	112.25	9.35	**7.68**
	(470467)		3 CS	95.93	7.99	**24.00**
SEPTIMA OBRA MALBEC						
108458	14 6PK	**750M**	6	83.94	13.99	
	(470467)		1 CS	77.94	12.99	**6.00**
	(470467)		3 CS	71.94	11.99	**12.00**
SEPTIMA RED BLND GRAN RSV +14 2015						
28177	2015 6PK +14	**750M**	6	143.96	23.99	
	(470467)		1 CS	131.96	21.99	**12.00**
	(470467)		3 CS	119.96	19.99	**24.00**
	(470467)		5 CS	113.96	18.99	**30.00**
SEQUIN						
SEQUIN MOSCATO						
247361		**750M**	12	95.93	7.99	
SERVE						
SERVE CALIF RED						
850062		**750M**	12	176.33	14.69	
	(457470)		1 BT	160.25	13.35	**1.34**
	(457470)		20 CS	143.93	11.99	**32.40**
SETTESOLI						
SETTESOLI GRILLO						
29050		**750M**	12	119.93	9.99	
	(470638)		1 CS	95.93	7.99	**24.00**
	(470638)		3 CS	88.25	7.35	**31.68**
SETTESOLI NERO D AVOLA						
29048		**750M**	12	119.93	9.99	
	(470638)		1 CS	95.93	7.99	**24.00**
	(470638)		3 CS	88.25	7.35	**31.68**
SETTESOLI P GRIGIO						
181946		**750M**	12	119.93	9.99	
	(470638)		1 CS	95.93	7.99	**24.00**
	(470638)		3 CS	88.25	7.35	**31.68**
SETTESOLI RED BLND						
29047		**750M**	12	119.93	9.99	
	(470638)		1 CS	95.93	7.99	**24.00**
	(470638)		3 CS	88.25	7.35	**31.68**
SETTESOLI SEVEN SUNS CHARD OG						
182090	OG	**750M**	12	71.88	5.99	
SEVEN FALLS						
SEVEN FALLS CAB +14						
295149	+14	**750M**	12	176.33	14.69	
	(470795)		1 CS	160.25	13.35	**16.08**
SEVEN FALLS CHARD						
295202		**750M**	12	136.25	11.35	
	(470795)		1 CS	128.33	10.69	**7.92**
SEVEN FALLS MERLOT						
295203		**750M**	12	136.25	11.35	
	(470795)		1 CS	128.33	10.69	**7.92**
SEVEN FALLS RAPIDS RED						
257183		**750M**	12	136.25	11.35	
	(470795)		1 CS	128.33	10.69	**7.92**
SHATTER						
SHATTER GRENACHE +14 2014						
115596	2014 +14	**750M**	12	319.97	26.66	
	(469932)		1 BT	200.33	16.69	**9.97**
	(469932)		1 CS	160.25	13.35	**159.72**
SHATTER GRENACHE +14 2016						
44395	2016 +14	**750M**	12	319.97	26.66	
	(469932)		1 BT	200.33	16.69	**9.97**
	(469932)		1 CS	160.25	13.35	**159.72**
SHICHI HON YARI						
JOTO SHICHI HON YARI JUN DAIG SAKE 500M						
14405	SAKE 6PK	**500M**	6	383.93	63.99	
	(468982)		1 BT	356.00	59.33	**4.66**
	(468982)		1 CS	344.00	57.33	**39.93**
JOTO SHICHI HON YARI JUNMAI SAKE 300M						
80187	SAKE	**300M**	12	143.93	11.99	
	(468982)		1 BT	127.97	10.66	**1.33**
JOTO SHICHI HON YARI JUNMAI SAKE 720M						
80225	SAKE	**720M**	12	256.01	21.33	
	(468982)		1 CS	256.01	21.33	**0.00**
SILENI RSV						
SILENI EST NANO CAB 24PK 187M						
11724	24PK	**187M**	24	80.49	3.35	
	(472175)		1 CS	80.49	3.35	**0.00**
	(472175)		5 CS	71.85	2.99	**8.64**
SILENI EST NANO CHARD 24PK 187M						
11729	24PK	**187M**	24	80.49	3.35	
	(472175)		1 CS	80.49	3.35	**0.00**
	(472175)		5 CS	71.85	2.99	**8.64**
SILENI EST NANO P GRIGO 24PK 187M						
13257	24PK	**187M**	24	80.49	3.35	
	(472175)		1 CS	80.49	3.35	**0.00**
	(472175)		5 CS	71.85	2.99	**8.64**
SILENI EST NANO P NOIR 24PK 187M						
28034	24PK	**187M**	24	80.49	3.35	
	(472175)		1 CS	80.49	3.35	**0.00**
	(472175)		5 CS	71.85	2.99	**8.64**
SILENI EST NANO ROSE 24PK 187M						
11789	24PK	**187M**	24	80.49	3.35	
	(472175)		1 CS	80.49	3.35	**0.00**
	(472175)		5 CS	71.85	2.99	**8.64**
SILENI EST NANO SAUV BL 24PK 187M						
28036	24PK	**187M**	24	80.49	3.35	
	(472175)		1 CS	80.49	3.35	**0.00**
	(472175)		5 CS	71.85	2.99	**8.64**
SILENI P NOIR						
28021		**750M**	12	143.93	11.99	
	(472175)		1 CS	128.33	10.69	**15.60**
SILENI RSV THE STRAITS SAUV BL						
410030		**750M**	12	143.93	11.99	
	(472175)		1 BT	59.93	4.99	**7.00**
SILENI SAUV BL						
28022		**750M**	12	119.93	9.99	
	(472175)		1 BT	104.33	8.69	**1.30**
	(472175)		5 CS	95.93	7.99	**24.00**
SILVER GATE						
SILVER GATE CAB						
61789		**750M**	12	71.93	5.99	
	(471770)		1 CS	64.25	5.35	**7.68**
SILVER GATE CHARD						
61792		**750M**	12	71.93	5.99	
	(471770)		1 CS	64.25	5.35	**7.68**
SILVER GATE MERLOT						
61794		**750M**	12	71.93	5.99	
	(471770)		1 CS	64.25	5.35	**7.68**
SILVER GATE P GRIGIO						
61791		**750M**	12	71.93	5.99	
	(471770)		1 CS	64.25	5.35	**7.68**
SILVER GATE P NOIR						
61790		**750M**	12	71.93	5.99	
	(471770)		1 CS	64.25	5.35	**7.68**
SILVER GATE SAUV BL						
61793		**750M**	12	71.93	5.99	
	(471770)		1 CS	64.25	5.35	**7.68**
SILVER RIDGE						
SILVER RIDGE CAB						
233404		**750M**	12	88.01	7.33	
	(469432)		1 CS	88.01	7.33	**0.00**
SILVER RIDGE CHARD						
233414		**750M**	12	88.01	7.33	
	(469432)		1 BT	71.93	5.99	**1.34**
SILVER RIDGE MERLOT						
233424		**750M**	12	88.01	7.33	
	(469432)		1 CS	80.33	6.69	**7.68**
SILVER TOTEM						
SILVER TOTEM CAB						
345996		**750M**	12	160.25	13.35	
	(469888)		1 BT	117.05	9.75	**3.60**
SILVER TOTEM CAB KEG 19.5L						
346287	KEG	**19.5L**	1	245.00	245.00	
	(469008)		1 BT	200.00	200.00	**45.00**
SILVER TOTEM COLUMBIA RED BLND						
25486		**750M**	12	143.93	11.99	
	(469888)		1 BT	117.05	9.75	**2.24**
SIMONSIG						
SIMONSIG CHENIN BL						
786544		**750M**	12	144.00	12.00	
	(471911)		1 CS	112.72	9.39	**31.28**
	(471911)		3 CS	104.44	8.70	**39.56**
SIX DEGREES CELLARS						
SIX DEGREES CELLARS P NOIR						
233492		**750M**	12	119.93	9.99	
	(467180)		1 BT	47.93	3.99	**6.00**
SKELETON						
SKELETON GRUNER VELTLINER						
430307	6PK	**1L**	6	56.00	9.33	
	(467410)		1 BT	44.12	7.35	**1.98**
	(467410)		3 CS	40.16	6.69	**15.84**
SKELETON MALBEC						
431087	6PK	**1L**	6	56.00	9.33	
	(467410)		1 BT	44.12	7.35	**1.98**
	(467410)		3 CS	40.16	6.69	**15.84**
SKINNYGIRL WINE FAMILY						
SKINNYGIRL CAB WINE						
228830		**750M**	12	119.93	9.99	
	(459129)		1 BT	112.25	9.35	**0.64**
	(459129)		1 CS	104.33	8.69	**15.60**
	(459129)		3 CS	80.33	6.69	**39.60**
SKINNYGIRL CHARD WINE						
228831		**750M**	12	119.93	9.99	
	(459129)		1 BT	112.25	9.35	**0.64**
	(459129)		1 CS	104.33	8.69	**15.60**
	(459129)		3 CS	80.33	6.69	**39.60**
SKINNYGIRL MOSCATO WINE						
1755		**750M**	12	119.93	9.99	
	(459129)		1 BT	112.25	9.35	**0.64**
	(459129)		1 CS	104.33	8.69	**15.60**
	(459129)		3 CS	80.33	6.69	**39.60**

Item#	Vt/Asst	Size	BPC	Case Price	Bot Price	Disc
SKINNYGIRL P GRIGIO WINE						
228829		**750M**	12	119.93	9.99	
	(459129)	1 BT		112.25	9.35	**0.64**
	(459129)	1 CS		104.33	8.69	**15.60**
	(459129)	3 CS		80.33	6.69	**39.60**
SKINNYGIRL P NOIR WINE						
228704		**750M**	12	119.93	9.99	
	(459129)	1 BT		112.25	9.35	**0.64**
	(459129)	1 CS		104.33	8.69	**15.60**
	(459129)	3 CS		80.33	6.69	**39.60**
SKINNYGIRL RED WINE						
228691		**750M**	12	119.93	9.99	
	(459129)	1 BT		112.25	9.35	**0.64**
	(459129)	1 CS		104.33	8.69	**15.60**
	(459129)	3 CS		80.33	6.69	**39.60**
SKINNYGIRL WHT WINE						
228693		**750M**	12	119.93	9.99	
	(459129)	1 BT		112.25	9.35	**0.64**
	(459129)	1 CS		104.33	8.69	**15.60**
	(459129)	3 CS		80.33	6.69	**39.60**

SLOW PRESS

SLOW PRESS MONT CHARD						
63312		**750M**	12	119.93	9.99	
	(472041)	1 CS		112.25	9.35	**7.68**
	(472041)	3 CS		104.33	8.69	**15.60**
	(472041)	5 CS		95.93	7.99	**24.00**
SLOW PRESS MONT SAUV BL						
63685		**750M**	12	119.93	9.99	
	(472041)	1 CS		112.25	9.35	**7.68**
	(472041)	3 CS		104.33	8.69	**15.60**
	(472041)	5 CS		95.93	7.99	**24.00**
SLOW PRESS PASO ROBLES CAB NL						
63385 NL		**750M**	12	119.93	9.99	
	(472041)	1 CS		112.25	9.35	**7.68**
	(472041)	3 CS		104.33	8.69	**15.60**
	(472041)	5 CS		95.93	7.99	**24.00**

SOCIAL

SOCIAL COMBO 8X3 CN HC/TCA/PGG/EA 295M						
28393 3X8 CN HC/TCA/PGG/EA		**295M**	24	59.76	2.49	
	(465758)	1 BT		48.00	2.00	**0.49**
	(465758)	3 CS		45.00	1.88	**14.76**
	(465758)	5 CS		42.00	1.75	**17.76**
SOCIAL ELDERFLWR APL SPRK SAKE						
31795 6PK		**750M**	6	56.96	9.49	
	(465758)	1 BT		53.96	8.99	**0.50**
	(465758)	1 CS		44.96	7.49	**12.00**
	(465758)	3 CS		41.96	6.99	**15.00**
SOCIAL ELDERFLWR APL SPRK SAKE 6X4 10Z						
128948 6X4		**10Z**	24	59.76	2.49	
	(465758)	1 BT		47.76	1.99	**0.50**
	(465758)	1 CS		44.88	1.87	**14.88**
	(465758)	3 CS		42.00	1.75	**17.76**
SOCIAL HIBISCU CUCUM SPRK SAKE						
32317 6PK		**750M**	6	56.96	9.49	
	(465758)	1 BT		53.96	8.99	**0.50**
	(465758)	1 CS		44.96	7.49	**12.00**
	(465758)	3 CS		41.96	6.99	**15.00**
SOCIAL HIBISCU CUCUM SPRK SAKE 6X4 10Z						
127178 6X4		**10Z**	24	59.76	2.49	
	(465758)	1 BT		47.76	1.99	**0.50**
	(465758)	1 CS		44.88	1.87	**14.88**
	(465758)	3 CS		42.00	1.75	**17.76**
SOCIAL PNK GRPFT GIN SPRK SAKE 6X4 10Z						
128572 6X4		**10Z**	24	59.76	2.49	
	(465758)	1 BT		47.76	1.99	**0.50**
	(465758)	1 CS		44.88	1.87	**14.88**
	(465758)	3 CS		42.00	1.75	**17.76**
SOCIAL PUMPKN CHAI SPRK SAKE 6X4 CN ORG GLUTEN FR						
128264 6X4 CN ORG GLUTEN FR		**10Z**	24	59.76	2.49	
	(465758)	1 BT		47.76	1.99	**0.50**
	(465758)	1 CS		44.88	1.87	**14.88**
	(465758)	3 CS		42.00	1.75	**17.76**
SOCIAL SPRK SAKE VARIETY PK 3X8 HIBISCU/TST COCO 1						
127180 3X8 HIBISCU/TST COCO		**10Z**	24	59.76	2.49	
	(465758)	1 BT		47.76	1.99	**0.50**
	(465758)	3 CS		44.88	1.87	**14.88**
	(465758)	5 CS		42.00	1.75	**17.76**
SOCIAL STRBRY ROSE SPRK SAKE 6X4 10Z						
35048 6X4		**10Z**	6	59.76	9.96	
	(465758)	1 BT		47.76	7.96	**2.00**
	(465758)	1 CS		44.88	7.48	**14.88**
	(465758)	3 CS		42.00	7.00	**17.76**
SOCIAL TST COCO ALMD SPRK SAKE 6X4 10Z						
127179 6X4		**10Z**	24	50.00	2.08	
	(465758)	1 BT		47.84	1.99	**0.09**
	(465758)	1 CS		44.96	1.87	**5.04**
	(465758)	3 CS		42.08	1.75	**7.92**

SOL RIO

SOL RIO RED SANGRIA						
115427		**750M**	12	71.93	5.99	

SOLA

SOLA CALIF CHARD						
126788		**750M**	12	119.88	9.99	
	(466362)	1 BT		104.28	8.69	**1.30**
SOLA CALIF P NOIR						
126780		**750M**	12	119.88	9.99	
	(466362)	1 BT		104.28	8.69	**1.30**
SOLA MERITAGE RED WINE						
126355		**750M**	12	119.88	9.99	
	(466362)	1 BT		104.28	8.69	**1.30**

SOME WINE

SOME WINE CALIF CHARD						
180298		**750M**	12	126.00	10.50	
	(469377)	1 BT		35.88	2.99	**7.51**

SONNET

SONNET CHARD						
69007		**750M**	12	160.00	13.33	

SOPHIES

SOPHIES PALM BLOCK BV SHIRAZ +14						
54934 +14		**750M**	12	119.88	9.99	

SPANISH QTR

SPANISH QTR CAB/TEMP						
108419		**750M**	12	119.93	9.99	
	(470467)	1 CS		107.93	8.99	**12.00**
	(470467)	3 CS		95.93	7.99	**24.00**
	(470467)	10 CS		83.93	6.99	**36.00**

SPECIALTY BLENDS

SP BLNDS MARG WINE COCKTAIL						
218307		**5G**	1	75.00	75.00	
	(470794)	1 BT		72.00	72.00	**3.00**
SP BLNDS ORNG MANGO COCKTAIL						
218317		**5G**	1	75.00	75.00	
	(470794)	1 BT		72.00	72.00	**3.00**
SP BLNDS PINA COLADA WINE CKTL						
218316		**5G**	1	75.00	75.00	
	(470794)	1 BT		72.00	72.00	**3.00**
SP BLNDS STRBRY WINE						
218304		**5G**	1	75.00	75.00	
	(470794)	1 BT		72.00	72.00	**3.00**

ST FRANCIS

ST FRANCIS CAB +14						
273330		**750M**	12	224.33	18.69	
	(470802)	1 BT		167.93	13.99	**4.70**
ST FRANCIS CAB RSV 2014						
273433 2014 6PK		**750M**	6	191.96	31.99	
	(470802)	1 CS		191.96	31.99	**0.00**
ST FRANCIS CAB RSV +14 2015						
33810 2015 6PK +14		**750M**	6	191.96	31.99	
	(470802)	1 CS		191.96	31.99	**0.00**
ST FRANCIS CHARD						
273274		**750M**	12	152.33	12.69	
	(470802)	1 BT		112.25	9.35	**3.34**
ST FRANCIS CHARD KEG 19.5L						
273276 KEG		**19.5L**	1	239.99	239.99	
	(470802)	1 BT		231.99	231.99	**8.00**
ST FRANCIS CLARET						
273234		**750M**	12	167.93	13.99	
	(470802)	1 BT		152.33	12.69	**1.30**
ST FRANCIS DRY CRK ZIN RSV +14 2015						
33748 2015 6PK +14		**750M**	6	191.96	31.99	
	(470802)	1 BT		172.16	28.69	**3.30**
ST FRANCIS MERLOT +14 2015						
40861 2015 +14		**750M**	12	191.93	15.99	
	(470802)	1 CS		143.93	11.99	**48.00**
ST FRANCIS MERLOT RSV +14 2016						
45376 2016 6PK +14		**750M**	6	191.96	31.99	
	(470802)	1 BT		172.16	28.69	**3.30**
ST FRANCIS SON P NOIR						
273378		**750M**	12	215.93	17.99	
	(470802)	1 BT		167.93	13.99	**4.00**
ST FRANCIS SON SAUV BL						
273372		**750M**	12	155.93	12.99	
	(470802)	1 BT		112.25	9.35	**3.64**
ST FRANCIS ZIN OV						
273397		**750M**	12	215.93	17.99	
	(470802)	1 BT		160.25	13.35	**4.64**

STARLING

STARLING CASTLE GEWURZ						
410343		**750M**	12	95.93	7.99	
	(472175)	1 BT		88.25	7.35	**0.64**
	(472175)	3 CS		80.33	6.69	**15.60**
	(472175)	5 CS		76.25	6.35	**19.68**
STARLING CASTLE RED						
410511		**750M**	12	95.93	7.99	
	(472175)	1 BT		88.25	7.35	**0.64**
	(472175)	3 CS		80.33	6.69	**15.60**
	(472175)	5 CS		76.25	6.35	**19.68**
STARLING CASTLE RIES						
410334		**750M**	12	95.93	7.99	
	(472175)	1 BT		88.25	7.35	**0.64**
	(472175)	3 CS		80.33	6.69	**15.60**
	(472175)	5 CS		76.25	6.35	**19.68**

STAVE & STEEL

STAVE & STEEL BBN BRL AGED CAB						
63627		**750M**	12	215.93	17.99	
	(472166)	1 BT		160.25	13.35	**4.64**
	(472166)	3 CS		143.93	11.99	**72.00**

STEIL

STEIL MOSEL RIES						
22626		**750M**	12	108.00	9.00	

STELLA ROSA

STELLA ROSA BIANCO						
453933		**750M**	12	127.92	10.66	
	(471926)	1 BT		119.88	9.99	**0.67**
	(471926)	3 CS		104.28	8.69	**23.64**
	(471926)	7 CS		95.88	7.99	**32.04**
STELLA ROSA BLK LUX						
19245		**750M**	12	183.96	15.33	
	(471926)	3 CS		152.28	12.69	**31.68**
STELLA ROSA BLK LUX TIN						
19268 TIN		**750M**	12	183.96	15.33	
	(471926)	3 CS		175.92	14.66	**8.04**
STELLA ROSA BLK RED BLND						
453960		**1.5L**	6	137.94	22.99	
	(471926)	3 CS		116.10	19.35	**21.84**
	(471926)	7 CS		100.14	16.69	**37.80**
453947		**750M**	12	135.96	11.33	
	(471926)	1 BT		128.28	10.69	**0.64**
	(471926)	3 CS		112.20	9.35	**23.76**
	(471926)	7 CS		104.28	8.69	**31.68**
STELLA ROSA BLK RED BLND 6X4 24PK ALUM BTL 2						
11586 6X4 ALUM BTL		**250M**	24	95.88	4.00	
	(471926)	1 BT		53.88	2.25	**1.75**
STELLA ROSA BLK RED BLND HALLOWEEN ED						
453949 HALLOWEEN ED		**750M**	12	135.96	11.33	
	(471926)	1 BT		128.28	10.69	**0.64**
	(471926)	3 CS		112.20	9.35	**23.76**
	(471926)	7 CS		104.28	8.69	**31.68**
STELLA ROSA BLK RED BLND HALLOWEEN ED 1.5L						
453954 HALLOWEEN ED		**1.5L**	6	137.94	22.99	
	(471926)	3 CS		116.10	19.35	**21.84**
	(471926)	7 CS		100.14	16.69	**37.80**
STELLA ROSA BLK RED BLND PATRIOTIC SLEEVE						
11673 PATRIOTIC SLEEVE		**750M**	12	135.96	11.33	
STELLA ROSA BLK RED BLND SCRW CP						
51806 SCRW CP		**750M**	12	135.96	11.33	
STELLA ROSA BLUE TOP MOSCATO						
19752		**750M**	12	127.92	10.66	
STELLA ROSA BLUE TOP MOSCATO SCRW CP						
51802 STELVIN SCRW CP		**750M**	12	127.92	10.66	
STELLA ROSA BRY MOSCATO						
768090		**750M**	12	127.92	10.66	
	(471926)	1 BT		119.88	9.99	**0.67**
	(471926)	3 CS		104.28	8.69	**23.64**
	(471926)	7 CS		95.88	7.99	**32.04**
STELLA ROSA COMBO 4E RED AP/GR AP/MANG						
32240 4E RED AP/GR AP/MANG		**750M**	12	127.92	10.66	
	(471926)	1 BT		119.88	9.99	**0.67**
	(471926)	3 CS		104.28	8.69	**23.64**
	(471926)	7 CS		95.88	7.99	**32.04**
STELLA ROSA GOLD MOSCATO						
768140		**750M**	12	127.92	10.66	
	(471926)	1 BT		119.88	9.99	**0.67**
	(471926)	3 CS		104.28	8.69	**23.64**
	(471926)	7 CS		95.88	7.99	**32.04**
STELLA ROSA GRN APPLE						
23185		**750M**	12	127.92	10.66	
	(471926)	1 BT		119.88	9.99	**0.67**
	(471926)	3 CS		104.28	8.69	**23.64**
	(471926)	7 CS		95.88	7.99	**32.04**
STELLA ROSA IMP BRC ACQI						
768113		**750M**	12	179.88	14.99	
	(469376)	1 BT		35.88	2.99	**12.00**
STELLA ROSA IMP MOS ROSE						
768116		**750M**	12	155.88	12.99	
	(469376)	1 CS		135.96	11.33	**19.92**
STELLA ROSA IMP MOSCATO						
768099		**750M**	12	155.88	12.99	
	(469376)	1 CS		135.96	11.33	**19.92**
STELLA ROSA IMP MOSCATO TIN						
768146 TIN		**750M**	12	119.88	9.99	
STELLA ROSA IMP PROSECC						
768115		**750M**	12	155.88	12.99	
	(469376)	1 CS		136.20	11.35	**19.68**
	(469376)	2 CS		104.28	8.69	**51.60**
STELLA ROSA MOSC D ASTI						
768117		**750M**	12	127.92	10.66	
	(471926)	1 BT		119.88	9.99	**0.67**
	(471926)	3 CS		104.28	8.69	**23.64**
	(471926)	7 CS		95.88	7.99	**32.04**

Item#	Vt/Asst	Size	BPC	Case Price	Bot Price	Disc
STELLA ROSA MOSC D ASTI CHRSTMS GFT						
768122	CHRSTMS GFT	**750M**	12	127.92	10.66	
	(471926)		1 BT	119.88	9.99	**0.67**
	(471926)		3 CS	104.28	8.69	**23.64**
	(471926)		7 CS	95.88	7.99	**32.04**
STELLA ROSA MOSCATO 24PK 187M						
768097	24PK	**187M**	24	159.96	6.67	
	(471926)		3 CS	71.64	2.99	**88.32**
STELLA ROSA PCH FRUIT WINE						
768089		**750M**	12	127.92	10.66	
	(471926)		1 BT	119.88	9.99	**0.67**
	(471926)		3 CS	104.28	8.69	**23.64**
	(471926)		7 CS	95.88	7.99	**32.04**
STELLA ROSA PCH FRUIT WINE HALLOWEEN ED						
11960	HALLOWEEN ED	**750M**	12	127.92	10.66	
	(471926)		1 BT	119.88	9.99	**0.67**
	(471926)		3 CS	104.28	8.69	**23.64**
	(471926)		7 CS	95.88	7.99	**32.04**
STELLA ROSA PINK MOSCATO						
768091		**750M**	12	127.92	10.66	
	(471926)		1 BT	119.88	9.99	**0.67**
	(471926)		3 CS	104.28	8.69	**23.64**
	(471926)		7 CS	95.88	7.99	**32.04**
STELLA ROSA PINK MOSCATO 6X4 ALM BTL 2 2016						
13911	2016 6X4 ALM BTL	**250M**	6	95.88	15.98	
	(471926)		1 BT	53.88	8.98	**7.00**
STELLA ROSA PINK MOSCATO ALUMINM BTL 2 2016						
2880	2016 ALUMINM BTL	**250M**	24	95.88	4.00	
STELLA ROSA PLATINUM SWT WHT						
3278		**1.5L**	6	137.94	22.99	
	(471926)		3 CS	116.10	19.35	**21.84**
	(471926)		7 CS	100.14	16.69	**37.80**
768341		**750M**	12	135.96	11.33	
	(471926)		1 BT	128.28	10.69	**0.64**
	(471926)		3 CS	112.20	9.35	**23.76**
	(471926)		7 CS	104.28	8.69	**31.68**
STELLA ROSA PLATINUM SWT WHT 6X4PK ALUMINUM BTL 25						
768349	6X4PK ALUMINUM BTL	**250M**	6	95.88	15.98	
	(471926)		1 BT	53.88	8.98	**7.00**
STELLA ROSA PLATINUM SWT WHT HALLOWEEN ED						
768348	HALLOWEEN ED	**750M**	12	135.96	11.33	
STELLA ROSA RED						
768126		**750M**	12	127.92	10.66	
	(471926)		3 CS	112.20	9.35	**15.72**
	(471926)		7 CS	104.28	8.69	**23.64**
STELLA ROSA RED APPLE						
31285		**750M**	12	127.92	10.66	
	(471926)		1 BT	119.88	9.99	**0.67**
	(471926)		3 CS	104.28	8.69	**23.64**
	(471926)		7 CS	95.88	7.99	**32.04**
STELLA ROSA RED HALLOWEEN ED						
768135	HALLOWEEN ED	**750M**	12	127.92	10.66	
	(471926)		1 BT	119.88	9.99	**0.67**
	(471926)		3 CS	104.28	8.69	**23.64**
	(471926)		7 CS	95.88	7.99	**32.04**
STELLA ROSA ROSE NV						
30882		**1.5L**	6	137.94	22.99	
	(471926)		3 CS	116.10	19.35	**21.84**
	(471926)		7 CS	100.14	16.69	**37.80**
31441		**750M**	12	135.96	11.33	
	(471926)		1 BT	128.28	10.69	**0.64**
	(471926)		3 CS	112.20	9.35	**23.76**
	(471926)		7 CS	104.28	8.69	**31.68**
STELLA ROSA ROSE NV SCRW CP						
51803	SCRW CP	**750M**	12	135.96	11.33	
STELLA ROSA ROSSO						
768093		**750M**	12	127.92	10.66	
	(471926)		1 BT	119.88	9.99	**0.67**
	(471926)		3 CS	104.28	8.69	**23.64**
	(471926)		7 CS	95.88	7.99	**32.04**
STELLA ROSA ROSSO CHRSTMS GFT						
768123	CHRSTMS GFT	**750M**	12	127.92	10.66	
	(471926)		1 BT	119.88	9.99	**0.67**
	(471926)		3 CS	104.28	8.69	**23.64**
	(471926)		7 CS	95.88	7.99	**32.04**
STELLA ROSA ROSSO HALLOWEEN ED						
768102	HALLOWEEN ED	**750M**	12	127.92	10.66	
	(471926)		1 BT	119.88	9.99	**0.67**
	(471926)		3 CS	104.28	8.69	**23.64**
	(471926)		7 CS	95.88	7.99	**32.04**
STELLA ROSA ROSSO LUX SPRK						
19273		**750M**	12	183.96	15.33	
	(471926)		3 CS	152.28	12.69	**31.68**
STELLA ROSA ROSSO LUX SPRK TIN						
19272	TIN	**750M**	12	183.96	15.33	
	(471926)		3 CS	175.92	14.66	**8.04**
STELLA ROSA ROSSO SCRW CP						
51804	SCRW CP	**750M**	12	127.92	10.66	
STELLA ROSA TROP MANGO						
23064		**750M**	12	127.92	10.66	
	(471926)		1 BT	119.88	9.99	**0.67**
	(471926)		3 CS	104.28	8.69	**23.64**
	(471926)		7 CS	95.88	7.99	**32.04**

STIMSON ESTATE

Item#	Vt/Asst	Size	BPC	Case Price	Bot Price	Disc
STIMSON EST CAB						
171362		**1.5L**	6	55.99	9.33	
STIMSON EST CHARD						
171392		**1.5L**	6	55.99	9.33	
	(469966)		1 BT	52.15	8.69	**0.64**
STIMSON EST MERLOT						
171382		**1.5L**	6	55.99	9.33	
	(469966)		1 BT	52.15	8.69	**0.64**

STOKES GHOST

Item#	Vt/Asst	Size	BPC	Case Price	Bot Price	Disc
STOKES GHOST MONT P SIRAH +14 2013						
781220	2013 6PK +14	**750M**	6	155.94	25.99	
	(469199)		1 BT	137.94	22.99	**3.00**

STOLEN IDENTITY

Item#	Vt/Asst	Size	BPC	Case Price	Bot Price	Disc
STOLEN IDENTITY CALI CAB						
68262		**750M**	12	144.00	12.00	
STOLEN IDENTITY CALI CHARD						
68259		**750M**	12	144.00	12.00	

STONEBARN

Item#	Vt/Asst	Size	BPC	Case Price	Bot Price	Disc
STONEBARN CAB						
247296		**750M**	12	48.05	4.00	

STONES GINGER

Item#	Vt/Asst	Size	BPC	Case Price	Bot Price	Disc
STONES GINGER WINE						
346054		**750M**	12	95.93	7.99	
	(457774)		1 BT	88.25	7.35	**0.64**

STRACCALI

Item#	Vt/Asst	Size	BPC	Case Price	Bot Price	Disc
GIULIO STRACCALI CHIANTI +14						
181567	+14	**750M**	12	95.88	7.99	
	(471909)		1 BT	80.28	6.69	**1.30**
	(471909)		3 CS	71.93	5.99	**23.95**
GIULIO STRACCALI CHIANTI +14 1.5L						
181651	+14	**1.5L**	6	77.94	12.99	
	(471909)		1 BT	65.94	10.99	**2.00**
	(471909)		3 CS	59.94	9.99	**18.00**
GIULIO STRACCALI CHIANTI CLS						
180308		**750M**	12	134.88	11.24	
	(471909)		3 CS	116.88	9.74	**18.00**
GIULIO STRACCALI P GRIGIO						
182069		**1.5L**	6	77.94	12.99	
	(471909)		1 BT	65.94	10.99	**2.00**
	(471909)		3 CS	59.94	9.99	**18.00**
182070		**750M**	12	95.88	7.99	
	(471909)		1 BT	80.33	6.69	**1.30**
	(471909)		3 CS	71.93	5.99	**23.95**

SUGAR REEF

Item#	Vt/Asst	Size	BPC	Case Price	Bot Price	Disc
SUGAR REEF MARLBOROUGH SAUV BL						
127476		**750M**	12	104.28	8.69	
	(466190)		1 BT	71.88	5.99	**2.70**

SUTTER HOME

Item#	Vt/Asst	Size	BPC	Case Price	Bot Price	Disc
SUTTER HOME CAB						
114302		**1.5L**	6	52.16	8.69	
	(472058)		1 CS	52.16	8.69	**0.00**
	(472058)		5 CS	47.96	7.99	**4.20**
	(472058)		35 CS	40.16	6.69	**12.00**
114304		**750M**	12	71.93	5.99	
	(472058)		1 CS	71.93	5.99	**0.00**
	(472058)		5 CS	56.33	4.69	**15.60**
	(472058)		35 CS	40.25	3.35	**31.68**
SUTTER HOME CAB 15PK						
41454	15PK	**750M**	15	80.00	5.33	
	(469663)		1 CS	55.41	3.69	**24.59**
	(469663)		5 CS	44.91	2.99	**35.09**
SUTTER HOME CAB 6X4 187M						
114307	6X4	**187M**	24	32.02	1.33	
	(470780)		10 CS	27.96	1.17	**4.06**
SUTTER HOME CALIF ROSE						
65484		**1.5L**	6	52.16	8.69	
	(472058)		1 CS	40.16	6.69	**12.00**
32567		**750M**	12	71.93	5.99	
	(472058)		1 CS	71.93	5.99	**0.00**
	(472058)		5 CS	55.61	4.63	**16.32**
	(472058)		35 CS	40.25	3.35	**31.68**
SUTTER HOME CALIF ROSE 6X4 PET SCP 187M						
32565	6X4 PET SCP	**187M**	6	32.02	5.34	
	(470780)		10 CS	27.96	4.66	**4.06**
SUTTER HOME CHARD						
114332		**1.5L**	6	52.16	8.69	
	(472058)		1 CS	52.16	8.69	**0.00**
	(472058)		5 CS	47.96	7.99	**4.20**
	(472058)		35 CS	40.16	6.69	**12.00**
114334		**750M**	12	71.93	5.99	
	(472058)		1 CS	71.93	5.99	**0.00**
	(472058)		5 CS	56.33	4.69	**15.60**
	(472058)		35 CS	40.25	3.35	**31.68**
SUTTER HOME CHARD TETRA 500M						
115481	12PK TETRA	**500M**	12	47.93	3.99	
	(472058)		1 BT	35.93	2.99	**1.00**

Item#	Vt/Asst	Size	BPC	Case Price	Bot Price	Disc
SUTTER HOME CHARD 15PK						
41447	15PK	**750M**	15	80.00	5.33	
	(469663)		1 CS	55.41	3.69	**24.59**
	(469663)		5 CS	44.91	2.99	**35.09**
SUTTER HOME CHARD 6X4 PET 187M						
114337	6X4 PET	**187M**	24	32.02	1.33	
	(470780)		10 CS	27.96	1.17	**4.06**
SUTTER HOME CHARD/MOSC						
114413		**750M**	12	71.93	5.99	
	(472058)		1 CS	71.93	5.99	**0.00**
	(472058)		5 CS	56.33	4.69	**15.60**
	(472058)		35 CS	40.25	3.35	**31.68**
SUTTER HOME CHENIN BL						
114342		**1.5L**	6	52.16	8.69	
	(472058)		1 CS	52.16	8.69	**0.00**
	(472058)		5 CS	47.96	7.99	**4.20**
	(472058)		35 CS	40.16	6.69	**12.00**
114344		**750M**	12	71.93	5.99	
	(472058)		1 CS	71.93	5.99	**0.00**
	(472058)		5 CS	56.33	4.69	**15.60**
	(472058)		35 CS	40.25	3.35	**31.68**
SUTTER HOME GEWURZ						
114354		**750M**	12	71.93	5.99	
	(472058)		1 CS	71.93	5.99	**0.00**
	(472058)		5 CS	56.33	4.69	**15.60**
	(472058)		35 CS	40.25	3.35	**31.68**
SUTTER HOME MALBEC +14						
115470	+14	**750M**	12	71.93	5.99	
	(472058)		1 CS	71.93	5.99	**0.00**
	(472058)		5 CS	56.33	4.69	**15.60**
	(472058)		35 CS	40.25	3.35	**31.68**
SUTTER HOME MERLOT						
114372		**1.5L**	6	52.16	8.69	
	(472058)		1 CS	52.16	8.69	**0.00**
	(472058)		5 CS	47.96	7.99	**4.20**
	(472058)		35 CS	40.16	6.69	**12.00**
114374		**750M**	12	71.93	5.99	
	(472058)		1 CS	71.93	5.99	**0.00**
	(472058)		5 CS	56.33	4.69	**15.60**
	(472058)		35 CS	40.25	3.35	**31.68**
SUTTER HOME MERLOT 15PK						
41452	15PK	**750M**	15	80.00	5.33	
	(469663)		1 CS	55.41	3.69	**24.59**
	(469663)		5 CS	44.91	2.99	**35.09**
SUTTER HOME MERLOT 6X4 PET 187M						
114377	6X4 PET	**187M**	24	32.02	1.33	
	(470780)		10 CS	27.96	1.17	**4.06**
SUTTER HOME MOSCATO						
114382		**1.5L**	6	52.16	8.69	
	(472058)		1 CS	52.16	8.69	**0.00**
	(472058)		5 CS	47.96	7.99	**4.20**
	(472058)		35 CS	40.16	6.69	**12.00**
114384		**750M**	12	71.93	5.99	
	(472058)		1 CS	71.93	5.99	**0.00**
	(472058)		5 CS	56.33	4.69	**15.60**
	(472058)		35 CS	40.25	3.35	**31.68**
SUTTER HOME MOSCATO 6X4 PET 187M						
114449	6X4 PET	**187M**	6	32.02	5.34	
	(470780)		10 CS	27.96	4.66	**4.06**
SUTTER HOME MOSCATO SANGRIA						
22875		**1.5L**	6	65.96	10.99	
	(472058)		1 BT	52.16	8.69	**2.30**
	(472058)		5 CS	47.96	7.99	**18.00**
	(472058)		35 CS	40.16	6.69	**25.80**
20279		**750M**	12	71.93	5.99	
	(472058)		1 CS	71.93	5.99	**0.00**
	(472058)		5 CS	56.33	4.69	**15.60**
	(472058)		35 CS	40.25	3.35	**31.68**
SUTTER HOME P GRIGIO						
114822		**1.5L**	6	52.16	8.69	
	(472058)		1 CS	52.16	8.69	**0.00**
	(472058)		5 CS	47.96	7.99	**4.20**
	(472058)		35 CS	40.16	6.69	**12.00**
114824		**750M**	12	71.93	5.99	
	(472058)		1 CS	71.93	5.99	**0.00**
	(472058)		5 CS	56.33	4.69	**15.60**
	(472058)		35 CS	40.25	3.35	**31.68**
SUTTER HOME P GRIGIO TETRA 500M						
114836	12PK TETRA	**500M**	12	47.93	3.99	
	(472058)		1 BT	35.93	2.99	**1.00**
SUTTER HOME P GRIGIO 15PK						
114645	15PK	**750M**	15	80.00	5.33	
	(469663)		1 CS	55.41	3.69	**24.59**
	(469663)		5 CS	44.91	2.99	**35.09**
SUTTER HOME P GRIGIO 6X4 PET 187M						
114823	6X4 PET	**187M**	24	32.02	1.33	
	(470780)		10 CS	27.96	1.17	**4.06**
SUTTER HOME P NOIR						
115204		**1.5L**	6	52.16	8.69	
	(472058)		1 CS	52.16	8.69	**0.00**
	(472058)		5 CS	47.96	7.99	**4.20**
	(472058)		35 CS	40.16	6.69	**12.00**
114474		**750M**	12	71.93	5.99	
	(472058)		1 CS	71.93	5.99	**0.00**
	(472058)		5 CS	56.33	4.69	**15.60**
	(472058)		35 CS	40.25	3.35	**31.68**

Item#	Vt/Asst	Size	BPC	Case Price	Bot Price	Disc
SUTTER HOME P NOIR 6X4 PET 187M						
114935	6X4 PET	**187M**	24	32.02	1.33	
	(470780)		10 CS	27.96	1.17	**4.06**
SUTTER HOME PINK MOSCATO						
115050		**1.5L**	6	52.16	8.69	
	(472058)		1 CS	47.96	7.99	**4.20**
	(472058)		35 CS	40.16	6.69	**12.00**
114936		**750M**	12	71.93	5.99	
	(472058)		1 CS	71.93	5.99	**0.00**
	(472058)		5 CS	56.33	4.69	**15.60**
	(472058)		35 CS	40.25	3.35	**31.68**
SUTTER HOME PINK MOSCATO 15PK						
115480	15PK	**750M**	15	80.00	5.33	
	(469663)		1 CS	55.41	3.69	**24.59**
	(469663)		5 CS	44.91	2.99	**35.09**
SUTTER HOME PINK MOSCATO 6X4 PET 187M						
115051	6X4 PET	**187M**	24	32.02	1.33	
	(470780)		10 CS	27.96	1.17	**4.06**
SUTTER HOME RED BLND						
115175		**1.5L**	6	52.16	8.69	
	(472058)		1 CS	52.16	8.69	**0.00**
	(472058)		5 CS	47.96	7.99	**4.20**
	(472058)		35 CS	40.16	6.69	**12.00**
115173		**750M**	12	71.93	5.99	
	(472058)		1 CS	71.93	5.99	**0.00**
	(472058)		5 CS	56.33	4.69	**15.60**
	(472058)		35 CS	40.25	3.35	**31.68**
SUTTER HOME RED BLND 24PK 187M						
115176	24PK	**187M**	24	32.02	1.33	
	(470780)		10 CS	27.96	1.17	**4.06**
SUTTER HOME RED MOSCATO						
115136		**1.5L**	6	52.16	8.69	
	(472058)		1 CS	52.16	8.69	**0.00**
	(472058)		5 CS	47.96	7.99	**4.20**
	(472058)		35 CS	40.16	6.69	**12.00**
115133		**750M**	12	71.93	5.99	
	(472058)		1 CS	71.93	5.99	**0.00**
	(472058)		5 CS	56.33	4.69	**15.60**
	(472058)		35 CS	40.25	3.35	**31.68**
SUTTER HOME RED MOSCATO 6X4 PET 187M						
115135	6X4 PET	**187M**	6	32.02	5.34	
	(470780)		10 CS	27.96	4.66	**4.06**
SUTTER HOME RIES						
115055		**1.5L**	6	52.16	8.69	
	(472058)		1 CS	52.16	8.69	**0.00**
	(472058)		5 CS	47.96	7.99	**4.20**
	(472058)		35 CS	40.16	6.69	**12.00**
114620		**750M**	12	71.93	5.99	
	(472058)		1 CS	71.93	5.99	**0.00**
	(472058)		5 CS	56.33	4.69	**15.60**
	(472058)		35 CS	40.25	3.35	**31.68**
SUTTER HOME RIES 6X4 187M						
114916	6X4	**187M**	6	32.02	5.34	
	(470780)		10 CS	27.96	4.66	**4.06**
SUTTER HOME RIES/MOSC						
114628		**750M**	12	71.93	5.99	
	(472058)		1 CS	71.93	5.99	**0.00**
	(472058)		5 CS	56.33	4.69	**15.60**
	(472058)		35 CS	40.25	3.35	**31.68**
SUTTER HOME SANGRIA						
114737		**1.5L**	6	52.16	8.69	
	(472058)		1 CS	52.16	8.69	**0.00**
	(472058)		5 CS	47.96	7.99	**4.20**
	(472058)		35 CS	40.16	6.69	**12.00**
SUTTER HOME SANGRIA +14						
114524	+14	**750M**	12	71.93	5.99	
	(472058)		1 CS	71.93	5.99	**0.00**
	(472058)		5 CS	56.33	4.69	**15.60**
	(472058)		35 CS	40.25	3.35	**31.68**
SUTTER HOME SANGRIA 15PK						
13338	15PK	**750M**	15	80.00	5.33	
SUTTER HOME SANGRIA 6X4 PET 187M						
114534	6X4 PET	**187M**	6	32.02	5.34	
	(470780)		10 CS	27.96	4.66	**4.06**
SUTTER HOME SAUV BL						
114362		**1.5L**	6	52.16	8.69	
	(472058)		1 CS	52.16	8.69	**0.00**
	(472058)		5 CS	47.96	7.99	**4.20**
	(472058)		35 CS	40.16	6.69	**12.00**
114364		**750M**	12	71.93	5.99	
	(472058)		1 CS	71.93	5.99	**0.00**
	(472058)		5 CS	56.33	4.69	**15.60**
	(472058)		35 CS	40.25	3.35	**31.68**
SUTTER HOME SAUV BL 6X4 PET 187M						
114360	6X4 PET	**187M**	24	32.02	1.33	
	(470780)		10 CS	27.96	1.17	**4.06**
SUTTER HOME SWT RED						
114439		**1.5L**	6	52.16	8.69	
	(472058)		1 CS	52.16	8.69	**0.00**
	(472058)		5 CS	47.96	7.99	**4.20**
	(472058)		35 CS	40.16	6.69	**12.00**
114440		**750M**	12	71.93	5.99	
	(472058)		1 CS	71.93	5.99	**0.00**
	(472058)		5 CS	56.33	4.69	**15.60**
	(472058)		35 CS	40.25	3.35	**31.68**
SUTTER HOME SWT RED 6X4 PET 187M						
115123	6X4 PET	**187M**	24	32.02	1.33	
	(470780)		10 CS	27.96	1.17	**4.06**
SUTTER HOME WHT MERLOT						
114842		**1.5L**	6	52.16	8.69	
	(472058)		1 CS	52.16	8.69	**0.00**
	(472058)		5 CS	47.96	7.99	**4.20**
	(472058)		35 CS	40.16	6.69	**12.00**
114844		**750M**	12	71.93	5.99	
	(472058)		1 CS	71.93	5.99	**0.00**
	(472058)		5 CS	56.33	4.69	**15.60**
	(472058)		35 CS	40.25	3.35	**31.68**
SUTTER HOME WHT ZIN						
114392		**1.5L**	6	52.16	8.69	
	(472058)		1 CS	52.16	8.69	**0.00**
	(472058)		5 CS	47.96	7.99	**4.20**
	(472058)		35 CS	40.16	6.69	**12.00**
114394		**750M**	12	71.93	5.99	
	(472058)		1 CS	71.93	5.99	**0.00**
	(472058)		5 CS	56.33	4.69	**15.60**
	(472058)		35 CS	40.25	3.35	**31.68**
SUTTER HOME WHT ZIN TETRA 500M						
32572	12PK TETRA	**500M**	12	47.93	3.99	
	(472058)		1 BT	35.93	2.99	**1.00**
SUTTER HOME WHT ZIN 6X4 PET 187M						
114397	6X4 PET	**187M**	24	32.02	1.33	
	(470780)		10 CS	27.96	1.17	**4.06**
SUTTER HOME ZIN						
114402		**1.5L**	6	52.16	8.69	
	(472058)		1 CS	52.16	8.69	**0.00**
	(472058)		5 CS	47.96	7.99	**4.20**
	(472058)		35 CS	40.16	6.69	**12.00**
114404		**750M**	12	71.93	5.99	
	(472058)		1 CS	71.93	5.99	**0.00**
	(472058)		5 CS	56.33	4.69	**15.60**
	(472058)		35 CS	40.25	3.35	**31.68**

SYCAMORE LANE

SYCAMORE LANE CAB						
114642		**1.5L**	6	44.40	7.40	
114644		**750M**	12	47.93	3.99	
	(467980)		1 BT	45.60	3.80	**0.19**
SYCAMORE LANE CHARD						
114652		**1.5L**	6	44.40	7.40	
114654		**750M**	12	47.93	3.99	
	(467980)		1 BT	45.60	3.80	**0.19**
SYCAMORE LANE MERLOT						
114662		**1.5L**	6	44.40	7.40	
114664		**750M**	12	47.93	3.99	
	(467980)		1 BT	45.60	3.80	**0.19**
SYCAMORE LANE P GRIGIO						
114678		**1.5L**	6	44.40	7.40	
114679		**750M**	12	47.93	3.99	
	(467980)		1 BT	45.60	3.80	**0.19**
SYCAMORE LANE P NOIR						
114677		**1.5L**	6	44.40	7.40	
114696		**750M**	12	47.93	3.99	
	(467980)		1 BT	45.60	3.80	**0.19**
SYCAMORE LANE WHT ZIN						
114672		**1.5L**	6	44.40	7.40	
114674		**750M**	12	47.93	3.99	
	(467980)		1 BT	45.60	3.80	**0.19**

TABALI

TABALI CHARD RSV ESPECIAL						
107978		**750M**	12	131.88	10.99	

TAKEN

TAKEN NAPA RED BLND +14 2015						
43905	2015 6PK +14	**750M**	6	159.96	26.66	
	(472186)		1 CS	119.96	19.99	**40.00**
	(472186)		2 CS	105.02	17.50	**54.94**
TAKEN NAPA RED BLND +14 2016						
65553	2016 6PK +14	**750M**	6	159.96	26.66	
	(472186)		1 CS	119.94	19.99	**40.02**
	(472186)		2 CS	105.00	17.50	**54.96**
TAKEN NAPA RED BLND 1PK +14 1.5L						
69566	1PK +14	**1.5L**	1	5.00	5.00	
TAKEN NAPA RED BLND 1PK +14 3L						
67032	1PK +14	**3L**	1	5.00	5.00	

TALL DARK STRANGER

TALL DARK STRANGER MALBEC +14						
417552	+14	**750M**	12	112.25	9.35	
	(469994)		1 BT	104.33	8.69	**0.66**

TAYLOR FLADGATE PORTS

TAYLOR FLADGATE 1ST PORTO RSV						
273704		**750M**	12	167.93	13.99	
	(470827)		1 BT	160.25	13.35	**0.64**
TAYLOR FLADGATE CENT OF PORT 3X4 10/20/30/40YR 375						
273694	3X4 10/20/30/40YR	**375M**	12	1349.96	112.50	
	(470827)		1 BT	599.93	49.99	**62.51**
TAYLOR FLADGATE CHIP DRY WHT PORT						
273674	PORT	**750M**	12	167.93	13.99	
	(470827)		1 BT	152.33	12.69	**1.30**
TAYLOR FLADGATE CLS COLL +14 2EA 00/07/09						
28072	+14 2EA 00/07/09	**750M**	6	539.96	89.99	
	(470827)		1 BT	488.44	81.41	**8.58**
TAYLOR FLADGATE HISTORICAL COL +14						
45969	3PK +14	**1L**	3	139.87	46.62	
	(470827)		1 BT	119.98	39.99	**6.63**
TAYLOR FLADGATE LBV PORT +14 2009						
273818	2009 +14	**750M**	12	199.97	16.66	
	(470827)		1 BT	176.33	14.69	**1.97**
TAYLOR FLADGATE LBV PORT +14 2012						
273884	2012 +14	**750M**	12	199.97	16.66	
	(470827)		1 BT	184.25	15.35	**1.31**
TAYLOR FLADGATE QUINTA VARG +14 2015						
15813	2015 6PK +14	**750M**	6	251.96	41.99	
	(470827)		1 BT	224.12	37.35	**4.64**
TAYLOR FLADGATE RUBY PORT +14						
273614	+14	**750M**	12	143.93	11.99	
	(470827)		1 BT	128.33	10.69	**1.30**
TAYLOR FLADGATE SNGL HARV PORT +14 1965						
273836	1965 6PK +14	**750M**	6	1349.96	224.99	
	(470827)		1 BT	1195.96	199.33	**25.66**
TAYLOR FLADGATE SNGL HARV PORT +17 1966						
273859	1966 6PK	**750M**	6	1259.96	209.99	
	(470827)		1 BT	1199.96	199.99	**10.00**
TAYLOR FLADGATE SNGL HARV PORT +17 1967						
273881	1967 6PK +17	**750M**	6	1400.00	233.33	
	(470827)		1 BT	1199.96	199.99	**33.34**
TAYLOR FLADGATE SNGL HARV PORT +17 1968						
20891	1968 6PK +17	**750M**	6	1283.96	213.99	
	(470827)		1 BT	1259.96	209.99	**4.00**
TAYLOR FLADGATE SPEC TNY PORT						
273564		**750M**	12	135.99	11.33	
	(470827)		1 BT	128.33	10.69	**0.64**
TAYLOR FLADGATE TNY 10YR						
273574		**750M**	12	280.01	23.33	
	(470827)		1 BT	263.93	21.99	**1.34**
TAYLOR FLADGATE TNY 20YR						
273584		**750M**	12	479.93	39.99	
	(470827)		1 BT	464.33	38.69	**1.30**
TAYLOR FLADGATE TNY 30YR						
273594		**750M**	12	1223.93	101.99	
	(470827)		1 BT	1151.93	95.99	**6.00**
TAYLOR FLADGATE TNY 40YR +14						
273604	+14	**750M**	12	2039.93	169.99	
	(470827)		1 BT	1976.33	164.69	**5.30**
TAYLOR FLADGATE VARG VIN VELHA +14 2004						
273628	2004 3PK +14	**750M**	3	779.98	259.99	
	(470827)		1 BT	749.98	249.99	**10.00**
TAYLOR FLADGATE VTG PORT +14 2016						
41775	2016 6PK +14	**750M**	6	503.96	83.99	
	(470827)		1 CS	460.16	76.69	**43.80**
TAYLOR FLADGATE VTG PORT +14 1.5L 2016						
41795	2016 3PK +14	**1.5L**	3	520.06	173.35	
	(470827)		1 CS	476.08	158.69	**43.98**

TENET WINES

TENET THE CONVERT RED BLND +14						
60189	+14	**750M**	12	227.93	18.99	
	(471106)		1 BT	160.25	13.35	**5.64**
	(471106)		2 CS	143.93	11.99	**84.00**

TENUTA POLVARO

TENUTA POLVARO NERO RED BLEND						
196258	6PK	**750M**	6	72.00	12.00	

TERCET

TERCET CC P NOIR EDDIE V +14						
14636	EDDIE V +14	**750M**	12	75.00	6.25	
	(464303)		1 CS	75.00	6.25	**0.00**

TERRA D ORO

TERRA D ORO AMADOR ZIN +14 2014						
115522	2014 +14	**750M**	12	151.97	12.66	
	(472186)		1 BT	119.93	9.99	**2.67**
TERRA D ORO AMADOR ZIN +14 2016						
39193	2016 +14	**750M**	12	151.97	12.66	
	(472186)		1 BT	119.93	9.99	**2.67**
	(472186)		2 CS	112.25	9.35	**39.72**
TERRA D ORO AMADOR ZIN 1PK +14 1.5L						
69569	1PK +14	**1.5L**	1	5.00	5.00	
TERRA D ORO AMADOR ZIN 1PK +14 3L						
115364	1PK +14	**3L**	1	5.00	5.00	
TERRA D ORO BARBERA						
114194		**750M**	12	151.97	12.66	
	(472186)		1 BT	119.93	9.99	**2.67**
TERRA D ORO CHEN BL/VIOG						
114176		**750M**	12	136.01	11.33	
	(472186)		1 BT	104.33	8.69	**2.64**
	(472186)		10 CS	95.93	7.99	**40.08**
TERRA D ORO DEAVER VYD ZIN +14 2015						
2553	2015 6PK +14	**750M**	6	149.96	24.99	
	(472186)		1 BT	119.96	19.99	**5.00**
TERRA D ORO DEAVER VYD ZIN +14 2016						
60167	2016 6PK +14	**750M**	6	149.96	24.99	
	(472186)		1 BT	119.96	19.99	**5.00**

Item#	Vt/Asst	Size	BPC	Case Price	Bot Price	Disc
TERRA D ORO HOME ZIN +14 2016						
33971	2016 6PK +14	**750M**	6	149.96	24.99	
(472186)		1 CS		149.96	24.99	**0.00**
TERRA D ORO MOSCATO						
114275		**750M**	12	151.97	12.66	
(472186)		1 BT		104.33	8.69	**3.97**
(472186)		10 CS		95.93	7.99	**56.04**
TERRA D ORO P SIRAH						
115441		**750M**	12	159.98	13.33	
(472186)		1 BT		119.93	9.99	**3.34**
TERRA D ORO PORT ZIN						
114205	6PK	**750M**	6	119.96	19.99	
(472186)		1 CS		119.96	19.99	**0.00**
(472186)		2 CS		100.16	16.69	**19.80**
TERRA D ORO PORT ZIN +14						
115037	12PK +14	**375M**	12	127.97	10.66	
(472186)		1 CS		127.97	10.66	**0.00**
(472186)		2 CS		119.93	9.99	**8.04**
TERRA D ORO S BARB P GRIGIO						
114085		**750M**	12	151.97	12.66	
(472186)		1 BT		104.33	8.69	**3.97**
(472186)		10 CS		95.93	7.99	**56.04**

TERRAMARE

TERRAMARE BIANCO IGT						
182666		**1.5L**	6	45.00	7.50	
(468932)		1 CS		44.10	7.35	**0.90**

THE GLOAMING

THE GLOAMING RED HILLS CAB						
183069	2014 +14	**750M**	12	215.32	17.94	
(464224)		1 CS		215.32	17.94	**0.00**

THE SEEKER

THE SEEKER CAB						
273184		**750M**	12	127.97	10.66	
(470829)		1 BT		88.25	7.35	**3.31**
THE SEEKER CHARD						
273183		**750M**	12	127.97	10.66	
(470829)		1 BT		88.25	7.35	**3.31**
THE SEEKER MALBEC						
273167		**750M**	12	127.97	10.66	
(470829)		1 BT		88.25	7.35	**3.31**
THE SEEKER P GRIGIO						
273400		**750M**	12	127.97	10.66	
(470829)		1 BT		71.93	5.99	**4.67**
THE SEEKER P NOIR						
273168		**750M**	12	127.97	10.66	
(470829)		1 BT		88.25	7.35	**3.31**
THE SEEKER RED BLND						
273203		**750M**	12	127.97	10.66	
(470829)		1 BT		71.93	5.99	**4.67**
THE SEEKER RIES						
273249		**750M**	12	127.97	10.66	
(470829)		1 BT		88.25	7.35	**3.31**
THE SEEKER ROSE						
25588	2017	**750M**	12	127.97	10.66	
(470829)		1 BT		88.25	7.35	**3.31**
58979	2018	**750M**	12	127.97	10.66	
(470829)		1 BT		88.25	7.35	**3.31**
THE SEEKER SAUV BL						
273169		**750M**	12	127.97	10.66	
(470829)		1 BT		88.25	7.35	**3.31**

THE SHOW

THE SHOW CAB						
114000		**750M**	12	131.93	10.99	
(469920)		1 BT		112.25	9.35	**1.64**
(469920)		2 CS		104.33	8.69	**27.60**
THE SHOW MALBEC +14						
113996	+14	**750M**	12	131.93	10.99	
(469920)		1 BT		112.25	9.35	**1.64**
(469920)		2 CS		104.33	8.69	**27.60**

THREE PEARS

THREE PEARS P GRIGIO						
432543		**750M**	12	119.93	9.99	
(471852)		1 BT		88.25	7.35	**2.64**

THREE THIEVES

THREE THIEVES CAB						
114287		**750M**	12	79.97	6.66	
(469918)		1 BT		71.93	5.99	**0.67**
(469918)		3 CS		64.25	5.35	**15.72**
THREE THIEVES CHARD						
114462		**750M**	12	79.97	6.66	
(469918)		1 BT		71.93	5.99	**0.67**
(469918)		3 CS		64.25	5.35	**15.72**
THREE THIEVES P GRIGIO						
114507		**750M**	12	79.97	6.66	
(469918)		1 BT		71.93	5.99	**0.67**
(469918)		3 CS		64.25	5.35	**15.72**
THREE THIEVES P NOIR						
114484		**750M**	12	79.97	6.66	
(469918)		1 BT		71.93	5.99	**0.67**
(469918)		3 CS		64.25	5.35	**15.72**
THREE THIEVES RED BLND						
115513		**750M**	12	79.97	6.66	
(469918)		1 BT		71.93	5.99	**0.67**
(469918)		3 CS		64.25	5.35	**15.72**

TORLASCO

TORLASCO MOSCATO DI ASTI						
27998	6PK	**750M**	6	71.96	11.99	
(472175)		1 BT		64.16	10.69	**1.30**
(472175)		3 CS		59.96	9.99	**12.00**

TORRES SPAIN

TORRES 5G GARNACHA						
515787		**750M**	12	119.93	9.99	
(472196)		1 BT		104.33	8.69	**1.30**
(472196)		1 CS		88.25	7.35	**31.68**
TORRES CORONAS TEMP NUPC						
514785	NUPC	**750M**	12	112.25	9.35	
(472196)		1 CS		104.33	8.69	**7.92**
TORRES DE CASTA ROSADO						
515612		**750M**	12	119.93	9.99	
(472196)		1 BT		80.33	6.69	**3.30**
TORRES GR CORONAS CAB						
514540		**750M**	12	167.93	13.99	
(472196)		1 CS		152.33	12.69	**15.60**
TORRES GR SANGRE TORO						
514542		**750M**	12	120.00	10.00	
(472196)		1 CS		120.00	10.00	**0.00**
TORRES IBERICOS TEMP CRIANZA						
515024		**750M**	12	119.93	9.99	
(472196)		1 CS		112.25	9.35	**7.68**
TORRES SANGRE DE TORO GARN RED +14						
515558	+14	**750M**	12	107.93	8.99	
(472196)		1 BT		88.25	7.35	**1.64**
(472196)		1 CS		80.33	6.69	**27.60**
TORRES SANGRE DE TORO TEMP NUPC						
514762	NUPC	**750M**	12	104.33	8.69	
(472196)		1 BT		88.25	7.35	**1.34**
(472196)		1 CS		80.33	6.69	**24.00**
TORRES VERDEO VERDEJO						
515555		**750M**	12	95.93	7.99	
(472196)		1 CS		95.93	7.99	**0.00**
TORRES VINA ESMERALDA MOSC/GEW						
514562		**750M**	12	131.93	10.99	
(472196)		1 BT		119.93	9.99	**1.00**
(472196)		1 CS		112.25	9.35	**19.68**
TORRES VINA ESMERALDA WHT						
514555		**750M**	12	131.93	10.99	
(472196)		1 BT		71.93	5.99	**5.00**
TORRES VINA SOL WHT						
515559		**750M**	12	95.93	7.99	
(472196)		1 BT		88.25	7.35	**0.64**
(472196)		1 CS		80.33	6.69	**15.60**

TORRES-CHILE

M TORRES LAS MULAS CAB						
514861		**750M**	12	107.93	8.99	
(472196)		1 CS		104.33	8.69	**3.60**
M TORRES LAS MULAS ROSE						
514863		**750M**	12	119.93	9.99	
(472196)		1 BT		88.25	7.35	**2.64**
(472196)		1 CS		80.33	6.69	**39.60**
M TORRES LAS MULAS SAUV BL						
514862		**750M**	12	107.93	8.99	
(472196)		1 BT		95.93	7.99	**1.00**
M TORRES S DIGNA ESTELADO SPRK NL ROSE						
515208	6PK NL ROSE	**750M**	6	113.96	18.99	
(472196)		1 BT		17.96	2.99	**16.00**

TOSTI

TOSTI ASTI SPUMANTE						
28002		**1.5L**	6	140.12	23.35	
(472175)		1 BT		131.96	21.99	**1.36**
28004		**750M**	12	119.93	9.99	
(472175)		1 BT		112.25	9.35	**0.64**
(472175)		3 CS		104.33	8.69	**15.60**
(472175)		5 CS		95.93	7.99	**24.00**
TOSTI ASTI SPUMANTE 24PK 187M						
28007	24PK	**187M**	24	111.94	4.66	
(472175)		1 BT		87.94	3.66	**1.00**
(472175)		1 CS		80.02	3.33	**31.92**
TOSTI MOSCATO D ASTI						
28017		**750M**	12	119.93	9.99	
(472175)		1 BT		112.25	9.35	**0.64**
(472175)		3 CS		104.33	8.69	**15.60**
(472175)		5 CS		95.93	7.99	**24.00**
TOSTI PINK MOSCATO						
28028		**750M**	12	119.93	9.99	
(472175)		1 BT		112.25	9.35	**0.64**
(472175)		3 CS		104.33	8.69	**15.60**
(472175)		5 CS		95.93	7.99	**24.00**

TRAPICHE

TRAPICHE BROQUEL CAB						
445016		**750M**	12	128.33	10.69	
(471044)		1 CS		119.93	9.99	**8.40**
(471044)		3 CS		112.25	9.35	**16.08**
TRAPICHE BROQUEL CHARD						
445013		**750M**	12	128.33	10.69	
(471044)		1 CS		119.93	9.99	**8.40**
(471044)		3 CS		112.25	9.35	**16.08**
TRAPICHE BROQUEL GFT 9 MALBEC/3 CAB						
22456	9 MALBEC/3 CAB	**750M**	12	128.33	10.69	
(471044)		1 CS		119.93	9.99	**8.40**
(471044)		3 CS		112.25	9.35	**16.08**
TRAPICHE BROQUEL MALBEC						
445012		**750M**	12	128.33	10.69	
(471044)		1 CS		119.93	9.99	**8.40**
(471044)		3 CS		112.25	9.35	**16.08**
TRAPICHE DOMG SARMIENTO MALBEC +14 2007						
445618	2007 6PK +14	**750M**	6	251.96	41.99	
(471044)		1 CS		251.96	41.99	**0.00**
TRAPICHE FINCA ORELLANA MALBEC 2011						
445695	2011 6PK	**750M**	6	220.16	36.69	
(471044)		1 BT		113.96	18.99	**17.70**
TRAPICHE MEDALLA CAB +14 2013						
2024	2013 6PK +14	**750M**	6	104.12	17.35	
(471044)		1 BT		100.16	16.69	**0.66**
(471044)		1 CS		92.12	15.35	**12.00**
(471044)		3 CS		88.16	14.69	**15.96**
(471044)		5 CS		82.52	13.75	**21.60**
TRAPICHE MEDALLA CAB +14 2015						
881	2015 6PK	**750M**	6	104.12	17.35	
(471044)		1 BT		100.16	16.69	**0.66**
(471044)		1 CS		92.12	15.35	**12.00**
(471044)		3 CS		88.16	14.69	**15.96**
TRAPICHE MEDALLA MALBEC 2015						
879	2015 6PK	**750M**	6	104.12	17.35	
(471044)		1 BT		100.16	16.69	**0.66**
(471044)		1 CS		92.12	15.35	**12.00**
(471044)		3 CS		88.16	14.69	**15.96**
(471044)		5 CS		82.52	13.75	**21.60**
TRAPICHE MEDALLA MALBEC +14 2014						
33190	2014 6PK +14	**750M**	6	104.12	17.35	
(471044)		1 BT		100.16	16.69	**0.66**
(471044)		1 CS		92.12	15.35	**12.00**
(471044)		3 CS		88.16	14.69	**15.96**
(471044)		5 CS		82.52	13.75	**21.60**
TRAPICHE OAK CASK CAB						
445697		**750M**	12	95.93	7.99	
(471044)		1 BT		83.93	6.99	**1.00**
(471044)		1 CS		80.33	6.69	**15.60**
(471044)		3 CS		71.93	5.99	**24.00**
TRAPICHE OAK CASK CHARD						
445733		**750M**	12	95.93	7.99	
(471044)		1 BT		83.93	6.99	**1.00**
(471044)		3 CS		71.93	5.99	**24.00**
TRAPICHE OAK CASK MALBEC						
445717		**750M**	12	95.93	7.99	
(471044)		1 BT		83.93	6.99	**1.00**
(471044)		1 CS		80.33	6.69	**15.60**
(471044)		3 CS		71.93	5.99	**24.00**
TRAPICHE OAK CASK P NOIR						
445645		**750M**	12	95.93	7.99	
(471044)		1 BT		83.93	6.99	**1.00**
(471044)		1 CS		80.33	6.69	**15.60**
(471044)		3 CS		71.93	5.99	**24.00**
TRAPICHE OAK CASK RED						
445672		**750M**	12	95.93	7.99	
(471044)		1 BT		83.93	6.99	**1.00**
(471044)		1 CS		80.33	6.69	**15.60**
(471044)		3 CS		71.93	5.99	**24.00**
TRAPICHE VARIETALS CAB						
446938		**1.5L**	6	56.12	9.35	
(471044)		1 CS		52.16	8.69	**3.96**
(471044)		5 CS		44.12	7.35	**12.00**
445694		**750M**	12	64.25	5.35	
(471044)		1 CS		64.25	5.35	**0.00**
(471044)		3 CS		56.33	4.69	**7.92**
TRAPICHE VARIETALS CHARD						
446940		**1.5L**	6	56.12	9.35	
(471044)		1 CS		52.16	8.69	**3.96**
(471044)		5 CS		44.12	7.35	**12.00**
445734		**750M**	12	64.25	5.35	
(471044)		1 CS		64.25	5.35	**0.00**
(471044)		3 CS		56.33	4.69	**7.92**
TRAPICHE VARIETALS MALBEC						
446947		**1.5L**	6	56.12	9.35	
(471044)		1 CS		52.16	8.69	**3.96**
(471044)		5 CS		44.12	7.35	**12.00**
445684		**750M**	12	64.25	5.35	
(471044)		1 CS		64.25	5.35	**0.00**
(471044)		3 CS		56.33	4.69	**7.92**
TRAPICHE VARIETALS P NOIR						
447977		**750M**	12	64.25	5.35	
(471044)		1 CS		64.25	5.35	**0.00**
(471044)		3 CS		56.33	4.69	**7.92**
TRAPICHE VARIETALS RED BLND						
446967		**1.5L**	6	56.12	9.35	
(471044)		1 CS		52.28	8.71	**3.84**
(471044)		5 CS		44.12	7.35	**12.00**

Item#	Vt/Asst	Size	BPC	Case Price	Bot Price	Disc
TRINCHERO NAPA VALLEY						
TRINCHERO BRV NAPA CAB 2013						
115518	2013 6PK	**750M**	6	400.00	66.67	
(472191)		1 BT		323.96	53.99	**12.68**
TRINCHERO BRV NAPA CAB +14 2012						
115044	2012 6PK	**750M**	6	400.00	66.67	
(472191)		1 BT		323.96	53.99	**12.68**
TRINCHERO MARIO CAB +14 2012						
115511	2012 6PK +14	**750M**	6	359.96	59.99	
(472191)		1 BT		200.00	33.33	**26.66**
TRINCHERO MARIO CAB RSV +14 2013						
115548	2013 6PK +14	**750M**	6	359.96	59.99	
(472191)		1 BT		200.00	33.33	**26.66**
TRINCHERO MARYS SAUV BL +14 2016						
115604	2016 6PK +14	**750M**	6	107.96	17.99	
(472191)		1 BT		59.96	9.99	**8.00**
TRINCHERO NAPA RED FORTE 2013						
115516	2013 6PK	**750M**	6	359.96	59.99	
(472191)		1 BT		268.16	44.69	**15.30**
TRINCHERO NAPA RED FORTE +14 2012						
115049	2012 6PK +14	**750M**	6	359.96	59.99	
(472191)		1 BT		268.16	44.69	**15.30**
TRINITY OAKS						
TRINITY OAKS CAB						
114704		**750M**	12	79.97	6.66	
(469919)		1 BT		64.25	5.35	**1.31**
(469919)		10 CS		54.05	4.50	**25.92**
TRINITY OAKS CHARD						
114714		**750M**	12	79.97	6.66	
(469919)		1 BT		64.25	5.35	**1.31**
(469919)		10 CS		54.05	4.50	**25.92**
TRINITY OAKS MERLOT						
114724		**750M**	12	79.97	6.66	
(469919)		1 BT		64.25	5.35	**1.31**
(469919)		10 CS		54.05	4.50	**25.92**
TRINITY OAKS P GRIGIO						
114769		**750M**	12	79.97	6.66	
(469919)		1 BT		64.25	5.35	**1.31**
(469919)		10 CS		54.05	4.50	**25.92**
TRINITY OAKS P NOIR						
114700		**750M**	12	79.97	6.66	
(469919)		1 BT		64.25	5.35	**1.31**
(469919)		10 CS		54.05	4.50	**25.92**
TRIVENTO RSV						
TRIVENTO CAB SELECT OL						
345336	OL	**750M**	12	104.33	8.69	
(472043)		1 BT		95.93	7.99	**0.70**
(472043)		3 CS		88.25	7.35	**16.08**
(472043)		5 CS		80.33	6.69	**24.00**
TRIVENTO CAB/MALBEC RSV						
345021		**750M**	12	104.33	8.69	
(472043)		1 BT		95.93	7.99	**0.70**
(472043)		3 CS		88.25	7.35	**16.08**
(472043)		5 CS		80.33	6.69	**24.00**
TRIVENTO MALBEC RSV						
345362		**750M**	12	104.33	8.69	
(472043)		1 BT		95.93	7.99	**0.70**
(472043)		3 CS		88.25	7.35	**16.08**
(472043)		5 CS		80.33	6.69	**24.00**
TRIVENTO WHT ORCHD TRRNTS RSV NL						
11921	NL	**750M**	12	104.33	8.69	
(472043)		1 BT		95.93	7.99	**0.70**
(472043)		3 CS		88.25	7.35	**16.08**
(472043)		5 CS		80.33	6.69	**24.00**
TROPICAL						
TROPICAL MANGO MOSCATO						
786695		**750M**	12	176.00	14.67	
(471911)		1 CS		107.96	9.00	**68.04**
(471911)		3 CS		108.56	9.05	**67.44**
TROPICAL PASSION FRUIT MOSCATO						
786673		**750M**	12	176.00	14.67	
(471943)		1 CS		119.84	9.99	**56.16**
(471943)		2 CS		59.88	4.99	**116.12**
TROPICAL STRBRY MOSCATO						
28351		**750M**	12	155.88	12.99	
(471943)		1 CS		119.88	9.99	**36.00**
(471943)		2 CS		59.88	4.99	**96.00**
TROUBLEMAKER						
TROUBLEMAKER RED						
344054		**750M**	12	239.94	20.00	
(472269)		1 BT		175.93	14.66	**5.34**
(472269)		1 CS		143.93	11.99	**96.01**
(472269)		3 CS		119.93	9.99	**120.01**
TROUBLEMAKER RED +14 KEG 5G						
344046	+14 KEG	**5G**	1	330.00	330.00	
TROUBLEMAKER ROSE						
36643	2017	**750M**	12	136.20	11.35	
(472269)		1 CS		136.20	11.35	**0.00**
TWIN VINES						
TWIN VINES VINHO VERDE						
180191		**750M**	12	75.96	6.33	
TWISTED						
TWISTED CAB						
247340		**750M**	12	64.25	5.35	
(467187)		1 BT		47.93	3.99	**1.36**
TWISTED CAB OL 1.5L						
247342		**1.5L**	6	56.00	9.33	
(457673)		1 BT		47.96	7.99	**1.34**
(457673)		3 CS		44.12	7.35	**11.88**
(457673)		5 CS		40.16	6.69	**15.84**
TWISTED CHARD						
247310		**750M**	12	64.25	5.35	
(467187)		1 BT		47.93	3.99	**1.36**
TWISTED CHARD OL 1.5L						
247312		**1.5L**	6	56.00	9.33	
(457673)		1 BT		47.96	7.99	**1.34**
(457673)		3 CS		44.12	7.35	**11.88**
(457673)		5 CS		40.16	6.69	**15.84**
TWISTED MERLOT						
247320		**750M**	12	64.25	5.35	
(467187)		1 BT		48.17	4.01	**1.34**
TWISTED MERLOT OL 1.5L						
247322		**1.5L**	6	56.00	9.33	
(457673)		1 BT		47.96	7.99	**1.34**
(457673)		3 CS		44.12	7.35	**11.88**
(457673)		5 CS		40.16	6.69	**15.84**
TWISTED MOSCATO						
247319		**1.5L**	6	56.00	9.33	
(457673)		1 BT		47.96	7.99	**1.34**
(457673)		3 CS		44.12	7.35	**11.88**
(457673)		5 CS		40.16	6.69	**15.84**
247324		**750M**	12	64.25	5.35	
(467187)		1 BT		48.17	4.01	**1.34**
TWISTED P GRIGIO						
247330		**750M**	12	64.25	5.35	
(467187)		1 BT		47.93	3.99	**1.36**
TWISTED P GRIGIO OL 1.5L						
247332		**1.5L**	6	56.00	9.33	
(457673)		1 BT		47.96	7.99	**1.34**
(457673)		3 CS		44.12	7.35	**11.88**
(457673)		5 CS		40.16	6.69	**15.84**
TWISTED ZIN						
247302		**1.5L**	6	56.00	9.33	
(457673)		1 BT		47.96	7.99	**1.34**
(457673)		3 CS		44.12	7.35	**11.88**
(457673)		5 CS		40.16	6.69	**15.84**
247300		**750M**	12	64.25	5.35	
(467187)		1 BT		48.17	4.01	**1.34**
TWO ANGELS						
TWO ANGELS P SIRAH						
786741	2013	**750M**	12	241.12	20.09	
(471911)		1 CS		241.12	20.09	**0.00**
(471911)		3 CS		144.72	12.06	**96.40**
TWO ANGELS P SIRAH +14 2014						
14459	2014 +14	**750M**	12	241.12	20.09	
(471911)		1 CS		241.12	20.09	**0.00**
(471911)		3 CS		144.72	12.06	**96.40**
TWO VINES						
TWO VINES CAB						
170800		**1.5L**	6	74.12	12.35	
(472197)		1 BT		59.96	9.99	**2.36**
(472197)		5 CS		56.12	9.35	**18.00**
170796		**750M**	12	80.33	6.69	
(469974)		1 BT		71.93	5.99	**0.70**
TWO VINES CHARD						
170612		**1.5L**	6	74.12	12.35	
(472197)		1 BT		59.96	9.99	**2.36**
(472197)		5 CS		56.12	9.35	**18.00**
170613		**750M**	12	80.33	6.69	
(469974)		1 BT		71.93	5.99	**0.70**
TWO VINES GEWURZ						
170624		**750M**	12	80.33	6.69	
(469974)		1 BT		71.93	5.99	**0.70**
TWO VINES MERLOT						
170790		**1.5L**	6	74.12	12.35	
(472197)		1 BT		59.96	9.99	**2.36**
(472197)		5 CS		56.12	9.35	**18.00**
170794		**750M**	12	80.33	6.69	
(469974)		1 BT		71.93	5.99	**0.70**
TWO VINES MERLOT/CAB						
170572		**1.5L**	6	74.12	12.35	
(472197)		1 BT		59.96	9.99	**2.36**
(472197)		5 CS		56.12	9.35	**18.00**
170574		**750M**	12	80.33	6.69	
(469974)		1 BT		71.93	5.99	**0.70**
TWO VINES RIES +14						
170791	+14	**750M**	12	80.33	6.69	
(469974)		1 BT		71.93	5.99	**0.70**
TWO VINES SHIRAZ						
170793		**750M**	12	80.33	6.69	
(469974)		1 BT		71.93	5.99	**0.70**
UMBERTO FIORE						
UMBERTO FIORE MOSCATO						
196304		**750M**	12	119.93	9.99	
(470467)		1 CS		107.93	8.99	**12.00**
(470467)		3 CS		95.93	7.99	**24.00**
(470467)		10 CS		83.93	6.99	**36.00**
UNPARALLELED						
UNPARALLELED CC CAB						
345800	6PK	**750M**	6	83.96	13.99	
(466785)		1 BT		76.16	12.69	**1.30**
(466785)		2 CS		68.12	11.35	**15.84**
UNPARALLELED MARLBORGH SAUV BL 2015						
345813	2015 6PK	**750M**	6	80.12	13.35	
(466785)		1 BT		71.96	11.99	**1.36**
(466785)		2 CS		59.96	9.99	**20.16**
UNPARALLELED MARLBORGH SAUV BL 2016						
40179	2016 6PK	**750M**	6	80.12	13.35	
(466785)		1 BT		71.96	11.99	**1.36**
(466785)		2 CS		59.96	9.99	**20.16**
UNPARALLELED RIOJA						
346459	6PK	**750M**	6	83.96	13.99	
(466785)		1 BT		76.16	12.69	**1.30**
(466785)		2 CS		68.12	11.35	**15.84**
UNPARALLELED ROSE 2017						
35487	2017 6PK	**750M**	6	82.16	13.69	
(466785)		1 BT		76.16	12.69	**1.00**
(466785)		2 CS		71.96	11.99	**10.20**
UNPARALLELED TUSCAN RED BLND						
345803	6PK	**750M**	6	83.96	13.99	
(466785)		1 BT		76.16	12.69	**1.30**
(466785)		2 CS		68.12	11.35	**15.84**
VALDO						
VALDO 1926 VALDOB CUV PROSECCO						
57416	6PK	**750M**	6	144.00	24.00	
(472265)		1 BT		143.94	23.99	**0.01**
VALDO NUMERO 1 EXTRA DRY BLND						
11627		**750M**	12	95.88	7.99	
(472265)		1 CS		83.88	6.99	**12.00**
(472265)		3 CS		71.88	5.99	**24.00**
VALDO NUMERO 1 ROSE BRUT SPRK						
33741	2014	**750M**	12	119.88	9.99	
(472265)		1 CS		104.28	8.69	**15.60**
(472265)		3 CS		88.20	7.35	**31.68**
VALDO PROSECCO BRUT						
109730		**750M**	12	144.00	12.00	
(472265)		1 BT		143.88	11.99	**0.01**
(472265)		1 CS		124.20	10.35	**19.80**
(472265)		3 CS		112.20	9.35	**31.80**
VALDO PROSECCO BRUT 6X4 187M						
54540	6X4	**187M**	24	144.00	6.00	
(472265)		1 BT		119.76	4.99	**1.01**
(472265)		1 CS		112.56	4.69	**31.44**
(472265)		3 CS		95.76	3.99	**48.24**
VALDO PROSECCO SUP ORO PURO						
11632		**750M**	12	96.00	8.00	
(472265)		1 BT		95.88	7.99	**0.01**
(472265)		1 CS		92.28	7.69	**3.72**
(472265)		3 CS		88.20	7.35	**7.80**
33756	6PK	**750M**	6	119.93	19.99	
(472265)		1 CS		119.93	19.99	**0.00**
VERDI						
VERDI GREEN APPLE SPARKLETINI						
87722		**1.5L**	6	47.96	7.99	
(469917)		1 BT		44.12	7.35	**0.64**
(469917)		5 CS		35.96	5.99	**12.00**
87724		**750M**	12	64.25	5.35	
(469917)		1 CS		64.25	5.35	**0.00**
(469917)		5 CS		47.93	3.99	**16.32**
VERDI PEACH SPARKLETINI						
87712		**1.5L**	6	47.96	7.99	
(469917)		1 BT		44.12	7.35	**0.64**
(469917)		5 CS		35.96	5.99	**12.00**
87714		**750M**	12	64.25	5.35	
(469917)		1 CS		64.25	5.35	**0.00**
(469917)		5 CS		47.93	3.99	**16.32**
VERDI PEACH SPARKLETINI 4X6 187M						
87705	4X6	**187M**	24	63.95	2.66	
(469917)		1 BT		47.87	1.99	**0.67**
VERDI RASPBERRY SPARKLETINI						
87702		**1.5L**	6	47.96	7.99	
(469917)		1 BT		44.12	7.35	**0.64**
(469917)		5 CS		35.96	5.99	**12.00**
87704		**750M**	12	64.25	5.35	
(469917)		1 CS		64.25	5.35	**0.00**
(469917)		5 CS		47.93	3.99	**16.32**
87707		**187M**	24	63.95	2.66	
(469917)		1 BT		47.87	1.99	**0.67**
VERDI RASPBERRY SPARKLETINI 4X6 187M						
87715	4X6	**187M**	24	63.95	2.66	
(469917)		1 BT		47.87	1.99	**0.67**

Item#	Vt/Asst	Size	BPC	Case Price	Bot Price	Disc
VERDI SPUMANTE						
87862		1.5L	6	47.96	7.99	
	(469917)		1 BT	44.12	7.35	0.64
	(469917)		5 CS	35.96	5.99	12.00
87864		750M	12	64.25	5.35	
	(469917)		1 CS	64.25	5.35	0.00
	(469917)		5 CS	47.93	3.99	16.32
VERDI SPUMANTE 4X6 187M						
87875	4X6	187M	24	56.02	2.33	
	(469917)		1 BT	47.87	1.99	0.34
VERDI SPUMANTE LSE 187M						
87868	LSE	187M	24	63.94	2.66	
	(469917)		1 BT	47.87	1.99	0.67
VERDI SPUMANTE ROSA BTL NL						
87104	BTL NL	750M	12	64.25	5.35	
	(469917)		1 CS	64.25	5.35	0.00
	(469917)		5 CS	47.93	3.99	16.32
VERDI STRBRY SPARKLETINI BTL						
87895	BTL	750M	12	64.25	5.35	
	(469917)		1 CS	64.25	5.35	0.00
	(469917)		5 CS	47.93	3.99	16.32

VIDORRA

VIDORRA REAL SANGRIA BIB 3L						
410887	BIB	3L	4	88.00	22.00	
	(472175)		1 BT	55.96	13.99	8.01
	(472175)		1 CS	53.40	13.35	34.60
	(472175)		5 CS	50.76	12.69	37.24

VIEVITE

VIEVITE ROSE						
714812	2016	750M	12	191.93	15.99	
	(470007)		1 CS	167.93	13.99	24.00
32005	2017	750M	12	191.93	15.99	
	(470007)		1 CS	184.25	15.35	7.68
	(470007)		3 CS	167.93	13.99	24.00
69261	2018	750M	12	191.93	15.99	

VILA NOVA

VILA NOVA DOURO RED BLND						
786630		750M	12	119.88	9.99	
	(471911)		1 CS	104.44	8.70	15.44

VILLA MARIA

VILLA MARIA SAUV BL BUBLY SPRK						
489343		750M	12	127.97	10.66	
	(472198)		1 BT	71.93	5.99	4.67
VILLA MARIA SAUV BL CS						
489324		750M	12	167.93	13.99	
	(472198)		1 BT	160.25	13.35	0.64
VILLA MARIA SAUV BL PVT BIN						
489340		750M	12	128.33	10.69	
	(472198)		1 BT	119.93	9.99	0.70
	(472198)		1 CS	104.33	8.69	24.00
VILLA MARIA TAYLOR SAUV BL 2016						
21355	2016 6PK	750M	6	113.96	18.99	
	(472198)		1 CS	113.96	18.99	0.00

VILLA MATILDE

VILLA MATILDE AGLIANICO						
431151		750M	12	176.33	14.69	
	(471765)		1 BT	136.25	11.35	3.34
VILLA MATILDE FALANGHINA						
190416		750M	12	176.33	14.69	
	(471765)		1 BT	136.25	11.35	3.34
VILLA MATILDE FIANO AVELLINO						
66615		750M	12	176.33	14.69	
	(471300)		1 BT	160.25	13.35	1.34
VILLA MATILDE GRECO DI TUFO						
430029		750M	12	176.33	14.69	
	(471300)		1 BT	160.25	13.35	1.34

VINA GLOGG

VIN GLOGG A WINTER WINE						
17552		1L	12	127.93	10.66	
	(467184)		1 BT	104.33	8.69	1.97

VISTA POINT

VISTA POINT CAB						
63573		750M	12	33.65	2.80	
VISTA POINT CHARD						
63571		750M	12	33.65	2.80	
VISTA POINT MERLOT						
63569		750M	12	33.65	2.80	
VISTA POINT P GRIGIO						
63565		750M	12	33.65	2.80	
VISTA POINT WHT ZIN						
63567		750M	12	33.65	2.80	

VOLUNTEER

VOLUNTEER NAPA CAB +14 2016						
27524	2016 6PK +14	750M	6	119.93	19.99	
	(472137)		1 BT	107.93	17.99	2.00
VOLUNTEER NAPA VALLEY CHARD +14 2016						
17579	2016 6PK +14	750M	6	119.93	19.99	
	(472137)		1 BT	92.12	15.35	4.64

WALLA WALLA BING BNG

WALLA WALLA BING BANG RED						
401		750M	12	143.93	11.99	
	(470025)		1 CS	128.33	10.69	15.60

WALNUT CREST VARIETALS

WALNUT CREST CAB						
345702		1.5L	6	56.12	9.35	
	(470875)		1 BT	52.16	8.69	0.66
	(470875)		3 CS	47.96	7.99	8.16
345704		750M	12	71.93	5.99	
	(470875)		1 CS	56.33	4.69	15.60
WALNUT CREST CHARD						
345722		1.5L	6	56.12	9.35	
	(470875)		1 BT	52.16	8.69	0.66
	(470875)		3 CS	47.96	7.99	8.16
345724		750M	12	71.93	5.99	
	(470875)		1 CS	56.33	4.69	15.60
WALNUT CREST MERLOT						
345772		1.5L	6	56.12	9.35	
	(470875)		1 BT	52.16	8.69	0.66
	(470875)		3 CS	47.96	7.99	8.16
345774		750M	12	71.93	5.99	
	(470875)		1 CS	56.33	4.69	15.60
WALNUT CREST MERLOT OP 1.5L						
345785	OP	1.5L	6	56.12	9.35	
	(470875)		1 BT	52.16	8.69	0.66
	(470875)		3 CS	47.96	7.99	8.16
WALNUT CREST MERLOT VINT RSV REST PKG						
345766	REST PKG	750M	12	48.00	4.00	
	(470875)		1 CS	48.00	4.00	0.00
WALNUT CREST P GRIGIO						
345812		1.5L	6	56.12	9.35	
	(470875)		1 BT	52.16	8.69	0.66
	(470875)		1 CS	47.96	7.99	8.16
WALNUT CREST ROSE VINT RSV						
346231		750M	12	71.93	5.99	
	(470875)		1 CS	56.33	4.69	15.60
WALNUT CREST SAUV BL						
345752		1.5L	6	56.12	9.35	
	(470875)		1 BT	52.16	8.69	0.66
	(470875)		3 CS	47.96	7.99	8.16
345754		750M	12	71.93	5.99	
	(470875)		1 CS	56.33	4.69	15.60

WASHINGTON NATIONALS

WASHINGTON NTLS CLUB SER CAB						
432838		750M	12	179.88	14.99	

WATARI BUNE

JOTO WATARI BUNE JUNMAI DAIGIN						
80244		720M	6	497.96	82.99	
	(468982)		1 BT	449.96	74.99	8.00

WAVE SERIES

WAVE SERIES LEFT WAVE SAUV BL						
114024		750M	12	95.93	7.99	
	(470754)		1 BT	80.33	6.69	1.30
WAVE SERIES RIGHT WAVE P NOIR						
114008		750M	12	95.93	7.99	
	(470754)		1 BT	80.33	6.69	1.30
	(470754)		2 CS	71.93	5.99	24.00

WHITE SCAPE

WHITE SCAPE CALIF P GRIGIO EDDIE V						
253754	EDDIE V	750M	12	69.00	5.75	
	(464306)		1 CS	69.00	5.75	0.00

WILLIAM WRIGHT

WILLIAM WRIGHT ART SERIE CHARD						
28812		750M	12	95.88	7.99	
WILLIAM WRIGHT CHARD RSV						
57194		750M	12	95.88	7.99	

WILLIAMS & HUMBERT

W&H DON GUIDO 20YR +14						
294444	+14 6PK	750M	6	108.00	18.00	
W&H DON JALIFA 30YR +14						
294445	WILLIAMS & HUMBERT	750M	6	120.00	20.00	

WILLIAMSBURG

WILLIAMSBURG CHARD JOHN ADLUM						
409134		750M	12	107.88	8.99	
	(465235)		1 BT	104.28	8.69	0.30
WILLIAMSBURG GOVERNORS WHT						
409214		750M	12	83.88	6.99	
	(465235)		1 BT	80.28	6.69	0.30
WILLIAMSBURG TWO SHILLINGS RED						
409304		750M	12	83.88	6.99	
	(465235)		1 BT	80.28	6.69	0.30
WILLIAMSBURG WSEX HUN ROSE						
37302	2017	750M	12	131.88	10.99	
	(465235)		1 CS	119.88	9.99	12.00

WINE SISTERHOOD

WINE SISTERHOOD COURAGEOUS CAB						
417225		750M	12	95.93	7.99	
	(471846)		1 BT	29.93	2.49	5.50
WINE SISTERHOOD P GRIGIO						
417228		750M	12	95.93	7.99	
	(471846)		1 CS	95.93	7.99	0.00
WINE SISTERHOOD RED BLND						
417229		750M	12	95.93	7.99	
	(471846)		1 CS	80.33	6.69	15.60

WINTERSAISON

WINTERSAISON GLUHWEIN						
410498	6PK	1L	6	31.25	5.21	
	(472175)		1 CS	31.25	5.21	0.00

WISDOM & WARTER

WISDOM & WARTER AMONTILLADO						
346694		750M	12	95.93	7.99	
	(457757)		1 BT	88.25	7.35	0.64
WISDOM & WARTER CREAM SHERRY						
346664		750M	12	95.93	7.99	
	(457757)		1 BT	88.25	7.35	0.64
WISDOM & WARTER FINO SHERRY						
346684		750M	12	95.93	7.99	
	(457757)		1 BT	88.25	7.35	0.64

WORLDS EDGE

WORLDS EDGE CAB						
27512		750M	12	48.00	4.00	
WORLDS EDGE CHARD						
27514		750M	12	48.00	4.00	

XO G

XO G P NOIR						
126846		750M	12	112.25	9.35	
	(470861)		3 CS	112.25	9.35	0.00

YAGO SANTGRIA

YAGO SANTGRIA						
841571		3L	4	55.96	13.99	
	(466129)		1 CS	46.64	11.66	9.32
841572		1.5L	6	55.98	9.33	
	(466129)		1 CS	35.94	5.99	20.04
841574		750M	12	55.92	4.66	
	(466129)		1 CS	43.92	3.66	12.00

YES WAY

YES WAY ROSE SCRW CP 2018						
65139	2018 SCRW CP	750M	12	119.93	9.99	
	(470481)		1 BT	104.33	8.69	1.30

YUKI NO BOSHA

YUKI NO BOSHA JUN GINJO +14 720M						
80281	+14	720M	12	319.97	26.66	
	(468982)		1 CS	311.93	25.99	8.04

Z ALEXANDER BROWN

Z ALEX BRWN TRI COUNTY UNCGD +14 P NOIR						
248174	P NOIR	750M	12	143.93	11.99	
	(470843)		1 BT	128.33	10.69	1.30
	(470843)		1 CS	119.93	9.99	24.00
Z ALEX BRWN UNCGD CAB						
248156		750M	12	143.93	11.99	
	(470843)		1 BT	128.33	10.69	1.30
	(470843)		1 CS	119.93	9.99	24.00
Z ALEX BRWN UNCGD CHARD +14						
16747	+14	750M	12	143.93	11.99	
	(470843)		1 BT	128.33	10.69	1.30
	(470843)		1 CS	119.93	9.99	24.00
Z ALEX BRWN UNCGD NC SAUV BL						
23065		750M	12	143.93	11.99	
	(470843)		1 BT	128.33	10.69	1.30
	(470843)		1 CS	119.93	9.99	24.00
Z ALEX BRWN UNCGD RED						
248157		750M	12	143.93	11.99	
	(470843)		1 BT	128.33	10.69	1.30
	(470843)		1 CS	119.93	9.99	24.00

ZEN GARDEN

ZEN GARDEN RIES						
14805		750M	12	119.88	9.99	
	(463679)		1 CS	107.88	8.99	12.00
	(463679)		2 CS	95.88	7.99	24.00
	(472162)		1 BT	95.93	7.99	2.00

ZIATA

ZIATA CHARD +14 2016						
33233	2016 6PK +14	750M	6	239.96	39.99	
	(463896)		1 BT	200.12	33.35	6.64
ZIATA P NOIR +14 2014						
22848	2014 6PK +14	750M	6	239.96	39.99	
	(463896)		1 BT	200.12	33.35	6.64
ZIATA P NOIR +14 2016						
33236	2016 6PK +14	750M	6	239.96	39.99	
	(463896)		1 BT	200.12	33.35	6.64

Item#	Vt/Asst	Size	BPC	Case Price	Bot Price	Disc
ZIATA RED BLND +14 2014						
22849	2014 6PK +14	**750M**	6	431.96	71.99	
ZIATA RED BLND +14 2015						
33436	2015 6PK +14	**750M**	6	431.96	71.99	
	(463896)		1 BT	400.16	66.69	**5.30**
ZIATA SAUV BL +14 2016						
16341	2016 6PK +14	**750M**	6	160.16	26.69	
ZIATA SAUV BL +14 2017						
33433	2017 6PK +14	**750M**	6	160.16	26.69	
	(463896)		1 BT	119.93	19.99	**6.70**

VERMOUTH

VERMOUTH

PARTNER

Item#	Vt/Asst	Size	BPC	Case Price	Bot Price	Disc
PARTNER SWT VERMOUTH +17						
23051	6PK +17	**375M**	6	116.96	19.49	
	(469949)		1 CS	112.46	18.74	**4.50**

NON-ALCOHOLIC

NON - ALCOHOLIC

FRE

Item#	Vt/Asst	Size	BPC	Case Price	Bot Price	Disc
SUTTER HOME FRE CAB						
68591		**750M**	12	79.97	6.66	
SUTTER HOME FRE CHARD						
114904		**750M**	12	79.97	6.66	
	(469982)		1 CS	71.93	5.99	**8.04**
	(469982)		3 CS	64.25	5.35	**15.72**
SUTTER HOME FRE MERLOT						
114894		**750M**	12	79.97	6.66	
	(469982)		1 CS	71.93	5.99	**8.04**
	(469982)		3 CS	64.25	5.35	**15.72**
SUTTER HOME FRE MOSCATO						
114924		**750M**	12	79.97	6.66	
	(469982)		1 CS	71.93	5.99	**8.04**
	(469982)		3 CS	64.25	5.35	**15.72**
SUTTER HOME FRE RED						
114914		**750M**	12	79.97	6.66	
	(469982)		1 CS	71.93	5.99	**8.04**
	(469982)		3 CS	64.25	5.35	**15.72**
SUTTER HOME FRE ROSE NV						
68590		**750M**	12	79.97	6.66	
SUTTER HOME FRE SPARKLING						
114934		**750M**	12	88.25	7.35	
	(469982)		1 CS	88.25	7.35	**0.00**
	(469982)		3 CS	80.33	6.69	**7.92**
SUTTER HOME FRE WHT ZIN						
114954		**750M**	12	79.97	6.66	
	(469982)		1 CS	71.93	5.99	**8.04**
	(469982)		3 CS	64.25	5.35	**15.72**

REPUBLIC NATIONAL DISTRIBUTING COMPANY

Luxury Wine Division

Order Department:
Baltimore: 410-724-3310
Long Distance: 800-492-5577
Fax: 410-724-3358

PO Box 687, Annapolis Junction, Maryland 20701-0687

Inquiries:
Baltimore: 410-724-3300
Long Distance: 800-492-1034

Item#	Vt/Asst	Size	BPC	Case Price	Bot Price	Disc

SPIRITS

COGNAC

DELAMAIN

DELAMAIN TRES VENERABLE

272118	3PK	**750M**	3	1199.98	399.99	
	(468747)		1 BT	1139.98	379.99	**20.00**

WINES

ARGENTINA

ADUENTUS

ADUENTUS CLS

531025	6PK	**750M**	6	167.88	27.98	
	(466458)		1 CS	99.96	16.66	**67.92**

ADUENTUS MEDITERRANEO

531026	6PK	**750M**	6	101.94	16.99	
	(466458)		1 CS	99.96	16.66	**1.98**

ALTA VISTA

ALTA VISTA ALTO MALBEC +14 2010

26997	2010 6PK +14	**750M**	6	399.98	66.66	

ALTA VISTA ALTO MALBEC +14 2012

178538	2012 6PK +14	**750M**	6	399.98	66.66	

ALTA VISTA CLS CAB

178495		**750M**	12	103.97	8.66	
	(469028)		1 BT	88.25	7.35	**1.31**

ALTA VISTA CLS CHARD

178492		**750M**	12	103.97	8.66	
	(469028)		1 BT	88.25	7.35	**1.31**

ALTA VISTA CLS MALBEC

178497		**750M**	12	103.97	8.66	
	(469028)		1 BT	88.25	7.35	**1.31**

ALTA VISTA CLS TORRONTES

178494		**750M**	12	103.97	8.66	
	(469028)		1 BT	88.25	7.35	**1.31**

ALTA VISTA MALBEC ROSE

59085	2018	**750M**	12	107.93	8.99	

ALTA VISTA PREM CAB OL

178500	OL	**750M**	12	175.97	14.66	
	(469028)		1 BT	95.93	7.99	**6.67**

ALTA VISTA PREM MALBEC OL

178502	OL	**750M**	12	175.97	14.66	
	(469028)		1 BT	152.33	12.69	**1.97**
	(469028)		1 CS	143.93	11.99	**32.04**

ALTA VISTA PREM TORRONTES OL

178503	OL	**750M**	12	175.97	14.66	
	(469028)		1 BT	107.93	8.99	**5.67**

ALTA VISTA SNG VYD TEMI MALBEC 2010

178649	2010 6PK	**750M**	6	219.98	36.66	
	(469028)		1 BT	191.96	31.99	**4.67**

ALTA VISTA SNGL VYD ALIZARINE MALB 2011

178648	2011 6PK MALBEC	**750M**	6	219.98	36.66	
	(469028)		1 BT	191.96	31.99	**4.67**

ALTA VISTA SNGL VYD SERENADE MALB 2011

178675	2011 6PK MALBEC	**750M**	6	219.98	36.66	
	(469028)		1 BT	209.96	34.99	**1.67**
	(469028)		1 CS	197.96	32.99	**22.02**

ALTA VISTA TERR SEL MALBEC +14 2014

178716	2014 6PK +14	**750M**	6	131.96	21.99	
	(469028)		1 BT	119.96	19.99	**2.00**

ALTA VISTA TERR SEL MALBEC +14 2015

39717	2015 6PK +14	**750M**	6	131.96	21.99	
	(469028)		1 BT	119.96	19.99	**2.00**

AMANCAYA

AMANCAYA CAB/MALBEC +14

721224	+14	**750M**	12	184.25	15.35	
	(472085)		1 CS	167.93	13.99	**16.32**
	(472085)		3 CS	152.33	12.69	**31.92**

ANTIGAL

ANTIGAL UNO CAB

39895	2012	**1.5L**	6	161.94	26.99	
	(469850)		1 CS	149.94	24.99	**12.00**
39896	2013	**1.5L**	6	161.94	26.99	
	(469850)		1 CS	149.94	24.99	**12.00**
37874		**750M**	12	167.88	13.99	
	(469850)		1 CS	127.92	10.66	**39.96**
	(469850)		3 CS	111.92	9.33	**55.96**
40300	12PK	**375M**	12	167.88	13.99	

ANTIGAL UNO CAB W/ CANISTER

39891	W/ CANISTER	**750M**	12	167.88	13.99	
	(469850)		1 CS	127.92	10.66	**39.96**
	(469850)		3 CS	96.00	8.00	**71.88**

ANTIGAL UNO LA DOLORES MALBEC +14 2008

44945	2008 6PK +14	**750M**	6	419.94	69.99	
	(469850)		1 CS	389.95	64.99	**29.99**

ANTIGAL UNO MALBEC

40296	12	**1.5L**	6	167.88	27.98	
37873		**750M**	12	167.88	13.99	
	(469850)		1 CS	127.92	10.66	**39.96**
	(469850)		3 CS	111.92	9.33	**55.96**
39897	12PK	**375M**	12	167.88	13.99	
	(469850)		1 CS	95.92	7.99	**71.96**

ANTIGAL UNO MALBEC W/ CANISTER

39844	W/ CANISTER	**750M**	12	159.92	13.33	
	(469850)		1 CS	127.88	10.66	**32.04**
	(469850)		3 CS	111.92	9.33	**48.00**

ANTIGAL UNO MALBEC WD

39848	WD	**750M**	12	167.88	13.99	
	(469850)		1 CS	135.92	11.33	**31.96**
	(469850)		3 CS	127.92	10.66	**39.96**

ARUMA

ARUMA MALBEC +14

721272	+14	**750M**	12	204.00	17.00	
	(472085)		1 BT	143.88	11.99	**5.01**
	(472085)		1 CS	131.88	10.99	**72.12**
	(472085)		3 CS	119.88	9.99	**84.12**
	(472085)		5 CS	104.28	8.69	**99.72**

BODEGAS CARO

BODEGAS CARO RED BLND 2013

721437	6PK	**750M**	6	288.00	48.00	
	(472085)		1 CS	271.98	45.33	**16.02**
	(472085)		3 CS	259.98	43.33	**28.02**

BODEGAS CARO RED BLND 2014

39986	6PK	**750M**	6	288.00	48.00	
	(472085)		1 CS	271.98	45.33	**16.02**
	(472085)		3 CS	259.98	43.33	**28.02**

BODEGAS CHACRA

BODEGAS CHACRA BARDA P NOIR 2015

278590	2015 6PK	**750M**	6	143.93	23.99	
	(470805)		1 BT	115.93	19.32	**4.67**

BODEGAS CHACRA BARDA P NOIR 2016

29949	2016 6PK	**750M**	6	143.93	23.99	
	(470805)		1 BT	116.12	19.35	**4.64**

BODEGAS CHACRA BARDA P NOIR 2017

38245	2017 6PK	**750M**	6	143.93	23.99	
	(470805)		1 BT	116.12	19.35	**4.64**

BODEGAS FARINA

BODEGAS FARINA GR DAMA DE TORO TEMP 2008

786384	2008 6PK TEMP	**750M**	6	269.94	44.99	
	(471911)		1 CS	269.94	44.99	**0.00**

CHAKRAS

CHAKRAS MALBEC NL

30720	NL	**750M**	12	104.33	8.69	
	(472013)		1 BT	79.97	6.66	**2.03**
	(472247)		1 CS	95.93	7.99	**8.40**

CHAKRAS MALBEC RSV

365831		**750M**	12	104.33	8.69	
	(472247)		1 CS	95.93	7.99	**8.40**

ELSA

ELSA CAB +14

786427	+14	**750M**	12	120.00	10.00	
	(471911)		1 CS	104.44	8.70	**15.56**
	(471911)		3 CS	96.40	8.03	**23.60**

ELSA MALBEC

786484		**750M**	12	112.20	9.35	
	(471911)		1 CS	104.44	8.70	**7.76**
	(471911)		3 CS	96.40	8.03	**15.80**

ELSA TORRONTES

786219		**750M**	12	120.00	10.00	
	(471911)		1 CS	104.44	8.70	**15.56**
	(471911)		3 CS	96.40	8.03	**23.60**

GOUGUENHEIM

GOUGUENHEIM MR DRY MALBEC ROSE

68575	2018	**750M**	12	95.93	7.99	

GOUGUENHEIM MRS SWT MALBEC RSE

68574	2018	**750M**	12	95.93	7.99	

KILLKA

KILLKA MALBEC

181325		**750M**	12	131.88	10.99	
	(472085)		1 CS	107.88	8.99	**24.00**

KILLKA MENDOZA RED BLND +14

331039		**750M**	12	131.88	10.99	

L10 BY BIANCHI

L10 PREMIUM MALBEC 2014

25829	2014 6PK	**750M**	6	84.00	14.00	

LUNA DEL SUR

LUNA DEL SUR CALLIA SJ MALBEC SCRW CP

68927	SCRW CP	**750M**	12	78.00	6.50	

MASI TUPUNGATO

MASI TUPUNGAT PAS DBLE MAL/COR

514848		**750M**	12	151.97	12.66	
	(469030)		1 BT	95.93	7.99	**4.67**

NIETO SENTINER

NIETO SENET DN NICANOR BRL SEL MALBEC

192243	6PK MALBEC	**750M**	6	125.00	20.83	

PASCUAL TOSO

PASCUAL TOSO ALTA MALBEC +14 2014

33445	2014 6PK +14	**750M**	6	215.94	35.99	
	(470361)		1 CS	207.00	34.50	**8.94**
	(470361)		3 CS	184.84	30.81	**31.10**

PASCUAL TOSO ALTA MALBEC RSV 2013

125321	2013 6PK	**750M**	6	215.94	35.99	
	(470361)		1 CS	207.00	34.50	**8.94**
	(470361)		3 CS	184.84	30.81	**31.10**

PASCUAL TOSO BARRANCAS RED

125362		**750M**	12	183.92	15.33	
	(470361)		1 CS	168.31	14.03	**15.61**
	(470361)		3 CS	152.23	12.69	**31.69**

PASCUAL TOSO CAB

125274	+14	**750M**	12	135.92	11.33	
	(470361)		1 CS	130.51	10.88	**5.41**
	(470361)		3 CS	122.47	10.21	**13.45**

PASCUAL TOSO CAB RSV

125307	+14	**750M**	12	223.92	18.66	
	(470361)		1 CS	220.04	18.34	**3.88**
	(470361)		3 CS	187.88	15.66	**36.04**

PASCUAL TOSO CHARD

125304		**750M**	12	135.92	11.33	
	(470361)		1 CS	130.51	10.88	**5.41**
	(470361)		3 CS	122.47	10.21	**13.45**

PASCUAL TOSO MALBEC

125284		**750M**	12	135.92	11.33	
	(470361)		1 CS	117.87	9.82	**18.05**

PASCUAL TOSO MALBEC RSV

125264		**750M**	12	217.00	18.08	
	(470361)		1 CS	217.00	18.08	**0.00**
	(470361)		3 CS	184.84	15.40	**32.16**

PASCUAL TOSO SPRK BRUT

125271		**750M**	12	127.92	10.66	
	(470361)		1 CS	55.92	4.66	**72.00**

PYROS

PYROS PEDER VLY BRL SEL MALBEC +14 2014

70636	2014 6PK +14	**750M**	6	113.94	18.99	

PYROS PEDER VLY BRL SEL MALBEC +14 2015

54209	2015 6PK +14	**750M**	6	113.94	18.99	
	(472085)		1 CS	107.94	17.99	**6.00**

Item#	Vt/Asst	Size	BPC	Case Price	Bot Price	Disc
PYROS PEDER VLY BRL SEL MALBEC +14 2016						
68755	2016 6PK +14	**750M**	6	113.94	18.99	
RED SCHOONER						
RED SCHOONER VOYAGE 6 RED +14						
42535	+14	**750M**	12	443.93	36.99	
(471607)		1 BT		359.93	29.99	**7.00**
SALENTEIN						
SALENTEIN CAB RSV						
181993		**750M**	12	179.93	14.99	
(472085)		1 CS		167.93	13.99	**12.00**
(472085)		3 CS		155.93	12.99	**24.00**
SALENTEIN MALBEC RSV SPECS						
808016	+14	**750M**	12	179.93	14.99	
(472085)		1 CS		167.93	13.99	**12.00**
(472085)		3 CS		155.93	12.99	**24.00**
SALENTEIN NUMINA MALBEC/MERLOT 2013						
807972	2013 6PK	**750M**	6	179.94	29.99	
SALENTEIN NUMINA MALBEC/MERLOT 2015						
43788	2015 6PK	**750M**	6	179.93	29.99	
(472085)		1 CS		161.93	26.99	**18.00**
SALENTEIN P NOIR RSV						
30132	2016 +14	**750M**	12	179.93	14.99	
(472085)		1 CS		167.93	13.99	**12.00**
(472085)		3 CS		155.93	12.99	**24.00**
SALENTEIN P NOIR RSV +14 2011						
808048	2011 +14	**750M**	12	179.93	14.99	
(472085)		1 CS		167.93	13.99	**12.00**
(472085)		3 CS		155.93	12.99	**24.00**
SALENTEIN P NOIR RSV SPECS 2014						
808061	2014 SPECS	**750M**	12	179.93	14.99	
(472085)		1 CS		167.93	13.99	**12.00**
(472085)		3 CS		155.93	12.99	**24.00**
SALENTEIN PRIMUM MALBEC +14 2014						
17424	2014 6PK +14	**750M**	6	269.98	45.00	
(472085)		1 BT		269.92	44.99	**0.01**
(472085)		1 CS		257.92	42.99	**12.06**
SALENTEIN SV SAN PABLO MALBEC +14 2015						
57331	2015 6PK +14	**750M**	6	251.94	41.99	
(472085)		1 BT		239.94	39.99	**2.00**
(472085)		1 CS		221.94	36.99	**30.00**
TRIVENTO GOLDEN RESERVES						
TRIVENTO GOLDEN MALBEC RSV +14						
345338	6PK	**750M**	6	107.96	17.99	
(465288)		1 CS		92.12	15.35	**15.84**
(465288)		2 CS		83.96	13.99	**24.00**
TRIVENTO GOLDEN MALBEC RSV +14 WD CASE						
346244	+14 WD CASE	**750M**	12	215.93	17.99	
(465288)		1 CS		184.25	15.35	**31.68**
(465288)		2 CS		167.93	13.99	**48.00**
TRIVENTO GOLDEN MALBEC RSV 1P WD W/LID 3L 2013						
346144	2013 1P WD W/LID	**3L**	1	87.99	87.99	
TRIVENTO GOLDEN MALBEC RSV 1P WD W/LID 3L 2014						
346242	2014 1P WD W/LID	**3L**	1	87.99	87.99	
VALENTIN BIANCHI QS						
BIANCHI FAMIGLIA MALBEC						
786204		**750M**	12	176.28	14.69	
(471911)		1 CS		160.72	13.39	**15.56**
(471911)		3 CS		144.64	12.05	**31.64**
BIANCHI VALENTIN MALBEC						
68974	2018	**750M**	12	180.00	15.00	
BIANCHI VALENTIN MALBEC +14 2016						
25426	2016 +14	**750M**	12	180.00	15.00	
(471911)		1 BT		151.92	12.66	**2.34**
(471911)		1 CS		119.88	9.99	**60.12**
AUSTRALIA						
CH TANUNDA BF						
CH TANUNDA GR BAROSS SHIRAZ BF						
345883		**750M**	12	208.25	17.35	
(469039)		1 BT		151.97	12.66	**4.69**
(469039)		1 CS		143.93	11.99	**64.32**
CH TANUNDA GR BAROSSA CAB BF						
345900		**750M**	12	160.24	13.35	
(469039)		1 CS		160.24	13.35	**0.00**
CH TANUNDA GR BAROSSA CHARD BF						
346691		**750M**	12	155.93	12.99	
(469039)		1 BT		83.93	6.99	**6.00**
FIREBIRD						
FIREBIRD SON CHARD						
419174		**750M**	12	155.93	12.99	
(471824)		1 CS		143.93	11.99	**12.00**
FIRST DROP						
FIRST DROP FAT OF LND EBE SHRZ +14 2016						
70441	2016 6PK +14	**750M**	6	203.98	34.00	
(472030)		1 CS		197.98	33.00	**6.00**
FIRST DROP FAT OF LND GRN SHRZ +14 2016						
70438	2016 6PK +14	**750M**	6	203.98	34.00	
(472030)		1 CS		197.98	33.00	**6.00**
FIRST DROP MERE ET FILS CHARD						
70225	6PK	**750M**	6	89.96	14.99	
(472030)		1 CS		83.96	13.99	**6.00**
FIRST DROP MOTHERS MILK SHIRAZ +14						
70158	+14	**750M**	12	179.93	14.99	
(472030)		1 CS		167.93	13.99	**12.00**
FIRST DROP MOTHERS RUIN CAB						
70188	6PK	**750M**	6	89.96	14.99	
(472030)		1 CS		83.96	13.99	**6.00**
FIRST DROP THE CRM SHIRAZ +14 2016						
70432	2016 6PK +14	**750M**	6	299.98	50.00	
(472030)		1 CS		293.98	49.00	**6.00**
FIRST DROP THE RED ONE RED +14						
70250	+14	**750M**	12	131.93	10.99	
(472030)		1 CS		119.93	9.99	**12.00**
FIRST DROP THE WHT ONE WHT						
70251		**750M**	12	131.93	10.99	
(472030)		1 CS		119.93	9.99	**12.00**
HUNDRED ACRE						
HUNDRED ACRE ANCIENT WAY SHRZ +14 2009						
429765	2009 3PK +14	**750M**	3	569.98	189.99	
(468235)		1 BT		539.98	179.99	**10.00**
HUNDRED ACRE ANCIENT WAY SHRZ +14 2006						
429761	2006 +14	**750M**	3	569.98	189.99	
(468235)		1 BT		539.98	179.99	**10.00**
LADIES WHO SHOOT THEIR LUNCH						
LADIES SHOOT LUNCH SHIRAZ 2012						
850864	2012 6PK	**750M**	6	149.96	24.99	
LAMBERT EST						
LAMBERT BLK SHEEP RED BLND						
488879		**750M**	12	131.93	10.99	
(468976)		1 BT		119.93	9.99	**1.00**
(472162)		1 BT		95.93	7.99	**3.00**
LAMBERT CHOCOLATIER PORT +14						
488881	+14	**750M**	12	191.93	15.99	
(468976)		1 BT		179.93	14.99	**1.00**
LAMBERT COMPLICIT MERLOT						
488882		**750M**	12	167.93	13.99	
(468976)		1 BT		119.93	9.99	**4.00**
LAMBERT MUSTANG SALLY SHIRAZ						
488887		**750M**	12	131.93	10.99	
(468976)		1 CS		131.93	10.99	**0.00**
LAMBERT NORDIC FROST RIES						
2845		**750M**	12	131.93	10.99	
(468976)		1 BT		95.93	7.99	**3.00**
(472162)		1 BT		95.93	7.99	**3.00**
LAMBERT SWEET JANE RIES						
2801		**750M**	12	131.93	10.99	
(468976)		1 BT		119.93	9.99	**1.00**
MORSE CODE						
MORSE CODE SHIRAZ +14						
201957	+14	**750M**	12	112.20	9.35	
(471911)		1 CS		107.88	8.99	**4.32**
PARINGA						
PARINGA CAB						
201572		**750M**	12	104.00	8.67	
(471911)		1 CS		104.00	8.67	**0.00**
(471911)		3 CS		96.40	8.03	**7.60**
PARINGA SHIRAZ						
201570		**750M**	12	104.00	8.67	
(471911)		1 CS		104.00	8.67	**0.00**
(471911)		3 CS		96.40	8.03	**7.60**
PARINGA SPARK SHIRAZ						
201569		**750M**	12	153.00	12.75	
(471911)		1 CS		144.64	12.05	**8.36**
(471911)		3 CS		128.56	10.71	**24.44**
PILLAR BOX						
PILLAR BOX RED						
786875		**750M**	12	160.00	13.33	
(471911)		1 CS		128.56	10.71	**31.44**
(471911)		3 CS		120.52	10.04	**39.48**
PILLAR BOX SHIRAZ RSV						
786862		**750M**	12	200.00	16.67	
(471911)		1 CS		191.84	15.99	**8.16**
(471911)		3 CS		184.16	15.35	**15.84**
AUSTRIA						
PFAFFL						
PFAFFL ALTENBERG ST LAUREN RSV 2012						
183312	2012 6PK	**750M**	6	165.96	27.66	
(472085)		1 CS		165.96	27.66	**0.00**
(472085)		3 CS		146.12	24.35	**19.84**
(472085)		5 CS		142.16	23.69	**23.80**
PFAFFL AUSTRIAN CHRY THE DOT						
181146	6PK THE DOT	**750M**	6	59.94	9.99	
(472085)		1 CS		59.94	9.99	**0.00**
PFAFFL AUSTRIAN ST LAURNT PLUM THE DOT						
181173	6PK THE DOT	**750M**	6	59.94	9.99	
(472085)		1 CS		59.94	9.99	**0.00**
PFAFFL CHERRY ZWEIGELT RED						
181069		**750M**	12	131.88	10.99	
(472085)		1 BT		59.88	4.99	**6.00**
PFAFFL GRU VELT GOLDJOCH WEINV 2014						
183310	2014 6PK	**750M**	6	165.96	27.66	
(472085)		1 CS		155.94	25.99	**10.02**
(472085)		3 CS		146.12	24.35	**19.84**
(472085)		5 CS		142.16	23.69	**23.80**
PFAFFL GRUNER VELTLIN VOM HAUS						
183311	6PK	**750M**	6	63.96	10.66	
(472085)		1 CS		59.94	9.99	**4.02**
(472085)		3 CS		58.14	9.69	**5.82**
(472085)		5 CS		56.10	9.35	**7.86**
PFAFFL HAIDVIERTEL WEINVIERTEL						
183313	6PK	**750M**	6	85.98	14.33	
(472085)		1 CS		77.94	12.99	**8.04**
(472085)		3 CS		76.14	12.69	**9.84**
(472085)		5 CS		68.10	11.35	**17.88**
PFAFFL ZEISENECK GRUN VELT						
182566	6PK	**750M**	6	80.00	13.33	
(472085)		1 CS		71.96	11.99	**8.04**
(472085)		3 CS		70.16	11.69	**9.84**
(472085)		5 CS		59.96	9.99	**20.04**
PFAFFL ZWEIGELT BURGGARTEN RSV 2012						
29572	2012 6PK	**750M**	6	165.96	27.66	
(472085)		1 CS		165.96	27.66	**0.00**
(472085)		3 CS		146.12	24.35	**19.84**
(472085)		5 CS		142.16	23.69	**23.80**
PFAFFL ZWEIGELT VOM HAU						
29573	6PK	**750M**	6	63.96	10.66	
(472085)		1 CS		59.94	9.99	**4.02**
(472085)		3 CS		58.14	9.69	**5.82**
(472085)		5 CS		56.10	9.35	**7.86**
CHILE						
ALTAMANA						
ALTAMANA GR RSV MALBEC						
178670		**750M**	12	175.93	14.66	
(465072)		1 BT		160.25	13.35	**1.31**
CONCHA Y TORO RSV						
CYT CARMIN DE PEUMO CARMENERE 2010						
345664	2010 6PK	**750M**	6	829.99	138.33	
CYT TERRUNYO CAB 2011						
346042	2011 6PK	**750M**	6	200.00	33.33	
(469355)		1 BT		179.96	29.99	**3.34**
(469355)		1 CS		160.16	26.69	**39.84**
(469355)		2 CS		149.96	24.99	**50.04**
CYT TERRUNYO CAB +14 2015						
33482	2015 6PK +14	**750M**	6	200.00	33.33	
(469355)		1 BT		179.96	29.99	**3.34**
(469355)		1 CS		160.16	26.69	**39.84**
(469355)		2 CS		149.96	24.99	**50.04**
CYT TERRUNYO CARMENERE 2014						
345047	2014 6PK	**750M**	6	200.00	33.33	
(469355)		1 BT		179.96	29.99	**3.34**
(469355)		1 CS		160.16	26.69	**39.84**
(469355)		2 CS		149.96	24.99	**50.04**
CYT TERRUNYO CARMENERE +14 2016						
22042	2016 6PK +14	**750M**	6	200.00	33.33	
(469355)		1 BT		179.96	29.99	**3.34**
(469355)		1 CS		160.16	26.69	**39.84**
(469355)		2 CS		149.96	24.99	**50.04**
CYT TERRUNYO SAUV BL 2013						
346103	2013 6PK	**750M**	6	119.96	19.99	
(469355)		1 CS		88.16	14.69	**31.80**
(469355)		2 CS		80.12	13.35	**39.84**
CYT TERRUNYO SAUV BL 2016						
13608	2016 6PK	**750M**	6	119.96	19.99	
(469355)		1 CS		88.16	14.69	**31.80**
(469355)		2 CS		80.12	13.35	**39.84**
CYT DON MELCHOR						
CYT DON MELCHOR CAB +14 2013						
346289	2013 6PK +14	**750M**	6	515.96	85.99	
(458630)		1 CS		479.96	79.99	**36.00**
CYT DON MELCHOR CAB +14 2015						
26922	2015 6PK +14	**750M**	6	515.96	85.99	
(458630)		1 CS		479.96	79.99	**36.00**
ERASMO						
ERASMO BARBERA GARNACHA						
180360	6PK	**750M**	6	83.94	13.99	
(472085)		1 CS		74.10	12.35	**9.84**

Item#	Vt/Asst	Size	BPC	Case Price	Bot Price	Disc
ERASMO LATE HARVEST TORONTEL 2009						
182696	2009 6PK	**375M**	6	179.94	29.99	
	(472085)		1 CS	170.94	28.49	**9.00**
	(472085)		5 CS	167.94	27.99	**12.00**
HARAS DE PIRQUE						
HARAS ALBACLARA SAUV BL GR RSV						
295027		**750M**	12	119.93	9.99	
	(472266)		1 CS	119.93	9.99	**0.00**
HARAS ALBACLARA SAUV BL GR RSV 15PK						
295050	15PK	**750M**	15	104.85	6.99	
HARAS CARMENERE RSV						
295011		**750M**	12	119.93	9.99	
	(472266)		1 BT	71.93	5.99	**4.00**
HARAS CHARD RSV						
295010		**750M**	12	119.93	9.99	
	(472266)		1 BT	88.25	7.35	**2.64**
	(472266)		1 CS	80.33	6.69	**39.60**
HARAS EST CAB +14						
295037	+14	**750M**	12	160.25	13.35	
	(472266)		1 BT	119.93	9.99	**3.36**
	(472266)		1 CS	104.33	8.69	**55.92**
HARAS EST SAUV BL NUPC						
295009	NUPC	**750M**	12	95.93	7.99	
	(472266)		1 CS	83.93	6.99	**12.00**
HARAS PIRQUE HUSSONET CAB GR						
295029		**750M**	12	160.25	13.35	
	(472266)		1 BT	119.93	9.99	**3.36**
	(472266)		1 CS	104.33	8.69	**55.92**
INTRIGA MAXIMA						
INTRIGA MAXIMA ALTO MAIPO CAB +14 2012						
181668	2012 6PK	**750M**	6	365.94	60.99	
	(472085)		1 CS	341.94	56.99	**24.00**
LAS HUERTAS						
LAS HUERTAS CAB						
68991		**750M**	12	95.93	7.99	
LAS HUERTAS CHARD						
68993		**750M**	12	95.93	7.99	
LOS VASCOS						
LOS VASCOS ROSE						
65739	2018	**750M**	12	108.00	9.00	
MARQUES DE CASA CONCHA						
CYT MARQUES CASA CONCHA CARM 2014						
346207	2014 6PK	**750M**	6	112.16	18.69	
	(465295)		1 CS	100.16	16.69	**12.00**
	(465295)		2 CS	88.16	14.69	**24.00**
CYT MARQUES CASA CONCHA CARM +14 2015						
346442	2015 6PK +14	**750M**	6	112.16	18.69	
	(465295)		1 CS	100.16	16.69	**12.00**
	(465295)		2 CS	88.16	14.69	**24.00**
CYT MARQUES CASA CONCHA CARM +14 2016						
32973	2016 6PK +14	**750M**	6	112.16	18.69	
	(465295)		1 CS	100.16	16.69	**12.00**
	(465295)		2 CS	88.16	14.69	**24.00**
CYT MARQUES CONCHA CAB 2015						
346359	2015 6PK	**750M**	6	112.16	18.69	
	(465295)		1 CS	100.16	16.69	**12.00**
	(465295)		2 CS	88.16	14.69	**24.00**
CYT MARQUES CONCHA CAB +14 2016						
32432	2016 6PK +14	**750M**	6	112.16	18.69	
	(465295)		1 CS	100.16	16.69	**12.00**
	(465295)		2 CS	88.16	14.69	**24.00**
CYT MARQUES CONCHA CHARD						
346029	6PK	**750M**	6	112.16	18.69	
	(465295)		1 CS	100.16	16.69	**12.00**
	(465295)		2 CS	88.16	14.69	**24.00**
MONT GRAS						
MONTGRAS ANTU CAB						
685670	6PK	**750M**	6	95.94	15.99	
MONTGRAS ANTU CAB/CARM						
685671	6PK	**750M**	6	95.96	15.99	
MONTGRAS ANTU GSC						
685683	12/13 6PK	**750M**	6	95.46	15.91	
MONTGRAS ANTU SYRAH						
685676	6PK	**750M**	6	95.96	15.99	
MONTGRAS CAB RSV						
685553		**750M**	12	119.93	9.99	
MONTGRAS CAB/SYRAH RSV						
685576		**750M**	12	119.93	9.99	
MONTGRAS CARMENERE RSV						
685604		**750M**	12	119.93	9.99	
MONTGRAS CHARD RSV						
685544	12/13	**750M**	12	111.96	9.33	
MONTGRAS NINQUEN RED 2012						
685623	2012 6PK	**750M**	6	203.94	33.99	
MONTGRAS QUATRO						
685654		**750M**	12	131.93	10.99	
MONTGRAS SAUV BL RSV						
685664		**750M**	12	119.93	9.99	
MONTGRAS XX CAB CARMENERE						
685622		**750M**	12	143.88	11.99	
MONTGRAS XX TX BRZ CEL SER RED 2015						
48704	2015 6PK	**750M**	6	111.96	18.66	
NOVAS						
NOVAS CAB						
346167	6PK	**750M**	6	75.98	12.66	
	(470778)		1 BT	71.96	11.99	**0.67**
	(470778)		1 CS	59.96	9.99	**16.02**
NOVAS P NOIR						
346166	6PK	**750M**	6	75.98	12.66	
	(470778)		1 BT	71.96	11.99	**0.67**
	(470778)		1 CS	59.96	9.99	**16.02**
TEXAS DE BRAZIL						
TEXAS BRAZIL P NOIR						
485678		**750M**	12	78.00	6.50	
	(472085)		1 CS	78.00	6.50	**0.00**
FRANCE						
JADOT KB						
JADOT BOURG CHAPITRE P NOIR KB 2016						
26934	2016 6PK	**750M**	6	163.98	27.33	
	(470883)		1 BT	149.96	24.99	**2.34**
DOM BOUTINIERE						
DOM BOUTINIERE CDP RG 1.5L 2011						
28446	2011 3PK	**1.5L**	3	200.00	66.67	
	(472085)		1 CS	190.00	63.33	**10.00**
	(472085)		3 CS	185.00	61.67	**15.00**
	(472085)		5 CS	175.97	58.66	**24.03**
DOM SCHLUMBERGER						
SCHLMB P BLANC						
35805	2016	**750M**	12	155.93	12.99	
	(471000)		1 CS	149.93	12.49	**6.00**
	(471000)		3 CS	143.93	11.99	**12.00**
	(471000)		5 CS	126.05	10.50	**29.88**
SCHLMB PRIN ABBES RIES						
47473	2015	**750M**	12	191.93	15.99	
	(471000)		1 CS	191.93	15.99	**0.00**
	(471000)		3 CS	179.93	14.99	**12.00**
	(471000)		5 CS	167.93	13.99	**24.00**
SCHLMB PRINCES ABBES P NOIR						
148337	2014	**750M**	12	263.93	21.99	
	(471000)		1 BT	239.93	19.99	**2.00**
	(471000)		2 CS	227.93	18.99	**36.00**
	(471000)		5 CS	215.93	17.99	**48.00**
HELFRICH						
HELFRICH CREMANT D ALSACE BRUT						
63349	6PK	**750M**	6	104.12	17.35	
	(468600)		1 BT	95.96	15.99	**1.36**
	(468600)		1 CS	89.96	14.99	**14.16**
	(468600)		3 CS	81.02	13.50	**23.10**
HELFRICH NOBLE GEWURZ OLD UPC						
63359	OLD UPC	**750M**	12	131.93	10.99	
	(468600)		1 BT	125.93	10.49	**0.50**
	(468600)		1 CS	119.93	9.99	**12.00**
	(468600)		3 CS	112.25	9.35	**19.68**
	(468600)		5 CS	107.93	8.99	**24.00**
	(472162)		1 BT	107.93	8.99	**2.00**
HELFRICH NOBLE P BLANC						
63482		**750M**	12	128.33	10.69	
	(468600)		1 CS	128.33	10.69	**0.00**
	(468600)		3 CS	119.93	9.99	**8.40**
	(468600)		5 CS	112.25	9.35	**16.08**
HELFRICH NOBLE P GRIS						
63358		**750M**	12	131.93	10.99	
	(468600)		1 CS	128.33	10.69	**3.60**
	(468600)		3 CS	119.93	9.99	**12.00**
	(468600)		5 CS	112.25	9.35	**19.68**
HELFRICH NOBLE RIES						
63357		**750M**	12	131.93	10.99	
	(468600)		1 CS	128.33	10.69	**3.60**
	(468600)		3 CS	119.93	9.99	**12.00**
	(468600)		5 CS	112.25	9.35	**19.68**
LUCIEN ALBRECHT						
LUCIEN ALBRECHT BRUT ROSE GFT BX						
46608	6PK GFT BX	**750M**	6	84.00	14.00	
TRIMBACH WINE						
TRIMBACH CLOS ST HUNE RIES 2011						
18546	2011 3PK	**750M**	3	600.00	200.00	
	(472085)		1 CS	530.01	176.67	**69.99**
	(472085)		3 CS	520.05	173.35	**79.95**
	(472085)		5 CS	508.05	169.35	**91.95**
TRIMBACH GEWURZ						
29574		**750M**	12	247.92	20.66	
	(472085)		1 CS	208.25	17.35	**39.67**
	(472085)		3 CS	200.33	16.69	**47.59**
29575		**375M**	24	131.88	5.50	
	(472085)		1 CS	123.96	5.17	**7.92**
	(472085)		3 CS	119.64	4.99	**12.24**
TRIMBACH GEWURZ RIBEAU 2005						
29588	2005 6PK	**750M**	6	127.98	21.33	
	(472085)		1 CS	127.98	21.33	**0.00**
TRIMBACH GEWURZ RIBEAU 2008						
29597	2008 6PK	**750M**	6	220.00	36.67	
	(472085)		1 CS	215.94	35.99	**4.06**
	(472085)		3 CS	208.00	34.67	**12.00**
	(472085)		5 CS	200.00	33.33	**20.00**
TRIMBACH GEWURZ VT 2014						
29611	2014 12PK	**375M**	12	360.00	30.00	
	(472085)		1 CS	359.88	29.99	**0.12**
	(472085)		3 CS	352.20	29.35	**7.80**
	(472085)		5 CS	340.20	28.35	**19.80**
TRIMBACH MUSCAT RSV						
29653	2015	**750M**	12	215.88	17.99	
	(472085)		1 CS	199.92	16.66	**15.96**
	(472085)		3 CS	191.88	15.99	**24.00**
	(472085)		5 CS	179.88	14.99	**36.00**
TRIMBACH P BLANC						
29654		**750M**	12	175.96	14.66	
	(472085)		1 CS	160.01	13.33	**15.95**
	(472085)		3 CS	131.93	10.99	**44.03**
TRIMBACH P GRIS RSV						
2179	2013	**750M**	12	247.92	20.66	
	(472085)		1 CS	236.28	19.69	**11.64**
	(472085)		3 CS	227.88	18.99	**20.04**
	(472085)		5 CS	220.20	18.35	**27.72**
25359		**750M**	12	247.92	20.66	
	(472085)		1 CS	236.28	19.69	**11.64**
	(472085)		3 CS	227.88	18.99	**20.04**
	(472085)		5 CS	220.20	18.35	**27.72**
56835	2015	**750M**	12	247.92	20.66	
	(472085)		1 CS	236.28	19.69	**11.64**
	(472085)		3 CS	227.88	18.99	**20.04**
	(472085)		5 CS	220.20	18.35	**27.72**
TRIMBACH P NOIR RSV						
29675	2012	**750M**	12	260.00	21.67	
	(472085)		1 CS	227.84	18.99	**32.16**
	(472085)		3 CS	220.16	18.35	**39.84**
	(472085)		5 CS	209.96	17.50	**50.04**
14668	2013	**750M**	12	260.00	21.67	
	(472085)		1 CS	227.84	18.99	**32.16**
	(472085)		3 CS	220.16	18.35	**39.84**
	(472085)		5 CS	209.96	17.50	**50.04**
29697	2014	**750M**	12	260.00	21.67	
	(472085)		1 BT	227.84	18.99	**2.68**
	(472085)		3 CS	220.16	18.35	**39.84**
	(472085)		5 CS	209.96	17.50	**50.04**
TRIMBACH P NOIR RSV PERSON 2012						
29705	2012 6PK	**750M**	6	221.96	36.99	
	(472085)		1 BT	113.96	18.99	**18.00**
TRIMBACH PERSON P GRIS RSV 2012						
29696	2012 6PK	**750M**	6	221.96	36.99	
	(472085)		1 CS	221.96	36.99	**0.00**
TRIMBACH RIES						
29779	2013	**750M**	12	227.88	18.99	
	(472085)		1 BT	215.88	17.99	**1.00**
	(472085)		1 CS	196.20	16.35	**31.68**
	(472085)		3 CS	184.20	15.35	**43.68**
	(472085)		5 CS	172.20	14.35	**55.68**
13427	2014	**750M**	12	227.88	18.99	
	(472085)		1 CS	160.25	13.35	**67.63**
	(472085)		3 CS	152.33	12.69	**75.55**
61721	2015	**750M**	12	227.88	18.99	
	(472085)		1 CS	160.20	13.35	**67.68**
	(472085)		3 CS	152.28	12.69	**75.60**
TRIMBACH RIES 2014						
29787	2014 12PK	**375M**	12	215.88	17.99	
	(472085)		1 CS	188.28	15.69	**27.60**
	(472085)		3 CS	176.28	14.69	**39.60**
TRIMBACH RIES FRED EMILE 2009						
29780	2009 6PK	**750M**	6	359.96	59.99	
	(472085)		1 BT	327.97	54.66	**5.33**
	(472085)		1 CS	322.16	53.69	**37.80**
	(472085)		3 CS	310.04	51.67	**49.92**
	(472085)		5 CS	298.16	49.69	**61.80**
TRIMBACH RIES GEISBERG GR CRU 2012						
32446	2012 3PK	**750M**	3	199.98	66.66	
	(472085)		1 CS	199.98	66.66	**0.00**
TRIMBACH RIES RSV						
17942	2013	**750M**	12	287.96	24.00	
	(472085)		1 CS	268.16	22.35	**19.80**
	(472085)		3 CS	260.24	21.69	**27.72**
	(472085)		5 CS	251.84	20.99	**36.12**
68425	2016	**750M**	12	287.96	24.00	

Item#	Vt/Asst	Size	BPC	Case Price	Bot Price	Disc
TRIMBACH SEL GRAINS NBL P GRIS 2000						
29672	2000 3PK	**750M**	3	376.00	125.33	
	(472085)	1 CS		376.00	125.33	**0.00**
	(472085)	3 CS		343.97	114.66	**32.03**
	(472085)	5 CS		329.97	109.99	**46.03**
TRIMBACH SEL GRAINS NBL P GRIS 2005						
32457	2005 3PK	**750M**	3	376.00	125.33	
	(472085)	1 CS		376.00	125.33	**0.00**
ZIND HUMB						
ZH BRAND GR CRU RIES 2012						
359448	2012 6PK	**750M**	6	521.96	86.99	
	(468962)	1 BT		359.96	59.99	**27.00**
ZH CALCAIRE GEWURZ 2016						
37165	2016 6PK	**750M**	6	215.96	35.99	
	(468962)	1 BT		188.15	31.36	**4.63**
ZH CALCAIRE RIES 2015						
2498	2015 6PK	**750M**	6	215.96	35.99	
	(468962)	1 BT		188.00	31.33	**4.66**
ZH CALCAIRE RIES 2016						
37168	2016 6PK	**750M**	6	215.96	35.99	
	(468962)	1 BT		188.00	31.33	**4.66**
ZH CLOS JEBSAL VEND TAR P GRIS 2015						
37273	2015 12PK	**375M**	12	407.93	33.99	
	(468962)	1 BT		376.01	31.33	**2.66**
ZH CLOS WINDSBUHL P GRIS 2016						
37189	2016 6PK	**750M**	6	315.98	52.66	
	(468962)	1 CS		315.98	52.66	**0.00**
ZH GEWURZ						
359681	2014	**750M**	12	251.93	20.99	
	(468962)	1 BT		167.93	13.99	**7.00**
37220	2016	**750M**	12	251.93	20.99	
	(468962)	1 BT		215.93	17.99	**3.00**
ZH GOLDERT MUSCAT 2016						
37222	2016 6PK	**750M**	6	259.98	43.33	
	(468962)	1 BT		239.96	39.99	**3.34**
ZH HENGST GEWURZ 2011						
14410	2011 6PK	**750M**	6	539.96	89.99	
	(468962)	1 BT		491.96	81.99	**8.00**
ZH HENGST GEWURZ 2016						
37191	2016 6PK	**750M**	6	431.96	71.99	
	(468962)	1 BT		371.96	61.99	**10.00**
ZH MUSCAT						
360083	2014	**750M**	12	239.93	19.99	
	(468962)	1 BT		167.93	13.99	**6.00**
2475	2015	**750M**	12	239.93	19.99	
	(468962)	1 BT		215.93	17.99	**2.00**
37162	2016	**750M**	12	239.93	19.99	
	(468962)	1 BT		215.93	17.99	**2.00**
ZH P BLANC						
359440		**750M**	12	199.93	16.66	
	(468962)	1 BT		176.33	14.69	**1.97**
ZH P GRIS						
9865	2015	**750M**	12	239.93	19.99	
	(468962)	1 BT		215.93	17.99	**2.00**
37156	2016	**750M**	12	239.93	19.99	
	(468962)	1 BT		215.93	17.99	**2.00**
ZH RANGEN CLOS URBAIN GEWURZ GR C 2012						
360021	2012 6PK GR CRU	**750M**	6	509.96	84.99	
	(468962)	1 BT		359.96	59.99	**25.00**
ZH RANGEN CLOS URBAIN GEWURZ 6P+14 GR 2016						
37221	2016 6P+14 GR CR	**750M**	6	464.00	77.33	
	(468962)	1 CS		464.00	77.33	**0.00**
ZH RANGEN CLOS URBAIN P GRIS GR C 2016						
37224	2016 6PK GR CRU	**750M**	6	539.96	89.99	
	(468962)	1 BT		459.98	76.66	**13.33**
ZH RANGEN CLOS URBAIN RIES GR CRU 2016						
37229	2016 6PK GR CRU	**750M**	6	539.48	89.91	
	(468962)	1 BT		479.96	79.99	**9.92**
ZH RANGEN CLOS URBN SGN P GRIS 2009						
360081	2009 12PK	**375M**	12	1007.93	83.99	
	(468962)	1 CS		1007.93	83.99	**0.00**
ZH RIES						
37233	2016	**750M**	12	239.93	19.99	
	(468962)	1 BT		215.93	17.99	**2.00**
ZH RIES BRAND VT VV GR CRU						
360038	2010	**750M**	12	799.97	66.66	
	(468962)	1 BT		599.93	49.99	**16.67**
ZH RIES CLOS WINDSBUHL RIES 2016						
37231	2016 6PK	**750M**	6	449.99	75.00	
	(468962)	1 BT		351.98	58.66	**16.34**
ZH ROTENBERG P GRIS 2016						
37225	2016 6PK	**750M**	6	299.96	49.99	
	(468962)	1 BT		263.96	43.99	**6.00**
ZH ZIND WHT BLND						
360040	2011	**750M**	12	287.93	23.99	
	(468962)	1 BT		209.93	17.49	**6.50**
360030	2012	**750M**	12	287.93	23.99	
	(468962)	1 BT		143.93	11.99	**12.00**
2485	2015	**750M**	12	287.93	23.99	
	(468962)	1 BT		263.93	21.99	**2.00**
37524	2016	**750M**	12	287.93	23.99	
	(468962)	1 BT		263.93	21.99	**2.00**

Item#	Vt/Asst	Size	BPC	Case Price	Bot Price	Disc
CH CHAIZE BROUILLY EDV						
CH CHAIZE BROUILLY CRU VV EDV 2012						
21914	2012 6PK	**750M**	6	122.00	20.33	
	(472085)	1 CS		118.04	19.67	**3.96**
	(472085)	3 CS		112.04	18.67	**9.96**
	(472085)	5 CS		107.96	17.99	**14.04**
CH CHAIZE BROUILLY CRU VV EDV 2013						
18825	2013 6PK	**750M**	6	122.00	20.33	
	(472085)	1 BT		118.04	19.67	**0.66**
CH DE LA CHAIZE EDV						
CH DE LA CHAIZE BROUILLY EDV						
26594		**750M**	12	199.88	16.66	
	(472085)	1 BT		167.84	13.99	**2.67**
	(472085)	3 CS		164.24	13.69	**35.64**
	(472085)	5 CS		155.84	12.99	**44.04**
JADOT KB						
JADOT CH JACQ CLOS CARQUELINS 2015						
19067	2015 6PK	**750M**	6	179.96	29.99	
	(470834)	1 BT		161.96	26.99	**3.00**
JADOT CH JACQ GR CLOS ROC ROCHEG 2015						
21729	2015 6PK ROCHEG	**750M**	6	179.96	29.99	
	(470834)	1 BT		161.96	26.99	**3.00**
JADOT CH JACQUES FLEURIE KB 2015						
21723	2015 6PK	**750M**	6	119.96	19.99	
	(470834)	1 BT		107.96	17.99	**2.00**
JADOT CH JACQUES MAV KB 2012						
276543	2012 6PK	**750M**	6	104.00	17.33	
	(470883)	1 CS		104.00	17.33	**0.00**
JADOT CH JACQUES MAV KB 2015						
18081	2015 6PK	**750M**	6	119.96	19.99	
	(470834)	1 BT		107.96	17.99	**2.00**
JADOT CH JACQUES MAV KB 2016						
40827	2016 6PK	**750M**	6	119.96	19.99	
	(470883)	1 BT		107.96	17.99	**2.00**
JADOT CH JACQUES MORGON KB 2014						
278363	2014 6PK	**750M**	6	116.00	19.33	
	(469998)	1 BT		104.00	17.33	**2.00**
JADOT CH JACQUES MORGON KB 2015						
18505	2015 6PK	**750M**	6	119.96	19.99	
	(470834)	1 BT		107.96	17.99	**2.00**
JADOT CH JACQUES MORGON KB 2016						
40810	2016 6PK	**750M**	6	119.96	19.99	
	(470883)	1 BT		107.96	17.99	**2.00**
JADOT CH JACQUES MORGON PY KB 2015						
18507	2015 6PK	**750M**	6	179.96	29.99	
	(470834)	1 BT		161.96	26.99	**3.00**
JADOT BEAUMONTS CHOR BEAUNE KB 2016						
40389	2016 6PK	**750M**	6	184.98	30.83	
	(470883)	1 BT		150.02	25.00	**5.83**
JADOT PULIGNY MONTRACHET KB 2016						
39507	2016 6PK	**750M**	6	387.98	64.66	
	(470883)	1 BT		355.98	59.33	**5.33**
CH BELLEVUE EDV						
CH BELLEVUE BORD SUP RG EDV						
26608		**750M**	12	151.88	12.66	
	(472085)	1 BT		128.00	10.67	**1.99**
	(472085)	1 CS		124.16	10.35	**27.72**
	(472085)	5 CS		119.84	9.99	**32.04**
CH CAP L OUSTEAU AID						
CH CAP L OUSTEAU HAUT MEDC AID						
432986	6PK	**750M**	6	119.96	19.99	
	(468170)	1 BT		107.96	17.99	**2.00**
	(468170)	3 CS		95.96	15.99	**24.00**
	(468170)	5 CS		93.02	15.50	**26.94**
CH DE CAPPES BGI						
CH DE CAPPES BORDEAUX BGI						
304094		**750M**	12	107.93	8.99	
	(466954)	1 CS		95.93	7.99	**12.00**
CH DE COSSE TFS						
CH DE COSSE SAUTERNE TFS 2009						
61060	2009 12PK	**375M**	12	240.00	20.00	
CH DUHART MILON EDV						
CH DUHART MILON PAUILLAC EDV						
53504	2009	**750M**	12	3000.00	250.00	
	(472085)	1 CS		2620.00	218.33	**380.00**
CH DUHART MILON PAUILLAC EDV 2011						
53502	2011 6PK	**750M**	6	960.00	160.00	
	(472085)	1 CS		903.96	150.66	**56.04**
CH POUJEAUX CVBG						
CH POUJEAUX MOULIS MEDOC CVBG 2010						
74489	2010 6PK	**750M**	6	360.00	60.00	

Item#	Vt/Asst	Size	BPC	Case Price	Bot Price	Disc
CREMANT DE LIMOUX						
COTE MAS CREMANT LIMOUX BRUT						
29685		**750M**	12	183.96	15.33	
	(472085)	1 BT		164.28	13.69	**1.64**
	(472085)	3 CS		155.88	12.99	**28.08**
	(472085)	5 CS		152.04	12.67	**31.92**
COTE MAS CREMANT LIMOUX ROSE						
29686		**750M**	12	183.96	15.33	
	(472085)	1 BT		164.28	13.69	**1.64**
	(472085)	3 CS		155.88	12.99	**28.08**
	(472085)	5 CS		152.16	12.68	**31.80**
DBR PWI						
DBR LEGENDE BORDEAUX BL PWI						
468207		**750M**	12	144.00	12.00	
	(472085)	1 BT		120.00	10.00	**2.00**
DBR LEGENDE BORDEAUX RG PWI						
456041		**750M**	12	144.00	12.00	
	(472085)	1 CS		135.96	11.33	**8.04**
	(472085)	3 CS		120.00	10.00	**24.00**
DBR LEGENDE MEDOC PWI						
16763	2015	**750M**	12	215.93	17.99	
68865	2016	**750M**	12	215.93	17.99	
DBR LEGENDE PAUILLAC PWI OL 2014						
14346	OL	**750M**	12	423.96	35.33	
	(472085)	1 CS		399.00	33.25	**24.96**
	(472085)	3 CS		384.00	32.00	**39.96**
DBR LEGENDE PAUILLAC PWI OL 2015						
65974	2015 OL	**750M**	12	423.96	35.33	
DBR LEGENDE ST EMILION PWI						
468209		**750M**	12	327.96	27.33	
	(472085)	1 CS		295.92	24.66	**32.04**
	(472085)	3 CS		288.00	24.00	**39.96**
61210	2014	**750M**	12	327.96	27.33	
68165	2016	**750M**	12	327.96	27.33	
FRENCH BLUE						
FRENCH BLUE BORD ROSE						
67252	2017	**750M**	12	131.93	10.99	
64227	2018	**750M**	12	131.93	10.99	
	(469910)	1 CS		109.13	9.09	**22.80**
	(469910)	3 CS		92.33	7.69	**39.60**
JADOT KB						
JADOT BOURGOGNE BLANC KB						
24327		**750M**	12	160.01	13.33	
	(470883)	1 BT		152.33	12.69	**0.64**
	(470883)	1 CS		143.93	11.99	**16.08**
JADOT CH JACQUES CHARD KB						
277186		**750M**	12	160.01	13.33	
	(469998)	1 CS		131.93	10.99	**28.08**
JADOT CHARD STEEL						
276592		**750M**	12	160.01	13.33	
	(470834)	1 BT		152.33	12.69	**0.64**
	(470834)	1 CS		143.93	11.99	**16.08**
	(470834)	3 CS		119.93	9.99	**40.08**
JADOT LADOIX P NOIR KB 2015						
18038	2015 6PK	**750M**	6	143.96	23.99	
	(470834)	1 CS		143.96	23.99	**0.00**
DOM BERTAGNA EDV						
DOM BERTAGNA LES P VOUGEOT EDV 1ER						
61332	2016 6PK 1ER CRU	**750M**	6	540.00	90.00	
	(472085)	1 BT		443.94	73.99	**16.01**
	(472085)	3 CS		419.94	69.99	**120.06**
GUYON EDV						
GUYON CORTON BRESS GR CRU 2015						
30725	2015 6PK	**750M**	6	560.00	93.33	
	(472085)	1 CS		560.00	93.33	**0.00**
DOM JOLLY EDV						
DOM JOLLY FOURCH MORT CHAB EDV 2015						
183114	2015 6PK	**750M**	6	155.95	25.99	
	(472085)	1 BT		149.94	24.99	**1.00**
	(472085)	1 CS		143.95	23.99	**12.00**
	(472085)	3 CS		135.95	22.66	**20.00**
	(472085)	5 CS		131.95	21.99	**24.00**
DOM JOLLY PET CHABLIS						
181950		**750M**	12	215.88	17.99	
	(472085)	1 CS		184.20	15.35	**31.68**
	(472085)	3 CS		179.88	14.99	**36.00**
	(472085)	5 CS		172.20	14.35	**43.68**
DOMAINE JOLLY CHABLIS						
183304	2015	**750M**	12	227.88	18.99	
	(472085)	1 CS		211.92	17.66	**15.96**
	(472085)	3 CS		203.88	16.99	**24.00**
	(472085)	5 CS		195.96	16.33	**31.92**
30743	2016	**750M**	12	227.88	18.99	
	(472085)	1 CS		211.93	17.66	**15.95**
	(472085)	3 CS		203.93	16.99	**23.95**
	(472085)	5 CS		196.01	16.33	**31.87**
59919	2017	**750M**	12	227.88	18.99	

Item#	Vt/Asst	Size	BPC	Case Price	Bot Price	Disc

JADOT KB

JADOT CHABLIS KB
28963 2016 750M 12 221.96 18.50
(470883) 1 BT 200.24 16.69 1.81
(470883) 1 CS 184.16 15.35 37.80
37446 2017 750M 12 239.93 19.99
(470883) 1 BT 200.33 16.69 3.30
(470883) 1 CS 184.25 15.35 55.68

JADOT BOUZERON ALIGOTE KB 2015
18494 2015 6PK 750M 6 119.96 19.99
(470834) 1 BT 105.98 17.66 2.33

JADOT BOUZERON ALIGOTE KB 2016
39510 2016 6PK 750M 6 119.96 19.99
(470883) 1 BT 105.98 17.66 2.33

JADOT GIVRY BLANC KB 2016
44518 2016 6PK 750M 6 143.96 23.99
(470834) 1 CS 143.96 23.99 0.00

JADOT GIVRY KB 2015
19753 2015 6PK 750M 6 143.96 23.99
(470834) 1 BT 128.00 21.33 2.66

JADOT GIVRY KB 2016
39475 2016 6PK 750M 6 147.98 24.66
(470883) 1 BT 127.98 21.33 3.33

ANDRE JACQUART

ANDRE JACQUART DE SAIGNEE ROSE 6P PREM CRU
347960 6P PREM CRU 750M 6 359.96 59.99
(472085) 1 CS 347.96 57.99 12.00
(472085) 5 CS 338.12 56.35 21.84

ANDRE JACQUART EX BL DE BL BRT PREM CRU
347957 6PK PREM CRU 750M 6 244.00 40.67
(472085) 1 CS 230.08 38.35 13.92
(472085) 3 CS 220.00 36.67 24.00
(472085) 5 CS 206.08 34.35 37.92

ANDRE JACQUART EX MESN BL D BL GR CRU
347958 6PK GR CRU 750M 6 359.96 59.99
(472085) 1 CS 359.96 59.99 0.00
(472085) 3 CS 308.12 51.35 51.84
(472085) 5 CS 275.96 45.99 84.00

BARONS DE ROTHSCHILD

BARONS DE ROTHSCHILD BL DE BL
799856 6PK 750M 6 83.94 13.99
(472085) 1 BT 69.99 11.67 2.32

BARONS DE ROTHSCHILD ROSE
799893 6PK 750M 6 419.96 69.99

BARONS DE ROTHSCHLD CHAMP BRUT
721413 6PK 750M 6 320.12 53.35
(472085) 1 CS 320.12 53.35 0.00

BOIZEL

BOIZEL CHAMP JOYAU FRANCE SPRK 2000
15956 2000 6PK 750M 6 599.94 99.99
(472085) 1 CS 599.94 99.99 0.00
(472085) 3 CS 575.94 95.99 24.00

BOIZEL CHAMPAG ULTIME EXT BRUT
15753 6PK 750M 6 389.94 64.99
(472085) 1 CS 389.94 64.99 0.00
(472085) 3 CS 353.94 58.99 36.00

BOIZEL CHAMPAGNE BL DE BL
15741 6PK 750M 6 341.94 56.99
(472085) 1 CS 341.94 56.99 0.00
(472085) 3 CS 305.94 50.99 36.00

BOIZEL CHAMPAGNE BRUT RSV
15740 6PK 750M 6 215.94 35.99
(472085) 1 CS 215.94 35.99 0.00
(472085) 3 CS 173.94 28.99 42.00

BOIZEL CHAMPAGNE GR VTG BRUT 2007
15754 2007 6PK 750M 6 401.94 66.99
(472085) 1 CS 401.94 66.99 0.00
(472085) 3 CS 377.94 62.99 24.00

BOIZEL CHAMPAGNE SPRK ROSE
15957 6PK 750M 6 275.94 45.99
(472085) 1 CS 275.94 45.99 0.00
(472085) 3 CS 239.94 39.99 36.00

CHAMPAGNE COLLET

CHAMP COLLET ART DECO BRUT
39173 6PK 750M 6 239.96 39.99
(466394) 1 CS 179.96 29.99 60.00
(466394) 2 CS 160.16 26.69 79.80

CHAMP COLLET BRUT ROSE 2010
40774 2010 6PK 750M 6 269.96 44.99
(466394) 1 CS 220.16 36.69 49.80
(466394) 2 CS 200.12 33.35 69.84

LOUIS ROEDERER

ROEDERER BL DE BL 2010
29471 2010 6PK 750M 6 449.96 74.99
(471000) 1 BT 437.96 72.99 2.00
(471000) 1 CS 419.96 69.99 30.00

ROEDERER BL DE BL 2011
66145 2011 6PK 750M 6 449.96 74.99
(471000) 1 BT 437.96 72.99 2.00
(471000) 1 CS 419.96 69.99 30.00

ROEDERER BRUT 2009
147247 2009 6PK 750M 6 419.96 69.99
(471000) 1 CS 371.96 61.99 48.00
(471000) 3 CS 353.96 58.99 66.00
(471000) 5 CS 311.96 51.99 108.00

ROEDERER BRUT PREMIER
147121 3L 1 249.99 249.99
(471000) 1 BT 239.99 239.99 10.00
147125 6PK 750M 6 299.96 49.99
(471000) 1 BT 280.16 46.69 3.30
(471000) 2 CS 230.12 38.35 69.84
(471000) 5 CS 220.16 36.69 79.80
147126 12PK 375M 12 311.93 25.99
(471000) 1 BT 299.93 24.99 1.00
(471000) 3 CS 191.93 15.99 120.00

ROEDERER BRUT PREMIER 1.5L
147122 3PK 1.5L 3 287.98 95.99
(471000) 1 BT 284.98 94.99 1.00
(471000) 3 CS 239.98 79.99 48.00

ROEDERER BRUT PREMIER GFT
147124 6PK GFT 750M 6 299.96 49.99
(471000) 1 BT 280.16 46.69 3.30
(471000) 2 CS 230.12 38.35 69.84
(471000) 5 CS 220.16 36.69 79.80

ROEDERER BRUT ROSE 2012
36588 2012 6PK 750M 6 377.96 62.99
(471000) 1 CS 371.96 61.99 6.00
(471000) 3 CS 359.96 59.99 18.00
(471000) 5 CS 311.96 51.99 66.00
35490 2012 12PK 375M 12 383.93 31.99
(471000) 1 CS 383.93 31.99 0.00
(471000) 3 CS 359.93 29.99 24.00
(471000) 5 CS 299.93 24.99 84.00

ROEDERER BRUT ROSE 2013
68537 2013 12PK 375M 12 383.93 31.99
(471000) 1 CS 383.93 31.99 0.00
(471000) 3 CS 359.93 29.99 24.00
(471000) 5 CS 299.93 24.99 84.00

ROEDERER BRUT VTG GFT BX 2009
147157 2009 6PK GFT BX 750M 6 419.96 69.99
(471000) 1 BT 389.96 64.99 5.00
(471000) 1 CS 371.96 61.99 48.00
(471000) 3 CS 353.96 58.99 66.00
(471000) 5 CS 311.96 51.99 108.00

ROEDERER CARTE BLANCHE
147095 6PK 750M 6 279.96 46.66
(471000) 1 BT 257.96 42.99 3.67

ROEDERER NATURE BRUT 2009
148364 2009 6PK 750M 6 456.00 76.00
(471000) 1 CS 419.94 69.99 36.06
(471000) 2 CS 399.96 66.66 56.04

NIC FEUILLATE PALMES

NICOLAS F PALMES D OR BRUT 2006
265939 2006 6PK 750M 6 719.96 119.99

NICOLAS F PALMES D OR ROSE 2006
265938 2006 6PK 750M 6 800.12 133.35

ROEDERER CRISTAL

ROEDERER CRISTAL BRUT 1999
49907 1999 6PK 750M 6 1679.96 279.99
(471000) 1 BT 1590.02 265.00 14.99

ROEDERER CRISTAL BRUT 2007
147444 2007 6PK 750M 6 1110.00 185.00
(471000) 1 CS 1110.00 185.00 0.00

ROEDERER CRISTAL BRUT 2008
42363 2008 6PK 750M 6 1314.26 219.04
(471000) 1 CS 1314.26 219.04 0.00

ROEDERER CRISTAL BRUT 2009
148342 2009 6PK 750M 6 1110.00 185.00
(471000) 1 BT 1109.96 184.99 0.01

ROEDERER CRISTAL BRUT 1.5L 2006
147265 2006 3PK 1.5L 3 1500.00 500.00
(471000) 1 CS 1500.00 500.00 0.00

ROEDERER CRISTAL BRUT GFT 2002
147269 2002 6PK GFT 750M 6 1949.96 324.99
(471000) 1 CS 1949.96 324.99 0.00

ROEDERER CRISTAL BRUT GFT 2008
46188 2008 6PK GFT 750M 6 1314.26 219.04
(471000) 1 CS 1314.26 219.04 0.00

ROEDERER CRISTAL BRUT GFT 2009
148340 2009 6PK GFT 750M 6 1110.00 185.00
(471000) 1 CS 1110.00 185.00 0.00

ROEDERER CRISTAL ROSE 2002
147260 2002 6PK 750M 6 4199.96 699.99
(471000) 1 BT 3750.02 625.00 74.99

ROEDERER CRISTAL ROSE 2007
147916 2007 6PK 750M 6 2399.96 399.99
(471000) 1 CS 2399.96 399.99 0.00
(471000) 2 CS 2249.96 374.99 150.00

ROEDERER CRISTAL ROSE 2008
51092 2008 6PK 750M 6 2700.00 450.00
(471000) 1 CS 2700.00 450.00 0.00

ROEDERER CRISTAL ROSE 2009
27882 2009 6PK 750M 6 2399.96 399.99
(471000) 1 CS 2399.96 399.99 0.00

TAITTINGER

TAITT BRUT
277055 3L 3 578.97 192.99
(471169) 1 CS 578.97 192.99 0.00

TAITT BRUT MARQUETTERIE
276929 6PK 750M 6 419.96 69.99
(471169) 1 BT 395.96 65.99 4.00
(471169) 1 CS 383.96 63.99 36.00

TAITT BRUT MILLESIME 2012
20159 2012 6PK 750M 6 419.96 69.99
(471169) 1 BT 383.96 63.99 6.00

TAITT COMTES BL DE BL 2006
278213 2006 6PK 750M 6 875.94 145.99
(471169) 1 BT 851.96 141.99 4.00
(471169) 1 CS 839.96 139.99 35.98

TAITT COMTES BL DE BL 2007
37097 2007 6PK 750M 6 875.94 145.99
(471169) 1 BT 851.96 141.99 4.00
(471169) 1 CS 839.96 139.99 35.98

TAITT COMTES BL DE BL GFT BX 1.5L 2005
278613 2005 3PK GFT BX 1.5L 3 1049.98 349.99
(471169) 1 CS 1049.98 349.99 0.00

TAITT COMTES ROSE 2006
278216 2006 6PK 750M 6 1100.00 183.33
(471169) 1 BT 1055.96 175.99 7.34

TAITT CUV PRESTIGE ROSE
276905 6PK 750M 6 316.14 52.69
(471169) 1 BT 311.96 51.99 0.70

TAITT CUV PRESTIGE ROSE GFT
277345 6PK GFT 750M 6 316.14 52.69
(471169) 1 BT 311.96 51.99 0.70

TAITT LA FRANCAISE BRUT
277266 6PK 750M 6 249.96 41.66
(471169) 1 BT 239.96 39.99 1.67
276861 12PK 375M 12 263.93 21.99
(471169) 1 BT 248.33 20.69 1.30
(471169) 1 CS 239.93 19.99 24.00

TAITT LA FRANCAISE BRUT 1.5L
276863 3PK 1.5L 3 319.99 106.66
(471169) 1 BT 287.98 95.99 10.67

TAITT LA FRANCAISE BRUT GFT
277268 6PK GFT 750M 6 249.96 41.66
(471169) 1 BT 239.96 39.99 1.67

TAITT NOCTURNE NV CITY LIGHTS
18041 6PK CITY LIGHTS 750M 6 359.96 59.99
(471169) 1 BT 320.00 53.33 6.66

TAITT PRELUDE BRUT
276965 6PK 750M 6 399.96 66.66
(471169) 1 BT 371.96 61.99 4.67
(471169) 1 CS 368.00 61.33 31.96

TAITT ZAU WOU KI 1PK 1998
276975 1998 1PK 750M 1 347.99 347.99
(471169) 1 BT 299.99 299.99 48.00

DOM FERNAND & LAURE PILLOT EDV

DOM FER&LAU PILLOT CHS MNT EDV MRGT 1ER 2013
182991 2013 MRGT 1ER CR 750M 6 375.00 62.50
(472085) 1 BT 330.00 55.00 7.50

DOM FER&LAU PILLOT CHS MNT EDV VRG 1ER
182992 2013 VRG 1ER CRU 750M 6 375.00 62.50
(472085) 1 BT 330.00 55.00 7.50
183351 2014 VRG 1ER CRU 750M 6 375.00 62.50
(472085) 1 CS 329.94 54.99 45.06

DOM FER&LAU PILLOT POMMARD EDV RUGI 2014
183284 2014 6PK RUGIENS 750M 6 474.52 79.09
(472085) 1 BT 419.98 70.00 9.09

GUYON EDV

GUYON CORTON CHARLE GR CRU 2012
182885 2012 6PK 750M 6 940.00 156.67
(472085) 1 BT 800.08 133.35 23.32
(472085) 1 CS 776.08 129.35 163.92
(472085) 3 CS 746.08 124.35 193.92
(472085) 5 CS 736.12 122.69 203.88

GUYON CORTON CLOS DU ROY GR CRU 2011
21913 2011 6PK GR CRU 750M 6 600.00 100.00
(472085) 1 BT 557.94 92.99 7.01

GUYON MEURSAULT LES CHARMES 1ER
25991 2013 6PK 1ER CRU 750M 6 460.00 76.67
(472085) 1 CS 460.00 76.67 0.00
32671 2014 6PK 1ER CRU 750M 6 460.00 76.67
(472085) 1 CS 389.94 64.99 70.06

GUYON SAVIGNY LES BEAUNES EDV 2015
28323 2015 6PK 750M 6 215.94 35.99
(472085) 1 CS 215.94 35.99 0.00

Item#	Vt/Asst	Size	BPC	Case Price	Bot Price	Disc

JADOT KB

JADOT BEAUNE AUX CRAS 1ER CRU 2015
19959 2015 6PK 750M 6 345.96 57.66
(470834) 1 BT 311.96 51.99 5.67

JADOT BEAUNE AUX CRAS 1ER CRU 2016
40095 2016 6PK 750M 6 351.96 58.66
(470883) 1 BT 313.98 52.33 6.33

JADOT BEAUNE BRESSANDES RED 2016
40133 2016 6PK 750M 6 275.96 45.99
(470883) 1 BT 239.96 39.99 6.00

JADOT BEAUNE CLOS DES COUC HER 2016
48233 2016 6PK 750M 6 287.96 47.99
(470883) 1 BT 253.98 42.33 5.66

JADOT BEAUNE CLOS URSULES KB 2015
14828 2015 6PK 750M 6 431.96 71.99
(470834) 1 BT 383.96 63.99 8.00

JADOT BEAUNE FRANCHES VIG 2016
41764 2016 6PK 750M 6 299.96 49.99
(470834) 1 BT 254.00 42.33 7.66

JADOT BEAUNE GREVES BL 2016
40399 2016 6PK 750M 6 347.96 57.99
(470883) 1 BT 319.98 53.33 4.66

JADOT BEAUNE PREM CRU EC 150 ANV 2015
43753 2015 6PK 150 ANV 750M 6 291.02 48.50
(470883) 1 CS 291.02 48.50 0.00

JADOT BEAUNE THEURONS 2015
14829 2015 6PK 750M 6 283.96 47.33
(470834) 1 BT 251.96 41.99 5.34

JADOT CAILLERETS PUL MONT KB 2014
278538 2014 6PK 750M 6 811.96 135.33
(470834) 1 CS 809.96 134.99 2.00

JADOT CHAS MONT MORG CHP BL KB 2016
40594 2016 6PK 750M 6 499.98 83.33
(470883) 1 BT 431.96 71.99 11.34

JADOT CHASS MONT ABBAYE 2015
20485 2015 6PK 750M 6 455.96 75.99
(470834) 1 BT 411.98 68.66 7.33

JADOT CHASS MONT ABBAYE 2016
47685 2016 6PK 750M 6 499.98 83.33
(470883) 1 BT 431.96 71.99 11.34

JADOT CHASS MONT BL KB 2014
274233 2014 6PK 750M 6 275.96 45.99
(470883) 1 CS 275.96 45.99 0.00

JADOT CHASS MONT BL KB 2015
18660 2015 6PK 750M 6 319.96 53.33
(470834) 1 BT 287.96 47.99 5.34

JADOT CHASS MONT BL KB 2016
39496 2016 6PK 750M 6 329.96 54.99
(470883) 1 BT 299.96 49.99 5.00

JADOT CHASS MONT CAILLERETS 2015
19755 2015 6PK 750M 6 479.96 79.99
(470834) 1 BT 440.00 73.33 6.66

JADOT CORTON CHARLE DOM HERIT 2016
60800 2016 6PK 750M 6 1099.98 183.33
(470883) 1 BT 639.98 106.66 76.67

JADOT CORTON CHARLEMAGNE KB 2016
40378 2016 6PK 750M 6 1099.98 183.33
(470883) 1 BT 963.98 160.66 22.67

JADOT CORTON POUGETS HERIT KB 2016
40090 2016 6PK 750M 6 599.96 99.99
(470883) 1 BT 541.98 90.33 9.66

JADOT GAGEY BEAUNE KB 2016
40709 2016 6PK 750M 6 219.98 36.66
(470883) 1 BT 195.98 32.66 4.00

JADOT GR CRU BATARD MONTRA KB 2016
40371 2016 6PK 750M 6 1999.98 333.33
(470883) 1 BT 1843.98 307.33 26.00

JADOT GUETTES GAGEY SAV BEA KB 2014
278396 2014 6PK 750M 6 209.96 34.99
(470883) 1 CS 191.96 31.99 18.00

JADOT LADOIX LE CLOU D ORGE KB 2016
46759 2016 6PK 750M 6 195.98 32.66
(470883) 1 BT 171.96 28.66 4.00

JADOT LAVIERE SAV BEAUNE KB 2016
46765 2016 6PK 750M 6 219.98 36.66
(470883) 1 BT 180.02 30.00 6.66

JADOT MEURSAULT BLAGNY 2016
40723 2016 6PK 750M 6 455.96 75.99
(470883) 1 BT 411.98 68.66 7.33

JADOT MEURSAULT CHARMES KB 2014
276757 2014 6PK 750M 6 407.96 67.99
(470883) 1 CS 407.96 67.99 0.00

JADOT MEURSAULT CHARMES KB 2016
40611 2016 6PK 750M 6 479.96 79.99
(470883) 1 BT 435.98 72.66 7.33

JADOT MEURSAULT GENEV 2016
40600 2016 6PK 750M 6 551.96 91.99
(470883) 1 BT 487.98 81.33 10.66

JADOT MEURSAULT KB 2014
278277 2014 6PK 750M 6 299.96 49.99
(470883) 1 CS 272.00 45.33 27.96

JADOT MEURSAULT KB 2015
18502 2015 6PK 750M 6 327.98 54.66
(470834) 1 BT 296.00 49.33 5.33

JADOT MEURSAULT KB 2016
39500 2016 6PK 750M 6 329.96 54.99
(470883) 1 BT 295.98 49.33 5.66

JADOT MONTHELIE ROCHES KB 2016
46984 2016 6PK 750M 6 185.96 30.99
(470883) 1 BT 169.98 28.33 2.66

JADOT PERNARD VERG PIER 2012
278022 2012 6PK 750M 6 175.93 29.32
(470834) 1 BT 131.96 21.99 7.33

JADOT POMMARD KB 2015
19064 2015 6PK 750M 6 299.96 49.99
(470834) 1 BT 267.98 44.66 5.33

JADOT POMMARD KB 2016
39470 2016 6PK 750M 6 305.96 50.99
(470883) 1 BT 269.96 44.99 6.00

JADOT PUL MONT GARENNE 2015
18521 2015 6PK 750M 6 479.96 79.99
(470834) 1 BT 428.00 71.33 8.66

JADOT PUL MONT GARENNE MAGENTA 2016
47857 2016 6PK 750M 6 499.98 83.33
(470883) 1 BT 431.96 71.99 11.34

JADOT PULIGNY MONTRACHET KB 2015
14506 2015 6PK 750M 6 373.96 62.33
(470834) 1 BT 343.96 57.33 5.00

JADOT REFERTS PULIGNY MONT KB 2016
40700 2016 6PK 750M 6 499.98 83.33
(470883) 1 BT 431.96 71.99 11.34

JADOT SANTENAY MALTE BL 2016
40803 2016 6PK 750M 6 199.98 33.33
(470883) 1 BT 181.98 30.33 3.00

JADOT SANTENAY MALTE RG KB 2016
40328 2016 6PK 750M 6 185.96 30.99
(470883) 1 BT 169.98 28.33 2.66

JADOT SANTENAY RG KB 2016
40320 2016 6PK 750M 6 181.98 30.33
(470883) 1 BT 159.96 26.66 3.67

JADOT SANTENOTS VOLNAY KB 2015
20478 2015 6PK 750M 6 431.96 71.99
(470834) 1 BT 380.00 63.33 8.66

JADOT SAVIGNY LES BEAUNE RG KB 2015
21426 2015 6PK 750M 6 183.96 30.66
(470834) 1 BT 167.96 27.99 2.67

JADOT ST AUBIN KB 2015
18596 2015 6PK 750M 6 227.96 37.99
(470834) 1 BT 221.96 36.99 1.00

JADOT VLLGS COTE DE BEAUNE KB 2015
21433 2015 6PK 750M 6 167.96 27.99
(470834) 1 BT 147.98 24.66 3.33

JADOT VLLGS COTE DE BEAUNE KB 2016
45288 2016 6PK 750M 6 167.96 27.99
(470883) 1 BT 147.98 24.66 3.33

JADOT VOLNAY CLOS DE BARRE 2014
278315 2014 6PK 750M 6 337.96 56.33
(470883) 1 CS 337.96 56.33 0.00

DOM BERTAGNA EDV

DOM BERTAGNA CHAM PLANTES EDV 1ER
54603 2016 6PK 1ER CRU 750M 6 520.00 86.67

DOM BERTAGNA CLOS ST DENIS EDV GR C 2011
181507 2011 6PK GR CRU 750M 6 1099.95 183.33
(472085) 1 CS 1049.95 174.99 50.00
(472085) 3 CS 953.95 158.99 146.00
(472085) 5 CS 919.95 153.33 180.00

DOM BERTAGNA CLOS ST DENIS EDV GR C 2015
28520 2015 6PK GR CRU 750M 6 1000.00 166.67
(472085) 1 CS 1000.00 166.67 0.00
(472085) 3 CS 959.92 159.99 40.08
(472085) 5 CS 919.96 153.33 80.04

DOM BERTAGNA CLOS ST DENIS EDV GR C 2016
57593 2016 6PK GR CRU 750M 6 1056.02 176.00
(472085) 1 CS 1056.02 176.00 0.00
(472085) 3 CS 1015.94 169.32 40.08
(472085) 5 CS 975.98 162.66 80.04

DOM BERTAGNA CLOS VOUGEOT GR CRU 2012
29350 2012 6PK GR CRU 750M 6 540.00 90.00
(472085) 1 CS 540.00 90.00 0.00

DOM BERTAGNA CRAS BL VOUG EDV 1ER
181574 2013 6PK 1ER CRU 750M 6 540.00 90.00
(472085) 1 BT 479.95 79.99 10.01
(472085) 1 CS 443.95 73.99 96.05
(472085) 3 CS 419.95 69.99 120.05
(472085) 5 CS 401.95 66.99 138.05

DOM BERTAGNA HAUTES CDN EDV DAMES HU 2013
182793 2013 DAMES HUGET 750M 12 280.00 23.33
(472085) 1 CS 271.88 22.66 8.12
(472085) 3 CS 259.88 21.66 20.12
(472085) 5 CS 239.88 19.99 40.12

DOM BERTAGNA HAUTES CDN EDV DAMES HU 2015
14751 2015 DAMES HUGET 750M 12 280.00 23.33
(472085) 1 CS 271.96 22.66 8.04
(472085) 3 CS 256.24 21.35 23.76
(472085) 5 CS 235.96 19.66 44.04

DOM BERTAGNA HAUTES CDN EDV DAMES HU 2016
46933 2016 DAMES HUGET 750M 12 287.93 23.99
(472085) 1 BT 280.00 23.33 0.66
(472085) 1 CS 271.96 22.66 15.97
(472085) 3 CS 256.24 21.35 31.69
(472085) 5 CS 235.96 19.66 51.97
62141 2016 DAMES HUGET 750M 12 280.00 23.33

DOM BERTAGNA VOSNE ROMANEE EDV 2011
182680 2011 6PK 750M 6 540.00 90.00
(472085) 1 CS 510.00 85.00 30.00
(472085) 3 CS 480.00 80.00 60.00
(472085) 5 CS 459.96 76.66 80.04

DOM BERTAGNA VOSNE ROMANEE EDV 2013
183280 2013 6PK 750M 6 450.00 75.00
(472085) 1 CS 427.00 71.17 23.00
(472085) 3 CS 387.95 64.66 62.05

DOM BERTAGNA VOSNE ROMANEE EDV 6P PREM
28345 2015 6P PREM CRU 750M 6 500.00 83.33
(472085) 1 CS 500.00 83.33 0.00
(472085) 3 CS 479.96 79.99 20.04
(472085) 5 CS 465.96 77.66 34.04
33789 2016 6P PREM CRU 750M 6 500.00 83.33
(472085) 1 CS 500.00 83.33 0.00
(472085) 3 CS 479.96 79.99 20.04
(472085) 5 CS 465.98 77.66 34.02

DOM BERTAGNA VOUG CRAS BL 1ER CRU 2011
181570 2011 6PK 1ER CRU 750M 6 540.00 90.00
(472085) 1 BT 520.00 86.67 3.33
(472085) 1 CS 515.96 85.99 24.04
(472085) 3 CS 460.00 76.67 80.00

DOM BERTAGNA VOUG CRAS BL 1ER CRU 2015
28506 2015 6PK 1ER CRU 750M 6 551.94 91.99
(472085) 1 CS 551.94 91.99 0.00
(472085) 3 CS 530.10 88.35 21.84
(472085) 5 CS 520.00 86.67 31.94

DOM BERTAGNA VOUG CRAS BL 1ER CRU 2016
54599 2016 6PK 1ER CRU 750M 6 551.94 91.99
(472085) 1 CS 551.94 91.99 0.00
(472085) 3 CS 530.10 88.35 21.84
(472085) 5 CS 520.00 86.67 31.94

DOM BERTAGNA VOUG CRAS RG EDV 1ER
46934 2016 6PK 1ER CRU 750M 6 525.98 87.66
(472085) 1 CS 525.98 87.66 0.00
(472085) 5 CS 520.00 86.67 5.98

DOM BERTAGNA VOUG PERR EDV 2010
181500 2010 6PK 750M 6 540.00 90.00
(472085) 1 CS 510.00 85.00 30.00
(472085) 3 CS 480.00 80.00 60.00
(472085) 5 CS 459.96 76.66 80.04

DOM BERTAGNA VOUG PERR EDV 2013
28528 2013 6PK 750M 6 450.00 75.00
(472085) 1 CS 427.97 71.33 22.03
(472085) 3 CS 387.95 64.66 62.05

DOM BERTAGNA VOUG PERR EDV 2015
28469 2015 6PK 750M 6 500.00 83.33
(472085) 1 CS 500.00 83.33 0.00
(472085) 3 CS 479.96 79.99 20.04
(472085) 5 CS 465.98 77.66 34.02

DOM BERTAGNA VOUG PERR EDV 1ER CRU 2016
46931 2016 6PK 1ER CRU 750M 6 525.98 87.66
(472085) 1 BT 500.00 83.33 4.33
(472085) 3 CS 479.96 79.99 46.02
(472085) 5 CS 465.98 77.66 60.00

GUYON EDV

GUYON HAUTES CDN
21912 2012 750M 12 319.88 26.66
(472085) 1 CS 268.16 22.35 51.72
(472085) 3 CS 260.00 21.67 59.88
(472085) 5 CS 251.84 20.99 68.04

GUYON LES CRAS CHAMB MUS EDV 2011
21903 2011 6PK 750M 6 400.00 66.67
(472085) 1 BT 389.92 64.99 1.68
(472085) 1 CS 380.08 63.35 19.92

JADOT KB

JADOT AUX THOREY NSG KB 2016
41767 2016 6PK 750M 6 499.96 83.33
(470834) 1 CS 499.96 83.33 0.00

JADOT CHAMB BEZE 2012
277442 2012 6PK 750M 6

JADOT CHAMB MUS FEUSS 2016
47646 2016 6PK 750M 6 599.96 99.99
(470883) 1 BT 547.98 91.33 8.66

JADOT CHAMB MUSIGNY 2016
40044 2016 6PK 750M 6 363.96 60.66
(470883) 1 BT 327.98 54.66 6.00

Item#	Vt/Asst	Size	BPC	Case Price	Bot Price	Disc
JADOT CHAPELLE CHAMBERTIN 2014						
278288	2014 6PK	**750M**	6	1139.96	189.99	
	(470883)		1 CS	1139.96	189.99	**0.00**
JADOT CHAPELLE CHAMBERTIN 2015						
18979	2015 6PK	**750M**	6	1251.96	208.66	
	(470834)		1 BT	1151.96	191.99	**16.67**
JADOT ECHEZEAUX KB 2016						
39704	2016 6PK	**750M**	6	1251.96	208.66	
	(470883)		1 BT	1093.96	182.33	**26.33**
JADOT FIXIN KB 2015						
13852	2015 6PK	**750M**	6	183.96	30.66	
	(470834)		1 BT	169.98	28.33	**2.33**
JADOT GEV CHAM LAVAU ST JAC KB 2016						
47649	2016 6PK	**750M**	6	599.96	99.99	
	(470883)		1 BT	547.98	91.33	**8.66**
JADOT GEV CHAMB ST JACQ EST KB 2015						
11952	2015 6PK	**750M**	6	599.96	99.99	
	(470834)		1 BT	545.96	90.99	**9.00**
JADOT GEV CHAMB ST JACQ EST KB 2016						
47689	2016 6PK	**750M**	6	599.96	99.99	
	(470883)		1 BT	548.00	91.33	**8.66**
JADOT GEV CHAMB ST JACQUES KB 2016						
49567	2016 6PK	**750M**	6	1055.96	175.99	
	(470883)		1 BT	925.98	154.33	**21.66**
JADOT GEVREY CHAMB PET CHAP KB 2016						
39863	2016 6PK	**750M**	6	547.88	91.31	
	(470883)		1 BT	491.96	81.99	**9.32**
JADOT GEVREY CHAMBERTIN KB 2014						
275168	2014 6PK	**750M**	6	269.96	44.99	
	(470883)		1 CS	269.96	44.99	**0.00**
JADOT GEVREY CHAMBERTIN KB 2015						
13854	2015 6PK	**750M**	6	331.98	55.33	
	(470834)		1 BT	287.96	47.99	**7.34**
JADOT GEVREY CHAMBERTIN KB 2016						
39382	2016 6PK	**750M**	6	319.98	53.33	
	(470883)		1 BT	285.98	47.66	**5.67**
JADOT GR CRU CLOS VOUGEOT KB 2014						
275186	2014 6PK	**750M**	6	779.96	129.99	
	(470883)		1 CS	779.96	129.99	**0.00**
JADOT GR CRU CLOS VOUGEOT KB 2016						
39676	2016 6PK	**750M**	6	1055.96	175.99	
	(470883)		1 BT	925.98	154.33	**21.66**
JADOT LES DRAZEYS CHAMB MUS KB 2015						
17586	2015 6PK	**750M**	6	399.96	66.66	
	(470834)		1 BT	356.00	59.33	**7.33**
JADOT LONGEROIES MARSANNAY KB 2015						
18031	2015 6PK	**750M**	6	167.96	27.99	
	(470834)		1 CS	167.96	27.99	**0.00**
JADOT MARSANNAY CLOS DU ROY 2015						
14435	2015 6PK	**750M**	6	183.96	30.66	
	(470834)		1 BT	167.96	27.99	**2.67**
JADOT MARSANNAY CLOS DU ROY 2016						
40051	2016 6PK	**750M**	6	191.96	31.99	
	(470883)		1 BT	171.96	28.66	**3.33**
JADOT MARSANNAY RG 2015						
17588	2015 6PK	**750M**	6	175.98	29.33	
	(470834)		1 BT	159.96	26.66	**2.67**
JADOT MOREY DENIS BLNCH RED KB 2016						
41334	2016 6PK	**750M**	6	419.96	69.99	
	(470834)		1 BT	375.98	62.66	**7.33**
JADOT MOREY DENIS PREM CRU KB 2015						
18981	2015 6PK	**750M**	6	399.96	66.66	
	(470834)		1 BT	365.96	60.99	**5.67**
JADOT MOREY ST DENIS KB 2016						
40058	2016 6PK	**750M**	6	299.96	49.99	
	(470883)		1 BT	265.98	44.33	**5.66**
JADOT MUSIGNY KB 2014						
275048	2014 6PK	**750M**	6	3259.96	543.33	
	(470883)		1 CS	3259.96	543.33	**0.00**
JADOT NSG BOUDOTS KB 2015						
11774	2015 6PK	**750M**	6	587.96	97.99	
	(470834)		1 BT	519.98	86.66	**11.33**
JADOT NSG BOUDOTS KB 2016						
39894	2016 6PK	**750M**	6	587.96	97.99	
	(470883)		1 BT	519.96	86.66	**11.33**
JADOT NSG KB 2015						
14849	2015 6PK	**750M**	6	301.98	50.33	
	(470834)		1 BT	275.96	45.99	**4.34**
JADOT NSG KB 2016						
39386	2016 6PK	**750M**	6	311.96	51.99	
	(470883)		1 BT	273.98	45.66	**6.33**
JADOT VOSNE ROMANEE BEAUX 2016						
39908	2016 6PK	**750M**	6	799.98	133.33	
	(470883)		1 BT	695.96	115.99	**17.34**
JADOT VOSNE ROMANEE SUCHOTS 2016						
39373	2016 6PK	**750M**	6	799.98	133.33	
	(470883)		1 BT	695.96	115.99	**17.34**

OGIER EDV

Item#	Vt/Asst	Size	BPC	Case Price	Bot Price	Disc
OGIER ARTESIS CDR BL EDV						
183347		**750M**	12	143.88	11.99	
	(472085)		1 CS	140.28	11.69	**3.60**
	(472085)		3 CS	131.88	10.99	**12.00**
	(472085)		5 CS	128.28	10.69	**15.60**
OGIER ARTESIS CDR RG EDV						
183348		**750M**	12	143.88	11.99	
	(472085)		1 CS	140.28	11.69	**3.60**
	(472085)		3 CS	131.88	10.99	**12.00**
	(472085)		5 CS	128.28	10.69	**15.60**

CH CRES RICARDS EDV

Item#	Vt/Asst	Size	BPC	Case Price	Bot Price	Disc
CH CRES RICARDS STECIA RED EDV						
21905	6PK	**750M**	6	95.96	15.99	
	(472085)		1 CS	93.98	15.66	**1.98**
	(472085)		3 CS	89.96	14.99	**6.00**
	(472085)		5 CS	88.16	14.69	**7.80**

PAUL MAS

Item#	Vt/Asst	Size	BPC	Case Price	Bot Price	Disc
PAUL MAS BELLUGUETTE CUV BL						
182545	6PK	**750M**	6	99.94	16.66	
	(472085)		1 CS	92.00	15.33	**7.94**
	(472085)		3 CS	89.94	14.99	**10.00**
	(472085)		5 CS	87.95	14.66	**11.99**
PAUL MAS CLOS DES MURES						
179995	6PK	**750M**	6	109.98	18.33	
	(472085)		1 BT	101.94	16.99	**1.34**
	(472085)		3 CS	95.94	15.99	**14.04**
	(472085)		5 CS	94.14	15.69	**15.84**
PAUL MAS CLOS SAVIGNAC 2013						
21917	2013 6PK	**750M**	6	109.98	18.33	
	(472085)		1 CS	101.94	16.99	**8.04**
	(472085)		3 CS	95.94	15.99	**14.04**
	(472085)		5 CS	94.14	15.69	**15.84**
PAUL MAS CLOS SAVIGNAC 2016						
29969	2016 6PK	**750M**	6	109.98	18.33	
	(472085)		1 CS	101.94	16.99	**8.04**
	(472085)		3 CS	95.94	15.99	**14.04**
	(472085)		5 CS	94.14	15.69	**15.84**
PAUL MAS EST GSM						
179997		**750M**	12	140.33	11.69	
	(472085)		1 CS	128.33	10.69	**12.00**
	(472085)		3 CS	119.93	9.99	**20.40**
	(472085)		5 CS	116.33	9.69	**24.00**
PAUL MAS EST MALBEC						
182046		**750M**	12	140.00	11.67	
	(472085)		1 BT	131.84	10.99	**0.68**
	(472085)		3 CS	124.16	10.35	**15.84**
	(472085)		5 CS	119.84	9.99	**20.16**
PAUL MAS EST MARSANNE						
182222		**750M**	12	140.00	11.67	
	(472085)		1 BT	131.84	10.99	**0.68**
	(472085)		3 CS	124.16	10.35	**15.84**
	(472085)		5 CS	119.84	9.99	**20.16**
PAUL MAS EST PICPOUL PINET						
179996		**750M**	12	140.00	11.67	
	(472085)		1 BT	131.84	10.99	**0.68**
	(472085)		3 CS	124.16	10.35	**15.84**
	(472085)		5 CS	119.84	9.99	**20.16**
PAUL MAS ST HIL VYD P NOIR						
182856	2014	**750M**	12	140.00	11.67	
	(472085)		1 BT	131.84	10.99	**0.68**
	(472085)		3 CS	124.16	10.35	**15.84**
	(472085)		5 CS	119.84	9.99	**20.16**
183013	2015	**750M**	12	140.00	11.67	
	(472085)		1 BT	131.84	10.99	**0.68**
	(472085)		3 CS	124.16	10.35	**15.84**
	(472085)		5 CS	119.84	9.99	**20.16**
	(472162)		1 BT	107.93	8.99	**2.68**
46941	2017	**750M**	12	140.00	11.67	
	(472085)		1 BT	131.84	10.99	**0.68**
	(472085)		3 CS	124.16	10.35	**15.84**
	(472085)		5 CS	119.84	9.99	**20.16**
PAUL MAS ST HILAIRE CHARD						
17425	2016	**750M**	12	140.00	11.67	
	(472085)		1 BT	131.84	10.99	**0.68**
	(472085)		3 CS	124.16	10.35	**15.84**
	(472085)		5 CS	119.84	9.99	**20.16**
	(472162)		1 BT	95.93	7.99	**3.68**
PAUL MAS VIGN NICOLE CAB/MERLT						
183430		**750M**	12	140.33	11.69	
	(472085)		1 CS	128.33	10.69	**12.00**
	(472085)		3 CS	124.25	10.35	**16.08**
	(472085)		5 CS	119.93	9.99	**20.40**
PAUL MAS VIGNESS DE NICOLE BL						
183432		**750M**	12	140.33	11.69	
	(472085)		1 BT	131.93	10.99	**0.70**
	(472085)		1 CS	127.88	10.66	**12.45**
	(472085)		3 CS	124.25	10.35	**16.08**
	(472085)		5 CS	119.93	9.99	**20.40**

CH BELLEVUE EDV

Item#	Vt/Asst	Size	BPC	Case Price	Bot Price	Disc
CH BELLEVUE DEUX MERS EDV						
26609		**750M**	12	151.88	12.66	
	(472085)		1 BT	128.00	10.67	**1.99**
	(472085)		1 CS	116.00	9.67	**35.88**
	(472085)		3 CS	107.84	8.99	**44.04**
	(472085)		5 CS	103.88	8.66	**48.00**

CH LES PASQUETS

Item#	Vt/Asst	Size	BPC	Case Price	Bot Price	Disc
CH LES PASQUETS RG EDV						
25999		**750M**	12	119.88	9.99	
	(472085)		1 BT	95.88	7.99	**2.00**
	(472085)		3 CS	92.04	7.67	**27.84**
	(472085)		5 CS	88.20	7.35	**31.68**
CH LES PASQUETS WHT EDV						
25998		**750M**	12	119.88	9.99	
	(472085)		1 BT	95.88	7.99	**2.00**
	(472085)		3 CS	92.04	7.67	**27.84**
	(472085)		5 CS	88.20	7.35	**31.68**

A D AUSSIERES

Item#	Vt/Asst	Size	BPC	Case Price	Bot Price	Disc
A D AUSSIERES RED BLND GSM						
54827		**750M**	12	119.88	9.99	
	(472085)		1 CS	111.96	9.33	**7.92**
	(472085)		3 CS	103.92	8.66	**15.96**

CH FERRY LACOMBE

Item#	Vt/Asst	Size	BPC	Case Price	Bot Price	Disc
CH FERRY LACOMBE MIRA ROSE						
428189	2016	**750M**	12	155.88	12.99	
	(471911)		1 CS	155.88	12.99	**0.00**
FERRY LACOMBE HAEDUS ROSE						
786762	2016	**750M**	12	263.88	21.99	
	(471911)		1 CS	263.88	21.99	**0.00**

DOM CAMBOS

Item#	Vt/Asst	Size	BPC	Case Price	Bot Price	Disc
DOM CAMBOS JEAN COTES GASCONE						
182892		**750M**	12	100.00	8.33	
	(472085)		1 CS	83.92	6.99	**16.08**
	(472085)		3 CS	71.92	5.99	**28.08**
	(472085)		5 CS	59.92	4.99	**40.08**

MAISON SALEYA

Item#	Vt/Asst	Size	BPC	Case Price	Bot Price	Disc
MAISON SALEYA COTE D PROV ROSE						
359682	2016	**1.5L**	6	128.00	21.33	
	(468995)		1 BT	119.96	19.99	**1.34**
25586	2017	**750M**	12	127.97	10.66	
	(468995)		1 BT	112.25	9.35	**1.31**
58959	2018	**750M**	12	127.97	10.66	
	(468995)		1 BT	112.25	9.35	**1.31**

TENET WINES

Item#	Vt/Asst	Size	BPC	Case Price	Bot Price	Disc
TENET LE FERVENT ROSE						
32808	17	**750M**	12	191.93	15.99	
	(471106)		1 CS	119.93	9.99	**72.00**

LES PAGODES DE COS MMD

Item#	Vt/Asst	Size	BPC	Case Price	Bot Price	Disc
LES PAGODES COS ST EST RG MMD						
30381	2011	**750M**	12	719.93	59.99	
	(470010)		1 CS	659.93	54.99	**60.00**

ARROGANT FROG

Item#	Vt/Asst	Size	BPC	Case Price	Bot Price	Disc
ARROGANT FROG P NOIR						
181332	2016	**750M**	12	107.88	8.99	
	(472085)		1 BT	104.28	8.69	**0.30**
	(472085)		1 CS	83.88	6.99	**24.00**

COTE MAS

Item#	Vt/Asst	Size	BPC	Case Price	Bot Price	Disc
COTE MAS BLANQTTE LIMOUX MAUZC						
29694		**750M**	12	184.25	15.35	
	(472085)		1 BT	168.32	14.03	**1.32**
	(472085)		1 CS	164.33	13.69	**19.92**
	(472085)		3 CS	155.93	12.99	**28.32**
	(472085)		5 CS	152.33	12.69	**31.92**
COTE MAS CHARD BL DE BL						
29695		**750M**	12	183.96	15.33	
	(472085)		1 BT	164.28	13.69	**1.64**
	(472085)		3 CS	155.88	12.99	**28.08**
	(472085)		5 CS	152.28	12.69	**31.68**
COTE MAS MEDITERRANEE BL						
29689		**1L**	12	120.00	10.00	
	(472085)		1 BT	112.20	9.35	**0.65**
	(472085)		1 CS	112.25	9.35	**7.75**
	(472085)		3 CS	95.93	7.99	**24.07**
	(472085)		5 CS	80.33	6.69	**39.67**
COTE MAS RG INTENSE						
29688		**1L**	12	120.00	10.00	
	(472085)		1 BT	119.88	9.99	**0.01**
	(472085)		1 CS	112.25	9.35	**7.75**
	(472085)		3 CS	95.93	7.99	**24.07**
	(472085)		5 CS	80.33	6.69	**39.67**

Item#	Vt/Asst	Size	BPC	Case Price	Bot Price	Disc
COTE MAS ROSE AURORE						
29687		**1L**	12	120.00	10.00	
	(472085)		1 BT	119.88	9.99	**0.01**
	(472085)		1 CS	112.20	9.35	**7.80**
	(472085)		3 CS	95.93	7.99	**24.07**
	(472085)		5 CS	80.33	6.69	**39.67**
JEAN LUC COLOMBO TFS						
JLC SYRAH LA VIOLETTE						
180668		**750M**	12	99.96	8.33	
	(472085)		1 CS	99.96	8.33	**0.00**
JLC VIOGNIER LA VIOLETTE						
180660		**750M**	12	131.93	10.99	
	(472085)		1 CS	119.93	9.99	**12.00**
TOAD HOLLOW						
TOAD HOLLOW RISQUE SPARKLING						
543014		**750M**	12	136.25	11.35	
	(470924)		1 CS	136.25	11.35	**0.00**
	(470924)		3 CS	119.93	9.99	**16.32**
CH CERTAN MMD						
CH CERTAN DE MAY POMEROL MMD						
148028	2011	**750M**	12	1199.93	99.99	
	(471000)		1 BT	1079.93	89.99	**10.00**
148056	2012	**750M**	12	1199.93	99.99	
	(471000)		1 BT	1079.93	89.99	**10.00**
147959	2014	**750M**	12	1199.93	99.99	
	(471000)		1 BT	1139.93	94.99	**5.00**
148361	2015	**750M**	12	1679.93	139.99	
	(471000)		1 BT	1559.93	129.99	**10.00**
CH HOSANNA MMD						
CH HOSANNA POMEROL MMD 2011						
147478	2011 6PK	**750M**	6	917.96	152.99	
	(471000)		1 BT	839.96	139.99	**13.00**
CH HOSANNA POMEROL MMD 2014						
147614	2014 6PK	**750M**	6	719.96	119.99	
	(471000)		1 BT	689.96	114.99	**5.00**
CH LAFLEUR MMD						
CH LAFLEUR GAZIN POMEROL MMD						
147496	2010	**750M**	12	479.93	39.99	
	(471000)		1 BT	439.97	36.66	**3.33**
147514	2012	**750M**	12	479.93	39.99	
	(471000)		1 BT	439.97	36.66	**3.33**
148357	2015	**750M**	12	599.93	49.99	
	(471000)		1 BT	539.93	44.99	**5.00**
CH LAROQUE AID						
CH LAROQUE ST EMILION AID WD 2010						
63558	2010 6PK WD	**750M**	6	239.96	39.99	
	(465817)		1 CS	239.96	39.99	**0.00**
CH PETRUS MMD						
CH PETRUS POMEROL MMD 2014						
147616	2014 3PK	**750M**	3	4200.00	1400.00	
	(471000)		1 BT	3749.96	1249.99	**150.01**
CH PETRUS POMEROL MMD 2015						
148358	2015 3PK	**750M**	3	6596.98	2198.99	
	(471000)		1 BT	6300.00	2100.00	**98.99**
CH PETRUS POMEROL MMD +14 2016						
31680	2016 3PK +14	**750M**	3	6749.98	2249.99	
	(471000)		1 BT	6599.98	2199.99	**50.00**
CH PUY BLANQUET MMD						
CH PUY BLANQUET ST EMILION MMD						
148277	2014	**750M**	12	212.00	17.67	
	(471000)		1 BT	203.93	16.99	**0.68**
148359	2015	**750M**	12	263.93	21.99	
	(471000)		1 BT	239.93	19.99	**2.00**
31718	2016	**750M**	12	287.93	23.99	
	(471000)		1 BT	263.93	21.99	**2.00**
CHAT DE SALES MMD						
CH DE SALES POMEROL MMD						
147178	2012	**750M**	12	359.93	29.99	
	(471000)		1 BT	335.93	27.99	**2.00**
	(471000)		3 CS	311.93	25.99	**48.00**
147131	2013	**750M**	12	359.93	29.99	
	(471000)		1 BT	335.93	27.99	**2.00**
	(471000)		3 CS	311.93	25.99	**48.00**
147427	2014	**750M**	12	359.93	29.99	
	(471000)		1 BT	311.93	25.99	**4.00**
	(471000)		3 CS	287.93	23.99	**72.00**
148360	2015	**750M**	12	599.93	49.99	
	(471000)		1 CS	383.93	31.99	**216.00**
31674	2016	**750M**	12	455.93	37.99	
	(471000)		1 BT	431.93	35.99	**2.00**
ROEDERER CRISTAL						
ROEDERER CRISTAL ROSE GFT BX 2002						
49940	2002 3PK GFT BX	**750M**	3	2144.99	715.00	
	(471000)		1 BT	1875.00	625.00	**90.00**
ROEDERER CRISTAL ROSE GFT BX 2008						
65283	2008 3PK GFT BX	**750M**	3	1259.99	420.00	
	(471000)		1 BT	1199.99	400.00	**20.00**
CH D AUSSIERES EDV						
CH D AUSSIERES CHARD EDV						
54059		**750M**	12	119.88	9.99	
	(472085)		1 CS	119.88	9.99	**0.00**
	(472085)		3 CS	103.92	8.66	**15.96**
CH D AUSSIERES CORBIERES EDV						
53421	2013	**750M**	12	300.00	25.00	
	(472085)		1 CS	288.00	24.00	**12.00**
	(472085)		3 CS	279.96	23.33	**20.04**
57351	2014	**750M**	12	300.00	25.00	
CH DE COUDRY ED						
CH D COUDRAY CHINON CAB FR EDV						
22275	2016	**750M**	12	155.93	12.99	
	(472085)		1 CS	143.93	11.99	**12.00**
	(472085)		3 CS	140.09	11.67	**15.84**
	(472085)		5 CS	136.25	11.35	**19.68**
CH D COUDRAY CHINON CAB FR EDV +14 2014						
26625	2014 +14	**750M**	12	155.93	12.99	
	(472085)		1 CS	143.88	11.99	**12.05**
	(472085)		3 CS	140.09	11.67	**15.84**
	(472085)		5 CS	136.25	11.35	**19.68**
CH DE LA MULONNIERE EDV						
CH DE LA MULON LEF PAP WHT EDV 2013						
53428	2013 6PK	**750M**	6	156.00	26.00	
	(472085)		1 CS	151.98	25.33	**4.02**
	(472085)		3 CS	139.98	23.33	**16.02**
DOM VERDIER						
DOM VERDIER SUR LIE MUSCADET SEV & MAINE						
347950	SEV & MAINE	**750M**	12	112.00	9.33	
	(472085)		1 CS	107.92	8.99	**4.08**
	(472085)		3 CS	104.32	8.69	**7.68**
	(472085)		5 CS	95.92	7.99	**16.08**
JEAN VINCENT						
VINCENT SANCERRE						
57030	2017	**750M**	12	239.88	19.99	
	(472085)		1 BT	215.88	17.99	**2.00**
	(472085)		1 CS	199.88	16.66	**40.00**
	(472085)		3 CS	179.88	14.99	**60.00**
	(472085)		5 CS	175.92	14.66	**63.96**
LADOUCETTE						
LADOUCETTE DEUX TOURS SAUV BL						
148146	2013	**750M**	12	179.93	14.99	
	(471000)		1 BT	167.93	13.99	**1.00**
LADOUCETTE POUILLY FUME						
147874	2012	**750M**	12	383.93	31.99	
	(471000)		1 BT	239.93	19.99	**12.00**
148388	2015	**750M**	12	395.93	32.99	
	(471000)		1 CS	395.93	32.99	**0.00**
	(471000)		3 CS	340.25	28.35	**55.68**
	(471000)		10 CS	323.93	26.99	**72.00**
MARC BREDIF						
MARC BREDIF CHINON CAB FRANC						
16857	2015	**750M**	12	191.93	15.99	
	(471000)		1 BT	179.93	14.99	**1.00**
44397	2017	**750M**	12	191.93	15.99	
	(471000)		1 CS	179.93	14.99	**12.00**
	(471000)		3 CS	173.93	14.49	**18.00**
	(471000)		5 CS	167.93	13.99	**24.00**
MARC BREDIF VOUVRAY						
148338	2015	**750M**	12	191.93	15.99	
	(471000)		1 BT	179.93	14.99	**1.00**
MARIE DE BEAUREGARD						
MARIE DE BEAUREGARD CHINON						
721890		**750M**	12	168.00	14.00	
	(472085)		1 BT	167.88	13.99	**0.01**
MARQUIS DE GOULAINE						
MARQUIS DE GOULAINE CHINON RED						
63697		**750M**	12	143.93	11.99	
	(469036)		1 CS	131.93	10.99	**12.00**
	(469036)		3 CS	119.93	9.99	**24.00**
	(469036)		5 CS	113.93	9.49	**30.00**
MARQUIS DE GOULAINE D ANJ ROSE						
63699		**750M**	12	107.93	8.99	
MARQUIS DE GOULAINE MUSCADET						
18374		**750M**	12	119.93	9.99	
	(469036)		1 BT	112.25	9.35	**0.64**
	(469036)		1 CS	104.33	8.69	**15.60**
	(469036)		3 CS	95.93	7.99	**24.00**
MARQUIS DE GOULAINE SANCERRE						
18371		**750M**	12	215.93	17.99	
	(469036)		1 BT	203.93	16.99	**1.00**
	(469036)		1 CS	185.93	15.49	**30.00**
	(469036)		3 CS	169.13	14.09	**46.80**
MARQUIS DE GOULAINE VOUV WHT						
63700		**750M**	12	131.93	10.99	
	(469036)		1 BT	119.93	9.99	**1.00**
	(469036)		1 CS	112.25	9.35	**19.68**
	(469036)		3 CS	104.33	8.69	**27.60**
REDDE						
REDDE LES TUILIERES SANCERRE						
33376	2017	**750M**	12	287.93	23.99	
	(469048)		1 CS	280.25	23.35	**7.68**
REMY PANNIER						
REMY PANNIER ROSE D ANJOU						
30252	2017	**750M**	12	119.93	9.99	
REMY PANNIER SANCERRE						
26516	2016	**750M**	12	323.93	26.99	
	(470761)		1 CS	287.93	23.99	**36.00**
REMY PANNIER SAUV BL						
180077		**750M**	12	155.93	12.99	
	(470761)		1 CS	125.93	10.49	**30.00**
VATAN						
VATAN POUILLY FUME						
10528	2015	**750M**	12	200.00	16.67	
	(472085)		1 BT	179.88	14.99	**1.68**
	(472085)		3 CS	176.00	14.67	**24.00**
	(472085)		5 CS	167.84	13.99	**32.16**
CH MOULINET LASSERRE						
CH MOULINET LASSERRE POM EDV						
26651	2010	**750M**	12	711.95	59.33	
	(472085)		1 CS	663.93	55.33	**48.02**
	(472085)		3 CS	647.95	54.00	**64.00**
	(472085)		5 CS	615.95	51.33	**96.00**
DOM FERRET KB						
DOM FERRET P FUISSE KB 2014						
273260	2014 6PK	**750M**	6	200.00	33.33	
	(464496)		1 BT	185.96	30.99	**2.34**
DOM FERRET P FUISSE KB 2015						
273333	2015 6PK	**750M**	6	200.00	33.33	
	(464496)		1 BT	185.96	30.99	**2.34**
	(464496)		2 CS	155.96	25.99	**44.04**
DOM FERRET P FUISSE KB 2016						
31678	2016 6PK	**750M**	6	215.96	35.99	
	(464496)		1 CS	191.96	31.99	**24.00**
	(464496)		2 CS	161.96	26.99	**54.00**
DOM FERRET P FUISSE MENET KB 2014						
273877	2014 6PK	**750M**	6	291.96	48.66	
	(464496)		1 CS	291.96	48.66	**0.00**
RESERVE ROCHERS						
RESERVE ROCHERS MACON CHAINTRE NL						
182363	NL	**750M**	12	143.93	11.99	
	(472085)		1 BT	100.25	8.35	**3.64**
	(472085)		3 CS	95.93	7.99	**48.00**
	(472085)		5 CS	92.33	7.69	**51.60**
RESERVE ROCHERS P FUISSE						
29910	2016	**750M**	12	227.93	18.99	
	(472085)		1 CS	224.33	18.69	**3.60**
LA CROIX DE BOYD CANTENAC						
LA CROIX BOYD CANTENAC MARG BG 2010						
38842	2010 6PK	**750M**	6	155.93	25.99	
	(465839)		1 CS	143.93	23.99	**12.00**
CH CARRUADES EDV						
CH CARRUADES DE LAFITE EDV 2010						
721205	6PK	**750M**	6	235.92	39.32	
CH COMETESS RSV						
CH COMETESS PAUILLAC RSV MMD						
147955	2013	**750M**	12	515.93	42.99	
	(471000)		1 CS	479.93	39.99	**36.00**
CH DE LA COSTE						
CH DE LA COSTE MARGAUX EDV						
24568	2013	**750M**	12	299.88	24.99	
	(472085)		1 CS	280.20	23.35	**19.68**
	(472085)		3 CS	263.88	21.99	**36.00**
	(472085)		5 CS	248.04	20.67	**51.84**
CH DE PEZ MMD						
CH DE PEZ ST ESTEPHE MMD						
147078	2013	**750M**	12	455.93	37.99	
	(471000)		1 BT	419.93	34.99	**3.00**
	(471000)		3 CS	359.93	29.99	**96.00**
147079	2014	**750M**	12	479.88	39.99	
	(471000)		1 BT	419.93	34.99	**5.00**
	(471000)		3 CS	359.93	29.99	**119.95**
148373	2015	**750M**	12	503.93	41.99	
	(471000)		1 BT	479.93	39.99	**2.00**
31683	2016	**750M**	12	563.93	46.99	
	(471000)		1 BT	515.93	42.99	**4.00**

Item#	Vt/Asst	Size	BPC	Case Price	Bot Price	Disc
CH GREYSAC EDV						
CH GREYSAC MEDOC EDV						
180016	2012	**750M**	12	239.88	19.99	
	(472085)		1 CS	227.88	18.99	**12.00**
	(472085)		3 CS	220.20	18.35	**19.68**
	(472085)		5 CS	212.28	17.69	**27.60**
9756	2012	**375M**	24	255.92	10.66	
	(472085)		1 CS	239.84	9.99	**16.08**
	(472085)		3 CS	232.64	9.69	**23.28**
	(472085)		5 CS	224.48	9.35	**31.44**
CH GREYSAC MEDOC EDV WD 2012						
27041	2012 WD	**750M**	12	239.88	19.99	
	(472085)		1 CS	227.88	18.99	**12.00**
	(472085)		3 CS	220.20	18.35	**19.68**
	(472085)		5 CS	212.28	17.69	**27.60**
CH GREYSAC MEDOC EDV WD 2014						
30847	2014 WD	**750M**	12	239.88	19.99	
	(472085)		1 CS	227.93	18.99	**11.95**
	(472085)		3 CS	220.25	18.35	**19.63**
	(472085)		5 CS	212.33	17.69	**27.55**
CH HAUT CONDISSAS EDV						
CH HAUT CONDISSAS MEDOC EDV 2009						
180005	2009 6PK	**750M**	6	399.96	66.66	
	(472085)		1 BT	347.94	57.99	**8.67**
	(472085)		1 CS	319.96	53.33	**80.00**
	(472085)		3 CS	305.94	50.99	**94.02**
	(472085)		5 CS	299.94	49.99	**100.02**
CH PICHON LALANDE MMD						
CH PICHON LALANDE PAUILLAC MMD						
147049	2006	**750M**	12	2219.93	184.99	
	(471000)		1 BT	2039.93	169.99	**15.00**
147117	2013	**750M**	12	1439.93	119.99	
	(471000)		1 BT	1319.93	109.99	**10.00**
CH PICHON LVILLE RSV MMD COMTESSE 2011						
147283	2011 COMTESSE	**750M**	12	1439.93	119.99	
	(471000)		1 CS	1379.93	114.99	**60.00**
CH PICHON LONGUEVILLE MMD						
CH PICHON LV COMT LALAN GR CRU PAUILLAC 2015						
148375	2015 PAUILLAC	**750M**	12	1919.93	159.99	
	(471000)		1 CS	1919.93	159.99	**0.00**
CH ROLLAN DE BY EDV						
CH ROLLAN DE BY MEDOC EDV						
26588	2011	**750M**	12	359.88	29.99	
CH RSV DE LA COMTESSE MMD						
CH RSV DE LA COMT PAUILLAC MMD						
148374	2015	**750M**	12	539.93	44.99	
	(471000)		1 CS	539.93	44.99	**0.00**
CHAT HAUT BEAUSEJOUR MMD						
CH HAUT BEAUSEJOUR ST EST MMD						
148134	2013	**750M**	12	299.93	24.99	
	(471000)		1 BT	203.93	16.99	**8.00**
148370	2015	**750M**	12	299.93	24.99	
	(471000)		1 BT	275.93	22.99	**2.00**
31684	2016	**750M**	12	323.93	26.99	
	(471000)		1 BT	299.93	24.99	**2.00**
CH HAUT BEAUSEJOUR ST EST MMD +14 2014						
147965	2014 +14	**750M**	12	299.88	24.99	
	(471000)		1 BT	203.93	16.99	**8.00**
CHATEAU LAFITE						
CH LAFITE ROTHSCHILD PWI 2011						
615947	2011 6PK	**750M**	6	183.96	30.66	
CH LAFITE ROTHSCHILD PWI 2012						
615960	6PK	**750M**	6	183.96	30.66	
DBR PWI						
DBR PAUILLAC PWI						
721681	2011	**750M**	12	479.88	39.99	
	(472085)		1 CS	431.88	35.99	**48.00**
PAUILLAC						
CH PAUILLAC HAUT BAGES LIB EDV						
182705	2010	**750M**	12	439.88	36.66	
	(472085)		1 CS	400.00	33.33	**39.88**
	(472085)		3 CS	383.84	31.99	**56.04**
DELAS MMD						
DELAS CHEMINS CROZES HERM MMD 2013						
147741	2013 6PK	**750M**	6	197.96	32.99	
	(471000)		1 BT	179.96	29.99	**3.00**
DELAS CHEMINS CROZES HERM MMD 2015						
22202	2015 6PK	**750M**	6	179.96	29.99	
	(471000)		1 BT	168.02	28.00	**1.99**
DELAS CHEMINS CROZES HERM MMD 2016						
51927	2016 6PK	**750M**	6	197.96	32.99	
	(471000)		1 CS	161.96	26.99	**36.00**
	(471000)		3 CS	143.96	23.99	**54.00**
DELAS CHEMINS CROZES HERM MMD 1.5L 2016						
68451	2016 3PK	**1.5L**	3	179.99	60.00	
DELAS CLOS BOUCHR CONDRIEU MMD 2014						
147106	2014 6PK	**750M**	6	419.96	69.99	
	(471000)		1 BT	377.96	62.99	**7.00**
DELAS CORNAS CHANTE PERDIX MMD 2015						
22985	2015 6PK	**750M**	6	263.96	43.99	
	(471000)		1 BT	240.02	40.00	**3.99**
DELAS CORNAS CHANTE PERDIX MMD 2016						
67114	2016 6PK	**750M**	6	263.96	43.99	
DELAS HERM RED TOURETTE MMD 2013						
147671	2013 6PK	**750M**	6	400.00	66.67	
	(471000)		1 CS	389.96	64.99	**10.04**
DELAS HERM RED TOURETTE MMD 2015						
22170	2015 6PK	**750M**	6	479.96	79.99	
	(471000)		1 BT	426.02	71.00	**8.99**
DELAS HERM RED TOURETTE MMD 2016						
50927	2016 6PK	**750M**	6	479.96	79.99	
	(471000)		1 CS	479.96	79.99	**0.00**
DELAS HERM RED TOURETTE MMD 1.5L 2016						
68453	2016 3PK	**1.5L**	3	458.97	152.99	
DELAS LA GALOPINE CONDRIEU MMD +14 2016						
49216	2016 +14	**750M**	12	389.96	32.50	
	(471000)		1 CS	389.96	32.50	**0.00**
DELAS LE CLOS CROZES HERM MMD 2015						
22991	2015 6PK	**750M**	6	275.96	45.99	
	(471000)		1 BT	258.02	43.00	**2.99**
DELAS LE CLOS CROZES HERM MMD 2016						
67270	2016 6PK	**750M**	6	275.96	45.99	
DELAS LES BRESSARDS HERM MMD 2011						
147580	2011 6PK	**750M**	6	990.00	165.00	
	(471000)		1 BT	959.96	159.99	**5.01**
DELAS LES BRESSARDS HERM MMD 2013						
147695	2013 6PK	**750M**	6	1079.96	179.99	
	(471000)		1 BT	989.96	164.99	**15.00**
DELAS LES BRESSARDS HERM MMD +14 2012						
147530	2012 6PK +14	**750M**	6	1000.00	166.67	
	(471000)		1 CS	1000.00	166.67	**0.00**
DELAS LES BRESSARDS HERM MMD +14 2015						
22174	2015 6PK +14	**750M**	6	1109.96	184.99	
	(471000)		1 BT	1000.00	166.67	**18.32**
DELAS LES BRESSARDS HERM MMD +14 2016						
67281	2016 6PK +14	**750M**	6	1109.96	184.99	
DELAS ST EPINE ST JOSEPH MMD 2013						
147697	2013 6PK	**750M**	6	383.96	63.99	
	(471000)		1 BT	260.96	43.49	**20.50**
DELAS ST EPINE ST JOSEPH MMD 2015						
22986	2015 6PK	**750M**	6	329.96	54.99	
	(471000)		1 BT	284.96	47.49	**7.50**
DELAS ST EPINE ST JOSEPH MMD 2016						
50954	2016 6PK	**750M**	6	359.96	59.99	
	(471000)		1 BT	284.96	47.49	**12.50**
DELAS TOURETTE HERMITGE BL MMD 2013						
147735	2013 6PK	**750M**	6	479.96	79.99	
	(471000)		1 BT	419.96	69.99	**10.00**
DELAS TOURETTE HERMITGE BL MMD 2016						
50956	2016 6PK	**750M**	6	389.96	64.99	
	(471000)		1 CS	389.96	64.99	**0.00**
DELAS TOURNON ST JOSEPH MMD						
50967	2016	**750M**	12	389.96	32.50	
	(471000)		1 BT	353.00	29.42	**3.08**
DELAS TOURNON ST JOSEPH MMD +14 2015						
22206	2015 +14	**750M**	12	389.96	32.50	
	(471000)		1 BT	353.09	29.42	**3.08**
JEAN LUC COLOMBO TFS						
JLC LA DIVINE COTE ROTIE TFS 2010						
182272	2010 6PK	**750M**	6	383.96	63.99	
	(472085)		1 CS	383.96	63.99	**0.00**
JLC LA DIVINE COTE ROTIE TFS 2011						
182832	2011 6PK	**750M**	6	383.96	63.99	
	(472085)		1 CS	383.96	63.99	**0.00**
JLC LES COLLINES DE LAURE						
182313		**750M**	12	167.88	13.99	
	(472085)		1 BT	83.88	6.99	**7.00**
JLC LES RUCHETS CORNAS GE 2012						
180705	2012 6PK	**750M**	6	449.94	74.99	
	(472085)		1 CS	407.94	67.99	**42.00**
JLC LES RUCHETS CORNAS GE 1PK 3L 2012						
180716	2012 1PK	**3L**	1	289.00	289.00	
	(472085)		1 CS	279.00	279.00	**10.00**
JLC LOUVEE CORNAS TFS 2015						
35989	2015 6PK	**750M**	6	419.94	69.99	
JEAN MICHEL GERIN EDV						
JM GERIN LOYE VIOG EDV 2012						
182714	2012 6PK	**750M**	6	359.96	59.99	
	(472085)		1 CS	329.96	54.99	**30.00**
	(472085)		3 CS	314.12	52.35	**45.84**
	(472085)		5 CS	305.96	50.99	**54.00**
JM GERIN SAINT JOSEPH EDV 2014						
32447	2014 6PK	**750M**	6	179.96	29.99	
	(472085)		1 CS	130.04	21.67	**49.92**
	(472085)		3 CS	124.04	20.67	**55.92**
	(472085)		5 CS	119.96	19.99	**60.00**
JM GERIN VIALLIERE SYRAH EDV 2012						
182917	2012 6PK	**750M**	6	507.96	84.66	
	(472085)		1 CS	489.96	81.66	**18.00**
	(472085)		3 CS	459.96	76.66	**48.00**
	(472085)		5 CS	447.96	74.66	**60.00**
JM GERIN VIOG IGP EDV						
182718	2013	**750M**	12	215.88	17.99	
	(472085)		1 CS	215.88	17.99	**0.00**
38415	2015	**750M**	12	215.88	17.99	
	(472085)		1 CS	199.88	16.66	**16.00**
	(472085)		3 CS	196.20	16.35	**19.68**
	(472085)		5 CS	191.88	15.99	**24.00**
JEAN MICHEL GERIN TF						
65995	2016	**750M**	12	215.88	17.99	
CH BERNE						
CH BERNE IMPAT ROSE WHT LBL LR NUPC 2018						
67289	2018 6PK NUPC	**750M**	6	95.96	15.99	
CH BERNE INSPIRATION ROSE						
31760	2017	**750M**	12	175.92	14.66	
	(471880)		1 BT	104.28	8.69	**5.97**
67295	2018	**750M**	12	175.92	14.66	
	(471880)		1 CS	160.25	13.35	**15.67**
CH DE BERNE						
CH BERNE ESTATE ROSE 2017						
31766	2017 6PK	**750M**	6	119.94	19.99	
	(471880)		1 CS	119.94	19.99	**0.00**
CH ROQUEFEUILLE LA COMBE ROSE						
CH ROQUEFEUILLE LA COMBE ROSE 2016						
1043	2016 6PK	**750M**	6	183.96	30.66	
	(472085)		1 CS	170.00	28.33	**13.96**
	(472085)		3 CS	163.98	27.33	**19.98**
	(472085)		5 CS	158.00	26.33	**25.96**
CH ROQUEFEUILLE LA COMBE ROSE 2017						
36611	2017 6PK	**750M**	6	183.96	30.66	
	(472085)		1 CS	170.00	28.33	**13.96**
	(472085)		3 CS	163.98	27.33	**19.98**
	(472085)		5 CS	158.00	26.33	**25.96**
CH ROQUEFEULLIE IS LOVE ROSE						
1051	2016	**750M**	12	155.93	12.99	
	(472085)		1 CS	152.33	12.69	**3.60**
	(472085)		3 CS	148.37	12.36	**7.56**
	(472085)		5 CS	143.93	11.99	**12.00**
40717	2017	**750M**	12	155.93	12.99	
	(472085)		1 CS	152.33	12.69	**3.60**
	(472085)		3 CS	148.37	12.36	**7.56**
	(472085)		5 CS	143.93	11.99	**12.00**
68787	2018	**750M**	12	155.93	12.99	
CHATEAU DE BERNE						
CH BERNE ROMANCE MEDITER ROSE						
69279	2018	**750M**	12	136.20	11.35	
COEUR CLEMENTINE						
COEUR CLEMENTINE CD PROV ROSE						
703488	2016	**750M**	12	158.92	13.24	
	(468540)		1 CS	143.92	11.99	**15.00**
35660	2017	**750M**	12	158.92	13.24	
	(468540)		1 CS	143.92	11.99	**15.00**
COEUR CLEMENTINE LA PELILLANTE BRUT ROSE						
703486	BRUT ROSE	**750M**	12	158.92	13.24	
	(468540)		1 CS	142.92	11.91	**16.00**
DOM JACOURETTE EDV						
DOM JACOURETTE PROV BL EDV						
182665	13	**750M**	12	151.88	12.66	
	(472085)		1 CS	143.88	11.99	**8.00**
DOM JACOURETTE PROV ROSE EDV						
183381	2016	**750M**	12	151.88	12.66	
	(472085)		1 CS	143.88	11.99	**8.00**
41168	2017	**750M**	12	151.88	12.66	
	(472085)		1 CS	143.84	11.99	**8.04**
68788	2018	**750M**	12	151.88	12.66	
DOM OTT MMD						
DOM OTT BY OTT CD PROVNCE ROSE						
26176	2017	**750M**	12	215.93	17.99	
	(471000)		1 BT	203.93	16.99	**1.00**
	(471000)		1 CS	200.33	16.69	**15.60**
	(471000)		2 CS	179.93	14.99	**36.00**
66486	2018	**750M**	12	215.93	17.99	
	(471000)		1 BT	203.93	16.99	**1.00**
	(471000)		1 CS	200.33	16.69	**15.60**
	(471000)		2 CS	179.93	14.99	**36.00**
DOM OTT CH ROMASSAN ROSE MMD 2017						
37947	2017 6PK	**750M**	6	239.96	39.99	
	(471000)		1 BT	227.96	37.99	**2.00**

Item#	Vt/Asst	Size	BPC	Case Price	Bot Price	Disc
DOM OTT CH SELLE CLR DE NR MMD +14 2017						
38150	2017 6PK +14	**750M**	6	233.96	38.99	
	(471000)		1 BT	221.96	36.99	**2.00**
	(471000)		3 CS	209.96	34.99	**24.00**
DOM OTT CH SELLE CLR DE NR MMD +14 2018						
67304	2018 6PK +14	**750M**	6	233.96	38.99	
	(471000)		1 BT	221.96	36.99	**2.00**
	(471000)		3 CS	209.96	34.99	**24.00**
EMOTION						
CH BERNE EMOTION ROSE						
31442	2017	**750M**	12	135.96	11.33	
	(471880)		1 BT	83.88	6.99	**4.34**
67287	2018	**750M**	12	135.96	11.33	
	(471880)		1 CS	119.93	9.99	**16.03**
IMPECCABLE						
IMPECCABLE ROSE BRUT						
11446	6PK	**750M**	6	125.94	20.99	
JEAN LUC COLOMBO TFS						
JLC CAPE BLEUE ROSE						
181514	2015	**1.5L**	6	113.94	18.99	
	(472085)		1 BT	53.94	8.99	**10.00**
180679	2013	**750M**	12	124.25	10.35	
	(472085)		1 BT	56.33	4.69	**5.66**
183255	2016	**750M**	12	123.96	10.33	
	(472085)		1 BT	71.88	5.99	**4.34**
25692	2017	**750M**	12	123.96	10.33	
	(472085)		1 CS	68.28	5.69	**55.68**
59502	2018	**750M**	12	123.96	10.33	
MAISON SALEYA						
MAISON SALEYA COTE D PROV ROSE KEG 19.5L 2017						
25587	2017 KEG	**19.5L**	1	257.96	257.96	
	(468995)		1 BT	200.00	200.00	**57.96**
MAISON SALEYA COTE D PROV ROSE KEG 19.5L 2018						
58960	2018 KEG	**19.5L**	1	257.96	257.96	
	(468995)		1 BT	200.00	200.00	**57.96**
MAS DE DAM						
MAS DE LA DAM ROSE DU MAS						
182273	2014	**750M**	12	155.88	12.99	
	(472085)		1 BT	147.96	12.33	**0.66**
	(472085)		1 CS	91.92	7.66	**63.96**
183380	2016	**750M**	12	155.88	12.99	
	(472085)		1 BT	140.28	11.69	**1.30**
25694	2017	**750M**	12	155.88	12.99	
	(472085)		1 CS	148.20	12.35	**7.68**
68790	2018	**750M**	12	155.88	12.99	
JADOT KB						
JADOT PUL MONT GARENNE MAGENTA 1.5L 2016						
48256	2016 3PK	**1.5L**	3	503.96	167.99	
	(470883)		1 BT	443.96	147.99	**20.00**
CH LA NERTHE KBF						
CH LA NERTHE CDP BL KB 2016						
18951	2016 6PK	**750M**	6	263.96	43.99	
	(471165)		1 CS	227.96	37.99	**36.00**
CH LA NERTHE CDP LE GRANIE KBF						
30154	2013	**750M**	12	359.93	29.99	
	(471165)		1 CS	320.33	26.69	**39.60**
18985	2014	**750M**	12	359.93	29.99	
	(471165)		1 CS	320.33	26.69	**39.60**
CH LA NERTHE CUV D CAD CDP KBF 2015						
38738	2015 6PK	**750M**	6	719.96	119.99	
	(471165)		1 BT	689.96	114.99	**5.00**
DELAS MMD						
DELAS COTE ROTIE LANDON MMD 2015						
22178	2015 6PK	**750M**	6	1229.96	204.99	
	(471000)		1 BT	1100.00	183.33	**21.66**
DELAS COTE ROTIE LANDON MMD 2016						
52931	2016 6PK	**750M**	6	1229.96	204.99	
CH DE MONTFORT EDV						
CH DE MONTFORT VOUVRAY EDV						
26004		**750M**	12	155.88	12.99	
	(472085)		1 BT	147.96	12.33	**0.66**
	(472085)		1 CS	139.92	11.66	**15.96**
CH LA NERTHE KBF						
CH LA NERTHE CASS CDR ROSE KB						
26143	2017	**750M**	12	143.93	11.99	
	(471165)		1 BT	128.33	10.69	**1.30**
	(471165)		1 CS	119.93	9.99	**24.00**
58950	2018	**750M**	12	143.93	11.99	
	(471165)		1 BT	128.33	10.69	**1.30**
CH LA NERTHE CDP BL KB 2017						
47980	2017 6PK	**750M**	6	263.96	43.99	
	(471165)		1 CS	227.96	37.99	**36.00**
CH LA NERTHE CDP RG KBF 2014						
18913	2014 6PK	**750M**	6	263.96	43.99	
	(471165)		1 BT	227.96	37.99	**6.00**
CH LA NERTHE CDP RG KBF 2015						
44817	2015 6PK	**750M**	6	263.96	43.99	
	(471165)		1 BT	227.96	37.99	**6.00**
CH LA NERTHE LES CASS CDR KBF						
18916		**750M**	12	191.93	15.99	
	(471165)		1 CS	167.93	13.99	**24.00**
CH LA NERTHE PRIE TAV ROSE KBF						
25811	2017	**750M**	12	203.93	16.99	
	(471165)		1 BT	191.93	15.99	**1.00**
58952	2018	**750M**	12	203.93	16.99	
	(471165)		1 BT	191.93	15.99	**1.00**
CHAT KOBRAND						
CH D AQUERIA TAVEL ROSE KB						
278611	2016	**750M**	12	184.01	15.33	
	(471166)		1 BT	160.25	13.35	**1.98**
25471	2017	**750M**	12	184.01	15.33	
	(471166)		1 BT	160.25	13.35	**1.98**
58955	2018	**750M**	12	184.01	15.33	
	(471166)		1 BT	160.25	13.35	**1.98**
	(471166)		5 CS	155.93	12.99	**28.08**
CH D AQUERIA TAVEL ROSE KB 1.5L 2018						
58957	2018 3PK	**1.5L**	3	104.96	34.99	
	(471166)		1 CS	104.96	34.99	**0.00**
DELAS MMD						
DELAS CDP MMD +14 2015						
40245	2015 +14	**750M**	12	479.93	39.99	
	(471000)		1 BT	455.93	37.99	**2.00**
	(471000)		3 CS	400.01	33.33	**79.92**
	(471000)		5 CS	347.93	28.99	**132.00**
DELAS CDR RED MMD						
16739	2016	**750M**	12	119.93	9.99	
	(471000)		1 BT	107.93	8.99	**1.00**
	(471000)		2 CS	95.93	7.99	**24.00**
	(471000)		3 CS	88.01	7.33	**31.92**
	(471000)		10 CS	83.93	6.99	**36.00**
45835	2017	**750M**	12	119.93	9.99	
	(471000)		1 CS	107.93	8.99	**12.00**
	(471000)		3 CS	95.93	7.99	**24.00**
DELAS COTE VENTOUX RED MMD						
38775	2017	**750M**	12	119.93	9.99	
	(472136)		1 BT	107.93	8.99	**1.00**
	(472136)		1 CS	95.93	7.99	**24.00**
	(472136)		3 CS	88.25	7.35	**31.68**
	(472136)		10 CS	83.93	6.99	**36.00**
DELAS VIOGNIER						
147572		**750M**	12	107.93	8.99	
	(471000)		1 BT	88.25	7.35	**1.64**
	(471000)		10 CS	83.93	6.99	**24.00**
DOM BERTAGNA EDV						
DOM BERTAGNA MURGERS NSG EDV 6P PREM						
28463	2015 6P PREM CRU	**750M**	6	520.00	86.67	
	(472085)		1 BT	499.96	83.33	**3.34**
	(472085)		1 CS	479.92	79.99	**40.08**
	(472085)		5 CS	466.00	77.67	**54.00**
DOM BOUTINIERE						
DOM BOUTINIERE CDP GREN GR RSV						
182906	2012	**750M**	12	539.88	44.99	
	(472085)		1 CS	487.92	40.66	**51.96**
	(472085)		3 CS	471.46	39.29	**68.42**
	(472085)		5 CS	467.88	38.99	**72.00**
DOM BOUTINIERE CDP GREN GR RSV +14 2015						
28441	2015 6PK +14	**750M**	6	208.00	34.67	
	(472085)		1 CS	208.00	34.67	**0.00**
DOM BOUTINIERE CDP RG						
182739	2012	**750M**	12	359.88	29.99	
	(472085)		1 CS	332.28	27.69	**27.60**
	(472085)		3 CS	323.88	26.99	**36.00**
	(472085)		5 CS	311.88	25.99	**48.00**
JEAN LUC COLOMBO TFS						
JLC BARTAVELLES CDP TFS						
180724	2013	**750M**	12	383.88	31.99	
	(472085)		1 CS	359.88	29.99	**24.00**
JLC BARTAVELLES CDP TFS 2014						
9553	2014 6PK	**750M**	6	383.88	63.98	
JLC LES ABEILLES CDR RED +14						
180664	+14	**750M**	12	143.88	11.99	
	(472085)		1 CS	119.88	9.99	**24.00**
	(472085)		5 CS	104.28	8.69	**39.60**
JLC LES ABEILLES CDR WHT						
180670		**750M**	12	143.88	11.99	
	(472085)		1 CS	95.88	7.99	**48.00**
OGIER EDV						
OGIER BOISERAIE VACQUEYRAS EDV						
183341	2017	**750M**	12	211.92	17.66	
	(472085)		1 CS	208.20	17.35	**3.72**
	(472085)		3 CS	196.20	16.35	**15.72**
	(472085)		5 CS	191.88	15.99	**20.04**
OGIER BOISERAIE VACQUEYRAS EDV +14 2017						
65112	2017 6PK +14	**750M**	6	105.00	17.50	
OGIER DENTELLIS GIGONDAS EDV						
183350		**750M**	12	260.00	21.67	
OGIER LOU CAMINE LIRAC RG EDV +14						
183340		**750M**	12	143.88	11.99	
	(472085)		1 CS	140.28	11.69	**3.60**
	(472085)		3 CS	128.28	10.69	**15.60**
OGIER PLAN DE DIEU CDR EDV +14						
183343		**750M**	12	171.96	14.33	
	(472085)		1 BT	164.04	13.67	**0.66**
	(472085)		3 CS	155.88	12.99	**16.08**
	(472085)		5 CS	152.04	12.67	**19.92**
OGIER REINE JEANNE CDP RG EDV 2014						
183349	2014 6PK	**750M**	6	195.96	32.66	
	(472085)		1 CS	183.96	30.66	**12.00**
	(472085)		3 CS	175.98	29.33	**19.98**
	(472085)		5 CS	163.98	27.33	**31.98**
TREROSE						
TREROSE SNTA CATERINA RED TF 2012						
800900	2012 6PK	**750M**	6	143.94	23.99	
	(472085)		1 CS	131.94	21.99	**12.00**
TREROSE SNTA CATERINA RED TF 2014						
25718	2014 6PK	**750M**	6	143.94	23.99	
	(472085)		1 CS	131.94	21.99	**12.00**
TREROSE SNTA CATERINA RED TF 2015						
47538	2015 6PK	**750M**	6	143.94	23.99	
	(472085)		1 CS	131.96	21.99	**11.98**
CH DE MONTFORT EDV						
CH DE MONTFORT VOUVRAY EDV +14						
21831	+14	**750M**	12	155.88	12.99	
	(472085)		1 CS	148.00	12.33	**7.88**
	(472085)		3 CS	139.96	11.66	**15.92**
	(472085)		5 CS	131.88	10.99	**24.00**
REMY PANNIER						
REMY PANNIER VOUVRAY						
180074		**750M**	12	191.93	15.99	
	(470761)		1 CS	155.93	12.99	**36.00**
COMTE LAFON						
COMTE LAFON SANCERRE WHT						
17429	2016	**750M**	12	395.93	32.99	
	(469024)		1 BT	383.93	31.99	**1.00**
	(469024)		1 CS	365.93	30.49	**30.00**
	(469024)		3 CS	342.05	28.50	**53.88**
	(469024)		5 CS	318.05	26.50	**77.88**
LA POUISSE						
POUISSE SANCERE BL						
147026	2014	**750M**	12	335.93	27.99	
	(471000)		1 CS	295.97	24.66	**39.96**
PERRIERE SANCERRE						
PERRIERE SANCERRE						
13719	2015	**750M**	12	279.96	23.33	
	(472085)		1 CS	264.00	22.00	**15.96**
	(472085)		3 CS	255.96	21.33	**24.00**
23457	2016	**750M**	12	279.96	23.33	
	(472085)		1 CS	264.00	22.00	**15.96**
	(472085)		3 CS	255.96	21.33	**24.00**
56828	2017	**750M**	12	279.96	23.33	
	(472085)		1 CS	264.00	22.00	**15.96**
	(472085)		3 CS	255.96	21.33	**24.00**
JEAN MICHEL GERIN EDV						
JM GERIN CHAMPIN SYRAH EDV						
182737	2012	**750M**	12	215.88	17.99	
	(472085)		1 BT	179.93	14.99	**3.00**
	(472085)		1 CS	172.25	14.35	**43.63**
	(472085)		3 CS	164.33	13.69	**51.55**
	(472085)		5 CS	160.25	13.35	**55.63**
LA MADELEINE						
LA MADELEINE CAB/MERLOT						
82775		**750M**	12	90.00	7.50	
LA MADELEINE CHARD/VIOG						
82776		**750M**	12	90.00	7.50	
PAUL MAS						
PAUL MAS EST CARIGNAN VV						
179998		**750M**	12	140.00	11.67	
	(472085)		1 BT	131.84	10.99	**0.68**
	(472085)		3 CS	124.16	10.35	**15.84**
	(472085)		5 CS	119.84	9.99	**20.16**

Item#	Vt/Asst	Size	BPC	Case Price	Bot Price	Disc

GERMANY

FRANZ KELLER

SS FRANZ KELLER P GRIS

264342	6PK	750M	6	112.16	18.69	
(472096)		1 CS		104.12	17.35	8.04
(472096)		2 CS		76.16	12.69	36.00

SS FRANZ KELLER P NOIR

264341	6PK	750M	6	112.16	18.69	
(472096)		1 CS		104.12	17.35	8.04
(472096)		2 CS		76.16	12.69	36.00

S VOLLRADS

SS SCHLOSS VOLLRADS KAB

264815		750M	6	95.96	15.99	
(472096)		1 CS		95.96	15.99	0.00
(472096)		2 CS		88.16	14.69	7.80

SS SCHLOSS VOLLRADS KAB NTL

795	NTL	750M	6	95.99	16.00	

M MOLITOR

SS MOLITOR HAUS KLOS KAB

68235	6PK	750M	6	100.00	16.67	

SS MOLITOR HAUS KLOS QBA

264934	6PK	750M	6	100.00	16.67	

MARKGRAF VON BADEN

MARKGRAF TROCK DURBACH SCHLOSS

22	6PK	750M	6	148.00	24.67	
(472085)		1 CS		140.00	23.33	8.00
(472085)		3 CS		133.98	22.33	14.02
(472085)		5 CS		121.98	20.33	26.02

MARKGRAF VB BERMAT SPAT TROCKN

180050	6PK	750M	6	87.96	14.66	
(472085)		1 CS		87.96	14.66	0.00
(472085)		3 CS		83.94	13.99	4.02
(472085)		5 CS		80.10	13.35	7.86
(472162)		1 BT		71.96	11.99	2.67

MARKGRAF VB DURBACH SOPHI SPA 2014

180052	2014 3PK	750M	3	270.00	90.00	
(472085)		1 CS		255.99	85.33	14.01
(472085)		3 CS		242.07	80.69	27.93
(472085)		5 CS		236.07	78.69	33.93

MARKGRAF VB GAILING SPAT TROCK 2011

180051	2011 6PK	750M	6	148.00	24.67	
(472085)		1 CS		140.08	23.35	7.92
(472085)		3 CS		133.98	22.33	14.02
(472085)		5 CS		130.12	21.69	17.88

MARKGRAF VB TROCK STAUFEN SCHLOSS

21	SCHLOSS 6PK	750M	6	87.96	14.66	
(472085)		1 CS		87.96	14.66	0.00
(472085)		3 CS		83.94	13.99	4.02
(472085)		5 CS		80.10	13.35	7.86

MARKGRAF VDP MULLER THURGAU

19	6PK	750M	6	87.96	14.66	
(472085)		1 CS		87.96	14.66	0.00
(472085)		3 CS		83.94	13.99	4.02
(472085)		5 CS		80.10	13.35	7.86
(472162)		1 BT		71.96	11.99	2.67

RIU L INFERNAL

RIU L INFERNAL RED BLND 2010

182825	2010 6PK	750M	6	209.94	34.99	
(472085)		1 CS		209.94	34.99	0.00

THOMAS SCHMITT

THOMAS SCHMITT EST AUS

264210	6PK	750M	6	80.12	13.35	
(472096)		1 CS		80.12	13.35	0.00
(472096)		2 CS		71.96	11.99	8.16

THOMAS SCHMITT EST KAB

264195	6PK	750M	6	71.96	11.99	
(472096)		1 CS		71.96	11.99	0.00
(472096)		2 CS		59.96	9.99	12.00

BISCHOFLICHE

BISCHOFLICHE SCHAR SPAT RIES

264508	6PK	750M	6	119.96	19.99	
(472096)		1 CS		119.93	19.99	0.03
(472096)		2 CS		112.16	18.69	7.80

BISCHOFLICHE W SCHAR KAB RIES +14

264520	6PK +14	750M	6	100.16	16.69	
(472096)		1 CS		92.12	15.35	8.04
(472096)		2 CS		80.12	13.35	20.04

BISCHOFLICHE WEIN TRIER SCHARZ

13253	6PK	750M	6	99.99	16.67	

FRITZ WILLI

FRIED WIL FRTZ WILL FEIN RIES

13210		750M	6	80.12	13.35	
(472096)		1 CS		71.96	11.99	8.16

M MOLITOR

SS MOLITOR WEHL SONN KAB

264614	6PK	750M	6	100.00	16.67	

SA PRUM

SA PRUM ESSENCE RIES QBA

181874		750M	12	115.92	9.66	
(472085)		1 CS		100.20	8.35	15.72

SA PRUM GRAACH DOMPROPST AUS 2009

182423	2009 6PK	750M	6	299.00	49.83	
(472085)		1 CS		299.00	49.83	0.00

SA PRUM GRAACH DOMPROPST AUS 2011

182820	2011 6PK	750M	6	299.00	49.83	
(472085)		1 CS		299.00	49.83	0.00

SA PRUM LUMINANCE DRY RIES

182657		750M	12	131.88	10.99	
(472085)		1 CS		116.28	9.69	15.60

SA PRUM P NOIR ROSE 2015

2471	2015 6PK	750M	6	89.94	14.99	
(472085)		1 CS		89.94	14.99	0.00

SA PRUM URZIGER WURZG KAB

181960	2009	750M	12	227.88	18.99	

SCHMITT SOHNE

SS GRAA HIMM RIES KAB

68246		750M	6	100.16	16.69	
(472183)		1 CS		92.12	15.35	8.04
(472183)		3 CS		80.12	13.35	20.04

SS PIES GOLDTROP SPAT

264325	6PK	750M	6	71.96	11.99	
(472183)		1 CS		71.96	11.99	0.00
(472183)		3 CS		68.12	11.35	3.84
(472183)		5 CS		59.96	9.99	12.00

THOMAS SCHMITT

THOMAS SCHMITT EST QBA

264185	6PK	750M	6	68.12	11.35	
(472096)		1 CS		68.12	11.35	0.00
(472096)		2 CS		52.16	8.69	15.96

THOMAS SCHMITT EST SPAT

264205	6PK	750M	6	76.16	12.69	
(472096)		1 CS		76.16	12.69	0.00
(472096)		2 CS		68.12	11.35	8.04

THOMAS SCHMITT PVT COLL P NOIR

264180	6PK	750M	6	68.12	11.35	
(472096)		1 CS		68.12	11.35	0.00

S VOLLRADS

SS SCHLOSS VOLLRADS QBA

264865		750M	6	119.96	19.99	
(472096)		1 CS		80.12	13.35	39.84
(472096)		2 CS		71.96	11.99	48.00

SS SCHLOSS VOLLRADS SPAT RIES 2015

17815	2015 6PK	750M	6	119.96	19.99	
(472096)		1 CS		119.96	19.99	0.00
(472096)		2 CS		112.16	18.69	7.80

VOLLARDS VOLRATZ

SS SCHLOSS VOLL VOLRATZ 1573

264171	6PK	750M	6	80.12	13.35	
(472096)		1 CS		80.12	13.35	0.00
(472096)		2 CS		71.96	11.99	8.16

ISRAEL

KOSHER

RECANATI

RECANATI CAB KOSHER

181587	KOSHER	750M	12	155.88	12.99	
(469444)		1 BT		136.20	11.35	1.64
(469444)		5 CS		131.88	10.99	24.00

RECANATI CAB RSV KOSHER 2014

25691	2014 6PK KOSHER	750M	6	155.88	25.98	
(469444)		1 CS		119.96	19.99	35.92
(469444)		5 CS		113.94	18.99	41.94

RECANATI CAB RSV KOSHER 2016

48744	2016 6PK KOSHER	750M	6	155.88	25.98	
(469444)		1 CS		119.94	19.99	35.94
(469444)		5 CS		113.94	18.99	41.94

RECANATI CHARD KOSHER

181581	KOSHER	750M	12	143.93	11.99	
(469444)		1 BT		136.25	11.35	0.64
(469444)		5 CS		131.88	10.99	12.05

RECANATI MERLOT KOSHER

181588	KOSHER	750M	12	143.93	11.99	
(469444)		1 BT		136.25	11.35	0.64
(469444)		5 CS		131.88	10.99	12.05

RECANATI MERLOT RSV KOSHER 2012

182916	2012 6PK KOSHER	750M	6	155.88	25.98	
(469444)		1 CS		119.94	19.99	35.94
(469444)		5 CS		113.94	18.99	41.94

RECANATI MERLOT RSV KOSHER 2013

182948	2013 6PK KOSHER	750M	6	155.88	25.98	
(469444)		1 CS		119.94	19.99	35.94
(469444)		5 CS		113.94	18.99	41.94

RECANATI MERLOT RSV KOSHER 2016

30359	2016 6PK KOSHER	750M	6	155.88	25.98	

RECANATI P SYRAH RSV KOSHER 2014

37951	2014 6PK KOSHER	750M	6	143.94	23.99	
(469444)		1 CS		127.98	21.33	15.96

RECANATI P SYRAH RSV KOSHER 2016

69245	2016 6PK KOSHER	750M	6	143.94	23.99	

RECANATI SAUV BL KOSHER

181593	KOSHER	750M	12	143.93	11.99	
(469444)		1 CS		116.09	9.67	27.84
(469444)		5 CS		113.88	9.49	30.05

RECANATI SHIRAZ KOSHER

181589	KOSHER	750M	12	143.93	11.99	
(469444)		1 BT		136.25	11.35	0.64
(469444)		5 CS		131.88	10.99	12.05

RECANATI YASMIN RED KOSHER

181599	KOSHER	750M	12	119.93	9.99	
(469444)		1 CS		95.93	7.99	24.00

RECANATI YASMIN WHT KOSHER

181598	KOSHER	750M	12	119.93	9.99	
(469444)		1 CS		95.93	7.99	24.00

ITALY

CAROSO

CAROSO MONT D ABRUZZO RSV 2010

182925	2010 6PK	750M	6	131.94	21.99	
(472085)		1 BT		95.94	15.99	6.00

NIRO

NIRO PECORINO

636168	6PK	750M	6	69.96	11.66	

SARTORI

TORRE MIGLIORI MONT +14

346343	6PK +14	750M	6	71.96	11.99	
(457780)		1 BT		65.96	10.99	1.00

CASTELLANI MWI

CASTELLANI VALPOLICELL RIPASSO 2015

33949	2015 6PK	750M	6	107.96	17.99	
(468978)		1 BT		101.96	16.99	1.00

GIACOSA FRATELLI

GIACOSA FRAT BUS BARB D ALB

375113		750M	6	83.94	13.99	
(468978)		1 BT		59.96	9.99	4.00

GIACOSA FRAT ROC DOLC D ALB

375114	6PK	750M	6	83.96	13.99	
(468978)		1 CS		83.96	13.99	0.00

PIO CESARE

PIO CESARE BARBERA D ALBA

40694	2016	750M	12	263.93	21.99	
(471000)		1 BT		251.93	20.99	1.00
(471000)		1 CS		239.93	19.99	24.00
(471000)		3 CS		212.33	17.69	51.60
(471000)		5 CS		200.33	16.69	63.60

PIO CESARE NEBBIOLO D ALBA

40256	2014	750M	12	335.93	27.99	
(471000)		1 CS		323.93	26.99	12.00
(471000)		3 CS		263.93	21.99	72.00
70189	2015	750M	12	335.93	27.99	

PRUNOTTO

PRUNOTTO DOLCETTO D ALBA DOC

190424		750M	12	143.93	11.99	

CHIARLO

CHIARLO BARB LA COURT 2013

278248	2013 6PK	750M	6	195.98	32.66	
(471172)		1 CS		195.98	32.66	0.00

CHIARLO BARB LA COURT 2015

67075	2015 6PK	750M	6	195.98	32.66	

CHIARLO BARB LE ORME

275214	+14	750M	12	136.01	11.33	
(471172)		1 BT		128.33	10.69	0.64

CHIARLO NIVOLE MOSCATO D ASTI

276110		750M	12	175.97	14.66	
(471172)		1 BT		143.93	11.99	2.67

CHIARLO NIVOLE MOSCATO D ASTI 2016

276034	2016 12PK	375M	12	131.93	10.99	
(471172)		1 BT		119.93	9.99	1.00
(471172)		1 CS		92.33	7.69	39.60

CHIARLO NIVOLE MOSCATO D ASTI 2017

35416	2017 12PK	375M	12	131.93	10.99	
(471172)		1 BT		119.93	9.99	1.00
(471172)		1 CS		104.33	8.69	27.60

Item#	Vt/Asst	Size	BPC	Case Price	Bot Price	Disc
FONTANAFREDDA						
FONTANAFREDDA BRICCITONDO						
243976		**750M**	12	131.88	10.99	
	(472085)		1 CS	116.28	9.69	**15.60**
PRUNOTTO						
PRUNOTTO BARBERA ASTI FIULOT						
190419		**750M**	12	136.24	11.35	
PRUNOTTO MOSCATO D ASTI						
191082		**750M**	12	175.97	14.66	
	(470969)		1 BT	155.93	12.99	**1.67**
ANTINORI						
ANT GUADO AL TASSO RED BLND 2015						
3631	2015 6PK	**750M**	6	557.96	92.99	
	(472005)		1 BT	497.96	82.99	**10.00**
ANT VERMENTINO 2015						
295280	2015 6PK	**750M**	6	113.96	18.99	
	(472005)		1 BT	76.16	12.69	**6.30**
ANT VERMENTINO 2017						
38290	2017 6PK	**750M**	6	113.96	18.99	
	(472005)		1 BT	76.16	12.69	**6.30**
CAMPO MARE						
CAMPO MARE BOLGHERI RED BLND						
276007	2015	**750M**	12	271.93	22.66	
	(466030)		1 BT	199.93	16.66	**6.00**
CAMPO MARE BOLGHERI RED BLND +14 2016						
33238	2016 +14	**750M**	12	208.01	17.33	
	(466030)		1 CS	208.01	17.33	**0.00**
CAMPO MARE BOLGHERI RED BLND +14 2017						
66972	2017 +14	**750M**	12	208.01	17.33	
SETTE PONTI						
SETTE PONTI CROGNOLO +14 2017						
66964	2017 6PK +14	**750M**	6	143.96	23.99	
SETTE PONTI ORENO RED BLND 2016						
33275	2016 6PK	**750M**	6	303.98	50.66	
	(469045)		1 CS	303.98	50.66	**0.00**
SETTE PONTI ORENO RED BLND 2017						
66965	2017 6PK	**750M**	6	303.98	50.66	
TENUTA DI BISERNO						
TENUTA DI BISERNO BISERNO RED +14 2015						
40168	2015 6PK +14	**750M**	6	680.12	113.35	
	(462464)		1 CS	680.12	113.35	**0.00**
TENUTA DI BISERNO IL PINO RED +14 2013						
40169	2013 6PK +14	**750M**	6	281.96	46.99	
	(462464)		1 CS	281.96	46.99	**0.00**
TENUTA DI BISERNO IL PINO RED +14 2016						
66963	2016 6PK +14	**750M**	6	260.00	43.33	
TENUTA DI BISERNO INSOGLIO RED +14 2017						
65958	2017 6PK +14	**750M**	6	187.98	31.33	
	(462464)		1 BT	155.96	25.99	**5.34**
TENUTA SAN GUIDO						
TENUTA SAN GUIDO GUIDALBER RED 2016						
33239	2016 6PK	**750M**	6	239.96	39.99	
	(459932)		1 CS	239.96	39.99	**0.00**
TENUTA SAN GUIDO GUIDALBER RED 2017						
66961	2017 6PK	**750M**	6	239.96	39.99	
TENUTA SAN GUIDO LE DIFESE RED 2015						
278635	2015 6PK	**750M**	6	143.96	23.99	
	(459932)		1 CS	116.00	19.33	**27.96**
TENUTA SAN GUIDO LE DIFESE RED 2016						
33292	2016 6PK	**750M**	6	131.96	21.99	
	(459932)		1 CS	131.96	21.99	**0.00**
TENUTA SAN GUIDO LE DIFESE RED 2017						
66962	2017 6PK	**750M**	6	131.96	21.99	
TENUTA SAN GUIDO SASSICAIA RED 2014						
278637	2014 6PK	**750M**	6	1019.96	169.99	
	(459932)		1 CS	947.96	157.99	**72.00**
TENUTA SAN GUIDO SASSICAIA RED 2015						
33257	2015 6PK	**750M**	6	971.96	161.99	
	(459932)		1 CS	971.96	161.99	**0.00**
TENUTA SAN GUIDO SASSICAIA RED 2016						
66959	2016 6PK	**750M**	6	971.96	161.99	
TENUTA SAN GUIDO SASSICAIA RED 1.5L 2015						
33262	2015 3PK	**1.5L**	3	1000.00	333.33	
	(459932)		1 CS	944.98	314.99	**55.02**
TENUTA SAN GUIDO SASSICAIA RED 1.5L 2016						
66960	2016 3PK	**1.5L**	3	1000.00	333.33	
TENUTA SAN GUIDO SASSICAIA RED 1PK 3L 2014						
278642	2014 1PK	**3L**	1	799.99	799.99	
	(459932)		1 BT	749.99	749.99	**50.00**
TENUTA SAN GUIDO SASSICAIA RED 1PK 3L 2015						
33265	2015 1PK	**3L**	1	799.99	799.99	
	(459932)		1 BT	749.99	749.99	**50.00**
FEUDI GREG						
FEUDI GREG FIANO						
182818	2013	**750M**	12	239.93	19.99	
	(469979)		1 BT	131.93	10.99	**9.00**
FEUDI GREG GRECO DI TUFO						
181868	2013	**750M**	12	239.93	19.99	
	(469979)		1 BT	176.33	14.69	**5.30**
	(469979)		1 CS	167.93	13.99	**72.00**
181448	2014	**750M**	12	239.93	19.99	
	(469979)		1 BT	176.33	14.69	**5.30**
	(469979)		1 CS	167.93	13.99	**72.00**
OGNISOLE PRIMITIVO						
180383	6PK	**750M**	6	77.94	12.99	
	(467303)		1 BT	29.96	4.99	**8.00**
VILLA MATILDE						
VILLA MATILDE PETRA TAURSI RED 2015						
66602	2015 6PK	**750M**	6	143.96	23.99	
	(471300)		1 BT	131.96	21.99	**2.00**
MEDICI ERMETE						
MEDICI ERMETE CONCERTO LAMBCO						
514490	6PK	**750M**	6	99.98	16.66	
	(447486)		1 BT	83.96	13.99	**2.67**
MEDICI ERMETE DOLCE LAMBRUSCO						
275120		**750M**	12	112.01	9.33	
	(447486)		1 BT	95.93	7.99	**1.34**
MEDICI ERMETE SECCO LAMBRUSCO						
275115		**750M**	12	112.01	9.33	
	(447486)		1 BT	95.93	7.99	**1.34**
MEDICI ERMETE SOLO LAMBRUSCO						
275121		**750M**	12	160.01	13.33	
	(447486)		1 BT	143.93	11.99	**1.34**
BORGO MAGREDO						
BORGO MAGREDO P GRIGIO						
375384		**750M**	12	131.93	10.99	
	(468978)		1 BT	119.93	9.99	**1.00**
	(468978)		1 CS	112.25	9.35	**19.68**
BORGO MAGREDO P NOIR NL						
375417	NL	**750M**	12	143.93	11.99	
	(468978)		1 BT	119.93	9.99	**2.00**
CANDONI						
CANDONI MERLOT						
196284		**750M**	12	107.93	8.99	
	(470845)		1 BT	88.01	7.33	**1.66**
	(470845)		3 CS	80.33	6.69	**27.60**
CANDONI P GRIGIO						
196292	15/16	**1.5L**	6	71.96	11.99	
	(470845)		1 BT	59.96	9.99	**2.00**
	(470845)		3 CS	56.12	9.35	**15.84**
196294	16/17	**750M**	12	107.93	8.99	
	(470845)		1 BT	88.01	7.33	**1.66**
	(470845)		3 CS	80.33	6.69	**27.60**
CONTE BRANDOLINI						
CONTE BRANDOLINI FRIULANO						
11945		**750M**	12	143.88	11.99	
	(472085)		1 CS	131.88	10.99	**12.00**
	(472085)		5 CS	119.88	9.99	**24.00**
CONTE BRANDOLINI P GRIGIO						
180287		**750M**	12	143.88	11.99	
	(472085)		1 BT	131.88	10.99	**1.00**
	(472085)		3 CS	119.88	9.99	**24.00**
TORRE ROSAZZA						
TORRE ROSAZZA FRIULANO						
375776	6PK	**750M**	6	101.96	16.99	
	(467947)		1 BT	95.96	15.99	**1.00**
	(467947)		1 CS	89.96	14.99	**12.00**
VISTORTA						
VISTORTA MERLOT						
10514	2009	**750M**	12	223.88	18.66	
	(472085)		1 CS	203.93	16.99	**19.95**
	(472085)		3 CS	200.24	16.69	**23.64**
	(472085)		5 CS	191.84	15.99	**32.04**
CARLETTO						
CARLETTO MANGO MOSCATO						
38281		**750M**	12	107.93	8.99	
	(470640)		1 CS	83.93	6.99	**24.00**
CARLETTO PCH MOSCATO						
38277		**750M**	12	107.93	8.99	
	(470640)		1 CS	83.93	6.99	**24.00**
MONVIN						
MONVIN ALZAIA FRIZZANTE KEG 20L						
375769	KEG	**20L**	1	159.99	159.99	
	(469021)		1 CS	159.99	159.99	**0.00**
MONVIN CHARD IGP KEG 20L						
375768	KEG	**20L**	1	169.99	169.99	
	(469021)		1 BT	129.99	129.99	**40.00**
MONVIN P GRIGIO KEG 20L						
375767	KEG	**20L**	1	199.99	199.99	
	(469021)		1 BT	189.99	189.99	**10.00**
MONVIN SANGIOVESE IGP KEG 20L						
375766	KEG	**20L**	1	159.99	159.99	
	(469021)		1 BT	129.99	129.99	**30.00**
ROMANOS						
ROMANOS BIANCO MACARONI GRL SCRW CP 1.5L						
46770	15/16 MACARONI GRL SCRW CP	**1.5L**	6	35.00	5.83	
	(467231)		1 CS	34.62	5.77	**0.38**
ROMANOS ROSSO MACARONI GRL SCRW CP 1.5L						
46769	15/16 MACARONI GRL SCRW CP	**1.5L**	6	35.00	5.83	
	(467231)		1 CS	34.62	5.77	**0.38**
CHIARLO						
CHIARLO IL PRINCIPE NEBBIOLO						
278235		**750M**	12	179.97	15.00	
	(471172)		1 BT	151.97	12.66	**2.34**
BOTTEGA						
BOTTEGA ROSE GOLD 24PK 187M						
21509	24PK	**187M**	24	95.88	4.00	
PLANETA WINES						
PLANETA NOTO NERO D AVOLA 2013						
23686	2013 6PK	**750M**	6	119.93	19.99	
	(472085)		1 BT	107.93	17.99	**2.00**
	(472085)		1 CS	95.93	15.99	**24.00**
LIVIO FELLUGA						
LIVIO FELLUGA P GRIGIO						
10366	2013	**750M**	12	234.05	19.50	
	(462633)		1 CS	234.05	19.50	**0.00**
	(462633)		2 CS	211.97	17.66	**22.08**
10369	2015	**750M**	12	234.05	19.50	
	(462633)		1 CS	234.05	19.50	**0.00**
	(462633)		2 CS	211.97	17.66	**22.08**
CANDONI						
CANDONI P NOIR						
196296	14/16	**750M**	12	107.93	8.99	
	(470845)		1 BT	88.01	7.33	**1.66**
	(470845)		3 CS	80.33	6.69	**27.60**
CHIARLO						
CHIARLO ARNEIS						
276407		**750M**	12	179.93	14.99	
	(471172)		1 BT	160.01	13.33	**1.66**
CHIARLO BARBARESCO REYNA 2013						
278255	2013 6PK	**750M**	6	215.96	35.99	
	(471172)		1 BT	209.96	34.99	**1.00**
CHIARLO BARBARESCO REYNA 2014						
278643	2014 6PK	**750M**	6	215.96	35.99	
	(471172)		1 BT	191.96	31.99	**4.00**
CHIARLO BARBARESCO REYNA 2015						
67095	2015 6PK	**750M**	6	215.96	35.99	
CHIARLO BAROLO CANNUBI 2013						
275343	2013 6PK	**750M**	6	479.96	79.99	
	(471172)		1 BT	459.98	76.66	**3.33**
CHIARLO CEREQUIO BAROLO 2013						
278631	2013 6PK	**750M**	6	479.96	79.99	
	(471172)		1 BT	459.98	76.66	**3.33**
CHIARLO CEREQUIO BAROLO 2015						
67088	2015 6PK	**750M**	6	479.96	79.99	
CHIARLO CIPRESSI NIZZA BARBERA 2015						
33313	2015 6PK	**750M**	6	95.96	15.99	
	(471172)		1 CS	95.96	15.99	**0.00**
CHIARLO LE MARNE GAVI CORTESE						
272117		**750M**	12	191.93	15.99	
	(471172)		1 BT	160.25	13.35	**2.64**
CHIARLO TORTONIANO BAROLO 2012						
278628	2012 6PK	**750M**	6	239.96	39.99	
	(471172)		1 BT	219.98	36.66	**3.33**
CHIARLO TORTONIANO BAROLO 2013						
24092	2013 6PK	**750M**	6	231.98	38.66	
	(471172)		1 CS	231.98	38.66	**0.00**
CHIARLO TORTONIANO BAROLO 2014						
67085	2014 6PK	**750M**	6	231.98	38.66	
FONTANAFREDDA						
FONTANAFREDDA ARNEIS BRICCO						
41055		**750M**	12	131.88	10.99	
	(472085)		1 CS	107.88	8.99	**24.00**
FONTANAFREDDA BARB BRICCO						
806993		**750M**	12	235.92	19.66	
FONTANAFREDDA BARBARESCO 6P SLVR LBL 2013						
17133	2013 6P SLVR LBL	**750M**	6	173.94	28.99	
	(472085)		1 CS	148.14	24.69	**25.80**
FONTANAFREDDA BARBARESCO 6P SLVR LBL 2014						
24943	2014 6P SLVR LBL	**750M**	6	173.94	28.99	
	(472085)		1 CS	148.14	24.69	**25.80**
FONTANAFREDDA BARBERA SILVER LABEL						
17130	6PK SILVER LABEL	**750M**	6	84.00	14.00	
	(472085)		1 BT	83.94	13.99	**0.01**
	(472085)		1 CS	68.10	11.35	**15.90**

Item#	Vt/Asst	Size	BPC	Case Price	Bot Price	Disc
FONTANAFREDDA BAROLO SLV LBL 2012						
18337	2012 6PK SLV LBL	**750M**	6	179.94	29.99	
	(472085)		1 BT	77.94	12.99	**17.00**
FONTANAFREDDA BAROLO SLV LBL 2014						
41539	2014 6PK SLV LBL	**750M**	6	179.94	29.99	
FONTANAFREDDA DOLCETTO BRICO						
806991		**750M**	12	131.88	10.99	
	(472085)		1 CS	116.28	9.69	**15.60**
FONTANAFREDDA GAVI CORTESE						
806992		**750M**	12	191.88	15.99	
	(472085)		1 CS	164.28	13.69	**27.60**
FONTANAFREDDA LA ROSA BAROLO						
806996	1996	**750M**	12	719.94	60.00	
2308	2010	**750M**	6	719.94	119.99	
	(472085)		1 CS	719.94	119.99	**0.00**
65109	2011	**750M**	6	719.94	119.99	
FONTANAFREDDA LA ROSA BAROLO 1996						
68029	1996 6PK	**750M**	6	719.94	119.99	
	(472085)		1 CS	659.94	109.99	**60.00**
FONTANAFREDDA LA ROSA BAROLO 1997						
58462	1997 6PK	**750M**	6	719.94	119.99	
FONTANAFREDDA LA ROSA BAROLO 2007						
67893	2007 6PK	**750M**	6	419.94	69.99	
	(472085)		1 CS	419.94	69.99	**0.00**
FONTANAFREDDA LA VILLA BAROLO 1996						
806982	1996 6PK	**750M**	6	719.94	119.99	
	(472085)		1 BT	659.94	109.99	**10.00**
	(472085)		1 CS	599.94	99.99	**120.00**
FONTANAFREDDA LAZZ BAROLO 1999						
243969	1999 6PK	**750M**	6	449.94	74.99	
	(472085)		1 CS	389.94	64.99	**60.00**
FONTANAFREDDA LAZZ BAROLO 2000						
243972	2000 6PK	**750M**	6	390.00	65.00	
	(472085)		1 BT	299.94	49.99	**15.01**
FONTANAFREDDA NEBBIOLO						
806987		**750M**	12	191.88	15.99	
	(472085)		1 CS	176.28	14.69	**15.60**
FONTANAFREDDA PROPRIET BAROLO 2013						
54212	2013 6PK	**750M**	6	431.94	71.99	
	(472085)		1 CS	419.94	69.99	**12.00**
FONTANAFREDDA SERRA BAROLO						
26124	2013	**750M**	12	407.88	33.99	
	(472085)		1 CS	407.88	33.99	**0.00**
41533	2014	**750M**	12	407.88	33.99	
FONTANAFREDDA SERRA BAROLO 4PK 1.5L 2011						
807055	2011 4PK	**1.5L**	4	211.97	52.99	
	(472085)		1 CS	211.97	52.99	**0.00**
FONTANAFREDDA SERRA BAROLO 4PK 1.5L 2013						
32630	2013 4PK	**1.5L**	4	199.96	49.99	
	(472085)		1 CS	199.96	49.99	**0.00**
PERTINACE						
PERTINACE BAROLO DOCG +14 2013						
25226	2013 6PK +14	**750M**	6	209.96	34.99	
	(470004)		1 BT	191.96	31.99	**3.00**
PIO CESARE						
PIO CESARE ARNEIS LANGHE						
54913	2015	**750M**	12	223.93	18.66	
	(471000)		1 BT	215.93	17.99	**0.67**
	(471000)		1 CS	210.05	17.50	**13.88**
	(471000)		3 CS	203.93	16.99	**20.00**
PIO CESARE BARBARESCO						
22093	2013	**750M**	12	719.93	59.99	
	(471000)		1 CS	659.93	54.99	**60.00**
	(471000)		5 CS	599.93	49.99	**120.00**
49349	2014	**750M**	12	719.93	59.99	
	(471000)		1 BT	659.93	54.99	**5.00**
	(471000)		5 CS	599.93	49.99	**120.00**
PIO CESARE BAROLO						
18479	2013	**750M**	12	779.93	64.99	
	(471000)		1 BT	719.93	59.99	**5.00**
	(471000)		1 CS	659.93	54.99	**120.00**
	(471000)		3 CS	635.93	52.99	**144.00**
	(471000)		5 CS	580.25	48.35	**199.68**
15434	2014	**750M**	12	779.93	64.99	
	(471000)		1 CS	719.93	59.99	**60.00**
	(471000)		3 CS	659.93	54.99	**120.00**
PIO CESARE BAROLO ORNATO 2013						
20697	2013 6PK	**750M**	6	551.96	91.99	
	(471000)		1 CS	551.96	91.99	**0.00**
PIO CESARE CRTE D GAVI						
53630	2017	**750M**	12	275.93	22.99	
	(471000)		1 BT	239.93	19.99	**3.00**
	(471000)		3 CS	215.93	17.99	**60.00**
	(471000)		5 CS	209.93	17.49	**66.00**
PIO CESARE DOLCETTO						
18388	2016	**750M**	12	223.93	18.66	
	(471000)		1 CS	209.93	17.49	**14.00**
63976	2017	**750M**	12	227.93	18.99	
	(471000)		1 CS	215.93	17.99	**12.00**
	(471000)		3 CS	203.93	16.99	**24.00**
	(471000)		5 CS	191.93	15.99	**36.00**
PIO CESARE L ALTRO CHARD						
53629	2017	**750M**	12	263.93	21.99	
	(471000)		1 BT	251.93	20.99	**1.00**
	(471000)		3 CS	215.93	17.99	**48.00**
	(471000)		5 CS	210.05	17.50	**53.88**
PIO CESARE MOSCATO						
51761	2016	**750M**	12	215.93	17.99	
	(471000)		1 CS	210.05	17.50	**5.88**
	(471000)		3 CS	203.93	16.99	**12.00**
PIO CESARE OLTRE RED BLND						
29617	2014	**750M**	12	263.93	21.99	
	(471000)		1 CS	263.93	21.99	**0.00**
PRUNOTTO						
PRUNOTTO BARBARESCO DOCG 2015						
61761	2015 6PK	**750M**	6	359.93	59.99	
	(470969)		1 BT	179.93	29.99	**30.00**
PRUNOTTO BAROLO DOCG						
191879	2010	**750M**	12	491.93	40.99	
	(470969)		1 BT	479.93	39.99	**1.00**
PRUNOTTO BAROLO DOCG 2012						
27097	2012 6PK	**750M**	6	359.93	59.99	
	(470969)		1 BT	239.93	39.99	**20.00**
PRUNOTTO MOMPERTONE MONF DOC						
191076		**750M**	12	167.93	13.99	
	(470969)		1 BT	140.33	11.69	**2.30**
TRAVAGLINI						
TRAVAGLINI CSTE DELLA NEBBIOLO						
34897		**750M**	12	191.88	15.99	
	(472085)		1 CS	179.88	14.99	**12.00**
TRAVAGLINI GATTINARA NEBB RSV 2012						
32916	2012 6PK	**750M**	6	259.96	43.33	
TRAVAGLINI GATTINARA NEBBIOLO						
999835	2011	**1.5L**	6	357.94	59.66	
	(472085)		1 CS	347.92	57.99	**10.02**
34927	2011	**750M**	12	299.93	24.99	
	(472085)		1 BT	239.93	19.99	**5.00**
18565	2014	**750M**	12	299.93	24.99	
	(472085)		1 BT	239.93	19.99	**5.00**
60489	2017	**750M**	12	380.00	31.67	
	(472085)		1 BT	191.93	15.99	**15.68**
	(472085)		1 CS	155.93	12.99	**224.07**
TRAVAGLINI TRE VIGNE NEBBIOLO 2010						
34925	2010 6PK	**750M**	6	215.94	35.99	
	(472085)		1 CS	215.94	35.99	**0.00**
TRAVAGLINI TRE VIGNE NEBBIOLO 2012						
60842	2012 6PK	**750M**	6	270.02	45.00	
	(472085)		1 CS	270.02	45.00	**0.00**
VIGNE REGALI						
BANFI L ARDI DOL D ACQUI						
345694	13	**750M**	12	111.05	9.25	
	(466827)		3 CS	111.05	9.25	**0.00**
BANFI PRINCIPESSA GAVI						
346734		**750M**	12	143.93	11.99	
	(457813)		1 CS	136.25	11.35	**7.68**
VIGNE REGALI LA LUS ALBAR 2011						
345806	2011 6PK	**750M**	6	125.96	20.99	
	(466827)		3 CS	125.96	20.99	**0.00**
CANDONI						
CANDONI BUONGIORNO ORG RED BL						
196313		**750M**	12	119.93	9.99	
	(470845)		1 CS	102.05	8.50	**17.88**
CANDONI MOSCATO OL						
196297	6PK OL	**750M**	6	71.96	11.99	
	(470845)		1 BT	59.96	9.99	**2.00**
	(470845)		3 CS	56.12	9.35	**15.84**
FEUDI GREG						
OGNISOLE CHARD						
800889	6PK	**750M**	6	77.94	12.99	
	(467303)		1 CS	77.94	12.99	**0.00**
RIVERA						
RIVERA AGLIANICO RSV 6P CAPELLAC 2010						
57813	2010 6P CAPELLAC	**750M**	6	113.96	18.99	
	(468978)		1 CS	95.96	15.99	**18.00**
RIVERA II FALCONE RED BLND 2009						
375706	2009 6PK	**750M**	6	149.96	24.99	
	(468978)		1 BT	131.96	21.99	**3.00**
RIVERA PRELUDIO NO1 CHARD						
375724		**750M**	12	136.01	11.33	
	(468978)		1 BT	88.25	7.35	**3.98**
RIVERA TERRA MONTE SAUV BL						
375704		**750M**	12	135.96	11.33	
	(468978)		1 BT	59.93	4.99	**6.34**
TORMARESCA						
TORMARESCA BOCCA DI LUPO 2012						
18897	2012 6PK	**750M**	6	311.96	51.99	
	(470959)		1 CS	311.96	51.99	**0.00**
TORMARESCA BOCCA DI LUPO +14 2014						
25856	2014 6PK +14	**750M**	6	311.96	51.99	
	(470959)		1 CS	311.96	51.99	**0.00**
TORMARESCA CHARD NEW UPC						
295210	NEW UPC	**750M**	12	104.33	8.69	
	(470959)		1 BT	95.93	7.99	**0.70**
TORMARESCA NEGROAMA CALAFUR						
297024	6PK	**750M**	6	71.96	11.99	
	(470959)		1 BT	68.12	11.35	**0.64**
TORMARESCA NEPRICA						
170959		**750M**	12	104.33	8.69	
	(470959)		1 BT	95.93	7.99	**0.70**
	(470959)		2 CS	83.93	6.99	**20.40**
TORMARESCA TORCICODA PRIMA 2012						
297273	2012 6PK	**750M**	6	91.99	15.33	
	(470959)		1 BT	88.16	14.69	**0.64**
	(470959)		1 CS	83.96	13.99	**8.03**
TORMARESCA TORCICODA PRIMA 2014						
29480	2014 6PK	**750M**	6	91.99	15.33	
	(470959)		1 BT	88.16	14.69	**0.64**
	(470959)		1 CS	83.96	13.99	**8.03**
AGRICOLA PUNICA						
AGRICOLA PUNICA BARRUA +14 2013						
276605	2013 6PK +14	**750M**	6	231.98	38.66	
	(462461)		1 BT	188.00	31.33	**7.33**
AGRICOLA PUNICA BARRUA +14 2014						
33333	2014 6PK +14	**750M**	6	207.98	34.66	
	(462461)		1 CS	207.98	34.66	**0.00**
AGRICOLA PUNICA BARRUA +14 2015						
67124	2015 6PK +14	**750M**	6	207.98	34.66	
AGRICOLA PUNICA MONTESSU ISOLA 2015						
278638	2015 6PK	**750M**	6	140.00	23.33	
	(462461)		1 BT	137.96	22.99	**0.34**
	(462461)		1 CS	131.96	21.99	**8.04**
AGRICOLA PUNICA MONTESSU ISOLA 2016						
33321	2016 6PK	**750M**	6	131.96	21.99	
	(462461)		1 CS	131.96	21.99	**0.00**
AGRICOLA PUNICA MONTESSU ISOLA 2017						
67127	2017 6PK	**750M**	6	131.96	21.99	
AGRICOLA PUNICA SAMAS WHT BLND						
32680	2017	**750M**	12	155.93	12.99	
	(462461)		1 CS	155.93	12.99	**0.00**
278639	2016	**750M**	12	191.93	15.99	
	(462461)		1 BT	179.93	14.99	**1.00**
SELLA						
SELLA MOSCA CANNONAU RSV						
180914		**750M**	12	155.93	12.99	
	(472085)		1 BT	124.25	10.35	**2.64**
SELLA MOSCA LA CALA VERMENTINO						
180924		**750M**	12	119.88	9.99	
	(472085)		1 BT	107.88	8.99	**1.00**
SELLA MOSCA TERRE BIANCHE						
180981	6PK	**750M**	6	92.94	15.49	
	(472085)		1 BT	44.10	7.35	**8.14**
SELLA MOSCA TERRE RARE CAR RSV						
180980	2010	**750M**	12	143.88	11.99	
	(472085)		1 CS	119.88	9.99	**24.00**
FUEDO MACCARI						
FEUDO MACCARI GRILLO						
276831		**750M**	12	143.93	11.99	
	(471173)		1 BT	136.25	11.35	**0.64**
FEUDO MACCARI NERO D AVOLA +14 2017						
38756	2017 +14	**750M**	12	143.93	11.99	
	(471173)		1 CS	128.33	10.69	**15.60**
	(471173)		3 CS	119.93	9.99	**24.00**
FEUDO MACCARI ROSE						
25474	2017	**750M**	12	143.93	11.99	
	(471173)		1 BT	128.33	10.69	**1.30**
	(471173)		3 CS	119.93	9.99	**24.00**
58976	2018	**750M**	12	143.93	11.99	
	(471173)		1 BT	128.33	10.69	**1.30**
FEUDO MACCARI SAIA NERO AVOLA +14 2015						
36104	2015 6PK +14	**750M**	6	173.96	28.99	
	(471173)		1 BT	167.96	27.99	**1.00**
	(471173)		1 CS	161.96	26.99	**12.00**
PLANETA WINES						
PLANETA BURDESE CAB +14 2011						
9499	2011 6PK +14	**750M**	6	188.12	31.35	
	(472085)		1 CS	167.96	27.99	**20.16**
PLANETA BURDESE CAB +14 2013						
28951	6PK +14	**750M**	6	191.93	31.99	
	(472085)		1 CS	191.93	31.99	**0.00**
PLANETA CERASULO DI VITTORIA						
23490	6PK	**750M**	6	113.94	18.99	
	(472085)		1 CS	95.96	15.99	**17.98**
	(472085)		3 CS	80.96	13.49	**32.98**
PLANETA CHARD 2014						
182969	2014 6PK	**750M**	6	188.12	31.35	
	(472085)		1 BT	119.96	19.99	**11.36**

Item#	Vt/Asst	Size	BPC	Case Price	Bot Price	Disc
PLANETA CHARD 2016						
24476	2016 6PK	**750M**	6	188.12	31.35	
	(472085)		1 BT	119.96	19.99	**11.36**
PLANETA CHARD 2017						
53124	2017 6PK	**750M**	6	200.12	33.35	
	(472085)		1 BT	188.12	31.35	**2.00**
PLANETA COMETA FIANO 2016						
20711	2016 6PK	**750M**	6	215.96	35.99	
	(472085)		1 CS	181.16	30.19	**34.80**
	(472085)		3 CS	176.12	29.35	**39.84**
PLANETA COMETA FIANO 2017						
64337	2017 6PK	**750M**	6	188.12	31.35	
PLANETA ERUZIONE 1614 CARRCNTE 2014						
23676	2014 6PK	**750M**	6	188.12	31.35	
	(472085)		1 BT	149.96	24.99	**6.36**
	(472085)		1 CS	143.96	23.99	**44.16**
	(472085)		3 CS	122.96	20.49	**65.16**
PLANETA ERUZIONE 1614 CARRCNTE 2016						
27174	2016 6PK	**750M**	6	179.96	29.99	
	(472085)		1 BT	160.16	26.69	**3.30**
PLANETA ERUZIONE 1614 NERELLO 2014						
23123	2014 6PK	**750M**	6	188.12	31.35	
	(472085)		1 BT	161.96	26.99	**4.36**
	(472085)		1 CS	137.96	22.99	**50.16**
PLANETA ERUZIONE 1614 NERELLO 2016						
53732	2016 6PK	**750M**	6	188.12	31.35	
PLANETA ETNA BIANCO 2015						
23571	2015 6PK	**750M**	6	151.12	25.19	
	(472085)		1 CS	151.12	25.19	**0.00**
PLANETA ETNA BIANCO 2016						
35778	2014 6PK	**750M**	6	288.00	48.00	
	(472085)		1 CS	288.00	48.00	**0.00**
PLANETA ETNA ROSSO 2015						
10175	2015 6PK	**750M**	6	148.16	24.69	
	(472085)		1 CS	136.16	22.69	**12.00**
PLANETA ETNA ROSSO 2016						
31055	2016 6PK	**750M**	6	113.94	18.99	
	(472085)		1 CS	101.94	16.99	**12.00**
	(472085)		3 CS	92.94	15.49	**21.00**
PLANETA FRAPPATO						
193005	15/16 6PK	**750M**	6	101.94	16.99	
	(472085)		1 CS	77.94	12.99	**24.00**
PLANETA LA SEGRETA GRILLO						
54202		**750M**	12	119.93	9.99	
	(472085)		1 CS	95.93	7.99	**24.00**
PLANETA MAMERTINO RED BLND 2015						
57209	2015 6PK	**750M**	6	143.94	23.99	
PLANETA MERLOT +14 2006						
23551	2006 6PK +14	**750M**	6	188.12	31.35	
	(472085)		1 CS	119.96	19.99	**68.16**
PLANETA MOSCATO DI NOTO 2014						
23673	2014 6PK	**750M**	6	119.94	19.99	
	(472085)		1 CS	101.94	16.99	**18.00**
PLANETA MOSCATO DI NOTO 2015						
30619	2015 6PK	**750M**	6	95.94	15.99	
	(472085)		1 CS	95.94	15.99	**0.00**
PLANETA NOCERA NERO D AVOLA 2014						
48511	2014 6PK	**750M**	6	149.94	24.99	
PLANETA PASSITO DI NOTO 500M 2014						
15190	2014 6PK	**500M**	6	188.12	31.35	
	(472085)		1 CS	119.96	19.99	**68.16**
PLANETA ROSE 2016						
23706	2016 6PK	**750M**	6	71.94	11.99	
	(472085)		1 CS	62.10	10.35	**9.84**
	(472085)		3 CS	53.94	8.99	**18.00**
PLANETA ROSE 2017						
28103	2017 6PK	**750M**	6	71.94	11.99	
	(472085)		1 CS	62.10	10.35	**9.84**
	(472085)		3 CS	53.96	8.99	**17.98**
PLANETA ROSE 2018						
65387	2018 6PK	**750M**	6	71.94	11.99	
PLANETA S CECILIA NERO D AVOLA 2010						
181994	2010 6PK	**750M**	6	188.12	31.35	
	(472085)		1 BT	92.12	15.35	**16.00**
PLANETA S CECILIA NERO D AVOLA 2013						
28927	2014 6PK	**750M**	6	216.00	36.00	
	(472085)		1 CS	216.00	36.00	**0.00**
PLANETA S CECILIA NERO D AVOLA 2014						
30236	6PK	**750M**	6	210.00	35.00	
	(472085)		1 CS	210.00	35.00	**0.00**
PLANETA S CECILIA NERO D AVOLA 1PK 1.5L 2010						
54216	2010 1PK	**1.5L**	1	99.99	99.99	
	(472085)		1 CS	99.99	99.99	**0.00**
PLANETA SEGRETA BIANCO						
23581	2014	**750M**	12	136.01	11.33	
	(472085)		1 BT	119.93	9.99	**1.34**
	(472085)		1 CS	107.93	8.99	**28.08**
	(472085)		3 CS	100.25	8.35	**35.76**
	(472085)		5 CS	95.93	7.99	**40.08**
23685	2015	**750M**	12	119.93	9.99	
	(472085)		1 BT	103.85	8.65	**1.34**
	(472085)		1 CS	107.93	8.99	**12.00**
	(472085)		3 CS	95.93	7.99	**24.00**
241	2016	**750M**	12	136.01	11.33	
	(472085)		1 BT	107.93	8.99	**2.34**
	(472085)		3 CS	95.93	7.99	**40.08**
68492	2017	**750M**	12	136.01	11.33	
	(472085)		1 BT	107.93	8.99	**2.34**
	(472085)		3 CS	95.93	7.99	**40.08**
PLANETA SEGRETA NERO D AVOLA						
45960		**750M**	12	119.93	9.99	
	(472085)		1 CS	107.93	8.99	**12.00**
	(472085)		3 CS	95.93	7.99	**24.00**
PLANETA SEGRETA ROSSO						
23500		**750M**	12	119.93	9.99	
	(472085)		1 CS	119.93	9.99	**0.00**
	(472085)		3 CS	107.93	8.99	**12.00**
PLANETA SYRAH +14 2011						
183405	2011 6PK +14	**750M**	6	188.12	31.35	
	(472085)		1 BT	119.96	19.99	**11.36**

ZISOLA

ZISOLA DOPPIOZETA NERO D AVOLA 2013						
2181	2013 6PK	**750M**	6	239.94	39.99	
	(472085)		1 CS	239.94	39.99	**0.00**
ZISOLA NERO D AVOLA 2013						
799575	2013 6PK	**750M**	6	113.94	18.99	
	(472085)		1 CS	107.94	17.99	**6.00**
	(472085)		3 CS	89.94	14.99	**24.00**
ZISOLA NERO D AVOLA +14 2015						
26165	2015 6PK +14	**750M**	6	113.94	18.99	
	(472085)		1 CS	107.94	17.99	**6.00**
	(472085)		3 CS	89.94	14.99	**24.00**
ZISOLA NERO D AVOLA +14 2016						
69401	2016 6PK +14	**750M**	6	113.94	18.99	
ZISOLA NERO D AVOLA +14 2017						
68839	2017 6PK +14	**750M**	6	131.96	21.99	
	(472085)		1 CS	125.96	20.99	**6.00**
	(472085)		3 CS	119.96	19.99	**12.00**
	(472085)		5 CS	113.96	18.99	**18.00**

BOTTEGA VINAIA

BOTTEGA VINAIA P GRIGIO						
180084		**750M**	12	179.93	14.99	
	(471965)		1 BT	167.93	13.99	**1.00**
	(471965)		1 CS	143.93	11.99	**36.00**
	(471965)		2 CS	119.93	9.99	**60.00**
BOTTEGA VINAIA P NOIR						
180086		**750M**	12	200.33	16.69	
	(471965)		1 BT	179.93	14.99	**1.70**
	(471965)		1 CS	155.93	12.99	**44.40**
BOTTEGA VINAIA TEROLEGO						
180088		**750M**	12	179.88	14.99	
	(463791)		3 CS	155.88	12.99	**24.00**
BOTTEGA VINAIA TRENTINO GEWURZ						
182677		**750M**	12	179.93	14.99	
	(471965)		1 CS	160.25	13.35	**19.68**

FERRARI WINE

FERRARI BRUT						
180488		**1.5L**	6	251.94	41.99	
	(472085)		1 CS	239.94	39.99	**12.00**
180326	6PK	**750M**	6	119.94	19.99	
	(472085)		1 CS	107.94	17.99	**12.00**
	(472085)		3 CS	95.94	15.99	**24.00**
180327	12PK	**375M**	12	160.25	13.35	
	(472085)		1 BT	119.93	9.99	**3.36**
FERRARI BRUT W/CHILL BX						
25581	6PK W/CHILL BX	**750M**	6	143.94	23.99	
	(472085)		1 CS	119.94	19.99	**24.00**
FERRARI BRUT ROSE						
180325	6PK	**750M**	6	167.96	27.99	
	(472085)		1 CS	143.96	23.99	**24.00**
	(472085)		3 CS	136.16	22.69	**31.80**
181329	2017 12PK	**375M**	12	108.00	9.00	
FERRARI GIULIO FERRARI RSV 2007						
65258	2007 6PK	**750M**	6	599.99	100.00	
FERRARI PERLE						
180328	6PK	**750M**	6	179.94	29.99	
	(472085)		1 BT	167.94	27.99	**2.00**
	(472085)		1 CS	161.94	26.99	**18.00**

ANTINORI

ANT BADIA PASSIGNANO CHIANTI 2012						
41496	2012 6PK	**750M**	6	239.94	39.99	
	(472005)		1 CS	239.94	39.99	**0.00**
ANT CAST D SALA BRAMITO CERVO						
295163	6PK	**750M**	6	100.16	16.69	
	(472005)		1 BT	77.96	12.99	**3.70**
ANT CAST D SALA CERVARO CHARD 2015						
23025	2015 6PK	**750M**	6	220.16	36.69	
	(472005)		1 CS	220.16	36.69	**0.00**
ANT CAST D SALA CERVARO CHARD 2016						
41378	2016 6PK	**750M**	6	220.16	36.69	
	(472005)		1 CS	220.16	36.69	**0.00**
ANT IL BRUCIATO RED BLND 2016						
37657	2016 6PK	**750M**	6	137.96	22.99	
	(472005)		1 BT	119.96	19.99	**3.00**
	(472005)		1 CS	116.12	19.35	**21.84**
ANT MARCHESE CHIANTI CLS RSV 2015						
45975	2015 6PK	**750M**	6	191.96	31.99	
	(472005)		1 CS	191.96	31.99	**0.00**
ANT PEPPOLI CHIANTI CLS						
11871	2015	**750M**	12	239.93	19.99	
	(472005)		1 CS	215.93	17.99	**24.00**
	(472005)		10 CS	191.93	15.99	**48.00**
52036	2016	**750M**	12	239.93	19.99	
	(472005)		1 CS	215.93	17.99	**24.00**
	(472005)		10 CS	191.93	15.99	**48.00**
ANT PIAN DELLE VIGNE 2012						
9791	2012 6PK	**750M**	6	311.96	51.99	
	(472005)		1 CS	311.96	51.99	**0.00**
ANT PIAN DELLE VIGNE 2013						
33349	2013 6PK	**750M**	6	311.96	51.99	
	(472005)		1 CS	311.96	51.99	**0.00**
ANT SOLAIA RED BLND 2012						
295559	2012 6PK	**750M**	6	1379.94	229.99	
	(472005)		1 CS	1379.94	229.99	**0.00**
ANT SOLAIA RED BLND +14 2011						
295546	2011 6PK +14	**750M**	6	1379.94	229.99	
	(472005)		1 CS	1379.94	229.99	**0.00**
ANT SOLAIA RED BLND WD 2014						
24678	2014 6PK WD	**750M**	6	1379.94	229.99	
	(472005)		1 CS	1379.94	229.99	**0.00**
ANT SOLAIA RED BLND WD 2015						
46269	2015 6PK WD	**750M**	6	1379.94	229.99	
	(472005)		1 CS	1379.94	229.99	**0.00**
ANT TENUTE VINSANTO 500M 2013						
36805	2013 6PK	**500M**	6	161.96	26.99	
	(472005)		1 BT	149.96	24.99	**2.00**
ANT TIGNANELLO RED BLND 2015						
25658	2015 6PK	**750M**	6	539.96	89.99	
	(472005)		1 CS	539.96	89.99	**0.00**
ANT TIGNANELLO RED BLND 1PK 1.5L 2015						
38443	2015 1PK	**1.5L**	1	216.69	216.69	
	(472005)		1 CS	216.69	216.69	**0.00**

BELGUARDO

BELGUARDO MAREMMA TOSCANO RED 2013						
37148	2013 6PK	**750M**	6	257.94	42.99	
BELGUARDO ROSE						
37145	2017	**750M**	12	167.88	13.99	
65166	2018	**750M**	12	167.88	13.99	
BELGUARDO SERRATA DI BELGUARDO						
68027		**750M**	12	191.93	15.99	
BELGUARDO SERRATA DI BELGUARDO +14						
68051	+14	**750M**	12	191.93	15.99	
	(472085)		1 BT	185.93	15.49	**0.50**
	(472085)		1 CS	155.93	12.99	**36.00**
BELGUARDO VERMENTINO						
67929	15/16 6PK	**750M**	6	95.94	15.99	
	(472085)		1 BT	88.14	14.69	**1.30**
	(472085)		1 CS	59.94	9.99	**36.00**

BONIZIO

BONIZIO TUSCAN RED BLND						
346329		**1.5L**	6	47.96	7.99	
	(470006)		1 CS	39.50	6.58	**8.46**

CABREO

CABREO IL BORGO +14 2013						
276585	2013 6PK +14	**750M**	6	255.96	42.66	
	(462554)		1 CS	191.96	31.99	**64.00**
CABREO IL BORGO +14 2015						
33267	2015 6PK +14	**750M**	6	212.00	35.33	
	(462554)		1 CS	212.00	35.33	**0.00**
CABREO IL BORGO SANG +14 2016						
66970	2016 6PK +14	**750M**	6	212.00	35.33	
CABREO LA PIETRA CHARD 2016						
33271	2016 6PK	**750M**	6	159.98	26.66	
	(462554)		1 CS	159.98	26.66	**0.00**
CABREO LA PIETRA CHARD 2017						
66971	2017 6PK	**750M**	6	159.98	26.66	

Item#	Vt/Asst	Size	BPC	Case Price	Bot Price	Disc
CALVANO						
TORCALVANO VINO NOBILE MONT						
278256	2013	**750M**	12	223.97	18.66	
	(469996)		1 CS	175.97	14.66	**48.00**
53306	2015	**750M**	12	239.93	19.99	
	(469996)		1 CS	227.93	18.99	**12.00**
CAMPO DI SASSO						
CAMPO DI SASSO INSOGLIO RED 2017						
68891	2017 6PK	**750M**	6	187.98	31.33	
	(462464)		1 BT	155.96	25.99	**5.34**
CAMPO MARE						
CAMPO MARE VERM TOSC						
275850		**750M**	12	179.93	14.99	
	(466030)		1 BT	167.93	13.99	**1.00**
	(466030)		1 CS	155.93	12.99	**24.00**
CANDONI						
CANDONI CHIANTI						
196314		**750M**	12	107.93	8.99	
	(470845)		1 BT	88.01	7.33	**1.66**
	(470845)		3 CS	80.33	6.69	**27.60**
CASTELLO BANFI						
BANFI BELNERO TOSCANA RED 2014						
29273	2014 6PK	**750M**	6	167.96	27.99	
	(466116)		1 BT	116.12	19.35	**8.64**
	(466116)		1 CS	107.96	17.99	**60.00**
BANFI BELNERO TOSCANA RED 1PK 3L 2012						
346241	2012 1PK	**3L**	1	99.99	99.99	
BANFI BELNERO TOSCANA RED NL 2013						
346276	2013 NL 6PK	**750M**	6	167.96	27.99	
	(466116)		1 BT	116.12	19.35	**8.64**
	(466116)		1 CS	107.96	17.99	**60.00**
BANFI BRUNELLO DI MONTALCINO 2010						
345919	2010 12PK	**375M**	12	299.93	24.99	
	(470114)		1 CS	299.93	24.99	**0.00**
BANFI BRUNELLO DI MONTALCINO 2012						
346444	2012 6PK	**750M**	6	329.96	54.99	
	(470114)		1 CS	329.96	54.99	**0.00**
BANFI BRUNELLO DI MONTALCINO 2013						
32122	2013 6PK	**750M**	6	329.96	54.99	
	(470114)		1 CS	329.96	54.99	**0.00**
33917	2013 12PK	**375M**	12	299.93	24.99	
	(470114)		1 CS	299.93	24.99	**0.00**
BANFI BRUNELLO DI MONTALCINO 2014						
53508	2014 6PK	**750M**	6	329.96	54.99	
	(470114)		1 CS	329.96	54.99	**0.00**
BANFI BRUNELLO DI MONTALCINO 1PK +14 5L 2010						
346105	2010 1PK	**5L**	1	415.00	415.00	
BANFI BRUNELLO DI MONTALCINO 1PK 3L 2010						
345923	2010 1PK	**3L**	1	245.00	245.00	
BANFI COSTE ROSE 2018						
66625	2018 6PK	**750M**	6	68.10	11.35	
	(471298)		1 CS	65.94	10.99	**2.16**
BANFI CUM LAUDE RED BLND 2014						
38629	2014 6PK	**750M**	6	161.96	26.99	
BANFI CUM LAUDE RED BLND +14 2013						
346454	2013 6PK +14	**750M**	6	161.96	26.99	
BANFI EXCELSUS RED 2011						
346390	2011 6PK	**750M**	6	359.96	59.99	
BANFI POGGIO AL MURA BR D MONT 2011						
346213	2011 6PK	**750M**	6	359.96	59.99	
	(471201)		1 CS	359.96	59.99	**0.00**
BANFI POGGIO AL MURA BR D MONT 2012						
346121	2012 6PK	**750M**	6	359.96	59.99	
	(471201)		1 CS	359.96	59.99	**0.00**
BANFI POGGIO AL MURA BR D MONT 2013						
39590	2013 6PK	**750M**	6	402.00	67.00	
	(471201)		1 CS	378.00	63.00	**24.00**
BANFI POGGIO AL MURA ROS MONT 2013						
346120	2013 6PK	**750M**	6	125.96	20.99	
BANFI POGGIO AL MURA ROS MONT 2015						
31618	2015 6PK	**750M**	6	125.96	20.99	
BANFI POGGIO MURA BR MONT RSV 2008						
346387	2008 6PK	**750M**	6	594.02	99.00	
	(471201)		1 CS	594.02	99.00	**0.00**
BANFI POGGIO ORO BRUNELLO 2010						
346252	2010 6PK	**750M**	6	737.96	122.99	
	(471200)		1 CS	689.96	114.99	**48.00**
BANFI POGGIO ORO BRUNELLO +14 2012						
59397	2012 6PK +14	**750M**	6	737.96	122.99	
	(471200)		1 CS	689.96	114.99	**48.00**
BANFI ROSSO DI MONTALCINO						
33619	2016	**750M**	12	215.93	17.99	
	(470918)		1 CS	203.93	16.99	**12.00**
67669	2017	**750M**	12	215.93	17.99	
	(470918)		1 CS	203.93	16.99	**12.00**
BANFI ROSSO DI MONTALCINO WD W/LID 2013						
346911	2013 WD W/LID	**750M**	12	215.93	17.99	
	(470918)		1 CS	203.93	16.99	**12.00**
BANFI ROSSO DI MONTALCINO WD W/LID 2015						
3855	2015 WD W/LID	**750M**	12	215.93	17.99	
	(470918)		1 CS	203.93	16.99	**12.00**
BANFI SUMMUS RED 2010						
346186	2010 6PK	**750M**	6	299.96	49.99	
BANFI SUMMUS RED 2013						
346895	2013 6PK	**750M**	6	299.96	49.99	
BANFI SUMMUS RED 2015						
43732	2015 6PK	**750M**	6	299.96	49.99	
FLORUS MOSCADELLO +14 500M 2010						
345991	2010 6PK	**500M**	6	119.96	19.99	
FONTANELLE CHARD						
346534		**750M**	12	179.93	14.99	
52003	6PK	**750M**	6	89.97	15.00	
CASTIGLION						
CASTIGLION BOSCO CHARD						
35107	2016	**750M**	12	239.93	19.99	
	(471000)		1 CS	239.93	19.99	**0.00**
CASTIGLION BOSCO DAINERO						
67099	15	**750M**	12	175.93	14.66	
	(471000)		1 BT	167.93	13.99	**0.67**
CASTIGLION DEL BOSCO BRUN MONT +14 2013						
38332	2013 +14	**750M**	12	467.93	38.99	
	(471000)		1 BT	449.93	37.49	**1.50**
	(471000)		3 CS	407.93	33.99	**60.00**
	(471000)		5 CS	383.93	31.99	**84.00**
	(471000)		10 CS	359.93	29.99	**108.00**
CECCHI						
CECCHI CHIANTI DOCG						
346254		**750M**	12	119.93	9.99	
	(470006)		1 BT	107.93	8.99	**1.00**
	(470006)		1 CS	98.93	8.24	**21.00**
	(470006)		3 CS	89.93	7.49	**30.00**
COL D ORCIA						
COL D OR BRUNELLO +14 2013						
24346	2013 +14	**750M**	12	479.88	39.99	
	(472085)		1 CS	440.28	36.69	**39.60**
COL D OR BRUNELLO 1PK 1991						
447540	1991 1PK	**750M**	1	179.99	179.99	
	(472085)		1 BT	139.99	139.99	**40.00**
	(472085)		1 CS	134.99	134.99	**45.00**
COL D OR NEARCO RED BLND 2010						
447391	2010 6PK	**750M**	6	200.12	33.35	
COL D OR NEARCO RED BLND 2012						
447518	2012 6PK	**750M**	6	197.94	32.99	
	(472085)		1 BT	95.94	15.99	**17.00**
COL D OR NEARCO RED BLND 2014						
53909	2014 6PK	**750M**	6	197.94	32.99	
	(472085)		1 CS	95.94	15.99	**102.00**
COL D OR OLMAIA CAB WD 2010						
447462	2010 6PK WD	**750M**	6	335.94	55.99	
	(472085)		1 CS	299.94	49.99	**36.00**
COL D OR POGGIO AL VENTO VERT 01/04/06						
447434	3PK VERT 01/04/06	**750M**	3	314.97	104.99	
COL D OR POGGIO AL VENTO BRUN +14 2010						
26164	2010 3PK +14	**750M**	3	297.00	99.00	
	(472085)		1 CS	297.00	99.00	**0.00**
COL D OR ROSSO DI MONTALCINO						
16395	2014	**750M**	12	239.93	19.99	
	(472085)		1 CS	239.93	19.99	**0.00**
38990	2015	**750M**	12	239.93	19.99	
	(472085)		1 CS	239.93	19.99	**0.00**
COL D OR ROSSO MONTAL BANDITEL +14						
447532	2014 6PK +14 NTL	**750M**	6	239.93	39.99	
	(472085)		1 CS	239.93	39.99	**0.00**
COL D OR ROSSO MONTAL BANDITEL +14 2013						
30620	2013 6PK +14	**750M**	6	239.93	39.99	
	(472085)		1 CS	239.93	39.99	**0.00**
COL D OR ROSSO SPEZIERI						
447398		**750M**	12	155.93	12.99	
	(472085)		1 CS	131.93	10.99	**24.00**
	(472085)		3 CS	119.93	9.99	**36.00**
COL D'ORCIA						
COL D OR POGGIO AL VENTO +14 VERT 01/08/10						
68696	+14 VERT 01/08/10	**750M**	3	314.97	104.99	
FONTERUTOLI						
FONTERUTOLI CAST RSV +14 2010						
68087	2010 6PK +14	**750M**	6	299.94	49.99	
	(472085)		1 CS	275.94	45.99	**24.00**
FONTERUTOLI CHIANTI CLS						
182265	2011	**750M**	12	263.88	21.99	
	(472085)		1 BT	239.88	19.99	**2.00**
18601	2015	**750M**	12	263.88	21.99	
	(472085)		1 BT	239.88	19.99	**2.00**
68140	2016	**750M**	12	263.88	21.99	
	(472085)		1 CS	239.88	19.99	**24.00**
FONTERUTOLI MAZZEI MIX 36 2010						
67992	2010 6PK	**750M**	6	419.96	69.99	
	(472085)		1 CS	359.96	59.99	**60.00**
FONTERUTOLI MAZZEI MIX 36 2011						
67996	2011 6PK	**750M**	6	419.96	69.99	
	(472085)		1 CS	354.02	59.00	**65.94**
FONTERUTOLI MAZZEI MIX 36 SANG 2015						
45957	2015 6PK	**750M**	6	389.94	64.99	
	(472085)		1 CS	359.94	59.99	**30.00**
FONTERUTOLI SIEPI RED BLND 2010						
68074	2010 6PK	**750M**	6	497.94	82.99	
	(472085)		1 BT	479.94	79.99	**3.00**
FONTERUTOLI SIEPI RED BLND 2012						
67735	2012 6PK	**750M**	6	659.94	109.99	
	(472085)		1 BT	641.94	106.99	**3.00**
	(472085)		1 CS	569.94	94.99	**90.00**
IL PALAGIO						
IL PALAGIO CASINO DELLE VIE 2015						
42225	2015 6PK	**750M**	6	139.96	23.33	
	(472085)		1 CS	136.12	22.69	**3.84**
	(472085)		3 CS	128.08	21.35	**11.88**
	(472085)		5 CS	124.12	20.69	**15.84**
IL PALAGIO SISTER MOON RED 2013						
36373	2013 6PK	**750M**	6	239.96	39.99	
IL PALAGIO SISTER MOON RED 2014						
38590	2010 6PK	**750M**	6	3000.00	500.00	
IL PALAGIO WHEN WE DANCE						
74933		**750M**	12	151.92	12.66	
	(472085)		1 CS	148.20	12.35	**3.72**
	(472085)		3 CS	140.28	11.69	**11.64**
	(472085)		5 CS	136.20	11.35	**15.72**
ROXANNE TOSCANA RED						
36347		**750M**	12	179.88	14.99	
	(472085)		1 CS	167.88	13.99	**12.00**
	(472085)		3 CS	164.28	13.69	**15.60**
	(472085)		5 CS	160.20	13.35	**19.68**
ROXANNE TOSCANA WHT						
38592		**750M**	12	143.88	11.99	
	(472085)		1 CS	126.00	10.50	**17.88**
LA BRACCESCA WINE						
LA BRACCESCA BRAMASOLE SYRAH 2009						
295064	2009 6PK	**750M**	6	209.96	34.99	
LA BRACCESCA SABAZIO ROSSO +14						
171329	13/15 +14	**750M**	12	143.93	11.99	
LA BRACCESCA VINO NOB MONT						
35209	2015	**750M**	12	227.93	18.99	
	(469495)		1 BT	191.93	15.99	**3.00**
LA FUGA						
LA FUGA BRUN DI MONTALCINO 2011						
278253	2011 6PK	**750M**	6	287.96	47.99	
	(459230)		1 CS	269.96	44.99	**18.00**
LA FUGA BRUN DI MONTALCINO +14 2013						
33279	2013 6PK +14	**750M**	6	275.96	45.99	
	(459230)		1 CS	275.96	45.99	**0.00**
LA FUGA BRUN DI MONTALCINO +14 2014						
67074	2014 6PK +14	**750M**	6	275.96	45.99	
MAZZEI						
MAZZEI SER LAPO CHIANTI CL RSV 2011						
68089	2011 6PK	**750M**	6	125.94	20.99	
	(472085)		1 CS	113.94	18.99	**12.00**
MAZZEI SER LAPO CHIANTI CL RSV 2014						
27726	2014 6PK	**750M**	6	125.94	20.99	
MAZZEI SER LAPO CHIANTI CL RSV 2015						
49169	2015 6PK	**750M**	6	125.94	20.99	
	(472085)		1 CS	113.94	18.99	**12.00**
MAZZEI TOSCANA BADIOLA RED						
67654		**750M**	12	136.25	11.35	
	(472085)		1 BT	119.93	9.99	**1.36**
	(472085)		1 CS	95.93	7.99	**40.32**
MAZZEI TUSC PHILIP CAB 2013						
11495	2013 6PK	**750M**	6	223.98	37.33	
	(472085)		1 CS	209.94	34.99	**14.04**
	(472085)		3 CS	179.94	29.99	**44.04**
MAZZEI TUSC PHILIP CAB +14 2014						
21542	6PK +14	**750M**	6	143.93	23.99	
MAZZEI TUSC PHILIP CAB +14 2015						
69398	2015 6PK +14	**750M**	6	143.93	23.99	
MAZZEI TUSC PHILIP CAB 1PK 1.5L 2013						
68139	2013 1PK	**1.5L**	1	79.99	79.99	
	(472085)		1 CS	79.99	79.99	**0.00**
MONSANTO						
MONSANTO CHIANTI RSV						
10460	2011	**750M**	12	230.00	19.17	
	(466515)		1 BT	119.93	9.99	**9.18**
10465	2013	**750M**	12	230.00	19.17	
	(466515)		1 BT	196.01	16.33	**2.84**
	(466515)		1 CS	184.01	15.33	**45.99**
PALAZZO BRUNELLO						
PALAZZO BRUNELLO MONT 2009						
375289	2009 6PK	**750M**	6	317.94	52.99	
	(468978)		1 BT	299.94	49.99	**3.00**

Item#	Vt/Asst	Size	BPC	Case Price	Bot Price	Disc
PALAZZO BRUNELLO MONT +14 2010						
375291	2010 6PK +14	**750M**	6	341.96	56.99	
	(468978)		1 BT	311.96	51.99	**5.00**
PALAZZO ROSSO DI MONTALCINO 2014						
375509	2014 6PK	**750M**	6	149.96	24.99	
	(468978)		1 BT	143.96	23.99	**1.00**
PODERNUOVO						
PODERNUOVO PALAZZONE SOTIRIO						
147621	2010	**750M**	12	359.93	29.99	
	(471000)		1 BT	239.93	19.99	**10.00**
POGGIO VERRANO						
POGGIO VERRANO DROMOS 2007						
433009	2007 6PK	**750M**	6	179.94	29.99	
QUERCIABELLA						
QUERCIABELLA BATAR 2013						
147914	2013 6PK	**750M**	6	419.96	69.99	
	(471000)		1 CS	389.96	64.99	**30.00**
QUERCIABELLA BATAR 2014						
30606	2014 6PK	**750M**	6	419.96	69.99	
	(471000)		1 BT	389.96	64.99	**5.00**
QUERCIABELLA CHIANTI CLS						
29201	2014	**750M**	12	311.93	25.99	
	(471000)		1 CS	299.93	24.99	**12.00**
	(471000)		3 CS	260.33	21.69	**51.60**
	(471000)		5 CS	251.93	20.99	**60.00**
59440	2015	**750M**	12	311.93	25.99	
	(471000)		1 CS	299.93	24.99	**12.00**
	(471000)		3 CS	260.33	21.69	**51.60**
	(471000)		5 CS	251.93	20.99	**60.00**
QUERCIABELLA MONGRANG RED BLND						
148117	2011	**750M**	12	227.93	18.99	
	(471000)		1 BT	143.93	11.99	**7.00**
147432	2012	**750M**	12	227.93	18.99	
	(471000)		1 BT	203.93	16.99	**2.00**
	(471000)		3 CS	179.93	14.99	**48.00**
52215	2015	**750M**	12	227.93	18.99	
	(471000)		1 BT	215.93	17.99	**1.00**
	(471000)		1 CS	203.93	16.99	**24.00**
	(471000)		2 CS	179.93	14.99	**48.00**
QUERCIABELLA TURPINO TOSCA RED 2013						
48400	2013 6PK	**750M**	6	269.96	44.99	
	(471000)		1 BT	257.96	42.99	**2.00**
	(471000)		1 CS	239.96	39.99	**30.00**
QUERCIABELLA TURPINO TOSCANA						
147519	2010	**750M**	12	539.93	44.99	
	(471000)		1 BT	479.93	39.99	**5.00**
ROCCA						
ROCCA DEL MACIE VIN SANTO RED +14 500M 2009						
182915	2009 6PK +14	**500M**	6	185.94	30.99	
	(470728)		1 CS	173.94	28.99	**12.00**
ROCCA DEL MACIE VIN SANTO RED 500M 2010						
27045	2010 6PK	**500M**	6	185.94	30.99	
	(470728)		1 CS	173.94	28.99	**12.00**
ROCCA DEL MACIE VIN SANTO RED 500M 2011						
69247	2011 6PK	**500M**	6	185.94	30.99	
ROCCA FIZZANO CHIANTI CLS						
17778	2013	**750M**	12	359.88	29.99	
	(470728)		1 CS	173.94	14.50	**185.94**
ROCCA ROCCATO WD 2010						
180764	2010 6PK WD	**750M**	6	263.94	43.99	
	(470728)		1 CS	239.94	39.99	**24.00**
ROCCA SAN ALFONSO						
183026	2013	**750M**	12	239.94	20.00	
	(470728)		1 CS	227.88	18.99	**12.06**
17901	2015	**750M**	12	239.94	20.00	
	(470728)		1 CS	227.88	18.99	**12.06**
SETTE PONTI						
SETTE PONTI CROGNOLO 2014						
278249	2014 6PK	**750M**	6	159.96	26.66	
	(469045)		1 CS	159.96	26.66	**0.00**
SETTE PONTI CROGNOLO +14 2016						
33283	2016 6PK +14	**750M**	6	143.96	23.99	
	(469045)		1 CS	143.96	23.99	**0.00**
SETTE PONTI POGGIO AL LUPO RED +14 2016						
33296	2016 6PK +14	**750M**	6	188.00	31.33	
	(469045)		1 BT	176.00	29.33	**2.00**
SETTE PONTI VIGNA DEL IMPERO 2013						
276485	2013 6PK	**750M**	6	479.96	79.99	
	(469045)		1 BT	407.96	67.99	**12.00**
SETTE PONTI VIGNA DEL IMPERO 2015						
34155	2015 6PK	**750M**	6	407.96	67.99	
	(469045)		1 CS	407.96	67.99	**0.00**
SETTE PONTI VIGNA DEL IMPERO 2016						
66966	2016 6PK	**750M**	6	407.96	67.99	
TENUTA DI BISERNO						
TENUTA DI BISERNO BISERNO RED 2010						
275872	2010 6PK	**750M**	6	779.96	129.99	
	(462464)		1 BT	629.96	104.99	**25.00**
TENUTA DI BISERNO IL PINO RED 2012						
275884	2012 6PK	**750M**	6	311.96	51.99	
	(462464)		1 BT	215.96	35.99	**16.00**
TENUTA DI BISERNO IL PINO RED +14 2014						
276011	2014 6PK +14	**750M**	6	311.96	51.99	
	(462464)		1 CS	251.96	41.99	**60.00**
TENUTA SAN GUIDO						
TENUTA SAN GUIDO GUIDALBER RED 2015						
276106	2015 6PK	**750M**	6	239.96	39.99	
	(459932)		1 CS	224.00	37.33	**15.96**
TENUTE SILVIO NARDI						
NARDI POGGIO DORIA BRUN D MONT 1PK 1.5L 2010						
18066	2010 1PK	**1.5L**	1	149.99	149.99	
	(469995)		1 BT	130.66	130.66	**19.33**
TENUTE SILVIO NARDI BRUN MONT 2009						
277971	2009 6PK	**750M**	6	307.96	51.33	
	(462562)		1 CS	239.96	39.99	**68.00**
TENUTE SILVIO NARDI BRUN MONT +14 2012						
278116	2012 6PK +14	**750M**	6	255.98	42.66	
	(462562)		1 BT	239.96	39.99	**2.67**
TENUTE SILVIO NARDI BRUN MONT +14 2013						
66967	2013 6PK +14	**750M**	6	255.98	42.66	
TENUTE SILVIO NARDI MANACHIARA 2007						
276917	2007 6PK	**750M**	6	539.96	89.99	
	(462562)		1 BT	419.96	69.99	**20.00**
TENUTE SILVIO NARDI MANACHIARA 2012						
278647	2012 6PK	**750M**	6	500.00	83.33	
	(462562)		1 CS	500.00	83.33	**0.00**
TENUTE SILVIO NARDI POGGIO DOR BRUNELLO 2010						
275577	2010 BRUNELLO 6P	**750M**	6	449.96	74.99	
	(462562)		1 BT	419.96	69.99	**5.00**
	(462562)		1 CS	404.00	67.33	**45.96**
TENUTE SILVIO NARDI ROSSO MONT						
33255	2016	**750M**	12	208.01	17.33	
	(462562)		1 CS	208.01	17.33	**0.00**
66968	2017	**750M**	12	208.01	17.33	
TERUZZI PUTHOD-GENESIS EST						
TERUZZI PUTHOD TERRE TUFI						
24677	2015	**750M**	12	179.93	14.99	
	(472085)		1 CS	119.93	9.99	**60.00**
TERUZZI PUTHOD VERNACCIA						
428321		**750M**	12	107.88	8.99	
	(472085)		1 CS	100.20	8.35	**7.68**
TREROSE						
TREROSE SALTERIO ROSSO MONTE						
799674	6PK	**750M**	6	90.00	15.00	
	(472085)		1 CS	77.94	12.99	**12.06**
TREROSE SIMPOSIO +14 2010						
54196	2010 6PK +14	**750M**	6	251.94	41.99	
	(472085)		1 CS	251.94	41.99	**0.00**
VERRAZANO						
VERRAZZANO CHIANTI CLS						
182797	2012	**750M**	12	203.88	16.99	
	(472085)		1 CS	191.88	15.99	**12.00**
36301	2015	**750M**	12	203.88	16.99	
	(472085)		1 CS	191.88	15.99	**12.00**
VERRAZZANO ROSSO TOSCANA WF						
182585	WF	**750M**	12	111.96	9.33	
	(472085)		1 CS	111.96	9.33	**0.00**
VIGNAMAGGIO						
VIGNAMAGGIO CHIANTI CLS						
121983		**750M**	12	155.93	12.99	
	(468978)		1 BT	143.93	11.99	**1.00**
VIGNAMAGGIO GHERARDINO CH CL						
375808	6PK	**750M**	6	99.96	16.66	
	(468978)		1 CS	99.96	16.66	**0.00**
VIGNAMAGGIO IL MORINO SANG						
375817		**750M**	12	119.93	9.99	
	(468978)		1 BT	112.25	9.35	**0.64**
VIGNAMAGGIO MONA LISA CHIANTI 2010						
375818	2010 6PK	**750M**	6	209.96	34.99	
	(468978)		1 BT	191.96	31.99	**3.00**
VILLA MARCELLO						
VILLA MARCELLO PROSECCO BRUT						
3153	6PK	**750M**	6	81.00	13.50	
	(472085)		1 CS	71.94	11.99	**9.06**
ANTINORI						
ANT CAST D SALA MUFFATO 500M 2008						
295525	2008 6PK	**500M**	6	257.96	42.99	
	(472005)		1 BT	167.96	27.99	**15.00**
ANT SCALABRONE ROSATO 2016						
295317	2016 6PK	**750M**	6	101.96	16.99	
	(472005)		1 BT	88.16	14.69	**2.30**
ANT SCALABRONE ROSATO 2017						
44374	2017 6PK	**750M**	6	101.96	16.99	
	(472005)		1 BT	88.16	14.69	**2.30**
FEUDI GREG						
OGNISOLE NEGROAMARO SALENTO						
180582	6PK	**750M**	6	83.96	13.99	
	(467303)		1 CS	83.96	13.99	**0.00**
SALVIANO						
SALVIANO ORVIETO CLS						
275859		**750M**	12	131.93	10.99	
	(469000)		1 CS	131.93	10.99	**0.00**
SALVIANO P NERO ROSE						
25953	2017	**750M**	12	143.93	11.99	
	(469000)		1 BT	127.97	10.66	**1.33**
58969	2018	**750M**	12	143.93	11.99	
	(469000)		1 BT	128.33	10.69	**1.30**
SALVIANO TURLO						
275866		**750M**	12	160.01	13.33	
	(469000)		1 BT	131.93	10.99	**2.34**
BERTANI						
BERTANI AMARONE 2008						
182410	2008 6PK	**750M**	6	569.94	94.99	
	(472085)		1 CS	569.94	94.99	**0.00**
BERTANI AMARONE 1PK +14 1975						
182326	1975 1PK +14	**750M**	1	330.00	330.00	
	(472085)		1 CS	330.00	330.00	**0.00**
BERTANI BERTAROSE 2016						
182894	2016 6PK	**750M**	6	71.94	11.99	
	(472085)		1 BT	59.94	9.99	**2.00**
	(472085)		1 CS	35.94	5.99	**36.00**
BERTANI BERTAROSE 2017						
25693	2017 6PK	**750M**	6	71.94	11.99	
	(472084)		1 CS	29.94	4.99	**42.00**
BERTANI BERTAROSE 2018						
65107	2018 6PK	**750M**	6	71.94	11.99	
	(472085)		1 CS	71.94	11.99	**0.00**
BERTANI DUE UVE WHT						
180874		**750M**	12	155.93	12.99	
	(472085)		1 BT	119.93	9.99	**3.00**
	(472085)		1 CS	107.93	8.99	**48.00**
BERTANI P GRIGIO						
180829		**750M**	12	119.93	9.99	
	(472085)		1 CS	112.25	9.35	**7.68**
	(472085)		3 CS	88.25	7.35	**31.68**
BERTANI RIPASSO VALP DOC						
14128	2014	**750M**	12	224.00	18.67	
	(472085)		1 CS	203.84	16.99	**20.16**
46480	2015	**750M**	12	224.00	18.67	
	(472085)		1 CS	203.84	16.99	**20.16**
69608	2016	**750M**	12	224.00	18.67	
BERTANI SECCO ORIG VTG ED 2012						
182824	2012 6PK	**750M**	6	137.94	22.99	
	(472085)		1 BT	128.10	21.35	**1.64**
	(472085)		1 CS	107.94	17.99	**30.00**
	(472085)		3 CS	101.94	16.99	**36.00**
	(472085)		5 CS	95.94	15.99	**42.00**
BERTANI SECCO ORIG VTG ED 2013						
183378	2013 6PK	**750M**	6	137.94	22.99	
	(472085)		1 BT	128.10	21.35	**1.64**
	(472085)		1 CS	107.94	17.99	**30.00**
	(472085)		3 CS	101.94	16.99	**36.00**
	(472085)		5 CS	95.94	15.99	**42.00**
BERTANI SECCO ORIG VTG ED 2014						
18488	6PK	**750M**	6	108.00	18.00	
BERTANI SECCO VERONESE IGT						
182603		**750M**	12	182.00	15.17	
	(472085)		1 BT	167.84	13.99	**1.18**
BERTANI SEREOLE SOAVE 2015						
183218	2015 6PK	**750M**	6	77.94	12.99	
	(472085)		1 CS	65.94	10.99	**12.00**
BERTANI SEREOLE SOAVE 2016						
11490	2016 6PK	**750M**	6	77.94	12.99	
	(472085)		1 CS	65.94	10.99	**12.00**
BERTANI SEREOLE SOAVE 2017						
44934	2017 6PK	**750M**	6	77.94	12.99	
BERTANI SOAVE CLS						
180837		**750M**	12	131.94	11.00	
	(472085)		1 BT	35.82	2.99	**8.01**
BERTANI VALPOLICELLA						
181309		**750M**	12	136.01	11.33	
	(472085)		1 BT	119.93	9.99	**1.34**
	(472085)		5 CS	112.25	9.35	**23.76**
BERTANI VILLA ARVEDI AMARONE +14 2014						
18598	2014 6PK +14	**750M**	6	269.96	44.99	
	(472085)		1 BT	221.96	36.99	**8.00**
BERTANI VILLA ARVEDI AMARONE +14 2015						
44936	2015 6PK +14	**750M**	6	269.96	44.99	
	(472085)		1 BT	221.96	36.99	**8.00**

Item#	Vt/Asst	Size	BPC	Case Price	Bot Price	Disc
BERTANI VTG ED SOAVE 2014						
181729	2014 6PK	**750M**	6	137.94	22.99	
	(472085)		1 CS	137.94	22.99	**0.00**
BORGO MAGREDO						
BORGO MAGREDO PROSECCO						
37801		**750M**	12	143.93	11.99	
	(468978)		1 CS	131.93	10.99	**12.00**
BOTTEGA						
BOTTEGA ORO PROSECCO NV						
63972	6PK	**750M**	6	119.94	19.99	
BOTTEGA PLATINUM						
182357	6PK	**750M**	6	155.94	25.99	
BOTTEGA ROSE GOLD						
179984	6PK	**750M**	6	155.94	25.99	
BOTTEGA VENETIAN GOLD PROSECCO						
182310	6PK	**750M**	6	155.94	25.99	
BOTTEGA VENETIAN GOLD PROSECCO 24PK 187M						
20701	24PK	**187M**	24	95.88	4.00	
CANDONI						
CANDONI ELVIANA RED						
196306		**750M**	12	107.93	8.99	
	(470845)		1 BT	88.01	7.33	**1.66**
	(470845)		3 CS	80.33	6.69	**27.60**
CANDONI ELVIANA ROSE						
196318		**750M**	12	143.88	11.99	
	(470845)		1 BT	123.96	10.33	**1.66**
	(470845)		1 CS	119.88	9.99	**24.00**
	(470845)		3 CS	112.20	9.35	**31.68**
196307	6PK	**750M**	6	71.96	11.99	
	(470845)		1 CS	71.96	11.99	**0.00**
CANDONI ORGANIC MERLOT						
196285		**750M**	12	119.93	9.99	
	(470845)		1 BT	95.93	7.99	**2.00**
	(470845)		3 CS	88.25	7.35	**31.68**
CANDONI ORGANIC P GRIGIO						
196295		**750M**	12	119.93	9.99	
	(470845)		1 BT	95.93	7.99	**2.00**
	(470845)		3 CS	88.25	7.35	**31.68**
CANDONI PROSECCO						
196275	6PK	**750M**	6	71.96	11.99	
	(470845)		1 BT	59.96	9.99	**2.00**
	(470845)		3 CS	56.12	9.35	**15.84**
CASTELLANI MWI						
CASTELLANI AMARONE CINQUE STEL +14 2011						
375568	2011 6PK +14	**750M**	6	341.96	56.99	
	(468978)		1 CS	323.96	53.99	**18.00**
CASTELLANI AMARONE CINQUE STEL +14 2013						
36595	2013 6PK +14	**750M**	6	329.96	54.99	
	(468978)		1 CS	329.96	54.99	**0.00**
CASTELLANI COLLE CRIST AMARONE +14 2012						
375567	2012 6PK +14	**750M**	6	239.96	39.99	
	(468978)		1 CS	227.96	37.99	**12.00**
CASTELLANI COLLE CRIST AMARONE +14 2013						
36596	2013 6PK +14	**750M**	6	257.96	42.99	
	(468978)		1 BT	239.96	39.99	**3.00**
CASTELLANI VALPOLICELL RIPASSO 2011						
375582	2011 6PK	**750M**	6	107.94	17.99	
	(468978)		1 BT	95.96	15.99	**2.00**
GOOSENECK						
GOOSENECK P GRIGIO						
80843		**750M**	12	137.76	11.48	
	(466118)		1 BT	131.88	10.99	**0.49**
	(466118)		1 CS	104.28	8.69	**33.48**
GOOSENECK PROSECCO						
288		**750M**	12	137.76	11.48	
	(466118)		1 BT	131.88	10.99	**0.49**
	(466118)		1 CS	104.28	8.69	**33.48**
MARCHESI FUMANELLI						
FUMANELLI OCTAV AMAR VALP RSV +14 2009						
53418	2009 6PK +14	**750M**	6	660.00	110.00	
	(472085)		1 CS	600.00	100.00	**60.00**
	(472085)		3 CS	576.00	96.00	**84.00**
MARCHESI FUMANELLI TERSO WHT 2011						
54095	2011 6PK	**750M**	6	151.98	25.33	
	(472085)		1 CS	139.98	23.33	**12.00**
	(472085)		3 CS	132.00	22.00	**19.98**
MASI						
MASI AMARONE COSTASERA RSV +14 2011						
515867	2011 6PK +14	**750M**	6	359.96	59.99	
	(469030)		1 CS	291.98	48.66	**67.98**
MASI AMARONE COSTASERA RSV +14 2012						
33339	2012 6PK +14	**750M**	6	323.96	53.99	
	(469030)		1 CS	323.96	53.99	**0.00**
MASI AMARONE COSTASERA RSV +14 2013						
66975	2013 6PK +14	**750M**	6	323.96	53.99	
MASI BONACOSTA VALPOLICELA CLS +14						
514461	+14	**750M**	12	143.92	11.99	
	(469030)		1 BT	103.96	8.66	**3.33**
	(469030)		5 CS	95.93	7.99	**47.99**
MASI CAMPOFIORIN RED						
515776	2012	**750M**	12	167.93	13.99	
	(469030)		1 BT	119.93	9.99	**4.00**
17719	2014	**750M**	12	167.93	13.99	
	(469030)		1 BT	136.25	11.35	**2.64**
	(469030)		1 CS	131.93	10.99	**36.00**
	(469030)		5 CS	113.93	9.49	**54.00**
52793	2015	**750M**	12	167.93	13.99	
	(469030)		1 BT	136.25	11.35	**2.64**
	(469030)		1 CS	131.93	10.99	**36.00**
	(469030)		5 CS	124.25	10.35	**43.68**
MASI CAMPOLONGO TORBE AMAR +14 WD 2011						
33661	2011 6PK +14 WD	**750M**	6	623.96	103.99	
	(469030)		1 CS	623.96	103.99	**0.00**
MASI COSTASERA AMARONE +14 2012						
2618	2012 6PK +14	**750M**	6	296.00	49.33	
	(469030)		1 BT	239.96	39.99	**9.34**
	(469030)		1 CS	231.98	38.66	**64.02**
MASI COSTASERA AMARONE +14 2013						
46258	2013 6PK +14	**750M**	6	296.00	49.33	
	(469030)		1 BT	239.96	39.99	**9.34**
	(469030)		1 CS	231.98	38.66	**64.02**
MASI MASIANCO P GRIGIO						
514644		**750M**	12	143.93	11.99	
	(469030)		1 BT	112.25	9.35	**2.64**
	(469030)		5 CS	104.33	8.69	**39.60**
MASI MAZZANO AMARONE +14 2007						
515553	2007 6PK +14	**750M**	6	791.96	131.99	
	(469030)		1 BT	719.96	119.99	**12.00**
MASI MAZZANO AMARONE +14 2011						
36509	2011 6PK +14	**750M**	6	791.96	131.99	
	(469030)		1 BT	749.96	124.99	**7.00**
MASI MODELLO BLANCO						
515332		**750M**	12	107.93	8.99	
	(469030)		1 BT	80.33	6.69	**2.30**
MASI MODELLO ROSSO						
514454		**750M**	12	95.93	7.99	
	(469030)		1 BT	80.33	6.69	**1.30**
MASI ROSA DEI MASI ROSATO						
515793	2015	**750M**	12	143.93	11.99	
	(469030)		1 BT	119.93	9.99	**2.00**
	(469030)		1 CS	112.01	9.33	**31.92**
25804	2017	**750M**	12	143.93	11.99	
	(469030)		1 BT	119.93	9.99	**2.00**
	(469030)		1 CS	112.01	9.33	**31.92**
58977	2018	**750M**	12	143.93	11.99	
	(469030)		1 BT	119.93	9.99	**2.00**
	(469030)		1 CS	112.01	9.33	**31.92**
MASI VAIO ARMARON 2011						
14750	2011 6PK	**750M**	6	359.96	59.99	
	(469030)		1 CS	308.00	51.33	**51.96**
MASI VAIO ARMARON +14 2012						
34236	2012 6PK +14	**750M**	6	335.96	55.99	
	(469030)		1 CS	335.96	55.99	**0.00**
MASI VAIO ARMARON +14 2013						
66976	2013 6PK +14	**750M**	6	335.96	55.99	
MONVIN						
MONVIN MERLOT CAB KEG 20L						
375770	KEG	**20L**	1	189.99	189.99	
	(469021)		1 BT	179.99	179.99	**10.00**
PUIATTI						
PUIATTI ARCHETIPO RIBOLLA GIAL 2013						
54543	2013 6PK	**750M**	6	192.00	32.00	
	(472085)		1 BT	191.96	31.99	**0.01**
	(472085)		1 CS	173.96	28.99	**18.04**
SARTORI						
I SALTARI VALPOLICELLA 2009						
345029	2009 6PK	**750M**	6	122.12	20.35	
	(469363)		1 CS	116.12	19.35	**6.00**
SARTORI AMARONE +14 2013						
345385	2013 6PK +14	**750M**	6	221.96	36.99	
SARTORI AMARONE +14 2014						
39562	2014 6PK +14	**750M**	6	221.96	36.99	
SARTORI FAMILY P GRIGIO						
346394		**750M**	12	95.93	7.99	
	(457779)		1 BT	75.05	6.25	**1.74**
SARTORI FAMILY P NOIR						
345619		**750M**	12	79.97	6.66	
	(457779)		1 BT	75.05	6.25	**0.41**
SARTORI FERDI						
346427	6PK	**750M**	6	76.16	12.69	
	(469363)		1 CS	68.12	11.35	**8.04**
SARTORI P NOIR						
345384		**750M**	12	112.25	9.35	
	(470171)		1 CS	112.25	9.35	**0.00**
SARTORI VALPOLICELLA						
346384		**750M**	12	136.25	11.35	
	(470171)		1 CS	119.93	9.99	**16.32**
SECCO ITALIAN BUBBLES						
SECCO ITALIAN BUBBLES BIANCO						
80416		**750M**	12	144.00	12.00	
	(471881)		1 BT	128.28	10.69	**1.31**
	(471881)		1 CS	112.20	9.35	**31.80**
	(471881)		3 CS	104.28	8.69	**39.72**
SECCO ITALIAN BUBBLES MOSCATO						
80417		**750M**	12	144.00	12.00	
	(471881)		1 BT	128.28	10.69	**1.31**
	(471881)		1 CS	112.20	9.35	**31.80**
	(471881)		3 CS	104.28	8.69	**39.72**
UNOKEG						
UNOKEG P GRIGIO KEG 20L						
724131	KEG	**20L**	1	159.99	159.99	
	(470681)		1 BT	149.99	149.99	**10.00**
MARCHESI FUMANELLI						
FUMANELLI AMARONE DELLA VALP +14 2011						
11660	6PK +14	**750M**	6	343.98	57.33	
	(472085)		1 BT	320.10	53.35	**3.98**
FUMANELLI AMARONE DELLA VALP +14 2013						
59924	2013 6PK +14	**750M**	6	343.98	57.33	
FUMANELLI SQUARANO VALPOLI CLS 2012						
11648	6PK	**750M**	6	217.98	36.33	
	(472085)		1 CS	195.96	32.66	**22.02**
	(472085)		3 CS	188.10	31.35	**29.88**
	(472085)		5 CS	179.94	29.99	**38.04**
FUMANELLI VALPOLICELLA SUP CLS						
15366	2013	**750M**	12	280.25	23.35	
	(472085)		1 CS	280.25	23.35	**0.00**
59332	2015	**750M**	12	216.00	18.00	
	(472085)		1 CS	199.92	16.66	**16.08**
	(472085)		3 CS	192.00	16.00	**24.00**
NEW ZEALAND						
CRAGGY RANGE						
CRAGGY RANGE KIDNAP CHARD						
17665	2015	**750M**	12	191.93	15.99	
	(470001)		1 BT	176.33	14.69	**1.30**
54863	2017	**750M**	12	215.93	17.99	
	(470001)		1 BT	176.33	14.69	**3.30**
CRAGGY RANGE LE SOL SYRAH 2014						
273292	2014 6PK	**750M**	6	455.96	75.99	
	(469957)		1 BT	419.96	69.99	**6.00**
CRAGGY RANGE SAUV BL						
58868	2018	**750M**	12	208.01	17.33	
	(469957)		1 BT	176.33	14.69	**2.64**
CRAGGY RANGE SOPHIA RED BLND 2015						
29410	2015 6PK	**750M**	6	331.96	55.33	
	(469957)		1 BT	296.12	49.35	**5.98**
CRAGGY RANGE TE KAHU RED BLND						
2255	2015	**750M**	12	179.93	14.99	
	(469957)		1 BT	176.33	14.69	**0.30**
52218	2016	**750M**	12	179.93	14.99	
	(469957)		1 BT	176.33	14.69	**0.30**
CRAGGY RANGE TE MUNA P NOIR						
17932	2014	**750M**	12	395.93	32.99	
	(469957)		1 BT	359.93	29.99	**3.00**
24169	2015	**750M**	12	395.93	32.99	
	(469957)		1 BT	359.93	29.99	**3.00**
ESK VALLEY						
ESK VALLEY CHARD						
265879		**750M**	12	191.93	15.99	
	(470973)		1 BT	184.25	15.35	**0.64**
	(470973)		1 CS	160.25	13.35	**31.68**
DASHWOOD						
DASHWOOD P NOIR						
228357		**750M**	12	160.00	13.33	
	(472085)		1 CS	152.32	12.69	**7.68**
	(472085)		3 CS	136.24	11.35	**23.76**
DASHWOOD SAUV BL						
228224		**750M**	12	168.00	14.00	
	(472085)		1 BT	167.88	13.99	**0.01**
	(472085)		1 CS	155.88	12.99	**12.12**
	(472085)		3 CS	119.88	9.99	**48.12**
	(472085)		5 CS	112.20	9.35	**55.80**
ESK VALLEY						
ESK VALLEY SAUV BL						
265878		**750M**	12	151.97	12.66	
	(470973)		1 BT	128.33	10.69	**1.97**

Item#	Vt/Asst	Size	BPC	Case Price	Bot Price	Disc

GOLDWATER

GOLDWATER P NOIR

15367		**750M**	12	251.94	21.00	
	(472085)		1 BT	231.96	19.33	**1.67**
	(472085)		1 CS	216.00	18.00	**35.94**
	(472085)		3 CS	199.92	16.66	**52.02**

GOLDWATER SAUV BL

721695		**750M**	12	180.00	15.00	
	(472085)		1 BT	152.28	12.69	**2.31**
61810	6PK	**750M**	6	79.98	13.33	

TE KAIRANGA

TE KAIRANGA MARTIN P NOIR

635823		**750M**	12	223.92	18.66	
	(471046)		1 BT	95.88	7.99	**10.67**

VAVASOUR

VAVASOUR AWATARE VLY P NOIR

423614		**750M**	12	175.92	14.66	
	(471046)		1 CS	167.88	13.99	**8.04**

CRAGGY RANGE

CRAGGY RANGE MARTINBOGH P NOIR

11499	2016	**750M**	12	263.93	21.99	
	(469957)		1 BT	239.93	19.99	**2.00**

PORTUGAL

ALAMBRE

ALAMBRE MOSCATEL DE SETUBAL +14

181365	6PK +14	**750M**	6	83.94	13.99	
	(472085)		1 CS	79.98	13.33	**3.96**

GOOSENECK

GOOSENECK VYDS HERITAGE RED

27024		**750M**	12	137.76	11.48	
	(466118)		1 BT	131.93	10.99	**0.49**

HERDADE SAO MIGUEL

H SAO MIGUEL COLHEITA SEL 15

3280		**750M**	12	128.56	10.71	

H SAO MIGUEL RSV +14 2015

53915	2015 6PK +14	**750M**	6	900.00	150.00	

HERDADE DE SAO COLHEITA BRANCO

59288		**750M**	12	144.00	12.00	
	(471911)		1 CS	120.52	10.04	**23.48**

HERDADE DE SAO COLHEITA SEL

56180		**750M**	12	127.60	10.63	
	(471911)		1 CS	120.52	10.04	**7.08**

HERDADE SAO ART TER AMPHORA

56173		**750M**	12	275.88	22.99	

HERDADE SAO ESCOLHA ENOLOGO CLPK

22016	CLPK	**750M**	12	200.92	16.74	

JOSE DE SOUSA

JOSE DE SOUSA ALI JANO RED BLD

849951	6PK	**750M**	6	77.94	12.99	

JOSE MARIA FONSECA

DOMINI DOURO RED BLND

183394	2014	**750M**	12	143.93	11.99	
	(472085)		1 CS	136.25	11.35	**7.68**
	(472085)		3 CS	128.33	10.69	**15.60**

DOMINI PLUS RED BLND +14 2015

57598	2015 6PK +14	**750M**	6	179.94	29.99	
	(472085)		1 CS	167.94	27.99	**12.00**

PERIQUITA

PERIQUITA RED

181364		**750M**	12	104.33	8.69	
	(472085)		1 CS	95.93	7.99	**8.40**
	(472085)		3 CS	83.93	6.99	**20.40**

PERIQUITA RED RSV

181369		**750M**	12	71.94	6.00	
	(472085)		1 CS	71.94	6.00	**0.00**
181360	6PK	**750M**	6	1.96	0.33	
	(472085)		1 CS	1.96	0.33	**0.00**

PERIQUITA WHT

181371		**750M**	12	104.33	8.69	
	(472085)		1 CS	96.29	8.02	**8.04**
	(472085)		3 CS	83.93	6.99	**20.40**

RAMOS PINTO

DUAS QUINTAS DOURO RED +14

147369	+14	**750M**	12	155.93	12.99	
	(471000)		1 BT	143.93	11.99	**1.00**
	(471000)		1 CS	131.93	10.99	**24.00**
	(471000)		3 CS	126.05	10.50	**29.88**
	(471000)		5 CS	114.05	9.50	**41.88**

DUAS QUINTAS RED

147915	2013	**750M**	12	155.93	12.99	
	(471000)		1 BT	59.93	4.99	**8.00**

RAMOS PINTO 10YR PORT +14

147385	6PK +14	**750M**	6	191.96	31.99	
	(471000)		1 BT	185.96	30.99	**1.00**
	(471000)		1 CS	176.12	29.35	**15.84**

RAMOS PINTO 20YR PORT +14

147395	6PK +14	**750M**	6	341.96	56.99	
	(471000)		1 BT	317.96	52.99	**4.00**

RAMOS PINTO 30YR PORT +14

147383	6PK +14	**750M**	6	509.96	84.99	
	(471000)		1 BT	479.96	79.99	**5.00**

RAMOS PINTO LBV PORT +14 2009

148240	2009 6PK +14	**750M**	6	119.96	19.99	
	(471000)		1 BT	59.96	9.99	**10.00**

RAMOS PINTO LBV PORT +14 2012

27363	2012 6PK +14	**750M**	6	131.96	21.99	
	(471000)		1 BT	125.96	20.99	**1.00**
	(471000)		1 CS	113.96	18.99	**18.00**

RAMOS PINTO LBV PORT +14 2013

37338	2013 6PK +14	**750M**	6	131.96	21.99	
	(471000)		1 BT	116.12	19.35	**2.64**
	(471000)		1 CS	113.96	18.99	**18.00**

RAMOS PINTO PORTO TNY SUPER

147465	6PK	**750M**	6	83.96	13.99	
	(471000)		1 BT	71.96	11.99	**2.00**

RAMOS PINTO RUBY PORT +14

147485	6PK +14	**750M**	6	83.96	13.99	
	(471000)		1 BT	77.96	12.99	**1.00**

RAMOS PINTO VTG PORT +14 2015

53456	2015 3PK +14	**750M**	3	176.09	58.70	
	(471000)		1 BT	176.06	58.69	**0.01**

SOUTH AFRICA

BOSCHENDAL

BOSCHENDAL 1685 CHARD

326044		**750M**	12	136.01	11.33	
	(467291)		1 BT	104.33	8.69	**2.64**

BOSCHENDAL ROSE GARDEN ROSE

326209	2016	**750M**	12	112.01	9.33	
	(467291)		1 BT	47.93	3.99	**5.34**
11423	2017	**750M**	12	112.01	9.33	
	(467291)		1 BT	104.33	8.69	**0.64**

DOUGLAS GREEN

DOUGLAS GREEN CAB

642220		**750M**	12	95.93	7.99	
	(467289)		1 CS	88.25	7.35	**7.68**
	(467289)		3 CS	80.33	6.69	**15.60**
	(467289)		5 CS	71.93	5.99	**24.00**

DOUGLAS GREEN SAUV BL

642232		**750M**	12	95.93	7.99	
	(467289)		1 CS	88.25	7.35	**7.68**
	(467289)		3 CS	80.33	6.69	**15.60**
	(467289)		5 CS	71.93	5.99	**24.00**

FLEUR DC

FLEUR DC CHARD

29195	2016	**750M**	12	107.93	8.99	
	(470855)		1 BT	95.93	7.99	**1.00**
	(470855)		3 CS	83.93	6.99	**24.00**
	(470855)		5 CS	71.93	5.99	**36.00**
56547	2017	**750M**	12	107.93	8.99	
	(470855)		1 BT	95.93	7.99	**1.00**
	(470855)		3 CS	83.93	6.99	**24.00**
	(470855)		5 CS	71.93	5.99	**36.00**

FLEUR DC MERLOT

147329	2013	**750M**	12	119.93	9.99	
	(470855)		1 CS	112.25	9.35	**7.68**
	(470855)		3 CS	95.93	7.99	**24.00**

FLEUR DC PINOTAGE

148350	2014	**750M**	12	119.93	9.99	
	(470855)		1 CS	112.01	9.33	**7.92**
	(470855)		3 CS	95.93	7.99	**24.00**

FLEUR DC PINOTAGE +14 2016

58877	2016 +14	**750M**	12	131.93	10.99	
	(470855)		1 CS	119.93	9.99	**12.00**
	(470855)		3 CS	117.53	9.79	**14.40**
	(470855)		5 CS	95.93	7.99	**36.00**

FLEUR DC SAUV BL

32087	2017	**750M**	12	107.93	8.99	
	(470855)		1 BT	95.93	7.99	**1.00**
	(470855)		1 CS	88.25	7.35	**19.68**
	(470855)		3 CS	83.93	6.99	**24.00**
	(470855)		5 CS	71.93	5.99	**36.00**
58878	2018	**750M**	12	107.93	8.99	
	(470855)		1 CS	98.93	8.24	**9.00**
	(470855)		3 CS	95.93	7.99	**12.00**
	(470855)		5 CS	74.09	6.17	**33.84**

L AVENIR

L AVENIR CHENIN BL

19891	6PK	**750M**	6	128.12	21.35	
	(472085)		1 CS	112.16	18.69	**15.96**
	(472085)		3 CS	95.96	15.99	**32.16**

L AVENIR PINOTAGE

297918	2013 6PK	**750M**	6	188.12	31.35	

L AVENIR SNGL BLOCK CHENIN BL 2015

44719	2015 6PK	**750M**	6	199.97	33.33	

L AVENIR SNGL BLOCK PINOTAGE +14 2014

44699	2014 6PK +14	**750M**	6	199.97	33.33	

L AVENIR SNGL BLOCK PINOTAGE +14 2015

69984	2015 6PK +14	**750M**	6	199.97	33.33	

L AVENIR STELLENBOSCH RED CLS 2014

33208	2014 6PK	**750M**	6	128.12	21.35	
	(472085)		1 CS	112.16	18.69	**15.96**
	(472085)		3 CS	95.96	15.99	**32.16**

MARVELOUS

MARVELOUS ROSE

128877		**750M**	12	131.93	10.99	

MEERLUST

MEERLUST CHARD

54136	2016	**750M**	12	251.93	20.99	
	(471000)		1 CS	251.93	20.99	**0.00**

MEERLUST RED BLND

9550		**750M**	12	143.93	11.99	
	(471000)		1 BT	131.93	10.99	**1.00**

MEERLUST RUBICON RED BLND +14 2013

11881	2013 +14	**750M**	12	335.93	27.99	
	(471000)		1 BT	179.93	14.99	**13.00**

MEERLUST RUBICON RED BLND +14 2014

38716	2014 +14	**750M**	12	335.93	27.99	
	(471000)		1 BT	323.93	26.99	**1.00**
	(471000)		3 CS	311.93	25.99	**24.00**
	(471000)		5 CS	282.05	23.50	**53.88**

MEERLUST RUBICON RED BLND +14 2015

61262	2015 +14	**750M**	12	335.93	27.99	
	(471000)		1 CS	320.33	26.69	**15.60**
	(471000)		3 CS	311.93	25.99	**24.00**
	(471000)		5 CS	282.05	23.50	**53.88**

SPAIN

TORRES SPAIN

TORRES CELESTE CRIANZA TEMP

514550	6PK	**750M**	6	95.96	15.99	
	(472196)		1 BT	92.12	15.35	**0.64**

PARXET

PARXET CAVA BRUT RSV

16313	6PK	**750M**	6	83.93	13.99	
	(464235)		1 CS	79.92	13.32	**4.01**

PAUL CHENEAU BRUT

PAUL CHENEAU LDY OF SPAIN CAVA

54193		**750M**	12	135.96	11.33	
	(472085)		1 CS	120.00	10.00	**15.96**
	(472085)		3 CS	111.96	9.33	**24.00**

TORRES SPAIN

TORRES MILMANDA WHT 2014

38471	2014 6PK	**750M**	6	280.16	46.69	
	(472196)		1 BT	269.96	44.99	**1.70**

TORRES PURGATORI RED BLND +14 2013

25647	2013 6PK +14	**750M**	6	198.00	33.00	
	(472196)		1 CS	198.00	33.00	**0.00**

PAUL CHENEAU BRUT

PAUL CHENEAU BL DE BL RSV

297644		**750M**	12	144.00	12.00	
	(472085)		1 CS	135.96	11.33	**8.04**
	(472085)		3 CS	127.92	10.66	**16.08**

PAUL CHENEAU BRUT

297564		**750M**	12	111.96	9.33	
	(472085)		1 CS	96.00	8.00	**15.96**
	(472085)		3 CS	87.96	7.33	**24.00**

WILLIAMS & HUMBERT

W&H CANASTA CRM SHERRY +14

21922	2012 6PK +14	**750M**	6	217.96	36.33	

W&H DON ZOILO OLOROSO SHRY 12Y +14

21920	2011 6PK +14	**750M**	6	343.98	57.33	

W&H DON ZOILO PEDRO XIMENZ 12Y +14

21921	6PK +14	**750M**	6	156.00	26.00	

W&H DOS CORTADOS 20YR +14

294442	2014 +14 6PK	**750M**	6	188.12	31.35	

W&H PANDO FINO SHERRY +14

294893	2014 6PK +14	**750M**	6	239.96	39.99	

GRAN VIA 90

GRAN VIA 90 BULLISH RED BLND

29106		**750M**	12	131.88	10.99	
	(471047)		1 BT	103.92	8.66	**2.33**

Item#	Vt/Asst	Size	BPC	Case Price	Bot Price	Disc

GOOSENECK

GOOSENECK CHARD

281		**750M**	12	137.76	11.48	
	(466118)		1 BT	131.88	10.99	**0.49**
	(466118)		1 CS	104.28	8.69	**33.48**

GOOSENECK VYDS ROSE

31800	2017	**750M**	12	137.76	11.48	
	(466118)		1 BT	131.93	10.99	**0.49**
	(466118)		1 CS	104.33	8.69	**33.43**

PAUL CHENEAU BRUT

PAUL CHENEAU CAVA BRUT

297575		**750M**	12	111.96	9.33	
	(472085)		1 CS	96.00	8.00	**15.96**
	(472085)		3 CS	87.96	7.33	**24.00**

TORRES SPAIN

TORRES MAS LA PLANA CAB +14 2011

515557	2011 6PK +14	**750M**	6	329.96	54.99	
	(472196)		1 CS	320.12	53.35	**9.84**

GRAN CLOS

GRAN CLOS EL PUIG RED BLND +14 2010

180598	2010 6PK +14	**750M**	6	125.96	20.99	
	(472085)		1 CS	119.96	19.99	**6.00**
	(472085)		3 CS	116.12	19.35	**9.84**
	(472085)		5 CS	112.16	18.69	**13.80**

GRAN CLOS EL PUIG RED BLND +14 2011

48209	2011 6PK +14	**750M**	6	179.92	29.99	

GRAN CLOS PRIORAT LES MINES

182084	6PK	**750M**	6	89.94	14.99	
	(472085)		1 CS	80.12	13.35	**9.82**
	(472085)		3 CS	76.12	12.69	**13.82**
	(472085)		5 CS	74.10	12.35	**15.84**

SCALA DEI

SCALA DEI CARTOIXA RED BLND 2010

13573	2010 6PK	**750M**	6	275.96	45.99	
	(470467)		1 CS	233.96	38.99	**42.00**

SCALA DEI CARTOIXA RED BLND 2015

53695	2015 6PK	**750M**	6	275.96	45.99	
	(470467)		1 CS	275.96	45.99	**0.00**

SCALA DEI GARNAXTA

233742		**750M**	12	215.93	17.99	
	(470467)		1 CS	179.93	14.99	**36.00**
	(470467)		3 CS	167.93	13.99	**48.00**
68928	6PK	**750M**	6	104.10	17.35	
	(470467)		1 BT	95.96	15.99	**1.36**

SCALA DEI PRIOR CRIANZA RED 2015

10816	2015 6PK	**750M**	6	99.96	16.66	

SCALA DEI PRIOR CRIANZA RED 2016

53093	2016 6PK	**750M**	6	143.96	23.99	
	(470467)		1 CS	143.96	23.99	**0.00**

TORRES SPAIN

TORRES SALMOS PRIORAT RED BLND +14 2014

3289	2014 6PK +14	**750M**	6	155.96	25.99	
	(472196)		1 BT	131.96	21.99	**4.00**

TORRES SALMOS PRIORAT RED BLND +14 2015

45974	2015 6PK +14	**750M**	6	155.96	25.99	
	(472196)		1 BT	131.96	21.99	**4.00**

DON OLEGARIO

DON OLEGARIO ALBARINO

275614		**750M**	12	160.01	13.33	

PAZO BARRANTES

PAZO BARRANTES ALBARINO

147205	2015	**750M**	12	215.93	17.99	
	(467104)		1 BT	179.93	14.99	**3.00**
	(467104)		1 CS	139.97	11.66	**75.96**
51065	2017	**750M**	12	215.93	17.99	
	(467104)		1 BT	191.93	15.99	**2.00**
	(467104)		1 CS	179.93	14.99	**36.00**
	(467104)		3 CS	155.93	12.99	**60.00**
	(467104)		5 CS	143.93	11.99	**72.00**

TORRES SPAIN

TORRES PAZO DA BRUXAS ALBARINO

514656	6PK	**750M**	6	83.96	13.99	
	(472196)		1 BT	76.16	12.69	**1.30**
	(472196)		1 CS	71.96	11.99	**12.00**

LEGARIS

LEGARIS CRIANZA 2014

20781	2014 6PK	**750M**	6	100.16	16.69	
	(470467)		1 CS	100.16	16.69	**0.00**
	(470467)		3 CS	95.96	15.99	**4.20**

BODEGAS BILBAINAS

BOD BILBAINAS VINA POM CRIANZA

343032		**750M**	12	143.93	11.99	
	(470467)		1 CS	131.93	10.99	**12.00**
	(470467)		3 CS	119.93	9.99	**24.00**
343014	6PK	**750M**	6	77.96	12.99	
	(470467)		1 BT	71.96	11.99	**1.00**
	(470467)		1 CS	65.96	10.99	**12.00**
	(470467)		3 CS	59.96	9.99	**18.00**

BOD BILBAINAS VINA POMAL RSV

343035	6PK	**750M**	6	101.96	16.99	
	(470467)		1 CS	89.96	14.99	**12.00**

BODEGAS MURIEL

BODEGAS MURIEL RSV

786352	08/13	**750M**	12	179.88	14.99	

BODEGAS MURIEL TEMP GR RSV

786380	2006	**750M**	12	286.20	23.85	
	(471911)		1 BT	263.88	21.99	**1.86**
	(471911)		1 CS	244.20	20.35	**42.00**
	(471911)		3 CS	203.88	16.99	**82.32**

CONDE DE LOS ANDES

CONDE DE LOS ANDES TEMP 2015

57458	2015 6PK	**750M**	6	215.88	35.98	

FAUSTINO

FAUSTINO I RIOJA RED GR RSV

183376	2005	**750M**	12	335.93	27.99	
	(471047)		1 BT	319.97	26.66	**1.33**
	(471047)		1 CS	299.93	24.99	**36.00**
	(471047)		10 CS	239.93	19.99	**96.00**
183057	2014	**750M**	12	335.88	27.99	
	(471047)		1 BT	320.28	26.69	**1.30**
	(471047)		1 CS	299.88	24.99	**36.00**
	(471047)		10 CS	239.88	19.99	**96.00**

FAUSTINO I RIOJA RED GR RSV 1964

181235	1964 6PK	**750M**	6	969.94	161.66	
	(471047)		1 CS	969.94	161.66	**0.00**

FAUSTINO I RIOJA RED GR RSV 1986

181224	1986 6PK	**750M**	6	461.94	76.99	
	(471047)		1 BT	419.94	69.99	**7.00**

FAUSTINO I RIOJA RED GR RSV 1990

182877	1990 6PK	**750M**	6	299.94	49.99	
	(471047)		1 CS	299.94	49.99	**0.00**

FAUSTINO I RIOJA RED GR RSV WD BX 1964

183234	1964 6PK WD BX	**750M**	6	461.94	76.99	
	(471047)		1 BT	419.94	69.99	**7.00**

FAUSTINO I RIOJA RED GR RSV WD BX 1970

181236	1970 6PK WD BX	**750M**	6	791.96	131.99	
	(471047)		1 BT	779.96	129.99	**2.00**
	(471047)		1 CS	719.96	119.99	**72.00**

FAUSTINO I RIOJA RED GR RSV WD BX 1995

181230	1995 6PK WD BX	**750M**	6	359.96	59.99	
	(471047)		1 BT	311.96	51.99	**8.00**
	(471047)		1 CS	299.94	49.99	**60.02**

FAUSTINO I RIOJA RED GR RSV 1PK 1986

182144	1986 1PK	**750M**	1	79.99	79.99	
	(471047)		1 BT	69.99	69.99	**10.00**

FAUSTINO I RIOJA RED GR RSV 1PK 1990

182901	1990 1PK	**750M**	1	59.99	59.99	
	(471047)		1 CS	59.99	59.99	**0.00**

FAUSTINO I RIOJA RED GR RSV 1PK WD BX

182851	1991 1PK WD BX	**750M**	1	59.99	59.99	
	(471047)		1 CS	59.99	59.99	**0.00**

FAUSTINO I RIOJA RED GR RSV 1PK WD BX 1970

182134	1970 1PK WD BX	**750M**	1	124.99	124.99	
	(471047)		1 CS	124.99	124.99	**0.00**

FAUSTINO I RIOJA RED GR RSV 1PK WD BX 1992

182850	1992 1PK WD BX	**750M**	1	89.99	89.99	
	(471047)		1 CS	89.99	89.99	**0.00**

FAUSTINO V RSV

181164		**750M**	12	203.88	16.99	
	(471047)		1 CS	155.88	12.99	**48.00**

FAUSTINO VII BLANCO

181481		**750M**	12	112.25	9.35	
	(471047)		1 BT	111.96	9.33	**0.02**
	(471047)		1 CS	83.88	6.99	**28.37**

FAUSTINO VII RIOJA OL

181204	OL	**750M**	12	112.25	9.35	
	(471047)		1 BT	111.96	9.33	**0.02**
	(471047)		1 CS	83.88	6.99	**28.37**

FAUSTINO VII ROSADO

182212		**750M**	12	114.94	9.58	
	(471047)		1 BT	111.96	9.33	**0.25**
	(471047)		1 CS	83.88	6.99	**31.06**

M MURRIETA

M MURRIETA CAPELLANIA WHT BLND 2014

49369	2014 6PK	**750M**	6	143.96	23.99	
	(471000)		1 CS	143.96	23.99	**0.00**
	(471000)		3 CS	124.16	20.69	**19.80**
	(471000)		5 CS	111.02	18.50	**32.94**

M MURRIETA CAST YGAY GR ESP RD 1986

148346	1986 3PK	**750M**	3	1349.98	449.99	
	(471000)		1 CS	1244.98	414.99	**105.00**

M MURRIETA CAST YGAY GR ESP RD 2007

148303	2007 6PK	**750M**	6	419.96	69.99	
	(471000)		1 BT	389.96	64.99	**5.00**

M MURRIETA CAST YGAY GR ESP RD 2009

46758	2009 6PK	**750M**	6	569.96	94.99	
	(471000)		1 BT	539.96	89.99	**5.00**
	(471000)		1 CS	509.96	84.99	**60.00**

M MURRIETA DALMAU RIOJA RSV 2011

147883	2011 6PK	**750M**	6	317.96	52.99	
	(471000)		1 BT	215.96	35.99	**17.00**

M MURRIETA DALMAU RIOJA RSV 2012

16746	2012 6PK	**750M**	6	317.96	52.99	
	(471000)		1 BT	299.96	49.99	**3.00**
	(471000)		1 CS	287.96	47.99	**30.00**
	(471000)		3 CS	275.96	45.99	**42.00**

M MURRIETA DALMAU RIOJA RSV +14 2013

49387	2013 6PK +14	**750M**	6	317.96	52.99	
	(471000)		1 BT	299.96	49.99	**3.00**
	(471000)		1 CS	287.96	47.99	**30.00**
	(471000)		3 CS	275.96	45.99	**42.00**

M MURRIETA RIOJA RSV

147975	2011	**750M**	12	263.93	21.99	
	(471000)		1 BT	251.93	20.99	**1.00**
	(471000)		1 CS	239.93	19.99	**24.00**
	(471000)		2 CS	223.97	18.66	**39.96**
	(471000)		3 CS	191.93	15.99	**72.00**
37640	2014	**750M**	12	287.96	24.00	
	(471000)		1 BT	257.96	21.50	**2.50**
	(471000)		3 CS	239.93	19.99	**48.03**
	(471000)		5 CS	221.96	18.50	**66.00**
	(471000)		10 CS	185.84	15.49	**102.12**

VINA EGUIA

VINA EGUIA RIOJA BLANCO

786722		**750M**	12	119.93	9.99	
	(471911)		1 CS	99.96	8.33	**19.97**

VINA EGUIA RIOJA TEMP NL

786693	NL	**750M**	12	128.28	10.69	
	(471911)		1 CS	120.52	10.04	**7.76**
	(471911)		3 CS	80.32	6.69	**47.96**

WILLIAMS & HUMBERT

W&H DON ZOILO AMONTILLADO SHRY +14

21916	6PK +14	**750M**	6	144.00	24.00	

W&H DON ZOILO MANZANILLA SHRY +14

21915	6PK +14	**750M**	6	423.96	70.66	

GOOSENECK

GOOSENECK CAB

347		**750M**	12	137.76	11.48	
	(466118)		1 BT	131.88	10.99	**0.49**
	(466118)		1 CS	104.28	8.69	**33.48**

KOSHER

RECANATI

RECANATI CAB KOSHER

181587	KOSHER	**750M**	12	155.88	12.99	
	(469444)		1 BT	136.20	11.35	**1.64**
	(469444)		5 CS	131.88	10.99	**24.00**

RECANATI CAB RSV KOSHER 2014

25691	2014 6PK KOSHER	**750M**	6	155.88	25.98	
	(469444)		1 CS	119.96	19.99	**35.92**
	(469444)		5 CS	113.94	18.99	**41.94**

RECANATI CAB RSV KOSHER 2016

48744	2016 6PK KOSHER	**750M**	6	155.88	25.98	
	(469444)		1 CS	119.94	19.99	**35.94**
	(469444)		5 CS	113.94	18.99	**41.94**

RECANATI CHARD KOSHER

181581	KOSHER	**750M**	12	143.93	11.99	
	(469444)		1 BT	136.25	11.35	**0.64**
	(469444)		5 CS	131.88	10.99	**12.05**

RECANATI MERLOT KOSHER

181588	KOSHER	**750M**	12	143.93	11.99	
	(469444)		1 BT	136.25	11.35	**0.64**
	(469444)		5 CS	131.88	10.99	**12.05**

RECANATI MERLOT RSV KOSHER 2012

182916	2012 6PK KOSHER	**750M**	6	155.88	25.98	
	(469444)		1 CS	119.94	19.99	**35.94**
	(469444)		5 CS	113.94	18.99	**41.94**

RECANATI MERLOT RSV KOSHER 2013

182948	2013 6PK KOSHER	**750M**	6	155.88	25.98	
	(469444)		1 CS	119.94	19.99	**35.94**
	(469444)		5 CS	113.94	18.99	**41.94**

RECANATI MERLOT RSV KOSHER 2016

30359	2016 6PK KOSHER	**750M**	6	155.88	25.98	

RECANATI P SYRAH RSV KOSHER 2014

37951	2014 6PK KOSHER	**750M**	6	143.94	23.99	
	(469444)		1 CS	127.98	21.33	**15.96**

RECANATI P SYRAH RSV KOSHER 2016

69245	2016 6PK KOSHER	**750M**	6	143.94	23.99	

Item#	Vt/Asst	Size	BPC	Case Price	Bot Price	Disc
RECANATI SAUV BL KOSHER						
181593	KOSHER	**750M**	12	143.93	11.99	
	(469444)		1 CS	116.09	9.67	**27.84**
	(469444)		5 CS	113.88	9.49	**30.05**
RECANATI SHIRAZ KOSHER						
181589	KOSHER	**750M**	12	143.93	11.99	
	(469444)		1 BT	136.25	11.35	**0.64**
	(469444)		5 CS	131.88	10.99	**12.05**
RECANATI YASMIN RED KOSHER						
181599	KOSHER	**750M**	12	119.93	9.99	
	(469444)		1 CS	95.93	7.99	**24.00**
RECANATI YASMIN WHT KOSHER						
181598	KOSHER	**750M**	12	119.93	9.99	
	(469444)		1 CS	95.93	7.99	**24.00**

UNITED STATES

4 FOXES

4 FOXES SON CHARD						
849413		**750M**	12	151.97	12.66	

ADAPTATION

ADAPTATION NAPA CAB +14 2016						
35120	2016 +14	**750M**	12	515.88	42.99	
	(471153)		1 CS	479.88	39.99	**36.00**
ADAPTATION NAPA P SIRAH +14 2016						
35122	2016 +14	**750M**	12	431.88	35.99	
	(471153)		1 CS	431.88	35.99	**0.00**

ALTVS

ALTVS NAPA CAB						
290111	2010	**750M**	12	759.96	63.33	
	(471048)		1 CS	680.28	56.69	**79.68**

ANTICA NAPA VALLEY

ANTICA CHARD +14 2014						
170094	2014 6PK +14	**750M**	6	148.16	24.69	
	(472004)		1 CS	119.96	19.99	**28.20**
ANTICA CHARD +14 2016						
44484	2016 6PK +14	**750M**	6	148.16	24.69	
	(472004)		1 CS	119.96	19.99	**28.20**
ANTICA CHARD +14 2017						
65380	2017 6PK +14	**750M**	6	148.16	24.69	
	(472004)		1 CS	119.96	19.99	**28.20**
ANTICA NAPA CAB +14 2014						
30265	2014 6PK +14	**750M**	6	281.96	46.99	
	(472004)		1 BT	260.12	43.35	**3.64**
	(472004)		1 CS	239.96	39.99	**42.00**
ANTICA TOWNSEND CAB 2012						
170195	2012 6PK	**750M**	6	479.96	79.99	
	(472004)		1 BT	449.96	74.99	**5.00**
ANTICA TOWNSEND CAB +14 2013						
3286	2013 6PK +14	**750M**	6	479.96	79.99	
	(472004)		1 BT	449.96	74.99	**5.00**
ANTICA TOWNSEND CAB +14 2014						
11874	2014 6PK +14	**750M**	6	479.96	79.99	
	(472004)		1 BT	449.96	74.99	**5.00**

ARTESA

ARTESA CARN CHARD CLS						
429114		**750M**	12	227.93	18.99	
	(470467)		1 CS	191.93	15.99	**36.00**
	(470467)		3 CS	179.93	14.99	**48.00**
	(470467)		5 CS	167.93	13.99	**60.00**
ARTESA CARN CHARD EST						
430159	2012	**750M**	12	359.93	29.99	
	(470467)		1 CS	335.93	27.99	**24.00**
ARTESA CARN P NOIR +14 2012						
432284	2012 +14	**750M**	12	215.93	17.99	
ARTESA CARN P NOIR +14 2014						
433228	2014 +14	**750M**	12	215.93	17.99	
ARTESA CARN P NOIR +14 2015						
48697	2015 +14	**750M**	12	263.93	21.99	
	(470467)		1 CS	251.33	20.94	**12.60**
	(470467)		3 CS	232.25	19.35	**31.68**
ARTESA CARN P NOIR RSV EST						
54177	2015	**750M**	12	335.93	27.99	

AUSTIN HOPE

AUSTIN HOPE CAB 2015						
22905	2015 6PK	**750M**	6	300.00	50.00	
AUSTIN HOPE CAB +14 2016						
48628	2016 6PK +14	**750M**	6	300.00	50.00	
AUSTIN HOPE CAB +14 2016						
64039	2016 +14	**750M**	12	600.05	50.00	
	(470524)		1 BT	479.93	39.99	**10.01**
AUSTIN HOPE CAB +14 1.5L 2015						
36680	2015 +14	**1.5L**	6	480.00	80.00	
AUSTIN HOPE GRENACHE +14 2014						
24350	2014 6PK +14	**750M**	6	240.00	40.00	
	(470524)		1 BT	212.12	35.35	**4.65**
AUSTIN HOPE GSM +14 2014						
57984	2014 6PK +14	**750M**	6	270.00	45.00	
AUSTIN HOPE MOURVEDRE +14 2014						
57987	2014 6PK +14	**750M**	6	270.00	45.00	
AUSTIN HOPE MOURVEDRE SYRAH +14 2014						
57989	2014 6PK +14	**750M**	6	270.00	45.00	
AUSTIN HOPE SYRAH +14 2014						
1317	2014 6PK +14	**750M**	6	200.00	33.33	
AUSTIN HOPE SYRAH +14 2015						
61360	2015 6PK +14	**750M**	6	200.00	33.33	

BILLHOOK

BILLHOOK CAB +14 2014						
790508	2014 +14	**750M**	12	299.93	24.99	
	(470033)		1 BT	203.93	16.99	**8.00**
BILLHOOK RED +14						
790482	+14	**750M**	12	179.93	14.99	
	(470033)		1 BT	113.93	9.49	**5.50**

BLACK STALLION

BLACK STALLION CAB +14 2014						
247558	2014 +14	**750M**	12	239.93	19.99	
	(466010)		1 BT	215.93	17.99	**2.00**
	(466010)		1 CS	200.33	16.69	**39.60**
BLACK STALLION CAB +14 2015						
38759	2015 +14	**750M**	12	239.93	19.99	
	(466010)		1 BT	215.93	17.99	**2.00**
	(466010)		1 CS	200.33	16.69	**39.60**
BLACK STALLION CARN P NOIR +14 2014						
247131	2014 +14	**750M**	12	239.93	19.99	
	(466010)		1 BT	167.93	13.99	**6.00**
	(466010)		1 CS	152.33	12.69	**87.60**
BLACK STALLION CARN P NOIR +14 2017						
58981	2017 +14	**750M**	12	239.93	19.99	
	(466010)		1 BT	167.93	13.99	**6.00**
	(466010)		1 CS	152.33	12.69	**87.60**
BLACK STALLION CHARD						
247532		**750M**	12	151.97	12.66	
	(466010)		1 BT	119.93	9.99	**2.67**
BLACK STALLION NAPA SAUV BL						
247129		**750M**	12	151.97	12.66	
	(466010)		1 BT	119.93	9.99	**2.67**

BONANZA

BONANZA CALIF CAB +14 2016						
61273	+14 LOT 1	**750M**	12	227.93	18.99	
	(471607)		1 BT	160.25	13.35	**5.64**

BR COHN

BR COHN GOLD PRESS CUV CAB						
42230		**750M**	12	191.93	15.99	
	(471814)		1 BT	179.93	14.99	**1.00**
	(471814)		1 CS	167.93	13.99	**24.00**
BR COHN PETRICKA VYD MERLOT +14 2014						
20276	2014 +14	**750M**	12	287.93	23.99	
	(471814)		1 CS	287.93	23.99	**0.00**
BR COHN SILVER LBL CAB						
28442	2016	**750M**	12	215.93	17.99	
	(471814)		1 CS	160.25	13.35	**55.68**
	(471814)		2 CS	152.93	12.74	**63.00**
	(471814)		20 CS	147.05	12.25	**68.88**
BR COHN SILVER LBL CAB +14 2015						
420917	2015 +14	**750M**	12	215.93	17.99	
	(471814)		1 CS	160.25	13.35	**55.68**
	(471814)		2 CS	153.05	12.75	**62.88**
	(471814)		20 CS	147.05	12.25	**68.88**
BR COHN SILVER LBL NTH CST RED +14						
69876	16 +14	**750M**	12	215.93	17.99	
	(471814)		1 CS	160.25	13.35	**55.68**
	(471814)		2 CS	152.93	12.74	**63.00**
BR COHN SILVER LBL RR CHARD NL +14						
420818	NL	**750M**	12	160.25	13.35	
	(471814)		1 CS	143.93	11.99	**16.32**
	(471814)		2 CS	136.25	11.35	**24.00**
	(471814)		20 CS	131.93	10.99	**28.32**
BR COHN SILVER LBL SON SAUV BL						
68713	2018	**750M**	12	167.93	13.99	
	(471814)		1 BT	160.25	13.35	**0.64**
	(471814)		1 CS	143.93	11.99	**24.00**
	(471814)		2 CS	136.25	11.35	**31.68**
BR COHN SILVR LBL N CST P NOIR						
420814	15/16	**750M**	12	215.93	17.99	
	(471814)		1 CS	160.25	13.35	**55.68**
	(471814)		2 CS	152.93	12.74	**63.00**
	(471814)		20 CS	147.05	12.25	**68.88**
BR COHN ZIN						
432912	2012	**750M**	12	239.96	20.00	
	(471814)		1 CS	227.93	18.99	**12.03**

BRANDLIN

BRANDLIN CAB EST 2013						
515961	2013 6PK	**750M**	6	257.96	42.99	
	(470018)		1 BT	179.96	29.99	**13.00**
BRANDLIN CAB EST +14 2014						
40528	2014 6PK +14	**750M**	6	257.96	42.99	
	(470018)		1 BT	239.96	39.99	**3.00**
	(470018)		1 CS	179.96	29.99	**78.00**

BRAVIUM

BRAVIUM ANDERSON VLY P NOIR 2015						
343112	2015 6PK	**750M**	6	136.16	22.69	
	(468544)		1 BT	119.96	19.99	**2.70**
BRAVIUM ANDERSON VLY P NOIR 2016						
32538	2016 6PK	**750M**	6	136.16	22.69	
	(468544)		1 BT	119.96	19.99	**2.70**
BRAVIUM RR CHARD +14						
343113	6PK	**750M**	6	107.96	17.99	
	(468544)		1 BT	80.12	13.35	**4.64**

BRAZIN

BRAZIN LODI ZIN						
247882		**750M**	12	149.93	12.49	
	(470131)		1 CS	119.93	9.99	**30.00**
	(470131)		5 CS	100.25	8.35	**49.68**

CADE HOWELL

CADE CAB RSV 3E CRK/SCRW 2015						
31414	2015 3E CRK/SCRW	**750M**	6	971.88	161.98	
	(471152)		1 CS	947.88	157.98	**24.00**
CADE HOWELL MTN CAB +14 2015						
32628	2015 +14	**750M**	12	2280.05	190.00	
	(471152)		1 CS	2055.93	171.33	**224.12**
CADE HOWELL MTN CAB +14 2016						
57613	2016 +14	**750M**	12	959.93	79.99	
	(471152)		1 CS	935.93	77.99	**24.00**
CADE NAPA CAB NL +14 2015						
304345	2015 NL +14	**750M**	12	707.88	58.99	
	(471152)		1 CS	707.88	58.99	**0.00**
CADE NAPA CAB NL +14 2016						
35034	2016 NL +14	**750M**	12	707.88	58.99	
	(471152)		1 CS	707.88	58.99	**0.00**
CADE SAUV BL +14 2016						
304348	2016 +14	**750M**	12	299.88	24.99	
	(471152)		1 CS	287.93	23.99	**11.95**
CADE SAUV BL +14 2017						
31410	2017 +14	**750M**	12	342.05	28.50	
	(471152)		1 CS	318.05	26.50	**24.00**

CAKEBREAD

CAKEBREAD BNCHLNDS CAB 2014						
19802	2014 6PK	**750M**	6	539.96	89.99	
	(470221)		1 CS	539.96	89.99	**0.00**
CAKEBREAD CARN CHARD RSV 2014						
18434	2014 6PK	**750M**	6	317.96	52.99	
	(470221)		1 BT	308.12	51.35	**1.64**
CAKEBREAD CARN CHARD RSV +14 2015						
24390	2015 6PK +14	**750M**	6	317.96	52.99	
	(470221)		1 BT	64.16	10.69	**42.30**
CAKEBREAD DANCING CAB +14 2015						
33788	2015 6PK +14	**750M**	6	647.96	107.99	
	(470221)		1 CS	647.96	107.99	**0.00**
CAKEBREAD DANCING CAB +14 2016						
71186	2016 6PK +14	**750M**	6	647.96	107.99	
	(470221)		1 CS	647.96	107.99	**0.00**
CAKEBREAD NAPA CAB						
3	2014	**1.5L**	6	719.96	119.99	
	(470221)		1 CS	719.96	119.99	**0.00**
CAKEBREAD NAPA CAB +14 2015						
34949	2015 +14	**750M**	12	743.93	61.99	
	(470221)		1 CS	719.93	59.99	**24.00**
CAKEBREAD NAPA CAB +14 2016						
53269	2016 +14	**750M**	12	743.93	61.99	
	(470221)		1 CS	728.33	60.69	**15.60**
CAKEBREAD NAPA CAB +14 OP 2014						
768	2014 +14 OP	**750M**	12	743.93	61.99	
	(470221)		1 BT	719.93	59.99	**2.00**
CAKEBREAD NAPA CHARD						
24264	2016	**750M**	12	395.93	32.99	
	(470221)		1 BT	392.33	32.69	**0.30**
CAKEBREAD NAPA CHARD 2014						
278364	2014 12PK	**375M**	12	263.93	21.99	
	(470221)		1 BT	155.93	12.99	**9.00**
CAKEBREAD NAPA CHARD +14 2016						
24269	2016 12PK +14	**375M**	12	263.93	21.99	
	(470221)		1 BT	251.93	20.99	**1.00**
	(470221)		1 CS	239.93	19.99	**24.00**
CAKEBREAD NAPA CHARD +14 2017						
56927	2017	**750M**	12	395.93	32.99	
	(470221)		1 CS	392.33	32.69	**3.60**
CAKEBREAD NAPA MERLOT						
277937	2012	**750M**	12	563.93	46.99	
	(470221)		1 BT	551.93	45.99	**1.00**
CAKEBREAD NAPA MERLOT +14 2014						
184	2014 +14	**750M**	12	575.93	47.99	
	(470221)		1 CS	560.33	46.69	**15.60**

Item#	Vt/Asst	Size	BPC	Case Price	Bot Price	Disc
CAKEBREAD NAPA SAUV BL						
37530	2017	**750M**	12	299.93	24.99	
	(470221)		1 BT	280.25	23.35	**1.64**
CAKEBREAD TWO CRKS VYD P NOIR +14 2013						
278038	2013 +14	**750M**	12	479.93	39.99	
	(470221)		1 BT	431.93	35.99	**4.00**
CAKEBREAD TWO CRKS VYD P NOIR +14 2016						
24393	2016 +14	**750M**	12	479.93	39.99	
	(470221)		1 BT	443.93	36.99	**3.00**
	(470221)		1 CS	431.93	35.99	**48.00**
CAKEBREAD VINE HILL CAB +14 2014						
278585	2014 6PK +14	**750M**	6	539.96	89.99	
	(470221)		1 CS	539.96	89.99	**0.00**
CARPE DIEM						
CARPE DIEM ANDRSN VLY CHARD						
28479	2015	**750M**	12	239.93	19.99	
	(469011)		1 BT	227.93	18.99	**1.00**
	(469011)		3 CS	185.93	15.49	**54.00**
	(469011)		5 CS	167.93	13.99	**72.00**
	(469011)		10 CS	165.05	13.75	**74.88**
CARPE DIEM ANDRSN VLY P NOIR +14 2014						
23420	2014 +14	**750M**	12	299.93	24.99	
	(469011)		1 BT	282.05	23.50	**1.49**
	(469011)		3 CS	221.93	18.49	**78.00**
	(469011)		5 CS	209.93	17.49	**90.00**
	(469011)		10 CS	191.93	15.99	**108.00**
CARPE DIEM NAPA CAB						
29199	2015	**750M**	12	311.93	25.99	
	(469011)		1 BT	287.93	23.99	**2.00**
56740	2016	**750M**	12	311.93	25.99	
	(469011)		1 BT	299.93	24.99	**1.00**
	(469011)		3 CS	260.33	21.69	**51.60**
	(469011)		5 CS	239.93	19.99	**72.00**
CAYMUS						
CAYMUS CAB +14 2015						
39551	2015 12PK +14	**375M**	12	400.01	33.33	
	(471607)		1 BT	359.93	29.99	**3.34**
CAYMUS CAB SS +14 2014						
9766	2014 6PK +14	**750M**	6	839.96	139.99	
	(471607)		1 BT	809.98	135.00	**4.99**
CAYMUS CAB SS +14 2015						
39744	2015 6PK +14	**750M**	6	839.96	139.99	
	(471607)		1 BT	810.02	135.00	**4.99**
CAYMUS CAB SS 1PK +14 3L 2014						
34199	2014 1PK +14	**3L**	1	645.00	645.00	
	(471607)		1 BT	575.00	575.00	**70.00**
CAYMUS NAPA CAB +14 2016						
54085	2016 12PK +14	**375M**	12	400.01	33.33	
	(471607)		1 BT	359.93	29.99	**3.34**
CAYMUS NAPA CAB +14 2016						
40303	2016 +14	**750M**	12	744.05	62.00	
	(471607)		1 CS	744.05	62.00	**0.00**
CAYMUS NAPA CAB +14 1.5L 2016						
46722	2016 +14	**1.5L**	6	722.00	120.33	
	(471607)		1 CS	722.00	120.33	**0.00**
CAYMUS NAPA CAB 1PK +14 3L 2015						
199095	2015 1PK +14	**3L**	1	767.93	767.93	
	(471607)		1 CS	767.93	767.93	**0.00**
CAYMUS NAPA CAB 1PK +14 3L 2016						
46723	2016 1PK +14	**3L**	1	767.93	767.93	
	(471607)		1 CS	767.93	767.93	**0.00**
CAYMUS NAPA CAB 9PK +14 2016						
46724	2016 9PK +14	**1L**	9	653.96	72.66	
	(471607)		1 CS	653.96	72.66	**0.00**
CHALK HILL						
CHALK HILL CHARD EST						
700287	2013	**750M**	12	424.00	35.33	
	(471048)		1 CS	239.93	19.99	**184.07**
CHALK HILL CHARD EST +14 2015						
28373	2015 +14	**750M**	12	424.00	35.33	
	(471048)		1 CS	239.93	19.99	**184.07**
CHALK HILL P NOIR EST +14 2015						
35814	2015 +14	**750M**	12	439.92	36.66	
	(471048)		1 CS	239.93	19.99	**199.99**
CHALK HILL RED EST +14 2014						
700306	2014 6PK +14	**750M**	6	319.98	53.33	
	(471048)		1 CS	209.96	34.99	**110.02**
CHALK HILL RR CHARD +14 TW 2017						
53496	2017 +14 TW	**750M**	12	216.00	18.00	
	(471048)		1 CS	216.00	18.00	**0.00**
CHALK HILL SAUV BL +14 2016						
31692	2016 +14	**750M**	12	239.93	19.99	
	(471048)		1 CS	179.93	14.99	**60.00**
CHALK HILL SAUV BL +14 2017						
65852	2017 +14	**750M**	12	296.04	24.67	
	(471048)		1 BT	179.88	14.99	**9.68**
	(471048)		3 CS	167.88	13.99	**128.16**
CHALK HILL SON CHARD +14						
700248	+14	**750M**	12	191.88	15.99	
	(471048)		1 CS	143.93	11.99	**47.95**
CHALK HILL SON CST ROSE						
32169	2017	**750M**	12	191.88	15.99	
	(471048)		1 CS	143.93	11.99	**47.95**
CHALK HILL SON P NOIR +14 2016						
47233	2016 +14	**750M**	12	231.96	19.33	
	(471048)		1 BT	175.92	14.66	**4.67**
	(471048)		5 CS	155.88	12.99	**76.08**
CHALK HILL SON RED +14 2015						
2885	2015 +14	**750M**	12	191.88	15.99	
	(471048)		1 BT	179.88	14.99	**1.00**
	(471048)		1 CS	155.93	12.99	**35.95**
CHALK HILL SON RED +14 2016						
35811	2016 +14	**750M**	12	191.88	15.99	
	(471048)		1 CS	155.93	12.99	**35.95**
CLOS DU VAL						
CLOS DU VAL CAB EST NL 2015						
55855	2015 6PK NL	**750M**	6	239.96	39.99	
	(466587)		1 CS	200.00	33.33	**39.96**
	(466587)		3 CS	188.00	31.33	**51.96**
CLOS DU VAL CARN CHARD EST						
44457	2016	**750M**	12	263.93	21.99	
	(466587)		1 CS	263.93	21.99	**0.00**
	(466587)		3 CS	239.93	19.99	**24.00**
CLOS DU VAL CARN CHARD EST NL 2015						
2699	2015 NL	**750M**	12	263.93	21.99	
	(466587)		1 CS	263.93	21.99	**0.00**
	(466587)		3 CS	239.93	19.99	**24.00**
CLOS DU VAL CARN CHARD OL 2014						
130291	2014 OL	**750M**	12	299.93	24.99	
	(466587)		1 BT	275.93	22.99	**2.00**
CLOS DU VAL CARN P NOIR OL 2015						
15435	2015 OL	**750M**	12	359.93	29.99	
	(466587)		1 CS	311.93	25.99	**48.00**
	(466587)		3 CS	287.93	23.99	**72.00**
CLOS DU VAL CARN P NOIR OL 2016						
59918	2016 OL	**750M**	12	359.93	29.99	
	(466587)		1 CS	311.93	25.99	**48.00**
	(466587)		3 CS	287.93	23.99	**72.00**
CLOS DU VAL HIROND CAB 1PK +14 3L 2014						
29068	2014 1PK +14	**3L**	1	379.99	379.99	
	(466587)		1 CS	379.99	379.99	**0.00**
CLOS DU VAL HIROND CAB WINESTYLES 2014						
21965	2014 WINESTYLES	**750M**	6	539.96	89.99	
	(466587)		1 BT	509.96	84.99	**5.00**
CLOS DU VAL P NOIR						
48331	2016	**750M**	12	359.93	29.99	
	(466587)		1 CS	311.93	25.99	**48.00**
	(466587)		3 CS	287.93	23.99	**72.00**
CLOS LA CHANCE						
CLOS LA CHANCE CC SAUV BL						
577003		**750M**	12	104.33	8.69	
CLOS LA CHANCE JOLI RED						
577123	6PK	**750M**	6	183.96	30.66	
CLOS LA CHANCE SANTA CR CHARD						
577144		**750M**	12	175.92	14.66	
CLOS PEGASE						
CLOS PEGASE CAB +14 2013						
795129	2013 +14	**750M**	12	395.93	32.99	
	(472164)		1 BT	376.01	31.33	**1.66**
	(472164)		1 CS	359.93	29.99	**36.00**
CLOS PEGASE HOMMAGE CAB 2013						
795207	2013 6PK	**750M**	6	415.46	69.24	
	(472164)		1 BT	407.96	67.99	**1.25**
CLOS PEGASE HOMMAGE CHARD +14 2013						
795178	2013 6PK +14	**750M**	6	209.96	34.99	
	(472164)		1 BT	188.12	31.35	**3.64**
CLOS PEGASE HOMMAGE CHARD +14 2015						
35241	2015 6PK +14	**750M**	6	209.96	34.99	
	(471172)		1 BT	188.12	31.35	**3.64**
CLOS PEGASE MITSUKO CHARD +14 2012						
795187	+14	**750M**	12	215.93	17.99	
	(472164)		1 CS	200.33	16.69	**15.60**
	(472164)		2 CS	160.25	13.35	**55.68**
CLOS PEGASE MITSUKO CHARD +14 2016						
31804	2016 +14	**750M**	12	215.93	17.99	
	(472164)		1 BT	199.97	16.66	**1.33**
	(472164)		2 CS	160.25	13.35	**55.68**
CLOS PEGASE MITSUKO CHARD +14 2017						
49290	2017 +14	**750M**	12	215.93	17.99	
	(472164)		1 BT	200.33	16.69	**1.30**
	(472164)		1 CS	173.93	14.49	**42.00**
	(472164)		2 CS	160.25	13.35	**55.68**
CLOS PEGASE MITSUKO MERLOT +14 2014						
795193	2014 +14	**750M**	12	215.93	17.99	
	(472164)		1 CS	199.97	16.66	**15.96**
CLOS PEGASE MITSUKO P NOIR +14 2014						
795196	2014 +14	**750M**	12	311.93	25.99	
	(472164)		1 CS	287.93	23.99	**24.00**
CLOS PEGASE MITSUKO P NOIR +14 2015						
44928	2015 +14	**750M**	12	311.93	25.99	
	(472164)		1 CS	287.93	23.99	**24.00**
CLOS PEGASE MITSUKO SAUV BL						
795230		**750M**	12	176.33	14.69	
	(468966)		1 CS	143.93	11.99	**32.40**
CLOS PEGASE ROSE +14 2016						
795250	2016 +14	**750M**	12	179.93	14.99	
	(472164)		1 BT	176.33	14.69	**0.30**
	(472164)		1 CS	143.93	11.99	**36.00**
CONN CREEK						
CONN CREEK ANTHOLOGY CAB NL +14 2013						
170637	2013 NL 6PK +14	**750M**	6	359.96	59.99	
	(472194)		1 CS	359.96	59.99	**0.00**
CONN CREEK ANTHOLOGY CAB NL +14 2014						
170651	2014 NL 6PK +14	**750M**	6	359.96	59.99	
	(472194)		1 CS	359.96	59.99	**0.00**
CONN CREEK CAB FRANC +14 2014						
170657	2014 +14	**750M**	12	287.93	23.99	
	(472194)		1 CS	287.93	23.99	**0.00**
COSENTINO						
COSENTINO THE BLANC SAUV BL						
420830		**750M**	12	112.25	9.35	
	(471819)		1 CS	104.33	8.69	**7.92**
	(471819)		3 CS	95.93	7.99	**16.32**
COSENTINO THE CAB +14						
419613	+14	**750M**	12	136.25	11.35	
	(471819)		1 CS	119.93	9.99	**16.32**
	(471819)		3 CS	104.33	8.69	**31.92**
COSENTINO THE CHARD						
419612		**750M**	12	119.93	9.99	
	(471819)		1 BT	104.33	8.69	**1.30**
	(471819)		3 CS	95.93	7.99	**24.00**
COSENTINO THE DARK RED						
419688		**750M**	12	136.25	11.35	
	(471819)		1 CS	119.93	9.99	**16.32**
	(471819)		3 CS	104.33	8.69	**31.92**
COSENTINO THE FRANC +14						
419681	+14	**750M**	12	136.25	11.35	
	(471819)		1 CS	119.93	9.99	**16.32**
	(471819)		3 CS	104.33	8.69	**31.92**
COSENTINO THE NOVELIST WHT +14						
424087	6PK	**750M**	6	95.96	15.99	
	(471819)		1 CS	88.16	14.69	**7.80**
	(471819)		3 CS	80.12	13.35	**15.84**
COSENTINO THE ROSE +14 2015						
850579	2015	**750M**	12	136.25	11.35	
	(471819)		1 CS	136.25	11.35	**0.00**
COSENTINO THE ZIN +14 2014						
424851	2014 +14	**750M**	12	136.25	11.35	
	(471819)		1 CS	119.93	9.99	**16.32**
	(471819)		3 CS	104.33	8.69	**31.92**
COSENTINO THE ZIN +14 2015						
16010	2015 +14	**750M**	12	136.25	11.35	
	(471819)		1 CS	119.93	9.99	**16.32**
	(471819)		3 CS	104.33	8.69	**31.92**
COSENTINO THE ZIN +14 2017						
59530	2017 +14	**750M**	12	136.25	11.35	
	(471819)		1 CS	119.93	9.99	**16.32**
	(471819)		3 CS	104.33	8.69	**31.92**
CROWN POINT						
CROWN POINT CAB +14 2014						
30585	2014 6PK +14	**750M**	6	689.96	114.99	
	(465991)		1 CS	629.96	104.99	**60.00**
CROWN POINT PROPRIETARY RED +14 2013						
47634	2013 6PK +14	**750M**	6	689.96	114.99	
CUVAISON						
CUVAISON ANDY WARHOL COLL GFT 1X2 CH/P 2014						
781233	2014 1X2 CH/PROP	**750M**	1	190.00	190.00	
	(470018)		1 BT	174.99	174.99	**15.01**
	(472162)		1 BT	159.99	159.99	**30.01**
CUVAISON CHARD EST +14 2015						
30605	2015 +14	**750M**	12	291.93	24.33	
	(470018)		1 BT	227.93	18.99	**5.34**
	(470018)		3 CS	200.33	16.69	**91.60**
	(470018)		5 CS	179.93	14.99	**112.00**
CUVAISON P NOIR EST						
40752	2016	**750M**	12	360.05	30.00	
	(470018)		1 BT	304.25	25.35	**4.65**
	(470018)		5 CS	239.93	19.99	**120.12**
CUVAISON P NOIR EST +14 2015						
18284	2015 +14	**750M**	12	360.05	30.00	
	(470018)		1 BT	304.01	25.33	**4.67**
	(470018)		5 CS	239.93	19.99	**120.12**
DAOU						
DAOU CAB +14 2017						
38476	2017 +14	**750M**	12	240.00	20.00	
	(468647)		1 CS	222.00	18.50	**18.00**

Item#	Vt/Asst	Size	BPC	Case Price	Bot Price	Disc
DAOU CAB RSV +14 2016						
38477	2016 6PK +14	**750M**	6	233.96	38.99	
	(468647)		1 CS	233.96	38.99	**0.00**
DAOU CELESTUS RED BLND						
50898	2012	**750M**	12	173.00	14.42	
	(468647)		1 BT	167.84	13.99	**0.43**
DAOU CELESTUS RED BLND +14 2010						
74263	2010 +14	**750M**	12	173.00	14.42	
	(468647)		1 BT	167.84	13.99	**0.43**
DAOU CHARD +14 2015						
75017	2015 +14	**750M**	12	180.00	15.00	
	(468647)		1 CS	180.00	15.00	**0.00**
DAOU CHARD +14 2016						
29345	2016 +14	**750M**	12	180.00	15.00	
	(468647)		1 CS	160.00	13.33	**20.00**
DAOU CHARD +14 2017						
38478	2017 +14	**750M**	12	180.00	15.00	
	(468647)		1 CS	160.00	13.33	**20.00**
DAOU CHARD RSV						
74262	2012	**750M**	12	359.93	29.99	
	(468647)		1 CS	359.93	29.99	**0.00**
53281	2013	**750M**	12	359.93	29.99	
	(468647)		1 CS	359.93	29.99	**0.00**
50918	2015	**750M**	12	360.05	30.00	
	(468647)		1 CS	360.05	30.00	**0.00**
70696	2017	**750M**	12	360.00	30.00	
DAOU CHEMIN DE FLEURS WHT						
53278	2012	**750M**	12	359.93	29.99	
	(468647)		1 CS	359.93	29.99	**0.00**
50916	2013	**750M**	12	359.93	29.99	
	(468647)		1 CS	359.93	29.99	**0.00**
74889	2014	**750M**	12	360.00	30.00	
	(468647)		1 BT	359.93	29.99	**0.01**
75028	2015	**750M**	12	359.93	29.99	
	(468647)		1 CS	359.93	29.99	**0.00**
DAOU GRENACHE BL						
74367	2012	**750M**	12	300.00	25.00	
	(468647)		1 BT	287.88	23.99	**1.01**
53275	2013	**750M**	12	300.00	25.00	
	(468647)		1 BT	287.88	23.99	**1.01**
DAOU MAYOTE RED BLND EST 2012						
74689	2012 6PK	**750M**	6	450.00	75.00	
	(468647)		1 BT	419.94	69.99	**5.01**
DAOU PESSIMIST PASO ROBLES RED +14 2016						
41239	2016 +14	**750M**	12	240.00	20.00	
	(468647)		1 CS	200.04	16.67	**39.96**
DAOU PESSIMIST PASO ROBLES RED +14 2017						
51846	2017 +14	**750M**	12	240.00	20.00	
	(468647)		1 CS	200.04	16.67	**39.96**
DAOU SEVENTEEN FORTY RED RSV +14 2011						
53272	2011 6PK +14	**750M**	6	249.96	41.66	
	(468647)		1 CS	249.96	41.66	**0.00**
DAOU SEVENTEEN FORTY RED RSV +14 2012						
74265	2012 6PK +14	**750M**	6	250.02	41.67	
	(468647)		1 CS	250.02	41.67	**0.00**
DAOU SOUL LION RED BLND RSV +14 2014						
15345	2014 6PK +14	**750M**	6	648.00	108.00	
	(468647)		1 CS	648.00	108.00	**0.00**
DAOU SOUL LION RED BLND RSV +14 2015						
53018	2015 3PK +14	**750M**	3	324.01	108.00	
	(468647)		1 CS	324.01	108.00	**0.00**
38479	2015 6PK +14	**750M**	6	648.00	108.00	
	(468647)		1 CS	648.00	108.00	**0.00**
DAOU ZIN RSV +14 2012						
74886	2012 6PK +14	**750M**	6	173.00	28.83	
	(468647)		1 CS	173.00	28.83	**0.00**
DARIOUSH						
DARIOUSH CARAVAN CAB +14 2014						
633344	2014 +14	**750M**	12	479.93	39.99	
	(469019)		1 BT	455.93	37.99	**2.00**
DARIOUSH DARIUS II CAB +14 2013						
633340	2013 6PK +14	**750M**	6	1259.96	209.99	
	(469019)		1 BT	1199.96	199.99	**10.00**
DARIOUSH MERLOT +14 2014						
755	2014 6PK +14	**750M**	6	281.96	46.99	
	(469019)		1 BT	269.96	44.99	**2.00**
DARIOUSH SIG CAB 2013						
633335	2013 12PK	**375M**	12	479.93	39.99	
	(469019)		1 BT	419.93	34.99	**5.00**
DARIOUSH SIG CAB +14 2015						
35861	2015 6PK +14	**750M**	6	479.96	79.99	
	(469019)		1 BT	437.96	72.99	**7.00**
DARIOUSH SIG CAB +14 1.5L 2015						
44414	2015 +14	**1.5L**	6	889.96	148.33	
	(469019)		1 CS	889.96	148.33	**0.00**
DARIOUSH SIG CHARD +14 2016						
32125	2016 6PK +14	**750M**	6	239.96	39.99	
	(469019)		1 BT	221.96	36.99	**3.00**
	(469019)		1 CS	209.96	34.99	**30.00**
DARIOUSH SIG MERLOT +14 2012						
633308	2012 6PK +14	**750M**	6	281.96	46.99	
	(469019)		1 BT	269.96	44.99	**2.00**
DARIOUSH SIG MERLOT +14 2013						
633332	2013 6PK +14	**750M**	6	281.96	46.99	
	(469019)		1 BT	269.96	44.99	**2.00**
DARIOUSH SIG P NOIR 2014						
633334	2014 6PK	**750M**	6	329.96	54.99	
	(469019)		1 BT	299.96	49.99	**5.00**
DARIOUSH SIG P NOIR +14 2016						
35864	2016 6PK +14	**750M**	6	329.96	54.99	
	(469019)		1 BT	299.96	49.99	**5.00**
DARIOUSH SIG SHIRAZ +14 2014						
14278	2014 6PK +14	**750M**	6	389.96	64.99	
	(469019)		1 BT	359.96	59.99	**5.00**
	(469019)		1 CS	335.96	55.99	**54.00**
DARIOUSH SIG VIOG 2014						
633319	2014 6PK	**750M**	6	209.96	34.99	
	(469019)		1 BT	197.96	32.99	**2.00**
DELECTUS VYD & WINERY						
DELECTUS BEAR CROSSING CAB +14 2013						
2328	2013 +14	**750M**	12	1139.93	94.99	
	(469937)		1 CS	1115.93	92.99	**24.00**
DELECTUS BOULDER FALLS CAB +14 2013						
2326	2013	**750M**	12	899.93	74.99	
	(469937)		1 CS	875.93	72.99	**24.00**
DELECTUS FRENCH WEDDING CAB +14 2013						
2338	2013	**750M**	12	775.93	64.66	
	(469937)		1 CS	743.93	61.99	**32.00**
DELECTUS KNIGHTS VLY CAB FRANC +14 2013						
2330	2013	**750M**	12	671.93	55.99	
	(469937)		1 CS	659.93	54.99	**12.00**
DELECTUS SPR MTN P SIRAH RSV +14 2013						
2345	2013	**750M**	12	539.93	44.99	
	(469937)		1 CS	515.93	42.99	**24.00**
DIORA						
DIORA LA P GRACE MONT P NOIR +14 2016						
16527	2016 6PK +14	**750M**	6	126.50	21.08	
	(469573)		1 BT	100.16	16.69	**4.39**
	(469573)		1 CS	88.16	14.69	**38.34**
DIORA LA P GRACE MONT P NOIR +14 2017						
65570	2017 +14	**750M**	12	239.93	19.99	
	(469573)		1 BT	200.33	16.69	**3.30**
	(469573)		1 CS	176.33	14.69	**63.60**
DOBBES						
DOBBES P NOIR						
38742	2015	**750M**	12	232.92	19.41	
	(468696)		1 CS	199.92	16.66	**33.00**
DOM ANDERSON						
DOM ANDERSON CHARD +14 2014						
148347	2014 +14	**750M**	12	383.93	31.99	
	(464288)		1 BT	347.93	28.99	**3.00**
	(464288)		3 CS	251.93	20.99	**132.00**
DOM ANDERSON P NOIR +14 2013						
26753	2013 +14	**750M**	12	443.93	36.99	
	(464288)		1 BT	407.93	33.99	**3.00**
	(464288)		3 CS	299.93	24.99	**144.00**
DOMAINE CARNEROS						
DOM CARN BRUT						
39729	2014	**750M**	12	299.93	24.99	
	(471160)		1 BT	287.93	23.99	**1.00**
	(471160)		1 CS	280.25	23.35	**19.68**
DOM CARN BRUT ROSE NV						
273095	6PK	**750M**	6	176.00	29.33	
	(471160)		1 BT	164.12	27.35	**1.98**
	(471160)		1 CS	160.16	26.69	**15.84**
DOM CARN P NOIR +14 2015						
24396	2015 +14	**750M**	12	323.93	26.99	
	(471160)		1 CS	311.93	25.99	**12.00**
	(471160)		3 CS	304.25	25.35	**19.68**
DOM CARN P NOIR +14 2016						
39719	2016 +14	**750M**	12	359.93	29.99	
	(471160)		1 BT	311.93	25.99	**4.00**
	(471160)		1 CS	304.25	25.35	**55.68**
DOMINUS ESTATE						
DOMINUS RED BLND +14 2015						
37680	2015 12PK +14	**375M**	12	1439.93	119.99	
	(471000)		1 CS	1346.33	112.19	**93.60**
DOMINUS RED BLND EST 2011						
148092	2011 6PK	**750M**	6	809.96	134.99	
	(471000)		1 BT	749.96	124.99	**10.00**
DOMINUS RED BLND EST 2014						
10853	2014 6PK	**750M**	6	1379.96	229.99	
	(471000)		1 BT	1289.96	214.99	**15.00**
DOMINUS RED BLND EST 2015						
37675	2015 6PK	**750M**	6	1379.96	229.99	
	(471000)		1 CS	1289.96	214.99	**90.00**
DOMINUS RED BLND EST +14 2013						
148325	2013 6PK +14	**750M**	6	1379.96	229.99	
	(471000)		1 CS	1379.96	229.99	**0.00**
DOMINUS RED BLND EST +14 2014						
11886	2014 12PK +14	**375M**	12	1439.93	119.99	
	(471000)		1 BT	1343.93	111.99	**8.00**
DOMINUS RED BLND EST +14 1.5L 2015						
37708	2015 3PK +14	**1.5L**	3	1409.98	469.99	
	(471000)		1 CS	1370.98	456.99	**39.00**
DOMINUS RED BLND EST +14 6L 2015						
37718	2015 +14	**6L**	1	2084.99	2084.99	
	(471000)		1 CS	1950.00	1950.00	**134.99**
DOMINUS RED BLND EST 1PK 3L 2015						
37710	2015 1PK	**3L**	1	1049.99	1049.99	
	(471000)		1 CS	985.00	985.00	**64.99**
EARTHQUAKE WINE						
EARTHQUAKE CAB +14 2015						
28590	2015 +14	**750M**	12	242.33	20.19	
	(471293)		1 BT	239.93	19.99	**0.20**
	(471293)		3 CS	224.33	18.69	**18.00**
	(471293)		5 CS	208.25	17.35	**34.08**
EARTHQUAKE CAB +14 2016						
67012	2016 +14	**750M**	12	242.33	20.19	
	(471293)		1 BT	239.93	19.99	**0.20**
	(471293)		3 CS	224.33	18.69	**18.00**
	(471293)		5 CS	208.25	17.35	**34.08**
EARTHQUAKE P SIRAH +14 2015						
31675	2015 +14	**750M**	12	242.33	20.19	
	(471293)		1 BT	239.93	19.99	**0.20**
	(471293)		3 CS	224.33	18.69	**18.00**
	(471293)		5 CS	208.25	17.35	**34.08**
EARTHQUAKE ZIN +14 2015						
31337	2015 +14	**750M**	12	242.33	20.19	
	(471293)		1 BT	239.93	19.99	**0.20**
	(471293)		3 CS	224.33	18.69	**18.00**
	(471293)		5 CS	208.25	17.35	**34.08**
EARTHQUAKE ZIN +14 2016						
66952	2016 +14	**750M**	12	242.33	20.19	
	(471293)		1 BT	239.93	19.99	**0.20**
	(471293)		3 CS	224.33	18.69	**18.00**
	(471293)		5 CS	208.25	17.35	**34.08**
EMMOLO						
EMMOLO MERLOT +14 3L 2014						
310723	2014 3PK +14	**3L**	3	518.97	172.99	
	(471607)		1 CS	518.97	172.99	**0.00**
EMMOLO MERLOT +14 2016						
26511	2016 +14	**750M**	12	503.93	41.99	
	(471607)		1 BT	431.93	35.99	**6.00**
EMMOLO SAUV BL NL 2016						
24896	2016 NL	**750M**	12	223.97	18.66	
	(471607)		1 BT	200.33	16.69	**1.97**
EMMOLO SAUV BL NL 2017						
68724	2017 NL	**750M**	12	223.97	18.66	
	(471607)		1 BT	200.33	16.69	**1.97**
EOS						
EOS P SYRAH EST NL 2016						
60523	2016 NL	**750M**	12	156.00	13.00	
ESSER CELLARS						
ESSER CELLARS CAB						
422526		**750M**	12	155.93	12.99	
	(469017)		1 BT	119.93	9.99	**3.00**
	(469017)		3 CS	113.93	9.49	**42.00**
ESSER CELLARS CHARD						
422524		**750M**	12	131.93	10.99	
	(469017)		1 CS	100.25	8.35	**31.68**
	(469017)		3 CS	95.93	7.99	**36.00**
ESSER CELLARS MERLOT						
422525		**750M**	12	131.93	10.99	
	(469017)		1 BT	95.93	7.99	**3.00**
ESSER CELLARS P NOIR						
422668		**750M**	12	155.93	12.99	
	(469017)		1 BT	143.93	11.99	**1.00**
ESSER CELLARS SAUV BL						
424426		**750M**	12	107.93	8.99	
	(469017)		1 BT	71.93	5.99	**3.00**
FIREBIRD						
FIREBIRD NAPA RED						
420876	2014	**750M**	12	179.93	14.99	
	(471824)		1 CS	167.93	13.99	**12.00**
FLAVORBOMB						
FLAVORBOMB MOSCATO SCRW CP CN						
59166	SCRW CP CN	**375M**	24	112.67	4.69	
	(471182)		1 CS	80.51	3.35	**32.16**
FLAVORBOMB ROSE SCRW CP CN						
59164	SCRW CP CN	**375M**	24	112.67	4.69	
	(471182)		1 CS	80.51	3.35	**32.16**
FLAVORBOMB SWT RED BLND SCRW CP CN						
59160	SCRW CP CN	**375M**	24	112.67	4.69	
	(471182)		1 CS	80.51	3.35	**32.16**

Item#	Vt/Asst	Size	BPC	Case Price	Bot Price	Disc
FOLEY						
FOLEY S RITA HILL CHARD +14 2015						
23072	2015 +14	**750M**	12	239.93	19.99	
	(469037)		1 BT	224.33	18.69	**1.30**
FOLEY S RITA HILL CHARD +14 2016						
35112	2016 +14	**750M**	12	239.93	19.99	
	(469037)		1 BT	224.33	18.69	**1.30**
FOLEY S RITA P NOIR						
24170	2015	**750M**	12	319.93	26.66	
	(469037)		1 BT	272.33	22.69	**3.97**
FOLEY S RITA P NOIR NL 2014						
1040	2014 NL	**750M**	12	319.93	26.66	
	(469037)		1 BT	272.33	22.69	**3.97**
HALL						
HALL CELLAR SEL NAPA CAB +14 2015						
48218	2015 +14	**750M**	12	599.93	49.99	
	(472027)		1 CS	599.93	49.99	**0.00**
HALL KATHRYN CAB +14 2014						
17001	2014 6PK +14	**750M**	6	779.94	129.99	
	(472027)		1 BT	719.94	119.99	**10.00**
HALL KATHRYN CAB +14 2015						
38998	2015 6PK +14	**750M**	6	810.00	135.00	
	(472027)		1 CS	779.94	129.99	**30.06**
HALL NAPA CAB						
11932	2014	**1.5L**	6	510.00	85.00	
	(470852)		1 CS	510.00	85.00	**0.00**
HALL NAPA CAB +14 2014						
16996	2014 +14	**750M**	12	503.88	41.99	
	(472027)		1 CS	491.93	40.99	**11.95**
HALL NAPA CAB +14 2015						
38993	2015 +14	**750M**	12	575.93	47.99	
	(472027)		1 CS	527.93	43.99	**48.00**
	(472027)		3 CS	515.93	42.99	**60.00**
HALL NAPA CAB 1PK +14 3L 2015						
38992	2015 1PK +14	**3L**	1	195.00	195.00	
	(470852)		1 CS	195.00	195.00	**0.00**
HALL NAPA MERLOT						
335278	2014	**750M**	12	503.88	41.99	
	(472027)		1 BT	299.93	24.99	**17.00**
HALL NAPA MERLOT +14 2015						
37349	2015 +14	**750M**	12	155.93	12.99	
	(470852)		1 CS	155.93	12.99	**0.00**
HALL NAPA SAUV BL						
335281	2016	**750M**	12	255.88	21.32	
	(472027)		1 BT	160.24	13.35	**7.97**
HALL NAPA SAUV BL +14 2017						
30481	2017 +14	**750M**	12	256.25	21.35	
	(472027)		1 CS	239.93	19.99	**16.32**
	(472027)		3 CS	203.93	16.99	**52.32**
HAWK CREST						
SLWC HAWK CRST CAB						
257404		**750M**	12	127.97	10.66	
SLWC HAWK CRST CHARD						
257414		**750M**	12	127.97	10.66	
	(469327)		1 BT	119.93	9.99	**0.67**
HERITANCE						
HERITANCE BECKSTOF GEO III CAB +14 2013						
29437	2013 6PK +14	**750M**	6	611.96	101.99	
	(472085)		1 CS	593.96	98.99	**18.00**
	(472085)		3 CS	557.96	92.99	**54.00**
HERITANCE BECKSTOF GEO III CAB +14 2014						
33734	2014 6PK +14	**750M**	6	611.96	101.99	
	(472085)		1 CS	593.96	98.99	**18.00**
	(472085)		3 CS	557.96	92.99	**54.00**
HERITANCE CAB						
325856	2013	**750M**	12	359.88	29.99	
	(472085)		1 CS	319.92	26.66	**39.96**
	(472085)		3 CS	303.96	25.33	**55.92**
HERITANCE CAB +14 1.5L 2012						
54551	2012 3PK +14	**1.5L**	3	195.99	65.33	
	(472085)		1 CS	195.99	65.33	**0.00**
HERITANCE CAB +14 2014						
3771	2014 +14	**750M**	12	351.91	29.33	
	(472085)		1 BT	287.83	23.99	**5.34**
	(472085)		3 CS	239.83	19.99	**112.08**
HERITANCE CAB +14 NVVA 2015						
15122	2015 +14 NVVA	**750M**	12	351.91	29.33	
HERITANCE RUTHERFORD CAB 2013						
68146	2013 6PK	**750M**	6	247.98	41.33	
	(472085)		1 BT	239.94	39.99	**1.34**
	(472085)		1 CS	197.94	32.99	**50.04**
HERITANCE RUTHERFORD CAB +14 2014						
22151	2014 6PK +14	**750M**	6	247.98	41.33	
	(472085)		1 BT	239.94	39.99	**1.34**
	(472085)		1 CS	197.94	32.99	**50.04**
HERITANCE RUTHERFORD CAB +14 2015						
25263	2015 6PK +14	**750M**	6	247.98	41.33	
	(472085)		1 CS	227.94	37.99	**20.04**
	(472085)		3 CS	219.96	36.66	**28.02**
HERITANCE SAUV BL +14						
14456	+14	**750M**	12	160.25	13.35	
	(472085)		1 CS	152.33	12.69	**7.92**
	(472085)		3 CS	136.25	11.35	**24.00**
HOLLYWOOD 2480						
HOLLYWOOD 2480 CAB						
260142	2013	**750M**	12	863.93	71.99	
	(462787)		1 BT	839.93	69.99	**2.00**
HOLLYWOOD 2480 CHARD +14 2015						
25657	2015 +14	**750M**	12	383.93	31.99	
	(462787)		1 BT	359.93	29.99	**2.00**
HORSEPLAY						
HORSEPLAY PASO ROBLES CAB						
417559		**750M**	12	191.93	15.99	
	(471827)		1 BT	167.93	13.99	**2.00**
	(471827)		1 CS	152.33	12.69	**39.60**
	(471827)		2 CS	143.93	11.99	**48.00**
HUNDRED ACRE						
HUNDRED ACRE ARK VYD CAB +14 2015						
56791	2015 3PK +14	**750M**	3	1199.98	399.99	
	(468235)		1 BT	1099.99	366.66	**33.33**
HUNDRED ACRE ARK VYD CAB +15 2014						
22041	2014 3PK +15	**750M**	3	1199.98	399.99	
	(468235)		1 BT	1139.98	379.99	**20.00**
HUNDRED ACRE KAYLI MORGAN CAB +15 2014						
22048	2014 3PK +15	**750M**	3	1199.98	399.99	
	(468235)		1 BT	1139.98	379.99	**20.00**
HUNDRED ACRE KAYLI MORGAN CAB WD + 2015						
57176	2015 3PK WD +14	**750M**	3	1199.98	399.99	
	(468235)		1 BT	1099.99	366.66	**33.33**
HUNDRED ACRE WRAITH NAPA CAB +14						
37656	2013 3PK+14 WD	**750M**	3	1199.98	399.99	
	(468235)		1 BT	1099.99	366.66	**33.33**
INCOGNITO						
INCOGNITO RED KROGER						
200096	KROGER	**750M**	12	155.93	12.99	
	(471293)		1 BT	152.33	12.69	**0.30**
	(471293)		3 CS	128.33	10.69	**27.60**
	(471293)		5 CS	119.93	9.99	**36.00**
INKBLOT						
INKBLOT LODI CAB FRANC +14 2015						
31336	2015 6PK +14	**750M**	6	173.96	28.99	
	(471293)		1 BT	172.16	28.69	**0.30**
	(471293)		1 CS	146.96	24.49	**27.00**
	(471293)		3 CS	119.96	19.99	**54.00**
INKBLOT P VERDOT 2014						
231398	2014 6PK	**750M**	6	173.96	28.99	
	(471293)		1 BT	172.16	28.69	**0.30**
	(471293)		1 CS	146.96	24.49	**27.00**
	(471293)		3 CS	119.96	19.99	**54.00**
INKBLOT P VERDOT 2015						
41052	2015 6PK	**750M**	6	173.96	28.99	
	(471293)		1 BT	172.16	28.69	**0.30**
	(471293)		1 CS	146.96	24.49	**27.00**
	(471293)		3 CS	119.96	19.99	**54.00**
INSOMNIA						
INSOMNIA P GRIGIO CN						
68709	CN	**375M**	24	128.50	5.35	
	(471262)		1 CS	95.86	3.99	**32.64**
INSOMNIA RED WINE BLND CN						
69875	CN	**375M**	24	128.50	5.35	
	(471262)		1 CS	95.86	3.99	**32.64**
IRONSTONE						
IRONSTONE CAB FRANC						
463242	16/17/18	**750M**	12	116.28	9.69	
	(471911)		1 BT	104.28	8.69	**1.00**
	(471911)		1 CS	88.44	7.37	**27.84**
	(471911)		3 CS	80.33	6.69	**35.95**
IRONSTONE CAB OL						
463222	OL	**750M**	12	116.28	9.69	
	(471911)		1 CS	88.44	7.37	**27.84**
	(471911)		3 CS	80.33	6.69	**35.95**
IRONSTONE CAB RSV 2014						
47591	2014 6PK	**750M**	6	116.28	19.38	
	(471911)		1 CS	88.44	14.74	**27.84**
	(471911)		3 CS	80.33	13.39	**35.95**
IRONSTONE OBSESSION SYMPHONY						
463333	15/16	**750M**	12	130.28	10.86	
	(471911)		1 CS	120.52	10.04	**9.76**
	(471911)		3 CS	80.33	6.69	**49.95**
IRONSTONE P SIRAH OL						
463300	OL	**750M**	12	116.28	9.69	
	(471911)		1 BT	112.20	9.35	**0.34**
	(471911)		1 CS	88.44	7.37	**27.84**
	(471911)		3 CS	80.33	6.69	**35.95**
IRONSTONE SAUV BL						
463310		**750M**	12	119.92	9.99	
	(471911)		1 CS	88.44	7.37	**31.48**
IRONSTONE ZIN +14						
463336	+14	**750M**	12	116.28	9.69	
	(471911)		1 CS	88.44	7.37	**27.84**
	(471911)		3 CS	80.33	6.69	**35.95**
J PHELPS						
J PHELPS EISREBE 2015						
279642	2015 12PK	**375M**	12	431.93	35.99	
	(466317)		1 BT	306.05	25.50	**10.49**
J PHELPS FREESTONE CHARD 2016						
32345	2016 6PK	**750M**	6	257.96	42.99	
	(466317)		1 BT	239.96	39.99	**3.00**
	(466317)		1 CS	179.96	29.99	**78.00**
J PHELPS INSIGNIA RED BLND +14 2012						
279608	2012 12PK +14	**375M**	12	1079.93	89.99	
	(466317)		1 BT	1019.93	84.99	**5.00**
J PHELPS INSIGNIA RED BLND +14 2014						
18837	2014 6PK +14	**750M**	6	1079.96	179.99	
	(466317)		1 CS	1079.96	179.99	**0.00**
J PHELPS INSIGNIA RED BLND +14 2015						
46106	2015 6PK +14	**750M**	6	1259.96	209.99	
	(466317)		1 CS	1139.96	189.99	**120.00**
J PHELPS INSIGNIA RED BLND +14 1.5L 2013						
279191	2013 3PK +14	**1.5L**	3	1109.98	369.99	
	(466317)		1 BT	1049.98	349.99	**20.00**
J PHELPS INSIGNIA RED BLND +14 1.5L 2014						
18835	2014 3PK +14	**1.5L**	3	1109.98	369.99	
	(466317)		1 BT	1049.98	349.99	**20.00**
J PHELPS INSIGNIA RED BLND +14 1.5L 2015						
46108	2015 3PK +14	**1.5L**	3	1274.98	424.99	
	(466317)		1 CS	1169.98	389.99	**105.00**
J PHELPS NAPA CAB +14 2015						
38984	2015 6PK +14	**750M**	6	329.96	54.99	
	(466317)		1 BT	317.96	52.99	**2.00**
J PHELPS P NOIR 2015						
35499	2015 6PK	**750M**	6	254.12	42.35	
	(466317)		1 BT	239.96	39.99	**2.36**
	(466317)		1 CS	209.96	34.99	**44.16**
J PHELPS P NOIR 2016						
60307	2016 6PK	**750M**	6	254.12	42.35	
	(466317)		1 BT	239.96	39.99	**2.36**
	(466317)		1 CS	209.96	34.99	**44.16**
J PHELPS SAUV BL 2017						
35500	2017 6PK	**750M**	6	179.96	29.99	
	(466317)		1 BT	167.96	27.99	**2.00**
JC CELLAR						
JC CELLARS EL DIABLO GRENACHE +14 2012						
301143	2012 +14	**750M**	12	383.93	31.99	
	(468945)		1 BT	239.93	19.99	**12.00**
JORDAN						
JORDAN CAB						
825087	2007	**1.5L**	6	869.94	144.99	
	(466440)		1 CS	869.94	144.99	**0.00**
825300	2010	**1.5L**	6	599.94	99.99	
	(466440)		1 CS	569.94	94.99	**30.00**
825326	2011	**1.5L**	6	599.94	99.99	
	(466440)		1 CS	593.94	98.99	**6.00**
31733	2012	**1.5L**	6	599.94	99.99	
	(466440)		1 CS	593.94	98.99	**6.00**
2925	2013	**750M**	12	515.88	42.99	
	(466440)		1 BT	503.88	41.99	**1.00**
	(466440)		1 CS	491.88	40.99	**24.00**
39321	2014	**750M**	12	515.88	42.99	
	(466440)		1 BT	503.88	41.99	**1.00**
	(466440)		1 CS	491.88	40.99	**24.00**
JORDAN CAB 2004						
825078	2004 6PK	**750M**	6	479.94	79.99	
	(466440)		1 CS	473.94	78.99	**6.00**
JORDAN CAB 2005						
825079	2005 6PK	**750M**	6	389.94	64.99	
	(466440)		1 CS	389.94	64.99	**0.00**
JORDAN CAB 2006						
825077	2006 6PK	**750M**	6	389.94	64.99	
	(466440)		1 CS	389.94	64.99	**0.00**
JORDAN CAB 2007						
825107	2007 6PK	**750M**	6	389.94	64.99	
	(466440)		1 CS	389.94	64.99	**0.00**
JORDAN CAB 2008						
17	2008 6PK	**750M**	6	389.94	64.99	
	(466440)		1 CS	389.94	64.99	**0.00**
JORDAN CAB 2010						
825101	2010 6PK	**750M**	6	389.94	64.99	
	(466440)		1 CS	389.94	64.99	**0.00**
JORDAN CAB 2011						
31730	2011 6PK	**750M**	6	329.94	54.99	
	(466440)		1 CS	317.94	52.99	**12.00**
JORDAN CAB +14 2002						
825084	2002 6PK +14	**750M**	6	389.94	64.99	
	(466440)		1 CS	389.94	64.99	**0.00**

Item#	Vt/Asst	Size	BPC	Case Price	Bot Price	Disc
JORDAN CAB +14 2003						
825083	2003 6PK +14	**750M**	6	389.94	64.99	
	(466440)		1 CS	389.94	64.99	**0.00**
JORDAN CAB +14 2004						
825092	2004 6PK +14	**750M**	6	389.94	64.99	
	(466440)		1 CS	389.94	64.99	**0.00**
JORDAN CAB 05/06/07						
825080	6PK 05/06/07	**750M**	6	449.94	74.99	
	(466440)		1 CS	449.94	74.99	**0.00**
JORDAN CHARD						
825035	2014	**750M**	12	323.88	26.99	
	(466440)		1 CS	311.88	25.99	**12.00**
23723	2015	**750M**	12	323.88	26.99	
	(470391)		1 CS	311.88	25.99	**12.00**
46898	2016	**750M**	12	323.88	26.99	
	(470391)		1 CS	311.88	25.99	**12.00**
JUXTAPOZ						
JUXTAPOZ RED NORTH CST +14 2012						
248094	2012 +14	**750M**	12	208.25	17.35	
KING CHANCHO						
KING CHANCHO CC RED BLND						
64734		**750M**	12	136.25	11.35	
	(471183)		1 BT	119.93	9.99	**1.36**
KLINKER BRICK						
KLINKER BRICK 1850 LODI RED +14 2013						
433032	2013 6PK +14	**750M**	6	119.94	19.99	
	(471875)		1 CS	119.94	19.99	**0.00**
KLINKER BRICK BRICKMASON RED +14						
61765	+14	**750M**	12	131.93	10.99	
	(471875)		1 CS	104.33	8.69	**27.60**
KLINKER BRICK LODI ALBARINO						
433077		**750M**	12	131.93	10.99	
	(471875)		1 CS	104.33	8.69	**27.60**
KLINKER BRICK LODI CAB						
430102	2014	**750M**	12	167.88	13.99	
	(471875)		1 CS	151.92	12.66	**15.96**
	(471875)		3 CS	143.88	11.99	**24.00**
KLINKER BRICK LODI CAB +14 2015						
20095	2015 +14	**750M**	12	167.88	13.99	
KLINKER BRICK LODI SYRAH FARRAH						
429951	FARRAH	**750M**	12	167.88	13.99	
	(471875)		1 CS	151.92	12.66	**15.96**
	(471875)		3 CS	143.88	11.99	**24.00**
KLINKER BRICK MARISA OV ZIN 2014						
10504	2014 6PK	**750M**	6	137.94	22.99	
	(471875)		1 CS	137.94	22.99	**0.00**
KLINKER BRICK MARISA OV ZIN +14 2015						
52861	2015 6PK +14	**750M**	6	137.94	22.99	
	(471875)		1 CS	137.94	22.99	**0.00**
KLINKER BRICK OLD GHOST ZIN 2015						
37385	2015 6PK	**750M**	6	167.96	27.99	
	(471875)		1 CS	167.96	27.99	**0.00**
	(471875)		3 CS	155.96	25.99	**12.00**
KLINKER BRICK OV ZIN						
429952		**750M**	12	167.88	13.99	
	(464573)		1 CS	151.92	12.66	**15.96**
	(464573)		2 CS	143.88	11.99	**24.00**
430935	12PK	**375M**	12	95.88	7.99	
	(471875)		1 CS	91.92	7.66	**3.96**
KLINKER BRICK ROSE						
29269	2017	**750M**	12	123.96	10.33	
	(471875)		1 CS	71.93	5.99	**52.03**
KLINKER BRICK TRANZND RED BLND +14						
432542	+14	**750M**	12	123.96	10.33	
	(466951)		1 BT	119.88	9.99	**0.34**
	(466951)		1 CS	107.88	8.99	**16.08**
	(466951)		2 CS	95.88	7.99	**28.08**
KULETO						
KULETO CAB 2013						
16832	2013 6PK	**750M**	6	299.94	49.99	
	(471048)		1 CS	215.96	35.99	**83.98**
KULETO FROG PRINCE RED BLND						
463973	2014	**750M**	12	199.92	16.66	
	(471048)		1 CS	160.25	13.35	**39.67**
KULETO FROG PRINCE RED BLND +14 2016						
45276	2016 +14	**750M**	12	199.92	16.66	
	(471048)		1 CS	160.25	13.35	**39.67**
KULETO INDIA INK RED BLND						
463974	2014	**750M**	12	199.92	16.66	
	(471048)		1 CS	160.20	13.35	**39.72**
KULETO INDIA INK RED BLND +14 2015						
15677	2015 +14	**750M**	12	199.92	16.66	
	(471048)		1 BT	160.20	13.35	**3.31**
KULETO NATIVE SON RED BLND +14 NL 2012						
463964	2012 +14 NL	**750M**	12	199.92	16.66	
	(471048)		1 BT	93.96	7.83	**8.83**
KULETO NATIVE SON RED BLND +14 NL 2013						
463972	2013 +14 NL	**750M**	12	199.92	16.66	
	(471048)		1 BT	160.20	13.35	**3.31**
KULETO NATIVE SON RED BLND +14 NL 2014						
16042	2014 +14 NL	**750M**	12	199.92	16.66	
	(471048)		1 BT	160.20	13.35	**3.31**
LANGTRY						
LANGTRY LILLIE SAUV BL						
791353	6PK	**750M**	6	107.94	17.99	
	(471048)		1 BT	35.94	5.99	**12.00**
LUCIN & MIL						
LUCIN & MIL CAB						
772009		**750M**	12	119.92	9.99	
	(466540)		1 CS	103.92	8.66	**16.00**
LUCIN & MIL CHARD						
772045		**750M**	12	119.92	9.99	
	(466540)		1 CS	103.92	8.66	**16.00**
LUXURY						
GLUTTONY ZIN 2014						
231241	2014 6PK	**750M**	6	281.96	46.99	
	(471293)		1 BT	280.16	46.69	**0.30**
	(471293)		5 CS	239.96	39.99	**42.00**
LUST ZIN 2013						
200087	2013 6PK	**750M**	6	281.96	46.99	
	(471293)		1 BT	280.16	46.69	**0.30**
	(471293)		3 CS	239.96	39.99	**42.00**
LUST ZIN 2015						
31673	2015 6PK	**750M**	6	281.96	46.99	
RAPTURE CAB 2013						
231243	2013 6PK	**750M**	6	281.96	46.99	
	(471293)		1 BT	280.16	46.69	**0.30**
	(471293)		3 CS	239.96	39.99	**42.00**
RAPTURE CAB +14 2014						
25734	2014 6PK +14	**750M**	6	281.96	46.99	
	(471293)		1 BT	280.16	46.69	**0.30**
	(471293)		5 CS	239.96	39.99	**42.00**
RAPTURE CAB +14 2015						
32576	2015 6PK +14	**750M**	6	281.96	46.99	
	(471293)		1 BT	280.16	46.69	**0.30**
	(471293)		5 CS	239.96	39.99	**42.00**
MADDALENA VINEYARD						
MADDALENA VYD CENT CST CAB +14 NL						
768480	+14 NL	**750M**	12	191.93	15.99	
	(469386)		1 CS	167.93	13.99	**24.00**
MADDALENA VYD MERLOT						
768504		**750M**	12	175.93	14.66	
	(469386)		1 CS	159.99	13.33	**15.94**
MADDALENA VYD MONT CHARD						
768484		**750M**	12	151.96	12.66	
	(469386)		1 CS	135.96	11.33	**16.00**
MADDALENA VYD ZIN						
768473		**750M**	12	175.93	14.66	
	(469386)		1 CS	159.99	13.33	**15.94**
MER SOLEIL						
MER SOLEIL S LUCIA CHARD RSV +14 2015						
16065	2015 +14	**750M**	12	319.97	26.66	
	(471607)		1 BT	224.33	18.69	**7.97**
MER SOLEIL S LUCIA CHARD RSV +14 2016						
37462	2016 +14	**750M**	12	319.97	26.66	
	(471607)		1 BT	224.33	18.69	**7.97**
MER SOLEIL S LUCIA P NOIR RSV +14 2016						
39554	2016 +14	**750M**	12	455.93	37.99	
	(471607)		1 BT	359.93	29.99	**8.00**
MER SOLEIL S LUCIA P NOIR RSV +14 2017						
52829	2017 +14	**750M**	12	455.93	37.99	
	(471607)		1 BT	359.93	29.99	**8.00**
MER SOLEIL SILVER CHARD UNOAK NL +14 2016						
36669	2016 NL +14	**750M**	12	223.97	18.66	
	(471607)		1 BT	160.25	13.35	**5.31**
MERCER ESTATES						
MERCER HORSE HEAVEN CAB						
52780		**750M**	12	179.93	14.99	
	(467551)		1 BT	136.01	11.33	**3.66**
	(467551)		1 CS	119.93	9.99	**60.00**
MERCER HORSE HEAVEN CAB RSV +14						
52781	+14	**750M**	12	215.93	17.99	
	(467551)		1 BT	160.25	13.35	**4.64**
MERCER HORSE HEAVEN RED BLND						
52779		**750M**	12	179.93	14.99	
	(467551)		1 BT	136.01	11.33	**3.66**
	(467551)		1 CS	119.93	9.99	**60.00**
MERRYVALE						
MERRYVALE ANTIGUA NV +14 500M						
703143	6PK +14	**500M**	6	191.94	31.99	
	(470362)		1 BT	174.00	29.00	**2.99**
MERRYVALE CARN CHARD						
11581	2015	**750M**	12	300.00	25.00	
	(470362)		1 CS	255.96	21.33	**44.04**
MERRYVALE CARN P NOIR						
703852	2013	**750M**	12	360.00	30.00	
	(470362)		1 CS	359.90	29.99	**0.10**
	(470362)		2 CS	287.92	23.99	**72.08**
MERRYVALE NAPA CAB +14 2010						
703426	2010 6PK +14	**750M**	6	299.94	49.99	
	(470362)		1 CS	259.96	43.33	**39.98**
	(470362)		2 CS	239.96	39.99	**59.98**
MERRYVALE NAPA CAB +14 2011						
703465	2011 6PK +14	**750M**	6	299.94	49.99	
	(470362)		1 CS	259.96	43.33	**39.98**
	(470362)		2 CS	239.96	39.99	**59.98**
MERRYVALE NAPA CAB +14 2014						
25448	2014 6PK +14	**750M**	6	299.94	49.99	
	(470362)		1 CS	260.00	43.33	**39.94**
	(470362)		2 CS	239.96	39.99	**59.98**
MERRYVALE NAPA MERLOT +14 2013						
703466	2013 6PK +14	**750M**	6	228.00	38.00	
	(470362)		1 CS	179.94	29.99	**48.06**
MERRYVALE NAPA MERLOT +14 2014						
703482	2014 6PK +14	**750M**	6	228.00	38.00	
	(470362)		1 CS	228.00	38.00	**0.00**
	(470362)		2 CS	179.94	29.99	**48.06**
MERRYVALE NAPA MERLOT +14 2015						
18627	2015 6PK +14	**750M**	6	228.00	38.00	
	(470362)		1 CS	228.00	38.00	**0.00**
	(470362)		2 CS	179.94	29.99	**48.06**
MERRYVALE NAPA SAUV BL						
15348	2015	**750M**	12	263.93	21.99	
	(470362)		1 CS	251.93	20.99	**12.00**
	(470362)		2 CS	215.93	17.99	**48.00**
39758	2017	**750M**	12	263.93	21.99	
	(470362)		1 CS	251.93	20.99	**12.00**
	(470362)		2 CS	215.93	17.99	**48.00**
MERRYVALE SILHOUETTE CHARD +14 2009						
703373	2009 6PK +14	**750M**	6	300.00	50.00	
	(470362)		1 BT	276.00	46.00	**4.00**
MERRYVALE PROFILE						
MERRYVALE PROFILE +14 2013						
703023	2013 6PK +14	**750M**	6	936.00	156.00	
	(470362)		1 BT	870.00	145.00	**11.00**
MERRYVALE PROFILE +14 2014						
24848	2014 6PK +14	**750M**	6	899.94	149.99	
	(470362)		1 BT	779.94	129.99	**20.00**
MERUS						
MERUS CAB 2012						
233	2012 6PK	**750M**	6	799.98	133.33	
	(471048)		1 CS	799.98	133.33	**0.00**
MICHAEL DAVID WINERY						
MDW ANCIENT VINE CINSAULT 2015						
200134	2015 6PK	**750M**	6	119.96	19.99	
	(471293)		1 BT	110.12	18.35	**1.64**
	(471293)		3 CS	95.96	15.99	**24.00**
MDW ANCIENT VINE CINSAULT +14 2016						
53751	2016 6PK +14	**750M**	6	119.96	19.99	
	(471293)		1 BT	110.12	18.35	**1.64**
	(471293)		5 CS	95.96	15.99	**24.00**
MDW CHARD +14						
9310	+14	**750M**	12	143.93	11.99	
	(471293)		1 BT	136.25	11.35	**0.64**
	(471293)		3 CS	128.33	10.69	**15.60**
	(471293)		5 CS	119.93	9.99	**24.00**
MDW SAUV BL						
199976		**750M**	12	143.93	11.99	
	(471293)		1 BT	136.25	11.35	**0.64**
	(471293)		3 CS	128.33	10.69	**15.60**
	(471293)		5 CS	119.93	9.99	**24.00**
MORRO BAY						
MORRO BAY SPLIT OAK CAB						
721792		**750M**	12	96.00	8.00	
	(472085)		1 CS	87.96	7.33	**8.04**
MULLAN ROAD CELLARS						
MULLAN ROAD CELLARS RED BLND 2015						
273285	2015 6PK	**750M**	6	200.00	33.33	
	(471161)		1 BT	197.96	32.99	**0.34**
	(471161)		1 CS	179.96	29.99	**20.04**
NAPANOOK						
NAPANOOK RED BLND +14 2014						
9806	2014 +14	**750M**	12	755.93	62.99	
	(471000)		1 BT	689.93	57.49	**5.50**
NAPANOOK RED BLND +14 2015						
37624	2015 +14	**750M**	12	755.93	62.99	
	(471000)		1 CS	690.05	57.50	**65.88**

Item#	Vt/Asst	Size	BPC	Case Price	Bot Price	Disc

NEYERS

NEYERS 304 CHARD +14 2017						
36535	2017 +14	**750M**	12	280.01	23.33	
	(471290)		1 BT	200.33	16.69	**6.64**
	(471290)		2 CS	192.05	16.00	**87.96**
NEYERS CARN CHARD +14 2014						
16663	2014 +14	**750M**	12	263.93	21.99	
	(471289)		1 BT	119.93	9.99	**12.00**
NEYERS CHUYS VYD CHARD +14 2015						
18451	2015 +14	**750M**	12	400.00	33.33	
	(471289)		1 BT	239.92	19.99	**13.34**
NEYERS CONN VLY CAB +14 2014						
17002	2014 6PK +14	**750M**	6	443.93	73.99	
	(471289)		1 BT	400.01	66.67	**7.32**
NEYERS CONN VLY MERLOT +14 2011						
33659	2011 +14	**750M**	12	260.33	21.69	
	(471289)		1 BT	239.93	19.99	**1.70**
NEYERS CONN VLY MERLOT +14 2013						
21335	2013 +14	**750M**	12	260.33	21.69	
	(471289)		1 BT	239.93	19.99	**1.70**
NEYERS EL NOVILLERO VYD CHARD						
18452	2015	**750M**	12	400.00	33.33	
	(471289)		1 BT	239.92	19.99	**13.34**
NEYERS EVANGELHO CARIGNAN						
359749	2012	**750M**	12	320.33	26.69	
	(471289)		1 BT	287.93	23.99	**2.70**
18441	2015	**750M**	12	320.33	26.69	
	(471289)		1 BT	287.93	23.99	**2.70**
NEYERS EVANGELHO MOURVEDRE NE						
18061	NE	**750M**	12	320.33	26.69	
	(471289)		1 BT	287.93	23.99	**2.70**
NEYERS GARYS ST LUCIA SYRAH						
18894	2014	**750M**	12	400.00	33.33	
	(471289)		1 BT	320.33	26.69	**6.64**
18689	2015	**750M**	12	400.00	33.33	
	(471289)		1 BT	320.33	26.69	**6.64**
NEYERS LEFT BANK RED +14 2016						
35951	2016 +14	**750M**	12	320.33	26.69	
	(471289)		1 BT	280.25	23.35	**3.34**
NEYERS NEYERS RCH CAB +14 2014						
16904	2014 +14	**750M**	12	559.92	46.66	
	(471289)		1 BT	479.93	39.99	**6.67**
NEYERS OLD LAKEVILLE SYRAH +14 2010						
359969	2010 +14	**750M**	12	320.33	26.69	
	(471289)		1 BT	287.93	23.99	**2.70**
NEYERS PLACIDA P NOIR						
57826	2017	**750M**	12	400.00	33.33	
NEYERS ROBERTS RD SON P NOIR						
18887	2012	**750M**	12	400.00	33.33	
	(471289)		1 BT	239.92	19.99	**13.34**
NEYERS ROBERTS RD SON P NOIR +14 2015						
18679	2015 +14	**750M**	12	400.00	33.33	
	(471289)		1 BT	320.33	26.69	**6.64**
NEYERS SAGE CANYON RED +14 2014						
359895	2014 +14	**750M**	12	280.01	23.33	
	(471289)		1 BT	119.93	9.99	**13.34**
NEYERS VISTA LUNA ZIN +14 2016						
25874	2016 +14	**750M**	12	280.01	23.33	
	(471289)		1 BT	200.33	16.69	**6.64**
NEYERS VISTA LUNA ZIN +14 2017						
59278	2017 +14	**750M**	12	280.01	23.33	
	(471289)		1 BT	200.33	16.69	**6.64**

NINER

NINER CAB EST +14 2016						
60889	2016 6PK +14	**750M**	6	200.02	33.34	
	(470619)		1 BT	166.16	27.69	**5.65**
NINER CAB EST +14 2014						
19296	2014 +14	**750M**	12	359.93	29.99	
	(470619)		2 CS	320.33	26.69	**39.60**
	(470619)		3 CS	280.25	23.35	**79.68**
NINER CHARD						
25667	2015	**750M**	12	280.01	23.33	
	(470619)		1 BT	191.93	15.99	**7.34**
NINER FOG CATCHER RED BL EST +14 2016						
60857	2016 6PK +14	**750M**	6	599.96	99.99	
	(470619)		1 BT	419.96	69.99	**30.00**
NINER P NOIR EST						
24732	2015	**750M**	12	359.93	29.99	
	(470619)		1 BT	248.33	20.69	**9.30**
NINER RED BLND +14 2015						
22879	2015 +14	**750M**	12	191.93	15.99	
	(470619)		1 BT	160.25	13.35	**2.64**
NINER SAUV BL +14 2016						
22878	2016 +14	**750M**	12	191.93	15.99	
	(470619)		1 BT	160.25	13.35	**2.64**

NOBLE TREE

NOBLE TREE RR GRENACHE EST						
53440		**750M**	12	160.00	13.33	
	(472085)		1 CS	151.92	12.66	**8.08**
	(472085)		3 CS	144.00	12.00	**16.00**
NOBLE TREE RR ZIN EST +14						
53443	+14	**750M**	12	160.00	13.33	
	(472085)		1 CS	151.92	12.66	**8.08**
	(472085)		3 CS	144.00	12.00	**16.00**
NOBLE TREE WICKERSHAM CAB EST						
11671		**750M**	12	160.00	13.33	
	(472085)		1 CS	151.92	12.66	**8.08**
	(472085)		3 CS	144.00	12.00	**16.00**
NOBLE TREE WICKRHM MERLOT EST +14						
53430	+14	**750M**	12	160.00	13.33	
	(472085)		1 CS	151.92	12.66	**8.08**
	(472085)		3 CS	144.00	12.00	**16.00**

ODETTE

ODETTE CAB EST +14 2016						
61702	2016 +14	**750M**	12	1416.05	118.00	
	(471153)		1 CS	1368.05	114.00	**48.00**
ODETTE STAGS LEAP CAB RSV 2PK +14 2015						
35144	2015 2PK +14	**750M**	2	610.00	305.00	
	(471153)		1 CS	610.00	305.00	**0.00**

OPAQUE

OPAQUE DARKNESS RED +14 2014						
768485	2014 +14	**750M**	12	287.93	23.99	
	(470759)		1 BT	208.25	17.35	**6.64**
OPAQUE PASO ROBLES P VERDOT						
49466	2012	**750M**	12	287.93	23.99	
	(470759)		1 CS	255.99	21.33	**31.94**

PATZ & HALL

PATZ & HALL ALDER CHARD +14 2014						
207785	2014 6PK	**750M**	6	269.96	44.99	
	(472097)		3 CS	269.96	44.99	**0.00**
PATZ & HALL CHEN RNCH P NOIR +14 2012						
207791	2012 6PK	**750M**	6	269.96	44.99	
	(472097)		1 BT	239.96	39.99	**5.00**
PATZ & HALL CHEN RNCH P NOIR +14 2014						
207789	2014 6PK	**750M**	6	269.96	44.99	
	(472097)		1 BT	239.96	39.99	**5.00**
PATZ & HALL CHEN RNCH P NOIR +14 2015						
31696	2015 6PK +14	**750M**	6	269.96	44.99	
	(472097)		1 BT	220.16	36.69	**8.30**
PATZ & HALL DUTTON CHARD 2015						
2113	2015 12PK	**375M**	12	215.93	17.99	
	(472097)		3 CS	215.93	17.99	**0.00**
PATZ & HALL DUTTON CHARD +14 2016						
60109	2016 12PK +14	**375M**	12	215.93	17.99	
	(472097)		3 CS	215.93	17.99	**0.00**
PATZ & HALL DUTTON CHARD +14 2016						
49534	2016 +14	**750M**	12	383.93	31.99	
	(472097)		3 CS	354.05	29.50	**29.88**
PATZ & HALL DUTTON CHARD +14 1.5L 2014						
207793	2014	**1.5L**	6	437.96	72.99	
	(472097)		1 BT	395.96	65.99	**7.00**
PATZ & HALL GAPS CROWN P NOIR +14 2014						
207813	2014 6PK	**750M**	6	311.96	51.99	
	(472097)		1 BT	257.96	42.99	**9.00**
PATZ & HALL HYDE CHARD +14 2014						
207799	2014 6PK	**750M**	6	269.96	44.99	
PATZ & HALL HYDE CHARD +14 2015						
32081	2015 6PK +14	**750M**	6	269.96	44.99	
	(472097)		1 BT	268.16	44.69	**0.30**
	(472097)		3 CS	239.96	39.99	**30.00**
PATZ & HALL HYDE P NOIR +14 2016						
46202	2016 6PK +14	**750M**	6	311.96	51.99	
	(472097)		1 BT	280.16	46.69	**5.30**
PATZ & HALL HYDE P NOIR +14 1.5L 2012						
207800	2012	**1.5L**	6	737.96	122.99	
PATZ & HALL HYDE P NOIR +14 1.5L 2014						
207802	2014	**1.5L**	6	737.96	122.99	
	(472097)		3 CS	737.96	122.99	**0.00**
PATZ & HALL JENKIN RCH P NOIR +14 2014						
207759	2014 6PK	**750M**	6	269.96	44.99	
	(472097)		1 BT	239.96	39.99	**5.00**
PATZ & HALL PISONI P NOIR +14 2014						
207818	2014 6PK	**750M**	6	395.96	65.99	
PATZ & HALL RR CHARD +14 2014						
10379	2014 +14	**750M**	12	250.00	20.83	
	(472097)		1 BT	234.05	19.50	**1.33**
PATZ & HALL RR CHARD +14 2015						
2075	2015 +14	**750M**	12	250.00	20.83	
	(472097)		1 BT	234.05	19.50	**1.33**
PATZ & HALL SON CHARD						
207832	2015	**750M**	12	359.93	29.99	
	(472097)		1 BT	318.05	26.50	**3.49**
PATZ & HALL SON CHARD +14 2016						
37868	2016 +14	**750M**	12	359.93	29.99	
	(472097)		1 BT	318.05	26.50	**3.49**
PATZ & HALL SON P NOIR +14 2015						
30108	2015 12PK +14	**375M**	12	239.93	19.99	
	(472097)		1 BT	167.93	13.99	**6.00**
PATZ & HALL SON P NOIR +14 2014						
207809	2014	**750M**	12	407.93	33.99	
	(472097)		1 BT	318.05	26.50	**7.49**
PATZ & HALL SON P NOIR +14 2015						
22713	2015 +14	**750M**	12	407.93	33.99	
	(472097)		1 BT	320.33	26.69	**7.30**
PATZ & HALL SON P NOIR +14 2016						
59023	2016 +14	**750M**	12	407.93	33.99	
	(472097)		1 BT	320.33	26.69	**7.30**

PLUMPJACK

PLUMPJACK CAB +14 2015						
31417	2015 +14	**750M**	12	1163.88	96.99	
	(471153)		1 CS	1139.88	94.99	**24.00**
PLUMPJACK CAB +14 2016						
66736	2016 +14	**750M**	12	1368.05	114.00	
	(471153)		1 BT	1350.05	112.50	**1.50**
	(471153)		1 CS	1326.05	110.50	**42.00**
PLUMPJACK CAB RSV +14 2015						
35147	2015 6PK +14	**750M**	6	1860.02	310.00	
	(471153)		1 CS	1860.02	310.00	**0.00**
PLUMPJACK CHARD RSV SCRW CP +14 2016						
304349	2016 SCRW CP +14	**750M**	12	504.05	42.00	
	(471153)		1 CS	492.05	41.00	**12.00**
PLUMPJACK CHARD RSV SCRW CP +14 2017						
35148	2017 SCRW CP +14	**750M**	12	504.05	42.00	
	(471153)		1 CS	492.05	41.00	**12.00**
PLUMPJACK MERLOT +14 2016						
35154	2016 +14	**750M**	12	648.05	54.00	
	(471153)		1 CS	624.05	52.00	**24.00**
PLUMPJACK SYRAH +14 2016						
35158	2016 +14	**750M**	12	563.88	46.99	
	(471153)		1 CS	539.88	44.99	**24.00**

QUEST

QUEST PROPRIETARY RED BLND +14 2016						
52855	2016 +14	**750M**	12	279.96	23.33	
	(472269)		1 CS	226.50	18.88	**53.46**
	(472269)		3 CS	208.00	17.33	**71.96**

QUPE

QUPE BIEN NAC ROUSANNE 2011						
61778	2011 6PK	**750M**	6	175.00	29.17	
QUPE BIEN NAC ROUSANNE 2012						
59929	2012 6PK	**750M**	6	175.00	29.17	
QUPE BIEN NAC ROUSANNE 2013						
61779	2013 6PK	**750M**	6	175.00	29.17	
QUPE BIEN NACIDO HILLSDE SYRAH						
51978	2013	**750M**	12	191.92	15.99	
	(467808)		1 CS	159.96	13.33	**31.96**
QUPE BIEN NACIDO HILLSDE SYRAH 2013						
52391	2013 6PK	**750M**	6	191.92	31.99	
	(467808)		1 CS	151.96	25.33	**39.96**
QUPE CENT CST SYRAH						
676204		**750M**	12	191.92	15.99	
	(467808)		1 CS	159.96	13.33	**31.96**
QUPE MARSANNE						
676244		**750M**	12	199.92	16.66	
	(467808)		1 CS	159.96	13.33	**39.96**
QUPE SAWYER LINDQUIST GRENACHE						
61727	2011	**750M**	12	300.00	25.00	
53672	2014	**750M**	12	300.00	25.00	
QUPE SB Y BLOCK CHARD						
676264		**750M**	12	200.00	16.67	

ROEDERER ESTATE

ROEDERER L ERMITAGE BRUT 2012						
60890	2012 6PK	**750M**	6	251.96	41.99	
	(471000)		1 BT	233.96	38.99	**3.00**
	(471000)		3 CS	219.02	36.50	**32.94**
	(471000)		5 CS	203.96	33.99	**48.00**
ROEDERER L ERMITAGE ROSE 2006						
147165	2006 6PK	**750M**	6	329.96	54.99	
	(471000)		1 BT	239.96	39.99	**15.00**

ROUND POND

ROUND POND KITH & KIN NAPA CAB +14 NL 2016						
29518	2016 +14 NL	**750M**	12	299.93	24.99	
	(467797)		1 BT	287.93	23.99	**1.00**
	(467797)		2 CS	263.93	21.99	**36.00**
	(467797)		5 CS	239.93	19.99	**60.00**
ROUND POND KITH & KIN NAPA CAB +14 NL 2017						
60661	2017 +14 NL	**750M**	12	359.93	29.99	
	(467797)		1 BT	335.93	27.99	**2.00**
	(467797)		2 CS	279.93	23.33	**80.00**
	(467797)		5 CS	272.33	22.69	**87.60**
ROUND POND KITH & KIN NAPA CAB +14 NL 1.5L 2016						
54036	2016 +14 NL	**1.5L**	6	359.96	59.99	
	(467797)		1 BT	341.96	56.99	**3.00**
ROUND POND RUTH CAB EST +14 2016						
69395	2016 6PK +14	**750M**	6	341.96	56.99	
	(467797)		1 BT	317.96	52.99	**4.00**

Item#	Vt/Asst	Size	BPC	Case Price	Bot Price	Disc
ROUND POND RUTH CAB EST +14 2014						
433224	2014 +14	**750M**	12	539.93	44.99	
	(467797)		1 CS	479.93	39.99	**60.00**
ROUND POND RUTH CAB EST +14 2015						
24036	2015 +14	**750M**	12	719.93	59.99	
	(467797)		1 BT	659.93	54.99	**5.00**
	(467797)		1 CS	599.93	49.99	**120.00**
ROUND POND RUTH NAPA CAB RSV 2012						
432883	2012 6PK	**750M**	6	479.96	79.99	
	(467797)		1 BT	449.96	74.99	**5.00**
ROUND POND RUTH NAPA CAB RSV +14 2014						
20498	2014 6PK +14	**750M**	6	779.96	129.99	
	(467797)		1 BT	479.96	79.99	**50.00**
	(467797)		1 CS	449.96	74.99	**330.00**
ROUND POND RUTH NAPA CAB RSV +14 2015						
30765	2015 6PK +14	**750M**	6	779.96	129.99	
	(467797)		1 BT	479.96	79.99	**50.00**
	(467797)		1 CS	449.96	74.99	**330.00**
ROUND POND RUTHERFORD SAUV BL +14 2017						
37746	2017 +14	**750M**	12	251.93	20.99	
	(467797)		1 BT	239.93	19.99	**1.00**
	(467797)		1 CS	227.93	18.99	**24.00**
	(467797)		2 CS	199.97	16.66	**51.96**
ROUND POND SAUV BL EST 2017						
45270	2017 12PK	**375M**	12	155.93	12.99	
	(467797)		1 BT	143.93	11.99	**1.00**
	(467797)		1 CS	137.93	11.49	**18.00**
ROUND POND SAUV BL EST +14 KEG 19.5L						
432485	+14 KEG	**19.5L**	1	300.00	300.00	
	(469008)		1 BT	149.99	149.99	**150.01**
SABOTAGE						
SABOTAGE NAPA CAB +14 2014						
11565	2014 6PK +14	**750M**	6	269.96	44.99	
	(471830)		1 BT	119.96	19.99	**25.00**
SABOTAGE NAPA CAB +14 2015						
31096	2015 6PK +14	**750M**	6	269.96	44.99	
	(471830)		1 CS	209.96	34.99	**60.00**
	(471830)		2 CS	149.96	24.99	**120.00**
SAN SIMEON						
SAN SIMEON CHARD						
768684		**750M**	12	207.93	17.33	
	(469384)		1 CS	183.96	15.33	**23.97**
SAN SIMEON P NOIR +14 2014						
768666	2014 +14	**750M**	12	239.93	19.99	
	(469384)		1 CS	207.96	17.33	**31.97**
SAN SIMEON P NOIR +14 2016						
36723	2016 +14	**750M**	12	239.93	19.99	
	(469384)		1 CS	207.96	17.33	**31.97**
SAN SIMEON P NOIR +14 2017						
49550	2017 +14	**750M**	12	239.93	19.99	
	(469384)		1 CS	207.96	17.33	**31.97**
SAN SIMEON PASO ROBLES CAB						
40874	2014	**750M**	12	295.96	24.66	
	(469384)		1 CS	271.96	22.66	**24.00**
SAN SIMEON PASO ROBLES SAUV BL						
46839		**750M**	12	183.96	15.33	
	(469384)		1 CS	167.93	13.99	**16.03**
SAN SIMEON PASO ROBLES VIOG +14						
44378	+14	**750M**	12	183.96	15.33	
	(469384)		1 CS	167.96	14.00	**16.00**
SAN SIMEON STORMWATCH RED BLND +14 2014						
36759	2014 6PK +14	**750M**	6	275.94	45.99	
	(469384)		1 CS	251.99	42.00	**23.95**
SCHARFENBERGER						
SCHARFFENBERGER BRUT						
147534		**750M**	12	215.93	17.99	
	(471000)		1 BT	203.93	16.99	**1.00**
	(471000)		3 CS	172.25	14.35	**43.68**
	(471000)		5 CS	165.05	13.75	**50.88**
	(471000)		10 CS	149.93	12.49	**66.00**
SCHARFFENBERGER ROSE						
147533		**750M**	12	239.93	19.99	
	(471000)		1 CS	232.25	19.35	**7.68**
	(471000)		3 CS	208.25	17.35	**31.68**
SEA SUN						
SEA SUN CHARD +14 SCRW CP 2016						
60104	2016 +14 SCRW CP	**750M**	12	199.97	16.66	
	(469466)		1 BT	143.93	11.99	**4.67**
SEQUOIA GROVE						
SEQ GROVE CAB						
58285	2016	**750M**	12	440.33	36.69	
	(470801)		1 CS	424.25	35.35	**16.08**
SEQ GROVE CARN CHARD						
273430	2015	**750M**	12	223.97	18.66	
	(470801)		1 BT	208.25	17.35	**1.31**
SEQ GROVE CARN CHARD +14 2016						
33004	2016 +14	**750M**	12	239.93	19.99	
	(470801)		1 BT	208.25	17.35	**2.64**

Item#	Vt/Asst	Size	BPC	Case Price	Bot Price	Disc
SHOOTING STAR						
SHOOTING STAR BLUE FRANC						
575964		**750M**	12	119.93	9.99	
	(471199)		1 CS	107.93	8.99	**12.00**
	(471199)		3 CS	105.53	8.79	**14.40**
SHOOTING STAR CAB SCRW CP						
575927	SCRW CP	**750M**	12	143.93	11.99	
	(471199)		1 CS	131.93	10.99	**12.00**
SHOOTING STAR CHARD NL 2017						
44858	2017 NL	**750M**	12	131.93	10.99	
	(471199)		1 BT	119.93	9.99	**1.00**
	(471199)		1 CS	107.93	8.99	**24.00**
	(471199)		3 CS	105.53	8.79	**26.40**
SHOOTING STAR P NOIR						
575954		**750M**	12	131.93	10.99	
	(471199)		1 BT	119.93	9.99	**1.00**
	(471199)		1 CS	107.93	8.99	**24.00**
	(471199)		3 CS	105.53	8.79	**26.40**
SHOOTING STAR SAUV BL						
575914		**750M**	12	111.25	9.27	
	(471199)		1 BT	107.89	8.99	**0.28**
SHOOTING STAR SCARLET RED +14						
683844	+14	**750M**	12	107.93	8.99	
	(471199)		1 BT	95.93	7.99	**1.00**
SHOOTING STAR ZIN						
575944		**750M**	12	119.93	9.99	
	(471199)		1 CS	107.93	8.99	**12.00**
	(471199)		3 CS	105.53	8.79	**14.40**
SILVER OAK						
S OAK ALEX CAB						
47224	2014	**6L**	1	649.99	649.99	
	(467627)		1 CS	649.99	649.99	**0.00**
47220	2014	**1.5L**	6	809.94	134.99	
	(467627)		1 CS	809.94	134.99	**0.00**
17650	2013	**750M**	12	731.88	60.99	
	(467627)		1 CS	707.93	58.99	**23.95**
92314	2014	**750M**	12	743.88	61.99	
	(467627)		1 CS	719.88	59.99	**24.00**
S OAK ALEX CAB 1PK 3L 2014						
47223	2014 1PK	**3L**	1	329.99	329.99	
	(467627)		1 CS	329.99	329.99	**0.00**
S OAK ALEX CAB CRDBRD 2007						
92296	2007 CRDBRD	**750M**	12	911.88	75.99	
	(467627)		1 CS	887.88	73.99	**24.00**
S OAK NAPA CAB						
28342	2013	**750M**	12	1199.88	99.99	
	(467627)		1 CS	1187.88	98.99	**12.00**
S OAK NAPA CAB +14 2014						
62084	2014 +14	**750M**	12	1199.88	99.99	
	(467627)		1 CS	1187.93	98.99	**11.95**
S OAK NAPA CAB +14 1.5L 2014						
62106	2014 +14	**1.5L**	6	1229.96	204.99	
	(467627)		1 CS	1229.96	204.99	**0.00**
SLOTH						
SLOTH ZIN +14 2012						
200001	2012 6PK +14	**750M**	6	280.16	46.69	
SONOMA COAST						
SONOMA CST FREESTN P NOIR +14 2010						
800531	2010 6PK +14	**750M**	6	167.96	27.99	
	(468984)		1 BT	161.96	26.99	**1.00**
ST SUPERY						
ST SUPERY CAB						
288476	2014	**750M**	12	359.93	29.99	
	(469178)		1 CS	275.93	22.99	**84.00**
	(469178)		2 CS	239.93	19.99	**120.00**
ST SUPERY CAB +14 2015						
30614	2015 +14	**750M**	12	359.93	29.99	
	(469178)		1 CS	275.93	22.99	**84.00**
	(469178)		2 CS	239.93	19.99	**120.00**
ST SUPERY CAB +14 2016						
64362	2016 +14	**750M**	12	359.93	29.99	
ST SUPERY CAB +14 ON PREM 2016						
68757	2016 +14 ON PREM	**750M**	12	275.93	22.99	
	(469178)		1 CS	275.93	22.99	**0.00**
	(469178)		2 CS	240.05	20.00	**35.88**
ST SUPERY CHARD OAK FREE 2016						
886	2016 OAK FREE	**750M**	12	191.93	15.99	
	(469178)		1 CS	143.93	11.99	**48.00**
	(472162)		1 BT	119.93	9.99	**6.00**
ST SUPERY CHARD OAK FREE 2017						
37142	2017 OAK FREE	**750M**	12	191.93	15.99	
	(469178)		1 CS	143.93	11.99	**48.00**
ST SUPERY DOLLARHIDE CAB 2012						
288409	2012 6PK	**750M**	6	419.96	69.99	
	(469178)		1 BT	389.96	64.99	**5.00**
ST SUPERY DOLLARHIDE CAB +14 2005						
288127	2005 6PK	**750M**	6	539.96	89.99	
	(469178)		1 BT	509.96	84.99	**5.00**

Item#	Vt/Asst	Size	BPC	Case Price	Bot Price	Disc
ST SUPERY DOLLARHIDE SAUV BL 2016						
21278	2016 6PK	**750M**	6	161.96	26.99	
	(469178)		1 BT	149.96	24.99	**2.00**
ST SUPERY ELU RED BLND +14 2013						
288453	2013 6PK +14	**750M**	6	299.96	49.99	
	(469178)		1 BT	275.96	45.99	**4.00**
ST SUPERY NAPA MOSCATO EST						
16810	2016	**750M**	12	215.93	17.99	
	(469178)		1 BT	155.93	12.99	**5.00**
39545	2017	**750M**	12	215.93	17.99	
	(469178)		1 BT	179.93	14.99	**3.00**
	(469178)		1 CS	155.93	12.99	**60.00**
ST SUPERY ROSE						
31864	2017	**750M**	12	155.93	12.99	
	(469178)		1 CS	143.93	11.99	**12.00**
	(469178)		2 CS	104.33	8.69	**51.60**
ST SUPERY RUTH MERLOT +14 2012						
288437	2012 6PK +14	**750M**	6	209.96	34.99	
	(469178)		1 BT	191.96	31.99	**3.00**
ST SUPERY RUTH MERLOT +14 2013						
14065	2013 6PK +14	**750M**	6	209.96	34.99	
	(469178)		1 BT	191.96	31.99	**3.00**
ST SUPERY RUTHERFORD CAB 2012						
288445	2012 6PK	**750M**	6	419.96	69.99	
	(469178)		1 BT	389.96	64.99	**5.00**
ST SUPERY SAUV BL						
35957	2017	**750M**	12	191.93	15.99	
	(469178)		1 CS	136.25	11.35	**55.68**
ST SUPERY SAUV BL NTL OL 2016						
288477	2016 NTL OL	**750M**	12	143.93	11.99	
	(469178)		1 CS	119.93	9.99	**24.00**
ST SUPERY SAUV BL NTL OL 2017						
33363	2017 NTL OL	**750M**	12	143.93	11.99	
	(469178)		1 CS	119.93	9.99	**24.00**
ST SUPERY VIRTU VS +14 2016						
37915	2016 6PK +14	**750M**	6	137.96	22.99	
	(469178)		1 BT	131.96	21.99	**1.00**
STAGLIN						
STAGLIN BOOTH BELLA OAKS CAB +14 2014						
29164	2014 +14	**750M**	12	898.88	74.91	
	(468801)		1 CS	898.88	74.91	**0.00**
STAGLIN RUTH NAPA CAB EST +14 2012						
422271	2012 6PK +14	**750M**	6	1019.94	169.99	
	(468801)		1 CS	1019.94	169.99	**0.00**
STAGLIN RUTH NAPA CAB EST +14 2013						
422273	2013 6PK +14	**750M**	6	1139.94	189.99	
	(468801)		1 CS	1109.94	184.99	**30.00**
STAGLIN SALUS CAB						
424895	2013	**750M**	12	875.88	72.99	
	(468801)		1 BT	839.88	69.99	**3.00**
STAGLIN SALUS CAB EST +14 2015						
17468	2015 +14	**750M**	12	875.88	72.99	
	(468801)		1 BT	839.88	69.99	**3.00**
STAGLIN SALUS CHARD						
425052	2015	**750M**	12	443.88	36.99	
	(468801)		1 CS	443.88	36.99	**0.00**
STAGLIN SALUS CHARD +14 2014						
424847	2014 +14	**750M**	12	443.88	36.99	
	(468801)		1 CS	443.88	36.99	**0.00**
STAGS LEAP WINE CELLARS						
SLWC ARTEMIS CAB +14 2016						
46938	2016 +14	**750M**	12	563.93	46.99	
	(472270)		1 BT	536.33	44.69	**2.30**
	(472270)		1 CS	515.93	42.99	**48.00**
SLWC AVETA NAPA SAUV BL NL +14 2016						
15683	2016 NL +14	**750M**	12	250.08	20.84	
	(472270)		1 BT	239.93	19.99	**0.85**
	(472270)		1 CS	224.33	18.69	**25.75**
SLWC AVETA NAPA SAUV BL NL +14 2017						
64067	2017 NL +14	**750M**	12	250.08	20.84	
	(472270)		1 BT	239.93	19.99	**0.85**
	(472270)		1 CS	224.33	18.69	**25.75**
SLWC CSK 23 CAB 2010						
170577	2010 6PK	**750M**	6	1199.96	199.99	
	(472270)		1 CS	1199.96	199.99	**0.00**
SLWC CSK 23 CAB +14 2014						
9886	2014 6PK +14	**750M**	6	1199.96	199.99	
	(472270)		1 CS	1199.96	199.99	**0.00**
SLWC CSK 23 CAB +14 2015						
32181	2015 6PK +14	**750M**	6	1240.16	206.69	
	(472270)		1 BT	1199.96	199.99	**6.70**
SLWC FAY CAB +14 2015						
32158	2015 6PK +14	**750M**	6	659.96	109.99	
	(472270)		1 CS	659.96	109.99	**0.00**
SLWC HANDS OF TIME CHARD						
257083	16	**750M**	12	192.00	16.00	
	(469968)		1 BT	167.93	13.99	**2.01**
SLWC HANDS OF TIME RED +14 2016						
46502	2016 +14	**750M**	12	263.93	21.99	
	(469968)		1 BT	239.93	19.99	**2.00**

Item#	Vt/Asst	Size	BPC	Case Price	Bot Price	Disc
SLWC KARIA CHARD +14 2016						
38470	2016 +14	**750M**	12	320.33	26.69	
	(472270)		1 CS	296.33	24.69	**24.00**
SLWC SLV CAB +14 2015						
32178	2015 6PK +14	**750M**	6	839.96	139.99	
	(472270)		1 CS	839.96	139.99	**0.00**
STARMONT						
STARMONT CARN CHARD						
31645	2015	**750M**	12	203.93	16.99	
	(470362)		1 CS	155.93	12.99	**48.00**
	(470362)		2 CS	143.93	11.99	**60.00**
STARMONT CARN CHARD NL 2016						
47539	2016 12PK NL	**375M**	12	107.93	8.99	
	(470362)		1 BT	95.93	7.99	**1.00**
	(470362)		1 CS	88.01	7.33	**19.92**
STARMONT CARN CHARD NL 2016						
57527	2016 NL	**750M**	12	203.93	16.99	
	(470362)		1 CS	155.93	12.99	**48.00**
	(470362)		2 CS	143.93	11.99	**60.00**
STARMONT CARN P NOIR +14 2012						
703434	2012 12PK +14	**375M**	12	131.93	10.99	
	(470362)		1 CS	112.00	9.33	**19.93**
STARMONT CARN P NOIR +14 2013						
703451	2013 12PK +14	**375M**	12	131.93	10.99	
	(470362)		1 CS	112.01	9.33	**19.92**
STARMONT CARN P NOIR +14 2014						
17419	2014 12PK +14	**375M**	12	131.93	10.99	
	(470362)		1 CS	112.01	9.33	**19.92**
STARMONT CARN P NOIR +14 2013						
703470	2013 +14	**750M**	12	252.00	21.00	
	(470362)		1 CS	199.92	16.66	**52.08**
	(470362)		2 CS	183.92	15.33	**68.08**
STARMONT NAPA CAB						
703457	2012	**750M**	12	252.05	21.00	
	(470362)		1 CS	215.92	17.99	**36.13**
	(470362)		2 CS	199.92	16.66	**52.13**
STARMONT NAPA CAB +14 2016						
35626	2016 +14 12PK	**375M**	12	143.93	11.99	
	(470362)		1 CS	143.93	11.99	**0.00**
STARMONT NAPA CAB +14 2016						
36045	2016 +14	**750M**	12	279.99	23.33	
	(470362)		1 CS	239.91	19.99	**40.08**
STARMONT NAPA SAUV BL						
18945	2016	**750M**	12	168.00	14.00	
	(470362)		1 CS	143.88	11.99	**24.12**
	(470362)		2 CS	127.92	10.66	**40.08**
66708	2017	**750M**	12	168.00	14.00	
STARMONT ROSE						
32165	2017	**750M**	12	168.00	14.00	
	(470362)		1 CS	155.88	12.99	**12.12**
	(470362)		2 CS	131.88	10.99	**36.12**
STEELE						
STEELE BIEN NACIDO P BLANC						
575354		**750M**	12	179.93	14.99	
	(471199)		1 BT	167.93	13.99	**1.00**
	(471199)		1 CS	160.25	13.35	**19.68**
	(471199)		3 CS	143.93	11.99	**36.00**
STEELE CAB FRANC ROSE						
33472	2017	**750M**	12	131.93	10.99	
	(471199)		1 CS	119.93	9.99	**12.00**
STEELE CARN P NOIR						
575157	2013	**750M**	12	227.93	18.99	
	(471199)		1 BT	215.93	17.99	**1.00**
	(471199)		1 CS	203.93	16.99	**24.00**
STEELE CARN P NOIR 2015						
32279	2015 12PK	**375M**	12	104.33	8.69	
	(471199)		1 CS	95.93	7.99	**8.40**
STEELE CARN P NOIR 2016						
66955	2016 12PK	**375M**	12	104.33	8.69	
STEELE CARN P NOIR +14 2014						
11549	2014 +14	**750M**	12	263.93	21.99	
	(471199)		1 BT	251.93	20.99	**1.00**
	(471199)		3 CS	191.93	15.99	**72.00**
STEELE CARN P NOIR +14 2016						
66957	2016 +14	**750M**	12	263.93	21.99	
STEELE CATFISH ZIN +14 2014						
575240	2014 +14	**750M**	12	191.93	15.99	
	(471199)		1 BT	143.93	11.99	**4.00**
STEELE CHARD						
575104		**750M**	12	179.93	14.99	
	(471199)		1 CS	167.93	13.99	**12.00**
STEELE CHARD CUVEE						
575456	12PK	**375M**	12	107.93	8.99	
	(471199)		1 BT	95.93	7.99	**1.00**
STEELE DURRELL CHARD +14 2014						
575143	2014 6PK	**750M**	6	149.96	24.99	
	(471199)		1 BT	119.96	19.99	**5.00**
STEELE LAKE CNTY MERLOT						
575458		**375M**	24	215.88	9.00	
STEELE PACINI ZIN						
575344		**750M**	12	152.33	12.69	
	(471199)		1 CS	152.33	12.69	**0.00**
STEELE PARMALEE HILL CHARD +14 2015						
2669	2015 6PK +14	**750M**	6	155.93	25.99	
	(471199)		1 BT	137.93	22.99	**3.00**
STEELE SANGIOCOMO P NOIR 2016						
54870	2016 6PK	**750M**	6	200.02	33.34	
STEELE TOURIGA NACIONAL RED +14 2013						
575236	2013 12PK +14	**375M**	12	119.93	9.99	
	(471199)		1 BT	59.93	4.99	**5.00**
STEELE STYMIE						
STEELE STYMIE SYRAH 2012						
575230	2012 6PK	**750M**	6	179.96	29.99	
	(471199)		1 BT	131.96	21.99	**8.00**
STEELHEAD						
STEELHEAD P NOIR						
772012		**750M**	12	119.92	9.99	
	(465115)		1 CS	103.92	8.66	**16.00**
STEELHEAD SAUV BL						
772011		**750M**	12	119.92	9.99	
	(465115)		1 CS	103.92	8.66	**16.00**
SWANSON						
SWANSON ALEXIS CAB +14 2012						
745191	2012 6PK +14	**750M**	6	326.12	54.35	
	(471831)		1 BT	89.96	14.99	**39.36**
SWANSON CHARD						
16518	2015	**750M**	12	311.93	25.99	
	(471831)		1 BT	287.93	23.99	**2.00**
	(471831)		1 CS	208.25	17.35	**103.68**
	(471831)		2 CS	200.33	16.69	**111.60**
	(472162)		1 BT	179.93	14.99	**11.00**
SWANSON CYGNET MERLOT						
745155		**750M**	12	184.25	15.35	
	(471831)		1 BT	162.05	13.50	**1.85**
SWANSON MERLOT						
745283	2011	**750M**	12	239.93	19.99	
	(471831)		1 BT	179.93	14.99	**5.00**
SWANSON MERLOT +14 2015						
30670	2015 +14	**750M**	12	239.93	19.99	
	(471831)		1 BT	160.25	13.35	**6.64**
SWANSON MERLOT +14 2016						
53753	2016 +14	**750M**	12	287.93	23.99	
	(471831)		1 BT	239.93	19.99	**4.00**
	(471831)		1 CS	160.25	13.35	**127.68**
SWANSON NAPA CAB +14 2013						
745072	2013	**750M**	12	584.93	48.74	
	(471831)		1 BT	479.93	39.99	**8.75**
SWANSON NAPA CAB +14 2014						
17402	2014 +14	**750M**	12	584.93	48.74	
	(471831)		1 BT	539.93	44.99	**3.75**
	(471831)		1 CS	503.93	41.99	**81.00**
SWANSON SON P GRIGIO NL						
745284	NL	**750M**	12	176.33	14.69	
	(471831)		1 CS	143.93	11.99	**32.40**
TEXAS DE BRAZIL						
TEXAS BRAZIL CHARD						
181789		**750M**	12	78.00	6.50	
	(472085)		1 CS	78.00	6.50	**0.00**
TEXAS BRAZIL MERLOT						
181791		**750M**	12	78.00	6.50	
	(472085)		1 CS	78.00	6.50	**0.00**
TEXAS BRAZIL RED BLND						
485697		**750M**	12	78.00	6.50	
	(472085)		1 CS	78.00	6.50	**0.00**
THOMAS GEORGE						
THOMAS GEORGE BAKER RDG P NOIR +14 2013						
11663	+14	**750M**	12	256.25	21.35	
	(472085)		1 CS	256.25	21.35	**0.00**
	(472085)		3 CS	239.93	19.99	**16.32**
THOMAS GEORGE DAUGHTERS CHARD						
420959		**750M**	12	183.96	15.33	
	(472085)		1 CS	175.92	14.66	**8.04**
	(472085)		3 CS	160.01	13.33	**23.95**
THOMAS GEORGE EST RR CHARD +14						
11669	+14	**750M**	12	264.00	22.00	
	(472085)		1 BT	239.93	19.99	**2.01**
THOMAS GEORGE P NOIR EST						
420972		**750M**	12	360.00	30.00	
420973		**750M**	12	360.00	30.00	
THREE FINGER JACK						
THREE FINGER JACK E SIDE CAB +14						
61782	+14	**750M**	12	191.93	15.99	
	(470536)		1 BT	160.25	13.35	**2.64**
TOAD HOLLOW						
TOAD HOLLOW CHARD						
543024		**750M**	12	128.33	10.69	
	(470924)		1 CS	128.33	10.69	**0.00**
	(470924)		3 CS	112.25	9.35	**16.08**
	(470924)		5 CS	104.33	8.69	**24.00**
TOAD HOLLOW EYE OF THE TOAD P NOIR						
543044	P NOIR	**750M**	12	143.92	11.99	
	(470924)		1 CS	135.92	11.33	**8.00**
	(470924)		3 CS	119.92	9.99	**24.00**
TOAD HOLLOW LODI CAB BLK LBL						
209914		**750M**	12	143.93	11.99	
	(470924)		1 CS	136.25	11.35	**7.68**
TOAD HOLLOW MERLOT RSV +14						
543065	+14	**750M**	12	143.93	11.99	
	(470924)		1 CS	136.25	11.35	**7.68**
	(470924)		3 CS	119.93	9.99	**24.00**
TOAD HOLLOW ROSE OF P NOIR +14						
543274	+14	**750M**	12	128.33	10.69	
	(470924)		1 CS	128.33	10.69	**0.00**
	(470924)		3 CS	112.25	9.35	**16.08**
	(470924)		5 CS	104.33	8.69	**24.00**
TOM OF FINLAND						
TOM OF FINLAND OUTSTANDING RED +14						
47340	+14	**750M**	12	263.93	21.99	
	(471911)		1 BT	203.81	16.98	**5.01**
	(471911)		3 CS	179.81	14.98	**84.12**
TREANA						
TREANA CAB +14 2014						
344073	2014 +14	**750M**	12	227.88	18.99	
	(472269)		1 BT	215.88	17.99	**1.00**
	(472269)		1 CS	208.20	17.35	**19.68**
TREANA CAB +14 2016						
38126	2016 +14	**750M**	12	287.93	23.99	
	(472269)		1 CS	251.93	20.99	**36.00**
	(472269)		3 CS	236.33	19.69	**51.60**
TREANA CC BL +14 2014						
344072	2014 +14	**750M**	12	240.00	20.00	
	(472269)		1 BT	208.20	17.35	**2.65**
	(472269)		1 CS	200.28	16.69	**39.72**
TREANA CC CHARD +14						
344064	+14	**750M**	12	191.93	15.99	
	(472269)		1 BT	160.25	13.35	**2.64**
	(472269)		1 CS	143.93	11.99	**48.00**
TREANA PASO ROBLES CAB CLS +14 2016						
57390	2016 +14	**750M**	12	287.93	23.99	
	(472269)		1 CS	143.93	11.99	**144.00**
TREANA RED TABLE						
344221	2013	**750M**	12	360.00	30.00	
	(472269)		1 CS	330.00	27.50	**30.00**
TREANA RED TABLE +14 2014						
344247	2014 +14	**750M**	12	360.00	30.00	
	(472269)		1 CS	330.00	27.50	**30.00**
TWO ANGELS						
TWO ANGELS SAUV BL +14						
786576	+14	**750M**	12	159.92	13.33	
	(471911)		1 CS	120.52	10.04	**39.40**
TWOMEY						
TWOMEY MERLOT +14 2013						
9920	2013 +14	**750M**	12	515.88	42.99	
	(465447)		1 CS	479.88	39.99	**36.00**
TWOMEY MERLOT +14 2014						
38198	2014 +14	**750M**	12	575.88	47.99	
	(465447)		1 CS	515.88	42.99	**60.00**
TWOMEY RR P NOIR						
9918	2015	**750M**	12	467.88	38.99	
	(465447)		1 CS	419.88	34.99	**48.00**
TWOMEY RR P NOIR +14 2016						
38203	2016 +14	**750M**	12	467.88	38.99	
	(465447)		1 CS	443.88	36.99	**24.00**
TWOMEY SAUV BL +14 2016						
9911	2016 +14	**750M**	12	251.88	20.99	
	(465447)		1 CS	227.88	18.99	**24.00**
TWOMEY SAUV BL +14 2017						
38215	2017 +14	**750M**	12	251.88	20.99	
	(465447)		1 CS	239.88	19.99	**12.00**
VINDICATED						
VINDICATED NAPA VALLEY CAB						
772059	2016	**750M**	12	215.92	17.99	
	(465118)		1 CS	175.92	14.66	**40.00**
WALT						
WALT BLUE JAY ANDRSN P NOIR +14 2016						
22157	2016 +14	**750M**	12	383.93	31.99	
	(472028)		1 CS	263.93	21.99	**120.00**
WALT BOBS RANCH P NOIR +14 2016						
38056	2016 6PK +14	**750M**	6	383.96	63.99	
	(472028)		1 CS	383.96	63.99	**0.00**

Item#	Vt/Asst	Size	BPC	Case Price	Bot Price	Disc
WALT CLOS PEPE S RITA P NOIR +14 2014						
209195	2014 6PK +14	**750M**	6	329.94	54.99	
WALT CLOS PEPE S RITA P NOIR +14 2016						
28090	2016 6PK +14	**750M**	6	383.88	63.98	
WALT LA BRISA SON CHARD OL 2013						
209175	2013 OL	**750M**	12	311.88	25.99	
WALT LA BRISA SON P NOIR +14 2015						
209198	2015 +14	**750M**	12	329.94	27.50	
WALT LA BRISA SON P NOIR +14 2016						
17109	2016 +14	**750M**	12	383.93	31.99	
(472028)		1 CS		383.93	31.99	**0.00**
WALT S RITA HILLS P NOIR +14 2016						
38054	2016 +14	**750M**	12	383.88	31.99	
(472028)		1 CS		288.00	24.00	**95.88**
WALT SON CHARD NL 2015						
209201	2015 NL	**750M**	12	359.88	29.99	
(470853)		1 CS		359.88	29.99	**0.00**
WALT SON CHARD NL +14 2016						
26969	2016 NL +14	**750M**	12	359.88	29.99	
(470853)		1 CS		359.88	29.99	**0.00**
WRITERS BLOCK						
WRITERS BLOCK CAB FRANC +14						
575096	+14	**750M**	12	155.93	12.99	
(469950)		1 CS		119.93	9.99	**36.00**
WRITERS BLOCK MALBEC						
575102		**750M**	12	143.93	11.99	
(469950)		1 CS		119.93	9.99	**24.00**
ACROBAT						
ACROBAT OREGON P GRIS						
357162		**750M**	12	131.93	10.99	
(471046)		1 CS		107.93	8.99	**24.00**
(471046)		3 CS		119.93	9.99	**12.00**
(471046)		5 CS		117.05	9.75	**14.88**
ACROBAT OREGON P GRIS KEG 19.5L						
357158	KEG	**19.5L**	1	230.00	230.00	
ACROBAT OREGON P NOIR						
357216	2014	**750M**	12	191.93	15.99	
(471046)		1 BT		160.25	13.35	**2.64**
(471046)		1 CS		160.01	13.33	**31.92**
(471046)		3 CS		152.33	12.69	**39.60**
(471046)		5 CS		148.25	12.35	**43.68**
39117	2016	**750M**	12	191.93	15.99	
(471046)		1 CS		143.93	11.99	**48.00**
(471046)		3 CS		160.25	13.35	**31.68**
(471046)		5 CS		155.93	12.99	**36.00**
66143	2017	**750M**	12	191.93	15.99	
(471046)		1 BT		160.25	13.35	**2.64**
(471046)		3 CS		152.33	12.69	**39.60**
(471046)		5 CS		148.25	12.35	**43.68**
ACROBAT OREGON P NOIR KEG 19.5L						
357157	KEG	**19.5L**	1	335.00	335.00	
(469008)		1 BT		299.99	299.99	**35.01**
ACROBAT ROSE OF P NOIR						
31646	2017	**750M**	12	119.88	9.99	
(471046)		1 CS		107.88	8.99	**12.00**
FOUR GRACES						
FOUR GRACES P BLANC						
479650		**750M**	12	207.96	17.33	
(471048)		1 CS		167.88	13.99	**40.08**
FOUR GRACES P GRIS						
479658		**750M**	12	207.96	17.33	
(471048)		1 CS		143.88	11.99	**64.08**
FOUR GRACES P NOIR						
479688	2013	**750M**	12	439.92	36.66	
(471048)		1 CS		200.28	16.69	**239.64**
29900	2016	**750M**	12	288.00	24.00	
(471048)		1 CS		179.93	14.99	**108.07**
56953	2017	**750M**	12	288.00	24.00	
(471048)		1 CS		200.28	16.69	**87.72**
FOUR GRACES P NOIR RSV +14 2015						
15178	2015 +14	**750M**	12	288.00	24.00	
(471048)		1 CS		200.28	16.69	**87.72**
FRANCIS TANNAHILL						
FRANCIS TANNAHILL HERMIT PNOIR 2013						
9826	2013 6PK	**750M**	6	209.96	34.99	
(471253)		1 CS		185.96	30.99	**24.00**
GOOSENECK						
GOOSENECK VYDS P NOIR						
106		**750M**	12	215.37	17.95	
(466118)		1 BT		179.85	14.99	**2.96**
(466118)		1 CS		149.85	12.49	**65.52**
(466118)		3 CS		131.93	10.99	**83.44**
JOE TO GO						
JOE TO GO OREGON P GRIS CN						
38040	CN	**375M**	24	127.92	5.33	
(466451)		1 CS		119.92	5.00	**8.00**
(466451)		2 CS		103.92	4.33	**24.00**
JOE TO GO OREGON ROSE CN 2017						
38043	2017 CN	**375M**	24	127.92	5.33	
(466451)		1 CS		119.92	5.00	**8.00**
(466451)		2 CS		103.92	4.33	**24.00**
JOVINO						
JOVINO P GRIS						
850041		**750M**	12	119.92	9.99	
(465876)		1 CS		103.92	8.66	**16.00**
JOVINO P NOIR						
850042		**750M**	12	159.92	13.33	
(465876)		1 CS		135.92	11.33	**24.00**
KING ESTATE						
KING EST BACKBONE P GRIS 2015						
357234	2015 6PK	**750M**	6	107.94	17.99	
(469679)		1 BT		104.10	17.35	**0.64**
KING EST BACKBONE P GRIS 2016						
25341	2016 6PK	**750M**	6	107.94	17.99	
(469679)		1 BT		104.10	17.35	**0.64**
KING EST P GRIS						
357124		**750M**	12	175.97	14.66	
(469679)		1 BT		160.01	13.33	**1.33**
(469679)		1 CS		143.93	11.99	**32.04**
357125	12PK	**375M**	12	83.93	6.99	
(469679)		1 CS		83.93	6.99	**0.00**
KING EST P NOIR						
357223	2015	**750M**	12	251.93	20.99	
(469679)		1 BT		215.93	17.99	**3.00**
(469679)		1 CS		184.25	15.35	**67.68**
KING EST P NOIR 2016						
39524	2016 12PK	**375M**	12	131.93	10.99	
(469679)		1 BT		119.93	9.99	**1.00**
KING EST P NOIR 2017						
69164	2017 12PK	**375M**	12	131.93	10.99	
KING EST ROSE OF P NOIR						
66472	2018	**750M**	12	176.33	14.69	
(469679)		1 CS		176.33	14.69	**0.00**
NORTH BY NW						
NORTH BY NW COL VLY CAB NL +14 2014						
19912	2014 NL +14	**750M**	12	203.88	16.99	
(469679)		1 CS		167.88	13.99	**36.00**
NORTH BY NW COL VLY CHARD NL						
357181	NL	**750M**	12	131.88	10.99	
(469679)		1 CS		71.88	5.99	**60.00**
NORTH BY NW COL VLY RED BLND 1PK 3L						
357207	1PK	**3L**	1	100.00	100.00	
(469679)		1 BT		39.99	39.99	**60.01**
NORTH BY NW COL VLY RED BLND NL						
357184	NL	**750M**	12	203.88	16.99	
(469679)		1 BT		119.88	9.99	**7.00**
(469679)		1 CS		95.88	7.99	**108.00**
NORTH BY NW COL VLY ROSE						
357269	2015	**750M**	12	109.08	9.09	
(469679)		1 CS		80.28	6.69	**28.80**
35802	2017	**750M**	12	109.08	9.09	
OREGON TERRITORY						
OREGON TERRITORY P GRIS						
24059		**750M**	12	179.93	14.99	
(469938)		1 CS		167.93	13.99	**12.00**
OREGON TERRITORY P NOIR						
13954		**750M**	12	191.93	15.99	
(469938)		1 CS		179.93	14.99	**12.00**
PINOT ENVY						
PINOT ENVY WLM VLY P NOIR						
70635	2016	**750M**	12	224.33	18.69	
RESONANCE						
RESONANCE DECOUVERTE P NOIR 2014						
273466	2014 6PK	**750M**	6	319.96	53.33	
(471162)		1 BT		287.96	47.99	**5.34**
RESONANCE DECOUVERTE P NOIR 2015						
32803	2015 6PK	**750M**	6	319.96	53.33	
(471162)		1 BT		287.92	47.99	**5.34**
(471162)		1 CS		287.96	47.99	**32.00**
RESONANCE DECOUVERTE P NOIR 2016						
38821	2016 6PK	**750M**	6	319.96	53.33	
(471162)		1 BT		287.96	47.99	**5.34**
RESONANCE WLM VLY P NOIR 2015						
14023	2015 6PK	**750M**	6	191.96	31.99	
(471162)		1 BT		167.96	27.99	**4.00**
RESONANCE WLM VLY P NOIR 2016						
33787	2016 6PK	**750M**	6	191.96	31.99	
(471162)		1 BT		155.96	25.99	**6.00**
(471162)		1 CS		140.12	23.35	**51.84**
(471162)		2 CS		136.16	22.69	**55.80**
RESONANCE YAMHILL CARL P NOIR 2014						
273465	2014 6PK	**750M**	6	319.98	53.33	
(471162)		1 BT		279.96	46.66	**6.67**
REX HILL						
REX HILL JACOB HART P NOIR 2015						
36524	2015 6PK	**750M**	6	257.96	42.99	
REX HILL JACOB HART P NOIR +14 2014						
677146	2014 6PK +14	**750M**	6	257.96	42.99	
(471253)		1 CS		227.96	37.99	**30.00**
REX HILL SEVEN SOILS CHARD 2014						
677145	2014 6PK	**750M**	6	125.96	20.99	
(471253)		1 BT		89.96	14.99	**6.00**
REX HILL WLM VLY P NOIR 2014						
11417	2014 12PK	**375M**	12	155.93	12.99	
(471253)		1 CS		138.05	11.50	**17.88**
(471253)		5 CS		119.93	9.99	**36.00**
REX HILL WLM VLY P NOIR 2016						
59580	2016 6PK	**750M**	6	143.96	23.99	
(471253)		1 CS		128.00	21.33	**15.96**
(471253)		3 CS		119.96	19.99	**24.00**
VAN DUZER						
VAN DUZER P GRIS						
134624		**750M**	12	179.93	14.99	
(463323)		1 BT		160.25	13.35	**1.64**
(463323)		1 CS		155.93	12.99	**24.00**
VAN DUZER SAFFRON FIELD P NOIR 2014						
21428	2014 6PK	**750M**	6	227.96	37.99	
(463323)		1 BT		209.96	34.99	**3.00**
(463323)		1 CS		143.96	23.99	**84.00**
VAN DUZER SMITH & PERRY P NOIR						
134677		**750M**	12	167.93	13.99	
(463323)		1 BT		155.93	12.99	**1.00**
VAN DUZER WLM VLY P NOIR NL 2015						
30706	2015 NL	**750M**	12	299.93	24.99	
(463323)		1 BT		263.93	21.99	**3.00**
VAN DUZER WLM VLY P NOIR ROSE						
31659	2017	**750M**	12	299.93	24.99	
(463323)		1 BT		263.93	21.99	**3.00**
WINE BY JOE						
WINE BY JOE CHARD UNOAKED						
140669		**750M**	12	127.92	10.66	
(465120)		1 CS		119.92	9.99	**8.00**
(465120)		2 CS		103.92	8.66	**24.00**
WINE BY JOE P GRIS						
140670		**750M**	12	127.92	10.66	
(465120)		1 CS		119.92	9.99	**8.00**
(465120)		2 CS		103.92	8.66	**24.00**
WINE BY JOE P NOIR						
140671		**750M**	12	167.92	13.99	
(465120)		1 CS		159.92	13.33	**8.00**
(465120)		2 CS		135.92	11.33	**32.00**
WINE BY JOE ROSE						
140672		**750M**	12	127.92	10.66	
(465120)		1 CS		119.92	9.99	**8.00**
(465120)		2 CS		103.92	8.66	**24.00**
TRUMP						
TRUMP AMERICAN CAB						
15387		**750M**	12	227.93	18.99	
(466514)		1 BT		203.93	16.99	**2.00**
TRUMP AMERICAN CHARD						
17578		**750M**	12	203.93	16.99	
(466514)		1 BT		179.93	14.99	**2.00**
TRUMP AMERICAN MERITAGE RED						
15389	2015	**750M**	12	263.93	21.99	
(466514)		1 BT		239.93	19.99	**2.00**
TRUMP BL DE BL						
232354	2010	**750M**	12	275.93	22.99	
(466514)		1 CS		275.93	22.99	**0.00**
69209	2014	**750M**	12	275.93	22.99	
TRUMP CHARD						
232149		**750M**	12	179.93	14.99	
(466514)		1 CS		179.93	14.99	**0.00**
TRUMP MERITAGE MONT RED						
232217		**750M**	12	227.93	18.99	
(466514)		1 CS		227.93	18.99	**0.00**
232291	12PK	**375M**	12	107.93	8.99	
TRUMP NW CRU						
436829		**750M**	12	275.93	22.99	
(466514)		1 CS		275.93	22.99	**0.00**
TRUMP NW RED						
232325	2013	**750M**	12	311.93	25.99	
(466514)		1 CS		311.93	25.99	**0.00**
232344	2014	**750M**	12	323.93	26.99	
(466514)		1 CS		323.93	26.99	**0.00**
(466514)		3 CS		299.93	24.99	**24.00**
232356	2015	**750M**	12	323.93	26.99	
(466514)		1 CS		323.93	26.99	**0.00**
(466514)		3 CS		299.93	24.99	**24.00**
TRUMP SAUV BL						
232170		**750M**	12	227.93	18.99	
(466514)		1 CS		227.93	18.99	**0.00**

Item#	Vt/Asst	Size	BPC	Case Price	Bot Price	Disc
B LEIGHTON						
B LEIGHTON GRATITUDE RED BLND +14 2015						
39491	2015 +14	**750M**	12	431.88	35.99	
(466314)		1 CS		395.88	32.99	**36.00**
B LEIGHTON OLSEN BROS SYRAH +14 2015						
41200	2015 +14	**750M**	12	431.88	35.99	
(466314)		1 CS		395.88	32.99	**36.00**
B LEIGHTON P VERDOT +14 2014						
26083	2014 +14	**750M**	12	431.88	35.99	
B LEIGHTON P VERDOT +14 2015						
43725	2015 +14	**750M**	12	431.88	35.99	
BORNE OF FIRE						
BORNE OF FIRE COL CAB						
25864		**750M**	12	176.33	14.69	
(470017)		1 CS		160.25	13.35	**16.08**
CASASMITH						
CASASMITH CERVO BARBERA +14						
353801	+14	**750M**	12	198.00	16.50	
(470360)		1 BT		191.93	15.99	**0.51**
(470360)		1 CS		176.00	14.67	**22.00**
(470360)		2 CS		167.93	13.99	**30.07**
CASASMITH CINGHIALE SANG +14						
353804	+14	**750M**	12	198.00	16.50	
(470360)		1 BT		95.88	7.99	**8.51**
CASASMITH PORCOSPINO PRIMITIVO +14						
353803	+14	**750M**	12	191.93	15.99	
(470360)		1 CS		176.33	14.69	**15.60**
(470360)		2 CS		167.93	13.99	**24.00**
CHARLES SMITH WINE						
CHARLES SMITH VINO P GRIGIO						
353734		**750M**	12	119.93	9.99	
(471881)		1 BT		112.25	9.35	**0.64**
(471881)		1 CS		95.93	7.99	**24.00**
(471881)		5 CS		80.33	6.69	**39.60**
CHARLES SMITH VINO ROSE						
30051	2017	**750M**	12	119.93	9.99	
(471881)		1 CS		95.93	7.99	**24.00**
(471881)		5 CS		80.33	6.69	**39.60**
CHARLES SMITH VINO ROSSO						
353805		**750M**	12	119.88	9.99	
(471881)		1 CS		95.88	7.99	**24.00**
(471881)		5 CS		80.33	6.69	**39.55**
CHARLES SMITH VINO WHT MOSCATO						
353798		**750M**	12	119.88	9.99	
(471881)		1 CS		95.88	7.99	**24.00**
(471881)		5 CS		80.33	6.69	**39.55**
COL SOLARE						
COL SOLARE RED +14 2014						
27139	2014 6PK +14	**750M**	6	359.96	59.99	
(472006)		1 BT		323.96	53.99	**6.00**
(472006)		1 CS		280.16	46.69	**79.80**
COLUMBIA CREST						
COL CREST RSV W CLORE RED +14 2012						
171085	2012 6PK +14	**750M**	6	199.96	33.33	
(470929)		1 CS		199.96	33.33	**0.00**
COL CREST RSV W CLORE RED +14 2013						
60095	2013 6PK +14	**750M**	6	200.12	33.35	
(470929)		1 CS		200.12	33.35	**0.00**
CSM						
CSM ARTIST RED 2011						
170543	2011 6PK	**750M**	6	251.96	41.99	
(470951)		1 BT		239.96	39.99	**2.00**
CSM ARTIST RED +14 2009						
172043	2009 6PK +14	**750M**	6	251.96	41.99	
(470951)		1 BT		179.96	29.99	**12.00**
CSM CANOE RIDGE CAB +14 2014						
171272	2014 6PK +14	**750M**	6	149.96	24.99	
(472007)		1 CS		119.96	19.99	**30.00**
CSM CANOE RIDGE CAB +14 2015						
48106	2015 6PK +14	**750M**	6	149.96	24.99	
(472007)		1 CS		119.96	19.99	**30.00**
CSM CANOE RIDGE CHARD +14 2016						
40370	2016 6PK +14	**750M**	6	104.00	17.33	
(472007)		1 BT		95.96	15.99	**1.34**
CSM CANOE RIDGE MERLOT +14 2013						
171271	2013 6PK +14	**750M**	6	124.16	20.69	
(472007)		1 CS		101.96	16.99	**22.20**
CSM COLD CRK CAB +14 2013						
171512	2013 6PK +14	**750M**	6	149.96	24.99	
(472007)		1 BT		119.96	19.99	**5.00**
CSM COLD CRK CAB +14 2014						
54915	2014 6PK +14	**750M**	6	149.96	24.99	
(472007)		1 BT		119.96	19.99	**5.00**
CSM COLD CRK MERLOT 2013						
20325	2013 6PK	**750M**	6	143.96	23.99	
(472007)		1 CS		119.96	19.99	**24.00**
CSM COLD CRK MERLOT +14 2012						
171501	2012 6PK +14	**750M**	6	143.96	23.99	
(472007)		1 CS		119.96	19.99	**24.00**
CSM COLD CRK MERLOT +14 2013						
171513	2013 6PK +14	**750M**	6	143.96	23.99	
(472007)		1 CS		119.96	19.99	**24.00**
CSM COLD CRK RIES 2016						
27281	2016 6PK	**750M**	6	76.16	12.69	
(472007)		1 CS		71.96	11.99	**4.20**
CSM EROICA RIES 2016						
2931	2016 6PK	**750M**	6	101.96	16.99	
(472007)		1 BT		88.16	14.69	**2.30**
(472007)		3 CS		83.96	13.99	**18.00**
CSM ETHOS CAB +14 2013						
171506	2013 6PK +14	**750M**	6	191.94	31.99	
(472007)		1 CS		191.94	31.99	**0.00**
CSM HORSE HVN SAUV BL						
171566	6PK	**750M**	6	71.96	11.99	
(472007)		1 BT		64.16	10.69	**1.30**
(472007)		3 CS		59.96	9.99	**12.00**
CSM RED MTN CAB +14 2016						
58569	2016 6PK +14	**750M**	6	191.93	31.99	
(470951)		1 BT		179.93	29.99	**2.00**
K VINTNERS						
K VINTNERS BRONCHO MALBEC NL +14 2015						
40317	2015 NL +14	**750M**	12	659.88	54.99	
(471881)		1 CS		659.88	54.99	**0.00**
K VINTNERS CHARLOTTE RED BLND +14 2014						
25390	2014 +14	**750M**	12	479.93	39.99	
(471881)		1 CS		462.00	38.50	**17.93**
K VINTNERS EL JEFE TEMP						
353795	2013	**750M**	12	456.00	38.00	
(471881)		1 CS		440.04	36.67	**15.96**
K VINTNERS EL JEFE TEMP +14 2014						
2827	2014 +14	**750M**	12	456.00	38.00	
(471881)		1 CS		440.04	36.67	**15.96**
K VINTNERS EL JEFE TEMP +14 2015						
39349	2015 +14	**750M**	12	456.00	38.00	
(471881)		1 CS		440.04	36.67	**15.96**
K VINTNERS GUIDO SANG						
353825	2013	**750M**	12	376.25	31.35	
(471881)		1 CS		376.25	31.35	**0.00**
39350	2015	**750M**	12	376.25	31.35	
(471881)		1 CS		376.25	31.35	**0.00**
K VINTNERS GUIDO SANG +14 2012						
353782	2012 +14	**750M**	12	376.25	31.35	
(471881)		1 CS		376.25	31.35	**0.00**
K VINTNERS KING COAL RED +14 NL 2015						
59366	2015 +14 NL	**750M**	12	799.99	66.67	
(471881)		1 CS		799.99	66.67	**0.00**
K VINTNERS MCK SYRAH +14 2015						
39467	2015 +14	**750M**	12	280.25	23.35	
(471881)		1 CS		280.25	23.35	**0.00**
K VINTNERS MILBRANDT SYRAH +14 2015						
2828	2015 +14	**750M**	12	279.93	23.33	
(471881)		1 BT		272.25	22.69	**0.64**
(471881)		2 CS		263.85	21.99	**16.08**
K VINTNERS POWERLINE VIOG +14 2016						
45908	2016 +14	**750M**	12	360.00	30.00	
(471881)		1 CS		360.00	30.00	**0.00**
K VINTNERS ROCK GARDEN SYRAH						
353824	2014	**750M**	12	512.33	42.69	
(471881)		1 CS		496.25	41.35	**16.08**
K VINTNERS ROYAL CITY SYRAH NL +14 2014						
27306	2014 NL +14	**750M**	12	1248.00	104.00	
(471881)		1 CS		1200.00	100.00	**48.00**
K VINTNERS THE BEAUTIFUL SYRAH +14 2015						
56821	2015 +14	**750M**	12	504.00	42.00	
K VINTNERS THE CREATOR RED +14 2015						
38987	2015 +14	**750M**	12	456.00	38.00	
(471881)		1 CS		456.00	38.00	**0.00**
K VINTNERS THE DEAL SYRAH +14 2013						
353819	2013 +14	**750M**	12	336.00	28.00	
(471881)		1 CS		320.28	26.69	**15.72**
K VINTNERS THE HIDDEN SYRAH +14 2015						
56824	2015 +14	**750M**	12	599.88	49.99	
(471881)		1 CS		599.88	49.99	**0.00**
K VINTNERS VIOG +14 2014						
353771	2014 +14	**750M**	12	239.93	19.99	
(471881)		1 BT		227.93	18.99	**1.00**
(471881)		2 CS		215.93	17.99	**24.00**
K VINTNERS VIOG +14 2016						
2831	2016 +14	**750M**	12	239.93	19.99	
(471881)		1 BT		227.93	18.99	**1.00**
(471881)		2 CS		215.93	17.99	**24.00**
MERCER ESTATES						
MERCER EAGLE & PLOW HH CAB 2014						
19535	2014 6PK	**750M**	6	437.94	72.99	
(466660)		1 CS		419.94	69.99	**18.00**
MERCER HORSE HEAVEN CHARD						
52777		**750M**	12	152.33	12.69	
(467551)		1 BT		119.93	9.99	**2.70**
(467551)		1 CS		104.33	8.69	**48.00**
MULLAN ROAD CELLARS						
MULLAN ROAD CELLARS RED BLND 2014						
273337	2014 6PK	**750M**	6	200.00	33.33	
(471161)		1 BT		197.96	32.99	**0.34**
(471161)		1 CS		179.96	29.99	**20.04**
MULLAN ROAD CELLARS RED BLND +14 2016						
11938	2016 6PK +14	**750M**	6	200.00	33.33	
(471161)		1 BT		197.96	32.99	**0.34**
(471161)		1 CS		185.96	30.99	**14.04**
NORTH BY NW						
NORTH BY NW COL VLY RED BLND KEG 19.5L						
357148	KEG	**19.5L**	1	249.99	249.99	
NORTH BY NW HHH RIES NL						
357266	NL	**750M**	12	111.96	9.33	
(469679)		1 BT		107.88	8.99	**0.34**
(469679)		1 CS		95.88	7.99	**16.08**
(469679)		2 CS		80.28	6.69	**31.68**
NORTHSTAR						
NORTHSTAR CAB 2011						
171486	2011 6PK	**750M**	6	239.96	39.99	
(472009)		1 BT		179.96	29.99	**10.00**
(472009)		1 CS		148.16	24.69	**91.80**
NORTHSTAR CAB +14 2013						
22710	2013 6PK +14	**750M**	6	239.96	39.99	
(472009)		1 BT		179.96	29.99	**10.00**
(472009)		1 CS		148.16	24.69	**91.80**
NORTHSTAR MERLOT +14 2012						
171211	2012 6PK +14	**750M**	6	239.96	39.99	
(472009)		1 BT		179.96	29.99	**10.00**
(472009)		1 CS		148.16	24.69	**91.80**
NORTHSTAR MERLOT +14 2013						
33351	2013 6PK +14	**750M**	6	239.96	39.99	
(472009)		1 BT		179.96	29.99	**10.00**
(472009)		1 CS		148.16	24.69	**91.80**
SHOOTING STAR						
SHOOTING STAR BLUE FRANC						
54141		**1.5L**	6	143.96	23.99	
(471199)		1 CS		137.96	22.99	**6.00**
SIXTO						
SIXTO FRENCHMAN HILLS CHARD						
41467	2015	**750M**	12	395.88	32.99	
(469398)		1 CS		395.88	32.99	**0.00**
SIXTO FRENCHMAN HILLS CHARD +14 2013						
353776	2013 +14	**750M**	12	462.00	38.50	
(469398)		1 CS		440.28	36.69	**21.72**
SIXTO FRENCHMAN HILLS CHARD +14 2014						
3166	2014 +14	**750M**	12	395.88	32.99	
(469398)		1 CS		395.88	32.99	**0.00**
SIXTO MOXEE CHARD						
3170	2014	**750M**	12	395.88	32.99	
(469398)		1 BT		319.92	26.66	**6.33**
SIXTO MOXEE CHARD +14 2015						
41532	2015 +14	**750M**	12	395.88	32.99	
(469398)		1 CS		395.88	32.99	**0.00**
SIXTO ROZA HILLS CHARD						
41208	2015	**750M**	12	395.88	32.99	
(469398)		1 CS		395.88	32.99	**0.00**
SIXTO ROZA HILLS CHARD +14 2014						
2698	2014 +14	**750M**	12	395.88	32.99	
(469398)		1 CS		395.88	32.99	**0.00**
SIXTO UNCOVERED CHARD						
29475	2015	**750M**	12	294.00	24.50	
(469398)		1 CS		294.00	24.50	**0.00**
SIXTO UNCOVERED CHARD +14 2014						
3505	2014 +14	**750M**	12	294.00	24.50	
(469398)		1 CS		294.00	24.50	**0.00**
SNOQUALMIE						
SNOQUALMIE CAB/MERLOT						
170874		**750M**	12	95.93	7.99	
(470930)		1 CS		88.25	7.35	**7.68**
SNOQUALMIE CHARD						
170894		**750M**	12	95.93	7.99	
(470930)		1 CS		88.25	7.35	**7.68**
SNOQUALMIE NAKED GEWURZ						
170929		**750M**	12	104.33	8.69	
(470930)		1 BT		95.93	7.99	**0.70**
SNOQUALMIE NEARLY NAKED RIES						
170927		**750M**	12	104.33	8.69	
(470930)		1 BT		95.93	7.99	**0.70**
SNOQUALMIE RIES WMS +14						
170844	+14	**750M**	12	79.97	6.66	
(470930)		1 BT		71.93	5.99	**0.67**

Item#	Vt/Asst	Size	BPC	Case Price	Bot Price	Disc
SNOQUALMIE SAUV BL +14						
170924	+14	**750M**	12	71.93	5.99	
	(470930)		1 CS	71.93	5.99	**0.00**
SNOQUALMIE SYRAH						
170884		**750M**	12	95.93	7.99	
	(470930)		1 CS	88.25	7.35	**7.68**
SNOQUALMIE WHISTLE STOP RED						
170882		**750M**	12	95.93	7.99	
	(470930)		1 CS	88.25	7.35	**7.68**
SPRING VALLEY						
SPRING VLY CAB FRANC KATHERINE +14 2012						
170249	2012 6PK +14	**750M**	6	257.96	42.99	
	(472195)		1 CS	257.96	42.99	**0.00**
SPRING VLY FREDERICK RED BLND +14 2014						
16231	2014 6PK +14	**750M**	6	239.96	39.99	
	(472195)		1 BT	220.16	36.69	**3.30**
	(472195)		1 CS	179.96	29.99	**60.00**
SPRING VLY MULESKINNER MERLOT +14 2013						
170143	2013 6PK +14	**750M**	6	227.96	37.99	
	(472195)		1 CS	227.96	37.99	**0.00**
SPRING VLY SHARI LEE P VERDOT +14 2011						
170243	2011 6PK +14	**750M**	6	227.96	37.99	
	(472195)		1 CS	227.96	37.99	**0.00**
SPRING VLY SYRAH NINA LEE +14 2012						
170113	2012 6PK +14	**750M**	6	245.93	40.99	
	(472195)		1 CS	245.93	40.99	**0.00**
SPRING VLY URIAH +14 2014						
15201	2014 6PK +14	**750M**	6	239.96	39.99	
	(472195)		1 BT	220.16	36.69	**3.30**
	(472195)		1 CS	179.96	29.99	**60.00**
SUBSTANCE						
SUBSTANCE CAB						
139175		**1.5L**	6	155.96	25.99	
	(471881)		1 CS	155.96	25.99	**0.00**
139170		**750M**	12	167.93	13.99	
	(471881)		1 CS	136.25	11.35	**31.68**
SUBSTANCE VC STONERIDGE CAB						
60143	2015	**750M**	12	399.96	33.33	
	(471881)		1 CS	395.88	32.99	**4.08**
SUBSTANCE VC STONERIDGE CAB NL 2014						
26365	2014 NL	**750M**	12	399.96	33.33	
	(471881)		1 CS	395.88	32.99	**4.08**
SUBSTANCE VC STONERIDGE MERLOT NL +14 2014						
26257	2014 NL +14	**750M**	12	399.96	33.33	
	(471881)		1 CS	395.88	32.99	**4.08**
SUPER SUBSTANCE NORTHRD MERLOT NL 2013						
353822	2013 NL	**750M**	12	420.00	35.00	
	(471881)		1 CS	371.93	30.99	**48.07**
TENET WINES						
TENET LE FERVENT SYRAH +14						
297014	+14	**750M**	12	191.93	15.99	
	(471106)		1 BT	160.25	13.35	**2.64**
	(471106)		2 CS	143.93	11.99	**48.00**
TENET PUNDIT SYRAH						
40689	2016	**750M**	12	227.93	18.99	
	(471106)		1 BT	160.25	13.35	**5.64**
	(471106)		2 CS	143.93	11.99	**84.00**
TENET PUNDIT SYRAH +14 2015						
2585	2015 +14	**750M**	12	227.93	18.99	
	(471106)		1 BT	160.25	13.35	**5.64**
	(471106)		2 CS	143.93	11.99	**84.00**
TENET RED BLND 2015						
30950	2015 6PK	**750M**	6	311.93	51.99	
	(471106)		1 BT	280.13	46.69	**5.30**

REPUBLIC NATIONAL DISTRIBUTING COMPANY

Orion Division

Order Department:
Baltimore: 410-724-3310
Long Distance: 800-492-5577
Fax: 410-724-3358

PO Box 687, Annapolis Junction, Maryland 20701-0687

Inquiries:
Baltimore: 410-724-3300
Long Distance: 800-492-1034

SPIRITS

BRANDY

PAUL MASSON FLVR

Item#	Vt/Asst	Size	BPC	Case Price	Bot Price	Disc
PM GR AMBER APL BRANDY						
49080		**1.75L**	6	119.94	19.99	
	(471328)		1 BT	115.14	19.19	**0.80**
	(471328)		3 CS	107.94	17.99	**12.00**
	(471328)		5 CS	101.94	16.99	**18.00**
	(471328)		10 CS	98.94	16.49	**21.00**
	(471328)		25 CS	95.94	15.99	**24.00**
	(471342)		3 CS	101.94	16.99	**18.00**
	(471342)		5 CS	98.94	16.49	**21.00**
49078		**750M**	12	131.93	10.99	
	(471328)		1 BT	119.93	9.99	**1.00**
	(471328)		3 CS	115.13	9.59	**16.80**
	(471328)		5 CS	105.53	8.79	**26.40**
	(471328)		25 CS	101.93	8.49	**30.00**
	(471342)		3 CS	131.93	10.99	**0.00**
	(471342)		5 CS	105.53	8.79	**26.40**
49077		**375M**	24	112.66	4.69	
	(471328)		1 CS	112.66	4.69	**0.00**
	(471328)		3 CS	104.50	4.35	**8.16**
	(471328)		25 CS	95.86	3.99	**16.80**
	(471342)		3 CS	104.50	4.35	**8.16**
PM GR AMBER APL BRANDY 10X12						
49082	10X12	**50M**	10	95.28	9.53	
	(471339)		1 CS	95.28	9.53	**0.00**
	(471339)		3 CS	79.68	7.97	**15.60**
PM GR AMBER APL BRANDY 24PK						
49076	24PK	**200M**	24	87.93	3.66	
	(471328)		1 BT	71.85	2.99	**0.67**
	(471328)		3 CS	64.65	2.69	**23.28**
	(471328)		25 CS	56.49	2.35	**31.44**
	(471342)		3 CS	64.65	2.69	**23.28**
PM GR AMBER MANGO BRANDY						
14683		**1.75L**	6	119.94	19.99	
	(471328)		1 BT	115.14	19.19	**0.80**
	(471328)		3 CS	107.94	17.99	**12.00**
	(471328)		5 CS	101.94	16.99	**18.00**
	(471328)		10 CS	98.94	16.49	**21.00**
	(471328)		25 CS	95.94	15.99	**24.00**
	(471342)		3 CS	101.94	16.99	**18.00**
	(471342)		5 CS	98.94	16.49	**21.00**
14682		**750M**	12	131.93	10.99	
	(471328)		1 BT	119.93	9.99	**1.00**
	(471328)		3 CS	115.13	9.59	**16.80**
	(471328)		5 CS	105.53	8.79	**26.40**
	(471328)		25 CS	101.93	8.49	**30.00**
	(471342)		3 CS	131.93	10.99	**0.00**
	(471342)		5 CS	105.53	8.79	**26.40**
14685		**375M**	24	112.66	4.69	
	(471328)		1 CS	112.66	4.69	**0.00**
	(471328)		3 CS	104.50	4.35	**8.16**
	(471328)		25 CS	95.86	3.99	**16.80**
	(471342)		3 CS	104.50	4.35	**8.16**
PM GR AMBER MANGO BRANDY 10X12						
18057	10X12	**50M**	10	95.28	9.53	
	(471339)		1 CS	95.28	9.53	**0.00**
	(471339)		3 CS	79.68	7.97	**15.60**
PM GR AMBER MANGO BRANDY 24PK						
14686	24PK	**200M**	24	87.93	3.66	
	(471328)		1 BT	71.85	2.99	**0.67**
	(471328)		3 CS	64.65	2.69	**23.28**
	(471328)		25 CS	56.49	2.35	**31.44**
	(471342)		3 CS	64.65	2.69	**23.28**
PM GR AMBER PCH BRANDY						
49052		**1.75L**	6	119.94	19.99	
	(471328)		1 BT	115.14	19.19	**0.80**
	(471328)		3 CS	107.94	17.99	**12.00**
	(471328)		5 CS	101.94	16.99	**18.00**
	(471328)		10 CS	98.94	16.49	**21.00**
	(471328)		25 CS	95.94	15.99	**24.00**
	(471342)		3 CS	101.94	16.99	**18.00**
	(471342)		5 CS	98.94	16.49	**21.00**
49062		**750M**	12	131.93	10.99	
	(471328)		1 BT	119.93	9.99	**1.00**
	(471328)		3 CS	115.13	9.59	**16.80**
	(471328)		5 CS	105.53	8.79	**26.40**
	(471328)		25 CS	101.93	8.49	**30.00**
	(471342)		3 CS	131.93	10.99	**0.00**
	(471342)		5 CS	105.53	8.79	**26.40**
49063		**375M**	24	112.66	4.69	
	(471328)		1 CS	112.66	4.69	**0.00**
	(471328)		3 CS	104.50	4.35	**8.16**
	(471328)		25 CS	95.86	3.99	**16.80**
	(471342)		3 CS	104.50	4.35	**8.16**
PM GR AMBER PCH BRANDY 10X12						
49065	10X12	**50M**	10	95.28	9.53	
	(471339)		1 CS	95.28	9.53	**0.00**
	(471339)		3 CS	79.68	7.97	**15.60**
PM GR AMBER PCH BRANDY 24PK						
49072	24PK	**200M**	24	87.93	3.66	
	(471328)		1 BT	71.85	2.99	**0.67**
	(471328)		3 CS	64.65	2.69	**23.28**
	(471328)		25 CS	56.49	2.35	**31.44**
	(471342)		3 CS	64.65	2.69	**23.28**
PM GR AMBER PCH BRANDY PET						
60492	PET	**100M**	48	95.71	1.99	
	(471328)		1 CS	95.71	1.99	**0.00**
	(471328)		3 CS	81.31	1.69	**14.40**
	(471328)		5 CS	64.99	1.35	**30.72**
PM GR AMBER PINE BRANDY						
49271		**1.75L**	6	119.94	19.99	
	(471328)		1 BT	115.14	19.19	**0.80**
	(471328)		3 CS	107.94	17.99	**12.00**
	(471328)		5 CS	101.94	16.99	**18.00**
	(471328)		10 CS	98.94	16.49	**21.00**
	(471328)		25 CS	95.94	15.99	**24.00**
	(471342)		3 CS	101.94	16.99	**18.00**
	(471342)		5 CS	98.94	16.49	**21.00**
49262		**750M**	12	131.93	10.99	
	(471328)		1 BT	119.93	9.99	**1.00**
	(471328)		3 CS	115.13	9.59	**16.80**
	(471328)		5 CS	105.53	8.79	**26.40**
	(471328)		25 CS	101.93	8.49	**30.00**
	(471342)		3 CS	131.93	10.99	**0.00**
	(471342)		5 CS	105.53	8.79	**26.40**
49263		**375M**	24	112.66	4.69	
	(471328)		1 CS	112.66	4.69	**0.00**
	(471328)		3 CS	104.50	4.35	**8.16**
	(471328)		25 CS	95.86	3.99	**16.80**
	(471342)		3 CS	104.50	4.35	**8.16**
PM GR AMBER PINE BRANDY 10X12						
49274	10X12	**50M**	10	95.28	9.53	
	(471339)		1 CS	95.28	9.53	**0.00**
	(471339)		3 CS	79.68	7.97	**15.60**
PM GR AMBER PINE BRANDY 24PK						
49273	24PK	**200M**	24	87.93	3.66	
	(471328)		1 BT	71.85	2.99	**0.67**
	(471328)		3 CS	64.65	2.69	**23.28**
	(471328)		25 CS	56.49	2.35	**31.44**
	(471342)		3 CS	64.65	2.69	**23.28**
PM GR AMBER RED BRY BRANDY						
49377		**1.75L**	6	119.94	19.99	
	(471328)		1 BT	115.14	19.19	**0.80**
	(471328)		3 CS	107.94	17.99	**12.00**
	(471328)		5 CS	101.94	16.99	**18.00**
	(471328)		10 CS	98.94	16.49	**21.00**
	(471328)		25 CS	95.94	15.99	**24.00**
	(471342)		3 CS	101.94	16.99	**18.00**
	(471342)		5 CS	98.94	16.49	**21.00**
49378		**750M**	12	131.93	10.99	
	(471328)		1 BT	119.93	9.99	**1.00**
	(471328)		3 CS	115.13	9.59	**16.80**
	(471328)		5 CS	105.53	8.79	**26.40**
	(471328)		25 CS	101.93	8.49	**30.00**
	(471342)		3 CS	131.93	10.99	**0.00**
	(471342)		5 CS	105.53	8.79	**26.40**
49379		**375M**	24	112.66	4.69	
	(471328)		1 CS	112.66	4.69	**0.00**
	(471328)		3 CS	104.50	4.35	**8.16**
	(471328)		25 CS	95.86	3.99	**16.80**
	(471342)		3 CS	104.50	4.35	**8.16**
PM GR AMBER RED BRY BRANDY 10X12						
49380	10X12	**50M**	10	95.28	9.53	
	(471339)		1 CS	95.28	9.53	**0.00**
	(471339)		3 CS	79.68	7.97	**15.60**
PM GR AMBER RED BRY BRANDY 24PK						
49381	24PK	**200M**	24	87.93	3.66	
	(471328)		1 BT	71.85	2.99	**0.67**
	(471328)		3 CS	64.65	2.69	**23.28**
	(471328)		25 CS	56.49	2.35	**31.44**
	(471342)		3 CS	64.65	2.69	**23.28**

PAUL MASSON VS

Item#	Vt/Asst	Size	BPC	Case Price	Bot Price	Disc
PM GR AMBER BRANDY						
49012		**1.75L**	6	115.16	19.19	
	(471328)		1 CS	115.16	19.19	**0.00**
	(471328)		3 CS	107.96	17.99	**7.20**
	(471328)		5 CS	101.96	16.99	**13.20**
	(471328)		10 CS	98.96	16.49	**16.20**
	(471328)		25 CS	95.96	15.99	**19.20**
49013		**1L**	12	135.29	11.27	
	(471328)		1 BT	131.93	10.99	**0.28**
	(471328)		3 CS	119.93	9.99	**15.36**
49014		**750M**	12	125.93	10.49	
	(471328)		1 BT	119.93	9.99	**0.50**
	(471328)		3 CS	115.13	9.59	**10.80**
	(471328)		5 CS	105.53	8.79	**20.40**
	(471328)		25 CS	101.93	8.49	**24.00**
49016		**375M**	24	112.66	4.69	
	(471328)		1 CS	112.66	4.69	**0.00**
	(471328)		3 CS	104.50	4.35	**8.16**
	(471328)		25 CS	95.86	3.99	**16.80**
49010		**100M**	48	95.71	1.99	
	(471328)		1 CS	95.71	1.99	**0.00**
	(471328)		3 CS	81.31	1.69	**14.40**
	(471328)		5 CS	64.99	1.35	**30.72**
PM GR AMBER BRANDY 10X12						
49019	10X12	**50M**	10	95.28	9.53	
	(471339)		1 CS	95.28	9.53	**0.00**
	(471339)		3 CS	79.68	7.97	**15.60**
PM GR AMBER BRANDY 24PK						
49017	24PK	**200M**	24	71.96	3.00	
	(471328)		1 BT	71.72	2.99	**0.01**
	(471328)		3 CS	64.52	2.69	**7.44**
	(471328)		25 CS	56.36	2.35	**15.60**

PAUL MASSON VSOP

Item#	Vt/Asst	Size	BPC	Case Price	Bot Price	Disc
PM GR AMBER BRANDY VSOP						
49042		**1.75L**	6	125.96	20.99	
	(471328)		1 CS	125.96	20.99	**0.00**
	(471328)		3 CS	116.96	19.49	**9.00**
	(471328)		5 CS	107.96	17.99	**18.00**
49044		**750M**	12	133.25	11.10	
	(471328)		1 BT	131.93	10.99	**0.11**
	(471328)		3 CS	124.73	10.39	**8.52**
	(471328)		5 CS	115.13	9.59	**18.12**
49046		**375M**	24	128.01	5.33	
	(471328)		1 BT	119.85	4.99	**0.34**
	(471328)		3 CS	112.65	4.69	**15.36**
49024		**100M**	48	95.71	1.99	
	(471328)		1 CS	95.71	1.99	**0.00**
	(471328)		3 CS	81.31	1.69	**14.40**
	(471328)		5 CS	64.99	1.35	**30.72**

Item#	Vt/Asst	Size	BPC	Case Price	Bot Price	Disc
PM GR AMBER BRANDY VSOP 24PK						
49047	24PK	**200M**	24	87.93	3.66	
	(471328)		1 BT	80.49	3.35	**0.31**
	(471328)		3 CS	71.85	2.99	**16.08**

RUM

THE REAL MCCOY

Item#	Vt/Asst	Size	BPC	Case Price	Bot Price	Disc
THE REAL MCCOY 12YR RUM NUPC						
41535	6PK NUPC	**750M**	6	215.96	35.99	
	(471327)		1 BT	209.96	34.99	**1.00**
THE REAL MCCOY 3YR RUM						
849154	6PK	**750M**	6	89.96	14.99	
	(471327)		1 BT	83.96	13.99	**1.00**
THE REAL MCCOY 5YR RUM						
849155	6PK	**750M**	6	131.96	21.99	
	(471327)		1 BT	119.96	19.99	**2.00**
THE REAL MCCOY LTD ED RUM 10YR VIRGN OAK & BBN CSK						
35792	VIRGN OAK & BBN CSK	**750M**	6	257.96	42.99	
THE REAL MCCOY LTD ED RUM 12YR MADEIRA CASK 75						
35794	6PK MADEIRA CASK	**750M**	6	257.96	42.99	
THE REAL MCCOY SB 12YR RUM 92						
35800	6PK	**750M**	6	251.96	41.99	

TEQUILA

BLACK BOX PREMIUM SPIRITS

Item#	Vt/Asst	Size	BPC	Case Price	Bot Price	Disc
BLACK BOX TEQ						
37403		**1.75L**	6	137.70	22.95	
	(471326)		1 BT	128.94	21.49	**1.46**
	(471326)		3 CS	124.14	20.69	**13.56**
	(471326)		6 CS	119.94	19.99	**17.76**

CASA NOBLE TEQUILA

Item#	Vt/Asst	Size	BPC	Case Price	Bot Price	Disc
CASA NOBLE ALTA BELLEZA EX ANE 1PK						
504158	1PK	**750M**	1	866.69	866.69	
CASA NOBLE ANEJO 2YR TEQ NL						
504120	6PK	**750M**	6	275.96	45.99	
504137	12PK	**375M**	12	248.33	20.69	
CASA NOBLE ANEJO TEQ SGL BRL OL						
504123	6PK SGL BRL	**750M**	6	719.96	119.99	
	(471323)		1 BT	659.96	109.99	**10.00**
CASA NOBLE ANEJO TEQ TW SGL BRL OL						
69973	6PK TW SGL BRL OL	**750M**	6	719.96	119.99	
CASA NOBLE COMBO 2ANE/2REPO/2CRYS						
479503	6PK 2ANE/2REPO/2CRYS	**750M**	6	179.96	29.99	
	(471323)		1 BT	160.16	26.69	**3.30**
CASA NOBLE COMBO 4E ANEJO/REPO/CRYST						
479506	4E ANEJO/REPO/CRYST	**375M**	12	189.40	15.78	
CASA NOBLE CRYSTAL TEQ						
504105	6PK	**750M**	6	185.96	30.99	
	(471323)		1 BT	179.96	29.99	**1.00**
504134	12PK	**375M**	12	167.93	13.99	
CASA NOBLE CRYSTAL TEQ W/2 RCK GLS						
23332	6PK W/2 RCK GLS	**750M**	6	185.96	30.99	
	(471323)		1 BT	179.96	29.99	**1.00**
CASA NOBLE CRYSTAL TEQ W/2 STEEL CUPS						
54964	6PK W/2 STEEL CUPS	**750M**	6	186.75	31.13	
	(471323)		1 BT	179.91	29.99	**1.14**
CASA NOBLE DEL FUNDR ANEJO TEQ 1PK						
26187	1PK	**750M**	1	1500.00	1500.00	
	(471323)		1 BT	1499.99	1499.99	**0.01**
CASA NOBLE JOVEN SML BATCH TEQ SPECIAL RSV 750						
504154	SPECIAL RSV 6PK	**750M**	6	191.94	31.99	
CASA NOBLE REPO SNGL BRL TEQ MD FLAG						
27970	6PK MD FLAG	**750M**	6	299.94	49.99	
CASA NOBLE REPO TEQ						
504115	6PK	**750M**	6	221.96	36.99	
504116	12PK	**375M**	12	224.33	18.69	
CASA NOBLE REPO TEQ SNGL BRL						
504110	6PK SNGL BRL	**750M**	6	299.94	49.99	

MI CAMPO

Item#	Vt/Asst	Size	BPC	Case Price	Bot Price	Disc
MI CAMPO BLANCO TEQ						
54799	6PK	**1L**	6	108.00	18.00	
MI CAMPO REPO TEQ						
54800	6PK	**1L**	6	108.00	18.00	

VODKA

BLACK BOX PREMIUM SPIRITS

Item#	Vt/Asst	Size	BPC	Case Price	Bot Price	Disc
BLACK BOX VODKA						
37402		**1.75L**	6	110.33	18.39	
	(471326)		1 BT	106.13	17.69	**0.70**
	(471326)		3 CS	101.33	16.89	**9.00**
	(471326)		6 CS	95.93	15.99	**14.40**

HIGH WEST

Item#	Vt/Asst	Size	BPC	Case Price	Bot Price	Disc
HIGH WEST 7000 VODKA						
849565	6PK	**750M**	6	142.16	23.69	
	(471321)		1 BT	136.16	22.69	**1.00**

SVEDKA VODKA

Item#	Vt/Asst	Size	BPC	Case Price	Bot Price	Disc
SVEDKA BLUE RSPBRY VODKA						
474119		**1.75L**	6	119.96	19.99	
	(471307)		1 CS	119.96	19.99	**0.00**
	(471307)		5 CS	101.96	16.99	**18.00**
	(471307)		10 CS	98.96	16.49	**21.00**
	(471307)		20 CS	95.96	15.99	**24.00**
474118		**1L**	12	149.93	12.49	
	(471307)		1 BT	143.93	11.99	**0.50**
	(471307)		3 CS	128.33	10.69	**21.60**
	(471308)		10 CS	119.93	9.99	**30.00**
474123		**750M**	12	128.33	10.69	
	(471307)		1 BT	119.93	9.99	**0.70**
	(471307)		5 CS	111.53	9.29	**16.80**
	(471307)		20 CS	105.53	8.79	**22.80**
474125	12PK	**375M**	12	56.28	4.69	
	(471307)		1 CS	56.28	4.69	**0.00**
	(471307)		5 CS	47.88	3.99	**8.40**
SVEDKA BLUE RSPBRY VODKA 10X12						
474129	10X12	**50M**	10	114.00	11.40	
474133	10X12	**50M**	120	114.00	0.95	
SVEDKA BLUE RSPBRY VODKA 24PK PET						
60325	24PK PET	**200M**	24	73.41	3.06	
SVEDKA BLUE RSPBRY VODKA PET						
60447	PET	**100M**	48	95.71	1.99	
	(471307)		1 BT	81.31	1.69	**0.30**
SVEDKA CHERRY VODKA 70 NL						
474016	NL	**1.75L**	6	119.96	19.99	
	(471307)		1 CS	119.96	19.99	**0.00**
	(471307)		5 CS	101.96	16.99	**18.00**
	(471307)		10 CS	98.96	16.49	**21.00**
	(471307)		20 CS	95.96	15.99	**24.00**
474017	NL	**1L**	12	149.93	12.49	
	(471307)		1 BT	143.93	11.99	**0.50**
	(471307)		3 CS	128.33	10.69	**21.60**
	(471308)		10 CS	119.93	9.99	**30.00**
474026	NL	**750M**	12	128.33	10.69	
	(471307)		1 BT	119.93	9.99	**0.70**
	(471307)		5 CS	111.53	9.29	**16.80**
	(471307)		20 CS	105.53	8.79	**22.80**
SVEDKA CITRON VODKA 70 NL						
474019	NL	**1.75L**	6	119.96	19.99	
	(471307)		1 CS	119.96	19.99	**0.00**
	(471307)		5 CS	101.96	16.99	**18.00**
	(471307)		10 CS	98.96	16.49	**21.00**
	(471307)		20 CS	95.96	15.99	**24.00**
474018	NL	**1L**	12	149.93	12.49	
	(471307)		1 BT	143.93	11.99	**0.50**
	(471307)		3 CS	128.33	10.69	**21.60**
	(471308)		10 CS	119.93	9.99	**30.00**
474027	NL	**750M**	12	128.33	10.69	
	(471307)		1 BT	119.93	9.99	**0.70**
	(471307)		5 CS	111.53	9.29	**16.80**
	(471307)		20 CS	105.53	8.79	**22.80**
SVEDKA CLEMENTINE VODKA 70 NL						
474020	NL	**1.75L**	6	119.96	19.99	
	(471307)		1 CS	119.96	19.99	**0.00**
	(471307)		5 CS	101.96	16.99	**18.00**
	(471307)		10 CS	98.96	16.49	**21.00**
	(471307)		20 CS	95.96	15.99	**24.00**
474021	NL	**1L**	12	149.93	12.49	
	(471307)		1 BT	143.93	11.99	**0.50**
	(471307)		3 CS	128.33	10.69	**21.60**
	(471308)		10 CS	119.93	9.99	**30.00**
474028	NL	**750M**	12	128.33	10.69	
	(471307)		1 BT	119.93	9.99	**0.70**
	(471307)		5 CS	111.53	9.29	**16.80**
	(471307)		20 CS	105.53	8.79	**22.80**
SVEDKA CUCUM LIME VODKA 70						
474088		**1.75L**	6	119.96	19.99	
	(471307)		1 CS	119.96	19.99	**0.00**
	(471307)		5 CS	101.96	16.99	**18.00**
	(471307)		10 CS	98.96	16.49	**21.00**
	(471307)		20 CS	95.96	15.99	**24.00**
474087		**1L**	12	149.93	12.49	
	(471307)		1 BT	143.93	11.99	**0.50**
	(471307)		3 CS	128.33	10.69	**21.60**
	(471308)		10 CS	119.93	9.99	**30.00**
474086		**750M**	12	128.33	10.69	
	(471307)		1 BT	119.93	9.99	**0.70**
	(471307)		5 CS	111.53	9.29	**16.80**
	(471307)		20 CS	105.53	8.79	**22.80**
474083	12PK	**375M**	12	56.28	4.69	
	(471307)		1 CS	56.28	4.69	**0.00**
	(471307)		5 CS	47.88	3.99	**8.40**
SVEDKA CUCUM LIME VODKA 70 10X12						
474089	10X12	**50M**	10	114.00	11.40	
SVEDKA GRP FRT JALPNO VODKA						
800789		**1L**	12	149.93	12.49	
	(471307)		1 BT	143.93	11.99	**0.50**
	(471307)		3 CS	128.33	10.69	**21.60**
	(471308)		10 CS	119.93	9.99	**30.00**

Item#	Vt/Asst	Size	BPC	Case Price	Bot Price	Disc
SVEDKA MANGO PINE VODKA						
43506		**1.75L**	6	119.96	19.99	
	(471307)		1 CS	119.96	19.99	**0.00**
	(471307)		5 CS	101.96	16.99	**18.00**
	(471307)		10 CS	98.96	16.49	**21.00**
	(471307)		20 CS	95.96	15.99	**24.00**
43507		**1L**	12	149.93	12.49	
	(471307)		1 BT	143.93	11.99	**0.50**
	(471307)		3 CS	128.33	10.69	**21.60**
	(471308)		10 CS	119.93	9.99	**30.00**
43500		**750M**	12	128.33	10.69	
	(471307)		1 BT	119.93	9.99	**0.70**
	(471307)		5 CS	111.53	9.29	**16.80**
	(471307)		20 CS	105.53	8.79	**22.80**
43508	12PK	**375M**	12	56.28	4.69	
	(471307)		1 CS	56.28	4.69	**0.00**
	(471307)		5 CS	47.88	3.99	**8.40**
60448		**100M**	48	95.71	1.99	
	(471307)		1 BT	81.31	1.69	**0.30**
SVEDKA MANGO PINE VODKA 10X12						
43517	10X12	**50M**	10	114.00	11.40	
SVEDKA MANGO PINE VODKA 24PK PET						
60327	24PK PET	**200M**	24	73.41	3.06	
SVEDKA ORANGE CREAM POP VODKA						
473989		**750M**	12	128.33	10.69	
	(471307)		1 BT	119.93	9.99	**0.70**
	(471307)		5 CS	111.53	9.29	**16.80**
	(471307)		20 CS	105.53	8.79	**22.80**
SVEDKA PCH VODKA 70						
60446		**100M**	48	95.71	1.99	
	(471307)		1 BT	81.31	1.69	**0.30**
SVEDKA PCH VODKA 70 24PK PET						
60381	24PK PET	**200M**	24	73.41	3.06	
SVEDKA PEACH VODKA 70						
43546		**1.75L**	6	119.96	19.99	
	(471307)		1 CS	119.96	19.99	**0.00**
	(471307)		5 CS	101.96	16.99	**18.00**
	(471307)		10 CS	98.96	16.49	**21.00**
	(471307)		20 CS	95.96	15.99	**24.00**
474058		**1L**	12	149.93	12.49	
	(471307)		1 BT	143.93	11.99	**0.50**
	(471307)		3 CS	128.33	10.69	**21.60**
	(471308)		10 CS	119.93	9.99	**30.00**
474057	12PK	**375M**	12	56.28	4.69	
	(471307)		1 CS	56.28	4.69	**0.00**
	(471307)		5 CS	47.88	3.99	**8.40**
SVEDKA PEACH VODKA 70 10X12						
43545	10X12 PET	**50M**	10	114.00	11.40	
SVEDKA PEACH VODKA 70 NL						
43583	NL	**750M**	12	128.33	10.69	
	(471307)		1 BT	119.93	9.99	**0.70**
	(471307)		5 CS	111.53	9.29	**16.80**
	(471307)		20 CS	105.53	8.79	**22.80**
SVEDKA RASPBERRY VODKA 70 NL						
474022	NL	**1.75L**	6	119.96	19.99	
	(471307)		1 CS	119.96	19.99	**0.00**
	(471307)		5 CS	101.96	16.99	**18.00**
	(471307)		10 CS	98.96	16.49	**21.00**
	(471307)		20 CS	95.96	15.99	**24.00**
474023	NL	**1L**	12	149.93	12.49	
	(471307)		1 BT	143.93	11.99	**0.50**
	(471307)		3 CS	128.33	10.69	**21.60**
	(471308)		10 CS	119.93	9.99	**30.00**
474029	NL	**750M**	12	128.33	10.69	
	(471307)		1 BT	119.93	9.99	**0.70**
	(471307)		5 CS	111.53	9.29	**16.80**
	(471307)		20 CS	105.53	8.79	**22.80**
SVEDKA ROSE VODKA BLND						
59657		**1.75L**	6	119.96	19.99	
	(471307)		1 CS	119.96	19.99	**0.00**
	(471307)		5 CS	101.96	16.99	**18.00**
	(471307)		10 CS	98.96	16.49	**21.00**
	(471307)		20 CS	95.96	15.99	**24.00**
59653		**1L**	12	141.92	11.83	
59659		**750M**	12	119.93	9.99	
	(471307)		1 CS	119.93	9.99	**0.00**
	(471307)		5 CS	111.53	9.29	**8.40**
	(471307)		20 CS	105.53	8.79	**14.40**
59655	12PK	**375M**	12	56.33	4.69	
	(471307)		1 CS	56.33	4.69	**0.00**
	(471307)		5 CS	47.93	3.99	**8.40**
SVEDKA ROSE VODKA BLND 10X12 PET						
61712	10X12 PET	**50M**	10	79.44	7.94	
SVEDKA STRBRY COLADA VODKA						
473983		**750M**	12	128.33	10.69	
	(471307)		1 BT	119.93	9.99	**0.70**
	(471307)		5 CS	111.53	9.29	**16.80**
	(471307)		20 CS	105.53	8.79	**22.80**

Item#	Vt/Asst	Size	BPC	Case Price	Bot Price	Disc
SVEDKA STRBRY LMNADE VODKA						
43502		**1.75L**	6	119.96	19.99	
	(471307)	1 CS		119.96	19.99	**0.00**
	(471307)	5 CS		101.96	16.99	**18.00**
	(471307)	10 CS		98.96	16.49	**21.00**
	(471307)	20 CS		95.96	15.99	**24.00**
43503		**1L**	12	149.93	12.49	
	(471307)	1 BT		143.93	11.99	**0.50**
	(471307)	3 CS		128.33	10.69	**21.60**
	(471308)	10 CS		119.93	9.99	**30.00**
43501		**750M**	12	128.33	10.69	
	(471307)	1 BT		119.93	9.99	**0.70**
	(471307)	5 CS		111.53	9.29	**16.80**
	(471307)	20 CS		105.53	8.79	**22.80**
43505	12PK	**375M**	12	56.28	4.69	
	(471307)	1 CS		56.28	4.69	**0.00**
	(471307)	5 CS		47.88	3.99	**8.40**
60445		**100M**	48	95.71	1.99	
	(471307)	1 BT		81.31	1.69	**0.30**
SVEDKA STRBRY LMNADE VODKA 10X12						
43509	10X12	**50M**	120	114.00	0.95	
43518	10X12	**50M**	10	114.00	11.40	
SVEDKA STRBRY LMNADE VODKA 24PK PET						
60385	24PK PET	**200M**	24	73.41	3.06	
SVEDKA VAN VODKA 70 NL						
474025	NL	**1L**	12	149.93	12.49	
	(471307)	1 BT		143.93	11.99	**0.50**
	(471307)	3 CS		128.33	10.69	**21.60**
	(471308)	10 CS		119.93	9.99	**30.00**
474030	NL	**750M**	12	128.33	10.69	
	(471307)	1 BT		119.93	9.99	**0.70**
	(471307)	5 CS		111.53	9.29	**16.80**
	(471307)	20 CS		105.53	8.79	**22.80**
SVEDKA VODKA 100						
474037		**750M**	12	160.25	13.35	
	(471307)	1 BT		137.93	11.49	**1.86**
	(471307)	1 CS		125.93	10.49	**34.32**
474036	12PK	**375M**	12	88.25	7.35	
	(471307)	1 BT		80.33	6.69	**0.66**
	(471307)	1 CS		71.93	5.99	**16.32**
SVEDKA VODKA 80						
473901		**1.75L**	6	119.96	19.99	
	(471307)	1 CS		119.96	19.99	**0.00**
	(471307)	5 CS		101.96	16.99	**18.00**
	(471307)	10 CS		98.96	16.49	**21.00**
	(471307)	20 CS		95.96	15.99	**24.00**
473900		**1L**	12	149.93	12.49	
	(471307)	1 BT		143.93	11.99	**0.50**
	(471307)	3 CS		128.33	10.69	**21.60**
	(471308)	10 CS		119.93	9.99	**30.00**
473902		**750M**	12	128.33	10.69	
	(471307)	1 BT		119.93	9.99	**0.70**
	(471307)	5 CS		111.53	9.29	**16.80**
	(471307)	20 CS		105.53	8.79	**22.80**
474112		**375M**	24	121.00	5.04	
	(471307)	1 BT		112.60	4.69	**0.35**
	(471307)	5 CS		95.80	3.99	**25.20**
474115		**200M**	48	143.68	2.99	
	(471307)	1 CS		143.68	2.99	**0.00**
	(471307)	5 CS		129.28	2.69	**14.40**
473896		**100M**	48	95.71	1.99	
	(471307)	1 BT		81.31	1.69	**0.30**
SVEDKA VODKA 80 W/6 BLD MARY MX						
474096	6PK W/6 BLD MARY MX	**1L**	6	149.93	24.99	
SVEDKA VODKA 80 10X12 PET						
473908	10X12 PET	**50M**	10	114.00	11.40	
SVEDKA VODKA 80 PET						
473898	PET	**750M**	12	128.33	10.69	
	(471307)	1 BT		119.93	9.99	**0.70**
	(471307)	5 CS		111.53	9.29	**16.80**
	(471307)	20 CS		105.53	8.79	**22.80**
SVEDKA VODKA 80 STRS&STRPS						
473893	STRS&STRPS	**1.75L**	6	119.96	19.99	

WHISKEY

BLACK BOX PREMIUM SPIRITS

Item#	Vt/Asst	Size	BPC	Case Price	Bot Price	Disc
BLACK BOX WHISKEY						
37405		**1.75L**	6	137.70	22.95	
	(471326)	1 BT		128.94	21.49	**1.46**
	(471326)	3 CS		124.14	20.69	**13.56**
	(471326)	6 CS		119.94	19.99	**17.76**

BLACK VELVET

Item#	Vt/Asst	Size	BPC	Case Price	Bot Price	Disc
BLACK VELVET WHISKY						
13023		**1L**	12	104.33	8.69	
	(471343)	3 CS		104.33	8.69	**0.00**
13024		**750M**	12	88.25	7.35	
	(471343)	1 BT		80.33	6.69	**0.66**
13026		**375M**	24	112.66	4.69	
	(471343)	1 BT		88.66	3.69	**1.00**
13027		**200M**	48	119.71	2.49	
	(471343)	3 CS		119.71	2.49	**0.00**
BLACK VELVET WHISKY 12X10						
13029	12X10	**50M**	12	79.68	6.64	
	(471343)	3 CS		79.68	6.64	**0.00**
BLACK VELVET WHISKY PET						
13022	PET	**1.75L**	6	82.00	13.67	
	(471343)	1 BT		81.52	13.59	**0.08**
	(471343)	3 CS		71.92	11.99	**10.08**
13025	PET	**750M**	12	88.25	7.35	
	(471343)	1 BT		80.33	6.69	**0.66**
BLACK VELVET WHISKY PET CAMO LBL						
46308	PET CAMO LBL	**1.75L**	6	82.00	13.67	
	(471343)	1 BT		81.52	13.59	**0.08**
	(471343)	3 CS		71.92	11.99	**10.08**

BLACK VELVET RESERVE

Item#	Vt/Asst	Size	BPC	Case Price	Bot Price	Disc
BLACK VELVET 8YR RSV						
13042		**1.75L**	6	101.96	16.99	
	(471356)	1 CS		95.96	15.99	**6.00**
13044		**750M**	12	125.93	10.49	
	(471356)	1 CS		119.93	9.99	**6.00**
	(471356)	3 CS		107.93	8.99	**18.00**
BLACK VELVET TOASTED CARAMEL						
13051		**750M**	12	143.28	11.94	
	(471356)	1 BT		125.88	10.49	**1.45**
	(471356)	1 CS		119.88	9.99	**23.40**
	(471356)	3 CS		107.88	8.99	**35.40**
BLACK VELVET TOASTED CARAMEL 10X12						
13018	10X12	**50M**	10	79.73	7.97	

HIGH WEST

Item#	Vt/Asst	Size	BPC	Case Price	Bot Price	Disc
HIGH WEST BOULEVARDIER						
849568	6PK	**750M**	6	233.96	38.99	
	(471321)	1 BT		191.96	31.99	**7.00**
HIGH WEST MANHATTAN						
849569	6PK	**750M**	6	233.96	38.99	
	(471321)	1 BT		191.96	31.99	**7.00**
HIGH WEST SAMPLER PACK 2/2/1/1 AP DB CP RD						
13216	2/2/1/1 AP DB CP RD	**750M**	6	288.00	48.00	
HIGH WEST WHSKY AMER PRAIR BBN						
350426	12PK	**375M**	12	216.00	18.00	
	(471321)	1 BT		176.28	14.69	**3.31**
	(471321)	2 CS		160.20	13.35	**55.80**
HIGH WEST WHSKY BOURYE						
350417	6PK	**750M**	6	365.96	60.99	
	(471203)	1 BT		359.96	59.99	**1.00**
HIGH WEST WHSKY CAMPFIRE						
350400	6PK	**750M**	6	288.00	48.00	
	(471321)	1 BT		287.94	47.99	**0.01**
350427	12PK	**375M**	12	336.00	28.00	
	(471321)	1 BT		335.88	27.99	**0.01**
	(471321)	2 CS		320.28	26.69	**15.72**
HIGH WEST WHSKY MIDWINTER NGHT						
350414	6PK	**750M**	6	406.12	67.69	
	(471203)	1 BT		400.12	66.69	**1.00**
HIGH WEST WHSKY RENDEZVOUS RYE						
350403	6PK	**750M**	6	288.00	48.00	
	(471321)	1 BT		287.94	47.99	**0.01**
HIGH WEST WHSKY SLVR WSTRN OAT						
350406	6PK	**750M**	6	166.16	27.69	
	(471321)	1 BT		148.16	24.69	**3.00**
HIGH WEST YIPPEE KI YAY RYE WHSKY						
850683	WHSKY 6PK	**750M**	6	365.96	60.99	
	(471203)	1 BT		359.96	59.99	**1.00**

MACNAUGHTONS 80

Item#	Vt/Asst	Size	BPC	Case Price	Bot Price	Disc
MACNAUGHTONS 80						
61282		**1.75L**	6	77.96	12.99	

SERPENTS BITE

Item#	Vt/Asst	Size	BPC	Case Price	Bot Price	Disc
SERPENTS BITE APL CIDER WHSKY						
322035		**1L**	12	152.28	12.69	
	(471357)	1 BT		143.88	11.99	**0.70**
322033		**750M**	12	170.21	14.18	
	(471357)	1 BT		119.93	9.99	**4.19**
	(471357)	3 CS		112.25	9.35	**57.96**

WINES

7 MOONS

Item#	Vt/Asst	Size	BPC	Case Price	Bot Price	Disc
7 MOONS CALIF RED BLND						
43008		**750M**	12	140.00	11.67	
	(471373)	1 BT		104.24	8.69	**2.98**
	(471373)	3 CS		95.84	7.99	**44.16**
	(471373)	20 CS		88.16	7.35	**51.84**
7 MOONS DARK SIDE RED BLND						
47465		**750M**	12	140.00	11.67	
	(471373)	1 BT		104.24	8.69	**2.98**
	(471373)	3 CS		95.84	7.99	**44.16**
	(471373)	20 CS		88.16	7.35	**51.84**

ALICE WHITE

Item#	Vt/Asst	Size	BPC	Case Price	Bot Price	Disc
ALICE WHT LEXIA						
138404		**750M**	12	64.25	5.35	
ALICE WHT MERLOT						
138412		**1.5L**	6	59.96	9.99	

ANDERRA

Item#	Vt/Asst	Size	BPC	Case Price	Bot Price	Disc
ANDERRA CAB						
53876		**750M**	12	95.93	7.99	

ARBOR MIST

Item#	Vt/Asst	Size	BPC	Case Price	Bot Price	Disc
ARBOR MIST ARBORITA LIME MARG						
43558		**750M**	12	56.33	4.69	
	(471381)	7 CS		47.93	3.99	**8.40**
ARBOR MIST ARBORITA MANGO MARG						
43068		**750M**	12	56.33	4.69	
	(471381)	7 CS		47.93	3.99	**8.40**
ARBOR MIST ARBORITA STRWBRY						
43559		**750M**	12	56.33	4.69	
	(471381)	7 CS		47.93	3.99	**8.40**
ARBOR MIST BLACKBERRY MERLOT						
51682		**1.5L**	6	44.12	7.35	
	(471381)	7 CS		35.96	5.99	**8.16**
51684		**750M**	12	56.33	4.69	
	(471381)	7 CS		47.93	3.99	**8.40**
ARBOR MIST CHERRY RED MOSCATO						
51705		**1.5L**	6	44.12	7.35	
	(471381)	7 CS		35.96	5.99	**8.16**
51703		**750M**	12	56.33	4.69	
	(471381)	7 CS		47.93	3.99	**8.40**
ARBOR MIST EXOTIC FRT WHT ZIN						
51142		**1.5L**	6	44.12	7.35	
	(471381)	7 CS		35.96	5.99	**8.16**
51144		**750M**	12	56.33	4.69	
	(471381)	7 CS		47.93	3.99	**8.40**
ARBOR MIST ISLAND FRT P GRIGIO						
51140		**1.5L**	6	44.12	7.35	
	(471381)	7 CS		35.96	5.99	**8.16**
51146		**750M**	12	56.33	4.69	
	(471381)	7 CS		47.93	3.99	**8.40**
ARBOR MIST MANGO STRAW MOSCATO						
51329		**1.5L**	6	44.12	7.35	
	(471381)	7 CS		35.96	5.99	**8.16**
51340		**750M**	12	56.33	4.69	
	(471381)	7 CS		47.93	3.99	**8.40**
ARBOR MIST MIX BERRY P NOIR						
51344		**750M**	12	56.33	4.69	
	(471381)	7 CS		47.93	3.99	**8.40**
ARBOR MIST PEACH CHARD						
51152		**1.5L**	6	44.12	7.35	
	(471381)	7 CS		35.96	5.99	**8.16**
51154		**750M**	12	56.33	4.69	
	(471381)	7 CS		47.93	3.99	**8.40**
ARBOR MIST PEACH MOSCATO						
51180		**1.5L**	6	44.12	7.35	
	(471381)	7 CS		35.96	5.99	**8.16**
51179		**750M**	12	56.33	4.69	
	(471381)	7 CS		47.93	3.99	**8.40**
ARBOR MIST PINE STRBRY PINK MOSCATO						
51133	MOSCATO	**750M**	12	56.33	4.69	
	(471381)	7 CS		47.93	3.99	**8.40**
ARBOR MIST PINE STRBRY PINK MOSCATO 1.5L						
51135	MOSCATO	**1.5L**	6	44.12	7.35	
	(471381)	7 CS		35.96	5.99	**8.16**
ARBOR MIST POM BRY P NOIR +14 1.5L						
51129	+14	**1.5L**	6	44.12	7.35	
	(471381)	7 CS		35.96	5.99	**8.16**
ARBOR MIST RAS PINK MOSCATO						
51177		**1.5L**	6	44.12	7.35	
	(471381)	7 CS		35.96	5.99	**8.16**
51176		**750M**	12	56.33	4.69	
	(471381)	7 CS		47.93	3.99	**8.40**
ARBOR MIST SANGRIA ZIN						
51132		**1.5L**	6	44.12	7.35	
	(471381)	7 CS		35.96	5.99	**8.16**
51134		**750M**	12	56.33	4.69	
	(471381)	7 CS		47.93	3.99	**8.40**
ARBOR MIST STRAW WHT ZIN						
51162		**1.5L**	6	44.12	7.35	
	(471381)	7 CS		35.96	5.99	**8.16**
51164		**750M**	12	56.33	4.69	
	(471381)	7 CS		47.93	3.99	**8.40**
ARBOR MIST TROPICAL FRT CHARD						
51122		**1.5L**	6	44.12	7.35	
	(471381)	7 CS		35.96	5.99	**8.16**
ARBOR MIST WHT PEAR P GRIGIO						
51353		**1.5L**	6	44.12	7.35	
	(471381)	7 CS		35.96	5.99	**8.16**
51352		**750M**	12	56.33	4.69	
	(471381)	7 CS		47.93	3.99	**8.40**

AUROS

Item#	Vt/Asst	Size	BPC	Case Price	Bot Price	Disc
AUROS NAPA CAB +14 2015						
43936	2015 6PK +14	**750M**	6	193.13	32.19	
	(471389)	1 BT		191.93	31.99	**0.20**
	(471389)	1 CS		179.93	29.99	**13.20**
	(471389)	2 CS		172.13	28.69	**21.00**

BAND OF ROSES

Item#	Vt/Asst	Size	BPC	Case Price	Bot Price	Disc
BAND OF ROSES ROSE						
34986	2017	**750M**	12	119.93	9.99	
60251	2018	**750M**	12	119.93	9.99	
	(471415)	1 BT		104.33	8.69	**1.30**
	(471415)	3 CS		95.93	7.99	**24.00**

Item#	Vt/Asst	Size	BPC	Case Price	Bot Price	Disc
BLACK BOX						
BLACK BOX BAROSSA VLY SHIRAZ BIB 3L						
322086	6PK BIB	**3L**	6	107.96	17.99	
	(471393)	1 CS		104.12	17.35	**3.84**
	(471393)	5 CS		100.16	16.69	**7.80**
	(471393)	10 CS		95.96	15.99	**12.00**
	(471393)	25 CS		92.12	15.35	**15.84**
BLACK BOX CALIF CAB 3L						
322204	6PK	**3L**	6	107.96	17.99	
	(471393)	1 CS		104.12	17.35	**3.84**
	(471393)	5 CS		100.16	16.69	**7.80**
	(471393)	10 CS		95.96	15.99	**12.00**
	(471393)	25 CS		92.12	15.35	**15.84**
BLACK BOX CALIF CAB TETRA 500M						
322236	12PK TETRA	**500M**	12	47.93	3.99	
	(471394)	3 CS		44.33	3.69	**3.60**
BLACK BOX CALIF MERLOT 3L						
322087	6PK	**3L**	6	107.96	17.99	
	(471393)	1 CS		104.12	17.35	**3.84**
	(471393)	5 CS		100.16	16.69	**7.80**
	(471393)	10 CS		95.96	15.99	**12.00**
	(471393)	25 CS		92.12	15.35	**15.84**
BLACK BOX CALIF MERLOT TETRA 500M						
322238	12PK TETRA	**500M**	12	47.93	3.99	
	(471394)	3 CS		44.33	3.69	**3.60**
BLACK BOX CALIF P GRIGIO BIB 3L						
322088	6PK BIB	**3L**	6	107.96	17.99	
	(471393)	1 CS		104.12	17.35	**3.84**
	(471393)	5 CS		100.16	16.69	**7.80**
	(471393)	10 CS		95.96	15.99	**12.00**
	(471393)	25 CS		92.12	15.35	**15.84**
BLACK BOX CALIF P GRIGIO TETRA 500M						
322244	12PK TETRA	**500M**	12	47.93	3.99	
	(471394)	3 CS		44.33	3.69	**3.60**
BLACK BOX CALIF P NOIR BIB 3L						
322269	6PK BIB	**3L**	6	107.96	17.99	
	(471393)	1 CS		104.12	17.35	**3.84**
	(471393)	5 CS		100.16	16.69	**7.80**
	(471393)	10 CS		95.96	15.99	**12.00**
	(471393)	25 CS		92.12	15.35	**15.84**
BLACK BOX CALIF P NOIR TETRA 500M						
322286	12PK TETRA	**500M**	12	47.93	3.99	
	(471394)	3 CS		44.33	3.69	**3.60**
BLACK BOX CALIF RIES BIB NL 3L						
322078	6PK BIB NL	**3L**	6	107.96	17.99	
	(471393)	1 CS		104.12	17.35	**3.84**
	(471393)	5 CS		100.16	16.69	**7.80**
	(471393)	10 CS		95.96	15.99	**12.00**
	(471393)	25 CS		92.12	15.35	**15.84**
BLACK BOX CALIF ROSE BIB 3L 2017						
49329	2017 6PK BIB	**3L**	6	107.96	17.99	
	(471393)	1 CS		104.12	17.35	**3.84**
	(471393)	5 CS		100.16	16.69	**7.80**
	(471393)	10 CS		95.96	15.99	**12.00**
	(471393)	25 CS		92.12	15.35	**15.84**
BLACK BOX CALIF ROSE TETRA 500M 2017						
49815	2017 12PK TETRA	**500M**	12	47.93	3.99	
	(471394)	3 CS		44.33	3.69	**3.60**
BLACK BOX MENDOZA MALBEC BIB 3L						
322209	6PK BIB	**3L**	6	107.96	17.99	
	(471393)	1 CS		104.12	17.35	**3.84**
	(471393)	5 CS		100.16	16.69	**7.80**
	(471393)	10 CS		95.96	15.99	**12.00**
	(471393)	25 CS		92.12	15.35	**15.84**
BLACK BOX MONTEREY CHARD BIB 3L						
152041	6PK BIB	**3L**	6	107.96	17.99	
	(471393)	1 CS		104.12	17.35	**3.84**
	(471393)	5 CS		100.16	16.69	**7.80**
	(471393)	10 CS		95.96	15.99	**12.00**
	(471393)	25 CS		92.12	15.35	**15.84**
BLACK BOX MONTEREY CHARD TETRA 500M						
152046	12PK TETRA	**500M**	12	47.93	3.99	
	(471394)	3 CS		44.33	3.69	**3.60**
BLACK BOX RED ELEGANCE NL 3L						
322252	6PK NL	**3L**	6	107.96	17.99	
	(471393)	1 CS		104.12	17.35	**3.84**
	(471393)	5 CS		100.16	16.69	**7.80**
	(471393)	10 CS		95.96	15.99	**12.00**
	(471393)	25 CS		92.12	15.35	**15.84**
BLACK BOX RED SANGRIA BIB 3L						
32120	6PK BIB	**3L**	6	107.96	17.99	
	(471393)	1 CS		104.12	17.35	**3.84**
	(471393)	5 CS		100.16	16.69	**7.80**
	(471393)	10 CS		95.96	15.99	**12.00**
	(471393)	25 CS		92.12	15.35	**15.84**
BLACK BOX SAUV BL NZ 3L						
322067	NZ	**3L**	6	107.96	17.99	
	(471393)	1 CS		104.12	17.35	**3.84**
	(471393)	5 CS		100.16	16.69	**7.80**
	(471393)	10 CS		95.96	15.99	**12.00**
	(471393)	25 CS		92.12	15.35	**15.84**
BLACKSTONE						
BLACKSTONE CAB WMS						
152144		**750M**	12	104.08	8.67	
	(471397)	1 BT		88.24	7.35	**1.32**
	(471397)	3 CS		80.32	6.69	**23.76**
BLACKSTONE CALIF CAB						
152142		**1.5L**	6	95.96	15.99	
	(471399)	1 BT		80.12	13.35	**2.64**
	(471399)	3 CS		71.96	11.99	**24.00**
	(471399)	8 CS		64.16	10.69	**31.80**
BLACKSTONE MERLOT WMS						
152082		**1.5L**	6	95.96	15.99	
	(471399)	1 BT		80.12	13.35	**2.64**
	(471399)	3 CS		71.96	11.99	**24.00**
	(471399)	8 CS		64.16	10.69	**31.80**
152083		**750M**	12	104.08	8.67	
	(471397)	1 BT		88.24	7.35	**1.32**
	(471397)	3 CS		80.32	6.69	**23.76**
BLACKSTONE MONTEREY CHARD						
152194		**750M**	12	104.08	8.67	
	(471397)	1 BT		88.24	7.35	**1.32**
	(471397)	3 CS		80.32	6.69	**23.76**
BLACKSTONE RED BLND						
152173		**750M**	12	104.08	8.67	
	(471397)	1 BT		88.24	7.35	**1.32**
	(471397)	3 CS		80.32	6.69	**23.76**
BLINDFOLD						
BLINDFOLD WHT +14 2015						
486212	2015 +14	**750M**	12	263.93	21.99	
	(471411)	1 BT		256.25	21.35	**0.64**
	(471411)	1 CS		239.93	19.99	**24.00**
BLINDFOLD WHT +14 2016						
25360	2016 +14	**750M**	12	263.93	21.99	
	(471411)	1 BT		256.25	21.35	**0.64**
	(471411)	1 CS		239.93	19.99	**24.00**
BLINDFOLD WHT +14 2017						
59499	2017 +14	**750M**	12	263.93	21.99	
	(471411)	1 BT		256.25	21.35	**0.64**
	(471411)	1 CS		239.93	19.99	**24.00**
BLUFELD						
BLUFELD RIES						
322970		**750M**	12	88.25	7.35	
	(471413)	1 BT		80.33	6.69	**0.66**
BOOM BOOM						
BOOM BOOM SYRAH						
353732		**750M**	12	152.33	12.69	
	(471415)	3 CS		128.33	10.69	**24.00**
BORGO CONVENTI						
BORGO CONVENTI P GRIGIO						
55867	6PK	**750M**	6	83.96	13.99	
BORGO CONVENTI SAUV BL						
55868	6PK	**750M**	6	83.96	13.99	
CALLIE COLLECTION						
CALLIE COLLECTION CC RED BLND						
51547		**750M**	12	172.25	14.35	
CH SMITH CB						
CH SMITH CAB CB						
353735		**750M**	12	167.93	13.99	
	(471415)	3 CS		160.25	13.35	**7.68**
CHAMP PALMER & CO						
CHAMP PALMER & CO BL DE BL						
47997	6PK	**750M**	6	397.16	66.19	
CHAMP PALMER & CO BL DE BL 1.5L						
48011	3PK	**1.5L**	3	455.40	151.80	
CHAMP PALMER & CO BRUT RSV						
47996	6PK	**750M**	6	253.50	42.25	
48007	12PK	**375M**	12	287.93	23.99	
CHAMP PALMER & CO BRUT RSV 1.5L						
48015	3PK	**1.5L**	3	281.98	93.99	
CHAMP PALMER & CO ROSE RSV NV						
48001	6PK	**750M**	6	352.50	58.75	
CISCO WINE						
CISCO BRY +17						
51024	+17	**750M**	12	40.25	3.35	
CISCO STRBRY +17						
51074	+17	**750M**	12	40.25	3.35	
51076	+17	**375M**	24	47.86	1.99	
CLOS DU BOIS						
CLOS DU BOIS BRIARCREST CAB +14 2013						
101334	2013 6PK +14	**750M**	6	215.94	35.99	
	(471437)	1 BT		200.10	33.35	**2.64**
	(471437)	3 CS		191.94	31.99	**24.00**
	(471437)	5 CS		179.94	29.99	**36.00**
CLOS DU BOIS CAB						
101274		**750M**	12	128.33	10.69	
	(471418)	1 BT		119.93	9.99	**0.70**
	(471418)	5 CS		112.25	9.35	**16.08**
CLOS DU BOIS CALCAIRE CHARD +14 2015						
21696	2015 6PK +14	**750M**	6	119.96	19.99	
	(471437)	1 BT		116.12	19.35	**0.64**
	(471437)	3 CS		107.96	17.99	**12.00**
	(471437)	5 CS		100.16	16.69	**19.80**
CLOS DU BOIS CHARD						
101252		**1.5L**	6	131.96	21.99	
	(471399)	1 BT		88.16	14.69	**7.30**
	(471399)	3 CS		80.12	13.35	**51.84**
	(471399)	8 CS		76.16	12.69	**55.80**
101254		**750M**	12	128.33	10.69	
	(471418)	1 BT		119.93	9.99	**0.70**
	(471418)	5 CS		112.25	9.35	**16.08**
101256	12PK	**375M**	12	78.05	6.50	
CLOS DU BOIS CHARD RSV						
101404		**750M**	12	152.33	12.69	
	(471429)	1 BT		136.25	11.35	**1.34**
CLOS DU BOIS LIGHTLY BBL CHARD NL						
23731	NL	**750M**	12	160.00	13.33	
	(471418)	1 BT		119.92	9.99	**3.34**
	(471418)	5 CS		112.24	9.35	**47.76**
CLOS DU BOIS LIGHTLY BBL ROSE						
30848	2017	**750M**	12	143.93	11.99	
	(471418)	1 BT		119.93	9.99	**2.00**
	(471418)	5 CS		112.25	9.35	**31.68**
CLOS DU BOIS MARLSTONE RED +14 2013						
607	2013 6PK +14	**750M**	6	239.96	39.99	
	(471437)	1 BT		220.16	36.69	**3.30**
	(471437)	3 CS		212.12	35.35	**27.84**
	(471437)	5 CS		200.12	33.35	**39.84**
CLOS DU BOIS MERLOT						
101284		**750M**	12	128.33	10.69	
	(471418)	1 BT		119.93	9.99	**0.70**
	(471418)	5 CS		112.25	9.35	**16.08**
101286	12PK	**375M**	12	78.05	6.50	
CLOS DU BOIS MERLOT RSV						
101424		**750M**	12	191.93	15.99	
	(471429)	1 BT		184.25	15.35	**0.64**
CLOS DU BOIS P GRIGIO						
101484		**750M**	12	128.33	10.69	
	(471418)	1 BT		119.93	9.99	**0.70**
	(471418)	5 CS		112.25	9.35	**16.08**
CLOS DU BOIS P NOIR						
101314		**750M**	12	128.33	10.69	
	(471418)	1 BT		119.93	9.99	**0.70**
	(471418)	5 CS		112.25	9.35	**16.08**
CLOS DU BOIS ROSE CALIFORNIA SCRW CP 2017						
39786	2017 SCRW CP	**750M**	12	128.33	10.69	
	(471418)	1 BT		119.93	9.99	**0.70**
	(471418)	5 CS		112.25	9.35	**16.08**
CLOS DU BOIS SAUV BL						
101394		**750M**	12	128.33	10.69	
	(471418)	1 BT		119.93	9.99	**0.70**
	(471418)	5 CS		112.25	9.35	**16.08**
CLOS DU BOIS SON CAB RSV						
101414		**750M**	12	191.93	15.99	
	(471429)	1 BT		184.25	15.35	**0.64**
CLOS DU BOIS ZIN						
101304		**750M**	12	128.33	10.69	
	(471418)	1 BT		119.93	9.99	**0.70**
	(471418)	5 CS		112.25	9.35	**16.08**
COOKS						
COOKS BRUT CHAMP						
50842		**1.5L**	6	59.96	9.99	
	(471440)	3 CS		59.96	9.99	**0.00**
COOKS BRUT CHAMP 6X4 187M						
50847	6X4	**187M**	24	48.96	2.04	
	(471452)	1 BT		40.56	1.69	**0.35**
COOKS BRUT CHAMP OL						
50844		**750M**	12	80.33	6.69	
	(471440)	3 CS		71.93	5.99	**8.40**
COOKS DRY CHAMP						
50852		**1.5L**	6	59.96	9.99	
	(471440)	3 CS		59.96	9.99	**0.00**
COOKS DRY CHAMP 6X4 187M						
50857	6X4	**187M**	24	48.96	2.04	
	(471452)	1 BT		40.56	1.69	**0.35**
COOKS DRY CHAMP OL						
50854		**750M**	12	80.33	6.69	
	(471440)	3 CS		71.93	5.99	**8.40**
COOKS GRAND RSV CHAMP						
50864		**750M**	12	80.33	6.69	
	(471440)	3 CS		71.93	5.99	**8.40**
COOKS MOSCATO						
50861		**750M**	12	80.33	6.69	
	(471440)	3 CS		71.93	5.99	**8.40**
COOKS SPUMANTE						
50834		**750M**	12	80.33	6.69	
	(471440)	3 CS		71.93	5.99	**8.40**
COOKS SPUMANTE 6X4 187M						
50837	6X4	**187M**	24	48.96	2.04	
	(471452)	1 BT		40.56	1.69	**0.35**
COOKS SWT ROSE OL						
50872		**750M**	12	80.33	6.69	
	(471440)	3 CS		71.93	5.99	**8.40**

Item#	Vt/Asst	Size	BPC	Case Price	Bot Price	Disc

COOPER & THIEF

COOPER & THIEF NAPA CAB 6P RYE AGED 2015						
47895	2015 6P RYE AGED	**750M**	6	267.00	44.50	
(471455)		1 BT		251.94	41.99	**2.51**
(471455)		1 CS		239.94	39.99	**27.06**
(471455)		2 CS		232.14	38.69	**34.86**
COOPER & THIEF RED BLND +14 2016						
48582	2016 +14	**750M**	12	280.20	23.35	
(471455)		1 BT		263.88	21.99	**1.36**
(471455)		1 CS		239.88	19.99	**40.32**
(471455)		2 CS		224.28	18.69	**55.92**
COOPER & THIEF RED BLND W/2 RCK GLS 2014						
23401	2014 W/2 RCK GLS	**750M**	6	137.96	22.99	
COOPER & THIEF RED BLND W/2 RCK GLS 2016						
53645	2016 W/2 RCK GLS	**750M**	6	137.96	22.99	
(471455)		1 BT		131.96	21.99	**1.00**
(471455)		1 CS		119.96	19.99	**18.00**
(471455)		2 CS		112.16	18.69	**25.80**
COOPER & THIEF SAUV BL AGE TEQ BRL 2016						
32336	2016 AGE TEQ BRL	**750M**	12	280.20	23.35	
(471455)		1 BT		263.88	21.99	**1.36**
(471455)		1 CS		239.88	19.99	**40.32**
(471455)		2 CS		224.28	18.69	**55.92**

CRAFTERS UNION

CRAFTERS UNION CALIF P GRIGIO						
64597	12PK	**375M**	12	71.93	5.99	
(471456)		1 BT		64.25	5.35	**0.64**
(471456)		2 CS		56.33	4.69	**15.60**
(471456)		5 CS		47.93	3.99	**24.00**
(471456)		8 CS		44.33	3.69	**27.60**
CRAFTERS UNION CALIF RED BLND CN						
64598	12PK CN	**375M**	12	71.93	5.99	
(471456)		1 BT		64.25	5.35	**0.64**
(471456)		2 CS		56.33	4.69	**15.60**
(471456)		5 CS		47.93	3.99	**24.00**
(471456)		8 CS		44.33	3.69	**27.60**
CRAFTERS UNION CALIF ROSE						
64602	12PK	**375M**	12	71.93	5.99	
(471456)		1 BT		64.25	5.35	**0.64**
(471456)		2 CS		56.33	4.69	**15.60**
(471456)		5 CS		47.93	3.99	**24.00**
(471456)		8 CS		44.33	3.69	**27.60**

CRIBARI DESSERTS

CRIBARI MADIERA +14 1.5L						
50502	+14	**1.5L**	6	35.96	5.99	
CRIBARI MADIERA +14 BIB 5L						
50501	+14 BIB	**5L**	4	58.78	14.70	
CRIBARI MARSALA +14						
50514	+14	**750M**	12	40.25	3.35	
CRIBARI MARSALA +14 1.5L						
50512	+14	**1.5L**	6	35.96	5.99	
CRIBARI MARSALA +14 BIB 5L						
50517	+14 BIB	**5L**	4	58.78	14.70	
CRIBARI SHERRY +14 1.5L						
50472	+14	**1.5L**	6	35.96	5.99	
CRIBARI SHERRY BIB +14 5L						
50477	BIB +14	**5L**	4	58.78	14.70	

CRIBARI TABLE

CRIBARI BURGUNDY 1PK BIB 18L						
50038	1PK BIB	**18L**	1	40.99	40.99	
CRIBARI CHABLIS 1PK BIB PUMP 18L						
50028	1PK BIB PUMP	**18L**	1	40.99	40.99	
CRIBARI CHIANTI 4PK 3L						
50181	4PK	**3L**	4	33.42	8.36	

CUTTINGS

CUTTINGS CAB +14 2016						
48341	2016 6PK +14	**750M**	6	269.96	44.99	
(471453)		1 BT		220.16	36.69	**8.30**
(471453)		1 CS		200.12	33.35	**69.84**
CUTTINGS CAB NL +14 2013						
392797	2013 NL 6PK +14	**750M**	6	269.96	44.99	
(471453)		1 BT		220.16	36.69	**8.30**
(471453)		1 CS		200.12	33.35	**69.84**

DERANGE

DERANGE RED BLND +14 2015						
25838	2015 6PK +14	**750M**	6	419.96	69.99	
DERANGE RED BLND +14 2016						
54621	2016 6PK +14	**750M**	6	470.85	78.48	

DISENO

DISENO MALBEC						
322983		**750M**	12	91.97	7.66	
(471458)		1 BT		88.25	7.35	**0.31**
(471458)		3 CS		80.33	6.69	**11.64**
DISENO MALBEC KEG 19.5L						
322986	KEG	**19.5L**	1	201.01	201.01	
(469008)		1 BT		160.16	160.16	**40.85**
DISENO RED BLND						
322987		**750M**	12	95.96	8.00	
(471458)		1 BT		88.16	7.35	**0.65**
(471458)		3 CS		80.24	6.69	**15.72**

DOUBLE DIAMOND

DOUBLE DIAMOND OAKVILLE CAB +14 2016						
47462	2016 +14	**750M**	12	629.63	52.47	
DOUBLE DIAMOND OAKVILLE CAB +14 1.5L 2016						
47457	2016 +14	**1.5L**	6	748.43	124.74	

DRYLANDS

DRYLANDS EST SAUV BL						
228618	6PK	**750M**	6	88.16	14.69	
(471437)		1 BT		80.12	13.35	**1.34**
(471437)		3 CS		76.16	12.69	**12.00**
(471437)		5 CS		64.16	10.69	**24.00**

ESTANCIA

ESTANCIA CHARD UNOAKED						
392026		**750M**	12	127.96	10.66	
(471469)		1 BT		112.24	9.35	**1.31**
(471469)		3 CS		104.32	8.69	**23.64**
(471469)		5 CS		95.92	7.99	**32.04**
ESTANCIA GSM RED RSV						
392087	6PK	**750M**	6	88.14	14.69	
(471437)		3 CS		83.94	13.99	**4.20**
(471437)		5 CS		80.10	13.35	**8.04**
ESTANCIA MERITAGE RED RSV +14 2012						
392681	2012 +14	**750M**	12	239.93	19.99	
ESTANCIA MERITAGE RED RSV +14 2014						
9463	2014 +14	**750M**	12	239.93	19.99	
(471437)		3 CS		232.25	19.35	**7.68**
ESTANCIA MERITAGE RED RSV +14 2016						
52303	2016 +14	**750M**	12	239.93	19.99	
(471437)		3 CS		232.25	19.35	**7.68**
ESTANCIA MERLOT						
392124		**750M**	12	127.96	10.66	
(471469)		1 BT		112.24	9.35	**1.31**
(471469)		3 CS		104.32	8.69	**23.64**
(471469)		5 CS		95.92	7.99	**32.04**
ESTANCIA MONT CHARD						
392084		**750M**	12	127.96	10.66	
(471469)		1 BT		112.24	9.35	**1.31**
(471469)		3 CS		104.32	8.69	**23.64**
(471469)		5 CS		95.92	7.99	**32.04**
ESTANCIA MONT CHARD BIB 3L						
53792	6PK BIB	**3L**	6	146.40	24.40	
(471481)		1 BT		131.94	21.99	**2.41**
(471481)		2 CS		128.10	21.35	**18.30**
ESTANCIA MONT CHARD KEG 19.5L						
92023	KEG	**19.5L**	1	212.94	212.94	
ESTANCIA MONT P NOIR						
392069	2014	**750M**	12	151.96	12.66	
39279	2017	**750M**	12	151.96	12.66	
(471469)		1 BT		128.32	10.69	**1.97**
(471469)		3 CS		119.92	9.99	**32.04**
(471469)		5 CS		112.24	9.35	**39.72**
ESTANCIA MONT P NOIR BIB 3L						
53708	6PK BIB	**3L**	6	191.21	31.87	
(471481)		1 BT		167.93	27.99	**3.88**
(471481)		2 CS		164.09	27.35	**27.12**
ESTANCIA P GRIGIO						
392664		**750M**	12	127.96	10.66	
(471469)		1 BT		112.24	9.35	**1.31**
(471469)		3 CS		104.32	8.69	**23.64**
(471469)		5 CS		95.92	7.99	**32.04**
ESTANCIA P GRIGIO BIB 3L						
54765	6PK BIB	**3L**	6	146.40	24.40	
(471481)		1 BT		131.94	21.99	**2.41**
(471481)		2 CS		128.10	21.35	**18.30**
ESTANCIA P GRIGIO KEG 19.5L						
392780	KEG	**19.5L**	1	212.94	212.94	
ESTANCIA PASO ROBLES CAB						
392104		**750M**	12	151.96	12.66	
(471469)		1 BT		128.32	10.69	**1.97**
(471469)		3 CS		119.92	9.99	**32.04**
(471469)		5 CS		112.24	9.35	**39.72**
ESTANCIA PASO ROBLES CAB BIB 3L						
53710	6PK BIB	**3L**	6	191.21	31.87	
(471481)		1 BT		167.93	27.99	**3.88**
(471481)		2 CS		164.09	27.35	**27.12**
ESTANCIA SAUV BL PINNACLES						
392004	PINNACLES	**750M**	12	127.96	10.66	
(471469)		1 BT		112.24	9.35	**1.31**
(471469)		3 CS		104.32	8.69	**23.64**
(471469)		5 CS		95.92	7.99	**32.04**
ESTANCIA ZIN						
392044		**750M**	12	127.96	10.66	
(471469)		1 BT		112.24	9.35	**1.31**
(471469)		3 CS		104.32	8.69	**23.64**
(471469)		5 CS		95.92	7.99	**32.04**

EVE

EVE CHARD						
353731		**750M**	12	119.93	9.99	
(471415)		1 BT		104.33	8.69	**1.30**
(471415)		3 CS		95.93	7.99	**24.00**

FRANCISCAN

FRANCISCAN CAB KEG 19.5L						
31573	KEG	**19.5L**	1	420.90	420.90	
FRANCISCAN CAB NL 2016						
52826	2016 NL	**750M**	12	263.93	21.99	
(471489)		1 BT		176.33	14.69	**7.30**
(471489)		3 CS		167.93	13.99	**96.00**
FRANCISCAN CHARD KEG 19.5L						
392629	KEG	**19.5L**	1	335.96	335.96	
(469008)		1 BT		281.58	281.58	**54.38**
FRANCISCAN CHARD NL						
32394	NL	**750M**	12	420.90	35.08	
FRANCISCAN CHARD OL						
392194	OL	**750M**	12	160.25	13.35	
(471489)		1 BT		136.25	11.35	**2.00**
(471489)		3 CS		128.33	10.69	**31.92**
FRANCISCAN MERLOT RSV 2013						
392122	2013 6PK	**750M**	6	215.93	35.99	
(471437)		3 CS		200.09	33.35	**15.84**
(471437)		5 CS		179.93	29.99	**36.00**
FRANCISCAN MERLOT RSV 2014						
392125	2014 6PK	**750M**	6	215.93	35.99	
(471437)		3 CS		200.09	33.35	**15.84**
(471437)		5 CS		179.93	29.99	**36.00**
FRANCISCAN OAKVILLE CAB						
32833	2015	**750M**	12	263.93	21.99	
(471489)		1 BT		176.33	14.69	**7.30**
(471489)		3 CS		167.93	13.99	**96.00**
FRANCISCAN SAUV BL						
392113		**750M**	12	167.93	13.99	
(471489)		1 BT		136.25	11.35	**2.64**
(471489)		3 CS		128.33	10.69	**39.60**

HAYMAN & HILL

HAYMAN & HILL RR CHARD RSV						
322095		**750M**	12	127.97	10.66	

HIDDEN CRUSH

HIDDEN CRUSH CAB						
48545		**750M**	12	120.00	10.00	
HIDDEN CRUSH CHARD						
48543		**750M**	12	120.00	10.00	
HIDDEN CRUSH P NOIR						
254015		**750M**	12	120.00	10.00	

HOGUE

HOGUE CAB +14						
499621	+14	**750M**	12	95.93	7.99	
(471483)		1 BT		80.33	6.69	**1.30**
HOGUE CAB RSV +14 2012						
499615	2012 6PK +14	**750M**	6	131.96	21.99	
HOGUE CHARD						
172144		**750M**	12	95.93	7.99	
(471483)		1 BT		80.33	6.69	**1.30**
HOGUE GENESIS MERITAGE +14						
172352	+14	**750M**	12	143.93	11.99	
(471484)		1 BT		119.93	9.99	**2.00**
HOGUE GENESIS MERLOT						
172344		**750M**	12	143.93	11.99	
(471484)		1 BT		119.93	9.99	**2.00**
HOGUE GENESIS SYRAH						
172374		**750M**	12	143.93	11.99	
(471484)		1 BT		119.93	9.99	**2.00**
HOGUE GEWURZ						
172274		**750M**	12	95.93	7.99	
(471483)		1 BT		80.33	6.69	**1.30**
HOGUE J RIES						
499604		**750M**	12	95.93	7.99	
(471483)		1 BT		80.33	6.69	**1.30**
HOGUE J RIES LH						
499614		**750M**	12	95.93	7.99	
(471483)		1 BT		80.33	6.69	**1.30**
HOGUE MERLOT						
499634		**750M**	12	95.93	7.99	
(471483)		1 BT		80.33	6.69	**1.30**
HOGUE MERLOT RSV 2012						
172216	2012 6PK	**750M**	6	131.96	21.99	
(471437)		1 BT		119.96	19.99	**2.00**
(471437)		3 CS		107.96	17.99	**24.00**
(471437)		5 CS		100.16	16.69	**31.80**
HOGUE P GRIGIO						
499594		**750M**	12	95.93	7.99	
(471483)		1 BT		80.33	6.69	**1.30**
HOGUE SAUV BL NL						
172207	NL	**750M**	12	95.93	7.99	
(471483)		1 BT		80.33	6.69	**1.30**

INNISKILLIN

INNISKILLIN CAB FRANC ICEWINE 2014						
499255	2014 6PK	**375M**	6	413.96	68.99	
INNISKILLIN GOLD VIDAL ICEWINE 2013						
499214	2013 6PK	**375M**	6	328.16	54.69	
INNISKILLIN RIES ICEWINE 2017						
53745	2017 6PK	**375M**	6	328.16	54.69	
INNISKILLIN VIDAL ICEWNE 2016						
32315	2016 6PK	**375M**	6	251.96	41.99	

Item#	Vt/Asst	Size	BPC	Case Price	Bot Price	Disc
INNISKILLIN VIDAL ICEWNE 2017						
57756	2017 6PK	**375M**	6	251.96	41.99	
J ROGET						
J ROGET BRUT CHAMP						
51592		**1.5L**	6	47.96	7.99	
(471488)			3 CS	46.16	7.69	**1.80**
51594		**750M**	12	47.93	3.99	
(471488)			3 CS	45.05	3.75	**2.88**
J ROGET BRUT CHAMP 24PK 187M						
17612	24PK	**187M**	24	31.30	1.30	
(471488)			1 BT	31.06	1.29	**0.01**
J ROGET SPUMANTE						
51612		**1.5L**	6	47.96	7.99	
(471488)			3 CS	46.16	7.69	**1.80**
51614		**750M**	12	47.93	3.99	
(471488)			3 CS	45.05	3.75	**2.88**
J ROGET SPUMANTE 24PK SC 187M						
20507	24PK SC	**187M**	24	31.30	1.30	
(471488)			1 BT	31.06	1.29	**0.01**
J ROGET XDRY CHAMP						
51582		**1.5L**	6	47.96	7.99	
(471488)			3 CS	46.16	7.69	**1.80**
51584		**750M**	12	47.93	3.99	
(471488)			3 CS	45.05	3.75	**2.88**
JACKSON TRIGGS						
JACKSON TRIGGS VIDAL ICEWINE 187M 2014						
499402	2014 12PK	**187M**	12	215.93	17.99	
(471437)			3 CS	208.25	17.35	**7.68**
(471437)			5 CS	200.33	16.69	**15.60**
JACKSON TRIGGS VIDAL ICEWINE 187M 2015						
499407	2015 12PK	**187M**	12	215.93	17.99	
(471437)			3 CS	208.25	17.35	**7.68**
(471437)			5 CS	200.33	16.69	**15.60**
KIM CRAWFORD						
KIM CRAWFORD CHARD UNOAKED						
499254		**750M**	12	160.25	13.35	
(471501)			1 BT	152.33	12.69	**0.66**
(471501)			5 CS	136.25	11.35	**24.00**
(471501)			25 CS	128.33	10.69	**31.92**
KIM CRAWFORD P GRIGIO OL						
499268	OL	**750M**	12	160.25	13.35	
(471501)			1 BT	152.33	12.69	**0.66**
(471501)			5 CS	136.25	11.35	**24.00**
(471501)			25 CS	128.33	10.69	**31.92**
KIM CRAWFORD P NOIR						
22044	2016	**750M**	12	191.93	15.99	
(471501)			1 BT	176.33	14.69	**1.30**
(471501)			25 CS	160.25	13.35	**31.68**
49337	2017	**750M**	12	191.93	15.99	
KIM CRAWFORD R&S OTAGO P NOIR 2014						
499409	2014 6PK	**750M**	6	160.16	26.69	
(471501)			1 BT	137.96	22.99	**3.70**
KIM CRAWFORD ROSE 12P SCRW CP 2018						
65269	2018 12P SCRW CP	**375M**	12	108.75	9.06	
KIM CRAWFORD ROSE NL 2017						
18491	2017 NL	**750M**	12	176.33	14.69	
(471501)			1 BT	152.33	12.69	**2.00**
(471501)			5 CS	136.25	11.35	**40.08**
(471501)			25 CS	128.33	10.69	**48.00**
KIM CRAWFORD ROSE NL 2018						
57029	2018 NL	**750M**	12	176.33	14.69	
KIM CRAWFORD SAUV BL						
499264		**750M**	12	176.33	14.69	
(471501)			1 BT	152.33	12.69	**2.00**
(471501)			5 CS	136.25	11.35	**40.08**
(471501)			25 CS	128.33	10.69	**48.00**
499257	12PK	**375M**	12	105.00	8.75	
KIM CRAWFORD SAUV BL HOLIDAY WRAP						
499284	HOLIDAY WRAP	**750M**	12	176.33	14.69	
KIM CRAWFORD SIG RSV SAUV BL 2017						
28845	2017 6PK	**750M**	6	112.16	18.69	
(471501)			5 CS	100.16	16.69	**12.00**
KIM CRAWFORD SP SPTFRE SAUV BL 2015						
499270	2015 6PK	**750M**	6	131.94	21.99	
(471501)			1 BT	119.94	19.99	**2.00**
KUNG FU GRL						
KUNG FU GRL RIES						
353736		**750M**	12	119.93	9.99	
(471415)			1 BT	104.33	8.69	**1.30**
(471415)			3 CS	95.93	7.99	**24.00**
LA TERRE						
LA TERRE CAB						
800142		**1.5L**	6	52.16	8.69	
(471509)			3 CS	47.96	7.99	**4.20**
800144		**750M**	12	64.25	5.35	
(471509)			3 CS	57.05	4.75	**7.20**
LA TERRE CHARD						
800112		**1.5L**	6	52.16	8.69	
(471509)			3 CS	47.96	7.99	**4.20**
800114		**750M**	12	64.25	5.35	
(471509)			3 CS	57.05	4.75	**7.20**
LA TERRE MERLOT						
800132		**1.5L**	6	52.16	8.69	
(471509)			3 CS	47.96	7.99	**4.20**
800134		**750M**	12	64.25	5.35	
(471509)			3 CS	57.05	4.75	**7.20**
LA TERRE WHT ZIN						
800122		**1.5L**	6	52.16	8.69	
(471509)			3 CS	47.96	7.99	**4.20**
800124		**750M**	12	64.25	5.35	
(471509)			3 CS	57.05	4.75	**7.20**
MANISCHEWITZ						
MANISCH BLKBRY KOSHER						
51224	KOSHER	**750M**	12	56.33	4.69	
(471512)			3 CS	47.93	3.99	**8.40**
MANISCH BLKBRY KOSHER 1.5L						
51222	KOSHER	**1.5L**	6	44.12	7.35	
(471512)			3 CS	40.16	6.69	**3.96**
MANISCH BLKBRY KOSHER 3L						
51221	KOSHER	**3L**	4	42.78	10.70	
(471512)			1 BT	42.74	10.69	**0.01**
(471512)			3 CS	39.94	9.99	**2.84**
MANISCH CHRY KOSHER						
51174	KOSHER	**750M**	12	56.33	4.69	
(471512)			3 CS	47.93	3.99	**8.40**
MANISCH CHRY KOSHER 1.5L						
51172	KOSHER	**1.5L**	6	44.12	7.35	
(471512)			3 CS	40.16	6.69	**3.96**
MANISCH CONCORD KOSHER						
51204	KOSHER	**750M**	12	56.33	4.69	
(471512)			3 CS	47.93	3.99	**8.40**
MANISCH CONCORD KOSHER 1.5L						
51202	KOSHER	**1.5L**	6	44.12	7.35	
(471512)			3 CS	40.16	6.69	**3.96**
MANISCH CONCORD KOSHER 3L						
51201	KOSHER	**3L**	4	42.78	10.70	
(471512)			1 BT	42.74	10.69	**0.01**
(471512)			3 CS	39.94	9.99	**2.84**
MANISCH CRM PCH KOSHER						
51374	KOSHER	**750M**	12	56.33	4.69	
(471512)			3 CS	47.93	3.99	**8.40**
MANISCH CRM PCH KOSHER 1.5L						
51372	KOSHER	**1.5L**	6	44.12	7.35	
(471512)			3 CS	40.16	6.69	**3.96**
MANISCH CRM RED CONCORD KOSHER						
51284	KOSHER	**750M**	12	56.33	4.69	
(471512)			3 CS	47.93	3.99	**8.40**
MANISCH CRM RED CONCORD KOSHER 1.5L						
51282	KOSHER	**1.5L**	6	44.12	7.35	
(471512)			3 CS	40.16	6.69	**3.96**
MANISCH CRM RED CONCORD KOSHER 3L						
51281	KOSHER	**3L**	4	42.78	10.70	
(471512)			1 BT	42.74	10.69	**0.01**
(471512)			3 CS	39.94	9.99	**2.84**
MANISCH CRM WHT CONCORD KOSHER						
51244	KOSHER	**750M**	12	56.33	4.69	
(471512)			3 CS	47.93	3.99	**8.40**
MANISCH CRM WHT CONCORD KOSHER 1.5L						
51242	KOSHER	**1.5L**	6	44.12	7.35	
(471512)			3 CS	40.16	6.69	**3.96**
MANISCH CRM WHT CONCORD KOSHER 3L						
51241	KOSHER	**3L**	4	42.78	10.70	
(471512)			1 BT	42.74	10.69	**0.01**
(471512)			3 CS	39.94	9.99	**2.84**
MANISCH ELDERBRY KOSHER						
51194	KOSHER	**750M**	12	56.33	4.69	
(471512)			3 CS	47.93	3.99	**8.40**
MARCUS JAMES						
MARCUS JAMES CHARD						
51744		**750M**	12	51.89	4.32	
MARCUS JAMES MALBEC						
51722		**1.5L**	6	40.16	6.69	
MARK WEST						
MARK WEST BLK P NOIR						
152658		**750M**	12	128.33	10.69	
(471519)			1 BT	119.93	9.99	**0.70**
(471519)			1 CS	112.25	9.35	**16.08**
(471519)			3 CS	104.33	8.69	**24.00**
(471519)			10 CS	88.25	7.35	**40.08**
MARK WEST CALIF P GRIGIO						
152663		**750M**	12	119.93	9.99	
(471519)			1 CS	104.33	8.69	**15.60**
(471519)			3 CS	95.93	7.99	**24.00**
(471519)			10 CS	83.93	6.99	**36.00**
MARK WEST CALIF P NOIR						
152630		**1.5L**	6	107.88	17.98	
(471399)			1 BT	88.14	14.69	**3.29**
(471399)			3 CS	80.10	13.35	**27.78**
(471399)			8 CS	76.14	12.69	**31.74**
152614		**750M**	12	119.93	9.99	
(471519)			1 CS	104.33	8.69	**15.60**
(471519)			3 CS	95.93	7.99	**24.00**
(471519)			10 CS	83.93	6.99	**36.00**
MARK WEST CALIF P NOIR KEG 19.5L						
152649	KEG	**19.5L**	1	251.43	251.43	
(469008)			1 BT	194.74	194.74	**56.69**
MARK WEST CALIF P NOIR LSE STACKED 187M						
152665	LSE STACKED	**187M**	48	143.88	3.00	
MARK WEST CHARD						
152624		**750M**	12	119.93	9.99	
(471519)			1 CS	104.33	8.69	**15.60**
(471519)			3 CS	95.93	7.99	**24.00**
(471519)			10 CS	83.93	6.99	**36.00**
MARK WEST S LUCIA P NOIR +14						
152683	+14	**750M**	12	167.93	13.99	
(471519)			1 BT	152.33	12.69	**1.30**
MEIOMI						
MEIOMI CHARD NL 2016						
24766	2016 NL	**750M**	12	167.88	13.99	
(471535)			1 BT	160.20	13.35	**0.64**
(471535)			3 CS	143.88	11.99	**24.00**
(471535)			5 CS	128.28	10.69	**39.60**
(471539)			2 CS	128.28	10.69	**39.60**
MEIOMI CHARD NL 2017						
60153	2017 NL	**750M**	12	167.88	13.99	
(471535)			1 BT	160.20	13.35	**0.64**
(471535)			3 CS	143.88	11.99	**24.00**
(471535)			5 CS	128.28	10.69	**39.60**
MEIOMI MONT S BARB SON CHARD						
60355	20/07 12PK	**375M**	12	97.00	8.08	
MEIOMI MONT S BARB SON P NOIR SCRW CP						
60356	2017 12PK SCRW CP	**375M**	12	130.00	10.83	
MEIOMI MONT S BARB SON ROSE						
32436	2017	**750M**	12	208.25	17.35	
(471535)			3 CS	200.33	16.69	**7.92**
(471535)			5 CS	191.93	15.99	**16.32**
MEIOMI MONT S BARB SON ROSE KEG 19.5L 2017						
38910	2017 KEG	**19.5L**	1	263.70	263.70	
MEIOMI NORTH COAST SPRK						
47992		**750M**	12	220.50	18.38	
(471541)			1 BT	215.82	17.99	**0.39**
(471541)			1 CS	200.22	16.69	**20.28**
(471541)			3 CS	191.82	15.99	**28.68**
MEIOMI P NOIR NL 2016						
2647	2016 NL	**750M**	12	208.25	17.35	
(471535)			3 CS	200.33	16.69	**7.92**
(471535)			5 CS	191.93	15.99	**16.32**
MEIOMI P NOIR NL 2017						
53033	2017 NL	**750M**	12	208.25	17.35	
(471535)			3 CS	200.33	16.69	**7.92**
(471535)			5 CS	191.93	15.99	**16.32**
MEIOMI P NOIR NL KEG 19.5L						
37522	NL KEG	**19.5L**	1	325.20	325.20	
MILESTONE						
MILESTONE CAB						
474012		**750M**	12	95.93	7.99	
(471543)			1 BT	88.25	7.35	**0.64**
(471543)			3 CS	80.33	6.69	**15.60**
MILESTONE CHARD						
474013		**750M**	12	95.93	7.99	
(471543)			1 BT	88.25	7.35	**0.64**
(471543)			3 CS	80.33	6.69	**15.60**
MILESTONE RED BLND						
474015		**750M**	12	95.93	7.99	
(471543)			1 BT	88.25	7.35	**0.64**
(471543)			3 CS	80.33	6.69	**15.60**
MONKEY BAY						
MONKEY BAY SAUV BL						
48672		**1.5L**	6	83.96	13.99	
(471546)			3 CS	71.96	11.99	**12.00**
(471546)			7 CS	68.12	11.35	**15.84**
48674		**750M**	12	95.93	7.99	
(471546)			3 CS	80.33	6.69	**15.60**
(471546)			7 CS	71.93	5.99	**24.00**
MT VEEDER						
MT VEEDER CAB +14 2014						
392813	2014 12PK +14	**375M**	12	239.93	19.99	
MT VEEDER CAB +14 2015						
30770	2015 +14	**750M**	12	400.20	33.35	
MT VEEDER CAB +14 2016						
56662	2016 +14	**750M**	12	412.50	34.38	
(471548)			1 BT	400.14	33.35	**1.03**
MT VEEDER CAB +14 1.5L 2014						
17951	2014 +14	**1.5L**	6	479.94	79.99	
MT VEEDER RED RSV +14 2014						
15508	2014 6PK +14	**750M**	6	473.96	78.99	
(471548)			1 BT	400.16	66.69	**12.30**
NATHANSON CREEK						
NATHANSON CRK CAB						
801602		**1.5L**	6	40.16	6.69	
NATHANSON CRK CHARD						
801622		**1.5L**	6	40.16	6.69	
NATHANSON CRK WHT ZIN						
801642		**1.5L**	6	40.16	6.69	

Item#	Vt/Asst	Size	BPC	Case Price	Bot Price	Disc

NIGHT HARVEST

NIGHT HARVEST CAB						
50044		**750M**	12	47.93	3.99	
NIGHT HARVEST CHARD						
50054		**750M**	12	47.93	3.99	

NOBILO

NOBILO CHARD						
322334		**750M**	12	119.93	9.99	
(471557)		1 BT		112.25	9.35	**0.64**
(471557)		3 CS		95.93	7.99	**24.00**
NOBILO ICON P NOIR						
322390	6PK	**750M**	6	80.12	13.35	
(471557)		3 CS		80.12	13.35	**0.00**
NOBILO ICON SAUV BL +14						
322360	6PK +14	**750M**	6	80.12	13.35	
(471557)		3 CS		80.12	13.35	**0.00**
NOBILO SAUV BL						
322344		**750M**	12	119.93	9.99	
(471557)		1 BT		112.25	9.35	**0.64**
(471557)		3 CS		95.93	7.99	**24.00**
NOBILO SAUV BL KEG 19.5L						
322347	KEG	**19.5L**	1	194.74	194.74	

NOTABLE

NOTABLE AUSTRALIAN CHARD						
499689	6PK	**750M**	6	87.66	14.61	
NOTABLE CALIF CHARD						
499688	6PK	**750M**	6	87.66	14.61	

PASO CREEK

PASO CREEK CAB						
392704		**750M**	12	155.93	12.99	
(471567)		1 BT		143.93	11.99	**1.00**
(471567)		3 CS		128.33	10.69	**27.60**
PASO CREEK MERLOT						
392714		**750M**	12	155.93	12.99	
(471567)		1 BT		143.93	11.99	**1.00**
(471567)		3 CS		128.33	10.69	**27.60**
PASO CREEK ZIN						
392703		**750M**	12	155.93	12.99	
(471567)		1 BT		143.93	11.99	**1.00**
(471567)		3 CS		128.33	10.69	**27.60**

PAUL MASSON

PM BURGUNDY 4PK 3L						
49401	4PK	**3L**	4	37.42	9.36	
PM BURGUNDY TOGGLE/TWST 18L						
49408	TOGGLE/TWST	**18L**	1	42.99	42.99	
PM CHABLIS 4PK 3L						
49351	4PK	**3L**	4	37.42	9.36	
PM CHABLIS TWST 18L						
49358	TWST	**18L**	1	42.99	42.99	
PM MADEIRA +14						
49594	+14	**750M**	12	44.33	3.69	
PM MARSALA +14						
49604	+14	**750M**	12	44.33	3.69	
PM ROSE 4PK 3L						
49421	4PK	**3L**	4	37.42	9.36	
PM ROSE CARAFE 1.5L						
49422	CARAFE	**1.5L**	6	35.96	5.99	
PM WHT ZIN CARAFE						
49173	CARAFE	**1L**	12	52.25	4.35	
PM WHT ZIN CARAFE 1.5L						
49172	CARAFE	**1.5L**	6	35.96	5.99	

POPCRUSH

POP CRUSH WHT BLND						
499352		**750M**	12	88.25	7.35	

PRIMAL ROOTS

PRIMAL ROOTS RED						
499009		**750M**	12	88.25	7.35	

R MOND

R MOND FUME BL RSV +14 2014						
43702	2014 6PK +14	**750M**	6	227.19	37.87	
(471650)		1 BT		220.11	36.69	**1.18**
R MOND NAPA CAB RSV +14 2014						
16775	2014 6PK +14	**750M**	6	689.96	114.99	
R MOND NAPA CAB RSV +14 WD 2012						
43280	2012 6PK +14 WD	**750M**	6	689.96	114.99	
R MOND NAPA CAB RSV +14 WD 2013						
43535	2013 6PK +14 WD	**750M**	6	689.96	114.99	
R MOND NAPA CAB RSV +14 WD 2015						
54088	2015 6PK +14 WD	**750M**	6	726.59	121.10	
(471650)		1 BT		689.93	114.99	**6.11**
R MOND NAPA CAB RSV +14 1.5L 2014						
43711	2014 +14	**1.5L**	6	1120.16	186.69	
R MOND NAPA CHARD RSV						
54618	2017	**750M**	12	230.25	19.19	
R MOND NAPA CHARD RSV +14 2016						
47624	2016 6PK +14	**750M**	6	220.16	36.69	
R MOND NAPA P NOIR RSV +14 2014						
43695	2014 6PK +14	**750M**	6	260.12	43.35	

R MOND OAKVILLE

R MOND MAESTRO RED +14 NL 2014						
1998	2014 6PK +14 NL	**750M**	6	239.94	39.99	
(471650)		1 BT		160.14	26.69	**13.30**
R MOND MAESTRO RED +14 NL 1.5L 2014						
30313	2014 +14 NL	**1.5L**	6	328.16	54.69	
R MOND OAKVILLE BDX RED BLND 2013						
43688	2013 6PK	**750M**	6	256.16	42.69	
(471650)		1 BT		239.96	39.99	**2.70**
R MOND OAKVILLE CAB						
42650	2013	**1.5L**	6	640.16	106.69	
R MOND OAKVILLE CAB +14 2014						
27104	2014 6PK +14	**750M**	6	335.93	55.99	
(471650)		1 BT		269.93	44.99	**11.00**
R MOND OAKVILLE CAB FRANC 2014						
15507	2014 6PK	**750M**	6	299.96	49.99	
(471650)		1 BT		269.96	44.99	**5.00**
R MOND OAKVILLE CAB FRANC +14 2015						
46814	2015 6PK +14	**750M**	6	299.96	49.99	
(471650)		1 BT		269.96	44.99	**5.00**
R MOND OAKVILLE FUME BL 2013						
43631	2013 6PK	**750M**	6	198.00	33.00	
(471650)		1 BT		167.94	27.99	**5.01**
R MOND OAKVILLE FUME BL 2014						
43661	2014 6PK	**750M**	6	198.00	33.00	
(471650)		1 BT		167.94	27.99	**5.01**
R MOND OAKVILLE FUME BL +14 2015						
29794	2015 6PK +14	**750M**	6	198.00	33.00	
(471650)		1 BT		167.94	27.99	**5.01**

RAVAGE

RAVAGE CALIF CAB						
499015		**750M**	12	119.88	9.99	
(471571)		1 BT		104.28	8.69	**1.30**
(471571)		3 CS		95.88	7.99	**24.00**
RAVAGE CALIF RED BLND						
499019		**750M**	12	119.88	9.99	
(471571)		1 BT		104.28	8.69	**1.30**
(471571)		3 CS		95.88	7.99	**24.00**

RAVENSWOOD

RAVENS BELLONI ZIN +14 2014						
10471	2014 6PK +14	**750M**	6	160.16	26.69	
(471437)		3 CS		152.12	25.35	**8.04**
(471437)		5 CS		140.12	23.35	**20.04**
RAVENS BESIEGED						
683603		**750M**	12	160.25	13.35	
RAVENS BIG RIVER ZIN +14 2013						
683597	2013 6PK +14	**750M**	6	160.16	26.69	
(471437)		3 CS		152.12	25.35	**8.04**
(471437)		5 CS		140.12	23.35	**20.04**
RAVENS CAB VB NL						
683328	NL	**750M**	12	103.97	8.66	
(471596)		1 BT		88.25	7.35	**1.31**
(471596)		3 CS		80.33	6.69	**23.64**
RAVENS CHARD VB						
683343		**750M**	12	103.97	8.66	
(471596)		1 BT		88.25	7.35	**1.31**
(471596)		3 CS		80.33	6.69	**23.64**
RAVENS ICON RED +14 2014						
15049	2014 6PK +14	**750M**	6	334.14	55.69	
(471437)		3 CS		311.94	51.99	**22.20**
(471437)		5 CS		287.94	47.99	**46.20**
RAVENS LODI ZIN						
683514		**750M**	12	160.25	13.35	
RAVENS MENDOCINO ZIN +14						
683695	+14	**750M**	12	160.16	13.35	
RAVENS MERLOT VB NL						
683403	NL	**750M**	12	103.97	8.66	
(471596)		1 BT		88.25	7.35	**1.31**
(471596)		3 CS		80.33	6.69	**23.64**
RAVENS NAPA ZIN						
683454		**750M**	12	160.25	13.35	
RAVENS OLD HILL ZIN 2011						
683606	2011 6PK	**750M**	6	257.96	42.99	
RAVENS OLD HILL ZIN +14 2015						
21375	2015 6PK +14	**750M**	6	257.96	42.99	
(471437)		3 CS		248.12	41.35	**9.84**
(471437)		5 CS		232.16	38.69	**25.80**
RAVENS P SIRAH VB NL						
683689	NL	**750M**	12	103.97	8.66	
(471596)		1 BT		88.25	7.35	**1.31**
(471596)		3 CS		80.33	6.69	**23.64**
RAVENS PICKBERRY RED WINE 2014						
39263	2014 6PK	**750M**	6	264.24	44.04	
(471437)		1 BT		257.94	42.99	**1.05**
(471437)		3 CS		248.10	41.35	**16.14**
(471437)		5 CS		232.14	38.69	**32.10**
RAVENS PICKBERRY RED WINE 2015						
27100	2015 6PK	**750M**	6	220.16	36.69	
RAVENS SHIRAZ VB						
683705		**750M**	12	103.97	8.66	
(471596)		1 BT		88.25	7.35	**1.31**
(471596)		3 CS		80.33	6.69	**23.64**
RAVENS SHIRAZ VB NL						
683706	NL	**750M**	12	103.97	8.66	
(471596)		1 BT		88.25	7.35	**1.31**
(471596)		3 CS		80.33	6.69	**23.64**
RAVENS SON ZIN						
683354		**750M**	12	160.25	13.35	
RAVENS TELDESCHI ZIN +14 2014						
14026	2014 6PK +14	**750M**	6	160.16	26.69	
(471437)		3 CS		152.12	25.35	**8.04**
(471437)		5 CS		140.12	23.35	**20.04**
RAVENS ZEN OF ZIN OV						
683714		**750M**	12	143.93	11.99	
(471596)		1 BT		95.93	7.99	**4.00**
RAVENS ZIN VB						
683382		**1.5L**	6	94.16	15.69	
(471399)		1 BT		80.12	13.35	**2.34**
(471399)		3 CS		76.16	12.69	**18.00**
(471399)		8 CS		71.96	11.99	**22.20**
RAVENS ZIN VB NL OG						
683399	NL OG	**750M**	12	103.97	8.66	
(471596)		1 BT		88.25	7.35	**1.31**
(471596)		3 CS		80.33	6.69	**23.64**

RED GUITAR

RED GUITAR SANGRIA						
50358		**1.5L**	6	52.16	8.69	
(471611)		5 CS		44.12	7.35	**8.04**
RED GUITAR SANGRIA SCRW CP						
50362	SCRW CP	**750M**	12	56.33	4.69	
(471611)		1 BT		47.93	3.99	**0.70**
RED GUITAR TEMP						
50364		**750M**	12	96.89	8.07	
(471611)		1 BT		95.93	7.99	**0.08**

REX GOLIATH

REX GOLIATH CAB						
804472		**1.5L**	6	71.96	11.99	
(471622)		1 BT		56.12	9.35	**2.64**
(471622)		3 CS		52.16	8.69	**19.80**
804474		**750M**	12	71.93	5.99	
(471629)		1 BT		64.25	5.35	**0.64**
(471629)		3 CS		56.33	4.69	**15.60**
REX GOLIATH CHARD						
804462		**1.5L**	6	71.96	11.99	
(471622)		1 BT		56.12	9.35	**2.64**
(471622)		3 CS		52.16	8.69	**19.80**
804464		**750M**	12	71.93	5.99	
(471629)		1 BT		64.25	5.35	**0.64**
(471629)		3 CS		56.33	4.69	**15.60**
REX GOLIATH FREE RANGE RED						
804451		**1.5L**	6	71.96	11.99	
(471622)		1 BT		56.12	9.35	**2.64**
(471622)		3 CS		52.16	8.69	**19.80**
804450		**750M**	12	71.93	5.99	
(471629)		1 BT		64.25	5.35	**0.64**
(471629)		3 CS		56.33	4.69	**15.60**
REX GOLIATH FREE RANGE WHT						
804453		**750M**	12	71.93	5.99	
(471629)		1 BT		64.25	5.35	**0.64**
(471629)		3 CS		56.33	4.69	**15.60**
REX GOLIATH MERLOT						
804452		**1.5L**	6	71.96	11.99	
(471622)		1 BT		56.12	9.35	**2.64**
(471622)		3 CS		52.16	8.69	**19.80**
804454		**750M**	12	71.93	5.99	
(471629)		1 BT		64.25	5.35	**0.64**
(471629)		3 CS		56.33	4.69	**15.60**
REX GOLIATH MOSCATO						
804449		**1.5L**	6	71.96	11.99	
(471622)		1 BT		56.12	9.35	**2.64**
(471622)		3 CS		52.16	8.69	**19.80**
804448		**750M**	12	71.93	5.99	
(471629)		1 BT		64.25	5.35	**0.64**
(471629)		3 CS		56.33	4.69	**15.60**
REX GOLIATH P GRIGIO						
804492		**1.5L**	6	71.96	11.99	
(471622)		1 BT		56.12	9.35	**2.64**
(471622)		3 CS		52.16	8.69	**19.80**
804494		**750M**	12	71.93	5.99	
(471629)		1 BT		64.25	5.35	**0.64**
(471629)		3 CS		56.33	4.69	**15.60**
REX GOLIATH P NOIR						
804482		**1.5L**	6	71.96	11.99	
(471622)		1 BT		56.12	9.35	**2.64**
(471622)		3 CS		52.16	8.69	**19.80**
804484		**750M**	12	71.93	5.99	
(471629)		1 BT		64.25	5.35	**0.64**
(471629)		3 CS		56.33	4.69	**15.60**
REX GOLIATH RED SANGRIA						
804433		**750M**	12	71.93	5.99	
(471629)		1 BT		64.25	5.35	**0.64**
(471629)		3 CS		56.33	4.69	**15.60**

Item#	Vt/Asst	Size	BPC	Case Price	Bot Price	Disc
REX GOLIATH SAUV BL						
804441		**1.5L**	6	71.96	11.99	
	(471622)		1 BT	56.12	9.35	**2.64**
	(471622)		3 CS	52.16	8.69	**19.80**
804440		**750M**	12	71.93	5.99	
	(471629)		1 BT	64.25	5.35	**0.64**
	(471629)		3 CS	56.33	4.69	**15.60**
RICH WILD IRISH						
RICH WILD IRISH ROSE RED						
51464		**750M**	12	47.93	3.99	
	(471689)		3 CS	40.25	3.35	**7.68**
51466		**375M**	24	56.50	2.35	
	(471689)		3 CS	47.86	1.99	**8.64**
RICH WILD IRISH ROSE RED +18						
51483	+18	**1L**	12	56.33	4.69	
	(471689)		3 CS	47.93	3.99	**8.40**
51484	+18	**750M**	12	47.93	3.99	
	(471689)		3 CS	40.25	3.35	**7.68**
51486	+18	**375M**	24	56.50	2.35	
	(471689)		3 CS	47.86	1.99	**8.64**
RICH WILD IRISH ROSE RED +18 1.5L						
51482	+18	**1.5L**	6	40.16	6.69	
	(471689)		3 CS	35.96	5.99	**4.20**
RICH WILD IRISH ROSE RED +18 187M						
51487	+18	**187M**	48	56.35	1.17	
	(471689)		3 CS	47.71	0.99	**8.64**
RICH WILD IRISH ROSE RED +18 3L						
51481	+18	**3L**	4	37.42	9.36	
	(471689)		1 BT	37.38	9.35	**0.01**
	(471689)		3 CS	34.74	8.69	**2.68**
RICH WILD IRISH ROSE WHT						
51424		**750M**	12	47.93	3.99	
	(471689)		3 CS	40.25	3.35	**7.68**
51426		**375M**	24	56.50	2.35	
	(471689)		3 CS	47.86	1.99	**8.64**
RICH WILD IRISH ROSE WHT +18						
51494	+18	**750M**	12	47.93	3.99	
	(471689)		3 CS	40.25	3.35	**7.68**
51496	+18	**375M**	24	56.50	2.35	
	(471689)		3 CS	47.86	1.99	**8.64**
RICH WILD IRISH ROSE WHT +18 1.5L						
51492	+18	**1.5L**	6	40.16	6.69	
	(471689)		3 CS	35.96	5.99	**4.20**
RICH WILD IRISH ROSE WHT +18 187M						
51497	+18	**187M**	48	56.35	1.17	
	(471689)		3 CS	47.71	0.99	**8.64**
RICH WILD IRISH ROSE WILD FRT +17						
51434	+17	**750M**	12	47.93	3.99	
	(471689)		3 CS	40.25	3.35	**7.68**
51436	+17	**375M**	24	56.50	2.35	
	(471689)		3 CS	47.86	1.99	**8.64**
RICH WILD IRISH ROSE WILD FRT +17 187M						
51437	+17	**187M**	48	56.35	1.17	
	(471689)		3 CS	47.71	0.99	**8.64**
RICH WILD IRISH ROSE WILD GRP +14						
51534	+14	**750M**	12	47.93	3.99	
RICH WILD IRISH ROSE WILD GRP +18						
51474	+18	**750M**	12	47.93	3.99	
	(471689)		3 CS	40.25	3.35	**7.68**
RM PRIVATE SELECTION						
R MOND PVT SEL BBN BRL AGE CAB						
43644		**750M**	12	128.33	10.69	
	(471654)		1 BT	119.93	9.99	**0.70**
	(471654)		3 CS	112.25	9.35	**16.08**
	(471654)		7 CS	107.93	8.99	**20.40**
R MOND PVT SEL BBN CHARD +14 BRL AGE						
43713	+14 BRL AGE	**750M**	12	128.33	10.69	
	(471654)		1 BT	119.93	9.99	**0.70**
	(471654)		3 CS	112.25	9.35	**16.08**
	(471654)		7 CS	107.93	8.99	**20.40**
R MOND PVT SEL CAB						
42042		**1.5L**	6	100.16	16.69	
	(471399)		3 CS	100.16	16.69	**0.00**
	(471399)		8 CS	76.16	12.69	**24.00**
42044		**750M**	12	119.93	9.99	
	(471659)		1 BT	112.25	9.35	**0.64**
	(471659)		3 CS	95.93	7.99	**24.00**
42046	12PK	**375M**	12	56.33	4.69	
R MOND PVT SEL CHARD						
42031		**1.5L**	6	100.16	16.69	
	(471399)		1 BT	88.16	14.69	**2.00**
	(471399)		3 CS	80.12	13.35	**20.04**
	(471399)		8 CS	76.16	12.69	**24.00**
42034		**750M**	12	119.93	9.99	
	(471659)		1 BT	112.25	9.35	**0.64**
	(471659)		3 CS	95.93	7.99	**24.00**
42036	12PK	**375M**	12	56.33	4.69	
R MOND PVT SEL HERITAGE RED NL						
43582	NL	**750M**	12	119.93	9.99	
	(471659)		1 BT	112.25	9.35	**0.64**
	(471659)		3 CS	95.93	7.99	**24.00**
R MOND PVT SEL J RIES						
42634		**750M**	12	119.93	9.99	
	(471659)		1 BT	112.25	9.35	**0.64**
	(471659)		3 CS	95.93	7.99	**24.00**
R MOND PVT SEL MALBEC						
43136		**750M**	12	119.93	9.99	
	(471659)		1 BT	112.25	9.35	**0.64**
	(471659)		3 CS	95.93	7.99	**24.00**
R MOND PVT SEL MERITAGE						
42131		**750M**	12	119.93	9.99	
	(471659)		1 BT	112.25	9.35	**0.64**
	(471659)		3 CS	95.93	7.99	**24.00**
R MOND PVT SEL MERLOT						
42622		**1.5L**	6	100.16	16.69	
	(471399)		3 CS	100.16	16.69	**0.00**
	(471399)		8 CS	76.16	12.69	**24.00**
42624		**750M**	12	119.93	9.99	
	(471659)		1 BT	112.25	9.35	**0.64**
	(471659)		3 CS	95.93	7.99	**24.00**
42628	12PK	**375M**	12	56.33	4.69	
R MOND PVT SEL P GRIGIO						
42020		**750M**	12	119.93	9.99	
	(471659)		1 BT	112.25	9.35	**0.64**
	(471659)		3 CS	95.93	7.99	**24.00**
R MOND PVT SEL P NOIR						
42775		**1.5L**	6	100.16	16.69	
	(471399)		3 CS	100.16	16.69	**0.00**
	(471399)		8 CS	76.16	12.69	**24.00**
42064		**750M**	12	119.93	9.99	
	(471659)		1 BT	112.25	9.35	**0.64**
	(471659)		3 CS	95.93	7.99	**24.00**
R MOND PVT SEL RUM BRL MERLOT +14 BRL AGE						
39732	+14 BRL AGE	**750M**	12	129.38	10.78	
	(471654)		1 BT	119.90	9.99	**0.79**
	(471654)		3 CS	112.22	9.35	**17.16**
	(471654)		7 CS	107.90	8.99	**21.48**
R MOND PVT SEL SAUV BL						
42054		**750M**	12	119.93	9.99	
	(471659)		1 BT	112.25	9.35	**0.64**
	(471659)		3 CS	95.93	7.99	**24.00**
R MOND PVT SEL ZIN						
42024		**750M**	12	119.93	9.99	
	(471659)		1 BT	112.25	9.35	**0.64**
	(471659)		3 CS	95.93	7.99	**24.00**
RM WINERY						
R MOND CARN P NOIR +14 2017						
57885	2017 +14	**750M**	12	239.93	19.99	
	(471632)		1 CS	239.93	19.99	**0.00**
R MOND NAPA CAB						
42277	2013	**1.5L**	6	349.49	58.25	
R MOND NAPA CAB +14 2013						
43613	2013 +14	**750M**	12	304.25	25.35	
R MOND NAPA CAB +14 2016						
56657	2016 +14	**750M**	12	322.50	26.88	
	(471632)		1 BT	304.14	25.35	**1.53**
R MOND NAPA CAB +14 1.5L 2014						
42283	2014 +14	**1.5L**	6	353.94	58.99	
R MOND NAPA CAB +14 1.5L 2015						
29207	2015 +14	**1.5L**	6	349.49	58.25	
R MOND NAPA CARN CHARD OL +14 2015						
42366	2015 OL +14	**750M**	12	191.93	15.99	
	(471632)		1 CS	191.93	15.99	**0.00**
R MOND NAPA D ORO MOSCATO 2013						
43211	2013 12PK	**375M**	12	152.33	12.69	
	(471650)		1 BT	143.93	11.99	**0.70**
R MOND NAPA D ORO MOSCATO 2014						
43299	2014 12PK	**375M**	12	152.33	12.69	
	(471650)		1 BT	143.93	11.99	**0.70**
R MOND NAPA D ORO MOSCATO 2015						
17618	2015 12PK	**375M**	12	152.33	12.69	
	(471650)		1 BT	143.93	11.99	**0.70**
R MOND NAPA D ORO MOSCATO 2017						
44760	2017 12PK	**375M**	12	152.33	12.69	
	(471650)		1 BT	143.93	11.99	**0.70**
R MOND NAPA FUME BL NL 2016						
37268	2016 NL	**750M**	12	167.93	13.99	
R MOND NAPA FUME BL NL 2017						
59458	2017 NL	**750M**	12	176.33	14.69	
	(471632)		1 CS	176.33	14.69	**0.00**
R MOND NAPA MERLOT						
42214		**750M**	12	215.93	17.99	
	(471632)		1 BT	208.25	17.35	**0.64**
R MOND NAPA P NOIR						
56652	2016	**750M**	12	249.00	20.75	
ROSATELLO						
ROSATELLO MOSCATO						
474031		**750M**	12	112.25	9.35	
	(471664)		1 CS	104.33	8.69	**7.92**
	(471664)		3 CS	88.25	7.35	**24.00**
ROSATELLO ROSE						
474047		**750M**	12	112.25	9.35	
	(471664)		1 CS	104.33	8.69	**7.92**
	(471664)		3 CS	88.25	7.35	**24.00**
ROSATELLO ROSSO						
474035		**750M**	12	112.25	9.35	
	(471664)		1 CS	104.33	8.69	**7.92**
	(471664)		3 CS	88.25	7.35	**24.00**
ROSATELLO SPKL ROSE						
474032		**750M**	12	131.93	10.99	
	(471664)		1 BT	128.33	10.69	**0.30**
	(471664)		1 CS	119.93	9.99	**12.00**
RUFFINO						
RUFFINO AZIANO CHIANTI						
55664		**750M**	12	136.25	11.35	
	(471715)		1 BT	128.33	10.69	**0.66**
RUFFINO CHIANTI						
55632		**1.5L**	6	83.96	13.99	
	(471697)		1 BT	76.16	12.69	**1.30**
	(471697)		3 CS	71.96	11.99	**12.00**
	(471697)		7 CS	64.16	10.69	**19.80**
	(471697)		15 CS	59.96	9.99	**24.00**
55634		**750M**	12	95.93	7.99	
55636		**375M**	24	112.66	4.69	
RUFFINO CHIANTI SUPERIOR						
55629		**750M**	12	123.93	10.33	
	(471771)		1 BT	95.85	7.99	**2.34**
RUFFINO DUCALE CHIANTI CLS RSV TAN 2014						
27844	2014 TAN	**750M**	12	239.93	19.99	
RUFFINO DUCALE CHIANTI CLS RSV TAN 2015						
56768	2015 TAN	**750M**	12	239.93	19.99	
RUFFINO DUCALE ORO CHIANTI RSV +14 2012						
13373	2012 +14	**750M**	12	419.93	34.99	
	(471780)		1 BT	400.25	33.35	**1.64**
RUFFINO IL DUCALE P GRIGIO						
19323		**750M**	12	167.93	13.99	
	(471771)		1 BT	143.93	11.99	**2.00**
RUFFINO IL DUCALE RED						
55574		**750M**	12	167.93	13.99	
	(471771)		1 BT	143.93	11.99	**2.00**
RUFFINO LUMINA P GRIGIO						
55572		**1.5L**	6	83.96	13.99	
	(471697)		1 BT	76.16	12.69	**1.30**
	(471697)		3 CS	71.96	11.99	**12.00**
	(471697)		7 CS	64.16	10.69	**19.80**
	(471697)		15 CS	59.96	9.99	**24.00**
55729		**750M**	12	112.00	9.33	
	(471706)		1 BT	95.92	7.99	**1.34**
RUFFINO MOSCATO D ASTI						
55987		**750M**	12	128.33	10.69	
	(471796)		3 CS	119.93	9.99	**8.40**
RUFFINO ORVIETO CLS						
55642		**1.5L**	6	87.98	14.66	
	(471697)		1 BT	76.16	12.69	**1.97**
	(471697)		3 CS	71.96	11.99	**16.02**
	(471697)		7 CS	64.16	10.69	**23.82**
	(471697)		15 CS	59.96	9.99	**28.02**
55644		**750M**	12	95.93	7.99	
RUFFINO PROSECCO						
55693		**750M**	12	128.33	10.69	
	(471796)		3 CS	119.93	9.99	**8.40**
56024	12PK	**375M**	12	64.20	5.35	
RUFFINO PROSECCO 24PK LSE SCRW CP 187M						
34779	24PK LSE SCRW CP	**187M**	24	95.86	3.99	
RUFFINO PROSECCO 8X3 SCRW CP 187M						
34760	8X3 SCRW CP	**187M**	24	95.86	3.99	
RUFFINO SPRK EXT DRY ROSE						
55598		**750M**	12	128.33	10.69	
	(471796)		3 CS	119.93	9.99	**8.40**
RUFFINO SPRK ROSE 24PK LSE SCRW CP 187M						
34768	24PK LSE SCRW CP	**187M**	24	95.86	3.99	
RUFFINO SPRK ROSE 8X3 SCRW CP 187M						
34456	8X3 SCRW CP	**187M**	24	95.86	3.99	
RUFFINO FW						
RUFFINO GREP MAZZI +14 2011						
56121	2011 6PK +14	**750M**	6	449.96	74.99	
	(471672)		1 BT	299.96	49.99	**25.00**
RUFFINO LODOLA NUOVA VINO NBLE						
56131	2012	**750M**	12	200.33	16.69	
RUFFINO MODUS RED BLND						
55885	2012	**750M**	12	239.93	19.99	
21304	2014	**750M**	12	239.93	19.99	
38790	2015	**750M**	12	239.93	19.99	
RUFFINO MODUS RED BLND +14 2013						
55844	2013 +14	**750M**	12	239.93	19.99	
RUFFINO SANTE DAME CHIANTI						
55714		**750M**	12	320.33	26.69	
	(471672)		1 BT	200.33	16.69	**10.00**
SALDO						
SALDO ZIN +14 2016						
25199	2016 +14	**750M**	12	272.33	22.69	
SALDO ZIN +14 2017						
59527	2017 +14	**750M**	12	272.33	22.69	
	(471676)		1 CS	256.25	21.35	**16.08**
SAVED						
SAVED MAGIC MAKER ROSE						
56119	2015	**750M**	12	130.25	10.85	
32463	2017	**750M**	12	130.25	10.85	
	(471677)		1 BT	119.93	9.99	**0.86**
	(471677)		2 CS	112.25	9.35	**18.00**

Item#	Vt/Asst	Size	BPC	Case Price	Bot Price	Disc
SAVED RED BLND						
56118	2013	**750M**	12	200.33	16.69	
	(471677)		1 CS	184.25	15.35	**16.08**
	(471677)		2 CS	160.25	13.35	**40.08**
SAVED RED BLND +14 2016						
54532	2016 +14	**750M**	12	200.33	16.69	
	(471677)		1 CS	184.25	15.35	**16.08**
	(471677)		2 CS	160.25	13.35	**40.08**
SAVED RED BLND KEG 19.5L						
56086	13 KEG	**19.5L**	1	406.00	406.00	
	(469008)		1 BT	265.00	265.00	**141.00**
SCHRADER						
SCHRADER BECKSTOFFER GIII CAB +14 2016						
53902	2016 6PK +14	**750M**	6	2025.00	337.50	
SCHRADER CCS KALON CAB +14 2016						
53238	2016 6PK +14	**750M**	6	1799.96	299.99	
SCHRADER COLESWORTHY NAPA CAB +14 1.5L 2016						
53239	2016 3PK +14	**1.5L**	3	2000.08	666.69	
SCHRADER LPV NAPA CAB +14 2016						
53240	2016 6PK +14	**750M**	6	1799.96	299.99	
SCHRADER OLD SPARKY KALON CAB +14 1.5L 2016						
53241	2016 3PK +14	**1.5L**	3	2000.08	666.69	
SCHRADER RBS BCKSTFR KALON CAB +14 2015						
26358	2015 6PK +14	**750M**	6	2025.00	337.50	
SCHRADER T6 CAB +14 2016						
53341	2016 6PK +14	**750M**	6	1799.96	299.99	
SIMI						
SIMI ALEX CAB						
28112	2015	**750M**	12	224.33	18.69	
	(471758)		2 CS	191.93	15.99	**32.40**
SIMI ALEX CAB 2015						
32949	2015 12PK	**375M**	12	128.09	10.67	
SIMI ALEX CAB KEG 19.5L 2015						
27922	2015 KEG	**19.5L**	1	406.00	406.00	
	(469008)		1 BT	390.50	390.50	**15.50**
SIMI ALEX CAB KEG 19.5L 2016						
60221	2016 KEG	**19.5L**	1	406.00	406.00	
SIMI ALEX CAB SCWA 2016						
41704	2016 SCWA	**750M**	12	224.33	18.69	
	(471758)		2 CS	191.93	15.99	**32.40**
SIMI LANDSLIDE VYD CAB +14 2014						
20950	2014 6PK +14	**750M**	6	212.12	35.35	
	(471437)		1 BT	200.12	33.35	**2.00**
	(471437)		3 CS	179.96	29.99	**32.16**
	(471437)		5 CS	164.12	27.35	**48.00**
SIMI MERLOT						
55914		**750M**	12	176.33	14.69	
	(471758)		2 CS	160.25	13.35	**16.08**
SIMI RR CHARD RSV +14 2014						
56098	2014 6PK +14	**750M**	6	119.96	19.99	
	(471437)		3 CS	107.96	17.99	**12.00**
	(471437)		5 CS	100.16	16.69	**19.80**
SIMI RR CHARD RSV +14 2015						
14890	2015 6PK +14	**750M**	6	119.96	19.99	
	(471437)		3 CS	107.96	17.99	**12.00**
	(471437)		5 CS	100.16	16.69	**19.80**
SIMI SAUV BL						
55794		**750M**	12	128.33	10.69	
	(471758)		2 CS	119.93	9.99	**8.40**
SIMI SON CHARD						
55774		**750M**	12	167.93	13.99	
	(471758)		1 BT	160.25	13.35	**0.64**
	(471758)		2 CS	152.33	12.69	**15.60**
SIMI SON CHARD NL 2016						
25949	2016 12PK NL	**375M**	12	113.00	9.42	
SIMI SON CHARD 12X4 STACKED 187M						
9840	12X4 STACKED	**187M**	48	165.00	3.44	
SIMI SON CHARD LSE 187M						
55792	LSE	**187M**	48	165.00	3.44	
SIMI SON DRY ROSE						
32398	2017	**750M**	12	119.93	9.99	
	(471758)		1 BT	112.25	9.35	**0.64**
	(471758)		2 CS	104.33	8.69	**15.60**
SIMPLY NAKED						
SIMPLY NAKED CAB						
55856		**750M**	12	80.33	6.69	
SIMPLY NAKED CHARD						
55857		**750M**	12	80.33	6.69	
SIMPLY NAKED P GRIGIO						
55882		**750M**	12	80.33	6.69	
SIMPLY NAKED SAUV BL						
55935		**750M**	12	80.33	6.69	
SPOKEN BARREL						
SPOKEN BRL CAB						
30802		**750M**	12	200.33	16.69	
	(471681)		1 BT	176.33	14.69	**2.00**
	(471681)		1 CS	160.25	13.35	**40.08**
	(471681)		3 CS	152.33	12.69	**48.00**
SPOKEN BRL MERITAGE +14						
30800	+14	**750M**	12	200.33	16.69	
	(471681)		1 BT	176.33	14.69	**2.00**
	(471681)		1 CS	160.25	13.35	**40.08**
	(471681)		3 CS	152.33	12.69	**48.00**
TAYLOR CNTRY CELLARS						
TAYLOR CALIF BURGUNDY						
53167		**18L**	1	38.99	38.99	
	(471748)		1 BT	37.99	37.99	**1.00**
53161		**3L**	4	31.97	7.99	
	(471748)		1 BT	29.41	7.35	**0.64**
TAYLOR CALIF CHABLIS						
53127		**18L**	1	38.99	38.99	
	(471748)		1 BT	37.99	37.99	**1.00**
TAYLOR COUNTRY CELLARS WHT 4PK 3L						
53165	4PK	**3L**	4	31.97	7.99	
	(471748)		1 BT	29.41	7.35	**0.64**
TAYLOR DESSERTS						
TAYLOR COOKING SHERRY +14						
52094	+14	**750M**	12	71.93	5.99	
	(471724)		1 BT	64.25	5.35	**0.64**
TAYLOR COOKING SHERRY +14 1.5L						
52092	+14	**1.5L**	6	56.12	9.35	
	(471724)		3 CS	52.16	8.69	**3.96**
TAYLOR CREAM SHERRY +14						
52074	+14	**750M**	12	71.93	5.99	
	(471724)		1 BT	64.25	5.35	**0.64**
TAYLOR CREAM SHERRY +14 1.5L						
52072	+14	**1.5L**	6	56.12	9.35	
	(471724)		3 CS	52.16	8.69	**3.96**
TAYLOR CREAM SHERRY +14 3L						
52071	+14	**3L**	4	55.98	14.00	
	(471724)		1 BT	55.94	13.99	**0.01**
	(471724)		3 CS	50.74	12.69	**5.24**
TAYLOR DRY SHERRY +14						
52064	+14	**750M**	12	71.93	5.99	
	(471724)		1 BT	64.25	5.35	**0.64**
TAYLOR DRY SHERRY +14 1.5L						
52062	+14	**1.5L**	6	56.12	9.35	
	(471724)		3 CS	52.16	8.69	**3.96**
TAYLOR DRY SHERRY +14 3L						
52061	+14	**3L**	4	55.98	14.00	
	(471724)		1 BT	55.94	13.99	**0.01**
	(471724)		3 CS	50.74	12.69	**5.24**
TAYLOR GOLD SHERRY +14 1.5L						
52052	+14	**1.5L**	6	56.12	9.35	
	(471724)		3 CS	52.16	8.69	**3.96**
TAYLOR MADEIRA +14						
52034	+14	**750M**	12	71.93	5.99	
	(471724)		1 BT	64.25	5.35	**0.64**
TAYLOR MARSALA +14						
52084	+14	**750M**	12	71.93	5.99	
	(471724)		1 BT	64.25	5.35	**0.64**
TAYLOR MARSALA +14 1.5L						
52082	+14	**1.5L**	6	56.12	9.35	
	(471724)		3 CS	52.16	8.69	**3.96**
TAYLOR PORT +14						
52014	+14	**750M**	12	71.93	5.99	
	(471724)		1 BT	64.25	5.35	**0.64**
TAYLOR PORT +14 1.5L						
52012	+14	**1.5L**	6	56.12	9.35	
	(471724)		3 CS	52.16	8.69	**3.96**
TAYLOR PORT +14 3L						
52011	+14	**3L**	4	55.98	14.00	
	(471724)		1 BT	55.94	13.99	**0.01**
	(471724)		3 CS	50.74	12.69	**5.24**
TAYLOR TNY PORT +14						
52024	+14	**750M**	12	71.93	5.99	
	(471724)		1 BT	64.25	5.35	**0.64**
TAYLOR TNY PORT +14 1.5L						
52022	+14	**1.5L**	6	56.12	9.35	
	(471724)		3 CS	52.16	8.69	**3.96**
TAYLOR TNY PORT +14 3L						
52021	+14	**3L**	4	55.98	14.00	
	(471724)		1 BT	55.94	13.99	**0.01**
	(471724)		3 CS	50.74	12.69	**5.24**
TAYLOR TABLES						
TAYLOR LC RED						
52162		**1.5L**	6	32.12	5.35	
TAYLOR LC RED 4PK 3L						
52161	4PK	**3L**	4	31.98	8.00	
TAYLOR LC SOFT RED						
52222		**1.5L**	6	32.12	5.35	
TAYLOR LC WHT						
52141		**3L**	4	31.98	8.00	
THE DREAMING TREE						
THE DREAMING TREE CAB						
228608		**750M**	12	143.93	11.99	
	(471754)		1 BT	128.33	10.69	**1.30**
	(471754)		3 CS	119.93	9.99	**24.00**
THE DREAMING TREE CHARD						
228607		**750M**	12	143.93	11.99	
	(471754)		1 BT	128.33	10.69	**1.30**
	(471754)		3 CS	119.93	9.99	**24.00**
THE DREAMING TREE CRUSH KEG RED BLND 19.5L						
228604	KEG RED BLND	**19.5L**	1	246.74	246.74	
THE DREAMING TREE CRUSH RED BLND						
228603	RED BLND	**750M**	12	143.93	11.99	
	(471754)		1 BT	128.33	10.69	**1.30**
	(471754)		3 CS	119.93	9.99	**24.00**
THE DREAMING TREE P NOIR						
228625		**750M**	12	143.93	11.99	
	(471754)		1 BT	128.33	10.69	**1.30**
	(471754)		3 CS	119.93	9.99	**24.00**
THE DREAMING TREE ROSE						
65277	2018	**750M**	12	143.93	11.99	
	(471754)		1 BT	128.33	10.69	**1.30**
	(471754)		3 CS	119.93	9.99	**24.00**
THE DREAMING TREE SON SAUV BL						
228627		**750M**	12	143.93	11.99	
	(471754)		1 BT	128.33	10.69	**1.30**
	(471754)		3 CS	119.93	9.99	**24.00**
THE PRISONER						
THE PRISONER RED BLND +14 2016						
22504	2016 +14	**750M**	12	431.93	35.99	
THE PRISONER RED BLND +14 2017						
52909	2017 +14	**750M**	12	469.88	39.16	
	(471683)		1 BT	431.84	35.99	**3.17**
	(471683)		1 CS	407.84	33.99	**62.04**
THE PRISONER RED BLND +14 1.5L 2015						
486210	2015 +14	**1.5L**	6	449.94	74.99	
	(471683)		1 CS	449.94	74.99	**0.00**
THE PRISONER RED BLND +14 1.5L 2016						
24988	2016 +14	**1.5L**	6	449.94	74.99	
THE PRISONER RED BLND +14 1.5L 2017						
54289	2017 +14	**1.5L**	6	449.94	74.99	
	(471683)		1 CS	449.94	74.99	**0.00**
THE SNITCH						
THE SNITCH NAPA CHARD +14 2016						
32344	2016 6PK +14	**750M**	6	143.96	23.99	
	(471684)		1 BT	140.12	23.35	**0.64**
	(471684)		1 CS	131.96	21.99	**12.00**
	(471684)		2 CS	124.16	20.69	**19.80**
THE VELVET DEVIL						
VELVET DEVIL MERLOT						
353733		**750M**	12	119.93	9.99	
	(471415)		1 BT	104.33	8.69	**1.30**
	(471415)		3 CS	95.93	7.99	**24.00**
THORN						
THORN MERLOT +14 2015						
25370	2015 +14	**750M**	12	395.89	32.99	
	(471685)		1 BT	376.21	31.35	**1.64**
	(471685)		1 CS	320.29	26.69	**75.60**
THORNY ROSE						
THORNY ROSE CAB						
800769		**750M**	12	95.93	7.99	
	(471687)		1 BT	88.25	7.35	**0.64**
	(471687)		3 CS	80.33	6.69	**15.60**
THORNY ROSE RED BLND						
800775		**750M**	12	95.93	7.99	
	(471687)		1 BT	88.25	7.35	**0.64**
	(471687)		3 CS	80.33	6.69	**15.60**
TOASTED HEAD						
TOASTED HEAD CAB						
499024		**750M**	12	131.93	10.99	
	(471739)		1 BT	119.93	9.99	**1.00**
	(471739)		3 CS	104.33	8.69	**27.60**
TOASTED HEAD CHARD						
499064		**750M**	12	131.93	10.99	
	(471739)		1 BT	119.93	9.99	**1.00**
	(471739)		3 CS	104.33	8.69	**27.60**
TOASTED HEAD MERLOT						
499074		**750M**	12	131.93	10.99	
	(471739)		1 BT	119.93	9.99	**1.00**
	(471739)		3 CS	104.33	8.69	**27.60**
TOASTED HEAD UNTAMED RED						
499193		**750M**	12	131.93	10.99	
TOM GORE						
TOM GORE CALI CAB						
48833		**750M**	12	128.28	10.69	
	(471728)		1 BT	119.88	9.99	**0.70**
	(471728)		1 CS	104.28	8.69	**24.00**
TOM GORE CALI CHARD						
48834		**750M**	12	128.28	10.69	
	(471728)		1 BT	112.20	9.35	**1.34**
	(471728)		1 CS	95.88	7.99	**32.40**
TOM GORE CALIF SAUV BL +14						
48838	+14	**750M**	12	128.28	10.69	
	(471728)		1 BT	112.20	9.35	**1.34**
	(471728)		1 CS	95.88	7.99	**32.40**

Item#	Vt/Asst	Size	BPC	Case Price	Bot Price	Disc

V.NO

V.NO CAB
636232 750M 12 104.28 8.69
V.NO CHARD
636233 750M 12 104.28 8.69
V.NO DELLE VENEZIE P GRIGIO
636235 750M 12 104.28 8.69
V.NO MALBEC
636234 750M 12 104.28 8.69

VENDANGE

VENDANGE AMERICAN SAUV BL
801302 1.5L 6 47.96 7.99
(471809) 3 CS 44.12 7.35 3.84
(471809) 5 CS 40.16 6.69 7.80
(471809) 10 CS 35.96 5.99 12.00
VENDANGE CAB
801252 1.5L 6 47.96 7.99
(471809) 3 CS 44.12 7.35 3.84
(471809) 5 CS 40.16 6.69 7.80
(471809) 10 CS 35.96 5.99 12.00
801254 750M 12 64.25 5.35
VENDANGE CAB TETRA 500M
801258 12PK TETRA 500M 12 40.25 3.35
(471394) 3 CS 40.25 3.35 0.00
VENDANGE CHARD
801222 1.5L 6 47.96 7.99
(471809) 3 CS 44.12 7.35 3.84
(471809) 5 CS 40.16 6.69 7.80
(471809) 10 CS 35.96 5.99 12.00
VENDANGE CHARD TETRA 500M
801228 12PK TETRA 500M 12 40.25 3.35
(471394) 3 CS 40.25 3.35 0.00
VENDANGE CHARD TETRA
801231 TETRA 1L 12 64.25 5.35
VENDANGE MERLOT
801282 1.5L 6 47.96 7.99
(471809) 3 CS 44.12 7.35 3.84
(471809) 5 CS 40.16 6.69 7.80
(471809) 10 CS 35.96 5.99 12.00
VENDANGE P GRIGIO
801212 1.5L 6 47.96 7.99
(471809) 3 CS 44.12 7.35 3.84
(471809) 5 CS 40.16 6.69 7.80
(471809) 10 CS 35.96 5.99 12.00
VENDANGE P GRIGIO TETRA 500M
801218 12PK TETRA 500M 12 40.25 3.35
(471394) 3 CS 40.25 3.35 0.00
VENDANGE P GRIGIO TETRA
801213 TETRA 1L 12 64.25 5.35
VENDANGE PRISMA MERLOT TETRA 500M
801298 TETRA 500M 12 40.25 3.35
(471394) 3 CS 40.25 3.35 0.00
VENDANGE WHT ZIN
801342 1.5L 6 47.96 7.99
(471809) 3 CS 44.12 7.35 3.84
(471809) 5 CS 40.16 6.69 7.80
(471809) 10 CS 35.96 5.99 12.00
VENDANGE WHT ZIN TETRA 500M
801346 12PK TETRA 500M 12 40.25 3.35
(471394) 3 CS 40.25 3.35 0.00
VENDANGE WHT ZIN TETRA
801339 TETRA 1L 12 64.25 5.35

WILD HORSE

WILD HORSE CC CAB
798164 750M 12 208.01 17.33
(471726) 1 BT 191.93 15.99 1.34
(471726) 3 CS 160.25 13.35 47.76
WILD HORSE CC P GRIS
798254 750M 12 160.25 13.35
(471726) 1 BT 143.93 11.99 1.36
(471726) 3 CS 119.93 9.99 40.32
WILD HORSE CHARD
798234 750M 12 160.25 13.35
(471726) 1 BT 143.93 11.99 1.36
(471726) 3 CS 119.93 9.99 40.32
WILD HORSE CHEVAL P NOIR RSV +14 2012
24213 2012 6PK +14 750M 6 160.14 26.69
WILD HORSE P NOIR
798197 2013 750M 12 208.01 17.33
798230 2015 750M 12 208.01 17.33
(471726) 1 BT 191.93 15.99 1.34
(471726) 3 CS 160.25 13.35 47.76
WILD HORSE P NOIR 2013
800567 2013 12PK 375M 12 107.93 8.99
WILD HORSE P NOIR 2015
25772 2015 12PK 375M 12 107.93 8.99
WILD HORSE PASO ROBLES MERLOT
798174 750M 12 160.25 13.35
(471726) 1 BT 143.93 11.99 1.36
(471726) 3 CS 119.93 9.99 40.32
WILD HORSE UNBRIDLED CHARD +14 2013
798255 2013 6PK +14 750M 6 107.94 17.99

WOODBRIDGE

WOODBRIDGE CAB
42072 1.5L 6 64.16 10.69
(471802) 75 CS 47.96 7.99 16.20
42074 750M 12 71.93 5.99
(471805) 3 CS 64.25 5.35 7.68
(471805) 5 CS 56.33 4.69 15.60
WOODBRIDGE CAB 12X4 STACKED 187M
43655 12X4 STACKED 187M 48 112.80 2.35
WOODBRIDGE CAB 24PK GO GLS 187M
41359 24PK GO GLS 187M 24 52.83 2.20
(471270) 1 BT 52.11 2.17 0.03
(471270) 1 CS 47.79 1.99 5.04
(471270) 3 CS 33.63 1.40 19.20
WOODBRIDGE CAB 6X4 PET 187M
43525 6X4 PET 187M 24 32.50 1.35
(471803) 5 CS 28.18 1.17 4.32
WOODBRIDGE CAB LSE STACKED 187M
43663 LSE STACKED 187M 48 112.80 2.35
WOODBRIDGE CAB/MERLOT
42117 1.5L 6 64.16 10.69
(471802) 75 CS 47.96 7.99 16.20
(471807) 5 CS 52.16 8.69 12.00
WOODBRIDGE CALIF P NOIR +14
43335 +14 750M 12 71.93 5.99
(471805) 3 CS 64.25 5.35 7.68
(471805) 5 CS 56.33 4.69 15.60
WOODBRIDGE CALIF P NOIR +14 1.5L
43333 +14 1.5L 6 64.16 10.69
(471802) 75 CS 47.96 7.99 16.20
WOODBRIDGE CALIF PNOIR SPE COL SCRW CP
39097 SCRW CP 750M 12 71.93 5.99
WOODBRIDGE CALIF RED BLND
43705 1.5L 6 64.16 10.69
(471802) 75 CS 47.96 7.99 16.20
(471807) 5 CS 52.16 8.69 12.00
43704 750M 12 71.93 5.99
(471805) 3 CS 64.25 5.35 7.68
(471805) 5 CS 56.33 4.69 15.60
WOODBRIDGE CALIF RED BLND 12X4 STACKED 187M
16141 12X4 STACKED 187M 48 112.80 2.35
WOODBRIDGE CHARD
42102 1.5L 6 64.16 10.69
(471802) 75 CS 47.96 7.99 16.20
42104 750M 12 71.93 5.99
(471805) 3 CS 64.25 5.35 7.68
(471805) 5 CS 56.33 4.69 15.60
WOODBRIDGE CHARD 12X4 STACKED 187M
43657 12X4 STACKED 187M 48 112.80 2.35
WOODBRIDGE CHARD 24PK GO GLS 187M
41354 24PK GO GLS 187M 24 52.83 2.20
(471270) 1 BT 52.11 2.17 0.03
(471270) 1 CS 47.79 1.99 5.04
(471270) 3 CS 33.63 1.40 19.20
WOODBRIDGE CHARD 6X4 PET 187M
43526 6X4 PET 187M 24 32.50 1.35
(471803) 5 CS 28.18 1.17 4.32
WOODBRIDGE J RIES
42095 750M 12 71.93 5.99
(471805) 3 CS 64.25 5.35 7.68
(471805) 5 CS 56.33 4.69 15.60
WOODBRIDGE LIGHT OAK CHARD
42126 1.5L 6 64.16 10.69
(471802) 75 CS 47.96 7.99 16.20
(471807) 5 CS 52.16 8.69 12.00
42127 750M 12 71.93 5.99
(471805) 3 CS 64.25 5.35 7.68
(471805) 5 CS 56.33 4.69 15.60
WOODBRIDGE MALBEC
42904 1.5L 6 64.16 10.69
(471802) 75 CS 47.96 7.99 16.20
(471807) 5 CS 52.16 8.69 12.00
42908 750M 12 71.93 5.99
(471805) 3 CS 64.25 5.35 7.68
(471805) 5 CS 56.33 4.69 15.60
WOODBRIDGE MERLOT
42092 1.5L 6 64.16 10.69
(471802) 75 CS 47.96 7.99 16.20
42094 750M 12 71.93 5.99
(471805) 3 CS 64.25 5.35 7.68
(471805) 5 CS 56.33 4.69 15.60
WOODBRIDGE MERLOT 6X4 PET 187M
43527 6X4 PET 187M 24 32.50 1.35
(471803) 5 CS 28.18 1.17 4.32
WOODBRIDGE MOSCATO
43007 1.5L 6 64.69 10.78
(471802) 1 BT 64.15 10.69 0.09
(471802) 75 CS 47.95 7.99 16.74
(471807) 5 CS 52.15 8.69 12.54
43001 750M 12 71.93 5.99
(471805) 3 CS 64.25 5.35 7.68
(471805) 5 CS 56.33 4.69 15.60
WOODBRIDGE P GRIGIO
43332 1.5L 6 64.16 10.69
(471802) 75 CS 47.96 7.99 16.20
43334 750M 12 71.93 5.99
(471805) 3 CS 64.25 5.35 7.68
(471805) 5 CS 56.33 4.69 15.60
WOODBRIDGE P GRIGIO 12X4 STACKED 187M
16142 12X4 STACKED 187M 48 112.80 2.35
WOODBRIDGE P GRIGIO 24PK GO GLS 187M
41355 24PK GO GLS 187M 24 52.83 2.20
(471270) 1 BT 52.11 2.17 0.03
(471270) 1 CS 47.79 1.99 5.04
(471270) 3 CS 33.63 1.40 19.20
WOODBRIDGE P GRIGIO 6X4 PET 187M
43529 6X4 PET 187M 24 32.50 1.35
(471803) 5 CS 28.18 1.17 4.32
WOODBRIDGE RED BLND 24PK GO GLS 187M
41357 24PK GO GLS 187M 24 52.83 2.20
(471270) 1 BT 52.11 2.17 0.03
(471270) 1 CS 47.79 1.99 5.04
(471270) 3 CS 33.63 1.40 19.20
WOODBRIDGE RIES
42192 1.5L 6 64.16 10.69
(471802) 75 CS 47.96 7.99 16.20
(471807) 5 CS 52.16 8.69 12.00
WOODBRIDGE ROSE
65018 2018 1.5L 6 64.16 10.69
(471802) 75 CS 47.96 7.99 16.20
43340 2018 750M 12 71.93 5.99
(471805) 3 CS 64.25 5.35 7.68
(471805) 5 CS 56.33 4.69 15.60
WOODBRIDGE SAUV BL
42082 1.5L 6 64.16 10.69
(471802) 75 CS 47.96 7.99 16.20
42084 750M 12 71.93 5.99
(471805) 3 CS 64.25 5.35 7.68
(471805) 5 CS 56.33 4.69 15.60
WOODBRIDGE SC CAB
42144 750M 12 71.93 5.99
WOODBRIDGE SC CHARD
42154 750M 12 71.93 5.99
WOODBRIDGE SC P GRIGIO
42089 750M 12 71.93 5.99
WOODBRIDGE WHT ZIN
42172 1.5L 6 64.69 10.78
(471802) 1 BT 64.15 10.69 0.09
(471802) 75 CS 47.95 7.99 16.74
(471807) 5 CS 52.15 8.69 12.54
42174 750M 12 71.93 5.99
(471805) 3 CS 64.25 5.35 7.68
(471805) 5 CS 56.33 4.69 15.60
WOODBRIDGE WHT ZIN 6X4 PET 187M
43537 6X4 PET 187M 24 32.50 1.35
(471803) 5 CS 28.18 1.17 4.32
WOODBRIDGE ZIN
43322 1.5L 6 64.16 10.69
(471802) 75 CS 47.96 7.99 16.20
(471807) 5 CS 52.16 8.69 12.00

KOSHER

MANISCHEWITZ

MANISCH BLKBRY KOSHER
51224 KOSHER 750M 12 56.33 4.69
(471512) 3 CS 47.93 3.99 8.40
MANISCH BLKBRY KOSHER 1.5L
51222 KOSHER 1.5L 6 44.12 7.35
(471512) 3 CS 40.16 6.69 3.96
MANISCH BLKBRY KOSHER 3L
51221 KOSHER 3L 4 42.78 10.70
(471512) 1 BT 42.74 10.69 0.01
(471512) 3 CS 39.94 9.99 2.84
MANISCH CHRY KOSHER
51174 KOSHER 750M 12 56.33 4.69
(471512) 3 CS 47.93 3.99 8.40
MANISCH CHRY KOSHER 1.5L
51172 KOSHER 1.5L 6 44.12 7.35
(471512) 3 CS 40.16 6.69 3.96
MANISCH CONCORD KOSHER
51204 KOSHER 750M 12 56.33 4.69
(471512) 3 CS 47.93 3.99 8.40
MANISCH CONCORD KOSHER 1.5L
51202 KOSHER 1.5L 6 44.12 7.35
(471512) 3 CS 40.16 6.69 3.96
MANISCH CONCORD KOSHER 3L
51201 KOSHER 3L 4 42.78 10.70
(471512) 1 BT 42.74 10.69 0.01
(471512) 3 CS 39.94 9.99 2.84
MANISCH CRM PCH KOSHER
51374 KOSHER 750M 12 56.33 4.69
(471512) 3 CS 47.93 3.99 8.40
MANISCH CRM PCH KOSHER 1.5L
51372 KOSHER 1.5L 6 44.12 7.35
(471512) 3 CS 40.16 6.69 3.96
MANISCH CRM RED CONCORD KOSHER
51284 KOSHER 750M 12 56.33 4.69
(471512) 3 CS 47.93 3.99 8.40

Item#	Vt/Asst	Size	BPC	Case Price	Bot Price	Disc
MANISCH CRM RED CONCORD KOSHER 1.5L						
51282	KOSHER	**1.5L**	6	44.12	7.35	
	(471512)	3 CS		40.16	6.69	**3.96**
MANISCH CRM RED CONCORD KOSHER 3L						
51281	KOSHER	**3L**	4	42.78	10.70	
	(471512)	1 BT		42.74	10.69	**0.01**
	(471512)	3 CS		39.94	9.99	**2.84**
MANISCH CRM WHT CONCORD KOSHER						
51244	KOSHER	**750M**	12	56.33	4.69	
	(471512)	3 CS		47.93	3.99	**8.40**
MANISCH CRM WHT CONCORD KOSHER 1.5L						
51242	KOSHER	**1.5L**	6	44.12	7.35	
	(471512)	3 CS		40.16	6.69	**3.96**
MANISCH CRM WHT CONCORD KOSHER 3L						
51241	KOSHER	**3L**	4	42.78	10.70	
	(471512)	1 BT		42.74	10.69	**0.01**
	(471512)	3 CS		39.94	9.99	**2.84**
MANISCH ELDERBRY KOSHER						
51194	KOSHER	**750M**	12	56.33	4.69	
	(471512)	3 CS		47.93	3.99	**8.40**

REPUBLIC NATIONAL DISTRIBUTING COMPANY

Severn Division

Order Department:
Baltimore: 410-724-3310
Long Distance: 800-492-5577
Fax: 410-724-3358

PO Box 687, Annapolis Junction, Maryland 20701-0687

Inquiries:
Baltimore: 410-724-3300
Long Distance: 800-492-1034

Item#	Vt/Asst	Size	BPC	Case Price	Bot Price	Disc

SPIRITS

BRANDY

HIRAM WALKER

HW APRICOT BRANDY 60						
99910		**1.75L**	6	104.54	17.42	
	(462304)		1 CS	97.76	16.29	**6.78**
99900		**1L**	12	134.33	11.19	
	(462304)		1 CS	119.93	9.99	**14.40**
	(471098)		3 CS	134.33	11.19	**0.00**
99901		**750M**	12	91.97	7.66	
	(462304)		1 CS	88.85	7.40	**3.12**
HW BLACKBERRY BRANDY 70						
99922		**1.75L**	6	104.54	17.42	
	(462304)		1 CS	97.76	16.29	**6.78**
99923		**1L**	12	134.33	11.19	
	(462304)		1 CS	119.93	9.99	**14.40**
	(471098)		3 CS	134.33	11.19	**0.00**
99924		**750M**	12	91.97	7.66	
	(462304)		1 CS	88.85	7.40	**3.12**
99926		**375M**	24	100.42	4.18	
	(462304)		1 CS	95.86	3.99	**4.56**
	(472143)		3 CS	100.42	4.18	**0.00**
HW CHERRY BRANDY 60						
99932		**1L**	12	134.33	11.19	
	(462304)		1 CS	119.93	9.99	**14.40**
	(471098)		3 CS	134.33	11.19	**0.00**
99931		**750M**	12	91.97	7.66	
	(462304)		1 CS	88.85	7.40	**3.12**
HW COFFEE BRANDY 60						
99955		**1.75L**	6	104.54	17.42	
	(462304)		1 CS	97.76	16.29	**6.78**
99951		**750M**	12	91.97	7.66	
	(462304)		1 CS	88.85	7.40	**3.12**
HW GINGER BRANDY 60						
99894		**750M**	12	91.97	7.66	
	(462304)		1 CS	88.85	7.40	**3.12**
HW PEACH BRANDY 60						
99944		**750M**	12	91.97	7.66	
	(462304)		1 CS	88.85	7.40	**3.12**

COCKTAILS

KAHLUA COCKTAILS

KAHLUA MUDSLIDE RTD 6X4						
97117	6X4	**200M**	24	40.17	1.67	
KAHLUA RTD MUDSLIDE CHILLERS						
97752		**1.75L**	6	80.00	13.33	
KAHLUA WHT RUSSIAN RTD						
97202		**1.75L**	6	80.00	13.33	
KAHLUA WHT RUSSIAN RTD 6X4						
97207	6X4	**200M**	24	40.17	1.67	

MALIBU PREMIXED COCKTAILS

MALIBU RTD CKTL BLUE HAWAIIAN						
630559		**1.75L**	6	94.94	15.82	
	(472149)		1 BT	89.96	14.99	**0.83**
MALIBU RTD CKTL RUM PUNCH						
630397		**1.75L**	6	94.94	15.82	
	(472149)		1 BT	89.96	14.99	**0.83**
MALIBU RTD PINE TWIST COCKTAIL						
630614		**1.75L**	6	94.94	15.82	
	(472149)		1 BT	89.96	14.99	**0.83**

MALIBU RUM CANS

MALIBU FIZZY PINK LEMONADE RTD 6X4 CN						
630580	6X4 CN	**200M**	24	47.85	1.99	
	(464619)		1 CS	39.93	1.66	**7.92**
	(464619)		3 CS	32.01	1.33	**15.84**
MALIBU STRBRY KIWI RTD RUM 6X4 CN						
630610	6X4 CN	**200M**	24	47.85	1.99	
	(464619)		1 CS	39.93	1.66	**7.92**
	(464619)		3 CS	32.01	1.33	**15.84**

COGNAC

MARTELL

MARTELL BLUE SWIFT VSOP						
312317		**750M**	12	418.92	34.91	
	(469630)		1 BT	400.44	33.37	**1.54**
312341	12PK	**375M**	12	202.79	16.90	
	(469630)		1 BT	186.83	15.57	**1.33**
	(472143)		3 CS	202.79	16.90	**0.00**
MARTELL BLUE SWIFT VSOP NIGHT LBL						
17031	6PK NIGHT LBL	**750M**	6	209.46	34.91	
	(469630)		1 BT	200.22	33.37	**1.54**
MARTELL BLUE SWIFT VSOP W/JULEP GLS						
53088	6PK W/JULEP GLS	**750M**	6	209.46	34.91	
	(469630)		1 BT	200.22	33.37	**1.54**
MARTELL BLUE SWIFT VSOP 8X12						
11290	8X12	**50M**	8	276.26	34.53	
MARTELL CORDON BLEU						
311593		**1L**	12	1552.31	129.36	
	(469630)		1 CS	1512.35	126.03	**39.96**
	(469630)		3 CS	1462.31	121.86	**90.00**
	(469630)		10 CS	1412.27	117.69	**140.04**
	(471098)		3 CS	1552.31	129.36	**0.00**
311594		**750M**	12	1413.82	117.82	
	(469630)		1 CS	1357.30	113.11	**56.52**
	(469630)		3 CS	1319.86	109.99	**93.96**
	(469630)		10 CS	1259.86	104.99	**153.96**
311597	12PK	**375M**	12	657.93	54.83	
	(469630)		1 BT	600.09	50.01	**4.82**
	(469630)		1 CS	559.77	46.65	**98.16**
MARTELL CORDON BLEU EXT COGNAC GR CLS						
37869	GR CLS 6PK	**1L**	6	959.50	159.92	
	(469630)		1 BT	936.88	156.15	**3.77**
	(469630)		1 CS	923.38	153.90	**36.12**
MARTELL L OR 1PK WD						
311758	1PK WD	**750M**	1	2670.00	2670.00	
	(469630)		1 BT	2500.00	2500.00	**170.00**
MARTELL MATUR IN RED BRL VSOP						
64609		**750M**	12	442.83	36.90	
MARTELL SNGL DIST COGNAC VS						
312375		**750M**	12	311.92	25.99	
	(469630)		1 BT	294.04	24.50	**1.49**
	(469630)		1 CS	284.44	23.70	**27.48**
	(469630)		3 CS	266.56	22.21	**45.36**
9980	12PK	**375M**	12	146.77	12.23	
	(469630)		1 CS	139.33	11.61	**7.44**
	(472143)		3 CS	146.77	12.23	**0.00**
MARTELL SNGL DIST COGNAC VS W/2 GLS						
52732	6PK W/2 GLS	**750M**	6	294.00	49.00	
	(469630)		1 BT	147.00	24.50	**24.50**
	(469630)		1 CS	142.20	23.70	**151.80**
	(469630)		3 CS	133.26	22.21	**160.74**
MARTELL SNGL DIST COGNAC VS 24PK						
9988	24PK	**200M**	24	213.51	8.90	
	(469630)		1 CS	201.03	8.38	**12.48**
	(472143)		3 CS	213.51	8.90	**0.00**
MARTELL SNGL DIST COGNAC VS 8X12						
9932	8X12	**50M**	8	191.10	23.89	
	(469630)		1 CS	191.10	23.89	**0.00**
	(472143)		3 CS	191.10	23.89	**0.00**
MARTELL VSOP						
311584		**750M**	12	470.68	39.22	
MARTELL XO						
311744		**750M**	12	1783.17	148.60	
	(469630)		1 CS	1615.89	134.66	**167.28**
	(469630)		3 CS	1487.97	124.00	**295.20**
	(469630)		10 CS	1427.97	119.00	**355.20**

GIN

ENGLAND

BEEFEATER

BEEFEATER GIN 24						
95076		**1L**	6	149.96	24.99	
	(471098)		3 CS	149.96	24.99	**0.00**
	(472155)		1 CS	143.96	23.99	**6.00**
95075	6PK	**750M**	6	125.18	20.86	
	(472155)		1 CS	120.02	20.00	**5.16**
BEEFEATER GIN 94						
95042		**1.75L**	6	195.90	32.65	
	(472155)		1 CS	163.20	27.20	**32.70**
	(472155)		3 CS	158.40	26.40	**37.50**
	(472155)		6 CS	145.02	24.17	**50.88**
95043		**1L**	12	245.93	20.49	
	(471098)		3 CS	237.17	19.76	**8.76**
	(472155)		1 CS	245.93	20.49	**0.00**
95044		**750M**	12	208.61	17.38	
	(472155)		1 CS	187.13	15.59	**21.48**
	(472155)		3 CS	170.69	14.22	**37.92**
95046		**375M**	24	191.85	7.99	
	(472143)		3 CS	191.85	7.99	**0.00**
	(472155)		1 CS	191.85	7.99	**0.00**
BEEFEATER GIN 94 GIFT TIN						
57370	GFT TIN	**1.75L**	6	195.90	32.65	
	(472155)		1 CS	163.20	27.20	**32.70**
	(472155)		3 CS	158.40	26.40	**37.50**
	(472155)		6 CS	145.02	24.17	**50.88**
BEEFEATER GIN 94 24PK						
95083	24PK	**200M**	24	119.86	4.99	
	(472143)		3 CS	119.86	4.99	**0.00**
	(472155)		1 CS	119.86	4.99	**0.00**
BEEFEATER PINK GIN						
49961	6PK	**1L**	6	149.96	24.99	
	(472155)		1 BT	118.58	19.76	**5.23**
45379	6PK	**750M**	6	120.53	20.09	
	(472155)		1 BT	85.31	14.22	**5.87**

PLYMOUTH

PLYMOUTH GIN						
319201	6PK	**1L**	6	167.96	27.99	
	(471098)		3 CS	167.96	27.99	**0.00**
319205	6PK	**750M**	6	144.82	24.14	
PLYMOUTH NAVY STRENGTH GIN						
319199	6PK	**750M**	6	179.96	29.99	

MONKEY 47

MONKEY 47 SCHWARZWALD GIN						
30152	3PK	**1L**	3	158.97	52.99	
	(465402)		1 CS	151.50	50.50	**7.47**
	(471098)		3 CS	158.97	52.99	**0.00**
340306	6PK	**375M**	6	170.92	28.49	
	(465402)		1 BT	170.26	28.38	**0.11**
	(465402)		1 CS	164.44	27.41	**6.48**
	(472143)		3 CS	170.92	28.49	**0.00**

SEAGRAMS EX DRY & TWISTED

SEAGRAMS APL TWISTED GIN						
311782		**1.75L**	6	114.98	19.16	
	(472156)		1 CS	80.00	13.33	**34.98**
	(472156)		35 CS	77.96	12.99	**37.02**
311781		**750M**	12	156.89	13.07	
	(472156)		1 CS	100.01	8.33	**56.88**
SEAGRAMS GIN						
311692		**1.75L**	6	114.98	19.16	
	(472156)		1 CS	114.98	19.16	**0.00**
	(472156)		5 CS	95.96	15.99	**19.02**
	(472156)		10 CS	91.16	15.19	**23.82**
	(472156)		20 CS	80.00	13.33	**34.98**
	(472156)		35 CS	77.96	12.99	**37.02**
311693		**1L**	12	168.88	14.07	
	(471098)		3 CS	156.88	13.07	**12.00**
	(472156)		1 CS	168.88	14.07	**0.00**
311694		**750M**	12	156.89	13.07	
	(472156)		1 CS	129.17	10.76	**27.72**
	(472156)		5 CS	119.93	9.99	**36.96**
	(472156)		10 CS	100.01	8.33	**56.88**
311696		**375M**	24	107.85	4.49	
	(472143)		3 CS	107.85	4.49	**0.00**
	(472143)		5 CS	87.93	3.66	**19.92**
	(472157)		1 CS	95.85	3.99	**12.00**
311698		**200M**	48	127.87	2.66	
	(472143)		3 CS	127.87	2.66	**0.00**
	(472143)		5 CS	88.03	1.83	**39.84**
	(472157)		1 CS	112.03	2.33	**15.84**
311708		**100M**	48	84.67	1.76	
	(472143)		3 CS	84.67	1.76	**0.00**
	(472143)		5 CS	64.03	1.33	**20.64**
	(472157)		1 CS	73.63	1.53	**11.04**

Item#	Vt/Asst	Size	BPC	Case Price	Bot Price	Disc
SEAGRAMS GIN 12X10						
311699	12X10	50M	12	132.48	11.04	
	(472143)		3 CS	132.48	11.04	0.00
	(472157)		1 CS	83.28	6.94	49.20
SEAGRAMS GIN DIST RSV						
311002		1.75L	6	119.96	19.99	
	(472156)		1 CS	119.96	19.99	0.00
311004		750M	12	134.33	11.19	
	(472156)		1 CS	134.33	11.19	0.00
311006		375M	24	135.94	5.66	
	(472143)		3 CS	135.94	5.66	0.00
	(472157)		1 CS	135.94	5.66	0.00
311007		200M	48	143.71	2.99	
	(472143)		3 CS	143.71	2.99	0.00
	(472157)		1 CS	143.71	2.99	0.00
SEAGRAMS GIN TRVL						
311701	TRVL	750M	12	156.89	13.07	
	(472156)		1 CS	129.17	10.76	27.72
	(472156)		5 CS	119.93	9.99	36.96
	(472156)		10 CS	100.01	8.33	56.88
SEAGRAMS GRP TWISTED GIN						
311755		1.75L	6	114.98	19.16	
	(472156)		1 CS	80.00	13.33	34.98
	(472156)		35 CS	77.96	12.99	37.02
311737		375M	24	107.85	4.49	
	(472143)		3 CS	107.85	4.49	0.00
	(472143)		5 CS	87.93	3.66	19.92
	(472157)		1 CS	23.85	0.99	84.00
SEAGRAMS LIME TWISTED GIN						
311612		1.75L	6	114.98	19.16	
	(472156)		1 CS	80.00	13.33	34.98
	(472156)		35 CS	77.96	12.99	37.02
311614		750M	12	156.89	13.07	
	(472156)		1 CS	100.01	8.33	56.88
311616		375M	24	107.85	4.49	
	(472143)		3 CS	107.85	4.49	0.00
	(472143)		5 CS	87.93	3.66	19.92
	(472157)		1 CS	95.85	3.99	12.00
311618		200M	48	127.87	2.66	
	(472143)		3 CS	127.87	2.66	0.00
	(472143)		5 CS	88.03	1.83	39.84
	(472157)		1 CS	112.03	2.33	15.84
SEAGRAMS LIME TWISTED GIN FLSK						
37550	FLSK	100M	48	84.67	1.76	
	(472143)		3 CS	84.67	1.76	0.00
	(472143)		5 CS	64.03	1.33	20.64
	(472157)		1 CS	47.71	0.99	36.96
SEAGRAMS MELON TWISTED GIN						
312662		750M	12	156.89	13.07	
	(472156)		1 BT	83.93	6.99	6.08
SEAGRAMS PCH TWISTED GIN						
312514		1.75L	6	114.98	19.16	
	(472156)		1 CS	80.00	13.33	34.98
	(472156)		35 CS	77.96	12.99	37.02
312491		750M	12	156.89	13.07	
	(472156)		1 CS	100.01	8.33	56.88
312492		375M	24	107.85	4.49	
	(472143)		3 CS	107.85	4.49	0.00
	(472143)		5 CS	87.93	3.66	19.92
	(472157)		1 CS	95.85	3.99	12.00
312516		200M	48	127.87	2.66	
	(472143)		3 CS	127.87	2.66	0.00
	(472143)		5 CS	88.03	1.83	39.84
	(472157)		1 CS	112.03	2.33	15.84
SEAGRAMS PCH TWISTED GIN FLSK						
37244	FLSK	100M	48	84.67	1.76	
	(472143)		3 CS	84.67	1.76	0.00
	(472143)		5 CS	64.03	1.33	20.64
	(472157)		1 CS	47.71	0.99	36.96
SEAGRAMS PINE TWISTED GIN						
312446		1.75L	6	147.65	24.61	
	(472156)		1 BT	114.95	19.16	5.45
	(472156)		1 CS	79.97	13.33	67.68
	(472156)		35 CS	77.93	12.99	69.72
312445		375M	24	107.85	4.49	
	(472143)		3 CS	107.85	4.49	0.00
	(472143)		5 CS	87.93	3.66	19.92
	(472157)		1 CS	95.85	3.99	12.00
SEAGRAMS PINE TWISTED GIN 8X4						
312443	8X4	750M	12	156.89	13.07	
	(472156)		1 CS	100.01	8.33	56.88
SEAGRAMS PINE TWISTED GIN FLSK						
37307	FLSK	100M	48	84.67	1.76	
	(472143)		3 CS	84.67	1.76	0.00
	(472143)		5 CS	64.03	1.33	20.64
	(472157)		1 CS	47.71	0.99	36.96

SEAGRAMS GIN & JUICE

Item#	Vt/Asst	Size	BPC	Case Price	Bot Price	Disc
SEAGRAMS GIN & JC CITRUS						
311664		750M	12	83.93	6.99	
	(470401)		1 CS	83.93	6.99	0.00
311665	12PK	375M	12	48.04	4.00	
	(470401)		1 CS	48.04	4.00	0.00
SEAGRAMS GIN & JC CITRUS 24PK						
311669	24PK	200M	24	63.94	2.66	
	(470401)		1 CS	56.02	2.33	7.92
SEAGRAMS GIN & JC GRN DRAGON						
311864		750M	12	83.93	6.99	
	(470401)		1 CS	83.93	6.99	0.00
SEAGRAMS GIN & JC RED FURY						
311335		375M	12	48.04	4.00	
	(470401)		1 CS	48.04	4.00	0.00
SEAGRAMS GIN BLUE BEAST						
311634		750M	12	83.93	6.99	
	(470401)		1 CS	83.93	6.99	0.00
311635	12PK	375M	12	48.04	4.00	
	(470401)		1 CS	48.04	4.00	0.00

LIQUEUR

ENGLAND

PLYMOUTH

Item#	Vt/Asst	Size	BPC	Case Price	Bot Price	Disc
PLYMOUTH SLOE GIN						
319202	6PK	750M	6	191.96	31.99	
	(467085)		1 BT	185.96	30.99	1.00
	(471098)		3 CS	191.96	31.99	0.00

PERNOD

Item#	Vt/Asst	Size	BPC	Case Price	Bot Price	Disc
PERNOD ANISE						
311204		750M	12	335.92	27.99	
	(471098)		3 CS	335.92	27.99	0.00

PERNOD 68

Item#	Vt/Asst	Size	BPC	Case Price	Bot Price	Disc
PERNOD RICARD ABSINTHE						
311195		750M	6	357.20	59.53	
	(471098)		3 CS	357.20	59.53	0.00

RICARD

Item#	Vt/Asst	Size	BPC	Case Price	Bot Price	Disc
RICARD PASTIS ANISE						
311184		750M	12	335.88	27.99	
	(471098)		3 CS	335.88	27.99	0.00

SUZE

Item#	Vt/Asst	Size	BPC	Case Price	Bot Price	Disc
SUZE BITTER ELABORE LIQ						
23995	6PK	750M	6	131.94	21.99	

KAHLUA/REG/ESP/BLK

Item#	Vt/Asst	Size	BPC	Case Price	Bot Price	Disc
KAHLUA CHILI CHOCOLATE						
97620		750M	12	251.50	20.96	
	(470394)		1 BT	177.70	14.81	6.15
KAHLUA COFFEE LIQ						
97142		1.75L	6	246.39	41.07	
	(470394)		1 CS	211.23	35.21	35.16
	(470394)		2 CS	200.01	33.34	46.38
97143		1L	12	295.48	24.62	
	(470394)		1 CS	275.92	22.99	19.56
	(471098)		3 CS	267.76	22.31	27.72
97144		750M	12	251.50	20.96	
	(470394)		1 BT	207.22	17.27	3.69
	(470394)		1 CS	186.58	15.55	64.92
	(470394)		2 CS	177.70	14.81	73.80
97146		375M	24	231.93	9.66	
	(470394)		1 BT	224.01	9.33	0.33
	(470394)		1 CS	207.93	8.66	24.00
	(472143)		3 CS	231.93	9.66	0.00
97147		200M	48	304.03	6.33	
	(470394)		1 CS	287.71	5.99	16.32
	(472143)		3 CS	304.03	6.33	0.00
KAHLUA COFFEE LIQ W/MUG						
97184	6PK W/MUG	750M	6	125.75	20.96	
	(470394)		1 BT	103.61	17.27	3.69
	(470394)		1 CS	93.29	15.55	32.46
	(470394)		2 CS	88.85	14.81	36.90
KAHLUA COFFEE LIQ 12X10						
97175	12X10	50M	12	227.28	18.94	
	(470394)		1 CS	191.28	15.94	36.00
	(472143)		3 CS	227.28	18.94	0.00
KAHLUA ESPECIAL						
97164		750M	12	227.92	18.99	
	(470394)		1 CS	227.92	18.99	0.00
KAHLUA MINT MOCHA NL						
32186	NL	750M	12	251.50	20.96	
	(470394)		1 BT	177.70	14.81	6.15
KAHLUA MINT MOCHA OL						
97348		750M	12	251.50	20.96	
	(470394)		1 BT	177.70	14.81	6.15
KAHLUA SLTD CRML						
97527		750M	12	251.50	20.96	
	(470394)		1 BT	177.70	14.81	6.15
KAHLUA VANILLA OL						
97264		750M	12	251.50	20.96	
	(470394)		1 BT	177.70	14.81	6.15

HIRAM WALKER

Item#	Vt/Asst	Size	BPC	Case Price	Bot Price	Disc
HW AMARETTO 50						
99212		1L	12	116.69	9.72	
	(462304)		1 CS	115.49	9.62	1.20
	(471098)		3 CS	116.69	9.72	0.00
99214		750M	12	100.61	8.38	
	(462304)		1 CS	97.73	8.14	2.88
HW BLACK RASPBERRY LIQ 33						
99263		1L	12	101.93	8.49	
	(462304)		1 CS	95.93	7.99	6.00
	(471098)		3 CS	101.93	8.49	0.00
HW BUTTERSCOTCH SCH 48						
99443		1L	12	101.93	8.49	
	(462304)		1 CS	95.93	7.99	6.00
	(471098)		3 CS	101.93	8.49	0.00
HW CACAO DARK 30						
99111		1L	12	101.93	8.49	
	(462304)		1 CS	95.93	7.99	6.00
	(471098)		3 CS	101.93	8.49	0.00
HW CACAO WHT 30						
99121		1L	12	101.93	8.49	
	(462304)		1 CS	95.93	7.99	6.00
	(471098)		3 CS	101.93	8.49	0.00
HW CRM DE BANANA 30						
99050		1L	12	101.93	8.49	
	(462304)		1 CS	95.93	7.99	6.00
	(471098)		3 CS	101.93	8.49	0.00
99051		750M	12	95.92	7.99	
	(462304)		1 BT	91.60	7.63	0.36
	(462304)		1 CS	88.84	7.40	7.08
HW CRM DE CASSIS 40						
99073		1L	12	101.93	8.49	
	(462304)		1 CS	95.93	7.99	6.00
	(471098)		3 CS	101.93	8.49	0.00
HW CRM DE NOYAUX 30						
99040		750M	12	95.92	7.99	
	(462304)		1 BT	91.60	7.63	0.36
	(462304)		1 CS	88.84	7.40	7.08
HW CURACAO BLUE 48						
99233		1L	12	101.93	8.49	
	(462304)		1 CS	95.93	7.99	6.00
	(471098)		3 CS	101.93	8.49	0.00
99234		750M	12	95.92	7.99	
	(462304)		1 BT	91.60	7.63	0.36
	(462304)		1 CS	88.84	7.40	7.08
HW CURACAO ORANGE 60						
99223		1L	12	101.93	8.49	
	(462304)		1 CS	95.93	7.99	6.00
HW HAZELNUT LIQ 48						
99433		1L	12	101.93	8.49	
	(462304)		1 CS	95.93	7.99	6.00
	(471098)		3 CS	101.93	8.49	0.00
HW KIRSCHWASSER 90						
99244		750M	12	127.13	10.59	
	(462304)		1 CS	127.13	10.59	0.00
HW MANGO SCH 30						
99162		1L	12	101.93	8.49	
	(462304)		1 CS	95.93	7.99	6.00
	(471098)		3 CS	101.93	8.49	0.00
HW MELON LIQ 30						
99160		1L	12	101.93	8.49	
	(462304)		1 CS	95.93	7.99	6.00
	(471098)		3 CS	101.93	8.49	0.00
HW MENTHE GREEN 60						
99153		1L	12	101.93	8.49	
	(462304)		1 CS	95.93	7.99	6.00
	(471098)		3 CS	101.93	8.49	0.00
HW MENTHE WHT 30						
99168		1L	12	101.93	8.49	
	(462304)		1 CS	95.93	7.99	6.00
	(471098)		3 CS	101.93	8.49	0.00
HW PEACH SCH 30						
99471		1L	12	101.93	8.49	
	(462304)		1 CS	95.93	7.99	6.00
	(471098)		3 CS	101.93	8.49	0.00
99478		750M	12	100.61	8.38	
	(462304)		1 CS	79.97	6.66	20.64
HW PEPPERMINT SCH 60						
99582		1.75L	6	91.16	15.19	
	(462304)		1 CS	88.88	14.81	2.28
99583		1L	12	119.93	9.99	
	(462304)		1 CS	119.93	9.99	0.00
	(471098)		3 CS	119.93	9.99	0.00
99584		750M	12	100.61	8.38	
	(462304)		1 CS	79.97	6.66	20.64
HW SAMBUCA						
99193		1L	12	155.92	12.99	
	(462304)		1 CS	155.92	12.99	0.00
	(471098)		3 CS	155.92	12.99	0.00
HW SOUR APPLE SCH						
99653		1L	12	119.93	9.99	
	(462304)		1 CS	119.93	9.99	0.00
	(471098)		3 CS	119.93	9.99	0.00

Item#	Vt/Asst	Size	BPC	Case Price	Bot Price	Disc
HW TRIPLE SEC 30						
99274		**750M**	12	86.35	7.20	
	(462304)	1 BT		78.43	6.54	**0.66**
HW TRIPLE SEC 30 PET						
99270	PET	**1.75L**	6	89.94	14.99	
	(462304)	1 BT		77.94	12.99	**2.00**
HW TRIPLE SEC 60						
99282		**1.75L**	6	89.94	14.99	
	(462304)	1 CS		77.94	12.99	**12.00**
99283		**1L**	12	95.93	7.99	
	(462304)	1 CS		83.93	6.99	**12.00**
	(471098)	3 CS		95.93	7.99	**0.00**
99284		**750M**	12	86.35	7.20	
	(462304)	1 BT		76.63	6.39	**0.81**
99286		**375M**	24	92.96	3.87	
	(462304)	1 CS		92.96	3.87	**0.00**
	(472143)	3 CS		92.96	3.87	**0.00**
HW TRIPLE SEC BAR 30						
99273		**1L**	12	71.92	5.99	
	(462304)	1 CS		59.92	4.99	**12.00**
	(471098)	3 CS		71.92	5.99	**0.00**

MECZAL

DEL MAGUEY

DEL MAGUEY ARROQUENO MEZCAL						
833531	6PK	**750M**	6	914.68	152.45	
	(472154)	1 BT		452.92	75.49	**76.96**
DEL MAGUEY CHICHICAPA MEZCAL						
833505	6PK	**750M**	6	314.21	52.37	
	(472154)	1 CS		309.29	51.55	**4.92**
DEL MAGUEY CREMA DE MEZCAL						
833565	6PK	**750M**	6	166.70	27.78	
	(472154)	1 CS		156.02	26.00	**10.68**
DEL MAGUEY ESPADIN ESP MEZCAL						
833532	6PK	**750M**	6	914.68	152.45	
	(472154)	1 BT		452.92	75.49	**76.96**
DEL MAGUEY IBERICO MEZCAL						
833539	6PK	**750M**	6	914.68	152.45	
	(472154)	1 CS		914.68	152.45	**0.00**
DEL MAGUEY JARNAC MEZCAL						
833540	6PK	**750M**	6	452.96	75.49	
	(472154)	1 CS		452.96	75.49	**0.00**
DEL MAGUEY MINERO MEZCAL						
833535	6PK	**750M**	6	314.21	52.37	
	(472154)	1 CS		309.29	51.55	**4.92**
DEL MAGUEY PAPALOME MEZCAL						
833533	6PK	**750M**	6	914.68	152.45	
	(472154)	1 BT		452.92	75.49	**76.96**
DEL MAGUEY PECHUGA						
833555	6PK	**750M**	6	914.68	152.45	
	(472154)	1 CS		914.68	152.45	**0.00**
DEL MAGUEY SAN DOM ALBA MEZCAL						
833525	6PK	**750M**	6	314.21	52.37	
	(472154)	1 CS		309.29	51.55	**4.92**
DEL MAGUEY SAN JOSE RIO MINAS						
833534	6PK	**750M**	6	914.68	152.45	
	(472154)	1 BT		452.92	75.49	**76.96**
DEL MAGUEY SAN LUIS RIO AZUL						
833536	6PK	**750M**	6	914.68	152.45	
	(472154)	1 BT		452.92	75.49	**76.96**
DEL MAGUEY SAN LUIS RIO MEZCAL						
833515	6PK	**750M**	6	314.21	52.37	
	(472154)	1 CS		309.29	51.55	**4.92**
DEL MAGUEY SAN PAB AMEYALTEPEC MEZCAL						
857413	MEZCAL 6PK	**750M**	6	914.68	152.45	
	(472154)	1 CS		914.68	152.45	**0.00**
DEL MAGUEY SNGL VLG BARRIL						
833520	6PK	**750M**	6	914.68	152.45	
	(472154)	1 BT		452.92	75.49	**76.96**
DEL MAGUEY SNGL VLG MADRECUIXE						
833521	6PK	**750M**	6	914.68	152.45	
	(472154)	1 BT		452.92	75.49	**76.96**
DEL MAGUEY TEPEXTATE MEZCAL						
833538	6PK	**750M**	6	914.68	152.45	
	(472154)	1 BT		452.92	75.49	**76.96**
DEL MAGUEY TOBALA						
833545	6PK	**750M**	6	547.01	91.17	
	(472154)	1 CS		547.01	91.17	**0.00**
DEL MAGUEY VIDA MEZCAL						
833544	6PK	**750M**	6	166.70	27.78	
	(472154)	1 CS		156.02	26.00	**10.68**

RUM

MALIBU

MALIBU BLACK RUM						
630478		**1.75L**	6	155.36	25.89	
	(472149)	1 CS		119.96	19.99	**35.40**
630477		**1L**	12	251.93	20.99	
	(471276)	10 CS		251.93	20.99	**0.00**
	(471098)	3 CS		251.93	20.99	**0.00**
	(472149)	1 CS		203.93	16.99	**48.00**
630476		**750M**	12	212.21	17.68	
	(472149)	1 BT		119.93	9.99	**7.69**
630522		**375M**	24	200.01	8.33	
	(472143)	3 CS		200.01	8.33	**0.00**
	(472151)	1 BT		176.01	7.33	**1.00**
	(472151)	1 CS		159.93	6.66	**40.08**
MALIBU BLACK RUM 12X10						
630479	12X10	**50M**	12	186.48	15.54	
	(472143)	3 CS		186.48	15.54	**0.00**
	(472151)	1 CS		83.28	6.94	**103.20**
MALIBU COCO RUM						
630302		**1.75L**	6	167.96	27.99	
	(472149)	1 CS		115.16	19.19	**52.80**
	(472149)	5 CS		110.00	18.33	**57.96**
	(472149)	10 CS		100.04	16.67	**67.92**
	(472149)	20 CS		95.00	15.83	**72.96**
630303		**1L**	12	232.61	19.38	
	(471276)	10 CS		155.93	12.99	**76.68**
	(471098)	3 CS		179.93	14.99	**52.68**
	(471098)	5 CS		167.93	13.99	**64.68**
	(472149)	1 CS		203.93	16.99	**28.68**
630304		**750M**	12	203.09	16.92	
	(472149)	1 CS		156.89	13.07	**46.20**
	(472149)	5 CS		138.41	11.53	**64.68**
	(472149)	10 CS		119.93	9.99	**83.16**
	(472149)	20 CS		110.93	9.24	**92.16**
630306		**375M**	24	180.33	7.51	
	(472143)	3 CS		180.33	7.51	**0.00**
	(472143)	5 CS		119.85	4.99	**60.48**
	(472151)	1 BT		159.93	6.66	**0.85**
	(472151)	1 CS		143.85	5.99	**36.48**
630297		**200M**	48	218.59	4.55	
	(472143)	3 CS		218.59	4.55	**0.00**
	(472143)	5 CS		143.71	2.99	**74.88**
	(472151)	1 BT		197.95	4.12	**0.43**
	(472151)	1 CS		160.03	3.33	**58.56**
MALIBU COCO RUM 12X10						
630452	12X10	**50M**	12	186.48	15.54	
	(472143)	3 CS		186.48	15.54	**0.00**
	(472151)	1 CS		83.28	6.94	**103.20**
MALIBU COCO RUM TRVL						
630314	TRVL	**750M**	12	203.09	16.92	
	(472149)	1 CS		156.89	13.07	**46.20**
	(472149)	5 CS		138.41	11.53	**64.68**
	(472149)	10 CS		119.93	9.99	**83.16**
	(472149)	20 CS		110.93	9.24	**92.16**
MALIBU ISLAND MELON 12X10						
630400	12X10	**50M**	12	186.48	15.54	
	(472151)	1 BT		35.28	2.94	**12.60**
MALIBU LIME RUM						
24029		**1L**	12	232.61	19.38	
	(471276)	10 CS		155.93	12.99	**76.68**
	(471098)	3 CS		179.93	14.99	**52.68**
	(471098)	5 CS		167.93	13.99	**64.68**
	(472149)	1 CS		203.93	16.99	**28.68**
23967		**750M**	12	203.09	16.92	
	(472149)	1 BT		119.93	9.99	**6.93**
	(472149)	20 CS		110.93	9.24	**92.16**
MALIBU LIME RUM 10X12 INTRO						
32712	10X12 INTRO	**50M**	10	186.48	18.65	
	(472143)	3 CS		186.48	18.65	**0.00**
	(472151)	1 CS		83.28	8.33	**103.20**
MALIBU LIME RUM PET						
23968	PET	**1.75L**	6	167.96	27.99	
	(472149)	1 BT		100.04	16.67	**11.32**
	(472149)	20 CS		95.00	15.83	**72.96**
MALIBU MANGO						
630332		**1.75L**	6	167.96	27.99	
	(472149)	1 BT		100.04	16.67	**11.32**
	(472149)	20 CS		95.00	15.83	**72.96**
630333		**1L**	12	232.61	19.38	
	(471276)	10 CS		155.93	12.99	**76.68**
	(471098)	3 CS		179.93	14.99	**52.68**
	(471098)	5 CS		167.93	13.99	**64.68**
	(472149)	1 CS		203.93	16.99	**28.68**
630334		**750M**	12	203.09	16.92	
	(472149)	1 BT		119.93	9.99	**6.93**
	(472149)	20 CS		110.93	9.24	**92.16**
MALIBU ORANGE FLOAT RUM						
630579		**1L**	12	232.61	19.38	

MALIBU PCH & CRM RUM						
630600		**1L**	12	232.61	19.38	
	(471276)	10 CS		155.93	12.99	**76.68**
	(471098)	3 CS		179.93	14.99	**52.68**
	(471098)	5 CS		167.93	13.99	**64.68**
MALIBU PINE UPSD DOWN CAKE RUM 12X10						
630609	12X10	**50M**	12	186.48	15.54	
	(472143)	3 CS		186.48	15.54	**0.00**
	(472151)	1 CS		83.28	6.94	**103.20**
MALIBU PINEAPPLE						
630342		**1.75L**	6	167.96	27.99	
	(472149)	1 BT		100.04	16.67	**11.32**
	(472149)	20 CS		95.00	15.83	**72.96**
630343		**1L**	12	232.61	19.38	
	(471276)	10 CS		155.93	12.99	**76.68**
	(471098)	3 CS		179.93	14.99	**52.68**
	(471098)	5 CS		167.93	13.99	**64.68**
	(472149)	1 CS		203.93	16.99	**28.68**
630344		**750M**	12	203.09	16.92	
	(472149)	1 BT		119.93	9.99	**6.93**
	(472149)	20 CS		110.93	9.24	**92.16**
MALIBU RUM PASSION FRUIT						
630383		**1L**	12	232.61	19.38	
	(471276)	10 CS		155.93	12.99	**76.68**
	(471098)	3 CS		179.93	14.99	**52.68**
	(471098)	5 CS		167.93	13.99	**64.68**
	(472149)	1 CS		203.93	16.99	**28.68**
630384		**750M**	12	203.09	16.92	
	(472149)	1 BT		119.93	9.99	**6.93**
	(472149)	20 CS		110.93	9.24	**92.16**
MALIBU SUNDAE CHOC ICE CRM RUM						
630547		**750M**	12	203.09	16.92	
	(472149)	1 BT		119.93	9.99	**6.93**
	(472149)	20 CS		110.93	9.24	**92.16**
MALIBU SUNDAE CHOC ICE CRM RUM 12X10						
630566	12X10	**50M**	12	186.48	15.54	
	(472151)	1 CS		83.28	6.94	**103.20**
MALIBU TROPICAL BANANA						
630443		**1L**	12	232.61	19.38	
	(471276)	10 CS		155.93	12.99	**76.68**
	(471098)	3 CS		179.93	14.99	**52.68**
	(471098)	5 CS		167.93	13.99	**64.68**
	(472149)	1 CS		203.93	16.99	**28.68**
630444		**750M**	12	203.09	16.92	
	(472149)	1 BT		119.93	9.99	**6.93**
	(472149)	20 CS		110.93	9.24	**92.16**

MALIBU RUM CANS

MALIBU PINEAPPLE RTD 6X4 CN						
630563	6X4 CN	**200M**	24	47.85	1.99	
	(464619)	1 CS		39.93	1.66	**7.92**
	(464619)	3 CS		32.01	1.33	**15.84**
MALIBU RTD FIZZY MANGO 6X4 CN						
312337	6X4 CN	**200M**	6	47.85	7.98	
	(464619)	1 CS		39.93	6.66	**7.92**
	(464619)	3 CS		32.01	5.34	**15.84**

SCOTCH

SCOTLAND

ABERLOUR

ABERLOUR 12YR						
311117	6PK	**750M**	6	272.55	45.43	
	(471098)	3 CS		272.55	45.43	**0.00**
ABERLOUR 16YR						
311116	6PK	**750M**	6	494.86	82.48	
	(471098)	3 CS		494.86	82.48	**0.00**
ABERLOUR 18YR						
311139	6PK	**750M**	6	701.94	116.99	
	(471098)	3 CS		701.94	116.99	**0.00**
ABERLOUR A BUNADH SCOTCH 119.2						
311145	6PK	**750M**	6	527.94	87.99	
	(471098)	3 CS		527.94	87.99	**0.00**
ABERLOUR CASG ANNAMH SCTH						
56876	6PK	**750M**	6	311.97	52.00	

CHIVAS REGAL

CHIVAS REGAL 18YR						
311526	3PK	**1.75L**	3	341.51	113.84	
	(472152)	1 BT		299.96	99.99	**13.85**
311542	6PK	**1L**	6	383.96	63.99	
	(471098)	3 CS		383.96	63.99	**0.00**
	(472152)	1 BT		359.96	59.99	**4.00**
311545	6PK	**750M**	6	406.75	67.79	
	(472152)	1 BT		351.37	58.56	**9.23**
CHIVAS REGAL 18YR W/TIN						
312735	6PK W/TIN	**750M**	6	406.75	67.79	
	(472152)	1 BT		351.37	58.56	**9.23**
CHIVAS REGAL 18YR 10X12						
311630	10X12	**50M**	10	258.90	25.89	
CHIVAS REGAL 25YR						
311503	3PK	**750M**	3	689.98	229.99	
	(472152)	1 CS		689.98	229.99	**0.00**

Item#	Vt/Asst	Size	BPC	Case Price	Bot Price	Disc
CHIVAS REGAL EXT						
311544	6PK	**750M**	6	191.00	31.83	
	(472152)		1 BT	183.50	30.58	**1.25**
	(472152)		1 CS	177.80	29.63	**13.20**
CHIVAS REGAL MIZUNA SCTCH WHSK						
38118	6PK	**750M**	6	406.75	67.79	
	(471098)		3 CS	207.73	34.62	**199.02**
	(472152)		1 BT	216.91	36.15	**31.64**
	(472152)		1 CS	207.73	34.62	**199.02**
CHIVAS REGAL SCOTCH 12YR						
311552		**1.75L**	6	348.56	58.09	
	(472152)		1 CS	340.64	56.77	**7.92**
	(472152)		3 CS	299.96	49.99	**48.60**
311553		**1L**	12	442.84	36.90	
	(471098)		3 CS	442.84	36.90	**0.00**
	(472152)		1 CS	433.84	36.15	**9.00**
	(472152)		3 CS	419.92	34.99	**22.92**
311563		**750M**	12	331.70	27.64	
	(472152)		1 CS	276.98	23.08	**54.72**
	(472152)		3 CS	267.74	22.31	**63.96**
CHIVAS REGAL SCOTCH 12YR RD						
312482	12PK RD	**375M**	12	184.00	15.33	
	(472143)		3 CS	184.00	15.33	**0.00**
	(472152)		1 CS	184.00	15.33	**0.00**
CHIVAS REGAL SCOTCH 12YR W/2 ROCK GLS						
311560	6PK W/2 ROCK GLS	**750M**	6	165.85	27.64	
	(472152)		1 CS	138.49	23.08	**27.36**
	(472152)		3 CS	133.87	22.31	**31.98**
CHIVAS REGAL SCOTCH 12YR W/TIN						
312791	6PK W/TIN	**750M**	6	165.85	27.64	
	(472152)		1 CS	138.49	23.08	**27.36**
	(472152)		3 CS	133.87	22.31	**31.98**
CHIVAS REGAL SCOTCH 12YR 10X12						
311559	10X12	**50M**	10	319.68	31.97	
	(472143)		3 CS	319.68	31.97	**0.00**
	(472152)		1 CS	319.68	31.97	**0.00**
CHIVAS REGAL SCOTCH 12YR 24PK						
312474	24PK	**200M**	24	191.85	7.99	
	(472143)		3 CS	191.85	7.99	**0.00**
	(472152)		1 CS	191.85	7.99	**0.00**
CHIVAS REGAL SCOTCH 12YR 6X6						
59749	6X6	**50M**	36	138.00	3.83	
CHIVAS REGAL ULTIS SCOTCH WHSK						
312323	3PK	**750M**	3	484.78	161.59	
	(472152)		1 CS	461.71	153.90	**23.07**

GLENLIVET

GLENLIVET 15YR						
311993	6PK	**750M**	6	357.03	59.51	
	(471098)		3 CS	357.03	59.51	**0.00**
	(472152)		1 BT	329.49	54.92	**4.59**
	(472152)		1 CS	313.89	52.32	**43.14**
	(472152)		10 CS	287.91	47.99	**69.12**
GLENLIVET 18YR						
311975	6PK	**750M**	6	623.80	103.97	
	(471098)		3 CS	623.80	103.97	**0.00**
	(472152)		1 BT	581.92	96.99	**6.98**
GLENLIVET 21YR						
311996	3PK	**750M**	3	695.88	231.96	
	(471098)		3 CS	695.88	231.96	**0.00**
	(472152)		1 BT	640.47	213.49	**18.47**
GLENLIVET 25YR						
311981	3PK	**750M**	3	1022.97	340.99	
	(471098)		3 CS	1022.97	340.99	**0.00**
	(472152)		1 BT	956.97	318.99	**22.00**
GLENLIVET CODE SCOTCH						
38106	6PK	**750M**	6	520.45	86.74	
GLENLIVET FIRST FILL SM 12YR SCOTCH WHISKY 750						
51755	SCOTCH WHISKY 6PK	**750M**	6	357.03	59.51	
	(471098)		3 CS	357.03	59.51	**0.00**
	(472152)		1 BT	276.87	46.15	**13.36**
	(472152)		1 CS	257.91	42.99	**99.12**
	(472152)		5 CS	245.91	40.99	**111.12**
GLENLIVET FOUNDERS RSV						
17577		**1.75L**	6	449.05	74.84	
51757	6PK	**1L**	6	260.95	43.49	
312124		**750M**	12	465.09	38.76	
	(472152)		1 BT	419.85	34.99	**3.77**
	(472152)		3 CS	396.93	33.08	**68.16**
53209	12PK	**375M**	12	219.18	18.27	
GLENLIVET FOUNDERS RSV LSE						
54831	LSE	**50M**	120	279.72	2.33	
GLENLIVET FOUNDERS RSV W/BITR&STIR SPN TRAY						
20225	W/BITR&STIR SPN TRAY	**750M**	6	232.55	38.76	
	(472152)		1 BT	209.93	34.99	**3.77**
	(472152)		3 CS	198.47	33.08	**34.08**
GLENLIVET NADURRA FST FLL WHSK						
312721	6PK	**750M**	6	418.08	69.68	
	(472152)		1 BT	391.38	65.23	**4.45**
GLENLIVET NADURRA OLOROSO						
312688	6PK	**750M**	6	418.08	69.68	
	(471098)		3 CS	418.08	69.68	**0.00**
	(472152)		1 BT	391.38	65.23	**4.45**
GLENLIVET NADURRA PEATED						
312769	6PK	**750M**	6	418.08	69.68	
	(471098)		3 CS	418.08	69.68	**0.00**
	(472152)		1 BT	391.38	65.23	**4.45**
GLENLIVET SNGL MLT SCOTCH 12YR						
311962		**1.75L**	6	516.15	86.03	
	(472152)		1 CS	494.49	82.42	**21.66**
	(472152)		3 CS	479.91	79.99	**36.24**
311964		**750M**	12	536.56	44.71	
	(472152)		1 CS	526.36	43.86	**10.20**
	(472152)		3 CS	470.92	39.24	**65.64**
312427	12PK	**375M**	12	251.93	20.99	
	(472143)		3 CS	251.93	20.99	**0.00**
	(472152)		1 CS	251.93	20.99	**0.00**
GLENLIVET SNGL MLT SCOTCH 12YR W/2 GLS						
311965	6PK W/2 GLS	**750M**	6	268.28	44.71	
	(472152)		1 CS	263.18	43.86	**5.10**
	(472152)		3 CS	235.46	39.24	**32.82**
GLENLIVET SNGL MLT SCOTCH 12YR 10X12						
311969	10X12	**50M**	10	400.08	40.01	
	(472143)		3 CS	400.08	40.01	**0.00**
	(472152)		1 CS	400.08	40.01	**0.00**
GLENLIVET SNGL MLT SCOTCH 12YR CARTON						
311977	CARTON	**1L**	12	599.93	49.99	
	(471098)		3 CS	599.93	49.99	**0.00**
	(472152)		1 BT	539.93	44.99	**5.00**

LONGMORN

LONGMORN 16YR						
311364	3PK	**750M**	3	251.89	83.96	
	(471098)		3 CS	251.89	83.96	**0.00**
LONGMORN 23YR 1PK						
26948	1PK	**750M**	1	769.26	769.26	

ROYAL SALUTE

ROYAL SALUTE 21YR						
311535		**750M**	6	1059.51	176.59	
	(471098)		3 CS	1059.51	176.59	**0.00**
	(472152)		1 CS	1059.51	176.59	**0.00**

SCAPA

SCAPA SKIREN SNG MLT SCTH WHSY						
312237	6PK	**750M**	6	370.40	61.73	

SOMETHING SPECIAL

SOMETHING SPECIAL SCTCH WHSKY						
312242		**750M**	12	184.53	15.38	

SPIRITS

MALIBU

MALIBU RED GLS						
630516	GLS	**1.75L**	6	155.36	25.89	
	(472149)		1 CS	119.96	19.99	**35.40**

TEQUILA

AVION

AVION 44 EXT ANEJO TEQ 4PK						
856340	4PK	**750M**	4	444.58	111.15	
	(471098)		3 CS	444.58	111.15	**0.00**
	(472154)		1 BT	290.54	72.64	**38.51**
AVION 44 EXT ANEJO TEQ RSV LUMINOUS						
60363	3PK LUMINOUS	**1.75L**	3	885.00	295.00	
	(472154)		1 CS	885.00	295.00	**0.00**
AVION 44 EXT ANEJO TEQ RSV W/WATERFORD GLS 750						
50942	3PK W/WATERFORD GLS	**750M**	3	329.69	109.90	
	(472154)		1 BT	240.14	80.05	**29.85**
AVION ANEJO TEQ						
857054	3PK	**1.75L**	3	262.18	87.39	
	(472154)		1 CS	239.98	79.99	**22.20**
854610	6PK	**750M**	6	264.86	44.14	
854658	12PK	**375M**	12	239.93	19.99	
	(472143)		3 CS	239.93	19.99	**0.00**
	(472154)		1 BT	227.93	18.99	**1.00**
	(472154)		1 CS	215.93	17.99	**24.00**
AVION ANEJO TEQ W/CANNISTER						
25407	6PK W/CANNISTER	**750M**	6	264.86	44.14	
	(471098)		3 CS	264.86	44.14	**0.00**
	(472154)		1 CS	244.52	40.75	**20.34**
AVION REPO TEQ						
857055	3PK	**1.75L**	3	239.08	79.69	
	(472154)		1 CS	217.78	72.59	**21.30**
854611	6PK	**750M**	6	241.78	40.30	
854659	12PK	**375M**	12	215.93	17.99	
	(472143)		3 CS	215.93	17.99	**0.00**
	(472154)		1 BT	203.93	16.99	**1.00**
	(472154)		1 CS	191.93	15.99	**24.00**
AVION REPO TEQ CANISTER						
25629	6PK CANISTER	**750M**	6	241.78	40.30	
	(471098)		3 CS	241.78	40.30	**0.00**
	(472154)		1 CS	222.22	37.04	**19.56**
AVION REPO TEQ 10X6						
854654	10X6	**50M**	10	167.60	16.76	
	(472154)		1 CS	161.60	16.16	**6.00**
AVION SILVER TEQ						
854663	3PK	**1.75L**	3	203.98	67.99	
	(472154)		1 BT	200.83	66.94	**1.05**
	(472154)		1 CS	188.95	62.98	**15.03**
857257	6PK	**1L**	6	221.94	36.99	
	(471274)		2 CS	191.94	31.99	**30.00**
	(471098)		3 CS	221.94	36.99	**0.00**
	(472154)		1 CS	209.94	34.99	**12.00**
	(472154)		5 CS	191.94	31.99	**30.00**
854615	6PK	**750M**	6	214.07	35.68	
854657	12PK	**375M**	12	199.97	16.66	
	(472143)		3 CS	199.97	16.66	**0.00**
	(472154)		1 BT	187.97	15.66	**1.00**
	(472154)		1 CS	160.01	13.33	**39.96**
AVION SILVER TEQ W/ P&M MARG						
857221	6PK W/750M P&M MARG	**750M**	6	214.07	35.68	
AVION SILVER TEQ W/4 SHT GLS						
856580	6PK W/4 SHT GLS	**750M**	6	214.07	35.68	
AVION SILVER TEQ W/CANNISTER						
25409	6PK W/CANNISTER	**750M**	6	214.07	35.68	
	(471098)		3 CS	214.07	35.68	**0.00**
	(472154)		1 CS	198.47	33.08	**15.60**
	(472154)		5 CS	180.35	30.06	**33.72**
	(472154)		12 CS	161.93	26.99	**52.14**
AVION SILVER TEQ 10X6						
854655	10X6	**50M**	10	167.60	16.76	
	(472154)		1 CS	161.60	16.16	**6.00**
AVION SILVER TEQ W/2 GLD RIMD TUMBLRS						
20676	W/2 GLD RIMD TUMBLRS	**750M**	6	214.07	35.68	

OLMECA ALTOS

OLMECA ALTOS ANEJO TEQ						
311088	6PK	**1L**	6	197.94	32.99	
	(471278)		3 CS	167.94	27.99	**30.00**
	(471278)		10 CS	153.00	25.50	**44.94**
	(471098)		3 CS	197.94	32.99	**0.00**
	(472154)		1 CS	185.94	30.99	**12.00**
311107	6PK	**750M**	6	158.67	26.45	
	(472154)		1 CS	152.31	25.39	**6.36**
	(472154)		5 CS	147.69	24.62	**10.98**
	(472154)		12 CS	138.45	23.08	**20.22**
OLMECA ALTOS PLATA TEQ						
311068		**1.75L**	6	205.14	34.19	
	(472154)		1 CS	196.86	32.81	**8.28**
	(472154)		5 CS	187.20	31.20	**17.94**
	(472154)		12 CS	182.40	30.40	**22.74**
311064	6PK	**1L**	6	138.44	23.07	
	(471278)		3 CS	107.96	17.99	**30.48**
	(471278)		10 CS	95.96	15.99	**42.48**
	(471098)		3 CS	138.44	23.07	**0.00**
	(472154)		1 BT	137.96	22.99	**0.08**
	(472154)		1 CS	125.96	20.99	**12.48**
311041	6PK	**750M**	6	125.15	20.86	
	(472154)		1 CS	115.37	19.23	**9.78**
	(472154)		5 CS	108.23	18.04	**16.92**
	(472154)		12 CS	96.71	16.12	**28.44**
311073		**375M**	24	212.50	8.85	
	(472143)		3 CS	212.50	8.85	**0.00**
	(472154)		1 CS	192.10	8.00	**20.40**
66879	12PK	**375M**	12	119.88	9.99	
OLMECA ALTOS REPO TEQ						
311067		**1.75L**	6	205.14	34.19	
	(472154)		1 CS	196.86	32.81	**8.28**
	(472154)		5 CS	187.20	31.20	**17.94**
	(472154)		12 CS	182.40	30.40	**22.74**
311066	6PK	**1L**	6	138.44	23.07	
	(471278)		3 CS	107.96	17.99	**30.48**
	(471278)		10 CS	95.96	15.99	**42.48**
	(471098)		3 CS	138.44	23.07	**0.00**
	(472154)		1 BT	137.96	22.99	**0.08**
	(472154)		1 CS	125.96	20.99	**12.48**
311042	6PK	**750M**	6	125.15	20.86	
	(472154)		1 CS	115.37	19.23	**9.78**
	(472154)		5 CS	108.23	18.04	**16.92**
	(472154)		12 CS	96.71	16.12	**28.44**
311070		**375M**	24	212.50	8.85	
	(472143)		3 CS	212.50	8.85	**0.00**
	(472154)		1 CS	192.10	8.00	**20.40**
66881	12PK	**375M**	12	119.88	9.99	

TERREMOTO

TERREMOTO CHURROS TEQ NL						
311089	NL	**750M**	12	169.56	14.13	
TERREMOTO GOLD TEQ						
311091		**750M**	12	169.56	14.13	
311098	12PK	**375M**	12	95.93	7.99	
	(472143)		3 CS	95.93	7.99	**0.00**

Item#	Vt/Asst	Size	BPC	Case Price	Bot Price	Disc
TERREMOTO SILVER TEQ						
311093		**750M**	12	169.56	14.13	

VODKA

ABSOLUT

Item#	Vt/Asst	Size	BPC	Case Price	Bot Price	Disc
ABSOLUT A PCH VODKA						
4123		**1L**	12	311.93	25.99	
	(471067)		6 BT	287.93	23.99	**2.00**
	(471067)		1 CS	227.93	18.99	**84.00**
	(471067)		2 CS	215.93	17.99	**96.00**
	(471098)		3 CS	311.93	25.99	**0.00**
	(472140)		1 CS	311.93	25.99	**0.00**
4124		**750M**	12	275.93	22.99	
	(472140)		1 BT	184.61	15.38	**7.61**
	(472140)		30 CS	179.93	14.99	**96.00**
ABSOLUT BERRI ACAI						
4451		**1L**	12	311.93	25.99	
	(471067)		6 BT	287.93	23.99	**2.00**
	(471067)		1 CS	227.93	18.99	**84.00**
	(471067)		2 CS	215.93	17.99	**96.00**
	(471098)		3 CS	311.93	25.99	**0.00**
	(472140)		1 CS	311.93	25.99	**0.00**
ABSOLUT BLUE VODKA						
4212		**1.75L**	6	224.96	37.49	
	(472140)		1 CS	167.96	27.99	**57.00**
	(472140)		5 CS	161.96	26.99	**63.00**
	(472140)		10 CS	155.96	25.99	**69.00**
	(472140)		15 CS	149.96	24.99	**75.00**
	(472140)		30 CS	143.96	23.99	**81.00**
4213		**1L**	12	311.93	25.99	
	(471067)		6 BT	287.93	23.99	**2.00**
	(471067)		1 CS	227.93	18.99	**84.00**
	(471067)		2 CS	215.93	17.99	**96.00**
	(471098)		3 CS	311.93	25.99	**0.00**
	(472140)		1 CS	311.93	25.99	**0.00**
64901	6PK	**1L**	6	155.95	25.99	
4214		**750M**	12	275.93	22.99	
	(472140)		1 CS	221.93	18.49	**54.00**
	(472140)		5 CS	203.21	16.93	**72.72**
	(472140)		10 CS	193.97	16.16	**81.96**
	(472140)		15 CS	184.61	15.38	**91.32**
	(472140)		30 CS	179.93	14.99	**96.00**
4216		**375M**	24	260.25	10.84	
	(472142)		1 BT	248.01	10.33	**0.51**
	(472142)		1 CS	224.01	9.33	**36.24**
	(472143)		3 CS	260.25	10.84	**0.00**
	(472143)		5 CS	207.93	8.66	**52.32**
ABSOLUT BLUE VODKA W/2 ROCKS GLS						
857087	6PK W/2 ROCKS GLS	**750M**	6	137.96	22.99	
	(472140)		1 CS	89.96	14.99	**48.00**
ABSOLUT BLUE VODKA W/FVR TR GNGBEER						
8373	6PK W/FVR TR GNGBEER	**750M**	6	137.96	22.99	
ABSOLUT BLUE VODKA ZNG/ZNG BM						
4856	6PK ZNG/ZNG BM	**750M**	6	137.96	22.99	
	(472140)		1 CS	89.96	14.99	**48.00**
ABSOLUT BLUE VODKA 10X12						
4219	10X12	**50M**	10	184.08	18.41	
	(472142)		1 CS	160.08	16.01	**24.00**
	(472143)		3 CS	184.08	18.41	**0.00**
ABSOLUT BLUE VODKA 24PK						
4218	24PK	**200M**	24	164.25	6.84	
	(472142)		1 BT	152.01	6.33	**0.51**
	(472142)		1 CS	135.93	5.66	**28.32**
	(472143)		3 CS	164.25	6.84	**0.00**
	(472143)		5 CS	111.93	4.66	**52.32**
ABSOLUT BLUE VODKA 6P W/2 MASN JAR/STRW						
20546	6P W/2 MASN JAR/STRW	**750M**	6	137.96	22.99	
	(472140)		1 CS	92.30	15.38	**45.66**
	(472140)		30 CS	89.96	14.99	**48.00**
ABSOLUT BLUE VODKA ELECTRIK LTD ED						
7673	ELECTRIK LTD ED	**1L**	12	311.93	25.99	
	(471067)		1 CS	119.93	9.99	**192.00**
7672	ELECTRIK LTD ED	**750M**	12	275.93	22.99	
	(471110)		3 CS	119.93	9.99	**156.00**
ABSOLUT BLUE VODKA HLDY SILVER SEQ SKIN						
49678	HLDY SILVER SEQ SKIN	**750M**	12	275.93	22.99	
	(472140)		1 CS	184.61	15.38	**91.32**
	(472140)		30 CS	179.93	14.99	**96.00**
ABSOLUT BLUE VODKA RAINBOW BTL LTD ED						
20660	RAINBOW BTL LTD ED	**1L**	12	311.93	25.99	
	(471067)		6 BT	287.93	23.99	**2.00**
	(471067)		1 CS	227.93	18.99	**84.00**
	(471067)		2 CS	215.93	17.99	**96.00**
	(471098)		3 CS	311.93	25.99	**0.00**
	(472140)		1 CS	311.93	25.99	**0.00**
20664	RAINBOW BTL LTD ED	**750M**	12	275.93	22.99	
	(472140)		1 CS	221.93	18.49	**54.00**
	(472140)		5 CS	203.21	16.93	**72.72**
	(472140)		10 CS	193.97	16.16	**81.96**
	(472140)		15 CS	184.61	15.38	**91.32**
	(472140)		30 CS	179.93	14.99	**96.00**
ABSOLUT BLUE VODKA SEQUIN SKIN						
20672	SEQUIN SKIN	**1L**	12	311.93	25.99	
	(471067)		6 BT	287.93	23.99	**2.00**
	(471067)		1 CS	227.93	18.99	**84.00**
	(471067)		2 CS	215.93	17.99	**96.00**
	(471098)		3 CS	311.93	25.99	**0.00**
	(472140)		1 CS	311.93	25.99	**0.00**
20669	SEQUIN SKIN	**750M**	12	275.93	22.99	
	(472140)		1 CS	184.61	15.38	**91.32**
	(472140)		30 CS	179.93	14.99	**96.00**
ABSOLUT BLUE VODKA UNIQUE						
5036	UNIQUE	**750M**	12	243.37	20.28	
ABSOLUT BLUE VODKA UNITY						
32242	UNITY	**1.75L**	6	224.96	37.49	
ABSOLUT BLUE VODKA UNITY LTD ED BTL						
33629	UNITY LTD ED BTL	**1L**	12	311.93	25.99	
33634	UNITY LTD ED BTL	**750M**	12	275.93	22.99	
	(472140)		1 CS	184.61	15.38	**91.32**
	(472140)		30 CS	179.93	14.99	**96.00**
ABSOLUT CITRON VODKA 80						
4292		**1.75L**	6	224.96	37.49	
	(472140)		1 BT	149.96	24.99	**12.50**
	(472140)		30 CS	143.96	23.99	**81.00**
4293		**1L**	12	311.93	25.99	
	(471067)		6 BT	287.93	23.99	**2.00**
	(471067)		1 CS	227.93	18.99	**84.00**
	(471067)		2 CS	215.93	17.99	**96.00**
	(471098)		3 CS	311.93	25.99	**0.00**
	(472140)		1 CS	311.93	25.99	**0.00**
65379	6PK	**1L**	6	155.95	25.99	
4294		**750M**	12	275.93	22.99	
	(472140)		1 BT	184.61	15.38	**7.61**
	(472140)		30 CS	179.93	14.99	**96.00**
4296		**375M**	24	260.25	10.84	
	(472142)		1 BT	248.01	10.33	**0.51**
	(472142)		1 CS	224.01	9.33	**36.24**
	(472143)		3 CS	260.25	10.84	**0.00**
	(472143)		5 CS	207.93	8.66	**52.32**
ABSOLUT CITRON VODKA 80 10X12						
4299	10X12	**50M**	10	184.08	18.41	
	(472142)		1 CS	160.08	16.01	**24.00**
	(472143)		3 CS	184.08	18.41	**0.00**
ABSOLUT CITRON VODKA 80 24PK						
4298	24PK	**200M**	24	164.25	6.84	
	(472142)		1 BT	152.01	6.33	**0.51**
	(472142)		1 CS	135.93	5.66	**28.32**
	(472143)		3 CS	164.25	6.84	**0.00**
	(472143)		5 CS	111.93	4.66	**52.32**
ABSOLUT ELYX VODKA						
5173	6PK	**1L**	6	239.94	39.99	
	(472140)		1 CS	227.94	37.99	**12.00**
6488	6PK	**750M**	6	175.94	29.32	
	(472140)		1 CS	161.60	26.93	**14.34**
7150	12PK	**375M**	12	191.93	15.99	
	(472142)		1 BT	162.17	13.51	**2.48**
	(472142)		1 CS	160.01	13.33	**31.92**
	(472143)		3 CS	191.93	15.99	**0.00**
ABSOLUT ELYX VODKA NIGHT LTD ED BTL						
33637	NIGHT LTD ED BTL	**1.75L**	6	326.21	54.37	
ABSOLUT ELYX VODKA SCRW CP						
7270	SCRW CP	**1.75L**	6	326.21	54.37	
	(472140)		1 CS	326.21	54.37	**0.00**
ABSOLUT EXTRAKT VODKA						
41505		**750M**	12	167.14	13.93	
ABSOLUT GRP FRT VODKA						
35146		**1.75L**	6	224.96	37.49	
	(472140)		1 BT	149.96	24.99	**12.50**
	(472140)		30 CS	143.96	23.99	**81.00**
35149		**1L**	12	311.93	25.99	
	(471067)		6 BT	287.93	23.99	**2.00**
	(471067)		1 CS	227.93	18.99	**84.00**
	(471067)		2 CS	215.93	17.99	**96.00**
	(471098)		3 CS	311.93	25.99	**0.00**
	(472140)		1 CS	311.93	25.99	**0.00**
64910	6PK	**1L**	6	155.95	25.99	
35152		**750M**	12	275.93	22.99	
	(472140)		1 BT	184.61	15.38	**7.61**
	(472140)		30 CS	179.93	14.99	**96.00**
35157		**375M**	24	260.25	10.84	
	(472142)		1 BT	248.01	10.33	**0.51**
	(472142)		1 CS	224.01	9.33	**36.24**
	(472143)		3 CS	260.25	10.84	**0.00**
	(472143)		5 CS	207.93	8.66	**52.32**
ABSOLUT GRP FRT VODKA 10X12						
44755	10X12	**50M**	10	184.08	18.41	
	(472142)		1 CS	160.08	16.01	**24.00**
	(472143)		3 CS	184.08	18.41	**0.00**
ABSOLUT GRP FRT VODKA PINK SEQUIN SKIN						
50937	PINK SEQUIN SKIN	**750M**	12	275.93	22.99	
	(472140)		1 BT	184.61	15.38	**7.61**
	(472140)		30 CS	179.93	14.99	**96.00**
ABSOLUT HIBISKUS VODKA 10X12						
5137	10X12	**50M**	120	184.08	1.53	
ABSOLUT LIME VODKA						
8419		**1.75L**	6	224.96	37.49	
	(472140)		1 BT	149.96	24.99	**12.50**
	(472140)		30 CS	143.96	23.99	**81.00**
8417		**1L**	12	311.93	25.99	
	(471067)		6 BT	287.93	23.99	**2.00**
	(471067)		1 CS	227.93	18.99	**84.00**
	(471067)		2 CS	215.93	17.99	**96.00**
	(471098)		3 CS	311.93	25.99	**0.00**
	(472140)		1 CS	179.93	14.99	**132.00**
65384	6PK	**1L**	6	155.95	25.99	
8416		**750M**	12	275.93	22.99	
	(472140)		1 BT	184.61	15.38	**7.61**
	(472140)		1 CS	179.93	14.99	**96.00**
ABSOLUT LIME VODKA 10X12						
8421	10X12	**50M**	10	184.08	18.41	
	(472142)		1 CS	160.08	16.01	**24.00**
	(472143)		3 CS	184.08	18.41	**0.00**
ABSOLUT LIME VODKA 24PK						
17795	24PK	**375M**	24	260.25	10.84	
	(472142)		1 BT	248.01	10.33	**0.51**
	(472142)		1 CS	224.01	9.33	**36.24**
	(472143)		3 CS	260.25	10.84	**0.00**
	(472143)		5 CS	207.93	8.66	**52.32**
ABSOLUT LIME VODKA SEQUIN SKIN						
50960	SEQUIN SKIN	**750M**	12	275.93	22.99	
	(472140)		1 BT	184.61	15.38	**7.61**
	(472140)		30 CS	179.93	14.99	**96.00**
ABSOLUT MANDRIN VODKA 80						
4262		**1.75L**	6	224.96	37.49	
	(472140)		1 BT	149.96	24.99	**12.50**
	(472140)		30 CS	143.96	23.99	**81.00**
4263		**1L**	12	311.93	25.99	
	(471067)		6 BT	287.93	23.99	**2.00**
	(471067)		1 CS	227.93	18.99	**84.00**
	(471067)		2 CS	215.93	17.99	**96.00**
	(471098)		3 CS	311.93	25.99	**0.00**
	(472140)		1 CS	311.93	25.99	**0.00**
65383	6PK	**1L**	6	155.95	25.99	
4264		**750M**	12	275.93	22.99	
	(472140)		1 BT	184.61	15.38	**7.61**
	(472140)		30 CS	179.93	14.99	**96.00**
4266		**375M**	24	260.25	10.84	
	(472142)		1 BT	248.01	10.33	**0.51**
	(472142)		1 CS	224.01	9.33	**36.24**
	(472143)		3 CS	260.25	10.84	**0.00**
	(472143)		5 CS	207.93	8.66	**52.32**
ABSOLUT MANDRIN VODKA 80 10X12						
4269	10X12	**50M**	10	184.08	18.41	
	(472142)		1 CS	160.08	16.01	**24.00**
	(472143)		3 CS	184.08	18.41	**0.00**
ABSOLUT MANDRIN VODKA 80 24PK						
4268	24PK	**200M**	24	164.25	6.84	
	(472142)		1 BT	152.01	6.33	**0.51**
	(472142)		1 CS	135.93	5.66	**28.32**
	(472143)		3 CS	164.25	6.84	**0.00**
	(472143)		5 CS	111.93	4.66	**52.32**
ABSOLUT MANGO VODKA						
95038		**1L**	12	311.93	25.99	
	(471067)		6 BT	287.93	23.99	**2.00**
	(471067)		1 CS	227.93	18.99	**84.00**
	(471067)		2 CS	215.93	17.99	**96.00**
	(471098)		3 CS	311.93	25.99	**0.00**
	(472140)		1 CS	311.93	25.99	**0.00**
95037		**750M**	12	275.93	22.99	
	(472140)		1 BT	184.61	15.38	**7.61**
	(472140)		30 CS	179.93	14.99	**96.00**
ABSOLUT PEAR						
4103		**1L**	12	311.93	25.99	
	(471067)		6 BT	287.93	23.99	**2.00**
	(471067)		1 CS	227.93	18.99	**84.00**
	(471067)		2 CS	215.93	17.99	**96.00**
	(471067)		3 CS	203.93	16.99	**108.00**
	(471098)		3 CS	311.93	25.99	**0.00**
	(472140)		1 CS	311.93	25.99	**0.00**
4104		**750M**	12	275.93	22.99	
	(472140)		1 BT	184.61	15.38	**7.61**
	(472140)		30 CS	179.93	14.99	**96.00**
ABSOLUT PEPPAR 80						
4223		**1L**	12	311.93	25.99	
	(471067)		6 BT	287.93	23.99	**2.00**
	(471067)		1 CS	227.93	18.99	**84.00**
	(471067)		2 CS	215.93	17.99	**96.00**
	(471098)		3 CS	311.93	25.99	**0.00**
	(472140)		1 CS	311.93	25.99	**0.00**
4224		**750M**	12	275.93	22.99	
	(472140)		1 BT	184.61	15.38	**7.61**
	(472140)		30 CS	179.93	14.99	**96.00**

Item#	Vt/Asst	Size	BPC	Case Price	Bot Price	Disc
ABSOLUT RASPBERRI						
4382		**1.75L**	6	224.96	37.49	
	(472140)		1 BT	149.96	24.99	**12.50**
	(472140)		30 CS	143.96	23.99	**81.00**
4383		**1L**	12	311.93	25.99	
	(471067)		6 BT	287.93	23.99	**2.00**
	(471067)		1 CS	227.93	18.99	**84.00**
	(471067)		2 CS	215.93	17.99	**96.00**
	(471098)		3 CS	311.93	25.99	**0.00**
	(472140)		1 CS	311.93	25.99	**0.00**
4384		**750M**	12	275.93	22.99	
	(472140)		1 BT	184.61	15.38	**7.61**
	(472140)		30 CS	179.93	14.99	**96.00**
ABSOLUT RUBY RED						
4202		**1.75L**	6	224.96	37.49	
	(472140)		1 BT	149.96	24.99	**12.50**
	(472140)		30 CS	143.96	23.99	**81.00**
4201		**1L**	12	311.93	25.99	
	(471067)		6 BT	287.93	23.99	**2.00**
	(471067)		1 CS	227.93	18.99	**84.00**
	(471067)		2 CS	215.93	17.99	**96.00**
	(471098)		3 CS	311.93	25.99	**0.00**
	(472140)		1 CS	311.93	25.99	**0.00**
4204		**750M**	12	275.93	22.99	
	(472140)		1 BT	184.61	15.38	**7.61**
	(472140)		30 CS	179.93	14.99	**96.00**
ABSOLUT VANILLA						
4353		**1L**	12	311.93	25.99	
	(471067)		6 BT	287.93	23.99	**2.00**
	(471067)		1 CS	227.93	18.99	**84.00**
	(471067)		2 CS	215.93	17.99	**96.00**
	(471098)		3 CS	311.93	25.99	**0.00**
	(472140)		1 CS	311.93	25.99	**0.00**
4354		**750M**	12	275.93	22.99	
	(472140)		1 BT	184.61	15.38	**7.61**
	(472140)		30 CS	179.93	14.99	**96.00**
ABSOLUT VODKA 100 BLK						
4277		**750M**	12	287.93	23.99	
	(472140)		1 CS	230.81	19.23	**57.12**
	(472140)		5 CS	202.97	16.91	**84.96**

POLAR ICE VODKA

POLAR ICE VODKA						
82837		**1L**	12	150.88	12.57	
POLAR ICE VODKA 120PK						
82838	120PK	**50M**	120	99.99	0.83	
	(472221)		1 BT	47.28	0.39	**0.44**

WHISKEY

GREEN SPOT

GREEN SPOT IRISH WHSKY						
312627	6PK	**750M**	6	272.60	45.43	
	(471098)		3 CS	272.60	45.43	**0.00**
GREEN SPOT MONTLNA IRISH WHSKY						
23960	6PK	**750M**	6	452.79	75.47	

JAMESON

JAMESON 18YR IRISH 80						
51611	3PK	**750M**	3	425.00	141.67	
	(471098)		3 CS	349.43	116.48	**75.57**
	(472144)		1 BT	349.43	116.48	**25.19**
	(472144)		1 CS	322.43	107.48	**102.57**
311445	6PK	**750M**	6	698.85	116.48	
JAMESON BLNDERS DOG IRISH WSKY						
17793	3PK	**750M**	3	157.82	52.61	
	(472144)		1 CS	157.82	52.61	**0.00**
JAMESON COOPRS CROZE IRSH WSKY						
97636	3PK	**750M**	3	157.82	52.61	
	(472144)		1 CS	157.82	52.61	**0.00**
JAMESON DISTILLERS SAFE WHSKY						
51579	3PK	**750M**	3	157.82	52.61	
JAMESON IRISH CASKMATES IPA ED WHSKY						
64825	WHSKY	**1.75L**	12	315.00	26.25	
65521	WHSKY	**1.75L**	6	315.00	52.50	
	(472144)		1 BT	263.94	43.99	**8.51**
	(472144)		1 CS	249.96	41.66	**65.04**
20629	WHSKY 6PK	**1L**	6	201.62	33.60	
	(471098)		3 CS	201.62	33.60	**0.00**
	(472144)		1 BT	197.96	32.99	**0.61**
	(472144)		1 CS	191.96	31.99	**9.66**
20633	WHSKY	**750M**	12	304.37	25.36	
	(472144)		1 CS	286.37	23.86	**18.00**
	(472144)		3 CS	267.77	22.31	**36.60**
28780	WHSKY	**375M**	24	320.99	13.37	
	(472143)		3 CS	272.03	11.33	**48.96**
	(472147)		1 CS	303.95	12.66	**17.04**
	(472147)		3 CS	272.03	11.33	**48.96**
JAMESON IRISH CASKMATES IPA ED WHSKY 10X12						
28777	WHSKY 10X12	**50M**	10	251.28	25.13	
	(472143)		3 CS	251.28	25.13	**0.00**
	(472147)		1 BT	239.28	23.93	**1.20**
JAMESON IRISH CASKMATES IPA ED WHSKY 24PK						
24026	WHSKY 24PK	**200M**	24	197.51	8.23	
	(472143)		3 CS	197.51	8.23	**0.00**
	(472147)		1 CS	191.75	7.99	**5.76**
JAMESON IRISH CASKMATES STOUT						
64832		**1.75L**	6	315.00	52.50	
	(472144)		1 BT	263.94	43.99	**8.51**
	(472144)		1 CS	249.96	41.66	**65.04**
312184	6PK	**1L**	6	201.62	33.60	
	(471098)		3 CS	201.62	33.60	**0.00**
	(472144)		1 BT	197.96	32.99	**0.61**
	(472144)		1 CS	191.96	31.99	**9.66**
311551		**750M**	12	304.37	25.36	
	(472144)		1 CS	286.37	23.86	**18.00**
	(472144)		3 CS	267.77	22.31	**36.60**
JAMESON IRISH CASKMATES STOUT 24PK						
27336	24PK	**200M**	24	197.51	8.23	
	(472143)		3 CS	197.51	8.23	**0.00**
	(472147)		1 CS	191.75	7.99	**5.76**
JAMESON IRISH CASKMATES STOUT 30PK						
312376	30PK	**200M**	30	246.89	8.23	
	(472143)		3 CS	246.89	8.23	**0.00**
	(472147)		1 CS	239.69	7.99	**7.20**
JAMESON IRISH WHSKY 80						
311452		**1.75L**	6	270.66	45.11	
	(472144)		1 CS	244.86	40.81	**25.80**
	(472144)		5 CS	239.94	39.99	**30.72**
	(472144)		10 CS	230.04	38.34	**40.62**
311453		**1L**	12	395.88	32.99	
	(471098)		3 CS	371.88	30.99	**24.00**
	(471098)		5 CS	359.88	29.99	**36.00**
	(472144)		1 CS	395.88	32.99	**0.00**
311454		**750M**	12	295.27	24.61	
	(472144)		1 CS	286.15	23.85	**9.12**
	(472144)		3 CS	258.43	21.54	**36.84**
	(472144)		5 CS	249.19	20.77	**46.08**
	(472144)		10 CS	230.71	19.23	**64.56**
311456		**375M**	24	288.09	12.00	
	(472143)		3 CS	255.93	10.66	**32.16**
	(472143)		5 CS	239.85	9.99	**48.24**
	(472147)		1 CS	272.01	11.33	**16.08**
	(472147)		3 CS	255.93	10.66	**32.16**
JAMESON IRISH WHSKY 80 TIN						
312089	6PK TIN	**750M**	6	143.62	23.94	
JAMESON IRISH WHSKY 80 10X12						
311458	10X12	**50M**	10	251.28	25.13	
	(472143)		3 CS	251.28	25.13	**0.00**
	(472147)		1 BT	239.28	23.93	**1.20**
JAMESON IRISH WHSKY 80 24PK						
97397	24PK	**200M**	24	159.94	6.66	
	(472143)		3 CS	159.94	6.66	**0.00**
	(472143)		5 CS	152.02	6.33	**7.92**
	(472147)		1 CS	159.94	6.66	**0.00**
JAMESON SELECT RSV BLK BRL						
312789	6PK	**1L**	6	215.96	35.99	
	(471098)		3 CS	215.96	35.99	**0.00**
	(472144)		1 CS	209.96	34.99	**6.00**
312523		**750M**	12	361.11	30.09	
	(472144)		1 CS	341.55	28.46	**19.56**
JAMESON SELECT RSV BLK BRL W/GFT BX						
52549	6PK W/GFT BX	**750M**	6	180.54	30.09	
	(472144)		1 CS	170.76	28.46	**9.78**
JAMESON SELECT RSV BLK BRL 24PK						
24954	24PK	**200M**	24	256.97	10.71	
	(472143)		3 CS	256.97	10.71	**0.00**
	(472147)		1 CS	239.69	9.99	**17.28**
JAMESON TRILOGY COMBO 10X3 80/CSKMT/RSV NL						
20667	10X3 80/CSKMT/RSV NL	**200M**	10	311.64	31.16	
JAMESON TRILOGY COMBO 10X3 80/RSV/CASK-MATE						
7735	10X3 80/RSV/CASKMATE	**200M**	10	311.64	31.16	
MIDLETON AN DAIR GHAELCH WHSKY						
311043	3PK	**750M**	3	573.39	191.13	
MIDLETON BARRY CROCK LEGACY						
311040	3PK	**750M**	3	584.05	194.68	
	(471098)		3 CS	584.05	194.68	**0.00**
	(472144)		1 CS	584.05	194.68	**0.00**
MIDLETON DAIR GHAE BLBELL WSKY						
28966	3PK	**750M**	3	687.94	229.31	
MIDLETON VERY RARE VTG REL 17						
27506	3PK	**750M**	3	440.23	146.74	
	(472144)		1 CS	440.23	146.74	**0.00**

POWERS SPIRITS

POWERS IRISH THREE SWALL WHSKY						
51384	6PK	**750M**	6	216.87	36.15	
POWERS IRISH WHISKEY						
311023		**1L**	12	327.05	27.25	
	(464673)		1 CS	327.05	27.25	**0.00**
	(471098)		3 CS	327.05	27.25	**0.00**
311024		**750M**	12	275.93	22.99	
	(464673)		1 CS	258.53	21.54	**17.40**
POWERS IRISH WHSKY SIGNATURE						
311025	6PK	**750M**	6	216.87	36.15	
	(464673)		1 BT	209.37	34.90	**1.25**
	(464673)		1 CS	200.19	33.37	**16.68**
	(471098)		3 CS	216.87	36.15	**0.00**
POWERS JOHNS LN WHSKY 12YR						
311022	6PK	**750M**	6	346.28	57.71	
	(464673)		1 CS	346.28	57.71	**0.00**
	(471098)		3 CS	346.28	57.71	**0.00**

REDBREAST

REDBREAST CASK STR 12YR 112.4 WHSKY						
65348	6PK WHSKY	**750M**	6	375.67	62.61	
	(468368)		1 CS	375.67	62.61	**0.00**
	(471098)		3 CS	375.67	62.61	**0.00**
REDBREAST CASK STR 12YR 115.4 WHSKY						
312780	WHSKY 6PK	**750M**	6	375.67	62.61	
	(468368)		1 CS	375.67	62.61	**0.00**
	(471098)		3 CS	375.67	62.61	**0.00**
REDBREAST CASK STR 12YR 119.8 WHSKY						
312736	6PK WHSKY	**750M**	6	375.67	62.61	
REDBREAST CASK STRNTH 12YR						
312432	6PK	**750M**	6	375.67	62.61	
REDBREAST IRISH WHSKY						
311565	6PK	**750M**	6	320.27	53.38	
	(468368)		1 BT	315.65	52.61	**0.77**
	(471098)		3 CS	320.27	53.38	**0.00**
REDBREAST IRISH WHSKY 15YR						
312083	6PK	**750M**	6	431.96	71.99	
	(468368)		1 CS	431.96	71.99	**0.00**
	(471098)		3 CS	431.96	71.99	**0.00**
REDBREAST IRISH WHSKY 21YR						
312625	3PK	**750M**	3	663.16	221.05	
	(468368)		1 CS	663.16	221.05	**0.00**
	(471098)		3 CS	663.16	221.05	**0.00**
REDBREAST LUSTAU IRISH WHSKY						
312325	6PK	**750M**	6	359.94	59.99	
	(468368)		1 BT	338.94	56.49	**3.50**
	(471098)		3 CS	359.94	59.99	**0.00**
REDBREAST TRI PK 10X3 12Y/15Y/LUSTAU						
52831	10X3 12Y/15Y/LUSTAU	**50M**	30	431.96	14.40	

SCAPA

SCAPA GLANSA WHSKY						
312332	6PK	**750M**	6	414.83	69.14	

SMOOTH AMBLER

SMOOTH AMBLER OLD SCOUT SB SEL 93.6PF						
70185	6PK 93.6PF	**750M**	6	291.36	48.56	
SMOOTH AMBLER OLD SCOUT WHSKY						
851060	6PK	**750M**	6	167.95	27.99	
	(468565)		1 CS	161.95	26.99	**6.00**

YELLOW SPOT

YELLOW SPOT IRISH WHSKY 12YR						
83091	6PK	**750M**	6	500.96	83.49	

WINES

BRANCOTT EST

BRANCOTT EST B SAUV BL 2016						
356708	2016 6PK	**750M**	6	108.49	18.08	
	(472160)		1 BT	100.51	16.75	**1.33**
	(472160)		1 CS	100.03	16.67	**8.46**
BRANCOTT EST B SAUV BL 2017						
33607	2017 6PK	**750M**	6	108.49	18.08	
	(472160)		1 BT	100.51	16.75	**1.33**
	(472160)		1 CS	100.03	16.67	**8.46**
BRANCOTT FLIGHT SONG P GRIGIO						
356818		**750M**	12	124.25	10.35	
	(472158)		5 CS	124.25	10.35	**0.00**
	(472160)		1 BT	119.93	9.99	**0.36**
	(472160)		1 CS	104.33	8.69	**19.92**
BRANCOTT FLIGHT SONG SAUV BL						
356746		**750M**	12	124.25	10.35	
	(472158)		5 CS	124.25	10.35	**0.00**
	(472160)		1 BT	119.93	9.99	**0.36**
	(472160)		1 CS	104.33	8.69	**19.92**
BRANCOTT P GRIGIO						
356781		**750M**	12	126.56	10.55	
	(472158)		5 CS	126.56	10.55	**0.00**
	(472160)		1 BT	102.56	8.55	**2.00**
	(472160)		1 CS	87.92	7.33	**38.64**
BRANCOTT P NOIR						
356785		**750M**	12	126.56	10.55	
	(472158)		5 CS	126.56	10.55	**0.00**
	(472160)		1 BT	102.56	8.55	**2.00**
	(472160)		1 CS	87.92	7.33	**38.64**
BRANCOTT SAUV BL						
356724		**750M**	12	126.56	10.55	
	(472158)		5 CS	126.56	10.55	**0.00**
	(472160)		1 BT	102.56	8.55	**2.00**
	(472160)		1 CS	87.92	7.33	**38.64**

Item#	Vt/Asst	Size	BPC	Case Price	Bot Price	Disc

CAMPO VIEJO

CAMPO VIEJO GARNACHA
101460 750M 12 110.56 9.21
(472160) 1 BT 86.56 7.21 2.00
(472160) 1 CS 79.96 6.66 30.60

CAMPO VIEJO GR CAVA BRUT ROSE
312551 6PK 750M 6 67.46 11.24
(472160) 1 BT 52.16 8.69 2.55
(472160) 1 CS 44.12 7.35 23.34

CAMPO VIEJO GR CAVA BRUT RSV
312553 6PK 750M 6 67.46 11.24
(472160) 1 BT 52.16 8.69 2.55
(472160) 1 CS 44.12 7.35 23.34

CAMPO VIEJO RED BLND GR RSV
721127 2011 750M 12 198.65 16.55
(472160) 1 CS 175.97 14.66 22.68
35995 2012 750M 12 198.65 16.55
(472160) 1 CS 175.97 14.66 22.68

CAMPO VIEJO RSV
721163 750M 12 142.61 11.88
(472160) 1 BT 118.61 9.88 2.00

CAMPO VIEJO RSV WD BX W/LID
101151 WD BX W/LID 750M 12 142.61 11.88
(472160) 1 BT 118.61 9.88 2.00

CAMPO VIEJO TEMP
721144 750M 12 110.56 9.21
(472160) 1 BT 86.56 7.21 2.00
(472160) 1 CS 79.96 6.66 30.60

CAMPO VIEJO TEMP W/STOPPER
721141 W/STOPPER 750M 12 110.56 9.21
(472160) 1 BT 86.56 7.21 2.00
(472160) 1 CS 79.96 6.66 30.60

DEADBOLT

DEADBOLT RED BLND
95896 750M 12 127.97 10.66
(472160) 1 BT 95.93 7.99 2.67
(472160) 1 CS 47.93 3.99 80.04

GEORGE WYNDHAM

WYNDHAM BIN 333 P NOIR OL
312714 OL 750M 12 88.25 7.35

WYNDHAM BIN 555 SHIRAZ OL
312724 OL 750M 12 88.25 7.35

GH MUMM

GH MUMM BL DE BL
356584 6PK 750M 6 299.96 49.99
(470403) 1 CS 299.96 49.99 0.00

GH MUMM BRUT ROSE NV
356595 6PK 750M 6 241.40 40.23

GH MUMM CORDON RG 1PK OL 3L
356563 1PK OL 3L 1 160.00 160.00

GH MUMM CORDON RG NL 6L
23404 NL 6L 1 333.69 333.69
(470403) 1 BT 233.69 233.69 100.00

GH MUMM GR CORDON CHAMP GFT BX NL
356526 6PK GFT BX NL 750M 6 241.40 40.23
(470403) 1 BT 239.36 39.89 0.34
(470403) 1 CS 227.96 37.99 13.44

GH MUMM GR CORDON CHAMP NL
356575 6PK NL 750M 6 241.40 40.23
(470403) 1 BT 239.36 39.89 0.34
(470403) 1 CS 227.96 37.99 13.44

GH MUMM GR CORDON CHAMP W/2 FLUTE GLS NL
356527 6PK W/2 FLUTE GLS NL 750M 6 241.40 40.23
(470403) 1 BT 239.36 39.89 0.34
(470403) 1 CS 227.96 37.99 13.44

GRAFFIGNA

GRAFFIGNA CENTENARIO CAB
125050 750M 12 119.93 9.99
(472160) 1 BT 95.93 7.99 2.00
(472160) 1 CS 80.33 6.69 39.60

GRAFFIGNA CENTENARIO CAB +14
125053 +14 750M 12 119.93 9.99

GRAFFIGNA CENTENARIO MALBEC
125040 750M 12 119.93 9.99
(472160) 1 BT 95.93 7.99 2.00
(472160) 1 CS 80.33 6.69 39.60

GRAFFIGNA CENTENARIO P GRIGIO
125080 750M 12 119.93 9.99
(472160) 1 BT 95.93 7.99 2.00
(472160) 1 CS 80.33 6.69 39.60

GRAFFIGNA GR MALBEC RSV
125041 750M 12 176.33 14.69
(472160) 1 CS 176.33 14.69 0.00

JACOB CREEK

JACOB CRK CAB
312282 1.5L 6 70.16 11.69
(471855) 1 CS 53.96 8.99 16.20
(471855) 5 CS 47.96 7.99 22.20
(471855) 15 CS 44.12 7.35 26.04
312284 750M 12 80.33 6.69
(471855) 1 CS 71.93 5.99 8.40
(471855) 5 CS 64.25 5.35 16.08
(471855) 15 CS 56.33 4.69 24.00

JACOB CRK CAB RSV
312334 750M 12 119.93 9.99
(471855) 1 BT 104.33 8.69 1.30
(471855) 1 CS 95.93 7.99 24.00

JACOB CRK CAB/MERLOT
312307 750M 12 80.33 6.69
(471855) 1 CS 71.93 5.99 8.40
(471855) 5 CS 64.25 5.35 16.08
(471855) 15 CS 56.33 4.69 24.00

JACOB CRK CENT HILL SHIRAZ +14 2009
312617 2009 6PK +14 750M 6 160.16 26.69
(471855) 1 CS 160.16 26.69 0.00

JACOB CRK CHARD
312292 1.5L 6 70.16 11.69
(471855) 1 CS 53.96 8.99 16.20
(471855) 5 CS 47.96 7.99 22.20
(471855) 15 CS 44.12 7.35 26.04
312294 750M 12 80.33 6.69
(471855) 1 CS 71.93 5.99 8.40
(471855) 5 CS 64.25 5.35 16.08
(471855) 15 CS 56.33 4.69 24.00

JACOB CRK DBL BRL CAB
312291 6PK 750M 6 76.47 12.75
(471855) 1 BT 66.63 11.11 1.64
(471855) 1 CS 59.91 9.99 16.56
(471855) 3 CS 51.93 8.66 24.54
(471873) 3 CS 47.91 7.99 28.56

JACOB CRK DBL BRL SHIRAZ +14
312297 6PK +14 750M 6 76.47 12.75
(471855) 1 BT 66.63 11.11 1.64
(471855) 1 CS 59.91 9.99 16.56
(471855) 3 CS 51.93 8.66 24.54
(471873) 3 CS 47.91 7.99 28.56

JACOB CRK MERLOT
312302 1.5L 6 70.16 11.69
(471855) 1 CS 53.96 8.99 16.20
(471855) 5 CS 47.96 7.99 22.20
(471855) 15 CS 44.12 7.35 26.04
312304 750M 12 80.33 6.69
(471855) 1 CS 71.93 5.99 8.40
(471855) 5 CS 64.25 5.35 16.08
(471855) 15 CS 56.33 4.69 24.00

JACOB CRK MOSCATO
312368 750M 12 80.33 6.69
(471855) 1 CS 71.93 5.99 8.40
(471855) 5 CS 64.25 5.35 16.08
(471855) 15 CS 56.33 4.69 24.00

JACOB CRK P GRIGIO
312369 1.5L 6 70.16 11.69
(471855) 1 CS 53.96 8.99 16.20
(471855) 5 CS 47.96 7.99 22.20
(471855) 15 CS 44.12 7.35 26.04
312328 750M 12 80.33 6.69
(471855) 1 CS 71.93 5.99 8.40
(471855) 5 CS 64.25 5.35 16.08
(471855) 15 CS 56.33 4.69 24.00

JACOB CRK P NOIR RSV
312336 750M 12 119.93 9.99
(471855) 1 BT 104.33 8.69 1.30
(471855) 1 CS 95.93 7.99 24.00

JACOB CRK RIES
312244 750M 12 80.33 6.69
(471855) 1 CS 71.93 5.99 8.40
(471855) 5 CS 64.25 5.35 16.08
(471855) 15 CS 56.33 4.69 24.00

JACOB CRK SHIRAZ
312222 1.5L 6 70.16 11.69
(471855) 1 CS 53.96 8.99 16.20
(471855) 5 CS 47.96 7.99 22.20
(471855) 15 CS 44.12 7.35 26.04
312224 750M 12 80.33 6.69
(471855) 1 CS 71.93 5.99 8.40
(471855) 5 CS 64.25 5.35 16.08
(471855) 15 CS 56.33 4.69 24.00

JACOB CRK SHIRAZ RSV +14
312274 +14 750M 12 119.93 9.99
(471855) 1 BT 104.33 8.69 1.30
(471855) 1 CS 95.93 7.99 24.00

JACOB CRK SHIRAZ/CAB
312262 1.5L 6 70.16 11.69
(471855) 1 CS 53.96 8.99 16.20
(471855) 5 CS 47.96 7.99 22.20
(471855) 15 CS 44.12 7.35 26.04
312264 750M 12 80.33 6.69
(471855) 1 CS 71.93 5.99 8.40
(471855) 5 CS 64.25 5.35 16.08
(471855) 15 CS 56.33 4.69 24.00

JACOB CRK ST HUGO CAB +14 2014
51800 2014 6PK +14 750M 6 143.94 23.99
(471855) 1 CS 143.94 23.99 0.00

JACOB CRK TWO LANDS CHARD
101078 750M 12 119.93 9.99

JACOB CRK US OPEN CAB
101083 14 750M 12 80.33 6.69
(471855) 1 CS 71.93 5.99 8.40
(471855) 5 CS 64.25 5.35 16.08
(471855) 15 CS 56.33 4.69 24.00

KENWOOD

KENWOOD 6 RIDGES CAB
654001 6PK 750M 6 104.50 17.42
(471226) 1 BT 92.50 15.42 2.00
(471226) 1 CS 87.94 14.66 16.56
(471226) 2 CS 79.96 13.33 24.54

KENWOOD 6 RIDGES CHARD
654009 6PK 750M 6 92.50 15.42
(471226) 1 BT 80.44 13.41 2.01
(471226) 1 CS 79.96 13.33 12.54
(471226) 2 CS 71.92 11.99 20.58

KENWOOD 6 RIDGES P NOIR
654010 6PK 750M 6 104.50 17.42
(471226) 1 BT 92.50 15.42 2.00
(471226) 1 CS 87.94 14.66 16.56
(471226) 2 CS 79.96 13.33 24.54

KENWOOD 6 RIDGES SAUV BL 2016
20136 2016 6PK 750M 6 92.50 15.42

KENWOOD ARTIST CAB 2013
20195 2013 6PK 750M 6 323.96 53.99
(471226) 1 BT 299.96 49.99 4.00

KENWOOD JACK LONDON CAB +14 2014
16406 2014 6PK +14 750M 6 171.32 28.55
(471226) 1 BT 143.30 23.88 4.67
(471226) 1 CS 140.00 23.33 31.32

KENWOOD JACK LONDON CAB +14 2015
59953 2015 6PK +14 750M 6 171.32 28.55
(471226) 1 BT 143.30 23.88 4.67
(471226) 1 CS 140.00 23.33 31.32

KENWOOD JACK LONDON MERLOT +14 2013
654464 2013 6PK +14 750M 6 151.31 25.22
(471226) 1 BT 107.27 17.88 7.34
(471226) 1 CS 95.93 15.99 55.38

KENWOOD JACK LONDON MERLOT +14 2014
30723 2014 6PK +14 750M 6 151.31 25.22

KENWOOD JACK LONDON ZIN +14 2013
654287 2013 6PK +14 750M 6 151.31 25.22
(471226) 1 BT 107.27 17.88 7.34
(471226) 1 CS 95.93 15.99 55.38

KENWOOD JACK LONDON ZIN +14 2014
28819 2014 6PK +14 750M 6 151.31 25.22

KENWOOD RR P GRIS
654439 750M 12 129.05 10.75
(471226) 1 BT 105.05 8.75 2.00
(471226) 2 CS 95.93 7.99 33.12
(471226) 5 CS 88.25 7.35 40.80
(471226) 10 CS 80.33 6.69 48.72

KENWOOD SAUV BL
654074 750M 12 119.93 9.99
(471226) 1 BT 105.05 8.75 1.24
(471226) 2 CS 95.93 7.99 24.00
(471226) 5 CS 88.25 7.35 31.68
(471226) 10 CS 80.33 6.69 39.60
654076 12PK 375M 12 71.93 5.99
(471226) 1 CS 71.93 5.99 0.00

KENWOOD SON CAB
654024 750M 12 167.93 13.99
(471226) 1 BT 129.05 10.75 3.24
(471226) 2 CS 119.93 9.99 48.00
(471226) 5 CS 112.25 9.35 55.68
(471226) 10 CS 104.33 8.69 63.60
654026 12PK 375M 12 83.93 6.99
(471226) 1 BT 71.93 5.99 1.00

KENWOOD SON CHARD
654044 750M 12 127.97 10.66
(471226) 1 BT 105.05 8.75 1.91
(471226) 2 CS 95.93 7.99 32.04
(471226) 5 CS 88.25 7.35 39.72
(471226) 10 CS 80.33 6.69 47.64
654046 12PK 375M 12 71.93 5.99
(471226) 1 CS 71.93 5.99 0.00

Item#	Vt/Asst	Size	BPC	Case Price	Bot Price	Disc
KENWOOD SON MERLOT						
654424		**750M**	12	143.93	11.99	
	(471226)	1 BT		105.05	8.75	**3.24**
	(471226)	2 CS		95.93	7.99	**48.00**
	(471226)	5 CS		88.25	7.35	**55.68**
	(471226)	10 CS		80.33	6.69	**63.60**
KENWOOD SON P NOIR						
28288		**750M**	12	167.93	13.99	
	(471226)	1 BT		129.05	10.75	**3.24**
	(471226)	2 CS		119.93	9.99	**48.00**
	(471226)	5 CS		112.25	9.35	**55.68**
	(471226)	10 CS		104.33	8.69	**63.60**
28289	12PK	**375M**	12	83.93	6.99	
	(471226)	1 BT		71.93	5.99	**1.00**
KENWOOD SON ZIN						
654184		**750M**	12	143.93	11.99	
	(471226)	1 BT		129.05	10.75	**1.24**
	(471226)	2 CS		119.93	9.99	**24.00**
	(471226)	5 CS		112.25	9.35	**31.68**
	(471226)	10 CS		104.33	8.69	**39.60**
KENWOOD YULUPA BRUT						
654554		**750M**	12	107.93	8.99	
	(471226)	1 CS		83.93	6.99	**24.00**
	(471226)	10 CS		71.93	5.99	**36.00**
KENWOOD YULUPA BRUT 24PK SC 187M						
654559	24PK SC	**187M**	24	80.49	3.35	
	(471226)	1 CS		66.09	2.75	**14.40**
KENWOOD YULUPA CAB						
654094		**750M**	12	107.93	8.99	
	(471226)	1 CS		83.93	6.99	**24.00**
KENWOOD YULUPA CHARD						
654054		**750M**	12	95.93	7.99	
	(471226)	1 CS		71.93	5.99	**24.00**
KENWOOD YULUPA MERLOT						
654434		**750M**	12	107.93	8.99	
	(471226)	1 CS		83.93	6.99	**24.00**
KENWOOD YULUPA P NOIR						
654329		**750M**	12	129.05	10.75	
	(471226)	1 BT		119.93	9.99	**0.76**
	(471226)	1 CS		95.93	7.99	**33.12**
KENWOOD YULUPA WHT ZIN						
654564		**750M**	12	95.93	7.99	
	(471226)	1 CS		71.93	5.99	**24.00**

LILLET WMG

Item#	Vt/Asst	Size	BPC	Case Price	Bot Price	Disc
LILLET BL +17						
297404	+17	**750M**	12	176.98	14.75	
	(472160)	1 CS		159.94	13.33	**17.04**
LILLET RG +17						
297394	+17	**750M**	12	176.98	14.75	
	(472160)	1 CS		159.94	13.33	**17.04**
LILLET ROSE						
67141		**750M**	12	176.98	14.75	
	(472160)	1 CS		159.94	13.33	**17.04**

MUMM NAPA

Item#	Vt/Asst	Size	BPC	Case Price	Bot Price	Disc
MUMM NAPA BRUT PRESTIGE						
356629		**1.5L**	6	217.00	36.17	
	(470404)	1 CS		217.00	36.17	**0.00**
356620		**750M**	12	229.48	19.12	
	(470404)	1 CS		215.92	17.99	**13.56**
	(470404)	3 CS		191.92	15.99	**37.56**
MUMM NAPA BRUT PRESTIGE 24PK 187M						
101118	24PK	**187M**	24	132.10	5.50	
	(470404)	1 BT		119.86	4.99	**0.51**
MUMM NAPA CUV M						
356634		**750M**	12	229.48	19.12	
	(470404)	1 CS		215.92	17.99	**13.56**
	(470404)	3 CS		191.92	15.99	**37.56**
MUMM NAPA CUVEE BL DE BL NV						
356748		**750M**	12	229.48	19.12	
	(470404)	1 CS		215.92	17.99	**13.56**
	(470404)	3 CS		191.92	15.99	**37.56**
MUMM NAPA ROSE						
356740		**750M**	12	237.40	19.78	
	(470404)	1 CS		224.08	18.67	**13.32**
	(470404)	3 CS		200.08	16.67	**37.32**

P JOUET

Item#	Vt/Asst	Size	BPC	Case Price	Bot Price	Disc
P JOUET BLASON BRUT ROSE						
356515	6PK	**750M**	6	359.96	59.99	
	(470403)	1 BT		239.96	39.99	**20.00**
P JOUET GR BRUT						
101219		**6L**	1	350.00	350.00	
	(470403)	1 CS		350.00	350.00	**0.00**
15175	6PK	**750M**	6	275.36	45.89	
	(470403)	1 BT		271.40	45.23	**0.66**
	(470403)	1 CS		239.96	39.99	**35.40**
101216	12PK	**375M**	12	239.92	19.99	
	(470403)	1 CS		239.92	19.99	**0.00**
101210		**9L**	1	579.99	579.99	
P JOUET GR BRUT 1.5L						
101212	3PK	**1.5L**	3	240.00	80.00	
	(470403)	1 CS		240.00	80.00	**0.00**
P JOUET GR BRUT GFT BX						
101233	6PK GFT BX	**750M**	6	275.36	45.89	
	(470403)	1 BT		271.40	45.23	**0.66**
	(470403)	1 CS		239.96	39.99	**35.40**
P JOUET GR BRUT W/METALLIC CASE						
101503	6PK W/METALLIC CASE	**750M**	6	275.36	45.89	
	(470403)	1 BT		271.40	45.23	**0.66**
	(470403)	1 CS		239.96	39.99	**35.40**
P JOUET GR BRUT 1PK 3L						
101211	1PK	**3L**	1	166.65	166.65	

P JOUET BELLE EPOQUE

Item#	Vt/Asst	Size	BPC	Case Price	Bot Price	Disc
P JOUET BELLE EPOQUE BL DE BL 2004						
101520	2004 6PK	**750M**	6	1788.00	298.00	
	(470403)	1 CS		1788.00	298.00	**0.00**
P JOUET BELLE EPOQUE BL DE BL 2006						
101316	2006 6PK	**750M**	6	1788.00	298.00	
P JOUET BELLE EPOQUE BRUT						
101467	2006	**750M**	12	1519.03	126.59	
P JOUET BELLE EPOQUE BRUT 2011						
20206	2011 6PK	**750M**	6	779.96	129.99	
	(470403)	1 BT		683.54	113.92	**16.07**
P JOUET BELLE EPOQUE BRUT GFT 2011						
24219	2011 6PK GFT	**750M**	6	779.96	129.99	
	(470403)	1 BT		683.54	113.92	**16.07**
P JOUET BELLE EPOQUE BRUT W/GLS 2011						
26061	2011 3PK W/GLS	**750M**	3	389.98	129.99	
	(470403)	1 BT		341.77	113.92	**16.07**
P JOUET BELLE EPOQUE BRUT 1PK 3L 2006						
101466	2006 1PK	**3L**	1	509.55	509.55	
	(470403)	1 CS		509.55	509.55	**0.00**
P JOUET BELLE EPOQUE BRUT 1PK 3L 2007						
60656	2007 1PK	**3L**	1	600.00	600.00	
	(470403)	1 CS		600.00	600.00	**0.00**
P JOUET BELLE EPOQUE BRUT 6P LUMINOUS 2006						
33610	2006 6P LUMINOUS	**750M**	6	827.94	137.99	
P JOUET BELLE EPOQUE ROSE 2006						
101427	2006 6PK	**750M**	6	1371.72	228.62	
	(470403)	1 CS		1371.72	228.62	**0.00**
P JOUET BELLE EPOQUE ROSE GFT BX 2006						
101508	2006 6PK GFT BX	**750M**	6	1411.76	235.29	
	(470403)	1 CS		1411.76	235.29	**0.00**

YSIOS

Item#	Vt/Asst	Size	BPC	Case Price	Bot Price	Disc
YSIOS RIOJA RSV 2011						
26771	2011 6PK	**750M**	6	131.94	21.99	
	(472160)	1 BT		124.50	20.75	**1.24**
	(472160)	1 CS		119.94	19.99	**12.00**

NON-ALCOHOLIC

NON - ALCOHOLIC

JAMESON

Item#	Vt/Asst	Size	BPC	Case Price	Bot Price	Disc
JAMESON CASKMATES EMPTY BRL						
27362		**UNIT**	1	100.00	100.00	

PERNOD RICARD MISC

Item#	Vt/Asst	Size	BPC	Case Price	Bot Price	Disc
ABSOLUT ELYX COPPER PACKAGE COPPER VESSELS UNIT						
22501	COPPER VESSELS	**UNIT**	1	500.00	500.00	
PERNOD BARTENDER KIT						
22500		**UNIT**	1	65.00	65.00	
PERNOD FROZEN DRINK MACHINE						
20910		**UNIT**	1	1900.00	1900.00	
PERNOD JUICER						
21544		**UNIT**	1	42.00	42.00	
PERNOD STANDALONE TAP SYSTEM 3 BTL UNIT						
17613	3 BTL	**UNIT**	1	800.00	800.00	

Red Bull North America

471853	RED BULL 24PK	8.4Z
471854	RED BULL 6X4	8.4Z
471858	RED BULL SF 24PK	8.4Z
471859	RED BULL SF 6X4	8.4Z
471929	RED BULL BLUE LTD ED 6X4	8.4Z
471927	RED BULL RED LTD ED 6X4	8.4Z
471951	RED BULL YELLOW LTD ED 6X4	8.4Z
471965	RED BULL ORANGE LTD ED 6X4	8.4Z
61939	RED BULL COCONUT BERRY 6X4	8.4Z
	Price	
Case	$36.65	

			Price
471870	RED BULL 12PK	16Z	$31.80
471850	RED BULL 24PK	12Z	$47.80

RDNC is only licensed to sell Red Bull to On Premise licensed accounts

REPUBLIC NATIONAL DISTRIBUTING COMPANY

8201 Stayton Drive, PO Box # 687, Annapolis Junction, Maryland 20701-0687

Order Department: Baltimore/Metro 410-724-3310
Long Distance 800-492-5577
Fax 410-724-3358

Other Baltimore/Metro 410-724-3300
Services: Toll Free 800-492-1034

Beer Division

BEERS & ALES

DOMESTIC BEERS

Atlas Brew Works	6-8
Calvert Brewing Co	6-8
Heavy Seas	5-8
Honor Brewing Co	6-8

IMPORTED BEERS

Belgium	
Affligem	11
England	
Fullers	4-11
New Castle	4-11
Germany	
Hacker-Pschorr	4-12
Konig Ludwig Weiss	12
Paulaner	4-12
Warsteiner	4-12
HAITI	
Prestige	10
Holland	
Amstel	1-2-3-4
Buckler Non-Alcoholic	1
Heineken	1-2-3-4
Heineken Light	1-2-3-4
India	
Taj Mahal	10
Ireland	
Murphy's	4-10
Italy	
Morettl	4-10
Jamaican	
Red Stripe	11
Japan	
Sapporo	4-10
Mexico	
Bohemia	9
Carta Blanca	9
Dos Equis XX	4-9
Tecate	9
Singapore	
Tiger Beer	10

HARD CIDER

E Crispers	7
Mckenzies	7
Strongbow	7

FLAVORED MALT BEVERAGES

Hoop Tea	7

WATERS

Saratoga	6

AS A CONDITION OF SALE: Invoices not paid within two (2) weeks after due dates established by the Alcohol Tobacco Tax Division (ATTD) for payment of such invoices are subject to one and one-half percent (1½ %) per thirty (30) days late payment charges. All merchandise at prevailing prices subject to availability. All payments made on delinquent accounts apply first to late payment charges and the remainder, if any, applies to delinquent balance. There will be a service charge of $50.00 for all returned checks. For any returns due to account closings permitted by state regulation (excluding permanent accounts with seasonal closings), there will be a 15% return-to-stock fee. Customers shall pay collection costs of 15% of invoice amount if the claim is referred to an attorney or agency for the purpose of collection. Our invoice prices include the following"less than full case charge"
per bottle:

1.75L/1.5L or Larger	1.30
1.0L	1.70
750ml/720ml/500ml	1.55
375ml/330ml/200ml/187ml	1.45
100ml	1.45
50ml	.55

A refundable deposit on the sale of keg products. If empty kegs are not returned, the cost of the cooperage may be assessed. Minimum requirements for delivery: bottles or cases totalling 3 cases, or an order of $100.00.

The prices listed in the Beverage Journal are subject to change.

Please note: Items that are only sold by full cases, are maked with an F/C. All beer products are sold full case only.

REPUBLIC NATIONAL DISTRIBUTING COMPANY

8201 Stayton Drive, PO Box # 687, Annapolis Junction, Maryland 20701-0687

Order Department: Baltimore/Metro 410-724-3310
Long Distance 800-492-5577
Fax 410-724-3358

Other Baltimore/Metro Services: 410-724-3300
Toll Free 800-492-1034

Beer Division

SEE INDEX FOR CONDITIONS OF SALE

McHenry Division

HEINEKEN – HEINEKEN LIGHT - AMSTEL

		Base Price
#690107	HEINEKEN 6-PACK BTLS	$27.50
#690087	HEINEKEN 12-PACK CANS	$27.50
#690138	HEINEKEN SUITCASE CANS	$27.50
#690106	HEINEKEN12-PACK BTLS	$27.50
#690109	HEINEKEN LOOSE BTLS	$27.50
#690136	HEINEKEN 6-PACK KEG CANS	$27.50
#690076	HEINEKEN LIGHT LOOSE BTLS	$27.50
#690078	HEINEKEN LIGHT 6-PACK BTLS	$27.50

		Base Price
#690077	HEINEKEN LIGHT 12-PACK BTLS	$27.50
#690074	HEINEKEN LIGHT SUITCASE CANS	$27.50
#690079	HEINEKEN LIGHT 12-PACK CANS	$27.50
#690229	AMSTEL LOOSE BTLS	$27.50
#690226	AMSTEL 12-PACK BTLS	$27.50
#690206	AMSTEL 12-PACK CANS	$27.50
#690209	AMSTEL LOOSE CANS	$27.50
#690227	AMSTEL 6-PACK BTLS	$27.50
#690207	AMSTEL 6-PACK CANS	$27.50

HEINEKEN 22 OZ BOTTLES #690086
HEINEKEN 24 OZ CANS #690093

	Case	Bottle
Base Price	$26.30	$2.19
5 + cs:	$24.80	$2.07

DOS EQUIS XX 24 OZ CANS #690963

	Case	Can
Base Price	$23.10	$1.93
1 + cs:	$22.50	$1.88

DOS EQUIS XX 24 OZ BOTTLES #690961

	Case	Bottle
Base Price	$25.50	$2.13
1 + cs:	$22.50	$1.88

MIX & MATCH
"BOMBERS"

HEINEKEN 8.6 OZ SLIM CANS #690097

	Case	12 Pack	Can
Base Price	$18.15	$9.08	$.76
5-9 cs:	$17.65	$8.83	$.74
10+ cs:	$17.40	$8.70	$.73

HEINEKEN 7 OZ BOTTLES #690108

	Case	6 Pack	Bottle
Base Price	$18.35	$4.59	$.76
10+ cs:	$16.75	$4.19	$.70

HEINEKEN 16 OZ CAN #690085
HEINEKEN LIGHT 16 OZ CAN #690084

6/4 PACKS	Case	4 Pack	Can
Base Price	$28.40	$4.73	$1.18
3 - 4 cs:	$26.00	$4.33	$1.08
5 + cs:	$25.65	$4.28	$1.07

STAND ALONE DEAL

HEINEKEN LIGHT 18 BOTTLE PACK #690073
HEINEKEN 18 BOTTLE PACK #690145
HEINEKEN 18 CAN PACK #690122

	Case	Bottle
Base Price	$22.00	$1.22
10 – 24 cs:	$19.00	$1.06
25 + cs:	$18.20	$1.01

BUCKLER NON-ALCOHOLIC 6 PACK BOTTLES #690856

	Case	6 Pack	Bottle
Base Price	$22.00	$5.50	$.97
3 + cs:	$21.00	$5.25	$.88

STAND ALONE DEAL

HEINEKEN 5.0L KEG #690140
(2 KEGS PER TRAY)

	Case	Keg
Base Price	$34.00	$17.00
2 + Kegs:	$32.50	$16.25

STAND ALONE DEAL

HEINEKEN 16OZ ALUMINUM BOT #37862

	Case	Bottle
Base Price	$14.00	$1.75
10 + cs:	$11.99	$1.50

HEINEKEN 0.0 CAN TRAY 11.2Z #65571
HEINEKEN 0.0 BOT 11.2Z #65565

	Case	6 Pack	Bottle/Can
Base Price:	$27.00	$6.75	$1.13
3-4 cs:	$26.50	$6.63	$1.10
5 + cs:	$25.00	$6.25	$1.04

REPUBLIC NATIONAL DISTRIBUTING COMPANY

8201 Stayton Drive, PO Box # 687, Annapolis Junction, Maryland 20701-0687

Order Department: Baltimore/Metro 410-724-3310
Long Distance 800-492-5577
Fax 410-724-3358

Other Baltimore/Metro Services: 410-724-3300
Toll Free 800-492-1034

Beer Division

McHenry Division

HEINEKEN – HEINEKEN LIGHT - AMSTEL

HEINEKEN – HEINEKEN LIGHT – AMSTEL
EVERYDAY – 6PACKS & 12PACKS

#690107 HEINEKEN 6-PK BTLS
#690106 HEINEKEN 12-PK BTLS
#690078 HEINEKEN LIGHT 6-PK BOT
#690227 AMSTEL 6PK BOT #690077 HEINEKEN LIGHT 12PK BOT
#690226 AMSTEL 12 PK BOT

CASE QUANTITY	HEINEKEN CASE PRICE	SAVINGS	HEINEKEN LIGHT AMSTEL CASE PRICE	SAVINGS
1 – 9	$27.50	- 0-	$27.50	- 0-
10 – 24	$27.00	$.50	$27.00	$.50
25 – 49	$26.00	$1.50	$26.00	$1.50
50 +	$25.50***	$2.00	$25.50***	$2.00

***PLEASE NOTE SPECIAL 50+ CASE PRICING ON THESE PACKAGES MARCH 4 THRU MARCH 16

EVERYDAY – LOOSE PACKAGES

#690109 HEINEKEN LOOSE BTLS #690138 HEINEKEN LOOSE CANS****
#690076 HEINEKEN LIGHT LOOSE BOT#690074 HEINEKEN LIGHT LOOSE CANS #690229 AMSTEL LOOSE BOT****
#690209 AMSTEL LOOSE CAN **

CASE QUANTITY	HEINEKEN CASE PRICE	SAVINGS	HEINEKEN LIGHT AMSTEL CASE PRICE	SAVINGS
1 – 9	$27.50	- 0-	$27.50	- 0-
10 – 49	$25.50	$2.00	$25.50	$2.00
50 – 199	$24.80	$2.70	$24.80	$2.70
200 +	$23.90	$3.60	$23.90	$3.60

NOTE: SEE PAGE 3 FOR SPECIAL PRICING ON LOOSE PACKAGES From MARCH 11 thru MARCH 23

REPUBLIC NATIONAL DISTRIBUTING COMPANY

8201 Stayton Drive, PO Box # 687, Annapolis Junction, Maryland 20701-0687

Order Department: Baltimore/Metro 410-724-3310
Long Distance 800-492-5577
Fax 410-724-3358

Other Baltimore/Metro Services: 410-724-3300
Toll Free 800-492-1034

Beer Division

SEE INDEX FOR CONDITIONS OF SALE

McHenry Division

CAN DEAL AND LOOSE QUANTITY DISCOUNTS

HEINEKEN – HEINEKEN LIGHT – AMSTEL CAN DEAL

DATES: MARCH 1 THRU MARCH 31
#690136 HEINEKEN 6 PK CAN #690087 HEINEKEN 12 PK CAN
#690206 AMSTEL 12 PK CAN
#690079 HEINEKEN LIGHT 12 PK CAN
NOTE: MIX & MATCH ABOVE PACKAGES

CASE QUANTITY	CASE PRICE	SAVINGS
1 – 9	$27.50	- 0 -
10 - 24	$27.00	$2.00
25 +	$25.50	$3.52

DISCOUNTS REFLECT BOTH SPECIAL DISCOUNTS & QUANTITY DISCOUNTS
HEINEKEN – HEINEKEN LIGHT – AMSTEL

LOOSE DEAL

DATES: MARCH 11 THRU MARCH 23
#690109 HEINEKEN LOOSE BOT #690138 HEINEKEN LOOSE CAN
#690076 HEINEKEN LIGHT LOOSE BOT #690229 AMSTEL LOOSE BOT
#690209 AMSTEL LOOSE CAN #690074 HEINEKEN LIGHT LOOSE CAN
#910214 NEWCASTLE LOOSE BOTTLES

CASE QUANTITY	HEINEKEN HEINEKEN LIGHT AMSTEL	SAVINGS	NEWCASTLE	SAVINGS
1 – 9	$27.50	- 0-	$28.75	- 0-
10 - 49	$25.50	$2.00	$23.90	$4.85
50 - 99	$24.80	$2.70	$23.90	$4.85
100 +	$23.90	$3.60	$23.90	$4.85

REPUBLIC NATIONAL DISTRIBUTING COMPANY

8201 Stayton Drive, PO Box # 687, Annapolis Junction, Maryland 20701-0687

Order Department: Baltimore/Metro 410-724-3310
Long Distance 800-492-5577
Fax 410-724-3358

Other Baltimore/Metro 410-724-3300
Services: Toll Free 800-492-1034

Beer Division

McHenry Division

IMPORTED DRAFT BEER

Heineken

HEINEKEN
20L Brewlock: #690099 $59.00
20L #690100 $59.00
13.2 gal: #690081 $130.00

BLADE KEG
8L #37858 $25.00
3+ BLADE KEG ONLY $3.00 OFF

AMSTEL LIGHT

AMSTEL LIGHT – 3.2% alc13.2 gal: #690201 $130.00

NEWCASTLE BROWN ALE

NEW CASTLE BROWN ALE
50L: #910211 $130.00
20L Brewlock: #910234 $59.00

XX MEXICO

AMBER–4.57% alc
15.5 gal: #690948 $130.00
20L: #690970 $60.00
LAGER – 4.68% alc
15.5 gal #690959 $130.00
20L : #690962 $60.00
MEXICAN PALE ALE
15.5gal: #52208 $125.00

TECATE MEXICO

LIGHT
20L: #689000 $42.00

Red Stripe

LAGER
50L: #65577 $105.00

MURPHY'S IRISH STOUT

MURPHY'S STOUT
7.92 gal: # 690332 $93.00

MORETTI

LAGER
30 L: #878108 $85.00

8L BLADE KEG: #45281 $25.00
3+BLADE KEG ONLY $3.00 OFF

LA ROSSO
20L: # 878115 $85.00
3+BLADE KEG ONLY $3.00 OFF

STAND ALONE

LONDON PRIDE 13.2 gal: # 925021 $165.00
GOLDEN PRIDE 13.2 gal: # 22690 $165.00
LONDON PORTER 13.2 gal: # 925051 $165.00
ESPRESSO STOUT 13.2gal #33536 $165.00
JACK FROST WARM WINTER ALE
13.2 gal #33535 $165.00
3+ KEGS $15.00 OFF
13.2 KEGS-- STAND ALONE QUANTITY KEG DEAL

KONIG LUDWIG

WEISSBIER
13.2gal: #032193 $145.00

Tiger

TIGER BEER
30L : #26149 $80.00

PARTY PUMPS AVAILABLE: AMERICAN #690624
EUROPEAN #690623 FULLER'S #690740
PAULANER / WARSTEINER #690741
DEPOSIT $45.00 RENTAL FEE $5.00
COIL BOXES AVAILABLE RENTAL FEE $40.00

SAPPORO Imported

SAPPORO
15.5 gal: #860138 $176.00
5.16 gal: #860142 $58.00

PAULANER BIERS
Munich's First Family Of Beers

PAULANER PREMIUM LAGER
13.2 gal: #925421 $144.00
PAULANER MUNICH LAGER
13.2 gal: #925491 $149.00
PAULANER WEIZEN
13.2 gal: #925459 $149.00
PAULANER HEFE WEIZEN – 5.5% alc
13.2 gal: #925351 $149.00
PAULANER SALVATOR
50L: #925442 $159.00
PAULANER OKTOBERFEST – 5.5% alc
13.2 gal: #925461 $149.00
10 + KEGS $144.00
13.2 KEGS-- STAND ALONE QUANTITY KEG DEAL

Hacker-Pschorr
Munich's Beer Since 1417

HACKER OKTOBERFEST
50L: #925131 $149.00
HACKER WEISSE
13.2gal: #925390 $149.00
HACKER WEISSE DARK
13.2gal: #925361 $149.00
HACKER MUNICH GOLD
13.2gal: #925122 $149.00
10 + KEGS $144.00
13.2 KEGS-- STAND ALONE QUANTITY KEG DEAL

HACKER HUBERTUS BOCK
50L: #925237 $159.00
HACKER MAI BOCK
50L: #925239 $159.00

WARSTEINER
The #1 Beer in Germany

WARSTEINER PREMIUM PILSNER – 4.9% alc
13.2 gal: #877131 $140.00
WARSTEINER OKTOBERFEST
13.2 gal: #877151 $140.00
WARSTEINER DUNKEL – 4.7% alc
13.2 gal: #877911 $140.00
5+ kegs $5.00 off per keg on these flavors only

REPUBLIC NATIONAL DISTRIBUTING COMPANY

8201 Stayton Drive, PO Box # 687, Annapolis Junction, Maryland 20701-0687

Order Department: Baltimore/Metro 410-724-3310
Long Distance 800-492-5577
Fax 410-724-3358

Other Baltimore/Metro 410-724-3300
Services: Toll Free 800-492-1034

Beer Division

McHenry Division

DOMESTIC DRAFT BEER

HEAVY SEAS

RED SKY AT MORNING
5.16 gal: # 734292 $135.00

PEG LEG STOUT
15.5gal: #55942 $174.95
13.2 gal: #734271 $149.95
5.16 gal - #734272 $82.00

LOOSE CANNON
13.2 gal: #735161 $135.95
5.16 gal - #734162 $72.00

SMOOTH SAIL ALE
15.5gal: #55876 $159.95
13.2 gal: #734565 $135.95
5.16 gal: #734564 $72.00

DOUBLE CANNON
15.5gal: #55804 $174.95
5.16 gal: # 734258 $82.00

TREASUREFEST
15.5gal: #54975 $159.95
5.16 gal: # 734348 $72.00

WINTER STORM
15.5gal: #56273 $174.95

CITRA CANNON IPA
15.5gal: #67770 $159.95
5.16 gal: #67821 $72.00

HEAVY SEAS

POWDER MONKEY PALE ALE
15.5gal: #55834 $159.95
5.16 gal: # 734192 $72.00

CUTLASS AMBER MARZEN 5.75%
15.5gal: #54908 $159.95
13.2 gal: #734134 $135.95
5.16 gal: # 734135 $72.00

GOLD - 4.9% alc
15.5gal: #54992 $159.95
5.16 gal: # 734100 $72.00

CROSSBONES IPA
13.2 gal: #734303 $135.95
5.16 gal: # 734302 $72.00

TROPICANNON CITRUS
15.5gal: #56280 $174.95
5.16gal: #734339 $82.00

POUNDER PILS
15.5gal: #55713 $159.95
13.2gal: #734226 $135.95
5.16gal: #734206 $72.00

GREATER PUMPKIN ALE
15.5 gal: #54856 $279.00

SIREN NOIR BRL AGED CHOCLATE STOUT
15.5 gal: #54860 $279.00

HEAVY SEAS

SINGLE CANNON IPA
15.5gal: #55731 $159.95
13.2 gal: #16372 $135.95
5.16 gal: #16375 $72.00

AMERICANON PALE ALE
15.5gal: #53724 $159.95
13.2 gal: #30709 $135.95
5.16 gal: #30742 $72.00

LOOSE CANNON HOP 3 IPA
15.5 gal: #53723 $159.95

BLACKBEARD BREAKFAST COFFEE BREWED
15.5 gal: #54859 $279.00

BLACKBEARD BREAKFAST SALTED CARAMEL
15.5 gal: #69905 $279.00
5.16 gal: #69906 $135.00

PART F PUMPS AVAILABLE: AMERICAN [illegible] EUROPEAN
[illegible] FULLER'S [illegible]
FAULKNER / WARSTEINER [illegible]
DEPOSIT $45.00 RENTAL FEE $5.00
COIL BOXES AVAILABLE: RENTAL FEE $40.00

REPUBLIC NATIONAL DISTRIBUTING COMPANY

8201 Stayton Drive, PO Box # 687, Annapolis Junction, Maryland 20701-0687

Order Department: Baltimore/Metro 410-724-3310
Long Distance 800-492-5577
Fax 410-724-3358

Other Baltimore/Metro 410-724-3300
Services: Toll Free 800-492-1034

Beer Division

McHenry Division

CRAFT DRAFT BEER AND WATERS

CALVERT FLAPJACK MILK STOUT
5.16 gal: #781151 $90.00

CALVERT GOOD COMPANY PALE ALE
15.5 gal: #781154 $189.00
5.16 gal: #781153 $85.00

CALVERT OPENING DAY CREAM ALE
15.5 gal: #781156 $157.00
5.16 gal: #781155 $72.00

CALVERT ROUTE 4 IPA
15.5 gal: #781159 $189.00
5.16 gal: #781158 $85.00

CALVERT WYE RYE ALE
15.5 gal: #781162 $157.00
5.16 gal: #781161 $72.00

CALVERT IRISH RED RYE MALT
15.5 gal: #781195 $189.00
5.16 gal: #781196 $85.00

CALVERT CRAZY DAISY HEFEWEISEN
15.5 gal: #781216 $189.00
5.16 gal: #781215 $85.00

CALVERT WALRUS SAISON
15.5 gal: #38825 $150.00

CALVERT DOUBLE AMBER
5.16 gal: #781217 $141.00

CALVERT MAPLE MILK STOUT
15.5 gal: #781238 $195.00

CALVERT QUEEN SPEAKS MANGO TRIP BELGUIM
5.16 gal: #25294 $141.00

CALVERT TRINITY SCOTCH ALE
5.16 gal: #29413 $90.00

CALVERT MORTAL DOUBLE IPA
15.5 gal: #781240 $285.00
5.16 gal: #781239 $141.00

CALVERT EXCELLENT ADVENTURE IPA
15.5 gal: #52845 $189.00
5.16 gal: #52850 $85.00

CALVERT BREWING KEGS
5.16 gal
2 + Kegs -- $5.00 off per Keg
15.5 gal
2 + Kegs -- $10.00 off per Keg
BOTH SIZES MIX & MATCH

HONOR BREWING COMPANY

HONOR IPA
15.5 gal: #127997 $200.00
5.16 gal: #127047 $95.00

HONOR MAPLE PORTER
15.5 gal: #128810 $200.00
5.2 gal: #128934 $105.00

HONOR GOLDEN ALE
15.5 gal: #128930 $171.00
5.16 gal: #127046 $85.00

HONOR CHERRY WHEAT BEER
15.5gal: #2681 $200.00
5.16 gal: #128323 $105.00

HONOR LINE OF SIGHT LAGER
15.5 gal: #37653 $160.00
5.16 gal: #37551 $85.00

HONOR DESIRED EFFECTS DOUBLE IPA
5.16 gal: #37665 $120.00

ATLAS BREW WORKS

DISTRICT COMMON LAGER
15.5G: #44647 $155.00
5.16G: #45938 $76.00

PONZI IPA
15.5G: #44653 $165.00
5.16G: #44906 $86.00

DANCE OF DAYS PALE ALE
15.5G: #45296 $165.00
5.16G: #45302 $86.00

BLOOD ORANGE GOSE
15.5G: #45299 $155.00
5.16G: #45301 $76.00

BALTIMORE LAGER
15.5G: #56355 $155.00

FESTBIER LAGER
15.5G: #57761 $155.00

SILENT NEIGHBOR
15.5G: #60442 $155.00
5.16G: #60443 $76.00

PRECIOUS ONE IPA
15.5G: #70498 $155.00
5.16G: #70617 $76.00

SARATOGA WATER

SARATOGA STILL
28 oz: #939091 $19.00
SARATOGA SPARKLING
28 oz: #939103 $19.00
28oz MIX & MATCH WITH 12 oz
1 - 4 cs: $18.00
5 -9 cs: $17.00
10 + cs: $15.50

SARATOGA STILL
12 oz: #939098 $19.00
SARATOGA SPARKLING
12 oz: #939105 $19.00
12oz MIX & MATCH WITH 28 oz
1 - 4 cs: $19.00
5 -9 cs: $18.00
10 + cs: $15.75

McHenry Division

HARD CIDER

STRONGBOW CIDER

STRONGBOW
13.2 gal: #000149 $114.00
3+ KEGS: $100.00

20L BREWLOCK: #000197 $59.00

#33534 STRONGBOW ROSE APPLE
#690203 STRONGBOW VARIETY PACK F/C
#690214 STRONGBOW CHERRY BLOSSOM
#888186 STRONGBOW CIDER 6 PK
#23424 STRONGBOW ARTISANAL BLEND

11.2 oz.	Case	6 Pack	Bottle
Base Price:	$28.05	$7.01	$1.17
3 -5 cs:	$27.05	$6.76	$1.13
7 +cs	$26.05	$6.51	$1.09

#888145 STRONGBOW ORIGINAL DRY CIDER 4 PK

16.9 oz.	Case	4 Pack	Can
Base Price:	$37.50	$6.25	$1.56
3 -5 cs:	$36.40	$6.07	$1.52
7 +cs	$34.30	$5.72	$1.43

#55692 STRONGBOW VARIETY PACK (ORIGINA DRY/DRY PEAR/ROSE/APPLE)

8.5 oz.	Case	12Pack	Bottle
Base Price:	$31.00	$10.33	$.86

MCKENZIES CIDER

BLACK CHERRY
15.5 gal: #63264 $155.00
PUMPKIN JACK
15.5 gal: # 63281 $160.00
15.5G KEG NOT INCLUDED IN QUANTITY KEG DEAL

BLACK CHERRY
5.16gal: #63941 $70.00
PUMPKIN JACK
5.16 gal: # 63294 $75.00
2 + kegs $60.00
5.16G SIZE ONLY

#63262 BLACK CHERRY CIDER 6PK
#63268 ORIGINAL CIDER 6PK

12 oz.	Case	6 Pack	Bottle
Base Price:	$28.05	$7.01	$1.17
3 -5 cs:	$27.05	$6.76	$1.13
7 +cs	$26.05	$6.51	$1.09

#63727 E CRISPERS CIDER

30L	KEG
Base Price:	$89.00

#63777 E CRISPERS CIDER

11.2 oz.	Case	6 Pack	Can
Base Price:	$25.00	$6.25	$1.04

FLAVORED MALT BEVERAGE

HOOP TEAS

#181172 SWEET LEMON TEA
#181177 WHITE MANGO TEA
#992 PEACH LEMONADE TEA
#14421 WATERMELON MINT GREEN TEA

3L	Case	Bottle
Base Price:	$62.00	$15.50
3 + cs:	$59.00	$14.75

#45322 WHITE MANGO TEA
#45340 WATERMELON MINT GREEN TEA

16Z	Case	4 Pack	Can
Base Price:	$47.10	$7.85	$1.96
3 + cs:	$42.80	$7.13	$1.78

#45343 AIRE ORANGE HIBISCUS TEA
#45356 AIRE GOJI BERRY GREEN TEA

12Z	Case	4 Pack	Can
Base Price:	$38.50	$6.42	$1.60
3 + cs:	$34.25	$5.71	$1.43

CRAFT BEERS - McHenry Division

MARYLAND

HEAVY SEAS

#734346	Pounder Pils 16z can
#68653	Citra Cannon Can
#734106	Gold
#734138	Cutlas Amber Marzen
#734562	Smooth Sail Ale
#734347	Treasurefest
#734344	Pounder Pils Bottles
#734193	Powder Monkey Pale Ale
#734166	Loose Cannon Bottles
#734167	Loose Cannon Cans
#30663	Americanon Pale Ale Bottles
#54926	Americanon Pale Ale Cans

12 oz.	Case	6-Pack	Bottle
Base Price:	$32.10	$8.03	$1.34
5 - 9 cs:	$31.10	$7.78	$1.30
10 - 24 cs:	$30.10	$7.53	$1.25
25 + cs:	$29.15	$7.29	$1.21

#734269	Double Cannon
#68654	Double Cannon IPA Can
#734276	Peg Leg Stout
#734342	Tropicannon Citrus IPA Bottles
#11062	Tropicannon Citrus IPA Cans

12 oz.	Case	6-Pack	Bottle
Base Price:	$35.10	$8.78	$1.46
5 - 9 cs:	$34.10	$8.53	$1.42
10 -24 cs:	$33.10	$8.28	$1.38
25 + cs:	$32.15	$8.04	$1.34

#734168	Loose Cannon
#48861	Loose Cannon Hop 3 IPA Can
#734176	Sampler Pack (2/12pks)
#734338	Boatload IPA Combo
#37122	12 Cannon Salute Variety Pack
#41280	Summer of Pirates Sampler Pack
#53647	Drink Like A Pirate Variety Pack
#68156	Cannon Crew Variety Pack
#68640	Cannon Crew Can Sampler Pack

12 oz.	Case	12-Pack	Bottle
Base Price:	$32.10	$16.05	$1.34
5 - 9 cs:	$31.10	$15.55	$1.30
10 - 24 cs:	$30.10	$15.05	$1.25
25 + cs:	$29.15	$14.58	$1.21

MARYLAND

#30731	Siren Noir Brl Age Stout
#53646	Greater Pumpkin
#63640	Schnee Boot Eisbock
#48088	Grand Crew Belgian Amber

12 oz.	Case	4-Pack	Bottle
Base Price:	$68.00	$11.33	$2.83

*******ALL FLAVORS OF 12oz BOTTLES & CANS MIX & MATCH***
HEAVY SEAS
"Uncharted Water Series"
22 OZ.
SEE YOUR SALESPERSON FOR THIS MONTH'S SELECTION

COLORADO

#127044	GOLDEN ALE BOTTLES
#128326	GOLDEN ALE CANS

12 oz.	Case	6-Pack	Bottle
Base Price:	$31.10	$7.78	$1.30
3 + cs:	$29.15	$7.29	$1.21

#128966	MAPLE PORTER NIGHT VISION MLT
#127045	IPA BOTTLES
#128328	IPA CANS
#128321	CHERRY WHEAT BOTTLES

12 oz.	Case	6-Pack	Bottle
Base Price:	$34.10	$8.53	$1.42
3 + cs:	$32.15	$8.04	$1.34

#37667	DESIRED EFFECT DOUBLE IPA CAN

16 oz.	Case	4-Pack	Can
Base Price:	$60.00	$10.00	$2.50
3 + cs:	$55.70	$9.28	$2.32

#37867	LINE OF SIGHT LAGER CAN

16 oz.	Case	4-Pack	Can
Base Price:	$52.00	$8.67	$2.17
3 + cs:	$47.10	$7.85	$1.96

MARYLAND

CALVERT

#781200	GOOD COMPANYPALE ALE CAN
#781201	ROUTE 4 IPA CAN
#22589	FLAPJACK MILK STOUT CAN
#781203	OPENING DAY CREAM ALE CAN
#40502	DAISY HEFEWEIZEN CAN
#52839	EXCELLENT ADVENTURE CAN

12 oz.	Case	6-Pack	Bottle
Base Price:	$34.00	$8.50	$1.42
3+ cs:	$32.00	$8.00	$1.33

#14593	MORTAL DOUBLE IPA CAN

16 oz.	Case	Can
Base Price:	$60.00	$2.50

WASHINGTON DC

ATLAS BREW WORKS

#39649	DISTRICT COMMON LAGER
#69286	THE PRECIOUS ONE
#46137	BLOOD ORANGE GOSE
#45304	PONZI IPA
#45303	DANCE OF DAYS PALE ALE
#60444	SILENT NEIGHBOR STOUT

12 oz.	Case	Can
Base Price:	$34.00	$1.42
2 + cs:	$32.00	$1.33

REPUBLIC NATIONAL DISTRIBUTING COMPANY

8201 Stayton Drive, PO Box # 687, Annapolis Junction, Maryland 20701-0687

Order Department: Baltimore/Metro 410-724-3310
Long Distance 800-492-5577
Fax 410-724-3358

Other Baltimore/Metro Services: 410-724-3300
Toll Free 800-492-1034

Beer Division

SEE INDEX FOR CONDITIONS OF SALE

IMPORTED SPECIALTY BEERS - McHenry Division

MEXICO

DOS EQUIS

#690947 Dos Equis XX Amber
#690956 Dos Equis XX Lager

12 oz.	Case	6-Pack	Bottle
Base Price:	$25.50	$6.38	$1.06
5 -14 cs:	$24.75	$6.19	$1.03
15 + cs:	$23.98	$6.00	$1.00

#690946 Dos Equis XX Amber
#690957 Dos Equis XX Lager

12 oz.	Case	12-Pack	Bottle
Base Price:	$25.50	$12.75	$1.06
5 - 14 cs:	$24.75	$12.38	$1.03
15 + cs:	$23.98	$12.00	$1.00

#690966 Dos Equis XX Lager

12 oz.	Case	12-Pack	Can
Base Price:	$24.00	$12.00	$1.00
3 + cs:	$21.50	$10.75	$.90

DOS EQUIS
6 packs & 12 packs Mix & Match

#690960 Dos Equis 4 pack Cans

16 oz.	Case	Can
Base Price:	$24.00	$1.00
2 - 4 cs:	$22.00	$.92
5- 14cs:	$19.70	$.82
15 + cs:	$19.00	$.79

MIX & MATCH WITH TECATE 16OZ CANS

Bohemia

BOHEMIA

#690906 Bohemia

12 oz.	Case	6-Pack	Bottle
Base Price:	$25.50	$6.38	$1.06
3 -4 cs:	$24.75	$6.19	$1.03
5 + cs:	$24.00	$6.00	$1.00

STAND ALONE

TECATE

#690940 Tecate 30 Pack Cans
#888998 Tecate Light 30 Pack Cans

12 oz.	Case	Can
Base Price:	$23.90	$.90
15 +cs:	$19.50	$.65

#690936 Tecate 12 pack Cans
#888997 Tecate Light 12 pack Cans

12 oz.	Case	12-Pack	Can
Base Price:	$21.60	$10.75	$.90
3 -14 cs:	$17.40	$8.70	$.73
15 + cs:	$16.29	$8.15	$.68

#690937 Tecate 6 pack Cans
#888999 Tecate Light 6 pack Cans

12 oz.	Case	6-Pack	Can
Base Price:	$21.60	$5.38	$.90
3 -14 cs:	$17.40	$4.35	$.73
15 + cs:	$16.29	$4.07	$.68

#32606 Tecate Light 18 pack Cans
#32607 Tecate 18 pack Cans

16oz	Case	Can
Base Price:	$14.99	$.83
15+ cs:	$11.20	$.62

12 oz & 16oz TECATE CANS
Mix & Match

#690938 Tecate 6 pack Bottles
#690916 Carta Blanca 6 pack Bottles

12 oz.	Case	6-Pack	Can
Base Price:	$25.50	$6.38	$1.06
5 + cs:	$21.00	$5.25	$.88

TECATE & CARTA BLANCA
6 packs & 12 packs Mix & Match

TECATE

#888996 Tecate Light 24oz Cans
#69239 Tecate Titanium 24oz Cans
#690934 Tecate 24 oz Cans

24 oz.	Case	Can
Base Price:	$18.99	$1.58
1 +cs:	$ 16.25	$1.35

STAND ALONE

#690939 Tecate 16 oz Cans
#46003 Tecate 16 oz 6Pk Cans
#32753 Tecate Light 16 oz Cans

16oz	Case	Can
Base Price:	$23.15	$.96
3 – 4 cs:	$21.70	$ .90
5 – 14 cs:	$19.70	$.82
15 + cs:	$19.00	$.79

MIX & MATCH WITH DOS EQUIS 4PK CANS

#16069 Tecate Michelada Diablo Cans

24 oz.	Case	Can
Base Price:	$24.75	$2.06

STAND ALONE

TECATE & CARTA BLANCA 32.0Z BOTTLES

#690935 Tecate 32 oz Bottles
#690910 Carta Blanca 32 oz Bottles

32 oz.	Case	Bottles
Base Price:	$21.50	$1.79
1 + cs:	$17.40	$1.45

TECATE & CARTA BLANCA 32 oz
Mix & Match

BEERS OF MEXICO

#690955 Beers of Mexico Bottle

12 oz	Case	Bottle
Base Price:	$25.50	$1.06
3 - 4 cs:	$24.75	$1.03
5 + cs:	$23.98	$1.00

MIX & MATCH

REPUBLIC NATIONAL DISTRIBUTING COMPANY

8201 Stayton Drive, PO Box # 687, Annapolis Junction, Maryland 20701-0687

Order Department: Baltimore/Metro 410-724-3310
Long Distance 800-492-5577
Fax 410-724-3358

Other Baltimore/Metro Services: 410-724-3300
Toll Free 800-492-1034

Beer Division

IMPORTED SPECIALTY BEERS - McHenry Division

INDIA

TAJ-MAHAL

#34971 Taj-Mahal Premium Lager

11.2 oz.	Case	Bottle
Base Price:	$31.50	$1.31
2+ cs:	$28.00	$1.17

#969094 Taj-Mahal

22 oz.	Case	Bottle
Base Price:	$27.99	$2.33

IRELAND

#690339 Murphy's Stout 4 pk Cans

14.9 oz	Case	4 Pack	Can
Base Price:	$26.00	$4.33	$1.08
3 + cs:	$25.00	$4.17	$1.04

#690340 Murphy's Stout-10 pk Cans

14.9 oz	Case	10 Pack	Can
Base Price:	$29.00	$14.50	$1.45
5 + cs:	$21.00	$10.50	$1.05

MIX & MATCH

HAITI

PRESTIGE

#39661 Prestige

12 oz:	Case	6-Pack	Bottle
Base Price:	$27.00	$6.75	$1.13
3 +cs:	$26.00	$6.25	$1.04

ITALY

MORETTI

#878111 LAGER

11.2 oz.	Case	6-Pack	Bottle
Base Price:	$29.80	$7.45	$1.24
2 + cs:	$27.00	$6.75	$1.13

#878118 LA ROSSA

11.2 oz.	Case	6-Pack	Bottle
Base Price:	$31.00	$7.75	$1.29
2 + cs:	$28.00	$7.00	$1.17

MORETTI Lager & La Rossa 6 pks only
MIX & MATCH

SINGAPORE

#706160 Tiger

11.2 oz	Case	6-Pack	Bottle
Base Price:	$27.00	$6.75	$1.13
3-4cs:	$25.00	$6.25	$1.04
5 +cs:	$23.00	$5.75	$.96

#912195 Tiger Cans

16.9 oz	Case	4-Pack	Can
Base Price:	$26.00	$4.33	$1.08
3-4cs:	$24.00	$4.00	$1.00
5 +cs:	$23.00	$3.83	$.96

JAPAN

SAPPORO

#860132 Sapporo

12 oz.	Case	12-Pack	Can
Base Price:	$25.00	$12.50	$1.04
6 + cs:	$21.00	$10.50	$.88

STAND ALONE

#860137 Sapporo

12 oz.	Case	12-Pack	Bottle
Base Price:	$28.00	$14.00	$1.17
6 + cs:	$24.00	$12.00	$1.00

STAND ALONE

#860170 Sapporo
#860174 Sapporo Reserve
#860165 Sapporo Premium Black Lager

22 oz.	Case	12-Pack	Can
Base Price:	$31.25	$15.63	$2.60
6+ cs:	$26.85	$13.43	$2.24

Date: MARCH 18 thru MARCH 31
STAND ALONE

#860141 Sapporo
#860147 Sapporo Light

12 oz.	Case	6-Pack	Bottle
Base Price:	$29.50	$7.38	$1.23
1cs:	$28.50	$7.13	$1.19
2 + cs:	$25.65	$6.41	$1.07

#35894 Sapporo

16 oz	Case	4-Pack	Can
Base Price:	$29.95	$4.99	$1.25
3 + cs:	$25.70	$4.28	$1.07

#860134 Sapporo

20.3 oz	Case	Bottle
Base Price:	$26.30	$2.11

IMPORTED SPECIALTY BEERS - McHenry Division

JAMAICAN

#455974 RED STRIPE

11.2oz.	Case	6-Pack	Bottle
Base Price:	$23.95	$5.99	$1.00
5-9cs:	$22.45	$5.61	$.94
10 -14cs:	$20.95	$5.24	$.87
15+ cs:	$19.80	$4.95	$.83

6PACK & 12PACK BOTTLES MIX & MATCH

#456969 RED STRIPE

11.2oz.	Case	12-Pack	Bottle
Base Price:	$23.96	$11.98	$1.00
5-9cs:	$22.45	$11.23	$.94
10 -14cs:	$20.95	$10.48	$.87
15+ cs:	$19.45	$9.73	$.81

6PACK & 12PACK BOTTLES MIX & MATCH

#456037 RED STRIPE

24oz.	Case	Bottle
Base Price:	$22.95	$1.91
3+cs:	$20.95	$1.75

STAND ALONE

#456039 RED STRIPE

16oz.	Case	Can
Base Price:	$22.36	$.93
3+cs:	$19.70	$.82

STAND ALONE

ENGLAND

NEWCASTLE

#910216 BROWN ALE

12 oz	Case	6-Pack	Bottle
Base Price:	$28.75	$7.19	$1.20
5+ cs:	$24.00	$6.00	$1.00

#910217 BROWN ALE

12 oz.	Case	12-Pack	Bottle
Base Price:	$28.75	$14.38	$1.20
5 + cs:	$23.98	$12.00	$1.00

STAND ALONE

#910214 NEWCASTLE BROWN ALE
LOOSE CLUB PACK

12oz	Case	Bottle
Base Price:	$28.75	$1.20
5+cs:	$23.90	$1.00

MIXES WITH LOOSE DEAL

#925002 FULLER ESB
#925036 FULLER LONDON PRIDE
#925059 FULLER LONDON PORTER

11.2 oz.	Case	4-Pack	Bottle
Base Price:	$41.95	$6.99	$1.75
2+ cs:	$38.50	$6.42	$1.60

FULLER 11.2 OZ
MIX & MATCH

#926066 FULLER VINTAGE ALE

16 oz (12/Case)	Case	Bottle
Base Price:	$84.00	$7.00

BELGIUM

AFFLIGEM

#19966 BLONDE ALE

10.1 oz.	Case	4-Pack	Bottle
Base Price:	$39.00	$6.50	$1.63

STAND ALONE

IMPORTED SPECIALTY BEERS - McHenry Division

GERMANY

WARSTEINER
The #1 Beer in Germany.

#877917 WARSTEINER DUNKEL
#877144 WARSTEINER OKTOBERFEST
#877136 WARSTEINER PILSNER

11.2oz	Case	12-Pack	Bottle
Base Price:	$27.80	$13.90	$1.16
5-9 cs:	$26.00	$13.00	$1.08
10+ cs:	$24.60	$12.30	$1.03

#877137 WARSTEINER PILSNER
#877146 WARSTEINER OKTOBERFEST
#877116 WARSTEINER DUNKEL

11.2oz	Case	6-Pack	Bottle
Base Price:	$27.80	$6.95	$1.16
5+ cs:	$26.60	$6.65	$1.11

ALL WARSTEINER 6 PK & 12 PK BOTTLES MIX & MATCH

#877135 WARSTEINER PILSNER CANS

Loose Cans	Case	Can
Base Price:	$21.30	$.89
10 - 19 cs.:	$19.99	$.83
20 + cs:	$16.65	$.69

WARSTEINER CANS STAND ALONE

#877138 WARSTEINER PILSNER 5.0L

5 Liter.	Case	Unit
Base Price:	$32.50	$16.25

STAND ALONE

#832196 KONIG LUDWIG WEISS

	Case	6-Pack	Bottle
Base Price:	$30.75	$7.69	$1.28
1 + cs:	$28.55	$7.14	$1.19

KONIG LUDWIG WEISS STAND ALONE

PAULANER BIERS
Munich's First Family Of Beers

#925466 PAULANER OKTOBERFEST

12 oz.	Case	6-Pack	Bottle
Base Price:	$31.55	$7.89	$1.31
5 + cs:	$28.99	$7.25	$1.21

#925997 PAULANER WEIZEN RADLER NA
#925473 PAULANER OKTOBERFEST-WEIZEN
#925359 PAULANER HEFE-WEIZEN
#925490 PAULANER LAGER

11.2 oz.	Case	6-Pack	Bottle
Base Price:	$31.55	$7.89	$1.31
5 + cs:	$28.99	$7.25	$1.21

#925590 PAULANER SALVATOR

11.2 oz.	Case	6-Pack	Bottle
Base Price:	$34.45	$8.61	$1.44
3 + cs:	$30.99	$7.75	$1.29\

#925474 PAULANER OKTOBERFEST MARZEN
#925477 PAULANER OKTOBERFEST WIESN
#925358 PAULANER HEFE-WEIZEN

11.2 oz.	Case	12-Pack	Bottle
Base Price:	$29.99	$15.00	$1.25
5 + cs:	$25.99	$13.00	$1.08

12 oz & 11.2 oz MIX & MATCH

#31328 FURSTENBERG BLK FOREST PILS

11.2 oz.	Case	6-Pack	Bottle
Base Price:	$31.55	$7.89	$1.32
2 + cs:	$28.99	$7.25	$1.21

Hacker-Pschorr
Munich's Beer Since 1417

#925136 HACKER-PSCHORR OCTOBERFEST
#925242 HACKER-PSCHORR WEISSE
#925120 HACKER-PSCHORR MUNICH GOLD

12oz/11.2 oz.	Case	6-Pack	Bottle
Base Price:	$31.55	$7.89	$1.31
5 + cs:	$28.99	$7.25	$1.21

12 oz & 11.2 oz MIX & MATCH STAND ALONE

Southern Glazer's Wine & Spirits of Maryland, LLC

Spirits & Wines

2400 Broening Hwy. Suite 105. Baltimore, MD. 21224
Local 410-369-1750 Eastern Shore 800-544-8464
Order Dept 800-886-9463 Fax 410-631-1804 Order Dept Hours of Operation 8:30-4:45

BOURBON 6
CABIN STILL 6
CATSKILL 6
DUKE BOURBON 6
ELIJAH CRAIG 6
EVAN WILLIAMS 6
FIGHTING COCK 6
FIRESTONE & ROBERTSON 6
HENRY MCKENNA 6
JW DANT 6
LARCENY 6
MOST RIGHTEOUS 6
OLD FITZGERALD 6
PARKERS HERITAGE 6
RUSSELLS RESERVE 6
WILD TURKEY 6
WILD TURKEY 101 6
WILD TURKEY 81 6
WILD TURKEY RYE 6
CALUMET FARM 7

BRANDY - DOMESTIC 7
CHRISTIAN BROS 7
CORONET 7

BRANDY - IMPORTED 7
ASKALON 7
BUSNEL 7
CAPEL PISCO 7
CARDENAL MENDOZA 7
FUNDADOR 7
GRAND PRIX 7
KAPPA PISCO 7
LEPANTO 7
MAGNO TORO 7
ROMATE 7
SAMALENS 7

COGNAC 7
ANSAC COGNAC 7
ANTARCTICA 7
D'USSE 7
L GOURMEL 7
LOUIS ROYER 7
NORMANDIN 7

CORDIALS & COCKTAILS 7
ABSENTE 7
ALLENS BRANDY 7
ALLENS CORDIALS 8
APEROL 8
ARAK 8
ASKALON 8
AVELLINO 8
AVERNA 8
AVEZE 8
BACARDI CLASSIC CKTL 8
BACARDI RTD 8
BELLE PAIRE 8
BLUE ANGEL 8
BRAULIO 8
CABO DIABLO 8
CAMPARI 8
CAROLANS 8
CHARTREUSE 8
CHASE 8
CHINCHON 8
CHOCO-LAT 8
CHRISTIAN BROS 8
COMBIER 8
COPA DE ORO 9
CEDILLA 9
CREME YVETTE 9
CRISTAL 9
CYNAR 9
DOM BENEDICTINE 9
DOM CANTON 9
DORDA 9
DUBOUCHETT 9
EDINBURGH 9
EVAN WILLIAMS 9
EVERGLO 9
FABRIZIA 9
FAIR TRADE SELECTIONS 9
FORBIDDEN SECRET 9
FRANGELICO 9
FULTONS HARVEST 9
GRAND MARNIER 9
GRAND MARNIER CUVEE 9
GRANDE ABSENTE 10
H BARDOUIN 10
HARLEQUIN 10
HEAVENS 10
HOCHSTADTERS 10
HPNOTIQ 10
IRISH MIST 10
JAGERMEISTER 10
LA PINTA 10
LLORDS 10
MAURICES 10
MR KATZ'S 10
OLD NEW ENGLAND 10
O'MARAS 10
OPAL 10
OUZO 10
OVERBROOK 10
PAMA 10
PELLEGRINO 10
RAMAZZOTTI 10
RINQUINQUIN 10
SABRA 11
SOUTHERN HOST 11
SPRING 44 11
ST ELDER 11
ST GERMAIN 11
STREGA 11
TATRATEA 11
WILD TURKEY 11
X RATED 11
ZAMACA MACA 11
YUZURI YUZU 11

GIN - DOMESTIC 11
ASHBYS 11
AVIATION 11
BOSFORD 11
BURNETTS 11
CHIEF GOWANUS 11
DOROTHY PARKER 11
GEORGI 11
KIMNOFF 11
NO 209 11
NO 210 11
NO 209 11
PERRYS TOT 11
PORTOBELLO ROAD 11
RUBINOFF 11
RUBLE 11
SPRING 44 11

GIN - IMPORTED 11
BOMBAY DRY 11
BOMBAY SAPPHIRE 11
BULLDOG 12
COPLEY 12
DARNLEYS VIEW 12
EDINBURGH 12
FIFTY POUNDS 12
LONDON 12
MAGELLAN 12
MASTERS SELECTION 12
OXLEY 12

MEZCAL 12
CASAMIGOS 12
CLASE AZUL 12
EL SILENCIO 12
ILEGAL MEZCAL 12
SOMBRA 12
WILD SHOT 12
ZIGNUM 12

MOONSHINE 12
BELLE ISLE 12
IRISH GLORY 12
OLE SMOKY 12

NON ALCOHOLIC - EQUIPMENT 12
JAGERMEISTER 12

NON ALCOHOLIC - MIXERS - WATER 13
AUSTRALIAN BITTERS 13
BADOIT 13
BARBI 13
EVIAN WATERS 13
FEVER TREE MIXERS 13
FIJI 13
IL POGGIONE 13
MAJOR PETERS 13
OWENS MIXERS 13
PUSSERS 13

RUM - DOMESTIC 13
BACARDI FLAVORED RUMS 13
BACARDI GOLD, SUPERIOR & BLACK 14
BACARDI OAKHEART RUM 14
BACARDI'S FINEST AGED RUM 14
WHALERS 14

RUM - IMPORTED 14
ADMIRAL NELSON 14
APPLETON ESTATE 14
BANKS 14
BLACKHEART 14
BOCA CHICA 15
BOTRAN 15
BURNETTS 15
CARIBAYA 15
CASA MAGDALENA 15
CASTILLO 15
CONTESSA 15
CORUBA 15
HAVANA CLUB 15
J WRAY 15
LEBLON 15
PUSSERS 15
PYRAT 15
RHUM BARBANCOURT 15
RICO BAY RUM 15
RON BARCELO 15
RON ROBERTO 16
RON VIEJO 16
SANTA TERESA 16
SCREECH 16
WRAY & NEPHEW 16

SCOTCH 16
ABERFELDY 16
CLUNY 16
CRAIGELLACHIE 16
DEWARS 16
GLENGOYNE 16
GLENGRANT 16
GRAND MACNISH 16
OLD SMUGGLERS 16
PIGS NOSE 16
ROYAL BRACKLA 16
SHEEP DIP 16
STORM 16
TAMDHU 16
THE DEVERON 16
THE FEATHERY 16
WEMYSS 17
100 PIPERS 17

SPECIALTIES 17
GRAVES 17
IICHIKO 17
KROGSTAD 17
O P ANDERSON 17
TOMBO 17

TEQUILA 17
ASTRAL 17
BRIBON 17
CABO WABO 17
CACTUS JACK 17
CASA DRAGONES 17
CASAMIGOS 17
CAZADORES 17
CHAMUCOS 17
CHAVO MALO 17
CLASE AZUL 17
CODIGO 17
CONQUISTADOR 18
CORZO 18
ESPOLON 18
GRAND MAYAN 18
JAJA TEQUILA 18
LIBELULA 18
LOCAL CHOICE 18
LUNAZUL TEQUILA 18
OLD MEXICO 18
PATRON 18
PATRON CITRÓNGE 18
PATRON GRAN 18
PATRON SILVER 18
PATRON TEQUILA 18
PATRON XO 19
PEZ GORDO 19
ROCA PATRON 19
TWO FINGERS 19
VIDA 19

VERMOUTH - IMPORTED 19
CINZANO 19
GONZALES BYASS 19
MARTINI&ROSSI 19
NOILLY PRAT 19

VODKA - DOMESTIC 19
AMERICAN STAR 19
AMERICAN HARVEST 19
BURNETTS 19
BURNETTS FLAVORS 19
CATSKILL 20
DEVILS SPRING 20
FUZZYS 20
GEORGI FLAVORS 20
GEORGI VODKA 20
GRAND TOURING 20
KIMNOFF VODKA 20
LOCAL CHOICE 20
OCEAN 20
RUBINOFF FLAVORS 21
RUBINOFF VODKA 21
RUBLE VODKA 21
SKYY VODKA 21
SKYY VODKA INFUSIONS 21
SPRING 44 21
VELICOFF VODKA 21

VODKA - IMPORTED 21
42 BELOW VODKA 21
50 BLEU 21
BELUGA VODKA 21
CHASE VODKA 21
CHOPIN VODKA 21
DOUBLE CROSS 22
FAIR TRADE SELECTIONS 22
GOLIA VODKA 22
GREY GOOSE 22
INTEGRE VODKA 22
JEAN MARC 22
MAGIC MOMENTS 22
PURITY VODKA 22
RAVO 22
ULTIMAT 22
V 2 VODKA 23
VOGA VODKA 23
VOLI VODKA 23
WASABE 23
ZYR RUSSIAN VODKA 23

WHISKEY - BLENDED 23
ADIRONDACK 23
COWBOY 23
HEAVEN HILL 23
MELLOW CORN 23
O'BEGLEY 23
OLE SMOKY 23
PHILADELPHIA 23
STILLHOUSE 23
FIRESTONE & ROBERTSON 23
WILD FLAME 23

WHISKEY - CANADIAN 23
CANADIAN REGAL 23
CHYMES 23
FORTY CREEK 23
GRANDE 23
HARWOOD 23

WHISKEY - DOMESTIC 23
AFTER DARK 23
ATOMIC RED 23
BALCONES 23
BEACH WHISKEY 23
BERNHEIM 23
CATSKILL 23
CINERATOR 24
FULL THROTTLE 24
GEORGIA MOON 24
JAILERS 24
SPRING 44 24

WHISKEY - IMPORTED 24
KIKORI 24
NOMAD OUTLAND 24

WHISKEY - IRISH 24
DONEGAL EST IRISH WHISKEY 24
KENNEDY 24
TEELING IRISH WHISKEY 24
THE POGUES 24
WEST CORK 24

WHISKEY - RYE 24
ANGELS ENVY 24
CATSKILL 24
COWBOY 24
HOCHSTADTERS 24
PIKESVILLE 24
RAGTIME 24
RITTENHOUSE 24
RUSSELLS RSV 24

WINE - ARGENTINA 24
2 COPAS 24
ASTICA 24
BUDEGUER 24
CALDEN 24
EPICA 24
FILUS 24
FINCA LA LINDA 24
FLICHMAN 24
LUIGI BOSCA 24
MICHEL TORINO 24
MOUNTAIN DOOR 25
NIETO SENETINER 25
SERBAL 25
TIERRA BRISA 25
TUCUMEN 25

WINE - AUSTRALIA 25
ALTOONA HILLS 25
BANROCK STATION 25
BAROSSA VALLEY ESTATE 25
BROKENWOOD 25
CHAMBERS 25
D'ARENBERG 25
FOUR SISTERS 25
FRISK 25
GIANT STEPS 25
GRANT BURGE 25
HARDYS 25
HEWITSON 25
HOUGHTON 25
INNOCENT BYSTANDER 26
JOHN DUVAL 26
KILIKANOON 26
LEEUWIN 26
PENLEY ESTATE 26
RED KNOT 26
SHINGLEBACK 26
SHOOFLY 26
TAHBILK 26
TEMPUS TWO 26
TERLATO CHAPOUTIER 26
THE HIDDEN SEA 26
TINTARA 26
TRACKERS CROSSING 26
TWO HANDS 26
VANDENBERG 26
WILLIAM HARDY 26
WINE MEN OF GOTHAM 26

WINE - AUSTRIA 26
GROONER 26
KRACHER 26
WACHAU 27
ZANTHO 27

WINE - BRAZIL 27
CASA VALDUGA 27
MACAW 27
MIOLO FAMILY VYDS 27

WINE - CALIFORNIA 27
4 CELLARS 27
ADOBE ROAD 27
ALTITUDE PROJECT 27
AMAPOLA CREEK 27
ANDREW MURRAY 27
ANGRY BUNCH 27
AU BON CLIMAT 27
AU CONTRAIRE 27
AY CARUMBA 27
B CELLARS 27
BALLETTO 27
BELL VINEYARDS 27
BETTER THAN THAT 27
BEWITCHED 27
BRADFORD MOUNTAIN 27
CALLAWAY 27
CANDLE MAGIC 27
CEDAR KNOLL 27
CENSE 27
CHALONE 27
CHARLES KRUG 27
CHARMED 28
CHRISTIAN BROS 28
CIVELLO 28
CK MONDAVI 28
CLENDENEN 28
COASTAL RIDGE 28
COLBY 28
COUP DE GRACE 28
CR CELLARS 28
CULTIVATE 28
CURIOUS BEASTS 28
DANIEL COHN 28
DARCIE KENT 28

DAVID BRUCE 28
DEARLY BELOVED 28
DISCOVERIES 28
DOM LAURIER 28
DOUBLE DECKER 28
E11EVEN 28
E16 WINE CO 28
EDUCATED GUESS 28
EHLERS ESTATE 28
ENTWINE 29
EOS 29
EPISODE 29
FARM NAPA VALLEY 29
FAUST 29
FERRARI CARANO 29
FIFTY SHADES OF GREY 29
FIREFALL 29
FIRESTONE VYD 29
FLO 29
FLOWERS 29
FOG CREST 29
FOG THEORY 29
FUCHSIA 29
GARNET 29
GARY FARRELL 29
GEYSER PEAK 30
GIRASOLE 30
GRACE FAMILY 30
GRANT BURGE 30
HANNA 30
HARASZTHY 30
HARLOW RIDGE 30
HAYES RANCH 30
HEALDSBURG RCHS 30
HIGH ROLLER 30
HIGHER GROUND 30
HUNT & RYDE 30
HYPOTHESIS 30
ILLUMINATION 30
JACKS HOUSE 30
JAM CLRS 30
JARHEAD 30
JNSQ 30
JOHN ANTHONY 30
JUSTIN 30
JW MORRIS 31
KAPCSANDY 31
LADERA 31
LANDMARK 31
LAZY CREEK 31
LEVIATHAN 31
LINCOURT 31
LOST ANGEL 31
LUNATIC 31
MASUT 31
MAYACAMAS 31
MONIKER 31
MOONE TSAI 31
MURRIETA'S WELL 31
NAPA RIDGE 31
ONEHOPE 31
OUTLOT 31
PALMAZ 31
PARDUCCI 31
PASO HILLS 31
PAUL DOLAN VINEYARDS 32
PILLOW ROAD 32
PKNT 32
PLAYTIME 32
POPCORN 32
POPPY 32
PREVAIL 32
PURPLE HEART 32
QUINTESSA 32
RANCHO SISQUOC 32
RASHI 32
RDLR THE MAGICIAN 32
ROCHIOLI 32
ROTTA 32
ROW ELEVEN 32
RUSACK 32
SAGE 32
SALMON CREEK 32
SALVATION 32
SCHUCKS 32
SHANNON RIDGE 32
SIOT 32
SIP 32
SKETCHBOOK 32
STICKYBEAK 32
SUMMERLAND 33
TANGLEY OAKS 33
TERLATO VYD 33
THE MAGICIAN 33
THE RIDDLER 33
THE SUPPER CLUB 33
THE WINE WITH NO NAME 33
THE WINERY SF 33
TIMERBLINE 33
TWISTED CEDAR 33
UNFILTERED BLONDE 33
VIGILANCE 33
VINE CLIFF 33
WEINSTOCK 33
WENTE ESTATE GROWN 33
WENTE SINGLE VINEYARD 33
WENTE SMALL LOT 33
WHETSTONE 33
WIND GAP 33
WINES FOR DUMMIES 33
WINES THAT ROCK 33
WOLFGANG PUCK 33
XYZIN 33
ZIG ZAG ZIN 34
ZINPHOMANIAC 34
ZIPZ 34

WINE - CANADA 34

PELLER ESTATE 34

WINE - CHILE 34

1865 34
35 SOUTH 34
9 LIVES 34
ALFIN 34
ARMADOR 34
CASTILLO MOLINA 34
CULTIVATE 34
EPICA 34
GATO NEGRO 34
HOUSE WINE 34
LOMA LARGA 34
NEYEN 34
ORZADA 34
PRIMUS 34
PROVISIONS 34
RITUAL 34
SANAMA 34
TERRA ANDINA 34
VERAMONTE 34

WINE - FRANCE 34

1749 34
BAD BABY 35
BERTRAND 35
BERNHARD 35
BERTRAND 35
BILLAUD SIMON 35
BOUCHARD 35
CH DE CAZENOVE 36
CH DE MALEGIN 36
CH LEOVILLE 36
CH LES TROIS CROIX 36
CH ST SULPICE 36
CHAPOUTIER 36
CHATEAU DE SOURS 36
CHATEAU FUISSE 36
CHATEAU MONT REDON 36
CHT CARBONNIEUX 36
CHT DE LA ROCHE 36
CHT DE LA TOUR 36
CHT DE MARSANNAY 36
CHT DE MEURSAULT 36
CHT DE PONCIE 36
CHT D'ESCLANS 36
CHT MOUTON ROTHSCHILD 36
CHT VAL JOANIS 36
CIRQUE DU SOLEIL 36
CLOS DE NOUYS 37
COLLET R CHABLIS 37
DOM BONSERINE 37
DOM DE NIZAS 37
DOM LABRUYERE 37
DOM RAIFAULT 37
DOMAINE DE NIZAS 37
DUBOEUF 37
DUBONNET 37
ESPRIT 37
FAIVELEY 37
FEVRE CHABLIS 38
HECHT & BANNIER 38
HUGEL 38
ICE CREAM CLRS 38
J J VINCENT 38
JABOULET 38
JOLIVET 38
LA FLEUR D'AMELIE 38
LA POULE 38
LABET FRANCOIS 38
LABET PIERRE 38
LE CAPRICE 38
LE MAZET DE SALLELES 38
LECHENEAUT 39
LEFLAIVE O 39
LES HOSPICES 39
LUCIEN ALBRECHT 39
MAISON L'ENVOYE 39
MATHILDE 39
MOREAU C 39
MOUTON CADET 39
NORMANDIN MERCER 39
POTEL AVIRON 39
POTEL N 39
PRIEUR J 39
QUINTESSENCE 39
RESERVE BERTRANDS 39
ROC DE CHATEAUVIEUX 39
ROTHSCHILD 39
SACHACHINE 39
SCHIEFERKOPF 39
STEPHANE AVIRON 39
THE PALM BY WHISPERING ANGEL 40
TRENEL 40
URBAN PROVENCE 40
VANDERPUMP 40
VIDAL FLEURY 40
VILLA PONCIAGO 40

WINE - GERMANY 40

50 DEGREE 40
ANDREAS DIEHL 40
BLUE NUN 40
DREAMS 40
EGON MULLER 40
OH SCHIST 40
SCHLOSS JOHANNISBERG 40
SCHONBORN 40
ST LUDWIN 40
STONE FRUIT 40
ZENZEN 40

WINE - GREECE 40

ACHAIA CLAUSS 40

WINE - HUNGARY 40

CHT DERESZLA 40

WINE - IDAHO 40

STE CHAPELLE 40

WILD MEADOWS 40

WINE - ISRAEL 40

ALEXANDER 40
BARKAN 40
CARMEL 40
CASTEL 41
FLAM 41
GAMLA 41
MONTEFIORE 41
MOUNT TABOR 41
OR HAGANUZ 41
PSAGOT 41
SHILOH 41
TABOR ADAMA 41
TULIP 41
YATIR 41
ZMORA 41

WINE - ITALY 41

642 41
ABBONNA 41
ALTA MORA 41
ANSELMI 41
BARBI 41
BIGI 41
CA BIANCA 41
CA DONINI 41
CA MONTINI 41
CALDORA 42
CANEI 42
CANTINA CELLARO 42
CAPEZZANA 42
CASALEO 42
CAST MONACI 42
CASTELLO DI MONSANTO 42
CAVICCHIOLI 42
DANZANTE 42
DECUGNANO DEI BARBI 42
DEL VENTO 42
DONINI 42
EMPORIUM 42
ESPERTO 42
FAMIGLIA MARRONE 42
FARMERS OF WINE 42
FEUDI DI SAN GREGORIO 42
FEUDI SAN GREGORIO 42
FEUDI DI SAN GREGORIO 42
FEUDI SAN GREGORIO 42
FOLONARI 43
FORTETO D LUJA 43
FRESCOBALDI 43
GAJA 43
GAJA CAMARCANDA 44
GEMMA DI LUNA 44
GHIZZANO 44
GIANFRANCO BOVIO 44
GIORGIO & GIANNI 44
HOFSTATTER 44
IL POGGIONE 44
LA CHIARA 44
LA GIUVA 44
LA SCOLCA 44
LADY LOLA 44
LE CASALINGHE 44
LE CHIUSE 44
LE RAGOSE 44
LIGNUM 44
LIVIO FELLUGA 44
LOMBARDO 44
LUNA DI LUNA 44
LUNGAROTTI 45
LUPINO 45
MARCHESI DI BAROLO 45
MELINI 45
MAZZONI 45
MELINI 45
MINEO 45
MONROSSO 45
MONTEBALDO 45
NINO NEGRI 45
NOTORIUS 45
OGIO 45
PELLEGRINO 45
PERTINACE 45
PICCINI 45
POGGIOTONDO 45
RAPITALA 45
RASHI 46
RE MANFREDI 46
RED FIRE 46
ROCCA SVEVA 46
SANTI 46
SARACCO 46
SICALIA 46
SPASSO 46
STLTO 46
TERLATO 46
VALIANO 46
VARVAGLIONE 46
VIGNETI SALENTO 46
VILLA DEL BORGO 46
VILLA PUCCINI 46
VILLABELLA 46
VILLADORIA 46
VOGA 46
ZACCAGNINI 46

WINE - JAPAN 46

G FIFTY 46
G GENSHU 46
GEKKEIKAN 46
KIBO SAKE 47
MOMOKAWA SAKE 47
MOONSTONE SAKE 47
MOMOKAWA SAKE 47
MOONSTONE SAKE 47
MOMOKAWA SAKE 47
MOONSTONE SAKE 47
MURAI SAKE 47
SAKEMOTO SAKE 47
TY KU 47
YOSHINOGAWA 47

WINE - MARYLAND 47

ST MICHAELS 47

WINE - MISSOURI 47

ELS 47

WINE - NEW YORK 47

BULLY HILL 47
RASHI 47

WINE - NEW ZEALAND 47

ATA RANGI 47
CHATEAU CRISP 47
FRAMINGHAM 47
GLAZEBROOK 48
GREYWACKE 48
HARBOR TOWN 48
HAY MAKER 48
INNOCENT BYSTANDER 48
MAKARA 48
MUD HOUSE 48
OYSTER BAY 48
PETER YEALANDS 48
RIBBONWOOD 48
WAIPARA HILLS 48
WAIRAU RIVER 48
YEALANDS 48

WINE - NORTH CAROLINA 48

BILTMORE 48

WINE - OREGON 48

46 DIAMONDS 48
BEAUX FRERES 48
BENTON LANE 48
BRIDGEVIEW VINEYARDS 48
EOLA HILLS 48
FIRE & FLOOD 48
MAISON L'ENVOYE 48
MARION FIELD 48
OFF CENTRE 48
PACIFICA 48
PINO CELLARS 48
STRAIGHT SHOOTER 48
THE HARRISON 48
THE MARION 48

WINE - PENNSYLVANIA 48

CHADDSFORD 48

WINE - PORTUGAL 49

CASTELLO D'ALBA 49
CHURCHILLS ESTATES 49
HERDADE DO PESO 49
MATEUS 49
OSBORNE 49
QUINTA DE AZEVEDO 49
SILK & SPICE 49

WINE - SLOVAKIA 49

EGON MULLER 49

WINE - SOUTH AFRICA 49

ANTHONJ RUPERT 49
ANTHONYJ RUPERT 49
DURBANVILLE 49
ERNIE ELS 49
FABLE MTN VYDS 49
FLAGSTONE 49
GUARDIAN PEAK 49
NEDERBURG 49
PLACE IN THE SUN 49
PROTEA 49
RUST EN VREDE 49
SILKBUSH 49
TWO OCEANS 49

WINE - SPAIN 49

ALTOZANO 49
BERONIA 50
CAPCANES 50
CASTRO MARTIN 50
CH DU SEUIL 50
ENCANTO 50
ESPANOLAS 50
GONZALES BYASS 50
GONZALEZ BYASS 50
GONZALES BYASS 50
HARVEYS 50
JELLYBEAN VYDS 50
LO NUEVO 50
LUSCO 50
MARCO ABELLA 50
MARQUES DE RISCAL 50
MAXIMO 50
MONTECILLO 50
ONTANON 50
OSBORNE 50
POMPITA 50
REAL SANGRIA 50
SLICES 50
SOLERA 50
TIO PEPE 50

WINE - SPARKLING - ARGENTINA 51

LUIGI BOSCA 51

WINE - SPARKLING - AUSTRALIA 51

INNOCENT BYSTANDER 51
SHINGLEBACK 51

WINE - SPARKLING - BRAZIL 51

CASA VALDUGA 51

WINE - SPARKLING - CALIFORNIA 51
CARNAVAL 51
DOM LAURIER 51
JAM CLRS 51
MORENO 51
ONEHOPE 51
ROCAR 51
SALMON CREEK 51

WINE - SPARKLING - FRANCE 51
ARMAND DE BRIGNAC 51
BEAU JOIE 51
BERTRAND 51
CHAMPAGNE VOLLEREAUX 51
CHT DE BLIGNY 51
DIRLER-CADE 51
DUVAL-LEROY 51
GRATIEN & MEYER 51
HENRIOT 51
JJ VINCENT 51
LAURENT PERRIER 51
LUCIEN ALBRECHT 52
NOBLE LEGACY 52
PIERRE CHAINIER 52
POL ROGER 52

WINE - SPARKLING - GERMANY 52
BLUE NUN 52

WINE - SPARKLING - ITALY 52
071 52
ALBERTO NANI 52
AMOR DI AMANTI 52
BELLENDA 52
BERLUCCHI 52
BOLLICINI 52
CAVICCHIOLI 52
CIAMBELLA 52
DA LUCA 52
FEUDI SAN GREGORIO 52
FRESCOBALDI 52
GEMMA DI LUNA 52
GIULIANA 52
IL PROSECCO 52
LAMBERTI 52
MARTINI&ROSSI 52
MARTINI & ROSSI 52
MARTINI&ROSSI 52
MIONETTO 52
NINO FRANCO 53
PARINI 53
PICCINI 53
RUGGERI 53
VOGA 53

WINE - SPARKLING - SPAIN 53
PERE VENTURA 53
VILLARNAU 53

WINE - SPARKLING - WASHINGTON 53
HOUSE WINE 53

WINE - SPARKLING -GERMANY 53
HENKELL 53

WINE - WASHINGTON 53
4 53
BACKPACK WINE 53
CANOE RIDGE 53
CHOCOLATE SHOP 53
DISASTROUS BY NATURE 53
FISH HOUSE 53
GOOSE RIDGE 53
GRAVEL BAR 53
HOUSE WINE 53
PENDULUM 54
PRECEPT BRANDS SELECTIONS 54
STEAK HOUSE 54
STONECAP 54
TALL SAGE 54
TOBY TYLOR 54
UNDAUNTED 54
WASHINGTON HILLS 54
WATERBROOK 54
WILDER 54

Conditions of Sale 54

BOURBON

CABIN STILL

Item #	Pack	Size	Case	Btl	PO
BOURBON 80P					
11376	6	1.75L	85.44	14.24	
		1CS	80.94	13.49	**4.50**
11377	12	1.0L	98.88	8.24	
		1CS	89.88	7.49	**9.00**

CATSKILL

Item #	Pack	Size	Case	Btl	PO
BBN MOST RIGHTEOUS 85P					
408214	6	750ML	197.96	32.99	
		1CS	179.96	29.99	**18.00**
		2CS	173.96	28.99	**24.00**

DUKE BOURBON

Item #	Pack	Size	Case	Btl	PO
SMALL BATCH 88P					
361247	6	750ML	195.51	32.59	
		1CS	177.73	29.62	**17.78**

ELIJAH CRAIG

Item #	Pack	Size	Case	Btl	PO
12YR BARREL PROOF					
80838	3	750ML	128.97	42.99	
SM BATCH 94P					
409269	6	1.75L	274.56	45.76	
		1CS	268.56	44.76	**6.00**
		3CS	260.82	43.47	**13.74**
		5CS	247.08	41.18	**27.48**
		20CS	233.94	38.99	**40.62**
409268	12	750ML	287.88	23.99	
		1CS	278.88	23.24	**9.00**
		3CS	269.88	22.49	**18.00**
		5CS	260.88	21.74	**27.00**
		20CS	239.88	19.99	**48.00**
SINGLE BARREL 90P 23 YEAR					
367253	3	750ML	464.97	154.99	
SM BATCH 94P W/ROCK GLASS & ICE MOLD					
912992	6	750ML	143.94	23.99	
		1CS	139.44	23.24	**4.50**
		3CS	134.94	22.49	**9.00**
		5CS	130.44	21.74	**13.50**
		20CS	119.94	19.99	**24.00**
SM BATCH 94P					
900751	12	375ML	184.08	15.34	
		3BT		13.34	**2.00**
		1CS	135.96	11.33	**48.12**

EVAN WILLIAMS

ALL ITEMS & SIZES MIX & MATCH

Item #	Pack	Size	Case	Btl	PO
1783 86P					
40613	6	1.75L	139.15	23.19	
		1CS	134.35	22.39	**4.80**
40616	12	750ML	166.06	13.84	
		1CS	156.80	13.07	**9.26**
APPLE 70P					
932623	12	750ML	125.92	10.49	
		1CS	110.28	9.19	**15.64**
932624	12	50ML	86.40	7.20	
		1CS	63.60	5.30	**22.80**
BLACK LABEL 86P					
25099	6	1.75L	125.94	20.99	
		1CS	119.94	19.99	**6.00**
		5CS	113.94	18.99	**12.00**
		15CS	107.94	17.99	**18.00**
1014	12	1.0L	149.88	12.49	
		1CS	137.88	11.49	**12.00**
12/750ML					
25103		**BLACK LABEL 86P**			
3540		**BLACK LABEL 86P PET**			
	12	750ML	137.88	11.49	
		1CS	131.88	10.99	**6.00**
		5CS	125.88	10.49	**12.00**
		15CS	119.88	9.99	**18.00**

Item #	Pack	Size	Case	Btl	PO
BLACK LABEL 86P PET					
342406	24	375ML	119.76	4.99	
342408	48	200ML	143.52	2.99	
BLACK LABEL 86P					
326525	48	100ML	95.52	1.99	
BLACK LABEL 86P 12/10PK					
179949	12	50ML	92.40	7.70	
		1CS	64.80	5.40	**27.60**
GREEN LABEL 80P					
13583	6	1.75L	101.94	16.99	
13584	12	1.0L	115.92	9.66	
40598	12	750ML	103.92	8.66	
SINGLE BARREL 86P					
139	6	750ML	140.70	23.45	
		2CS	127.98	21.33	**12.72**
		3CS	119.94	19.99	**20.76**
WHITE LABEL LBL 100P					
29860	6	1.75L	134.35	22.39	
		10CS	124.75	20.79	**9.60**
64975	12	750ML	152.22	12.69	
		1CS	138.37	11.53	**13.85**

FIGHTING COCK

Item #	Pack	Size	Case	Btl	PO
BOURBON 6YR 103P					
43517	6	1.75L	158.34	26.39	
43519	12	750ML	155.88	12.99	

FIRESTONE & ROBERTSON

Item #	Pack	Size	Case	Btl	PO
TX STRAIGHT BOURBON 90					
448385	6	750ML	208.84	34.81	
		1CS	204.40	34.07	**4.44**

HENRY MCKENNA

Item #	Pack	Size	Case	Btl	PO
BOURBON 80P					
1688	6	1.75L	110.34	18.39	
42488	12	750ML	107.88	8.99	
SINGLE BRL 100					
11816	6	750ML	161.49	26.92	
		30CS	149.49	24.92	**12.00**

JW DANT

Item #	Pack	Size	Case	Btl	PO
BOURBON 100P					
4416	6	1.75L	134.94	22.49	

LARCENY

Item #	Pack	Size	Case	Btl	PO
VERY SP SM BATCH 92P					
320823	6	1.75L	224.94	37.49	
		1CS	202.44	33.74	**22.50**
320822	6	1.0L	134.94	22.49	
		1CS	125.94	20.99	**9.00**
320821	6	750ML	124.94	20.82	
		1CS	115.94	19.32	**9.00**
		2CS	111.44	18.57	**13.50**
VERY SP SM BATCH10/12					
379216	10	50ML	232.80	23.28	
		1CS	194.40	19.44	**38.40**

MOST RIGHTEOUS

Item #	Pack	Size	Case	Btl	PO
BOURBON 85P					
340253	12	375ML	275.93	22.99	
		1BT		15.99	**7.00**

OLD FITZGERALD

Item #	Pack	Size	Case	Btl	PO
BOURBON 11YR 100P					
912526	3	750ML	248.09	82.70	
BOURBON 9YR 100					
917711	3	750ML	202.48	67.49	

PARKERS HERITAGE

Item #	Pack	Size	Case	Btl	PO
BBN CURACAO 110					
917713	3	750ML	202.48	67.49	

RUSSELLS RESERVE

ALL ITEMS & SIZES MIX & MATCH

Item #	Pack	Size	Case	Btl	PO
BBN 10YR 90P					
396669	6	750ML	197.94	32.99	
		2CS	179.94	29.99	**18.00**
BBN 2002 114.6P					
913370	3	750ML	569.97	189.99	
RYE SB 104P					
396385	6	750ML	285.56	47.59	
SINGEL BARREL 110P					
416507	6	750ML	263.12	43.85	
		2CS	257.94	42.99	**5.18**
		2CS	257.94	42.99	**5.18**
		13CS	251.94	41.99	**11.18**
		13CS	251.94	41.99	**11.18**

WILD TURKEY

ALL ITEMS & SIZES MIX & MATCH

Item #	Pack	Size	Case	Btl	PO
KY SPIRIT SBRL 101P					
322037	6	750ML	261.54	43.59	
		5CS	251.96	41.99	**9.58**
LONGBRANCH 86					
906512	6	750ML	185.94	30.99	
		3BT		29.99	**1.00**
		1CS	170.70	28.45	**15.24**
RARE BREED BBN 116.8P					
463593	6	750ML	239.94	39.99	
		1BT		38.99	**1.00**

WILD TURKEY 101

Item #	Pack	Size	Case	Btl	PO
BOURBON 101P					
411651	6	1.75L	225.54	37.59	
		1CS	215.94	35.99	**9.60**
		3CS	206.36	34.39	**19.18**
		5CS	196.76	32.79	**28.78**
411637	12	1.0L	359.88	29.99	
		1BT		27.49	**2.50**
		1CS	311.93	25.99	**47.95**
12/750ML					
411640		**BOURBON 101P**			
411642		**BOURBON 101P PET**			
	12	750ML	260.88	21.74	
		1CS	239.93	19.99	**20.95**
BOURBON 101P FLASK					
411652	12	375ML	143.93	11.99	
		1CS	107.93	8.99	**36.00**
BOURBON 101P ROUND					
411636	12	375ML	143.93	11.99	
		1CS	107.93	8.99	**36.00**
BOURBON 101P FLASK					
411643	24	200ML	191.86	7.99	
		1CS	176.02	7.33	**15.84**
411646	24	100ML	104.02	4.33	
BOURBON 101P 12/10PK PET					
320973	12	50ML	358.80	29.90	
		1CS	279.60	23.30	**79.20**

WILD TURKEY 81

Item #	Pack	Size	Case	Btl	PO
BOURBON 81P					
411657	6	1.75L	185.96	30.99	
		1CS	159.96	26.66	**26.00**
411656	12	1.0L	299.93	24.99	
		1BT		23.99	**1.00**
		1CS	251.88	20.99	**48.05**
411659	12	750ML	203.93	16.99	

WILD TURKEY RYE

Item #	Pack	Size	Case	Btl	PO
RYE BOURBON 101P					
411653	6	1.0L	191.94	31.99	
		1BT		30.97	**1.02**
		1CS	172.74	28.79	**19.20**
RYE BOURBON 81P					
411660	12	750ML	239.93	19.99	

Item #	Pack	Size	Case	Btl	PO
CALUMET FARM					
ALL ITEMS & SIZES MIX & MATCH					
6/750ML					
380414		BBN 86 W/KY DERBY GLS			
478595		BBN SGL BRL 10YR 92P			
	6	750ML	263.94	43.99	
		1CS	257.78	42.96	**6.16**
BRANDY - DOMESTIC					
CHRISTIAN BROS					
SEE HEAVEN HILL FAMILY PLAN PAGE					
6/1.75L					
48268		AMBER 80P			
49538		FROST WHT 70			
	6	1.75L	101.94	16.99	
		1CS	89.94	14.99	**12.00**
12/1.0L					
48264		AMBER 80P			
48277		AMBER 80P BAR			
	12	1.0L	115.44	9.62	
12/750ML					
48265		AMBER 80P			
49540		FROST WHT 70			
	12	750ML	105.48	8.79	
		1CS	91.92	7.66	**13.56**
12/750ML					
404111		APPLE 70			
300204		HONEY LIQ 70P			
366141		PEACH HARV 70P			
	12	750ML	105.48	8.79	
		12BT		7.99	**0.80**
24/375ML					
61581		AMBER 80P			
49541		FROST WHT 70			
	24	375ML	98.88	4.12	
12/375ML					
48266		AMBER 80P			
90438		FROST WHT 70			
	12	375ML	49.44	4.12	
12/375ML					
404110		APPLE 70			
366140		PEACH HARV70			
	12	375ML	49.44	4.12	
		1CS	47.88	3.99	**1.56**
12/200ML					
48269		AMBER 80P			
72526		FROST WHT 70			
	12	200ML	28.68	2.39	
AMBER 80P					
61580	24	200ML	57.36	2.39	
55519	48	100ML	76.32	1.59	
AMBER 12/10P					
91013	12	50ML	96.00	8.00	
		1CS	80.40	6.70	**15.60**
APP 10PK PET					
404109	12	50ML	79.80	6.65	
		1CS	46.80	3.90	**33.00**
VSOP 80P					
188260	6	1.75L	95.94	15.99	
48270	12	750ML	110.04	9.17	
		1CS	99.96	8.33	**10.08**
48271	12	375ML	57.96	4.83	
XO 80P					
48275	12	750ML	148.32	12.36	
		1CS	133.56	11.13	**14.76**
CORONET					
VSQ BRANDY 80P					
79944	6	1.75L	95.94	15.99	
		1CS	89.94	14.99	**6.00**
79947	12	1.0L	108.00	9.00	
79948	12	750ML	104.88	8.74	
		1CS	89.88	7.49	**15.00**
79949	24	375ML	92.64	3.86	
79950	48	200ML	82.56	1.72	

Item #	Pack	Size	Case	Btl	PO
BRANDY - IMPORTED					
ASKALON					
BRANDY 80P					
342446	12	750ML	139.97	11.66	
BUSNEL					
CALVADOS FINE 80P					
208936	12	750ML	266.57	22.21	
		1CS	257.69	21.47	**8.88**
CALVADOS HORS D'AGE 12YR 86P					
62932	12	750ML	702.17	58.51	
		1CS	675.53	56.29	**26.64**
CALVADOS VSOP 80P					
11417	12	750ML	417.77	34.81	
		1CS	391.13	32.59	**26.64**
CAPEL PISCO					
ALTO DEL CARMEN 80P					
264950	12	750ML	151.97	12.66	
RESERVADO 80P					
220561	12	750ML	143.93	11.99	
CARDENAL MENDOZA					
BRANDY W/SNIF					
433500	6	750ML	221.94	36.99	
CARTA REAL 80					
95591	3	750ML	280.00	93.33	
FUNDADOR					
BRANDY 80P					
895563	12	1.0L	239.93	19.99	
		3BT		18.33	**1.66**
		6BT		17.33	**2.66**
		1CS	199.97	16.66	**39.96**
BRANDY 80P SOLERA RSV					
35956	12	1.0L	240.00	20.00	
		3BT		18.34	**1.66**
		6BT		17.34	**2.66**
		1CS	200.04	16.67	**39.96**
BRANDY JEREZ PED DOM 80					
895570	12	750ML	179.93	14.99	
		3BT		14.66	**0.33**
		6BT		13.99	**1.00**
		1CS	160.01	13.33	**19.92**
GRAND PRIX					
BRANDY 80P					
321478	12	1.0L	119.93	9.99	
KAPPA PISCO					
KAPPA PISCO 80P					
407642	6	750ML	161.94	26.99	
		1BT		18.99	**8.00**
LEPANTO					
O V SOLERA GR RSV 80P					
232596	6	750ML	263.96	43.99	
P X SOLERA GR RSV 80P					
232599	6	750ML	263.96	43.99	
SOLERA GRAN RSV 80P					
199954	6	750ML	209.96	34.99	
MAGNO TORO					
BRANDY 80P					
361236	12	750ML	168.77	14.06	
		1BT		11.84	**2.22**
BRANDY 80P LSE					
361890	50	50ML	43.20	0.86	
		1BT		0.19	**0.67**
ROMATE					
BRANDY SOLERA RSV 80P					
322661	24	200ML	79.06	3.29	
		1BT		2.99	**0.30**
SAMALENS					
ARMAGNAC RESERVE XO 80P					
70772	12	750ML	871.00	72.58	
ARMAGNAC SINGLE 12YR 80P					
388080	6	750ML	381.98	63.66	
		1BT		54.16	**9.50**
ARMAGNAC SINGLE 15YR 80P					
388079	6	750ML	515.36	85.89	
ARMAGNAC VSOP 80P					
388120	12	750ML	471.00	39.25	

Item #	Pack	Size	Case	Btl	PO
COGNAC					
ANSAC COGNAC					
COGNAC VS 80P					
32237	12	750ML	189.24	15.77	
ANTARCTICA					
COGNAC FOLLE BL 80P LSE					
304621	96	50ML	320.00	3.33	
		1BT		0.49	**2.84**
D'USSE					
ALL ITEMS & SIZES MIX & MATCH					
COGNAC VSOP 80P					
330138	6	750ML	259.14	43.19	
		1CS	244.74	40.79	**14.40**
		5CS	235.14	39.19	**24.00**
		10CS	227.94	37.99	**31.20**
COGNAC XO 80P GB					
360312	6	750ML	900.00	150.00	
		1CS	857.10	142.85	**42.90**
COGNAC VSOP 80P					
347548	12	375ML	311.88	25.99	
		1BT		23.66	**2.33**
		1CS	263.88	21.99	**48.00**
		5CS	239.88	19.99	**72.00**
		10CS	227.88	18.99	**84.00**
483947	24	200ML	367.92	15.33	
		1BT		13.99	**1.34**
		3CS	251.76	10.49	**116.16**
L GOURMEL					
COGNAC BIO ATTITUDE ORG 84P					
297496	6	750ML	110.96	18.49	
COGNAC QUINTESSENCE 84P					
181158	6	750ML	1421.96	236.99	
LOUIS ROYER					
COGNAC VS 80P (KOSHER)					
76724	12	750ML	523.97	43.66	
COGNAC VSOP 80P (KOSH)					
289818	12	750ML	621.53	51.79	
COGNAC XO 80P (KOSHER)					
62144	6	750ML	817.76	136.29	
NORMANDIN					
MERCIER COG FINE 80P					
73089	6	750ML	351.98	58.66	
		1BT		19.99	**38.67**
MERCIER PINEAU CHAREN BL					
251583	6	750ML	119.96	19.99	
CORDIALS & COCKTAILS					
ABSENTE					
ABSINTHE 110 W/2 GLASSES					
912987	6	750ML	182.00	30.33	
		3BT		30.00	**0.33**
		1CS	174.00	29.00	**8.00**
LIQUEUR W/SPOON					
77530	12	750ML	363.93	30.33	
		3BT		29.99	**0.34**
		1CS	347.88	28.99	**16.05**
ABSINTHE 110P W/GLASS&SPOON					
906549	4	100ML	287.86	71.97	
ALLENS BRANDY					
APRICOT 60P					
385765	6	1.75L	77.96	12.99	
		1BT		6.99	**6.00**
6/1.75L					
385770		BLACKBERRY 60P			
385798		GINGER 60P			
	6	1.75L	77.96	12.99	
		1BT		4.99	**8.00**
APRICOT 60P					
385767	12	1.0L	92.93	7.74	
GINGER 60P					
385805	12	1.0L	92.93	7.74	
		1BT		2.99	**4.75**

Item #	Pack	Size	Case	Btl	PO
12/750ML					
385768		**APRICOT 60P**			
385776		**CHERRY 60P**			
385784		**COFFEE 60P**			
385807		**GINGER 60P**			
385762		**PEACH 60P**			
	12	750ML	77.93	6.49	
BLACKBERRY 60P					
385773	12	750ML	77.93	6.49	
		1BT		2.99	**3.50**
GINGER 60P					
385808	24	375ML	83.87	3.49	
		1BT		1.99	**1.50**
ALLENS CORDIALS					
6/1.75L					
339341		**AMARETTO 30P**			
339343		**PEACH SCHNAPPS 30P**			
339322		**TRIPLE SEC 30P**			
	6	1.75L	41.96	6.99	
12/1.0L					
321459		**AMARETTO 30P**			
321451		**BANANAQ 30P**			
321463		**BLACK RASPBERRYQ 30P**			
321468		**BUTTERSCOTCH SCHNAPPS 30P**			
358865		**COFFEE 30P**			
321453		**CREME DE CACAO DARK 30P**			
321452		**CREME DE CACAO WHITE 30P**			
321450		**CREME DE MENTHE GREEN 30P**			
321449		**CREME DE MENTHE WHITE 30P**			
321466		**CURACAO BLUE 30P**			
321460		**MELONQ 30P**			
321458		**PEACH SCHNAPPS 30P**			
321467		**PEPPERMINT SCHNAPPS 30P**			
321464		**SOUR APPLE SCHNAPPS 30P**			
	12	1.0L	46.73	3.89	
TRIPLE SEC 30P					
321462	12	1.0L	40.73	3.39	
WHIPPED CREAMQUEUR 30P					
339330	12	1.0L	46.73	3.89	
		1BT		1.99	**1.90**
12/750ML					
374324		**BITCH'N BANANA SCHNAPPS 101P**			
337356		**GRINDIN GRAPE SCHNAPPS 101P**			
321455		**PEPPERMINT SCHNAPPS 101P**			
321461		**RAGIN RED SCHNAPPS 101P**			
337378		**WHIPPED CREAM SCHNAPPS 101P**			
	12	750ML	107.93	8.99	
MANIC MANGO SCHNAPPS 101P					
337357	24	375ML	119.87	4.99	
WHIPPED CREAM SCHNAPPS 101P					
337371	24	375ML	119.87	4.99	
		1BT		0.99	**4.00**
RAGIN RED SCHNAPPS 101P					
321469	24	375ML	131.87	5.49	
		1BT		2.00	**3.49**
MANIC MANGO SCHNAPPS 101P					
337364	48	200ML	134.15	2.79	
48/100ML					
374327		**BITCH'N BANANA SCHNAPPS 101P**			
337354		**GRINDIN GRAPE SCHNAPPS 101P**			
337365		**MANIC MANGO SCHNAPPS 101P**			
	48	100ML	64.07	1.33	
		5CS	48.00	1.00	**16.07**
APEROL					
APERITIVO 22P					
450124	6	1.0L	143.94	23.99	
		3BT		22.99	**1.00**
		1CS	131.94	21.99	**12.00**
371921	6	750ML	131.94	21.99	
		3BT		19.25	**2.74**
		1CS	111.08	18.51	**20.86**
		2CS	106.64	17.77	**25.30**
ARAK					
RAZZOUK BRANDY 100P					
11420	12	750ML	222.17	18.51	
		1CS	204.41	17.03	**17.76**

Item #	Pack	Size	Case	Btl	PO
ASKALON					
ARACK 100P					
38969	12	750ML	151.13	12.59	
ARACK 80P					
33416	12	750ML	139.97	11.66	
AVELLINO					
LIQUOR 62P					
371965	6	750ML	110.96	18.49	
		1BT		3.99	**14.50**
AVERNA					
AMARO 58P					
258606	6	1.0L	197.96	32.99	
		1CS	179.94	29.99	**18.02**
166117	6	750ML	143.96	23.99	
AVEZE					
AVEZE RACINES AMERESQ 40					
320846	6	1.0L	119.96	19.99	
BACARDI CLASSIC CKTL					
6/1.75L					
464724		**MOJITO 30P PET**			
293573		**PINA COLADA 30P**			
469045		**RUM PUNCH 30P PET**			
474913		**STRAWBERRY DAIQ 30P**			
	6	1.75L	99.96	16.66	
		5CS	79.98	13.33	**19.98**
12/750ML					
184561		**MOJITO 30P**			
293574		**PINA COLADA 30P**			
469043		**RUM PUNCH 30P**			
293569		**STRAWBERRY DAIQ 30P**			
	12	750ML	124.68	10.39	
		5CS	103.92	8.66	**20.76**
BACARDI RTD					
6/1.75L					
483945		**BAHAMA MAMA 25 PET**			
208912		**HURRICANE 25P PET**			
303501		**RUM ISL ICED TEA 25P PET**			
301496		**ZOMBIE 25P PET**			
	6	1.75L	74.94	12.49	
		5CS	59.94	9.99	**15.00**
12/750ML					
902149		**BAHAMA MAMA 25 PET**			
168776		**HURRICANE 25P PET**			
307866		**RUM ISL ICED TEA 25P PET**			
164702		**ZOMBIE 25P PET**			
	12	750ML	95.88	7.99	
		5CS	71.88	5.99	**24.00**
BELLE PAIRE					
PEARQUEUR 60P					
236149	12	750ML	304.01	25.33	
BLUE ANGEL					
BLUE CURACAO 60P					
287142	6	750ML	63.98	10.66	
		1BT		2.99	**7.67**
BRAULIO					
LIQ AMARO 42P					
363295	6	1.0L	218.00	36.33	
		1BT		32.99	**3.34**
CABO DIABLO					
COFFEE LIQ 70P					
342365	6	750ML	110.40	18.40	
CAMPARI					
CAMPARI LTD EDITION SPIRITELLO 48P					
324853	12	1.0L	407.88	33.99	
		1BT		29.99	**4.00**
APERITIVO 48P					
38083	12	1.0L	371.93	30.99	
		3BT		29.99	**1.00**
		1CS	347.93	28.99	**24.00**
38091	12	750ML	305.88	25.49	
		1CS	266.57	22.21	**39.31**
		2CS	257.81	21.48	**48.07**

Item #	Pack	Size	Case	Btl	PO
CAROLANS					
IRISH CREAM 34P					
913070	6	1.75L	131.94	21.99	
		1BT		18.39	**3.60**
9792	12	1.0L	167.88	13.99	
913072	12	750ML	134.28	11.19	
		1BT		9.99	**1.20**
IRISH CREAM 34P W/ICECRMGLS					
910431	6	750ML	67.14	11.19	
		1BT		9.99	**1.20**
CHARTREUSE					
6/1.0L					
275017		**GREEN VEP 108P**			
348342		**YELLOW VEP 84P**			
	6	1.0L	671.96	111.99	
		1CS	647.96	107.99	**24.00**
12/750ML					
31660		**GREEN 110P**			
31658		**YELLOW 80P**			
	12	750ML	504.00	42.00	
		1CS	480.00	40.00	**24.00**
12/375ML					
187939		**GREEN 110P**			
188105		**YELLOW 80P**			
	12	375ML	263.93	21.99	
CHASE					
ELDERFLOWER LIQ 40P					
309130	6	750ML	161.96	26.99	
		1BT		25.99	**1.00**
		1CS	137.96	22.99	**24.00**
CHINCHON					
SWEET ANISE LIQ 70P					
164661	6	1.0L	131.96	21.99	
DRY LIQUEUR 86P					
155050	6	750ML	119.96	19.99	
CHOCO-LAT					
DELUXE CHOCOLATEQ 30P					
321472	12	750ML	107.93	8.99	
CHRISTIAN BROS					
EGG NOG 20P					
56276	12	750ML	91.80	7.65	
COMBIER					
D'ORANGE 80P					
304446	6	1.0L	173.95	28.99	
		4CS	131.94	21.99	**42.01**
ROYAL COMBIER 76P					
166375	6	1.0L	197.96	32.99	
		2CS	179.96	29.99	**18.00**
6/750ML					
907924		**DE BANANE 44P**			
122150		**CASSIS 40P**			
322377		**FRAMBOISE 40P**			
473640		**MURE 40P**			
292225		**PAMPLEMOUSSE ROSE 32**			
127740		**PECHE DE VIGNE 40P**			
	6	750ML	111.00	18.50	
ROI RENE RG(CHERRY)34					
294399	6	750ML	119.95	19.99	
D'ORANGE 80P					
255371	12	750ML	299.93	24.99	
KUMMEL 76P					
322387	6	750ML	159.98	26.66	
LE BLEU 80					
480865	6	750ML	149.94	24.99	
ROSE 50P					
338785	6	750ML	155.96	25.99	
ROYAL COMBIER 76P					
294400	6	750ML	179.95	29.99	
ELIXIR 76P					
328050	12	375ML	213.29	17.77	

Item #	Pack	Size	Case	Btl	PO
12/375ML					
314767 CASSIS 40P					
314769 MURE 40P					
314768 PAMPLEMOUSSE ROSE 32					
314773 PECHE DE VIGNE 40P					
	12	375ML	119.93	9.99	
		1BT		9.50	**0.49**
12/375ML					
322375 FRAMBOISE 40P					
314770 FRUITS ROUGES 40P					
	12	375ML	119.93	9.99	
		1BT		4.99	**5.00**
COPA DE ORO					
LIQUEUR 42P					
231374	6	1.75L	85.98	14.33	
114918	12	1.0L	100.68	8.39	
114919	12	750ML	82.68	6.89	
CEDILLA					
ACAI 50P					
914160	6	750ML	153.24	25.54	
CREME YVETTE					
DELICIEUSE LIQ 55.5					
298442	6	750ML	153.00	25.50	
CRISTAL					
AGUARDIENTE 60P					
320724	24	375ML	159.84	6.66	
CYNAR					
ARTICHOKE APERITIFQ 70P					
396636	6	1.0L	173.94	28.99	
		1BT		27.74	**1.25**
RICETTA ORIGINALE 33P					
397652	12	1.0L	275.88	22.99	
		1BT		20.99	**2.00**
DOM BENEDICTINE					
12/1.0L					
28783 B&B 80P					
28788 BENEDICTINE 80P					
	12	1.0L	415.29	34.61	
12/750ML					
28784 B&B 80P					
28789 BENEDICTINE 80P					
	12	750ML	326.28	27.19	
12/375ML					
28785 B&B 80P					
28790 BENEDICTINE 80P					
	12	375ML	155.92	12.99	
DOM CANTON					
CANTON GINGER LIQ 56P					
272414	6	1.0L	196.02	32.67	
374480	6	750ML	169.98	28.33	
		1BT		26.29	**2.04**
362431	12	375ML	203.88	16.99	
		3BT		15.34	**1.65**
DORDA					
6/750ML					
324079 DOUBLE CHOCOLATEQ 36					
442409 DOUBLE CHOCQ 36 W/GLASS					
895527 SEA SALT CARAMEL LIQ 36					
913539 SEA SALT CARAMEL LIQ 36 W/ GLS					
	6	750ML	119.96	19.99	
		5CS	113.96	18.99	**6.00**
		10CS	110.96	18.49	**9.00**
DOUBLE CHOCQ 36 5/12P PET					
18867	5	50ML	89.00	17.80	

Item #	Pack	Size	Case	Btl	PO
DUBOUCHETT					
12/1.0L					
707 AMARETTO 30P					
30694 CURACAO BLUE 30P					
708 PEACH SCHNAPPS 30P					
206558 SASSY APPLE 30P					
27334 TRIPLE SEC 30P					
206561 WILD WATERMELON 30P					
	12	1.0L	49.80	4.15	
		1CS	44.88	3.74	**4.92**
CURACAO ORANGE 60P					
30696	12	1.0L	69.48	5.79	
EDINBURGH					
ALL FLAVORS M&M					
6/750ML					
898904 EDINGBURGH RASPBERRY LIQ 40					
898902 ELDERFLOWER LIQ 40					
898903 RHUBARB & GINGER LIQ 40					
	6	750ML	135.00	22.50	
		1CS	126.00	21.00	**9.00**
		3CS	114.00	19.00	**21.00**
EVAN WILLIAMS					
SEE HEAVEN HILL FAMILY PLAN PAGE					
EGG NOG 30P					
319049	6	1.75L	73.50	12.25	
HONEY LIQ 70P					
387563	6	1.75L	125.94	20.99	
HONEY RSV LIQ 70P					
311645	12	1.0L	161.88	13.49	
12/750ML					
387581 CHERRY LIQQ 70P					
387585 FIRE LIQ 70P					
387558 HONEY LIQ 70P					
384358 PEACH WHISKEY 70P					
	12	750ML	125.92	10.49	
		1CS	110.28	9.19	**15.64**
KENTUCKY CIDER 34P					
394849	12	750ML	111.84	9.32	
EGG NOG 30P					
138	12	750ML	79.92	6.66	
HONEY RSV LIQ 70P					
311644	24	375ML	143.86	5.99	
		1CS	119.86	4.99	**24.00**
12/50ML					
280671 HONEY RSV LIQ 12/10P					
384598 PEACH WSKY 10PK PET					
	12	50ML	86.40	7.20	
		1CS	63.60	5.30	**22.80**
EVERGLO					
LIQUEUR 40P					
100038	6	750ML	101.96	16.99	
		1BT		16.66	**0.33**
		1CS	99.98	16.66	**1.98**
		3CS	89.00	14.83	**12.96**
270656	12	375ML	127.97	10.66	
		1BT		7.33	**3.33**
FABRIZIA					
6/750ML					
353610 BLOOD ORANGE 54					
236808 LIMONCELLO 54P					
	6	750ML	86.00	14.33	
		2CS	78.00	13.00	**8.00**
		5CS	67.98	11.33	**18.02**
RTD ITALIAN MARGARITA 28					
418341	6	1.75L	91.98	15.33	
		2CS	85.98	14.33	**6.00**
		5CS	79.98	13.33	**12.00**
RTD ITALIAN MARGARITA 30P					
393913	6	750ML	56.96	9.49	
		2CS	51.96	8.66	**5.00**
		5CS	47.96	7.99	**9.00**
FAIR TRADE SELECTIONS					
12/375ML					
302957 CAFÉ LIQUEUR 44P					
302958 GOJI LIQUEUR 44P					
	12	375ML	157.52	13.13	
		1BT		2.99	**10.14**

Item #	Pack	Size	Case	Btl	PO
FORBIDDEN SECRET					
ALL SIZES MIX & MATCH					
MIX PACK (1-DM/WCH/COF)6/4P					
406272	12	375ML	107.88	8.99	
		1BT		3.99	**5.00**
DARK MOCHA 30P 10P					
393075120		50ML	83.40	0.70	
		1BT		0.33	**0.37**
WHITE CHOC 30P 10P					
393087120		50ML	83.40	0.70	
		1BT		0.33	**0.37**
FRANGELICO					
ALL SIZES AND FLAVORS MIX & MATCH					
LIQUER 40P					
311647	6	1.75L	227.96	37.99	
		1BT		37.49	**0.50**
		1CS	219.96	36.66	**8.00**
311648	12	1.0L	383.93	31.99	
311649	12	750ML	259.97	21.66	
		1BT		19.99	**1.67**
		1CS	230.28	19.19	**29.69**
LIQUER 40P W/2 STEMLESS GLS					
432965	6	750ML	129.96	21.66	
		1BT		19.99	**1.67**
		1CS	115.14	19.19	**14.82**
LIQUER 40P					
311650	12	375ML	151.96	12.66	
LIQUER 40P 8/12PK					
311651	8	50ML	255.74	31.97	
FULTONS HARVEST					
APPLE PIE CREAM 25					
337819	12	750ML	95.88	7.99	
		3CS	83.88	6.99	**12.00**
PUMPKIN PIE CRM 25					
296372	12	750ML	95.88	7.99	
		3CS	83.88	6.99	**12.00**
GRAND MARNIER					
CORDON ROUGE 80P					
471638	6	1.75L	383.94	63.99	
		1CS	364.74	60.79	**19.20**
		3CS	359.94	59.99	**24.00**
		5CS	335.94	55.99	**48.00**
471639	12	1.0L	432.88	36.07	
		3BT		34.58	**1.49**
		1CS	408.96	34.08	**23.92**
471640	12	750ML	406.68	33.89	
		1CS	355.44	29.62	**51.24**
		3CS	346.56	28.88	**60.12**
		5CS	337.68	28.14	**69.00**
CORDON ROUGE 80P W/2 GLASSES					
894164	6	750ML	197.94	32.99	
RASPBERRY PEACH 80P					
340334	12	750ML	395.93	32.99	
CORDON ROUGE 80P					
471641	12	375ML	227.88	18.99	
		1BT		17.85	**1.14**
		1CS	171.34	14.28	**56.54**
		3CS	159.96	13.33	**67.92**
80P ROUND					
471642	24	200ML	213.46	8.89	
		1BT		8.39	**0.50**
		1CS	191.76	7.99	**21.70**
CORDON ROUGE 80P FLASK					
471644	24	200ML	213.46	8.89	
		1BT		8.39	**0.50**
		1CS	191.76	7.99	**21.70**
10/50ML					
472476 CORDON ROUGE 80P 10/12PK					
472014 RASPB PEACH 10/12PK					
	10	50ML	319.70	31.97	
GRAND MARNIER CUVEE					
CENTENAIRE 80P					
471860	6	750ML	899.94	149.99	
		1BT		119.99	**30.00**
CUVEE 1880P 80P					
472015	6	750ML	1710.00	285.00	
LOUIS ALEXANDRE 80P					
930416	6	750ML	317.94	52.99	
		1BT		50.49	**2.50**

Item #	Pack	Size	Case	Btl	PO
QUINTESSENCE 80P					
471862	1	750ML	715.00	715.00	
		1BT		648.99	**66.01**

GRANDE ABSENTE

ABSINTHE ORIG 138P					
191937	6	750ML	299.96	49.99	
		3BT		49.49	**0.50**
		1CS	293.94	48.99	**6.02**

H BARDOUIN

PASTIS LIQ 90P					
11344	12	750ML	263.88	21.99	
		3BT		21.49	**0.50**
		1CS	251.88	20.99	**12.00**
		2CS	239.88	19.99	**24.00**

HARLEQUIN

ORANGE LIQUEUR 80P					
72586	6	750ML	92.94	15.49	

HEAVENS

12/750ML

433908	**CARAMEL TOFFEEQ 34P**				
433906	**CLASSIC CAPPUCCINOQ 34P**				
433907	**CLASSIC CHOCOLATEQ 34P**				
433905	**NOUGATQ 34P**				
433904	**PEANUTQ 34P**				
	12	750ML	199.96	16.66	

HOCHSTADTERS

SLOW&LOW ROCK&RYE 84					
340086	6	750ML	101.96	16.99	
SLOW&LOW ROCK&RYE CAN					
434704	24	100ML	80.00	3.33	

HPNOTIQ

ALL SIZES MIX & MATCH

HPNOTIQ 34P					
71455	3	1.75L	99.99	33.33	
		1CS	89.94	29.98	**10.05**
46694	6	1.0L	143.94	23.99	

6/750ML

910055	**HPNOTIQ 34 W/FLASK**				
5880	**HPNOTIQ 34P**				
	6	750ML	95.94	15.99	
		1CS	89.94	14.99	**6.00**
		3CS	83.94	13.99	**12.00**
		5CS	77.94	12.99	**18.00**
HPNOTIQ 34P					
31456	12	375ML	127.92	10.66	
		3BT		8.66	**2.00**
		1CS	87.96	7.33	**39.96**
46696	24	200ML	151.92	6.33	
		3BT		5.99	**0.34**
		1CS	119.76	4.99	**32.16**
HPNOTIQ 34 8/12PK					
898501	8	50ML	219.84	27.48	
		1CS	127.99	16.00	**91.85**

IRISH MIST

HONEY LIQUEUR 70P					
343379	6	1.0L	155.94	25.99	
343302	6	750ML	125.94	20.99	
		1BT		20.42	**0.57**

JAGERMEISTER

ALL SIZES MIX & MATCH

JAGERMEISTER 70					
40495	6	1.75L	230.34	38.39	
		1CS	203.94	33.99	**26.40**
		3CS	196.74	32.79	**33.60**
		10CS	190.34	31.72	**40.00**
31393	12	1.0L	287.88	23.99	
		3BT		22.49	**1.50**
		1CS	257.88	21.49	**30.00**
		3CS	245.88	20.49	**42.00**
JAGERMEISTER 70 ICON BOTTLE					
902569	6	1.0L	139.77	23.30	
		1BT		21.80	**1.50**
		3BT		20.80	**2.50**
JAGERMEISTER MANIFEST 76					
902054	6	1.0L	280.00	46.67	
		3BT		44.45	**2.22**
JAGERMEISTER 70					
35253	12	750ML	239.91	19.99	
		1CS	217.73	18.14	**22.18**
		3CS	204.36	17.03	**35.55**
		10CS	197.91	16.49	**42.00**
JAGERMEISTER 70P W/2 ICONIC GRN SHOT GLS					
463847	12	750ML	239.91	19.99	
JAGERMEISTER 70					
31281	24	375ML	215.76	8.99	
		1CS	199.92	8.33	**15.84**
2620	48	200ML	255.55	5.32	
		1CS	239.71	4.99	**15.84**
37920	48	100ML	143.74	2.99	
		1CS	112.28	2.34	**31.46**
JAGERMEISTER 70 5/24PK					
32268	5	50ML	179.20	35.84	
		1CS	139.20	27.84	**40.00**
JAGERMEISTER 70 MINI MEISTER12/10P					
905672	12	20ML	95.88	7.99	
		1CS	87.96	7.33	**7.92**

LA PINTA

POMEGRANATE INF TEQ LIQ 38P					
119788	6	750ML	146.62	24.44	
		3BT		22.22	**2.22**
		1CS	128.84	21.47	**17.78**

LLORDS

6/1.75L

135116	**AMARETTO 30P**				
235101	**COFFEE LIQ 30P**				
135191	**PEACH SCHNAPPS 30P**				
321439	**PEPPERMINT SCHNAPPS 30P**				
135189	**TRIPLE SEC 30P**				
	6	1.75L	43.16	7.19	

12/1.0L

31385	**AMARETTO 30P**				
32642	**ANISETTE 30P**				
33730	**APRICOT 30P**				
32660	**BANANA 30P**				
32883	**BLACK RASPBERRY 30P**				
32641	**BLACKBERRY 30P**				
33469	**BLUE CURACAO 30P**				
33761	**COFFEE LIQ 30P**				
74204	**HAZELNUT 30P**				
863	**MELONAIRE 30P**				
32644	**PEACH SCHNAPPS 30P**				
32643	**PEPPERMINT SCHNAPPS 30P**				
94586	**SOUR APPLE SCHNAPPS 30P**				
32640	**TRIPLE SEC 30P**				
135190	**TROPICAL COCONUT 30P**				
	12	1.0L	47.93	3.99	
ROOTBEER SCHNAPPS 30P					
74201	12	1.0L	47.93	3.99	
		1BT		1.99	**2.00**
BUTTERCUP 30P					
34716	12	1.0L	50.33	4.19	
BISCOTTI 30P					
323840	12	1.0L	79.97	6.66	
		1BT		2.99	**3.67**
APRICOT BRANDY 70P					
893820	12	750ML	103.92	8.66	
		1BT		4.99	**3.67**

12/750ML

893803	**BLACKBERRY BRANDY 70P**				
893785	**PEACH BRANDY 70P**				
	12	750ML	103.92	8.66	
		1BT		3.99	**4.67**

24/375ML

893822	**APRICOT BRANDY 70P PET**				
893784	**PEACH BRANDY 70P PET**				
	24	375ML	111.94	4.66	
		1BT		1.99	**2.67**

MAURICES

MENTHOLATED MINT SCHN 48P					
404425	12	750ML	113.93	9.49	
		1BT		3.99	**5.50**

MR KATZ'S

ROCK & RYE 65P					
372037	6	750ML	123.98	20.66	
		2CS	111.98	18.66	**12.00**

OLD NEW ENGLAND

AL FLAVORS AND SIZES M&M

EGG NOG 30P					
111781	6	1.75L	83.96	13.99	
		1BT		12.33	**1.66**
		25CS	72.90	12.15	**11.06**
		50CS	68.94	11.49	**15.02**
111787	12	1.0L	88.01	7.33	
		1BT		6.49	**0.84**
		25CS	77.39	6.45	**10.62**
		50CS	76.69	6.39	**11.32**

12/750ML

443163	**CINNAMON NOG 30P**				
111784	**EGG NOG 30P**				
325463	**PUMPKIN EGG NOG 30P**				
	12	750ML	79.97	6.66	
		1BT		5.99	**0.67**
		25CS	67.96	5.66	**12.01**
		50CS	59.96	5.00	**20.01**

O'MARAS

IRISH CREAM					
82355	12	750ML	95.88	7.99	

OPAL

NERA SAMBUCA 80P					
26275	6	750ML	95.94	15.99	

OUZO

OUZO #12 80P					
75184	12	750ML	179.88	14.99	
		1BT		13.99	**1.00**

OVERBROOK

ALL SIZES MIX & MATCH

EGG NOG 30P					
111788	6	1.75L	83.96	13.99	
		1BT		12.33	**1.66**
		25CS	72.90	12.15	**11.06**
		50CS	68.94	11.49	**15.02**
142828	12	750ML	79.97	6.66	
		1BT		5.99	**0.67**
		25CS	67.96	5.66	**12.01**
		50CS	59.96	5.00	**20.01**

PAMA

POMEGRANATE LIQ 34P					
152136	6	1.0L	155.94	25.99	
124716	6	750ML	119.94	19.99	
		1CS	112.44	18.74	**7.50**
145289	12	375ML	137.88	11.49	
		3BT		9.66	**1.83**
POMEGRANATE LIQ 34P 12/10P PET					
278247	12	50ML	238.80	19.90	
		1BT		3.90	**16.00**
POMEGRANATE LIQ 4/30PK DISP					
375213	4	50ML	238.80	59.70	
		1CS	118.80	29.70	**120.00**

PELLEGRINO

LEMONCELLO LIQ 64P					
38775	6	750ML	102.24	17.04	
MARSALA SWEET					
77053	12	750ML	112.01	9.33	
MARSALA DRY					
5888	12	375ML	79.97	6.66	
		1BT		5.66	**1.00**

RAMAZZOTTI

APERITIVO ROSATO 30P					
905223	6	1.0L	101.96	16.99	
		1CS	89.96	14.99	**12.00**
AMAROQUEUR 60P					
22747	6	750ML	97.76	16.29	
SAMBUCA 76P					
23981	12	750ML	204.41	17.03	
		1CS	177.77	14.81	**26.64**

RINQUINQUIN

PEACH APERITIF 15%					
46989	12	750ML	148.01	12.33	

Item #	Pack	Size	Case	Btl	PO
SABRA					
COFFEE LIQ 60P					
177080	6	750ML	168.90	28.15	
		1BT		23.08	**5.07**
ORANGE CHOCOLATE LIQ 60P					
177269	6	750ML	138.48	23.08	
ORANGE CHOCOLATE LIQ 60P GB					
320875	6	750ML	138.48	23.08	
SOUTHERN HOST					
SOUTHERN HOST LIQUER 100P					
119916	6	1.75L	92.34	15.39	
SPRING 44					
ALL SPRING 44 750ML MIX & MATCH					
FORTIFY BITTER LIQUEUR 60P					
397603	6	750ML	155.52	25.92	
		2CS	137.76	22.96	**17.76**
ST ELDER					
ELDERFLOWER LIQUEUR 40P					
334407	12	750ML	155.93	12.99	
ELDERFLOWER LIQ 10/12PK					
366417	10	50ML	95.00	9.50	
		1BT		8.28	**1.22**
ST GERMAIN					
LIQUEUR 40P					
175921	6	750ML	161.94	26.99	
		1BT		26.30	**0.69**
412362	12	375ML	159.92	13.33	
406984	12	200ML	151.92	12.66	
		1BT		11.66	**1.00**
		1CS	111.96	9.33	**39.96**
LIQUEUR 40 4/12PK					
176011	4	50ML	175.68	43.92	
LIQUEUR 40P LSE					
406928	48	50ML	175.68	3.66	
STREGA					
STREGA LIQUEUR 80P					
220577	12	750ML	299.93	24.99	
STREGA LIQUEUR 80P TIN					
469177	12	750ML	299.93	24.99	
TATRATEA					
BOHEMIAN TEA 124P					
328982	6	750ML	167.96	27.99	
		1BT		4.99	**23.00**
6/750ML					
328981 CITRUS TEA 64P					
328980 PEACH TEA 84P					
	6	750ML	149.96	24.99	
		1BT		4.99	**20.00**
WILD TURKEY					
ALL SIZES MIX & MATCH					
AMERICAN HONEY 71P					
238186	6	1.75L	177.56	29.59	
		5CS	139.16	23.19	**38.40**
238183	12	1.0L	311.88	25.99	
		1BT		23.99	**2.00**
		1CS	239.93	19.99	**71.95**
313575	12	750ML	230.33	19.19	
AMERICAN HONEY STING 71P					
367897	12	750ML	230.33	19.19	
AMERICAN HONEY 71P					
238182	12	375ML	119.93	9.99	
12/50ML					
312326 AMERICAN HONEY 12/10PK PET					
368182 AMERICAN HONEY STING12/10P					
	12	50ML	215.28	17.94	
		1CS	160.01	13.33	**55.27**
X RATED					
FUSION LIQ 34P					
107395	6	1.0L	161.96	26.99	
		1BT		25.99	**1.00**
107396	6	750ML	131.94	21.99	
107397	12	375ML	131.88	10.99	

Item #	Pack	Size	Case	Btl	PO
ZAMACA MACA					
MACA LIQ 69P					
417918	6	750ML	116.00	19.33	
		1CS	92.00	15.33	**24.00**
		2CS	87.98	14.66	**28.02**
YUZURI YUZU					
LIQUEUR 60P					
485523	6	750ML	201.00	33.50	
GIN - DOMESTIC					
ASHBYS					
GIN 80P					
114868	12	1.0L	62.28	5.19	
		1CS	56.04	4.67	**6.24**
AVIATION					
GIN 84P					
898687	6	1.0L	155.96	25.99	
		1CS	143.96	23.99	**12.00**
		2CS	137.94	22.99	**18.02**
GIN 84P OLD TOM					
481020	6	750ML	198.00	33.00	
		1CS	186.00	31.00	**12.00**
GIN 84P					
314106	6	750ML	142.16	23.69	
		1CS	131.94	21.99	**10.22**
		2CS	125.94	20.99	**16.22**
		3CS	110.40	18.40	**31.76**
GIN 84P W/MUDDLER					
483650	6	750ML	142.16	23.69	
		1CS	131.94	21.99	**10.22**
		2CS	125.94	20.99	**16.22**
		3CS	110.40	18.40	**31.76**
GIN 84P PET 5/12PK					
895287	5	50ML	159.60	31.92	
		1CS	120.00	24.00	**39.60**
BOSFORD					
BOSFORD GIN ROSE 75					
913574	12	750ML	153.50	12.79	
		3BT		11.19	**1.60**
		1CS	115.10	9.59	**38.40**
913598	12	375ML	63.92	5.33	
		1CS	47.92	3.99	**16.00**
BOSFORD GIN ROSE 75 12/10PK					
913603	12	50ML	159.60	13.30	
		1CS	79.20	6.60	**80.40**
BURNETTS					
GIN 80P PET					
55352	6	1.75L	77.94	12.99	
		1CS	68.94	11.49	**9.00**
		2CS	66.96	11.16	**10.98**
		3CS	62.34	10.39	**15.60**
GIN 80P					
12939	12	1.0L	101.88	8.49	
12940	12	750ML	87.48	7.29	
		1BT		6.99	**0.30**
12941	24	375ML	76.56	3.19	
CHIEF GOWANUS					
GIN 88P					
343591	6	750ML	149.96	24.99	
		4CS	137.96	22.99	**12.00**
DOROTHY PARKER					
GIN 88P					
249839	6	750ML	143.96	23.99	
		2CS	131.96	21.99	**12.00**
GEORGI					
LONDON DRY GIN 80P					
135203	12	1.0L	83.93	6.99	
135204	12	750ML	70.73	5.89	
		1BT		3.99	**1.90**
138059	48	200ML	86.15	1.79	
		1BT		1.49	**0.30**
KIMNOFF					
GIN 80P					
321541	6	1.75L	48.86	8.14	
321540	12	1.0L	61.13	5.09	
321539	12	750ML	54.53	4.54	
321537	48	200ML	76.55	1.59	
321536	48	100ML	51.11	1.06	

Item #	Pack	Size	Case	Btl	PO
NO 209					
GIN 92P					
410234	6	1.75L	275.94	45.99	
174563	6	1.0L	195.96	32.66	
		3BT		29.95	**2.71**
		1CS	173.70	28.95	**22.26**
6/750ML					
352213 GIN BRL RSV 92P (CS)					
347033 GIN BRL RSV 92P (SB)					
	6	750ML	215.94	35.99	
GIN 92P					
144185	6	750ML	155.94	25.99	
		3BT		23.99	**2.00**
		1CS	137.94	22.99	**18.00**
		3CS	125.96	20.99	**29.98**
GIN 92P (OUP)					
372292	6	750ML	163.98	27.33	
NO 210					
GIN BRL RSV CHARD BRL 92P					
398675	6	750ML	215.94	35.99	
NO 209					
GIN 92P					
174564	12	375ML	159.96	13.33	
		3BT		11.33	**2.00**
		1CS	127.92	10.66	**32.04**
GIN 92P 10/12PK					
168796	10	50ML	450.00	45.00	
PERRYS TOT					
GIN 114P					
251336	6	750ML	95.94	15.99	
		2CS	83.94	13.99	**12.00**
PORTOBELLO ROAD					
GIN NO 171 84P					
485303	6	1.0L	198.00	33.00	
		1CS	174.00	29.00	**24.00**
RUBINOFF					
GIN 80P					
321607	6	1.75L	47.96	7.99	
321606	12	1.0L	55.73	4.64	
		5CS	52.13	4.34	**3.60**
RUBLE					
GIN 80P					
321609	6	1.75L	48.86	8.14	
321608	12	1.0L	61.13	5.09	
SPRING 44					
GIN 88P					
444319	12	1.0L	186.60	15.55	
		1CS	159.96	13.33	**26.64**
ALL SPRING 44 750ML MIX & MATCH					
327090	6	750ML	124.44	20.74	
		2CS	106.62	17.77	**17.82**
		5CS	102.18	17.03	**22.26**
GIN OLD TOM 88P					
337724	6	750ML	177.72	29.62	
		2CS	159.96	26.66	**17.76**
GIN MOUNTAIN 88P					
378679	6	750ML	146.64	24.44	
		2CS	120.00	20.00	**26.64**
GIN - IMPORTED					
BOMBAY DRY					
DRY GIN 86P					
11285	6	1.75L	174.96	29.16	
		1CS	149.94	24.99	**25.02**
		1CS	149.94	24.99	**25.02**
11286	12	1.0L	245.40	20.45	
		1BT		19.99	**0.46**
11287	12	750ML	172.68	14.39	
		1CS	163.08	13.59	**9.60**
BOMBAY SAPPHIRE					
GIN 94P					
11290	6	1.75L	224.94	37.49	
		1CS	204.96	34.16	**19.98**

Item #	Pack	Size	Case	Btl	PO
12/1.0L					
243923 EAST GIN 84P					
11291 GIN 94P					
	12	1.0L	323.88	26.99	
		1BT		24.99	**2.00**
		1CS	286.08	23.84	**37.80**
12/750ML					
911008 GIN 94P GB TIN					
11292 GIN 94P					
	12	750ML	235.08	19.59	
		1BT		19.19	**0.40**
		1CS	220.68	18.39	**14.40**
		3CS	211.08	17.59	**24.00**
EAST GIN 84P					
243925	12	750ML	235.08	19.59	
		1BT		18.39	**1.20**
		1CS	211.08	17.59	**24.00**
GIN 94P					
29102	12	375ML	131.88	10.99	
		1BT		9.66	**1.33**
		1CS	95.88	7.99	**36.00**
29121	12	200ML	83.88	6.99	
		1BT		5.99	**1.00**
		1CS	63.96	5.33	**19.92**
GIN 94P 10/12PK					
11294	10	50ML	232.80	23.28	
		1CS	199.20	19.92	**33.60**

BULLDOG

ALL SIZES MIX & MATCH

Item #	Pack	Size	Case	Btl	PO
GIN LONDON DRY 80P					
308170	6	1.0L	137.94	22.99	
		2CS	119.94	19.99	**18.00**
172993	6	750ML	107.94	17.99	
		2CS	101.94	16.99	**6.00**
		4CS	95.94	15.99	**12.00**
336801	12	375ML	115.08	9.59	
GIN LONDON DRY 80P 12/12PK					
172992	12	50ML	216.00	18.00	
		1BT		11.88	**6.12**

COPLEY

Item #	Pack	Size	Case	Btl	PO
GIN 84P					
321476	6	1.75L	119.96	19.99	
324981	12	1.0L	153.53	12.79	

DARNLEYS VIEW

Item #	Pack	Size	Case	Btl	PO
GIN 80P					
399467	6	750ML	137.36	22.89	
		3BT		21.89	**1.00**
		1CS	119.34	19.89	**18.02**
SPICED GIN 85.4P					
394271	6	750ML	167.96	27.99	
		3BT		24.33	**3.66**
		1CS	143.96	23.99	**24.00**

EDINBURGH

Item #	Pack	Size	Case	Btl	PO
GIN 86P					
145326	6	750ML	149.96	24.99	
		2CS	126.00	21.00	**23.96**
GIN CANNONBALL 114P					
408552	6	750ML	200.00	33.33	
		1CS	179.96	29.99	**20.04**
6/750ML					
418409 GIN CHRISTMAS 86P GB					
416800 GIN SEASIDE 86P					
	6	750ML	161.96	26.99	
		1CS	149.96	24.99	**12.00**

FIFTY POUNDS

Item #	Pack	Size	Case	Btl	PO
LONDON DRY GIN 87P					
170001	6	750ML	156.00	26.00	
		2BT		22.00	**4.00**
LONDON GIN W/GLASS					
482009	6	750ML	155.96	25.99	
		1BT		18.99	**7.00**

LONDON

Item #	Pack	Size	Case	Btl	PO
NO. 1 94P					
359756	6	750ML	146.97	24.50	

MAGELLAN

Item #	Pack	Size	Case	Btl	PO
GIN 88P					
46832	6	750ML	141.98	23.66	
		3BT		23.49	**0.17**
		1CS	137.94	22.99	**4.04**
		2CS	131.94	21.99	**10.04**

MASTERS SELECTION

Item #	Pack	Size	Case	Btl	PO
GIN 87P					
362383	6	750ML	143.96	23.99	
		1CS	112.46	18.74	**31.50**
		2CS	103.46	17.24	**40.50**

OXLEY

Item #	Pack	Size	Case	Btl	PO
GIN COLD DISTILLED 94P					
482811	6	750ML	151.86	25.31	

MEZCAL

CASAMIGOS

Item #	Pack	Size	Case	Btl	PO
MEZCAL JOVEN 80					
904165	6	1.0L	360.00	60.00	
		1CS	349.50	58.25	**10.50**
904166	6	750ML	299.40	49.90	
		1CS	287.95	47.99	**11.45**
MEZCAL JOVEN 80 GB					
921949	6	750ML	299.40	49.90	
		1CS	287.95	47.99	**11.45**
MEZCAL JOVEN 80P W/ SHAKER					
920686	6	750ML	299.40	49.90	
		1CS	287.95	47.99	**11.45**

CLASE AZUL

Item #	Pack	Size	Case	Btl	PO
MEZCAL 88					
390132	3	750ML	619.99	206.66	
		2BT		199.99	**6.67**

EL SILENCIO

Item #	Pack	Size	Case	Btl	PO
MEZCAL 80P					
351519	6	750ML	329.96	54.99	
MEZCAL ESPANDIN 86					
373200	6	750ML	167.96	27.99	
		1CS	143.96	23.99	**24.00**

ILEGAL MEZCAL

Item #	Pack	Size	Case	Btl	PO
ANEJO 80P					
289575	6	750ML	439.00	73.17	
JOVEN 80P					
289576	6	750ML	201.98	33.66	
		3CS	173.96	28.99	**28.02**
REPOSADO 80P					
289579	6	750ML	245.96	40.99	
ANEJO 80P					
308275	24	200ML	710.27	29.59	
JOVEN 80P					
308273	24	200ML	283.07	11.79	

SOMBRA

Item #	Pack	Size	Case	Btl	PO
MEZCAL 90P					
194500	6	750ML	167.93	27.99	
		1CS	149.94	24.99	**17.99**
		5CS	120.00	20.00	**47.93**

WILD SHOT

Item #	Pack	Size	Case	Btl	PO
REPOSADO 86.8P					
304434	6	750ML	221.96	36.99	

ZIGNUM

Item #	Pack	Size	Case	Btl	PO
ANEJO 80P					
470360	6	750ML	252.00	42.00	
		1CS	240.00	40.00	**12.00**
REPOSADO 80P					
470361	6	750ML	188.00	31.33	
		1CS	180.00	30.00	**8.00**
SILVER 80P					
470362	6	750ML	164.00	27.33	
		1CS	156.00	26.00	**8.00**

MOONSHINE

BELLE ISLE

Item #	Pack	Size	Case	Btl	PO
6/750ML					
923921 BLOOD ORANGE 70P					
485602 COLD BREW 70P					
485612 HONEY HABANERO 70P					
485596 PREMIUM 80P					
485601 RUBY RED 70P					
	6	750ML	110.00	18.33	
		1CS	104.96	17.49	**5.04**
		3CS	93.98	15.66	**16.02**
		5CS	83.96	13.99	**26.04**
		10CS	72.00	12.00	**38.00**

ALL FLAVORS M&M

Item #	Pack	Size	Case	Btl	PO
PREMIUM 100P					
485600	6	750ML	136.93	22.82	
		1CS	113.36	18.89	**23.57**
		3CS	92.36	15.39	**44.57**

IRISH GLORY

Item #	Pack	Size	Case	Btl	PO
POITIN 80P					
391146	6	750ML	95.96	15.99	

OLE SMOKY

ALL 750ML M&M ON 5CS
ALL SIZES AND FLAVORS MIX & MATCH ON 10C

Item #	Pack	Size	Case	Btl	PO
6/750ML					
398418 APPLE PIE 70P					
914491 APPLE PIE 70P CAMO					
377792 BLACKBERRY 40P					
385110 BLUE FLAME 128P					
417294 BUTTERSCOTCH 40P					
381064 CHAR HARLEY 104P					
377783 CHERRIES 100P					
473599 CHOC CHERRY 100P					
403664 CINNAMON 80P					
377786 HUNCH PUNCH 80P					
434007 MARGARITA 40P					
377794 MOONSHINE 100P					
469527 MTN JAVA 35P					
405681 MUD CRM LIQ 35P					
383611 ORANGE 40P					
387457 ORANGE 70P					
377793 PEACH 40P					
399770 PEACHES 100P					
916014 PEPPERMINT 100P					
476891 PINA COLADA 40P					
377790 PINEAPPLE 40P					
396983 PUMPKIN PIE 40P					
371075 SHINE NOG 35P					
393817 STRAWBERRY 65P					
909923 STRWBRY MNGO MARGARITA 40P					
377782 WHT LIGHTN 100P					
	6	750ML	115.50	19.25	
		5CS	97.74	16.29	**17.76**
		10CS	93.00	15.50	**22.50**
8/50ML					
408461 APPLE PIE 8/6P					
469221 BLACKBERRY 8/6					
411946 HUNCH PUNCH 8/6P					
919148 PEPPERMINT 100P 8/6					
408460 WHT LIGHTN 8/6					
909802 BLUE FLAME 8/6P					
	8	50ML	95.56	11.95	

NON ALCOHOLIC - EQUIPMENT

JAGERMEISTER

Item #	Pack	Size	Case	Btl	PO
JAGERMEISTER 3 BOTTLE TAP MACHINE					
926415	1	UNIT	299.00	299.00	
JAGERMEISTER COUNTER FREEZER					
926417	1	UNIT	185.00	185.00	
JAGERMEISTER SHOT GLASS FREEZER					
926416	1	UNIT	189.00	189.00	
JAGERMEISTER SHOTMEISTER UNIT					
926414	1	UNIT	199.00	199.00	
JAGERMEISTER SPEED POUR FREEZER(2B					
926419	1	UNIT	199.00	199.00	

Item #	Pack	Size	Case	Btl	PO
JAGERMEISTER STAND UP FREEZER					
926418	1	UNIT	239.00	239.00	

NON ALCOHOLIC - MIXERS - WATER

AUSTRALIAN BITTERS

AROMATIC

401950	12	250ML	131.93	10.99	
		1CS	125.93	10.49	**6.00**

12/4 Z

906203 BARREL SPICE
906439 CHOCOLATE
906441 COFFEE
906442 GRAPEFRUIT
906443 ORANGE
906445 SMOKE

	12	4 Z	125.93	10.49	
		1CS	115.97	9.66	**9.96**

BADOIT

SPARKLING WATER

907051	12	750ML	27.20	2.27	
		5CS	24.36	2.03	**2.84**
		10CS	22.20	1.85	**5.00**
		15CS	21.48	1.79	**5.72**
		20CS	21.00	1.75	**6.20**
391872	20	330ML	27.80	1.39	
		5CS	25.00	1.25	**2.80**
		10CS	22.60	1.13	**5.20**
		15CS	21.40	1.07	**6.40**
		20CS	21.00	1.05	**6.80**

BARBI

OLIVE OIL

469239	6	500ML	9.99	1.67	

EVIAN WATERS

NAT SPRING WATER PLASTIC

38479	12	1.5L	24.36	2.03	
		5CS	21.96	1.83	**2.40**
		10CS	18.78	1.57	**5.58**
		15CS	18.48	1.54	**5.88**
		20CS	17.88	1.49	**6.48**

NAT SPRING WATER ESSENCE PET

363091	12	1.0L	22.08	1.84	
		5CS	19.68	1.64	**2.40**
		10CS	16.92	1.41	**5.16**
		15CS	16.44	1.37	**5.64**
		20CS	15.72	1.31	**6.36**

NAT SPRING WATER PET FLIPTOP

907054	12	750ML	19.92	1.66	
		5CS	18.48	1.54	**1.44**
		10CS	15.72	1.31	**4.20**
		15CS	14.28	1.19	**5.64**
		20CS	13.44	1.12	**6.48**

NAT SPRING WATER GLASS

907289	12	750ML	27.12	2.26	
		5CS	24.12	2.01	**3.00**
		10CS	21.84	1.82	**5.28**
		15CS	21.12	1.76	**6.00**
		20CS	20.64	1.72	**6.48**

NAT SPRING WATER PET LSE(SC)

907048	24	500ML	23.76	0.99	
		5CS	20.88	0.87	**2.88**
		10CS	18.00	0.75	**5.76**
		15CS	17.52	0.73	**6.24**
		20CS	16.56	0.69	**7.20**

NAT SPRING WATER ESSENCE LSE

351032	24	330ML	22.20	0.93	
		5CS	18.80	0.78	**3.40**
		10CS	16.40	0.68	**5.80**
		15CS	16.00	0.67	**6.20**
		20CS	15.40	0.64	**6.80**

NAT SPRING WATER GLASS

907049	20	330ML	27.60	1.38	
		5CS	24.40	1.22	**3.20**
		10CS	22.00	1.10	**5.60**
		15CS	21.20	1.06	**6.40**
		20CS	20.80	1.04	**6.80**

FEVER TREE MIXERS

8/500ML

917017 AROMATIC TONIC 8PK
917028 CITRUS TONIC
168938 CLUB SODA
348007 ELDERFLOWER TONIC WATER
298662 GINGER ALE
298661 GINGER BEER
320137 NAT LIGHT TONIC WATER
298660 TONIC WATER

	8	500ML	20.00	2.50	
		5CS	18.00	2.25	**2.00**

6/200ML

917015 AROMATIC TONIC 6/4PK
185205 BITTER LEMON 6/4PK
917019 CITRUS TONIC 6/4PK
185209 CLUB SODA 6/4PK
395463 ELDERFLOWER TONIC 6/4PK
185207 GINGER ALE 6/4PK
277757 GINGER BEER 6/4PK
933406 LIGHT GINER ALE
318896 MED TONIC WATER 6/4PK
197409 NAT LIGHT TONIC 6/4PK
396394 NAT LT GINGER BEER6/4PK
933403 SMOKY GINER ALE 6/4PK
320491 SPARKLING LEMON 6/4PK
933405 SPICED ORANGE GINGER ALE
185203 TONIC WATER 6/4PK

	6	200ML	32.00	5.33	
		3CS	30.00	5.00	**2.00**
		5CS	27.50	4.58	**4.50**
		10CS	25.00	4.17	**7.00**

FIJI

WATER LOOSE 12PK

897957	12	700ML	14.25	1.19	
		1CS		0.00	**14.25**

IL POGGIONE

EXTRA VIRGIN OLIVE OIL

899008	6	1.0L	147.96	24.66	

MAJOR PETERS

6/64 Z

36123 BL MARY HOT&SPICY MIX
36117 BLOODY MARY MIX
242460 BLOODY MARY MIX WORKS
36091 MARGARITA MIX
36102 STRAWBERRY DAIQ MIX
36108 SWEET & SOUR RTU

	6	64 Z	35.94	5.99	

12/1.0L

36124 BLOODY MARY HOT&SPICY MIX
36119 BLOODY MARY MIX
66435 BLOODY MARY MIX WORKS
36093 MARGARITA MIX
36098 PINA COLADA MIX
36106 STRAWBERRY DAIQ MIX
36110 SWEET & SOUR RTU

	12	1.0L	45.00	3.75	
		2CS	42.00	3.50	**3.00**

6/1.0L

77713 GRENADINE
77714 LIME JUICE

	6	1.0L	25.16	4.19	

OWENS MIXERS

12/750ML

908864 GINGER LIME
908859 GRAPEFRUIT LIME
921815 CUCUMBER LIME

	12	750ML	78.00	6.50	
		3CS	72.00	6.00	**6.00**

24/250ML

915970 GRAPEFRUIT LIME
915969 GINGER LIME

	24	250ML	52.50	2.19	
		3CS	47.70	1.99	**4.80**

PUSSERS

PUSSERS PAINKILLER MIX(NA)

418114	12	1.0L	71.88	5.99	
		1CS	59.88	4.99	**12.00**

RUM - DOMESTIC

BACARDI FLAVORED RUMS

ALL 1.75L & 750ML MIX & MATCH

6/1.75L

450586 BANANA 70P
73642 COCO 70P
240794 DRAGON BERRY 70P
408518 GRAPEFRUIT 70P
923429 LIME 70P
28735 LIMON 70P
408453 MANGO 70P
408446 PINEAPPLE 70P
408511 RASPBERRY 70P

	6	1.75L	132.48	22.08	
		1BT		18.33	**3.75**
		1CS	104.94	17.49	**27.54**
		3CS	101.94	16.99	**30.54**
		7CS	98.94	16.49	**33.54**

12/1.0L

450580 BANANA 70P
73965 COCO 70P
240792 DRAGON BERRY 70P
923430 LIME 70P
28736 LIMON 70P
408454 MANGO 70P
408447 PINEAPPLE 70P
408512 RASPBERRY 70P

	12	1.0L	166.08	13.84	
		1BT		13.49	**0.35**
		12BT		11.99	**1.85**

GRAPEFRUIT 70P

408519	12	1.0L	166.08	13.84	
		1BT		6.66	**7.18**

ALL 1.75L & 750ML MIX & MATCH

12/750ML

450587 BANANA 70P
73975 COCO 70P
240793 DRAGON BERRY 70P
923432 LIME 70P
28737 LIMON 70P
290344 LIMON 70P PET
408455 MANGO 70P
408448 PINEAPPLE 70P
408513 RASPBERRY 70P

	12	750ML	158.28	13.19	
		1BT		10.79	**2.40**
		1CS	119.88	9.99	**38.40**
		3CS	117.48	9.79	**40.80**
		7CS	105.48	8.79	**52.80**

BANANA 70P W/CARAFE

468226	12	750ML	158.28	13.19	
		1BT		3.99	**9.20**

ALL 375ML MIX & MATCH

12/375ML

450585 BANANA 70P
73995 COCO 70P
240795 DRAGON BERRY 70P
408521 GRAPEFRUIT 70P
28738 LIMON 70P
408456 MANGO 70P
408449 PINEAPPLE 70P
408514 RASPBERRY 70P

	12	375ML	59.88	4.99	
		2CS	55.32	4.61	**4.56**

Item #	Pack	Size	Case	Btl	PO
ALL 200ML MIX & MATCH					
24/200ML					
408485		BACARDI RUM LIMON 70			
450588		BANANA 70P			
241572		DRAGON BERRY 70P			
408522		GRAPEFRUIT 70P			
408457		MANGO 70P			
408443		ORANGE 70P			
408450		PINEAPPLE 70P			
408515		RASPBERRY 70P			
	24	200ML	79.92	3.33	
		2CS	71.76	2.99	**8.16**
12/50ML					
450589		BANANA 70P PET 12/10PK			
923435		LIME 70P 12/10PK PET			
28740		LIMON 70P 12/10PK PET			
408458		MANGO 70P 12/10PK PET			
408451		PINEAPPLE 70P 10PK PET			
408516		RASPBERRY 12/10PK PET			
	12	50ML	142.80	11.90	
		1CS	58.80	4.90	**84.00**
BANANA 70P PET 4/30PK					
468224	4	50ML	142.80	35.70	
		1BT		7.50	**28.20**
BACARDI GOLD, SUPERIOR & BLACK					
ALL 1.75L MIX & MATCH					
6/1.75L					
383118		BLACK 80P			
28714		GOLD 80P			
299707		GOLD 80P PET			
28727		SUPERIOR WHITE 80P			
298845		SUPERIOR WHITE 80P PET			
912249		SUPERIOR WHITE 80P (LIVE NATION)			
	6	1.75L	132.48	22.08	
		2CS	114.96	19.16	**17.52**
ALL 1.0L MIX & MATCH					
12/1.0L					
383119		BLACK 80P			
28715		GOLD 80P			
28728		SUPERIOR WHITE 80P			
	12	1.0L	185.88	15.49	
		1BT		13.49	**2.00**
		2CS	143.88	11.99	**42.00**
ALL 750ML MIX & MATCH					
12/750ML					
383120		BLACK 80P			
28716		GOLD 80P			
12512		GOLD 80P PET			
28729		SUPERIOR WHITE 80P			
91846		SUPERIOR WHITE 80P PET			
358057		SUPERIOR WHITE 80P TIN			
	12	750ML	158.28	13.19	
		1BT		12.39	**0.80**
		2CS	129.48	10.79	**28.80**
ALL 375ML MIX & MATCH					
24/375ML					
383121		BLACK 80P			
28717		GOLD 80P			
28730		SUPERIOR WHITE 80P			
	24	375ML	119.76	4.99	
		2CS	110.64	4.61	**9.12**
ALL 200ML MIX & MATCH					
48/200ML					
383122		BLACK 80P			
28718		GOLD 80P			
28731		SUPERIOR WHITE 80P			
	48	200ML	159.84	3.33	
		2CS	143.52	2.99	**16.32**
48/100ML					
33309		GOLD 80P			
33662		SUPERIOR WHITE 80P			
	48	100ML	89.50	1.86	
		5CS	47.52	0.99	**41.98**

Item #	Pack	Size	Case	Btl	PO
12/50ML					
28726		GOLD 80P 12/10PK PET			
28732		SUPERIOR WHITE 12/10PK			
	12	50ML	118.80	9.90	
BACARDI OAKHEART RUM					
ALL 1.75L & 750ML MIX & MATCH					
6/1.75L					
443108		SPICED 70P			
443110		SPICED 70P PET			
	6	1.75L	132.48	22.08	
		1BT		18.33	**3.75**
		1CS	104.94	17.49	**27.54**
		3CS	101.94	16.99	**30.54**
		5CS	98.94	16.49	**33.54**
SPICED 70P					
443111	12	1.0L	185.88	15.49	
		1BT		13.49	**2.00**
		2CS	143.88	11.99	**42.00**
12/750ML					
443112		SPICED 70P			
443113		SPICED 70P PET			
	12	750ML	158.28	13.19	
		1BT		10.79	**2.40**
		1CS	119.88	9.99	**38.40**
		3CS	117.48	9.79	**40.80**
		5CS	105.48	8.79	**52.80**
SPICED 70P					
443115	12	375ML	59.88	4.99	
		2CS	55.32	4.61	**4.56**
443116	24	200ML	79.92	3.33	
		1BT		1.99	**1.34**
SPICED 70P 12/10 PET					
893674	12	50ML	118.80	9.90	
		1CS	58.80	4.90	**60.00**
BACARDI'S FINEST AGED RUM					
ANEJO CUATRO 4YR 80P					
899136	6	1.0L	111.06	18.51	
GOLD RSV OCHO 8YR 80P					
893641	6	1.0L	171.00	28.50	
MAESTRO GRAN RSV 80P					
383438	6	1.0L	138.42	23.07	
		1BT		20.99	**2.08**
ANEJO CUATRO 4YR 80P					
898675	12	750ML	177.60	14.80	
		3BT		14.04	**0.76**
GOLD RSV OCHO 8YR 80P					
893644	12	750ML	269.88	22.49	
		3BT		21.72	**0.77**
GRAN RSV DIEZ 80P					
899308	6	750ML	181.14	30.19	
		3BT		29.42	**0.77**
MAESTRO GRAN RSV 80P					
383440	12	750ML	239.88	19.99	
		1BT		17.99	**2.00**
RSV LIMITADA 80P					
406978	6	750ML	507.66	84.61	
GOLD RSV OCHO 8YR 80P					
898676	24	375ML	287.52	11.98	
		3BT		11.31	**0.67**
WHALERS					
12/750ML					
69284		RUM KILLER COCONUT 40P			
15573		RUM ORIGINAL DARK 80P			
70882		RUM VANILLE 60P			
	12	750ML	107.88	8.99	
RUM - IMPORTED					
ADMIRAL NELSON					
ALL SIZES AND FLAVORS MIX & MATCH					
BLK PATCH PET 94P					
385643	6	1.75L	101.94	16.99	
		1CS	76.74	12.79	**25.20**

Item #	Pack	Size	Case	Btl	PO
6/1.75L					
240133		CHERRY SPICED 60P			
8811		COCONUT 42P PET			
229869		GOLD 80P			
465195		PINEAPPLE 70P			
229873		SILVER 80P			
12732		SPICED 70P PET			
	6	1.75L	77.94	12.99	
		1CS	65.94	10.99	**12.00**
		3CS	59.94	9.99	**18.00**
		5CS	53.94	8.99	**24.00**
COCONUT 42P					
8943	12	1.0L	87.00	7.25	
BLK PATCH 94P					
385642	12	750ML	113.88	9.49	
		1CS	107.88	8.99	**6.00**
12/750ML					
8851		COCONUT 42P			
115439		GOLD 80P			
465197		PINEAPPLE 70P			
115438		SILVER 80P			
47753		SPICED 70P			
	12	750ML	79.92	6.66	
BLK PATCH P 12P					
385647120		50ML	118.80	0.99	
		1CS	79.20	0.66	**39.60**
APPLETON ESTATE					
EST SIGN BLEND 80P					
384592	6	1.75L	167.94	27.99	
		1BT		25.99	**2.00**
		2CS	143.94	23.99	**24.00**
		5CS	134.34	22.39	**33.60**
EST RSV BLEND 80P					
384449	6	1.0L	167.94	27.99	
		1BT		26.99	**1.00**
		4BT		24.99	**3.00**
EST SIGN BLEND 80P					
384594	12	1.0L	231.96	19.33	
		1BT		18.99	**0.34**
		4BT		17.49	**1.84**
EST 21YR 86					
363174	6	750ML	509.94	84.99	
EST EXTRA 12YR 86P CANISTER					
372403	6	750ML	155.94	25.99	
EST RARE BL 12YR 86					
396637	6	750ML	155.94	25.99	
		2CS	149.94	24.99	**6.00**
EST RSV BLEND 80P					
384442	6	750ML	129.96	21.66	
		1BT		20.24	**1.42**
		2CS	112.44	18.74	**17.52**
EST SIGN BLEND 80P					
384596	12	750ML	179.93	14.99	
		2CS	171.24	14.27	**8.69**
		5CS	161.88	13.49	**18.05**
BANKS					
6/750ML					
325881		GOLDEN AGE 7 86P			
917540		GOLDEN AGE 7 86P			
	6	750ML	143.94	23.99	
ISLAND BLEND 5 86P					
914446	6	750ML	129.54	21.59	
BLACKHEART					
6/1.75L					
296870		SPICED RUM 93P			
412304		SPICED RUM 93P W/COASTER			
902518		SPICED RUM W/RUM ROCKS			
	6	1.75L	119.94	19.99	
		1CS	113.94	18.99	**6.00**
SPICED RUM 93P					
289594	12	750ML	125.88	10.49	
		1CS	119.88	9.99	**6.00**
SPICED RUM 93P 12/10PK					
290523	12	50ML	86.98	7.25	
		1CS	58.93	4.91	**28.05**

Item #	Pack	Size	Case	Btl	PO
BOCA CHICA					
6/1.75L					
135128		**DARK 80P**			
135123		**WHITE 80P**			
	6	1.75L	89.96	14.99	
12/750ML					
135130		**DARK 80P**			
135125		**WHITE 80P**			
	12	750ML	95.93	7.99	
DARK 80P					
135121	24	375ML	95.87	3.99	
		1BT		0.50	**3.49**
WHITE 80P					
135126	24	375ML	95.87	3.99	
135127	48	200ML	105.35	2.19	
BOTRAN					
6/750ML					
894084		**ANEJO 12YR 80P**			
413347		**BLANCA RSV 80P**			
	6	750ML	98.94	16.49	
		2BT		14.49	**2.00**
BURNETTS					
6/1.75L					
196958		**VIRGIN IS WHITE 80PET**			
196954		**VIRGIN ISLAND SPICED 70P**			
	6	1.75L	73.74	12.29	
12/750ML					
289596		**VIRGIN ISLAND COCONUT 60P**			
196959		**VIRGIN ISLAND WHITE 80P**			
	12	750ML	65.88	5.49	
CARIBAYA					
6/1.75L					
323096		**CARIBAYA RTD MOJITO 48P**			
224893		**GOLD 80P**			
	6	1.75L	71.96	11.99	
		1BT		7.99	**4.00**
6/1.75L					
138255		**COCONUT 48P**			
138041		**PINEAPPLE 48P**			
	6	1.75L	71.96	11.99	
WHITE 80P					
322693	12	1.0L	86.33	7.19	
DARK RUN 80P					
135139	12	1.0L	142.25	11.85	
12/1.0L					
356849		**GOLD 80P**			
138052		**PINEAPPLE 48P**			
323095		**RTD MOJITO 48P**			
	12	1.0L	86.33	7.19	
		1BT		3.99	**3.20**
CREAM LIQ 30P					
346953	12	750ML	119.93	9.99	
CASA MAGDALENA					
BLANCO 82.5P					
479757	6	750ML	89.94	14.99	
		1CS	86.00	14.33	**3.94**
CASTILLO					
6/1.75L					
470742		**GOLD 80P PET**			
470750		**SILVER 80P PET**			
	6	1.75L	76.74	12.79	
		1CS	68.94	11.49	**7.80**
		1CS	68.94	11.49	**7.80**
SPICED 70P PET					
470752	6	1.75L	76.74	12.79	
		1CS	68.94	11.49	**7.80**
12/1.0L					
28765		**GOLD 80P**			
28768		**SILVER 80P**			
28772		**SPICED 70P**			
	12	1.0L	65.40	5.45	
12/750ML					
28761		**GOLD 80P**			
406981		**GOLD 80P PET**			
28769		**SILVER 80P**			
28778		**SILVER 80P PET**			
28773		**SPICED 70P**			
28777		**SPICED 70P PET**			
	12	750ML	62.28	5.19	
CONTESSA					
ANEJO BLANCO 80P					
391490	12	750ML	107.93	8.99	
GRAN ANEJO 80P					
376257	12	750ML	107.93	8.99	
		1BT		4.99	**4.00**
ANEJO BL 80P 5/20PK					
391491	5	50ML	66.48	13.30	
		1BT		7.99	**5.31**
CORUBA					
COCONUT 42P					
284918	12	1.0L	119.93	9.99	
DARK 80P					
363239	12	1.0L	161.93	13.49	
363238	12	750ML	161.93	13.49	
HAVANA CLUB					
ANEJO BLANCO 80P					
415222	12	750ML	191.88	15.99	
ANEJO CLASICO 80P					
415221	12	750ML	211.08	17.59	
J WRAY					
6/1.75L					
396651		**GOLD 80P**			
396654		**SILVER 80P**			
	6	1.75L	137.94	22.99	
		1BT		21.59	**1.40**
		2CS	110.34	18.39	**27.60**
12/1.0L					
396653		**GOLD 80P**			
396658		**SILVER 80P**			
	12	1.0L	171.96	14.33	
		1BT		13.33	**1.00**
		2CS	152.28	12.69	**19.68**
12/750ML					
396650		**GOLD 80P**			
396656		**SILVER 80P**			
	12	750ML	131.88	10.99	
		1BT		9.99	**1.00**
		2CS	105.48	8.79	**26.40**
LEBLON					
CACHACA 80P					
484344	6	1.0L	173.94	28.99	
483946	6	750ML	136.74	22.79	
CACHACA MAISON RSV ESP 80P					
323073	6	375ML	125.96	20.99	
CACHACA 80P					
140302	24	200ML	168.00	7.00	
PUSSERS					
BRITISH NAVY RUM 84P					
264951	12	1.0L	221.90	18.49	
BRITISH NAVY RUM 15YR 80P					
236794	6	750ML	263.96	43.99	
		1BT		41.99	**2.00**
BRITISH NAVY RUM 84P					
264952	6	750ML	114.00	19.00	
		1CS	96.00	16.00	**18.00**
BRITISH NAVY RUM GUNPWDR 109P					
412034	6	750ML	135.00	22.50	
BRITISH NAVY RUM 84P FLSK 6PK					
322656	8	200ML	551.68	68.96	
		1BT		40.00	**28.96**
PYRAT					
M&M PYRAT XO					
6/750ML					
910957		**XO RSV 80P W/HOLIDAY WOOD BOX**			
119965		**XO RSV RUM GOLD 6/C**			
	6	750ML	137.94	22.99	
		1CS	119.94	19.99	**18.00**
		3CS	107.94	17.99	**30.00**
XO RSV RUM GOLD 12/C					
134227	12	375ML	143.88	11.99	
		1BT		8.99	**3.00**
RHUM BARBANCOURT					
ALL SIZES & FLAVORS M&M					
BARBANCOURT AST 5P(P/W/3/5/15)					
343967	3	750ML	280.00	93.33	
		1CS	222.00	74.00	**58.00**
BARBANCOURT 15YR RSV 86P					
11284	12	750ML	455.93	37.99	
		1CS	443.93	36.99	**12.00**
		3CS	419.93	34.99	**36.00**
BARBANCOURT 3 STAR 4YR 86P					
11282	12	750ML	191.93	15.99	
		1CS	179.93	14.99	**12.00**
		3CS	163.97	13.66	**27.96**
BARBANCOURT 5 STAR 8YR 86P					
11283	12	750ML	251.88	20.99	
		1CS	233.88	19.49	**18.00**
		3CS	215.88	17.99	**36.00**
RICO BAY RUM					
6/1.75L					
55531		**GOLD 80P**			
42495		**WHITE 80P**			
	6	1.75L	62.34	10.39	
		1CS	56.94	9.49	**5.40**
12/1.0L					
75857		**WHITE 80P**			
42494		**GOLD 80P**			
	12	1.0L	65.40	5.45	
		1CS	59.88	4.99	**5.52**
RON BARCELO					
ANEJO 80P					
323427	6	1.75L	110.00	18.33	
		1CS	100.00	16.67	**10.00**
GRAN ANEJO 80P					
369264	6	1.75L	132.00	22.00	
		1CS	110.00	18.33	**22.00**
GRAN PLATINUM 80P					
369265	6	1.75L	137.96	22.99	
ANEJO 80P					
323830	12	1.0L	151.13	12.59	
		2BT		10.59	**2.00**
BLANCO 80P					
323829	12	1.0L	125.93	10.49	
ANEJO 80P					
323425	12	750ML	139.08	11.59	
		2BT		9.67	**1.92**
12/750ML					
323424		**BLANCO 80P**			
323831		**DORADO 80P**			
	12	750ML	124.00	10.33	
		1BT		9.75	**0.58**
GRAN ANEJO 80P					
323428	12	750ML	162.00	13.50	
		1CS	135.00	11.25	**27.00**
GRAN ANEJO DARK 80P					
931705	6	750ML	102.00	17.00	
		2BT		16.00	**1.00**
GRAN PLATINUM 80P					
323833	12	750ML	177.72	14.81	
IMPERIAL 30TH ANNIV W/PEDESTAL 86P					
403028	3	750ML	269.98	89.99	
		1BT		74.99	**15.00**
6/750ML					
323430		**IMPERIAL 80P**			
431457		**IMPERIAL W/2ROCKGL**			
	6	750ML	122.00	20.33	
		2BT		17.29	**3.04**

Item #	Pack	Size	Case	Btl	PO
IMPERIAL ONYX 80					
899311	6	750ML	180.00	30.00	
		1CS	162.00	27.00	**18.00**

RON ROBERTO

SPICED 70P					
142837	6	1.75L	67.76	11.29	
6/1.75L					
142844	**COCONUT 42P**				
142841	**DARK 80P**				
142836	**GOLD 80P**				
142831	**LIGHT 80P**				
	6	1.75L	55.76	9.29	
GOLD 151P					
142842	12	1.0L	123.53	10.29	
SPICED 70P					
142835	12	1.0L	77.45	6.45	
12/1.0L					
142843	**COCONUT 42P**				
142840	**DARK 80P**				
142833	**GOLD 80P**				
142830	**LIGHT 80P**				
	12	1.0L	67.13	5.59	
LIGHT 80P					
142829	12	750ML	55.13	4.59	

RON VIEJO

DE CALDAS RUM 3YR 80P					
322663	6	1.75L	147.16	24.53	

SANTA TERESA

ANEJO GRAN RSV 80P					
333559	6	1.75L	191.94	31.99	
CLARO 80P					
333547	6	1.0L	92.94	15.49	
1796 W/CANISTER					
442941	6	750ML	230.78	38.46	
6/750ML					
442976	**ANEJO CLARO 80P**				
442972	**ANEJO GRAN RSV 80P**				
	6	750ML	83.94	13.99	

SCREECH

80P					
130870	12	750ML	161.93	13.49	
12/750ML					
363241	**HONEY 70P**				
363246	**SPICED 70P**				
	12	750ML	167.93	13.99	

WRAY & NEPHEW

WHITE 126P					
363252	6	1.75L	193.96	32.33	
		1BT		31.66	**0.67**
363259	12	1.0L	239.93	19.99	
363256	12	750ML	203.09	16.92	
		1BT		15.99	**0.93**
363251	24	375ML	207.93	8.66	
363254	24	200ML	111.93	4.66	

SCOTCH

ABERFELDY

SMALT 12YR 80P					
412191	6	750ML	216.84	36.14	
SMALT 16YR 80P					
406945	6	750ML	424.56	70.76	
SMALT 21YR 80P GB					
412190	4	750ML	523.04	130.76	

CLUNY

SCOTCH 80P					
23331	6	1.75L	130.00	21.67	
		1CS	115.00	19.17	**15.00**
23333	12	750ML	119.88	9.99	
		1CS	103.92	8.66	**15.96**

CRAIGELLACHIE

SCOTCH SMALT 13YR 92P					
403567	6	750ML	242.28	40.38	
SCOTCH SMALT 17YR 92P					
406959	6	750ML	689.94	114.99	
SCOTCH SMALT 23YR 92P					
406960	6	750ML	1097.10	182.85	

DEWARS

SPECIAL RSV 12YR 80P					
196888	6	1.75L	344.94	57.49	
		1BT		55.79	**1.70**
		1CS	314.94	52.49	**30.00**
WHITE LABEL 80					
20172	6	1.75L	209.94	34.99	
		1CS	189.96	31.66	**19.98**
		3CS	169.98	28.33	**39.96**
		5CS	167.94	27.99	**42.00**
		10CS	159.96	26.66	**49.98**
SPECIAL RSV 12YR 80P					
196890	6	1.0L	227.94	37.99	
		1BT		35.99	**2.00**
		1CS	203.94	33.99	**24.00**
WHITE LABEL 80					
19307	12	1.0L	290.64	24.22	
WHITE LABEL SCRATCHED 80 GB					
382249	6	1.0L	170.70	28.45	
		1BT		28.07	**0.38**
BLENDED SCOTCH 12YR 80 TIN					
904145	6	750ML	160.74	26.79	
		1BT		24.79	**2.00**
BLENDED SCOTCH 12YR FATH (6/6)					
908254	12	750ML	321.48	26.79	
		1BT		24.79	**2.00**
SCOTCH FOUNDERS RSV 18YR 80					
237494	6	750ML	355.14	59.19	
SCOTCH THE SIGNATURE 25Y 80					
479549	6	750ML	1014.99	169.17	
SPECIAL RSV 12YR 80P GB					
413747	12	750ML	321.48	26.79	
		1BT		24.79	**2.00**
6/750ML					
371855	**SPECIAL RSV 15YR 80 GB**				
922185	**SPECIAL RSV 15YR 80P W/2CKTLGL**				
	6	750ML	201.54	33.59	
		1BT		29.99	**3.60**
WHITE LABEL 80					
19315	12	750ML	244.68	20.39	
		1CS	220.68	18.39	**24.00**
		2CS	208.68	17.39	**36.00**
SPECIAL RSV 12YR 80P					
406963	12	375ML	183.92	15.33	
		1BT		10.00	**5.33**
WHITE LABEL 80 FLASK					
108291	24	375ML	239.76	9.99	
19331	48	200ML	287.52	5.99	
WHITE LABEL 80P 12/10PK					
33693	12	50ML	238.80	19.90	

GLENGOYNE

6/750ML					
220780	**SCOTCH SMALT 10YR 86P**				
263334	**SCOTCH SMALT 10YR 86P TIN**				
481519	**SCOTCH SMALT 10YR 86P W/GLS**				
	6	750ML	191.96	31.99	
SCOTCH SMALT 12YR 86P					
344375	6	750ML	275.96	45.99	
		1BT		41.99	**4.00**
SCOTCH SMALT 15YR 86P					
344376	6	750ML	365.96	60.99	
		1BT		56.99	**4.00**
SCOTCH SMALT 18YR 86P					
343355	6	750ML	617.96	102.99	
		1BT		94.99	**8.00**
SCOTCH SMALT 21YR 86P					
162763	6	750ML	809.96	134.99	
		1BT		126.99	**8.00**
SCOTCH SMALT 25YR 96P					
397045	4	750ML	1099.98	275.00	
SCOTCH SMALT CASK STR					
432958	6	750ML	377.96	62.99	
		1BT		54.99	**8.00**

GLENGRANT

SCOTCH SMALT 12YR 86P					
417696	6	750ML	215.94	35.99	
		1BT		33.83	**2.16**
SCOTCH SMALT 15YR 100P					
900784	6	750ML	347.96	57.99	
SCOTCH SMALT 18YR 86P					
417694	6	750ML	595.98	99.33	
		1BT		97.49	**1.84**

GRAND MACNISH

SCOTCH 150TH ANNV 80P					
355001	6	1.75L	143.96	23.99	
		3CS	137.96	22.99	**6.00**
6/1.75L					
18439	**SCOTCH 80P**				
18441	**SCOTCH 80P**				
SCOTCH BLK EDITION BBN CASK 80P					
385418	6	1.75L	260.00	43.33	
SCOTCH 12YR 80P					
316505	12	750ML	226.00	18.83	
		2CS	215.93	17.99	**10.07**
SCOTCH 150TH ANNV 80P					
325487	12	750ML	159.00	13.25	
		2CS	149.93	12.49	**9.07**
SCOTCH 15YR 80P					
336626	6	750ML	178.76	29.79	
		2CS	167.96	27.99	**10.80**
SCOTCH SIX CASK ED 80P					
385403	6	750ML	149.96	24.99	
		2CS	143.96	23.99	**6.00**

OLD SMUGGLERS

SCOTCH 80P PET					
263502	6	1.75L	108.00	18.00	
		1CS	102.00	17.00	**6.00**
		3CS	96.00	16.00	**12.00**
		5CS	90.00	15.00	**18.00**
SCOTCH 80P					
263503	12	1.0L	131.93	10.99	
		1CS	110.09	9.17	**21.84**
264311	12	750ML	107.93	8.99	

PIGS NOSE

SCOTCH 5YR 80P					
467923	6	1.0L	138.00	23.00	
		1CS	126.00	21.00	**12.00**
		3CS	114.00	19.00	**24.00**
193559	6	750ML	125.96	20.99	
		3CS	114.00	19.00	**11.96**

ROYAL BRACKLA

SCOTCH SMALT 12YR 80P TIN					
401448	6	750ML	339.96	56.66	
SCOTCH SMALT 16YR 80P TB					
406957	6	750ML	652.02	108.67	

SHEEP DIP

SCOTCH 8YR 80P					
254097	6	750ML	179.96	29.99	
SCOTCH ISLAY BLENDED 80P					
374339	6	750ML	260.00	43.33	
		1CS	245.96	40.99	**14.04**

STORM

SCOTCH 86P					
315179	6	750ML	128.00	21.33	

TAMDHU

SPEYSIDE SCOTCH SMALT 10Y 86					
917390	6	750ML	270.00	45.00	
SPEYSIDE SCOTCH SMALT BS117.6					
917059	6	750ML	402.00	67.00	

THE DEVERON

SCOTCH SMALT 12YR 80P					
406943	6	750ML	179.96	29.99	
SCOTCH SMALT 18YR 80P					
406944	6	750ML	527.96	87.99	

THE FEATHERY

SCOTCH BLENDED MALT 80P					
374167	6	750ML	260.00	43.33	
		1CS	245.96	40.99	**14.04**

Item #	Pack	Size	Case	Btl	PO
WEMYSS					
6/750ML					
341746		**SCOTCH PEAT CHIMNEY 12YR 80P**			
895349		**SCOTCH PEAT CHIMNEY 92 NCF**			
895350		**SCOTCH SPICE KING 92 NCF**			
341739		**SCOTCH THE HIVE 12YR 80P**			
895348		**SCOTCH THE HIVE 92 NCF**			
	6	750ML	299.94	49.99	
		1CS	275.94	45.99	**24.00**
SCOTCH SPICE KING 12YR 80P					
341718	6	750ML	299.96	49.99	
		1BT		19.99	**30.00**
SCOTCH PEAT CHIMNEY 8YR 80P					
308183	6	750ML	197.96	32.99	
		1CS	179.96	29.99	**18.00**
100 PIPERS					
SCOTCH 80P					
13588	6	1.75L	98.34	16.39	
SPECIALTIES					
GRAVES					
GRAIN ALCOHOL 151P					
12918	24	375ML	131.86	5.49	
IICHIKO					
SHOCHU SILHOUETTE 50P					
926328	12	750ML	184.00	15.33	
		3BT		14.83	**0.50**
		6BT		14.33	**1.00**
		2CS	160.00	13.33	**24.00**
KROGSTAD					
AQUAVIT 80P					
314109	6	750ML	119.96	19.99	
		1BT		18.49	**1.50**
O P ANDERSON					
AQUAVIT 80					
899550	6	1.0L	168.00	28.00	
		1BT		26.00	**2.00**
		3BT		25.00	**3.00**
TOMBO					
SHOCHU/SOJU 48P					
193555	12	750ML	127.97	10.66	
TEQUILA					
ASTRAL					
TEQUILA BLANCO 92P					
344319	6	750ML	186.00	31.00	
		1CS	173.70	28.95	**12.30**
		2CS	144.00	24.00	**42.00**
		5CS	120.00	20.00	**66.00**
TEQUILA BLANCO 92P W/CANTARITOS					
914964	6	750ML	186.00	31.00	
		1CS	173.70	28.95	**12.30**
		2CS	144.00	24.00	**42.00**
		5CS	120.00	20.00	**66.00**
BRIBON					
TEQ BLANCO 80P					
443723	6	750ML	143.94	23.99	
		1BT		19.99	**4.00**
		1CS	95.94	15.99	**48.00**
		3CS	89.94	14.99	**54.00**
CABO WABO					
ANEJO 80P					
133212	6	750ML	219.98	36.66	
		1BT		35.99	**0.67**
BLANCO 80P					
133213	6	750ML	173.30	28.88	
		3BT		26.66	**2.22**
		1CS	151.10	25.18	**22.20**
		3CS	146.66	24.44	**26.64**
REPOSADO 80P					
133214	6	750ML	200.00	33.33	
		3BT		31.84	**1.49**
		1CS	186.68	31.11	**13.32**
		3CS	177.74	29.62	**22.26**
CACTUS JACK					
GOLD 80P					
82912	12	1.0L	87.00	7.25	
		1BT		6.99	**0.26**

Item #	Pack	Size	Case	Btl	PO
CASA DRAGONES					
BLANCO 80P BOX					
386384	6	750ML	359.82	59.97	
3/750ML					
242101		**JOVEN 80P (SP LBL)**			
294410		**JOVEN 80P GB**			
	3	750ML	677.97	225.99	
CASAMIGOS					
ANEJO W/CRADLE 80P					
418967	3	1.75L	255.50	85.17	
BLANCO W/CRADLE 80P					
418953	3	1.75L	211.10	70.37	
REP W/CRADLE 80P					
418965	3	1.75L	233.30	77.77	
ANEJO 80P					
446125	6	1.0L	336.00	56.00	
		1BT		54.25	**1.75**
BLANCO 80P					
446128	6	1.0L	270.00	45.00	
		1BT		43.75	**1.25**
REPOSADO 80P					
446127	6	1.0L	300.00	50.00	
		1BT		45.75	**4.25**
6/750ML					
446088		**ANEJO 80P**			
418983		**ANEJO 80P GB**			
418968		**ANEJO 80P W/2SHOT GLS**			
920688		**ANEJO 80P W/SHAKER**			
	6	750ML	271.02	45.17	
		1BT		43.72	**1.45**
6/750ML					
418974		**REPO 80P W/2SHOT GLS**			
920690		**REPO 80P W/SHAKER**			
446086		**REPOSADO 80P**			
418982		**REPOSADO 80P GB**			
	6	750ML	246.00	41.00	
		1BT		39.50	**1.50**
6/750ML					
446131		**BLANCO 80P**			
418980		**BLANCO 80P GB**			
418971		**BLANCO 80P W/2SHOT GL**			
920684		**BLANCO 80P W/SHAKER**			
	6	750ML	228.50	38.08	
		1BT		37.58	**0.50**
ANEJO 80P					
446118	12	375ML	239.93	19.99	
		1BT		18.49	**1.50**
BLANCO 80P					
446120	12	375ML	195.00	16.25	
		1BT		14.49	**1.76**
REPOSADO 80P					
446119	12	375ML	215.93	17.99	
		1BT		16.49	**1.50**
ANEJO 80P 5/12PK					
895847	5	50ML	145.96	29.19	
		1BT		28.59	**0.60**
BLANCO 80P 5/12PK					
895846	5	50ML	106.96	21.39	
		1BT		20.79	**0.60**
REP 80P 5/12PK					
895845	5	50ML	122.44	24.49	
		1BT		23.89	**0.60**
CAZADORES					
BLANCO 80P					
406936	6	1.75L	244.95	40.83	
		1BT		34.66	**6.17**
REPOSADO 80P					
53341	6	1.75L	244.98	40.83	
		1BT		34.61	**6.22**
12/1.0L					
191825		**BLANCO 80P BAR**			
219825		**REPOSADO 80P BAR**			
	12	1.0L	281.88	23.49	
REPOSADO W/2 SHOT GLS					
915742	6	750ML	129.54	21.59	
		1CS	119.94	19.99	**9.60**
		3CS	95.94	15.99	**33.60**

Item #	Pack	Size	Case	Btl	PO
ANEJO 80P					
113901	6	750ML	191.94	31.99	
		1BT		25.37	**6.62**
12/750ML					
69609		**BLANCO 80P**			
11471		**REPOSADO 80P**			
915735		**BLANCO 80P DIA MUERTO**			
	12	750ML	259.08	21.59	
		1CS	239.88	19.99	**19.20**
		3CS	191.88	15.99	**67.20**
EXTRA ANEJO 80P GB					
367256	6	750ML	276.90	46.15	
REPOSADO 80P					
53339	24	375ML	320.00	13.33	
		1BT		10.99	**2.34**
CHAMUCOS					
DIABLO BLANCO 110P					
915780	3	750ML	134.97	44.99	
		2BT		39.99	**5.00**
		1CS	116.97	38.99	**18.00**
EXTRA ANEJO 80P					
915990	3	750ML	404.97	134.99	
		2BT		129.99	**5.00**
		1CS	374.97	124.99	**30.00**
ESPECIAL ANEJO 80P					
288995	6	750ML	269.96	44.99	
		2BT		43.99	**1.00**
		1CS	257.96	42.99	**12.00**
ESPECIAL BLANCO 80P					
285810	6	750ML	209.96	34.99	
		2BT		31.99	**3.00**
		1CS	185.96	30.99	**24.00**
REPOSADO 80P					
271067	6	750ML	239.96	39.99	
		2BT		36.99	**3.00**
		1CS	209.96	34.99	**30.00**
CHAVO MALO					
BLANCO 80P					
451131	6	1.0L	137.94	22.99	
		1BT		20.99	**2.00**
		1CS	119.06	19.84	**18.88**
450834	12	750ML	227.88	18.99	
CLASE AZUL					
REPOSADO 80P					
249203	4	1.75L	611.17	152.79	
		1BT		143.99	**8.80**
ULTRA 80P					
382182	1	1.75L	5299.96	5299.96	
REP 80P PINK TEXT					
394823	6	1.0L	577.73	96.29	
		1CS	555.51	92.59	**22.22**
		2CS	528.84	88.14	**48.89**
ANEJO 80P					
346754	3	750ML	1099.96	366.65	
		1BT		339.98	**26.67**
PLATA 80P					
188539	6	750ML	391.07	65.18	
		3BT		61.47	**3.71**
		1CS	337.73	56.29	**53.34**
REPOSADO 80P					
122928	6	750ML	511.06	85.18	
		3BT		80.00	**5.18**
		1CS	466.62	77.77	**44.44**
ULTRA 80P					
175146	6	750ML	7499.96	1249.99	
CODIGO					
1530 TEQ ANEJO 80P					
442822	3	750ML	275.00	91.67	
		1BT		85.68	**5.99**
		1CS	252.01	84.00	**22.99**
1530 TEQ BLANCO 80P					
443119	6	750ML	220.00	36.67	
		2BT		34.51	**2.16**
		6BT		33.18	**3.49**
		1CS	199.04	33.17	**20.96**
1530 TEQ BLANCO ROSA 80P					
443216	6	750ML	285.00	47.50	
		2BT		45.33	**2.17**
		6BT		44.00	**3.50**
		1CS	264.02	44.00	**20.98**

Item #	Pack	Size	Case	Btl	PO
1530 TEQ EX ANEJO ORIGEN 80P					
443117	3	750ML	686.00	228.67	
		1BT		224.67	**4.00**
		1CS	639.76	213.25	**46.24**
1530 TEQ REPOSADO 80P					
442837	6	750ML	304.00	50.67	
		2BT		48.51	**2.16**
		6BT		47.18	**3.49**
		1CS	283.04	47.17	**20.96**
1530 TEQ ANEJO 80P					
481538	12	375ML	525.00	43.75	
		1CS	505.00	42.08	**20.00**
1530 TEQ BLANCO 80P					
481472	12	375ML	255.00	21.25	
		1CS	235.00	19.58	**20.00**
1530 TEQ BLANCO ROSA 80P					
481540	12	375ML	305.00	25.42	
		1CS	285.00	23.75	**20.00**
1530 TEQ EX ANEJO ORIGEN 80P					
481542	12	375ML	1400.00	116.67	
		1CS	1364.00	113.67	**36.00**
1530 TEQ REPOSADO 80P					
481541	12	375ML	330.00	27.50	
		1CS	310.00	25.83	**20.00**

CONQUISTADOR

6/1.75L

40562	**GOLD 80P**				
40568	**WHITE 80P**				
	6	1.75L	97.44	16.24	

12/1.0L

40563	**GOLD 80P**				
40569	**WHITE 80P**				
	12	1.0L	103.08	8.59	
		1CS	95.88	7.99	**7.20**

CORZO

ANEJO 80P					
127647	6	750ML	335.94	55.99	
		1BT		44.99	**11.00**
REPOSADO 80P					
92809	6	750ML	263.94	43.99	
		1BT		32.39	**11.60**
SILVER 80P					
92782	6	750ML	263.94	43.99	
		1BT		29.99	**14.00**

ESPOLON

ALL FLAVORS & SIZES M&M

6/1.75L

464549	**BLANCO 80P**				
464553	**REPOSADO 80P**				
	6	1.75L	241.98	40.33	
		1BT		38.34	**1.99**
		2CS	220.52	36.75	**21.46**

6/1.0L

314814	**BLANCO 80P**				
314808	**REPOSADO 80P**				
	6	1.0L	167.94	27.99	
		3BT		24.99	**3.00**
		2CS	137.96	22.99	**29.98**
		15CS	128.96	21.49	**38.98**
ANEJO BOURBON CASK 80P					
356612	6	750ML	173.94	28.99	
		1BT		26.99	**2.00**
		2CS	157.46	26.24	**16.48**

6/750ML

294958	**BLANCO 80P**				
66384	**REPOSADO 80P**				
	6	750ML	128.84	21.47	
		3BT		19.99	**1.48**
		2CS	111.08	18.51	**17.76**
		5CS	106.64	17.77	**22.20**

GRAND MAYAN

SILVER 80P					
373771	6	750ML	336.00	56.00	
		2CS	330.00	55.00	**6.00**
		3CS	324.00	54.00	**12.00**
ULTRA AGED 80P					
373764	6	750ML	449.94	74.99	
		2CS	443.94	73.99	**6.00**
		3CS	437.94	72.99	**12.00**

Item #	Pack	Size	Case	Btl	PO

JAJA TEQUILA

BLANCO 80P					
914970	6	750ML	180.00	30.00	
		2BT		29.00	**1.00**
REPOSADO 80P					
914971	6	750ML	224.00	37.33	
		2BT		36.33	**1.00**

LIBELULA

JOVEN 80P					
442520	12	1.0L	299.88	24.99	

LOCAL CHOICE

LIME 80P					
340882	12	750ML	231.96	19.33	
		1BT		3.99	**15.34**

LUNAZUL TEQUILA

6/1.75L

239670	**BLANCO 80P**				
239671	**REPOSADO 80P**				
	6	1.75L	149.94	24.99	
		1CS	139.98	23.33	**9.96**

12/1.0L

186580	**BLANCO 80 SQUARE**				
327790	**REPOSADO 80 ROUND**				
	12	1.0L	212.04	17.67	
		1CS	203.88	16.99	**8.16**
		3CS	179.88	14.99	**32.16**
ANEJO 80P					
166401	6	750ML	91.14	15.19	
ANEJO PRIMERO 80P					
352836	6	750ML	137.94	22.99	

12/750ML

186579	**BLANCO 80P**				
186638	**REPOSADO 80P**				
	12	750ML	153.48	12.79	

12/375ML

418679	**BLANCO 80P**				
418680	**REPOSADO 80P**				
	12	375ML	111.96	9.33	
		3BT		8.66	**0.67**
		1CS	91.92	7.66	**20.04**
BLANCO 80P 6/10PK					
188336	6	50ML	88.02	14.67	
		1CS	79.02	13.17	**9.00**

OLD MEXICO

ORO 80P					
142811	6	1.75L	124.74	20.79	
		5CS	121.98	20.33	**2.76**

12/1.0L

142822	**BLANCO 80P**				
142810	**ORO 80P**				
	12	1.0L	141.00	11.75	
		1CS	137.40	11.45	**3.60**
ORO 80P					
142809	12	750ML	119.88	9.99	
		5CS	115.92	9.66	**3.96**
337933	48	200ML	119.75	2.49	
		1BT		1.84	**0.65**

PATRON

CITRONGE ORANGE LIQ (BAR) 6/C					
379351	6	1.0L	119.96	19.99	
ANEJO (BAR) 6/C					
469091	6	750ML	279.56	46.59	
		1BT		38.99	**7.60**
EXTRA ANEJO 80P (BAR) 6/C					
477921	6	750ML	461.96	76.99	
REPOSADO (BAR) 6/C					
469089	6	750ML	249.54	41.59	
		1BT		37.99	**3.60**
SILVER (BAR) 6/C					
109101	6	750ML	237.54	39.59	
		2CS	231.54	38.59	**6.00**
SILVER (BAR) 12/C					
118695	12	750ML	475.08	39.59	

PATRON CITRÓNGE

M&M CITRONGE 750ML

12/1.0L

367708	**LIME**				
388872	**MANGO**				
908463	**PINEAPPLE**				
	12	1.0L	239.93	19.99	

12/750ML

367703	**LIME**				
388875	**MANGO**				
379344	**ORANGE**				
908460	**PINEAPPLE**				
	12	750ML	191.93	15.99	
		2CS	155.93	12.99	**36.00**

12/375ML

382684	**LIME 12/C**				
388873	**MANGO 12/C**				
379349	**ORANGE 12/C**				
908461	**PINEAPPLE 12/C**				
	12	375ML	119.93	9.99	
		1CS	79.97	6.66	**39.96**
		2CS	71.93	5.99	**48.00**

PATRON GRAN

GRAN PLATINUM 80					
187759	3	1.75L	1046.97	348.99	
GRAN PLATINUM 80 BAR					
118731	3	750ML	449.97	149.99	

PATRON SILVER

80P LTD ED W/BAG					
482867	6	1.0L	311.96	51.99	
		2CS	299.96	49.99	**12.00**
		5CS	293.96	48.99	**18.00**
80P CHINESE NY COLLECTOR TIN					
929654	12	750ML	475.08	39.59	
		1CS	463.08	38.59	**12.00**

PATRON TEQUILA

ANEJO 3/C					
108146	3	1.75L	284.08	94.69	
		2CS	260.08	86.69	**24.00**
		12CS	251.08	83.69	**33.00**
REPOSADO 3/C					
131470	3	1.75L	273.00	91.00	
		2CS	252.00	84.00	**21.00**
		12CS	243.00	81.00	**30.00**

3/1.75L

51498	**SILVER 3/C**				
910368	**SILVER MULE MUG GIFT SET**				
	3	1.75L	233.98	77.99	
		1CS	218.98	72.99	**15.00**
		12CS	215.98	71.99	**18.00**
		25CS	209.98	69.99	**24.00**
ESTATE RELEASE 84P					
925604	6	750ML	450.00	75.00	
ANEJO					
327	12	750ML	559.13	46.59	
		2BT		38.99	**7.60**
ANEJO BARREL SELECT 80P					
477617	12	750ML	559.13	46.59	
		5CS	467.88	38.99	**91.25**
EXTRA ANEJO 80P					
482003	6	750ML	461.96	76.99	
EXTRA ANEJO LALIQUE II 80P					
896151	1	750ML	5900.00	5900.00	
GRAN BURDEOS ANEJO 3/C					
413873	3	750ML	1199.97	399.99	
GRAN PATRON PIEDRA ANEJO 4/C					
340530	4	750ML	1100.00	275.00	
GRAN PLATINUM 3/C					
476761	3	750ML	449.97	149.99	
REPOSADO					
43177	12	750ML	499.13	41.59	
		2BT		37.99	**3.60**
REPOSADP BARREL SELECT 80					
477616	12	750ML	499.13	41.59	
		5CS	455.88	37.99	**43.25**
SILVER 80 SECURITY PACK					
197249	6	750ML	237.54	39.59	
		2CS	231.54	38.59	**6.00**

Item #	Pack	Size	Case	Btl	PO
12/750ML					
328		**SILVER**			
907530		**SILVER MEXICAN HERITAGE TIN**			
	12	750ML	475.08	39.59	
		1CS	463.08	38.59	**12.00**
ANEJO 12/C					
71538	12	375ML	281.93	23.49	
GRAN PLATINUM 6/C					
264796	6	375ML	455.94	75.99	
REPOSADO 12/C					
71539	12	375ML	257.93	21.49	
SILVER 12/C					
71616	12	375ML	239.93	19.99	
ANEJO 12/C					
288241	12	200ML	167.93	13.99	
REPOSADO 12/C					
288243	12	200ML	160.01	13.33	
SILVER 12/C					
288244	12	200ML	151.97	12.66	
ANEJO 10/6PK					
14041	10	50ML	289.99	29.00	
REPOSADO 10/6PK					
78573	10	50ML	274.80	27.48	
SILVER 10/6PK					
43431	10	50ML	260.04	26.00	
		1CS	239.64	23.96	**20.40**

PATRON XO

PATRON XO 750 & 375 DO NOT MIX & MATCH

XO CAFE 3/C					
294719	3	1.75L	119.98	39.99	
		1BT		24.99	**15.00**
		1CS	59.97	19.99	**60.01**
6/750ML					
296637		**XO CAFE 6/C**			
451754		**XO CAFE LIQ 70 BAR**			
	6	750ML	110.36	18.39	
		1CS	101.94	16.99	**8.42**
		2CS	91.98	15.33	**18.38**
XO CAFE 12/C					
153236	12	375ML	136.01	11.33	
		3BT		5.99	**5.34**
XO CAFE 10/6PK					
276580	10	50ML	150.00	15.00	
		1CS	59.40	5.94	**90.60**

PEZ GORDO

BLANCO 80P					
385949	6	750ML	200.00	33.33	

ROCA PATRON

M&M ROCA PATRON

ANEJO 6/C					
446351	6	750ML	419.96	69.99	
		1BT		68.99	**1.00**
		3BT		55.99	**14.00**
		1CS	299.96	49.99	**120.00**
		3CS	275.96	45.99	**144.00**
REPOSADO 6/C					
446354	6	750ML	371.96	61.99	
		1BT		60.99	**1.00**
		3BT		50.99	**11.00**
		1CS	269.96	44.99	**102.00**
		3CS	251.96	41.99	**120.00**
SILVER 6/C					
446360	6	750ML	323.96	53.99	
		1BT		52.99	**1.00**
		3BT		48.99	**5.00**
		1CS	269.96	44.99	**54.00**
		3CS	239.96	39.99	**84.00**
ANEJO 6/C					
473811	12	375ML	407.93	33.99	
		3BT		29.99	**4.00**
		1CS	299.93	24.99	**108.00**
REPOSADO 6/C					
473791	12	375ML	359.93	29.99	
		3BT		26.99	**3.00**
		1CS	275.93	22.99	**84.00**
SILVER 6/C					
473790	12	375ML	311.93	25.99	
		3BT		23.99	**2.00**
		1CS	263.93	21.99	**48.00**

Item #	Pack	Size	Case	Btl	PO
12PK (4- ANEJO, 4- REPO, 4-SILVER)					
472213	12	375ML	359.93	29.99	
		1CS	275.93	22.99	**84.00**

TWO FINGERS

12/750ML					
18363		**GOLD 80P**			
18362		**WHITE 80P**			
	12	750ML	107.88	8.99	

VIDA

BLANCO 80P					
144561	6	750ML	200.00	33.33	
		1BT		18.99	**14.34**
REPOSADO 80P					
144564	6	750ML	236.00	39.33	
		1BT		32.99	**6.34**

VERMOUTH - IMPORTED

CINZANO

1757 ROSSO					
363919	12	1.0L	287.93	23.99	

GONZALES BYASS

LA COPA VERMOUTH					
463583	6	750ML	108.00	18.00	
		1CS	92.00	15.33	**16.00**

MARTINI&ROSSI

6/1.5L					
447762		**EXTRA DRY**			
28816		**ROSSO**			
	6	1.5L	71.94	11.99	
		1BT		9.99	**2.00**
6/1.0L					
442542		**EXTRA DRY**			
442533		**ROSSO**			
	6	1.0L	47.94	7.99	
		1BT		7.33	**0.66**
6/750ML					
442539		**BIANCO**			
442540		**EXTRA DRY**			
442536		**ROSSO**			
	6	750ML	43.98	7.33	
		1BT		6.66	**0.67**
6/750ML					
407796		**RUBINO RSV SP**			
407795		**AMBRATO RSV**			
	6	750ML	95.94	15.99	
		1CS	91.98	15.33	**3.96**
24/375ML					
28815		**EXTRA DRY**			
28819		**ROSSO**			
	24	375ML	95.76	3.99	

NOILLY PRAT

12/1.0L					
406965		**DRY**			
83036		**EXTRA DRY**			
83044		**SWEET**			
	12	1.0L	119.88	9.99	
12/750ML					
53284		**EXTRA DRY**			
53265		**SWEET**			
	12	750ML	103.92	8.66	
12/375ML					
169700		**EXTRA DRY**			
188787		**SWEET**			
	12	375ML	67.92	5.66	
		1BT		5.33	**0.33**

VODKA - DOMESTIC

AMERICAN STAR

GHOST CHILI 80P					
414273	12	1.0L	331.00	27.58	
		1BT		9.99	**17.59**
CAVIAR LIME 80P					
350222	6	750ML	164.00	27.33	
		1BT		7.99	**19.34**

AMERICAN HARVEST

VODKA (ORG) 80P					
166624	6	750ML	116.00	19.33	

BURNETTS

VODKA 100P					
177280	6	1.75L	86.34	14.39	
		1CS	83.94	13.99	**2.40**
VODKA 80P					
13625	6	1.75L	74.94	12.49	
		1CS	65.94	10.99	**9.00**
		15CS	62.94	10.49	**12.00**
13626	12	1.0L	101.88	8.49	
		2CS	89.88	7.49	**12.00**
VODKA 100P					
177298	12	750ML	89.88	7.49	
12/750ML					
13627		**VODKA 80P**			
3542		**VODKA 80P PET**			
	12	750ML	88.68	7.39	
		1CS	76.68	6.39	**12.00**
		15CS	71.64	5.97	**17.04**
VODKA 80P PET					
27759	24	375ML	64.56	2.69	
		5CS	53.76	2.24	**10.80**
		15CS	53.76	2.24	**10.80**
27760	48	200ML	71.52	1.49	
VODKA 80P 12/10PK					
323666120		50ML	91.20	0.76	
		1CS	70.80	0.59	**20.40**

BURNETTS FLAVORS

6/1.75L					
386104		**APPLE BERRY 70P PET**			
311788		**BLUE RASPBERRY 70P**			
168310		**BLUEBERRY 70P**			
107389		**CHERRY 70P**			
386100		**CHERRY LIMEADE 70P PET**			
27662		**CITRUS 70P**			
89227		**COCONUT 70P**			
68175		**CRANBERRY 70P**			
409737		**CUCUMBER LIME 70P PET**			
289546		**FRUIT PUNCH 70P**			
144146		**GRAPE 70P**			
150176		**HOT CINNAMON 70P**			
322047		**LIME 70P PET**			
306478		**LIMEADE 70P**			
101578		**MANGO 70P PET**			
362844		**MANGO PINEAPPLE 70PPET**			
27627		**ORANGE 70P PET**			
306475		**ORANGE CREAM 70P**			
130552		**PEACH 70P PET**			
312054		**PEAR 70P**			
298870		**PINEAPPLE 70P PET**			
252448		**PINK LEMONADE 70P PET**			
179879		**POMEGRANATE 70P PET**			
27924		**RASPBERRY 70P PET**			
359834		**RED BERRY 70P PET**			
357932		**RUBY RED GRAPEFRT 70P**			
89230		**SOUR APPLE 70P PET**			
23600		**STRAWBERRY 70P PET**			
334078		**STRAWBERRY BANANA 70P**			
236182		**SWEET TEA 60**			
339445		**TROPICAL FRUIT 70P**			
79914		**VANILLA 70P**			
101581		**WATERMELON 70P PET**			
169490		**WHIPPED CREAM 70P**			
	6	1.75L	74.94	12.49	
		1CS	65.94	10.99	**9.00**
		15CS	62.94	10.49	**12.00**

Item #	Pack	Size	Case	Btl	PO
12/1.0L					
107390		**CHERRY 70P**			
231361		**CHERRY 70P ROUND**			
231359		**CITRUS 70 ROUND**			
27659		**CITRUS 70P**			
57906		**COCONUT 70P**			
144144		**GRAPE 70P**			
236367		**ORANGE 70P RD**			
357931		**RUBY RED GRAPEFRT 70P**			
101582		**WATERMELON 70P**			
	12	1.0L	101.88	8.49	
12/750ML					
386102		**APPLE BERRY 70P**			
311790		**BLUE RASPBERRY 70P**			
168311		**BLUEBERRY 70P**			
107391		**CHERRY 70P**			
27656		**CITRUS 70P**			
89229		**COCONUT 70P**			
68164		**CRANBERRY 70P**			
289551		**FRUIT PUNCH 70P**			
144143		**GRAPE 70P**			
150177		**HOT CINNAMON 70P**			
68163		**LIME 70P**			
101580		**MANGO 70P**			
360492		**MANGO PINEAPPLE 70P**			
27574		**ORANGE 70P**			
306473		**ORANGE CREAM 70P**			
130551		**PEACH 70P**			
298872		**PINEAPPLE 70P**			
252449		**PINK LEMONADE 70P**			
179873		**POMEGRANATE 70P**			
27892		**RASPBERRY 70P**			
359997		**RUBY RED GRAPEFRUIT70P**			
89231		**SOUR APPLE 70P**			
23604		**STRAWBERRY 70P**			
334084		**STRAWBERRY BANANA 70P**			
236200		**SWEET TEA 60P**			
79918		**VANILLA 70P**			
101583		**WATERMELON 70P**			
309076		**WHIPPED CREAM 70P**			
386098		**CHERRY LIMEADE 70P PET**			
409739		**CUCUMBER LIME 70P**			
	12	750ML	88.68	7.39	
		1CS	76.68	6.39	**12.00**
		15CS	71.64	5.97	**17.04**
24/375ML					
342278		**PEACH 70P**			
289313		**PINK LEMONADE 70P**			
	24	375ML	58.08	2.42	
PINK LEMONADE 70P					
289314	48	200ML	71.52	1.49	
12/50ML					
339955		**PEACH 70 12/10PK**			
339974		**PINK LEMONADE12/10PK**			
	12	50ML	91.20	7.60	
		1CS	70.80	5.90	**20.40**
120/50ML					
263772		**CHERRY 70 12/10PK**			
334086		**STRAWB BANANA 12/10PK**			
	120	50ML	91.20	0.76	
		1CS	70.80	0.59	**20.40**

CATSKILL

MOINTAIN PEACE 80P					
379929	6	750ML	125.93	20.99	
		1CS	107.93	17.99	**18.00**
		2CS	101.93	16.99	**24.00**
MTN PEACE (COM 1969) 80P					
398813	20	375ML	459.86	22.99	
		1BT		20.99	**2.00**
		1CS	419.86	20.99	**40.00**
		2CS	399.86	19.99	**60.00**

DEVILS SPRING

VODKA 160P					
135175	12	750ML	131.93	10.99	

Item #	Pack	Size	Case	Btl	PO

FUZZYS

VODKA 80P					
322903	3	1.75L	121.00	40.33	
		1BT		8.99	**31.34**

GEORGI FLAVORS

6/1.75L					
149640		**BUBBLE GUM 70P**			
322178		**COCONUT 70P**			
322199		**WATERMELON 70P**			
	6	1.75L	61.16	10.19	
		1BT		7.99	**2.20**
6/1.75L					
322135		**GRAPE 70P**			
322129		**ORANGE 70P**			
322136		**RASPBERRY 70P**			
322131		**VANILLA 70P**			
322183		**WHIPPED CREAM 70P**			
	6	1.75L	61.16	10.19	
6/1.75L					
322140		**EXPRESSO COFFEE 70P**			
322133		**GREEN APPLE 70P**			
	6	1.75L	61.16	10.19	
		1BT		4.00	**6.19**
12/1.0L					
322145		**BLUEBERRY 70P**			
149848		**CANDY CANE 70P**			
322137		**CHERRY 70P**			
322179		**COCONUT 70P**			
322134		**GRAPE 70P**			
135219		**LEMON 70P**			
135228		**ORANGE 70P**			
136767		**PEACH 70P**			
135222		**RASPBERRY 70P**			
135214		**VANILLA 70P**			
322200		**WATERMELON 70P**			
	12	1.0L	83.93	6.99	
12/1.0L					
323721		**WAFFLE 70P**			
322198		**POPCORN 70P**			
	12	1.0L	83.93	6.99	
		1BT		3.99	**3.00**
12/750ML					
322155		**BLUEBERRY 70P**			
149650		**BUBBLE GUM 70P**			
135227		**ORANGE 70P**			
135230		**PEACH 70P**			
135221		**RASPBERRY 70P**			
322202		**WATERMELON 70P**			
322185		**WHIPPED CREAM 70P**			
	12	750ML	70.73	5.89	
12/750ML					
149635		**GRAPE 70P**			
149648		**CHERRY 70P**			
	12	750ML	70.73	5.89	
		1BT		3.99	**1.90**
CANDY CANE 70P					
149855	12	750ML	70.73	5.89	
		1BT		2.99	**2.90**
COCONUT 70P					
322180	12	750ML	70.73	5.89	
		1BT		1.99	**3.90**
24/375ML					
322154		**BLUEBERRY 70P**			
149651		**BUBBLE GUM 70P**			
149857		**CANDY CANE 70P**			
149637		**CHERRY 70P**			
322149		**EXPRESSO COFFEE 70P**			
149634		**GRAPE 70P**			
135226		**ORANGE 70P**			
135220		**RASPBERRY 70P**			
322204		**WATERMELON 70P**			
	24	375ML	67.07	2.79	
		1BT		1.19	**1.60**
WHIPPED CREAM 70P					
322186	24	375ML	67.07	2.79	
		1BT		0.99	**1.80**

Item #	Pack	Size	Case	Btl	PO
COCONUT 70P					
322181	24	375ML	67.07	2.79	
		1BT		1.79	**1.00**
PEACH 70P					
135229	24	375ML	67.07	2.79	
48/200ML					
322153		**BLUEBERRY 70P**			
149652		**BUBBLE GUM 70P**			
162352		**CANDY CANE 70P**			
149636		**CHERRY 70P**			
322148		**EXPRESSO COFFEE 70P**			
322205		**WATERMELON 70P**			
	48	200ML	86.15	1.79	
		1BT		0.99	**0.80**
48/200ML					
149633		**GRAPE 70P**			
138054		**ORANGE 70P**			
138062		**RASPBERRY 70P**			
	48	200ML	86.15	1.79	
COCONUT 70P					
322182	48	200ML	86.15	1.79	
		1BT		0.79	**1.00**
WHIPPED CREAM 70P					
322187	48	200ML	86.15	1.79	
		1BT		1.49	**0.30**

GEORGI VODKA

BLUE 100P					
135225	6	1.75L	89.96	14.99	
		1BT		8.99	**6.00**
VODKA 80P					
135194	6	1.75L	61.16	10.19	
135195	12	1.0L	83.93	6.99	
BLUE 100P					
135223	12	750ML	83.93	6.99	
		1BT		3.99	**3.00**
VODKA 80P					
135196	12	750ML	70.73	5.89	
BLUE 100P					
138056	24	375ML	93.47	3.89	
VODKA 80P					
135197	24	375ML	67.07	2.79	
BLUE 100P					
138053	48	200ML	106.79	2.22	
		1BT		1.35	**0.87**
VODKA 80P					
135200	48	100ML	66.47	1.38	
BLUE 100P LSE					
323097120		50ML	83.39	0.69	
VODKA 80P 6/20PK					
135206	6	50ML	58.82	9.80	

GRAND TOURING

ALL FLAVORS MIX & MATCH

GTV COCONUT 70P					
318473	6	750ML	155.36	25.89	
		1BT		7.99	**17.90**
GTV WATERMELON 70P					
318474	6	750ML	155.36	25.89	
		1BT		7.99	**17.90**

KIMNOFF VODKA

VODKA 80P					
321532	6	1.75L	48.86	8.14	
321531	12	1.0L	61.13	5.09	
321530	12	750ML	54.53	4.54	
321529	24	375ML	61.07	2.54	
321527	48	200ML	76.55	1.59	
321489	48	100ML	51.11	1.06	

LOCAL CHOICE

ESPRESSO 70P					
340891	12	750ML	208.80	17.40	
		1BT		3.99	**13.41**

OCEAN

VODKA 80P ROUND					
372015	6	1.0L	179.96	29.99	
372020	6	750ML	137.98	23.00	
VODKA 80P ROUND LSE					
375927	12	50ML	39.96	3.33	

Item #	Pack	Size	Case	Btl	PO
RUBINOFF FLAVORS					
ALL SIZES & FLAVORS M&M					
6/1.75L					
337051		**BLUE RASPBERRY 60P**			
336869		**BLUEBERRY 60P**			
321602		**CHERRY 60P**			
321601		**CITRUS 60P**			
321599		**GRAPE 60P**			
321603		**GREEN APPLE 60P**			
336919		**LEMONADE 60P**			
321605		**MANGO 60P**			
321597		**ORANGE 60P**			
336955		**PEACH 60P**			
336974		**VANILLA 60P**			
336876		**WATERMELON 60P**			
337243		**WHIPPED CREAM 60P**			
	6	1.75L	57.56	9.59	
		5CS	53.96	8.99	**3.60**
6/1.75L					
338233		**PINK LEMONADE 60P**			
385435		**RUBY RED 60P**			
	6	1.75L	57.56	9.59	
		1BT		5.99	**3.60**
6/1.75L					
337242		**KEY LIME 60P**			
337053		**CAKE 60P**			
336916		**CREAM SODA 60P**			
	6	1.75L	57.56	9.59	
		1BT		4.99	**4.60**
12/1.0L					
321598		**GRAPE 60P**			
337226		**KEY LIME 60P**			
321596		**ORANGE 60P**			
385714		**RUBY RED 60P**			
	12	1.0L	71.93	5.99	
		5CS	65.93	5.49	**6.00**
RUBINOFF VODKA					
ALL SIZES & FLAVORS M&M					
VODKA 80P					
321593	6	1.75L	47.96	7.99	
		10CS	46.40	7.73	**1.56**
321592	12	1.0L	55.73	4.64	
		5CS	52.13	4.34	**3.60**
156440	12	750ML	49.61	4.13	
142849	24	375ML	53.87	2.24	
142848	48	200ML	59.75	1.24	
142847	48	100ML	45.83	0.95	
RUBLE VODKA					
VODKA 80P					
321617	6	1.75L	48.86	8.14	
321616	12	1.0L	61.13	5.09	
321615	12	750ML	54.05	4.50	
321614	24	375ML	55.07	2.29	
321613	48	200ML	64.55	1.34	
SKYY VODKA					
ALL SIZES & FLAVORS M&M					
VODKA 80P					
366783	6	1.75L	149.94	24.99	
		1CS	139.98	23.33	**9.96**
		5CS	119.94	19.99	**30.00**
		10CS	109.98	18.33	**39.96**
		20CS	103.98	17.33	**45.96**
368556	12	1.0L	191.88	15.99	
		1BT		14.99	**1.00**
		1CS	167.93	13.99	**23.95**
		3CS	155.88	12.99	**36.00**
12/750ML					
368557		**VODKA 80P**			
434222		**VODKA 80P BUNDLE W/SWEATER 6/6**			
904858		**VODKA 80P W/ICE JACKET**			
	12	750ML	155.93	12.99	
		1CS	143.93	11.99	**12.00**
		3CS	133.25	11.10	**22.68**
		10CS	124.01	10.33	**31.92**
VODKA 80P PET					
907689	12	375ML	83.88	6.99	
		1CS	79.92	6.66	**3.96**
		3CS	64.01	5.33	**19.87**
VODKA 80P					
368560	24	200ML	95.85	3.99	
		3CS	80.02	3.33	**15.83**
VODKA 80P 12/10PK PET					
357727	12	50ML	118.80	9.90	
		1CS	94.80	7.90	**24.00**
SKYY VODKA INFUSIONS					
ALL SIZES & FLAVORS M&M					
6/1.75L					
413923		**BARTLETT PEAR 70P**			
368564		**BLOOD ORANGE 70P**			
368461		**CITRUS 70P**			
350639		**PEACH 70P**			
368529		**PINEAPPLE 70P**			
898767		**WATERMELON 70**			
	6	1.75L	149.94	24.99	
		1CS	139.98	23.33	**9.96**
		5CS	119.94	19.99	**30.00**
		10CS	109.98	18.33	**39.96**
		20CS	103.98	17.33	**45.96**
6/1.75L					
450006		**CALIF APRICOT 70P**			
376315		**COASTAL CRANBERRY 70P**			
	6	1.75L	149.96	24.99	
		1BT		10.99	**14.00**
12/1.0L					
413926		**BARTLETT PEAR 70P**			
450011		**CALIF APRICOT 70P**			
368563		**CHERRY 70P**			
368452		**CITRUS 70P**			
376327		**COASTAL CRANBERRY 70P**			
158864		**COCONUT 70P**			
403410		**HONEYCRISP APPLE 70P**			
376311		**PAC BLUEBERRY 70P**			
350638		**PEACH 70P**			
368537		**PINEAPPLE 70P**			
368528		**RASPBERRY 70P**			
403406		**TROPICAL MANGO 70P**			
350634		**VANILLA 70P**			
368550		**WILD STRAWBERRY 70P**			
	12	1.0L	191.88	15.99	
		1BT		14.99	**1.00**
		1CS	167.93	13.99	**23.95**
		3CS	143.93	11.99	**47.95**
12/1.0L					
368568		**BLOOD ORANGE 70P**			
376318		**TEX GRAPEFRUIT 70P**			
898766		**WATERMELON 70**			
	12	1.0L	191.88	15.99	
		1BT		14.99	**1.00**
		1CS	167.88	13.99	**24.00**
		3CS	119.88	9.99	**72.00**
12/750ML					
413927		**BARTLETT PEAR 70P**			
450010		**CALIF APRICOT 70P**			
368561		**CHERRY 70P**			
368466		**CITRUS 70P**			
376326		**COASTAL CRANBERRY 70P**			
403408		**HONEYCRISP APPLE 70P**			
376313		**PAC BLUEBERRY 70P**			
350637		**PEACH 70P**			
368533		**PINEAPPLE 70P**			
368527		**RASPBERRY 70P**			
376322		**TEX GRAPEFRUIT 70P**			
403402		**TROPICAL MANGO 70P**			
350635		**VANILLA 70P**			
898765		**WATERMELON 70**			
368547		**WILD STRAWBERRY 70P**			
	12	750ML	155.93	12.99	
		1CS	143.93	11.99	**12.00**
		3CS	133.20	11.10	**22.73**
		10CS	124.01	10.33	**31.92**
BLOOD ORANGE 70P					
368567	12	750ML	155.93	12.99	
		3CS	134.33	11.19	**21.60**
PEACH 70P					
350636	12	375ML	83.88	6.99	
		1BT		6.66	**0.33**
12/50ML					
413928		**BART PEAR 12/10P PET**			
450009		**CALIF APRICOT 10P PET**			
376328		**COASTAL CR 12/10P PET**			
403409		**HONEYCRISP 12/10P PET**			
478751		**TEX GRAPEF 12/10P PET**			
403405		**TROP MANGO 10PK PET**			
898764		**WATERMELON 12/10P PET**			
	12	50ML	118.80	9.90	
		1CS	94.80	7.90	**24.00**
GINGER 70P 6/12PK					
478750	6	50ML	71.28	11.88	
		1CS	56.88	9.48	**14.40**
VANILLA 10/12PK PET					
354489120		50ML	118.80	0.99	
		1CS	94.80	0.79	**24.00**
SPRING 44					
VODKA 80P					
434418	12	1.0L	186.60	15.55	
		1CS	159.96	13.33	**26.64**
ALL SPRING 44 750ML MIX & MATCH					
304903	6	750ML	124.44	20.74	
		2CS	106.62	17.77	**17.82**
		5CS	102.18	17.03	**22.26**
VODKA HONEY 80P					
309209	6	750ML	137.76	22.96	
		2CS	119.94	19.99	**17.82**
VELICOFF VODKA					
VODKA 80P					
40824	6	1.75L	56.94	9.49	
40827	12	1.0L	59.88	4.99	
40829	12	750ML	59.88	4.99	
40830	24	375ML	59.76	2.49	
40831	48	200ML	66.72	1.39	
VODKA - IMPORTED					
42 BELOW VODKA					
VODKA 80P					
295261	12	750ML	191.88	15.99	
50 BLEU					
ULTRA PREMIUM VODKA 80P					
369772	6	1.0L	170.00	28.33	
		1CS	159.98	26.66	**10.02**
		3CS	153.98	25.66	**16.02**
BELUGA VODKA					
NOBLE RUSSIAN 80P					
251181	3	1.75L	175.00	58.33	
		3CS	135.00	45.00	**40.00**
NOBLE GOLD 80P W/LEATHER					
379290	6	750ML	488.90	81.48	
NOBLE RUSSIAN 80P					
396054	6	750ML	172.00	28.67	
		1BT		24.00	**4.67**
		3CS	138.00	23.00	**34.00**
TRANSATLANTIC RACING 80P					
385928	6	750ML	182.00	30.33	
		1BT		24.75	**5.58**
CHASE VODKA					
6/750ML					
413850		**SMOKE 80P**			
168011		**VODKA 80P**			
	6	750ML	173.96	28.99	
		1BT		25.99	**3.00**
		3BT		23.99	**5.00**
		1CS	137.96	22.99	**36.00**
		3CS	119.96	19.99	**54.00**
ORANGE MARMALADE 80P					
404698	6	750ML	173.96	28.99	
		1BT		12.99	**16.00**
CHOPIN VODKA					
SEE CHOPIN FAMILY PLAN PAGE					
POTATO BLACK 80P					
306356	6	1.75L	311.96	51.99	
		1BT		39.99	**12.00**
		5CS	221.96	36.99	**90.00**
		10CS	215.96	35.99	**96.00**

Item #	Pack	Size	Case	Btl	PO
RYE RED 80P					
306850	3	1.75L	160.00	53.33	
		1BT		39.99	**13.34**
		1CS	119.98	39.99	**40.02**
		5CS	110.98	36.99	**49.02**
		10CS	107.98	35.99	**52.02**
WHEAT 80P					
262174	3	1.75L	160.00	53.33	
		1BT		29.98	**23.35**
POTATO BLACK 80P					
474387	8	1.0L	239.92	29.99	
		1CS	215.92	26.99	**24.00**
POTATO BLACK PINK BTL					
442267	6	1.0L	219.98	36.66	
		1BT		29.99	**6.67**
		2BT		29.99	**6.67**
		1CS	179.96	29.99	**40.02**
		5CS	167.96	27.99	**52.02**
		10CS	155.96	25.99	**64.02**
RYE RED 80P					
306848	6	1.0L	119.96	19.99	
		3CS	89.96	14.99	**30.00**
WHEAT 80P					
262172	6	1.0L	219.98	36.66	
		1BT		29.99	**6.67**
		2BT		29.99	**6.67**
		1CS	179.96	29.99	**40.02**
POTATO BLACK 80P					
911083	12	750ML	347.93	28.99	
		1BT		22.99	**6.00**
		1CS	275.92	22.99	**72.01**
		2CS	263.92	21.99	**84.01**
		5CS	245.92	20.49	**102.01**
		10CS	231.00	19.25	**116.93**
6/750ML					
442275		**POTATO BLACK PINK BTL**			
367835		**POTATO W/2CHOP SHOT GLS**			
306849		**RYE RED 80P**			
262173		**WHEAT 80P**			
	6	750ML	173.96	28.99	
		1BT		22.99	**6.00**
		1CS	137.96	22.99	**36.00**
		2CS	131.96	21.99	**42.00**
		5CS	122.96	20.49	**51.00**
		10CS	115.50	19.25	**58.46**
3/375ML					
338146		**SINGLE WHEAT 80P**			
418414		**SINGLE YNG POT 80P(2015)**			
	3	375ML	109.99	36.66	
ASST (WHEAT/RYE RED/POTATO BLK) 80P 4/3PK					
269347	4	375ML	124.01	31.00	
POTATO 80P 5/12PK PET					
275793	5	50ML	89.00	17.80	
		1BT		11.88	**5.92**
RYE RED 80P 5/12PK PET					
275927	5	50ML	89.00	17.80	
		1BT		15.20	**2.60**
WHEAT 80P 5/12PK PET					
325853	5	50ML	89.00	17.80	
		1BT		11.88	**5.92**

DOUBLE CROSS

6/750ML

220017		**LUXURY VODKA 80P(OL)**			
400530		**VODKA W/MARTINI GLS**			
	6	750ML	208.76	34.79	
		1BT		25.99	**8.80**
VODKA W/2 ROCK GLASSES					
922604	6	750ML	208.76	34.79	
		1CS	155.96	25.99	**52.80**

FAIR TRADE SELECTIONS

QUINOA 80P (SC)					
302956	12	375ML	170.39	14.20	
		1BT		2.99	**11.21**

GOLIA VODKA

VODKA 80P					
376996	6	1.0L	149.96	24.99	
		1BT		9.99	**15.00**

GREY GOOSE

ALL 1.75L MIX & MATCH

6/1.75L

199831		**LA POIRE 80P**			
38492		**LE CITRON 80P**			
80412		**L'ORANGE 80P**			
	6	1.75L	324.90	54.15	
		1BT		43.33	**10.82**
		10CS	249.96	41.66	**74.94**
		25CS	239.94	39.99	**84.96**

6/1.75L

476623		**NIGHT VISION(4)80P**			
79019		**VODKA 80P**			
	6	1.75L	324.90	54.15	
		1CS	305.94	50.99	**18.96**
		2CS	259.98	43.33	**64.92**
		10CS	249.96	41.66	**74.94**
		25CS	239.94	39.99	**84.96**
80P W/2-MART GLS					
913806	3	1.75L	162.45	54.15	
		1CS	152.97	50.99	**9.48**
		2CS	129.99	43.33	**32.46**
		10CS	124.98	41.66	**37.47**
		25CS	119.97	39.99	**42.48**

ALL 1.0L MIX & MATCH

6/1.0L

312790		**CHERRY NOIR 80P**			
152373		**LA POIRE 80P**			
916915		**LA VANILLE 80**			
89687		**LE CITRON 80P**			
355343		**LE MELON 80P**			
77032		**L'ORANGE 80P**			
	6	1.0L	213.18	35.53	
		1BT		31.99	**3.54**
		1CS	187.74	31.29	**25.44**
		2CS	179.94	29.99	**33.24**
		5CS	167.94	27.99	**45.24**
		50CS	173.94	28.99	**39.24**

6/1.0L

476620		**NIGHT VISION(4)80P**			
17098		**VODKA 80P**			
	6	1.0L	219.96	36.66	
		1BT		31.99	**4.67**
		1CS	187.74	31.29	**32.22**
		2CS	179.94	29.99	**40.02**
		5CS	167.94	27.99	**52.02**
		50CS	173.94	28.99	**46.02**
VX 80P					
371720	6	1.0L	374.16	62.36	
		1CS	369.54	61.59	**4.62**

ALL 750ML MIX & MATCH

VODKA 80 NEOPRENE(6/6)					
905631	12	750ML	345.96	28.83	
		1CS	326.28	27.19	**19.68**
		2CS	307.08	25.59	**38.88**
		5CS	275.88	22.99	**70.08**
		25CS	263.88	21.99	**82.08**

6/750ML

312791		**CHERRY NOIR 80P**			
152374		**LA POIRE 80P**			
916912		**LA VANILLE 80**			
89689		**LE CITRON 80P**			
355341		**LE MELON 80P**			
77036		**L'ORANGE 80P**			
	6	750ML	172.74	28.79	
		1BT		25.59	**3.20**
		5CS	137.94	22.99	**34.80**
		25CS	131.94	21.99	**40.80**

12/750ML

472647		**VODKA 80 NEOPRENE(6/6)**			
79026		**VODKA 80P**			
	12	750ML	345.96	28.83	
		1CS	326.28	27.19	**19.68**
		2CS	307.08	25.59	**38.88**
		5CS	275.88	22.99	**70.08**
		25CS	263.88	21.99	**82.08**

6/750ML

418581		**80P W/PERRIER WATER**			
914844		**80P W/SHAKER**			
	6	750ML	172.98	28.83	
		1CS	163.14	27.19	**9.84**
		2CS	153.54	25.59	**19.44**
		5CS	137.94	22.99	**35.04**
		25CS	131.94	21.99	**41.04**
VX 80P					
406942	4	750ML	195.16	48.79	
		1CS	192.00	48.00	**3.16**

ALL 375ML MIX & MATCH

12/375ML

314315		**CHERRY NOIR 80P**			
199832		**LA POIRE 80P**			
408571		**LE CITRON 80P**			
408574		**LE MELON 80**			
408576		**L'ORANGE 80P**			
38168		**VODKA 80P**			
	12	375ML	191.88	15.99	
		2CS	167.88	13.99	**24.00**
		4CS	119.88	9.99	**72.00**
		6CS	107.88	8.99	**84.00**
VODKA 80P					
139516	12	200ML	103.92	8.66	
		2CS	95.88	7.99	**8.04**
		4CS	79.92	6.66	**24.00**

10/50ML

355382		**LE MELON PET 12PK**			
77037		**L'ORANGE 10/12PK**			
17101		**VODKA 80P 10/12PK**			
	10	50ML	495.60	49.56	
		1BT		39.96	**9.60**

INTEGRE VODKA

6/1.75L

321482		**CITRUS 60**			
321483		**RASPBERRY 60**			
321481		**VODKA 80P**			
	6	1.75L	77.96	12.99	

JEAN MARC

XO VODKA 80P					
67308	6	750ML	263.94	43.99	
		1BT		39.99	**4.00**

MAGIC MOMENTS

VOD ORANGE 75					
375953	12	750ML	107.93	8.99	
		1BT		3.99	**5.00**

PURITY VODKA

VODKA 80P					
301994	3	1.75L	131.97	43.99	
		2CS	119.97	39.99	**12.00**
		5CS	113.97	37.99	**18.00**
310935	6	1.0L	186.97	31.16	
		2CS	167.78	27.96	**19.19**
		5CS	158.17	26.36	**28.80**
301995	6	750ML	154.62	25.77	
		2CS	140.22	23.37	**14.40**
		5CS	130.62	21.77	**24.00**
VODKA 80P LSE					
363455	36	50ML	133.93	3.72	

RAVO

VODKA 80P					
475636	6	1.0L	113.94	18.99	
		1CS	99.96	16.66	**13.98**
		3CS	95.94	15.99	**18.00**

ULTIMAT

ULITMAT 6/C					
403471	6	750ML	107.94	17.99	
		3BT		15.99	**2.00**
		3CS	89.94	14.99	**18.00**
		5CS	83.94	13.99	**24.00**
ULITMAT 12/C					
269679	12	375ML	119.88	9.99	
		3BT		8.66	**1.33**
		2CS	95.88	7.99	**24.00**
		3CS	79.92	6.66	**39.96**
		5CS	71.88	5.99	**48.00**

Item #	Pack	Size	Case	Btl	PO
ULTIMAT VODKA 80 10/6PK					
335332	10	50ML	197.40	19.74	
		1CS	119.40	11.94	**78.00**
V 2 VODKA					
VODKA 80P					
161305	6	1.0L	107.96	17.99	
		1BT		15.49	**2.50**
		3CS	80.00	13.33	**27.96**
161304	6	750ML	89.96	14.99	
		1BT		6.99	**8.00**
VOGA VODKA					
VODKA 80P					
473133	6	1.0L	200.00	33.33	
		1CS	173.94	28.99	**26.06**
		2CS	167.94	27.99	**32.06**
VOLI VODKA					
6/1.0L					
328277		**LIGHT ESPRESSO VANILLA 60**			
324163		**LIGHT LEMON 60**			
320162		**LIGHT MANGO COCONUT 60**			
323117		**LIGHT ORANGE VANILLA 60**			
324179		**LIGHT RASPBERRY COCOA 60**			
	6	1.0L	125.96	20.99	
		1BT		18.99	**2.00**
6/750ML					
324173		**LIGHT ORANGE VANILLA 60**			
324171		**LIGHT RASPBERRY COCOA 60**			
	6	750ML	105.98	17.66	
		1BT		14.99	**2.67**
120/50ML					
324172		**LIGHT ESPRESSO VAN 60 PET**			
324487		**LIGHT LEMON 60 PET LSE**			
324168		**LIGHT ORANG VAN PET LSE**			
	120	50ML	80.99	0.67	
WASABE					
VODKA 70P					
123496	6	1.0L	165.00	27.50	
ZYR RUSSIAN VODKA					
VODKA 80P					
267364	3	1.75L	143.98	47.99	
		1BT		42.99	**5.00**
		3CS	119.98	39.99	**24.00**
		5CS	110.98	36.99	**33.00**
286275	6	1.0L	179.96	29.99	
		3CS	167.96	27.99	**12.00**
		5CS	155.96	25.99	**24.00**
95185	6	750ML	143.96	23.99	
		3CS	137.96	22.99	**6.00**
		5CS	125.96	20.99	**18.00**
374343	12	375ML	135.96	11.33	

WHISKEY - BLENDED

ADIRONDACK

AMER WHISKEY 90PP					
473792	6	750ML	143.97	24.00	
		1BT		9.99	**14.01**

COWBOY

BLENDED WHISKEY 81.2P					
394611	12	750ML	311.93	25.99	
		1CS	292.01	24.33	**19.92**

HEAVEN HILL

BLENDED 80P					
1042	12	1.0L	83.88	6.99	
BBN BARREL 94.7P					
917844	3	750ML	899.98	299.99	
ASST WHSKY TUBES 10/5P					
484149	10	100ML	375.00	37.50	

MELLOW CORN

CORN WSKY BIB 100P					
351592	12	750ML	142.08	11.84	
CORN WSKY 100P					
40749	12	750ML	142.08	11.84	

O'BEGLEY

POITIN 100P					
389268	6	750ML	173.36	28.89	
		1BT		7.99	**20.90**

OLE SMOKY

ALL FLAVORS MIX & MATCH

6/750ML					
433997		**MANGO HABANERO 70**			
433995		**SALTY CARAMEL 60**			
	6	750ML	107.96	17.99	
		1CS	90.00	15.00	**17.96**
		3CS	85.50	14.25	**22.46**
WHISKEY TENNESSEE 80P					
434000	6	750ML	299.94	49.99	

PHILADELPHIA

WHISKEY 80P					
19	6	1.75L	62.94	10.49	
		1CS	56.64	9.44	**6.30**
20	12	1.0L	74.88	6.24	

STILLHOUSE

ALL SIZES MIX & MATCH

12/750ML					
401205		**APPLE CRISP 69P**			
449279		**CLEAR CORN 80P**			
401211		**COCONUT 69P**			
401197		**PEACH TEA 69P**			
894251		**SPICED CHERRY 69P**			
	12	750ML	252.54	21.05	
		3BT		18.79	**2.26**
		1CS	198.48	16.54	**54.06**
		5CS	180.36	15.03	**72.18**
6/750ML					
922161		**STILLHOUSE WSKY APPLE CRI W/S/S/C**			
922160		**STILLHOUSE WSKY SP CHERRY W/S/S/C**			
	6	750ML	126.27	21.05	
		3BT		18.79	**2.26**
		1CS	99.24	16.54	**27.03**
		5CS	90.18	15.03	**36.09**
BLACK BOURBON 80P					
904324	12	750ML	315.70	26.31	
		3BT		24.05	**2.26**
		1CS	261.60	21.80	**54.10**
		5CS	225.48	18.79	**90.22**
12/375ML					
449282		**APPLE CRISP 69P**			
449283		**CLEAR CORN 80P**			
449286		**COCONUT 69P**			
449292		**PEACH TEA 69P**			
	12	375ML	167.88	13.99	
		3BT		9.99	**4.00**
		1CS	103.92	8.66	**63.96**
		5CS	87.92	7.33	**79.96**
BLACK BOURBON 80P					
904322	12	375ML	203.88	16.99	
		3BT		14.99	**2.00**
		1CS	159.92	13.33	**43.96**
		5CS	127.92	10.66	**75.96**

FIRESTONE & ROBERTSON

TX BLENDED WHISKEY 82					
469328	6	1.75L	355.15	59.19	
		1CS	345.55	57.59	**9.60**
440742	6	750ML	177.73	29.62	
		1CS	164.40	27.40	**13.33**
		3CS	168.84	28.14	**8.89**
485444	12	375ML	183.92	15.33	
		1CS	167.92	13.99	**16.00**

WILD FLAME

12/1.0L					
346056		**CHERRY 66P**			
346055		**CINNAMON 66P**			
	12	1.0L	131.93	10.99	
		1BT		6.99	**4.00**
HONEY 66P					
346058	12	1.0L	131.93	10.99	

WHISKEY - CANADIAN

CANADIAN REGAL

APPLE 60P PET					
432642	6	1.75L	77.94	12.99	
		2CS	59.94	9.99	**18.00**

CHYMES

WHISKY 80P					
307119	6	1.75L	68.96	11.49	
		1BT		7.99	**3.50**
166463	12	1.0L	95.93	7.99	

FORTY CREEK

BRL SELECT 80P					
4989	6	1.75L	199.98	33.33	
		1BT		31.99	**1.34**
		5CS	179.94	29.99	**20.04**
12176	12	750ML	191.93	15.99	
		1CS	179.88	14.99	**12.05**
CONFED OAK RSV80P					
368393	6	750ML	287.94	47.99	
COPPER POT RSV86P					
368399	12	750ML	239.88	19.99	
DBL BRL RSV 80P					
225118	6	750ML	263.96	43.99	

GRANDE

CANADIAN 80P					
11371	6	1.75L	65.94	10.99	

HARWOOD

CANADIAN 80P					
4028	6	1.75L	64.74	10.79	

WHISKEY - DOMESTIC

AFTER DARK

WHISKEY 80P 5/20PK PET					
391828	5	50ML	66.48	13.30	
		1BT		7.99	**5.31**

ATOMIC RED

CINNAMON WSKY 66P					
355155	6	1.75L	101.96	16.99	
355153	12	1.0L	167.93	13.99	
355150	12	750ML	119.93	9.99	

BALCONES

6/750ML					
415046		**1 TEXAS SMALT 106**			
415049		**RUMBLE 94P**			
	6	750ML	222.18	37.03	
CORN BABY BLUE 92P					
415028	6	750ML	177.73	29.62	
CORN BRIMSTONE 106					
414995	6	750ML	266.62	44.44	

BEACH WHISKEY

BONFIRE CINNAMON 70					
417148	6	750ML	113.94	18.99	
		1BT		8.99	**10.00**
ISLAND COCONUT 52					
417146	6	750ML	113.94	18.99	
		1CS	103.98	17.33	**9.96**

BERNHEIM

WHEAT WHISKEY 90P					
362130	6	750ML	143.94	23.99	
		2CS	125.94	20.99	**18.00**

CATSKILL

FEARLESS WHEAT 85					
408212	6	750ML	197.96	32.99	
		1CS	179.96	29.99	**18.00**
		2CS	173.96	28.99	**24.00**
THE ONE&ONLY BUCKWHEAT 85P					
408210	6	750ML	227.96	37.99	
		1BT		21.98	**16.01**
WICKED WHITE 90P					
408211	6	750ML	119.96	19.99	
		1CS	113.96	18.99	**6.00**
		2CS	107.96	17.99	**12.00**
379925	12	375ML	151.97	12.66	
		1BT		8.99	**3.67**
DEFIANT RYE 85					
379918	12	375ML	263.93	21.99	
		1CS	239.93	19.99	**24.00**

Item #	Pack	Size	Case	Btl	PO
CINERATOR					
HOT CINNAMON 91.1P					
334818	12	1.0L	159.96	13.33	
335065	12	750ML	155.88	12.99	
		1BT		11.99	**1.00**
		1CS	125.88	10.49	**30.00**
FULL THROTTLE					
SLOONSHINE VANILLA 70P					
348674	12	750ML	221.93	18.49	
		1BT		3.99	**14.50**
GEORGIA MOON					
12/750ML					
25331		**CORN WSKY 80P JAR**			
351571		**CORN WSKY APPLE PIE 70P**			
198655		**CORN WSKY PEACH 70P**			
	12	750ML	131.88	10.99	
JAILERS					
TENNESSEE WHISKEY 86P					
305818	6	750ML	115.50	19.25	
		1BT		8.99	**10.26**
SPRING 44					
ALL SPRING 44 750ML MIX & MATCH					
WHISKEY SINGLE MALT 100P					
472682	6	750ML	297.72	49.62	
		1CS	271.08	45.18	**26.64**
WHISKEY - IMPORTED					
KIKORI					
82P WHISKEY					
399844	6	750ML	205.98	34.33	
		1CS	201.96	33.66	**4.02**
NOMAD OUTLAND					
82.6P WHISKY					
401467	6	750ML	165.93	27.66	
WHISKEY - IRISH					
DONEGAL EST IRISH WHISKEY					
IRISH WHISKEY 80P					
355564	12	750ML	284.33	23.69	
		1BT		19.25	**4.44**
KENNEDY					
IRISH WHISKEY ORIGINAL 80P					
369306	6	750ML	95.96	15.99	
		5CS	83.96	13.99	**12.00**
TEELING IRISH WHISKEY					
IRISH WSKY SGL GRAIN 92P					
378824	6	750ML	251.94	41.99	
		3BT		40.99	**1.00**
		1CS	239.94	39.99	**12.00**
IRISH WSKY SGL MALT 92P					
391281	6	750ML	287.94	47.99	
		3BT		46.99	**1.00**
		1CS	275.94	45.99	**12.00**
IRISH WSKY SMALL BATCH 92P					
358164	6	750ML	179.94	29.99	
		3BT		28.99	**1.00**
		1CS	167.94	27.99	**12.00**
		2CS	149.94	24.99	**30.00**
		4CS	134.34	22.39	**45.60**
IRISH WSKY VINT RSV 24Y 92P					
451756	3	750ML	1499.97	499.99	
		1BT		369.99	**130.00**
THE POGUES					
IRISH WHISKEY 80P					
398663	6	750ML	179.96	29.99	
		3CS	159.96	26.66	**20.00**
WEST CORK					
ALL FLAVORS MIX & MATCH					
6/750ML					
369328		**IRISH WHISKEY 80P**			
449016		**IRISH WSKY BBN CASK 80P**			
	6	750ML	110.96	18.49	
		3CS	101.96	16.99	**9.00**
		5CS	89.94	14.99	**21.02**
IRISH WSKY BLACK RSV 80P					
434121	6	750ML	179.96	29.99	
6/750ML					
897897		**IRISH WSKY BOG OAK 86P**			
896463		**IRISH WSKY PEAT CHAR 86P**			
	6	750ML	191.94	31.99	
		2CS	179.94	29.99	**12.00**
6/750ML					
446516		**IRISH WSKY PORT CASK 86P**			
446518		**IRISH WSKY RUM CASK 86P**			
446520		**IRISH WSKY SHERRY CASK86P**			
	6	750ML	281.94	46.99	
		3CS	263.94	43.99	**18.00**
IRISH WSKY SM 10YR 80P					
369332	6	750ML	171.98	28.66	
		3CS	159.96	26.66	**12.02**
WHISKEY - RYE					
ANGELS ENVY					
RYE WSKY 100P					
410753	6	750ML	405.96	67.66	
CATSKILL					
WSKY STRAIGHT RYE BP 85P					
411085	6	750ML	209.96	34.99	
		1BT		28.99	**6.00**
COWBOY					
RYE WHISKEY 81.2P					
394610	12	750ML	355.97	29.66	
		1CS	319.97	26.66	**36.00**
HOCHSTADTERS					
RYE WSKY FAM RSV 123.8P					
472549	3	750ML	456.00	152.00	
PIKESVILLE					
RYE WHISKEY SUPREME 80P					
433355	6	1.75L	124.74	20.79	
RYE WHISKEY 110P					
388153	6	750ML	230.70	38.45	
RAGTIME					
RYE WHISKEY 90.4P					
394914	6	750ML	197.94	32.99	
		2CS	179.94	29.99	**18.00**
RITTENHOUSE					
RYE WHISKEY 100P					
79902	12	750ML	239.88	19.99	
RUSSELLS RSV					
RYE 6YR 90P					
368438	6	750ML	203.00	33.83	
		2CS	197.94	32.99	**5.06**
WINE - ARGENTINA					
2 COPAS					
TEMPRANILLO MALBEC					
442995	12	750ML	80.00	6.67	
ASTICA					
6/1.5L					
298801		**CHARDONNAY**			
298404		**MALBEC**			
	6	1.5L	52.00	8.67	
12/750ML					
139260		**CABERNET SAUVIGNON**			
139261		**CHARDONNAY**			
139259		**MALBEC**			
152865		**SAUVIGNON BLANC**			
139262		**SHIRAZ(SYRAH)**			
183976		**TORRONTES**			
	12	750ML	64.00	5.33	
		1CS	56.00	4.67	**8.00**
		5CS	48.00	4.00	**16.00**
BUDEGUER					
CHARD RSV 13					
346801	6	750ML	95.96	15.99	
		1BT		5.98	**10.01**
CALDEN					
CHARDONNAY					
346961	12	750ML	79.97	6.66	
		1BT		1.99	**4.67**
EPICA					
MALBEC					
366161	12	750ML	119.93	9.99	
		1CS	87.96	7.33	**31.97**
FILUS					
MALBEC					
280951	12	750ML	119.93	9.99	
		1BT		9.32	**0.67**
		2CS	103.93	8.66	**16.00**
FINCA LA LINDA					
ALL VARIETALS M&M					
12/750ML					
105603		**CAB SAUV (SC)**			
105611		**CHARDONNAY**			
104002		**MALBEC**			
105613		**SYRAH**			
190377		**TORRONTES(SC)**			
105614		**VIOGNIER**			
	12	750ML	103.97	8.66	
		1CS	95.93	7.99	**8.04**
		3CS	88.01	7.33	**15.96**
FLICHMAN					
MALBEC					
22332	12	750ML	79.97	6.66	
		1CS	71.93	5.99	**8.04**
		5CS	64.01	5.33	**15.96**
PAISAJE DE TUPUNGATO					
366898	6	750ML	92.00	15.33	
		1CS	83.96	13.99	**8.04**
		5CS	80.00	13.33	**12.00**
LUIGI BOSCA					
MALBEC 16					
919246	12	750ML	176.00	14.67	
		1CS	168.00	14.00	**8.00**
		2CS	156.00	13.00	**20.00**
		3CS	143.96	12.00	**32.04**
MALBEC DOC 15					
896260	12	750ML	215.93	17.99	
		1CS	199.97	16.66	**15.96**
		2CS	184.01	15.33	**31.92**
RIESLING COMPUERTAS 16					
480369	6	750ML	87.98	14.66	
		1BT		7.98	**6.68**
ROSE 16					
450678	12	750ML	180.00	15.00	
		2CS	172.00	14.33	**8.00**
PINOT NOIR 15					
444987	12	750ML	175.97	14.66	
		1CS	167.93	13.99	**8.04**
		2CS	155.93	12.99	**20.04**
12/750ML					
333246		**PINOT NOIR 11**			
331907		**SAUVIGNON BLANC 12**			
	12	750ML	175.97	14.66	
		1BT		5.99	**8.67**
MICHEL TORINO					
EL ESTECO MALBEC 15					
909720	6	750ML	99.98	16.66	
		1CS	95.96	15.99	**4.02**
ALL VARIETALS M&M					
12/750ML					
391145		**COL MALBEC ROSE**			
377510		**COL CAB SAUV**			
368795		**COL MALBEC**			
	12	750ML	120.00	10.00	
		1CS	88.00	7.33	**32.00**
		2CS	80.00	6.67	**40.00**
12/750ML					
369429		**CUMA CAB SAUV**			
369428		**CUMA MALBEC**			
369427		**CUMA TORRONTES**			
	12	750ML	104.00	8.67	
		1CS	96.00	8.00	**8.00**

Item #	Pack	Size	Case	Btl	PO
12/750ML					
270348		**D DAVID CAB SAUV RSV**			
265766		**D DAVID MALBEC RSV**			
367448		**D DAVID TANNAT RSV**			
367450		**D DAVID TORRONTE RSV**			
	12	750ML	152.00	12.67	
		1CS	144.08	12.01	**7.92**
		1CS	144.00	12.00	**8.00**
		2CS	136.00	11.33	**16.00**
		10CS	128.00	10.67	**24.00**
EL ESTECO CAB SAUV12					
384996	6	750ML	99.98	16.66	
		1CS	95.96	15.99	**4.02**
MOUNTAIN DOOR					
MALBEC					
238419	12	750ML	96.00	8.00	
		1CS	88.00	7.33	**8.00**
		3CS	80.00	6.67	**16.00**
NIETO SENETINER					
12/750ML					
368756		**CABERNET SAUVIGNON**			
368758		**MALBEC**			
	12	750ML	103.97	8.66	
DON NICANOR RED					
410056	12	750ML	159.96	13.33	
		1CS	143.88	11.99	**16.08**
MALBEC CAMILA					
362303	12	750ML	88.01	7.33	
TORRONTES					
368755	12	750ML	103.97	8.66	
SERBAL					
ASSEMBLAGE RED					
442991	12	750ML	143.93	11.99	
TIERRA BRISA					
12/750ML					
175906		**CABERNET SAUVIGNON**			
175907		**CHARDONNAY**			
180815		**MALBEC**			
	12	750ML	88.01	7.33	
		1BT		6.66	**0.67**
		2CS	71.93	5.99	**16.08**
TUCUMEN					
CHARDONNAY					
340779	12	750ML	175.97	14.66	
		1BT		8.49	**6.17**
		3CS	95.93	7.99	**80.04**

WINE - AUSTRALIA

ALTOONA HILLS

Item #	Pack	Size	Case	Btl	PO
12/750ML					
65663		**CABERNET MERLOT**			
65657		**CABERNET SHIRAZ**			
65647		**CHARDONNAY**			
65652		**MERLOT**			
171015		**SHIRAZ**			
	12	750ML	79.92	6.66	

BANROCK STATION

ALL 3.0L MIX & MATCH

Item #	Pack	Size	Case	Btl	PO
6/3.0L					
274648		**CAB SAUV BIB**			
274650		**CHARDONNAY BIB**			
274651		**MERLOT BIB**			
274652		**SHIRAZ BIB**			
	6	3.0L	104.00	17.33	
		1CS	80.00	13.33	**24.00**

ALL 750ML MIX & MATCH

Item #	Pack	Size	Case	Btl	PO
12/750ML					
274656		**CAB SAUV (SC)**			
274657		**CHARDONNAY (SC)**			
274658		**MERLOT (SC)**			
405074		**PINOT GRIGIO (SC)**			
274663		**SHIRAZ CAB SAUV (SC)**			
	12	750ML	80.00	6.67	
		2CS	64.01	5.33	**15.99**
		3CS	56.00	4.67	**24.00**

BAROSSA VALLEY ESTATE

SEE DELEGAT FAMILY PLANS PAGE

Item #	Pack	Size	Case	Btl	PO
12/750ML					
389814		**CAB SAUV (SC)**			
389815		**SHIRAZ (SC)**			
389584		**GSM (SC) 16**			
	12	750ML	127.97	10.66	
		1CS	112.01	9.33	**15.96**
		2CS	103.97	8.66	**24.00**
		3CS	95.93	7.99	**32.04**
GSM (SC) 15					
474603	12	750ML	127.97	10.66	
		6CS	95.93	7.99	**32.04**
SHIRAZ E&E BLACK PEPPER 14					
908263	6	750ML	400.00	66.67	
		1CS	330.00	55.00	**70.00**

BROKENWOOD

Item #	Pack	Size	Case	Btl	PO
SEMILLON (SC) 15					
416034	12	750ML	160.01	13.33	

CHAMBERS

Item #	Pack	Size	Case	Btl	PO
GRAND MUSCADELLE(SC)					
404028	6	375ML	839.96	139.99	
		1BT		99.98	**40.01**
MUSCAT					
17658	12	375ML	127.97	10.66	
		1BT		9.00	**1.66**
RARE MUSCAT					
21224	12	375ML	1199.93	99.99	
		1BT		94.98	**5.01**
RARE TOKAY					
18323	12	375ML	1139.93	94.99	
		1BT		89.98	**5.01**
SPECIAL MUSCAT					
18320	12	375ML	839.93	69.99	
		1BT		49.04	**20.95**
SPECIAL TOKAY					
18324	12	375ML	599.93	49.99	
		1BT		44.99	**5.00**
TOKAY					
17665	12	375ML	127.97	10.66	
		1BT		9.00	**1.66**

D'ARENBERG

ALL VARIETALS M&M

Item #	Pack	Size	Case	Btl	PO
CAB SAUV COPPERMN(SC)13					
901786	6	750ML	263.94	43.99	
		1CS	259.98	43.33	**3.96**
		2CS	239.96	39.99	**23.98**
		5CS	239.96	39.99	**23.98**
CHARD OLIVE GROVE					
67619	12	750ML	155.88	12.99	
		1CS	143.88	11.99	**12.00**
		2CS	127.92	10.66	**27.96**
		5CS	127.92	10.66	**27.96**
THE HERMIT CRAB (SC) 17					
926853	12	750ML	156.00	13.00	
		1CS	144.00	12.00	**12.00**
		2CS	128.00	10.67	**28.00**
		5CS	128.00	10.67	**28.00**
12/750ML					
13502		**CAB SAUV HIGH TRELLIS (SC)**			
62249		**D'ARRY ORIGINAL (SC)**			
418769		**GRENACHE CUSTOD (SC) 13**			
64106		**SHIRAZ FOOT BOLT (SC)**			
	12	750ML	167.88	13.99	
		1CS	159.96	13.33	**7.92**
		2CS	135.96	11.33	**31.92**
		5CS	135.96	11.33	**31.92**
LAUGHING MAGPIE(SC)13					
918384	6	750ML	125.94	20.99	
		1CS	119.94	19.99	**6.00**
		2CS	89.94	14.99	**36.00**
		5CS	89.94	14.99	**36.00**
SHIRAZ DEAD ARM(SC)14					
906027	6	750ML	263.94	43.99	
		1CS	259.98	43.33	**3.96**
		2CS	219.96	36.66	**43.98**
		5CS	219.96	36.66	**43.98**
SHIRAZ ROUSS W PIXIE 13					
913326	6	750ML	125.94	20.99	
		1BT		17.99	**3.00**

Item #	Pack	Size	Case	Btl	PO
SPARKLING DADD					
317668	6	750ML	128.00	21.33	
		1BT		16.66	**4.67**
STICKS AND STONES (SC) 12					
899759	6	750ML	119.96	19.99	
		1BT		15.00	**4.99**
12/750ML					
65812		**STUMP JUMP RED**			
178544		**STUMP JUMP SHIRAZ (SC)**			
76723		**STUMP JUMP WHITE (SC)**			
	12	750ML	108.00	9.00	
		1CS	80.00	6.67	**28.00**
		5CS	80.00	6.67	**28.00**
BOTRYOTINIA FUCKLIANA 15					
483880	6	375ML	80.00	13.33	

FOUR SISTERS

ALL VARIETALS M&M

Item #	Pack	Size	Case	Btl	PO
12/750ML					
335814		**CABERNET SAUVIGNON**			
136336		**CHARDONNAY**			
206072		**SHIRAZ**			
	12	750ML	112.01	9.33	

FRISK

Item #	Pack	Size	Case	Btl	PO
PRICKLY					
289950	12	750ML	108.00	9.00	
		1CS	72.00	6.00	**36.00**
		5CS	72.00	6.00	**36.00**

GIANT STEPS

Item #	Pack	Size	Case	Btl	PO
6/750ML					
416476		**CHARDONNAY (SC) 15**			
416439		**P NOIR SEXTON (SC) 15**			
897295		**PINOT NOIR YARRA (SC) 15**			
	6	750ML	173.94	28.99	
		1CS	159.96	26.66	**13.98**
		2CS	119.94	19.99	**54.00**
		5CS	119.94	19.99	**54.00**

GRANT BURGE

Item #	Pack	Size	Case	Btl	PO
BAROSSA INK C SAUV(SC)					
917306	12	750ML	144.00	12.00	
		1CS	104.00	8.67	**40.00**
BAROSSA INK SHIRAZ(SC)					
917358	12	750ML	144.00	12.00	
		1CS	104.00	8.67	**40.00**

HARDYS

Item #	Pack	Size	Case	Btl	PO
CABERNET SAUVIGNON OOMOO					
390197	12	750ML	127.97	10.66	
		1BT		3.99	**6.67**
MERLOT STAMP (SC)					
284664	12	750ML	80.00	6.67	
		1CS	64.08	5.34	**15.92**
		3CS	56.00	4.67	**24.00**
		5CS	48.00	4.00	**32.00**
PORT WHISKERS BLAKE					
52377	12	750ML	136.01	11.33	
		1CS	119.93	9.99	**16.08**
		2CS	103.97	8.66	**32.04**

HEWITSON

Item #	Pack	Size	Case	Btl	PO
SHIRAZ NED & HENRYS (SC) 15					
431557	12	750ML	192.00	16.00	
		1BT		8.99	**7.01**
MISS HARRY CHARD (SC) 16					
449624	12	750ML	180.00	15.00	
		1BT		7.99	**7.01**
MISS HARRY RED (SC) 14					
473017	12	750ML	172.00	14.33	
		1BT		7.99	**6.34**
SHIRAZ LULU (SC)					
449556	12	750ML	132.00	11.00	
		1BT		7.99	**3.01**

HOUGHTON

Item #	Pack	Size	Case	Btl	PO
CAB SAUV JACK MANN (SC) 12					
409584	12	750ML	540.00	45.00	
		1BT		38.25	**6.75**

Item #	Pack	Size	Case	Btl	PO
INNOCENT BYSTANDER					
PINK MOSCATO					
132983	12	750ML	140.00	11.67	
		1CS	128.00	10.67	**12.00**
		2CS	108.00	9.00	**32.00**
		5CS	108.00	9.00	**32.00**
PINOT GRIS (SC) 15					
413651	12	750ML	155.88	12.99	
		1CS	151.92	12.66	**3.96**
		2CS	127.92	10.66	**27.96**
		5CS	127.92	10.66	**27.96**
PINOT NOIR AU (SC)					
409379	12	750ML	179.88	14.99	
		1CS	167.88	13.99	**12.00**
		2CS	143.88	11.99	**36.00**
		5CS	143.88	11.99	**36.00**
MOSCATO 6/4PK CANS					
340566	6	250ML	80.00	13.33	
JOHN DUVAL					
6/750ML					
469426	**ENTITY (SC) 14**				
473671	**PLEXUS 14**				
	6	750ML	173.94	28.99	
		1CS	159.96	26.66	**13.98**
		2CS	139.98	23.33	**33.96**
		5CS	139.98	23.33	**33.96**
KILIKANOON					
12/750ML					
365932	**CAB SV KILLERMANS (SC) 11**				
342765	**SHIRAZ GREN KILLERMAN11**				
	12	750ML	171.96	14.33	
		1BT		9.99	**4.34**
SHIRAZ GREN KILLERMAN10					
334262	12	750ML	167.88	13.99	
		1BT		8.50	**5.49**
SHIRAZ KILLERMAN (SC) 13					
389673	12	750ML	171.96	14.33	
		1CS	159.96	13.33	**12.00**
		2CS	119.88	9.99	**52.08**
		5CS	119.88	9.99	**52.08**
LEEUWIN					
SHIRAZ ART SERIES (SC) 12					
401006	12	750ML	299.88	24.99	
		1BT		19.99	**5.00**
CAB SAUV ART SERIES (SC) 09					
348318	12	750ML	491.88	40.99	
		1BT		29.99	**11.00**
12/750ML					
413752	**CAB SAUV ART SERIES (SC) 11**				
451775	**CAB SAUV ART SERIES (SC) 12**				
	12	750ML	491.88	40.99	
		1BT		33.33	**7.66**
SEE OLD BRIDGE CELLARS FAMILY PLAN PAGE					
CAB SAUV PRELUDE (SC) 13					
472705	12	750ML	251.88	20.99	
		1CS	239.88	19.99	**12.00**
		2CS	199.92	16.66	**51.96**
		5CS	199.92	16.66	**51.96**
CHARDONNAY ART SERIES 09					
151803	12	750ML	731.88	60.99	
		1BT		39.99	**21.00**
CHARDONNAY ART SERIES (SC) 11					
372766	12	750ML	731.88	60.99	
		1BT		46.66	**14.33**
CHARDONNAY PRELUDE (SC) 12					
365735	12	750ML	299.88	24.99	
		1BT		19.99	**5.00**
RIESLING ART SERIES (SC) 15					
405780	12	750ML	191.88	15.99	
		1BT		11.33	**4.66**
SIBLINGS(SB SEM) (SC) 15					
442479	12	750ML	175.92	14.66	
		1CS	167.88	13.99	**8.04**
		2CS	125.88	10.49	**50.04**
		5CS	125.88	10.49	**50.04**
PENLEY ESTATE					
CAB SAUV PHOENIX (SC) 17					
926612	12	750ML	160.00	13.33	
		2CS	144.00	12.00	**16.00**
		5CS	144.00	12.00	**16.00**
CAB SAUV RSV 06					
299850	6	750ML	207.98	34.66	
		1BT		19.99	**14.67**
CHARDONNAY ARADIA 10					
339580	12	750ML	160.01	13.33	
		1BT		4.00	**9.33**
CHARDONNAY ARADIA 11					
361699	12	750ML	160.01	13.33	
		1BT		4.00	**9.33**
SHIRAZ CAB SV CONDOR 07					
287110	12	750ML	160.01	13.33	
		1BT		7.99	**5.34**
SHIRAZ HYLAND 09					
167121	12	750ML	160.01	13.33	
		1BT		5.99	**7.34**
SHIRAZ SP SEL 10					
362350	6	750ML	207.98	34.66	
		1BT		18.50	**16.16**
RED KNOT					
ALL VARIETALS M&M					
CABERNET SAUVIGNON					
60594	12	750ML	125.93	10.49	
		2CS	119.93	9.99	**6.00**
SHIRAZ					
60630	12	750ML	125.93	10.49	
		2CS	119.93	9.99	**6.00**
		5CS	112.01	9.33	**13.92**
SHINGLEBACK					
SHIRAZ 12					
387515	12	750ML	160.01	13.33	
		2CS	143.93	11.99	**16.08**
SHIRAZ DAVEY EST					
445914	4	3.0L	188.00	47.00	
SHOOFLY					
ALL VARIETALS M&M					
12/750ML					
358636	**CHARDONNAY (SC)**				
334491	**PINOT NOIR (SC)**				
118870	**SHIRAZ (SC)**				
	12	750ML	120.00	10.00	
		1CS	112.00	9.33	**8.00**
		2CS	88.00	7.33	**32.00**
		3CS	80.00	6.67	**40.00**
		5CS	80.04	6.67	**39.96**
TAHBILK					
CABERNET SAUVIGNON 10					
390272	12	750ML	175.97	14.66	
MARSANNE					
335862	12	750ML	143.93	11.99	
SHIRAZ 12					
395977	12	750ML	175.97	14.66	
TEMPUS TWO					
CHARD COPPER (SC) 16					
482245	12	750ML	179.93	14.99	
		1BT		3.99	**11.00**
GSM COPPER (SC) 14					
450478	12	750ML	179.93	14.99	
		1BT		7.99	**7.00**
SHIRAZ COPPER (SC) 13					
450479	12	750ML	179.93	14.99	
		1BT		7.99	**7.00**
SHIRAZ (SC)					
450474	12	750ML	131.93	10.99	
		1BT		2.99	**8.00**
TERLATO CHAPOUTIER					
SEE TERLATO FAMILY PLAN PAGE					
SHIRAZ MALAK 11					
356102	6	750ML	175.86	29.31	
		1CS	164.00	27.33	**11.86**
		3CS	134.00	22.33	**41.86**
		5CS	134.00	22.33	**41.86**
SHIRAZ VIOG 14					
404103	12	750ML	163.68	13.64	
		1CS	159.96	13.33	**3.72**
		3CS	143.88	11.99	**19.80**
		5CS	143.88	11.99	**19.80**
SHIRAZ VIOG 15					
451559	12	750ML	175.68	14.64	
		1CS	160.00	13.33	**15.68**
		3CS	144.00	12.00	**31.68**
		5CS	144.00	12.00	**31.68**
THE HIDDEN SEA					
CHARDONNAY (SC)					
443048	6	750ML	100.00	16.67	
		1BT		3.99	**12.68**
TINTARA					
SHIRAZ (SC) 13					
406458	12	750ML	167.93	13.99	
		1BT		8.99	**5.00**
TRACKERS CROSSING					
MOSCATO					
341534	12	750ML	64.01	5.33	
		1CS	60.00	5.00	**4.01**
TWO HANDS					
ARES 13					
450743	6	750ML	810.00	135.00	
GNARLY DUDES (SC) 16					
464293	12	750ML	342.00	28.50	
		1CS	296.00	24.67	**46.00**
		3CS	272.00	22.67	**70.00**
		5CS	272.00	22.67	**70.00**
SHIRAZ LILYS GARDEN 16					
899011	6	750ML	309.00	51.50	
		1CS	300.00	50.00	**9.00**
		3CS	276.00	46.00	**33.00**
		5CS	276.00	46.00	**33.00**
SEE TERLATO FAMILY PLAN PAGE					
12/750ML					
476536	**HOPES & DREAMS RED (SC) 16**				
481182	**TWO HANDS ANGELS SHARE(SC)16**				
474914	**CAB SV SEXY BEAST (SC) 16**				
	12	750ML	330.00	27.50	
		1CS	272.00	22.67	**58.00**
		3CS	248.00	20.67	**82.00**
		5CS	240.00	20.00	**90.00**
VANDENBERG					
CHARD ARI COLL (SC)					
443051	12	750ML	160.00	13.33	
		1BT		2.99	**10.34**
WILLIAM HARDY					
SHIRAZ					
327948	12	750ML	125.96	10.50	
		1BT		8.50	**2.00**
		2CS	89.96	7.50	**36.00**
WINE MEN OF GOTHAM					
CHARDONNAY					
334461	12	750ML	95.93	7.99	
SHIRAZ					
326104	12	750ML	95.93	7.99	
SHIRAZ GRENACHE					
334462	12	750ML	88.01	7.33	
WINE - AUSTRIA					
GROONER					
GRUNER VELTLINER					
265725	12	750ML	95.93	7.99	
KRACHER					
PINOT GRIS TROCKEN					
442311	6	750ML	113.94	18.99	
		1CS	87.00	14.50	**26.94**
CUVEE AUSLESE 16					
478791	6	375ML	113.94	18.99	
CUVEE AUSLESE 17					
911708	6	375ML	116.00	19.33	
CUVEE BEERENAUSLESE 15					
473070	6	375ML	163.98	27.33	
ZWEIGELT BA 16					
482416	6	375ML	152.00	25.33	
CUVEE NOUV VAGUE TBA #1 03					
165252	6	375ML	231.98	38.66	
DIST PK(2E-#1ROS/#5SC/#6GC					
400806	6	375ML	425.00	70.83	
GR CUVEE NOU VAG TBA #6 15					
911727	6	375ML	448.00	74.67	

Item #	Pack	Size	Case	Btl	PO
SCHEUREBE TBA #5 13					
400625	6	375ML	459.96	76.66	
WELSCHRIESLING TBA #11 15					
911724	6	375ML	592.00	98.67	
CUVEE TBA(NV)					
153059	12	187ML	183.98	15.33	

WACHAU

VELT FEDERSPIEL TERR					
67878	12	750ML	160.00	13.33	
		1CS	144.00	12.00	**16.00**
RIES SMARAGD ACHLEITEN 09					
299391	12	750ML	376.00	31.33	
RIESLING FED BRUCK (SC) 16					
476265	6	750ML	104.00	17.33	

ZANTHO

12/750ML

197688	**BLAUFRANKISCH**				
40603	**ZWEIGELT**				
	12	750ML	136.01	11.33	
		1BT		10.66	**0.67**

WINE - BRAZIL

CASA VALDUGA

CAB FRANC RAIZES 12					
411305	12	750ML	208.00	17.33	
		1CS	196.00	16.33	**12.00**
		2CS	184.00	15.33	**24.00**
CASA VALDUGA BRUT 12					
411306	12	750ML	179.93	14.99	
		1CS	151.93	12.66	**28.00**

MACAW

TANNAT(OL)					
69615	12	750ML	72.00	6.00	

MIOLO FAMILY VYDS

CHARDONNAY					
356185	6	750ML	76.80	12.80	
		1BT		5.98	**6.82**

WINE - CALIFORNIA

4 CELLARS

CABERNET SAUVIGNON 16					
911730	6	750ML	58.50	9.75	
CHARDONNAY					
921640	6	750ML	58.50	9.75	
CHARDONNAY G AND G					
912294	12	750ML	107.94	9.00	

ADOBE ROAD

SAUV BL BAVARIAN LION14					
405050	12	750ML	156.00	13.00	
CAB FR BAVARIAN LION 14					
416785	12	750ML	479.93	39.99	
CAB SAUV BAVAR LION 13					
416826	12	750ML	647.93	53.99	
CAB SAUV F BLOCK 13					
470144	12	750ML	1103.93	91.99	
REDLINE 12					
405025	12	750ML	263.93	21.99	
APEX RED 13					
470137	12	750ML	647.93	53.99	
		1BT		12.99	**41.00**
CHARDONNAY KISER 16					
313074	12	750ML	328.00	27.33	

ALTITUDE PROJECT

12/750ML

341224	**CAB SAUV**				
341225	**CHARDONNAY**				
	12	750ML	66.00	5.50	

AMAPOLA CREEK

CAB SAUV 06					
164433	6	750ML	255.98	42.66	
		1BT		9.99	**32.67**
CHARDONNAY 10					
314978	6	750ML	147.98	24.66	

Item #	Pack	Size	Case	Btl	PO

ANDREW MURRAY

RGB WHITE 12					
349187	12	750ML	175.97	14.66	

ANGRY BUNCH

ZINFANDEL LODI					
415942	12	750ML	143.93	11.99	
		1CS	119.93	9.99	**24.00**
		3CS	107.93	8.99	**36.00**

AU BON CLIMAT

CHARD COMPELLING 12					
401911	12	750ML	287.93	23.99	
CHARD LOS ALAMOS 12					
381842	12	750ML	215.93	17.99	
CHARD S BARB 13					
373419	12	750ML	184.01	15.33	
		1BT		2.99	**12.34**
P NOIR S BARB 17					
923569	12	750ML	203.93	16.99	

AU CONTRAIRE

CHARDONNAY 16					
478705	12	750ML	179.93	14.99	
		1CS	167.93	13.99	**12.00**
		2CS	151.97	12.66	**27.96**
PINOT GRIS 14					
396603	12	750ML	155.93	12.99	
		1CS	136.01	11.33	**19.92**
		2CS	119.93	9.99	**36.00**
PINOT NOIR 14					
400041	12	750ML	239.93	19.99	
		1CS	191.93	15.99	**48.00**
PINOT NOIR DUTTON RCH 13					
404701	6	750ML	197.96	32.99	
		1CS	179.96	29.99	**18.00**

AY CARUMBA

RED SANGRIA(SC)					
406327	12	750ML	95.92	7.99	
		1CS	79.97	6.66	**15.95**
		3CS	55.97	4.66	**39.95**

B CELLARS

BLEND 23 11					
264925	12	750ML	328.01	27.33	
		1BT		14.34	**12.99**
BLEND 24 08					
158456	12	750ML	431.93	35.99	
BLEND 25 08					
314960	12	750ML	520.01	43.33	
		1BT		9.99	**33.34**

BALLETTO

CHARD TERESAS UNOAKED 16					
476734	12	750ML	208.01	17.33	
		1BT		13.99	**3.34**
		1CS	167.93	13.99	**40.08**
		2CS	159.93	13.33	**48.08**
CHARDONNAY RRV 13					
404969	12	750ML	280.01	23.33	
		1BT		6.66	**16.67**
PINOT NOIR 13					
397950	12	750ML	280.01	23.33	
		1BT		8.99	**14.34**

BELL VINEYARDS

BIG GUY RED 13					
376679	12	750ML	143.93	11.99	
		1BT		7.99	**4.00**
CHARDONNAY YOUNTVILLE 11					
336718	12	750ML	280.01	23.33	
		1BT		22.66	**0.67**
		1CS	239.93	19.99	**40.08**
CLARET 09					
316912	12	750ML	400.01	33.33	
		1BT		31.99	**1.34**
		1CS	352.01	29.33	**48.00**
SYRAH CANTERBURY 08					
311138	12	750ML	280.01	23.33	
		1BT		19.91	**3.42**

Item #	Pack	Size	Case	Btl	PO

BETTER THAN THAT

WHITE					
381486	12	750ML	127.97	10.66	
		1BT		9.99	**0.67**
		2CS	107.93	8.99	**20.04**
		5CS	79.97	6.66	**48.00**

BEWITCHED

CHARDONNAY 13					
367264	12	750ML	124.24	10.35	
PINOT NOIR 10					
340200	12	750ML	184.12	15.34	

BRADFORD MOUNTAIN

RED FIELD BLEND 12					
341512	12	750ML	167.93	13.99	
		1BT		5.99	**8.00**
ZINFANDEL GRIST 11					
340195	12	750ML	247.97	20.66	
		1BT		5.99	**14.67**

CALLAWAY

HYBRID RED BLEND					
360929	12	750ML	107.93	8.99	
		1CS	88.01	7.33	**19.92**

12/750ML

145349	**CAB SAUV CELLAR SELECT**				
306043	**CHARDONNAY CELLAR SEL**				
145350	**MERLOT CELLAR SEL**				
	12	750ML	84.00	7.00	
		1CS	72.00	6.00	**12.00**
		5CS	60.00	5.00	**24.00**
HYBRID WHITE BLEND					
360930	12	750ML	107.93	8.99	
		1CS	88.01	7.33	**19.92**
SAUVIGNON BLANC CLR SL					
145369	12	750ML	84.00	7.00	
		1CS	60.00	5.00	**24.00**

CANDLE MAGIC

SAUVIGNON BLANC					
376561	12	750ML	136.01	11.33	
		1BT		7.33	**4.00**

CEDAR KNOLL

CAB SAUV 16					
929712	6	750ML	312.00	52.00	
		1CS	300.00	50.00	**12.00**

CENSE

12/750ML

902702	**ROSE(SC)17**				
903266	**SAUVIGNON BLANC(SC)17**				
	12	750ML	140.00	11.67	
		1CS	103.92	8.66	**36.08**

CHALONE

PINOT NOIR 15					
919451	12	750ML	263.93	21.99	
CHARDONNAY EST 14					
469276	12	750ML	232.01	19.33	
CHARDONNAY EST 15					
904285	12	750ML	232.01	19.33	
CHARDONNAY GAVILAN 14					
449782	12	750ML	155.93	12.99	
PINOT NOIR GAVILAN 13					
372776	12	750ML	179.93	14.99	

CHARLES KRUG

GENERATIONS 14					
897168	6	750ML	300.00	50.00	
		1CS	280.00	46.67	**20.00**
P NOIR CARN-NAPA 17					
923956	12	750ML	279.96	23.33	
		1CS	232.01	19.33	**47.95**
CAB SAUV NAPA 16					
927431	12	750ML	359.93	29.99	
		1CS	296.09	24.67	**63.84**
		3CS	280.01	23.33	**79.92**
CAB SAUV VS 13					
449163	6	750ML	415.00	69.17	
		1BT		44.99	**24.18**
CAB SAUV VS 14					
899343	6	750ML	415.00	69.17	

Item #	Pack	Size	Case	Btl	PO
CHARDONNAY 17					
920572	12	750ML	175.97	14.66	
		1CS	159.96	13.33	**16.01**
		3CS	151.92	12.66	**24.05**
MERLOT 15					
927432	12	750ML	227.88	18.99	
		1CS	199.92	16.66	**27.96**
		3CS	183.96	15.33	**43.92**
SAUV BLANC (SC) 16					
464080	12	750ML	160.00	13.33	
		1CS	152.09	12.67	**7.91**
		3CS	143.93	11.99	**16.07**

CHARMED

PINOT NOIR ROSE					
410804	12	750ML	123.96	10.33	
		1BT		10.00	**0.33**

CHRISTIAN BROS

6/1.5L

48278	**PORT RUBY**				
48280	**PORT TAWNY**				
48286	**SHERRY CREAM**				
48281	**SHERRY DRY**				
48284	**SHERRY GOLD**				
	6	1.5L	49.98	8.33	
		1CS	47.94	7.99	**2.04**

12/750ML

48279	**PORT RUBY**				
50725	**PORT TAWNY**				
48287	**SHERRY CREAM**				
48282	**SHERRY DRY**				
	12	750ML	57.00	4.75	
BRANDY AMBER 6/8PK					
322074	6	100ML	76.32	12.72	

CIVELLO

WHITE					
240029	12	750ML	119.93	9.99	
		1BT		8.99	**1.00**
		2CS	95.93	7.99	**24.00**

CK MONDAVI

ALL SIZES & VARIETALS M&M

6/1.5L

83605	**CABERNET SAUVIGNON**				
83607	**CHARDONNAY**				
3321	**MERLOT**				
138626	**PINOT GRIGIO**				
83609	**SAUVIGNON BLANC**				
909261	**RED BLEND**				
	6	1.5L	63.98	10.66	
		1CS	51.98	8.66	**12.00**
		5CS	47.94	7.99	**16.04**
		10CS	43.98	7.33	**20.00**
		25CS	41.94	6.99	**22.04**

12/750ML

479855	**CABERNET SAUVIGNON (SC)**				
479851	**CHARDONNAY (SC)**				
479864	**MERLOT (SC)**				
479857	**PINOT GRIGIO(SC)**				
479853	**SAUVIGNON BLANC (SC)**				
909388	**RED BLEND(SC)**				
	12	750ML	71.93	5.99	
		3CS	47.93	3.99	**24.00**
		5CS	44.04	3.67	**27.89**

CLENDENEN

CHARD LE BON CLIMAT 08					
359222	6	750ML	207.98	34.66	

COASTAL RIDGE

6/1.5L

95156	**CABERNET SAUVIGNON**				
95151	**CHARDONNAY**				
95158	**MERLOT**				
231583	**MOSCATO**				
104934	**PINOT GRIGIO**				
78655	**WHITE ZINFANDEL**				
	6	1.5L	56.00	9.33	
		1BT		7.99	**1.34**
		5CS	44.00	7.33	**12.00**

12/750ML

95157	**CABERNET SAUVIGNON**				
95154	**CHARDONNAY**				
95169	**MERLOT**				
315537	**MOSCATO**				
104089	**PINOT GRIGIO**				
121943	**PINOT NOIR**				
78675	**WHITE ZINFANDEL**				
	12	750ML	71.93	5.99	
		3CS	55.97	4.66	**15.96**
		5CS	47.93	3.99	**24.00**

24/187ML

164121	**CABERNET SAUVIGNON**				
301541	**CHARDONNAY**				
301540	**MERLOT**				
301491	**WHITE ZINFANDEL**				
	24	187ML	34.91	1.45	
		1BT		1.26	**0.19**

COLBY

RED					
304331	12	750ML	120.48	10.04	
		2CS	95.93	7.99	**24.55**
		3CS	96.48	8.04	**24.00**

COUP DE GRACE

RED 15					
902546	12	750ML	272.00	22.67	
		1CS	240.00	20.00	**32.00**
		2CS	210.00	17.50	**62.00**

CR CELLARS

FORTISSIMO					
66103	4	3.0L	66.66	16.67	
66105	6	1.5L	66.00	11.00	

CULTIVATE

DREAM WALKING CHARD 09					
309874	12	750ML	230.00	19.17	
		1BT		11.54	**7.63**
PINOT NOIR 14					
395615	12	750ML	239.93	19.99	
		1BT		17.99	**2.00**

CURIOUS BEASTS

CAB SAUV 15					
418875	12	750ML	102.24	8.52	
CHARDONNAY 14					
451455	12	750ML	102.24	8.52	
		1BT		5.99	**2.53**

DANIEL COHN

CAB SAUV BELLACOSA 15					
471263	12	750ML	223.93	18.66	
		1BT		16.99	**1.67**
		2CS	179.93	14.99	**44.00**

DARCIE KENT

CHARD CENT COAST					
313483	12	750ML	112.01	9.33	
		1BT		8.99	**0.34**
CHARD TESLA NEIGHBORS					
398373	12	750ML	108.00	9.00	

12/750ML

293383	**CHARDONNAY DEMAYO**				
343688	**CROWN BLOCK 10**				
	12	750ML	191.93	15.99	
		1BT		13.99	**2.00**
GRUN VELT BJACK (SC)					
292284	12	750ML	192.00	16.00	
		1CS	144.00	12.00	**48.00**

12/750ML

343686	**MERLOT PICAZO 09**				
301164	**P SIRAH MADDEN RANCH**				
	12	750ML	143.93	11.99	
		1BT		10.99	**1.00**

DAVID BRUCE

CHARDONNAY RRV 15					
472914	12	750ML	299.76	24.98	
		1CS	263.88	21.99	**35.88**
		3CS	239.88	19.99	**59.88**
		5CS	225.00	18.75	**74.76**

CHARDONNAY RRV 16					
911864	12	750ML	331.80	27.65	
		1CS	296.00	24.67	**35.80**
		2CS	288.00	24.00	**43.80**
		5CS	280.00	23.33	**51.80**
PINOT NOIR RRV 15					
472910	12	750ML	383.76	31.98	
		1CS	359.88	29.99	**23.88**
		3CS	319.92	26.66	**63.84**
		5CS	319.92	26.66	**63.84**
PINOT NOIR SONOMA 15					
472912	12	750ML	311.76	25.98	
		1CS	303.96	25.33	**7.80**
		3CS	279.96	23.33	**31.80**
		5CS	279.96	23.33	**31.80**

DEARLY BELOVED

FOREVER RED					
384353	12	750ML	135.96	11.33	
		1BT		9.99	**1.34**
		2CS	95.93	7.99	**40.03**

DISCOVERIES

ALL SIZES & VARIETALS M&M

CABERNET SAUVIGNON					
168248	12	750ML	103.97	8.66	

DOM LAURIER

PINOT NOIR					
95055	12	750ML	160.01	13.33	
		1BT		3.99	**9.34**

DOUBLE DECKER

RED BLEND (SC)					
313222	12	750ML	95.93	7.99	

E11EVEN

UNPLUGGED WHITE					
349199	12	750ML	127.97	10.66	
		2CS	119.93	9.99	**8.04**

E16 WINE CO

12/750ML

359037	**CHARDONNAY BACIGALUPI 12**				
359040	**PINOT NOIR BOWLAND RANCH 12**				
	12	750ML	335.93	27.99	

12/750ML

359039	**PINOT NOIR SONOMA 12**				
359042	**PINOT NOIR UPPER BENCH 12**				
	12	750ML	295.97	24.66	
		1BT		19.99	**4.67**
PINOT NOIR THE WEST END 12					
359041	12	750ML	415.97	34.66	
PINOT NOIR TRENTON 1880 12					
359036	12	750ML	376.01	31.33	

EDUCATED GUESS

MERLOT 16					
925544	12	750ML	200.00	16.67	
		1CS	184.00	15.33	**16.00**
		3CS	176.00	14.67	**24.00**

ALL VARIETALS M&M

CABERNET SAUVIGNON					
173960	12	750ML	256.00	21.33	
		1CS	224.00	18.67	**32.00**
		3CS	208.00	17.33	**48.00**
PINOT NOIR 16					
904970	12	750ML	216.00	18.00	
		1CS	208.00	17.33	**8.00**
		3CS	200.00	16.67	**16.00**

12/750ML

912672	**CAB SAUV NC 16**				
261680	**CHARDONNAY**				
907066	**RED BLEND 16**				
	12	750ML	184.00	15.33	
		1CS	168.00	14.00	**16.00**
		3CS	160.00	13.33	**24.00**

EHLERS ESTATE

"1886" CAB SAUV					
463124	6	750ML	479.96	79.99	
		1CS	447.98	74.66	**31.98**

Item #	Pack	Size	Case	Btl	PO
12/750ML					
463123		**CAB SAUV**			
462838		**MERLOT**			
	12	750ML	479.93	39.99	
		1CS	448.01	37.33	**31.92**
SAUV BLANC					
462837	12	750ML	280.01	23.33	
		1CS	240.00	20.00	**40.01**

ENTWINE

ALL VARIETALS M&M

12/750ML					
239871		**CABERNET SAUVIGNON**			
239869		**CHARDONNAY**			
239867		**MERLOT**			
239855		**PINOT GRIGIO**			
	12	750ML	95.93	7.99	
		1CS	79.97	6.66	**15.96**
		10CS	71.93	5.99	**24.00**

EOS

MUSCAT CANELLI					
314017	12	750ML	103.97	8.66	
TEARS OF DEW MOSCATO LH 15					
450307	6	375ML	119.96	19.99	
12/750ML					
35972		**ZINFANDEL**			
36023		**CABERNET SAUVIGNON**			
27343		**PETITE SIRAH**			
	12	750ML	127.97	10.66	

EPISODE

SEE TERLATO FAMILY PLAN PAGE

6/750ML					
396014		**EPISODE 12**			
337381		**SILK WOOD 09**			
	6	750ML	765.90	127.65	
		1CS	738.02	123.00	**27.88**
		5CS	738.02	123.00	**27.88**

FARM NAPA VALLEY

CHARDONNAY (SC) 15					
474818	12	750ML	211.93	17.66	
		3CS	180.01	15.00	**31.92**
		5CS	152.00	12.67	**59.93**

FAUST

CABERNET SAUVIGNON 15					
913330	1	3.0L	188.00	188.00	
CABERNET SAUV 16 GRAF SILVER					
923103	6	1.5L	580.64	96.77	
		1CS	492.00	82.00	**88.64**
LEVIATHAN RED 15					
923854	6	1.5L	378.00	63.00	
		1CS	336.00	56.00	**42.00**
CABERNET SAUVIGNON 16					
917803	6	1.5L	580.00	96.67	
		1CS	552.00	92.00	**28.00**
913160	12	750ML	576.00	48.00	
		1CS	520.00	43.33	**56.00**
		2CS	480.00	40.00	**96.00**
		3CS	456.00	38.00	**120.00**
		5CS	400.00	33.33	**176.00**
LIBERATION RED 15					
904918	12	750ML	418.32	34.86	
THE PACT 14					
471330	6	750ML	420.00	70.00	
		1CS	360.00	60.00	**60.00**
THE PACT 15					
916828	6	750ML	420.00	70.00	
		1CS	360.00	60.00	**60.00**
CABERNET SAUVIGNON 15					
913162	12	375ML	280.00	23.33	

FERRARI CARANO

M&M ALL FERRARI CARANO

CAB SAUV 12					
376925	3	1.5L	162.00	54.00	
		1CS	154.00	51.33	**8.00**
TRESOR 12					
381932	3	1.5L	234.00	78.00	
		1CS	220.00	73.33	**14.00**

Item #	Pack	Size	Case	Btl	PO
CAB SAUV 15					
908062	12	750ML	296.00	24.67	
		1CS	240.00	20.00	**56.00**
CAB SAUV RSV 12					
412815	6	750ML	220.00	36.67	
CHARD TRE TERRE 14					
919152	12	750ML	240.00	20.00	
		2CS	156.00	13.00	**84.00**
CHARD TRE TERRE 16					
908756	12	750ML	240.00	20.00	
		2CS	156.00	13.00	**84.00**
CHARDONNAY (SC) 16					
908034	12	750ML	224.00	18.67	
		3CS	184.00	15.33	**40.00**
CHARDONNAY RSV 14					
482439	6	750ML	160.00	26.67	
		3CS	120.00	20.00	**40.00**
FUME BLANC(SC)17					
907335	12	750ML	136.00	11.33	
		3CS	128.00	10.67	**8.00**
		5CS	120.00	10.00	**16.00**
MERLOT 14					
450964	12	750ML	216.00	18.00	
		1CS	208.00	17.33	**8.00**
		3CS	160.00	13.33	**56.00**
MERLOT 15					
908586	12	750ML	216.00	18.00	
		1CS	160.00	13.33	**56.00**
12/750ML					
413405		**P NOIR ANDERSON 14**			
907572		**P NOIR ANDERSON 15**			
	12	750ML	272.00	22.67	
		1CS	240.00	20.00	**32.00**
12/750ML					
901570		**PINOT GRIGIO (SC) 17**			
930048		**PINOT GRIGIO (SC) 18**			
464151		**DRY SANGIOVESE ROSE**			
	12	750ML	136.00	11.33	
		3CS	120.00	10.00	**16.00**
PINOT NOIR SKY HIGH 16					
926601	12	750ML	432.00	36.00	
		1CS	416.00	34.67	**16.00**
SIENA(SC)15					
901569	12	750ML	184.00	15.33	
		3CS	160.00	13.33	**24.00**
TRESOR 13					
475657	6	750ML	234.00	39.00	
		1CS	218.00	36.33	**16.00**
12/375ML					
407265		**ELDORADO NOIR 14**			
450396		**ELDORADO NOIR 15**			
	12	375ML	252.00	21.00	
FUME BLANC (SC) 17					
907312	12	375ML	68.00	5.67	
		3CS	60.00	5.00	**8.00**
		5CS	56.00	4.67	**12.00**

FIFTY SHADES OF GREY

RED SATIN 12					
355546	12	750ML	155.93	12.99	
		2CS	139.93	11.66	**16.00**
		3CS	135.93	11.33	**20.00**
		10CS	131.93	10.99	**24.00**

FIREFALL

RED BABY RATTLESNAKE 10					
359035	12	750ML	143.93	11.99	
ZINFANDEL MIRAFLORES 10					
359034	12	750ML	208.01	17.33	

FIRESTONE VYD

12/750ML					
72052		**CAB SAUV SANTA YNEZ**			
72055		**MERLOT SANTA YNEZ**			
930077		**CAB SAUV PASO ROBL16**			
202602		**SYRAH**			
	12	750ML	160.01	13.33	
CHARD SANTA YNEZ					
479504	12	750ML	143.88	11.99	

Item #	Pack	Size	Case	Btl	PO
12/750ML					
72059		**RIESLING (SC)**			
72178		**SAUVIGNON BLANC (SC)**			
	12	750ML	112.01	9.33	

FLO

ALL VARIETALS M&M

12/750ML					
313649		**FOR THE LOVE OF CHARDONNAY**			
341749		**FOR THE LOVE OF MOSCATO**			
313648		**FOR THE LOVE OF RED**			
	12	750ML	103.97	8.66	
		1CS	95.93	7.99	**8.04**
		4CS	90.00	7.50	**13.97**
		10CS	83.93	6.99	**20.04**

FLOWERS

CHARD CAMP MEET RIDGE 14					
471291	6	750ML	360.00	60.00	
CHARDONNAY (SC) 16					
901898	12	375ML	251.39	20.95	
		1CS	210.00	17.50	**41.39**
CHARDONNAY 16 UPC					
905601	12	750ML	431.93	35.99	
		1CS	419.93	34.99	**12.00**
		2CS	383.93	31.99	**48.00**
		3CS	304.08	25.34	**127.85**
PINOT NOIR 16					
901358	12	750ML	467.93	38.99	
		1CS	455.93	37.99	**12.00**
		2CS	431.93	35.99	**36.00**
		3CS	359.93	29.99	**108.00**
ROSE 17					
904921	12	750ML	304.00	25.33	
		1CS	280.00	23.33	**24.00**
		2CS	264.00	22.00	**40.00**
		3CS	248.00	20.67	**56.00**
P NOIR CAMP MEETING RDG 14					
470075	6	750ML	390.00	65.00	
PINOT NOIR SEAVIEW RDG 15					
905600	6	750ML	335.93	55.99	

FOG CREST

CHARDONNAY LAGUNA WEST					
323849	12	750ML	215.93	17.99	
		1BT		5.99	**12.00**
PINOT NOIR RRV 12					
377570	12	750ML	400.01	33.33	
		1BT		28.41	**4.92**

FOG THEORY

PINOT NOIR 14					
389301	12	750ML	184.01	15.33	

FUCHSIA

WHITE					
340225	12	750ML	82.20	6.85	

GARNET

12/750ML					
371319		**CHARDONNAY MONTEREY(SC)**			
243457		**PINOT NOIR MONTEREY**			
	12	750ML	143.93	11.99	
		1CS	127.97	10.66	**15.96**
		2CS	112.01	9.33	**31.92**
CHARDONNAY SONOMA COAST					
267992	12	750ML	160.01	13.33	
		1BT		5.99	**7.34**

GARY FARRELL

CHARD RRV 16					
902007	12	750ML	312.00	26.00	
		1CS	288.00	24.00	**24.00**
		3CS	252.00	21.00	**60.00**
PINOT NOIR RRV 16					
924323	12	750ML	384.00	32.00	
		2CS	336.00	28.00	**48.00**
PINOT NOIR HALLBERG 13					
394154	12	750ML	391.97	32.66	
		1BT		9.99	**22.67**
PINOT NOIR HALLBERG 14					
445693	6	750ML	242.00	40.33	
		1CS	226.00	37.67	**16.00**
		3CS	218.00	36.33	**24.00**

Item #	Pack	Size	Case	Btl	PO
GEYSER PEAK					
CAB SAUV WALK TREE 15					
922091	6	750ML	106.00	17.67	
		1CS	88.00	14.67	**18.00**
CHARD WATER BEND 13					
400188	6	750ML	175.97	29.33	
		1BT		6.99	**22.34**
MOSCATO(SC)					
370249	12	750ML	127.97	10.66	
ALL VARIETALS M&M					
6/750ML					
478586 CAB SAUV DEVILS INK 13					
368421 RED DEVILS INKSTAND 12					
	6	750ML	215.96	35.99	
		1CS	199.96	33.33	**16.00**
PINOT GRIGIO (SC)					
389434	12	750ML	128.00	10.67	
		1CS	96.00	8.00	**32.00**
		2CS	88.01	7.33	**39.99**
		3CS	80.00	6.67	**48.00**
CAB SAUV RSV 10					
382550	12	750ML	343.97	28.66	
		1BT		23.33	**5.33**
CABERNET SAUVIGNON					
73064	12	750ML	160.01	13.33	
		1CS	120.00	10.00	**40.01**
		2CS	112.01	9.33	**48.00**
MERITAGE RSV ALEX 13					
399920	6	750ML	200.00	33.33	
		1CS	159.98	26.66	**40.02**
MERLOT					
74637	12	750ML	160.01	13.33	
		1CS	120.00	10.00	**40.01**
		2CS	112.01	9.33	**48.00**
SAUV BLANC RIVER RCH14					
387677	6	750ML	91.96	15.33	
		1BT		13.33	**2.00**
CHARDONNAY CA 15					
902695	12	750ML	128.00	10.67	
		1CS	96.00	8.00	**32.00**
		2CS	88.01	7.33	**39.99**
		3CS	80.00	6.67	**48.00**
RED UNCENSORED 15					
450931	12	750ML	160.01	13.33	
		1CS	120.00	10.00	**40.01**
		2CS	112.01	9.33	**48.00**
SAUVIGNON BLANC					
64643	12	750ML	128.00	10.67	
		1CS	96.00	8.00	**32.00**
		2CS	88.01	7.33	**39.99**
		3CS	80.00	6.67	**48.00**
GIRASOLE					
PINOT NOIR					
446271	12	750ML	127.97	10.66	
GRACE FAMILY					
CAB SAUV 13 WD					
448950	6	750ML	2100.00	350.00	
CAB SAUV BLANK 13					
448945	6	750ML	930.00	155.00	
GRANT BURGE					
HOLY TRINITY 12					
415698	6	750ML	144.00	24.00	
		10CS	120.00	20.00	**24.00**
HANNA					
SEE TERLATO FAMILY PLAN PAGE					
CABERNET SAUVIGNON 14					
411789	12	750ML	319.68	26.64	
		1CS	311.93	25.99	**7.75**
		3CS	295.97	24.66	**23.71**
		5CS	295.97	24.66	**23.71**
CHARDONNAY 13					
368495	12	750ML	223.80	18.65	
		1CS	215.93	17.99	**7.87**
		3CS	184.01	15.33	**39.79**
		5CS	175.97	14.66	**47.83**
CHARDONNAY 15					
469757	12	750ML	223.80	18.65	
		1BT		16.67	**1.98**
SAUVIGNON BLANC (SC)					
56037	12	750ML	186.00	15.50	
		1CS	168.00	14.00	**18.00**
		3CS	160.00	13.33	**26.00**
		5CS	152.00	12.67	**34.00**
HARASZTHY					
12/750ML					
413282 SAUV BLANC BEARITAGE (SC)					
313877 ZINFANDEL OLD VINE LODI					
	12	750ML	127.92	10.66	
		1BT		8.66	**2.00**
		2CS	95.93	7.99	**31.99**
		20CS	87.93	7.33	**39.99**
ALL VARIETALS M&M					
ZINFANDEL AMADOR 13					
413281	12	750ML	199.93	16.66	
		1CS	159.93	13.33	**40.00**
		2CS	143.93	11.99	**56.00**
HARLOW RIDGE					
ALL VARIETALS M&M					
12/750ML					
134502 CABERNET SAUVIGNON					
134518 CHARDONNAY LODI					
134509 PINOT NOIR					
	12	750ML	79.97	6.66	
		1BT		5.99	**0.67**
		2CS	64.01	5.33	**15.96**
HAYES RANCH					
ALL VARIETALS M&M					
12/750ML					
144690 CABERNET SAUVIGNON					
144689 CHARDONNAY					
144691 MERLOT (SC)					
445418 PINOT GRIGIO (SC)					
381637 RED BLEND					
	12	750ML	88.01	7.33	
		1CS	78.05	6.50	**9.96**
		3CS	75.00	6.25	**13.01**
HEALDSBURG RCHS					
ALL VARIETALS M&M					
CHARDONNAY RRV					
375901	12	750ML	151.97	12.66	
		1BT		11.33	**1.33**
		2CS	119.93	9.99	**32.04**
HIGH ROLLER					
CABERNET SAUVIGNON 13					
378199	12	750ML	72.00	6.00	
CABERNET SAUVIGNON					
920229	12	750ML	98.40	8.20	
PINOT NOIR 13					
394106	12	750ML	72.00	6.00	
PINOT NOIR					
920163	12	750ML	98.40	8.20	
HIGHER GROUND					
PINOT NOIR CC (SC) 16					
897352	12	750ML	128.00	10.67	
HUNT & RYDE					
PINOT NOIR 13					
414860	12	750ML	440.00	36.67	
SIXTY EIGHT RED 14					
463398	12	750ML	183.96	15.33	
SIXTY EIGHT WHITE 15					
451792	12	750ML	167.88	13.99	
TROPHY RED 13					
414862	12	750ML	615.00	51.25	
ZINFANDEL OLD VINE 13					
414861	12	750ML	352.00	29.33	
HYPOTHESIS					
CABERNET SAUVIGNON 14					
447156	12	750ML	359.93	29.99	
ILLUMINATION					
ILLUMINATION 16					
479107	6	750ML	213.00	35.50	
		1CS	200.94	33.49	**12.06**
		2CS	180.00	30.00	**33.00**
JACKS HOUSE					
SEE TERLATO FAMILY PLAN PAGE					
CHARDONNAY					
392134	12	750ML	135.72	11.31	
		1CS	127.97	10.66	**7.75**
		3CS	112.01	9.33	**23.71**
		5CS	103.97	8.66	**31.75**
JAM CLRS					
ALL VARIETALS M&M					
BUTTER CHARDONNAY (SC)					
397374	12	750ML	161.93	13.49	
		1CS	159.96	13.33	**1.97**
		2CS	143.93	11.99	**18.00**
		5CS	127.97	10.66	**33.96**
ROSE WINE CALIFORNIA CANDY (SC) 18					
928040	12	750ML	161.93	13.49	
		1CS	159.96	13.33	**1.97**
		2CS	143.93	11.99	**18.00**
		5CS	127.97	10.66	**33.96**
CABERNET SAUVIGNON (SC) 15					
463536	12	750ML	161.93	13.49	
		1CS	159.96	13.33	**1.97**
		2CS	143.93	11.99	**18.00**
		5CS	127.97	10.66	**33.96**
CABERNET SAUVIGNON (SC) 16					
918902	12	750ML	161.93	13.49	
		1CS	159.96	13.33	**1.97**
		2CS	143.93	11.99	**18.00**
		5CS	127.97	10.66	**33.96**
BUTTER CHARDONNAY CANS 6/4P					
920297	6	250ML	108.00	18.00	
		2CS	100.00	16.67	**8.00**
		5CS	96.00	16.00	**12.00**
		10CS	90.00	15.00	**18.00**
JARHEAD					
ALL VARIETALS M&M					
RED					
130871	12	750ML	167.93	13.99	
		1BT		13.33	**0.66**
		3CS	143.93	11.99	**24.00**
RED RESERVE					
321053	12	750ML	239.93	19.99	
		1BT		6.99	**13.00**
JNSQ					
M&M JNSQ, JUSTIN & LANDMARK					
ROSE CUR 18					
930062	6	750ML	150.00	25.00	
		1CS	120.00	20.00	**30.00**
SAUV BLANC 18					
930063	6	750ML	150.00	25.00	
		1CS	120.00	20.00	**30.00**
JOHN ANTHONY					
SAUV BLANC (SC) 17					
909859	12	750ML	191.93	15.99	
		2CS	176.64	14.72	**15.29**
CABERNET SAUVIGNON 14					
468621	12	750ML	575.93	47.99	
JUSTIN					
M&M JNSQ, JUSTIN & LANDMARK					
SAVANT 13					
404497	6	1.5L	546.60	91.10	
		1BT		74.99	**16.11**
ISOSCELES 15					
905640	6	750ML	336.00	56.00	
		1CS	332.00	55.33	**4.00**
		2CS	300.00	50.00	**36.00**
SAVANT 14					
444366	12	750ML	491.93	40.99	
CABERNET SAUVIGNON 16					
899182	12	750ML	264.00	22.00	
		2CS	216.00	18.00	**48.00**
		5CS	204.00	17.00	**60.00**
		15CS	180.00	15.00	**84.00**
ISOSCELES RSV 11					
445022	6	750ML	659.96	109.99	
		1BT		50.00	**59.99**
ISOSCELES RSV 13					
898179	6	750ML	672.00	112.00	
JUSTIFICATION 15					
899170	6	750ML	288.00	48.00	
		1CS	264.00	44.00	**24.00**
		2CS	240.00	40.00	**48.00**

Item #	Pack	Size	Case	Btl	PO
SAUVIGNON BLANC (SC)					
408472	12	750ML	152.00	12.67	
		2CS	120.00	10.00	**32.00**
CABERNET SAUVIGNON 16					
899180	12	375ML	136.01	11.33	
ROSE (SC) 17					
907830	12	750ML	176.00	14.67	
		1CS	168.00	14.00	**8.00**

JW MORRIS

ALL SIZES & VARIETALS M&M

6/1.5L

369860 CABERNET SAUVIGNON
369863 CHARDONNAY
369864 MERLOT
383449 PINOT NOIR

	6	1.5L	68.00	11.33	
		1BT		9.33	**2.00**
		2CS	44.00	7.33	**24.00**

12/750ML

222361 CABERNET SAUVIGNON
222362 CHARDONNAY
249407 MERLOT
369688 PINOT NOIR

	12	750ML	71.93	5.99	
		1BT		3.99	**2.00**
		2CS	46.37	3.86	**25.56**

KAPCSANDY

ESTATE CUVEE RED 12					
451672	12	750ML	1200.00	100.00	

LADERA

CAB SAUV RSV HOWELL MTN 13					
418524	6	750ML	419.96	69.99	
CAB SAUV STILE BLOCKS 11					
378188	12	750ML	415.97	34.66	
		1BT		29.99	**4.67**
CABERNET SAUVIGNON NAPA 14					
451076	6	750ML	269.96	44.99	
		1CS	251.96	41.99	**18.00**
SAUVIGNON BLANC 13					
363943	12	750ML	232.01	19.33	
		1BT		3.99	**15.34**

LANDMARK

M&M JNSQ, JUSTIN & LANDMARK

P NOIR HOP KLIN EST RRV16					
908757	12	750ML	376.00	31.33	
		1CS	360.00	30.00	**16.00**
		2CS	300.00	25.00	**76.00**
CHARDONNAY OVERLOOK 16					
906036	12	750ML	248.00	20.67	
		1CS	192.00	16.00	**56.00**
		3CS	156.00	13.00	**92.00**
PINOT NOIR OVERLOOK 16					
913015	12	750ML	252.00	21.00	
		1CS	204.00	17.00	**48.00**
		2CS	180.00	15.00	**72.00**

LAZY CREEK

PINOT NOIR LAZY DAY (NV)					
333475	12	750ML	208.00	17.33	
		1CS	200.00	16.67	**8.00**
ROSE OF PINOT NOIR 17					
908351	12	750ML	208.00	17.33	
		1CS	156.00	13.00	**52.00**

LEVIATHAN

RED 16					
916861	12	750ML	401.88	33.49	
		1CS	336.96	28.08	**64.92**
		2CS	320.00	26.67	**81.88**
		3CS	300.00	25.00	**101.88**
RED TRUE NORTH RSV 13					
902747	12	750ML	401.88	33.49	
		1CS	240.00	20.00	**161.88**

LINCOURT

P NOIR RANCHO S ROSA 16					
925511	12	750ML	239.93	19.99	

LOST ANGEL

12/750ML

234085 CABERNET SAUVIGNON
234089 CHARDONNAY (SC)
228212 MISCHIEF RED
344823 MOSCATO
313497 PINOT NOIR

	12	750ML	107.93	8.99	

LUNATIC

RED (SC)					
312361	12	750ML	127.97	10.66	
		1BT		9.99	**0.67**

MASUT

CHARDONNAY EST 17					
923139	12	750ML	264.00	22.00	
		1CS	240.00	20.00	**24.00**
PINOT NOIR 15 LI					
480069	6	750ML	199.99	33.33	
		1CS	151.98	25.33	**48.01**

MAYACAMAS

CABERNET SAUVIGNON 10					
400178	12	750ML	743.93	61.99	
CABERNET SAUVIGNON 13					
475602	12	750ML	1087.97	90.66	
		1CS	1015.97	84.66	**72.00**

MONIKER

CHARDONNAY LA RIBERA 16					
902934	12	750ML	180.00	15.00	
		1CS	144.00	12.00	**36.00**
		3CS	135.96	11.33	**44.04**
		10CS	132.00	11.00	**48.00**
CABERNET SAUVIGNON 15					
475332	12	750ML	232.01	19.33	
		1CS	208.01	17.33	**24.00**
PINOT NOIR 14					
450449	12	750ML	195.93	16.33	

MOONE TSAI

CABERNET SAUVIGNON 13					
446029	6	750ML	389.94	64.99	
CHARDONNAY 15					
475678	12	750ML	527.93	43.99	

MURRIETA'S WELL

DRY ROSE 16					
464236	6	750ML	95.94	15.99	
		1CS	72.00	12.00	**23.94**
DRY ROSE 17					
904533	6	750ML	95.94	15.99	
		1CS	72.00	12.00	**23.94**
THE SPUR RED 16					
922052	6	750ML	108.00	18.00	
		1CS	92.00	15.33	**16.00**
WHIP WHITE(SC) 16					
898596	6	750ML	95.96	15.99	
		1CS	79.98	13.33	**15.98**
		2CS	72.00	12.00	**23.96**

NAPA RIDGE

CAB SAUV NAPA					
92472	12	750ML	175.97	14.66	
		1BT		13.33	**1.33**
		2CS	143.93	11.99	**32.04**
CHARDONNAY NAPA					
92475	12	750ML	160.01	13.33	
		1BT		11.99	**1.34**
		2CS	127.97	10.66	**32.04**

ONEHOPE

ALL VARIETALS M&M

12/750ML

386121 CABERNET SAUVIGNON
386122 CHARDONNAY
386116 SAUVIGNON BLANC
386117 MERLOT

	12	750ML	111.96	9.33	
		1CS	103.92	8.66	**8.04**
		3CS	95.88	7.99	**16.08**
		5CS	87.96	7.33	**24.00**
		10CS	79.92	6.66	**32.04**

12/750ML

484631 PINOT GRIGIO DELLE VENEZIA
386119 PINOT NOIR
346368 RED BLEND
443696 ROSE
386114 ZINFANDEL

	12	750ML	131.93	10.99	
		1CS	127.97	10.66	**3.96**
		3CS	119.93	9.99	**12.00**
RIESLING					
443698	12	750ML	131.93	10.99	
		1BT		5.99	**5.00**

OUTLOT

CABERNET SAUVIGNON 14					
480783	12	750ML	240.00	20.00	
		1CS	159.96	13.33	**80.04**
CHARDONNAY 15					
480784	12	750ML	208.00	17.33	
		1CS	135.96	11.33	**72.04**
SAUVIGNON BLANC 16 (SC)					
480789	12	750ML	180.00	15.00	
		1CS	144.00	12.00	**36.00**
		3CS	120.00	10.00	**60.00**

PALMAZ

CHARDONNAY 15 WD					
896227	6	750ML	291.98	48.66	

PARDUCCI

ALL VARIETALS M&M

12/750ML

187070 SUSTAINABLE RED
187471 SUSTAINABLE WHITE

	12	750ML	111.93	9.33	
CHARDONNAY					
96627	12	750ML	117.00	9.75	
		1CS	103.97	8.66	**13.03**
		3CS	95.93	7.99	**21.07**
		10CS	89.88	7.49	**27.12**
CAB SAUV TRUE GRIT RSV 16					
902790	12	750ML	168.00	14.00	
		1CS	159.00	13.25	**9.00**
		3CS	150.00	12.50	**18.00**
CHARD TRUE GRIT RSV 14					
407125	12	750ML	156.00	13.00	
		1CS	144.00	12.00	**12.00**
		3CS	132.00	11.00	**24.00**
		10CS	120.00	10.00	**36.00**
P SIRAH TRUE GRIT RSV 14					
471025	12	750ML	168.00	14.00	
		1CS	159.00	13.25	**9.00**
		3CS	150.00	12.50	**18.00**
RSV RED TRUE GRIT 13					
450703	12	750ML	168.00	14.00	
		1CS	159.00	13.25	**9.00**
		3CS	150.00	12.50	**18.00**

12/750ML

392732 SAUV BL SMALL LOT(SC)
256940 PINOT GRIS SMALL LOT BLEND

	12	750ML	119.93	9.99	
		1CS	108.00	9.00	**11.93**
		3CS	99.00	8.25	**20.93**

12/750ML

259662 PINOT SIRAH SMALL LOT BLEND
259663 ZINFANDEL SMALL LOT BLEND
485205 MERLOT SMALL LOT BLEND
256944 CAB SAUV SMALL LOT BLEND
247644 PINOT NOIR SMALL LOT

	12	750ML	127.97	10.66	
		1CS	112.01	9.33	**15.96**
		3CS	103.97	8.66	**24.00**
		10CS	95.93	7.99	**32.04**
CHARDONNAY					
206374	12	375ML	75.00	6.25	
		1CS	66.00	5.50	**9.00**

PASO HILLS

CABERNET SAVG					
919059	12	750ML	160.00	13.33	
		1CS	120.00	10.00	**40.00**

Item #	Pack	Size	Case	Btl	PO
PAUL DOLAN VINEYARDS					
PINOT NOIR 10					
327640	12	750ML	191.93	15.99	
		1CS	167.93	13.99	**24.00**
12/750ML					
178757		**CHARDONNAY**			
178756		**SAUVIGNON BLANC**			
178758		**ZINFANDEL**			
	12	750ML	160.01	13.33	
		1CS	156.00	13.00	**4.01**
		3CS	144.00	12.00	**16.01**
PILLOW ROAD					
PINOT NOIR 12					
382438	12	750ML	407.93	33.99	
		1BT		23.99	**10.00**
PKNT					
ALL VARIETALS M&M					
12/750ML					
170771		**CABERNET SAUVIGNON**			
170773		**CHARDONNAY**			
	12	750ML	79.97	6.66	
		1BT		5.99	**0.67**
		2CS	64.01	5.33	**15.96**
CARMENERE					
170772	12	750ML	79.97	6.66	
		1BT		4.99	**1.67**
SAUVIGNON BLANC					
170776	12	750ML	79.97	6.66	
		1BT		5.33	**1.33**
MERLOT					
170774	12	750ML	79.97	6.66	
		1BT		2.99	**3.67**
CABERNET SAUVIGNON GOLD					
259793	12	750ML	103.97	8.66	
		1BT		5.99	**2.67**
PLAYTIME					
ALL VARIETALS M&M					
12/750ML					
383013		**CHARDONNAY BLONDE**			
358075		**RED**			
	12	750ML	104.00	8.67	
		3CS	96.00	8.00	**8.00**
		5CS	88.00	7.33	**16.00**
POPCORN					
CHARDONNAY					
404169	12	750ML	136.00	11.33	
		1CS	128.00	10.67	**8.00**
		3CS	112.00	9.33	**24.00**
POPPY					
CABERNET SAUVIGNON					
238835	12	750ML	95.93	7.99	
CHARDONNAY					
238723	12	750ML	103.97	8.66	
PINOT NOIR					
238737	12	750ML	115.97	9.66	
PREVAIL					
404090					
409496	6	750ML	360.00	60.00	
PURPLE HEART					
PURPLE HEART RED 15					
899845	12	750ML	183.96	15.33	
		1CS	139.97	11.66	**43.99**
QUINTESSA					
QUINTESSA 15					
915336	1	3.0L	600.00	600.00	
915335	3	1.5L	825.00	275.00	
QUINTESSA 14					
479118	6	750ML	719.94	119.99	
		1CS	699.98	116.66	**19.96**
QUINTESSA 13					
416273	12	375ML	780.00	65.00	
RANCHO SISQUOC					
ALL VARIETALS M&M					
CAB SAUV 11					
372907	12	750ML	215.93	17.99	
		1BT		9.99	**8.00**
PINOT NOIR 12					
372771	12	750ML	247.97	20.66	
		1BT		6.99	**13.67**
12/750ML					
373675		**RIESLING 13**			
387001		**SAUVIGNON BLANC 13**			
	12	750ML	167.93	13.99	
		1BT		13.33	**0.66**
		3CS	143.93	11.99	**24.00**
RASHI					
CLARET CA					
320873	6	1.5L	80.00	13.33	
202787	12	750ML	88.01	7.33	
		1CS	79.92	6.66	**8.09**
RDLR THE MAGICIAN					
RED LOT(SC)14					
403831	12	750ML	143.93	11.99	
		1BT		6.99	**5.00**
ROCHIOLI					
CHARDONNAY 15					
444817	12	750ML	479.92	39.99	
		1BT		36.75	**3.24**
PINOT NOIR 16					
906292	12	750ML	703.68	58.64	
		1CS	688.00	57.33	**15.68**
		3CS	676.00	56.33	**27.68**
		5CS	672.00	56.00	**31.68**
SAUV BLANC 15					
413430	12	750ML	355.76	29.65	
		1BT		25.25	**4.40**
SAUV BLANC 17					
906290	12	750ML	379.68	31.64	
		1CS	364.00	30.33	**15.68**
		3CS	348.00	29.00	**31.68**
		5CS	348.00	29.00	**31.68**
ROTTA					
BLACK MONUKKA					
351254	12	375ML	256.01	21.33	
		1BT		7.99	**13.34**
ROW ELEVEN					
PINOT NOIR RRV 16					
900862	6	750ML	161.96	26.99	
		1CS	135.98	22.66	**25.98**
PINOT NOIR VINAS 3 12					
361242	12	375ML	125.93	10.49	
		1CS	95.93	7.99	**30.00**
PINOT NOIR VINAS 3(SC15					
432349	12	750ML	197.93	16.49	
		1CS	151.97	12.66	**45.96**
RDLR THE MAGICIAN RED LOT(SC)15					
469544	12	750ML	143.93	11.99	
		2CS	119.93	9.99	**24.00**
ROSE					
321888	12	750ML	119.93	9.99	
		1BT		2.99	**7.00**
6/750ML					
404979		**PINOT NOIR NAPA 14**			
409679		**ROW ELEVEN PINOT NOIR S MARIA 14**			
	6	750ML	135.98	22.66	
		1BT		19.99	**2.67**
RUSACK					
PINOT NOIR 09					
326825	12	750ML	367.97	30.66	
		1BT		9.99	**20.67**
CHARDONNAY					
52504	12	750ML	271.97	22.66	
SAGE					
MERLOT					
481986	12	750ML	108.00	9.00	
SALMON CREEK					
ALL SIZES & VARIETALS M&M					
6/1.5L					
81009		**CABERNET SAUVIGNON**			
81008		**CHARDONNAY**			
81010		**MERLOT**			
116138		**PINOT GRIGIO**			
269897		**PINOT NOIR**			
81011		**WHITE ZINFANDEL**			
	6	1.5L	51.98	8.66	
		1BT		6.69	**1.97**
12/750ML					
81004		**CABERNET SAUVIGNON**			
88536		**CHARDONNAY**			
81006		**MERLOT**			
116814		**PINOT GRIGIO**			
237429		**PINOT NOIR**			
81007		**WHITE ZINFANDEL**			
	12	750ML	55.97	4.66	
		1BT		3.66	**1.00**
		3CS	40.01	3.33	**15.96**
24/187ML					
320869		**CABERNET SAUVIGNON**			
320870		**CHARDONNAY**			
325153		**PINOT NOIR**			
320871		**WHITE ZINFANDEL**			
	24	187ML	38.26	1.59	
		1BT		1.25	**0.34**
SALVATION					
NAPA VALLEY RED 14					
912443	1	6.0L	297.51	297.51	
RED NAPA VALLEY 14					
912444	12	750ML	456.60	38.05	
SCHUCKS					
SAUVIGNON BLANC					
340043	12	750ML	82.20	6.85	
SHANNON RIDGE					
ALL VARIETALS M&M					
CAB SAUV 16					
916307	12	750ML	141.00	11.75	
		1CS	133.00	11.08	**8.00**
12/750ML					
916270		**CHARDONNAY 17**			
180024		**SAUVIGNON BLANC**			
180023		**WRANGLER RED**			
	12	750ML	120.00	10.00	
		1CS	112.00	9.33	**8.00**
		3CS	104.00	8.67	**16.00**
		5CS	96.00	8.00	**24.00**
ZINF HIGH ELEVATION					
380814	12	750ML	140.96	11.75	
		1BT		11.08	**0.67**
		5CS	102.96	8.58	**38.00**
		10CS	82.96	6.91	**58.00**
SIOT					
CHARDONNAY 13					
368813	6	750ML	107.96	17.99	
		1BT		10.00	**7.99**
SIP					
ALL VARIETALS M&M					
MOSCATO (SC)					
324588	12	750ML	127.97	10.66	
SKETCHBOOK					
CABERNET SAUVIGNON 15					
901221	12	750ML	151.97	12.66	
		3CS	139.97	11.66	**12.00**
PINOT NOIR					
137235	12	750ML	151.97	12.66	
		3CS	143.93	11.99	**8.04**
STICKYBEAK					
ALL VARIETALS M&M					
TOSCANA 11					
343754	6	750ML	83.96	13.99	
		1BT		3.50	**10.49**

Item #	Pack	Size	Case	Btl	PO
SAUV BLANC SEMILLON					
154957	6	750ML	77.94	12.99	
		1BT		3.00	**9.99**
SYRAH 09					
237268	6	750ML	83.96	13.99	
		1BT		3.50	**10.49**
PINOT NOIR 14 (SC)					
394918	6	750ML	107.94	17.99	
		1BT		6.00	**11.99**

SUMMERLAND

PINOT NOIR PR RSV NOELLE 12					
363982	6	750ML	287.96	47.99	
		1BT		7.99	**40.00**

TANGLEY OAKS

PINOT NOIR MEND CO 14					
909103	12	750ML	175.65	14.64	
		1CS	160.00	13.33	**15.65**
		3CS	156.00	13.00	**19.65**
		5CS	144.00	12.00	**31.65**
CAB SAUV NC 12					
382306	12	750ML	207.72	17.31	
		1CS	191.93	15.99	**15.79**
		3CS	184.01	15.33	**23.71**
		5CS	167.93	13.99	**39.79**
CAB SAUV NC 13					
477403	12	750ML	207.72	17.31	
		1CS	191.93	15.99	**15.79**
		3CS	184.01	15.33	**23.71**
		5CS	167.93	13.99	**39.79**
CHARDONNAY NAPA					
402661	12	750ML	143.76	11.98	

SEE TERLATO FAMILY PLAN PAGE

12/750ML

176937	**CHARDONNAY MENDOCINO**				
169864	**MERLOT**				
	12	750ML	143.76	11.98	
		1CS	127.93	10.66	**15.83**
		3CS	119.93	9.99	**23.83**
		5CS	112.01	9.33	**31.75**

TERLATO VYD

SEE TERLATO FAMILY PLAN PAGE

ANGELS PEAK 10					
371307	6	750ML	243.98	40.66	
		1CS	207.98	34.66	**36.00**
		2CS	176.00	29.33	**67.98**
		5CS	176.00	29.33	**67.98**
CAB SAUV RUTHERFORD 13					
476539	6	750ML	269.88	44.98	
		1CS	257.96	42.99	**11.92**
		5CS	257.96	42.99	**11.92**
CARDINALS PEAK 09					
383082	12	750ML	487.97	40.66	
		1CS	415.97	34.66	**72.00**
		3CS	352.00	29.33	**135.97**
		5CS	352.00	29.33	**135.97**
CHARDONNAY 14					
403058	12	750ML	255.72	21.31	
		1CS	231.96	19.33	**23.76**
		3CS	223.92	18.66	**31.80**
		5CS	199.92	16.66	**55.80**
PEAKS (ANGEL/CARD/DEVIL) 09					
380383	3	750ML	113.94	37.98	
		1CS	109.99	36.66	**3.95**
		5CS	109.99	36.66	**3.95**
PINOT NOIR 12					
381562	6	750ML	207.85	34.64	
		1CS	191.96	31.99	**15.89**
		3CS	167.96	27.99	**39.89**
		5CS	167.96	27.99	**39.89**

THE MAGICIAN

THE MAGICIAN RED LOT 13					
368829	12	750ML	143.93	11.99	
		2CS	119.93	9.99	**24.00**

THE RIDDLER

RED LOT 7 (SC)					
903777	12	750ML	225.00	18.75	
		1CS	191.93	15.99	**33.07**

THE SUPPER CLUB

CAB SAUV					
340036	12	750ML	102.24	8.52	
		1BT		5.99	**2.53**

THE WINE WITH NO NAME

RED BLEND					
340035	12	750ML	102.24	8.52	

THE WINERY SF

CHARDONNAY 12					
359694	12	750ML	160.01	13.33	
PINOT NOIR 12					
359704	12	750ML	208.01	17.33	
		1BT		8.99	**8.34**

TIMERBLINE

CABERNET SAUVIGNON 12					
366891	12	750ML	304.01	25.33	
		1BT		15.99	**9.34**

TWISTED CEDAR

ALL VARIETALS M&M

12/750ML

374812	**CHARDONNAY**				
410052	**SANGIOVESE ROSE (SC)**				
370978	**SAUVIGNON BLANC**				
	12	750ML	127.97	10.66	
		1BT		8.33	**2.33**
		3CS	81.93	6.83	**46.04**

12/750ML

374810	**MALBEC**				
370980	**MERLOT**				
374809	**PETITE PETIT**				
	12	750ML	127.97	10.66	
		1BT		9.99	**0.67**
		3CS	103.97	8.66	**24.00**

UNFILTERED BLONDE

CHARDONNAY					
390042	12	750ML	131.93	10.99	
		1BT		2.99	**8.00**

VIGILANCE

ALL VARIETALS M&M

12/750ML

282024	**CABERNET SAUVIGNON**				
268897	**CHARDONNAY**				
109769	**CIMARRON**				
	12	750ML	154.00	12.83	
		1BT		10.41	**2.42**
		5CS	112.01	9.33	**41.99**
		10CS	105.96	8.83	**48.04**

VINE CLIFF

CAB SAUV OAKVILLE 12					
380732	6	750ML	347.96	57.99	
		1BT		30.00	**27.99**
CHARDONNAY LOS CARN 08					
279036	6	750ML	147.98	24.66	
CHARDONNAY LOS CARN 13					
392082	6	750ML	128.00	21.33	

WEINSTOCK

CHARDONNAY CELLAR SEL 10					
354363	12	750ML	191.93	15.99	

12/750ML

50251	**CABERNET SAUVIGNON CALIF**				
88224	**CHARDONNAY CA**				
131454	**MERLOT CA**				
	12	750ML	95.93	7.99	
		1CS	88.01	7.33	**7.92**

12/750ML

308525	**MOSCATO BY W**				
321049	**RED BY W**				
	12	750ML	103.97	8.66	
		1CS	95.93	7.99	**8.04**
PETITE SIRAH CEL SEL 11					
336191	12	750ML	184.01	15.33	
WHITE ZINFANDEL					
88223	12	750ML	71.93	5.99	

WENTE ESTATE GROWN

CHARDONNAY REST CUVEE					
116583	12	750ML	108.05	9.00	

MORNING FOG CHARD					
4270	12	750ML	160.01	13.33	
		1CS	127.97	10.66	**32.04**
		3CS	119.93	9.99	**40.08**
		10CS	112.01	9.33	**48.00**
		15CS	103.97	8.66	**56.04**
RIVERBANK RIESLING (SC)					
4178	12	750ML	127.92	10.66	
		1CS	104.09	8.67	**23.83**
		3CS	83.93	6.99	**43.99**
		10CS	83.93	6.99	**43.99**
		15CS	83.93	6.99	**43.99**

SEE WENTE FAMILY PLAN PAGE

12/750ML

69911	**MERLOT SANDSTONE**				
4334	**SAUV BLANC LOUIS MEL**				
4269	**SOUTHERN HILLS CABERNET**				
	12	750ML	167.93	13.99	
		1CS	136.01	11.33	**31.92**
		3CS	127.97	10.66	**39.96**
		10CS	119.93	9.99	**48.00**
		15CS	112.01	9.33	**55.92**

WENTE SINGLE VINEYARD

CHARD RIVA RANCH (RSV)					
4313	12	750ML	184.01	15.33	
		1CS	159.96	13.33	**24.05**
PINOT NOIR RIVA RANCH 15					
929916	12	750ML	264.00	22.00	
		1CS	216.00	18.00	**48.00**
CAB SAUV WETMORE 16					
924148	12	750ML	264.00	22.00	
		1CS	216.00	18.00	**48.00**

WENTE SMALL LOT

CHARD ERIC SMALL LOT 17					
911379	12	750ML	263.88	21.99	
		1CS	180.00	15.00	**83.88**
PINOT NOIR ROSE SMALL LOT 15					
410156	12	750ML	191.93	15.99	
PINOT NOIR ROSE SMALL LOT 16					
470091	12	750ML	191.93	15.99	
		1BT		7.99	**8.00**

WHETSTONE

CHARDONNAY JON BOAT 13					
376452	12	750ML	407.93	33.99	
		1BT		31.99	**2.00**

WIND GAP

12/750ML

410639	**PINOT NOIR 14**				
388044	**CHARD SONOMA COAST 12**				
	12	750ML	311.93	25.99	
		1BT		23.99	**2.00**
TROUSSEAU GRIS 14					
385679	12	750ML	195.96	16.33	
		1BT		9.99	**6.34**

WINES FOR DUMMIES

CHARDONNAY					
66036	12	750ML	79.97	6.66	
		1BT		3.50	**3.16**

WINES THAT ROCK

RED THE POLICE					
305783	12	750ML	151.93	12.66	
		1CS	119.93	9.99	**32.00**

WOLFGANG PUCK

RED BLEND					
369889	12	750ML	120.00	10.00	
		1CS	108.00	9.00	**12.00**

12/750ML

369888	**CHARDONNAY**				
369890	**SAUV BL MASTER LT**				
	12	750ML	120.00	10.00	
		1CS	108.00	9.00	**12.00**

XYZIN

ZINFANDEL RSV 14					
470556	6	750ML	131.96	21.99	
ZINFANDEL OLD VINE 17					
923743	12	750ML	136.01	11.33	
		1CS	103.97	8.66	**32.04**

Item #	Pack	Size	Case	Btl	PO
ZIG ZAG ZIN					
ZINFANDEL (SC)					
131632	12	750ML	143.93	11.99	
		1CS	103.93	8.66	**40.00**
ZINPHOMANIAC					
ZINF OLD VINE LODI					
410008	12	750ML	135.00	11.25	
		1CS	131.93	10.99	**3.07**
		3CS	126.00	10.50	**9.00**
		10CS	119.93	9.99	**15.07**
ZIPZ					
MOSCATO PET LSE					
389332	24	187ML	51.00	2.13	
WINE - CANADA					
PELLER ESTATE					
CAB FRANC ICEWINE 15					
908988	6	375ML	418.50	69.75	
RIESLING ICEWINE 13					
444330	6	375ML	395.96	65.99	
		1BT		39.99	**26.00**
VIDAL ICEWINE 16					
907366	6	375ML	373.50	62.25	
WINE - CHILE					
1865					
SEE LAPHAM FAMILY PLANS PAGE					
CAB SAUV SINGLE VYD 12					
368141	12	750ML	167.93	13.99	
CARMENERE SELECTED VYDS 16					
909819	12	750ML	168.00	14.00	
		1CS	136.00	11.33	**32.00**
		2CS	128.00	10.67	**40.00**
CAB SAUV SINGLE VYD 13					
474941	12	750ML	168.00	14.00	
		1CS	136.00	11.33	**32.00**
		2CS	128.00	10.67	**40.00**
SAUV BLANC SINGLE VYD 13					
354139	12	750ML	167.93	13.99	
		1BT		3.99	**10.00**
MALBEC SINGLE VYD 15					
478445	12	750ML	168.00	14.00	
		1CS	136.00	11.33	**32.00**
		2CS	128.00	10.67	**40.00**
12/750ML					
465114		**CARMENERE SINGLE VYD 15**			
410233		**PINOT NOIR SINGLE VYD 14**			
368120		**SYRAH SINGLE VYD 11**			
	12	750ML	168.00	14.00	
		1CS	136.00	11.33	**32.00**
		2CS	128.00	10.67	**40.00**
35 SOUTH					
12/750ML					
320722		**CAB SAUV RSV**			
158468		**CABERNET MERLOT(ORG)**			
	12	750ML	83.93	6.99	
		1BT		5.33	**1.66**
9 LIVES					
SEE LAPHAM FAMILY PLANS PAGE					
12/750ML					
898568		**CABERNET SAUVIGNON RSV(SC)**			
898567		**MALBEC RSV**			
898716		**SAUVIGNON BLANC RSV(SC)**			
	12	750ML	88.00	7.33	
		1CS	80.00	6.67	**8.00**
		2CS	72.00	6.00	**16.00**
		3CS	64.00	5.33	**24.00**
ALFIN					
MOSCATO					
346945	12	750ML	67.97	5.66	
ARMADOR					
CARMENERE					
41985	12	750ML	103.97	8.66	

Item #	Pack	Size	Case	Btl	PO
CASTILLO MOLINA					
12/750ML					
321349		**MALBEC**			
321359		**PINOT NOIR**			
	12	750ML	112.01	9.33	
		1BT		7.33	**2.00**
CULTIVATE					
COPA CABANA CS CARM BIB					
235738	4	3.0L	79.97	19.99	
		1BT		3.99	**16.00**
EPICA					
RED					
311378	12	750ML	95.93	7.99	
CABERNET SAUVIGNON					
335145	12	750ML	119.93	9.99	
		1CS	87.96	7.33	**31.97**
GATO NEGRO					
ALL 3.0L MIX & MATCH					
4/3.0L					
322300		**CAB SAUV BIB**			
145695		**CABERNET MERLOT BIB**			
150198		**CHARDONNAY BIB**			
322299		**SAUVIGNON BLANC BIB**			
	4	3.0L	72.00	18.00	
		1CS	64.00	16.00	**8.00**
		2CS	61.32	15.33	**10.68**
ALL 1.5L & 750ML MIX & MATCH					
6/1.5L					
220804		**CABERNET MERLOT**			
145696		**CABERNET SAUVIGNON**			
322301		**CARMENERE**			
145697		**CHARDONNAY**			
284608		**MALBEC**			
150199		**MERLOT**			
221318		**SAUVIGNON BLANC**			
	6	1.5L	54.00	9.00	
		1CS	48.00	8.00	**6.00**
		6CS	44.00	7.33	**10.00**
12/750ML					
220847		**CABERNET MERLOT**			
220798		**CABERNET SAUVIGNON**			
322302		**CARMENERE**			
221319		**CHARDONNAY**			
291173		**MALBEC**			
220800		**MERLOT**			
322298		**SAUVIGNON BLANC**			
381148		**FRUITY WHITE**			
	12	750ML	60.00	5.00	
		1CS	56.00	4.67	**4.00**
		6CS	48.00	4.00	**12.00**
HOUSE WINE					
SEE PRECEPT FAMILY PLAN PAGE					
4/3.0L					
476502		**CAB SAUV DARK BIB**			
434395		**CAB SAUV MAROON&GLD BIB**			
348365		**CABERNET SAUVIGNON BIB**			
371707		**MALBEC BIB**			
390001		**MERLOT BIB**			
371709		**PINOT GRIGIO BIB**			
404887		**PINOT NOIR BIB**			
	4	3.0L	69.33	17.33	
		1CS	53.32	13.33	**16.01**
		3CS	47.96	11.99	**21.37**
		10CS	42.64	10.66	**26.69**
CAB SAUV DARK					
417125	12	750ML	95.88	7.99	
		3CS	79.92	6.66	**15.96**
		10CS	79.92	6.66	**15.96**
24/375ML					
471787		**RED BLEND CAN**			
896967		**PINOT NOIR CAN LSE**			
	24	375ML	111.94	4.66	
		1CS	95.86	3.99	**16.08**
		3CS	89.76	3.74	**22.18**
		10CS	89.76	3.74	**22.18**

Item #	Pack	Size	Case	Btl	PO
LOMA LARGA					
QUINTETO 06					
323210	12	750ML	127.97	10.66	
NEYEN					
ESPIRITU DE APALTA 13					
911740	6	750ML	266.00	44.33	
		1CS	236.00	39.33	**30.00**
ESPIRITU DE APALTA 14					
923149	6	750ML	266.00	44.33	
		1CS	236.00	39.33	**30.00**
ORZADA					
12/750ML					
42062		**CARIGNAN**			
386498		**MALBEC**			
	12	750ML	160.01	13.33	
CANERNET SAUVIGNON					
386499	12	750ML	160.01	13.33	
PRIMUS					
CABERNET SAUVIGNON 14					
403610	12	750ML	199.92	16.66	
		1CS	159.96	13.33	**39.96**
THE BLEND 15					
930982	12	750ML	224.00	18.67	
		1CS	184.01	15.33	**39.99**
PROVISIONS					
MERLOT BIB					
386236	4	3.0L	52.33	13.08	
RITUAL					
12/750ML					
410342		**CHARDONNAY 15**			
921848		**PINOT NOIR 16**			
	12	750ML	189.00	15.75	
		1CS	167.88	13.99	**21.12**
SAUVIGNON BLANC(SC)15					
405910	12	750ML	189.00	15.75	
		1CS	160.00	13.33	**29.00**
SANAMA					
12/750ML					
272809		**CABERNET SAUVIGNON**			
432330		**CARMENERE RSV**			
272810		**SAUVIGNON BLANC**			
	12	750ML	64.01	5.33	
		3CS	55.97	4.66	**8.04**
		5CS	47.93	3.99	**16.08**
TERRA ANDINA					
ALL VARIETALS M&M					
12/750ML					
318321		**CABERNET SAUVIGNON**			
318322		**CARMENERE SCANDALOUS**			
318323		**SAUVIGNON BLANC**			
	12	750ML	119.93	9.99	
		1CS	95.93	7.99	**24.00**
		3CS	79.97	6.66	**39.96**
VERAMONTE					
12/750ML					
310446		**CAB SAUV EL CABALLERO**			
362311		**CABERNET SAUVIGNON**			
446451		**CARMENERE**			
342448		**RED BLEND**			
362171		**SAUVIGNON BLANC**			
	12	750ML	135.00	11.25	
		1CS	95.88	7.99	**39.12**
CHARDONNAY (SC)					
169891	12	750ML	135.00	11.25	
		1CS	88.00	7.33	**47.00**
PINOT NOIR (SC)					
394624	12	750ML	135.96	11.33	
		1CS	107.88	8.99	**28.08**
WINE - FRANCE					
1749					
SAUVIGNON BLANC					
316647	12	750ML	95.93	7.99	
		1BT		6.66	**1.33**
		2CS	71.93	5.99	**24.00**

Item #	Pack	Size	Case	Btl	PO
BAD BABY					
12/750ML					
407597 CABERNET SAUVIGNON (SC)15					
407598 CHARDONNAY (SC) 15					
895888 RED (SC)					
	12	750ML	136.00	11.33	
		2CS	116.00	9.67	**20.00**
		3CS	104.00	8.67	**32.00**
BERTRAND					
ALL VARIETALS M&M EXCEPT WHERE NOTED					
COTES DES ROSES ROSE					
413652	6	1.5L	168.00	28.00	
		1CS	160.00	26.67	**8.00**
		3CS	156.00	26.00	**12.00**
		10CS	156.00	26.00	**12.00**
BERNHARD					
JM PINOT BLANC					
353869	12	750ML	127.97	10.66	
		1BT		4.99	**5.67**
BERTRAND					
CREMANT ROSE JEFFERSON 16					
912952	6	750ML	135.00	22.50	
		1CS	84.00	14.00	**51.00**
		10CS	84.00	14.00	**51.00**
CAP INSULA 15					
902548	12	750ML	168.00	14.00	
		1CS	144.00	12.00	**24.00**
		2CS	136.00	11.33	**32.00**
12/750ML					
241102 CAB SAUV RSV SPECIALE					
158229 CHARD RSV SPECIALE					
158231 PINOT NOIR RSV SPECIALE					
	12	750ML	184.00	15.33	
		1CS	152.00	12.67	**32.00**
		3CS	136.00	11.33	**48.00**
		10CS	120.00	10.00	**64.00**
CHT LA SAUVAGEONNE ROSE13					
354059	12	750ML	208.01	17.33	
		1BT		14.66	**2.67**
CHT L'HOSPITALET RG					
241084	12	750ML	175.97	14.66	
CIGALUS BL 10					
236703	6	750ML	200.00	33.33	
		2CS	179.96	29.99	**20.04**
CIGALUS RG 14 WD					
405558	6	750ML	200.00	33.33	
		1CS	180.00	30.00	**20.00**
CORBIERES					
158236	12	750ML	184.00	15.33	
		1CS	144.00	12.00	**40.00**
		10CS	144.00	12.00	**40.00**
6/750ML					
355338 COTES DES ROSES BL					
355378 COTES DES ROSES RG					
	6	750ML	84.00	14.00	
		1CS	80.00	13.33	**4.00**
		3CS	72.00	12.00	**12.00**
		10CS	56.00	9.33	**28.00**
STAND ALONE QD					
COTES DES ROSES ROSE					
899155	12	750ML	168.00	14.00	
		1CS	160.00	13.33	**8.00**
		2CS	144.00	12.00	**24.00**
		5CS	132.00	11.00	**36.00**
DIVING INTO HAMPTON WATER ROSE					
902927	12	750ML	276.00	23.00	
		1CS	200.00	16.67	**76.00**
		5CS	160.00	13.33	**116.00**
		10CS	160.00	13.33	**116.00**
GR TERROIR LA CLAPE 13					
445489	12	750ML	151.97	12.66	
		2CS	143.93	11.99	**8.04**
		3CS	136.01	11.33	**15.96**
GR TERROIR LA CLAPE 15					
898012	12	750ML	156.00	13.00	
		1CS	144.00	12.00	**12.00**
		2CS	136.00	11.33	**20.00**
		10CS	136.00	11.33	**20.00**
GR TERROIR LES ASPRES 11					
369280	12	750ML	168.00	14.00	
		1BT		10.00	**4.00**
GR TERROIR PIC ST LOUP					
243521	12	750ML	168.00	14.00	
		1BT		7.99	**6.01**
KOSMOS RED BLEND 14					
412112	12	750ML	208.00	17.33	
		1CS	200.00	16.67	**8.00**
		10CS	200.00	16.67	**8.00**
LA FORGE CORBIERE 09					
255865	6	750ML	299.96	49.99	
MAURY 29					
260835	1	750ML	659.99	659.99	
PICPOUL DE PINET					
309213	12	750ML	184.00	15.33	
		1CS	144.00	12.00	**40.00**
		2CS	136.00	11.33	**48.00**
		10CS	136.00	11.33	**48.00**
GRIS BLANC ROSE					
305353	12	750ML	176.00	14.67	
		1CS	136.00	11.33	**40.00**
		3CS	128.00	10.67	**48.00**
		10CS	128.00	10.67	**48.00**
SAUVIGNON BLANC PERLES					
411051	12	750ML	176.00	14.67	
		1CS	136.00	11.33	**40.00**
		3CS	128.00	10.67	**48.00**
		10CS	120.00	10.00	**56.00**
SAUVIGNON BLANC RSV SPECIALE					
357241	12	750ML	127.97	10.66	
		1BT		9.99	**0.67**
		2CS	112.01	9.33	**15.96**
		3CS	103.97	8.66	**24.00**
		10CS	94.51	7.88	**33.46**
TAUTAVEL					
243472	12	750ML	192.00	16.00	
		1CS	144.00	12.00	**48.00**
		10CS	144.00	12.00	**48.00**
BILLAUD SIMON					
CHABLIS TONNERRE 14					
417722	6	750ML	249.96	41.66	
CHABLIS BLANCHOTS 14					
417720	6	750ML	575.96	95.99	
		1CS	506.96	84.49	**69.00**
CHABLIS MILIEU 15					
472312	6	750ML	201.33	33.56	
CHABLIS PREUSES 15					
472271	6	750ML	395.99	66.00	
CHABLIS TETE D OR 14					
411631	12	750ML	299.93	24.99	
PETIT CHABLIS 14					
411608	12	750ML	231.96	19.33	
		1BT		16.50	**2.83**
12/375ML					
475506 CHABLIS 15					
411632 CHABLIS TETE D OR 14					
	12	375ML	145.93	12.16	
BOUCHARD					
BEAUNE GREVES JESUS 14 WD					
406825	6	1.5L	1035.96	172.66	
		1BT		146.83	**25.83**
CORTON CHARLEMAGNE 13 WD					
387220	6	1.5L	1928.00	321.33	
LE CORTON 13 WD					
387231	6	1.5L	1187.96	197.99	
ALOXE CORTON 13					
387033	12	750ML	551.93	45.99	
BEAUNE CLOS LA MOUSSE 13					
387153	12	750ML	551.93	45.99	
		1BT		6.00	**39.99**
BEAUNE CLOS LA MOUSSE 16					
907891	12	750ML	528.00	44.00	
		1CS	504.00	42.00	**24.00**
BEAUNE CLOS ST LANDRY 11					
334860	12	750ML	424.01	35.33	
		1BT		30.08	**5.25**
BEAUNE CLOS ST LANDRY 12					
359025	12	750ML	487.97	40.66	
		1BT		34.58	**6.08**
BEAUNE DU CHATEAU RG 13					
471848	12	750ML	335.93	27.99	
BEAUNE GREVES JESUS 13 WD					
387165	12	750ML	1151.93	95.99	
BONNES MARES 13					
387193	12	750ML	4091.93	340.99	
		1BT		289.91	**51.08**
BONNES MARES 14					
406867	12	750ML	3749.93	312.49	
		1BT		265.66	**46.83**
BOUCHARD CHAMBOLLE MUSIGNY 14					
406810	12	750ML	581.93	48.49	
BOUCHARD RULLY					
9603	12	750ML	231.96	19.33	
		1BT		9.99	**9.34**
BOUCHARD VOLNAY CAIL ANCIENNE 15					
465168	12	750ML	779.96	65.00	
BOURGOGNE CHARDONNAY RSV					
251311	12	750ML	167.93	13.99	
		1BT		13.33	**0.66**
		2CS	151.97	12.66	**15.96**
BOURGOGNE PINOT NOIR RSV					
251313	12	750ML	160.01	13.33	
		2CS	151.97	12.66	**8.04**
CHAMBERTIN CLOS BEZE 13					
387189	12	750ML	3167.93	263.99	
CHEVALIER MONTRACHET 13WD					
387214	12	750ML	3551.93	295.99	
		1BT		251.66	**44.33**
CORTON CHARLEMAGNE 11					
334863	12	750ML	1312.01	109.33	
		1BT		93.00	**16.33**
CORTON CHARLEMAGNE 13 WD					
387207	12	750ML	1739.93	144.99	
		1BT		123.25	**21.74**
GEVREY CHAMBERTIN 16					
907843	12	750ML	520.00	43.33	
		1CS	496.00	41.33	**24.00**
LE CORTON 13 WD					
387224	12	750ML	1180.01	98.33	
		1BT		83.66	**14.67**
MEURSAULT GENEVRIERES 13					
387169	12	750ML	1055.93	87.99	
MEURSAULT LES CLOUS 12					
359088	12	750ML	479.93	39.99	
MEURSAULT LES CLOUS 15					
465085	12	750ML	499.93	41.66	
MEURSAULT PERRIERES 13					
387174	12	750ML	1120.01	93.33	
MEURSAULT PERRIERES 14					
406832	12	750ML	1031.93	85.99	
		1BT		73.16	**12.83**
MONTRACHET 13 WD					
387212	12	750ML	8572.01	714.33	
		1BT		607.25	**107.08**
NUITS ST GEO CAILLES 14					
406833	12	750ML	1025.93	85.49	
NUITS ST GEORGES 16					
907940	12	750ML	536.00	44.67	
		1CS	504.00	42.00	**32.00**
POMMARD 11					
334957	12	750ML	463.97	38.66	
POMMARD 16					
907850	12	750ML	528.00	44.00	
		1CS	504.00	42.00	**24.00**
POMMARD PREMIER CRU 13					
387178	12	750ML	743.93	61.99	
		1BT		52.75	**9.24**
POUILLY FUISSE 16					
907801	12	750ML	223.97	18.66	
		2CS	199.97	16.66	**24.00**
PULIGNY MONTRACHET 16					
907836	12	750ML	648.00	54.00	
		1CS	616.00	51.33	**32.00**
SANTENAY 16					
907804	12	750ML	264.00	22.00	
		1CS	256.00	21.33	**8.00**
SAVIGNY BEAUNE LAVIERES14					
406836	12	750ML	443.96	37.00	
SAVIGNY LES BEAUNE 14					
406818	12	750ML	319.93	26.66	
VOLNAY TAILLEPIEDS 15					
465158	12	750ML	675.96	56.33	
VOSNE ROMANEE 11					
334969	12	750ML	551.93	45.99	

Item #	Pack	Size	Case	Btl	PO
VOSNE ROMANEE SUCHOTS 13					
387191	12	750ML	1499.93	124.99	
		1BT		106.25	**18.74**
LE CORTON 13					
387226	24	375ML	1199.87	49.99	
		1BT		42.50	**7.49**

CH DE CAZENOVE

BORD SUP					
278433	12	750ML	175.97	14.66	

CH DE MALEGIN

MONT ST EMIL					
377915	12	750ML	160.01	13.33	
		1BT		11.41	**1.92**

CH LEOVILLE

12/750ML

70707	**POYFERRE 01 ST JUL**				
352466	**POYFERRE 03 ST JUL**				
	12	750ML	1679.93	139.99	
		1BT		119.00	**20.99**

CH LES TROIS CROIX

FRONSAC 11					
415993	12	750ML	299.88	24.99	
		1CS	239.88	19.99	**60.00**

CH ST SULPICE

BORDEAUX					
7681	12	750ML	120.00	10.00	
		1CS	112.00	9.33	**8.00**

CHAPOUTIER

SEE TERLATO FAMILY PLAN PAGE

CHAT D PAPE BERND RG 15					
469464	6	750ML	345.00	57.50	
		1CS	312.00	52.00	**33.00**
		3CS	290.00	48.33	**55.00**
		5CS	288.00	48.00	**57.00**
CHAT D PAPE BERND RG 16					
915991	6	750ML	345.00	57.50	
		1CS	312.00	52.00	**33.00**
		3CS	290.00	48.33	**55.00**
		5CS	288.00	48.00	**57.00**
ERMITAGE LE MEAL RG 14					
449056	6	750ML	1161.98	193.66	
ERMITAGE L'OREE BL 15					
892941	6	750ML	1956.00	326.00	
BANYULS 16					
901367	6	500ML	135.00	22.50	
		1CS	124.00	20.67	**11.00**
		3CS	108.00	18.00	**27.00**
		5CS	108.00	18.00	**27.00**
CHAT D PAPE BARBE RAC14					
449081	6	750ML	519.90	86.65	
		1CS	509.96	84.99	**9.94**
		5CS	509.96	84.99	**9.94**
CHAT D PAPE BERND BL 15					
418014	12	750ML	631.85	52.65	
		1BT		47.33	**5.32**
CHAT D PAPE BERND BL 16					
471712	6	750ML	387.00	64.50	
		1CS	366.00	61.00	**21.00**
		3CS	356.00	59.33	**31.00**
		5CS	348.00	58.00	**39.00**
CROZES HERM PET RUCHE 13					
387753	12	750ML	283.68	23.64	
		1CS	263.93	21.99	**19.75**
		3CS	239.93	19.99	**43.75**
		5CS	223.97	18.66	**59.71**
CROZES HERM BLANC PETITE RUCHE 15					
476544	12	750ML	283.68	23.64	
		1CS	263.93	21.99	**19.75**
		3CS	239.93	19.99	**43.75**
		5CS	223.97	18.66	**59.71**
CROZES HERM BLANC PETITE RUCHE 16					
474974	12	750ML	330.00	27.50	
		1CS	312.00	26.00	**18.00**
		3CS	268.00	22.33	**62.00**
		5CS	268.00	22.33	**62.00**
GRANITS RG 13					
400373	6	750ML	603.58	100.60	
HSIZERANNE 11					
348998	6	750ML	619.86	103.31	
		1CS	584.00	97.33	**35.86**
		5CS	584.00	97.33	**35.86**
LA CIBOISE BL 15					
416514	12	750ML	139.68	11.64	
		1CS	119.93	9.99	**19.75**
		3CS	112.01	9.33	**27.67**
		5CS	103.97	8.66	**35.71**
LA CIBOISE BL 16					
469469	12	750ML	174.00	14.50	
		1CS	152.00	12.67	**22.00**
		3CS	144.00	12.00	**30.00**
		5CS	144.00	12.00	**30.00**
LA CIBOISE RG 14					
394895	12	750ML	139.68	11.64	
		1CS	119.93	9.99	**19.75**
		3CS	112.01	9.33	**27.67**
		5CS	103.97	8.66	**35.71**
LA CIBOISE RG 16					
471100	12	750ML	174.00	14.50	
		1CS	152.00	12.67	**22.00**
		3CS	144.00	12.00	**30.00**
		5CS	144.00	12.00	**30.00**
L'ERMITE BL 14					
446473	6	750ML	2887.78	481.30	
L'ERMITE RG 14					
449084	6	750ML	2579.96	429.99	
MORDOREE 14					
449078	6	750ML	811.86	135.31	
VARONNIERS14					
446475	6	750ML	344.00	57.33	

CHATEAU DE SOURS

BORDEAUX BL					
334549	12	750ML	143.93	11.99	
		1BT		3.99	**8.00**
BORDEAUX ROSE					
334557	12	750ML	143.93	11.99	
		1BT		3.00	**8.99**
LA SOURCE BORD BL 10					
334570	12	750ML	280.01	23.33	
		1BT		10.00	**13.33**
LA SOURCE BORD RG 10					
334553	12	750ML	319.97	26.66	
		1BT		12.00	**14.66**

CHATEAU FUISSE

JULIENAS CONSEILLERE 10					
314661	12	750ML	208.01	17.33	
		1BT		10.99	**6.34**
P FUISSE COMBETTES 10					
314635	12	750ML	479.93	39.99	
P FUISSE LES CLOS 11					
343413	12	750ML	559.97	46.66	
P FUISSE TETE DE CRU 11					
337151	12	750ML	304.01	25.33	
P FUISSE TETE DE CRU 12					
358882	12	750ML	319.97	26.66	
		1CS	293.33	24.44	**26.64**
		15CS	278.53	23.21	**41.44**

CHATEAU MONT REDON

12/750ML

474748	**CHAT DU PAPE BL 15**				
474735	**CHAT DU PAPE RG 14**				
	12	750ML	383.88	31.99	
		1CS	367.92	30.66	**15.96**
CHAT DU PAPE RG 15					
929234	12	750ML	424.00	35.33	
		1CS	400.00	33.33	**24.00**
COTE RHONE RSV RG					
474724	12	750ML	128.00	10.67	
		1CS	120.00	10.00	**8.00**
		2CS	112.00	9.33	**16.00**
CHAT DU PAPE RG 14					
474741	12	375ML	207.96	17.33	
		1CS	199.92	16.66	**8.04**

CHT CARBONNIEUX

BLANC 15 PES LEO					
897202	12	750ML	359.88	29.99	
		1CS	347.88	28.99	**12.00**

CHT DE LA ROCHE

SAUVIGNON BLANC					
279736	12	750ML	127.97	10.66	
		1BT		9.33	**1.33**
		2CS	103.97	8.66	**24.00**

CHT DE LA TOUR

CLOS VOUGEOT 14					
473273	1	3.0L	812.86	812.86	
CLOS VOUGEOT VV 14					
473265	1	3.0L	1201.43	1201.43	
473262	6	750ML	1609.62	268.27	

CHT DE MARSANNAY

CHARD CLOS CHT 15					
892896	6	750ML	219.98	36.66	
		1CS	201.98	33.66	**18.00**
CHARD CLOS CHT 16					
915292	6	750ML	250.00	41.67	
		1CS	216.00	36.00	**34.00**
GEVREY CHAMB 15					
892879	6	750ML	420.00	70.00	
MARS ECHEZOTS 14					
434931	6	750ML	282.84	47.14	
		1BT		32.99	**14.15**
MARS LONGEROIES14					
434928	6	750ML	339.30	56.55	
		1BT		39.99	**16.56**
MARSANNAY 15					
892873	6	750ML	239.96	39.99	

CHT DE MEURSAULT

MEURS CHARMES 14					
434924	6	750ML	579.30	96.55	
		1BT		65.99	**30.56**
MEURS CHARRONS 15					
483624	6	750ML	500.00	83.33	
MEURS DU CHT 15					
892889	6	750ML	440.00	73.33	
POMMARD EPENOTS14					
434917	6	750ML	685.74	114.29	
		1BT		49.99	**64.30**
SAVIGNY BEAUNE 15					
892883	6	750ML	260.00	43.33	
VOLNAY CHENES 14					
434913	6	750ML	562.14	93.69	
		1BT		65.99	**27.70**

CHT DE PONCIE

FLEURIE LE PRE ROI 14					
450015	12	750ML	192.00	16.00	
		1CS	160.00	13.33	**32.00**

CHT D'ESCLANS

GARRUS ROSE 12 WD					
356599	1	3.0L	299.99	299.99	
		1BT		255.00	**44.99**
WHISPERING ANGEL ROSE16					
445770	1	3.0L	119.99	119.99	
WHISPERING ANGEL ROSE 17					
892597	3	1.5L	113.98	37.99	
		5CS	95.98	31.99	**18.00**
LES CLANS RS 14WD					
417023	6	750ML	299.96	49.99	
ROSE ROCK ANGEL 17					
903836	6	750ML	161.94	26.99	
		1CS	149.94	24.99	**12.00**
WHISPERING ANGEL ROSE 18					
921634	12	750ML	240.00	20.00	
		1CS	216.00	18.00	**24.00**
		3CS	208.00	17.33	**32.00**
		5CS	200.00	16.67	**40.00**
921585	24	375ML	240.00	10.00	
		1CS	224.00	9.33	**16.00**

CHT MOUTON ROTHSCHILD

PAUILLAC 11					
374262	12	750ML	8303.93	691.99	
		1BT		588.25	**103.74**

CHT VAL JOANIS

TRADITION ROSE					
406393	12	750ML	119.96	10.00	

CIRQUE DU SOLEIL

CIRQUE DU SOLEIL ROSE					
915494	12	750ML	225.00	18.75	
		1CS	144.00	12.00	**81.00**

Item #	Pack	Size	Case	Btl	PO
CLOS DE NOUYS					
VOUVRAY SPARKLING					
316648	6	750ML	111.98	18.66	
		1BT		9.99	**8.67**
COLLET R CHABLIS					
MONTMAINS 10					
327487	12	750ML	311.93	25.99	
		1BT		22.16	**3.83**
DOM BONSERINE					
COTE ROTIE SARRAS 13					
446192	6	750ML	311.99	52.00	
		1CS	295.99	49.33	**16.00**
COTE ROTIE VIALL 13					
446187	6	750ML	420.00	70.00	
		1BT		24.99	**45.01**
DOM DE NIZAS					
RED 15					
915330	6	750ML	71.94	11.99	
		1CS	67.98	11.33	**3.96**
		2CS	59.94	9.99	**12.00**
		5CS	59.94	9.99	**12.00**
ROSE					
34327	12	750ML	144.00	12.00	
		1CS	80.00	6.67	**64.00**
		5CS	80.00	6.67	**64.00**
DOM LABRUYERE					
MOULIN A VENT 11					
337150	6	750ML	98.69	16.45	
		1BT		14.00	**2.45**
		1CS	82.52	13.75	**16.17**
MOULIN A VENT TERR14					
417102	6	750ML	242.96	40.49	
		1CS	213.96	35.66	**29.00**
DOM RAIFAULT					
CHINON CUVEE TRAD					
377908	12	750ML	143.93	11.99	
		1BT		10.25	**1.74**
DOMAINE DE NIZAS					
LES TERRES NOIRES 15					
912364	6	750ML	71.94	11.99	
		1CS	67.98	11.33	**3.96**
		2CS	59.94	9.99	**12.00**
		5CS	59.94	9.99	**12.00**
DUBOEUF					
DUBOUCHETT RAGEOUS RASPBRY SCHNP30					
99126	12	1.0L	49.80	4.15	
		1CS	44.88	3.74	**4.92**
ALL SIZES & VARIETALS M&M					
BEAUJOLAIS VILLAGES					
4618	6	1.5L	120.00	20.00	
		1BT		16.66	**3.34**
		3CS	79.98	13.33	**40.02**
6/1.5L					
109873 CUVEE BLANC SPEC RSV					
5536 CUVEE ROUGE					
	6	1.5L	64.02	10.67	
		1BT		9.33	**1.34**
		3CS	54.00	9.00	**10.02**
12/750ML					
919030 BEAUJ NOUVEAU 18					
921467 BEAUJ NOUVEAU ROSE 18					
	12	750ML	123.96	10.33	
		1CS	111.93	9.33	**12.03**
		3CS	103.93	8.66	**20.03**
		5CS	95.92	7.99	**28.04**
BEAUJ VIL NOUVEAU 16					
443628	12	750ML	119.93	9.99	
		3CS	111.99	9.33	**7.94**
		5CS	103.97	8.66	**15.96**
		25CS	95.93	7.99	**24.00**
BEAUJOLAIS					
23886	12	750ML	120.00	10.00	
		1CS	112.01	9.33	**7.99**
		3CS	72.00	6.00	**48.00**
BROUILLY DOM LAFAYETTE 16					
908758	12	750ML	184.84	15.40	
FLEURIE CL QUATRE VENT 15					
434622	12	750ML	200.92	16.74	
JULIENAS CHT CAPITANS 11					
323488	12	750ML	201.00	16.75	
JULIENAS CHT CAPITANS 12					
367612	12	750ML	201.00	16.75	
		1BT		8.71	**8.04**
MOULIN A VENT ROMAINE 15					
415742	12	750ML	241.12	20.09	
P FUISSE EMILE BERANGER 16					
908725	12	750ML	345.64	28.80	
POUILLY FUISSE 15					
415751	12	750ML			
ST AMOUR CH ST AMOUR 16					
908275	12	750ML	200.92	16.74	
12/750ML					
902677 WILDFLOWER CAB SAUV (SC) 17					
902637 WILDFLOWER CHARD (SC)17					
902682 WILDFLOWER MERLOT (SC) 17					
902680 WILDFLOWER P NOIR (SC)17					
	12	750ML	111.96	9.33	
		1CS	95.93	7.99	**16.03**
		2CS	88.01	7.33	**23.95**
		3CS	79.97	6.66	**31.99**
BEAUJOLAIS VILLAGES					
239265	12	750ML	120.00	10.00	
		1CS	104.04	8.67	**15.96**
		3CS	96.00	8.00	**24.00**
BUFFAVENT NOUV BOAT 14					
370067	12	750ML	75.00	6.25	
COTE DE BROUILLY 11					
324851	12	750ML	95.93	7.99	
CUVEE BLANC SPEC RSV					
109874	12	750ML	79.97	6.66	
		1CS	72.00	6.00	**7.97**
		3CS	55.97	4.66	**24.00**
FLEURIE 12					
370343	12	750ML	201.00	16.75	
		1BT		14.74	**2.01**
		3CS	144.73	12.06	**56.27**
JOLIE SAISON GAMAY					
342894	12	750ML	131.88	10.99	
		1CS	127.97	10.66	**3.91**
JULIENAS 10					
144903	12	750ML	175.97	14.66	
		1CS	160.01	13.33	**15.96**
		3CS	119.93	9.99	**56.04**
JULIENAS CHT JULIENAS 14					
397583	12	750ML	176.93	14.74	
		1BT		13.40	**1.34**
		3CS	144.73	12.06	**32.20**
MACON VILLAGES					
23891	12	750ML	184.92	15.41	
		1CS	144.72	12.06	**40.20**
		3CS	128.64	10.72	**56.28**
MACON VILLAGES CHENEVIERES 17					
932220	12	750ML	191.93	15.99	
		1CS	175.97	14.66	**15.96**
		3CS	160.01	13.33	**31.92**
MORGON 11					
323482	12	750ML	201.00	16.75	
		1BT		8.71	**8.04**
MORGON DOM JAVERNIERE 17					
932198	12	750ML	208.01	17.33	
		1CS	175.97	14.66	**32.04**
		3CS	160.01	13.33	**48.00**
MORGON JEAN DESCOMBE 11					
323491	12	750ML	239.88	19.99	
		1BT		6.99	**13.00**
MOULIN A VENT 11					
323485	12	750ML	175.97	14.66	
		1CS	160.01	13.33	**15.96**
		3CS	143.93	11.99	**32.04**
MOULIN A VENT 14					
414506	12	750ML	175.97	14.66	
		1CS	160.01	13.33	**15.96**
		3CS	143.93	11.99	**32.04**
MOULIN A VENT ROSIERS 14					
397575	12	750ML	184.01	15.33	
		1CS	167.93	13.99	**16.08**
		3CS	151.97	12.66	**32.04**
MOULIN A VENT ROSIERS 16					
908276	12	750ML	217.00	18.08	
REGNIE DOM DES BUYATS 09					
257313	12	750ML	135.96	11.33	
DUBONNET					
ROUGE					
76398	12	1.0L	163.08	13.59	
65243	12	750ML	143.88	11.99	
ESPRIT					
ST SULPICE BL BORD (SC)					
344471	12	750ML	120.00	10.00	
		1BT		2.99	**7.01**
FAIVELEY					
BIENVENUES BATARD MONT 10					
314409	6	750ML	1379.96	229.99	
		1BT		195.50	**34.49**
BLAGNY PIECE SOUS BOIS 15					
471978	6	750ML	190.66	31.78	
BOURG HAUTE CDN HUG BL 12					
359163	12	750ML	239.93	19.99	
		1CS	225.33	18.78	**14.60**
		15CS	210.53	17.54	**29.40**
BOURG HAUTE CDN HUG RG 12					
359156	12	750ML	304.01	25.33	
		1BT		21.58	**3.75**
BOURGOGNE ALIGOTE 14					
417344	12	750ML	191.93	15.99	
		1CS	167.96	14.00	**23.97**
BOURGOGNE PINOT NOIR 11					
337077	12	750ML	184.01	15.33	
BOURGOGNE PINOT NOIR 15					
472000	12	375ML	127.92	10.66	
CHABLIS LES PREUSES 13					
385057	6	750ML	423.98	70.66	
		1BT		60.16	**10.50**
CHABLIS VAILLONS 12					
358861	6	750ML	203.96	33.99	
		1CS	192.00	32.00	**11.96**
CHAMB CLOS BEZE OUVREES11					
338182	6	750ML	2626.94	437.82	
CHAMB CLOS DE BEZE 13					
385045	6	750ML	1911.98	318.66	
		1BT		265.95	**52.71**
CHAMB MUSIGNY B BRUNS 13					
385061	6	750ML	615.98	102.66	
		1BT		87.33	**15.33**
CHAMB MUSIGNY CHARMES 12					
359194	6	750ML	719.96	119.99	
		1BT		102.00	**17.99**
CHASS MONT MORGEOT 14					
416139	6	750ML	589.96	98.33	
		1CS	511.96	85.33	**78.00**
CLOS DE VOUGEOT 13					
385024	6	750ML	1160.00	193.33	
ECHEZEAUX 12					
359176	6	750ML	1151.96	191.99	
		1BT		163.33	**28.66**
		1CS	1046.00	174.33	**105.96**
GEVREY CHAMB CAZETIERS 11					
338181	6	750ML	443.96	73.99	
GEVREY CHAMB CAZETIERS 14					
416343	6	750ML	649.96	108.33	
		1CS	560.96	93.49	**89.00**
GEVREY CHAMB ISSARTS 12					
359201	6	750ML	567.98	94.66	
GEVREY CHAMBERTIN MOINE13					
385056	6	750ML	503.96	83.99	
		1BT		71.50	**12.49**
		1CS	445.91	74.32	**58.05**
GEVREY CHAMBERTIN VV 13					
385059	12	750ML	671.93	55.99	
		1CS	603.59	50.30	**68.34**
		15CS	573.03	47.75	**98.90**
LATRICIERES CHAMBERTIN 14					
416414	6	750ML	1409.96	234.99	
		1CS	1213.96	202.33	**196.00**
MAZIS CHAMBERTIN 11					
338186	6	750ML	1079.96	179.99	
		1BT		153.00	**26.99**
MAZIS CHAMBERTIN 12					
357054	6	750ML	1451.96	241.99	
MERCUREY LA FRAMBOISE 11					
337079	12	750ML	319.97	26.66	
		1BT		14.99	**11.67**

Item #	Pack	Size	Case	Btl	PO
MEURSAULT 11					
337146	12	750ML	515.93	42.99	
		1BT		36.58	**6.41**
MEURSAULT BLAGNY 12					
359147	6	750ML	368.00	61.33	
		1BT		52.16	**9.17**
MEURSAULT LES CHARMES 13					
385070	6	750ML	663.98	110.66	
		1BT		94.16	**16.50**
MONTAGNY BL 11					
341670	12	750ML	215.93	17.99	
		1BT		12.99	**5.00**
NUITS ST GEO DAMODES 12					
357040	6	750ML	503.96	83.99	
		1CS	462.00	77.00	**41.96**
		15CS	447.93	74.66	**56.03**
NUITS ST GEO PRULIERS 13					
385048	6	750ML	428.00	71.33	
		1BT		60.66	**10.67**
POMMARD RUGIENS 12					
359193	6	750ML	587.96	97.99	
		1BT		83.33	**14.66**
PULIGNY MONT CHAMP GAIN14					
415324	6	750ML	531.96	88.66	
		1CS	457.96	76.33	**74.00**
BOURGOGNE CHARDONNAY 15					
471980	12	750ML	208.00	17.33	
		1CS	200.00	16.67	**8.00**
		3CS	184.00	15.33	**24.00**
MERCUREY BL 13					
385050	12	750ML	271.97	22.66	
		1BT		5.99	**16.67**
MERCUREY CLOS ROCHETTE 12					
350374	12	750ML	287.93	23.99	
		1BT		14.99	**9.00**
MERCUREY RG 14					
408547	12	750ML	239.88	19.99	
		1BT		12.99	**7.00**
MERCUREY RG 16					
911937	12	375ML	136.00	11.33	

FEVRE CHABLIS

LES CLOS 11					
337397	1	3.0L	359.99	359.99	
		1BT		306.00	**53.99**
LES CLOS 13					
384922	6	1.5L	1139.96	189.99	
		1BT		161.50	**28.49**
MONTEE DE TONNERRE 13					
384913	6	1.5L	563.96	93.99	
		1BT		80.00	**13.99**
VALMUR 13					
384923	6	1.5L	1085.96	180.99	
		1BT		154.00	**26.99**
VAULORENT WM FEVRE 13					
384916	6	1.5L	653.96	108.99	
		1BT		92.66	**16.33**
BOUGROS 11					
336124	12	750ML	679.97	56.66	
BOUGROS 12					
359069	12	750ML	799.97	66.66	
		1BT		61.99	**4.67**
CHAMPS ROYAUX 12					
342388	12	750ML	208.01	17.33	
		1BT		15.99	**1.34**
		2CS	175.97	14.66	**32.04**
CHAMPS ROYAUX 17					
907717	12	750ML	211.97	17.66	
		1CS	199.97	16.66	**12.00**
		2CS	184.01	15.33	**27.96**
		4CS	175.97	14.66	**36.00**
VAILLONS 14					
406682	12	750ML	475.93	39.66	
BOUGROS BOUGUEROTS 14					
406696	12	750ML	967.96	80.66	
DOMAINE WM FEVRE 12					
347551	12	750ML	239.93	19.99	
DOMAINE WM FEVRE 17					
907713	12	750ML	275.93	22.99	
LES CLOS 13					
384869	12	750ML	1120.01	93.33	
LES PREUSES 12					
359068	12	750ML	880.01	73.33	
		1BT		62.41	**10.92**
LES PREUSES 13					
384921	12	750ML	988.01	82.33	
		1BT		70.00	**12.33**
MONTEE DE TONNERRE 16					
905685	12	750ML	560.00	46.67	
		1CS	536.00	44.67	**24.00**
VAUDESIR 13					
384871	12	750ML	887.93	73.99	
		1BT		62.91	**11.08**
VAULORENT WM FEVRE 11					
336132	12	750ML	496.01	41.33	
FOURCHAUME 14					
406712	12	375ML	255.96	21.33	
		1BT		15.00	**6.33**
FOURCHAUME 15					
464559	12	750ML	447.96	37.33	
		1BT		19.99	**17.34**
MONTMAINS 12					
359071	12	750ML	400.01	33.33	
		1BT		31.33	**2.00**
VAILLONS 13					
384935	12	375ML	275.93	22.99	
		1BT		19.58	**3.41**

HECHT & BANNIER

BANDOL 10					
362019	12	750ML	304.01	25.33	
		1BT		21.58	**3.75**
BANDOL 11					
403352	12	750ML	311.98	26.00	
		1CS	299.98	25.00	**12.00**
BANDOL ROSE 16					
476124	12	750ML	208.00	17.33	
		1CS	200.00	16.67	**8.00**
		2CS	192.00	16.00	**16.00**
COTES PROV ROSE 16					
464819	12	750ML	167.93	13.99	
		1CS	160.01	13.33	**7.92**
		2CS	143.93	11.99	**24.00**
		5CS	119.93	9.99	**48.00**
COTES ROUSSILLON 11					
374286	12	750ML	199.92	16.66	
		1BT		3.99	**12.67**
FAUGERES 08					
141168	12	750ML	299.88	24.99	
12/750ML					
321177		**LANGUEDOC BLANC**			
259990		**LANGUEDOC RG**			
291065		**LANGUEDOC ROSE**			
	12	750ML	104.00	8.67	
		1CS	96.00	8.00	**8.00**
		2CS	88.00	7.33	**16.00**
		5CS	80.00	6.67	**24.00**
MINERVOIS 14					
449618	12	750ML	175.92	14.66	
		1CS	159.96	13.33	**15.96**

HUGEL

GENTIL					
80277	12	750ML	120.00	10.00	
		1CS	112.00	9.33	**8.00**
		3CS	104.00	8.67	**16.00**
GEWURZTRAMINER 14					
475946	12	750ML	223.97	18.66	
		1CS	215.93	17.99	**8.04**
		3CS	207.89	17.32	**16.08**
PINOT BLANC LES AMOURS					
80266	12	750ML	143.93	11.99	
		1CS	136.01	11.33	**7.92**
		3CS	127.97	10.66	**15.96**
PINOT GRIS CLASSIC 14					
449612	12	750ML	184.00	15.33	
		1CS	176.00	14.67	**8.00**
		3CS	168.00	14.00	**16.00**
PINOT GRIS GROSSI LAUE 10					
443927	6	750ML	347.96	57.99	
PINOT NOIR GROSSI LAUE 10					
475791	6	750ML	276.00	46.00	
RIESLING					
85274	12	750ML	192.00	16.00	
		1CS	184.00	15.33	**8.00**
		3CS	176.00	14.67	**16.00**
RIESLING JUBILEE 09					
402944	12	750ML	459.96	38.33	
		1BT		32.58	**5.75**

ICE CREAM CLRS

WHITE FRENCH VAN					
329252	12	750ML	160.01	13.33	
		1BT		2.99	**10.34**

J J VINCENT

P FUISSE ANTOINETTE 14					
389471	12	750ML	232.00	19.33	
		1CS	216.00	18.00	**16.00**

JABOULET

P&V CROZES HERMITAGE 13					
446149	12	750ML	223.99	18.67	
		1BT		13.99	**4.68**
P&V CROZES HERMITAGE NOUVEL 10					
446146	12	750ML	271.99	22.67	

JOLIVET

ATTITUDE ROSE 17					
904376	12	750ML	136.00	11.33	
		1CS	128.00	10.67	**8.00**
		3CS	120.00	10.00	**16.00**
ATTITUDE SAUVIGNON BLANC					
6054	12	750ML	144.00	12.00	
		1CS	128.00	10.67	**16.00**
		2CS	120.00	10.00	**24.00**
POUILLY FUME 10					
231023	12	750ML	215.93	17.99	
		1BT		8.99	**9.00**
SANCERRE 17					
905424	12	750ML	232.00	19.33	
		1CS	216.00	18.00	**16.00**
SANCERRE 16					
476078	12	375ML	143.93	11.99	
		1BT		7.00	**4.99**
SANCERRE CAILLOTTES 14					
388063	12	750ML	311.93	25.99	
SANCERRE CHENE MARCHAND 17					
918203	6	750ML	188.00	31.33	
SANCERRE GRAND CHEMARIN 14					
474705	12	750ML	448.01	37.33	
SANCERRE ROSE 17					
904379	12	750ML	184.00	15.33	
		1CS	176.00	14.67	**8.00**
		3CS	172.00	14.33	**12.00**

LA FLEUR D'AMELIE

12/750ML					
475528		**BORD ROSE (SC)**			
334574		**BORDEAUX BL (SC)**			
	12	750ML	119.93	9.99	
		1BT		4.00	**5.99**

LA POULE

BLANCHE					
150209	12	750ML	104.33	8.69	
		1CS	79.97	6.66	**24.36**

LABET FRANCOIS

PINOT NOIR ILE DE BEAUTE16					
478866	12	750ML	179.28	14.94	

LABET PIERRE

BEAUNE CLOS MARCONNET BL14					
473253	6	750ML	352.50	58.75	
BEAUNE CLOS MARCONNET RG14					
473251	6	750ML	352.50	58.75	
		1BT		40.99	**17.76**
BOURGOGNE PINOT NOIR VV 14					
473255	6	750ML	232.50	38.75	
MEURSAULT LES TILLETS 14					
473254	6	750ML	446.76	74.46	
		1BT		51.99	**22.47**

LE CAPRICE

DE CLEMENTINE ROSE					
314008	12	750ML	163.97	13.66	
		5CS	151.97	12.66	**12.00**

LE MAZET DE SALLELES

CAB SYRAH					
409920	6	750ML	74.00	12.33	
		1BT		5.99	**6.34**

Item #	Pack	Size	Case	Btl	PO
LECHENEAUT					
BOURG HAUT CT NUIT BL14					
475138	6	750ML	180.00	30.00	
MARSANNAY SAMPAGNY 15					
911553	6	750ML	312.00	52.00	
MOREY ST DENIS ORMES 14					
474988	6	750ML	445.74	74.29	
6/750ML					
474977		**NUITS ST GEO DAMODES 14**			
474975		**NUITS ST GEO PRULIERS14**			
	6	750ML	574.26	95.71	
		1BT		66.99	**28.72**
NUITS ST GEORGES 15					
911705	6	750ML	432.00	72.00	
VOSNE ROMANEE 15					
911620	6	750ML	448.00	74.67	
LEFLAIVE O					
BOURG BL SETILLES 12					
371751	12	750ML	239.93	19.99	
CHASS MONT CLOS MARC 13					
385041	12	750ML	832.01	69.33	
CHASS MONT CLOS MARC 14					
417341	12	750ML	919.96	76.66	
		1CS	797.93	66.49	**122.03**
DOM PUL MONT PUCELLES 13					
385039	6	750ML	776.00	129.33	
		1BT		110.00	**19.33**
MEURSAULT 11					
337329	12	750ML	439.97	36.66	
MEURSAULT 12					
357328	12	750ML	664.01	55.33	
		1BT		47.08	**8.25**
		1CS	480.71	40.06	**183.30**
MEURSAULT BOUCHERES 12					
359639	12	750ML	911.93	75.99	
MEURSAULT PORUZOTS 13					
385036	12	750ML	904.01	75.33	
		1BT		50.00	**25.33**
PULIGNY MONT FOLAT 12					
359150	12	750ML	1279.97	106.66	
		1BT		90.66	**16.00**
PULIGNY MONT PUCELLES12					
359151	12	750ML	1312.01	109.33	
		1BT		93.00	**16.33**
PULIGNY MONTRACHET 15					
444569	12	750ML	567.99	47.33	
RULLY LES CLOUX 11					
344654	12	750ML	295.97	24.66	
		1BT		21.00	**3.66**
ST AUBIN CHAMPLOTS 14					
415390	12	750ML	509.93	42.49	
		1CS	443.93	36.99	**66.00**
LES HOSPICES					
SANCERRE BL 12					
340176	12	750ML	232.01	19.33	
		1BT		16.66	**2.67**
SANCERRE RG 11					
352230	12	750ML	232.01	19.33	
		1BT		12.99	**6.34**
LUCIEN ALBRECHT					
GEWURZTRAMINER RSV (SC) 15					
448985	12	750ML	182.66	15.22	
		1BT		9.99	**5.23**
MAISON L'ENVOYE					
BOURGOGNE RG 11					
358848	12	750ML	215.93	17.99	
		1BT		6.00	**11.99**
MOULIN VENT (SC) 15					
471533	12	750ML	171.96	14.33	
		1CS	159.96	13.33	**12.00**
		2CS	143.88	11.99	**28.08**
		5CS	143.88	11.99	**28.08**
ROSE 17					
902864	12	750ML	120.00	10.00	
		1CS	88.00	7.33	**32.00**
		5CS	88.00	7.33	**32.00**

Item #	Pack	Size	Case	Btl	PO
MATHILDE					
CHAPOUTIER ROSE 17					
902351	12	750ML	199.68	16.64	
		1CS	176.00	14.67	**23.68**
		3CS	160.00	13.33	**39.68**
		5CS	144.00	12.00	**55.68**
MOREAU C					
CHABLIS 15					
432984	12	750ML	263.93	21.99	
		1CS	255.93	21.33	**8.00**
		3CS	247.93	20.66	**16.00**
CHABLIS CLOS HOSPICES 11					
337659	6	750ML	419.96	69.99	
		1BT		59.50	**10.49**
CHABLIS CLOS HOSPICES 13					
385047	6	750ML	567.98	94.66	
		1BT		80.50	**14.16**
CHABLIS CLOS HOSPICES 14					
416452	6	750ML	659.96	109.99	
		1CS	573.93	95.66	**86.03**
CHABLIS LES CLOS 15					
477623	6	750ML	407.99	68.00	
CHABLIS VAILLON MOREAU 13					
375762	12	750ML	527.93	43.99	
		1BT		37.41	**6.58**
MOUTON CADET					
SEE LAPHAM FAMILY PLANS PAGE					
CADET BL					
905301	6	1.5L	116.00	19.33	
		1CS	104.00	17.33	**12.00**
		2CS	96.00	16.00	**20.00**
		5CS	92.00	15.33	**24.00**
CADET RG					
905290	6	1.5L	116.00	19.33	
		1CS	104.00	17.33	**12.00**
		2CS	96.00	16.00	**20.00**
CADET BL					
905391	12	750ML	132.00	11.00	
		1CS	104.00	8.67	**28.00**
		2CS	96.00	8.00	**36.00**
		5CS	96.00	8.00	**36.00**
CADET RG					
905291	12	750ML	132.00	11.00	
		1CS	104.00	8.67	**28.00**
		2CS	96.00	8.00	**36.00**
CADET ROSE					
905308	12	750ML	132.00	11.00	
		1CS	104.00	8.67	**28.00**
		3CS	96.00	8.00	**36.00**
		5CS	88.00	7.33	**44.00**
12/750ML					
300245		**D'OC CABERNET SAUVIGNON**			
296174		**D'OC CHARDONNAY**			
296176		**D'OC PINOT NOIR**			
	12	750ML	99.96	8.33	
RSV ROUGE BORD					
363422	12	750ML	160.00	13.33	
		1CS	144.00	12.00	**16.00**
NORMANDIN MERCER					
PIN CHARENT ROSE					
334530	6	750ML	119.96	19.99	
POTEL AVIRON					
MORGON COTE DU PY 06					
919651	12	750ML	192.00	16.00	
		1CS	184.00	15.33	**8.00**
POTEL N					
SEE WINES UNLIMITED FAMILY PLAN PAGE					
PRESIDENTE BRANDY CLASSIC 80					
155001	12	1.0L	215.88	17.99	
BEAUNE TEURONS 05					
171234	12	750ML	340.80	28.40	
BOURGOGNE ROUGE					
242395	12	750ML	160.01	13.33	
		1CS	146.90	12.24	**13.11**
		3CS	143.93	11.99	**16.08**
		5CS	135.93	11.33	**24.08**

Item #	Pack	Size	Case	Btl	PO
MACON VILLAGES (SC)15					
471144	12	750ML	160.01	13.33	
		1CS	143.93	11.99	**16.08**
		3CS	135.93	11.33	**24.08**
		5CS	128.02	10.67	**31.99**
POUILLY FUISSE 13					
390189	12	750ML	247.97	20.66	
		1CS	244.00	20.33	**3.97**
		3CS	239.93	19.99	**8.04**
		5CS	239.93	19.99	**8.04**
PRIEUR J					
BEAUNE CHAMP PIMONT RG 10					
315475	6	750ML	299.96	49.99	
		1BT		42.50	**7.49**
PULIGNY MONT COMBETTES 09					
307830	6	750ML	671.96	111.99	
PULIGNY MONT COMBETTES 15					
472337	6	750ML	690.66	115.11	
QUINTESSENCE					
POUILLY FUME 14					
399173	12	750ML	200.00	16.67	
		1BT		9.99	**6.68**
RESERVE BERTRANDS					
ELEGANCE ROSE 17					
903565	12	750ML	168.00	14.00	
		1CS	152.00	12.67	**16.00**
		2CS	144.00	12.00	**24.00**
ROC DE CHATEAUVIEUX					
VOUVRAY					
316659	12	750ML	136.01	11.33	
		1BT		9.99	**1.34**
		2CS	112.01	9.33	**24.00**
ROTHSCHILD					
SEE LAPHAM FAMILY PLANS PAGE					
CABERNET SAUVIGNON					
909223	12	750ML	100.00	8.33	
		1CS	88.00	7.33	**12.00**
		2CS	72.00	6.00	**28.00**
CHARDONNAY					
909350	12	750ML	100.00	8.33	
		1CS	88.00	7.33	**12.00**
		2CS	72.00	6.00	**28.00**
		5CS	64.00	5.33	**36.00**
PINOT NOIR					
909430	12	750ML	100.00	8.33	
		1CS	88.00	7.33	**12.00**
		2CS	72.00	6.00	**28.00**
SACHACHINE					
RED BLEND NO 8					
356308	12	750ML	107.93	8.99	
		1BT		4.99	**4.00**
SCHIEFERKOPF					
GEWURZ PFALZ 16					
893555	6	750ML	171.36	28.56	
		1CS	149.94	24.99	**21.42**
RIES LIEU DIT BERG 12					
416367	6	750ML	282.84	47.14	
		1BT		32.99	**14.15**
RIES LIEU DIT BUEHL12					
416371	6	750ML	265.74	44.29	
		1BT		29.99	**14.30**
RIES LIEU DIT FELS 12					
416372	6	750ML	274.26	45.71	
RIESLING BADEN(SC)16					
908064	6	750ML	119.94	19.99	
		1CS	105.00	17.50	**14.94**
SILVANER FRANKEN 16					
893556	6	750ML	103.38	17.23	
		1CS	87.00	14.50	**16.38**
STEPHANE AVIRON					
BEAUJOLAIS VILLAGE					
337339	12	750ML	119.93	9.99	
		1CS	95.93	7.99	**24.00**
CHENAS VV 12					
359181	12	750ML	191.93	15.99	
		1BT		13.66	**2.33**
CHENAS VV 16					
911981	12	750ML	184.00	15.33	
		1CS	176.00	14.67	**8.00**

Item #	Pack	Size	Case	Btl	PO
COTE BROUILLY VV15					
474382	12	750ML	168.00	14.00	
		1CS	160.00	13.33	**8.00**
		10CS	151.92	12.66	**16.08**
COTE DE BROUILLY					
338340	12	750ML	184.01	15.33	
		1BT		13.08	**2.25**
12/750ML					
474386		**FLEURIE MADRIERE 15**			
474383		**MOULIN A VENT VV15**			
	12	750ML	212.00	17.67	
		1CS	200.00	16.67	**12.00**
JULIENAS VV 15					
474390	12	750ML	184.00	15.33	
		1CS	168.00	14.00	**16.00**
MORGON COTE PY 16					
911923	12	750ML	208.00	17.33	
		1CS	192.00	16.00	**16.00**

THE PALM BY WHISPERING ANGEL

WHISP ANGEL PROV ROSE 17					
901354	12	750ML	135.96	11.33	
		1CS	127.92	10.66	**8.04**

TRENEL

CHIROUBLES 10					
328963	12	750ML	160.01	13.33	
MACON VILLAGES					
56911	12	750ML	151.97	12.66	

URBAN PROVENCE

URBAN PROVENCE ROSE 17					
908377	6	750ML	102.00	17.00	
		1BT		9.99	**7.01**

VANDERPUMP

VANDERPUMP ROSE 17					
899651	12	750ML	179.93	14.99	
		1CS	160.01	13.33	**19.92**

VIDAL FLEURY

CHATEAUNEUF DU PAPE12					
449834	12	750ML	480.00	40.00	
		1CS	456.00	38.00	**24.00**
12/750ML					
449866		**COTE DU RHONE BL**			
449829		**COTE DU RHONE RG**			
449831		**COTE DU RHONE ROSE**			
	12	750ML	126.00	10.50	
		1CS	120.00	10.00	**6.00**
		2CS	108.00	9.00	**18.00**
CROZES HERM RG 13					
449832	12	750ML	228.00	19.00	
		1CS	220.00	18.33	**8.00**

VILLA PONCIAGO

FLEURIE LA RSV 11					
346896	12	750ML	175.97	14.66	
		1BT		9.99	**4.67**
FLEURIE LA RSV 12					
368696	12	750ML	160.01	13.33	

WINE - GERMANY

50 DEGREE

RIESLING					
387976	12	750ML	136.00	11.33	
		2CS	128.00	10.67	**8.00**

ANDREAS DIEHL

RIESLING DRY					
288889	12	1.0L	143.93	11.99	
		1BT		8.49	**3.50**

BLUE NUN

AUTHENTIC WHITE					
351096	6	1.5L	87.98	14.66	
		1CS	63.96	10.66	**24.02**
351097	12	750ML	95.93	7.99	
		1CS	64.01	5.33	**31.92**
RIESLING					
220849	12	750ML	95.93	7.99	
		1CS	71.93	5.99	**24.00**
RIESLING WINEMAKER PASSION (SC)					
470293	12	750ML	96.00	8.00	
		1CS	72.00	6.00	**24.00**

DREAMS

RIESLING					
375280	12	750ML	105.96	8.83	

EGON MULLER

SCHARZHOF RIESLING 16					
896901	3	1.5L	280.00	93.33	
		1CS	262.00	87.33	**18.00**
SCHARZHOFBERGER KAB 14					
392893	12	750ML	719.93	59.99	
SCHARZHOFBERGER KAB 16					
485248	12	750ML	703.97	58.66	
		1CS	671.93	55.99	**32.04**
SCHARZHOF RIES QBA 15					
432971	12	750ML	414.00	34.50	
SCHARZHOF RIES QBA 16					
895400	12	750ML	472.01	39.33	
		1CS	448.01	37.33	**24.00**
SCHARZHOFBERGER AUS 12					
352635	12	750ML	4564.87	380.41	
SCHARZHOFBERGER AUS 14					
392890	12	750ML	4295.93	357.99	
SCHARZHOFBERGER SPT 13					
374995	12	750ML	1403.93	116.99	

OH SCHIST

RIESLING					
321542	12	750ML	79.97	6.66	
		2CS	71.93	5.99	**8.04**

SCHLOSS JOHANNISBERG

GELBACK RIESLING					
915820	6	750ML	128.00	21.33	

SCHONBORN

RIESLING EST 12					
374868	12	750ML	184.01	15.33	
		1BT		7.99	**7.34**

ST LUDWIN

BERN KURFURSTLAY SPT					
249368	12	750ML	151.97	12.66	
		1BT		4.99	**7.67**

STONE FRUIT

RIESLING					
321618	12	750ML	79.97	6.66	
		2CS	71.93	5.99	**8.04**
		10CS	59.97	5.00	**20.00**

ZENZEN

GLUHWEIN (SC)					
401648	6	1.0L	35.00	5.83	

WINE - GREECE

ACHAIA CLAUSS

DEMESTICA RED					
24414	12	750ML	119.93	9.99	
		1BT		4.99	**5.00**
DEMESTICA WHITE					
24416	12	750ML	119.93	9.99	
		1BT		4.99	**5.00**
MUSCAT OF PATRAS					
148042	12	750ML	143.93	11.99	
		1CS	124.00	10.33	**19.93**
OUZO 80					
448919	12	750ML	128.00	10.67	
OUZO 92					
37106	12	750ML	199.97	16.66	
		1CS	176.00	14.67	**23.97**

WINE - HUNGARY

CHT DERESZLA

ASZU 5 PUTTONYOS 07					
353142	6	500ML	171.98	28.66	
		1BT		24.50	**4.16**
TOKAJI DRY					
340720	6	750ML	62.00	10.33	
		1BT		4.66	**5.67**

WINE - IDAHO

STE CHAPELLE

CAB SAUV BIB					
359331	4	3.0L	69.33	17.33	
RIES SP HARV WINEMAKR					
223419	12	750ML	88.01	7.33	
		1BT		6.99	**0.34**
12/750ML					
171071		**RIESLING WINEMAKERS**			
230936		**SOFT HUCKLEBERRY**			
128501		**SOFT RED**			
	12	750ML	79.97	6.66	
24/375ML					
907858		**BLOOD ORANGE SPRITZ CAN**			
907857		**HUCKLEBERRY SPRITZ CAN**			
907856		**MOUNTAIN BERRY SPRITZ CAN**			
	24	375ML	111.94	4.66	
		1CS	95.86	3.99	**16.08**
		3CS	89.76	3.74	**22.18**
		10CS	89.76	3.74	**22.18**

WILD MEADOWS

12/750ML					
339958		**CABERNET SAUVIGNON**			
339961		**RED BEAUTY BLEND**			
	12	750ML	115.00	9.58	

WINE - ISRAEL

ALEXANDER

RED SANDRO 14					
473988	12	750ML	232.01	19.33	
CAB SAUV RSV 13					
473984	12	750ML	328.01	27.33	

BARKAN

MERLOT RSV 13					
413415	12	750ML	175.97	14.66	
		1CS	163.97	13.66	**12.00**
12/750ML					
905543		**MERLOT RSV 14**			
477566		**CABERNET SAUVIGNON RSV 14**			
	12	750ML	191.93	15.99	
		1CS	175.97	14.66	**15.96**
12/750ML					
92089		**CABERNET SAUVIGNON**			
92083		**CHARDONNAY**			
355679		**MALBEC**			
70704		**MERLOT**			
212135		**PETITE SIRAH**			
163744		**PINOT NOIR**			
115040		**SAUVIGNON BLANC**			
131407		**SHIRAZ**			
	12	750ML	116.00	9.67	
		1CS	105.00	8.75	**11.00**
		10CS	96.00	8.00	**20.00**
SHIRAZ SP RSV WINEMAKERS 11					
368238	6	750ML	215.96	35.99	
		1CS	200.00	33.33	**15.96**

CARMEL

6/1.5L					
91785		**KING DAVID CONCORD**			
80084		**KING DAVID SACRAMENTAL RED**			
	6	1.5L	68.94	11.49	
CAB SAUV APP SER 14					
412382	12	750ML	184.01	15.33	
EMERALD RIES VYDS SEL					
263977	12	750ML	119.93	9.99	
12/750ML					
91793		**KING DAVID CONCORD**			
90397		**KING DAVID SACRAMENTAL RED**			
	12	750ML	71.93	5.99	
		1CS	65.88	5.49	**6.05**
MERLOT APP SER 09					
281329	12	750ML	184.01	15.33	
MOSCATO DI CARMEL					
91175	12	750ML	103.97	8.66	
		1CS	95.93	7.99	**8.04**
		25CS	82.68	6.89	**21.29**
MOSCATO YOUNG					
295788	12	750ML	95.93	7.99	
SAUVIGNON BLANC APP SER 11					
324952	12	750ML	175.97	14.66	

Item #	Pack	Size	Case	Btl	PO
12/750ML					
264244		**SELECTED CAB SAUV**			
261656		**SELECTED SAUV BLANC**			
	12	750ML	103.97	8.66	
		1CS	95.93	7.99	**8.04**
SHIRAZ KAYOUMI 07					
472206	6	750ML	143.96	23.99	
SHIRAZ KAYOUMI 10					
472207	6	750ML	143.96	23.99	

CASTEL

C BLANC DU 11					
337865	12	750ML	407.93	33.99	
C BLANC DU 14					
403538	12	750ML	431.93	35.99	
GRAND VIN 16					
922492	12	750ML	752.00	62.67	
PETIT CASTEL 16					
910155	12	750ML	424.00	35.33	

FLAM

CLASSICO 16					
905539	12	750ML	304.01	25.33	
12/750ML					
385336		**CABERNET SAUVIGNON RSV 11**			
385342		**MERLOT RSV 11**			
	12	750ML	511.97	42.66	
SYRAH RSV 13					
407602	12	750ML	383.93	31.99	
SYRAH RSV 14					
473989	12	750ML	383.93	31.99	

GAMLA

CABERNET SAUVIGNON RSV 09					
308748	12	750ML	191.93	15.99	
CABERNET SAUVIGNON RSV 10					
333884	12	750ML	191.93	15.99	
CHARDONNAY					
80333	12	750ML	143.93	11.99	
12/750ML					
80330		**CABERNET SAUVIGNON**			
41529		**MERLOT**			
	12	750ML	167.93	13.99	

MONTEFIORE

RED 16					
919175	12	750ML	160.01	13.33	
12/750ML					
355886		**PETITE SIRAH 10**			
355884		**SYRAH 10**			
	12	750ML	383.93	31.99	
		1BT		27.25	**4.74**
WHITE 12					
355882	12	750ML	160.01	13.33	

MOUNT TABOR

12/750ML					
172709		**CABERNET SAUVIGNON**			
264063		**CHARDONNAY**			
172712		**MERLOT**			
356130		**SHIRAZ**			
	12	750ML	127.97	10.66	

OR HAGANUZ

AMUKA CAB SEMI YANAI 13					
418705	12	750ML	167.93	13.99	
12/750ML					
446909		**AMUKA CAB SAUV YANAI 14**			
411701		**AMUKA MERLOT ZUTA 12**			
411695		**AMUKA SAUV BLANC AVT 13**			
418709		**AMUKA SHIRAZ MARUS 13**			
	12	750ML	175.97	14.66	
ELIMA 13					
479914	6	750ML	123.98	20.66	
ELIMA 14					
898353	12	750ML	263.93	21.99	
FRENCH BLEND 14(MEV)					
479917	6	750ML	236.00	39.33	
12/750ML					
411692		**MAROM CAB SAUV SHAMAI13**			
411691		**MAROM HILLEL DAN 12**			
	12	750ML	263.93	21.99	

PSAGOT

CAB SAUV 16(MEV)					
896972	12	750ML	311.93	25.99	
12/750ML					
383189		**EDOM RED 12**			
471643		**EDOM RED 14(MEV)**			
	12	750ML	343.97	28.66	
MERLOT 14					
478762	12	750ML	263.93	21.99	
MERLOT 16					
912092	12	750ML	304.00	25.33	
CABERNET SAUVIGNON 16					
907982	12	750ML	311.93	25.99	
SINAI RED M SERIES 17(MEV)					
921436	12	750ML	208.00	17.33	
		1CS	200.00	16.67	**8.00**

SHILOH

CABERNET SAUVIGNON SHOR 16					
909929	12	750ML	287.93	23.99	
LEGEND 16					
909926	12	750ML	327.96	27.33	
BARBERA 14					
451097	12	750ML	287.93	23.99	
MOSAIC 16 (MEV)					
926955	12	750ML	560.00	46.67	

TABOR ADAMA

BARBERA ROSE(SC)16					
474984	12	750ML	189.00	15.75	
MERLOT 13					
390940	12	750ML	167.93	13.99	
CABERNET SAUVIGNON 14					
477693	12	750ML	167.93	13.99	

TULIP

12/750ML					
473983		**JUST CABERNET SAUVIGNON 14**			
481531		**JUST CABERNET SAUVIGNON 16**			
481389		**JUST MERLOT 16**			
	12	750ML	215.93	17.99	

YATIR

FOREST 13					
481506	6	750ML	343.98	57.33	
MT AMASA RED 12					
477571	6	750ML	179.96	29.99	

ZMORA

CAB SAUV SEMI-SWEET					
323609	12	750ML	79.97	6.66	
		10CS	71.93	5.99	**8.04**

WINE - ITALY

642

SEE WINES UNLIMITED FAMILY PLAN PAGE

IL CANAPONE ROSSO 16					
906872	12	750ML	175.97	14.66	
		1CS	143.93	11.99	**32.04**
		3CS	131.93	10.99	**44.04**
		5CS	119.93	9.99	**56.04**

ABBONNA

BARBERA D'ALBA RINALDI 12					
352007	12	750ML	223.97	18.66	
BAROLO PRESSENDA 04					
291658	12	750ML	659.93	54.99	
		1BT		46.75	**8.24**
NEBBIOLO BRICCO BARONE 13					
381560	12	750ML	239.93	19.99	
		1BT		9.99	**10.00**
DOLCETTO PAPA CELSO 13					
378256	12	750ML	239.93	19.99	
		1BT		16.66	**3.33**
		2CS	174.00	14.50	**65.93**
VIOGNIER CINERINO 13					
372273	12	750ML	359.93	29.99	
		1BT		14.99	**15.00**

ALTA MORA

SEE TERLATO FAMILY PLAN PAGE

BIANCO 17					
909921	6	750ML	129.90	21.65	
		1CS	124.00	20.67	**5.90**
		3CS	120.00	20.00	**9.90**
		5CS	116.00	19.33	**13.90**
ROSSO 15					
482099	6	750ML	103.86	17.31	
		1CS	95.96	15.99	**7.90**
		3CS	92.00	15.33	**11.86**
		5CS	87.98	14.66	**15.88**

ANSELMI

SEE TERLATO FAMILY PLAN PAGE

CAPITEL FOSCARINO					
64003	12	750ML	199.68	16.64	
		1BT		12.99	**3.65**
SAN VINCENZO BIANCO(SC)16					
468337	12	750ML	175.80	14.65	
		1CS	168.00	14.00	**7.80**
		3CS	152.00	12.67	**23.80**
		5CS	144.00	12.00	**31.80**

BARBI

BRUN DI MONT VIGNA FIORE 03					
226603	6	750ML	399.96	66.66	
MORELLINO DI SCANSANO 11					
332575	12	750ML	172.01	14.33	
		1BT		8.99	**5.34**
ROSSO DI MONTALCINO					
6850	12	750ML	240.00	20.00	
BRUNELLO DI MONTALCINO 04					
261802	12	375ML	239.93	19.99	
		1BT		9.99	**10.00**

BIGI

EST EST EST MONTEFIASCONE 16					
913098	12	750ML	104.00	8.67	
		1CS	96.00	8.00	**8.00**
		5CS	88.00	7.33	**16.00**

CA BIANCA

BRACHETTO D'AQUI					
167763	6	750ML	76.00	12.67	
		1CS	72.00	12.00	**4.00**
		2CS	64.00	10.67	**12.00**
GAVI DI GAVI					
182853	6	750ML	80.00	13.33	
		1CS	74.00	12.33	**6.00**
MOSCATO D'ASTI					
298915	6	750ML	72.00	12.00	
		1CS	64.00	10.67	**8.00**
		3CS	48.00	8.00	**24.00**

CA DONINI

ALL SIZES & VARIETALS M&M

MERLOT					
4219	6	1.5L	56.00	9.33	
		1BT		3.99	**5.34**
PINOT GRIGIO					
4220	6	1.5L	56.00	9.33	
		5CS	51.98	8.66	**4.02**
12/750ML					
59907		**CHARDONNAY**			
59906		**MERLOT**			
1760		**PINOT GRIGIO**			
167567		**PINOT NOIR**			
	12	750ML	72.00	6.00	
		1CS	64.00	5.33	**8.00**
		3CS	56.00	4.67	**16.00**

CA MONTINI

SEE ENOVATION FAMILY PLAN PAGE

PINOT GRIGIO TERRE VALFR					
432077	6	750ML	71.96	11.99	
		1CS	63.98	10.66	**7.98**
		2CS	59.96	9.99	**12.00**
		6CS	56.00	9.33	**15.96**

Item #	Pack	Size	Case	Btl	PO
CALDORA					
12/750ML					
132795		**CHARDONNAY**			
116261		**MONTEPULCIANO D'ABRUZZO**			
132796		**SANGIOVESE**			
	12	750ML	112.01	9.33	
		1BT		8.66	**0.67**
		3CS	79.92	6.66	**32.09**
		5CS	71.88	5.99	**40.13**
CANEI					
6/1.5L					
97037		**PEACH (SC)**			
97033		**ROSE (SC)**			
97030		**WHITE**			
	6	1.5L	87.98	14.66	
		1CS	75.98	12.66	**12.00**
12/750ML					
24012		**PEACH (SC)**			
24014		**WHITE (SC)**			
	12	750ML	95.88	7.99	
		1CS	83.88	6.99	**12.00**
CANTINA CELLARO					
ALL VARIETALS M&M					
LUMA BIANCO					
347009	12	750ML	103.97	8.66	
		1BT		7.99	**0.67**
LUMA NERO AVOLA					
347011	12	750ML	89.45	7.45	
CAPEZZANA					
BARCO REALE 14					
403188	12	750ML	144.00	12.00	
		2CS	136.00	11.33	**8.00**
CARMIGNANO 13					
901192	12	750ML	244.00	20.33	
		2CS	236.00	19.67	**8.00**
VIN SANTO RSV 10					
898589	6	375ML	234.00	39.00	
CASALEO					
12/750ML					
416709		**MONTEPULCIANO D'ABRUZZO**			
416708		**PINOT GRIGIO**			
416707		**SANGIOVESE**			
	12	750ML	95.88	7.99	
		1CS	87.96	7.33	**7.92**
		3CS	79.92	6.66	**15.96**
CAST MONACI					
ARTAS PRIMITIVO 10					
376700	1	1.5L	59.99	59.99	
		1BT		51.00	**8.99**
ACANTE FIANO SALENTO					
316508	6	750ML	63.98	10.66	
		1BT		2.99	**7.67**
ARTAS PRIMITIVO 12					
400235	6	750ML	144.00	24.00	
		1BT		9.99	**14.01**
KREOS ROSATO					
295235	6	750ML	72.00	12.00	
		1CS	51.96	8.66	**20.04**
464813	12	750ML	112.00	9.33	
		1CS	104.00	8.67	**8.00**
LIANTE SALENTINO					
188242	12	750ML	119.93	9.99	
		1BT		5.33	**4.66**
MARU NEGROAMARO					
188241	12	750ML	112.01	9.33	
		1BT		8.00	**1.33**
PILUNA PRIMITIVO					
188240	12	750ML	120.00	10.00	
		1CS	112.00	9.33	**8.00**
CASTELLO DI MONSANTO					
CHIANTI CL RSV POGG 13 WD					
912766	6	750ML	272.00	45.33	
CHIANTI CLASSICO RSV 15					
921458	12	750ML	228.00	19.00	
		2CS	224.00	18.67	**4.00**
NEMO(CAB SAUV)09					
403206	12	750ML	456.00	38.00	

Item #	Pack	Size	Case	Btl	PO
CAVICCHIOLI					
ALL SIZES MIX & MATCH					
1928 LAMBRUSCO					
310533	6	1.5L	60.00	10.00	
		1CS	52.00	8.67	**8.00**
		3CS	48.00	8.00	**12.00**
310532	12	750ML	72.00	6.00	
		1CS	64.00	5.33	**8.00**
		3CS	60.00	5.00	**12.00**
DANZANTE					
SEE LAPHAM FAMILY PLANS PAGE					
CHIANTI					
897544	12	750ML	96.00	8.00	
		1CS	88.00	7.33	**8.00**
		3CS	80.00	6.67	**16.00**
PINOT GRIGIO					
69889	12	750ML	88.00	7.33	
		1CS	80.00	6.67	**8.00**
		2CS	72.00	6.00	**16.00**
		3CS	68.00	5.67	**20.00**
ROSE 17					
914586	12	750ML	88.00	7.33	
		2CS	80.00	6.67	**8.00**
		3CS	80.00	6.67	**8.00**
DECUGNANO DEI BARBI					
ALL VARIETALS M&M					
VILLA BARBI ROSSO					
339748	12	750ML	136.01	11.33	
DEL VENTO					
PINOT GRIGIO (SC)					
404102	12	750ML	112.01	9.33	
		1CS	90.00	7.50	**22.01**
DONINI					
CHARDONNAY VINO BIANCO					
915855	6	1.5L	80.00	13.33	
		1CS	68.00	11.33	**12.00**
		3CS	56.00	9.33	**24.00**
MONTEPULCIANO D'ABRUZZO					
915859	6	1.5L	80.00	13.33	
		1CS	68.00	11.33	**12.00**
		3CS	56.00	9.33	**24.00**
PINOT NOIR PROVINCIA PAVIA					
915865	6	1.5L	80.00	13.33	
		1CS	68.00	11.33	**12.00**
		3CS	56.00	9.33	**24.00**
PINOT GRIGIO DELLE VENEZIE					
915852	6	1.5L	80.00	13.33	
		1CS	68.00	11.33	**12.00**
		3CS	56.00	9.33	**24.00**
CHARDONNAY VINO BIANCO					
915856	12	750ML	80.00	6.67	
		1CS	72.00	6.00	**8.00**
		3CS	60.00	5.00	**20.00**
MERLOT TREVENEZIE					
915861	12	750ML	80.00	6.67	
		1CS	72.00	6.00	**8.00**
		3CS	60.00	5.00	**20.00**
MONTEPULCIANO D'ABRUZZO					
915858	12	750ML	80.00	6.67	
		1CS	72.00	6.00	**8.00**
		3CS	60.00	5.00	**20.00**
PINOT GRIGIO DELLE VENEZIE					
915851	12	750ML	80.00	6.67	
		1CS	72.00	6.00	**8.00**
		3CS	60.00	5.00	**20.00**
PINOT NOIR PROVINCIA PAVIA					
915863	12	750ML	80.00	6.67	
		1CS	72.00	6.00	**8.00**
		3CS	60.00	5.00	**20.00**
EMPORIUM					
SEE ENOVATION FAMILY PLAN PAGE					
SALENTO APPASSIMENTO					
476046	6	750ML	63.98	10.66	
		1CS	59.96	9.99	**4.02**
		2CS	56.00	9.33	**7.98**
		6CS	51.98	8.66	**12.00**
ESPERTO					
PINOT GRIGIO(SC)					
14369	12	750ML	96.00	8.00	
		2CS	88.00	7.33	**8.00**

Item #	Pack	Size	Case	Btl	PO
FAMIGLIA MARRONE					
MARRONE BAROLO					
401310	6	750ML	235.96	39.33	
		1BT		19.99	**19.34**
FARMERS OF WINE					
SEE ENOVATION FAMILY PLAN PAGE					
RED BLEND (ORG)					
432065	12	750ML	127.97	10.66	
		1CS	104.09	8.67	**23.88**
		2CS	95.93	7.99	**32.04**
FEUDI DI SAN GREGORIO					
FIANO DI AVEL15					
445142	12	750ML	187.68	15.64	
		1CS	179.88	14.99	**7.80**
		3CS	159.96	13.33	**27.72**
		5CS	151.92	12.66	**35.76**
FIANO DI AVEL16					
474804	12	750ML	222.00	18.50	
		1CS	216.00	18.00	**6.00**
		3CS	200.00	16.67	**22.00**
		5CS	192.00	16.00	**30.00**
GRECO DI TUFO17					
918484	12	750ML	223.80	18.65	
		1CS	216.00	18.00	**7.80**
		2CS	200.00	16.67	**23.80**
		3CS	200.00	16.67	**23.80**
		5CS	192.00	16.00	**31.80**
FEUDI SAN GREGORIO					
PATRIMO 05					
271148	6	750ML	725.88	120.98	
		1CS	719.94	119.99	**5.94**
		3CS	695.94	115.99	**29.94**
		5CS	677.94	112.99	**47.94**
FEUDI SAN GREGORIO					
PATRIMO 13					
463310	6	750ML	725.88	120.98	
		1CS	719.94	119.99	**5.94**
		3CS	695.94	115.99	**29.94**
		5CS	677.94	112.99	**47.94**
FEUDI SAN GREGORIO					
FALANGHINA					
77660	12	750ML	186.00	15.50	
		1CS	180.00	15.00	**6.00**
		3CS	172.00	14.33	**14.00**
		5CS	160.00	13.33	**26.00**
LACRYMA RED 10					
249441	12	750ML	131.88	10.99	
		1CS	119.88	9.99	**12.00**
PIANO DI MONT11					
445145	6	750ML	333.00	55.50	
		1CS	310.00	51.67	**23.00**
		3CS	298.00	49.67	**35.00**
		5CS	298.00	49.67	**35.00**
PRIMITIVO 12					
394819	12	750ML	168.00	14.00	
		1BT		12.00	**2.00**
ROSAURA					
177085	6	750ML	75.00	12.50	
		1CS	68.00	11.33	**7.00**
		3CS	60.00	10.00	**15.00**
		5CS	60.00	10.00	**15.00**
RUBRATO					
67460	12	750ML	198.00	16.50	
		1CS	184.00	15.33	**14.00**
		3CS	168.00	14.00	**30.00**
		5CS	152.00	12.67	**46.00**
SERPICO 11					
445140	6	750ML	411.00	68.50	
		1CS	384.00	64.00	**27.00**
		3CS	376.00	62.67	**35.00**
		5CS	376.00	62.67	**35.00**
SIRICA 10					
362042	6	750ML	269.94	44.99	
		1BT		38.67	**6.32**
TAURASI 13					
911506	6	750ML	222.00	37.00	
		1CS	196.00	32.67	**26.00**
		3CS	192.00	32.00	**30.00**
		5CS	192.00	32.00	**30.00**

FOLONARI

3/3.0L

483576 MONTEPULCIANO D'ABRUZ BIB
485325 PINOT GRIGIO BIB
ALL 3.0L MIX & MATCH
485328 PINOT NOIR BIB
485329 TOSCANA ROSSO BIB

3	3.0L	45.00	15.00	
	4CS	37.50	12.50	**7.50**
	8CS	36.00	12.00	**9.00**

ALL 1.5L MIX & MATCH

6/1.5L

97322 BARDOLINO
81326 CABERNET SAUVIGNON
81316 CHARDONNAY
118340 CHIANTI
85981 MERLOT
3153 MONTEPULCIANO D'ABRUZZO
304099 MOSCATO
81357 PINOT GRIGIO
128267 PINOT NOIR
97320 SOAVE
97321 VALPOLICELLA

6	1.5L	66.00	11.00	
	5CS	60.00	10.00	**6.00**
	10CS	56.00	9.33	**10.00**
	25CS	48.00	8.00	**18.00**

BARDOLINO

81320	12	750ML	79.97	6.66	

12/750ML

81325 CABERNET SAUVIGNON
81317 CHARDONNAY
118341 CHIANTI
85980 MERLOT
3154 MONTEPULCIANO D'ABRUZZO
164105 MOSCATO
416964 PINOT GRIGIO
128258 PINOT NOIR
97323 VALPOLICELLA

12	750ML	79.97	6.66	
	3CS	71.93	5.99	**8.04**

FORTETO D LUJA

BRACH PIAN SOGNI

331410	6	375ML	155.96	25.99	
		1BT		22.16	**3.83**

FRESCOBALDI

SEE LAPHAM FAMILY PLANS PAGE

AMMIRAGLIA ALIE ROSE 17

904744	6	750ML	84.00	14.00	
		3CS	80.00	13.33	**4.00**

CASTELGIO BRUN MONT 12

897550	6	750ML	340.00	56.67	
		1CS	318.00	53.00	**22.00**
		3CS	318.00	53.00	**22.00**

CASTELGIO BRUN MONT 13

905780	6	750ML	340.00	56.67	
		1CS	318.00	53.00	**22.00**
		3CS	318.00	53.00	**22.00**

GORGONA BIANCO

898565	6	750ML	630.00	105.00	

MASSOVIVO VERMENTINO16

897463	6	750ML	84.00	14.00	
		3CS	78.00	13.00	**6.00**

MONTESODI 12

403040	6	750ML	168.00	28.00	

NIPOZZANO RSV 13

897542	12	750ML	200.00	16.67	
		1CS	176.00	14.67	**24.00**
		3CS	168.00	14.00	**32.00**

NIPOZZANO RSV VV 13

900269	6	750ML	132.00	22.00	
		3CS	120.00	20.00	**12.00**

PIETRAREGIA RSV

897472	6	750ML	108.00	18.00	
		3CS	96.00	16.00	**12.00**

POMINO BENEFIZIO 16

906243	6	750ML	200.00	33.33	
		1CS	176.00	29.33	**24.00**
		3CS	164.00	27.33	**36.00**

POMINO BIANCO 17

909679	12	750ML	176.00	14.67	
		1CS	160.00	13.33	**16.00**
		3CS	152.00	12.67	**24.00**

POMINO CHARDONNAY 16

897329	12	750ML	176.00	14.67	
		1CS	160.00	13.33	**16.00**
		3CS	152.00	12.67	**24.00**

POMINO PINOT NERO 13

897751	12	750ML	288.00	24.00	
		1CS	232.00	19.33	**56.00**
		3CS	232.00	19.33	**56.00**

REMOLE ROSSO

897543	12	750ML	88.00	7.33	
		1CS	80.00	6.67	**8.00**
		2CS	72.00	6.00	**16.00**
		3CS	68.00	5.67	**20.00**

CHIANTI CASTIGLIONI

899214	12	750ML	128.00	10.67	
		1CS	120.00	10.00	**8.00**
		2CS	112.00	9.33	**16.00**
		3CS	112.00	9.33	**16.00**

CHIANTI RSV PERANO 15

928784	6	750ML	160.00	26.67	
		1CS	148.00	24.67	**12.00**
		3CS	136.00	22.67	**24.00**

CHIANTI PERANO 15

912639	12	750ML	240.00	20.00	
		1CS	232.00	19.33	**8.00**
		3CS	224.00	18.67	**16.00**

TENUTA CASTIGLIONI 14

897666	12	750ML	240.00	20.00	
		1CS	216.00	18.00	**24.00**
		3CS	204.00	17.00	**36.00**

TERRE MORE CABERNET 13

899947	6	750ML	80.00	13.33	
		3CS	74.00	12.33	**6.00**

GAJA

SEE TERLATO FAMILY PLAN PAGE

BRUNELLO DI MONTALCINO 13

903568	1	1.5L	188.00	188.00	

BAROLO SPERSS 13 WD

485441	1	1.5L	419.99	419.99	

BRUN DI MONT SUGARILLE 11

406987	1	1.5L	285.00	285.00	
		1BT		259.99	**25.01**

ASST (2E- TILD/LORENZO/RUSSI) 14

485720	6	750ML	2445.00	407.50	
		1CS	2179.98	363.33	**265.02**
		5CS	2179.98	363.33	**265.02**

GAIA & REY CHARDONNAY 16 WD

917053	6	750ML	1293.90	215.65	
		1CS	1212.00	202.00	**81.90**

SORI SAN LORENZO 15

920340	6	750ML	2704.00	450.67	
		1CS	2492.00	415.33	**212.00**
		5CS	2492.00	415.33	**212.00**

ALTENI DI BRASSICA SAUV BL 14

415730	6	750ML	599.96	99.99	
		1BT		75.99	**24.00**

ALTENI DI BRASSICA SAUV BL 15

476858	6	750ML	602.00	100.33	
		1CS	581.96	96.99	**20.04**
		5CS	581.96	96.99	**20.04**

ALTENI DI BRASSICA SAUV BL 16

916134	6	750ML	759.90	126.65	
		1CS	714.00	119.00	**45.90**

BARBARESCO 13

442915	6	750ML	1148.00	191.33	
		1CS	1066.00	177.67	**82.00**
		3CS	1016.00	169.33	**132.00**
		5CS	1016.00	169.33	**132.00**

BARBARESCO 14

484827	6	750ML	975.00	162.50	
		1CS	879.96	146.66	**95.04**
		3CS	877.32	146.22	**97.68**
		5CS	877.32	146.22	**97.68**

BARBARESCO 15

918860	6	750ML	1054.00	175.67	
		1CS	972.00	162.00	**82.00**
		5CS	972.00	162.00	**82.00**

BARBARESCO COSTA RUSSI 13

443262	6	750ML	2513.88	418.98	
		1CS	2447.96	407.99	**65.92**
		5CS	2447.96	407.99	**65.92**

BARBARESCO COSTA RUSSI 14

484704	6	750ML	2445.00	407.50	
		1CS	2179.98	363.33	**265.02**
		5CS	2179.98	363.33	**265.02**

BARBARESCO SORI SAN LORENZO 14

484946	6	750ML	2445.00	407.50	
		1CS	2179.98	363.33	**265.02**
		5CS	2179.98	363.33	**265.02**

BARBARESCO SORI TILDIN 13

443266	6	750ML	2513.88	418.98	
		1CS	2447.96	407.99	**65.92**
		5CS	2447.96	407.99	**65.92**

BARBARESCO SORI TILDIN 14

484800	6	750ML	2445.00	407.50	
		1CS	2179.98	363.33	**265.02**
		5CS	2179.98	363.33	**265.02**

BAROLO CONTEISA 13

485171	6	750ML	1200.00	200.00	
		1CS	1080.00	180.00	**120.00**
		5CS	1080.00	180.00	**120.00**

BAROLO CONTEISA 14

919564	6	750ML	1272.00	212.00	
		1CS	1172.00	195.33	**100.00**
		5CS	1172.00	195.33	**100.00**

BAROLO DAGROMIS 14

909730	6	750ML	447.90	74.65	
		1CS	416.00	69.33	**31.90**
		3CS	392.00	65.33	**55.90**
		5CS	384.00	64.00	**63.90**

BRUN DI MONT RENNINA 11

407136	6	750ML	680.02	113.34	
		1CS	674.96	112.49	**5.06**
		3CS	651.98	108.66	**28.04**
		5CS	651.98	108.66	**28.04**

BRUN DI MONT RENNINA 13

903566	6	750ML	807.96	134.66	
		1CS	763.98	127.33	**43.98**
		2CS	755.94	125.99	**52.02**
		5CS	755.94	125.99	**52.02**

BRUN DI MONT SUGARILLE 04

258138	6	750ML	1400.00	233.33	

BRUN DI MONT SUGARILLE 13

903661	6	750ML	891.96	148.66	
		1CS	867.96	144.66	**24.00**
		3CS	833.94	138.99	**58.02**
		5CS	833.94	138.99	**58.02**

BRUNELLO DI MONTALCINO 13

904112	6	750ML	419.94	69.99	
		1CS	395.94	65.99	**24.00**
		3CS	383.94	63.99	**36.00**
		5CS	383.94	63.99	**36.00**

CONTEISA 11

402275	6	750ML	1124.96	187.49	
		1CS	989.96	164.99	**135.00**
		5CS	989.96	164.99	**135.00**

COSTA RUSSI 11

368880	6	750ML	2513.88	418.98	
		1CS	2447.96	407.99	**65.92**
		5CS	2447.96	407.99	**65.92**

COSTA RUSSI 15

920331	6	750ML	2704.00	450.67	
		1CS	2492.00	415.33	**212.00**
		5CS	2492.00	415.33	**212.00**

DARMAGI (CAB SAUV) 10

348996	6	750ML	1208.84	201.47	
		1CS	1140.00	190.00	**68.84**

DARMAGI (CAB SAUV) 11

368866	6	750ML	1103.96	183.99	

DARMAGI (CAB SAUV) 12

469010	6	750ML	1083.90	180.65	
		1CS	1026.00	171.00	**57.90**

DARMAGI (CAB SAUV) 13

899392	6	750ML	1083.90	180.65	
		1CS	1026.00	171.00	**57.90**

MARCANDA VISTAMARE 16

477873	6	750ML	336.00	56.00	
		1CS	315.98	52.66	**20.02**
		3CS	308.00	51.33	**28.00**
		5CS	269.96	44.99	**66.04**

Item #	Pack	Size	Case	Btl	PO
MARCANDA VISTAMARE 17					
910028	6	750ML	369.90	61.65	
		1CS	344.00	57.33	**25.90**
		3CS	336.00	56.00	**33.90**
		5CS	300.00	50.00	**69.90**
ROSSJ BASS (CHARDONNAY) 15					
415744	12	750ML	904.00	75.33	
		1CS	790.93	65.91	**113.07**
		5CS	790.93	65.91	**113.07**
ROSSJ BASS (CHARDONNAY) 17					
915927	12	750ML	1015.80	84.65	
		1CS	924.00	77.00	**91.80**
SITO MORESCO 14					
465205	12	750ML	519.72	43.31	
		1CS	496.01	41.33	**23.71**
		3CS	455.93	37.99	**63.79**
		5CS	431.93	35.99	**87.79**
SITO MORESCO 15					
474349	12	750ML	519.72	43.31	
		1CS	496.01	41.33	**23.71**
		3CS	455.93	37.99	**63.79**
		5CS	431.93	35.99	**87.79**
SORI TILDIN 11					
368858	6	750ML	2513.88	418.98	
		1CS	2447.96	407.99	**65.92**
		5CS	2447.96	407.99	**65.92**
SORI TILDIN 15					
920342	6	750ML	2704.00	450.67	
		1CS	2492.00	415.33	**212.00**
		5CS	2492.00	415.33	**212.00**
SPERSS 13					
485184	6	750ML	1251.00	208.50	
		1CS	1127.94	187.99	**123.06**
SPERSS 14					
919655	6	750ML	1328.00	221.33	
		1CS	1172.00	195.33	**156.00**
		5CS	1172.00	195.33	**156.00**
BRUNELLO DI MONTALCINO 13					
903569	12	375ML	552.00	46.00	
		1CS	444.00	37.00	**108.00**

GAJA CAMARCANDA

SEE TERLATO FAMILY PLAN PAGE

MAGARI 15					
474344	3	1.5L	349.95	116.65	
		1CS	314.98	104.99	**34.97**
		5CS	314.98	104.99	**34.97**
CAMARCANDA 13					
451578	6	750ML	749.88	124.98	
		1CS	690.00	115.00	**59.88**
		3CS	672.00	112.00	**77.88**
		5CS	672.00	112.00	**77.88**
PROMIS 15					
474799	12	750ML	463.68	38.64	
		1CS	440.00	36.67	**23.68**
		3CS	408.00	34.00	**55.68**
		5CS	384.00	32.00	**79.68**
PROMIS 16					
909105	12	750ML	463.68	38.64	
		1CS	440.00	36.67	**23.68**
		3CS	408.00	34.00	**55.68**
		5CS	384.00	32.00	**79.68**
MAGARI 15					
474347	12	375ML	432.00	36.00	
		1CS	330.00	27.50	**102.00**

GEMMA DI LUNA

SEE ENOVATION FAMILY PLAN PAGE

12/750ML

902132	**PINOT GRIGIO**				
902009	**PINOT GRIGIO W/FNCYBOX**				
	12	750ML	119.99	10.00	
		1CS	103.99	8.67	**16.00**
		2CS	95.99	8.00	**24.00**

GHIZZANO

IL 09					
246159	12	750ML	143.93	11.99	
		1BT		10.25	**1.74**
IL 15					
464945	12	750ML	192.00	16.00	
		2CS	178.67	14.89	**13.33**
VENEROSO 12					
411994	6	750ML	144.00	24.00	
		1CS	120.00	20.00	**24.00**

GIANFRANCO BOVIO

BARBERA D'ALBA CIOTTO					
75628	12	750ML	160.01	13.33	
		1BT		8.00	**5.33**

GIORGIO & GIANNI

ANGEL					
321893	12	750ML	79.97	6.66	
		1CS	71.93	5.99	**8.04**
VIVA FRIZZANTE					
321934	12	750ML	79.97	6.66	

HOFSTATTER

GEWURZ JOSEPH (SC) 13					
894647	12	750ML	223.97	18.66	
		1CS	208.01	17.33	**15.96**
GEWURZ KOLBENHOF 16					
893549	6	750ML	192.00	32.00	
LAGREIN (SC) 16					
485137	12	750ML	168.00	14.00	
LAGREIN STEINRAFFLR 14					
474770	6	750ML	156.00	26.00	
P NERO BARTHENAU 11					
380968	6	750ML	368.00	61.33	
PINOT GRIGIO (SC) 16					
474760	12	750ML	159.96	13.33	
		1CS	151.92	12.66	**8.04**
PINOT NERO MECZAN (SC)					
474764	12	750ML	167.88	13.99	
		4CS	156.00	13.00	**11.88**

IL POGGIONE

BRUN DI MONT 13 WD					
902670	1	3.0L	257.04	257.04	
BRUN DI MONT RSV 12					
900623	1	3.0L	345.92	345.92	
900569	1	1.5L	171.11	171.11	
BRUN DI MONT 13 WD					
900705	1	1.5L	136.29	136.29	
BRUN DI MONT 12					
451370	6	750ML	375.84	62.64	
		1CS	368.00	61.33	**7.84**
		3CS	339.98	56.66	**35.86**
		5CS	329.96	54.99	**45.88**
BRUN DI MONT RSV 12					
900535	6	750ML	520.00	86.67	
		1CS	516.00	86.00	**4.00**
		3CS	504.00	84.00	**16.00**
		5CS	504.00	84.00	**16.00**
GRAPPA BRUNELLO 90					
32448	6	750ML	332.00	55.33	
		1BT		40.99	**14.34**
ROSSO DI MONTALCINO 16					
902669	12	750ML	258.00	21.50	
		1CS	228.00	19.00	**30.00**
		3CS	216.00	18.00	**42.00**
		5CS	208.00	17.33	**50.00**
ROSSO DI TOSCANA 17					
931716	12	750ML	186.00	15.50	
		1CS	160.00	13.33	**26.00**
		3CS	144.00	12.00	**42.00**
		5CS	144.00	12.00	**42.00**
VIN SANTO RSV 06					
480811	6	500ML	189.84	31.64	
		1CS	174.00	29.00	**15.84**

LA CHIARA

GAVI					
150208	12	750ML	143.93	11.99	
		1CS	119.93	9.99	**24.00**

LA GIUVA

AMARONE 13					
469928	6	750ML	419.96	69.99	
		1CS	399.98	66.66	**19.98**
VALPOLICELLA RIENTRO 15					
918888	6	750ML	219.98	36.66	
		1CS	200.00	33.33	**19.98**

LA SCOLCA

GAVI DEI GAVI BLACK LBL 14					
410750	12	750ML	360.00	30.00	
GAVI DEI GAVI BLACK LBL 16					
477537	12	750ML	368.00	30.67	
GAVI WHITE LABEL 16					
471542	12	750ML	175.92	14.66	
		1CS	159.96	13.33	**15.96**
		3CS	151.92	12.66	**24.00**

LADY LOLA

SEE ENOVATION FAMILY PLAN PAGE

12/750ML

324617	**PINOT GRIGIO MOSCATO**				
379901	**ROSE**				
	12	750ML	119.93	9.99	
		1CS	95.93	7.99	**24.00**
		2CS	88.01	7.33	**31.92**
		6CS	79.97	6.66	**39.96**

LE CASALINGHE

VINO ROSSO TOCA FLASK					
927351	12	750ML	66.29	5.52	

LE CHIUSE

BRUNELLO DI MONTALCINO 13					
904592	6	750ML	343.98	57.33	
		1CS	327.96	54.66	**16.02**
ROSSO DI MONTALCINO 16					
905427	6	750ML	148.00	24.67	

LE RAGOSE

AMARONE 08					
468652	12	750ML	544.00	45.33	

12/750ML

306903	**CABERNET SAUVIGNON 08**				
404601	**CABERNET SAUVIGNON 10**				
	12	750ML	280.01	23.33	

6/500ML

232705	**RECIOTO VALPOLICELLA 07**				
417054	**RECIOTO VALPOLICELLA 13**				
	6	500ML	225.98	37.66	

LIGNUM

RED BLEND					
918348	12	750ML	152.02	12.67	
		1CS	136.02	11.34	**16.00**
		2CS	128.02	10.67	**24.00**
		6CS	120.02	10.00	**32.00**

LIVIO FELLUGA

12/750ML

901618	**FRIULANO 16**				
484445	**PINOT GRIGIO 16**				
	12	750ML	224.00	18.67	
		2CS	216.00	18.00	**8.00**
TERRE ALTE 16					
930931	6	750ML	344.00	57.33	
		1CS	328.00	54.67	**16.00**
VERTIGO ROSSO 14					
918006	12	750ML	200.00	16.67	
		1CS	184.00	15.33	**16.00**

LOMBARDO

MARSALA 421					
320715	12	750ML	110.40	9.20	

12/750ML

221262	**MARSALA DRY**				
221260	**MARSALA SWEET**				
	12	750ML	84.00	7.00	
		1CS	80.00	6.67	**4.00**
		2CS	64.00	5.33	**20.00**

LUNA DI LUNA

PINOT GRIGIO					
914785	6	1.5L	88.02	14.67	
		1CS	72.02	12.00	**16.00**
		2CS	63.99	10.67	**24.03**
		6CS	59.99	10.00	**28.03**
RED BLEND (SC)					
914799	6	1.5L	88.02	14.67	
		1CS	72.02	12.00	**16.00**
		2CS	63.99	10.67	**24.03**
		6CS	59.99	10.00	**28.03**
914788	12	750ML	103.99	8.67	
		1CS	87.99	7.33	**16.00**
		2CS	79.99	6.67	**24.00**
		6CS	71.99	6.00	**32.00**

Item #	Pack	Size	Case	Btl	PO
PINOT GRIGIO					
912132	12	750ML	103.99	8.67	
		1CS	87.99	7.33	**16.00**
		2CS	79.99	6.67	**24.00**
		6CS	71.99	6.00	**32.00**
PINOT GRIGIO PRV COL					
144734	12	750ML	104.01	8.67	
MOSCATO					
307524	12	750ML	127.97	10.66	
MERLOT CAB SAUV					
48012	12	750ML	103.97	8.66	
		1CS	88.01	7.33	**15.96**
		2CS	83.93	6.99	**20.04**
		6CS	79.97	6.66	**24.00**

LUNGAROTTI

MONTEFALCO ROSSO 14					
470662	6	750ML	149.94	24.99	
		1CS	143.94	23.99	**6.00**
RUBESCO ROSSO TORGIAN 13					
444256	12	750ML	156.00	13.00	
		1CS	144.00	12.00	**12.00**
		3CS	136.00	11.33	**20.00**
SAGRANTINO MONTEFALCO 10					
444288	6	750ML	200.00	33.33	
TORRE DI GIANO					
446600	12	750ML	156.00	13.00	
		1CS	144.00	12.00	**12.00**
		3CS	136.00	11.33	**20.00**

LUPINO

CHIANTI(SC)					
403931	12	750ML	103.97	8.66	
		1CS	95.93	7.99	**8.04**
		2CS	88.01	7.33	**15.96**

MARCHESI DI BAROLO

BARO CANNUBI 11					
389455	6	1.5L	719.96	119.99	
		1BT		102.00	**17.99**
BARBARESCO 14					
909710	12	750ML	392.00	32.67	
BARBERA MARAIA					
91937	12	750ML	136.00	11.33	
		1CS	128.00	10.67	**8.00**
BARBERA RUVEI 16					
898819	12	750ML	168.00	14.00	
		1CS	160.00	13.33	**8.00**
		3CS	144.00	12.00	**24.00**
BARO CANNUBI 12					
432816	6	750ML	460.00	76.67	
		1CS	432.00	72.00	**28.00**
BAROLO 13					
897660	12	750ML	488.00	40.67	
		1CS	464.00	38.67	**24.00**
BAROLO BAROLO RSV 01					
275854	6	750ML	411.98	68.66	
BAROLO COMUNE 11					
386821	12	750ML	784.01	65.33	
DOLC MAD DONO 15					
449602	12	750ML	167.93	13.99	
MOSCATO D'ASTI					
183421	12	750ML	176.00	14.67	
		1CS	168.00	14.00	**8.00**
12/750ML					
285795 GAVI					
905440 NEBB SBIROLO 16					
	12	750ML	192.00	16.00	
		1CS	184.00	15.33	**8.00**
ROERO ARNEIS 15					
442738	12	750ML	263.92	21.99	
		1BT		8.99	**13.00**
CHINATO BARO (NV)					
304436	6	500ML	224.00	37.33	
		1CS	191.96	31.99	**32.04**

MELINI

CHIANTI BORGHI D'ELSA					
24837	6	1.5L	78.00	13.00	
		1CS	68.00	11.33	**10.00**
		3CS	64.00	10.67	**14.00**

MAZZONI

BARBERA 10					
323280	12	750ML	143.76	11.98	
BARBERA 12					
392633	12	750ML	54.00	4.50	
		1CS	52.00	4.33	**2.00**
ROSSO TOSCANA 12					
397452	12	750ML	143.76	11.98	
		1CS	136.01	11.33	**7.75**
		3CS	119.93	9.99	**23.83**
		5CS	112.01	9.33	**31.75**

MELINI

CHIANTI RSV SELVANELLA 12					
417333	12	750ML	232.00	19.33	
		1CS	224.00	18.67	**8.00**
CHIANTI BORGHI D'ELSA					
85912	12	750ML	80.00	6.67	
		1CS	72.00	6.00	**8.00**
		3CS	68.00	5.67	**12.00**
CHIANTI CLASSICO GRANAIO					
134017	12	750ML	136.01	11.33	
		1BT		8.99	**2.34**
CHIANTI SAN LORENZO					
134018	12	750ML	112.00	9.33	
		1CS	104.00	8.67	**8.00**
CHIANTI TERRAROSSA ISASSI					
297348	12	750ML	160.00	13.33	
		1CS	152.00	12.67	**8.00**
MELINI CHIANTI RSV 12					
394548	12	750ML	107.93	8.99	
		1CS	103.97	8.66	**3.96**
		3CS	95.93	7.99	**12.00**
		10CS	83.93	6.99	**24.00**
MELINI CHIANTI RSV 13					
467982	12	750ML	120.00	10.00	
		1CS	112.00	9.33	**8.00**
		3CS	104.00	8.67	**16.00**
		10CS	96.00	8.00	**24.00**

MINEO

MINEO MARSALA SWEET FINE IP					
270454	12	750ML	88.00	7.33	
		6CS	64.00	5.33	**24.00**

MONROSSO

12/750ML					
897927 CHIANTI 14					
450563 TUSCAN RED BLEND					
	12	750ML	128.00	10.67	
		2CS	120.00	10.00	**8.00**

MONTEBALDO

MERLOT					
299667	6	1.5L	57.98	9.66	
		1BT		6.70	**2.96**

NINO NEGRI

CA BRIONE BIANCO 16					
480439	6	750ML	140.00	23.33	
SASSELLA LE TENSE 13					
450918	6	750ML	160.00	26.67	
INFERNO					
309577	6	750ML	128.00	21.33	
		1CS	124.00	20.67	**4.00**
QUADRIO VALTELLINA 14					
895246	6	750ML	80.00	13.33	
		1CS	76.00	12.67	**4.00**
		3CS	68.00	11.33	**12.00**
SFURSAT 5 STELLE 13					
449847	6	750ML	416.00	69.33	
		1CS	388.00	64.67	**28.00**
SFURSAT VALTELLINA 13					
475962	6	750ML	203.96	33.99	

NOTORIUS

MOSCATO					
306810	12	750ML	79.97	6.66	

OGIO

PROSECCO					
325046	12	750ML	127.97	10.66	
TUSCAN RED					
325045	12	750ML	88.01	7.33	
		1BT		2.66	**4.67**

PELLEGRINO

AMARO 80					
898866	6	750ML	108.00	18.00	
		1CS	102.00	17.00	**6.00**
MOSCATO ZEBO					
232006	12	750ML	79.97	6.66	
PASSITO PANTELLERIA 14					
410524	6	750ML	119.96	19.99	
MOSCATO PANTELLERIA 10					
148478	12	375ML	143.93	11.99	

PERTINACE

BARBERA D'ALBA 16					
913079	12	750ML	132.00	11.00	
		2CS	128.00	10.67	**4.00**
BAROLO 13					
897768	6	750ML	187.00	31.17	
NEBBIOLO LANGHE 16					
905032	12	750ML	160.00	13.33	
		2CS	156.00	13.00	**4.00**

PICCINI

ALL SIZES & VARIETALS M&M

CHIANTI DOCG					
62008	6	1.5L	92.00	15.33	
PINOT GRIGIO (SC)					
450917	6	1.5L	87.96	14.66	
CHIANTI CLASSICO WD					
304124	12	750ML	131.93	10.99	
12/750ML					
62005 CHIANTI DOCG					
173816 PINOT GRIGIO(SC)					
	12	750ML	107.93	8.99	
		1CS	88.01	7.33	**19.92**
MEMORO BIANCO					
341026	12	750ML	112.01	9.33	
12/750ML					
355092 MEMORO ROSATO (SC)					
322825 MEMORO ROSSO (SC)					
	12	750ML	112.01	9.33	
POGGIO ALTO ROSSO					
409689	12	750ML	127.97	10.66	

POGGIOTONDO

ALL VARIETALS M&M

BIANCO (SC)					
313848	12	750ML	95.93	7.99	
		1BT		1.99	**6.00**
CHIANTI					
313855	12	750ML	127.92	10.66	
		1CS	119.88	9.99	**8.04**
		2CS	95.88	7.99	**32.04**
		5CS	95.88	7.99	**32.04**
CHIANTI SUPERIORE 11					
360042	6	750ML	89.94	14.99	
		1CS	79.98	13.33	**9.96**
		2CS	67.98	11.33	**21.96**
		5CS	67.98	11.33	**21.96**

RAPITALA

CHARDONNAY GRAND CRU 15					
478089	6	750ML	152.00	25.33	
HUGONIS 11					
391984	6	750ML	143.96	23.99	
HUGONIS 12					
418177	6	750ML	171.98	28.66	
		1BT		7.99	**20.67**
ALTO NERO D'AVOLA 14					
417335	12	750ML	184.01	15.33	
CAMPO REALE					
180585	12	750ML	120.00	10.00	
		1CS	112.00	9.33	**8.00**
NADIR SYRAH					
133540	12	750ML	144.00	12.00	
		1CS	136.00	11.33	**8.00**
NUAR					
180587	12	750ML	152.00	12.67	
		1CS	144.08	12.01	**7.92**
		1CS	144.00	12.00	**8.00**

Item #	Pack	Size	Case	Btl	PO
RASHI					
12/750ML					
312637 JOYVIN RED					
100816 JOYVIN WHITE					
	12	750ML	79.97	6.66	
		1CS	71.93	5.99	**8.04**
JOYVIN SANGRIA					
482154	12	750ML	79.97	6.66	
		1CS	64.01	5.33	**15.96**
MOSCATO D'ASTI					
85994	12	750ML	136.01	11.33	
RE MANFREDI					
AGLIANICO D VULTURE 09					
338013	6	750ML	137.96	22.99	
RED FIRE					
SEE ENOVATION FAMILY PLAN PAGE					
ZINFANDEL OLD VINE					
396838	12	750ML	103.97	8.66	
		1CS	88.01	7.33	**15.96**
		2CS	79.97	6.66	**24.00**
ROCCA SVEVA					
SOAVE CLASSICO					
291236	12	750ML	136.00	11.33	
		1CS	128.00	10.67	**8.00**
VALPOL SUP RIPASSO 13					
417530	12	750ML	224.00	18.67	
		2CS	220.00	18.33	**4.00**
SANTI					
ALL SIZES & VARIETALS M&M					
SOLANE VALP RIPASSO					
323693	1	3.0L	73.99	73.99	
VENTALE VALPOLICELLA SUPER					
916040	12	750ML	136.00	11.33	
		1CS	120.00	10.00	**16.00**
		3CS	112.00	9.33	**24.00**
AMARONE 12					
482672	6	750ML	200.00	33.33	
AMARONE 13					
912485	6	750ML	200.00	33.33	
PINOT GRIGIO SORTESELE					
84574	12	750ML	144.00	12.00	
		1CS	132.00	11.00	**12.00**
		3CS	120.00	10.00	**24.00**
ROSE INFINITO					
296179	12	750ML	127.97	10.66	
		3CS	119.93	9.99	**8.04**
SOLANE VALP RIPASSO					
2388	12	750ML	152.00	12.67	
		1CS	144.00	12.00	**8.00**
		3CS	128.00	10.67	**24.00**
SARACCO					
SEE WINES UNLIMITED FAMILY PLAN PAGE					
PINOT NOIR 16					
897938	12	750ML	175.01	14.58	
		1CS	167.01	13.92	**8.00**
		3CS	161.97	13.50	**13.04**
		5CS	161.97	13.50	**13.04**
12/750ML					
73117 MOSCATO D'ASTI					
368775 MOSCATO D'ASTI GB(6/6)					
	12	750ML	136.01	11.33	
		1CS	132.00	11.00	**4.01**
		3CS	127.97	10.66	**8.04**
		5CS	120.00	10.00	**16.01**
MOSCATO D'ASTI					
295892	12	375ML	88.01	7.33	
		1CS	83.93	6.99	**4.08**
		3CS	79.97	6.66	**8.04**
		5CS	79.97	6.66	**8.04**
SICALIA					
SEE ENOVATION FAMILY PLAN PAGE					
12/750ML					
396829 PINOT GRIGIO					
396830 RED BLEND					
	12	750ML	71.93	5.99	
		1CS	64.01	5.33	**7.92**
		2CS	59.93	4.99	**12.00**
		6CS	55.97	4.66	**15.96**

Item #	Pack	Size	Case	Btl	PO
SPASSO					
PINOT GRIGIO					
111795	6	1.5L	59.96	9.99	
		2CS	47.96	7.99	**12.00**
		5CS	35.96	5.99	**24.00**
111796	12	750ML	71.93	5.99	
		2CS	55.97	4.66	**15.96**
STLTO					
PINOT GRIGIO					
354771	12	750ML	79.97	6.66	
TERLATO					
SEE TERLATO FAMILY PLAN PAGE					
PINOT GRIGIO FRIULI 17					
914489	12	750ML	207.72	17.31	
		1CS	175.97	14.66	**31.75**
		3CS	160.01	13.33	**47.71**
		5CS	160.01	13.33	**47.71**
VALIANO					
CHIANTI CLASSICO					
483986	6	750ML	95.94	15.99	
VARVAGLIONE					
SEE WINES UNLIMITED FAMILY PLAN PAGE					
MALVASIA 12 E MEZZO					
418644	12	750ML	118.68	9.89	
		1CS	112.00	9.33	**6.68**
		3CS	96.04	8.00	**22.64**
		5CS	96.04	8.00	**22.64**
PRIMITIVO E MEZZO 15					
469389	12	750ML	118.68	9.89	
		1CS	112.00	9.33	**6.68**
		3CS	96.04	8.00	**22.64**
		5CS	96.04	8.00	**22.64**
PRIMITIVO PAPALE 14					
469392	6	750ML	100.94	16.82	
		1CS	95.94	15.99	**5.00**
		3CS	86.02	14.34	**14.92**
		5CS	86.02	14.34	**14.92**
VIGNETI SALENTO					
12/750ML					
367826 I MURI NEGROAMARO					
367819 I MURI PRIMITIVO					
	12	750ML	112.01	9.33	
PRIMITIVO DI MANDURIA VECCHIE					
366147	6	750ML	183.98	30.66	
VILLA DEL BORGO					
CAB SAUV					
196000	12	750ML	119.93	9.99	
		1BT		9.33	**0.66**
VILLA PUCCINI					
CHIANTI RSV 14					
917814	12	750ML	136.00	11.33	
		1CS	127.99	10.67	**8.01**
		3CS	122.00	10.17	**14.00**
		5CS	122.00	10.17	**14.00**
12/750ML					
919072 PINOT GRIGIO (SC) 16					
918491 PINOT GRIGIO (SC) 17					
919069 TOSCANA ROSSO 12					
917786 TOSCANA ROSSO 15					
	12	750ML	128.00	10.67	
		1CS	120.00	10.00	**8.00**
		3CS	112.00	9.33	**16.00**
		5CS	104.00	8.67	**24.00**
VILLABELLA					
376990					
321080	1	3.0L	73.99	73.99	
VILLADORIA					
BARBARESCO 15					
904978	12	750ML	253.97	21.16	
		1CS	245.93	20.49	**8.04**
		3CS	233.01	19.42	**20.96**
		5CS	233.01	19.42	**20.96**
BAROLO SERRALUNGA 13					
892852	6	750ML	172.01	28.67	
		1CS	160.01	26.67	**12.00**

Item #	Pack	Size	Case	Btl	PO
BRICCO MAGNO					
321989	12	750ML	144.97	12.08	
		1CS	142.01	11.83	**2.96**
		3CS	130.93	10.91	**14.04**
		5CS	130.93	10.91	**14.04**
SEE WINES UNLIMITED FAMILY PLAN PAGE					
VILLADORIA BARBERA D'ALBA TARDOC					
906785	12	750ML	132.00	11.00	
		1CS	120.00	10.00	**12.00**
		3CS	107.88	8.99	**24.12**
VOGA					
SEE ENOVATION FAMILY PLAN PAGE					
15/750ML					
165369 MOSCATO (SC)					
122647 PINOT GRIGIO					
358043 RED FUSION (SC)					
	15	750ML	131.91	8.79	
		1CS	119.91	7.99	**12.00**
		2CS	110.01	7.33	**21.90**
		6CS	99.96	6.66	**31.95**
MOSCATO (SC) LSE					
432080	24	187ML	128.02	5.33	
		1CS	95.86	3.99	**32.16**
		2CS	80.02	3.33	**48.00**
ZACCAGNINI					
SEE WINES UNLIMITED FAMILY PLAN PAGE					
MONT ABRUZ CHRONICON 13					
449535	12	750ML	140.00	11.67	
12/750ML					
221192 CERASUOLO ROSATO					
306334 MONTEPULCIANO D'ABRUZZO					
926850 PINOT GRIGIO 18					
366967 PINOT GRIGIO BOX(6/6)					
366973 MONTEPULCIANO D'ABRUZZO BOX (6/6)					
	12	750ML	153.01	12.75	
		1CS	145.01	12.08	**8.00**
		3CS	139.93	11.66	**13.08**
		5CS	136.93	11.41	**16.08**
MONTEPULCIANO D'ABRUZZO					
368019	12	375ML	102.74	8.56	
		1CS	96.00	8.00	**6.74**
		5CS	96.00	8.00	**6.74**
WINE - JAPAN					
G FIFTY					
SAKE JUNMAI GINJO GENSHU36					
340499	6	750ML	95.96	15.99	
G GENSHU					
SAKE JOY					
171052	6	750ML	81.98	13.66	
180017	12	300ML	89.93	7.49	
GEKKEIKAN					
SAKE					
406578	1	18.0L	64.00	64.00	
		1CS	60.00	60.00	**4.00**
406579	6	1.5L	50.00	8.33	
KOBAI PLUM WINE					
406801	12	750ML	60.00	5.00	
PLUM WINE					
406576	12	750ML	108.00	9.00	
SAKE					
406580	12	750ML	66.00	5.50	
		1CS	54.00	4.50	**12.00**
SAKE BLACK & GOLD					
406585	6	750ML	68.00	11.33	
		3BT		9.33	**2.00**
SAKE BLUEBERRY					
905529	12	750ML	88.00	7.33	
SAKE BLACK & GOLD GIFT					
406588	6	750ML	68.00	11.33	
		3BT		9.33	**2.00**
SAKE HAIKU					
406598	12	750ML	120.00	10.00	
		3BT		7.33	**2.67**
SAKE PINEAPPLE					
905530	12	750ML	88.00	7.33	
SAKE SILVER					
406614	6	750ML	50.00	8.33	
		3BT		7.33	**1.00**

Item #	Pack	Size	Case	Btl	PO
SAKE HORIN					
406601	6	720ML	180.00	30.00	
		3BT		28.00	**2.00**
SAKE JUNMAI GOLD(SC)					
407107	12	720ML	132.00	11.00	
		5CS	114.00	9.50	**18.00**
SAKE NIGORI					
406608	6	720ML	72.00	12.00	
		3BT		9.33	**2.67**
SAKE SUZAKU JUNMAI GINJI					
451685	6	720ML	120.00	20.00	
		3BT		17.67	**2.33**
SAKE DRAFT NAMA					
406595	12	300ML	44.00	3.67	
		3CS	34.80	2.90	**9.20**
SAKE HAIKU					
406729	12	300ML	72.00	6.00	
		3CS	60.00	5.00	**12.00**
SAKE HORIN					
406604	12	300ML	138.00	11.50	
		1CS	124.00	10.33	**14.00**
		3CS	115.08	9.59	**22.92**
SAKE NIGORI					
406606	12	300ML	60.00	5.00	
		1BT		4.67	**0.33**
		3CS	48.00	4.00	**12.00**
SAKE SUZAKU JUNM GINJ					
406617	12	300ML	115.15	9.60	
		1BT		8.00	**1.60**
		3CS	88.00	7.33	**27.15**
12/250ML					
470900		**SAKE ZIPANG MANGO**			
406625		**SAKE ZIPANG SPARKLING**			
	12	250ML	71.93	5.99	
		6BT		4.33	**1.66**
SAKE EZ CUP MORIMOTO 6/5					
898788	6	210ML	100.00	16.67	
		3CS	80.00	13.33	**20.00**
SAKE CAP ACE LSE					
406802	24	180ML	78.10	3.25	
		1BT		2.66	**0.59**
		3CS	52.80	2.20	**25.30**

KIBO SAKE

Item #	Pack	Size	Case	Btl	PO
JUNMAI CAN					
898607	30	180ML	119.70	3.99	

MOMOKAWA SAKE

Item #	Pack	Size	Case	Btl	PO
ORG JUNMAI GINJO					
194956	12	750ML	119.93	9.99	
12/750ML					
48940		**DIAMOND JUNMAI GINJO**			
46863		**PEARL(NIGORI GENSHU)**			
46864		**RUBY(JUNMAI GINJO)**			
46865		**SILVER DRY(JUNM GINJ**			
	12	750ML	112.01	9.33	
		2CS	103.97	8.66	**8.04**

MOONSTONE SAKE

Item #	Pack	Size	Case	Btl	PO
12/750ML					
88583		**ASIAN PEAR (NASHI)**			
175930		**COCONUT LEMONGRASS**			
914866		**CUCUMBER MINT**			
	12	750ML	112.01	9.33	
PLUM					
96916	12	750ML	88.01	7.33	

MOMOKAWA SAKE

Item #	Pack	Size	Case	Btl	PO
12/300ML					
226718		**DIAMOND JUNMAI GINJO**			
226719		**PEARL(NIGORI GENSHU)**			

MOONSTONE SAKE

Item #	Pack	Size	Case	Btl	PO
226720		**ASIAN PEAR (NASHI)**			
	12	300ML	55.97	4.66	

MOMOKAWA SAKE

Item #	Pack	Size	Case	Btl	PO
ORG NIGORI GINJO					
16707	12	300ML	71.93	5.99	

MOONSTONE SAKE

Item #	Pack	Size	Case	Btl	PO
PLUM					
226724	12	300ML	47.93	3.99	

MURAI SAKE

Item #	Pack	Size	Case	Btl	PO
DAIGINJO					
176855	6	720ML	263.96	43.99	
6/720ML					
176851		**NIGORI GENSHU**			
176850		**SUGIDAMA**			
	6	720ML	99.98	16.66	
DAIGINJO					
176736	12	300ML	215.93	17.99	
12/300ML					
176743		**NIGORI GENSHU**			
176742		**SUGIDAMA**			
	12	300ML	88.01	7.33	
TANREI JUNMAI					
176741	12	300ML	79.97	6.66	

SAKEMOTO SAKE

Item #	Pack	Size	Case	Btl	PO
JUNMAI					
331390	12	720ML	88.01	7.33	
		1BT		6.66	**0.67**

TY KU

Item #	Pack	Size	Case	Btl	PO
SOJU 40P					
315196	6	750ML	136.76	22.79	
		1CS	119.94	19.99	**16.82**
JUNMAI GINJO BLACK					
474876	6	720ML	119.96	19.99	
		1CS	95.94	15.99	**24.02**
		3CS	89.94	14.99	**30.02**
JUNMAI RED FLOWER					
907710	6	720ML	120.00	20.00	
		1CS	83.94	13.99	**36.06**
JUNMAI WHITE					
474878	6	720ML	77.96	12.99	
		1CS	67.98	11.33	**9.98**
		3CS	62.94	10.49	**15.02**
JUNMAI DAIGINJO WHITE					
311023	6	720ML	299.96	49.99	
		1CS	260.00	43.33	**39.96**
COCONUT NIGORI					
474881	6	720ML	77.96	12.99	
		1CS	67.98	11.33	**9.98**
		3CS	62.94	10.49	**15.02**
TY KU SAKE CUCUMBER					
476937	6	720ML	77.96	12.99	
		1CS	62.94	10.49	**15.02**
12/330ML					
474859		**COCONUT NIGORI**			
476938		**CUCUMBER**			
474856		**JUNMAI WHITE**			
	12	330ML	98.04	8.17	
		1CS	84.00	7.00	**14.04**
JUNMAI DAIGINJO WHITE					
311027	6	330ML	179.96	29.99	
		1CS	140.00	23.33	**39.96**
JUNMAI GINJO BLACK					
474855	12	330ML	136.01	11.33	
		1CS	119.88	9.99	**16.13**
TOKUBETSU JUNMAI SAKE REDFLR					
911942	12	330ML	135.53	11.29	
		1CS	115.92	9.66	**19.61**

YOSHINOGAWA

Item #	Pack	Size	Case	Btl	PO
GENSEN KARAKUCHI					
308654	6	1.8L	152.00	25.33	
ECHIGO JUNMAI					
285405	12	720ML	151.97	12.66	
GOKUJO GINJO					
285408	12	720ML	239.93	19.99	
JUNMAI GINJO (WINT WAR)					
264167	12	720ML	199.97	16.66	

WINE - MARYLAND

ST MICHAELS

Item #	Pack	Size	Case	Btl	PO
12/750ML					
338709		**GOLLYWOBBLER BLACK**			
360924		**GOLLYWOBBLER PEACH**			
472405		**GOLLYWOBBLER SANGRIA**			
	12	750ML	107.93	8.99	
12/750ML					
338750		**GOLLYWOBBLER PINK**			
338751		**GOLLYWOBBLER RED**			
338752		**GOLLYWOBBLER WHITE**			
	12	750ML	95.93	7.99	
MERLOT MARYLAND					
338757	12	750ML	158.40	13.20	
PINOT GRIS					
338760	12	750ML	143.93	11.99	
WHITE VIDAL					
338761	12	750ML	119.93	9.99	
CHOCOLATE ZINFANDEL					
338765	12	375ML	199.97	16.66	

WINE - MISSOURI

ELS

Item #	Pack	Size	Case	Btl	PO
12/750ML					
901295		**ICED CHOCOLATE**			
901293		**ICED CHOCOLATE MINT**			
901296		**ICED COFFEE**			
	12	750ML	95.93	7.99	

WINE - NEW YORK

BULLY HILL

ALL SIZES & VARIETALS M&M

Item #	Pack	Size	Case	Btl	PO
6/1.5L					
199844		**GROWERS RED**			
199842		**GROWERS WHITE**			
199843		**NIAGARA**			
	6	1.5L	51.98	8.66	
12/750ML					
193838		**BANTY RED**			
148404		**GOAT WHITE**			
36910		**SWEET WALTER RED**			
199886		**SWEET WALTER ROSE**			
171422		**SWEET WALTER WHITE**			
199793		**TRAMINETTE**			
36911		**LE GOAT BLUSH**			
37546		**LOVE MY GOAT RED**			
37545		**MEAT MARKET RED**			
199785		**SEYVAL BLANC**			
	12	750ML	79.97	6.66	
		5CS	71.93	5.99	**8.04**
12/750ML					
910483		**SWEET WALTER BLACKBERRY**			
910484		**SWEET WALTER CHERRY**			
910485		**SWEET WALTER PINEAPPLE**			
	12	750ML	72.00	6.00	
RIESLING (BASS LABEL)					
199801	12	750ML	95.93	7.99	
		1BT		7.33	**0.66**

RASHI

Item #	Pack	Size	Case	Btl	PO
CONCORD LIGHT RED					
324330	6	1.5L	39.98	6.66	
12/750ML					
123772		**CONCORD LIGHT PINK**			
79313		**CONCORD LIGHT RED**			
123774		**CONCORD LIGHT WHITE**			
	12	750ML	40.01	3.33	
		1CS	35.88	2.99	**4.13**

WINE - NEW ZEALAND

ATA RANGI

Item #	Pack	Size	Case	Btl	PO
PINOT NOIR (SC) 13					
402070	12	750ML	531.96	44.33	

CHATEAU CRISP

Item #	Pack	Size	Case	Btl	PO
SAUVIGNON BLANC					
340042	12	750ML	87.24	7.27	

FRAMINGHAM

Item #	Pack	Size	Case	Btl	PO
SAUV BL NOBODYS HERO (SC)					
904611	12	750ML	112.01	9.33	
		1CS	101.93	8.49	**10.08**
SAUVIGNON BLANC					
49818	12	750ML	151.97	12.66	
		1BT		7.99	**4.67**

Item #	Pack	Size	Case	Btl	PO
GLAZEBROOK					
12/750ML					
468731 CHARD REGION RSV (SC)					
468726 MERLOT REGION RSV (SC)					
	12	750ML	136.01	11.33	
		3CS	127.97	10.66	**8.04**
ROSE REGION RSV (SC)					
468722	12	750ML	119.93	9.99	
		3CS	112.01	9.33	**7.92**
SAUV BLANC MARL (SC)					
26939	12	750ML	119.93	9.99	
		3CS	112.01	9.33	**7.92**
		5CS	95.93	7.99	**24.00**
GREYWACKE					
CHARDONNAY(SC)13					
401008	12	750ML	335.88	27.99	
		1CS	319.92	26.66	**15.96**
		5CS	319.92	26.66	**15.96**
SAUVIGNON BLANC (SC) 18					
924176	12	750ML	196.00	16.33	
		1CS	184.00	15.33	**12.00**
		2CS	160.00	13.33	**36.00**
		5CS	160.00	13.33	**36.00**
SAUV BLANC WILD(SC)15					
480649	12	750ML	251.88	20.99	
		1CS	239.88	19.99	**12.00**
		2CS	215.88	17.99	**36.00**
		5CS	215.88	17.99	**36.00**
PINOT NOIR (SC) 15					
916812	12	750ML	336.00	28.00	
		1CS	320.00	26.67	**16.00**
		2CS	296.00	24.67	**40.00**
		5CS	296.00	24.67	**40.00**
HARBOR TOWN					
SAUVIGNON BLANC					
338716	12	750ML	103.97	8.66	
		2CS	88.01	7.33	**15.96**
HAY MAKER					
SAUVIGNON BLANC (SC)					
323634	12	750ML	112.01	9.33	
		2CS	96.00	8.00	**16.01**
		3CS	88.01	7.33	**24.00**
		10CS	80.00	6.67	**32.01**
INNOCENT BYSTANDER					
SAUV BLANC (SC)					
408925	12	750ML	135.96	11.33	
		1CS	127.92	10.66	**8.04**
		2CS	103.92	8.66	**32.04**
		5CS	103.92	8.66	**32.04**
MAKARA					
SAUV BLANC BOO BOO (SC)					
474964	12	750ML	128.00	10.67	
		1CS	120.00	10.00	**8.00**
		3CS	112.00	9.33	**16.00**
MUD HOUSE					
PINOT NOIR CENT OTAGO (SC) 16					
908444	12	750ML	164.01	13.67	
		1CS	120.00	10.00	**44.01**
		3CS	120.00	10.00	**44.01**
SAUVIGNON BLANC(SC) 17					
908794	12	750ML	144.00	12.00	
		1CS	120.00	10.00	**24.00**
		3CS	112.67	9.39	**31.33**
		10CS	96.00	8.00	**48.00**
		25CS	88.01	7.33	**55.99**
OYSTER BAY					
12/750ML					
177193 CHARDONNAY (SC)					
177194 MERLOT (SC)					
907369 PINOT GRIS (SC)					
127630 SAUVIGNON BLANC (SC)					
	12	750ML	127.97	10.66	
		1CS	119.93	9.99	**8.04**
		2CS	112.01	9.33	**15.96**
		5CS	103.97	8.66	**24.00**
		10CS	95.93	7.99	**32.04**

Item #	Pack	Size	Case	Btl	PO
SEE DELEGAT FAMILY PLANS PAGE					
PINOT NOIR (SC)					
177195	12	750ML	135.96	11.33	
		1CS	127.92	10.66	**8.04**
		2CS	119.88	9.99	**16.08**
		5CS	111.96	9.33	**24.00**
PETER YEALANDS					
PINOT GRIS (SC)					
367084	12	750ML	131.93	10.99	
		1CS	123.96	10.33	**7.97**
		2CS	103.97	8.66	**27.96**
PINOT NOIR (SC)					
368324	12	750ML	167.93	13.99	
		1CS	151.97	12.66	**15.96**
		2CS	136.01	11.33	**31.92**
SAUVIGNON BLANC (SC)					
368338	12	750ML	131.93	10.99	
		1CS	103.97	8.66	**27.96**
RIBBONWOOD					
SAUVIGNON BLANC					
293674	12	750ML	112.01	9.33	
		1BT		6.66	**2.67**
WAIPARA HILLS					
PINOT NOIR 14					
371664	12	750ML	175.97	14.66	
		1BT		3.99	**10.67**
WAIRAU RIVER					
PINOT NOIR EST (SC) 16					
450656	12	750ML	186.00	15.50	
		1CS	168.00	14.00	**18.00**
		3CS	160.00	13.33	**26.00**
		5CS	152.00	12.67	**34.00**
SEE TERLATO FAMILY PLAN PAGE					
12/750ML					
431266 PINOT GRIS EST (SC) 15					
481510 SAUVIGNON BLANC (SC) 17					
	12	750ML	144.00	12.00	
		1CS	136.00	11.33	**8.00**
		3CS	128.00	10.67	**16.00**
		5CS	120.00	10.00	**24.00**
YEALANDS					
SAUV BLANC SINGLE VYD 17					
897662	6	750ML	107.96	17.99	
		1CS	92.00	15.33	**15.96**
WINE - NORTH CAROLINA					
BILTMORE					
PINOT NOIR RSV 08					
300079	12	750ML	208.92	17.41	
		1CS	200.88	16.74	**8.04**
SPARKLING PAS DE DEUX					
257883	12	750ML	168.72	14.06	
		1BT		6.99	**7.07**
12/750ML					
249312 CHARDONNAY					
378518 WHITE BLEND					
	12	750ML	136.56	11.38	
		1CS	104.40	8.70	**32.16**
WINE - OREGON					
46 DIAMONDS					
PINOT NOIR 13					
415706	12	750ML	300.00	25.00	
		1BT		13.33	**11.67**
BEAUX FRERES					
PINOT NOIR BEAUX FRERES 16					
911491	6	750ML	424.00	70.67	
PINOT NOIR WV 16					
911652	6	750ML	260.00	43.33	
PINOT NOIR UPPER TERR 16					
923124	6	750ML	460.00	76.67	
PINOT NOIR ZENA CROWN 14					
411549	6	750ML	312.00	52.00	
BENTON LANE					
P NOIR FIRST CLS (SC) 14					
468994	6	750ML	273.00	45.50	
		1CS	252.00	42.00	**21.00**

Item #	Pack	Size	Case	Btl	PO
PINOT GRIS (SC)					
120330	12	750ML	252.00	21.00	
		1CS	210.00	17.50	**42.00**
		3CS	152.00	12.67	**100.00**
PINOT NOIR (SC) 15					
905180	12	375ML	134.00	11.17	
PINOT NOIR(SC)14					
465152	12	750ML	294.00	24.50	
		1CS	252.00	21.00	**42.00**
		3CS	184.00	15.33	**110.00**
BRIDGEVIEW VINEYARDS					
GEWURZTRAMINER					
63145	12	750ML	71.93	5.99	
PINOT GRIS BLUE MOON					
262982	12	750ML	79.97	6.66	
EOLA HILLS					
PINOT NOIR LA CREOLE RSV					
907325	12	750ML	299.40	24.95	
FIRE & FLOOD					
PINOT NOIR THE FIRE 12					
350738	12	750ML	479.88	39.99	
PINOT NOIR THE FLOOD 13					
396591	12	750ML	504.00	42.00	
MAISON L'ENVOYE					
BOURGOGNE BL 14					
403852	12	750ML	160.01	13.33	
		1CS	143.93	11.99	**16.08**
		5CS	143.93	11.99	**16.08**
MARION FIELD					
PINOT NOIR INDIAN HILL 16					
916543	12	750ML	480.00	40.00	
OFF CENTRE					
PINOT NOIR 15					
451450	12	750ML	217.00	18.08	
		1CS	172.75	14.40	**44.25**
PACIFICA					
PINOT NOIR 12					
378138	12	750ML	172.01	14.33	
PINO CELLARS					
12/750ML					
472142 PINOT NOIR (SC) 14					
411914 ROSE OF PINOT (SC) 15					
	12	750ML	175.97	14.66	
		1CS	160.01	13.33	**15.96**
		2CS	143.93	11.99	**32.04**
		3CS	127.97	10.66	**48.00**
PINOT GRIS (SC)					
400232	12	750ML	160.01	13.33	
		1CS	143.93	11.99	**16.08**
		2CS	127.97	10.66	**32.04**
		3CS	112.01	9.33	**48.00**
STRAIGHT SHOOTER					
PINOT NOIR 17					
926499	12	750ML	167.88	13.99	
		1CS	159.96	13.33	**7.92**
		2CS	143.88	11.99	**24.00**
		5CS	143.88	11.99	**24.00**
THE HARRISON					
PINOT NOIR 15					
473036	12	750ML	175.00	14.58	
THE MARION					
PINOT GRIS					
477105	12	750ML	120.00	10.00	
WINE - PENNSYLVANIA					
CHADDSFORD					
ALL SIZES & VARIETALS M&M					
SANGRI LA SANGRIA					
350030	6	1.5L	75.96	12.66	
		1BT		3.99	**8.67**
SPICED APPLE					
218909	12	750ML	87.96	7.33	
		1BT		4.99	**2.34**
SUNSET BLUSH					
350140	6	1.5L	93.98	15.66	
		1BT		3.99	**11.67**

Item #	Pack	Size	Case	Btl	PO
WINE - PORTUGAL					
CASTELLO D'ALBA					
ALL VARIETALS M&M					
6/750ML					
473708		**RSV RED (SC)**			
473707		**RSV WHITE (SC)**			
	6	750ML	68.00	11.33	
		3CS	64.00	10.67	**4.00**
CHURCHILLS ESTATES					
DOURO 14					
905421	6	750ML	76.00	12.67	
PORT CRUSTED (2005)					
297287	6	750ML	136.00	22.67	
PORT CRUSTED (2006)					
892628	6	750ML	136.00	22.67	
PORT FINEST VINT CHARTR					
282546	6	750ML	104.00	17.33	
PORT LBV 14					
933738	6	750ML	124.00	20.67	
PORT QUINTA DA GRICHA 01					
136729	6	750ML	325.96	54.33	
		1BT		46.34	**7.99**
PORT VINT 03					
118966	12	750ML	599.93	49.99	
PORT VINT 07					
284909	6	750ML	447.98	74.66	
TOURIGA NACIONAL 13					
895531	6	750ML	123.98	20.66	
PORT TAWNY 10YR					
287102	9	500ML	215.95	23.99	
PORT TAWNY 20YR					
287103	9	500ML	354.00	39.33	
		1CS	330.00	36.67	**24.00**
PORT WHITE					
287104	9	500ML	161.95	17.99	
HERDADE DO PESO					
TRINCA BOLOTAS					
382416	6	750ML	56.00	9.33	
		1CS	48.02	8.00	**7.98**
MATEUS					
ROSE					
69294	6	1.5L	63.98	10.66	
		1BT		9.99	**0.67**
		5CS	56.00	9.33	**7.98**
69344	12	750ML	71.93	5.99	
		1CS	64.01	5.33	**7.92**
		2CS	55.97	4.66	**15.96**
OSBORNE					
PORT FINE RUBY					
69341	6	750ML	56.00	9.33	
		5CS	51.98	8.66	**4.02**
QUINTA DE AZEVEDO					
VINHO VERDE					
268104	12	750ML	79.97	6.66	
		1CS	71.93	5.99	**8.04**
SILK & SPICE					
RED BLEND					
418841	12	750ML	103.97	8.66	
		3CS	95.93	7.99	**8.04**
		5CS	79.97	6.66	**24.00**
WINE - SLOVAKIA					
EGON MULLER					
CHT BELA RIESLING					
893545	12	750ML	136.01	11.33	
		1CS	127.97	10.66	**8.04**
WINE - SOUTH AFRICA					
ANTHONJ RUPERT					
SEE TERLATO FAMILY PLAN PAGE					
OPTIMA 11					
400093	6	750ML	151.88	25.31	
ANTHONYJ RUPERT					
OPTIMA 12					
449605	6	750ML	159.84	26.64	
		1CS	147.98	24.66	**11.86**
		3CS	128.00	21.33	**31.84**
		5CS	128.00	21.33	**31.84**
DURBANVILLE					
HILLS BASTION RED(SC)					
433579	12	750ML	127.80	10.65	
		1CS	120.00	10.00	**7.80**
SAUVIGNON BLANC					
171786	12	750ML	127.80	10.65	
		1CS	120.00	10.00	**7.80**
ERNIE ELS					
BIG EASY (WHITE) 18					
914124	6	750ML	87.00	14.50	
		1CS	80.00	13.33	**7.00**
		3CS	76.00	12.67	**11.00**
		5CS	72.00	12.00	**15.00**
SEE TERLATO FAMILY PLAN PAGE					
BIG EASY 15					
471276	6	750ML	87.00	14.50	
		1CS	80.00	13.33	**7.00**
		3CS	76.00	12.67	**11.00**
		5CS	72.00	12.00	**15.00**
BIG EASY 16					
469756	6	750ML	87.00	14.50	
		1CS	80.00	13.33	**7.00**
		3CS	76.00	12.67	**11.00**
		5CS	72.00	12.00	**15.00**
CABERNET SAUVIGNON 16					
909102	6	750ML	105.84	17.64	
		1CS	101.96	16.99	**3.88**
		3CS	83.96	13.99	**21.88**
		5CS	80.00	13.33	**25.84**
SIGNATURE 12					
387926	6	750ML	425.96	70.99	
		1CS	407.96	67.99	**18.00**
		3CS	395.96	65.99	**30.00**
		5CS	395.96	65.99	**30.00**
FABLE MTN VYDS					
NIGHT SKY 13					
416044	6	750ML	129.98	21.66	
		1BT		8.99	**12.67**
SYRAH 13					
413858	6	750ML	215.96	35.99	
		1CS	200.00	33.33	**15.96**
FLAGSTONE					
NOON GUN 12					
327041	6	750ML	68.00	11.33	
		1BT		8.66	**2.67**
GUARDIAN PEAK					
SEE TERLATO FAMILY PLAN PAGE					
6/750ML					
372042		**CAB SAUV FRONTIER**			
355748		**SHIRAZ**			
371606		**MERLOT**			
	6	750ML	69.00	11.50	
		1CS	64.50	10.75	**4.50**
		3CS	62.00	10.33	**7.00**
		5CS	62.00	10.33	**7.00**
		20CS	42.00	7.00	**27.00**
NEDERBURG					
SEE TERLATO FAMILY PLAN PAGE					
12/750ML					
906524		**CABERNET SAUVIGNON**			
449438		**CHENIN BLANC (SC)**			
93093		**PINOTAGE**			
57427		**SAUVIGNON BLANC (SC)**			
	12	750ML	111.80	9.32	
		1CS	104.00	8.67	**7.80**
		5CS	96.00	8.00	**15.80**
		10CS	88.00	7.33	**23.80**
THE BREW MASTER RED 14					
434047	6	750ML	92.00	15.33	
		1CS	80.00	13.33	**12.00**
		3CS	72.00	12.00	**20.00**
PLACE IN THE SUN					
SEE DISTELL FAMILY PLAN PAGE					
CAB SAUV					
317032	12	750ML	95.93	7.99	
		1BT		2.99	**5.00**
PROTEA					
12/750ML					
481360		**ROSE 17**			
906516		**CABERNET SAUVIGNON 16**			
	12	750ML	144.00	12.00	
		1CS	128.00	10.67	**16.00**
		3CS	120.00	10.00	**24.00**
		5CS	104.00	8.67	**40.00**
12/750ML					
476541		**CABERNET SAUVIGNON 15**			
472798		**CHENIN BLANC 16**			
357122		**RED BLEND 12**			
	12	750ML	175.68	14.64	
		1CS	143.93	11.99	**31.75**
		3CS	127.97	10.66	**47.71**
		5CS	119.93	9.99	**55.75**
RUST EN VREDE					
SEE TERLATO FAMILY PLAN PAGE					
CAB SAUV 15					
478940	6	750ML	129.84	21.64	
		1CS	119.96	19.99	**9.88**
		3CS	111.98	18.66	**17.86**
		5CS	107.96	17.99	**21.88**
ESTATE (RED) 14					
468338	6	750ML	201.84	33.64	
		1CS	191.96	31.99	**9.88**
		3CS	185.96	30.99	**15.88**
		5CS	179.96	29.99	**21.88**
MERLOT					
123063	6	750ML	105.00	17.50	
		1CS	92.00	15.33	**13.00**
		3CS	88.00	14.67	**17.00**
		5CS	84.00	14.00	**21.00**
SILKBUSH					
SHIRAZ (SC) 10					
446373	12	750ML	160.00	13.33	
		2CS	154.00	12.83	**6.00**
		5CS	148.00	12.33	**12.00**
VIOGNIER (SC)					
446372	12	750ML	152.00	12.67	
		2CS	144.00	12.00	**8.00**
		5CS	138.00	11.50	**14.00**
TWO OCEANS					
SEE TERLATO FAMILY PLAN PAGE					
6/1.5L					
178326		**CAB SAUV MERLOT**			
171205		**CHARDONNAY (SC)**			
320371		**MOSCATO**			
310132		**PINOT GRIGIO**			
171210		**SAUVIGNON BLANC**			
171217		**SHIRAZ (SC)**			
	6	1.5L	69.90	11.65	
		1CS	60.00	10.00	**9.90**
		5CS	56.00	9.33	**13.90**
		10CS	52.00	8.67	**17.90**
12/750ML					
162339		**CAB SAUV MERLOT**			
48410		**CHARDONNAY (SC)**			
320366		**MOSCATO**			
310190		**PINOT GRIGIO**			
46590		**SAUVIGNON BLANC**			
46592		**SHIRAZ (SC)**			
	12	750ML	95.76	7.98	
		1CS	88.00	7.33	**7.76**
		5CS	80.00	6.67	**15.76**
		10CS	72.00	6.00	**23.76**
WINE - SPAIN					
ALTOZANO					
12/750ML					
315934		**TEMPRANILLO**			
315938		**VERDEJO SAUV BLANC**			
	12	750ML	103.97	8.66	
		1CS	79.97	6.66	**24.00**

Item #	Pack	Size	Case	Btl	PO
BERONIA					
RIOJA GRAN RSV 09					
904547	12	750ML	263.88	21.99	
		1CS	247.92	20.66	**15.96**
		3CS	239.88	19.99	**24.00**
RIOJA CRIANZA					
170963	12	750ML	143.93	11.99	
		1CS	119.93	9.99	**24.00**
		3CS	112.01	9.33	**31.92**
RIOJA RSV					
173335	12	750ML	191.93	15.99	
		1CS	167.93	13.99	**24.00**
		3CS	151.97	12.66	**39.96**
CAPCANES					
FLOR DEL FLOR PRIM 112					
368984	6	750ML	323.96	53.99	
PERAJ PETITA 16					
905540	12	750ML	175.97	14.66	
CASTRO MARTIN					
ALBARINO SBRE LIAS 12					
342850	12	750ML	127.97	10.66	
ALBARINO SBRE LIAS 13					
391802	12	750ML	143.93	11.99	
CH DU SEUIL					
RG 09 GRAVES					
345577	12	750ML	232.01	19.33	
		1BT		15.33	**4.00**
ENCANTO					
MENCIA					
378751	12	750ML	88.01	7.33	
ESPANOLAS					
CRIANZA BORDON					
47545	12	750ML	103.97	8.66	
CLARET ROYAL					
47544	12	750ML	88.01	7.33	
		1CS	76.01	6.33	**12.00**
GONZALES BYASS					
SHERRY ANADA 87					
476522	6	750ML	600.00	100.00	
SHERRY NECTAR PX					
321032	6	750ML	164.00	27.33	
		1CS	119.96	19.99	**44.04**
GONZALEZ BYASS					
SHERRY ALFONSO					
321035	6	750ML	107.96	17.99	
GONZALES BYASS					
SHERRY DEL DUQUE					
316486	6	375ML	264.00	44.00	
		1CS	228.00	38.00	**36.00**
		3CS	192.00	32.00	**72.00**
SHERRY CUATRO PALM					
335503	6	500ML	425.93	70.99	
HARVEYS					
HARVEYS BRISTOL CREAM					
895578	6	1.5L	143.96	23.99	
		1CS	119.96	19.99	**24.00**
		2CS	116.00	19.33	**27.96**
		3CS	107.96	17.99	**36.00**
10842	12	1.0L	191.93	15.99	
		1CS	179.93	14.99	**12.00**
		2CS	160.01	13.33	**31.92**
		3CS	151.97	12.66	**39.96**
10843	12	750ML	155.93	12.99	
		1CS	136.01	11.33	**19.92**
		2CS	119.93	9.99	**36.00**
		3CS	107.93	8.99	**48.00**
895561	24	375ML	159.94	6.66	
		1CS	140.02	5.83	**19.92**
		2CS	119.86	4.99	**40.08**
		3CS	111.94	4.66	**48.00**
JELLYBEAN VYDS					
12/750ML					
389525		**PINOT GRIGIO**			
389517		**SAUV BLANC**			
	12	750ML	59.93	4.99	
		3CS	55.97	4.66	**3.96**

Item #	Pack	Size	Case	Btl	PO
LO NUEVO					
COVELLO ALBARINO					
319463	12	750ML	127.97	10.66	
L'OPACO					
360657	12	750ML	103.97	8.66	
12/750ML					
317697		**GARNACHA SORBO Y SORBO**			
317683		**MERLOT CRUZADA**			
317700		**VERDEJO LUNARES**			
	12	750ML	95.93	7.99	
		1BT		7.33	**0.66**
MONASTRELL SYRAH VILATA					
317681	12	750ML	107.93	8.99	
LUSCO					
ALBARINO 15					
450932	6	750ML	108.00	18.00	
		1CS	100.00	16.67	**8.00**
		5CS	78.00	13.00	**30.00**
MARCO ABELLA					
CLOS ABELLA 12					
433627	6	750ML	396.42	66.07	
LOIDANA 15					
896957	12	750ML	280.00	23.33	
		2CS	222.00	18.50	**58.00**
MAS MALLOLA 08					
343782	6	750ML	224.96	37.49	
MAS MALLOLA 15					
911717	6	750ML	228.00	38.00	
OLBIA 15					
909739	6	750ML	394.26	65.71	
MARQUES DE RISCAL					
SEE LAPHAM FAMLY PLANS PAGE					
RIOJA RSV 13					
927382	12	750ML	176.00	14.67	
		1CS	152.00	12.67	**24.00**
PROXIMO					
240303	12	750ML	90.00	7.50	
		1CS	64.00	5.33	**26.00**
RIOJA GR RSV 07 WD					
451010	6	750ML	200.00	33.33	
		1CS	152.00	25.33	**48.00**
12/750ML					
160183		**ROSADO(ROSE)**			
221254		**RUEDA BLANCO**			
	12	750ML	90.00	7.50	
		1CS	64.00	5.33	**26.00**
		5CS	56.00	4.67	**34.00**
SAUV BLANC(SC)LI					
382802	12	750ML	108.00	9.00	
		1CS	72.00	6.00	**36.00**
		5CS	64.00	5.33	**44.00**
MAXIMO					
TEMPRANILLO					
178189	12	750ML	80.00	6.67	
GARNACHA					
334901	12	750ML	79.97	6.66	
		1BT		2.99	**3.67**
MONTECILLO					
RIOJA CRIANZA					
23872	12	750ML	103.97	8.66	
		1CS	95.93	7.99	**8.04**
		5CS	88.01	7.33	**15.96**
RIOJA GRAND RSV 06					
353099	12	750ML	263.93	21.99	
		1BT		15.99	**6.00**
RIOJA RSV					
56488	12	750ML	155.93	12.99	
		1CS	136.01	11.33	**19.92**
		5CS	127.97	10.66	**27.96**
ONTANON					
GRAN RESERVA 10					
909104	6	750ML	188.00	31.33	
RESERVA 04					
375108	6	1.5L	188.00	31.33	
RESERVA 10					
909101	12	750ML	215.93	17.99	
CLARETE					
337254	12	750ML	112.01	9.33	

Item #	Pack	Size	Case	Btl	PO
CRIANZA					
319360	12	750ML	127.97	10.66	
ECOLOGICA					
319361	12	750ML	112.01	9.33	
EDER GRUNER VELTLINER FEDERSPIEL15					
442407	12	750ML	175.97	14.66	
		1BT		9.99	**4.67**
MACERACION CARBONICA					
362529	12	750ML	99.93	8.33	
ROSADO PERSEPHONE(V VOLO)					
391521	12	750ML	85.20	7.10	
VETIVER BLANCO					
319356	12	750ML	127.97	10.66	
TEMPRANILLO PHOLOS(V VOLO)					
391520	12	750ML	112.01	9.33	
		1BT		6.99	**2.34**
OSBORNE					
6/750ML					
96707		**SHERRY CREAM**			
60768		**SHERRY FINO**			
	6	750ML	51.98	8.66	
		5CS	47.96	7.99	**4.02**
POMPITA					
SANGRIA SUPERIOR RED					
900525	6	500ML	27.30	4.55	
SANGRIA SUPERIOR ROSE					
900562	6	500ML	27.30	4.55	
SANGRIA SUPERIOR WHITE					
900560	6	500ML	27.30	4.55	
REAL SANGRIA					
SANGRIA RED BIB					
221299	4	3.0L	64.00	16.00	
		1CS	45.32	11.33	**18.68**
6/1.5L					
221078		**SANGRIA RED**			
295140		**SANGRIA WHITE**			
	6	1.5L	60.00	10.00	
		1CS	48.00	8.00	**12.00**
		5CS	40.00	6.67	**20.00**
SANGRIA RED					
320717	12	1.0L	80.00	6.67	
		1CS	68.00	5.67	**12.00**
12/750ML					
220589		**SANGRIA RED**			
221040		**SANGRIA WHITE**			
	12	750ML	68.00	5.67	
		1CS	64.00	5.33	**4.00**
		5CS	52.00	4.33	**16.00**
SANGRIA RED 6/4PK					
221079	6	187ML	47.86	7.98	
		1CS	31.96	5.33	**15.90**
		2CS	23.86	3.98	**24.00**
SLICES					
SANGRIA WHITE					
323559	12	750ML	88.01	7.33	
		1BT		2.99	**4.34**
SANGRIA RED					
323556	12	750ML	88.01	7.33	
		1BT		2.99	**4.34**
SOLERA					
1847 SHERRY CREAM					
356312	6	750ML	128.00	21.33	
		1CS	107.96	17.99	**20.04**
TIO PEPE					
SHERRY FINO EN RAMA (2017)					
483640	6	750ML	119.96	19.99	
SHERRY (KOSHER)					
2092	12	750ML	215.93	17.99	
SHERRY FINO					
74001	12	750ML	175.97	14.66	
		1BT		13.33	**1.33**

Item #	Pack	Size	Case	Btl	PO

WINE - SPARKLING - ARGENTINA

LUIGI BOSCA

CABERNET SAUVIGNON 15

896257	12	750ML	175.97	14.66	
		1CS	167.93	13.99	**8.04**
		2CS	155.93	12.99	**20.04**

CHARDONNAY 16

445065	12	750ML	175.97	14.66	
		1CS	167.93	13.99	**8.04**
		2CS	155.93	12.99	**20.04**

GALA 2 RED 14

450891	6	750ML	164.00	27.33	
		1CS	149.96	24.99	**14.04**

GALA 4 RED 14

480441	6	750ML	152.00	25.33	
		1BT		12.99	**12.34**

ICONO 08

331908	4	750ML	471.97	117.99	
		1BT		100.50	**17.49**

WINE - SPARKLING - AUSTRALIA

INNOCENT BYSTANDER

PINK MOSCATO

179645	12	375ML	107.88	8.99	
		1CS	103.92	8.66	**3.96**
		2CS	79.92	6.66	**27.96**
		5CS	79.92	6.66	**27.96**

SHINGLEBACK

BLACK BUBBLE SPKL SHIRAZ

177140	6	750ML	107.96	17.99	

WINE - SPARKLING - BRAZIL

CASA VALDUGA

130 BRUT

332969	6	750ML	140.00	23.33	
		1BT		6.99	**16.34**

BRUT ROSE 13

406395	12	750ML	179.93	14.99	

BRUT ROSE ARTE TRAD14

411303	12	750ML	180.00	15.00	
		1CS	168.00	14.00	**12.00**
		2CS	160.00	13.33	**20.00**

WINE - SPARKLING - CALIFORNIA

CARNAVAL

SPARKLING MOSCATO RED

320269	12	750ML	95.93	7.99	

DOM LAURIER

SPARKLING

301171	12	750ML	88.01	7.33	
		2CS	79.97	6.66	**8.04**

JAM CLRS

TOAST SPARKLING WINE

397371	12	750ML	161.93	13.49	
		1CS	159.96	13.33	**1.97**
		2CS	143.93	11.99	**18.00**
		5CS	127.97	10.66	**33.96**

CANDY ROSE 18 6/4PK

928039	6	250ML	108.00	18.00	
		2CS	100.00	16.67	**8.00**
		5CS	96.00	16.00	**12.00**
		10CS	90.00	15.00	**18.00**

MORENO

ROSE PRIVE(CRYST)

320399	12	750ML	328.00	27.33	

THE PARK BRUT BLACK(FRIT)

369709	12	750ML	139.97	11.66	

12/750ML

18918 US ARMY
18924 US MARINE CORP
347531 US NAVY

	12	750ML	125.00	10.42	

ONEHOPE

BRUT SPARKLING

318916	12	750ML	111.96	9.33	
		1CS	103.92	8.66	**8.04**
		3CS	95.88	7.99	**16.08**
		5CS	87.96	7.33	**24.00**
		10CS	79.92	6.66	**32.04**

12/750ML

910740 BRUT SPARKLING SHIMMR GOLD
910754 BRUT SPARKLING SHIMMR SILV

	12	750ML	336.00	28.00	
		1CS	288.00	24.00	**48.00**

BRUT SPARKLING (SC) LSE

404331	24	187ML	72.00	3.00	
		1CS	66.00	2.75	**6.00**

ROCAR

EXTRA DRY CA CHAMP

221012	12	750ML	83.93	6.99	

SALMON CREEK

BRUT(SC)

170777	12	750ML	71.93	5.99	
		1BT		5.25	**0.74**
		3CS	59.93	4.99	**12.00**

PINOT GRIGIO

325154	24	187ML	39.84	1.66	
		1CS	30.00	1.25	**9.84**

BRUT

151622	24	187ML	59.87	2.49	
		3CS	52.56	2.19	**7.31**

WINE - SPARKLING - FRANCE

ARMAND DE BRIGNAC

BRUT

228225	1	6.0L	4999.99	4999.99	
333367	1	4.5L	2666.66	2666.66	
		1BT		2267.00	**399.66**
286137	1	3.0L	1599.99	1599.99	

BLANC DE BLANC

243883	1	1.5L	1099.99	1099.99	

BRUT ROSE

243872	1	1.5L	733.33	733.33	

BRUT WD

192742	1	1.5L	459.99	459.99	

BL DE NOIRS WD

401142	1	750ML	720.00	720.00	
398484	6	750ML	3461.96	576.99	

BLANC DE BL WD

188762	6	750ML	3039.98	506.66	
		1BT		430.66	**76.00**

BRUT ROSE WD

117433	6	750ML	2039.96	339.99	

6/750ML

264041 BRUT VELVET BAG
42409 BRUT WD

	6	750ML	1600.00	266.67	
		1BT		225.00	**41.67**

DEMI SEC WD

398485	6	750ML	1612.00	268.67	

BEAU JOIE

BRUT SPECIAL CUVEE

295587	6	750ML	479.96	79.99	
		1CS	395.96	65.99	**84.00**
		2CS	359.96	59.99	**120.00**

DEMI SEC ROSE SUGAR KING

371716	6	750ML	639.96	106.66	
		1CS	509.96	84.99	**130.00**
		2CS	479.96	79.99	**160.00**

DEMI SEC SUGAR KING

346240	6	750ML	479.96	79.99	
		1CS	395.96	65.99	**84.00**
		2CS	359.96	59.99	**120.00**

BERTRAND

GRIS BLANC ROSE

413654	6	1.5L	144.00	24.00	
		1CS	132.00	22.00	**12.00**
		10CS	132.00	22.00	**12.00**

BLANC DE BLANC CODE ROUGE

332377	6	750ML	119.96	19.99	
		2CS	99.98	16.66	**19.98**

CREMANT BRUT JERRERSON 15

485480	6	750ML	120.00	20.00	
		1CS	84.00	14.00	**36.00**
		2CS	68.00	11.33	**52.00**
		10CS	68.00	11.33	**52.00**

CHAMPAGNE VOLLEREAUX

BRUT

316619	6	750ML	188.00	31.33	
		1BT		26.66	**4.67**

ROSE SAIGNEE

316617	6	750ML	203.96	33.99	

CHT DE BLIGNY

BRUT GRANDE RSV

371983	6	750ML	185.94	30.99	

DIRLER-CADE

PINOT GRIS KESSLER 12

375406	12	750ML	311.93	25.99	
		1BT		9.99	**16.00**
		1BT		4.99	**21.00**

PINOT GRIS RSV 11

363887	12	750ML	199.97	16.66	

RIESLING SAERING 11

390000	12	750ML	304.01	25.33	
		1BT		4.99	**20.34**

DUVAL-LEROY

BRUT

65284	12	750ML	474.00	39.50	
		1CS	444.00	37.00	**30.00**
		5CS	444.00	37.00	**30.00**

BRUT PREMIER CRU

341541	12	750ML	591.72	49.31	
		1CS	559.97	46.66	**31.75**
		5CS	559.97	46.66	**31.75**

FEMME 00

328431	6	750ML	879.84	146.64	
		1CS	863.96	143.99	**15.88**
		5CS	863.96	143.99	**15.88**

SEE TERLATO FAMILY PLAN PAGE

FEMME 96 GB

477930	3	750ML	719.98	239.99	
		1CS	700.00	233.33	**19.98**
		5CS	700.00	233.33	**19.98**

ROSE PRESTIGE

384759	6	750ML	345.98	57.66	
		1CS	335.96	55.99	**10.02**
		5CS	335.96	55.99	**10.02**

GRATIEN & MEYER

CREMANT LOIRE ROSE

387919	12	750ML	152.00	12.67	
		2CS	136.00	11.33	**16.00**

HENRIOT

BLANC DE BLANC CUVE38(2)WD

482060	1	1.5L	390.00	390.00	

BLANC DE BLANC

95701	12	750ML	599.93	49.99	
		1CS	503.93	41.99	**96.00**

BLANC DE BLANC PYRAMID GB

393997	6	750ML	236.00	39.33	

BRUT MILLESIME 08

916153	6	750ML	400.00	66.67	

BRUT SOUVERAIN

91685	12	750ML	503.93	41.99	
		1BT		31.99	**10.00**
		2CS	359.93	29.99	**144.00**

BRUT SOUVERAIN PYRAMID GB

395320	6	750ML	179.96	29.99	

CUVEE HEMERA 05

916156	6	750ML	840.00	140.00	

BRUT SOUVERAIN

231260	12	375ML	304.01	25.33	
		1BT		21.58	**3.75**

JJ VINCENT

CREMANT DE BOURGOGNE BRUT

318341	12	750ML	192.00	16.00	
		1CS	176.00	14.67	**16.00**
		3CS	165.00	13.75	**27.00**

LAURENT PERRIER

CHAMP ROSE KOSHER

44873	6	750ML	599.96	99.99	

Item #	Pack	Size	Case	Btl	PO
LUCIEN ALBRECHT					
12/750ML					
96132 CREMANT BRUT					
128344 CREMANT BRUT ROSE					
	12	750ML	160.01	13.33	
CREMANT D ALSACE BL DE BL					
246670	12	750ML	151.97	12.66	
		1BT		10.83	**1.83**
CREMANT D'ALSACE BRUT GB					
912618	6	750ML	80.00	13.33	
		1CS	75.96	12.66	**4.04**
NOBLE LEGACY					
BRUT					
322667	6	750ML	224.71	37.45	
PIERRE CHAINIER					
ROSE SEDUCT BRUT					
275492	12	750ML	119.93	9.99	
POL ROGER					
BRUT RSV					
417047	1	12.0L	1150.00	1150.00	
BRUT(NV)					
40502	6	1.5L	660.00	110.00	
		1CS	636.00	106.00	**24.00**
SIR WINSTON CHURCHILL 06					
485134	3	1.5L	1300.00	433.33	
475969	6	750ML	1227.98	204.66	
BRUT 08					
477542	12	750ML	976.00	81.33	
		1CS	912.00	76.00	**64.00**
BRUT BLANC DE BLANC 08					
402943	12	750ML	1200.00	100.00	
		1CS	1120.00	93.33	**80.00**
BRUT(NV)					
40290	12	750ML	504.00	42.00	
		1CS	424.00	35.33	**80.00**
		2CS	384.00	32.00	**120.00**
WINE - SPARKLING - GERMANY					
BLUE NUN					
SPARKLING 24K GOLD					
433502	6	750ML	72.00	12.00	
		1CS	48.00	8.00	**24.00**
		2CS	44.00	7.33	**28.00**
SPARKLING 24K GOLD (SC)					
473522	24	187ML	111.84	4.66	
WINE - SPARKLING - ITALY					
071					
RABOSO MOSCATO ROSE					
276145	12	750ML	127.97	10.66	
ALBERTO NANI					
PROSECCO EXTRA DRY					
472154	6	750ML	79.99	13.33	
		1CS	68.00	11.33	**11.99**
		2CS	63.99	10.67	**16.00**
AMOR DI AMANTI					
SEE ENOVATION FAMILY PLAN PAGE					
PROSECCO SPUMANTE					
413601	6	750ML	59.96	9.99	
		1CS	56.00	9.33	**3.96**
		2CS	47.96	7.99	**12.00**
		6CS	44.00	7.33	**15.96**
BELLENDA					
12/750ML					
336982 PROSECCO MIRAVAL EX DRY					
336988 PROSECCO SAN FERMO					
	12	750ML	167.93	13.99	
		1CS	155.93	12.99	**12.00**
BERLUCCHI					
SEE TERLATO FAMILY PLAN PAGE					
FRANCIACORTA 61 BRUT					
310268	6	750ML	189.00	31.50	
		1BT		19.99	**11.51**

Item #	Pack	Size	Case	Btl	PO
BOLLICINI					
12/187ML					
447072 SPARKLING CUVEE CAN 12/4					
448265 SPARKLING ROSE CAN 12/4					
	12	187ML	109.00	9.08	
CAVICCHIOLI					
12/750ML					
359902 1928 PROSECCO					
895987 1928 PROSECCO LOVE ED					
916196 1929 PROSECCO HOL ED					
360741 1928 SPARKLING ROSE					
	12	750ML	120.00	10.00	
		1CS	112.00	9.33	**8.00**
		3CS	104.00	8.67	**16.00**
LAMBRUSCO VIGNA CRISTO					
313186	6	750ML	75.98	12.66	
		1BT		5.99	**6.67**
1928 PROSECCO 8/3PK					
916231	8	187ML	96.00	12.00	
		1CS	80.00	10.00	**16.00**
CIAMBELLA					
BRACHETTO PIEMONTE					
927450	12	750ML	83.52	6.96	
PROSECCO SPUMANTE					
927238	12	750ML	83.52	6.96	
DA LUCA					
PROSECCO					
334608	12	750ML	120.00	10.00	
		1CS	104.00	8.67	**16.00**
		2CS	88.01	7.33	**31.99**
		10CS	80.00	6.67	**40.00**
SPARKLING ROSE					
914277	12	750ML	120.00	10.00	
		1CS	104.00	8.67	**16.00**
		2CS	96.00	8.00	**24.00**
		3CS	80.00	6.67	**40.00**
PROSECCO					
392383	24	187ML	80.02	3.33	
		1CS	64.00	2.67	**16.02**
FEUDI SAN GREGORIO					
DUBL FALANGHINA BRUT METODO CLASS					
389780	6	750ML	209.94	34.99	
		1CS	185.94	30.99	**24.00**
FRESCOBALDI					
SEE LAPHAM FAMILY PLANS PAGE					
DANZANTE PROSECCO EXTRA DRY					
903380	6	750ML	68.00	11.33	
		1CS	64.00	10.67	**4.00**
		3CS	60.00	10.00	**8.00**
GEMMA DI LUNA					
PROSECCO					
919501	12	750ML	152.02	12.67	
		1CS	127.99	10.67	**24.03**
		2CS	119.99	10.00	**32.03**
		6CS	111.99	9.33	**40.03**
SPARKLING MOSCATO					
431864	6	750ML	71.96	11.99	
		1CS	63.98	10.66	**7.98**
		2CS	59.96	9.99	**12.00**
		6CS	56.00	9.33	**15.96**
SPARKLING MOSCATO(SC					
471714	24	187ML	128.02	5.33	
		1CS	95.86	3.99	**32.16**
		2CS	87.84	3.66	**40.18**
GIULIANA					
SEE TERLATO FAMILY PLAN PAGE					
PROSECCO					
481187	12	750ML	135.72	11.31	
		1CS	127.92	10.66	**7.80**
		3CS	119.88	9.99	**15.84**
		5CS	119.88	9.99	**15.84**
IL PROSECCO					
PROSECCO					
423466	12	750ML	120.00	10.00	
120194	24	375ML	136.00	5.67	
		2CS	128.00	5.33	**8.00**

Item #	Pack	Size	Case	Btl	PO
LAMBERTI					
PROSECCO ORGANIC					
485247	12	750ML	135.96	11.33	
		1CS	127.92	10.66	**8.04**
12/750ML					
226366 PROSECCO EXTRA DRY					
226367 ROSE SPUMANTE					
	12	750ML	128.00	10.67	
		1CS	120.00	10.00	**8.00**
PROSECCO EXTRA DRY					
321140	24	187ML	81.46	3.39	
MARTINI&ROSSI					
ASTI SPUMANTE					
28804	6	1.5L	123.96	20.66	
MARTINI & ROSSI					
6/750ML					
914445 ASTI COLEZIONE SPEC					
914856 PROSECCO COLL SPC					
	6	750ML	99.96	16.66	
MARTINI&ROSSI					
BITTER LIQ RSV SPC57					
482449	6	750ML	135.30	22.55	
		1CS	130.80	21.80	**4.50**
MOSCATO D'ASTI					
307268	6	750ML	63.96	10.66	
		1BT		9.99	**0.67**
12/750ML					
243157 ASTI SPUMANTE					
434689 PROSECCO					
239138 SPARKLING ROSE					
	12	750ML	127.92	10.66	
		1BT		9.99	**0.67**
ASTI SPUMANTE					
377066	12	375ML	71.88	5.99	
ASTI SPUM (SC) 6/4PK					
30269	6	187ML	87.84	14.64	
ASTI SPUM (SC) LSE					
28808	24	187ML	87.84	3.66	
SPARKLING ROSE (SC) 4P					
443125	6	187ML	87.84	14.64	
		1CS	59.76	9.96	**28.08**
SPARKLING ROSE (SC) LS					
912589	24	187ML	87.84	3.66	
		1CS	59.76	2.49	**28.08**
PROSECCO (SC) 6/4PK					
443122	6	187ML	87.84	14.64	
		1CS	59.76	9.96	**28.08**
MIONETTO					
PROSECCO BRUT GOLD GB (3 W/3 WO)					
412132	6	1.5L	120.00	20.00	
PROSECCO CUVEE ANNIV 16					
485714	6	750ML	88.00	14.67	
PROSECCO VALDOBBIAD SUP					
169425	12	750ML	152.00	12.67	
PROSECCO BRUT AVANTGARDE					
894291	12	750ML	112.00	9.33	
15/750ML					
479930 PRESTIGE ROSE					
187968 PROSECCO BRUT GOLD LABEL					
193413 PROSECCO(ORG)EX DRY					
	15	750ML	180.00	12.00	
		1CS	165.00	11.00	**15.00**
		3CS	145.00	9.67	**35.00**
		10CS	135.00	9.00	**45.00**
12/187ML					
391234 GRAN ROSE EXTRA DRY 12/2PK					
367042 PROSECCO BRUT SPUMANTE 12/2PK					
	12	187ML	88.00	7.33	
		2CS	84.00	7.00	**4.00**
		5CS	80.00	6.67	**8.00**
PROSECCO BRUT GOLD LSE					
259758	24	187ML	88.00	3.67	
		2CS	84.00	3.50	**4.00**
		5CS	80.00	3.33	**8.00**

Item #	Pack	Size	Case	Btl	PO
NINO FRANCO					
SEE TERLATO FAMILY PLAN PAGE					
FAIVE ROSE BRUT					
165747	6	750ML	117.84	19.64	
		1CS	107.96	17.99	**9.88**
		3CS	92.00	15.33	**25.84**
		5CS	87.98	14.66	**29.86**
GRAVE DI STECCA 10					
345563	6	750ML	205.92	34.32	
		1CS	200.00	33.33	**5.92**
		3CS	185.96	30.99	**19.96**
		5CS	185.96	30.99	**19.96**
PROSECCO PRIMO FRAN 15					
473318	12	750ML	303.72	25.31	
		1CS	239.93	19.99	**63.79**
		3CS	223.97	18.66	**79.75**
		5CS	223.97	18.66	**79.75**
PROSECCO RUSTICO					
41691	12	750ML	222.00	18.50	
		1CS	192.00	16.00	**30.00**
		3CS	184.00	15.33	**38.00**
		5CS	176.00	14.67	**46.00**
PARINI					
PROSECCO					
405204	12	750ML	73.96	6.16	
PROSECCO(SC)					
468380	24	187ML	64.00	2.67	
PICCINI					
FIZZ 1882 SPUMANTE					
472485	12	750ML	127.92	10.66	
PROSECCO					
322841	12	750ML	136.01	11.33	
RUGGERI					
ARGEO PROSECCO NV					
217289	12	750ML	148.01	12.33	
		1CS	136.01	11.33	**12.00**
		3CS	126.93	10.58	**21.08**
		5CS	126.93	10.58	**21.08**
PROSECCO CIUSTINO EXTRA DRY 15					
451522	6	750ML	127.96	21.33	
		1CS	123.98	20.66	**3.98**
		3CS	116.98	19.50	**10.98**
		5CS	116.98	19.50	**10.98**
PROSECCO GIALL ORO EX DRY					
361199	12	750ML	184.01	15.33	
		1CS	172.01	14.33	**12.00**
		3CS	157.93	13.16	**26.08**
		5CS	157.93	13.16	**26.08**
PROSECCO GOLD(OL)					
115358	12	750ML	184.01	15.33	
		1CS	172.01	14.33	**12.00**
		3CS	157.93	13.16	**26.08**
		5CS	157.93	13.16	**26.08**
VOGA					
SEE ENOVATION FAMILY PLAN PAGE					
PROSECCO					
434315	6	750ML	64.02	10.67	
		1CS	56.02	9.34	**8.00**
		2CS	52.04	8.67	**11.98**
		6CS	47.96	7.99	**16.06**
SPK ROSE OF PINOT GRIGIO					
418639	6	750ML	71.96	11.99	
		1CS	59.96	9.99	**12.00**
		2CS	56.00	9.33	**15.96**
SPK ROSE OF P GRIGIO 12/2PK					
432078	24	187ML	103.97	4.33	
		1CS	95.93	4.00	**8.04**
		6CS	88.01	3.67	**15.96**
		10CS	79.97	3.33	**24.00**
WINE - SPARKLING - SPAIN					
PERE VENTURA					
12/750ML					
338431		**BRUT TRESOR ROSE**			
904147		**BRUT TRESOR ROSE**			
338439		**BRUT TRESOR RSV**			
	12	750ML	127.97	10.66	
		1CS	112.01	9.33	**15.96**
		2CS	95.93	7.99	**32.04**
		10CS	79.97	6.66	**48.00**

Item #	Pack	Size	Case	Btl	PO
VILLARNAU					
CAVA BRUT					
324412	12	750ML	136.00	11.33	
		1CS	120.00	10.00	**16.00**
CAVA BRUT ROSE					
324327	12	750ML	136.00	11.33	
		1CS	128.00	10.67	**8.00**
WINE - SPARKLING - WASHINGTON					
HOUSE WINE					
24/375ML					
903494		**BRUT BUBBLES CAN**			
907854		**RAINBOW ROSE BUBBLES**			
SEE PRECEPT FAMILY PLAN PAGE					
895339		**ROSE BUBBLES CAN LSE**			
	24	375ML	111.94	4.66	
		1CS	95.86	3.99	**16.08**
		3CS	89.76	3.74	**22.18**
		10CS	89.76	3.74	**22.18**
WINE - SPARKLING -GERMANY					
HENKELL					
BRUT					
366431	12	750ML	112.00	9.33	
		2CS	104.00	8.67	**8.00**
TROCKEN SEC PICCOLO 8/3PK					
87863	8	187ML	55.20	6.90	
WINE - WASHINGTON					
4					
CABERNET SAUVIGNON					
903532	12	750ML	120.00	10.00	
BACKPACK WINE					
6/250ML					
433737		**CHEEKY ROSE 6/4P CAN**			
483270		**ROWDY RED 6/4PK CAN**			
433739		**SNAPPY WHT 6/4PK CAN**			
	6	250ML	92.00	15.33	
		1CS	81.98	13.66	**10.02**
		3CS	75.98	12.66	**16.02**
		10CS	71.98	12.00	**20.02**
CANOE RIDGE					
CAB SAUV RSV 13					
406333	12	750ML	176.00	14.67	
CHARDONNAY					
443523	12	750ML	155.40	12.95	
		1CS	66.00	5.50	**89.40**
CHARDONNAY RSV 15					
463371	12	750ML	176.00	14.67	
		1CS	159.97	13.33	**16.03**
12/750ML					
329954		**MERLOT EXPEDITION**			
431897		**MALBEC EXPEDITION**			
329970		**PINOT GRIS EXPEDITION**			
329960		**CAB SAUV EXPEDITION**			
329958		**CHARDONNAY EXPEDITION**			
376863		**RED EXPEDITION**			
	12	750ML	160.01	13.33	
		1CS	131.93	10.99	**28.08**
		2CS	120.05	10.00	**39.96**
MERLOT 14					
443524	12	750ML	155.40	12.95	
		1CS	66.00	5.50	**89.40**
RED CHERRY ST RSV 11					
349980	12	750ML	176.00	14.67	
		1CS	79.97	6.66	**96.03**
RED THE EXPLORER 15					
901710	12	750ML	183.96	15.33	
		1CS	160.00	13.33	**23.96**
		10CS	151.92	12.66	**32.04**
SAUV BLANC EXPEDITION					
385282	6	750ML	80.00	13.33	
		1CS	65.94	10.99	**14.06**
		2CS	60.00	10.00	**20.00**

Item #	Pack	Size	Case	Btl	PO
CHOCOLATE SHOP					
CHOCOLATE RED					
306253	12	750ML	128.00	10.67	
		1CS	92.28	7.69	**35.72**
DISASTROUS BY NATURE					
RED BLEND					
481581	12	750ML	83.88	6.99	
FISH HOUSE					
SAUVIGNON BLANC					
323042	12	750ML	95.93	7.99	
		3CS	88.01	7.33	**7.92**
		5CS	80.01	6.67	**15.92**
GOOSE RIDGE					
12/750ML					
144776		**G3 CAB SAUV**			
80820		**G3 MERLOT**			
291329		**G3 RED**			
	12	750ML	128.00	10.67	
		1CS	120.00	10.00	**8.00**
		3CS	96.00	8.00	**32.00**
G3 SYRAH					
913916	12	750ML	60.00	5.00	
GRAVEL BAR					
12/750ML					
480410		**ALLUVIAL RED BLEND 15**			
480409		**CABERNET SAUVIGNON 15**			
	12	750ML	175.97	14.66	
		1CS	160.01	13.33	**15.96**
		2CS	143.93	11.99	**32.04**
		3CS	127.97	10.66	**48.00**
CHARDONNAY 13					
399266	12	750ML	160.01	13.33	
		1BT		8.99	**4.34**
ESTATE CAB 2015					
899427	6	750ML	200.00	33.33	
		1CS	183.98	30.66	**16.02**
		2CS	159.98	26.66	**40.02**
		3CS	152.00	25.33	**48.00**
12/750ML					
471060		**DRY RIESLING**			
471059		**PINOT GRIS**			
	12	750ML	160.01	13.33	
		1CS	143.93	11.99	**16.08**
		2CS	127.97	10.66	**32.04**
		3CS	112.01	9.33	**48.00**
HOUSE WINE					
SEE PRECEPT FAMILY PLAN PAGE					
4/3.0L					
434391		**CHARD MAROON&GOLD BIB**			
348362		**CHARDONNAY BIB**			
360935		**RED BIB**			
352282		**RIESLING BIB**			
471775		**ROSE BIB**			
360936		**SAUVIGNON BLANC BIB**			
	4	3.0L	69.33	17.33	
		1CS	53.32	13.33	**16.01**
		3CS	47.96	11.99	**21.37**
		10CS	42.64	10.66	**26.69**
12/750ML					
319847		**MOUNTAIN MERLOT**			
233246		**RED (SC)**			
471780		**ROSE (SC)**			
	12	750ML	95.88	7.99	
		3CS	79.92	6.66	**15.96**
		10CS	79.92	6.66	**15.96**
24/375ML					
896461		**SAUVIGNON BLANC CAN**			
471790		**CHARDONNAY CAN**			
471783		**ROSE CAN**			
907855		**GRAPEFRUIT SPRITZ**			
	24	375ML	111.94	4.66	
		1CS	95.86	3.99	**16.08**
		3CS	89.76	3.74	**22.18**
		10CS	89.76	3.74	**22.18**

Item #	Pack	Size	Case	Btl	PO
PENDULUM					
12/750ML					
901597		**CABERNET SAUVIGNON 16**			
382476		**RED 13**			
	12	750ML	155.93	12.99	
		1CS	143.93	11.99	**12.00**
		2CS	131.93	10.99	**24.00**
PRECEPT BRANDS SELECTIONS					
MAGNIFICENT ROSE					
412540	12	750ML	83.88	6.99	
STEAK HOUSE					
CABERNET SAUVIGNON					
288791	12	750ML	95.93	7.99	
		3CS	88.01	7.33	**7.92**
		5CS	80.01	6.67	**15.92**
STONECAP					
12/750ML					
176796		**CHARDONNAY**			
188760		**MERLOT**			
346948		**RIESLING (SC)**			
	12	750ML	80.00	6.67	
		1CS	72.00	6.00	**8.00**
		3CS	64.00	5.33	**16.00**
TALL SAGE					
12/750ML					
392211		**CABERNET SAUVIGNON**			
392213		**CHARDONNAY**			
392212		**RED BLEND**			
	12	750ML	96.00	8.00	
		1CS	88.00	7.33	**8.00**
		3CS	80.00	6.67	**16.00**

Item #	Pack	Size	Case	Btl	PO
TOBY TYLOR					
CABERNET SAUVIGNON 15					
894625	12	750ML	216.00	18.00	
UNDAUNTED					
MALBEC					
484349	12	750ML	174.33	14.53	
		6CS	97.37	8.11	**76.96**
WASHINGTON HILLS					
12/750ML					
16766		**CAB SAUV**			
16767		**CHARDONNAY**			
8186		**MERLOT**			
34999		**RIESLING**			
300709		**SAUVIGNON BLANC**			
	12	750ML	96.00	8.00	
		1CS	88.00	7.33	**8.00**
		3CS	72.00	6.00	**24.00**
RIESLING LH(BLUE)					
335309	12	750ML	96.00	8.00	
		1CS	87.96	7.33	**8.04**
WATERBROOK					
12/750ML					
402670		**CAB SAUV RSV 13**			
464405		**MERLOT RSV 14**			
376990		**CHARDONNAY RSV 13**			
	12	750ML	191.93	15.99	
		1CS	179.93	14.99	**12.00**
12/750ML					
415661		**CABERNET SAUVIGNON 14**			
331102		**MALBEC**			
	12	750ML	119.93	9.99	
		1BT		9.33	**0.66**
		3CS	103.97	8.66	**15.96**

Item #	Pack	Size	Case	Btl	PO
SYRAH					
285071	12	750ML	119.93	9.99	
		1BT		6.99	**3.00**
MELANGE NOIR					
205015	12	750ML	127.97	10.66	
		1BT		9.33	**1.33**
		3CS	103.97	8.66	**24.00**
MERLOT 15					
479724	12	750ML	112.01	9.33	
		3CS	103.97	8.66	**8.04**
12/750ML					
222728		**PINOT GRIS**			
222729		**MELANGE BLANC**			
202488		**CHARDONNAY**			
209399		**SAUVIGNON BLANC**			
	12	750ML	112.01	9.33	
		3CS	96.05	8.00	**15.96**
WILDER					
12/750ML					
915776		**CABERNET SAUVIGNON**			
321009		**CHARDONNAY**			
321016		**MERLOT**			
	12	750ML	75.48	6.29	

Conditions of Sale

All merchandise at prevailing prices is subject to availability. Invoices not paid within two (2) weeks after due dates established by the Alcohol and Tobacco Tax Division for payment are subject to one and a half (1 1/2%) percent per thirty days late payment charges.

For less than full case bottle cost, add the following:

1.5L & Larger— $1.35

1.0L — $1.65

500mL, 720mL & 750mL — $1.50

100mL, 187mL, 200mL, 330mL & 375mL — $1.50

50mL — $0.50

Delivery minimum is order totaling 3 cases or $100

DELEGAT FAMILY PLAN

ITEM	DESCRIPTION	SIZE	BPC	FRONTLINE	QD LEVEL	NET CASE	NET BOTTLE
127630	OYSTER BAY SAUVIGNON BLANC(SC)	750ML	12	$127.97	2C	$112.01	$9.33
177193	OYSTER BAY CHARDONNAY(SC)				5C	$103.97	$8.66
177194	OYSTER BAY MERLOT(SC)				10C	$95.93	$7.99
907369	OYSTER BAY PINOT GRIS(SC)						
177195	OYSTER BAY PINOT NOIR(SC)	750ML	12	$135.96	2C	$119.93	$9.99
					5C	$111.96	$9.33
389584	BAROSSA VLY EST GSM(SC)	750ML	12	$127.97	2C	$103.97	$8.66
389814	BAROSSA VLY EST CAB SAUV(SC)	750ML	12	$127.97	3C	$95.93	$7.99
389815	BAROSSA VLY EST SHIRAZ(SC)	750ML	12	$127.97			

GERARD BERTRAND FAMILY PLAN

ITEM	DESCRIPTION	SIZE	BPC	FRONTLINE	QD LEVEL	NET CASE	NET BOTTLE
413652	BERTRAND COTES DES ROSES ROSE	1.5L	6	$168.00	10C	$156.00	$26.00
413654	BERTRAND GRIS BLANC ROSE	1.5L	6	$144.00	10C	$132.00	$22.00
902927	DIVING INTO HAMPTON WATER ROSE	750ML	12	$276.00	10C	$160.00	$13.33
412112	BERTRAND KOSMOS RED BLEND 14	750ML	12	$208.00	10C	$200.00	$16.67
243472	BERTRAND TAUTAVEL	750ML	12	$192.00	10C	$144.00	$12.00
241102	BERTRAND CAB SAUV RSV SPECIALE	750ML	12	$184.00	10C	$120.00	$10.00
158229	BERTRAND CHARD RSV SPECIALE	750ML	12	$184.00	10C	$120.00	$10.00
158236	BERTRAND CORBIERES	750ML	12	$184.00	10C	$144.00	$12.00
309213	BERTRAND PICPOUL DE PINET	750ML	12	$184.00	10C	$136.00	$11.33
158231	BERTRAND PINOT NOIR RSV SPECIALE	750ML	12	$184.00	10C	$120.00	$10.00
305353	BERTRAND GRIS BLANC ROSE	750ML	12	$176.00	10C	$128.00	$10.67
411051	BERTRAND SAUVIGNON BLANC PERLES	750ML	12	$176.00	10C	$120.00	$10.00
898012	BERTRAND GR TERROIR LA CLAPE 15	750ML	12	$156.00	10C	$136.00	$11.33
912952	BERTRAND CREMANT ROSE JEFFERSON 16	750ML	6	$135.00	10C	$84.00	$14.00
485480	BERTRAND CREMANT BRUT JEFFERSON 15	750ML	6	$120.00	10C	$68.00	$11.33
355338	BERTRAND COTES DES ROSES BL	750ML	6	$84.00	10C	$56.00	$9.33
355378	BERTRAND COTES DES ROSES RG	750ML	6	$84.00	10C	$56.00	$9.33

ENOVATION BRANDS FAMILY PLAN

ITEM	DESCRIPTION	SIZE	BPC	FRONTLINE	QD LEVEL	NET CASE	NET BOTTLE	QD LEVEL	NET CASE	NET BOTTLE
914785	LUNA DI LUNA P GRIGIO	1.5L	6	88.02	2C	63.99	10.67	6C	59.99	10
914799	LUNA DI LUNA RED BLEND(SC)	1.5L	6	88.02	2C	63.99	10.67	6C	59.99	10
165369	VOGA MOSCATO(SC)	750ML	15	131.91	2C	110.01	7.33	6C	99.96	6.66
122647	VOGA PINOT GRIGIO	750ML	15	131.91	2C	110.01	7.33	6C	99.96	6.66
358043	VOGA RED FUSION(SC)	750ML	15	131.91	2C	110.01	7.33	6C	99.96	6.66
919501	GEMMA DI LUNA PROSECCO	750ML	12	152.02	2C	119.99	10	6C	111.99	9.33
918348	LIGNUM RED BLEND	750ML	12	152.02	2C	128.02	10.67	6C	120.02	10
432065	FARMERS OF WINE RED BLEND(ORG)	750ML	12	127.97	2C	95.93	7.99			
902132	GEMMA DI LUNA P GRIGIO	750ML	12	119.99	2C	95.99	8			
902009	GEMMA DI LUNA P GRIGIO W/FNCYBOX	750ML	12	119.99	2C	95.99	8			
324617	LADY LOLA PINOT GRIGIO MOSCATO	750ML	12	119.93	2C	88.01	7.33	6C	79.97	6.66
379901	LADY LOLA ROSE	750ML	12	119.93	2C	88.01	7.33	6C	79.97	6.66
912132	LUNA DI LUNA PINOT GRIGIO	750ML	12	103.99	2C	79.99	6.67	6C	71.99	6
914788	LUNA DI LUNA RED BLEND(SC)	750ML	12	103.99	2C	79.99	6.67	6C	71.99	6
48012	LUNA DI LUNA MERLOT CAB SAUV	750ML	12	103.97	2C	83.93	6.99	6C	79.97	6.66
396838	RED FIRE ZINFANDEL OLD VINE	750ML	12	103.97	2C	79.97	6.66			
396829	SICALIA PINOT GRIGIO	750ML	12	71.93	2C	59.93	4.99	6C	55.97	4.66
396830	SICALIA RED BLEND	750ML	12	71.93	2C	59.93	4.99	6C	55.97	4.66
472154	ALBERTO NANI PROSECCO EX DRY(ORG)	750ML	6	79.99	2C	63.99	10.67			
432077	CA MONTINI P GRIGIO TERRE VALFR	750ML	6	71.96	2C	59.96	9.99	6C	56	9.33
431864	GEMMA DI LUNA SPARKLING MOSCATO	750ML	6	71.96	2C	59.96	9.99	6C	56	9.33
418639	VOGA SPK ROSE OF PINOT GRIGIO	750ML	6	71.96	2C	56	9.33			
434315	VOGA PROSECCO	750ML	6	64.02	2C	52.04	8.67	6C	47.96	7.99
476046	EMPORIUM SALENTO APPASSIMENTO	750ML	6	63.98	2C	56	9.33	6C	51.98	8.66
413601	AMOR DI AMANTI PROSECCO SPUMANTE	750ML	6	59.96	2C	47.96	7.99	6C	44	7.33
471714	GEMMA DI LUNA SPARKLING MOSCATO(SC	187ML	24	128.02	2C	87.84	3.66			
432080	VOGA MOSCATO(SC)LSE	187ML	24	128.02	2C	80.02	3.33			
432078	VOGA SPK ROSE OF P GRIGIO 12/2PK	187ML	24	103.97	6C	88.01	3.67	10C	79.97	3.33

PRECEPT FAMILY PLAN (HOUSE WINE)

ITEM	DESCRIPTION	SIZE	BPC	FRONTLINE	QD LEVEL	NET CASE	NET BOTTLE
476502	HOUSE WINE CAB SAUV DARK BIB	3.0L	4	69.33	10C	42.64	10.66
434395	HOUSE WINE CAB SAUV MAROON&GLD BIB	3.0L	4	69.33	10C	42.64	10.66
348365	HOUSE WINE CABERNET SAUVIGNON BIB	3.0L	4	69.33	10C	42.64	10.66
434391	HOUSE WINE CHARD MAROON&GOLD BIB	3.0L	4	69.33	10C	42.64	10.66
348362	HOUSE WINE CHARDONNAY BIB	3.0L	4	69.33	10C	42.64	10.66
371707	HOUSE WINE MALBEC BIB	3.0L	4	69.33	10C	42.64	10.66
390001	HOUSE WINE MERLOT BIB	3.0L	4	69.33	10C	42.64	10.66
371709	HOUSE WINE PINOT GRIGIO BIB	3.0L	4	69.33	10C	42.64	10.66
404887	HOUSE WINE PINOT NOIR BIB	3.0L	4	69.33	10C	42.64	10.66
360935	HOUSE WINE RED BIB	3.0L	4	69.33	10C	42.64	10.66
352282	HOUSE WINE RIESLING BIB	3.0L	4	69.33	10C	42.64	10.66
471775	HOUSE WINE ROSE BIB	3.0L	4	69.33	10C	42.64	10.66
360936	HOUSE WINE SAUVIGNON BLANC BIB	3.0L	4	69.33	10C	42.64	10.66
417125	HOUSE WINE CAB SAUV DARK	750ML	12	95.88	10C	79.92	6.66
319847	HOUSE WINE MOUNTAIN MERLOT	750ML	12	95.88	10C	79.92	6.66
233246	HOUSE WINE RED(SC)	750ML	12	95.88	10C	79.92	6.66
471780	HOUSE WINE ROSE(SC)	750ML	12	95.88	10C	79.92	6.66
903494	HOUSE WINE BRUT BUBBLES CAN	375ML	24	111.94	10C	89.76	3.74
471790	HOUSE WINE CHARDONNAY CAN	375ML	24	111.94	10C	89.76	3.74
907855	HOUSE WINE GRAPEFRUIT SPRITZ	375ML	24	111.94	10C	89.76	3.74
896967	HOUSE WINE PINOT NOIR CAN LSE	375ML	24	111.94	10C	89.76	3.74
907854	HOUSE WINE RAINBOW ROSE BUBBLES	375ML	24	111.94	10C	89.76	3.74
471787	HOUSE WINE RED BLEND CAN	375ML	24	111.94	10C	89.76	3.74
895339	HOUSE WINE ROSE BUBBLES CAN LSE	375ML	24	111.94	10C	89.76	3.74
471783	HOUSE WINE ROSE CAN	375ML	24	111.94	10C	89.76	3.74
896461	HOUSE WINE SAUVIGNON BLANC CAN	375ML	24	111.94	10C	89.76	3.74

PRECEPT FAMILY PLAN (STE CHAPELLE)

907858	STE CHAPELLE BLOOD ORANGE SP CAN	375ML	24	111.94	10C	89.76	3.74
907857	STE CHAPELLE HUCKLEBERRY SP CAN	375ML	24	111.94	10C	89.76	3.74
907856	STE CHAPELLE MOUNTAIN BERRY SP CAN	375ML	24	111.94	10C	89.76	3.74

OLE SMOKY DISTILLERS FAMILY PLAN

ITEM	DESCRIPTION	SIZE	BPC	FRONTLINE	QD LEVEL	NET CASE	NET BOTTLE
377794	OLE SMOKY MOONSHINE 100	750ML	6	111.06	10C	93.3	15.55
914491	OLE SMOKY MOONSHINE APPLE P70 CAMO	750ML	6	111.06	10C	93.3	15.55
398418	OLE SMOKY MOONSHINE APPLE PIE 70	750ML	6	111.06	10C	93.3	15.55
377792	OLE SMOKY MOONSHINE BLACKBERRY 40	750ML	6	111.06	10C	93.3	15.55
385110	OLE SMOKY MOONSHINE BLUE FLAME 128	750ML	6	111.06	10C	93.3	15.55
417294	OLE SMOKY MOONSHINE BUTTERSCOTCH40	750ML	6	111.06	10C	93.3	15.55
381064	OLE SMOKY MOONSHINE CHAR HARLEY(OL	750ML	6	111.06	10C	93.3	15.55
377783	OLE SMOKY MOONSHINE CHERRIES 100	750ML	6	111.06	10C	93.3	15.55
473599	OLE SMOKY MOONSHINE CHOC CHERRY100	750ML	6	111.06	10C	93.3	15.55
403664	OLE SMOKY MOONSHINE CINNAMON 80	750ML	6	111.06	10C	93.3	15.55
377786	OLE SMOKY MOONSHINE HUNCH PUNCH 80	750ML	6	111.06	10C	93.3	15.55
434007	OLE SMOKY MOONSHINE MARGARITA 40	750ML	6	111.06	10C	93.3	15.55
405681	OLE SMOKY MOONSHINE MUD CRM LIQ 35	750ML	6	111.06	10C	93.3	15.55
383611	OLE SMOKY MOONSHINE ORANGE 40	750ML	6	111.06	10C	93.3	15.55
387457	OLE SMOKY MOONSHINE ORANGE 70	750ML	6	111.06	10C	93.3	15.55
377793	OLE SMOKY MOONSHINE PEACH 40	750ML	6	111.06	10C	93.3	15.55
399770	OLE SMOKY MOONSHINE PEACHES 100	750ML	6	111.06	10C	93.3	15.55
916014	OLE SMOKY MOONSHINE PEPPERMINT 100	750ML	6	111.06	10C	93.3	15.55
476891	OLE SMOKY MOONSHINE PINA COLADA 40	750ML	6	111.06	10C	93.3	15.55
377790	OLE SMOKY MOONSHINE PINEAPPLE 40	750ML	6	111.06	10C	93.3	15.55
396983	OLE SMOKY MOONSHINE PUMPKIN PIE 40	750ML	6	111.06	10C	93.3	15.55
371075	OLE SMOKY MOONSHINE SHINE NOG 35	750ML	6	111.06	10C	93.3	15.55
909923	OLE SMOKY MOONSHINE STR MNG MARG40	750ML	6	111.06	10C	93.3	15.55
393817	OLE SMOKY MOONSHINE STRAWBERRY 65	750ML	6	111.06	10C	93.3	15.55
377782	OLE SMOKY MOONSHINE WHT LIGHTN 100	750ML	6	111.06	10C	93.3	15.55
469527	OLE SMOKY MOOONSHINE MTN JAVA 35	750ML	6	111.06	10C	93.3	15.55

EVATON FAMILY PLAN

ITEM	DESCRIPTION	SIZE	BPC	FRONTLINE	QD LEVEL	NET CASE	NET BOTTLE
69294	MATEUS ROSE	1.5L	6	63.98	5C	56	9.33
314008	LE CAPRICE DE CLEMENTINE ROSE	750ML	12	163.97	5C	151.97	12.66
56488	MONTECILLO RIOJA RSV	750ML	12	155.93	5C	127.97	10.66
23872	MONTECILLO RIOJA CRIANZA	750ML	12	103.97	5C	88.01	7.33
418841	SILK & SPICE RED BLEND	750ML	12	103.97	5C	79.97	6.66
22332	FLICHMAN MALBEC	750ML	12	79.97	5C	64.01	5.33
69344	MATEUS ROSE	750ML	12	71.93	2C	55.97	4.66
432330	SANAMA CARMENERE RSV	750ML	12	64.01	5C	47.93	3.99
272810	SANAMA SAUVIGNON BLANC	750ML	12	64.01	5C	47.93	3.99
366898	FLICHMAN PAISAJE DE TUPUNGATO	750ML	6	92	5C	80	13.33
69341	OSBORNE PORT FINE RUBY	750ML	6	56	5C	51.98	8.66
96707	OSBORNE SHERRY CREAM	750ML	6	51.98	5C	47.96	7.99
60768	OSBORNE SHERRY FINO	750ML	6	51.98	5C	47.96	7.99

TERLATO WINES FAMILY PLAN

ITEM	DESCRIPTION	SIZE	BPC	FRONTLINE	QD LEVEL	NET CASE	NET BOTTLE
474344	GAJA CA MARCANDA MAGARI 15	1.5L	3	349.95	5C	314.98	104.99
449081	CHAPOUTIER CHAT D PAPE BARBE RAC14	750ML	6	519.9	5C	509.96	84.99
415744	GAJA ROSSJ BASS(CHARDONNAY)15	750ML	12	904	5C	790.93	65.91
906292	ROCHIOLI PINOT NOIR 16	750ML	12	703.68	5C	672	56
465205	GAJA SITO MORESCO 14	750ML	12	519.72	5C	431.93	35.99
474349	GAJA SITO MORESCO 15	750ML	12	519.72	5C	431.93	35.99
383082	TERLATO VYD CARDINALS PEAK 09	750ML	12	487.97	5C	352	29.33
474799	GAJA CA MARCANDA PROMIS 15	750ML	12	463.68	5C	384	32
909105	GAJA CA MARCANDA PROMIS 16	750ML	12	463.68	5C	384	32
911866	DAVID BRUCE PINOT NOIR RRV 16	750ML	12	415.8	5C	368	30.67
472910	DAVID BRUCE PINOT NOIR RRV 15	750ML	12	383.76	5C	319.92	26.66
906290	ROCHIOLI SAUVIGNON BLANC 17	750ML	12	379.68	5C	348	29
464293	TWO HANDS GNARLY DUDES(SC)16	750ML	12	342	5C	272	22.67
911864	DAVID BRUCE CHARDONNAY RRV 16	750ML	12	331.8	5C	280	23.33
474974	CHAPOUTIER CROZES HERM P RUCH BL16	750ML	12	330	5C	268	22.33
481182	TWO HANDS ANGELS SHARE(SC)16	750ML	12	330	5C	240	20
474914	TWO HANDS CAB SV SEXY BEAST(SC)16	750ML	12	330	5C	240	20
476536	TWO HANDS HOPES & DREAMS RED(SC)16	750ML	12	330	5C	240	20
411789	HANNA CABERNET SAUVIGNON 14	750ML	12	319.68	5C	295.97	24.66
472912	DAVID BRUCE PINOT NOIR SONOMA 15	750ML	12	311.76	5C	279.96	23.33
473318	NINO FRANCO PROSECCO PRIMO FRAN 15	750ML	12	303.72	5C	223.97	18.66
472914	DAVID BRUCE CHARDONNAY RRV 15	750ML	12	299.76	5C	225	18.75
476544	CHAPOUTIER CROZES HERM P RUCH BL15	750ML	12	283.68	5C	223.97	18.66
387753	CHAPOUTIER CROZES HERM PET RUCHE13	750ML	12	283.68	5C	223.97	18.66
902669	IL POGGIONE ROSSO DI MONTALCINO 16	750ML	12	258	5C	208	17.33
403058	TERLATO VYD CHARDONNAY 14	750ML	12	255.72	5C	199.92	16.66
918484	FEUDI SAN GREGORIO GRECO DI TUFO17	750ML	12	223.8	5C	192	16
368495	HANNA CHARDONNAY 13	750ML	12	223.8	5C	175.97	14.66
474804	FEUDI SAN GREGORIO FIANO DI AVEL16	750ML	12	222	5C	192	16
41691	NINO FRANCO PROSECCO RUSTICO	750ML	12	222	5C	176	14.67
382306	TANGLEY OAKS CAB SAUV NC 12	750ML	12	207.72	5C	167.93	13.99
477403	TANGLEY OAKS CAB SAUV NC 13	750ML	12	207.72	5C	167.93	13.99
914489	TERLATO PINOT GRIGIO FRIULI 17	750ML	12	207.72	5C	160.01	13.33
902351	MATHILDE CHAPOUTIER ROSE 17	750ML	12	199.68	5C	144	12
67460	FEUDI SAN GREGORIO RUBRATO	750ML	12	198	5C	152	12.67
445142	FEUDI SAN GREGORIO FIANO DI AVEL15	750ML	12	187.68	5C	151.92	12.66
77660	FEUDI SAN GREGORIO FALANGHINA	750ML	12	186	5C	160	13.33
56037	HANNA SAUVIGNON BLANC(SC)	750ML	12	186	5C	152	12.67
931716	IL POGGIONE ROSSO DI TOSCANA 17	750ML	12	186	5C	144	12
450656	WAIRAU RIVER PINOT NOIR EST(SC)15	750ML	12	186	5C	152	12.67
468337	ANSELMI SAN VINCENZO BIANCO(SC)16	750ML	12	175.8	5C	144	12

TERLATO WINES FAMILY PLAN

ITEM	DESCRIPTION	SIZE	BPC	FRONTLINE	QD LEVEL	NET CASE	NET BOTTLE
476541	PROTEA CABERNET SAUVIGNON 15	750ML	12	175.68	5C	119.93	9.99
472798	PROTEA CHENIN BLANC 16	750ML	12	175.68	5C	119.93	9.99
357122	PROTEA RED BLEND 12	750ML	12	175.68	5C	119.93	9.99
451559	TERLATO CHAPOUTIER SHIRAZ VIOG 15	750ML	12	175.68	5C	144	12
909103	TANGLEY OAKS PINOT NOIR MEND CO 14	750ML	12	175.65	5C	144	12
469469	CHAPOUTIER LA CIBOISE BL 16	750ML	12	174	5C	144	12
471100	CHAPOUTIER LA CIBOISE RG 16	750ML	12	174	5C	144	12
404103	TERLATO CHAPOUTIER SHIRAZ VIOG 14	750ML	12	163.68	5C	143.88	11.99
906516	PROTEA CABERNET SAUVIGNON 16	750ML	12	144	5C	104	8.67
481360	PROTEA ROSE 17	750ML	12	144	5C	104	8.67
431266	WAIRAU RIVER PINOT GRIS EST(SC)15	750ML	12	144	5C	120	10
481510	WAIRAU RIVER SAUVIGNON BLANC(SC)17	750ML	12	144	5C	120	10
397452	MAZZONI ROSSO TOSCANA 12	750ML	12	143.76	5C	112.01	9.33
176937	TANGLEY OAKS CHARDONNAY MENDOCINO	750ML	12	143.76	5C	112.01	9.33
169864	TANGLEY OAKS MERLOT	750ML	12	143.76	5C	112.01	9.33
416514	CHAPOUTIER LA CIBOISE BL 15	750ML	12	139.68	5C	103.97	8.66
394895	CHAPOUTIER LA CIBOISE RG 14	750ML	12	139.68	5C	103.97	8.66
481187	GIULIANA PROSECCO	750ML	12	135.72	5C	119.88	9.99
392134	JACKS HOUSE CHARDONNAY CALIF	750ML	12	135.72	5C	103.97	8.66
920331	GAJA COSTA RUSSI 15	750ML	6	2704	5C	2492	415.33
920340	GAJA SORI SAN LORENZO 15	750ML	6	2704	5C	2492	415.33
920342	GAJA SORI TILDIN 15	750ML	6	2704	5C	2492	415.33
443262	GAJA BARBARESCO COSTA RUSSI 13	750ML	6	2513.88	5C	2447.96	407.99
443266	GAJA BARBARESCO SORI TILDIN 13	750ML	6	2513.88	5C	2447.96	407.99
368880	GAJA COSTA RUSSI 11	750ML	6	2513.88	5C	2447.96	407.99
368858	GAJA SORI TILDIN 11	750ML	6	2513.88	5C	2447.96	407.99
485720	GAJA ASST(2E-TILD/LORENZO/RUSSI)14	750ML	6	2445	5C	2179.98	363.33
484704	GAJA BARBARESCO COSTA RUSSI 14	750ML	6	2445	5C	2179.98	363.33
484946	GAJA BARBARESCO SORI SAN LORENZO14	750ML	6	2445	5C	2179.98	363.33
484800	GAJA BARBARESCO SORI TILDIN 14	750ML	6	2445	5C	2179.98	363.33
919655	GAJA SPERSS 14	750ML	6	1328	5C	1172	195.33
919564	GAJA BAROLO CONTEISA 14	750ML	6	1272	5C	1172	195.33
485171	GAJA BAROLO CONTEISA 13	750ML	6	1200	5C	1080	180
442915	GAJA BARBARESCO 13	750ML	6	1148	5C	1016	169.33
402275	GAJA CONTEISA 11	750ML	6	1124.96	5C	989.96	164.99
918860	GAJA BARBARESCO 15	750ML	6	1054	5C	972	162
484827	GAJA BARBARESCO 14	750ML	6	975	5C	877.32	146.22
903661	GAJA BRUN DI MONT SUGARILLE 13	750ML	6	891.96	5C	833.94	138.99
903566	GAJA BRUN DI MONT RENNINA 13	750ML	6	807.96	5C	755.94	125.99
396014	EPISODE 12	750ML	6	765.9	5C	738.02	123
337381	EPISODE SILK WOOD 09	750ML	6	765.9	5C	738.02	123
451578	GAJA CA MARCANDA CAMARCANDA 13	750ML	6	749.88	5C	672	112
271148	FEUDI SAN GREGORIO PATRIMO 05	750ML	6	725.88	5C	677.94	112.99
463310	FEUDI SAN GREGORIO PATRIMO 13	750ML	6	725.88	5C	677.94	112.99

TERLATO WINES FAMILY PLAN

ITEM	DESCRIPTION	SIZE	BPC	FRONTLINE	QD LEVEL	NET CASE	NET BOTTLE
407136	GAJA BRUN DI MONT RENNINA 11	750ML	6	680.02	5C	651.98	108.66
348998	CHAPOUTIER HERMITAGE SIZERANNE 11	750ML	6	619.86	5C	584	97.33
476858	GAJA ALTENI DI BRASSICA SAUV BL 15	750ML	6	602	5C	581.96	96.99
900535	IL POGGIONE BRUN DI MONT RSV 12	750ML	6	520	5C	504	84
387926	ERNIE ELS SIGNATURE 12	750ML	6	425.96	5C	395.96	65.99
904112	GAJA BRUNELLO DI MONTALCINO 13	750ML	6	419.94	5C	383.94	63.99
471712	CHAPOUTIER CHAT D PAPE BERND BL 16	750ML	6	387	5C	348	58
451370	IL POGGIONE BRUN DI MONT 12	750ML	6	375.84	5C	329.96	54.99
910028	GAJA CA MARCANDA VISTAMARE 17	750ML	6	369.9	5C	300	50
909327	GAJA CA MARCANDA MAGARI 16	750ML	6	369.84	5C	300	50
469464	CHAPOUTIER CHAT D PAPE BERND RG 15	750ML	6	345	5C	288	48
915991	CHAPOUTIER CHAT D PAPE BERND RG 16	750ML	6	345	5C	288	48
477873	GAJA CA MARCANDA VISTAMARE 16	750ML	6	336	5C	269.96	44.99
899011	TWO HANDS SHIRAZ LILYS GARDEN 16	750ML	6	309	5C	276	46
476539	TERLATO VYD CAB SAUV RUTHERFORD 13	750ML	6	269.88	5C	257.96	42.99
371307	TERLATO VYD ANGELS PEAK 10	750ML	6	243.98	5C	176	29.33
911506	FEUDI SAN GREGORIO TAURASI 13	750ML	6	222	5C	192	32
381562	TERLATO VYD PINOT NOIR 12	750ML	6	207.85	5C	167.96	27.99
345563	NINO FRANCO GRAVE DI STECCA 10	750ML	6	205.92	5C	185.96	30.99
468338	RUST EN VREDE ESTATE(RED)14	750ML	6	201.84	5C	179.96	29.99
356102	TERLATO CHAPOUTIER SHIRAZ MALAK 11	750ML	6	175.86	5C	134	22.33
449605	ANTHONIJ RUPERT OPTIMA 12	750ML	6	159.84	5C	128	21.33
909921	ALTA MORA BIANCO 17	750ML	6	129.9	5C	116	19.33
478940	RUST EN VREDE CAB SAUV 15	750ML	6	129.84	5C	107.96	17.99
165747	NINO FRANCO FAIVE ROSE BRUT	750ML	6	117.84	5C	87.98	14.66
909102	ERNIE ELS CABERNET SAUVIGNON 16	750ML	6	105.84	5C	80	13.33
123063	RUST EN VREDE MERLOT	750ML	6	105	5C	84	14
482099	ALTA MORA ROSSO 15	750ML	6	103.86	5C	87.98	14.66
471276	ERNIE ELS BIG EASY 15	750ML	6	87	5C	72	12
469756	ERNIE ELS BIG EASY 16	750ML	6	87	5C	72	12
914124	ERNIE ELS BIG EASY(WHITE)18	750ML	6	87	5C	72	12
177085	FEUDI SAN GREGORIO ROSAURA	750ML	6	75	5C	60	10
372042	GUARDIAN PEAK CAB SAUV FRONTIER	750ML	6	69	5C	62	10.33
371606	GUARDIAN PEAK MERLOT	750ML	6	69	5C	62	10.33
355748	GUARDIAN PEAK SHIRAZ	750ML	6	69	5C	62	10.33
380383	TERLATO PEAKS(ANGEL/CARD/DEVIL)09	750ML	3	113.94	5C	109.99	36.66
901367	CHAPOUTIER BANYULS 16	500ML	6	135	5C	108	18

OLD BRIDGE CELLARS FAMILY PLAN

ITEM	DESCRIPTION	SIZE	BPC	FRONTLINE	QD LEVEL	NET CASE	NET BOTTLE
916812	GREYWACKE PINOT NOIR(SC)15	750ML	12	336	5C	296	24.67
401008	GREYWACKE CHARDONNAY(SC)13	750ML	12	335.88	5C	319.92	26.66
480649	GREYWACKE SAUV BLANC WILD(SC)15	750ML	12	251.88	5C	215.88	17.99
472705	LEEUWIN CAB SAUV PRELUDE(SC)13	750ML	12	251.88	5C	199.92	16.66
924176	GREYWACKE SAUVIGNON BLANC(SC)18	750ML	12	196	5C	160	13.33
409379	INNOCENT BYSTANDER P NOIR AU(SC)	750ML	12	179.88	5C	143.88	11.99
442479	LEEUWIN SIBLINGS(SB SEM)(SC)15	750ML	12	175.92	5C	125.88	10.49
389673	KILIKANOON SHIRAZ KILLERMAN(SC)13	750ML	12	171.96	5C	119.88	9.99
471533	MAISON L'ENVOYE MOULIN VENT(SC)15	750ML	12	171.96	5C	143.88	11.99
13502	D'ARENBERG CAB SAUV HI TRELLIS(SC)	750ML	12	167.88	5C	135.96	11.33
62249	D'ARENBERG D'ARRY ORIGINAL(SC)	750ML	12	167.88	5C	135.96	11.33
418769	D'ARENBERG GRENACHE CUSTOD(SC)13	750ML	12	167.88	5C	135.96	11.33
64106	D'ARENBERG SHIRAZ FOOT BOLT(SC)	750ML	12	167.88	5C	135.96	11.33
926499	STRAIGHT SHOOTER PINOT NOIR 17	750ML	12	167.88	5C	143.88	11.99
403852	MAISON L ENVOYE BOURGOGNE BL 14	750ML	12	160.01	5C	143.93	11.99
926612	PENLEY EST CAB SAUV PHOENIX(SC)17	750ML	12	160	5C	144	12
926853	D'ARENBERG THE HERMIT CRAB(SC)17	750ML	12	156	5C	128	10.67
67619	D'ARENBERG CHARD OLIVE GROVE	750ML	12	155.88	5C	127.92	10.66
413651	INNOCENT BYSTANDER P GRIS(SC)15	750ML	12	155.88	5C	127.92	10.66
34327	DOM DE NIZAS ROSE	750ML	12	144	5C	80	6.67
132983	INNOCENT BYSTANDER PINK MOSCATO	750ML	12	140	5C	108	9
408925	INNOCENT BYSTANDER SAUV BLANC(SC)	750ML	12	135.96	5C	103.92	8.66
313855	POGGIOTONDO CHIANTI	750ML	12	127.92	5C	95.88	7.99
902864	MAISON L'ENVOYE BEAUJ ROSE 17	750ML	12	120	5C	88	7.33
358636	SHOOFLY CHARDONNAY(SC)	750ML	12	120	5C	80.04	6.67
334491	SHOOFLY PINOT NOIR(SC)	750ML	12	120	5C	80.04	6.67
118870	SHOOFLY SHIRAZ(SC)	750ML	12	120	5C	80.04	6.67
65812	D'ARENBERG STUMP JUMP RED	750ML	12	108	5C	80	6.67
178544	D'ARENBERG STUMP JUMP SHIRAZ(SC)	750ML	12	108	5C	80	6.67
76723	D'ARENBERG STUMP JUMP WHITE(SC)	750ML	12	108	5C	80	6.67
289950	FRISK PRICKLY	750ML	12	108	5C	72	6
901786	D'ARENBERG CAB SAUV COPPERMN(SC)13	750ML	6	263.94	5C	239.96	39.99
906027	D'ARENBERG SHIRAZ DEAD ARM(SC)14	750ML	6	263.94	5C	219.96	36.66
416476	GIANT STEPS CHARDONNAY(SC)15	750ML	6	173.94	5C	119.94	19.99
416439	GIANT STEPS P NOIR SEXTON(SC)15	750ML	6	173.94	5C	119.94	19.99
897295	GIANT STEPS PINOT NOIR YARRA(SC)15	750ML	6	173.94	5C	119.94	19.99
469426	JOHN DUVAL ENTITY(SC)14	750ML	6	173.94	5C	139.98	23.33
473671	JOHN DUVAL PLEXUS(SC)14	750ML	6	173.94	5C	139.98	23.33
918384	D'ARENBERG LAUGHING MAGPIE(SC)13	750ML	6	125.94	5C	89.94	14.99
360042	POGGIOTONDO CHIANTI SUPERIORE 11	750ML	6	89.94	5C	67.98	11.33

HEAVEN HILL FAMILY PLAN

ITEM	DESCRIPTION	SIZE	BPC	FRONTLINE	QD LEVEL	NET CASE	NET BOTTLE
386104	BURNETTS VOD APPLE BERRY 70 PET	1.75L	6	74.94	15C	62.94	10.49
311788	BURNETTS VOD BLUE RASPBERRY 70	1.75L	6	74.94	15C	62.94	10.49
168310	BURNETTS VOD BLUEBERRY 70	1.75L	6	74.94	15C	62.94	10.49
107389	BURNETTS VOD CHERRY 70	1.75L	6	74.94	15C	62.94	10.49
386100	BURNETTS VOD CHERRY LIMEADE 70 PET	1.75L	6	74.94	15C	62.94	10.49
27662	BURNETTS VOD CITRUS 70	1.75L	6	74.94	15C	62.94	10.49
89227	BURNETTS VOD COCONUT 70	1.75L	6	74.94	15C	62.94	10.49
68175	BURNETTS VOD CRANBERRY 70	1.75L	6	74.94	15C	62.94	10.49
409737	BURNETTS VOD CUCUMBER LIME 70 PET	1.75L	6	74.94	15C	62.94	10.49
289546	BURNETTS VOD FRUIT PUNCH 70	1.75L	6	74.94	15C	62.94	10.49
144146	BURNETTS VOD GRAPE 70	1.75L	6	74.94	15C	62.94	10.49
150176	BURNETTS VOD HOT CINNAMON 70	1.75L	6	74.94	15C	62.94	10.49
322047	BURNETTS VOD LIME 70 PET	1.75L	6	74.94	15C	62.94	10.49
306478	BURNETTS VOD LIMEADE 70	1.75L	6	74.94	15C	62.94	10.49
101578	BURNETTS VOD MANGO 70 PET	1.75L	6	74.94	15C	62.94	10.49
362844	BURNETTS VOD MANGO PINEAPPLE 70PET	1.75L	6	74.94	15C	62.94	10.49
27627	BURNETTS VOD ORANGE 70 PET	1.75L	6	74.94	15C	62.94	10.49
306475	BURNETTS VOD ORANGE CREAM 70	1.75L	6	74.94	15C	62.94	10.49
130552	BURNETTS VOD PEACH 70 PET	1.75L	6	74.94	15C	62.94	10.49
312054	BURNETTS VOD PEAR 70	1.75L	6	74.94	15C	62.94	10.49
298870	BURNETTS VOD PINEAPPLE 70 PET	1.75L	6	74.94	15C	62.94	10.49
252448	BURNETTS VOD PINK LEMONADE 70 PET	1.75L	6	74.94	15C	62.94	10.49
179879	BURNETTS VOD POMEGRANATE 70 PET	1.75L	6	74.94	15C	62.94	10.49
27924	BURNETTS VOD RASPBERRY 70 PET	1.75L	6	74.94	15C	62.94	10.49
359834	BURNETTS VOD RED BERRY 70 PET	1.75L	6	74.94	15C	62.94	10.49
357932	BURNETTS VOD RUBY RED GRAPEFRT 70	1.75L	6	74.94	15C	62.94	10.49
89230	BURNETTS VOD SOUR APPLE 70 PET	1.75L	6	74.94	15C	62.94	10.49
23600	BURNETTS VOD STRAWBERRY 70 PET	1.75L	6	74.94	15C	62.94	10.49
334078	BURNETTS VOD STRAWBERRY BANANA 70	1.75L	6	74.94	15C	62.94	10.49
236182	BURNETTS VOD SWEET TEA 60	1.75L	6	74.94	15C	62.94	10.49
339445	BURNETTS VOD TROPICAL FRUIT 70	1.75L	6	74.94	15C	62.94	10.49
79914	BURNETTS VOD VANILLA 70	1.75L	6	74.94	15C	62.94	10.49
101581	BURNETTS VOD WATERMELON 70 PET	1.75L	6	74.94	15C	62.94	10.49
169490	BURNETTS VOD WHIPPED CREAM 70	1.75L	6	74.94	15C	62.94	10.49
13625	BURNETTS VODKA 80	1.75L	6	74.94	15C	62.94	10.49
386102	BURNETTS VOD APPLE BERRY 70	750ML	12	88.68	15C	71.64	5.97
311790	BURNETTS VOD BLUE RASPBERRY 70	750ML	12	88.68	15C	71.64	5.97
168311	BURNETTS VOD BLUEBERRY 70	750ML	12	88.68	15C	71.64	5.97
107391	BURNETTS VOD CHERRY 70	750ML	12	88.68	15C	71.64	5.97
386098	BURNETTS VOD CHERRY LIMEADE 70	750ML	12	88.68	15C	71.64	5.97
27656	BURNETTS VOD CITRUS 70	750ML	12	88.68	15C	71.64	5.97

89229	BURNETTS VOD COCONUT 70	750ML	12	88.68	15C	71.64	5.97
68164	BURNETTS VOD CRANBERRY 70	750ML	12	88.68	15C	71.64	5.97
409739	BURNETTS VOD CUCUMBER LIME 70	750ML	12	88.68	15C	71.64	5.97
289551	BURNETTS VOD FRUIT PUNCH 70	750ML	12	88.68	15C	71.64	5.97
144143	BURNETTS VOD GRAPE 70	750ML	12	88.68	15C	71.64	5.97
150177	BURNETTS VOD HOT CINNAMON 70	750ML	12	88.68	15C	71.64	5.97
68163	BURNETTS VOD LIME 70	750ML	12	88.68	15C	71.64	5.97
101580	BURNETTS VOD MANGO 70	750ML	12	88.68	15C	71.64	5.97
360492	BURNETTS VOD MANGO PINEAPPLE 70	750ML	12	88.68	15C	71.64	5.97
27574	BURNETTS VOD ORANGE 70	750ML	12	88.68	15C	71.64	5.97
306473	BURNETTS VOD ORANGE CREAM 70	750ML	12	88.68	15C	71.64	5.97
130551	BURNETTS VOD PEACH 70	750ML	12	88.68	15C	71.64	5.97
298872	BURNETTS VOD PINEAPPLE 70	750ML	12	88.68	15C	71.64	5.97
252449	BURNETTS VOD PINK LEMONADE 70	750ML	12	88.68	15C	71.64	5.97
179873	BURNETTS VOD POMEGRANATE 70	750ML	12	88.68	15C	71.64	5.97
27892	BURNETTS VOD RASPBERRY 70	750ML	12	88.68	15C	71.64	5.97
359997	BURNETTS VOD RUBY RED GRAPEFRUIT70	750ML	12	88.68	15C	71.64	5.97
89231	BURNETTS VOD SOUR APPLE 70	750ML	12	88.68	15C	71.64	5.97
23604	BURNETTS VOD STRAWBERRY 70	750ML	12	88.68	15C	71.64	5.97
334084	BURNETTS VOD STRAWBERRY BANANA 70	750ML	12	88.68	15C	71.64	5.97
236200	BURNETTS VOD SWEET TEA 60	750ML	12	88.68	15C	71.64	5.97
79918	BURNETTS VOD VANILLA 70	750ML	12	88.68	15C	71.64	5.97
101583	BURNETTS VOD WATERMELON 70	750ML	12	88.68	15C	71.64	5.97
309076	BURNETTS VOD WHIPPED CREAM 70	750ML	12	88.68	15C	71.64	5.97
13627	BURNETTS VODKA 80	750ML	12	88.68	15C	71.64	5.97
3542	BURNETTS VODKA 80 PET	750ML	12	88.68	15C	71.64	5.97
27759	BURNETTS VODKA 80 PET	375ML	24	64.56	15C	53.76	2.24

CHOPIN FAMILY PLAN

ITEM	DESCRIPTION	SIZE	BPC	FRONTLINE	QD LEVEL	NET CASE	NET BOTTLE	QD LEVEL	NET CASE	NET BOTTLE
306356	CHOPIN VOD POTATO BLACK 80	1.75L	6	311.96	5C	221.96	36.99	10C	215.96	35.99
306850	CHOPIN VODKA RYE RED 80	1.75L	3	160	5C	110.98	36.99	10C	107.98	35.99
306850	CHOPIN VODKA RYE RED 80	1.75L	3	160	5C	110.98	36.99	10C	107.98	35.99
442267	CHOPIN VOD POTATO BLACK PINK BTL	1.0L	6	219.98	5C	167.96	27.99	10C	155.96	25.99
911083	CHOPIN VOD POTATO BLACK 80	750ML	12	347.93	5C	245.92	20.49	10C	231	19.25
442275	CHOPIN VOD POTATO BLACK PINK BTL	750ML	6	173.96	5C	122.96	20.49	10C	115.5	19.25
367835	CHOPIN VOD POTATO W/2CHOP SHOT GLS	750ML	6	173.96	5C	122.96	20.49	10C	115.5	19.25
306849	CHOPIN VODKA RYE RED 80	750ML	6	173.96	5C	122.96	20.49	10C	115.5	19.25
262173	CHOPIN VODKA WHEAT 80	750ML	6	173.96	5C	122.96	20.49	10C	115.5	19.25
324079	DORDA DOUBLE CHOCOLATE LIQ 36	750ML	6	119.96	5C	113.96	18.99	10C	110.96	18.49
442409	DORDA DOUBLE CHOC LIQ 36 W/GLASS	750ML	6	119.96	5C	113.96	18.99	10C	110.96	18.49
913539	DORDA SEA SALT CARAMEL 36 W/GLS	750ML	6	119.96	5C	113.96	18.99	10C	110.96	18.49
895527	DORDA SEA SALT CARAMEL LIQ 36	750ML	6	119.96	5C	113.96	18.99	10C	110.96	18.49

MENDOCINO WINE CO. FAMILY PLAN

ITEM	DESCRIPTION	SIZE	BPC	FRONTLINE	QD LEVEL	NET CASE	NET BOTTLE	QD LEVEL	NET CASE	NET BOTTLE
407125	PARDUCCI CHARD TRUE GRIT RSV 14	750ML	12	156	3C	132	11	10C	120	10
256944	PARDUCCI CAB SAUV SMALL LOT MEND	750ML	12	127.97	10C	95.93	7.99			
485205	PARDUCCI MERLOT SMALL LOT BLEND	750ML	12	127.97	10C	95.93	7.99			
259662	PARDUCCI P SIRAH SMALL LOT BLEND	750ML	12	127.97	10C	95.93	7.99			
247644	PARDUCCI PINOT NOIR SMALL LOT	750ML	12	127.97	10C	95.93	7.99			
259663	PARDUCCI ZINFANDEL SMALL LOT BLEND	750ML	12	127.97	10C	95.93	7.99			
96627	PARDUCCI CHARDONNAY	750ML	12	117	10C	89.88	7.49			
410008	ZINPHOMANIAC ZINF OLD VINE LODI	750ML	12	135	10C	119.93	9.99			

MS WALKER FAMILY PLAN

ITEM	DESCRIPTION	SIZE	BPC	FRONTLINE	QD LEVEL	NET CASE	NET BOTTLE	QD LEVEL	NET CASE	NET BOTTLE
111781	OLD NEW ENGLAND EGG NOG 30	1.75L	6	83.96	25C	72.9	12.15	50C	68.94	11.49
111788	OVERBROOK EGG NOG 30	1.75L	6	83.96	25C	72.9	12.15	50C	68.94	11.49
111787	OLD NEW ENGLAND EGG NOG 30	1.0L	12	88.01	25C	77.39	6.45	50C	76.69	6.39
443163	OLD NEW ENGLAND CINNAMON NOG 30	750ML	12	79.97	25C	67.96	5.66	50C	59.96	5
111784	OLD NEW ENGLAND EGG NOG 30	750ML	12	79.97	25C	67.96	5.66	50C	59.96	5
325463	OLD NEW ENGLAND PUMPKIN EGG NOG 30	750ML	12	79.97	25C	67.96	5.66	50C	59.96	5
142828	OVERBROOK EGG NOG 30	750ML	12	79.97	25C	67.96	5.66	50C	59.96	5

WINES UNLIMITED FAMILY PLAN

ITEM	DESCRIPTION	SIZE	BPC	FRONTLINE	QD LEVEL	NET CASE	NET BOTTLE
418644	VARVAGLIONE MALVASIA 12 E MEZZO	750ML	12	118.68	5C	96.04	8
469389	VARVAGLIONE PRIMITIVO E MEZZO 15	750ML	12	118.68	5C	96.04	8
919072	VILLA PUCCINI PINOT GRIGIO(SC)16	750ML	12	128	5C	104	8.67
918491	VILLA PUCCINI PINOT GRIGIO(SC)17	750ML	12	128	5C	104	8.67
919069	VILLA PUCCINI TOSCANA ROSSO 12	750ML	12	128	5C	104	8.67
917786	VILLA PUCCINI TOSCANA ROSSO 15	750ML	12	128	5C	104	8.67
917814	VILLA PUCCINI CHIANTI RSV 14	750ML	12	136	5C	122	10.17
73117	SARACCO MOSCATO D'ASTI	750ML	12	136.01	5C	120	10
368775	SARACCO MOSCATO D'ASTI GB(6/6)	750ML	12	136.01	5C	120	10
321989	VILLADORIA BRICCO MAGNO	750ML	12	144.97	5C	130.93	10.91
217289	RUGGERI ARGEO PROSECCO NV	750ML	12	148.01	5C	126.93	10.58
221192	ZACCAGNINI CERASUOLO ROSATO	750ML	12	153.01	5C	136.93	11.41
366973	ZACCAGNINI MONT D'ABRUZZO BOX(6/6)	750ML	12	153.01	5C	136.93	11.41
306334	ZACCAGNINI MONTEPULCIANO D'ABRUZZO	750ML	12	153.01	5C	136.93	11.41
366967	ZACCAGNINI PINOT GRIGIO BOX(6/6)	750ML	12	153.01	5C	136.93	11.41
926850	ZACCAGNINI PINOT GRIGIO(SC)18	750ML	12	153.01	5C	136.93	11.41
242395	POTEL N BOURGOGNE ROUGE	750ML	12	160.01	5C	135.93	11.33
471144	POTEL N MACON VILLAGES(SC)15	750ML	12	160.01	5C	128.02	10.67
897938	SARACCO PINOT NOIR 16	750ML	12	175.01	5C	161.97	13.5
906872	642 IL CANAPONE ROSSO 16	750ML	12	175.97	5C	119.93	9.99
361199	RUGGERI PROSECCO GIALL ORO EX DRY	750ML	12	184.01	5C	157.93	13.16
115358	RUGGERI PROSECCO GOLD(OL)	750ML	12	184.01	5C	157.93	13.16
390189	POTEL N POUILLY FUISSE 13	750ML	12	247.97	5C	239.93	19.99
904978	VILLADORIA BARBARESCO 15	750ML	12	253.97	5C	233.01	19.42
469392	VARVAGLIONE PRIMITIVO PAPALE 14	750ML	6	100.94	5C	86.02	14.34
451522	RUGGERI PROSECCO GIUSTINO B 15	750ML	6	127.96	5C	116.98	19.5
295892	SARACCO MOSCATO D'ASTI	375ML	12	88.01	5C	79.97	6.66
368019	ZACCAGNINI MONTEPULCIANO D'ABRUZZO	375ML	12	102.74	5C	96	8

LAPHAM ROSE FAMILY PLAN

ITEM	DESCRIPTION	SIZE	BPC	FRONTLINE	QD LEVEL	NET CASE	NET BOTTLE
905308	MOUTON CADET ROSE	750ML	12	132	5C	88	7.33
160183	MARQUES DE RISCAL ROSADO(ROSE) LI	750ML	12	90	5C	56	4.67

LAPHAM WHITE FAMILY PLAN

ITEM	DESCRIPTION	SIZE	BPC	FRONTLINE	QD LEVEL	NET CASE	NET BOTTLE
905301	MOUTON CADET BL	1.5L	6	116	5C	92	15.33
221254	MARQUES DE RISCAL RUEDA BLANCO LI	750ML	12	90	5C	56	4.67
909350	ROTHSCHILD CHARDONNAY	750ML	12	100	5C	64	5.33
382802	MARQUES DE RISCAL SAUV BLANC(SC)LI	750ML	12	108	5C	64	5.33
905391	MOUTON CADET BL	750ML	12	132	5C	96	8

LAPHAM DANZANTE/FRESCOBALDI FAMILY PLAN

ITEM	DESCRIPTION	SIZE	BPC	FRONTLINE	QD LEVEL	NET CASE	NET BOTTLE
897751	FRESCOBALDI POMINO PINOT NERO 13	750ML	12	288	3C	232	19.33
912639	FRESCOBALDI CHIANTI CLASS PERANO15	750ML	12	240	3C	224	18.67
897666	FRESCOBALDI TENUTA CASTIGLIONI 14	750ML	12	240	3C	204	17
897542	FRESCOBALDI NIPOZZANO RSV 13	750ML	12	200	3C	168	14
909679	FRESCOBALDI POMINO BIANCO 17	750ML	12	176	3C	152	12.67
897329	FRESCOBALDI POMINO CHARD 16	750ML	12	176	3C	152	12.67
899214	FRESCOBALDI CHIANTI CASTIGLIONI	750ML	12	128	3C	112	9.33
897544	DANZANTE CHIANTI	750ML	12	96	3C	80	6.67
69889	DANZANTE PINOT GRIGIO	750ML	12	88	3C	68	5.67
897543	FRESCOBALDI REMOLE ROSSO	750ML	12	88	3C	68	5.67
897550	FRESCOBALDI CASTELGIO BRUN MONT 12	750ML	6	340	3C	318	53
905780	FRESCOBALDI CASTELGIO BRUN MONT 13	750ML	6	340	3C	318	53
906243	FRESCOBALDI POMINO BENEFIZIO 16	750ML	6	200	3C	164	27.33
928784	FRESCOBALDI CHIANTI CL RSV PERAN15	750ML	6	160	3C	136	22.67
900269	FRESCOBALDI NIPOZZANO RSV VV 13	750ML	6	132	3C	120	20
897472	FRESCOBALDI PIETRAREGIA RSV	750ML	6	108	3C	96	16
897463	FRESCOBALDI VERMENTINO MASSOVIVO	750ML	6	84	3C	78	13
899947	FRESCOBALDI TERRE MORE CABERNET 13	750ML	6	80	3C	74	12.33
903380	DANZANTE PROSECCO EXTRA DRY	750ML	6	68	3C	60	10

WASHBURN WINE COMPANY

WORLD TRADE SERVICES, LTD. 6801 EASTERN AVE. STE. 120-B BALTIMORE, MD 21224

MARCH 2019 MD PRICE LIST

PH:(410)-631-0010; (800)-323-4401 sevenfifty.com/washburnwineco sales@washburnwine.com

THE GOOD LIFE

LAZZARONI

AMARETTO CHERRIES

2695	12 x 400g	$144.00	$12.00

WILD HIBISCUS FLOWER CO.

WILD HIBISCUS FLOWERS

505050	4 x 2.5 lb JAR	$92.00	$23.00
505052	15 x 8.8 oz JAR	$84.00	$5.60

B'LURE FLOWER EXTRACT

505054	6 x 3.4 fl oz btl	$33.00	$5.50

HIBISCUS FLOWER EXTRACT

505055	6 x 3.4 fl oz btl	$33.00	$5.50

ROSE/HIBISCUS FLOWER EXTRACT

505056	6 x 3.4 fl oz btl	$33.00	$5.50

HIBISCUS PYRAMID SALT FLAKES

505066	12 x 3.5 oz pk	$60.00	$5.00

** SPIRITS **

ARMAGNAC

CHATEAU DE LAUBADE

BAS ARMAGNAC 1997

2713	1 x 750ml		$80.00

BAS ARMAGNAC AGED 6 YEARS

2732	6 x 750ml	$204.00	$34.00

BAS ARMAGNAC AGED 12 YEARS

2733	750ml	$276.00	$46.00

BAS ARMAGNAC AGED 18 YEARS

2734	750ml	$342.00	$57.00

SIGNATURE ARMAGNAC

2735	750ml	$159.00	$26.50

BLANCHE ARMAGNAC NV

2714	6 x 750ml	$216.00	$36.00

FLOC DE GASCOGNE NV

2721	6 x 750ml	$100.00	$16.67

BOURBON

G&W DISTILLERS

'PRIVATE STOCK' KENTUCKY SOUR MASH BOURBON WHISKEY

2689	12 x 1 L	$132.00	$11.00

LOW GAP

BOURBON WHISKEY

2915	3 x 750ml	$171.00	$57.00

BRANDY

LAIRD'S

APPLE BRANDY SINGLE CASK SELECTION 125.4 PROOF

2665	750ml	$480.00	$40.00

APPLE BRANDY RARE 12 YR OLD

2655	6 x 750ml	$360.00	$60.00

OLD APPLE BRANDY 7 1/2 YEAR

2656	750ml	$282.00	$23.50

JERSEY LIGHTNING APPLE BRANDY 100 PROOF

2638	750ml	$228.00	$19.00

APPLE BRANDY 100 PROOF Bottled in Bond

2690	750ml	$312.00	$26.00

APPLEJACK 86 STRAIGHT

2663	12 x 750ml	$216.00	$18.00

APPLEJACK

2658	24 x 200ml	$105.60	$4.40
2659	12 x 375ml	$90.00	$7.50
2660	12 x 750ml	$171.00	$14.25
2661	12 x 1 L	$216.00	$18.00
2662	6 x 1.75 L	$178.50	$29.75

COCKTAILS

FLUID DYNAMICS

THE 1850 BLENDED COCKTAIL			
2938	***12 x 200ml***	***$153.00***	***$12.75***
DRY MARTINI BLENDED COCKTAIL			
2939	***12 x 200ml***	***$153.00***	***$12.75***
THE SARATOGA BLENDED COCKTAIL			
2958	***12 x 200ml***	***$153.00***	***$12.75***
ST. NICK BLENDED COCKTAIL			
2937	***12 x 200ml***	***$153.00***	***$12.75***
2942	***6 x L***	***$249.00***	***$41.50***

COGNAC

LE REVISEUR

VS COGNAC

2653	6 x 750ml	$162.00	$27.00

VSOP COGNAC

2652	6 x 750ml	$243.00	$40.50

XO COGNAC

2651	6 x 750ml	$708.00	$118.00

ORIGIN EXTRA COGNAC

2650	1 x 750ml		$300.00

MAISON SURRENNE

COGNAC SURRENNE

2951	12 x 750ml	$429.00	$35.75

COGNAC BORDERIES

2950	12 x 750ml	$780.00	$65.00

COGNAC GRANDE CHAMPAGNE XO

2952	12 x 750ml	$1,200.00	$100.00

MERLET

VS COGNAC

2828	6 x 750ml	$147.00	$24.50

VSOP COGNAC

2829	6 x 750ml	$168.00	$28.00

GIN

GREAT LAKES DISTILLERY

REHORST MILWAUKEE GIN			
2925	***6 x 750ml***	***$126.00***	***$21.00***

LAIRD'S

LONDON DRY GIN

2691	12 x 1L	$79.80	$6.65

MOLETTO

GIN

2666	6 x 750ml	$180.00	$30.00

RUSSEL HENRY

GIN SAMPLER PACK

2918	4 x 3 pack 200ml	$96.00	$24.00

LONDON DRY GIN

2912	6 x 750ml	$162.00	$27.00

HAWAIIAN GINGER GIN

2913	6 x 750ml	$162.00	$27.00

MALAYSIAN LIME GIN

2914	6 x 750ml	$162.00	$27.00

DARK GIN

2904	6 x 750ml	$276.00	$46.00

GRAPPA

MOLETTO

GRAPPA DI BARBERA ***92BTI***			
2646	6 x 750ml	$162.00	$27.00
GRAPPA DI NEBBIOLO DA BAROLO ***94BTI***			
2645	6 x 750ml	$180.00	$30.00

GRAPPA DI MOSCATO

2647	6 x 750ml	$162.00	$27.00

GRAPPA DI PROSECCO

2635	6 x 750ml	$162.00	$27.00

LIQUEURS

FIRELIT

COFFEE LIQUEUR			
2936	***6 x 750ml***	***$177.00***	***$29.50***

LAZZARONI

AMARETTO

2636	6 x 750ml	$102.00	$17.00

AMARO LIQUEUR

2682	6 x 750ml	$106.50	$17.75

FERNET

2693	6 x 750ml	$106.50	$17.75

INFINITO NERO

2694	6 x 750ml	$106.50	$17.75

LIMONCELLO

2639	6 x 750ml	$99.00	$16.50

MARASCHINO

2643	6 x 750ml	$106.50	$17.75

TRIPLO LIQUEUR

2683	6 x 750ml	$106.50	$17.75

SAMBUCA

2637	6 x 750ml	$102.00	$17.00

MERLET

CREME DE CASSIS

2833	12 x 375ml	$120.00	$10.00

CREME DE FRAMBOISE

2835	12 x 375ml	$120.00	$10.00

CREME DE POIRE

2825	6 x 750ml	$96.00	$16.00
2834	12 x 375ml	$120.00	$10.00

TRIPLE SEC

2826	6 x 750ml	$114.00	$19.00

NAHMIAS ET FILS

FIG MAHIA			
2795	***6 x 750ml***	***$162.00***	***$27.00***

MEZCAL

ALIPUS

SAN ANDRES MEZCAL (pink label)

2900	6 x 750ml	$237.00	$39.50

SAN JUAN MEZCAL (black label)

2901	6 x 750ml	$219.00	$36.50

SANTA ANA DEL RIO MEZCAL (green label)

2903	6 x 750ml	$219.00	$36.50

SAN BALTAZAR MEZCAL (purple label)

2962	6 x 750ml	$219.00	$36.50

SAN MIGUEL SOLA MEZCAL

2921	12 x 750ml	$636.00	$53.00

ENSAMBLE SAN ANDRES MEZCAL

2922	6 x 750ml	$324.00	$54.00

LOS NAHUALES

BLANCO JOVEN

2927	6 x 750ml	$258.00	$43.00

REPOSADO

2928	6 x 750ml	$306.00	$51.00

ANEJO

2930	6 x 750ml	$492.00	$82.00

SPECIAL BOTTLING #2

2960	6 x 750ml	$372.00	$62.00

SPECIAL BOTTLING #3

2965	6 x 750ml	$450.00	$75.00

METODO ANTIGUO MEZCAL

2963	6 x 750ml	$306.00	$51.00

MEZCALERO

MEZCALERO MEZCAL #18

2907	6 x 750ml	$420.00	$70.00

MEZCALERO MEZCAL #19

2961	6 x 750ml	$420.00	$70.00

MEZCALERO MEZCAL #20

2964	6 x 750ml	$420.00	$70.00

MEZCALERO MEZCAL #21

2919	6 x 750ml	$420.00	$70.00

PISCO

PISCOLOGIA

PISCO ACHOLADO

2852	6 x 750ml	$150.00	$25.00

PISCO PURO QUEBRANTA

2851	6 x 750ml	$150.00	$25.00

RUM

FIVE O'CLOCK

SPICED RUM

2684	12 x 750ml	$81.00	$6.75

WHITE RUM

2685	12 x 750ml	$81.00	$6.75

GREAT LAKES DISTILLERY

ROARING DAN'S RUM			
2926	***6 x 750ml***	***$126.00***	***$21.00***

CLEMENT

PREMIERE CANNE RHUM AGRICOLE BLANC

2870	6 x 750ml	$145.50	$24.25

CANNE BLEUE RHUM BLANC AGRICOLE

2872	6 x 750ml	$162.00	$27.00

SELECT BARREL RHUM AGRICOLE VIEUX

2873	6 x 750ml	$154.50	$25.75

CREOLE SHRUBB LIQUER D'ORANGE

2874	6 x 750ml	$145.50	$24.25

MAHINA COCO LIQUEUR DE COCO

2875	6 x 750ml	$117.00	$19.50

VSOP RHUM VIEUX AGRICOLE

2877	6 x 750ml	$180.00	$30.00

X.O. RHUM VIEUX AGRICOLE

2879	6 x 750ml	$261.00	$43.50

10 YEAR RHUM AGRICOLE VIEUX GRANDE RESERVE

2880	6 x 750ml	$330.00	$55.50

CUVEE HOMERE RHUM AGRICOLE VIEUX HORS D'AGE

2882	6 x 750ml	$475.50	$79.25

TEQUILA

ESPIRITU DE AGAVE

BLANCO 100% DE AGAVE			
2783	***6 x 1.75L***	***$108.00***	***$18.00***

VODKA

LAIRD'S

CHARCOAL FILTERED VODKA

2692	12 x 1L	$78.00	$6.50

DSP CA 162

VODKA SAMPLER PACK

2959	4 x 3 pack 200ml	$96.00	$24.00

STRAIGHT VODKA

2931	6 x 750ml	$168.00	$28.00

CITRUS HYSTRIX (LIME)

2932	6 x 750ml	$168.00	$28.00

CITRUS MEDICA (CITRON)

2933	6 x 750ml	$168.00	$28.00

CITRUS RETICULATA (TANGERINE)

2934	6 x 750ml	$168.00	$28.00

VACCINIUM MACROCARPON (CRANBERRY)

2935	6 x 750ml	$168.00	$28.00

WHISKEY

GREAT LAKES DISTILLERY

KINNICKINNIC WHISKEY			
2924	***6 x 750ml***	***$132.00***	***$22.00***

G. ROZELIEURES

SINGLE MALT FRENCH WHISKEY RED RARE COLLECTION

2726	6 x 750ml	$240.00	$40.00

SINGLE MALT FRENCH WHISKEY BROWN SMOKEY COLLECTION

2725	6 x 750ml	$318.00	$53.00

LOW GAP

UNAGED RYE WHISKEY			
2910	***12 x 750ml***	***$300.00***	***$25.00***

2-YEAR RYE WHISKEY

2906	3 x 750ml	$150.00	$50.00

THE EXCEPTIONAL

GRAIN SCOTCH WHISKEY

2908	6 x 750ml	$400.00	$66.67

BLEND WHISKEY #1

2923	6 x 750ml	$474.00	$79.00

THREE BINES

THRICE-HOPPED FLAVORED WHISKEY

1337	6 x 750ml	$138.00	$23.00

WASHBURN WINE COMPANY

WORLD TRADE SERVICES, LTD. 6801 EASTERN AVE. STE. 120-B BALTIMORE, MD 21224

MARCH 2019 MD PRICE LIST

PH:(410)-631-0010; (800)-323-4401 sevenfifty.com/washburnwineco sales@washburnwine.com

** WINE **

AUSTRIA

GUT OGGAU

THEODORA GRUNER VETLINER 2017
3527 750 ml $328.00 $27.33
ATANASIUS ZWEIGELT BLAUFRAN. 2017
3535 750 ml $360.00 $30.00

TSCHIDA

HIMMEL AUF ERDEN II MAISCHEVERGOREN 2017
3542 750 ml $384.00 $32.00
HIMMEL AUF ERDEN RED 2016
3549 750 ml $384.00 $32.00
HIMMEL AUF ERDEN ROSE 2017
3559 750 ml $432.00 $36.00
NON TRADITION RED 2015
3544 750 ml $744.00 $62.00
KAPITEL I 2016
3554 750 ml $384.00 $32.00
YUMMY YUMMY 2015
3560 750 ml $792.00 $66.00

BRAZIL

SALTON

BRAZILIAN BIKINI MOSCATO BLEND NV
6847 6 x 750 ml $32.00 $5.33
INTENSO MOSCATO BUBBLES NV
6831 6 x 750 ml $48.00 $8.00
SPARKLING PROSECCO NV
6839 6 x 750 ml $48.00 $8.00
CLASSIC CAB. SAV. 2015
6833 6 x 750 ml $40.00 $6.67
CLASSIC CHARDONNAY 2015
6841 6 x 750 ml $40.00 $6.67
POETICA SPARKLING ROSE BRUT NV
6844 6 x 750 ml $64.00 $10.67
DESEJO MERLOT 2008
6837 6 x 750 ml $68.00 $11.33

CHILE

INDOMITA

CABERNET SAUVIGNON 2017
2669 750 ml $64.00 $5.33
26696 24 x 187 ml $40.00 $1.67
CABERNET SAUVIGNON GRAN RES 2014
2674 750 ml $96.00 $8.00
CAB SAV/CARMENERE DUETTE 2013
2678 6 x 750 ml $72.00 $12.00
CHARDONNAY 2018
2667 750 ml $64.00 $5.33
26676 24 x 187 ml $40.00 $1.67
CHARDONNAY GRAN RESERVA 2016
2672 750 ml $96.00 $8.00
CARMENERE 2017
2671 750 ml $64.00 $5.33
CARMENERE GRAN RESERVA 2016
2675 750 ml $96.00 $8.00
MERLOT 2018
2670 750 ml $64.00 $5.33
26706 24 x 187 ml $40.00 $1.67
SAUVIGNON BLANC 2018
2668 750 ml $64.00 $5.33
PINOT NOIR GRAN RESERVA 2016
2676 750 ml $96.00 $8.00
ZARDOZ CABERNET SAUVIGNON 2013
2680 6 x 750 ml $140.00 $23.33

CZECH REPUBLIC

PORTA BOHEMICA

MULLER THURGAU 2016
3524 750 ml $224.00 $18.67

MILAN NESTAREC

FORKS & KNIVES WHITE MULLER THURGAU 2016
3564 750 ml $272.00 $22.67
FORKS & KNIVES RED PINOT NOIR 2016
3563 750 ml $272.00 $22.67

FRANCE

ALSACE

DOM. EARNEST BURN

RIESLING 2012
8154 750 ml $168.00 $14.00

LES VINS PIROUETTES

'SAVEURS DE JULIEN' 2016
3522 750 ml $184.00 $15.33
'LE TUTTI FRUTTI DE STEPHANE' 2014
3523 750 ml $168.00 $14.00

BEAUJOLAIS

DOM. ROCHETTE

BEAUJOLAIS-VILLAGES NOUVEAU 2018
8207 750 ml $96.00 $8.00

DOM. CHATELUS DE LA ROCHE

BEAUJOLAIS 2016
8208 750 ml $104.00 $8.67

DOM. DES CHERS

JULIENAS VIELLES VIGNES 2015
8254 750 ml $104.00 $8.67
MOULIN-A-VENT VIELLES VIGNES 2015
8210 750 ml $152.00 $12.67

DUFAITRE

BROUILLY BEAUJOLAIS 2017
3526 750 ml $256.00 $21.33
PREMICES BEAUJOLAIS-VILLAGES 2017
3557 750 ml $176.00 $14.67

JEAN-CLAUDE LAPALU

COTE DU BROUILLY 2013
8530 750 ml $224.00 $18.67

BORDEAUX

CHATEAU GUIRAUD

BORDEAUX BLANC SEC G 2017
8083 750ml $200.00 $16.67

CHATEAU GROMEL BEL AIR

BORDEAUX SUPERIEUR 2015
1318 750ml $120.00 $10.00

CHATEAU HAUT SELVE

GRAVES BLANC 2016
2703 750ml $192.00 $16.00
GRAVES ROUGE 2015
2705 750ml $200.00 $16.67

CHATEAU HAUT-MAZIERES

BORDEAUX ROUGE 2015
2622 750ml $112.00 $9.33

CHATEAU LA HASE

ORGANIC BORDEAUX ROUGE 2014
8602 750ml $96.00 $8.00

CHATEAU LAMOURETTE

SAUTERNES 2010
8150 750ml $376.00 $31.33

CHATEAU LA MOULINIERE

BORDEAUX BLANC 2016
2700 750ml $112.00 $9.33
BORDEAUX ROSE 2017
2716 750ml $112.00 $9.33
BORDEAUX ROUGE 2015
2701 750ml $112.00 $9.33

CH. LOUMELAT

BORDEAUX LESGOURGUES ROUGE 2013
2702 750ml $136.00 $11.33

CHATEAU ROUQUETTE

BORDEAUX ROUGE 2015
2620 750ml $88.00 $7.33

CHATEAU TIRE PE

TIRE PE DIEM BORDEAUX 2017
3500 750ml $144.00 $12.00

CHAT. TOUR PUYBLANQUET

SAINT-EMILION 2014
2718 750ml $160.00 $13.33

GRAND LOUIS

BORDEAUX BLANC 2017
2617 750ml $88.00 $7.33
BORDEAUX ROUGE 2015
2619 750ml $88.00 $7.33

BURGUNDY

DOM. COULAUDIN-BUSSY

CHABLIS 2016
8260 750 ml $216.00 $18.00
CHABLIS VIELLES VIGNES 2016
8217 750 ml $232.00 $19.33
CHABLIS 1ER CRU 'COTE DE LECHET' 2016
8241 750 ml $320.00 $26.67

DOM. NATHALIE & GILLES FEVRE

CHABLIS 2015
8567 750 ml $176.00 $14.67
CHABLIS VAULORENT 1ER CRU 2014
8568 750 ml $328.00 $27.33

DOM. MICHEL

MACON-VILLAGES 2015
8303 750 ml $200.00 $16.67

CHRISTIAN VERGIER

MACON-VILLAGES 'EROS' 2016
8527 750 ml $136.00 $11.33

VINI VITI VINCI

COULANGES LA VINEUSE GENERIQUE PINOT NOIR 2016
3533 750 ml $328.00 $27.33

CHAMPAGNE

CLAUDE GENET

CHAMPAGNE BRUT BLANC DE BLANCS GRAND CRU CHOUILLY NV
8245 750 ml $456.00 $38.00

CORSICA

CLOS ALIVU

VERMINTINO BLANC PATRIMONIO 2015
8545 750ml $144.00 $12.00

JURA

BENOIT MULIN

CREMANT DU JURA NV
8507 750ml $224.00 $18.67
ARBOIS CHARDONNAY V.V. 2011
8558 750ml $232.00 $19.33

JEROME ARNOUX

ARBOIS PINOT NOIR 'REVELATION' 2014
8564 750ml $264.00 $22.00

LANGUEDOC/ ROUSSILLON

ANTECH

GRANDE RESERVE BRUT BLANQUETTE DE LIMOUX 2015
2719 750ml $168.00 $14.00

CHATEAU DE LA PEYRADE

VENDANGE D'AUTOMNE MUSCAT PETIT GRAIN 2005
8223 6 x 500ml $108.00 $18.00

DOM. DE LA FERRANDIERE

CHARDONNAY PAYS D'OC 2017
8084 750ml $96.00 $8.00
MALBEC PAYS D'OC 2017
8242 750ml $96.00 $8.00
PINOT NOIR PAYS D'OC 2016
8219 750ml $112.00 $9.33

DOM. DES 2 ANES

FONTANILLES CORBIERES 2016
3501 750ml $168.00 $14.00

WASHBURN WINE COMPANY

WORLD TRADE SERVICES, LTD. 6801 EASTERN AVE. STE. 120-B BALTIMORE, MD 21224

MARCH 2019 MD PRICE LIST

PH:(410)-631-0010; (800)-323-4401 sevenfifty.com/washburnwineco sales@washburnwine.com

PAUL PONNELLE
PINOT NOIR 2016
1334 750ml $104.00 $8.67

FONCALIEU
INJUSTE 2016
1325 750ml $88.00 $7.33
DOM. DELSOL PICPOUL DE PINET 2016
1333 750ml $88.00 $7.33

MICHELE CAPDEPON
CREMANT DE LIMOUX BRUT ROSE NV
8001 750ml $184.00 $15.33

LE BOUT DU MONDE
L'ECHAPPEE BELLE SYRAH/CARIGNAN VIN DE FRANCE 2017
3534 750ml $192.00 $16.00

TERRASSOUS
VIN DOUX NATUREL RIVESALTES HORS D'AGE 6 YRS
85604 750ml $224.00 $18.67
VIN DOUX NATUREL RIVESALTES HORS D'AGE 18YRS
8561 750ml $456.00 $38.00
VIN DOUX NATUREL RIVESALTES HORS D'AGE VINTAGE 1992
8562 6 x 750ml $344.00 $57.33

LOIRE VALLEY

ANTOINE SANZAY
SAUMUR CHAMPIGNY CAB FRANC 'LA HAYE DAMPIERRE' 2015
85384 6 x 750ml $184.00 $30.67
SAUMUR CHENIN BLANC 'LES SALLES MARTIN' 2015
85382 6 x 750ml $184.00 $30.67

CAVE SAINT VERNY
LE CHARDONNAY VDQS 2016
2686 750ml $104.00 $8.67
LE PINOT NOIR VDQS 2016
2787 750ml $104.00 $8.67

GASPARD
CABERNET FRANC 2017
3572 750ml $168.00 $14.00
PINOT NOIR 2016
3573 750ml $160.00 $13.33
SAUVIGNON BLANC 2017
3574 750ml $152.00 $12.67

DOM. DE LA LANDE
BOURGUEIL ROUGE 2016
8007 750ml $176.00 $14.67
BOURGUEIL ROUGE 'LES GRAVIERS' 2015
8010 750ml $192.00 $16.00
BOURGUEIL ROUGE 'PRESTIGE' 2014
8011 750ml $264.00 $22.00

DOM. ANDRE NEVEU
SANCERRE ROUGE LE GRAND FRICAMBAULT 2016
8081 750ml $224.00 $18.67
SANCERRE BLANC LE GRAND FRICAMBAULT 2017
8164 750ml $224.00 $18.67

MORTIER
LA P'TIT VADROUILLE MERLOT/CAB FRANC 2016
3550 750ml $152.00 $12.67

LIONEL GOSSEAUME
SAUVIGNON BLANC 2016
1313 750ml $120.00 $10.00

DOM. DES SABLONNETTES
GROLLEAU LES COPAINS D'ABORD 2017
3503 750ml $160.00 $13.33

DOM. VIGNEAU-CHEVREAU
VOUVRAY METHODE TRADITIONELLE BRUT NV
8505 750ml $168.00 $14.00
VOUVRAY SEC CUVEE SILEX 2017
8506 750ml $176.00 $14.67
VOUVRAY ABBAYE DE MARMOUTIER CLOS DE ROUGEMONT 2017
8509 750ml $216.00 $18.00

MARC PESNOT
MISS TERRE VIN DE FRANCE 2016
3531 750ml $216.00 $18.00
LA BOHEME MUSCADET VIN DE FR 2016
3502 750ml $200.00 $16.67
CHAPEAU MELON BLANC VIN DE FRANCE NATURE 2015
3541 750ml $240.00 $20.00

PROVENCE

CH. SALETTES
BANDOL ROSE 2017
8549 750ml $248.00 $20.67
BANDOL ROUGE 2014
8518 750ml $280.00 $23.33

CH. DE PAMPELONNE
COTES DE PROVENCE ROSE 2017
8520 750ml $192.00 $16.00

DOM. LA JEANNE
PAYS D'OC ROSE 2016
87955 750ml $120.00 $10.00

DOM. DE TREVALLON
BLANC 2014
84753 750ml $872.00 $72.67
ROUGE 2014
8475 750ml $696.00 $58.00

FRENCH SECRET
MEDITERRANCEE ROSE 2016
87960 750ml $96.00 $8.00

PATIENCE
COTEAUX DU PONT DU GARD BLANC NV
3518 6 x 3L $144.00 $24.00
3516 **20L key keg** $163.00
COTEAUX DU PONT DU GARD ROSE NV
3514 6 x 3L $124.00 $20.67
3515 **20L key keg** $170.00
MERLOT DU PONT DU GARD 2016
3538 750ml $112.00 $9.33

RHONE-NORTHERN

PATRICK JASMIN
COTE ROTIE 2013
8205 750ml $568.00 $47.33
SYRAH 'LA CHEVALIERE' RG 2016
8097 750ml $192.00 $16.00

DOM. ROMANEAUX-DESTEZET HERVE SOUHAUT
SAINT JOSEPH CLOS DES CESSIEUX 2017
3517 750ml $600.00 $50.00

RHONE-SOUTHERN

CHATEAU FORTIA
CHAT.-DU-PAPE TRADITION 2015
8288 750ml $368.00 $30.67
CHAT.-DU-PAPE CUVEE DU BARON 2015
8192 750ml $392.00 $32.67

DOM. BOSQUET DES PAPES
CHAT.-DU-PAPE RG 'CUVEE CHANTE LE MERLE' 2011
8250 750ml $608.00 $50.67
CHAT.-DU-PAPE RG 'CUVEE CHANTE LE MERLE' 2013
82504 750ml $600.00 $50.00
CHAT.-DU-PAPE RG 'CUVEE CHANTE LE MERLE' 2014
82503 750ml $584.00 $48.67
CHAT.-DU-PAPE ROUGE 'A LA GLORIE DE MON GRAND-PERE' 2015
8249 750ml $544.00 $45.33

DOM DES ESCARAVAILLES
COTES-DU-RHONE CUVEE LES SABLIERES 2015
8515 750ml $136.00 $11.33

DOM. LAFOND –ROC EPINE
CHAT.-DU-PAPE 2009
8015 750ml $432.00 $36.00
CHAT.-DU-PAPE 2014
8045 750ml $400.00 $33.33
COTES-DU-RHONE ROUGE 2015
8043 750ml $104.00 $8.67
LIRAC BLANC 2017
8079 750ml $168.00 $14.00
LIRAC ROUGE 2015
8046 750ml $168.00 $14.00
LIRAC ROUGE 'LA FERME ROMAINE' 2004
8170 750ml $184.00 $15.33
LIRAC ROUGE 'LA FERME ROMAINE' 2015
8293 750ml $264.00 $22.00
TAVEL 2017
8171 750ml $168.00 $14.00

DOM. MOULIN-TACUSSEL
CHAT.-DU-PAPE BLANC 2016
8175 750ml $360.00 $30.00

DOM. DE LA PATIENCE
NEMAUSA ROSE 2017
3525 750ml $128.00 $10.67

DOM. PIERRE USSEGLIO
CHAT.-DU-PAPE RG "CUVEE DE MON AIEUL" 2009 92-94WA
8181 6 x 1.5L $944.00 $157.33

ESTEZARGUES
COTES-DU-RHONE BLANC LES GRANDES VIGNES 2017
3506 750ml $136.00 $11.33
COTES-DU-RHONE ROUGE LES GRANDES VIGNES 2015
3507 750ml $128.00 $10.67
COTES-DU-RHONE ROUGE 2015
3519 6 x 3L $152.00 $25.33
3543 **20L key keg** $163.00

LE VIEUX DONJON
CHAT.-DU-PAPE RG 2015
8195 750ml $584.00 $48.67

MAS DE BOISLAUZON
CHAT-DU-PAPE ROUGE 2016
8077 750ml $472.00 $39.33
CHAT-DU-PAPE ROUGE 'TINTOT' 2015
8070 750ml $1,032.00 $86.00
VIN DE FRANCE 'LA CHAUSSYNETTE' ROUGE 2016
8074 750ml $112.00 $9.33

MAZ CAZ
ROUGE COSTIERES DE NIMES 2015
8556 750ml $104.00 $8.67

YVES CHERON
COTES-DU-RHONE 'LES DENTELLES' 2016
8512 750ml $112.00 $9.33
VACQUEYRAS 'JARDIN d'EDEN' 2014
8525 750ml $200.00 $16.67

WASHBURN WINE COMPANY

WORLD TRADE SERVICES, LTD. 6801 EASTERN AVE. STE. 120-B BALTIMORE, MD 21224

MARCH 2019 MD PRICE LIST

PH:(410)-631-0010; (800)-323-4401 sevenfifty.com/washburnwineco sales@washburnwine.com

SOUTH-WEST

BERNARD BOUTINET

PINEAU DES CHARENTES BLANC NV
8313 24 x 375ml $208.00 $8.67

CHATEAU DE HAUTE-SERRE

CAHORS MALBEC 2012
2708 750ml $232.00 $19.33
SPARKLING MALBEC BRUT ROSE 'BELLEFLEUR DE HAUTE-SERRE' NV
2710 6 x 750ml $244.00 $40.67

CHATEAU DE LAUBADE

FLOC DE GASCOGNE NV
2721 6 x 750ml $100.00 $16.67

CHATEAU PEYROS

MADIRAN TANNAT-CAB FRANC 2013
2706 750ml $120.00 $10.00
MADIRAN VIEILLES VIGNES 2013
2707 750ml $168.00 $14.00

CLOS BASTE

CLOS BASTE BIGORRE ROUGE 2011
8314 750ml $88.00 $7.33

CLOS DE GAMOT

FAMILLE JOUFFREAU MALBEC 'LE GAMOTIN' CAHORS 2015
8009 750ml $144.00 $12.00
CAHORS 2014
8012 750ml $216.00 $18.00

DOM. DE MENARD

COTES DE GASCOGNE BLANC 'COLOMBARD-SAUVIGNON' 2017
8240 750ml $88.00 $7.33

GEORGES VIGOUROUX

CAHORS MALBEC 'GOULEYANT' 2017
2717 750ml $120.00 $10.00
ROSE MALBEC 'GOULEYANT' 2017
2712 750ml $120.00 $10.00

GERMANY

NAHE

KARL KASPAR

RIESLING KABINETT 2017
1315 750ml $104.00 $8.67

PFALZ

CLEAR NIGHT

RIESLING 2016
1311 750ml $88.00 $7.33

RHEINGAU

CARL EHRHARD

PINOT NOIR SEKT BRUT 2015
1341 750ml $192.00 $16.00
RIESLING RUDESHEIM BERG ROSENECK KABINETT 2017
1343 750ml $136.00 $11.33
RIESLING RUDESHEIM KABINETT FEINHERB 2017
1340 750ml $136.00 $11.33
PINOT NOIR BLANC DE NOIR 2017
1310 750ml $136.00 $11.33
PINOT NOIR ROSE 2017
1322 750ml $144.00 $12.00

RHEINHESSEN

GUSTAV ADOLF SCHMITT

NIERSTEINER GUTES DOMTAL RIESLING SPATLESE 2015
1332 750ml $112.00 $9.33

ITALY

ABRUZZI

ARCHE

MONTEPULCIANO D'ABRUZZO DOC 2017
9369 750ml $80.00 $6.67

VISCONTI DELLA ROCCA

MONTEPULCIANO D'ABRUZZO RIS 2015
9396 750ml $96.00 $8.00

ALTO ADIGE

CASTELFEDER

CHARDONNAY RISERVA 'BORGUM NOVUM' DOC 2013
9361 6 x 750ml $168.00 $28.00
GEWURZTRAMINER DOC 2017
9379 750ml $232.00 $19.33
KERNER DOC 2015
9378 750ml $208.00 $17.33
PINOT NERO DOC 2015
9362 750ml $248.00 $20.67
PINOT GRIGIO DOC 2016
9381 750ml $184.00 $15.33
LAGREIN DOC 2014
9371 750ml $192.00 $16.00
SCHIAVA ALTE REBEN 2017
9342 750ml $168.00 $14.00

APULIA

LA PISARA

PRIMITIVO SALENTO IGT 2015
2611 750ml $112.00 $9.33

BASILICATA

CANTINA DI VENOSA

AGLIANICO DEL VULTURE 'BALIO' 2015
9458 750ml $136.00 $11.33

CAMPANIA

DE CONCILIIS

DONNALUNA AGLIANICO DOC 2015
9435 750ml $200.00 $16.67
DONNALUNA FIANO IGT 2015
9426 750ml $192.00 $16.00
SELIM VINO SPUMANTE BRUT IGT NV
9433 750ml $224.00 $18.67

PODERI FOGLIA

AGLIANICO ROCCAMONFINA IGT 2016
9503 750ml $152.00 $12.67
FALANGHINA CAMPANIA IGT 2014
9501 750ml $120.00 $10.00

VILLA RAIANO

FALANGHINA IGT DEL BENEVENTO 2013
9376 750ml $136.00 $11.33

EMILIA-ROMAGNA

ALFREDO BERTOLANI

LAMBRUSCO DOLCE FIORE 2015
9520 750ml $120.00 $10.00
LAMBRUSCO ROSE 2017
9518 750ml $120.00 $10.00
LAMBRUSCO ROSSO ALL' ANTICA 2017
9519 750ml $120.00 $10.00

FRIULI-VENEZIA GIULIA

FIEGL

RIBOLLA GIALLA DE OSLAVIA 'ORANGE WINE' COLLIO DOC 2017
9347 750ml $216.00 $18.00

VILLA DUGO

CABERNET FRANC VENEZIE IGT 2016
9387 750ml $144.00 $12.00
MALVASIA FRIULI ISONZO DOC 2016
9385 750ml $144.00 $12.00
PINOT GRIGIO ISONZO DOC 2017
9380 750ml $144.00 $12.00
SAUVIGNON BLANC FRIULI ISONZO 2017
9382 750ml $144.00 $12.00

LOMBARDY

FRECCIAROSSA

PINOT NERO BIANCO 'SILLERY' DOC 2017
9414 750ml $192.00 $16.00

PIEDMONT

BROCCARDO

BARBERA D'ALBA 2014
2722 750ml $176.00 $14.67
DOLCETTO D'ALBA 2015
2723 750ml $144.00 $12.00
LANGHE NEBBIOLO 2014
2724 750ml $168.00 $14.00
BAROLO 2014
2709 6 x 750ml $192.00 $32.00

LA QUERCIOLA

DOLCETTO DI DOGLIANI 'CARPENETA' 09
9420 750ml $176.00 $14.67

PUNSET

ARNEIS LANGHE DOC 2016
9528 750ml $192.00 $16.00
BARBARESCO DOCG 2011
9523 750ml $440.00 $36.67
BARBERA D'ALBA DOC 2017
9522 750ml $184.00 $15.33

RICOSSA

BARBERA D'ASTI DOCG 2013
3631 750ml $104.00 $8.67
BARBERA D'ASTI SUPERIORE DOCG 2013
3652 750ml $168.00 $14.00
BARBERA D'ASTI APPASSIMENTO 2014
3653 750ml $168.00 $14.00
MOSCATO D'ASTI DOCG 2017
3632 750ml $120.00 $10.00

SAN GIULIANO

BARBERA D'ALBA 'FIORE' DOC 2014
9444 750ml $248.00 $20.67
DOLCETTO D'ALBA DOC 2015
94095 750ml $168.00 $14.00

TRIFULA

PIEDMONTE BIANCO DOC 2015
3636 750ml $88.00 $7.33

PUGLIA

PETRAIO

SANGIOVESE IGT 2017
1338 750ml $80.00 $6.67

SARDINIA

PICCO DEL SOLE

CANNONAU DI SARDEGNA DOC 2014
9354 750ml $104.00 $8.67

SICILY

TENUTA BONINCONTRO

FRAPPATO 'MELOVIVO' 2017
9356 750ml $128.00 $10.67

DI GIOVANNA

GRILLO SICILIANE IGP 2016
9527 750ml $128.00 $10.67
NERELLO MASCALESE TERRE SICILIANE IGP 2015
9500 750ml $152.00 $12.67
ROSATO DI NERELLO MASCALESE 2017
9508 750ml $136.00 $11.33
'V.5 VASCA CINQUE' ROSADO DI NERO D'AVOLA 2017
9529 4 x 3L $106.64 $26.66
SICILIANI ROSSO RISERVA NATURALE MONTE GENUARDO 2015
9514 750ml $108.00 $9.00

BOSCO FALCONERIA

CATARRATTO 2015
3521 750ml $144.00 $12.00

LAZZARONI

MARSALA AMBRA DRY
2688 6x750ml $52.00 $8.67
MARSALA AMBRA SWEET
2687 6x750ml $52.00 $8.67

LIOTRO

INZOLIA IGT 2017
9355 750ml $104.00 $8.67
NERO D'AVOLA IGT 2016
9363 750ml $104.00 $8.67

OYNOS

PINOT GRIGIO ORGANIC 2016
1317 750ml $88.00 $7.33
NERO D'AVOLA ORGANIC 2016
1314 750ml $88.00 $7.33

WASHBURN WINE COMPANY

WORLD TRADE SERVICES, LTD. 6801 EASTERN AVE. STE. 120-B BALTIMORE, MD 21224

MARCH 2019 MD PRICE LIST

PH:(410)-631-0010; (800)-323-4401 sevenfifty.com/washburnwineco sales@washburnwine.com

TUSCANY

CASTELLANI

CHIANTI AMADEO DOCG 2015
2609 750ml $72.00 $6.00

CLAUDIA FERRERO

BRUNELLO DI MONTALCINO 2013
9383 6 x 750ml $276.00 $46.00

PANIZZI GIOVANNI

VERNACCIA DI SAN GIMIGNANO 2017
9357 750ml $176.00 $14.67
VERNACCIA DI SAN GIMIGNANO RISERVA DOCG 2012
9367 6 x 750ml $216.00 $36.00
VERNACCIA DI SAN GIMIGNANO VIGNA SANTA MARGHERITA DOCG 2015
9366 750ml $272.00 $22.67

PIETRAFITTA

CHIANTI COLLI SENESI DOCG 2011
2613 750ml $104.00 $8.67
ROSSO SAN GIMIGNANO 'LA SUGHERA' SUPER TUSCAN 2009
2601 6 x 750ml $108.00 $18.00

POGGIOSECCO

CHIANTI DOCG 2015 Organic
3546 750ml $144.00 $12.00

POGGIO DELLA TORRE

CHIANTI RISERVA DOC 2013
9386 750ml $136.00 $11.33
CHIANTI CLASSICO DOCG 2015
9364 750ml $152.00 $12.67

ROCCA DI CASTAGNOLI

CHIANTI CLASSICO DOCG 2013
9521 750ml $184.00 $15.33

VENETO

BACARO

CHARDONNAY IGT 2017
9341 750ml $80.00 $6.67

BOSCO DEI CIRMIOLI

PINOT GRIGIO DELLE VENEZIA 2017
9538 750ml $72.00 $6.00

CA FURLAN

PROSECCO BRUT 'CUVEE BEATRICE' NV
9524 750ml $112.00 $9.33
MOSCATO CUVEE ADRIANA NV
9539 750ml $88.00 $7.33

CA SISA

MERLOT
2618 **20L key keg** $202.00

ITALICO

PINOT GRIGIO IGT 2016
1321 750ml $72.00 $6.00

MOLETTO

PROSECCO SPUMANTE DOC NV
2600 750ml $112.00 $9.33
PROSECCO FRIZZANTE DOC NV
2664 24 x 187ml $72.00 $3.00
DOLCE AMORE SPUMANTE BIANCO NV
2642 750ml $96.00 $8.00
RABOSO PIAVE DOC 2008
2634 6 x 750ml $108.00 $18.00
REFOSCO DAL PEDUNCOLO ROSSO VENETO ORIENTALE IGT 2012
2631 750ml $128.00 $10.67
2621 **20L key keg** $202.00

MOTOROSSO

VINO ROSSO 2016
1336 750ml $88.00 $7.33

GIULIANO ROSATI

AMARONE DELLA VALPOLOCELLA 2013
9511 750ml $320.00 $26.67
VALPOLICELLA RIPASSO SUPERIORE DOC 2015
9502 750ml $152.00 $12.67

CORTE QUAIARA

GARGANEGA VERONESE 'CAMPO AL SALICE' IGT 2016
9348 750ml $184.00 $15.33

NEW ZEALAND

NORTH CANTERBURY

MT. BEAUTIFUL

CHARDONNAY 2014
2026 750ml $168.00 $14.00
PINOT GRIS 2014
2024 750ml $144.00 $12.00
PINOT NOIR 2014
2025 750ml $240.00 $20.00
2029 **19.5L Keg** $429.00
RIESLING 2015
2023 750ml $208.00 $17.33
SAUVIGNON BLANC 2016
2022 750ml $160.00 $13.33
'SISTERS RIDGE' SAUV. BLANC 2016
2028 **19.5L Keg** $210.00

PORTUGAL

VINHO VERDE

ALTO LIMA

VINHO VERDE 2017
3647 750ml $72.00 $6.00
VINHO VERDE ROSE 2017
3648 750ml $72.00 $6.00

SLOVAKIA

STREKOV

FRED #1 ALIBERNET DUNAJ RED BLEND
3532 750ml $216.00 $18.00
FRED #2 ALIBERNET DUNAJ RED BLEND
3536 750ml $216.00 $18.00

SPAIN

FINCA HISPANA

GARNACHA BARRICA CARINENA 2011
4360 750ml $64.00 $5.33
GARNACHA ROSADO CARINENA 2016
4361 750ml $64.00 $5.33
GARNACHA BLANCA TERRA ALTA 2016
4363 750ml $64.00 $5.33
XAREL-LO JOVEN PENEDES 2016
4364 750ml $64.00 $5.33
TEMPRANILLO CRIANZA RIOJA 2013
4366 750ml $92.00 $7.67
SANGRIA JUMILLA NV
4368 4 x 3L $42.68 $10.67

BIERZO

PALACIO DE CANEDO

GODELLO 2015
4509 750ml $120.00 $10.00

CAMPO DE BORJA

BODEGAS ARAGONESAS

ARAGUS **ORGANIC** GARNACHA 2016
1328 750ml $88.00 $7.33
CRUCILLON GRENACHE/TEMP 2016
1323 750ml $72.00 $6.00

CASTILLA Y LEON

EL JEFE GRANDE

TEMPRANILLO 2017
4616 12 x L $96.00 $8.00

CATALUNYA

CASA MARIOL

'BLANC' VI DE COLLITA NV
4642 750ml $64.00 $5.33
SAMSO CARIGNAN CRIANZA 2014
4629 750ml $128.00 $10.67
VERMUT NEGRE NV
4622 6 x 1L $104.00 $17.33

MALLORCA

BOD. BINIAGUAL

SANT GALL TINTO BLEND 2013
4626 750ml $232.00 $19.33

CASTELL DE SANTUERI

TINTO 2011
4650 750ml $144.00 $12.00

MENTRIDA

TAVERA

OLD VINE GARNACHA 2014
4612 750ml $120.00 $10.00

MONTSANT

R.O.Q. CORP

R-OH MONTSANT 2016
4627 750ml $136.00 $11.33

NAVARRA

BOD. CAMPOS DE ENANZO

TEMPRANILLO JOVEN 2015
4505 750ml $64.00 $5.33

PENEDES/CAVA

AZIMUT

BLANC BLEND 2016
3508 750ml $120.00 $10.00
RED BLEND 2014
3509 750ml $112.00 $9.33

CASTELLROIG

CAVA BRUT NV
4500 750ml $152.00 $12.67
CAVA BRUT ROSAT NV
4514 750ml $160.00 $13.33
CAVA BRUT NATURE RESERVA 2013
4513 750ml $192.00 $16.00
TERROJA XAREL-LO 2014
4502 6 x 750ml $144.00 $24.00

SUMARROCA

BRUT NATURE GRAN RESERVA 2014
4617 750ml $132.00 $11.00

VINOS LIBRES

YA CUVEE 23 BRUT RESERVA 2014
4620 750ml $128.00 $10.67
YA CUVEE 23 BRUT ROSE NV
4646 750ml $136.00 $11.33

RIAS BAIXAS

BOD. AQUITANIA

ALBARINO 'BERNON' 2017
4539 750ml $136.00 $11.33

RIBERA DEL DUERO

BOD. Y. VINEDOS VALDERIZ

VALDEHERMOSO JOVEN 2016
4524 750ml $104.00 $8.67
'VALDERIZ' 2015
4525 750ml $240.00 $20.00

RIBERA DEL QUEILES

GUELBENZU

AZUL RED BLEND 2015
4610 750ml $136.00 $11.33
EVO RED BLEND 2011
4611 750ml $264.00 $22.00

RIOJA

ADIVINO

RIOJA TINTO JOVEN 2016
1335 750ml $88.00 $7.33

BOD. ALDONIA

VENDIMIA RIOJA DOC 2013
4543 750ml $88.00 $7.33

CASTILLO DE CUZCURRITA

SENORIO DE CUZCURRITA RESERVA 2013
4628 6 x 750ml $152.00 $25.33

LUIS ALEGRE

BLANCO 'FINCA LA RENANA' 2012
4638 6 x 750ml $100.00 $16.67
KODEN 2014
4630 750ml $128.00 $10.67
RIOJA RESERVA 2013
4623 750ml $192.00 $16.00

RUEDA

VIDAL + VIDAL

VERDEJO 2017
4625 750ml $128.00 $10.67

SHERRY

BARBIANA

MANZANILLA
4648 12 x 375ml $128.00 $10.67

WASHBURN WINE COMPANY

WORLD TRADE SERVICES, LTD. 6801 EASTERN AVE. STE. 120-B BALTIMORE, MD 21224

MARCH 2019 MD PRICE LIST

PH:(410)-631-0010; (800)-323-4401 sevenfifty.com/washburnwineco sales@washburnwine.com

TXAKOLINA

FINCA JAKUE

TXAKOLINA ROSE 2016
9531 750ml $152.00 $12.67

HIRUZTA

GETARIAKO TXAKOLINA 2016
4624 750ml $168.00 $14.00

TORO

BOD. REJADORADA

REJA JOVEN 2016
4511 750ml $80.00 $6.67

UCLES

BOD. FONTANA

MESTA VERDEJO 2017
4634 750ml $80.00 $6.67
MESTA TEMPRANILLO 2017
4636 750ml $80.00 $6.67
OVEJA TINTA GRACIANO 2015
4644 750ml $120.00 $10.00
OVEJA BLANCA MOSCATEL 2013
4643 750ml $120.00 $10.00

SWEDEN

FRUKTSTEREO

BRITNEY'S PEARS 2017
3568 12x330ml $104.00 $8.67
CIDERDAY NIGHT FEVER 2017
3570 12x330ml $104.00 $8.67
THIS IS NOT CIDER 2017
3571 12x330ml $96.00 $8.00

UNITED STATES

CALIFORNIA

DIERBERG

CHARDONNAY SANTA MARIA VALLEY DIERBERG VND 2015
11011 750ml $296.00 $24.67
PINOT NOIR SANTA MARIA VLY DIERBERG VND 2015
11010 750ml $400.00 $33.33
PINOT NOIR STA. RITA HILLS DRUM CANYON VND 2015
11012 750ml $472.00 $39.33

ENOTRIA Mendocino

ARNEIS UVAGGIO ISABELLA 2016
1077 750ml $120.00 $10.00
BARBERA 2013
1090 750ml $152.00 $12.67
MOSCATO 2017
1076 750ml $80.00 $6.67

GRAZIANO Mendocino

CARIGNANE 2013
1080 750ml $152.00 $12.67
CHENIN BLANC 2016
1079 750ml $120.00 $10.00
CORO MENDOCINO 2015
1087 750ml $336.00 $28.00
PETITE SIRAH 2013
1082 750ml $152.00 $12.67
SYRAH 2014
1097 750ml $152.00 $12.67
ZINFANDEL MENDOCINO 2013
1081 750ml $152.00 $12.67

MONTE VOLPE Mendocino

NEGROAMARO 2014
1068 750ml $232.00 $19.33
PRIMO BIANCO 2015
1074 750ml $88.00 $7.33
PRIMITIVO 2014
1086 750ml $152.00 $12.67
SANGIOVESE 2015
1083 750ml $152.00 $12.67
SANGIOVESE ROSATO 2017
1089 750ml $108.00 $9.00
PRIMO ROSSO 2013
1075 750ml $104.00 $8.67
VESUVIUS 2016
1085 750ml $112.00 $9.33

STAR LANE

CAB. SAV. HAPPY CANYON OF SANTA BARBARA 2014
11014 750ml $440.00 $36.67
SAUVIGNON BLANC HAPPY CANYON OF SANTA BARBARA 2015
11013 750ml $208.00 $17.33

SAINT GREGORY Mendocino

PINOT BLANC 2017
1073 750ml $120.00 $10.00
PINOT GRIS 2016
1084 750ml $120.00 $10.00
PINOT MEUNIER 2016
1072 750ml $160.00 $13.33
PINOT NOIR MENDOCINO 2014
1070 750ml $160.00 $13.33
PINOT NOIR ROSE 2016
1071 750ml $96.00 $8.00
PINOT NOIR ROSE 2017
1091 750ml $108.00 $9.00
SPARKLING BRUT ROSE 2011
1088 750ml $272.00 $22.67

THREE SAINTS Santa Maria Valley

CABERNET SAUVIGNON 2016
11016 750ml $192.00 $16.00
PINOT NOIR 2013
11017 750ml $192.00 $16.00

WEDELL CELLARS

PINOT NOIR 'WAVERTREE' SANTA RITA HILLS 2012
1002 750ml $168.00 $14.00

NEW YORK

BLOOMER CREEK VND: Finger Lakes

DRY RIESLING TANZEN DAME AUTEN VND 2014
3513 750ml $216.00 $18.00

BOUNDARY BREAKS: Finger Lakes

RIESLING #239 DRY 2017
11030 750ml $160.00 $13.33
RIESLING 'OVID LINE NORTH' 2016
11031 750ml $128.00 $10.67
RIESLING #198 RESERVE 2017
11033 750ml $176.00 $14.67

OREGON

A.F. NICHOLS

PINOT NOIR 'PRINCIPIO' WILLAMETTE VALLEY 2013
102101 750ml $240.00 $20.00
PINOT NOIR 'LILLIE'S VND' DUNDEE HILLS 2013
10211 750ml $312.00 $26.00

SWICK WINES

'WYD?' CHARDONNAY WILLAMETTE VALLEY 2017
1406 750ml $208.00 $17.33
BRING IT RED BLEND 2017
1401 750ml $208.00 $17.33
CHENIN BLANC COLUMBIA VLY 2017
1403 750ml $192.00 $16.00
'K-HUNGUS' SYRAH/GRENACHE BLANC BLEND 2017
1405 750ml $208.00 $17.33
'PIED ROUGE' MALBEC 2017
1410 750ml $208.00 $17.33
PINOT NOIR WILLAMETTE VALLEY 2017
1400 750ml $208.00 $17.33
PINOT NOIR 'SANS SOUFRE' CANCILLA VINEYARD 2016
1407 750ml $336.00 $28.00
'UN OEUF' SYRAH 2017
1408 750ml $296.00 $24.67

WASHINGTON

FROST BITTEN

ICE RIESLING 2015
1320 12 x 375ml $120.00 $10.00

CIDER

THOMAS RENOUARD: France

FERME DU BEAU SOLEIL CIDRE FERMIER BIO NV
8002 750 ml $88.00 $7.33

		List Price	5 case Price

CIDRERIE RUWET : Belgium

RUWET BRUT CIDRE 4.5%
7001 6 x 4 pack 330ml $64.29 $59.21

MCKEOWN: Canada

BONE DRY APPLE CIDER 5.7%
3406 6 x 4 pks 12 oz $48.43 $44.61
BONE DRY GINGER CIDER 5.7%
3405 6 x 4 pks 12 oz $48.43 $44.61
PEAR CIDER 5.7%
3404 6 x 4 pks 12 oz $48.43 $44.61
CRANBERRY 5.7%
3403 6 x 4 pks 12 oz $48.43 $44.61
CRAZY CRICKET CIDER 5.7%
3402 6 x 4 pks 12 oz $49.86 $45.92
HONEY CIDER 5.7%
3401 6 x 4 pks 12 oz $52.71 $48.55
ORIGINAL CIDER 5.7%
3400 6 x 4 pks 12 oz $48.43 $44.61

GARDEN CIDER: UK

CIDER ORIGINAL 5.0%
2808 12 x 500ml $50.71 $46.71

FRUKTSTEREO: Sweden

BRITNEY'S PEARS 2017
3568 12x330ml $104.00 $8.67
CIDERDAY NIGHT FEVER 2017
3570 12x330ml $104.00 $8.67
THIS IS NOT CIDER 2017
3571 12x330ml $96.00 $8.00

WASHBURN WINE COMPANY

WORLD TRADE SERVICES, LTD. 6801 EASTERN AVE. STE. 120-B BALTIMORE, MD 21224

MARCH 2019 MD PRICE LIST

PH:(410)-631-0010; (800)-323-4401 sevenfifty.com/washburnwineco sales@washburnwine.com

IMPORTED BEER

		List Price	5 case Price
AUSTRALIA			
COOPERS BREWERY			
www.coopers.com.au			
EXTRA STOUT 6.3%			
4901	4x6 packs 12.7 oz	$37.50	$34.54
SPARKLING ALE 5.8%			
4900	4x6 packs 12.7 oz	$37.50	$34.54
PALE ALE 4.5%			
4904	4x6 packs 12.7 oz	$37.50	$34.54
BELGIUM			
Go to www.globalbeer.com for info on our Belgium beers			
BR VAN STEENBERGE			
BORNEM DOUBLE ABBEY-ALE 8%			
7006	6 x 4 pack 330ml	$72.86	$67.11
7007	6 x 750ml	$51.43	$47.37
BORNEM TRIPLE ABBEY-ALE 9%			
7009	6 x 4 pack 330ml	$75.71	$69.74
DE GARRE BELGIUM ALE 11%			
7071	6 x 750ml	$68.57	$63.16
GULDEN DRAAK ALE 10.5%			
7016	6 x 4 pack 330ml	$95.71	$88.16
7017	6 x 750ml	$65.71	$60.53
707019	3 x 3L	$222.86	$205.26
GULDEN DRAAK CALVADOS BARREL AGED 10.5%			
7038	6 x 750ml	$90.00	$82.89
GULDEN DRAAK IMPERIAL STOUT 10.5%			
707091	6 x 750ml	$90.00	$82.89
GULDEN DRAAK 9000 QUAD 10.7%			
707051	6 x 4 pack 330ml	$95.71	$88.16
7033	6 x 750ml	$65.71	$60.53
706008	6 x 1.5L	$150.00	$138.16
GULDEN DRAAK SAMPLER PACK 4 x 6 pk (2 each of Gulden Draak, Gulden Draak Quad and Gulden Draak Brewmasters)			
7002	4 x 6 pack 330ml	$68.57	$63.16
MONK'S CAFÉ FLEMISH SOUR ALE 5.5%			
7014	6 x 4 pack 330ml	$75.71	$69.74
70145	6 x 4 pk CANS 330ml	$68.57	$63.16
707050	6 x 750ml	$57.14	$52.63
MONK'S GRAND CRU SOUR ALE 5.5%			
7022	6 x 750ml	$64.29	$59.21
PIRAAT ALE 10.5%			
7012	6 x 4 pack 330ml	$81.43	$75.00
7013	6 x 750ml	$62.86	$57.89
7055	6 x 1.5L	$150.00	$138.16
7061	1 x 9L	$268.57	$247.37
PIRAAT TRIPLE HOP ALE 10.5%			
706033	6 x 4 pack 330ml	$81.43	$75.00
706034	6 x 750ml	$62.86	$57.89

MIX-N-MATCH

ALL BEERS (NOT JUST THE SAME BRAND) TO GET THE 5 CASE PRICE!

IMPORTED BEER

		List Price	5 case Price
BRASSERIE DE SILLY			
LA DIVINE BLONDE ALE 7.5%			
707020	6 x 4 pack 330ml	$81.43	$75.00
LA DIVINE TRIPLE ALE 9.0%			
707021	6 x 4 pack 330ml	$90.00	$82.89
SAISON DE SILLY 6.0%			
707033	6 x 4 pack 330ml	$72.86	$67.11
SILLY SOUR ALE 5.5%			
706028	6 x 4 pack 330ml	$71.43	$65.79
SCOTCH DE SILLY 8.0%			
7044	6 x 4 pack 330ml	$74.29	$68.42
7019	6 x 750ml	$47.14	$43.42
STUPID SILLY SOUR 5.5%			
7023	6 x 750ml	$74.29	$68.42
SCOTCH SILLY CHARDONNAY BARREL AGED ALE 10.0%			
707035	6 x 750ml	$65.71	$60.53
BR BRABENDERE			
BAVIK SUPER PILS 5.2%			
7048	4 x 6 Pk Cans 330ml	$31.43	$28.95
70485	4 x 6 Pk Bot 330ml	$32.86	$30.26
KWAREMONT BLOND ALE 6.6%			
7008	4 x 6 pack 330ml	$44.29	$40.79
PETRUS AGED PALE ALE 7.3%			
7069	6 x 4 pack 330ml	$87.14	$80.26
707065	6 x 750ml	$51.43	$47.37
PETRUS AGED **RED** ALE 7.3%			
706018	6 x 4 pack 330ml	$87.14	$80.26
706019	6 x 750ml	$51.43	$47.37
PETRUS BREWMASTERS WILD TRIPLE ALE 8.0%			
7011	6 x 750ml	$62.86	$57.89
PETRUS NITRO QUAD ALE 11.5%			
7035	6 x 4 pack 330ml	$92.86	$85.53
PETRUS OUD BRUIN ALE 5.5%			
7037	6 x 4 pack 330ml	$80.00	$73.68
707064	6 x 750ml	$48.57	$44.74
PETRUS SOUR POWER SAMPLER PACK			
7025	4 x 6 pack 330ml	$64.29	$59.21
WITTEKERKE FRAMBOIS 4.3%			
707063	4 x 6 Pk 330ml	$54.29	$50.00
WITTEKERKE WIT BEER 5%			
7034	4 x 6 Pk Cans 330ml	$32.86	$30.26
7032	4 x 6 Pk Bot 330ml	$34.29	$31.58
WITTEKERKE WILD WIT BEER 5%			
70345	6 x 4 Pk Cans 500ml	$55.71	$51.32
BR VAN EECKE			
KAPITTEL ABT TRIPLE ABBEY ALE 10%			
7004	24 x 330ml	$91.43	$84.21
KAPITTEL PRIOR DOUBLE ABBEY ALE 9%			
707023	24 x 330ml	$91.43	$84.21
POPERINGS HOMMEL ALE 7.5%			
7046	6 x 4 pack 330ml	$87.14	$80.26
BR BOON			
GEUZE BOON VAT SAMPLER			
701013	3 x 4pk 375ml	$132.86	$122.37
OUDE GEUZE BOON 7.0%			
701001	12 x 375ml	$64.29	$59.21
OUDE GEUZE BOON BLACK LABEL EDITION # 3 7.0%			
701014	6 x 750ml	$68.57	$63.16
GUEZE MARIAGE PARFAIT 8.0%			
701003	12 x 375ml	$72.86	$67.11
701004	12 x 750ml	$125.71	$115.79
KRIEK MARIAGE PARFAIT 8.0%			
701005	12 x 375ml	$97.14	$89.47
GEUZE BOON VAT 92 8.25%			
701006	12 x 375ml	$168.57	$155.26
GEUZE BOON VAT 108 8.0%			
701016	12 x 375ml	$168.57	$155.26
KRIEK BOON 4.0%			
701007	12 x 375ml	$68.57	$63.16
FRAMBOISE BOON 5.0%			
701010	12 x 375ml	$85.71	$78.95

IMPORTED BEER

		List Price	5 case Price
BR THE MUSKETEERS			
ANTIGOON PALE ALE 7.0%			
706002	6 x 4 pack 330ml	$85.71	$78.95
707034	**6 x 750ml**	**$40.00**	**$36.84**
TROUBADOUR BLOND ALE 6.5%			
7039	6 x 750ml	$61.43	$56.58
TROUBADOUR OBSCURA STOUT 8.5%			
707013	6 x 4 pack 330ml	$91.43	$84.21
TROUBADOUR MAGMA TRIPLE IPA 9.0%			
707068	6 x 4 pack 330ml	$97.14	$89.47
BR. VAN HONSEBROUCK			
BACCHUS FLEMISH RED 4.5%			
705001	12 x 375ml	$60.00	$55.26
KASTEEL RASPBARISTA CHOC. QUAD			
705040	***6 x 750ml***	***$63.57***	***$54.12***
KASTEEL BARISTA CHOC. QUAD 11%			
705003	***6 x 4 pack 330ml***	***$98.57***	***$81.18***
705044	***6 x 750ml***	***$50.71***	***$43.53***
KASTEEL DONKER 11.0%			
705006	6 x 4 pack 330ml	$98.57	$90.79
705007	6 x 750ml	$52.86	$48.68
KASTEEL CUVEE DE CHATEAU AGED QUAD 12.0%			
705009	6 x 4 pack 330ml	$101.43	$93.42
705010	***12 x 750ml***	***$104.29***	***$85.88***
KASTEEL ROUGE 8.0%			
705012	6 x 4 pack 330ml	$98.57	$90.79
705043	6 x 4 pack cans 500ml	$90.00	$82.89
705045	6 x 750ml	$52.86	$48.68
KASTEEL TRIPLE 8.0%			
705016	6 x 4 pack 330ml	$98.57	$90.79
705018	6 x 750ml	$52.86	$48.68
ST LOUIS GUEZE FOND TRADITION 5%			
705021	12 x 375ml	$64.29	$59.21
ST LOUIS GUEZE FOND KRIEK 4.5%			
705023	***12 x 375ml***	***$78.57***	***$64.71***
ST. LOUIS KRIEK 3.2%			
705025	***12 x 375ml***	***$71.43***	***$58.82***
705026	***12 x 750ml***	***$105.71***	***$87.06***
ST. LOUIS FRAMBOISE 2.8%			
705028	12 x 375ml	$71.43	$65.79
705029	6 x 750ml	$55.71	$51.32
CIDRERIE RUWET			
RUWET BRUT CIDRE 4.5%			
7001	6 x 4 pack 330ml	$64.29	$59.21
CARIBBEAN			
BANK'S			
LAGER 4.7%			
4906	4x6pk 11.2oz bottles	$36.57	$33.68

IMPORTED BEER

		List Price	5 case Price
CZECH REPUBLIC			
BOHEMIA REGENT			
PALE LAGER 5.0%			
6925	***20 x 500ml***		***$15.88***
PRAGA			
PREMIUM PILS 4.7%			
706014	4 x 6pk 330ml	$34.29	$31.58
706013	2x12pk 500ml CANS	$28.57	$26.32
DARK LAGER 4.5%			
706016	4 x 6pk 330ml	$34.29	$31.58
GERMANY			
FLENSBURGER			
PILSNER 4.8%			
707079	6 x 4 pack 330ml	$51.43	$47.37
GOLD 4.8%			
707081	6 x 4 pack 330ml	$51.43	$47.37
WEISS 5.1%			
707082	6 x 4 pack 330ml	$51.43	$47.37
DUNKEL 4.8%			
707083	6 x 4 pack 330ml	$51.43	$47.37
WINTERBOCK 7.0%			
707087	6 x 4 pack 330ml	$58.57	$53.95
ITALY			
TRE FONTANE			
TRAPPISTA ITALIANA TRIPEL ALE 8.5%			
7047	12 x 330ml	$81.43	$75.00
UNITED KINGDOM			
GARDEN CIDER			
CIDER ORIGINAL 5.0%			
2808	12 x 500ml	$50.71	$46.71

CONDITIONS OF SALE FOR WINE AND BEER

$200.00 MINIMUM FOR DELIVERY.

ORDERS DUE BY 4:45 PM EVENING BEFORE SCHEDULED DELIVERY DAY

ADD $0.50 FOR WINE BOTTLE CHARGE

$25.00 SERVICE CHARGE FOR ALL RETURNED CHECKS.

BEVERAGE**JOURNAL** online

search distributor portfolios

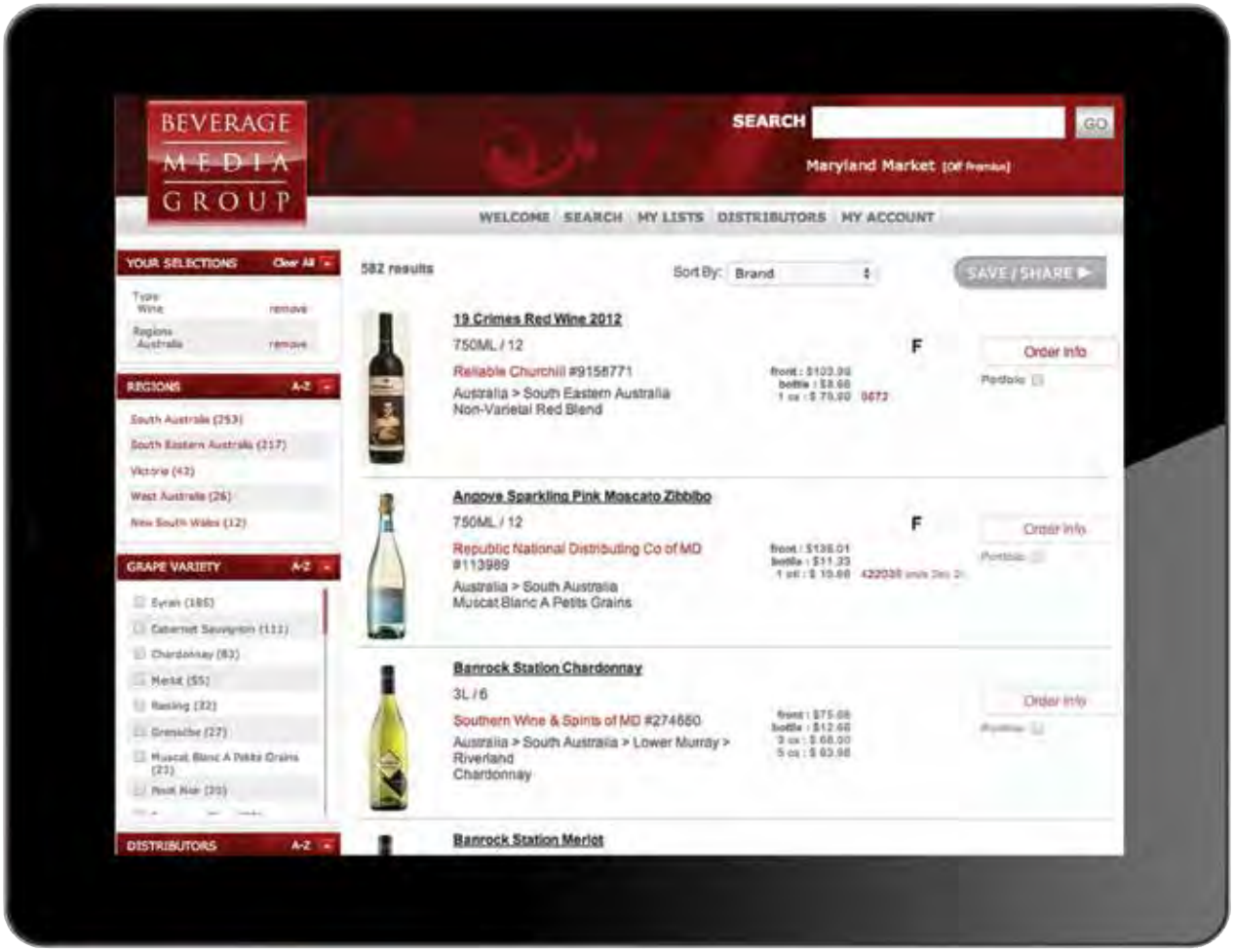

BUY-IT...SELL-IT...PROFIT

ecommerce, data & publishing solutions for the beverage alcohol trade

Beverage Journal

dynamic search

search portfolios of your favorite distributors. explore for best deals, family plans, ratings and more. log in to **beveragejournalinc.com** and register today for full access.

get connected today.

website powered by
BeverageMedia.com