Beverage Journal MARYLAND

WHOLESALER DIRECTORY & BRAND INDEX

MAY 2019

ATLANTIC WINE & SPIRITS
4804 Benson Ave., Baltimore MD 21227
410-247-2600 800-633-6667 Fx 410-247-2606
Page 28MD

BACCHUS IMPORTERS LLC
1817 Portal St Baltimore MD 21224
410-633-0400 Fx 410-633-0507 800-525-9699
Page 30MD

BACKUP BEVERAGE LLC
4600 Wedgewood Blvd Ste M Frederick MD 21703
240-513-7210 Fx 240-513-7212
www.backupbeverage.com
Page 48MD

BREAKTHRU BEVERAGE
1413 Tangier Dr Middle River MD 21220
410-439-5000 800-492-5150
Orders: 410-439-5100 800-492-3900
Fx 877-390-9423
Page 51MD

CANTINIERE IMPORTS & DIST.
9515 Gerwig Ln Ste 103 Columbia MD 21046
410-381-1818 Fx 410-997-1951
www.cantiniereimports.com
Page 132MD

CONSTANTINE WINES
9001 Mendenhall Ct Columbia MD 21045
410-309-WINE (9463) Fx 410-309-9462
Page 134MD

D O P S INC
116 Pates Dr Fort Washington MD 20744
800-562-4619 301-839-8650 Fx 301-839-8658
Page 141MD

ELITE WINES
505 Hampton Park Blvd Ste D
Capitol Heights MD 20743
301-499-2602 877-499-2602 Fx 703-339-815
Page 142MD

INTERBALT PRODUCTS CORP
8548 Dakota Dr Gaithersburg MD 20877
301-869-2422 301-793-1818 Fx 301-869-2422
Page 144MD

KENCO BEVERAGE DISTRIBUTORS LLC
REMIT: 12020 Gatewater Dr Potomac MD 20854
WAREHOUSE: 10212 Governor Ln Ste 1002
Williamsport MD 21795
301-223-6390 Fx 301-223-6391
kencobev@msn.com
Page 146MD

LANTERNA DISTRIBUTORS
1125 Desoto Rd Baltimore MD 21223
877-890-9020 Fx 877-890-9021
www.lanternawines.com
Page 148MD

LEGACY PARTNERS DISTRIBUTION LLC
8401 Colesville Rd Ste 300 Silver Spring MD 20910
301-588-4525 www.legacypd.com
Page 161MD

LVDH USA INC
2600 Amanda Ct Woodstock MD 21163
410-521-3726 Fx 410-521-4796
Page 162MD

MADIDUS LLC
8268 preston Ct Ste G/H Jessup MD 20794
202-796-7715 www.madidusimporters.com
Page 164MD

MARYLAND DISTILLERS GUILD
6247 Falls Rd Suite G Baltimore MD 21209
443-333-9181 marylandspirits.org
Page 165MD

MARYLAND WINERIES ASSOCIATION
6247 Falls Rd Suite G Baltimore MD 21209
410-252-9463 Fx 240-525-7438
info@marylandwine.com
Page 167MD

MONUMENT FINE WINES
8201 Stayton Dr Jessup MD 20794
410-724-3310 800-492-5577 Fx 410-724-3350
Page 171MD

OPICI FAMILY DISTRIBUTORS
1667 Knecht Ave Ste E-F Halethorpe MD 21227
800-562-3771 Fx 201-251-7972 www.opici.com
Page 182MD

PRESTIGE-LEDROIT DISTRIBUTING CO.
6735-A Business Pkwy Elkridge MD 21075
410-439-1602 800-762-0662 Fx 443–784-4164
Page 200MD

REPUBLIC NATIONAL DISTRIBUTING COMPANY
8201 Stayton Dr Jessup MD 20794
Cust. Serv.: 410-724-3310 800-492-5577
410-724-3300 800-492-1034 Fx 410-724-3350
Page 213MD

SOUTHERN GLAZER'S WINE & SPIRITS
2400 Broening Hwy Ste 105 Baltimore MD 21224
800-886-9463 Fx 410-631-1804
Page 369MD

WASHBURN WINE COMPANY
6801 Eastern Ave Ste 120 B Baltimore MD 21224
410-631-0010 Fx 410-631-0016
Page 433MD

WINEBOW
10983 Guilford Rd Unit F
Annapolis Junction MD 20701
800-365-9463 winebow.com
Page 440MD

YOUNG WON TRADING, INC.
8100 Cryden Way District Heights MD 20747
301-454-0505 info@youngwontrading.com
Page 445MD

2019 Schedule of Purchase Periods & Due Dates

COMPTROLLER of MARYLAND
Serving the People

FIELD ENFORCEMENT DIVISION
REGULATORY AND LICENSING SECTION
410-260-7314

NOTICE TO RETAILERS

If wine and/or distilled spirits have been delivered to a retail licensee by a wholesaler or manufacturer on or before the **PURCHASE DATE** indicated in Column I, and payment is not received by the wholesaler on or before the corresponding **DUE DATE** listed in Column II, then the retailer is considered by state regulation to be overdue. Retailers can avoid most problems associated with late mail deliveries by mailing remittances at least five (5) days before the specified **DUE DATES**.

Regulation 03.02.01.04 requires Maryland wholesalers and manufacturers who sell wine and distilled spirits to retailers to (1) report the retailer to the Licensing & Registration Unit for late payment (even if payment was received after the due date) and (2) simultaneously notify the retailer that a report has been submitted to the Licensing & Registration Unit. Reports and notifications must be made for all late payments. The Licensing & Registration Unit will determine whether or not the retailer is placed on the credit control list.

Jeffrey A. Kelly
Director

2019 Schedule of Purchase Periods & Due Dates

I. PURCHASE DATES	II. DUE DATES
1. December 9, 2018	1. January 10, 2019
2. December 23, 2018	2. January 25, 2019
3. January 6, 2019	3. February 7, 2019
4. January 20, 2019	4. February 22, 2019
5. February 3, 2019	5. March 7, 2019
6. February 17, 2019	6. March 21, 2019
7. March 3, 2019	7. April 4, 2019
8. March 17, 2019	8. April 18, 2019
9. March 31, 2019	9. May 2, 2019
10. April 14, 2019	10. May 16, 2019
11. April 28, 2019	11. May 31, 2019
12. May 12, 2019	12. June 13, 2019
13. May 26, 2019	13. June 27, 2019
14. June 9, 2019	14. July 11, 2019
15. June 23, 2019	15. July 25, 2019
16. July 7, 2019	16. August 8, 2019
17. July 21, 2019	17. August 22, 2019
18. August 4, 2019	18. September 6, 2019
19. August 18, 2019	19. September 19, 2019
20. September 1, 2019	20. October 3, 2019
21. September 15, 2019	21. October 18, 2019
22. September 29, 2019	22. October 31, 2019
23. October 13, 2019	23. November 15, 2019
24. October 27, 2019	24. November 29, 2019
25. November 10, 2019	25. December 12, 2019
26. November 24, 2019	26. December 27, 2019

NOTE: When a **HOLIDAY** falls on a **DUE DATE,** use the following day.

NATIONAL PREMIUM

National Premium Beer
1 cs- $22.00
5 cs-$20.00
4/6 Bottles I 12 Packs Cans coming soon

Wild Goose Brewery
1 cs- $32.00
5 cs-$30.00
Snow Goose I IPA
Oatmeal Stout I Amber

WILD GOOSE BREWERY

Call Tim Miller ● 410-310-3553
or Email ● tmiller@nationalpremiumbeer.com

Beer

Domestic

21st Amendment (Ca)	DOPS
2nd Shift	Kenco
3rd Wave	Backup
Anderson Valley	DOPS
Antietam	Backup
Arcadia	Backup
Aspen Brewing	DOPS
Atlas Brew Works	Republic
Avery	Backup
Backroom	Kenco
Bear Republic	DOPS
Black Bird	Kenco
Black Flag Brewing	Backup
Blue Earl	Backup
Caldera	Kenco
Calvert Brewing Company	Republic
Champion Brewing	Backup
Civil Life	Kenco
Clown Shoes	Kenco
Crooked Run	Backup
Crown Valley	DOPS
Duck Rabbit	Backup
Epic	Backup
Escutcheon	Kenco
Fegley's	Backup
Free Will	Backup
Heavy Seas	Republic
High Noon	Breakthru
Honor Brewing Co	Republic
Ithaca	Backup
James E. Pepper 1776	Bacchus
Laughing Dog	Kenco
Left Coast Brewing	DOPS
Liquid Hero	Backup
Lost Rhino	Backup
Mad Fox	Backup
Millstone	Kenco
Monocacy	Kenco
Mortal Kombat X	Breakthru
Moylans (Ca)	DOPS
Mully's	Backup
Neshaminy Creek	Backup

Beer

Newcastle Brown	Republic
North Coast (Ca)	DOPS
Olde Mother	Backup
Paulaner	Republic
Perennial (Missouri)	Kenco
Port City	Backup
Red Stripe	Republic
RJ Rockers	Kenco
Rochefort	Breakthru
Sapporo Beer	Republic
Saucony Creek	Kenco
Schafly (Mo)	DOPS
Selkirk Abbey	Kenco
Sly Fox	Backup
Sneaky Pete	Kenco
South Country	Backup
Susquehanna	Kenco
Traquair House	Breakthru
Two Brothers	Backup
Westmalle	Breakthru

Imported

33 Export	Prestige
A. Le. Coq (Estonia)	Interbalt
Affligem	Republic
Albrau (Romania)	Interbalt
Alsaris (Latvia)	Interbalt
Alsatian	Kenco
Amstel Light	Republic
Antigoon	Washburn
Aris	Constantine
Atomium	Kenco
Aufsesser	Kenco
Ayinger	Breakthru
Ayinger Selections (Bavaria)	Breakthru
Bacchus	DOPS
Bakalar (Czech Rep)	Interbalt
Baltika (Russia)	Interbalt
Banks	Washburn
Bavik	Washburn
Beer Lao	Prestige
Beers Of Mexico	Republic
Beirut (Lebanon)	Interbalt

Beer

Belhaven	DOPS
Bernard	Backup
Birra Flea	Kenco
Black Sheep	DOPS
Blanch de Namur	Breakthru
Boelens	Washburn
Bohemia	Republic
Bohemia Regent	Washburn
Bohemia Regent (Czech)	Interbalt
Bornem	Washburn
Brasserie De Silly	Washburn
Brasserie Du Bocq	Breakthru
Brigand	DOPS
Burgkopf Pils (Germany)	Interbalt
Carta Blanca	Republic
Cascade	Kenco
Chimay	DOPS
Coopers	Washburn
Crazy Brewski	Washburn
Day Of The Dead	DOPS
De Garre	Washburn
Delirium	Backup
Detroch Chapeau	DOPS
Dingslebener	Washburn
Dos Equis	Republic
Driftwood	DOPS
Eggenberg	DOPS
Eichbaum (Valentins/Steambrew)	DOPS
Forst	Backup
Fuller Ale	Republic
Furstenberg	Republic
Gaffel / Jever	DOPS
Glutenberg	DOPS
Gold Star	DOPS
Green's	Breakthru
Green's Gluten Free	Breakthru
Greene King	DOPS
Greens Glutn	Breakthru
Grevensteiner	Backup
Gulden Draak	Washburn
Hacker Pschorr	Republic
Heineken	Republic
Het Anker	DOPS

BEVERAGEJOURNAL online

search distributor portfolios

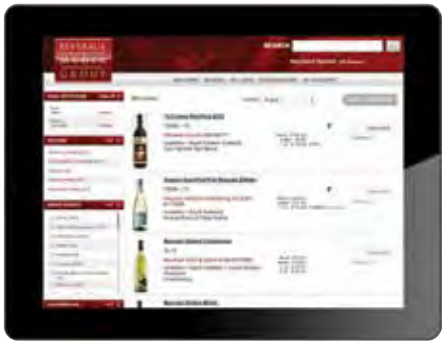

dynamic search
search portfolios of your favorite distributors.
explore for best deals, family plans, ratings and more.
log in to **beveragejournalinc.com** and register today for full access.

Journal Classifieds

INVENTORY TIME ?!

ACCUCOUNT INVENTORY

443-794-7408

Cornerstone Financial Services

Professional Collection That Gets Results

Collection Agency

Techniques Include

Demand Letters
Demand Phone Calls
Legal Action

Servicing

Licensees
Check Cashers
Distributors & Suppliers

30 Years Experience

PAID

410.692.9400

EARLY SPRING SPECIAL
✶✶✶ BIG SAVINGS ✶✶✶

(4)	Four 12-Case Wine Rack	$129.00 Ea.	$516.00
(1)	One Magnum End Cap	$109.00	$109.00
(1)	One Sign Holder	$ 24.99	$ 24.99
(1)	Tilt Bar ADD-A-Shelf	$ 17.99	$ 17.99
	.....	Regular Price	$667.98

✶ ON SALE for LIMITED TIME ✶

4 J144-12 Case Wine Rack

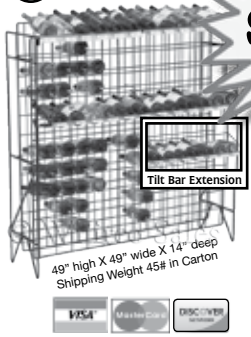

$499.00

INCLUDING FREE SHIPPING
In the CONTIGUOUS UNITED STATES

SAVE $168.98
AND SHIPPING CHARGES

F.O.B. Tulsa
Price Subject To Change Without Notice!

J60-10 Wine Rack

Place your Order online for faster service
wineracksnow.com

Whitco Sales • Tulsa, Oklahoma • 1-800-536-5566

Beer

Hofbrau Freising ..... Backup
Howe Sound ..... DOPS
Itaipava ..... Washburn
Jenlain ..... DOPS
John Courage ..... DOPS
Kamenitza (Bulgaria) ..... Interbalt
Kapittel ..... Washburn
Kasteel ..... DOPS
Kilikia (Armenia) ..... Interbalt
King Chakra (India) ..... Interbalt
Konig ..... DOPS
Konig Ludwig ..... Republic
Konrad ..... Washburn
Kristoffel (Belgium) ..... Interbalt
Krusovice ..... DOPS
Kwaremont ..... Washburn
Lapine Grand 95 (Germany) Interbalt
Lefebvre (Blanche De Bruxelle) DOPS
Leikeim (Germany) ..... Interbalt
Lindeman (Belgium) ..... Breakthru
Lindemans ..... Breakthru
Lvivske (Ukraine) ..... Interbalt
Mc Ewans ..... DOPS
Monk's Cafe ..... Washburn
Monty Python ..... DOPS
Moretti Beer ..... Republic
Mortiz ..... DOPS
Murphy ..... Republic
Obolon (Ukraine) ..... Interbalt
Orval ..... Breakthru
Oud Beersel ..... DOPS
Parallel 49 ..... DOPS
Petrus ..... Washburn
Pinkus ..... Breakthru
Piraat ..... Washburn
Poperings ..... Washburn
Praga ..... Washburn
Prestige Beer ..... Republic
Rince Cochon ..... DOPS
Rochefort ..... Breakthru
Saison ..... Breakthru
Samuel Smith ..... Breakthru
San Gabriel ..... Lanterna
San Miguel ..... Prestige
Sea Dog (Me) ..... DOPS
Shipyard (Me) ..... DOPS
Shmaltz ..... DOPS
Singha ..... Prestige
St. Louis ..... DOPS
St. Peters ..... DOPS
St.Sylvestre ..... DOPS
Super Brew 15 (Romanian) .Interbalt
Taj Mahal ..... Republic
Tamplier ..... Washburn
Tecate ..... Republic
Tennents ..... DOPS
Thorberg ..... DOPS
Tiger Beer ..... Republic
Tikka Gold ..... Washburn
Timisoreana ..... Interbalt
Timisoreana (Romania) ..... Interbalt
Timmermans ..... DOPS
Traquair ..... Breakthru
Troubadour ..... Washburn
Uinta (Ut) ..... DOPS
Van Eecke ..... Washburn
Van Steenberge ..... Washburn
Veltins ..... Backup
Warsteiner ..... Republic
Weihenstephaner ..... DOPS
Wells & Youngs ..... DOPS
Westheimer ..... Washburn
Westheimer (Germany) ..... Interbalt
Westmalle ..... Breakthru
Wexford ..... DOPS
Wittekerke ..... Washburn
Wolters ..... DOPS
Wychwood ..... DOPS
Yanjing ..... DOPS
Zagorka (Bulgaria) ..... Interbalt
Zimbru (Romania) ..... Interbalt
Zlatoprazske ..... Washburn
Zundert ..... Breakthru

Beer (Low / Non-alcohol)

Barritts ..... Republic
Buckler ..... Republic
Clausthaler ..... Breakthru
Q Drinks ..... Breakthru

Cider

Appleation ..... Breakthru
Artisan Orchard ..... Breakthru

Beer

Castle Hill (Virginia) ..... Winebow
Celt ..... DOPS
Clipper City ..... Republic
Clos Normand (Fr) ..... DOPS
Cobbler Mountain ..... Kenco
Crown Valley ..... DOPS
Daufresne ..... Winebow
Distillery Lane ..... MD Wineries
Domaine Sicera ..... Opici
Dunkertons ..... Winebow
E Krispers ..... Republic
Eric Bordelet ..... Elite Wines
Foggy Ridge (Virginia) ..... Winebow
Hazlitt's Cider Tree ..... Southern
Jack's ..... Backup
Journeyman Distillery ..... Bacchus
Le Brun de Bretagne ..... Winebow
Manoir de Grandouet ..... Winebow
Mayador ..... Winebow
Moonlight Meadery ..... DOPS
Original Sin ..... DOPS
Pierre Huet ..... LVDH
Possman ..... DOPS
Potters ..... Backup
Rekorderlig ..... Backup
Samuel Smith ..... Breakthru
Schlafly ..... DOPS
Shacksbury ..... Bacchus
Sonoma Ciders ..... DOPS
Strongbow ..... Republic
Threadbare ..... Bacchus
William Tell ..... DOPS
Zarrak Bereziartua ..... Opici

Malt Based

Delicia ..... Breakthru
Hoop Tea ..... Republic
Kinky Cocktails ..... Republic

Mead

Honeymaker ..... Southern
Mill Stone Cellars ..... MD Wineries
Moonlight Meadery ..... DOPS
Orchid Cellar ..... MD Wineries
Redstone ..... Backup

Wine

Africa

Ch De Gardine Awg ..... Republic

Albania

Kantina ..... Winebow

Alsace

Blanck ..... Winebow
Dom Ehrhart ..... Breakthru
Dom Emile Beyer ..... Lanterna
Dom Ernest Burn ..... Washburn
Dom Gresser ..... Washburn
Dom Mittnacht ..... Bacchus
Dom Mittnacht ..... Winebow
Dom Weinbach ..... Bacchus
Dom Zind Humbrecht ..... Winebow
Emile Beyer ..... Lanterna
Famille Hugel ..... Southern
Heimberger ..... Winebow
Les Vins Pirouettes ..... Washburn
Pierre Sparr ..... Bacchus
Rene Mure ..... Breakthru
Tempe (Marc) ..... Winebow
Wolfberger ..... Kenco

American

Biltmore Estate ..... Southern
Boordy ..... Breakthru
Chaddsford ..... Southern
Cocoa Di Vine ..... Opici
Duplin ..... Breakthru
Elk Run ..... Breakthru
Gekkeikan ..... Breakthru
Locations ..... Breakthru
Palmaris ..... Breakthru
Sake ..... Breakthru
St. Michaels Winery ..... Southern
Ste. Chapelle ..... Southern
Sweet Cakes ..... Breakthru
Sweetland Cellars ..... Breakthru
The Great American Wine Company Breakthru
Tomasello Winery ..... Breakthru

Wine

Argentina

1919 ..... DOPS
Achaval-Ferrer ..... Breakthru
Aduentus ..... Republic
Aduentus ..... Southern
Aime ..... Opici
Alamos ..... Breakthru
Alberto Furque ..... Breakthru
Alfredo Roca ..... Prestige
Alma Negra ..... Bacchus
Alta Vista ..... Republic
Altamira ..... DOPS
Altivo ..... Monument
Alto Limay ..... Winebow
Altocedro ..... Prestige
Altos De Las Hormigas ..... Bacchus
Altosur (Finca Sophenia) ... Winebow
Alunco ..... Constantine
Amado Sur ..... Republic
Amalaya ..... Breakthru
Amancaya ..... Republic
Amancaya ..... Southern
Andean ..... Interbalt
Andeluna ..... Winebow
Angulo Innocenti ..... Bacchus
Aniello ..... Constantine
Antigal ..... Republic
Antigal ..... Southern
Antucura ..... Opici
Argento ..... Opici
Argento ..... Southern
Arido ..... Winebow
Aruma ..... Republic
Aruma ..... Southern
Astica ..... Southern
Auka ..... Elite Wines
Australia ..... DOPS
Avatar ..... Kenco
Ayni ..... Kenco
Baja Tanga ..... Constantine
Barefoot ..... Breakthru
Battle AX ..... Breakthru
Bel Arbor ..... Breakthru
Belasco ..... Breakthru
Ben Marco ..... Bacchus
Black Box ..... Republic
Bod Colome ..... Breakthru
Bod Norton ..... Breakthru
Bodega Calle ..... Constantine
Bodega Cuarto Dominio ..... Opici
Bodega Ruca Malen ..... Opici
Bodegas Caro ..... Republic
Bodegas Chacra ..... Republic
Bodegas Farina ..... Republic
Bodegas Goulart ..... Opici
Bodini ..... Bacchus
Bramare ..... Winebow
Bressia ..... Kenco
Broke Ass ..... Republic
Buenas Ondas ..... Constantine
Caballero de la Cepa ..... Winebow
Callia ..... Republic
Cantinian ..... Washburn
Carlos Basso ..... Constantine
Carmelo Patti ..... Constantine
Caro ..... Southern
Casa De Campo ..... Prestige
Casa Natal ..... DOPS
Catena ..... Winebow
Catena Alta ..... Winebow
Catena Marchigiana ..... Winebow
Catena Marchigiana Bonarda Winebow
Catena Marchigiana Chardonnay ..... Winebow
Catena Marchigiana Criolla Chica .... Winebow
Catena Zapata ..... Winebow
Catena-Vista Flores ..... Winebow
Catena-Vista Flores ..... Winebow
Ceibo ..... LVDH
Chakana Estate ..... Kenco
Chakras ..... Republic
Chaman ..... Bacchus
Che Gaucho ..... Breakthru
Chento ..... Opici
Cholila Ranch ..... Kenco
Clos de Los Siete ..... Breakthru
Cobos ..... Winebow
Coliman ..... Constantine
Colonia las Liebres ..... Bacchus
Colores Del Sol ..... Breakthru
Conquista ..... Republic

Wine

Corazon del Sol ..... Constantine
Country Vintner Imports ..... Winebow
Crios De Susana Balbo ..... Bacchus
Cueva de las Manos ..... Kenco
Cultivate ..... Southern
Cupcake ..... Republic
Dante Robino ..... Lanterna
Desierto 25 ..... Winebow
Desierto La Pampa 25/5 ..... Winebow
DFG By Paul Hobbs ..... Winebow
DFG By Paul Hobbs ..... Winebow
Diamandes ..... Republic
Diamandes De Uco ..... Monument
Diseno ..... Republic
Dom Bousquet ..... Opici
Don Miguel Gascon ..... Breakthru
Don Rodolfo ..... Breakthru
Dona Paula ..... Republic
Duriguttí ..... Constantine
Eagle's Rock ..... Southern
El Esteco ..... Southern
El Ganador ..... Kenco
El Libre ..... Bacchus
El Supremo ..... Lanterna
Elsa ..... Republic
Enemigo ..... Winebow
Enrique Foster ..... Prestige
Eolo ..... Republic
Epica ..... Southern
Ernesto Catena ..... Bacchus
Fabre Montmayou ..... Constantine
Familia Mayol ..... Elite Wines
Familia Zuccardi ..... Winebow
Felino ..... Winebow
Filus ..... Southern
Finca El Origen ..... DOPS
Finca Flichman ..... Southern
Finca La Anita ..... Winebow
Finca La Linda ..... Southern
Finca Las Moras ..... Republic
Finca Sophenia ..... Winebow
Finca Wolffer ..... Winebow
Flechas De Los Andes ..... Breakthru
Frontera ..... Republic
Gauchezco ..... Southern
Gaucho ..... Bacchus
Gouguenheim ..... Republic
Gouguenheim ..... Winebow
Graffigna ..... Republic
Graffito ..... Bacchus
Greg Norman Estates ..... Breakthru
Hermanos ..... Bacchus
Hess Select ..... Breakthru
High Note ..... Winebow
Ichanka ..... Monument
Inacayal ..... Breakthru
Inti ..... Bacchus
Jealous Bitch ..... DOPS
Kaiken ..... Breakthru
Killka ..... Republic
King ..... Breakthru
L10 By Bianchi ..... Republic
La Flor ..... Winebow
La Posta del Vinatero ..... Bacchus
La Yunta ..... Constantine
Lamadrid ..... Prestige
Layer Cake ..... Southern
Lexicon ..... Kenco
Liberty Creek ..... Breakthru
Loberinto ..... LVDH
Loca Linda ..... Winebow
Los Haroldos ..... Constantine
Lost Vineyards ..... Winebow
Lotte 44 ..... Opici
Luca ..... Bacchus
Luigi Bosca ..... Southern
Luigi Bosca Finca Los Nobles ..... Southern
Luna Del Sur ..... Republic
Lunta ..... Bacchus
MAAL ..... Bacchus
Maipe ..... Kenco
Malamado ..... Winebow
Malma ..... Winebow
Manos Negras ..... Breakthru
Marcus James ..... Republic
Mariflor ..... Constantine
Martino ..... Constantine
Masi Tupungato ..... Republic
Mendel ..... Bacchus
Michel Torino ..... Southern
Monteviejo ..... Lanterna
Moscatino ..... Republic

Wine

Mountain Door ..... Southern
Navarro Correas ..... Breakthru
Navarro Correas ..... Republic
New Age ..... Republic
Nieto Senetiner ..... Southern
Nieto Sentiner ..... Republic
Novecento ..... Lanterna
NQN Picada 15 ..... Winebow
O Fournier ..... Winebow
Oz ..... DOPS
Padrillos ..... Bacchus
Partridge by Las Perdices Elite Wines
Pascual Toso ..... Republic
Paz ..... Republic
Piattelli Vineyards ..... Breakthru
Piuquenes ..... Elite Wines
Portillo ..... Republic
Prodigo ..... Bacchus
Proemio ..... Breakthru
Pulenta ..... Winebow
Pyros ..... Republic
Recuerdo ..... Winebow
Red Schooner ..... Republic
Reds ..... Winebow
Redwood Creek ..... Breakthru
Reginato ..... Bacchus
Renacer / Punto Final ..... Winebow
Revolution Wine Co. ..... Bacchus
Riglos ..... Winebow
Ruta 22 ..... Breakthru
Rutini ..... Breakthru
Rutini ..... Republic
Rutini ..... Southern
Salentein ..... Republic
San Felipe ..... Republic
Santa Julia ..... Winebow
Saurus ..... Lanterna
Saurus Select ..... Lanterna
Sensual ..... Republic
Septima ..... Republic
Skeleton ..... Republic
Sophenia ..... Winebow
Sottano ..... Atlantic
Sottano ..... Opici
Sposato ..... Prestige
Stark Raving ..... Breakthru
Sur De Los Andes ..... DOPS
Susana Balbo ..... Bacchus
Sutter Home ..... Republic
Tall Dark Stranger ..... Republic
Tamari ..... Breakthru
Tapiz ..... LVDH
Tercos ..... Constantine
Terra Andina ..... Southern
Terra Rosa ..... Winebow
Terrazas De Los Andes .... Breakthru
The Naked Grape ..... Breakthru
The Seeker ..... Republic
The Show ..... Republic
Tierra de Antes ..... Winebow
Tierra Divina ..... Winebow
Tikal ..... Bacchus
Tilia ..... Winebow
TintoNegro ..... Bacchus
Tiza ..... Kenco
Tolentino ..... Opici
Tomero ..... Opici
Tomero ..... Southern
Tomero ..... Winebow
Tonada ..... Winebow
Trapiche ..... Republic
Trivento Golden Reserves .. Republic
Trumpeter ..... Breakthru
Trumpeter ..... Southern
Twisted ..... Republic
V.No ..... Republic
Vale La pena ..... Winebow
Valentin Bianchi Qs ..... Republic
Valle de Uco ..... Winebow
Valle Escondido (Gouguenheim) ..... Winebow
Vav By Altamira ..... DOPS
Vicentin ..... Opici
Viejo Isaias ..... Kenco
Vila Reserva ..... Interbalt
Vina Alicia ..... Opici
Vina Casablanca - Cefiro ..... DOPS
Vina Las Perdices ..... Elite Wines
Vistalba ..... Opici
Vistalba ..... Southern
Weinert ..... Winebow
Yacochuya ..... Constantine
Zentas ..... Elite Wines

ALCOHOL AWARENESS TRAINING, BY & FOR THE RETAIL ALCOHOL BEVERAGE INDUSTRY

* Offering Education for On & Off Premise Licensees and their Employees
* Specializing in False I.D., Laws & Your Protection
* Approved & Certified by the Comptroller
* Adapted Locally to include Area Concerns & Contrasts

MSLBA *ER* TAM® - May 2019 to August 2019 Seminar Schedule

Please Check Time - D = Day Seminars - 10 a.m. to 2 p.m. & N = Night Seminars - 6 p.m. to 10 p.m.

Anne Arundel County
D 6/12 American Legion Post #34, 5526 Belle Grove Rd., Baltimore
N 7/15 Hellas Rest. & Lounge, 8498 Veterans Hwy., Millersville
D 8/7 Romano's Restaurant, 6905 Ritchie Hwy., Glen Burnie

Baltimore City
D 6/26 Max's Taphouse, 737 S. Broadway, Fells Point in Balto.

Baltimore County
D 5/15 Elk's Lodge #1866, 1007 E. Homberg Ave., Essex
N 7/8 Monaghans Pub, 2121 Gwynn Oak Ave., Baltimore
D 8/20 DoubleTree by Hilton, 1726 Reisterstown Rd., Pikesville

Carroll County
D 8/13 American Legion Post #223, 7327 Slacks Rd., Sykesville

Cecil County
N 7/16 American Legion Post #15, 129 W. Main St., Elkton

Frederick County
D 7/17 B.P.O. Elks Lodge #684, 289 Willowdale Dr., Frederick

Harford County
D 5/1 Knights of Columbus #4714, 23 Newport Dr., Forest Hill

Howard County
D 5/20 Corner Stable, 8630 Guilford Rd., Columbia
D 8/27 Corner Stable, 8630 Guilford Rd., Columbia

Montgomery County
D 7/22 American Legion Post #86, 2013 Veirs Mill Rd., (Twin Brook Mart), Rockville

Prince George's County
D 6/25 Buck Distributing Company, 15827 Commerce Ct., (Collington Center off Trade Zone Ave.) Upper Marlboro
N 8/19 Knight's of Columbus #2809, 9450 Cherry Hill Rd., College Park

Washington County
D 6/19 Leiters' Fine Catering @ Williamsport Fire Hall, 2 Brandy Dr., Williamsport

Southern MD - Calvert, Charles, St. Mary's
D 5/14 St. Mary's Landing, 29935 Three Notch Rd., Charlotte Hall
D 6/18 St. Mary's Landing, 29935 Three Notch Rd., Charlotte Hall
N 7/15 Elk's Lodge #2620, 1015 Dares Beach Rd., Prince Frederick
D 8/28 Middleton Hall, 4045 Renner Rd., Waldorf

Western MD - Allegany, Garrett
D 5/22 Cumberland Country Club, 10200 Country Club Rd. NE, Cumberland
D 8/14 Cumberland Country Club, 10200 Country Club Rd. NE, Cumberland

Upper Eastern Shore Region - Caroline, Dorchester, Kent, Queen Anne's, Talbot
D 5/21 Harris Crab House, 433 Kent Narrows Way N, (exit 42 off US-50), Grasonville
N 6/17 Harris Crab House, 433 Kent Narrows Way N, (exit 42 off US-50), Grasonville

Lower Eastern Shore Region - Somerset, Wicomico, Worcester
N 5/7 American Legion #166, 2308 Philadelphia Ave., Ocean City
N 5/13 Carousel Hotel, 11700 Coastal Hwy., Ocean City
D 5/22 American Legion #166, 2308 Philadelphia Ave., Ocean City
D 6/5 Carousel Hotel, 11700 Coastal Hwy., Ocean City
D 6/11 American Legion #166, 2308 Philadelphia Ave., Ocean City
D 7/10 VFW Post #194, 821 E. Williams St., Salisbury

Please Note:
* **In the event of cancellation due to inclement weather, notice will be recorded on (410) 871-1378 or (410) 876-3424 two hours prior to seminar, otherwise please plan to attend as registered.**
* Credit for failure to attend will not be issued unless registrant gives 3 days notice of cancellation.
* Registrations are on a first come, first served basis and all seminars are subject to minimum enrollment requirements.
* **If less than one week from seminar date, call MSLBA*ER* (410) 871-1378, (410) 876-3424 to secure reservations.**
* Books & light fare are provided. * Please bring a pencil. * In-house seminars are available at discount rates.
* **Attendees Must Prove Identity with Government Issued Photo ID for Admittance to Seminar.**

REGISTRATION FORM - Mark the seminar you are registering to attend & Save the top portion of this notice for your reminder!
Complete and return this portion with check made payable to: MSLBA *ER*, 150 E. Main St., Suite 104, Westminster, MD 21157

SEMINAR DATE, TIME & LOCATION - _____

YOUR ESTABLISHMENT NAME & ADDRESS - _____

_____

NAME OF COUNTY OR CITY ALCOHOL LICENSING BOARD FOR YOUR ESTABLISHMENT - _____

OF PERSONS ATTENDING _____ CONTACT PERSON _____ PHONE NUMBER ( )_____

***REGISTRATION FEE-Check One: ____$70/Person if your establishment is a Member of the Maryland State Licensed Beverage Assoc.**
____$80/Person for participants from Non-Member establishments

***$10 per person discount for 5 or more participants attending the same seminar from the same establishment**

Wine

Zolo ... Prestige

Armenia

Areni ... Interbalt
Armenia Dry ... Interbalt
Armenia Pomegranate ... Interbalt
Armenia Red Dry ... Interbalt
Armenia White Dry ... Interbalt
Grenade ... Interbalt
Grenade Pomegranate Ceramic ... Interbalt
Honey Wine ... Interbalt
Ijevan Saperavi ... Interbalt
Pomegranate ... Interbalt
Shushi ... Winebow
Tnakan ... Interbalt
Vazrashen ... Interbalt
Yacoubian Hobbs ... Winebow

Australia

19 Crimes ... Breakthru
2 Up ... Winebow
3 Rings ... Republic
96 Points ... LVDH
Alice White ... Republic
Alpha Box & Dice ... Opici
Altoona Hills ... Southern
Angove ... Republic
Ballast Stone ... Prestige
Banrock Station ... Southern
Berrys Bridge ... LVDH
Berton Vineyards ... LVDH
Black Box ... Republic
Black Opal ... Breakthru
Bleasdale ... Opici
Brokenwood ... Southern
Bulletin Place ... Winebow
Calabria ... Winebow
Campbells ... Winebow
Cape Mentelle ... Breakthru
Ch Tanunda Bf ... Republic
Chambers ... Southern
Charles Cimicky ... Constantine
Choc-a-Bloc ... Atlantic
Clandestine ... Winebow
Clarendon Hills ... Breakthru
Clos Otto ... Constantine
Contraband ... Republic
Coriole ... Winebow
Country Vintner Imports ... Winebow
Cupcake ... Republic
D'arenberg ... Southern
Dalrymple ... Winebow
De Bortoli ... Winebow
Delisio ... Constantine
Earth Works ... Winebow
Elderton ... Winebow
Evans & Tate ... Lanterna
Finisterre ... Republic
Firebird ... Republic
First Drop ... Constantine
First Drop ... Republic
Fish Eye ... Republic
Flegenheimer ... Constantine
Foodies ... Republic
Four Sisters ... Republic
Four Sisters ... Southern
Fox in the Hen House ... Bacchus
Franklin Tate ... Prestige
Franzia ... Republic
Frisk ... Southern
Game Set Match ... Constantine
Gatekeeper ... Opici
George Wyndham ... Republic
Glaetzer ... Constantine
Gosford ... LVDH
Gosforf Range ... LVDH
Gotham ... Southern
Greg Norman Estates ... Breakthru
Hardys ... Southern
Hay Shed Hill ... Winebow
Heggies ... Winebow
Henschke ... Winebow
Henschke ... Winebow
Hewitson ... Southern
Hickinbotham ... Monument
Hickinbotham ... Republic
Hill Smith ... Winebow
Hope Estate ... Winebow
Hopes End ... Republic
Howard Park ... Winebow
Hundred Acre ... Republic
Inkberry ... Southern
Inkberry ... Winebow

Wine

Innocent Bystander ... Southern
Insurrection ... Republic
Jacob Creek ... Republic
James Goddard ... Kenco
Jansz ... Winebow
Jim Barry ... Bacchus
Jip Jip Rocks ... Kenco
John Duval ... Southern
Kaesler ... Constantine
Kilikanoon ... Southern
Killibinbin ... LVDH
Kurt Angerer ... Opici
Ladies Who Shoot Their Lunch ... Republic
Lambert Est ... Republic
Layer Cake ... Southern
Leeuwin Estate ... Southern
Lindeman's ... Breakthru
Lismore Reserve ... LVDH
Little Boomey ... Republic
Little Things ... Winebow
MadFish ... Winebow
Madison Ridge ... Constantine
Marchand & Burch ... Winebow
Markowitsch ... Opici
Mcguigan The Plan ... Republic
Mesh Eden ... Winebow
Milton Park ... Kenco
Misfits Wine Company ... Constantine
Molly Dooker ... Bacchus
Morambro Creek ... Kenco
Morse Code ... Republic
Moss Wood ... Constantine
Mr. Riggs ... Constantine
Nine Stones ... Winebow
Noon ... Constantine
Notable ... Republic
Nugan ... Opici
Oliver Hill ... Opici
Oxford Landing ... Winebow
Paringa ... Republic
Paxton ... Breakthru
Penfolds ... Breakthru
Penley Estate ... Southern
Pepperjack ... Breakthru
Petaluma ... Southern
Petaluma ... Winebow
Peter Lehmann ... Breakthru
Pewsey Vale ... Winebow
Pike and Joyce ... Winebow
Pikes ... Winebow
Pillar Box ... Republic
Plantagenet ... Winebow
Possums ... LVDH
Quinten ... LVDH
Red Head Studio ... Constantine
Red Knot ... Southern
Red Knot ... Southern
Right Reverend V ... Winebow
Ringbolt ... Winebow
RL Buller ... Opici
Rob Oatley ... Republic
Rogers & Rufus ... Winebow
Rosemount Estate ... Breakthru
Rubus ... Kenco
Running With Bulls ... Winebow
Sanguine Estates ... LVDH
Shaw + Smith ... Winebow
Shinas Estate ... Constantine
Shingleback ... Southern
Shoofly ... Southern
Shotfire Ridge ... Kenco
Simon Hackett ... Opici
Small Gully ... Constantine
Some Young Punks ... Constantine
Sophies ... Republic
St Hallett ... Winebow
St. Hallett ... Southern
St. Hallett ... Winebow
St. Kilda ... Winebow
Steeple Jack ... Prestige
Stepxstep ... Southern
Sticky Beak ... LVDH
Stonemason ... Prestige
Tahbilk ... Republic
Tahbilk ... Southern
Tait Winery ... Opici
Teal Lake ... Breakthru
Terra Barossa ... Kenco
The Chook ... Constantine
The Lackey ... Southern
The Little Penguin ... Breakthru
The Stump Jump ... Southern

Wine

Thomas Goss ... Constantine
Thorne Clarke ... Kenco
Thoroughbred ... Atlantic
Tintara ... Southern
Tolpuddle Vineyard ... Winebow
Torbreck ... Elite Wines
Tournon ... Winebow
Turkey Flat ... Constantine
Tyrrells ... Winebow
Unico Zelo ... Constantine
Vasse Felix ... Winebow
Vinaceous ... Winebow
Warrane ... LVDH
Weemala ... LVDH
West Cape Howe ... Winebow
Wild Life ... LVDH
Wild Oats ... Republic
Wildberry Estate ... Opici
Wine Men Of Gotham ... Southern
Winners Tank ... Constantine
Wirra Wirra ... Winebow
Wm Randell ... Kenco
Wolf Blass ... Breakthru
Woop Woop ... Constantine
Worlds Edge ... Republic
Wynns Coonawarra ... Breakthru
Yalumba ... Winebow
Yangarra ... Monument
Yangarra ... Republic
Yellow Tail ... Breakthru
Yellowglen ... Breakthru
Zeepaard ... Winebow

Austria

Achs, Paul ... Winebow
Aigner ... Opici
Alzinger ... Winebow
Anton Iby ... Bacchus
Beck ... Winebow
Berger, E & M ... Winebow
Birgit Eichinger ... Opici
Brundlmayer ... Winebow
Brunn ... Lanterna
Domane Wachau ... Southern
Ecker ... Winebow
Eder Gruner ... Southern
Emmerich Knoll ... Winebow
Ernst Triebaumer ... Winebow
Etz ... Lanterna
Forstreiter ... Southern
Fx Pichler ... Opici
Glatzer ... Winebow
Gobelsburg ... Winebow
Graf Hardegg ... Monument
Gut Hermannsberg ... Lanterna
Heidi Schrock ... Winebow
Heinrich ... Winebow
Hirsch ... Winebow
Hirtzberger ... Opici
Hofer ... Winebow
Hogl Wachau ... Lanterna
Huber ... Winebow
Hugl Weine ... Kenco
Kollwentz ... Winebow
Lackner-Tinnacher ... Bacchus
Lagler ... Bacchus
Landhaus ... Bacchus
Laurenz ... Bacchus
Leindel ... Kenco
Leth ... Bacchus
Loimer ... Winebow
Mantlerhof ... Bacchus
Mayer ... Bacchus
Moric ... Lanterna
Neumayer ... Lanterna
Nikolaihof ... Winebow
Pfaffl ... Republic
Pichler-Krutzler ... Opici
Polz ... Winebow
Prager ... Winebow
Pratsch ... Winebow
Prieler ... Winebow
Queen Esther Reserve ... Interbalt
Rainer Wess ... Winebow
Reisetbauer ... Winebow
Rudi Pichler ... Winebow
Sattler ... Winebow
Sattlerhof ... Winebow
Schwarzbock ... Winebow
Skeleton ... Republic
Stadt Krems ... Winebow
Stefan Bauer ... Opici
Tement ... Opici

Wine

Terry Theise Estate Selections ... Winebow
UweSchiefer ... Opici
Wallner ... Winebow
Weingut Eder ... Southern
Weingut Frank ... Republic
Weingut Groiss ... Southern
Weingut Sollner ... Opici
Wieninger ... Winebow
Wimmer ... Kenco
Wimmer-Czerny ... Bacchus
Winzerkeller ... Lanterna
Zantho ... Southern
Zvy Gelt ... Southern

Belize

M De Mulonniere ... Republic

Bolivia

Singani ... Winebow

Brazil

Aurora Cellars ... Southern
Casa Valduga ... Winebow
Don Guerino ... Southern
Lidio Carraro ... Winebow
Salton ... Washburn

Bulgaria

Bears Blood ... Interbalt
Bulls Blood ... Interbalt
Dom Boyar ... Interbalt
Domaine Boyar ... Constantine
Enira Bessa Valley ... Interbalt
Halla ... Interbalt
Isabella ... Interbalt
Kagor ... Interbalt
Lidia ... Interbalt
Mezek ... Interbalt
Monastirskaya Izba ... Interbalt
Preslav ... Interbalt
Targovishte ... Interbalt
Trakia ... Interbalt
Twins ... Interbalt
Version Plaisir ... Interbalt
Villa Yambol ... Interbalt
Vini ... Constantine

California

2131 ... Constantine
!Zazin ... Winebow
'Olelo ... Southern
10 Span ... Republic
1000 Stories ... Breakthru
13 Celsius ... Republic
24 Knots ... Winebow
3 Ball ... Southern
3 Girls ... Prestige
4 Foxes ... Republic
50 Acre ... Republic
50 Harvest ... DOPS
6th Sense ... Republic
7 Deadly ... Republic
7 Moons ... Republic
99 Vines ... Lanterna
A la Carte ... Lanterna
A. Rafanelli ... Constantine
Acacia ... Breakthru
Acorn ... Monument
Acre ... Winebow
Acrisp ... Southern
Acumen ... Winebow
Adam Carolla's ... Atlantic
Adaptation ... Republic
Addax ... Constantine
Adler Fels ... Constantine
Adobe ... Bacchus
Adobe Road ... Southern
Aerena ... Winebow
Albertoni ... Republic
Alexander Valley Vineyards ... Bacchus
Alias ... Opici
Allure ... Republic
Alma Rosa ... Monument
Almaden ... Republic
Almvs ... Monument
Alpha Omega ... Opici
Altitude Project ... Southern
Altra ... Southern
Altvs ... Monument
Altvs ... Republic
Alysian ... Winebow
Amapola Creek ... Southern
American Thread ... Winebow
Ammunition ... DOPS

Wine

Amuse Bouche ... Breakthru
Anakota ... Monument
Anakota ... Republic
Ancien ... Constantine
Ancient Peaks ... Winebow
Angel's & Cowboys ... Bacchus
Angela ... Republic
Angeline ... Winebow
Anglewood ... LVDH
Animo ... Bacchus
Annabella ... Winebow
Anthony & Dominic ... DOPS
Antica Napa ... Republic
Anywhere ... DOPS
Apothic ... Breakthru
Apriori ... Opici
Aquinas ... Opici
Aquinas ... Prestige
Araujo ... Winebow
Arcadian ... Constantine
Archimedes ... Breakthru
Archivist ... Republic
Arietta ... Winebow
Arista ... Bacchus
Armida ... Republic
Arnold Palmer ... Southern
Arnold Palmer ... Southern
Arns ... Kenco
Arrowood ... Monument
Arrowood ... Republic
Artesa ... Republic
Artezin ... Breakthru
Asylum ... Southern
Atalon ... Monument
Atalon ... Republic
Athena ... Breakthru
Atlas Peak Winery ... Southern
Atrea ... Republic
Atrea ... Winebow
Au Bon Climat ... Southern
Au Contraire ... Southern
Au Sommet ... Breakthru
Aubert Wines ... Constantine
August West ... Bacchus
Auros ... Republic
Auspicion ... Opici
Austerity ... Opici
Austin Hope ... Republic
Ava Grace ... Republic
Avalon ... Bacchus
Aviary ... Opici
Axios ... Constantine
AXR ... Opici
B Side ... Prestige
B-Side ... Opici
Babcock ... Constantine
Bachelor Wines ... Constantine
Bacio Divino ... Constantine
Backhouse ... Opici
Bacon ... Breakthru
Ballard Lane ... Winebow
Balletto ... Southern
Baltimore Orioles ... Republic
Bandit ... Republic
Bandwagon ... Winebow
Banshee ... Republic
Bar Dog ... Republic
Barbed Wire ... Republic
Barefoot ... Breakthru
Baron Herzog ... Breakthru
Barrel 27 ... Atlantic
Barrel Axe ... Breakthru
Barrel House ... LVDH
Barrel Road ... Constantine
Barrique ... Lanterna
Barrymore ... Monument
Batch No 198 ... Republic
Beach House ... Republic
Bear Flag ... Breakthru
Bear Flag ... Breakthru
Beaulieu Vineyard ... Breakthru
Beaulieu Vineyard ... Constantine
Beckman Vineyards ... Opici
Beckon ... Republic
Bees Box ... Breakthru
Behrens and Hitchcock ... Constantine
Behrens Family ... Constantine
Belcreme De Lys ... Breakthru
Bell Wine Cellars ... Southern
Bella Union ... Breakthru
Bellacosa ... Breakthru
Belle Ambiance ... Republic
Belle Glos ... Breakthru

Wine

Bench ..... Lanterna
Benessere ..... Lanterna
Bennett Family..... Breakthru
Benovia..... Bacchus
Benziger ..... Republic
Beran..... Breakthru
Beringer..... Breakthru
Bernardus..... Southern
Besitos..... Constantine
Between the Vines..... Lanterna
Bieler ..... Republic
Bien Nacido ..... Winebow
Big Gun..... LVDH
Big House..... Republic
Big Smooth..... Opici
Big Vine ..... LVDH
Billhook..... Republic
Biltmore Estate ..... Southern
Bishops Peak, Talley ..... Winebow
Black and White..... LVDH
Black Box..... Republic
Black Ink..... Breakthru
Black Oak ..... Kenco
Black Ridge ..... Monument
Black Stallion..... Republic
Black's Station..... Bacchus
Blackbird Vineyards..... Winebow
Blackstone..... Republic
Blanc De Bleu..... Republic
Blindfold..... Republic
Bliss..... Lanterna
Block Nine ..... Bacchus
Blossom Hill..... Breakthru
Blue Plate ..... Lanterna
Blue Rock ..... Winebow
Bluewing ..... Breakthru
Boen ..... Breakthru
Bogle ..... Constantine
Bonanno ..... Winebow
Bonanza ..... Republic
Bond ..... Constantine
Boneshaker ..... Winebow
Bonny Doon..... Republic
Bonterra..... Breakthru
Boone's Farm ..... Breakthru
Bootleg ..... Monument
Bootleg ..... Republic
Bootstrap ..... Constantine
Borne..... Lanterna
Bota ..... Republic
Bouchaine..... Breakthru
Br Cohn ..... Republic
Brack Mountain..... Lanterna
Brandlin ..... Republic
Brassfield..... Bacchus
Bravium ..... Republic
Brazin ..... Republic
Bread & Butter..... Opici
Brewer Clifton..... Monument
Brewer Clifton..... Republic
Bridlewood Estate..... Breakthru
Broadside ..... Southern
Broken Earth..... Breakthru
Brown Estate ..... Winebow
Brownie Points..... Republic
Brownstone..... DOPS
Brutocao ..... Lanterna
Bryant Family..... Winebow
Buck Shack..... Interbalt
Buehler..... Bacchus
Buena Vista ..... Prestige
Bumble & Bloom..... Republic
Burnside Road..... LVDH
Butter..... Southern
Butter Bomb..... Republic
Butterblock..... Winebow
Butterfield Station ..... Republic
Butterfly Kiss..... Breakthru
Butternut..... Republic
Butternut..... Winebow
Byron ..... Monument
Ca'Momi ..... Opici
Cade Howell ..... Republic
Cain ..... Bacchus
Cakebread..... Republic
Cal Naturale..... DOPS
Calera..... Breakthru
Calista..... Opici
Callaway..... Southern
Callie Collection..... Republic
Calluna ..... LVDH
Cambria..... Monument
Cambria..... Republic

Wine

Cambridge & Sunset .... Constantine
Cambridge Estate..... Constantine
Camelot ..... Opici
Cami Vineyards ..... Breakthru
Campus Oaks..... Winebow
Candy Babee..... Kenco
Cannonball ..... Bacchus
Canon ..... Republic
Canopy Hill ..... Republic
Canyon Road..... Breakthru
Capiaux ..... Winebow
Capture..... Monument
Capture..... Republic
Caravina (Seavey)..... Winebow
Cardinale ..... Monument
Cardinale ..... Republic
Carlo Rossi ..... Breakthru
Carmel Road ..... Monument
Carmel Road ..... Republic
Carmenet..... Republic
Carne Humana ..... Breakthru
Carneros Hills Winery..... Monument
Carnivor..... Breakthru
Carol Shelton..... Winebow
Carpe Diem ..... Republic
Carson Scott..... Constantine
Cartlidge Browne..... Republic
Carys ..... Republic
Cass ..... Breakthru
Castle Rock Winery ..... LVDH
Castoro..... Opici
Catchwire..... Republic
Cattleya ..... Winebow
Cattleya ..... Winebow
Caviste..... Breakthru
Caymus ..... Republic
Cb Vineyards ..... Republic
Cedar Brook ..... Republic
Cedar Knoll Vineyard Co.. Southern
Celebrate..... DOPS
Cellar No. 8..... Breakthru
Century Oak ..... Bacchus
Cenyth ..... Monument
Cenyth ..... Republic
Ch La Paws ..... Breakthru
Ch Montelena ..... Winebow
Ch St Jean..... Breakthru
Chalk Hill ..... Republic
Chalone ..... Republic
Chalone Vineyard ..... Breakthru
Chalone Vineyard ..... Southern
Chamisal Vineyards..... Bacchus
Champ De Reves ..... Monument
Champ De Reves ..... Republic
Chappellet ..... Winebow
Chardenet..... Monument
Chardenet..... Republic
Chareau..... Winebow
Charles Krug..... Southern
Chasing Lions..... Winebow
Chasseur ..... Constantine
Chateau Julien..... Winebow
Cheap Wine..... Constantine
Cheese Board..... Breakthru
Cherry Pie..... Bacchus
Cherry Pie..... Southern
Cherry Tart..... Southern
Chimney Rock ..... Breakthru
Chocolate Shop..... Breakthru
Chronic Cell..... Republic
Cigar Zin..... Republic
Cirq ..... Winebow
Civello..... Southern
Ck Mondavi..... Southern
Claiborne & Churchill..... Winebow
Clark Claudon..... Constantine
Clayhouse..... Bacchus
Clendenen Family VineyardsSouthern
Cliff Lede ..... Winebow
Cline ..... Bacchus
Clockwork..... Bacchus
Clos de Los Siete ..... Breakthru
Clos Des Amis ..... Opici
Clos Du Bois..... Republic
Clos Du Val..... Republic
Clos La Chance..... Republic
Clos Pegase ..... Republic
Cloudfall..... Republic
Coastal Ridge..... Southern
Coastal Vines ..... Republic
Cocoa Vino..... Southern
Cohen Family ..... LVDH
COHO Vineyards..... Constantine

Wine

Colby ..... Southern
Colgin ..... Winebow
Combe..... Winebow
Communion ..... Winebow
Complicated..... Republic
Concannon ..... Republic
Concrete..... Southern
Conn Creek ..... Republic
Consilience..... Lanterna
Context ..... Republic
Continuum ..... Winebow
Converge..... Lanterna
Cooks ..... Republic
Cooper & Thief ..... Republic
Copain ..... Monument
Copain ..... Republic
Copperidge..... Breakthru
Corbett Canyon ..... Republic
Corte Riva..... Winebow
Cosentino ..... Republic
Coup De Fourdre..... Breakthru
Coup De Grace..... Southern
Covenant ..... Breakthru
Cr Cellars..... Southern
Crafters Union ..... Republic
Crane Lake..... Republic
Crave..... DOPS
Cribari Table ..... Republic
Criss Cross..... LVDH
Croix Vineyard..... Constantine
Crosby-Roamann ..... Lanterna
Crossbarn..... Winebow
Crown Point..... Republic
Croze..... Constantine
Cru Vineyards..... LVDH
Crusher..... Opici
Cul De Sac ..... Republic
Cult ..... Winebow
Cultivate..... Southern
Cupcake ..... Republic
Curvature..... Winebow
Custard..... Opici
Custard..... Prestige
Cuttings ..... Republic
Cuvaison..... Republic
Cycles Gladiator..... Southern
Cypress Vineyards ..... Breakthru
Cyprus ..... Lanterna
Dalliance..... Southern
Dancing Bull ..... Breakthru
Dancing Crow..... DOPS
Dancing Hares..... Winebow
Daniel ..... Lanterna
Daniel Cohn..... Southern
Daniel Gehrs..... Constantine
Dante Vineyards..... Winebow
Daou..... Republic
Daou Vineyards..... Southern
Darcie Kent Vineyards..... Southern
Darioush ..... Republic
Darkhorse..... Breakthru
Dashe ..... Bacchus
David Arthur..... Constantine
David Coffaro..... LVDH
Davies Family..... Bacchus
Davis Bynum ..... Breakthru
Day Owl ..... Opici
De La Costa..... Republic
De Lorimier..... Lanterna
Deadbolt..... Republic
Dearly Beloved ..... Southern
Decoy ..... Breakthru
Definitive..... Kenco
Del Dotto..... Constantine
Del Friscos..... Winebow
Delectus..... Republic
Delish..... Opici
Deloach Vineyards ..... Prestige
Derange..... Republic
Deux's Ami..... LVDH
Diamond Creek..... Winebow
Diatom ..... Republic
Dierberg..... Washburn
Diora ..... Republic
Discoveries..... Republic
Discoveries Vineyards..... Southern
District 7..... Republic
Dobbes ..... Republic
Dolce Winery ..... Breakthru
Dom Anderson..... Republic
Dom Carneros ..... Republic
Dom Curry ..... Breakthru
Dom de la Cote..... Winebow

Wine

Dom Pierre ..... DOPS
Domaine Eden..... Constantine
Domino Dfv..... Republic
Dominus Estate ..... Republic
Don & Sons ..... Opici
Don & Sons ..... Prestige
Donati Family Vineyard ..... Prestige
Donum Estate..... Winebow
Dos Almas ..... Breakthru
Dos Lagos ..... Constantine
Double Decker..... Southern
Double Diamond..... Republic
Double Eagle..... Bacchus
Douglas Hill ..... Opici
Drama..... Republic
Drew ..... Lanterna
Drops Of Jupiter ..... Republic
Dry Creek ..... DOPS
Duck Commander..... Republic
Duckhorn ..... Breakthru
Dueling Pistols..... Breakthru
Dumol ..... Bacchus
Dunn..... Constantine
Dunn Vineyards..... Winebow
Dutton Goldfield..... Breakthru
Duxoup ..... LVDH
Dynamite Vineyards ..... Breakthru
Eagle Glen..... Constantine
Eaglestone..... Interbalt
Earthquake Wine..... Republic
Echelon..... Republic
Echo Echo ..... Breakthru
Edaphos ..... Winebow
Edge ..... Constantine
Edmeades ..... Monument
Edmeades ..... Republic
Edna Valley Vineyard ..... Breakthru
Educated Guess..... Southern
Egelhoff ..... Constantine
Elder Rock..... Republic
Eleanor ..... Breakthru
Electric Reindeer ..... Republic
Elizabeth Rose ..... Winebow
Elizabeth Spencer ..... Winebow
Emblem ..... Bacchus
Embrazen ..... Breakthru
Emerald Bay..... Winebow
Emerald Glen..... Winebow
Emeritus ..... Bacchus
Emmolo ..... Republic
Enos ..... Lanterna
Enotria ..... Washburn
Enroute..... Breakthru
Ensemble..... Breakthru
Entwine..... Southern
Eos ..... Republic
Eos ..... Southern
Epiphany..... DOPS
Eppa ..... Breakthru
Erna Schein..... Constantine
Ernest Vineyards ..... Winebow
Escape Wheel ..... Republic
Esser Cellars ..... Republic
Estancia..... Republic
Estrella..... Republic
Etude ..... Breakthru
Evening Land..... Winebow
Exitus..... Opici
Experience..... Winebow
Eye Chart..... Republic
Failla..... Winebow
Fairfax..... Elite Wines
Falcone Family Vineyards . Southern
Far Niente..... Breakthru
Farm & Fare ..... Republic
Farm Napa Valley ..... Southern
Farmhouse ..... Bacchus
Farmstead ..... Lanterna
Fat Cat Wine..... Republic
Fat Monk..... DOPS
FEL..... Winebow
Fess Parker ..... DOPS
Fetzer ..... Breakthru
Fifty Shades of Grey..... Southern
Fighting Chance ..... Breakthru
Firefly Ridge ..... Republic
Firestone..... Republic
Firestone Vineyard ..... Southern
Fisher..... Bacchus
Fisticuffs (Hourglass).... Constantine
Fitvine..... Republic
Five Oaks ..... Breakthru
Five Rivers..... Republic

Wine

Fivewise..... Republic
Flat Rock ..... Opici
Flavorbomb..... Republic
Fleur ..... DOPS
Fleur De Lyeth ..... Prestige
Flint & Steel..... Bacchus
Flint and Steel..... Opici
Flipflop Wines..... Republic
Flo..... Southern
Fog & Light..... Republic
Fog Crest Vineyard..... Southern
Fog Theory ..... Republic
Fog Theory ..... Southern
Foley..... Republic
Folie A Deux ..... Republic
Foppiano..... Winebow
Forager..... Winebow
Forest Glen..... Republic
Forestville ..... Republic
Forman Vineyard ..... Winebow
Formation ..... Prestige
Fortress ..... Monument
Fortress ..... Republic
Forward ..... Republic
Four Bears..... Winebow
Four Vines ..... Bacchus
Four Virtues..... Bacchus
Fox Brook ..... Bacchus
Foxhollow ..... Republic
Foxhorn ..... Republic
Francis Ford Coppola..... Breakthru
Franciscan..... Republic
Frank Family..... Winebow
Franzia..... Republic
Freakshow..... Republic
Freemark ..... Republic
Freemark Abbey ..... Monument
Frei Brothers..... Breakthru
Frenchie..... Prestige
Frey ..... Constantine
Friends By Pedroncelli..... DOPS
Frisk..... Southern
Fritz Winery ..... Lanterna
Frog's Leap..... Bacchus
Front Porch..... Winebow
Fuse..... Constantine
Futo ..... Bacchus
G & D Vermouth ..... Republic
Galerie..... Monument
Galerie..... Republic
Gallo Family Vineyards..... Breakthru
Gallo Signature Series..... Breakthru
Garnet Vineyards..... Southern
Gary Farrell..... Southern
Gehricke ..... Constantine
Gentleman's Collection..... Breakthru
Geyser Peak..... Southern
Ghost Block ..... Winebow
Ghost Pines..... Breakthru
Ghostrider..... Winebow
Ghostrunner ..... Winebow
Gifft..... Republic
Giguiere..... Bacchus
Girard..... Breakthru
Girasole Vineyards ..... Southern
Girl & Dragon..... Republic
Glass Mountain..... Breakthru
Glen Ellen..... Republic
Glenbrook ..... Lanterna
Gloria Ferrer ..... Breakthru
Gnarly..... Republic
Golden ..... Opici
Goldeneye ..... Breakthru
Gotham Project..... Winebow
Grade..... Lanterna
Grape & Vine ..... Republic
Grape Therapy ..... Republic
Grayson Cellars..... Bacchus
Graziano ..... Washburn
Graziano Family Wines ..... LVDH
Green & Red..... Winebow
Green Truck..... Republic
Greg Norman Estates..... Breakthru
Greystone..... Breakthru
Grgich Hills..... Breakthru
Grieve Family ..... Bacchus
Groth..... Winebow
Guarachi..... Breakthru
Guenoc..... Republic
Gundlach Bundschu ..... Breakthru
Gunsight Rock..... Opici
H Mynors ..... Winebow
Hacienda Winery ..... Republic

Wine

Hagafen ..... Breakthru
Hahn ..... Winebow
Hahn SLH ..... Winebow
Hall ..... Republic
Handcraft ..... Republic
Hangtime ..... Bacchus
Hanzell ..... Bacchus
Haraszthy ..... Southern
Harken ..... Opici
Harlan Estate ..... Constantine
Harlow Ridge ..... Southern
Hartford ..... Republic
Hartford Court ..... Monument
Harvest Sun ..... Republic
Hawk Crest ..... Republic
Hayes Ranch ..... Southern
Hayman & Hill ..... Republic
Healdsburg Ranches ..... Southern
Heavyweight ..... DOPS
Heitz Cellar ..... Prestige
Hendry ..... Winebow
Henry's Passion ..... Atlantic
Heritance ..... Republic
Heritance ..... Southern
Hero & Villain ..... Breakthru
Heron ..... Bacchus
Herzog ..... Breakthru
Hesperian ..... Opici
Hess ..... Breakthru
Hess Collection ..... Breakthru
Hess Select ..... Breakthru
Hestan Vineyards ..... Constantine
Hewitt Vineyard ..... Breakthru
Hey Mambo ..... Constantine
Hiatus Cellars ..... Constantine
Hidden Crush ..... Republic
Hidden Ridge ..... Southern
High Dive ..... Bacchus
High Valley ..... Interbalt
Highest Honor ..... Republic
Highflyer ..... Winebow
Hitching Post (Hartley Ostini) Winebow
Hob Nob ..... Breakthru
Hollis ..... Winebow
Hollywood 2480 ..... Republic
Honeyvine ..... Breakthru
Honig ..... Bacchus
Honor ..... Republic
Hook & Ladder ..... Winebow
Hoopes ..... Constantine
Hoopla ..... Constantine
Horseplay ..... Republic
Hourglass ..... Constantine
House Of Cards ..... Republic
Howling Moon ..... DOPS
HRW ..... Winebow
Hullaballoo ..... Winebow
Humble Pie ..... Republic
Humble Pie ..... Winebow
Hundred Acre Vineyard ..... Southern
Hunt & Harvest ..... Lanterna
Hybrid ..... DOPS
Hyde de Villaine ..... Bacchus
Hypothesis ..... Southern
I'M ..... Bacchus
Ian Brand ..... Kenco
Iconoclast ..... Breakthru
Imagery ..... Republic
Incognito ..... Republic
Inflection ..... Republic
Inglenook ..... Breakthru
Inglenook-Rubicon Estate Breakthru
Inkblot ..... Republic
Insomnia ..... Republic
Into Chard ..... Prestige
Invitation ..... Breakthru
Iron Horse ..... Breakthru
Ironstone ..... Republic
Irony ..... Republic
Isobel Mondavi ..... Bacchus
Its A Head Snapper ..... Republic
J Phelps ..... Republic
J Roget ..... Republic
J Vineyards ..... Breakthru
J. Davies ..... Bacchus
J. Lohr ..... Breakthru
J. Wilkes ..... Winebow
J.T. Cellars ..... LVDH
J.W. Morris ..... Southern
Jack Hammer ..... LVDH
Jackson Estate ..... Monument
Jackson Estate ..... Republic
Jade Mountain ..... Breakthru

Wine

Jaffur's ..... Winebow
Jam ..... Southern
James Mitchell ..... Republic
Jamieson Ranch ..... Opici
Janzen ..... Constantine
Jargon ..... Republic
Jarhead ..... Southern
Jason Stephens ..... Winebow
Jawbreaker ..... Kenco
Jaxon Keys ..... Lanterna
Jayson ..... Winebow
Jc Cellar ..... Republic
Jcb ..... Prestige
Jeff Booth ..... Breakthru
Jeff Cohn ..... Opici
Jeff Runquist ..... Winebow
Jekel ..... Breakthru
Jelly Jar ..... Opici
Jenner ..... Lanterna
Jessies Grove ..... DOPS
Jeunesse ..... Breakthru
Jewelry Box ..... Republic
JK Estates ..... LVDH
Joel Gott ..... Republic
Joey Tensley ..... Bacchus
Jones Family Vineyards Constantine
Jordan ..... Republic
Joseph Carr ..... Breakthru
Joseph Jewell ..... Winebow
Joseph Zakon ..... Breakthru
Josh Cellars ..... Breakthru
Journey ..... Monument
Julia James ..... Opici
Junebug ..... Republic
Justin Vineyard ..... Southern
Juxtapoz ..... Republic
Kalaris Family Estate .... Constantine
Kali-Hart ..... Winebow
Kamen ..... Winebow
Kandee Cane ..... Kenco
Kapcsandy ..... Southern
Kapcsandy ..... Winebow
Keenan ..... Winebow
Keller Estates ..... Lanterna
Kendall Jackson ..... Republic
Kent Rassmussen ..... LVDH
Kenward Family ..... Bacchus
Kenwood ..... Republic
Kenzo Estate ..... Winebow
Kikkoman ..... Breakthru
King Chancho ..... Republic
Kingdom ..... Breakthru
Kinton ..... Monument
Kistler ..... Winebow
Klinker Brick ..... Republic
Knockout ..... LVDH
Kobalt ..... Constantine
Kosta Browne ..... Winebow
Koz ..... Republic
Kuleto ..... Republic
Kunde ..... Breakthru
Kunin Wines ..... Winebow
L'Aventure ..... Winebow
L'Oliveto ..... Lanterna
La Catrina ..... Republic
La Crema ..... Monument
La Crema ..... Republic
La Follette ..... Elite Wines
La Jota ..... Monument
La Jota ..... Republic
La Marea ..... Constantine
La Terre ..... Republic
Ladera ..... Southern
Laetitia ..... Breakthru
Lafond ..... Winebow
Laguna ..... Breakthru
Lail Vineyards ..... Constantine
Lake Sonoma ..... DOPS
Lander Jenkins ..... Bacchus
Landmark Vineyards ..... Southern
Lang & Reed ..... Winebow
Langtry ..... Republic
Larkmead ..... Elite Wines
Larkmead ..... Winebow
Lastoria ..... DOPS
Laurel Glen ..... Winebow
Laurier ..... Southern
Layer Cake ..... Breakthru
Layer Cake ..... Southern
Le Mistral ..... Opici
Le P'tit Paysan ..... Constantine
Le Pich ..... Constantine
Leaping Horse ..... Republic

Wine

Ledgewood Creek ..... LVDH
Leese-Fitch ..... Constantine
Legacy ..... Monument
Legacy Wine ..... Republic
Legend Of The Vine ..... Breakthru
Les Lunes Wines ..... Opici
Leviathan ..... Southern
Lewelling ..... Bacchus
Liberated ..... Monument
Liberated ..... Republic
Liberty Creek ..... Breakthru
Liberty School ..... Republic
Lieu Dit ..... Prestige
Light Horse ..... Opici
Lincourt ..... Republic
Lincourt ..... Southern
Line 39 ..... Opici
Liparita ..... Constantine
Little Black Dress ..... Republic
Little Penguin ..... Breakthru
Littorai ..... Constantine
Livingston Cellars ..... Breakthru
Lockwood Vineyard ..... Prestige
Lodi Estates ..... Republic
Loft ..... Republic
Logan ..... Winebow
Lokoya ..... Monument
Lokoya ..... Republic
Lompoc ..... Winebow
Londer ..... Kenco
London Cab ..... Atlantic
Long Meadow Ranch ..... Lanterna
Longvale ..... LVDH
Lost Angel ..... Republic
Lost Angel ..... Southern
Lost Inhibitions ..... DOPS
Lotus ..... Winebow
Louis M. Martini ..... Breakthru
Love & Hope ..... Republic
Love Noir ..... Republic
Lucienne ..... Winebow
Lucin & Mil ..... Republic
Lucky Star ..... Bacchus
Luna Vineyards ..... Southern
Lunatic ..... Southern
Lutum ..... Prestige
Luxury ..... Republic
LVE ..... Bacchus
Lyeth ..... Prestige
M Goode ..... Monument
M Goode ..... Republic
Macmurray Ranch ..... Breakthru
Macphail ..... Breakthru
MacRostie ..... Winebow
Mad Dog 20/20 ..... Republic
Mad Housewife ..... Constantine
Maddalena ..... Republic
Madria Sangria ..... Breakthru
Madrigal ..... Breakthru
Maggio Family Vineyards ... Prestige
Maggy Hawk ..... Monument
Maggy Hawk ..... Republic
Magnolia Court ..... Winebow
Magnolia Grove ..... Breakthru
Magnolias Blossom ..... Opici
Mahoney ..... DOPS
Mainstreet ..... Republic
Maison Arieon ..... LVDH
Mammavella ..... Breakthru
ManCan ..... Bacchus
Mandolin ..... Kenco
Manifesto ..... Opici
Manteo ..... Breakthru
Manuscript ..... Breakthru
Marcassin ..... Kenco
Margerum Cellars ..... LVDH
Marietta Cellars ..... Winebow
Marilyn ..... Lanterna
Marilyn Monroe ..... Lanterna
Marimar Estate ..... Winebow
Mark Herold Wines ..... Constantine
Mark West ..... Republic
Markham ..... Breakthru
Martin Ray ..... Winebow
Martinelli ..... Bacchus
Mason ..... Republic
Matanzas Creek ..... Republic
Matanzas Creek Winery .. Monument
Matchbook ..... Bacchus
Matchbox ..... Republic
Matias ..... Lanterna
Matrix ..... Lanterna
Matthew Fox ..... Breakthru

Wine

Mauritson Family ..... Elite Wines
Maxville ..... Breakthru
Mayacamas ..... Southern
Mazzocco ..... Lanterna
McCay Cellars ..... Winebow
McManis ..... Republic
Meiomi ..... Republic
Melville ..... Winebow
Menage A Trois ..... Republic
Mendocino ..... Southern
Mer Soleil ..... Republic
Meridian ..... Breakthru
Merry Edwards ..... Winebow
Merryvale ..... Republic
Merus ..... Republic
Mettler Family ..... DOPS
Metz Road ..... Republic
Meyer Family Cellars ..... Washburn
Michael David ..... Republic
Michael Pozzan ..... Winebow
Michel-Schlumberger .... Constantine
Middle Sister ..... Republic
Migration ..... Breakthru
Milestone ..... Republic
Miner Family ..... Winebow
Ministry of the Vinterior ..... Winebow
Mirassou Winery ..... Breakthru
Miura ..... Monument
Miura ..... Republic
Mogen David ..... Republic
Moniker ..... Southern
Moniker ..... Southern
Monkey Business ..... Constantine
Monogamy ..... Republic
Monte Volpe ..... Washburn
Monterey Canyon ..... Republic
Montevina ..... Republic
Montpellier ..... Republic
Moobuzz ..... Constantine
Moondance Cellars ..... LVDH
Morlet ..... Constantine
Morlet ..... Winebow
Morro Bay ..... Republic
Morro Bay ..... Southern
Moscato Allegro ..... Opici
Moshin Vineyards ..... Lanterna
Moss Roxx ..... Prestige
Mossback ..... Bacchus
Motto ..... Republic
Mount Eden Vineyards . Constantine
Mount Peak ..... Breakthru
Mountain View ..... Winebow
Mr by Michel Rolland ..... Opici
Mt Brave ..... Republic
Mt Veeder ..... Republic
Mt. Brave ..... Monument
Mullan Road ..... Republic
Mumm Napa ..... Republic
Murphy-Goode ..... Monument
Murrieta's Well ..... Southern
My Essential ..... Winebow
Mythicvs ..... Winebow
Nadia ..... Breakthru
Nanna's Short Cake ..... Winebow
Napa By Napa ..... DOPS
Napa Cellars ..... Republic
Napa Ridge ..... Southern
Napanook ..... Republic
Nathanson Creek ..... Republic
Navarro ..... Winebow
Neal Family Vineyards.. Constantine
Newmans Own ..... Republic
Newton ..... Breakthru
Neyers ..... Republic
Nickel & Nickel ..... Breakthru
Nielson ..... Republic
Nielson By Byron ..... Monument
Night Harvest ..... Republic
Niner ..... Republic
Noble Tree ..... Republic
Noble Vines ..... Republic
Norma Jeane ..... Lanterna
Notable ..... Republic
Novy ..... Republic
Novy Family Wines ..... Monument
Now Presenting ..... LVDH
O'l Glory ..... Atlantic
O'Shaughnessy ..... Winebow
Oberon ..... Bacchus
Obsidian Ridge ..... Prestige
Occidental ..... Winebow
Odette ..... Republic
Old Perl ..... Interbalt

Wine

Old Soul ..... Prestige
Old Woodhouse ..... Republic
Once Upon A Vine ..... Breakthru
Once Wines ..... DOPS
Onehope ..... Southern
Opaque ..... Republic
Open Ranch Cellars ..... Republic
Opici ..... Opici
Opus One ..... Breakthru
Oribella ..... Breakthru
Orin Swift ..... Breakthru
Orleans Hill ..... Republic
Orogeny ..... Breakthru
Our Daily Red ..... Republic
Owl House Red ..... LVDH
Ozv ..... Prestige
Pacific Heights ..... Republic
Pahlmeyer ..... Winebow
Palazzo ..... Bacchus
Pali Wine Co. ..... Southern
Pali Wine Co. ..... Winebow
Palmaz Vineyards ..... Southern
Palmina ..... Bacchus
Palo Alto ..... Breakthru
Paradigm ..... Kenco
Parallel ..... Constantine
Parcel 41 ..... Winebow
Parducci ..... Southern
Paripaso ..... Southern
Paris Valley Road ..... Washburn
Parry Cellars ..... Constantine
Paso Creek ..... Republic
Patz & Hall ..... Republic
Paul Dolan ..... Southern
Paul Hobbs ..... Winebow
Paul Masson ..... Republic
Peachy Canyon ..... Winebow
Peake Ranch ..... Bacchus
Pebble Lane ..... Republic
Pedroncelli ..... DOPS
Peirano ..... Opici
Peju ..... Opici
Pennywise ..... Constantine
Pepi ..... Opici
Pepperwood Grove ..... Opici
Pepperwood Grove ..... Prestige
Peter Michael ..... Constantine
Peter Vella ..... Breakthru
Petite Petit ..... Republic
Pezzi King ..... Lanterna
Pharaohmoans ..... Breakthru
Philotimo ..... Constantine
Picket Fence ..... Republic
Pine Ridge ..... Bacchus
Pine Ridge ..... Winebow
Pinot Evil ..... Republic
Pinot Patch ..... Lanterna
Pinot Project ..... Bacchus
Piper Sonoma ..... Republic
Pisoni ..... Winebow
Playtime ..... Southern
Plow And Press ..... Republic
Plumpjack ..... Republic
Plungerhead ..... Constantine
Pomelo ..... Republic
Popcorn ..... Southern
Popcrush ..... Republic
Poppy ..... Southern
Populis ..... Opici
Poseidon Vineyard ..... Prestige
Posh ..... Lanterna
PQ Wines ..... LVDH
Predator ..... Bacchus
Pride ..... Bacchus
Priest Ranch ..... Winebow
Primal Roots ..... Republic
Project Paso ..... Prestige
Promisqous ..... Republic
Prophecy ..... Breakthru
Prospector ..... Breakthru
Provenance Vineyards ..... Breakthru
Proverb ..... Breakthru
PS Match ..... Breakthru
Purlieu ..... Constantine
Purple Cowboy ..... Republic
Purple Heart ..... Southern
Quady ..... Winebow
Queens Peak ..... Prestige
Quest ..... Republic
Quilt ..... Breakthru
Quivira ..... Winebow
Qupe ..... Bacchus
Qupe ..... Republic

Wine

Qupe....Southern
R Collection....Prestige
R Mond....Republic
Rabble....Breakthru
Rabble....Constantine
Raeburn....Bacchus
Raen....Winebow
Ramey....Bacchus
Rams Gate....Opici
Ramsay....LVDH
Ranch 32....Republic
Rancho Sisquoc....Southern
Rancho Zabaco....Breakthru
Rare Red....DOPS
Ravage....Republic
Ravel & Stitch....Opici
Ravenswood....Republic
Raymond Vineyards....Prestige
Realm Cellars....Winebow
Reata....Opici
Red Car....Constantine
Red Cloak....Republic
Red Rock....Breakthru
Red Tree....Opici
Red Truck....Republic
Redwood Creek....Breakthru
Relic....Constantine
Renteria....Constantine
Renwood....Opici
Renwood....Southern
Replica....Republic
Republic Of Wine....Southern
Resolute....Winebow
Rest In Peace....Republic
Retro Cellars....Constantine
Revana....Constantine
Rhiannon....Bacchus
Rich & Creamy....DOPS
Rickshaw....Republic
Ridge Vineyards....Winebow
Ringside Vineyards....LVDH
Roar....Bacchus
Robert Biale Vineyards....Winebow
Robert Craig....Constantine
Robert Foley....Constantine
Robert Hall....Opici
Robert Sinskey....Winebow
Robert Stemmler....Winebow
Roblar....Winebow
Rock & Vine....Winebow
Rock Wall....DOPS
Rockbrook....Bacchus
Rodney Strong....Breakthru
Roederer Estate....Republic
Rombauer....Breakthru
Romililly....Lanterna
Rose'n'blum....Breakthru
Rosenblum Cellars....Breakthru
Rossi-Wallace....Winebow
Round Hill....Bacchus
Round Pond....Republic
Routestock....Bacchus
Row Eleven....Southern
Rowen....Breakthru
Royal Post....Republic
Rubus....Kenco
Rudd....Bacchus
Rusack....Kenco
Rusack....Southern
Rustic Canyon....Republic
Ruston....Kenco
Rutherford Hill....Breakthru
Rutherford Ranch....Bacchus
Ryder Estate....Republic
Sabotage....Republic
Sailor's Grave....Winebow
Saint Gregory....Washburn
Saintsbury....Breakthru
Saldo....Republic
Salmon Creek....Southern
Salvestrin....Constantine
Salvestrin....Winebow
San Antonio....Republic
San Francisco Wine Exchange....Winebow
San Simeon....Republic
Sanctuary....Breakthru
Sandhi....Southern
Sanford....Breakthru
Santa Barbara....Winebow
Saracina....Winebow
Saturday Night....Opici
Sausal....Winebow
Save Me San Francisco....Republic
Saved....Republic
Saxum....Bacchus
Sbragia....Breakthru
Scarlet Path....Republic
Scharfenberger....Republic
Scheid Vyds....Republic
Scholar & Mason....Lanterna
Schrader....Republic
Schramsberg....Bacchus
Schug....Winebow
Scott Family....Bacchus
Scotto Cellars....Lanterna
Scotto Family....DOPS
Sea Monster....Southern
Sea Ridge....Republic
Sea Siren....Republic
Sea Smoke....Winebow
Sea Sun....Republic
Sea-Fog....Lanterna
Seaglass....Republic
Sean Minor....Winebow
Sean Thackrey....Bacchus
Seavey....Winebow
Sebastiani....Republic
Sedimentary....Republic
Seghesio....Winebow
Selby Winery....LVDH
September Hill....Breakthru
Sequin....Republic
Sequoia Grove....Republic
Serve....Republic
Seven Daughters....Breakthru
Seven Sinners....Winebow
Sexual Chocolate....LVDH
Shafer....Bacchus
Shake Shack....Winebow
Shannon Ridge....Interbalt
Shared Notes....Winebow
Sheffield Cellars....Breakthru
Sidebar....Bacchus
Siduri....Monument
Siduri....Republic
Signe Vignerons....Lanterna
Signorello....Constantine
Silver Creek....Lanterna
Silver Gate....Republic
Silver Oak....Republic
Silver Palm....Monument
Silver Palm....Republic
Silver Peak....DOPS
Silver Ridge....Republic
Silverado Vineyards....Breakthru
Simi....Republic
Simple Life....Opici
Simple Life....Prestige
Simply Naked....Republic
Sinegal....Winebow
Siot....Southern
Sip....Southern
Sisters Forever....Prestige
Sivas-Sonoma....Prestige
Six Degrees....Republic
Sketchbook....Southern
Skinnygirl....Republic
Skipstone....Opici
Sledgehammer....Breakthru
Slingshot....Winebow
Sloth....Republic
Slow Press....Republic
Smashberry....Winebow
Smith & Hook....Winebow
Smith & Sons....Interbalt
Smith Madrone....DOPS
Smoke Tree....Breakthru
Smoking Gun....Winebow
Smoking Loon....Opici
Smoking Loon....Prestige
Snap Dragon....Breakthru
Snowden....Winebow
Sol Rio....Republic
Sola....Republic
Solomon Hills....Winebow
Somerston....Winebow
Sonnet....Republic
Sonoma Coast....Republic
Sonoma Oaks....Southern
Sonoma Smith....Opici
Sonoma Vineyards....Breakthru
Sonoma-Cutrer....Breakthru
Sonoma-Loeb....Winebow
Souverain....Breakthru
Speedy Creek....Constantine
Spellbound....Bacchus
Spicerack....Winebow
Spoken Barrel....Republic
Spottswoode....Bacchus
St Francis....Republic
St Huberts....Breakthru
St Supery....Republic
Stack Wines....Southern
Staglin....Republic
Stags Leap....Republic
Stags' Leap Winery....Breakthru
Star Lane....Washburn
Starmont....Republic
Stave & Steel....Republic
Steele....Republic
Steelhead....Republic
Stephen Vincent....Southern
Sterling Vineyards....Breakthru
Stewart....Winebow
Stix....Elite Wines
Stokes Ghost....Republic
Stolen Identity....Republic
Stolpman....Winebow
Stone Cellars....Breakthru
Stonebarn....Republic
Stonestreet....Monument
Stonestreet....Republic
Stony Hill....Winebow
Storrs....Kenco
Storypoint....Breakthru
Stratton Lummis....Southern
Stray Dog....LVDH
Stuhlmuller....Bacchus
Summers Estate....Bacchus
Sunseeker....Breakthru
Surf Swim....Breakthru
Swanson....Republic
Switchback Ridge....Constantine
Sycamore Lane....Republic
T. Beckstoffer Wines....Constantine
Tablas Creek....Elite Wines
Taken....Republic
Talbott....Breakthru
Talley....Winebow
Talus Collection....Republic
Taylor Cntry....Republic
Teela....LVDH
Telios....Constantine
Ten Mile....Winebow
Tenshen....Breakthru
Tercet....Republic
Terra D Oro....Republic
Terra Valentine....Winebow
Textbook....Winebow
The Auctor....Constantine
The Boatman....Lanterna
The Calling....Breakthru
The Chardonnay Project....Bacchus
The Cleaver....Opici
The Cleaver....Southern
The Counselor....Winebow
The Crusher....Prestige
The Debate....Opici
The Divining Rod....Southern
The Dreaming Tree....Republic
The Federalist....Breakthru
The Gloaming....Republic
The Grade....Lanterna
The Lost Colony....Breakthru
The Magician....Southern
The Mascot (Harlan Estate)....Constantine
The Naked Grape....Breakthru
The Path....Opici
The Pessimist....Southern
The Prisoner....Republic
The Rule....Republic
The Rule....Winebow
The Show....Republic
The Snitch....Republic
The Terraces....Winebow
The White Doe....Breakthru
Thomas George....Republic
Thomas Henry....Elite Wines
Thorn....Republic
Three Finger Jack....Republic
Three Pears....Republic
Three Saints....Washburn
Three Thieves....Republic
Thrive....Breakthru
Thunderbird....Breakthru
Tierra Divina....Elite Wines
Tisdale....Breakthru
Toad Hollow....Republic
Toasted Head....Republic
Tobin James....Winebow
Tolosa....Opici
Tom Gore....Republic
Tom Of Finland....Republic
Tooth & Nail....Breakthru
Tor....Bacchus
Tortoise Creek....Winebow
Tower 15....Southern
Tower 15....Winebow
Tower 15....Winebow
Treana....Republic
Trefethen....Bacchus
Trentadue....DOPS
Trenza....Winebow
Tres Sabores....Winebow
Trig Point....Winebow
Trim....Constantine
Trinchero....Republic
Trinitas....Opici
Trinity Oaks....Republic
Trojan Horse....Breakthru
Troublemaker....Republic
Truth....Constantine
Truvee....Breakthru
Tunnel of Elms....Breakthru
Turnbull Cellars....Winebow
Turning Leaf....Breakthru
Twenty Bench....Winebow
Twin Suns....Prestige
Twisted....Republic
Twisted Cedar....Southern
Two Angels....Republic
Two Arrowheads....Breakthru
Two Shepherds....Bacchus
Two Vines....Republic
Twomey....Republic
Unparalleled....Republic
Uppercut....Breakthru
Uvaggio....Winebow
V.No....Republic
Vagabond....Winebow
Valravn....Elite Wines
Vanderbilt....Southern
Varner....Constantine
Vdr....Republic
Velvet Crush....Breakthru
Vendange....Republic
Venge Vineyards....Constantine
Ventana....Winebow
Verdad....Winebow
Verite....Monument
Verite....Republic
Victor Hugo....LVDH
Vigilance....Interbalt
Villa San Juliette....DOPS
Viluko Vineyards....Washburn
Vin Perdu....Breakthru
Vin Vault....Breakthru
Vina Glogg....Republic
Vindicated....Republic
Vine Cliff Cellars....Southern
Vineyard 29....Elite Wines
Vineyard 7 & 8....Constantine
VinRoc....Lanterna
Vinum Cellars....Winebow
Virginia Dare....Breakthru
Vista Point....Republic
Vivette....Breakthru
Vml Virginia Marie Lambrix....Southern
Volunteer....Republic
Volunteer....Winebow
Von Strasser....Opici
Voss....Winebow
Voss....Winebow
Waits-Mast....Lanterna
Walking Dead....Breakthru
Walt....Republic
Walter Hansel....Winebow
Washington Capitals....Breakthru
Washington Nationals....Republic
Wattle Creek....Southern
Wayfarer....Breakthru
Wayfarer....Winebow
Wayne Gretzky....Republic
Wayne Gretzky Estates....Southern
Wedell Cellars....Washburn
Weese Family....Elite Wines
Weibel....DOPS
Weinstock....Southern
Wente Vineyards....Southern
Westwood....Constantine
Whetstone....Southern
Whiplash....Opici
White Girl....Breakthru
White Knight....Constantine
White Oak....Southern
White Oak Vineyards....DOPS
White Scape....Republic
Whitehall Lane....Opici
Whitehall Lane Winery....Constantine
Wild Horse....Republic
Wild Ridge....Monument
Wild Vines....Breakthru
William Hill....Breakthru
William Wright....Republic
Williams Selyem....Winebow
Wilson....Lanterna
Wind Gap....Southern
Windracer....Monument
Windracer....Republic
Windsor Sonoma....Winebow
Windvane....Breakthru
Windvave....Breakthru
Wine Sisterhood....Republic
Wines For Dummies....Southern
Wines That Rock....Southern
Wolf Family Estate....Constantine
Wolfgang Puck....Southern
Woodbridge....Republic
Woodwork....Breakthru
World's End....Opici
Worthy....Constantine
Wrath wines....Opici
Writers Block....Republic
Wycliff....Breakthru
Xanthos....Lanterna
Xyzin....Southern
Young Inglewood....Winebow
Z Alexander Brown....Republic
Zaca Mesa....Breakthru
ZD....Constantine
Ziata....Republic
Zig Zag Zin....Southern
Zin 91....Opici
Zin Your Face....Breakthru
Zinphomaniac....Southern
Zinsane....Constantine
Zombie....Kenco

Canada

Inniskillin....Republic
Jackson Triggs....Republic
Neige....Prestige
Stratus....Winebow

Chile

1865 Single Vineyard....Southern
Alcance....Monument
Alcance....Republic
Alfasi....Breakthru
Alfin....Southern
Altair....Constantine
Altamana....Republic
Amayna....Bacchus
Anderra....Republic
Apaltagua....Constantine
Aquitania....Bacchus
Arboleda....Opici
Arenal....Constantine
Aylin....Atlantic
Aymara....Interbalt
Beringer....Breakthru
Bota....Republic
Boya....Bacchus
Butterfly Kiss....Breakthru
Calcu....Constantine
Calina....Monument
Calina....Republic
Caliterra....Lanterna
Carmen....Republic
Carolina Wine Brands....DOPS
Casa Mateo....Interbalt
Casa Silva....Bacchus
Casas de Bosque....Opici
Casillero Del Diablo....Republic
Castillo De Molina....Southern
Chilensis....Backup
Cigar Box....Breakthru
Clos Apalta....Winebow
Clos de Fous....Bacchus
Concha Y Toro Rsv....Republic
Condor Peak....Interbalt
Cono Sur....Bacchus
Cousino Macul....Winebow
Crucero....Kenco

Wine

Cuevos del Sur ..... Lanterna
Cultivate..... Southern
Dakor..... Southern
De Martino..... Winebow
Diablo ..... Republic
Domus Aurea..... Constantine
Don Alfonso ..... Breakthru
Echeverria ..... Washburn
El Circo ..... Lanterna
Elqui..... Constantine
Emiliana Reserves..... Republic
Enclave..... Republic
Entrada ..... Winebow
Epica..... Southern
Erasmo ..... Republic
Escarlata..... Constantine
Estacion..... LVDH
Estampa ..... LVDH
Eyzaguirre ..... Breakthru
Fetzer ..... Breakthru
Fitz Roy ..... Constantine
Forever Blend ..... Interbalt
Frontera..... Republic
Garage Co..... Constantine
Garcia & Schwaderer ..... Bacchus
Gatonegro..... Southern
Glass Mountain..... Breakthru
Gotham Project..... Winebow
Grey..... Republic
Gryphus..... DOPS
Ha Sod..... Southern
Haras De Pirque ..... Republic
House Wine..... Southern
Indomita..... Washburn
Intriga Maxima..... Republic
J. Bouchon..... Bacchus
Joes Crab Shack ..... Republic
Kalfu ..... Monument
Kalfu ..... Republic
Koyle..... Republic
La Joya ..... Republic
La Mission ..... Breakthru
La Playa..... Breakthru
Lapostolle ..... Winebow
Las Huertas ..... Republic
Laura Hartwig ..... Bacchus
Leyda..... Winebow
Loco Lopez..... Republic
Los Vascos ..... Republic
Los Vascos ..... Southern
Lurton Araucano ..... Winebow
Luscious ..... Lanterna
Luscious Vines Pier 69 Port Lanterna
Manos De Sur..... DOPS
Maquis..... Constantine
Marques De Casa Concha . Republic
Matetic..... Republic
Mayu..... Bacchus
Mont Gras..... Republic
Montes..... Republic
Natura..... Republic
Novas ..... Republic
O Fournier ..... Winebow
Odfjell Armador..... Republic
Odfjell Orzada..... Republic
Odfjell Vineyards ..... Southern
Oops..... DOPS
Orzada..... Southern
Pangea ..... Republic
Papi ..... Interbalt
Penalolen..... Constantine
Pepperwood Grove..... Prestige
Pknt ..... Southern
Polkura ..... Atlantic
Puerto Viejo ..... Interbalt
Quintay ..... Washburn
Ramirana..... Republic
Root: 1..... Winebow
San Elias ..... Kenco
San Nicolas ..... Lanterna
Sanama ..... Southern
Santa Celina ..... Lanterna
Santa Ema..... Breakthru
Santa Luz ..... Winebow
Santa Rita..... Republic
Sena ..... Constantine
Sena ..... Opici
Senor Sangria..... Bacchus
Sierra Batuco..... DOPS
Smoking Loon..... Prestige
Tabali ..... Republic
Tara..... Republic
Tarapaca..... Winebow

Wine

Tenuta Novare ..... Lanterna
Terra Andina ..... Southern
Terranoble..... Winebow
Texas De Brazil..... Republic
Tierra Salvaje ..... Interbalt
Tinga Block..... Breakthru
Torres-Chile ..... Republic
Tricky Rabbit..... DOPS
V' monte ..... Interbalt
Valle Secreto ..... Constantine
Ventisquero..... Winebow
Vertice..... Republic
Vik..... Winebow
Vina Almaviva ..... Breakthru
Vina Casa Donoso..... Elite Wines
Vina Casablanca Nimbus ..... DOPS
Vina Falernia ..... Bacchus
Vina Garces-Silva..... Bacchus
Vina Santa Alicia..... Opici
Vina Siegel ..... Kenco
Vistana..... DOPS
Von Siebenthal ..... Bacchus
Walnut Crest Varietals ..... Republic
Wave Series ..... Republic
Winemakers..... Breakthru

China

Ao Yun ..... Breakthru

Colorado

Infinite Monkey Theorum .... Republic

Coolers

Bartles & Jaymes..... Breakthru
Boone's Farm ..... Breakthru

Croatia

Badel Malazija ..... Interbalt
Badel Pejesac..... Interbalt
Badel Plavac Hvar ..... Interbalt
Kutjevo..... Interbalt
Trapan ..... Winebow
Vilinka ..... Winebow

England

Camel Valley..... Constantine
Gusbourne..... Winebow
Hush Heath Estate ..... Constantine
Stones Ginger..... Republic

France

2000 Bordeaux ..... DOPS
2003 Bordeaux ..... DOPS
A D Aussieres ..... Republic
A Propos ..... Republic
Abbaye Sainte Marie De Pierredon .. Winebow
Abbeycourt ..... Southern
Adam, J-B..... Winebow
Aime Roquesante ..... Prestige
AIX..... Constantine
Alain de Treille..... Kenco
Alain Gras..... Bacchus
Alain Ignace..... Opici
Alain Jaume..... Kenco
Alain Normand..... Winebow
Alba Terra ..... LVDH
Albatros ..... Southern
Albert Bichot ..... Lanterna
Albert Boillot ..... Atlantic
Albert Mann ..... Opici
Albert Morot..... Breakthru
Alleno & Chapoutier..... Breakthru
Alphonse Mellot..... Elite Wines
Alter Ego..... Constantine
Alter Ego de Palmer ..... Winebow
Alter Ego Mi..... Republic
Altitudes..... Lanterna
Amble + Chase..... Winebow
Ame Du Vin ..... Opici
Andre & Edmond Figeat .. Washburn
Andre Brunel..... Bacchus
Andre Jacquart ..... Republic
Anne De LaRoche ..... Kenco
Antoine Sanzay ..... Washburn
Aphillanthes..... Opici
Aramis ..... LVDH
Armailhac..... Constantine
Arrogant Frog ..... Republic
Atmosphere ..... Winebow
Augey ..... Opici
Aurelien Verdet..... Breakthru
Aureto ..... Lanterna
Bache Gabrielsen..... Winebow
Bachelet-Monnot ..... Winebow

Wine

Badoz ..... Winebow
Baron Chartron ..... Opici
Baron Chavin..... Interbalt
Baron d' Arignac ..... Interbalt
Baron De Brane..... Atlantic
Baron de Breban ..... LVDH
Barons De Rothschild..... Republic
Barruol Lynch..... Prestige
Barton & Guestier..... Breakthru
Bastide Blanche..... Opici
Beaujolais Victor Berard..... Interbalt
Begude ..... Kenco
Bell-vue..... Constantine
Bellegrave..... Constantine
Bellene..... Winebow
Benoit Gautier..... Winebow
Benoit Mulin..... Washburn
Bernadotte..... Constantine
Bernard Burgaud ..... Washburn
Bernard Morey..... Bacchus
Bernardins ..... Kenco
Bernhard..... Southern
Berthiers ..... Bacchus
Bertrand Stehelin..... Washburn
Betrand Machard de Gramont Atlantic
Bieler Pere & Fils..... Republic
Billaud..... Southern
Billete..... Breakthru
Billette..... Breakthru
Birthday Cake..... Southern
Bistro Wine ..... Breakthru
Blanck..... Winebow
Blandie..... LVDH
Blason..... Republic
Boizel..... Republic
Bonnaventure ..... Winebow
Bordeaux ..... LVDH
Bordeaux ..... Southern
Bosquet Des Papes..... Washburn
Bosquet du Sanglier ..... Lanterna
Bossard ..... Kenco
Bouchard Aine & Fils ..... Prestige
Bouchard Pere & Fils..... Southern
Bouche ..... Lanterna
Bouquet de Monbrison ..... LVDH
Bouquet des Dentelles ..... LVDH
Boutinot France ..... Constantine
Bouvet ..... Republic
Bovard ..... Winebow
Boxler ..... Winebow
Brane Cantanac..... Constantine
Branger..... Winebow
Bregeon..... Winebow
Bressy..... Kenco
Broadbent Selection Imports Winebow
Brochard..... Winebow
Brotte..... Opici
Brun..... Breakthru
Brune..... Kenco
Bruno Clair..... Bacchus
Bruno Colin..... Winebow
C DE COURTEILLAC..... Winebow
Cadet de Larmande..... LVDH
Calon Segur..... Winebow
Camille Braun..... Lanterna
Canard Duchene ..... Bacchus
Cantamerle..... Constantine
Cantamerle..... Constantine
Cantenac Brown ..... Constantine
Carla..... Bacchus
Carlin de Paolo ..... Lanterna
Carmes De Rieussec Blanc..... Constantine
Carra..... Kenco
Carruades de Lafite..... Southern
Carruades de Lafite..... Winebow
Casenove ..... Winebow
Castel ..... Prestige
Castel De Fronjac..... Interbalt
Castel De Maures..... DOPS
Castelmaure ..... Kenco
Catherine Bernard..... Bacchus
Cave De Chardonnay..... Southern
Cave de Lugny ..... Breakthru
Cave De Turckheim..... DOPS
Caves Des Papes..... Opici
Cazaux ..... Kenco
CDR..... Bacchus
Cecile Tremblay..... Opici
Cedrus ..... Kenco
Celine & Laurent Tripoz .. Elite Wines
Cellier Des Dauphins..... Breakthru
Cepage ..... Lanterna

Wine

Ch Alexandre ..... Winebow
Ch Ambe Tour Pourret..... Lanterna
Ch Auguste Merlot..... Constantine
Ch Ausone Saint Emilion ... Winebow
Ch Baby..... Winebow
Ch Barde Haut..... Winebow
Ch Baret Blanc ..... Constantine
Ch Barreyres ..... Prestige
Ch Bastor..... DOPS
Ch Bastor Lamontagne..... Winebow
Ch Beau Vallon..... Elite Wines
Ch Beau-Sejour Becot..... Winebow
Ch Beau-Site ..... Winebow
Ch Beaulieu ..... Opici
Ch Beaumont..... Winebow
Ch Beauregard ..... Winebow
Ch Beausejour Duffau ..... Winebow
Ch Bechereau..... LVDH
Ch Bel Orme..... Winebow
Ch Bel-Air ..... Winebow
Ch Belgrave..... Bacchus
Ch Belle Brise ..... Opici
Ch Bellegrave..... Constantine
Ch Belles-Graves ..... Winebow
Ch Bellevue ..... Kenco
Ch Bellevue Edv..... Republic
Ch Bellevue Mondotte ..... Winebow
Ch Bellevue Rougier..... Winebow
Ch Bellgrave ..... Opici
Ch Bellisle Mondotte..... Winebow
Ch Berliquet..... Winebow
Ch Berne ..... Republic
Ch Beychevelle..... Winebow
Ch Blouin ..... Prestige
Ch Bournac..... LVDH
Ch Bouscat..... LVDH
Ch Bouscaut Blanc..... Constantine
Ch Branaire ..... Elite Wines
Ch Branaire Ducru..... Winebow
Ch Brane-Cantenac..... Winebow
Ch Branon ..... Winebow
Ch Brisson..... Winebow
Ch Brondeau ..... Winebow
Ch Brown..... Winebow
Ch Cabidos..... LVDH
Ch Calabre ..... DOPS
Ch Cambon La Pelouse .... Winebow
Ch Cannon ..... LVDH
Ch Canon ..... Winebow
Ch Canon La Gaffeliere..... Winebow
Ch Canteloup..... Winebow
Ch Cantemerle ..... Winebow
Ch Cantenac Brown ..... Winebow
Ch Cap de Faugeres ..... Winebow
Ch Cap L Ousteau Aid..... Republic
Ch Capbern Gasqueton .. Elite Wines
Ch Capbern Gasqueton..... Winebow
Ch Carbonnieux..... Opici
Ch Carbonnieux..... Winebow
Ch Carignan ..... Lanterna
Ch Carmes Cantillac..... LVDH
Ch Carmes de Rieussec.... Winebow
Ch Carruades Edv..... Republic
Ch Cassanna..... LVDH
Ch Certan Mmd ..... Republic
Ch Chaize Brouilly Edv..... Republic
Ch Chambrun ..... Winebow
Ch Chasse Spleen..... Winebow
Ch Chauvin..... Winebow
Ch Cheval Blanc..... Lanterna
Ch Cissac ..... Elite Wines
Ch Citran ..... Winebow
Ch Clarence..... Winebow
Ch Clarisse..... Washburn
Ch Clarke..... Bacchus
Ch Clerc Milon ..... Constantine
Ch Clerc Milon ..... LVDH
Ch Climens Barsac..... Winebow
Ch Clinet..... Constantine
Ch Clos de Sarpe ..... Winebow
Ch Clos Fourtet ..... Winebow
Ch Clos l'Eglise ..... Winebow
Ch Clos Perrault ..... LVDH
Ch Closerie Mazeyres ..... Winebow
Ch Cometess Rsv..... Republic
Ch Cos D'Estournel Blanc Constantine
Ch Cos Labory..... Winebow
Ch Cotes Puyblanquet..... LVDH
Ch Couronneau ..... Winebow
Ch Coustaut..... Lanterna
Ch Crabitey..... LVDH
Ch Crabitey..... LVDH
Ch Cres Ricards Edv..... Republic

Wine

Ch D Aussieres Edv..... Republic
Ch D'Agassac..... Winebow
Ch D'Aiguilhe ..... Winebow
Ch d'Arche..... Winebow
Ch D'arcins ..... Prestige
Ch d'Argadens..... Constantine
Ch D'arlay..... Washburn
Ch D'Armailhac..... Winebow
Ch d'Aurilhac ..... Winebow
Ch D'aussieres ..... Southern
Ch D'Aydie Pacherenc ..... LVDH
Ch D'esclans ..... Southern
Ch D'Eyrem Valentin ..... Winebow
Ch d'Issan..... Winebow
Ch D'Yquem..... Winebow
Ch D'Yquem 'Y' Blanc... Constantine
Ch D'Yquem Blanc..... Constantine
Ch D'orschwihr ..... DOPS
Ch Dalem..... Winebow
Ch Dassault..... Winebow
Ch Dauzac..... Winebow
Ch de Beaucastel ..... Bacchus
Ch De Berne..... Republic
Ch De Berne..... Republic
Ch de Besseuil ..... Atlantic
Ch De Bon Ami..... Prestige
Ch De Caladroy..... Winebow
Ch De Campuget..... Prestige
Ch De Cappes Bgi..... Republic
Ch De Carles..... Breakthru
Ch De Cedres..... Lanterna
Ch De Chaintres ..... Lanterna
Ch De Cosse Tfs ..... Republic
Ch De Coudry Ed ..... Republic
Ch de Fargues..... Winebow
Ch De Fesles..... Winebow
Ch De Fieuzal..... Winebow
Ch de Flaugergues..... LVDH
Ch de Fleys ..... Atlantic
Ch de Fontenille ..... Winebow
Ch de Franc..... LVDH
Ch de Gironville..... Winebow
Ch De Haute-Serre..... Washburn
Ch de Julienas..... Opici
Ch De L'Aulee..... Lanterna
Ch De La Chaize Edv..... Republic
Ch De La Coste..... Republic
Ch de la Durandiere ..... Opici
Ch De La Gardine..... Southern
Ch de La Huste..... Winebow
Ch De La Mulonniere Edv .. Republic
Ch De la Peyrade ..... Washburn
Ch de la Raz..... Lanterna
Ch de la Roulerie..... Constantine
Ch De Lancyre..... Prestige
Ch De Laubade ..... Washburn
Ch de Lescombes..... LVDH
Ch de Lescours ..... LVDH
Ch de Lionne ..... LVDH
Ch de Malle ..... Winebow
Ch De Marjolet..... Lanterna
Ch de Marsan..... LVDH
Ch De Marsan ..... Prestige
Ch De Montfort Edv..... Republic
Ch De Montfort Edv..... Republic
Ch de Myrat..... Winebow
Ch de Paraza..... Winebow
Ch De Parsac..... Breakthru
Ch De Pez Mmd ..... Republic
Ch De Pierreux..... Prestige
Ch de Pintey..... Winebow
Ch De Plantigny..... Southern
Ch De Potensac ..... Winebow
Ch De Puligny..... Winebow
Ch de Puygueraud..... LVDH
Ch De Raousset ..... Winebow
Ch De Rayne..... Breakthru
Ch De Roquebrune..... Lanterna
Ch De Sancerre..... Breakthru
Ch de Sancerre ..... Breakthru
Ch de Segries..... Kenco
Ch De Sours..... Southern
Ch De St Pey Mi..... Republic
Ch de Valmer..... Winebow
Ch De Vaugelas..... Elite Wines
Ch de Vernalle..... LVDH
Ch De Viaud..... Winebow
Ch De Villeneuve..... Monument
Ch Des Deux River (Organic) Interbalt
Ch Des Eryns ..... Elite Wines
Ch Des Graviers..... LVDH
Ch des Joualles..... Lanterna
Ch des Laurets..... Bacchus

Wine

Ch des Lescours..... LVDH
Ch Des Pertonieres..... LVDH
Ch Des Roques..... Opici
Ch Des Templiers..... Winebow
Ch des Toirs Tours..... LVDH
Ch des Tourettes (Verget)Constantine
Ch Destieux..... Winebow
Ch Doisy Daene..... Winebow
Ch Doisy Vedrines..... Winebow
Ch du Barry..... LVDH
Ch du Basty..... Winebow
Ch Du Bousquet..... Prestige
Ch du Breuil..... Winebow
Ch Du Busca..... Winebow
Ch Du Cedre..... Elite Wines
Ch Du Clos Perrault BordeauxLVDH
Ch du Colombier..... Winebow
Ch Du Mont..... LVDH
Ch du Moulin a Vent..... Bacchus
Ch du Pin..... Winebow
Ch du Raux..... Winebow
Ch Ducasse..... Prestige
Ch Ducru Beaucaillou... Constantine
Ch Duhart Milon..... Southern
Ch Duhart Milon Edv..... Republic
Ch Duluc..... Winebow
Ch Dumas Cenot..... Interbalt
Ch Durandiere Fv..... Republic
Ch Faugeres..... Winebow
Ch Ferrande..... Prestige
Ch Ferry Lacombe..... Republic
Ch Feytit..... Winebow
Ch Figeac..... Winebow
Ch Filhot..... Winebow
Ch Flaugergues..... LVDH
Ch Fleur de Bouard..... Winebow
Ch Fleur Haut Gaussens... Winebow
Ch Fombrauge..... Winebow
Ch Fonbadet..... Winebow
Ch Fonrazade..... LVDH
Ch Fonroque..... Winebow
Ch Font du Jeu..... Kenco
Ch Font Mars..... Opici
Ch Font Mars..... Opici
Ch Fontane..... Kenco
Ch Fontanes..... Prestige
Ch Fontenil..... Winebow
Ch Fortia..... Washburn
Ch Fourcas Dupre..... Breakthru
Ch Fourcas-Borie..... Winebow
Ch Fournas Bernadotte Constantine
Ch Franc Lartigue..... Lanterna
Ch Franc Mayne..... Winebow
Ch Fuisse..... Southern
Ch Gabaron..... Monument
Ch Gabaron Fv..... Monument
Ch Gabaron Fv..... Republic
Ch Gachon..... LVDH
Ch Galot la Chapelle..... LVDH
Ch Garineau..... LVDH
Ch Gassier..... Bacchus
Ch Gaudin..... LVDH
Ch Gazin..... Winebow
Ch Gazin Rocquencourt..Monument
Ch Gazin Rocquencourt MbdRepublic
Ch Gilette..... Elite Wines
Ch Giscours..... Winebow
Ch Gloria..... Winebow
Ch Goubau..... Atlantic
Ch Grand Bireau..... LVDH
Ch Grand Champ..... LVDH
Ch Grand Corbin DespagneWinebow
Ch Grand Enclos..... LVDH
Ch Grand Launay..... Opici
Ch Grand Mayne..... Winebow
Ch Grand Plantey..... Winebow
Ch Grand Portail..... Lanterna
Ch Grand Puy Lacoste...Elite Wines
Ch Grand Rousseau..... LVDH
Ch Grand-Pontet..... Winebow
Ch Grand-Puy-Lacoste..... Winebow
Ch Grande Cassagne..... Breakthru
Ch Grange Cochard..... Opici
Ch Graville-Lacoste..... Prestige
Ch Greysac Edv..... Republic
Ch Gromel Bel Air..... Washburn
Ch Gruaud Larose..... Winebow
Ch Guichard..... LVDH
Ch Guillou Montagne..... Winebow
Ch Guiraud..... Winebow
Ch Guiraud-Cheval-Blanc... Prestige
Ch Guirauton..... Winebow
Ch Haut Bages Liberal..... Winebow

Wine

Ch Haut Bailly..... Constantine
Ch Haut Batailley..... Winebow
Ch Haut Bergey..... Winebow
Ch Haut Bonneau..... LVDH
Ch Haut Brion..... Winebow
Ch Haut Claribes..... Winebow
Ch Haut Condissas Edv..... Republic
Ch Haut Dambert..... Lanterna
Ch Haut La Pereyre..... Winebow
Ch Haut Lartenac..... Elite Wines
Ch Haut Maginet..... Winebow
Ch Haut Marbuzet..... Winebow
Ch Haut Maurin..... Prestige
Ch Haut Monplaisir..... Winebow
Ch Haut Nadeau..... Winebow
Ch Haut Nouchet..... Opici
Ch Haut Peyraguey..... Winebow
Ch Haut Plantey..... Elite Wines
Ch Haut Riot..... Lanterna
Ch Haut Selve..... Washburn
Ch Haut-Barade, Petite Verdot..... Constantine
Ch Haut-Mazieres..... Washburn
Ch Haut-Surget..... Prestige
Ch Haute Maco..... Kenco
Ch Hortevie..... Winebow
Ch Hosanna Mmd..... Republic
Ch Jean de Gue..... Winebow
Ch Jean Faure..... Elite Wines
Ch Joanin Becot..... Breakthru
Ch Jouanin..... Winebow
Ch Kirwan..... Winebow
Ch Kirwan..... Winebow
Ch l'Angelus..... Winebow
Ch L'Arrosee..... Constantine
Ch L'Ecuyer..... Winebow
Ch L'Evengile..... Southern
Ch L'Hermitage..... Winebow
Ch l'Hetre..... Elite Wines
Ch L'Etoile de Clotte..... Lanterna
Ch La Bessane..... Winebow
Ch La Bienfaisance..... Washburn
Ch La Cabanne..... Winebow
Ch La Chapelle Mission..... Winebow
Ch La Clotte..... Winebow
Ch La Confession..... Winebow
Ch La Couspaude..... Winebow
Ch La Croix Beaucaillou..... Winebow
Ch La Croix Blanche..... Winebow
Ch La Croix De Gay..... Winebow
Ch La Croix de Jaugue..... LVDH
Ch La Croix de la Martingue..... Elite Wines
Ch La Croix du Casse..... Winebow
Ch La Croix Figeac..... Winebow
Ch La Croix St Georges..... Winebow
Ch La Dauphine..... Winebow
Ch La Dominique..... Winebow
Ch La Fleur Cardinale..... Winebow
Ch La Fleur de Bouard...Elite Wines
Ch La Fleur de Gay..... Winebow
Ch La Fleur Mongiron..... Winebow
Ch La Fon du Berger..... Lanterna
Ch La Gaffeliere..... Constantine
Ch la Genestière..... Lanterna
Ch La Gomerie..... Winebow
Ch La Grange Clinet..... Prestige
Ch La Grave..... Southern
Ch La Graviere..... Prestige
Ch La Hase..... Washburn
Ch La Lagune..... Constantine
Ch La Lagune..... Winebow
Ch La Landotte..... LVDH
Ch La Mission Haut Brion..... Winebow
Ch La Mondotte..... Winebow
Ch La Mothe du Barry..... Elite Wines
Ch La Mouliniere..... Washburn
Ch La Nerthe..... Southern
Ch La Nerthe Kbf..... Republic
Ch la Pervenche..... LVDH
Ch La Peyre..... LVDH
Ch La Plante..... Winebow
Ch La Rabotine..... Southern
Ch La Roche Joubert..... LVDH
Ch La Roque..... Prestige
Ch La Rose Carboniere..... LVDH
Ch La Tour Blanche..... Winebow
Ch La Tour Renaissance..... LVDH
Ch La Vernalle..... LVDH
Ch La Vieille Cure..... Winebow
Ch La Violette..... Constantine
Ch Lacoste Borie..... Winebow
Ch Lafaurie Peyraguey..... Winebow

Wine

Ch Lafite..... Republic
Ch Lafite Rothschild..... Southern
Ch Lafleur Mmd..... Republic
Ch Lafon-Rochet..... Constantine
Ch Lafon-Rochet..... Winebow
Ch Lafonatine St. Martin..... LVDH
Ch Lagrange..... Elite Wines
Ch Lagrange..... Winebow
Ch Lagrezette..... Lanterna
Ch Lagrnge Les Tours..... LVDH
Ch Lalande..... LVDH
Ch Lalande Borie..... Winebow
Ch Lamourette..... Washburn
Ch Lanessan..... Winebow
Ch Langlet..... Winebow
Ch Langoa Barton..... Winebow
Ch Laplagnotte Bellevue...Winebow
Ch Laroche St. Jean..... LVDH
Ch Larrivet Haut Brion..... Winebow
Ch Lascombes..... Winebow
Ch Lassegue..... Monument
Ch Lassegue Red Ma..... Republic
Ch Latour Martilac BlancConstantine
Ch Lauduc..... Lanterna
Ch Laujac..... Prestige
Ch Launay..... LVDH
Ch Laussac..... Winebow
Ch Laville Haut Brion..... Winebow
Ch le Brule..... LVDH
Ch le Carillon..... LVDH
Ch Le Conseiller..... Winebow
Ch Le Crock..... Winebow
Ch Le Gay..... Winebow
Ch Le Queyroux..... Atlantic
Ch Leotins..... LVDH
Ch Leoube..... Constantine
Ch Leoville Las Cases..... Winebow
Ch Leoville Poyferre..... Winebow
Ch Les Arromans..... Elite Wines
Ch Les Carmes Haut BrionWinebow
Ch Les Grandes Murailles..Winebow
Ch Les Grands Chenes..... Winebow
Ch Les Gravieres..... Winebow
Ch Les Justices..... Elite Wines
Ch Les Pasquets..... Republic
Ch Les PLantey de Lieujean..LVDH
Ch Les Sept Chenes..... LVDH
Ch Les Trois Croix..... Southern
Ch Les Trois Moulins..... Winebow
Ch Les Vielles Pierres..... LVDH
Ch Leytrie..... LVDH
Ch Loudenne Mmd..... Republic
Ch Lusseau..... Lanterna
Ch Lynch Bages..... Constantine
Ch Lynch Moussas..... Constantine
Ch Lynch Moussas..... Opici
Ch Lynsolence..... Winebow
Ch M de Magnol..... Breakthru
Ch Magence..... Prestige
Ch Malartic Lagraviere....Monument
Ch Malartic Lagraviere Blanc..... Constantine
Ch Malartic Lagraviere MbdRepublic
Ch Malescot St. Exupery...Winebow
Ch Malmaison..... Bacchus
Ch Manissy..... Opici
Ch Marechaux..... LVDH
Ch Margaux..... Winebow
Ch Margui..... Lanterna
Ch Marjosse..... Winebow
Ch Marquis d'Alesme BeckerWinebow
Ch Marquis de Calon..... Winebow
Ch Marquis de Terme..... LVDH
Ch Marquis De Terme..... Winebow
Ch Mas Neuf..... LVDH
Ch Mas Neuf..... LVDH
Ch Maucaillou..... Winebow
Ch Maupague..... Washburn
Ch Maurel Fonsalade..... LVDH
Ch Mayne Guyon..... LVDH
Ch Mazeyres..... Elite Wines
Ch Messile-Aubert..... Winebow
Ch Micalet..... LVDH
Ch Milens..... Winebow
Ch Minuty..... Breakthru
Ch Miraval..... Bacchus
Ch Mirefleurs..... Prestige
Ch Monbousquet..... Winebow
Ch Monbrison..... LVDH
Ch Mondesir..... Elite Wines
Ch Mongravey..... Winebow
Ch Monlandrie..... Winebow
Ch Mont-Perat..... Winebow

Wine

Ch Montfin..... Opici
Ch Montifaud Ad..... Republic
Ch Montrose..... Constantine
Ch Montrose..... Elite Wines
Ch Montrose..... Winebow
Ch Morin..... LVDH
Ch Moulin de Soubeyran..... LVDH
Ch Moulin De Subeyronne..... LVDH
Ch Moulin De Tricot..... LVDH
Ch Moulin Haut Laroque..... Winebow
Ch Moulinet Lasserre..... Republic
Ch Mouton Rothschild..... Winebow
Ch Nenin..... Winebow
Ch Nenin Mi..... Republic
Ch Norbert..... Kenco
Ch Ormes de Pez..... Winebow
Ch Palmer..... Winebow
Ch Pape Clement..... Constantine
Ch Pape Clement..... Winebow
Ch Pasquet..... Lanterna
Ch Patache d'Aux..... Winebow
Ch Pavie..... Constantine
Ch Pavie Decesse..... Winebow
Ch Pavie Macquin..... Winebow
Ch Pavillon..... Winebow
Ch Peby Faugeres..... Winebow
Ch Pech Latt..... Prestige
Ch Pedesclaux..... Elite Wines
Ch Pegau..... Prestige
Ch Penin..... DOPS
Ch Perron..... Breakthru
Ch Perron..... LVDH
Ch Pesquie..... Winebow
Ch Petrus Mmd..... Republic
Ch Pey la Tour..... Bacchus
Ch Peybrun..... Lanterna
Ch Peymartin..... Winebow
Ch Peyraud..... Winebow
Ch Peyredon-Lagravette...Lanterna
Ch Peyros..... Washburn
Ch Phelan Segur..... Winebow
Ch Pibran..... Elite Wines
Ch Pibran..... Winebow
Ch Picau-Perna..... Prestige
Ch Pichon Lalande Mmd....Republic
Ch Pichon Longueville BaronWinebow
Ch Pichon Longueville Comtesse de Lalande..... Constantine
Ch Pichon Longueville MmdRepublic
Ch Picque Caillou..... Winebow
Ch Pilet..... Prestige
Ch Plaisance..... Kenco
Ch Pontet-Canet..... Winebow
Ch Potensac..... Winebow
Ch Poujeaux..... Elite Wines
Ch Prieure Lichine..... Winebow
Ch Priuere Lichine..... LVDH
Ch Puech Haut..... Winebow
Ch Puy Blanquet Mmd..... Republic
Ch Puy Servain..... DOPS
Ch Puycastaing..... LVDH
Ch Puynard..... Winebow
Ch Quinault..... Winebow
Ch Rabaud Promis..... Winebow
Ch Raspail..... Lanterna
Ch Rauzan Gassies..... Winebow
Ch Rauzan-Segla..... LVDH
Ch Raymond Lafon..... Winebow
Ch Rayne Vigneau..... Winebow
Ch Redortier..... Southern
Ch Reignac..... Winebow
Ch Respide-Medeville....Elite Wines
Ch Rieussec..... Southern
Ch Rieussec..... Winebow
Ch Rigaleau..... Interbalt
Ch Rivensan..... Constantine
Ch Rocher Bellevue FigeacWinebow
Ch Rocher Corbin..... Lanterna
Ch Rocher Figeac..... LVDH
Ch Rol Valentin..... Constantine
Ch Roland La Garde..... Winebow
Ch Rollan de By..... Winebow
Ch Rollan De By Edv..... Republic
Ch Roquefeuille La Combe Rose..... Republic
Ch Roquetaillade..... Lanterna
Ch Roumieu..... Bacchus
Ch Rouquette..... Washburn
Ch Roustaing..... Winebow
Ch Rsv De La Comtesse Mmd..... Republic
Ch Sahuc Lestour..... Winebow
Ch Saint-Honore..... Washburn

Wine

Ch Saint-Pierre..... Winebow
Ch Saint-Roch..... Southern
Ch Saint-Sulpice..... Southern
Ch Saintayme..... Winebow
Ch Sainte Marie..... Lanterna
Ch Salettes..... Washburn
Ch Segonzac..... LVDH
Ch Senejac..... Winebow
Ch Sept Chenes..... LVDH
Ch Siaurac..... Winebow
Ch Sigalas Rabaud..... Winebow
Ch Signoret..... Winebow
Ch Simard..... Bacchus
Ch Sixtine..... Washburn
Ch Smith Haut Lafitte... Constantine
Ch Smith Haut Lafitte..... Winebow
Ch Sociando Mallet..... LVDH
Ch Sociando Mallet..... Elite Wines
Ch Sociando-Mallet..... Winebow
Ch Spencer La Pujade..... LVDH
Ch St Andre-Corbin..... Winebow
Ch St Colombe..... Kenco
Ch St Jean..... Lanterna
Ch St Jean des Graves..... Winebow
Ch St Roch Awg..... Republic
Ch St. Pierre..... Constantine
Ch Ste. Eulalie..... Lanterna
Ch Suau..... Kenco
Ch Suduiraut..... Winebow
Ch Suduiraut (1er Gift Pack) 1979-1989-1999..... Constantine
Ch Taillefer..... Winebow
Ch Talbot..... Winebow
Ch Tanese..... LVDH
Ch Terrasses de Bouey..... LVDH
Ch Teyssier..... Atlantic
Ch Teyssier..... Winebow
Ch Thebot..... Winebow
Ch Thivin..... Prestige
Ch Tire Pe..... Washburn
Ch Tour Bayard..... Prestige
Ch Tour du Cauze..... Breakthru
Ch Tour Du Pas St. GeorgesWinebow
Ch Tour Haut Caussan..... LVDH
Ch Tour Haut Caussan..... LVDH
Ch Tour Maillet..... Winebow
Ch Tour Prignac..... Prestige
Ch Tour Saint Bonnet..... Winebow
Ch Tour Seran..... Winebow
Ch Tour Sieujean..... Winebow
Ch Tovana..... LVDH
Ch Tovana..... LVDH
Ch Trebiac..... LVDH
Ch Trianon..... LVDH
Ch Trimoulet..... LVDH
Ch Troplong Mondot..... LVDH
Ch Trotte Vieille..... Constantine
Ch Trotteville..... Winebow
Ch Val Joanis..... Southern
Ch Val Joanis Ffw..... Republic
Ch Valandraud..... Winebow
Ch Valcombe..... DOPS
Ch Valois..... Lanterna
Ch Vielle Tour La Rose Grand Cru... Constantine
Ch Vieux Dominique..... Winebow
Ch Vieux Maillet..... Winebow
Ch Vignot..... Monument
Ch Vignot Jf..... Republic
Ch Villenuve Fv..... Republic
Ch Vrai Canon Bouche Canon..... Winebow
Ch Yon Figeac..... LVDH
Ch Yvonne..... Elite Wines
Chalet Pouilly..... Constantine
Champ Palmer & Co..... Republic
Champagne Claude Baron..... LVDH
Champagne Collet..... Republic
Champagne Lacourte..... LVDH
Champalou..... Prestige
Champet..... Kenco
Champs De Provence..... Republic
Champteloup..... DOPS
Chanrion..... Winebow
Chante Cigale..... LVDH
Chanteleuserie..... Winebow
Chapelle Saint Theodoric..... Opici
Chapuis et Chapuis..... Bacchus
Charles Bove..... Winebow
Charles De Fere..... Bacchus
Charles Hours..... Washburn
Charles Joguet..... Prestige
Charles Thomas..... Kenco

Wine

Charmes de Kirwan.....Winebow
Chasse Spleen ..... Constantine
Chasseley.....Winebow
Chat De Sales Mmd .....Republic
Chat Haut Beausejour MmdRepublic
Chat Kobrand .....Republic
Chateau Caronne Ste Gemme ..... Winebow
Chateau de Laussac.....Winebow
Chateau de Villemaurine ...Winebow
Chateau Haut Brisson .....Winebow
Chateau Lilian Ladouys.....Winebow
Château Mancedre ..... Lanterna
Chateau Mazeyres .....Winebow
Chateau Olivier.....Winebow
Chateau Peyrat.....Winebow
Chauvenet-Chopin.....Breakthru
Chave .....Bacchus
Chavy-Chouet..... Kenco
Chavy-Martin ..... DOPS
Chene Bleu.....Bacchus
Cheval Noir.....Southern
Chevalerie .....Winebow
Chevalier ..... Lanterna
Chevalier Rouge..... Constantine
Chevalier Torpez..... Lanterna
Christian Serafin ..... Opici
Christian Vergier..... Washburn
Christophe Buisson .....Winebow
Christophe Cordier .....Breakthru
Cicada ..... LVDH
Cidrerie du Golfe .....Bacchus
Civil Hospice de Lyons ..... LVDH
Civil Romaneche Thorins ..... LVDH
Clarendelle Dillon .....Breakthru
Claude Dugat.....Breakthru
Claude Genet ..... Washburn
Clement & Florian Berthier ..... Opici
Climens..... Constantine
Clos Alivu..... Washburn
Clos Baste ..... Washburn
Clos Beauregard.....Winebow
Clos Canon.....Winebow
Clos Dady.....Winebow
Clos de Bergeres..... LVDH
Clos de Chapelle ..... Constantine
Clos De Gamot..... Washburn
Clos de l'Oratoire.....Winebow
Clos de l'Oratoire des Papes... Opici
Clos de la Lysardiere..... LVDH
Clos de la Niverdieres ..... LVDH
Clos de Lunelles.....Winebow
Clos De Nouys.....Southern
Clos de Tart .....Elite Wines
Clos Des Brusquieres..... Washburn
Clos des Jacobins .....Winebow
Clos Des Papes.....Washburn
Clos du Gaimont.....Winebow
Clos Du Marquis..... Constantine
Clos du Marquis.....Winebow
Clos Du Roy .....Winebow
Clos La Coutale ..... Prestige
Clos Labory ..... LVDH
Clos Manou .....Winebow
Clos Marie ..... Opici
Clos Rene.....Winebow
Clos Reyssier Edv .....Republic
Clos Saint Jacques.....Winebow
Clos Triguedina.....Republic
Clos Troteligotte.....Monument
Clos Troteligotte.....Republic
Cloud Chaser.....Republic
Coeur Clementine.....Republic
Collection Des Anges .....Republic
Collections Sinsans ..... LVDH
Collin Bourisset..... LVDH
Collin-Bourisset ..... Lanterna
Colombier ..... Kenco
Cols de Vents ..... Kenco
Combe Latour..... Lanterna
Commanderie De La Bargemone..... Prestige
Complices De Loire .....Winebow
Comte Lafon.....Republic
Comte Marechal ..... Opici
Confidence de Prieure Lichine LVDH
Cos d'Estournel .....Winebow
Coste Brulade..... Washburn
Cote 125..... Kenco
Cote Mas .....Republic
Couly Dutheil .....Elite Wines
Coume del Mas .....Winebow
Country Vintner Imports.....Winebow

Wine

Coupe Roses.....Winebow
Couroulu.....Winebow
Courtault..... Kenco
Couterie.....Winebow
Couvent Des Jacobins.....Winebow
Cremant De Limoux.....Republic
Crocus .....Winebow
Croix Senaillet ..... Kenco
Croix Vainqueurs .....Republic
Cutwater .....Breakthru
Cuvee de Centenaire.....Breakthru
Cuvee Du Vatican..... Washburn
Cuvee Jean Louis.....Bacchus
Cuvee Jean Paul ..... Constantine
Cuvee La Reserve Malbec ..... LVDH
D Orsay .....Republic
Damien Laureau .....Winebow
Damien Lorieux ..... Washburn
Daniel Bouland ..... Opici
Danjean-Berthoux..... Washburn
Darnat Edv.....Republic
Darnat Edv.....Republic
Dauverne-Ranvier .....Winebow
Dauvissat.....Bacchus
David Leger Cabernet Franc .. LVDH
Dbr Pwi.....Republic
Dejean & Fils .....Winebow
Delamotte .....Bacchus
Delaporte .....Bacchus
Delas Mmd .....Republic
Delhommeau .....Winebow
Delorme ..... Kenco
Demoiselle de Bergeron ..... LVDH
Demoiselles De CastelnauWashburn
Descroix..... Kenco
Deux Montille.....Winebow
Didier Dagueneau.....Elite Wines
Dolce Vita de Clos Dady....Winebow
Dom 2Ans..... LVDH
Dom Alain Graillot.....Elite Wines
Dom Alary..... Opici
Dom Andre Neveu ..... Washburn
Dom Anne Gros Jean-Paul Tollot ..... Breakthru
Dom Antugnac.....Winebow
Dom Armelle & Bernard Rion ....Elite Wines
Dom Aureillan .....Elite Wines
Dom Bachelier ..... Lanterna
Dom Barnes Beucher ..... LVDH
Dom Baron .....Winebow
Dom Baron Rothschild..... Southern
Dom Bastide L'Eole ..... LVDH
Dom Baumann..... DOPS
Dom Belles Courbes..... Washburn
Dom Bellevue .....Elite Wines
Dom Bergon ..... LVDH
Dom Bernard Moreau .....Winebow
Dom Bertagna Edv .....Republic
Dom Berthet-Rayne (Christian) .Elite Wines
Dom Berthet-Rayne (Michel et Andre) Elite Wines
Dom Bertier ..... LVDH
Dom Bicarrelle..... LVDH
Dom Billaud-Simon..... Southern
Dom Blain .....Winebow
Dom Bois de St Jean..... LVDH
Dom Boisson ..... Washburn
Dom Bonne Tonne.....Monument
Dom Bonserine.....Elite Wines
Dom Bordeneuve..... LVDH
Dom Boutiniere.....Republic
Dom Breyton.....Bacchus
Dom Bru-Bache.....Winebow
Dom Cabirau ..... Prestige
Dom Cambos.....Republic
Dom Camille Braun ..... Lanterna
Dom Canet Valette ..... Opici
Dom Cassagnoles ..... Opici
Dom Cedrick Bardin ..... Lanterna
Dom Chanzy.....Winebow
Dom Chardigny..... Opici
Dom Charles Audoin..... Washburn
Dom Charvin..... Opici
Dom Chatelus De La RocheWashburn
Dom Chatenoy.....Winebow
Dom Chaume-Arnaud.....Elite Wines
Dom Chevenuat..... LVDH
Dom Chidaine.....Winebow
Dom Chignard .....Winebow
Dom Christian Lauverjat .Elite Wines
Dom Christian Moreau..... Southern

Wine

Dom Colin-Deleger ..... Lanterna
Dom Collotte..... Opici
Dom Costal..... Prestige
Dom Coste D'chaude ..... DOPS
Dom Coulaudin-Bussy..... Washburn
Dom Crochet .....Winebow
Dom Crochet Dominique et Janine... LVDH
Dom d'Andezon.....Winebow
Dom D'arbousset..... Opici
Dom D'astros..... Washburn
Dom D'aupilhac ..... Prestige
Dom D'en Segur..... Washburn
Dom D'escausses..... Washburn
Dom d'Eugenie .....Winebow
Dom Daniel Chotard..... Prestige
Dom de Beaurenard ..... LVDH
Dom de Bernier .....Bacchus
Dom De Bertier..... LVDH
Dom de Bois Chapmt ..... LVDH
Dom de Cassagnau..... Constantine
Dom De Cassan .....Winebow
Dom de Chantepierre .....Winebow
Dom de Chardignon ..... LVDH
Dom de Chevalier.....Winebow
Dom De Chevilly.....Elite Wines
Dom De Cibadies .....Elite Wines
Dom De Courcel.....Breakthru
Dom de Courteillac.....Winebow
Dom de Cristia..... Constantine
Dom De Durban..... Prestige
Dom de Durban .....Winebow
Dom De Fa .....Elite Wines
Dom De Fondreche .....Breakthru
Dom De Fontsainte..... Prestige
Dom De Gournier .....Breakthru
Dom de l'Eglise.....Winebow
Dom De L'Hemonieres ...Elite Wines
Dom de L'Herre ..... LVDH
Dom De L'Herre..... LVDH
Dom De La Becassonne...Breakthru
Dom De La Belouse Tfs .....Republic
Dom de la Biche .....Bacchus
Dom de la Boede..... Lanterna
Dom De La Bonne Tonne Monument
Dom De La Borde..... Opici
Dom de la Butte.....Winebow
Dom De la Chaise .....Elite Wines
Dom De La Chapelle ..... DOPS
Dom De La Chapelle ..... Opici
Dom De La Chique.....Monument
Dom De La Cote De L'angeWashburn
Dom De La Croix Des Vainqueurs.... Monument
Dom De La Croze..... LVDH
Dom De La Ferrandiere... Washburn
Dom De la Foliette-Clos de la Fountaine.....Elite Wines
Dom De La Fouquette ..... Washburn
Dom de la Fruitiere.....Winebow
Dom de la Grange des PeresWinebow
Dom De La Janasse.....Winebow
Dom de la Jousseliniere Constantine
Dom De la Maurelle..... LVDH
Dom de la Noblaie .....Winebow
Dom De la Perriere.....Elite Wines
Dom De La Perriere..... Southern
Dom De La Petite CassagneBreakthru
Dom De La Pinte ..... Opici
Dom De La Quilla ..... Breakthru
Dom de la Reserve d'O .....Winebow
Dom De la Rochette ..... Lanterna
Dom De La Tour ..... DOPS
Dom De La Tour de Bief .Elite Wines
Dom De La Vougeraie ..... Prestige
Dom de Landreau..... LVDH
Dom de Marecheaux ..... LVDH
Dom De Menard ..... Washburn
Dom De Menard .....Elite Wines
Dom de Millet..... LVDH
Dom De Monteillet..... Opici
Dom de Montille.....Winebow
Dom de Mordoree..... Kenco
Dom De Nizas ..... Southern
Dom de Paris..... LVDH
Dom de Reverdon ..... LVDH
Dom De Rully St. Michel....Winebow
Dom de Saint Guirons ..... Lanterna
Dom De Saint-Just ..... Lanterna
Dom de San Guilhem ..... LVDH
Dom de Segueirane..... LVDH
Dom De Terrebrune ..... Prestige
Dom De Thgolomies (Organic).....

Wine

Interbalt
Dom De Trevallon..... Washburn
Dom Defaix.....Winebow
Dom Delatang..... LVDH
Dom Denis Mortet..... Washburn
Dom Des 2 Anes..... Washburn
Dom des Aires Hautes..... LVDH
Dom Des Anges..... Opici
Dom Des Aubuisieres..... Opici
Dom Des Cabotieres .....Breakthru
Dom Des Chers ..... Washburn
Dom Des Corbillieres.....Breakthru
Dom Des Escaravailles ... Washburn
Dom des Fines Caillottes...Winebow
Dom des Gaudets..... LVDH
Dom des Genaudieres..... LVDH
Dom Des Hates .....Winebow
Dom des Haut Chassis..... LVDH
Dom Des Herbauges ..... Lanterna
Dom des Hospice Civils de LyonLVDH
Dom Des L'R ..... Washburn
Dom Des Moirots..... Opici
Dom Des Nugues ..... DOPS
Dom Des Oliviers..... LVDH
Dom des Quatres Routes .. Lanterna
Dom Des Roches NuevesElite Wines
Dom Des Sablonnettes.... Washburn
Dom des Trois Valets.....Winebow
Dom Desroches Valette...Monument
Dom du Bois de Saint Jean. ... LVDH
Dom Du Bois-Malinge..... Opici
Dom Du Coulet Matthieu Barret ..... Washburn
Dom Du Goyat..... LVDH
Dom du Grand Tinel ..... Lanterna
Dom du Gros Nore .....Winebow
Dom Du Margalleau..... DOPS
Dom du Poujol .....Winebow
Dom du Prince..... Lanterna
Dom Du Raifault .....Southern
Dom Du Salvard ..... Prestige
Dom Du Seminaire ..... Washburn
Dom Du Tariquet.....Breakthru
Dom Du Theron ..... Prestige
Dom Du Tunnel.....Elite Wines
Dom du Viking .....Winebow
Dom Du Vissoux..... Opici
Dom Dujac.....Winebow
Dom Dupeuble Pere Et Fils Prestige
Dom Durand ..... LVDH
Dom Emile Beyer..... Lanterna
Dom Estrade.....Winebow
Dom Fabien collonge.... Constantine
Dom Fabrice Larochette..... LVDH
Dom Faiveley.....Southern
Dom Faury..... Prestige
Dom Fernand & Laure Pillot Edv ..... Republic
Dom Ferrand ..... Opici
Dom Ferret Kb.....Republic
Dom Florian Roblin..... Opici
Dom Follin-Arbelet.....Winebow
Dom Fourrey..... LVDH
Dom Franck Besson.....Monument
Dom Francois Mikulski ...Elite Wines
Dom Francois Millet..... Lanterna
Dom Frederic Mabileau Fv .Republic
Dom Gachot-Monot .....Winebow
Dom Galevan.....Monument
Dom Galevan Fv.....Republic
Dom Garnier & Fils ..... Washburn
Dom Gauby ..... Opici
Dom Gautherin ..... LVDH
Dom Gayda ..... Lanterna
Dom George..... Washburn
Dom Gerard Charvet .... Constantine
Dom Gerard Fiou.....Monument
Dom Gerard Fiou.....Republic
Dom Gouron..... Lanterna
Dom Gouyat ..... LVDH
Dom Grand Bois ..... Opici
Dom Grande Bellane ..... Opici
Dom Grosbois.....Winebow
Dom Guerrin ..... Opici
Dom Guillerault-Fargette . Washburn
Dom Guy Amiot ..... Lanterna
Dom Hauts Sanziers.....Breakthru
Dom Henri Darnat.....Breakthru
Dom Henri Perrusset..... Prestige
Dom Henri Poiron..... Lanterna
Dom Henry Fuchs..... Opici
Dom Herre ..... Lanterna
Dom Hippolyte Reverdy..... Prestige

Wine

Dom Hubert Lamy .....Elite Wines
Dom Hubert Veneau ..... LVDH
Dom Huguenot .....Breakthru
Dom Jacourette Edv.....Republic
Dom Jacques Cacheux ..... Lanterna
Dom Jacques Girardin..... Lanterna
Dom Jean Chartron .....Winebow
Dom Jean Grivot.....Breakthru
Dom Jean-Louis Chave .....Bacchus
Dom Jean-Marc Brocard Elite Wines
Dom Jean-Michel Gautier.. Lanterna
Dom Jeandeau .....Winebow
Dom Jolly Edv.....Republic
Dom Joseph Roty ..... Washburn
Dom Julien Masquin ..... Opici
Dom l'Hortus.....Winebow
Dom La Barroche .....Winebow
Dom La Bouvaude..... Kenco
Dom La Cabotte .....Elite Wines
Dom La Consonniere..... Washburn
Dom la Garrigue .....Winebow
Dom La Jeanne ..... Washburn
Dom La Rocalière.....Elite Wines
Dom La Roubine.....Elite Wines
Dom la Verpailles..... Opici
Dom Labruyere.....Southern
Dom Lafond ..... Washburn
Dom Lalanne .....Winebow
Dom Laroche.....Bacchus
Dom Latour-Giraud.....Winebow
Dom Laurent Cognard.....Winebow
Dom Laurent Gauthier.. Constantine
Dom Laurent Martray.....Elite Wines
Dom Laurent Mouton..... Breakthru
Dom Le Novi..... LVDH
Dom Le Pas de l'EscaletteElite Wines
Dom Le Sang Des Cailloux Prestige
Dom Leflaive.....Bacchus
Dom Les Alexandrins Vb ....Republic
Dom Les Bastides .....Winebow
Dom Les Bastides d'Eole ..... LVDH
Dom Les Bruyeres.....Elite Wines
Dom Les Grands Bois ..... Opici
Dom Listinconu.....Bacchus
Dom Lorenzon.....Elite Wines
Dom Louis Moreau .....Winebow
Dom Lucien Lardy ..... Constantine
Dom Machard de Gramont..... LVDH
Dom Magellan ..... DOPS
Dom Maison .....Winebow
Dom Marc Cameron ..... Opici
Dom Marc Morey & Fils....Breakthru
Dom Marcoux .....Winebow
Dom Mardon.....Winebow
Dom Marquis Ravardel.....Winebow
Dom Mathieu .....Winebow
Dom Maume.....Winebow
Dom Melody ..... Opici
Dom Merlin Cherrier .....Winebow
Dom Michel..... Washburn
Dom Michel Magnien.....Winebow
Dom Michel Niellon.....Breakthru
Dom Mittnacht .....Winebow
Dom Montmarin ..... LVDH
Dom Moulin-Tacussel ..... Washburn
Dom Nathalie & Gilles Fevre ..... Washburn
Dom Naudet ..... DOPS
Dom Nicolas Boiron..... Washburn
Dom Nicolas Rossignol ..Elite Wines
Dom Ott Mmd .....Republic
Dom Pascal Aufranc..... Constantine
Dom Pascal Bellier ..... Constantine
Dom Pascal Bonhomme..... Opici
Dom Paul Autard .....Winebow
Dom Paul Buisse.....Winebow
Dom Paul Cherrier.....Winebow
Dom Pelle.....Elite Wines
Dom Pellehaut..... Constantine
Dom Perrin .....Bacchus
Dom Pierre Gelin.....Breakthru
Dom Pierre Usseglio & FilsWashburn
Dom Poncetys ..... LVDH
Dom Pujol ..... LVDH
Dom Raffaitin-Planchon.....Winebow
Dom Raspail-Ay..... Lanterna
Dom Remizieres Edv.....Republic
Dom Remoissenet.....Winebow
Dom Rene Bouvier .....Elite Wines
Dom Richard Rottiers ... Constantine
Dom Roche Guillon ..... LVDH
Dom Rochebin..... LVDH
Dom Rochette..... Washburn

Wine

Dom Roger & Christophe Moreaux .. Lanterna
Dom Romy..... LVDH
Dom Rousseau..... Southern
Dom Roux Pere & Fils..... Opici
Dom Ruet .....Bacchus
Dom Saint Leocadie ..... Lanterna
Dom Sainte-Anthelme ..... Lanterna
Dom Sainte-Eugenie .....Breakthru
Dom Sangouard Guyot ..... Lanterna
Dom Santa Guilietta ..... Lanterna
Dom Sarragousse.....Monument
Dom Schlumberger.....Republic
Dom Schoffit..... Opici
Dom Seb Mag.....Republic
Dom Sebastien Magnien .Monument
Dom Seguin Manuel.....Winebow
Dom Seguinot-Bordet..... DOPS
Dom Servin..... Opici
Dom Sipp Mack ..... Lanterna
Dom St Jean..... LVDH
Dom St Lanne..... Kenco
Dom St. Damien ..... Opici
Dom Terra Vecchia .....Winebow
Dom Thierry Delaunay..... Lanterna
Dom Thomas & Fils.....Breakthru
Dom Tollot Beaut.....Winebow
Dom Triennes .....Winebow
Dom Vacheron.....Winebow
Dom Valanges .....Winebow
Dom Verdier.....Republic
Dom Vial-Magneres..... Opici
Dom Vigneau-Chevreau .. Washburn
Dom Vincent Bouzereau.... Lanterna
Dom Vincent Careme .....Winebow
Dom Vocoret Et Fils.....Breakthru
Dom Weinbach .....Bacchus
Dom. Laurent Ponsot.....Elite Wines
Dom. Ponsot.....Elite Wines
Domaine Bonserine..... Southern
Domaine de la Vieille Fontaine..... Lanterna
Domaine de Mus ..... Kenco
Domaine Gilles Flacher ..... Lanterna
Domaine Guy Bernard..... Lanterna
Domaine Laffourcade ..... Lanterna
Domaine San de Guilhem ..... LVDH
Domaine Solitude ..... Lanterna
Domane Michaud ..... Opici
Dominique ..... Constantine
Dominique Brunet.....Winebow
Dominique Cornin..... Washburn
Doms Barons De RothschildSouthern
Dourthe.....Bacchus
Droin.....Winebow
Drouhin Laroze..... DOPS
Drouhin Vaudon..... Prestige
Dubonnet..... Southern
Ducru Beaucaillou ..... Constantine
Dugat-Py.....Winebow
Dujac Fils & Pere.....Winebow
Duluc de Branaire Ducru ...Winebow
Dupont-Fahn..... Opici
Easy Rose ..... Washburn
Ecard ..... Kenco
Echo de Lynch Bages.....Winebow
Emile Beyer ..... Lanterna
Emmanuel Darnaud..... LVDH
Emotion .....Republic
Epicurea .....Winebow
Eric & Joel Durand..... LVDH
Eric Morgat ..... Opici
Ermitage du Pic St Loup....Winebow
Esprit De Saint-Sulpice..... Southern
Estandon ..... Constantine
Estezargues..... Washburn
Etienne Sauzet .....Bacchus
Eugene Carrel .....Winebow
Exem .....Winebow
Fabien Collenge ..... Opici
Fabre En Provence.....Republic
Fabrice Larochette..... LVDH
Famille Brechet.....Winebow
Famille Duveau..... Lanterna
Fargues Blanc ..... Constantine
Fat Bastard.....Winebow
Ferand Lartigue .....Winebow
Feraud-Brunel..... Washburn
Ferme de Gicon..... Lanterna
Ferrande..... Prestige
Ferraton Pere & fils.....Winebow
Fetzer .....Breakthru
Fieuzal ..... Constantine

Wine

Figeac..... Constantine
Figuiere.....Winebow
Figure Libre ..... Lanterna
Fleur .....Breakthru
Fleur de Mer .....Breakthru
Fleur de Prairie .....Breakthru
Fleur de Surget..... LVDH
Flying Solo..... Lanterna
Fontesole..... Lanterna
Fortant ..... Prestige
Fouassier..... Opici
Franc les Cerisiers..... LVDH
France ..... Opici
Franck Besson..... Constantine
Franck Pascal..... Opici
Francois Carillon.....Bacchus
Francois Lamarche.....Winebow
Francois Montand.....Winebow
Francois Villard.....Elite Wines
Frank Phelan .....Winebow
Frederic Brouca.....Elite Wines
Frederic Mabileau.....Monument
Frederic Magnien.....Winebow
French Blue .....Republic
French Pool Toy..... Lanterna
French Rabbit..... Prestige
French Secret..... Washburn
G. L. Delaille, Unique.....Winebow
Gabriel Boudier.....Winebow
Garcin..... Lanterna
Garreliere.....Winebow
Gaudrelle..... Kenco
Georges Duboeuf .....Southern
Georges Vigouroux..... Washburn
Gerard & Pierre Morin ..... Opici
Gerard Bertrand.....Southern
Gh Mumm.....Republic
Giachino .....Winebow
Gilbert Picq.....Winebow
Gilles Robin ..... Washburn
Gioielli.....Winebow
Giraud.....Winebow
Gironville..... Constantine
Giscours ..... Constantine
Gonet-Medeville .....Elite Wines
Gosset.....Bacchus
Goulee.....Winebow
Gracia..... Constantine
Grand Bateau ..... LVDH
Grand Louis ..... Washburn
Grand Mayne..... Constantine
Grand Moulin Macquin .....Winebow
Grand Puy Ducasse ..... Constantine
Grand Veneur ..... Kenco
Grange Cochard ..... Opici
Gravas..... Kenco
Gueissard.....Winebow
Guillemot Michel..... Kenco
Gustave Viennet..... Kenco
Guy Breton ..... Prestige
Guy Breton .....Winebow
Guyon Edv.....Republic
Hallet ..... Kenco
Haury & Schaeffer ..... Prestige
Haut Bages Liberal..... Constantine
Haut Bergey Rouge..... Constantine
Haut Brion..... Constantine
Haut Medoc de Lascombes.... LVDH
Haut Vignals ..... LVDH
Hautes Cances.....Winebow
Hauts de Montfort..... LVDH
Hecht & Bannier ..... Southern
Heimberger.....Winebow
Helfrich .....Republic
Henri Boillot ..... Constantine
Henri Gaillard.....Republic
Henri Gouges .....Bacchus
Henri Goutorbe.....Winebow
Henry Marionnet..... Washburn
Heresztyn ..... Kenco
Heritage ..... Opici
Heritage Du Marquis De Greyssac... Interbalt
Heron.....Winebow
Herre Domaine ..... Lanterna
Herri Mina ..... Washburn
Herzog Selection .....Breakthru
Hexagonales (Jean Merieau)Winebow
Hob Nob .....Breakthru
Hospice Civil de Lyons ..... LVDH
Hospices Civil de Romaneche Thorins LVDH
Huard.....Winebow

Wine

Hugues Beaulieu ..... Kenco
Hugues Beauvignac ..... Kenco
Ice Cream Cellars.....Southern
Isabelle et Pierre Clement .Winebow
J. Dumangin Fils..... Constantine
J.P. Mette Eau de Alsace... Lanterna
Jacquart..... DOPS
Jacques Frelin ..... Constantine
Jacques Girardin ..... Lanterna
Jadot Kb .....Republic
Jaffelin ..... Lanterna
Janasse .....Winebow
Java.....Monument
Jean & Gilles Lafouge .....Winebow
Jean Lallement .....Winebow
Jean Luc Colombo Tfs.....Republic
Jean Marc Boillot.....Bacchus
Jean Max Roger ..... Lanterna
Jean Michel Gerin Tf .....Republic
Jean Milan .....Winebow
Jean Perrier & Fils..... LVDH
Jean Reverdy ..... Kenco
Jean Vincent.....Republic
Jean Vullien & Fils ..... Washburn
Jean-Claude Bachelet ....Elite Wines
Jean-Claude Boisset ..... Prestige
Jean-Claude Bougrier..... Prestige
Jean-Claude Lapalu ..... Washburn
Jean-Jacques Vincent .....Southern
Jean-Luc Mader.....Elite Wines
Jean-Michel Gaunoux.....Winebow
Jean-Michel Stephan..... Washburn
Jean-Paul Champagnon.Elite Wines
Jean-Paul Paquet.....Elite Wines
Jean-Pierre Rietsch.....Bacchus
Jeff Carrel ..... Prestige
Jeffrey Davies..... Lanterna
Jerome Balmet .....Bacchus
JL Chave Selections.....Bacchus
Joanin Becot..... Constantine
Jocelyne Massicot.....Winebow
Jolie Folle .....Winebow
Joncier .....Winebow
Joseph Drouhin ..... Prestige
Joseph Faiveley.....Southern
Joseph Matrot.....Bacchus
Joseph Mellot ..... Constantine
Joseph Perrier ..... Lanterna
Josephine ..... LVDH
Jp Chenet .....Republic
Jules Desjourneys ..... Washburn
Juliette .....Republic
Kerisac..... Kenco
Kermit Lynch..... Prestige
Kuentz-Bas.....Winebow
L'Alliance .....Winebow
L'aujardiere ..... Prestige
L'Eclat Valentin ..... Lanterna
L'Eclat Valois ..... Lanterna
L'Enclos de Saint JacquesElite Wines
L'Oustal Blanc..... Opici
L'Osmin Wines..... LVDH
La Boussole D'Henri..... LVDH
La Bouysse..... Lanterna
La Cabriole ..... LVDH
La Casenove .....Winebow
La Chablisienne..... Opici
La Chasse .....Southern
La Chenade.....Winebow
La Craie.....Winebow
La Croix De Boyd CantenacRepublic
La Croix St. Pierre, BlancConstantine
La Croix St. Pierre, Grand Reserve.. Constantine
La Croix St. Pierre, RougeConstantine
La Dame De Montrose . Constantine
La Dame De Montrose . Constantine
La Ferme du Mont ..... Lanterna
La Fleur .....Southern
La Fleur D'amelie .....Southern
La Fleur d'Or.....Winebow
La Fleur de Reignac ..... Lanterna
La Fleur Du Roy .....Winebow
La Fleur Du Roy .....Winebow
La Folie.....Winebow
La Forge Estates ..... LVDH
La Galope ..... Lanterna
La Madeleine .....Republic
La Noble ..... Prestige
La P Perriere .....Republic
La P'tite Soeur ..... LVDH
La Parde de Haut Bailly.....Winebow
La Peira .....Winebow

Wine

La Petite Perriere.....Southern
La Place..... LVDH
La Pouisse.....Republic
La Roquete .....Winebow
La Syrah de la Carignano..... LVDH
La Taille aux Loups.....Winebow
La Tarasque.....Winebow
La Tour Vieille .....Winebow
La Vidaubanaise..... Lanterna
La Vielle Ferme .....Bacchus
Labranche Laffont.....Winebow
Ladoucette.....Republic
Lafage.....Winebow
Lalande.....Breakthru
Lallier ..... Constantine
Lamarche.....Winebow
Lamblin .....Winebow
Laplace Madiran ..... LVDH
Laporte ..... Washburn
Larose de Gruaud.....Winebow
Lascaux .....Winebow
Lascombs ..... Constantine
Laudun Cusclan..... Lanterna
Laurent Kraft.....Breakthru
Laurent Perrier.....Winebow
Lavernette.....Winebow
Le Bosquet du Sanglier ..... Lanterna
Le Caprice De Clementine Southern
Le Charme Idae Merlot. Constantine
Le Charmel.....Winebow
Le Cirque ..... Prestige
Le Dada de Rouillac Pessac-Leognan Lanterna
Le Demoiselle de Sociando.... LVDH
Le Dernier Goute .....Bacchus
Le Dom Saget.....Southern
Le Figuier.....Winebow
Le Forge Estates ..... LVDH
Le G De Ch Guiraud..... Washburn
Le Gamotin ..... Washburn
Le Gouverneur..... LVDH
Le Grand Ballon..... Lanterna
Le Grand Cheneau ..... Prestige
Le Grand Courtage..... Lanterna
Le Grand Noir.....Republic
Le Haut Vignots ..... LVDH
Le Jade..... Kenco
Le Mazet.....Southern
Le Mourre .....Republic
Le Paradou.....Winebow
Le Petit Caprice ..... LVDH
Le Petit Chevalier Mi .....Republic
Le Petit Lion du Marquis de Las Cases .....Winebow
Le Pigeoulet En Provence .. Prestige
Le Plus de La Fleur de Bouard..... Winebow
Le Roi des Pierres.....Winebow
Le Rose des Acanthes..... LVDH
Le Vieux Donjon ..... Washburn
Le Vin de Uncle Charles..... LVDH
Leccia .....Winebow
Leflaive .....Southern
Legende.....Southern
Leoville Las Cases ..... Constantine
Les Ailes De Berliquet .....Winebow
Les Amadous..... LVDH
Les Cadrans .....Republic
Les Cadrans De LassegueMonument
Les Cailloux.....Breakthru
Les Calice de Saint Pierre ..... LVDH
Les Carisannes..... LVDH
Les Cassagnes De La Nerthe ..... Southern
Les Charmes De Magnol..Breakthru
Les Chenottes ..... LVDH
Les Clissages D'or.....Southern
Les Darons ..... Prestige
Les Deux Vaches..... LVDH
Les Forts de Latour .....Winebow
Les Fosses Harreng Vouvray . LVDH
Les Fouques..... Opici
Les Freres Perroud.....Monument
Les Freres Perroud.....Republic
Les Fumees Blanches (Francois Lurton) .....Winebow
Les Garrigues .....Winebow
Les Grandes Vignes MuscadetLVDH
Les Haut De Pontet ..... LVDH
Les Hauts Plateaux ..... LVDH
Les Ligeriens ..... LVDH
Les Megalithes ..... LVDH
Les Pagodes De Cos Mmd.Republic

Wine

Les Pensees de Pallus.....Winebow
Les Perruches .....Winebow
Les Petit Perons ..... LVDH
Les Quatre Terroirs.....Winebow
Les Tourelles de LonguevilleWinebow
Les Traverses ..... Lanterna
Les Traverses De Fontanes Prestige
Les Trois Voutes ..... LVDH
Les Vigneaux..... LVDH
Les Vignes Oubliees..... Prestige
Les Vignobles Foncalieu . Washburn
Les Vins de Moulins ..... LVDH
Life Earth ..... LVDH
Liger-Belair .....Bacchus
Lilbert.....Winebow
Lillet Wmg.....Republic
Lionel Osmin..... LVDH
Listel .....Breakthru
Living Earth..... LVDH
Loire Valley ..... LVDH
Louis Bernard ..... Prestige
Louis de Grenelle .....Winebow
Louis Metaireau ..... Washburn
Louis Michel.....Bacchus
Louis Roederer .....Republic
Louis Vallon Blanc ..... Constantine
Luc Belaire.....Republic
Luc Thienpont .....Elite Wines
Lucien Albrecht .....Republic
Lucien Albrecht .....Southern
Lucien Muzard .....Winebow
M de Monbrison..... LVDH
M. Chapoutier .....Breakthru
M. Chapoutier ..... Prestige
M. Gonet..... Lanterna
Mabileau.....Winebow
Magnon, Maxime .....Winebow
Maison A.E. Dor Cognac ... Lanterna
Maison Ambroise .....Breakthru
Maison du Midi ..... Kenco
Maison Gelas Bas ArmagnacLanterna
Maison Hebrard ..... LVDH
Maison Hebrard ..... LVDH
Maison Hebrard ..... LVDH
Maison Les Alexandrins.....Republic
Maison Nicolas ..... Prestige
Maison Saleya .....Republic
Malartic Lagraviere BlancConstantine
Malartic Lagraviere RougeConstantine
Maorou .....Monument
Marc Bredif .....Republic
Marc Hebrart.....Winebow
Marc Pasquet .....Elite Wines
Marc Pesnot ..... Washburn
Marc Plouzeau..... Opici
Marc Roman..... Southern
Marc Tempe.....Winebow
Marcel..... LVDH
Marcel Hugg ..... LVDH
Marcel Lapierre..... Prestige
Margaux..... Constantine
Margui..... Lanterna
Marie De Beauregard .....Republic
Marie De Beauregard ..... Southern
Marius By M. Chapoutier ..Breakthru
Marquis De Goulaine.....Republic
Marquis De Latour .....Republic
Marquis De Terme ..... Constantine
Mas Belles Eaux.....Breakthru
Mas Carlot .....Breakthru
Mas d'Auzieres ..... Lanterna
Mas De Boislauzon..... Washburn
Mas de Chabert..... LVDH
Mas De Dam.....Republic
Mas de Fortant ..... LVDH
Mas de la Garrigue.....Winebow
Mas de la Source.....Elite Wines
Mas de Lavail .....Breakthru
Mas Des Bressades .....Breakthru
Mas Granier..... Lanterna
Mas la Chevaliere.....Bacchus
Matisco .....Winebow
Maydie..... LVDH
Maz Caz ..... Washburn
Mellot..... Kenco
Meo Camuzet .....Winebow
Merieau.....Winebow
Merlot des Tourelles ..... LVDH
Merlot du Donjon ..... LVDH
Michael Corso Selections.. Lanterna
Michel Briday .....Bacchus
Michel Dutour .....Winebow
Michel Gassier.....Winebow

Wine

Michel Gonet ..... Lanterna
Michel Juillot ..... Opici
Michel Olivier ..... Constantine
Michel Thomas ..... Kenco
Michele Capdepon ..... Washburn
Michelet ..... Kenco
Mimis House Wine ..... Republic
Mirabeau ..... Opici
Misa Wines Mi ..... Republic
Mission Haut Brion ..... Constantine
Moillard Grivot ..... Republic
Moillard-Grivot ..... Monument
Mon Nom Est Bordeaux ..... LVDH
Mongeard-Mugneret ..... Bacchus
Monmousseau ..... DOPS
Mont Gravet ..... Winebow
Montaigu ..... Kenco
Monthelie-Douhairet ..... Washburn
Montirius ..... Winebow
Montirius ..... Winebow
Moreau Naudet ..... Monument
Moreau Naudet ..... Republic
Moreux ..... Lanterna
Morey-Coffinet ..... Washburn
Moulin du Pont ..... LVDH
Mourre Tendre ..... Winebow
Mousse ..... Winebow
Mouzon Leroux ..... Winebow
Mylord ..... LVDH
Naked Earth ..... Opici
Natter ..... Winebow
Neveu ..... Winebow
Nic Feuillate ..... Republic
Nic Feuillate Palmes ..... Republic
Nicolas ..... Prestige
Nicolas Idiart ..... Constantine
Nicolas Perrin ..... Bacchus
Nicolas Perrin Vb ..... Republic
Nicolas Potel ..... Southern
Nostre Pais ..... Winebow
Notorious ..... Breakthru
Novellum ..... Winebow
O'Terra ..... LVDH
Ode D'aydie ..... LVDH
Ogier Edv ..... Republic
Olivier & Lafont ..... Opici
Olivier Bernstein ..... Bacchus
Olivier Jouan ..... Washburn
Olivier Rouge ..... Constantine
Ollier Taillefer ..... Winebow
Ornezon ..... Lanterna
Ostertag ..... Winebow
OZ ..... LVDH
P Dupond Renjardiere ..... Winebow
P Jouet ..... Republic
P. Dubreuil-Fontaine Pere & Fils ..... Southern
Pacalet Christophe ..... Winebow
Pagodes De Cos ..... Constantine
Pagodes de Cos ..... Winebow
Palissade ..... Opici
Pallieres ..... Winebow
Palmer ..... Constantine
Pape Clement ..... Constantine
Parallel 45 ..... Bacchus
Partarrieu Blanc ..... Constantine
Pas Du Cerf ..... Winebow
Pascal & Nicolas Reverdy ..... Opici
Pascal Janvier ..... Prestige
Pascal Jolivet ..... Southern
Pastourelle de Clerc Milon ..... Winebow
Patience ..... Washburn
Patient Cottat ..... Bacchus
Patriarche ..... Opici
Patrice Rion ..... Washburn
Patrick Jasmin ..... Washburn
Patrick Piuze ..... Washburn
Patrick Tranchand ..... Opici
Pauillac ..... Republic
Pauillac 3rd Wine Latour ..... Winebow
Paul Mas ..... Republic
Paul Pernot ..... Winebow
Paul Ponnelle ..... Washburn
Pavillion du Glana ..... LVDH
Pavillon de Chavannes ..... Winebow
Pavillon Rouge De Margaux ..... Constantine
Pavillon Rouge du Ch Margaux ..... Winebow
Pehu-Simonet ..... Winebow
Penya ..... Prestige
Peres des Druides ..... LVDH
Perret ..... Kenco

Wine

Perriere Sancerre ..... Republic
Perrot-Minot ..... Washburn
Pessac-Leognan du Ch Haut-Bailly ..... Winebow
Petit Chapeau ..... Winebow
Petit Perron ..... LVDH
Petite Sirene ..... Winebow
Pfister ..... Winebow
Philippe Charlopin ..... Opici
Philippe Colin ..... Breakthru
Philippe Colin ..... Winebow
Philippe Milan ..... Kenco
Philippe Pacalet ..... Winebow
Philipponnat ..... Breakthru
Pic & Chapoutier ..... Breakthru
Pichon Long. Comtesse ..... Constantine
Pichot ..... Bacchus
Pierre ..... Breakthru
Pierre Boniface ..... Prestige
Pierre Breton ..... Winebow
Pierre Chainier ..... Southern
Pierre Delatour ..... Lanterna
Pierre Henri ..... Winebow
Pierre Matrot ..... Breakthru
Pierre Oliver ..... Kenco
Pierre Sparr ..... Bacchus
Pol Clement ..... Winebow
Pomerols ..... Kenco
Ponsot Vb ..... Republic
Potensac ..... Constantine
Pouilly Fume LVDH ..... LVDH
Pre Semele ..... Winebow
Prestige Des Sacres ..... Winebow
Prieur ..... Southern
Prieure De Montezargues ..... Southern
Prosper Maufoux ..... Winebow
Pure Chardonnay ..... LVDH
Puydeval ..... Prestige
Quintessence ..... Southern
R D'Ete ..... Washburn
R. Pouillon ..... Bacchus
Rabaud Promis Blanc ..... Constantine
Raffault ..... Winebow
Ragotiere ..... Bacchus
Raimbault ..... Winebow
Rapet ..... Winebow
Raymond Morin ..... LVDH
Raymond Usseglio ..... Opici
Rayne-Vigneau Saunternes ..... Constantine
Redde ..... Republic
Reflection ..... LVDH
Regis Minet ..... Prestige
Regusse ..... Kenco
Remy Pannier ..... Republic
Rene LeClerc ..... Winebow
Republic Of Wine ..... Southern
Republic Wines ..... Southern
Reserve de la Comtesse ..... Winebow
Reserve de la Dame au L'Oiseau ..... LVDH
Reserve de la Saurine ..... Lanterna
Reserve Rochers ..... Republic
Reverdy ..... Winebow
Reverdy-Ducroux ..... Winebow
Rhone Paradox ..... Constantine
Rhone Valley ..... LVDH
Richard Leroy ..... Opici
Richard Rottiers ..... Opici
Richeaume ..... Winebow
Rieussec ..... Constantine
Riffault ..... Winebow
Rijckaert ..... Constantine
Riotor ..... Opici
Robert Davis ..... LVDH
Robert Perroud ..... Opici
Roblet-Monnot ..... Winebow
Roblin (Matthias) ..... Winebow
Roche ..... Winebow
Rocher des Violettes ..... Winebow
Roederer Cristal ..... Republic
Roger et Christophe Moreux ..... Lanterna
Roger Sabon ..... Winebow
Roland Lavantureux ..... Prestige
Roque Dansante ..... LVDH
Rose All Day ..... Republic
Roubine ..... Breakthru
Rouet Chinon ..... Kenco
Routin Vermouth ..... Breakthru
Royale Selection ..... Breakthru
Sable D'Azur ..... Opici
Sacha Lichine ..... Southern
Saint Cyr ..... Winebow

Wine

Saint Roch Les Vignes ..... Washburn
Saint Verny ..... Washburn
Saint-Chamant ..... Washburn
Saint-Roch ..... Winebow
Sainte Marie ..... Lanterna
Saje ..... Winebow
Salette ..... Kenco
Salon ..... Bacchus
San Giorgio ..... Breakthru
Sancerre LVDH ..... LVDH
Santa Duc ..... Breakthru
Santa Duc ..... Washburn
Saraziniere Dom ..... Winebow
Sarget De Gruaud Larose ..... Constantine
Sarget de Gruaud Larose ..... Winebow
Saumaize Michelin ..... Kenco
Saumur "Les Pouches" ..... LVDH
Saumur Champingy "Les Pouyeaux" LVDH
Saurel Montirius ..... Winebow
Sauvignon Des Tourelles ..... LVDH
Savary, Francine et Olivier ..... Winebow
Savoye Pierre ..... Winebow
Scherer ..... Opici
Segla ..... Winebow
Seleque ..... Winebow
Serge Dagueneau ..... Opici
Serge Faust ..... Constantine
Shatter ..... Republic
Sidewise ..... Prestige
Signe Vignerons ..... Lanterna
Sileni ..... Republic
Sipachia ..... LVDH
Sirius Rouge ..... Constantine
South of France ..... LVDH
St Glinglin ..... Winebow
St Jean du Barroux ..... Winebow
St Nicolas ..... Winebow
St Tropez ..... Breakthru
St. Andre Figuiere ..... Winebow
St. Cosme ..... Winebow
Stark Raving ..... Breakthru
Suduiraut ..... Constantine
T. Morey ..... Bacchus
Taittinger ..... Republic
Talbot ..... Constantine
Tardy ..... Kenco
Tauch ..... Lanterna
Tenet Wines ..... Republic
Terrassous ..... Washburn
Terre de Neptune ..... LVDH
Terres d'Avignon Kermit Lynch CDR Armoiries ..... Winebow
Thevenet, Charly ..... Winebow
Thevenet, Jean-Paul ..... Winebow
Thienot ..... Bacchus
Thierry Delaunay ..... Lanterna
Thierry Glantenay ..... Opici
Thiery Mortet ..... Kenco
Thomas Barton ..... Breakthru
Thomas Renouard ..... Washburn
Tirecul La Graviere ..... Winebow
Toad Hollow ..... Republic
Tortoise Creek ..... Winebow
Touche ..... Constantine
Touzot ..... Winebow
Trapet Pere & Fils ..... Winebow
Trenel ..... Breakthru
Trenel ..... Southern
Trerose ..... Republic
Tribut ..... Bacchus
Trimbach Wine ..... Republic
Trois Rivieres ..... Winebow
Troullier ..... Winebow
Txt Cellars ..... Southern
Unang ..... Winebow
Unparalleled ..... Republic
V. Morey ..... Bacchus
Val De L'ours ..... Southern
Val du Roc ..... LVDH
Vallis Queyras ..... Interbalt
Vallons de Provence ..... Bacchus
Varinelles ..... Kenco
Varnier-Fanniere ..... Winebow
Vatan ..... Republic
Vidal Fleury ..... Southern
Vieux Ch Certan ..... Winebow
Vieux Ch Mazerat ..... Winebow
Vieux Gaubert ..... DOPS
Vieux Maillet ..... Constantine
Vievite ..... Republic
Vigerons de Caracteres ..... LVDH
Vigne De Fer ..... Opici

Wine

Vignoble Brisebarre ..... Opici
Vignoble David Duvallet ..... Washburn
Vignobles LVDH Varietals ..... LVDH
Vignobles Maynard ..... Breakthru
Villa Beausejour ..... LVDH
Villa de Rossa ..... Interbalt
Villa Des Anges ..... Prestige
Villa des Croix ..... LVDH
Villa La Reserve ..... LVDH
Villa Ponciago ..... Southern
Villa Ste Croix ..... LVDH
Villa Vialade ..... Bacchus
Vin Auvigue ..... Winebow
Vin Moulin Bourgogne Pinot Noir ..... LVDH
Vincent & Francois Jouard ..... Opici
Vincent Girardin ..... Bacchus
Vincent Stoeffler ..... Monument
Vindemio ..... Winebow
Vintage '59 Imports ..... Winebow
Voillot ..... Winebow
Vouvray Fosses D'Hareng ..... LVDH
Vrignaud, G ..... Winebow
William Fevre ..... Southern
Xo G ..... Republic
Yann Chave ..... Opici
Yannick Amirault ..... Opici
Yes Way ..... Republic
Yves Cheron ..... Washburn
Zind Humb ..... Republic

Germany

A Diehl ..... Southern
A J Adam ..... Winebow
Allendorf ..... Winebow
Anheuser Kreuznacher ..... Winebow
Balbach ..... Atlantic
Bastgen ..... Kenco
Bex ..... Bacchus
Binz ..... Winebow
Bischofliche ..... Republic
Blue Fish ..... Republic
Blue Nun ..... Southern
Blufeld ..... Republic
Blumel ..... Opici
Bollig Lehnert ..... Winebow
Bollig-Lehnert ..... Winebow
Broadbent Selection Imports ..... Winebow
Carl Graff ..... Elite Wines
Christmann ..... Bacchus
Christoffel ..... Winebow
Clean Slate ..... Winebow
Clear Night ..... Washburn
Cupcake ..... Republic
Dachshund ..... Opici
Darting ..... Winebow
Dautel ..... Winebow
Donnhoff ..... Winebow
Dr Heyden ..... Winebow
Dr. Burklin-Wolf ..... Bacchus
Dr. Deinhard ..... Winebow
Dr. Fischer ..... Winebow
Dr. Heinz Wagner ..... Winebow
Dr. Hermann ..... Winebow
Dr. L ..... Winebow
Dr. Loosen ..... Winebow
Dr. Loosen Wehlener Sonn Kab ..... Winebow
Dr. Pauly- Bergweiler ..... Winebow
Dr. Thanisch ..... Southern
Emil Reichart ..... Winebow
Entresuelos ..... Monument
Eugen Muller ..... Winebow
Fitz-Ritter ..... Winebow
Flower Garden ..... Opici
Franz Karl Schmitt ..... Winebow
Franz Keller ..... Republic
Fritz Haag ..... Winebow
Fritz Willi ..... Republic
Fritz Zimmer ..... Winebow
Geil ..... Winebow
Georg Breur ..... Winebow
Georg Schneider ..... Winebow
Gerstacker ..... Breakthru
Gessinger ..... Kenco
Goldatzel ..... Winebow
Gotham Project ..... Winebow
Gunther Steinmetz ..... Winebow
Guntrum ..... Winebow
Gustav Adolf Schmitt ..... Washburn
Gysler ..... Winebow
H. Sichel & Sohne ..... Breakthru
Hahn ..... Kenco
Heinz Eifel ..... Winebow

Wine

Hexamer ..... Winebow
Hoffmann-Simon ..... Winebow
J & H Selbach ..... Winebow
J. Baumer ..... LVDH
Jakoby-Mathy ..... Winebow
Joh. Haart ..... Winebow
Joh. Jos.. Prum ..... Elite Wines
Julius Klein ..... Winebow
Karl Erbes ..... Winebow
Karl Kaspar ..... Washburn
Karl Schafer ..... Opici
Karlsmuhle ..... Winebow
Karp Schreiber ..... Winebow
Kerpen ..... Lanterna
Kerpen ..... Winebow
Kesseler ..... Bacchus
Kuhl ..... Winebow
Kuhling Gillot ..... Bacchus
Kurt Hain ..... Winebow
Leitz ..... Bacchus
Leonard Kreusch ..... Prestige
Loewen ..... Winebow
Loosen Up ..... Winebow
M Molitor ..... Republic
Machmer ..... Winebow
Markgraf Von Baden ..... Republic
Markus Molitor ..... Breakthru
Markus Schneider ..... Opici
Matheus ..... Kenco
Max F Richter ..... Lanterna
Maximin Grunhaus ..... Winebow
Meilen ..... Winebow
Melsheimer ..... Bacchus
Merkelbach ..... Winebow
Messmer ..... Winebow
Meulenhof ..... Winebow
Michael Frolich ..... Winebow
Minges ..... Winebow
Molitor ..... Winebow
Moselland ..... Opici
Muller-Catoir ..... Winebow
Nagler ..... Winebow
Nebel ..... Constantine
Nein Lives ..... Winebow
Neipperg ..... Opici
Nik Weis Selection ..... Prestige
Nonnenkeller ..... Winebow
Oh Schist ..... Southern
Paul Anheuser ..... Winebow
Pflucken ..... Prestige
Reichgraf Von Kesselstatt ..... Opici
Rejon ..... Monument
Relax ..... Republic
Reuscher-Haart ..... Winebow
Riu L Infernal ..... Republic
Robert Weil ..... Winebow
Rudolf Eilenz ..... Winebow
S Vollrads ..... Republic
Sa Prum ..... Republic
Schaefer ..... Winebow
Schafer ..... Winebow
Schafer Mettenehimer ..... Winebow
Schloss Saarastein ..... Constantine
Schloss Schonborn ..... Southern
Schlossgut Diel ..... Winebow
Schmitt Sohne ..... Republic
Schneider Niersteiner ..... Winebow
Seebrich ..... Winebow
Selbach ..... Winebow
Selbach-Oster ..... Winebow
Spreitzer ..... Winebow
St Nikolaus ..... Kenco
St. Ludwin ..... Southern
St. Urbans-Hof ..... Prestige
Starling ..... Republic
Steil ..... Republic
Stock and Stein ..... Bacchus
Stone Fruit ..... Southern
Strub ..... Winebow
Studert-Pruem ..... Winebow
Sun Garden ..... Opici
Terry Theise Estate Selections ..... Winebow
Thomas Schmitt ..... Republic
Toni Jost ..... Winebow
Tridente ..... Monument
Txt Cellars ..... Southern
Valckenberg ..... Opici
Vereinigte Hospitien ..... Winebow
Versatile ..... Interbalt
Vier Jahreszeiten ..... Winebow
Villa Franz ..... LVDH
Villa Wolf ..... Winebow

Wine

Vollards Volratz....Republic
von Othegraven....Winebow
Von Schleinitz....Southern
von Schubert....Winebow
Von Simmern....Winebow
Von Winning....Winebow
Wagner-Stempl....Winebow
Way Kuhl....Winebow
Weingart....Winebow
Weingut Bernhard Huber....Elite Wines
Weingut Huls....Opici
Weingut Johannishof....Elite Wines
Weingut Liebfrauenstift....Elite Wines
Weingut Prinz Salm....Elite Wines
Weingut Rebenhof....Opici
Weingut Schloss Saarstein....Elite Wines
Weltachs....Interbalt
Wintersaison....Republic
Winzer von Erbach....Kenco
Wittmann....Winebow
Zen Garden....Republic
Zum....Washburn

Greece

Alexakis....Bacchus
Alpha Estate....Bacchus
Apla Malagousia....Winebow
Argyros....Winebow
Biblia Chora....Lanterna
Boutari....Breakthru
Buketo....Lanterna
Cavino....Opici
Domaine Vassiliou....Opici
Douloufakis....Bacchus
Fragou....Constantine
G. Lafazanis....Winebow
Gaia....Winebow
Gentilini....Opici
Gentilini....Winebow
Gerovassiliou....Lanterna
Harlaftis....Opici
Harlaftis....Winebow
Hatzimihalis....Constantine
Hatziyiannis....Constantine
Karavatikas....Winebow
Karavitakis....Opici
Keo....Opici
Keo....Winebow
Kir-Yianni....Bacchus
Ktima Driopi....Lanterna
Ktima Pavlidis....Winebow
Malamatina....Opici
Mercouri....Winebow
Mercouri Estate....Opici
Mylonas....Bacchus
Nikiforou....Winebow
Oenops....Opici
Papagiannakos....Winebow
Papaioannou....Constantine
Samos....Winebow
Santo....Bacchus
Selina Brand....Opici
Semeli....Opici
Semeli....Winebow
Sigalas....Bacchus
Skouras....Bacchus
Spiropoulos....Winebow
Teslepos....Lanterna
Thymiopoulos....Opici
Thymiopoulos....Winebow
Tsantali....Constantine
Tsiakkas....Opici
Tsililis....Opici
Tsililis....Winebow
Vassaltis....Bacchus
Venetsanos....Lanterna
Verino....Bacchus
Zoe....Bacchus

Hungary

Ch Pajzos....Winebow
Dobogo....Winebow
Egri Bikaver....Republic
Monarchia....LVDH
Oremus....Elite Wines
Royal Tokaji....Bacchus

Ireland

O'Rielly's....Republic

Israel

Alexander....Southern
Alexander The Great....Southern
Binyamina....Breakthru
Carmel....Southern

Wine

Clos de Gat....Constantine
Dalton....Republic
Dom Du Castel....Southern
Dom Netofa....Breakthru
Even Zahav....Interbalt
Even Zahav....Interbalt
Flam....Southern
Gamla....Southern
Gilgal....Southern
Givon....Breakthru
Golan....Southern
Hermon....Southern
Matar....Breakthru
Mt. Tabor....Southern
Psagot....Southern
Recanati....Republic
Segal's....Breakthru
Shiloh....Southern
Teperberg....Breakthru
The Cave....Breakthru
Tishbi....Prestige
Tulip Winery....Southern
Vitkin....Breakthru
Yarden....Southern
Yatir....Southern
Yikvei Zion....Breakthru
Zion....Breakthru

Italy

Abbazia di Novacella....Winebow
Abbona....Kenco
Accordini....Kenco
Ada Nada....Washburn
Adria Vini....Constantine
Agricola Punica....Republic
Aia Vecchia....Winebow
Alessandria....Winebow
Allegrini....Breakthru
Alois Lageder....Winebow
Alta Luna....Republic
Altanuta....Backup
Altanuta....Prestige
Altemasi....Republic
Alto Livello....DOPS
Alverdi....Opici
Amadeo....Washburn
Amami....DOPS
Ambra....Winebow
Amore-Roso Di Promavera Lambrusco....Interbalt
Andrian....Breakthru
Angelini....Prestige
Angelo Negro....Cantiniere
Anime....LVDH
Anterra....Breakthru
Antica....Monument
Antica Fratta....Constantine
Antica Masseria....Lanterna
Antica Masseria Del Sigillo....Monument
Antico Ceppo....DOPS
Antico Fuoco....Constantine
Antinori....Republic
Apostoli....Lanterna
Araldica....Winebow
Arcanum....Monument
Arcanum....Republic
Arche'....Washburn
Argiano....Breakthru
Argiano....Winebow
Argillae....Winebow
Arnaldo Caprai....Bacchus
ArPePe....Winebow
Artist Series....Republic
Astoria....Republic
Aurelio Settimo....Constantine
Available....Republic
Averna....Southern
Avignonesi....Winebow
Avissi....Republic
Azelia....Winebow
Azienda Agricola Gradis'Ciutta....Elite Wines
Azzurri....Southern
Bacaro....Washburn
Baccio....DOPS
Bacio de Bolle....Interbalt
Badia Coltibuono....Winebow
Banfi....Republic
Barone Cornacchia....Kenco
Barone Fini....Breakthru
Bartenura....Breakthru
Basilisco....Breakthru
Bastianich....Monument

Wine

Bastianich....Republic
Beach House....Republic
Belguardo....Republic
Bella Bellina....Southern
Bella Sera....Breakthru
Bellafonte....Bacchus
Bellagio Chianti....Republic
Bellini....Bacchus
Bellissima....Winebow
Belmondo....Republic
Benanti....Winebow
Benevelli Piero....Prestige
Beni Di Batasiolo....Prestige
Benito Ferrara....Bacchus
Benvolio....Monument
Benvolio....Republic
Bera....Winebow
Bera Ronco....Bacchus
Bersano....Southern
Bertani....Republic
Bibbiano....Constantine
Bibi Graetz....Bacchus
Bicerin di Gianduiotto....Lanterna
Binomio....Winebow
Biondi Santi....Bacchus
Bisanzio....Republic
Bisceglia....Winebow
Bisci....Winebow
Bisol....Bacchus
Bivio....Republic
Blu....DOPS
Blue Flavored Moscato....Interbalt
Bocce Dolce....Prestige
Bocelli....Monument
Bocelli....Republic
Boci Dolci....Opici
Bolla....Republic
Bollini....Republic
Bongiovanni....Bacchus
Bonizio....Republic
Bonvia....Washburn
Borgo Boschetto....Constantine
Borgo Conventi....Republic
Borgo Maddalena....Bacchus
Borgo Scopeto....Winebow
Borgogno....Bacchus
Boroli....Winebow
Bortolotti....Winebow
Bortoluzzi....Bacchus
Boscarelli....Bacchus
Bosco Falconeria....Washburn
Botromagno....Winebow
Bottega....Republic
Bovio....Southern
Braida....Cantiniere
Brancaia....Breakthru
Brandini....Monument
Bricco dei Guazzi....Lanterna
Broglia....Winebow
Brunelli....Monument
Brunelli....Republic
Bruni....Winebow
Bruscus....Kenco
Buca Di Beppo....Republic
Bucci....Bacchus
Buglioni....Bacchus
Busi....Kenco
Ca Del Baio....Cantiniere
Ca Rome....Bacchus
Ca Sisa....Washburn
Ca Viola....Winebow
Ca' Bianca....Southern
Ca' Donini....Southern
Ca' Montini....Southern
Ca'Del Sarto....Lanterna
Ca'di Ponti....Washburn
Ca'La Bionda....Elite Wines
Ca'Maiol....Breakthru
Cabreo....Republic
Cacchiano....Constantine
Caggiano....Winebow
Caldaro....Republic
Caldora....Southern
Calice....DOPS
Calvano....Republic
Camigliano....Winebow
Campanile....Breakthru
Campo Alla Sughera....Lanterna
Campo delle Maesta....Lanterna
Campo Di Sasso....Republic
Campo Mare....Republic
Campobello....Opici
Candoni....Republic

Wine

Canei....Southern
Canella....Bacchus
Cantamessa....Winebow
Cantele....Winebow
Cantina Cellaro....Southern
Cantina Cinque Terre....Cantiniere
Cantina del Taburno....Bacchus
Cantina Fratelli Pardi....Winebow
Cantina Sant' Agata....Lanterna
Cantina Santadi....Bacchus
Cantina Tollo....Monument
Cantine Degli Astroni....Cantiniere
Cantine del Notaio....Cantiniere
Cantine Due Palme....Constantine
Cantine Paolini Gorgo....DOPS
Cantine Pellegrino....Southern
Cantine San Marzano....Winebow
Cantine Valpane....Prestige
Capanna....Constantine
Caparzo....Winebow
Caposaldo....Republic
Capostrano....Winebow
Carino Rosso....Prestige
Carletto....Republic
Carlo Hauner....Bacchus
Carobbio....Kenco
Carobbio....Opici
Caroso....Republic
Caroso....Winebow
Carpineta Fontalpino....Bacchus
Carpineta Fontalpino....Cantiniere
Carpineto....Opici
Casa Al Vento....DOPS
Casa Dei....Bacchus
Casa Lilliana....DOPS
Casa Vinicola Fossi....Elite Wines
Casal Thaulero....Prestige
Casalfarneto....Monument
Casalfarneto Verdicchio....Lanterna
Casalini....Lanterna
Casaloste....Cantiniere
Casarsa....Republic
Cascina Castle T....Kenco
Cascina Corte....Cantiniere
Case Alte....Cantiniere
Cassa Terra....LVDH
Castel Sallegg....Opici
Castelfeder....Washburn
Castellani Mwi....Republic
Castello Banfi....Republic
Castello D'albola....Breakthru
Castello dei Rampolla....Winebow
Castello Del Poggio....Breakthru
Castello Di Ama....Winebow
Castello di Farnetella....Bacchus
Castello Di Gabbiano....Breakthru
Castello do Meleto....Winebow
Castello Monaci....Southern
Castelluccio....Winebow
Castelvero....Winebow
Castiglion....Republic
Cataldi Madonna....Winebow
Cavalchina....Bacchus
Cavalchina....Winebow
Cavbaliere D'Oro....Breakthru
Cavicchioli....Southern
Cavit....Republic
Cecchi....Breakthru
Cecchi....Republic
Ceci....Constantine
Cella Classics....Republic
Celliere....Lanterna
Cent'Anni....Winebow
Centorri....Winebow
Ceretto....Winebow
Cerulli Spinozzi....Republic
Cesari....Opici
Ceuso di Melia....Winebow
Chiarli....Winebow
Chiarlo....Republic
Chloe....Republic
Ciacci....Winebow
Cielo....Winebow
Cigliuti....Winebow
Cignale....Bacchus
Cima del Pomer....Lanterna
Cinzano Sparkling....Republic
Cirelli....Winebow
Citra....Republic
Citra....Winebow
Citto....Bacchus
Clelia Romano....Bacchus
Cliffhanger Vineyards....Breakthru

Wine

Cocci Grifone....Bacchus
Codirosso....Kenco
Col D'orcia....Republic
Col Dei Venti....Breakthru
Col Mesian....Constantine
Colimoro....Opici
Collavini....Opici
Collavini....Winebow
Collazzi....Winebow
Collegiata....Opici
ColleMassari....Winebow
Collio di Lapio....Bacchus
Colognole....Winebow
Colombo....Prestige
Colonnara....DOPS
Colosi....Winebow
Colpetrone....Winebow
Comm. G.B. Burlotto....Elite Wines
Confetti....Republic
Conte Brandolini....Republic
Conterno Fantino....Bacchus
Conterno, Giacomo....Winebow
Conti di Collerado....Lanterna
Conti Formentini....Southern
Contrada....Winebow
Contratto....Winebow
Cornaro....Winebow
Correggia....Bacchus
Correggia (Matteo)....Winebow
Corte Armani....Washburn
Corte del Sole....Lanterna
Corte Giacobbe....Bacchus
Corte Giara....DOPS
Cortefresco....Bacchus
Cortenova....Kenco
Cortese, Giuseppe....Winebow
Corvo....Breakthru
Cos....Bacchus
Costanti....Bacchus
Cottanera....Winebow
Country Vintner Imports....Winebow
Cucina Mista....Republic
Cultivate....Southern
Cupcake....Republic
Curto Marco La Foia....Republic
Cusumano....Breakthru
D'angelo....Cantiniere
Da Luca....Southern
Da Vinci....Breakthru
Dad's Day Off....DOPS
Dal Forno....Bacchus
Dalforno....Winebow
Damilano....Winebow
De Angelis....Bacchus
De Bartoli....Winebow
De Faveri....Cantiniere
De Stefani....Constantine
Decugnano....Republic
Decugnano Dei Barbi....Southern
Degani....Republic
Degiorgis....Winebow
DEI....Bacchus
Dei....Winebow
Delibori....Southern
Dell'Unita....Winebow
Dell'Unita....Winebow
Della Robbia....Breakthru
Della Scala....Prestige
Dezzani....Republic
Di Giovanna....Washburn
Di Gresy....Winebow
Di Sipio....DOPS
Distilleria Marzadro....Lanterna
Domenico Clerico....Bacchus
Donelli....Opici
Donna Cristina....Southern
Donna Laura....Breakthru
Donna Olimpa....Republic
Donna Olimpia 1898....Monument
Doro Princic....Winebow
Drei Donà....Cantiniere
Duca di Salaparuta....Breakthru
Ducarosso Chianti Riserva DOCG....Opici
Due Torri....Opici
e. Pira & Figli....Bacchus
E. Pira Chiara Boschis....Winebow
Ecco Domani....Breakthru
Eclix Silterra....Lanterna
Einaudi....Bacchus
Elem....Winebow
Elena Fucci....Cantiniere
Elena Walch....Winebow

Wine

Elvio Cogno ..... Bacchus
Enrico Gatti ..... Bacchus
Enrico Serafino ..... Winebow
Entree ..... Republic
Enzo Boglietti ..... Winebow
Eremo a Colle ..... LVDH
Fabrizio Pratesi ..... Bacchus
Famiglia Cotarella ..... Winebow
Famiglia Marrone ..... Southern
Famiglia Statella ..... Bacchus
Famiglie ..... Winebow
Fantinel ..... Bacchus
Fantini ..... Bacchus
Farmers Of Wine ..... Southern
Farnese ..... Bacchus
Farro ..... Cantiniere
Fastelli ..... Prestige
Fattoria ..... Republic
Fattoria Dei Barbi ..... Southern
Fattoria del Cerro ..... Winebow
Fattoria di Bacchereto .. Constantine
Fattoria Di Basciano ..... Prestige
Fattoria Grignano ..... Lanterna
Fattoria Laila ..... Washburn
Fattoria Magliano ..... Opici
Fattoria Poggio Alloro ..... Cantiniere
Fattoria Rodano ..... Monument
Fattoria San Giuliano ..... Washburn
Fattoria San Lorenzo ..... Winebow
Fattoria San Michele A TorriCantiniere
Fattoria Sardi ..... Breakthru
Fausti ..... Prestige
Felsina ..... Bacchus
Ferghettina ..... Bacchus
Ferrari Wine ..... Republic
Ferraris ..... Cantiniere
Ferrero ..... Washburn
Ferzo ..... Winebow
Feudi Del Duca ..... DOPS
Feudi della Medusa ..... Winebow
Feudi Greg ..... Republic
Feudo Montoni ..... Bacchus
Feudo Principi Di Butera ... Breakthru
Feudo Zirtari ..... Breakthru
Feudo Zirtari ..... Southern
Fiorini ..... Bacchus
Firriato ..... Cantiniere
First Rate Old Fart ..... DOPS
Fizz 56 ..... Breakthru
Flashback In Time ..... DOPS
Florio ..... Republic
Folonari ..... Southern
Fontaleoni ..... Bacchus
Fontana Candida ..... Republic
Fontana Di Papa ..... DOPS
Fontanabianca ..... Constantine
Fontanafredda ..... Republic
Fonterutoli ..... Republic
Fontezoppa ..... Cantiniere
Forteto Della Luja ..... Southern
Fossa Mala ..... Cantiniere
Fossacolle ..... Winebow
Fossi ..... Winebow
Fracchia ..... Winebow
Franchetti ..... Winebow
Franco Francesco ..... Opici
Frecciarossa ..... Cantiniere
Frecciarossa ..... Washburn
Fuedi di Guagnano ..... Lanterna
Fuedo Maccari ..... Republic
Fuedo Sartanna ..... Republic
Fuligni ..... Bacchus
Full Monty ..... Lanterna
Fumanelli ..... Southern
G.D. Vajra ..... Winebow
Gabbiano ..... Breakthru
Gagliardo ..... Lanterna
Gagliole ..... Winebow
Galardi Terra di Lavoro ..... Winebow
Gambellara Basalti ..... Kenco
Gancia ..... Republic
Garofoli ..... Winebow
Gelsomina ..... LVDH
Geografico ..... LVDH
Ghizzano ..... Southern
Gia ..... Bacchus
Giacosa Fratelli ..... Republic
Gianni Gagliardo ..... Monument
Gigi ..... Republic
Gini ..... Bacchus
Gini ..... Constantine
Giodo ..... Bacchus
Giorgio & Gianni ..... Southern

Wine

Giovanni Corino ..... Bacchus
Girlan ..... Lanterna
Girlan ..... Lanterna
Giuliano Rosati ..... Washburn
Giuseppe Lonardi ..... Monument
Giuseppe Stella ..... Washburn
Goosebump ..... Breakthru
Gooseneck ..... Republic
Gottardi ..... Winebow
Graci ..... Constantine
Gradis Ciutta ..... Republic
Gran Appasso ..... DOPS
Gran Passione ..... Winebow
Grasso Silvio ..... Winebow
Grattamacco ..... Winebow
Greggiano Pontignano ..... DOPS
Gregorina ..... Lanterna
Grignano ..... Lanterna
Guidobono ..... Cantiniere
Guiseppe Lonardi ..... Republic
Gulfi ..... Cantiniere
Gurrieri ..... Constantine
Head To Head ..... Republic
Hilberg-Pasquero ..... Washburn
House Jam ..... Southern
I Clivi ..... Opici
I Giusti & Zanza ..... Lanterna
I Greppi ..... Constantine
I Stefanini ..... Winebow
If You See Kay ..... Southern
Il Bastardo ..... Prestige
Il Brunone ..... Southern
Il Conti ..... Winebow
Il Donato ..... Opici
Il Donato ..... Prestige
Il Falchetto ..... Cantiniere
Il Feuduccio ..... Bacchus
Il Macchione ..... Southern
Il Marroneto ..... Lanterna
Il Marroneto ..... Winebow
Il Palagio ..... Republic
Il Palazzone ..... Bacchus
Il Palazzone ..... Lanterna
Il Palazzotto ..... Prestige
Il Pazazzino ..... Bacchus
Il Poggio ..... Opici
Il Poggiolo ..... Winebow
Il Viziato ..... Bacchus
Ilauri ..... Atlantic
Illuminati ..... Lanterna
Ilpiu-Roso Di Primavera Lambrusco Di Sorbara ..... Interbalt
Inama ..... Winebow
Infine 1939 ..... Republic
Intorcia ..... DOPS
Ippolito ..... Cantiniere
Isole e Olena ..... Winebow
Italico ..... Washburn
Italo Cescon ..... Lanterna
Jankara ..... Bacchus
Jeio ..... Bacchus
Jermann ..... Breakthru
Jorche ..... Lanterna
Joyvin ..... Southern
Kaltern Caldaro ..... Monument
Kermit Lynch ..... Prestige
Kettmeir ..... Breakthru
Kettmeir ..... Southern
Kofererhof ..... Winebow
Kris ..... Winebow
La Basia ..... Prestige
La Bastarda ..... Prestige
La Battistina ..... Prestige
La Bella ..... Republic
La Bella Siciliana ..... Lanterna
La Braccesca Wine ..... Republic
La Brunella ..... Winebow
La Ca'Nova ..... Opici
La Calcinara ..... Lanterna
La Caplana ..... Constantine
La Chiara ..... Southern
La Doria ..... Winebow
La Fiera ..... Winebow
La Formica ..... Cantiniere
La Fuga ..... Republic
La Gerla ..... Winebow
La Giaretta ..... Winebow
La Gioiosa ..... Breakthru
La Giuva ..... Southern
La Kiuva ..... Constantine
La Luna ..... Constantine
La Maialina ..... Bacchus
La Mesma ..... Elite Wines

Wine

La Mozza ..... Monument
La Passione ..... Lanterna
La Perlina ..... Republic
La Pisara ..... Washburn
La Poderina ..... Winebow
La Quercia ..... Monument
La Quercia ..... Republic
La Querciola ..... Washburn
La Querciolina (Pertimali-Sassetti) ... Constantine
La Rasina ..... Washburn
La Romantica ..... Lanterna
La Sera ..... LVDH
La Spinetta ..... Winebow
La Staffa ..... Winebow
La Tunella ..... Cantiniere
La Valentina ..... Winebow
La Viarte ..... Prestige
Lady Lola ..... Southern
Lagaria ..... Bacchus
Lageder ..... Winebow
Lamborghini ..... Breakthru
Lamole ..... Southern
Lamole di Lamole ..... Breakthru
Lamole Di Lamole ..... Southern
Lavs Vitae ..... Winebow
Layer Cake ..... Southern
Lazy Caesar ..... Breakthru
Lazy Caesar ..... Republic
Lazzaroni ..... Washburn
Le Casematte ..... Bacchus
Le Chiantigiane ..... DOPS
Le Contesse ..... DOPS
Le Dolci Colline ..... Winebow
Le Macioche ..... Winebow
Le Monde ..... Winebow
Le Presi ..... Winebow
Le Pupille ..... Winebow
Le Ragnaie ..... Constantine
Le Ragose ..... Southern
Le Salette ..... Winebow
Le Sera Ambrosia ..... LVDH
Le Terrazze ..... Bacchus
Lechthaler ..... Winebow
Leitz ..... Winebow
Lemonscato ..... LVDH
Leonardo LoCascio Selections ..... Winebow
Lini 910 ..... Winebow
Liotro ..... Washburn
Lisabella ..... Interbalt
Lisini ..... Cantiniere
Liveli ..... Winebow
Livernano ..... Winebow
Livon ..... Prestige
Lo Zoccolaio ..... Winebow
Lombardo ..... Southern
Lorenzo Begali ..... Washburn
Lost Vineyards ..... Winebow
Love Story ..... Republic
Luca Bosio ..... Republic
Luca Ferraris ..... Lanterna
Luccio ..... Republic
Lucignano ..... Bacchus
Lucignano ..... LVDH
Luiano ..... Opici
Luigi Baudana ..... Winebow
Luigi Maffini ..... Cantiniere
Luigi Oddero ..... Lanterna
Luigi Pira ..... Bacchus
Luigi Righetti ..... Breakthru
Luna Di Luna ..... Southern
Luna Nuda ..... Republic
Lunae ..... Lanterna
Lunardi ..... Breakthru
Lunetta ..... Republic
Lungarotti ..... Southern
Lungarotti ..... Southern
Lupi Reali ..... Southern
Madonna Nera ..... DOPS
Maison Nicolas ..... Prestige
Majella ..... Prestige
Malabalia ..... Bacchus
Malojer-Gummerhoff ..... Opici
Malvira ..... Winebow
Mamma Mia ..... Republic
Mandrarossa ..... Republic
Manincor ..... Cantiniere
Maniscalco ..... Breakthru
Mannara ..... Lanterna
Manni Nossing ..... Prestige
Manzone ..... Lanterna
Marc de Grazia Selections Winebow

Wine

Marcarini ..... Bacchus
Marcato ..... Kenco
Marchesa ..... Winebow
Marchesi Antinori ..... Constantine
Marchesi Di Barolo ..... Southern
Marchesi Fumanelli ..... Republic
Marchesini Marcello ..... Monument
Marchetti ..... Republic
Marco Felluga ..... Winebow
Marenco ..... Winebow
Marengo ..... Bacchus
Mariella ..... Republic
Marina Coppi ..... Winebow
Marisa Cuomo ..... Cantiniere
Marramiero ..... Cantiniere
Martoccia ..... Lanterna
Marziano Abbona ..... Southern
Mascarello, Giuseppe ..... Winebow
Maschio ..... Republic
Masi ..... Republic
Maso Canali ..... Breakthru
Maso Poli ..... Winebow
Masseria Altemura ..... Breakthru
Massinoti ..... Lanterna
Massolino ..... Elite Wines
Massolino ..... Elite Wines
Massolino ..... Elite Wines
Massone ..... Bacchus
Massone ..... Winebow
Mastroberardino ..... Winebow
Mastrojanni ..... Cantiniere
Matane ..... Bacchus
Mate ..... DOPS
Mauro Franchino ..... Monument
Mauro Molino ..... Constantine
Mazzei ..... Republic
Mazzi ..... Winebow
Medici Ermete ..... Republic
Melillo ..... Breakthru
Melini ..... Southern
Memo ..... Opici
Menage A Trois ..... Republic
Mesa ..... Breakthru
Mesa ..... Lanterna
Mezzacorona ..... Breakthru
Mi Amore ..... Prestige
Mia Chiara ..... Lanterna
Mia Dolcea ..... Breakthru
Miani ..... Winebow
Michele Satta ..... Breakthru
Michele Satta ..... Breakthru
Midnight Black ..... Republic
Mimosa ..... Bacchus
Mineo ..... Southern
Minini ..... Constantine
Miracoli ..... Kenco
Mirafiore ..... Bacchus
Mocali ..... Winebow
Mocavero ..... Kenco
Moletto ..... Washburn
Molo 8 ..... Bacchus
Mommys Time Out ..... DOPS
Monarchia ..... LVDH
Monastero ..... Winebow
Mondoro Asti Spumante ..... Republic
Monsanto ..... Republic
Montalbera ..... Cantiniere
Montasolo ..... Prestige
Monte Antico ..... Bacchus
Monte Bernardi ..... Monument
Monte Bernardi ..... Republic
Monte Rossa ..... Monument
Monte Tondo ..... Monument
Monte Tondo ..... Republic
Montefresco ..... Constantine
Montenisa ..... Republic
Monteverro ..... Opici
Montevetrano ..... Winebow
Monti ..... Winebow
Monvin ..... Republic
Morellino De Scansano ..... Republic
Morgante ..... Winebow
Motorosso ..... Washburn
Movendo ..... Republic
Movia ..... Bacchus
Musella ..... Cantiniere
Musita ..... Bacchus
Nada ..... Winebow
Nals Margreid ..... Winebow
Nativ ..... Lanterna
Nervi ..... Constantine
Nervi ..... Winebow
Nevio ..... Republic

Wine

Nicosia ..... Lanterna
Nino Negri ..... Southern
Niro ..... Republic
Nittardi ..... Opici
Nobilissima ..... Breakthru
Nobilissima ..... Breakthru
Novelli ..... Washburn
Nozzole ..... Republic
Nuraghe Crabioni ..... Winebow
Oasi delgli Angeli ..... Constantine
Ocone ..... Opici
Oddero ..... Cantiniere
Ogio ..... Southern
Olianas ..... Bacchus
Opici ..... Opici
Opici Marsala ..... Opici
Orma ..... Winebow
Ornella Molon ..... Elite Wines
P.S. Match ..... Breakthru
Pala ..... Breakthru
Palagetto ..... Prestige
Palama ..... Monument
Palama ..... Republic
Palari ..... Cantiniere
Palari ..... Republic
Palazzo Brunello ..... Republic
Palazzo Montanari ..... DOPS
Palladino ..... Lanterna
Pallavicini ..... Winebow
Panizzi ..... Washburn
Paolo E Noemia ..... Lanterna
Paradiso di Frassina ..... Lanterna
Parusso ..... Washburn
Pasqua ..... DOPS
Passione ..... DOPS
Passopisciaro ..... Winebow
Paternoster ..... Breakthru
Pavolino ..... Southern
Pecchenino ..... Winebow
Pederzan ..... Winebow
Perazzeta ..... Republic
Perlage ..... Constantine
Perticaia ..... Cantiniere
Pertimali di Livio SassettiConstantine
Petalo Moscato ..... Republic
Peter Dipoli ..... Prestige
Peter Zemmer ..... Prestige
Petraio ..... Washburn
Piazzano ..... Winebow
Piazzo ..... Prestige
Piccini ..... Southern
Picco Del Sole ..... Washburn
Piccolo Bacco ..... Opici
Piccolo Tesoro ..... Atlantic
Pico Maccario ..... Winebow
Pieropan ..... Breakthru
Pietracupa ..... Cantiniere
Pietradolce ..... Bacchus
Pietrafitta ..... Washburn
Pietro Caciorgna ..... Washburn
Pievalta ..... Winebow
Pighin ..... Republic
Pigro ..... Constantine
Pinnacoli ..... Southern
Pio Cesare ..... Republic
Pioiero ..... Monument
Placido Primavera ..... Republic
Planeta Wines ..... Republic
Podere ..... Republic
Podere Brizio ..... Bacchus
Podere Le Ripi ..... Monument
Podere Volpaio ..... Opici
Poderi Alasia ..... Winebow
Poderi Aldo Conterno ... Constantine
Poderi Colla ..... Lanterna
Poderi Foglia ..... Washburn
Podernuovo ..... Republic
Poggio Amorelli ..... DOPS
Poggio Anima ..... Constantine
Poggio Antico ..... Winebow
Poggio Barbone ..... DOPS
Poggio Borgoni ..... Opici
Poggio Della Torre ..... Washburn
Poggio di Bortolone ..... Lanterna
Poggio Di Sotto ..... Winebow
Poggio Nardone ..... Kenco
Poggio Scalette ..... Winebow
Poggio Stella ..... Bacchus
Poggio Verrano ..... Republic
Poggiobello ..... Lanterna
Poggiobello ..... Lanterna
Poggiotondo ..... Southern
Poliziano ..... Winebow

Wine

Porta Palo.....Republic
Porta Vita.....Republic
Postino.....Winebow
Prelius.....Bacchus
Prestige .....Republic
Primaterra.....Bacchus
Primo Amore.....Breakthru
Principato.....Republic
Principiano.....Winebow
Prinsi.....Monument
Prodigo .....Winebow
Produttori del Barbaresco..Winebow
Proprieta Sperino.....Winebow
Prunotto .....Republic
Puiatti.....Republic
Puiatti.....Southern
Punset .....Washburn
Punta Crena ..... Prestige
Quattro Mani.....Bacchus
Querceto.....Breakthru
Querciabella .....Republic
Rainoldi.....Winebow
Ramona .....Southern
Rapido .....Winebow
Rapitala .....Southern
Re Manfredi .....Southern
Red Fire.....Southern
Redentore..... Constantine
Relax .....Republic
Remo Farina.....Breakthru
Renato Corino .....Bacchus
Renato Ratti.....Breakthru
Renieri .....Winebow
Renzo Masi..... Prestige
Resonata ..... Kenco
Revello.....Bacchus
Reverdito ..... Opici
Reversanti .....Bacchus
Ricci Curbastro ..... Cantiniere
Ricossa..... Washburn
Rigoleto .....Winebow
Rinaldi..... Kenco
Rinaldini..... Lanterna
Riofavara ..... Prestige
Riondo Tp .....Republic
Risata .....Republic
Riunite Classics .....Republic
Rivera .....Republic
Rivetto ..... Lanterna
Rocca .....Republic
Rocca Bernarda..... LVDH
Rocca del Principe.....Winebow
Rocca Di Castagnoli..... Washburn
Rocca di Frassinello .....Winebow
Rocca Di Montemassi.....Breakthru
Rocche Dei Manzoni ..... Washburn
Rodano ..... Lanterna
Romanos .....Republic
Ronchi ..... Constantine
Ronchi Di Pietro.....Monument
Rosa del Golfo.....Elite Wines
Rosa Regale.....Republic
Rosatello.....Republic
Roscato .....Republic
Ruffino .....Republic
Russiz.....Winebow
Saddlebred Cellars ..... DOPS
Salcheto..... Constantine
Salvatore Magnoni..... Cantiniere
Salviano.....Republic
San Fabiano .....Winebow
San Felice.....Atlantic
San Filippo.....Bacchus
San Giorgio.....Breakthru
San Giuseppe..... Opici
San Giusto.....Winebow
San Leonino ..... Lanterna
San Leonino .....Southern
San Lorenzo .....Southern
San Nicola ..... DOPS
San Pietro.....Bacchus
San Polo .....Winebow
San Quirico.....Winebow
San Remo.....Interbalt
San Valentino .....Bacchus
San Valentino ..... Cantiniere
San Vincenti .....Winebow
Sanero.....Interbalt
Sansonina.....Winebow
Sant'Antonio .....Winebow
Santa Cristina .....Republic
Santa Giustina..... Constantine
Santa Lucia.....Bacchus

Wine

Santa Margherita.....Breakthru
Santa Maria la Palma .....Bacchus
Santa Marina ..... DOPS
Santa Martina .....Republic
Santa Sofia ..... Washburn
Santa Tresa .....Winebow
Santi .....Southern
Santini Asti.....Republic
Santo Di Villa .....Interbalt
Sapaio ..... Cantiniere
Sardus Pater..... Cantiniere
Sartori .....Republic
Sassaia..... Constantine
Sassoregale.....Breakthru
Scagliola ..... Constantine
Scagliola ..... DOPS
Scarbolo .....Monument
Schiavenza ..... Cantiniere
Schmitt Sohne .....Republic
Scopetone .....Bacchus
Secco Italian Bubbles .....Republic
Secondo Marco .....Winebow
Seghesio.....Bacchus
Sella.....Republic
Selvapiana.....Winebow
Sergio Mottura ..... Cantiniere
Sette Ponti .....Republic
Settesoli.....Republic
Seven Daughters.....Breakthru
Sfida ..... LVDH
Sheep Thrills..... Southern
Sicalia .....Southern
Sileni Rsv.....Republic
Silterra ..... Lanterna
Silvio Giamello..... Prestige
Solemiro ..... LVDH
Spasso.....Southern
Speri .....Bacchus
Sportoletti .....Winebow
St Michael Eppan .....Winebow
Starling .....Republic
Statti .....Winebow
Stella Rosa .....Republic
Stellina Di Notte.....Breakthru
Stemmari .....Breakthru
Sticks .....Winebow
Stival..... Washburn
Stlto .....Southern
Straccali.....Republic
Strada .....Winebow
Strada Via..... DOPS
Strozzi..... Lanterna
Suavia.....Winebow
Suberli .....Winebow
Supremus .....Bacchus
Surrau..... Cantiniere
Sut .....Winebow
Sweet Girl.....Interbalt
Sweet Heart.....Interbalt
Talia .....Winebow
Tamellini.....Winebow
Tasca d' Almerita.....Winebow
Tascante .....Winebow
Tavernello ..... Prestige
Tavignano .....Bacchus
Tedeschi ..... Prestige
Tenimenti Famiglia CavalleroLanterna
Tenimenti Grieco..... Cantiniere
Tentuta Olim Bauda ..... Opici
Tenuta Di Arceno .....Monument
Tenuta Di Arceno .....Republic
Tenuta Di Biserno .....Republic
Tenuta di Collosorbo.....Elite Wines
Tenuta di Gracciano della Seta..... Cantiniere
Tenuta di Pietra Porzia .....Winebow
Tenuta di Trinoro.....Winebow
Tenuta Di Valgiano..... Cantiniere
Tenuta Ghiaccio Forte ..... Cantiniere
Tenuta Kofererhof.....Bacchus
Tenuta L Illuminata .....Republic
Tenuta L'illuminata.....Monument
Tenuta Le Querce .....Winebow
Tenuta Luisa .....Winebow
Tenuta Mater Domini ..... Cantiniere
Tenuta Monteti ..... Cantiniere
Tenuta Novare ..... Lanterna
Tenuta Polvaro.....Republic
Tenuta San Giorgio.....Winebow
Tenuta San Guido.....Republic
Tenuta Sant' Anna ..... Lanterna
Tenuta Sassoregale..... Southern
Tenuta Sette Cieli .....Bacchus

Wine

Tenuta Spada ..... Opici
Tenute Emera ..... Lanterna
Tenute Guicciardini Strozzi Lanterna
Tenute Silvio Nardi.....Republic
Terenzi.....Bacchus
Terlan.....Breakthru
Terrabianca.....Bacchus
Terramare .....Republic
Terrazzo..... LVDH
Terre di Balbia.....Winebow
Terre Nere.....Bacchus
Terre Scaligere ..... LVDH
Terredora di Paolo .....Winebow
Teruzzi Puthod-Genesis EstRepublic
Testa.....Breakthru
Tiamo.....Winebow
Tiberio.....Winebow
Tintero ..... Prestige
Tiziano .....Backup
Tiziano ..... Prestige
To Life.....Southern
Tola ..... Opici
Tolaini .....Breakthru
Toledana .....Winebow
Tolloy .....Breakthru
Torlasco .....Republic
Tormaresca.....Republic
Tornatore .....Breakthru
Torre D'Orti .....Bacchus
Torre di Luna.....Winebow
Torre Rosazza .....Republic
Torres Spain .....Republic
Torresella.....Breakthru
Torrevento..... Cantiniere
Tortarossa (Red Cake) ....Monument
Toscolo .....Bacchus
Toso ..... Kenco
Tosti .....Republic
Tramin.....Winebow
Travaglini .....Republic
Travignoli ..... Kenco
Tre Rose.....Southern
Treehugger (Lost Vineyards)Winebow
Trerose .....Republic
Trifula..... Washburn
Tropical .....Republic
Tuffo..... DOPS
Txt Cellars .....Southern
Uccelliera.....Bacchus
Umani Ronchi.....Elite Wines
Umani Ronchi.....Republic
Umberto Cesari ..... Opici
Umberto Fiore.....Republic
Unokeg .....Republic
Unparalleled .....Republic
V.No.....Republic
Vajra .....Winebow
Val Di Suga.....Southern
Valdipiatta.....Winebow
Valdo.....Republic
Valenti.....Winebow
Valiano.....Republic
Valiano.....Southern
Vallana..... Cantiniere
Valle Wines..... Opici
Veglio..... Lanterna
Velenosi.....Bacchus
Velette..... Kenco
Venica.....Winebow
Verdi .....Republic
Verrazano .....Republic
Verso .....Monument
Verso .....Republic
Vesevo.....Southern
Vestini Campagnano ..... Washburn
Viberti ..... Opici
Vie di Romans .....Winebow
Vignaioli Morellino .....Republic
Vignamaggio.....Republic
Vigne Regali .....Republic
Vigneti Del Salento .....Southern
Vigneti del Vulture.....Bacchus
Villa Al Cortile .....Republic
Villa Alpini .....Winebow
Villa Anna.....Breakthru
Villa Badia Lambrusco Di Sorbara Secco.....Interbalt
Villa Brunesca..... Cantiniere
Villa Del Borgo.....Southern
Villa Di Corlo..... DOPS
Villa Di Geggiano..... Prestige
Villa Girardi ..... Lanterna
Villa le Prata ..... Cantiniere

Wine

Villa M..... Lanterna
Villa M.....Monument
Villa Marcello .....Republic
Villa Matilde .....Republic
Villa Matilde .....Republic
Villa Medoro.....Breakthru
Villa Pozzi .....Breakthru
Villa Raiano ..... Washburn
Villa Rosa ..... Opici
Villa Russiz.....Bacchus
Villa Sandi.....Bacchus
Villa Sparina ..... Constantine
Villadoria.....Southern
Villafranca..... Kenco
Ville d'Arfanta ..... Lanterna
Vinaago .....Bacchus
Vincenzi Amaretto..... Lanterna
Vincenzi Limoncello..... Lanterna
Vincenzi Sambuca..... Lanterna
Vinchio-Vaglio Serra ..... Lanterna
Vini Iovine.....Bacchus
Vino Lauria .....Winebow
Vinosia..... Opici
Visconti Della Rocca..... Washburn
Vistorta .....Republic
Vitae ..... Kenco
Vitanza..... Kenco
Viticcio ..... Constantine
Viticoltori De Conciliis ..... Washburn
Vitticcio ..... Constantine
Viva Diva ..... Lanterna
Voerzio, Roberto.....Winebow
Voga .....Southern
Volpaia.....Bacchus
Volpe Pasini.....Breakthru
Voulet.....Atlantic
Walnut Crest Varietals .....Republic
Wines For Dummies.....Southern
Zabu .....Bacchus
Zaccagnini .....Southern
Zardetto .....Winebow
Zefiro .....Winebow
Zerba ..... Kenco
Zisola .....Republic
Zonin.....Breakthru
Zuc Di Volpe .....Breakthru
Zufini.....Southern
Zyme.....Breakthru

Japan

Akitabare ..... Constantine
Chokaisan.....Winebow
Crystal Lake.....Winebow
Dewatsuru .....Winebow
Dewazakura..... Constantine
Eiko Fuji Ban Ryu.....Republic
Eikun..... Kenco
Fuki.....Republic
Gassan ..... Kenco
Gekkeikan.....Southern
Green River Sake..... DOPS
Hakuryu ..... Constantine
Hakutsuru ..... Prestige
Hinomaru .....Winebow
Hiro.....Republic
Houhoushu .....Republic
Hoyo ..... Constantine
Hoyo Kura no Hana ..... Constantine
Ichishima ..... Constantine
Joto.....Republic
Joto Seikyo .....Republic
Joto Yuzu .....Republic
Kakurei ..... Constantine
Kamoizumi..... Constantine
Kiminoi ..... Constantine
Kinshihai ..... Constantine
Kirinzan..... Constantine
Kokuryu ..... Constantine
Manotsuru..... Constantine
Masumi ..... Constantine
Matsunoi ..... Constantine
Midorikawa ..... Constantine
Minogawa ..... Constantine
Mizbasho .....Winebow
Mu.....Winebow
Musashino ..... Constantine
Ninki Ichi .....Winebow
Nishimoto..... Constantine
Okunomatsu .....Winebow
Shichi Hon Yari .....Republic
Shirakiku Mirin .....Winebow
Silk Road .....Winebow
Tako Grill.....Winebow

Wine

Tedorigawa ..... Constantine
Watari Bune .....Republic
World Sake Imports ..... Kenco
Yuki No Bosha .....Republic

Kosher

Barons Edmond Et Benjamin De Rothschild .....Breakthru
Castel De Fronjac.....Interbalt
Ch Rigaleau.....Interbalt
Dalton .....Republic
Fortant ..... Prestige
Heritage Du Marquis De Greyssac... Interbalt
Lan Zur .....Republic
Manischewitz .....Republic
Mogen David .....Republic
Queen Esther Reserve .....Interbalt
Rashi .....Southern
Recanati .....Republic
Tierra Salvaje .....Interbalt
Wild Goat (Chile) .....Interbalt
Yikvei Zion .....Breakthru

Lebanon

Cave Kouroum.....Winebow
Ch Musar.....Winebow
Hochar.....Winebow
Massaya .....Winebow
Musar.....Winebow

Macedonia

Jordanov.....Republic
Macedon.....Republic
Stobi .....Winebow
Tikves .....Winebow

Madeiras

Anderson .....Winebow
Blandy's .....Winebow
Broadbent .....Winebow
Cossart Gordon .....Winebow
Cribari Desserts.....Republic
Leacock's.....Breakthru
Penderyn .....Winebow
Taylor Desserts.....Republic

Marsala

Taylor Desserts.....Republic

Maryland

Basignani.....MD Wineries
Black Ankle.....MD Wineries
Boordy .....Breakthru
Bordeleau .....MD Wineries
Cascia.....MD Wineries
Cassinelli ..... Lanterna
Cassinelli .....MD Wineries
Catoctin Breeze.....MD Wineries
Ch Bonita.....MD Wineries
Costa Ventosa .....MD Wineries
Cove Point.....MD Wineries
Cygnus .....MD Wineries
Deep Creek .....Bacchus
DeJon .....MD Wineries
Detour Winery.....MD Wineries
Distillery Lane Ciderworks .....MD Wineries
Dove Valley.....MD Wineries
Far Eastern Shore .....MD Wineries
Frederick.....MD Wineries
Fridays Creek .....MD Wineries
Galloping Goose.....MD Wineries
Harford.....MD Wineries
Knob Hall .....MD Wineries
Layton's Chance.....MD Wineries
Legends.....MD Wineries
Linganore.....Republic
Little Ashby .....MD Wineries
Loew.....MD Wineries
Orchid Cellar.....MD Wineries
Penn Oaks.....MD Wineries
Perigeaux .....MD Wineries
Port of Leonardtown ....MD Wineries
Romano .....MD Wineries
Royal Rabbit.....MD Wineries
Serpent Ridge.....MD Wineries
Slack Winery.....MD Wineries
St. Michaels .....MD Wineries
Sugarloaf Mtn. .....MD Wineries
Terrapin Station .....MD Wineries
Thanksgiving Farm .....MD Wineries
Tilmon's Island.....MD Wineries
Woodhall.....MD Wineries

Wine

Mexico

L.A. Cetto ... Constantine
Rancho La Gloria ... Republic
Villa Montefiori ... Constantine

Minnesota

Social ... Republic

Missouri

St James ... Kenco

Moldova

Black Cork ... Interbalt
Black Doctor ... Interbalt
Cricova ... Interbalt
Four Seasons ... Interbalt
Isabella ... Interbalt
Kagor ... Interbalt
Lidia ... Interbalt
Monk's Soul ... Interbalt
Old Tavern S/S ... Interbalt
Pelegrina ... Interbalt
Red Muscat ... Interbalt
Stradivari ... Interbalt
Vin De Cassa ... Interbalt
Vinolia ... Interbalt
White Muscat ... Interbalt

Montenegro

Plantaze ... Interbalt

Morocco

Alain Graillot ... Elite Wines

Netherlands

Chocovine ... DOPS

New Hampshire

Moonlight Meadery ... DOPS

New Mexico

Gruet ... Winebow
Vinos De Los Muertos ... Opici

New York

Aaron Burr ... Washburn
Anthony Road ... Opici
Arbor Mist ... Republic
Boundary Breaks ... Washburn
Bully Hill Vineyards ... Southern
Carmel ... Southern
Forge Cellars ... Winebow
Fox Run ... Opici
Fox Run ... Opici
Fulkerson ... Opici
Fulkerson ... Opici
Gotham Project ... Winebow
Hazlitt ... Opici
Hazlitt 1852 Vineyards ... Southern
J Roget ... Republic
Kedem ... Breakthru
Kesser ... Breakthru
Luscious ... Lanterna
Mckenzies ... Republic
Rashi ... Southern
Ravines ... Winebow
Red Cat ... Opici
Red Guitar ... Republic
Red Tail Ridge ... Winebow
Sheldrake ... Opici
Summer in a Bottle ... Winebow
Taylor Cntry Cellars ... Republic
Taylor Tables ... Republic
Wiemer ... Bacchus
Wolffer ... Winebow

New Zealand

Allan Scott ... Winebow
Ara ... Lanterna
Arona ... Lanterna
Artisan Ca Wine ... Republic
Astrolabe ... Bacchus
Ata Rangi ... Southern
Auntsfield (New Zealand's 1st Winery) Constantine
Babich ... Opici
Barker's Marque ... Lanterna
Black Cottage ... Breakthru
Black Ridge Wine ... Republic
Brancott Est ... Republic
Cairnbrae ... Winebow
Ch le Bousdieu ... LVDH
Ch Maison Blanche ... LVDH
Chasing Venus ... Bacchus
Clifford Bay ... Republic
Cloudy Bay ... Breakthru
Craggy Range ... Republic

Wine

Crater Rim ... Constantine
Crowded House ... Republic
Cupcake ... Republic
Dashwood ... Republic
Dashwood ... Southern
Drylands ... Republic
Echo Bay ... Republic
Envoy ... Winebow
Escarpment ... Bacchus
Esk Valley ... Republic
Fault Line ... Winebow
Felton Road ... Winebow
Fernlands ... Bacchus
Fire Road ... Winebow
Forbidden Vines ... Opici
Frenzy ... Bacchus
Giesen ... Opici
Glazebrook ... Southern
Goldwater ... Republic
Goldwater ... Southern
Goose Bay ... Breakthru
Greenhough ... Monument
Greg Norman Estates ... Breakthru
Greywacke ... Southern
Grove Mill ... Republic
Harbor Town ... Southern
Hay-Maker ... Southern
Huntaway ... Winebow
Infamous Goose ... Republic
Innocent Bystander ... Southern
Invivo ... Lanterna
Isabel Estate ... Monument
Jackson Estate ... Monument
Jules Taylor ... Winebow
Kennedy Point ... Kenco
Kim Crawford ... Republic
Kono ... DOPS
Kumeu River ... Bacchus
Lake Chalice ... Elite Wines
Lawson's Dry Hills ... Winebow
Lobster Reef ... Constantine
Lonely Cow ... Opici
Loveblock ... Breakthru
Macon Village ... LVDH
Makara ... Southern
Manawa ... Winebow
Manu ... Prestige
Marisco ... Bacchus
Matahiwi ... Opici
Matua Valley ... Breakthru
Maude ... Winebow
Mills Reef ... Winebow
Mohua ... Bacchus
Moko Black ... Constantine
MoMo ... Winebow
Monkey Bay ... Republic
Mount Nelson ... Bacchus
Mt. Beautiful ... Washburn
Mt. Difficulty ... Winebow
Mt. Fishtail ... Opici
Mud House ... Southern
Murdoch James ... Winebow
Mussel Bay ... Lanterna
Nautilus ... Winebow
New Harbor ... Breakthru
Nobilo ... Republic
Opawa ... Winebow
Overstone ... Republic
Paddy Borthwick ... Monument
Peregrine ... Bacchus
Peter Yealands ... Southern
Pikorua ... Republic
Ponga ... Winebow
Ranga.ranga ... Lanterna
Saint Clair ... Breakthru
Satellite ... Winebow
Sea Pearl ... Winebow
Seifried ... Elite Wines
Seresin ... Winebow
Seven Terraces ... Bacchus
Sherwood Estate ... Opici
Sileni ... Republic
Sophora ... Winebow
Spy Valley ... Winebow
Squealing Pig ... Breakthru
St. Clair ... Winebow
Starborough ... Breakthru
Sugar Reef ... Republic
Te Henga ... Opici
Te Kairanga ... Republic
The Crossings ... Breakthru
The Loop ... Lanterna
The Ned ... Bacchus

Wine

Three Brooms ... Lanterna
Tiki Sound ... Constantine
Tohu ... Prestige
Tomi ... Winebow
Totara ... Opici
Trinity Hill ... Southern
Twin Islands ... Winebow
Two Paddocks ... Winebow
Two Paddocks ... Winebow
Two Rivers ... Breakthru
Unparalleled ... Republic
Vavasour ... Republic
Villa Maria ... Republic
Vinterra ... Kenco
Waipara Hills ... Southern
Waiparra West ... LVDH
Walnut Block ... Constantine
Whitehaven ... Breakthru
Wild Earth ... Winebow
Wither Hills ... Southern
Wither Hills ... Winebow
Yealands Estate ... Southern
Z Sauvignon Blanc ... LVDH

Ohio

Yago Santgria ... Republic

Oregon

60 Souls ... Opici
A To Z ... Republic
A to Z ... Winebow
A.F. Nichols ... Washburn
Acrobat ... Republic
Adelsheim ... Bacchus
Alchemist ... Constantine
Alexana ... Constantine
Amity Vineyards ... Constantine
Andrew Rich ... Winebow
Angela ... Kenco
Angela ... Monument
Anne Amie ... Winebow
Appassionata ... Winebow
Archery Summit ... Bacchus
Archery Summit ... Winebow
Argyle ... Winebow
Averaen ... Elite Wines
B2 ... DOPS
Battle Creek ... Winebow
Beaux Freres ... Breakthru
Bethel Heights ... Winebow
Boedecker Cellars ... Elite Wines
Bridgeview ... Southern
Brooks ... Winebow
Canned Oregon ... Bacchus
Cape Diamond ... Kenco
Chehalem ... Bacchus
Cloudline ... Prestige
Coeur de Terre ... Elite Wines
Colene Clemens ... Opici
Cooper Hill ... Winebow
Cooper Mountain ... Winebow
Cristom ... Winebow
David Hill ... Lanterna
Dom Drouhin Oregon ... Prestige
Dom Serene ... Bacchus
Duck Pond ... Lanterna
Elk Cove ... DOPS
Elouan ... Breakthru
Erath ... Republic
Erratic Rock ... LVDH
Firesteed ... Bacchus
Forefront ... Winebow
Four Graces ... Republic
Francis Tannahill ... Republic
Francis Tannahill ... Winebow
Freja Cellars ... Winebow
Game Of Thrones ... Republic
Gooseneck ... Republic
Gothjix ... Breakthru
Gran Moraine ... Monument
Gran Moraine ... Republic
Hamacher ... Winebow
Hollorran Vineyards ... LVDH
J. Christopher ... Winebow
Jigsaw ... Winebow
Joe To Go ... Republic
Joel Gott ... Republic
Jovino ... Republic
Jovino ... Southern
Ken Wright ... Washburn
King Estate ... Republic
Kings Ridge ... Constantine
Lavinea ... Elite Wines
Left Coast Cellars ... DOPS

Wine

Lemelson ... Bacchus
Maison L'envoye ... Southern
Nicolas Jay ... Bacchus
North By Nw ... Republic
Northern Gust ... Republic
Northwest Ridge ... DOPS
Onehope ... Southern
Oregon Territory ... Republic
Oregon Trails Wine Co. Constantine
Pacifica ... Southern
Pali Wine Co. ... Southern
Panther Creek ... Breakthru
Patton Valley ... Kenco
Penner Ash ... Republic
Pike Road ... Winebow
Pino Cellars ... Southern
Pinot Envy ... Republic
Planet Oregon ... Bacchus
Primarius ... Opici
Rainstorm ... Republic
Ransom ... Winebow
Rascal ... Republic
Red Hawk ... Republic
Resonance ... Republic
Rex Hill ... Republic
Rex Hill ... Winebow
Roserock ... Prestige
RouteStock ... Bacchus
Sharecroppers (Owen Roe) Winebow
Siduri ... Monument
Siduri ... Republic
Sokol-Blosser ... Breakthru
Soter ... Bacchus
St. Innocent ... Winebow
Stafford Hills ... LVDH
Stoller ... Bacchus
The Divining Rod ... Southern
Torii Mor ... Bacchus
Underwood ... Constantine
Van Duzer ... Republic
Wild Hills ... Winebow
Wildewood ... Winebow
Willakenzie Est ... Republic
Willamette Valley Vineyards Breakthru
William Hatcher ... Winebow
Windy Bay ... Southern
Wine By Joe ... Republic
Yamhill ... LVDH
Zena Crown ... Monument
Zena Crown ... Republic

Other Imported Wines

Anna's Vineyard ... Monument
Ch Bela ... Southern
Giocato ... Monument
Hazlitt 1852 Vineyards ... Southern
Kakheti ... Interbalt
Kijafa ... Southern
Lagvinali ... Interbalt
Macedon ... Monument
Maraska ... Southern
Satrapezo ... Interbalt
Sula Vineyards ... Prestige

Peru

Poland

Babuni ... Interbalt
Caprice 18 Cherry ... Interbalt
Edel ... Interbalt
Waldwein ... Interbalt

Port

Anderson ... Winebow
Boordy ... Breakthru
Broadbent Selection Imports Winebow
Christian Brothers ... Breakthru
Churchill's ... Southern
Cockburn ... Breakthru
Delaforce ... Opici
Dow's ... Breakthru
Elk Run ... Breakthru
Fairbanks ... Breakthru
Ferreira ... Winebow
Heitz Cellar ... Prestige
Justin Vineyard ... Southern
Luscious Vines Pier 69 Port Lanterna
Meyer Family Cellars ... Washburn
Niepoort ... Washburn
Presidential ... Breakthru
Quevedo White ... Lanterna
Quinta Da Romaneira ... Southern
Quinta de la Rosa ... Winebow
Quinta de Roriz ... Winebow
Quinta do Vesuvio ... Winebow

Wine

Sheffield Cellars ... Breakthru
Smith Woodhouse ... Winebow
Taylor Desserts ... Republic
Taylor Fladgate ... Republic
Terra D Oro ... Republic
Vista Allegra ... LVDH
Vale D. Maria ... Lanterna

Portugal

Agricultura ... Bacchus
Alambre ... Republic
Alianca Vista ... Lanterna
Altano ... Bacchus
Alto Lima ... Washburn
Amantis ... Lanterna
Aplanta ... Bacchus
Aveleda ... Constantine
Azulado ... Lanterna
Barco de Negro ... LVDH
Beyra ... Lanterna
Broadbent ... Winebow
Butler Nephew & Co. ... Constantine
Calçada ... Lanterna
Calheiro ... Bacchus
Carm ... Opici
Carmo Vinhos ... Kenco
Casa de Santar ... Lanterna
Casa Ferreirinha ... Winebow
Casal Branco ... Lanterna
Casal Garcia ... Constantine
Casaleiro ... Southern
Castelino ... Constantine
Caves Velhas ... LVDH
Charamba ... Constantine
Chryseia ... Winebow
Churchill's Estates ... Southern
Conde Villar ... Winebow
Costa do Sol ... Bacchus
Croft Ports ... Republic
DAC ... Bacchus
Dalva ... Constantine
Delaforce ... Opici
Dona Maria ... Lanterna
Duorum ... Winebow
Faisao ... Winebow
Falcoria ... Lanterna
Familia Carvalho-Martins ... Opici
Fonseca ... Republic
Gilberts ... Winebow
Gooseneck ... Republic
Gotham Project ... Winebow
Grahams ... Winebow
Herdade Do Peso ... Southern
Herdade do Rocim ... Lanterna
Herdade Sao Miguel ... Republic
J. Portugal Ramos ... Winebow
Jm Fonseca ... Republic
Jm Fonseca Tfe ... Republic
Jose De Sousa ... Republic
Jose Maria Fonseca ... Republic
Lagar de Darei ... Constantine
Lago ... Lanterna
Lago Cerqueira ... Lanterna
Lagosta ... Republic
Lancers ... Republic
Lima ... Kenco
Lost Vineyards ... Winebow
Mateus ... Southern
Miles Madeira ... Elite Wines
Mondeco ... Lanterna
Monte d'Oiro ... Winebow
Monte Xisto ... Winebow
Mouchao ... Constantine
Neblina ... Kenco
Niepoort ... Washburn
Nortico ... Bacchus
Orlana ... Prestige
Periquita ... Republic
Perucchi Vermouth ... Lanterna
Pessoa da Vinha ... Constantine
Pocas Ports ... LVDH
Poco do Lobo ... Bacchus
Portal da Calçada ... Lanterna
Praia ... Kenco
Praia Vinho Verde ... Kenco
Prats & Symington ... Winebow
Quinta Da Alorna ... Opici
Quinta da Calçada ... Lanterna
Quinta Da Romaneira ... Southern
Quinta De Azevedo ... Southern
Quinta de Foz de Arouce ... Winebow
Quinta de la Rosa ... Winebow
Quinta de Lagoalva ... LVDH

Wine

Quinta de Pancas ..... Lanterna
Quinta de Roriz ..... Winebow
Quinta de Segade ..... Constantine
Quinta do Carvalhino ..... LVDH
Quinta do Casal Branco .... Lanterna
Quinta do Feital ..... Winebow
Quinta do Minho ..... LVDH
Quinta do Romeu ..... Constantine
Quinta do Tedo ..... Winebow
Quinta Do Vallado ..... Republic
Ramos Pinto ..... Republic
Risco ..... LVDH
Romariz ..... Kenco
Sandeman ..... Republic
Sao Miguel ..... Republic
Semaphore 7 ..... Lanterna
Tamara ..... Kenco
Tapada de Villar ..... Winebow
Taylor Fladgate ..... Republic
Terra Antiga ..... Lanterna
Twin Vines ..... Republic
Val do Homen ..... LVDH
Vera ..... Bacchus
Vila Nova ..... Republic
Vinha Das Margaridas ..... Bacchus
Vista Allegra ..... LVDH
Vista da Regua ..... Winebow
Warres ..... Bacchus
Wine and Soul ..... Winebow

Republic of Georgia

Akhasheni ..... Interbalt
Alazanis Valley ..... Interbalt
Alexandreuli ..... Interbalt
Artevani (Organic) ..... Interbalt
Artevani Rkatsiteli Kvevri (Amber Wine) ..... Interbalt
Cabernet Sauvignon Wine Man ..... Interbalt
Gviani Late Harvest ..... Interbalt
Hereti Telavi Marani ..... Interbalt
Ikhalto Wine Man ..... Interbalt
Kakheti ..... Interbalt
Kakheti Telavi Marani ..... Interbalt
Khvanchkara Marani ..... Interbalt
Kindzmarauli Marani ..... Interbalt
Kondoli Telavi Marani ..... Interbalt
Lagvinari ..... Interbalt
Marani ..... Interbalt
Mtsvane Kisi telavi Marani ... Interbalt
Mtsvane Telavi Marani ..... Interbalt
Mukuzani Marani ..... Interbalt
Napareuli Telavi Marani ..... Interbalt
Ojaleshi telavi Marani ..... Interbalt
Orovela ..... Interbalt
Pirosmani Telavi Marani ..... Interbalt
Rkatsiteli Kondoli Telavi Marani ..... Interbalt
Sami ..... Interbalt
Saperavi ..... Interbalt
Satrapezo Ice Wine ..... Interbalt
Satrapezo Ice Wine Cabernet Interbalt
Tbilisuri Telavi Marani ..... Interbalt
Telavuri Marani ..... Interbalt
Tsinandali Marani ..... Interbalt
Tsinandali Wine Man ..... Interbalt
Tsolikauri ..... Interbalt
Tvishi Marani ..... Interbalt
Vazisubani Wine Man ..... Interbalt

Romania

Bucuria ..... Interbalt
Jidvei ..... Interbalt
Murfaltar ..... Interbalt
Tohani ..... Interbalt
Vinia Busuioaca de Bohotin. Interbalt
Vinia Contari ..... Interbalt

Sangria

Begonia ..... Bacchus
Joya ..... Lanterna
Opici Sangria ..... Opici
Rex Goliath ..... Republic
Senor ..... Bacchus

Serbia

Agrina ..... Winebow
Vino Budimir ..... Winebow

Sherry

Albariza ..... Bacchus
Anderson ..... Winebow
Christian Brothers ..... Breakthru
Colombo ..... Breakthru
Colombo ..... Prestige

Wine

Delgado Zuleta ..... LVDH
Fairbanks ..... Breakthru
Fukano ..... Winebow
Gonzalez Byass ..... Southern
Gonzalez Byass ..... Southern
Hartley & Gibson's ..... Breakthru
Hidalgo ..... Winebow
J.C. Gutierrez ..... Bacchus
Kavalan ..... Republic
Kedem ..... Breakthru
La Bota ..... Winebow
La Guita ..... Winebow
Orleans ..... Bacchus
Savory & James ..... Breakthru
Sheffield Cellars ..... Breakthru
Taylor Desserts ..... Republic
Tio Pepe ..... Southern
Williams & Humbert ..... Prestige

Sicily

Lady Lola ..... Southern

Slovenia

Annas Vyd ..... Republic
Dveri-Pax ..... Winebow
Edi Simcic ..... Republic
Ferdinand ..... Winebow
Giocato ..... Republic
Stekar Winery ..... Constantine

South Africa

A. A. Badenhorst ..... Winebow
Alheit ..... Winebow
Anwilka ..... Winebow
B Vintners ..... Winebow
Barista ..... Prestige
Bartinney ..... Winebow
Bayten ..... Winebow
Beach House ..... Republic
Beeslaar ..... Winebow
Beyond (Buitenverwachting) Winebow
Black Pearl ..... Opici
Boekenhoutskloof ..... Winebow
Boschendal ..... Republic
Bouchard Finlayson ..... Prestige
Brampton ..... Republic
Buitenverwachting ..... Winebow
Cape Grace ..... Lanterna
Cape Spring ..... Interbalt
Capensis ..... Monument
Capensis ..... Republic
Cederberg ..... Winebow
Chamonix ..... Republic
Constantia Glen ..... Republic
Country Vintner Imports ..... Winebow
De Morgenzon ..... Winebow
De Toren ..... Winebow
De Wetshof ..... Winebow
Delaire-Graff ..... Winebow
Douglas Green ..... Republic
Downes ..... Opici
Durbanville Hills ..... Southern
Edgebaston ..... Opici
Essay ..... Elite Wines
Excelsior ..... Winebow
Fable Mtn ..... Southern
Fairvalley ..... Winebow
Felicite ..... Winebow
Fleur Dc ..... Republic
Floriography ..... Winebow
Flotsam and Jetsam ..... Winebow
Glen Carlou ..... Breakthru
Glenelly Estate ..... Winebow
Goats do Roam ..... Bacchus
Graham Beck ..... Winebow
Hamilton Russell ..... Bacchus
House Of Mandela ..... Southern
Indaba ..... Winebow
Jam Jar ..... Republic
Jam Jar ..... Winebow
Kanonkop ..... Winebow
KC ..... Winebow
Keermont ..... Kenco
Ken Forrester ..... Winebow
Klein Constantia ..... Winebow
Kloof Street ..... Bacchus
Krone ..... Bacchus
L Avenir ..... Republic
Leopard's Leap ..... Kenco
Liberty Creek ..... Breakthru
Lievland Vineyaard ..... Elite Wines
Lost Angel ..... Southern
MAN Vintners ..... Winebow
Marvelous ..... Republic

Wine

Meerlust ..... Republic
Morgenster ..... Winebow
Mother Rock ..... Constantine
MR de Compostella ..... Winebow
Mulderbosch ..... Southern
Mullineux ..... Bacchus
Mullineux Family ..... Kenco
Nederburg ..... Southern
New Grove ..... Winebow
Newton Johnson ..... Winebow
Obikwa ..... Opici
Obikwa ..... Southern
One World ..... Southern
Painted Wolf ..... Opici
Paul Cluver ..... Winebow
Place In The Sun ..... Southern
Pomula ..... Republic
Porcupine Ridge ..... Winebow
Raats ..... Winebow
Reyneke ..... Elite Wines
Reyneke ..... Republic
Rib Shack ..... Republic
Riebeek Cellars ..... Kenco
Robertson Winery ..... Prestige
Rudi Schultz ..... Winebow
Rustenberg ..... Prestige
Sadie Family ..... Winebow
Savage ..... Winebow
Seven Sisters ..... Southern
Simonsig ..... Republic
Southern Rights ..... Bacchus
Stark Conde ..... Winebow
Storm ..... Winebow
Sutherland ..... Winebow
The Curator ..... Winebow
The Royal ..... Kenco
Thelema ..... Winebow
Tokara ..... Winebow
Topiary ..... Winebow
Tormentoso ..... Bacchus
Two Oceans ..... Southern
Vin d'Orrance ..... Winebow
Warwick Estate ..... Winebow

Spain

12 Linajes ..... DOPS
A Duboy ..... LVDH
Abadia Retuerta ..... Elite Wines
Abuela Sangarita ..... Southern
Adegas Gran Vinum ..... Elite Wines
Adras Godello ..... Elite Wines
Agricola de Borja ..... Winebow
Agro de Bazan - Granbazan ..... Elite Wines
Alaya ..... Monument
Alaya ..... Republic
Albacea ..... Monument
Albacea ..... Republic
Albet I Noya ..... Opici
Aldonia ..... Washburn
Alicante ..... Winebow
Almansenas ..... Winebow
Alonso del Yerro ..... Winebow
Alquezar ..... Winebow
Altamente Monastrell 2015 750ml .... Constantine
Alto Almanzora ..... Winebow
Altovinum ..... Winebow
Altozano ..... Southern
Alvarez y Diez ..... Winebow
Alvear ..... Prestige
Amizade ..... Bacchus
Anciano ..... Atlantic
Anima Negra ..... Winebow
Ardevol ..... Winebow
Ares ..... LVDH
Arindo ..... Monument
Arinzand ..... Breakthru
Arinzano ..... Breakthru
Armantes ..... Kenco
Armas de Guerra ..... Bacchus
Arroyo de la Vega ..... LVDH
Artesano ..... LVDH
Aster ..... Winebow
Astobiza ..... Constantine
Atteca ..... Republic
Atticus ..... Kenco
Aureo Solera ..... Lanterna
Avan Ribera ..... Opici
Avancia ..... Prestige
Aventino ..... DOPS
Azabache ..... Winebow
Azua ..... Interbalt

Wine

Azul y Garanza ..... Constantine
Barahonda ..... Bacchus
Barbadillo ..... Opici
Barco de Piedra ..... Bacchus
Baron De Ley ..... DOPS
Begonia ..... Bacchus
Belondrade S.L. ..... Elite Wines
Benjamin Romeo ..... Winebow
Bernabeleva ..... Winebow
Beronia ..... Southern
Beso Del Sol ..... Republic
Biniagual ..... Washburn
Binigrau ..... Winebow
Bitch ..... Winebow
Black Slate ..... Winebow
Bluegray ..... Monument
Bluegray ..... Republic
Blume ..... Lanterna
Bod Abadal ..... Elite Wines
Bod Adria ..... Washburn
Bod Alion ..... Elite Wines
Bod Alto Moncayo ..... Winebow
Bod Arrocal ..... Elite Wines
Bod Atalaya ..... Monument
Bod Atalaya ..... Republic
Bod Ateca ..... Monument
Bod Bilbainas ..... Republic
Bod Borsao ..... Winebow
Bod Breton ..... Winebow
Bod Carlos Serres ..... Constantine
Bod Casa La Rad ..... Elite Wines
Bod Castano ..... Winebow
Bod Castro Martin ..... Southern
Bod Caudalia ..... Elite Wines
Bod Covitoro ..... Constantine
Bod D Mateos ..... Opici
Bod El Nido ..... Monument
Bod Elias Mora ..... Elite Wines
Bod Fontana ..... Washburn
Bod Franco-Espanolas ..... Southern
Bod Godelia ..... Bacchus
Bod Gutierrez de la Vega .. Winebow
Bod Izadi ..... Winebow
Bod La cana ..... Prestige
Bod La Cartjua ..... Bacchus
Bod Magdalena ..... Bacchus
Bod Margon ..... Elite Wines
Bod Mauro ..... Elite Wines
Bod Murviedro ..... Constantine
Bod Mustiguillo ..... Constantine
Bod Naveran ..... Bacchus
Bod Numanthia Termes .... Breakthru
Bod Orben ..... Winebow
Bod Paso ..... Winebow
Bod Penalba Herraiz ..... Elite Wines
Bod Pinoso ..... Breakthru
Bod Pintia ..... Elite Wines
Bod Primicia ..... Winebow
Bod Roda ..... Constantine
Bod San Isidro ..... Bacchus
Bod San Pedro Apostol .. Elite Wines
Bod Shaya ..... Winebow
Bod Sierra cantabria ..... Prestige
Bod Sierra Norte ..... Elite Wines
Bod Tarima ..... Winebow
Bod triton ..... Prestige
Bod Veracruz ..... Constantine
Bod Vina Otano ..... Elite Wines
Bod Vizcarra Ramos ..... Bacchus
Bod Volver ..... Winebow
Bod y Vinedos Alzania .. Constantine
Bod y Vinedos Luna Beberide ... Elite Wines
Bod Y Vinedos Maurodos Elite Wines
Bod y Vinedos Paixar ..... Elite Wines
Bod Y Vinedos Shaya ..... Monument
Bod Y Vinedos Valderiz ... Washburn
Bodegas do Campo ..... Lanterna
Bodegas Milenium SL ..... Opici
Bodegas Muriel ..... Republic
Botas De Barro ..... Opici
Breca ..... Prestige
Broadbent Selection Imports Winebow
Buenas ..... Winebow
Burgans ..... Winebow
Burgo Viejo ..... Kenco
Cal Blanca ..... Bacchus
Calma ..... Bacchus
Camina ..... Lanterna
Camino de Cabras ..... Breakthru
Campo Alegre ..... Breakthru
Campo Eliseo ..... Breakthru
Campo Reales ..... Winebow

Wine

Campo Viejo ..... Republic
Campos de Celtas ..... Winebow
Campos de Luz ..... Winebow
Campos de Risca ..... Winebow
Campos de Suenos ..... Winebow
Campos de Viento ..... Winebow
Can Rafols ..... Winebow
Canals Canals ..... Lanterna
Capa ..... Prestige
Capcanes ..... Southern
Capcanes ..... Winebow
Cara Nord ..... Winebow
Carlos Serres ..... Winebow
Carro ..... Bacchus
Casa Castillo ..... Winebow
Casa de Fieras ..... Bacchus
Casa de la Sal ..... LVDH
Casa Mariol ..... Washburn
Casa Primicia ..... Southern
Casamaro ..... Bacchus
Casar de Burbia ..... Lanterna
Casta Diva ..... Winebow
Castell d'Encus ..... Winebow
Casteller ..... Bacchus
Castellroig ..... Washburn
Castillo de Monjardin ..... Winebow
Castillo De Monseran ..... Breakthru
Castro Ventosa ..... Winebow
Catania ..... DOPS
Cava Duran ..... Lanterna
Cellars Unio ..... Lanterna
Celler de l'Encastell Roquers Winebow
Celler del Roure ..... Winebow
Cellers Can Blau ..... Monument
Cellers Can Blau ..... Republic
Cepa 21 ..... Winebow
Cepas Del Zorro ..... Monument
Cerrolaza ..... Kenco
Charla ..... Lanterna
Chic Barcelona ..... Republic
Clio ..... Monument
Clio ..... Republic
Clos de Nit ..... Winebow
Clos de Torribas ..... Lanterna
Clos Erasmus ..... Winebow
Clos Figueras ..... Elite Wines
Clos Mogador ..... Elite Wines
Clos Pissarra ..... Monument
Clos Pissarra ..... Republic
Closa Battlet ..... Winebow
Codorniu ..... Republic
Comando G ..... Winebow
Comoloco ..... Monument
Concertum ..... Atlantic
Condado de Haza ..... Winebow
Conde De Los Andes ..... Republic
Conde De San Cristobal ..... Prestige
Conde De Torgar ..... Republic
Conde De Valdemar ..... Breakthru
Condes De Albarei ..... Republic
Contino ..... Elite Wines
Convento ..... Kenco
Corp Muni ..... Kenco
Corteo ..... Monument
Corteo ..... Republic
Costers del Ros ..... Lanterna
Costers del Siurana ..... Winebow
Country Vintner Imports ..... Winebow
Creta ..... Winebow
Crossos ..... Opici
Cruz Conde ..... Republic
Cruz De Alba ..... Breakthru
Cruz Garcia ..... Southern
Cuatro Pasos ..... Winebow
Cune ..... Elite Wines
Daniel Landi ..... Winebow
De Pro ..... DOPS
Dios Baco ..... Republic
Dominio de Eguren ..... Prestige
Dominio del Aguila ..... Winebow
Dominios del Dueno ..... Winebow
Don Olegario ..... Republic
Don Simon ..... Republic
Dry Sack Sherry ..... Republic
Duran ..... Lanterna
Earth Wise ..... Republic
Ebano ..... Kenco
Ed Hardy ..... Prestige
Egia Enea ..... Winebow
El Burro ..... Atlantic
El Cantico ..... DOPS
El Cortijillo ..... Kenco
El Coto De Rioja ..... Southern

Wine

El Gordo Del Circo..... Prestige
El Jefe Grande..... Washburn
El Nido.....Republic
El Paso ..... DOPS
El Puntido ..... Prestige
El Vuit .....Winebow
Elvi Wines.....Breakthru
Elviwines.....Winebow
Emeterio Aizpurua ..... Constantine
Emilio Lustau.....Elite Wines
Emilio Moro.....Winebow
Enanzo ..... Washburn
Encender .....Southern
Englora ..... LVDH
Entresuelos.....Republic
Equipo Navazos .....Winebow
Espectacle Vins .....Elite Wines
Espelt.....Winebow
Evil.....Winebow
Familia Nin-Ortiz.....Winebow
Faustino.....Republic
Fedellos do Couto .....Winebow
Felix Solis ..... Lanterna
Fernando de Castilla .... Constantine
Fillaboa.....Bacchus
Finca Azaya ..... Lanterna
Finca de Arantei.....Winebow
Finca del Castillo ..... Kenco
Finca Dofi .....Winebow
Finca El Encinal.....Bacchus
Finca La Emperatriz .....Winebow
Finca Loranque..... Cantiniere
Finca Montepedroso.....Winebow
Finca Nueva .....Republic
Finca Nueva .....Winebow
Finca San Martin .....Winebow
Finca Sobreno ..... Kenco
Finca Tobella ..... Washburn
Finca Valpiedra.....Winebow
Finca Villacreces .....Winebow
Flaco.....Bacchus
Flor D'englora ..... LVDH
Flor De Montgo..... DOPS
Flor de Muga ..... Prestige
Franco Espanolas.....Bacchus
Garage Co Lot #57 Truquilemu
Vineyard ..... Constantine
Garbo.....Breakthru
Garcilaso .....Winebow
Genium Celler.....Elite Wines
Giro Ribot .....Republic
Godeval ..... Constantine
Godina.....Republic
Gooseneck .....Republic
Gordo.....Bacchus
Gota De Arena.....Republic
Gotas De Mar ..... DOPS
Gramona.....Winebow
Gran Castillo De Rocio ..... DOPS
Gran Clos .....Republic
Gran Familia.....Atlantic
Gran Via 90 .....Republic
Hacienda Monasterio.....Winebow
Harveys Family.....Republic
Hazana .....Winebow
Herencia Altes .....Winebow
Hermanos Lurton.....Winebow
Hermanos Villar .....Bacchus
Hiruzta ..... Lanterna
Hiruzta ..... Washburn
Honoro Vera .....Monument
Honoro Vera .....Republic
Hornilos Ballesteros.....Bacchus
Imperial.....Elite Wines
Inspiracion Valdemar ..... Breakthru
Isabelino ..... Lanterna
Issac Fernandez SeleccionElite Wines
J M Huguet .....Winebow
Jaume Serra Cristalino .....Republic
Jean Leon.....Republic
Jellybean Vineyards ..... Southern
Jimenez-Landi .....Winebow
Joan d'Anguera .....Bacchus
Joan Esteve.....Bacchus
Joaquin Galvez Bauza....Elite Wines
Jorge Ordonez..... Prestige
Jorge Ordonez Botani..... Prestige
Juan Gil .....Monument
Juan Gil .....Republic
Juve y Camps.....Winebow
K5 .....Winebow
Kentia .....Republic
Kila..... Prestige

Wine

L'Ermita.....Winebow
La Conreria d'Scala Dei.....Winebow
La Duna.....Atlantic
La Finca..... Kenco
La Malkerida.....Bacchus
La Marimorena ..... Prestige
La Matilda..... Opici
La Nymphina ..... DOPS
La Rioja Alta .....Winebow
La Sorda.....Winebow
La Sueca Sangria ..... Opici
La Vida .....Bacchus
La Vinyeta..... Opici
Ladera Sagrada.....Bacchus
Lafou..... Opici
Lagar Da Condesa .....Monument
Lagar de Cervera.....Winebow
Lagar de Costa.....Elite Wines
Lagrimas de Maria..... Lanterna
Las Endrinas Pacharan ..... Lanterna
Las Hermanas .....Atlantic
Las Rocas.....Breakthru
Laya.....Republic
Legaris.....Republic
Lenda..... Lanterna
Licia .....Winebow
Ligitim ..... Lanterna
Liquid Geography .....Bacchus
Llenca Plana.....Winebow
Llicorella .....Winebow
Lo Givot .....Winebow
Lo Nuevo .....Southern
Logos..... Kenco
Lolailo Wine.....Republic
Lolo..... Prestige
Los Astrales .....Elite Wines
Los Dos .....Winebow
Los Navales..... Washburn
Los Tros.....Winebow
Lost Vineyards sangria .....Winebow
Lui..... Lanterna
Luis Alegre..... Washburn
Luzdivina .....Breakthru
Lvp.....Southern
M Murrieta .....Republic
Macan.....Elite Wines
Mad Dogs & Englishmen ...Winebow
Madame Bobalu .....Winebow
Magnifico ..... Prestige
Mantel Blanco.....Winebow
Manuel Manzaneque Suarez.....Elite Wines
Manyetes (Clos Mogador) .Winebow
Mar De Frades.....Breakthru
Marco Real .....Winebow
Marge .....Winebow
Marques de Caceras .....Bacchus
Marques de Grinon.....Winebow
Marques de Irun .....Bacchus
Marques de Longares.....Interbalt
Marques de Moral..... Kenco
Marques De Riscal .....Southern
Marquis Philips .....Winebow
Mars and Venus.....Winebow
Martin Codax .....Breakthru
Mas Alta Romani .....Winebow
Mas d'En Compte .....Winebow
Mas d'En Gil .....Winebow
Mas Doix.....Winebow
Mas Foraster .....Winebow
Mas Igneius .....Winebow
Mas Marer ..... Opici
Mas Martinet..... Opici
Mas Que Vinos .....Winebow
Mas Que Vinos I ..... Constantine
Mas Sinen..... Kenco
Massis .....Winebow
Matarromera .....Winebow
Maximo ..... Southern
Mercat..... Constantine
Mesquida Mora..... Constantine
Mia.....Breakthru
Monasterio De Corias.....Southern
Monte La Sarda ..... Opici
Monte Real .....Winebow
Monte Vicor .....Monument
Montebuena..... Kenco
Montecastillo..... Lanterna
Montecillo .....Southern
Montesinos ..... Lanterna
Montespejo ..... Lanterna
Montgo..... DOPS
Montsalla .....Interbalt

Wine

Morado Sangria ..... Kenco
Morca.....Republic
Motivo ..... LVDH
Muga..... Prestige
Murua ..... Opici
Muscanti .....Bacchus
Museum..... DOPS
Mustiguillo.....Winebow
Nature..... Prestige
Neboa ..... Constantine
Nekeas ..... Prestige
Nisia..... Prestige
O Fournier .....Winebow
O Luar Do Sil ..... Lanterna
Obessio ..... Opici
Olivares .....Winebow
Ontanon.....Southern
Op By Opera Prima .....Republic
Opera Prima .....Republic
Opici ..... Opici
Oraculo ..... DOPS
Paco & Lola ..... Prestige
Pago Casa Del Blanco .... Cantiniere
Pago de Carraovejas..... Kenco
Pago de los Capellanes..... Lanterna
Pago el Almendro .....Elite Wines
Pagos del Rey ..... Lanterna
Pagos Del Rey..... Prestige
Palacio d'Menade Creta ....Winebow
Palacio de Bornos ..... Kenco
Palacio de Fefinanes..... Kenco
Palacios Remondo .....Bacchus
Paloma ..... Lanterna
Palos.....Atlantic
Pares Balta .....Winebow
Parra Family Organic..... Lanterna
Parra Jimenez ..... Lanterna
Parxet .....Republic
Pasil..... Kenco
Paso A Paso .....Winebow
Paul Cheneau Brut .....Republic
Pazo Barrantes.....Republic
Pazo Castrelo .....Bacchus
Pazo Cilleiro .....Republic
Pazo de Arribi .....Winebow
Pazo de Senorans.....Winebow
Pazo San Mauro..... Prestige
Pazo San Mauro.....Winebow
Pazo Torrado .....Winebow
Pena das Donas.....Winebow
Perelada .....Bacchus
Pico Madama.....Atlantic
Picos..... DOPS
Piggy Bank .....Atlantic
Piquito.....Atlantic
Piquitos Valentino ..... DOPS
Pittacum.....Republic
Platino Love.....Republic
Poblets.....Elite Wines
Poema .....Republic
Pol Blanc .....Winebow
Pontecilla..... Kenco
Portal del Montsant..... Lanterna
Protocolo ..... Prestige
Protos .....Winebow
Puerta Vieja .....Winebow
Pura..... Lanterna
Pura Sangria..... Lanterna
Quinta da Muradella .....Bacchus
Quinta Sardonia.....Republic
R-Oh..... Washburn
Radio Boca..... DOPS
Rafael Palacios.....Winebow
Raimat .....Republic
Ramilanos..... Kenco
Ramon Bilbao .....Breakthru
Ramon Cardova .....Breakthru
Raul Perez.....Bacchus
Razon ..... Kenco
Red Guitar .....Republic
Rejadorada ..... Washburn
Relax .....Republic
Remirez de Ganuza.....Winebow
Rene Barbier .....Breakthru
Reserva de La Tierra ..... Lanterna
Resso .....Winebow
Rio Madre ..... Prestige
Rioja .....Winebow
Risky Grapes (Bodegas Mustiguillo) Constantine
Riva Rey .....Bacchus
Rizado ..... DOPS
Roca Altexerri ..... Constantine

Wine

Roda ..... Constantine
Rojo Mojo .....Atlantic
Roque Colas .....Elite Wines
Roquesan ..... Washburn
Rubus ..... Kenco
Sabartes ..... LVDH
Sabeo ..... Opici
Saenz-Olazabal ..... Constantine
SanClodio .....Winebow
Sandara .....Republic
Sandeman .....Republic
Santes Negre..... Lanterna
Santo Cristo.....Winebow
Sara & René Viticultors ..Elite Wines
Scala Dei .....Republic
Scandalo.....Interbalt
Schmitt Sohne .....Republic
Sedosa ..... DOPS
Sein Crianza.....Interbalt
Senda Verde.....Winebow
Senori De Albar ..... LVDH
Senoria de Barahonda.....Bacchus
Senorio De Cuzcurrita ..... Washburn
Senorio de San Vicente..... Prestige
Senorio de Vila ..... Lanterna
Serra & Barceló ..... Constantine
Sexto Elemento ..... Constantine
Shania .....Monument
Shania .....Republic
Shaya .....Republic
Sierra Salinas .....Winebow
Sitios de Bodega .....Winebow
Skulls.....Winebow
Slices.....Southern
Solabal.....Winebow
Solar de Randez/Bodegas las Orcas Constantine
Solmayor .....Bacchus
Sorbet..... Opici
Southern Belle .....Winebow
Spanish Qtr.....Republic
Spanish Vines.....Southern
Suertes del Marques .....Winebow
Sumarroca ..... Washburn
Tamaral..... Lanterna
Telmo Rodriguez..... Constantine
Tentacion ..... LVDH
Teon Del Condado.....Southern
Terra de Verema.....Winebow
Terrasses.....Winebow
Terroir Al Limit.....Winebow
Teso la Monja ..... Prestige
The Pedaler.....Breakthru
Tomada de Castro ..... Constantine
Torre Castillo..... Kenco
Torre de Ona.....Winebow
Tosalet ..... DOPS
Touran.....Republic
Trascampanas..... Opici
Trencalos.....Elite Wines
Tres Ojos ..... Kenco
Tridente .....Republic
Triga .....Winebow
Txakoli Txomin Etaniz ..... Prestige
Txakoli Zudugarai.....Elite Wines
Val de Sil.....Winebow
Valcantara.....Southern
Valde Lacierva ..... DOPS
Valdelamillo ..... DOPS
Valdelapinta ..... Lanterna
Valdubon.....Breakthru
Valduero ..... Lanterna
Vall de Cua ..... Kenco
Vall Llach .....Bacchus
Valminor..... Kenco
Valsacro..... Kenco
Vatan ..... Prestige
Vatan Arena ..... Prestige
Vaza.....Breakthru
Vega Barcelona .....Atlantic
Vega Real ..... Opici
Vega Sicilia .....Elite Wines
Venta Morales.....Winebow
Venus la Universal.....Elite Wines
Vetus.....Winebow
Via Terra .....Winebow
Viadero ..... Lanterna
Vidal + Vidal..... Washburn
Vidorra .....Republic
Vila Viniteca .....Winebow
Vina Albali ..... Lanterna
Vina Albina.....Winebow
Vina Altaba ..... Lanterna

Wine

Vina Altimar ..... DOPS
Vina Broco .....Southern
Vina Cantosan .....Winebow
Vina Coterro ..... Constantine
Vina Eguia .....Republic
Vina Encina .....Breakthru
Vina Lolita.....Bacchus
Vina Magana .....Bacchus
Vina Real.....Elite Wines
Vina San Juan ..... Lanterna
Vinalcasta ..... LVDH
Vinas Del Vero.....Southern
Vinos de Benjamin Romeo Winebow
Vinos Pinol.....Bacchus
Vinos Sin-Ley .....Bacchus
Vinos Torremoron .....Bacchus
Vinsacro..... Kenco
Vionta .....Breakthru
Viticultors Del Priorat .....Elite Wines
Volvoreta..... Constantine
Williams & Humbert .....Republic
Wisdom & Warter.....Republic
Xiloca.....Winebow
Yasa..... Kenco
Ysios.....Republic
Yunquera ..... Lanterna
Zarate .....Bacchus
Zarus .....Winebow
Zaza.....Atlantic
Zestos.....Bacchus

Sparkling Wine (Domestic)

Andre .....Breakthru
Ballatore .....Breakthru
Barefoot .....Breakthru
Biltmore Estate .....Southern
Capriccio.....Breakthru
Capriccio.....Breakthru
Ch St Jean.....Breakthru
Dom Chandon .....Breakthru
Dom Laurier.....Southern
Francis Ford Coppola SofiaBreakthru
Gloria Ferrer .....Breakthru
Great Shoals Winery ... MD Wineries
Gruet.....Winebow
Hagafen.....Breakthru
Hazlitt 1852 Vineyards.....Southern
Iron Horse.....Breakthru
J Vineyards.....Breakthru
Just Peachy.....Republic
Kedem .....Breakthru
Keush ..... Lanterna
Korbel .....Breakthru
Laetitia.....Breakthru
Mirabelle.....Bacchus
Myx Fusions .....Breakthru
Once Upon A Vine .....Breakthru
Onehope.....Southern
Piper Sonoma.....Breakthru
Rocar.....Southern
Rose'n'blum.....Breakthru
Salmon Creek.....Southern
Schramsberg .....Bacchus
Slack Winery.....MD Wineries
Sokol-Blosser .....Breakthru
Steorra.....Breakthru
Thibaut-Janisson .....Winebow
Toast.....Southern
Tobin James .....Winebow
Tott's .....Breakthru
Washingotn Capitals.....Breakthru
Xxiv Karat .....Southern

Sparkling Wine (Imported)

71.....Southern
A. Margaine .....Winebow
Abrau Durso .....Interbalt
Abrsu Durso (Russia) .....Interbalt
Adam, J-B.....Winebow
Alexander I .....Interbalt
Alfred Gratien .....Bacchus
Alfredo Bertolani ..... Washburn
Amalaya.....Breakthru
Amelia.....Breakthru
Anecoop .....Elite Wines
Antech ..... Washburn
Ariola ..... Washburn
Armand De Brignac Ace Of Spades . Southern
Aubry .....Winebow
Avivé.....Winebow
Bacio de Bolle.....Interbalt

Wine

Badoz ..... Winebow
Barefoot ..... Breakthru
Baron de Breban ..... LVDH
Barons De Rothschild (Lafite) Southern
Bartenura ..... Breakthru
Beau Joie ..... Southern
Bellefleur De Haute-Serre Washburn
Bellenda ..... Southern
Bellini ..... Bacchus
Benoit Mulin ..... Washburn
Benvolio ..... Monument
Beso de Rechenna ..... Elite Wines
Besserat de Bellefon ..... Winebow
Bianconero ..... Opici
Billecart-Salmon ..... Elite Wines
Bitch Bubbly ..... Winebow
Bleasdale ..... Opici
Blue Moscato ..... Interbalt
Bod1+1=3, U mes U fan Tres ..... Elite Wines
Bruno Paillard ..... Monument
Ca' Del Bosco ..... Breakthru
Ca' Furlan ..... Washburn
Camille Braun ..... Lanterna
Canals Canals ..... Lanterna
Canals Canals ..... Southern
Canard Duchene ..... Bacchus
Canella ..... Bacchus
Carl Ehrhard ..... Washburn
Carmenet ..... Kenco
Carod ..... Kenco
Carpene Malvolti ..... Prestige
Casa Valduga ..... Southern
Casteller ..... Bacchus
Castello del P{oggio ..... Breakthru
Castello Di Gussago ..... Opici
Castellroig ..... Washburn
Cava Duran ..... Lanterna
Cavbaliere D'Oro ..... Breakthru
Cavicchioli ..... Southern
Celine & Laurent Tripoz ..... Elite Wines
Ch De La Durandiere ..... Monument
Champagne Collon ..... Lanterna
Champagne Gosset ..... Bacchus
Champagne Haton ..... Lanterna
Champagne Jean Michel ..... Bacchus
Champagne Leclerc Briant Winebow
Champagne Lombard ..... Opici
Champalou ..... Prestige
Chanrion ..... Winebow
Charles Bove ..... Winebow
Charles De Fere ..... Bacchus
Charles Duret ..... Kenco
Charles Orban ..... Elite Wines
Chartogne-Taillet ..... Winebow
Chocolate Moscato ..... Interbalt
Claude Baron ..... LVDH
Clos Lanson ..... Winebow
Cocchi ..... Prestige
Conde de Subirats ..... Elite Wines
Contratto ..... Winebow
Cuvee Deor ..... Breakthru
Cuvee Jean Louis ..... Bacchus
Da Luca ..... Southern
Degiorgis ..... Winebow
Dejean & Fils ..... Winebow
Delamotte ..... Bacchus
Desire Petit Cremant ..... Opici
Destello ..... Opici
Deutz ..... Prestige
Devaux ..... Lanterna
Dibon ..... Winebow
Diebolt-Vallois ..... Winebow
Dogarina Millesimato DOC Brut ..... Interbalt
Dom Bousquet ..... Opici
Dom Camille Braun ..... Lanterna
Dom de Landreau ..... LVDH
Dom de Montmarin ..... LVDH
Dom Des Aubuisieres ..... Opici
Dom Perignon ..... Breakthru
Dom Ruinart ..... Breakthru
Dom Spiropoulos ..... Opici
Dom Vigneau-Chevreau .. Washburn
Dom Vincent Careme ..... Winebow
Don Conde ..... Winebow
Donelli ..... Opici
Dosnon & Lepage ..... Winebow
Douglas Hill ..... Opici
Dr. L ..... Winebow
Drappier ..... Prestige
Drappier ..... Southern
Duran ..... Lanterna

Wine

E Barnaut ..... Winebow
Elio Perrone ..... Winebow
Enrico ..... Breakthru
Enza ..... Breakthru
F. Rockefeller And Sons ..... Southern
Fattoria Conca d'Oro ..... Elite Wines
Fattoria Moretto ..... Prestige
Flor ..... Monument
Foliage Abrau Durso ..... Interbalt
Forget-Brimont ..... Prestige
Francois Montand ..... Winebow
Francoise Bedel ..... Winebow
Frank Pascal ..... Opici
Freixenet ..... Breakthru
Gaston Chiquet ..... Winebow
Gatonegro ..... Southern
Gaudrelle ..... Kenco
Geoffroy ..... Winebow
Gerard Bertrand ..... Southern
Gilgal ..... Southern
Gimonnet ..... Winebow
Gonet-Medeville ..... Elite Wines
Gosset ..... Bacchus
Graham Beck ..... Winebow
Gran Sarao ..... Opici
Grandin ..... Prestige
H. Blin ..... Opici
Henri Goutorbe ..... Winebow
Henriot ..... Southern
Herbert Beaufort ..... Opici
Herzog Selection ..... Breakthru
Innocent Bystander ..... Southern
Issac Fernandez Seleccion Elite Wines
J M Huguet ..... Winebow
J-M Seleque ..... Winebow
J. Lassalle ..... Prestige
Jacquart ..... DOPS
Jacques Selosse ..... Winebow
Jacquesson ..... Winebow
Jaillance ..... Prestige
Jcb ..... Prestige
Jean Lallement ..... Winebow
Jean Milan ..... Winebow
Jean Pierre ..... Opici
Jean-Jacques Vincent ..... Southern
Jip Jip Rocks ..... Kenco
Joan Esteve ..... Bacchus
Joseph Perrier ..... Lanterna
Jules Bertier ..... Prestige
Jura- Hubert Clavelin Cremant Opici
Keush ..... Lanterna
Krug ..... Breakthru
La Marca ..... Breakthru
La Scolca ..... Southern
La Valle ..... Winebow
Laluca ..... Opici
Lambert De Seyssel ..... Prestige
Lamberti ..... Southern
Lambrusco di Modena ..... Interbalt
Lambrusco di Sorbare ..... Interbalt
Lanson ..... Winebow
Larousse (Pierre) ..... Winebow
Le Mesnil Champagne ..... Winebow
Leon Launois ..... Opici
Lilbert ..... Winebow
Lost Vineyards ..... Winebow
Louis Perdrier ..... Opici
Lucien Albrecht ..... Southern
MadFish ..... Winebow
Maison de Grand Esprit ..... Breakthru
Mamamango ..... LVDH
Maniscalco ..... Breakthru
Marc Hebrart ..... Winebow
Marcel-Martin ..... Winebow
Maria Casanovas ..... Elite Wines
Marsuret ..... Winebow
Martini & Rossi ..... Southern
Mia ..... Breakthru
Michel Gonet ..... Lanterna
Mirabeau ..... Lanterna
Moet & Chandon ..... Breakthru
Moletto ..... Washburn
Molo 8 ..... Bacchus
Mont Paral ..... Lanterna
Montelliana ..... Winebow
Montsarra ..... Winebow
Mousse ..... Winebow
Mpx ..... Southern
Muscanti ..... Bacchus
Myx Fusions ..... Breakthru
Nanci Carol ..... LVDH
Neige ..... Prestige
Ogni Giorno ..... Breakthru

Wine

Opici ..... Opici
Oudinot ..... Winebow
Painous ..... Kenco
Pamp Fizz ..... Lanterna
Pampelonne ..... Washburn
Pares Balta ..... Winebow
Patrick Bottex ..... Prestige
Paul Bara Champagne ..... Winebow
Paul Cheneau ..... Southern
Paul Cheneau ..... Southern
Pehu-Simonet ..... Winebow
Pere Ventura ..... Southern
Pere Ventura ..... Southern
Perelada ..... Bacchus
Piccini ..... Southern
Pierre Chainier ..... Southern
Pierre Moncuit ..... Winebow
Pierre Peters ..... Winebow
Piper-Heidsieck ..... Breakthru
Pol Roger ..... Southern
Prima Perla ..... Southern
Punta Crena ..... Prestige
R. Pouillon ..... Bacchus
Ramon Canals ..... Lanterna
Rebuli ..... Kenco
Reginato ..... Bacchus
Republic Of Wine ..... Southern
Riofavara ..... Prestige
Riondo ..... Breakthru
Roger D'anoia ..... Prestige
Roland Champion ..... Kenco
Rose Moscato ..... Interbalt
Rotari ..... Breakthru
Royal Riviera ..... Southern
Ruca Malen ..... Opici
Ruggeri ..... Southern
Ruinart ..... Breakthru
Saint-Chamant ..... Washburn
Saint-Hilaire ..... Breakthru
Salasar Cremant de Limoux ..... Elite Wines
Salon ..... Bacchus
Salton ..... Washburn
San Giuseppe ..... Opici
Santa Margherita ..... Breakthru
Santero ..... Interbalt
Saracco ..... Southern
Segura Viudas ..... Breakthru
Shingleback ..... Southern
Simonet ..... Winebow
Sommariva ..... Prestige
Sophora ..... Winebow
Sovetskoye ..... Interbalt
Sumarroca ..... Washburn
Sweet Heart ..... Interbalt
Szigeti ..... Winebow
Tavernello ..... Prestige
Terra Andina ..... Southern
Thienot ..... Bacchus
Thorn Clarke ..... Kenco
Trouillard ..... Kenco
Valdo ..... Southern
Valentino ..... Washburn
Varnier-Fanniere ..... Winebow
Veuve Clicquot ..... Breakthru
Veuve du Vernay ..... Breakthru
Veuve Fourny & Fils ..... Prestige
Vida ..... Winebow
Vilarnau ..... Southern
Villa Rosa ..... Opici
Villarnau ..... Southern
Vilmart & Cie ..... Winebow
Vina Lolita ..... Bacchus
Viticoltori De Conciliis ..... Washburn
Voga ..... Southern
Voveti ..... Breakthru
Waris et Filles ..... Lanterna
Weingut Ewald Gruber ..... Prestige
Wolf Blass ..... Breakthru
Ya Cuvee 23 ..... Washburn
Yellow Tail ..... Breakthru
Zonin ..... Breakthru
Zufini ..... Southern

Sparkling Wine (Non-Alcohol)

Dom. de Landreau ..... LVDH

Specialties

Cisco Wine ..... Republic
Rich Wild Irish ..... Republic

Switzerland

Gantenbein ..... Winebow

Wine

Ch D'auvernier ..... Prestige
Robert Gilliard ..... Prestige

Texas

Beatbox ..... Republic
Conundrum ..... Republic

Turkey

Kayra ..... Winebow

Ukraine

Berry Wine ..... Interbalt
Kagor ..... Interbalt
Koblevo ..... Interbalt
Krimskoye ..... Interbalt
Massandra ..... Interbalt
Red Port ..... Interbalt
Rose Muscat ..... Interbalt
White Muscat ..... Interbalt

Uruguay

Bodega Bouza ..... Constantine
Bodega Garzon ..... Opici
Familia Deicas ..... Winebow
Garzon ..... Southern

Virginia

Ankida Ridge ..... Winebow
Barboursville ..... Winebow
Ch Morrisette ..... Winebow
Chesapeake ..... Winebow
Chrysalis ..... Winebow
Dechiel ..... Winebow
Glen Manor ..... Winebow
Horton ..... DOPS
Ingleside ..... Winebow
Jamestown Cellars ..... Winebow
Jefferson ..... Winebow
Linden Vineyards ..... Winebow
Lovingston ..... Winebow
Ox-Eye ..... Winebow
Pearmond Cellars ..... Kenco
Rappahannock ..... Winebow
RdV Vineyards ..... Elite Wines
RdV Vineyards ..... Winebow
Rockbridge ..... Winebow
Rockgarden Cellars ..... Winebow
Thibaut-Janisson ..... Winebow
Trump ..... Republic
White Hall ..... Winebow
Williamsburg ..... Republic

Washington

14 Hands ..... Republic
Ambassador ..... Opici
Anew ..... Republic
B Leighton ..... Republic
Badger Mountain ..... Constantine
Band Of Roses ..... Republic
Barnard Griffin ..... Winebow
Betz Family ..... Kenco
Boom Boom ..... Republic
Boomtown ..... Prestige
Borne Of Fire ..... Republic
Browne Family Vineyards .. Winebow
Buried Cane ..... Bacchus
Cameron Hughes ..... Breakthru
Canvasback ..... Breakthru
Capitoline ..... Winebow
Casasmith ..... Republic
Ch Smith Cb ..... Republic
Ch Ste. Michelle ..... Republic
Charles & Charles ..... Republic
Charles Smith Wine ..... Republic
Cheesecake Factory ..... Republic
Christopher Michael ..... Constantine
Col Solare ..... Republic
Collusion ..... Bacchus
Columbia Crest ..... Republic
Columbia Winery ..... Breakthru
Corvidae ..... Winebow
Cote Bonneville ..... Bacchus
Cougar Crest ..... Lanterna
Covey Run ..... Breakthru
Covington Cellars ..... Lanterna
Delille ..... Kenco
Delille Cellars ..... Breakthru
Desert Wind ..... Lanterna
Diversion ..... Constantine
DLD ..... Bacchus
Domaine Ste Michelle ..... Republic
Double Canyon ..... Winebow
Doubleback ..... Winebow
Drumheller ..... Republic
Duck Pond ..... Lanterna

Wine

Dusted Valley ..... Prestige
Elisio Silva ..... Lanterna
Eufloria ..... Republic
Eve ..... Republic
Eye of the Needle ..... Lanterna
Figgins ..... Winebow
Fish House ..... Southern
Flying Fish ..... Winebow
Frost Bitten ..... Washburn
G3 By Goose Ridge ..... Southern
Glacier Rock ..... Winebow
Gotham Project ..... Winebow
Gowc Rascal P Noir ..... Republic
Gramercy Cellars ..... Winebow
Gravel Bar ..... Southern
Hedges ..... Bacchus
Hightower ..... Lanterna
Hogue ..... Republic
House Wine ..... Southern
Independent Producers (HIP) Bacchus
Intrinsic ..... Republic
Januik Winery ..... Elite Wines
Joel Gott ..... Republic
Julias Dazzle ..... Breakthru
K Vintners ..... Republic
Kiona ..... Lanterna
Kung Fu Grl ..... Republic
L'Ecole No. 41 ..... Winebow
Long Shadow ..... Republic
Long Shadows ..... Monument
Market ..... Southern
Maryhill ..... DOPS
Mercer Estates ..... Republic
Merf ..... Republic
Milbrandt ..... Winebow
Mountain ..... Southern
Nine hats ..... Breakthru
Nine Hats ..... Monument
North By Nw ..... Republic
Northstar ..... Republic
Northwest Ridge ..... DOPS
Novelty Hill ..... Elite Wines
Owen Roe ..... Winebow
Pacific Rim ..... Republic
Pacifica ..... Southern
Pendulum ..... Southern
Pepper Bridge ..... Winebow
Prayers Of Saints ..... Republic
Prayers Of Sinners ..... Republic
Quilceda Creek ..... Kenco
Rascal ..... Republic
Red Diamond ..... Republic
Ross Andrew ..... Winebow
Rotie Cellars ..... LVDH
Sagelands ..... Opici
Seven Falls ..... Republic
Seven Hills ..... Winebow
Shooting Star ..... Republic
Silver Totem ..... Republic
Sixto ..... Republic
Skyfall Vineyard ..... Breakthru
Snoqualmie ..... Republic
Spring Valley ..... Republic
Steak House ..... Southern
Stimson Estate ..... Republic
Stonecap ..... Southern
Substance ..... Republic
Syncline ..... Kenco
Tagaris ..... Lanterna
Tall Sage ..... Southern
Tamarack ..... Bacchus
Tamarack ..... Kenco
Tenet Wines ..... Republic
The Originals ..... Winebow
The Velvet Devil ..... Republic
Thorny Rose ..... Republic
Two Vintners ..... Lanterna
Waitsburg ..... Winebow
Walla Walla Bing Bng ..... Republic
Walnut Crest Varietals ..... Republic
Waterbrook ..... Southern
Woodward Canyon ..... Constantine

West Virginia

West Virginia ..... Winebow
West-Whitehill ..... Lanterna

Wine (Low / Non-Alcohol)

Ariel ..... Breakthru
Fre ..... Republic
Shrub & Co ..... Republic

Liquor

Absinthe

Butterfly ..... Republic
Copper & Kings ..... Prestige
Duplais ..... Opici
Kubler ..... Bacchus
La Clandestine ..... Republic
Lucid ..... Breakthru
Mansinthe ..... Opici
Mata Hari ..... Bacchus
Nouvelle-Orleans ..... Breakthru
Pernod 68 ..... Republic
St George ..... Republic
Vieux Carre ..... Breakthru
Vieux Pontarlier ..... Opici
Vilya Spirits ..... Winebow
Wigle ..... Bacchus

Aperitifs

Amargo Vallet ..... Prestige
Atelie ..... Lanterna
Atelie Spritz ..... Lanterna
Batavia Arrack ..... Prestige
Bernard Boutinet ..... Washburn
Bonal ..... Prestige
Byrrh ..... Prestige
Cappelletti ..... Prestige
Cocchi ..... Prestige
Copper and Kings ..... Prestige
Dom Chiroulet ..... Monument
Dubonnet ..... Breakthru
Fernet Vallet ..... Prestige
Henri Bardouin ..... Southern
Henri Vallet ..... Prestige
High Wire ..... Prestige
Kronan ..... Prestige
Lillet ..... Breakthru
Marchesi Di Barolo ..... Southern
Miro ..... Prestige
Normandin-Mercier ..... Southern
Rinquinquin ..... Southern
Salers ..... Prestige
Sfumato ..... Prestige
St George ..... Republic
Stella Rosa 22 ..... Republic

Applejack

Laird's ..... Washburn

Arack

El Massaya Arak ..... Winebow
L'Arack de Musar ..... Winebow
Touma (Lebanon) ..... Interbalt

Armagnac

Bas Armagnac ..... Constantine
Cassagnoles ..... Opici
Castarede ..... Bacchus
Ch De Laubade ..... Washburn
Cles des Ducs ..... Bacchus
De Montal ..... Prestige
Drouet et Fils ..... Prestige
Espirit ..... Prestige
Extase ..... Prestige
Francis Darroze ..... Elite Wines
Hardy ..... Prestige
Maison Gelas Bas Armagnac Lanterna
Maison Surrene ..... Prestige
Marquis de Montesquiou ... Winebow
Navarre Vielle ..... Prestige
Remy Martin ..... Republic
Salamens ..... LVDH
Samalens ..... LVDH
Samalens ..... Southern
Sauval ..... Opici
Sempe ..... Breakthru
St Lannes/Salette ..... Kenco

Bitters

Angostura ..... Republic
BarKeep ..... Bacchus
Berg & Hauck's ..... Southern
Bittermans ..... Republic
Boomsma ..... Winebow
Brancamenta ..... Republic
Fee Brothers ..... Bacchus
Fernet Branca ..... Republic
Gran Classico ..... Opici
Jack Rudy ..... Winebow
Lucano ..... Republic
Luxardo ..... Republic
Regans ..... Republic
Stirrings ..... Breakthru
The Bitter Truth ..... Bacchus

Liquor

Bourbon

(Bourbon has moved to **Whiskey (Bourbon)**

Brandy

Adega Velha ..... Constantine
Allen's ..... Southern
Ararat ..... Interbalt
Armenian Mulberry ..... Interbalt
Asbach ..... Republic
Asimina Pumila ..... Republic
Askalon ..... Southern
Baks ..... Opici
Bapt & Clem by Darroze Elite Wines
Bistra ..... Breakthru
Black Dirt ..... Republic
Black Stork XO ..... Interbalt
Bols ..... Breakthru
Boncourt ..... Opici
Caffo ..... Prestige
Calvados Boulard ..... Republic
Cardenal Mendoza ..... Southern
Castel D'Ajac XO Decanter (French) Interbalt
Catoctin Creek ..... Prestige
Christian Drouin ..... Republic
Ciroc ..... Breakthru
Clear Creek ..... Bacchus
Coeur De Lion ..... Republic
Conciere ..... Republic
Copper and Kings ..... Prestige
Darvelle Freres ..... Opici
Dekuyper Family ..... Republic
Driftless Glen ..... Legacy
Durquin XO (Eifel Tower) ..... Interbalt
E & J ..... Breakthru
Emilio Lustau ..... Elite Wines
Eniseli ..... Interbalt
Five Star ..... Interbalt
Five Star Mardik ..... Interbalt
G.E. Massenez ..... Prestige
Germain Robin ..... Breakthru
Giffard ..... Breakthru
Golles ..... Winebow
Gran Duque ..... Republic
Grand Prix ..... Southern
Hangar One ..... Republic
Hartleys ..... Republic
Hiram Walker ..... Republic
Jacques Bonet Brandy ..... Republic
Jelinek ..... Republic
Jules Domet XO Kosher ..... Interbalt
Kammer ..... Breakthru
Keo ..... Opici
Korbel ..... Breakthru
Koval Distillery ..... Bacchus
Lepanto ..... Southern
Leroux Family ..... Republic
Magno ..... Southern
Magno Toro ..... Southern
Metaxa ..... Republic
Millard Fillmore ..... Breakthru
Monteru ..... Bacchus
Mr. Boston ..... Republic
Nairi ..... Interbalt
Napoleon Rodel ..... Interbalt
Navip ..... Breakthru
Noy Ararat ..... Interbalt
Odessa ..... Interbalt
Osocalis (U.S.) ..... Winebow
Paramount ..... Republic
Paul Masson ..... Republic
Pear Williams ..... Prestige
Pere Magloire ..... Republic
Perun ..... Winebow
Peshterska ..... Interbalt
Poli ..... Winebow
Polmos ..... Opici
Raynal ..... Breakthru
Remy Martin ..... Breakthru
Rikaloff ..... Republic
Romate ..... Southern
Saradishvili (Georgia) ..... Interbalt
Saradishvili XO (Georgia) ..... Interbalt
Schladerer ..... Breakthru
St George Liquor ..... Republic
Still the One ..... Opici
Stock ..... Republic
Torres ..... Republic
Vartsikhe Brandy ..... Interbalt
Vendome ..... Breakthru
White Christmas ..... Prestige
White Sork VSOP ..... Interbalt

Liquor

Wild Goat VSOP (Kosher) ... Interbalt
Yambolska Grape ..... Interbalt

Cachaca

Avua ..... Breakthru
Cabana ..... Southern
Espirito ..... Opici
Leblon ..... Southern
Mae de Ouro ..... Bacchus
Maison Leblon ..... Breakthru
Maison Leblon ..... Southern
Pitu ..... Winebow

Calvodos

Busnel ..... Southern
Christian Drouin ..... Washburn
Coquerel ..... Breakthru
Daron ..... Bacchus
Dupont ..... Breakthru
Lecompte ..... Prestige
Manorval ..... Opici
Morin ..... Kenco
Noble Dame ..... Bacchus
Pierre Huet ..... LVDH

Chacha

Marani ..... Interbalt

Cocktails

1800 ..... Republic
Austin Cocktails ..... Opici
Bacardi Classic Cocktails .. Southern
Bacardi Party Drinks ..... Southern
Banrock Station ..... Southern
Bartenders ..... Breakthru
Barton ..... Republic
Bird Dog ..... Republic
Califresca ..... Breakthru
Cantina ..... Opici
Captain Morgan ..... Breakthru
Caribaya ..... Southern
Chi-Chis ..... Republic
Coppa ..... Republic
Cutwater ..... Breakthru
Daily's ..... Breakthru
Double Barrel ..... Republic
Evan Williams Eggnog ..... Southern
Fabrizia ..... Southern
Firefly ..... Republic
Frappachata ..... Breakthru
Gosling's ..... Breakthru
Grind ..... Breakthru
Ice ..... Republic
Jc Golden Margarita ..... Republic
Jefferson's ..... Breakthru
Jim Beam Family ..... Republic
Kahlua Cocktails ..... Republic
La Prima ..... Republic
Malibu Premixed ..... Republic
Margaritaville ..... Republic
Mixalchemy ..... Republic
Monaco Vodka ..... Breakthru
Montebello ..... Breakthru
Mr. Boston ..... Republic
Negroni ..... Opici
Negroni ..... Opici
Old Forester ..... Breakthru
Paramount ..... Republic
Parrot Bay ..... Breakthru
Salvadors ..... Republic
Sandra Lee Cocktail Time Breakthru
Sauza ..... Republic
Skinnygirl ..... Republic
Smirnoff Cocktails ..... Breakthru
Soleil ..... Opici
Studebaker ..... Breakthru
Tgif Rtd ..... Republic
The Club ..... Breakthru
Trader Vic's ..... Breakthru
Twisted Shotz ..... Republic
Veev Vita Frute Cocktail .... Southern

Cognac

A. Hardy ..... Prestige
American Oak (Bache Gabrielsen) ... Winebow
Bache-Gabrielsen ..... Winebow
Camus ..... Opici
Chalfonte ..... Breakthru
Conjure ..... Southern
Courvoisier ..... Republic
D'usse ..... Southern
De Luze ..... Republic
Delamain ..... Republic
Drouet et Fils ..... Prestige

Liquor

Espirit ..... Prestige
Extase ..... Prestige
Frapin ..... Republic
Gautier ..... Breakthru
Gilles Brisson ..... Lanterna
Gilles Brisson Cognac ..... Lanterna
Grosperrin ..... Bacchus
Hardy ..... Prestige
Hennessy ..... Breakthru
Hine ..... Republic
Janneau ..... Republic
Je Suis ..... Interbalt
Je Suis ..... Interbalt
Kelt ..... Bacchus
Landy ..... Bacchus
Larresingle ..... Republic
Last Drop ..... Republic
Le Reviseur ..... Washburn
Leopold Gourmel ..... Southern
Leopold Raffin ..... Bacchus
Maison A.E. Dor Cognac ... Lanterna
Maison Prunier ..... Opici
Maison Rouge ..... Prestige
Maison Surrene ..... Prestige
Marnier ..... Breakthru
Martell ..... Republic
Meukow ..... Republic
Naud ..... Bacchus
Navarre Vielle ..... Prestige
Normandin-Mercier ..... Southern
Patou ..... Interbalt
Patou ..... Interbalt
Paul Giraud ..... Breakthru
Pierre Ferrand ..... Bacchus
Premis Legend ..... Interbalt
Premis Pink ..... Interbalt
Remy Martin ..... Republic
Royal Montaine ..... Breakthru
Salignac ..... Republic
Signature Rockefeller ..... Southern
St Remy ..... Republic
Tsar Alexander I ..... Interbalt

Cordials (Liqueurs)

1904 ..... Republic
5 Farms Irish Cream ..... Breakthru
79 Gold ..... Southern
99 Brand ..... Republic
Aalborg ..... Republic
Aftershock ..... Republic
Agavero ..... Republic
Aggazzotti ..... Southern
Agwa ..... Breakthru
Alize ..... Republic
Allen's ..... Prestige
Allen's ..... Southern
Amaro Tosolini ..... Breakthru
Amarula ..... Republic
Ambush ..... Breakthru
Ancho Reyes ..... Breakthru
Antica Kb ..... Republic
Arak ..... Southern
Argiolas ..... Winebow
Aromatique Spice ..... Winebow
Arrow ..... Republic
Arvero Limoncello ..... Winebow
Askalon ..... Southern
Averell ..... Prestige
Averna ..... Southern
Aveze ..... Southern
B & B ..... Southern
Baks ..... Opici
Balsam ..... Winebow
Baltamaro ..... Republic
Barenjager ..... Breakthru
Barrows ..... Republic
Batavia Arrack ..... Prestige
Bauchant ..... Republic
Bayou ..... Breakthru
Becherovka ..... Republic
Beliq ..... DOPS
Belle De Brille ..... Republic
Belle Paire ..... Southern
Benedictine ..... Southern
Berentzen ..... Breakthru
Bertina ..... Winebow
Bicerin di Gianduiotto ..... Lanterna
Bigallet ..... Breakthru
Bigallet ..... Breakthru
Binyamina ..... Breakthru
Bird Dog ..... Republic
Birkir (Iceland) ..... Winebow
Bjork (Iceland) ..... Winebow

Liquor

Black Haus ..... Breakthru
Black Note ..... LVDH
Blackwater Distilling ..... Republic
Blue Hawaii ..... Republic
Bols ..... Breakthru
Borghetti ..... Republic
Bottega ..... Republic
Brinley ..... Opici
Brothers Vilgalys ..... Bacchus
Cabo Wabo ..... Southern
Cachaca Sao Paulo ..... Republic
Café Ole ..... Breakthru
Caffe Lolita ..... Republic
Caffo ..... Prestige
Caledonia Distillery ..... Bacchus
Cantine Pellegrino ..... Southern
Caprinatura ..... Winebow
Caravella ..... Republic
Cardamaro ..... Prestige
Carolans ..... Southern
Casa 1921 ..... Opici
Castello Mio ..... Breakthru
Cathead ..... Winebow
Celtic ..... Breakthru
Celtic Honey ..... Breakthru
Chambord ..... Breakthru
Charles Jacquin ..... Breakthru
Chartreuse ..... Southern
Chase ..... Southern
Chermette (Dom Vissoux) ..... Opici
Chinchon ..... Southern
Chocolat ..... Southern
Chopin ..... Southern
Clear Creek ..... Bacchus
Cointreau ..... Republic
Combier ..... Southern
Conciere ..... Republic
Conciere ..... Republic
Courvoisier ..... Republic
Cuarenta Y Tres ..... Breakthru
Cutwater Opah ..... Breakthru
Cynar ..... Southern
D'Azur ..... Interbalt
Dekuyper ..... Republic
Der Lachs ..... Breakthru
Desert Island Ice Tea ..... Republic
Di Amore ..... Republic
Dimmi ..... Republic
Disaronno ..... Breakthru
Dolce Nero ..... Republic
Dolin ..... Prestige
Dom De Canton ..... Breakthru
Don Ciccio ..... Bacchus
Donovan's ..... Opici
Dorda ..... Southern
Dr Mcgillicuddys ..... Republic
Drambuie ..... Breakthru
Dubouchett ..... Breakthru
E Dolce ..... Republic
Echte Kroatzbeere ..... Breakthru
El Mezcalito ..... Prestige
Elation ..... Prestige
Els Iced Coffee ..... Southern
Embassy Row ..... Opici
Emile Pernot Fraise des Bois Winebow
Emile Pernot Liqueur de Sapins ..... Winebow
Everglo ..... Southern
Extase ..... Prestige
Fabrizia ..... Southern
Faretti ..... Breakthru
Few ..... Breakthru
Fiorente ..... Prestige
Fire Water Hot Cinnamon ... Republic
Florio ..... Republic
Francesca ..... Republic
Frangelico ..... Southern
Frappachata ..... Breakthru
Fratelli Vergano ..... Opici
Fratello ..... Prestige
Fruit Lab ..... Bacchus
G.E. Massenez ..... Prestige
Gabriel Boudier ..... Southern
Galliano ..... Breakthru
Galway Bay ..... Breakthru
Gancia ..... Republic
Germain Robin ..... Breakthru
Giffard ..... Breakthru
Giffard ..... Breakthru
Gionelli ..... Opici
Godiva ..... Breakthru
Goldschlager ..... Breakthru
Golmar Amaretto ..... Interbalt

Liquor

Golmar Sambuca....Interbalt
Gozio....Breakthru
Gran Gala....Republic
Gran Muriel....Republic
Grand Mariner....Southern
Grannys....Republic
Graves....Prestige
Graves....Southern
Great Lakes Distillery....Washburn
Green Mountain Distillery....Bacchus
Greenhook Ginsmiths....Republic
Guillaumette....Winebow
Halo....Republic
Heering....Breakthru
Herbsaint....Republic
Hine....Republic
Hiram Walker....Republic
Hoodoo Legba Reserve....Winebow
Ice....Republic
Il Tramonto....Republic
Irish Glory....Southern
Irish Manor....Breakthru
Irish Mist....Southern
Jaan Paan....Breakthru
Jean Boulaine....Breakthru
Jelinek....Republic
Jeppsons....Bacchus
John D. Taylor's....Prestige
Juarez....Republic
Kahlua....Republic
Kalani....Winebow
Kammer....Breakthru
Kamora....Republic
Kapali....Republic
Katsaros....Opici
Kawar....Prestige
Killepitsch....Southern
Kings....Republic
Kinky....Republic
Koval....Bacchus
Kretaraki....Opici
Krogstad....Southern
Kronan....Prestige
Lacuestra....Bacchus
Las Endrinas Pacharan....Lanterna
Lazzaroni....Washburn
Leroux....Republic
Lidestri....Opici
Limoncello Di Capri....Republic
Linie....Republic
Lucano....Republic
Luxardo....Republic
Maison Prunier....Opici
Mancino....Bacchus
Maraska....Southern
Margaritaville....Republic
Marie Brizard....Breakthru
Mathilde....Bacchus
Maui....Republic
Maxim Trijol....Winebow
Mccormick....Republic
Mekhong....Breakthru
Meletti....Opici
Merlet....Washburn
Merry's....Opici
Metaxa....Republic
Midori....Republic
Mister Katz's....Southern
Mitilini....Opici
Molinari....Republic
Montezuma....Republic
Mozart....Breakthru
Mr. Boston....Republic
Mu (For U)....Opici
Nahmias Et Fils....Washburn
Nalewka Babuni....Opici
Naranja....Republic
Nardini....Winebow
Nassau Royale....Southern
New Deal Coffee....LVDH
New Deal Ginger....LVDH
Nonino....Breakthru
Nuvo....Southern
Nux Alpina....Prestige
Old Man Guavaberry....Opici
Opal Bianca....Southern
Opal Nera....Southern
Pallini....Breakthru
Patron....Breakthru
Pavan....Republic
Peligroso....Breakthru
Pennsylvania Dutch....Breakthru
Pepe Lopez....Breakthru

Liquor

Pernod....Republic
Peychauds....Republic
Phillips....Breakthru
Piras 51....Republic
Plymouth....Republic
Ponche Kuba....Republic
Praline....Republic
Prichards....Bacchus
Prince Pastis....Opici
Pura Vida....Southern
Quality Club....Republic
Ramazzotti....Southern
Rhum Clement....Washburn
Ricard....Republic
Romana....Breakthru
Root....Breakthru
Rossi D Asiago....Republic
Rothman & Winter....Prestige
Royale Club....Breakthru
Rumple Minze....Breakthru
S. Maria al Monte....Winebow
Sabroso....Republic
Sage....Breakthru
Saliza....Breakthru
Sartori....Republic
Sauza....Republic
Schladerer....Breakthru
Schmerling's....Breakthru
Schonauer....Breakthru
Schonauer....Breakthru
Schwartzhog....Southern
Seco Herrerano....Prestige
Senior....Republic
Serata....Prestige
Sibona....Winebow
Sipsmith....Republic
Smoke....Southern
Snap....Breakthru
Soho....Republic
Solerno....Breakthru
Sorel....Winebow
Southern Comfort....Republic
St. Elder....Prestige
St. Elder....Southern
St. Elizabeth....Prestige
St. Germain....Southern
Stirrings....Breakthru
Stock....Republic
Stoupakis....Opici
Strega....Southern
Strega....Southern
Stroh....Breakthru
Suze....Republic
Sweet Ravenge....Breakthru
Tempus Fugit....Opici
Tepache....Winebow
The Bitter Truth....Bacchus
The Knot....Breakthru
The One And Only....Southern
Thraki Distillery....Opici
Thunder....Republic
Tia Maria....Republic
Tiramisu....Breakthru
Tiramisu....Republic
Torada....Republic
Torres....Republic
Trader Vic's....Breakthru
Tres Leches....Southern
Trimbach....Republic
Tsililis....Opici
Tuaca....Republic
Tuve....Opici
Ty Ku....Southern
Varnelli....Bacchus
Vedrenne....Winebow
Veev....Southern
Veev Acai....Republic
Verpoorten....Breakthru
Villa Massa....Breakthru
Vincenzi Amaretto di Torino....Lanterna
Viniq....Breakthru
Wasmund's....Breakthru
White Christmas....Prestige
Wild Turkey....Southern
Wondermint....Republic
Wondermint Schnapps....Breakthru
X Rated....Southern
Xante....Breakthru
XO Crème....LVDH
Xtabentun....Winebow
Yeni....Breakthru
Yukon Jack....Breakthru
Yzaguirre....Bacchus

Liquor

Zachlawi....Breakthru
Zackariah Harris....Breakthru
Zirbenz....Prestige
Zucca....Breakthru

Cream

Amarula....Southern
Arrow....Republic
Baileys....Breakthru
Baja....Republic
Blue Chair Bay....Breakthru
Brady's....Breakthru
Briottet....Republic
Caribaya....Southern
Carolans....Southern
Castries....Breakthru
Chila....Republic
Christian Brothers....Breakthru
Emmets....Breakthru
Forbidden Secret....Southern
Fulton's Harvest....Breakthru
Guyot....Republic
Hiram Walker....Republic
Holly Nog....Breakthru
Joannet....Kenco
Keke Beach....Republic
Kerrygold....Republic
Kringle Cream....Republic
Leroux....Republic
Mccormick....Republic
Merlet....Washburn
Mr. Boston....Republic
Old New England....Southern
Ole Smoky....Southern
Overbrook....Southern
Quality Club....Republic
Ricura....Republic
Rum Chata....Breakthru
Ryan's....Republic
Sean's....Southern
St Brendans Irish....Republic
Sugarlands Shine....Republic
Tequila Rose....Republic
Tippy Cow....Breakthru
Walders....Breakthru
Whisper Crk....Republic

Egg Nog

Benchmark....Republic
Mccormick....Republic
Mothers Holiday Nog....Republic
Mr. Boston....Republic

Gin

Anchor Old Tom....Republic
Appleewood....Constantine
Averell....Prestige
Aviation....Southern
Barr Hill....Bacchus
Barreled Shot Tower Gin....Republic
Barton....Republic
Beefeater....Republic
Belgin....DOPS
Benham's....Bacchus
Bimini....Lanterna
Blackwoods....Winebow
Bloom Gin....Republic
Blue Dyer....Opici
Bluecoat....Breakthru
Bols....Breakthru
Bombay....Southern
Bond Street....Opici
Bone Dry....Opici
Boodles....Republic
Boomsma....Winebow
Booth's....Breakthru
Bootlegger....Republic
Boutique-Y....Winebow
Bowmans....Republic
Breuckelen....Winebow
Broker's....Breakthru
Brooklyn....Republic
Bulldog....Southern
By The Dutch....Opici
Calamity....Opici
Calamity....Republic
Calvert....Republic
Candy Manor....Breakthru
Caorunn....Breakthru
CapRock....Prestige
Cardinal....Republic
Cassinelli Jen's Gin....Lanterna
Catoctin Creek....Prestige
Checkerbark....Opici

Liquor

Chesapeake....Atlantic
Citadelle....Bacchus
Club 400....Republic
Cold River....Bacchus
Conciere....Republic
Copley....Southern
Copper Fox....Breakthru
Corgi Spirits....Opici
Cotswold's....Bacchus
Crown Russe....Breakthru
Crystal Palace....Republic
Curious....Southern
Damrak....Breakthru
Darnley's View....Southern
Death's Door....Breakthru
Deaths Door....Republic
Dingle....Republic
Distillery No. 209....Bacchus
Dogfish Head....Breakthru
Dorothy Parker....Southern
Double Cask....Legacy
Dragon Distillery....LVDH
Drumshanbo....Republic
Dry Fly....Kenco
Edinburgh....Southern
Elephant London....Breakthru
Farmer's....Breakthru
Few....Breakthru
Fid Street....Republic
Fifty Pounds....Southern
Fleischmanns....Republic
Fords....Prestige
Founding Farmers....Breakthru
G'Vine....Bacchus
Gabriel Boudier....Southern
Georgi....Southern
Gilbeys....Republic
Gin Lane....Bacchus
Glendalough....Bacchus
Gordon's....Breakthru
Great Lakes Distillery....Washburn
Green Hat....Winebow
Green Mountain....Bacchus
Greenall Gin....Republic
Greenhook Ginsmiths....Republic
Gustaf....Lanterna
Hat Trick....Prestige
Hayman's....Prestige
Hendrick's....Breakthru
Jensen's....Winebow
Jos. A. Magnus....Bacchus
Junipero....Republic
KI NO BI....Bacchus
Kimnoff....Southern
KO....Prestige
Koval....Bacchus
Laird's....Washburn
Langleys....Republic
London Tower....Breakthru
Luxardo....Republic
Magellan....Southern
Mahon....Prestige
Malfy....Republic
Manatawny Still Works....Bacchus
Master's Selection....Southern
McClintock Forager Gin....Bacchus
Mccormick....Republic
Mcqueen And The Violet Fog....Republic
Miles....Republic
Millers....Republic
Moletto....Washburn
Monkey 47....Republic
Monopolowa....Opici
Monti....Elite Wines
Mr. Boston....Republic
Nauti Spirits....Opici
New American....Legacy
New Amsterdam....Breakthru
New Deal Garden No 1....LVDH
New Deal Portland Dry #33....LVDH
Nikka....Republic
No 3....Republic
Nolet's....Breakthru
Odesse....Republic
On The Rocks....Republic
One Eight....Breakthru
Opihr....Republic
Paramount....Republic
Perry's Tot....Southern
Pine Barrens....Winebow
Pinnacle....Republic
Plymouth....Republic
Prairie....Breakthru

Liquor

Private Label....Atlantic
Rabbit Hole....Republic
Ransom....Winebow
Rikaloff....Republic
Rock Town....Bacchus
Roku Liquor....Republic
Royal Dock....Prestige
Rubinoff....Southern
Ruble....Southern
Russell Henry....Washburn
Rutte....DOPS
Sacred....Constantine
Scapegrace....Republic
Seacrets....Republic
Seagrams....Republic
Shot Tower....Republic
Sipsmith....Republic
Sloanes....Republic
Small's....Winebow
Smooth Ambler....Winebow
Solveig....Lanterna
St George....Republic
Still the One....Opici
Stirk's....Winebow
Tanqueray....Breakthru
The Botanist....Republic
The London No. 1....Southern
Tru Organic Spirits....Bacchus
Tyler's....Winebow
Uncle Vals....Opici
Ungava....Southern
Valentine....Opici
Van Gogh....Republic
Vertical Spirits....Opici
Washtub....DOPS
Whistling Andy....Republic
Wildjune....Opici
Williams Gb....Republic

Grain Alcohol

Club....Republic
Everclear....Republic

Grappa

Aldo Bottega....Republic
Alexander....Republic
Altesino....Winebow
Bertagnolli....Winebow
Bosco Monte Vecchio....Southern
Caffo....Prestige
Candolini....Republic
Castello Banfi....Republic
Chiarlo....Republic
Cividina....Breakthru
Clear Creek....Bacchus
Distilleria Marzadro....Lanterna
Embassy Row....Opici
Franciacorta....Opici
G.E. Massenez....Prestige
Marolo....Winebow
Marzadro....Cantiniere
Moletto....Washburn
Nardini....Winebow
Nonino....Republic
Poli....Winebow
San Guido....Republic
Sibona....Winebow

Kosher

Wild Goat....Interbalt

Lemoncello

Golmar....Interbalt
Lazzaroni....Washburn
Russo....Prestige
Vincenzi Limoncello di Torino....Lanterna

Mezcal

3-4-5 Tequila....Prestige
Agave de Cortes....Winebow
Alipus....Washburn
Azunia....Prestige
Baltimore Club....Republic
Bozal....Opici
Bruxo....Opici
Centinela....Breakthru
Clase Azul....Southern
Creyente....Republic
Del Maguey....Republic
Delirio De Oaxaca....Republic
Derrumbes....Prestige
Don Amado....Prestige
Don Mateo de la Sierra....Winebow
Donaji....Bacchus
El Buho....Bacchus

Liquor

El Buho ..... Washburn
El Mezcalito ..... Prestige
El Silencio ..... Southern
Fidencio ..... Prestige
Fuenteseca ..... Prestige
Gracias A Dios ..... Bacchus
Ilegal ..... Southern
Koch ..... Prestige
La Fogata ..... Republic
La Venenosa ..... Prestige
Los Amantes ..... Republic
Los Javis ..... Republic
Los Nahuales ..... Washburn
Mayalen ..... Bacchus
Mezcal Amaras ..... Republic
Mezcalero ..... Washburn
Mezcales de Leyenda ..... Winebow
Mina Real ..... Prestige
Monte Alban ..... Republic
Nucano ..... Republic
Pierde Almas ..... Bacchus
Purasangre ..... Prestige
Real Minero ..... Bacchus
Rey Campero ..... Bacchus
Sacrificio ..... Bacchus
Santo Puro ..... Republic
Sombra ..... Southern
Tequila Cabeza ..... Prestige
Viejo Incedente ..... Opici
Wild Shot ..... Southern
Xicaru ..... Republic
Yuu Baal ..... Winebow

Miscellaneous

Bas Alfred's Distilling ..... Lanterna
Cooper River Distilling ..... Lanterna
Deau Pineau (France) ..... Interbalt
Far North Spirits ..... Lanterna
Milady ..... Interbalt
Riga Black Balsaam ..... Interbalt

Moonshine

Dragon Distillery ..... LVDH
Midnight ..... Breakthru
Missouri ..... DOPS
O'l Glory ..... Atlantic
Pervak Ray ..... Interbalt
Pervak Wheat ..... Interbalt
S'mores Rivershine ..... Legacy

Liquor

Ouzo

Boutari ..... Breakthru
Giokarinis Samos ..... Winebow
Katsaros ..... Winebow
Kretaraki ..... Winebow
Mastic Tears ..... Winebow
Mitilini ..... Winebow
Ouzo ..... Southern
Stoupakis ..... Winebow
Thraki ..... Winebow
Tsantali ..... Constantine
Tsolias ..... Constantine

Pisco

Alto Del Carmen ..... Southern
Barsol ..... Republic
Capel ..... Southern
Control C ..... Southern
Don Benedicto ..... Bacchus
La Caravedo ..... Breakthru
Pisco 100 ..... Prestige
Pisco Porton ..... Breakthru
Piscologia ..... Washburn
Viejo Tonel ..... Opici

Poitin

Straw Boys ..... Republic

Raki

Burgaska ..... Interbalt
Burgaz 63 ..... Interbalt
Karnobat (Bulgaria) ..... Interbalt
Kehlibar (Bulgaria) ..... Interbalt
Lazova (Montenegro) ..... Interbalt
Peshterska (Bulgaria) ..... Interbalt
Slivenska Perla (Bulgaria) ... Interbalt
Stara Sokolova ..... Interbalt
Tatrzanska ..... Interbalt
Touma ..... Interbalt
Yambolska (Bulgaria) ..... Interbalt
Zlata ..... Interbalt

Rum

Admiral Rodney ..... Breakthru
Afro Head ..... Breakthru
Amrut ..... Prestige
Angostura Rum ..... Republic
Appleton ..... Southern
Arehucas ..... Republic

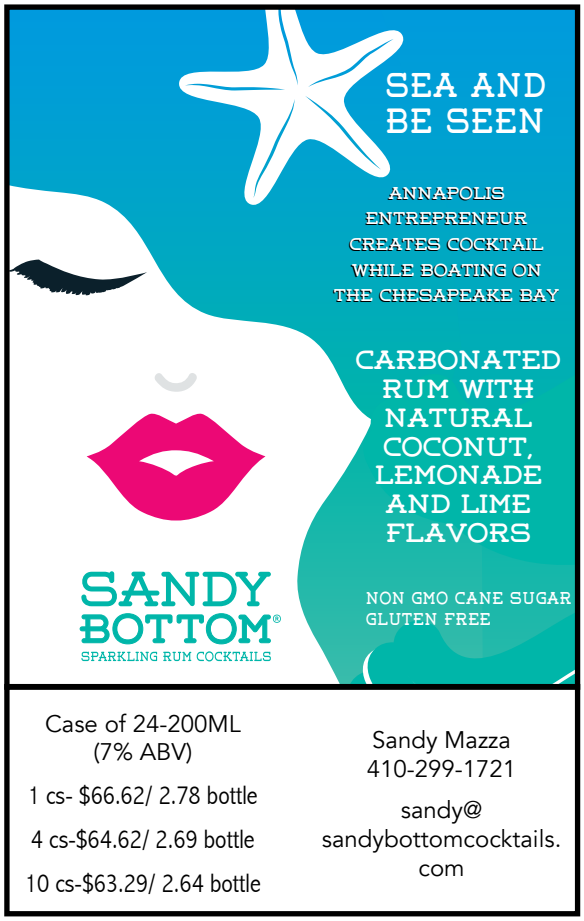

Case of 24-200ML
(7% ABV)

1 cs- $66.62/ 2.78 bottle

4 cs-$64.62/ 2.69 bottle

10 cs-$63.29/ 2.64 bottle

Sandy Mazza
410-299-1721

sandy@
sandybottomcocktails.
com

Liquor

Atlantico ..... Breakthru
Atlantico ..... Southern
Bacardi ..... Southern
Banks ..... Southern
Barton ..... Republic
Bayou ..... Breakthru
Below Deck ..... LVDH
Big Five ..... Republic
Black Tot ..... Prestige
Blackbeard ..... Republic
Blackwater Distilling ..... Republic
Blackwell ..... Bacchus
Blue Chair Bay ..... Breakthru
Blue Dyer ..... Opici
Bly ..... Winebow
Bocador ..... Breakthru
Bones ..... Opici
Bounty ..... Bacchus
Bowmans ..... Republic
Brinley's ..... Opici
Brugal ..... Breakthru
Bull Run Pacific ..... LVDH
Bumbu ..... Republic
Busted Barrel ..... Bacchus
Busted Barrel ..... Opici
Buzzard Point ..... Opici
By The Dutch ..... Opici
Calico Jack ..... Republic
Calypso ..... Republic
Cana Brava ..... Prestige
Cane Run ..... Republic
Captain Jack ..... Atlantic
Captain Morgan ..... Breakthru
Caribaya ..... Southern
Carta Vieja (Panama) ..... Interbalt
Castillo ..... Southern
Chairman's Reserve ..... Bacchus
Chesapeake ..... Atlantic
Club Caribe ..... Atlantic
Conch Republic ..... Republic
Conciere ..... Republic
Contessa ..... Southern
Copacabana 1940 ..... Southern
Coquitas ..... Interbalt
Corsair Spiced ..... Winebow
Coruba ..... Southern
Crusoe ..... Bacchus
Cruzan ..... Republic
Cutwater Three Sheets ..... Breakthru
Denizen ..... Republic
Denros ..... Breakthru
Dictador ..... Republic
Diplomatico ..... Breakthru
Dominican Club ..... Southern
Don Pancho ..... Republic
Don Q Rum ..... Republic
Dos Maderas ..... Republic
Drunken Sailor ..... Opici
Duquesne ..... Prestige
El Dorado ..... Prestige
English Harbour ..... Republic
Five O'clock ..... Washburn
Flor De Cana ..... Breakthru
Forres Park ..... Republic
Four Square ..... Bacchus
Gosling's ..... Breakthru
Gray Wolf ..... MD Distillers
Great Lakes Distillery ..... Washburn
Hamilton ..... Prestige
J Wray ..... Southern
Kirk & Sweeney ..... Opici
Kraken ..... Republic
La Favorite ..... Prestige
Lady Bligh ..... Republic
Lemon Hart ..... Prestige
Local Choice ..... Southern
Lyon ..... MD Distillers
Mahina ..... Republic
Malecon ..... Bacchus
Malibu ..... Republic
Margaritaville ..... Republic
Marti ..... DOPS
Maryland Whiskey ..... MD Distillers
McClintock Distilling ..... Bacchus
Mccormick ..... Republic
Mezan ..... Breakthru
MISCellaneous ..... MD Distillers
Mr. Boston ..... Republic
Mt Gay Rum ..... Republic
Myers's ..... Breakthru
Naked Turtle ..... Breakthru
Nauti Spirits ..... Opici
Neisson ..... Prestige

Liquor

O'l Glory ..... Atlantic
Old Line ..... Bacchus
Old Man Guavaberry ..... Opici
On The Rocks ..... Republic
Owneys ..... Republic
Painted Stave ..... MD Distillers
Panama Pacific ..... Prestige
Papa's Pilar ..... Breakthru
Paramount ..... Republic
Parce Spirit ..... Republic
Patapsco ..... MD Distillers
Plantation ..... Bacchus
Port Royal ..... Republic
Prichards ..... Bacchus
Private Label ..... Atlantic
Probitas ..... Bacchus
Redleg ..... Winebow
Rhum Barbancourt ..... Southern
Rhum Clement ..... Bacchus
Rhum Clement ..... Washburn
Rhum Duquesne ..... Prestige
Rhum JM ..... Bacchus
Rhum Neisson ..... Prestige
Ron Abuelo ..... Prestige
Ron Barcelo ..... Southern
Ron Centenario ..... Bacchus
Ron Corina ..... Breakthru
Ron de Barralito ..... Bacchus
Ron Matusalem Rum ..... Republic
Ron Pablo ..... Breakthru
Ron Pampero ..... Breakthru
Ron Roberto ..... Southern
Ron Viejo De Caldas ..... Southern
Ron Virgin ..... Southern
Ron Zacapa ..... Breakthru
Rondiaz Rum ..... Republic
Ronrico Family ..... Republic
Rumhaven ..... Breakthru
Sailor Jerry ..... Breakthru
Saint James ..... Breakthru
Sammy's Beach Bar ..... Breakthru
Santa Teresa ..... Southern
Scarlet Ibis ..... Prestige
Screech ..... Southern
Seacrets ..... Republic
Seafarer ..... Republic
Seco Herrerano ..... Prestige
Six Saints ..... Breakthru
Six Saints ..... Winebow
Smith & Cross ..... Prestige
Springfield Manor ..... MD Distillers
Spytail ..... Republic
St George ..... Republic
Still the One ..... Opici
Stonewall ..... Winebow
Stroh ..... Breakthru
Sugar Island ..... Republic
Sugarlands Shine ..... Republic
Sx ..... Republic
The Kraken ..... Breakthru
The Real Mccoy ..... Republic
The Real Mccoy ..... Southern
Thomas Tew ..... Winebow
Tic Tack ..... Prestige
Trader Vic's ..... Breakthru
Trigo (Puerto Rico) ..... Interbalt
Turkey Shore ..... Bacchus
Twin Valley ..... MD Distillers
Uruapan ..... Bacchus
Vizcaya ..... Prestige
Whistling Andy ..... Republic
World Famous ..... Breakthru
Worthy Park ..... Breakthru
Wray & Nephew ..... Southern
Ypioca ..... Republic
Zaya Rum ..... Republic

Sake

Bushido ..... Bacchus
Chikurin ..... Southern
Chiyonosono ..... Bacchus
Fudo Myoo ..... Southern
Fukucho ..... Bacchus
G Sake ..... Southern
Gekkeikan ..... Breakthru
Gekkeikan ..... Southern
Ginga Shizuku ..... Bacchus
Hakutsuru ..... Prestige
Hananomai ..... Winebow
Hatsumago ..... Winebow
Hiko's ..... Winebow
Kanbara ..... Bacchus
Kibo ..... Southern

Liquor

Kigen ..... Winebow
Koji ..... Prestige
Kontecki ..... Bacchus
Kumosabe ..... Southern
Kuro-Bin ..... Winebow
Kuroki ..... Bacchus
Kurosawa ..... Winebow
Matensei ..... Bacchus
Mizbasho ..... Winebow
Momokawa ..... Southern
Moonstone ..... Southern
Murai Family ..... Southern
Nanbu Bijin ..... Bacchus
Ninki Ichi ..... Winebow
Ohishi ..... Winebow
Okunomatsu ..... Winebow
Ozeki ..... Breakthru
Ra ..... Winebow
Reiko ..... Winebow
Rihaku ..... Bacchus
Sabe ..... Southern
Sakemoto ..... Southern
Seikyo ..... Southern
Shichiken ..... Winebow
Shimizu-No-Mai ..... Breakthru
Takatenjin ..... Bacchus
Tensei ..... Bacchus
Tentaka Kuni ..... Bacchus
Tozai ..... Bacchus
World Sake ..... Kenco
Yaegaki ..... Winebow
Yoshi No Gawa ..... Southern
Yoshinogawa ..... Southern
Yuho ..... Bacchus

Sambuca

Antica Kb ..... Republic
Bottega Liquor ..... Republic
Caffo ..... Prestige
Di Amore ..... Republic
Lucano ..... Republic
Molinari ..... Republic
Samballa ..... Republic
Vincenzi Sambuca di Torino ..... Lanterna

Scotch

Aberlour ..... Republic
Ballantines ..... Republic
Benromach ..... Bacchus
Black & White ..... Breakthru
Black Bottle ..... Republic
Blair Athol ..... Breakthru
Bowmans ..... Republic
Bowmore ..... Republic
Brora ..... Breakthru
Bruichladdich ..... Republic
Buchanan's ..... Breakthru
Bunnahabhain ..... Republic
Cadenhead ..... Winebow
Chesapeake ..... Atlantic
Chivas Regal ..... Republic
Clan Macgregor ..... Breakthru
Compass Box ..... Breakthru
Conciere ..... Republic
Crawford's ..... Breakthru
Cutty Sark ..... Breakthru
Deanston ..... Republic
Dewar's ..... Southern
Douglas Laing Remarkable Single Malts ..... Bacchus
Duggans Dew ..... Republic
Exclusive Regions ..... Winebow
First Editions ..... Prestige
Glen Elgin ..... Breakthru
GlenAllachie ..... Winebow
Glencadam ..... Opici
Glenlivet ..... Republic
Glenmoray ..... Republic
Gordon & MacPhail ..... Bacchus
Grand Macnish ..... Southern
Grant's ..... Breakthru
Haig Club ..... Breakthru
Hankey Bannister ..... Breakthru
High Commissioner ..... Breakthru
Highland ..... Republic
Highland Mist ..... Republic
Highland Queen ..... Winebow
Highland Reserve ..... Southern
Hunter Laing ..... Winebow
Inverhouse ..... Republic
Islay Mist ..... Republic
J & B ..... Breakthru
J. Mossman 18 YO ..... Interbalt
Johnnie Walker ..... Breakthru

Liquor

Kings Falcon.....Republic
Label 5.....Republic
Last Drop.....Republic
Lauders.....Republic
Ledaig.....Republic
Mcclelland.....Republic
Mccormick.....Republic
Michel Couvreur..... Kenco
Monkey Shoulder.....Breakthru
Nomad.....Southern
Old Parr.....Breakthru
Old Smuggler.....Southern
Old St. Andrews.....Breakthru
Passport.....Republic
Pig's Nose.....Southern
Private Label.....Atlantic
Royal Salute.....Republic
Royal Thistle..... Constantine
Saint Vivant.....Republic
Scoresby.....Breakthru
Shackleton.....Breakthru
Sheep Dip.....Southern
Something Special.....Republic
Teachers.....Republic
Teaninich.....Breakthru
The Black Grouse.....Breakthru
The Dimple Pinch.....Breakthru
The Exceptional Grain..... Washburn
The Exceptional Malt..... Washburn
The Famous Grouse.....Breakthru
The Feathery.....Southern
Tobermory.....Republic
Tullibardine.....Winebow
Tullibardine..... Opici
Tullibardine..... Opici
Tweeddale.....Bacchus
Tweeddale..... Prestige
Vat 69.....Breakthru
Wemyss Malts.....Southern
White Horse.....Breakthru

Scotch (Single Malt)

42 Single Malt.....Breakthru
Aberfeldy.....Southern
Aberlour.....Republic
Ancnoc.....Breakthru
Ardbeg.....Breakthru
Arran.....Breakthru
Auchentoshan.....Republic
Balblair.....Breakthru
Benriach.....Breakthru
Bladnoch.....Republic
Bowmore.....Republic
Brenne.....Breakthru
Brora.....Breakthru
Bruichladdich.....Republic
Bunnahabhain.....Republic
Caol Ila.....Breakthru
Cardhu.....Breakthru
Chieftain's.....Winebow
Clear Creek.....Bacchus
Clynelish.....Breakthru
Convalmore.....Breakthru
Cotswold's.....Bacchus
Cragganmore.....Breakthru
Craigellachie.....Southern
Dalmore.....Breakthru
Dalwhinnie Distillery.....Breakthru
Deanston.....Republic
Double Troubled.....Breakthru
Drumguish.....Southern
Edradour..... Prestige
Exclusive Malts.....Winebow
Few.....Breakthru
Finlaggan Old Reserve.....Interbalt
Foragers Keep.....Breakthru
Glen Elgin.....Breakthru
Glen Grant.....Southern
Glen Keith..... Constantine
Glen Scotia.....Breakthru
Glendalough.....Bacchus
Glenfarclas.....Republic
Glenfiddich.....Breakthru
Glengarioch.....Republic
Glenglassaugh.....Breakthru
Glengoyne.....Southern
Glengrant.....Southern
Glengronach.....Breakthru
Glenkinchie.....Breakthru
Glenlivet.....Republic
Glenmorangie.....Breakthru
Glenmoray.....Republic
Glenrothes.....Breakthru

Liquor

Hazelburn.....Winebow
Highland Park.....Breakthru
Isle of Arran.....Winebow
Isle of Skye.....Winebow
John Barr.....Breakthru
Jura.....Breakthru
Kilchoman.....Winebow
Kininvie.....Breakthru
Ladyburn.....Breakthru
Lagavulin.....Breakthru
Laphroaig.....Republic
Lismore..... Prestige
Loch Lomond.....Breakthru
Loch Lomond.....Breakthru
Longmorn.....Republic
Lossit.....Breakthru
Lost Distilleries.....Breakthru
Macallan.....Breakthru
Macallan 1824 Series.....Breakthru
Macallan Fine Oak.....Breakthru
Macallan Sherry Oak.....Breakthru
Macgavin's.....Southern
Mackinlay Shackleton.....Breakthru
Michel Couvreur..... Kenco
Mortlach.....Breakthru
Oban.....Breakthru
Octomore.....Breakthru
Old Ballantruan.....Interbalt
Old Pulteney.....Breakthru
Omar.....Breakthru
Raasay.....Bacchus
Raul John.....Breakthru
Royal Lochnagar.....Breakthru
Scapa.....Republic
Scott's Selection.....Southern
Speyburn.....Breakthru
Speymalt.....Bacchus
Spinnaker.....Southern
Stronachie.....Winebow
Talisker.....Breakthru
Tamdhu.....Winebow
The Balvenie.....Breakthru
The First Editions..... Prestige
The Glenturret.....Breakthru
The Singleton.....Breakthru
Tomatin.....Breakthru
Tomintoul.....Breakthru
Tomintoul.....Southern
Towiemore.....Breakthru
Usquaebach.....Bacchus
Virginia Highland Malt.....Breakthru
Wolfburn.....Winebow

Shochu / Soju

Mizu..... Prestige
Tombo.....Southern
Ty Ku.....Southern

Sotol

Fabriquero.....Winebow

Specialties

Aureo Solera..... Lanterna
Baltimore Spirit Co.....Republic
Campari.....Southern
Castle Brands.....Breakthru
Chopin.....Southern
Corsair Pumpkin Spiced Moonshine Winebow
El Massaya Arak.....Winebow
Els Iced Coffee.....Southern
Gosling's.....Breakthru
Hum Botanical Spirit.....Winebow
L'Arack de Musar.....Winebow
Ole Smoky.....Southern
Pimm's.....Breakthru
The Patron Spirits CompanyBreakthru
Two James.....Winebow

Tequila

1800 Tequila.....Republic
3-4-5 Tequila..... Prestige
Agave de Cortez.....Breakthru
Agave Loco.....Breakthru
Amate.....Southern
Ambhar.....Southern
Angelisco.....Breakthru
Antiguo De Herradura.....Breakthru
Aquariva.....Breakthru
Arta..... Lanterna
Artenom..... Prestige
Asombroso..... Prestige
Astral.....Southern
Avion.....Republic
Ayate.....Breakthru

Liquor

Azunia..... Prestige
Banhez.....Winebow
Black Box.....Republic
Blue Nectar.....Breakthru
Caballo Estraella.....Interbalt
Cabo Wabo.....Southern
Cabrito.....Breakthru
Campeon.....Southern
Campo Azul..... Prestige
Campo Azul Anjejo..... Constantine
Casa 1921..... Opici
Casa Dragones.....Southern
Casa Noble.....Republic
Casamigos.....Breakthru
Casamigos.....Southern
Cazadores.....Southern
Cenote.....Breakthru
Centinela.....Breakthru
Chamucos.....Southern
Charbay.....Bacchus
Chinaco.....Republic
Cielo..... Opici
Cimarron..... Prestige
Cinco Sentidos.....Winebow
Clase Azul.....Southern
Coa De Jima..... Prestige
Conciere.....Republic
Conquistador.....Breakthru
Corazon.....Republic
Corralejo.....Republic
Corzo.....Southern
Cruz Del Sol.....Republic
De Los Altos.....Interbalt
Deleon.....Breakthru
Derrumbes..... Prestige
Don Amado..... Prestige
Don Camilo..... DOPS
Don Eduardo.....Breakthru
Don Felix.....Southern
Don Fulano.....Winebow
Don Julio.....Breakthru
Don Pilar.....Bacchus
Dos Armadillos.....Winebow
Dos Manos..... DOPS
Dulce Vida.....Republic
El Amo.....Interbalt
El Charro.....Republic
El Decreto.....Legacy
El Destilador.....Winebow
El Jimador.....Breakthru
El Jolgorio.....Breakthru
El Jolgorio.....Breakthru
El Luchador.....Bacchus
El Mayor.....Republic
El Mezcalito..... Prestige
El Tesoro.....Republic
El Toro.....Republic
El Ultimo..... Prestige
El Velo.....Bacchus
Espiritu de Agave..... Washburn
Espolon.....Southern
Excellia.....Bacchus
Exodo.....Bacchus
Exotico.....Republic
Fabriquero.....Winebow
Familia Camarena.....Breakthru
Fidencio..... Prestige
Fortaleza.....Winebow
Fuenteseca..... Prestige
Gema.....Winebow
Gran Centenario.....Republic
Gran Patron.....Breakthru
Grand Mayan.....Southern
Hacienda Vieja.....Southern
Herradura.....Breakthru
Herradura Coleccion De La Casa..... Breakthru
Hornitos.....Republic
Hussongs.....Republic
IXA.....Bacchus
Jc Especial.....Republic
Jc La Reserva.....Republic
Jc Tradicional.....Republic
Joel Richard.....Winebow
Juarez.....Republic
Kah.....Breakthru
Karma.....Republic
Koch..... Prestige
La Arenita.....Republic
La Prima.....Republic
La Venenosa..... Prestige
Lapis..... Prestige
Los Amantes.....Republic

Liquor

Los Arango.....Republic
Los Arango.....Southern
Los Vecinos Del Campo.....Republic
Maestro Dobel.....Republic
Margaritaville.....Republic
Matador.....Republic
Mccormick.....Republic
Mezcal Vago.....Breakthru
Mezonte.....Winebow
Mi Campo.....Republic
Milagro.....Breakthru
Monte Alban.....Republic
Montelobos.....Breakthru
Montezuma.....Republic
Nuestra Soledad.....Breakthru
O'l Glory.....Atlantic
Ocho.....Bacchus
Old Mexico.....Southern
Olmeca Altos.....Republic
On The Rocks.....Republic
Oro Azul.....Southern
Paco Chicano.....Interbalt
Pancho Villa.....Republic
Pasote..... Opici
Peligroso.....Breakthru
Peloton Muerte.....Winebow
Pepe Lopez.....Breakthru
Pez Gordo.....Southern
Piedra.....Republic
Por Siempre.....Breakthru
Porfidio..... Opici
Pura Vida.....Republic
Purasangre..... Prestige
Ranchero.....Southern
Red Eye Louie's.....Interbalt
Riazul.....Republic
Roca Patron.....Breakthru
Sauza.....Republic
Siembra Azul.....Winebow
Siembra Metl.....Winebow
Siembra Valles.....Winebow
Siete Leguas.....Republic
Solus.....Bacchus
Suerte.....Breakthru
Sx.....Republic
T1.....Bacchus
Talero..... Legacy
Tanteo.....Breakthru
Tapatio.....Bacchus
Tarantula.....Republic
Tequila Cabeza..... Prestige
Terremoto.....Republic
Tgif Rtd.....Republic
Tierras.....Breakthru
Tijuana Sweet Heat.....Republic
Topaz.....Republic
Torada.....Republic
Tosco.....Republic
Tres Agave Teq.....Republic
Two Fingers.....Breakthru
Vida.....Southern
Vodka Importing Section:.....Interbalt
VodkaQuila.....Interbalt
White Marlin.....Atlantic
Xicaru.....Republic
Zapopan..... DOPS

Vermouth

Alessio..... Opici
Boissiere.....Republic
Carlo Alberto..... Opici
Carpano.....Republic
Cinzano.....Southern
Cinzano Spirits Pb.....Republic
Cocchi..... Prestige
Contratto.....Winebow
Cruz Conde.....Republic
Del Professore.....Winebow
Di Padrino.....Republic
Dolin..... Prestige
Drapo..... LVDH
Drapo..... Opici
El Bandarra..... Opici
Florentino.....Southern
G & D.....Republic
Gallo.....Breakthru
Kedem.....Breakthru
La Pivon..... Opici
Lacuesta.....Bacchus
Lejon.....Republic
Mancino.....Bacchus
Martini & Rossi.....Southern
Moutanaro.....Breakthru

Liquor

Noilly Prat.....Breakthru
Noilly Prat.....Southern
Otto's.....Bacchus
Partner.....Republic
Perucchi..... Lanterna
Ransom.....Winebow
Sprezza.....Bacchus
Stock.....Republic
Tribuno.....Republic
Trincheri.....Republic
Triozzi..... Opici
Tuve..... Opici
Yzaguirre.....Bacchus

Vodka

360.....Republic
2 Nite.....Republic
3 Kilos.....Interbalt
42 Below.....Southern
44 Degrees North.....Breakthru
999 Herbal Vodka.....Interbalt
Absolut.....Republic
American Anthem.....Breakthru
American Harvest.....Breakthru
American Star.....Southern
Americana.....Southern
AnestasiA.....Legacy
Aylesbury Duck..... Prestige
Baikal.....Interbalt
Bakon.....Republic
Baks..... Opici
Barr Hill.....Bacchus
Barton.....Republic
Belle.....Republic
Belrose Grape.....Interbalt
Beluga.....Southern
Belvedere.....Breakthru
Black Box.....Republic
Black Watch.....Republic
Blackwater.....Republic
Blagoff (Ukraine).....Interbalt
Blue Ice.....Southern
Blue Ice Vodka.....Republic
Blueridge..... DOPS
Bootlegger.....Republic
Boru.....Breakthru
Boteco..... Opici
Bowmans.....Republic
Boyd & Blair.....Winebow
Brooklyn..... Constantine
Buffalo Grass.....Interbalt
Bull Run Medoyeff..... LVDH
Burnett's.....Southern
Cassinelli Jen's Vodka..... Lanterna
Catskill.....Southern
Centenary.....Interbalt
Charbay.....Bacchus
Chase.....Southern
Chesapeake.....Atlantic
Chicago Vodka..... Lanterna
Chopin.....Southern
Ciroc.....Breakthru
Clix.....Republic
Cold River.....Bacchus
Conciere.....Republic
Corgi Spirits..... Opici
Corridor..... Opici
Corsair Vanilla Bean.....Winebow
Crop Harvest Earth.....Breakthru
Crown Russe.....Breakthru
Crystal Head.....Republic
Crystal Palace.....Republic
Czars..... DOPS
Dark Eyes.....Republic
Death's Door.....Breakthru
Deaths Door.....Republic
Deep Eddy.....Republic
Devil's Springs.....Southern
Dingle.....Republic
Distillery No. 209.....Bacchus
Dogfish Head.....Breakthru
Double Cross.....Southern
Downhome Sweetwater..... DOPS
Dragon Distillery..... LVDH
Dry Fly..... Kenco
Eastside Portland Potato..... LVDH
Effen.....Republic
Enlightened Grain..... DOPS
Epic.....Republic
Exclusiv.....Breakthru
Figenza.....Republic
Finlandia.....Breakthru
Firefly.....Republic

Liquor

Fleischmanns ..... Republic
Flying Point ..... DOPS
Fris ..... Republic
Fuzzy's ..... Southern
Georgi ..... Southern
Gilbeys Family ..... Republic
Golia ..... Southern
Gordon's ..... Breakthru
Grand Touring ..... Southern
Green Mark ..... Republic
Green Mountain ..... Bacchus
Grey Goose ..... Southern
Haku ..... Republic
Hangar One ..... Republic
Heroes ..... Opici
High West ..... Republic
High Wire ..... Prestige
Hockey Stick ..... Interbalt
Honey Pepper ..... Interbalt
Ice Kube Vodka (Franch) ..... Interbalt
Iceberg ..... Republic
Imperia ..... Republic
Imperial ..... Interbalt
Integre ..... Southern
Ion ..... Southern
Ivanabitch ..... Republic
Jewish Standart (Russia) ..... Interbalt
Joia Spirit ..... Republic
Kalashnikov Gift Box ..... Interbalt
Kamchatka ..... Republic
Karlsson ..... Republic
Kas'tell ..... Southern
Kedem ..... Breakthru
Ketel One ..... Breakthru
Khor ..... Interbalt
Khortytsa ..... Interbalt
Khortytsa Ice ..... Interbalt
Kosak ..... Interbalt
Koskenkorva ..... Republic
Kru ..... Republic
Kru 82 ..... Southern
Kurant ..... Interbalt
Kutskova ..... Southern
La Chance ..... Interbalt
Laird's ..... Washburn
Leaf Organic ..... Interbalt
Legend Of Kremlin ..... Breakthru
Lithuanian ..... Interbalt
Lithuanian Currant ..... Interbalt
Lucky Player ..... Republic
Luksusowa ..... Breakthru
Lvov ..... Breakthru
Mad Monk (Rasputin) ..... Interbalt
Magic Moments ..... Breakthru
Magic Moments ..... Southern
Manatawny Still Works ..... Bacchus
Mayfair ..... Republic
Mccall's ..... Breakthru
McClintock Epiphany Vodka Bacchus
Mccormick ..... Republic
Medea ..... Republic
Medoyeff ..... LVDH
Menage A Trois ..... Republic
Monopolowa ..... Opici
Moses ..... Prestige
Mr. Boston ..... Republic
Nauti Spirits ..... Opici
Nemiroff ..... Interbalt
Nemiroff ..... Republic
New Amsterdam ..... Breakthru
New Deal Hot Monkey ..... LVDH
New Deal Mud Puddle Chocolate ..... LVDH
New Deal Portland 88 ..... LVDH
Nikka ..... Republic
Nikolai ..... Republic
Noble Cask ..... Interbalt
Nue ..... Opici
Nue ..... Republic
O'I Glory ..... Atlantic
Odesse ..... Republic
Off The Hoof ..... Breakthru
Olifant ..... Southern
On The Rocks ..... Republic
One Eight ..... Breakthru
Oola ..... Winebow
Ozone ..... Interbalt
Paramount ..... Republic
Pau Maui ..... Southern
Pau Maui Vodka ..... Republic
Peace ..... Southern
Pearl ..... Republic
Pervak ..... Interbalt

Liquor

Pinnacle ..... Republic
Platinum 7x ..... Republic
Poland Spring ..... Southern
Polar Bear ..... Interbalt
Polar Ice Vodka ..... Republic
Polmos ..... Opici
Pomegranate ..... Interbalt
Popov ..... Breakthru
Prairie ..... Breakthru
Prairie Organic ..... Breakthru
Pravda ..... Breakthru
Primo ..... Southern
Private Label ..... Atlantic
Purity ..... Southern
Purus ..... Breakthru
Purus ..... Southern
Putinka ..... Interbalt
Rain ..... Republic
Ransom ..... Winebow
Rasputin ..... Interbalt
Ravo ..... Southern
Ray Bread ..... Interbalt
Recipe 21 ..... Opici
Red Eye Louie's ..... Interbalt
Relska ..... Breakthru
Reyka ..... Breakthru
Rikaloff ..... Republic
Rock Town ..... Bacchus
Ropa ..... Southern
Rubinoff ..... Southern
Ruble ..... Southern
Rublevka (Russia) ..... Interbalt
Rusalka ..... Interbalt
Rusalka ..... Interbalt
Ruskova ..... Breakthru
Russian Diamond ..... Interbalt
Russian Garant ..... Interbalt
Russian Gold ..... Interbalt
Russian Ice ..... Interbalt
Russian Royal Carafe ..... Interbalt
Russian Standard ..... Republic
Russkaya ..... Interbalt
Rye Bread ..... Interbalt
Saltworks ..... Republic
Scarlett ..... Breakthru
Seacrets ..... Republic
Seagrams ..... Republic
Silver Screen ..... Breakthru
Skinnygirl ..... Republic
Skol ..... Republic
Skyy ..... Southern
Skyy ..... Southern
Sleepover ..... Legacy
Smirnoff ..... Breakthru
Smooth Ambler ..... Winebow
Sniper ..... Interbalt
Sobieski ..... Breakthru
Spike ..... Interbalt
Spud ..... Republic
Square One ..... Republic
St George ..... Republic
Stanislav ..... Breakthru
Starka Bitter ..... Interbalt
Still the One ..... Opici
Stolichnaya ..... Breakthru
Stravinsky ..... Breakthru
Svedka ..... Republic
Sweet Carolina ..... Republic
Sx ..... Republic
Syva ..... Lanterna
Taaka ..... Republic
Tanqueray ..... Breakthru
Tart ..... Atlantic
The Bay ..... Breakthru
The Jewel Of Russia ..... Southern
Three Olives ..... Republic
Time Warp ..... Breakthru
Tito's ..... Breakthru
Tru Organic Spirits ..... Bacchus
Tsar Alexander I ..... Interbalt
Twenty Grand ..... Republic
Twenty Grand ..... Southern
U'luvka ..... Southern
United Stars ..... Interbalt
Uv ..... Breakthru
V2 ..... Southern
Valentine ..... Opici
Van Gogh ..... Republic
Van Hoo ..... Constantine
Vdka 6100 ..... Opici
Vesica ..... Opici
Vesica ..... Opici
Vestal ..... Winebow

Liquor

Vladimir ..... Breakthru
VodQuila ..... Interbalt
Vox Family ..... Republic
Wasabe ..... Southern
Wave ..... Republic
Western Son ..... Republic
Wheatley ..... Republic
Whistling Andy ..... Republic
White gold ..... Interbalt
White Gold Black Edition (Russia) ..... Interbalt
Wodka ..... Prestige
Wolfschmidt ..... Republic
X-Dar ..... Interbalt
Yacht Club ..... Southern
Zachlawi ..... Breakthru
Zelko ..... Republic
Zu Zubrowka ..... Republic
Zyr ..... Southern

Whiskey

American Born ..... Republic
Amrut ..... Prestige
Appalachian Mountain ..... Bacchus
Avua ..... Breakthru
Bains ..... Republic
Ballyhoo ..... Bacchus
Barrell ..... Prestige
Beach Time ..... MD Distillers
Bird Dog ..... Republic
Bison Ridge ..... Republic
Black Box ..... Republic
Black Maple Hill ..... Bacchus
Black Velvet ..... Republic
Blackwater ..... MD Distillers
Blue Dyer ..... Opici
Breuckelen ..... Winebow
Bull Run Temperance ..... LVDH
Bull Shot ..... Republic
Bushmills ..... Republic
C & O Tradesman ..... Opici
Calvert ..... Republic
Campbeltown Loch ..... Constantine
Cask & Crew ..... Opici
Catoctin Creek ..... Prestige
Cavanagh ..... Constantine
Chieftain's ..... Bacchus
Clear Creek Distillery ..... Bacchus
Clyde Mays ..... Republic
Coldwater ..... DOPS
Concannon ..... Republic
Conciere ..... Republic
Cooleys ..... Republic
Corgi Spirits ..... Opici
Cowboy ..... Southern
Deaths Door ..... Republic
Devlin ..... Republic
Dingle ..... Republic
Dragon ..... MD Distillers
Drunken Sailor ..... Opici
Dry Fly Wheat ..... Kenco
Entrapment ..... Breakthru
Evan Williams ..... Southern
Filibuster ..... Bacchus
Fireball ..... Republic
Glendalough ..... Bacchus
Gold Bar ..... Interbalt
Gold Rush ..... Republic
Gray Wolf ..... MD Distillers
Green Spot ..... Republic
Haute Glaces ..... Prestige
Henderson ..... Republic
Henry Clay ..... Bacchus
Hibiki Family ..... Republic
High West ..... Republic
High Wire ..... Prestige
J Rieger ..... Winebow
James Oliver ..... Southern
Jameson ..... Republic
Journeyman Distillery ..... Bacchus
Kaiyo ..... Bacchus
Kinsey ..... Bacchus
Knockmore ..... Opici
Knockmore ..... Republic
KO ..... Prestige
KO Distilling ..... Prestige
Koval ..... Bacchus
Lambay ..... Opici
Leopold ..... Winebow
Lip Service ..... Breakthru
Lord Calvert 80 ..... Republic
Lyon ..... MD Distillers
Manatawny Still Works ..... Bacchus

Liquor

Maryland Whiskey ..... MD Distillers
Masterson's ..... Breakthru
MB Roland Distillery ..... Bacchus
McClintock ..... Bacchus
McClintock ..... MD Distillers
Melky Miller ..... Bacchus
Melky Miller ..... Republic
MISCellaneous ..... MD Distillers
New Liberty ..... Bacchus
Nikka ..... Republic
Nobushi ..... Breakthru
Noteworthy ..... Bacchus
O'I Glory ..... Atlantic
Ofc ..... Republic
Old Camp ..... Republic
Old Line ..... Bacchus
Old Line ..... MD Distillers
On The Rocks ..... Republic
One Eight ..... Breakthru
Oregon Marion Berry ..... LVDH
Orphan Barrel ..... Breakthru
Paddy ..... Republic
Painted Stave ..... MD Distillers
Paniolo ..... Republic
Paramount ..... Republic
Patapsco ..... MD Distillers
Peerless ..... Breakthru
Pendleton ..... Republic
Platte Valley ..... Republic
Rabbit Hole ..... Republic
Ragged Branch ..... Bacchus
Ransom ..... Winebow
Redneck Psi ..... Republic
Rock Town ..... Bacchus
Sagamore Spirit ..... MD Distillers
Seacrets ..... Republic
Second Glance ..... Breakthru
Serpents Bite ..... Republic
Shinshu ..... Bacchus
Slaughter House ..... Republic
Slaughterhouse ..... Bacchus
Smooth Ambler ..... Republic
Southern Comfort ..... Republic
Southwell ..... Winebow
Spirits of Patriots ..... MD Distillers
Springfield Manor ..... MD Distillers
Stadler Springs ..... Republic
Still the One ..... Opici
Still Water ..... Prestige
Stranahans ..... Republic
Sugarlands Shine ..... Republic
Sullivan's Cove ..... Prestige
Temperance Trader American ..... LVDH
Temple Bar ..... Opici
The Irishman ..... Breakthru
The Quiet Man ..... Republic
Tincup ..... Republic
Title No 21 ..... Republic
Title No. 21 ..... Opici
Traverse City ..... Prestige
Triple Crown ..... Republic
Twin Valley ..... MD Distillers
Vicomte ..... Opici
Virginia Black ..... Republic
Westland ..... Republic
Whistling Andy ..... Republic
Whitetail Caramel Whiskey ..... Republic
Wigle ..... Bacchus
Wild Turkey ..... Southern
Writers Tears ..... Breakthru

Whiskey (Blended)

Barton ..... Republic
Bastille ..... Republic
Black Velvet ..... Republic
Bushmills ..... Republic
Canada House 80 ..... Republic
Canadian Club ..... Republic
Canadian Hunter ..... Republic
Canadian Leaf ..... Republic
Canadian Spring 80 ..... Republic
Caribou Crossing ..... Republic
Carstairs ..... Republic
Chesapeake ..... Atlantic
Club 400 ..... Republic
Cooleys ..... Republic
Copper Cross ..... Lanterna
Cowboy ..... Southern
Death's Door ..... Breakthru
Diamond State ..... Breakthru
Entrapment ..... Breakthru
Fleischmanns ..... Republic
Ghosted ..... Breakthru

Liquor

Gold Crown ..... Breakthru
Imperial Blend ..... Republic
James Oliver ..... Southern
Jameson ..... Republic
Jefferson's ..... Breakthru
Jeremiah Weed ..... Breakthru
Kentucky Dale ..... Breakthru
Kydale ..... Breakthru
Lord Calvert 80 ..... Republic
Low Gap ..... Washburn
Macnaughtons 80 ..... Republic
Mccormick ..... Republic
Mt Royal ..... Republic
Nikka ..... Republic
Northern Light ..... Republic
Paddy ..... Republic
Pendleton ..... Republic
Phillips Union ..... Breakthru
Powers Liquor ..... Republic
Private Label ..... Atlantic
Proximo ..... Republic
R.J. Hodges ..... Southern
Rich & Rare ..... Republic
Seagram's 7 Crown ..... Breakthru
Travelers Club ..... Republic
Triple Crown ..... Republic
Windsor Canadian Family ..... Republic

Whiskey (Bonded)

Henry Mckenna ..... Breakthru
J.W. Dant ..... Breakthru
Old Forester ..... Breakthru
Rittenhouse ..... Breakthru

Whiskey (Bourbon)

1792 ..... Republic
Amador ..... Republic
American Born ..... Republic
Ancient Age ..... Republic
Angels Envy ..... Southern
Backbone ..... Opici
Backroom ..... Opici
Baker's ..... Republic
Barrell ..... Prestige
Belle Meade ..... Prestige
Benchmark ..... Republic
Bib & Tucker ..... Breakthru
Bird Dog ..... Republic
Black Dirt ..... Republic
Black Maple Hill ..... Bacchus
Blantons ..... Republic
Blood Oath ..... Republic
Bourbon Supreme 80 ..... Republic
Bower Hill ..... Republic
Breaker ..... Republic
Buck ..... Prestige
Buffalo Trace ..... Republic
Bull Run Temperance ..... LVDH
Bulleit ..... Breakthru
Burnside ..... LVDH
Calumet Farm ..... Republic
Chesapeake ..... Atlantic
Cleveland ..... Republic
Clyde Mays ..... Republic
Cream of Kentucky ..... Bacchus
Cutwater Black Skimmer ..... Breakthru
David Nicholson ..... Republic
Diamond State ..... Breakthru
Double Eagle ..... Republic
E H Taylor Jr ..... Republic
Eagle Rare ..... Republic
Early Times ..... Breakthru
Eastside Burnside ..... LVDH
Elijah Craig ..... Breakthru
Elmer T Lee ..... Republic
Ezra Brooks ..... Republic
Few ..... Breakthru
Filibuster ..... Bacchus
Four Roses ..... Republic
G & W ..... Washburn
George T Stagg ..... Republic
Heaven Hill ..... Breakthru
Heaven Hill ..... Southern
Heritage ..... Opici
High West ..... Republic
High Wire ..... Prestige
Hillbilly ..... Breakthru
Hillrock ..... Bacchus
Hirsch ..... Republic
IW Harper ..... Breakthru
J R Ewing ..... Republic
J. W. Dant 100 ..... Breakthru
James E. Pepper ..... Bacchus
Jeffers Creek ..... Republic

Liquor

Jefferson's ..... Breakthru
Jesse James..... Republic
Jh Cutter..... Republic
Jim Beam..... Republic
Jim Rutledge..... Bacchus
Johnny Drum ..... Prestige
Jos. A. Magnus..... Bacchus
Journeyman Distillery ..... Bacchus
JR Ewing ..... Opici
Jr Revelry ..... Republic
Kentucky Bourbon Distillers Prestige
Kentucky Gentleman ..... Republic
Kentucky Tavern ..... Republic
Kentucky Vintage..... Prestige
Kessler..... Republic
Kings County ..... Bacchus
Knob Creek..... Republic
KO Distilling..... Prestige
Legent..... Republic
Lexington..... Republic
Low Gap ..... Washburn
Lusty Claw Kentucky (Kosher)Interbalt
Makers Mark..... Republic
Mccormick ..... Republic
Medley Bros..... Winebow
Merica..... DOPS
Mixalchemy..... Republic
Most Righteous..... Southern
Noah's Mill ..... Prestige
Nobile Oak..... Breakthru
Noteworthy ..... Bacchus
Ofc..... Republic
Old Bardstown..... Prestige
Old Crow..... Republic
Old Ezra..... Republic
Old Forester..... Breakthru
Old Grand Dad ..... Republic
Old Hickory ..... Opici
Old Medley ..... Winebow
Old Williamsburg ..... Breakthru
One Eight..... Breakthru
Oola..... Winebow
Parker's Heritage..... Breakthru
Pennypacker..... Breakthru
Pinhook..... Opici
Prichards ..... Bacchus
Private Label..... Atlantic
Pure Kentucky ..... Prestige
Rabbit Hole..... Republic
Ransom ..... Winebow
Rebel Yell..... Republic
Rebellion..... Opici
Red State..... Breakthru
Reservoir ..... Winebow
Rock Town ..... Bacchus
Rockhill Farms..... Republic
Rough Rider ..... Winebow
Rowan's Creek ..... Prestige
Sam Houston..... Republic
Seacrets ..... Republic
Setter..... Republic
Six & Twenty..... Bacchus
Smooth Ambler..... Republic
Smooth Ambler..... Winebow
Spring Mill..... Republic
St George ..... Republic
Still the One..... Opici
Straight Edge..... Bacchus
Straight Edge..... Republic
Taconic ..... Bacchus
Temperance Trader ..... LVDH
Ten High ..... Republic
The Burning Chair ..... Breakthru
The Dubliner..... Republic
Tim Smiths..... Breakthru
Traverse City ..... Prestige
Uncle Nearest..... Republic
Valentine..... Opici
Van Winkle..... Republic
Very Old Barton ..... Republic
Virginia Black..... Breakthru
Virginia Gentleman..... Republic
W.L. Weller ..... Republic
Wathen's..... Winebow
Whistling Andy..... Republic
Whoop N Holler ..... Breakthru
Widow Jane..... Breakthru
Wild Turkey..... Southern
Willett..... Prestige
Woodford..... Breakthru
Wyoming..... Breakthru
Yellow Rose..... Republic
Yellowstone ..... Republic

Liquor

Zackariah Harris ..... Breakthru

Whiskey (Canadian)

Canadian Mist..... Breakthru
Chesapeake ..... Atlantic
Chymes ..... Southern
Collingwood..... Breakthru
Crown Royal..... Breakthru
Forty Creek..... Southern
Forty Creek..... Southern
Gibson ..... Breakthru
Peach Mist..... Breakthru
Pike Creek..... Republic
Revel Stoke ..... Breakthru
Seagram's Vo ..... Breakthru

Whiskey (Corn)

Climax..... Southern
Full Throttle..... Southern
George Dickel..... Breakthru
Georgia Moon..... Breakthru
Hudson ..... Breakthru
Lovell Bros..... Winebow
Mellow Corn..... Breakthru
Midnight Moon..... Breakthru
Ole Smoky ..... Southern
Semper Fi..... Southern
Silver Lightning ..... Southern
Stillhouse..... Southern
Trybox Series..... Breakthru

Whiskey (Flavored)

American Born..... Republic
Benchmark ..... Republic
Bird Dog..... Southern
Bonnie Rose ..... Breakthru
Bonnie Rose ..... Southern
Bushmills ..... Breakthru
Cabin Fever..... Breakthru
Catdaddy ..... Breakthru
Chicken Cock ..... Southern
Chymes ..... Southern
Cinerator..... Breakthru
Climax..... Southern
Coldcock..... Breakthru
Crown Royal..... Breakthru
Early Times..... Breakthru
Fireball..... Republic
Firefly..... Republic
Full Throttle..... Southern
Georgia Moon..... Breakthru
Hellboy..... Lanterna
Hellboy Hellwater..... Lanterna
Jack Daniel's ..... Breakthru
Jeremiah Weed ..... Breakthru
Jesse James..... Southern
Jim Beam..... Republic
Knob Creek..... Republic
Midnight Moon..... Breakthru
Old Camp ..... Republic
Ole Smoky ..... Southern
Phillips Union..... Breakthru
Piehole..... Breakthru
Pink Lightning ..... Southern
Revel Stoke ..... Breakthru
Seagram's 7 Crown ..... Breakthru
Sinfire ..... Breakthru
Sortilege ..... Breakthru
Southern Comfort ..... Republic
Stillhouse..... Southern
Sugar Shine..... Republic
Sugarlands Shine ..... Republic
Three Bines ..... Washburn
Whitetail..... Southern
Wild Flame..... Southern
Wild Turkey..... Southern
William Wolf..... Prestige
Wisers Canadian ..... Republic
Yukon Jack ..... Breakthru

Whiskey (Grain)

Boondocks..... Breakthru
Climax..... Breakthru
Diamond State Rye ..... Breakthru
Girvan..... Breakthru

Whiskey (Irish)

Bushmills ..... Republic
Clontarf..... Breakthru
Donegal Estates ..... Southern
Hell-Cat Maggie..... Breakthru
Hyde ..... Prestige
Irish Mist ..... Southern
Jameson ..... Republic
Kennedy ..... Southern

Liquor

Kinahans..... Winebow
Knappogue Castle..... Breakthru
Powers..... Republic
Proper..... Republic
Redbreast..... Republic
Slane ..... Breakthru
The Dubliner..... Republic
The Irishman..... Breakthru
The Pogues ..... Southern
Tipperary ..... Winebow
Tullamore Dew..... Breakthru
Uisce Beatha ..... Southern
West Cork..... Southern
Writers Tears..... Breakthru

Whiskey (Japanese)

Toki ..... Republic
Yamazaki ..... Republic

Whiskey (Rye)

Angels Envy..... Southern
Backroom ..... Opici
Bad Alfred's Distilling ..... Lanterna
Bare Knuckle ..... Prestige
Basil Hayden ..... Republic
Black Dirt ..... Republic
Black Maple Hills ..... Bacchus
Bone Snapper..... Opici
Breakout ..... Southern
Bulleit..... Breakthru
Canadian Club..... Republic
Cask & Crew..... Opici
Charred Oak..... Lanterna
Clyde Mays..... Republic
Cooleys..... Republic
Copper Fox..... Breakthru
Corsair Wry Moon Unaged Winebow
Cowboy..... Southern
Crown Royal..... Breakthru
Dad's Hat..... Bacchus
Defiant ..... Southern
Dragon Distillery ..... LVDH
E H Taylor Jr..... Republic
Epoch ..... Republic
Ezra Brooks..... Republic
Few..... Breakthru
George Dickel..... Breakthru
Heritage..... Opici
High West..... Republic
Hudson ..... Breakthru
James E. Pepper..... Bacchus
James Oliver..... Southern
Jim Beam..... Republic
Knob Creek..... Republic
Koval..... Bacchus
Limousin ..... Breakthru
Lip Service..... Breakthru
Lock Stock & Barrel..... Breakthru
Lot 40..... Republic
Low Gap ..... Washburn
Masterson's ..... Breakthru
Melvale ..... Bacchus
Minor Case ..... Republic
Nahmias Et Fils ..... Washburn
Old Overholt ..... Republic
Old Potrero ..... Republic
Peerless..... Breakthru
Pendleton ..... Breakthru
Pendleton ..... Republic
Pikesville ..... Southern
Pinhook..... Opici
Ragtime ..... Southern
Rebel Yell..... Republic
Rebellion..... Opici
Red River..... Republic
Ri Brand..... Republic
Rittenhouse ..... Southern
Rock N Rye CC ..... Legacy
Rock N Rye RB ..... Legacy
Rock Town..... Bacchus
Roknar..... Lanterna
Rough Rider ..... Winebow
Russell's Reserve..... Southern
Sagamore Spirit..... Republic
Sazerac ..... Republic
Smooth Ambler..... Winebow
Still the One..... Opici
Taconic ..... Bacchus
Tap Whisky ..... Republic
Templeton..... Republic
Thomas Handy ..... Republic
Whip Saw ..... Republic
Whipsaw..... Bacchus
Whistlepig..... Breakthru

Liquor

Widow Jane..... Breakthru
Wigle..... Bacchus
Wild Turkey..... Southern
William Wolf..... Prestige
Wisers..... Republic
Yellow Rose..... Republic
Young ..... Legacy

Whiskey (Single Malt)

Bastille..... Republic
Hakushu ..... Republic
Inchmurrin..... Breakthru
Jura..... Breakthru
Kavalan..... Republic
Pine Barrens..... Winebow
Rampur..... Breakthru
Scapa ..... Republic
St George ..... Republic
The Irishman..... Breakthru
The Sexton ..... Republic
Westland..... Republic

Whiskey (Sour Mash)

G & W..... Washburn
Jack Daniel's ..... Breakthru

Whiskey (Straight)

After Dark ..... Southern
Angels Envy..... Breakthru
Angels Envy..... Southern
Barterhouse..... Breakthru
Bernheim Original..... Breakthru
Bird Dog..... Southern
Breaker..... Southern
Buck..... Prestige
Bulleit..... Breakthru
Cabin Still ..... Breakthru
Calumet Farm..... Southern
Cyrus Noble..... Prestige
Early Times..... Breakthru
Fearless..... Southern
Fighting Cock..... Breakthru
Forged Oak..... Breakthru
G, Rozelieures..... Washburn
Great Lakes Distillery ..... Washburn
Henry Mckenna ..... Breakthru
Hudson ..... Breakthru
I.W. Harper ..... Breakthru
J.R. Ewing ..... Breakthru
James Oliver..... Southern
Jesse James..... Southern
John B Stetson ..... Southern
Lark..... Southern
Lexington..... Southern
Lost Prophet ..... Breakthru
Low Gap ..... Washburn
Old Forester..... Breakthru
Rhetoric ..... Breakthru
Sam Houston..... Southern
Stranahan's ..... Breakthru
Wasmund's..... Breakthru
Westward..... Southern
Wicked..... Southern
Widow Jane..... Breakthru
Wild Turkey..... Southern
Woodford Reserve..... Breakthru

Whiskey (Tennessee)

Gentleman Jack..... Breakthru
George Dickel..... Breakthru
Jack Daniel's ..... Breakthru
Jailers ..... Southern
Orphan Barrel..... Breakthru

Whiskey (Wheat)

Breuckelen..... Winebow
Dry Fly ..... Kenco
Reservoir ..... Winebow

Everything Else

Dry Goods

Herradura ..... Breakthru
Old South..... Breakthru
Stirrings ..... Breakthru

Energy Drinks

Red Bull..... Republic

Grenadine

Major Peters'..... Southern
Rose's..... Breakthru

Everything Else

Juice

Clamato ..... Breakthru
Meier's Non Alcoholic ..... Southern

Miscellaneous

Fabbri Amarena Cherries .. Winebow
Jack Rudy syrups ..... Winebow
Jerry's ..... DOPS
Powell Mahoney Mixers..... DOPS
Riedel Glassware ..... Bacchus
Royal Rose syrups ..... Winebow
Santa Barbara Olives ..... DOPS
Shipyard Soda ..... DOPS
Underberg..... DOPS
WiKeeps ..... LVDH
Zagori ..... Constantine

Mixers

Agalima..... Republic
Bigbucket..... Republic
Bloody Kentucky..... Republic
California Premium Mixers Breakthru
Cocktail Essentials ..... Republic
Coco Real..... Republic
Daily's..... Breakthru
Finest Call Mixers..... Republic
George's..... Breakthru
Jc Mix ..... Republic
Leblon..... Breakthru
Major Peters'..... Southern
Master Of Mixes ..... Republic
Mr. & Mrs. T's..... Breakthru
Petite Canne..... Prestige
Red Eye Bloody Mary ..... Opici
Rhum Clement..... Washburn
Rose's..... Breakthru
Rose's Cocktail Infusions . Breakthru
Royal Rose..... Republic
Sauza Family..... Republic
Source ..... Opici
Stirrings ..... Breakthru
Tempus Fugit..... Opici
Tres Agave ..... Republic
Viuda De Sanchez..... Prestige
Wild Hibiscus Flower Co.. Washburn
Zing Zang ..... Republic

Olive Oil

Pertimali..... Bacchus

Soda

Fentiman's..... Bacchus
Gosling's..... Breakthru
Hammer & Sickle..... Southern
Navy Hill ..... Bacchus
Q Drinks..... Breakthru
Source ..... Opici
Stolichnaya..... Breakthru
The Kraken Storm ..... Breakthru
Three Cents..... Bacchus
White Rock Beverages..... Republic

Tonic

Source ..... Opici

Water

Nestle ..... Bacchus
Panna ..... Bacchus
Perrier..... Bacchus
San Pellegrino ..... Bacchus
Saratoga..... Republic
Source ..... Opici
Voss..... Republic

Atlantic Wine & Spirits

4804 Benson Ave
Baltimore, MD 21227
410-247-2600 1-800-633-6667
jean@atlanticwinespirits.com
chip@atlanticwinespirits.com

Blended Whisky

MARYLAND

CHESAPEAKE BLENDED WHISKY

1.75L	6	59.00	9.83

PRIVATE LABEL BLENDED WHISKY

1.75L	6	60.00	10.00

Bourbon

KENTUCKY

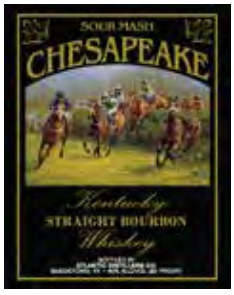

CHESAPEAKE BOURBON

1.75L	6	90.60	15.10
1 L	12	105.80	8.82

PRIVATE LABEL BOURBON

1.75L	6	91.60	15.27
1 L	12	106.80	8.90

Canadian Whiskey

CANADA

CHESAPEAKE CANADIAN WHISKEY

1.75L	6	63.50	10.58

Gin

MARYLAND

CHESAPEAKE GIN

1.75L	6	52.50	8.75
1 L	12	60.50	5.04

PRIVATE LABEL GIN 750ML

750ml	12	49.50	4.13

PRIVATE LABEL GIN 94.4 PROOF

1.75L	6	66.25	11.04

PRIVATE LABEL GIN

1.75L	6	53.50	8.92
1 L	12	62.00	5.17

WHITE MARLIN

1.75L	6	53.50	8.92
1L	11	62.00	5.64

Rum

VIRGIN ISLANDS

CHESAPEAKE GOLD RUM
CHESAPEAKE WHITE RUM

1.75L	6	56.50	9.42
1 L	12	63.00	5.25

CHESAPEAKE SPICED RUM

1.75L	6	68.50	11.42
1 L	12	75.00	6.25

PRIVATE LABEL GOLD RUM
PRIVATE LABEL WHITE RUM

1.75L	6	58.00	9.67
1 L	12	65.00	5.42

WHITE MARLIN WHITE RUM

1.75L	6	58.00	9.67
1L	12	65.00	5.42

Scotch Whiskey

SCOTLAND

CHESAPEAKE SCOTCH WHISKEY

1.75L	6	78.00	13.00

PRIVATE LABEL SCOTCH WHISKEY

1.75L	6	79.00	13.17

Tequila

WHITE MARLIN GOLD TEQUILA
WHITE MARLIN SILVER TEQUILA

1.75L	6	78.00	13.00
1 L	12	83.50	6.96

Vodka

MARYLAND

CHESAPEAKE VODKA

1.75L	6	52.50	8.75
1 L	12	60.50	5.04

PRIVATE LABEL VODKA

1.75L	6	53.50	8.92
1 L	12	62.00	5.17

PRIVATE LABEL VODKA 100 PROOF

1.75L	6	68.00	11.33

WHITE MARLIN VODKA

1.75L	6	53.50	8.92
1L	12	62.00	5.17

Wine

SHOE CRAZY

SWEET HARMONY

750	12	126.00	10.50

CABERNET SAUVIGNON

750	12	126.00	10.50
$12.00 on 5cs		114.00	10.00

SWEET PEACH MANGO DELIGHT SPARKLING

750	12	126.00	10.50
$12.00 on 5cs		114.00	10.00

MENAGE A RED

750	12	114.00	9.50
$12.00 on 5cs		102.00	9.00

SPARKLING STRAWBERRY PASSION

750	12	126.00	10.50

SWEET BELLA

750	12	114.00	9.50

CHARDONNAY

750	12	114.00	9.50

ITALY

FRACCHIA "VOULET" CASORZO

750	12	140.04	11.67
$12.00 on 5cs		128.04	11.00

SPAIN

ANCIANO TEMPRANILLO 10 YR (VALDEPENAS)

750ml	12	91.92	7.66

ANCIANO TEMPRANILLO 5 YR (VALDEPENAS)

750ml	12	80.00	6.67

EL BURRO KICKASS GARNACHA (CARINENA)

750ml	12	91.92	7.66

POQUITO MOSCATO

375ml	12	55.92	4.66

ZA ZA ROSE (CAMPO DE BORJA)

750ml	12	67.92	5.66

By the Glass Pricing and Quantity Discounts Available

CHESAPEAKE BRANDS ARE ULTRA-PREMIUM PRODUCTS LOCALLY PRODUCED ON THE SHORES OF THE CHESAPEAKE BAY
OUR LIST OF WINES IS PERSONALLY SELECTED TO REPRESENT THE HIGHEST QUALITY FOR THE BEST VALUE

CONDITIONS OF SALE: $200.00 MINIMUM ORDER FOR DELIVERY

ATLANTIC W&S IS NOT RESPONSIBLE FOR TYPOGRAPHICAL ERRORS, ALL PRICES AND VINTAGES ARE SUBJECT TO CHANGE WITHOUT NOTICE.

ATLANTIC WINE & SPIRITS
AMC MARKETING & SALES DIVISION
443 564 7010 CELL / 410 933 9056 OFFICE / 410 247 2600

Chateau La France Red & White Bordeaux ….
1cs / 750ml / 12pack / $99.96 / $8.33BC

Chateau La France ..Gallus Cuvee
1cs / 750ml / 12 pack / $155.88 / $12.99 BC

Les Parcelles De la France Rose
1cs /750ml / 12 pk / $95.88/ $7.99
3cs / 750ml / 12 pk / $91.92/ $7.66

Germany …. Always B Riesling
1cs /750ml / 12pk/ $83.88/ $6.99

Germany … Always B Sweet Red
1cs /750ml / 12pk / $79.92 / $6.66

Spain …. Bodegas Piqueras / Castello Almanza …Crianza – Garnacha Tintorera – Piqueras Black
1cs / 750ml / 12 pk/ $95.88 / $7.99
3 cs / 750ml /12pk / $87.96/ $7.33

Spain … El Cola Rao Organic Red Sangria
1cs /750ml / 12pk / $71.88 / $5.99
3cs /750ml /12pk / $67.92 / $5.66

Spain … Brisa Cabernet Sauvignon
1cs /750ml / 12pk/$63.96 / $5.33
3cs / 750ml /12pk / $59.88 / $4.99

Spain …. Algod Sparkling Blanco / Rose
1cs / 750ml / 12pk / $95.88 / $7.99
3cs / 750ml / 12pk / $89.88 / $7.33

Italy .. Tigliano Red Tuscano …40% Sangiovese / 40% Cabernet / 20% Syrah
1cs / 750ml /12 pk/ $95.88 / $7.99

Italy … Filetto Chianti DOCG 100% Sangiovese
1cs /750ml / 12pk/ $119.88 / $9.99

Italy … Mania Super Tuscan … 70% Sangiovese / 15% Merlot /15% Cabernet 1cs /750ml / 12pk/ $151.92 / $12.66

Italy … Gioya Super Tuscan / 80% Pugnitello / 20% Sirah /
1cs /750ml / 12pk / $215.88 / $17.99

Italy Fiori Vermentino 1cs /750ml / 12pk / $103.92 / $8.66

Chilean … Rios De Chile Varietals Cabernet / Sauvignon Blanc / Chardonnay / Malbec / Merlot
1cs /750ml / 12pk / $79.92/ $6.66

Chilean …Rios de Chile Reserva
100% Pinot Noir ….
100% Cabernet ….
1cs /750ml /12 pk / $119.88 / $9.99
3cs Mix or Match 750ml / $111.96 / $9.33

Chilean …Rios de Chile Limited Edition
100% Malbec
100% Carmenere
1cs /750ml / 12pk/ $143.88 / $11.99

Northstar Distillers / Portland Maine ….
Vespertino Tequila Crème
1cs /750ml / 6 pk / $101.94 / $16.99

Vespertino Tequila Crème 1cs / 50ml / 120pk / $102.00 / .85 BC

Griffin's Wharf 1773 Coffee Liqueur
1cs / 750ml/ 6 pk / $133.94 / $18.99

Belfry Double Barrel Bourbon
1cs / 750ml / 6pk / $209.94 / $34.99

Stroudwater Bourbon
1cs /750ml / 6pk/ $173.94 / $28.99

Stroudwater Rye
1cs /750ml / 6pk/ $173.94 / $28.99

Stroudwater Gin
1cs /750ml / 6pk/ $149.94 / $24.99

Pierre Croizet VS Cognac
1cs / 750ml / 6 pk/ 161.94 / $26.99

Pierre Croizet VSOP Cognac
1cs / 750ml / 6 pk/ 221.94 / $36.99

Pierre Croizet XO Cognac
1cs / 750ml / 6 pk./ $420.00 / $70.00

AGA-VIE Agave /Cognac 1cs /750ml / 6pk / $191.94 /$31.99

Hooligans Irish Whiskey
1cs /750ml / 6pk / $95.94 / $15.99

Conditions of sale ,2 cases or $200.00 Minimum for Delivery / Full Cases Only /
Atlantic W & S and AMC Marketing are not responsible for Typographical Errors / All Prices and Vintages are subject to changes without Notice.

BACCHUS IMPORTERS

UNCORKED - MAY - 2019

Get In The Warm Weather

Wine & Spirit!

WWW.BACCHUSIMPORTERSLTD.COM

1817 PORTAL ST. BALTIMORE MD 21224 | 410-633-0400

BACCHUS IMPORTERS LLC
1817 Portal Street, Baltimore, MD 21224
tel 410-633-0400 or 800-525-9699
fax 410-633-0507 | www.bacchusimportersltd.com

Price list for Maryland as of 05/01/2019

NEW ITEMS

CORTEFRESCA
Pinot Noir
66413-17 750 ml 80.00 6.67

SAKE
Rihei Ginger Shochu
67494-NV 6/cs 750 ml 200.00 33.33
Toko "Sun Rise" Junmai Ginjo
67493-NV 6/cs 720 ml 148.00 24.67

CHAMISAL VINEYARDS (Edna Vly)
Chardonnay Monterey
76422-17 750 ml 240.00 20.00

ARGENTINA

ALTOS de las HORMIGAS
Colonia las Liebres Bonarda
00105-18 750 ml 80.00 6.67
Malbec
00100-17 750 ml 88.00 7.33
Malbec Reserva
00110-14 750 ml 200.00 16.67
Malbec Terroir
00101-15 750 ml 152.00 12.67

ANGULO INNOCENTI
Cabernet
00379-13 750 ml **144.00 12.00 16.00**
Malbec
00378-17 750 ml **144.00 12.00 16.00**
Nonni Cabernet Sauvignon
00386-16 750 ml 104.00 8.67
Nonni Malbec
00387-16 750 ml 104.00 8.67
Unisono
00381-11 6/cs 750 ml 176.00 29.33

SUSANA BALBO
Brioso Cabernet Blend
00358-16 6/cs 750 ml **180.00 30.00 32.00**
Cabernet Sauvignon
00354-15 750 ml 200.00 16.67
Malbec
00356-16 750 ml 200.00 16.67
Rose of Malbec/Pinot Noir
00355-18 750 ml 176.00 14.67
LH Malbec
00360-16 12/cs 500 ml 248.00 20.67
Late Harvest Torrontes
00361-16 12/cs 500 ml 236.00 19.67
Nosotros
00359-11 6/cs 750 ml 488.00 81.33

REVOLUTION WINE CO.
Chardonnay/Moscato Goddess
00353-17 750 ml 80.00 6.67
Malbec
00349-16 750 ml **80.00 6.67 8.00**
GAUCHO
Malbec Reserva
00319-14 6/cs 750 ml 80.00 13.33
Malbec
00316-16 750 ml 104.00 8.67
LIBERTADOR
Cabernet
00245-14 750 ml **128.00 10.67 16.00**
Chardonnay
00318-16 750 ml 128.00 10.67
Malbec
00239-14 750 ml **128.00 10.67 16.00**

EL LIBRE
Bonarda
00164-14 750 ml 72.00 6.00
Cabernet
00242-18 750 ml 72.00 6.00
Malbec
00161-15 6/cs 1.5 L 68.00 11.33
00236-18 750 ml 72.00 6.00
Rose
00238-17 750 ml 72.00 6.00
Sauvignon Blanc
00162-16 6/cs 1.5 L 68.00 11.33
00163-17 750 ml 72.00 6.00
Torrontes
00237-16 750 ml 72.00 6.00
BAG-IN-BOX
Cabernet BIB
00158-NV 4/cs 3 L 72.00 18.00
Chardonnay BIB
00157-NV 4/cs 3 L 72.00 18.00
Malbec BIB
00244-NV 4/cs 3 L 72.00 18.00
Rose BIB
00160-NV 4/cs 3 L 72.00 18.00
Sauvignon Blanc BIB
00159-NV 4/cs 3 L 72.00 18.00

TINTONEGRO
Malbec Limestone
00374-14 750 ml 168.00 14.00
Malbec Mendoza
00375-17 750 ml 80.00 6.67
Malbec Mendoza Reserve
00376-16 750 ml 112.00 9.33

TIKAL
"Amorio" Malbec
00380-14 750 ml 268.00 22.33
"Jubilo" Bordeaux Blend
00383-14 6/cs 750 ml 160.00 26.67
"Organic" Malbec/Syrah Blend
00384-15 750 ml 176.00 14.67
"Patriota" Bonarda/Malbec Blend
00385-15 750 ml 176.00 14.67

INTI
Pinot Grigio
00306-18 750 ml 72.00 6.00

BEN MARCO
Cabernet Sauvignon
00153-14 750 ml **160.00 13.33 8.00**
Expressivo (Argentina Red Blend)
00154-16 750 ml 300.00 25.00
Malbec
00152-16 750 ml 160.00 13.33

AREYNA (by Casarena)
Cabernet Sauvignon
00140-15 750 ml 120.00 10.00
Malbec
00141-16 750 ml 120.00 10.00
Torrontes
00142-18 750 ml 128.00 10.67

CASARENA
Cabernet Sauvignon, Owen's Vineyard
00175-15 750 ml 240.00 20.00
Estate Cabernet Sauvignon
00177-16 750 ml 160.00 13.33
Estate Red Blend
00174-15 750 ml 160.00 13.33

BODINI
Malbec
00168-17 750 ml 80.00 6.67
Rose of Malbec
00172-17 750 ml 80.00 6.67

ERNESTO CATENA
SIESTA SERIES
Cabernet Franc
00179-14 6/cs 750 ml 136.00 22.67
Cabernet Sauvignon
00180-12 6/cs 750 ml 136.00 22.67
Malbec
00182-14 6/cs 750 ml 136.00 22.67
TAHUAN SERIES
Bonarda
00186-13 750 ml 120.00 10.00
Cabernet Sauvignon
00184-16 750 ml 120.00 10.00
Malbec
00183-16 750 ml 120.00 10.00
PADRILLOS
Malbec
00210-17 750 ml **96.00 8.00 8.00**

ALMA NEGRA
Brut Nature Rose
00123-NV 750 ml 176.00 14.67
M Blend
00122-16 750 ml 176.00 14.67

MAAL Wines
Imposible Malbec
00311-15 6/cs 750 ml 120.00 20.00

CRIOS DE SUSANA BALBO
Cabernet Sauvignon
00190-17 750 ml 120.00 10.00
Malbec
00197-17 750 ml 120.00 10.00
Red Blend
00193-15 750 ml 120.00 10.00
Rose of Malbec
00192-18 750 ml 96.00 8.00
Torrontes
00196-17 750 ml 120.00 10.00

GRAFFITO
Malbec
00235-16 750 ml 160.00 13.33

La POSTA del VINATERO
Bonarda "Armando"
00225-17 750 ml 128.00 10.67
Cocina Tinto Red Blend
00229-17 750 ml 120.00 10.00
Malbec "Fazzio Family"
00234-16 750 ml 144.00 12.00
Malbec "Paulucci Family"
00227-17 750 ml 144.00 12.00
Malbec "Pizzella Family"
00228-17 750 ml 144.00 12.00

HERMANOS
Malbec/Tannat Blend
00254-14 750 ml 128.00 10.67

LUCA
"Laborde" Double Select Syrah
00269-15 750 ml 200.00 16.67
Beso de Dante
00270-14 6/cs 750 ml 168.00 28.00
Chardonnay
00263-16 750 ml 264.00 22.00
Malbec
00265-15 750 ml 264.00 22.00
Pinot Noir
00266-14 750 ml 264.00 22.00
Nico
00268-13 3/cs 750 ml 255.00 85.00

LUNTA by Mendel
Malbec
00250-14 750 ml 160.00 13.33

MENDEL
Cabernet Sauvignon
00300-15 750 ml 216.00 18.00
Malbec
00295-16 750 ml 216.00 18.00
Semillon
00298-17 6/cs 750 ml 100.00 16.67
Unus
00296-15 6/cs 750 ml 200.00 33.33

REGINATO
Sparkling Rose of Malbec
00350-NV 6/cs 750 ml 68.00 11.33
Sparkling Torrontes/Chardonnay
00351-NV 6/cs 750 ml 68.00 11.33

AUSTRALIA

South Australia

Jim BARRY (Clare Valley)
Barry Bros Red Blend
01265-15 750 ml 160.00 13.33
Cover Drive Cabernet Sauvignon
01268-16 750 ml 152.00 12.67
Lodge Hill Riesling
01267-17 750 ml 160.00 13.33
Lodge Hill Shiraz
01266-16 750 ml 200.00 16.67
Watervale Riesling
01270-17 6/cs 750 ml 80.00 13.33

FOX in the HEN HOUSE
Cabernet Sauvignon Barossa Valley
01651-15 750 ml 128.00 10.67
Fox Hunt Red Blend
01650-14 750 ml 104.00 8.67
Shiraz Barossa Valley
01652-15 750 ml 128.00 10.67
Sparkling Shiraz
01653-16 750 ml 128.00 10.67

LANGMEIL (Barossa)
Jackaman's Cabernet Sauvignon
02263-12 6/cs 750 ml 248.00 41.33
02263-14 6/cs 750 ml 300.00 50.00
Shiraz "The Freedom"
02259-14 6/cs 750 ml 600.00 100.00
Cabernet Sauvigon "Blacksmith"
02262-16 750 ml 240.00 20.00
Shiraz "Hangin Snakes"
02257-16 750 ml 180.00 15.00
Shiraz "The Valley Floor"
02260-15 750 ml 252.00 21.00
Three Gardens SGM
02261-16 750 ml 180.00 15.00

MOLLYDOOKER
"Girl on the Go" Sparkling Verdelho
02506-15 6/cs 750 ml **100.00 16.67 20.00**
"The Violinist" Verdelho
02500-17 750 ml **180.00 15.00 20.00**
"Blue Eyed Boy" Shiraz
02522-17 6/cs 750 ml 220.00 36.67
"Enchanted Path" Shiraz/Cabernet
02511-17 6/cs 750 ml 336.00 56.00
"Gigglepot" Cabernet Sauvignon
02521-17 6/cs 750 ml 220.00 36.67
"Miss Molly" Shiraz
02505-16 6/cs 750 ml 120.00 20.00
"The Boxer" Shiraz
02503-17 750 ml 240.00 20.00
"The Maitre D" Cabernet Sauvignon
02501-17 750 ml 240.00 20.00
"The Scooter" Merlot
02504-16 750 ml 240.00 20.00
"Two Left Feet" Blend
02502-17 750 ml 240.00 20.00

AUSTRIA

ANTON IBY (Kamptal)
Blaufrankisch Rose
03799-17 750 ml 156.00 13.00
Blaufrankisch Classic
03803-15 750 ml 148.00 12.33

LACKNER-TINNACHER(Styria)
Morillon
03948-16 6/cs 750 ml **100.00 16.67 8.00**
Muskateller Gamitz
03885-17 6/cs 750 ml 136.00 22.67
Sauvignon Blanc
03947-17 6/cs 750 ml 108.00 18.00

LAGLER(Wachau)
Gruner Veltliner Federspiel Burgberg
03887-16 750 ml 176.00 14.67
Riesling Smaragd 1000 Eimerberg
03910-16 750 ml 328.00 27.33

LAURENZ (Mittleburgenland)
Gruner Veltliner Singing
03883-17 750 ml 144.00 12.00
Gruner Veltliner Charming
03884-15 6/cs 750 ml 132.00 22.00
Gruner Veltliner Friendly
03882-14 6/cs 750 ml 96.00 16.00

LETH (Donauland)
Gruner Veltliner Steinagrund

03888-17 750 ml 144.00 12.00
Riesling Reserve Felser Weinberge
03902-17 750 ml 152.00 12.67

LANDHAUS MAYER
Zweigelt
03953-16 750 ml 136.00 11.33
Zweigelt Rose
03952-17 750 ml 128.00 10.67
Gruner Veltliner
03950-17 750 ml 120.00 10.00
Riesling
03951-16 750 ml 132.00 11.00

MANTLERHOF (Kremstal)
Gruner Veltliner Gutswein
03955-17 12/cs 1 L 128.00 10.67
Gruner Veltiner Weitgasse
03956-16 750 ml 176.00 14.67

MAYER am PFARRPLATZ
Gemischiter Satz
03960-17 6/cs 750 ml 92.00 15.33
Pinot Noir
03961-15 6/cs 750 ml 88.00 14.67

WIMMER-CZERNY(Donauland)
St Laurent
04002-13 750 ml 176.00 14.67
Gruner Veltliner Alte Reben Weelfeel
03998-15 750 ml 216.00 18.00
Gruner Veltliner Fumberg
03996-16 750 ml 160.00 13.33
Pet-Nat
04004-NV 6/cs 750 ml 112.00 18.67
Roter Veltliner
03995-16 750 ml 168.00 14.00

CHILE

AQUITANIA
Cabernet Sauvignon
05051-15 750 ml 144.00 12.00
Chardonnay
05050-14 6/cs 750 ml 136.00 22.67

CASA SILVA
Cabernet Sauvignon Los Lingues
05101-16 750 ml 160.00 13.33
Carmenere Cuvee Colchagua
05099-17 750 ml 128.00 10.67
Carmenere Los Linques
05105-16 750 ml 160.00 13.33
Carmenere Microterroir
05098-09 6/cs 750 ml 192.00 32.00
Sauvignon Gris
05106-17 750 ml 160.00 13.33

CONO SUR
20 BARRELS
20 Barrels Pinot Noir
05172-15 6/cs 750 ml 144.00 24.00
BICYCLE SERIES
Cabernet Sauvignon
05149-17 6/cs 1.5 L 72.00 12.00
05150-17 750 ml 80.00 6.67
Carmenere
05158-17 750 ml 80.00 6.67
Chardonnay
05146-18 6/cs 1.5 L 72.00 12.00
05151-17 750 ml 80.00 6.67
Pinot Noir
05148-17 6/cs 1.5 L 72.00 12.00
05153-17 750 ml 80.00 6.67
Sauvignon Blanc
05147-17 6/cs 1.5 L 72.00 12.00
05155-17 750 ml 80.00 6.67
Viognier
05156-17 750 ml 80.00 6.67
ORGANIC SERIES
Cabernet/Carmenere
05167-17 750 ml 96.00 8.00
Chardonnay
05168-17 750 ml 96.00 8.00
Pinot Noir
05166-18 750 ml **96.00 8.00 8.00**
Sauvignon Blanc
05175-16 750 ml 96.00 8.00
RESERVE ESPECIAL (VISION)
Pinot Noir
05163-15 750 ml 112.00 9.33
Sauvignon Blanc
05164-16 750 ml 112.00 9.33

VINA FALERNIA
Cabernet Sauvignon Reserva
05518-16 750 ml 88.00 7.33
Pedro Ximenez Reserva
05525-17 750 ml 80.00 6.67
Pinot Noir Reserva
05526-16 750 ml 112.00 9.33
Sauvignon Blanc Reserva
05521-17 750 ml **80.00 6.67 16.00**
Syrah Reserva
05522-15 750 ml 128.00 10.67

LAURA HARTWIG
Cabernet Sauvignon
05190-15 750 ml 128.00 10.67
Carmenere
05191-15 750 ml 128.00 10.67

SENOR SANGRIA
Classic Red
05240-NV 750 ml 80.00 6.67
05241-NV 6/cs 1.5 L 72.00 12.00
Classic White
05242-NV 750 ml 80.00 6.67
05243-NV 6/cs 1.5 L 72.00 12.00

GARCIA & SCHWADERER
Bravado Red Blend
05204-16 750 ml 160.00 13.33
Facundo (Carignan, C S, P V & C F Blend)
05203-12 750 ml 280.00 23.33
Vigno (Old Vine Carignan)
05201-14 6/cs 750 ml 208.00 34.67

J. BOUCHON
Cabernet Sauvignon
05212-14 750 ml 156.00 13.00
Canto Sur
05211-17 750 ml 116.00 9.67
Pais Viejo
05213-18 750 ml 112.00 9.33

MAYU
Carmenere-Syrah
05231-15 750 ml 120.00 10.00
Pedro Ximenez
05232-17 750 ml 120.00 10.00
Sauvignon Blanc
05230-17 750 ml 120.00 10.00

VINA GARCES-SILVA
Amayna Sauvignon Blanc
05561-16 750 ml 196.00 16.33
Amayna Pinot Noir
05560-14 750 ml 280.00 23.33
Boya Pinot Noir
05570-17 750 ml 160.00 13.33
Boya Rose of Pinot Noir
05569-18 750 ml 136.00 11.33
Boya Sauvignon Blanc
05571-17 750 ml 144.00 12.00

FRANCE

Alsace

Dme MITTNACHT Skurnik
Cremant d'Alsace
07743-NV 750 ml 248.00 20.67
Gyotaku
07741-16 750 ml 212.00 17.67

Jean-Pierre RIETSCH glou
Brandluft Riesling
08823-14 750 ml 256.00 21.33
Cremant
08820-14 6/cs 750 ml 112.00 18.67
Demoiselle Gewurztraminer
08822-16 750 ml 256.00 21.33

Pierre SPARR wd
Alsace One
08883-16 750 ml 152.00 12.67
Cremant Brut Reserve
08881-NVA 6/cs 750 ml 96.00 16.00
Cremant Brut Rose
08882-NV 6/cs 750 ml 96.00 16.00
Gewurztraminer Mambourg GC
08891-16 6/cs 750 ml 200.00 33.33
Gewurztraminer Selection
08884-16 750 ml 168.00 14.00
Pinot Blanc Selection
08885-16 750 ml 152.00 12.67
Pinot Gris Mambourg GC
08890-16 6/cs 750 ml 200.00 33.33
Pinot Gris Selection
08886-16 750 ml 168.00 14.00
Riesling Schoenenbourg GC
08892-15 6/cs 750 ml 200.00 33.33
Riesling Selection
08887-16 750 ml 152.00 12.67

Domaine WEINBACH vb
Gewurztraminer Altenbourg Cuvee Laurence
08950-16 750 ml 440.00 36.67
Gewurztraminer Cuvee Theo
08956-17 750 ml 336.00 28.00
Muscat Reserve
08968-16 750 ml 340.00 28.33
Pinot Blanc Reserve
08970-17 750 ml 222.00 18.50
Riesling Cuvee Theo
08984-16 750 ml 308.00 25.67
Weinbach Riesling Cuvee Colette
08976-16 750 ml 416.00 34.67
Pinot Gris Cuvee Laurence
09000-17 750 ml 444.00 37.00
Gewurztraminer Cuvee Laurence
08955-16 750 ml 392.00 32.67
Gewurztraminer Reserve Personelle
08962-17 750 ml 282.00 23.50
Pinot Gris Altenbourg
08998-16 750 ml 440.00 36.67
Riesling GC Schlossberg
08987-17 750 ml 504.00 42.00
Riesling Reserve Personelle
08990-17 750 ml 246.00 20.50
Riesling Schlossberg St Catherine L'inedit
08980-15 750 ml 624.00 52.00
Weinbach Pinot Noir
09035-16 750 ml 660.00 55.00

Beaujolais

CHAPUIS et CHAPUIS glou
Coteaux Bourguignon Beaujolais
16480-16 750 ml 204.00 17.00

Chateau de PIZAY usa
Morgon
22138-17 750 ml 152.00 12.67

Ch du MOULIN A VENT wd
Couvent des Thorins
22141-16 750 ml 220.00 18.33
Moulin a Vent
22140-15 750 ml 352.00 29.33

Domaine RUET schatzi
Brouilly Voujon
21893-16 750 ml 176.00 14.67
Régnié "Les Bois"
21889-15 750 ml 156.00 13.00

La Dernier GOUTTE glou
Sang Neuf Gamay
21840-15 750 ml 256.00 21.33

Bordeaux

SAUTERNES
Ch Roumieu Sauternes
11472-15 12/cs 375 ml 192.00 16.00

Ch L'ORANGERIE usa
Bordeaux Rouge
12712-16 750 ml 120.00 10.00

Ch CLARKE wd
Chateau Clarke Listrac-Medoc
10303-11 750 ml 404.00 33.67
10303-15 750 ml 516.00 43.00

Ch Des LAURETS wd
'Baron' Seleccion Parcellaires
10301-15 6/cs 750 ml 382.00 63.67
Ch des Laurets Puisseguin Saint-Émilion
10302-14 750 ml 260.00 21.67

Ch MALMAISON wd
Chateau Malmaison Moulis-en-Médoc
10300-11 750 ml 304.00 25.33

REYSSON Thienot
Chateau Rahoul Graves
10223-15 750 ml 300.00 25.00
Haut Medoc
10224-14 750 ml 264.00 22.00

Chateau BELGRAVE
Chateau Belgrave Haut-Medoc
10225-12 750 ml 440.00 36.67

CH LA FAGNOUSE vin
St Emilion Grand Cru
12350-11 750 ml 180.00 15.00

Ch PEY LA TOUR
Pey La Tour Red
12690-16 750 ml 144.00 12.00
Pey La Tour Reserve Red
12691-16 750 ml 198.00 16.50

DOURTHE
La Grande Cuvee Rose
12702-18 750 ml 132.00 11.00
La Grande Cuvee Sauvignon Blanc
12700-17 750 ml 132.00 11.00

CHATEAU La COUDRAIE Skurnik
Bordeaux Rouge
12749-16 750 ml 120.00 10.00

ROC Du MANOIR Skurnik
Roc du Manoir Cotes de Castillon
12760-14 750 ml 132.00 11.00

LAVERGNE
Bordeaux Rouge 30% Oak
32676-16 750 ml 80.00 6.67

Burgundy

Michel BRIDAY vb
Cremant de Bourgogne
15854-NV 750 ml 204.00 17.00
Rully Blanc
15850-16 750 ml 256.00 21.33
Rully Blanc Gresigny 1er Cru
15851-16 750 ml 336.00 28.00
Rully Cremant de Bourgogne Rose
15857-NV 750 ml 210.00 17.50

Jean Marc BOILLOT vb
Bourgogne Blanc
15764-17 750 ml 224.00 18.67
Montagny Blanc 1er Cru
15778-16 750 ml 300.00 25.00
Puligny Montrachet
15785-16 750 ml 720.00 60.00
Puligny Montrachet 1er Cru "La Truffiere"
15795-16 750 ml 1,248.00 104.00
Puligny Montrachet 1er Cru "Les Combettes"
15784-17 750 ml 1,200.00 100.00
Puligny Montrachet 1er Cru "Les Referts"
15793-16 750 ml 1,050.00 87.50
Puligny Montrachet La Garenne Blanc
15792-16 750 ml 960.00 80.00
Puligny-Montrachet 1er Cru "Champ Canet"
15786-16 750 ml 1,050.00 87.50

Francois CARILLON vb
Bourgogne Aligote
16210-16 750 ml 197.00 16.42
Bourgogne Chardonnay
16203-16 750 ml 221.00 18.42
Chassagne Montrachet Villages
16211-16 750 ml 507.00 42.25
Chassagne Montrachet Villages Macherelles
16208-15 750 ml 816.00 68.00
Puligny Montrachet Enseigneres
16213-16 750 ml 675.00 56.25
Puligny-Montrachet
16200-16 750 ml 589.00 49.08
Puligny-Montrachet "Champ Gain"
16206-16 750 ml 950.00 79.17
Puligny-Montrachet "Combettes"
16205-16 750 ml 1,064.00 88.67
Puligny-Montrachet "Folatieres"
16201-16 750 ml 1,013.00 84.42
Puligny-Montrachet "Les Perrieres"
16207-16 750 ml 1,091.00 90.92
Puligny-Montrachet Clos de Vieux Chateau
16199-16 750 ml 675.00 56.25
St Aubin 1er Cru Dents de Chien
16217-16 750 ml 499.00 41.58

Olivier BERNSTEIN wd
Bonnes-Mares Grand Cru
15830-16 6/cs 750 ml 3,720.00 620.00

CHAPUIS et CHAPUIS glou
La Bulle Pinot Noir
16483-14 750 ml 204.00 17.00

Dme du COURCEL vb
Bourgogne Rouge
21256-15 750 ml 480.00 40.00
Le Grand Clos des Epenots
21250-15 750 ml 1,320.00 110.00
Les Fremiers
21252-15 750 ml 1,040.00 86.67
Les Rugiens
21251-15 750 ml 1,674.00 139.50
Les Vaumuriens
21254-15 750 ml 900.00 75.00
Pommard Croix Noires 1er Cru
21255-15 750 ml 1,040.00 86.67

Alain GRAS vb
Auxey-Duresses Blanc, Les Cras
15745-16 750 ml 432.00 36.00
Saint Romain Blanc
15740-16 750 ml 354.00 29.50
Saint Romain Rouge
15741-16 750 ml 354.00 29.50

Vincent GIRARDIN vb
REDS
Auxey Durresses Vieilles Vignes
19312-15 750 ml 296.00 24.67
Bourgogne Rouge St. Vincent
19331-15 750 ml 228.00 19.00
Chambolle-Musigny Villages VV
19344-15 750 ml 840.00 70.00
Corton Perrieres Grand Cru
19372-15 750 ml 1,050.00 87.50
Gevrey-Chambertin VV
19386-16 750 ml 636.00 53.00
Pommard Villages VV
19409-14 750 ml 450.00 37.50
Santenay 1er Cru "Gravieres"
19443-15 750 ml 436.00 36.33
Santenay Terre d'Enfance
19447-14 750 ml 234.00 19.50
Savigny-les-Beaune 1er Cru "Serpentieres"
19465-15 750 ml 460.00 38.33
Savigny-les-Beaune Vieilles Vignes
19452-15 750 ml 336.00 28.00
Volnay Vielles Vignes
19455-15 750 ml 500.00 41.67
WHITES
Bourgogne Blanc "Cuvee St Vincent"
19358-16 750 ml 210.00 17.50
Chassagne Montrachet Vielle Vignes
19364-15 750 ml 576.00 48.00
Meursault "Narvaux"
19392-16 750 ml 684.00 57.00
Puligny Montrachet "Folatieres"
19419-15 750 ml 1,080.00 90.00
Puligny Montrachet 1er Cru Cru Les Referts
19426-15 750 ml 864.00 72.00
Rully "Les Cloux"
19427-16 750 ml 318.00 26.50
Rully Vieilles Vignes
19429-16 750 ml 270.00 22.50
Morey St Denis Vieilles Vignes
19458-15 750 ml 590.00 49.17
Corton-Charlemagne Grand Cru
19370-15A 6/cs 750 ml 749.00 124.83

Henri GOUGES vb
Bourgogne Blanc
19466-16 750 ml 378.00 31.50
Nuits-St-George 1er Cru "Clos des Porrets"
19482-16 750 ml 894.00 74.50
Nuits-St-Georges
19470-16 750 ml 702.00 58.50
Nuits-St-Georges 1er Cru "Les Pruliers"
19484-16 750 ml 1,146.00 95.50
Nuits-St-Georges 1er Cru "Perrieres Blanc"
19476-16 750 ml 1,254.00 104.50

LIGER-BELAIR vb
Nuits St Georges "La Charmotte"
23882-15 750 ml 776.00 64.67
Bourgogne Aligote Clos Les Perriers
23887-16 750 ml 300.00 25.00
Bourgogne Blanc Chardonnay Les Charmes
23899-16 750 ml 216.00 18.00
Moulin A Vent Les Rouchaux
23872-15 750 ml 320.00 26.67
23872-16 750 ml 324.00 27.00
Aloxe Corton 1er Cru "La Toppe Au Vert"
23890-15 750 ml 980.00 81.67
Beaujolais Villages
23873-15 750 ml 192.00 16.00
Beaujolais Villages Les Jeunes Pousses
23860-16 750 ml 222.00 18.50
Bourgogne Aligote Clos Des Perriers
23896-15 750 ml 288.00 24.00
Bourgogne Les Deux Terres
23897-16 750 ml 228.00 19.00
Bourgogne Rouge "Grand Chaillots"
23878-16 750 ml 324.00 27.00
Charmes Chambertin
23895-15 6/cs 750 ml 1,130.00 188.33
23895-16 6/cs 750 ml 1,293.00 215.50
Clos Vougeot Grand Cru
23875-16 6/cs 750 ml 1,293.00 215.50
Gevrey Chambertin "La Croix des Champs"
23894-16 750 ml 828.00 69.00
Moulin A Vent La Roche
23871-15 750 ml 400.00 33.33
23871-16 750 ml 414.00 34.50
Nuits St Georges "Les St Georges"
23880-16 750 ml 1,656.00 138.00
Richebourg Grand Cru
23886-16 6/cs 750 ml 3,021.00 503.50
Vosne Romanee "Aux Reas"
23884-16 750 ml 1,086.00 90.50

Joseph MATROT vb
Blagny Rouge, La Piece Sous Le Bois
21400-16 750 ml 666.00 55.50
Bourgogne Chardonnay- Stelvin
21402-16 750 ml 236.00 19.67
Matrot Auxey Duresses
21429-15 750 ml 372.00 31.00
Matrot Maranges Fussiere 1er Cru
21430-15 750 ml 316.00 26.33
Matrot Maranges Vieilles Vignes (stelvin)
21427-16 750 ml 300.00 25.00
Meursault Blagny 1er Cru
21413-16 750 ml 764.00 63.67
Meursault Blanc- Stelvin
21410-16 750 ml 540.00 45.00
Meursault Charmes 1er Cru
21415-16 750 ml 1,140.00 95.00
Puligny-Montrachet 1er Cru "Chalumeaux"
21422-16 750 ml 960.00 80.00
Volnay-Santenots 1er Cru
21425-16 750 ml 666.00 55.50
Meursault Perrieres
21432-16 750 ml 1,130.00 94.17

MONGEARD-MUGNERET vb
Pernand Vergelesses 1er Cru
21931-16 750 ml 594.00 49.50
Bourgogne Hautes Cotes de Nuits Les Dames Huguette
21899-16 750 ml 312.00 26.00
Chambolle Musigny
21935-16 750 ml 594.00 49.50
Clos de Vougeot Grand Cru
21903-16 750 ml 1,830.00 152.50
Fixin Vieilles Vignes
21911-16 750 ml 498.00 41.50
Nuits St George 1er Cru les Boudots
21916-16 750 ml 870.00 72.50
Vosne Romanee 1er Cru "Les Orveaux"
21925-16 750 ml 870.00 72.50

Thomas MOREY vb
Pommard Chanlins
22101-15 750 ml 660.00 55.00

Vince et Sophie MOREY vb
Batard Montrachet
22135-16 750 ml 2,040.00 170.00
Chassagne Montrachet Les Baudines
22122-16 750 ml 552.00 46.00
Chassagne Montrachet Les Embrazees
22121-16 750 ml 552.00 46.00
Chassagne Montrachet Les Caillerets
22123-16 750 ml 684.00 57.00
Chassange Montrachet Morgeot
22125-16 750 ml 576.00 48.00
Puligny Montrachet La Truffiere
22126-16 750 ml 780.00 65.00
St Aubin Charmois
22128-16 750 ml 372.00 31.00

Etienne SAUZET vb
Bourgogne Blanc
23699-16 750 ml 324.00 27.00
Puligny-Montrachet
23708-16 750 ml 750.00 62.50
Puligny-Montrachet 1er Cru "Les Combettes"
23710-16 750 ml 1,860.00 155.00

SALON vb
Blanc de Blanc Les Mesnil
26000-07 3/cs 750 ml 1,400.00 466.67

La VIEILLE FERME vb
Sparkling Rose
27922-NV 750 ml 120.00 10.00
Sparkling White
27923-NV 750 ml 120.00 10.00

Bugey

Thomas MOREY vb
Bourgogne Blanc
22094-16 750 ml 228.00 19.00
Chassagne Montrachet Baudines
22089-16 750 ml 624.00 52.00
Chassagne Montrachet Embrazees
22088-16 750 ml 624.00 52.00
Chassange Montrachet Blanc
22086-16 750 ml 486.00 40.50
Chassange Montrachet Morgeot
22087-16 750 ml 624.00 52.00
Chassange Montrachet Rouge VV
22081-16 750 ml 318.00 26.50
Santenay Rouge Grand Clos Rousseau
22085-16 750 ml 432.00 36.00
Santenay Rouge VV
22084-16 750 ml 300.00 25.00

Vince et Sophie MOREY vb
Chassange Montrachet Rouge VV
22130-16 750 ml 324.00 27.00
Maranges Rouge "Fussieres"
22131-16 750 ml 300.00 25.00
Santenay Rouge "Gravieres"
22132-16 750 ml 390.00 32.50
Santenay Rouge "Les Hates"
22133-16 750 ml 306.00 25.50
Santenay Rouge "Passetemps"
22134-16 750 ml 384.00 32.00

Chablis

Domaine LAROCHE wd
Chablis 1er Cru Vaudevey
20556-16 6/cs 750 ml 208.00 34.67
Chablis GC Blanchots
20553-15 6/cs 750 ml 464.00 77.33
Chablis GC Les Clos
20554-14 6/cs 750 ml 640.00 106.67
Chablis St Martin
20551-17 750 ml 300.00 25.00

Louis MICHEL vb
Chablis
21760-16 750 ml 240.00 20.00
Chablis 1er Cru "Butteaux"
21762-16 750 ml 324.00 27.00
Chablis 1er Cru "Butteaux" VV
21753-16 750 ml 363.00 30.25
Chablis 1er Cru "Fourchaume"
21748-16 750 ml 384.00 32.00
Chablis 1er Cru "Les Forets"
21757-16 750 ml 324.00 27.00
Chablis 1er Cru "Montee de Tonnerre"
21752-16 750 ml 360.00 30.00
Chablis 1er Cru "Montmain"
21754-16 750 ml 294.00 24.50
Chablis 1er Cru "Sechet"
21747-16 750 ml 321.00 26.75
Chablis 1er Cru "Vaillons"
21756-16 750 ml 300.00 25.00
Chablis Grand Cru "Grenouilles"
21751-16 750 ml 780.00 65.00
Chablis Grand Cru "Vaudesir"
21750-16 750 ml 665.00 55.42

OCEANA boi
Chablis
22850-15 750 ml **224.00 18.67 64.00**

Domaine PINSON skurnik
Chablis 1er Cru "Fourchaume"
22871-15 750 ml 408.00 34.00
Chablis 1er Cru "Mont de Milieu"
22873-15 750 ml 408.00 34.00
Chablis 1er Cru "Montmain"
22874-15 750 ml 408.00 34.00
Chablis Grand Cru "Les Clos"
22875-15 750 ml 708.00 59.00

Laurent TRIBUT vb
Chablis
23900-16 750 ml 336.00 28.00

Champagne

Champagne Jean MICHEL glou
CEP Extra Brut
25120-NV 750 ml 480.00 40.00

CANARD DUCHENE
Brut Authentique
25150-NV 6/cs 750 ml 160.00 26.67
25156-NV 12/cs 375 ml 216.00 18.00
Brut Authentique Rose
25152-NV 6/cs 750 ml 198.00 33.00
Charles VII Blanc de Blancs
25154-NV 6/cs 750 ml 300.00 50.00

CHARLES DE FERE boi
Brut Reserve Cremant de Bourgogne
25100-NV 750 ml 120.00 10.00
Brut Rose
25107-NV 750 ml 128.00 10.67
Brut Tradition
25109-NV 750 ml 144.00 12.00
Cuvee Jean Louis
25500-NVA 750 ml 88.00 7.33
25501-NVA 24/cs 187 ml 60.00 2.50
Cuvee Jean Louis ICE Blanc de Blancs
25504-NV 750 ml 88.00 7.33
Cuvee Jean Louis Rose
25505-NV 750 ml 88.00 7.33

DELAMOTTE vb
Blanc de Blancs Le Mesnil
25530-07 6/cs 750 ml 438.00 73.00
25530-NV 6/cs 750 ml 280.00 46.67
Brut Le Mesnil
25532-NVA 6/cs 750 ml 224.00 37.33
Brut Rose
25536-NV 6/cs 750 ml **350.00 58.33 78.00**

Champagne GOSSET wd
Brut Excellence
25641-NV 750 ml 400.00 33.33
Blanc de Blancs
25631-NV 6/cs 750 ml 360.00 60.00
Grand Rose Brut
25638-MV 6/cs 750 ml 378.00 63.00
Grande Reserve Brut
25637-MV 6/cs 750 ml 256.00 42.67

Charles HEIDSIECK fol
Blanc des Millenaires
25368-04 3/cs 750 ml 530.00 176.67
25368-95A 3/cs 750 ml 530.00 176.67
Brut Reserve NV
25360-NV 6/cs 750 ml **268.00 44.67 12.00**
25362-NV 12/cs 375 ml 296.00 24.67
Brut Rose NV
25364-NV 6/cs 750 ml 340.00 56.67
Vintage Brut
25366-05 6/cs 750 ml 460.00 76.67
Vintage Brut Rose
25367-06 6/cs 750 ml 620.00 103.33

J. VIGNIER Schatzi
Blanc de Blanc Grand Cru
25160-NV 750 ml 480.00 40.00

Pascal DOQUET Schatzi
"Arpege" Blanc de Blancs
25161-NV 750 ml 560.00 46.67

SALON vb
Blanc de Blanc Les Mesnil
26000-04 3/cs 750 ml 1,050.00 350.00

THIENOT
Brut
26022-NV 6/cs 750 ml 214.00 35.67
Brut
26026-NV 12/cs 375 ml 240.00 20.00
Cuvee Garance Pinot Noir Blend
26024-07 6/cs 750 ml 492.00 82.00
Brut NV
26019-NV 3/cs 1.5 L 230.00 76.67
Brut Rose
26020-NV 3/cs 1.5 L 390.00 130.00
26021-NV 6/cs 750 ml 342.00 57.00
Cuvee Alain
26028-02 6/cs 750 ml 492.00 82.00
Cuvee Stanislas Blanc de Blanc
26027-05 6/cs 750 ml 492.00 82.00

General

Domaine LISTINCONU vin
Corisca Rose IGP
34706-18 750 ml 96.00 8.00

Loire

Dme MARDON Johnnes
Quincy Tres Vieilles Vignes
23920-17 750 ml 200.00 16.67

Denis MEUNIER schatzi
Vouvray Sec "Expresion de Silex"
32171-17 750 ml 176.00 14.67

Domaine de BERNIER vb
Chardonnay
27140-17 750 ml 80.00 6.67

BERTHIER vb
Pouilly Fume
32160-16 750 ml 208.00 17.33

Dominique ROGER sk
Sancerre Domain du Carrou
32697-17 750 ml 248.00 20.67

Patient COTTAT vb
Pinot Noir Rose
32415-17 750 ml 104.00 8.67
Pinot Noir Le Grand Caillou
32414-16 750 ml 112.00 9.33
Sauvignon Blanc
32412-17 750 ml 96.00 8.00

Sancerre Vieilles Vignes
32410-17 750 ml **224.00 18.67 40.00**

DELAPORTE vb
Sancerre Rose
32436-17 750 ml 200.00 16.67
Sancerre
32430-18 750 ml 240.00 20.00
Sancerre Silex Blanc
32435-17 750 ml 320.00 26.67

CHERRIER vb
Sancerre
32308-18 750 ml 180.00 15.00

PICHOT vb
Vouvray Le Peu de la Moriette
32785-18 750 ml 160.00 13.33

RAGOTIERE vb
Muscadet de Sevre et Maine "Black Label"
32790-17 750 ml **104.00 8.67 16.00**

Dom De L'ENCHANTOIR Johnnes
Saumur Blanc
32701-17 750 ml 180.00 15.00
Saumur Puy Notre Dame Le Pied a Etrier
32700-15 750 ml 156.00 13.00

Dom FOURNIER usa
Pinot Noir
32703-16 750 ml 136.00 11.33
Sancerre 'Les Belles Vignes'
32705-17 750 ml 276.00 23.00
32707-17 24/cs 375 ml 320.00 13.33
Sancerre Rose
32706-17 750 ml 260.00 21.67
Sauvignon Blanc
32704-17 750 ml 136.00 11.33

LA BERRIERE usa
Muscadet
32752-17 750 ml 112.00 9.33

Domaine de La HAUTE Schatzi
Olive Chinon "Le Chene Vert"
32657-16 750 ml 184.00 15.33

Maconnais

Jean Marc BOILLOT vb
Macon Chardonnay Busserettes
15819-16 750 ml 292.00 24.33
Macon Chardonnay Le Berceau
15818-16 750 ml 300.00 25.00
Montagny Macon Villages
15820-16 750 ml 248.00 20.67

Vincent GIRARDIN vb
Macon Fuisse VV
19399-16 750 ml 216.00 18.00

Ch VITALLIS usa
Macon Fuisse
21340-17 750 ml 176.00 14.67

LUCIE DUTRON usa
Macon-Villages
16990-17 750 ml 168.00 14.00

Domaine LEFLAIVE wd
Macon -Verze
21312-16 6/cs 750 ml 220.00 36.67
21312-17 6/cs 750 ml 224.00 37.33
Macon -Verze Le Monte
21309-17 6/cs 750 ml 268.00 44.67
Macon -Verze Les Chenes
21308-17 6/cs 750 ml 268.00 44.67

Dom Frantz CHAGNOLEAU skurnik
Saint-Veran "A La Cote"
16590-15 750 ml 368.00 30.67
Saint-Veran "La Fournaise"
16591-15 750 ml 368.00 30.67
Vire-Clesse "Les Raspilleres"
16592-15 750 ml 296.00 24.67

Dom Michel BARRAUD sk
Macon-Villages "Les Pierres"
15821-17 750 ml 160.00 13.33

Pouilly Fuisse

Vincent GIRARDIN vb
Pouilly Fuisse Vieilles Vignes
19314-16 750 ml 282.00 23.50

Ch VITALLIS usa
Pouilly Fuisse
21341-17 750 ml 232.00 19.33

Provence

Dme Andre BRUNEL fol
Grenache VDP de Vaucluse
34112-16 750 ml 88.00 7.33

Chateau GASSIER wd
Esprit Gassier Rose
34660-18 750 ml 172.00 14.33
Le Pas du Moine Sainte-Victoire Rose
34661-17 750 ml 200.00 16.67

Pierre ROUGON vin
Coteaux d'Aix Provence Rose
34701-18 750 ml 120.00 10.00
34705-18 6/cs 1.5 L 124.00 20.67

JOLIE-PITT-PERRIN vb
Chateau Miraval Rose
35677-18 750 ml 208.00 17.33
35680-17 12/cs 375 ml 120.00 10.00

ST RAPHAEL
Amber Aperitif
31207-NV 750 ml 136.00 11.33
Rose Aperitif
31208-NV 750 ml 136.00 11.33
Rouge Aperitif
31206-NV 750 ml 164.00 13.67

Rhone

CHAPUIS et CHAPUIS glou
Grenat Grenache
16482-16 750 ml 204.00 17.00

Dme Andre BRUNEL fol
CdP Rouge Cailloux Cuvee Centenaire
34008-15 3/cs 750 ml 2,200.00 733.33
Chateauneuf du Pape
34113-16 750 ml 384.00 32.00
Chateauneuf du Pape Blanc Cailloux
34114-16 750 ml 416.00 34.67
Chateauneuf du Pape Cailloux
34009-14 750 ml 444.00 37.00
Cotes du Rhone Blanc Becassone
34115-15 750 ml 152.00 12.67
Cotes du Rhone Rouge
34111-16 750 ml 120.00 10.00
Cotes du Rhone Villages Cuvee Sabrine
34116-15 750 ml 136.00 11.33

Dme De MOURCHON Mour
Châteauneuf du Pape
34894-16 750 ml 312.00 26.00
Cotes du Rhone
34892-16 750 ml 96.00 8.00
Côtes du Rhône La Source Blanc
34890-18 750 ml 120.00 10.00
Côtes du Rhône Villages Loubie Rose
34891-18 750 ml 120.00 10.00
Côtes du Rhône Villages Tradition Rouge
34893-15 750 ml 136.00 11.33
Family Reserve Grenache
34895-15 750 ml 360.00 30.00

Chateau de BEAUCASTEL vb
Chateauneuf du Pape Rouge
34125-15 6/cs 750 ml 400.00 66.67
Chateauneuf du Pape Rouge
34129-16 6/cs 750 ml 420.00 70.00

Dme Jean-Louis CHAVE
Crozes Hermitage Rouge "Silene"
34358-16 750 ml 232.00 19.33
St. Joseph Rouge
34360-15 750 ml 684.00 57.00

JL CHAVE Selections
Mon Coeur Cotes du Rhone
34372-17 750 ml 168.00 14.00
St. Joseph Rouge "Offerus"
34370-15 750 ml 264.00 22.00

JABOULET Skurnik
Chateauneuf du Pape Les Cedres
34780-15 750 ml 456.00 38.00
Cornas Les Grandes Terrasses
34782-15 750 ml 480.00 40.00
Cotes du Rhone Parallele 45 Blanc
35950-17 750 ml 120.00 10.00
Cotes du Rhone Parallele 45 Rose
35952-17 750 ml 128.00 10.67
Cotes du Rhone Parallele 45 Rouge
35951-15 750 ml 120.00 10.00
Crozes Hermitage Blanc Les Jalets
34779-15 750 ml 240.00 20.00
Crozes Hermitage Domaine de Thalabert
34778-12 750 ml 384.00 32.00
Saint-Peray "Les Sauvageres"
34776-14 750 ml 224.00 18.67

Domaine PERRIN vb
Cotes du Rhone Villages
35655-16 750 ml 104.00 8.67
Gigondas La Gille
35670-15 750 ml 330.00 27.50
Chateauneuf du Pape les Sinards Blanc
35667-15 750 ml 320.00 26.67
35667-17 750 ml 320.00 26.67
Chateauneuf du Pape les Sinards Rouge
35660-17 750 ml **360.00 30.00 16.00**
Cotes du Rhone "Nature"
35659-16 750 ml 104.00 8.67
Reserve Red
35663-16 750 ml 96.00 8.00
35682-15 12/cs 375 ml 64.00 5.33
Reserve White
35665-18 750 ml 96.00 8.00

Dom du VIEUX LAZARET usa
Chateauneuf du Pape
34901-15 750 ml 336.00 28.00
Chateauneuf du Pape Blanc
34900-16 750 ml 336.00 28.00
Chateauneuf du Pape Rouge Exceptionelle
32708-10 750 ml 600.00 50.00

Chateau du TRIGNON usa
Cotes du Rhone Red
36070-16 750 ml 136.00 11.33
Gigondas
36072-13 750 ml 280.00 23.33
Rasteau
36074-12 750 ml 192.00 16.00
Rousanne
36080-17 750 ml 144.00 12.00

Rhone

Domaine PERRIN vb
Cotes du Rhone "Village Vinsobres" Les Cornuds
35662-16 750 ml 160.00 13.33
35662-17 750 ml 160.00 13.33
Vacqueyras Les Christins
35672-15 750 ml 252.00 21.00

Southern France

CHAPUIS et CHAPUIS glou
Folle Noire Negrette
16481-16 750 ml 204.00 17.00

LVE boi
LVE Cotes de Provence Rosé
21842-18 750 ml 216.00 18.00

CHENE BLEU wd
Rose (Grenache, Syrah, Cinsault)
28513-17 6/cs 750 ml 144.00 24.00

E. & F. JOURDON FOV
Aramon Rose Vieille Vignes
36155-18 750 ml 120.00 10.00
Cinsault Vieille Vignes
36154-15 750 ml 120.00 10.00

CATHERINE BERNARD glou
Cinsault Grenache
36165-14 6/cs 750 ml 120.00 20.00

La VIEILLE FERME vb
L'Oustalet Organic Red
27920-16 750 ml 104.00 8.67
Red
27910-17 750 ml 72.00 6.00
27911-17 6/cs 1.5 L 68.00 11.33
Rose
27914-18 750 ml 72.00 6.00
27916-18 6/cs 1.5 L 68.00 11.33
White
27912-18 750 ml 72.00 6.00
27913-18 6/cs 1.5 L 68.00 11.33
BAG-IN-BOX
Red BIB
27915-NV 6/cs 3 L 104.00 17.33
Rose BIB
27918-NV 6/cs 3 L 104.00 17.33
White BIB
27917-NV 6/cs 3 L 104.00 17.33

MAS la CHEVALIERE wd
Cabernet Sauvignon IGP Pays D'Oc
29570-15 750 ml 112.00 9.33
Chardonnay IGP Pays D'Oc
29571-18 750 ml 112.00 9.33
Pinot Noir IGP Pays D'Oc
29572-16 750 ml 136.00 11.33

J L DENOISE usa
Classique Brut
36365-NV 750 ml 176.00 14.67
Classique Brut Rose
36366-NV 750 ml 184.00 15.33

BASTION de la CITE usa
Red Blend
36160-16 750 ml 104.00 8.67

CLAUDE VIALADE et fils lda
CLAUDE VIALADE
Carignan Vieilles Vines
36300-16 750 ml 96.00 8.00
Reserve Camp des Nummus
36301-16 750 ml 144.00 12.00
MAISON VIALADE
Cabernet Sauvignon
36210-18 750 ml 80.00 6.67
Chardonnay
36211-17 750 ml 80.00 6.67
Cuvee Vegan 'Marselan'
36212-17 750 ml 80.00 6.67
Merlot
36213-17 750 ml 80.00 6.67
Pinot Noir
36214-17 750 ml 80.00 6.67
VILLA VIALADE
Red Blend
36201-17 750 ml 72.00 6.00
Rose
36202-17 750 ml 72.00 6.00
36202-18 750 ml 72.00 6.00
White Blend
36203-18 750 ml 72.00 6.00

LA CAPELLE lda
Minervois
36350-16 750 ml 96.00 8.00

TETU
Maury Grenache
36360-13 750 ml 180.00 15.00

Domaine HOUCHART usa
Cote de Provence Red
34655-15 750 ml 144.00 12.00
Cote de Provence White
34656-18 750 ml 144.00 12.00

GERMANY

Dr. BURKLIN-WOLF (Pfalz)
Deidesheimer Riesling
37054-16 6/cs 750 ml 96.00 16.00
Estate Riesling Trocken
37053-16 750 ml 144.00 12.00
37053-17 750 ml 172.00 14.33
Gaisbohl Grand Cru
37056-15 6/cs 750 ml 264.00 44.00
Wachenheimer Goldbachel 1er Cru
37055-16 6/cs 750 ml 168.00 28.00
Wachenheimer Riesling Auslese
37057-15 12/cs 375 ml 336.00 28.00

BEX (Nahe)
Riesling
37050-17 750 ml **80.00 6.67 8.00**

CHRISTMANN (Pfalz)
Riesling
37070-16 750 ml 208.00 17.33
Riesling Idig
37072-17 750 ml 596.00 49.67
Spatburgunder
37073-14 750 ml 232.00 19.33

KESSELER (Mosel)
"R" Riesling Kabinett
37510-17 750 ml 132.00 11.00
"The Daily August" Dry Riesling
37516-17 750 ml 180.00 15.00
Lorch Riesling QBA Dry
37516-13 750 ml 296.00 24.67
Pinot Noir "Pinot N"
37514-16 750 ml 176.00 14.67
Pinot Noir Spatburgunder
37519-13 750 ml 440.00 36.67

KUHLING GILLOT (Rheinhessen)
Riesling Quinterra
37559-16 750 ml 136.00 11.33

Weingut LEITZ (Rheingau)
Berg Schlossberg Riesling "Ehrenfels"

37581-15 6/cs 750 ml 246.00 41.00
Dragonstone Riesling
37570-17 750 ml **144.00 12.00 8.00**
Eins Zwei Dry Riesling
37571-16 750 ml 152.00 12.67
Riesling QbA feinherb
37572-17 750 ml 120.00 10.00

MELSHEIMER (Nahe)
Lentum Riesling
37685-13 750 ml 232.00 19.33
Mulay Hofberg Riesling Spatlese
37682-15 750 ml 280.00 23.33
Riesling Handwerk
37678-15 750 ml 160.00 13.33

DREISSIGACKER (Rheinhessen)
Bechtheimer Riesling Trocken
37100-13 750 ml 240.00 20.00
Kirchspiel Riesling trocken
37101-13 6/cs 750 ml 274.00 45.67
Organic Riesling trocken
37099-16 750 ml 160.00 13.33

GREECE

Domaine KARYDAS (Naoussa)
Xinomavro
39108-15 750 ml 248.00 20.67

KIR-YIANNI (Naoussa)
Akakies Sparkling Rose
39112-17 750 ml 168.00 14.00
Estate Red Blend "Yianakohori Hills"
39113-15 750 ml 152.00 12.67
Paranga
39110-17 750 ml 124.00 10.33
Paranga SMX
39111-17 750 ml 124.00 10.33
Ramnista
39114-13 750 ml 224.00 18.67

MYLONAS WINERY (Attiki)
Savatiano
39140-17 750 ml 120.00 10.00

Domaine SKOURAS (Peloponese)
Almyra Chardonnay
39154-17 750 ml 160.00 13.33
Grande Cuvee Nemea Single Vyd St George
39153-14 6/cs 750 ml 132.00 22.00
Megas Oenos (St George/Cab Blend)
39150-14 750 ml 240.00 20.00
Moscofilero
39155-17 750 ml 132.00 11.00
Salto Moscofilero
39156-17 750 ml 168.00 14.00
St George Nemea
39151-15 750 ml 132.00 11.00
ZOE WINES
Red Blend
39171-17 750 ml 96.00 8.00
Rose
39170-18 750 ml 96.00 8.00
White Blend
39172-17 750 ml 96.00 8.00

ALPHA ESTATE (Macedonia)
Axio (Syrah & Xinomavro)
39125-15 750 ml 168.00 14.00
Malagouzia
39120-17 750 ml 156.00 13.00
Red Blend Syrah & Merlot
39122-15 750 ml 288.00 24.00
Sauvignon Blanc
39121-16 750 ml 168.00 14.00
Xinomavro "Hedgehog Vineyard"
39124-15 750 ml 184.00 15.33

SANTO Winery (Santorini)
Aspa Blend Assyrtiko, Athiri & Aidiani
39101-15 750 ml 184.00 15.33
Assyrtiko
39100-17 750 ml 176.00 14.67

Domaine SIGALAS (Santorini)
Red Blend Mandilaria/Mavrotragano
39147-17 750 ml 276.00 23.00
Santorini (Assyrtiko/Athiri)
39145-17 750 ml 224.00 18.67
Santorini 100% Assyrtiko
39146-18 750 ml 360.00 30.00
Santorini Barrel Assyrtiko
39144-17 6/cs 750 ml 214.00 35.67

VASSALTIS Vyds (Santorini)
Assyrtiko
39160-17 6/cs 750 ml 176.00 29.33

Dom DOULOUFAKIS (Crete)
Dafnios Liatiko
39137-16 750 ml 124.00 10.33
Dafnios Vidiano
39136-17 750 ml 124.00 10.33
Malvasia Femina
39135-17 750 ml 136.00 11.33

ALEXAKIS Winery (Crete)
Alexakis Assyrtiko
39132-17 750 ml 136.00 11.33

VERINO (Peloponnese)
Ouzo 59
39163-NV 750 ml 320.00 26.67
Tsipouro Moscofilero
39164-NV 750 ml 360.00 30.00

SKINOS
Mastiha Spirit
39141-NV 6/cs 750 ml 136.00 22.67
Ottos' Athens Vermouth
39139-NV 6/cs 750 ml 88.00 14.67

THREE CENTS CRAFT SODA (GREEK)
Aegean Tonic Water
93250-NV 24/cs 200 ml 36.00 1.50
Lemon Tonic Water
93252-NV 24/cs 200 ml 36.00 1.50
Pink Grapefruit Soda
93253-NV 24/cs 200 ml 36.00 1.50
Tonic Water
93251-NV 24/cs 200 ml 36.00 1.50

HUNGARY

ROYAL TOKAJI Wine Co
Betsek 6 Puttonyos
39512-13 6/cs 500 ml 576.00 96.00
Furmint "The Oddity"
39515-15 750 ml 144.00 12.00
Gold Label Tokaji Aszu
39522-13 6/cs 500 ml 384.00 64.00
Late Harvest
39514-16 6/cs 500 ml 90.00 15.00
Mezes Maly
39521-09 6/cs 500 ml 870.00 145.00
Red Label 5 Puttonyos
39510-13 6/cs 500 ml 240.00 40.00
True Essencia
39520-08 1/cs 375 ml 575.00 575.00

ITALY

Abruzzi

FARNESE emp
Edizione Cinque Autoctoni
58765-15 6/cs 750 ml 200.00 33.33

FANTINI emp
Cerasuolo Rosato DOC
58752-17 750 ml 96.00 8.00
58752-18 750 ml 96.00 8.00
Chardonnay
58750-17 750 ml **80.00 6.67 16.00**
Montepulciano d'Abruzzo
58753-17 750 ml 80.00 6.67
58754-17 6/cs 1.5 L **72.00 12.00 8.00**
Sangiovese
58758-17 750 ml **80.00 6.67 16.00**
Trebbiano d'Abruzzo
58760-17 750 ml 80.00 6.67
58761-16 6/cs 1.5 L 72.00 12.00

QUATTRO MANI ds
Montepulciano d'Abruzzo
62850-17 750 ml 96.00 8.00

TOUCH OF ITALY votto
Montepulciano d'Abruzzo
64301-17 750 ml 96.00 8.00

VIGNETI del SOLE
Montepulciano d'Abruzzo
56640-17 750 ml 96.00 8.00

Alto Adige

SAN VALENTINO mdg
San Pietro Kerner
40907-16 750 ml 144.00 12.00
San Pietro Pinot Grigio IGT
40900-17 750 ml 112.00 9.33
San Pietro Pinot Nero IGT
40903-17 750 ml 152.00 12.67
40903-18 750 ml 160.00 13.33

Tenuta KOFERERHOF mdg
Kerner Valle Isarco
48201-15 750 ml 204.00 17.00
Pinot Grigio Valle Isarco
48203-15 750 ml 200.00 16.67
Riesling Valle Isarco
48204-14 750 ml 276.00 23.00
Veltliner Valle Isarco
48207-14 750 ml 256.00 21.33

Apulia

MATANE emp
Primitivo Puglia IGT
41220-17 750 ml 120.00 10.00

SANTA LUCIA mdg
Castel del Monte
41600-13 750 ml 144.00 12.00

Basilicata

Vigneti del VULTURE emp
Aglianico del Vulture DOC Piano del Cerro
41801-13 6/cs 750 ml 160.00 26.67
Pipoli Aglianico del Vulture DOC
41800-16 6/cs 750 ml 76.00 12.67
Pipoli Greco Fiano Basilicata IGT
41803-17 6/cs 750 ml 76.00 12.67

Campania

De ANGELIS mdg
Bianco Lacrima Christi del Vesuvio
41859-16 750 ml 144.00 12.00
Rosso Lacrima Christi del Vesuvio
41860-16 750 ml 152.00 12.67

Benito FERRARA mdg
Fiano di Avellino Sequenzha DOCG
41924-17 750 ml 224.00 18.67
Greco di Tufo
41920-18 750 ml 192.00 16.00
Greco di Tufo V Cicogna DOCG
41921-18 750 ml 224.00 18.67

Cantina del TABURNO mdg
Falanghina "del Sannio"
42262-17 750 ml 132.00 11.00
Fiano IGP
42266-17 750 ml 144.00 12.00
Fidelis DOP Aglianico Blend
42265-15 750 ml 132.00 11.00
Greco IGP
42263-17 750 ml 144.00 12.00

Vigne SANNITE mdg
Sannino Aglianico
42290-14 750 ml 128.00 10.67
Sannino Coda di Volpe
42291-17 750 ml 128.00 10.67
Sannino Falanghina
42292-17 750 ml 128.00 10.67
Sannino Greco
42293-17 750 ml 160.00 13.33

COLLI di LAPIO mdg
Fiano Avellino
42000-17 750 ml 224.00 18.67
Irpinia Taurasi Donna Chiara
42002-15 750 ml 224.00 18.67

Emilia Romagna

FIORINI mdg
Becco Rosso Lambrusco
42661-17 750 ml 112.00 9.33
42661-18 750 ml 120.00 10.00
Corte Degli Attimi Lambrusco
42662-17 750 ml 168.00 14.00
Terra al Sole Lambrusco
42663-17 750 ml 144.00 12.00

Friuli

BORGO MADDALENA ds
Pinot Grigio
42690-16 750 ml 104.00 8.67

BORTOLUZZI emp
Pinot Grigio Venezia IGT
42705-15 750 ml **144.00 12.00 32.00**

Villa RUSSIZ wd
Friuliano
43566-14 750 ml 216.00 18.00
Merlot Classic
43556-15 750 ml 225.00 18.75
Pinot Grigio Collio DOC
43560-17 750 ml 184.00 15.33
Sauvignon Blanc
43562-17 750 ml 184.00 15.33

VILLA SANDI fol
Pinot Grigio
43570-17 750 ml 88.00 7.33

General

VINAGGO votto
Red Sangria Single Serve
54705-NV 20/cs 187 ml 40.00 2.00

Lombardy

FERGHETTINA emp
Franciacorta Brut DOCG
43880-NV 6/cs 750 ml 144.00 24.00
Franciacorta Brut Milledi DOCG
43882-13 6/cs 750 ml 256.00 42.67
Franciacorta Rose Brut DOCG
43883-13 6/cs 750 ml **230.00 38.33 26.00**
43883-14 6/cs 750 ml 276.00 46.00

Enrico GATTI emp
Franciacorta Brut DOCG
43890-NV 6/cs 750 ml 180.00 30.00
Franciacorta Brut Saten DOCG
43891-NV 6/cs 750 ml 258.00 43.00

MOLO 8 emp
Lambrusco
44100-NV 750 ml 96.00 8.00

Marches

BUCCI emp
Verdicchio Cl Dei Castelli di Jesi
44600-16 750 ml 184.00 15.33
Verdicchio Cl Villa Bucci Riserva
44602-15 6/cs 750 ml 286.00 47.67

TAVIGNANO mdg
Barbarossa Lacrima di Morro d'Alba
44851-16 750 ml 128.00 10.67
Verdicchio "Castelli di Jesi"
44850-17 750 ml 124.00 10.33
Verdicchio "Castelli di Jesi" Misco
44852-16 750 ml 168.00 14.00

VELENOSI ds
Pecorino Offida
44748-17 750 ml 136.00 11.33
Rosso Piceno Superiore "Il Brecciarolo"
44747-14 750 ml 136.00 11.33

Piedmont

BONGIOVANNI emp
Arneis Langhe DOC
45848-17 750 ml 168.00 14.00
Barolo DOCG
45850-14 750 ml 472.00 39.33
Dolcetto d'Alba DOC
45854-15 750 ml 152.00 12.67

Ca ROME emp
Barbaresco "Sori Rio Sordo" DOCG
46068-15 6/cs 750 ml 440.00 73.33

Elvio COGNO wd
Barolo Cascina Nuova DOCG
46335-13 750 ml 512.00 42.67
Barolo Vigna Elena DOCG
46334-12 6/cs 750 ml 600.00 100.00
Dolcetto d'Alba Mandorlo DOC
46340-17 750 ml 192.00 16.00
Langhe Anas Cetta Nascetta de Novello DOC
46341-16 6/cs 750 ml 156.00 26.00
Moscato d'Asti DOCG
46343-16 6/cs 750 ml 124.00 20.67

CONTERNO FANTINO emp
Barbera d'Alba "Vignota" DOC
46396-16 6/cs 750 ml 168.00 28.00
Barolo Castelletto Vigna Pressenda
46394-14 6/cs 750 ml 458.00 76.33
Dolcetto d'Alba Bricco Bastia DOC
46406-16 6/cs 750 ml 104.00 17.33
Langhe Nebbiolo Ginestrino
46410-16 6/cs 750 ml 180.00 30.00
Barolo "Sori Ginestra" DOCG
46400-14 6/cs 750 ml 480.00 80.00

Renato CORINO mdg
Barbera d'Alba
46490-17 750 ml 120.00 10.00
Barolo "Arborina"

46493-14 750 ml 568.00 47.33

CORREGGIA
Anthos Brachetto
46556-16 750 ml 128.00 10.67
Barbera d'Alba "Bricco Marun" DOC
46552-14 750 ml 248.00 20.67
Barbera d'Alba DOC
46554-15 750 ml 138.00 11.50
Langhe Sauvignon "Matteo Correggia" DOC
46563-13 750 ml 184.00 15.33

Luigi EINAUDI emp
Barolo "Cannubi"
46804-14 6/cs 750 ml 400.00 66.67
Barolo "Costa Grimaldi" DOCG
46806-14 6/cs 750 ml 400.00 66.67
Barolo "LUDO" DOCG
46799-14 750 ml 472.00 39.33
Dolcetto di Dogliani DOC
46812-16 750 ml 160.00 13.33
Langhe Nebbiolo DOC
46821-17 6/cs 750 ml 152.00 25.33

GIA dsc
Langhe Rosso
48075-15 6/cs 1 L 72.00 12.00

MARCARINI emp
Moscato d'Asti DOCG
50110-17 750 ml 176.00 14.67

Mario MARENGO mdg
Barbera d'Alba Pugnane
50203-17 750 ml 216.00 18.00
Barolo Bricco Viole DOCG
50202-15 750 ml 472.00 39.33
Barolo DOCG
50199-15 750 ml 392.00 32.67
Barolo Le Brunate DOCG
50200-15 750 ml 584.00 48.67
Nebbiolo Valmaggiore DOC
50205-17 750 ml 256.00 21.33

MALABAILA mdg
Arneis "Pradvaj"
49950-16 750 ml 160.00 13.33
Brut Pas Dose
49940-10 750 ml 252.00 21.00
Nebbiolo d'Alba Brut Rose Pas Dose
49941-10 750 ml 284.00 23.67
Vino Rosso Cardunaj
49954-16 750 ml 152.00 12.67

MASSONE mdg
Massone "Piemonte Barbera" DOC
54655-17 750 ml 112.00 9.33

Luigi PIRA mdg
Barolo "Marenca"
51052-13 750 ml 580.00 48.33
Barolo Serralunga
51050-14 750 ml 348.00 29.00
Dolcetto d'Alba
51065-17 750 ml 124.00 10.33

REVELLO mdg
Barbera d'Alba
53599-16 750 ml 160.00 13.33

SEGHESIO mdg
Barbera d'Alba
54300-16 750 ml 138.00 11.50
Barolo
54301-13 750 ml 360.00 30.00
Barolo "La Villa"
54304-13 750 ml 468.00 39.00
Dolcetto
54306-15 750 ml 136.00 11.33

TREDIBERRI ms
Trediberri Langhe Rosato
54320-18 750 ml 128.00 10.67

SPREZZA fasel
Vermouth Bianco
55520-NV 24/cs 250 ml 69.00 2.88
Vermouth Rosso
55521-NV 24/cs 250 ml 69.00 2.88

BORGOGNO dsc
Barbera d'Alba
45872-15 750 ml 192.00 16.00
Dolcetto
45871-16 750 ml 176.00 14.67

La MORANDINA mdg
Morandina Moscato d'Asti
50700-18 750 ml 160.00 13.33

MANCINO
Vermouth Chinato
50753-NV 12/cs 500 ml 300.00 25.00
Vermouth Bianco
50752-NV 6/cs 750 ml **141.00 23.50 9.00**
Vermouth Rosso
50751-NV 6/cs 750 ml **141.00 23.50 9.00**
Vermouth Secco
50750-NV 6/cs 750 ml **141.00 23.50 9.00**

Sardinia

OLIANAS cline sisters
Cannonau
55460-15 750 ml 144.00 12.00

Cantina SANTADI emp
Carignano del Sulcis Grotta Rossa
55504-15 750 ml **104.00 8.67 16.00**
Carignano del Sulcis Riserva Rocca Rubia
55500-15 6/cs 750 ml 160.00 26.67
Carignano del Sulcis Terre Brune
55506-13 6/cs 750 ml 300.00 50.00
Jankara Vermentino di Gallura DOCG
55510-16 6/cs 750 ml 104.00 17.33
Shardana Valli di Porto Pino IGT
55505-12 6/cs 750 ml 136.00 22.67
Vermentino "Villa Solais"
55509-17 750 ml 120.00 10.00

WILD SARDINIA emp
Adras Vodka
55531-NV 6/cs 750 ml 168.00 28.00
Solo Wild Gin
55530-NV 6/cs 750 ml 210.00 35.00
Vero Vermouth
55532-NV 6/cs 750 ml 210.00 35.00

Cantina SANTA MARIA la PALMA
Aragosta Vermentino di Sardegna DOC
55470-17 750 ml 96.00 8.00
Le Bombarde Cannonau di Sardegna DOC
55472-16 750 ml 96.00 8.00
Aragosta Vermentino di Sardenga Spumante Brut DOC
55471-16 6/cs 750 ml 52.00 8.67

Sicily

MURGO ds
Brut Rose Vintage
55902-16 750 ml 200.00 16.67
Brut Vintage
55901-15 750 ml 160.00 13.33
Etna Bianco
55904-16 750 ml 144.00 12.00
Etna Rosato
55911-16 750 ml 144.00 12.00
Etna Rosso
55903-16 750 ml 144.00 12.00

NIKA wdl
Passito
55914-11 6/cs 500 ml 172.00 28.67

Carlo HAUNER emp
Hiera IGT
55740-16 750 ml 184.00 15.33

PIETRADOLCE emp
Archineri Etna Rosso DOC
55831-17 6/cs 750 ml 168.00 28.00
Archineri Vigna Barbagalli DOC
55832-14 6/cs 750 ml 440.00 73.33
Etna Bianco DOC
55836-17 750 ml 200.00 16.67
Etna Rosato DOC
55835-16 750 ml 184.00 15.33
Etna Rosso DOC
55833-17 750 ml 192.00 16.00

CASEMATTE emp
Faro DOC Quattroenne
55829-15 6/cs 750 ml 152.00 25.33
Peloro Bianco IGT
55827-17 750 ml 200.00 16.67
Peloro Rosso IGT
55828-16 750 ml 192.00 16.00

MUSITA emp
Cabernet Sauvignon Sicilia IGP
55840-16 750 ml 120.00 10.00

FEUDO MONTONI wd
Grillo della Timpa Sicilia DOC
55860-17 750 ml 180.00 15.00
Nero D'Avola Lagnusa Sicilia DOC
55861-17 750 ml 200.00 16.67
Nero D'Avola Vrucara Prephylloxera
55862-14 6/cs 750 ml 240.00 40.00
Perricone del Core Sicilia DOC
55863-16 750 ml 224.00 18.67

FAMIGLIA STATELLA mdg
Etna Rosso 'Pettinociarelle'
55935-16 750 ml 396.00 33.00
55936-16 3/cs 1.5 L 204.00 68.00

TERRE NERE mdg
Etna Bianco
55917-18 750 ml 188.00 15.67
Etna Rosato
55919-18 750 ml 188.00 15.67
Etna Rosso Sottana "Calderara"
55916-16 6/cs 750 ml 252.00 42.00
Etna Blanco "Le Vigne Niche"
55928-17 6/cs 750 ml 152.00 25.33
55928-18 6/cs 750 ml 172.00 28.67
Etna Blanco "Le Vigne Niche" Calderara
55929-17 6/cs 750 ml 152.00 25.33
55929-18 6/cs 750 ml 172.00 28.67

Vigneti ZABU emp
Il Passo Nero D'Avolo Nevello Mascalese IGT
55971-16A 6/cs 750 ml 84.00 14.00
Nero D'Avola Terre Siciliane IGT
55970-17 6/cs 750 ml 60.00 10.00

LAGARIA emp
Merlot Sicilia IGT
56602-16 750 ml 88.00 7.33

Trentino

LAGARIA emp
Pinot Grigio
56609-17 750 ml 88.00 7.33
56611-16 6/cs 1.5 L 88.00 14.67

Tuscany

TERENZI ms
Maremma Toscana Francesca Romana
47234-13 6/cs 750 ml 156.00 26.00
Morellino Di Scansano
47231-16 750 ml 148.00 12.33
Purosangue Morellino Di Scansano Reserva
47232-14A 750 ml 252.00 21.00
Vermentino
47230-17 750 ml 168.00 14.00
Vigna Madrechiesa Morellino Di Scansano
47233-14 6/cs 750 ml 200.00 33.33

BOSCARELLI emp
Vino Nobile di Montepulciano
57704-14 750 ml 336.00 28.00

Castello TREBBIO cline sisters
Chianti Superior
57963-16 6/cs 750 ml 60.00 10.00

CASADEI cline sisters
Sogno Mediterranean Blend
57962-16 6/cs 750 ml 96.00 16.00

CIGNALE emp
Rosso IGT
58304-11 6/cs 750 ml 360.00 60.00

COSTANTI emp
Brunello di Montalcino
58600-13 6/cs 750 ml 376.00 62.67

DEI mdg
Rosso Di Montepulciano
58615-17 750 ml 152.00 12.67
Sancta Catharina IGT Super Tuscan
58620-10 750 ml 444.00 37.00
Vino Nobile Di Montepulciano
58616-15 750 ml **240.00 20.00 16.00**

FELSINA Berardenga fel
Chardonnay I Sistri
58817-16 750 ml 208.00 17.33
Chianti Classico DOCG
58801-15 12/cs 375 ml 128.00 10.67
Chianti Classico Riserva
58806-15 750 ml 240.00 20.00
Fontalloro
58808-16 6/cs 750 ml 260.00 43.33
Vin Santo
58816-06 6/cs 375 ml 196.00 32.67

FONTALEONI mdg
Vernaccia di S. Gimignano
58900-17 750 ml 120.00 10.00
Fontaleoni Toscana Rosato
58903-18 750 ml 104.00 8.67

FULIGNI emp
Brunello di Montalcino
59200-13 6/cs 750 ml 400.00 66.67
Brunello di Montalcino Riserva
59202-12 6/cs 750 ml 928.00 154.67

Bibi GRAETZ fol
Casamatta Bianco
59610-16 750 ml 120.00 10.00
Casamatta Rosso
59612-15 750 ml 120.00 10.00
Grilli
59620-16 750 ml 252.00 21.00
Testamatta Rosso
59622-15 6/cs 750 ml 424.00 70.67

Il PALAZZINO mdg
Chianti Classico "Argenina" DOCG
59904-15 750 ml 168.00 14.00
Chianti Classico "Grosso Sanese"
59902-12 750 ml 324.00 27.00

La MAIALINA dsc
Chianti
60000-16 750 ml 96.00 8.00
Gertrude Rosso Toscano
60003-14 750 ml 120.00 10.00

LUCIGNANO mdg
Chianti Colli Fiorentini
60600-16 750 ml 112.00 9.33

MONTE ANTICO emp
Rosso - Stelvin
61100-14 750 ml **104.00 8.67 16.00**

CARPINETA FONTALPINO emp
Chianti Classico
57862-15 750 ml 240.00 20.00
Colli Senesi
57861-16 750 ml 180.00 15.00

PRELIUS wd
Cabernet Sauvignon
62400-17 750 ml 144.00 12.00
Vermentino
62402-17 750 ml 156.00 13.00

FABRIZIO PRATESI mdg
Barco Reale di Carmignano 'Locorosso'
62320-17 750 ml 136.00 11.33
62320-18 750 ml 144.00 12.00
Carmignano 'Carmione'
62321-15 750 ml 252.00 21.00

PODERE BRIZIO mdg
Brunello di Montalcino
62095-12 750 ml 480.00 40.00
62095-13 750 ml 480.00 40.00
Rosso di Montalcino
62096-16 750 ml 192.00 16.00

POGGIO STELLA votto
Vino Nobile di Montepulciano
62160-13 750 ml **160.00 13.33 8.00**

SCOPETONE mdg
Brunello di Montalcino DOCG
63120-13 750 ml 576.00 48.00
Rosso di Montalcino DOC
63121-16 750 ml 224.00 18.67
Rosso di Toscana IGT
63122-16 750 ml 124.00 10.33

Tenuta SETTE CIELI wd
Indaco IGT Toscana
63730-13 6/cs 750 ml 240.00 40.00
NOI4 IGT Toscana
63731-14 6/cs 750 ml 192.00 32.00
Yantra IGT Toscana
63733-17 6/cs 750 ml 112.00 18.67

SUPREMUS emp
Toscana IGT
63720-13 6/cs 750 ml 104.00 17.33

TERRABIANCA emp
Campaccio
63800-15 6/cs 750 ml 180.00 30.00

TOSCOLO emp
Chianti Classico
64204-16 750 ml 180.00 15.00
Chianti
64200-16 750 ml 96.00 8.00
64201-14 6/cs 1.5 L 88.00 14.67

TOUCH OF ITALY votto

Chianti Riserva DOCG
64302-15 750 ml 112.00 9.33

UCCELLIERA mdg
Brunello di Montalcino
64500-13 750 ml 612.00 51.00
Brunello di Montalcino Riserva
64501-12 6/cs 750 ml 716.00 119.33
Rapace
64505-15 750 ml 344.00 28.67
Rosso di Montalcino
64502-17 750 ml 288.00 24.00

VAL di SUGA wd
Rosso di Montalcino
64608-16 750 ml 224.00 18.67
Vigna del Lago Brunello di Montalcino
64604-13 6/cs 750 ml 420.00 70.00
Vigna Spuntali Brunello di Montalcino
64603-13 6/cs 750 ml 480.00 80.00
64606-13 1/cs 1.5 L 180.00 180.00

CASTELLO DI VOLPAIA wd
Chianti Classico
64680-16 750 ml 188.00 15.67
64680-17 750 ml 200.00 16.67
Chianti Classico Riserva
64681-16 750 ml 300.00 25.00
Citto Toscana IGT (certified organic)
64683-16 750 ml 120.00 10.00

Umbria

ARNALDO CAPRAI wd
Grecante Grechetto
65152-17 750 ml 176.00 14.67
Montefalco Rosso
65153-15 750 ml 200.00 16.67
Montefalco Rosso Riserva
65158-15 6/cs 750 ml 225.00 37.50
Sagrantino Collepiano
65154-13 6/cs 750 ml 220.00 36.67

Il PALAZZONE mdg
"TIXE" Pinot Grigio
65214-18 750 ml 120.00 10.00
Orvieto "Terre Vineate"
65210-18 750 ml 128.00 10.67
Orvieto "Vignarco"
65206-18 6/cs 1.5 L 96.00 16.00
Orvieto Orvieto "Vignarco"
65205-18 750 ml 104.00 8.67
Palazzone Grek
65217-17 750 ml 120.00 10.00
Palazzone Ross
65216-17 750 ml 120.00 10.00

Veneto

CAVALCHINO mdg
Bardolino Chiaretto
46098-18 750 ml 132.00 11.00
Bardolino DOC
46095-16 750 ml 128.00 10.67
Bianco di Costoza
46099-15 750 ml 116.00 9.67
46099-18 750 ml 128.00 10.67
LLAC Lugana
46094-17 750 ml 176.00 14.67

CORTEFRESCA
Pinot Grigio della Venezie
66411-17 750 ml 80.00 6.67
Pinot Noir
66413-17 750 ml 80.00 6.67
Prosecco DOC
66412-NV 750 ml 96.00 8.00

LAGARIA emp
Chardonnay delle Dolomiti
56601-17 750 ml 88.00 7.33

TOUCH OF ITALY votto
Amarone della Valpolicella Classico
64303-13 12/cs 375 ml 160.00 13.33
Pinot Grigio IGT
64300-16 750 ml 96.00 8.00

VIGNETI del SOLE
Pinot Grigio
56641-17 750 ml 104.00 8.67

BELLINI emp
Cocktail of Prosecco (Peach) - Aluminum bottle
66302-NV 24/cs 250 ml 88.00 3.67
Cocktail of Prosecco (Peach)
66300-NVA 750 ml **112.00 9.33 16.00**

BISOL wd
Crede Valdobbiadene Prosecco Superiore DOCG
66392-16 750 ml 180.00 15.00
Valdobbiadene Superiore di Cartizze DOCG
66395-15 6/cs 750 ml 168.00 28.00

MIMOSA emp
Cocktail of Prosecco (Blood Orange)
66315-NV 750 ml **112.00 9.33 16.00**

JEIO by Bisol wd
Cuvee Rose
66661-NV 750 ml 128.00 10.67
Prosecco DOC
66660-NV 750 ml 128.00 10.67

BUGLIONI wd
Amarone della Valpolicella Classico DOC
66385-13 750 ml 488.00 40.67
Bugiardo Ripasso DOC
66387-14 750 ml 240.00 20.00
Disperato Bianco delle Venezie IGT
66388-17 750 ml 176.00 14.67
Il Vigliaccio Spumante Brut Rose
66389-12 6/cs 750 ml 120.00 20.00
Valpolicella Superiore DOC Il Ruffiano
66384-14 750 ml 176.00 14.67

CANELLA emp
Prosecco Brut DOC
66402-NVA 750 ml 136.00 11.33
Prosecco di Conegliano Superiore DOCG
66401-NVA 24/cs 187 ml 96.00 4.00
Prosecco Extra Dry DOCG Vintage
66400-17 750 ml 188.00 15.67
Rose Millesimato
66403-NV 24/cs 187 ml 96.00 4.00
66404-NV 6/cs 750 ml 80.00 13.33

DAL FORNO wd
Amarone della Valpolicella
66420-12 6/cs 750 ml 1,695.00 282.50
Amarone Library Pack ('06/'08/'10)
66422-MV 6/cs 750 ml 1,680.00 280.00
Valpolicella Superiore
66424-12 6/cs 750 ml 448.00 74.67
Valpolicella Superiore Library Pack ('08/'09/'10)
66427-MV 6/cs 750 ml 450.00 75.00

GINI mdg
Soave
66610-17 750 ml 156.00 13.00
Soave Classico "La Frosca"
66612-15 750 ml 224.00 18.67
Soave Superiore "Salvarenza"
66614-15 6/cs 750 ml 176.00 29.33

GIACOBBE emp
Soave DOC
66912-17 750 ml 152.00 12.67

MAELI wdl
Bianco Infinito
66890-15 750 ml 170.00 14.17

PRIMATERRA dsc
Pinot Nero
66923-17 750 ml 80.00 6.67
Pinot Grigio
66916-17 750 ml 80.00 6.67
Primitivo
66924-16 750 ml 80.00 6.67
Sangiovese
66915-16 750 ml 80.00 6.67
Prosecco
66922-NV 750 ml 112.00 9.33
Prosecco Rose
66925-NV 750 ml 104.00 8.67

VILLA SANDI fol
Prosecco "Il Fresco"
67315-NVA 750 ml 128.00 10.67
Prosecco Cartizze La Rivetta
67320-16 6/cs 750 ml 228.00 38.00
Prosecco Rose "Il Fresco"
67314-NVA 6/cs 750 ml 72.00 12.00
Prosecco Superiore DOCG Extra Dry
67319-NV 6/cs 750 ml 90.00 15.00

SPERI emp
Amarone della Valpolicella Sant'Urbano
67300-13 6/cs 750 ml **300.00 50.00 52.00**
67301-13 12/cs 375 ml 400.00 33.33
Valpolicella "Monte Sant'Urbano"
67308-14 6/cs 750 ml 144.00 24.00
Valpolicella Classico Superiore "Ripasso"
67309-16 6/cs 750 ml 120.00 20.00
Valpolicella La Roverina
67306-16 750 ml 168.00 14.00

TORRE D'ORTI mdg
Amarone della Valpolicella DOCG
67310-14 750 ml 440.00 36.67
Valpolicella Superiore Ripasso DOC
67311-16 750 ml 192.00 16.00

JAPAN

SAKE
8000 Generations Shochu 50 Proof
67465-NV 6/cs 750 ml 120.00 20.00
Bushido Way of the Warrior Junmai Ginjo - cans
67484-NVA 30/cs 187 ml 120.00 4.00
Chiyonosono "Sacred Power" Junmai Ginjo
67483-NV 6/cs 720 ml 160.00 26.67
Chiyonosono "Shared Promises" Junmai
67481-NV 12/cs 300 ml 104.00 8.67
Fukucho "Forgotten Fortune" Junmai
67476-NV 6/cs 720 ml 138.00 23.00
67477-NV 12/cs 300 ml 140.00 11.67
Fukucho "Moon on the Water" Junmai Ginjo
67456-NV 12/cs 300 ml 152.00 12.67
67457-NV 6/cs 720 ml 160.00 26.67
Kanbara "Bride of the Fox" Junmai Ginjo
67459-NV 6/cs 720 ml 136.00 22.67
Kawatsuru "Crane of Paradise" Junmai
67488-NV 6/cs 720 ml 136.00 22.67
Kontecki "Pearls of Simplicity" Junmai Daiginjo
67440-NV 6/cs 720 ml 160.00 26.67
67441-NV 12/cs 300 ml 152.00 12.67
Kontecki "Tears of Dawn" Daiginjo
67442-NV 6/cs 720 ml 156.00 26.00
67443-NV 12/cs 300 ml 152.00 12.67
Mantensei "Star-Filled Sky" Junmai Ginjo
67415-NV 6/cs 720 ml 144.00 24.00
67460-NV 12/cs 300 ml 120.00 10.00
Rihaku "Dance of Discovery" Junmai
67479-NV 12/cs 300 ml 100.00 8.33
Rihaku "Dreamy Clouds" Junmai Tokubetsu
67421-NV 6/cs 720 ml 132.00 22.00
67431-NV 12/cs 300 ml 120.00 10.00
Rihaku "Wandering Poet" Junmai Ginjo
67411-NV 6/cs 720 ml 144.00 24.00
67426-NV 12/cs 300 ml 132.00 11.00
Rihei Ginger Shochu
67494-NV 6/cs 750 ml 200.00 33.33
Shiokawa "Cowboy Yamahai" Junmai Ginjo Gen
67492-NV 6/cs 720 ml 140.00 23.33
Takahiro "Noble Arrow" Tokubetsu Junmao
67490-NV 6/cs 720 ml 136.00 22.67
Takatenjin "Soul of the Sensei" Junmai Daiginjo
67422-NV 6/cs 720 ml 192.00 32.00
67423-NV 12/cs 300 ml 184.00 15.33
Takatenjin "Sword of the Sun" Tokubetsu
67472-NV 6/cs 720 ml 116.00 19.33
67473-NV 12/cs 300 ml 120.00 10.00
Tensei "Endless Summer" Tokubetsu Honjozo
67491-NV 6/cs 720 ml 128.00 21.33
Tensei "Thousand Waves" Tokubetsu Junmai Yamahai
67486-NV 6/cs 500 ml 200.00 33.33
Tentaka Kuni "Hawk in the Heavens" Junmai
67410-NV 6/cs 720 ml 120.00 20.00
67425-NV 12/cs 300 ml 112.00 9.33
Toko "Divine Droplets" Junmai Daiginjo
67413-NV 6/cs 720 ml 340.00 56.67
Toko "Sun Rise" Junmai Ginjo
67493-NV 6/cs 720 ml 148.00 24.67
Tozai "Blossom of Peace" Plum Sake
67447-NV 6/cs 720 ml 72.00 12.00
Tozai "Living Jewel" Junmai
67453-NV 6/cs 720 ml 72.00 12.00
67455-NV 12/cs 300 ml 80.00 6.67
Tozai "Snow Maiden" Junmai Nigori
67452-NV 6/cs 720 ml 72.00 12.00
67454-NV 12/cs 300 ml 80.00 6.67
Tozai "Typhoon" Futsu-shu
67435-NV 6/cs 1.8 L 120.00 20.00
Tozai "Well of Wisdom" Ginjo
67449-NV 12/cs 300 ml 100.00 8.33
67450-NV 6/cs 720 ml 100.00 16.67
Yuho "Eternal Embers" Junmai
67475-NV 12/cs 300 ml 136.00 11.33
Yuho "Rhythm of the Centuries" Kimoto Junmai
67470-NV 6/cs 720 ml 140.00 23.33

NEW ZEALAND

ASTROLABE (Marlborough)
Pinot Gris
68081-15 750 ml 184.00 15.33
Pinot Noir
68082-14 750 ml 240.00 20.00
Sauvignon Blanc
68083-16 750 ml 184.00 15.33

CHASING VENUS
Sauvignon Blanc Marlborough
68115-18 750 ml 160.00 13.33

KUMEU RIVER
Chardonnay Estate
68234-17 750 ml 280.00 23.33
Chardonnay Village
68232-16 750 ml 192.00 16.00

FERNLANDS (Marlborough)
Sauvignon Blanc
68188-17 750 ml 96.00 8.00

MOUNT NELSON
Frenzy Sauvignon Blanc
68170-18 750 ml 104.00 8.67
Sauvignon Blanc
68248-17 6/cs 750 ml 80.00 13.33
68248-18 6/cs 750 ml 90.00 15.00

THE NED (Marisco Vineyards)
Pinot Gris
68271-18 750 ml 112.00 9.33
Pinot Noir
68272-16 750 ml 160.00 13.33
Sauvignon Blanc
68270-18 750 ml 112.00 9.33
Pinot Noir Rose
68274-18 750 ml 112.00 9.33

MOHUA
Pinot Noir
68262-15 750 ml 180.00 15.00
Sauvignon Blanc
68260-17 750 ml 112.00 9.33

PEREGRINE (Central Otago)
Pinot Noir
68402-13 6/cs 750 ml 160.00 26.67
Sauvignon Blanc
68406-18 6/cs 750 ml 108.00 18.00

SEVEN TERRACES (Marlborough)
Pinot Noir
68418-15 750 ml 160.00 13.33
Sauvignon Blanc
68420-16 750 ml 128.00 10.67

PORTUGAL

APLANTA
Aplanta Red
68598-17 750 ml 68.00 5.67

Caves SAN JOAO
Poco do Lobo Cabernet
68625-95 6/cs 750 ml 220.00 36.67

ALVARO CASTRO
DAC Tinto
68605-15 750 ml 128.00 10.67
Nortico Alvarinho by CVA
68606-18 750 ml 112.00 9.33
Touriga Nacaional
68623-15 750 ml 184.00 15.33

ALTANO
Altano Organic Red
68582-15 6/cs 750 ml 80.00 13.33
Douro Red
68580-15 750 ml 88.00 7.33

VERA
VERA Vinho Verde Branco
68601-17 750 ml 88.00 7.33

Vinha das MARGARIDAS
Moscato
68621-NV 750 ml 80.00 6.67
Red Blend
68622-16 750 ml 80.00 6.67
Vinho Verde
68620-VV 750 ml 80.00 6.67

RABELO ROMAN
Azores Verdelho O Orignal
68645-17 6/cs 750 ml 200.00 33.33
Rabelo Roman
68640-15 750 ml 160.00 13.33
Rose Vulvanico
68642-16 750 ml 184.00 15.33

Antonio MACANITA
Macanita Tinto
68587-16 750 ml 216.00 18.00
Touriga Nacional Em Rose
68585-18 750 ml **152.00 12.67 28.00**

WARRES

Heritage Ruby
69060-NV 750 ml 136.00 11.33
King's Tawny Port
69053-NV 750 ml 144.00 12.00
Late Bottled Vintage Port
69055-04 750 ml 276.00 23.00
Otima Tawny Port 10 yr Old
69056-NV 6/cs 500 ml 100.00 16.67
Otima Tawny Port 20 yr Old
69054-NV 6/cs 500 ml **180.00 30.00 12.00**
Vintage Port
69065-00A 6/cs 750 ml 500.00 83.33
69065-03 750 ml 930.00 77.50
69065-80A 6/cs 750 ml 584.00 97.33
69065-85A 6/cs 750 ml 570.00 95.00
69066-77 3/cs 1.5 L 775.00 258.33
69067-16 12/cs 375 ml 460.00 38.33
Vintage Port mixed 80,85,00,03,07, 98 Cavadinha
69061-VV 6/cs 750 ml 480.00 80.00
Warrior Vintage Character Port
69068-NV 750 ml 156.00 13.00
69069-NV 24/cs 375 ml 196.00 8.17
White Port
69070-NV 750 ml 132.00 11.00

SOUTH AFRICA

GOATS DO ROAM (Paarl)
Goats do Roam Red
70354-17 750 ml 88.00 7.33
Goats do Roam White
70356-17 750 ml 88.00 7.33
Goats do Roam Rose
70355-18 750 ml 88.00 7.33

HAMILTON RUSSELL (Walker Bay)
Ashbourne Sauvignon Blanc-Chard
70374-17 750 ml 128.00 10.67
Pinot Noir
70365-17 6/cs 750 ml 216.00 36.00

KRONE
Borealis Vintage Cuvee Brut
70440-17 6/cs 750 ml 88.00 14.67
Rose Cuvee Brut
70441-17 6/cs 750 ml 88.00 14.67

KLOOF STREET (Swartland)
Chenin Blanc
70435-17 750 ml 172.00 14.33
Swartland Rouge
70436-17 750 ml 172.00 14.33

MULLINEUX (Swartland)
Old Vines White
70463-16 750 ml 296.00 24.67
Syrah 'Schist'
70465-15 6/cs 750 ml 540.00 90.00
Syrah 'Swartland'
70466-15 750 ml 324.00 27.00

SOUTHERN RIGHTS (Walker Bay)
Sauvignon Blanc
70410-18 750 ml 144.00 12.00

SPICE ROUTE (Malmesbury)
Chakalaka Red Blend
70433-14 750 ml 180.00 15.00

TORMENTOSO
Cabernet Sauvignon
70480-16 750 ml 105.00 8.75

SPAIN

Asturias

POMERINA ole
Pomarina Brut Sidra
72226-NV 750 ml 120.00 10.00

Basque

Bodega GAINTZA ole
Txakolina
72201-17 750 ml 160.00 13.33
Txakolina Rosado
72203-18 750 ml **176.00 14.67 24.00**

Bierzo

ARMAS de GUERRA ole
Armas de Guerra Blanco
70551-17 750 ml 104.00 8.67
Armas de Guerra Rosado (Mencia)
70552-17 750 ml 88.00 7.33
Armas de Guerra Tinto
70553-17 750 ml 104.00 8.67

La VIZCAINA de VINOS ms
Beirzo Tinto Las Gundinas
72995-16 6/cs 750 ml 152.00 25.33
Bierzo Blanco La del Vino
72994-16 6/cs 750 ml 152.00 25.33
Bierzo Tinto El Rapolao
72997-15 6/cs 750 ml 152.00 25.33
Bierzo Tinto La Poulosa
72996-16 6/cs 750 ml 152.00 25.33

Vinedos RAUL PEREZ ms
Mencia
70865-14 750 ml **128.69 10.72 39.31**
Tinto Arrotos del Pendon
72949-15 6/cs 750 ml 138.00 23.00
Ultreia
72960-15 750 ml 264.00 22.00
Ultreia De Valtuille
72958-15 6/cs 750 ml 296.00 49.33
Ultreia La Claudina
72963-15 6/cs 750 ml 240.00 40.00
Ultreia St. Jacques
72959-16 750 ml 168.00 14.00
Ultreia Godello
72948-16 750 ml 224.00 18.67

General

Bodegas ORTIZ ole
Dacu
70629-15 750 ml 96.00 8.00

GEOGRAFICO LIQUIDA OLE
Liquid Geography Rose
70852-18 750 ml 104.00 8.67

La NEVERA ole
La Nevera Blanco BIB
71702-17 4/cs 3 L 68.00 17.00
La Nevera Rosado BIB
71701-16 4/cs 3 L 68.00 17.00
La Nevera Tinto BIB
71703-17 4/cs 3 L 68.00 17.00

Castillo de MALUENDA
Solmayor Tempranillo
71312-14 750 ml 88.00 7.33

Vina Lolita VI
Brut Sparkling Wine
71771-NV 6/cs 750 ml 36.00 6.00

PERELADA
3 Finques Crianza
71831-12 750 ml 112.00 9.33
Blanc Pescador
71827-NV 750 ml 80.00 6.67
Cava Brut
71825-NV 12/cs 375 ml 60.00 5.00
Cava Brut Reserva
71829-NV 750 ml **88.00 7.33 8.00**
Cava Brut Rosado
71828-NV 750 ml 112.00 9.33
Cava Stars Brut Nature
71823-15 6/cs 1.5 L 120.00 20.00
71824-15 750 ml 120.00 10.00
Garnatxa Blanca "Nomes"
71840-16 6/cs 750 ml 72.00 12.00
GR-174 (Priorat)
71839-17 6/cs 750 ml 80.00 13.33
Rose Pescador
71826-NV 750 ml **80.00 6.67 8.00**

BEGONIA ole
Sangria Cans
70618-NV 24/cs 330 ml 68.00 2.83
Sangria
70617-NV 12/cs 1 L 80.00 6.67
Rosado
70620-NV 12/cs 1 L 80.00 6.67
Blanco
70630-NV 12/cs 1 L 80.00 6.67

VARA y Pulgar ole
Vara Y Pulgar
72887-14 750 ml 180.00 15.00

Jerez

ALBARIZA ole
Cream Sherry
70810-NV 750 ml 128.00 10.67
Fino Sherry
70811-NV 750 ml 128.00 10.67
Manzanilla Sherry
70812-NV 750 ml 128.00 10.67
Oloroso Sherry
70813-NV 750 ml 128.00 10.67

Madrid

VINOS SIN-LEY ole
Flaco Cabernet
72916-17 750 ml 64.00 5.33
Flaco Tempranillo
72908-17 750 ml 64.00 5.33
Zestos Old Vine Grenache
72910-17 750 ml 80.00 6.67

Monterrei

JOSE LUIS MATEO ole
Candea Tinto
70669-16 750 ml 192.00 16.00

Quinta da MURADELLA ole
Alanda Blanco
72980-15 6/cs 750 ml 162.00 27.00

Navarra

VINA MAGANA ole
Dignus (Merlot/Cabernet/Temp)
72801-12 750 ml 180.00 15.00
Vina Magana Reserva
72805-97 6/cs 750 ml 316.00 52.67

Penedes

Marques de CACERES vb
Cava Brut
71666-NV 750 ml 96.00 8.00

Bodegas NAVERAN ole
Naveran Cava Brut
71779-17 750 ml 132.00 11.00
Naveran Cava Brut Rosado
71780-17 750 ml 136.00 11.33
Naveran Cava Brut Nature
71784-17 750 ml 136.00 11.33
Naveran Cava Brut Rosado
71782-16 6/cs 1.5 L 140.00 23.33
Naveran Cava Dama
71775-16 6/cs 750 ml 96.00 16.00

CASTELLER ole
Cava
70638-NV 750 ml 104.00 8.67
Cava Rose
70639-NV 750 ml 104.00 8.67

Priorat

Bodegas LA CARTUJA ole
La Cartuja
71300-16 750 ml 160.00 13.33
71300-17 750 ml 176.00 14.67

VALL LLACH fol
Aigua de Llum
71571-16 4/cs 750 ml 209.00 52.25
Embruix
71617-16 750 ml 232.00 19.33
Idus
71615-16 6/cs 750 ml 224.00 37.33
Mas de la Rosa ~ Carinena Blend
71616-13 6/cs 750 ml 681.00 113.50
Porrera
71614-14 6/cs 750 ml 264.00 44.00

Ribera del Duero

BARCO di PIEDRA ole
Tempranillo
70610-17 750 ml 128.00 10.67

Bodegas BALBAS VOTTO
Ardal Reserva
71589-10 750 ml 240.00 20.00

Finca EL ENCINAL msw
Crianza
71676-14 750 ml 176.00 14.67
Roble
71675-16 750 ml 128.00 10.67

Bodegas VIZCARRA RAMOS ole
Sendra del Oro Roble
72875-17 750 ml 184.00 15.33

Rioja

LACUESTA
Vermouth Blanco (Extra Dry)
70622-NV 6/cs 750 ml 84.00 14.00
Vermouth Rojo
70589-NVA 750 ml 160.00 13.33
Vermouth Edicion Limitada
70587-NV 6/cs 750 ml 200.00 33.33
Vermouth Reserva Oak
70588-NV 6/cs 750 ml 132.00 22.00

Marques de CACERES vb
Excellens Cuvee Especial Red
71671-13 750 ml 160.00 13.33
Gran Reserva
71650-10 750 ml **240.00 20.00 60.00**
Satinela Semi-Dulce
71665-16 750 ml 88.00 7.33
Red Rioja
71654-14 750 ml 128.00 10.67
Reserva
71656-14 750 ml 160.00 13.33
Rose
71663-18 750 ml 80.00 6.67

La ANTIGUA ole
La Antigua Clasico Crianza
71621-12 750 ml 144.00 12.00

Bodegas FRANCO ESPANOLAS msw
Rioja Bordon Crianza
71685-13 750 ml 144.00 12.00
Rioja Bordon Gran Reserva
71687-08 750 ml 240.00 20.00
Rioja Bordon Reserva
71686-11 750 ml 184.00 15.33

PALACIOS REMONDO fol
Placet (Viura)
71817-16 6/cs 750 ml 190.00 31.67
La Montesa (Garnacha)
71815-15 750 ml **156.00 13.00 4.00**
La Vendimia (Garnacha/Tempranillo)
71816-16 750 ml 128.00 10.67
Propiedad (Garnacha/Tempranillo)
71818-15 6/cs 750 ml 216.00 36.00

RIVAREY vb
Tempranillo (Rioja)
72040-15 750 ml 72.00 6.00

VINOS SIN-LEY ole
VSL Graciano
72931-11 750 ml 96.00 8.00
Zestos Rosado (Garnacha)
72914-17 750 ml **72.00 6.00 4.00**

Rueda

Hermanos VILLAR ole
Ipsum Rueda(Verdejo/Viura)
72060-17 750 ml 88.00 7.33

Marques de CACERES vb
White (Verdejo)
71670-18 750 ml 72.00 6.00

Rias Baixas

COLUMNA ole
Columna Albarino
70766-17 750 ml 136.00 11.33

FORJAS DEL SALNES (Raul Perez) ole
Cos Pes Albarino
70790-17 6/cs 750 ml 184.00 30.67
Leirana Finca Genoveva Albarino
70788-17 6/cs 750 ml 192.00 32.00

FILLABOA fol
Albarino
70786-17 750 ml 168.00 14.00
Albarino Monte Alto
70787-16 6/cs 750 ml 116.00 19.33

Castillo de MALUENDA
Pazo Castrelo Alvarhino
71313-17 750 ml 120.00 10.00

Marques de CACERES vb
"Deusa Nai" Albarino
71651-17 750 ml 144.00 12.00

B. Forjas de Salnes pen
Leirana Albarino
71852-17 6/cs 750 ml 124.00 20.67
71852-18 750 ml 232.00 19.33

Tarragona

YZAGUIRRE
Blanc Autentica Vermouth
70593-NV 6/cs 1 L 60.00 10.00
Rojo Autentica Vermouth
70598-NV 6/cs 1 L 60.00 10.00
Seleccion 1884 Vermouth

70597-NV 6/cs 1 L 192.00 32.00
Vermouth Blanco Reserva
70595-NV 6/cs 1 L 112.00 18.67
Vermouth Dry Reserva
70596-NV 6/cs 1 L 112.00 18.67
Vermouth Rojo Reserva
70594-NV 6/cs 1 L **112.00 18.67 8.00**

Terra Alta

Vinos PINOL ole
Ludovicus
71625-14 750 ml **96.00 8.00 24.00**
Portal
71629-15 750 ml 184.00 15.33

Valdeorras

Ladera SAGRADA ole
Papa Godello
72160-17 750 ml 136.00 11.33

Yecla

Senorio de BARAHONDA ole
Barahonda Barrica
70607-12 750 ml 128.00 10.67
Carro Tinto
70634-16 750 ml 88.00 7.33

GORDO ole
Monastrell Blend
70860-14 750 ml 128.00 10.67

U.S. WINES

ADELSHEIM (Oregon)
Chardonnay Staking Claim
75102-15 750 ml **288.00 24.00 96.00**
Chardonnay Unoaked
75100-16 750 ml 200.00 16.67
Pinot Noir "Elizabeth's Reserve"
75110-14 6/cs 750 ml 250.00 41.67
Pinot Noir Willamette Valley
75112-17 750 ml **264.00 22.00 16.00**
75113-16 12/cs 375 ml 152.00 12.67

ALEXANDER VALLEY (Sonoma)
Cabernet Franc
75220-17 750 ml 232.00 19.33
Cabernet Sauvignon
75222-16 750 ml 200.00 16.67
75223-16 12/cs 375 ml 104.00 8.67
Cabernet Sauvignon Schoolhouse Reserve
75221-15 6/cs 750 ml 176.00 29.33
Chardonnay
75226-16 750 ml 144.00 12.00
75227-17 12/cs 375 ml 84.00 7.00
Cyrus
75230-13 6/cs 750 ml 256.00 42.67
Cyrus Vertical 07, 08, 09, 10, 11, 12
75231-VA 6/cs 750 ml 352.00 58.67
Gewurztraminer ~ Organic
75234-18 750 ml 112.00 9.33
Homestead Red Blend
75213-17 750 ml 168.00 14.00
Merlot
75235-16 750 ml 160.00 13.33
75235-17 750 ml 168.00 14.00
75236-16 12/cs 375 ml 88.00 7.33
Organic Estate Cabernet
75250-15 750 ml 216.00 18.00
Pinot Noir
75238-17 750 ml 240.00 20.00
Redemption Zin
75247-14 750 ml 168.00 14.00
Sin Zin
75246-14 750 ml 160.00 13.33
Syrah
75240-17 750 ml 180.00 15.00
Temptation Zin
75245-15 750 ml 112.00 9.33
Dry Rose of Sangiovese
75229-18 750 ml 128.00 10.67

ANIMO (Napa)
Cabernet Sauvignon
75321-15 6/cs 750 ml 350.00 58.33
Heritage Sauvignon Blanc
75323-15 6/cs 750 ml 270.00 45.00

ARCHERY SUMMIT (Oregon)
Dundee Hills Pinot Noir
75410-16 6/cs 750 ml 300.00 50.00
Pinot Noir "Arcus Estate"
75400-15 6/cs 750 ml 540.00 90.00

ARISTA (Sonoma)
Chardonnay Russian River Valley
75412-15 6/cs 750 ml 268.00 44.67
Pinot Noir Russian River Valley
75414-15 6/cs 750 ml 268.00 44.67

ANGELS & COWBOYS (Sonoma)
Propreitary Red Blend
75305-17 750 ml 160.00 13.33
Rose of Grenache
75306-18 750 ml 128.00 10.67

AVALON (CA)
Avalon CA Chardonnay
75426-17 750 ml 88.00 7.33
Avalon Red Blend
75420-15 750 ml 88.00 7.33
California Cabernet Sauvignon
75430-17 750 ml 88.00 7.33
Napa County Cabernet Sauvignon
75425-16 750 ml 184.00 15.33
Pinot Noir CA
75440-17 750 ml 88.00 7.33

BIANCHI (CA)
Cabernet Sauvignon
75651-14 750 ml 176.00 14.67
Merlot
75657-15 750 ml 165.00 13.75
Pinot Grigio
75654-17 750 ml 144.00 12.00
Zinfandel
75656-13 750 ml 176.00 14.67

BLACK'S STATION (Mendocino)
Cabernet Sauvignon
75721-17 750 ml 96.00 8.00
Malbec
75723-17 750 ml 96.00 8.00
Red Blend
75722-16 750 ml 96.00 8.00
Chardonnay
75720-17 750 ml 96.00 8.00

BLOCK NINE (CA)
Pinot Noir
79587-17 750 ml 120.00 10.00

BUEHLER (Napa)
Cabernet Sauvignon Estate
75902-15 750 ml 360.00 30.00
Cabernet Sauvignon Napa Valley
75900-16 750 ml 264.00 22.00
White Zinfandel
75906-17 750 ml 88.00 7.33
Zinfandel Napa
75908-14 750 ml 180.00 15.00
75908-15 750 ml 224.00 18.67
Chardonnay Russian River
75904-16 750 ml 156.00 13.00

BURIED CANE (Washington)
Cabernet Sauvignon
75920-15 750 ml 128.00 10.67
Chardonnay
75921-16 750 ml 112.00 9.33

CAIN (Napa)
Cain Five
76000-07 6/cs 750 ml 788.00 131.33
76000-14 6/cs 750 ml 500.00 83.33
76001-13 12/cs 375 ml 528.00 44.00
Cain Five Vertical Selection 03/04/05
76006-VV 6/cs 750 ml 1,000.00 166.67
Concept (Cabernet Blend)
76012-09 6/cs 750 ml 400.00 66.67
Cain Cuvee
76010-N14 750 ml 288.00 24.00

CANNONBALL (Sonoma)
Cabernet Sauvignon CA
76240-16 750 ml 128.00 10.67
76244-16 12/cs 375 ml 80.00 6.67
Chardonnay
76241-16 750 ml 128.00 10.67
Merlot
76242-16 750 ml 128.00 10.67
Sauvignon Blanc
76243-17 750 ml 128.00 10.67

HOUSLEY'S CENTURY OAK WINERY
Cabernet Sauvignon Judy's Vineyard
76401-15 750 ml 160.00 13.33
Cabernet Sauvignon Napa Valley
76400-14 750 ml 400.00 33.33
Chardonnay River Ranch
76403-17 750 ml 160.00 13.33
Dry Rose Art's Nemesis
76406-17 750 ml 104.00 8.67
Field Blend Adam & Tamera
76404-16 750 ml 160.00 13.33
Petite Syrah A3H
76405-16 750 ml 160.00 13.33
Zinfandel Old Vines
76407-15 750 ml 160.00 13.33

CHAMISAL VINEYARDS (Edna Vly)
Chardonnay Monterey
76422-17 750 ml 240.00 20.00
Chardonnay Stainless
76420-16 750 ml 176.00 14.67

CHEHALEM (Oregon)
Chardonnay "Ian's Reserve"
76502-14 750 ml 384.00 32.00
Gruner Veltliner
76504-17 750 ml 228.00 19.00
INOX Chardonnay
76503-17 750 ml 184.00 15.33
Pinot Gris "3 Vineyard"
76506-17 750 ml **196.00 16.33 4.00**
Pinot Noir "3 Vineyard"- Stelvin
76510-16 750 ml 280.00 23.33
76511-16 12/cs 375 ml 152.00 12.67
CANNED OREGON
Pink Bubbles
76500-NV 24/cs 375 ml 144.00 6.00
Pinot Gris
76499-NV 24/cs 375 ml 144.00 6.00
Pinot Noir
76501-NV 24/cs 375 ml 144.00 6.00
White Bubbles
76498-NV 24/cs 375 ml 144.00 6.00

CHERRY PIE (Carneros)
Pinot Noir Rodgers Creek Vineyard
76446-13 3/cs 750 ml 130.00 43.33
Pinot Noir Stanly Ranch Vineyard
76440-14 6/cs 750 ml 240.00 40.00
Tri-County Pinot Noir
76441-16 750 ml **180.00 15.00 27.00**

CLAYHOUSE (Paso Robles)
Adobe Red Blend
76560-14 750 ml 112.00 9.33
Cabernet Sauvignon
76565-16 750 ml 128.00 10.67
Malbec
76566-14 750 ml 128.00 10.67
Syrah
76568-13 750 ml 128.00 10.67

CLINE Cellars (Sonoma)
FARMHOUSE BLENDS
Farmhouse Red Blend
76605-17 750 ml 96.00 8.00
Farmhouse White Blend
76603-17 750 ml 96.00 8.00
CALIFORNIA SERIES
Mourvedre Rose
76601-18 750 ml 96.00 8.00
Syrah 'Sonoma'
76619-17 750 ml 96.00 8.00
Viognier North Coast
76621-18 750 ml 96.00 8.00
Zinfandel Lodi
76630-17 750 ml 96.00 8.00
SONOMA COAST SERIES
Chardonnay Sonoma Coast
76609-18 750 ml 120.00 10.00
Merlot Sonoma Coast
76610-16 750 ml 160.00 13.33
Pinot Gris Sonoma Coast
76636-17 750 ml 120.00 10.00
Pinot Noir Sonoma County
76637-17 750 ml 160.00 13.33
ANCIENT VINE SERIES
Carignane Ancient Vines
76600-15 750 ml 144.00 12.00
Mourvedre 'Ancient Vines'
76612-16 750 ml 144.00 12.00
Zinfandel "Ancient Vines"
76624-17 750 ml 144.00 12.00
76625-16 12/cs 375 ml 88.00 7.33
RESERVE/SINGLE VYD SERIES
Cashmere Black Magic
76642-16 750 ml **144.00 12.00 16.00**
Cashmere GSM
76633-17 750 ml 144.00 12.00
Cashmere Rose Blend
76643-17 750 ml 120.00 10.00
Cashmere White Blend
76634-17 750 ml **120.00 10.00 24.00**
Zinfandel Live Oak
76597-16 6/cs 750 ml 136.00 22.67

CLOCKWORK (CA)
Cabernet Sauvignon
76680-15 750 ml 152.00 12.67

COTE BONNEVILLE (Yakima Vly)
Cabernet Sauvignon "Train Station"
77026-14 750 ml 320.00 26.67
DuBrol Vineyard Red Blend
77022-09 6/cs 750 ml 528.00 88.00
Riesling
77025-17 750 ml 200.00 16.67
Syrah
77024-12 750 ml 570.00 47.50

J. DAVIES (Napa)
Cabernet Sauvignon
77370-15 6/cs 750 ml 468.00 78.00

DAVIES VINEYARDS (Sonoma)
Pinot Noir Nobles Vineyard
77368-15 6/cs 750 ml 234.00 39.00

DEEP CREEK (Maryland)
Blue Dolce
68000-NV 12/cs 375 ml 108.00 9.00
Watershed Red Reserve
68002-16 750 ml 160.00 13.33
Pinot Noir
67987-16 750 ml 160.00 13.33

DASHE CELLARS (Sonoma)
Ancient Vines Bedrock Vyd Red Blend
77397-16 750 ml 324.00 27.00
Carignane Evangelho Vineyard
77408-16 750 ml **184.00 15.33 44.00**
Chenin Blanc 'LET'
77404-17 750 ml 200.00 16.67
Dashe Cellars, Vineyard Select
77409-17 12/cs 375 ml 200.00 16.67
Dry Riesling McFadden Farm
77400-16 750 ml 188.00 15.67
Grenache "LET"
77401-15 750 ml 224.00 18.67
Red Blend The Comet
77399-16 750 ml 324.00 27.00
Zinfandel Carbonic Cuvee 'LET'
77403-17 750 ml 228.00 19.00
Zinfandel Dry Creek Valley
77390-15 750 ml 232.00 19.33
77391-16 12/cs 375 ml 136.00 11.33
Zinfandel Dry Creek Valley Reserve
77391-17 12/cs 375 ml 288.00 24.00
Zinfandel Late Harvest
77393-15 12/cs 375 ml 224.00 18.67
Zinfandel Todd Brothers
77396-16 750 ml 336.00 28.00
Zinfandel Vineyard Select
77411-17 750 ml 200.00 16.67

PURSUED by BEAR (Washington)
'Baby Bear' Syrah
77304-13 750 ml 464.00 38.67
Cabernet Sauvignon
77303-14 750 ml 752.00 62.67
Pursued by Bear 'Blushing Bear' Rose
77301-18 750 ml 240.00 20.00

DuMOL (Russian River)
Chardonnay "Chloe"
77426-16 6/cs 750 ml 300.00 50.00
Chardonnay "Estate"
77423-16 6/cs 750 ml 320.00 53.33
Chardonnay "Isobel"
77428-16 6/cs 750 ml 300.00 50.00
Chardonnay Wester Reach RRV
77424-16 6/cs 750 ml 268.00 44.67
Pinot Noir "Ryan"
77434-16 6/cs 750 ml 396.00 66.00
Pinot Noir Estate
77429-16 6/cs 750 ml 420.00 70.00
Pinot Noir Wester Reach RRV
77430-16 6/cs 750 ml 340.00 56.67
Syrah "Eddies Patch"
77436-16 6/cs 750 ml 396.00 66.00
Syrah Wild Mountainside RRV
77431-16 6/cs 750 ml 280.00 46.67
Viognier Wild Mountain Side
77437-16 6/cs 750 ml 256.00 42.67

EMBLEM (Napa)
Cabernet Sauvignon Napa
77549-15 750 ml 340.00 28.33
Chardonnay Sonoma Coast
77546-16 750 ml 300.00 25.00

EMERITUS (Russian River Vly)
Pinot Noir Hallberg Ranch
77889-15 12/cs 375 ml 204.00 17.00
77890-15 750 ml 378.00 31.50

FIRESTEED (Oregon)
Pinot Gris
78305-17 750 ml 128.00 10.67
Pinot Noir Willamette Valley
78302-17 750 ml 144.00 12.00
Riesling
78306-16 750 ml 128.00 10.67

FISHER (Napa)
Cabernet Sauvignon "Wedding Vineyard"
78606-11 6/cs 750 ml 690.00 115.00
Cabernet Sauvignon Coach Insignia
78600-14 6/cs 750 ml 500.00 83.33
Cabernet Sauvignon Mountain Estate
78599-12 6/cs 750 ml 348.00 58.00
Chardonnay Mountain Estate
78611-14 6/cs 750 ml 312.00 52.00
UNITY Cabernet Sauvignon
78605-16 750 ml 400.00 33.33
UNITY Chardonnay, Sonoma
78616-14 750 ml 300.00 25.00
Fisher Cab Sauv "Coach Insignia"
78593-13 6/cs 1.5 L 1,020.00 170.00

FLINT AND STEEL (CA)
Sauvignon Blanc
77826-17 750 ml 136.00 11.33

FOUR VINES (CA)
Biker Zinfandel
78938-17 750 ml **180.00 15.00 60.00**
Lodi Old Vine Zinfandel
78949-17 750 ml 112.00 9.33
Naked Chardonnay
78936-17 750 ml **96.00 8.00 24.00**
The Form Chardonnay
78953-17 750 ml 160.00 13.33
The Kinker Cabernet Sauvignon
78951-16 750 ml 160.00 13.33
The Maverick Pinot Noir
78952-16 750 ml 176.00 14.67

FOX BROOK (CA)
Cabernet Sauvignon
77830-15 750 ml 50.00 4.17
77831-15 6/cs 1.5 L 50.00 8.33
Chardonnay
77834-17 750 ml 50.00 4.17
77835-17 6/cs 1.5 L 50.00 8.33
Merlot
77832-15 750 ml 50.00 4.17
77833-15 6/cs 1.5 L 50.00 8.33
Pinot Grigio
77842-18 750 ml 50.00 4.17
77843-17 6/cs 1.5 L 50.00 8.33
Shiraz
77840-15 750 ml 50.00 4.17
White Zinfandel
77838-16 750 ml 50.00 4.17
77839-16 6/cs 1.5 L 50.00 8.33
Moscato
77848-17 750 ml 50.00 4.17

FOUR VIRTUES (Lodi)
Bourbon Barrel Lodi Cabernet Sauvignon
78961-16 750 ml 176.00 14.67
Bourbon Barrel Lodi Zinfandel
78960-16 750 ml 176.00 14.67
Monterey County Pinot Noir
78962-17 750 ml 176.00 14.67

FROG'S LEAP (Napa)
Chardonnay
79005-17 750 ml 288.00 24.00
Estate Rutherford Cabernet Sauvignon
79000-16 750 ml 520.00 43.33
79001-16 12/cs 375 ml 280.00 23.33
Merlot
79012-15 750 ml 344.00 28.67
Pink
79032-18 750 ml 176.00 14.67
Sauvignon Blanc
79016-17 750 ml 234.00 19.50
79017-17 12/cs 375 ml 117.00 9.75
Zinfandel
79020-16 750 ml 288.00 24.00
79021-16 12/cs 375 ml 156.00 13.00

GRIEVE FAMILY (Napa)
Double Eagle Cab Merlot
79594-13 6/cs 750 ml 336.00 56.00
Sauvignon Blanc
79593-14 6/cs 750 ml 128.00 21.33

GRAYSON CELLARS (CA)
Cabernet Sauvignon
79580-17 750 ml 96.00 8.00
Chardonnay
79582-17 750 ml 96.00 8.00
Merlot
79584-17 750 ml 96.00 8.00
Pinot Noir Central Coast
79586-17 750 ml **112.00 9.33 8.00**

HANZELL (Sonoma)
Chardonnay "Sebella"
79701-15 750 ml 324.00 27.00
Estate Chardonnay
79700-14 6/cs 750 ml 300.00 50.00
Estate Pinot Noir
79705-14 6/cs 750 ml 448.00 74.67
Pinot Noir "Sebella"
79702-15 750 ml 536.00 44.67

HERON (CA)
Cabernet California
79718-17 750 ml **120.00 10.00 8.00**
Chardonnay California
79715-17 750 ml **112.00 9.33 8.00**
Merlot Mendocino
79717-17 750 ml 136.00 11.33
Pinot Noir California
79716-17 750 ml **120.00 10.00 8.00**
Sauvignon Blanc Mendocino
79719-17 750 ml **120.00 10.00 8.00**

GROUNDED WINE CO
Collusion Columbia Valley Cabernet
76965-17 750 ml 200.00 16.67
Steady State Napa Valley Red
85670-15 6/cs 750 ml 300.00 50.00

HANGTIME (Sonoma)
Pinot Noir California
79651-17 750 ml **104.00 8.67 16.00**

HEDGES (Washington)
CMS Red (Cabernet, Merlot, Syrah)
79830-15 750 ml 160.00 13.33
CMS Sauvignon Blanc (SB, Chard, Marsanne,)
79832-16 750 ml 160.00 13.33
DLD Rose (Syrah, Grenache, Mourvedre)
79836-18 750 ml 160.00 13.33
DLD Syrah
79834-14 750 ml 320.00 26.67
Estate Cabernet Sauvignon
79837-15 6/cs 750 ml 200.00 33.33
Red Mountain Red Blend
79833-13 750 ml 320.00 26.67

INDEPENDENT PRODUCERS (Wash)
HIP Cabernet
79852-16 750 ml 144.00 12.00

HONIG (Napa)
Cabernet Sauvignon
80099-15 6/cs 1.5 L 400.00 66.67
80100-15 750 ml 384.00 32.00
80101-15 12/cs 375 ml 210.00 17.50
Cabernet Sauvignon "Bartolucci Vineyard"
80097-14 6/cs 750 ml 416.00 69.33
Late Harvest Sauvignon Blanc
80107-16 12/cs 375 ml 650.00 54.17
Sauvignon Blanc
80102-18 750 ml 160.00 13.33
80104-17 12/cs 375 ml 104.00 8.67
80104-18 12/cs 375 ml 108.00 9.00
Sauvignon Blanc Rutherford
80105-16 750 ml 240.00 20.00

HYDE de VILLAINE (Napa)
Chardonnay
80190-15 750 ml 600.00 50.00

Isabel MONDAVI (Napa)
Chardonnay
80251-17 750 ml 252.00 21.00
Deep Rose of Cabernet
80250-17 750 ml 168.00 14.00
Pinot Noir
80252-13 6/cs 750 ml 220.00 36.67

KENWARD FAMILY VINEYARDS
Tor Cabernet Sauvignon Oakville Hillside
86247-16 750 ml 1,400.00 116.67
Tor Cabernet Sauvignon Tierra Roja
86250-16 750 ml 1,400.00 116.67

LEMELSON (Oregon)
Pinot Noir "Jerome Reserve"
80665-14 6/cs 750 ml 252.00 42.00
Pinot Noir "Meyer Vineyard"
80664-14 6/cs 750 ml 208.00 34.67
Pinot Noir "Stermer Vineyard"
80663-14 6/cs 750 ml 208.00 34.67
Pinot Noir "Thea's Selection"
80662-15 750 ml 288.00 24.00
Pinot Gris "Tikka's Run"
80660-16 750 ml 172.00 14.33
Riesling
80661-15 750 ml 172.00 14.33

LANDER JENKINS (CA)
Cabernet Sauvignon
80675-17 750 ml **120.00 10.00 16.00**
Chardonnay
80676-16 750 ml **120.00 10.00 16.00**
Pinot Noir
80677-17 750 ml **120.00 10.00 36.00**

LUCKY STAR (CA)
Cabernet Sauvignon
80921-15 750 ml 96.00 8.00
Chardonnay
80925-16 750 ml 96.00 8.00
Petite Sirah
80923-15 750 ml 96.00 8.00
Pinot Noir
80926-17 750 ml 96.00 8.00
80927-17 6/cs 1.5 L **72.00 12.00 24.00**

M (Napa)
M by Michael Mondavi
80970-15 3/cs 750 ml 400.00 133.33

MANCAN (CA)
Red Wine
80931-NV 24/cs 375 ml 80.00 3.33
Rose Wine
80933-NV 24/cs 375 ml 80.00 3.33
White Wine
80932-NV 24/cs 375 ml 80.00 3.33
White Wine with Fizz
80930-NV 24/cs 375 ml 80.00 3.33

MARITANA (Sonoma)
Chardonnay Dutton Ranch Shop Block 1967
80988-17 6/cs 750 ml 316.00 52.67
Chardonnay 'La Riviere' RRV
80987-17 750 ml 488.00 40.67
Pinot Noir 'Le Russe' RRV
80989-17 750 ml 488.00 40.67

MARTINELLI (Sonoma)
Pinot Noir Bella Vigna
81260-16 750 ml 356.00 29.67
Pinot Noir Bondi Home Ranch
81262-17 750 ml **544.00 45.33 20.00**
Pinot Noir Zio Tony Ranch
81270-17 750 ml 540.00 45.00
Zinfandel Vigneto di Evo
81288-16 750 ml 244.00 20.33

MATCHBOOK (CA)
Cabernet Sauvignon Dunnigan Hills
81425-17 750 ml **120.00 10.00 24.00**
Chardonnay Dunnigan Hills
81420-17 750 ml **120.00 10.00 24.00**
Syrah Dunnigan Hills
81422-14 750 ml 120.00 10.00
Tempranillo Dunnigan Hills
81421-14 750 ml **120.00 10.00 24.00**
ARSONIST SERIES
Chardonnay Dunnigan Hills
81418-17 750 ml **176.00 14.67 64.00**
Red Blend Dunnigan Hills
81417-16 750 ml **176.00 14.67 64.00**
TINTO REY
Rose
81434-18 750 ml 108.00 9.00
Super Tinto Red Blend
81437-15 750 ml 224.00 18.67
Tempranillo
81424-15 750 ml **136.00 11.33 8.00**
Verdejo
81436-17 750 ml **136.00 11.33 24.00**

MOSSBACK (Sonoma)
Cabernet Sauvignon Chalk Hill
81642-15 750 ml **176.00 14.67 64.00**
Russian River Pinot Noir
81639-16 750 ml 160.00 13.33
Chardonnay Russian River
81635-16 750 ml 174.00 14.50

NICOLAS JAY (Oregon)
Nicolas Jay Willamette Valley Pinot Noir
81951-15 12/cs 375 ml 312.00 26.00
Bishop Creek Single Vineyard
81952-16 6/cs 750 ml 440.00 73.33
Montazi Single Vineyard
81953-16 6/cs 750 ml 400.00 66.67
Nysa Single Vineyard
81954-16 6/cs 750 ml 400.00 66.67
Willamette Valley Pinot Noir
81950-16 6/cs 750 ml 284.00 47.33

OBERON (Napa)
Cabernet Sauvignon
81966-16 750 ml **200.00 16.67 16.00**
Chardonnay Los Carneros
81964-17 750 ml 188.00 15.67
Merlot
81965-16 750 ml 192.00 16.00
Sauvignon Blanc
81973-17 750 ml 160.00 13.33

PALAZZO (Napa)
Cabernet Franc
82026-14A 6/cs 750 ml 392.00 65.33
Cuvee Blanc
82028-14 750 ml 504.00 42.00
Red Cuvee Master Blend
82023-15 750 ml 400.00 33.33
'Right Bank' Proprietary Red Blend
82025-13 750 ml 720.00 60.00

PEAKE RANCH (Sta Barbara)
Chardonnay Santa Maria Valley
82502-15 750 ml 344.00 28.67
Chardonnay Sierre Madre Vineyard
82499-15 750 ml 426.00 35.50
Pinot Noir John Sebastiano Vineyard
82501-15 750 ml 536.00 44.67
Pinot Noir Sta Rita Hills
82500-15 750 ml 344.00 28.67

PINE RIDGE VINEYARDS (Napa)
Cabernet Sauvignon "SLD"
82515-13 6/cs 750 ml 540.00 90.00
Cabernet Sauvignon Napa Valley
82505-15 6/cs 750 ml 280.00 46.67
Chenin Viognier
82530-17 750 ml 136.00 11.33
Collines Vineyard Chardonnay
82521-16 6/cs 750 ml 240.00 40.00

The PINOT PROJECT (CA)
'California' Pinot Noir
82561-17 750 ml **112.00 9.33 8.00**
'California' Chardonnay
82562-16 750 ml 112.00 9.33

PLANET OREGON
Pinot Noir Willamette Valley
82570-17 750 ml 184.00 15.33

PREDATOR (CA)
Cabernet Sauvignon
83019-16 750 ml **144.00 12.00 16.00**
Cabernet Sauvignon-WOOD BOX
83018-16 750 ml **144.00 12.00 16.00**
Six Spot Red Wine
83022-15 750 ml **144.00 12.00 16.00**
Zinfandel
83020-16 750 ml **144.00 12.00 16.00**

QUPE (Sta Barbara)
Bien Nacido Syrah
83068-15 6/cs 750 ml 198.00 33.00
Central Coast Syrah
83063-16 750 ml 184.00 15.33
Chardonnay Y Block
83064-16 750 ml 192.00 16.00
Grenache Sawyer Lindquist Vineyard
83066-16 750 ml 272.00 22.67
Marsanne Los Olivos
83065-17 750 ml 208.00 17.33

PRIDE (Napa/Sonoma)
Mistelle Viognier
83014-NV 12/cs 375 ml 464.00 38.67
Cabernet Sauvignon
83005-15 750 ml 656.00 54.67
Chardonnay Napa
83008-16 750 ml 380.00 31.67
Merlot
83010-16 750 ml 552.00 46.00
Viognier
83016-17 750 ml 400.00 33.33

RAEBURN (Sonoma)
Chardonnay Russian River
83070-17 750 ml 176.00 14.67
Pinot Noir Russian River
83071-16 750 ml 200.00 16.67
Rose Russian River
83072-18 750 ml 176.00 14.67

RAMEY (Napa/Sonoma)
Cabernet Sauvignon "Annum" Napa Valley
83126-14 6/cs 750 ml 432.00 72.00
Cabernet Sauvignon Napa Valley
83114-14 750 ml 520.00 43.33
Cabernet Sauvignon Pedregal Vineyard

83116-13 6/cs 750 ml 820.00 136.67
Chardonnay "Russian River"
83105-15 750 ml 396.00 33.00
Chardonnay "Sonoma Coast"
83097-14 750 ml 344.00 28.67
Chardonnay Hyde Vineyard
83100-15 750 ml 566.00 47.17
Chardonnay Platt Vineyard Sonoma Coast
83099-14 750 ml 566.00 47.17
Chardonnay Ritchie Vineyard
83104-14 750 ml **480.00 40.00 86.00**
Chardonnay Rochioli Vineyard Russian River
83087-15 750 ml 566.00 47.17
Chardonnay Woolsey Rd Vineyard Russian River
83086-14 750 ml 566.00 47.17
Claret Napa Valley
83110-16 750 ml 372.00 31.00
Pinot Noir Russian River Valley
83131-16 750 ml 420.00 35.00
Syrah Rodgers Creek Sonoma Coast
83122-14 6/cs 750 ml **288.00 48.00 24.00**
Syrah Sonoma Coast
83119-14 750 ml 344.00 28.67
83119-16 750 ml 372.00 31.00

RHIANNON (CA)
Red Blend
84229-17 750 ml 104.00 8.67

ROCKBROOK (CA)
Pinot Noir
84040-15 750 ml 60.00 5.00

ROUND HILL (California)
Cabernet Sauvignon
84000-17 750 ml **72.00 6.00 8.00**
84001-16 6/cs 1.5 L 72.00 12.00
Chardonnay
84003-17 750 ml **72.00 6.00 8.00**
84004-17 6/cs 1.5 L 72.00 12.00
Merlot
84006-16 750 ml **72.00 6.00 8.00**
84007-15 6/cs 1.5 L 72.00 12.00

ROAR (Sta Barbara)
Pinot Noir Santa Lucia Highlands
84011-17 750 ml 416.00 34.67
Pinot Noir Sierra Mar Vineyard
84020-17 750 ml 528.00 44.00
Sierra Mar Chardonnay
84029-16 750 ml 400.00 33.33
Syrah "Rosellas"
84013-16 750 ml 464.00 38.67

ROUTESTOCK CELLARS
Cabernet Sauvignon Napa
84071-16 750 ml 216.00 18.00
Pinot Noir Route 99W
84070-16 750 ml 216.00 18.00
Pinot Noir Sonoma Coast
84069-17 750 ml 216.00 18.00
Chardonnay Route 121
84072-17 750 ml 168.00 14.00
Sauvignon Blanc Route 29
84073-15 750 ml 160.00 13.33

RUDD (Napa)
Chardonnay Edge Hill "Bacigalupi Vineyard"
84105-14 3/cs 750 ml 346.00 115.33
Cabernet Sauvignon "Samantha's"
84102-14 6/cs 750 ml 760.00 126.67
Chardonnay "Bacigalupi Vineyard"
84105-13 3/cs 750 ml 346.00 115.33
Oakville Estate
84112-14 6/cs 750 ml 1,100.00 183.33
Sauvignon Blanc Mt Veeder
84106-16 6/cs 750 ml 368.00 61.33

RUTHERFORD RANCH (Napa)
Cabernet Sauvignon
84230-16 750 ml 240.00 20.00
84231-16 12/cs 375 ml 120.00 10.00
Cabernet Sauvignon Reserve
84232-13 6/cs 750 ml **160.00 26.67 40.00**
Chardonnay
84233-16 750 ml 160.00 13.33
Chardonnay Reserve
84235-16 6/cs 750 ml 100.00 16.67
Merlot
84236-15 750 ml 176.00 14.67
Sauvignon Blanc
84239-17 750 ml **132.00 11.00 12.00**
Two Range Napa Valley Red
86524-15 750 ml 176.00 14.67

SCATTERED PEAKS (Napa)
Napa Cabernet Sauvignon
84580-16 6/cs 750 ml 150.00 25.00

SCHRAMSBERG (Napa)
Blanc de Blancs
84602-16 750 ml 360.00 30.00
Blanc de Noir
84610-14 750 ml 380.00 31.67
Cremant Demi-Sec
84625-14 750 ml 368.00 30.67
Reserve
84630-09 6/cs 750 ml 508.00 84.67
Blanc de Blancs
84603-13 12/cs 375 ml 216.00 18.00
Brut Rose
84620-16 750 ml 400.00 33.33
J SCHRAM
J Schram
84600-09 6/cs 750 ml 520.00 86.67
J Schram Rose
84599-10 6/cs 750 ml 660.00 110.00
MIRABELLE
Mirabelle Brut
84605-NV 750 ml 264.00 22.00
Mirabelle Brut Rose
84606-NV 750 ml 264.00 22.00

SCOTT FAMILY (Monterey)
Chardonnay Arroyo Seco
84700-16 750 ml **160.00 13.33 32.00**
Chardonnay Napa/Carneros
84703-15 750 ml 240.00 20.00
Pinot Noir Arroyo Seco
84701-16 750 ml **200.00 16.67 40.00**
Pinot Noir Russian River Valley
84702-15 750 ml 240.00 20.00

SEAN THACKREY (Paso)
Pleiades XXVI Red Blend
84750-XXVI 750 ml 264.00 22.00

Sirius (Petite Sirah)
84753-14 750 ml 480.00 40.00

SECRET INDULGENCE
Chronology Red Blend
76540-16 750 ml 240.00 20.00
Evoluna Chardonay
77730-15 750 ml 288.00 24.00
Tarot Napa Valley Cabernet Sauvignon
86102-14 750 ml **400.00 33.33 120.00**

SHAFER (Napa)
Cabernet Sauvignon One Point Five SLD
85000-15 750 ml 900.00 75.00
Chardonnay "Red Shoulder Ranch"
85010-16 750 ml 492.00 41.00
TD-9 Napa Valley Merlot Blend
85028-16 750 ml 560.00 46.67

SIDEBAR CELLARS (Lake Co)
Red Field Blend
85092-15 750 ml 276.00 23.00
Rose of Syrah Russian River
85093-17 750 ml 180.00 15.00
Sauvignon Blanc
85090-17 750 ml **200.00 16.67 16.00**
Sauvignon Blanc Ritchie Vineyard
85091-16 750 ml **216.00 18.00 64.00**

SOTER (Oregon)
"North Valley" Chardonnay
85399-17 750 ml 280.00 23.33
"North Valley" Pinot Noir
85395-15 12/cs 375 ml 156.00 13.00
85403-17 750 ml 312.00 26.00
Pinot Noir Mineral Springs Ranch
85405-16 6/cs 750 ml 324.00 54.00
Pinot Noir Reserve
85397-15 6/cs 750 ml 208.00 34.67
Rose North Valley
85401-17 750 ml 192.00 16.00
Brut Rose Mineral Springs
85400-14 6/cs 750 ml 280.00 46.67

SPELLBOUND (CA)
Cabernet Sauvignon
85501-16 750 ml 120.00 10.00
Chardonnay
85500-16 750 ml 120.00 10.00
Merlot
85506-16 750 ml **96.00 8.00 24.00**
Petite Sirah
85502-16 750 ml 120.00 10.00
Pinot Noir
85508-16 750 ml 120.00 10.00

SPOTTSWOODE (Napa)
Cabernet Sauvignon
85600-14 6/cs 750 ml 836.00 139.33
85600-15 6/cs 750 ml 1,000.00 166.67
Lyndenhurst Cabernet Sauvignon
85603-15 750 ml 752.00 62.67
Sauvignon Blanc
85610-17 750 ml 376.00 31.33

STOLLER (Oregon)
Chardonnay Dundee Hills Estate - Stainless Steel
85702-17 750 ml 180.00 15.00
Pinot Noir Reserve
85700-16 750 ml **360.00 30.00 24.00**
Reserve Dundee Hills Estate Chardonnay
85703-15 750 ml 240.00 20.00
Rose of Pinot Noir
85704-18 750 ml 180.00 15.00

SUMMERS (Napa)
Cabernet Sauvignon Andriana Cuvee
85691-16 750 ml 200.00 16.67
Cabernet Sauvignon Calistoga Estate
85694-16 750 ml 360.00 30.00
Cabernet Sauvignon Reserve
85693-16 750 ml 640.00 53.33
Charbono Estate Napa Valley
85690-16 750 ml 240.00 20.00

TAMARACK (Washington)
Cabernet Franc
86470-16 750 ml 240.00 20.00
Cabernet Sauvignon
86471-14 750 ml 320.00 26.67
Chardonnay
86472-17 750 ml 160.00 13.33
Ciel de Cheval
86777-12 750 ml 306.00 25.50
Merlot
86474-15 750 ml 240.00 20.00
Red Blend
86473-15 750 ml 160.00 13.33

JOEY TENSLEY (Santa Barbara)
All Blocks Grenache Blend
86165-16 750 ml 264.00 22.00
Cabernet Sauvignon
86170-17 750 ml 160.00 13.33
Chardonnay
86173-17 750 ml 160.00 13.33
Fundamental Red Blend
86176-17 750 ml 160.00 13.33
Fundamental White Blend
86177-17 750 ml 160.00 13.33
Syrah Colson Canyon
86125-16 750 ml 336.00 28.00
Syrah Santa Barbara Co
86124-16 750 ml 204.00 17.00

TOR (Kenward Family)
Chardonnay Cuvee Torchiana
86280-16 750 ml 592.00 49.33

TORII MOR (Oregon)
Pinot Noir Oregon
86260-15 750 ml 216.00 18.00

TREFETHEN (Napa)
"Double T" Chardonnay
86394-16 750 ml 160.00 13.33
"Double T" Red
86393-16 750 ml 200.00 16.67
"Dragons Tooth" Red Blend
86398-15 750 ml **510.00 42.50 26.00**
"Harmony" Chardonnay
86413-15 6/cs 750 ml 216.00 36.00
Cabernet Sauvignon "Halo"
86397-14 3/cs 750 ml 480.00 160.00
Cabernet Sauvignon Estate Oak Knoll
86400-16 750 ml 520.00 43.33
Chardonnay Estate
86410-17 750 ml 336.00 28.00
Estate Dry Riesling
86425-17 750 ml 216.00 18.00
Merlot
86435-15 750 ml 344.00 28.67
Pinot Noir
86403-14 750 ml 420.00 35.00

TWO SHEPHERDS (Sonoma)
Grenache Blanc Natural Wine
86532-16 750 ml 248.00 20.67
Pastoral Blanc Natural Wine
86530-15 750 ml 248.00 20.67
Trousseau Gris
86531-15 750 ml 248.00 20.67
Two Shepherds "Wiley" Carbonic
86534-18 750 ml 184.00 15.33
Viognier
86535-15 750 ml 152.00 12.67

LVE
LVE Carneros Chardonnay
77740-16 750 ml 400.00 33.33
LVE Napa Valley Cabernet Sauvignon
77741-15 750 ml 760.00 63.33
LVE Napa Valley Red
77742-16 750 ml 480.00 40.00

WIEMER Vineyards (New York)
Cabernet Franc
68012-17 750 ml 214.00 17.83
Cuvee Brut
68014-13 750 ml 300.00 25.00
Dry Riesling
68010-17 750 ml 172.00 14.33
Gewurztraminer
68011-17 750 ml 216.00 18.00
Select Riesling
68030-15 12/cs 375 ml 588.00 49.00
Semi-Dry Riesling
68015-17 750 ml **168.00 14.00 4.00**
Wiemer Rose
68027-18 750 ml 128.00 10.67

CIDER

SHACKSBURY (VT)
Arlo Craft Cider
91174-NV 12/cs 500 ml 68.00 5.67
Arlo Craft Cider cans
91154-NV 24/cs 12 oz 62.00 2.58
Dry Craft Cider cans
91156-NV 24/cs 12 oz **50.00 2.08 10.00**
Ping Pong Cider
91137-NV 24/cs 16 oz 64.00 2.67
Rose Craft Cider cans
91143-NV 24/cs 12 oz **50.00 2.08 4.00**
Ticonderoga Cider Aged in Whistlepig Barrels
91138-NV 12/cs 330 ml 90.00 7.50
Vermonter Cider
91136-NV 24/cs 16 oz 64.00 2.67
KEGS
Arlo Cider Keg
91176-NV 1/cs 20 L 100.00 100.00
Citrus Spritz Cider
91140-NV 1/cs 20 L 80.00 80.00
Dry Cider
91177-NVA 1/cs 20 L 96.00 96.00
Dry Half Keg (58L)
91135-NV 1/cs 58 L 182.00 182.00
Ping Pong
91134-NV 1/cs 20 L 104.00 104.00
Rose Craft Cider
91144-NV 1/cs 20 L 96.00 96.00
Semi-Dry Cider
91175-NVA 1/cs 20 L 100.00 100.00

THREADBARE (PA)
Dry Cider
91122-NV 750 ml 160.00 13.33
Farmhouse Cider (Semi-Dry)
91123-NV 750 ml 160.00 13.33
Hopped Cider
91124-NV 750 ml 160.00 13.33
Oaked & Wild Cider (Barrel Aged)
91125-NV 750 ml 160.00 13.33
Rose Cider
91126-NV 750 ml 160.00 13.33

KEGS

WINE KEGS
Altos de las Hormigas Malbec Mendoza
00102-17 1/cs 19.5 L 178.00 178.00
Chehalem INOX Chardonnay
76531-17 1/cs 19.5 L **297.00 297.00 48.00**
Deep Creek Barbera
67984-12 1/cs 20 L 270.00 270.00
Deep Creek Watershed Red
67978-16 1/cs 20 L 328.00 328.00
La Vieille Ferme Rose -KEG
27921-17 1/cs 20 L 133.00 133.00
Lagaria Pinot Grigio
56615-17 1/cs 20 L 180.00 180.00
Matchbook Cabernet Sauvignon
81435-17A 1/cs 20 L 260.00 260.00
Matchbook Chardonnay
81432-16A 1/cs 20 L 260.00 260.00
Mohua Sauvignon Blanc
68259-18 1/cs 20 L 243.00 243.00
Perrin Reserve Red (Cotes du Rhone)
35668-15 1/cs 20 L 172.00 172.00
35668-16 1/cs 20 L 172.00 172.00
Perrin Reserve White (Cotes du Rhone)
35687-17 1/cs 20 L 172.00 172.00
Spellbound Petite Sirah
85507-16 1/cs 19.5 L 260.00 260.00

OLIVE OIL

OLIVE OIL
Felsina Multivarietal Extra Virgin Olive Oil
91044-17 6/cs 500 ml 168.00 28.00

RIEDEL CRYSTAL

RIEDEL CRYSTAL
DECANTER
Cabernet Magnum Decanter
R1440/26 1/cs 52.00 52.00
Merlot Decanter
R1440/14 1/cs 35.00 35.00
Restaurant Series Mini Decanter
R1446/5-12 12/cs **59.40 4.95 84.60**
Riedel Decanter Apple
R1466/13 6/cs 89.40 14.90
DSG BAR SERIES
Fizz Glass
R417/03 12/cs 59.40 4.95
Restaurant Highball
R417/04 12/cs 59.40 4.95
Restaurant Neat
R417/01 12/cs 59.40 4.95
Restaurant Nick & Nora
R417/05 12/cs 59.40 4.95
Restaurant Rocks
R417/02 12/cs 59.40 4.95
Sour Glass
R417/06 12/cs 59.40 4.95
OUVERTURE SERIES
Magnum
R6408/90 2/cs 15.00 7.50
White Wine
R6408/5 2/cs 15.00 7.50
VERITAS
Coupe/Cocktail
R6449/28 2/cs 46.00 23.00
VINUM SERIES
Bordeaux 4 sets of 2 glasses
R6416/0A 4/cs 157.00 39.25
Burgundy 4 sets of 2 glasses
R6416/7A 4/cs 104.00 26.00
Champagne
R6416/08 2/cs 39.33 19.67
Cognac Hennessy
R6416/71 2/cs 39.33 19.67
Single Malt Whiskey
R6416/80 2/cs 39.33 19.67
Syrah 4 sets of 2 glasses
R6416/30A 4/cs 104.00 26.00

SPIRITS

Absinthe

WIGLE (PA)
Organic "Absent minded" Absinthe
06427-NV 12/cs 375 ml 500.00 41.67

KUBLER (Switzerland)
Absinthe Original
70137-NV 6/cs 1 L **282.00 47.00 30.00**
Absinthe Verte Suisse
70139-NV 12/cs 375 ml **432.00 36.00 144.00**

MATA HARI (Austria)
Bohemian Absinthe
70200-NV 6/cs 750 ml **192.00 32.00 33.00**

American Whiskey

FILIBUSTER (VA)
Boondoggler American Whiskey
91441-NV 6/cs 750 ml **160.00 26.67 22.00**

KOVAL (Chicago)
"Four Grain" Single Barrel Whiskey
89845-NV 6/cs 750 ml 225.00 37.50
Millet Whiskey Single Barrel
89848-NV 6/cs 750 ml 225.00 37.50
Oat Whiskey Single Barrel
89847-NV 6/cs 750 ml 210.00 35.00

11 WELLS (MN)
Prototype Series Wheat Whiskey
91522-NV 6/cs 750 ml 225.00 37.50

DEFIANT (NC)
American Single Malt Whisky
91269-NV 6/cs 750 ml 198.00 33.00

ROCK TOWN (AR)
Hickory Smoked Whiskey
91421-NV 6/cs 750 ml 156.00 26.00

WIGLE (PA)
Hopped Wheat Whiskey
06418-NVA 6/cs 750 ml 290.00 48.33
Organic Aged Wheat Whiskey
06411-NV 6/cs 750 ml **198.00 33.00 27.00**
Organic Apple Whiskey Walkabout
06425-NV 6/cs 750 ml **288.00 48.00 36.00**
Organic Northern Exposure Multi-Grain Whiskey
06430-NV 6/cs 750 ml 270.00 45.00
Organic Quaker Strength Oatmeal Stout Whiskey
06431-NV 6/cs 750 ml 270.00 45.00

APPALACHIAN MT (VA)
"Revelations" Single Malt Corn Whiskey
91167-NV 750 ml 500.00 41.67
War Horn Whisky
91165-NV 12/cs 375 ml 228.00 19.00

SIX & TWENTY (SC)
"Old Money" Wheat Whiskey
06450-NV 6/cs 750 ml 210.00 35.00

KING'S COUNTY (NY)
Chocolate Whiskey
89815-NV 12/cs 375 ml 312.00 26.00

OLD LINE (MD)
American Single Malt Sherry Cask Finish
91706-NV 6/cs 750 ml 282.00 47.00
American Single Malt Whiskey
91700-NV 6/cs 750 ml 222.00 37.00
American Single Malt Whiskey Cask Strength
91705-NV 6/cs 750 ml 294.00 49.00

WHISKEY DEL BAC (AZ)
'Distillers Cut' Unsmoked Cask Strength Sgl Malt
91727-NV 750 ml 696.00 58.00
'Dorado' Mesquite Smoked Aged Single Malt
91726-NV 750 ml 464.00 38.67
Whiskey Del Bac Classic Aged Single Malt
91724-NV 750 ml 456.00 38.00

SPLINTER GROUP SPIRITS (CA) vwe
Slaughterhouse American Whiskey
91740-NV 6/cs 750 ml 192.00 32.00

D. GEORGE BENHAM'S (CA)
Redwood Empire American Whiskey
06153-NV 6/cs 750 ml 198.00 33.00

JOURNEYMAN (MI)
Buggy Whip Wheat Whiskey
91292-NV 6/cs 750 ml 222.00 37.00
Corsets, Whips and Wheat Whiskey
91504-NV 6/cs 750 ml **260.00 43.33 15.00**
Last Feather Rye
P9233-NV 6/cs 750 ml 210.00 35.00
Silver Cross Four Grain Whiskey
91294-NV 6/cs 750 ml 222.00 37.00

Armagnac

CASTAREDE dsc
Armagnac Blanche
09489-NV 6/cs 750 ml 232.00 38.67
Armagnac Reserve aged 20 years
09492-NV 6/cs 750 ml 452.00 75.33
Armagnac VS
09488-NV 6/cs 750 ml 220.00 36.67
Armagnac VSOP aged 10 years
09491-NV 6/cs 750 ml 240.00 40.00

Chateau ARTON alta
Fine Blanche Armagnac
09540-NV 6/cs 750 ml 192.00 32.00
La Reserve Haut Armagnac
09541-NV 6/cs 750 ml 348.00 58.00

CLES des DUCS
Armagnac XO
09527-NV 6/cs 750 ml 372.00 62.00
Napolean Armagnac
09526-NV 6/cs 750 ml 270.00 45.00

Bitters

WIGLE (PA)
Organic Aromatic Bitters
06414-NV 6/cs 100 ml 80.00 13.33
Organic Mole Bitters
06416-NV 6/cs 100 ml 80.00 13.33
Organic Pomander Orange Bitters
06417-NV 6/cs 100 ml 80.00 13.33
Organic Rosemary Lavender Bitters
06415-NV 6/cs 100 ml 80.00 13.33

BARKeep (CA)
Baked Apple Bitters
93040-NV 6/cs 8 oz 72.00 12.00
Lavender Spice Bitters
93042-NV 6/cs 8 oz 72.00 12.00

THE BITTER TRUTH (Germany)
Bogart's Bitters
92132-NV 6/cs 375 ml 150.00 25.00
Celery Bitters
93019-NV 12/cs 200 ml 150.00 12.50
Chocolate Bitters
93017-NV 12/cs 200 ml 150.00 12.50
Cocktail Bitters Bar Pack
92131-NV 12/cs 100 ml 180.00 15.00
Cocktail Bitters Travelers Set
93033-NVA 12/cs 100 ml 180.00 15.00
Creole Bitters
93026-NV 12/cs 200 ml 150.00 12.50
Cucumber Bitters
92998-NV 12/cs 200 ml 150.00 12.50
Drops and Dashes Blossom
92996-NV 12/cs 100 ml 180.00 15.00
Drops and Dashes Nut
92995-NV 12/cs 100 ml 180.00 15.00
Drops and Dashes Roots
92994-NV 12/cs 100 ml 180.00 15.00
Drops and Dashes Wood
92993-NV 12/cs 100 ml 180.00 15.00
Grapefruit Bitters
93024-NV 12/cs 200 ml 150.00 12.50
Jerry Thomas Bitters
93025-NV 12/cs 200 ml 150.00 12.50
Lemon Bitters
93021-NV 12/cs 200 ml 150.00 12.50
Old Time Aromatic Bitters
93022-NV 12/cs 200 ml 150.00 12.50
Olive Bitters
92130-NV 12/cs 200 ml 150.00 12.50
Orange Bitters
93023-NV 12/cs 200 ml 150.00 12.50
Peach Bitters
93123-NV 12/cs 200 ml 150.00 12.50
Tonic Bitters
93047-NV 12/cs 200 ml 150.00 12.50

FEE BROTHERS (NY)
Aztec Chocolate Bitters
93078-NV 12/cs 5 oz 66.00 5.50
Cardamom Boker's Style Bitters
93112-NV 12/cs 5 oz 66.00 5.50
Celery Bitters
93076-NV 12/cs 5 oz 66.00 5.50
Cherry Bitters
93074-NV 12/cs 5 oz 66.00 5.50
Cranberry Bitters
93082-NV 12/cs 5 oz 66.00 5.50
Fee Foam
93113-NV 12/cs 5 oz 30.00 2.50
Gin Barrel Aged Orange Bitters
93084-NV 12/cs 5 oz 100.00 8.33
Grapefruit Bitters
93072-NV 12/cs 5 oz 66.00 5.50
Lemon Bitters
93077-NV 12/cs 5 oz 66.00 5.50
Mint Bitters
93080-NV 12/cs 5 oz 66.00 5.50
Molasses Bitters
92997-NV 12/cs 5 oz 66.00 5.50
Old Fashion aromatic bitters
93070-NV 12/cs 5 oz 66.00 5.50
Old Fashion Bitters
93085-NV 12/cs 12.8 oz 150.00 12.50
Orange Bitters
93071-NV 12/cs 5 oz 66.00 5.50
Peach Bitters
93073-NV 12/cs 5 oz 66.00 5.50
Plum Bitters
93081-NV 12/cs 5 oz 66.00 5.50
Rhubarb Bitters
93075-NV 12/cs 5 oz 66.00 5.50
Walnut Bitters
93079-NV 12/cs 5 oz 66.00 5.50
Whiskey Barrel Aged Bitters
93083-NV 12/cs 5 oz 100.00 8.33

EMBITTERMENT BITTERS (DC)
Organic Aromatic Bitters
92980-NV 12/cs 100 ml 86.16 7.18
Organic Chocolate Bitters
92981-NV 12/cs 100 ml 86.16 7.18
Organic Lavender Bitters
92982-NV 12/cs 100 ml 86.16 7.18
Organic Orange Bitters
92983-NV 12/cs 100 ml 86.16 7.18

Bourbon

NOTEWORTHY (SC)
Small Batch Bourbon
91570-NV 6/cs 750 ml 132.00 22.00
Small Batch Honey Bourbon
91571-NV 6/cs 750 ml 132.00 22.00

FILIBUSTER (VA)
"Dual Cask" Bourbon
91310-NV 6/cs 750 ml 192.00 32.00

PRICHARD'S (TN)
Double Barreled Bourbon
91326-NVA 6/cs 750 ml 432.00 72.00

KOVAL (Chicago)
Bourbon Single Barrel
89860-NV 6/cs 750 ml 225.00 37.50

RAGGED BRANCH (VA)
Straight Bourbon Whiskey-Double Barrel
91582-NV 6/cs 750 ml 240.00 40.00
Straight Bourbon Whiskey-Wheated
91581-NV 6/cs 750 ml 210.00 35.00

MB ROLAND (KY)
Straight Kentucky Bourbon - Barrel Proof
91513-NV 6/cs 750 ml 210.00 35.00

JAMES E PEPPER (KY)
Straight Bourbon 100 Proof
91261-NV 6/cs 750 ml 135.00 22.50

WIGLE (PA)
Organic Yellow Corn Bourbon
06422-NVA 6/cs 750 ml **225.00 37.50 25.00**

JIM RUTLEDGE (KY)
Cream of Kentucky Straight Bourbon Whiskey
89826-NV 6/cs 750 ml 628.00 104.67

HILLROCK (NY)
Bourbon Manzanilla Finish
91516-NV 6/cs 750 ml 450.00 75.00
Bourbon Sauternes Finish
91515-NV 6/cs 750 ml 450.00 75.00
Solera Aged Bourbon (NY)
91445-NV 6/cs 750 ml 390.00 65.00
Solera Aged Bourbon Cab Finish
91514-NV 6/cs 750 ml 450.00 75.00

SIX & TWENTY (SC)
"5 Grain" Bourbon
06451-NV 6/cs 750 ml 210.00 35.00
Carolina Cream
06452-NV 6/cs 750 ml 114.00 19.00

KING'S COUNTY (NY)
Barrel Strength Bourbon 9 - special annual release
89816-NV 12/cs 375 ml 470.00 39.17
Bourbon
89814-NV 12/cs 375 ml 360.00 30.00
Peated Bourbon - special annual release
89817-NV 12/cs 375 ml 385.00 32.08

Jos. A. MAGNUS (DC)
Bourbon
06160-NV 6/cs 750 ml 420.00 70.00
06165-NV 12/cs 375 ml 500.00 41.67
06166-NV 48/cs 100 ml 720.00 15.00
Murray Hill Club Bourbon
06161-NV 6/cs 750 ml 420.00 70.00

KINSEY (PA)
4 Year Old Bourbon
06182-NV 6/cs 750 ml 192.00 32.00

NEW LIBERTY (PA)
Bloody Butcher Bourbon
06184-NV 6/cs 750 ml 240.00 40.00

SPLINTER GROUP SPIRITS (CA) vwe
Straight Edge Bourbon
91741-NV 6/cs 750 ml 240.00 40.00

TACONIC Distillery (NY)
Double Barrel Bourbon Maple Whiskey
91737-NV 6/cs 750 ml 232.00 38.67
Dutchess Private Reserve Bourbon
91735-NV 6/cs 750 ml 200.00 33.33

JOURNEYMAN (MI)
Featherbone Bourbon
91291-NV 6/cs 750 ml 222.00 37.00

Brandy

CLEAR CREEK Distillery (OR)
Apple Brandy 4 yr old
89906-NV 12/cs 375 ml 240.00 20.00
Blue Plum Brandy
89911-NVA 6/cs 750 ml 192.00 32.00

89912-NV 12/cs 375 ml 240.00 20.00
Oregon Pot Still Brandy
89951-NVA 6/cs 750 ml 200.00 33.33
Pear Brandy
89900-NVA 6/cs 750 ml 200.00 33.33
89901-NV 12/cs 375 ml 240.00 20.00
Pear Brandy (Pear in Bottle)
89903-NVA 6/cs 750 ml 348.00 58.00
White Label Apple Brandy (2 year old)
89909-NV 12/cs 375 ml 168.00 14.00

MONTERU (France)
Rare Cask Brandy - Sauternes
26660-NV 6/cs 750 ml 240.00 40.00
Rare Cask Brandy - Sherry
26661-NV 6/cs 750 ml 240.00 40.00
Rare Cask Brandy - Triple Toast
26662-NV 6/cs 750 ml 240.00 40.00

Calvados

DARON
Calvados Fin
33500-NVA 6/cs 750 ml 192.00 32.00
33501-NV 12/cs 375 ml 215.00 17.92
Calvados XO
33503-NVA 6/cs 750 ml 408.00 68.00

Cachaca

MAE de OURO (Brazil) dswe
Mae de Ouro Cachaca
27051-NV 6/cs 750 ml 240.00 40.00

Cognac

KELT
Cognac Commodore "20 year old"
27037-NV 6/cs 750 ml 500.00 83.33
Cognac VSOP
27028-NV 6/cs 750 ml 324.00 54.00
Cognac XO
27033-NV 6/cs 750 ml 824.00 137.33

PIERRE FERRAND
1840 Cognac Grande Champagne
26500-NV 6/cs 750 ml 174.00 29.00
Ambre Cognac Grande Champagne 10 year old
26502-NV 6/cs 750 ml 198.00 33.00
Cognac Renegade #2 Chestnut Cask
26510-NV 6/cs 750 ml 360.00 60.00
Pineau des Charentes
26506-NV 6/cs 750 ml 132.00 22.00
Reserve Cognac Grande Champagne 20 year old
26504-NV 6/cs 750 ml 360.00 60.00

LANDY
Cognac VS
26520-NV 6/cs 750 ml 120.00 20.00
Cognac VSOP
26523-NV 6/cs 750 ml **140.00 23.33 20.00**

NAUD
Cognac Extra
26973-NV 6/cs 750 ml 1,120.00 186.67
Cognac VS
26970-NV 6/cs 750 ml 220.00 36.67
Cognac VSOP
26971-NV 6/cs 750 ml 252.00 42.00
Cognac XO
26972-NV 6/cs 750 ml 620.00 103.33

Gin

FILIBUSTER (VA)
"Dual Cask" Gin Baba
91309-NV 6/cs 750 ml 175.00 29.17

KOVAL (Chicago)
Barreled Gin
89843-NV 6/cs 750 ml 204.00 34.00
Cranberry Gin Liqueur
89837-NV 6/cs 750 ml 135.00 22.50
Dry Gin
89869-NV 6/cs 750 ml 160.00 26.67

WIGLE (PA)
Organic Dutch Style "Ginever"
06410-NV 6/cs 750 ml 188.00 31.33

TRU ORGANIC SPIRITS (CA)
Organic Gin
06303-NV 6/cs 750 ml 168.00 28.00

SILENT POOL (UK) bdg
London Gin
06112-NV 6/cs 750 ml 228.00 38.00

GREEN MOUNTAIN (VT)
Organic Gin
06249-NV 750 ml 240.00 20.00

McCLINTOCK DISTILLING (MD)
Forager Gin
06140-NVA 6/cs 750 ml 162.00 27.00
Reserve Cognac Finished Gin
06139-NVA 6/cs 750 ml 270.00 45.00

MANATAWNY STILL WORKS (PA)
Odd Fellows Gin
06438-NV 6/cs 750 ml 135.00 22.50

Jos. A. MAGNUS (DC)
Vigilant District Dry Gin
06162-NV 6/cs 750 ml 150.00 25.00
06168-NV 48/cs 100 ml 398.00 8.29
Vigilant Navy Strength Gin
06163-NV 6/cs 750 ml **168.00 28.00 6.00**

KI NO BI (Japan)
Kyoto Dry Gin
70025-NV 6/cs 750 ml 308.00 51.33

CONNCULLIN (Ireland)
Irish Gin
70051-NV 750 ml 290.00 24.17

GLENDALOUGH (Ireland)
Rose Gin
70056-NV 6/cs 750 ml 168.00 28.00
Wild Botanical Gin
70127-NV 6/cs 750 ml 168.00 28.00

DISTILLERY NO. 209 (CA) vwe
Gin
05870-NV 6/cs 750 ml 156.00 26.00
Gin Kosher for Passover
05871-NV 6/cs 750 ml 156.00 26.00

CITADELLE (France)
Gin
05900-NV 6/cs 750 ml 108.00 18.00
05901-NV 6/cs 1 L 132.00 22.00
05902-NV 6/cs 1.75 L 162.00 27.00
Reserve Gin
05903-NV 6/cs 750 ml 156.00 26.00

GIN LANE 1751 (UK)
London Dry Gin
06043-NV 6/cs 1.75 L 174.00 29.00
06045-NV 6/cs 750 ml 120.00 20.00
London Dry Gin Royal Strength
06044-NV 6/cs 750 ml 138.00 23.00
Old Tom Gin
06046-NV 6/cs 750 ml 120.00 20.00
Victoria Pink Gin
06047-NV 6/cs 750 ml 138.00 23.00

CALEDONIA SPIRITS (VT)
Barr Hill "Spirit of Vermont" Gin Gift Pack
06073-NV 6/cs 750 ml 239.00 39.83
Barr Hill Gin
06060-NV 6/cs 750 ml **172.00 28.67 28.00**
06061-NVA 12/cs 375 ml 204.00 17.00
Barr Hill Reserve "Tom Cat"
06067-NV 6/cs 750 ml **225.00 37.50 15.00**

COLD RIVER (ME)
Gin
06058-NV 6/cs 750 ml 152.00 25.33

RIGHT Gin (Sweden)
RIGHT Gin
06074-NV 6/cs 750 ml 132.00 22.00

D. GEORGE BENHAM'S (CA)
Sonoma Dry Gin
06152-NV 6/cs 750 ml 168.00 28.00

JOURNEYMAN (MI)
Bilberry Black Hearts Barrel Aged Gin
91288-NV 6/cs 750 ml 180.00 30.00
Bilberry Black Hearts Gin
91289-NV 6/cs 750 ml 150.00 25.00

THE BITTER TRUTH (Germany)
Pink London Dry Gin
92999-NV 6/cs 750 ml 156.00 26.00

COTSWOLDS (UK) dswe
London Dry Gin
06008-NV 6/cs 750 ml 200.00 33.33

Grappa

CASTELLO DI VOLPAIA wd
Grappa
64689-NV 6/cs 375 ml 228.00 38.00

CLEAR CREEK Distillery (OR)
Grappa of Sangiovese
89923-NV 12/cs 375 ml 264.00 22.00
Marc de Gewurztraminer
89919-NV 12/cs 375 ml 216.00 18.00

Irish Whiskey

SPADE & BUSHEL (Ireland)
Irish Whiskey
70052-NV 12/cs 375 ml 360.00 30.00

STRAW BOYS (Ireland)
Poitin
70053-NV 6/cs 750 ml 160.00 26.67

GLENDALOUGH (Ireland)
13 yr Single Malt Mizunara Oak Finish
70135-NVA 6/cs 750 ml 400.00 66.67
7 year Single Malt Porter Finish
70133-NVA 6/cs 750 ml 225.00 37.50
Double Barrel Irish Whisky
70134-NV 6/cs 750 ml 168.00 28.00

Liqueurs

CLEAR CREEK Distillery (OR)
Blackberry Liqueur
89945-NV 12/cs 375 ml 192.00 16.00
Cassis Liqueur
89941-NV 12/cs 375 ml 192.00 16.00
Cherry Liqueur
89944-NV 12/cs 375 ml 192.00 16.00
Cranberry Liqueur
89910-NVA 6/cs 750 ml 130.00 21.67
Douglas Fir
89937-NV 12/cs 375 ml 420.00 35.00
Framboise
89930-NV 12/cs 375 ml 426.00 35.50
Kirschwasser
89934-NV 12/cs 375 ml 240.00 20.00
Loganberry Liqueur
89940-NV 12/cs 375 ml 192.00 16.00
Raspberry Liqueur
89942-NV 12/cs 375 ml 192.00 16.00

PIERRE FERRAND
Dry Curacao
26507-NV 6/cs 750 ml 138.00 23.00

JEPPSONS (IL)
Malort
91270-NV 750 ml 180.00 15.00

AMARO dell'ETNA (Italy)
Amaro
48821-NV 6/cs 1 L 162.00 27.00

PRICHARD'S (TN)
Chocolate Brownie Cream Liqueur
91316-NV 6/cs 750 ml 120.00 20.00
Peanut Butter Cream Pie Liqueur
91509-NV 6/cs 750 ml 120.00 20.00
Praline Cream Liqueur
91508-NV 6/cs 750 ml 120.00 20.00
Sweet Lucifer Bourbon Liqueur
91315-NV 6/cs 750 ml 120.00 20.00

KOVAL (Chicago)
Caraway Liqueur
89842-NV 6/cs 375 ml 112.00 18.67
Chrysanthemum Honey Liqueur
89852-NV 6/cs 375 ml 112.00 18.67
Coffee Liqueur
89853-NV 6/cs 375 ml 112.00 18.67
Ginger Liqueur
89854-NV 6/cs 375 ml 112.00 18.67
Rose Hip Liqueur
89856-NV 6/cs 375 ml 112.00 18.67

SKINOS dswe
Mastiha Spirit
39141-NV 6/cs 750 ml 136.00 22.67

BROTHERS VILGALYS (NC)
Beatnik Liqueur/Beets and Fresh Herbs
06119-NVA 6/cs 375 ml 80.00 13.33
Beebop Liqueur/Rhubarb, Hibiscus and Rosemary
06125-NV 12/cs 375 ml 160.00 13.33
Cranberry Krupnikas Spiced Honey Liqueur
06126-NV 6/cs 750 ml 168.00 28.00
Jabberwock Liqueur/Coffee, Chicory and Pepper
06116-NVA 6/cs 375 ml 80.00 13.33
Krupnika Spiced Liqueur (North Carolina)
06120-NVA 750 ml 272.00 22.67

TRU ORGANIC SPIRITS (CA)
Fruit Lab Organic Hibiscus/Crism Liqueur
06307-NVA 6/cs 750 ml 132.00 22.00
Grand Poppy Organic Apertif Liqueur
06310-NV 6/cs 750 ml 144.00 24.00
Organic Ginger Liqueur
06309-NV 6/cs 750 ml 132.00 22.00
Organic Hops Liqueur
06311-NV 6/cs 750 ml 144.00 24.00
Organic Orange/Citry Liqueur
06306-NVA 6/cs 750 ml 132.00 22.00

McCLINTOCK DISTILLING (MD)
Blood Orange Saffron
06145-NV 12/cs 375 ml 168.00 14.00
Spiced Pear Liqueur
06144-NV 12/cs 375 ml 168.00 14.00

RINOMATO (Italy)
Bitter Liqueur
31205-NV 6/cs 1 L 102.00 17.00
Americano Biano
31204-NV 6/cs 1 L 118.00 19.67

RHUM CLEMENT (Martinique)
Creole Shrubb Liqueur D'Orange
27167-NV 120/ 50 ml 196.00 1.63

Mahina Coco Coconut Liqueur
27169-NV 120/ 50 ml 150.00 1.25

MATHILDE (France)
Black Currant-Cassis- Stelvin
27113-NV 12/cs 375 ml 120.00 10.00
27121-NV 6/cs 750 ml 104.00 17.33
Combo Case Framboise/Cassis/Peche/Poire
27119-NV 12/cs 375 ml 112.00 9.33
Orange XO
27110-NV 12/cs 375 ml 144.00 12.00
Peach-Peche
27115-NV 12/cs 375 ml 120.00 10.00
27123-NV 6/cs 750 ml 104.00 17.33
Pear-Poire
27112-NV 12/cs 375 ml 120.00 10.00
27120-NV 6/cs 750 ml 104.00 17.33
Raspberry-Framboise
27114-NV 12/cs 375 ml 120.00 10.00
27122-NV 6/cs 750 ml 104.00 17.33

VARAN (Mexico)
VARAN Coffee Mezcal
90096-NV 6/cs 750 ml 162.00 27.00

DON CICCIO & FIGLI (DC)
5 Cinque Apertivo Americano
06017-NV 6/cs 750 ml 140.00 23.33
Amaro della Sirene
06018-NV 6/cs 750 ml 186.00 31.00
Amaro Donn Ferne
06011-NV 6/cs 750 ml 186.00 31.00
Amaro Donna Rosa Rabarbaro
06012-NVA 6/cs 750 ml 186.00 31.00
Amaro Ferro Kino Iron Amaro
06010-NV 6/cs 750 ml 186.00 31.00
Ambrosia
06002-NV 6/cs 750 ml 140.00 23.33
Carciofo Apertivo (Artichoke)
06032-NV 6/cs 750 ml 140.00 23.33
Cerasum (Cherry)
06033-NV 6/cs 750 ml 172.00 28.67
Concerto (Spiced Coffee)
06027-NV 6/cs 750 ml 160.00 26.67
Fico d India (Prickly Pear)
06023-NV 6/cs 750 ml 136.00 22.67
Finocchietto (Fennell)
06024-NV 6/cs 750 ml 136.00 22.67
Ibisco (Hibiscus)
06025-NV 6/cs 750 ml 176.00 29.33
Limoncello
06021-NV 6/cs 750 ml 132.00 22.00
Luna Amara Bitter
06013-NV 6/cs 750 ml 140.00 23.33
Mandarinetto (Mandarine Orange)
06022-NV 6/cs 750 ml 132.00 22.00
Nocino (Walnut)
06026-NV 6/cs 750 ml 150.00 25.00

VARNELLI (Italy)
Amaro Dell'Erboritsa
48836-NVA 6/cs 1 L 270.00 45.00
Amaro Sibilla
48831-NVA 6/cs 1 L 225.00 37.50
Anice Secco
48834-NV 12/cs 1 L 410.00 34.17
Caffe Moka
48830-NVA 6/cs 1 L 180.00 30.00
Punch Fantasia
48837-NVA 6/cs 1 L 140.00 23.33

JOURNEYMAN (MI)
Humdinger Jalapeno Spirit

91285-NV 6/cs 750 ml 132.00 22.00
OCG Apple Cider Liqueur
91502-NV 6/cs 750 ml 70.00 11.67

THE BITTER TRUTH (Germany)
Apricot Liqueur
93031-NV 6/cs 750 ml 144.00 24.00
Elderflower Liqueur
93035-NV 6/cs 750 ml **144.00 24.00 14.00**
EXR Amaro
93029-NV 6/cs 750 ml **144.00 24.00 6.00**
Golden Falernum
93039-NV 6/cs 750 ml 144.00 24.00
Pimento Dram
93034-NV 6/cs 750 ml 144.00 24.00
Violette Liqueur
93032-NV 6/cs 750 ml 144.00 24.00

Mezcal

GRACIAS A DIOS
Agave Gin Mezcal
90073-NV 6/cs 750 ml **260.00 43.33 64.00**
Cuixe Mezcal
90082-NV 6/cs 750 ml 324.00 54.00
Espadin Mezcal
90069-NV 6/cs 750 ml 165.00 27.50
Tobala Mezcal
90074-NV 6/cs 750 ml 324.00 54.00

MACHETAZO
Borrego Mezcal
90053-NV 6/cs 750 ml 311.10 51.85
Espadin Mezcal
90145-NV 6/cs 750 ml 188.00 31.33
Guerrero Mezcal
90054-NV 6/cs 750 ml 293.34 48.89
Machetazo Guerrero Wild Cupreata Mezcal
90062-NVA 6/cs 750 ml 188.00 31.33
San Luis Potosi Salmiana Mezcal
90146-NV 6/cs 750 ml 188.00 31.33

DONAJI
Mezcal Joven
90070-NV 6/cs 750 ml 200.00 33.33

SACRIFICIO
Mezcal Joven
90092-NV 6/cs 750 ml 160.00 26.67
Mezcal Reposado
90093-NV 6/cs 750 ml 168.00 28.00

REY CAMPERO
Castillo
90138-NV 6/cs 750 ml 520.00 86.67
Claypot Blend Espadin & Pulquero
90098-NV 6/cs 750 ml 540.00 90.00
Jabali/ Tepextate
90137-NV 6/cs 750 ml 560.00 93.33
Mezcal Cuishe
90101-NV 6/cs 750 ml 350.00 58.33
Mezcal Espadin
90100-NV 6/cs 750 ml **216.00 36.00 24.00**
Mezcal Jabali
90105-NV 6/cs 750 ml 440.00 73.33
Mezcal Madre Cuishe
90102-NV 6/cs 750 ml 350.00 58.33
Mezcal Mexicano
90103-NV 6/cs 750 ml 350.00 58.33
Mezcal Tepextate
90104-NV 6/cs 750 ml 440.00 73.33
Tepextate, Cuishe & Espadin Blend
90097-NV 6/cs 750 ml 480.00 80.00

REAL MINERO
Barril/ Cuishe Blend
90095-NV 6/cs 750 ml 536.00 89.33
Largo, Espadin, Coyota, Becuela, Tobala Blend
90094-NV 6/cs 750 ml 768.00 128.00
Mezcal Barril
90110-NV 6/cs 750 ml 525.00 87.50
Mezcal Espadin
90109-NV 6/cs 750 ml 440.00 73.33
Mezcal Largo
90111-NV 6/cs 750 ml 636.00 106.00

FELIPE CORTEZ
Espadi and Jabali
90139-NV 6/cs 750 ml 512.00 85.33
Mezcaloteca Blend of 3 Agave by Emanuel RAMOS
90015-NV 6/cs 750 ml 598.00 99.67
Mezcaloteca Blend of 4 Agave
90016-NV 6/cs 750 ml 630.00 105.00

EL BUHO
Mango Pechuga
90148-NV 6/cs 750 ml 408.00 68.00
Mezcal
90121-NV 6/cs 1 L 186.00 31.00
Mezcal
90122-NV 6/cs 750 ml 184.50 30.75
Mezcal Especial Quishe
90136-NV 6/cs 750 ml 330.00 55.00

La HERENCIA de SANCHEZ
Mezcal Elixir Frutal
90119-NV 6/cs 750 ml 438.00 73.00
Mezcal Pechuga
90118-NV 6/cs 750 ml 438.00 73.00

Pisco

BENEDICTO (Peru)
Don Benedicto Pisco Quebranta
27050-NV 750 ml 216.00 18.00

Rum

PRICHARD'S (TN)
Crystal Rum
91321-NV 6/cs 750 ml 120.00 20.00
Key Lime Rum
91324-NV 6/cs 750 ml 120.00 20.00
Peach Mango Rum
91322-NV 6/cs 750 ml 120.00 20.00
Spiced Rum
91317-NV 6/cs 750 ml 120.00 20.00

CRUSOE (CA)
Organic Rum
06305-NV 6/cs 750 ml 136.00 22.67
Organic Spiced Rum
06299-NV 6/cs 750 ml 136.00 22.67

RHUM CLEMENT (Martinique)
JonOne VSOP Rum Limited Edition
27171-NV 6/cs 750 ml 196.50 32.75
Rhum Blanc Agricole Canne Bleue
27163-NV 120/ 50 ml 240.00 2.00

Rhum Blanc Agricole Premiere Canne
27161-NV 120/ 50 ml 196.00 1.63

Select Barrel Rhum Agricole Vieux
27165-NV 120/ 50 ml 196.00 1.63

RHUM JM (Martinique)
10 year old Vintage Rhum
27105-03 6/cs 750 ml 600.00 100.00
15 year old Vintage Rhum
27099-NV 6/cs 750 ml 1,140.00 190.00
Rhum Agricole Blanc (white)
27107-NVA 6/cs 1 L 140.00 23.33
Rhum Agricole Blanc (White) 100 Proof
27103-NV 6/cs 750 ml 150.00 25.00
Rhum Agricole Paille (Gold) 100 Proof
27104-NV 6/cs 750 ml 160.00 26.67
VO Rhum
27102-NV 6/cs 750 ml 180.00 30.00
VSOP Rhum
27106-NV 6/cs 750 ml **225.00 37.50 45.00**
XO Agricole Rhum
27098-NV 6/cs 750 ml 312.00 52.00

Ron del BARRILITO (PR)
4 Year Old Puerto Rican Federal Rum
27085-NV 750 ml 416.00 34.67
8 Year Old Puerto Rican
27086-NV 750 ml 544.00 45.33
Puerto Rican Federal Rum 138 Proof
27137-NV 750 ml 296.00 24.67

DAMOISEAU (Guadaloupe)
Agricole Rhum Blanc 110
27091-NV 6/cs 1 L 160.00 26.67
VSOP Rhum
27095-NV 6/cs 750 ml 186.00 31.00
XO Rhum
27093-NV 6/cs 750 ml 324.00 54.00

CHAIRMAN'S RESERVE (St Lucia)
All Natural Spiced Rum
27081-NV 6/cs 750 ml 120.00 20.00
Chairman's Limited Edition
27139-NV 6/cs 750 ml 432.00 72.00
Fine St. Lucian Rum
27080-NV 6/cs 750 ml 120.00 20.00
Forgotten Cask Extra Aged Rum
27082-NV 6/cs 750 ml 198.00 33.00

SANDBAR (NC)
"Spirit of the Outer Banks" Rum
06093-NV 6/cs 750 ml **90.00 15.00 78.00**

BLACKWELL (Jamaica)
Fine Jamaican Dark Rum
06088-NV 6/cs 750 ml 99.96 16.66

RON CENTENARIO (Costa Rica)
12 Gran Legado
26555-NV 750 ml 340.00 28.33
20 Foundacion
26557-NV 6/cs 750 ml 280.00 46.67
25 Gran Reserva
26558-NV 6/cs 750 ml 400.00 66.67
30 Edicion Limitada
26559-NV 6/cs 750 ml 720.00 120.00
7 Anejo Especial
26553-NV 750 ml 180.00 15.00

DREADNOUGHT (PA)
Rum
06180-NV 6/cs 750 ml 148.00 24.67

ADMIRAL RODNEY (St Lucia)
Formidable Rare St. Lucian Rum
26977-NV 6/cs 750 ml 428.00 71.33
Princessa Fine St. Lucian Rum
26975-NV 6/cs 750 ml 256.00 42.67
Royal Oak Extra Old St. Lucian Rum
26976-NV 6/cs 750 ml 344.00 57.33

FOURSQUARE (Barbados)
2005 Single Blended Rum 12 year Old
27075-05 6/cs 750 ml 360.00 60.00
2007 Single Blended Rum 12 year Old
26663-07 6/cs 750 ml 380.00 63.33
Premise Single Blended Rum
27128-NV 6/cs 750 ml 270.00 45.00
Probitas White Blended Rum
27131-NV 6/cs 750 ml 156.00 26.00

PLANTATION RUMS (Barbados)
3 Stars Rum
26530-NV 6/cs 1 L 102.00 17.00
26531-NV 6/cs 750 ml 90.00 15.00
Barbados Vintage Rum
26539-02 6/cs 750 ml 210.00 35.00
Fiji Vintage Rum
26529-09 6/cs 750 ml 250.00 41.67
Grande Reserve Rum 5 year old
26535-NVA 6/cs 750 ml 96.00 16.00
Jamaica Vintage Rum
26540-02 6/cs 750 ml 210.00 35.00
Original Dark Rum
26532-NV 6/cs 750 ml 90.00 15.00
26533-NV 6/cs 1 L 102.00 17.00
Peru Vintage Rum
26528-04 6/cs 750 ml 250.00 41.67
Plantation Panama 12 years Peated
26554-NV 6/cs 750 ml 212.00 35.33
Rum OFTD Overproof
26534-NV 6/cs 1 L 126.00 21.00
Rum Pineapple Stiggins' Fancy
26538-NV 6/cs 750 ml 138.00 23.00
Rum XO 20th Anniversary
26537-NV 6/cs 750 ml 198.00 33.00
Trinidad Vintage Rum
26541-03 6/cs 750 ml 210.00 35.00
Xaymaca Rum 100% Pot Still Special Dry
26544-NV 6/cs 750 ml 120.00 20.00

BOUNTY (St Lucia)
Dark Rum
26548-NV 750 ml 198.00 16.50
26552-NV 12/cs 1 L 210.00 17.50
Premium Gold Rum
26546-NV 750 ml 168.00 14.00
26550-NV 12/cs 1 L 180.00 15.00
Premium Spiced Rum
26547-NV 750 ml 168.00 14.00
26551-NV 12/cs 1 L 180.00 15.00
Premium White Rum
26545-NV 750 ml 168.00 14.00
26549-NV 12/cs 1 L 180.00 15.00

URUAPAN (Mexico) hm
Single Blended 'Rum' Blanco
26570-NV 12/cs 1 L 198.00 16.50

OLD LINE (MD)
Aged Caribbean Rum
91710-NV 6/cs 750 ml 126.00 21.00
Aged Caribbean Rum Navy Strength
91715-NV 6/cs 750 ml **160.00 26.67 26.00**
Aged Caribbean Rum Single Malt Cask Finish
91716-NV 6/cs 750 ml 256.00 42.67

CHARBAY(CA)
Tahitian Vanilla Bean Rum
89991-NVA 6/cs 750 ml 180.00 30.00

JOURNEYMAN (MI)
Road's End Rum
91503-NV 6/cs 750 ml 150.00 25.00

Rye

NOTEWORTHY (SC)
Small Batch Rye
91573-NV 6/cs 750 ml 132.00 22.00

FILIBUSTER (VA)
Rye Whiskey
91311-NV 6/cs 750 ml 186.00 31.00

KOVAL (Chicago)
Rye Whiskey Single Barrel
89859-NV 6/cs 750 ml 210.00 35.00

RAGGED BRANCH (VA)
Straight Bourbon Whiskey- Ryed 4 year
91580-NV 6/cs 750 ml 210.00 35.00

HENRY CLAY (KY)
Straight KY Rye
91150-NV 750 ml 225.00 18.75

JAMES E PEPPER (KY)
1776 Bourbon 10 years Single Barrel
91129-NV 6/cs 750 ml 580.00 96.67
1776 Straight Rye
91260-NV 6/cs 750 ml 135.00 22.50
1776 Straight Rye - Sherry Cask
91159-NV 6/cs 750 ml 216.00 36.00
Straight Rye Barrel Strength 114.6 Proof
91259-NVA 6/cs 750 ml 180.00 30.00

POW WOW (DC)
Botanical Infused Rye
91263-NV 6/cs 750 ml 180.00 30.00

ROCK TOWN (AR)
Rye Whiskey
91422-NV 6/cs 750 ml 192.00 32.00

WIGLE (PA)
Kilted Rye Whiskey
06408-NV 6/cs 750 ml 328.00 54.67
Organic Aged Rye Whiskey
06412-NV 6/cs 750 ml **198.00 33.00 27.00**
Wigle Single Barrel Straight Rye 3yr+
06433-NV 6/cs 750 ml 272.00 45.33

DAD'S HAT (PA)
Rye Whiskey
06400-NV 6/cs 750 ml **172.00 28.67 20.00**
Rye Whiskey (Port Barrel)
06403-NV 6/cs 750 ml **200.00 33.33 16.00**
Rye Whiskey (Vermouth Barrel)
06402-NV 6/cs 750 ml **200.00 33.33 16.00**
Straight Rye 4+ yrs - 95 proof
06404-NVA 6/cs 750 ml 270.00 45.00

HILLROCK (NY)
Double Cask Rye (NY)
91447-NV 6/cs 750 ml 402.00 67.00
Port Finished Rye (NY)
91449-NV 6/cs 750 ml 450.00 75.00
Sauternes Finish Rye
91495-NV 6/cs 750 ml 450.00 75.00

KINSEY (PA)
4 Year Old Rye
06183-NV 6/cs 750 ml 192.00 32.00

NEW LIBERTY (PA)
Melvale Rye
06194-NV 6/cs 750 ml 160.00 26.67

SPLINTER GROUP SPIRITS (CA) vwe
Whipsaw Rye Whiskey
91742-NV 6/cs 750 ml 240.00 40.00

TACONIC Distillery (NY)
Founders Rye Whiskey
91736-NV 6/cs 750 ml 200.00 33.33

JOURNEYMAN (MI)
"Not a King" Rye
91295-NV 6/cs 750 ml 222.00 37.00

Scotch

CLEAR CREEK Distillery (OR)
McCarthy's Single Malt Scotch
89950-NVA 6/cs 750 ml **240.00 40.00 102.00**

PRICHARD'S (TN)
Single Malt Whiskey
91327-NVA 6/cs 750 ml 240.00 40.00

RAASAY DISTILLERY
'While We Wait' Single Malt
70267-NV 6/cs 750 ml 328.00 54.67

THE TWEEDDALE
'Grain of Truth' Single Grain Scotch Whisky
70268-NV 6/cs 750 ml 284.00 47.33

VALINCH & MALLET
Ardmore 8 yr Single Malt
70284-NV 6/cs 750 ml 348.00 58.00
Ben Nevis 19 yr Single Malt
70285-NV 6/cs 750 ml 1,036.00 172.67
Bruicladdich 15 yr Single Malt
70286-NV 6/cs 750 ml 1,036.00 172.67
Craigellachie 10 yr Single Malt
70287-NV 6/cs 750 ml 348.00 58.00
Lagavulin 8 yr Single Malt
70288-NV 6/cs 750 ml 572.00 95.33
Tullibardine 24 yr Single Malt
70289-NV 6/cs 750 ml 1,368.00 228.00

GORDON & MacPHAIL
Caol Ila Cask Stength 11 year old
70205-05 6/cs 750 ml 539.94 89.99

DOUGLAS LAING
Big Peat Islay Blend Malt Scotch~Christmas Edition
70265-NV 6/cs 750 ml 320.00 53.33
Big Peat Islay Blended Malt Scotch
70260-NV 6/cs 750 ml **288.00 48.00 27.00**
Rock Oyster Blended Malt Scotch
70263-NV 6/cs 750 ml **258.00 43.00 12.00**
Scallywag Speyside Blended Malt Scotch
70261-NV 6/cs 750 ml **288.00 48.00 27.00**
The Epicurean Lowland Blended Malt Scotch
70264-NV 6/cs 750 ml 240.00 40.00
Timorous Beastie Highlands Blended Malt Scotch
70262-NV 6/cs 750 ml **258.00 43.00 12.00**

BENROMACH
10 year old Single Malt
70181-NV 6/cs 750 ml 282.00 47.00
15 Year Old Single Malt
70237-NV 6/cs 750 ml 450.00 75.00
35 Year Old 43 ABV
70251-NV 3/cs 750 ml 1,617.00 539.00
Imperial Proof 114 Single Malt
70247-NV 6/cs 750 ml 400.00 66.67
Organic Single Malt
70183-NV 6/cs 750 ml **312.00 52.00 12.00**
Peat Smoke Single Malt
70182-NV 6/cs 750 ml 312.00 52.00

COTSWOLDS (UK) dswe
Single Malt
06009-NV 6/cs 750 ml 260.00 43.33

Tequila

TAPATIO
Anejo Tequila
90034-NV 12/cs 1 L 498.00 41.50
Blanco 110 Tequila
90027-NV 12/cs 1 L 500.00 41.67
Blanco Tequila
90032-NV 12/cs 1 L 378.00 31.50
Excelencia Gran Reserva Tequila
90023-NVA 12/cs 1 L 1,440.00 120.00
Reposado Tequila
90033-NV 12/cs 1 L 444.00 37.00

ELVELO
Blanco Tequila
90063-NV 6/cs 1 L 150.00 25.00

OCHO
Anejo Tequila La Latilla
90067-15 6/cs 750 ml 342.00 57.00
Blanco Plata Tequila Los Nopales
90065-17 6/cs 750 ml 270.00 45.00
Extra Anejo Tequila La Latilla
90068-15 6/cs 750 ml 942.00 157.00
Extra Anejo Tequila La Magueyera
90068-14 6/cs 750 ml 942.00 157.00
Puerta del Aire Gift Pack
90091-NV 6/cs 750 ml 270.00 45.00
Reposado Tequila
90066-16 6/cs 750 ml 300.00 50.00

EXODO
Blanco Tequila
90130-NV 6/cs 750 ml 192.00 32.00
Reposado Tequila
90140-NV 6/cs 750 ml 210.00 35.00
FLAVORED TEQUILAS
Lime Blanco Tequila
90132-NV 6/cs 750 ml 192.00 32.00
Orange Blanco Tequila
90133-NV 6/cs 750 ml 192.00 32.00
Peach Blanco Tequila
90134-NV 6/cs 750 ml 192.00 32.00
Watermelon Blanco Tequila
90135-NV 6/cs 750 ml 192.00 32.00

DON PILAR bdg
Tequila Anejo
90190-NV 6/cs 750 ml 216.00 36.00
Tequila Blanco
90191-NV 6/cs 750 ml 172.00 28.67
Tequila Reposado
90192-NV 6/cs 750 ml 188.00 31.33

T1
Estelar Anejo Tequila
90088-NV 6/cs 750 ml 240.00 40.00
Excepcional Reposado Tequila
90089-NV 6/cs 750 ml 216.00 36.00
Selecto BlancoTequila 86
90087-NV 6/cs 750 ml 200.00 33.33

6 DEGREE
Anejo Tequila
90124-NV 6/cs 750 ml 225.00 37.50
Blanco Tequila
90125-NV 6/cs 750 ml 160.00 26.67
Reposado Tequila
90126-NV 6/cs 750 ml 192.00 32.00

SOLUS
Tequila
90170-NV 6/cs 750 ml 120.00 20.00

IXA (Organic)
IXA Silver (Organic)
90019-NV 6/cs 750 ml 196.00 32.67

Vermouth

SKINOS dswe
Ottos' Athens Vermouth
39139-NV 6/cs 750 ml 88.00 14.67

SPLINTER GROUP SPIRITS (CA) vwe
Partner Sweet Vermouth
91536-NV 6/cs 375 ml 120.00 20.00

Vodka

WODKA (Poland) Park
Poland Select Wodka Vodka
06090-NV 750 ml 120.00 10.00
Poland Select Wodka Vodka
06091-NV 12/cs 1 L 132.00 11.00

STRAW BOYS (Ireland)
Irish Vodka
70054-NV 750 ml 198.00 16.50

DISTILLERY NO. 209 (CA) vwe
Vodka Kosher for Passover
05872-NV 6/cs 750 ml 156.00 26.00

Vodka Domestic

ROCK TOWN (AR)
Rock Town Small Craft Lemon Vodka
91559-NV 12/cs 1 L 108.00 9.00
Small Batch Hand Crafted Basil Vodka
91545-NV 6/cs 750 ml 54.00 9.00
91546-NV 12/cs 1 L 108.00 9.00
Small Batch Hand Crafted Grapefruit Vodka
91541-NV 6/cs 750 ml 54.00 9.00
91542-NV 12/cs 1 L 108.00 9.00
91549-NV 6/cs 1.75 L 92.00 15.33
Small Batch Hand Crafted Mandarin Orange Vodka
91543-NV 6/cs 750 ml 54.00 9.00
91544-NV 12/cs 1 L 108.00 9.00
91558-NV 6/cs 750 ml 54.00 9.00
Small Batch Hand Crafted Vodka
91427-NV 12/cs 1 L 108.00 9.00
91430-NV 6/cs 1.75 L 92.00 15.33
Small Batch Hand Crafted Watermelon Vodka
91547-NV 6/cs 750 ml 54.00 9.00
91548-NV 12/cs 1 L 108.00 9.00
Small Batch Hand Crafted Vodka
91540-NV 6/cs 750 ml 54.00 9.00

TRU ORGANIC SPIRITS (CA)
Lemon Vodka
06301-NV 6/cs 750 ml 168.00 28.00
Straight Vodka
06300-NV 6/cs 750 ml 168.00 28.00

GREEN MOUNTAIN (VT)
Organic Blueberry Vodka
06255-NV 750 ml 240.00 20.00
Organic Cranberry Vodka
06254-NV 750 ml 240.00 20.00
Organic Lemon Vodka
06251-NV 750 ml 200.00 16.67
Organic Orange Vodka
06252-NV 750 ml 200.00 16.67
Organic Vodka Sunshine
06250-NV 750 ml 200.00 16.67

McCLINTOCK DISTILLING (MD)
Epiphany Vodka
06141-NVA 6/cs 750 ml **110.00 18.33 22.00**

MANATAWNY STILL WORKS (PA)
Three Bitches Vodka
06441-NV 750 ml 180.00 15.00

Jos. A. MAGNUS (DC)
Royal Seal Vodka
06164-NVA 6/cs 750 ml 114.00 19.00

CHARBAY(CA)
Green Tea Vodka
89987-NV 6/cs 750 ml **138.00 23.00 22.00**
Meyer Lemon Vodka
89986-NV 6/cs 750 ml **138.00 23.00 22.00**
Pomegranate Vodka
89989-NV 6/cs 750 ml **138.00 23.00 22.00**
Ruby Red Grapefruit Vodka
89999-NV 6/cs 750 ml **138.00 23.00 22.00**
Vodka
90008-NVA 6/cs 750 ml **138.00 23.00 12.00**

CALEDONIA SPIRITS (VT)
Barr Hill Vodka
06062-NV 6/cs 750 ml **258.00 43.00 6.00**
06063-NVA 12/cs 375 ml 288.00 24.00

COLD RIVER (ME)
Blueberry Vodka
06054-NV 6/cs 750 ml **152.00 25.33 48.00**
Vodka
06055-NV 6/cs 750 ml **152.00 25.33 34.00**

JOURNEYMAN (MI)
Red Arrow Vodka
91287-NV 6/cs 750 ml 132.00 22.00

Whiskey

HILLROCK (NY)
Single Malt Whiskey (NY)
91470-NV 6/cs 750 ml 450.00 75.00

KAIYO (Japan)
Cask Strength Mizaruna Oak Whiskey
70021-NV 6/cs 750 ml 396.00 66.00
Kaiyo The Single 7yr
70023-NV 6/cs 750 ml 220.00 36.67
Mizaruna Oak Whiskey
70020-NV 6/cs 750 ml 270.00 45.00
The Peated Mizaruna Oak Whiskey
70022-NV 6/cs 750 ml 468.00 78.00

KINSEY (PA)
10 Year Old American Whiskey
06181-NV 6/cs 750 ml 192.00 32.00

NEW LIBERTY (PA)
Dutch Malt Whiskey
06185-NV 6/cs 750 ml 240.00 40.00
Maryland Club Bourbon 4 yrs old
06192-NV 6/cs 750 ml 160.00 26.67
Melky Miller American Whiskey 8 yrs old
06193-NV 6/cs 750 ml 160.00 26.67

BROTHERSHIP (Ireland)
Irish/American Blended Whiskey
70050-NV 6/cs 750 ml 220.00 36.67

SHINSHU (Japan)
Japanese Whisky "Iwai"
70145-NV 750 ml 288.00 24.00
Shinshu Iwai Tradition Whisky
70144-NV 750 ml 480.00 40.00

EIGASHIMA (Japan)
Japanese Whisky Akashi
70146-NV 6/cs 750 ml 198.00 33.00

CHICHIBU (Japan)
Ichiro's Malt & Grain Japanese Whisky
70141-NVA 750 ml 900.00 75.00

MARS WHISKY (Japan)
Komagatake 'Ltd Edition 2018' Single Malt
70272-NV 6/cs 750 ml 672.00 112.00

JOURNEYMAN (MI)
Whiskey Gift Set
91506-NV 18/cs 200 ml **174.00 9.67 6.00**

White Whiskey

PRICHARD'S (TN)
"Lincoln Lightning" Corn Whiskey
91329-NVA 6/cs 750 ml 88.00 14.67

KOVAL (Chicago)
American Rye White Whiskey
89866-NV 6/cs 750 ml 160.00 26.67

MB ROLAND (KY)
"Blackberry" Kentucky Shine
91299-NV 6/cs 750 ml **100.00 16.67 20.00**
"Dark Cherry" Kentucky Shine
91298-NV 6/cs 750 ml **100.00 16.67 20.00**
"St. Elmo's Fire" Kentucky Shine
91308-NV 6/cs 750 ml **100.00 16.67 20.00**
"True" Kentucky Shine
91302-NV 6/cs 750 ml **100.00 16.67 20.00**
"White Dog" Kentucky Corn Whiskey (75% corn)
91300-NV 6/cs 750 ml 120.00 20.00

DAD'S HAT (PA)
White Rye Whiskey
06401-NV 6/cs 750 ml **144.00 24.00 18.00**

APPALACHIAN MT (VA)
VA Sweetwater Moonshine
91160-NV 750 ml 275.00 22.92
91161-NV 12/cs 375 ml 175.00 14.58
VA Sweetwater Shiner's Gold
91162-NV 750 ml 312.00 26.00
91163-NV 12/cs 375 ml 200.00 16.67

McCLINTOCK DISTILLING (MD)
Maryland Heritage White Whiskey
06142-NVA 6/cs 750 ml 135.00 22.50

WATER

PERRIER
Sparkling Water
93150-NV 750 ml 19.50 1.63
93151-NV 24/cs 330 ml 19.95 0.83
93154-NV 24/cs 500 ml 22.95 0.96

NESTLE
Nestle Water
93110-NV 24/cs 500 ml 5.58 0.23

PANNA
Still Water - Glass
93141-NV 15/cs 750 ml 23.50 1.57
93143-NV 24/cs 250 ml 18.50 0.77
Still Water Loose - Stelvin
93142-NV 24/cs 500 ml 25.50 1.06
Still Water- Plastic
93144-NV 24/cs 500 ml 22.95 0.96
Still Water- Stelvin
93140-NV 12/cs 1 L 20.75 1.73

SAN PELLEGRINO
Sparkling Aranciata (Orange)
93129-NV 24/cs 200 ml 20.95 0.87
Sparkling Aranciata Rosso (Blood Orange)
93136-NV 24/cs 200 ml 20.95 0.87
Sparkling Aranciata Rosso (Blood Orange) Cans
93134-NVA 24/cs 330 ml 21.50 0.90
Sparkling Clementina (Clementine) Cans
93138-NV 24/cs 300 ml 21.50 0.90
Sparkling Limonata (Lemon)
93130-NV 24/cs 200 ml 20.95 0.87
Sparkling Limonata (Lemon) Can
93132-NVA 24/cs 330 ml 21.50 0.90
Sparkling Melograno (Pomegranate) Cans
93137-NV 24/cs 300 ml 21.50 0.90
Sparkling Pompelmo (Grapefruit)
93135-NV 24/cs 200 ml 20.95 0.87
Sparkling Pompelmo (Grapefruit) Cans
93125-NV 24/cs 330 ml 21.50 0.90
93133-NVA 24/cs 330 ml 21.50 0.90
Sparkling Prickly Pear Can
93139-NVA 24/cs 300 ml 21.50 0.90
Sparkling Water
93122-NV 24/cs 250 ml 18.75 0.78
93127-NV 15/cs 750 ml 22.95 1.53
Sparkling Water in Glass
93120-NV 12/cs 1 L 20.75 1.73
Sparkling Water in Plastic
93121-NV 12/cs 1 L 19.50 1.63
Sparkling Water Loose -Glass Crown top
93124-NV 24/cs 500 ml 25.50 1.06

FENTIMANS
Botanical Tonic Water
93185-NV 24/cs 125 ml 29.00 1.21
Cherry Cola
93180-NV 24/cs 275 ml 38.00 1.58

Curiosity Cola
93181-NV 24/cs 275 ml 38.00 1.58
Ginger Beer
93182-NV 24/cs 275 ml 38.00 1.58
93186-NV 24/cs 125 ml 29.00 1.21
Rose Lemonade
93183-NV 24/cs 275 ml 38.00 1.58
Soda Water
93187-NV 24/cs 125 ml 29.00 1.21
Tonic Water
93184-NV 24/cs 275 ml 38.00 1.58
93188-NV 24/cs 125 ml 29.00 1.21

NAVY HILL (VA)
Club Soda
93244-NV 24/cs 250 ml 34.00 1.42
Tonic and Soda Ginger
93241-NV 24/cs 250 ml 34.00 1.42
Tonic and Soda Juniper
93242-NV 24/cs 250 ml 34.00 1.42
Tonic and Soda Original
93240-NV 24/cs 250 ml 34.00 1.42
Tonic Water
93243-NV 24/cs 250 ml 34.00 1.42

ELEMENT [SHRUB]
CLUB & SHRUB
Blood Orange Saffron
93205-NV 24/cs 250 ml 48.00 2.00
Honeydew Jalapeno
93207-NV 24/cs 250 ml 48.00 2.00
Lemon Mint
93208-NV 24/cs 250 ml 48.00 2.00
Pineapple Tumeric
93209-NV 24/cs 250 ml 48.00 2.00
SHRUB
Blood Orange Saffron
93215-NV 6/cs 250 ml 52.00 8.67
93216-NV 6/cs 16 oz 92.00 15.33
93217-NV 48/cs 2 oz 176.00 3.67
Chai Pear
93221-NV 6/cs 250 ml 52.00 8.67
93222-NV 6/cs 16 oz 92.00 15.33
93223-NV 48/cs 2 oz 176.00 3.67
Cranberry Hibiscus
93224-NV 6/cs 250 ml 52.00 8.67
93225-NV 6/cs 16 oz 92.00 15.33
93226-NV 48/cs 2 oz 176.00 3.67
Honeydew Jalapeno
93230-NV 6/cs 250 ml 52.00 8.67
93231-NV 6/cs 16 oz 92.00 15.33
93232-NV 48/cs 2 oz 176.00 3.67

SPARKLERS

CANARD DUCHENE
Brut Authentique
25150-NV 6/cs 750 ml 160.00 26.67
25156-NV 12/cs 375 ml 216.00 18.00
Brut Authentique Rose
25152-NV 6/cs 750 ml 198.00 33.00
Charles VII Blanc de Blancs
25154-NV 6/cs 750 ml 300.00 50.00

CHARLES DE FERE boi
Brut Reserve Cremant de Bourgogne
25100-NV 750 ml 120.00 10.00
Brut Rose
25107-NV 750 ml 128.00 10.67
Brut Tradition
25109-NV 750 ml 144.00 12.00
Cuvee Jean Louis
25500-NVA 750 ml 88.00 7.33
25501-NVA 24/cs 187 ml 60.00 2.50
Cuvee Jean Louis ICE Blanc de Blancs
25504-NV 750 ml 88.00 7.33
Cuvee Jean Louis Rose
25505-NV 750 ml 88.00 7.33

DELAMOTTE vb
Blanc de Blancs Le Mesnil
25530-07 6/cs 750 ml 438.00 73.00
25530-NV 6/cs 750 ml 280.00 46.67
Brut Le Mesnil
25532-NVA 6/cs 750 ml 224.00 37.33
Brut Rose
25536-NV 6/cs 750 ml **350.00 58.33 78.00**

Champagne GOSSET wd
Blanc de Blancs
25631-NV 6/cs 750 ml 360.00 60.00
Grand Rose Brut
25638-MV 6/cs 750 ml 378.00 63.00
Grande Reserve Brut
25637-MV 6/cs 750 ml 256.00 42.67

Charles HEIDSIECK fol
Blanc des Millenaires
25368-04 3/cs 750 ml 530.00 176.67
25368-95A 3/cs 750 ml 530.00 176.67
Brut Reserve NV
25360-NV 6/cs 750 ml **268.00 44.67 12.00**
25362-NV 12/cs 375 ml 296.00 24.67
Brut Rose NV
25364-NV 6/cs 750 ml 340.00 56.67
Vintage Brut
25366-05 6/cs 750 ml 460.00 76.67
Vintage Brut Rose
25367-06 6/cs 750 ml 620.00 103.33

J. VIGNIER Schatzi
Blanc de Blanc Grand Cru
25160-NV 750 ml 480.00 40.00

Pascal DOQUET Schatzi
"Arpege" Blanc de Blancs
25161-NV 750 ml 560.00 46.67

THIENOT
Brut NV
26019-NV 3/cs 1.5 L 230.00 76.67
Brut Rose
26020-NV 3/cs 1.5 L 390.00 130.00
26021-NV 6/cs 750 ml 342.00 57.00
Cuvee Alain
26028-02 6/cs 750 ml 492.00 82.00
Cuvee Stanislas Blanc de Blanc
26027-05 6/cs 750 ml 492.00 82.00

Cantina SANTA MARIA la PALMA
Aragosta Vermentino di Sardenga Spumante Brut DOC
55471-16 6/cs 750 ml 52.00 8.67

CORTEFRESCA
Prosecco DOC
66412-NV 750 ml 96.00 8.00

BELLINI emp
Cocktail of Prosecco (Peach)
66300-NVA 750 ml **112.00 9.33 16.00**

BISOL wd
Crede Valdobbiadene Prosecco Superiore DOCG
66392-16 750 ml 180.00 15.00
Valdobbiadene Superiore di Cartizze DOCG
66395-15 6/cs 750 ml 168.00 28.00

MIMOSA emp
Cocktail of Prosecco (Blood Orange)
66315-NV 750 ml **112.00 9.33 16.00**

CANELLA emp
Prosecco Brut DOC
66402-NVA 750 ml 136.00 11.33
Prosecco di Conegliano Superiore DOCG
66401-NVA 24/cs 187 ml 96.00 4.00
Prosecco Extra Dry DOCG Vintage
66400-17 750 ml 188.00 15.67
Rose Millesimato
66403-NV 24/cs 187 ml 96.00 4.00
66404-NV 6/cs 750 ml 80.00 13.33

PRIMATERRA dsc
Prosecco
66922-NV 750 ml 112.00 9.33
Prosecco Rose
66925-NV 750 ml 104.00 8.67

KRONE
Borealis Vintage Cuvee Brut
70440-17 6/cs 750 ml 88.00 14.67
Rose Cuvee Brut
70441-17 6/cs 750 ml 88.00 14.67

Vina Lolita VI
Brut Sparkling Wine
71771-NV 6/cs 750 ml 36.00 6.00

CASTELLER ole
Cava
70638-NV 750 ml 104.00 8.67
Cava Rose
70639-NV 750 ml 104.00 8.67

SCHRAMSBERG (Napa)
Blanc de Blancs
84603-13 12/cs 375 ml 216.00 18.00
Brut Rose
84620-16 750 ml 400.00 33.33
J SCHRAM
J Schram
84600-09 6/cs 750 ml 520.00 86.67
J Schram Rose
84599-10 6/cs 750 ml 660.00 110.00
MIRABELLE
Mirabelle Brut
84605-NV 750 ml 264.00 22.00
Mirabelle Brut Rose
84606-NV 750 ml 264.00 22.00

SOTER (Oregon)
Brut Rose Mineral Springs
85400-14 6/cs 750 ml 280.00 46.67

HALF BOTTLES

SAUTERNES
Ch Roumieu Sauternes
11472-15 12/cs 375 ml 192.00 16.00

CANARD DUCHENE
Brut Authentique
25156-NV 12/cs 375 ml 216.00 18.00

Charles HEIDSIECK fol
Brut Reserve NV
25362-NV 12/cs 375 ml 296.00 24.67

THIENOT
Brut
26026-NV 12/cs 375 ml 240.00 20.00

Dom FOURNIER usa
Sancerre 'Les Belles Vignes'
32707-17 24/cs 375 ml 320.00 13.33

JOLIE-PITT-PERRIN vb
Chateau Miraval Rose
35680-17 12/cs 375 ml 120.00 10.00

Domaine PERRIN vb
Reserve Red
35682-15 12/cs 375 ml 64.00 5.33

Dr. BURKLIN-WOLF (Pfalz)
Wachenheimer Riesling Auslese
37057-15 12/cs 375 ml 336.00 28.00

ROYAL TOKAJI Wine Co
True Essencia
39520-08 1/cs 375 ml 575.00 575.00

FELSINA Berardenga fel
Chianti Classico DOCG
58801-15 12/cs 375 ml 128.00 10.67
Vin Santo
58816-06 6/cs 375 ml 196.00 32.67

TOUCH OF ITALY votto
Amarone della Valpolicella Classico
64303-13 12/cs 375 ml 160.00 13.33

SPERI emp
Amarone della Valpolicella Sant'Urbano
67301-13 12/cs 375 ml 400.00 33.33

WARRES
Vintage Port
69067-16 12/cs 375 ml 460.00 38.33
Warrior Vintage Character Port
69069-NV 24/cs 375 ml 196.00 8.17

PERELADA
Cava Brut
71825-NV 12/cs 375 ml 60.00 5.00

ADELSHEIM (Oregon)
Pinot Noir Willamette Valley
75113-16 12/cs 375 ml 152.00 12.67

ALEXANDER VALLEY (Sonoma)
Cabernet Sauvignon
75223-16 12/cs 375 ml 104.00 8.67
Chardonnay
75227-17 12/cs 375 ml 84.00 7.00
Merlot
75236-16 12/cs 375 ml 88.00 7.33

CAIN (Napa)
Cain Five
76001-13 12/cs 375 ml 528.00 44.00

CANNONBALL (Sonoma)
Cabernet Sauvignon CA
76244-16 12/cs 375 ml 80.00 6.67

CHEHALEM (Oregon)
Pinot Noir "3 Vineyard"- Stelvin
76511-16 12/cs 375 ml 152.00 12.67
Pink Bubbles
76500-NV 24/cs 375 ml 144.00 6.00
Pinot Gris
76499-NV 24/cs 375 ml 144.00 6.00
Pinot Noir
76501-NV 24/cs 375 ml 144.00 6.00
White Bubbles
76498-NV 24/cs 375 ml 144.00 6.00

CLINE Cellars (Sonoma)
Zinfandel "Ancient Vines"
76625-16 12/cs 375 ml 88.00 7.33

DEEP CREEK (Maryland)
Blue Dolce
68000-NV 12/cs 375 ml 108.00 9.00

DASHE CELLARS (Sonoma)
Dashe Cellars, Vineyard Select
77409-17 12/cs 375 ml 200.00 16.67
Zinfandel Dry Creek Valley
77391-16 12/cs 375 ml 136.00 11.33
Zinfandel Dry Creek Valley Reserve
77391-17 12/cs 375 ml 288.00 24.00
Zinfandel Late Harvest
77393-15 12/cs 375 ml 224.00 18.67

EMERITUS (Russian River Vly)
Pinot Noir Hallberg Ranch
77889-15 12/cs 375 ml 204.00 17.00

FROG'S LEAP (Napa)
Estate Rutherford Cabernet Sauvignon
79001-16 12/cs 375 ml 280.00 23.33
Sauvignon Blanc
79017-17 12/cs 375 ml 117.00 9.75
Zinfandel
79021-16 12/cs 375 ml 156.00 13.00

HONIG (Napa)
Cabernet Sauvignon
80101-15 12/cs 375 ml 210.00 17.50
Late Harvest Sauvignon Blanc
80107-16 12/cs 375 ml 650.00 54.17
Sauvignon Blanc
80104-17 12/cs 375 ml 104.00 8.67
80104-18 12/cs 375 ml 108.00 9.00

MANCAN (CA)
Red Wine
80931-NV 24/cs 375 ml 80.00 3.33
Rose Wine
80933-NV 24/cs 375 ml 80.00 3.33
White Wine
80932-NV 24/cs 375 ml 80.00 3.33
White Wine with Fizz
80930-NV 24/cs 375 ml 80.00 3.33

NICOLAS JAY (Oregon)
Nicolas Jay Willamette Valley Pinot Noir
81951-15 12/cs 375 ml 312.00 26.00

PRIDE (Napa/Sonoma)
Mistelle Viognier
83014-NV 12/cs 375 ml 464.00 38.67

RUTHERFORD RANCH (Napa)
Cabernet Sauvignon
84231-16 12/cs 375 ml 120.00 10.00

SCHRAMSBERG (Napa)
Blanc de Blancs
84603-13 12/cs 375 ml 216.00 18.00

SOTER (Oregon)
"North Valley" Pinot Noir
85395-15 12/cs 375 ml 156.00 13.00

WIEMER Vineyards (New York)
Select Riesling
68030-15 12/cs 375 ml 588.00 49.00

WIGLE (PA)
Organic "Absent minded" Absinthe
06427-NV 12/cs 375 ml 500.00 41.67

KUBLER (Switzerland)
Absinthe Verte Suisse
70139-NV 12/cs 375 ml **432.00 36.00 144.00**

APPALACHIAN MT (VA)
War Horn Whisky
91165-NV 12/cs 375 ml 228.00 19.00

KING'S COUNTY (NY)
Chocolate Whiskey
89815-NV 12/cs 375 ml 312.00 26.00

THE BITTER TRUTH (Germany)
Bogart's Bitters
92132-NV 6/cs 375 ml 150.00 25.00

KING'S COUNTY (NY)
Barrel Strength Bourbon 9 - special annual release
89816-NV 12/cs 375 ml 470.00 39.17
Bourbon
89814-NV 12/cs 375 ml 360.00 30.00
Peated Bourbon - special annual release
89817-NV 12/cs 375 ml 385.00 32.08

Jos. A. MAGNUS (DC)
Bourbon
06165-NV 12/cs 375 ml 500.00 41.67

CLEAR CREEK Distillery (OR)
Apple Brandy 4 yr old
89906-NV 12/cs 375 ml 240.00 20.00
Blue Plum Brandy
89912-NV 12/cs 375 ml 240.00 20.00
Pear Brandy
89901-NV 12/cs 375 ml 240.00 20.00
White Label Apple Brandy (2 year old)
89909-NV 12/cs 375 ml 168.00 14.00

DARON
Calvados Fin
33501-NV 12/cs 375 ml 215.00 17.92

CALEDONIA SPIRITS (VT)
Barr Hill Gin
06061-NVA 12/cs 375 ml 204.00 17.00

CASTELLO DI VOLPAIA wd
Grappa
64689-NV 6/cs 375 ml 228.00 38.00

CLEAR CREEK Distillery (OR)
Grappa of Sangiovese
89923-NV 12/cs 375 ml 264.00 22.00
Marc de Gewurztraminer
89919-NV 12/cs 375 ml 216.00 18.00

SPADE & BUSHEL (Ireland)
Irish Whiskey
70052-NV 12/cs 375 ml 360.00 30.00

CLEAR CREEK Distillery (OR)
Blackberry Liqueur
89945-NV 12/cs 375 ml 192.00 16.00
Cassis Liqueur
89941-NV 12/cs 375 ml 192.00 16.00
Cherry Liqueur
89944-NV 12/cs 375 ml 192.00 16.00
Douglas Fir
89937-NV 12/cs 375 ml 420.00 35.00
Framboise
89930-NV 12/cs 375 ml 426.00 35.50
Kirschwasser

Loganberry Liqueur
89940-NV 12/cs 375 ml 192.00 16.00
Raspberry Liqueur
89942-NV 12/cs 375 ml 192.00 16.00

KOVAL (Chicago)
Caraway Liqueur
89842-NV 6/cs 375 ml 112.00 18.67
Chrysanthemum Honey Liqueur
89852-NV 6/cs 375 ml 112.00 18.67
Coffee Liqueur
89853-NV 6/cs 375 ml 112.00 18.67
Ginger Liqueur
89854-NV 6/cs 375 ml 112.00 18.67
Rose Hip Liqueur
89856-NV 6/cs 375 ml 112.00 18.67

BROTHERS VILGALYS (NC)
Beatnik Liqueur/Beets and Fresh Herbs
06119-NVA 6/cs 375 ml 80.00 13.33
Beebop Liqueur/Rhubarb, Hibiscus and Rosemary
06125-NV 12/cs 375 ml 160.00 13.33
Jabberwock Liqueur/Coffee, Chicory and Pepper
06116-NVA 6/cs 375 ml 80.00 13.33

McCLINTOCK DISTILLING (MD)
Blood Orange Saffron
06145-NV 12/cs 375 ml 168.00 14.00
Spiced Pear Liqueur
06144-NV 12/cs 375 ml 168.00 14.00

MATHILDE (France)
Black Currant-Cassis- Stelvin
27113-NV 12/cs 375 ml 120.00 10.00
Combo Case Framboise/Cassis/Peche/Poire
27119-NV 12/cs 375 ml 112.00 9.33
Orange XO
27110-NV 12/cs 375 ml 144.00 12.00
Peach-Peche
27115-NV 12/cs 375 ml 120.00 10.00
Pear-Poire
27112-NV 12/cs 375 ml 120.00 10.00
Raspberry-Framboise
27114-NV 12/cs 375 ml 120.00 10.00

SPLINTER GROUP SPIRITS (CA) vwe
Partner Sweet Vermouth
91536-NV 6/cs 375 ml 120.00 20.00

CALEDONIA SPIRITS (VT)
Barr Hill Vodka
06063-NVA 12/cs 375 ml 288.00 24.00

APPALACHIAN MT (VA)
VA Sweetwater Moonshine
91161-NV 12/cs 375 ml 175.00 14.58
VA Sweetwater Shiner's Gold
91163-NV 12/cs 375 ml 200.00 16.67

LARGE BOTTLES

EL LIBRE
Cabernet BIB
00158-NV 4/cs 3 L 72.00 18.00
Chardonnay BIB
00157-NV 4/cs 3 L 72.00 18.00
Malbec BIB
00244-NV 4/cs 3 L 72.00 18.00
Rose BIB
00160-NV 4/cs 3 L 72.00 18.00
Sauvignon Blanc BIB
00159-NV 4/cs 3 L 72.00 18.00

La VIEILLE FERME vb
Red BIB
27915-NV 6/cs 3 L 104.00 17.33
Rose BIB
27918-NV 6/cs 3 L 104.00 17.33
White BIB
27917-NV 6/cs 3 L 104.00 17.33

SAKE
Tozai "Typhoon" Futsu-shu
67435-NV 6/cs 1.8 L 120.00 20.00

La NEVERA ole
La Nevera Blanco BIB
71702-17 4/cs 3 L 68.00 17.00
La Nevera Rosado BIB
71701-16 4/cs 3 L 68.00 17.00
La Nevera Tinto BIB
71703-17 4/cs 3 L 68.00 17.00

SHACKSBURY (VT)
Arlo Cider Keg
91176-NV 1/cs 20 L 100.00 100.00
Citrus Spritz Cider
91140-NV 1/cs 20 L 80.00 80.00
Dry Cider
91177-NVA 1/cs 20 L 96.00 96.00
Dry Half Keg (58L)
91135-NV 1/cs 58 L 182.00 182.00
Ping Pong
91134-NV 1/cs 20 L 104.00 104.00
Rose Craft Cider
91144-NV 1/cs 20 L 96.00 96.00
Semi-Dry Cider

WINE KEGS
Altos de las Hormigas Malbec Mendoza
00102-17 1/cs 19.5 L 178.00 178.00
Chehalem INOX Chardonnay
76531-17 1/cs 19.5 L **297.00 297.00 48.00**
Deep Creek Barbera
67984-12 1/cs 20 L 270.00 270.00
Deep Creek Watershed Red
67978-16 1/cs 20 L 328.00 328.00
La Vieille Ferme Rose -KEG
27921-17 1/cs 20 L 133.00 133.00
Lagaria Pinot Grigio
56615-17 1/cs 20 L 180.00 180.00
Matchbook Cabernet Sauvignon
81435-17A 1/cs 20 L 260.00 260.00
Matchbook Chardonnay
81432-16A 1/cs 20 L 260.00 260.00
Mohua Sauvignon Blanc
68259-18 1/cs 20 L 243.00 243.00
Perrin Reserve Red (Cotes du Rhone)
35668-15 1/cs 20 L 172.00 172.00
35668-16 1/cs 20 L 172.00 172.00
Perrin Reserve White (Cotes du Rhone)
35687-17 1/cs 20 L 172.00 172.00
Spellbound Petite Sirah
85507-16 1/cs 19.5 L 260.00 260.00

CITADELLE (France)
Gin
05902-NV 6/cs 1.75 L 162.00 27.00

GIN LANE 1751 (UK)
London Dry Gin
06043-NV 6/cs 1.75 L 174.00 29.00

ROCK TOWN (AR)
Small Batch Hand Crafted Grapefruit Vodka
91549-NV 6/cs 1.75 L 92.00 15.33
Small Batch Hand Crafted Vodka
91430-NV 6/cs 1.75 L 92.00 15.33

CONDITIONS OF SALE: Less than full case (F/C) on all items add $.99/bottle. All merchandise at prevailing prices is subject to availability. Delinquent invoices are subject to a 1 ½% per thirty (30) day finance charge. Said finance charge shall be applied retroactively to the invoice due date. All payments made on delinquent accounts apply first to finance charges. Customer shall pay collection costs of 30% of any delinquent balance due from Customer under this agreement if the account is referred to an attorney. A service charge of $25.00 shall be imposed for any dishonored check. All delivery orders must satisfy the following minimum requirement: Cases must total three (3) consisting of CIDER, SPIRITS and/ or WINE and/or a total order amount of $150.00 or whichever is greater.

Backup Beverage LLC

4600 Wedgewood Blvd Ste M Frederick MD 21703

www.BackupBeverage.com

Phone: 240-513-7210 Fax: 240-513-7212

Please call our main number for full product listings and quantity discounts.

Domestic Craft Beer

3rd Wave Brewing Co.

Antietam Brewery

Avery Brewing Boulder, CO

Black Flag Brewing Co

Blue Earl Brewing Est. 2014 Smyrna, DE

Charlottesville, Virginia Est. 2012 Champion Brewing Company

crooked run brewing

The Duck-Rabbit Craft Brewery The Dark Beer Specialist

EPIC Brewing

Fegley's Brew Works

free will brewing co.

Ithaca Beer Co.

York PA Liquid Hero Brewery

Lost Rhino Brewing Company Ashburn, VA

Mad Fox Brewing Company

Mully's Brewery

Croydon PA Neshaminy Creek Brewing Company

Backup Beverage LLC

4600 Wedgewood Blvd Ste M Frederick MD 21703

www.BackupBeverage.com

Phone: 240-513-7210 Fax: 240-513-7212

Please call our main number for full product listings and quantity discounts.

Domestic Craft Beer

Olde Mother Brewing Co. Est. 2015 Frederick, MD

Sly Fox

Two Brothers Artisan Brewing

Port City Brewing Co. Alexandria, Virginia

Pennsylvania South County Brewing Company Hand Crafted

Imported Beer

Bernard Beer

Delirium

Spezialbier-Brauerei Forst Bjrra-Bière-Beer-Bier

Grevensteiner C.&A. Veltins

Hofbrauhaus Freising

Veltins

Cider

Jack's Pressed-On-Site Hard Cider

Potter's Craft Cider

Rekorderlig Cider Beautifully Swedish

Mead

Redstone Meadery® honey wine...feel the love...catch the buzz... Boulder, CO

J julep cocktails

The Golden Gait Julep ▲

¼ oz Maker's Mark Cask Strength Bourbon
1¼ oz Maker's Mark Bourbon
Handful of Mint
2 Tbsp G.H. Mumm Champagne Syrup*
1 Tbsp Maraschino Liqueur
Pebble Ice
2–3 sprays of absinthe (optional)

Method: Muddle bourbon and mint leaves (save a few for garnish). Stir in Champagne syrup and maraschino liqueur. Add ice. Garnish with mint leaves. Spray absinthe on top.
***Champagne Syrup:** Pour a bottle of Champagne into a pot to be reduced. Reduce down by 50% and add in 3 cups of sugar. This will yield enough syrup to be used in plenty of juleps. Store in an airtight container in the fridge.

Get Off Your High Horse ▼

Mint leaves
½ oz Mint Syrup*
2 oz Port Cask Finished Virginia-Highland Whisky
1½ Tbsp freshly squeezed Grapefruit Juice
Seltzer water

Method: Muddle 2-3 mint leaves and mint syrup in a Julep cup. Stir in whisky and grapefruit juice. Top with crushed ice and seltzer water. Stir, garnish with mint sprigs and serve.
***Recipe for Mint Syrup:** 1 cup water, 1 cup sugar. ¼ cup mint leaves. Combine ingredients over low heat, stirring constantly. Remove from heat and cool at least 30 minutes before straining out mint leaves. Yields 1 cup

Paddy Julep ▲

1½ oz Bushmills Red Bush Irish Whiskey
½ oz Crème de Cacao Liqueur
½ oz Simple Syrup
¾ oz Lemon Juice
2 dashes Angostura Bitters
Fresh Mint

Method: Build and churn over crushed ice, Julep style. Serve with mint sprig and nutmeg.

◄ Woodford Spire

1½ oz Woodford Reserve Bourbon
2 oz Lemonade
1 oz Cranberry Juice
Crushed Ice
Lemon Peel for garnish

Method: In a glass mix Woodford Reserve, lemonade and Cranberry juice with a bar spoon. Add liquid mixture into a copper cup; add crushed ice to the top and serve with a lemon twist.

Hibiscus Julep ►

1 oz Old Forester Signature 100 Proof Bourbon
1 oz Old Forester Classic 86 Proof Bourbon
¾ oz Hibiscus Syrup*
1 barspoon Becherovka Liqueur
Fresh Mint 8-10 leaves + 3 sprigs for garnish
Hibiscus flower, for optional garnish

Method: Slap mint, then rub 8-10 mint leaves inside a double old-fashioned glass. Add bourbons, liqueur, and syrup. Pack with crushed ice. Garnish with 3 generous sprigs of mint.
***Hibiscus Syrup:** Bring 1 cup water to boil, reduce heat, add 2 hibiscus tea bags, steep 15 minutes, discard. Dissolve 1 cup sugar into tea. Store in refrigerator.

BREAKTHRU BEVERAGE MARYLAND

1413 Tangier Drive
Middle River, Maryland 21220

Fax orders to: 877-390-9423
(Due by 4:20 with Breakthru Beverage product codes)
See product index for conditions of sale

Metro Area

Orders 410-439-5100
Other 410-439-5000

Out of Town Direct

Orders 800-492-3900
Other 800-492-5150
Fax: 877-390-9423

ALPHA INDEX

SPIRIT

Armagnac

SEMPE 15 YEAR 80º....1
SEMPE VSOP 80º....1

Bourbon

BERENTZEN BUSHEL & BARREL 60º....11
BIB & TUCKER 6YR OLD SMALL BATCH 92º....11
BOONDOCKS 8YR OLD PORT FINISHED 90º....11
BULLEIT 10 YEAR OLD 91.2º....63
BULLEIT 90º....63
BULLEIT BARREL STRENGTH 125.4º....63
BULLEIT TATTOO NEW YORK 90º....63
BULLEIT W/LEWIS BAG....63
CEDAR RIDGE IOWA 80º....1
COPPER FOX BARREL STRENGTH 124º....11
CORNER CREEK KENTUCKY 10YR 88º....11
CORNER CREEK SINGLE BATCH RESERVE 89º....11
CUTWATER BLACK SKIMMER 90º....11
DIAMOND STATE 88/92º....11
DOUGLAS &TODD 4YR OLD SMALL BATCH 93º....11
FEW WHISKY 94º....1
HEAVEN'S DOOR DOUBLE BARREL 100º....11
HEAVEN'S DOOR STRAIGHT 10YR OLD 100º....11
HEAVEN'S DOOR STRAIGHT 90º....11
HILLBILLY 101º....1
HILLBILLY 86º....1
HILLBILLY VINE 70º....1
IW HARPER 15 YEAR OLD 86º....63
IW HARPER 82º....63
JEFFERSON'S 90º....11
JEFFERSON'S CHAPPELLET PRITCHARD HILL 90º....11
JEFFERSON'S MANHATTAN BARREL AGED 68º....11
JEFFERSON'S OCEAN CASK 112º....11
JEFFERSON'S OCEAN VOYAGE 90º....11
JEFFERSON'S OCEAN VOYAGE BARREL SEL 90º....11
JEFFERSON'S OLD FINISH 90º....11
JEFFERSON'S RESERVE 90º....11
JEFFERSON'S RESERVE TWIN OAK BARREL 90º....11
JEFFERSON'S RESERVE W/CANISTER 90º....11
JEFFERSON'S RSV RUM CASK FINISH 90º....11
JEFFERSON'S SUDUIRAUT FINISH 90º....11
JEFFERSON'S WOOD EXPERIMENT 92º....11
KENTUCKY OWL 121º....1
KENTUCKY OWL CONFISCATED 110º....1
NOBILE OAK 90º....1
OLD FORESTER 100º....1
OLD FORESTER 1870 CRAFT 90º....1
OLD FORESTER 1897 CRAFT 100º....1
OLD FORESTER 1910 CRAFT 93º....1
OLD FORESTER 1920 ROW SERIES 115º....1
OLD FORESTER 86º....1
OLD FORESTER BIRTHDAY BOTTLE 101º....1
OLD FORESTER STATESMAN 95º....1
OLD WILLIAMSBURG 80º....11
ONE EIGHT DISTRICT MADE 95º....11
ONE EIGHT DISTRICT MADE UNTITLED #13 106º....11
REDEMPTION BARREL 9 YEAR OLD 110º....11
REDEMPTION LIMITED RELEASE WHEATED 96º....11
REDEMPTION STRAIGHT BOURBON 82º....11
SECOND GLANCE AMERICAN 88º....11
THE BURNING CHAIR 88º....11
THE CLOVER SINGLE BARREL 4YR 92º....1
TIM SMITHS SOUTHERN RESERVE 90º....11
WIDOW JANE RYE MASH OAK & APPLEWOOD 91º....1
WIDOW JANE RYE MASH OAK AGED 91º....1
WIDOW JANE STRAIGHT BOURBON 91º....1
WOODFORD RESERVE 90º....1
WOODFORD RESERVE BARREL DOUBLE OAK 90º....1
WOODFORD RESERVE BATCH PROOF 125.8º....1
WOODFORD RESERVE DOUBLE OAKED 90º....1
WOODFORD RESERVE KENTUCKY DERBY 90º....1
WOODFORD RESERVE MASTERS COLLECTION 90º.1
WOODFORD RESERVE PERSONAL SELECTION 90º .1
WOODFORD RESERVE RYE 90º....1
WOODFORD RESERVE RYE PERSONAL SELECTION 90º....1
WOODFORD RESERVE STRAIGHT MALT 90º....1
WOODFORD RESERVE W/MINT JULEP CUP 90º....1
WOODFORD RESERVE W/ROCK GLASS 90º....1
WYOMING BOURBON 88º....1
WYOMING CASK STRENGTH SINGLE BARREL 92º....1
WYOMING DOUBLE CASK SHERRY FINISH 100º....1
WYOMING OUTRYDER 100º....1
ZACKARIAH HARRIS 80º....11

Brandy

E & J APPLE LIQUEUR 60º....36
E & J GOLD 80º....36
E & J PEACH LIQUEUR 60º....36
E & J SPECIAL RESERVE 80º....36
E & J VANILLA LIQUEUR 60º....36
E & J VSOP 80º....36
E & J XO 80º....36
GERMAIN-ROBIN APPLE XO 80º....36
GERMAIN-ROBIN CRAFT METHOD 80º....36
GERMAIN-ROBIN HEIRLOOM APPLE 80º....36
GERMAIN-ROBIN INFUSION WORKS CHERRY 70º....36
GERMAIN-ROBIN INFUSION WORKS EXOTICA 81º..36
GERMAIN-ROBIN INFUSION WORKS ORANGE 70º..36
GERMAIN-ROBIN OLD HAVANA 80º....36
GERMAIN-ROBIN PINOT NOIR 80º....36
GERMAIN-ROBIN RSV BATCH 86º....36
KORBEL 12 YEAR OLD 80º....4
KORBEL 80º....4
KORBEL VSOP 80º....4
KORBEL XS 80º....4
MILLARD FILLMORE 81º....36

Brandy - Fruit

DUPONT CALVADOS FINE RESERVE 80º....48
DUPONT CALVADOS HORS D'AGE 80º....48
DUPONT CALVADOS VIEILLE RESERVE 84º....48

Brandy Imported - Cognac

BISTRA SLIVOVITZ BRANDY 100º....4
CALVADOS FINE COQUEREL 80º....4
CHALFONTE VSOP 80º....14
CIROC BRANDY VS 80º....65
EXCLUSIV VSOP 80º....4
GAUTIER VS 80º....4
GAUTIER VSOP 80º....4
HENNESSY BLACK 86º....65
HENNESSY MASTER BLENDER III 86º....65
HENNESSY PARADIS 80º....65
HENNESSY PARADIS IMPERIAL 80º....65
HENNESSY RICHARD 80º....65
HENNESSY VS 80º....66
HENNESSY VSOP LUNAR NEW YEAR 80º....66
HENNESSY VSOP PRIVILEGE 80º....66
HENNESSY XO LUNAR NEW YEAR 80º....66
JACQUINS SPECIAL RESERVE WITH APPLE 66º....14
JACQUINS SPECIAL RESERVE WITH PEACH 66º....14
PAUL GIRAUD NAPOLEON 80º....48
RAYNAL VSOP 80º....14
SLIVOVITZ HUNGARIAN PLUM BRANDY 94º....14
SLIVOVITZ PLUM BRANDY 80º....14

Cachaca

AVUA AMBURANA CACHACA 80º....16
AVUA BALSAMO CACHACA 84º....16
AVUA JEQUITIBA ROSA CACHACA 80º....16
AVUA OAK CACHACA 80º....16
AVUA PRATA CACHACA 84º....16
AVUA STILL STRENGTH CACHACA 90º....16
AVUA TAPINHOA LTD ED CACHACA 80º....16

Cordials & Liqueurs

AGWA DE BOLIVIA 60º....6
AMARO TOSOLINI LIQUEUR 60º....6
AMBUSH CHILI PEPPER LIQUEUR 66º....16
ANCHO REYES CHILE VERDE LIQ....16
ANCHO REYES LIQUEUR 80º....16
BAILEY'S ALMANDE 26º....71
BAILEY'S CHOCOLATE CHERRY 34º....71
BAILEY'S ESPRESSO 34º....71
BAILEY'S FESTIVE HISPANIC LTD 34º....71
BAILEY'S IRISH CREAM 34º....71
BAILEY'S PUMPKIN SPICE LTD 34º....71
BAILEY'S SALTED CARAMEL 34º....71
BAILEY'S VANILLA CINNAMON 34º....71
BAILEYS FESTIVE BOTTLE LTD 34º....71
BAILEYS STRAWBERRIES CREAM 34º....71
BARENJAGER HONEY BOURBON 70º....6
BARENJAGER HONEY LIQUEUR 70º....6
BERENTZEN APPLE LIQUEUR 40º....16
BERENTZEN ICEMINT 100º....16
BERENTZEN PEACH LIQUEUR 40º....16
BERENTZEN PEAR LIQUEUR 30º....16
BERENTZEN WILD CHERRY LIQUEUR 32º....16
BIGALLET CHINA CHINA 40º....16
BIGALLET THYM 35º....16
BINYAMINA BANANA LIQUEUR 54º....16
BINYAMINA CHOCLATE LIQUEUR 34º....16
BLACK FOREST KIRSCHWASSER 80º....6
BLACK HAUS 80º....16
BLARNEYS IRISH CREAM 34º....16
BLUE CHAIR BANANA CREAM 30º....6
BLUE CHAIR BAY KEY LIME CREAM 30º....6
BLUE CHAIR COCONUT SPICED CREAM 30º....6
BOLS AMARETTO 56º....6
BOLS ANISETTE 50º....6
BOLS APRICOT BRANDY 70º....6
BOLS BLACK RASPBERRY LIQUEUR 34º....6
BOLS BLACKBERRY BRANDY 70º....6
BOLS BLUE CURACAO 48º....6
BOLS BUTTERSCOTCH SCHNAPPS 34º....6
BOLS CHERRY BRANDY 60º....7
BOLS COFFEE LIQUEUR 48º....7
BOLS CREME DE BANANA 34º....7
BOLS CREME DE CACAO BROWN 50º....7
BOLS CREME DE CACAO WHITE 48º....7
BOLS CREME DE CASSIS 34º....7
BOLS CREME DE MENTHE GREEN 60º....7
BOLS CREME DE MENTHE WHITE 60º....7
BOLS CREME DE NOYAUX 48º....7
BOLS ELDERFLOWER 34º....7
BOLS GINGER 48º....7
BOLS GINGER BRANDY 70º....7
BOLS HOT CINNAMON SCHNAPPS 48º....7
BOLS MANGO 34º....7
BOLS MELON LIQUEUR 34º....7
BOLS NATURAL YOGHURT LIQUEUR 30º....7
BOLS ORANGE CURACAO 60º....7
BOLS PARFAIT AMOUR 48º....7
BOLS PEACH BRANDY 60º....7
BOLS PEACH SCHNAPPS 42º....7
BOLS PEPPERMINT SCHNAPPS 48º....7
BOLS PINEAPPLE CHIPOLTE 34º....7
BOLS PUMPKIN LIQUEUR 42º....7
BOLS ROOTBEER SCHNAPPS 42º....7
BOLS SCHNAPPS POMEGRANATE 34º....7
BOLS SLOE GIN 60º....7
BOLS SOUR APPLE 34º....7
BOLS STRAWBERRY LIQUEUR 34º....7
BOLS TRIPLE SEC 30 30º....7
BOLS TRIPLE SEC 42º....7
BOLS WATERMELON LIQUEUR 34º....7
BOTTICELLI GOURMET CAPPUCCINO 33º....16
BOULAINE AMARETTO 27º....16
BOULAINE ANISETTE 28º....16
BOULAINE BANANA LIQUOR 28º....16
BOULAINE BLACKBERRY BRANDY 28º....16
BOULAINE BUTTERSCOTCH SCHNAPPS 28º....16
BOULAINE COFFEE LIQUEUR 28º....16
BOULAINE CREME DE CACAO BROWN 27º....16
BOULAINE CREME DE CACAO WHITE 28º....16
BOULAINE CREME DE MENTHE GREEN 28º....16
BOULAINE CREME DE MENTHE WHITE 27º....16
BOULAINE CURACAO BLUE 27º....16
BOULAINE HAZELNUT LIQUEUR 27º....16
BOULAINE MELON LIQUEUR 27º....16
BOULAINE PEACH SCHNAPPS 28º....16
BOULAINE PEPPERMINT SCHNAPPS 27º....16
BOULAINE SLOE GIN 28º....16
BOULAINE SOUR APPLE SCHNAPPS 28º....16
BOULAINE TRIPLE SEC 27º....16
BOULAINE VANILLA SCHNAPPS 28º....16
BOUTARI OUZO 80º....48
BRADY'S IRISH CREAM 34º....16
CAFE OLE 53 34º....16
CASTELLO MIO ESPRESSO 80º....16
CASTELLO MIO SAMBUCA 76º....16
CELTIC HONEY LIQUEUR 60º....16
CHAMBORD ROYALE LIQUEUR 33º....7
CHAMBORD W/STOPPER 33º....7
DER LACHS DANZIG GOLDWASSER 80º....7
DI SARONNO AMARETTO RISERVA 80º....7
DI SARONNO AMARETTO W/JIGGER 56º....7
DISARONNO AMARETTO 56º....7
DISARONNO AMARETTO TRUSSARDI W/GLASSES....7
DRAMBUIE 80º....16
DRAMBUIE W/GLASS 80º....17
ECHTE KROATZBEERE BLACKBERRY 80º....7
EMMETS IRISH CREAM LIQUEUR 34º....71
FARETTI BISCOTTI LIQUEUR 56º....7
FERRO CHINA BALIVA AMARO 42º....17
FEW AMARO LIQUEUR 25º....7
FIVE FARMS IRISH CREAM 34º....7
GALLIANO L'APERITIVO 48º....7
GALLIANO L'AUTENTICO 85º....7
GALLIANO RISTRETTO COFFEE LIQUEUR 60º....7
GERMAIN-ROBIN PEAR DE PEAR 52º....38
GIFFARD ABRICOT DU ROUSSILLON 50º....17
GIFFARD BANANE DU BRESIL 50º....17
GIFFARD BLUE CURACAO 50º....17
GIFFARD CARIBBEAN PINEAPPLE 32º....17
GIFFARD CASSIS NOIR DE BOURGOGNE 40º....17
GIFFARD CREME DE FRAISE DES BOIS 32º....17
GIFFARD CREME DE FRAMBOISE 32º....17
GIFFARD CREME DE LA PASSION 32º....17
GIFFARD CREME DE MURE 32º....17
GIFFARD CREME DE PAMPLEMOUSSE ROSE 32º....17
GIFFARD CREME DE PECHE VIGNE 32º....17
GIFFARD CREME DE VIOLETTE 32º....17
GIFFARD GINGER OF THE INDIES 70º....17
GIFFARD LICHI LI 36º....17
GIFFARD MENTHE PASTILLE 48º....17
GIFFARD RHUBARB 32º....17
GIFFARD TRIPLE SEC 80º....17
GIFFARD VANILLE DE MADAGASCAR 40º....17

Deliveries to all accounts are Freight Prepaid. All merchandise subject to availability and/or allocation plan. Invoices not paid within one (1) week after due dates established by The Alcohol and Tobacco Tax Division are subject to one and one-half percent (1-1/2%) per thirty (30) days late payment charges plus attorneys fees of twenty-five percent (25%) of all past due claims referred for collections. All payments made on delinquent accounts apply first to late payment charges. BreakThru Beverage Maryland Charges $50.00 on returned checks. For less than full case bottle costs, add: 1.75L & 1.5L: $1.35; 1L: $1.65; 750ml:$1.50; 375ml: $1.50; 200ml, 187ml & 100ml: $1.50; 50ml: $.50.
Minimum requirements for delivery: bottles or cases totaling three (3) cases, or an order of $150.00 or more. For any returns due to accounts closing, which are permitted by State Regulation, there will be a fifteen percent (15%) return to stock fee. This does not affect permanent accounts with seasonal closings. A refundable deposit is available on the sale of keg products. If empty kegs are not returned, account will be charged $30.00. The cost of the cooperage will be assessed. All prices listed are subject to change.

ALPHA INDEX

GIFFARD WHITE CACAO 50º 17
GIFFARD WILD ELDERFLOWER 40º 17
GODIVA CHOCOLATE LIQUEUR 30º 71
GODIVA DARK CHOCOLATE 30º 71
GODIVA WHITE CHOCOLATE LIQUEUR 30º 71
GOLDSCHLAGER 87º 17
GOZIO AMARETTO 48º 17
HEERING CHERRY LIQUEUR 48º 17
IRISH MANOR IRISH CREAM 34º 17
JAAN PAAN LIQUEUR 50º 17
JACQUIN COFFEE BRANDY 66º 17
JACQUINS AMARETTO 56º 17
JACQUINS ANISETTE 60º 17
JACQUINS APRICOT BRANDY 66º 17
JACQUINS BLACKBERRY BRANDY 70º 17
JACQUINS CHERRY BRANDY 66º 17
JACQUINS CREME DE BANANA 50º 17
JACQUINS CREME DE CASSIS 32º 17
JACQUINS CREME DE MENTHE GREEN 42º 17
JACQUINS CREME DE MENTHE WHITE 42º 17
JACQUINS GINGER BRANDY 70º 17
JACQUINS KUMMEL 54º 17
JACQUINS PEACH BRANDY 66º 17
JACQUINS PEPPERMINT SCHNAPPS 54º 17
JACQUINS ROCK & RYE FRUIT 54º 17
JACQUINS SLOE GIN 48º 17
JACQUINS TRIPLE SEC 48º 17
JEREMIAH WEED BOURBON LIQUEUR 100º 71
KAMMER KIRSCHWASSER 90º 7
KAMMER OBSTLER 7
KAMMER WILLIAMS BIRNE PEAR 80º 7
KAMMER WILLIAMS PEAR BRANDY 80º 7
KLEINER FEIGLING LIQUEUR 40º 7
LICOR 43 62º 17
LUCID ABSINTHE SUPERIEURE 124º 7
MARIE BRIZARD ANISETTE 50º 7
MARIE BRIZARD CHOCOLATE ROYALE 60º 7
MARIE BRIZARD CREME DE MENTHE GREEN 50º 7
MARIE BRIZARD CREME DE MENTHE WHITE 46º 7
MARIE BRIZARD ORANGE CURACAO 60º 7
MARIE BRIZARD TRIPLE SEC 78º 7
MARIE BRIZARD WATERMELON 34º 7
MEKHONG THE SPIRIT OF THAILAND 70º 17
MONTEBELLO LONG ISLAND ICED TEA 42º 17
MOZART 34º 7
OLD PULTENEY STROMA 70º 17
PALLINI LIMONCELLO 52º 17
PALLINI LIMONCELLO CREAM º34 17
PALLINI PEACHCELLO 52º 17
PALLINI RASPICELLO 52º 17
PASSOA LIQUEUR 40º 7
PELIGROSO CINNAMON LIQUEUR 70º 17
PENN DUTCH ROOT BEER SCHNAPPS 42º 17
PHILLIPS BANANA SCHNAPPS 100º 17
PIMMS #1 80º 71
ROMANA BLACK SAMBUCA 80º 17
ROMANA SAMBUCA 84º 17
ROYALE CLUB AMARETTO 30º 17
ROYALE CLUB BLACK RASPBERRY 30º 17
ROYALE CLUB BLUE CURACAO 30º 17
ROYALE CLUB BUTTERSCOTCH 30º 17
ROYALE CLUB CREME DE BANANA 30º 17
ROYALE CLUB CREME DE CACAO DARK 30º 17
ROYALE CLUB CREME DE CACAO WHITE 30º 17
ROYALE CLUB MELON 30º 17
ROYALE CLUB PEACH 30º 17
ROYALE CLUB PEPPERMINT 30º 17
ROYALE CLUB SOUR APPLE 30º 17
ROYALE CLUB TRIPLE SEC 30º 17
RUMCHATA 28º 8
RUMCHATA MINCHATAS W/COFFEE CUP 28º 8
RUMCHATA MINICHATA CREAMERS 28º 8
RUMCHATA W/SHOT GLASS 28º 8
RUMPLE MINZE SCHNAPPS 100º 71
SALIZA AMARETTO LIQUEUR 80º 8
SCHLADERER EDEL CHERRY LIQUEUR 84º 8
SCHLADERER HIMBEERGEIST LIQUEUR 84º 8
SCHLADERER HIMBEERGEIST RASPBERRY 84º 8
SCHLADERER KIRSCHWASSER 84º 8
SCHLADERER OBSTWASSER 80º 8
SCHLADERER WILLIAMS BIRNE PEAR BRANDY 80º .. 8
SCHMERLING'S CHOCOLATE LIQUEUR 34º 17
SCHONAUER APFEL LIQUEUR 42º 8
SKINOS MASTIHA 60º 48
SOLERNO BLOOD ORANGE LIQUEUR 80º 17
SOUL CACHACA 80º 17
STIRRINGS GINGER 50º 17
STIRRINGS PEACH 36º 17
STIRRINGS TRIPLE SEC 60º 17
SWEET REVENGE LIQUEUR 71º 17
TEKIRDAG RAKISI 90º 18
TEKIRDAG RAKISI GOLD 90º 18
THE IRISHMAN IRISH CREAM 70º 8
TIPPY COW CHOCOLATE 28º 8
TIPPY COW ORANGE 28º 8
TIPPY COW SHAMROCK MINT 28º 8
TIPPY COW VANILLA 28º 8
TRADER VICS CHOCOLATE LIQUEUR 53º 18
TRADER VICS COFFEE LIQUEUR 53º 18
TRADER VICS MACADAMIA LIQUEUR 53º 18
VERPOORTEN ADVOCAAT EGG LIQUEUR 40º 8
VIEUX CARRE ABSINTHE 120º 8
VILLA MASSA LIMONCELLO 60º 18
VINIQ SHIMMERY PEACH MOSCATO 40º 38
VINIQ SHIMMERY RUBY MOSCATO 40º 38
WALDERS CREAMY COFFEE LIQUEUR 34º 18
WALDERS VODKA & VANILLA 34º 18
WONDERMINT PEPPERMINT SCHNAPPS 70º 8
XANTE PEAR COGNAC LIQUEUR 76º 18
YENI RAKI 90º 18
YENI RAKI W/2 GLASSES 90º 18
YUKON JACK 100º 18
YUKON JACK JACAPPLE 70º 18
YUKON JACK PERMA FROST 100º 18
YUKON JACK WICKED HOT 70º 18
ZACARIAH HARRIS EGG NOG 30º 18
ZACHLAWI FIG ARAK 80º 18
ZACHLAWI TRADITIONAL ARAK 86º 18
ZUCCA RABARBARO RHUBARB AMARO 32º 8

Gin

BLUECOAT AMERICAN DRY 94º 4
BLUECOAT BARREL AGED FINISH 94º 4
BLUECOAT ELDERFLOWER 94º 4
BOLS GENEVER 84º 4
BOLS GENEVER BARREL AGED 84º 4
BOOTH'S LONDON DRY 90º 14
BROKERS 94º 4
BROKERS DRY GIN W/GLASSES 94º 4
CANDY MANOR 80º 14
CAORUNN 84º 14
CAORUNN W/CRANBERY BITTERS 84º 14
CROWN RUSSE 80º 14
DAMRAK GIN 84º 4
DEATH'S DOOR 94º 4
DOGFISH HEAD COMPELLING 80º 14
ELEPHANT LONDON DRY 90º 48
ELEPHANT STRENGTH 114º 48
FARMERS ORGANIC 93º 4
FEW AMERICAN 80º 4
FEW AMERICAN BARREL AGED 93º 4
FEW BREAKFAST 84º 4
FEW GENEVER PUBLICAN LTD EDITION 90º 4
FEW STANDARD ISSUE 114º 4
GORDON'S LONDON DRY 80º 66
GORDONS PINK 60º 66
HENDRICK'S 88º 14
HENDRICKS MIDSUMMER SOLSTICE 14
HENDRICKS ORBIUM 87º 14
MCCALLS 80º 14
NEW AMSTERDAM 80º 36
NEW AMSTERDAM LONDON DRY 95º 37
NOLET RESERVE 105º 66
NOLET SILVER 95º 66
NOLET SILVER W/GLASS 95º 66
ONE EIGHT DISTRICT MADE 80º 14
ONE EIGHT DISTRICT MADE BARREL RESTED 102º 14
TANQUERAY BLOOMSBURY 95º 66
TANQUERAY GIN W/WINE GLASS 95º 66
TANQUERAY LONDON DRY 95º 66
TANQUERAY MALACCA 82.6º 66
TANQUERAY NO. TEN 95º 66
TANQUERAY RANGPUR DISTILLED 83º 66

Grappa

CIVIDINA GRAPPA 80º 8

Miscellaneous

BELVEDERE BARTEZEK SINGLE ESTATE 80º 74
BELVEDERE SMOGORY SINGLE ESTATE 80º 74
FOUNDING FARMERS GIN 90º 74
JEFFERSON'S PRIVATE LABEL 80º 74
JEFFERSONS RESERVE PRIVATE LABEL 80º 74
JEFFERSONS RSV TWIN OAK BARREL 90º 74
LOSSIT PEDRO XIMINEZ 86º 74
PAPAS PILAR DARK RUM ANCHORED INN 86º 74
PAPAS PILAR RUM DARK BOURBON FINISH BO BROOKS 95º 74
PAPAS PILAR RUM SHERRY CASK #24 86º 74
TIM SMITHS SOUTHERN RESERVE COMBO 90º 74
TOWIEMORE RIBERA DEL DUERO 86º 74

Organic Spirit

PRAIRIE ORGANIC CUCUMBER VODKA 70º 14
PRAIRIE ORGANIC GIN 80º 14
PRAIRIE ORGANIC VODKA 80º 14
PURUS ORGANIC WHEAT VODKA 80º 14

Pisco

LA CARAVEDO PISCO PURO QUEBRANTA 80º 18
PISCO PORTON 86º 18
PISCO PORTON ACHOLADO 86º 18

Prepared Cocktails

BARTENDERS COCONUT RUM 25º 18
BARTENDERS HORCHATA 28º 18
BARTENDERS HOT SEX & BRANDY 25º 18
BARTENDERS HOT SEX 25º 18
BARTENDERS I'M BANANAS OVER YOU 25º 18
BARTENDERS I'M COCONUT OVER YOU 21º 18
BARTENDERS KICKASS MUDSLIDE 25º 18
BARTENDERS LONG ISLAND ICED TEA 42º 18
BARTENDERS MARGARITA 25º 18
BARTENDERS ORANGE CREAM 25º 18
CAPTAIN MORGAN LONG ISLAND ICE TEA 35º 71
CAPTAIN MORGAN PB COCONUT MUDSLIDE 25º 18
CAPTAIN MORGAN PB LONG ISLAND ICED TEA 30º 18
CAPTAIN MORGAN PB ORANGE PINEAPPLE 25º 18
CAPTAIN MORGAN PB TROPICAL PUNCH 25º 18
CLUB COCKTAILS LT LIME MARGARITA 20º 18
CLUB COCKTAILS MARTINI GIN 40º 18
CLUB COCKTAILS MARTINI VODKA 40º 18
CUTWATER CUCUMBER VODKA 99 RTD 5º 18
CUTWATER FUGU HORCHATA COLD BREW RTD 13º 18
CUTWATER GIN & TONIC RTD 12.4º 18
CUTWATER GRAPEFRUIT VODKA 99 RTD 5º 18
CUTWATER LIME VODKA 99 RTD 5º 18
CUTWATER MARGARITA LIME RTD 13º 18
CUTWATER MILD BLOODY MARY 20º 18
CUTWATER PALOMA RTD 7º 18
CUTWATER RUM & COLA RTD 14º 18
CUTWATER RUM & GINGER ALE RTD 14º 18
CUTWATER SPICY BLOODY MARY 20º 18
CUTWATER VODKA SODA MULE RTD 14º 18
CUTWATER WHISKEY HIGHBALL RTD 10º 18
CUTWATER WHISKEY LEMON TEA RTD 7º 18
DOGFISH HEAD SONIC ARCHEOLOGY 50º 18
FRAPPACHATA MOCHA ICED COFFEE RTD 25º 8
FRAPPACHATA RTD 25º 8
GOSLINGS DARK & STORMY PREMIX 18º 18
MONACO COGNAC COLA 18º 18
MONACO COGNAC CRUSH 18º 18
MONACO VODKA BLACK RASPBERRY 18º 18
MONACO VODKA BLUE CRUSH 18º 18
MONACO VODKA CITRUS RUSH 18º 18
MONACO VODKA CRANBERRY 18º 18
MONACO VODKA KENTUCKY MULE 18º 18
MONACO VODKA LEMON LIME 9º 18
MONACO VODKA MANGO-PEACH 18º 18
MONACO VODKA MOSCOW MULE 18º 18
MONACO VODKA TEQUILA LIME CRUSH 18º 18
MONACO VODKA TROPICAL RUSH 18º 18
MONACO VODKA TROPICAL SODA 9º 18

Rum

AFRO HEAD ORIGINAL 7 YEAR OLD 80º 6
AFRO HEAD XO 15 YEAR OLD 86º 6
ATLANTICO GRAND RESERVA 80º 48
ATLANTICO RESERVA 80º 48
BARBAROSSA SILVER 80º 15
BARBAROSSA SPICED 42º 15
BAYOU SATSUMA 60º 6
BAYOU SELECT 80º 6
BAYOU SILVER 80º 6
BAYOU SPICED 80º 6
BLUE CHAIR BAY BANANA 53º 6
BLUE CHAIR BAY COCONUT 53º 6
BLUE CHAIR BAY COCONUT SPICED 53º 6
BLUE CHAIR BAY SPICED 70º 6
BLUE CHAIR BAY VANILLA 53º 6
BLUE CHAIR BAY WHITE 80º 6
BLUE CHAIR COCONUT COMMEMORATIVE BTL 53º .. 6
BRUGAL 1888 80º 6
BRUGAL ANEJO 80º 6
BRUGAL ESPECIAL EXTRA DRY 80º 6
BRUGAL EXTRA VIEJA RESERVA 80º 6
BRUGAL EXTRA VIEJO 80º 6
CAPT MORGAN WATERMELON SMASH 50º 71
CAPTAIN MORGAN 100º 70
CAPTAIN MORGAN APPLE SMASH 60º 70
CAPTAIN MORGAN BLACK SPICED 95º 70
CAPTAIN MORGAN CANNON BLAST 70º 70
CAPTAIN MORGAN COCONUT 70º 70
CAPTAIN MORGAN GRAPEFRUIT 70º 71
CAPTAIN MORGAN JACK OBLAST 60º 71
CAPTAIN MORGAN LOCONUT 40º 71
CAPTAIN MORGAN ORIGINAL SPICED 70º 71
CAPTAIN MORGAN PARROT BAY COCONUT 42º 15
CAPTAIN MORGAN PARROT BAY COCONUT 90º 15
CAPTAIN MORGAN PARROT BAY KEY LIME 42º 15
CAPTAIN MORGAN PARROT BAY MANGO 42º 15
CAPTAIN MORGAN PARROT BAY PINEAPPLE 42º 15
CAPTAIN MORGAN PARROT BAY STRAWBERRY 42º 15
CAPTAIN MORGAN PB PASSION FRUIT 42º 15
CAPTAIN MORGAN PINEAPPLE 70º 71
CAPTAIN MORGAN PRIVATE STOCK 70º 71
CAPTAIN MORGAN SILVER SPICED 70º 71
CAPTAIN MORGAN WHITE 80º 71
CUTWATER THREE SHEETS BARREL AGED 80º 15
CUTWATER THREE SHEETS CASK STRENGTH 80º . 15
CUTWATER THREE SHEETS WHITE 80º 15
DIPLOMATICO AMBASSADOR 94º 38
DIPLOMATICO ANEJO 80º 38
DIPLOMATICO BARBET BATCH #2 94º 38
DIPLOMATICO EXCLUSIVA RESERVA 80º 38
DIPLOMATICO KETTLE BATCH #1 94º 38
DIPLOMATICO MANTUANO 80º 38
DIPLOMATICO PLANAS 80º 38
DIPLOMATICO VINTAGE 2002 80º 38
DOGFISH HEAD BARREL HONEY 80º 15
FLOR DE CANA ANEJO 4 YR 80º 15
FLOR DE CANA CENTENARIO 12 YR 80º 15
FLOR DE CANA CENTENARIO 18 YR 80º 15
FLOR DE CANA CENTENARIO 25 YR 80º 15
FLOR DE CANA EXTRA SECO 4 YR 80º 15
FLOR DE CANA GOLD ANEJO CLASICO 5 YR 80º 15
FLOR DE CANA GRAN RESERVA 7 YR 80º 15
GOSLING 151º 15
GOSLING BLACK SEAL 80º 15
GOSLING GOLD 80º 15
GOSLING OLD 80º 15
GOSLINGS BLACK SEAL RUM GIFT PACK 80º 15
GRIND 60º 15
JACQUINS GOLD 80º 15
JACQUINS WHITE 80º 15
MYERS'S ORIGINAL DARK 80º 15
MYERS'S PLATINUM 80º 15
NAKED TURTLE WHITE 80º 71
PAMPERO ANNIVERSARIO 80º 71
PAPA'S PILAR BLONDE 84º 16
PAPA'S PILAR DARK 86º 16
PAPAS PILAR BLONDE W/FISHING LURE 84º 16
PAPAS PILAR DARK BOURBON FINISH 86º 16
PAPAS PILAR PLATINUM BLONDE 92º 16
PAPAS PILAR SHERRY CASK #24 86º 16
PHRAYA DEEP MATURED GOLD 80º 16
RON CORINA GOLD 80º 16
RON CORINA SPICED 70º 16
RON CORINA WHITE 80º 16
RON PABLO WHITE 80º 16

Deliveries to all accounts are Freight Prepaid. All merchandise subject to availability and/or allocation plan. Invoices not paid within one (1) week after due dates established by The Alcohol and Tobacco Tax Division are subject to one and one-half percent (1-1/2%) per thirty (30) days late payment charges plus attorneys fees of twenty-five percent (25%) of all past due claims referred for collections. All payments made on delinquent accounts apply first to late payment charges. BreakThru Beverage Maryland Charges $50.00 on returned checks. For less than full case bottle costs, add: 1.75L & 1.5L: $1.35; 1L: $1.65; 750ml:$1.50; 375ml: $1.50; 200ml, 187ml & 100ml: $1.50; 50ml: $.50.
Minimum requirements for delivery: bottles or cases totaling three (3) cases, or an order of $150.00 or more. For any returns due to accounts closing, which are permitted by State Regulation, there will be a fifteen percent (15%) return to stock fee. This does not affect permanent accounts with seasonal closings. A refundable deposit is available on the sale of keg products. If empty kegs are not returned, account will be charged $30.00. The cost of the cooperage will be assessed. All prices listed are subject to change.

ALPHA INDEX

RON ZACAPA CENTENARIO 23 YR 80º....71
RON ZACAPA CENTENARIO XO 80º....71
RON ZACAPA EDICION NEGRA 86º....71
RUMHAVEN CARIBBEAN COCONUT 42º....38
SAILOR JERRY NAVY SPICED COMMERATIVE 92º....16
SAILOR JERRY SAVAGE APPLE 70º....16
SAILOR JERRY SPICED NAVY 92º....16
SAINT JAMES BLANC 80º....16
SAINT JAMES PAILLE GOLD 80º....16
SELVAREY CACAO 70º....16
SELVAREY WHITE 80º....16
SIX SAINTS 83º....16
STOLEN 6 YEAR OLD 123º....16
STOLEN SMOKED 84º....16
STROH ORIGINAL 160º....6
TRADER VICS GOLD 151º....16
TRADER VICS SPICED 70º....16
WORTHY PARK GOLD 80º....16
WORTHY PARK OVERPROOF 126º....16
WORTHY PARK SILVER 80º....16
WORTHY PARK SINGLE ESTATE RESERVE 90º....16

Tequila

AGAVE DE CORTEZ MEZCAL JOVEN 80º....13
AGAVE LOCO 71º....3
ANGELISCO BLANCO 80º....13
ANGELISCO REPOSADO 80º....13
AYATE ANEJO 80º....13
AYATE REPOSADO 80º....13
BLUE NECTAR ANEJO 80º....3
BLUE NECTAR REPOSADO EXTRA BLEND 80º....3
BLUE NECTAR REPOSADO SPECIAL CRAFT 80º....3
BLUE NECTAR SILVER 80º....3
CABRITO REPOSADO 80º....13
CENOTE ANEJO 80º....3
CENOTE BLANCO 80º....3
CENOTE REPOSADO 80º....3
DELEON ANEJO 80º....65
DELEON DIAMANTE 80º....65
DELEON LEONA RISERVA 80º....65
DELEON PLATINUM 80º....65
DELEON REPOSADO 80º....65
DON EDUARDO ANEJO 80º....3
DON EDUARDO REPOSADO 80º....3
DON EDUARDO SILVER 80º....3
DON JULIO 1942 80º....65
DON JULIO ANEJO 70TH ANNIVERSARY 80º....65
DON JULIO ANEJO 80º....65
DON JULIO BLANCO 80º....65
DON JULIO BLANCO WITH LIME PRESS 80º....65
DON JULIO REAL 80º....65
DON JULIO REPOSADO 80º....65
DON JULIO REPOSADO RESERVA DOUBLE CASK....65
EL JIMADOR ANEJO 80º....3
EL JIMADOR BLANCO 80º....3
EL JIMADOR REPOSADO 80º....3
EL JIMADOR SILVER 80º....3
EL JOLGORIO MEZCAL BARRIL 94º....13
EL JOLGORIO MEZCAL CUIXE 94º....13
EL JOLGORIO MEZCAL ESPADIN 96º....13
EL JOLGORIO MEZCAL MADRECUIXE 94º....13
EL JOLGORIO MEZCAL PECHUGA 96º....13
EL JOLGORIO MEZCAL TEPEZTATE 94º....13
EL JOLGORIO MEZCAL TOBALA 92º....13
FAMILIA CAMARENA ANEJO 80º....36
FAMILIA CAMARENA REPOSADO 80º....36
FAMILIA CAMARENA SILVER 80º....36
HERRADURA ANEJO 80º....3
HERRADURA REPOSADO 80º....3
HERRADURA REPOSADO COLECCION DE LA CASA....3
HERRADURA REPOSADO DOUBLE BARREL 80º....3
HERRADURA SELECT SUPREMA 80º....3
HERRADURA SILVER 80º....3
HERRADURA SILVER COLECCION 110º....3
HERRADURA SILVER W/ICE MOLD 80º....3
HERRADURA ULTRA ANEJO 80º....3
METEORO MEZCAL ESPADIN 90º....13
MEZCAL VAGO CUIXE AQUILINO 102º....3
MEZCAL VAGO CUIXE JARQUIN 102º....3
MEZCAL VAGO ELOTE 102º....3
MEZCAL VAGO ENS TIO REY RODRIGUEZ 100º....3
MEZCAL VAGO ENSAMBLE AQUILINO 102º....3
MEZCAL VAGO ENSAMBLE EN BARRO TIO 97º....3
MEZCAL VAGO ENSAMBLE JARQUIN 103º....3
MEZCAL VAGO ESPADIN AQUILINO 102º....3
MEZCAL VAGO ESPADIN EN BARRO 105º....3
MEZCAL VAGO ESPADIN JARQUIN 102º....3
MEZCAL VAGO ESPADIN JOEL 101º....4
MEZCAL VAGO MADRE CUIXE JARQUIN 102º....4
MILAGRO ANEJO 80º....13
MILAGRO ANEJO BARREL SELECT 80º....13
MILAGRO REPOSADO 80º....13
MILAGRO REPOSADO SELECT BARREL RSV 80º....13
MILAGRO SILVER 80º....13
MILAGRO SILVER SELECT BARREL RESERVA 80º....13
MONTELOBOS MEZCAL JOVEN 86º....13
NUESTRA SOLEDAD SAN LUIS 96º....13
NUESTRA SOLEDAD SANTIAGO MIAHUATLAN 91º....13
NUESTRA SOLEDAD ZOQUITLAN 94º....13
PARTIDA ANEJO 80º....4
PARTIDA BLANCO 80º....4
PARTIDA ELEGANTE EXTRA ANEJO 80º....4
PARTIDA REPOSADO 80º....4
PEDRO MORALES GOLD 80º....13
PEDRO MORALES WHITE 80º....13
PELIGROSO ANEJO 80º....13
PELIGROSO REPOSADO 80º....14
PELIGROSO SILVER 80º....14
PEPE LOPEZ GOLD 80º....4
PEPE LOPEZ TRIPLE SEC 30º....4
PEPE LOPEZ WHITE 80º....4
POR SIEMPRE SOTOL 90º....14
SUERTE ANEJO 80º....14
SUERTE BLANCO 80º....14
SUERTE REPOSADO 80º....14
TANTEO CHIPOTLE 80º....4
TANTEO HABANERO 80º....4
TANTEO JALAPENO 80º....4

Vodka

44 NORTH HUCKLEBERRY 70º....4
44 NORTH IDAHO POTATO 80º....4
44 NORTH MAGIC VALLEY 80º....4
44 NORTH RAINIER CHERRY 80º....4
44 NORTH SUNNY SLOPE NECTAR 70º....4
AMERICAN ANTHEM 80º....66
BELVEDERE BARTEZEK SINGLE ESTATE 80º....66
BELVEDERE CITRUS 80º....66
BELVEDERE GINGER ZEST 80º....66
BELVEDERE MACERATED MANGO 80º....67
BELVEDERE PEACH NECTAR 80º....67
BELVEDERE PINK GRAPEFRUIT 80º....67
BELVEDERE PURE 80º....66
BELVEDERE PURE JANELLE MONAE 80º....66
BELVEDERE PURE LAOLU 80º....66
BELVEDERE PURE SPRITZ VAP 80º....66
BELVEDERE PURE W/ICE DUO 80º....66
BELVEDERE PURE W/JAR 80º....66
BELVEDERE SMOGORY SINGLE ESTATE 80º....67
BELVEDERE WILD BERRY 80º....67
BORU 80º....14
CIROC 80º....67
CIROC APPLE 70º....67
CIROC BLACK RASPBERRY 70º....67
CIROC COCONUT 70º....67
CIROC FRENCH VANILLA 70º....67
CIROC MANGO 70º....67
CIROC MOSCHINO W/SHOT GLASSES 80º....67
CIROC PEACH 70º....67
CIROC PINEAPPLE 70º....68
CIROC RED BERRY 70º....68
CIROC SUMMER COLADA 70º....68
CIROC SUMMER WATERMELON 70º....68
CROP CUCUMBER 70º....4
CROP HARVEST MEYER LEMON 80º....4
CROP ORGANIC 80º....4
CROP ORGANIC SPICED PUMPKIN 70º....4
CROP TOMATO 70º....4
CROWN RUSSE 80º....14
CUTWATER SPIRITS FUGU 80º....14
CUTWATER SPIRITS FUGU HABANERO 80º....14
CUTWATER SPIRITS FUGU HORCHATA 80º....14
DEATH'S DOOR 80º....4
DEVOTION 80º....4
DEVOTION BLACK AND BLUE 80º....4
DEVOTION BLOOD ORANGE 80º....4
DEVOTION TIKI TEA 80º....4
DEVOTION WILD CHERRY 80º....4
DOGFISH HEAD ANALOG 80º....14
DOGFISH HEAD ROASTED PEANUT 80º....14
EXCLUSIV BERRY 64º....4
EXCLUSIV NO. 1 80º....4
EXCLUSIV NO10 APPLE 70º....4
EXCLUSIV PEACH 70º....4
EXCLUSIV PINEAPPLE 70º....4
FINLANDIA 80º....4
FINLANDIA COCONUT 75º....5
FINLANDIA CRANBERRY 75º....5
FINLANDIA GRAPEFRUIT 75º....5
FINLANDIA MANGO 75º....5
FINLANDIA RASPBERRY 75º....5
FINLANDIA TANGERINE 75º....5
GORDON'S 80º....68
HELIX 80º....14
JACQUINS ROYALE 80º....14
JEREMIAH WEED SWEET TEA 70º....68
KEDEM 80º....14
KETEL ONE 80º....68
KETEL ONE BOTANICAL CUCUMBER 60º....68
KETEL ONE BOTANICAL GRAPEFRUIT ROSE 60º....68
KETEL ONE BOTANICAL PEACH ORANGE 60º....68
KETEL ONE CITROEN 80º....68
KETEL ONE ORANJE 80º....68
LEGEND OF KREMLIN 80º....14
LUKSUSOWA 80º....14
LVOV 80º....14
LVOV BEET 80º....14
MCCALLS 80º....14
MONACO 80º....14
NEW AMSTERDAM 100º....37
NEW AMSTERDAM 80º....37
NEW AMSTERDAM APPLE 70º....37
NEW AMSTERDAM COCONUT 70º....37
NEW AMSTERDAM GLUTEN FREE 80º....37
NEW AMSTERDAM GRAPEFRUIT 70º....37
NEW AMSTERDAM LEMON 70º....37
NEW AMSTERDAM MANGO 70º....37
NEW AMSTERDAM ORANGE 70º....37
NEW AMSTERDAM PEACH 70º....37
NEW AMSTERDAM PINEAPPLE 70º....37
NEW AMSTERDAM RASPBERRY 70º....37
NEW AMSTERDAM RED BERRY 70º....37
OFF THE HOOF SCRAPPLE 80º....14
ONE EIGHT DISTRICT MADE 80º....14
POPOV 80º....14
PRAVDA 80º....14
PRAVDA ESPRESSO 80º....14
PRAVDA KOSHER 80º....14
RELSKA 80º....14
REYKA 80º....15
SILVER SCREEN 80º....15
SMIRNOFF 100º....68
SMIRNOFF 80º....68
SMIRNOFF 90.4º....68
SMIRNOFF BLUEBERRY 70º....68
SMIRNOFF CHERRY 70º....68
SMIRNOFF CITRUS 80º....69
SMIRNOFF COCONUT 70º....69
SMIRNOFF CRANBERRY 70º....69
SMIRNOFF FLUFFED MARSHMALLOW 60º....69
SMIRNOFF GRAPE 70º....69
SMIRNOFF GREEN APPLE 70º....69
SMIRNOFF ICED CAKE 60º....69
SMIRNOFF KISSED CARAMEL 60º....69
SMIRNOFF LGBT LOVE WINS LTD 80º....68
SMIRNOFF LIME 70º....69
SMIRNOFF MANGO 70º....69
SMIRNOFF MANGO SORBET 60º....69
SMIRNOFF MOSCOW MULE 60º....69
SMIRNOFF ORANGE 70º....69
SMIRNOFF PASSION FRUIT 70º....69
SMIRNOFF PEACH 70º....69
SMIRNOFF PINEAPPLE 70º....69
SMIRNOFF PINEAPPLE COCO SORBET 60º....69
SMIRNOFF POMEGRANATE 70º....69
SMIRNOFF RASPBERRY 70º....70
SMIRNOFF RASPBERRY SORBET 60º....70
SMIRNOFF RED WHITE & BERRY 60º....70
SMIRNOFF RUBY RED GRAPEFRUIT 70º....70
SMIRNOFF SOUR APPLE 60º....70
SMIRNOFF SOUR BERRY LEMON 60º....70
SMIRNOFF SOUR PUNCH 60º....70
SMIRNOFF SOUR WATERMELON 60º....70
SMIRNOFF SOURCED CRANBERRY APPLE 60º....70
SMIRNOFF SOURCED PINEAPPLE 60º....70
SMIRNOFF SOURCED RUBY GRAPEFRUIT 60º....70
SMIRNOFF SOURCED WATERMELON 60º....70
SMIRNOFF STRAWBERRY 70º....70
SMIRNOFF VANILLA 70º....70
SMIRNOFF WATERMELON 70º....70
SMIRNOFF WHIPPED CREAM 60º....70
SMIRNOFF WHITE PEACH SORBET 60º....70
SMIRNOFF ZERO SUGAR INFUSED CUCUMBER LIME 60º....70
SMIRNOFF ZERO SUGAR INFUSED STRAWBERRY ROSE 60º....70
SMIRNOFF ZERO SUGAR INFUSED WATERMELON MINT 60º....70
SOBIESKI 80º....5
SOBIESKI CYTRON 70º....5
SOBIESKI ESTATE 80º....5
SOBIESKI ESTATE GIFT 80º....5
SOBIESKI ORANGE 70º....5
SOBIESKI RASPBERRY 70º....5
SOBIESKI VANILLA 70º....5
STOLICHNAYA 100º....5
STOLICHNAYA 80º....5
STOLICHNAYA BLUEBERI 75º....5
STOLICHNAYA CITROS 75º....5
STOLICHNAYA CORE 4 ON PREMISE PACK....6
STOLICHNAYA CRUSHED GRAPEFRUIT 60º....5
STOLICHNAYA CRUSHED MANGO 60º....5
STOLICHNAYA CRUSHED PINEAPPLE 60º....5
STOLICHNAYA CRUSHED STRAWBERRY 60º....5
STOLICHNAYA CUCUMBER 75º....5
STOLICHNAYA ELIT 80º....5
STOLICHNAYA GLUTEN FREE 80º....5
STOLICHNAYA GOLD 80º....5
STOLICHNAYA HOT JALAPENO 75º....5
STOLICHNAYA LIME 75º....5
STOLICHNAYA OHRANJ 75º....5
STOLICHNAYA PEACHIK 75º....5
STOLICHNAYA RAZBERI 75º....6
STOLICHNAYA SALTED KARAMEL 75º....6
STOLICHNAYA STRASBERI 75º....6
STOLICHNAYA VANIL 75º....6
STOLICHNAYA W/ROCKS GLASS 80º....5
TANQUERAY STERLING 80º....70
THE BAY SEASONED VODKA 80º....6
TIME WARP ESPRESSO 70º....15
TITO'S HANDMADE 80º....15
UV APPLE 60º....15
UV BLUE RASPBERRY 60º....15
UV CHERRY 60º....15
UV GRAPE 60º....15
UV RUBY GRAPEFRUIT 60º....15
UV VODKA 80º....15
VLADIMIR 80º....15
YAZI GINGER 70º....6
ZACHLAWI COLD BREW COFFEE 60º....15
ZACHLAWI HAZELNUT CAPPUCCINO 60º....15
ZACHLAWI MOCHA CAPPUCCINO 60º....15
ZACHLAWI ORANGE SWIRL 60º....15

Whiskey - Blend

DEATH'S DOOR 80º....1
MIDNIGHT MOON OAK CASK 90º....1

Whiskey - Blended

42 SINGLE MALT 84º....11
BOONDOCKS SPICED 80º....11
DIAMOND STATE 84º....11
GOLD CROWN BLEND 80º....11
JEREMIAH WEED SARSAPARILLA 70º....63
KENTUCKY DALE 80º....11
OMAR CAST SINGLE MALT 92º....48
OMAR SHERRY MALT 92º....48
PAUL JOHN BOLD 92º....48

Deliveries to all accounts are Freight Prepaid. All merchandise subject to availability and/or allocation plan. Invoices not paid within one (1) week after due dates established by The Alcohol and Tobacco Tax Division are subject to one and one-half percent (1-1/2%) per thirty (30) days late payment charges plus attorneys fees of twenty-five percent (25%) of all past due claims referred for collections. All payments made on delinquent accounts apply first to late payment charges. BreakThru Beverage Maryland Charges $50.00 on returned checks. For less than full case bottle costs, add: 1.75L & 1.5L: $1.35; 1L: $1.65; 750ml:$1.50; 375ml: $1.50; 200ml, 187ml & 100ml: $1.50; 50ml: $.50.

Minimum requirements for delivery: bottles or cases totaling three (3) cases, or an order of $150.00 or more. For any returns due to accounts closing, which are permitted by State Regulation, there will be a fifteen percent (15%) return to stock fee. This does not affect permanent accounts with seasonal closings. A refundable deposit is available on the sale of keg products. If empty kegs are not returned, account will be charged $30.00. The cost of the cooperage will be assessed. All prices listed are subject to change.

ALPHA INDEX

PAUL JOHN BRILLANCE SINGLE MALT 92º....48
PAUL JOHN EDITED SINGLE MALT 92º....48
PAUL JOHN SELECT CASK CLASSIC 110.4º....48
PAUL JOHN SELECT CASK PEATED 111º....48
PIEHOLE APPLE 70º....11
PIEHOLE PECAN 70º....11
SEAGRAM'S 7 CROWN 80º....63
SEAGRAM'S 7 CROWN DARK HONEY 71º....63
SEAGRAM'S 7 CROWN ORCHARD APPLE 71º....63
SEAGRAM'S VO 80º....11
SEAGRAM'S VO GOLD 80º....11
SHACKLETON 80º....36

Whiskey - Canadian

CANADIAN MIST 80º....1
CROWN ROYAL 80º....63
CROWN ROYAL BLACK 90º....63
CROWN ROYAL BLENDERS MASH 80º....63
CROWN ROYAL EXTRA RARE BLUE 80º....63
CROWN ROYAL FRENCH OAK CASK NC 80º....63
CROWN ROYAL NOBLE COLLECTION MASH 90º....63
CROWN ROYAL PEACH 70º....63
CROWN ROYAL REGAL APPLE 70º....63
CROWN ROYAL SALTED CARAMEL 70º....63
CROWN ROYAL SELECTED BARREL 103º....63
CROWN ROYAL SPECIAL RESERVE 80º....63
CROWN ROYAL VANILLA 70º....63
CROWN ROYAL WITH RAVENS JERSEY 80º....63
CROWN ROYAL WITH REDSKINS JERSEY 80º....63
CROWN ROYAL XO 80º....63
GIBSON FINEST GOLD 12 YEAR OLD 80º....11
REVEL STOKE PECAN 70º....11
REVEL STOKE PUMPKIN SPICED 70º....11
REVEL STOKE ROASTED APPLE 70º....11
REVEL STOKE ROOT BEER 70º....11
REVEL STOKE SMOKED VANILLA 70º....11
SINFIRE CINNAMON 70º....1

Whiskey - Grain

BOONDOCKS 95º....11
BOONDOCKS CASK STRENGTH 127º....11
CATDADDY CAROLINA MOONSHINE 80º....1
CEDAR RIDGE 80º....1
CEDAR RIDGE WHEAT 80º....1
CLIMAX FIRE NO 32 CINNAMON 80º....11
CLIMAX MOONSHINE 90º....11
CLIMAX MOONSHINE COMBO 90º....11
CLIMAX WOOD FIRED 90º....11
CLIMAX WOOD FIRED W/ROCK GLASSES 90º....11
DIAMOND STATE STRAIGHT CORN 80º....11
DOUBLE TROUBLED WHISKEY 47º....11
FEW SPIRITS FLAMING LIPS BRAINVILLE RYE 80º....1
HAIG CLUB SINGLE GRAIN 80º....63
MIDNIGHT MOONSHINE 100º....1
MIDNIGHT MOONSHINE APPLE PIE 70º....1
MIDNIGHT MOONSHINE BLACKBERRY 100º....1
MIDNIGHT MOONSHINE BLUEBERRY 100º....1
MIDNIGHT MOONSHINE BLUEBERRY W/LEMONADE 1
MIDNIGHT MOONSHINE BUST EDITION 100º....1
MIDNIGHT MOONSHINE CHERRY 100º....1
MIDNIGHT MOONSHINE CINNAMON 90º....2
MIDNIGHT MOONSHINE CORN 80º....2
MIDNIGHT MOONSHINE PEACH 70º....2
MIDNIGHT MOONSHINE RASPBERRY 90º....2
MIDNIGHT MOONSHINE STRAWBERRRY 100º....2
MIDNIGHT MOONSHINE W/APPLE PIE 100º....1
STOLEN 11YR OLD 92º....12
STOLEN X ROCK & RYE 80º....12
TIM SMITHS RESERVE WOOD FIRED 90º....12
VIRGINIA CHARDONNAY CASK FINISH 92º....12
VIRGINIA HIGHLAND BREWERS BATCH 92º....12
VIRGINIA HIGHLAND CIDER FINISH 94º....12
VIRGINIA HIGHLAND MALT 92º....12
WASMUNDS MALT 124º....12
WASMUNDS RYE 124º....12

Whiskey - Irish

CLONTARF IRISH WHISKEY 80º....12
CLONTARF W/2 GOSLINGS GINGER BEER 80º....12
HELL CAT MAGGIE 80º....12
IRISH MANOR 80º....12
KNAPPOGUE CASTLE 12 YEAR 80º....12
KNAPPOGUE CASTLE 12 YEAR BARREL 92º....12
KNAPPOGUE CASTLE 14 YEAR 80º....12
KNAPPOGUE CASTLE 16 YEAR 80º....12
KNAPPOGUE CASTLE 21 YEAR 92º....12
KNAPPOGUE PICHON BARON CASK FINISH 92º....12
ROE & CO IRISH WHISKEY 90º....63
SLANE CASTLE 80º....2
THE IRISHMAN 12 YEAR 86º....2
THE IRISHMAN 80º....2
THE IRISHMAN CASK 108º....2
THE IRISHMAN FOUNDERS RESERVE 80º....2
THE KNOT IRISH WHISKEY 100º....12
TULLAMORE DEW 12YR OLD 80º....12
TULLAMORE DEW 14YR OLD 82.6º....12
TULLAMORE DEW 15YR OLD TRILOGY 80º....12
TULLAMORE DEW 18YR OLD 82.6º....12
TULLAMORE DEW 80º....12
TULLAMORE DEW CIDER CASK FINISH 80º....12
TULLAMORE DEW CROCK 80º....12
TULLAMORE DEW XO RUM CASK FINISH 86º....12
WRITERS TEARS CASK STRENGTH 106º....2
WRITERS TEARS COGNAC CASK 92º PROOF....2
WRITERS TEARS COPPER POT 40º....2
WRITERS TEARS COPPER POT W/GLASSES 40º....2

Whiskey - Kentucky

EARLY TIMES 80º....2

Whiskey - New York

HUDSON BABY BOURBON 92º....12
HUDSON FOUR GRAIN 92º....12
HUDSON MANHATTAN RYE 92º....12
HUDSON NEW YORK CORN 92º....12
HUDSON SINGLE MALT 92º....12
HUSON MAPLE CASK RYE....12

Whiskey - Rye

BULLEIT 95 STRAIGHT RYE 90º....63
BULLEIT RYE 12 YEAR OLD 92º....63
CEDAR RIDGE RYE 86º....2
COPPER FOX 90º....12
CROWN ROYAL HARVEST RYE 90º....63
DIAMOND STATE RYE 88/92º....12
FEW RYE WHISKY 94º....2
GEORGE DICKEL RYE 90º....63
HEAVENS DOOR STRAIGHT RYE 92º....12
HILLBILLY RYE 90º....2
KENTUCKY OWL 11 YEAR OLD RYE 111º....2
LIMOUSIN RYE 90-92º....2
LIP SERVICE RYE 45º....12
MASTERSON'S 10YR OLD RYE 90º....12
OLD FORESTER RYE 100º....2
ONE EIGHT DISTRICT MADE RYE 94º....12
PEERLESS KY STRAIGHT RYE 108º....26
REDEMPTION HIGH RYE 92º....12
REDEMPTION HIGH RYE BARREL 10 YEAR 110º....12
REDEMPTION HIGH RYE BARREL 9 YR 92º....12
REDEMPTION RYE 92º....12
REDEMPTION RYE BARREL 10 YEAR 110º....12
TIM SMITHS SOUTHERN RESERVE RYE 80º....12
WHISTLEPIG 10 YEAR OLD STRAIGHT RYE 100º....12
WHISTLEPIG 15YR OLD VERMONT OAK RYE 92º....12
WHISTLEPIG BOSS HOG RYE V 115º....12
WHISTLEPIG FARMSTOCK RYE CROP #2 86º....12
WHISTLEPIG OLD WORLD MARRGE RYE 86º....12

Whiskey - Scotch

BLACK & WHITE SCOTCH 80º....63
BUCHANAN'S 12 YEAR OLD 80º....64
BUCHANAN'S 18 YR OLD SCOTCH 80º....64
BUCHANAN'S MASTER 12 YR 80º....64
BUCHANAN'S RED SEAL SCOTCH 80º....64
BUCHANAN'S SELECT 15YR OLD 80º....64
CLAN MACGREGOR 80º....12
CRAWFORD'S SCOTCH 80º....64
CUTTY SARK 80º....2
CUTTY SARK PROHIBITION EDITION 100º....2
DIMPLE PINCH 15 YR OLD SCOTCH 80º....64
FAMOUS GROUSE 80º....2
FAMOUS GROUSE SMOKY BLACK GROUSE 80º....2
GHOSTED RESERVE 26 YEAR OLD 84º....12
GIRVAN SINGLE GRAIN NO.4 85º....12
GRANT'S SCOTCH 80º....12
HANKEY BANNISTER 86º....12
J & B RARE 80º....64
JOHNNIE WALKER 18 YEAR OLD 80º....64
JOHNNIE WALKER BLACK JANE EDITION 80º....64
JOHNNIE WALKER BLACK LABEL 80º....64
JOHNNIE WALKER BLUE GHOST & RARE 87.6º....64
JOHNNIE WALKER BLUE GHOST & RARE 92º....64
JOHNNIE WALKER BLUE KING GEORGE V 86º....64
JOHNNIE WALKER BLUE LABEL 80º....64
JOHNNIE WALKER BLUE THE YEAR OF THE PIG 92º64
JOHNNIE WALKER BLUE WASHINGTON DC 80º....64
JOHNNIE WALKER DISCOVER MULTI PACK....64
JOHNNIE WALKER DOUBLE BLACK 80º....64
JOHNNIE WALKER GOLD RESERVE 80º....64
JOHNNIE WALKER GREEN 86º....64
JOHNNIE WALKER PREMIUM COLLECTION....64
JOHNNIE WALKER RED LABEL 80º....64
JOHNNIE WALKER SWING 86º....64
JOHNNIE WALKER WHITE WALKER 83º....64
JOHNNIE WALKER WINE CASK BLEND 80º....64
MONKEY SHOULDER 86º....12
OLD PARR 12 YEAR 80º....64
OLD ST ANDREWS 80º....2
SCORESBY RARE 80º....12
VAT 69 GOLD SCOTCH WHISKY 80º....64
WHITE HORSE SCOTCH 80º....64

Whiskey - Scotch Single Malt

ANCNOC 12 YEAR OLD 86º....12
ANCNOC 18 YEAR OLD 92º....12
ANCNOC 24 YEAR OLD 92º....12
ANCNOC BLAS 86º....12
ANCNOC CUTTER 92º....12
ARDBEG 10 YEAR GIFT 92º....64
ARDBEG 10 YEAR W/CAMPFIRE MUGS 92º....64
ARDBEG AN OA GIFT 93.2º....64
ARDBEG CORRYVRECKAN ISLAY 114º....64
ARDBEG DRUM COMMITTEE RELEASE 104º....64
ARDBEG DRUM ISLAY MALT GIFT 92º....64
ARDBEG KELPIE GIFT 92º....64
ARDBEG TWENTY-SOMETHING SINGLE MALT 93º....64
ARDBEG UIGEADAIL ISLAY MALT 86º....64
ARRAN 10 YEAR OLD 92º....12
ARRAN 14 YEAR 92º....12
ARRAN 18 YEAR 92º....12
ARRAN AMARONE FINISH 100º....12
ARRAN BRODICK BAY 100º....12
ARRAN MCTAGGERT ANNIVERSARY 98º....13
ARRAN ROBERT BURNS 86º....13
ARRAN SAUTERNE FINISH 100º....13
ARRAN SMUGGLERS SERIES #3 92º....13
BALBLAIR SCOTCH 92º....13
BALVENIE 12YR SWEET TOAST AMERICAN OAK 86º13
BALVENIE 14 YEAR OLD 86º....13
BALVENIE 14 YEAR OLD PEATED EXPRESSION 97º 13
BALVENIE 15 YEAR SHERRY CASK 96º....13
BALVENIE 40 YEAR OLD 97º....13
BALVENIE 50 YEAR OLD 88º....13
BALVENIE DC STEWART 1973 WOOD BOX 93º....13
BALVENIE DOUBLEWOOD 12 YR 86º....13
BALVENIE DOUBLEWOOD 17 YR 86º....13
BALVENIE PORTWOOD 21 YR 86º....13
BALVENIE SINGLE BARREL 12 YR 96º....13
BALVENIE SINGLE MALT 30 YEAR 95º....13
BALVENIE TUN 1509 BATCH #5 105º....13
BENACHIE CLASSIC SELECTION 86º....13
BENRIACH 10 YEAR OLD 86º....2
BENRIACH 10YEAR OLD CURIOSITAS 92º....2
BENRIACH 10YR OLD CASK #7367 119º....2
BENRIACH 12YR OLD CASK #2683 107º....2
BENRIACH 12YR OLD SHERRY WOOD FINISH 92º....2
BENRIACH 17 YEAR OLD SEPTENDECIM 92º....2
BENRIACH 20 YEAR OLD 86º....2
BENRIACH 21YR OLD 92º....2
BENRIACH 21YR OLD PEATED 92º....2
BENRIACH 25YR OLD AUTHENTICUS 92º....2
BENRIACH CASK BATCH 2 121º....2
BENRIACH CASK BATCH 2 PEATED 121º....2
BRENNE FRENCH 10YR OLD 96º....2
BRENNE FRENCH 80º....2
CAOL ILA 12 YEAR OLD 86º....64
CAOL ILA 15YR OLD SPECIAL RELEASE 118.2º....64
CARDHU SINGLE MALT 80º....64
CLASSIC MALT COASTAL CO-PACK....64
CLASSIC MALT STRONG CO-PACK....64
CLYNELISH 14 YEAR OLD 92º....64
COPPER FOX 96º....13
CRAGGANMORE 12 YEAR OLD 80º....64
CRAGGANMORE 12 YR DISTILLERS EDITION 80º....64
CUTWATER DEVILS SHARE 92º....13
DALMORE 12 YEAR OLD 80º....36
DALMORE 15 YEAR OLD 80º....36
DALMORE 18 YEAR OLD 86º....36
DALMORE 21 YEAR OLD 84º....36
DALMORE 25 YEAR OLD 84º....36
DALMORE CIGAR RESERVE 88º....36
DALMORE COMBO 88º....36
DALMORE KING ALEXANDER III 80º....36
DALMORE MIXED PACK 88º....36
DALMORE PORTWOOD RESERVE 93º....36
DALWHINNIE 15 YEAR OLD 86º....64
DALWHINNIE DISTILLER EDITION 90º....64
FEW SINGLE MALT 93º....2
FORAGERS KEEP 26YR OLD MALT 96º....64
GLEN ELGIN 18 YEAR OLD 110º....64
GLEN SCOTIA 15YR OLD 92º....2
GLEN SCOTIA 18YR OLD 92....2
GLEN SCOTIA DOUBLE CASK 92º....2
GLEN SCOTIA VICTORIANA 103º....2
GLENDRONACH 12 YEAR OLD 80º....2
GLENDRONACH 24YR OLD CASK #415 104º....2
GLENDRONACH 27YR OLD CASK #2257 106º....2
GLENDRONACH CASK STRENGTH BATCH 7 116º....2
GLENDRONACH KINGSMAN LTD 96.4º....2
GLENDRONACH PARLIAMENT 21 YEAR 96 º....2
GLENDRONACH PEATED 92º....2
GLENDRONACH SHERRY CASK 15 YR REVIVAL 92º..2
GLENDRONACH SHERRY CASK 18 YEAR 92º....2
GLENFIDDICH 12 YR SPECIAL RESERVE 80º....13
GLENFIDDICH 18 YEAR OLD 86º....13
GLENFIDDICH 19 YR AGE OF DISCOVERY LTD ED 80º 13
GLENFIDDICH 26 YR OLD 86º....13
GLENFIDDICH BARREL RESERVE 14 YR OLD 86º....13
GLENFIDDICH CASK 1973 90º....13
GLENFIDDICH FIRE & CANE 86º....13
GLENFIDDICH GRAN RESERVE 21YR 80º....13
GLENFIDDICH INDIA PALE ALE LTD ED 86º....13
GLENFIDDICH PROJECT XX 87º....13
GLENFIDDICH RARE COLLECTION 40 YR OLD 87º...13
GLENFIDDICH SOLERA RESERVE 15YR 80º....13
GLENFIDDICH WINTER STORM ICE CASK 86º....13
GLENGLASSAUGH EVOLUTION 100º....2
GLENGLASSAUGH REVIVAL 92º....2
GLENGLASSAUGH SCOTCH 8 YEAR 2009 113º....2
GLENGLASSAUGH TORFA 100º....2
GLENKINCHIE 12 YEAR OLD 86º....64
GLENKINCHIE DISTILLERS EDITION 10 YEAR 86º....64
GLENMORANGIE 18 YEAR 86º....64
GLENMORANGIE ALLTA GIFT 102º....64
GLENMORANGIE ASTAR 105º....64
GLENMORANGIE COLLECTION 92º....64
GLENMORANGIE LASANTA WOOD FINISH 92º....65
GLENMORANGIE NECTAR D'OR 92º....65
GLENMORANGIE QUINTA RUBAN WOOD FINISH 92º65
GLENMORANGIE SIGNET 92º....65
GLENMORANGIE THE ORIGINAL 10 YR 86º....64
GLENMORANGIE W/GLASSES & EMBLEM 86º....64
GLENROTHES 12YR 80º....2
GLENROTHES 18YR 86º....2
GLENROTHES BOURBON CASK RESERVE 86º....2
GLENROTHES MAKERS CUT PROOF 98º....2
GLENROTHES PEATED CASK RESERVE 80º....2
HIGH COMMISSIONER 80º....2
HIGHLAND PARK 12 YEAR 86º....2
HIGHLAND PARK 18 YEAR 86º....2
HIGHLAND PARK 25 YEAR 91.4º....2
HIGHLAND PARK 30 YEAR 91º....2
HIGHLAND PARK FIRE EDT 90º....2
HIGHLAND PARK FULL VOLUME 94º....2
HIGHLAND PARK MAGNUS 80º....2
HIGHLAND PARK VALKNUT PROOF 94º....2
HIGHLAND PARK VALKYRIE 92º....2
INCHMURRIN 12YR HIGHLAND 92º....2
INCHMURRIN 18YR HIGHLAND 92º....2
INCHMURRIN MADIERA CASK HIGHLAND 92º....2

Deliveries to all accounts are Freight Prepaid. All merchandise subject to availability and/or allocation plan. Invoices not paid within one (1) week after due dates established by The Alcohol and Tobacco Tax Division are subject to one and one-half percent (1-1/2%) per thirty (30) days late payment charges plus attorneys fees of twenty-five percent (25%) of all past due claims referred for collections. All payments made on delinquent accounts apply first to late payment charges. BreakThru Beverage Maryland Charges $50.00 on returned checks. For less than full case bottle costs, add: 1.75L & 1.5L: $1.35; 1L: $1.65; 750ml:$1.50; 375ml: $1.50; 200ml, 187ml & 100ml: $1.50; 50ml: $.50.
Minimum requirements for delivery: bottles or cases totaling three (3) cases, or an order of $150.00 or more. For any returns due to accounts closing, which are permitted by State Regulation, there will be a fifteen percent (15%) return to stock fee. This does not affect permanent accounts with seasonal closings. A refundable deposit is available on the sale of keg products. If empty kegs are not returned, account will be charged $30.00. The cost of the cooperage will be assessed. All prices listed are subject to change.

ALPHA INDEX

ISLE OF JURA 10 YEAR OLD MALT 86º....36
ISLE OF JURA 16 YEAR OLD MALT 86º....36
ISLE OF JURA 18 YEAR OLD 84º....36
ISLE OF JURA 1984 MALT 88º....36
ISLE OF JURA 21 YEAR OLD MALT 96º....36
ISLE OF JURA 30YR OLD MALT 88º....36
ISLE OF JURA COMBO....36
ISLE OF JURA SEVEN WOOD 84º....36
ISLE OF JURA SUPERSTITION º86....36
JOHN BARR BLACK LABEL RESERVE 80º....36
JOHN BARR GOLD DISTINGUISHED & REFINED 80º 36
KININVIE 23 YEAR OLD 100º....13
LADYBURN 42 YEAR OLD 80º....13
LAGAVULIN 12YR OLD SPECIAL RELEASE 115.6º....65
LAGAVULIN 16 YEAR OLD 86º....65
LAGAVULIN 8 YEAR OLD 96º....65
LAGAVULIN DISTILLERS EDITION 86º....65
LITTLEMILLL SCOTCH 25YR 100.8º....2
LOCH LOMOND 12YR 92º....2
LOCH LOMOND 18YR 92º....2
LOCH LOMOND BLENDED 80º....2
LOCH LOMOND ORIGINAL 80º....3
LOCH LOMOND RESERVE 80º....3
LOCH LOMOND SINGLE GRAIN 92º....3
LOCH LOMOND THE OPEN CARNOUSTIE 1999 94º....3
LOCH LOMOND THE OPEN SPECIAL EDITION 92º....3
LOSSIT CLASSIC SELECTION 86º....13
LOST DISTILLERIES AUCHNAGIE ARCHIVIST 92º....13
LOST DISTILLERIES AUCHNAGIE VINTAGE 92º....13
LOST DISTILLERIES GERSTON ARCHIVIST 92º....13
LOST DISTILLERIES GERSTON VINTAGE 92º....13
LOST DISTILLERIES STRATHEDEN ARCHIVIST 92º..13
LOST DISTILLERIES STRATHEDEN VINTAGE 92º....13
MACALLAN 12 YR DOUBLE CASK 86º....3
MACALLAN 15 YR FINE OAK 86º....3
MACALLAN 1824 SERIES RARE CASK 86º....3
MACALLAN 1824 SERIES W/DECANTER 90º....3
MACALLAN CLASSIC CUT 102º....3
MACALLAN FINE OAK 18YR OLD 86º....3
MACALLAN GOLD DOUBLE CASK 80º....3
MACALLAN RARE CASK 86º....3
MACALLAN SHERRY OAK 12 YEAR 86º....3
MACALLAN SHERRY OAK 18 YEAR 86º....3
MACALLAN SHERRY OAK 25 YEAR 86º....3
MACALLAN V5 REFLEXION SPEYSIDE 86º....3
MACALLAN W/LALIQUE DECANTER 89º....3
MACKINLAY SHACKLETON RARE 95º....36
MORTLACH 12 YEAR OLD MALT 87º....65
MORTLACH 16 YEAR OLD SINGLE MALT 87º....65
MORTLACH 20 YEAR OLD SINGLE MALT 87º....65
OBAN 14 YEAR MALT 86º....65
OBAN 18 YEAR MALT 86º....65
OBAN 21YR OLD SPECIAL RELEASE 115.8º....65
OBAN DISTILLERS EDITION 86º....65
OBAN LITTLE BAY 14 YEAR 86º....65
OLD PULTENEY 12 YEAR OLD MALT 80º....13
OLD PULTENEY 17 YEAR OLD MALT 92º....13
OLD PULTENEY 1989 92º....13
OLD PULTENEY 21 YEAR OLD MALT 86º....13
OLD PULTENEY 35 YEAR OLD MALT 86º....13
OLD PULTENEY NAVIGATOR 92º....13
RAMPUR 86º....13
SPEYBURN 10 YEAR OLD MALT 86º....13
SPEYBURN 10YR OLD W/SOURCE WATER 86º....13
SPEYBURN 15 YEAR OLD MALT 92º....13
SPEYBURN ARRANTA CASK 92º....13
SPEYBURN BRADAN ORACH 80º....13
SPEYBURN COMPANION CASK 92º....13
TALISKER 10 YEAR 91º....65
TALISKER 10 YR DISTILLERS EDITION 92º....65
TALISKER 18 YEAR 92º....65
TALISKER STORM 97º....65
THE MACALLAN 1824 SERIES 86º....3
THE MACALLAN EDITION NO4 96.8º....3
THE SINGLETON GLENDULLAN 12YR 80º....65
THE SINGLETON GLENDULLAN 15YR 80º....65
THE SINGLETON GLENDULLAN 18YR 80º....65
TOMATIN 12 YEAR SINGLE MALT 86º....13
TOMATIN 18 YEAR SINGLE MALT 92º....13
TOMATIN DUALCHAS 86º....13
TOMINTOUL 10 YEARS OLD 80º....13
TOMINTOUL 14 YEARS OLD 92º....13
TOMINTOUL 16 YEARS OLD 80º....13
TOMINTOUL PEATY TANG 80º....13
TOMINTOUL SHERRY CASK 12 YEAR 80º....13
TOWIEMORE CLASSIC SELECTION 86º....13

Whiskey - Tennessee

GENTLEMAN JACK 80º....3
GEORGE DICKEL 9 YEAR BARREL SELECT 103º....65
GEORGE DICKEL BARREL SELECT 86º....65
GEORGE DICKEL NO. 12 90º....65
GEORGE DICKEL NO. 8 80º....65
GEORGE DICKEL TABASCO BARREL 70º....65
GEORGE DICKEL WHITE 91º....65
JACK DANIEL'S BLACK 80º....3
JACK DANIEL'S BLACK MASTER DISTILLER SERIES 6TH EDITION 86º....3
JACK DANIEL'S BLACK W/PINT GLASSES 80º....3
JACK DANIEL'S BLACK W/TALL GLASS 80º....3
JACK DANIEL'S FAMILY OF BRANDS....3
JACK DANIEL'S FIRE 70º....3
JACK DANIEL'S FIRE W/GLASSES 70º....3
JACK DANIEL'S HONEY 70º....3
JACK DANIEL'S HONEY W/BASKETBALL ICE MOLD....3
JACK DANIEL'S LEGACY EDITION SERIES 2 86º....3
JACK DANIEL'S NO 27 GOLD 80º....3
JACK DANIEL'S RYE 4YR OLD SINGLE BARREL 94º....3
JACK DANIEL'S RYE 90º....3
JACK DANIEL'S RYE UNAGED 94º....3
JACK DANIEL'S SINGLE BARREL 132º....3
JACK DANIEL'S SINGLE BARREL 94º....3
JACK DANIEL'S SINGLE BARREL HERITAGE 100º....3
JACK DANIEL'S SINGLE BARREL REPLICA 94º....3
JACK DANIEL'S SINGLE BARREL W/SNIFTERS 94º....3
JACK DANIEL'S SINGLE BRRL VARIABLE PROOF 132º3
SINATRA JACK DANIEL'S SELECT 90º....3
THE CLOVER 10 YEAR 90º....3

WINE

Argentina

ACHAVAL FERRER....55
ALAMOS....46
ALBERTO FURQUE....56
AMALAYA....56
BATTLE AX....56
BELASCO....31
BODEGA COLOME....56
BODEGA NORTON....56
CHEVAL DES ANDES....72
CLOS DE LOS SIETE....21
COLORES DEL SOL....31
DON MIGUEL GASCON....46
DON RODOLFO....31
INACAYAL....56
KAIKEN....56
KING....56
MANOS NEGRAS....56
PIATTELLI....56
PROEMIO....31
RUTA 22....21
TAMARI....56
TERRAZAS....72

Argentina Sparkling

101 BUBBLES....56
AMALAYA....56

Australia

19 CRIMES....31
BERTON....32
BLACK OPAL....32
CAPE MENTELLE....72
CLARENDON HILLS....46
GREG NORMAN....32
KATNOOK ESTATE....32
LINDEMAN'S BIN SERIES....32
LINDEMAN'S CAWARRA....32
PAXTON....33
PENFOLDS BIN RANGE....32
PENFOLDS KOONUNGA HILL....33
PENFOLDS PORTS....33
PENFOLDS PREMIUM RANGE....33
PENFOLDS RAWSON'S RETREAT....33
PETER LEHMANN....21
ROSEMOUNT BLENDS....33
ROSEMOUNT DIAMOND....33
SAMUEL WYNN....33
TEAL LAKE....21
THE LITTLE PENGUIN....33
WOLF BLASS....33
WYNNS....33
YELLOW TAIL....21

Australia Sparkling

LINDEMAN'S BIN SERIES....33
YELLOW TAIL....22

Chile

ALFASI....22
CIGAR BOX....56
DOS ALMAS....56
EYZAGUIRRE....33
LA MISION....33
LA PLAYA....33
SANTA EMA....56
TINGA BLOCK....34
WINEMAKERS....34

China

AO YUN....72

France

AGLY BROTHERS....34
ALLENO & CHAPOUTIER....34
BARON HERZOG....22
BARTON & GUESTIER....56
BARTON & GUESTIER-VARIETALS....57
BILLETTE....57
CAVE DE LUGNY....22
CHAPOUTIER....57
CHATEAU - BORDEAUX....57
CHATEAU - HAUT MEDOC....57
CHATEAU - ST EMILION....57
CHATEAU - ST EMILLION....22
CHATEAU -BORDEAUX....34
CHATEAU DE SANCERRE....57
CHATEAU DE VALCOMBE....57
CHATEAU DES GRAVIERES....57
CHATEAU GRANDE CASSAGNE....57
CHATEAU GREYSAC....22
CHATEAU LE PETIT CHABAN....22
CHATEAU LES REUILLES....57
CHATEAU MINUTY....34
CHATEAU PARET....57
CHATEAU ST CORBIAN....22
CLARENDELLE DILLON....57
CORDIER....57
COTES DU RHONE....57
CUVEE DE CENTENAIRE....22
DOMAINE ALAIN VOGE....57
DOMAINE AURELIEN VERDET....57
DOMAINE DE LA PETITE CASSAGNE....57
DOMAINE DE LA QUILLA....58
DOMAINE EHRHART....58
DOMAINE HAUTS DE SANZIERS....58
DOMAINE HENRY DARNAT....58
DOMAINE HUGUENOT....58
DOMAINE LAURENT MOUTON....58
DOMAINE MARC MOREY....58
DOMAINE MICHEL NIELLON....58
DOMAINE ROBERT VOCORET....58
DOMAINE ST EUGENIE....58
DOMAINE THOMAS & FILS....58
FLEUR DE MER....46
FLEUR DE PRAIRIE....22
HOBNOB....22
LA TOURNEE....34
LAURENT KRAFT....58
LISTEL....58
MAISON AMBROISE....58
MARIUS....58
MAS CARLOT....58
MAS DE LAVAIL....58
MAS DES BRESSADES....58
MATHILDE CHAPOUTIER....34
MISCHIEF & MAYHEM....58
NOTORIOUS....58
PIC & CHAPOUTIER....34
PIERRE....34
TRENEL....58
VIGNOBLES MAYNARD....58

France Sparkling

AMELIA....46
DOM PERIGNON....72
DOM RUINART....72
KRUG....72
MAISON DE GRAND ESPRIT....34
MOET & CHANDON....72
PIPER HEIDSIECK....58
ROSE D'OR....46
ST HILAIRE....58
VEUVE CLICQUOT....73
VEUVE DU VERNAY....58

Greece

BOUTARI....58

Israel

BINYAMINA....22
MATAR....22
SEGAL'S....22
SOREKA....22
TEPERBERG....22
VITKIN....22
ZION....22

Italy

ALLEGRINI....59
ANDRIANO....59
ANTERRA....59
ARGIANO....59
BARONE FINI....22
BARTENURA....22
BASILISCO....59
BELLA SERA....46
BRANCAIA....46
CA'BOLANI....59
CA'MAIOL....59
CAMPANILE....34
CASTELLO D'ALBOLA....59
CASTELLO DEL POGGIO....59
CASTELLO DI QUERCETO....59
CAVALIERE D'ORO....34
CECCHI....59
CLIFF HANGER....59
CORVO....34
CUSUMANO....59
DA VINCI....46
DONNA LAURA....59
DUCA DI SALAPARUTA....34
ECCO DOMANI....46
FATTORIA SARDI....59
FEUDO ZIRTARI....59
JERMANN....59
KETTMEIR....59
LA GIOIOSA....34
LAMOLE DI LAMOLE....59
LUIGI RIGHETTI....59
LUNARDI....59
MANISCALCO....60
MASO CANALI....46
MASSERIA ALTEMURA....60
MELILLO....60
MESA....60
MEZZACORONA....60
MIA DOLCEA....46
MICHELE SATTA....60
NOBILISSIMA....60
PALA....60

Deliveries to all accounts are Freight Prepaid. All merchandise subject to availability and/or allocation plan. Invoices not paid within one (1) week after due dates established by The Alcohol and Tobacco Tax Division are subject to one and one-half percent (1-1/2%) per thirty (30) days late payment charges plus attorneys fees of twenty-five percent (25%) of all past due claims referred for collections. All payments made on delinquent accounts apply first to late payment charges. BreakThru Beverage Maryland Charges $50.00 on returned checks. For less than full case bottle costs, add: 1.75L & 1.5L: $1.35; 1L: $1.65; 750ml:$1.50; 375ml: $1.50; 200ml, 187ml & 100ml: $1.50; 50ml: $.50.
Minimum requirements for delivery: bottles or cases totaling three (3) cases, or an order of $150.00 or more. For any returns due to accounts closing, which are permitted by State Regulation, there will be a fifteen percent (15%) return to stock fee. This does not affect permanent accounts with seasonal closings. A refundable deposit is available on the sale of keg products. If empty kegs are not returned, account will be charged $30.00. The cost of the cooperage will be assessed. All prices listed are subject to change.

ALPHA INDEX

PIEROPAN....60
POGGIO AL TESORO....60
PRINCIPI DI BUTERA....60
REMO FARINA....60
RENATO RATTI....60
ROCCA DI MONTEMASSI....60
SAN GIORGIO....60
SANTA MARGHERITA....60
SASSOREGALE....60
SOLETO....60
STELLINA DI NOTTE....34
STEMMARI....60
TERLANO....60
TESTA....34
TOLAINI....61
TOLLOY....61
TORNATORE....61
TORRESELLA....61
VILLA ANNA....34
VILLA POZZI....22
ZONIN....61

Italy Sparkling

BARTENURA....23
CA'DEL BOSCO....61
CASTELLO DEL POGGIO....61
CAVALIERE D'ORO....34
CUVEE DEOR....61
ENRICO....61
ENZA....23
JOSH CELLARS....23
LA GIOIOSA....34
LA MARCA....46
MANISCALCO....61
MEZZACORONA....61
NOBILLISSIMA....61
RIONDO....61
ROTARI....61
SANTA MARGHERITA....61
STELLINA DI NOTTE....35
TORRESELLA....61
VOVETI....35
ZONIN....61

Japan

KIKKOMAN....61
OZEKI....61
SHIMIZU-NO-MAI....61

Madiera

LEACOCK....61

Miscellaneous

BARON HERZOG....74
BARON ROTHSCHILD....74
BERINGER CHEESECAKE....74
BRICK & VINE....74
CHATEAU DE RAYNE....74
CHATEAU GUIRAUD....74
CHATEAU L'ETOILE VIAUD....74
CHATEAU LA DOUCE....74
CHATEAU LA GUERINIERE....74
DECOY....74
DOM PERIGNON....74
DOMAINE CHANDON....74
DOW'S....74
DUCKHORN VINEYARDS....74
FAR NIENTE....74
GUNDLACH BUNDSCHU....74
INGLENOOK....74
JOSEPH CARR....74
JOSH CELLARS....74
LES MARRONIERS....74
LINDEMANS....74
LOUIS MARTINI....74
MIGRATION....74
MOET & CHANDON....74
PETER VELLA....74
QUILT....74
RODNEY STRONG....74
SAINTSBURY....74
SILVERADO....74
STERLING....74
VEUVE CLICQUOT....75

New Zealand

BLACK COTTAGE....61
CLOUD NO. 9....62
CLOUDY BAY....73
GOOSE BAY....23
GREG NORMAN....35
LOVEBLOCK....62
MATUA....35
SAINT CLAIR....46
SQUEALING PIG....35
STARBOROUGH....46
THE CROSSINGS....23
TWO RIVERS....62
WHITEHAVEN....46

Portugal

COCKBURN'S....62
DOW'S....62
PRESIDENTIAL....62
TAYLOR FLADGATE....23

South Africa

GLEN CARLOU....62

Spain

ARINZANO....62
BODEGA NUMANTHIA....73
BODEGA PINOSO....35
CAMINO DE CABRAS....62
CASTILLO DE MONSERAN....62
CONDE DE VALDEMAR....62
ELVI....23
HARTLEY GIBSON....62
LAS ROCAS....46
LUZDIVINA....62
MADRIA....46
MARTIN CODAX....46
MORLANDA....35
MYLIA....35
RAMON BILBAO....23
RAMON CARDOVA....23
RENE BARBIER....35
SAVORY & JAMES....23
THE PEDALER....62
VALDUBON....35
VAZA....35
VINA ENCINA....23
VIONTA....35

Wine - Fortified Imported

MONTANARO VERMOUTH....62

Spain Sparkling

FREIXENET....23
FREIXENET....35
MIA....35
SEGURA VIUDAS....35
ROUTIN....23

United States

CAPRICCIO....18

American

DAILY'S READY TO DRINK....8
SWEET CAKES....48

American Sparkling

MYX FUSIONS....18

California

1000 STORIES....26
ACACIA....26
ADORADA....26
AMERICAN PIONEER WINEGROWERS....48
AMUSE BOUCHE....48
ANTHONY'S HILL....26
APOTHIC....38
ARCHIMEDES....48
ARTEZIN....48
ATHENA....38
AU SOMMET....48
BACON....48
BAREFOOT....38
BARON HERZOG....19
BARREL AXE....48
BEAR FLAG....39
BEAULIEU VINEYARD APPELLATION....26
BEAULIEU VINEYARD COASTAL....26
BEAULIEU VINEYARD NAPA....26
BEAULIEU VINEYARD RESERVE....26
BEES BOX....48
BELCREME DE LYS....27
BELLA UNION....48
BELLACOSA....19
BELLE GLOS....48
BENNETT FAMILY....19
BERAN....48
BERINGER APPELLATION COLLECTION....27
BERINGER BLUSH....8
BERINGER BROTHERS....27
BERINGER FOUNDERS' ESTATE....27
BERINGER PREMIUM VARIETALS....8
BERINGER RESERVE....27
BLACK INK....48
BOEN....49
BONTERRA....27
BOONES....39
BOUCHAINE....49
BRIDLEWOOD....39
CALERA....49
CAMI VINEYARDS....49
CANYON ROAD....39
CARLO ROSSI....39
CARNE HUMANA....49
CARNIVOR....40
CASS....27
CAVISTE....27
CELLAR NO. 8....27
CENTURY CELLARS....27
CHATEAU SOUVERAIN....40
CHATEAU ST. JEAN....28
CHIMNEY ROCK....49
COPPERIDGE....40
COUP DE FOUDRE....49
COVENANT....19
COVEY RUN....40
CYPRESS....49
DARK HORSE....40
DAVIS BYNUM....49
DECOY....49
DOLCE....49
DOMAINE CURRY....49
DUCKHORN VINEYARDS....49
DUELING PISTOLS....49
DUTTON GOLDFIELD....49
DYNAMITE VINEYARD....28
ECHO ECHO....49
EDNA VALLEY....40
EMBRAZEN....28
ENROUTE....49
EPPA....19
ETUDE....28
FAIRBANKS....40
FAR NIENTE....50
FEDERALIST....50
FETZER....28
FIGHTING CHANCE....28
FIVE OAKS VINEYARDS....40
FLOR DE CAMPO....50
FRANCIS COPPOLA....50
FRANCIS COPPOLA DIAMOND SERIES....50
FRANCIS COPPOLA DIRECTOR'S....50
FRANCIS COPPOLA DIRECTOR'S CUT....50
FRANCIS COPPOLA PRESENTS....50
FRANCIS COPPOLA SOFIA....51
FRANCIS COPPOLA VOTRE SANTE....51
FREI BROTHERS....40
GALLO FAMILY VINEYARDS....41
GALLO SIGNATURE SERIES....41
GHOST PINES....41
GIRARD....19
GLASS MOUNTAIN....51
GLORIA FERRER....28
GOLDENEYE....51
GREAT AMERICAN WINE COMPANY....28
GREG NORMAN....28
GREYSTONE CELLARS....51
GRGICH HILLS....51
GUARACHI....51
GUNDLACH BUNDSCHU....51
HAGAFEN....19
HERZOG LINEAGE....19
HESS COLLECTION MT. VEEDER....51
HESS SELECT....51
HESS SHIRTAIL VINEYARD....51
HESS VINEYARD DESIGNATES....51
HEWITT VINEYARD....29
ICONOCLAST....52
INGLENOOK....52
INVITATION....41
IRON HORSE....52
J LOHR ESTATES....52
J LOHR VINEYARD SERIES....52
J VINEYARDS....41
JADE MOUNTAIN....29
JEKEL....29
JOSEPH CARR....19
JOSEPH ZAKON....19
JOSH CELLARS....19
JUNIPER CANYON....29
KINGDOM....42
KUNDE ESTATE WINERY....20
LAGUNA....42
LAYER CAKE....20
LIBERTY CREEK....42
LINDEMAN'S....29
LIVINGSTON CELLARS....42
LOCATIONS....42
LOUIS MARTINI....42
MACMURRAY....42
MACPHAIL....52
MADRIGAL....52
MAGNOLIA GROVE....29
MAMMARELLA....52
MARKHAM....52
MATTHEW FOX....43
MAXVILLE....52
MERIDIAN VINEYARDS....29
MIGRATION....52
MIRASSOU....43
MONTEREY VINEYARDS....28
MOUNT PEAK....43
NEWTON VINEYARD....71
NICKEL & NICKEL....52
ONCE UPON A VINE....29
OPUS ONE WINERY....53
ORIN SWIFT....43
OROGENY....29
PALO ALTO....29
PARADUXX....53
PETER VELLA....43
PHARAOHMOANS....53
PROPHECY....43
PROSPECTOR....43
PROVENANCE....29
PROVERB....43
QUILT....53
RABBLE....53
RANCHO ZABACO....43
RANCHO ZABACO DANCING BULL....43
RED ROCK....43
REDWOOD CREEK....43
RODNEY STRONG....53
ROMBAUER....53
ROSEHAVEN....44
ROSENBLUM APPELLATION SERIES....29
ROSENBLUM VINTNER'S CUVEE....29
ROSENLUM CHATEAU LA PAWS....29
ROWEN....53
RUN RIOT....29
RUTHERFORD HILL....53
SAINTSBURY....54
SANCTUARY....29

Deliveries to all accounts are Freight Prepaid. All merchandise subject to availability and/or allocation plan. Invoices not paid within one (1) week after due dates established by The Alcohol and Tobacco Tax Division are subject to one and one-half percent (1-1/2%) per thirty (30) days late payment charges plus attorneys fees of twenty-five percent (25%) of all past due claims referred for collections. All payments made on delinquent accounts apply first to late payment charges. BreakThru Beverage Maryland Charges $50.00 on returned checks. For less than full case bottle costs, add: 1.75L & 1.5L: $1.35; 1L: $1.65; 750ml:$1.50; 375ml: $1.50; 200ml, 187ml & 100ml: $1.50; 50ml: $.50.

Minimum requirements for delivery: bottles or cases totaling three (3) cases, or an order of $150.00 or more. For any returns due to accounts closing, which are permitted by State Regulation, there will be a fifteen percent (15%) return to stock fee. This does not affect permanent accounts with seasonal closings. A refundable deposit is available on the sale of keg products. If empty kegs are not returned, account will be charged $30.00. The cost of the cooperage will be assessed. All prices listed are subject to change.

ALPHA INDEX

SANFORD....54
SBRAGIA FAMILY VINEYARDS....54
SEPTEMBER HILL....54
SEVEN DAUGHTERS....54
SHEFFIELD....44
SILVER LANE....44
SILVERADO....54
SLEDGEHAMMER....29
SMOKE TREE....71
SNAP DRAGON....29
SONOMA VINEYARDS....54
SONOMA-CUTRER....9
ST HUBERTS....29
STAGS' LEAP....29
STERLING VARIETALS....30
STERLING VINTNERS COLLECTION....30
STONE CELLARS....30
STONE CELLARS CULINARY COLLECT....54
STORYPOINT....44
SUNSEEKER....44
SURF SWIM....54
TALBOTT....44
TENSHEN....54
THE CALLING....20
THE NAKED GRAPE....44
THE WALKING DEAD....30
THRIVE....44
TISDALE....44
TOOTH & NAIL....54
TROJAN HORSE....44
TUNNEL OF ELMS....30
TURNING LEAF....44
UPPERCUT....30
VIN PERDU....54
VIN VAULT....44
VIVETTE....54
WASHINGTON CAPITALS....9
WAYFARER....54
WILD VINES....45
WILLIAM HILL....45
WINDVANE....30
WOODWORK....30
ZACA MESA....30

California Sparkling

ANDRE....45
BALLATORE....45
BAREFOOT....45
BARON HERZOG....20
BERINGER....9
CHATEAU ST.JEAN....30
DARK HORSE....45
DOMAINE CHANDON....72
FRANCIS COPPOLA SOFIA....54
GLORIA FERRER....30
HAGAFEN....20
IRON HORSE....54
J VINEYARDS....45
KORBEL....9
LAETITIA....31
STEORRA....54
STERLING VINEYARDS....31
TOTTS....45
WASHINGTON CAPITALS....9
WILLIAM WYCLIFFE....45

Maryland

BOORDY CHESAPEAKE ICONS....31
BOORDY LANDMARK SERIES....31
BOORDY SWEETLAND CELLARS....31
ELK RUN....54

New Jersey

RANIER....55
TOMASELLO....55

New York

KEDEM....20
KESSER....20

New York Sparkling

KEDEM....20

North Carolina

DUPLIN CELLARS....55

Oregon

ELOUAN....55
GOTHIC....55
PANTHER CREEK....55
SOKOL BLOSSER....31
WILLAMETTE VALLEY VINEYARDS....55

Oregon Sparkling

SOKOL BLOSSER....55

Washington

CANVASBACK....55
COLUMBIA....45
DELILLE CELLARS....55
JULIAS DAZZLE....55
NINE HATS....55
SKYFALL....20

Wine - Fortified Domestic

GALLO....45
KEDEM....21
THUNDERBIRD....45

BEER

Beer

AYINGER ALTBAIRISCH 10º....23
AYINGER BAVARIAN PILS 5º....23
AYINGER BRAU WEISS 10º....23
AYINGER CELEBRATOR DOPPELBOCK 8º....23
AYINGER JAHRHUNDERT 10º....23
AYINGER MAIBOCK KEY 7º....23
AYINGER OCTOBERFEST 10º....23
AYINGER URWEISSE 10º....23
AYINGER WEIZEN BOCK 14º....23
BLANCHE DE NAMUR 9º....23
GREEN'S ALE DISCOVERY AMBER 6º....23
GREEN'S ALE ENDEAVOR DUBBEL 7º....23
GREEN'S ALE QUEST TRIPEL 9º....23
GREEN'S DRY HOPPED GLUTEN FREE LAGER 8º....23
GREEN'S GLUTEN INDIA PALE ALE 4º....23
LINDEMANS CASSIS 8º....23
LINDEMANS CASSIS ALE 8º....23
LINDEMANS CUVEE RENE 10º....23
LINDEMANS FARO....23
LINDEMANS FRAMBOISE 8º....23
LINDEMANS GINGER GUEUZE 5º....23
LINDEMANS GUEUZE LAMBIC ALE 10º....23
LINDEMANS KRIEK 10º....23
LINDEMANS OUDE KRIEK CUVEE RENE 7º....23
LINDEMANS PECHE 8º....23
LINDEMANS POMME 8º....23
LINDEMANS STRAWBERRY LAMBIC 4º....23
LINDEMANS YOUNG LAMBIC 6º....24
ORVAL TRAPPIST ALE 10º....24
PINKUS HEFE-WEIZEN 5º....24
PINKUS MUNSTER ALT 5º....24
PINKUS UR PILS 5º....24
ROCHEFORT 10º....24
ROCHEFORT 6 TRAPPISTES 7.5º....24
ROCHEFORT 8º....24
SAISON 1858 6º....24
SAM SMITH IMPERIAL STOUT 14º....24
SAM SMITH INDIA PALE ALE 10º....24
SAM SMITH NUT BROWN ALE 10º....24
SAM SMITH OATMEAL STOUT 10º....24
SAM SMITH ORGANIC APRICOT ALE 10º....24
SAM SMITH ORGANIC CHERRY ALE 10º....24
SAM SMITH ORGANIC CHOCOLATE STOUT 10º....24
SAM SMITH ORGANIC CIDER 10º....24
SAM SMITH ORGANIC PALE ALE 10º....24
SAM SMITH ORGANIC PEAR CIDER5º....24
SAM SMITH ORGANIC RASPBERRY ALE 10º....24
SAM SMITH ORGANIC STRAWBERRY ALE 10º....24
SAM SMITH PURE BREWED ORGANIC LAGER 10º....24
SAM SMITH TADDY PORT 10º....24
SAM SMITH WINTER WELCOME 12º....24
SAM SMITH YORKSHIRE STINGO ALE 16º....24
TRAQUAIR HOUSE ALE 8º....24
TRAQUAIR JACOBITE ALE 8º....24
WESTMALLE TRAPPIST DUBBEL ALE 10º....24
WESTMALLE TRAPPIST TRIPEL ALE 10º....24
ZUNDERT TRAPPIST 8º ALE....24

Coolers - Spirit

HIGH NOON BLACK CHERRY 5º....46
HIGH NOON GRAPEFRUIT 5º....46
HIGH NOON PINEAPPLE 5º....46
HIGH NOON WATERMELON 5º....46
JACK DANIEL'S APPLE JACK 10º....9
JACK DANIEL'S BERRY PUNCH 10º....9
JACK DANIEL'S BLACK JACK COLA 10º....9
JACK DANIEL'S CHERRY LIMEADE 10º....9
JACK DANIEL'S DOWNHOME PUNCH 10º....9
JACK DANIEL'S LYNCHBURG LEMONADE 10º....9
JACK DANIEL'S PEACH MALT 10º....9
JACK DANIEL'S SOUTHERN CITRUS 10º....9
JACK DANIEL'S VARIETY PACK....9
JACK DANIEL'S WATERMELON PUNCH 10º....9
JACK DANIEL'S WINTER JACK APPLE PUNCH 30º....9

Coolers - Wine

B&J BERRY MALT 8º....47
B&J FUZZY NAVEL MALT 8º....47
B&J MARGARITA MALT 8º....47
B&J PINA COLADA MALT 8º....47
B&J STRAWBERRY DAIQUIRI MALT 8º....47
B&J TROPICAL MOJITO MALT 8º....47
B&J TROPICAL SANGRIA MALT 8º....47
BOONES BLUE HAWAIIAN MALT 10º....47
BOONES FUZZY NAVEL MALT 10º....47
BOONES MOUNTAIN BERRY MALT 10º....47
BOONES STRAWBERRY DAIQUIRI MALT 10º....47

OTHER

Non-alcoholic - Bar Ingredient

STIRRINGS BLOODY ORANGE BITTERS....24
STIRRINGS DIRTY MARTINI....24
STIRRINGS SIMPLE SYRUP....24

Non-alcoholic - Beer

CLAUSTHALER AMBER....9
CLAUSTHALER DRY HOPPED....9
CLAUSTHALER LAGER....9
GOSLINGS STORMY GINGER BEER....24
STOLI GINGER BEER 4 PACKS....9

Non-alcoholic - Mixers

ANGOSTURA BITTERS....10
ANGOSTURA BITTERS ORANGE....10
CALIFORNIA BLOODY ORANGE MARGARITA....73
CALIFORNIA PREMIUM BLOODY MARY JALAPENO....73
CALIFORNIA PREMIUM BLOODY MARY MIX....73
CALIFORNIA PREMIUM COSMOPOLITAN MIX....73
CALIFORNIA PREMIUM ISLAND PUNCH MIX....73
CALIFORNIA PREMIUM LEMONADE MIX....73
CALIFORNIA PREMIUM LIME MARGARITA RTU....73
CALIFORNIA PREMIUM MOJITO MIX....73
CALIFORNIA PREMIUM TWISTED TEE MIX....73
CALIFORNIA PREMIUM WASHINGTON APPLE MIX....73
CUTWATER SPIRITS MILD BLOODY MARY....24
CUTWATER SPIRITS SPICY BLOODY MARY....24
DAILY'S BAR SYRUP....10
DAILY'S BLOODY MARY ORIGINAL....10
DAILY'S BLOODY MARY THICK & SPICEY....10
DAILY'S GRENADINE....10
DAILY'S LIME JUICE....10
DAILY'S MANGO....10
DAILY'S MARGARITA....10
DAILY'S MOJITO....10
DAILY'S PEACH....10
DAILY'S PINA COLADA W/PINEAPPLE....10
DAILY'S RASPBERRY DAIQUIRI MIX....10
DAILY'S STRAWBERRY DAIQUIRI MIX....10
DAILY'S SWEET & SOUR CONCENTRATED....10
DAILY'S SWEET & SOUR MIX....10
DAILY'S TRIPLE SEC....10
DAILYS SANGRIA MIX....10
GEORGE'S BLOODY MARY MIX....10
GEORGES BLOODY MARY MIX OLD BAY....10
GEORGES BLOODY MARY MIX ZATARAINS....10
GEORGES MARGARITA LIME MIX....10
GIFFARD SYRUP ORGEAT....24
HERRADURA AGAVE NECTAR....10
MOTTS CLAMATO....24
MR & MRS T BLOODY MARY REGULAR....24
MR & MRS T BOLD N SPICY BLOODY MARY....24
MR & MRS T FIERY PEPPER BLOODY MARY....24
MR & MRS T HORSERADISH BLOODY MARY....24
MR & MRS T MAI TAI....24
MR & MRS T MARGARITA....24
MR & MRS T PINA COLADA....24
MR & MRS T STRAWBERRY DAIQUIRI/MARGARITA....24
MR & MRS T SWEET & SOUR....24
MR & MRS T WHISKEY SOUR....24
REALEMON SQUEEZE SHAPE....24
REALIME SQUEEZE SHAPE....24
ROSES GRENADINE....24
ROSES INFUSION BLUE RASPBERRY....24
ROSES INFUSION CRANBERRY TWIST....24
ROSES INFUSION POMEGRANATE....24
ROSES INFUSION SOUR APPLE....24
ROSES LIME JUICE....24
ROSES MOJITO TRADITIONAL....24
ROSES SIMPLE SYRUP....24
STIRRINGS APPLE MARTINI MIXER....24
STIRRINGS BELLINI MIXER....24
STIRRINGS BLOOD ORANGE MIXER....24
STIRRINGS BLOODY MARY....24
STIRRINGS COSMOPOLITAN MIXER....24
STIRRINGS LEMON DROP MIXER....24
STIRRINGS MARGARITA MIXER....24
STIRRINGS MOJITO MIXER....24
STIRRINGS POMEGRANATE MARTINI....24
STIRRINGS WATERMELON MARTINI....24

Non-alcoholic - Rimmers

STIRRINGS LEMON DROP RIMMER....24
STIRRINGS MARGARITA RIMMER....24

Non-alcoholic - Wine

ARIEL CABERNET SAUVIGNON N/A....62
ARIEL CHARDONNAY N/A....62

Non-alcoholic-soda

Q DRINKS CLUB SODA....24
Q DRINKS ELDERFLOWER TONIC....24
Q DRINKS GINGER ALE....24
Q DRINKS GINGER BEER....25
Q DRINKS GRAPEFRUIT....25
Q DRINKS INDIAN TONIC....25
Q DRINKS KOLA....25
Q DRINKS LIGHT GINGER BEER....25
Q DRINKS LIGHT TONIC....25
Q DRINKS TONIC....25

Other

BEV CLEAN....73
CROWN ROYAL DOUBLE CHILLER MACHINE....73
CUERVO MARGARITA SALT....25
OLD SOUTH TOMOLIVES....73

Deliveries to all accounts are Freight Prepaid. All merchandise subject to availability and/or allocation plan. Invoices not paid within one (1) week after due dates established by The Alcohol and Tobacco Tax Division are subject to one and one-half percent (1-1/2%) per thirty (30) days late payment charges plus attorneys fees of twenty-five percent (25%) of all past due claims referred for collections. All payments made on delinquent accounts apply first to late payment charges. BreakThru Beverage Maryland Charges $50.00 on returned checks. For less than full case bottle costs, add: 1.75L & 1.5L: $1.35; 1L: $1.65; 750ml:$1.50; 375ml: $1.50; 200ml, 187ml & 100ml: $1.50; 50ml: $.50.
Minimum requirements for delivery: bottles or cases totaling three (3) cases, or an order of $150.00 or more. For any returns due to accounts closing, which are permitted by State Regulation, there will be a fifteen percent (15%) return to stock fee. This does not affect permanent accounts with seasonal closings. A refundable deposit is available on the sale of keg products. If empty kegs are not returned, account will be charged $30.00. The cost of the cooperage will be assessed. All prices listed are subject to change.

BREAKTHRU BEVERAGE MARYLAND
Diamondback Division

1413 Tangier Drive
Middle River, Maryland 21220

Fax orders to: 877-390-9423
(Due by 4:20 with Breakthru Beverage product codes)
See product index for conditions of sale

Metro Area

Orders 410-439-5100
Other 410-439-5000

Out of Town Direct

Orders 800-492-3900
Other 800-492-5150
Fax: 877-390-9423

SPIRIT

Armagnac

Item#	Vt/Asst	Size	BPC	Case Price	TM Bot Price	LM Bot Comp
SEMPE VSOP 80º						
9015348		750ML	12	487.96	40.66	
SEMPE 15 YEAR 80º						
9069830		750ML	12	879.92	73.32	

Bourbon

Item#	Vt/Asst	Size	BPC	Case Price	TM Bot Price	LM Bot Comp
CEDAR RIDGE IOWA 80º						
9250453		750ML	6	177.72	29.62	
THE CLOVER SINGLE BARREL 4YR 92º						
9346524		750ML	6	179.96	29.99	
FEW WHISKY 94º						
9250267		750ML	6	215.96	35.99	
	(22514)	**1.00 on 2bt**			**34.99**	
	(22515)	**3.00 on 6bt**			**32.99**	
HILLBILLY 86º						
9223218		750ML	6	95.96	15.99	
	(19394)	**0.62 on 2bt**			**15.37**	
	(19394)	**1.19 on 6bt**			**14.80**	3/13.99
HILLBILLY 101º						
9223231		750ML	6	124.40	20.73	
	(19394)	**0.74 on 2bt**			**19.99**	
	(19394)	**1.74 on 6bt**			**18.99**	3/17.99
HILLBILLY VINE 70º						
9350704		750ML	6	95.96	15.99	
	(19394)	**0.62 on 2bt**			**15.37**	
	(19394)	**1.19 on 6bt**			**14.80**	
KENTUCKY OWL 121º						
9328932		750ML	6	2099.96	349.99	
KENTUCKY OWL CONFISCATED 110º						
9348607		750ML	6	524.96	87.49	**105.00**
NOBILE OAK 90º						
9306061		750ML	6	179.96	29.99	
	(25419)	**1.50 on 3bt**			**28.49**	
	(25420)	**15.00 on 1cs**		**164.96**	**27.49**	
OLD FORESTER 86º						
0021220		1.75L	6	189.98	31.66	
	(26200)	**1.66 on 1bt**			**30.00**	**31.66**
0021238		1L	12	204.04	17.00	
0021246		750ML	12	201.64	16.80	
	(26261)	**0.80 on 1bt**			**16.00**	**16.80**
0021261		375ML	24	159.94	6.66	
0021279		200ML	48	175.90	3.66	
OLD FORESTER 100º						
0021527		1.75L	6	230.00	38.33	
	(26262)	**0.83 on 1bt**			**37.50**	**38.33**
0021535		1L	12	259.24	21.60	
0021543		750ML	12	240.04	20.00	
	(26263)	**0.40 on 1bt**			**19.60**	**20.00**
9013355		375ML	24	207.94	8.66	
OLD FORESTER 1870 CRAFT 90º						
9185505		750ML	6	216.02	36.00	
OLD FORESTER 1897 CRAFT 100º						
9191331		750ML	6	240.02	40.00	
OLD FORESTER 1910 CRAFT 93º						
9339271		750ML	6	264.02	44.00	
OLD FORESTER 1920 ROW SERIES 115º						
9241371		750ML	6	288.02	48.00	
OLD FORESTER BIRTHDAY BOTTLE 101º						
9331332	2018	750ML	6	461.54	76.92	
OLD FORESTER STATESMAN 95º						
9254656		750ML	6	264.02	44.00	
WIDOW JANE STRAIGHT BOURBON 91º						
9171441		750ML	6	352.00	58.66	
	(12551)	**3.83 on 2bt**			**54.83**	
9359526		375ML	12	389.92	32.49	
	(26864)	**1.50 on 2bt**			**30.99**	
	(26862)	**2.50 on 6bt**			**29.99**	
9184611		50ML	FC	170.70	5.33	
WIDOW JANE RYE MASH OAK AGED 91º						
9180933		750ML	6	200.00	33.33	
9359151		375ML	12	239.92	19.99	
	(26861)	**1.00 on 2bt**			**18.99**	
	(26862)	**1.50 on 6bt**			**18.49**	
WIDOW JANE RYE MASH OAK & APPLEWOOD 91º						
9180934		750ML	6	208.76	34.79	
9359152		375ML	12	239.92	19.99	
	(26863)	**1.00 on 2bt**			**18.99**	
	(26862)	**1.50 on 6bt**			**18.49**	
WOODFORD RESERVE 90º						
9264437		1.75L	6	339.98	56.66	
0021733		1L	6	222.02	37.00	
9323683	GIFT	1L	6	222.02	37.00	
9139351		750ML	12	340.84	28.40	1B27.60
9000272		375ML	12	151.96	12.66	
9139364		200ML	24	152.02	6.33	
WOODFORD RESERVE KENTUCKY DERBY 90º						
9360081		1L	6	222.02	37.00	
WOODFORD RESERVE W/MINT JULEP CUP 90º						
9343671		750ML	FC	170.42	28.40	1B27.60
WOODFORD RESERVE W/ROCK GLASS 90º						
9180882		750ML	6	170.42	28.40	
WOODFORD RESERVE BARREL DOUBLE OAK 90º						
9163990		750ML	6	276.98	46.16	
WOODFORD RESERVE BATCH PROOF 125.8º						
9296773		750ML	6	624.02	104.00	
WOODFORD RESERVE DOUBLE OAKED 90º						
9244737		1L	6	312.02	52.00	
9146140		750ML	6	258.44	43.07	
9316876		375ML	12	240.04	20.00	
WOODFORD RESERVE MASTERS COLLECTION 90º						
9325546		750ML	6	600.02	100.00	
WOODFORD RESERVE PERSONAL SELECTION 90º						
9044584		1L	FC	270.02	45.00	
WOODFORD RESERVE RYE 90º						
9247171		1L	6	222.02	37.00	
9187251		750ML	6	170.42	28.40	1B27.60
9304550		375ML	12	151.96	12.66	
WOODFORD RESERVE RYE PERSONAL SELECTION 90º						
9348613		750ML	6	204.02	34.00	
WOODFORD RESERVE STRAIGHT MALT 90º						
9304548		750ML	6	170.42	28.40	
WYOMING BOURBON 88º						
9343364		750ML	6	213.28	35.54	
	(25831)	**0.74 on 3bt**			**34.80**	
	(25831)	**1.48 on 6bt**			**34.06**	
9343363		375ML	12	235.50	19.62	
	(25831)	**0.37 on 3bt**			**19.25**	
	(25831)	**0.74 on 6bt**			**18.88**	
WYOMING CASK STRENGTH SINGLE BARREL 92º						
9254729		750ML	6	284.39	47.39	
	(25831)	**0.74 on 3bt**			**46.65**	
	(25831)	**1.48 on 6bt**			**45.91**	
WYOMING DOUBLE CASK SHERRY FINISH 100º						
9343367		750ML	6	308.84	51.47	
	(25831)	**1.11 on 3bt**			**50.36**	
	(25831)	**1.85 on 6bt**			**49.62**	
WYOMING OUTRYDER 100º						
9343365		750ML	6	355.49	59.24	
	(25831)	**1.85 on 3bt**			**57.39**	
	(25831)	**2.96 on 6bt**			**56.28**	

Whiskey - Blend

Item#	Vt/Asst	Size	BPC	Case Price	TM Bot Price	LM Bot Comp
DEATH'S DOOR 80º						New
9213549		750ML	6	167.96	27.99	
	(27016)	**6.00 on 1cs**		**161.96**	**26.99**	
MIDNIGHT MOON OAK CASK 90º						
9249805		750ML	6	110.92	18.48	
	(5981)	**2.37 on 1bt**			**16.11**	
	(13612)	**19.80 on 3cs**		**91.12**	**15.18**	4/14.79

Whiskey - Canadian

Item#	Vt/Asst	Size	BPC	Case Price	TM Bot Price	LM Bot Comp
CANADIAN MIST 80º						
0030221		1.75L	FC	89.96	14.99	20/10.99
0030239		1L	12	100.72	8.39	
0030247		750ML	12	98.80	8.23	
	(26226)	**0.50 on 1bt**			**7.73**	**8.23**
9013608	PET	750ML	12	98.80	8.23	
	(26226)	**0.50 on 1bt**			**7.73**	**8.23**
0030262		375ML	24	91.30	3.80	
9020078	PET	200ML	48	112.06	2.33	
0030288		100ML	48	54.46	1.13	1/1.00
0030296		50ML	120	79.78	0.66	
	(26230)	**20.40 on 1cs**		**59.38**	**0.49**	**0.66**
SINFIRE CINNAMON 70º						
9161953		1L	12	167.92	13.99	
	(10176)	**12.00 on 1cs**		**155.92**	**12.99**	

Whiskey - Grain

Item#	Vt/Asst	Size	BPC	Case Price	TM Bot Price	LM Bot Comp
CATDADDY CAROLINA MOONSHINE 80º						
9120598		750ML	6	110.92	18.48	
CEDAR RIDGE 80º						
9250455		750ML	6	200.00	33.33	
CEDAR RIDGE WHEAT 80º						
9250456		750ML	6	177.72	29.62	
FEW SPIRITS FLAMING LIPS BRAINVILLE RYE 80º						
9245678		750ML	6	479.96	79.99	
MIDNIGHT MOONSHINE 100º						
9168231		750ML	6	110.92	18.48	
	(5981)	**2.37 on 1bt**			**16.11**	
	(13612)	**19.80 on 3cs**		**91.12**	**15.18**	4/14.79
9317185		50ML	FC	95.74	1.99	
MIDNIGHT MOONSHINE W/APPLE PIE 100º						
9269460	6/2	375ML	FC	136.00	11.33	
MIDNIGHT MOONSHINE BUST EDITION 100º						
9304204	1952	750ML	FC	110.92	18.48	
	(5981)	**2.37 on 1bt**			**16.11**	
	(13612)	**19.80 on 3cs**		**91.12**	**15.18**	4/14.79
MIDNIGHT MOONSHINE APPLE PIE 70º						
9120075		750ML	6	110.92	18.48	
	(5981)	**2.37 on 1bt**			**16.11**	
	(13612)	**19.80 on 3cs**		**91.12**	**15.18**	4/14.79
9317184		50ML	FC	95.74	1.99	
MIDNIGHT MOONSHINE BLACKBERRY 100º						
9154536		750ML	6	110.92	18.48	
	(5981)	**2.37 on 1bt**			**16.11**	
	(13612)	**19.80 on 3cs**		**91.12**	**15.18**	4/14.79
MIDNIGHT MOONSHINE BLUEBERRY 100º						
9140844		750ML	6	110.92	18.48	
	(5981)	**2.37 on 1bt**			**16.11**	
	(13612)	**19.80 on 3cs**		**91.12**	**15.18**	4/14.79
MIDNIGHT MOONSHINE BLUEBERRY W/LEMONADE						
9304205		750ML	FC	110.92	18.48	
	(5981)	**2.37 on 1bt**			**16.11**	
	(13612)	**19.80 on 3cs**		**91.12**	**15.18**	4/14.79
MIDNIGHT MOONSHINE CHERRY 100º						
9120360		750ML	6	110.92	18.48	
	(5981)	**2.37 on 1bt**			**16.11**	
	(13612)	**19.80 on 3cs**		**91.12**	**15.18**	4/14.79

Item#	Vt/Asst	Size	BPC	Case Price	TM Bot Price	LM Bot Comp
MIDNIGHT MOONSHINE CINNAMON 90º						
9226759		750ML	6	110.92	18.48	
	(5981)	2.37 on 1bt			16.11	
	(13612)	19.80 on 3cs		91.12	15.18	4/14.79
MIDNIGHT MOONSHINE CORN 80º						
9120601		750ML	6	110.92	18.48	
	(5981)	2.37 on 1bt			16.11	
	(13612)	19.80 on 3cs		91.12	15.18	4/14.79
MIDNIGHT MOONSHINE PEACH 70º						
9192564		750ML	6	110.92	18.48	
	(5981)	2.37 on 1bt			16.11	
	(13612)	19.80 on 3cs		91.12	15.18	4/14.79
MIDNIGHT MOONSHINE RASPBERRY 90º						
9185822		750ML	6	110.92	18.48	
	(5981)	2.37 on 1bt			16.11	
	(13612)	19.80 on 3cs		91.12	15.18	4/14.79
MIDNIGHT MOONSHINE STRAWBERRRY 100º						
9120396		750ML	6	110.92	18.48	
	(5981)	2.37 on 1bt			16.11	
	(13612)	19.80 on 3cs		91.12	15.18	4/14.79

Whiskey - Irish

SLANE CASTLE 80º						
9257635		1L	6	172.82	28.80	
9257634		750ML	6	134.36	22.39	
	(24877)	4.80 on 1cs		129.56	21.59	
THE IRISHMAN 12 YEAR 86º						
9265119		750ML	6	341.96	56.99	
	(23220)	3.00 on 2bt			53.99	
THE IRISHMAN 80º						
9159320		750ML	6	215.96	35.99	
	(23220)	1.00 on 2bt			34.99	
THE IRISHMAN CASK 108º						
9265143		750ML	3	350.00	116.66	
	(23220)	4.68 on 2bt			111.98	
THE IRISHMAN FOUNDERS RESERVE 80º						
9265141		1L	12	347.92	28.99	
	(23220)	1.00 on 2bt			27.99	
	(23302)	3.00 on 6bt			25.99	
9265120		750ML	6	167.96	27.99	
	(23220)	2.00 on 2bt			25.99	
	(23302)	6.00 on 6bt			21.99	
WRITERS TEARS CASK STRENGTH 106º						
9372757		750ML	FC	480.00	80.00	
WRITERS TEARS COGNAC CASK 92º PROOF						
9372756		750ML	FC	312.00	52.00	
WRITERS TEARS COPPER POT 40º						
9264824		750ML	6	197.96	32.99	
	(23220)	1.00 on 2bt			31.99	
	(23302)	3.50 on 6bt			29.49	
WRITERS TEARS COPPER POT W/GLASSES 40º						
9271270		750ML	6	197.96	32.99	
	(24433)	21.00 on 1cs		176.96	29.49	

Whiskey - Kentucky

EARLY TIMES 80º						
0020925		1.75L	6	107.48	17.91	
	(26239)	17.46 on 1cs		90.02	15.00	
	(26239)	22.50 on 3cs		84.98	14.16	
	(26239)	30.48 on 15cs		77.00	12.83	17.91
0020933		1L	12	118.00	9.83	
	(26231)	0.64 on 1bt			9.19	9.83
0021006	BAR	1L	12	118.00	9.83	
	(26231)	0.64 on 1bt			9.19	9.83
0020941		750ML	12	105.52	8.79	
	(26232)	0.40 on 1bt			8.39	8.79
9013500	PET	750ML	12	105.52	8.79	
	(26232)	0.40 on 1bt			8.39	8.79
9013403		375ML	24	92.74	3.86	
0020974		200ML	48	105.82	2.20	
0020990		50ML	120	66.58	0.55	1/0.49

Whiskey - Rye

CEDAR RIDGE RYE 86º						
9250547		750ML	6	177.72	29.62	
FEW RYE WHISKY 94º						
9250269		750ML	6	243.56	40.59	
	(22514)	1.00 on 2bt			39.59	
	(22515)	3.00 on 6bt			37.59	
HILLBILLY RYE 90º						
9312855		750ML	6	124.40	20.73	
	(19394)	0.74 on 2bt			19.99	
	(19394)	1.74 on 6bt			18.99	3/17.99
KENTUCKY OWL 11 YEAR OLD RYE 111º						
9264553		750ML	6	839.96	139.99	
LIMOUSIN RYE 90-92º						
9276591		750ML	6	202.99	33.83	
	(26325)	3.84 on 2bt			29.99	
9299966		100ML	48	287.67	5.99	
OLD FORESTER RYE 100º						
9325987		1L	12	259.24	21.60	
9325986		750ML	12	240.04	20.00	
	(26727)	0.40 on 1bt			19.60	20.00

Whiskey - Scotch

CUTTY SARK 80º						
9104570		1.75L	6	154.98	25.83	
	(25110)	15.00 on 1cs		139.98	23.33	25.83
9104619		1L	12	215.93	17.99	
9104661		750ML	12	191.93	15.99	
	(25121)	1.00 on 1bt			14.99	
	(25121)	1.60 on 3bt			14.39	15.99
9104663		375ML	12	87.93	7.32	
CUTTY SARK PROHIBITION EDITION 100º						
9168948		750ML	6	143.95	23.99	
9175365		50ML	120	382.80	3.19	
FAMOUS GROUSE 80º						
9045617		1.75L	6	185.00	30.83	1/27.99
9048077		1L	12	278.32	23.19	
9045619		750ML	12	230.33	19.19	1/18.39
FAMOUS GROUSE SMOKY BLACK GROUSE 80º						
9197747		1.75L	6	224.96	37.49	1B34.65
9197748		750ML	12	269.92	22.49	
	(24697)	2.50 on 1bt			19.99	
OLD ST ANDREWS 80º						
9157320		1L	6	179.96	29.99	

Whiskey - Scotch Single Malt

BENRIACH 10 YEAR OLD 86º						
9246008		750ML	6	270.02	45.00	
	(24185)	4.24 on 1bt			40.76	45.00
BENRIACH 10YEAR OLD CURIOSITAS 92º						
9246071		750ML	6	304.64	50.77	
	(24186)	3.85 on 1bt			46.92	50.77
BENRIACH 10YR OLD CASK #7367 119º						
9276015		750ML	6	429.26	71.54	
BENRIACH 12YR OLD CASK #2683 107º						
9276014		750ML	6	498.50	83.08	
BENRIACH 12YR OLD SHERRY WOOD FINISH 92º						
9347393		750ML	6	295.40	49.23	
BENRIACH 17 YEAR OLD SEPTENDECIM 92º						
9246072		750ML	6	701.54	116.92	
BENRIACH 20 YEAR OLD 86º						
9246010		750ML	6	807.68	134.61	
BENRIACH 21YR OLD 92º						
9276010		750ML	6	807.68	134.61	
BENRIACH 21YR OLD PEATED 92º						
9276011		750ML	6	1223.06	203.84	
BENRIACH CASK BATCH 2 121º						
9275286		750ML	6	429.26	71.54	
BENRIACH CASK BATCH 2 PEATED 121º						
9276013		750ML	6	452.36	75.39	
BENRIACH 25YR OLD AUTHENTICUS 92º						
9246073		750ML	4	984.60	246.15	
BRENNE FRENCH 10YR OLD 96º						
9197850		750ML	6	449.96	74.99	
BRENNE FRENCH 80º						
9174470		750ML	6	269.96	44.99	
FEW SINGLE MALT 93º						
9221243		750ML	6	305.96	50.99	
GLENDRONACH 12 YEAR OLD 80º						
9246074		750ML	6	323.06	53.84	
	(24187)	6.16 on 1bt			47.68	53.84
GLENDRONACH 24YR OLD CASK #415 104º						
9276019	1993	750ML	6	3115.40	519.23	
GLENDRONACH 27YR OLD CASK #2257 106º						
9276018	1990	750ML	6	5076.98	846.16	
GLENDRONACH CASK STRENGTH BATCH 7 116º						
9276016		750ML	6	452.36	75.39	
GLENDRONACH KINGSMAN LTD 96.4º						
9270344		750ML	2	1384.60	692.30	
GLENDRONACH PEATED 92º						
9226622		750ML	6	258.44	43.07	
GLENDRONACH SHERRY CASK 15 YR REVIVAL 92º						
9341253		750ML	6	415.40	69.23	
GLENDRONACH SHERRY CASK 18 YEAR 92º						
9246075		750ML	6	872.30	145.38	
GLENDRONACH PARLIAMENT 21 YEAR 96 º						
9246076		750ML	6	1246.16	207.69	
GLENGLASSAUGH SCOTCH 8 YEAR 2009 113º						
9313173		750ML	4	249.20	62.30	
GLENGLASSAUGH EVOLUTION 100º						
9246079		750ML	6	276.92	46.15	
GLENGLASSAUGH REVIVAL 92º						
9246078		750ML	6	276.92	46.15	
GLENGLASSAUGH TORFA 100º						
9246077		750ML	6	295.40	49.23	
GLENROTHES 12YR 80º						
9325785		750ML	6	239.96	39.99	
	(24578)	1.00 on 2bt			38.99	
GLENROTHES 18YR 86º						
9325786		750ML	6	599.96	99.99	
	(24578)	1.00 on 2bt			98.99	
GLENROTHES BOURBON CASK RESERVE 86º						
9244732		750ML	6	203.96	33.99	
	(24578)	4.00 on 2bt			29.99	
GLENROTHES MAKERS CUT PROOF 98º						
9325787		750ML	6	350.99	58.49	
	(24578)	1.00 on 2bt			57.49	
GLENROTHES PEATED CASK RESERVE 80º						
9245683		750ML	6	203.96	33.99	
	(24578)	4.00 on 2bt			29.99	
GLEN SCOTIA 15YR OLD 92º						
9226215		750ML	6	311.96	51.99	
	(24432)	2.00 on 2bt			49.99	
GLEN SCOTIA 18YR OLD 92						
9281830		750ML	6	479.96	79.99	
	(24432)	2.00 on 2bt			77.99	
GLEN SCOTIA DOUBLE CASK 92º						
9226216		750ML	6	215.96	35.99	
	(24432)	1.00 on 2bt			34.99	
GLEN SCOTIA VICTORIANA 103º						
9226217		750ML	6	371.96	61.99	
	(24432)	2.00 on 2bt			59.99	
HIGH COMMISSIONER 80º						
9226220		750ML	12	83.00	6.91	
HIGHLAND PARK 12 YEAR 86º						
9045628		750ML	6	272.36	45.39	1B41.39
HIGHLAND PARK 18 YEAR 86º						
9045632		750ML	6	671.96	111.99	
	(25174)	6.00 on 1bt			105.99	111.99
HIGHLAND PARK 25 YEAR 91.4º						
9253673		750ML	6	3364.76	560.79	
HIGHLAND PARK 30 YEAR 91º						
9050115		750ML	6	4564.76	760.79	
HIGHLAND PARK FIRE EDT 90º						
9246281		750ML	3	719.98	239.99	
HIGHLAND PARK FULL VOLUME 94º						
9259787		750ML	6	449.96	74.99	
HIGHLAND PARK MAGNUS 80º						
9259785		750ML	6	179.96	29.99	
HIGHLAND PARK VALKNUT PROOF 94º						
9326501		750ML	6	383.96	63.99	
	(25421)	2.00 on 2bt			61.99	
HIGHLAND PARK VALKYRIE 92º						
9259718		750ML	6	359.96	59.99	
INCHMURRIN 12YR HIGHLAND 92º						
9239866		750ML	6	232.98	38.83	
INCHMURRIN 18YR HIGHLAND 92º						
9239864		750ML	6	443.00	73.83	
INCHMURRIN MADIERA CASK HIGHLAND 92º						
9239865		750ML	6	263.00	43.83	
LITTLEMILLL SCOTCH 25YR 100.8º						
9226271		750ML	FC	2130.00	2130.00	
LOCH LOMOND 12YR 92º						
9226272		750ML	6	155.96	25.99	
	(24432)	1.00 on 2bt			24.99	
LOCH LOMOND 18YR 92º						
9226273		750ML	6	347.96	57.99	
	(24432)	1.00 on 2bt			56.99	
LOCH LOMOND BLENDED 80º						
9240936		750ML	6	73.00	12.16	

Item#	Vt/Asst	Size	BPC	Case Price	TM Bot Price	LM Bot Comp
LOCH LOMOND ORIGINAL 80º						
9281829		750ML	6	119.96	19.99	
	(24432)	**2.50 on 2bt**			**17.49**	
LOCH LOMOND RESERVE 80º						
9226275		1.75L	6	128.00	21.33	
LOCH LOMOND SINGLE GRAIN 92º						
9226276		750ML	6	93.00	15.50	
LOCH LOMOND THE OPEN CARNOUSTIE 1999 94º						
9325362		750ML	3	360.00	120.00	
LOCH LOMOND THE OPEN SPECIAL EDITION 92º						
9325361		750ML	6	133.28	22.21	
		(www.themacallan.com)				
MACALLAN 12 YR DOUBLE CASK 86º						
9259924		1.75L	6	705.56	117.59	
	(26659)	**72.00 on 3cs**		**633.56**	**105.59**	**117.59**
9234321		750ML	12	643.12	53.59	
	(24673)	**1.60 on 1bt**			**51.99**	
	(26836)	**57.60 on 3cs**		**585.52**	**48.79**	**53.59**
9259925		375ML	12	326.32	27.19	
	(26659)	**48.00 on 3cs**		**278.32**	**23.19**	**27.19**
MACALLAN 15 YR FINE OAK 86º						
9043497		750ML	12	1151.92	95.99	
MACALLAN FINE OAK 18YR OLD 86º						
9310938		750ML	6	1247.96	207.99	
MACALLAN W/LALIQUE DECANTER 89º						
9170100		750ML	1	4500.00	4500.00	
THE MACALLAN 1824 SERIES 86º						
9195553		750ML	1	3400.00	3400.00	
MACALLAN 1824 SERIES W/DECANTER 90º						
9323470		750ML	1	5600.00	5600.00	
MACALLAN 1824 SERIES RARE CASK 86º						
9358134		750ML	3	720.72	240.24	
MACALLAN CLASSIC CUT 102º						
9325621		750ML	12	932.92	77.74	
THE MACALLAN EDITION NO4 96.8º						
9300870		750ML	12	959.92	79.99	
MACALLAN GOLD DOUBLE CASK 80º						
9304083		750ML	12	537.52	44.79	
MACALLAN RARE CASK 86º						
9182108		750ML	6	1441.44	240.24	1B216.00
MACALLAN SHERRY OAK 12 YEAR 86º						
9047048		750ML	12	643.12	53.59	2B51.99
MACALLAN SHERRY OAK 18 YEAR 86º						
9300869		750ML	6	1247.96	207.99	
MACALLAN SHERRY OAK 25 YEAR 86º						
9047083		750ML	6	7996.76	1332.79	
9313138		750ML	3	3998.38	1332.79	
MACALLAN V5 REFLEXION SPEYSIDE 86º						
9195550		750ML	2	2040.00	1020.00	

Whiskey - Tennessee

THE CLOVER 10 YEAR 90º						
9346525		750ML	6	224.96	37.49	
GENTLEMAN JACK 80º						
0023424		1.75L	6	307.52	51.25	1B48.75
9087288		1L	6	186.02	31.00	
0023440		750ML	12	297.64	24.80	1B24.00
9017966		375ML	12	139.96	11.66	
9086871		200ML	24	152.02	6.33	
0023499		50ML	120	215.38	1.79	
		(www.jackdaniels.com)				
JACK DANIEL'S BLACK 80º						
0022129		1.75L	6	234.98	39.16	30B35.00
0022137		1L	12	336.04	28.00	
0022145		750ML	12	244.84	20.40	
	(26750)	**1.20 on 12bt**			**19.20**	**20.40**
9180600	PET	375ML	24	207.94	8.66	
9013419	SQ	375ML	24	207.94	8.66	
9180611	PET	200ML	48	288.22	6.00	
0022186		100ML	48	150.46	3.13	1/2.13
0022194		50ML	120	191.38	1.59	
JACK DANIEL'S BLACK W/PINT GLASSES 80º						
9214585		1.75L	3	117.48	39.16	
JACK DANIEL'S BLACK W/TALL GLASS 80º						
9060935		750ML	FC	122.42	20.40	
	(26750)	**1.20 on 12bt**			**19.20**	**20.40**
JACK DANIEL'S BLACK MASTER DISTILLER SERIES 6TH EDITION 86º						
9278292		750ML	12	268.84	22.40	
JACK DANIEL'S FAMILY OF BRANDS						
9229040	12/5	50ML	FC	120.28	2.00	

Each pack contains 1 btl each of Gentelman Jack, JD Black, JD Single Barrel, JD Honey & JD Fire.

JACK DANIEL'S FIRE 70º						
9175787		1.75L	6	234.98	39.16	30B35.00
9175788		1L	12	336.04	28.00	
9175789		750ML	12	244.84	20.40	
	(26750)	**1.20 on 12bt**			**19.20**	**20.40**
9185891		375ML	24	207.94	8.66	
9187252		200ML	48	288.22	6.00	
9187253		100ML	48	150.46	3.13	1/2.13
9175791		50ML	120	191.38	1.59	
JACK DANIEL'S FIRE W/GLASSES 70º						
9229043		750ML	6	122.42	20.40	
	(26750)	**1.20 on 12bt**			**19.20**	**20.40**
JACK DANIEL'S HONEY 70º						
9147441		1.75L	6	234.98	39.16	30B35.00
9127710		1L	12	336.04	28.00	
9127731		750ML	12	244.84	20.40	
	(26750)	**1.20 on 12bt**			**19.20**	**20.40**
9180597	PET	375ML	24	207.94	8.66	
9180598	PET	200ML	48	288.22	6.00	
9147443		100ML	48	150.46	3.13	1/2.13
9127733		50ML	120	191.38	1.59	
JACK DANIEL'S HONEY W/BASKETBALL ICE MOLD						
9329295		750ML	6	122.42	20.40	
	(26750)	**1.20 on 12bt**			**19.20**	**20.40**
JACK DANIEL'S NO 27 GOLD 80º						
9344833		750ML	6	461.54	76.92	
JACK DANIEL'S LEGACY EDITION SERIES 2 86º						
9364957		750ML	12	288.04	24.00	
JACK DANIEL'S RYE 90º						
9265504		1L	12	336.04	28.00	
9265502		750ML	12	244.84	20.40	
	(26750)	**1.20 on 12bt**			**19.20**	**20.40**
9316875		375ML	24	207.94	8.66	
9265503		50ML	120	191.38	1.59	
JACK DANIEL'S RYE 4YR OLD SINGLE BARREL 94º						
9202199		750ML	6	244.58	40.76	
JACK DANIEL'S RYE UNAGED 94º						
9325543		375ML	12	199.96	16.66	
JACK DANIEL'S SINGLE BARREL 94º						
9087764		1L	6	278.42	46.40	
9013418	DECN	750ML	6	254.42	42.40	1B38.80
9087765		750ML	6	254.42	42.40	
	(20166)	**21.60 on 5cs**		**232.82**	**38.80**	
9316856	130P	375ML	12	259.96	21.66	
9103908		50ML	60	200.08	3.33	
JACK DANIEL'S SINGLE BARREL W/SNIFTERS 94º						
9267711		750ML	FC	254.42	42.40	1/38.80
JACK DANIEL'S SINGLE BARREL HERITAGE 100º						
9313236		750ML	6	312.02	52.00	
JACK DANIEL'S SINGLE BARREL REPLICA 94º						
9254370		375ML	12	232.00	19.33	
JACK DANIEL'S SINGLE BRRL VARIABLE PROOF 132º						
9195186		750ML	6	300.02	50.00	
JACK DANIEL'S SINGLE BARREL 132º						
9239382		750ML	6	300.02	50.00	
SINATRA JACK DANIEL'S SELECT 90º						
9167894		1L	6	816.02	136.00	

Tequila

AGAVE LOCO 71º						
9179729		750ML	6	149.96	24.99	
	(13862)	**6.00 on 1cs**		**143.96**	**23.99**	
BLUE NECTAR ANEJO 80º						
9219576		750ML	6	269.96	44.99	
	(27002)	**2.00 on 6bt**			**42.99**	**44.43**
BLUE NECTAR REPOSADO EXTRA BLEND 80º						
9199179		750ML	6	191.96	31.99	
	(27002)	**2.00 on 6bt**			**29.99**	**33.33**
BLUE NECTAR REPOSADO SPECIAL CRAFT 80º						
9199192		750ML	6	209.96	34.99	
	(27002)	**2.00 on 6bt**			**32.99**	**36.99**
BLUE NECTAR SILVER 80º						
9199191		750ML	6	161.96	26.99	
	(27002)	**1.08 on 6bt**			**25.91**	**29.62**
CENOTE ANEJO 80º						
9274007		750ML	6	294.56	49.09	
	(26654)	**10.10 on 1bt**			**38.99**	
CENOTE BLANCO 80º						
9274005		750ML	6	204.56	34.09	
	(26654)	**4.10 on 1bt**			**29.99**	
CENOTE REPOSADO 80º						
9274006		750ML	6	252.56	42.09	
	(26654)	**9.10 on 1bt**			**32.99**	
DON EDUARDO ANEJO 80º						
0027540		750ML	6	153.62	25.60	
DON EDUARDO REPOSADO 80º						
0027748		750ML	6	134.43	22.40	
DON EDUARDO SILVER 80º						
0027441		750ML	6	124.77	20.79	
EL JIMADOR ANEJO 80º						
9017880		750ML	6	110.78	18.46	
EL JIMADOR BLANCO 80º						
9182577		375ML	12	64.00	5.33	
EL JIMADOR SILVER 80º						
9182574		1.75L	6	195.02	32.50	
	(24719)	**35.04 on 15cs**		**159.98**	**26.66**	
9182575		1L	12	216.04	18.00	
9182576		750ML	12	175.36	14.61	
9182579		50ML	60	80.08	1.33	
EL JIMADOR REPOSADO 80º						
9018155		1.75L	6	195.02	32.50	
	(24719)	**35.04 on 15cs**		**159.98**	**26.66**	
9011727		1L	12	216.04	18.00	
9017877		750ML	12	175.36	14.61	
9183945		375ML	12	64.00	5.33	
9032441		50ML	60	80.08	1.33	
HERRADURA ANEJO 80º						
9111612		750ML	6	212.30	35.38	
9032432		50ML	60	159.88	2.66	
HERRADURA SILVER 80º						
9143323		1.75L	3	194.98	64.99	
	(23580)	**56.70 on 20cs**		**138.28**	**46.09**	
9034223		1L	6	196.04	32.67	
9111614		750ML	6	180.02	30.00	
9128939		375ML	12	160.00	13.33	
9032434		50ML	60	120.28	2.00	
HERRADURA SILVER W/ICE MOLD 80º						
9323685		750ML	6	180.02	30.00	
HERRADURA SILVER COLECCION 110º						
9193741		750ML	4	276.92	69.23	
HERRADURA REPOSADO 80º						
9143322		1.75L	3	194.98	64.99	
	(23580)	**56.70 on 20cs**		**138.28**	**46.09**	
9118994		1L	6	209.54	34.92	
9111613		750ML	6	184.64	30.77	
9128940		375ML	12	168.04	14.00	
9032439		50ML	60	120.28	2.00	
HERRADURA REPOSADO COLECCION DE LA CASA						
9160058		750ML	4	276.92	69.23	
HERRADURA REPOSADO DOUBLE BARREL 80º						
9119228		750ML	FC	461.56	38.46	
HERRADURA SELECT SUPREMA 80º						
9017876		750ML	3	839.98	279.99	
HERRADURA ULTRA ANEJO 80º						
9191367		750ML	6	276.92	46.15	
9295749		375ML	12	240.04	20.00	
MEZCAL VAGO ESPADIN AQUILINO 102º						
9334220		750ML	6	230.96	38.49	
MEZCAL VAGO CUIXE AQUILINO 102º						
9333316		750ML	6	399.96	66.66	
MEZCAL VAGO CUIXE JARQUIN 102º						
9333317		750ML	6	399.96	66.66	
MEZCAL VAGO ELOTE 102º						
9333383		750ML	6	245.96	40.99	
MEZCAL VAGO ENS TIO REY RODRIGUEZ 100º						
9341645		750ML	6	320.96	53.49	
MEZCAL VAGO ENSAMBLE AQUILINO 102º						
9333318		750ML	6	320.96	53.49	
MEZCAL VAGO ENSAMBLE EN BARRO TIO 97º						
9333384		750ML	6	320.96	53.49	
MEZCAL VAGO ENSAMBLE JARQUIN 103º						
9333319		750ML	6	320.96	53.49	
MEZCAL VAGO ESPADIN EN BARRO 105º						
9333447		750ML	6	320.96	53.49	
MEZCAL VAGO ESPADIN JARQUIN 102º						
9333314		750ML	6	230.96	38.49	

Item#	Vt/Asst	Size	BPC	Case Price	TM Bot Price	LM Bot Comp
MEZCAL VAGO ESPADIN JOEL 101º						
9333315		750ML	6	230.96	38.49	
MEZCAL VAGO MADRE CUIXE JARQUIN 102º						
9333320		750ML	6	399.96	66.66	
PARTIDA ANEJO 80º						
0550541		750ML	6	249.72	41.62	
	(24700)	2.63 on 3bt			38.99	
	(24700)	3.63 on 6bt			37.99	
PARTIDA BLANCO 80º						
0550145		750ML	6	203.58	33.93	
	(24700)	2.94 on 3bt			30.99	
	(24700)	3.94 on 6bt			29.99	
PARTIDA ELEGANTE EXTRA ANEJO 80º						
9024146		750ML	2	566.32	283.16	
PARTIDA REPOSADO 80º						
0550343		750ML	6	226.64	37.77	
	(24700)	2.78 on 3bt			34.99	
	(24700)	3.78 on 6bt			33.99	
PEPE LOPEZ GOLD 80º						
9014123	PET	1.75L	6	99.98	16.66	
9044191	BAR	1L	12	116.44	9.70	
0027243		750ML	12	149.92	12.49	1B10.99
0027292		50ML	120	79.78	0.66	
PEPE LOPEZ TRIPLE SEC 30º						
9014117		750ML	12	47.92	3.99	
PEPE LOPEZ WHITE 80º						
9014124	PET	1.75L	6	99.98	16.66	
9072775	BAR	1L	12	116.44	9.70	
0027045		750ML	12	149.92	12.49	1B10.99
0027094		50ML	120	79.78	0.66	
TANTEO CHIPOTLE 80º						
9238863		750ML	6	203.96	33.99	
	(6061)	0.67 on 3bt			33.32	
	(6061)	2.00 on 6bt			31.99	
	(6061)	7.00 on 12bt			26.99	
	(6061)	10.00 on 18bt			23.99	
TANTEO HABANERO 80º						
9263717		750ML	6	203.96	33.99	
	(6061)	0.67 on 3bt			33.32	
	(6061)	2.00 on 6bt			31.99	
	(6061)	7.00 on 12bt			26.99	
	(6061)	10.00 on 18bt			23.99	
TANTEO JALAPENO 80º						
9121233		750ML	6	203.96	33.99	
	(6061)	0.67 on 3bt			33.32	
	(6061)	2.00 on 6bt			31.99	
	(6061)	7.00 on 12bt			26.99	
	(6061)	10.00 on 18bt			23.99	

Brandy Imported - Cognac

BISTRA SLIVOVITZ BRANDY 100º						
9158948		750ML	12	239.92	19.99	
CALVADOS FINE COQUEREL 80º						
9146641	KOSH	375ML	24	287.84	11.99	
EXCLUSIV VSOP 80º						
9252740		375ML	12	155.92	12.99	
GAUTIER VS 80º						
0278044		750ML	12	214.24	17.85	
	(26680)	14.28 on 1cs		199.96	16.66	
0278069		375ML	24	255.94	10.66	
	(26680)	16.08 on 1cs		239.86	9.99	
GAUTIER VSOP 80º						
0278234		750ML	12	323.92	26.99	
	(26680)	12.00 on 1cs		311.92	25.99	
9250526		375ML	24	287.76	11.99	
	(26680)	16.00 on 1cs		271.76	11.32	

Brandy

KORBEL 80º						
9118895	PET	1.75L	6	114.98	19.16	1/16.66
9002733		1L	12	141.64	11.80	
9014482	BAR	1L	6	70.82	11.80	
9002732		750ML	12	119.92	9.99	1/9.20
KORBEL 12 YEAR OLD 80º						
9180964		750ML	6	196.82	32.80	
KORBEL VSOP 80º						
9020113		750ML	6	96.02	16.00	
KORBEL XS 80º						
9118898		1.75L	6	149.96	24.99	
9002736		750ML	12	144.04	12.00	

Gin

BLUECOAT AMERICAN DRY 94º						
9264996		1L	6	134.00	22.33	
9081111		750ML	6	128.00	21.33	
	(8799)	12.00 on 1cs		116.00	19.33	
BLUECOAT BARREL AGED FINISH 94º						
9188645		750ML	6	152.00	25.33	
	(16339)	2.00 on 2bt			23.33	
BLUECOAT ELDERFLOWER 94º						
9370772		750ML	6	152.00	25.33	
BOLS GENEVER 84º						
9121891		1L	6	209.96	34.99	
9121892		750ML	6	173.96	28.99	
BOLS GENEVER BARREL AGED 84º						
9140783		1L	6	224.96	37.49	
		(www.hrdspirits.com)				
BROKERS 94º						
9153729		1.75L	6	174.92	29.15	
	(26884)	3.00 on 2bt			26.15	
9185339		1L	6	121.76	20.29	
	(25394)	22.62 on 2cs		99.14	16.52	
9148483		750ML	12	198.28	16.52	
	(26885)	12.00 on 1cs		186.28	15.52	
BROKERS DRY GIN W/GLASSES 94º						
9241210		750ML	6	99.14	16.52	
	(26886)	6.00 on 2cs		93.14	15.52	
DAMRAK GIN 84º						
9174945		1L	6	119.96	19.99	
	(24948)	24.00 on 1cs		95.96	15.99	
9121894		750ML	6	113.96	18.99	
	(20860)	1.00 on 3bt			17.99	
	(22644)	15.00 on 1cs		98.96	16.49	
						New
DEATH'S DOOR 94º						
9254726		1.75L	6	251.96	41.99	
	(27017)	6.00 on 1cs		245.96	40.99	
9216026		1L	6	158.96	26.49	
	(27019)	6.00 on 1cs		152.96	25.49	
9213547		750ML	6	137.96	22.99	
	(27018)	6.00 on 1cs		131.96	21.99	
FARMERS ORGANIC 93º						
9032300		750ML	6	131.96	21.99	
FEW AMERICAN 80º						
9250266		750ML	6	161.96	26.99	
	(22514)	1.00 on 2bt			25.99	
	(22515)	3.00 on 6bt			23.99	
FEW AMERICAN BARREL AGED 93º						
9221233		750ML	6	179.96	29.99	
	(22514)	1.00 on 2bt			28.99	
	(22515)	3.00 on 6bt			26.99	
9264376		200ML	24	455.86	18.99	
FEW BREAKFAST 84º						
9250268		750ML	6	161.96	26.99	
	(22514)	1.00 on 2bt			25.99	
	(22515)	3.00 on 6bt			23.99	
FEW GENEVER PUBLICAN LTD EDITION 90º						
9264364		750ML	6	191.96	31.99	
FEW STANDARD ISSUE 114º						
9221238		750ML	6	191.96	31.99	

Vodka

44 NORTH IDAHO POTATO 80º						
9175300		750ML	12	239.92	19.99	
	(16856)	24.00 on 1cs		215.92	17.99	
	(16856)	36.00 on 2cs		203.92	16.99	
44 NORTH HUCKLEBERRY 70º						
9015391		750ML	12	239.92	19.99	
	(16856)	24.00 on 1cs		215.92	17.99	
	(16856)	36.00 on 2cs		203.92	16.99	
44 NORTH MAGIC VALLEY 80º						
9028072		750ML	12	239.92	19.99	
	(16856)	24.00 on 1cs		215.92	17.99	
	(16856)	36.00 on 2cs		203.92	16.99	
44 NORTH RAINIER CHERRY 80º						
9071827		750ML	12	239.92	19.99	
	(16856)	24.00 on 1cs		215.92	17.99	
	(16856)	36.00 on 2cs		203.92	16.99	
44 NORTH SUNNY SLOPE NECTAR 70º						
9175301		750ML	12	239.92	19.99	
	(16856)	24.00 on 1cs		215.92	17.99	
	(16856)	36.00 on 2cs		203.92	16.99	

Item#	Vt/Asst	Size	BPC	Case Price	TM Bot Price	LM Bot Comp
CROP CUCUMBER 70º						
9095612		750ML	6	95.96	15.99	
CROP HARVEST MEYER LEMON 80º						
9160121		750ML	6	95.96	15.99	
CROP ORGANIC 80º						
9095270		750ML	6	95.96	15.99	
CROP ORGANIC SPICED PUMPKIN 70º						
9166922		750ML	6	95.96	15.99	
CROP TOMATO 70º						
9095611		750ML	6	95.96	15.99	
						New
DEATH'S DOOR 80º						
9216029		1.75L	3	125.98	41.99	
	(27020)	6.00 on 1cs		119.98	39.99	
9216034		50ML	120	239.00	1.99	
DEVOTION 80º						
9039081		750ML	6	113.96	18.99	
DEVOTION BLACK AND BLUE 80º						
9239867		1L	6	119.96	19.99	
9152053		750ML	6	113.96	18.99	
9239463		50ML	FC	45.00	0.75	
DEVOTION BLOOD ORANGE 80º						
9239868		1L	6	119.96	19.99	
9152052		750ML	6	113.96	18.99	
DEVOTION TIKI TEA 80º						
9239869		1L	6	119.96	19.99	
9178685		750ML	6	113.96	18.99	
DEVOTION WILD CHERRY 80º						
9165423		750ML	6	113.96	18.99	
EXCLUSIV NO. 1 80º						
9084887		1.75L	6	113.99	18.99	
	(9233)	2.50 on 1bt			16.49	
	(11123)	18.00 on 3cs		95.99	15.99	
9097205		750ML	12	104.22	8.68	
	(9170)	1.00 on 1bt			7.68	
	(11123)	16.22 on 3cs		88.00	7.33	
9133817		375ML	12	55.99	4.66	
	(11448)	8.07 on 1cs		47.92	3.99	
	(11123)	8.07 on 3cs		47.92	3.99	
9103388		200ML	24	75.84	3.16	
	(9235)	28.00 on 1cs		47.84	1.99	
	(11123)	28.00 on 3cs		47.84	1.99	
EXCLUSIV NO10 APPLE 70º						
9236739		750ML	12	104.22	8.68	
	(9170)	1.00 on 1bt			7.68	
	(11123)	16.22 on 3cs		88.00	7.33	
9236740		375ML	12	55.99	4.66	
	(11448)	8.07 on 1cs		47.92	3.99	
	(11123)	8.07 on 3cs		47.92	3.99	
EXCLUSIV BERRY 64º						
9141386		750ML	12	104.22	8.68	
	(9170)	1.00 on 1bt			7.68	
	(11123)	16.22 on 3cs		88.00	7.33	
EXCLUSIV PEACH 70º						
9148583		750ML	12	104.22	8.68	
	(9170)	1.00 on 1bt			7.68	
	(11123)	16.22 on 3cs		88.00	7.33	
9148584		375ML	12	55.99	4.66	
	(11448)	8.07 on 1cs		47.92	3.99	
	(11123)	8.07 on 3cs		47.92	3.99	
9148585		200ML	24	75.84	3.16	
	(9235)	28.00 on 1cs		47.84	1.99	
	(11123)	28.00 on 3cs		47.84	1.99	
EXCLUSIV PINEAPPLE 70º						
9176669		750ML	12	104.22	8.68	
	(9170)	1.00 on 1bt			7.68	
	(11123)	16.22 on 3cs		88.00	7.33	
9176670		375ML	12	55.99	4.66	
	(11448)	8.07 on 1cs		47.92	3.99	
	(11123)	8.07 on 3cs		47.92	3.99	
9176671		200ML	24	75.84	3.16	
	(9235)	28.00 on 1cs		47.84	1.99	
	(11123)	28.00 on 3cs		47.84	1.99	
FINLANDIA 80º						
0025023		1.75L	6	134.96	22.49	
	(24755)	12.00 on 5cs		122.96	20.49	
0025031		1L	12	179.92	14.99	
0025049		750ML	12	163.12	13.59	
	(24756)	0.80 on 1bt			12.79	
	(24757)	25.20 on 3cs		137.92	11.49	
0025098		50ML	120	127.78	1.06	

Item#	Vt/Asst	Size	BPC	Case Price	TM Bot Price	LM Bot Comp
FINLANDIA COCONUT 75º						
9169645		1L	12	179.94	14.99	
9169646		750ML	12	163.12	13.59	
	(24756)	**0.80 on 1bt**			**12.79**	
	(24757)	**25.20 on 3cs**		**137.92**	**11.49**	
9180705		50ML	120	127.78	1.06	
FINLANDIA CRANBERRY 75º						
0025338		1L	12	179.92	14.99	
FINLANDIA GRAPEFRUIT 75º						
9018465		1L	12	179.92	14.99	
9018466		750ML	12	163.12	13.59	
	(24756)	**0.80 on 1bt**			**12.79**	
	(24757)	**25.20 on 3cs**		**137.92**	**11.49**	
9018467		50ML	120	127.78	1.06	
FINLANDIA MANGO 75º						
0025239		1L	12	179.92	14.99	
0025247		750ML	12	163.12	13.59	
	(24756)	**0.80 on 1bt**			**12.79**	
	(24757)	**25.20 on 3cs**		**137.92**	**11.49**	
FINLANDIA RASPBERRY 75º						
9133282		1L	12	179.92	14.99	
9133283		750ML	12	163.12	13.59	
	(24756)	**0.80 on 1bt**			**12.79**	
	(24757)	**25.20 on 3cs**		**137.92**	**11.49**	
FINLANDIA TANGERINE 75º						
9086862		1L	12	179.92	14.99	
9086861		750ML	12	163.12	13.59	
	(24756)	**0.80 on 1bt**			**12.79**	
	(24757)	**25.20 on 3cs**		**137.92**	**11.49**	
SOBIESKI 80º						
9090618		1.75L	6	106.52	17.75	
	(16284)	**10.56 on 2cs**		**95.96**	**15.99**	
	(16284)	**13.56 on 5cs**		**92.96**	**15.49**	**10/14.39**
9096040	PET	1.75L	FC	106.52	17.75	
	(16284)	**10.56 on 2cs**		**95.96**	**15.99**	
	(16284)	**13.56 on 5cs**		**92.96**	**15.49**	**10/14.39**
9268572	G3&3	1.75L	FC	106.52	17.75	
	(16284)	**10.56 on 2cs**		**95.96**	**15.99**	
	(16284)	**13.56 on 5cs**		**92.96**	**15.49**	**10/14.39**
9090619		1L	12	127.12	10.59	
	(23502)	**0.42 on 1bt**			**10.17**	
	(23502)	**1.10 on 12bt**			**9.49**	
	(23503)	**19.20 on 3cs**		**107.92**	**8.99**	
9090620		750ML	12	122.32	10.19	
	(16284)	**10.32 on 1cs**		**112.00**	**9.33**	
	(16284)	**15.60 on 2cs**		**106.72**	**8.89**	
	(16284)	**20.40 on 5cs**		**101.92**	**8.49**	**10/6.99**
9090671		375ML	24	95.86	3.99	
	(25055)	**15.84 on 1cs**		**80.02**	**3.33**	
9090672		200ML	24	71.86	2.99	
	(23505)	**24.00 on 1cs**		**47.86**	**1.99**	
9148281		50ML	120	79.20	0.66	
SOBIESKI CYTRON 70º						
9093253		1L	12	127.12	10.59	
	(23502)	**0.42 on 1bt**			**10.17**	
	(23502)	**1.10 on 12bt**			**9.49**	
	(23503)	**19.20 on 3cs**		**107.92**	**8.99**	
SOBIESKI ESTATE 80º						
9250452		750ML	6	111.06	18.51	
	(23609)	**13.38 on 1cs**		**97.68**	**16.28**	
SOBIESKI ESTATE GIFT 80º						
9268894	4&2	750ML	FC	111.06	18.51	
	(23609)	**13.38 on 1cs**		**97.68**	**16.28**	
SOBIESKI ORANGE 70º						
9111196		1L	12	127.12	10.59	
	(23502)	**0.42 on 1bt**			**10.17**	
	(23502)	**1.10 on 12bt**			**9.49**	
	(23503)	**19.20 on 3cs**		**107.92**	**8.99**	
SOBIESKI RASPBERRY 70º						
9111197		1L	12	127.12	10.59	
	(23502)	**0.42 on 1bt**			**10.17**	
	(23502)	**1.10 on 12bt**			**9.49**	
	(23503)	**19.20 on 3cs**		**107.92**	**8.99**	
SOBIESKI VANILLA 70º						
9093594		1L	12	127.12	10.59	
	(23502)	**0.42 on 1bt**			**10.17**	
	(23502)	**1.10 on 12bt**			**9.49**	
	(23503)	**19.20 on 3cs**		**107.92**	**8.99**	
STOLICHNAYA 80º						
0065128		1.75L	6	203.96	33.99	
	(9771)	**36.00 on 1cs**		**167.96**	**27.99**	**20/21.99**
0065136		1L	12	299.93	24.99	
	(21611)	**5.00 on 24bt**			**19.99**	
0065144		750ML	12	227.92	18.99	
	(12523)	**3.00 on 12bt**			**15.99**	
	(12523)	**4.00 on 24bt**			**14.99**	
	(26045)	**5.00 on 48bt**			**13.99**	**24B14.99**
9198936		375ML	12	128.04	10.67	
	(21419)	**47.96 on 1cs**		**80.08**	**6.67**	
	(22362)	**64.04 on 2cs**		**64.00**	**5.33**	
	(22883)	**68.12 on 5cs**		**59.92**	**4.99**	
0065177		200ML	48	341.76	7.12	
9255502		200ML	FC	128.02	5.33	
0065193		50ML	120	358.80	2.99	
STOLICHNAYA W/ROCKS GLASS 80º						
9271442		750ML	6	113.96	18.99	
	(26045)	**5.00 on 48bt**			**13.99**	
	(11941)	**18.00 on 2cs**		**95.96**	**15.99**	
	(11941)	**24.00 on 4cs**		**89.96**	**14.99**	**4/14.99**
STOLICHNAYA 100º						
0066647		750ML	12	227.92	18.99	
STOLICHNAYA ELIT 80º						
9028135		1.75L	4	359.96	89.99	
0067041		750ML	6	287.96	47.99	
	(18295)	**8.00 on 1bt**			**39.99**	
	(18295)	**9.54 on 3bt**			**38.45**	
9243752	GIFT	750ML	FC	287.96	47.99	
9184987		375ML	12	239.92	19.99	
STOLICHNAYA BLUEBERI 75º						
9121615		1.75L	6	203.96	33.99	
	(9771)	**36.00 on 1cs**		**167.96**	**27.99**	**20/21.99**
9121616		1L	12	299.93	24.99	
	(21611)	**5.00 on 24bt**			**19.99**	
9121617		750ML	12	227.92	18.99	
	(12523)	**3.00 on 12bt**			**15.99**	
	(12523)	**4.00 on 24bt**			**14.99**	
	(26045)	**5.00 on 48bt**			**13.99**	**24B14.99**
STOLICHNAYA CITROS 75º						
9121635		1L	12	299.93	24.99	
	(21611)	**5.00 on 24bt**			**19.99**	
9121636		750ML	12	227.92	18.99	
	(12523)	**3.00 on 12bt**			**15.99**	
	(12523)	**4.00 on 24bt**			**14.99**	
	(26045)	**5.00 on 48bt**			**13.99**	**24B14.99**
STOLICHNAYA CRUSHED GRAPEFRUIT 60º						
9252670		1.75L	6	125.96	20.99	
	(26047)	**1.00 on 2bt**			**19.99**	
	(26047)	**3.00 on 6bt**			**17.99**	
9252671		1L	12	203.92	16.99	
	(21711)	**1.00 on 2bt**			**15.99**	
	(21711)	**2.00 on 4bt**			**14.99**	
	(21711)	**3.00 on 12bt**			**13.99**	
	(21828)	**4.00 on 24bt**			**12.99**	
9252672		750ML	12	161.92	13.49	
	(21712)	**0.75 on 6bt**			**12.74**	
	(21712)	**3.00 on 12bt**			**10.49**	
9285013		200ML	24	88.90	3.70	
	(24823)	**24.96 on 1cs**		**63.94**	**2.66**	
9252673		50ML	FC	120.00	1.00	
	(21713)	**53.42 on 1cs**		**66.58**	**0.55**	
STOLICHNAYA CRUSHED MANGO 60º						
9266215		1.75L	6	125.96	20.99	
	(26047)	**1.00 on 2bt**			**19.99**	
	(26047)	**3.00 on 6bt**			**17.99**	
9266214		1L	12	203.92	16.99	
	(21711)	**1.00 on 2bt**			**15.99**	
	(21711)	**2.00 on 4bt**			**14.99**	
	(21711)	**3.00 on 12bt**			**13.99**	
	(21828)	**4.00 on 24bt**			**12.99**	
9266213		750ML	12	161.92	13.49	
	(21712)	**0.75 on 6bt**			**12.74**	
	(21712)	**3.00 on 12bt**			**10.49**	
9285014		200ML	24	88.90	3.70	
	(24823)	**24.96 on 1cs**		**63.94**	**2.66**	
9266279		50ML	FC	120.00	1.00	
	(21713)	**53.42 on 1cs**		**66.58**	**0.55**	
STOLICHNAYA CRUSHED PINEAPPLE 60º						
9252666		1.75L	6	125.96	20.99	
	(26047)	**1.00 on 2bt**			**19.99**	
	(26047)	**3.00 on 6bt**			**17.99**	
9252667		1L	12	203.92	16.99	
	(21711)	**1.00 on 2bt**			**15.99**	
	(21711)	**2.00 on 4bt**			**14.99**	
	(21711)	**3.00 on 12bt**			**13.99**	
	(21828)	**4.00 on 24bt**			**12.99**	
9252668		750ML	12	161.92	13.49	
	(21712)	**0.75 on 6bt**			**12.74**	
	(21712)	**3.00 on 12bt**			**10.49**	
9285012		200ML	24	88.90	3.70	
	(24823)	**24.96 on 1cs**		**63.94**	**2.66**	
9252669		50ML	FC	120.00	1.00	
	(21713)	**53.42 on 1cs**		**66.58**	**0.55**	
STOLICHNAYA CRUSHED STRAWBERRY 60º						
9334828		1L	12	203.92	16.99	
	(21711)	**1.00 on 2bt**			**15.99**	
	(21711)	**2.00 on 4bt**			**14.99**	
	(21711)	**3.00 on 12bt**			**13.99**	
	(21828)	**4.00 on 24bt**			**12.99**	
9334827		750ML	12	161.92	13.49	
	(21712)	**0.75 on 6bt**			**12.74**	
	(21712)	**3.00 on 12bt**			**10.49**	
9336272		200ML	24	88.90	3.70	
	(24823)	**24.96 on 1cs**		**63.94**	**2.66**	
9334829		50ML	FC	120.00	1.00	
	(21713)	**53.42 on 1cs**		**66.58**	**0.55**	
STOLICHNAYA CUCUMBER 75º						
9280823		1L	12	299.93	24.99	
	(21611)	**5.00 on 24bt**			**19.99**	
9280822		750ML	12	227.92	18.99	
	(12523)	**3.00 on 12bt**			**15.99**	
	(12523)	**4.00 on 24bt**			**14.99**	
	(26045)	**5.00 on 48bt**			**13.99**	**24B14.99**
9280820		50ML	FC	358.80	2.99	
STOLICHNAYA GLUTEN FREE 80º						
9211277		1.75L	6	203.96	33.99	
	(9771)	**36.00 on 1cs**		**167.96**	**27.99**	**20/21.99**
9211278		1L	12	299.93	24.99	
	(21611)	**5.00 on 24bt**			**19.99**	
9211279		750ML	12	227.92	18.99	
	(12523)	**3.00 on 12bt**			**15.99**	
	(12523)	**4.00 on 24bt**			**14.99**	
	(26045)	**5.00 on 48bt**			**13.99**	**24B14.99**
9215244		50ML	FC	358.80	2.99	
STOLICHNAYA GOLD 80º						
0067140		750ML	12	259.12	21.59	
9255503		750ML	6	129.56	21.59	
STOLICHNAYA HOT JALAPENO 75º						
9143658		1L	12	299.93	24.99	
	(21611)	**5.00 on 24bt**			**19.99**	
9143656		750ML	12	227.92	18.99	
	(12523)	**3.00 on 12bt**			**15.99**	
	(12523)	**4.00 on 24bt**			**14.99**	
	(26045)	**5.00 on 48bt**			**13.99**	**24B14.99**
STOLICHNAYA LIME 75º						
9342952		1L	12	299.93	24.99	
	(21611)	**5.00 on 24bt**			**19.99**	
9342954		750ML	12	227.92	18.99	
	(12523)	**3.00 on 12bt**			**15.99**	
	(12523)	**4.00 on 24bt**			**14.99**	
	(26045)	**5.00 on 48bt**			**13.99**	**24B14.99**
9342953		50ML	FC	358.80	2.99	
STOLICHNAYA OHRANJ 75º						
9121605		1.75L	6	203.96	33.99	
	(9771)	**36.00 on 1cs**		**167.96**	**27.99**	**20/21.99**
9121606		1L	12	299.93	24.99	
	(21611)	**5.00 on 24bt**			**19.99**	
9121607		750ML	12	227.92	18.99	
	(12523)	**3.00 on 12bt**			**15.99**	
	(12523)	**4.00 on 24bt**			**14.99**	
	(26045)	**5.00 on 48bt**			**13.99**	**24B14.99**
9121609		50ML	FC	358.80	2.99	
STOLICHNAYA PEACHIK 75º						
9121653		1L	12	299.93	24.99	
	(21611)	**5.00 on 24bt**			**19.99**	
9121654		750ML	12	227.92	18.99	
	(12523)	**3.00 on 12bt**			**15.99**	
	(12523)	**4.00 on 24bt**			**14.99**	
	(26045)	**5.00 on 48bt**			**13.99**	**24B14.99**

Item#	Vt/Asst	Size	BPC	Case Price	TM Bot Price	LM Bot Comp
STOLICHNAYA RAZBERI 75º						
9121555		1.75L	6	203.96	33.99	
	(9771)	**36.00 on 1cs**		**167.96**	**27.99**	**20/21.99**
9121556		1L	12	299.93	24.99	
	(21611)	**5.00 on 24bt**			**19.99**	
9121559		750ML	12	227.92	18.99	
	(12523)	**3.00 on 12bt**			**15.99**	
	(12523)	**4.00 on 24bt**			**14.99**	
	(26045)	**5.00 on 48bt**			**13.99**	**24B14.99**
9121558		50ML	120	358.80	2.99	
STOLICHNAYA SALTED KARAMEL 75º						
9143666		1L	12	299.93	24.99	
	(21611)	**5.00 on 24bt**			**19.99**	
9143668		750ML	12	227.92	18.99	
	(12523)	**3.00 on 12bt**			**15.99**	
	(12523)	**4.00 on 24bt**			**14.99**	
	(26045)	**5.00 on 48bt**			**13.99**	**24B14.99**
STOLICHNAYA STRASBERI 75º						
9121656		1L	12	299.93	24.99	
	(21611)	**5.00 on 24bt**			**19.99**	
9121657		750ML	12	227.92	18.99	
	(12523)	**3.00 on 12bt**			**15.99**	
	(12523)	**4.00 on 24bt**			**14.99**	
	(26045)	**5.00 on 48bt**			**13.99**	**24B14.99**
STOLICHNAYA VANIL 75º						
9121610		1.75L	6	203.96	33.99	
	(9771)	**36.00 on 1cs**		**167.96**	**27.99**	**20/21.99**
9121611		1L	12	299.93	24.99	
	(21611)	**5.00 on 24bt**			**19.99**	
9121612		750ML	12	227.92	18.99	
	(12523)	**3.00 on 12bt**			**15.99**	
	(12523)	**4.00 on 24bt**			**14.99**	
	(26045)	**5.00 on 48bt**			**13.99**	**24B14.99**
STOLICHNAYA CORE 4 ON PREMISE PACK						
9260299		1L	FC	149.96	24.99	
Each case contains 3 btls Stoli Ohranj & 1 btl each of Stoli Blueberi, Razberi, & Vanil						
THE BAY SEASONED VODKA 80º						
9235904		750ML	6	91.04	15.17	
	(20266)	**10.00 on 1cs**		**81.04**	**13.50**	
YAZI GINGER 70º						
9144828		750ML	6	150.00	25.00	

Rum

Item#	Vt/Asst	Size	BPC	Case Price	TM Bot Price	LM Bot Comp
AFRO HEAD ORIGINAL 7 YEAR OLD 80º						
9187088		750ML	6	143.96	23.99	
	(19396)	**0.93 on 2bt**			**23.06**	
	(19396)	**1.78 on 6bt**			**22.21**	
AFRO HEAD XO 15 YEAR OLD 86º						
9187071		750ML	6	215.96	35.99	
	(19396)	**1.39 on 2bt**			**34.60**	
	(19396)	**2.66 on 6bt**			**33.33**	
BAYOU SATSUMA 60º						
9204909		750ML	12	191.92	15.99	
	(19352)	**1.00 on 3bt**			**14.99**	
	(19352)	**3.00 on 12bt**			**12.99**	
9256389	PET	50ML	FC	119.38	0.99	
	(26631)	**60.00 on 1cs**		**59.38**	**0.49**	
BAYOU SELECT 80º						
9204908		750ML	6	119.96	19.99	
	(19353)	**2.00 on 3bt**			**17.99**	
	(19353)	**4.00 on 6bt**			**15.99**	
BAYOU SILVER 80º						
9252648		1.75L	6	131.96	21.99	
9204902		1L	6	119.96	19.99	
	(19354)	**2.00 on 2bt**			**17.99**	
	(19354)	**4.00 on 6bt**			**15.99**	
9204899		750ML	12	191.92	15.99	
	(19352)	**1.00 on 3bt**			**14.99**	
	(19352)	**3.00 on 12bt**			**12.99**	
9256390		50ML	FC	119.38	0.99	
9244092	6/12	50ML	FC	71.62	0.99	
BAYOU SPICED 80º						
9252650		1.75L	6	131.96	21.99	
9204907		1L	6	119.96	19.99	
	(19354)	**2.00 on 2bt**			**17.99**	
	(19354)	**4.00 on 6bt**			**15.99**	
9204906		750ML	12	191.92	15.99	
	(19352)	**1.00 on 3bt**			**14.99**	
	(19352)	**3.00 on 12bt**			**12.99**	
9256401		50ML	FC	119.38	0.99	
9244095	6/12	50ML	FC	71.62	0.99	
BLUE CHAIR BAY BANANA 53º						
9178983		1.75L	6	155.94	25.99	
	(10648)	**36.00 on 1cs**		**119.94**	**19.99**	
	(26252)	**36.00 on 4cs**		**119.94**	**19.99**	
9230033		1L	12	215.92	17.99	
9178984		750ML	12	199.20	16.60	
	(10648)	**24.00 on 1cs**		**175.20**	**14.60**	
	(26252)	**43.28 on 4cs**		**155.92**	**12.99**	**1/14.60**
9257092	POUC	750ML	FC	99.62	16.60	
	(10648)	**12.00 on 1cs**		**87.62**	**14.60**	
	(26252)	**21.66 on 4cs**		**77.96**	**12.99**	**1/14.60**
9189193		50ML	120	119.38	0.99	
	(26528)	**48.00 on 1cs**		**71.38**	**0.59**	**0.99**
BLUE CHAIR BAY COCONUT 53º						
9162807		1.75L	6	155.94	25.99	
	(10648)	**36.00 on 1cs**		**119.94**	**19.99**	
	(26252)	**36.00 on 4cs**		**119.94**	**19.99**	
9230032		1L	12	215.92	17.99	
9162808		750ML	12	199.20	16.60	
	(10648)	**24.00 on 1cs**		**175.20**	**14.60**	
	(26252)	**43.28 on 4cs**		**155.92**	**12.99**	**1/14.60**
9189194		50ML	120	119.38	0.99	
	(26528)	**48.00 on 1cs**		**71.38**	**0.59**	**0.99**
BLUE CHAIR COCONUT COMMEMORATIVE BTL 53º						
9333584		750ML	12	199.20	16.60	
	(10648)	**24.00 on 1cs**		**175.20**	**14.60**	
	(26252)	**43.28 on 4cs**		**155.92**	**12.99**	**1/14.60**
BLUE CHAIR BAY COCONUT SPICED 53º						
9162809		1.75L	6	155.94	25.99	
	(10648)	**36.00 on 1cs**		**119.94**	**19.99**	
	(26252)	**36.00 on 4cs**		**119.94**	**19.99**	
9235044		1L	12	215.92	17.99	
9162810		750ML	12	199.20	16.60	
	(10648)	**24.00 on 1cs**		**175.20**	**14.60**	
	(26252)	**43.28 on 4cs**		**155.92**	**12.99**	**1/14.60**
9189192		50ML	120	119.38	0.99	
	(26528)	**48.00 on 1cs**		**71.38**	**0.59**	**0.99**
BLUE CHAIR BAY SPICED 70º						
9353224		1.75L	6	155.94	25.99	
	(10648)	**36.00 on 1cs**		**119.94**	**19.99**	
	(26252)	**36.00 on 4cs**		**119.94**	**19.99**	
9353223		1L	12	215.92	17.99	
	(27030)	**2.00 on 1bt**			**15.99**	**17.99**
9353221		750ML	12	199.20	16.60	
	(10648)	**43.28 on 1cs**		**155.92**	**12.99**	
	(26252)	**43.28 on 4cs**		**155.92**	**12.99**	**1/14.60**
9353222		50ML	FC	119.38	0.99	
	(26528)	**48.00 on 1cs**		**71.38**	**0.59**	**1/0.69**
BLUE CHAIR BAY VANILLA 53º						
9189197		1.75L	6	155.94	25.99	
	(10648)	**36.00 on 1cs**		**119.94**	**19.99**	
	(26252)	**36.00 on 4cs**		**119.94**	**19.99**	
9189198		750ML	12	199.20	16.60	
	(10648)	**24.00 on 1cs**		**175.20**	**14.60**	
	(26252)	**43.28 on 4cs**		**155.92**	**12.99**	**1/14.60**
BLUE CHAIR BAY WHITE 80º						
9162805		1.75L	6	155.94	25.99	
	(10648)	**36.00 on 1cs**		**119.94**	**19.99**	
	(26252)	**36.00 on 4cs**		**119.94**	**19.99**	
9230031		1L	12	215.92	17.99	
9162806		750ML	12	199.20	16.60	
	(10648)	**24.00 on 1cs**		**175.20**	**14.60**	
	(26252)	**43.28 on 4cs**		**155.92**	**12.99**	**1/14.60**
BRUGAL 1888 80º						
9126837		750ML	6	200.00	33.33	**1B29.99**
BRUGAL ANEJO 80º						
9024468		1.75L	6	174.98	29.16	
9024467		1L	12	230.33	19.19	
9024469		750ML	12	191.93	15.99	
	(25172)	**2.00 on 1bt**			**13.99**	**15.99**
BRUGAL ESPECIAL EXTRA DRY 80º						
9151016		1.75L	6	174.98	29.16	
9151308		1L	12	230.32	19.19	
9151309		750ML	12	191.92	15.99	
	(25108)	**4.00 on 3bt**			**11.99**	**15.99**
BRUGAL EXTRA VIEJO 80º						
9105607		750ML	12	249.53	20.79	
BRUGAL EXTRA VIEJA RESERVA 80º						
9168754		750ML	12	287.90	23.99	
	(26835)	**4.00 on 3bt**			**19.99**	**23.99**
STROH ORIGINAL 160º						
9006335		750ML	6	153.98	25.66	

Cordials & Liqueurs

Item#	Vt/Asst	Size	BPC	Case Price	TM Bot Price	LM Bot Comp
AGWA DE BOLIVIA 60º						
9006327		750ML	6	161.96	26.99	
AMARO TOSOLINI LIQUEUR 60º						
9154025		750ML	6	167.96	27.99	
BARENJAGER HONEY BOURBON 70º						
9144346		750ML	6	128.71	21.45	
9144347		375ML	12	155.92	12.99	
BARENJAGER HONEY LIQUEUR 70º						
9138804		750ML	6	128.71	21.45	
9144481		375ML	12	155.92	12.99	
BLACK FOREST KIRSCHWASSER 80º						
9015314		750ML	12	377.92	31.49	
BLUE CHAIR BANANA CREAM 30º						
9189195		750ML	12	191.93	15.99	
	(26252)	**24.00 on 4cs**		**167.93**	**13.99**	**15.99**
9193433		50ML	120	119.38	0.99	
	(26528)	**48.00 on 1cs**		**71.38**	**0.59**	**0.99**
BLUE CHAIR COCONUT SPICED CREAM 30º						
9182118		750ML	12	191.93	15.99	
	(26252)	**24.00 on 4cs**		**167.93**	**13.99**	**15.99**
9193434		50ML	120	119.38	0.99	
	(26528)	**48.00 on 1cs**		**71.38**	**0.59**	**0.99**
BLUE CHAIR BAY KEY LIME CREAM 30º						
9257093		1L	12	215.92	17.99	
9250679		750ML	12	191.93	15.99	
	(26252)	**24.00 on 4cs**		**167.93**	**13.99**	**15.99**
9250678		50ML	120	119.38	0.99	
	(26528)	**48.00 on 1cs**		**71.38**	**0.59**	**0.99**
BLUE CHAIR BAY PINEAPPLE CREAM 30º						
9306670		750ML	12	191.93	15.99	
	(26252)	**24.00 on 4cs**		**167.93**	**13.99**	**15.99**
9306671		50ML	120	119.38	0.99	
	(26528)	**48.00 on 1cs**		**71.38**	**0.59**	**0.99**
BOLS AMARETTO 56º						
9001655		1L	12	95.92	7.99	
	(15141)	**0.50 on 3bt**			**7.49**	
	(15141)	**1.00 on 12bt**			**6.99**	
9001691		750ML	12	83.92	6.99	
	(22643)	**0.50 on 3bt**			**6.49**	
	(22643)	**1.00 on 12bt**			**5.99**	
BOLS ANISETTE 50º						
9001672		1L	12	95.92	7.99	
	(15141)	**0.50 on 3bt**			**7.49**	
	(15141)	**1.00 on 12bt**			**6.99**	
BOLS APRICOT BRANDY 70º						
9001681		1L	12	95.92	7.99	
	(15141)	**0.50 on 3bt**			**7.49**	
	(15141)	**1.00 on 12bt**			**6.99**	
9001686		750ML	12	83.92	6.99	
	(22643)	**0.50 on 3bt**			**6.49**	
	(22643)	**1.00 on 12bt**			**5.99**	
BOLS BLACK RASPBERRY LIQUEUR 34º						
9015833		1L	12	95.92	7.99	
	(15141)	**0.50 on 3bt**			**7.49**	
	(15141)	**1.00 on 12bt**			**6.99**	
9015834		750ML	12	83.92	6.99	
	(22643)	**0.50 on 3bt**			**6.49**	
	(22643)	**1.00 on 12bt**			**5.99**	
BOLS BLACKBERRY BRANDY 70º						
9015855		1L	12	95.92	7.99	
	(15141)	**0.50 on 3bt**			**7.49**	
	(15141)	**1.00 on 12bt**			**6.99**	
9001687		750ML	12	83.92	6.99	
	(22643)	**0.50 on 3bt**			**6.49**	
	(22643)	**1.00 on 12bt**			**5.99**	
BOLS BLUE CURACAO 48º						
9001669		1L	12	95.92	7.99	
	(15141)	**0.50 on 3bt**			**7.49**	
	(15141)	**1.00 on 12bt**			**6.99**	
9001689		750ML	12	83.92	6.99	
	(22643)	**0.50 on 3bt**			**6.49**	
	(22643)	**1.00 on 12bt**			**5.99**	
BOLS BUTTERSCOTCH SCHNAPPS 34º						
9001710		1L	12	95.92	7.99	
	(15141)	**0.50 on 3bt**			**7.49**	
	(15141)	**1.00 on 12bt**			**6.99**	
9001711		750ML	12	83.92	6.99	
	(22643)	**0.50 on 3bt**			**6.49**	
	(22643)	**1.00 on 12bt**			**5.99**	

Item#	Vt/Asst	Size	BPC	Case Price	TM Bot Price	LM Bot Comp
BOLS CHERRY BRANDY 60º						
9103127		1L	12	95.92	7.99	
	(15141)	0.50 on 3bt			7.49	
	(15141)	1.00 on 12bt			6.99	
BOLS COFFEE LIQUEUR 48º						
9113124		1L	12	95.92	7.99	
	(15141)	0.50 on 3bt			7.49	
	(15141)	1.00 on 12bt			6.99	
BOLS CREME DE BANANA 34º						
9101255		1L	12	95.92	7.99	
	(15141)	0.50 on 3bt			7.49	
	(15141)	1.00 on 12bt			6.99	
9102040		750ML	12	83.92	6.99	
	(22643)	0.50 on 3bt			6.49	
	(22643)	1.00 on 12bt			5.99	
BOLS CREME DE CACAO BROWN 50º						
9001664		1L	12	95.92	7.99	
	(15141)	0.50 on 3bt			7.49	
	(15141)	1.00 on 12bt			6.99	
9001665		750ML	12	83.92	6.99	
	(22643)	0.50 on 3bt			6.49	
	(22643)	1.00 on 12bt			5.99	
BOLS CREME DE CACAO WHITE 48º						
9114144		1L	12	95.92	7.99	
	(15141)	0.50 on 3bt			7.49	
	(15141)	1.00 on 12bt			6.99	
9114143		750ML	12	83.92	6.99	
	(22643)	0.50 on 3bt			6.49	
	(22643)	1.00 on 12bt			5.99	
BOLS CREME DE CASSIS 34º						
9114142		1L	12	95.92	7.99	
	(15141)	0.50 on 3bt			7.49	
	(15141)	1.00 on 12bt			6.99	
BOLS CREME DE MENTHE GREEN 60º						
9001667		1L	12	95.92	7.99	
	(15141)	0.50 on 3bt			7.49	
	(15141)	1.00 on 12bt			6.99	
9001678		750ML	12	83.92	6.99	
	(22643)	0.50 on 3bt			6.49	
	(22643)	1.00 on 12bt			5.99	
BOLS CREME DE MENTHE WHITE 60º						
9001666		1L	12	95.92	7.99	
	(15141)	0.50 on 3bt			7.49	
	(15141)	1.00 on 12bt			6.99	
9001679		750ML	12	83.92	6.99	
	(22643)	0.50 on 3bt			6.49	
	(22643)	1.00 on 12bt			5.99	
BOLS CREME DE NOYAUX 48º						
9103128		1L	12	95.92	7.99	
	(15141)	0.50 on 3bt			7.49	
	(15141)	1.00 on 12bt			6.99	
BOLS ELDERFLOWER 34º						
9167659		750ML	6	74.96	12.49	
BOLS GINGER BRANDY 70º						
9005873		1L	12	95.92	7.99	
	(15141)	0.50 on 3bt			7.49	
	(15141)	1.00 on 12bt			6.99	
BOLS GINGER 48º						
9281519		1L	12	95.92	7.99	
	(15141)	0.50 on 3bt			7.49	
	(15141)	1.00 on 12bt			6.99	
9281520		750ML	12	83.92	6.99	
	(22643)	0.50 on 3bt			6.49	
	(22643)	1.00 on 12bt			5.99	
BOLS HOT CINNAMON SCHNAPPS 48º						
9001708		1L	12	95.92	7.99	
	(15141)	0.50 on 3bt			7.49	
	(15141)	1.00 on 12bt			6.99	
BOLS MANGO 34º						
9281426		1L	12	95.92	7.99	
	(15141)	0.50 on 3bt			7.49	
	(15141)	1.00 on 12bt			6.99	
9281427		750ML	12	83.92	6.99	
	(22643)	0.50 on 3bt			6.49	
	(22643)	1.00 on 12bt			5.99	
BOLS MELON LIQUEUR 34º						
9103130		1L	12	95.92	7.99	
	(15141)	0.50 on 3bt			7.49	
	(15141)	1.00 on 12bt			6.99	
BOLS NATURAL YOGHURT LIQUEUR 30º						
9163392		750ML	6	74.96	12.49	
BOLS ORANGE CURACAO 60º						
9001670		1L	12	95.92	7.99	
	(15141)	0.50 on 3bt			7.49	
	(15141)	1.00 on 12bt			6.99	
9001690		750ML	12	83.92	6.99	
	(22643)	0.50 on 3bt			6.49	
	(22643)	1.00 on 12bt			5.99	
BOLS PARFAIT AMOUR 48º						
9195846		750ML	6	74.96	12.49	
BOLS PEACH BRANDY 60º						
9137887		1L	12	95.92	7.99	
	(15141)	0.50 on 3bt			7.49	
	(15141)	1.00 on 12bt			6.99	
BOLS PEACH SCHNAPPS 42º						
9001675		1L	12	95.92	7.99	
	(15141)	0.50 on 3bt			7.49	
	(15141)	1.00 on 12bt			6.99	
9001676		750ML	12	83.92	6.99	
	(22643)	0.50 on 3bt			6.49	
	(22643)	1.00 on 12bt			5.99	
BOLS PEPPERMINT SCHNAPPS 48º						
9001680		1L	12	95.92	7.99	
	(15141)	0.50 on 3bt			7.49	
	(15141)	1.00 on 12bt			6.99	
9001688		750ML	12	83.92	6.99	
	(22643)	0.50 on 3bt			6.49	
	(22643)	1.00 on 12bt			5.99	
BOLS PINEAPPLE CHIPOLTE 34º						
9281428		1L	12	95.92	7.99	
	(15141)	0.50 on 3bt			7.49	
	(15141)	1.00 on 12bt			6.99	
9281429		750ML	12	83.92	6.99	
	(22643)	0.50 on 3bt			6.49	
	(22643)	1.00 on 12bt			5.99	
BOLS PUMPKIN LIQUEUR 42º						
9177903		750ML	12	83.92	6.99	
	(22643)	0.50 on 3bt			6.49	
	(22643)	1.00 on 12bt			5.99	
BOLS ROOTBEER SCHNAPPS 42º						
9001709		1L	12	95.92	7.99	
	(15141)	0.50 on 3bt			7.49	
	(15141)	1.00 on 12bt			6.99	
BOLS SCHNAPPS POMEGRANATE 34º						
9019226		1L	12	95.92	7.99	
	(15141)	0.50 on 3bt			7.49	
	(15141)	1.00 on 12bt			6.99	
BOLS SLOE GIN 60º						
9001674		1L	12	95.92	7.99	
	(15141)	0.50 on 3bt			7.49	
	(15141)	1.00 on 12bt			6.99	
BOLS SOUR APPLE 34º						
9001716		1L	12	95.92	7.99	
	(15141)	0.50 on 3bt			7.49	
	(15141)	1.00 on 12bt			6.99	
9001717		750ML	12	83.92	6.99	
	(22643)	0.50 on 3bt			6.49	
	(22643)	1.00 on 12bt			5.99	
BOLS STRAWBERRY LIQUEUR 34º						
9133749		1L	12	95.92	7.99	
	(15141)	0.50 on 3bt			7.49	
	(15141)	1.00 on 12bt			6.99	
BOLS TRIPLE SEC 30 30º						
9005876		1L	12	53.92	4.49	
	(22641)	6.00 on 1cs		47.92	3.99	
BOLS TRIPLE SEC 42º						
9015856		1L	12	65.92	5.49	
	(22642)	6.00 on 1cs		59.92	4.99	
9001650		750ML	12	59.92	4.99	
	(22643)	0.50 on 3bt			4.49	
	(22643)	0.75 on 12bt			4.24	
BOLS WATERMELON LIQUEUR 34º						
9180761		1L	12	95.92	7.99	
	(15141)	0.50 on 3bt			7.49	
	(15141)	1.00 on 12bt			6.99	
9262885		750ML	12	83.92	6.99	
	(22643)	0.50 on 3bt			6.49	
	(22643)	1.00 on 12bt			5.99	
CHAMBORD ROYALE LIQUEUR 33º						
9004244		750ML	6	148.76	24.79	1B23.79
9016750		375ML	12	160.00	13.33	
9016751		200ML	24	167.86	6.99	
9128088	DISP	50ML	72	168.10	2.33	
CHAMBORD W/STOPPER 33º						
9155354		375ML	FC	160.00	13.33	
DER LACHS DANZIG GOLDWASSER 80º						
9148853		750ML	6	128.96	21.49	
DISARONNO AMARETTO 56º						
0046425		1.75L	6	263.96	43.99	
	(26890)	24.00 on 1cs		239.96	39.99	
	(26890)	48.00 on 2cs		215.96	35.99	38.16
9256193		1L	6	164.96	27.49	
0046441		750ML	12	277.96	23.16	36B18.39
0046458		375ML	12	143.92	11.99	
	(26253)	24.00 on 1cs		119.92	9.99	11.72
0046474		200ML	48	351.68	7.32	
	(26972)	31.78 on 1cs		319.90	6.66	7.32
0046490		50ML	120	320.18	2.66	
DI SARONNO AMARETTO W/JIGGER 56º						
9361175		750ML	FC	138.98	23.16	36B18.39
DISARONNO AMARETTO TRUSSARDI W/GLASSES						
9327729		750ML	FC	138.98	23.16	
DI SARONNO AMARETTO RISERVA 80º						
9195860		750ML	1	259.25	259.25	
ECHTE KROATZBEERE BLACKBERRY 80º						
9015303		750ML	12	263.92	21.99	
FARETTI BISCOTTI LIQUEUR 56º						
9013055		750ML	6	137.96	22.99	
FEW AMARO LIQUEUR 25º						
9264363		750ML	6	161.96	26.99	
FIVE FARMS IRISH CREAM 34º						
9306921		750ML	9	242.94	26.99	
	(26306)	18.00 on 1cs		224.94	24.99	
	(26306)	39.96 on 2cs		202.98	22.55	
GALLIANO L'APERITIVO 48º						
9245066		375ML	12	155.92	12.99	
GALLIANO L'AUTENTICO 85º						
9071473		750ML	12	341.92	28.49	
9333256		750ML	6	137.96	22.99	
9072852		375ML	12	197.93	16.49	
GALLIANO RISTRETTO COFFEE LIQUEUR 60º						
9133478		375ML	24	335.86	13.99	
KAMMER OBSTLER						
9140440		750ML	6	140.00	23.33	
KAMMER WILLIAMS BIRNE PEAR 80º						
9163924		750ML	12	262.82	21.90	
KAMMER KIRSCHWASSER 90º						
9069819		750ML	12	443.92	36.99	
KAMMER WILLIAMS PEAR BRANDY 80º						
9013335		750ML	12	568.84	47.40	
KLEINER FEIGLING LIQUEUR 40º						
9190213		750ML	6	89.96	14.99	
9008892		20ML	FC	119.38	0.99	
LUCID ABSINTHE SUPERIEURE 124º						
9167135		750ML	6	283.20	47.20	
MARIE BRIZARD ANISETTE 50º						
9104057		750ML	6	87.98	14.66	
	(25382)	0.67 on 2bt			13.99	
	(27003)	7.02 on 1cs		80.96	13.49	2B13.99
MARIE BRIZARD CHOCOLATE ROYALE 60º						
9107680		750ML	6	87.98	14.66	
	(25382)	0.67 on 2bt			13.99	
	(27003)	7.02 on 1cs		80.96	13.49	2B13.99
MARIE BRIZARD CREME DE MENTHE GREEN 50º						
9017780		750ML	12	167.92	13.99	
MARIE BRIZARD CREME DE MENTHE WHITE 46º						
9167691		750ML	6	83.96	13.99	
	(27003)	3.00 on 1cs		80.96	13.49	13.99
MARIE BRIZARD ORANGE CURACAO 60º						
9129334		750ML	6	83.96	13.99	
	(27003)	3.00 on 1cs		80.96	13.49	13.99
MARIE BRIZARD TRIPLE SEC 78º						
9129338		750ML	6	79.99	13.33	
MARIE BRIZARD WATERMELON 34º						
9017793		750ML	6	87.98	14.66	
	(25382)	0.67 on 2bt			13.99	
	(27003)	7.02 on 1cs		80.96	13.49	2B13.99
MOZART 34º						
9244325		750ML	6	119.96	19.99	
PASSOA LIQUEUR 40º						
9045799		750ML	12	179.92	14.99	

Item#	Vt/Asst	Size	BPC	Case Price	TM Bot Price	LM Bot Comp
RUMCHATA 28º						
9179730		1.75L	6	191.96	31.99	
	(26522)	**4.00 on 1cs**		**187.96**	**31.32**	
	(26522)	**6.00 on 3cs**		**185.96**	**30.99**	**7/29.99**
9148466		1L	6	131.96	21.99	
	(26522)	**3.00 on 1cs**		**128.96**	**21.49**	
	(26522)	**6.00 on 3cs**		**125.96**	**20.99**	
9114721		750ML	6	111.06	18.51	
	(26522)	**2.20 on 1cs**		**108.86**	**18.14**	
	(26522)	**4.45 on 3cs**		**106.61**	**17.76**	**7/16.99**
9179731		375ML	12	119.92	9.99	
	(26524)	**3.96 on 1cs**		**115.96**	**9.66**	
	(26524)	**7.92 on 2cs**		**112.00**	**9.33**	
9193985	20/3	100ML	FC	119.68	1.99	
	(26525)	**30.00 on 1cs**		**89.68**	**1.49**	**1.99**
9179732		50ML	120	119.38	0.99	
RUMCHATA W/SHOT GLASS 28º						
9268293		750ML	FC	111.06	18.51	
RUMCHATA MINICHATA CREAMERS 28º						
9232375	12/15	25ML	FC	119.92	0.66	**1/0.53**
RUMCHATA MINCHATAS W/COFFEE CUP 28º						
9320415	12/8	25ML	FC	95.88	0.99	
	(25830)	**12.48 on 2cs**		**83.40**	**0.86**	
SALIZA AMARETTO LIQUEUR 80º						
9154027		750ML	6	137.96	22.99	
SCHLADERER EDEL CHERRY LIQUEUR 84º						
9144434		750ML	6	159.98	26.66	
SCHLADERER HIMBEERGEIST LIQUEUR 84º						
9144433		750ML	6	204.38	34.06	
SCHLADERER HIMBEERGEIST RASPBERRY 84º						
9144435		750ML	6	159.98	26.66	
SCHLADERER KIRSCHWASSER 84º						
9144431		750ML	6	213.98	35.66	
SCHLADERER OBSTWASSER 80º						
9183987		750ML	6	197.00	32.83	
SCHLADERER WILLIAMS BIRNE PEAR BRANDY 80º						
9144432		750ML	6	224.00	37.33	
SCHONAUER APFEL LIQUEUR 42º						
9252576		750ML	6	101.96	16.99	
9135945		750ML	12	191.92	15.99	
THE IRISHMAN IRISH CREAM 70º						
9144582		750ML	12	167.92	13.99	
	(23302)	**1.00 on 6bt**			**12.99**	
	(23303)	**1.58 on 12bt**			**12.41**	
TIPPY COW CHOCOLATE 28º						
9182826	PET	750ML	6	83.00	13.83	
	(26728)	**1.53 on 3bt**			**12.30**	
	(26728)	**2.30 on 6bt**			**11.53**	
9182829		50ML	120	119.38	0.99	
TIPPY COW ORANGE 28º						
9182827	PET	750ML	6	83.00	13.83	
	(26728)	**1.53 on 3bt**			**12.30**	
	(26728)	**2.30 on 6bt**			**11.53**	
9182828		50ML	120	119.38	0.99	
TIPPY COW SHAMROCK MINT 28º						
9182832	PET	750ML	6	83.00	13.83	
	(26728)	**1.53 on 3bt**			**12.30**	
	(26728)	**2.30 on 6bt**			**11.53**	
9182833		50ML	120	119.38	0.99	
TIPPY COW VANILLA 28º						
9182830	PET	750ML	6	83.00	13.83	
	(26728)	**1.53 on 3bt**			**12.30**	
	(26728)	**2.30 on 6bt**			**11.53**	
9182831		50ML	120	119.38	0.99	
VERPOORTEN ADVOCAAT EGG LIQUEUR 40º						
9069856		1L	12	259.96	21.66	
VIEUX CARRE ABSINTHE 120º						
9088118		750ML	6	263.94	43.99	
WONDERMINT PEPPERMINT SCHNAPPS 70º						New
9246381		750ML	6	134.96	22.49	
ZUCCA RABARBARO RHUBARB AMARO 32º						
9222418		750ML	6	137.96	22.99	
	(26973)	**2.00 on 3bt**			**20.99**	**22.99**

Grappa

Item#	Vt/Asst	Size	BPC	Case Price	TM Bot Price	LM Bot Comp
CIVIDINA GRAPPA 80º						
9106549		1L	6	141.98	23.66	

Prepared Cocktails

Item#	Vt/Asst	Size	BPC	Case Price	TM Bot Price	LM Bot Comp
FRAPPACHATA RTD 25º						
9261159		1.75L	6	95.96	15.99	
	(23577)	**3.00 on 1cs**		**92.96**	**15.49**	
	(23577)	**6.00 on 3cs**		**89.96**	**14.99**	
	(23577)	**12.00 on 10cs**		**83.96**	**13.99**	
9320554		200ML	FC	119.92	2.49	
9261160		100ML	FC	128.14	1.33	
FRAPPACHATA MOCHA ICED COFFEE RTD 25º						
9320499		1.75L	6	95.96	15.99	
	(23577)	**3.00 on 1cs**		**92.96**	**15.49**	
	(23577)	**6.00 on 3cs**		**89.96**	**14.99**	
	(23577)	**12.00 on 10cs**		**83.96**	**13.99**	
9320522		200ML	FC	119.92	2.49	
9320521		100ML	FC	128.14	1.33	

WINE

United States

American

DAILY'S READY TO DRINK

Item#	Vt/Asst	Size	BPC	Case Price	TM Bot Price	LM Bot Comp
BAHAMA MAMA						
9161305	POUC	10oz	FC	38.26	1.59	
	(3516)	**2.40 on 3cs**		**35.86**	**1.49**	
	(3516)	**6.24 on 8cs**		**32.02**	**1.33**	
BERRY LEMONADE COCKTAIL						
9254692	POUC	10oz	FC	38.26	1.59	
	(3516)	**2.40 on 3cs**		**35.86**	**1.49**	
	(3516)	**6.24 on 8cs**		**32.02**	**1.33**	
BLUE HAWAIIAN COCKTAIL						
9161307	POUC	10oz	FC	38.26	1.59	
	(3516)	**2.40 on 3cs**		**35.86**	**1.49**	
	(3516)	**6.24 on 8cs**		**32.02**	**1.33**	
CHERRY LIMEADE						
9292241	POUC	10oz	FC	38.26	1.59	
	(3516)	**2.40 on 3cs**		**35.86**	**1.49**	
	(3516)	**6.24 on 8cs**		**32.02**	**1.33**	
FROSE						
9292242	POUC	10oz	FC	38.26	1.59	
	(3516)	**2.40 on 3cs**		**35.86**	**1.49**	
	(3516)	**6.24 on 8cs**		**32.02**	**1.33**	
HURRICANE						
9161306	POUC	10oz	FC	38.26	1.59	
	(3516)	**2.40 on 3cs**		**35.86**	**1.49**	
	(3516)	**6.24 on 8cs**		**32.02**	**1.33**	
ISLAND BREEZE						
9197234	POUC	10oz	FC	38.26	1.59	
	(3516)	**2.40 on 3cs**		**35.86**	**1.49**	
	(3516)	**6.24 on 8cs**		**32.02**	**1.33**	
JAMAICAN SMILE						
9176287	POUC	10oz	FC	38.26	1.59	
	(3516)	**2.40 on 3cs**		**35.86**	**1.49**	
	(3516)	**6.24 on 8cs**		**32.02**	**1.33**	
MAI TAI COCKTAIL						
9254693	POUC	10oz	FC	38.26	1.59	
	(3516)	**2.40 on 3cs**		**35.86**	**1.49**	
	(3516)	**6.24 on 8cs**		**32.02**	**1.33**	
MARGARITA						
9292243	24PK	10oz	FC	38.26	1.59	
	(3516)	**2.40 on 3cs**		**35.86**	**1.49**	
	(3516)	**6.24 on 8cs**		**32.02**	**1.33**	
MAUI WOWIE						
9197233	POUC	10oz	FC	38.26	1.59	
	(3516)	**2.40 on 3cs**		**35.86**	**1.49**	
	(3516)	**6.24 on 8cs**		**32.02**	**1.33**	
PEACH ON THE BEACH						
9188364	POUC	10oz	FC	38.26	1.59	
	(3516)	**2.40 on 3cs**		**35.86**	**1.49**	
	(3516)	**6.24 on 8cs**		**32.02**	**1.33**	
PINA COLADA						
9292244	24PK	10oz	FC	38.26	1.59	
	(3516)	**2.40 on 3cs**		**35.86**	**1.49**	
	(3516)	**6.24 on 8cs**		**32.02**	**1.33**	
STRAWBERRY DAIQUIRI						
9292245	24PK	10oz	FC	38.26	1.59	
	(3516)	**2.40 on 3cs**		**35.86**	**1.49**	
	(3516)	**6.24 on 8cs**		**32.02**	**1.33**	

California

BERINGER BLUSH

Item#	Vt/Asst	Size	BPC	Case Price	TM Bot Price	LM Bot Comp
WHITE MERLOT						
9015670		1.5L	FC	63.99	10.66	
	(21669)	**12.00 on 1cs**		**51.99**	**8.66**	
	(21669)	**16.00 on 10cs**		**47.99**	**7.99**	
	(26048)	**24.00 on 50cs**		**39.99**	**6.66**	
9015671		750ML	12	71.99	5.99	
	(1882)	**8.00 on 1cs**		**63.99**	**5.33**	
	(1882)	**16.00 on 3cs**		**55.99**	**4.66**	
	(1882)	**24.00 on 10cs**		**47.99**	**3.99**	
	(26048)	**24.00 on 50cs**		**47.99**	**3.99**	
WHITE ZINFANDEL CALIFORNIA						
9015695		1.5L	FC	63.99	10.66	
	(21669)	**12.00 on 1cs**		**51.99**	**8.66**	
	(21669)	**16.00 on 10cs**		**47.99**	**7.99**	
	(26048)	**28.00 on 50cs**		**35.99**	**5.99**	
9015675		750ML	12	71.99	5.99	
	(1882)	**8.00 on 1cs**		**63.99**	**5.33**	
	(1882)	**16.00 on 3cs**		**55.99**	**4.66**	
	(25431)	**32.00 on 5cs**		**39.99**	**3.33**	
	(1882)	**24.00 on 10cs**		**47.99**	**3.99**	
	(26048)	**32.00 on 50cs**		**39.99**	**3.33**	
9004060		187ML	FC	32.16	1.34	
	(6168)	**4.00 on 3cs**		**28.16**	**1.17**	
WHITE ZINFANDEL MOSCATO						
9148478		1.5L	FC	63.99	10.66	
	(21669)	**12.00 on 1cs**		**51.99**	**8.66**	
	(21669)	**16.00 on 10cs**		**47.99**	**7.99**	
	(26048)	**24.00 on 50cs**		**39.99**	**6.66**	
9148479		750ML	12	71.99	5.99	
	(1882)	**8.00 on 1cs**		**63.99**	**5.33**	
	(1882)	**16.00 on 3cs**		**55.99**	**4.66**	
	(1882)	**24.00 on 10cs**		**47.99**	**3.99**	
	(26048)	**24.00 on 50cs**		**47.99**	**3.99**	
WHITE ZINFANDEL/CHARD PVS						
9013525		750ML	12	79.99	6.66	
	(1882)	**16.00 on 1cs**		**63.99**	**5.33**	

BERINGER PREMIUM VARIETALS

Item#	Vt/Asst	Size	BPC	Case Price	TM Bot Price	LM Bot Comp
CABERNET SAUVIGNON CALIFORNIA						
9147357		1.5L	FC	63.99	10.66	
	(21669)	**12.00 on 1cs**		**51.99**	**8.66**	
	(21669)	**16.00 on 10cs**		**47.99**	**7.99**	
	(26048)	**24.00 on 50cs**		**39.99**	**6.66**	
9297706		750ML	12	71.99	5.99	
	(1882)	**8.00 on 1cs**		**63.99**	**5.33**	
	(1882)	**16.00 on 3cs**		**55.99**	**4.66**	
	(1882)	**24.00 on 10cs**		**47.99**	**3.99**	
	(26048)	**24.00 on 50cs**		**47.99**	**3.99**	
9238392		187ML	FC	71.99	2.99	
	(1882)	**8.40 on 3cs**		**63.59**	**2.64**	
	(1882)	**13.21 on 5cs**		**58.78**	**2.44**	
	(1882)	**19.68 on 10cs**		**52.31**	**2.17**	
CHARDONNAY CALIFORNIA						
9147356		1.5L	FC	63.99	10.66	
	(21669)	**12.00 on 1cs**		**51.99**	**8.66**	
	(21669)	**16.00 on 10cs**		**47.99**	**7.99**	
	(26048)	**24.00 on 50cs**		**39.99**	**6.66**	
9255633		750ML	12	71.99	5.99	
	(1882)	**8.00 on 1cs**		**63.99**	**5.33**	
	(1882)	**16.00 on 3cs**		**55.99**	**4.66**	
	(1882)	**24.00 on 10cs**		**47.99**	**3.99**	
	(26048)	**24.00 on 50cs**		**47.99**	**3.99**	
9238393		187ML	FC	71.99	2.99	
	(1882)	**8.40 on 3cs**		**63.59**	**2.64**	
	(1882)	**13.21 on 5cs**		**58.78**	**2.44**	
	(1882)	**19.68 on 10cs**		**52.31**	**2.17**	
CHENIN BLANC						
9004006		1.5L	FC	63.99	10.66	
	(21669)	**12.00 on 1cs**		**51.99**	**8.66**	
	(21669)	**16.00 on 10cs**		**47.99**	**7.99**	
	(26048)	**24.00 on 50cs**		**39.99**	**6.66**	
9015679		750ML	12	71.99	5.99	
	(1882)	**8.00 on 1cs**		**63.99**	**5.33**	
	(1882)	**16.00 on 3cs**		**55.99**	**4.66**	
	(1882)	**24.00 on 10cs**		**47.99**	**3.99**	
	(26048)	**24.00 on 50cs**		**47.99**	**3.99**	

Item#	Vt/Asst	Size	BPC	Case Price	TM Bot Price	LM Bot Comp
MERLOT CALIFORNIA						
9147358		1.5L	FC	63.99	10.66	
	(21669)	12.00 on 1cs		51.99	8.66	
	(21669)	16.00 on 10cs		47.99	7.99	
	(26048)	24.00 on 50cs		39.99	6.66	
9255636		750ML	12	71.99	5.99	
	(1882)	24.00 on 1cs		47.99	3.99	
	(1882)	24.00 on 3cs		47.99	3.99	
	(1882)	24.00 on 10cs		47.99	3.99	
	(26048)	24.00 on 50cs		47.99	3.99	
MERLOT NAPA VALLEY						
9003846		750ML	12	183.99	15.33	
	(26871)	104.00 on 1cs		79.99	6.66	
	(26871)	104.00 on 5cs		79.99	6.66	
	(26871)	104.00 on 7cs		79.99	6.66	
MOSCATO CALIFORNIA						
9083078		1.5L	FC	63.99	10.66	
	(21669)	12.00 on 1cs		51.99	8.66	
	(21669)	16.00 on 10cs		47.99	7.99	
	(26048)	24.00 on 50cs		39.99	6.66	
9255634		750ML	12	71.99	5.99	
	(1882)	8.00 on 1cs		63.99	5.33	
	(1882)	16.00 on 3cs		55.99	4.66	
	(1882)	24.00 on 10cs		47.99	3.99	
	(26048)	24.00 on 50cs		47.99	3.99	
MOSCATO PINK CALIFORNIA						
9142071		1.5L	FC	63.99	10.66	
	(21669)	12.00 on 1cs		51.99	8.66	
	(21669)	16.00 on 10cs		47.99	7.99	
	(26048)	24.00 on 50cs		39.99	6.66	
9141870	2014	750ML	12	71.99	5.99	
	(1882)	8.00 on 1cs		63.99	5.33	
	(1882)	16.00 on 3cs		55.99	4.66	
	(1882)	24.00 on 10cs		47.99	3.99	
	(26048)	24.00 on 50cs		47.99	3.99	
MOSCATO RED						
9129755		1.5L	FC	63.99	10.66	
	(21669)	12.00 on 1cs		51.99	8.66	
	(21669)	16.00 on 10cs		47.99	7.99	
	(26048)	24.00 on 50cs		39.99	6.66	
9129754		750ML	12	71.99	5.99	
	(1882)	8.00 on 1cs		63.99	5.33	
	(1882)	16.00 on 3cs		55.99	4.66	
	(1882)	24.00 on 10cs		47.99	3.99	
	(26048)	24.00 on 50cs		47.99	3.99	
PINOT GRIGIO						
9004015		1.5L	FC	63.99	10.66	
	(21669)	12.00 on 1cs		51.99	8.66	
	(21669)	16.00 on 10cs		47.99	7.99	
	(26048)	24.00 on 50cs		39.99	6.66	
9004014		750ML	12	71.99	5.99	
	(1882)	24.00 on 1cs		47.99	3.99	
	(1882)	24.00 on 3cs		47.99	3.99	
	(1882)	24.00 on 10cs		47.99	3.99	
	(26048)	24.00 on 50cs		47.99	3.99	
RED CRUSH						
9188020		1.5L	FC	63.99	10.66	
	(21669)	12.00 on 1cs		51.99	8.66	
	(21669)	16.00 on 10cs		47.99	7.99	
	(26048)	24.00 on 50cs		39.99	6.66	
9188019		750ML	12	71.99	5.99	
	(1882)	8.00 on 1cs		63.99	5.33	
	(1882)	16.00 on 3cs		55.99	4.66	
	(1882)	24.00 on 10cs		47.99	3.99	
	(26048)	24.00 on 50cs		47.99	3.99	
DRY ROSE						
9250574		1.5L	FC	63.99	10.66	
	(21669)	12.00 on 1cs		51.99	8.66	
	(21669)	16.00 on 10cs		47.99	7.99	
	(26048)	24.00 on 50cs		39.99	6.66	
9252496		750ML	12	71.99	5.99	
	(1882)	8.00 on 1cs		63.99	5.33	
	(1882)	16.00 on 3cs		55.99	4.66	
	(1882)	24.00 on 10cs		47.99	3.99	
	(26048)	24.00 on 50cs		47.99	3.99	
RED SANGRIA						
9278715		1.5L	FC	63.99	10.66	
	(21669)	12.00 on 1cs		51.99	8.66	
	(21669)	16.00 on 10cs		47.99	7.99	
	(26048)	24.00 on 50cs		39.99	6.66	
9278716		750ML	12	71.99	5.99	
	(1882)	8.00 on 1cs		63.99	5.33	
	(1882)	16.00 on 3cs		55.99	4.66	
	(1882)	24.00 on 10cs		47.99	3.99	
	(26048)	24.00 on 50cs		47.99	3.99	
ROSE SANGRIA						
9278712		1.5L	FC	63.99	10.66	
	(21669)	12.00 on 1cs		51.99	8.66	
	(21669)	16.00 on 10cs		47.99	7.99	
	(26048)	24.00 on 50cs		39.99	6.66	
9278711		750ML	12	71.99	5.99	
	(1882)	8.00 on 1cs		63.99	5.33	
	(1882)	16.00 on 3cs		55.99	4.66	
	(1882)	24.00 on 10cs		47.99	3.99	
	(26048)	24.00 on 50cs		47.99	3.99	
SAUVIGNON BLANC CALIFORNIA						
9252853		1.5L	FC	63.99	10.66	
	(21669)	12.00 on 1cs		51.99	8.66	
	(21669)	16.00 on 10cs		47.99	7.99	
	(26048)	24.00 on 50cs		39.99	6.66	
9079649	2014	750ML	12	71.99	5.99	
	(1882)	8.00 on 1cs		63.99	5.33	
	(1882)	16.00 on 3cs		55.99	4.66	
	(1882)	24.00 on 10cs		47.99	3.99	
	(26048)	24.00 on 50cs		47.99	3.99	
WHITE SANGRIA						
9278714		1.5L	FC	63.99	10.66	
	(21669)	12.00 on 1cs		51.99	8.66	
	(21669)	16.00 on 10cs		47.99	7.99	
	(26048)	24.00 on 50cs		39.99	6.66	
9278713		750ML	12	71.99	5.99	
	(1882)	8.00 on 1cs		63.99	5.33	
	(1882)	16.00 on 3cs		55.99	4.66	
	(1882)	24.00 on 10cs		47.99	3.99	
	(26048)	24.00 on 50cs		47.99	3.99	
SONOMA-CUTRER						
CHARDONNAY RUSSIAN RIVER						
1033141		750ML	12	180.04	15.00	
9017200		375ML	12	93.04	7.75	
CHARDONNAY SONOMA COAST						
1033240		750ML	12	216.04	18.00	
9099956		375ML	12	112.00	9.33	
LES PIERRES						
1033448		750ML	6	190.04	31.67	
PINOT NOIR						
1033943		750ML	6	168.02	28.00	
	(3139)	8.00 on 1bt			20.00	
9118163		375ML	12	120.04	10.00	
PINOT NOIR ROSE						
9356244	2018	750ML	6	96.02	16.00	
THE CUTRER						
1033547		750ML	6	166.04	27.67	
WINE MAKERS SPECIAL RELEASE SPARKLING						
9336710	2014	750ML	6	152.00	25.33	
WASHINGTON CAPITALS						
ETCHED LOGO BLEND						
9337399		3L	1	175.00	175.00	
9337398		750ML	6	219.99	36.66	

California Sparkling

Item#	Vt/Asst	Size	BPC	Case Price	TM Bot Price	LM Bot Comp
BERINGER						
BLOOD ORANGE MANGO SPRITZER						
9357235	CAN	250ML	FC	31.99	1.33	
	(26994)	4.00 on 1cs		27.99	1.16	
	(26974)	4.00 on 3cs		27.99	1.16	1.33
PINK GRAPEFRUIT SPRITZER						
9357236	CAN	250ML	FC	31.99	1.33	
	(26994)	4.00 on 1cs		27.99	1.16	
	(26974)	4.00 on 3cs		27.99	1.16	1.33
POMEGRANATE SPRITZER						
9357237	CAN	250ML	FC	31.99	1.33	
	(26994)	4.00 on 1cs		27.99	1.16	
	(26974)	4.00 on 3cs		27.99	1.16	1.33
KORBEL						
BLANC DE NOIRS						
9013529		750ML	12	136.00	11.33	1B10.00
BRUT CHAMPAGNE						
1011022		1.5L	6	120.02	20.00	1B18.00
9013532		750ML	12	136.00	11.33	1B10.00
9013534		187ML	FC	80.02	3.33	
BRUT CHAMPAGNE ORGANIC						
9094932	15PK	750ML	15	195.06	13.00	1B12.00
BRUT ROSE						
9002247		750ML	12	136.00	11.33	1/9.66
BRUT ROSE LOVEBIRDS						
9350276		750ML	15	170.02	11.33	1B10.00
BRUT ROSE LUSCIOUS LOVE LETTER 2018						
9269145		750ML	15	170.02	11.33	1B10.00
CHARDONNAY CHAMPAGNE						
1012046		750ML	12	136.00	11.33	1B10.00
EXTRA DRY CHAMPAGNE						
1012129		1.5L	6	120.02	20.00	1B18.00
9002217		750ML	12	136.00	11.33	1B10.00
9224361	15PK	750ML	15	170.02	11.33	1B10.00
EXTRA DRY CHAMPAGNE POOLSIDE						
9257087		750ML	15	170.02	11.33	1B10.00
NATURAL CHAMPAGNE						
9005644		750ML	6	78.02	13.00	1B12.00
SWEET CUVEE						
9118162		750ML	12	136.00	11.33	1/9.66
SWEET ROSE						
9083076		750ML	12	136.00	11.33	1/9.66
WASHINGTON CAPITALS						
BUBBLES						
9337401		750ML	12	219.99	18.33	
LOCKER ROOM BUBBLY						
9370736		750ML	12	180.00	15.00	

BEER

Coolers - Spirit

Item#		Size		BPC	Case Price	TM Bot Price	LM Bot Comp
JACK DANIEL'S APPLE JACK 10º							
9168000		4/6	10oz	FC	23.86	0.99	
	(23578)	0.48 on 6cs			23.38	0.97	
	(23578)	1.68 on 10cs			22.18	0.92	
JACK DANIEL'S BERRY PUNCH 10º							
9146492		4/6	10oz	FC	23.86	0.99	
	(23578)	0.48 on 6cs			23.38	0.97	
	(23578)	1.68 on 10cs			22.18	0.92	
JACK DANIEL'S BLACK JACK COLA 10º							
9018961		4/6	10oz	FC	23.86	0.99	
	(23578)	0.48 on 6cs			23.38	0.97	
	(23578)	1.68 on 10cs			22.18	0.92	
JACK DANIEL'S CHERRY LIMEADE 10º							
9173461		4/6	10oz	FC	23.86	0.99	
	(23578)	0.48 on 6cs			23.38	0.97	
	(23578)	1.68 on 10cs			22.18	0.92	
JACK DANIEL'S DOWNHOME PUNCH 10º							
9086867	CAN	16oz		FC	34.90	1.45	
9018962		4/6	10oz	FC	23.86	0.99	
	(23578)	0.48 on 6cs			23.38	0.97	
	(23578)	1.68 on 10cs			22.18	0.92	
JACK DANIEL'S LYNCHBURG LEMONADE 10º							
9086866	CAN	16oz		FC	34.90	1.45	
9018963		4/6	10oz	FC	23.86	0.99	
	(23578)	0.48 on 6cs			23.38	0.97	
	(23578)	1.68 on 10cs			22.18	0.92	
JACK DANIEL'S PEACH MALT 10º							
9255524			16oz	FC	34.90	1.45	
9251432			10oz	FC	23.86	0.99	
	(23578)	0.48 on 6cs			23.38	0.97	
	(23578)	1.68 on 10cs			22.18	0.92	
JACK DANIEL'S SOUTHERN CITRUS 10º							
9352059			10oz	FC	23.96	0.99	
JACK DANIEL'S VARIETY PACK							
9187567			10oz	FC	23.86	0.99	
	(23578)	0.48 on 6cs			23.38	0.97	
	(23578)	1.68 on 10cs			22.18	0.92	
JACK DANIEL'S WATERMELON PUNCH 10º							
9151646	CAN	16oz		FC	34.90	1.45	
9146491		4/6	10oz	FC	23.86	0.99	
	(23578)	0.48 on 6cs			23.38	0.97	
	(23578)	1.68 on 10cs			22.18	0.92	
JACK DANIEL'S WINTER JACK APPLE PUNCH 30º							
9168645		750ML		12	147.64	12.30	

OTHER

Non-alcoholic - Beer

Item#		Size		BPC	Case Price	TM Bot Price	LM Bot Comp
CLAUSTHALER AMBER							
9016353			12oz	FC	27.05	1.12	
	(12153)	3.25 on 6cs			23.80	0.99	
CLAUSTHALER DRY HOPPED							
9356944	CAN	11.2oz		FC	23.80	0.99	
CLAUSTHALER LAGER							
9016352			12oz	FC	27.05	1.12	
	(12153)	3.25 on 6cs			23.80	0.99	
STOLI GINGER BEER 4 PACKS							
9254244			12oz	FC	24.00	1.00	

Non-alcoholic - Mixers

Item#	Vt/Asst	Size	BPC	Case Price	TM Bot Price	LM Bot Comp
ANGOSTURA BITTERS						
9004254		16oz	12	224.00	18.66	
9164645		6.7oz	12	142.00	11.83	
9015555		4oz	48	342.94	7.14	
ANGOSTURA BITTERS ORANGE						
9217215		4oz	12	85.72	7.14	
DAILY'S BAR SYRUP						
9086722		1L	6	22.00	3.66	
DAILY'S BLOODY MARY ORIGINAL						
9015604		1L	12	47.24	3.93	
	(3053)	**3.00 on 3cs**		**44.24**	**3.68**	
	(3053)	**5.00 on 6cs**		**42.24**	**3.52**	
	(21886)	**7.00 on 10cs**		**40.24**	**3.35**	
DAILY'S BLOODY MARY THICK & SPICEY						
9015596		1L	12	47.24	3.93	
	(3053)	**3.00 on 3cs**		**44.24**	**3.68**	
	(3053)	**5.00 on 6cs**		**42.24**	**3.52**	
	(21886)	**7.00 on 10cs**		**40.24**	**3.35**	
DAILY'S GRENADINE						
9024807		1L	6	22.00	3.66	
DAILY'S LIME JUICE						
9024808		1L	6	22.00	3.66	
DAILY'S MANGO						
9015756		1L	12	47.24	3.93	
	(3053)	**3.00 on 3cs**		**44.24**	**3.68**	
	(3053)	**5.00 on 6cs**		**42.24**	**3.52**	
	(21886)	**7.00 on 10cs**		**40.24**	**3.35**	
DAILY'S MARGARITA						
9068818	PET	1.75L	FC	35.96	5.99	
	(3053)	**2.00 on 3cs**		**33.96**	**5.66**	
	(3053)	**4.00 on 6cs**		**31.96**	**5.32**	
	(21886)	**6.00 on 10cs**		**29.96**	**4.99**	
9015666		1L	12	47.24	3.93	
	(3053)	**3.00 on 3cs**		**44.24**	**3.68**	
	(3053)	**5.00 on 6cs**		**42.24**	**3.52**	
	(21886)	**7.00 on 10cs**		**40.24**	**3.35**	
DAILY'S MOJITO						
9015755		1L	12	47.24	3.93	
	(3053)	**3.00 on 3cs**		**44.24**	**3.68**	
	(3053)	**5.00 on 6cs**		**42.24**	**3.52**	
	(21886)	**7.00 on 10cs**		**40.24**	**3.35**	
DAILY'S PEACH						
9015685		1L	12	47.24	3.93	
	(3053)	**3.00 on 3cs**		**44.24**	**3.68**	
	(3053)	**5.00 on 6cs**		**42.24**	**3.52**	
	(21886)	**7.00 on 10cs**		**40.24**	**3.35**	
DAILY'S PINA COLADA W/PINEAPPLE						
9068897	PET	1.75L	FC	35.96	5.99	
	(3053)	**2.00 on 3cs**		**33.96**	**5.66**	
	(3053)	**4.00 on 6cs**		**31.96**	**5.32**	
	(21886)	**6.00 on 10cs**		**29.96**	**4.99**	
9015683		1L	12	47.24	3.93	
	(3053)	**3.00 on 3cs**		**44.24**	**3.68**	
	(3053)	**5.00 on 6cs**		**42.24**	**3.52**	
	(21886)	**7.00 on 10cs**		**40.24**	**3.35**	
DAILY'S RASPBERRY DAIQUIRI MIX						
9015686		1L	12	47.24	3.93	
	(3053)	**3.00 on 3cs**		**44.24**	**3.68**	
	(3053)	**5.00 on 6cs**		**42.24**	**3.52**	
	(21886)	**7.00 on 10cs**		**40.24**	**3.35**	
DAILYS SANGRIA MIX						
9337392		1L	12	47.24	3.93	
	(3053)	**3.00 on 3cs**		**44.24**	**3.68**	
	(3053)	**5.00 on 6cs**		**42.24**	**3.52**	
	(21886)	**7.00 on 10cs**		**40.24**	**3.35**	
DAILY'S STRAWBERRY DAIQUIRI MIX						
9068898	PET	1.75L	FC	35.96	5.99	
	(3053)	**2.00 on 3cs**		**33.96**	**5.66**	
	(3053)	**4.00 on 6cs**		**31.96**	**5.32**	
	(21886)	**6.00 on 10cs**		**29.96**	**4.99**	
9015684		1L	12	47.24	3.93	
	(3053)	**3.00 on 3cs**		**44.24**	**3.68**	
	(3053)	**5.00 on 6cs**		**42.24**	**3.52**	
	(21886)	**7.00 on 10cs**		**40.24**	**3.35**	
DAILY'S SWEET & SOUR CONCENTRATED						
9015593		64oz	FC	53.94	5.99	
DAILY'S SWEET & SOUR MIX						
9068899	PET	1.75L	FC	35.96	5.99	
	(3053)	**2.00 on 3cs**		**33.96**	**5.66**	
	(3053)	**4.00 on 6cs**		**31.96**	**5.32**	
	(21886)	**6.00 on 10cs**		**29.96**	**4.99**	
9015665		1L	12	47.24	3.93	
	(3053)	**3.00 on 3cs**		**44.24**	**3.68**	
	(3053)	**5.00 on 6cs**		**42.24**	**3.52**	
	(21886)	**7.00 on 10cs**		**40.24**	**3.35**	
DAILY'S TRIPLE SEC						
9024813		1L	6	22.00	3.66	
GEORGE'S BLOODY MARY MIX						
9158050		32oz	FC	55.96	4.66	
	(8154)	**2.52 on 2cs**		**53.44**	**4.45**	
9162146	MILD	32oz	FC	55.96	4.66	
	(8154)	**2.52 on 2cs**		**53.44**	**4.45**	
GEORGES BLOODY MARY MIX OLD BAY						
9258250		1L	FC	55.96	4.66	
	(8154)	**2.52 on 2cs**		**53.44**	**4.45**	
GEORGES MARGARITA LIME MIX						
9235806		32oz	FC	55.96	4.66	
	(8154)	**13.96 on 2cs**		**42.00**	**3.50**	
GEORGES BLOODY MARY MIX ZATARAINS						
9358751		1L	FC	55.96	4.66	
	(8154)	**2.52 on 2cs**		**53.44**	**4.45**	
HERRADURA AGAVE NECTAR						
9092162		23.2oz	FC	39.04	3.25	

BREAKTHRU BEVERAGE MARYLAND
Eagle Division

1413 Tangier Drive
Middle River, Maryland 21220

Fax orders to: 877-390-9423
(Due by 4:20 with Breakthru Beverage product codes)
See product index for conditions of sale

Metro Area

Orders 410-439-5100
Other 410-439-5000

Out of Town Direct

Orders 800-492-3900
Other 800-492-5150
Fax: 877-390-9423

SPIRIT

Bourbon

Item#	Vt/Asst	Size	BPC	Case Price	TM Bot Price	LM Bot Comp
BERENTZEN BUSHEL & BARREL 60º						
9188986		750ML	6	87.62	14.60	
	(24721)	**1.00 on 6bt**			**13.60**	
9188982		50ML	120	134.00	1.11	
	(24722)	**74.62 on 1cs**		**59.38**	**0.49**	
BIB & TUCKER 6YR OLD SMALL BATCH 92º						
9267949		750ML	6	279.99	46.66	
	(17698)	**2.00 on 2bt**			**44.66**	
	(17698)	**4.00 on 6bt**			**42.66**	
	(17698)	**5.00 on 24bt**			**41.66**	
	(21839)	**30.00 on 3cs**		**249.99**	**41.66**	
BOONDOCKS 8YR OLD PORT FINISHED 90º						
9267132		750ML	6	218.96	36.49	
THE BURNING CHAIR 88º						
9312187		750ML	6	251.96	41.99	
COPPER FOX BARREL STRENGTH 124º						
9344733		750ML	12	191.92	15.99	
CORNER CREEK KENTUCKY 10YR 88º						
9365796		750ML	6	275.48	45.91	
CORNER CREEK SINGLE BATCH RESERVE 89º						
9017808		750ML	12	359.92	29.99	
CUTWATER BLACK SKIMMER 90º						
9269317		750ML	6	244.40	40.73	
DOUGLAS &TODD 4YR OLD SMALL BATCH 93º						
9312858		750ML	6	191.96	31.99	
	(25731)	**12.00 on 1cs**		**179.96**	**29.99**	
DIAMOND STATE 88/92º						
9207238		750ML	6	184.58	30.76	
	(25238)	**0.77 on 6bt**			**29.99**	
	(25238)	**1.54 on 12bt**			**29.22**	
HEAVEN'S DOOR DOUBLE BARREL 100º						
9306743		750ML	6	242.96	40.49	
	(25864)	**1.50 on 3bt**			**38.99**	
	(25864)	**3.00 on 6bt**			**37.49**	
HEAVEN'S DOOR STRAIGHT 90º						
9306744		750ML	6	242.96	40.49	
	(25864)	**1.50 on 3bt**			**38.99**	
	(25864)	**3.00 on 6bt**			**37.49**	
HEAVEN'S DOOR STRAIGHT 10YR OLD 100º						
9316909		750ML	3	314.98	104.99	
JEFFERSON'S 90º						
9012982		750ML	6	173.96	28.99	
JEFFERSON'S CHAPPELLET PRITCHARD HILL 90º						
9252386		750ML	6	335.96	55.99	
JEFFERSON'S MANHATTAN BARREL AGED 68º						
9188309		750ML	6	179.96	29.99	
JEFFERSON'S OCEAN CASK 112º						
9201918		750ML	6	419.96	69.99	
JEFFERSON'S OCEAN VOYAGE 90º						
9294696		750ML	6	359.96	59.99	
JEFFERSON'S OCEAN VOYAGE BARREL SEL 90º						
9295406		750ML	6	359.96	59.99	
JEFFERSON'S RESERVE 90º						
9012983		750ML	6	269.96	44.99	
JEFFERSON'S RESERVE W/CANISTER 90º						
9276861		750ML	6	269.96	44.99	
JEFFERSON'S RSV RUM CASK FINISH 90º						
9240927		750ML	3	179.98	59.99	
JEFFERSON'S RESERVE TWIN OAK BARREL 90º						
9331506		750ML	6	359.96	59.99	
JEFFERSON'S OLD FINISH 90º						
9327595		750ML	6	359.98	59.99	
JEFFERSON'S SUDUIRAUT FINISH 90º						
9259147		750ML	6	599.96	99.99	
JEFFERSON'S WOOD EXPERIMENT 92º						
9235628	6/5P	200ML	FC	479.96	15.99	
Contains 6 btls ea of Creme Brulee, Choc Caramel, Vanilla Smoke, Southern Spice, & Cinnamon Apple.						
OLD WILLIAMSBURG 80º						
9062564		750ML	12	167.92	13.99	
ONE EIGHT DISTRICT MADE 95º						
9304268		750ML	6	235.52	39.25	
	(25332)	**2.23 on 3bt**			**37.02**	
	(25332)	**3.71 on 6bt**			**35.54**	
ONE EIGHT DISTRICT MADE UNTITLED #13 106º						
9344966		750ML	6	399.96	66.66	
REDEMPTION BARREL 9 YEAR OLD 110º						
9273726		750ML	6	419.99	69.99	
	(17698)	**3.33 on 3bt**			**66.66**	
REDEMPTION LIMITED RELEASE WHEATED 96º						
9262325		750ML	6	211.99	35.33	
	(17698)	**2.00 on 3bt**			**33.33**	
	(17698)	**3.33 on 6bt**			**32.00**	
REDEMPTION STRAIGHT BOURBON 82º						
9193823		750ML	12	276.00	23.00	
	(17698)	**1.00 on 3bt**			**22.00**	
	(17698)	**2.00 on 6bt**			**21.00**	
	(17698)	**3.00 on 12bt**			**20.00**	
	(17698)	**4.21 on 24bt**			**18.79**	
	(21839)	**50.52 on 3cs**		**225.48**	**18.79**	
SECOND GLANCE AMERICAN 88º						
9312188		750ML	6	182.00	30.33	
TIM SMITHS SOUTHERN RESERVE 90º						
9357145		750ML	6	133.76	22.29	
	(24525)	**4.96 on 2cs**		**128.80**	**21.46**	
	(24525)	**9.26 on 3cs**		**124.50**	**20.75**	**22.29**
ZACKARIAH HARRIS 80º						
9153816	PET	1.75L	6	95.95	15.99	
	(26085)	**16.00 on 1cs**		**79.95**	**13.32**	
9220161		750ML	12	115.10	9.59	
	(26085)	**12.00 on 1cs**		**103.10**	**8.59**	

Whiskey - Blended

Item#	Vt/Asst	Size	BPC	Case Price	TM Bot Price	LM Bot Comp
42 SINGLE MALT 84º						
9325814		375ML	12	311.92	25.99	
BOONDOCKS SPICED 80º						
9348225		750ML	6	218.96	36.49	
DIAMOND STATE 84º						
9300808		750ML	6	155.96	25.99	
	(25238)	**1.00 on 6bt**			**24.99**	
	(25238)	**2.00 on 12bt**			**23.99**	
	(26851)	**3.90 on 18bt**			**22.09**	
GOLD CROWN BLEND 80º						
9016253		1L	12	67.12	5.59	
9016254		750ML	FC	52.72	4.39	
KENTUCKY DALE 80º						
9240149	PET	1.75L	FC	59.96	9.99	
9240150		1L	12	67.10	5.59	
PIEHOLE APPLE 70º						
9183809		750ML	12	167.93	13.99	
	(26198)	**4.20 on 1bt**			**9.79**	
PIEHOLE PECAN 70º						
9183811		750ML	12	167.93	13.99	
	(26198)	**4.20 on 1bt**			**9.79**	
SEAGRAM'S VO 80º						
9016376		1.75L	6	113.96	18.99	1/17.33
9000313		1L	12	203.93	16.99	
9000314		750ML	12	132.72	11.06	1/9.99
9016388	PET	750ML	FC	132.72	11.06	1/9.99
9160745	PET	375ML	24	157.31	6.55	
9157592	PET	200ML	48	174.47	3.63	
9000317		50ML	120	140.99	1.17	
SEAGRAM'S VO GOLD 80º						
9000335		1.75L	6	160.76	26.79	1/25.79
9000299		750ML	12	184.73	15.39	1/14.40

Whiskey - Canadian

Item#	Vt/Asst	Size	BPC	Case Price	TM Bot Price	LM Bot Comp
GIBSON FINEST GOLD 12 YEAR OLD 80º						
9152079		750ML	FC	305.92	25.49	
	(26558)	**37.08 on 5cs**		**268.84**	**22.40**	
REVEL STOKE PECAN 70º						
9175203		750ML	12	143.92	11.99	
9250326	PET	50ML	FC	95.38	0.79	
REVEL STOKE PUMPKIN SPICED 70º						
9194542		750ML	12	143.92	11.99	
REVEL STOKE ROASTED APPLE 70º						
9196683		750ML	12	143.92	11.99	
REVEL STOKE ROOT BEER 70º						
9243135		750ML	12	143.92	11.99	
REVEL STOKE SMOKED VANILLA 70º						
9268663		750ML	12	143.92	11.99	

Whiskey - Grain

Item#	Vt/Asst	Size	BPC	Case Price	TM Bot Price	LM Bot Comp
BOONDOCKS 95º						
9229564		750ML	6	179.96	29.99	
	(21454)	**2.00 on 2bt**			**27.99**	
BOONDOCKS CASK STRENGTH 127º						
9229565		750ML	6	269.96	44.99	
	(21454)	**2.00 on 2bt**			**42.99**	
CLIMAX MOONSHINE 90º						
9300235		750ML	6	133.76	22.29	
	(24525)	**4.96 on 2cs**		**128.80**	**21.46**	
	(24525)	**9.26 on 3cs**		**124.50**	**20.75**	
9300238		375ML	12	131.92	10.99	
CLIMAX FIRE NO 32 CINNAMON 80º						
9300236		750ML	6	133.76	22.29	
	(24525)	**4.96 on 2cs**		**128.80**	**21.46**	
	(24525)	**22.70 on 3cs**		**111.06**	**18.51**	
9300239		375ML	12	131.92	10.99	
CLIMAX WOOD FIRED 90º						
9300237		750ML	6	133.76	22.29	
	(24525)	**4.96 on 2cs**		**128.80**	**21.46**	
	(24525)	**9.26 on 3cs**		**124.50**	**20.75**	
9300240		375ML	12	131.92	10.99	
CLIMAX WOOD FIRED W/ROCK GLASSES 90º						
9320857		750ML	FC	133.76	22.29	
	(24525)	**4.96 on 2cs**		**128.80**	**21.46**	
	(24525)	**9.26 on 3cs**		**124.50**	**20.75**	
CLIMAX MOONSHINE COMBO 90º						
9300241		375ML	FC	131.92	10.99	
Case contains 4 btls each Moonshine, Fire, & Wood Fired						
DIAMOND STATE STRAIGHT CORN 80º						
9300807		750ML	6	149.96	24.99	
	(25238)	**1.00 on 6bt**			**23.99**	
	(25238)	**1.74 on 12bt**			**23.25**	
	(26851)	**3.75 on 18bt**			**21.24**	
DOUBLE TROUBLED WHISKEY 47º						
9258755		375ML	12	311.92	25.99	
	(26851)	**3.90 on 18bt**			**22.09**	

Item#	Vt/Asst	Size	BPC	Case Price	TM Bot Price	LM Bot Comp
STOLEN 11YR OLD 92º						
9275247		750ML	6	188.96	31.49	
	(24895)	1.50 on 3bt			29.99	
	(24895)	3.00 on 6bt			28.49	
STOLEN X ROCK & RYE 80º						
9369023		1L	12	251.92	20.99	
9351726		750ML	6	106.64	17.77	
	(26044)	0.74 on 3bt			17.03	
	(26044)	1.48 on 6bt			16.29	
9369024	CAN	100ML	FC	53.96	2.24	
TIM SMITHS RESERVE WOOD FIRED 90º						
9357147		750ML	6	133.76	22.29	
	(24525)	4.96 on 2cs		128.80	21.46	
	(24525)	9.26 on 3cs		124.50	20.75	22.29
VIRGINIA CHARDONNAY CASK FINISH 92º						
9264348		750ML	6	260.00	43.33	
	(22121)	4.88 on 2bt			38.45	
VIRGINIA HIGHLAND BREWERS BATCH 92º						
9311266		750ML	6	260.00	43.33	
	(22121)	4.88 on 2bt			38.45	
VIRGINIA HIGHLAND CIDER FINISH 94º						
9249238		750ML	6	260.00	43.33	
	(22121)	4.88 on 2bt			38.45	
VIRGINIA HIGHLAND MALT 92º						
9241320		750ML	6	267.64	44.60	
	(22121)	6.15 on 2bt			38.45	
WASMUNDS MALT 124º						
9179801		750ML	12	208.00	17.33	
WASMUNDS RYE 124º						
9179802		750ML	12	208.00	17.33	

Whiskey - Irish

CLONTARF IRISH WHISKEY 80º						
9018345		1L	6	107.96	17.99	
9015034		750ML	6	95.96	15.99	
	(25539)	6.00 on 1cs		89.96	14.99	
CLONTARF W/2 GOSLINGS GINGER BEER 80º						
9296520		750ML	FC	95.96	15.99	
	(25539)	6.00 on 1cs		89.96	14.99	
HELL CAT MAGGIE 80º						
9188757		750ML	12	239.92	19.99	
IRISH MANOR 80º						
9084013		750ML	6	95.96	15.99	
9118106		50ML	FC	47.74	0.99	
KNAPPOGUE CASTLE 12 YEAR 80º						
9116241		750ML	6	209.96	34.99	
	(26020)	30.00 on 1cs		179.96	29.99	
KNAPPOGUE CASTLE 12 YEAR BARREL 92º						
9185881		750ML	6	245.96	40.99	
	(20281)	66.00 on 16cs		179.96	29.99	
KNAPPOGUE CASTLE 14 YEAR 80º						
9158839		750ML	6	281.96	46.99	
KNAPPOGUE CASTLE 16 YEAR 80º						
9129640		750ML	6	438.00	73.00	
KNAPPOGUE CASTLE 21 YEAR 92º						
9296280		750ML	3	525.00	175.00	
KNAPPOGUE PICHON BARON CASK FINISH 92º						
9353972		750ML	6	383.96	63.99	
THE KNOT IRISH WHISKEY 100º						
9038032		750ML	6	113.92	18.98	
TULLAMORE DEW 80º						
9027858		1.75L	6	236.96	39.49	
	(26259)	1.00 on 1bt			38.49	
	(26260)	24.00 on 1cs		212.96	35.49	39.49
9088152		1L	6	173.96	28.99	
	(7139)	2.50 on 3bt			26.49	
9027862		750ML	12	245.92	20.49	
	(26271)	1.00 on 1bt			19.49	
	(26260)	30.00 on 1cs		215.92	17.99	20.49
9251401		375ML	12	136.00	11.33	
	(26272)	2.00 on 3bt			9.33	11.33
9027861		50ML	FC	239.38	1.99	
TULLAMORE DEW 12YR OLD 80º						
9098050		750ML	6	275.96	45.99	
	(26291)	1.00 on 1bt			44.99	45.99
TULLAMORE DEW 14YR OLD 82.6º						
9238634		750ML	6	335.96	55.99	
TULLAMORE DEW 15YR OLD TRILOGY 80º						
9192831		750ML	6	389.96	64.99	
TULLAMORE DEW 18YR OLD 82.6º						
9238635		750ML	6	527.96	87.99	
TULLAMORE DEW CIDER CASK FINISH 80º						
9264301		1L	6	179.96	29.99	
	(25667)	3.50 on 1bt			26.49	
9327914		750ML	12	287.92	23.99	
	(25662)	1.00 on 2bt			22.99	23.99
TULLAMORE DEW CROCK 80º						
9026411		750ML	6	173.94	28.99	
	(26292)	5.00 on 1bt			23.99	
	(26292)	6.00 on 6bt			22.99	28.99
TULLAMORE DEW XO RUM CASK FINISH 86º						
9284714		750ML	6	144.96	24.16	
	(26293)	0.17 on 2bt			23.99	
	(26294)	7.00 on 1cs		137.96	22.99	2B23.99

Whiskey - New York

HUDSON BABY BOURBON 92º						
9192305		750ML	6	239.96	39.99	
	(23788)	5.00 on 3bt			34.99	
9083445		375ML	12	377.88	31.49	
HUDSON FOUR GRAIN 92º						
9083859		375ML	12	407.88	33.99	
HUDSON MANHATTAN RYE 92º						
9192306		750ML	6	239.96	39.99	
	(23788)	5.00 on 3bt			34.99	
9083446		375ML	12	423.99	35.33	
HUSON MAPLE CASK RYE						
9243129		750ML	6	263.96	43.99	
	(23788)	5.00 on 3bt			38.99	
9168217		375ML	12	423.96	35.33	
HUDSON NEW YORK CORN 92º						
9112901		750ML	6	245.96	40.99	
	(23788)	5.00 on 3bt			35.99	
HUDSON SINGLE MALT 92º						
9264447		750ML	6	239.96	39.99	
	(23788)	5.00 on 3bt			34.99	

Whiskey - Rye

COPPER FOX 90º						
9179789		750ML	12	384.00	32.00	
9340971		750ML	6	192.00	32.00	
DIAMOND STATE RYE 88/92º						
9235903		750ML	6	184.58	30.76	
	(25238)	0.77 on 6bt			29.99	
	(25238)	1.54 on 12bt			29.22	
HEAVENS DOOR STRAIGHT RYE 92º						
9306746		750ML	6	377.96	62.99	
	(25864)	1.50 on 3bt			61.49	
	(25864)	3.00 on 6bt			59.99	
LIP SERVICE RYE 45º						
9355083		750ML	6	149.96	24.99	
MASTERSON'S 10YR OLD RYE 90º						
9139892		750ML	6	339.99	56.66	
	(17698)	3.33 on 2bt			53.33	
	(17698)	8.33 on 6bt			48.33	
	(17698)	9.33 on 24bt			47.33	
	(21839)	56.00 on 3cs		283.99	47.33	
ONE EIGHT DISTRICT MADE RYE 94º						
9304234		750ML	6	208.82	34.80	
	(25332)	1.48 on 3bt			33.32	
	(25332)	2.96 on 6bt			31.84	
REDEMPTION RYE 92º						
9193316		750ML	12	276.00	23.00	
	(17698)	1.00 on 3bt			22.00	
	(17698)	2.00 on 6bt			21.00	
	(17698)	3.00 on 12bt			20.00	
	(17698)	4.21 on 24bt			18.79	
	(21839)	50.52 on 3cs		225.48	18.79	
REDEMPTION RYE BARREL 10 YEAR 110º						
9273724		750ML	6	419.99	69.99	
	(17698)	3.33 on 3bt			66.66	
REDEMPTION HIGH RYE 92º						
9193821		750ML	12	276.00	23.00	
	(17698)	1.00 on 3bt			22.00	
	(17698)	2.00 on 6bt			21.00	
	(17698)	3.00 on 12bt			20.00	
	(17698)	4.21 on 24bt			18.79	
	(21839)	50.52 on 3cs		225.48	18.79	
REDEMPTION HIGH RYE BARREL 9 YR 92º						
9238244		750ML	6	419.99	69.99	
REDEMPTION HIGH RYE BARREL 10 YEAR 110º						
9273725		750ML	6	419.99	69.99	
	(17698)	3.33 on 3bt			66.66	
TIM SMITHS SOUTHERN RESERVE RYE 80º						
9357146		750ML	6	133.76	22.29	
	(24525)	4.96 on 2cs		128.80	21.46	
	(24525)	9.26 on 3cs		124.50	20.75	22.29
WHISTLEPIG 10 YEAR OLD STRAIGHT RYE 100º						
9183531		750ML	6	360.00	60.00	
	(25489)	3.00 on 30bt			57.00	
9240781	GIFT	750ML	6	360.00	60.00	
	(25489)	3.00 on 30bt			57.00	
9280083	4/18	50ML	72	252.00	3.50	
WHISTLEPIG 15YR OLD VERMONT OAK RYE 92º						
9239661		750ML	3	498.00	166.00	
WHISTLEPIG BOSS HOG RYE V 115º						
9336561		750ML	3	1100.00	366.66	
WHISTLEPIG FARMSTOCK RYE CROP #2 86º						
9308815		750ML	6	318.00	53.00	
WHISTLEPIG OLD WORLD MARRGE RYE 86º						
9211637		750ML	6	528.00	88.00	

Whiskey - Scotch

CLAN MACGREGOR 80º						
9001742	PET	1.75L	6	101.96	16.99	1/14.99
9001741		1L	12	124.00	10.33	
9001740		750ML	12	105.48	8.79	
GHOSTED RESERVE 26 YEAR OLD 84º						
9193030		750ML	6	1859.96	309.99	
GIRVAN SINGLE GRAIN NO.4 85º						
9180443		750ML	6	215.96	35.99	
GRANT'S SCOTCH 80º						
9016086		1.75L	6	149.96	24.99	
	(26295)	36.00 on 1cs		113.96	18.99	24.99
9001733		1L	12	205.93	17.16	
9001732		750ML	12	173.92	14.49	
HANKEY BANNISTER 86º						
9139902		1.75L	6	125.96	20.99	
9047924		750ML	12	191.92	15.99	
MONKEY SHOULDER 86º						
9157494		750ML	6	161.96	26.99	1/23.99
SCORESBY RARE 80º						
9000490		1.75L	6	167.96	27.99	
	(26511)	2.16 on 1bt			25.83	

Whiskey - Scotch Single Malt

ANCNOC 12 YEAR OLD 86º						
9107734		750ML	6	257.96	42.99	
	(17041)	3.00 on 1bt			39.99	
ANCNOC 18 YEAR OLD 92º						
9188160		750ML	6	599.96	99.99	
ANCNOC 24 YEAR OLD 92º						
9192697		750ML	6	1079.96	179.99	
ANCNOC BLAS 86º						
9224388		750ML	6	346.10	57.68	
ANCNOC CUTTER 92º						
9186180		750ML	6	395.96	65.99	
ARRAN 10 YEAR OLD 92º						
9259639		750ML	6	263.96	43.99	
	(25969)	5.00 on 1bt			38.99	
ARRAN 14 YEAR 92º						
9227741		750ML	6	359.96	59.99	
	(25969)	5.00 on 1bt			54.99	
ARRAN 18 YEAR 92º						
9260041		750ML	6	569.96	94.99	
ARRAN AMARONE FINISH 100º						
9260042		750ML	6	359.96	59.99	
ARRAN BRODICK BAY 100º						
9357086		750ML	6	1199.96	199.99	

Item#	Vt/Asst	Size	BPC	Case Price	TM Bot Price	LM Bot Comp
ARRAN MCTAGGERT ANNIVERSARY 98º						
9276839		750ML	6	569.96	94.99	
ARRAN ROBERT BURNS 86º						
9276841		750ML	6	209.96	34.99	
ARRAN SAUTERNE FINISH 100º						
9227742		750ML	6	359.96	59.99	
ARRAN SMUGGLERS SERIES #3 92º						
9267021		750ML	6	719.96	119.99	
BALBLAIR SCOTCH 92º						
9187249	1983	750ML	3	1109.97	369.99	
9187199	1990	750ML	6	755.96	125.99	
9187198	1999	750ML	6	443.96	73.99	
9187197	2003	750ML	6	323.96	53.99	
BALVENIE 14 YEAR OLD 86º						
9115429		750ML	6	407.96	67.99	
	(26297)	**12.00 on 1cs**		**395.96**	**65.99**	**67.99**
BALVENIE 14 YEAR OLD PEATED EXPRESSION 97º						
9258756		750ML	6	479.96	79.99	
BALVENIE 15 YEAR SHERRY CASK 96º						
9176256		750ML	6	575.96	95.99	
BALVENIE SINGLE MALT 30 YEAR 95º						
9005867		750ML	3	2870.98	956.99	
BALVENIE 40 YEAR OLD 97º						
9130579		750ML	1	4589.00	4589.00	
BALVENIE 50 YEAR OLD 88º						
9050820		750ML	1	31000.00	31000.00	
BALVENIE DOUBLEWOOD 12 YR 86º						
9008692		750ML	12	635.92	52.99	
	(26296)	**1.00 on 1bt**			**51.99**	**52.99**
BALVENIE DOUBLEWOOD 17 YR 86º						
9154992		750ML	6	713.96	118.99	
	(19032)	**24.00 on 1cs**		**689.96**	**114.99**	
BALVENIE PORTWOOD 21 YR 86º						
9083417		750ML	3	527.98	175.99	
	(19033)	**12.00 on 1cs**		**515.98**	**171.99**	
BALVENIE SINGLE BARREL 12 YR 96º						
9159765		750ML	6	419.96	69.99	
BALVENIE DC STEWART 1973 WOOD BOX 93º						
9271471		750ML	FC	13999.99	13999.99	
BALVENIE 12YR SWEET TOAST AMERICAN OAK 86º						
9365674		750ML	6	335.96	55.99	
BALVENIE TUN 1509 BATCH #5 105º						
9324639		750ML	3	959.97	319.99	
BENACHIE CLASSIC SELECTION 86º						
9244462		750ML	6	191.04	31.84	
COPPER FOX 96º						
9348767		750ML	6	188.00	31.33	
CUTWATER DEVILS SHARE 92º						
9261041		750ML	6	449.96	74.99	
GLENFIDDICH 12 YR SPECIAL RESERVE 80º						
9014533		1.75L	6	473.96	78.99	1B73.99
9014534		1L	12	635.92	52.99	51.99
9014535		750ML	12	515.92	42.99	1B39.49
9014536		375ML	24	601.78	25.07	1/24.07
9014537		50ML	96	383.50	3.99	
GLENFIDDICH BARREL RESERVE 14 YR OLD 86º						
9191391		750ML	6	269.96	44.99	6B38.99
GLENFIDDICH 18 YEAR OLD 86º						
9186065		750ML	6	533.96	88.99	
	(19034)	**12.00 on 1cs**		**521.96**	**86.99**	
GLENFIDDICH 19 YR AGE OF DISCOVERY LTD ED 80º						
9167286		750ML	6	719.96	119.99	2/111.99
GLENFIDDICH 26 YR OLD 86º						
9180484		750ML	3	1223.98	407.99	
GLENFIDDICH CASK 1973 90º						
9268074		750ML	FC	4780.00	4780.00	
GLENFIDDICH FIRE & CANE 86º						
9320152		750ML	6	239.96	39.99	
	(25428)	**1.00 on 1bt**			**38.99**	
GLENFIDDICH GRAN RESERVE 21YR 80º						
9006649		750ML	3	422.98	140.99	
	(18564)	**6.00 on 1cs**		**416.98**	**138.99**	
GLENFIDDICH INDIA PALE ALE LTD ED 86º						
9238521		750ML	6	335.96	55.99	
	(25541)	**17.00 on 1bt**			**38.99**	
GLENFIDDICH PROJECT XX 87º						
9249893		750ML	6	383.96	63.99	

Item#	Vt/Asst	Size	BPC	Case Price	TM Bot Price	LM Bot Comp
GLENFIDDICH RARE COLLECTION 40 YR OLD 87º						
9008600		750ML	FC	3499.99	3499.99	
	(25784)	**500.00 on 1cs**		**2999.99**	**2999.99**	
GLENFIDDICH SOLERA RESERVE 15YR 80º						
9001623		1L	12	791.92	65.99	
9001617		750ML	12	659.92	54.99	1B51.99
GLENFIDDICH WINTER STORM ICE CASK 86º						
9268225		750ML	3	599.98	199.99	
KININVIE 23 YEAR OLD 100º						
9180474		375ML	6	689.96	114.99	
LADYBURN 42 YEAR OLD 80º						
9193426		750ML	1	1540.00	1540.00	
LOSSIT CLASSIC SELECTION 86º						
9244463		750ML	6	191.04	31.84	
LOST DISTILLERIES AUCHNAGIE ARCHIVIST 92º						
9225718		750ML	6	279.94	46.65	
LOST DISTILLERIES AUCHNAGIE VINTAGE 92º						
9233530		750ML	6	1222.16	203.69	
LOST DISTILLERIES GERSTON ARCHIVIST 92º						
9225725		750ML	6	279.94	46.65	
LOST DISTILLERIES GERSTON VINTAGE 92º						
9233531		750ML	6	1222.16	203.69	
LOST DISTILLERIES STRATHEDEN ARCHIVIST 92º						
9225727		750ML	6	279.94	46.65	
LOST DISTILLERIES STRATHEDEN VINTAGE 92º						
9233532		750ML	6	1222.16	203.69	
OLD PULTENEY 12 YEAR OLD MALT 80º						
9107742		750ML	6	203.96	33.99	
OLD PULTENEY 17 YEAR OLD MALT 92º						
9151320		750ML	6	569.96	94.99	
OLD PULTENEY 21 YEAR OLD MALT 86º						
9151331		750ML	6	899.96	149.99	
OLD PULTENEY 35 YEAR OLD MALT 86º						
9183357		750ML	3	1649.98	549.99	
OLD PULTENEY 1989 92º						
9222750		750ML	3	530.74	176.91	
OLD PULTENEY NAVIGATOR 92º						
9168903		750ML	6	233.96	38.99	
RAMPUR 86º						
9239794		750ML	6	353.96	58.99	
	(20276)	**12.00 on 1cs**		**341.96**	**56.99**	
	(25410)	**24.00 on 10cs**		**329.96**	**54.99**	
SPEYBURN 10 YEAR OLD MALT 86º						
9151336		750ML	6	161.96	26.99	
	(16810)	**12.00 on 3cs**		**149.96**	**24.99**	
SPEYBURN 10YR OLD W/SOURCE WATER 86º						
9336634		750ML	FC	161.96	26.99	
	(16810)	**12.00 on 3cs**		**149.96**	**24.99**	
SPEYBURN 15 YEAR OLD MALT 92º						
9294693		750ML	6	291.44	48.57	
SPEYBURN ARRANTA CASK 92º						
9193613		750ML	6	191.96	31.99	
	(19079)	**18.00 on 1cs**		**173.96**	**28.99**	
SPEYBURN BRADAN ORACH 80º						
9151334		750ML	6	131.96	21.99	
	(16810)	**6.00 on 3cs**		**125.96**	**20.99**	
SPEYBURN COMPANION CASK 92º						
9292873		750ML	6	171.00	28.50	
	(24855)	**12.00 on 6cs**		**159.00**	**26.50**	
TOMATIN 12 YEAR SINGLE MALT 86º						
9070714		750ML	6	164.96	27.49	
	(25677)	**24.00 on 3cs**		**140.96**	**23.49**	
TOMATIN 18 YEAR SINGLE MALT 92º						
9100018		750ML	6	362.96	60.49	
TOMATIN DUALCHAS 86º						
9189578		750ML	6	124.46	20.74	
TOMINTOUL 10 YEARS OLD 80º						
9062278		750ML	12	359.92	29.99	
TOMINTOUL 14 YEARS OLD 92º						
9243872		750ML	6	359.96	59.99	
TOMINTOUL 16 YEARS OLD 80º						
9002131		750ML	12	575.92	47.99	
TOMINTOUL SHERRY CASK 12 YEAR 80º						
9115097		750ML	6	299.96	49.99	
TOMINTOUL PEATY TANG 80º						
9106864		750ML	6	186.60	31.10	

Item#	Vt/Asst	Size	BPC	Case Price	TM Bot Price	LM Bot Comp
TOWIEMORE CLASSIC SELECTION 86º						
9244464		750ML	6	191.04	31.84	

Tequila

Item#	Vt/Asst	Size	BPC	Case Price	TM Bot Price	LM Bot Comp
AGAVE DE CORTEZ MEZCAL JOVEN 80º						
9263320		750ML	6	183.98	30.66	26.66
ANGELISCO BLANCO 80º						
9271449		750ML	6	164.00	27.33	
ANGELISCO REPOSADO 80º						
9271450		750ML	6	177.98	29.66	
AYATE ANEJO 80º						
9312190		750ML	3	221.98	73.99	
AYATE REPOSADO 80º						
9312189		750ML	6	305.96	50.99	
CABRITO REPOSADO 80º						
9151396		750ML	12	203.92	16.99	
	(15994)	**11.98 on 1cs**		**191.94**	**15.99**	
	(15994)	**36.00 on 2cs**		**167.92**	**13.99**	
EL JOLGORIO MEZCAL BARRIL 94º						
9198893		750ML	6	557.96	92.99	
EL JOLGORIO MEZCAL CUIXE 94º						
9198894		750ML	6	557.96	92.99	
EL JOLGORIO MEZCAL ESPADIN 96º						
9198895		750ML	6	419.96	69.99	
EL JOLGORIO MEZCAL MADRECUIXE 94º						
9198896		750ML	6	557.96	92.99	
EL JOLGORIO MEZCAL PECHUGA 96º						
9198898		750ML	6	641.96	106.99	
EL JOLGORIO MEZCAL TEPEZTATE 94º						
9198901		750ML	6	599.96	99.99	
EL JOLGORIO MEZCAL TOBALA 92º						
9198902		750ML	6	557.96	92.99	
METEORO MEZCAL ESPADIN 90º						
9256287		750ML	6	179.96	29.99	
MILAGRO ANEJO 80º						
9001699		750ML	6	263.96	43.99	
MILAGRO ANEJO BARREL SELECT 80º						
9008632		750ML	6	479.96	79.99	
MILAGRO REPOSADO 80º						
9362954		1L	6	149.96	24.99	
9001701		750ML	6	146.96	24.49	
MILAGRO REPOSADO SELECT BARREL RSV 80º						
9001702		750ML	6	311.96	51.99	
MILAGRO SILVER 80º						
9008626		1.75L	6	281.96	46.99	
9070651		1L	12	299.93	24.99	
9001700		750ML	6	146.96	24.49	
MILAGRO SILVER SELECT BARREL RESERVA 80º						
9018544		750ML	6	263.96	43.99	
MONTELOBOS MEZCAL JOVEN 86º						
9152360		750ML	6	183.98	30.66	
NUESTRA SOLEDAD SAN LUIS 96º						
9198899		750ML	6	215.96	35.99	28.99
NUESTRA SOLEDAD SANTIAGO MIAHUATLAN 91º						
9198900		750ML	6	215.96	35.99	29.99
NUESTRA SOLEDAD ZOQUITLAN 94º						
9247383		750ML	6	227.96	37.99	34.99
PEDRO MORALES GOLD 80º						
9267376		1.75L	FC	91.16	15.19	
	(22693)	**3.00 on 1cs**		**88.16**	**14.69**	
PEDRO MORALES WHITE 80º						
9267372		1.75L	FC	91.16	15.19	
	(22693)	**3.00 on 1cs**		**88.16**	**14.69**	
PELIGROSO ANEJO 80º						
9197147		750ML	12	347.88	28.99	
	(26184)	**3.00 on 1bt**			**25.99**	

Item#	Vt/Asst	Size	BPC	Case Price	TM Bot Price	LM Bot Comp
PELIGROSO SILVER 80º						
9187605		1L	6	150.77	25.12	
	(26189)	2.14 on 1bt			22.98	
	(26190)	18.82 on 1cs		131.95	21.99	
	(26190)	30.82 on 4cs		119.95	19.99	
	(26192)	36.87 on 10cs		113.90	18.98	
9187803		750ML	12	293.88	24.49	
	(26196)	5.30 on 1bt			19.19	
	(26197)	66.00 on 1cs		227.88	18.99	
9189026		375ML	12	152.88	12.74	
	(26187)	1.75 on 1bt			10.99	
9180105		50ML	48	89.76	1.87	
PELIGROSO REPOSADO 80º						
9187608		1L	6	166.15	27.69	
	(26188)	1.70 on 1bt			25.99	
	(26190)	16.20 on 1cs		149.95	24.99	
	(26190)	22.20 on 4cs		143.95	23.99	
	(26191)	52.25 on 10cs		113.90	18.98	
9189419		750ML	12	320.88	26.74	
	(26193)	1.75 on 1bt			24.99	
	(26194)	33.00 on 1cs		287.88	23.99	
9180099		375ML	12	176.15	14.67	
	(26186)	4.68 on 1bt			9.99	
POR SIEMPRE SOTOL 90º						
9198913		750ML	6	159.98	26.66	
SUERTE ANEJO 80º						
9196742		750ML	6	240.00	40.00	
9309415		50ML	FC	159.88	2.66	
SUERTE BLANCO 80º						
9196738		750ML	6	150.00	25.00	
9309452		50ML	FC	119.68	1.99	
SUERTE REPOSADO 80º						
9196740		750ML	6	175.00	29.16	
9309453		50ML	FC	119.68	1.99	

Brandy Imported - Cognac

Item#	Vt/Asst	Size	BPC	Case Price	TM Bot Price	LM Bot Comp
CHALFONTE VSOP 80º						
9329942		750ML	FC	131.96	21.99	
	(25408)	6.00 on 1cs		125.96	20.99	
	(27047)	24.00 on 10cs		107.96	17.99	10/19.99
JACQUINS SPECIAL RESERVE WITH APPLE 66º						
9271306		750ML	6	47.96	7.99	
	(26299)	8.00 on 1cs		39.96	6.66	
JACQUINS SPECIAL RESERVE WITH PEACH 66º						
9271307		750ML	6	47.96	7.99	
	(26299)	8.00 on 1cs		39.96	6.66	
RAYNAL VSOP 80º						
9019465		1.75L	6	115.16	19.19	
9019466		1L	12	155.93	12.99	
9019467		750ML	12	131.92	10.99	
9019468		375ML	12	79.96	6.66	
SLIVOVITZ HUNGARIAN PLUM BRANDY 94º						
9002172		750ML	12	211.99	17.66	
SLIVOVITZ PLUM BRANDY 80º						
9052926		750ML	12	239.99	19.99	

Gin

Item#	Vt/Asst	Size	BPC	Case Price	TM Bot Price	LM Bot Comp
BOOTH'S LONDON DRY 90º						
9000389		1.75L	6	100.76	16.79	
CANDY MANOR 80º						
9176705		750ML	6	138.38	23.06	
	(25238)	0.76 on 6bt			22.30	
	(25238)	1.53 on 12bt			21.53	
CAORUNN 84º						
9071616		750ML	6	173.96	28.99	
	(17020)	3.00 on 1bt			25.99	
	(24164)	42.00 on 1cs		131.96	21.99	
CAORUNN W/CRANBERY BITTERS 84º						
9336580		750ML	FC	173.96	28.99	
	(25614)	42.00 on 1cs		131.96	21.99	
CROWN RUSSE 80º						
9267371		1.75L	FC	52.76	8.79	
	(22693)	1.80 on 1cs		50.96	8.49	
9260777		1L	12	60.00	5.00	
	(22326)	1.76 on 1cs		58.24	4.85	
DOGFISH HEAD COMPELLING 80º						
9197073		750ML	6	143.96	23.99	
	(19564)	1.00 on 2bt			22.99	
	(19567)	2.00 on 6bt			21.99	
HENDRICK'S 88º						
9070208		1.75L	6	362.96	60.49	5/55.99
9001723		1L	6	220.76	36.79	
	(10607)	2.00 on 1bt			34.79	
9018599		750ML	6	189.56	31.59	5/24.99
9258038		375ML	12	179.92	14.99	
	(26303)	2.00 on 2bt			12.99	
9005883		50ML	96	335.04	3.49	
	(26381)	79.22 on 1cs		255.82	2.66	
HENDRICKS MIDSUMMER SOLSTICE						
9365672		750ML	6	191.96	31.99	
HENDRICKS ORBIUM 87º						
9282752		750ML	6	191.96	31.99	
MCCALLS 80º						
9016433		1.75L	6	52.76	8.79	
9016434		1L	12	61.60	5.13	
9016435		750ML	12	52.73	4.39	
9016436		375ML	24	56.26	2.34	
9016437		200ML	48	63.58	1.32	
ONE EIGHT DISTRICT MADE 80º						
9304232		750ML	6	142.16	23.69	
	(25332)	1.48 on 3bt			22.21	
	(25332)	2.96 on 6bt			20.73	
ONE EIGHT DISTRICT MADE BARREL RESTED 102º						
9304233		750ML	6	177.74	29.62	
	(25332)	2.22 on 3bt			27.40	

Organic Spirit

Item#	Vt/Asst	Size	BPC	Case Price	TM Bot Price	LM Bot Comp
PRAIRIE ORGANIC GIN 80º						
9190877		1.75L	6	167.96	27.99	
9297937		1L	12	257.92	21.49	
	(13196)	1.00 on 1bt			20.49	
9297938		750ML	12	211.12	17.59	
	(21581)	2.00 on 2bt			15.59	
9298368		50ML	FC	87.28	1.45	
	(25031)	46.80 on 1cs		40.48	0.67	
PRAIRIE ORGANIC VODKA 80º						
9058816		1.75L	6	149.96	24.99	
9297933		1L	12	239.92	19.99	
	(13196)	1.00 on 1bt			18.99	
9297934		750ML	12	191.92	15.99	
	(21581)	2.00 on 2bt			13.99	
9298366		50ML	FC	87.28	1.45	
	(25031)	46.80 on 1cs		40.48	0.67	
PRAIRIE ORGANIC CUCUMBER VODKA 70º						
9228066		1.75L	6	149.96	24.99	
9297935		1L	12	239.92	19.99	
	(13196)	1.00 on 1bt			18.99	
9297936		750ML	12	191.92	15.99	
	(21581)	2.00 on 2bt			13.99	
9298367		50ML	FC	87.28	1.45	
	(25031)	46.80 on 1cs		40.48	0.67	
PURUS ORGANIC WHEAT VODKA 80º						
9233293		750ML	6	133.34	22.22	
	(26027)	3.78 on 2cs		129.56	21.59	

Vodka

Item#	Vt/Asst	Size	BPC	Case Price	TM Bot Price	LM Bot Comp
BORU 80º						
9003693		1.75L	6	113.96	18.99	
	(2141)	24.00 on 1cs		89.96	14.99	
	(2141)	36.00 on 2cs		77.96	12.99	
9003676		1L	12	167.92	13.99	
9003677		750ML	12	119.92	9.99	
CROWN RUSSE 80º						
9031383		1.75L	FC	50.36	8.39	
	(22693)	2.40 on 1cs		47.96	7.99	
9031384		1L	12	56.04	4.67	
	(22326)	3.80 on 1cs		52.24	4.35	
CUTWATER SPIRITS FUGU 80º						
9255707		750ML	6	89.96	14.99	
CUTWATER SPIRITS FUGU HABANERO 80º						
9255664		750ML	6	89.96	14.99	
CUTWATER SPIRITS FUGU HORCHATA 80º						
9255706		750ML	6	89.96	14.99	
DOGFISH HEAD ANALOG 80º						
9197072		750ML	6	122.96	20.49	
	(19564)	1.00 on 2bt			19.49	
	(19567)	2.00 on 6bt			18.49	
DOGFISH HEAD ROASTED PEANUT 80º						
9287950		750ML	6	122.96	20.49	
	(19564)	1.00 on 2bt			19.49	
	(19567)	2.00 on 6bt			18.49	
HELIX 80º						
9246524		1L	12	215.92	17.99	
	(26899)	36.00 on 1cs		179.92	14.99	
	(26899)	60.00 on 3cs		155.92	12.99	
9267139		750ML	12	167.92	13.99	
	(26900)	6.00 on 1cs		161.92	13.49	
	(26900)	24.00 on 3cs		143.92	11.99	
JACQUINS ROYALE 80º						
9016914		1.75L	FC	75.98	12.66	
9016915		750ML	12	59.92	4.99	
KEDEM 80º						
9002147		750ML	12	135.99	11.33	
LEGEND OF KREMLIN 80º						
9173716		750ML	6	153.99	25.66	
LUKSUSOWA 80º						
9016892		1.75L	6	119.96	19.99	
	(19055)	15.00 on 1cs		104.96	17.49	
	(19055)	20.00 on 5cs		99.96	16.66	
	(19055)	30.00 on 15cs		89.96	14.99	19.99
9016893		1L	12	135.92	11.32	
9016894		750ML	12	134.44	11.20	2/7.98
9350064		375ML	12	71.99	5.99	
	(19055)	8.00 on 1cs		63.99	5.33	
	(19167)	8.00 on 1cs		63.99	5.33	
	(19055)	16.00 on 2cs		55.99	4.66	
	(19167)	16.00 on 2cs		55.99	4.66	
LVOV 80º						
9251869		1.75L	6	119.96	19.99	
	(21204)	6.00 on 1cs		113.96	18.99	
	(21204)	18.00 on 2cs		101.96	16.99	
9251870		1L	12	143.92	11.99	
	(21205)	1.00 on 1bt			10.99	
	(21205)	2.00 on 3bt			9.99	
9251145		750ML	12	119.92	9.99	
	(21204)	12.00 on 1cs		107.92	8.99	
	(21204)	24.00 on 2cs		95.92	7.99	
LVOV BEET 80º						
9305748		750ML	12	167.92	13.99	
MCCALLS 80º						
9016900		1.75L	FC	50.36	8.39	
9016901		1L	12	59.44	4.95	
9016902		750ML	FC	52.72	4.39	
9016903		375ML	24	56.26	2.34	
9016904		200ML	48	65.50	1.36	
MONACO 80º						
9268779		750ML	6	95.96	15.99	
	(22948)	6.00 on 1cs		89.96	14.99	
OFF THE HOOF SCRAPPLE 80º						
9190647		750ML	12	179.92	14.99	
	(25238)	0.50 on 6bt			14.49	
	(25238)	1.00 on 12bt			13.99	
ONE EIGHT DISTRICT MADE 80º						
9304231		750ML	6	128.84	21.47	
	(25332)	1.48 on 3bt			19.99	
	(25332)	2.96 on 6bt			18.51	
POPOV 80º						
9000474	PET	1.75L	FC	73.46	12.24	1/11.39
9000473		1L	12	93.53	7.79	
9000477		750ML	12	83.93	6.99	1/6.89
9000478	TRAV	750ML	12	83.93	6.99	1/6.89
9000476		375ML	24	71.87	2.99	
9168658	PET	200ML	48	79.91	1.66	
RELSKA 80º						
9014583		1L	12	57.96	4.83	
PRAVDA 80º						
9004237		750ML	6	113.96	18.99	
PRAVDA ESPRESSO 80º						
9183911		750ML	6	113.96	18.99	
PRAVDA KOSHER 80º						
9290141		750ML	6	113.96	18.99	

New

Item#	Vt/Asst	Size	BPC	Case Price	TM Bot Price	LM Bot Comp
REYKA 80º						
9019698		1.75L	6	197.96	32.99	
	(15732)	3.00 on 1bt			29.99	3/24.99
9001706		1L	6	155.94	25.99	
	(10134)	3.99 on 1bt			22.00	
	(24121)	6.00 on 12bt			19.99	
9005266		750ML	6	119.96	19.99	3/14.99
SILVER SCREEN 80º						
9176706		750ML	6	129.20	21.53	
	(25238)	0.77 on 6bt			20.76	
	(25238)	1.54 on 12bt			19.99	
TIME WARP ESPRESSO 70º						
9182036		750ML	6	129.20	21.53	
	(25238)	0.77 on 6bt			20.76	
	(25238)	1.54 on 12bt			19.99	
TITO'S HANDMADE 80º						
9008509		1.75L	6	183.80	30.63	
	(24337)	14.40 on 1cs		169.40	28.23	
	(24337)	18.00 on 5cs		165.80	27.63	
	(24337)	24.00 on 10cs		159.80	26.63	5/27.63
9008508		1L	12	249.04	20.75	
	(24337)	12.00 on 1cs		237.04	19.75	
	(24337)	12.00 on 5cs		237.04	19.75	
	(24389)	24.00 on 6cs		225.04	18.75	
	(24337)	12.00 on 10cs		237.04	19.75	5/19.75
9008504		750ML	12	212.52	17.71	
	(24337)	12.00 on 1cs		200.52	16.71	
	(24337)	24.00 on 5cs		188.52	15.71	
	(24337)	31.16 on 10cs		181.36	15.11	5/15.71
9140248	GIFT	750ML	12	212.52	17.71	
9113699		375ML	12	95.92	7.99	
9113700		200ML	24	127.84	5.32	
9114510		50ML	60	99.60	1.66	
	(24337)	19.52 on 1cs		80.08	1.33	
	(24337)	19.52 on 5cs		80.08	1.33	
	(24337)	19.52 on 10cs		80.08	1.33	
UV VODKA 80º						
9099950	PET	1.75L	6	80.96	13.49	
	(13043)	15.00 on 1cs		65.96	10.99	
	(24566)	19.80 on 3cs		61.16	10.19	
9100001		1L	12	131.93	10.99	
	(19817)	3.66 on 1bt			7.33	
9100002		750ML	12	92.92	7.74	
	(13040)	9.00 on 1cs		83.92	6.99	
9267436	PET	375ML	24	90.10	3.75	
	(26933)	10.18 on 1cs		79.92	3.33	
	(26933)	18.10 on 2cs		72.00	3.00	
9102976		50ML	FC	119.36	0.99	
	(21414)	59.98 on 1cs		59.38	0.49	
UV APPLE 60º						
9020680		1L	12	131.93	10.99	
	(19817)	3.66 on 1bt			7.33	
9020681		750ML	12	92.92	7.74	
	(13040)	9.00 on 1cs		83.92	6.99	
UV BLUE RASPBERRY 60º						
9058813	PET	1.75L	6	80.96	13.49	
	(13043)	15.00 on 1cs		65.96	10.99	
	(24566)	19.80 on 3cs		61.16	10.19	
9020684		1L	12	131.93	10.99	
	(19817)	3.66 on 1bt			7.33	
9020685		750ML	12	92.92	7.74	
	(13040)	9.00 on 1cs		83.92	6.99	
9264176	PET	375ML	24	90.10	3.75	
	(26933)	10.18 on 1cs		79.92	3.33	
	(26933)	18.10 on 2cs		72.00	3.00	
9102974		50ML	FC	119.36	0.99	
	(21414)	59.98 on 1cs		59.38	0.49	
UV CHERRY 60º						
9058812	PET	1.75L	6	80.96	13.49	
	(13043)	15.00 on 1cs		65.96	10.99	
	(24566)	19.80 on 3cs		61.16	10.19	
9020682		1L	12	131.93	10.99	
	(19817)	3.66 on 1bt			7.33	
9020683		750ML	12	92.92	7.74	
	(13040)	9.00 on 1cs		83.92	6.99	
9102973		50ML	FC	119.36	0.99	
	(21414)	59.98 on 1cs		59.38	0.49	
UV GRAPE 60º						
9058811		1.75L	6	80.96	13.49	
	(13043)	15.00 on 1cs		65.96	10.99	
	(24566)	19.80 on 3cs		61.16	10.19	
9020672		1L	12	131.93	10.99	
	(19817)	3.66 on 1bt			7.33	
9020673		750ML	12	92.92	7.74	
	(13040)	9.00 on 1cs		83.92	6.99	
9102977		50ML	FC	119.36	0.99	
	(21414)	59.98 on 1cs		59.38	0.49	
UV RUBY GRAPEFRUIT 60º						
9187590		1L	12	131.93	10.99	
	(19817)	3.66 on 1bt			7.33	
VLADIMIR 80º						
9016905	PET	1.75L	6	47.96	7.99	
9016906		1L	12	59.92	4.99	
9016907		750ML	12	54.00	4.50	
ZACHLAWI COLD BREW COFFEE 60º						
9253333		750ML	12	299.92	24.99	
ZACHLAWI HAZELNUT CAPPUCCINO 60º						
9196936		750ML	12	299.92	24.99	
ZACHLAWI MOCHA CAPPUCCINO 60º						
9196938		750ML	12	299.92	24.99	
ZACHLAWI ORANGE SWIRL 60º						
9196940		750ML	12	299.92	24.99	

Rum

Item#	Vt/Asst	Size	BPC	Case Price	TM Bot Price	LM Bot Comp
BARBAROSSA SILVER 80º						
9219174	PET	1.75L	FC	47.96	7.99	
BARBAROSSA SPICED 42º						
9006090	PET	1.75L	FC	47.96	7.99	
CAPTAIN MORGAN PARROT BAY COCONUT 42º						
9092304	PET	1.75L	6	137.96	22.99	
	(26415)	3.00 on 1bt			19.99	
	(26416)	42.00 on 3cs		95.96	15.99	22.99
9035385	RD	1L	12	215.93	17.99	
9020046	PET	750ML	12	155.93	12.99	
	(26414)	1.50 on 1bt			11.49	
	(26416)	55.20 on 3cs		100.73	8.39	12.99
9135963		375ML	12	79.98	6.66	
9143829	PET	200ML	48	182.15	3.79	
	(26417)	2.13 on 1bt			1.66	
CAPTAIN MORGAN PARROT BAY COCONUT 90º						
9141339	PET	1.75L	6	137.96	22.99	
	(26419)	1.00 on 1bt			21.99	22.99
9092550		1L	12	227.93	18.99	
9295840	PET	750ML	12	184.79	15.39	
	(26418)	1.00 on 1bt			14.39	15.39
CAPTAIN MORGAN PARROT BAY KEY LIME 42º						
9319624	PET	750ML	12	155.93	12.99	
	(26414)	1.50 on 1bt			11.49	
	(26416)	55.20 on 3cs		100.73	8.39	12.99
CAPTAIN MORGAN PARROT BAY MANGO 42º						
9000690		1L	12	215.93	17.99	
9000687		750ML	12	155.93	12.99	
	(26414)	1.50 on 1bt			11.49	
	(26416)	55.20 on 3cs		100.73	8.39	12.99
9289664	PET	750ML	12	155.93	12.99	
	(26414)	1.50 on 1bt			11.49	
	(26416)	55.20 on 3cs		100.73	8.39	12.99
CAPTAIN MORGAN PB PASSION FRUIT 42º						
9000712		1L	12	215.93	17.99	
9290113	PET	750ML	12	155.93	12.99	
	(26414)	1.50 on 1bt			11.49	
	(26416)	55.20 on 3cs		100.73	8.39	12.99
CAPTAIN MORGAN PARROT BAY PINEAPPLE 42º						
9092307	PET	1.75L	6	137.96	22.99	
	(26415)	3.00 on 1bt			19.99	
	(26416)	42.00 on 3cs		95.96	15.99	22.99
9298481	PET	750ML	12	155.93	12.99	
	(26414)	1.50 on 1bt			11.49	
	(26416)	55.20 on 3cs		100.73	8.39	12.99
CAPTAIN MORGAN PARROT BAY STRAWBERRY 42º						
9087238		750ML	12	155.93	12.99	
	(26414)	1.50 on 1bt			11.49	
	(26416)	55.20 on 3cs		100.73	8.39	12.99
9289661		750ML	12	155.93	12.99	
	(26414)	1.50 on 1bt			11.49	
	(26416)	55.20 on 3cs		100.73	8.39	12.99

Item#	Vt/Asst	Size	BPC	Case Price	TM Bot Price	LM Bot Comp
CUTWATER THREE SHEETS BARREL AGED 80º						
9255558		750ML	6	134.00	22.33	
CUTWATER THREE SHEETS CASK STRENGTH 80º						
9263350		750ML	6	225.00	37.50	
CUTWATER THREE SHEETS WHITE 80º						
9255705		750ML	6	89.96	14.99	
DOGFISH HEAD BARREL HONEY 80º						
9261943		750ML	6	143.96	23.99	
	(19564)	1.00 on 2bt			22.99	
	(19567)	2.00 on 6bt			21.99	
FLOR DE CANA ANEJO 4 YR 80º						
9178303		1.75L	6	149.96	24.99	
9178301		750ML	12	167.92	13.99	
FLOR DE CANA GOLD ANEJO CLASICO 5 YR 80º						
9178306		1.75L	6	143.96	23.99	
9178304		750ML	12	191.92	15.99	
FLOR DE CANA CENTENARIO 12 YR 80º						
9178310		750ML	6	191.96	31.99	
FLOR DE CANA CENTENARIO 18 YR 80º						
9178311		750ML	6	239.96	39.99	
	(25280)	35.96 on 5cs		204.00	34.00	
FLOR DE CANA CENTENARIO 25 YR 80º						
9180820		750ML	6	743.96	123.99	
	(25280)	111.54 on 5cs		632.42	105.40	
FLOR DE CANA EXTRA SECO 4 YR 80º						
9178300		1.75L	6	149.96	24.99	
9178299		1L	12	215.92	17.99	
	(19233)	1.50 on 1bt			16.49	
9178298		750ML	12	167.92	13.99	
FLOR DE CANA GRAN RESERVA 7 YR 80º						
9178309		1.75L	6	191.96	31.99	
9178307		750ML	12	287.92	23.99	
GOSLING 151º						
0270447		750ML	12	191.92	15.99	
	(20549)	1.00 on 3bt			14.99	
	(20549)	2.00 on 12bt			13.99	
GOSLING BLACK SEAL 80º						
0270215		1.75L	6	161.96	26.99	
	(26341)	6.00 on 1cs		155.96	25.99	
	(26341)	18.00 on 2cs		143.96	23.99	
	(26341)	30.00 on 5cs		131.96	21.99	26.99
0270231		1L	12	215.92	17.99	
0270249		750ML	12	191.92	15.99	12B13.99
0270256	PET	750ML	FC	191.92	15.99	12B13.99
0270298		50ML	120	239.38	1.99	
GOSLINGS BLACK SEAL RUM GIFT PACK 80º						
9349245		50ML	FC	23.92	1.99	
Each pack contains 1 ea 50ML, 1 ea 12oz can Gosling Stormy Ginger Beer, & 1 Dark & Stormy Glass						
GOSLING GOLD 80º						
0270025		1.75L	6	137.96	22.99	
	(20860)	3.00 on 1bt			19.99	
0270033		1L	12	227.92	18.99	
	(20860)	1.00 on 1bt			17.99	
0270041		750ML	12	161.92	13.49	
	(20860)	0.50 on 1bt			12.99	
GOSLING OLD 80º						
9015916		750ML	6	299.96	49.99	
GRIND 60º						
9193779		750ML	12	191.93	15.99	
	(26174)	2.20 on 1bt			13.79	
	(26174)	3.00 on 3bt			12.99	
JACQUINS GOLD 80º						
9016874		1.75L	6	74.00	12.33	
JACQUINS WHITE 80º						
9016871		1.75L	6	74.00	12.33	
9016872		1L	12	59.92	4.99	
MYERS'S ORIGINAL DARK 80º						
9000292		1.75L	6	242.96	40.49	
	(26714)	3.30 on 1bt			37.19	40.49
9000293		1L	12	311.93	25.99	
9276575	PET	750ML	12	275.93	22.99	
	(26715)	1.20 on 1bt			21.79	22.99
9000295		375ML	24	287.87	11.99	
MYERS'S PLATINUM 80º						
9008024		1L	12	179.93	14.99	
9008025		750ML	12	172.01	14.33	

Item#	Vt/Asst	Size	BPC	Case Price	TM Bot Price	LM Bot Comp
PAPA'S PILAR BLONDE 84º						
9162196		750ML	6	140.00	23.33	
	(18771)	0.50 on 3bt			22.83	
	(18771)	1.83 on 6bt			21.50	
	(25733)	20.04 on 4cs		119.96	19.99	
PAPAS PILAR BLONDE W/FISHING LURE 84º						
9262403		750ML	FC	140.00	23.33	
	(18771)	0.50 on 3bt			22.83	
	(18771)	1.83 on 6bt			21.50	
	(25733)	20.04 on 4cs		119.96	19.99	23.33
PAPA'S PILAR DARK 86º						
9162197		750ML	6	190.00	31.66	
	(18771)	0.25 on 3bt			31.41	
	(18771)	1.00 on 6bt			30.66	
	(25733)	16.06 on 4cs		173.94	28.99	
PAPAS PILAR DARK BOURBON FINISH 86º						
9312341		750ML	6	240.00	40.00	
	(18771)	1.00 on 3bt			39.00	
	(18771)	2.50 on 6bt			37.50	
	(25733)	24.00 on 4cs		216.00	36.00	
PAPAS PILAR PLATINUM BLONDE 92º						
9325486		750ML	6	165.00	27.50	
	(18771)	1.17 on 3bt			26.33	
	(18771)	2.00 on 6bt			25.50	
	(25733)	27.00 on 4cs		138.00	23.00	
PAPAS PILAR SHERRY CASK #24 86º						
9273744		750ML	6	240.00	40.00	
	(18771)	1.00 on 3bt			39.00	
	(18771)	2.50 on 6bt			37.50	
	(25733)	24.00 on 4cs		216.00	36.00	
PHRAYA DEEP MATURED GOLD 80º						
9160959		750ML	6	173.96	28.99	
RON CORINA GOLD 80º						
9258851		1L	12	65.93	5.49	
	(22326)	2.88 on 1cs		63.05	5.25	
RON CORINA SPICED 70º						
9258852		1L	12	65.93	5.49	
	(22326)	2.88 on 1cs		63.05	5.25	
RON CORINA WHITE 80º						
9258853		1L	12	65.96	5.49	
	(22326)	2.88 on 1cs		63.08	5.25	
RON PABLO WHITE 80º						
9016868		1.75L	6	56.36	9.39	
9016869		1L	12	65.40	5.45	
					New	
SAILOR JERRY SAVAGE APPLE 70º						
9365673		750ML	12	215.92	17.99	
SAILOR JERRY SPICED NAVY 92º						
9001703	PET	1.75L	6	161.96	26.99	
	(26346)	2.00 on 1bt			24.99	
	(26347)	21.00 on 1cs		140.96	23.49	
	(26347)	42.00 on 10cs		119.96	19.99	26.99
9001739		1L	12	221.93	18.49	
	(10624)	1.00 on 3bt			17.49	
	(14571)	24.00 on 1cs		197.93	16.49	
9001735		750ML	12	215.92	17.99	2/13.99
9019342	TRAV	750ML	12	215.92	17.99	2/13.99
9005265		375ML	24	191.86	7.99	
	(24503)	15.84 on 1cs		176.02	7.33	
9001705		200ML	48	223.90	4.66	
9024107		50ML	120	139.78	1.16	
SAILOR JERRY NAVY SPICED COMMERATIVE 92º						
9367603		750ML	FC	215.92	17.99	
SIX SAINTS 83º						
9241191		750ML	6	88.76	14.79	
SAINT JAMES BLANC 80º						
9249973		750ML	12	177.64	14.80	
SAINT JAMES PAILLE GOLD 80º						
9249972		750ML	12	195.40	16.28	
SELVAREY CACAO 70º						
9187308		750ML	6	107.96	17.99	
	(26021)	2.00 on 6bt			15.99	
SELVAREY WHITE 80º						
9187307		750ML	6	86.96	14.49	
	(26021)	2.00 on 6bt			12.49	
STOLEN 6 YEAR OLD 123º						
9275219		375ML	12	179.72	14.97	
STOLEN SMOKED 84º						
9275234		750ML	6	107.96	17.99	
	(24895)	0.75 on 3bt			17.24	
	(24895)	1.50 on 6bt			16.49	
TRADER VICS GOLD 151º						
9099991		750ML	12	131.92	10.99	
TRADER VICS SPICED 70º						
9069554		1.75L	6	89.96	14.99	
	(15338)	12.00 on 1cs		77.96	12.99	
9069553		1L	12	100.00	8.33	
WORTHY PARK GOLD 80º						
9308540	BAR	1L	6	137.95	22.99	
WORTHY PARK OVERPROOF 126º						
9308542	BAR	1L	6	143.96	23.99	
WORTHY PARK SILVER 80º						
9308541	BAR	1L	6	113.96	18.99	
WORTHY PARK SINGLE ESTATE RESERVE 90º						
9308597		750ML	6	299.96	49.99	

Cachaca

Item#	Vt/Asst	Size	BPC	Case Price	TM Bot Price	LM Bot Comp
AVUA AMBURANA CACHACA 80º						
9188245		750ML	6	234.00	39.00	
	(26742)	18.00 on 1cs		216.00	36.00	
	(26730)	36.00 on 3cs		198.00	33.00	
AVUA BALSAMO CACHACA 84º						
9322952		750ML	6	234.00	39.00	
	(26743)	18.00 on 1cs		216.00	36.00	
	(26730)	36.00 on 3cs		198.00	33.00	
AVUA JEQUITIBA ROSA CACHACA 80º						
9268198		750ML	6	300.00	50.00	
AVUA OAK CACHACA 80º						
9193084		750ML	6	234.00	39.00	
	(26744)	18.00 on 1cs		216.00	36.00	
	(26730)	36.00 on 3cs		198.00	33.00	
AVUA PRATA CACHACA 84º						
9188246		750ML	6	168.00	28.00	
	(26729)	12.00 on 1cs		156.00	26.00	
	(26730)	30.00 on 3cs		138.00	23.00	
AVUA STILL STRENGTH CACHACA 90º						
9252577		750ML	6	186.00	31.00	
	(26741)	12.00 on 1cs		174.00	29.00	
	(26730)	12.00 on 3cs		174.00	29.00	
AVUA TAPINHOA LTD ED CACHACA 80º						
9239581		750ML	6	372.00	62.00	
	(26745)	12.00 on 1cs		360.00	60.00	
	(26730)	12.00 on 3cs		360.00	60.00	

Cordials & Liqueurs

Item#	Vt/Asst	Size	BPC	Case Price	TM Bot Price	LM Bot Comp
AMBUSH CHILI PEPPER LIQUEUR 66º						
9266345		750ML	12	179.92	14.99	
9266346		375ML	12	119.92	9.99	
ANCHO REYES LIQUEUR 80º						
9173945		750ML	6	152.96	25.49	
ANCHO REYES CHILE VERDE LIQ						
9257359		750ML	6	152.96	25.49	
BERENTZEN APPLE LIQUEUR 40º						
9188990		750ML	6	77.96	12.99	
	(24721)	1.00 on 6bt			11.99	
9006502		50ML	120	134.00	1.11	
	(24722)	74.62 on 1cs		59.38	0.49	
BERENTZEN ICEMINT 100º						
9189007		750ML	6	119.96	19.99	
	(24721)	1.00 on 6bt			18.99	
BERENTZEN PEACH LIQUEUR 40º						
9231376		750ML	6	77.96	12.99	
	(24721)	1.00 on 6bt			11.99	
BERENTZEN PEAR LIQUEUR 30º						
9188989		750ML	6	77.96	12.99	
	(24721)	1.00 on 6bt			11.99	
BERENTZEN WILD CHERRY LIQUEUR 32º						
9188988		750ML	6	77.96	12.99	
	(24721)	1.00 on 6bt			11.99	
BIGALLET CHINA CHINA 40º						
9198891		750ML	12	359.92	29.99	
BIGALLET THYM 35º						
9239974		750ML	6	179.96	29.99	
BINYAMINA BANANA LIQUEUR 54º						
9115657		750ML	12	183.98	15.33	
BINYAMINA CHOCLATE LIQUEUR 34º						
9097398		750ML	12	183.99	15.33	
BLACK HAUS 80º						
9000385		1L	12	311.93	25.99	
9000388		750ML	12	230.33	19.19	
BLARNEYS IRISH CREAM 34º						
9219354		1L	12	105.52	8.79	
9219355		750ML	12	86.32	7.19	
BOTTICELLI GOURMET CAPPUCCINO 33º						
9079433		750ML	6	59.96	9.99	
BOULAINE AMARETTO 27º						
9008969		1L	12	59.92	4.99	
BOULAINE ANISETTE 28º						
9016740		1L	12	59.92	4.99	
BOULAINE BANANA LIQUOR 28º						
9016741		1L	12	59.92	4.99	
BOULAINE BLACKBERRY BRANDY 28º						
9016742		1L	12	59.92	4.99	
BOULAINE BUTTERSCOTCH SCHNAPPS 28º						
9016745		1L	12	59.92	4.99	
BOULAINE COFFEE LIQUEUR 28º						
9016756		1L	12	59.92	4.99	
BOULAINE CREME DE CACAO BROWN 27º						
9008971		1L	12	59.92	4.99	
BOULAINE CREME DE CACAO WHITE 28º						
9016743		1L	12	59.92	4.99	
BOULAINE CREME DE MENTHE GREEN 28º						
9016744		1L	12	59.92	4.99	
BOULAINE CREME DE MENTHE WHITE 27º						
9008972		1L	12	59.92	4.99	
BOULAINE CURACAO BLUE 27º						
9008970		1L	12	59.92	4.99	
BOULAINE HAZELNUT LIQUEUR 27º						
9008973		1L	12	59.92	4.99	
BOULAINE MELON LIQUEUR 27º						
9008974		1L	12	59.92	4.99	
BOULAINE PEACH SCHNAPPS 28º						
9016747		1L	12	59.92	4.99	
BOULAINE PEPPERMINT SCHNAPPS 27º						
9008965		1L	12	59.92	4.99	
BOULAINE SLOE GIN 28º						
9016748		1L	12	59.92	4.99	
BOULAINE SOUR APPLE SCHNAPPS 28º						
9016758		1L	12	59.92	4.99	
BOULAINE TRIPLE SEC 27º						
9008964		1.75L	6	47.96	7.99	
9008966		1L	12	58.72	4.89	
BOULAINE VANILLA SCHNAPPS 28º						
9028310		1L	12	59.92	4.99	
BRADY'S IRISH CREAM 34º						
9003694		1.75L	6	92.96	15.49	
	(16331)	21.00 on 1cs		71.96	11.99	
9003681		1L	12	113.92	9.49	
9003680		750ML	12	89.92	7.49	
9235627	PET	50ML	FC	41.68	0.69	
CAFE OLE 53 34º						
9262890		750ML	12	83.92	6.99	
CASTELLO MIO SAMBUCA 76º						
9163972		750ML	6	95.96	15.99	
	(25404)	9.33 on 1bt			6.66	
	(25404)	10.66 on 6bt			5.33	
	(25404)	12.00 on 12bt			3.99	
CASTELLO MIO ESPRESSO 80º						
9163973		750ML	6	95.96	15.99	
	(25404)	9.33 on 1bt			6.66	
	(25404)	10.66 on 6bt			5.33	
	(25404)	12.00 on 12bt			3.99	
CELTIC HONEY LIQUEUR 60º						
9197071		750ML	6	113.96	18.99	
DRAMBUIE 80º						
0092007		1L	6	224.30	37.38	36.38
0092049		750ML	12	357.52	29.79	
	(26348)	9.60 on 1cs		347.92	28.99	29.79
0092015		375ML	12	199.96	16.66	15.66
0092098		50ML	120	383.38	3.19	

Item#	Vt/Asst	Size	BPC	Case Price	TM Bot Price	LM Bot Comp
DRAMBUIE W/GLASS 80º						
9181500		750ML	6	178.76	29.79	
	(26349)	4.80 on 1cs		173.96	28.99	29.79
FERRO CHINA BALIVA AMARO 42º						
9256194		750ML	6	149.96	24.99	
	(23915)	5.00 on 1bt			19.99	
GIFFARD ABRICOT DU ROUSSILLON 50º						
9198903		750ML	6	160.96	26.82	
	(23460)	1.00 on 6bt			25.82	
GIFFARD BANANE DU BRESIL 50º						
9198904		750ML	6	160.96	26.82	
	(23460)	1.00 on 6bt			25.82	
GIFFARD BLUE CURACAO 50º						
9318380		750ML	6	130.96	21.82	
	(23460)	1.00 on 6bt			20.82	
GIFFARD CARIBBEAN PINEAPPLE 32º						
9260845		750ML	6	160.96	26.82	
	(23460)	1.00 on 6bt			25.82	
GIFFARD CASSIS NOIR DE BOURGOGNE 40º						
9198905		750ML	6	160.96	26.82	
	(23460)	1.00 on 6bt			25.82	
GIFFARD CREME DE FRAISE DES BOIS 32º						
9198906		750ML	6	130.96	21.82	
	(23460)	1.00 on 6bt			20.82	
GIFFARD CREME DE FRAMBOISE 32º						
9198907		750ML	6	130.96	21.82	
	(23460)	1.00 on 6bt			20.82	
GIFFARD CREME DE MURE 32º						
9198908		750ML	6	130.96	21.82	
	(23460)	1.00 on 6bt			20.82	
GIFFARD CREME DE PAMPLEMOUSSE ROSE 32º						
9198800		750ML	6	130.96	21.82	
	(23460)	1.00 on 6bt			20.82	
GIFFARD CREME DE LA PASSION 32º						
9260847		750ML	6	130.96	21.82	
	(23460)	1.00 on 6bt			20.82	
GIFFARD CREME DE PECHE VIGNE 32º						
9198909		750ML	6	130.96	21.82	
	(23460)	1.00 on 6bt			20.82	
GIFFARD CREME DE VIOLETTE 32º						
9198802		750ML	6	130.96	21.82	
	(23460)	1.00 on 6bt			20.82	
GIFFARD GINGER OF THE INDIES 70º						
9198803		750ML	6	160.96	26.82	
	(23460)	1.00 on 6bt			25.82	
GIFFARD LICHI LI 36º						
9198804		750ML	6	130.96	21.82	
	(23460)	1.00 on 6bt			20.82	
GIFFARD MENTHE PASTILLE 48º						
9260859		1L	6	143.96	23.99	
	(23460)	1.00 on 6bt			22.99	
GIFFARD RHUBARB 32º						
9331333		750ML	6	130.96	21.82	
	(23460)	1.00 on 6bt			20.82	
GIFFARD TRIPLE SEC 80º						
9198807		750ML	6	142.96	23.82	
	(23460)	1.00 on 6bt			22.82	
GIFFARD VANILLE DE MADAGASCAR 40º						
9198808		750ML	6	160.96	26.82	
	(23460)	1.00 on 6bt			25.82	
GIFFARD WHITE CACAO 50º						
9198911		750ML	6	130.96	21.82	
	(23460)	1.00 on 6bt			20.82	
GIFFARD WILD ELDERFLOWER 40º						
9235991		750ML	6	160.96	26.82	
	(23460)	1.00 on 6bt			25.82	
GOLDSCHLAGER 87º						
9000444		1L	12	307.13	25.59	
9000447		750ML	12	251.93	20.99	
	(26173)	0.23 on 1bt			20.76	20.99
9000446		375ML	12	131.93	10.99	
9000445		200ML	24	143.87	5.99	
9007996		50ML	120	263.39	2.19	
GOZIO AMARETTO 48º						
9002394		750ML	6	105.56	17.59	
HEERING CHERRY LIQUEUR 48º						
9060243		750ML	12	275.92	22.99	
	(18344)	30.00 on 1cs		245.92	20.49	
IRISH MANOR IRISH CREAM 34º						
9016921		1.75L	6	110.00	18.33	
9016922		1L	6	62.96	10.49	
9027006		750ML	6	56.96	9.49	
JAAN PAAN LIQUEUR 50º						
9257420		750ML	6	131.96	21.99	
	(23117)	12.00 on 2cs			119.96	19.99
JACQUINS AMARETTO 56º						
9016685		1L	12	111.52	9.29	
9016686		750ML	12	117.52	9.79	
JACQUINS ANISETTE 60º						
9016687		1L	12	111.52	9.29	
JACQUINS APRICOT BRANDY 66º						
9016689		1.75L	6	104.96	17.49	
9016690		1L	12	108.28	9.02	
9016691		750ML	12	119.92	9.99	
9016692		375ML	24	107.86	4.49	
9016693		200ML	48	106.78	2.22	
JACQUINS BLACKBERRY BRANDY 70º						
9016694		1.75L	6	104.96	17.49	
9016695		1L	12	108.28	9.02	
9016696		750ML	12	119.92	9.99	
9016697		375ML	24	107.86	4.49	
9016698		200ML	48	106.78	2.22	
JACQUINS CHERRY BRANDY 66º						
9016699		1L	12	108.28	9.02	
9016700		750ML	12	119.92	9.99	
9016701		375ML	24	107.86	4.49	
9016702		200ML	48	106.78	2.22	
JACQUIN COFFEE BRANDY 66º						
9314224		1L	12	80.00	6.66	
JACQUINS CREME DE BANANA 50º						
9016703		750ML	12	117.52	9.79	
JACQUINS CREME DE CASSIS 32º						
9016721		750ML	12	71.96	5.99	
JACQUINS CREME DE MENTHE GREEN 42º						
9016717		750ML	12	119.92	9.99	
JACQUINS CREME DE MENTHE WHITE 42º						
9016719		750ML	12	119.92	9.99	
JACQUINS GINGER BRANDY 70º						
9016704		1.75L	6	104.96	17.49	
9016705		1L	12	108.28	9.02	
9016706		750ML	12	119.92	9.99	
9016707		375ML	24	107.86	4.49	
9016708		200ML	48	106.78	2.22	
JACQUINS KUMMEL 54º						
9008976		750ML	12	119.92	9.99	
JACQUINS PEACH BRANDY 66º						
9016709		1L	12	108.28	9.02	
9016710		750ML	12	119.92	9.99	
9016711		375ML	24	107.86	4.49	
9016712		200ML	48	106.78	2.22	
JACQUINS PEPPERMINT SCHNAPPS 54º						
9016722		1.75L	6	95.96	15.99	
9016725		1L	12	107.92	8.99	
9016723		750ML	12	107.92	8.99	
9016724		375ML	24	95.86	3.99	
9016726		200ML	48	95.74	1.99	
JACQUINS ROCK & RYE FRUIT 54º						
9016728		750ML	12	119.92	9.99	
JACQUINS SLOE GIN 48º						
9016732		750ML	12	119.92	9.99	
9016734		200ML	48	95.74	1.99	
JACQUINS TRIPLE SEC 48º						
9016736		750ML	12	119.92	9.99	
LICOR 43 62º						
9086471		1.75L	6	239.94	39.99	
	(26623)	4.45 on 1cs		235.49	39.24	
9001634		1L	12	325.08	27.09	
	(26621)	31.80 on 1cs		293.28	24.44	
9001633		750ML	12	227.99	18.99	
	(26626)	5.85 on 1cs		222.14	18.51	3/16-29
9001635		375ML	12	131.93	10.99	
	(26622)	7.55 on 1cs		124.38	10.36	
9118420		50ML	60	119.99	1.99	
MEKHONG THE SPIRIT OF THAILAND 70º						
9094973		750ML	12	167.92	13.99	
MONTEBELLO LONG ISLAND ICED TEA 42º						
9016837		1.75L	6	67.12	11.18	
9016838		1L	12	80.92	6.74	
9016839		750ML	12	74.56	6.21	
9016840		375ML	24	78.10	3.25	
9016841		200ML	48	93.82	1.95	
OLD PULTENEY STROMA 70º						
9222710		750ML	6	149.96	24.99	
PALLINI LIMONCELLO 52º						
9258873		1L	6	125.96	20.99	
9003692		750ML	6	107.96	17.99	
PALLINI LIMONCELLO CREAM º34						
9267649		750ML	6	107.96	17.99	
PALLINI PEACHCELLO 52º						
9003701		750ML	6	107.96	17.99	
PALLINI RASPICELLO 52º						
9003700		750ML	6	107.96	17.99	
PELIGROSO CINNAMON LIQUEUR 70º						
9187606		1L	6	100.77	16.79	
	(26185)	0.81 on 1bt			15.98	
PENN DUTCH ROOT BEER SCHNAPPS 42º						
9271308		750ML	12	79.96	6.66	
PHILLIPS BANANA SCHNAPPS 100º						
9371251		750ML	12	119.92	9.99	
9343264	10PK	50ML	FC	83.38	0.69	
ROMANA BLACK SAMBUCA 80º						
9000479		750ML	12	278.33	23.19	
	(26717)	0.90 on 1bt			22.29	23.19
ROMANA SAMBUCA 84º						
9008001		1L	12	335.93	27.99	
9000484		750ML	12	278.33	23.19	
	(26717)	0.90 on 1bt			22.29	23.19
9000482		375ML	12	160.01	13.33	
9000480		200ML	24	176.03	7.33	
9000483		50ML	120	263.39	2.19	
ROYALE CLUB AMARETTO 30º						
9240223		1L	12	48.00	4.00	
ROYALE CLUB BLACK RASPBERRY 30º						
9240224		1L	12	48.00	4.00	
ROYALE CLUB BLUE CURACAO 30º						
9240225		1L	12	48.00	4.00	
ROYALE CLUB BUTTERSCOTCH 30º						
9240226		1L	12	48.00	4.00	
ROYALE CLUB CREME DE BANANA 30º						
9257155		1L	12	48.00	4.00	
ROYALE CLUB CREME DE CACAO DARK 30º						
9240227		1L	12	48.00	4.00	
ROYALE CLUB CREME DE CACAO WHITE 30º						
9240216		1L	12	48.00	4.00	
ROYALE CLUB MELON 30º						
9240221		1L	12	48.00	4.00	
ROYALE CLUB PEACH 30º						
9240217		1L	12	48.00	4.00	
ROYALE CLUB PEPPERMINT 30º						
9240218		1L	12	48.00	4.00	
ROYALE CLUB SOUR APPLE 30º						
9240219		1L	12	48.00	4.00	
ROYALE CLUB TRIPLE SEC 30º						
9240220		1L	12	48.00	4.00	
SCHMERLING'S CHOCOLATE LIQUEUR 34º						
9109884		750ML	12	183.99	15.33	
SOLERNO BLOOD ORANGE LIQUEUR 80º						
9079658		750ML	6	167.96	27.99	
	(26568)	24.00 on 3cs		143.96	23.99	
SOUL CACHACA 80º						
9174036		750ML	6	135.98	22.66	
	(25143)	1.33 on 2bt			21.33	
	(25143)	2.67 on 6bt			19.99	
STIRRINGS GINGER 50º						
9105092		750ML	12	129.17	10.76	
STIRRINGS PEACH 36º						
9105093		750ML	12	129.17	10.76	
STIRRINGS TRIPLE SEC 60º						
9105096		750ML	12	129.17	10.76	
SWEET REVENGE LIQUEUR 71º						
9243519		750ML	6	101.96	16.99	

Item#	Vt/Asst	Size	BPC	Case Price	TM Bot Price	LM Bot Comp
TEKIRDAG RAKISI 90º						
9169088		1L	6	167.96	27.99	
	(20550)	**1.00 on 1bt**			**26.99**	
TEKIRDAG RAKISI GOLD 90º						
9169089		1L	6	227.96	37.99	
	(20581)	**1.00 on 1bt**			**36.99**	
TRADER VICS CHOCOLATE LIQUEUR 53º						
9096038		750ML	6	101.96	16.99	
TRADER VICS COFFEE LIQUEUR 53º						
9058819		750ML	6	101.96	16.99	
TRADER VICS MACADAMIA LIQUEUR 53º						
9058818		750ML	6	101.96	16.99	
VILLA MASSA LIMONCELLO 60º						
9019552		750ML	6	119.99	19.99	
	(19465)	**8.00 on 1cs**			**111.99**	**18.66**
	(19465)	**14.00 on 2cs**			**105.99**	**17.66**
WALDERS CREAMY COFFEE LIQUEUR 34º						
9017540		750ML	12	215.92	17.99	
	(12910)	**12.00 on 1cs**			**203.92**	**16.99**
WALDERS VODKA & VANILLA 34º						
9126495		750ML	12	215.92	17.99	
	(12910)	**12.00 on 1cs**			**203.92**	**16.99**
XANTE PEAR COGNAC LIQUEUR 76º						
9140957		750ML	6	179.96	29.99	
YENI RAKI 90º						
9169087		750ML	12	239.92	19.99	
	(18434)	**1.00 on 1bt**			**18.99**	
9169086		50ML	96	115.37	1.20	
YENI RAKI W/2 GLASSES 90º						
9322929		750ML	FC	119.96	19.99	
	(25309)	**6.00 on 1cs**			**113.96**	**18.99**
YUKON JACK 100º						
9185173	PET	1.75L	6	154.76	25.79	
	(26719)	**0.60 on 1bt**			**25.19**	**25.79**
9000543		1L	12	244.73	20.39	
9000544		750ML	12	227.93	18.99	
	(26718)	**0.40 on 1bt**			**18.59**	**18.99**
9185174	PET	375ML	24	177.47	7.39	
9008309	PET	200ML	48	208.07	4.33	
9008311		50ML	120	160.19	1.33	
YUKON JACK JACAPPLE 70º						
9160027		750ML	12	179.99	14.99	
YUKON JACK WICKED HOT 70º						
9160026		750ML	12	179.99	14.99	
YUKON JACK PERMA FROST 100º						
9008312		750ML	12	227.93	18.99	
ZACARIAH HARRIS EGG NOG 30º						
9258854		1.75L	6	71.96	11.99	
9168972		750ML	12	71.04	5.92	
ZACHLAWI FIG ARAK 80º						
9144916		750ML	12	299.92	24.99	
ZACHLAWI TRADITIONAL ARAK 86º						
9126497		750ML	12	299.92	24.99	

Pisco

PISCO PORTON 86º						
9146257		750ML	6	204.38	34.06	
	(15958)	**0.83 on 3bt**			**33.23**	
	(15958)	**1.83 on 6bt**			**32.23**	
9155770		375ML	12	131.92	10.99	
9132442		50ML	60	261.89	4.36	
PISCO PORTON ACHOLADO 86º						
9223950		750ML	6	155.94	25.99	
	(19852)	**0.50 on 3bt**			**25.49**	
	(19852)	**1.00 on 6bt**			**24.99**	
LA CARAVEDO PISCO PURO QUEBRANTA 80º						
9181660		750ML	6	119.96	19.99	
	(16271)	**2.00 on 3bt**			**17.99**	
	(16271)	**4.00 on 6bt**			**15.99**	

Prepared Cocktails

BARTENDERS COCONUT RUM 25º						
9008815	PET	1.75L	FC	75.56	12.59	**11.99**
BARTENDERS HORCHATA 28º						
9254220	PET	1.75L	FC	75.56	12.59	**11.99**
9254219		750ML	FC	50.96	8.49	
BARTENDERS HOT SEX 25º						
9016818		1.75L	FC	75.56	12.59	**11.99**
9093311		750ML	FC	50.96	8.49	
BARTENDERS HOT SEX & BRANDY 25º						
9282769		750ML	FC	50.96	8.49	
BARTENDERS I'M BANANAS OVER YOU 25º						
9016821		1.75L	FC	75.56	12.59	**11.99**
9097627		750ML	FC	50.96	8.49	
BARTENDERS I'M COCONUT OVER YOU 21º						
9154261		750ML	FC	50.96	8.49	
BARTENDERS KICKASS MUDSLIDE 25º						
9008802	PET	1.75L	FC	75.56	12.59	**11.99**
9097652		750ML	FC	50.96	8.49	
BARTENDERS LONG ISLAND ICED TEA 42º						
9176227	PET	1.75L	FC	75.56	12.59	**11.99**
9173301		750ML	FC	50.96	8.49	
BARTENDERS MARGARITA 25º						
9008819	PET	1.75L	FC	75.56	12.59	**11.99**
9097630		750ML	FC	50.96	8.49	
BARTENDERS ORANGE CREAM 25º						
9016820		1.75L	FC	75.56	12.59	**11.99**
9097622		750ML	FC	50.96	8.49	
CAPTAIN MORGAN PB COCONUT MUDSLIDE 25º						
9161124		1.75L	6	83.96	13.99	
	(23546)	**2.00 on 1bt**			**11.99**	
9161138		750ML	12	107.93	8.99	
	(23548)	**1.33 on 1bt**			**7.66**	
CAPTAIN MORGAN PB LONG ISLAND ICED TEA 30º						
9161154		200ML	FC	43.97	1.83	
CAPTAIN MORGAN PB ORANGE PINEAPPLE 25º						
9161140		750ML	12	107.93	8.99	
	(23548)	**1.33 on 1bt**			**7.66**	
CAPTAIN MORGAN PB TROPICAL PUNCH 25º						
9161155		200ML	FC	43.97	1.83	
CLUB COCKTAILS LT LIME MARGARITA 20º						
9165119	CAN	200ML	FC	41.42	1.72	
CLUB COCKTAILS MARTINI GIN 40º						
9165121	CAN	200ML	FC	41.42	1.72	
CLUB COCKTAILS MARTINI VODKA 40º						
9165159	CAN	200ML	FC	41.42	1.72	
CUTWATER FUGU HORCHATA COLD BREW RTD 13º						
9333956	CAN	12oz	FC	69.50	2.89	
CUTWATER MILD BLOODY MARY 20º						
9257302	CAN	12oz	FC	57.62	2.40	
CUTWATER SPICY BLOODY MARY 20º						
9263858	CAN	12oz	FC	57.62	2.40	
CUTWATER MARGARITA LIME RTD 13º						
9311806	CAN	12oz	FC	57.62	2.40	
CUTWATER PALOMA RTD 7º						
9311807	CAN	12oz	FC	57.62	2.40	
CUTWATER GIN & TONIC RTD 12.4º						
9255613	CAN	12oz	FC	57.62	2.40	
CUTWATER RUM & COLA RTD 14º						
9255719	CAN	12oz	FC	57.62	2.40	
CUTWATER RUM & GINGER ALE RTD 14º						
9255718	CAN	12oz	FC	57.62	2.40	
CUTWATER CUCUMBER VODKA 99 RTD 5º						
9330333	CAN	12oz	FC	57.62	2.40	
CUTWATER GRAPEFRUIT VODKA 99 RTD 5º						
9330335	CAN	12oz	FC	57.62	2.40	
CUTWATER LIME VODKA 99 RTD 5º						
9330337	CAM	12oz	FC	57.62	2.40	
CUTWATER VODKA SODA MULE RTD 14º						
9263174	CAN	12oz	FC	57.62	2.40	
CUTWATER WHISKEY LEMON TEA RTD 7º						
9284813	CAN	12oz	FC	57.62	2.40	
CUTWATER WHISKEY HIGHBALL RTD 10º						
9284812	CAN	12oz	FC	57.62	2.40	
DOGFISH HEAD SONIC ARCHEOLOGY 50º						
9266428		750ML	6	143.96	23.99	
	(19564)	**1.00 on 2bt**			**22.99**	
	(19567)	**2.00 on 6bt**			**21.99**	
GOSLINGS DARK & STORMY PREMIX 18º						
9147314		8.4oz	FC	39.96	1.66	
MONACO COGNAC COLA 18º						
9368240	CAN	12oz	FC	23.92	1.99	
	(22172)	**3.92 on 3cs**			**20.00**	**1.66**
MONACO COGNAC CRUSH 18º						
9368239	CAN	12oz	FC	23.92	1.99	
	(22172)	**3.92 on 3cs**			**20.00**	**1.66**
MONACO VODKA BLACK RASPBERRY 18º						
9198542	CAN	12oz	FC	23.92	1.99	
	(22172)	**3.92 on 3cs**			**20.00**	**1.66**
MONACO VODKA BLUE CRUSH 18º						
9261385	CAN	12oz	FC	23.92	1.99	
	(22172)	**3.92 on 3cs**			**20.00**	**1.66**
9320727	6/4P	12oz	FC	47.84	1.99	
	(22172)	**7.84 on 3cs**			**40.00**	**1.66**
MONACO VODKA CITRUS RUSH 18º						
9198543	CAN	12oz	FC	23.92	1.99	
	(22172)	**3.92 on 3cs**			**20.00**	**1.66**
9260968	6/4P	12oz	FC	47.84	1.99	
	(22172)	**7.84 on 3cs**			**40.00**	**1.66**
MONACO VODKA CRANBERRY 18º						
9198544	CAN	12oz	FC	23.92	1.99	
	(22172)	**3.92 on 3cs**			**20.00**	**1.66**
MONACO VODKA KENTUCKY MULE 18º						
9336568	6/4P	12oz	FC	47.84	1.99	
	(22172)	**7.84 on 3cs**			**40.00**	**1.66**
MONACO VODKA LEMON LIME 9º						
9322793	6/4P	12oz	FC	47.84	1.99	
	(22172)	**7.84 on 3cs**			**40.00**	**1.66**
MONACO VODKA MANGO-PEACH 18º						
9198546	CAN	12oz	FC	23.92	1.99	
	(22172)	**3.92 on 3cs**			**20.00**	**1.66**
MONACO VODKA MOSCOW MULE 18º						
9333962	6/4P	12oz	FC	47.84	1.99	
	(22172)	**7.84 on 3cs**			**40.00**	**1.66**
MONACO VODKA TEQUILA LIME CRUSH 18º						
9244434	CAN	12oz	FC	23.92	1.99	
	(22172)	**3.92 on 3cs**			**20.00**	**1.66**
9260969	6/4P	12oz	FC	47.84	1.99	
	(22172)	**7.84 on 3cs**			**40.00**	**1.66**
MONACO VODKA TROPICAL RUSH 18º						
9300346	CAN	12oz	FC	23.92	1.99	
	(22172)	**3.92 on 3cs**			**20.00**	**1.66**
9320726	6/4P	12oz	FC	47.84	1.99	
	(22172)	**7.84 on 3cs**			**40.00**	**1.66**
MONACO VODKA TROPICAL SODA 9º						
9322792	6/4P	12oz	FC	47.84	1.99	
	(22172)	**7.84 on 3cs**			**40.00**	**1.66**

WINE

United States

CAPRICCIO

RED SANGRIA						
9278427		750ML	FC	32.00	5.33	
9238399	6/4	375ML	FC	48.00	2.00	
ROSE SANGRIA						
9366410		750ML	FC	32.00	5.33	
9366409	6/4	375ML	FC	48.00	2.00	
WATERMELON SANGRIA						
9358808		750ML	FC	32.00	5.33	
9358807	6/4	375ML	FC	48.00	2.00	
WHITE SANGRIA						
9338730		750ML	FC	32.00	5.33	
9360181	6/4	375ML	FC	48.00	2.00	

American Sparkling

MYX FUSIONS

CONCORD						
9322371	CAN	250ML	FC	39.96	1.66	
9322200		187ML	FC	39.96	1.66	
	(11049)	**4.00 on 3cs**			**35.96**	**1.49**
MOSCATO						
9243558		750ML	FC	71.92	5.99	
	(19968)	**15.96 on 3cs**			**55.96**	**4.66**
9180752		375ML	FC	40.00	3.33	
	(25222)	**16.08 on 1cs**			**23.92**	**1.99**
9166183		187ML	FC	39.96	1.66	
	(11049)	**4.00 on 3cs**			**35.96**	**1.49**
MOSCATO COCONUT						
9166221		187ML	FC	39.96	1.66	
	(11049)	**4.00 on 3cs**			**35.96**	**1.49**

Item#	Vt/Asst	Size	BPC	Case Price	TM Bot Price	LM Bot Comp
MOSCATO MANGO						
9180754		375ML	FC	40.00	3.33	
	(25222)	**16.08 on 1cs**		**23.92**	**1.99**	
9191000		187ML	FC	39.96	1.66	
	(11049)	**4.00 on 3cs**		**35.96**	**1.49**	
MOSCATO PEACH						
9243559		750ML	FC	71.92	5.99	
	(19968)	**15.96 on 3cs**		**55.96**	**4.66**	
9166220		187ML	FC	39.96	1.66	
	(11049)	**4.00 on 3cs**		**35.96**	**1.49**	
SANGRIA BERRY						
9192368		187ML	FC	39.96	1.66	
	(11049)	**4.00 on 3cs**		**35.96**	**1.49**	
SANGRIA TRADITIONAL						
9243557		750ML	FC	71.92	5.99	
	(19968)	**15.96 on 3cs**		**55.96**	**4.66**	
9192369		187ML	FC	39.96	1.66	
	(11049)	**4.00 on 3cs**		**35.96**	**1.49**	
WHITE TROPICAL SANGRIA						
9240131		750ML	FC	71.92	5.99	
	(19968)	**15.96 on 3cs**		**55.96**	**4.66**	
9192367		187ML	FC	39.96	1.66	
	(11049)	**4.00 on 3cs**		**35.96**	**1.49**	

California

BARON HERZOG

Item#	Vt/Asst	Size	BPC	Case Price	TM Bot Price	LM Bot Comp
BLACK MUSCAT JEUNESSE						
9017066		750ML	12	120.35	10.02	
	(12735)	**16.43 on 1cs**		**103.92**	**8.66**	
	(12735)	**32.35 on 5cs**		**88.00**	**7.33**	
CABERNET ALEX RESERVE						
9017181		750ML	12	371.92	30.99	
CABERNET SAUVIGNON CALIFORNIA						
9008551		750ML	12	103.96	8.66	
	(15974)	**8.04 on 1cs**		**95.92**	**7.99**	
CABERNET SAUVIGNON JEUNESSE						
9011057		750ML	12	120.35	10.02	
	(12735)	**16.43 on 1cs**		**103.92**	**8.66**	
	(12735)	**32.35 on 5cs**		**88.00**	**7.33**	
CABERNET SAUVIGNON CHALK HILL						
9017198	2006	750ML	6	383.99	63.99	
CABERNET SAUVIGNON VARIATIONS						
9187174	#5	750ML	12	184.00	15.33	
CHARDONNAY CALIFORNIA						
9008552		750ML	12	103.96	8.66	
	(15974)	**8.04 on 1cs**		**95.92**	**7.99**	
CHARDONNAY JEUNESSE						
9105815		750ML	12	120.35	10.02	
	(12735)	**16.43 on 1cs**		**103.92**	**8.66**	
	(12735)	**32.35 on 5cs**		**88.00**	**7.33**	
CHARDONNAY SPECIAL RESERVE						
9017199		750ML	12	400.00	33.33	
CHENIN BLANC						
9017175		750ML	12	75.99	6.33	
	(15974)	**4.07 on 1cs**		**71.92**	**5.99**	
CHENIN BLANC LATE HARVEST						
9008549		750ML	12	199.99	16.66	
JOHANNISBERG RIESLING LATE HARVEST						
9017176		750ML	12	232.00	19.33	
MERLOT						
9017184		750ML	12	103.96	8.66	
	(15974)	**8.04 on 1cs**		**95.92**	**7.99**	
ORANGE MUSCAT LATE HARVEST						
9157369		750ML	12	200.00	16.66	
PINK MOSCATO JEUNESSE						
9160618		750ML	12	120.35	10.02	
	(12735)	**16.43 on 1cs**		**103.92**	**8.66**	
	(12735)	**32.35 on 5cs**		**88.00**	**7.33**	
PINOT GRIGIO						
9105816		750ML	12	103.99	8.66	
	(15974)	**8.04 on 1cs**		**95.95**	**7.99**	
PINOT NOIR EDNA VALLEY RESERVE						
9017858		750ML	12	320.35	26.69	
ROSE OF CABERNET SAUVIGNON						
9017067		750ML	12	103.99	8.66	
SAUVIGNON BLANC CALIFORNIA						
9008555		750ML	12	103.99	8.66	
	(15974)	**8.04 on 1cs**		**95.95**	**7.99**	
WHITE ZINFANDEL						
9008554		750ML	12	79.96	6.66	
	(15975)	**8.04 on 1cs**		**71.92**	**5.99**	
ZINFANDEL CALIFORNIA						
9008547		750ML	12	103.96	8.66	
	(15974)	**8.04 on 1cs**		**95.92**	**7.99**	
ZINFANDEL LATE HARVEST						
9081300		750ML	12	232.00	19.33	

BELLACOSA

Item#	Vt/Asst	Size	BPC	Case Price	TM Bot Price	LM Bot Comp
CABERNET SAUVIGNON NORTH COAST						
9197640		750ML	12	239.99	19.99	
	(8744)	**40.00 on 1cs**		**199.99**	**16.66**	
	(8744)	**60.00 on 2cs**		**179.99**	**14.99**	
CABERNET SAUVIGNON OAKVILLE						
9259877		750ML	6	399.99	66.66	

BENNETT FAMILY

Item#	Vt/Asst	Size	BPC	Case Price	TM Bot Price	LM Bot Comp
CABERNET SAUVIGNON						
9001492	2014	750ML	12	199.95	16.66	
CHARDONNAY RESERVE RUSSIAN RIVER						
9009099	2016	750ML	12	127.99	10.66	

COVENANT

Item#	Vt/Asst	Size	BPC	Case Price	TM Bot Price	LM Bot Comp
CABERNET SAUVIGNON NAPA VALLEY						
9120400		750ML	6	443.92	73.98	
CABERNET SAUVIGNON BLEND NAPA						
9244684	2014	750ML	6	443.92	73.98	
CHARDONNAY LAVAN						
9146711		750ML	12	381.52	31.79	
RED C NAPA VALLEY						
9120471	2013	750ML	12	423.92	35.32	
RED C SAUVIGNON BLANC						
9189452		750ML	12	239.92	19.99	
TRIBE WHITE						
9189454		750ML	12	320.00	26.66	

EPPA

Item#	Vt/Asst	Size	BPC	Case Price	TM Bot Price	LM Bot Comp
SUPRAFRUTA SANGRIA						
9165156		750ML	12	103.99	8.66	
	(9764)	**8.00 on 1cs**		**95.99**	**7.99**	
	(9764)	**24.00 on 3cs**		**79.99**	**6.66**	
SUPRAFRUTA WHITE SANGRIA						
9165157		750ML	12	103.99	8.66	
	(9764)	**8.00 on 1cs**		**95.99**	**7.99**	
	(9764)	**24.00 on 3cs**		**79.99**	**6.66**	**8.66**

GIRARD

Item#	Vt/Asst	Size	BPC	Case Price	TM Bot Price	LM Bot Comp
ARTISTRY RED NAPA VALLEY						
1585041		750ML	6	239.99	39.99	
	(8744)	**10.00 on 1cs**		**229.99**	**38.33**	
	(8744)	**30.00 on 2cs**		**209.99**	**34.99**	
CABERNET SAUVIGNON NAPA						
9080786		750ML	12	359.99	29.99	
	(8744)	**56.00 on 1cs**		**303.99**	**25.33**	
	(8744)	**96.00 on 2cs**		**263.99**	**21.99**	
CHARDONNAY RUSSIAN RIVER						
1585942		750ML	12	247.99	20.66	
	(8744)	**32.00 on 1cs**		**215.99**	**17.99**	
	(8744)	**48.00 on 2cs**		**199.99**	**16.66**	
PETITE SIRAH						
1585348		750ML	12	319.99	26.66	
	(8744)	**40.00 on 1cs**		**279.99**	**23.33**	
	(8744)	**48.00 on 2cs**		**271.99**	**22.66**	
SAUVIGNON BLANC						
1586148		750ML	12	199.99	16.66	
	(8744)	**16.00 on 1cs**		**183.99**	**15.33**	
	(8744)	**40.00 on 2cs**		**159.99**	**13.33**	
ZINFANDEL						
1585744		750ML	12	239.99	19.99	
	(8744)	**16.00 on 1cs**		**223.99**	**18.66**	

HAGAFEN

Item#	Vt/Asst	Size	BPC	Case Price	TM Bot Price	LM Bot Comp
CABERNET FRANC NAPA COOMBSVILLE						
9186518	2011	750ML	12	342.00	28.50	
CABERNET SAUVIGNON ESTATE NAPA						
9004930	2010	750ML	12	431.92	35.99	
CHARDONNAY NAPA OAK KNOLL						
9004933	2013	750ML	12	311.92	25.99	23.99
MERLOT ESTATE NAPA						
9004937	2013	750ML	12	311.92	25.99	24.66
PINOT NOIR NAPA						
9004936		750ML	12	319.92	26.66	
RED BLEND 36TH ANNIVERSARY WINEMAKERS RSV						
9300865		750ML	12	1007.92	83.99	
RIESLING DRY						
9190772	2012	750ML	12	215.92	17.99	
RIESLING LAKE COUNTY						
9195023	2013	750ML	12	203.92	16.99	
SAUVIGNON BLANC NAPA						
9004931		750ML	12	203.92	16.99	

HERZOG LINEAGE

Item#	Vt/Asst	Size	BPC	Case Price	TM Bot Price	LM Bot Comp
CABERNET SAUVIGNON						
9290185	2016	750ML	12	160.00	13.33	
	(24685)	**8.04 on 1cs**		**151.96**	**12.66**	
CHARDONNAY						
9290186	2016	750ML	12	160.00	13.33	
	(24685)	**8.04 on 1cs**		**151.96**	**12.66**	
CHOREOGRAPH						
9290184	2016	750ML	12	160.00	13.33	
	(24685)	**8.04 on 1cs**		**151.96**	**12.66**	
PINOT NOIR						
9290187	2016	750ML	12	160.00	13.33	
	(24685)	**8.04 on 1cs**		**151.96**	**12.66**	
ROSE						
9360559	2018	750ML	12	160.00	13.33	
SAUVIGNON BLANC						
9360558	2017	750ML	12	160.00	13.33	
	(24685)	**8.04 on 1cs**		**151.96**	**12.66**	**13.33**

JOSEPH CARR

Item#	Vt/Asst	Size	BPC	Case Price	TM Bot Price	LM Bot Comp
CABERNET SAUVIGNON NAPA VALLEY						
9007427		750ML	12	263.99	21.99	
	(8744)	**24.00 on 1cs**		**239.99**	**19.99**	
	(8744)	**32.00 on 3cs**		**231.99**	**19.33**	
CABERNET SAUVIGNON PASO ROBLES						
9232989		750ML	12	191.99	15.99	
	(8744)	**32.00 on 1cs**		**159.99**	**13.33**	
	(8744)	**48.00 on 3cs**		**143.99**	**11.99**	
CHARDONNAY						
9012834		750ML	12	183.99	15.33	
	(8744)	**24.00 on 1cs**		**159.99**	**13.33**	
	(8744)	**32.00 on 3cs**		**151.99**	**12.66**	

JOSEPH ZAKON

Item#	Vt/Asst	Size	BPC	Case Price	TM Bot Price	LM Bot Comp
CABERNET SAUVIGNON						
9062220		750ML	12	103.96	8.66	
	(24897)	**15.96 on 1cs**		**88.00**	**7.33**	
PETITE SIRAH						
9167596		750ML	12	103.96	8.66	
	(24897)	**15.96 on 1cs**		**88.00**	**7.33**	
MUSCATINI RED						
9002202		750ML	12	100.00	8.33	
	(24897)	**4.08 on 1cs**		**95.92**	**7.99**	

JOSH CELLARS

Item#	Vt/Asst	Size	BPC	Case Price	TM Bot Price	LM Bot Comp
CABERNET SAUVIGNON						
9094064		750ML	12	143.99	11.99	
	(3847)	**8.00 on 1cs**		**135.99**	**11.33**	
	(3847)	**16.00 on 5cs**		**127.99**	**10.66**	
	(3847)	**24.00 on 8cs**		**119.99**	**9.99**	
	(3847)	**32.00 on 12cs**		**111.99**	**9.33**	**25/8.99**
CABERNET SAUVIGNON HERITAGE COLLECTION						
9372838		750ML	12	231.99	19.33	
CABERNET SAUVIGNON PASO ROBLES RESERVE						
9280488		750ML	12	167.99	13.99	
	(3847)	**8.00 on 1cs**		**159.99**	**13.33**	
	(3847)	**16.00 on 3cs**		**151.99**	**12.66**	
CABERNET SAUVIGNON RESERVE CAMO						
9359269		750ML	12	183.99	15.33	
	(3847)	**24.00 on 1cs**		**159.99**	**13.33**	
	(3847)	**32.00 on 3cs**		**151.99**	**12.66**	
CABERNET SAUVIGNON RESERVE NORTH COAST						
9232988		750ML	12	167.99	13.99	
	(3847)	**8.00 on 1cs**		**159.99**	**13.33**	
	(3847)	**16.00 on 3cs**		**151.99**	**12.66**	
CHARDONNAY						
9246396		750ML	12	135.99	11.33	
	(3847)	**8.00 on 1cs**		**127.99**	**10.66**	
	(3847)	**16.00 on 5cs**		**119.99**	**9.99**	
	(3847)	**24.00 on 8cs**		**111.99**	**9.33**	
	(3847)	**32.00 on 12cs**		**103.99**	**8.66**	
CHARDONNAY FAMILY RESERVE						
9311410		750ML	12	143.99	11.99	
	(19471)	**21.66 on 1cs**		**122.33**	**10.19**	
CHARDONNAY RESERVE NORTH COAST						
9264476		750ML	12	159.99	13.33	
	(3847)	**16.00 on 1cs**		**143.99**	**11.99**	
	(3847)	**32.00 on 2cs**		**127.99**	**10.66**	**2/11.99**
LEGACY RED						
9176758		750ML	12	143.99	11.99	
	(3847)	**8.00 on 1cs**		**135.99**	**11.33**	
	(3847)	**16.00 on 5cs**		**127.99**	**10.66**	
	(3847)	**24.00 on 8cs**		**119.99**	**9.99**	
	(3847)	**32.00 on 12cs**		**111.99**	**9.33**	**25/8.99**
MERLOT						
9246395		750ML	12	143.99	11.99	
	(3847)	**8.00 on 1cs**		**135.99**	**11.33**	
	(3847)	**16.00 on 5cs**		**127.99**	**10.66**	
	(3847)	**24.00 on 8cs**		**119.99**	**9.99**	
	(3847)	**32.00 on 12cs**		**111.99**	**9.33**	**25/8.99**

Item#	Vt/Asst	Size	BPC	Case Price	TM Bot Price	LM Bot Comp
PINOT NOIR						
9166966		750ML	12	167.99	13.99	
	(3847)	16.00 on 1cs		151.99	12.66	
	(3847)	20.00 on 5cs		147.99	12.33	
	(3847)	28.00 on 8cs		139.99	11.66	
PINOT NOIR RESERVE OREGON						
9277603		750ML	12	167.99	13.99	
	(3847)	8.00 on 1cs		159.99	13.33	
	(3847)	16.00 on 3cs		151.99	12.66	
ROSE						
9293160	2017	750ML	12	135.99	11.33	
	(3847)	24.00 on 1cs		111.99	9.33	
	(3847)	32.00 on 3cs		103.99	8.66	
9366978	2018	750ML	12	135.99	11.33	
SAUVIGNON BLANC						
9166959		750ML	12	135.99	11.33	
	(3847)	8.00 on 1cs		127.99	10.66	
	(3847)	16.00 on 5cs		119.99	9.99	
	(3847)	24.00 on 8cs		111.99	9.33	
	(3847)	32.00 on 12cs		103.99	8.66	
ZINFANDEL LODI						
9188693		750ML	12	143.99	11.99	
	(3847)	8.00 on 1cs		135.99	11.33	
	(3847)	16.00 on 5cs		127.99	10.66	
	(3847)	24.00 on 8cs		119.99	9.99	
	(3847)	32.00 on 12cs		111.99	9.33	25/8.99

KUNDE ESTATE WINERY

CABERNET SAUVIGNON ESTATE						
9015727		750ML	12	199.99	16.66	
	(8744)	8.00 on 1cs		191.99	15.99	
CABERNET SAUVIGNON SONOMA						
9140238		750ML	12	143.99	11.99	
	(9632)	8.00 on 1cs		135.99	11.33	
	(22751)	24.00 on 5cs		119.99	9.99	
CHARDONNAY ESTATE						
9015732		750ML	12	167.99	13.99	
	(8744)	16.00 on 1cs		151.99	12.66	
CHARDONNAY SONOMA						
9140237		750ML	12	143.99	11.99	
	(9632)	9.00 on 1cs		134.99	11.24	
MERLOT ESTATE						
9015739		750ML	12	167.99	13.99	
	(8744)	16.00 on 1cs		151.99	12.66	
SAUVIGNON BLANC MAGNOLIA LANE						
9015741		750ML	12	143.99	11.99	
	(8744)	8.00 on 1cs		135.99	11.33	
SAUVIGNON BLANC SONOMA						
9140239		750ML	12	119.99	9.99	
	(9632)	9.00 on 1cs		110.99	9.24	
ZINFANDEL ESTATE						
9015744		750ML	12	167.99	13.99	
	(8744)	16.00 on 1cs		151.99	12.66	

LAYER CAKE

CABERNET SAUVIGNON						
9221571		750ML	12	135.99	11.33	
	(23980)	8.00 on 1cs		127.99	10.66	
	(23980)	16.00 on 3cs		119.99	9.99	
	(23980)	28.00 on 12cs		107.99	8.99	
CABERNET THE BEAST						
9221570		750ML	12	135.99	11.33	
	(24676)	8.00 on 1cs		127.99	10.66	
	(24676)	16.00 on 3cs		119.99	9.99	
	(24676)	28.00 on 12cs		107.99	8.99	
CABERNET SAUVIGNON BOURBON BARREL						
9318392		750ML	12	159.99	13.33	
	(23980)	8.00 on 1cs		151.99	12.66	
	(23980)	16.00 on 3cs		143.99	11.99	
	(23980)	24.00 on 12cs		135.99	11.33	
CHARDONNAY VIRGIN						
9221579		750ML	12	111.99	9.33	
	(23980)	8.00 on 1cs		103.99	8.66	
	(23980)	16.00 on 3cs		95.99	7.99	
	(23980)	28.00 on 12cs		83.99	6.99	
CREAMY CHARDONNAY						
9336578		750ML	12	111.99	9.33	
	(25469)	18.46 on 1cs		93.53	7.79	
MALBEC MENDOZA						
9221573		750ML	12	135.99	11.33	
	(23980)	8.00 on 1cs		127.99	10.66	
	(23980)	16.00 on 3cs		119.99	9.99	
	(23980)	28.00 on 12cs		107.99	8.99	
PINOT NOIR CENTRAL COAST						
9221574		750ML	12	135.99	11.33	
	(23980)	8.00 on 1cs		127.99	10.66	
	(23980)	16.00 on 3cs		119.99	9.99	
	(23980)	28.00 on 12cs		107.99	8.99	
PINOT NOIR ROSE						
9239272		750ML	12	111.99	9.33	
	(23980)	8.00 on 1cs		103.99	8.66	
	(23980)	16.00 on 3cs		95.99	7.99	
	(23980)	28.00 on 12cs		83.99	6.99	
PRIMITIVO						
9221575		750ML	12	135.99	11.33	
	(23980)	8.00 on 1cs		127.99	10.66	
	(23980)	16.00 on 3cs		119.99	9.99	
	(23980)	28.00 on 12cs		107.99	8.99	
RED SEA						
9221576		750ML	12	135.99	11.33	
	(23980)	8.00 on 1cs		127.99	10.66	
	(23980)	16.00 on 3cs		119.99	9.99	
	(23980)	28.00 on 12cs		107.99	8.99	
SAUVIGNON BLANC						
9221577		750ML	12	111.99	9.33	
	(23980)	8.00 on 1cs		103.99	8.66	
	(23980)	16.00 on 3cs		95.99	7.99	
	(23980)	28.00 on 12cs		83.99	6.99	
SHIRAZ BAROSSA VALLEY						
9221578		750ML	12	135.99	11.33	
	(23980)	8.00 on 1cs		127.99	10.66	
	(23980)	16.00 on 3cs		119.99	9.99	
	(23980)	28.00 on 12cs		107.99	8.99	

THE CALLING

CABERNET SAUVIGNON RIO LAGO ALEXANDER						
9151688		750ML	12	287.99	23.99	
	(8744)	8.00 on 1cs		279.99	23.33	
	(8744)	24.00 on 2cs		263.99	21.99	
CHARDONNAY DUTTON RANCH RUSSIAN RIVER						
9151687		750ML	12	263.99	21.99	
	(8744)	8.00 on 1cs		255.99	21.33	
	(8744)	32.00 on 2cs		231.99	19.33	
CHARDONNAY JEWELL DUTTON RANCH						
9151689		750ML	FC	209.99	34.99	
CHARDONNAY SONOMA COAST						
9267812		750ML	12	239.99	19.99	
	(8744)	16.00 on 1cs		223.99	18.66	
	(8744)	32.00 on 2cs		207.99	17.33	
PINOT NOIR DUTTON RANCH RUSSIAN RIVER						
9169148		750ML	12	287.99	23.99	
	(8744)	16.00 on 1cs		271.99	22.66	
	(8744)	32.00 on 2cs		255.99	21.33	
PINOT NOIR FOX DEN VINEYARD						
9176123		750ML	6	259.99	43.33	
	(8744)	20.00 on 1cs		239.99	39.99	
	(8744)	28.00 on 2cs		231.99	38.66	
TRIBUTE RED BLEND						
9151690		750ML	FC	259.99	43.33	
	(8744)	20.00 on 1cs		239.99	39.99	
	(8744)	28.00 on 2cs		231.99	38.66	
VISIONARY RED BLEND						
9341646		750ML	12	199.99	16.66	
	(25712)	20.00 on 1cs		179.99	14.99	

California Sparkling

BARON HERZOG

BRUT						
9002142		750ML	12	107.99	8.99	

HAGAFEN

BRUT CUVEE NAPA						
9006762		750ML	12	400.00	33.33	

New York

KEDEM

144 ROUGE						
9017178		750ML	12	63.99	5.33	
144 WHITE						
9017179		750ML	FC	63.99	5.33	
BLUSH CONCORD						
9017162		1.5L	6	39.99	6.66	
9017163		750ML	12	43.99	3.66	
BURGUNDY ROYALE						
9008594		750ML	FC	47.99	3.99	
CHABLIS						
9017177		1.5L	FC	41.99	6.99	
9002163		750ML	12	47.99	3.99	
CHABLIS BLUSH						
9062329		1.5L	6	55.99	9.33	
CONCORD KAL						
9062339		1.5L	FC	41.99	6.99	
CREAM RED CONCORD						
9017157		1.5L	FC	41.99	6.99	
9002180		750ML	FC	43.99	3.66	
CREAM ROSE						
9008575		1.5L	FC	39.99	6.66	
9008576		750ML	FC	43.99	3.66	
CREME MALAGA RED						
9017160		1.5L	FC	41.99	6.99	
9017161		750ML	FC	43.99	3.66	
CREME WHITE CONCORD						
9008574		1.5L	FC	41.99	6.99	
9017159		750ML	12	43.99	3.66	
ESTATE RED CHABLIS						
9017172		1.5L	6	55.99	9.33	
ESTATES CLASSIC RED						
9017168		1.5L	6	55.99	9.33	
MALAGA						
9017154		1.5L	FC	39.99	6.66	
9002159		750ML	12	43.99	3.66	
MARSALA						
9002152		750ML	12	83.99	6.99	
MATUK SOFT RED						
9017170		1.5L	6	51.99	8.66	
9017171		750ML	12	55.99	4.66	
NATURAL SWEET CONCORD						
9008563		1.5L	FC	41.99	6.99	
9008565		750ML	FC	47.99	3.99	
9017153		750ML	12	43.99	3.66	
PREMIUM MATUK						
9017040		1.5L	6	51.99	8.66	
9017039		750ML	12	55.99	4.66	
RED CONCORD						
9002157		1.5L	FC	41.99	6.99	
9002158		750ML	FC	43.99	3.66	
RIESLING ROSE						
9163454		1.5L	FC	50.96	8.49	
SAUTERNE						
9017165		750ML	12	43.99	3.66	
SHERRY ROYALE						
9017173		750ML	12	83.99	6.99	
TOKAY						
9008568		1.5L	6	39.99	6.66	
9002160		750ML	12	43.99	3.66	

KESSER

(Kosher)

CONCORD						
9015549		1.5L	FC	55.00	9.16	
9002198		750ML	FC	60.35	5.02	
EMINENT DRY WINE						
9015546		750ML	12	63.52	5.29	
MELLOW RED						
9015543		750ML	12	60.35	5.02	
NIAGRA BLANC						
9002200		750ML	FC	60.35	5.02	

New York Sparkling

KEDEM

PINK CHAMPAGNE						
9017166		750ML	12	79.99	6.66	
WHITE CHAMPAGNE						
9002166		750ML	12	83.99	6.99	

Washington

SKYFALL

CABERNET SAUVIGNON						
9177988		750ML	12	127.99	10.66	
	(8744)	8.00 on 1cs		119.99	9.99	
	(9764)	8.00 on 1cs		119.99	9.99	
	(8744)	16.00 on 3cs		111.99	9.33	
	(9764)	16.00 on 3cs		111.99	9.33	
CHARDONNAY						
9238222		750ML	12	119.99	9.99	
	(8744)	8.00 on 1cs		111.99	9.33	
	(9764)	8.00 on 1cs		111.99	9.33	
	(8744)	16.00 on 3cs		103.99	8.66	
	(9764)	16.00 on 3cs		103.99	8.66	
MERLOT						
9177989		750ML	12	127.99	10.66	
	(8744)	8.00 on 1cs		119.99	9.99	
	(9764)	8.00 on 1cs		119.99	9.99	
	(8744)	16.00 on 3cs		111.99	9.33	
	(9764)	16.00 on 3cs		111.99	9.33	

Item#	Vt/Asst	Size	BPC	Case Price	TM Bot Price	LM Bot Comp
PINOT GRIS						
9177990		750ML	12	119.99	9.99	
	(8744)	8.00 on 1cs		111.99	9.33	
	(9764)	8.00 on 1cs		111.99	9.33	
	(8744)	16.00 on 3cs		103.99	8.66	
	(9764)	16.00 on 3cs		103.99	8.66	
RED BLEND						
9238223		750ML	12	127.99	10.66	
	(8744)	8.00 on 1cs		119.99	9.99	
	(9764)	8.00 on 1cs		119.99	9.99	
	(8744)	16.00 on 3cs		111.99	9.33	
	(9764)	16.00 on 3cs		111.99	9.33	

Wine - Fortified Domestic

KEDEM

Item#	Vt/Asst	Size	BPC	Case Price	TM Bot Price	LM Bot Comp
DRY VERMOUTH						
9002164		750ML	12	83.99	6.99	
SWEET VERMOUTH						
9002165		750ML	12	83.99	6.99	

Argentina

CLOS DE LOS SIETE

Item#	Vt/Asst	Size	BPC	Case Price	TM Bot Price	LM Bot Comp
RED						
9224592		750ML	12	175.99	14.66	
	(8744)	24.00 on 1cs		151.99	12.66	
	(8744)	40.00 on 2cs		135.99	11.33	

RUTA 22

Item#	Vt/Asst	Size	BPC	Case Price	TM Bot Price	LM Bot Comp
MALBEC						
9113694		750ML	12	103.99	8.66	
	(9764)	8.00 on 1cs		95.99	7.99	
	(9764)	24.00 on 3cs		79.99	6.66	

Australia

PETER LEHMANN

Item#	Vt/Asst	Size	BPC	Case Price	TM Bot Price	LM Bot Comp
CLANCYS RED BLEND						
9211750		750ML	12	95.99	7.99	
	(8744)	8.00 on 1cs		87.99	7.33	
	(9764)	8.00 on 1cs		87.99	7.33	
	(8744)	16.00 on 2cs		79.99	6.66	
	(9764)	16.00 on 2cs		79.99	6.66	
PORTRAIT CABERNET SAUVIGNON						
9211753		750ML	12	151.99	12.66	
	(8744)	16.00 on 1cs		135.99	11.33	
	(9764)	16.00 on 1cs		135.99	11.33	
PORTRAIT SHIRAZ						
9211751		750ML	12	151.99	12.66	
	(8744)	16.00 on 1cs		135.99	11.33	
	(9764)	16.00 on 1cs		135.99	11.33	
SHIRAZ THE BAROSSAN						
9293574		750ML	12	175.99	14.66	
	(8744)	16.00 on 1cs		159.99	13.33	
	(9764)	16.00 on 1cs		159.99	13.33	

TEAL LAKE

Item#	Vt/Asst	Size	BPC	Case Price	TM Bot Price	LM Bot Comp
CABERNET SAUVIGNON RESERVE						
9017558		750ML	12	136.00	11.33	
CABERNET SAUVIGNON/MERLOT						
9002136		750ML	12	123.99	10.33	
CHARDONNAY						
9002140		750ML	12	123.99	10.33	
SHIRAZ						
9002139		750ML	12	123.99	10.33	

YELLOW TAIL

Item#	Vt/Asst	Size	BPC	Case Price	TM Bot Price	LM Bot Comp
BIG BOLD RED						
9158954		1.5L	FC	67.99	11.33	
	(10566)	4.00 on 5cs		63.99	10.66	
	(10566)	8.00 on 10cs		59.99	9.99	
	(10566)	12.00 on 20cs		55.99	9.33	
	(10566)	16.00 on 40cs		51.99	8.66	
9158955		750ML	12	71.99	5.99	
	(10566)	4.00 on 5cs		67.99	5.66	
	(10566)	8.00 on 10cs		63.99	5.33	
	(10566)	16.00 on 20cs		55.99	4.66	
CABERNET SAUVIGNON						
9013141		1.5L	FC	67.99	11.33	
	(10566)	4.00 on 5cs		63.99	10.66	
	(10566)	8.00 on 10cs		59.99	9.99	
	(10566)	12.00 on 20cs		55.99	9.33	
	(10566)	16.00 on 40cs		51.99	8.66	
9013140		750ML	12	71.99	5.99	
	(10566)	4.00 on 5cs		67.99	5.66	
	(10566)	8.00 on 10cs		63.99	5.33	
	(10566)	16.00 on 20cs		55.99	4.66	
CABERNET SAUVIGNON/MERLOT						
9013143		1.5L	FC	67.99	11.33	
	(10566)	4.00 on 5cs		63.99	10.66	
	(10566)	8.00 on 10cs		59.99	9.99	
	(10566)	12.00 on 20cs		55.99	9.33	
	(10566)	16.00 on 40cs		51.99	8.66	
9013142		750ML	12	71.99	5.99	
	(10566)	4.00 on 5cs		67.99	5.66	
	(10566)	8.00 on 10cs		63.99	5.33	
	(10566)	16.00 on 20cs		55.99	4.66	
CHARDONNAY						
9013145		1.5L	FC	67.99	11.33	
	(10566)	4.00 on 5cs		63.99	10.66	
	(10566)	8.00 on 10cs		59.99	9.99	
	(10566)	12.00 on 20cs		55.99	9.33	
	(10566)	16.00 on 40cs		51.99	8.66	
9013144		750ML	12	71.99	5.99	
	(10566)	4.00 on 5cs		67.99	5.66	
	(10566)	8.00 on 10cs		63.99	5.33	
	(10566)	16.00 on 20cs		55.99	4.66	
CRISP CHARDONNAY						
9103663		1.5L	FC	67.99	11.33	
	(10566)	4.00 on 5cs		63.99	10.66	
	(10566)	8.00 on 10cs		59.99	9.99	
	(10566)	12.00 on 20cs		55.99	9.33	
	(10566)	16.00 on 40cs		51.99	8.66	
9103664		750ML	12	71.99	5.99	
	(10566)	4.00 on 5cs		67.99	5.66	
	(10566)	8.00 on 10cs		63.99	5.33	
	(10566)	16.00 on 20cs		55.99	4.66	
JAMMY RED ROO						
9371534		1.5L	6	67.99	11.33	
9371533		750ML	12	71.99	5.99	
MERLOT						
9013147		1.5L	FC	67.99	11.33	
	(10566)	4.00 on 5cs		63.99	10.66	
	(10566)	8.00 on 10cs		59.99	9.99	
	(10566)	12.00 on 20cs		55.99	9.33	
	(10566)	16.00 on 40cs		51.99	8.66	
9013146		750ML	12	71.99	5.99	
	(10566)	4.00 on 5cs		67.99	5.66	
	(10566)	8.00 on 10cs		63.99	5.33	
	(10566)	16.00 on 20cs		55.99	4.66	
MOSCATO						
9123764		1.5L	FC	67.99	11.33	
	(10566)	4.00 on 5cs		63.99	10.66	
	(10566)	8.00 on 10cs		59.99	9.99	
	(10566)	12.00 on 20cs		55.99	9.33	
	(10566)	16.00 on 40cs		51.99	8.66	
9123761		750ML	12	71.99	5.99	
	(10566)	4.00 on 5cs		67.99	5.66	
	(10566)	8.00 on 10cs		63.99	5.33	
	(10566)	16.00 on 20cs		55.99	4.66	
PINK MOSCATO						
9159013		1.5L	FC	67.99	11.33	
	(10566)	4.00 on 5cs		63.99	10.66	
	(10566)	8.00 on 10cs		59.99	9.99	
	(10566)	12.00 on 20cs		55.99	9.33	
	(10566)	16.00 on 40cs		51.99	8.66	
9159012		750ML	12	71.99	5.99	
	(10566)	4.00 on 5cs		67.99	5.66	
	(10566)	8.00 on 10cs		63.99	5.33	
	(10566)	16.00 on 20cs		55.99	4.66	
PINOT GRIGIO						
9018985		1.5L	FC	67.99	11.33	
	(10566)	4.00 on 5cs		63.99	10.66	
	(10566)	8.00 on 10cs		59.99	9.99	
	(10566)	12.00 on 20cs		55.99	9.33	
	(10566)	16.00 on 40cs		51.99	8.66	
9013156		750ML	12	71.99	5.99	
	(10566)	4.00 on 5cs		67.99	5.66	
	(10566)	8.00 on 10cs		63.99	5.33	
	(10566)	16.00 on 20cs		55.99	4.66	
PINOT NOIR						
9056520		1.5L	FC	67.99	11.33	
	(10566)	4.00 on 5cs		63.99	10.66	
	(10566)	8.00 on 10cs		59.99	9.99	
	(10566)	12.00 on 20cs		55.99	9.33	
	(10566)	16.00 on 40cs		51.99	8.66	
9013157		750ML	12	71.99	5.99	
	(10566)	4.00 on 5cs		67.99	5.66	
	(10566)	8.00 on 10cs		63.99	5.33	
	(10566)	16.00 on 20cs		55.99	4.66	
RIESLING						
9013149		1.5L	FC	67.99	11.33	
	(10566)	4.00 on 5cs		63.99	10.66	
	(10566)	8.00 on 10cs		59.99	9.99	
	(10566)	12.00 on 20cs		55.99	9.33	
	(10566)	16.00 on 40cs		51.99	8.66	
9013148		750ML	12	71.99	5.99	
	(10566)	4.00 on 5cs		67.99	5.66	
	(10566)	8.00 on 10cs		63.99	5.33	
	(10566)	16.00 on 20cs		55.99	4.66	
ROSE						
9342665		1.5L	FC	67.99	11.33	
	(10566)	4.00 on 5cs		63.99	10.66	
	(10566)	8.00 on 10cs		59.99	9.99	
	(10566)	12.00 on 20cs		55.99	9.33	
	(10566)	16.00 on 40cs		51.99	8.66	
9018522		750ML	12	71.99	5.99	
	(10566)	4.00 on 5cs		67.99	5.66	
	(10566)	8.00 on 10cs		63.99	5.33	
	(10566)	16.00 on 20cs		55.99	4.66	
SANGRIA BLANCO						
9185596		1.5L	FC	67.99	11.33	
	(10566)	4.00 on 5cs		63.99	10.66	
	(10566)	8.00 on 10cs		59.99	9.99	
	(10566)	12.00 on 20cs		55.99	9.33	
	(10566)	16.00 on 40cs		51.99	8.66	
9185597		750ML	12	71.99	5.99	
	(10566)	4.00 on 5cs		67.99	5.66	
	(10566)	8.00 on 10cs		63.99	5.33	
	(10566)	16.00 on 20cs		55.99	4.66	
SANGRIA RED						
9165154		1.5L	FC	67.99	11.33	
	(10566)	4.00 on 5cs		63.99	10.66	
	(10566)	8.00 on 10cs		59.99	9.99	
	(10566)	12.00 on 20cs		55.99	9.33	
	(10566)	16.00 on 40cs		51.99	8.66	
9165153		750ML	12	71.99	5.99	
	(10566)	4.00 on 5cs		67.99	5.66	
	(10566)	8.00 on 10cs		63.99	5.33	
	(10566)	16.00 on 20cs		55.99	4.66	
SAUVIGNON BLANC						
9103662		1.5L	FC	67.99	11.33	
	(10566)	4.00 on 5cs		63.99	10.66	
	(10566)	8.00 on 10cs		59.99	9.99	
	(10566)	12.00 on 20cs		55.99	9.33	
	(10566)	16.00 on 40cs		51.99	8.66	
9088131		750ML	12	71.99	5.99	
	(10566)	4.00 on 5cs		67.99	5.66	
	(10566)	8.00 on 10cs		63.99	5.33	
	(10566)	16.00 on 20cs		55.99	4.66	
SHIRAZ						
9013151		1.5L	FC	67.99	11.33	
	(10566)	4.00 on 5cs		63.99	10.66	
	(10566)	8.00 on 10cs		59.99	9.99	
	(10566)	12.00 on 20cs		55.99	9.33	
	(10566)	16.00 on 40cs		51.99	8.66	
9013150		750ML	12	71.99	5.99	
	(10566)	4.00 on 5cs		67.99	5.66	
	(10566)	8.00 on 10cs		63.99	5.33	
	(10566)	16.00 on 20cs		55.99	4.66	
SHIRAZ CABERNET SAUVIGNON						
9013153		1.5L	FC	67.99	11.33	
	(10566)	4.00 on 5cs		63.99	10.66	
	(10566)	8.00 on 10cs		59.99	9.99	
	(10566)	12.00 on 20cs		55.99	9.33	
	(10566)	16.00 on 40cs		51.99	8.66	
9013152		750ML	12	71.99	5.99	
	(10566)	4.00 on 5cs		67.99	5.66	
	(10566)	8.00 on 10cs		63.99	5.33	
	(10566)	16.00 on 20cs		55.99	4.66	
SMOOTH RED						
9259886		1.5L	FC	67.99	11.33	
	(10566)	4.00 on 5cs		63.99	10.66	
	(10566)	8.00 on 10cs		59.99	9.99	
	(10566)	12.00 on 20cs		55.99	9.33	
	(10566)	16.00 on 40cs		51.99	8.66	
9259885		750ML	12	71.99	5.99	
	(10566)	4.00 on 5cs		67.99	5.66	
	(10566)	8.00 on 10cs		63.99	5.33	
	(10566)	16.00 on 20cs		55.99	4.66	

Item#	Vt/Asst	Size	BPC	Case Price	TM Bot Price	LM Bot Comp
SWEET RED ROO						
9142208		1.5L	FC	67.99	11.33	
	(10566)	4.00 on 5cs		63.99	10.66	
	(10566)	8.00 on 10cs		59.99	9.99	
	(10566)	12.00 on 20cs		55.99	9.33	
	(10566)	16.00 on 40cs		51.99	8.66	
9142178		750ML	12	71.99	5.99	
	(10566)	4.00 on 5cs		67.99	5.66	
	(10566)	8.00 on 10cs		63.99	5.33	
	(10566)	16.00 on 20cs		55.99	4.66	

Australia Sparkling

YELLOW TAIL

Item#	Vt/Asst	Size	BPC	Case Price	TM Bot Price	LM Bot Comp
BRUT						
9018521		750ML	12	95.99	7.99	
	(10566)	8.00 on 1cs		87.99	7.33	
	(10566)	24.00 on 2cs		71.99	5.99	
BRUT ROSE						
9040278		750ML	12	95.99	7.99	
	(10566)	8.00 on 1cs		87.99	7.33	
	(10566)	24.00 on 2cs		71.99	5.99	

Chile

ALFASI

Item#	Vt/Asst	Size	BPC	Case Price	TM Bot Price	LM Bot Comp
CABERNET SAUVIGNON						
9002177		750ML	12	79.99	6.66	
	(15972)	8.00 on 1cs		71.99	5.99	
CHARDONNAY						
9002185		750ML	12	79.99	6.66	
	(15972)	8.00 on 1cs		71.99	5.99	
MALBEC/SYRAH RESERVE						
9017553		750ML	12	95.99	7.99	
MERLOT						
9002176		750ML	12	79.99	6.66	
	(15972)	8.00 on 1cs		71.99	5.99	

France

BARON HERZOG

Item#	Vt/Asst	Size	BPC	Case Price	TM Bot Price	LM Bot Comp
CABERNET SAUVIGNON VIN DE PAYS						
9017156		750ML	12	87.99	7.33	
	(16021)	8.02 on 1cs		79.97	6.66	
CHARDONNAY VIN DE PAYS						
9008562		750ML	12	87.99	7.33	
	(16021)	8.02 on 1cs		79.97	6.66	
CHATEAU DE LA GRAVE RED						
9017645		750ML	12	120.35	10.02	
CHATEAUNEUF DE PAPE DEMI-SEC						
9017643		750ML	12	120.35	10.02	
	(15974)	8.35 on 1cs		112.00	9.33	
MERLOT VIN DE PAYS						
9017644		750ML	12	87.99	7.33	
	(16021)	8.02 on 1cs		79.97	6.66	
VALFLORE						
9008589		750ML	12	87.99	7.33	
	(16021)	8.02 on 1cs		79.97	6.66	

CAVE DE LUGNY

Item#	Vt/Asst	Size	BPC	Case Price	TM Bot Price	LM Bot Comp
MACON LUGNY LA COTE BLANCHE						
9228214		750ML	12	119.99	9.99	
	(8744)	16.00 on 1cs		103.99	8.66	
	(8744)	24.00 on 3cs		95.99	7.99	
MACON LUGNY LES CHARMES						
9228216		750ML	12	135.99	11.33	
	(8744)	8.00 on 1cs		127.99	10.66	
	(8744)	16.00 on 3cs		119.99	9.99	

CHATEAU GREYSAC

Item#	Vt/Asst	Size	BPC	Case Price	TM Bot Price	LM Bot Comp
MEDOC						
9367866	2016	750ML	FC	271.96	22.66	

CHATEAU LE PETIT CHABAN

Item#	Vt/Asst	Size	BPC	Case Price	TM Bot Price	LM Bot Comp
CHARDONNAY						
9062468	2016	750ML	FC	167.92	13.99	

CHATEAU ST CORBIAN

Item#	Vt/Asst	Size	BPC	Case Price	TM Bot Price	LM Bot Comp
SAINT ESTEPHE						
9367775	2016	750ML	FC	319.96	26.66	

CHATEAU - ST EMILLION

Item#	Vt/Asst	Size	BPC	Case Price	TM Bot Price	LM Bot Comp
CHATEAU DE PARSAC						
9133537	2009	750ML	12	199.99	16.66	

CUVEE DE CENTENAIRE

Item#	Vt/Asst	Size	BPC	Case Price	TM Bot Price	LM Bot Comp
COTES DU RHONE						
9257204	2015	750ML	12	143.92	11.99	

FLEUR DE PRAIRIE

Item#	Vt/Asst	Size	BPC	Case Price	TM Bot Price	LM Bot Comp
COTES DE PROVENCE ROSE						
9348388	2018	750ML	12	159.99	13.33	
	(8744)	8.00 on 1cs		151.99	12.66	
	(9764)	8.00 on 1cs		151.99	12.66	
	(26686)	32.00 on 1cs		127.99	10.66	
	(8744)	16.00 on 2cs		143.99	11.99	
	(9764)	16.00 on 2cs		143.99	11.99	
	(8744)	32.00 on 3cs		127.99	10.66	
	(9764)	32.00 on 3cs		127.99	10.66	

HOBNOB

Item#	Vt/Asst	Size	BPC	Case Price	TM Bot Price	LM Bot Comp
CABERNET SAUVIGNON						
9019259		750ML	12	95.99	7.99	
	(9764)	8.00 on 3cs		87.99	7.33	
	(9764)	16.00 on 5cs		79.99	6.66	
CHARDONNAY						
9019261		750ML	12	95.99	7.99	
	(9764)	8.00 on 3cs		87.99	7.33	
	(9764)	16.00 on 5cs		79.99	6.66	
MERLOT						
9019260		750ML	12	95.99	7.99	
	(9764)	8.00 on 3cs		87.99	7.33	
	(9764)	16.00 on 5cs		79.99	6.66	
PINOT NOIR						
9019432		750ML	12	103.99	8.66	
	(9764)	8.00 on 3cs		95.99	7.99	
	(9764)	16.00 on 5cs		87.99	7.33	
WICKED RED						
9154435		750ML	12	103.99	8.66	
	(9764)	8.00 on 3cs		95.99	7.99	
	(9764)	16.00 on 5cs		87.99	7.33	

Israel

BINYAMINA

Item#	Vt/Asst	Size	BPC	Case Price	TM Bot Price	LM Bot Comp
BIN CABERNET SAUVIGNON						
9147162		750ML	12	119.92	9.99	
BIN CHARDONNAY						
9147163		750ML	12	119.92	9.99	
BIN MERLOT						
9147164		750ML	12	119.92	9.99	
CABERNET SAUVIGNON RESERVE						
9129514		750ML	12	199.99	16.66	
CABERNET/MERLOT CAVE						
9062270		750ML	6	399.98	66.66	
CABERNET/MERLOT YOGEV						
9043809		750ML	12	167.92	13.99	
CABERNET/SHIRAZ YOGEV						
9043810		750ML	12	167.92	13.99	
SAUVIGNON BLANC SERIES 2012						
9173715		750ML	12	127.96	10.66	

MATAR

Item#	Vt/Asst	Size	BPC	Case Price	TM Bot Price	LM Bot Comp
CB						
9287188	2014	750ML	12	520.00	43.33	
CHARDONNAY						
9287189	2014	750ML	12	311.92	25.99	
CUMULUS						
9287190	2014	750ML	12	311.92	25.99	
PETIT VERDOT						
9287186		750ML	12	400.00	33.33	
SAUVIGNON BLANC						
9287187	2014	750ML	12	280.00	23.33	
STRATUS						
9290181	2014	750ML	12	280.00	23.33	

SEGAL'S

Item#	Vt/Asst	Size	BPC	Case Price	TM Bot Price	LM Bot Comp
CABERNET SAUVIGNON SPECIAL RES						
9008550		750ML	12	175.96	14.66	
CABERNET SAUVIGNON UNFILTERED						
9017556		750ML	6	379.94	63.32	
FUSION CHARDONNAY / COLOMBARD						
9062291		750ML	12	119.99	9.99	
	(16152)	8.00 on 1cs		111.99	9.33	
	(25158)	16.00 on 10cs		103.99	8.66	
FUSION MERLOT/CABERNET FRANC/ CABERNET						
9062290		750ML	12	119.99	9.99	
	(16152)	8.00 on 1cs		111.99	9.33	
	(25158)	16.00 on 10cs		103.99	8.66	
MERLOT DOVEV VNYD						
9043808		750ML	6	175.99	29.33	
MERLOT SPECIAL RESERVE						
9012725		750ML	12	175.96	14.66	

SOREKA

Item#	Vt/Asst	Size	BPC	Case Price	TM Bot Price	LM Bot Comp
CABERNET SAUVIGNON RESERVE						
9187175		750ML	12	304.00	25.33	

TEPERBERG

Item#	Vt/Asst	Size	BPC	Case Price	TM Bot Price	LM Bot Comp
CABERNET SAUVIGNON IMPRESSION						
9264333	2016	750ML	12	155.92	12.99	
CABERNET SAUVIGNON SEMI DRY IMPRESSION						
9264334	2016	750ML	12	155.92	12.99	
CABERNET SAUVIGNON VISION						
9264225	2017	750ML	12	95.92	7.99	
CHARDONNAY IMPRESSION						
9264335	2016	750ML	12	155.92	12.99	
INSPIRE DEVOTAGE						
9264365	2014	750ML	12	183.96	15.33	
INSPIRE MERITAGE						
9264366	2014	750ML	12	183.96	15.33	
MERLOT IMPRESSION						
9264336	2016	750ML	12	155.92	12.99	
MERLOT VISION						
9264226	2016	750ML	12	87.92	7.32	
RED MOSCATO 2016						
9264367	2016	750ML	12	95.92	7.99	
SHIRAZ VISION						
9264227	2016	750ML	12	87.92	7.32	
WHITE MOSCATO						
9264368	2016	750ML	12	95.92	7.99	
WHITE SEMI DRY VISION						
9264228	2016	750ML	12	87.92	7.32	

VITKIN

Item#	Vt/Asst	Size	BPC	Case Price	TM Bot Price	LM Bot Comp
PINK ISRAELI JOURNEY						
9266347	2016	750ML	12	191.92	15.99	
WHITE ISRAELI JOURNEY						
9266348	2016	750ML	12	191.92	15.99	

ZION

Item#	Vt/Asst	Size	BPC	Case Price	TM Bot Price	LM Bot Comp
CABERNET SAUVIGNON SEMI DOLEV						
9187176		750ML	12	103.96	8.66	
MUSCAT HAMBURG DOLEV						
9257322	2016	750ML	12	103.96	8.66	

Italy

BARONE FINI

Item#	Vt/Asst	Size	BPC	Case Price	TM Bot Price	LM Bot Comp
MERLOT						
9017947		750ML	12	111.99	9.33	
	(9764)	8.00 on 1cs		103.99	8.66	
	(9764)	16.00 on 3cs		95.99	7.99	
	(9764)	24.00 on 5cs		87.99	7.33	1/8.66
PINOT GRIGIO						
9017946		750ML	12	111.99	9.33	
	(9764)	8.00 on 1cs		103.99	8.66	
	(9764)	16.00 on 3cs		95.99	7.99	
	(9764)	24.00 on 5cs		87.99	7.33	1/8.66

BARTENURA

(Kosher)

Item#	Vt/Asst	Size	BPC	Case Price	TM Bot Price	LM Bot Comp
BRACHETTO						
9147161		750ML	12	142.99	11.91	
	(6672)	12.00 on 1cs		130.99	10.91	
	(6672)	20.00 on 3cs		122.99	10.24	
	(6672)	28.00 on 5cs		114.99	9.58	25/8.99
MALVASIA						
9017653		750ML	12	142.99	11.91	
	(6672)	12.00 on 1cs		130.99	10.91	
	(6672)	20.00 on 3cs		122.99	10.24	
	(6672)	28.00 on 5cs		114.99	9.58	25/8.99
MOSCATO						
9002186		750ML	12	142.99	11.91	
	(6672)	12.00 on 1cs		130.99	10.91	
	(6672)	20.00 on 3cs		122.99	10.24	
	(6672)	28.00 on 5cs		114.99	9.58	25/8.99
MOSCATO PROVINCIA DI PAVIA						
9171700		375ML	FC	89.92	7.49	
	(12260)	12.00 on 5cs		77.92	6.49	
PINOT GRIGIO						
9002187		750ML	12	142.99	11.91	
	(6672)	12.00 on 1cs		130.99	10.91	
	(6672)	20.00 on 3cs		122.99	10.24	
	(6672)	28.00 on 5cs		114.99	9.58	25/8.99
ROSSO TUSCANO						
9140007		750ML	12	79.96	6.66	

VILLA POZZI

Item#	Vt/Asst	Size	BPC	Case Price	TM Bot Price	LM Bot Comp
CABERNET SAUVIGNON						
9019558		750ML	12	95.99	7.99	
	(9764)	8.00 on 3cs		87.99	7.33	
	(9764)	16.00 on 5cs		79.99	6.66	

Item#	Vt/Asst	Size	BPC	Case Price	TM Bot Price	LM Bot Comp
MERLOT						
9019557		750ML	12	95.99	7.99	
	(9764)	**8.00 on 3cs**		**87.99**	**7.33**	
	(9764)	**16.00 on 5cs**		**79.99**	**6.66**	
MOSCATO						
9142179		750ML	12	95.99	7.99	
	(9764)	**8.00 on 3cs**		**87.99**	**7.33**	
	(9764)	**16.00 on 5cs**		**79.99**	**6.66**	
NERO D'AVOLA						
9019559		750ML	12	95.99	7.99	
	(9764)	**8.00 on 3cs**		**87.99**	**7.33**	
	(9764)	**16.00 on 5cs**		**79.99**	**6.66**	
PINOT GRIGIO						
9019556		750ML	12	95.99	7.99	
	(9764)	**8.00 on 3cs**		**87.99**	**7.33**	
	(9764)	**16.00 on 5cs**		**79.99**	**6.66**	

Italy Sparkling

BARTENURA

(Kosher)

ASTI SPUMANTE						
9002174		750ML	12	175.99	14.66	
	(5587)	**15.99 on 1cs**		**160.00**	**13.33**	
DEMI SEC						
9276845		750ML	12	200.00	16.66	
	(5587)	**16.00 on 1cs**		**184.00**	**15.33**	
MOSCATO						
9145976		750ML	12	143.92	11.99	
	(5587)	**7.92 on 1cs**		**136.00**	**11.33**	
MOSCATO ROSE						
9130091		750ML	12	167.92	13.99	
	(22552)	**36.00 on 1cs**		**131.92**	**10.99**	
PROSECCO						
9008544		750ML	12	175.99	14.66	
	(5587)	**80.00 on 1cs**		**95.99**	**7.99**	

ENZA

PROSECCO						
9157812		750ML	12	143.99	11.99	
	(9764)	**16.00 on 1cs**		**127.99**	**10.66**	
	(9764)	**24.00 on 2cs**		**119.99**	**9.99**	
9262944		187ML	FC	87.99	3.66	
	(9764)	**4.00 on 1cs**		**83.99**	**3.49**	

JOSH CELLARS

PROSECCO						
9285266		750ML	12	143.99	11.99	

New Zealand

GOOSE BAY

PINOT NOIR						
9015390		750ML	12	239.92	19.99	
	(15960)	**8.00 on 1cs**		**231.92**	**19.32**	
SAUVIGNON BLANC						
9015389		750ML	12	167.99	13.99	
	(15960)	**8.00 on 1cs**		**159.99**	**13.33**	

THE CROSSINGS

PINOT NOIR						
9017713		750ML	12	159.99	13.33	
	(8744)	**8.00 on 1cs**		**151.99**	**12.66**	
	(9764)	**8.00 on 1cs**		**151.99**	**12.66**	
	(8744)	**16.00 on 3cs**		**143.99**	**11.99**	
	(9764)	**16.00 on 3cs**		**143.99**	**11.99**	**13.33**
SAUVIGNON BLANC						
9017714		750ML	12	127.99	10.66	
	(8744)	**8.00 on 1cs**		**119.99**	**9.99**	
	(9764)	**8.00 on 1cs**		**119.99**	**9.99**	
	(8744)	**16.00 on 2cs**		**111.99**	**9.33**	
	(9764)	**16.00 on 2cs**		**111.99**	**9.33**	
	(8744)	**24.00 on 3cs**		**103.99**	**8.66**	
	(9764)	**24.00 on 3cs**		**103.99**	**8.66**	**10.66**

Portugal

TAYLOR FLADGATE

CORDOVERO PORTO						
9017539		750ML	12	287.99	23.99	

Spain

ELVI

CLOS MESORAH						
9230014		750ML	6	320.00	53.33	
EL 26 RED BLEND						
9089509		750ML	6	287.96	47.99	
HERENZA CRIANZA						
9217207		750ML	12	223.96	18.66	
HERENZA RIOJA						
9217216	2016	750ML	12	127.96	10.66	
HERENZA RESERVA						
9217212		750ML	6	327.98	54.66	
NESS						
9089512		750ML	12	151.99	12.66	
SANGRIA						
9140806		750ML	12	64.00	5.33	
	(15959)	**4.08 on 1cs**		**59.92**	**4.99**	
VITA						
9328548		750ML	12	136.00	11.33	

SAVORY & JAMES

PORT RUBY						
9210975		750ML	6	51.98	8.66	
	(26996)	**6.00 on 4cs**		**45.98**	**7.66**	**8.66**
PORT TAWNY						
9210976		750ML	6	51.98	8.66	
	(26996)	**6.00 on 4cs**		**45.98**	**7.66**	**8.66**
SHERRY AMONTILLADO						
9014314		750ML	6	51.98	8.66	
	(26996)	**6.00 on 4cs**		**45.98**	**7.66**	**8.66**
SHERRY CREAM						
9017383		1.5L	6	95.96	15.99	
9017510		750ML	6	51.98	8.66	
	(26996)	**6.00 on 4cs**		**45.98**	**7.66**	**8.66**
SHERRY FINO						
9014319		750ML	6	51.98	8.66	
	(26996)	**6.00 on 4cs**		**45.98**	**7.66**	**8.66**
SHERRY MANZANILLA						
9017511		750ML	6	51.98	8.66	
	(26996)	**6.00 on 4cs**		**45.98**	**7.66**	**8.66**

RAMON BILBAO

CRUZ DE ALBA CRIANZA						
9179753		750ML	6	127.99	21.33	
	(9764)	**12.00 on 2cs**		**115.99**	**19.33**	
TEMPRANILLO CRIANZA						
9001576		750ML	12	135.99	11.33	
	(9764)	**8.00 on 1cs**		**127.99**	**10.66**	
	(9764)	**16.00 on 3cs**		**119.99**	**9.99**	
TEMPRANILLO GRAN RESERVA						
9001578		750ML	12	311.99	25.99	
TEMPRANILLO LIMITED EDITION						
9001512		750ML	12	135.99	11.33	
TEMPRANILLO RESERVA						
9001577		750ML	12	207.99	17.33	
	(9764)	**8.00 on 1cs**		**199.99**	**16.66**	**17.33**
VALINAS ALBORINO						
9142201		750ML	12	135.99	11.33	
	(9764)	**8.00 on 1cs**		**127.99**	**10.66**	
	(26681)	**24.00 on 3cs**		**111.99**	**9.33**	
	(9764)	**16.00 on 3cs**		**119.99**	**9.99**	

RAMON CARDOVA

GARNACHA						
9367404	2015	750ML	12	160.00	13.33	
RIOJA						
9011433		750ML	12	151.99	12.66	

VINA ENCINA

RED						
9253335	2014	750ML	12	95.92	7.99	
ROSE						
9253337	2015	750ML	12	95.92	7.99	
WHITE						
9253336	2015	750ML	12	95.92	7.99	

Spain Sparkling

FREIXENET

BRUT EXCELENCIA						
9174684	KOSH	750ML	6	75.99	12.66	

Wine - Fortified Imported

ROUTIN

VERMOUTH BLANC						
9265495		750ML	6	88.16	14.69	
VERMOUTH DRY						
9265496		750ML	6	88.16	14.69	
VERMOUTH ROUGE						
9265497		750ML	6	88.16	14.69	

BEER

Beer

AYINGER ALTBAIRISCH 10º						
9004749		17oz	FC	49.20	2.46	
AYINGER BAVARIAN PILS 5º						
9254676		50L	1	147.00	147.00	
9254675		11.2oz	FC	50.31	2.09	
AYINGER BRAU WEISS 10º						
9015882		50L	FC	147.00	147.00	
9015864		16.9oz	FC	49.20	2.46	
9015879		11.2oz	FC	50.31	2.09	
AYINGER CELEBRATOR DOPPELBOCK 8º						
9004756		11.2oz	FC	59.04	2.46	
AYINGER JAHRHUNDERT 10º						
9015867		16.9oz	FC	49.20	2.46	
AYINGER MAIBOCK KEY 7º						
9173560		30L	FC	146.00	146.00	
AYINGER OCTOBERFEST 10º						
9004779		30L	FC	146.00	146.00	
9015865		16.9oz	FC	49.20	2.46	
AYINGER URWEISSE 10º						
9004751		17oz	FC	49.20	2.46	
AYINGER WEIZEN BOCK 14º						
9087518		17oz	FC	66.48	3.32	
BLANCHE DE NAMUR 9º						
9160924		25.4oz	FC	48.00	8.00	
	(14451)	**3.00 on 1cs**		**45.00**	**7.50**	
9326826		16.9oz	FC	49.50	2.06	
GREEN'S ALE DISCOVERY AMBER 6º						
9018773		500ML	FC	55.96	4.66	
GREEN'S ALE ENDEAVOR DUBBEL 7º						
9018774		500ML	FC	55.96	4.66	
GREEN'S ALE QUEST TRIPEL 9º						
9018775		500ML	FC	55.96	4.66	
GREEN'S DRY HOPPED GLUTEN FREE LAGER 8º						
9168677		16.9oz	FC	55.96	4.66	
GREEN'S GLUTEN INDIA PALE ALE 4º						
9181999		16.9oz	FC	55.96	4.66	
LINDEMANS CASSIS 8º						
9227205		25L	FC	210.00	210.00	
9004787		12oz	FC	55.92	4.66	
	(12738)	**3.00 on 3cs**		**52.92**	**4.41**	
LINDEMANS CASSIS ALE 8º						
9004788		750ML	FC	95.92	7.99	
LINDEMANS CUVEE RENE 10º						
9004752		750ML	FC	100.00	8.33	
LINDEMANS FARO						
9113628		12oz	FC	55.92	4.66	
	(12738)	**3.00 on 3cs**		**52.92**	**4.41**	
LINDEMANS FRAMBOISE 8º						
9004755		25L	FC	210.00	210.00	
9004762		750ML	FC	95.92	7.99	
9015868		12oz	FC	55.92	4.66	
	(12738)	**3.00 on 3cs**		**52.92**	**4.41**	
9324484	6/4P	250ML	FC	66.44	2.76	
LINDEMANS GINGER GUEUZE 5º						
9272736		750ML	FC	119.96	19.99	
LINDEMANS GUEUZE LAMBIC ALE 10º						
9004753		12oz	FC	64.00	5.33	
LINDEMANS KRIEK 10º						
9004760		750ML	FC	95.92	7.99	
9004761		12oz	FC	55.92	4.66	
	(12738)	**3.00 on 3cs**		**52.92**	**4.41**	
LINDEMANS OUDE KRIEK CUVEE RENE 7º						
9207639		750ML	FC	100.00	8.33	
LINDEMANS PECHE 8º						
9004781		25L	FC	210.00	210.00	
9004758		750ML	FC	95.92	7.99	
9004759		12oz	FC	55.92	4.66	
	(12738)	**3.00 on 3cs**		**52.92**	**4.41**	
9324485	6/4P	250ML	FC	66.44	2.76	
LINDEMANS POMME 8º						
9006295		750ML	FC	95.92	7.99	
9006294		12oz	FC	55.92	4.66	
	(12738)	**3.00 on 3cs**		**52.92**	**4.41**	
LINDEMANS STRAWBERRY LAMBIC 4º						
9268258		25L	FC	210.00	210.00	
9268259		25.4oz	FC	95.92	7.99	
9268260		12oz	FC	55.92	4.66	
	(12738)	**3.00 on 3cs**		**52.92**	**4.41**	
9324486	6/4P	250ML	FC	66.44	2.76	

Item#	Vt/Asst	Size	BPC	Case Price	TM Bot Price	LM Bot Comp
LINDEMANS YOUNG LAMBIC 6º						
9359513		20L	FC	185.00	185.00	
ORVAL TRAPPIST ALE 10º						
9004757		11.2oz	FC	47.92	3.99	
PINKUS HEFE-WEIZEN 5º						
9004766		17oz	FC	50.55	2.52	
PINKUS MUNSTER ALT 5º						
9004792		17oz	FC	50.55	2.52	
PINKUS UR PILS 5º						
9004739		17oz	FC	50.55	2.52	
ROCHEFORT 10º						
9004791		11.2oz	FC	58.32	4.86	
ROCHEFORT 6 TRAPPISTES 7.5º						
9014212		11.2oz	FC	50.40	4.20	
ROCHEFORT 8º						
9004790		11.2oz	FC	50.40	4.20	
SAISON 1858 6º						
9181567		750ML	FC	38.50	6.41	
SAM SMITH IMPERIAL STOUT 14º						
9004742		18.7oz	FC	35.92	2.99	
9004763		12oz	FC	44.00	1.83	
SAM SMITH INDIA PALE ALE 10º						
9004765		18.7oz	FC	35.92	2.99	
9004776		12oz	FC	44.00	1.83	
SAM SMITH NUT BROWN ALE 10º						
9313245	1/2K	50L	1	199.99	199.99	
9004767		18.7oz	FC	35.92	2.99	
9323660	CAN	14.9oz	FC	49.50	2.06	
9004768		12oz	FC	44.00	1.83	
SAM SMITH OATMEAL STOUT 10º						
9270176		50L	1	260.00	260.00	
9004772		18.7oz	FC	35.92	2.99	
9004773		12oz	FC	44.00	1.83	
SAM SMITH ORGANIC APRICOT ALE 10º						
9144127		18.7oz	FC	48.83	4.06	
9262299	6/4	12oz	FC	59.96	2.49	
SAM SMITH ORGANIC CHERRY ALE 10º						
9086604		18.7oz	FC	48.83	4.06	
SAM SMITH ORGANIC CHOCOLATE STOUT 10º						
9158048		18.7oz	FC	35.92	2.99	
9157815		12oz	FC	48.83	2.03	
SAM SMITH ORGANIC CIDER 10º						
9043082		18.7oz	FC	35.92	2.99	
9151371	4/6	12oz	FC	48.83	2.03	
SAM SMITH ORGANIC PALE ALE 10º						
9161066		18.7oz	FC	35.92	2.99	
9161067		12oz	FC	44.00	1.83	
SAM SMITH ORGANIC PEAR CIDER5º						
9250639		18.7oz	FC	35.92	2.99	
9250638	6/4PK	12oz	FC	48.83	2.03	
SAM SMITH ORGANIC RASPBERRY ALE 10º						
9086603		18.7oz	FC	48.83	4.06	
SAM SMITH ORGANIC STRAWBERRY ALE 10º						
9086602		18.7oz	FC	48.83	4.06	
9262298	6/4	12oz	FC	59.96	2.49	
SAM SMITH PURE BREWED ORGANIC LAGER 10º						
9100721		18.7oz	FC	35.92	2.99	
9323659	CAN	14.9oz	FC	49.50	2.06	
9100722		12oz	FC	44.00	1.83	
SAM SMITH TADDY PORT 10º						
9004774		18.7oz	FC	35.92	2.99	
9004775		12oz	FC	44.00	1.83	
SAM SMITH WINTER WELCOME 12º						
9338082		50L	1	199.99	199.99	
SAM SMITH YORKSHIRE STINGO ALE 16º						
9092398		18.7oz	FC	104.96	8.74	
TRAQUAIR HOUSE ALE 8º						
9151372		16.9oz	FC	71.92	5.99	
TRAQUAIR JACOBITE ALE 8º						
9151373		16.9oz	FC	71.92	5.99	
WESTMALLE TRAPPIST DUBBEL ALE 10º						
9359514		20L	FC	189.00	189.00	
9031058		750ML	FC	55.76	9.29	
9004735		11.2oz	FC	50.13	4.17	
WESTMALLE TRAPPIST TRIPEL ALE 10º						
9004738		750ML	FC	55.76	9.29	
9004734		11.2oz	FC	50.13	4.17	
ZUNDERT TRAPPIST 8º ALE						
9345145		330ML	FC	58.32	4.86	

OTHER

Non-alcoholic - Beer

Item#	Vt/Asst	Size	BPC	Case Price	TM Bot Price	LM Bot Comp
GOSLINGS STORMY GINGER BEER						
9120077	PET	1L	FC	30.99	2.58	
	(1744)	**2.00 on 3cs**		**28.99**	**2.41**	
	(1744)	**5.00 on 5cs**		**25.99**	**2.16**	
	(1744)	**6.00 on 10cs**		**24.99**	**2.08**	
9087887	CAN	12oz	FC	26.99	1.12	
	(1745)	**2.00 on 3cs**		**24.99**	**1.04**	
	(1745)	**5.00 on 5cs**		**21.99**	**0.91**	
	(1745)	**6.00 on 10cs**		**20.99**	**0.87**	
	(20114)	**9.00 on 50cs**		**17.99**	**0.74**	
9098492	DIET	12oz	FC	26.99	1.12	
	(1745)	**2.00 on 3cs**		**24.99**	**1.04**	
	(1745)	**5.00 on 5cs**		**21.99**	**0.91**	
	(1745)	**6.00 on 10cs**		**20.99**	**0.87**	
	(20114)	**9.00 on 50cs**		**17.99**	**0.74**	

Non-alcoholic - Mixers

Item#	Vt/Asst	Size	BPC	Case Price	TM Bot Price	LM Bot Comp
CUTWATER SPIRITS MILD BLOODY MARY						
9255667		32oz	FC	48.00	4.00	
CUTWATER SPIRITS SPICY BLOODY MARY						
9255533		32oz	FC	48.00	4.00	
GIFFARD SYRUP ORGEAT						
9201134		1L	6	85.96	14.32	
MOTTS CLAMATO						
9298968		1L	6	21.98	3.66	
MR & MRS T BLOODY MARY REGULAR						
9004806		1.75L	FC	35.96	5.99	
	(9668)	**2.00 on 5cs**		**33.96**	**5.66**	
9298967		1L	6	23.96	3.99	
	(9668)	**1.98 on 5cs**		**21.98**	**3.66**	
MR & MRS T BOLD N SPICY BLOODY MARY						
9159926		1.75L	FC	35.96	5.99	
	(9668)	**2.00 on 5cs**		**33.96**	**5.66**	
9298981		1L	6	23.96	3.99	
	(9668)	**1.98 on 5cs**		**21.98**	**3.66**	
MR & MRS T FIERY PEPPER BLOODY MARY						
9227559		1.75L	FC	35.96	5.99	
	(9668)	**2.00 on 5cs**		**33.96**	**5.66**	
9227560		1L	12	47.92	3.99	
	(9668)	**3.96 on 5cs**		**43.96**	**3.66**	
MR & MRS T HORSERADISH BLOODY MARY						
9304038		1L	6	23.96	3.99	
	(9668)	**1.98 on 5cs**		**21.98**	**3.66**	
MR & MRS T MAI TAI						
9298983		1L	6	23.96	3.99	
	(9668)	**1.98 on 5cs**		**21.98**	**3.66**	
MR & MRS T MARGARITA						
9304052		1L	6	23.96	3.99	
	(9668)	**1.98 on 5cs**		**21.98**	**3.66**	
MR & MRS T PINA COLADA						
9004815		1L	FC	47.92	3.99	
	(9668)	**3.96 on 5cs**		**43.96**	**3.66**	
9298984		1L	6	23.96	3.99	
	(9668)	**1.98 on 5cs**		**21.98**	**3.66**	
MR & MRS T STRAWBERRY DAIQUIRI/MARGARITA						
9304039		1L	6	23.96	3.99	
	(9668)	**1.98 on 5cs**		**21.98**	**3.66**	
MR & MRS T SWEET & SOUR						
9298985		1L	6	23.96	3.99	
	(9668)	**1.98 on 5cs**		**21.98**	**3.66**	
MR & MRS T WHISKEY SOUR						
9304051		1L	6	23.96	3.99	
	(9668)	**1.98 on 5cs**		**21.98**	**3.66**	
REALEMON SQUEEZE SHAPE						
9357467	PET	4.5oz	FC	20.74	0.86	
REALIME SQUEEZE SHAPE						
9357469	PET	4.5oz	FC	20.74	0.86	
ROSES GRENADINE						
9004793		1L	12	55.96	4.66	
9180182	PET	25oz	12	52.00	4.33	
9180181	PET	12oz	FC	34.36	2.86	
ROSES INFUSION BLUE RASPBERRY						
9091924	9PK	20oz	FC	41.98	4.66	
ROSES INFUSION CRANBERRY TWIST						
9091925	9PK	20oz	FC	41.98	4.66	
ROSES INFUSION POMEGRANATE						
9091927	9PK	20oz	FC	41.98	4.66	
ROSES INFUSION SOUR APPLE						
9091923	9PK	20oz	FC	41.98	4.66	
ROSES LIME JUICE						
9004797		1L	12	64.24	5.35	
9180180	PET	25oz	12	59.92	4.99	
9180179	PET	12oz	FC	40.00	3.33	
ROSES MOJITO TRADITIONAL						
9115533		21.4oz	FC	41.98	4.66	
ROSES SIMPLE SYRUP						
9348030	PET	1L	12	64.24	5.35	
9348091	PET	12oz	FC	40.00	3.33	
STIRRINGS APPLE MARTINI MIXER						
9115393		750ML	FC	32.24	5.37	
STIRRINGS BELLINI MIXER						
9115386		750ML	FC	32.24	5.37	
STIRRINGS BLOOD ORANGE MIXER						
9115395		750ML	FC	32.24	5.37	
STIRRINGS BLOODY MARY						
9088346		750ML	FC	32.24	5.37	
STIRRINGS COSMOPOLITAN MIXER						
9079741		750ML	FC	32.24	5.37	
STIRRINGS LEMON DROP MIXER						
9079619		750ML	FC	32.24	5.37	
STIRRINGS MARGARITA MIXER						
9088350		750ML	FC	32.24	5.37	
STIRRINGS MOJITO MIXER						
9079620		750ML	FC	32.24	5.37	
STIRRINGS POMEGRANATE MARTINI						
9079618		750ML	FC	32.24	5.37	
STIRRINGS WATERMELON MARTINI						
9115398		750ML	FC	32.24	5.37	

Non-alcoholic - Rimmers

Item#	Vt/Asst	Size	BPC	Case Price	TM Bot Price	LM Bot Comp
STIRRINGS LEMON DROP RIMMER						
9019462		3.5oz	FC	23.96	3.99	
STIRRINGS MARGARITA RIMMER						
9006496		3.5oz	FC	23.96	3.99	

Non-alcoholic - Bar Ingredient

Item#	Vt/Asst	Size	BPC	Case Price	TM Bot Price	LM Bot Comp
STIRRINGS BLOODY ORANGE BITTERS						
9007398		12oz	FC	23.96	3.99	
STIRRINGS DIRTY MARTINI						
9007406		12oz	FC	23.96	3.99	
STIRRINGS SIMPLE SYRUP						
9007407		12oz	FC	23.96	3.99	

Non-alcoholic-Soda

Item#	Vt/Asst	Size	BPC	Case Price	TM Bot Price	LM Bot Comp
Q DRINKS CLUB SODA						
9263652		500ML	FC	26.52	2.21	
9252261	6/4	7.5oz	FC	27.40	1.14	
	(23204)	**2.20 on 3cs**		**25.20**	**1.05**	
9217273	6/4	6.7oz	FC	30.50	1.27	
	(21415)	**3.10 on 3cs**		**27.40**	**1.14**	
	(21415)	**5.00 on 5cs**		**25.50**	**1.06**	
9245305	LOOS	6.7oz	FC	27.00	1.12	
	(21416)	**3.00 on 2cs**		**24.00**	**1.00**	
Q DRINKS ELDERFLOWER TONIC						
9367982	LOOS	6.7oz	FC	27.00	1.12	
	(21416)	**3.00 on 2cs**		**24.00**	**1.00**	
Q DRINKS GINGER ALE						
9263653		500ML	FC	26.52	2.21	
9252262	6/4	7.5oz	FC	27.40	1.14	
	(23204)	**2.20 on 3cs**		**25.20**	**1.05**	
9217278	6/4	6.7oz	FC	30.50	1.27	
	(21415)	**3.10 on 3cs**		**27.40**	**1.14**	
	(21415)	**5.00 on 5cs**		**25.50**	**1.06**	
9250747	LOOS	6.7oz	FC	27.00	1.12	
	(21416)	**3.00 on 2cs**		**24.00**	**1.00**	

Item#	Vt/Asst	Size	BPC	Case Price	TM Bot Price	LM Bot Comp
Q DRINKS GINGER BEER						
9263103		500ML	FC	26.52	2.21	
9252263	CAN	7.5oz	FC	27.40	1.14	
	(23204)	**2.20 on 3cs**		**25.20**	**1.05**	
	(23204)	**3.40 on 10cs**		**24.00**	**1.00**	
9250677	6/4	6.7oz	FC	30.50	1.27	
	(21415)	**3.10 on 3cs**		**27.40**	**1.14**	
	(21415)	**5.00 on 5cs**		**25.50**	**1.06**	
9250748	LOOS	6.7oz	FC	27.00	1.12	
	(21416)	**3.00 on 2cs**		**24.00**	**1.00**	
Q DRINKS GRAPEFRUIT						
9263654		500ML	FC	26.52	2.21	
9252264	6/4	7.5oz	FC	27.40	1.14	
	(23204)	**2.20 on 3cs**		**25.20**	**1.05**	
9217286	6/4	6.7oz	FC	30.50	1.27	
	(21415)	**3.10 on 3cs**		**27.40**	**1.14**	
	(21415)	**5.00 on 5cs**		**25.50**	**1.06**	
9250749	LOOS	6.7oz	FC	27.00	1.12	
	(21416)	**3.00 on 2cs**		**24.00**	**1.00**	

Item#	Vt/Asst	Size	BPC	Case Price	TM Bot Price	LM Bot Comp
Q DRINKS INDIAN TONIC						
9286398		500ML	FC	26.52	2.21	
9304820	CAN	7.5oz	FC	27.40	1.14	
9258771	LOOS	6.7oz	FC	27.00	1.12	
	(21416)	**3.00 on 2cs**		**24.00**	**1.00**	
Q DRINKS KOLA						
9217289	6/4	6.7oz	FC	30.50	1.27	
	(21415)	**3.10 on 3cs**		**27.40**	**1.14**	
	(21415)	**5.00 on 5cs**		**25.50**	**1.06**	
9250750	LOOS	6.7oz	FC	27.00	1.12	
	(21416)	**3.00 on 2cs**		**24.00**	**1.00**	
Q DRINKS LIGHT GINGER BEER						
9372670	LOOS	6.7oz	FC	27.00	1.12	
	(21416)	**3.00 on 2cs**		**24.00**	**1.00**	
Q DRINKS LIGHT TONIC						
9372431	LOOS	6.7oz	FC	27.00	1.12	
	(21416)	**3.00 on 2cs**		**24.00**	**1.00**	

Item#	Vt/Asst	Size	BPC	Case Price	TM Bot Price	LM Bot Comp
Q DRINKS TONIC						
9263655		500ML	FC	26.52	2.21	
9252266	CAN	7.5oz	FC	27.40	1.14	
	(23204)	**2.20 on 3cs**		**25.20**	**1.05**	
9217297	6/4	6.7oz	FC	30.50	1.27	
	(21415)	**3.10 on 3cs**		**27.40**	**1.14**	
	(21415)	**5.00 on 5cs**		**25.50**	**1.06**	
9217300	LOOS	6.7oz	FC	27.00	1.12	
	(21416)	**3.00 on 2cs**		**24.00**	**1.00**	

Other

Item#	Vt/Asst	Size	BPC	Case Price	TM Bot Price	LM Bot Comp
CUERVO MARGARITA SALT						
9014826		6oz	FC	32.00	2.66	

BREAKTHRU BEVERAGE MARYLAND
Falcon Division

1413 Tangier Drive
Middle River, Maryland 21220

Fax orders to: 877-390-9423
(Due by 4:20 with Breakthru Beverage product codes)
See product index for conditions of sale

Metro Area

Orders 410-439-5100
Other 410-439-5000

Out of Town Direct

Orders 800-492-3900
Other 800-492-5150
Fax: 877-390-9423

SPIRIT

Whiskey - Rye

PEERLESS KY STRAIGHT RYE 108º

Item#	Vt/Asst	Size	BPC	Case Price	TM Bot Price	LM Bot Comp
9269467		750ML	6	539.99	89.99	

WINE

United States

California

1000 STORIES

CABERNET SAUVIGNON

Item#	Vt/Asst	Size	BPC	Case Price	TM Bot Price	LM Bot Comp
9342259		750ML	12	159.99	13.33	
	(19636)	8.00 on 1cs		151.99	12.66	
	(19636)	16.00 on 3cs		143.99	11.99	

CARIGNAN BLUE

Item#	Vt/Asst	Size	BPC	Case Price	TM Bot Price	LM Bot Comp
9308039		750ML	12	159.99	13.33	
	(19636)	8.00 on 1cs		151.99	12.66	
	(19636)	16.00 on 3cs		143.99	11.99	

RED BLEND

Item#	Vt/Asst	Size	BPC	Case Price	TM Bot Price	LM Bot Comp
9243094		750ML	12	159.99	13.33	
	(19636)	8.00 on 1cs		151.99	12.66	
	(19636)	16.00 on 3cs		143.99	11.99	

ZINFANDEL

Item#	Vt/Asst	Size	BPC	Case Price	TM Bot Price	LM Bot Comp
9185029		750ML	12	159.99	13.33	
	(19636)	8.00 on 1cs		151.99	12.66	
	(19636)	16.00 on 3cs		143.99	11.99	

ACACIA

A BY CHARDONNAY

Item#	Vt/Asst	Size	BPC	Case Price	TM Bot Price	LM Bot Comp
9014307		750ML	12	95.99	7.99	
	(21749)	8.00 on 1cs		87.99	7.33	
	(21749)	16.00 on 3cs		79.99	6.66	
	(21749)	24.00 on 5cs		71.99	5.99	3/6.66

A BY CHARDONNAY UNOAKED

Item#	Vt/Asst	Size	BPC	Case Price	TM Bot Price	LM Bot Comp
9158177		750ML	12	95.99	7.99	
	(21749)	8.00 on 1cs		87.99	7.33	
	(21749)	16.00 on 3cs		79.99	6.66	
	(21749)	24.00 on 5cs		71.99	5.99	3/6.66

A BY PINOT NOIR

Item#	Vt/Asst	Size	BPC	Case Price	TM Bot Price	LM Bot Comp
9014308		750ML	12	119.99	9.99	
	(21749)	8.00 on 1cs		111.99	9.33	
	(21749)	16.00 on 3cs		103.99	8.66	
	(21749)	24.00 on 5cs		95.99	7.99	3/8.66

A BY ROSE

Item#	Vt/Asst	Size	BPC	Case Price	TM Bot Price	LM Bot Comp
9230973		750ML	12	95.99	7.99	
	(21749)	8.00 on 1cs		87.99	7.33	
	(21749)	16.00 on 3cs		79.99	6.66	
	(21749)	24.00 on 5cs		71.99	5.99	3/6.66

CHARDONNAY CARNEROS

Item#	Vt/Asst	Size	BPC	Case Price	TM Bot Price	LM Bot Comp
9008153		750ML	12	199.99	16.66	
	(21748)	1.33 on 1bt			15.33	
	(21749)	24.00 on 1cs		175.99	14.66	
	(21749)	40.00 on 2cs		159.99	13.33	
	(25683)	56.00 on 2cs		143.99	11.99	

PINOT NOIR CARNEROS

Item#	Vt/Asst	Size	BPC	Case Price	TM Bot Price	LM Bot Comp
9008154	2016	750ML	12	199.99	16.66	
	(21748)	1.33 on 1bt			15.33	
	(21749)	24.00 on 1cs		175.99	14.66	
	(21749)	40.00 on 2cs		159.99	13.33	
	(25683)	56.00 on 2cs		143.99	11.99	
9204751	2014	750ML	12	199.99	16.66	

ADORADA

PINOT GRIS

Item#	Vt/Asst	Size	BPC	Case Price	TM Bot Price	LM Bot Comp
9261034		750ML	12	167.99	13.99	
	(24688)	0.67 on 1bt			13.32	
	(24689)	16.00 on 1cs		151.99	12.66	
	(24689)	32.00 on 3cs		135.99	11.33	

ROSE

Item#	Vt/Asst	Size	BPC	Case Price	TM Bot Price	LM Bot Comp
9261025		750ML	12	167.99	13.99	
	(24688)	0.67 on 1bt			13.32	
	(24689)	16.00 on 1cs		151.99	12.66	
	(24689)	32.00 on 3cs		135.99	11.33	

ANTHONY'S HILL

(by Fetzer Vineyards)

CABERNET SAUVIGNON

Item#	Vt/Asst	Size	BPC	Case Price	TM Bot Price	LM Bot Comp
9182404		1.5L	FC	79.99	13.33	
	(17587)	20.00 on 1cs		59.99	9.99	
	(17587)	28.00 on 5cs		51.99	8.66	
	(17587)	32.00 on 10cs		47.99	7.99	
	(17587)	36.00 on 15cs		43.99	7.33	
	(17587)	40.00 on 20cs		39.99	6.66	

CHARDONNAY

Item#	Vt/Asst	Size	BPC	Case Price	TM Bot Price	LM Bot Comp
9182405		1.5L	FC	79.99	13.33	
	(17587)	20.00 on 1cs		59.99	9.99	
	(17587)	28.00 on 5cs		51.99	8.66	
	(17587)	32.00 on 10cs		47.99	7.99	
	(17587)	36.00 on 15cs		43.99	7.33	
	(17587)	40.00 on 20cs		39.99	6.66	

GEWURZTRAMINER

Item#	Vt/Asst	Size	BPC	Case Price	TM Bot Price	LM Bot Comp
9182976		1.5L	FC	79.99	13.33	
	(17587)	20.00 on 1cs		59.99	9.99	
	(17587)	28.00 on 5cs		51.99	8.66	
	(17587)	32.00 on 10cs		47.99	7.99	
	(17587)	36.00 on 15cs		43.99	7.33	
	(17587)	40.00 on 20cs		39.99	6.66	

MERLOT

Item#	Vt/Asst	Size	BPC	Case Price	TM Bot Price	LM Bot Comp
9182406		1.5L	FC	79.99	13.33	
	(17587)	20.00 on 1cs		59.99	9.99	
	(17587)	28.00 on 5cs		51.99	8.66	
	(17587)	32.00 on 10cs		47.99	7.99	
	(17587)	36.00 on 15cs		43.99	7.33	
	(17587)	40.00 on 20cs		39.99	6.66	

PINOT GRIGIO

Item#	Vt/Asst	Size	BPC	Case Price	TM Bot Price	LM Bot Comp
9182407		1.5L	FC	79.99	13.33	
	(17587)	20.00 on 1cs		59.99	9.99	
	(17587)	28.00 on 5cs		51.99	8.66	
	(17587)	32.00 on 10cs		47.99	7.99	
	(17587)	36.00 on 15cs		43.99	7.33	
	(17587)	40.00 on 20cs		39.99	6.66	

PINOT NOIR

Item#	Vt/Asst	Size	BPC	Case Price	TM Bot Price	LM Bot Comp
9182408		1.5L	FC	79.99	13.33	
	(17587)	20.00 on 1cs		59.99	9.99	
	(17587)	28.00 on 5cs		51.99	8.66	
	(17587)	32.00 on 10cs		47.99	7.99	
	(17587)	36.00 on 15cs		43.99	7.33	
	(17587)	40.00 on 20cs		39.99	6.66	

RICH RED

Item#	Vt/Asst	Size	BPC	Case Price	TM Bot Price	LM Bot Comp
9243858		1.5L	FC	79.99	13.33	
	(17587)	20.00 on 1cs		59.99	9.99	
	(17587)	28.00 on 5cs		51.99	8.66	
	(17587)	32.00 on 10cs		47.99	7.99	
	(17587)	36.00 on 15cs		43.99	7.33	
	(17587)	40.00 on 20cs		39.99	6.66	

RIESLING

Item#	Vt/Asst	Size	BPC	Case Price	TM Bot Price	LM Bot Comp
9182979		1.5L	FC	79.99	13.33	
	(17587)	20.00 on 1cs		59.99	9.99	
	(17587)	28.00 on 5cs		51.99	8.66	
	(17587)	32.00 on 10cs		47.99	7.99	
	(17587)	36.00 on 15cs		43.99	7.33	
	(17587)	40.00 on 20cs		39.99	6.66	

SAUVIGNON BLANC

Item#	Vt/Asst	Size	BPC	Case Price	TM Bot Price	LM Bot Comp
9182409		1.5L	FC	79.99	13.33	
	(17587)	20.00 on 1cs		59.99	9.99	
	(17587)	28.00 on 5cs		51.99	8.66	
	(17587)	32.00 on 10cs		47.99	7.99	
	(17587)	36.00 on 15cs		43.99	7.33	
	(17587)	40.00 on 20cs		39.99	6.66	

BEAULIEU VINEYARD APPELLATION

CABERNET SAUVIGNON RUTHERFORD

Item#	Vt/Asst	Size	BPC	Case Price	TM Bot Price	LM Bot Comp
9001255		750ML	12	399.99	33.33	
	(21757)	40.00 on 1cs		359.99	29.99	
	(21757)	56.00 on 2cs		343.99	28.66	

BEAULIEU VINEYARD COASTAL

CABERNET SAUVIGNON

Item#	Vt/Asst	Size	BPC	Case Price	TM Bot Price	LM Bot Comp
9034717		1.5L	FC	67.99	11.33	
	(21755)	8.00 on 1cs		59.99	9.99	
	(21755)	28.00 on 3cs		39.99	6.66	
	(21755)	28.00 on 8cs		39.99	6.66	
9001238		750ML	12	87.99	7.33	
	(21755)	8.00 on 1cs		79.99	6.66	
	(21755)	16.00 on 3cs		71.99	5.99	
	(21755)	32.00 on 8cs		55.99	4.66	
	(25441)	36.00 on 25cs		51.99	4.33	

CHARDONNAY

Item#	Vt/Asst	Size	BPC	Case Price	TM Bot Price	LM Bot Comp
9035654		1.5L	FC	67.99	11.33	
	(21755)	8.00 on 1cs		59.99	9.99	
	(21755)	28.00 on 3cs		39.99	6.66	
	(21755)	28.00 on 8cs		39.99	6.66	
9001242		750ML	12	87.99	7.33	
	(21755)	8.00 on 1cs		79.99	6.66	
	(21755)	16.00 on 3cs		71.99	5.99	
	(21755)	32.00 on 8cs		55.99	4.66	
	(25441)	36.00 on 25cs		51.99	4.33	8/4.66

MERLOT

Item#	Vt/Asst	Size	BPC	Case Price	TM Bot Price	LM Bot Comp
9013695		750ML	12	87.99	7.33	
	(21755)	8.00 on 1cs		79.99	6.66	
	(21755)	16.00 on 3cs		71.99	5.99	
	(21755)	32.00 on 8cs		55.99	4.66	
	(25441)	36.00 on 25cs		51.99	4.33	8/4.66

PINOT GRIGIO

Item#	Vt/Asst	Size	BPC	Case Price	TM Bot Price	LM Bot Comp
9255280		1.5L	FC	67.99	11.33	
	(21755)	8.00 on 1cs		59.99	9.99	
	(21755)	28.00 on 3cs		39.99	6.66	
	(21755)	28.00 on 8cs		39.99	6.66	
9005043		750ML	12	87.99	7.33	
	(21755)	8.00 on 1cs		79.99	6.66	
	(21755)	16.00 on 3cs		71.99	5.99	
	(21755)	32.00 on 8cs		55.99	4.66	
	(25441)	36.00 on 25cs		51.99	4.33	8/4.66

PINOT NOIR

Item#	Vt/Asst	Size	BPC	Case Price	TM Bot Price	LM Bot Comp
9001240		750ML	12	87.99	7.33	
	(21755)	8.00 on 1cs		79.99	6.66	
	(21755)	16.00 on 3cs		71.99	5.99	
	(21755)	32.00 on 8cs		55.99	4.66	
	(25441)	36.00 on 25cs		51.99	4.33	8/4.66

RED BLEND

Item#	Vt/Asst	Size	BPC	Case Price	TM Bot Price	LM Bot Comp
9255279		1.5L	FC	67.99	11.33	
	(21755)	8.00 on 1cs		59.99	9.99	
	(21755)	28.00 on 3cs		39.99	6.66	
	(21755)	28.00 on 8cs		39.99	6.66	
9129638		750ML	12	87.99	7.33	
	(21755)	8.00 on 1cs		79.99	6.66	
	(21755)	16.00 on 3cs		71.99	5.99	
	(21755)	32.00 on 8cs		55.99	4.66	
	(25441)	36.00 on 25cs		51.99	4.33	8/4.66

SAUVIGNON BLANC

Item#	Vt/Asst	Size	BPC	Case Price	TM Bot Price	LM Bot Comp
9001245		750ML	12	87.99	7.33	
	(21755)	8.00 on 1cs		79.99	6.66	
	(21755)	16.00 on 3cs		71.99	5.99	
	(21755)	32.00 on 8cs		55.99	4.66	
	(25441)	36.00 on 25cs		51.99	4.33	

BEAULIEU VINEYARD NAPA

CABERNET SAUVIGNON NAPA

Item#	Vt/Asst	Size	BPC	Case Price	TM Bot Price	LM Bot Comp
9001247		750ML	12	299.99	24.99	
	(21757)	20.00 on 1cs		279.99	23.33	
	(21757)	44.00 on 2cs		255.99	21.33	

CHARDONNAY CARNEROS

Item#	Vt/Asst	Size	BPC	Case Price	TM Bot Price	LM Bot Comp
9001236		750ML	12	223.99	18.66	
	(21757)	24.00 on 1cs		199.99	16.66	
	(25683)	64.00 on 2cs		159.99	13.33	

MERLOT NAPA

Item#	Vt/Asst	Size	BPC	Case Price	TM Bot Price	LM Bot Comp
9001248		750ML	12	215.99	17.99	
	(21757)	24.00 on 1cs		191.99	15.99	
	(21757)	40.00 on 2cs		175.99	14.66	

BEAULIEU VINEYARD RESERVE

CABERNET SAUVIGNON P/R

Item#	Vt/Asst	Size	BPC	Case Price	TM Bot Price	LM Bot Comp
9244742	2013	750ML	6	599.99	99.99	
9332626	2015	750ML	6	659.99	109.99	

Item#	Vt/Asst	Size	BPC	Case Price	TM Bot Price	LM Bot Comp
TAPESTRY RESERVE						
9239122	2013	750ML	12	679.99	56.66	
	(25095)	3.33 on 3bt			53.33	
	(21757)	80.00 on 1cs		599.99	49.99	
	(21757)	120.00 on 2cs		559.99	46.66	
9274000	2014	750ML	12	679.99	56.66	
BELCREME DE LYS						
CHARDONNAY						
9116020		750ML	12	103.99	8.66	
	(25062)	8.00 on 1cs		95.99	7.99	
	(25062)	16.00 on 2cs		87.99	7.33	
	(25062)	24.00 on 3cs		79.99	6.66	
PINOT NOIR						
9180708		750ML	12	103.99	8.66	
BERINGER APPELLATION COLLECTION						
(www.beringer.com)						
CABERNET SAUVIGNON DISTINCTION						
9253836		750ML	6	251.99	41.99	
	(16016)	72.00 on 1cs		179.99	29.99	
	(26913)	92.00 on 10cs		159.99	26.66	1/29.99
CABERNET SAUVIGNON KNIGHTS VALLEY						
9266180	2014	750ML	6	299.99	49.99	
9015682	2016	750ML	12	299.99	24.99	
	(25094)	1.67 on 1bt			23.32	
	(25351)	92.00 on 5cs		207.99	17.33	1B23.32
CABERNET SAUVIGNON KV RESERVE						
9315581	2015	750ML	6	299.99	49.99	
	(16016)	20.00 on 1cs		279.99	46.66	
	(25351)	120.00 on 5cs		179.99	29.99	
CHARDONNAY LUMINUS						
9169540		750ML	6	149.99	24.99	
	(16016)	10.00 on 1cs		139.99	23.33	
	(25351)	70.00 on 5cs		79.99	13.33	1/23.33
CHARDONNAY NAPA VALLEY						
9015681		750ML	12	167.99	13.99	
	(16016)	8.00 on 1cs		159.99	13.33	
	(25351)	8.00 on 5cs		159.99	13.33	13.99
PINOT NOIR SONOMA COAST						
9217096		750ML	12	299.99	24.99	
QUANTUM RED NAPA VALLEY						
9183760	2014	750ML	6	259.99	43.33	
	(16016)	8.00 on 1cs		251.99	41.99	
	(25351)	60.00 on 5cs		199.99	33.33	1/41.99
WAYMAKER RED						
9179097		750ML	12	199.99	16.66	
	(16016)	40.00 on 1cs		159.99	13.33	
	(25351)	80.00 on 5cs		119.99	9.99	1/13.33
BERINGER BROTHERS						
CABERNET SAUVIGNON						
9278719		750ML	12	143.99	11.99	
	(24109)	8.00 on 1cs		135.99	11.33	
	(25557)	16.00 on 3cs		127.99	10.66	
CHARDONNAY						
9278720		750ML	12	143.99	11.99	
	(24109)	8.00 on 1cs		135.99	11.33	
	(25557)	16.00 on 3cs		127.99	10.66	
RED BLEND BOURBON						
9278721		750ML	12	143.99	11.99	
	(24109)	8.00 on 1cs		135.99	11.33	
	(25557)	16.00 on 3cs		127.99	10.66	
SAUVIGNON BLANC TEQUILA BARREL						
9354186		750ML	12	143.99	11.99	
	(24109)	16.00 on 1cs		127.99	10.66	
	(25557)	16.00 on 3cs		127.99	10.66	
BERINGER FOUNDERS' ESTATE						
CABERNET SAUVIGNON						
9015641		1.5L	FC	79.99	13.33	
	(21680)	4.00 on 5cs		75.99	12.66	30/10.66
9015655		750ML	12	103.99	8.66	
	(21680)	24.00 on 1cs		79.99	6.66	
	(21680)	32.00 on 5cs		71.99	5.99	
CHARDONNAY						
9015644		1.5L	FC	79.99	13.33	
	(21680)	4.00 on 5cs		75.99	12.66	30/10.66
9015656		750ML	12	103.99	8.66	
	(21680)	24.00 on 1cs		79.99	6.66	
	(21680)	32.00 on 5cs		71.99	5.99	
DARK RED BLEND						
9314376		750ML	12	103.99	8.66	
	(21680)	24.00 on 1cs		79.99	6.66	
	(21680)	32.00 on 5cs		71.99	5.99	
MERLOT						
9015652		1.5L	FC	79.99	13.33	
	(21680)	4.00 on 5cs		75.99	12.66	30/10.66
9015657		750ML	12	103.99	8.66	
	(21680)	24.00 on 1cs		79.99	6.66	
	(21680)	32.00 on 5cs		71.99	5.99	
PINOT GRIGIO						
9015659		750ML	12	103.99	8.66	
	(21680)	24.00 on 1cs		79.99	6.66	
	(21680)	32.00 on 5cs		71.99	5.99	
PINOT NOIR						
9028027		750ML	12	103.99	8.66	
	(21680)	24.00 on 1cs		79.99	6.66	
	(21680)	32.00 on 5cs		71.99	5.99	
SAUVIGNON BLANC						
9015658		750ML	12	103.99	8.66	
	(21680)	24.00 on 1cs		79.99	6.66	
	(21680)	32.00 on 5cs		71.99	5.99	
BERINGER RESERVE						
CABERNET SAUVIGNON PRIVATE RESERVE						
9244741	2013	750ML	6	659.99	109.99	
9273833	2014	750ML	6	659.99	109.99	
9344193	2015	750ML	6	659.99	109.99	
	(25351)	90.00 on 5cs		569.99	94.99	109.99
CABERNET PRIVATE RESERVE VERTICAL CASE						
9102826	2/3	750ML	FC	733.99	122.33	
It contains 1btl each of P/R Cabernet 2013's, 2014's, & 2015's						
CHARDONNAY PRIVATE RESERVE						
9290511	2016	750ML	12	383.99	31.99	
	(21751)	2.00 on 3bt			29.99	
	(25351)	104.00 on 5cs		279.99	23.33	3B29.99
BONTERRA						
CABERNET SAUVIGNON						
1034040		750ML	12	159.99	13.33	
	(16165)	2.67 on 1bt			10.66	
	(26095)	40.00 on 1cs		119.99	9.99	
	(26095)	48.00 on 3cs		111.99	9.33	5/8.66
CHARDONNAY						
1034842		750ML	12	127.99	10.66	
	(24554)	0.67 on 1bt			9.99	
	(26095)	16.00 on 1cs		111.99	9.33	
	(26095)	24.00 on 3cs		103.99	8.66	5/7.99
ELYSIAN MERLOT						
9337253		750ML	12	239.99	19.99	
	(25502)	1.33 on 3bt			18.66	
	(25502)	2.67 on 6bt			17.32	
	(16162)	40.00 on 1cs		199.99	16.66	
	(16162)	56.00 on 3cs		183.99	15.33	
MERLOT						
1034248		750ML	12	159.99	13.33	
	(16165)	2.67 on 1bt			10.66	
	(26095)	40.00 on 1cs		119.99	9.99	
	(26095)	48.00 on 3cs		111.99	9.33	5/8.66
PINOT NOIR						
9118166		750ML	12	175.99	14.66	
	(26096)	16.00 on 1cs		159.99	13.33	
	(26095)	16.00 on 1cs		159.99	13.33	
RED EQUINOX						
9309517		750ML	12	159.99	13.33	
	(16165)	2.67 on 1bt			10.66	
	(26095)	40.00 on 1cs		119.99	9.99	
	(26095)	48.00 on 3cs		111.99	9.33	5/8.66
ROSE						
9293113	2017	750ML	12	159.99	13.33	
	(16165)	2.67 on 1bt			10.66	
	(26095)	40.00 on 1cs		119.99	9.99	
	(26095)	48.00 on 3cs		111.99	9.33	5/8.66
9363061	2018	750ML	12	159.99	13.33	
	(16165)	2.67 on 1bt			10.66	
	(26095)	40.00 on 1cs		119.99	9.99	
	(26746)	56.00 on 1cs		103.99	8.66	
	(26095)	48.00 on 3cs		111.99	9.33	
SAUVIGNON BLANC						
9018342		750ML	12	127.99	10.66	
	(24554)	0.67 on 1bt			9.99	
	(26095)	16.00 on 1cs		111.99	9.33	
	(26095)	24.00 on 3cs		103.99	8.66	5/7.99
VIOGNIER						
1034545		750ML	12	159.99	13.33	
	(16165)	2.67 on 1bt			10.66	
	(26095)	40.00 on 1cs		119.99	9.99	
	(26095)	48.00 on 3cs		111.99	9.33	5/8.66
YOUNG RED						
9323689		750ML	12	159.99	13.33	
	(16165)	2.67 on 1bt			10.66	
	(26095)	40.00 on 1cs		119.99	9.99	
	(26095)	48.00 on 3cs		111.99	9.33	5/8.66
ZINFANDEL						
9018341		750ML	12	159.99	13.33	
	(16165)	2.67 on 1bt			10.66	
	(26095)	40.00 on 1cs		119.99	9.99	
	(26095)	48.00 on 3cs		111.99	9.33	5/8.66
CASS						
CABERNET SAUVIGNON PASO ROBLES						
9263461		750ML	12	239.99	19.99	
	(26645)	2.00 on 6bt			17.99	
	(26645)	2.67 on 12bt			17.32	
	(26646)	40.00 on 2cs		199.99	16.66	
GRENACHE PASO ROBLES						
9327015		750ML	12	279.99	23.33	2/17.99
GSM PASO ROBLES						
9263460		750ML	12	223.99	18.66	
	(26645)	2.00 on 6bt			16.66	
	(26645)	2.67 on 12bt			15.99	
	(26646)	40.00 on 2cs		183.99	15.33	
MOURVEDRE PASO ROBLES						
9327016		750ML	12	279.99	23.33	
	(26645)	1.33 on 6bt			22.00	
	(26645)	3.33 on 12bt			20.00	
	(26646)	64.00 on 2cs		215.99	17.99	
MR BLANC PASO ROBLES						
9263463		750ML	12	175.99	14.66	
	(26645)	1.33 on 6bt			13.33	
	(26645)	2.67 on 12bt			11.99	
	(26646)	48.00 on 2cs		127.99	10.66	
VIOGNIER PASO ROBLES						
9327013		750ML	12	199.99	16.66	
	(26645)	1.33 on 6bt			15.33	
	(26645)	3.33 on 12bt			13.33	
	(26646)	48.00 on 2cs		151.99	12.66	
CAVISTE						
RED						
9276558		750ML	12	48.00	4.00	
CELLAR NO. 8						
CABERNET SAUVIGNON						
9014795		750ML	12	103.99	8.66	
	(21893)	8.00 on 1cs		95.99	7.99	
	(21893)	16.00 on 3cs		87.99	7.33	
	(21893)	32.00 on 5cs		71.99	5.99	
CHARDONNAY						
9095700		750ML	12	103.99	8.66	
	(21893)	8.00 on 1cs		95.99	7.99	
	(21893)	16.00 on 3cs		87.99	7.33	
	(21893)	32.00 on 5cs		71.99	5.99	
MERLOT						
9014796		750ML	12	103.99	8.66	
	(21893)	8.00 on 1cs		95.99	7.99	
	(21893)	16.00 on 3cs		87.99	7.33	
	(21893)	32.00 on 5cs		71.99	5.99	
PINOT NOIR						
9086485		750ML	12	103.99	8.66	
	(21893)	8.00 on 1cs		95.99	7.99	
	(21893)	16.00 on 3cs		87.99	7.33	
	(21893)	32.00 on 5cs		71.99	5.99	
ZINFANDEL						
9014799		750ML	12	103.99	8.66	
	(21893)	8.00 on 1cs		95.99	7.99	
	(21893)	16.00 on 3cs		87.99	7.33	
	(21893)	32.00 on 5cs		71.99	5.99	
CENTURY CELLARS						
CABERNET SAUVIGNON						
9001343		1.5L	FC	71.99	11.99	
	(18804)	12.00 on 1cs		59.99	9.99	
	(18804)	24.00 on 2cs		47.99	7.99	
	(18804)	28.00 on 3cs		43.99	7.33	
9001337		750ML	12	79.99	6.66	
	(18804)	8.00 on 1cs		71.99	5.99	
	(18804)	24.00 on 2cs		55.99	4.66	
	(18804)	32.00 on 3cs		47.99	3.99	
CABERNET SAUVIGNON SELECT VS						
9060404		750ML	12	79.99	6.66	
CHARDONNAY						
9001338		1.5L	FC	71.99	11.99	
	(18804)	12.00 on 1cs		59.99	9.99	
	(18804)	24.00 on 2cs		47.99	7.99	
	(18804)	28.00 on 3cs		43.99	7.33	
9001420		750ML	12	79.99	6.66	
	(18804)	8.00 on 1cs		71.99	5.99	
	(18804)	24.00 on 2cs		55.99	4.66	
	(18804)	32.00 on 3cs		47.99	3.99	

Item#	Vt/Asst	Size	BPC	Case Price	TM Bot Price	LM Bot Comp
CHARDONNAY SELECT VS						
9060405		750ML	12	79.99	6.66	
MERLOT						
9001340		1.5L	FC	71.99	11.99	
	(18804)	12.00 on 1cs		59.99	9.99	
	(18804)	24.00 on 2cs		47.99	7.99	
	(18804)	28.00 on 3cs		43.99	7.33	
9001419		750ML	12	79.99	6.66	
	(18804)	8.00 on 1cs		71.99	5.99	
	(18804)	24.00 on 2cs		55.99	4.66	
	(18804)	32.00 on 3cs		47.99	3.99	
MERLOT SELECT VS						
9060406		750ML	12	79.99	6.66	

MONTEREY VINEYARDS

Item#	Vt/Asst	Size	BPC	Case Price	TM Bot Price	LM Bot Comp
CHARDONNAY						
9181315		750ML	12	95.99	7.99	
	(21848)	16.00 on 1cs		79.99	6.66	
PINOT NOIR						
9014893		750ML	12	95.99	7.99	
	(21848)	16.00 on 1cs		79.99	6.66	

CHATEAU ST. JEAN

(www.chateaustjean.com)

Item#	Vt/Asst	Size	BPC	Case Price	TM Bot Price	LM Bot Comp
CABERNET SAUVIGNON CALIFORNIA						
9003930	2016	750ML	12	119.99	9.99	
	(21714)	8.00 on 1cs		111.99	9.33	
	(21714)	16.00 on 3cs		103.99	8.66	
	(21714)	24.00 on 5cs		95.99	7.99	8/6.66
9230617	2014	750ML	12	83.99	6.99	
CABERNET SAUVIGNON CINQ CEPAGES						
9269585	2014	750ML	6	419.99	69.99	
	(25275)	60.00 on 1cs		359.99	59.99	
9337318	2015	750ML	6	419.99	69.99	
	(25275)	20.00 on 1cs		399.99	66.66	
CHARDONNAY SONOMA COUNTY NORTH COAST						
9015198		750ML	12	119.99	9.99	
	(21714)	8.00 on 1cs		111.99	9.33	
	(21714)	16.00 on 3cs		103.99	8.66	
	(21714)	24.00 on 5cs		95.99	7.99	8/6.66
CREAMY CHARDONNAY CALIFORNIA						
9261394		750ML	12	119.99	9.99	
	(21714)	8.00 on 1cs		111.99	9.33	
	(21714)	16.00 on 3cs		103.99	8.66	
	(21714)	24.00 on 5cs		95.99	7.99	8/6.66
CRISP CHARDONNAY CALIFORNIA						
9263459		750ML	12	119.99	9.99	
	(21714)	8.00 on 1cs		111.99	9.33	
	(21714)	16.00 on 3cs		103.99	8.66	
	(21714)	24.00 on 5cs		95.99	7.99	8/6.66
MERLOT CALIFORNIA						
9003929		750ML	12	119.99	9.99	
	(21714)	8.00 on 1cs		111.99	9.33	
	(21714)	16.00 on 3cs		103.99	8.66	
	(21714)	24.00 on 5cs		95.99	7.99	8/6.66
PINOT NOIR CALIFORNIA						
9148737	2016	750ML	12	119.99	9.99	
	(21714)	8.00 on 1cs		111.99	9.33	
	(21714)	16.00 on 3cs		103.99	8.66	
	(21714)	24.00 on 5cs		95.99	7.99	8/6.66
9366648	2013	750ML	12	99.99	8.33	
ROSE						
9266352		750ML	12	119.99	9.99	
	(21714)	8.00 on 1cs		111.99	9.33	
	(21714)	16.00 on 3cs		103.99	8.66	
	(21714)	24.00 on 5cs		95.99	7.99	8/6.66
SAUVIGNON BLANC						
9188879		750ML	12	119.99	9.99	
	(21714)	8.00 on 1cs		111.99	9.33	
	(21714)	16.00 on 3cs		103.99	8.66	
	(21714)	24.00 on 5cs		95.99	7.99	8/6.66

DYNAMITE VINEYARD

Item#	Vt/Asst	Size	BPC	Case Price	TM Bot Price	LM Bot Comp
CABERNET SAUVIGNON						
9274842	2015	750ML	12	127.99	10.66	
9008163	2017	750ML	12	127.99	10.66	
	(21764)	16.00 on 1cs		111.99	9.33	
	(21764)	24.00 on 2cs		103.99	8.66	
	(25691)	44.00 on 2cs		83.99	6.99	
MERLOT						
9008161		750ML	12	127.99	10.66	
	(21764)	16.00 on 1cs		111.99	9.33	
	(21764)	24.00 on 2cs		103.99	8.66	
	(25691)	44.00 on 2cs		83.99	6.99	
ZINFANDEL						
9014330		750ML	12	127.99	10.66	
	(21764)	16.00 on 1cs		111.99	9.33	
	(21764)	24.00 on 2cs		103.99	8.66	

EMBRAZEN

Item#	Vt/Asst	Size	BPC	Case Price	TM Bot Price	LM Bot Comp
CABERNET SAUVIGNON						
9323894		750ML	12	127.99	10.66	
	(25557)	24.00 on 1cs		103.99	8.66	
	(25557)	48.00 on 3cs		79.99	6.66	
CHARDONNAY						
9323893		750ML	12	127.99	10.66	
	(25557)	24.00 on 1cs		103.99	8.66	
	(25557)	48.00 on 3cs		79.99	6.66	
RED						
9329946		750ML	12	127.99	10.66	
	(25557)	24.00 on 1cs		103.99	8.66	
	(25557)	48.00 on 3cs		79.99	6.66	

ETUDE

Item#	Vt/Asst	Size	BPC	Case Price	TM Bot Price	LM Bot Comp
CABERNET SAUVIGNON NAPA VALLEY						
9138075		750ML	6	419.99	69.99	
	(21715)	3.33 on 6bt			66.66	
CHARDONNAY CARNEROS ESTATE						
9166955		750ML	12	319.99	26.66	
	(21715)	2.00 on 6bt			24.66	
CHARDONNAY LYRIC SANTA BARBARA						
9241383	2016	750ML	12	200.00	16.66	
	(21842)	40.00 on 1cs		160.00	13.33	
	(25683)	88.00 on 2cs		112.00	9.33	
	(21842)	48.00 on 3cs		152.00	12.66	
	(21842)	56.00 on 5cs		144.00	12.00	
9241203	2015	750ML	12	199.99	16.66	
	(26649)	107.00 on 1cs		92.99	7.74	
	(26649)	119.00 on 2cs		80.99	6.74	
PINOT GRIS CARNEROS						
9155462		750ML	12	279.99	23.33	
	(21715)	3.33 on 6bt			20.00	
PINOT NOIR CARNEROS						
9060446		750ML	12	383.99	31.99	
	(21715)	2.00 on 6bt			29.99	
	(25351)	64.00 on 5cs		319.99	26.66	
PINOT NOIR LYRIC CULINARY						
9183340		750ML	12	200.00	16.66	
	(21842)	40.00 on 1cs		160.00	13.33	
	(25683)	48.00 on 2cs		152.00	12.66	
	(21842)	48.00 on 3cs		152.00	12.66	
	(21842)	56.00 on 5cs		144.00	12.00	
PINOT NOIR LYRIC SANTA BARBARA						
9159097		750ML	12	200.00	16.66	
PINOT NOIR ROSE CARNEROS						
9362198	2018	750ML	12	199.99	16.66	
	(26975)	16.00 on 1cs		183.99	15.33	
	(26975)	24.00 on 3cs		175.99	14.66	16.66

FETZER

(www.fetzer.com)

Item#	Vt/Asst	Size	BPC	Case Price	TM Bot Price	LM Bot Comp
CABERNET SAUVIGNON						
1015049		750ML	12	79.99	6.66	
	(8587)	16.00 on 3cs		63.99	5.33	
	(8587)	20.00 on 5cs		59.99	4.99	
	(8587)	24.00 on 8cs		55.99	4.66	
CHARDONNAY						
1015841		750ML	12	79.99	6.66	
	(8587)	16.00 on 3cs		63.99	5.33	
	(8587)	20.00 on 5cs		59.99	4.99	
	(8587)	24.00 on 8cs		55.99	4.66	
FLATBED RED						
9285552		750ML	12	79.99	6.66	
	(8587)	8.00 on 1cs		71.99	5.99	
	(8587)	16.00 on 3cs		63.99	5.33	
	(25511)	24.00 on 3cs		55.99	4.66	
	(8587)	20.00 on 5cs		59.99	4.99	
	(8587)	24.00 on 8cs		55.99	4.66	
GEWURZTRAMINER						
9015051		750ML	12	79.99	6.66	
	(8587)	16.00 on 3cs		63.99	5.33	
	(8587)	20.00 on 5cs		59.99	4.99	
	(8587)	24.00 on 8cs		55.99	4.66	
MERLOT						
1016443		750ML	12	79.99	6.66	
	(8587)	16.00 on 3cs		63.99	5.33	
	(8587)	20.00 on 5cs		59.99	4.99	
	(8587)	24.00 on 8cs		55.99	4.66	
MOSCATO						
9126663		750ML	12	79.99	6.66	
	(8587)	16.00 on 3cs		63.99	5.33	
	(8587)	20.00 on 5cs		59.99	4.99	
	(8587)	24.00 on 8cs		55.99	4.66	
PINOT GRIGIO						
9002267		750ML	12	79.99	6.66	
	(8587)	16.00 on 3cs		63.99	5.33	
	(8587)	20.00 on 5cs		59.99	4.99	
	(8587)	24.00 on 8cs		55.99	4.66	

Item#	Vt/Asst	Size	BPC	Case Price	TM Bot Price	LM Bot Comp
PINOT NOIR						
9019030		750ML	12	79.99	6.66	
	(8587)	16.00 on 3cs		63.99	5.33	
	(8587)	20.00 on 5cs		59.99	4.99	
	(8587)	24.00 on 8cs		55.99	4.66	
RIESLING						
9002263		750ML	12	79.99	6.66	
	(8587)	16.00 on 3cs		63.99	5.33	
	(8587)	20.00 on 5cs		59.99	4.99	
	(8587)	24.00 on 8cs		55.99	4.66	
ROSE						
9291358		750ML	12	79.99	6.66	
	(5997)	0.67 on 1bt			5.99	
	(8587)	16.00 on 3cs		63.99	5.33	
	(8587)	20.00 on 5cs		59.99	4.99	
	(8587)	24.00 on 8cs		55.99	4.66	
SAUVIGON BLANC						
1018142		750ML	12	79.99	6.66	
	(8587)	16.00 on 3cs		63.99	5.33	
	(8587)	20.00 on 5cs		59.99	4.99	
	(8587)	24.00 on 8cs		55.99	4.66	
ZINFANDEL						
9014262		750ML	12	79.99	6.66	
	(8587)	16.00 on 3cs		63.99	5.33	
	(8587)	20.00 on 5cs		59.99	4.99	

New

FIGHTING CHANCE

Item#	Vt/Asst	Size	BPC	Case Price	TM Bot Price	LM Bot Comp
	(8587)	24.00 on 8cs		55.99	4.66	
PINOT NOIR SANTA BARBARA						
9362959		750ML	12	199.99	16.66	
	(26976)	16.00 on 1cs		183.99	15.33	

GLORIA FERRER

(www.gloriaferrer.com)

Item#	Vt/Asst	Size	BPC	Case Price	TM Bot Price	LM Bot Comp
CHARDONNAY ETESIAN						
9192281		750ML	12	135.99	11.33	
	(17918)	16.00 on 1cs		119.99	9.99	
	(22792)	16.00 on 3cs		119.99	9.99	
PINOT NOIR CARNEROS						
9015156		750ML	12	215.99	17.99	
	(4482)	2.00 on 1bt			15.99	
	(2156)	40.00 on 2cs		175.99	14.66	
	(22792)	40.00 on 3cs		175.99	14.66	
PINOT NOIR ETESIAN SONOMA COUNTY						
9014359		750ML	12	151.99	12.66	
	(17918)	16.00 on 1cs		135.99	11.33	
	(22792)	24.00 on 3cs		127.99	10.66	
	(22792)	24.00 on 5cs		127.99	10.66	

GREAT AMERICAN WINE COMPANY

(by Rosenblum Cellars)

Item#	Vt/Asst	Size	BPC	Case Price	TM Bot Price	LM Bot Comp
CABERNET SAUVIGNON						
9170752		750ML	12	127.99	10.66	
	(21895)	8.00 on 1cs		119.99	9.99	
	(21895)	24.00 on 2cs		103.99	8.66	
	(21895)	40.00 on 3cs		87.99	7.33	
CHARDONNAY						
9170751		750ML	12	127.99	10.66	
	(21895)	8.00 on 1cs		119.99	9.99	
	(21895)	24.00 on 2cs		103.99	8.66	
	(21895)	40.00 on 3cs		87.99	7.33	
RED BLEND						
9170757		750ML	12	127.99	10.66	
	(21895)	8.00 on 1cs		119.99	9.99	
	(21895)	24.00 on 2cs		103.99	8.66	
	(21895)	40.00 on 3cs		87.99	7.33	

GREG NORMAN

Item#	Vt/Asst	Size	BPC	Case Price	TM Bot Price	LM Bot Comp
CABERNET SAUVIGNON CALIFORNIA						
9014034		750ML	12	135.99	11.33	
	(21805)	1.33 on 1bt			10.00	5/5.33
CHARDONNAY CALIFORNIA						
9014035		750ML	12	119.99	9.99	
	(21805)	1.33 on 1bt			8.66	5/5.33
PINOT NOIR						
9014036		750ML	12	135.99	11.33	
	(21805)	1.33 on 1bt			10.00	5/5.33
SHARK RED BLEND CALIFORNIA						
9167223		750ML	12	135.99	11.33	
	(21805)	1.33 on 1bt			10.00	5/5.33

Item#	Vt/Asst	Size	BPC	Case Price	TM Bot Price	LM Bot Comp
HEWITT VINEYARD						
CABERNET SAUVIGNON RUTHERFORD						
9279636	2014	750ML	6	539.99	89.99	
JADE MOUNTAIN						
MERLOT						
9092251		750ML	12	119.99	9.99	
JEKEL						
CHARDONNAY						
1035740		750ML	12	143.99	11.99	
JOHANNISBERG RIESLING						
9014107		750ML	12	143.99	11.99	
JUNIPER CANYON						
CHARDONNAY						
9081316		750ML	12	63.99	5.33	
	(25842)	16.00 on 1cs		47.99	3.99	
	(25842)	24.00 on 3cs		39.99	3.33	
	(25842)	32.00 on 5cs		31.99	2.66	
	(25842)	36.00 on 10cs		27.99	2.33	
LINDEMAN'S						
GENTLEMEN'S COLLECTION CABERNET						
9193784		750ML	12	119.99	9.99	
	(21804)	16.00 on 2cs		103.99	8.66	
	(25557)	16.00 on 3cs		103.99	8.66	
GENTLEMEN'S COLLECTION RED						
9193785		750ML	12	119.99	9.99	
	(21804)	16.00 on 2cs		103.99	8.66	
	(25557)	16.00 on 3cs		103.99	8.66	
MAGNOLIA GROVE						
9298971		750ML	12	50.40	4.20	
CHARDONNAY						
9298940		750ML	12	50.40	4.20	
MERLOT						
9284719		750ML	12	50.40	4.20	
PINOT GRIGIO						
9284718		750ML	12	50.40	4.20	
ROSE						
9282875		750ML	12	50.40	4.20	
MERIDIAN VINEYARDS						
(www.meridianvineyards.com)						
CABERNET SAUVIGNON						
9003981		750ML	12	95.99	7.99	
	(21847)	32.00 on 1cs		63.99	5.33	7.99
CHARDONNAY SANTA BARBARA COUNTY						
9015625		1.5L	FC	71.99	11.99	1/10.66
9015662		750ML	12	95.99	7.99	
	(21847)	32.00 on 1cs		63.99	5.33	7.99
MERLOT						
9003982		750ML	12	95.99	7.99	
	(21847)	32.00 on 1cs		63.99	5.33	7.99
PINOT GRIGIO						
9004018		750ML	12	95.99	7.99	
	(21847)	32.00 on 1cs		63.99	5.33	7.99
ONCE UPON A VINE						
CHARDONNAY						
9158966		750ML	12	127.99	10.66	
	(21895)	8.00 on 1cs		119.99	9.99	
	(21895)	24.00 on 2cs		103.99	8.66	
	(21895)	40.00 on 3cs		87.99	7.33	
PINOT NOIR						
9158967		750ML	12	127.99	10.66	
	(21895)	8.00 on 1cs		119.99	9.99	
	(21895)	24.00 on 2cs		103.99	8.66	
	(21895)	40.00 on 3cs		87.99	7.33	
RED BLEND						
9158968		750ML	12	127.99	10.66	
	(21895)	8.00 on 1cs		119.99	9.99	
	(21895)	24.00 on 2cs		103.99	8.66	
	(21895)	40.00 on 3cs		87.99	7.33	
OROGENY						
CHARDONNAY RRV						
9014493	2007	750ML	12	263.99	21.99	
	(18866)	0.67 on 1bt			21.32	
	(18866)	4.00 on 6bt			17.99	
	(18866)	5.33 on 12bt			16.66	
PINOT NOIR						
9014369	2015	750ML	12	399.99	33.33	
	(18866)	3.33 on 1bt			30.00	
	(18866)	5.33 on 6bt			28.00	
	(18866)	6.67 on 12bt			26.66	
PALO ALTO						
PINOT NOIR						
9251239		750ML	12	160.00	13.33	
PROVENANCE						
CABERNET SAUVIGNON RUTHERFORD						
9014370		750ML	12	423.99	35.33	
	(21867)	3.33 on 12bt			32.00	
	(21868)	48.00 on 2cs		375.99	31.33	
	(25351)	80.00 on 5cs		343.99	28.66	2/31.33
CHARDONNAY CARNEROS						
9300345		750ML	12	279.99	23.33	
	(24714)	40.00 on 1cs		239.99	19.99	
	(25351)	80.00 on 5cs		199.99	16.66	1/21.99
MERLOT NAPA						
9014371		750ML	12	335.99	27.99	
RED BLEND DEADEYE						
9362960		750ML	12	399.99	33.33	
	(26883)	56.00 on 1cs		343.99	28.66	
SAUVIGNON BLANC						
9014374		750ML	12	199.99	16.66	
	(21867)	1.33 on 12bt			15.33	
	(21868)	24.00 on 2cs		175.99	14.66	
	(25351)	32.00 on 5cs		167.99	13.99	2/14.66
ROSENBLUM APPELLATION SERIES						
PETITE SIRAH HERITAGE CLONE						
9042798		750ML	12	175.99	14.66	
	(21901)	24.00 on 1cs		151.99	12.66	
ZINFANDEL PASO ROBLES						
9042814		750ML	12	175.99	14.66	
	(21901)	24.00 on 1cs		151.99	12.66	
ROSENLUM CHATEAU LA PAWS						
CABERNET SAUVIGNON						
9191314		750ML	12	127.99	10.66	
	(21895)	8.00 on 1cs		119.99	9.99	
	(21895)	24.00 on 2cs		103.99	8.66	
	(21895)	40.00 on 3cs		87.99	7.33	
CHARDONNAY						
9185492		750ML	12	127.99	10.66	
	(21895)	8.00 on 1cs		119.99	9.99	
	(21895)	24.00 on 2cs		103.99	8.66	
	(21895)	40.00 on 3cs		87.99	7.33	
MERLOT						
9191320		750ML	12	127.99	10.66	
PINOT NOIR						
9185470		750ML	12	127.99	10.66	
	(21895)	8.00 on 1cs		119.99	9.99	
	(21895)	24.00 on 2cs		103.99	8.66	
	(21895)	40.00 on 3cs		87.99	7.33	
RED						
9185491		750ML	12	127.99	10.66	
	(21895)	8.00 on 1cs		119.99	9.99	
	(21895)	24.00 on 2cs		103.99	8.66	
	(21895)	40.00 on 3cs		87.99	7.33	
SWEET RED						
9191315		750ML	12	127.99	10.66	
	(21895)	8.00 on 1cs		119.99	9.99	
	(21895)	24.00 on 2cs		103.99	8.66	
	(21895)	40.00 on 3cs		87.99	7.33	
ROSENBLUM VINTNER'S CUVEE						
ZINFANDEL CUVEE XXX						
9042792		750ML	12	119.99	9.99	
	(21901)	8.00 on 1cs		111.99	9.33	
	(21901)	24.00 on 2cs		95.99	7.99	
	(21901)	32.00 on 3cs		87.99	7.33	
RUN RIOT						
CHARDONNAY						
9241281		750ML	12	151.99	12.66	
	(21875)	8.00 on 1cs		143.99	11.99	
	(25691)	64.00 on 2cs		87.99	7.33	
	(21875)	24.00 on 3cs		127.99	10.66	
PINOT NOIR						
9196194		750ML	12	159.99	13.33	
	(21875)	8.00 on 1cs		151.99	12.66	
	(25691)	64.00 on 2cs		95.99	7.99	
	(21875)	24.00 on 3cs		135.99	11.33	
RAUCOUS RED						
9255461		750ML	12	159.99	13.33	
	(21875)	8.00 on 1cs		151.99	12.66	
	(25691)	64.00 on 2cs		95.99	7.99	
	(21875)	24.00 on 3cs		135.99	11.33	
SANCTUARY						
CABERNET SAUVIGNON						
9005712		750ML	6	159.99	26.66	
	(15584)	20.00 on 1cs		139.99	23.33	
SLEDGEHAMMER						
CABERNET SAUVIGNON						
9113582		750ML	12	103.99	8.66	
	(21876)	24.00 on 2cs		79.99	6.66	
	(25691)	24.00 on 2cs		79.99	6.66	
FORGED RED						
9159072		750ML	12	103.99	8.66	
	(21876)	24.00 on 2cs		79.99	6.66	
	(25691)	24.00 on 2cs		79.99	6.66	
ZINFANDEL						
9113583		750ML	12	103.99	8.66	
	(21876)	24.00 on 2cs		79.99	6.66	
	(25691)	24.00 on 2cs		79.99	6.66	
SNAP DRAGON						
CABERNET SAUVIGNON						
9081257		750ML	12	95.99	7.99	
	(21893)	8.00 on 1cs		87.99	7.33	
	(25713)	24.00 on 2cs		71.99	5.99	
	(21893)	24.00 on 3cs		71.99	5.99	
	(21893)	40.00 on 5cs		55.99	4.66	
CHARDONNAY						
9081256		750ML	12	95.99	7.99	
	(21893)	8.00 on 1cs		87.99	7.33	
	(25713)	24.00 on 2cs		71.99	5.99	
	(21893)	24.00 on 3cs		71.99	5.99	
	(21893)	40.00 on 5cs		55.99	4.66	
PINOT NOIR						
9129639		750ML	12	95.99	7.99	
	(21893)	8.00 on 1cs		87.99	7.33	
	(25713)	24.00 on 2cs		71.99	5.99	
	(21893)	24.00 on 3cs		71.99	5.99	
	(21893)	40.00 on 5cs		55.99	4.66	
RED						
9082547		750ML	12	95.99	7.99	
	(21893)	8.00 on 1cs		87.99	7.33	
	(25713)	24.00 on 2cs		71.99	5.99	
	(21893)	24.00 on 3cs		71.99	5.99	
	(21893)	40.00 on 5cs		55.99	4.66	
ST HUBERTS						
THE STAG CABERNET SAUVIGNON						
9249416		750ML	12	183.99	15.33	
	(21878)	24.00 on 1cs		159.99	13.33	
	(25683)	48.00 on 2cs		135.99	11.33	
THE STAG CHARDONNAY						
9286154		750ML	12	159.99	13.33	
	(25330)	32.00 on 1cs		127.99	10.66	1/11.99
STAGS' LEAP						
(www.stagsleapwinery.com)						
CABERNET SAUVIGNON						
9014254		750ML	12	479.99	39.99	
	(25100)	1.33 on 6bt			38.66	
	(25099)	16.00 on 1cs		463.99	38.66	
	(25099)	40.00 on 2cs		439.99	36.66	5/33.66
CABERNET SAUVIGNON AUDEN						
9198829	WD	750ML	6	840.00	140.00	
	(25100)	5.00 on 6bt			135.00	
	(25099)	30.00 on 1cs		810.00	135.00	
	(25099)	90.00 on 2cs		750.00	125.00	
CABERNET SAUVIGNON THE LEAP ESTATE GROWN						
9015626		750ML	6	399.99	66.66	
	(25100)	2.67 on 6bt			63.99	
	(25099)	16.00 on 1cs		383.99	63.99	
	(25099)	40.00 on 2cs		359.99	59.99	
CHARDONNAY						
9014252		750ML	12	279.99	23.33	
	(25100)	3.33 on 6bt			20.00	
	(25099)	40.00 on 1cs		239.99	19.99	
	(25099)	56.00 on 2cs		223.99	18.66	5/15.99
INVESTOR RED						
9185211		750ML	12	479.99	39.99	
	(25100)	1.33 on 6bt			38.66	
	(25099)	120.00 on 1cs		359.99	29.99	5/26.66
MERLOT						
9003836		750ML	12	295.99	24.66	
	(25100)	1.33 on 6bt			23.33	
	(25099)	16.00 on 1cs		279.99	23.33	5/19.99
PETITE SYRAH						
9003847		750ML	12	343.99	28.66	
	(25100)	2.00 on 6bt			26.66	
	(25099)	24.00 on 1cs		319.99	26.66	
	(25099)	32.00 on 2cs		311.99	25.99	5/21.99
VIOGNIER						
9047130		750ML	12	295.99	24.66	
	(25100)	1.33 on 6bt			23.33	
	(25099)	16.00 on 1cs		279.99	23.33	
	(25099)	40.00 on 2cs		255.99	21.33	

Item#	Vt/Asst	Size	BPC	Case Price	TM Bot Price	LM Bot Comp
STERLING VARIETALS						
(www.sterlingvineyards.com)						
CABERNET SAUVIGNON						
9013434		750ML	12	279.99	23.33	
	(25098)	1.33 on 12bt			22.00	
	(21881)	16.00 on 1cs		263.99	21.99	
	(21881)	40.00 on 2cs		239.99	19.99	5/17.33
CHARDONNAY						
9001074		750ML	12	199.99	16.66	
	(25098)	2.00 on 12bt			14.66	
	(21881)	24.00 on 1cs		175.99	14.66	
	(21881)	40.00 on 2cs		159.99	13.33	
	(25683)	64.00 on 2cs		135.99	11.33	5/10.66
MERLOT NAPA						
9013437		750ML	12	239.99	19.99	
	(25098)	1.33 on 12bt			18.66	
	(21881)	16.00 on 1cs		223.99	18.66	
	(21881)	40.00 on 2cs		199.99	16.66	5/14.66
PLATINUM RESERVE						
9245913	2013	750ML	6	395.99	65.99	
SAUVIGNON BLANC						
9001023		750ML	12	159.99	13.33	
	(25098)	0.67 on 12bt			12.66	
	(21881)	8.00 on 1cs		151.99	12.66	
	(21881)	24.00 on 2cs		135.99	11.33	
	(25683)	48.00 on 2cs		111.99	9.33	
STERLING VINTNERS COLLECTION						
CABERNET SAUVIGNON						
9000974		750ML	12	119.99	9.99	
	(21883)	8.00 on 1cs		111.99	9.33	
	(21883)	24.00 on 3cs		95.99	7.99	
	(21883)	40.00 on 8cs		79.99	6.66	
9290102	ALUM	375ML	FC	127.99	5.33	
	(26607)	16.00 on 3cs		111.99	4.66	
CHARDONNAY						
9000954		750ML	12	103.99	8.66	
	(21883)	8.00 on 1cs		95.99	7.99	
	(21883)	16.00 on 3cs		87.99	7.33	
	(21883)	24.00 on 8cs		79.99	6.66	
9290103	ALUM	375ML	FC	127.99	5.33	
	(26607)	16.00 on 3cs		111.99	4.66	
DARK RED						
9263561		750ML	12	119.99	9.99	
	(21883)	8.00 on 1cs		111.99	9.33	
	(21883)	24.00 on 3cs		95.99	7.99	
	(21883)	40.00 on 8cs		79.99	6.66	
MERITAGE						
9081259		750ML	12	103.99	8.66	
	(21883)	8.00 on 1cs		95.99	7.99	
	(21883)	16.00 on 3cs		87.99	7.33	
	(21883)	24.00 on 8cs		79.99	6.66	
MERLOT						
9000973		750ML	12	119.99	9.99	
	(21883)	8.00 on 1cs		111.99	9.33	
	(21883)	24.00 on 3cs		95.99	7.99	
	(21883)	40.00 on 8cs		79.99	6.66	
PINOT GRIGIO						
9005042		750ML	12	103.99	8.66	
	(21883)	8.00 on 1cs		95.99	7.99	
	(21883)	16.00 on 3cs		87.99	7.33	
	(21883)	24.00 on 8cs		79.99	6.66	
PINOT NOIR						
9017750		750ML	12	119.99	9.99	
	(21883)	8.00 on 1cs		111.99	9.33	
	(21883)	24.00 on 3cs		95.99	7.99	
	(21883)	40.00 on 8cs		79.99	6.66	
PROSECCO						
9276550		750ML	12	119.99	9.99	
	(21883)	16.00 on 1cs		103.99	8.66	
ROSE						
9184726		750ML	12	103.99	8.66	
9290105	ALUM	375ML	FC	127.99	5.33	
	(26607)	16.00 on 3cs		111.99	4.66	
SAUVIGNON BLANC						
9001268		750ML	12	103.99	8.66	
	(21883)	8.00 on 1cs		95.99	7.99	
	(21883)	16.00 on 3cs		87.99	7.33	
	(21883)	24.00 on 8cs		79.99	6.66	
STONE CELLARS						
CABERNET SAUVIGNON						
9013843		1.5L	FC	71.99	11.99	
	(1781)	12.00 on 1cs		59.99	9.99	
	(1781)	24.00 on 3cs		47.99	7.99	
	(1781)	28.00 on 5cs		43.99	7.33	
9013844		750ML	12	79.99	6.66	
	(1781)	8.00 on 1cs		71.99	5.99	
	(1781)	24.00 on 3cs		55.99	4.66	
	(1781)	32.00 on 5cs		47.99	3.99	
CHARDONNAY						
9004027		1.5L	FC	71.99	11.99	
	(1781)	12.00 on 1cs		59.99	9.99	
	(1781)	24.00 on 3cs		47.99	7.99	
	(1781)	28.00 on 5cs		43.99	7.33	
9004031		750ML	12	79.99	6.66	
	(1781)	8.00 on 1cs		71.99	5.99	
	(1781)	24.00 on 3cs		55.99	4.66	
	(1781)	32.00 on 5cs		47.99	3.99	
MERLOT						
9004029		1.5L	FC	71.99	11.99	
	(1781)	12.00 on 1cs		59.99	9.99	
	(1781)	24.00 on 3cs		47.99	7.99	
	(1781)	28.00 on 5cs		43.99	7.33	
9013845		750ML	12	79.99	6.66	
	(1781)	8.00 on 1cs		71.99	5.99	
	(1781)	24.00 on 3cs		55.99	4.66	
	(1781)	32.00 on 5cs		47.99	3.99	
PINOT GRIGIO						
9004037		1.5L	FC	71.99	11.99	
	(1781)	12.00 on 1cs		59.99	9.99	
	(1781)	24.00 on 3cs		47.99	7.99	
	(1781)	28.00 on 5cs		43.99	7.33	
9004038		750ML	12	79.99	6.66	
	(1781)	8.00 on 1cs		71.99	5.99	
	(1781)	24.00 on 3cs		55.99	4.66	
	(1781)	32.00 on 5cs		47.99	3.99	
PINOT NOIR						
9250894		1.5L	FC	71.99	11.99	
	(1781)	12.00 on 1cs		59.99	9.99	
	(1781)	24.00 on 3cs		47.99	7.99	
	(1781)	28.00 on 5cs		43.99	7.33	
9250851		750ML	12	79.99	6.66	
	(1781)	8.00 on 1cs		71.99	5.99	
	(1781)	24.00 on 3cs		55.99	4.66	
	(1781)	32.00 on 5cs		47.99	3.99	
RIESLING						
9250895		1.5L	FC	71.99	11.99	
	(1781)	12.00 on 1cs		59.99	9.99	
	(1781)	24.00 on 3cs		47.99	7.99	
	(1781)	28.00 on 5cs		43.99	7.33	
9250852		750ML	12	79.99	6.66	
	(1781)	8.00 on 1cs		71.99	5.99	
	(1781)	24.00 on 3cs		55.99	4.66	
	(1781)	32.00 on 5cs		47.99	3.99	
WHITE ZINFANDEL						
9250898		1.5L	FC	71.99	11.99	
	(1781)	12.00 on 1cs		59.99	9.99	
	(1781)	24.00 on 3cs		47.99	7.99	
	(1781)	28.00 on 5cs		43.99	7.33	
9250855		750ML	12	79.99	6.66	
	(1781)	8.00 on 1cs		71.99	5.99	
	(1781)	24.00 on 3cs		55.99	4.66	
	(1781)	32.00 on 5cs		47.99	3.99	
THE WALKING DEAD						
CHARDONNAY						
9323652		750ML	12	143.99	11.99	
	(24191)	40.00 on 1cs		103.99	8.66	
	(24191)	64.00 on 3cs		79.99	6.66	
	(25557)	64.00 on 3cs		79.99	6.66	
	(27000)	112.00 on 3cs		31.99	2.66	3/6.66
CABERNET SAUVIGNON						
9284887		750ML	12	143.99	11.99	
	(24191)	40.00 on 1cs		103.99	8.66	
	(24191)	64.00 on 3cs		79.99	6.66	
	(25557)	64.00 on 3cs		79.99	6.66	
RED BLEND						
9284886		750ML	12	143.99	11.99	
	(24191)	40.00 on 1cs		103.99	8.66	
	(24191)	64.00 on 3cs		79.99	6.66	
	(25557)	64.00 on 3cs		79.99	6.66	
SAUVIGNON BLANC						
9323653		750ML	12	143.99	11.99	
	(24191)	40.00 on 1cs		103.99	8.66	
	(24191)	64.00 on 3cs		79.99	6.66	
	(25557)	64.00 on 3cs		79.99	6.66	
	(27000)	112.00 on 3cs		31.99	2.66	3/6.66
TUNNEL OF ELMS						
CABERNET SAUVIGNON						
9262513		750ML	12	51.60	4.30	
	(22501)	6.60 on 10cs		45.00	3.75	
	(22501)	9.60 on 20cs		42.00	3.50	
	(22501)	12.60 on 50cs		39.00	3.25	
CHARDONNAY						
9262512		750ML	12	51.60	4.30	
	(22501)	6.60 on 10cs		45.00	3.75	
	(22501)	9.60 on 20cs		42.00	3.50	
	(22501)	12.60 on 50cs		39.00	3.25	
MERLOT						
9262511		750ML	12	51.60	4.30	
	(22501)	6.60 on 10cs		45.00	3.75	
	(22501)	9.60 on 20cs		42.00	3.50	
	(22501)	12.60 on 50cs		39.00	3.25	
PINOT GRIGIO						
9262183		750ML	12	51.60	4.30	
	(22501)	6.60 on 10cs		45.00	3.75	
	(22501)	9.60 on 20cs		42.00	3.50	
	(22501)	12.60 on 50cs		39.00	3.25	
UPPERCUT						
CABERNET SAUVIGNON						
9113206		750ML	12	143.99	11.99	
	(25273)	8.00 on 1cs		135.99	11.33	2/9.99
MERLOT						
9191256		750ML	12	112.00	9.33	
RED BLEND						
9293204	CAN	375ML	FC	47.99	3.99	
ROSE BLEND						
9293206	CAN	375ML	FC	47.99	3.99	
	(26090)	36.00 on 1cs		11.99	0.99	
SAUVIGNON BLANC						
9144111		750ML	12	119.99	9.99	
	(25273)	16.00 on 1cs		103.99	8.66	2/7.99
WHITE BLEND						
9293205	CAN	375ML	FC	47.99	3.99	
	(26090)	36.00 on 1cs		11.99	0.99	
WINDVANE						
CHARDONNAY CARNEROS						
9257170	2015	750ML	12	288.00	24.00	1/23.33
PINOT NOIR CARNEROS						
9257171	2015	750ML	12	367.99	30.66	1/29.99
PINOT NOIR CARNEROS RESERVE						
9263038		750ML	6	360.00	60.00	
WOODWORK						
CABERNET SAUVIGNON						
9179091		750ML	12	135.99	11.33	
	(21830)	24.00 on 1cs		111.99	9.33	
	(21830)	32.00 on 2cs		103.99	8.66	
	(21830)	40.00 on 3cs		95.99	7.99	
CHARDONNAY						
9179092		750ML	12	135.99	11.33	
	(21830)	24.00 on 1cs		111.99	9.33	
	(21830)	32.00 on 2cs		103.99	8.66	
	(21830)	40.00 on 3cs		95.99	7.99	
PINOT NOIR CALIFORNIA						
9179093		750ML	12	135.99	11.33	
	(21830)	24.00 on 1cs		111.99	9.33	
	(21830)	32.00 on 2cs		103.99	8.66	
	(21830)	40.00 on 3cs		95.99	7.99	
ZACA MESA						
SYRAH						
9188200		750ML	12	200.00	16.66	
	(18859)	2.00 on 6bt			14.66	
	(16142)	24.00 on 1cs		176.00	14.66	
	(16142)	40.00 on 3cs		160.00	13.33	
SYRAH RESERVE						
9188211		750ML	6	200.00	33.33	
VIOGNIER						
9188197		750ML	12	160.00	13.33	
	(18859)	1.33 on 6bt			12.00	
	(16142)	16.00 on 1cs		144.00	12.00	
	(16142)	32.00 on 3cs		128.00	10.66	
Z CUVEE						
9188199		750ML	12	192.00	16.00	
	(18859)	3.33 on 6bt			12.67	
	(16142)	40.00 on 1cs		152.00	12.66	
	(16142)	56.00 on 3cs		136.00	11.33	
California Sparkling						
CHATEAU ST.JEAN						
BRUT						
9278717		750ML	12	151.99	12.66	
BRUT ROSE						
9278718		750ML	12	151.99	12.66	
GLORIA FERRER						
(www.gloriaferrer.com)						
ANNIVERSARY CUVEE						
9263288		750ML	12	319.99	26.66	
	(22791)	3.33 on 3bt			23.33	
	(2156)	40.00 on 1cs		279.99	23.33	
	(22792)	40.00 on 3cs		279.99	23.33	

Item#	Vt/Asst	Size	BPC	Case Price	TM Bot Price	LM Bot Comp
BLANC DE BLANCS						
9015152		750ML	12	200.00	16.66	
	(2156)	24.00 on 1cs		176.00	14.66	
	(22792)	24.00 on 3cs		176.00	14.66	
BLANC DE NOIRS						
9065220		3L	1	239.99	239.99	
9015182		750ML	12	183.99	15.33	
	(2156)	8.00 on 1cs		175.99	14.66	
	(2156)	24.00 on 2cs		159.99	13.33	
	(22792)	24.00 on 3cs		159.99	13.33	
9015183		375ML	12	95.99	7.99	
BRUT						
9015176		3L	1	239.99	239.99	
9015178		750ML	12	183.99	15.33	
	(2156)	8.00 on 1cs		175.99	14.66	
	(2156)	24.00 on 2cs		159.99	13.33	
	(22792)	24.00 on 3cs		159.99	13.33	
BRUT CUVEE CARNEROS						
9015146		750ML	6	319.99	53.33	
	(2156)	20.00 on 2cs		299.99	49.99	
	(22792)	20.00 on 3cs		299.99	49.99	
ROSE						
9015188		750ML	12	239.99	19.99	
	(22066)	1.33 on 3bt			18.66	
	(2156)	24.00 on 1cs		215.99	17.99	
	(22792)	24.00 on 3cs		215.99	17.99	

LAETITIA

Item#	Vt/Asst	Size	BPC	Case Price	TM Bot Price	LM Bot Comp
BRUT						
1503440		750ML	12	183.99	15.33	

STERLING VINEYARDS

Item#	Vt/Asst	Size	BPC	Case Price	TM Bot Price	LM Bot Comp
BLANC DE BLANC						
9263287		750ML	12	240.00	20.00	
	(25098)	3.33 on 12bt			16.67	
	(21881)	40.00 on 1cs		200.00	16.66	
	(21881)	80.00 on 2cs		160.00	13.33	
ROSE						
9262969		750ML	12	240.00	20.00	
	(25098)	3.33 on 12bt			16.67	
	(21881)	40.00 on 1cs		200.00	16.66	
	(21881)	80.00 on 2cs		160.00	13.33	

Maryland

BOORDY CHESAPEAKE ICONS

Item#	Vt/Asst	Size	BPC	Case Price	TM Bot Price	LM Bot Comp
BLUSH (CRAB)						
9015725		750ML	12	95.99	7.99	
	(26644)	8.00 on 1cs		87.99	7.33	
	(26644)	16.00 on 5cs		79.99	6.66	
	(26643)	20.00 on 20cs		75.99	6.33	
CABERNET PETIT (TERRAPIN)						
9015709		750ML	12	119.99	9.99	
	(26644)	8.00 on 5cs		111.99	9.33	
	(26643)	12.00 on 20cs		107.99	8.99	
CHAMBOURCIN/MERLOT (MALLARD DUCKS)						
9109288		750ML	12	119.99	9.99	
	(26644)	8.00 on 5cs		111.99	9.33	
	(26643)	12.00 on 20cs		107.99	8.99	
CHARDONNAY						
9237441		750ML	12	119.99	9.99	
	(26644)	8.00 on 5cs		111.99	9.33	
	(26643)	12.00 on 20cs		107.99	8.99	
CHARDONNAY SEVAL VIDAL (ROCKFISH)						
9015759		750ML	12	111.99	9.33	
	(26644)	8.00 on 5cs		103.99	8.66	
	(26643)	16.00 on 20cs		95.99	7.99	
RED (TERRA MARIA)						
9257823	2016	750ML	12	119.99	9.99	
	(26644)	8.00 on 5cs		111.99	9.33	
	(26643)	12.00 on 20cs		107.99	8.99	
RIESLING (ORIOLE)						
9015726		750ML	12	111.99	9.33	
	(26644)	8.00 on 5cs		103.99	8.66	
	(26643)	16.00 on 20cs		95.99	7.99	
SYRAH ASSATEAGUE POINES						
9193144		750ML	12	119.99	9.99	
	(26644)	8.00 on 5cs		111.99	9.33	
	(26643)	12.00 on 20cs		107.99	8.99	
VIDAL BLANC (HERON)						
9014488		750ML	12	111.99	9.33	
	(26644)	8.00 on 5cs		103.99	8.66	
	(26643)	16.00 on 20cs		95.99	7.99	

BOORDY LANDMARK SERIES

Item#	Vt/Asst	Size	BPC	Case Price	TM Bot Price	LM Bot Comp
ALBARINO						
9232013		750ML	12	167.99	13.99	
	(26643)	8.00 on 1cs		159.99	13.33	
ALBARINO RESERVE						
9299604		750ML	12	240.00	20.00	
CABERNET FRANC						
9015699		750ML	12	320.00	26.66	
CHARDONNAY RESERVE						
9126611		750ML	12	240.00	20.00	
LANDMARK RESERVE						
9048747		750ML	12	360.00	30.00	
PINOT GRIS						
9109287		750ML	12	135.99	11.33	
	(26643)	8.00 on 1cs		127.99	10.66	
SAUVIGNON BLANC						
9312120	2017	750ML	12	199.99	16.66	
SOUTH MOUNTAIN RED						
9164393		750ML	12	207.99	17.33	
	(26643)	8.00 on 1cs		199.99	16.66	
DRY ROSE						
9151290		750ML	12	135.99	11.33	
	(26643)	8.00 on 1cs		127.99	10.66	
VERITAS RUBY PORT						
9140452		375ML	6	79.99	13.33	
	(26643)	4.00 on 1cs		75.99	12.66	
VIOGNIER						
9312119	2017	750ML	12	199.99	16.66	

BOORDY SWEETLAND CELLARS

Item#	Vt/Asst	Size	BPC	Case Price	TM Bot Price	LM Bot Comp
JAZZBERRY						
9191234		1.5L	FC	71.99	11.99	
	(26642)	8.00 on 1cs		63.99	10.66	
	(26642)	12.00 on 8cs		59.99	9.99	
	(26643)	16.00 on 20cs		55.99	9.33	
9191233		750ML	12	95.99	7.99	
	(26642)	8.00 on 1cs		87.99	7.33	
	(26642)	16.00 on 8cs		79.99	6.66	
	(26643)	20.00 on 20cs		75.99	6.33	
SPICED WASSAIL						
9191228		1.5L	6	71.99	11.99	
	(26642)	8.00 on 1cs		63.99	10.66	
	(26642)	12.00 on 8cs		59.99	9.99	
	(26643)	16.00 on 20cs		55.99	9.33	
9191227		750ML	12	95.99	7.99	
	(26642)	8.00 on 1cs		87.99	7.33	
	(26642)	16.00 on 8cs		79.99	6.66	
	(26643)	20.00 on 20cs		75.99	6.33	
TANGO PEACH						
9191224		1.5L	FC	71.99	11.99	
	(26642)	8.00 on 1cs		63.99	10.66	
	(26642)	12.00 on 8cs		59.99	9.99	
	(26643)	16.00 on 20cs		55.99	9.33	
9191235		750ML	12	95.99	7.99	
	(26642)	8.00 on 1cs		87.99	7.33	
	(26642)	16.00 on 8cs		79.99	6.66	
	(26643)	20.00 on 20cs		75.99	6.33	
VIVA SANGRIA						
9191230		1.5L	FC	71.99	11.99	
	(26642)	8.00 on 1cs		63.99	10.66	
	(26642)	12.00 on 8cs		59.99	9.99	
	(26643)	16.00 on 20cs		55.99	9.33	
9191229		750ML	12	95.99	7.99	
	(26642)	8.00 on 1cs		87.99	7.33	
	(26642)	16.00 on 8cs		79.99	6.66	
	(26643)	20.00 on 20cs		75.99	6.33	
WHITE SANGRIA						
9191232		1.5L	FC	71.99	11.99	
	(26642)	8.00 on 1cs		63.99	10.66	
	(26642)	12.00 on 8cs		59.99	9.99	
	(26643)	16.00 on 20cs		55.99	9.33	
9191231		750ML	12	95.99	7.99	
	(26642)	8.00 on 1cs		87.99	7.33	
	(26642)	16.00 on 8cs		79.99	6.66	
	(26643)	20.00 on 20cs		75.99	6.33	
ZIN BERRY						
9191223		1.5L	FC	71.99	11.99	
	(26642)	8.00 on 1cs		63.99	10.66	
	(26642)	12.00 on 8cs		59.99	9.99	
	(26643)	16.00 on 20cs		55.99	9.33	
9191222		750ML	12	95.99	7.99	
	(26642)	8.00 on 1cs		87.99	7.33	
	(26642)	16.00 on 8cs		79.99	6.66	
	(26643)	20.00 on 20cs		75.99	6.33	

Oregon

SOKOL BLOSSER

Item#	Vt/Asst	Size	BPC	Case Price	TM Bot Price	LM Bot Comp
CHARDONNAY DUNDEE HILLS						
9260682		750ML	12	239.99	19.99	
CHARDONNAY EVOLUTION						
9336579	2017	750ML	12	135.99	11.33	
	(16935)	8.00 on 1cs		127.99	10.66	
	(16935)	16.00 on 2cs		119.99	9.99	
EVOLUTION						
9003408		750ML	12	151.99	12.66	
	(16935)	16.00 on 1cs		135.99	11.33	
	(16935)	32.00 on 2cs		119.99	9.99	
EVOLUTION RED						
9142976		750ML	12	151.99	12.66	
	(16935)	16.00 on 1cs		135.99	11.33	
	(16935)	32.00 on 2cs		119.99	9.99	
EVOLUTION RIESLING						
9266123		750ML	12	119.99	9.99	
	(16935)	8.00 on 1cs		111.99	9.33	
	(16935)	16.00 on 2cs		103.99	8.66	
PINOT GRIS						
9016956	2016	750ML	12	175.99	14.66	
	(16935)	24.00 on 1cs		151.99	12.66	
	(16935)	32.00 on 2cs		143.99	11.99	
PINOT NOIR DUNDEE HILLS						
9210847	2013	750ML	12	227.99	18.99	
9017010	2014	750ML	12	359.99	29.99	
	(16935)	32.00 on 1cs		327.99	27.33	
	(16935)	40.00 on 2cs		319.99	26.66	
ROSE OF PINOT NOIR DUNDEE HILLS						
9292543	2017	750ML	12	175.99	14.66	2/11.99
9360557	2018	750ML	12	175.99	14.66	
	(16935)	24.00 on 1cs		151.99	12.66	
	(16935)	32.00 on 2cs		143.99	11.99	

Argentina

BELASCO

Item#	Vt/Asst	Size	BPC	Case Price	TM Bot Price	LM Bot Comp
GUENTOTA MALBEC						
9094729		750ML	6	91.99	15.33	
	(18365)	4.00 on 1cs		87.99	14.66	
	(18365)	12.00 on 2cs		79.99	13.33	
LLAMA MALBEC						
9094730		750ML	12	127.99	10.66	
	(18365)	8.00 on 1cs		119.99	9.99	
	(18365)	16.00 on 2cs		111.99	9.33	
	(18365)	24.00 on 5cs		103.99	8.66	

COLORES DEL SOL

Item#	Vt/Asst	Size	BPC	Case Price	TM Bot Price	LM Bot Comp
MALBEC						
9073653		750ML	12	103.99	8.66	
	(21893)	16.00 on 1cs		87.99	7.33	
	(21893)	24.00 on 3cs		79.99	6.66	
	(21893)	32.00 on 5cs		71.99	5.99	
TORRONTES						
9326388		750ML	12	103.99	8.66	
	(21893)	16.00 on 1cs		87.99	7.33	
	(21893)	24.00 on 3cs		79.99	6.66	
	(21893)	32.00 on 5cs		71.99	5.99	

DON RODOLFO

Item#	Vt/Asst	Size	BPC	Case Price	TM Bot Price	LM Bot Comp
CABERNET SAUVIGNON						
9069240		750ML	12	95.99	7.99	
MALBEC						
9069242		750ML	12	95.99	7.99	
	(18365)	8.00 on 1cs		87.99	7.33	
	(18365)	16.00 on 3cs		79.99	6.66	
PINOT NOIR						
9141214		750ML	12	95.99	7.99	
	(18365)	8.00 on 1cs		87.99	7.33	
	(18365)	16.00 on 3cs		79.99	6.66	

PROEMIO

Item#	Vt/Asst	Size	BPC	Case Price	TM Bot Price	LM Bot Comp
CABERNET SAUVIGNON						
9197507		750ML	12	103.99	8.66	
CABERNET SAUVIGNON RESERVE						
9197506		750ML	12	151.99	12.66	
CHARDONNAY						
9197508		750ML	12	103.99	8.66	
GRAND RESERVE						
9197509		750ML	6	119.99	19.99	
MALBEC						
9197512		750ML	12	103.99	8.66	
MALBEC RESERVE						
9197511		750ML	12	151.99	12.66	

Australia

19 CRIMES

Item#	Vt/Asst	Size	BPC	Case Price	TM Bot Price	LM Bot Comp
CABERNET SAUVIGNON						
9185754		750ML	12	103.99	8.66	
	(21747)	8.00 on 1cs		95.99	7.99	
	(21747)	16.00 on 5cs		87.99	7.33	
	(21747)	24.00 on 15cs		79.99	6.66	

Item#	Vt/Asst	Size	BPC	Case Price	TM Bot Price	LM Bot Comp
HARD CHARDONNAY						
9261038		750ML	12	103.99	8.66	
	(21747)	8.00 on 1cs		95.99	7.99	
	(21747)	16.00 on 5cs		87.99	7.33	
	(21747)	24.00 on 15cs		79.99	6.66	
9331559		187ML	FC	51.99	2.16	
	(21747)	4.00 on 1cs		47.99	1.99	
	(26763)	4.00 on 1cs		47.99	1.99	
	(26763)	8.00 on 2cs		43.99	1.83	
	(26763)	12.00 on 3cs		39.99	1.66	
	(21747)	8.00 on 5cs		43.99	1.83	
	(21747)	12.00 on 15cs		39.99	1.66	
RED BLEND						
9158771		750ML	12	103.99	8.66	
	(21747)	8.00 on 1cs		95.99	7.99	
	(21747)	16.00 on 5cs		87.99	7.33	
	(21747)	24.00 on 15cs		79.99	6.66	
9331558		187ML	FC	51.99	2.16	
	(21747)	4.00 on 1cs		47.99	1.99	
	(26763)	4.00 on 1cs		47.99	1.99	
	(26763)	8.00 on 2cs		43.99	1.83	
	(26763)	12.00 on 3cs		39.99	1.66	
	(21747)	8.00 on 5cs		43.99	1.83	
	(21747)	12.00 on 15cs		39.99	1.66	
SHIRAZ						
9246774		750ML	12	103.99	8.66	
	(21747)	8.00 on 1cs		95.99	7.99	
	(21747)	16.00 on 5cs		87.99	7.33	
	(21747)	24.00 on 15cs		79.99	6.66	
THE BANISHED						
9240897		750ML	12	103.99	8.66	
	(21747)	8.00 on 1cs		95.99	7.99	
	(21747)	16.00 on 5cs		87.99	7.33	
	(21747)	24.00 on 15cs		79.99	6.66	
THE PUNISHMENT						
9295839		750ML	12	103.99	8.66	
	(21747)	8.00 on 1cs		95.99	7.99	
	(21747)	16.00 on 5cs		87.99	7.33	
	(21747)	24.00 on 15cs		79.99	6.66	
THE UPRISING						
9258871		750ML	12	103.99	8.66	
	(21747)	8.00 on 1cs		95.99	7.99	
	(21747)	16.00 on 5cs		87.99	7.33	
	(21747)	24.00 on 15cs		79.99	6.66	
THE WARDEN						
9237899		750ML	6	107.99	17.99	
	(21747)	28.00 on 1cs		79.99	13.33	
	(21747)	28.00 on 3cs		79.99	13.33	

BERTON

Item#	Vt/Asst	Size	BPC	Case Price	TM Bot Price	LM Bot Comp
METAL LABEL CABERNET SAUVIGNON						
9314619		750ML	12	128.00	10.66	
	(18365)	8.00 on 2cs		120.00	10.00	
	(18365)	16.00 on 3cs		112.00	9.33	
METAL LABEL CHARDONNAY						
9314615		750ML	12	128.00	10.66	
	(18365)	8.00 on 2cs		120.00	10.00	
	(18365)	16.00 on 3cs		112.00	9.33	
METAL LABEL BLACK SHIRAZ						
9314631		750ML	12	128.00	10.66	
	(18365)	8.00 on 2cs		120.00	10.00	
	(18365)	16.00 on 3cs		112.00	9.33	

BLACK OPAL

Item#	Vt/Asst	Size	BPC	Case Price	TM Bot Price	LM Bot Comp
CABERNET SAUVIGNON						
9004075		750ML	12	95.99	7.99	
	(21894)	16.00 on 1cs		79.99	6.66	
	(21894)	32.00 on 3cs		63.99	5.33	
CABERNET/MERLOT						
9004078		1.5L	FC	79.99	13.33	
	(21894)	12.00 on 1cs		67.99	11.33	
	(21894)	20.00 on 3cs		59.99	9.99	
9013959		750ML	12	95.99	7.99	
	(21894)	16.00 on 1cs		79.99	6.66	
	(21894)	32.00 on 3cs		63.99	5.33	
CHARDONNAY						
9004077		1.5L	FC	79.99	13.33	
	(21894)	12.00 on 1cs		67.99	11.33	
	(21894)	20.00 on 3cs		59.99	9.99	
9004074		750ML	12	95.99	7.99	
	(21894)	16.00 on 1cs		79.99	6.66	
	(21894)	32.00 on 3cs		63.99	5.33	
SHIRAZ						
9004079		1.5L	FC	79.99	13.33	
	(21894)	12.00 on 1cs		67.99	11.33	
	(21894)	20.00 on 3cs		59.99	9.99	
9004076		750ML	12	95.99	7.99	
	(21894)	16.00 on 1cs		79.99	6.66	
	(21894)	32.00 on 3cs		63.99	5.33	
SHIRAZ/CABERNET SAUVIGNON						
9004081		750ML	12	95.99	7.99	
	(21894)	16.00 on 1cs		79.99	6.66	
	(21894)	32.00 on 3cs		63.99	5.33	

GREG NORMAN

Item#	Vt/Asst	Size	BPC	Case Price	TM Bot Price	LM Bot Comp
CABERNET MERLOT ESTATE						
9003901		750ML	12	135.99	11.33	
	(21805)	1.33 on 1bt			10.00	5/5.33
CABERNET SHIRAZ LIMESTONE COAST						
9003913		750ML	12	135.99	11.33	
	(21805)	1.33 on 1bt			10.00	5/5.33
SHIRAZ						
9003898		750ML	12	135.99	11.33	
	(21805)	1.33 on 1bt			10.00	5/5.33

KATNOOK ESTATE

Item#	Vt/Asst	Size	BPC	Case Price	TM Bot Price	LM Bot Comp
CABERNET SAUVIGNON						
9015439		750ML	12	319.99	26.66	
	(4024)	32.00 on 1cs		287.99	23.99	
	(22792)	32.00 on 3cs		287.99	23.99	
CABERNET SAUVIGNON FOUNDERS BLOCK						
9250376	2013	750ML	12	215.99	17.99	
	(4024)	40.00 on 1cs		175.99	14.66	
	(22792)	40.00 on 3cs		175.99	14.66	
ODYSSEY CABERNET SAUVIGNON						
9015448		750ML	6	479.99	79.99	
	(4024)	30.00 on 1cs		449.99	74.99	
	(22792)	30.00 on 3cs		449.99	74.99	

LINDEMAN'S BIN SERIES

Item#	Vt/Asst	Size	BPC	Case Price	TM Bot Price	LM Bot Comp
BIN 40 MERLOT						
9013681		1.5L	FC	59.99	9.99	
	(21808)	8.00 on 1cs		51.99	8.66	
	(21808)	12.00 on 8cs		47.99	7.99	
	(21808)	16.00 on 15cs		43.99	7.33	
	(21808)	20.00 on 25cs		39.99	6.66	
	(21808)	22.00 on 35cs		37.99	6.33	
	(21808)	24.00 on 50cs		35.99	5.99	15/7.33
9013675		750ML	12	79.99	6.66	
	(21808)	16.00 on 1cs		63.99	5.33	
	(21808)	32.00 on 8cs		47.99	3.99	
	(21808)	40.00 on 15cs		39.99	3.33	8/3.99
BIN 45 CABERNET SAUVIGNON						
9013688		1.5L	FC	59.99	9.99	
	(21808)	8.00 on 1cs		51.99	8.66	
	(21808)	12.00 on 8cs		47.99	7.99	
	(21808)	16.00 on 15cs		43.99	7.33	
	(21808)	20.00 on 25cs		39.99	6.66	
	(21808)	22.00 on 35cs		37.99	6.33	
	(21808)	24.00 on 50cs		35.99	5.99	15/7.33
9013674		750ML	12	79.99	6.66	
	(21808)	16.00 on 1cs		63.99	5.33	
	(21808)	32.00 on 8cs		47.99	3.99	
	(21808)	40.00 on 15cs		39.99	3.33	8/3.99
BIN 50 SHIRAZ						
9013680		1.5L	FC	59.99	9.99	
	(21808)	8.00 on 1cs		51.99	8.66	
	(21808)	12.00 on 8cs		47.99	7.99	
	(21808)	16.00 on 15cs		43.99	7.33	
	(21808)	20.00 on 25cs		39.99	6.66	
	(21808)	22.00 on 35cs		37.99	6.33	
	(21808)	24.00 on 50cs		35.99	5.99	15/7.33
9013676		750ML	12	79.99	6.66	
	(21808)	16.00 on 1cs		63.99	5.33	
	(21808)	32.00 on 8cs		47.99	3.99	
	(21808)	40.00 on 15cs		39.99	3.33	8/3.99
BIN 55 SHIRAZ CABERNET						
9013645	2014	1.5L	FC	59.99	9.99	
	(21808)	8.00 on 1cs		51.99	8.66	
	(21808)	12.00 on 8cs		47.99	7.99	
	(21808)	16.00 on 15cs		43.99	7.33	
	(21808)	20.00 on 25cs		39.99	6.66	
	(21808)	22.00 on 35cs		37.99	6.33	
	(21808)	24.00 on 50cs		35.99	5.99	15/7.33
9013646	2014	750ML	12	79.99	6.66	
	(21808)	16.00 on 1cs		63.99	5.33	
	(21808)	32.00 on 8cs		47.99	3.99	
	(21808)	40.00 on 15cs		39.99	3.33	8/3.99
BIN 65 CHARDONNAY						
9013670		1.5L	FC	59.99	9.99	
	(21808)	8.00 on 1cs		51.99	8.66	
	(21808)	12.00 on 8cs		47.99	7.99	
	(21808)	16.00 on 15cs		43.99	7.33	
	(21808)	20.00 on 25cs		39.99	6.66	
	(21808)	22.00 on 35cs		37.99	6.33	
	(21808)	24.00 on 50cs		35.99	5.99	15/7.33
9013673		750ML	12	79.99	6.66	
	(21808)	16.00 on 1cs		63.99	5.33	
	(21808)	32.00 on 8cs		47.99	3.99	
	(21808)	40.00 on 15cs		39.99	3.33	8/3.99
BIN 80 CABERNET MERLOT						
9013655		1.5L	FC	59.99	9.99	
	(21808)	8.00 on 1cs		51.99	8.66	
	(21808)	12.00 on 8cs		47.99	7.99	
	(21808)	16.00 on 15cs		43.99	7.33	
	(21808)	20.00 on 25cs		39.99	6.66	
	(21808)	22.00 on 35cs		37.99	6.33	
	(21808)	24.00 on 50cs		35.99	5.99	15/7.33
9013658		750ML	12	79.99	6.66	
	(21808)	16.00 on 1cs		63.99	5.33	
	(21808)	32.00 on 8cs		47.99	3.99	
	(21808)	40.00 on 15cs		39.99	3.33	8/3.99
BIN 85 PINOT GRIGIO						
9082548		1.5L	FC	59.99	9.99	
	(21808)	8.00 on 1cs		51.99	8.66	
	(21808)	12.00 on 8cs		47.99	7.99	
	(21808)	16.00 on 15cs		43.99	7.33	
	(21808)	20.00 on 25cs		39.99	6.66	
	(21808)	22.00 on 35cs		37.99	6.33	
	(21808)	24.00 on 50cs		35.99	5.99	15/7.33
9021161		750ML	12	79.99	6.66	
	(21808)	16.00 on 1cs		63.99	5.33	
	(21808)	32.00 on 8cs		47.99	3.99	
	(21808)	40.00 on 15cs		39.99	3.33	8/3.99
BIN 90 MOSCATO						
9134794		1.5L	FC	59.99	9.99	
	(21808)	8.00 on 1cs		51.99	8.66	
	(21808)	12.00 on 8cs		47.99	7.99	
	(25437)	30.00 on 10cs		29.99	4.99	
	(21808)	16.00 on 15cs		43.99	7.33	
	(21808)	20.00 on 25cs		39.99	6.66	
	(21808)	22.00 on 35cs		37.99	6.33	
	(21808)	24.00 on 50cs		35.99	5.99	15/7.33
9097370		750ML	12	79.99	6.66	
	(21808)	16.00 on 1cs		63.99	5.33	
	(21808)	32.00 on 8cs		47.99	3.99	
	(25437)	48.00 on 10cs		31.99	2.66	
	(21808)	40.00 on 15cs		39.99	3.33	8/3.99
BIN 95 SAUVIGNON BLANC						
9013678		750ML	12	79.99	6.66	
	(21808)	16.00 on 1cs		63.99	5.33	
	(21808)	32.00 on 8cs		47.99	3.99	
	(21808)	40.00 on 15cs		39.99	3.33	8/3.99
BIN 99 PINOT NOIR						
9013689		750ML	12	79.99	6.66	
	(21808)	16.00 on 1cs		63.99	5.33	
	(21808)	32.00 on 8cs		47.99	3.99	
	(21808)	40.00 on 15cs		39.99	3.33	8/3.99

LINDEMAN'S CAWARRA

Item#	Vt/Asst	Size	BPC	Case Price	TM Bot Price	LM Bot Comp
SHIRAZ CABERNET						
9013685		1.5L	FC	51.99	8.66	
	(25028)	8.00 on 2cs		43.99	7.33	

PENFOLDS BIN RANGE

Item#	Vt/Asst	Size	BPC	Case Price	TM Bot Price	LM Bot Comp
BIN 8 CABERNET SHIRAZ						
9237991		750ML	6	95.99	15.99	
	(21861)	1.33 on 3bt			14.66	
	(21862)	16.00 on 1cs		79.99	13.33	
	(25683)	36.00 on 2cs		59.99	9.99	
	(21862)	24.00 on 3cs		71.99	11.99	
BIN 8 CABERNET SHIRAZ MAX SCHUBERT SLEEVE						
9292725		750ML	6	95.99	15.99	
	(21861)	1.33 on 3bt			14.66	
	(21862)	16.00 on 1cs		79.99	13.33	
	(25683)	36.00 on 2cs		59.99	9.99	
	(21862)	24.00 on 3cs		71.99	11.99	
BIN 9 CABERNET SAUVIGNON						
9237992		750ML	6	95.99	15.99	
	(21861)	1.33 on 3bt			14.66	
	(21862)	16.00 on 1cs		79.99	13.33	
	(25683)	36.00 on 2cs		59.99	9.99	
	(21862)	24.00 on 3cs		71.99	11.99	
BIN 9 CABERNET MAX SCHUBERT SLEEVE						
9264178		750ML	6	95.99	15.99	
	(21861)	1.33 on 3bt			14.66	
	(21862)	16.00 on 1cs		79.99	13.33	
	(25683)	36.00 on 2cs		59.99	9.99	
	(21862)	24.00 on 3cs		71.99	11.99	
BIN 28 SHIRAZ KALIMNA						
9150011		750ML	6	139.99	23.33	5/13.99
BIN 51 RIESLING EDEN VALLEY						
9021432		750ML	6	163.99	27.33	
BIN 128 SHIRAZ						
9143784		750ML	6	139.99	23.33	5/18.66
BIN 311 CHARDONNAY TUMBARUMBA						
9102146		750ML	6	159.99	26.66	5/13.99
BIN 389 CABERNET SHIRAZ						
9175345		750ML	6	299.99	49.99	
	(21861)	4.00 on 1bt			45.99	5/29.99

Item#	Vt/Asst	Size	BPC	Case Price	TM Bot Price	LM Bot Comp
BIN 407 CABERNET SAUVIGNON						
9195777	2016	750ML	6	299.99	49.99	
BIN 707 CABERNET SAUVIGNON						
9345158	2016	750ML	6	1999.99	333.33	
CHARDONNAY MAXS						
9291963		750ML	6	95.99	15.99	
	(21862)	16.00 on 1cs		79.99	13.33	
	(25683)	36.00 on 2cs		59.99	9.99	
	(21862)	24.00 on 3cs		71.99	11.99	
CHARDONNAY MAXS SLEEVE						
9316561		750ML	6	95.99	15.99	
	(21861)	1.33 on 3bt			14.66	
	(21862)	16.00 on 1cs		79.99	13.33	
	(25683)	36.00 on 2cs		59.99	9.99	
	(21862)	24.00 on 3cs		71.99	11.99	

New

PAXTON

CABERNET SAUVIGNON MV						
9370845		750ML	12	183.99	15.33	
	(26937)	24.00 on 2cs		159.99	13.33	
	(26937)	32.00 on 3cs		151.99	12.66	
GRENACHE THOMAS BLOCK						
9370847		750ML	12	279.99	23.33	
	(26937)	40.00 on 2cs		239.99	19.99	
	(26937)	56.00 on 3cs		223.99	18.66	
SHIRAZ AAA						
9370849		750ML	12	183.99	15.33	
	(26937)	24.00 on 2cs		159.99	13.33	
	(26937)	32.00 on 3cs		151.99	12.66	
SHIRAZ MV						
9370850		750ML	12	183.99	15.33	
	(26937)	24.00 on 2cs		159.99	13.33	
	(26937)	32.00 on 3cs		151.99	12.66	
SHIRAZ NOW						
9370861		750ML	12	183.99	15.33	
	(26937)	24.00 on 2cs		159.99	13.33	
	(26937)	32.00 on 3cs		151.99	12.66	
SHIRAZ QUANDONG FARM						
9370862		750ML	12	279.99	23.33	
	(26937)	56.00 on 3cs		223.99	18.66	

PENFOLDS KOONUNGA HILL

CHARDONNAY						
9014378		750ML	12	127.99	10.66	
	(21850)	24.00 on 1cs		103.99	8.66	1/7.99
SHIRAZ						
9014417		750ML	12	127.99	10.66	
	(21850)	24.00 on 1cs		103.99	8.66	1/7.99
SHIRAZ CABERNET						
9014367		750ML	12	127.99	10.66	
	(21850)	24.00 on 1cs		103.99	8.66	1/7.99

PENFOLDS PORTS

CLUB TAWNY PORT						
9184436		750ML	6	63.99	10.66	5/7.99
GRANDFATHER FINEST TAWNY PORT						
9014414		750ML	6	399.99	66.66	

PENFOLDS PREMIUM RANGE

GRANGE						
9335819WD2014		750ML	3	1829.99	609.99	
SHIRAZ RWT BARROSA VALLEY						
9014421		750ML	6	659.99	109.99	
SHIRAZ ST HENRI						
9339915	2015	750ML	6	419.99	69.99	

PENFOLDS RAWSON'S RETREAT

CABERNET SAUVIGNON						
9014427		750ML	12	79.99	6.66	1/5.33
CHARDONNAY						
9014435		750ML	12	79.99	6.66	1/5.33
MERLOT						
9014437		750ML	12	79.99	6.66	1/5.33
SHIRAZ/CABERNET						
9014438		750ML	12	79.99	6.66	1/5.33

ROSEMOUNT BLENDS

SHIRAZ CABERNET						
9014090		750ML	12	71.99	5.99	1/4.66
TRAMINER RIESLING						
9014089		750ML	12	71.99	5.99	

ROSEMOUNT DIAMOND

CABERNET SAUVIGNON						
9014095		750ML	12	103.99	8.66	
	(21871)	32.00 on 1cs		71.99	5.99	
	(25030)	32.00 on 1cs		71.99	5.99	3/5.33
CHARDONNAY						
9014092		750ML	12	87.99	7.33	
	(21871)	16.00 on 1cs		71.99	5.99	
	(25030)	16.00 on 1cs		71.99	5.99	3/5.33
MERLOT						
9014098		750ML	12	103.99	8.66	
	(25030)	32.00 on 1cs		71.99	5.99	3/5.33
SHIRAZ						
9014097		1.5L	FC	103.99	17.33	
	(21871)	32.00 on 1cs		71.99	11.99	
	(21871)	40.00 on 2cs		63.99	10.66	3/9.99
9014096		750ML	12	103.99	8.66	
	(25030)	32.00 on 1cs		71.99	5.99	3/5.33

SAMUEL WYNN

CABERNET SAUVIGNON						
9278708		750ML	6	60.00	10.00	2/8.00
RED BLEND						
9278700		750ML	6	60.00	10.00	2/8.00

THE LITTLE PENGUIN

CABERNET SAUVIGNON (CA)						
9288137		1.5L	FC	63.99	10.66	
	(21892)	4.00 on 1cs		59.99	9.99	
	(21892)	16.00 on 3cs		47.99	7.99	
	(21892)	20.00 on 5cs		43.99	7.33	
9288138		750ML	12	71.99	5.99	
	(21892)	8.00 on 1cs		63.99	5.33	
	(21892)	16.00 on 3cs		55.99	4.66	
	(21892)	24.00 on 5cs		47.99	3.99	
CABERNET/MERLOT						
9019383		1.5L	FC	63.99	10.66	
	(21892)	4.00 on 1cs		59.99	9.99	
	(21892)	16.00 on 3cs		47.99	7.99	
	(21892)	20.00 on 5cs		43.99	7.33	
CABERNET/MERLOT (CA)						
9288139		1.5L	FC	63.99	10.66	
	(21892)	4.00 on 1cs		59.99	9.99	
	(21892)	16.00 on 3cs		47.99	7.99	
	(21892)	20.00 on 5cs		43.99	7.33	
CHARDONNAY (CA)						
9288161		1.5L	FC	63.99	10.66	
	(21892)	4.00 on 1cs		59.99	9.99	
	(21892)	16.00 on 3cs		47.99	7.99	
	(21892)	20.00 on 5cs		43.99	7.33	
9288162		750ML	12	71.99	5.99	
	(21892)	8.00 on 1cs		63.99	5.33	
	(21892)	16.00 on 3cs		55.99	4.66	
	(21892)	24.00 on 5cs		47.99	3.99	
MERLOT (CA)						
9288163		1.5L	FC	63.99	10.66	
	(21892)	4.00 on 1cs		59.99	9.99	
	(21892)	16.00 on 3cs		47.99	7.99	
	(21892)	20.00 on 5cs		43.99	7.33	
9288164		750ML	12	71.99	5.99	
	(21892)	8.00 on 1cs		63.99	5.33	
	(21892)	16.00 on 3cs		55.99	4.66	
	(21892)	24.00 on 5cs		47.99	3.99	
PINOT GRIGIO						
9019381		750ML	12	71.99	5.99	
PINOT GRIGIO (CA)						
9288165		750ML	12	71.99	5.99	
	(21892)	8.00 on 1cs		63.99	5.33	
	(21892)	16.00 on 3cs		55.99	4.66	
	(21892)	24.00 on 5cs		47.99	3.99	
PINOT NOIR						
9015126		750ML	12	71.99	5.99	
PINOT NOIR (CA)						
9288166		1.5L	FC	63.99	10.66	
	(21892)	4.00 on 1cs		59.99	9.99	
	(21892)	16.00 on 3cs		47.99	7.99	
	(21892)	20.00 on 5cs		43.99	7.33	
9288167		750ML	12	71.99	5.99	
	(21892)	8.00 on 1cs		63.99	5.33	
	(21892)	16.00 on 3cs		55.99	4.66	
	(21892)	24.00 on 5cs		47.99	3.99	
SHIRAZ						
9015120		1.5L	FC	63.99	10.66	
	(21892)	4.00 on 1cs		59.99	9.99	
	(21892)	16.00 on 3cs		47.99	7.99	
	(21892)	20.00 on 5cs		43.99	7.33	
SHIRAZ (CA)						
9288168		1.5L	FC	63.99	10.66	
	(21892)	4.00 on 1cs		59.99	9.99	
	(21892)	16.00 on 3cs		47.99	7.99	
	(21892)	20.00 on 5cs		43.99	7.33	
9288169		750ML	12	71.99	5.99	
	(21892)	8.00 on 1cs		63.99	5.33	
	(21892)	16.00 on 3cs		55.99	4.66	
	(21892)	24.00 on 5cs		47.99	3.99	
SHIRAZ/CABERNET						
9019385		1.5L	FC	63.99	10.66	
	(21892)	4.00 on 1cs		59.99	9.99	
	(21892)	16.00 on 3cs		47.99	7.99	
	(21892)	20.00 on 5cs		43.99	7.33	
SHIRAZ/CABERNET (CA)						
9288170		1.5L	FC	63.99	10.66	
	(21892)	4.00 on 1cs		59.99	9.99	
	(21892)	16.00 on 3cs		47.99	7.99	
	(21892)	20.00 on 5cs		43.99	7.33	

WOLF BLASS

CABERNET SAUVIGNON BLACK LABEL						
9241340		750ML	6	59.99	9.99	
	(22332)	12.00 on 2cs		47.99	7.99	
CHARDONNAY RESERVE						
9262397		750ML	12	119.99	9.99	
	(22333)	8.00 on 1cs		111.99	9.33	
	(22333)	16.00 on 2cs		103.99	8.66	
	(22333)	24.00 on 3cs		95.99	7.99	
RED BLEND RESERVE						
9262396		750ML	12	119.99	9.99	
	(22333)	8.00 on 1cs		111.99	9.33	
	(22333)	16.00 on 2cs		103.99	8.66	
	(22333)	24.00 on 3cs		95.99	7.99	
SPICE SHIRAZ BLACK LABEL						
9241355		750ML	6	59.99	9.99	
	(22332)	12.00 on 2cs		47.99	7.99	

WYNNS

CABERNET SAUVIGNON COONAWARRA BLACK						
9158787		750ML	12	399.99	33.33	

Australia Sparkling

LINDEMAN'S BIN SERIES

BIN 25 BRUT CUVEE						
9278722		750ML	6	39.99	6.66	
	(21808)	8.00 on 2cs		31.99	5.33	6.66
BIN 30 ROSE						
9276608		750ML	6	39.99	6.66	
	(21808)	8.00 on 2cs		31.99	5.33	6.66

Chile

EYZAGUIRRE

CABERNET SAUVIGNON						
9025068		750ML	12	95.99	7.99	
	(18365)	8.00 on 1cs		87.99	7.33	
	(18365)	16.00 on 2cs		79.99	6.66	
	(18365)	24.00 on 5cs		71.99	5.99	

LA MISION

CABERNET SAUVIGNON RESERVE						
9257243		750ML	12	95.99	7.99	
CABERNET SAUVIGNON RESERVE ESPECIAL						
9257246		750ML	12	127.99	10.66	
CARMENERE RESERVE ESPECIAL						
9257248		750ML	12	127.99	10.66	
CHARDONNAY RESERVE						
9257245		750ML	12	95.99	7.99	
CHARDONNAY RESERVE ESPECIAL						
9257247		750ML	12	127.99	10.66	
PINOT NOIR RESERVE ESPECIAL						
9257251		750ML	12	127.99	10.66	
SAUVIGNON BLANC RESERVE ESPECIAL						
9257253		750ML	12	127.99	10.66	

LA PLAYA

AXEL CABERNET SAUVIGNON						
9069192		750ML	6	87.99	14.66	
	(18365)	8.00 on 1cs		79.99	13.33	
	(18365)	16.00 on 2cs		71.99	11.99	
	(18365)	24.00 on 3cs		63.99	10.66	
CABERNET SAUVIGNON						
9025440		1.5L	FC	75.99	12.66	
	(18365)	16.00 on 1cs		59.99	9.99	
	(18365)	20.00 on 2cs		55.99	9.33	
	(18365)	28.00 on 5cs		47.99	7.99	
9025441		750ML	12	79.99	6.66	
	(18365)	8.00 on 2cs		71.99	5.99	
	(18365)	16.00 on 5cs		63.99	5.33	
CHARDONNAY						
9025442		1.5L	FC	75.99	12.66	
	(18365)	16.00 on 1cs		59.99	9.99	
	(18365)	20.00 on 2cs		55.99	9.33	
	(18365)	28.00 on 5cs		47.99	7.99	
9025443		750ML	12	79.99	6.66	
	(18365)	8.00 on 2cs		71.99	5.99	
	(18365)	16.00 on 5cs		63.99	5.33	

Item#	Vt/Asst	Size	BPC	Case Price	TM Bot Price	LM Bot Comp
ESTATE RED BLEND						
9188189		750ML	12	79.99	6.66	
	(18365)	8.00 on 2cs		71.99	5.99	
	(18365)	16.00 on 5cs		63.99	5.33	
MERLOT						
9025444		1.5L	FC	75.99	12.66	
	(18365)	16.00 on 1cs		59.99	9.99	
	(18365)	20.00 on 2cs		55.99	9.33	
	(18365)	28.00 on 5cs		47.99	7.99	
9025445		750ML	12	79.99	6.66	
	(18365)	8.00 on 2cs		71.99	5.99	
	(18365)	16.00 on 5cs		63.99	5.33	
SAUVIGNON BLANC						
9025447		1.5L	FC	75.99	12.66	
	(18365)	16.00 on 1cs		59.99	9.99	
	(18365)	20.00 on 2cs		55.99	9.33	
	(18365)	28.00 on 5cs		47.99	7.99	
9069222		750ML	12	79.99	6.66	
	(18365)	8.00 on 2cs		71.99	5.99	
	(18365)	16.00 on 5cs		63.99	5.33	
TINGA BLOCK						
RESERVE CABERNET SAUVIGNON						
9187103		750ML	12	111.99	9.33	
	(18365)	8.00 on 1cs		103.99	8.66	
	(18365)	16.00 on 2cs		95.99	7.99	
	(18365)	24.00 on 3cs		87.99	7.33	
RESERVE CLARET						
9187140		750ML	12	111.99	9.33	
WINEMAKERS						
RED SECRET BARREL						
9235905		1L	6	55.99	9.33	
WHITE SECRET BARREL						
9255565		1L	6	55.99	9.33	

France

AGLY BROTHERS

Item#	Vt/Asst	Size	BPC	Case Price	TM Bot Price	LM Bot Comp
COTES DU ROUSSILLON RED						
9358452	2014	750ML	6	171.99	28.66	
	(25622)	8.00 on 1cs		163.99	27.33	
	(25622)	16.00 on 3cs		155.99	25.99	

ALLENO & CHAPOUTIER

Item#	Vt/Asst	Size	BPC	Case Price	TM Bot Price	LM Bot Comp
CROZES HERMITAGE ROUGE						
9239422		750ML	12	279.99	23.33	
ST JOSEPH CROIX DE CHABOT BLANC						
9239425		750ML	6	163.99	27.33	
ST JOSEPH CROIX DE CHABOT ROUGE						
9239426		750ML	6	163.99	27.33	

CHATEAU -BORDEAUX

Item#	Vt/Asst	Size	BPC	Case Price	TM Bot Price	LM Bot Comp
CHATEAU DE CARLES						
9191030		750ML	12	239.99	19.99	
CHATEAU DES FERRAGES ROUMERY ROSE						
9357031	2018	750ML	12	159.99	13.33	
	(25622)	8.00 on 1cs		151.99	12.66	
	(25622)	16.00 on 3cs		143.99	11.99	

CHATEAU MINUTY

Item#	Vt/Asst	Size	BPC	Case Price	TM Bot Price	LM Bot Comp
M DE ROSE						
9300343	2017	750ML	12	183.99	15.33	
	(24715)	24.00 on 1cs		159.99	13.33	
	(25683)	56.00 on 2cs		127.99	10.66	
	(26831)	70.00 on 3cs		113.99	9.49	
9355271	2018	750ML	12	183.99	15.33	
	(24715)	24.00 on 1cs		159.99	13.33	
	(25683)	56.00 on 2cs		127.99	10.66	

LA TOURNEE

Item#	Vt/Asst	Size	BPC	Case Price	TM Bot Price	LM Bot Comp
RED						
9358430		750ML	6	55.99	9.33	
	(25622)	4.00 on 1cs		51.99	8.66	
	(25622)	8.00 on 3cs		47.99	7.99	
WHITE						
9358451		750ML	6	55.99	9.33	
	(25622)	4.00 on 1cs		51.99	8.66	
	(25622)	8.00 on 3cs		47.99	7.99	

MATHILDE CHAPOUTIER

Item#	Vt/Asst	Size	BPC	Case Price	TM Bot Price	LM Bot Comp
DOS LUSIADAS ELEIVERA TINTO						
9358455		750ML	6	71.99	11.99	
	(25622)	4.00 on 1cs		67.99	11.33	
	(25622)	8.00 on 3cs		63.99	10.66	
RUEDA						
9358454		750ML	12	191.99	15.99	
	(25622)	8.00 on 1cs		183.99	15.33	
	(25622)	16.00 on 3cs		175.99	14.66	

PIC & CHAPOUTIER

Item#	Vt/Asst	Size	BPC	Case Price	TM Bot Price	LM Bot Comp
COTES DU RHONE ROUGE						
9239421		750ML	12	127.99	10.66	
	(25622)	8.00 on 1cs		119.99	9.99	
	(25622)	16.00 on 3cs		111.99	9.33	

PIERRE

Item#	Vt/Asst	Size	BPC	Case Price	TM Bot Price	LM Bot Comp
CABERNET FRANC						
9338267		750ML	12	127.99	10.66	
	(25622)	8.00 on 1cs		119.99	9.99	
	(25622)	16.00 on 3cs		111.99	9.33	
	(25622)	24.00 on 5cs		103.99	8.66	
CHARDONNAY						
9338268		750ML	12	127.99	10.66	
	(25622)	8.00 on 1cs		119.99	9.99	
	(25622)	16.00 on 3cs		111.99	9.33	
	(25622)	24.00 on 5cs		103.99	8.66	
PINOT NOIR						
9338266		750ML	12	127.99	10.66	
	(25622)	8.00 on 1cs		119.99	9.99	
	(25622)	16.00 on 3cs		111.99	9.33	
	(25622)	24.00 on 5cs		103.99	8.66	
SAUVIGNON BLANC						
9338265		750ML	12	127.99	10.66	
	(25622)	8.00 on 1cs		119.99	9.99	
	(25622)	16.00 on 3cs		111.99	9.33	
	(25622)	24.00 on 5cs		103.99	8.66	

France Sparkling

MAISON DE GRAND ESPRIT

Item#	Vt/Asst	Size	BPC	Case Price	TM Bot Price	LM Bot Comp
LETRE MAGIQUE ROSE						
9290107	2017	750ML	12	135.99	11.33	
	(24742)	16.00 on 1cs		119.99	9.99	
	(25683)	32.00 on 2cs		103.99	8.66	
	(24742)	32.00 on 5cs		103.99	8.66	
LETRE MAGIQUE CREMANT DE BOURGOGNE						
9323672		750ML	6	99.99	16.66	
	(25400)	20.00 on 1cs		79.99	13.33	
MARQUIS DE LA MYSTERIALE						
9324858		750ML	6	199.99	33.33	
	(25451)	20.00 on 1cs		179.99	29.99	

Italy

CAMPANILE

(by Cavaliere D'oro)

Item#	Vt/Asst	Size	BPC	Case Price	TM Bot Price	LM Bot Comp
PINOT GRIGIO FRUILI						
9349282	NEW	750ML	12	72.00	6.00	
PINOT GRIGIO CULINARY COLLECTION						
9046601		750ML	12	103.99	8.66	
	(25063)	23.95 on 1cs		80.04	6.67	
	(25063)	32.11 on 2cs		71.88	5.99	

CAVALIERE D'ORO

(Gabbiano)

Item#	Vt/Asst	Size	BPC	Case Price	TM Bot Price	LM Bot Comp
ALLEANZA TUSCAN BLEND						
9349260	NEW	750ML	6	159.99	26.66	
	(26855)	10.00 on 1cs		149.99	24.99	
BELLEZZA DOCG						
9349259	NEW	750ML	6	159.99	26.66	
	(26855)	10.00 on 1cs		149.99	24.99	
CHIANTI DOCG						
9358532	NEW	1.5L	6	71.99	11.99	
	(25277)	8.00 on 1cs		63.99	10.66	
	(25277)	12.00 on 5cs		59.99	9.99	
	(25277)	20.00 on 10cs		51.99	8.66	
	(25277)	32.00 on 15cs		39.99	6.66	10/8.66
9015632		750ML	12	79.99	6.66	3/5.33
9349256	NEW	750ML	12	79.99	6.66	
CHIANTI CLASSICO						
9003965		750ML	12	119.99	9.99	
	(25277)	32.00 on 1cs		87.99	7.33	
	(25277)	40.00 on 3cs		79.99	6.66	
	(26521)	56.00 on 5cs		63.99	5.33	
9349257	NEW	750ML	12	103.99	8.66	
	(26853)	16.00 on 2cs		87.99	7.33	
	(26853)	24.00 on 3cs		79.99	6.66	
CHIANTI CLASSICO RISERVA BLACK						
9015630		750ML	12	183.99	15.33	
	(25277)	8.00 on 1cs		175.99	14.66	
	(25379)	64.00 on 2cs		119.99	9.99	
	(25683)	64.00 on 2cs		119.99	9.99	
9349258	NEW	750ML	12	183.99	15.33	
PINOT GRIGIO						
9358533	NEW	1.5L	6	71.99	11.99	
	(25277)	8.00 on 1cs		63.99	10.66	
	(25277)	12.00 on 5cs		59.99	9.99	
	(25277)	20.00 on 10cs		51.99	8.66	
	(25277)	32.00 on 15cs		39.99	6.66	10/8.66
9014625		750ML	12	79.99	6.66	3/5.33
9349281	NEW	750ML	12	79.99	6.66	3/5.33

PINOT GRIGIO VALDADIGE DOC

Item#	Vt/Asst	Size	BPC	Case Price	TM Bot Price	LM Bot Comp
9347145	NEW	750ML	12	103.99	8.66	
	(26853)	16.00 on 2cs		87.99	7.33	
	(26853)	24.00 on 3cs		79.99	6.66	
PRIMITIVO PUGLIA IGT						
9347142	NEW	750ML	12	79.99	6.66	
TERRE SICILIANE ROSSO IGT						
9347144	NEW	750ML	12	103.99	8.66	
	(26853)	16.00 on 2cs		87.99	7.33	
	(26853)	24.00 on 3cs		79.99	6.66	
TOSCANA IGT						
9347143	NEW	750ML	12	103.99	8.66	
	(26853)	16.00 on 2cs		87.99	7.33	
	(26853)	24.00 on 3cs		79.99	6.66	
TOSCANA DARK KNIGHT						
9252518		750ML	12	135.99	11.33	
	(25277)	16.00 on 1cs		119.99	9.99	
	(25277)	56.00 on 2cs		79.99	6.66	
	(25277)	80.00 on 15cs		55.99	4.66	
	(25277)	88.00 on 50cs		47.99	3.99	

CORVO

Item#	Vt/Asst	Size	BPC	Case Price	TM Bot Price	LM Bot Comp
BIANCO						
9207120		750ML	12	111.99	9.33	
	(20639)	24.00 on 1cs		87.99	7.33	
	(20639)	32.00 on 2cs		79.99	6.66	
	(20639)	40.00 on 3cs		71.99	5.99	
MOSCATO						
9151378		750ML	12	111.99	9.33	
	(20639)	24.00 on 1cs		87.99	7.33	
	(20639)	32.00 on 2cs		79.99	6.66	
	(20639)	40.00 on 3cs		71.99	5.99	
PINOT GRIGIO						
9181514		750ML	12	111.99	9.33	
	(20639)	24.00 on 1cs		87.99	7.33	
	(20639)	32.00 on 2cs		79.99	6.66	
	(20639)	40.00 on 3cs		71.99	5.99	

DUCA DI SALAPARUTA

Item#	Vt/Asst	Size	BPC	Case Price	TM Bot Price	LM Bot Comp
KADOS						
9121717		750ML	6	87.99	14.66	
	(20639)	16.00 on 1cs		71.99	11.99	
PASSO DELLE MULE						
9121719		750ML	6	99.99	16.66	
	(20639)	20.00 on 1cs		79.99	13.33	

LA GIOIOSA

Item#	Vt/Asst	Size	BPC	Case Price	TM Bot Price	LM Bot Comp
MOSCATO						
9138981		750ML	12	80.00	6.66	
	(25848)	8.00 on 3cs		72.00	6.00	

STELLINA DI NOTTE

Item#	Vt/Asst	Size	BPC	Case Price	TM Bot Price	LM Bot Comp
PINOT GRIGIO						
9019807		750ML	12	119.99	9.99	
	(21880)	32.00 on 1cs		87.99	7.33	
	(21880)	40.00 on 2cs		79.99	6.66	
	(25691)	48.00 on 2cs		71.99	5.99	

TESTA

Item#	Vt/Asst	Size	BPC	Case Price	TM Bot Price	LM Bot Comp
MONTEPULCIANO ABRUZZO						
9345246		750ML	12	111.99	9.33	
	(26616)	8.00 on 1cs		103.99	8.66	
	(26616)	16.00 on 2cs		95.99	7.99	

VILLA ANNA

Item#	Vt/Asst	Size	BPC	Case Price	TM Bot Price	LM Bot Comp
PINOT GRIGIO						
9348037		750ML	12	95.99	7.99	
	(26616)	8.00 on 1cs		87.99	7.33	
	(26616)	16.00 on 2cs		79.99	6.66	

Italy Sparkling

CAVALIERE D'ORO

Item#	Vt/Asst	Size	BPC	Case Price	TM Bot Price	LM Bot Comp
PROSECCO DRY						
9351269		750ML	12	199.99	16.66	
	(26854)	96.00 on 1cs		103.99	8.66	

LA GIOIOSA

Item#	Vt/Asst	Size	BPC	Case Price	TM Bot Price	LM Bot Comp
PROSECCO						
9214580		750ML	6	72.00	12.00	
	(25847)	2.00 on 1bt			10.00	
	(25848)	16.00 on 1cs		56.00	9.33	
	(25848)	20.00 on 3cs		52.00	8.66	
BRUT ROSE						
9257947		750ML	6	72.00	12.00	
	(25847)	2.00 on 1bt			10.00	
	(25848)	16.00 on 1cs		56.00	9.33	
	(25848)	20.00 on 3cs		52.00	8.66	

Item#	Vt/Asst	Size	BPC	Case Price	TM Bot Price	LM Bot Comp
STELLINA DI NOTTE						
PROSECCO						
9093433		750ML	12	119.99	9.99	
	(21746)	8.00 on 1cs		111.99	9.33	
	(21746)	16.00 on 2cs		103.99	8.66	
VOVETI						
PROSECCO						
9130149		750ML	12	127.99	10.66	
	(2063)	0.67 on 3bt			9.99	
	(12397)	8.00 on 1cs		119.99	9.99	
9241181		187ML	FC	95.99	3.99	
	(12397)	16.00 on 1cs		79.99	3.33	
	(26918)	24.00 on 5cs		71.99	2.99	1/3.33
New Zealand						
GREG NORMAN						
SAUVIGNON BLANC						
9266469	KEG	19.5L	1	218.00	218.00	
	(25423)	23.00 on 1cs		195.00	195.00	
9189364		750ML	12	135.99	11.33	
	(2045)	1.33 on 1bt			10.00	5/5.33
MATUA						
PINOT NOIR MARLBOROUGH						
9004107		750ML	12	135.99	11.33	
	(22186)	16.00 on 1cs		119.99	9.99	3/9.33
PINOT NOIR ROSE						
9221143		750ML	12	119.99	9.99	
	(22186)	8.00 on 1cs		111.99	9.33	
	(22186)	16.00 on 3cs		103.99	8.66	10/6.66
SAUVIGNON BLANC						
9004108		750ML	12	119.99	9.99	
	(22186)	8.00 on 1cs		111.99	9.33	
	(22186)	16.00 on 3cs		103.99	8.66	10/6.66
SQUEALING PIG						
SAUVIGNON BLANC						
9158455		750ML	6	99.99	16.66	
	(21877)	10.00 on 2cs		89.99	14.99	
Spain						
BODEGA PINOSO						
VERGEL RED						
9345245		750ML	12	95.99	7.99	
	(26616)	8.00 on 1cs		87.99	7.33	
	(26616)	16.00 on 2cs		79.99	6.66	
VERGEL WHITE						
9345243		750ML	12	95.99	7.99	
	(26616)	8.00 on 1cs		87.99	7.33	
	(26616)	16.00 on 2cs		79.99	6.66	
MORLANDA						
PRIORAT						
9270039		750ML	6	199.99	33.33	
MYLIA						
SANGRIA RED						
9363019		750ML	12	96.00	8.00	
	(25848)	16.00 on 1cs		80.00	6.66	
	(25848)	24.00 on 3cs		72.00	6.00	
RENE BARBIER						
MEDITERRANEAM RED						
9220025		3L	FC	63.99	15.99	
	(2152)	10.66 on 1cs		53.33	13.33	
	(2152)	13.33 on 3cs		50.66	12.66	
	(2152)	16.00 on 5cs		47.99	11.99	
9015185		1.5L	FC	55.99	9.33	
	(2152)	4.00 on 1cs		51.99	8.66	
	(2152)	8.00 on 3cs		47.99	7.99	
	(2152)	16.00 on 5cs		39.99	6.66	
9016097		750ML	12	59.99	4.99	
	(2152)	4.00 on 1cs		55.99	4.66	
	(2152)	12.00 on 3cs		47.99	3.99	
MEDITERRANEAM WHITE						
9220027		3L	FC	63.99	15.99	
	(2152)	10.66 on 1cs		53.33	13.33	
	(2152)	13.33 on 3cs		50.66	12.66	
	(2152)	16.00 on 5cs		47.99	11.99	
9015184		1.5L	FC	55.99	9.33	
	(2152)	4.00 on 1cs		51.99	8.66	
	(2152)	8.00 on 3cs		47.99	7.99	
	(2152)	16.00 on 5cs		39.99	6.66	
9016096		750ML	12	59.99	4.99	
	(2152)	4.00 on 1cs		55.99	4.66	
	(2152)	12.00 on 3cs		47.99	3.99	
VALDUBON						
RED RESERVA						
9015235		750ML	6	119.99	19.99	
RIBERA DEL DUERO RED WINE						
9015231		750ML	6	75.99	12.66	
	(22792)	4.00 on 3cs		71.99	11.99	
	(4024)	4.00 on 3cs		71.99	11.99	
VAZA						
ROIJA CRIANZA						
9047869		750ML	6	67.99	11.33	
	(22792)	4.00 on 3cs		63.99	10.66	
	(4024)	4.00 on 3cs		63.99	10.66	
RIOJA TEMPRANILLO						
9047868		750ML	6	51.99	8.66	
	(22792)	4.00 on 3cs		47.99	7.99	
	(4024)	4.00 on 3cs		47.99	7.99	
VIONTA						
ALBARINO RIAS BAIXAS						
9015233		750ML	6	71.99	11.99	
	(22792)	8.00 on 3cs		63.99	10.66	
	(4024)	8.00 on 3cs		63.99	10.66	
	(22792)	12.00 on 5cs		59.99	9.99	
	(4024)	12.00 on 5cs		59.99	9.99	
Spain Sparkling						
FREIXENET						
(www.freixenet.com)						
BLANC DE BLANCS						
9064643		750ML	12	72.00	6.00	
	(2151)	8.00 on 3cs		64.00	5.33	
	(2151)	12.00 on 10cs		60.00	5.00	
CARTA NEVADA BRUT						
9015154		750ML	12	103.99	8.66	
	(12397)	8.00 on 1cs		95.99	7.99	
	(12397)	16.00 on 3cs		87.99	7.33	
	(12397)	24.00 on 10cs		79.99	6.66	
9015148		187ML	FC	63.99	2.66	
	(12397)	8.00 on 1cs		55.99	2.33	
CARTA NEVADA SEMI-DRY						
9015155		750ML	12	103.99	8.66	
	(12397)	8.00 on 1cs		95.99	7.99	
	(12397)	16.00 on 3cs		87.99	7.33	
	(12397)	24.00 on 10cs		79.99	6.66	
CORDON NEGRO BRUT						
9015166		1.5L	FC	119.99	19.99	
	(12397)	12.00 on 1cs		107.99	17.99	
	(12397)	16.00 on 3cs		103.99	17.33	
	(12397)	20.00 on 5cs		99.99	16.66	
	(12397)	32.00 on 10cs		87.99	14.66	
9015153		750ML	12	127.99	10.66	
	(12397)	16.00 on 1cs		111.99	9.33	
	(12397)	20.00 on 3cs		107.99	8.99	
	(12397)	24.00 on 5cs		103.99	8.66	
	(12397)	32.00 on 10cs		95.99	7.99	
9015131		375ML	12	71.99	5.99	
	(12397)	8.00 on 1cs		63.99	5.33	
9015161		187ML	FC	71.99	2.99	
	(12397)	8.00 on 1cs		63.99	2.66	
9064305	8/3PK	187ML	FC	71.99	2.99	
	(12397)	8.00 on 1cs		63.99	2.66	
CORDON NEGRO EXTRA DRY						
9015169		1.5L	FC	119.99	19.99	
	(12397)	12.00 on 1cs		107.99	17.99	
	(12397)	16.00 on 3cs		103.99	17.33	
	(12397)	20.00 on 5cs		99.99	16.66	
	(12397)	32.00 on 10cs		87.99	14.66	
9015165		750ML	12	127.99	10.66	
	(12397)	16.00 on 1cs		111.99	9.33	
	(12397)	20.00 on 3cs		107.99	8.99	
	(12397)	24.00 on 5cs		103.99	8.66	
	(12397)	32.00 on 10cs		95.99	7.99	
9015139		375ML	12	71.99	5.99	
	(12397)	8.00 on 1cs		63.99	5.33	
9015168		187ML	FC	71.99	2.99	
	(12397)	8.00 on 1cs		63.99	2.66	
CORDON NEGRO SWEET CUVEE						
9167424		750ML	12	127.99	10.66	
	(12397)	16.00 on 1cs		111.99	9.33	
	(12397)	20.00 on 3cs		107.99	8.99	
	(12397)	24.00 on 5cs		103.99	8.66	
	(12397)	32.00 on 10cs		95.99	7.99	
CORDON ROSADO						
9053026		750ML	12	127.99	10.66	
	(12397)	16.00 on 1cs		111.99	9.33	
	(12397)	20.00 on 3cs		107.99	8.99	
	(12397)	24.00 on 5cs		103.99	8.66	
	(12397)	32.00 on 10cs		95.99	7.99	
ICE CUVEE ESPECIAL						
9260571		750ML	12	143.99	11.99	
	(12397)	24.00 on 1cs		119.99	9.99	
ICE CUVEE ESPECIAL ROSE						
9290430		750ML	12	143.99	11.99	
	(12397)	24.00 on 1cs		119.99	9.99	
ROSE (ITALY)						
9329442		750ML	12	199.99	16.66	
	(26308)	2.00 on 3bt			14.66	
	(12397)	40.00 on 1cs		159.99	13.33	
PROSECCO (ITALY)						
9329441		750ML	12	199.99	16.66	
	(26307)	2.00 on 3bt			14.66	
	(12397)	40.00 on 1cs		159.99	13.33	
VINTAGE RESERVA						
9132902		750ML	FC	63.99	10.66	
	(12397)	4.00 on 1cs		59.99	9.99	
MIA						
MOSCATO						
9175537		750ML	6	47.99	7.99	
9175536		187ML	FC	59.99	2.49	
FRUITY & SWEET MOSCATO						
9323896		750ML	12	95.99	7.99	
	(25228)	16.00 on 1cs		79.99	6.66	
MOSCATO ROSE						
9175538		187ML	FC	59.99	2.49	
DELICATE & SWEET MOSCATO ROSE						
9323897		750ML	12	95.99	7.99	
	(25228)	16.00 on 1cs		79.99	6.66	
SEGURA VIUDAS						
ARIA BRUT						
9015074		750ML	12	111.99	9.33	
	(2153)	8.00 on 1cs		103.99	8.66	
	(2153)	16.00 on 2cs		95.99	7.99	
	(8602)	16.00 on 5cs		95.99	7.99	
	(17010)	16.00 on 10cs		95.99	7.99	
ARIA PINOT NOIR SPARLKING						
9017997		750ML	12	111.99	9.33	
	(2153)	8.00 on 1cs		103.99	8.66	
	(2153)	16.00 on 2cs		95.99	7.99	
	(8602)	16.00 on 5cs		95.99	7.99	
	(17010)	16.00 on 10cs		95.99	7.99	
BRUT						
9094783		1.5L	FC	96.00	16.00	
	(2153)	8.00 on 1cs		88.00	14.66	
	(2153)	20.00 on 3cs		76.00	12.66	3/13.33
9015172		750ML	12	111.99	9.33	
	(2153)	16.00 on 1cs		95.99	7.99	
	(2153)	20.00 on 2cs		91.99	7.66	
	(2153)	24.00 on 5cs		87.99	7.33	
	(2153)	32.00 on 10cs		79.99	6.66	
	(26015)	32.00 on 15cs		79.99	6.66	10/6.99
9015181		187ML	FC	63.99	2.66	
	(2153)	4.00 on 1cs		59.99	2.49	10/2.66
BRUT HEREDAD RESERVE						
9245715		750ML	6	127.99	21.33	
	(2153)	8.00 on 1cs		119.99	19.99	
	(2153)	20.00 on 2cs		107.99	17.99	
EXTRA DRY						
9015174		750ML	12	111.99	9.33	
	(2153)	16.00 on 1cs		95.99	7.99	
	(2153)	20.00 on 2cs		91.99	7.66	
	(2153)	24.00 on 5cs		87.99	7.33	
	(2153)	32.00 on 10cs		79.99	6.66	
	(26015)	32.00 on 15cs		79.99	6.66	10/6.99
BRUT ROSE						
9015175		750ML	12	111.99	9.33	
	(2153)	16.00 on 1cs		95.99	7.99	
	(2153)	20.00 on 2cs		91.99	7.66	
	(2153)	24.00 on 5cs		87.99	7.33	
	(2153)	32.00 on 10cs		79.99	6.66	
	(26015)	32.00 on 15cs		79.99	6.66	10/6.99
9097087		187ML	FC	63.99	2.66	
	(2153)	4.00 on 1cs		59.99	2.49	10/2.66
GRAN CUVEE RESERVA						
9189553		750ML	12	135.99	11.33	
	(2153)	8.00 on 1cs		127.99	10.66	
	(2153)	16.00 on 2cs		119.99	9.99	

BREAKTHRU BEVERAGE MARYLAND
Freestate Division

1413 Tangier Drive
Middle River, Maryland 21220

Fax orders to: 877-390-9423
(Due by 4:20 with Breakthru Beverage product codes)
See product index for conditions of sale

Metro Area

Orders 410-439-5100
Other 410-439-5000

Out of Town Direct

Orders 800-492-3900
Other 800-492-5150
Fax: 877-390-9423

SPIRIT

Whiskey - Blended

Item#	Vt/Asst	Size	BPC	Case Price	TM Bot Price	LM Bot Comp
SHACKLETON 80º						
9263069		750ML	6	155.94	25.99	

Whiskey - Scotch Single Malt

Item#	Vt/Asst	Size	BPC	Case Price	TM Bot Price	LM Bot Comp
DALMORE 12 YEAR OLD 80º						
9024816		750ML	6	330.54	55.09	
	(26315)	**1.50 on 1bt**			**53.59**	
	(26316)	**15.00 on 1cs**		**315.54**	**52.59**	
	(25641)	**30.59 on 3cs**		**299.95**	**49.99**	
DALMORE 15 YEAR OLD 80º						
9148324		750ML	6	623.99	103.99	
	(26319)	**1.51 on 1bt**			**102.48**	
DALMORE 18 YEAR OLD 86º						
9148325		750ML	6	1103.99	183.99	
	(26320)	**1.51 on 1bt**			**182.48**	
DALMORE 21 YEAR OLD 84º						
9207667		750ML	1	419.47	419.47	
DALMORE 25 YEAR OLD 84º						
9175315		750ML	1	1039.99	1039.99	
DALMORE CIGAR RESERVE 88º						
9148321		750ML	6	863.99	143.99	
	(26331)	**1.51 on 1bt**			**142.48**	
DALMORE COMBO 88º						
9254144		750ML	FC	488.42	81.40	
It contains 3 btls Dalmore 12Yr, 2 btls 15Yr & 1 btl Cigar Malt						
DALMORE KING ALEXANDER III 80º						
9148323		750ML	6	1439.99	239.99	
	(26332)	**1.51 on 1bt**			**238.48**	
DALMORE PORTWOOD RESERVE 93º						
9289479		750ML	6	472.21	78.70	
	(26333)	**16.26 on 1cs**		**455.95**	**75.99**	
DALMORE MIXED PACK 88º						
9253043		750ML	FC	478.64	79.77	
It contains 3 btls 12Yr, 1 btl each of 25YR, Wood Rsv & Cigar Rs						
JOHN BARR BLACK LABEL RESERVE 80º						
9240881		1.75L	6	186.62	31.10	
	(19988)	**17.78 on 3cs**		**168.84**	**28.14**	
	(19988)	**29.78 on 5cs**		**156.84**	**26.14**	**3/28.14**
9240889		1L	12	293.04	24.42	
	(19988)	**16.21 on 2cs**		**276.83**	**23.06**	
9240890		750ML	12	221.45	18.45	
	(19988)	**18.47 on 3cs**		**202.98**	**16.91**	
9264362		50ML	60	115.80	1.93	
JOHN BARR GOLD DISTINGUISHED & REFINED 80º						
0651141		750ML	12	161.99	13.49	
ISLE OF JURA 10 YEAR OLD MALT 86º						
9020358		750ML	6	272.94	45.49	
	(18598)	**3.90 on 1bt**			**41.59**	
	(25641)	**25.06 on 3cs**		**247.88**	**41.31**	
ISLE OF JURA 16 YEAR OLD MALT 86º						
9014350		750ML	6	292.46	48.74	
ISLE OF JURA 18 YEAR OLD 84º						
9270304		750ML	6	632.99	105.49	
	(24305)	**1.51 on 1bt**			**103.98**	
ISLE OF JURA 21 YEAR OLD MALT 96º						
9207843		750ML	6	899.94	149.99	
ISLE OF JURA 30YR OLD MALT 88º						
9210302		750ML	1	499.99	499.99	
ISLE OF JURA 1984 MALT 88º						
9207669		750ML	1	849.99	849.99	
ISLE OF JURA SEVEN WOOD 84º						
9270302		750ML	6	392.94	65.49	
	(24305)	**1.50 on 1bt**			**63.99**	
ISLE OF JURA SUPERSTITION º86						
9004502		750ML	6	276.88	46.14	
ISLE OF JURA COMBO						
9276545		750ML	FC	361.45	60.24	
It contains 3 btls Jura 10YR's, 1 btl 18YR's & 2 btls Seven Wood						
MACKINLAY SHACKLETON RARE 95º						
9159193		750ML	6	479.99	79.99	
	(26204)	**18.50 on 1cs**		**461.49**	**76.91**	

Tequila

Item#	Vt/Asst	Size	BPC	Case Price	TM Bot Price	LM Bot Comp
FAMILIA CAMARENA ANEJO 80º						
9353973		750ML	6	143.99	23.99	
FAMILIA CAMARENA REPOSADO 80º						
9125227		1.75L	6	191.99	31.99	
	(24831)	**14.26 on 2cs**		**177.73**	**29.62**	
9156367		1L	12	228.00	19.00	
9119539		750ML	12	221.41	18.45	
9125228		375ML	24	175.99	7.33	
9125230		200ML	24	95.84	3.99	
9125229		50ML	60	79.99	1.33	
FAMILIA CAMARENA SILVER 80º						
9125223		1.75L	6	191.99	31.99	
	(24831)	**14.26 on 2cs**		**177.73**	**29.62**	
9156368		1L	12	228.00	19.00	
9042965		750ML	12	221.41	18.45	
9125224		375ML	24	175.99	7.33	
9125226		200ML	24	95.84	3.99	
9125225		50ML	60	79.99	1.33	

Brandy

Item#	Vt/Asst	Size	BPC	Case Price	TM Bot Price	LM Bot Comp
E & J APPLE LIQUEUR 60º						
9240766		1.75L	6	119.99	19.99	
	(5233)	**14.40 on 3cs**		**105.59**	**17.59**	
9194831		750ML	12	124.70	10.39	
	(5233)	**19.20 on 3cs**		**105.50**	**8.79**	
9194855		375ML	24	111.84	4.66	
	(5233)	**8.00 on 3cs**		**103.84**	**4.32**	
9194856		200ML	24	70.24	2.92	
	(5233)	**3.55 on 3cs**		**66.69**	**2.77**	
9194832		50ML	120	82.80	0.69	
E & J GOLD 80º						
0220129		1.75L	6	115.15	19.19	
	(5233)	**11.16 on 3cs**		**103.99**	**17.33**	
	(5233)	**17.15 on 5cs**		**98.00**	**16.33**	
0220137		1L	12	124.70	10.39	
0220145		750ML	12	115.10	9.59	
	(5233)	**9.60 on 3cs**		**105.50**	**8.79**	
	(5233)	**18.60 on 5cs**		**96.50**	**8.04**	
0220160		375ML	24	103.84	4.32	
	(5233)	**9.72 on 5cs**		**94.12**	**3.92**	
0220178		200ML	24	64.05	2.66	
	(5233)	**4.06 on 5cs**		**59.99**	**2.49**	
0220186		100ML	48	79.99	1.66	
0220194		50ML	120	82.80	0.69	
E & J PEACH LIQUEUR 60º						
9239689		1.75L	6	119.99	19.99	
	(5233)	**14.40 on 3cs**		**105.59**	**17.59**	
9187836		750ML	12	124.70	10.39	
	(5233)	**19.20 on 3cs**		**105.50**	**8.79**	
9187835		375ML	24	111.84	4.66	
	(5233)	**8.00 on 3cs**		**103.84**	**4.32**	
9196970		200ML	24	70.24	2.92	
	(5233)	**3.55 on 3cs**		**66.69**	**2.77**	
9186250		50ML	120	82.80	0.69	
E & J SPECIAL RESERVE 80º						
9013727		1L	12	128.99	10.74	
E & J VANILLA LIQUEUR 60º						
9255737		750ML	12	124.70	10.39	
	(5233)	**19.20 on 3cs**		**105.50**	**8.79**	
9255835		375ML	24	111.84	4.66	
	(5233)	**8.00 on 3cs**		**103.84**	**4.32**	
9255836		200ML	24	70.24	2.92	
	(5233)	**3.55 on 3cs**		**66.69**	**2.77**	
9255837		50ML	FC	82.80	0.69	
E & J VSOP 80º						
0220525		1.75L	6	119.99	19.99	
	(5233)	**9.00 on 3cs**		**110.99**	**18.49**	
	(5233)	**14.40 on 5cs**		**105.59**	**17.59**	
0220533		1L	12	134.30	11.19	
0220541		750ML	12	124.70	10.39	
	(5233)	**9.60 on 3cs**		**115.10**	**9.59**	
	(5233)	**19.20 on 5cs**		**105.50**	**8.79**	
0220566		375ML	24	111.84	4.66	
	(5233)	**8.00 on 5cs**		**103.84**	**4.32**	
0220574		200ML	24	70.24	2.92	
	(5233)	**3.55 on 5cs**		**66.69**	**2.77**	
0220582		100ML	48	86.07	1.79	
0220590		50ML	120	82.80	0.69	
E & J XO 80º						
9120356		1.75L	6	124.75	20.79	**5/17.68**
9016328		750ML	12	116.99	9.74	
9010011		375ML	24	111.84	4.66	
9010012		200ML	24	69.84	2.91	
9010013		100ML	48	92.48	1.92	
9010010		50ML	120	82.99	0.69	
GERMAIN-ROBIN APPLE XO 80º						
9198029		750ML	6	342.08	57.01	
GERMAIN-ROBIN CRAFT METHOD 80º						
9280596		750ML	6	273.66	45.61	
GERMAIN-ROBIN HEIRLOOM APPLE 80º						
9198028		750ML	6	252.00	42.00	
GERMAIN-ROBIN INFUSION WORKS EXOTICA 81º						
9280598		750ML	6	182.42	30.40	
GERMAIN-ROBIN INFUSION WORKS CHERRY 70º						
9280595		750ML	6	182.42	30.40	
GERMAIN-ROBIN INFUSION WORKS ORANGE 70º						
9280594		750ML	6	182.42	30.40	
GERMAIN-ROBIN OLD HAVANA 80º						
9198033		750ML	6	455.99	75.99	
GERMAIN-ROBIN RSV BATCH 86º						
9198034		750ML	6	364.89	60.81	
GERMAIN-ROBIN PINOT NOIR 80º						
9198038		750ML	6	569.94	94.99	
MILLARD FILLMORE 81º						
9241008		750ML	6	159.61	26.60	
	(26077)	**45.58 on 1cs**		**114.03**	**19.00**	

Gin

Item#	Vt/Asst	Size	BPC	Case Price	TM Bot Price	LM Bot Comp
NEW AMSTERDAM 80º						
9020827		1.75L	6	119.94	19.99	
	(21685)	**14.39 on 1cs**		**105.55**	**17.59**	
	(21685)	**19.19 on 3cs**		**100.75**	**16.79**	
	(21685)	**23.99 on 5cs**		**95.95**	**15.99**	
9025747		1L	12	125.88	10.49	
	(21685)	**6.00 on 1cs**		**119.88**	**9.99**	
9020828		750ML	12	124.70	10.39	
	(21685)	**9.60 on 3cs**		**115.10**	**9.59**	
	(21685)	**19.20 on 5cs**		**105.50**	**8.79**	
9020829		375ML	24	115.36	4.80	
	(21685)	**6.72 on 1cs**		**108.64**	**4.52**	
9020830		200ML	24	67.95	2.83	
	(21685)	**7.31 on 1cs**		**60.64**	**2.52**	
9025746		100ML	48	83.91	1.74	
	(21685)	**10.46 on 1cs**		**73.45**	**1.53**	

Item#	Vt/Asst	Size	BPC	Case Price	TM Bot Price	LM Bot Comp
9020831		50ML	120	114.00	0.95	
	(21685)	**34.00 on 1cs**		**80.00**	**0.66**	

NEW AMSTERDAM LONDON DRY 95º

9353653		1.75L	6	134.35	22.39	
	(26985)	**14.40 on 1cs**		**119.95**	**19.99**	
	(26985)	**19.20 on 3cs**		**115.15**	**19.19**	
	(26985)	**24.00 on 5cs**		**110.35**	**18.39**	
9353654		750ML	12	143.90	11.99	
	(26985)	**9.60 on 3cs**		**134.30**	**11.19**	
	(26985)	**19.20 on 5cs**		**124.70**	**10.39**	
9353652		375ML	24	127.84	5.32	
	(26985)	**16.00 on 1cs**		**111.84**	**4.66**	
9353655		200ML	24	95.84	3.99	
	(26985)	**16.00 on 1cs**		**79.84**	**3.32**	
9353651	PET	50ML	FC	114.00	0.95	
	(26985)	**34.00 on 1cs**		**80.00**	**0.66**	

Vodka

NEW AMSTERDAM 80º

9137929		1.75L	6	107.82	17.97	
	(20973)	**14.86 on 5cs**		**92.96**	**15.49**	
	(5247)	**5.86 on 7cs**		**101.96**	**16.99**	
	(5247)	**8.86 on 10cs**		**98.96**	**16.49**	
	(20973)	**16.66 on 10cs**		**91.16**	**15.19**	
	(5247)	**11.86 on 20cs**		**95.96**	**15.99**	
	(5247)	**14.86 on 40cs**		**92.96**	**15.49**	
9137928		1L	12	125.88	10.49	
	(5247)	**6.00 on 1cs**		**119.88**	**9.99**	
	(20973)	**6.00 on 1cs**		**119.88**	**9.99**	
	(23808)	**24.00 on 56cs**		**101.88**	**8.49**	
9137923		750ML	12	119.88	9.99	
	(20973)	**18.00 on 5cs**		**101.88**	**8.49**	
	(5247)	**8.40 on 7cs**		**111.48**	**9.29**	
	(20973)	**23.88 on 10cs**		**96.00**	**8.00**	
	(5247)	**12.00 on 20cs**		**107.88**	**8.99**	
	(5247)	**18.00 on 40cs**		**101.88**	**8.49**	
9137927		375ML	24	115.36	4.80	
	(5247)	**6.72 on 7cs**		**108.64**	**4.52**	
9137926		200ML	24	67.95	2.83	
	(5247)	**7.31 on 7cs**		**60.64**	**2.52**	
9137925		100ML	48	83.91	1.74	
	(5247)	**10.46 on 7cs**		**73.45**	**1.53**	
9137924		50ML	FC	114.00	0.95	
	(5247)	**34.00 on 1cs**		**80.00**	**0.66**	
	(26312)	**54.00 on 3cs**		**60.00**	**0.50**	**1/0.66**

NEW AMSTERDAM 100º

9227375		1.75L	6	115.00	19.16	
	(5247)	**5.00 on 1cs**		**110.00**	**18.33**	
9227376		750ML	12	139.00	11.58	
	(5247)	**19.00 on 1cs**		**120.00**	**10.00**	
9227377		375ML	24	166.00	6.91	
	(5247)	**30.16 on 1cs**		**135.84**	**5.66**	
9227378		200ML	24	101.00	4.20	
	(5247)	**21.08 on 1cs**		**79.92**	**3.33**	
9227379		50ML	FC	118.80	0.99	
	(5247)	**36.00 on 1cs**		**82.80**	**0.69**	

NEW AMSTERDAM APPLE 70º

9231889		1.75L	6	107.82	17.97	
	(5247)	**5.86 on 7cs**		**101.96**	**16.99**	
	(5247)	**8.86 on 10cs**		**98.96**	**16.49**	
	(5247)	**11.86 on 20cs**		**95.96**	**15.99**	
	(5247)	**14.86 on 40cs**		**92.96**	**15.49**	**75/15.19**
9240880		1L	12	125.88	10.49	
	(5247)	**6.00 on 1cs**		**119.88**	**9.99**	
9231890		750ML	12	119.88	9.99	
	(5247)	**8.40 on 7cs**		**111.48**	**9.29**	
	(5247)	**12.00 on 20cs**		**107.88**	**8.99**	
	(5247)	**18.00 on 40cs**		**101.88**	**8.49**	**75/8.00**
9231931		375ML	24	115.36	4.80	
	(5247)	**6.72 on 7cs**		**108.64**	**4.52**	
9231932		200ML	24	67.95	2.83	
	(5247)	**7.31 on 7cs**		**60.64**	**2.52**	
9252385		100ML	48	83.91	1.74	
	(5247)	**10.46 on 7cs**		**73.45**	**1.53**	
9231933		50ML	FC	114.00	0.95	
	(5247)	**34.00 on 1cs**		**80.00**	**0.66**	

NEW AMSTERDAM COCONUT 70º

9166539		1.75L	FC	107.82	17.97	
	(5247)	**5.86 on 7cs**		**101.96**	**16.99**	
	(5247)	**8.86 on 10cs**		**98.96**	**16.49**	
	(5247)	**11.86 on 20cs**		**95.96**	**15.99**	
	(5247)	**14.86 on 40cs**		**92.96**	**15.49**	**75/15.19**
9166538		1L	12	125.88	10.49	
	(5247)	**6.00 on 1cs**		**119.88**	**9.99**	
9163999		750ML	12	119.88	9.99	
	(5247)	**8.40 on 7cs**		**111.48**	**9.29**	
	(5247)	**12.00 on 20cs**		**107.88**	**8.99**	
	(5247)	**18.00 on 40cs**		**101.88**	**8.49**	**75/8.00**
9164067		375ML	24	115.36	4.80	
	(5247)	**6.72 on 7cs**		**108.64**	**4.52**	
9164065		200ML	24	67.95	2.83	
	(5247)	**7.31 on 7cs**		**60.64**	**2.52**	
9164063		100ML	48	83.91	1.74	
	(5247)	**10.46 on 7cs**		**73.45**	**1.53**	
9164061		50ML	FC	114.00	0.95	
	(5247)	**34.00 on 1cs**		**80.00**	**0.66**	

NEW AMSTERDAM GLUTEN FREE 80º

9358757		1.75L	6	96.88	16.14	
9358506		750ML	12	110.68	9.22	
9359630		50ML	FC	80.00	0.66	

NEW AMSTERDAM GRAPEFRUIT 70º

9299587		1.75L	6	107.82	17.97	
	(5247)	**5.86 on 7cs**		**101.96**	**16.99**	
	(5247)	**8.86 on 10cs**		**98.96**	**16.49**	
	(5247)	**11.86 on 20cs**		**95.96**	**15.99**	
	(5247)	**14.86 on 40cs**		**92.96**	**15.49**	**75/15.19**
9299589		1L	12	125.88	10.49	
	(5247)	**6.00 on 1cs**		**119.88**	**9.99**	
9299588		750ML	12	119.88	9.99	
	(5247)	**8.40 on 7cs**		**111.48**	**9.29**	
	(5247)	**12.00 on 20cs**		**107.88**	**8.99**	
	(5247)	**18.00 on 40cs**		**101.88**	**8.49**	**75/8.00**
9299591		375ML	24	115.36	4.80	
	(5247)	**6.72 on 7cs**		**108.64**	**4.52**	
9299586		200ML	24	67.95	2.83	
	(5247)	**7.31 on 7cs**		**60.64**	**2.52**	
9299590		50ML	120	114.00	0.95	
	(5247)	**34.00 on 1cs**		**80.00**	**0.66**	
9320719	DSPL	50ML	FC	114.00	0.95	
	(5247)	**34.00 on 1cs**		**80.00**	**0.66**	

NEW AMSTERDAM LEMON 70º

9263934		1.75L	6	107.82	17.97	
	(5247)	**5.86 on 7cs**		**101.96**	**16.99**	
	(5247)	**8.86 on 10cs**		**98.96**	**16.49**	
	(5247)	**11.86 on 20cs**		**95.96**	**15.99**	
	(5247)	**14.86 on 40cs**		**92.96**	**15.49**	**75/15.19**
9263834		1L	12	125.88	10.49	
	(5247)	**6.00 on 1cs**		**119.88**	**9.99**	
9263831		750ML	12	119.88	9.99	
	(5247)	**8.40 on 7cs**		**111.48**	**9.29**	
	(5247)	**12.00 on 20cs**		**107.88**	**8.99**	
	(5247)	**18.00 on 40cs**		**101.88**	**8.49**	**75/8.00**
9263833		375ML	24	115.36	4.80	
	(5247)	**6.72 on 7cs**		**108.64**	**4.52**	
9263832		50ML	120	114.00	0.95	
	(5247)	**34.00 on 1cs**		**80.00**	**0.66**	

NEW AMSTERDAM MANGO 70º

9185687		1.75L	6	107.82	17.97	
	(5247)	**5.86 on 7cs**		**101.96**	**16.99**	
	(5247)	**8.86 on 10cs**		**98.96**	**16.49**	
	(5247)	**11.86 on 20cs**		**95.96**	**15.99**	
	(5247)	**14.86 on 40cs**		**92.96**	**15.49**	**75/15.19**
9185691		1L	12	125.88	10.49	
	(5247)	**6.00 on 1cs**		**119.88**	**9.99**	
9185690		750ML	12	119.88	9.99	
	(5247)	**8.40 on 7cs**		**111.48**	**9.29**	
	(5247)	**12.00 on 20cs**		**107.88**	**8.99**	
	(5247)	**18.00 on 40cs**		**101.88**	**8.49**	**75/8.00**
9185688		375ML	24	115.36	4.80	
	(5247)	**6.72 on 7cs**		**108.64**	**4.52**	
9185689		200ML	24	67.95	2.83	
	(5247)	**7.31 on 7cs**		**60.64**	**2.52**	
9185976		100ML	48	83.91	1.74	
	(5247)	**10.46 on 7cs**		**73.45**	**1.53**	
9185711		50ML	FC	114.00	0.95	
	(5247)	**34.00 on 1cs**		**80.00**	**0.66**	
	(26283)	**54.00 on 3cs**		**60.00**	**0.50**	**1/0.66**

NEW AMSTERDAM ORANGE 70º

9176344		1.75L	6	107.82	17.97	
	(5247)	**5.86 on 7cs**		**101.96**	**16.99**	
	(5247)	**8.86 on 10cs**		**98.96**	**16.49**	
	(5247)	**11.86 on 20cs**		**95.96**	**15.99**	
	(5247)	**14.86 on 40cs**		**92.96**	**15.49**	**75/15.19**
9176348		1L	12	125.88	10.49	
	(5247)	**6.00 on 1cs**		**119.88**	**9.99**	
9176347		750ML	12	119.88	9.99	
	(5247)	**8.40 on 7cs**		**111.48**	**9.29**	
	(5247)	**12.00 on 20cs**		**107.88**	**8.99**	
	(5247)	**18.00 on 40cs**		**101.88**	**8.49**	**75/8.00**
9176346		50ML	FC	114.00	0.95	
	(5247)	**34.00 on 1cs**		**80.00**	**0.66**	

NEW AMSTERDAM PEACH 70º

9169166		1.75L	6	107.82	17.97	
	(5247)	**5.86 on 7cs**		**101.96**	**16.99**	
	(5247)	**8.86 on 10cs**		**98.96**	**16.49**	
	(5247)	**11.86 on 20cs**		**95.96**	**15.99**	
	(5247)	**14.86 on 40cs**		**92.96**	**15.49**	**75/15.19**
9170246		1L	12	125.88	10.49	
	(5247)	**6.00 on 1cs**		**119.88**	**9.99**	
9152412		750ML	12	119.88	9.99	
	(5247)	**8.40 on 7cs**		**111.48**	**9.29**	
	(5247)	**12.00 on 20cs**		**107.88**	**8.99**	
	(5247)	**18.00 on 40cs**		**101.88**	**8.49**	**75/8.00**
9152413		375ML	24	115.36	4.80	
	(5247)	**6.72 on 7cs**		**108.64**	**4.52**	
9152414		200ML	24	67.95	2.83	
	(5247)	**7.31 on 7cs**		**60.64**	**2.52**	
9152415		100ML	48	83.91	1.74	
	(5247)	**10.46 on 7cs**		**73.45**	**1.53**	
9152416		50ML	FC	114.00	0.95	
	(5247)	**34.00 on 1cs**		**80.00**	**0.66**	**3/0.50**

NEW AMSTERDAM PINEAPPLE 70º

9176362		1.75L	6	107.82	17.97	
	(5247)	**5.86 on 7cs**		**101.96**	**16.99**	
	(5247)	**8.86 on 10cs**		**98.96**	**16.49**	
	(5247)	**11.86 on 20cs**		**95.96**	**15.99**	
	(5247)	**14.86 on 40cs**		**92.96**	**15.49**	**75/15.19**
9176363		1L	12	125.88	10.49	
	(5247)	**6.00 on 1cs**		**119.88**	**9.99**	
9176361	FL	750ML	12	119.88	9.99	
	(5247)	**8.40 on 7cs**		**111.48**	**9.29**	
	(5247)	**12.00 on 20cs**		**107.88**	**8.99**	
	(5247)	**18.00 on 40cs**		**101.88**	**8.49**	**75/8.00**
9175977		375ML	24	115.36	4.80	
	(5247)	**6.72 on 7cs**		**108.64**	**4.52**	
9175978	FL	200ML	24	67.95	2.83	
	(5247)	**7.31 on 7cs**		**60.64**	**2.52**	
9176191	FL	100ML	48	83.91	1.74	
	(5247)	**10.46 on 7cs**		**73.45**	**1.53**	
9176350		50ML	FC	114.00	0.95	
	(5247)	**34.00 on 1cs**		**80.00**	**0.66**	

NEW AMSTERDAM RASPBERRY 70º

9259911		1.75L	6	107.82	17.97	
	(5247)	**5.86 on 7cs**		**101.96**	**16.99**	
	(5247)	**8.86 on 10cs**		**98.96**	**16.49**	
	(5247)	**11.86 on 20cs**		**95.96**	**15.99**	
	(5247)	**14.86 on 40cs**		**92.96**	**15.49**	**75/15.19**
9280611		1L	12	125.88	10.49	
	(5247)	**6.00 on 1cs**		**119.88**	**9.99**	
9259912		750ML	12	119.88	9.99	
	(5247)	**8.40 on 7cs**		**111.48**	**9.29**	
	(5247)	**12.00 on 20cs**		**107.88**	**8.99**	
	(5247)	**18.00 on 40cs**		**101.88**	**8.49**	**75/8.00**
9259303	FL	375ML	24	115.36	4.80	
	(5247)	**6.72 on 7cs**		**108.64**	**4.52**	
9259296	FL	200ML	24	67.95	2.83	
	(5247)	**7.31 on 7cs**		**60.64**	**2.52**	
9259913		50ML	120	114.00	0.95	
	(5247)	**34.00 on 1cs**		**80.00**	**0.66**	

NEW AMSTERDAM RED BERRY 70º

9169167		1.75L	6	107.82	17.97	
	(5247)	**5.86 on 7cs**		**101.96**	**16.99**	
	(5247)	**8.86 on 10cs**		**98.96**	**16.49**	
	(5247)	**11.86 on 20cs**		**95.96**	**15.99**	
	(5247)	**14.86 on 40cs**		**92.96**	**15.49**	**75/15.19**
9170245		1L	12	125.88	10.49	
	(5247)	**6.00 on 1cs**		**119.88**	**9.99**	
9152357		750ML	12	119.88	9.99	
	(5247)	**8.40 on 7cs**		**111.48**	**9.29**	
	(5247)	**12.00 on 20cs**		**107.88**	**8.99**	
	(5247)	**18.00 on 40cs**		**101.88**	**8.49**	**75/8.00**

Item#	Vt/Asst	Size	BPC	Case Price	TM Bot Price	LM Bot Comp
9152359		375ML	24	115.36	4.80	
	(5247)	6.72 on 7cs		108.64	4.52	
9152406		200ML	24	67.95	2.83	
	(5247)	7.31 on 7cs		60.64	2.52	
9152408		100ML	48	83.91	1.74	
	(5247)	10.46 on 7cs		73.45	1.53	
9152411		50ML	FC	114.00	0.95	
	(5247)	34.00 on 1cs		80.00	0.66	

Rum

DIPLOMATICO AMBASSADOR 94º

9161287		750ML	4	799.99	199.99	
	(25854)	30.79 on 1cs		769.20	192.30	

DIPLOMATICO ANEJO 80º

9161288		750ML	12	156.00	13.00	

DIPLOMATICO EXCLUSIVA RESERVA 80º

9161291		750ML	6	201.59	33.59	
	(25857)	9.60 on 1cs		191.99	31.99	
	(25858)	19.20 on 3cs		182.39	30.39	
9211824	GIFT	750ML	FC	201.59	33.59	
9275243		50ML	72	300.00	4.16	

DIPLOMATICO KETTLE BATCH #1 94º

9275315		750ML	6	383.99	63.99	
	(25603)	14.80 on 1cs		369.19	61.53	

DIPLOMATICO BARBET BATCH #2 94º

9275316		750ML	6	383.99	63.99	
	(25855)	14.80 on 1cs		369.19	61.53	

DIPLOMATICO MANTUANO 80º

9256794		750ML	6	139.19	23.19	
	(25860)	9.60 on 1cs		129.59	21.59	
	(25858)	19.20 on 3cs		119.99	19.99	

DIPLOMATICO PLANAS 80º

9256791		750ML	6	163.19	27.19	
	(25861)	9.60 on 1cs		153.59	25.59	
	(25858)	19.20 on 3cs		143.99	23.99	

DIPLOMATICO VINTAGE 2002 80º

9247446		750ML	6	623.99	103.99	
	(25856)	24.00 on 1cs		599.99	99.99	

RUMHAVEN CARIBBEAN COCONUT 42º

9192187		1.75L	6	134.99	22.49	
	(24643)	24.59 on 1cs		110.40	18.40	
	(24643)	25.04 on 3cs		109.95	18.32	1/18.40
9232135		1L	12	196.00	16.33	
9192186		750ML	12	182.30	15.19	
	(24643)	38.30 on 1cs		144.00	12.00	
	(24643)	42.40 on 3cs		139.90	11.65	1/12.00
9192185		50ML	120	118.99	0.99	
	(24643)	38.99 on 1cs		80.00	0.66	

Cordials & Liqueurs

GERMAIN-ROBIN PEAR DE PEAR 52º

9235078		375ML	12	180.00	15.00	

VINIQ SHIMMERY PEACH MOSCATO 40º

9194164		375ML	12	104.01	8.66	

VINIQ SHIMMERY RUBY MOSCATO 40º

9187854		750ML	12	171.39	14.28	
9187829		375ML	12	104.01	8.66	

WINE

United States

California

APOTHIC

CALIFORNIA INFERNO LIMITED RELEASE

9240468		750ML	12	136.00	11.33	
	(25373)	8.00 on 1cs		128.00	10.66	3/10.00

CRUSH LIMITED RELEASE

9185713		750ML	12	107.99	8.99	
	(1089)	12.00 on 5cs		95.99	7.99	
	(1089)	20.00 on 10cs		87.99	7.33	30/6.99

DARK LIMITED RELEASE

9167975		750ML	12	107.99	8.99	
	(1089)	12.00 on 5cs		95.99	7.99	
	(1089)	20.00 on 10cs		87.99	7.33	30/6.99

RED

9093648		750ML	12	107.99	8.99	
	(1089)	12.00 on 5cs		95.99	7.99	
	(1089)	20.00 on 10cs		87.99	7.33	30/6.99
9359568	ALUM	250ML	FC	88.00	3.66	

ROSE

9163244		750ML	12	107.99	8.99	
	(1089)	12.00 on 5cs		95.99	7.99	
	(1089)	20.00 on 10cs		87.99	7.33	30/6.99

WHITE

9145264		750ML	12	107.99	8.99	
	(1089)	12.00 on 5cs		95.99	7.99	
	(1089)	20.00 on 10cs		87.99	7.33	30/6.99

New

ATHENA

CABERNET SAUVIGNON

9368631		750ML	12	90.00	7.50	

CHARDONNAY

9368632		750ML	12	90.00	7.50	

PINOT NOIR

9368633		750ML	12	90.00	7.50	

BAREFOOT

CABERNET SAUVIGNON

9189024	BIB	3L	FC	84.00	14.00	
	(25582)	4.00 on 1cs		80.00	13.33	
	(25582)	8.00 on 3cs		76.00	12.66	
9013916		1.5L	FC	70.00	11.66	
	(22940)	4.00 on 5cs		66.00	11.00	
	(22940)	7.00 on 15cs		63.00	10.50	
	(22940)	16.01 on 40cs		53.99	8.99	
	(22940)	22.01 on 75cs		47.99	7.99	40/8.99
9013917		750ML	12	71.99	5.99	
	(22940)	8.00 on 5cs		63.99	5.33	
	(22940)	16.00 on 10cs		55.99	4.66	15/4.16
9257463	PET	187ML	FC	27.99	1.16	5/1.08

CHARDONNAY

9306595	BIB	3L	FC	84.00	14.00	
	(25582)	4.00 on 1cs		80.00	13.33	
	(25582)	8.00 on 3cs		76.00	12.66	
9013918		1.5L	FC	70.00	11.66	
	(22940)	4.00 on 5cs		66.00	11.00	
	(22940)	7.00 on 15cs		63.00	10.50	
	(22940)	16.01 on 40cs		53.99	8.99	
	(22940)	22.01 on 75cs		47.99	7.99	40/8.99
9013919		750ML	12	71.99	5.99	
	(22940)	8.00 on 5cs		63.99	5.33	
	(22940)	16.00 on 10cs		55.99	4.66	15/4.16
9356948		500ML	12	48.00	4.00	
	(26965)	4.00 on 1cs		44.00	3.66	
	(26965)	8.00 on 4cs		40.00	3.33	
9253409	PET	187ML	FC	27.99	1.16	5/1.08

MALBEC

9166531		1.5L	6	70.00	11.66	
	(22940)	4.00 on 5cs		66.00	11.00	
	(22940)	7.00 on 15cs		63.00	10.50	
	(22940)	16.01 on 40cs		53.99	8.99	
	(22940)	22.01 on 75cs		47.99	7.99	40/8.99
9166601		750ML	12	71.99	5.99	
	(22940)	8.00 on 5cs		63.99	5.33	
	(22940)	16.00 on 10cs		55.99	4.66	15/4.16

MERLOT

2112423		1.5L	FC	70.00	11.66	
	(22940)	4.00 on 5cs		66.00	11.00	
	(22940)	7.00 on 15cs		63.00	10.50	
	(22940)	16.01 on 40cs		53.99	8.99	
	(22940)	22.01 on 75cs		47.99	7.99	40/8.99
2112449		750ML	12	71.99	5.99	
	(22940)	8.00 on 5cs		63.99	5.33	
	(22940)	16.00 on 10cs		55.99	4.66	15/4.16
9245918	PET	187ML	FC	27.99	1.16	5/1.08

MOSCATO

9306594	BIB	3L	FC	84.00	14.00	
	(25582)	4.00 on 1cs		80.00	13.33	
	(25582)	8.00 on 3cs		76.00	12.66	
9042546		1.5L	FC	70.00	11.66	
	(22940)	4.00 on 5cs		66.00	11.00	
	(22940)	7.00 on 15cs		63.00	10.50	
	(22940)	16.01 on 40cs		53.99	8.99	
	(22940)	22.01 on 75cs		47.99	7.99	40/8.99
9042547		750ML	12	71.99	5.99	
	(22940)	8.00 on 5cs		63.99	5.33	
	(11779)	16.00 on 5cs		55.99	4.66	
	(22940)	16.00 on 10cs		55.99	4.66	15/4.16
9359565		500ML	12	48.00	4.00	
	(26965)	4.00 on 1cs		44.00	3.66	
	(26965)	8.00 on 4cs		40.00	3.33	
9359566	CAN	250ML	FC	36.00	1.50	
9253410	PET	187ML	FC	27.99	1.16	5/1.08

MOSCATO APPLE

9359261		750ML	12	71.99	5.99	
	(26964)	8.00 on 1cs		63.99	5.33	
	(26964)	16.00 on 3cs		55.99	4.66	5.99

MOSCATO PEACH

9359159		750ML	12	71.99	5.99	
	(26964)	8.00 on 1cs		63.99	5.33	
	(26964)	16.00 on 3cs		55.99	4.66	5.99

MOSCATO PINK

9154344		1.5L	FC	70.00	11.66	
	(22940)	4.00 on 5cs		66.00	11.00	
	(22940)	7.00 on 15cs		63.00	10.50	
	(22940)	16.01 on 40cs		53.99	8.99	
	(22940)	22.01 on 75cs		47.99	7.99	40/8.99
9154343		750ML	12	71.99	5.99	
	(22940)	8.00 on 5cs		63.99	5.33	
	(11779)	16.00 on 5cs		55.99	4.66	
	(22940)	16.00 on 10cs		55.99	4.66	15/4.16
9257465	PET	187ML	FC	27.99	1.16	5/1.08

MOSCATO RED

9145224		1.5L	FC	70.00	11.66	
	(22940)	4.00 on 5cs		66.00	11.00	
	(22940)	7.00 on 15cs		63.00	10.50	
	(22940)	16.01 on 40cs		53.99	8.99	
	(22940)	22.01 on 75cs		47.99	7.99	40/8.99
9144843		750ML	12	71.99	5.99	
	(22940)	8.00 on 5cs		63.99	5.33	
	(11779)	16.00 on 5cs		55.99	4.66	
	(22940)	16.00 on 10cs		55.99	4.66	15/4.16
9257466	PET	187ML	FC	27.99	1.16	5/1.08

MOSCATO STRAWBERRY

9359160		750ML	12	71.99	5.99	
	(26964)	8.00 on 1cs		63.99	5.33	
	(26964)	16.00 on 3cs		55.99	4.66	5.99

PINOT GRIGIO

9189025	BIB	3L	FC	84.00	14.00	
	(25582)	4.00 on 1cs		80.00	13.33	
	(25582)	8.00 on 3cs		76.00	12.66	
9013943		1.5L	FC	70.00	11.66	
	(22940)	4.00 on 5cs		66.00	11.00	
	(22940)	7.00 on 15cs		63.00	10.50	
	(22940)	16.01 on 40cs		53.99	8.99	
	(22940)	22.01 on 75cs		47.99	7.99	40/8.99
9006139		750ML	12	71.99	5.99	
	(22940)	8.00 on 5cs		63.99	5.33	
	(22940)	16.00 on 10cs		55.99	4.66	15/4.16
9358904		500ML	12	48.00	4.00	
	(26965)	4.00 on 1cs		44.00	3.66	
	(26965)	8.00 on 4cs		40.00	3.33	
9253411	PET	187ML	FC	27.99	1.16	5/1.08

PINOT NOIR

9334040		3L	6	84.00	14.00	
	(25582)	4.00 on 1cs		80.00	13.33	
	(25582)	8.00 on 3cs		76.00	12.66	
9096135		1.5L	FC	70.00	11.66	
	(22940)	4.00 on 5cs		66.00	11.00	
	(22940)	7.00 on 15cs		63.00	10.50	
	(22940)	16.01 on 40cs		53.99	8.99	
	(22940)	22.01 on 75cs		47.99	7.99	40/8.99
9086348		750ML	12	71.99	5.99	
	(22940)	8.00 on 5cs		63.99	5.33	
	(22940)	16.00 on 10cs		55.99	4.66	15/4.16
9257464	PET	187ML	FC	27.99	1.16	5/1.08

REFRESH CRISP RED (PINOT NOIR SPRITZER)

9178312		750ML	12	71.99	5.99	
	(22940)	8.00 on 1cs		63.99	5.33	
	(22940)	16.00 on 3cs		55.99	4.66	15/4.16

REFRESH CRISP WHITE

9163645		750ML	12	71.99	5.99	
	(22940)	8.00 on 1cs		63.99	5.33	
	(22940)	16.00 on 3cs		55.99	4.66	15/4.16
9193232	CAN	250ML	FC	35.99	1.49	
	(19104)	4.00 on 3cs		31.99	1.33	

REFRESH MOSCATO SPRITZER

9246975	CAN	250ML	FC	35.99	1.49	
	(19104)	4.00 on 3cs		31.99	1.33	

Item#	Vt/Asst	Size	BPC	Case Price	TM Bot Price	LM Bot Comp
REFRESH PERFECT PINK (ROSE SPRITZER)						
9163214		750ML	12	71.99	5.99	
	(22940)	8.00 on 1cs		63.99	5.33	
	(22940)	16.00 on 3cs		55.99	4.66	15/4.16
9246974	CAN	250ML	FC	35.99	1.49	
	(19104)	4.00 on 3cs		31.99	1.33	
REFRESH PINK MOSCATO						
9359652	CAN	250ML	FC	35.99	1.49	
	(19104)	4.00 on 3cs		31.99	1.33	
REFRESH PINOT GRIGIO						
9359653	CAN	250ML	FC	35.99	1.49	
	(19104)	4.00 on 3cs		31.99	1.33	
9359569	LSCN	250ML	FC	36.00	1.50	
REFRESH ROSE						
9359567	CAN	250ML	FC	36.00	1.50	
REFRESH SANGRIA						
9255520	CAN	250ML	FC	35.99	1.49	
	(19104)	4.00 on 3cs		31.99	1.33	
REFRESH SUMMER RED						
9163766		750ML	12	71.99	5.99	
	(22940)	8.00 on 1cs		63.99	5.33	
	(22940)	16.00 on 3cs		55.99	4.66	15/4.16
9193231	CAN	250ML	FC	35.99	1.49	
	(19104)	4.00 on 3cs		31.99	1.33	
REFRESH SWEET WHITE						
9163767		750ML	12	71.99	5.99	
	(22940)	8.00 on 1cs		63.99	5.33	
	(22940)	16.00 on 3cs		55.99	4.66	15/4.16
REFRESH SPRITZER VARIETY PACK						
9359669	CAN	250ML	FC	36.00	1.50	
12pk contains 4 cans each of Rose, Moscato, & Red Sangria. 2-12pks per case						
RICH RED BLEND						
9159904		1.5L	FC	70.00	11.66	
	(22940)	4.00 on 5cs		66.00	11.00	
	(22940)	7.00 on 15cs		63.00	10.50	
	(22940)	16.01 on 40cs		53.99	8.99	
	(22940)	22.01 on 75cs		47.99	7.99	40/8.99
9096858		750ML	12	71.99	5.99	
	(22940)	8.00 on 5cs		63.99	5.33	
	(22940)	16.00 on 10cs		55.99	4.66	15/4.16
RIESLING						
9089666		1.5L	FC	70.00	11.66	
	(22940)	4.00 on 5cs		66.00	11.00	
	(22940)	7.00 on 15cs		63.00	10.50	
	(22940)	16.01 on 40cs		53.99	8.99	
	(22940)	22.01 on 75cs		47.99	7.99	40/8.99
9078178		750ML	12	71.99	5.99	
	(22940)	8.00 on 5cs		63.99	5.33	
	(11779)	16.00 on 5cs		55.99	4.66	
	(22940)	16.00 on 10cs		55.99	4.66	15/4.16
9257467	PET	187ML	FC	27.99	1.16	5/1.08
ROSE						
9334041		3L	6	84.00	14.00	
	(25582)	4.00 on 1cs		80.00	13.33	
	(25582)	8.00 on 3cs		76.00	12.66	
9263829		1.5L	FC	70.00	11.66	
	(22940)	4.00 on 5cs		66.00	11.00	
	(22940)	7.00 on 15cs		63.00	10.50	
	(22940)	16.01 on 40cs		53.99	8.99	
	(22940)	22.01 on 75cs		47.99	7.99	40/8.99
9251933		750ML	12	71.99	5.99	
	(22940)	8.00 on 5cs		63.99	5.33	
	(11779)	16.00 on 5cs		55.99	4.66	
	(22940)	16.00 on 10cs		55.99	4.66	15/4.16
9356949		500ML	12	48.00	4.00	
	(26965)	4.00 on 1cs		44.00	3.66	
	(26965)	8.00 on 4cs		40.00	3.33	
9263830	PET	187ML	FC	27.99	1.16	5/1.08
SANGRIA RED						
9235496		1.5L	FC	70.00	11.66	
	(22940)	4.00 on 5cs		66.00	11.00	
	(22940)	7.00 on 15cs		63.00	10.50	
	(22940)	16.01 on 40cs		53.99	8.99	
	(22940)	22.01 on 75cs		47.99	7.99	40/8.99
9235495		750ML	12	71.99	5.99	
	(22940)	8.00 on 5cs		63.99	5.33	
	(11779)	16.00 on 5cs		55.99	4.66	
	(22940)	16.00 on 10cs		55.99	4.66	15/4.16
SAUVIGNON BLANC						
2113124		1.5L	FC	70.00	11.66	
	(22940)	4.00 on 5cs		66.00	11.00	
	(22940)	7.00 on 15cs		63.00	10.50	
	(22940)	16.01 on 40cs		53.99	8.99	
	(22940)	22.01 on 75cs		47.99	7.99	40/8.99
2113140		750ML	12	71.99	5.99	
	(22940)	8.00 on 5cs		63.99	5.33	
	(11779)	16.00 on 5cs		55.99	4.66	
	(22940)	16.00 on 10cs		55.99	4.66	15/4.16
SWEET RED						
9123840		1.5L	FC	70.00	11.66	
	(22940)	4.00 on 5cs		66.00	11.00	
	(22940)	7.00 on 15cs		63.00	10.50	
	(22940)	16.01 on 40cs		53.99	8.99	
	(22940)	22.01 on 75cs		47.99	7.99	40/8.99
9115269		750ML	12	71.99	5.99	
	(22940)	8.00 on 5cs		63.99	5.33	
	(11779)	16.00 on 5cs		55.99	4.66	
	(22940)	16.00 on 10cs		55.99	4.66	15/4.16
9257468	PET	187ML	FC	27.99	1.16	5/1.08
WHITE ZINFANDEL						
2113223		1.5L	FC	70.00	11.66	
	(22940)	4.00 on 5cs		66.00	11.00	
	(22940)	7.00 on 15cs		63.00	10.50	
	(22940)	16.01 on 40cs		53.99	8.99	
	(22940)	22.01 on 75cs		47.99	7.99	40/8.99
2113249		750ML	12	71.99	5.99	
	(22940)	8.00 on 5cs		63.99	5.33	
	(11779)	16.00 on 5cs		55.99	4.66	
	(22940)	16.00 on 10cs		55.99	4.66	15/4.16
9257469	PET	187ML	FC	27.99	1.16	5/1.08

BEAR FLAG

Item#	Vt/Asst	Size	BPC	Case Price	TM Bot Price	LM Bot Comp
CABERNET SAUVIGNON SONOMA COUNTY						
9354192		750ML	12	239.99	19.99	
	(26825)	2.67 on 3bt			17.32	
	(24801)	40.00 on 1cs		199.99	16.66	
	(5646)	40.00 on 15cs		199.99	16.66	
EUREKA RED BLEND NO.17						
9354191		750ML	12	239.99	19.99	
	(26825)	2.67 on 3bt			17.32	
	(24801)	40.00 on 1cs		199.99	16.66	
	(5646)	40.00 on 15cs		199.99	16.66	
ZINFANDEL SONOMA COUNTY						
9263138		750ML	12	239.99	19.99	
	(26825)	2.67 on 3bt			17.32	
	(24801)	40.00 on 1cs		199.99	16.66	
	(5646)	40.00 on 15cs		199.99	16.66	

BOONES

Item#	Vt/Asst	Size	BPC	Case Price	TM Bot Price	LM Bot Comp
SANGRIA						
1227842		750ML	FC	47.99	3.99	
SNOWCREEK BERRY						
1227347		750ML	FC	47.99	3.99	
STRAWBERRY HILL						
1227149		750ML	FC	47.99	3.99	

BRIDLEWOOD

Item#	Vt/Asst	Size	BPC	Case Price	TM Bot Price	LM Bot Comp
CABERNET SAUVIGNON PASO ROBLES						
9118881		750ML	12	119.99	9.99	
	(1231)	8.00 on 1cs		111.99	9.33	
	(1231)	16.00 on 2cs		103.99	8.66	
	(5646)	16.00 on 15cs		103.99	8.66	
CHARDONNAY MONTEREY						
9078327		750ML	12	119.99	9.99	
	(1231)	8.00 on 1cs		111.99	9.33	
	(1231)	16.00 on 2cs		103.99	8.66	
	(5646)	16.00 on 15cs		103.99	8.66	
PINOT NOIR						
9118453		750ML	12	107.99	8.99	
PINOT NOIR MONTEREY COUNTY						
9100889		750ML	12	119.99	9.99	
	(1231)	8.00 on 1cs		111.99	9.33	
	(1231)	16.00 on 2cs		103.99	8.66	
	(5646)	16.00 on 15cs		103.99	8.66	
RED BLEND CENTRAL COAST						
9118884		750ML	12	119.99	9.99	
	(1231)	8.00 on 1cs		111.99	9.33	
	(1231)	16.00 on 2cs		103.99	8.66	
	(5646)	16.00 on 15cs		103.99	8.66	

CANYON ROAD

Item#	Vt/Asst	Size	BPC	Case Price	TM Bot Price	LM Bot Comp
CABERNET SAUVIGNON						
9024521		1.5L	FC	52.50	8.75	
	(18382)	3.00 on 3cs		49.50	8.25	
	(18382)	4.50 on 5cs		48.00	8.00	
9024522		750ML	12	60.00	5.00	
	(18382)	6.00 on 3cs		54.00	4.50	
	(18382)	9.00 on 5cs		51.00	4.25	
CHARDONNAY						
9024523		1.5L	FC	52.50	8.75	
	(18382)	3.00 on 3cs		49.50	8.25	
	(18382)	4.50 on 5cs		48.00	8.00	
9024524		750ML	12	60.00	5.00	
	(18382)	6.00 on 3cs		54.00	4.50	
	(18382)	9.00 on 5cs		51.00	4.25	
MERLOT						
9024525		1.5L	FC	52.50	8.75	
	(18382)	3.00 on 3cs		49.50	8.25	
	(18382)	4.50 on 5cs		48.00	8.00	
9024526		750ML	12	60.00	5.00	
	(18382)	6.00 on 3cs		54.00	4.50	
	(18382)	9.00 on 5cs		51.00	4.25	
MOSCATO						
9135970		750ML	12	60.00	5.00	
	(18382)	6.00 on 3cs		54.00	4.50	
	(18382)	9.00 on 5cs		51.00	4.25	
PINOT GRIGIO						
9106762		1.5L	FC	52.50	8.75	
	(18382)	3.00 on 3cs		49.50	8.25	
	(18382)	4.50 on 5cs		48.00	8.00	
9084950		750ML	12	60.00	5.00	
	(18382)	6.00 on 3cs		54.00	4.50	
	(18382)	9.00 on 5cs		51.00	4.25	
PINOT NOIR						
9106763		750ML	12	60.00	5.00	
	(18382)	6.00 on 3cs		54.00	4.50	
	(18382)	9.00 on 5cs		51.00	4.25	
SAUVIGNON BLANC						
9024527		750ML	12	60.00	5.00	
	(18382)	6.00 on 3cs		54.00	4.50	
	(18382)	9.00 on 5cs		51.00	4.25	
WHITE ZINFANDEL						
9054478		1.5L	FC	52.50	8.75	
	(18382)	3.00 on 3cs		49.50	8.25	
	(18382)	4.50 on 5cs		48.00	8.00	
9045515		750ML	12	60.00	5.00	
	(18382)	6.00 on 3cs		54.00	4.50	
	(18382)	9.00 on 5cs		51.00	4.25	

CARLO ROSSI

Item#	Vt/Asst	Size	BPC	Case Price	TM Bot Price	LM Bot Comp
BLUSH						
9009997		4L	FC	48.99	12.24	
	(3136)	3.00 on 5cs		45.99	11.49	
	(3136)	6.00 on 10cs		42.99	10.74	
1225812		3L	FC	38.36	9.59	
1225820		1.5L	FC	34.24	5.70	
BURGUNDY						
9009998		4L	FC	48.99	12.24	
	(3136)	3.00 on 5cs		45.99	11.49	
	(3136)	6.00 on 10cs		42.99	10.74	
1225010		3L	FC	38.36	9.59	
1225028		1.5L	FC	34.24	5.70	
CABERNET SAUVIGNON						
9019297		5L	FC	55.35	13.83	
9010018		4L	FC	54.99	13.74	
	(3136)	3.00 on 5cs		51.99	12.99	
	(3136)	6.00 on 10cs		48.99	12.24	
9010017		1.5L	FC	34.25	5.70	
CHABLIS						
9009999		4L	FC	48.99	12.24	
	(3136)	3.00 on 5cs		45.99	11.49	
	(3136)	6.00 on 10cs		42.99	10.74	
1225218		3L	FC	38.36	9.59	
1225226		1.5L	FC	34.24	5.70	
CHARDONNAY						
9019298		5L	FC	55.35	13.83	
9010021		4L	FC	54.99	13.74	
	(3136)	3.00 on 5cs		51.99	12.99	
	(3136)	6.00 on 10cs		48.99	12.24	

Item#	Vt/Asst	Size	BPC	Case Price	TM Bot Price	LM Bot Comp
9005648		1.5L	FC	34.25	5.70	
CHIANTI						
9010000		4L	FC	48.99	12.24	
	(3136)	3.00 on 5cs		45.99	11.49	
	(3136)	6.00 on 10cs		42.99	10.74	
1225929		1.5L	FC	34.24	5.70	
MERLOT						
9019299		5L	FC	55.35	13.83	
9010019		4L	FC	54.99	13.74	
	(3136)	3.00 on 5cs		51.99	12.99	
	(3136)	6.00 on 10cs		48.99	12.24	
9005646		1.5L	FC	34.25	5.70	
PAISANO						
9010001		4L	FC	48.99	12.24	
	(3136)	3.00 on 5cs		45.99	11.49	
	(3136)	6.00 on 10cs		42.99	10.74	
1225713		3L	FC	38.36	9.59	
1225721		1.5L	FC	34.24	5.70	
RHINE						
9010002		4L	FC	48.99	12.24	
	(3136)	3.00 on 5cs		45.99	11.49	
	(3136)	6.00 on 10cs		42.99	10.74	
1225119		3L	FC	38.36	9.59	
1225127		1.5L	FC	34.24	5.70	
SANGRIA						
9010003		4L	FC	48.99	12.24	
	(3136)	3.00 on 5cs		45.99	11.49	
	(3136)	6.00 on 10cs		42.99	10.74	
1225622		1.5L	FC	34.24	5.70	
9236102		750ML	12	39.99	3.33	
	(21569)	8.00 on 3cs		31.99	2.66	
SANGRIA MOSCATO						
9157283		4L	FC	48.99	12.24	
	(3136)	3.00 on 5cs		45.99	11.49	
	(3136)	6.00 on 10cs		42.99	10.74	
9156978		3L	FC	38.36	9.59	
9157282		1.5L	FC	34.24	5.70	
9236101		750ML	12	39.99	3.33	
	(21569)	8.00 on 3cs		31.99	2.66	
PINK MOSCATO SANGRIA						
9340358		4L	FC	48.99	12.24	
	(3136)	3.00 on 5cs		45.99	11.49	
	(3136)	6.00 on 10cs		42.99	10.74	
9341554		3L	FC	38.36	9.59	
9261304		1.5L	FC	34.25	5.70	
SMOOTH RED						
9236048		750ML	12	39.99	3.33	
	(21569)	8.00 on 3cs		31.99	2.66	
SWEET RED						
9120362		4L	FC	48.99	12.24	
	(3136)	3.00 on 5cs		45.99	11.49	
	(3136)	6.00 on 10cs		42.99	10.74	
9119724		3L	FC	38.36	9.59	
9119723		1.5L	FC	34.24	5.70	
WHITE ZINFANDEL						
9019300		5L	FC	55.35	13.83	
9010020		4L	FC	54.99	13.74	
	(3136)	3.00 on 5cs		51.99	12.99	
	(3136)	6.00 on 10cs		48.99	12.24	
9010016		1.5L	FC	34.25	5.70	

CARNIVOR

CABERNET SAUVIGNON						
9154944		750ML	12	103.99	8.66	
	(1165)	15.99 on 1cs		88.00	7.33	
ZINFANDEL						
9245200		750ML	12	103.99	8.66	
	(1165)	15.99 on 1cs		88.00	7.33	

CHATEAU SOUVERAIN

(www.souverain.com)

CABERNET SAUVIGNON CALIFORNIA						
9244381		750ML	12	96.00	8.00	
	(20018)	16.00 on 1cs		80.00	6.66	
	(5646)	8.00 on 15cs		88.00	7.33	
CHARDONNAY CALIFORNIA						
9244382		750ML	12	96.00	8.00	
	(20018)	16.00 on 1cs		80.00	6.66	
	(5646)	8.00 on 15cs		88.00	7.33	
MERLOT CALIFORNIA						
9239653		750ML	12	96.00	8.00	
	(20018)	16.00 on 1cs		80.00	6.66	
	(5646)	8.00 on 15cs		88.00	7.33	
PINOT NOIR CALIFORNIA						
9353533		750ML	12	96.00	8.00	
	(26648)	8.00 on 1cs		88.00	7.33	
	(26648)	16.00 on 3cs		80.00	6.66	
SAUVIGNON BLANC CALIFORNIA						
9255507		750ML	12	96.00	8.00	
	(20018)	16.00 on 1cs		80.00	6.66	
	(5646)	8.00 on 15cs		88.00	7.33	

COPPERIDGE

CABERNET SAUVIGNON						
1224229		1.5L	FC	48.90	8.15	
	(18662)	5.40 on 5cs		43.50	7.25	
	(18662)	12.90 on 10cs		36.00	6.00	
1224245		750ML	12	54.00	4.50	
	(18022)	6.00 on 3cs		48.00	4.00	
CHARDONNAY						
1224427		1.5L	FC	48.90	8.15	
	(18662)	5.40 on 5cs		43.50	7.25	
	(18662)	12.90 on 10cs		36.00	6.00	
1224443		750ML	12	54.00	4.50	
	(18022)	6.00 on 3cs		48.00	4.00	
MERLOT						
1224328		1.5L	FC	48.90	8.15	
	(18662)	5.40 on 5cs		43.50	7.25	
	(18662)	12.90 on 10cs		36.00	6.00	
1224344		750ML	12	54.00	4.50	
	(18022)	6.00 on 3cs		48.00	4.00	
PINOT GRIGIO						
9107508		1.5L	FC	48.90	8.15	
	(18662)	5.40 on 5cs		43.50	7.25	
	(18662)	12.90 on 10cs		36.00	6.00	
WHITE ZINFANDEL						
1224021		1.5L	FC	48.90	8.15	
	(18662)	5.40 on 5cs		43.50	7.25	
	(18662)	12.90 on 10cs		36.00	6.00	
1224047		750ML	12	54.00	4.50	
	(18022)	6.00 on 3cs		48.00	4.00	

COVEY RUN

RIESLING						
9046977		750ML	12	65.99	5.49	
	(24903)	5.99 on 1cs		60.00	5.00	

DARK HORSE

CABERNET SAUVIGNON						
9257715	1/4K	20L	1	146.66	146.66	
	(25716)	17.86 on 2cs		128.80	128.80	
9150309		750ML	12	80.01	6.66	
	(12575)	8.00 on 3cs		72.01	6.00	10/5.33
CHARDONNAY						
9257714	1/4K	20L	1	146.66	146.66	
	(25716)	17.86 on 2cs		128.80	128.80	
9150310		750ML	12	80.01	6.66	
	(12575)	8.00 on 3cs		72.01	6.00	10/5.33
DOUBLE DOWN RED BLEND LIMITED RELEASE						
9259881		750ML	12	80.01	6.66	
	(12575)	8.00 on 3cs		72.01	6.00	10/5.33
MERLOT						
9180710		750ML	12	80.01	6.66	
	(12575)	8.00 on 3cs		72.01	6.00	10/5.33
PINOT GRIGIO						
9251936		750ML	12	80.01	6.66	
	(12575)	8.00 on 3cs		72.01	6.00	10/5.33
9310178	CAN	375ML	FC	56.00	4.66	
	(24841)	16.00 on 1cs		40.00	3.33	
	(24841)	16.00 on 3cs		40.00	3.33	1/4.00
PINOT NOIR						
9192523		750ML	12	80.01	6.66	
	(12575)	8.00 on 3cs		72.01	6.00	10/5.33
9357374	CAN	375ML	FC	56.00	4.66	
	(24841)	16.00 on 1cs		40.00	3.33	
	(24841)	16.00 on 3cs		40.00	3.33	10/4.00
RED BLEND						
9157583		750ML	12	80.01	6.66	
	(12575)	8.00 on 3cs		72.01	6.00	10/5.33
ROSE						
9210705		750ML	12	80.01	6.66	
	(12575)	8.00 on 3cs		72.01	6.00	10/5.33
9310179	CAN	375ML	FC	56.00	4.66	
	(24841)	16.00 on 1cs		40.00	3.33	
	(24841)	16.00 on 3cs		40.00	3.33	1/4.00
SAUVIGNON BLANC						
9187214		750ML	12	80.01	6.66	
	(12575)	8.00 on 3cs		72.01	6.00	10/5.33
9357373	CAN	375ML	FC	56.00	4.66	
	(24841)	16.00 on 1cs		40.00	3.33	
	(24841)	16.00 on 3cs		40.00	3.33	10/4.00

EDNA VALLEY

CABERNET SAUVIGNON PASO ROBLES						
9014436		750ML	12	128.00	10.66	
	(4224)	8.00 on 3cs		120.00	10.00	
	(5646)	8.00 on 15cs		120.00	10.00	
CHARDONNAY						
9008170		750ML	12	111.99	9.33	
	(4224)	8.00 on 3cs		103.99	8.66	
	(5646)	8.00 on 15cs		103.99	8.66	
MERLOT PASO ROBLES						
9008206		750ML	12	111.99	9.33	
	(4224)	8.00 on 3cs		103.99	8.66	
	(5646)	8.00 on 15cs		103.99	8.66	
PINOT GRIGIO						
9223957		750ML	12	111.99	9.33	
	(4224)	8.00 on 3cs		103.99	8.66	
	(5646)	8.00 on 15cs		103.99	8.66	
PINOT NOIR						
9008173		750ML	12	128.00	10.66	
	(4224)	8.00 on 3cs		120.00	10.00	
	(5646)	8.00 on 15cs		120.00	10.00	
ROSE						
9254087		750ML	12	111.99	9.33	
	(4224)	8.00 on 3cs		103.99	8.66	
	(5646)	8.00 on 15cs		103.99	8.66	
9008137		750ML	12	111.99	9.33	
	(4224)	8.00 on 3cs		103.99	8.66	
	(5646)	8.00 on 15cs		103.99	8.66	

FAIRBANKS

COCKTAIL PALE DRY SHERRY						
1230523		1.5L	FC	47.99	7.99	
CREAM SHERRY						
1230424		1.5L	FC	47.99	7.99	
1230440		750ML	12	60.99	5.08	
PORT						
9012114		3L	FC	55.99	13.99	
1230127		1.5L	FC	47.99	7.99	
1230143		750ML	12	60.99	5.08	
SHERRY						
1230325		1.5L	FC	47.99	7.99	
1230341		750ML	12	60.99	5.08	
WHITE PORT						
1230226		1.5L	FC	47.99	7.99	
1230242		750ML	12	60.99	5.08	

FIVE OAKS VINEYARDS

CABERNET SAUVIGNON						
9016067	PET	750ML	FC	39.99	3.33	
CHARDONNAY						
9016068		750ML	FC	39.99	3.33	
MERLOT						
9016069		750ML	FC	39.99	3.33	
MOSCATO						
9174833		750ML	12	39.99	3.33	
PINOT GRIGIO						
9121226		750ML	12	39.99	3.33	
PINOT NOIR						
9121225		750ML	12	39.99	3.33	
WHITE ZINFANDEL						
9032035		750ML	FC	39.99	3.33	

Item#	Vt/Asst	Size	BPC	Case Price	TM Bot Price	LM Bot Comp

FREI BROTHERS

(www.freibrothers.com)

CABERNET SAUVIGNON RES ALEXANDER

1280148		750ML	12	199.99	16.66	
	(1148)	8.00 on 2cs		191.99	15.99	
	(5646)	8.00 on 15cs		191.99	15.99	

CHARDONNAY RUSSIAN RIVER

1281146		750ML	12	152.00	12.66	
	(1148)	8.00 on 2cs		144.00	12.00	
	(5646)	8.00 on 15cs		144.00	12.00	

MERLOT DRY CREEK VALLEY

1280445		750ML	12	152.00	12.66	
	(1148)	8.00 on 2cs		144.00	12.00	
	(5646)	8.00 on 15cs		144.00	12.00	

PINOT NOIR RUSSIAN RIVER

9013560		750ML	12	199.99	16.66	
	(1148)	8.00 on 2cs		191.99	15.99	
	(5646)	8.00 on 15cs		191.99	15.99	

SAUVIGNON BLANC

9017975		750ML	12	152.00	12.66	
	(1148)	8.00 on 2cs		144.00	12.00	
	(5646)	8.00 on 15cs		144.00	12.00	

ZINFANDEL DRY CREEK VALLEY

9071135		750ML	12	152.00	12.66	
	(1148)	8.00 on 2cs		144.00	12.00	
	(5646)	8.00 on 15cs		144.00	12.00	

GALLO FAMILY VINEYARDS

AMERICAN SWEET RED

9121456		1.5L	FC	47.99	7.99	
	(5492)	4.00 on 5cs		43.99	7.33	
	(11779)	8.00 on 5cs		39.99	6.66	
	(5492)	8.00 on 15cs		39.99	6.66	20/5.99
9121457		750ML	12	51.99	4.33	
	(5492)	4.00 on 5cs		47.99	3.99	
	(11779)	10.00 on 5cs		41.99	3.49	
	(5492)	10.00 on 15cs		41.99	3.49	

CABERNET SAUVIGNON

1221928		1.5L	FC	47.99	7.99	
	(5492)	4.00 on 5cs		43.99	7.33	
	(5492)	8.00 on 15cs		39.99	6.66	20/5.99
1221944		750ML	12	51.99	4.33	
	(5492)	4.00 on 5cs		47.99	3.99	
	(5492)	10.00 on 15cs		41.99	3.49	
1221985		187ML	FC	27.99	1.16	
	(21834)	2.00 on 3cs		25.99	1.08	1.16

CAFÉ ZINFANDEL

1221027		1.5L	FC	47.99	7.99	
	(5492)	4.00 on 5cs		43.99	7.33	
	(5492)	8.00 on 15cs		39.99	6.66	20/5.99

CHARDONNAY

1221720		1.5L	FC	47.99	7.99	
	(5492)	4.00 on 5cs		43.99	7.33	
	(5492)	8.00 on 15cs		39.99	6.66	20/5.99
1221746		750ML	12	51.99	4.33	
	(5492)	4.00 on 5cs		47.99	3.99	
	(5492)	10.00 on 15cs		41.99	3.49	
1222280		187ML	FC	27.99	1.16	
	(21834)	2.00 on 3cs		25.99	1.08	1.16

HEARTY BURGUNDY

1223528		1.5L	FC	47.99	7.99	
	(5492)	4.00 on 5cs		43.99	7.33	
	(5492)	8.00 on 15cs		39.99	6.66	20/5.99

MERLOT

1267129		1.5L	FC	47.99	7.99	
	(5492)	4.00 on 5cs		43.99	7.33	
	(5492)	8.00 on 15cs		39.99	6.66	20/5.99
1267145		750ML	12	51.99	4.33	
	(5492)	4.00 on 5cs		47.99	3.99	
	(5492)	10.00 on 15cs		41.99	3.49	
1267186		187ML	FC	27.99	1.16	
	(21834)	2.00 on 3cs		25.99	1.08	1.16

MOSCATO

9007514		1.5L	FC	47.99	7.99	
	(5492)	4.00 on 5cs		43.99	7.33	
	(11779)	8.00 on 5cs		39.99	6.66	
	(5492)	8.00 on 15cs		39.99	6.66	20/5.99
9007515		750ML	12	51.99	4.33	
	(5492)	4.00 on 5cs		47.99	3.99	
	(11779)	10.00 on 5cs		41.99	3.49	
	(5492)	10.00 on 15cs		41.99	3.49	
9032036		187ML	FC	27.99	1.16	
	(21834)	2.00 on 3cs		25.99	1.08	1.16

MOSCATO PINK

9144846		1.5L	FC	47.99	7.99	
	(5492)	4.00 on 5cs		43.99	7.33	
	(11779)	8.00 on 5cs		39.99	6.66	
	(5492)	8.00 on 15cs		39.99	6.66	20/5.99
9144845		750ML	12	51.99	4.33	
	(5492)	4.00 on 5cs		47.99	3.99	
	(11779)	10.00 on 5cs		41.99	3.49	
	(5492)	10.00 on 15cs		41.99	3.49	
9144847		187ML	FC	27.99	1.16	
	(21834)	2.00 on 3cs		25.99	1.08	1.16

MOSCATO PINK SANGRIA

9261709		750ML	12	39.99	3.33	
	(21569)	8.00 on 3cs		31.99	2.66	

MOSCATO RED

9154430		1.5L	FC	47.99	7.99	
	(5492)	4.00 on 5cs		43.99	7.33	
	(11779)	8.00 on 5cs		39.99	6.66	
	(5492)	8.00 on 15cs		39.99	6.66	20/5.99
9154455		750ML	12	51.99	4.33	
	(5492)	4.00 on 5cs		47.99	3.99	
	(11779)	10.00 on 5cs		41.99	3.49	
	(5492)	10.00 on 15cs		41.99	3.49	
9160699		187ML	FC	27.99	1.16	
	(21834)	2.00 on 3cs		25.99	1.08	1.16

PINOT GRIGIO

9018732		1.5L	FC	47.99	7.99	
	(5492)	4.00 on 5cs		43.99	7.33	
	(5492)	8.00 on 15cs		39.99	6.66	20/5.99
9018731		750ML	12	51.99	4.33	
	(5492)	4.00 on 5cs		47.99	3.99	
	(5492)	10.00 on 15cs		41.99	3.49	
9018969		187ML	FC	27.99	1.16	
	(21834)	2.00 on 3cs		25.99	1.08	1.16

PINOT NOIR

9019292		1.5L	FC	47.99	7.99	
	(5492)	4.00 on 5cs		43.99	7.33	
	(5492)	8.00 on 15cs		39.99	6.66	20/5.99
9019293		750ML	12	51.99	4.33	
	(5492)	4.00 on 5cs		47.99	3.99	
	(5492)	10.00 on 15cs		41.99	3.49	
9019291		187ML	FC	27.99	1.16	
	(21834)	2.00 on 3cs		25.99	1.08	1.16

SAUVIGNON BLANC

1222421		1.5L	FC	47.99	7.99	
	(5492)	4.00 on 5cs		43.99	7.33	
	(5492)	8.00 on 15cs		39.99	6.66	20/5.99

SWEET APPLE

9252253		1.5L	FC	47.99	7.99	
	(23837)	8.00 on 5cs		39.99	6.66	
	(5492)	4.00 on 5cs		43.99	7.33	
	(5492)	8.00 on 15cs		39.99	6.66	20/5.99
9252243		750ML	12	51.99	4.33	
	(23837)	10.00 on 5cs		41.99	3.49	
	(5492)	4.00 on 5cs		47.99	3.99	
	(5492)	10.00 on 15cs		41.99	3.49	

SWEET BERRY

9252254		1.5L	FC	47.99	7.99	
	(23837)	8.00 on 5cs		39.99	6.66	
	(5492)	4.00 on 5cs		43.99	7.33	
	(5492)	8.00 on 15cs		39.99	6.66	20/5.99
9190478		750ML	12	51.99	4.33	
	(23837)	10.00 on 5cs		41.99	3.49	
	(5492)	4.00 on 5cs		47.99	3.99	
	(5492)	10.00 on 15cs		41.99	3.49	

SWEET GRAPE

9331577		1.5L	FC	47.99	7.99	
	(23837)	8.00 on 5cs		39.99	6.66	
	(5492)	4.00 on 5cs		43.99	7.33	
	(5492)	8.00 on 15cs		39.99	6.66	20/5.99
9331576		750ML	12	51.99	4.33	
	(23837)	10.00 on 5cs		41.99	3.49	
	(5492)	4.00 on 5cs		47.99	3.99	
	(5492)	10.00 on 15cs		41.99	3.49	

SWEET GRAPEFRUIT ROSE

9288916		1.5L	FC	47.99	7.99	
	(5492)	4.00 on 5cs		43.99	7.33	
	(23837)	8.00 on 5cs		39.99	6.66	
	(5492)	8.00 on 15cs		39.99	6.66	20/5.99
9288917		750ML	12	51.99	4.33	
	(5492)	4.00 on 5cs		47.99	3.99	
	(23837)	10.00 on 5cs		41.99	3.49	
	(5492)	10.00 on 15cs		41.99	3.49	

SWEET PEACH

9252255		1.5L	FC	47.99	7.99	
	(23837)	8.00 on 5cs		39.99	6.66	
	(5492)	4.00 on 5cs		43.99	7.33	
	(5492)	8.00 on 15cs		39.99	6.66	20/5.99
9190479		750ML	12	51.99	4.33	
	(23837)	10.00 on 5cs		41.99	3.49	
	(5492)	4.00 on 5cs		47.99	3.99	
	(5492)	10.00 on 15cs		41.99	3.49	

SWEET PINEAPPLE

9252257		1.5L	FC	47.99	7.99	
	(23837)	8.00 on 5cs		39.99	6.66	
	(5492)	4.00 on 5cs		43.99	7.33	
	(5492)	8.00 on 15cs		39.99	6.66	20/5.99
9190476		750ML	12	51.99	4.33	
	(23837)	10.00 on 5cs		41.99	3.49	
	(5492)	4.00 on 5cs		47.99	3.99	
	(5492)	10.00 on 15cs		41.99	3.49	

SWEET WHITE CHARDONNAY

1222322		1.5L	FC	47.99	7.99	
	(5492)	4.00 on 5cs		43.99	7.33	
	(11779)	8.00 on 5cs		39.99	6.66	
	(5492)	8.00 on 15cs		39.99	6.66	20/5.99

WHITE MERLOT

1265024		1.5L	FC	47.99	7.99	
	(5492)	4.00 on 5cs		43.99	7.33	
	(5492)	8.00 on 15cs		39.99	6.66	20/5.99

WHITE ZINFANDEL

1222124		1.5L	FC	47.99	7.99	
	(5492)	4.00 on 5cs		43.99	7.33	
	(5492)	8.00 on 15cs		39.99	6.66	20/5.99
1222140		750ML	12	51.99	4.33	
	(5492)	4.00 on 5cs		47.99	3.99	
	(5492)	10.00 on 15cs		41.99	3.49	
1222181		187ML	FC	27.99	1.16	
	(21834)	2.00 on 3cs		25.99	1.08	1.16

GALLO SIGNATURE SERIES

CABERNET SAUVIGNON NAPA VALLEY

9135544		750ML	6	180.00	30.00	

CHARDONNAY RUSSIAN RIVER

9134505		750ML	6	132.00	22.00	

PINOT NOIR SANTA LUCIA HIGHLANDS

9135545		750ML	6	199.99	33.33	

GHOST PINES

CABERNET SAUVIGNON

9019904		750ML	12	168.00	14.00	
	(26057)	8.00 on 1cs		160.00	13.33	
	(5646)	8.00 on 15cs		160.00	13.33	

CHARDONNAY

9019905		750ML	12	152.00	12.66	
	(26056)	8.00 on 1cs		144.00	12.00	
	(5646)	8.00 on 15cs		144.00	12.00	

MERLOT

9019906		750ML	12	152.00	12.66	
	(26056)	8.00 on 1cs		144.00	12.00	
	(5646)	8.00 on 15cs		144.00	12.00	

PINOT NOIR WINEMAKERS

9180142		750ML	12	168.00	14.00	
	(26055)	8.00 on 1cs		160.00	13.33	
	(5646)	8.00 on 15cs		160.00	13.33	

RED BLEND

9139723		750ML	12	168.00	14.00	
	(26055)	8.00 on 1cs		160.00	13.33	
	(5646)	8.00 on 15cs		160.00	13.33	

ZINFANDEL

9103905		750ML	12	152.00	12.66	
	(26056)	8.00 on 1cs		144.00	12.00	
	(5646)	8.00 on 15cs		144.00	12.00	

INVITATION

CABERNET SAUVIGNON

9265897		750ML	12	72.00	6.00	

CHARDONNAY

9265898		750ML	12	72.00	6.00	

Item#	Vt/Asst	Size	BPC	Case Price	TM Bot Price	LM Bot Comp
PINOT NOIR						
9265899		750ML	12	72.00	6.00	
SAUVIGNON BLANC						
9265900		750ML	12	72.00	6.00	
J VINEYARDS						
CHARDONNAY ESTATE GROWN						
9017193		750ML	12	240.00	20.00	
CHARDONNAY NAPA/SONOMA/MONTEREY						
9342317		750ML	12	184.00	15.33	
	(26123)	**8.00 on 3cs**		**176.00**	**14.66**	
	(5646)	**8.00 on 15cs**		**176.00**	**14.66**	**15.33**
PINOT GRIS						
9239159	1/4K	20L	1	240.00	240.00	
9017182		750ML	12	151.99	12.66	
	(26123)	**16.00 on 3cs**		**135.99**	**11.33**	
	(5646)	**16.00 on 15cs**		**135.99**	**11.33**	
PINOT NOIR MONTEREY						
9243964		750ML	12	184.00	15.33	
	(26123)	**8.00 on 3cs**		**176.00**	**14.66**	
	(5646)	**8.00 on 15cs**		**176.00**	**14.66**	
9332783		375ML	12	104.00	8.66	
PINOT NOIR RUSSIAN RIVER VALLEY						
9017185		750ML	12	320.00	26.66	
KINGDOM						
CABERNET SAUVIGNON CALIFORNIA						
9238924		750ML	12	79.99	6.66	
CHARDONNAY CALIFORNIA						
9238926		750ML	12	79.99	6.66	
RED BLEND NO.1						
9238921		750ML	12	79.99	6.66	
LAGUNA						
CHARDONNAY						
9120443		750ML	6	100.00	16.66	
	(26130)	**4.00 on 1cs**		**96.00**	**16.00**	
	(5646)	**4.00 on 1cs**		**96.00**	**16.00**	
LIBERTY CREEK						
CABERNET SAUVIGNON						
9012096		1.5L	FC	38.52	6.42	
	(1170)	**2.53 on 10cs**		**35.99**	**5.99**	
	(1170)	**6.53 on 20cs**		**31.99**	**5.33**	**10/5.99**
9167979		500ML	FC	36.00	3.00	
	(1170)	**4.00 on 3cs**		**32.00**	**2.66**	
CHARDONNAY						
9012097		1.5L	FC	38.52	6.42	
	(1170)	**2.53 on 10cs**		**35.99**	**5.99**	
	(1170)	**6.53 on 20cs**		**31.99**	**5.33**	**10/5.99**
9167980		500ML	FC	36.00	3.00	
	(1170)	**4.00 on 3cs**		**32.00**	**2.66**	
FOUNDERS RED BLEND						
9251937		1.5L	FC	38.52	6.42	
	(1170)	**2.53 on 10cs**		**35.99**	**5.99**	
	(1170)	**6.53 on 20cs**		**31.99**	**5.33**	**10/5.99**
MERLOT						
9012098		1.5L	FC	38.52	6.42	
	(1170)	**2.53 on 10cs**		**35.99**	**5.99**	
	(1170)	**6.53 on 20cs**		**31.99**	**5.33**	**10/5.99**
9167981		500ML	FC	36.00	3.00	
	(1170)	**4.00 on 3cs**		**32.00**	**2.66**	
MOSCATO						
9101929		1.5L	FC	38.52	6.42	
	(1170)	**2.53 on 10cs**		**35.99**	**5.99**	
	(1170)	**6.53 on 20cs**		**31.99**	**5.33**	**10/5.99**
9182168	POUC	500ML	12	36.00	3.00	
	(1170)	**4.00 on 3cs**		**32.00**	**2.66**	
PINK MOSCATO						
9163997		1.5L	FC	38.52	6.42	
	(1170)	**2.53 on 10cs**		**35.99**	**5.99**	
	(1170)	**6.53 on 20cs**		**31.99**	**5.33**	**10/5.99**
9287977	POUC	500ML	12	36.00	3.00	
	(1170)	**4.00 on 3cs**		**32.00**	**2.66**	
PINOT GRIGIO						
9115839		1.5L	FC	38.52	6.42	
	(1170)	**2.53 on 10cs**		**35.99**	**5.99**	
	(1170)	**6.53 on 20cs**		**31.99**	**5.33**	**10/5.99**
9182169	POUC	500ML	12	36.00	3.00	
	(1170)	**4.00 on 3cs**		**32.00**	**2.66**	
PINOT NOIR						
9115840		1.5L	FC	38.52	6.42	
	(1170)	**2.53 on 10cs**		**35.99**	**5.99**	
	(1170)	**6.53 on 20cs**		**31.99**	**5.33**	**10/5.99**
ROSE						
9360826		1.5L	FC	38.52	6.42	
SWEET RED						
9101930		1.5L	FC	38.52	6.42	
	(1170)	**2.53 on 10cs**		**35.99**	**5.99**	
	(1170)	**6.53 on 20cs**		**31.99**	**5.33**	**10/5.99**
9287978	POUC	500ML	12	36.00	3.00	
	(1170)	**4.00 on 3cs**		**32.00**	**2.66**	
WHITE ZINFANDEL						
9012099		1.5L	FC	38.52	6.42	
	(1170)	**2.53 on 10cs**		**35.99**	**5.99**	
	(1170)	**6.53 on 20cs**		**31.99**	**5.33**	**10/5.99**
LIVINGSTON CELLARS						
BLUSH CHABLIS						
1223411		3L	FC	39.99	9.99	
	(3119)	**2.64 on 3cs**		**37.35**	**9.33**	
1223429		1.5L	FC	36.00	6.00	
BURGUNDY						
1220110		3L	FC	39.99	9.99	
	(3119)	**2.64 on 3cs**		**37.35**	**9.33**	
1220128		1.5L	FC	36.00	6.00	
CABERNET SAUVIGNON						
1223718		3L	FC	43.99	10.99	
	(3119)	**2.00 on 3cs**		**41.99**	**10.49**	
1223726		1.5L	FC	36.00	6.00	
CHABLIS BLANC						
1220219		3L	FC	39.99	9.99	
	(3119)	**2.64 on 3cs**		**37.35**	**9.33**	
1220227		1.5L	FC	36.00	6.00	
CHARDONNAY						
1220417		3L	FC	43.99	10.99	
	(3119)	**2.00 on 3cs**		**41.99**	**10.49**	
1220425		1.5L	FC	36.00	6.00	
CHIANTI						
1220920		1.5L	FC	36.00	6.00	
MERLOT						
1222819		3L	FC	43.99	10.99	
	(3119)	**2.00 on 3cs**		**41.99**	**10.49**	
1222827		1.5L	FC	36.00	6.00	
MOSCATO						
9174659		1.5L	FC	36.00	6.00	
PINOT GRIGIO						
9115842		1.5L	FC	36.00	6.00	
PINOT NOIR						
9115843		1.5L	FC	36.00	6.00	
RED ROSE						
9013360		3L	FC	39.99	9.99	
	(3119)	**2.64 on 3cs**		**37.35**	**9.33**	
1220524		1.5L	FC	36.00	6.00	
RHINE						
1220318		3L	FC	39.99	9.99	
	(3119)	**2.64 on 3cs**		**37.35**	**9.33**	
1220326		1.5L	FC	36.00	6.00	
SANGRIA						
1220813		3L	FC	39.99	9.99	
	(3119)	**2.64 on 3cs**		**37.35**	**9.33**	
1220821		1.5L	FC	36.00	6.00	
WHITE ZINFANDEL						
1220714		3L	FC	43.99	10.99	
	(3119)	**2.00 on 3cs**		**41.99**	**10.49**	
1220722		1.5L	FC	36.00	6.00	
LOCATIONS						
ARGENTINA RED						
9260087		750ML	12	175.99	14.66	
	(25448)	**15.99 on 1cs**		**160.00**	**13.33**	
	(25448)	**19.99 on 3cs**		**156.00**	**13.00**	
	(5646)	**15.99 on 15cs**		**160.00**	**13.33**	
CALIFORNIA RED						
9260088		750ML	12	175.99	14.66	
	(25448)	**15.99 on 1cs**		**160.00**	**13.33**	
	(25448)	**19.99 on 3cs**		**156.00**	**13.00**	
	(5646)	**15.99 on 15cs**		**160.00**	**13.33**	
CALIFORNIA WHITE						
9260090		750ML	12	175.99	14.66	
	(25448)	**15.99 on 1cs**		**160.00**	**13.33**	
	(25448)	**19.99 on 3cs**		**156.00**	**13.00**	
	(5646)	**15.99 on 15cs**		**160.00**	**13.33**	
CORSICA VERMENTINO (FRANCE)						
9202187		750ML	12	175.99	14.66	
	(25448)	**15.99 on 1cs**		**160.00**	**13.33**	
	(25448)	**19.99 on 3cs**		**156.00**	**13.00**	
	(5646)	**15.99 on 15cs**		**160.00**	**13.33**	
FRENCH RED						
9260089		750ML	12	175.99	14.66	
	(25448)	**15.99 on 1cs**		**160.00**	**13.33**	
	(25448)	**19.99 on 3cs**		**156.00**	**13.00**	
	(5646)	**15.99 on 15cs**		**160.00**	**13.33**	
FRENCH ROSE						
9202190		750ML	12	175.99	14.66	
	(25448)	**15.99 on 1cs**		**160.00**	**13.33**	
	(25448)	**19.99 on 3cs**		**156.00**	**13.00**	
	(5646)	**15.99 on 15cs**		**160.00**	**13.33**	
ITALIAN RED						
9260112		750ML	12	175.99	14.66	
	(25448)	**15.99 on 1cs**		**160.00**	**13.33**	
	(25448)	**19.99 on 3cs**		**156.00**	**13.00**	
	(5646)	**15.99 on 15cs**		**160.00**	**13.33**	
NEW ZEALAND WHITE						
9262273		750ML	12	175.99	14.66	
	(25448)	**15.99 on 1cs**		**160.00**	**13.33**	
	(25448)	**19.99 on 3cs**		**156.00**	**13.00**	
	(5646)	**15.99 on 15cs**		**160.00**	**13.33**	
PORTUGUESE RED						
9260118		750ML	12	175.99	14.66	
	(25448)	**15.99 on 1cs**		**160.00**	**13.33**	
	(25448)	**19.99 on 3cs**		**156.00**	**13.00**	
	(5646)	**15.99 on 15cs**		**160.00**	**13.33**	
SPANISH RED						
9260111		750ML	12	175.99	14.66	
	(25448)	**15.99 on 1cs**		**160.00**	**13.33**	
	(25448)	**19.99 on 3cs**		**156.00**	**13.00**	
	(5646)	**15.99 on 15cs**		**160.00**	**13.33**	
WASHINGTON RED						
9260116		750ML	12	175.99	14.66	
	(25448)	**15.99 on 1cs**		**160.00**	**13.33**	
	(25448)	**19.99 on 3cs**		**156.00**	**13.00**	
	(5646)	**15.99 on 15cs**		**160.00**	**13.33**	
LOUIS MARTINI						
CABERNET SAUVIGNON ALEXANDER						
9007913		750ML	6	144.00	24.00	
	(26202)	**4.00 on 1cs**		**140.00**	**23.33**	
	(5646)	**4.00 on 15cs**		**140.00**	**23.33**	
CABERNET SAUVIGNON CENTRIC CALIFORNIA						
9189351		750ML	12	120.00	10.00	
CABERNET SAUVIGNON MONTE ROSSO						
1286947		750ML	6	399.99	66.66	
CABERNET SAUVIGNON NAPA VALLEY						
9300704	1/4K	20L	1	240.00	240.00	
9130219		1.5L	6	320.00	53.33	
1286749		750ML	12	328.00	27.33	
	(26203)	**8.00 on 1cs**		**320.00**	**26.66**	
	(5646)	**8.00 on 15cs**		**320.00**	**26.66**	
CABERNET SAUVIGNON SONOMA VALLEY						
9011998		750ML	12	168.00	14.00	
	(1151)	**8.00 on 1cs**		**160.00**	**13.33**	
	(1151)	**16.00 on 3cs**		**152.00**	**12.66**	
	(5646)	**16.00 on 15cs**		**152.00**	**12.66**	
MACMURRAY						
CHARDONNAY SONOMA COAST						
9103201		750ML	12	159.99	13.33	
	(26076)	**16.00 on 2cs**		**143.99**	**11.99**	
	(5646)	**16.00 on 15cs**		**143.99**	**11.99**	
PINOT GRIS RUSSIAN RIVER VALLEY						
9011993		750ML	12	135.99	11.33	
	(26076)	**8.00 on 2cs**		**127.99**	**10.66**	
	(5646)	**8.00 on 2cs**		**127.99**	**10.66**	
PINOT NOIR CENTRAL COAST						
9239061	1/4K	20L	1	253.00	253.00	

Item#	Vt/Asst	Size	BPC	Case Price	TM Bot Price	LM Bot Comp
9018737		750ML	12	159.99	13.33	
	(26076)	8.00 on 1cs		151.99	12.66	
	(26076)	16.00 on 2cs		143.99	11.99	
	(5646)	16.00 on 15cs		143.99	11.99	
PINOT NOIR RUSSIAN RIVER RESERVE						
9006471		750ML	6	159.99	26.66	
PINOT NOIR SONOMA COAST RUSSIAN RIVER						
1284249		750ML	12	207.99	17.33	
	(26076)	7.99 on 1cs		200.00	16.66	
	(26076)	16.00 on 2cs		191.99	15.99	
	(5646)	16.00 on 15cs		191.99	15.99	

MATTHEW FOX

CABERNET SAUVIGNON						
9085936		750ML	12	38.30	3.19	
CHARDONNAY						
9085933		750ML	12	38.30	3.19	
MERLOT						
9085934		750ML	12	38.30	3.19	
MOSCATO CALIFORNIA						
9309979		750ML	12	38.30	3.19	

MIRASSOU

(www.mirassou.com)

CABERNET SAUVIGNON						
1300045		750ML	12	95.99	7.99	
	(2470)	8.00 on 1cs		87.99	7.33	
	(2470)	16.00 on 3cs		79.99	6.66	3/5.99
CHARDONNAY						
9014275		750ML	12	95.99	7.99	
	(2470)	8.00 on 1cs		87.99	7.33	
	(2470)	16.00 on 3cs		79.99	6.66	3/5.99
MERLOT SONOMA COUNTY						
9014276		750ML	12	95.99	7.99	
	(2470)	8.00 on 1cs		87.99	7.33	
	(2470)	16.00 on 3cs		79.99	6.66	3/5.99
MOSCATO						
9139362		750ML	12	95.99	7.99	
	(2470)	8.00 on 1cs		87.99	7.33	
	(2470)	16.00 on 3cs		79.99	6.66	3/5.99
PINOT GRIGIO						
9042258		750ML	12	95.99	7.99	
	(2470)	8.00 on 1cs		87.99	7.33	
	(2470)	16.00 on 3cs		79.99	6.66	3/5.99
PINOT NOIR SONOMA COUNTY						
1300441		750ML	12	95.99	7.99	
	(2470)	8.00 on 1cs		87.99	7.33	
	(2470)	16.00 on 3cs		79.99	6.66	3/5.99

MOUNT PEAK

CABERNET SAUVIGNON SENTINEL						
9268734		750ML	6	259.99	43.33	
	(5646)	20.00 on 1cs		239.99	39.99	
GRAVITY RED BLEND						
9268735		750ML	6	199.99	33.33	
	(5646)	20.00 on 1cs		179.99	29.99	
ZINFANDEL RATTLESNAKE SONOMA COUNTY						
9268297		750ML	6	179.99	29.99	
	(5646)	20.00 on 1cs		159.99	26.66	

ORIN SWIFT

ABSTRACT						
9245748		1.5L	6	332.00	55.33	
9239383		750ML	12	320.00	26.66	
	(25372)	16.00 on 1cs		304.00	25.33	
	(25372)	32.00 on 3cs		288.00	24.00	
	(5646)	16.00 on 15cs		304.00	25.33	
BLANK STARE						
9257130		750ML	12	296.00	24.66	
	(5646)	16.08 on 1cs		279.92	23.32	
DESERT RED (8 YEAR OLD)						
9332390		750ML	12	400.00	33.33	
	(26284)	16.00 on 1cs		384.00	32.00	
	(26284)	40.00 on 3cs		360.00	30.00	
MACHETE						
9254393		750ML	12	416.00	34.66	
	(5646)	16.00 on 1cs		400.00	33.33	
MANNEQUIN						
9239385		750ML	12	280.00	23.33	
	(5646)	16.01 on 1cs		263.99	21.99	
MERCURY HEAD						
9245747		1.5L	6	1040.00	173.33	
9239386		750ML	6	528.00	88.00	
	(5646)	8.01 on 1cs		519.99	86.66	
PALERMO						
9266472		1.5L	6	440.00	73.33	
9239387		750ML	12	416.00	34.66	
	(5646)	16.00 on 1cs		400.00	33.33	
PAPILLON						
9245746		1.5L	6	660.00	110.00	
9239388		750ML	6	288.00	48.00	
	(5646)	8.00 on 1cs		280.00	46.66	
SLANDER						
9277687		750ML	12	408.00	34.00	
	(5646)	8.00 on 1cs		400.00	33.33	

PETER VELLA

BURGUNDY						
9012104		5L	FC	53.99	13.49	
CABERNET SAUVIGNON						
9012105		5L	FC	53.99	13.49	
CHABLIS						
9012106		5L	FC	53.99	13.49	
CHARDONNAY						
9012107		5L	FC	53.99	13.49	
DELICIOUS BLUSH						
9012103		5L	FC	41.32	10.33	
DELICIOUS RED						
9012108		5L	FC	41.32	10.33	
DELICIOUS WHITE						
9128024		5L	FC	41.32	10.33	
MERLOT						
9012109		5L	FC	53.99	13.49	
MOSCATO SANGRIA						
9197976		5L	FC	41.32	10.33	
PINK MOSCATO SANGRIA						
9281824		5L	FC	41.32	10.33	
SANGRIA						
9071041		5L	FC	41.32	10.33	
SWEET RED						
9340360		5L	FC	41.32	10.33	
WHITE ZINFANDEL						
9012111		5L	FC	53.99	13.49	

PROPHECY

CABERNET SAUVIGNON CALIFORNIA						
9267749		750ML	12	96.00	8.00	
	(19640)	8.00 on 3cs		88.00	7.33	
PINOT GRIGIO IGT (ITALY)						
9227979		750ML	12	96.00	8.00	
	(19640)	8.00 on 3cs		88.00	7.33	
PINOT NOIR						
9190322		750ML	12	96.00	8.00	
	(19640)	8.00 on 3cs		88.00	7.33	
9356950		250ML	FC	88.00	3.66	
	(26828)	8.00 on 1cs		80.00	3.33	
RED BLEND (AMERICAN)						
9227984		750ML	12	96.00	8.00	
	(19640)	8.00 on 3cs		88.00	7.33	
ROSE VIN DE FRANCE						
9289032		750ML	12	96.00	8.00	
	(19640)	8.00 on 3cs		88.00	7.33	
9357131		250ML	FC	88.00	3.66	
	(26828)	8.00 on 1cs		80.00	3.33	
SAUVIGNON BLANC MARLBOROUGH (NZ)						
9190321		750ML	12	96.00	8.00	
	(19640)	8.00 on 3cs		88.00	7.33	
9357132		250ML	FC	88.00	3.66	
	(26828)	8.00 on 1cs		80.00	3.33	

PROSPECTOR

CABERNET SAUVIGNON CALIFORNIA						
9325514		750ML	12	93.53	7.79	
CHARDONNAY CENTRAL COAST						
9325515		750ML	12	93.53	7.79	
PINOT NOIR CALIFORNIA						
9326385		750ML	12	93.53	7.79	

PROVERB

CABERNET SAUVIGNON						
9265603		750ML	12	66.00	5.50	
	(22945)	6.00 on 3cs		60.00	5.00	
CHARDONNAY						
9265590		750ML	12	66.00	5.50	
	(22945)	6.00 on 3cs		60.00	5.00	
MERLOT						
9265601		750ML	12	66.00	5.50	
	(22945)	6.00 on 3cs		60.00	5.00	
PINOT GRIGIO						
9265602		750ML	12	66.00	5.50	
	(22945)	6.00 on 3cs		60.00	5.00	
PINOT NOIR						
9265896		750ML	12	66.00	5.50	
	(22945)	6.00 on 3cs		60.00	5.00	
ROSE						
9293402		750ML	12	66.00	5.50	
	(22945)	6.00 on 3cs		60.00	5.00	
SAUVIGNON BLANC						
9265925		750ML	12	66.00	5.50	
	(22945)	6.00 on 3cs		60.00	5.00	

RANCHO ZABACO

(www.ranchozabaco.com)

ZINFANDEL SONOMA HERITAGE VINES						
1258342		750ML	12	135.99	11.33	
	(5646)	16.00 on 1cs		119.99	9.99	

RANCHO ZABACO DANCING BULL

CABERNET SAUVIGNON						
1263649		750ML	12	87.99	7.33	
	(1161)	16.00 on 3cs		71.99	5.99	
SAUVIGNON BLANC						
1263946		750ML	12	87.99	7.33	
	(1161)	16.00 on 3cs		71.99	5.99	
ZINFANDEL						
1264647		750ML	12	87.99	7.33	
	(1161)	16.00 on 3cs		71.99	5.99	

RED ROCK

MALBEC						
9100993		750ML	12	95.99	7.99	
	(1162)	8.00 on 1cs		87.99	7.33	
	(1162)	12.00 on 3cs		83.99	6.99	
MERLOT						
9006134	2007	750ML	12	95.99	7.99	
	(1162)	8.00 on 1cs		87.99	7.33	
	(1162)	12.00 on 3cs		83.99	6.99	
PINOT NOIR						
9127772		750ML	12	95.99	7.99	
	(1162)	8.00 on 1cs		87.99	7.33	
	(1162)	12.00 on 3cs		83.99	6.99	

REDWOOD CREEK

(www.redwoodcreek.com)

CABERNET SAUVIGNON						
1282029		1.5L	FC	47.00	7.83	
	(1164)	2.00 on 3cs		45.00	7.50	
	(1164)	4.20 on 5cs		42.80	7.13	3/7.50
1282045		750ML	12	63.99	5.33	
	(1164)	4.00 on 3cs		59.99	4.99	
	(1164)	8.00 on 5cs		55.99	4.66	
CHARDONNAY						
1282524		1.5L	FC	47.00	7.83	
	(1164)	2.00 on 3cs		45.00	7.50	
	(1164)	4.20 on 5cs		42.80	7.13	3/7.50
1282540		750ML	12	63.99	5.33	
	(1164)	4.00 on 3cs		59.99	4.99	
	(1164)	8.00 on 5cs		55.99	4.66	

Item#	Vt/Asst	Size	BPC	Case Price	TM Bot Price	LM Bot Comp
MALBEC						
9101933		1.5L	FC	47.00	7.83	
	(1164)	**2.00 on 3cs**		**45.00**	**7.50**	
	(1164)	**4.20 on 5cs**		**42.80**	**7.13**	**3/7.50**
MERLOT						
1282128		1.5L	FC	47.00	7.83	
	(1164)	**2.00 on 3cs**		**45.00**	**7.50**	
	(1164)	**4.20 on 5cs**		**42.80**	**7.13**	**3/7.50**
1282144		750ML	12	63.99	5.33	
	(1164)	**4.00 on 3cs**		**59.99**	**4.99**	
	(1164)	**8.00 on 5cs**		**55.99**	**4.66**	
PINOT GRIGIO						
1282722		1.5L	FC	47.00	7.83	
	(1164)	**2.00 on 3cs**		**45.00**	**7.50**	
	(1164)	**4.20 on 5cs**		**42.80**	**7.13**	**3/7.50**
1282748		750ML	12	63.99	5.33	
	(1164)	**4.00 on 3cs**		**59.99**	**4.99**	
	(1164)	**8.00 on 5cs**		**55.99**	**4.66**	
PINOT NOIR						
1282326		1.5L	FC	47.00	7.83	
	(1164)	**2.00 on 3cs**		**45.00**	**7.50**	
	(1164)	**4.20 on 5cs**		**42.80**	**7.13**	**3/7.50**
1282342		750ML	12	63.99	5.33	
	(1164)	**4.00 on 3cs**		**59.99**	**4.99**	
	(1164)	**8.00 on 5cs**		**55.99**	**4.66**	
RICH RED BLEND						
9137931		1.5L	6	47.00	7.83	
	(1164)	**2.00 on 3cs**		**45.00**	**7.50**	
	(1164)	**4.20 on 5cs**		**42.80**	**7.13**	**3/7.50**
SAUVIGNON BLANC						
1282623		1.5L	FC	47.00	7.83	
	(1164)	**2.00 on 3cs**		**45.00**	**7.50**	
	(1164)	**4.20 on 5cs**		**42.80**	**7.13**	**3/7.50**

ROSEHAVEN

ROSE						
9295888		750ML	12	90.00	7.50	

SHEFFIELD

CREAM SHERRY						
1232222		1.5L	FC	51.99	8.66	
TAWNY PORT						
1232123		1.5L	FC	51.99	8.66	
1232149		750ML	12	64.99	5.41	
VERY DRY SHERRY						
1232321		1.5L	FC	51.99	8.66	
1232347		750ML	12	64.99	5.41	

SILVER LANE

MARSALA						
9028007		1.5L	FC	51.99	8.66	
9028006		750ML	12	64.99	5.41	

STORYPOINT

CABERNET SAUVIGNON CALIFORNIA						
9227056		750ML	12	135.92	11.32	
	(26314)	**21.92 on 1cs**		**114.00**	**9.50**	
CHARDONNAY CALIFORNIA						
9226641		750ML	12	119.92	9.99	
	(26314)	**17.92 on 1cs**		**102.00**	**8.50**	
PINOT NOIR CALIFORNIA						
9250809		750ML	12	135.92	11.32	
	(26314)	**33.92 on 1cs**		**102.00**	**8.50**	

SUNSEEKER

ROSE						
9359667		750ML	12	144.00	12.00	
	(26822)	**16.00 on 1cs**		**128.00**	**10.66**	
	(5646)	**16.00 on 1cs**		**128.00**	**10.66**	

TALBOTT

CHARDONNAY KALI HART						
9195388		750ML	12	167.99	13.99	
	(27011)	**12.00 on 3cs**		**155.99**	**12.99**	**15/13.99**
CHARDONNAY LOGAN						
9195387		750ML	12	207.99	17.33	
CHARDONNAY SANTA LUCIA HIGHLANDS						
9296755	2017	750ML	12	120.00	10.00	
CHARDONNAY SLEEPY HOLLOW						
9195386		750ML	12	335.99	27.99	
	(25165)	**71.99 on 1cs**		**264.00**	**22.00**	
PINOT NOIR KALI HART						
9195385		750ML	12	191.99	15.99	
PINOT NOIR LOGAN						
9195384		750ML	12	207.99	17.33	
PINOT NOIR SLEEPY HOLLOW						
9195383		750ML	12	335.99	27.99	

THE NAKED GRAPE

CABERNET SAUVIGNON						
9185821	6PK	3L	FC	79.99	13.33	
	(8589)	**8.00 on 1cs**		**71.99**	**11.99**	
	(8589)	**12.00 on 3cs**		**67.99**	**11.33**	
	(23222)	**12.00 on 5cs**		**67.99**	**11.33**	
9116921		750ML	12	63.99	5.33	
	(8589)	**8.00 on 3cs**		**55.99**	**4.66**	
CHARDONNAY						
9185819	6PK	3L	FC	79.99	13.33	
	(8589)	**8.00 on 1cs**		**71.99**	**11.99**	
	(8589)	**12.00 on 3cs**		**67.99**	**11.33**	
	(23222)	**12.00 on 5cs**		**67.99**	**11.33**	
9116922		750ML	12	63.99	5.33	
	(8589)	**8.00 on 3cs**		**55.99**	**4.66**	
HARVEST RED						
9185700	6PK	3L	FC	79.99	13.33	
	(8589)	**8.00 on 1cs**		**71.99**	**11.99**	
	(8589)	**12.00 on 3cs**		**67.99**	**11.33**	
	(23222)	**12.00 on 5cs**		**67.99**	**11.33**	
9151385		750ML	12	63.99	5.33	
	(8589)	**8.00 on 3cs**		**55.99**	**4.66**	
MALBEC						
9154506		750ML	12	63.99	5.33	
	(8589)	**8.00 on 3cs**		**55.99**	**4.66**	
MERLOT						
9186520	BIB	3L	FC	79.99	13.33	
	(8589)	**8.00 on 1cs**		**71.99**	**11.99**	
	(8589)	**12.00 on 3cs**		**67.99**	**11.33**	
	(23222)	**12.00 on 5cs**		**67.99**	**11.33**	
MOSCATO						
9186251	6PK	3L	FC	79.99	13.33	
	(8589)	**8.00 on 1cs**		**71.99**	**11.99**	
	(8589)	**12.00 on 3cs**		**67.99**	**11.33**	
	(23222)	**12.00 on 5cs**		**67.99**	**11.33**	
9134834		750ML	12	63.99	5.33	
	(8589)	**8.00 on 3cs**		**55.99**	**4.66**	
PINOT GRIGIO						
9185712	6PK	3L	FC	79.99	13.33	
	(8589)	**8.00 on 1cs**		**71.99**	**11.99**	
	(8589)	**12.00 on 3cs**		**67.99**	**11.33**	
	(23222)	**12.00 on 5cs**		**67.99**	**11.33**	
9034976		750ML	12	63.99	5.33	
	(8589)	**8.00 on 3cs**		**55.99**	**4.66**	
PINOT NOIR						
9185820	6PK	3L	FC	79.99	13.33	
	(8589)	**8.00 on 1cs**		**71.99**	**11.99**	
	(8589)	**12.00 on 3cs**		**67.99**	**11.33**	
	(23222)	**12.00 on 5cs**		**67.99**	**11.33**	
9116923		750ML	12	63.99	5.33	
	(8589)	**8.00 on 3cs**		**55.99**	**4.66**	

THRIVE

PINOT GRIGIO						
9315389		750ML	12	120.00	10.00	
	(26823)	**8.00 on 2cs**		**112.00**	**9.33**	
	(5646)	**8.00 on 15cs**		**112.00**	**9.33**	
SAUVIGNON BLANC						
9315390		750ML	12	120.00	10.00	
	(26823)	**8.00 on 2cs**		**112.00**	**9.33**	
	(5646)	**8.00 on 15cs**		**112.00**	**9.33**	

TISDALE

CABERNET SAUVIGNON						
1250042		750ML	12	47.99	3.99	
	(1171)	**8.00 on 3cs**		**39.99**	**3.33**	
CHARDONNAY						
1250646		750ML	12	47.99	3.99	
	(1171)	**8.00 on 3cs**		**39.99**	**3.33**	
MERLOT						
1250141		750ML	12	47.99	3.99	
	(1171)	**8.00 on 3cs**		**39.99**	**3.33**	
MOSCATO						
9101935		750ML	12	47.99	3.99	
	(1171)	**8.00 on 3cs**		**39.99**	**3.33**	
MOSCATO PINK						
9174658		750ML	12	47.99	3.99	
	(1171)	**8.00 on 3cs**		**39.99**	**3.33**	
PINOT GRIGIO						
9115845		750ML	12	47.99	3.99	
	(1171)	**8.00 on 3cs**		**39.99**	**3.33**	
PINOT NOIR						
9101936		750ML	12	47.99	3.99	
	(1171)	**8.00 on 3cs**		**39.99**	**3.33**	
SWEET RED						
9115846		750ML	12	47.99	3.99	
	(1171)	**8.00 on 3cs**		**39.99**	**3.33**	
WHITE ZINFANDEL						
9017974		750ML	12	47.99	3.99	
	(1171)	**8.00 on 3cs**		**39.99**	**3.33**	

TROJAN HORSE

CHARDONNAY SONOMA COUNTY						
9268295		750ML	12	50.55	4.21	
PINOT GRIGIO SONOMA COUNTY						
9268296		750ML	12	50.55	4.21	

TURNING LEAF

(www.turningleaf.com)

CABERNET SAUVIGNON						
1253228		1.5L	FC	63.99	10.66	
	(1169)	**4.00 on 3cs**		**59.99**	**9.99**	
	(1169)	**8.00 on 5cs**		**55.99**	**9.33**	
1253244		750ML	12	63.99	5.33	
	(1169)	**4.00 on 1cs**		**59.99**	**4.99**	
CHARDONNAY						
1253921		1.5L	FC	63.99	10.66	
	(1169)	**4.00 on 3cs**		**59.99**	**9.99**	
	(1169)	**8.00 on 5cs**		**55.99**	**9.33**	
1253947		750ML	12	63.99	5.33	
	(1169)	**4.00 on 1cs**		**59.99**	**4.99**	
MERLOT						
1254226		1.5L	FC	63.99	10.66	
	(1169)	**4.00 on 3cs**		**59.99**	**9.99**	
	(1169)	**8.00 on 5cs**		**55.99**	**9.33**	
9013903		750ML	12	63.99	5.33	
	(1169)	**4.00 on 1cs**		**59.99**	**4.99**	
MOSCATO REFRESH RED						
9147191		750ML	12	63.99	5.33	
PINOT GRIGIO						
9013902		1.5L	FC	63.99	10.66	
	(1169)	**4.00 on 3cs**		**59.99**	**9.99**	
	(1169)	**8.00 on 5cs**		**55.99**	**9.33**	
9013895		750ML	12	63.99	5.33	
	(1169)	**4.00 on 1cs**		**59.99**	**4.99**	
PINOT NOIR PROVINCIA						
9019022		1.5L	FC	63.99	10.66	
	(1169)	**4.00 on 3cs**		**59.99**	**9.99**	
	(1169)	**8.00 on 5cs**		**55.99**	**9.33**	
9015141		750ML	12	63.99	5.33	
	(1169)	**4.00 on 1cs**		**59.99**	**4.99**	

VIN VAULT

CABERNET SAUVIGNON						
9185469	BIB	3L	FC	84.00	14.00	
	(18326)	**8.01 on 1cs**		**75.99**	**12.66**	
	(23222)	**8.01 on 5cs**		**75.99**	**12.66**	
9216579		500ML	12	43.99	3.66	
	(18326)	**4.00 on 1cs**		**39.99**	**3.33**	
CHARDONNAY						
9185699	BIB	3L	FC	84.00	14.00	
	(18326)	**8.01 on 1cs**		**75.99**	**12.66**	
	(23222)	**8.01 on 5cs**		**75.99**	**12.66**	
9216580		500ML	12	43.99	3.66	
	(18326)	**4.00 on 1cs**		**39.99**	**3.33**	
MALBEC						
9187471	BIB	3L	FC	84.00	14.00	
	(18326)	**8.01 on 1cs**		**75.99**	**12.66**	
	(23222)	**8.01 on 5cs**		**75.99**	**12.66**	
MERLOT						
9187216	BIB	3L	FC	84.00	14.00	
	(18326)	**8.01 on 1cs**		**75.99**	**12.66**	
	(23222)	**8.01 on 5cs**		**75.99**	**12.66**	

Item#	Vt/Asst	Size	BPC	Case Price	TM Bot Price	LM Bot Comp
9216588		500ML	12	43.99	3.66	
	(18326)	4.00 on 1cs		39.99	3.33	
PINOT GRIGIO						
9197975	BIB	3L	FC	84.00	14.00	
	(18326)	8.01 on 1cs		75.99	12.66	
	(23222)	8.01 on 5cs		75.99	12.66	
9297088		500ML	12	43.99	3.66	
	(18326)	4.00 on 1cs		39.99	3.33	
PINOT NOIR						
9187377	BIB	3L	FC	84.00	14.00	
	(18326)	8.01 on 1cs		75.99	12.66	
	(23222)	8.01 on 5cs		75.99	12.66	
RED BLEND						
9185818	BIB	3L	FC	84.00	14.00	
	(18326)	8.01 on 1cs		75.99	12.66	
	(23222)	8.01 on 5cs		75.99	12.66	
9216592		500ML	12	43.99	3.66	
	(18326)	4.00 on 1cs		39.99	3.33	

WILD VINES

BLACKBERRY MERLOT						
1273325		1.5L	FC	47.99	7.99	
1273341		750ML	FC	59.99	4.99	
STRAWBERRY WHITE ZINFANDEL						
1273929		1.5L	FC	47.99	7.99	
1273945		750ML	FC	59.99	4.99	

WILLIAM HILL

CABERNET SAUVIGNON BENCH BLEND						
9103658	2010	750ML	6	219.99	36.66	
CABERNET SAUVIGNON CENTRAL COAST						
9101091		750ML	12	113.99	9.49	
	(14578)	6.00 on 3cs		107.99	8.99	
CABERNET SAUVIGNON NAPA						
1076744		750ML	12	359.99	29.99	
CABERNET SAUVIGNON NORTH COAST						
9168912		750ML	12	135.99	11.33	
	(12563)	8.00 on 3cs		127.99	10.66	
	(5646)	8.00 on 15cs		127.99	10.66	
CHARDONNAY BENCH BLEND						
9103659		750ML	6	151.99	25.33	
CHARDONNAY CENTRAL COAST						
9304383		20L	1	200.00	200.00	
9100890		750ML	12	102.00	8.50	
	(21255)	6.00 on 3cs		96.00	8.00	
CHARDONNAY NAPA						
1077445		750ML	12	191.99	15.99	
9333281		375ML	12	104.00	8.66	
CHARDONNAY NORTH COAST						
9168425		750ML	12	135.99	11.33	
	(12563)	8.00 on 1cs		127.99	10.66	
	(12563)	16.00 on 3cs		119.99	9.99	
	(12563)	24.00 on 5cs		111.99	9.33	
	(5646)	16.00 on 15cs		119.99	9.99	15/9.99
MERLOT ESTATE CENTRAL COAST						
9168426		750ML	12	135.99	11.33	
	(12563)	8.00 on 1cs		127.99	10.66	
	(12563)	16.00 on 3cs		119.99	9.99	
	(12563)	24.00 on 5cs		111.99	9.33	
	(5646)	16.00 on 15cs		119.99	9.99	15/9.99
PINOT NOIR CENTRAL COAST						
9189517		750ML	12	135.99	11.33	
	(12563)	8.00 on 3cs		127.99	10.66	
	(5646)	8.00 on 15cs		127.99	10.66	
RED BENCH BLEND						
9189117		750ML	12	279.99	23.33	
SAUVIGNON BLANC NAPA						
9255922		750ML	12	191.99	15.99	
SAUVIGNON BLANC NORTH COAST						
9176690		750ML	12	135.99	11.33	
	(12563)	8.00 on 1cs		127.99	10.66	
	(12563)	16.00 on 3cs		119.99	9.99	
	(12563)	24.00 on 5cs		111.99	9.33	
	(5646)	16.00 on 15cs		119.99	9.99	15/9.99

California Sparkling

ANDRE

BRUT						
1235647		750ML	FC	67.99	5.66	
	(2173)	4.00 on 3cs		63.99	5.33	
	(2173)	12.00 on 10cs		55.99	4.66	25/4.33
BRUT X-DRY						
9014905		750ML	FC	67.99	5.66	
	(2173)	4.00 on 3cs		63.99	5.33	
	(2173)	12.00 on 10cs		55.99	4.66	25/4.33
COLD DUCK						
1235340		750ML	FC	67.99	5.66	
	(2173)	4.00 on 3cs		63.99	5.33	
	(2173)	12.00 on 10cs		55.99	4.66	25/4.33
MOSCATO						
9180369		750ML	12	67.99	5.66	
	(2173)	4.00 on 3cs		63.99	5.33	
	(2173)	12.00 on 10cs		55.99	4.66	25/4.33
PEACH MOSCATO						
9165623		750ML	FC	67.99	5.66	
	(2173)	4.00 on 3cs		63.99	5.33	
	(2173)	12.00 on 10cs		55.99	4.66	25/4.33
PINK MOSCATO						
9180370		750ML	12	67.99	5.66	
	(2173)	4.00 on 3cs		63.99	5.33	
	(2173)	12.00 on 10cs		55.99	4.66	25/4.33
STRAWBERRY MOSCATO						
9165624		750ML	FC	67.99	5.66	
	(2173)	4.00 on 3cs		63.99	5.33	
	(2173)	12.00 on 10cs		55.99	4.66	25/4.33
PINK CHAMPAGNE						
1235142		750ML	FC	67.99	5.66	
	(2173)	4.00 on 3cs		63.99	5.33	
	(2173)	12.00 on 10cs		55.99	4.66	25/4.33
ROSE						
9244617		750ML	12	67.99	5.66	
	(2173)	4.00 on 3cs		63.99	5.33	
	(2173)	12.00 on 10cs		55.99	4.66	25/4.33
SPUMANTE						
1236140		750ML	FC	67.99	5.66	
	(2173)	4.00 on 3cs		63.99	5.33	
	(2173)	12.00 on 10cs		55.99	4.66	25/4.33

BALLATORE

GRAN SPUMANTE						
1234848		750ML	12	79.99	6.66	
	(2175)	8.00 on 2cs		71.99	5.99	
MOSCATO ROSE						
9148504		750ML	12	79.99	6.66	
	(2175)	8.00 on 2cs		71.99	5.99	

BAREFOOT

BUBBLY BERRY FUSION						
9167976		750ML	12	95.99	7.99	
	(2176)	8.00 on 3cs		87.99	7.33	5/6.66
BUBBLY BRUT ROSE						
9267311		750ML	12	95.99	7.99	
	(2176)	8.00 on 3cs		87.99	7.33	5/6.66
9274831		187ML	FC	55.99	2.33	
	(2176)	4.00 on 3cs		51.99	2.16	5/2.00
BUBBLY EXTRA DRY BLACK LABEL						
2116143		750ML	12	95.99	7.99	
	(2176)	8.00 on 3cs		87.99	7.33	5/6.66
BUBBLY MOSCATO						
9092286		750ML	12	95.99	7.99	
	(2176)	8.00 on 3cs		87.99	7.33	5/6.66
9251241	PET	187ML	FC	55.99	2.33	
	(2176)	4.00 on 3cs		51.99	2.16	5/2.00
BUBBLY PEACH FUSION						
9180965		750ML	12	95.99	7.99	
	(2176)	8.00 on 3cs		87.99	7.33	5/6.66
BUBBLY PINK MOSCATO						
9135855		750ML	12	95.99	7.99	
	(2176)	8.00 on 3cs		87.99	7.33	5/6.66
9168510		187ML	FC	55.99	2.33	
	(2176)	4.00 on 3cs		51.99	2.16	5/2.00
BUBBLY PINOT GRIGIO						
9040751		750ML	12	95.99	7.99	
	(2176)	8.00 on 3cs		87.99	7.33	5/6.66
BUBBLY RED MOSCATO						
9157784		750ML	12	95.99	7.99	
	(2176)	8.00 on 3cs		87.99	7.33	5/6.66
BUBBLY TROPICAL FUSION						
9167978		750ML	12	95.99	7.99	
	(2176)	8.00 on 3cs		87.99	7.33	5/6.66
BUBBLY WHITE LABEL						
9013906		750ML	12	95.99	7.99	
	(2176)	8.00 on 3cs		87.99	7.33	5/6.66
9120363		187ML	FC	55.99	2.33	
	(2176)	4.00 on 3cs		51.99	2.16	5/2.00
PROSECCO						
9176336		750ML	12	103.99	8.66	
	(2176)	8.00 on 1cs		95.99	7.99	
	(2176)	16.00 on 3cs		87.99	7.33	

DARK HORSE

BRUT						
9324640		750ML	12	120.00	10.00	
	(25432)	32.00 on 1cs		88.00	7.33	
ROSE						
9324915		750ML	12	120.00	10.00	
	(25432)	32.00 on 1cs		88.00	7.33	

J VINEYARDS

BRUT CUVEE						
9317840		750ML	12	200.00	16.66	
	(25468)	8.00 on 1cs		192.00	16.00	
	(5646)	8.00 on 15cs		192.00	16.00	
BRUT CUVEE 20						
9088341		750ML	12	279.99	23.33	
BRUT ROSE NV						
9088343		750ML	12	319.99	26.66	
BRUT SONOMA RUSSIAN RIVER VALLEY						
9274058		750ML	12	240.00	20.00	

TOTTS

BRUT CHAMPAGNE						
1234046		750ML	12	88.00	7.33	
	(2178)	8.00 on 2cs		80.00	6.66	
EXTRA DRY CHAMPAGNE						
1234244		750ML	12	88.00	7.33	
	(2178)	8.00 on 2cs		80.00	6.66	

WILLIAM WYCLIFFE

BRUT						
1233048		750ML	FC	47.99	3.99	
	(18096)	4.80 on 20cs		43.19	3.59	
ROSE						
9250258		750ML	12	47.99	3.99	
	(18096)	4.80 on 20cs		43.19	3.59	

Washington

COLUMBIA

CABERNET SAUVIGNON						
9021355		750ML	12	119.99	9.99	
	(8010)	8.00 on 1cs		111.99	9.33	
	(8010)	16.00 on 5cs		103.99	8.66	
	(5646)	8.00 on 15cs		111.99	9.33	1/9.33
CHARDONNAY						
9021358		750ML	12	111.99	9.33	
	(8010)	16.00 on 1cs		95.99	7.99	
	(8010)	24.00 on 5cs		87.99	7.33	
	(5646)	16.00 on 15cs		95.99	7.99	1/7.99
MERLOT						
9021361		750ML	12	119.99	9.99	
	(8010)	8.00 on 1cs		111.99	9.33	
	(8010)	16.00 on 5cs		103.99	8.66	
	(5646)	8.00 on 15cs		111.99	9.33	1/9.33
RED						
9176342		750ML	12	111.99	9.33	
	(8010)	16.00 on 1cs		95.99	7.99	
	(8010)	24.00 on 5cs		87.99	7.33	
	(5646)	16.00 on 15cs		95.99	7.99	1/7.99
COLUMBIA COMBO						
9262480		750ML	FC	103.99	8.66	

Each case contains 3 ea of Cabernet Sauvignon, Chardonnay, Merlot, & Red Blend

Item#	Vt/Asst	Size	BPC	Case Price	TM Bot Price	LM Bot Comp

Wine - Fortified Domestic

GALLO

VERMOUTH DRY
1226042 750ML 12 56.99 4.74

VERMOUTH SWEET
1226141 750ML 12 56.99 4.74

THUNDERBIRD

1229749 750ML FC 55.99 4.66

Argentina

ALAMOS

CABERNET SAUVIGNON
2364149 750ML 12 96.00 8.00
(1132) 8.00 on 3cs 88.00 7.33 5/6.66

CHARDONNAY
2364545 750ML 12 96.00 8.00
(1132) 8.00 on 3cs 88.00 7.33 5/6.66

MALBEC
2364842 750ML 12 96.00 8.00
(1132) 8.00 on 3cs 88.00 7.33 5/6.66

MALBEC SELECCION
9017465 750ML 12 159.99 13.33
(1132) 15.99 on 3cs 144.00 12.00
(5646) 15.99 on 15cs 144.00 12.00

RED BLEND
9135968 750ML 12 96.00 8.00
(1132) 8.00 on 3cs 88.00 7.33 5/6.66

TORRONTES
9019052 750ML 12 96.00 8.00
(1132) 8.00 on 3cs 88.00 7.33 5/6.66

DON MIGUEL GASCON

MALBEC
9019651 750ML 12 120.00 10.00
(1145) 8.00 on 3cs 112.00 9.33
(1145) 16.00 on 5cs 104.00 8.66
(5646) 8.00 on 15cs 112.00 9.33 3/9.33

MALBEC RESERVE
9100905 750ML 6 91.99 15.33
(1145) 4.00 on 1cs 87.99 14.66
(5646) 4.00 on 15cs 87.99 14.66

RED BLEND
9152920 750ML 12 120.00 10.00

Australia

CLARENDON HILLS

GRENACHE ROMAS OLD VINES
9102880 750ML 6 219.99 36.66

SYRAH BROOKMAN VINEYARD
9013570 750ML 6 180.00 30.00

France

FLEUR DE MER

ST TROPEZ ROSE COTES DE PROVENCE
9290147 2017 1.5L 6 160.00 26.66
9308505 750ML 12 168.00 14.00
(26373) 8.00 on 1cs 160.00 13.33
(5646) 8.00 on 15cs 160.00 13.33

France Sparkling

AMELIA

CREMANT DE BORDEAUX BRUT ROSE
9297660 750ML 12 176.00 14.66
(26380) 16.00 on 1cs 160.00 13.33
(5646) 16.00 on 15cs 160.00 13.33

ROSE D'OR

CREMANT DE BORDEAUX ROSE BRUT
9344721 750ML 12 162.00 13.50

Italy

BRANCAIA

CHIANTI CLASSICO DOCG
9016104 2007 750ML 6 180.00 30.00

ILATRAIA
9287046 2013 750ML 6 239.99 39.99

TRE
9001602 750ML 12 159.99 13.33
(26007) 8.00 on 3cs 151.99 12.66

BELLA SERA

(www.bellaserawine.com)

MOSCATO
9123902 1.5L FC 59.99 9.99
(5633) 4.00 on 3cs 55.99 9.33
(5633) 8.00 on 5cs 51.99 8.66
9123903 750ML 12 71.99 5.99
(5633) 8.00 on 1cs 63.99 5.33

PINOT GRIGIO
1275320 1.5L FC 59.99 9.99
(5633) 4.00 on 3cs 55.99 9.33
(5633) 8.00 on 5cs 51.99 8.66
1275346 750ML 12 71.99 5.99
(5633) 8.00 on 1cs 63.99 5.33

PINOT NOIR
9006593 1.5L FC 59.99 9.99
(5633) 4.00 on 3cs 55.99 9.33
(5633) 8.00 on 5cs 51.99 8.66

RED BLEND
9159906 1.5L FC 59.99 9.99
(5633) 4.00 on 3cs 55.99 9.33
(5633) 8.00 on 5cs 51.99 8.66

ROSSO SEMI SWEET
9320524 750ML 12 71.99 5.99

DA VINCI

BRUNELLO MONTALCINO
9013770 750ML 6 199.99 33.33

CHIANTI DOCG
9013777 750ML 12 103.99 8.66
(2132) 8.00 on 3cs 95.99 7.99
(5646) 8.00 on 15cs 95.99 7.99

CHIANTI CLASSICO RISERVA
1272947 750ML 6 87.99 14.66
(26009) 8.00 on 1cs 79.99 13.33
(5646) 8.00 on 15cs 79.99 13.33

PINOT GRIGIO
9053128 750ML 12 103.99 8.66
(2132) 8.00 on 3cs 95.99 7.99
(5646) 8.00 on 15cs 95.99 7.99

ECCO DOMANI

(www.eccodomani.com)

MERLOT
1260249 750ML 12 104.00 8.66
(1146) 8.00 on 1cs 96.00 8.00
(1146) 16.00 on 3cs 88.00 7.33

PINOT GRIGIO
9244871 SCRW 750ML 12 104.00 8.66
(1146) 8.00 on 1cs 96.00 8.00
(1146) 16.00 on 3cs 88.00 7.33
9322069 NEW 750ML 12 104.00 8.66

MASO CANALI

PINOT GRIGIO
9080830 750ML 12 151.99 12.66
(4722) 8.00 on 1cs 143.99 11.99
(5646) 8.00 on 15cs 143.99 11.99

MIA DOLCEA

BIANCO
9196411 750ML 12 88.00 7.33

MOSCATO D'ASTI
9156654 750ML 12 103.99 8.66

ROSSO
9195382 750ML 12 88.00 7.33

Italy Sparkling

LA MARCA

PROSECCO
9064479 1.5L FC 140.00 23.33
(2133) 4.00 on 1cs 136.00 22.66
(5646) 4.00 on 15cs 136.00 22.66
9064483 750ML 12 152.00 12.66
(2133) 8.00 on 5cs 144.00 12.00
(2133) 16.00 on 12cs 136.00 11.33
(5646) 8.00 on 15cs 144.00 12.00
9174974 187ML FC 91.00 3.79 1/3.66
9195310 3/8 187ML FC 91.00 3.79 3/3.66

PROSECCO DOC CELEBRATION
9304627 187ML FC 56.66 4.72

PROSECCO DOCG LUMONIRE SUPERIORE
9305749 750ML 12 200.00 16.66
(25843) 40.00 on 3cs 160.00 13.33
(5646) 40.00 on 15cs 160.00 13.33

New Zealand

SAINT CLAIR

PINOT NOIR
9146285 2009 750ML 12 155.99 12.99

SAUVIGNON BLANC
9287042 750ML 6 99.99 16.66
(24103) 8.00 on 1cs 91.99 15.33
(5646) 8.00 on 15cs 91.99 15.33
9175954 2013 750ML 12 137.99 11.49

STARBOROUGH

SAUVIGNON BLANC
9300856 20L 1 200.00 200.00
9038589 750ML 12 103.99 8.66
(24972) 8.00 on 10cs 95.99 7.99
9359668 CAN 250ML FC 96.00 4.00

WHITEHAVEN

SAUVIGNON BLANC
9265118 750ML 12 152.00 12.66
(22603) 8.00 on 1cs 144.00 12.00
(5646) 8.00 on 15cs 144.00 12.00 3/11.33
1281542 750ML 6 75.99 12.66
9353669 375ML 12 96.00 8.00

Spain

LAS ROCAS

BLEND
9139071 750ML 12 112.01 9.33
(1150) 8.00 on 1cs 104.01 8.66
(1150) 16.00 on 2cs 96.01 8.00
(5646) 16.00 on 15cs 96.01 8.00

GARNACHA
9086921 750ML 12 112.01 9.33
(1150) 8.00 on 1cs 104.01 8.66
(1150) 16.00 on 2cs 96.01 8.00
(5646) 16.00 on 15cs 96.01 8.00

GARNACHA VIGNES VIEJAS
9087627 750ML 6 76.01 12.66

MADRIA

SANGRIA
9087508 1.5L 6 43.99 7.33
(2192) 4.00 on 3cs 39.99 6.66 7.33
9087509 750ML 12 55.99 4.66
(2192) 8.00 on 3cs 47.99 3.99 4.66

SANGRIA MOSCATO
9150738 1.5L FC 43.99 7.33
(2192) 4.00 on 3cs 39.99 6.66 7.33
9150617 750ML 12 55.99 4.66
(2192) 8.00 on 3cs 47.99 3.99 4.66

MARTIN CODAX

ALBARINO RIAS BAIXAS
9018443 750ML 12 127.99 10.66
(23628) 8.00 on 1cs 119.99 9.99
(5646) 8.00 on 15cs 119.99 9.99

TEMPRARILLO ERGO RIOJA
9018444 750ML 12 103.99 8.66
(23628) 8.00 on 1cs 95.99 7.99
(5646) 8.00 on 15cs 95.99 7.99

BEER

Coolers - Spirit

Item#	Vt/Asst	Size	BPC	Case Price	TM Bot Price	LM Bot Comp
HIGH NOON BLACK CHERRY 5º						
9367380	CAN	355ML	FC	44.00	1.83	
(26989)	**4.00 on 1cs**			**40.00**	**1.66**	
HIGH NOON GRAPEFRUIT 5º						
9367379	CAN	355ML	FC	44.00	1.83	
(26989)	**4.00 on 1cs**			**40.00**	**1.66**	
HIGH NOON PINEAPPLE 5º						
9367376	CAN	355ML	FC	44.00	1.83	
(26989)	**4.00 on 1cs**			**40.00**	**1.66**	
HIGH NOON WATERMELON 5º						
9367378	CAN	355ML	FC	44.00	1.83	
(26989)	**4.00 on 1cs**			**40.00**	**1.66**	

Coolers - Wine

Item#	Vt/Asst	Size	BPC	Case Price	TM Bot Price	LM Bot Comp
B&J CUCUMBER LIME						
9320528	CAN	355ML	FC	29.30	1.22	
(26824)	**2.66 on 4cs**			**26.64**	**1.11**	
B&J GINGER LEMON						
9320526	CAN	355ML	FC	29.30	1.22	
(26824)	**2.66 on 4cs**			**26.64**	**1.11**	
B&J GRAPEFRUIT GREEN TEA						
9320525	CAN	355ML	FC	29.30	1.22	
(26824)	**2.66 on 4cs**			**26.64**	**1.11**	
B&J WATERMELON MINT						
9320527	CAN	355ML	FC	29.30	1.22	
(26824)	**2.66 on 4cs**			**26.64**	**1.11**	
B&J BERRY MALT 8º						
9098427		331ML	FC	38.49	1.60	
(2251)	**4.49 on 3cs**			**34.00**	**1.41**	
B&J FUZZY NAVEL MALT 8º						
9098424		331ML	FC	38.49	1.60	
(2251)	**4.49 on 3cs**			**34.00**	**1.41**	
B&J MARGARITA MALT 8º						
9098421		331ML	FC	38.49	1.60	
(2251)	**4.49 on 3cs**			**34.00**	**1.41**	
B&J PINA COLADA MALT 8º						
9098423		331ML	FC	38.49	1.60	
(2251)	**4.49 on 3cs**			**34.00**	**1.41**	
B&J STRAWBERRY DAIQUIRI MALT 8º						
9098422		331ML	FC	38.49	1.60	
(2251)	**4.49 on 3cs**			**34.00**	**1.41**	
B&J TROPICAL MOJITO MALT 8º						
9098426		331ML	FC	38.49	1.60	
(2251)	**4.49 on 3cs**			**34.00**	**1.41**	
B&J TROPICAL SANGRIA MALT 8º						
9098428		331ML	FC	38.49	1.60	
(2251)	**4.49 on 3cs**			**34.00**	**1.41**	

Mix & Match on 331ml (4/6) of B&J Malts

Item#	Vt/Asst	Size	BPC	Case Price	TM Bot Price	LM Bot Comp
BOONES BLUE HAWAIIAN MALT 10º						
0883249		750ML	FC	47.99	3.99	
BOONES FUZZY NAVEL MALT 10º						
9013441		750ML	FC	47.99	3.99	
BOONES MOUNTAIN BERRY MALT 10º						
9013439		750ML	FC	47.99	3.99	
BOONES STRAWBERRY DAIQUIRI MALT 10º						
9013440		750ML	FC	47.99	3.99	

BREAKTHRU BEVERAGE MARYLAND
Premier Division

1413 Tangier Drive
Middle River, Maryland 21220

Fax orders to: 877-390-9423
(Due by 4:20 with Breakthru Beverage product codes)
See product index for conditions of sale

Metro Area

Orders 410-439-5100
Other 410-439-5000

Out of Town Direct

Orders 800-492-3900
Other 800-492-5150
Fax: 877-390-9423

Item#	Vt/Asst	Size	BPC	Case Price	TM Bot Price	LM Bot Comp

SPIRIT

Whiskey - Blended

Whiskey - Scotch Single Malt

OMAR CAST SINGLE MALT 92º

9290198		750ML	6	329.99	54.99	
	(16071)	2.50 on 3bt			52.49	
	(16071)	5.00 on 6bt			49.99	

OMAR SHERRY MALT 92º

9290199		750ML	6	389.99	64.99	
	(16071)	2.00 on 3bt			62.99	
	(16071)	5.00 on 6bt			59.99	

PAUL JOHN BOLD 92º

9260375		750ML	6	311.99	51.99	
	(16071)	1.00 on 3bt			50.99	
	(16071)	3.00 on 6bt			48.99	
	(25841)	30.00 on 2cs		281.99	46.99	

PAUL JOHN BRILLANCE SINGLE MALT 92º

9237602		750ML	6	269.99	44.99	
	(16071)	1.00 on 3bt			43.99	
	(16071)	3.00 on 6bt			41.99	
	(25841)	30.00 on 2cs		239.99	39.99	
	(25841)	36.00 on 4cs		233.99	38.99	

PAUL JOHN EDITED SINGLE MALT 92º

9237603		750ML	6	299.99	49.99	
	(16071)	1.00 on 3bt			48.99	
	(16071)	3.00 on 6bt			46.99	
	(25841)	30.00 on 2cs		269.99	44.99	
	(25841)	36.00 on 4cs		263.99	43.99	

PAUL JOHN SELECT CASK CLASSIC 110.4º

9237604		750ML	6	419.99	69.99	
	(16071)	1.00 on 3bt			68.99	
	(16071)	3.00 on 6bt			66.99	
	(25841)	30.00 on 2cs		389.99	64.99	
	(25841)	36.00 on 4cs		383.99	63.99	

PAUL JOHN SELECT CASK PEATED 111º

9237605		750ML	6	449.99	74.99	
	(16071)	1.00 on 3bt			73.99	
	(16071)	3.00 on 6bt			71.99	
	(25841)	30.00 on 2cs		419.99	69.99	
	(25841)	36.00 on 4cs		413.99	68.99	

Brandy Imported - Cognac

PAUL GIRAUD NAPOLEON 80º

9003147		750ML	12	539.99	44.99	
	(16071)	1.00 on 3bt			43.99	
	(16071)	1.00 on 6bt			43.99	
	(1242)	12.00 on 1cs		527.99	43.99	

Brandy - Fruit

DUPONT CALVADOS FINE RESERVE 80º

9002861		750ML	12	335.99	27.99	
	(16071)	1.00 on 3bt			26.99	
	(16071)	2.00 on 6bt			25.99	
	(1242)	24.00 on 1cs		311.99	25.99	

DUPONT CALVADOS HORS D'AGE 80º

0712646		750ML	12	647.99	53.99	
	(16071)	2.00 on 3bt			51.99	
	(16071)	4.00 on 6bt			49.99	
	(1242)	48.00 on 1cs		599.99	49.99	

DUPONT CALVADOS VIEILLE RESERVE 84º

0713248		750ML	12	447.99	37.33	
	(16071)	3.33 on 3bt			34.00	
	(16071)	4.00 on 6bt			33.33	
	(1242)	48.00 on 1cs		399.99	33.33	

Gin

ELEPHANT LONDON DRY 90º

9290194		750ML	6	149.99	24.99	
	(16071)	1.00 on 3bt			23.99	
	(16071)	2.00 on 6bt			22.99	

ELEPHANT STRENGTH 114º

9290196		750ML	6	191.99	31.99	
	(16071)	2.00 on 3bt			29.99	
	(16071)	3.33 on 6bt			28.66	

Rum

9142965		750ML	6	95.99	15.99	
	(16071)	1.00 on 3bt			14.99	
	(16071)	2.00 on 6bt			13.99	
	(1242)	12.00 on 2cs		83.99	13.99	

ATLANTICO RESERVA 80º

9142966		750ML	6	119.99	19.99	
	(16071)	1.00 on 3bt			18.99	
	(16071)	3.33 on 6bt			16.66	
	(1242)	12.00 on 2cs		107.99	17.99	

ATLANTICO GRAND RESERVA 80º

9281410		750ML	6	167.99	27.99	
	(16071)	1.00 on 3bt			26.99	
	(16071)	5.00 on 6bt			22.99	
	(1242)	12.00 on 2cs		155.99	25.99	

Cordials & Liqueurs

BOUTARI OUZO 80º

9010435		750ML	12	143.99	11.99	

SKINOS MASTIHA 60º

9134883		750ML	6	155.99	25.99	

WINE

United States

American

SWEET CAKES

MOSCATO

9129633		750ML	12	79.99	6.66	
	(23627)	8.00 on 1cs		71.99	5.99	

SWEET CONCORD

9139693		750ML	12	79.99	6.66	
	(23627)	8.00 on 1cs		71.99	5.99	

SWEET RED

9129632		750ML	12	79.99	6.66	
	(23627)	8.00 on 1cs		71.99	5.99	

California

AMERICAN PIONEER WINEGROWERS
(by Francis Coppola)

LOST COLONY RED BLEND

9190166		750ML	12	159.99	13.33	

MANTEO RED BLEND

9190164		750ML	12	159.99	13.33	

TWO ARROWHEADS WHITE BLEND

9190165		750ML	12	159.99	13.33	

VIRGINIA DARE CHARDONNAY

9197665		750ML	12	207.99	17.33	
	(14583)	0.67 on 1bt			16.66	
	(14582)	16.00 on 1cs		191.99	15.99	
	(14582)	48.00 on 2cs		159.99	13.33	

VIRGINIA DARE PINOT NOIR

9197666		750ML	12	207.99	17.33	
	(14583)	0.67 on 1bt			16.66	
	(14582)	16.00 on 1cs		191.99	15.99	
	(14582)	48.00 on 2cs		159.99	13.33	

AMUSE BOUCHE

RED

9269615	2014	750ML	6	960.00	160.00	

ARCHIMEDES

CABERNET SAUVIGNON SONOMA

9236799		750ML	6	359.99	59.99	
	(23855)	40.00 on 1cs		319.99	53.33	

ARTEZIN

ZINFANDEL MENDOCINO

9031866	2017	750ML	12	151.99	12.66	
	(7777)	16.00 on 1cs		135.99	11.33	
	(26390)	40.00 on 1cs		111.99	9.33	
	(7777)	24.00 on 2cs		127.99	10.66	
	(26682)	56.00 on 3cs		95.99	7.99	
	(7777)	40.00 on 5cs		111.99	9.33	5/9.33

AU SOMMET

CABERNET SAUVIGNON NAPA VALLEY

9331952	2015	750ML	6	1050.00	175.00	

BACON

RED BLEND

9290480		750ML	12	167.99	13.99	
	(10862)	8.00 on 1cs		159.99	13.33	

BARREL AXE

RED BLEND

9240884		750ML	12	79.99	6.66	
	(25842)	32.00 on 1cs		47.99	3.99	
	(25842)	40.00 on 3cs		39.99	3.33	
	(25842)	48.00 on 5cs		31.99	2.66	
	(25842)	52.00 on 10cs		27.99	2.33	

BEES BOX

CHARDONNAY

9287625		750ML	12	159.99	13.33	
	(14583)	0.67 on 1bt			12.66	
	(14582)	24.00 on 1cs		135.99	11.33	
	(14582)	40.00 on 2cs		119.99	9.99	
	(14582)	40.00 on 3cs		119.99	9.99	

PINOT NOIR

9287626		750ML	12	159.99	13.33	
	(14583)	0.67 on 1bt			12.66	
	(14582)	24.00 on 1cs		135.99	11.33	
	(14582)	40.00 on 2cs		119.99	9.99	
	(14582)	40.00 on 3cs		119.99	9.99	

BELLA UNION

CABERNET SAUVIGNON

9254090		1.5L	FC	719.99	119.99	
9194624	2017	750ML	6	330.00	55.00	
	(17894)	30.00 on 1cs		300.00	50.00	
	(17894)	60.00 on 2cs		270.00	45.00	

BELLE GLOS

PINOT NOIR BALADE

9270268		750ML	12	359.99	29.99	
	(25813)	6.67 on 6bt			23.32	
	(25813)	10.00 on 12bt			19.99	

PINOT NOIR EULENLOCH

9341146	2016	750ML	12	495.99	41.33	
9365889		750ML	12	799.99	66.66	

PINOT NOIR BLANC OEIL DE PERDRIX

9014015	2018	750ML	12	183.99	15.33	
	(21557)	1.33 on 1bt			14.00	
	(4245)	24.00 on 1cs		159.99	13.33	
	(4245)	32.00 on 2cs		151.99	12.66	

PINOT NOIR CLARK & TELEPHONE SANTA MARIA

9278412	2016	1.5L	FC	439.99	73.33	
9344005	2017	750ML	12	495.99	41.33	
	(17911)	4.67 on 3bt			36.66	
	(4245)	96.00 on 1cs		399.99	33.33	
	(4245)	112.00 on 2cs		383.99	31.99	

PINOT NOIR LAS ALTURAS VINEYARD

9344006	2017	750ML	12	495.99	41.33	
	(25374)	256.00 on 1cs		239.99	19.99	

PINOT NOIR DAIRYMAN VINEYARD

9343654	2017	750ML	12	495.99	41.33	
	(17911)	4.67 on 3bt			36.66	
	(4245)	96.00 on 1cs		399.99	33.33	
	(4245)	112.00 on 2cs		383.99	31.99	

BERAN

ZINFANDEL NAPA

9194363		750ML	6	199.99	33.33	
	(20523)	3.33 on 1bt			30.00	
	(4245)	40.00 on 1cs		159.99	26.66	

ZINFANDEL SONOMA

9196303		750ML	6	111.99	18.66	
	(4245)	24.00 on 1cs		87.99	14.66	
	(4245)	36.00 on 2cs		75.99	12.66	

BLACK INK

RED BLEND

9182228		750ML	12	95.99	7.99	
	(10862)	8.00 on 1cs		87.99	7.33	
	(10862)	16.00 on 3cs		79.99	6.66	
	(20632)	24.00 on 8cs		71.99	5.99	

Item#	Vt/Asst	Size	BPC	Case Price	TM Bot Price	LM Bot Comp
BOEN						
CHARDONNAY TRI COUNTY						
9367605		750ML	12	199.99	16.66	
	(4245)	**24.00 on 1cs**		**175.99**	**14.66**	
	(4245)	**40.00 on 2cs**		**159.99**	**13.33**	
PINOT NOIR RUSSIAN RIVER						
9237700		750ML	12	279.99	23.33	
	(19638)	**3.33 on 1bt**			**20.00**	
	(4245)	**56.00 on 1cs**		**223.99**	**18.66**	
	(4245)	**80.00 on 2cs**		**199.99**	**16.66**	
PINOT NOIR SANTA LUCIA HIGHLANDS						
9287621		750ML	12	279.99	23.33	
	(19638)	**3.33 on 1bt**			**20.00**	
	(4245)	**56.00 on 1cs**		**223.99**	**18.66**	
	(4245)	**80.00 on 2cs**		**199.99**	**16.66**	
PINOT NOIR SANTA MARIA VALLEY						
9290114		750ML	12	279.99	23.33	
	(19638)	**3.33 on 1bt**			**20.00**	
	(4245)	**56.00 on 1cs**		**223.99**	**18.66**	
	(4245)	**80.00 on 2cs**		**199.99**	**16.66**	
PINOT NOIR TRI COUNTY						
9308508		750ML	12	199.99	16.66	
	(4245)	**24.00 on 1cs**		**175.99**	**14.66**	
	(4245)	**40.00 on 2cs**		**159.99**	**13.33**	
BOUCHAINE						
CHARDONNAY						
9091792		750ML	12	199.99	16.66	
	(22492)	**1.33 on 12bt**			**15.33**	
	(19595)	**16.00 on 1cs**		**183.99**	**15.33**	
PINOT MEUNIER						
9098849		750ML	12	295.99	24.66	
	(22492)	**1.33 on 12bt**			**23.33**	
	(19595)	**16.00 on 1cs**		**279.99**	**23.33**	
PINOT NOIR CARNEROS						
9091805		750ML	12	223.99	18.66	
	(22492)	**2.00 on 12bt**			**16.66**	
	(19595)	**24.00 on 1cs**		**199.99**	**16.66**	
RIESLING						
9133534		750ML	12	183.99	15.33	
	(22492)	**2.00 on 12bt**			**13.33**	
	(19595)	**16.00 on 1cs**		**167.99**	**13.99**	
	(19595)	**24.00 on 2cs**		**159.99**	**13.33**	
CALERA						
CHARDONNAY CENTRAL COAST						
9073741		750ML	12	215.99	17.99	
	(23394)	**32.00 on 3cs**		**183.99**	**15.33**	
	(23394)	**48.00 on 5cs**		**167.99**	**13.99**	
CHARDONNAY MT HARLAN						
9308158	2017	750ML	6	227.99	37.99	
	(23396)	**8.00 on 1cs**		**219.99**	**36.66**	
PINOR NOIR CENTRAL COAST						
9108501		750ML	12	279.99	23.33	
	(23394)	**16.00 on 1cs**		**263.99**	**21.99**	
	(23394)	**40.00 on 3cs**		**239.99**	**19.99**	
	(23394)	**64.00 on 5cs**		**215.99**	**17.99**	
PINOR NOIR DE VILLIERS						
9322647	2015	750ML	6	259.99	43.33	
PINOT NOIR JENSEN VINEYARD						
9322648	2015	750ML	6	399.99	66.66	
PINOT NOIR MILLS VINEYARD						
9322649	2015	750ML	6	319.99	53.33	
PINOT NOIR RYAN VINEYARD						
9322650	2015	750ML	6	279.99	46.66	
VIN GRIS						
9332787	2017	750ML	12	199.99	16.66	
	(25470)	**1.33 on 1bt**			**15.33**	
	(23394)	**40.00 on 1cs**		**159.99**	**13.33**	
	(23395)	**40.00 on 1cs**		**159.99**	**13.33**	
VIOGNIER MT HARLAN						
9329614	2017	750ML	6	143.99	23.99	
	(23396)	**8.00 on 1cs**		**135.99**	**22.66**	
CAMI VINEYARDS						
RED						
9324609	2014	750ML	6	599.99	99.99	
CARNE HUMANA						
RED						
9182948	2014	750ML	12	343.99	28.66	
WHITE						
9194970	2015	750ML	12	199.99	16.66	
CHIMNEY ROCK						
CABERNET SAUVIGNON STAGS LEAP DISTRICT						
9005068	2015	1.5L	6	885.00	147.50	
9355081	2016	750ML	6	480.00	80.00	
	(5555)	**20.00 on 1cs**		**460.00**	**76.66**	
	(5555)	**40.00 on 2cs**		**440.00**	**73.33**	**1/75.00**
9244586		375ML	12	319.99	26.66	
CABERNET SAUVIGNON TOMAHAWK						
9269841	2014	750ML	6	639.99	106.66	
ELEVAGE BLANC						
9165566		750ML	6	199.99	33.33	
ELEVAGE ROUGE						
9351143	2015	750ML	6	479.99	79.99	
COUP DE FOUDRE						
CABERNET SAUVIGNON						
9269614	2014	750ML	6	419.99	69.99	
SAUVIGNON BLANC						
9278436	2013	750ML	6	329.99	54.99	
CYPRESS						
CABERNET SAUVIGNON						
9010650		750ML	12	87.99	7.33	
	(1968)	**8.00 on 1cs**		**79.99**	**6.66**	
	(1968)	**16.00 on 3cs**		**71.99**	**5.99**	
CHARDONNAY						
9010649		750ML	12	87.99	7.33	
	(1968)	**8.00 on 1cs**		**79.99**	**6.66**	
	(1968)	**16.00 on 3cs**		**71.99**	**5.99**	
MERLOT						
9010648		750ML	12	87.99	7.33	
	(1968)	**8.00 on 1cs**		**79.99**	**6.66**	
	(1968)	**16.00 on 3cs**		**71.99**	**5.99**	
DAVIS BYNUM						
CHARDONNAY RUSSIAN RIVER VALLEY						
9061673	2014	750ML	12	211.99	17.66	
	(5326)	**52.00 on 1cs**		**159.99**	**13.33**	
	(20405)	**68.00 on 5cs**		**143.99**	**11.99**	**10/9.99**
PINOT NOIR JANES VINEYARD						
9166251	2014	750ML	6	147.99	24.66	
	(5326)	**36.00 on 1cs**		**111.99**	**18.66**	
	(18001)	**52.00 on 4cs**		**95.99**	**15.99**	
DECOY						
CABERNET SAUVIGNON NAPA						
9099682	2014	750ML	12	215.99	17.99	
	(23394)	**16.00 on 1cs**		**199.99**	**16.66**	
	(23394)	**32.00 on 3cs**		**183.99**	**15.33**	
	(25926)	**40.00 on 5cs**		**175.99**	**14.66**	**12/13.33**
CHARDONNAY SONOMA						
9120792	2014	750ML	12	183.99	15.33	
	(23394)	**16.00 on 1cs**		**167.99**	**13.99**	
	(26664)	**48.00 on 2cs**		**135.99**	**11.33**	
	(23394)	**32.00 on 3cs**		**151.99**	**12.66**	
MERLOT SONOMA						
9159361	2013	750ML	12	215.99	17.99	
	(23394)	**16.00 on 1cs**		**199.99**	**16.66**	
	(26690)	**48.00 on 2cs**		**167.99**	**13.99**	
	(23394)	**32.00 on 3cs**		**183.99**	**15.33**	**12/13.33**
PINOT NOIR SONOMA COUNTY						
9103911	2014	750ML	12	215.99	17.99	
	(23394)	**16.00 on 1cs**		**199.99**	**16.66**	
	(24382)	**48.00 on 2cs**		**167.99**	**13.99**	
	(23394)	**32.00 on 3cs**		**183.99**	**15.33**	**12/13.33**
RED NAPA VALLEY						
1418045	2013	750ML	12	215.99	17.99	
	(23394)	**16.00 on 1cs**		**199.99**	**16.66**	
	(23394)	**32.00 on 3cs**		**183.99**	**15.33**	**12/13.33**
ROSE						
9358650	2018	750ML	12	183.99	15.33	
	(23394)	**32.00 on 1cs**		**151.99**	**12.66**	
	(23395)	**32.00 on 1cs**		**151.99**	**12.66**	
	(23394)	**48.00 on 3cs**		**135.99**	**11.33**	
	(23395)	**48.00 on 3cs**		**135.99**	**11.33**	
SAUVIGNON BLANC SONOMA COUNTY						
9160923	2017	750ML	12	183.99	15.33	
	(23394)	**16.00 on 1cs**		**167.99**	**13.99**	
	(25209)	**48.00 on 2cs**		**135.99**	**11.33**	
	(23394)	**32.00 on 3cs**		**151.99**	**12.66**	
ZINFANDEL SONOMA COUNTY						
9135589	2017	750ML	12	215.99	17.99	
	(23394)	**16.00 on 1cs**		**199.99**	**16.66**	
	(23394)	**32.00 on 3cs**		**183.99**	**15.33**	**12/13.33**
DOLCE						
LATE HARVEST						
9017148	2015	375ML	6	359.99	59.99	
	(10385)	**10.00 on 3bt**			**49.99**	
	(17894)	**120.00 on 1cs**		**239.99**	**39.99**	
DOMAINE CURRY						
CABERNET SAUVIGNON						
9318971	2015	750ML	4	360.00	90.00	
DUCKHORN VINEYARDS						
CABERNET SAUVIGNON NAPA VALLEY						
9108706		3L	1	199.99	199.99	
	(26059)	**5.00 on 1cs**		**194.99**	**194.99**	
9103948		1.5L	6	599.99	99.99	
	(26059)	**30.00 on 1cs**		**569.99**	**94.99**	
9258720	2014	750ML	12	679.99	56.66	
	(26917)	**320.00 on 1cs**		**359.99**	**29.99**	**56.66**
9363149	2016	750ML	12	687.99	57.33	
9285608	2017	750ML	12	687.99	57.33	
	(23394)	**32.00 on 1cs**		**655.99**	**54.66**	
	(23394)	**48.00 on 3cs**		**639.99**	**53.33**	
CHARDONNAY NAPA VALLEY						
9360961	2017	750ML	12	319.99	26.66	
THE DISCUSSION ESTATE GROWN NAPA RED						
9367306	2015	750ML	6	599.99	99.99	
MERLOT NAPA VALLEY						
9089382		3L	1	159.99	159.99	
	(26059)	**10.00 on 1cs**		**149.99**	**149.99**	
9070788		1.5L	6	455.99	75.99	
	(26059)	**18.00 on 1cs**		**437.99**	**72.99**	
9360962	2017	750ML	12	495.99	41.33	
	(23394)	**16.00 on 1cs**		**479.99**	**39.99**	
	(23394)	**32.00 on 3cs**		**463.99**	**38.66**	**5/36.66**
MERLOT THREE PALMS						
9319043	2015	3L	1	275.00	275.00	
	(26059)	**10.00 on 1cs**		**265.00**	**265.00**	
9319044	2015	1.5L	FC	840.00	140.00	
	(26059)	**30.00 on 1cs**		**810.00**	**135.00**	
9311409	2015	750ML	6	419.99	69.99	
	(23394)	**20.00 on 2cs**		**399.99**	**66.66**	
RED BLEND HOWELL MOUNTAIN						
9239455		750ML	6	419.99	69.99	
	(23394)	**20.00 on 1cs**		**399.99**	**66.66**	
	(23394)	**40.00 on 2cs**		**379.99**	**63.33**	
9341456	2014	750ML	6	419.99	69.99	
SAUVIGNON BLANC NAPA VALLEY						
9310004	2017	750ML	12	263.99	21.99	
	(23394)	**16.00 on 1cs**		**247.99**	**20.66**	
	(17578)	**56.00 on 2cs**		**207.99**	**17.33**	
	(23394)	**24.00 on 3cs**		**239.99**	**19.99**	
9153389		375ML	12	143.99	11.99	
	(16456)	**48.00 on 1cs**		**95.99**	**7.99**	
DUELING PISTOLS (by Federalist)						
RED DRY CREEK						
9346377		750ML	6	219.99	36.66	
	(5555)	**28.00 on 1cs**		**191.99**	**31.99**	
	(5555)	**28.00 on 3cs**		**191.99**	**31.99**	
RED PASO ROBLES						
9346378		750ML	6	219.99	36.66	
	(5555)	**28.00 on 1cs**		**191.99**	**31.99**	
	(5555)	**28.00 on 3cs**		**191.99**	**31.99**	
DUTTON GOLDFIELD						
CHARDONNAY DUTTON RANCH GREEN VALLEY						
9254712	2015	750ML	12	359.99	29.99	
	(22832)	**3.33 on 12bt**			**26.66**	
	(22832)	**5.33 on 24bt**			**24.66**	
PINOT NOIR DUTTON RANCH						
9269618	2016	750ML	12	399.99	33.33	
	(22832)	**3.33 on 12bt**			**30.00**	
	(22832)	**6.67 on 24bt**			**26.66**	
9370983	2017	750ML	12	399.99	33.33	
PINOT NOIR EMERALD RIDGE RUSSIAN RIVER						
9354196	2016	750ML	6	287.99	47.99	
PINOT NOIR FREESTONE HILL						
9373856	2016	750ML	6	329.99	54.99	
PINOT ROSE						
9371835	2018	750ML	12	263.99	21.99	
SYRAH CHERRY RIDGE VINEYARD						
9074973		750ML	6	219.99	36.66	
	(22832)	**3.33 on 6bt**			**33.33**	**36.66**
ECHO ECHO						
COASTAL RED BLEND						
9342758		750ML	12	191.99	15.99	
	(26097)	**2.67 on 12bt**			**13.32**	
	(26098)	**32.00 on 1cs**		**159.99**	**13.33**	
	(26098)	**40.00 on 2cs**		**151.99**	**12.66**	
	(26098)	**48.00 on 3cs**		**143.99**	**11.99**	
SAUVIGNON BLANC BENCHLAND						
9342759		750ML	12	191.99	15.99	
	(26097)	**2.67 on 12bt**			**13.32**	
	(26098)	**32.00 on 1cs**		**159.99**	**13.33**	
	(26098)	**40.00 on 2cs**		**151.99**	**12.66**	
	(26098)	**48.00 on 3cs**		**143.99**	**11.99**	
ENROUTE						
CHARDONNAY LES BRUMEUX RUSSIAN RIVER						
9174083		750ML	6	239.99	39.99	
	(17894)	**90.00 on 1cs**		**149.99**	**24.99**	
	(17894)	**120.00 on 3cs**		**119.99**	**19.99**	

Item#	Vt/Asst	Size	BPC	Case Price	TM Bot Price	LM Bot Comp
PINOT NOIR LES POMMIERS RUSSIAN RIVER						
9251477		1.5L	FC	269.99	89.99	
9089525		750ML	6	269.99	44.99	
	(17894)	30.00 on 1cs		239.99	39.99	
	(17894)	90.00 on 3cs		179.99	29.99	
FAR NIENTE						
CABERNET SAUVIGNON						
9320323	2016	750ML	12	1599.99	133.33	
CABERNET CAVE COLLECTION VERTICAL PACK						
9339960		750ML	FC	929.99	154.99	
Contains 1 btl each of Cabernet 2011, 2012's, & 2013's.						
9365888		750ML	FC	949.99	158.33	
Contains 1 btl each of Cabernet 2012's, 2013's, & 2014's						
CHARDONNAY NAPA VALLEY						
9016986		1.5L	6	629.99	104.99	
9335670	2017	750ML	12	599.99	49.99	
	(25485)	3.33 on 6bt			46.66	
	(17894)	80.00 on 1cs		519.99	43.33	
FEDERALIST						
CABERNET SAUVIGNON 1776 LODI						
9184153	KEG	19.5L	FC	234.00	234.00	
9183163		750ML	12	159.99	13.33	
	(24559)	16.00 on 1cs		143.99	11.99	
	(24559)	24.00 on 3cs		135.99	11.33	
	(24559)	32.00 on 5cs		127.99	10.66	
CHARDONNAY SONOMA COUNTY						
9148645		750ML	12	159.99	13.33	
	(24559)	16.00 on 1cs		143.99	11.99	
	(24559)	24.00 on 3cs		135.99	11.33	
	(24559)	32.00 on 5cs		127.99	10.66	
DUELING PISTOLS RED DRY CREEK VALLEY						
9130442		750ML	12	319.99	26.66	
	(5555)	24.00 on 1cs		295.99	24.66	
	(5555)	56.00 on 3cs		263.99	21.99	
HONEST RED						
9216080		750ML	12	159.99	13.33	
	(24559)	16.00 on 1cs		143.99	11.99	
	(24559)	24.00 on 3cs		135.99	11.33	
	(24559)	32.00 on 5cs		127.99	10.66	
RED BLEND BOURBON BARREL MENDOCINO						
9305262		750ML	12	200.00	16.66	
	(20602)	1.33 on 1bt			15.33	
	(24559)	24.00 on 1cs		176.00	14.66	
	(24559)	40.00 on 3cs		160.00	13.33	
ZINFANDEL 1776 LODI						
9183165		750ML	12	159.99	13.33	
	(24559)	16.00 on 1cs		143.99	11.99	
	(24559)	24.00 on 3cs		135.99	11.33	
	(24559)	32.00 on 5cs		127.99	10.66	
ZINFANDEL MENDOCINO BOURBON						
9248432		750ML	12	199.99	16.66	
	(20602)	1.33 on 1bt			15.33	
	(24559)	40.00 on 3cs		159.99	13.33	
ZINFANDEL SONOMA COUNTY						
9103361		750ML	12	231.99	19.33	
	(24559)	32.00 on 1cs		199.99	16.66	
	(24559)	48.00 on 3cs		183.99	15.33	
FLOR DE CAMPO						
(by Sanford Winery)						
CHARDONNAY						
9134467	2016	750ML	12	159.99	13.33	
	(3522)	1.33 on 1bt			12.00	
	(5555)	24.00 on 3cs		135.99	11.33	
PINOT NOIR						
9134469	2016	750ML	12	199.99	16.66	
	(3522)	1.33 on 1bt			15.33	
	(5555)	40.00 on 1cs		159.99	13.33	
	(5555)	56.00 on 3cs		143.99	11.99	
FRANCIS COPPOLA						
ELEANOR RED						
9236800		750ML	6	239.99	39.99	
	(23855)	40.00 on 1cs		199.99	33.33	
PITAGORA RED						
9188791		750ML	12	207.99	17.33	
	(7721)	0.67 on 1bt			16.66	
	(23855)	16.00 on 1cs		191.99	15.99	
	(23855)	48.00 on 3cs		159.99	13.33	
VENDETTA RED						
9192627		750ML	12	207.99	17.33	
	(7721)	0.67 on 1bt			16.66	
	(23855)	16.00 on 1cs		191.99	15.99	
	(23855)	48.00 on 3cs		159.99	13.33	
FRANCIS COPPOLA DIAMOND SERIES						
(www.franciscoppolawinery.com)						
CABERNET SAUVIGNON						
9019476	2016	750ML	12	159.99	13.33	
	(2523)	1.33 on 1bt			12.00	
	(23851)	24.00 on 1cs		135.99	11.33	
	(10657)	32.00 on 2cs		127.99	10.66	
	(23851)	32.00 on 3cs		127.99	10.66	
	(23851)	40.00 on 5cs		119.99	9.99	
	(23851)	44.00 on 8cs		115.99	9.66	
CHARDONNAY						
9010970	2017	750ML	12	135.99	11.33	
	(2523)	1.33 on 1bt			10.00	
	(23851)	24.00 on 1cs		111.99	9.33	
	(23851)	32.00 on 3cs		103.99	8.66	
	(23851)	36.00 on 5cs		99.99	8.33	
	(23851)	40.00 on 8cs		95.99	7.99	
9287628	CAN	250ML	FC	95.99	3.99	
	(23851)	16.00 on 1cs		79.99	3.33	
	(23851)	24.00 on 3cs		71.99	2.99	
CHARDONNAY /VIOGNIER PAVILION						
9094989	2017	750ML	12	167.99	13.99	
	(23851)	8.00 on 1cs		159.99	13.33	
	(23851)	16.00 on 3cs		151.99	12.66	
	(23851)	24.00 on 5cs		143.99	11.99	
	(23851)	24.00 on 8cs		143.99	11.99	
CLARET						
9010964	2016	750ML	12	167.99	13.99	
	(23851)	8.00 on 1cs		159.99	13.33	
	(23851)	16.00 on 3cs		151.99	12.66	
	(23851)	24.00 on 5cs		143.99	11.99	
	(23851)	24.00 on 8cs		143.99	11.99	
MALBEC CELESTIAL						
9018291	2016	750ML	12	159.99	13.33	
	(2523)	1.33 on 1bt			12.00	
	(23851)	24.00 on 1cs		135.99	11.33	
	(10657)	32.00 on 2cs		127.99	10.66	
	(23851)	32.00 on 3cs		127.99	10.66	
	(23851)	40.00 on 5cs		119.99	9.99	
	(23851)	44.00 on 8cs		115.99	9.66	
MERLOT						
9010967	2016	750ML	12	159.99	13.33	
	(2523)	1.33 on 1bt			12.00	
	(23851)	24.00 on 1cs		135.99	11.33	
	(10657)	32.00 on 2cs		127.99	10.66	
	(23851)	32.00 on 3cs		127.99	10.66	
	(23851)	40.00 on 5cs		119.99	9.99	
	(23851)	44.00 on 8cs		115.99	9.66	
9010966	2009	375ML	12	79.99	6.66	
PINOT GRIGIO						
9060807	2017	750ML	12	135.99	11.33	
	(2523)	1.33 on 1bt			10.00	
	(23851)	24.00 on 1cs		111.99	9.33	
	(23851)	32.00 on 3cs		103.99	8.66	
	(20998)	52.00 on 5cs		83.99	6.99	
	(23851)	36.00 on 5cs		99.99	8.33	
	(23851)	40.00 on 8cs		95.99	7.99	
9287811	CAN	250ML	FC	95.99	3.99	
	(23851)	16.00 on 1cs		79.99	3.33	
	(23851)	24.00 on 3cs		71.99	2.99	
PINOT NOIR						
9010975	2016	750ML	12	159.99	13.33	
	(2523)	1.33 on 1bt			12.00	
	(23851)	24.00 on 1cs		135.99	11.33	
	(23851)	32.00 on 3cs		127.99	10.66	
	(23851)	40.00 on 5cs		119.99	9.99	
	(23851)	44.00 on 8cs		115.99	9.66	
9329364	CAN	250ML	FC	95.99	3.99	
	(23851)	16.00 on 1cs		79.99	3.33	
	(23851)	24.00 on 3cs		71.99	2.99	
PINOT NOIR (OREGON)						
9354193		750ML	12	167.99	13.99	
	(23851)	8.00 on 1cs		159.99	13.33	
	(23851)	16.00 on 3cs		151.99	12.66	
	(23851)	24.00 on 5cs		143.99	11.99	
	(23851)	24.00 on 8cs		143.99	11.99	
RED						
9154949	2016	750ML	12	159.99	13.33	
	(2523)	1.33 on 1bt			12.00	
	(23851)	24.00 on 1cs		135.99	11.33	
	(10657)	32.00 on 2cs		127.99	10.66	
	(23851)	32.00 on 3cs		127.99	10.66	
	(23851)	40.00 on 5cs		119.99	9.99	
	(23851)	44.00 on 8cs		115.99	9.66	
SAUVIGNON BLANC						
9010943	2017	750ML	12	135.99	11.33	
	(2523)	1.33 on 1bt			10.00	
	(23851)	24.00 on 1cs		111.99	9.33	
	(23851)	32.00 on 3cs		103.99	8.66	
	(23851)	36.00 on 5cs		99.99	8.33	
	(23851)	40.00 on 8cs		95.99	7.99	
9287812	CAN	250ML	FC	95.99	3.99	
	(23851)	16.00 on 1cs		79.99	3.33	
	(23851)	24.00 on 3cs		71.99	2.99	
SYRAH						
9010969	2016	750ML	12	135.99	11.33	
	(2523)	1.33 on 1bt			10.00	
	(23851)	24.00 on 1cs		111.99	9.33	
	(23851)	32.00 on 3cs		103.99	8.66	
	(23851)	36.00 on 5cs		99.99	8.33	
	(23851)	40.00 on 8cs		95.99	7.99	
ZINFANDEL						
9010968	2016	750ML	12	135.99	11.33	
	(2523)	1.33 on 1bt			10.00	
	(23851)	24.00 on 1cs		111.99	9.33	
	(23851)	32.00 on 3cs		103.99	8.66	
	(23851)	36.00 on 5cs		99.99	8.33	
	(23851)	40.00 on 8cs		95.99	7.99	
FRANCIS COPPOLA DIRECTOR'S CUT						
CABERNET SAUVIGNON ALEXANDER VALLEY						
9017839	2016	750ML	12	231.99	19.33	
	(7721)	1.33 on 1bt			18.00	
	(23855)	24.00 on 1cs		207.99	17.33	
	(24553)	52.00 on 3cs		179.99	14.99	
	(23855)	24.00 on 8cs		207.99	17.33	
CABERNET SAUVIGNON KING KONG MOVIE						
9238189		750ML	12	199.99	16.66	
CHARDONNAY JAWS MOVIE						
9238188		750ML	12	175.99	14.66	
CHARDONNAY RUSSIAN RIVER						
9016925	2017	750ML	12	175.99	14.66	
	(7721)	1.33 on 1bt			13.33	
	(23855)	24.00 on 1cs		151.99	12.66	
	(23855)	32.00 on 8cs		143.99	11.99	
CINEMA (CAB/ZIN BLEND) ALEXANDER VALLEY						
9236795	2013	750ML	6	155.99	25.99	
	(7721)	1.33 on 1bt			24.66	
	(23855)	16.00 on 1cs		139.99	23.33	
MERLOT WIZARD OF OZ MOVIE						
9238190	2015	750ML	12	199.99	16.66	
PINOT NOIR SONOMA COAST						
9016926	2017	750ML	12	207.99	17.33	
	(7721)	1.00 on 1bt			16.33	
	(23855)	16.00 on 1cs		191.99	15.99	
	(23855)	24.00 on 8cs		183.99	15.33	
ZINFANDEL DRY CREEK VALLEY						
9016927	2015	750ML	12	207.99	17.33	
	(7721)	1.00 on 1bt			16.33	
	(23855)	16.00 on 1cs		191.99	15.99	
	(23855)	24.00 on 8cs		183.99	15.33	
FRANCIS COPPOLA DIRECTOR'S						
CABERNET SAUVIGNON SONOMA						
9087520	2016	750ML	12	175.99	14.66	
	(7721)	1.33 on 1bt			13.33	
	(23855)	20.00 on 1cs		155.99	12.99	
	(23855)	24.00 on 3cs		151.99	12.66	
	(23855)	32.00 on 5cs		143.99	11.99	
	(23855)	40.00 on 8cs		135.99	11.33	
CHARDONNAY SONOMA						
9087551	2017	750ML	12	143.99	11.99	
	(7721)	0.67 on 1bt			11.32	
	(23855)	16.00 on 1cs		127.99	10.66	
	(23855)	20.00 on 3cs		123.99	10.33	
	(23855)	24.00 on 5cs		119.99	9.99	
	(23855)	32.00 on 8cs		111.99	9.33	
MERLOT SONOMA						
9087513	2016	750ML	12	175.99	14.66	
	(7721)	1.33 on 1bt			13.33	
	(23855)	20.00 on 1cs		155.99	12.99	
	(23855)	24.00 on 3cs		151.99	12.66	
	(23855)	32.00 on 5cs		143.99	11.99	
	(23855)	40.00 on 8cs		135.99	11.33	
PINOT NOIR SONOMA						
9087552	2017	750ML	12	175.99	14.66	
	(7721)	1.33 on 1bt			13.33	
	(23855)	20.00 on 1cs		155.99	12.99	
	(23855)	24.00 on 3cs		151.99	12.66	
	(23855)	32.00 on 5cs		143.99	11.99	
	(23855)	40.00 on 8cs		135.99	11.33	
ZINFANDEL SONOMA						
9109912	2015	750ML	12	175.99	14.66	
	(7721)	1.33 on 1bt			13.33	
	(23855)	20.00 on 1cs		155.99	12.99	
	(23855)	24.00 on 3cs		151.99	12.66	
	(23855)	32.00 on 5cs		143.99	11.99	
	(23855)	40.00 on 8cs		135.99	11.33	
FRANCIS COPPOLA PRESENTS						
BIANCO CHARDONNAY						
9113200		750ML	12	111.99	9.33	
	(7629)	0.67 on 1bt			8.66	
	(23855)	16.00 on 1cs		95.99	7.99	
	(23855)	20.00 on 3cs		91.99	7.66	
	(23855)	24.00 on 5cs		87.99	7.33	
	(23855)	28.00 on 8cs		83.99	6.99	

Item#	Vt/Asst	Size	BPC	Case Price	TM Bot Price	LM Bot Comp
BIANCO PINOT GRIGIO						
9192425	KEG	19.5L	1	207.75	207.75	
	(16553)	12.75 on 1cs		195.00	195.00	
9010972		750ML	12	111.99	9.33	
	(7629)	0.67 on 1bt			8.66	
	(23855)	16.00 on 1cs		95.99	7.99	
	(23855)	20.00 on 3cs		91.99	7.66	
	(23855)	24.00 on 5cs		87.99	7.33	
	(23855)	28.00 on 8cs		83.99	6.99	
BIANCO & ROSSO						
9189870	KEG	19.5L	1	207.75	207.75	
	(16553)	12.75 on 1cs		195.00	195.00	
9010971		750ML	12	111.99	9.33	
	(7629)	0.67 on 1bt			8.66	
	(23855)	16.00 on 1cs		95.99	7.99	
	(23855)	20.00 on 3cs		91.99	7.66	
	(23855)	24.00 on 5cs		87.99	7.33	
	(23855)	28.00 on 8cs		83.99	6.99	
FRANCIS COPPOLA SOFIA						
CHARDONNAY						
9164706		750ML	12	143.99	11.99	
RED						
9188717		750ML	12	143.99	11.99	
RIESLING						
9086396		750ML	12	143.99	11.99	
	(23855)	20.00 on 1cs		123.99	10.33	
	(23855)	24.00 on 3cs		119.99	9.99	
	(23855)	32.00 on 5cs		111.99	9.33	
	(23855)	36.00 on 8cs		107.99	8.99	
ROSE						
9056464		750ML	12	143.99	11.99	
	(23855)	20.00 on 1cs		123.99	10.33	
	(23855)	24.00 on 3cs		119.99	9.99	
	(23855)	32.00 on 5cs		111.99	9.33	
	(23855)	36.00 on 8cs		107.99	8.99	
9361938	CAN	187ML	FC	87.99	3.66	
	(23855)	24.00 on 1cs		63.99	2.66	
	(23855)	28.00 on 3cs		59.99	2.49	
FRANCIS COPPOLA VOTRE SANTE						
CHARDONNAY						
9126355	2015	750ML	12	135.99	11.33	
	(23855)	16.00 on 1cs		119.99	9.99	
	(23855)	24.00 on 2cs		111.99	9.33	
	(23855)	32.00 on 5cs		103.99	8.66	
	(23855)	40.00 on 8cs		95.99	7.99	
PINOT NOIR						
9126229	2017	750ML	12	135.99	11.33	
	(23855)	16.00 on 1cs		119.99	9.99	
	(23855)	24.00 on 2cs		111.99	9.33	
	(23855)	32.00 on 5cs		103.99	8.66	
	(23855)	40.00 on 8cs		95.99	7.99	
GLASS MOUNTAIN						
CABERNET SAUVIGNON						
9017213		750ML	12	79.99	6.66	
	(5555)	8.00 on 1cs		71.99	5.99	
	(5555)	16.00 on 3cs		63.99	5.33	
CHARDONNAY						
9017212		750ML	12	79.99	6.66	
	(5555)	8.00 on 1cs		71.99	5.99	
	(5555)	16.00 on 3cs		63.99	5.33	
MERLOT						
9017215		750ML	12	79.99	6.66	
	(5555)	8.00 on 1cs		71.99	5.99	
	(5555)	16.00 on 3cs		63.99	5.33	
GOLDENEYE						
PINOT NOIR ANDERSON VALLEY						
9014715		1.5L	6	459.99	76.66	
9348542	2016	750ML	6	267.99	44.66	
	(23394)	20.00 on 1cs		247.99	41.33	
	(23394)	44.00 on 3cs		223.99	37.33	12/33.33
9018163		375ML	12	239.99	19.99	
	(19940)	16.00 on 2cs		223.99	18.66	
PINOT NOIR ANDERSON TEN DEGREES						
9326798	2015	750ML	6	519.99	86.66	
PINOT NOIR GOWAN CREEK						
9329377	2015	750ML	6	359.99	59.99	
ROSE						
9311521	2017	750ML	12	269.99	22.49	
	(23394)	90.00 on 1cs		179.99	14.99	
9363065	2018	750ML	12	269.99	22.49	
GREYSTONE CELLARS						
CABERNET SAUVIGNON						
9115052		750ML	12	96.00	8.00	
	(5555)	8.00 on 1cs		88.00	7.33	
	(5555)	12.00 on 3cs		84.00	7.00	
CHARDONNAY						
9115051		750ML	12	96.00	8.00	
	(5555)	8.00 on 1cs		88.00	7.33	
	(5555)	12.00 on 3cs		84.00	7.00	
MERLOT						
9115053		750ML	12	96.00	8.00	
	(5555)	8.00 on 1cs		88.00	7.33	
	(5555)	12.00 on 3cs		84.00	7.00	
PETITE SIRAH						
9186600		750ML	12	96.00	8.00	
	(5555)	8.00 on 1cs		88.00	7.33	
	(5555)	12.00 on 3cs		84.00	7.00	
GRGICH HILLS						
CABERNET SAUVIGNON						
2011013		3L	1	219.99	219.99	
2011021		1.5L	6	639.99	106.66	
9264554	2015	750ML	12	639.99	53.33	
	(19254)	3.33 on 1bt			50.00	
	(19254)	4.67 on 12bt			48.66	
9369383	2015	750ML	12	639.99	53.33	
CHARDONNAY						
9297657	2015	750ML	12	439.99	36.66	
	(19254)	3.33 on 1bt			33.33	
	(19254)	7.67 on 12bt			28.99	
2011161		375ML	12	218.99	18.24	
CHARDONNAY 40TH ANNIVERSARY						
9254150		750ML	12	463.99	38.66	
CHARDONNAY BLUE BERET						
9304830		750ML	12	279.99	23.33	
	(25439)	40.00 on 1cs		239.99	19.99	
FUME BLANC						
9298221	2015	750ML	12	303.99	25.33	
	(19254)	2.67 on 1bt			22.66	
	(19254)	4.00 on 12bt			21.33	
9350099	2016	750ML	12	303.99	25.33	
	(19254)	2.67 on 1bt			22.66	
	(19254)	4.00 on 12bt			21.33	
2011260		375ML	12	161.99	13.49	
MERLOT						
9297658	2015	750ML	12	439.99	36.66	
	(19254)	3.33 on 1bt			33.33	
	(19254)	7.67 on 12bt			28.99	
ROSE						
9360555	2018	750ML	12	215.99	17.99	
	(19254)	1.33 on 12bt			16.66	
VIOLETTA						
9150285		375ML	6	383.99	63.99	
ZINFANDEL						
9371270	2014	750ML	12	359.99	29.99	
GUARACHI						
CABERNET SAUVINGON						
9261759	2014	750ML	6	359.99	59.99	
9366222	2015	750ML	6	399.99	66.66	
	(26905)	60.00 on 1cs		339.99	56.66	1/46.66
PINOT NOIR GAPS CROWN						
9329519	2016	750ML	6	329.99	54.99	
PINOT NOIR SUN CHASE						
9329520	2016	750ML	6	329.99	54.99	
GUNDLACH BUNDSCHU						
CABERNET SAUVIGNON						
9245548	2014	750ML	12	439.99	36.66	
	(20671)	0.67 on 12bt			35.99	
	(20640)	8.00 on 1cs		431.99	35.99	
	(20640)	16.00 on 2cs		423.99	35.33	
CABERNET SAUVIGNON RESERVE						
9006831		750ML	6	499.99	83.33	
	(20671)	3.33 on 12bt			80.00	
	(20640)	20.00 on 1cs		479.99	79.99	
CHARDONNAY						
9006835		750ML	12	239.99	19.99	
	(20671)	2.67 on 12bt			17.32	
	(20640)	32.00 on 1cs		207.99	17.33	
	(20640)	40.00 on 2cs		199.99	16.66	
	(24304)	60.00 on 3cs		179.99	14.99	
GEWURTZRAMINER						
9006837		750ML	12	191.99	15.99	
	(20671)	2.00 on 12bt			13.99	
	(20640)	24.00 on 1cs		167.99	13.99	
	(20640)	32.00 on 2cs		159.99	13.33	
MERLOT						
9006832		750ML	12	303.99	25.33	
	(20671)	3.33 on 12bt			22.00	
	(20640)	40.00 on 1cs		263.99	21.99	
	(20640)	48.00 on 2cs		255.99	21.33	
MOUNTAIN CUVEE						
9006818		750ML	12	159.99	13.33	
	(20671)	0.67 on 12bt			12.66	
	(20640)	8.00 on 1cs		151.99	12.66	
	(20640)	16.00 on 2cs		143.99	11.99	
	(24304)	24.00 on 3cs		135.99	11.33	
PINOT NOIR SONOMA COUNTY						
9006834	2016	750ML	12	311.99	25.99	
	(20671)	3.33 on 12bt			22.66	
	(20640)	40.00 on 1cs		271.99	22.66	
	(20640)	48.00 on 2cs		263.99	21.99	
HESS SELECT						
(www.hesscollectoin.com)						
CABERNET SAUVIGNON						
9061420		750ML	12	167.99	13.99	
	(19649)	16.00 on 1cs		151.99	12.66	
	(19649)	24.00 on 3cs		143.99	11.99	
	(19649)	32.00 on 5cs		135.99	11.33	
	(19649)	40.00 on 8cs		127.99	10.66	
CHARDONNAY MONTEREY						
1192442		750ML	12	119.99	9.99	
	(19649)	8.00 on 1cs		111.99	9.33	
	(19649)	16.00 on 3cs		103.99	8.66	
	(19649)	20.00 on 5cs		99.99	8.33	
	(19649)	24.00 on 8cs		95.99	7.99	
MALBEC						
9161014		750ML	12	167.99	13.99	
	(19649)	16.00 on 1cs		151.99	12.66	
	(19649)	24.00 on 3cs		143.99	11.99	
	(19649)	32.00 on 5cs		135.99	11.33	
	(19649)	40.00 on 8cs		127.99	10.66	
PINOT GRIS CALIFORNIA						
9305273		750ML	12	119.99	9.99	
	(19649)	8.00 on 1cs		111.99	9.33	
	(19649)	16.00 on 3cs		103.99	8.66	
	(19649)	20.00 on 5cs		99.99	8.33	
	(19649)	24.00 on 8cs		95.99	7.99	
PINOT NOIR CENTRAL COAST						
9155601		750ML	12	167.99	13.99	
	(19649)	16.00 on 1cs		151.99	12.66	
	(26390)	40.00 on 1cs		127.99	10.66	
	(19649)	24.00 on 3cs		143.99	11.99	
	(19649)	32.00 on 5cs		135.99	11.33	
	(19649)	40.00 on 8cs		127.99	10.66	
SAUVIGNON BLANC NORTH COAST						
9019320		750ML	12	119.99	9.99	
	(19649)	8.00 on 1cs		111.99	9.33	
	(24930)	40.00 on 3cs		79.99	6.66	
	(19649)	16.00 on 3cs		103.99	8.66	
	(24930)	48.00 on 5cs		71.99	5.99	
	(19649)	20.00 on 5cs		99.99	8.33	
	(24930)	56.00 on 8cs		63.99	5.33	
	(19649)	24.00 on 8cs		95.99	7.99	
TREO BLEND						
9155405		750ML	12	167.99	13.99	
	(19649)	16.00 on 1cs		151.99	12.66	
	(26390)	40.00 on 1cs		127.99	10.66	
	(19649)	24.00 on 3cs		143.99	11.99	
	(19649)	32.00 on 5cs		135.99	11.33	
	(19649)	40.00 on 8cs		127.99	10.66	
HESS COLLECTION MT. VEEDER						
19 BLOCK CUVEE						
9153187		375ML	12	143.99	11.99	
CABERNET SAUVIGNON						
9323681	2014	750ML	6	279.99	46.66	
	(19649)	20.00 on 1cs		259.99	43.33	
	(19649)	32.00 on 2cs		247.99	41.33	
CHARDONNAY THE LIONESS NAPA VALLEY						
9263822	2017	750ML	6	259.99	43.33	
	(19649)	8.00 on 1cs		251.99	41.99	
	(19649)	20.00 on 2cs		239.99	39.99	
CHARDONNAY PANTHERA						
9318522	2017	750ML	6	179.99	29.99	
	(19649)	20.00 on 1cs		159.99	26.66	
	(19649)	40.00 on 2cs		139.99	23.33	
RED LION TAMER NAPA VALLEY						
9344195	2016	750ML	6	179.99	29.99	
	(19649)	8.00 on 1cs		171.99	28.66	
	(19649)	12.00 on 2cs		167.99	27.99	
	(19649)	20.00 on 3cs		159.99	26.66	
HESS VINEYARD DESIGNATES						
CABERNET SAUVIGNON NAPA ALLOMI RANCH						
9014129	2016	750ML	12	319.99	26.66	
	(19649)	40.00 on 1cs		279.99	23.33	
	(19649)	56.00 on 2cs		263.99	21.99	
	(19649)	64.00 on 3cs		255.99	21.33	3/20.00
9028199		375ML	12	143.99	11.99	
CABERNET THE LION NAPA VALLEY						
9263828	2014	750ML	6	819.99	136.66	
	(19649)	40.00 on 1cs		779.99	129.99	
CHARDONNAY NAPA						
9062254	2017	750ML	12	199.99	16.66	
	(19649)	24.00 on 1cs		175.99	14.66	
	(19649)	32.00 on 2cs		167.99	13.99	
	(19649)	40.00 on 3cs		159.99	13.33	
CHARDONNAY THE LIONESS NAPA VALLEY						
9263818		750ML	6	259.99	43.33	
	(19649)	20.00 on 1cs		239.99	39.99	
HESS SHIRTAIL VINEYARD						
CABERNET SAUVIGNON SHIRTAIL RANCHES						
9189174	2016	750ML	12	175.99	14.66	
	(5188)	20.00 on 1cs		155.99	12.99	
	(5188)	32.00 on 2cs		143.99	11.99	

Item#	Vt/Asst	Size	BPC	Case Price	TM Bot Price	LM Bot Comp
CHARDONNAY SHIRTTAIL CREEK						
9171222	KEG	19.5L	1	227.99	227.99	
CHARDONNAY SHIRTAIL VINEYARD						
9044617	2016	750ML	12	108.00	9.00	
	(5188)	**9.00 on 1cs**		**99.00**	**8.25**	
	(5188)	**15.00 on 2cs**		**93.00**	**7.75**	
PINOT NOIR SHIRTTAIL CREEK						
9271549	2016	750ML	12	175.99	14.66	
	(5188)	**20.00 on 1cs**		**155.99**	**12.99**	
	(5188)	**32.00 on 2cs**		**143.99**	**11.99**	
9274855		750ML	12	175.99	14.66	
ROSE SHIRTAIL RANCH						
9251867	2018	750ML	12	108.00	9.00	
	(5188)	**9.00 on 1cs**		**99.00**	**8.25**	
	(5188)	**15.00 on 2cs**		**93.00**	**7.75**	
SAUVIGNON BLANC SHIRTAIL RANCH						
9251868	2017	750ML	12	108.00	9.00	
	(5188)	**9.00 on 1cs**		**99.00**	**8.25**	
	(5188)	**15.00 on 2cs**		**93.00**	**7.75**	
ICONOCLAST						
CABERNET SAUVIGNON STAGS LEAP DISTRICT						
9141180		750ML	12	239.99	19.99	
CHARDONNAY RUSSIAN RIVER VALLEY						
9141202		750ML	12	207.99	17.33	
	(12329)	**32.00 on 1cs**		**175.99**	**14.66**	
INGLENOOK						
(by Niebaum Coppola)						
CABERNET SAUVINGON						
9285269		750ML	6	355.99	59.33	
	(19983)	**9.33 on 1bt**			**50.00**	
	(19984)	**56.00 on 3cs**		**299.99**	**49.99**	
	(23325)	**56.00 on 3cs**		**299.99**	**49.99**	
CABERNET SAUVIGNON ESTATE CASK						
9252196	2013	750ML	6	355.99	59.33	
	(19983)	**9.33 on 1bt**			**50.00**	
	(23325)	**56.00 on 3cs**		**299.99**	**49.99**	
	(19984)	**56.00 on 3cs**		**299.99**	**49.99**	
EDIZIONE PENNINO ZINFANDEL						
9159985	2014	750ML	6	239.99	39.99	
	(23325)	**20.00 on 1cs**		**219.99**	**36.66**	
RUBICON NAPA VALLEY						
9267448	2013	750ML	6	899.99	149.99	
	(23325)	**120.00 on 1cs**		**779.99**	**129.99**	
	(23325)	**180.00 on 2cs**		**719.99**	**119.99**	
IRON HORSE						
(www.ironhorsevineyards.com)						
CHARDONNAY ESTATE						
1353143		750ML	12	239.99	19.99	
	(25678)	**1.33 on 6bt**			**18.66**	
CHARDONNAY UNOAKED						
9017972		750ML	12	223.99	18.66	
	(25678)	**2.67 on 6bt**			**15.99**	
PINOT NOIR ESTATE						
1352749		750ML	12	375.99	31.33	
	(25678)	**3.33 on 6bt**			**28.00**	
J LOHR ESTATES						
CABERNET SAUVIGNON SEVEN OAKS						
9014353	2016	1.5L	FC	159.99	26.66	
	(1905)	**12.00 on 1cs**		**147.99**	**24.66**	
	(1905)	**20.00 on 3cs**		**139.99**	**23.33**	
	(1905)	**28.00 on 5cs**		**131.99**	**21.99**	
9015005	2013	750ML	12	159.99	13.33	
	(1905)	**8.00 on 1cs**		**151.99**	**12.66**	
	(1905)	**16.00 on 3cs**		**143.99**	**11.99**	
	(1905)	**24.00 on 5cs**		**135.99**	**11.33**	
9010640	2017	375ML	12	87.99	7.33	
	(1905)	**8.00 on 2cs**		**79.99**	**6.66**	
CABERNET SAUVIGNON SIGNATURE PASO ROBLES						
9345382	2015	750ML	3	209.99	69.99	
CHARDONNAY RIVERSTONE						
9014352	2017	1.5L	FC	127.99	21.33	
	(1905)	**12.00 on 1cs**		**115.99**	**19.33**	
	(1905)	**20.00 on 3cs**		**107.99**	**17.99**	
	(1905)	**28.00 on 5cs**		**99.99**	**16.66**	
9015002	2017	750ML	12	127.99	10.66	
	(1905)	**8.00 on 1cs**		**119.99**	**9.99**	
	(1905)	**20.00 on 3cs**		**107.99**	**8.99**	
	(1905)	**28.00 on 5cs**		**99.99**	**8.33**	
9015003	2013	375ML	12	67.99	5.66	
MERLOT ESTATE						
9015006	2016	750ML	12	135.99	11.33	
	(1905)	**8.00 on 1cs**		**127.99**	**10.66**	
	(1905)	**16.00 on 3cs**		**119.99**	**9.99**	
	(1905)	**24.00 on 5cs**		**111.99**	**9.33**	
9027263	2016	375ML	12	83.99	6.99	
	(1905)	**4.00 on 2cs**		**79.99**	**6.66**	
PINOT NOIR FALCON'S PERCH						
9193828		19.5L	1	259.99	259.99	
9116087	2017	750ML	12	151.99	12.66	
	(1905)	**8.00 on 1cs**		**143.99**	**11.99**	
	(1905)	**16.00 on 3cs**		**135.99**	**11.33**	
	(1905)	**24.00 on 5cs**		**127.99**	**10.66**	
SAUVIGNON BLANC FLUME CROSSING						
9193827	1/4K	19.5L	1	245.00	245.00	
9165355	2018	750ML	12	119.99	9.99	
	(1905)	**4.00 on 3cs**		**115.99**	**9.66**	
	(1905)	**8.00 on 5cs**		**111.99**	**9.33**	
SYRAH SOUTH RIDGE						
9010644	2016	750ML	12	127.99	10.66	
	(1905)	**8.00 on 1cs**		**119.99**	**9.99**	
	(1905)	**20.00 on 3cs**		**107.99**	**8.99**	
	(1905)	**28.00 on 5cs**		**99.99**	**8.33**	
VALDIGUIE 'WILDFLOWER'						
9010643	2017	750ML	12	87.99	7.33	
	(1905)	**8.00 on 1cs**		**79.99**	**6.66**	
	(1905)	**12.00 on 3cs**		**75.99**	**6.33**	
	(1905)	**16.00 on 5cs**		**71.99**	**5.99**	
WHITE RIESLING BAY MIST						
9010638	2017	750ML	12	87.99	7.33	
	(1905)	**8.00 on 1cs**		**79.99**	**6.66**	
	(1905)	**12.00 on 3cs**		**75.99**	**6.33**	
	(1905)	**16.00 on 5cs**		**71.99**	**5.99**	
J LOHR VINEYARD SERIES						
CABERNET SAUVIGNON CAROL'S VNYD						
9010626	2014	750ML	6	279.99	46.66	
	(1219)	**28.00 on 1cs**		**251.99**	**41.99**	
CABERNET SAUVIGNON HILLTOP VNYD						
9087216	2016	750ML	6	139.99	23.33	
	(1219)	**20.00 on 1cs**		**119.99**	**19.99**	
9010744	2016	375ML	12	135.99	11.33	
	(1905)	**8.00 on 1cs**		**127.99**	**10.66**	
	(1219)	**8.00 on 1cs**		**127.99**	**10.66**	
CHARDONNAY ARROYO VISTA						
9087212	2016	750ML	6	89.99	14.99	
	(1219)	**6.00 on 1cs**		**83.99**	**13.99**	
CHARDONNAY OCTOBER NIGHT						
9087213	2012	750ML	6	89.99	14.99	
	(1219)	**6.00 on 1cs**		**83.99**	**13.99**	
PETITE SIRAH TOWER ROAD						
9087214	2015	750ML	6	111.99	18.66	
	(1219)	**8.00 on 1cs**		**103.99**	**17.33**	
	(1219)	**20.00 on 3cs**		**91.99**	**15.33**	
PINOT NOIR FOG'S REACH						
9087215	2016	750ML	6	139.99	23.33	
	(1219)	**20.00 on 1cs**		**119.99**	**19.99**	
PINOT NOIR HIGHLANDS BENCH VNYD						
9165421	2015	750ML	6	151.99	25.33	
	(1219)	**12.00 on 1cs**		**139.99**	**23.33**	
MACPHAIL						
PINOT NOIR MARDIKIAN ESTATE SONOMA COAST						
9210305		750ML	6	359.99	59.99	
	(7777)	**20.00 on 1cs**		**339.99**	**56.66**	
PINOT NOIR THE FLYER						
9171404		750ML	6	199.99	33.33	
	(7777)	**28.00 on 1cs**		**171.99**	**28.66**	
MADRIGAL						
CABERNET SAUVIGNON						
9176269		750ML	12	399.99	33.33	
	(18360)	**2.00 on 6bt**			**31.33**	
	(13654)	**32.00 on 1cs**		**367.99**	**30.66**	
	(13654)	**56.00 on 2cs**		**343.99**	**28.66**	
	(22204)	**56.00 on 5cs**		**343.99**	**28.66**	
PETITE SIRAH NAPA VALLEY						
9176272		750ML	12	239.99	19.99	
	(18360)	**0.67 on 6bt**			**19.32**	
	(13654)	**40.00 on 1cs**		**199.99**	**16.66**	
	(22204)	**40.00 on 5cs**		**199.99**	**16.66**	
SAUVIGNON BLANC						
9176273		750ML	12	175.99	14.66	
ZINFANDEL						
9176274		750ML	12	239.99	19.99	
	(18360)	**0.67 on 6bt**			**19.32**	
	(13654)	**40.00 on 1cs**		**199.99**	**16.66**	
	(22204)	**40.00 on 5cs**		**199.99**	**16.66**	
MAMMARELLA						
PINOT GRIGIO						
9333976		750ML	12	151.99	12.66	
	(26125)	**16.00 on 1cs**		**135.99**	**11.33**	
	(26125)	**24.00 on 2cs**		**127.99**	**10.66**	
RED BLEND						
9333975		750ML	12	151.99	12.66	
	(26125)	**16.00 on 1cs**		**135.99**	**11.33**	
	(26125)	**24.00 on 2cs**		**127.99**	**10.66**	
MARKHAM						
CABERNET SAUVIGNON						
9017188	2014	750ML	12	383.99	31.99	
	(3105)	**2.00 on 1bt**			**29.99**	
	(26687)	**48.00 on 3cs**		**335.99**	**27.99**	
CHARDONNAY						
9003371	2016	750ML	12	167.99	13.99	
	(3105)	**1.33 on 1bt**			**12.66**	
	(26687)	**24.00 on 3cs**		**143.99**	**11.99**	
MERLOT						
9017189	2014	750ML	12	223.99	18.66	
	(26687)	**16.00 on 1cs**		**207.99**	**17.33**	
	(26687)	**40.00 on 3cs**		**183.99**	**15.33**	
RED BLEND 1879						
9144835	2014	750ML	12	223.99	18.66	
	(3105)	**1.33 on 1bt**			**17.33**	
	(26687)	**40.00 on 3cs**		**183.99**	**15.33**	
SAUVIGNON BLANC						
9017187	2016	750ML	12	151.99	12.66	
	(3105)	**1.33 on 1bt**			**11.33**	
	(26687)	**24.00 on 1cs**		**127.99**	**10.66**	
	(26687)	**32.00 on 3cs**		**119.99**	**9.99**	
MAXVILLE						
CABERNET FRANC						
9240014		750ML	6	269.99	44.99	
	(20352)	**3.00 on 1bt**			**41.99**	
	(5555)	**30.00 on 1cs**		**239.99**	**39.99**	
	(5555)	**50.00 on 3cs**		**219.99**	**36.66**	
CABERNET SAUVIGNON						
9240011		750ML	6	269.99	44.99	
	(20352)	**3.00 on 1bt**			**41.99**	
	(5555)	**30.00 on 1cs**		**239.99**	**39.99**	
	(5555)	**50.00 on 3cs**		**219.99**	**36.66**	
PETITE SIRAH						
9240015		750ML	6	269.99	44.99	
	(20352)	**3.00 on 1bt**			**41.99**	
	(5555)	**30.00 on 1cs**		**239.99**	**39.99**	
	(5555)	**50.00 on 3cs**		**219.99**	**36.66**	
SAUVIGNON BLANC						
9240010		750ML	6	131.99	21.99	
	(20352)	**2.00 on 1bt**			**19.99**	
	(5555)	**20.00 on 1cs**		**111.99**	**18.66**	
	(5555)	**36.00 on 3cs**		**95.99**	**15.99**	
MIGRATION						
CHARDONNAY RUSSIAN RIVER						
9115268	2015	750ML	12	295.99	24.66	
9189021	2013	375ML	12	144.00	12.00	
CHARDONNAY SONOMA COAST						
9346964	2016	750ML	12	359.99	29.99	
	(23394)	**16.00 on 1cs**		**343.99**	**28.66**	
	(23395)	**16.00 on 1cs**		**343.99**	**28.66**	
	(23394)	**40.00 on 3cs**		**319.99**	**26.66**	
	(23395)	**40.00 on 3cs**		**319.99**	**26.66**	
9368630	2017	750ML	12	359.99	29.99	
NICKEL & NICKEL						
CABERNET SAUVIGNON BRANDING IRON						
9338383	2016	750ML	6	539.99	89.99	
	(26282)	**5.00 on 3bt**			**84.99**	
	(17894)	**60.00 on 1cs**		**479.99**	**79.99**	
	(17894)	**90.00 on 2cs**		**449.99**	**74.99**	
CABERNET SAUVIGNON CC RANCH						
9338382	2016	750ML	6	539.99	89.99	
	(26282)	**5.00 on 3bt**			**84.99**	
	(17894)	**60.00 on 1cs**		**479.99**	**79.99**	
	(17894)	**90.00 on 2cs**		**449.99**	**74.99**	
CABERNET SAUVIGNON HAYNE VINEYARD						
9338381	2016	750ML	6	539.99	89.99	
	(26282)	**5.00 on 3bt**			**84.99**	
	(17894)	**60.00 on 1cs**		**479.99**	**79.99**	
	(17894)	**90.00 on 2cs**		**449.99**	**74.99**	
CABERNET SAUVIGNON JOHN C SULLENGER VINEYARD						
9298657		3L	1	399.99	399.99	
9298658	2015	1.5L	FC	559.99	186.66	
9338309	2016	750ML	6	539.99	89.99	
	(26282)	**5.00 on 3bt**			**84.99**	
	(17894)	**60.00 on 1cs**		**479.99**	**79.99**	
	(17894)	**90.00 on 2cs**		**449.99**	**74.99**	
CABERNET SAUVIGNON QUARRY VNYD						
9338386	2016	750ML	6	539.99	89.99	
	(26282)	**5.00 on 3bt**			**84.99**	
	(17894)	**60.00 on 1cs**		**479.99**	**79.99**	
	(17894)	**90.00 on 2cs**		**449.99**	**74.99**	
CABERNET SAUVIGNON QUICKSILVER						
9338385	2016	750ML	6	539.99	89.99	
	(26282)	**5.00 on 3bt**			**84.99**	
	(17894)	**60.00 on 1cs**		**479.99**	**79.99**	
	(17894)	**90.00 on 2cs**		**449.99**	**74.99**	

Item#	Vt/Asst	Size	BPC	Case Price	TM Bot Price	LM Bot Comp
CABERNET SAUVIGNON ROCK CAIRN						
9338384	2016	750ML	6	539.99	89.99	
	(26282)	5.00 on 3bt			84.99	
	(17894)	60.00 on 1cs		479.99	79.99	
	(17894)	90.00 on 2cs		449.99	74.99	
CABERNET SAUVIGNON STATE RANCH						
9338310	2016	750ML	6	539.99	89.99	
	(24580)	5.00 on 1bt			84.99	
	(17894)	60.00 on 1cs		479.99	79.99	
	(17894)	90.00 on 2cs		449.99	74.99	
CABERNET SAUVIGNON SULLENGER						
9253671	2014	750ML	6	499.99	83.33	
CABERNET SAUVIGNON TENCH						
9253668	2014	750ML	6	499.99	83.33	
CHARDONNAY HIGH LINE RUSSIAN RIVER						
9257480	2015	750ML	6	239.99	39.99	
CHARDONNAY MEDINA						
9017960	2013	750ML	6	239.99	39.99	
CHARDONNAY STILING RUSSIAN RIVER						
9165044		750ML	6	239.99	39.99	
	(16991)	6.67 on 3bt			33.32	
	(17894)	60.00 on 1cs		179.99	29.99	
	(17894)	90.00 on 3cs		149.99	24.99	
CHARDONNAY TRUCHARD VINEYARD						
9017130	2014	750ML	6	239.99	39.99	
	(16991)	6.67 on 3bt			33.32	
	(17894)	60.00 on 1cs		179.99	29.99	
	(17894)	90.00 on 3cs		149.99	24.99	
MERLOT BEAR FLAT						
9241307		750ML	6	269.99	44.99	
	(17894)	50.00 on 1cs		219.99	36.66	
MERLOT HARRIS VINEYARD						
9017133	2013	750ML	6	269.99	44.99	
	(17894)	50.00 on 1cs		219.99	36.66	
MERLOT SUSCOL						
9040174	2012	750ML	6	269.99	44.99	
	(17894)	50.00 on 1cs		219.99	36.66	
SYRAH DARIEN RUSSIAN RIVER VINEYARD						
9060846	2012	750ML	6	269.99	44.99	
	(17894)	50.00 on 1cs		219.99	36.66	

OPUS ONE WINERY

(Subject to Availability)

Item#	Vt/Asst	Size	BPC	Case Price	TM Bot Price	LM Bot Comp
OPUS ONE						
9328955	2013	6L	1	2400.00	2400.00	
9328953	2013	3L	1	1250.00	1250.00	
9328954	2013	1.5L	FC	1725.00	575.00	
9328951	2015	750ML	6	1350.00	225.00	
9328952	2015	375ML	12	1380.00	115.00	
9260385	2014	375ML	12	1260.00	105.00	
OVERTURE BY OPUS ONE						
9181084		750ML	6	499.99	83.33	

PARADUXX

Item#	Vt/Asst	Size	BPC	Case Price	TM Bot Price	LM Bot Comp
RED						
9283630	2015	750ML	12	439.99	36.66	
	(23394)	24.00 on 1cs		415.99	34.66	
	(23394)	40.00 on 3cs		399.99	33.33	12/27.33
9360963	2016	750ML	12	439.99	36.66	
9014711		375ML	12	215.96	17.99	
	(23859)	96.00 on 1cs		119.96	9.99	

PHARAOHMOANS

Item#	Vt/Asst	Size	BPC	Case Price	TM Bot Price	LM Bot Comp
SYRAH						
9152903		750ML	6	399.99	66.66	

QUILT

Item#	Vt/Asst	Size	BPC	Case Price	TM Bot Price	LM Bot Comp
CABERNET SAUVIGNON NAPA VALLEY						
9315588	2016	750ML	12	499.99	41.66	
	(19638)	5.00 on 1bt			36.66	
	(4245)	100.00 on 1cs		399.99	33.33	
CHARDONNAY NAPA VALLEY						
9257109		750ML	6	159.99	26.66	
	(19638)	4.67 on 1bt			21.99	
	(4245)	40.00 on 1cs		119.99	19.99	
	(4245)	48.00 on 2cs		111.99	18.66	

RABBLE

Item#	Vt/Asst	Size	BPC	Case Price	TM Bot Price	LM Bot Comp
CABERNET SAUVIGNON						
9252519		750ML	12	199.99	16.66	
	(24939)	16.00 on 1cs		183.99	15.33	
	(26983)	40.00 on 1cs		159.99	13.33	
	(24939)	40.00 on 3cs		159.99	13.33	
CHARDONNAY						
9252520		750ML	12	199.99	16.66	
	(24939)	16.00 on 1cs		183.99	15.33	
	(26983)	40.00 on 1cs		159.99	13.33	
	(24939)	40.00 on 3cs		159.99	13.33	
MERLOT						
9252551		750ML	12	199.99	16.66	
	(24939)	16.00 on 1cs		183.99	15.33	
	(26983)	40.00 on 1cs		159.99	13.33	
	(24939)	40.00 on 3cs		159.99	13.33	
RED BLEND						
9252553		750ML	12	151.99	12.66	
	(24939)	16.00 on 1cs		135.99	11.33	
	(26983)	24.00 on 1cs		127.99	10.66	
	(24939)	24.00 on 3cs		127.99	10.66	
ROSE						
9305264		750ML	12	127.99	10.66	
ZINFANDEL						
9252552		750ML	12	199.99	16.66	
	(24939)	16.00 on 1cs		183.99	15.33	
	(26983)	40.00 on 1cs		159.99	13.33	
	(24939)	40.00 on 3cs		159.99	13.33	

RODNEY STRONG

Item#	Vt/Asst	Size	BPC	Case Price	TM Bot Price	LM Bot Comp
CABERNET SAUVIGNON ALEX CROWN						
9324411	2015	750ML	6	339.99	56.66	
	(5326)	40.00 on 1cs		299.99	49.99	
	(5326)	70.00 on 3cs		269.99	44.99	
	(5326)	80.00 on 8cs		259.99	43.33	
CABERNET SAUVIGNON ALEXANDER						
9018337	2014	750ML	12	223.99	18.66	
	(5326)	32.00 on 1cs		191.99	15.99	
	(5326)	40.00 on 3cs		183.99	15.33	
	(5326)	44.00 on 5cs		179.99	14.99	
	(5326)	48.00 on 8cs		175.99	14.66	
	(26872)	64.00 on 10cs		159.99	13.33	8/14.66
CABERNET SAUVIGNON BROTHERS RIDGE						
9324412	2015	750ML	6	339.99	56.66	
	(5326)	40.00 on 1cs		299.99	49.99	
	(5326)	70.00 on 3cs		269.99	44.99	
	(5326)	80.00 on 8cs		259.99	43.33	
CABERNET SAUVIGNON KNIGHTS VALLEY						
9335811		3L	1	125.00	125.00	
9192719	2013	750ML	12	287.99	23.99	
	(5326)	40.00 on 1cs		247.99	20.66	
	(5326)	64.00 on 3cs		223.99	18.66	
CABERNET SAUVIGNON ROCKAWAY						
9324413	2015	750ML	6	339.99	56.66	
	(5326)	40.00 on 1cs		299.99	49.99	
	(5326)	70.00 on 3cs		269.99	44.99	
	(5326)	80.00 on 8cs		259.99	43.33	
CABERNET SAUVIGNON SONOMA						
9017292	2014	750ML	12	183.99	15.33	
	(5326)	24.00 on 1cs		159.99	13.33	
	(5326)	32.00 on 3cs		151.99	12.66	
	(5326)	36.00 on 5cs		147.99	12.33	
	(5326)	40.00 on 8cs		143.99	11.99	
CABERNET SAUVIGNON RESERVE						
9004269	2014	750ML	6	227.99	37.99	
	(5326)	20.00 on 1cs		207.99	34.66	
	(5326)	36.00 on 3cs		191.99	31.99	
CHARDONNAY CHALK HILL						
9004265	2015	750ML	12	175.99	14.66	
	(5326)	24.00 on 1cs		151.99	12.66	
	(22439)	40.00 on 2cs		135.99	11.33	
	(5326)	32.00 on 3cs		143.99	11.99	
	(5326)	36.00 on 5cs		139.99	11.66	
	(5326)	40.00 on 8cs		135.99	11.33	
CHARDONNAY RESERVE						
9017300	2014	750ML	6	179.99	29.99	
CHARDONNAY SONOMA						
9017294	2016	750ML	12	143.99	11.99	
	(5326)	32.00 on 1cs		111.99	9.33	
	(22440)	48.00 on 3cs		95.99	7.99	
	(5326)	40.00 on 3cs		103.99	8.66	
	(5326)	44.00 on 5cs		99.99	8.33	
	(5326)	48.00 on 8cs		95.99	7.99	
CHARDONNAY SONOMA COAST						
9196682	2015	750ML	12	247.99	20.66	
	(5326)	48.00 on 1cs		199.99	16.66	
	(5326)	72.00 on 3cs		175.99	14.66	
GENTLEMANS PORT						
9084596		750ML	6	131.99	21.99	
MERLOT SONOMA COUNTY						
9017290	2013	750ML	12	183.99	15.33	
	(5326)	24.00 on 1cs		159.99	13.33	
	(5326)	32.00 on 3cs		151.99	12.66	
	(5326)	36.00 on 5cs		147.99	12.33	
	(5326)	40.00 on 8cs		143.99	11.99	
PINOT NOIR BRIDGING THE GAP						
9313954		750ML	12	1680.00	140.00	
PINOT NOIR RESERVE						
9017299	2014	750ML	6	219.99	36.66	
PINOT NOIR RUSSIAN RIVER						
9004270	2013	750ML	12	199.99	16.66	
	(5326)	16.00 on 1cs		183.99	15.33	
	(5326)	24.00 on 3cs		175.99	14.66	
	(5326)	32.00 on 5cs		167.99	13.99	
	(5326)	40.00 on 8cs		159.99	13.33	
PINOT NOIR SONOMA COAST						
9182923		750ML	12	247.99	20.66	
	(5326)	48.00 on 1cs		199.99	16.66	
	(5326)	72.00 on 3cs		175.99	14.66	
RED BLEND SONOMA COUNTY						
9360392		750ML	12	159.99	13.33	
	(26945)	16.00 on 1cs		143.99	11.99	13.33
ROSE OF PINOT NOIR						
9350125	2018	750ML	12	175.99	14.66	
	(5326)	16.00 on 1cs		159.99	13.33	
	(5326)	24.00 on 3cs		151.99	12.66	
SAUVIGNON BLANC CHARLOTTE'S HOME						
9017291	2016	750ML	12	151.99	12.66	
	(5326)	24.00 on 1cs		127.99	10.66	
	(15127)	56.00 on 3cs		95.99	7.99	
	(5326)	32.00 on 3cs		119.99	9.99	
	(5326)	40.00 on 5cs		111.99	9.33	
	(5326)	56.00 on 8cs		95.99	7.99	
SYMMETRY						
9004271	2014	750ML	6	275.99	45.99	
	(5326)	28.00 on 1cs		247.99	41.33	
	(5326)	48.00 on 3cs		227.99	37.99	
UPSHOT RED						
9268220		750ML	12	223.99	18.66	
	(5326)	32.00 on 1cs		191.99	15.99	
	(5326)	64.00 on 3cs		159.99	13.33	
UPSHOT WHITE						
9360391		750ML	12	223.99	18.66	
	(26684)	64.00 on 1cs		159.99	13.33	
	(5326)	32.00 on 1cs		191.99	15.99	
	(5326)	64.00 on 3cs		159.99	13.33	
ZINFANDEL KNOTTY VINES						
9004260	2013	750ML	12	199.99	16.66	
	(5326)	32.00 on 1cs		167.99	13.99	
	(5326)	32.00 on 3cs		167.99	13.99	
	(5326)	36.00 on 5cs		163.99	13.66	
	(5326)	40.00 on 8cs		159.99	13.33	

ROMBAUER

Item#	Vt/Asst	Size	BPC	Case Price	TM Bot Price	LM Bot Comp
CABERNET SAUVIGNON DIAMOND SELECTION						
9061318	2013	750ML	6	399.99	66.66	
	(22547)	3.33 on 12bt			63.33	
	(22547)	6.67 on 48bt			59.99	66.66
CABERNET SAUVIGNON NAPA						
9030474		1.5L	FC	479.99	79.99	
9238225	2014	750ML	6	279.99	46.66	
	(22547)	2.00 on 12bt			44.66	
	(22547)	3.33 on 48bt			43.33	46.66
CHARDONNAY CARNEROS						
9069708		3L	1	129.99	129.99	
9030476	2013	1.5L	6	319.99	53.33	
9325470	2017	750ML	12	335.99	27.99	
	(22547)	0.67 on 12bt			27.32	
	(22547)	1.33 on 48bt			26.66	27.99
9011453	2013	375ML	12	159.99	13.33	
MERLOT NAPA						
9271634	2015	750ML	12	399.99	33.33	
	(22547)	2.00 on 12bt			31.33	
	(22547)	3.33 on 48bt			30.00	33.33
SAUVIGNON BLANC NAPA						
9210304		750ML	12	215.99	17.99	
	(22547)	0.67 on 12bt			17.32	
	(22547)	1.33 on 48bt			16.66	17.99
ZINFADEL ELDORADO						
1433044	2015	750ML	12	303.99	25.33	
	(22547)	0.67 on 12bt			24.66	
	(22547)	2.00 on 48bt			23.33	25.33

ROWEN

Item#	Vt/Asst	Size	BPC	Case Price	TM Bot Price	LM Bot Comp
RED BLEND						
9215816	2015	750ML	6	227.99	37.99	
	(5326)	36.00 on 1cs		191.99	31.99	
	(5326)	48.00 on 3cs		179.99	29.99	

RUTHERFORD HILL

Item#	Vt/Asst	Size	BPC	Case Price	TM Bot Price	LM Bot Comp
CABERNET SAUVIGNON						
9237674		1.5L	FC	359.99	59.99	
9003376	2012	750ML	12	479.99	39.99	
	(3108)	1.33 on 1bt			38.66	
	(5555)	24.00 on 1cs		455.99	37.99	
	(5555)	40.00 on 3cs		439.99	36.66	
CHARDONNAY						
9016955	2014	750ML	12	199.99	16.66	
	(3108)	0.67 on 1bt			15.99	
	(5555)	16.00 on 1cs		183.99	15.33	
	(5555)	24.00 on 3cs		175.99	14.66	
MERLOT						
9010468	2014	750ML	12	239.99	19.99	
	(5555)	8.00 on 1cs		231.99	19.33	
	(5555)	24.00 on 3cs		215.99	17.99	
9003378	2014	375ML	12	135.99	11.33	
	(10198)	16.00 on 1cs		119.99	9.99	
RED BLEND BARREL SELECT						
9143790		750ML	12	279.99	23.33	
	(5555)	8.00 on 1cs		271.99	22.66	
	(5555)	24.00 on 3cs		255.99	21.33	

Item#	Vt/Asst	Size	BPC	Case Price	TM Bot Price	LM Bot Comp
SAINTSBURY						
CHARDONNAY CARNEROS UNFILTERED						
9058115	2015	750ML	12	199.99	16.66	
	(14662)	20.00 on 2cs		179.99	14.99	
CHARDONNAY SANGIACOMO						
9188250	2013	750ML	6	179.99	29.99	
PINOT NOIR CARNEROS						
9058123	2014	750ML	12	279.99	23.33	
	(14662)	40.00 on 2cs		239.99	19.99	
PINOT NOIR STANLY RANCH						
9058132	2013	750ML	6	259.99	43.33	
	(14662)	28.00 on 1cs		231.99	38.66	
PINOT NOIR SUNDAWG VINEYARD						
9188263	2013	750ML	6	219.99	36.66	
SANFORD						
CHARDONNAY SANTA RITA HILLS						
9197215	2016	750ML	6	171.99	28.66	
	(5555)	12.00 on 1cs		159.99	26.66	
	(5555)	20.00 on 3cs		151.99	25.33	
PINOT NOIR LA RINCONADA						
9003389	2001	750ML	6	299.99	49.99	
	(5555)	20.00 on 1cs		279.99	46.66	
	(5555)	40.00 on 2cs		259.99	43.33	
PINOT NOIR SANFORD & BENEDICT VINEYARD						
9016413	2014	750ML	6	299.99	49.99	
	(5555)	20.00 on 1cs		279.99	46.66	
	(5555)	40.00 on 2cs		259.99	43.33	
PINOT NOIR SANTA RITA HILLS						
9196175	2014	1.5L	FC	199.99	33.33	
9066274	2016	750ML	6	199.99	33.33	
	(5555)	20.00 on 1cs		179.99	29.99	
	(5555)	28.00 on 3cs		171.99	28.66	
ROSE OF PINOT NOIR SANTA RITA HILLS						
9292094	2017	750ML	12	191.99	15.99	
	(5555)	32.00 on 1cs		159.99	13.33	
SBRAGIA FAMILY VINEYARDS						
CABERNET SAUVIGNON ANDOLSEN DRY CREEK						
9014477	2015	750ML	12	327.99	27.33	
	(13654)	8.00 on 1cs		319.99	26.66	
	(13654)	24.00 on 2cs		303.99	25.33	
	(22204)	24.00 on 5cs		303.99	25.33	
CABERNET SAUVIGNON MONTE ROSSO						
9061001	2013	750ML	6	239.99	39.99	
	(13654)	16.00 on 1cs		223.99	37.33	
	(13654)	20.00 on 2cs		219.99	36.66	
	(22204)	20.00 on 5cs		219.99	36.66	
CHARDONNAY HOME RANCH DRY CREEK						
9014474	2016	750ML	12	199.99	16.66	
	(18359)	1.33 on 1bt			15.33	
	(13654)	40.00 on 1cs		159.99	13.33	
	(13654)	48.00 on 2cs		151.99	12.66	
	(22204)	48.00 on 5cs		151.99	12.66	
937260615PK2017		750ML	15	249.99	16.66	
ZINFANDEL DRY CREEK GINOS VINEYARD						
9003934		750ML	12	247.99	20.66	
	(18359)	3.33 on 1bt			17.33	
	(13654)	24.00 on 1cs		223.99	18.66	
	(13654)	48.00 on 2cs		199.99	16.66	
	(22204)	48.00 on 5cs		199.99	16.66	
SEPTEMBER HILL						
MERLOT						
9291429		750ML	12	79.99	6.66	
	(24752)	16.00 on 1cs		63.99	5.33	
	(24752)	40.00 on 3cs		39.99	3.33	
SEVEN DAUGHTERS						
CABERNET SAUVIGNON						
9174359		750ML	12	119.99	9.99	
	(5773)	12.00 on 1cs		107.99	8.99	
	(5773)	24.00 on 3cs		95.99	7.99	
CHARDONNAY						
9173807		750ML	12	119.99	9.99	
	(5773)	12.00 on 1cs		107.99	8.99	
	(5773)	24.00 on 3cs		95.99	7.99	
MOSCATO STELVIN SCREW CAP (ITALY)						
9155573		750ML	12	119.99	9.99	
	(5773)	12.00 on 1cs		107.99	8.99	
	(5773)	24.00 on 3cs		95.99	7.99	
9235865		250ML	FC	99.99	4.16	
	(5773)	24.00 on 1cs		75.99	3.16	
	(5773)	40.00 on 3cs		59.99	2.49	
PINOT NOIR						
9139171		750ML	12	119.99	9.99	
	(5773)	12.00 on 1cs		107.99	8.99	
	(5773)	24.00 on 3cs		95.99	7.99	
9235866		250ML	FC	99.99	4.16	
	(5773)	24.00 on 1cs		75.99	3.16	
	(5773)	40.00 on 3cs		59.99	2.49	
RED						
9031867		750ML	12	119.99	9.99	
	(5773)	12.00 on 1cs		107.99	8.99	
	(5773)	24.00 on 3cs		95.99	7.99	
SEVEN DAUGHTERS ROSE						
9253434	can	250ML	FC	99.99	4.16	
	(5773)	24.00 on 1cs		75.99	3.16	
	(5773)	40.00 on 3cs		59.99	2.49	
WHITE						
9021241		750ML	12	119.99	9.99	
	(5773)	12.00 on 1cs		107.99	8.99	
	(5773)	24.00 on 3cs		95.99	7.99	
SILVERADO						
CABERNET SAUVIGNON						
9256386		1.5L	FC	450.00	75.00	
9022918	2014	750ML	12	456.00	38.00	
	(26288)	1.33 on 12bt			36.67	
	(26288)	4.67 on 24bt			33.33	
	(26289)	96.00 on 3cs		360.00	30.00	
CABERNET SAUVIGNON GEO						
9193771	2012	750ML	6	359.99	59.99	
	(26289)	30.00 on 1cs		329.99	54.99	
CHARDONNAY CARNEROS						
9355082	2017	750ML	6	152.00	25.33	
	(26288)	2.00 on 12bt			23.33	
	(26288)	3.33 on 24bt			22.00	
	(26289)	32.00 on 3cs		120.00	20.00	
MERLOT MT GEORGE						
9141589	2014	750ML	12	344.00	28.66	
	(26288)	2.00 on 12bt			26.66	
	(26288)	4.00 on 24bt			24.66	
	(26289)	64.00 on 3cs		280.00	23.33	
SANGIOVESE						
1962547	2013	750ML	12	280.00	23.33	
	(26288)	1.33 on 12bt			22.00	
	(26288)	2.00 on 24bt			21.33	
	(26289)	40.00 on 3cs		240.00	20.00	
SANGIOVESE ROSATO						
9360556	2018	750ML	12	199.99	16.66	
	(26288)	1.33 on 12bt			15.33	
	(26288)	2.00 on 24bt			14.66	
	(26289)	40.00 on 2cs		159.99	13.33	
SAUVIGNON BLANC MILLER RANCH						
1962745	2016	750ML	12	200.00	16.66	
	(26288)	1.33 on 12bt			15.33	
	(26288)	2.00 on 24bt			14.66	
	(26289)	40.00 on 3cs		160.00	13.33	
SONOMA VINEYARDS						
CHARDONNAY						
9042370		750ML	12	159.99	13.33	
STONE CELLARS CULINARY COLLECT						
CABERNET SAUVIGNON						
9102923		750ML	FC	71.99	5.99	
	(12340)	18.00 on 5cs		53.99	4.49	
	(12340)	33.00 on 25cs		38.99	3.24	
CHARDONNAY						
9037241		750ML	FC	71.99	5.99	
	(12340)	18.00 on 5cs		53.99	4.49	
	(12340)	33.00 on 25cs		38.99	3.24	
MERLOT						
9102911		750ML	FC	71.99	5.99	
	(12340)	18.00 on 5cs		53.99	4.49	
	(12340)	33.00 on 25cs		38.99	3.24	
PINOT GRIGIO						
9044101		750ML	FC	71.99	5.99	
	(12340)	18.00 on 5cs		53.99	4.49	
	(12340)	33.00 on 25cs		38.99	3.24	
SURF SWIM						
CHARDONNAY						
9192170		750ML	12	95.99	7.99	
	(10862)	8.00 on 1cs		87.99	7.33	
	(10862)	16.00 on 3cs		79.99	6.66	
9257019	CAN	250ML	FC	71.99	2.99	
TENSHEN						
RED RHONE BLEND						
9182302		750ML	12	215.99	17.99	
	(10862)	8.00 on 1cs		207.99	17.33	
	(10862)	16.00 on 2cs		199.99	16.66	
	(10862)	32.00 on 3cs		183.99	15.33	
WHITE RHONE BLEND						
9189409		750ML	12	167.99	13.99	
	(10862)	8.00 on 1cs		159.99	13.33	
	(10862)	16.00 on 2cs		151.99	12.66	
TOOTH & NAIL						
THE FIEND						
9306499		750ML	12	275.99	22.99	
	(24939)	36.00 on 1cs		239.99	19.99	
	(26983)	76.00 on 1cs		199.99	16.66	
	(24939)	76.00 on 3cs		199.99	16.66	
THE FRAGRANT STARE						
9306511		750ML	12	239.99	19.99	
	(24939)	24.00 on 1cs		215.99	17.99	
	(26983)	40.00 on 1cs		199.99	16.66	
	(24939)	40.00 on 3cs		199.99	16.66	
THE GLUTTON						
9306500		750ML	12	275.99	22.99	
THE POSSESSOR CABERNET BLEND						
9305390		750ML	12	275.99	22.99	
	(24939)	36.00 on 1cs		239.99	19.99	
	(26983)	76.00 on 1cs		199.99	16.66	
	(24939)	76.00 on 3cs		199.99	16.66	
THE STAND						
9306498		750ML	12	275.99	22.99	
	(24939)	36.00 on 1cs		239.99	19.99	
	(26983)	76.00 on 1cs		199.99	16.66	
	(24939)	76.00 on 3cs		199.99	16.66	
VIVETTE						
PINOT NOIR NORTH COAST						
9267848		750ML	12	151.99	12.66	
	(22681)	8.00 on 1cs		143.99	11.99	
VIN PERDU						
RED						
9324593	2016	750ML	6	342.00	57.00	
WAYFARER						
CHARDONNAY SONOMA COAST						
9343968	2016	750ML	6			59.99
PINOT NOIR SONOMA COAST						
9343967	2015	750ML	6			66.66
California Sparkling						
FRANCIS COPPOLA SOFIA						
BLANC DE BLANCS						
9010974		750ML	12	167.99	13.99	
	(23855)	16.00 on 1cs		151.99	12.66	
	(23855)	24.00 on 3cs		143.99	11.99	
	(23855)	28.00 on 5cs		139.99	11.66	
	(23855)	36.00 on 8cs		131.99	10.99	
9017855		187ML	FC	87.99	3.66	
	(23855)	24.00 on 1cs		63.99	2.66	
	(23855)	28.00 on 3cs		59.99	2.49	
BRUT ROSE						
9256831		750ML	12	167.99	13.99	
	(23855)	16.00 on 1cs		151.99	12.66	
	(23855)	24.00 on 3cs		143.99	11.99	
	(23855)	28.00 on 5cs		139.99	11.66	
	(23855)	36.00 on 8cs		131.99	10.99	
9256832	CAN	187ML	FC	87.99	3.66	
	(23855)	24.00 on 1cs		63.99	2.66	
	(23855)	28.00 on 3cs		59.99	2.49	
IRON HORSE						
BRUT						
9004384		750ML	12	343.99	28.66	
	(25678)	2.00 on 6bt			26.66	
BRUT X						
9348409	2014	750ML	12	479.99	39.99	
	(25678)	5.00 on 6bt			34.99	
OCEAN CUVEE RESERVE						
9119729		750ML	12	359.99	29.99	
	(25678)	1.33 on 6bt			28.66	
RUSSIAN CUVEE						
1351345		750ML	12	343.99	28.66	
	(25678)	2.00 on 6bt			26.66	
WEDDING CUVEE						
9015147		750ML	12	343.99	28.66	
	(25678)	2.00 on 6bt			26.66	
STEORRA						
BRUT						
9220164		750ML	6	90.00	15.00	
	(4245)	10.00 on 1cs		80.00	13.33	
	(4245)	18.00 on 2cs		72.00	12.00	
Maryland						
ELK RUN						
ANNAPOLIS SUNSET						
9068252		750ML	6	47.99	7.99	
CABERNET FRANC						
9068217		750ML	6	103.99	17.33	
CABERNET SAUVIGNON						
9068218		750ML	6	95.99	15.99	
CHARDONNAY						
9068215		750ML	6	67.99	11.33	
GEWURZTRAMINER						
9068220		750ML	6	87.99	14.66	
LORD BALTIMORE PORT						
9017027		375ML	6	131.99	21.99	
MERLOT						
9068219		750ML	6	103.99	17.33	
PINOT NOIR						
9085662		750ML	6	95.99	15.99	
RED DOOR						
9084742		750ML	6	75.99	12.66	
RIESLING						
9068251		750ML	6	67.99	11.33	

Item#	Vt/Asst	Size	BPC	Case Price	TM Bot Price	LM Bot Comp
SWEET KATHERINE DESSERT CABERNET						
9068253		500ML	6	75.99	12.66	
VIN DE JUS GLACE						
9017028		375ML	6	131.99	21.99	
New Jersey						
RANIER						
RED						
2683027		1.5L	FC	43.99	7.33	
TOMASELLO						
BLACKBERRY						
2682045		500ML	6	43.99	7.33	
	(23627)	**4.00 on 1cs**		**39.99**	**6.66**	
BLACKBERRY MOSCATO						
9324643		750ML	12	87.99	7.33	
	(23627)	**8.00 on 1cs**		**79.99**	**6.66**	
BLUEBERRY						
2682243		500ML	6	43.99	7.33	
	(23627)	**4.00 on 1cs**		**39.99**	**6.66**	
BLUEBERRY MOSCATO						
9168115		750ML	12	87.99	7.33	
	(23627)	**8.00 on 1cs**		**79.99**	**6.66**	
BLUEBERRY/CRANBERRY/RASPBERRY COMBO						
9245441		750ML	12	87.99	7.33	
	(23627)	**8.00 on 1cs**		**79.99**	**6.66**	
BROOMSTICK BREW						
9151506		750ML	12	87.99	7.33	
	(23627)	**8.00 on 1cs**		**79.99**	**6.66**	
CHERRY						
2682441		500ML	6	43.99	7.33	
	(23627)	**4.00 on 1cs**		**39.99**	**6.66**	
CHERRY MOSCATO						
9190833		750ML	12	87.99	7.33	
	(23627)	**8.00 on 1cs**		**79.99**	**6.66**	
CRANBERRY						
2682649		500ML	6	43.99	7.33	
	(23627)	**4.00 on 1cs**		**39.99**	**6.66**	
CRANBERRY MOSCATO						
9174480		750ML	12	87.99	7.33	
	(23627)	**8.00 on 1cs**		**79.99**	**6.66**	
HUCKLEBERRY MOSCATO						
9346395		750ML	12	87.99	7.33	
	(23627)	**8.00 on 1cs**		**79.99**	**6.66**	
PEACH MOSCATO						
9367983		750ML	12	87.99	7.33	
	(23627)	**8.00 on 1cs**		**79.99**	**6.66**	
POMEGRANATE						
9059434		500ML	6	43.99	7.33	
	(23627)	**4.00 on 1cs**		**39.99**	**6.66**	
RANIER RED						
9071044		750ML	12	79.99	6.66	
	(23627)	**8.00 on 1cs**		**71.99**	**5.99**	
RED RASPBERRY						
2682847		500ML	6	43.99	7.33	
	(23627)	**4.00 on 1cs**		**39.99**	**6.66**	
RED RASPBERRY MOSCATO						
9168116		750ML	12	87.99	7.33	
	(23627)	**8.00 on 1cs**		**79.99**	**6.66**	
SHORE HOUSE RED						
9275540		750ML	12	79.99	6.66	
	(23627)	**8.00 on 1cs**		**71.99**	**5.99**	
SHORE HOUSE ROSE						
9279612		750ML	12	79.99	6.66	
	(23627)	**8.00 on 1cs**		**71.99**	**5.99**	
SHORE HOUSE WHITE						
9279611		750ML	12	79.99	6.66	
	(23627)	**8.00 on 1cs**		**71.99**	**5.99**	
VIDAL BLANC ICE WINE ATLANTIC COUNTY						
9069479		375ML	6	87.99	14.66	
	(23627)	**8.00 on 1cs**		**79.99**	**13.33**	
North Carolina						
DUPLIN CELLARS						
(www.duplinwinery.com)						
BLACK RIVER RED						
9058288		750ML	12	71.99	5.99	
BRICES CREEK						
9058289		750ML	12	71.99	5.99	
CAROLINA RED						
9021117		750ML	12	71.99	5.99	
COOL						
9144396		750ML	12	71.99	5.99	
EASY						
9144395		750ML	12	71.99	5.99	
HATTERAS RED						
9021120		750ML	12	71.99	5.99	
MAGNOLIA						
9021118		750ML	12	71.99	5.99	
NAUGHTY & NICE WHITE						
9121230		750ML	12	79.99	6.66	
RED SANGRIA						
9189690		750ML	12	71.99	5.99	
WHITE SANGRIA						
9189689		750ML	12	71.99	5.99	
SCUPPERNONG						
9058629		750ML	12	71.99	5.99	
SCUPPERNONG BLUSH						
9021113		750ML	12	71.99	5.99	
SWEET						
9144397		750ML	12	71.99	5.99	
Oregon						
ELOUAN						
CHARDONNAY						
9320321	2016	750ML	12	199.99	16.66	
	(4245)	**24.00 on 1cs**		**175.99**	**14.66**	
	(4245)	**32.00 on 2cs**		**167.99**	**13.99**	
	(4245)	**40.00 on 3cs**		**159.99**	**13.33**	
9334184	2017	750ML	12	199.99	16.66	
	(4245)	**24.00 on 1cs**		**175.99**	**14.66**	
	(4245)	**32.00 on 2cs**		**167.99**	**13.99**	
	(4245)	**40.00 on 3cs**		**159.99**	**13.33**	
PINOT NOIR						
9196495		1.5L	6	239.99	39.99	
9367604		750ML	12	199.99	16.66	
	(4245)	**24.00 on 1cs**		**175.99**	**14.66**	
	(4245)	**32.00 on 2cs**		**167.99**	**13.99**	
	(4245)	**40.00 on 3cs**		**159.99**	**13.33**	
PINOT NOIR RESERVE						
9237833	2015	750ML	6	209.99	34.99	
PINOT NOIR RESERVE KLAMATHS KETTLE						
9286147	2016	750ML	6	209.99	34.99	
PINOT NOIR RESERVE MISSOULAN WASH						
9291994	2016	750ML	6	209.99	34.99	
	(19637)	**3.00 on 1bt**			**31.99**	
	(4245)	**30.00 on 1cs**		**179.99**	**29.99**	
	(4245)	**42.00 on 2cs**		**167.99**	**27.99**	
ROSE						
9197781		750ML	12	179.99	14.99	
	(18787)	**1.67 on 1bt**			**13.32**	
	(4245)	**36.00 on 1cs**		**143.99**	**11.99**	
	(4245)	**48.00 on 2cs**		**131.99**	**10.99**	
GOTHIC						
CHARDONNAY OPHELIA						
9255622		750ML	12	199.99	16.66	
	(26811)	**16.00 on 3cs**		**183.99**	**15.33**	
PINOT NOIR MAELSTROM						
9297281		750ML	12	359.99	29.99	
PINOT NOIR NEVERMORE						
9187075		750ML	12	199.99	16.66	
	(21656)	**16.00 on 3cs**		**183.99**	**15.33**	
PANTHER CREEK						
PINOT GRIS						
9149574		750ML	12	175.99	14.66	
	(13654)	**8.00 on 1cs**		**167.99**	**13.99**	
	(13654)	**24.00 on 2cs**		**151.99**	**12.66**	
	(22204)	**24.00 on 5cs**		**151.99**	**12.66**	
PINOT NOIR FOX BLOCK						
9261465		750ML	12	239.99	19.99	
	(13654)	**8.00 on 1cs**		**231.99**	**19.33**	
	(13654)	**16.00 on 3cs**		**223.99**	**18.66**	
	(22204)	**24.00 on 5cs**		**215.99**	**17.99**	
PINOT NOIR WINEMAKER CUVEE						
9149577		750ML	12	263.99	21.99	
WILLAMETTE VALLEY VINEYARDS						
CHARDONNAY DIJON						
9013023		750ML	12	175.99	14.66	
	(12530)	**8.00 on 3cs**		**167.99**	**13.99**	
	(14707)	**8.00 on 8cs**		**167.99**	**13.99**	
PINOT GRIS						
1594449	2014	750ML	12	159.99	13.33	
	(12530)	**8.00 on 1cs**		**151.99**	**12.66**	
	(12530)	**16.00 on 3cs**		**143.99**	**11.99**	
	(14707)	**24.00 on 5cs**		**135.99**	**11.33**	
PINOT NOIR ESTATE						
1591643	2014	750ML	12	271.99	22.66	
	(12530)	**16.00 on 1cs**		**255.99**	**21.33**	
	(12530)	**24.00 on 3cs**		**247.99**	**20.66**	
	(12530)	**32.00 on 5cs**		**239.99**	**19.99**	
PINOT NOIR FOUNDERS RESERVE						
9039771	2014	750ML	12	207.99	17.33	
	(12530)	**8.00 on 1cs**		**199.99**	**16.66**	
PINOT NOIR WHOLE CLUSTER						
9011639	2016	750ML	12	199.99	16.66	
	(12530)	**8.00 on 1cs**		**191.99**	**15.99**	
	(12530)	**16.00 on 3cs**		**183.99**	**15.33**	
	(14707)	**32.00 on 5cs**		**167.99**	**13.99**	
	(20184)	**44.00 on 10cs**		**155.99**	**12.99**	
RIESLING						
1594548	2016	750ML	12	135.99	11.33	
	(12530)	**8.00 on 1cs**		**127.99**	**10.66**	
	(12530)	**16.00 on 3cs**		**119.99**	**9.99**	
	(14707)	**24.00 on 5cs**		**111.99**	**9.33**	
ROSE OF PINOT NOIR WHOLE CLUSTER						
9356590	2018	750ML	12	167.99	13.99	
	(12530)	**8.00 on 1cs**		**159.99**	**13.33**	
	(12530)	**16.00 on 3cs**		**151.99**	**12.66**	
	(14707)	**24.00 on 5cs**		**143.99**	**11.99**	
Oregon Sparkling						
SOKOL BLOSSER						
EVOLUTION SPARKLING						
9170091		750ML	12	175.99	14.66	
Washington						
CANVASBACK						
CABERNET SAUVIGNON RED MOUNTAIN						
9312049	2015	750ML	12	359.99	29.99	
	(23394)	**24.00 on 1cs**		**335.99**	**27.99**	
	(23394)	**48.00 on 3cs**		**311.99**	**25.99**	**12/24.66**
DELILLE CELLARS						
CHALEUR ESTATE BLANC						
9178227		750ML	12	335.99	27.99	
	(13654)	**16.00 on 1cs**		**319.99**	**26.66**	
	(13654)	**40.00 on 2cs**		**295.99**	**24.66**	
	(22204)	**40.00 on 5cs**		**295.99**	**24.66**	
D2						
9178226		750ML	12	399.99	33.33	
	(13654)	**100.00 on 1cs**		**299.99**	**24.99**	
	(22204)	**100.00 on 5cs**		**299.99**	**24.99**	
D3						
9343477		750ML	12	240.00	20.00	
FOUR FLAGS						
9373833		750ML	FC	275.99	45.99	
	(13654)	**6.00 on 1cs**		**269.99**	**44.99**	
	(13654)	**24.00 on 2cs**		**251.99**	**41.99**	
	(22204)	**24.00 on 5cs**		**251.99**	**41.99**	
JULIAS DAZZLE						
ROSE OF PINOT GRIS						
9253488	2016	750ML	12	167.99	13.99	
NINE HATS						
CABERNET SAUVIGNON						
9262027		750ML	12	175.99	14.66	
	(22202)	**16.00 on 1cs**		**159.99**	**13.33**	
	(22202)	**24.00 on 3cs**		**151.99**	**12.66**	
	(22204)	**24.00 on 5cs**		**151.99**	**12.66**	
PINOT GRIS						
9176830		750ML	12	127.99	10.66	
	(22202)	**16.00 on 1cs**		**111.99**	**9.33**	
	(22202)	**24.00 on 3cs**		**103.99**	**8.66**	
	(22204)	**24.00 on 5cs**		**103.99**	**8.66**	
RED						
9133204		750ML	12	175.99	14.66	
	(22202)	**16.00 on 1cs**		**159.99**	**13.33**	
	(22202)	**24.00 on 3cs**		**151.99**	**12.66**	
	(22204)	**24.00 on 5cs**		**151.99**	**12.66**	
RIESLING						
9154192		750ML	12	127.99	10.66	
	(22202)	**16.00 on 1cs**		**111.99**	**9.33**	
	(22202)	**24.00 on 3cs**		**103.99**	**8.66**	
	(22204)	**24.00 on 5cs**		**103.99**	**8.66**	
Argentina						
ACHAVAL FERRER						
CABERNET SAUVIGNON MENDOZA						
9151431	2011	750ML	12	223.99	18.66	
	(18792)	**48.00 on 1cs**		**175.99**	**14.66**	
	(18792)	**72.00 on 3cs**		**151.99**	**12.66**	
CABERNET FRANC MORTONS MENDOZA						
9243774		750ML	12	168.00	14.00	
FINCA ALTAMIRA						
9024240	2011	750ML	6	599.96	99.99	
FINCA BELLA VISTA						
9007587	2011	750ML	6	599.96	99.99	
FINCA MIRADOR						
9006848	2011	750ML	6	599.96	99.99	
MALBEC BLEND						
9265638		750ML	12	159.99	13.33	
	(23126)	**24.00 on 1cs**		**135.99**	**11.33**	
	(23126)	**52.00 on 2cs**		**107.99**	**8.99**	
MALBEC MORTONS LOS ANDES						
9243773		750ML	12	162.00	13.50	
MENDOZA MALBEC						
2588242	2013	750ML	12	223.99	18.66	
	(18792)	**48.00 on 1cs**		**175.99**	**14.66**	
	(18792)	**72.00 on 3cs**		**151.99**	**12.66**	

Item#	Vt/Asst	Size	BPC	Case Price	TM Bot Price	LM Bot Comp
QUIMERA						
2588341	2011	750ML	6	159.98	26.66	
	(18792)	8.00 on 1cs		151.98	25.33	
	(18792)	20.00 on 3cs		139.98	23.33	
ALBERTO FURQUE						
MALBEC						
9174954	2013	750ML	12	119.99	9.99	
AMALAYA						
RED CALCHAQUI VALLEY						
9120415	2015	750ML	12	151.99	12.66	
	(7777)	16.00 on 1cs		135.99	11.33	
	(7777)	32.00 on 2cs		119.99	9.99	
	(7777)	40.00 on 3cs		111.99	9.33	
	(7777)	48.00 on 5cs		103.99	8.66	
ROSE						
9174538		750ML	12	95.99	7.99	
WHITE						
9155139		750ML	12	95.99	7.99	
	(7777)	8.00 on 1cs		87.99	7.33	
	(7777)	16.00 on 2cs		79.99	6.66	
	(7777)	24.00 on 3cs		71.99	5.99	
BATTLE AX						
MALBEC						
9262031		750ML	12	127.99	10.66	
	(22202)	24.00 on 1cs		103.99	8.66	
	(22204)	24.00 on 5cs		103.99	8.66	
BODEGA COLOME						
ESTATE RED						
9012702	2014	750ML	6	127.99	21.33	
	(7777)	16.00 on 1cs		111.99	18.66	
	(7777)	28.00 on 2cs		99.99	16.66	
	(7777)	32.00 on 3cs		95.99	15.99	
	(7777)	40.00 on 5cs		87.99	14.66	
MALBEC AUTENTICO						
9197775	2016	750ML	6	119.99	19.99	
	(7777)	8.00 on 1cs		111.99	18.66	
	(7777)	20.00 on 2cs		99.99	16.66	
	(7777)	24.00 on 3cs		95.99	15.99	
9348506	2017	750ML	6	119.99	19.99	
	(7777)	8.00 on 1cs		111.99	18.66	
	(7777)	20.00 on 2cs		99.99	16.66	
	(7777)	24.00 on 3cs		95.99	15.99	
MALBEC ALTURA MAXIMA						
9197845		750ML	3	279.99	93.33	
TORRONTES						
9012701	2016	750ML	6	59.99	9.99	
	(7777)	4.00 on 1cs		55.99	9.33	
	(7777)	8.00 on 2cs		51.99	8.66	
	(7777)	12.00 on 3cs		47.99	7.99	
	(7777)	20.00 on 5cs		39.99	6.66	
BODEGA NORTON						
1895 CABERNET SAUVIGNON						
9250622		750ML	12	95.99	7.99	
	(10862)	8.00 on 1cs		87.99	7.33	
	(10862)	16.00 on 3cs		79.99	6.66	
	(10862)	24.00 on 5cs		71.99	5.99	
1895 CHARDONNAY						
9250623		750ML	12	95.99	7.99	
	(10862)	8.00 on 1cs		87.99	7.33	
	(10862)	16.00 on 3cs		79.99	6.66	
	(10862)	24.00 on 5cs		71.99	5.99	
1895 MALBEC						
9250625		750ML	12	95.99	7.99	
	(10862)	8.00 on 1cs		87.99	7.33	
	(10862)	16.00 on 3cs		79.99	6.66	
	(10862)	24.00 on 5cs		71.99	5.99	
MALBEC DOC						
9197699		750ML	12	143.99	11.99	
	(10862)	8.00 on 1cs		135.99	11.33	
	(10862)	24.00 on 3cs		119.99	9.99	
	(26689)	36.00 on 4cs		107.99	8.99	
MALBEC BARREL SELECT						
9076674		750ML	12	127.99	10.66	
	(10862)	8.00 on 1cs		119.99	9.99	
MALBEC RESERVE						
9015213	2014	750ML	12	159.99	13.33	
	(10862)	8.00 on 1cs		151.99	12.66	
	(10862)	32.00 on 3cs		127.99	10.66	
PRIVADA ESTATE RESERVE						
9015209	2013	750ML	12	223.99	18.66	
	(10862)	8.00 on 1cs		215.99	17.99	
	(10862)	24.00 on 3cs		199.99	16.66	
1895 SAUVIGNON BLANC						
9250626		750ML	12	95.99	7.99	
	(10862)	8.00 on 1cs		87.99	7.33	
	(10862)	16.00 on 3cs		79.99	6.66	
	(10862)	24.00 on 5cs		71.99	5.99	
SAUVIGNON BLANC BRITTO SERIES BARREL SELECT						
9267730		750ML	12	135.99	11.33	
INACAYAL						
PINOT GRIGIO						
9018533	2015	750ML	12	103.99	8.66	
KAIKEN						
CABERNET SAUVIGNON						
2586543	2015	750ML	12	119.99	9.99	
	(10862)	8.00 on 1cs		111.99	9.33	
	(10862)	24.00 on 3cs		95.99	7.99	
	(10862)	32.00 on 5cs		87.99	7.33	
MALBEC						
2586642	2015	750ML	12	119.99	9.99	
	(10862)	8.00 on 1cs		111.99	9.33	
	(10862)	24.00 on 3cs		95.99	7.99	
	(10862)	32.00 on 5cs		87.99	7.33	
ULTRA MALBEC						
2586840		750ML	12	207.99	17.33	
	(10862)	16.00 on 1cs		191.99	15.99	
	(10862)	48.00 on 3cs		159.99	13.33	
KING						
MALBEC MENDOZA						
9197518		750ML	12	95.99	7.99	
	(10862)	8.00 on 1cs		87.99	7.33	
	(10862)	12.00 on 3cs		83.99	6.99	
MANOS NEGRAS						
MALBEC						
9254484		750ML	12	127.99	10.66	
	(1242)	8.00 on 1cs		119.99	9.99	
	(1242)	16.00 on 3cs		111.99	9.33	
MALBEC STONE SOIL						
9254485		750ML	12	167.99	13.99	
	(1242)	8.00 on 1cs		159.99	13.33	
	(1242)	16.00 on 3cs		151.99	12.66	
PINOT NOIR						
9254486		750ML	12	127.99	10.66	
	(1242)	8.00 on 1cs		119.99	9.99	
	(1242)	16.00 on 3cs		111.99	9.33	
PINOT NOIR RED SOIL						
9254487		750ML	12	167.99	13.99	
	(1242)	8.00 on 1cs		159.99	13.33	
	(1242)	16.00 on 3cs		151.99	12.66	
PIATTELLI						
PREMIUM CABERNET SAUVIGNON						
9151890		750ML	12	144.00	12.00	
	(22115)	8.00 on 1cs		136.00	11.33	
	(22115)	24.00 on 2cs		120.00	10.00	
PREMIUM MALBEC						
9133150		750ML	12	144.00	12.00	
	(22115)	8.00 on 1cs		136.00	11.33	
	(22115)	24.00 on 2cs		120.00	10.00	
TAMARI						
CABERNET SAUVIGNON						
9133846		750ML	12	127.99	10.66	
	(3112)	0.67 on 3bt			9.99	
	(5555)	16.00 on 1cs		111.99	9.33	
	(5555)	24.00 on 3cs		103.99	8.66	
MALBEC						
9003589		750ML	12	127.99	10.66	
	(3112)	0.67 on 3bt			9.99	
	(5555)	16.00 on 1cs		111.99	9.33	
	(5555)	24.00 on 3cs		103.99	8.66	
MALBEC/CABERNET FRANC						
9269551		750ML	12	127.99	10.66	
	(3112)	0.67 on 3bt			9.99	
	(5555)	16.00 on 1cs		111.99	9.33	
	(5555)	24.00 on 3cs		103.99	8.66	
Argentina Sparkling						
101 BUBBLES						
BRUT						
9293398		750ML	12	143.99	11.99	
	(24551)	1.33 on 1bt			10.66	
	(10862)	24.00 on 1cs		119.99	9.99	
	(10862)	32.00 on 2cs		111.99	9.33	
AMALAYA						
BRUT NATURE						
9335081		750ML	6	67.99	11.33	
	(7777)	8.00 on 1cs		59.99	9.99	
	(7777)	12.00 on 2cs		55.99	9.33	
	(7777)	20.00 on 3cs		47.99	7.99	
Chile						
CIGAR BOX						
CABERNET SAUVIGNON						
9261954		750ML	12	103.99	8.66	
	(22202)	8.00 on 1cs		95.99	7.99	
	(22202)	16.00 on 3cs		87.99	7.33	
	(22204)	24.00 on 8cs		79.99	6.66	
	(22204)	32.00 on 15cs		71.99	5.99	
CABERNET SAUVIGNON HUMIDOR						
9343652		750ML	12	144.00	12.00	
	(22202)	16.00 on 1cs		128.00	10.66	
	(22202)	24.00 on 3cs		120.00	10.00	
MALBEC						
9261955		750ML	12	103.99	8.66	
	(22202)	8.00 on 1cs		95.99	7.99	
	(22202)	16.00 on 3cs		87.99	7.33	
	(22204)	24.00 on 8cs		79.99	6.66	
	(22204)	32.00 on 15cs		71.99	5.99	
PINOT NOIR						
9262028		750ML	12	103.99	8.66	
	(22202)	8.00 on 1cs		95.99	7.99	
	(22202)	16.00 on 3cs		87.99	7.33	
	(22204)	24.00 on 8cs		79.99	6.66	
	(22204)	32.00 on 15cs		71.99	5.99	
DOS ALMAS						
CABERNET SAUVIGNON						
9286400		750ML	6	67.99	11.33	
	(22115)	8.00 on 1cs		59.99	9.99	
	(22115)	16.00 on 3cs		51.99	8.66	
PINOT NOIR						
9286574		750ML	6	67.99	11.33	
	(22115)	8.00 on 1cs		59.99	9.99	
	(22115)	16.00 on 3cs		51.99	8.66	
RED BLEND						
9286575		750ML	6	67.99	11.33	
	(22115)	8.00 on 1cs		59.99	9.99	
	(22115)	16.00 on 3cs		51.99	8.66	
SANTA EMA						
CABERNET SAUVIGNON SELECT TERRIOR						
2702140	2015	750ML	12	95.99	7.99	
	(10862)	8.00 on 2cs		87.99	7.33	
	(10862)	16.00 on 3cs		79.99	6.66	
CARMENERE						
9061910	2013	750ML	12	95.99	7.99	
	(10862)	8.00 on 2cs		87.99	7.33	
	(10862)	16.00 on 3cs		79.99	6.66	
CHARDONNAY SELECT TERRIOR						
2702447	2016	750ML	12	95.99	7.99	
	(10862)	8.00 on 2cs		87.99	7.33	
	(10862)	16.00 on 3cs		79.99	6.66	
MERLOT SELECT TERRIOR						
2702348	2015	750ML	12	95.99	7.99	
	(10862)	8.00 on 2cs		87.99	7.33	
	(10862)	16.00 on 3cs		79.99	6.66	
SAUVIGNON BLANC SELECT TERRIOR						
2702546	2017	750ML	12	95.99	7.99	
	(10862)	8.00 on 2cs		87.99	7.33	
	(10862)	16.00 on 3cs		79.99	6.66	
RESERVE CABERNET SAUVIGNON						
2582740	2015	750ML	12	151.99	12.66	
	(10862)	16.00 on 1cs		135.99	11.33	
	(10862)	32.00 on 2cs		119.99	9.99	
	(10862)	40.00 on 3cs		111.99	9.33	
RESERVE MERLOT						
2582849	2015	750ML	12	151.99	12.66	
	(10862)	16.00 on 1cs		135.99	11.33	
	(10862)	32.00 on 3cs		119.99	9.99	
	(10862)	40.00 on 5cs		111.99	9.33	
France						
BARTON & GUESTIER						
(www.bartonguestierwine.com)						
BEAUJOLAIS VILLAGES						
9001062	2013	750ML	12	119.99	9.99	
	(13494)	8.00 on 1cs		111.99	9.33	
	(13494)	16.00 on 3cs		103.99	8.66	
BORDEAUX BLANC						
9022490		750ML	12	103.99	8.66	
	(13494)	8.00 on 1cs		95.99	7.99	
	(13494)	12.00 on 3cs		91.99	7.66	
	(13494)	24.00 on 5cs		79.99	6.66	
BORDEAUX ROUGE						
9098558		750ML	12	103.99	8.66	
	(13494)	8.00 on 1cs		95.99	7.99	
	(13494)	12.00 on 3cs		91.99	7.66	
	(13494)	24.00 on 5cs		79.99	6.66	
BORDEAUX THOMAS BARTON						
9187454		750ML	6	67.99	11.33	
	(13494)	4.00 on 1cs		63.99	10.66	
	(13494)	8.00 on 3cs		59.99	9.99	
CHATEAU MAGNOL HAUT MEDOC						
9035484		750ML	12	215.99	17.99	
	(13494)	8.00 on 1cs		207.99	17.33	
	(13494)	16.00 on 3cs		199.99	16.66	
CHATEAUNEUF DU PAPE						
9001057	2017	750ML	12	327.99	27.33	
	(13494)	24.00 on 1cs		303.99	25.33	
	(13494)	48.00 on 3cs		279.99	23.33	

Item#	Vt/Asst	Size	BPC	Case Price	TM Bot Price	LM Bot Comp
COTE DU PROVENCE ROSE AOC						
9178340		750ML	12	127.99	10.66	
	(13494)	8.00 on 1cs		119.99	9.99	
	(13494)	16.00 on 3cs		111.99	9.33	
	(13494)	24.00 on 5cs		103.99	8.66	
COTES DU RHONE ROUGE						
9001056	2012	750ML	12	95.99	7.99	
	(13494)	4.00 on 1cs		91.99	7.66	
	(13494)	8.00 on 3cs		87.99	7.33	
COTES DE PROVENCE TOURMALINE						
9369385	2018	750ML	12	135.99	11.33	
	(13494)	8.00 on 1cs		127.99	10.66	
	(13494)	16.00 on 3cs		119.99	9.99	
HERITAGE RHONE BLEND 290TH						
9196147		750ML	6	87.99	14.66	
	(13494)	4.00 on 1cs		83.99	13.99	
	(13494)	8.00 on 3cs		79.99	13.33	
LA VILLA BARTON COTE DE PROVENCE ROSE						
9187931	2017	750ML	6	83.99	13.99	
	(13494)	4.00 on 1cs		79.99	13.33	
	(13494)	8.00 on 3cs		75.99	12.66	
9359719	2018	750ML	6	83.99	13.99	
	(13494)	4.00 on 1cs		79.99	13.33	
	(13494)	8.00 on 3cs		75.99	12.66	
LES CHARMES DE MAGNOL MEDOC						
9129773		750ML	12	159.99	13.33	
MACON VILLAGES						
9022485		750ML	12	139.99	11.66	
POUILLY FUISSE						
9001065	2007	750ML	12	255.99	21.33	
	(13494)	16.00 on 1cs		239.99	19.99	
	(13494)	24.00 on 3cs		231.99	19.33	
ROSE RESERVE						
9359720	2018	750ML	12	79.99	6.66	
	(13494)	8.00 on 1cs		71.99	5.99	
	(13494)	16.00 on 3cs		63.99	5.33	
ROSE D'ANJOU						
9001277	2013	750ML	12	95.99	7.99	
	(13494)	4.00 on 1cs		91.99	7.66	
	(13494)	8.00 on 3cs		87.99	7.33	
9327504		375ML	12	63.99	5.33	
	(13494)	8.00 on 1cs		55.99	4.66	
	(13494)	16.00 on 2cs		47.99	3.99	
SANCERRE						
9226649		750ML	12	223.99	18.66	
	(13494)	8.00 on 1cs		215.99	17.99	
	(13494)	16.00 on 3cs		207.99	17.33	
VOUVRAY						
9001060	2013	750ML	12	111.99	9.33	
	(13494)	8.00 on 1cs		103.99	8.66	
	(13494)	16.00 on 3cs		95.99	7.99	

BARTON & GUESTIER-VARIETALS

Item#	Vt/Asst	Size	BPC	Case Price	TM Bot Price	LM Bot Comp
CABERNET SAUVIGNON RESERVE						
9001087		1.5L	FC	75.99	12.66	
	(13494)	4.00 on 1cs		71.99	11.99	
	(13494)	8.00 on 3cs		67.99	11.33	
	(13494)	16.00 on 5cs		59.99	9.99	
9001069		750ML	12	79.99	6.66	
	(13494)	8.00 on 1cs		71.99	5.99	
	(13494)	16.00 on 3cs		63.99	5.33	
CHARDONNAY RESERVE						
9001085		1.5L	FC	75.99	12.66	
	(13494)	4.00 on 1cs		71.99	11.99	
	(13494)	8.00 on 3cs		67.99	11.33	
	(13494)	16.00 on 5cs		59.99	9.99	
9001054	2007	750ML	12	79.99	6.66	
	(13494)	8.00 on 1cs		71.99	5.99	
	(13494)	16.00 on 3cs		63.99	5.33	
MERLOT RESERVE						
9001086		1.5L	FC	75.99	12.66	
	(13494)	4.00 on 1cs		71.99	11.99	
	(13494)	8.00 on 3cs		67.99	11.33	
	(13494)	16.00 on 5cs		59.99	9.99	
9001070		750ML	12	79.99	6.66	
	(13494)	8.00 on 1cs		71.99	5.99	
	(13494)	16.00 on 3cs		63.99	5.33	
BISTRO P NOIR						
9006616		750ML	12	95.99	7.99	
	(13494)	4.00 on 1cs		91.99	7.66	
	(13494)	8.00 on 3cs		87.99	7.33	
BISTRO RED GIRLS NIGHT OUT						
9174294		750ML	12	71.99	5.99	
	(13494)	8.00 on 1cs		63.99	5.33	
	(13494)	16.00 on 3cs		55.99	4.66	
SAUVIGNON BLANC RESERVE						
9001071		750ML	12	79.99	6.66	
	(13494)	8.00 on 1cs		71.99	5.99	
	(13494)	16.00 on 3cs		63.99	5.33	

BILLETTE

Item#	Vt/Asst	Size	BPC	Case Price	TM Bot Price	LM Bot Comp
ROSE COTE DE PROVENCE						
9322048	2017	750ML	12	135.99	11.33	
	(13495)	8.00 on 1cs		127.99	10.66	
	(13495)	16.00 on 3cs		119.99	9.99	
9359822	2018	750ML	12	135.99	11.33	
	(13495)	8.00 on 1cs		127.99	10.66	
	(13495)	16.00 on 3cs		119.99	9.99	

CHAPOUTIER

Item#	Vt/Asst	Size	BPC	Case Price	TM Bot Price	LM Bot Comp
BELLERUCHE ROSE						
9019477	2017	750ML	12	143.99	11.99	3/8.66
9359038	2018	750ML	12	143.99	11.99	
	(6567)	1.33 on 1bt			10.66	
	(6567)	2.00 on 6bt			9.99	
	(24560)	32.00 on 1cs		111.99	9.33	
	(24560)	32.00 on 3cs		111.99	9.33	3/8.66
BELLERUCHE ROUGE						
9017228	2013	750ML	12	143.99	11.99	
	(6567)	1.33 on 1bt			10.66	
	(24560)	24.00 on 1cs		119.99	9.99	
	(24560)	32.00 on 3cs		111.99	9.33	
BELLERUCHE WHITE						
9017856	2015	750ML	12	143.99	11.99	
	(6567)	1.33 on 1bt			10.66	
	(24560)	24.00 on 1cs		119.99	9.99	
	(24560)	32.00 on 3cs		111.99	9.33	

CHATEAU - BORDEAUX

Item#	Vt/Asst	Size	BPC	Case Price	TM Bot Price	LM Bot Comp
FLORIE AUDE ROUGE						
9313178	2015	750ML	12	104.00	8.66	
9365231	2016	750ML	12	111.99	9.33	
	(24992)	8.00 on 1cs		103.99	8.66	
	(24992)	24.00 on 5cs		87.99	7.33	9.33
JARON ROUGE						
9345553	2016	750ML	12	111.99	9.33	
	(24992)	8.00 on 1cs		103.99	8.66	
	(24992)	24.00 on 5cs		87.99	7.33	9.33
LA GRAULA SUPERIEUR						
9313181	2015	750ML	12	112.00	9.33	
9365232	2016	750ML	12	119.99	9.99	
	(24992)	8.00 on 1cs		111.99	9.33	
	(24992)	24.00 on 5cs		95.99	7.99	9.99
LA PLAIGE SUPERIOR						
9313179	2015	750ML	12	112.00	9.33	
9345551	2016	750ML	12	112.00	9.33	
M DE MAGNOL						
9268262		750ML	12	144.00	12.00	
	(13494)	8.00 on 1cs		136.00	11.33	
	(13494)	24.00 on 3cs		120.00	10.00	
PERRON RED						
9254489		750ML	12	207.99	17.33	
	(1242)	8.00 on 1cs		199.99	16.66	
	(1242)	16.00 on 3cs		191.99	15.99	
PERRON WHITE						
9254490		750ML	12	207.99	17.33	
	(1242)	8.00 on 1cs		199.99	16.66	
	(1242)	16.00 on 3cs		191.99	15.99	

CHATEAU - HAUT MEDOC

Item#	Vt/Asst	Size	BPC	Case Price	TM Bot Price	LM Bot Comp
BELLERIVE						
9345554	2015	750ML	12	184.00	15.33	
9365234	2016	750ML	12	175.99	14.66	
	(24992)	16.00 on 1cs		159.99	13.33	
	(24992)	32.00 on 5cs		143.99	11.99	14.66
PICOURNEAU MALVEZIN						
9313192	2014	750ML	12	192.00	16.00	
PLANTEY DECLERCQ						
9313190	2014	750ML	12	150.00	12.50	

CHATEAU - ST EMILION

Item#	Vt/Asst	Size	BPC	Case Price	TM Bot Price	LM Bot Comp
BEL AIR MONTAGNE						
9313185	2015	750ML	12	151.99	12.66	
	(24992)	8.00 on 1cs		143.99	11.99	
	(24992)	16.00 on 5cs		135.99	11.33	12.66
LA CROIX CANTENAC GRAND CRU						
9313187	2014	750ML	12	216.00	18.00	
9341500	2015	750ML	12	223.99	18.66	
	(24992)	8.00 on 1cs		215.99	17.99	
	(24992)	24.00 on 5cs		199.99	16.66	18.66
LA GUERINIERE						
9365235	2016	750ML	12	175.99	14.66	
	(24992)	16.00 on 1cs		159.99	13.33	
	(24992)	24.00 on 5cs		151.99	12.66	14.66
TOUR DU CAUZE GRAND CRU						
9313188	2014	750ML	6	128.00	21.33	

CHATEAU DES GRAVIERES

Item#	Vt/Asst	Size	BPC	Case Price	TM Bot Price	LM Bot Comp
ROUGE						
9345552	2016	750ML	12	184.00	15.33	

CHATEAU DE SANCERRE

Item#	Vt/Asst	Size	BPC	Case Price	TM Bot Price	LM Bot Comp
BLANC						
9002477		750ML	12	263.99	21.99	
	(25203)	2.00 on 3bt			19.99	
	(25202)	32.00 on 1cs		231.99	19.33	
	(25202)	40.00 on 2cs		223.99	18.66	

CHATEAU GRANDE CASSAGNE

Item#	Vt/Asst	Size	BPC	Case Price	TM Bot Price	LM Bot Comp
ROSE						
9290998	2017	750ML	12	95.99	7.99	
SYRAH GRENACHE						
9011550	2012	750ML	12	111.99	9.33	
	(1242)	4.00 on 1cs		107.99	8.99	
	(1242)	8.00 on 3cs		103.99	8.66	

CHATEAU LES REUILLES

Item#	Vt/Asst	Size	BPC	Case Price	TM Bot Price	LM Bot Comp
BLANC						
9367498	2018	750ML	12	103.99	8.66	
	(24992)	8.00 on 1cs		95.99	7.99	
	(24992)	24.00 on 5cs		79.99	6.66	8.66
ROUGE						
9338304	2016	750ML	12	96.00	8.00	
9366401	2018	750ML	12	103.99	8.66	
	(24992)	8.00 on 1cs		95.99	7.99	
	(24992)	24.00 on 5cs		79.99	6.66	8.66
SAUVIGNON BLANC						
9313175	2017	750ML	12	96.00	8.00	

CHATEAU PARET

Item#	Vt/Asst	Size	BPC	Case Price	TM Bot Price	LM Bot Comp
COTES DE CASTILLON ROUGE						
9313182	2015	750ML	12	136.00	11.33	

CHATEAU DE VALCOMBE

Item#	Vt/Asst	Size	BPC	Case Price	TM Bot Price	LM Bot Comp
ROSE						
9291015	2017	750ML	12	103.99	8.66	

CLARENDELLE DILLON

Item#	Vt/Asst	Size	BPC	Case Price	TM Bot Price	LM Bot Comp
HAUT BRION MEDOC						
9321544		750ML	12	207.99	17.33	
	(25206)	2.67 on 12bt			14.66	
	(25206)	2.67 on 18bt			14.66	
HAUT BRION RED BORDEAUX						
9321539		750ML	12	191.99	15.99	
	(25206)	2.67 on 12bt			13.32	
	(25206)	3.33 on 24bt			12.66	
HAUT BRION ROSE						
9321548		750ML	12	159.99	13.33	
HAUT BRION ST EMILION						
9321546		750ML	12	259.99	21.66	
	(25206)	3.00 on 12bt			18.66	
	(25206)	3.00 on 18bt			18.66	
HAUT BRION WHITE BORDEAUX						
9321541		750ML	12	191.99	15.99	
	(25206)	2.67 on 12bt			13.32	
	(25206)	3.33 on 24bt			12.66	

CORDIER

Item#	Vt/Asst	Size	BPC	Case Price	TM Bot Price	LM Bot Comp
POUILLY FUISSE VIEILLES VIGNES						
9045969	2011	750ML	12	439.99	36.66	
	(1242)	16.00 on 1cs		423.99	35.33	
	(1242)	32.00 on 3cs		407.99	33.99	

COTES DU RHONE

Item#	Vt/Asst	Size	BPC	Case Price	TM Bot Price	LM Bot Comp
COTES DU RHONE AOC						
9150916		750ML	12	119.99	9.99	
	(1242)	8.00 on 1cs		111.99	9.33	
	(1242)	16.00 on 3cs		103.99	8.66	

New

DOMAINE ALAIN VOGE

Item#	Vt/Asst	Size	BPC	Case Price	TM Bot Price	LM Bot Comp
CORNAS LES VIEILLES VIGNES						
9361314	2016	750ML	12	704.00	58.66	
COTES DU RHONE LES PEYROUSES						
9365236	2017	750ML	12	199.99	16.66	

DOMAINE AURELIEN VERDET

Item#	Vt/Asst	Size	BPC	Case Price	TM Bot Price	LM Bot Comp
GEVREY CHAMBERTIN						
9272996	2015	750ML	12	799.99	66.66	
HAUTES COTES DE NUIT LE PRIEURE ROUGE						
9340725	2016	750ML	12	399.99	33.33	
MOREY ST DENIS						
9272999	2015	750ML	12	799.99	66.66	
	(23170)	4.67 on 6bt			61.99	
	(23170)	6.67 on 12bt			59.99	
NUITS ST GEORGES						
9272998	2015	750ML	12	839.99	69.99	
	(23170)	3.33 on 6bt			66.66	
	(23170)	5.33 on 12bt			64.66	
VOSNE ROMANEE						
9274625	2015	750ML	12	1140.00	95.00	
	(23170)	5.00 on 6bt			90.00	
	(23170)	10.00 on 12bt			85.00	

DOMAINE DE LA PETITE CASSAGNE

Item#	Vt/Asst	Size	BPC	Case Price	TM Bot Price	LM Bot Comp
COSTIERES DU NIMES BLANC						
9018312	2013	750ML	12	103.99	8.66	

Item#	Vt/Asst	Size	BPC	Case Price	TM Bot Price	LM Bot Comp
COSTIERES DU NIMES ROUGE						
9052679	2012	750ML	12	103.99	8.66	
	(1242)	8.00 on 3cs		95.99	7.99	
COSTIERES DE NIMES ROSE						
9291013	2017	750ML	12	95.99	7.99	
DOMAINE DE LA QUILLA						
MUSCADET						
9022806	2012	750ML	12	103.99	8.66	
	(1242)	8.00 on 3cs		95.99	7.99	
	(1242)	12.00 on 5cs		91.99	7.66	
DOMAINE EHRHART						
CREMANT D'ALSACE BRUT						
9101240		750ML	6	119.99	19.99	
GEWURZTRAMINER HERRENWEG						
9086916	2012	750ML	12	199.99	16.66	
PINOT GRIS IM BERG						
9241353	2014	750ML	12	199.99	16.66	
	(1242)	8.00 on 1cs		191.99	15.99	
	(1242)	16.00 on 2cs		183.99	15.33	
DOMAINE HAUTS DE SANZIERS						
SAUMUR ROUGE						
9086050		750ML	12	143.99	11.99	
	(1242)	8.00 on 1cs		135.99	11.33	
	(1242)	16.00 on 2cs		127.99	10.66	
DOMAINE HENRY DARNAT						
MEURSAULT CLOS DU DOMAINE						
9289096	2016	750ML	12	679.98	56.66	
	(25205)	3.33 on 12bt			53.33	
	(25205)	6.67 on 18bt			49.99	
DOMAINE HUGUENOT						
MARSANNAY BLANC						
9289074	2015	750ML	12	419.99	34.99	
	(25205)	5.00 on 12bt			29.99	
	(25205)	7.00 on 18bt			27.99	
DOMAINE LAURENT MOUTON						
GIVRY ROUGE						
9318311	2017	750ML	12	263.99	21.99	
DOMAINE MARC MOREY						
CHASSAGNE MONTRACHET LES VERGERS						
9185002	2013	750ML	12	767.99	63.99	
CHASSAGNE MONTRACHET 1ER VIRONDOT						
9185003	2013	750ML	12	767.99	63.99	
DOMAINE MICHEL NIELLON						
CHASSAGNE MONTRACHET						
9278129		750ML	12	719.99	59.99	
CHASSAGNE MONTRACHET LES CHAMPS GAIN						
9287813		750ML	12	999.99	83.33	
CHEVALIER MONTRACHET						
9128855		750ML	12	2279.00	189.91	
DOMAINE ROBERT VOCORET						
CHABLIS AOC						
9060990	2015	750ML	12	279.99	23.33	
	(23170)	3.33 on 6bt			20.00	
	(23170)	4.67 on 12bt			18.66	
9365108	2017	750ML	12	299.99	24.99	
CHABLIS 1ER CRU LA FORET VIEILLES VIGNES						
9273003	2015	750ML	12	359.99	29.99	
	(23170)	1.33 on 6bt			28.66	
	(23170)	2.00 on 12bt			27.99	
CHABLIS 1ER CRU MONTEE DE TONNERRE						
9273004	2015	750ML	12	439.99	36.66	
	(23170)	3.33 on 6bt			33.33	
	(23170)	4.67 on 12bt			31.99	
VOCORET VAILLONS 1ER CRU						
9010287		750ML	12	319.99	26.66	
	(23170)	0.67 on 6bt			25.99	
	(23170)	2.00 on 12bt			24.66	
DOMAINE ST EUGENIE						
CORBIERES ROUGE LA RESERVE						
9030424	2011	750ML	12	135.99	11.33	
	(1242)	8.00 on 3cs		127.99	10.66	
LE CLOS VIN DE PAYS						
9085332	2013	750ML	12	79.99	6.66	
	(1242)	8.00 on 3cs		71.99	5.99	
DOMAINE THOMAS & FILS						
SANCERRE LE PIERRIER						
9331746	2017	750ML	12	223.99	18.66	
	(1242)	8.00 on 1cs		215.99	17.99	
	(1242)	16.00 on 2cs		207.99	17.33	
LAURENT KRAFT						
VOUVRAY DEMI SEC						
9197075	2014	750ML	12	151.99	12.66	
LISTEL						
PINK CUVEE						
9322023		750ML	12	135.99	11.33	
	(13495)	8.00 on 1cs		127.99	10.66	
	(13495)	16.00 on 3cs		119.99	9.99	
ROSE						
9327930		750ML	12	103.99	8.66	2/7.33
ROSE GRAPEFRUIT						
9321979		750ML	12	103.99	8.66	
MAISON AMBROISE						
BOURGOGNE BLANC						
9318139	2016	750ML	12	439.99	36.66	
	(25205)	3.33 on 12bt			33.33	
	(25205)	5.33 on 18bt			31.33	
BOURGOGNE ROUGE						
9318138	2016	750ML	12	223.99	18.66	
NUITS ST GEORGES ROUGE						
9318140	2016	750ML	12	660.00	55.00	
MARIUS (by Chapoutier)						
BLANC						
9144167		750ML	12	103.99	8.66	
ROUGE						
9144166		750ML	12	103.99	8.66	
	(5555)	24.00 on 1cs		79.99	6.66	
	(5555)	32.00 on 3cs		71.99	5.99	
MAS CARLOT						
GRENACHE ROSE LIRRESTIBLE						
9251800	2016	750ML	12	119.99	9.99	
MOURVEDRE/SYRAH ENFANTS TERRIBLES						
9022851	2011	750ML	12	135.99	11.33	
	(1242)	8.00 on 1cs		127.99	10.66	
	(1242)	16.00 on 3cs		119.99	9.99	
ROSE TRADITION 2016						
9290999	2017	750ML	12	95.99	7.99	
9251302	2016	750ML	12	95.99	7.99	
MAS DE LAVAIL						
BALLADE ROUGE VIEILLES VIGNES						
9291917		750ML	12	119.99	9.99	
	(1242)	8.00 on 1cs		111.99	9.33	
	(1242)	16.00 on 2cs		103.99	8.66	
MAS DES BRESSADES						
CABERNET SAUVIGNON SYRAH						
9014785	2009	750ML	12	151.99	12.66	
	(1242)	8.00 on 3cs		143.99	11.99	
GRENACHE SYRAH						
1631746	2010	750ML	12	111.99	9.33	
ROUSSANNE/VIOGNIER						
9048598		750ML	12	159.99	13.33	
	(1242)	8.00 on 1cs		151.99	12.66	
	(1242)	16.00 on 3cs		143.99	11.99	
MISCHIEF & MAYHEM						
BOURGOGNE CHARDONNAY						
9059107	2014	750ML	6	159.99	26.66	
	(23170)	3.33 on 6bt			23.33	
	(23170)	6.67 on 12bt			19.99	
	(19832)	20.00 on 1cs		139.99	23.33	
	(19832)	40.00 on 2cs		119.99	19.99	
BOURGOGNE PINOT NOIR						
9059108	2013	750ML	6	159.99	26.66	
	(23170)	3.33 on 6bt			23.33	
	(23170)	6.67 on 12bt			19.99	
	(19832)	20.00 on 1cs		139.99	23.33	
	(19832)	40.00 on 2cs		119.99	19.99	
NOTORIOUS						
PINK ROSE						
9359649	2018	750ML	12	151.99	12.66	
	(26821)	8.00 on 1cs		143.99	11.99	
	(26821)	32.00 on 2cs		119.99	9.99	
TRENEL						
BEAUJOLAIS VILLAGES ROUGE						
9251789		750ML	12	159.99	13.33	
MACON VILLAGE BLANC						
9251790		750ML	12	199.99	16.66	
VIGNOBLES MAYNARD						
DOMAINE DU PERE PAPE						
9306022		750ML	12	359.99	29.99	
	(1242)	16.00 on 1cs		343.99	28.66	
	(1242)	24.00 on 2cs		335.99	27.99	

France Sparkling

Item#	Vt/Asst	Size	BPC	Case Price	TM Bot Price	LM Bot Comp
PIPER HEIDSIECK						
BRUT NV						
9155360		9L	1	1025.00	1025.00	
9194700		1.5L	FC	251.99	83.99	
	(5555)	42.00 on 1cs		209.99	69.99	
9043596		750ML	12	439.99	36.66	
9182875		375ML	12	299.99	24.99	
BRUT VINTAGE						
9166696	2006	750ML	6	389.99	64.99	
	(5555)	30.00 on 1cs		359.99	59.99	
	(5555)	60.00 on 2cs		329.99	54.99	
9121186	2002	750ML	3	419.99	139.99	
	(22978)	20.00 on 1cs		399.99	133.33	
BRUT CUVEE 1785						
9218441		750ML	6	179.99	29.99	
	(21568)	24.00 on 1cs		155.99	25.99	
CUVEE 1785 FLORENS						
9370735		750ML	6	179.99	29.99	
BRUT CUVEE						
9193870		750ML	6	251.99	41.99	
	(5555)	12.00 on 1cs		239.99	39.99	
	(5555)	32.00 on 3cs		219.99	36.66	
	(5555)	44.00 on 4cs		207.99	34.66	
BRUT CUVEE W/RED ICE JACKET						
9189579		750ML	6	251.99	41.99	
BRUT CUVEE SUBLIME						
9043598		750ML	6	279.99	46.66	
	(5555)	10.00 on 1cs		269.99	44.99	
	(5555)	40.00 on 3cs		239.99	39.99	
EXTRA DRY						
9216624		750ML	6	251.99	41.99	
	(5555)	12.00 on 1cs		239.99	39.99	
	(5555)	32.00 on 3cs		219.99	36.66	
	(5555)	44.00 on 4cs		207.99	34.66	
ST HILAIRE						
BRUT						
9071371		750ML	12	127.99	10.66	
	(16796)	8.00 on 1cs		119.99	9.99	
	(16796)	16.00 on 3cs		111.99	9.33	
	(16796)	24.00 on 5cs		103.99	8.66	
ROSE CREMANT DE LIMOUX						
9220163		750ML	12	167.99	13.99	
	(16796)	8.00 on 1cs		159.99	13.33	
	(16796)	16.00 on 3cs		151.99	12.66	
	(16796)	24.00 on 5cs		143.99	11.99	
SEMI SWEET						
9071373		750ML	12	127.99	10.66	
	(16796)	8.00 on 1cs		119.99	9.99	
	(16796)	16.00 on 3cs		111.99	9.33	
	(16796)	24.00 on 5cs		103.99	8.66	
VEUVE DU VERNAY						
BRUT						
9069299		750ML	12	99.99	8.33	
	(13495)	4.00 on 1cs		95.99	7.99	
	(13495)	12.00 on 3cs		87.99	7.33	
	(13495)	20.00 on 5cs		79.99	6.66	
9021851		187ML	FC	89.99	3.74	
	(13495)	24.00 on 1cs		65.99	2.74	
	(13495)	30.00 on 3cs		59.99	2.49	
BRUT NO 1 EDITION LIMITEE						
9327699		750ML	12	119.99	9.99	
	(13495)	8.00 on 1cs		111.99	9.33	
	(13495)	16.00 on 3cs		103.99	8.66	
	(13495)	24.00 on 5cs		95.99	7.99	
ICE DEMI SEC						
9256570		750ML	12	119.99	9.99	
	(13495)	8.00 on 1cs		111.99	9.33	
	(13495)	16.00 on 2cs		103.99	8.66	
ICE ROSE						
9256741		750ML	12	119.99	9.99	
	(13495)	8.00 on 1cs		111.99	9.33	
	(13495)	16.00 on 2cs		103.99	8.66	
9195505		750ML	6	59.99	9.99	
9269500		187ML	FC	79.99	3.33	
	(13495)	8.00 on 1cs		71.99	2.99	
	(13495)	16.00 on 3cs		63.99	2.66	
ROSE						
9053237		750ML	12	99.99	8.33	
	(13495)	4.00 on 1cs		95.99	7.99	
	(13495)	12.00 on 3cs		87.99	7.33	
	(13495)	20.00 on 5cs		79.99	6.66	
9137972		187ML	FC	89.99	3.74	
	(13495)	24.00 on 1cs		65.99	2.74	
	(13495)	30.00 on 3cs		59.99	2.49	

Greece

Item#	Vt/Asst	Size	BPC	Case Price	TM Bot Price	LM Bot Comp
BOUTARI						
KRETIKOS RED						
9017639	2008	750ML	12	135.99	11.33	
	(5555)	8.00 on 1cs		127.99	10.66	
KRETIKOS WHITE						
9010434	2009	750ML	12	135.99	11.33	
	(5555)	8.00 on 1cs		127.99	10.66	
MOSCHOFILERO						
9010432	2014	750ML	12	151.99	12.66	
	(5555)	24.00 on 1cs		127.99	10.66	1/9.99
NAOUSSA RED						
9010429	2007	750ML	12	199.99	16.66	
	(5555)	16.00 on 1cs		183.99	15.33	

Item#	Vt/Asst	Size	BPC	Case Price	TM Bot Price	LM Bot Comp
NEMEA RED						
9017642	2008	750ML	12	119.99	9.99	
SANTORINI WHITE						
9262831	2016	750ML	6	199.99	33.33	23.99

Italy

ALLEGRINI

AMARONE DELLA VALPOLICELLA CLASSICO						
9190773		750ML	6	382.50	63.75	
	(23774)	**62.51 on 1cs**		**319.99**	**53.33**	
LA GROLA IGT VERONESE						
9101814		750ML	12	263.99	21.99	
PALAZZO TORRE IGT VERONESE						
9101815		750ML	12	184.00	15.33	
	(20908)	**24.00 on 1cs**		**160.00**	**13.33**	
VALPOLICELLA						
9101816		750ML	12	152.76	12.73	
	(21687)	**16.84 on 1cs**		**135.92**	**11.32**	

ANDRIANO

PINOT GRIGIO						
9088097		750ML	12	159.99	13.33	
	(17295)	**40.00 on 1cs**		**119.99**	**9.99**	

ANTERRA

MOSCATO						
9185848		750ML	12	71.99	5.99	
	(3090)	**8.00 on 1cs**		**63.99**	**5.33**	
	(3090)	**16.00 on 3cs**		**55.99**	**4.66**	
PINOT GRIGIO						
1717248	2016	750ML	12	71.99	5.99	
	(3090)	**8.00 on 1cs**		**63.99**	**5.33**	
	(21401)	**16.00 on 3cs**		**55.99**	**4.66**	
	(3090)	**8.00 on 3cs**		**63.99**	**5.33**	

ARGIANO

BRUNELLO DI MONTALCINO DOCG						
9260788		750ML	6	239.99	39.99	
NON CONFUNDITUR						
9260789		750ML	12	184.00	15.33	
	(23775)	**16.00 on 1cs**		**168.00**	**14.00**	
ROSSO DI MONTALCINO						
9260790		750ML	6	105.00	17.50	
SOLENGA						
9260891		750ML	6	299.99	49.99	

BASILISCO

BASILISCO						
9332786		750ML	12	319.99	26.66	

CA'BOLANI

PINOT GRIGIO						
9014577		750ML	12	143.99	11.99	
	(22115)	**8.00 on 1cs**		**135.99**	**11.33**	

CA'MAIOL

CHIARETTO						
9312415		750ML	12	143.99	11.99	
GIOME						
9312416		750ML	12	143.99	11.99	
	(15951)	**16.00 on 1cs**		**127.99**	**10.66**	
	(15951)	**24.00 on 2cs**		**119.99**	**9.99**	
LAGUNA						
9312218		750ML	12	143.99	11.99	
	(15951)	**16.00 on 1cs**		**127.99**	**10.66**	
	(15951)	**24.00 on 2cs**		**119.99**	**9.99**	
MOLIN						
9312417		750ML	12	191.99	15.99	
	(15951)	**16.00 on 1cs**		**175.99**	**14.66**	
	(15951)	**32.00 on 2cs**		**159.99**	**13.33**	

CASTELLO D'ALBOLA

CHIANTI CLASSICO						
9024547		750ML	12	155.99	12.99	
	(22115)	**20.00 on 1cs**		**135.99**	**11.33**	
	(22115)	**44.00 on 2cs**		**111.99**	**9.33**	
CHIANTI CLASSICO RISERVA						
9014575		750ML	12	279.99	23.33	
	(22115)	**40.00 on 1cs**		**239.99**	**19.99**	

CASTELLO DEL POGGIO

MOSCATO D'ASTI						
9153457		750ML	12	143.99	11.99	
	(11449)	**8.00 on 1cs**		**135.99**	**11.33**	
	(11449)	**24.00 on 2cs**		**119.99**	**9.99**	
MOSCATO PROVINCIA DI PAVIA IGT						
9097361		750ML	12	87.99	7.33	
	(11449)	**4.00 on 3cs**		**83.99**	**6.99**	
	(11449)	**8.00 on 10cs**		**79.99**	**6.66**	
9263732		187ML	FC	58.80	2.45	
	(11449)	**5.52 on 1cs**		**53.28**	**2.22**	
ROSSO DOLCE						
9256729		750ML	12	87.99	7.33	
	(11449)	**4.00 on 3cs**		**83.99**	**6.99**	
	(11449)	**8.00 on 10cs**		**79.99**	**6.66**	
9263735		187ML	FC	58.80	2.45	
	(11449)	**5.52 on 1cs**		**53.28**	**2.22**	
SWEET ROSE						
9256733		750ML	12	87.99	7.33	
	(11449)	**4.00 on 3cs**		**83.99**	**6.99**	
	(11449)	**8.00 on 10cs**		**79.99**	**6.66**	
9263731		187ML	FC	58.80	2.45	
	(11449)	**5.52 on 1cs**		**53.28**	**2.22**	

CASTELLO DI QUERCETO

(www.castelloquerceto.it) (tuscany)

CHIANTI						
9015246	2012	750ML	12	103.99	8.66	
	(25376)	**8.00 on 1cs**		**95.99**	**7.99**	
	(25376)	**24.00 on 3cs**		**79.99**	**6.66**	
CHIANTI CLASSICO						
1723543	2011	750ML	12	143.99	11.99	
	(25376)	**16.00 on 1cs**		**127.99**	**10.66**	
	(25376)	**24.00 on 2cs**		**119.99**	**9.99**	
CHIANTI CLASSICO RISERVA						
9012502	2010	750ML	12	199.99	16.66	
	(25376)	**8.00 on 1cs**		**191.99**	**15.99**	
TUSCAN RED						
9288206	1/6K	19.5L	1	185.00	185.00	

CECCHI

BONIZIO BIANCO						
9247665		1.5L	FC	39.50	6.58	
BONIZIO ROSSO						
9247666		1.5L	FC	39.50	6.58	
CHIANTI DOCG						
9008927		750ML	12	127.99	10.66	
	(24493)	**16.00 on 1cs**		**111.99**	**9.33**	
	(24493)	**24.00 on 3cs**		**103.99**	**8.66**	
CHIANTI CLASSICO						
9008921		750ML	12	175.99	14.66	
	(24493)	**16.00 on 1cs**		**159.99**	**13.33**	
	(24493)	**32.00 on 3cs**		**143.99**	**11.99**	
CHIANTI CLASSICO RISERVA DI FAMIGLIA						
9084941		750ML	6	159.99	26.66	
	(24493)	**8.00 on 1cs**		**151.99**	**25.33**	
	(24493)	**16.00 on 3cs**		**143.99**	**23.99**	
COEVO TOSCANA						
9141761		750ML	6	479.99	79.99	
	(24493)	**30.00 on 1cs**		**449.99**	**74.99**	
LA MORA MAREMMA TOSCANA ROSSO						
9300568		750ML	12	151.99	12.66	
	(24493)	**16.00 on 1cs**		**135.99**	**11.33**	
	(24493)	**32.00 on 3cs**		**119.99**	**9.99**	
	(24493)	**40.00 on 5cs**		**111.99**	**9.33**	5/8.66
LA MORA MORELLINO DI SCANSANO						
9188059		750ML	12	179.99	14.99	
	(24493)	**20.00 on 1cs**		**159.99**	**13.33**	
	(24493)	**36.00 on 3cs**		**143.99**	**11.99**	
LA MORA VERMENTINO MAREMMA TOSCANA						
9188060		750ML	12	143.99	11.99	
	(24493)	**16.00 on 1cs**		**127.99**	**10.66**	
	(24493)	**32.00 on 3cs**		**111.99**	**9.33**	
	(24493)	**40.00 on 5cs**		**103.99**	**8.66**	
SANGIOVESE						
1805944		750ML	12	119.99	9.99	
	(24493)	**16.00 on 1cs**		**103.99**	**8.66**	
	(24493)	**24.00 on 3cs**		**95.99**	**7.99**	
VINO NOBILE DI MONTEPULCIANO						
9009195		750ML	6	139.99	23.33	
	(24493)	**8.00 on 1cs**		**131.99**	**21.99**	
	(24493)	**12.00 on 3cs**		**127.99**	**21.33**	

CLIFF HANGER

PINOT GRIGIO						
9177740		750ML	12	119.99	9.99	
	(13782)	**0.67 on 1bt**			**9.32**	
	(3090)	**16.00 on 1cs**		**103.99**	**8.66**	
	(3090)	**24.00 on 3cs**		**95.99**	**7.99**	
RED						
9177771		750ML	12	119.99	9.99	
	(13782)	**0.67 on 1bt**			**9.32**	
	(3090)	**16.00 on 1cs**		**103.99**	**8.66**	
	(3090)	**24.00 on 3cs**		**95.99**	**7.99**	

CUSUMANO

BENUARA NERO D'AVOLA						
9167272	2011	750ML	12	175.99	14.66	
	(24493)	**16.00 on 1cs**		**159.99**	**13.33**	
INSOLIA						
9167275	2012	750ML	12	111.99	9.33	
	(24493)	**16.00 on 1cs**		**95.99**	**7.99**	
	(24493)	**24.00 on 3cs**		**87.99**	**7.33**	
NERO D'AVOLA						
9167279	2014	750ML	12	111.99	9.33	
	(24493)	**16.00 on 1cs**		**95.99**	**7.99**	
	(24493)	**32.00 on 3cs**		**79.99**	**6.66**	
SYRAH						
9167283	2014	750ML	12	111.99	9.33	
	(24493)	**16.00 on 1cs**		**95.99**	**7.99**	
	(24493)	**24.00 on 3cs**		**87.99**	**7.33**	

DONNA LAURA

ALI SANGIOVESE DI TOSCANA						
9042391	2012	750ML	12	95.99	7.99	
	(7900)	**12.00 on 1cs**		**83.99**	**6.99**	
	(7900)	**16.00 on 5cs**		**79.99**	**6.66**	
CHIANTI ALTEO DOCG						
9042392	2012	750ML	12	111.99	9.33	
CHIANTI CLASSICO BRAMOSIA DOCG						
9071871		750ML	12	135.99	11.33	
	(7900)	**8.00 on 1cs**		**127.99**	**10.66**	

FATTORIA SARDI

ROSATO						
9289303	2017	750ML	12	167.99	13.99	
	(24647)	**0.67 on 1bt**			**13.32**	
	(15951)	**16.00 on 1cs**		**151.99**	**12.66**	
	(15951)	**48.00 on 2cs**		**119.99**	**9.99**	
9357626	2018	750ML	12	167.99	13.99	

FEUDO ZIRTARI

CHARDONNAY INZOLIA						
9159965	2015	750ML	12	95.99	7.99	
	(21335)	**8.00 on 1cs**		**87.99**	**7.33**	
	(21335)	**16.00 on 2cs**		**79.99**	**6.66**	
	(15951)	**16.00 on 3cs**		**79.99**	**6.66**	
SYRAH NERO D'AVOLA						
9159964	2014	750ML	12	95.99	7.99	
	(21335)	**8.00 on 1cs**		**87.99**	**7.33**	
	(21335)	**16.00 on 2cs**		**79.99**	**6.66**	
	(15951)	**16.00 on 3cs**		**79.99**	**6.66**	

JERMANN

CHARDONNAY						
9151851		750ML	12	224.99	18.74	
DREAMS						
9116882		750ML	6	271.99	45.33	
MJZZU BLAU & BLAU IGT						
9025326		750ML	6	131.99	21.99	
PINOT GRIGIO						
9138808		750ML	12	212.99	17.74	
	(26371)	**20.99 on 1cs**		**192.00**	**16.00**	
9128979		375ML	12	128.85	10.73	
PINOT NOIR RED ANGEL						
9151852		750ML	12	239.99	19.99	
SAUVIGNON IGT						
9261186		750ML	12	240.00	20.00	
TUNINA						
9116885		750ML	6	270.00	45.00	
VINNAE						
9125291		750ML	6	120.00	20.00	

KETTMEIR

PINOT BIANCO						
9253795		750ML	12	183.99	15.33	
	(15951)	**24.00 on 1cs**		**159.99**	**13.33**	
	(15951)	**32.00 on 3cs**		**151.99**	**12.66**	
MUELLER THURGAU						
9253794		750ML	12	183.99	15.33	
	(15951)	**24.00 on 1cs**		**159.99**	**13.33**	
	(15951)	**32.00 on 3cs**		**151.99**	**12.66**	
PINOT GRIGIO						
9017688	2003	750ML	12	183.99	15.33	
	(15951)	**24.00 on 1cs**		**159.99**	**13.33**	
	(15951)	**32.00 on 3cs**		**151.99**	**12.66**	

LAMOLE DI LAMOLE

CHIANTI CLASSICO BLUE LABEL						
9254045		750ML	12	183.99	15.33	
	(15951)	**24.00 on 1cs**		**159.99**	**13.33**	
	(15951)	**32.00 on 3cs**		**151.99**	**12.66**	
CHIANTI CLASSICO RISERVA GREY LABEL						
9253797		750ML	6	107.99	17.99	
CHIANTI CLASSICO RISERVA BLACK LABEL						
9253798		750ML	6	167.99	27.99	
	(15951)	**12.00 on 1cs**		**155.99**	**25.99**	

LUIGI RIGHETTI

(veneto)

AMARONE						
9012497	2007	750ML	12	335.99	27.99	
	(3090)	**40.00 on 1cs**		**295.99**	**24.66**	
AMARONE DELLA VALPOLICELLA DOC						
9012496	2012	750ML	12	167.99	13.99	
	(3090)	**16.00 on 1cs**		**151.99**	**12.66**	
	(3090)	**24.00 on 3cs**		**143.99**	**11.99**	
SOL						
9193730		750ML	12	215.99	17.99	
	(3090)	**16.00 on 1cs**		**199.99**	**16.66**	

LUNARDI

PINOT GRIGIO						
9300567		1.5L	FC	87.99	14.66	
	(24493)	**28.00 on 1cs**		**59.99**	**9.99**	
9258098		750ML	12	103.99	8.66	
	(24493)	**8.00 on 1cs**		**95.99**	**7.99**	
	(24493)	**16.00 on 3cs**		**87.99**	**7.33**	

Item#	Vt/Asst	Size	BPC	Case Price	TM Bot Price	LM Bot Comp
MANISCALCO						
ROSSO SANGIOVESE						
9240579		750ML	12	95.99	7.99	
	(1242)	8.00 on 1cs		87.99	7.33	
	(1242)	16.00 on 3cs		79.99	6.66	
MASSERIA ALTEMURA						
SASSEO PRIMITIVO SALENTO						
9116894	2011	750ML	6	75.99	12.66	
	(22115)	20.00 on 2cs		55.99	9.33	
	(22115)	28.00 on 10cs		47.99	7.99	
MELILLO						
MARSALA DRY						
9013752		1L	12	91.99	7.66	
MARSALA SWEET						
9013753		1L	12	91.99	7.66	
MESA						
BUIO BUIO ISOLA DEI NURAGHI						
9312419		750ML	6	191.99	31.99	
	(15951)	12.00 on 1cs		179.99	29.99	
	(15951)	32.00 on 2cs		159.99	26.66	
BUIO CARIGNANO DEL SULCIS						
9312418		750ML	12	191.99	15.99	
	(15951)	16.00 on 1cs		175.99	14.66	
	(15951)	32.00 on 2cs		159.99	13.33	
GIUNCO VERMENTINO DI SARDEGNA						
9312420		750ML	12	191.99	15.99	
	(15951)	16.00 on 1cs		175.99	14.66	
	(15951)	32.00 on 2cs		159.99	13.33	
PRIMO BIANCO VERMENTINO DI SARDEGNA						
9312851		750ML	12	143.99	11.99	
	(15951)	16.00 on 1cs		127.99	10.66	
	(15951)	24.00 on 2cs		119.99	9.99	
PRIMO SCURO CANNONAU DI SARDEGNA						
9312852		750ML	12	143.99	11.99	
	(15951)	16.00 on 1cs		127.99	10.66	
	(15951)	24.00 on 2cs		119.99	9.99	
MEZZACORONA						
(trentino) (www.mezzacorona.it)						
CABERNET SAUVIGNON						
1722222		1.5L	6	75.99	12.66	
	(2242)	12.00 on 1cs		63.99	10.66	
	(2242)	16.00 on 3cs		59.99	9.99	
	(2242)	20.00 on 8cs		55.99	9.33	
	(2242)	22.00 on 15cs		53.99	8.99	
1722248		750ML	12	95.99	7.99	
	(2242)	8.00 on 1cs		87.99	7.33	
	(2242)	16.00 on 3cs		79.99	6.66	
	(2242)	20.00 on 5cs		75.99	6.33	
	(8660)	28.00 on 8cs		67.99	5.66	
CHARDONNAY						
1720820		1.5L	FC	75.99	12.66	
	(2242)	12.00 on 1cs		63.99	10.66	
	(2242)	16.00 on 3cs		59.99	9.99	
	(2242)	20.00 on 8cs		55.99	9.33	
	(2242)	22.00 on 15cs		53.99	8.99	
1720846		750ML	12	95.99	7.99	
	(2242)	8.00 on 1cs		87.99	7.33	
	(2242)	16.00 on 3cs		79.99	6.66	
	(2242)	20.00 on 5cs		75.99	6.33	
	(8660)	28.00 on 8cs		67.99	5.66	
MERLOT						
1721026		1.5L	FC	75.99	12.66	
	(2242)	12.00 on 1cs		63.99	10.66	
	(2242)	16.00 on 3cs		59.99	9.99	
	(2242)	20.00 on 8cs		55.99	9.33	
	(2242)	22.00 on 15cs		53.99	8.99	
1721042		750ML	12	95.99	7.99	
	(2242)	8.00 on 1cs		87.99	7.33	
	(2242)	16.00 on 3cs		79.99	6.66	
	(2242)	20.00 on 5cs		75.99	6.33	
	(8660)	28.00 on 8cs		67.99	5.66	
MOSCATO						
9079643		750ML	12	95.99	7.99	
	(2242)	8.00 on 1cs		87.99	7.33	
	(2242)	16.00 on 3cs		79.99	6.66	
	(2242)	20.00 on 5cs		75.99	6.33	
	(8660)	28.00 on 8cs		67.99	5.66	
PINOT GRIGIO						
1720929		1.5L	FC	75.99	12.66	
	(2242)	12.00 on 1cs		63.99	10.66	
	(2242)	16.00 on 3cs		59.99	9.99	
	(2242)	20.00 on 8cs		55.99	9.33	
	(2242)	22.00 on 15cs		53.99	8.99	
1720945		750ML	12	95.99	7.99	
	(2242)	8.00 on 1cs		87.99	7.33	
	(2242)	16.00 on 3cs		79.99	6.66	
	(2242)	20.00 on 5cs		75.99	6.33	
	(8660)	28.00 on 8cs		67.99	5.66	
PINOT NOIR						
9004997		1.5L	6	75.99	12.66	
	(2242)	12.00 on 1cs		63.99	10.66	
	(2242)	16.00 on 3cs		59.99	9.99	
	(2242)	20.00 on 8cs		55.99	9.33	
	(2242)	22.00 on 15cs		53.99	8.99	
1720648		750ML	12	95.99	7.99	
	(2242)	8.00 on 1cs		87.99	7.33	
	(2242)	16.00 on 3cs		79.99	6.66	
	(2242)	20.00 on 5cs		75.99	6.33	
	(8660)	28.00 on 8cs		67.99	5.66	
ROSE						
9017931		750ML	12	95.99	7.99	
	(2242)	8.00 on 1cs		87.99	7.33	
MICHELE SATTA						
BOLGHERI ROSSO						
9104030		750ML	12	239.99	19.99	
	(7900)	8.00 on 1cs		231.99	19.33	
	(7900)	21.00 on 2cs		218.99	18.24	
PIASTRAIA BOLGHERI ROSSO						
9261975		750ML	6	199.99	33.33	
	(7900)	20.00 on 1cs		179.99	29.99	
	(7900)	40.00 on 2cs		159.99	26.66	
NOBILISSIMA						
PINOT GRIGIO						
9058665		750ML	12	111.99	9.33	
	(10862)	8.00 on 2cs		103.99	8.66	
	(10862)	16.00 on 5cs		95.99	7.99	
PALA						
STELLATO VERMENTINO DI SARDEGNA						
9327474	2017	750ML	6	119.99	19.99	
TRIENTE CANNONAU DI SARDEGNA DOC						
9297067	2016	750ML	12	159.99	13.33	
TRIENTE S'ARAI ISOLA DEI NURAGHI						
9122008		750ML	6	179.99	29.99	
VERMENTINO I FIORI						
9072542		750ML	12	131.99	10.99	
	(7900)	20.00 on 2cs		111.99	9.33	
PIEROPAN						
SOAVE						
9191997		750ML	6	91.99	15.33	
	(26285)	25.99 on 1cs		66.00	11.00	1/13.33
SOAVE CALVARINO						
9025914		750ML	6	131.99	21.99	
SOAVE CLASSICO DOCG						
9025915		750ML	12	184.00	15.33	
	(26667)	52.00 on 1cs		132.00	11.00	1/13.32
SOAVE LA ROCCA						
9025917		750ML	6	202.50	33.75	
	(26667)	42.54 on 1cs		159.96	26.66	
POGGIO AL TESORO						
SONDRAIA BOLGHERI DOC SUPERIORE						
9237634		750ML	6	319.99	53.33	
PRINCIPI DI BUTERA						
CHARDONNAY						
9105191		750ML	6	67.99	11.33	
	(22115)	8.00 on 1cs		59.99	9.99	
	(22115)	12.00 on 2cs		55.99	9.33	
	(22115)	20.00 on 10cs		47.99	7.99	
NERO D'AVOLA SICILIA						
9052782		750ML	6	67.99	11.33	
	(22115)	8.00 on 1cs		59.99	9.99	
	(22115)	12.00 on 2cs		55.99	9.33	
	(22115)	20.00 on 10cs		47.99	7.99	
REMO FARINA						
VALPOLICELLA CLASSICO SUPERIORE RIPASSO						
9177545	2015	750ML	12	151.99	12.66	
	(7900)	16.00 on 1cs		135.99	11.33	
	(7900)	24.00 on 2cs		127.99	10.66	
VALPOLICELLA MONTECORNA						
9141346	2014	750ML	12	199.99	16.66	
	(26650)	26.00 on 10cs		173.99	14.49	
RENATO RATTI						
BARBERA DASTI BATTAGLIONE DOCG						
9230414		750ML	12	159.99	13.33	
BAROLA MARCENASCO DOCG						
9230416		750ML	6	220.04	36.67	
BAROLO ROCCHE DELL ANNUNZIATA DOCG						
9230418		750ML	6	400.00	66.66	
LANGHE NEBBIOLO OCHTTI DOC						
9230417		750ML	12	199.92	16.66	
	(26667)	15.93 on 1cs		183.99	15.33	
ROCCA DI MONTEMASSI						
LE FOCAIE MAREMMA						
9079399		750ML	6	71.99	11.99	
SASSABRUNA MONTEREGIO DI MASSA MARITTIMA						
9069985		750ML	6	123.99	20.66	
	(22115)	12.00 on 1cs		111.99	18.66	
	(22115)	44.00 on 2cs		79.99	13.33	
SAN GIORGIO						
BRUNELLO DI MONTALCINO UGOLFORTE						
9243307	2011	750ML	6	251.99	41.99	
ROSSO DI MONTALCINO						
9305503		750ML	6	119.99	19.99	
SANTA MARGHERITA						
CABERNET SAUVIGNON						
9017211	2012	750ML	12	207.99	17.33	
	(18325)	24.00 on 1cs		183.99	15.33	
CHARDONNAY DEL VENETO ORIENTALE						
9017209	2013	750ML	12	207.99	17.33	
	(18325)	24.00 on 1cs		183.99	15.33	
CHIANTI CLASSICO RISERVA						
9023349	2011	750ML	12	239.99	19.99	
	(3111)	1.33 on 1bt			18.66	
	(18325)	16.00 on 1cs		223.99	18.66	
	(18325)	32.00 on 5cs		207.99	17.33	1B18.66
MERLOT VERSATO						
9017210	2012	750ML	12	207.99	17.33	
	(18325)	24.00 on 1cs		183.99	15.33	
PINOT GRIGIO						
9017207	2013	750ML	12	239.99	19.99	
	(3111)	1.33 on 1bt			18.66	
	(18325)	16.00 on 1cs		223.99	18.66	
	(18325)	32.00 on 5cs		207.99	17.33	1B18.66
9019091	2012	375ML	12	119.99	9.99	
	(18325)	8.00 on 1cs		111.99	9.33	
SASSOREGALE						
SANGIOVESE						
9253793		750ML	12	143.99	11.99	
	(21337)	16.00 on 2cs		127.99	10.66	
	(21337)	24.00 on 3cs		119.99	9.99	
	(15951)	24.00 on 3cs		119.99	9.99	
VERMENTINO						
9258455		750ML	12	143.99	11.99	
	(21337)	16.00 on 2cs		127.99	10.66	
	(21337)	24.00 on 3cs		119.99	9.99	
	(15951)	24.00 on 3cs		119.99	9.99	
SOLETO						
PRIMITIVO						
9240591		750ML	12	111.99	9.33	
	(1242)	16.00 on 1cs		95.99	7.99	
	(1242)	24.00 on 3cs		87.99	7.33	
STEMMARI						
(sicily)						
CANTADORO						
9118505		750ML	6	79.99	13.33	
	(23854)	20.00 on 1cs		59.99	9.99	
	(23854)	24.00 on 3cs		55.99	9.33	2/9.99
DALILA						
9118506		750ML	6	79.99	13.33	
	(23854)	20.00 on 1cs		59.99	9.99	
	(23854)	24.00 on 3cs		55.99	9.33	2/9.99
MOSCATO						
9178224		750ML	12	79.99	6.66	
	(3090)	8.00 on 3cs		71.99	5.99	
NERO D`AVOLA						
1729144	2012	750ML	12	79.99	6.66	
	(3090)	8.00 on 3cs		71.99	5.99	
PINOT GRIGIO						
9313389	1/6K	19.5L	1	168.00	168.00	
9028039	2013	750ML	12	79.99	6.66	
	(3090)	8.00 on 3cs		71.99	5.99	
PINOT NOIR						
9028038	2012	750ML	12	79.99	6.66	
	(3090)	8.00 on 3cs		71.99	5.99	
ROSE						
9190251	2014	750ML	12	95.99	7.99	
	(3090)	16.00 on 1cs		79.99	6.66	
	(3090)	24.00 on 3cs		71.99	5.99	
TERLANO						
ALTO ADIGE PINOT BIANCO DOC						
9072581		750ML	12	175.99	14.66	
	(7900)	8.00 on 1cs		167.99	13.99	
ALTO ADIGE PINOT GRIGIO DOC						
9016204	2013	750ML	12	179.99	14.99	
	(7900)	12.00 on 1cs		167.99	13.99	
	(7900)	20.00 on 3cs		159.99	13.33	
TERLANER CLASSICO						
9230334		750ML	6	111.99	18.66	
	(7900)	4.00 on 1cs		107.99	17.99	

Item#	Vt/Asst	Size	BPC	Case Price	TM Bot Price	LM Bot Comp
TOLAINI (Tuscany)						
AL PASSO						
9004287	2011	750ML	12	215.99	17.99	
	(7900)	**16.00 on 1cs**		**199.99**	**16.66**	
	(7900)	**48.00 on 2cs**		**167.99**	**13.99**	
VALDISANTI TOSCANA IGT						
9040042	2011	750ML	12	335.99	27.99	
TOLLOY						
PINOT GRIGIO						
1718345	2013	750ML	12	159.99	13.33	
	(3090)	**8.00 on 1cs**		**151.99**	**12.66**	
TORNATORE						
BIANCO ETNA DOC						
9300882	2016	750ML	12	239.99	19.99	
PIETRARIZZO ETNA DOC						
9300884	2015	750ML	6	199.99	33.33	
ROSSO ETNA DOC						
9300883	2016	750ML	12	239.99	19.99	
TRIMARCHISA ETNA DOC						
9300885	2015	750ML	6	319.99	53.33	
TORRESELLA						
PINOT GRIGIO						
9003462	2013	750ML	12	119.99	9.99	
	(15951)	**8.00 on 1cs**		**111.99**	**9.33**	
	(15951)	**16.00 on 2cs**		**103.99**	**8.66**	
ZONIN						
CHIANTI						
9070027		750ML	12	78.00	6.50	
	(17580)	**6.00 on 1cs**		**72.00**	**6.00**	
	(17580)	**14.00 on 3cs**		**64.00**	**5.33**	
	(17580)	**22.00 on 5cs**		**56.00**	**4.66**	
CHIANTI CLASSIC COLLECTION						
9316891		750ML	6	59.99	9.99	
	(26691)	**12.00 on 3cs**		**47.99**	**7.99**	
MONTEPULCIANO D'ABRUZZO						
9070003		1.5L	6	53.99	8.99	
	(17580)	**6.00 on 1cs**		**47.99**	**7.99**	
	(17580)	**10.00 on 3cs**		**43.99**	**7.33**	
	(17580)	**14.00 on 5cs**		**39.99**	**6.66**	
9070004		750ML	12	78.00	6.50	
	(17580)	**6.00 on 1cs**		**72.00**	**6.00**	
	(17580)	**14.00 on 3cs**		**64.00**	**5.33**	
	(17580)	**22.00 on 5cs**		**56.00**	**4.66**	
PINOT GRIGIO						
9070015		1.5L	6	53.99	8.99	
	(17580)	**6.00 on 1cs**		**47.99**	**7.99**	
	(17580)	**10.00 on 3cs**		**43.99**	**7.33**	
	(17580)	**14.00 on 5cs**		**39.99**	**6.66**	
9070012		750ML	12	78.00	6.50	
	(17580)	**6.00 on 1cs**		**72.00**	**6.00**	
	(17580)	**14.00 on 3cs**		**64.00**	**5.33**	
	(17580)	**22.00 on 5cs**		**56.00**	**4.66**	
PINOT GRIGIO CLASSIC COLLECTION						
9316680		750ML	6	59.99	9.99	
	(26691)	**12.00 on 3cs**		**47.99**	**7.99**	
PRIMO AMORE MOSCATO						
9133820		750ML	12	88.80	7.40	
RIPASSO VALPOLICELLA SUPERIORE						
9070026		750ML	6	79.99	13.33	
	(17580)	**4.00 on 3cs**		**75.99**	**12.66**	
SOAVE CLASSIC COLLECTION						
9324068		750ML	6	59.99	9.99	
	(26691)	**12.00 on 3cs**		**47.99**	**7.99**	
VALPOLICELLA CLASSIC COLLECTION						
9321926		750ML	6	59.99	9.99	
	(26691)	**12.00 on 3cs**		**47.99**	**7.99**	

Italy Sparkling

CA'DEL BOSCO

BRUT CUVEE PRESTIGE						
9064785		750ML	6	183.99	30.66	
	(15951)	**34.00 on 1cs**		**149.99**	**24.99**	
	(15951)	**56.00 on 2cs**		**127.99**	**21.33**	
ANNAMARIA CLEMENTI CUVEE						
9134471		750ML	6	359.99	59.99	
ANNAMARIA CLEMENTI CUVEE ROSE						
9252697		750ML	1	79.99	79.99	
CASTELLO DEL POGGIO						
PROSECCO						
9256734		750ML	12	87.99	7.33	
	(11449)	**4.00 on 3cs**		**83.99**	**6.99**	
	(11449)	**8.00 on 10cs**		**79.99**	**6.66**	
MOSCATO						
9256732		750ML	12	87.99	7.33	
	(11449)	**4.00 on 3cs**		**83.99**	**6.99**	
	(11449)	**8.00 on 10cs**		**79.99**	**6.66**	
CUVEE DEOR						
ORO GOLD COLLECTION						
9263524		750ML	12	119.99	9.99	
	(10862)	**16.00 on 1cs**		**103.99**	**8.66**	
PINK GOLD COLLECTION						
9263525		750ML	12	119.99	9.99	
	(10862)	**16.00 on 1cs**		**103.99**	**8.66**	
ENRICO						
PROSECCO BRUT						
9015598		750ML	6	55.99	9.33	
MANISCALCO						
PROSECCO						
9240578		750ML	12	127.99	10.66	
	(1242)	**32.00 on 1cs**		**95.99**	**7.99**	
MEZZACORONA						
MEZZA DI BUBBLY						
9250641		750ML	12	119.99	9.99	
	(3090)	**8.00 on 1cs**		**111.99**	**9.33**	
	(3090)	**24.00 on 3cs**		**95.99**	**7.99**	
9308530		187ML	FC	95.99	3.99	
	(3090)	**16.00 on 1cs**		**79.99**	**3.33**	
NOBILLISSIMA						
PROSECCO						
9247952		750ML	12	111.99	9.33	
	(10862)	**8.00 on 2cs**		**103.99**	**8.66**	
	(10862)	**16.00 on 5cs**		**95.99**	**7.99**	
RIONDO						
PROSECCO EX DRY COLLEZIONE						
9336636		750ML	12	144.00	12.00	
	(25729)	**30.00 on 1cs**		**114.00**	**9.50**	
PROSECCO SPAGO NERO						
9128048	SCRW	750ML	12	135.99	11.33	
	(24493)	**16.00 on 1cs**		**119.99**	**9.99**	
	(24493)	**24.00 on 3cs**		**111.99**	**9.33**	
	(24493)	**32.00 on 5cs**		**103.99**	**8.66**	
9018796	STRN	750ML	12	135.99	11.33	
	(24493)	**16.00 on 1cs**		**119.99**	**9.99**	
	(24493)	**24.00 on 3cs**		**111.99**	**9.33**	
	(24493)	**32.00 on 5cs**		**103.99**	**8.66**	
9099787		187ML	24	95.99	3.99	
	(24493)	**16.00 on 1cs**		**79.99**	**3.33**	
	(24493)	**24.00 on 2cs**		**71.99**	**2.99**	
PROSECCO ROSE SPUMANTE						
9291451		750ML	12	135.99	11.33	
	(24493)	**16.00 on 1cs**		**119.99**	**9.99**	
	(24493)	**24.00 on 3cs**		**111.99**	**9.33**	
	(24493)	**32.00 on 5cs**		**103.99**	**8.66**	
PROSECCO SPUMANTE X-DRY						
9253935		750ML	12	127.99	10.66	
	(24495)	**32.00 on 1cs**		**95.99**	**7.99**	
ROTARI (Trentino)						
BRUT						
1725084		187ML	FC	111.99	4.66	
	(3090)	**16.00 on 1cs**		**95.99**	**3.99**	
BRUT ROSE						
9232033		187ML	FC	111.99	4.66	
	(3090)	**16.00 on 1cs**		**95.99**	**3.99**	
BRUT ROSE TRENTO						
9230606	2013	750ML	12	159.99	13.33	
	(3090)	**24.00 on 1cs**		**135.99**	**11.33**	
	(3090)	**40.00 on 3cs**		**119.99**	**9.99**	
BRUT TRENTO						
9230605	2013	750ML	12	159.99	13.33	
	(3090)	**24.00 on 1cs**		**135.99**	**11.33**	
	(3090)	**40.00 on 3cs**		**119.99**	**9.99**	
SANTA MARGHERITA						
BRUT ROSE SUPERIORE						
9263875		750ML	6	119.99	19.99	
	(18325)	**8.00 on 1cs**		**111.99**	**18.66**	
	(18325)	**20.00 on 3cs**		**99.99**	**16.66**	
9360860		375ML	12	159.99	13.33	
PROSECCO DI VALDOBBIADENE SUPERIORE						
9263873		750ML	6	119.99	19.99	
	(18324)	**1.33 on 1bt**			**18.66**	
	(18325)	**20.00 on 1cs**		**99.99**	**16.66**	
	(18325)	**32.00 on 3cs**		**87.99**	**14.66**	
PROSECCO DI VALDOBBIADENE						
9128210		375ML	12	143.99	11.99	
	(18325)	**32.00 on 1cs**		**111.99**	**9.33**	
	(25103)	**66.00 on 2cs**		**77.99**	**6.49**	
TORRESELLA						
PROSECCO						
9214528		750ML	12	135.99	11.33	
	(15951)	**8.00 on 1cs**		**127.99**	**10.66**	
	(15951)	**16.00 on 2cs**		**119.99**	**9.99**	
	(15951)	**24.00 on 3cs**		**111.99**	**9.33**	
ZONIN						
PROSECCO						
9244796		3L	1	99.99	99.99	
	(23437)	**97.99 on 1cs**		**2.00**	**2.00**	
9129207		750ML	12	127.99	10.66	
	(4295)	**16.00 on 1cs**		**111.99**	**9.33**	
	(17580)	**16.00 on 1cs**		**111.99**	**9.33**	
	(17580)	**24.00 on 3cs**		**103.99**	**8.66**	
9103398		187ML	FC	58.80	2.45	
	(17580)	**5.52 on 5cs**		**53.28**	**2.22**	
ROSE						
9230925		187ML	FC	58.80	2.45	
	(17580)	**5.52 on 5cs**		**53.28**	**2.22**	

Japan

KIKKOMAN

PLUM WINE						
9017527		1.5L	FC	63.99	10.66	
2080141		750ML	12	75.99	6.33	
OZEKI						
HANA AWAKA SAKE						
9161141		250ML	12	79.99	6.66	
HANA FUGA YUZU SPARKLING CITRUS						
9216716		250ML	12	79.99	6.66	
HANA FUGA SPARKLING PEACH SAKE						
9167856		250ML	12	79.99	6.66	
IKEZO SPARKLING PEACH JELLY SAKE						
9192406	CANS	180ML	FC	89.99	2.99	
KARATAMBA SAKE						
9040105		720ML	6	79.99	13.33	
9017480		300ML	12	79.99	6.66	
NIGORI						
9180824		750ML	12	95.99	7.99	
9017526		375ML	12	51.99	4.33	
ONE CUP SAKE						
9180823		180ML	30	69.99	2.33	
PLATINUM JUNMAI DAIGINJO						
9166911		720ML	12	175.99	14.66	
9155583		300ML	12	83.99	6.99	
RAI JUNMAI						
9297742		720ML	6	79.99	13.33	
	(24904)	**4.00 on 1cs**		**75.99**	**12.66**	
SAKE						
9017619	BIB	19L	FC	68.99	68.99	
9197514	BIB	18L	1	55.99	55.99	
2080323		1.5L	6	51.99	8.66	
2080349		750ML	12	63.99	5.33	
SAKE DRY						
9030235		750ML	12	63.99	5.33	
9030234		375ML	12	39.99	3.33	
9017620		180ML	FC	59.99	2.49	
SHIRO SASA NIGORI SAKE						
9097746		300ML	12	65.99	5.49	
TARUZAKE SAKE						
9103125		300ML	12	79.99	6.66	
YAMADANISHIKI						
9161142		300ML	12	79.99	6.66	
SHIMIZU-NO-MAI						
ECLIPSE SAKE						
9321745		720ML	6	629.99	104.99	
PURE DAWN JUNMAI GINJO SAKE						
9098436		720ML	6	139.99	23.33	
9098435		300ML	12	119.99	9.99	
PURE DAWN JUNMAI DAIGINJO						
9098438		720ML	6	159.99	26.66	
PURE DUSK JUNMAI DAIGINJO SAKE						
9098437		300ML	12	131.99	10.99	
PURE SNOW JUNMAI NIGORI SAKE						
9145390		300ML	12	111.99	9.33	

Madiera

LEACOCK

RAINWATER						
2318145		750ML	12	143.99	11.99	
	(23427)	**0.67 on 3bt**			**11.32**	

New Zealand

BLACK COTTAGE

PINOT NOIR						
9254654		750ML	12	167.99	13.99	
	(1242)	**8.00 on 1cs**		**159.99**	**13.33**	
	(1242)	**16.00 on 3cs**		**151.99**	**12.66**	
ROSE						
9276863	2017	750ML	12	127.99	10.66	
SAUVIGNON BLANC						
9254652		750ML	12	127.99	10.66	
	(1242)	**8.00 on 1cs**		**119.99**	**9.99**	
	(1242)	**16.00 on 3cs**		**111.99**	**9.33**	

Item#	Vt/Asst	Size	BPC	Case Price	TM Bot Price	LM Bot Comp
CLOUD NO. 9						
SAUVIGNON BLANC						
9196655		750ML	12	135.99	11.33	
	(18175)	8.00 on 1cs		127.99	10.66	
	(18175)	16.00 on 2cs		119.99	9.99	
	(18175)	24.00 on 3cs		111.99	9.33	
LOVEBLOCK						
PINOT GRIS MARLBOROUGH						
9345223		750ML	6	120.00	20.00	
	(5555)	20.00 on 1cs		100.00	16.66	
	(5555)	28.00 on 3cs		92.00	15.33	
PINOT NOIR CENTRAL OTAGO						
9163789		750ML	12	239.99	19.99	
	(5555)	16.00 on 1cs		223.99	18.66	
	(5555)	40.00 on 3cs		199.99	16.66	
SAUVIGNON BLANC MARLBOROUGH						
9163974		750ML	12	199.99	16.66	
	(5555)	16.00 on 1cs		183.99	15.33	
	(5555)	40.00 on 3cs		159.99	13.33	
TWO RIVERS						
SAUVIGNON BLANC CONVERGENCE						
9254651		750ML	12	167.99	13.99	
	(1242)	8.00 on 1cs		159.99	13.33	
	(1242)	16.00 on 3cs		151.99	12.66	
Portugal						
COCKBURN'S						
10 YEAR OLD TAWNY PORT						
9089872		500ML	12	199.99	16.66	
	(23427)	0.67 on 3bt			15.99	
20 YEAR OLD TAWNY PORT						
9089873		500ML	12	331.99	27.66	
	(23427)	1.00 on 3bt			26.66	
FINE RUBY PORT						
1087741		750ML	12	135.99	11.33	
	(23427)	1.33 on 3bt			10.00	
FINE TAWNY PORT						
1087345		750ML	12	135.99	11.33	
	(23427)	1.33 on 3bt			10.00	
FINE WHITE PORT						
9159045		750ML	12	135.99	11.33	
	(23427)	1.33 on 3bt			10.00	
LATE BOTTLED VINTAGE						
9050794		750ML	12	191.99	15.99	
	(23427)	0.67 on 3bt			15.32	
SPECIAL RESERVE TAWNY PORT						
1087147		750ML	12	183.99	15.33	
	(23427)	2.00 on 3bt			13.33	
VINTAGE PORT						
9265986	2015	750ML	6	339.99	56.66	
9326801	2016	750ML	6	389.99	64.99	
	(25815)	5.00 on 12bt			59.99	
DOW'S						
40 YEAR OLD TAWNY PORT						
9019919		750ML	6	899.99	149.99	
	(23427)	8.00 on 3bt			141.99	
BOARDROOM TAWNY PORT						
2312445		750ML	12	255.99	21.33	
	(23427)	2.00 on 3bt			19.33	
LATE BOTTLED VINTAGE PORT						
9017293	2003	750ML	12	231.99	19.33	
	(23427)	2.00 on 3bt			17.33	
QUINTA DO SENHORA DA RIBEIRA						
9264438	2015	750ML	6	287.99	47.99	
RUBY PORT						
2314441		750ML	12	151.99	12.66	
	(23427)	1.33 on 3bt			11.33	
TAWNY PORT						
2314649		750ML	12	151.99	12.66	
	(23427)	1.33 on 3bt			11.33	
2313047	10YR	750ML	12	311.99	25.99	
	(23427)	0.67 on 3bt			25.32	
9360343	10YR	750ML	6	159.99	26.66	
	(23427)	0.67 on 3bt			25.99	
2313245	20YR	750ML	12	543.99	45.33	
	(23427)	4.67 on 3bt			40.66	
9360344	20YR	750ML	6	287.99	47.99	
	(23427)	4.67 on 3bt			43.32	
2313435	30YR	750ML	6	569.99	94.99	
	(23427)	1.67 on 3bt			93.32	
TRADEMARK PORT						
9017060		750ML	12	215.99	17.99	
	(23427)	0.67 on 3bt			17.32	
VINTAGE PORT						
9093436	2000	750ML	6	427.99	71.33	
9326799	2016	750ML	6	509.99	84.99	
	(25815)	5.00 on 12bt			79.99	
9326800	2016	375ML	12	509.99	42.49	
	(25815)	2.50 on 12bt			39.99	
WHITE PORT						
2311843		750ML	12	151.99	12.66	
	(23427)	1.33 on 3bt			11.33	
PRESIDENTIAL						
PORT 2-BOTTLE GIFT						
9191948		750ML	FC	59.99	9.99	
	(20613)	8.00 on 1cs		51.99	8.66	
	(16797)	12.00 on 3cs		47.99	7.99	
Contains 2 btls each of Ruby Port, Tawny Port & White Port.						
RUBY PORT						
9004407		750ML	6	59.99	9.99	
	(20613)	8.00 on 1cs		51.99	8.66	
	(16797)	12.00 on 3cs		47.99	7.99	
WHITE PORT						
9071353		750ML	6	59.99	9.99	
	(20613)	8.00 on 1cs		51.99	8.66	
	(16797)	12.00 on 3cs		47.99	7.99	
LATE BOTTLE VINTAGE PORT						
9258452		750ML	6	95.99	15.99	
TAWNY PORT						
9004408		750ML	6	59.99	9.99	
	(20613)	8.00 on 1cs		51.99	8.66	
	(16797)	12.00 on 3cs		47.99	7.99	
TAWNY PORT						
9004411	10YR	750ML	6	135.99	22.66	
	(16798)	1.33 on 1bt			21.33	
9004412	20YR	750ML	6	239.99	39.99	
	(16798)	3.00 on 1bt			36.99	
9004413	30YR	750ML	6	371.99	61.99	
	(16798)	5.33 on 1bt			56.66	
9004414	40YR	750ML	6	499.99	83.33	
	(16798)	6.67 on 1bt			76.66	
TAWNY PORT CAPTAINS DECANTER						
9004417	20YR	750ML	4	171.99	42.99	
South Africa						
GLEN CARLOU						
GRAND CLASSIQUE						
1198043		750ML	12	167.99	13.99	
Spain						
ARINZANO						
GRAN VINO RED						
9227206		750ML	6	500.00	83.33	
GRAN VINO WHITE						
9206930	2010	750ML	6	400.00	66.66	
HACIENDA ROSE						
9311351	2017	750ML	12	200.00	16.66	
CAMINO DE CABRAS						
ALBARINO						
9290205		750ML	12	127.99	10.66	
	(1242)	8.00 on 1cs		119.99	9.99	
MENCIA						
9290207		750ML	12	159.99	13.33	
	(1242)	8.00 on 1cs		151.99	12.66	
CASTILLO DE MONSERAN						
GARNACHA						
9115476		750ML	12	87.99	7.33	
	(10862)	8.00 on 1cs		79.99	6.66	
	(10862)	16.00 on 3cs		71.99	5.99	
	(10862)	32.00 on 10cs		55.99	4.66	
9153165	WOOD	750ML	12	87.99	7.33	
	(10862)	8.00 on 1cs		79.99	6.66	
	(10862)	16.00 on 3cs		71.99	5.99	
	(10862)	32.00 on 10cs		55.99	4.66	
HARTLEY GIBSON						
AMONTILLADO SHERRY						
9019914		750ML	6	47.99	7.99	
CREAM SHERRY						
9013750		1.5L	6	83.99	13.99	
9019915		750ML	6	47.99	7.99	
FINO SHERRY						
9019916		750ML	6	47.99	7.99	
MANZANILLA SHERRY						
9019917		750ML	6	47.99	7.99	
OLOROSO SHERRY						
9019918		750ML	6	47.99	7.99	
PEDRO XIMENEZ CREAM SHERRY						
9013776		750ML	6	83.99	13.99	
CONDE DE VALDEMAR						
CRIANZA						
9004206		750ML	12	127.99	10.66	
	(5555)	8.00 on 1cs		119.99	9.99	
	(5555)	24.00 on 3cs		103.99	8.66	
CRIANZA RESERVA						
9004207		750ML	12	207.99	17.33	
	(24703)	24.00 on 1cs		183.99	15.33	
	(24703)	48.00 on 2cs		159.99	13.33	
GARNACHA ROSADO						
9025062		750ML	12	103.99	8.66	
GRAN RESERVA						
9013233		750ML	12	319.99	26.66	
INSPIRACION SELECCION						
9181110	2011	750ML	12	207.99	17.33	
LUZDIVINA						
MARIA ABRIL GODELLO						
9287622		750ML	12	127.99	10.66	
	(1242)	8.00 on 1cs		119.99	9.99	
VINADEMOYA BIERZO						
9291277		750ML	12	135.99	11.33	
	(1242)	8.00 on 1cs		127.99	10.66	
THE PEDALER						
CABERNET SAUVIGNON						
9285086		1.5L	FC	59.99	9.99	
	(10862)	8.00 on 3cs		51.99	8.66	
	(10862)	12.00 on 5cs		47.99	7.99	
CHARDONNAY						
9285087		1.5L	FC	59.99	9.99	
	(10862)	8.00 on 3cs		51.99	8.66	
	(10862)	12.00 on 5cs		47.99	7.99	
MERLOT						
9288178		1.5L	FC	59.99	9.99	
	(10862)	8.00 on 3cs		51.99	8.66	
	(10862)	12.00 on 5cs		47.99	7.99	
Wine - Fortified Imported						
MONTANARO VERMOUTH						
APERITIVO 6PM						
9245426		1L	6	99.99	16.66	
	(16071)	0.67 on 3bt			15.99	
	(16071)	1.33 on 6bt			15.33	
TORINO BIANCO						
9245423		750ML	6	99.99	16.66	
	(16071)	0.67 on 3bt			15.99	
	(16071)	1.33 on 6bt			15.33	
	(1242)	12.00 on 1cs		87.99	14.66	
TORINO EXTRA DRY						
9245425		750ML	6	99.99	16.66	
	(16071)	0.67 on 3bt			15.99	
	(16071)	1.33 on 6bt			15.33	
	(1242)	12.00 on 1cs		87.99	14.66	
TORINO ROSSO						
9245424		750ML	6	99.99	16.66	
	(16071)	0.67 on 3bt			15.99	
	(16071)	1.33 on 6bt			15.33	
	(1242)	12.00 on 1cs		87.99	14.66	
OTHER						
Non-alcoholic - Wine						
ARIEL CABERNET SAUVIGNON N/A						
9014996	2014	750ML	12	71.99	5.99	
	(9155)	8.00 on 1cs		63.99	5.33	
ARIEL CHARDONNAY N/A						
9014991	2015	750ML	12	71.99	5.99	
	(9155)	8.00 on 1cs		63.99	5.33	

BREAKTHRU BEVERAGE MARYLAND
United Division

1413 Tangier Drive
Middle River, Maryland 21220

Fax orders to: 877-390-9423
(Due by 4:20 with Breakthru Beverage product codes)
See product index for conditions of sale

Metro Area

Orders 410-439-5100
Other 410-439-5000

Out of Town Direct

Orders 800-492-3900
Other 800-492-5150
Fax: 877-390-9423

SPIRIT

Bourbon

Item#	Vt/Asst	Size	BPC	Case Price	TM Bot Price	LM Bot Comp
BULLEIT 90º						
9007134		1.75L	6	239.96	39.99	
	(26412)	**15.00 on 3cs**		**224.96**	**37.49**	
	(26412)	**30.00 on 5cs**		**209.96**	**34.99**	**39.99**
9000754		1L	12	371.93	30.99	
	(26449)	**1.00 on 36bt**			**29.99**	**30.99**
9000749		750ML	12	287.93	23.99	
	(26412)	**24.00 on 3cs**		**263.93**	**21.99**	**23.99**
9178268		375ML	12	155.93	12.99	
	(26404)	**2.33 on 1bt**			**10.66**	
9008039		200ML	48	287.75	5.99	
	(26405)	**0.33 on 1bt**			**5.66**	
9016248		50ML	120	238.80	1.99	
BULLEIT W/LEWIS BAG						
9270025		750ML	12	287.93	23.99	
	(26412)	**24.00 on 3cs**		**263.93**	**21.99**	**22.99**
BULLEIT 10 YEAR OLD 91.2º						
9159284		750ML	12	489.17	40.76	
	(26411)	**3.77 on 1bt**			**36.99**	
	(26412)	**65.64 on 1cs**		**423.53**	**35.29**	**40.76**
BULLEIT BARREL STRENGTH 125.4º						
9258324		750ML	6	239.96	39.99	
	(27040)	**18.00 on 1cs**		**221.96**	**36.99**	**39.99**
BULLEIT TATTOO NEW YORK 90º						
9328292		750ML	12	287.93	23.99	
	(26412)	**24.00 on 3cs**		**263.93**	**21.99**	**22.99**
IW HARPER 82º						
9188646		750ML	12	395.93	32.99	
	(26175)	**3.00 on 1bt**			**29.99**	
	(26175)	**5.00 on 3bt**			**27.99**	
IW HARPER 15 YEAR OLD 86º						
9189551		750ML	6	305.96	50.99	

Whiskey - Blended

Item#	Vt/Asst	Size	BPC	Case Price	TM Bot Price	LM Bot Comp
JEREMIAH WEED SARSAPARILLA 70º						
9180906		750ML	12	179.93	14.99	
	(26176)	**3.00 on 1bt**			**11.99**	
SEAGRAM'S 7 CROWN 80º						
9000305		1.75L	6	95.96	15.99	
	(26783)	**11.40 on 1cs**		**84.56**	**14.09**	**15.99**
9000306		1L	12	161.93	13.49	
9008017	PET	750ML	FC	129.53	10.79	
	(26782)	**0.40 on 1bt**			**10.39**	**10.79**
9000307		750ML	12	129.53	10.79	
	(26782)	**0.40 on 1bt**			**10.39**	**10.79**
9157657	PET	375ML	24	143.87	5.99	
9348533	PET	375ML	12	71.94	5.99	
9157658	PET	200ML	48	160.07	3.33	
9348498	PET	200ML	24	80.04	3.33	
9000304		50ML	120	127.79	1.06	0.99
SEAGRAM'S 7 CROWN DARK HONEY 71º						
9096862		1L	12	161.93	13.49	1B11.99
9096863		750ML	12	129.53	10.79	
	(26782)	**0.40 on 1bt**			**10.39**	
SEAGRAM'S 7 CROWN ORCHARD APPLE 71º						
9183757		750ML	12	129.53	10.79	
	(26782)	**0.40 on 1bt**			**10.39**	

Whiskey - Canadian

Item#	Vt/Asst	Size	BPC	Case Price	TM Bot Price	LM Bot Comp
CROWN ROYAL 80º						
9000319		1.75L	6	275.96	45.99	10/39.99
9008013	BAR	1L	12	395.93	32.99	
	(26449)	**3.00 on 36bt**			**29.99**	**1B31.99**
9000320		1L	12	395.93	32.99	
	(26449)	**3.00 on 36bt**			**29.99**	**1B31.99**
9000321		750ML	12	311.93	25.99	10/23.09
9000322		375ML	24	320.03	13.33	
	(26779)	**32.16 on 5cs**		**287.87**	**11.99**	**1B12.66**
9177095	PET	200ML	44	351.77	7.99	
	(26779)	**29.04 on 5cs**		**322.73**	**7.33**	**7.99**
9016407		50ML	60	167.69	2.79	
	(26448)	**48.00 on 1cs**		**119.69**	**1.99**	
	(26448)	**67.80 on 3cs**		**99.89**	**1.66**	
CROWN ROYAL WITH RAVENS JERSEY 80º						
9331714		750ML	12	311.93	25.99	10/23.09
CROWN ROYAL WITH REDSKINS JERSEY 80º						
9331717		750ML	12	311.93	25.99	10/23.09
CROWN ROYAL BLACK 90º						
9103359		1.75L	6	311.96	51.99	1/40.99
9103360		1L	12	443.93	36.99	1B34.99
9103411		750ML	12	335.93	27.99	1/23.09
9103412		375ML	24	407.87	16.99	
	(26778)	**120.00 on 1cs**		**287.87**	**11.99**	**1B15.33**
9184052	PET	200ML	44	373.77	8.49	1B7.33
9103413		50ML	60	179.69	2.99	
CROWN ROYAL BLENDERS MASH 80º						
9298208		1L	12	275.93	22.99	1B11.99
9321534		750ML	12	239.93	19.99	
9298209		375ML	24	215.87	8.99	
	(26439)	**0.33 on 1bt**			**8.66**	**1B6.99**
CROWN ROYAL EXTRA RARE BLUE 80º						
9152669		750ML	6	494.00	82.33	
	(26777)	**10.00 on 1bt**			**72.33**	**82.33**
CROWN ROYAL FRENCH OAK CASK NC 80º						
9367220		750ML	6	305.96	50.99	
	(27055)	**4.00 on 1bt**			**46.99**	**50.99**
CROWN ROYAL NOBLE COLLECTION MASH 90º						
9323114		750ML	6	305.96	50.99	
	(26437)	**4.00 on 1bt**			**46.99**	
CROWN ROYAL SELECTED BARREL 103º						
9189363		750ML	12	599.93	49.99	
CROWN ROYAL SPECIAL RESERVE 80º						
9000310		1.75L	6	455.96	75.99	
9000325		750ML	12	472.73	39.39	
	(26776)	**57.60 on 1cs**		**415.13**	**34.59**	**39.39**
9000318		375ML	12	239.93	19.99	
CROWN ROYAL XO 80º						
9170544		750ML	12	443.93	36.99	
9193408		375ML	12	167.93	13.99	
	(26450)	**0.66 on 1bt**			**13.33**	
CROWN ROYAL REGAL APPLE 70º						
9184092		1.75L	6	275.96	45.99	10/39.99
9184093		1L	12	395.93	32.99	
	(26449)	**3.00 on 36bt**			**29.99**	**1B31.99**
9245506	BAR	1L	12	395.93	32.99	
	(26449)	**3.00 on 36bt**			**29.99**	**1B31.99**
9184094		750ML	12	311.93	25.99	10/23.09
9184095		375ML	24	320.03	13.33	
	(26779)	**32.16 on 5cs**		**287.87**	**11.99**	**1B12.66**
9184096		200ML	44	351.77	7.99	
	(26779)	**29.04 on 5cs**		**322.73**	**7.33**	**7.99**
9184097		50ML	60	167.69	2.79	
	(26448)	**48.00 on 1cs**		**119.69**	**1.99**	
	(26448)	**67.80 on 3cs**		**99.89**	**1.66**	
CROWN ROYAL PEACH 70º						
9354261		750ML	12	311.93	25.99	
	(26774)	**1.33 on 1bt**			**24.66**	
	(26775)	**34.80 on 3cs**		**277.13**	**23.09**	
	(26775)	**62.40 on 5cs**		**249.53**	**20.79**	
CROWN ROYAL SALTED CARAMEL 70º						
9265436		750ML	12	311.93	25.99	10/23.09
CROWN ROYAL VANILLA 70º						
9238461		1.75L	6	275.96	45.99	10/39.99
9238462		1L	12	395.93	32.99	
	(26449)	**3.00 on 36bt**			**29.99**	**1B31.99**
9238463		750ML	12	311.93	25.99	10/23.09
9238464		375ML	24	320.03	13.33	
	(26779)	**32.16 on 5cs**		**287.87**	**11.99**	**1B12.66**
9238465	PET	200ML	44	351.77	7.99	
	(26779)	**29.04 on 5cs**		**322.73**	**7.33**	**7.99**
9238466		50ML	60	167.69	2.79	
	(26448)	**48.00 on 1cs**		**119.69**	**1.99**	
	(26448)	**67.80 on 3cs**		**99.89**	**1.66**	

Whiskey - Grain

Item#	Vt/Asst	Size	BPC	Case Price	TM Bot Price	LM Bot Comp
HAIG CLUB SINGLE GRAIN 80º						
9184637		750ML	6	323.94	53.99	
	(26467)	**16.89 on 1bt**			**37.10**	
	(26468)	**111.60 on 1cs**		**212.34**	**35.39**	

Whiskey - Irish

Item#	Vt/Asst	Size	BPC	Case Price	TM Bot Price	LM Bot Comp
ROE & CO IRISH WHISKEY 90º						
9356837		750ML	6	161.96	26.99	
	(26780)	**4.00 on 1bt**			**22.99**	
	(26781)	**33.00 on 1cs**		**128.96**	**21.49**	

Whiskey - Rye

Item#	Vt/Asst	Size	BPC	Case Price	TM Bot Price	LM Bot Comp
BULLEIT RYE 12 YEAR OLD 92º						
9359639		750ML	12	491.93	40.99	
	(26765)	**2.50 on 1bt**			**38.49**	
BULLEIT 95 STRAIGHT RYE 90º						
9171697		1.75L	6	257.96	42.99	
	(26413)	**4.00 on 1bt**			**38.99**	**42.99**
9127708		1L	12	371.93	30.99	
	(26449)	**1.00 on 36bt**			**29.99**	**30.99**
9127725		750ML	12	287.93	23.99	
	(26413)	**1.00 on 1bt**			**22.99**	**23.99**
9178269		375ML	12	160.01	13.33	
	(26406)	**2.67 on 1bt**			**10.66**	
CROWN ROYAL HARVEST RYE 90º						
9189187		1L	12	443.93	36.99	
	(26445)	**13.00 on 1bt**			**23.99**	**1B34.99**
9189186		750ML	12	335.93	27.99	1/23.09
9189185		375ML	24	419.87	17.49	
	(26446)	**3.50 on 1bt**			**13.99**	
	(26446)	**4.83 on 3bt**			**12.66**	
GEORGE DICKEL RYE 90º						
9159279		1L	12	341.93	28.49	
	(26169)	**3.50 on 1bt**			**24.99**	
9159278		750ML	12	263.93	21.99	
	(26167)	**2.00 on 1bt**			**19.99**	
	(26167)	**2.80 on 3bt**			**19.19**	

Whiskey - Scotch

Item#	Vt/Asst	Size	BPC	Case Price	TM Bot Price	LM Bot Comp
BLACK & WHITE SCOTCH 80º						
9000383		1.75L	FC	179.96	29.99	

Item#	Vt/Asst	Size	BPC	Case Price	TM Bot Price	LM Bot Comp
BUCHANAN'S 12 YEAR OLD 80º						
9008251		1.75L	6	368.96	61.49	
	(26394)	3.10 on 1bt			58.39	
9000570		750ML	12	419.93	34.99	2/32.29
9008253		375ML	24	371.87	15.49	
	(26396)	2.16 on 3bt			13.33	
9244874		200ML	24	191.87	7.99	
	(26395)	1.00 on 3bt			6.99	
9255651		50ML	192	410.88	2.14	
	(26398)	0.15 on 12bt			1.99	
	(26399)	91.21 on 1cs		319.67	1.66	
BUCHANAN'S SELECT 15YR OLD 80º						
9306931		750ML	12	563.96	46.99	
	(26833)	5.50 on 1bt			41.49	
BUCHANAN'S 18 YR OLD SCOTCH 80º						
9000571		750ML	6	407.96	67.99	
BUCHANAN'S MASTER 12 YR 80º						
9139903		750ML	12	491.93	40.99	
	(26400)	3.00 on 1bt			37.99	
BUCHANAN'S RED SEAL SCOTCH 80º						
9028134		750ML	6	779.96	129.99	
CRAWFORD'S SCOTCH 80º						
9000394		1.75L	FC	127.45	21.24	
DIMPLE PINCH 15 YR OLD SCOTCH 80º						
9000603		1.75L	6	353.96	58.99	1B56.99
9000607		750ML	12	389.88	32.49	1B31.49
J & B RARE 80º						
9000572		1.75L	6	194.96	32.49	1B29.99
9000573		1L	12	281.93	23.49	
9000575		750ML	12	239.93	19.99	1B18.79
9000576	FL	375ML	12	115.97	9.66	
9000577		200ML	24	152.03	6.33	
JOHNNIE WALKER 18 YEAR OLD 80º						
9265781		1L	6	563.96	93.99	
	(26472)	10.00 on 1bt			83.99	93.99
9265663		750ML	6	455.96	75.99	
	(26473)	10.00 on 1bt			65.99	75.99
9336762		200ML	24	527.87	21.99	
	(26471)	1.33 on 1bt			20.66	21.99
JOHNNIE WALKER BLACK LABEL 80º						
9000590		1.75L	6	383.96	63.99	1/49.99
9000588		1L	12	515.88	42.99	
	(26449)	1.00 on 1bt			41.99	
9017798		750ML	12	377.93	31.49	
	(26477)	63.60 on 10cs		314.33	26.19	1/23.09
9000587	SQ	375ML	24	431.87	17.99	
9184601	SQ	200ML	24	248.03	10.33	
9000579		50ML	120	470.99	3.92	3.79
JOHNNIE WALKER BLACK JANE EDITION 80º						
9295507		750ML	6	188.97	31.49	
	(26475)	1.50 on 3bt			29.99	
	(26477)	57.00 on 1cs		131.97	21.99	
JOHNNIE WALKER DOUBLE BLACK 80º						
9178527		1L	12	539.88	44.99	
	(26410)	5.00 on 1bt			39.99	
9135550		750ML	6	203.96	33.99	
	(26491)	3.20 on 1bt			30.79	
	(26492)	33.00 on 3cs		170.96	28.49	
	(26492)	54.00 on 5cs		149.96	24.99	33.99
JOHNNIE WALKER BLUE KING GEORGE V 86º						
9019678		750ML	3	1277.98	425.99	
JOHNNIE WALKER BLUE GHOST & RARE 87.6º						
9341695		750ML	3	890.98	296.99	
	(26483)	20.00 on 1bt			276.99	
JOHNNIE WALKER BLUE GHOST & RARE 92º						
9274407		750ML	3	974.88	324.96	
	(26482)	25.00 on 1bt			299.96	
JOHNNIE WALKER BLUE LABEL 80º						
9005691		1.75L	3	1400.98	466.99	1B449.99
9000591		750ML	6	1199.96	199.99	
	(26480)	10.00 on 1bt			189.99	
	(26481)	120.00 on 1cs		1079.96	179.99	199.99
9000694		200ML	24	1190.27	49.59	
9333971		50ML	72	1079.63	14.99	
	(26478)	1.00 on 1bt			13.99	14.99
JOHNNIE WALKER BLUE THE YEAR OF THE PIG 92º						
9336533		750ML	3	599.98	199.99	
	(26480)	10.00 on 1bt			189.99	
	(26481)	60.00 on 1cs		539.98	179.99	199.99
JOHNNIE WALKER BLUE WASHINGTON DC 80º						
9310752		750ML	6	1199.96	199.99	
	(26480)	10.00 on 1bt			189.99	
	(26481)	120.00 on 1cs		1079.96	179.99	199.99
JOHNNIE WALKER DISCOVER MULTI PACK						
9345498	12/5	50ML	60	407.87	6.79	
	(26409)	0.80 on 5bt			5.99	6.79
It contains 1 btl each of J W Black, Blue, Double Black, Gold, & 18YR. 12 packs to a case.						
JOHNNIE WALKER PREMIUM COLLECTION						
9333108		200ML	FC	461.76	19.24	
Each pack contains 1btl each of JW Black, Gold Reserve, 18YR.						
JOHNNIE WALKER GOLD RESERVE 80º						
9179197		750ML	6	365.96	60.99	
	(26494)	9.50 on 1bt			51.49	60.99
9336761		200ML	24	407.87	16.99	
	(26493)	1.00 on 1bt			15.99	16.99
JOHNNIE WALKER GREEN 86º						
9186008		750ML	6	305.96	50.99	
	(26495)	5.00 on 1bt			45.99	50.99
JOHNNIE WALKER RED LABEL 80º						
9000601		1.75L	6	197.94	32.99	1/24.99
9000600		1L	12	293.93	24.49	
	(26449)	0.50 on 36bt			23.99	24.49
9000594		750ML	12	232.68	19.39	5/17.39
9000599	SQ	375ML	24	231.86	9.66	
9183819	SQ	200ML	24	135.92	5.66	
9000595		50ML	120	223.20	1.86	
JOHNNIE WALKER SWING 86º						
9000743		750ML	12	599.93	49.99	
JOHNNIE WALKER WHITE WALKER 83º						
9333215		750ML	12	401.93	33.49	
	(26501)	1.66 on 3bt			31.83	
	(26502)	38.40 on 1cs		363.53	30.29	
	(26502)	60.00 on 3cs		341.93	28.49	
	(26502)	87.60 on 5cs		314.33	26.19	
JOHNNIE WALKER WINE CASK BLEND 80º						
9264224		750ML	12	299.93	24.99	
	(26500)	2.00 on 1bt			22.99	
OLD PARR 12 YEAR 80º						
9081671		750ML	12	311.93	25.99	
	(26507)	3.00 on 3bt			22.99	
VAT 69 GOLD SCOTCH WHISKY 80º						
9000539		1.75L	6	163.75	27.29	
	(26554)	4.00 on 1bt			23.29	
WHITE HORSE SCOTCH 80º						
9013091		1.75L	6	184.16	30.69	
	(26233)	2.36 on 1bt			28.33	30.69
9013093		750ML	12	182.33	15.19	
	(26234)	2.00 on 1bt			13.19	15.19

Whiskey - Scotch Single Malt

Item#	Vt/Asst	Size	BPC	Case Price	TM Bot Price	LM Bot Comp
ARDBEG 10 YEAR GIFT 92º						
9002432	GIFT	750ML	6	287.94	47.99	
	(26582)	5.00 on 1bt			42.99	
	(26582)	9.00 on 6bt			38.99	47.99
9311261	WHSE	750ML	6	287.94	47.99	
	(26582)	5.00 on 1bt			42.99	
	(26582)	9.00 on 6bt			38.99	47.99
ARDBEG 10 YEAR W/CAMPFIRE MUGS 92º						
9362806		750ML	FC	287.94	47.99	
ARDBEG AN OA GIFT 93.2º						
9264343		750ML	6	287.96	47.99	
	(26582)	2.00 on 1bt			45.99	47.99
ARDBEG CORRYVRECKAN ISLAY 114º						
9096887		750ML	6	455.96	75.99	
	(26582)	1.33 on 1bt			74.66	75.99
ARDBEG DRUM COMMITTEE RELEASE 104º						
9362807		750ML	6	539.97	89.99	
ARDBEG DRUM ISLAY MALT GIFT 92º						
9362941		750ML	FC	499.99	83.33	
ARDBEG KELPIE GIFT 92º						
9258373		750ML	6	499.99	83.33	
	(26582)	3.34 on 6bt			79.99	83.33
ARDBEG TWENTY-SOMETHING SINGLE MALT 93º						
9334900		750ML	6	2483.94	413.99	
ARDBEG UIGEADAIL ISLAY MALT 86º						
9013954		750ML	6	419.96	69.99	
	(26582)	2.30 on 1bt			67.69	
	(26582)	4.00 on 6bt			65.99	69.99
CAOL ILA 12 YEAR OLD 86º						
9000522		750ML	6	341.96	56.99	
CAOL ILA 15YR OLD SPECIAL RELEASE 118.2º						
9335742		750ML	6	635.96	105.99	
	(26529)	10.00 on 1bt			95.99	
CARDHU SINGLE MALT 80º						
9032084		750ML	6	236.36	39.39	
CLASSIC MALT COASTAL CO-PACK						
9333973	8/3	200ML	FC	431.87	17.99	
Each pack contains 1btl each of Caol Ila 12YR, Clynelish 14YR, & Talisker 10YR. 8 packs to a case						
CLASSIC MALT STRONG CO-PACK						
9333972	8/3	200ML	FC	431.87	17.99	
Each pack contains 1btl each of Cragganmore 12YR, Lagavulin 16YR, & Talisker 10YR. 8 packs to a case						
CLYNELISH 14 YEAR OLD 92º						
9000525		750ML	6	323.96	53.99	
CRAGGANMORE 12 YEAR OLD 80º						
9016260		750ML	12	563.88	46.99	1B49.99
CRAGGANMORE 12 YR DISTILLERS EDITION 80º						
9008462		750ML	6	383.96	63.99	
DALWHINNIE 15 YEAR OLD 86º						
9000561		750ML	12	664.73	55.39	3B46.99
DALWHINNIE DISTILLER EDITION 90º						
9016285		750ML	6	401.96	66.99	
	(24076)	3.50 on 1bt			63.49	
FORAGERS KEEP 26YR OLD MALT 96º						
9364212		750ML	6	1799.96	299.99	
GLEN ELGIN 18 YEAR OLD 110º						
9270033		750ML	6	1589.96	264.99	
	(26538)	20.00 on 1bt			244.99	
GLENKINCHIE DISTILLERS EDITION 10 YEAR 86º						
9246267		750ML	6	341.96	56.99	
	(24231)	3.00 on 1bt			53.99	
GLENKINCHIE 12 YEAR OLD 86º						
9000562		750ML	12	581.93	48.49	1B46.99
GLENMORANGIE THE ORIGINAL 10 YR 86º						
9056564		1.75L	4	294.65	73.66	
	(26582)	7.33 on 1bt			66.33	
	(26582)	14.67 on 3bt			58.99	
	(26582)	23.67 on 4bt			49.99	73.66
9018185		1L	6	269.94	44.99	
	(26582)	4.00 on 1bt			40.99	
	(26582)	5.00 on 6bt			39.99	1B40.99
0028043		750ML	6	254.96	42.49	
	(26582)	6.70 on 1bt			35.79	
	(26582)	8.70 on 6bt			33.79	
	(26582)	11.70 on 12bt			30.79	42.49
GLENMORANGIE W/GLASSES & EMBLEM 86º						
9331942		750ML	FC	254.96	42.49	
	(26582)	6.70 on 1bt			35.79	
	(26582)	8.70 on 6bt			33.79	
	(26582)	11.70 on 12bt			30.79	42.49
GLENMORANGIE 18 YEAR 86º						
9032961	GIFT	750ML	6	660.02	110.00	
	(26582)	10.01 on 1bt			99.99	
	(26582)	30.01 on 6bt			79.99	1B99.99
GLENMORANGIE ALLTA GIFT 102º						
9358966		750ML	6	509.96	84.99	
GLENMORANGIE ASTAR 105º						
9266344		750ML	6	449.99	74.99	
	(26582)	2.01 on 6bt			72.98	74.99
GLENMORANGIE COLLECTION 92º						
9153935	6/4	100ML	FC	176.03	7.33	
	(27037)	16.08 on 1cs		159.95	6.66	7.33
Each pack contains 1 btl each of Glenmorangie 10YR, Nectar D'Or, Lasanta, & Quinta Ruban.						

Item#	Vt/Asst	Size	BPC	Case Price	TM Bot Price	LM Bot Comp
GLENMORANGIE LASANTA WOOD FINISH 92º						
9177856		750ML	6	305.96	50.99	
	(26582)	10.20 on 1bt			40.79	
	(26582)	13.33 on 3bt			37.66	
	(26582)	16.33 on 12bt			34.66	50.99
9019944	NEW	750ML	6	305.96	50.99	
	(26582)	10.20 on 1bt			40.79	
	(26582)	13.33 on 3bt			37.66	
	(26582)	16.33 on 12bt			34.66	50.99
GLENMORANGIE NECTAR D'OR 92º						
9177864		750ML	6	371.96	61.99	
	(26582)	2.00 on 1bt			59.99	
	(26582)	5.00 on 3bt			56.99	
	(26582)	10.00 on 12bt			51.99	61.99
9019945	NEW	750ML	6	371.96	61.99	
	(26582)	2.00 on 1bt			59.99	
	(26582)	5.00 on 3bt			56.99	
	(26582)	10.00 on 12bt			51.99	61.99
GLENMORANGIE QUINTA RUBAN WOOD FINISH 92º						
9177860		750ML	6	353.96	58.99	
	(26582)	5.40 on 1bt			53.59	
	(26582)	11.80 on 3bt			47.19	
	(26582)	14.66 on 6bt			44.33	
	(26582)	19.00 on 12bt			39.99	58.99
9019941	NEW	750ML	6	353.96	58.99	
	(26582)	5.40 on 1bt			53.59	
	(26582)	11.80 on 3bt			47.19	
	(26582)	14.66 on 6bt			44.33	
	(26582)	19.00 on 12bt			39.99	58.99
GLENMORANGIE SIGNET 92º						
9069955		750ML	4	679.97	169.99	
	(26582)	6.00 on 1bt			163.99	
	(26582)	10.00 on 3bt			159.99	169.99
LAGAVULIN 8 YEAR OLD 96º						
9271007		750ML	6	329.96	54.99	
	(26531)	19.60 on 1bt			35.39	
LAGAVULIN 12YR OLD SPECIAL RELEASE 115.6º						
9335741		750ML	6	725.96	120.99	
LAGAVULIN 16 YEAR OLD 86º						
9000563		750ML	12	803.93	66.99	6B57.99
LAGAVULIN DISTILLERS EDITION 86º						
9023344		750ML	6	548.96	91.49	
	(24232)	3.50 on 1bt			87.99	
MORTLACH 12 YEAR OLD MALT 87º						
9341861		750ML	6	269.96	44.99	
	(26178)	5.00 on 1bt			39.99	
MORTLACH 16 YEAR OLD SINGLE MALT 87º						
9341840		750ML	6	539.96	89.99	
	(26179)	10.00 on 1bt			79.99	
MORTLACH 20 YEAR OLD SINGLE MALT 87º						
9341650		750ML	6	1079.96	179.99	
	(26180)	26.00 on 1bt			153.99	
OBAN DISTILLERS EDITION 86º						
9023346		750ML	6	485.96	80.99	
	(24233)	3.00 on 1bt			77.99	
OBAN 14 YEAR MALT 86º						
9000564		750ML	12	737.93	61.49	6B52.29
OBAN LITTLE BAY 14 YEAR 86º						
9184351		750ML	12	611.93	50.99	
	(26533)	5.00 on 1bt			45.99	
OBAN 18 YEAR MALT 86º						
9074671		750ML	6	617.96	102.99	
	(26866)	18.00 on 1bt			84.99	
OBAN 21YR OLD SPECIAL RELEASE 115.8º						
9335746		750ML	6	2399.96	399.99	
	(25953)	40.00 on 1bt			359.99	
THE SINGLETON GLENDULLAN 12YR 80º						
9238383		750ML	6	179.96	29.99	
	(26540)	3.00 on 1bt			26.99	29.99
THE SINGLETON GLENDULLAN 15YR 80º						
9238384		750ML	6	251.96	41.99	
	(26541)	3.50 on 1bt			38.49	41.99
THE SINGLETON GLENDULLAN 18YR 80º						
9238385		750ML	6	401.96	66.99	
	(26542)	5.50 on 1bt			61.49	66.99
TALISKER 10 YEAR 91º						
9000566		750ML	12	664.68	55.39	
	(26536)	13.10 on 1bt			42.29	
TALISKER 10 YR DISTILLERS EDITION 92º						
9016286		750ML	6	413.96	68.99	
	(24234)	5.00 on 1bt			63.99	
TALISKER 18 YEAR 92º						
9008000		750ML	6	794.00	132.33	
	(26535)	6.34 on 1bt			125.99	
TALISKER STORM 97º						
9167712		750ML	6	371.96	61.99	
	(26537)	31.20 on 1bt			30.79	

Whiskey - Tennessee

GEORGE DICKEL NO. 8 80º						
9000418		1.75L	6	239.96	39.99	
	(26167)	8.50 on 1bt			31.49	
	(26167)	8.80 on 6bt			31.19	
9000417		1L	12	263.93	21.99	
	(26168)	2.00 on 1bt			19.99	
9000419		750ML	12	233.93	19.49	
	(26167)	3.00 on 1bt			16.49	
	(26167)	3.50 on 3bt			15.99	
GEORGE DICKEL NO. 12 90º						
9000414		1.75L	6	242.96	40.49	
	(26167)	4.50 on 1bt			35.99	
	(26167)	6.10 on 3bt			34.39	
9000416		750ML	12	303.53	25.29	
	(26167)	4.96 on 1bt			20.33	
	(26167)	5.30 on 3bt			19.99	
GEORGE DICKEL BARREL SELECT 86º						
9017903		750ML	12	461.93	38.49	
GEORGE DICKEL 9 YEAR BARREL SELECT 103º						
9163344		750ML	FC	539.93	44.99	
GEORGE DICKEL TABASCO BARREL 70º						
9314247		1L	12	311.93	25.99	
	(26170)	2.00 on 1bt			23.99	
9314248		750ML	12	291.53	24.29	
	(26167)	4.80 on 1bt			19.49	
	(26167)	10.30 on 3bt			13.99	
9314249		50ML	120	239.39	1.99	
GEORGE DICKEL WHITE 91º						
9170554		750ML	12	231.53	19.29	
	(26167)	3.30 on 1bt			15.99	

Tequila

DELEON ANEJO 80º						
9184720		750ML	6	359.96	59.99	
	(26157)	14.60 on 1bt			45.39	
DELEON DIAMANTE 80º						
9040137		750ML	6	672.02	112.00	
	(26158)	2.01 on 1bt			109.99	
DELEON LEONA RISERVA 80º						
9184281		750ML	1	699.00	699.00	
DELEON PLATINUM 80º						
9184271		1.75L	3	389.98	129.99	
	(26159)	67.50 on 1bt			62.49	
9184272		750ML	6	299.96	49.99	
	(26160)	15.33 on 1bt			34.66	
	(26164)	111.00 on 2cs		188.96	31.49	
9184273		375ML	12	359.93	29.99	
	(26161)	13.33 on 1bt			16.66	
DELEON REPOSADO 80º						
9184275		1.75L	3	425.05	141.68	
	(26162)	31.69 on 1bt			109.99	
9184719		750ML	6	359.96	59.99	
	(26163)	15.33 on 1bt			44.66	
DON JULIO 1942 80º						
9000334		750ML	6	599.96	99.99	
DON JULIO ANEJO 80º						
9000721		1.75L	3	260.98	86.99	
	(26456)	3.66 on 1bt			83.33	
	(26464)	10.98 on 1cs		250.00	83.33	
9000629		750ML	6	323.96	53.99	
	(26457)	8.50 on 1bt			45.49	
	(26464)	51.00 on 1cs		272.96	45.49	
9000720		375ML	12	347.93	28.99	
	(26455)	5.80 on 1bt			23.19	
	(26464)	69.60 on 1cs		278.33	23.19	
DON JULIO ANEJO 70TH ANNIVERSARY 80º						
9135821		750ML	6	299.96	49.99	
	(26454)	6.20 on 1bt			43.79	
	(26464)	37.20 on 1cs		262.76	43.79	
	(26464)	90.00 on 5cs		209.96	34.99	
DON JULIO BLANCO 80º						
9008258		1.75L	3	221.98	73.99	
	(26459)	0.70 on 1bt			73.29	
	(26464)	5.10 on 1cs		216.88	72.29	
	(26464)	30.00 on 5cs		191.98	63.99	
9000630		750ML	6	251.96	41.99	
	(26449)	4.20 on 1bt			37.79	
	(26464)	43.80 on 3cs		208.16	34.69	
	(26464)	54.00 on 5cs		197.96	32.99	
9008259		375ML	12	287.93	23.99	
	(26458)	4.00 on 3bt			19.99	
	(26464)	72.00 on 1cs		215.93	17.99	
	(26464)	87.96 on 5cs		199.97	16.66	
DON JULIO BLANCO WITH LIME PRESS 80º						
9039732		750ML	6	251.96	41.99	
	(26449)	4.20 on 1bt			37.79	
	(26464)	43.80 on 3cs		208.16	34.69	
	(26464)	54.00 on 5cs		197.96	32.99	
DON JULIO REPOSADO 80º						
9000631		750ML	6	287.96	47.99	
	(26462)	5.70 on 1bt			42.29	
	(26464)	34.20 on 1cs		253.76	42.29	
	(27048)	78.00 on 2cs		209.96	34.99	1B42.29
9000723		375ML	12	299.93	24.99	
	(26461)	5.66 on 1bt			19.33	
	(26464)	67.92 on 1cs		232.01	19.33	
DON JULIO REPOSADO RESERVA DOUBLE CASK						
9323464		750ML	6	329.96	54.99	
	(26463)	7.30 on 1bt			47.69	
	(26464)	43.80 on 1cs		286.16	47.69	
DON JULIO REAL 80º						
9000332		750ML	6	1709.96	284.99	

Brandy Imported - Cognac

CIROC BRANDY VS 80º						
9313198		1L	12	419.93	34.99	
	(26431)	1.00 on 1bt			33.99	
	(26432)	24.00 on 1cs		395.93	32.99	
9313199		750ML	12	371.93	30.99	
	(26431)	1.00 on 3bt			29.99	
	(26432)	60.00 on 3cs		311.93	25.99	
	(26432)	132.00 on 5cs		239.93	19.99	
9313200		375ML	12	203.93	16.99	
	(26431)	1.00 on 3bt			15.99	
	(26432)	43.92 on 1cs		160.01	13.33	
	(26432)	75.96 on 5cs		127.97	10.66	
HENNESSY BLACK 86º						
9085001		1L	12	707.93	58.99	
	(26402)	5.20 on 1bt			53.79	
9084040		750ML	12	479.93	39.99	
	(26403)	3.00 on 12bt			36.99	
	(26403)	4.00 on 24bt			35.99	
9103430		375ML	12	287.93	23.99	
	(26403)	1.00 on 1bt			22.99	
	(26403)	4.00 on 12bt			19.99	
	(26403)	6.00 on 24bt			17.99	
HENNESSY MASTER BLENDER III 86º						
9327497		750ML	12	1019.93	84.99	
	(26516)	10.00 on 1bt			74.99	
	(26517)	180.00 on 1cs		839.93	69.99	
	(26517)	240.00 on 3cs		779.93	64.99	
HENNESSY PARADIS 80º						
9179668		750ML	3	3173.97	1057.99	
	(27038)	138.00 on 1bt			919.99	1057.99
HENNESSY PARADIS IMPERIAL 80º						
9158346		750ML	3	8250.01	2750.00	
HENNESSY RICHARD 80º						
9087401		750ML	2	8500.00	4250.00	

Item#	Vt/Asst	Size	BPC	Case Price	TM Bot Price	LM Bot Comp
HENNESSY VS 80º						
9002485		1.75L	6	419.94	69.99	
	(26140)	1.20 on 1bt			68.79	
	(26791)	11.98 on 1cs		407.96	67.99	
	(26791)	24.00 on 10cs		395.94	65.99	1/67.99
9002487		1L	12	515.93	42.99	
	(27039)	24.00 on 5cs		491.93	40.99	42.99
9002496		750ML	12	369.48	30.79	
	(26141)	18.43 on 1cs		351.05	29.25	
	(26141)	27.55 on 15cs		341.93	28.49	
	(26141)	33.55 on 35cs		335.93	27.99	
9153744	FL	375ML	12	208.01	17.33	
9011406	FL	200ML	24	279.95	11.66	
9016444		100ML	48	319.92	6.66	
9002495		50ML	120	599.39	4.99	
HENNESSY VSOP PRIVILEGE 80º						
9002483		1.75L	6	719.96	119.99	
	(26792)	28.00 on 1bt			91.99	
9002488		1L	12	899.93	74.99	
	(26793)	4.00 on 1bt			70.99	74.99
9002497	FL	750ML	12	647.93	53.99	
	(26589)	3.00 on 1bt			50.99	
	(26589)	9.40 on 3bt			44.59	
	(26589)	11.00 on 36bt			42.99	
	(26589)	12.50 on 72bt			41.49	
	(26590)	132.00 on 3cs		515.93	42.99	
	(26590)	150.00 on 6cs		497.93	41.49	
9011400	FL	375ML	12	311.93	25.99	
	(26601)	2.20 on 1bt			23.79	
	(26867)	55.92 on 1cs		256.01	21.33	25.99
9011399		200ML	24	368.03	15.33	
	(26602)	1.34 on 1bt			13.99	15.33
HENNESSY VSOP LUNAR NEW YEAR 80º						
9360208	2019	750ML	12	647.93	53.99	
	(26589)	3.00 on 1bt			50.99	
	(26589)	9.40 on 3bt			44.59	
	(26589)	11.00 on 36bt			42.99	
	(26589)	12.50 on 72bt			41.49	
	(26590)	132.00 on 3cs		515.93	42.99	
	(26590)	150.00 on 6cs		497.93	41.49	
HENNESSY XO LUNAR NEW YEAR 80º						
9002498	EOY	750ML	12	2123.93	176.99	6B133.89
9359891	2019	750ML	12	2123.93	176.99	6B133.89
9363460		375ML	12	1099.97	91.66	
	(26963)	13.00 on 3bt			78.66	91.66

Gin

Item#	Vt/Asst	Size	BPC	Case Price	TM Bot Price	LM Bot Comp
GORDON'S LONDON DRY 80º						
9000450	PET	1.75L	6	101.96	16.99	15/11.19
9000449		1L	12	118.73	9.89	
9000453		750ML	12	95.92	7.99	
9000454	PET	750ML	12	95.92	7.99	
9032181	PET	375ML	24	112.56	4.69	
9000451		200ML	48	127.68	2.66	
9032159		50ML	120	100.19	0.83	0.75
GORDONS PINK 60º						
9318135		750ML	12	95.92	7.99	
NOLET SILVER 95º						
9077914		750ML	4	163.97	40.99	
	(26484)	5.60 on 1bt			35.39	
	(26484)	8.66 on 2bt			32.33	
	(26485)	44.00 on 1cs		119.97	29.99	
NOLET SILVER W/GLASS 95º						
9370978		750ML	FC	163.97	40.99	
NOLET RESERVE 105º						
9077913		750ML	FC	489.00	489.00	
TANQUERAY LONDON DRY 95º						
9000609		1.75L	6	203.96	33.99	
	(26218)	2.00 on 6bt			31.99	
	(26219)	26.40 on 5cs		177.56	29.59	
	(26219)	31.20 on 10cs		172.76	28.79	
	(26219)	39.00 on 15cs		164.96	27.49	
	(26219)	48.00 on 30cs		155.96	25.99	33.99
9000611		1L	12	311.93	25.99	
	(26217)	1.00 on 6bt			24.99	
	(26449)	2.00 on 36bt			23.99	25.99
9000623		750ML	12	237.53	19.79	
	(26218)	2.10 on 6bt			17.69	
	(26219)	25.20 on 1cs		212.33	17.69	
	(26219)	43.20 on 10cs		194.33	16.19	
	(26219)	52.80 on 15cs		184.73	15.39	19.79
9000618	FL	375ML	24	251.87	10.49	
	(26221)	0.50 on 1bt			9.99	
	(26789)	60.00 on 3cs		191.87	7.99	10.49
9000619	RD	375ML	24	251.87	10.49	
	(26221)	0.50 on 1bt			9.99	
	(26789)	60.00 on 3cs		191.87	7.99	10.49
9000616		200ML	48	287.75	5.99	
	(26220)	0.33 on 1bt			5.66	
	(26789)	63.84 on 3cs		223.91	4.66	5.99
9000621		50ML	120	239.39	1.99	
	(26606)	79.20 on 1cs		160.19	1.33	
TANQUERAY GIN W/WINE GLASS 95º						
9336740		750ML	FC	118.77	19.79	
	(26219)	12.60 on 1cs		106.17	17.69	
	(26219)	21.60 on 10cs		97.17	16.19	
	(26219)	26.40 on 15cs		92.37	15.39	19.79
TANQUERAY BLOOMSBURY 95º						
9192311		1L	6	146.98	24.49	
	(26216)	1.50 on 1bt			22.99	
TANQUERAY MALACCA 82.6º						
9161555		1L	6	167.96	27.99	
	(26721)	2.00 on 1bt			25.99	
TANQUERAY NO. TEN 95º						
9000695		1.75L	6	326.36	54.39	
9000615		1L	12	443.93	36.99	
9000626		750ML	12	353.93	29.49	
TANQUERAY RANGPUR DISTILLED 83º						
9006302		1.75L	6	221.96	36.99	
	(26218)	2.50 on 1bt			34.49	
	(26219)	34.80 on 1cs		187.16	31.19	
	(26219)	49.20 on 25cs		172.76	28.79	36.99
9006303		1L	12	359.93	29.99	
	(26224)	1.50 on 1bt			28.49	29.99
9006304		750ML	12	251.93	20.99	
	(26218)	1.80 on 1bt			19.19	
	(26219)	21.60 on 1cs		230.33	19.19	
	(26219)	57.60 on 10cs		194.33	16.19	20.99

Vodka

Item#	Vt/Asst	Size	BPC	Case Price	TM Bot Price	LM Bot Comp
AMERICAN ANTHEM 80º						
9309447		1.75L	6	137.96	22.99	
	(26149)	13.20 on 1cs		124.76	20.79	
9309445		750ML	12	148.01	12.33	
	(26148)	0.84 on 1bt			11.49	
	(26149)	18.48 on 1cs		129.53	10.79	
9309448		50ML	120	119.39	0.99	
	(26149)	36.00 on 1cs		83.39	0.69	
BELVEDERE PURE 80º						
9001912		1.75L	6	324.96	54.16	
	(26139)	12.51 on 1bt			41.65	
	(26139)	16.67 on 24bt			37.49	
	(26139)	19.17 on 36bt			34.99	54.16
9177149		1L	6	185.96	30.99	
	(26139)	1.00 on 1bt			29.99	
	(26139)	2.00 on 3bt			28.99	
	(26139)	8.00 on 6bt			22.99	6B24.99
9005852		750ML	6	148.75	24.79	
	(26139)	0.80 on 1bt			23.99	
	(26139)	1.80 on 3bt			22.99	
	(26139)	4.80 on 6bt			19.99	24.79
9343465	GIFT	750ML	6	148.75	24.79	
	(26139)	0.80 on 1bt			23.99	
	(26139)	1.80 on 3bt			22.99	
	(26139)	4.80 on 6bt			19.99	24.79
9008477		375ML	12	175.92	14.66	
	(26139)	2.00 on 1bt			12.66	
	(26139)	4.67 on 24bt			9.99	1B12.66
9001899		200ML	12	91.92	7.66	
	(26139)	1.00 on 1bt			6.66	
	(26139)	1.67 on 24bt			5.99	1B6.66
9013617		50ML	60	185.40	3.09	
BELVEDERE PURE W/ICE DUO 80º						
9260933		750ML	FC	148.75	24.79	
	(26139)	0.80 on 1bt			23.99	
	(26139)	1.80 on 3bt			22.99	
	(26139)	4.80 on 6bt			19.99	24.79
BELVEDERE PURE W/JAR 80º						
9364863		750ML	FC	185.96	30.99	
BELVEDERE PURE JANELLE MONAE 80º						
9370842		1.75L	6	324.96	54.16	
BELVEDERE PURE LAOLU 80º						
9318513		1.75L	6	324.96	54.16	
	(26139)	12.51 on 1bt			41.65	
	(26139)	16.67 on 24bt			37.49	
	(26139)	19.17 on 36bt			34.99	54.16
9318512		1L	6	185.96	30.99	
	(26139)	1.00 on 1bt			29.99	
	(26139)	2.00 on 3bt			28.99	
	(26139)	8.00 on 6bt			22.99	6B24.99
9318514		750ML	6	148.75	24.79	
	(26139)	0.80 on 1bt			23.99	
	(26139)	1.80 on 3bt			22.99	
	(26139)	4.80 on 6bt			19.99	24.79
BELVEDERE PURE SPRITZ VAP 80º						
9311263		750ML	6	148.75	24.79	
	(26139)	0.80 on 1bt			23.99	
	(26139)	1.80 on 3bt			22.99	
	(26139)	4.80 on 6bt			19.99	24.79
BELVEDERE BARTEZEK SINGLE ESTATE 80º						
9365388		750ML	6	179.96	29.99	
	(26139)	1.50 on 1bt			28.49	
	(26139)	3.00 on 3bt			26.99	
	(26139)	4.66 on 6bt			25.33	
BELVEDERE CITRUS 80º						
9177222		1L	6	185.96	30.99	
	(26139)	1.00 on 1bt			29.99	
	(26139)	2.00 on 3bt			28.99	
	(26139)	8.00 on 6bt			22.99	6B24.99
9086212		750ML	6	148.75	24.79	
	(26139)	0.80 on 1bt			23.99	
	(26139)	1.80 on 3bt			22.99	
	(26139)	4.80 on 6bt			19.99	1B24.79
BELVEDERE GINGER ZEST 80º						
9282168		1L	6	185.96	30.99	
	(26139)	1.00 on 1bt			29.99	
	(26139)	2.00 on 3bt			28.99	
	(26139)	8.00 on 6bt			22.99	6B24.99
9282169		750ML	6	148.75	24.79	
	(26139)	0.80 on 1bt			23.99	
	(26139)	1.80 on 3bt			22.99	
	(26139)	4.80 on 6bt			19.99	1B24.79

Item#	Vt/Asst	Size	BPC	Case Price	TM Bot Price	LM Bot Comp
BELVEDERE MACERATED MANGO 80º						
9171256		1L	6	185.96	30.99	
	(26139)	1.00 on 1bt			29.99	
	(26139)	2.00 on 3bt			28.99	
	(26139)	8.00 on 6bt			22.99	6B24.99
9171255		750ML	6	148.75	24.79	
	(26139)	0.80 on 1bt			23.99	
	(26139)	1.80 on 3bt			22.99	
	(26139)	4.80 on 6bt			19.99	1B24.79
BELVEDERE PEACH NECTAR 80º						
9197486		1L	6	185.96	30.99	
	(26139)	1.00 on 1bt			29.99	
	(26139)	2.00 on 3bt			28.99	
	(26139)	8.00 on 6bt			22.99	6B24.99
9197487		750ML	6	148.75	24.79	
	(26139)	0.80 on 1bt			23.99	
	(26139)	1.80 on 3bt			22.99	
	(26139)	4.80 on 6bt			19.99	1B24.79
BELVEDERE PINK GRAPEFRUIT 80º						
9177223		1L	6	185.96	30.99	
	(26139)	1.00 on 1bt			29.99	
	(26139)	2.00 on 3bt			28.99	
	(26139)	8.00 on 6bt			22.99	6B24.99
9102046		750ML	6	148.75	24.79	
	(26139)	0.80 on 1bt			23.99	
	(26139)	1.80 on 3bt			22.99	
	(26139)	4.80 on 6bt			19.99	1B24.79
BELVEDERE SMOGORY SINGLE ESTATE 80º						
9365389		750ML	6	179.96	29.99	
	(26139)	1.50 on 1bt			28.49	
	(26139)	3.00 on 3bt			26.99	
	(26139)	4.66 on 6bt			25.33	
BELVEDERE WILD BERRY 80º						
9184581		1L	6	185.96	30.99	
	(26139)	1.00 on 1bt			29.99	
	(26139)	2.00 on 3bt			28.99	
	(26139)	8.00 on 6bt			22.99	6B24.99
9184550		750ML	6	148.75	24.79	
	(26139)	0.80 on 1bt			23.99	
	(26139)	1.80 on 3bt			22.99	
	(26139)	4.80 on 6bt			19.99	1B24.79
CIROC 80º						
9000659		1.75L	6	302.34	50.39	
	(26433)	3.40 on 6bt			46.99	
	(26433)	5.40 on 12bt			44.99	
	(26434)	42.36 on 5cs		259.98	43.33	
	(26772)	62.40 on 10cs		239.94	39.99	
	(26434)	62.40 on 15cs		239.94	39.99	
	(26434)	74.38 on 20cs		227.96	37.99	50.39
9150092		1L	12	387.48	32.29	
9150091		750ML	12	340.70	28.39	
	(26433)	2.00 on 6bt			26.39	
	(26434)	43.20 on 5cs		297.50	24.79	
	(26772)	76.77 on 10cs		263.93	21.99	
	(26434)	76.77 on 15cs		263.93	21.99	
	(26434)	100.77 on 20cs		239.93	19.99	28.39
9000658		375ML	12	179.93	14.99	
	(26433)	1.66 on 6bt			13.33	
	(26434)	51.96 on 5cs		127.97	10.66	14.99
9083492		200ML	24	223.94	9.33	
	(26433)	1.34 on 6bt			7.99	
	(26434)	63.99 on 5cs		159.95	6.66	9.33
9016918		50ML	60	209.69	3.49	3.39
CIROC MOSCHINO W/SHOT GLASSES 80º						
9344885		750ML	FC	170.35	28.39	
	(26434)	12.00 on 1cs		158.35	26.39	
	(26434)	21.60 on 5cs		148.75	24.79	
	(26434)	38.39 on 15cs		131.96	21.99	
	(26434)	50.39 on 20cs		119.96	19.99	28.39
CIROC APPLE 70º						
9196352		1.75L	6	302.34	50.39	
	(26433)	3.40 on 6bt			46.99	
	(26433)	5.40 on 12bt			44.99	
	(26434)	42.36 on 5cs		259.98	43.33	
	(26772)	62.40 on 10cs		239.94	39.99	
	(26434)	62.40 on 15cs		239.94	39.99	
	(26434)	74.38 on 20cs		227.96	37.99	50.39
9196353		1L	12	387.48	32.29	
9196125		750ML	12	340.70	28.39	
	(26433)	2.00 on 6bt			26.39	
	(26434)	43.20 on 5cs		297.50	24.79	
	(26772)	76.77 on 10cs		263.93	21.99	
	(26434)	76.77 on 15cs		263.93	21.99	
	(26434)	100.77 on 20cs		239.93	19.99	28.39
9196354		375ML	12	179.93	14.99	
	(26433)	1.66 on 6bt			13.33	
	(26434)	51.96 on 5cs		127.97	10.66	14.99
9196355		200ML	24	223.94	9.33	
	(26433)	1.34 on 6bt			7.99	
	(26434)	63.99 on 5cs		159.95	6.66	9.33
9196356		50ML	60	209.69	3.49	3.39
CIROC BLACK RASPBERRY 70º						
9331362		1.75L	6	302.34	50.39	
	(26433)	3.40 on 6bt			46.99	
	(26433)	5.40 on 12bt			44.99	
	(26434)	42.36 on 5cs		259.98	43.33	
	(26772)	62.40 on 10cs		239.94	39.99	
	(26434)	62.40 on 15cs		239.94	39.99	
	(26434)	74.38 on 20cs		227.96	37.99	50.39
9330889		1L	12	387.48	32.29	
9331363		750ML	12	340.70	28.39	
	(26433)	2.00 on 6bt			26.39	
	(26434)	43.20 on 5cs		297.50	24.79	
	(26772)	76.77 on 10cs		263.93	21.99	
	(26434)	76.77 on 15cs		263.93	21.99	
	(26434)	100.77 on 20cs		239.93	19.99	28.39
9330887		375ML	12	179.93	14.99	
	(26433)	1.66 on 6bt			13.33	
	(26434)	51.96 on 5cs		127.97	10.66	14.99
9330890		50ML	60	209.69	3.49	
	(26773)	129.60 on 1cs		80.09	1.33	
CIROC COCONUT 70º						
9097156		1.75L	6	302.34	50.39	
	(26433)	3.40 on 6bt			46.99	
	(26433)	5.40 on 12bt			44.99	
	(26434)	42.36 on 5cs		259.98	43.33	
	(26772)	62.40 on 10cs		239.94	39.99	
	(26434)	62.40 on 15cs		239.94	39.99	
	(26434)	74.38 on 20cs		227.96	37.99	50.39
9150080		1L	12	387.48	32.29	
9150079		750ML	12	340.70	28.39	
	(26433)	2.00 on 6bt			26.39	
	(26434)	43.20 on 5cs		297.50	24.79	
	(26772)	76.77 on 10cs		263.93	21.99	
	(26434)	76.77 on 15cs		263.93	21.99	
	(26434)	100.77 on 20cs		239.93	19.99	28.39
9097159		375ML	12	179.93	14.99	
	(26433)	1.66 on 6bt			13.33	
	(26434)	51.96 on 5cs		127.97	10.66	14.99
9140284		200ML	24	223.94	9.33	
	(26433)	1.34 on 6bt			7.99	
	(26434)	63.99 on 5cs		159.95	6.66	9.33
9097160		50ML	60	209.69	3.49	3.39
CIROC FRENCH VANILLA 70º						
9263688		1.75L	6	302.34	50.39	
	(26433)	3.40 on 6bt			46.99	
	(26433)	5.40 on 12bt			44.99	
	(26434)	42.36 on 5cs		259.98	43.33	
	(26772)	62.40 on 10cs		239.94	39.99	
	(26434)	62.40 on 15cs		239.94	39.99	
	(26434)	74.38 on 20cs		227.96	37.99	50.39
9263689		1L	12	387.48	32.29	
9263683		750ML	12	340.70	28.39	
	(26433)	6.40 on 3bt			21.99	
	(26434)	136.77 on 1cs		203.93	16.99	
	(26772)	136.77 on 1cs		203.93	16.99	
9263685		375ML	12	179.93	14.99	
	(26433)	1.66 on 6bt			13.33	
	(26434)	51.96 on 5cs		127.97	10.66	1/8.66
9263690		200ML	24	223.94	9.33	
	(26433)	1.34 on 6bt			7.99	
	(26434)	95.91 on 1cs		128.03	5.33	
9263687		50ML	60	209.69	3.49	3.39
CIROC MANGO 70º						
9238547		1.75L	6	302.34	50.39	
	(26433)	3.40 on 6bt			46.99	
	(26433)	5.40 on 12bt			44.99	
	(26434)	42.36 on 5cs		259.98	43.33	
	(26772)	62.40 on 10cs		239.94	39.99	
	(26434)	62.40 on 15cs		239.94	39.99	
	(26434)	74.38 on 20cs		227.96	37.99	50.39
9238548		1L	12	387.48	32.29	
9238549		750ML	12	340.70	28.39	
	(26433)	2.00 on 6bt			26.39	
	(26434)	43.20 on 5cs		297.50	24.79	
	(26772)	76.77 on 10cs		263.93	21.99	
	(26434)	76.77 on 15cs		263.93	21.99	
	(26434)	100.77 on 20cs		239.93	19.99	28.39
9238550		375ML	12	179.93	14.99	
	(26433)	1.66 on 6bt			13.33	
	(26434)	51.96 on 5cs		127.97	10.66	14.99
9238551		200ML	24	223.94	9.33	
	(26433)	1.34 on 6bt			7.99	
	(26434)	63.99 on 5cs		159.95	6.66	9.33
9238552		50ML	60	209.69	3.49	3.39
CIROC PEACH 70º						
9126667		1.75L	6	302.34	50.39	
	(26433)	3.40 on 6bt			46.99	
	(26433)	5.40 on 12bt			44.99	
	(26434)	42.36 on 5cs		259.98	43.33	
	(26772)	62.40 on 10cs		239.94	39.99	
	(26434)	62.40 on 15cs		239.94	39.99	
	(26434)	74.38 on 20cs		227.96	37.99	50.39
9150076		1L	12	387.48	32.29	
9150075		750ML	12	340.70	28.39	
	(26433)	2.00 on 6bt			26.39	
	(26434)	43.20 on 5cs		297.50	24.79	
	(26772)	76.77 on 10cs		263.93	21.99	
	(26434)	76.77 on 15cs		263.93	21.99	
	(26434)	100.77 on 20cs		239.93	19.99	28.39
9126670		375ML	12	179.93	14.99	
	(26433)	1.66 on 6bt			13.33	
	(26434)	51.96 on 5cs		127.97	10.66	14.99
9157197		200ML	24	223.94	9.33	
	(26433)	1.34 on 6bt			7.99	
	(26434)	63.99 on 5cs		159.95	6.66	9.33
9126711		50ML	60	209.69	3.49	3.39

Item#	Vt/Asst	Size	BPC	Case Price	TM Bot Price	LM Bot Comp
CIROC PINEAPPLE 70º						
9181465		1.75L	6	302.34	50.39	
	(26433)	3.40 on 6bt			46.99	
	(26433)	5.40 on 12bt			44.99	
	(26434)	42.36 on 5cs		259.98	43.33	
	(26772)	62.40 on 10cs		239.94	39.99	
	(26434)	62.40 on 15cs		239.94	39.99	
	(26434)	74.38 on 20cs		227.96	37.99	50.39
9181466		1L	12	387.48	32.29	
9181467		750ML	12	340.70	28.39	
	(26433)	2.00 on 6bt			26.39	
	(26434)	43.20 on 5cs		297.50	24.79	
	(26772)	76.77 on 10cs		263.93	21.99	
	(26434)	76.77 on 15cs		263.93	21.99	
	(26434)	100.77 on 20cs		239.93	19.99	28.39
9181468		375ML	12	179.93	14.99	
	(26433)	1.66 on 6bt			13.33	
	(26434)	51.96 on 5cs		127.97	10.66	14.99
9181469		200ML	24	223.94	9.33	
	(26433)	1.34 on 6bt			7.99	
	(26434)	63.99 on 5cs		159.95	6.66	9.33
9181470		50ML	60	209.69	3.49	3.33
CIROC RED BERRY 70º						
9097151		1.75L	6	302.34	50.39	
	(26433)	3.40 on 6bt			46.99	
	(26433)	5.40 on 12bt			44.99	
	(26434)	42.36 on 5cs		259.98	43.33	
	(26772)	62.40 on 10cs		239.94	39.99	
	(26434)	62.40 on 15cs		239.94	39.99	
	(26434)	74.38 on 20cs		227.96	37.99	50.39
9150078		1L	12	387.48	32.29	
9150077		750ML	12	340.70	28.39	
	(26433)	2.00 on 6bt			26.39	
	(26434)	43.20 on 5cs		297.50	24.79	
	(26772)	76.77 on 10cs		263.93	21.99	
	(26434)	76.77 on 15cs		263.93	21.99	
	(26434)	100.77 on 20cs		239.93	19.99	28.39
9097154		375ML	12	179.93	14.99	
	(26433)	1.66 on 6bt			13.33	
	(26434)	51.96 on 5cs		127.97	10.66	14.99
9140438		200ML	24	223.94	9.33	
	(26433)	1.34 on 6bt			7.99	
	(26434)	63.99 on 5cs		159.95	6.66	9.33
9097155		50ML	60	209.69	3.49	3.33
CIROC SUMMER COLADA 70º						
9253535		1L	12	387.48	32.29	
	(26932)	183.55 on 1cs		203.93	16.99	
9295193		375ML	12	179.93	14.99	
	(26433)	1.66 on 6bt			13.33	
	(26434)	51.96 on 5cs		127.97	10.66	14.99
9253538		50ML	60	209.69	3.49	
	(26677)	129.60 on 1cs		80.09	1.33	
CIROC SUMMER WATERMELON 70º						
9357234		750ML	12	340.70	28.39	
	(27053)	3.60 on 1bt			24.79	
	(27054)	62.40 on 1cs		278.30	23.19	
	(27054)	76.77 on 3cs		263.93	21.99	
	(27054)	100.77 on 5cs		239.93	19.99	28.39
GORDON'S 80º						
9032199		1.75L	6	78.96	13.16	15/9.99
9000457		1L	12	91.48	7.62	
9000459		750ML	12	86.28	7.19	
9000460	PET	750ML	12	86.28	7.19	
9032189	PET	375ML	24	94.08	3.92	
9032191	PET	200ML	48	108.48	2.26	
9032193		50ML	120	86.99	0.72	0.66
JEREMIAH WEED SWEET TEA 70º						
9079439		1.75L	6	143.94	23.99	
9079438		1L	12	215.98	17.99	
9079437		750ML	12	211.13	17.59	

Item#	Vt/Asst	Size	BPC	Case Price	TM Bot Price	LM Bot Comp
KETEL ONE 80º						
9004841		1.75L	6	254.96	42.49	
	(26503)	3.30 on 6bt			39.19	
	(26504)	25.20 on 3cs		229.76	38.29	
	(26504)	54.96 on 6cs		200.00	33.33	
	(26504)	75.00 on 10cs		179.96	29.99	42.49
9004842		1L	12	347.93	28.99	
	(26449)	6.00 on 36bt			22.99	1B26.59
9004843		750ML	12	304.73	25.39	
	(26503)	1.60 on 6bt			23.79	
	(26504)	27.96 on 3cs		276.77	23.06	
	(26504)	55.20 on 15cs		249.53	20.79	
	(26504)	100.80 on 20cs		203.93	16.99	25.39
9004840		375ML	12	167.93	13.99	
	(26177)	2.00 on 1bt			11.99	
9015137		50ML	120	239.39	1.99	
	(26505)	88.80 on 1cs		150.59	1.25	1.99
KETEL ONE BOTANICAL CUCUMBER 60º						
9297909		1L	12	347.93	28.99	
	(26449)	6.00 on 36bt			22.99	1B26.59
9297908		750ML	12	304.73	25.39	
	(26506)	1.60 on 3bt			23.79	
	(26506)	2.33 on 12bt			23.06	
	(26504)	55.20 on 1cs		249.53	20.79	
	(26504)	100.80 on 3cs		203.93	16.99	1/20.79
9328110		50ML	FC	239.99	1.99	
	(26530)	120.60 on 1cs		119.39	0.99	
KETEL ONE BOTANICAL GRAPEFRUIT ROSE 60º						
9295750		1L	12	347.93	28.99	
	(26449)	6.00 on 36bt			22.99	1B26.59
9295832		750ML	12	304.73	25.39	
	(26506)	1.60 on 3bt			23.79	
	(26506)	2.33 on 12bt			23.06	
	(26504)	55.20 on 1cs		249.53	20.79	
	(26504)	100.80 on 3cs		203.93	16.99	1/20.79
9328109		50ML	FC	239.99	1.99	
	(26530)	120.60 on 1cs		119.39	0.99	
KETEL ONE BOTANICAL PEACH ORANGE 60º						
9295831		1L	12	347.93	28.99	
	(26449)	6.00 on 36bt			22.99	1B26.59
9295833		750ML	12	304.73	25.39	
	(26506)	1.60 on 3bt			23.79	
	(26506)	2.33 on 12bt			23.06	
	(26504)	55.20 on 1cs		249.53	20.79	
	(26504)	100.80 on 3cs		203.93	16.99	1/20.79
9328108		50ML	FC	239.99	1.99	
	(26530)	120.60 on 1cs		119.39	0.99	
KETEL ONE CITROEN 80º						
9004837		1.75L	6	254.96	42.49	
	(26503)	3.30 on 6bt			39.19	
	(26504)	25.20 on 3cs		229.76	38.29	
	(26504)	54.96 on 6cs		200.00	33.33	
	(26504)	75.00 on 10cs		179.96	29.99	42.49
9004847		1L	12	347.93	28.99	
	(26449)	6.00 on 36bt			22.99	1B26.59
9004848		750ML	12	304.73	25.39	
	(26503)	1.60 on 6bt			23.79	
	(26504)	27.96 on 3cs		276.77	23.06	
	(26504)	55.20 on 15cs		249.53	20.79	
	(26504)	100.80 on 20cs		203.93	16.99	25.39
9004836		375ML	12	167.93	13.99	
	(26177)	2.00 on 1bt			11.99	
KETEL ONE ORANJE 80º						
9105582		1.75L	6	254.96	42.49	
	(26503)	3.30 on 6bt			39.19	
	(26504)	25.20 on 3cs		229.76	38.29	
	(26504)	54.96 on 6cs		200.00	33.33	
	(26504)	75.00 on 10cs		179.96	29.99	42.49
9103418		1L	12	347.93	28.99	
	(26449)	6.00 on 36bt			22.99	1B26.59
9103419		750ML	12	304.73	25.39	
	(26503)	1.60 on 6bt			23.79	
	(26504)	27.96 on 3cs		276.77	23.06	
	(26504)	55.20 on 15cs		249.53	20.79	
	(26504)	100.80 on 20cs		203.93	16.99	25.39

Item#	Vt/Asst	Size	BPC	Case Price	TM Bot Price	LM Bot Comp
SMIRNOFF 80º						
9000514	PET	1.75L	6	122.46	20.41	
	(26547)	12.48 on 3cs		109.98	18.33	
	(26547)	22.50 on 25cs		99.96	16.66	
	(26547)	25.92 on 100cs		96.54	16.09	20.41
9000498		1L	12	157.96	13.16	
	(26548)	0.40 on 3bt			12.76	
	(26548)	2.17 on 36bt			10.99	
9000506		750ML	12	129.52	10.79	
	(26545)	0.80 on 1bt			9.99	
	(26546)	21.59 on 5cs		107.93	8.99	
9000496	TRAV	750ML	12	129.52	10.79	
	(26545)	0.80 on 1bt			9.99	
	(26546)	21.59 on 5cs		107.93	8.99	
9185759	PET	375ML	24	111.95	4.66	
	(26787)	7.92 on 3cs		104.03	4.33	
	(26788)	7.92 on 10cs		104.03	4.33	4.66
9011320	RD	375ML	12	55.98	4.66	
	(26787)	3.96 on 3cs		52.02	4.33	
	(26788)	3.96 on 10cs		52.02	4.33	4.66
9185809	PET	200ML	48	127.68	2.66	
	(26784)	15.61 on 3cs		112.07	2.33	
	(26788)	15.61 on 10cs		112.07	2.33	2.66
9330888	PET	100ML	48	79.68	1.66	
	(26785)	15.61 on 3cs		64.07	1.33	
	(26788)	15.61 on 10cs		64.07	1.33	1.66
9185760		50ML	120	114.00	0.95	
	(26786)	42.70 on 3cs		71.30	0.59	
	(26788)	42.70 on 10cs		71.30	0.59	0.95
SMIRNOFF LGBT LOVE WINS LTD 80º						
9256191		1L	12	157.96	13.16	
	(26548)	0.40 on 3bt			12.76	
	(26548)	2.17 on 36bt			10.99	
9256192		750ML	12	129.52	10.79	
	(26545)	0.80 on 1bt			9.99	
	(26546)	21.59 on 5cs		107.93	8.99	
SMIRNOFF 100º						
9105320	PET	1.75L	6	148.93	24.82	
	(26544)	0.67 on 1bt			24.15	24.82
9000492		1L	12	175.33	14.61	
9000497		750ML	12	158.50	13.20	
	(26543)	0.42 on 1bt			12.78	13.20
9000495		375ML	24	159.95	6.66	
9185781	PET	200ML	48	166.07	3.45	
9185782		50ML	120	140.99	1.17	1.12
SMIRNOFF 90.4º						
9191249	PET	1.75L	6	134.94	22.49	
9000511		750ML	12	139.10	11.59	
SMIRNOFF BLUEBERRY 70º						
9018350		1.75L	6	128.96	21.49	
	(26549)	1.50 on 1bt			19.99	
	(26549)	2.50 on 12bt			18.99	
	(26549)	3.16 on 36bt			18.33	
	(26549)	5.40 on 48bt			16.09	
9018349		1L	12	157.96	13.16	
	(26548)	0.40 on 3bt			12.76	
	(26548)	2.17 on 36bt			10.99	
9018346		750ML	12	134.28	11.19	
	(26549)	0.83 on 3bt			10.36	
	(26549)	2.20 on 36bt			8.99	
9018348		375ML	12	59.92	4.99	
9344974	PET	375ML	12	59.92	4.99	
9018347		50ML	120	114.59	0.95	
	(26214)	34.80 on 1cs		79.79	0.66	3/0.59
SMIRNOFF CHERRY 70º						
9000716		1.75L	6	128.96	21.49	
	(26549)	1.50 on 1bt			19.99	
	(26549)	2.50 on 12bt			18.99	
	(26549)	3.16 on 36bt			18.33	
	(26549)	5.40 on 48bt			16.09	
9000717		1L	12	157.96	13.16	
	(26548)	0.40 on 3bt			12.76	
	(26548)	2.17 on 36bt			10.99	
9000715		750ML	12	134.28	11.19	
	(26549)	0.83 on 3bt			10.36	
	(26549)	2.20 on 36bt			8.99	
9000714		375ML	12	59.92	4.99	
9344971	PET	375ML	12	59.92	4.99	
9184839		50ML	120	114.59	0.95	
	(26214)	34.80 on 1cs		79.79	0.66	3/0.59

Item#	Vt/Asst	Size	BPC	Case Price	TM Bot Price	LM Bot Comp
SMIRNOFF CITRUS 80º						
9000515		1.75L	6	128.96	21.49	
	(26549)	**1.50 on 1bt**			**19.99**	
	(26549)	**2.50 on 12bt**			**18.99**	
	(26549)	**3.16 on 36bt**			**18.33**	
	(26549)	**5.40 on 48bt**			**16.09**	
9000518		1L	12	157.96	13.16	
	(26548)	**0.40 on 3bt**			**12.76**	
	(26548)	**2.17 on 36bt**			**10.99**	
9000517		750ML	12	134.28	11.19	
	(26549)	**0.83 on 3bt**			**10.36**	
	(26549)	**2.20 on 36bt**			**8.99**	
9336420	PET	750ML	12	134.28	11.19	
	(26549)	**0.83 on 3bt**			**10.36**	
	(26549)	**2.20 on 36bt**			**8.99**	
9000516	RD	375ML	12	59.92	4.99	
9344886	PET	375ML	12	59.92	4.99	
9344884	FLSK	200ML	24	79.92	3.33	
	(25975)	**0.67 on 1bt**			**2.66**	
9184832		50ML	120	114.59	0.95	
	(26214)	**34.80 on 1cs**		**79.79**	**0.66**	3/0.59
SMIRNOFF COCONUT 70º						
9130194		1.75L	6	128.96	21.49	
	(26549)	**1.50 on 1bt**			**19.99**	
	(26549)	**2.50 on 12bt**			**18.99**	
	(26549)	**3.16 on 36bt**			**18.33**	
	(26549)	**5.40 on 48bt**			**16.09**	
9130192		750ML	12	134.28	11.19	
	(26549)	**0.83 on 3bt**			**10.36**	
	(26549)	**2.20 on 36bt**			**8.99**	
9130191		375ML	12	59.92	4.99	
9344889	FLSK	200ML	24	79.92	3.33	
	(25975)	**0.67 on 1bt**			**2.66**	
9130170		50ML	120	114.59	0.95	
	(26214)	**34.80 on 1cs**		**79.79**	**0.66**	3/0.59
SMIRNOFF CRANBERRY 70º						
9000750		1.75L	6	128.96	21.49	
	(26549)	**1.50 on 1bt**			**19.99**	
	(26549)	**2.50 on 12bt**			**18.99**	
	(26549)	**3.16 on 36bt**			**18.33**	
	(26549)	**5.40 on 48bt**			**16.09**	
9000751		1L	12	157.96	13.16	
	(26548)	**0.40 on 3bt**			**12.76**	
	(26548)	**2.17 on 36bt**			**10.99**	
9000752		750ML	12	134.28	11.19	
	(26549)	**0.83 on 3bt**			**10.36**	
	(26549)	**2.20 on 36bt**			**8.99**	
9013523	RD	375ML	12	59.92	4.99	
9011220		50ML	120	114.59	0.95	
	(26214)	**34.80 on 1cs**		**79.79**	**0.66**	3/0.59
SMIRNOFF FLUFFED MARSHMALLOW 60º						
9135823		750ML	12	134.28	11.19	
	(26549)	**0.83 on 3bt**			**10.36**	
	(26549)	**2.20 on 36bt**			**8.99**	
SMIRNOFF GRAPE 70º						
9035372		1.75L	6	128.96	21.49	
	(26549)	**1.50 on 1bt**			**19.99**	
	(26549)	**2.50 on 12bt**			**18.99**	
	(26549)	**3.16 on 36bt**			**18.33**	
	(26549)	**5.40 on 48bt**			**16.09**	
9035373		1L	12	157.96	13.16	
	(26548)	**0.40 on 3bt**			**12.76**	
	(26548)	**2.17 on 36bt**			**10.99**	
9035371		750ML	12	134.28	11.19	
	(26549)	**0.83 on 3bt**			**10.36**	
	(26549)	**2.20 on 36bt**			**8.99**	
9035374		375ML	12	59.92	4.99	
9042492		50ML	120	114.59	0.95	
	(26214)	**34.80 on 1cs**		**79.79**	**0.66**	3/0.59
SMIRNOFF GREEN APPLE 70º						
9000632		1.75L	6	128.96	21.49	
	(26549)	**1.50 on 1bt**			**19.99**	
	(26549)	**2.50 on 12bt**			**18.99**	
	(26549)	**3.16 on 36bt**			**18.33**	
	(26549)	**5.40 on 48bt**			**16.09**	
9000633		1L	12	157.96	13.16	
	(26548)	**0.40 on 3bt**			**12.76**	
	(26548)	**2.17 on 36bt**			**10.99**	
9000634		750ML	12	134.28	11.19	
	(26549)	**0.83 on 3bt**			**10.36**	
	(26549)	**2.20 on 36bt**			**8.99**	
9030714	PET	750ML	12	134.28	11.19	
	(26549)	**0.83 on 3bt**			**10.36**	
	(26549)	**2.20 on 36bt**			**8.99**	
9345249	PET	375ML	12	59.92	4.99	
9344888	PET	200ML	24	79.92	3.33	
	(25975)	**0.67 on 1bt**			**2.66**	
9184841		50ML	120	114.59	0.95	
	(26214)	**34.80 on 1cs**		**79.79**	**0.66**	3/0.59
SMIRNOFF ICED CAKE 60º						
9151728		750ML	12	134.28	11.19	
	(26549)	**0.83 on 3bt**			**10.36**	
	(26549)	**2.20 on 36bt**			**8.99**	
SMIRNOFF KISSED CARAMEL 60º						
9151730		1.75L	6	128.96	21.49	
	(26549)	**1.50 on 1bt**			**19.99**	
	(26549)	**2.50 on 12bt**			**18.99**	
	(26549)	**3.16 on 36bt**			**18.33**	
	(26549)	**5.40 on 48bt**			**16.09**	
9151527		1L	12	157.96	13.16	
	(26548)	**0.40 on 3bt**			**12.76**	
	(26548)	**2.17 on 36bt**			**10.99**	
9151528		750ML	12	134.28	11.19	
	(26549)	**0.83 on 3bt**			**10.36**	
	(26549)	**2.20 on 36bt**			**8.99**	
9183865		375ML	12	59.92	4.99	
9151529		50ML	120	114.59	0.95	
	(26214)	**34.80 on 1cs**		**79.79**	**0.66**	3/0.59
SMIRNOFF LIME 70º						
9000508		1.75L	6	128.96	21.49	
	(26549)	**1.50 on 1bt**			**19.99**	
	(26549)	**2.50 on 12bt**			**18.99**	
	(26549)	**3.16 on 36bt**			**18.33**	
	(26549)	**5.40 on 48bt**			**16.09**	
9000493		1L	12	157.96	13.16	
	(26548)	**0.40 on 3bt**			**12.76**	
	(26548)	**2.17 on 36bt**			**10.99**	
9000527		750ML	12	134.28	11.19	
	(26549)	**0.83 on 3bt**			**10.36**	
	(26549)	**2.20 on 36bt**			**8.99**	
9013794		375ML	12	59.92	4.99	
9013796		50ML	120	114.59	0.95	
	(26214)	**34.80 on 1cs**		**79.79**	**0.66**	3/0.59
SMIRNOFF MANGO 70º						
9108251		750ML	12	134.28	11.19	
	(26549)	**0.83 on 3bt**			**10.36**	
	(26549)	**2.20 on 36bt**			**8.99**	
9108253		50ML	120	114.59	0.95	
	(26214)	**34.80 on 1cs**		**79.79**	**0.66**	3/0.59
SMIRNOFF MANGO SORBET 60º						
9160765		750ML	12	134.28	11.19	
	(26549)	**0.83 on 3bt**			**10.36**	
	(26549)	**2.20 on 36bt**			**8.99**	
SMIRNOFF MOSCOW MULE 60º						
9318510		750ML	12	134.28	11.19	
	(26549)	**0.83 on 3bt**			**10.36**	
	(26549)	**2.20 on 36bt**			**8.99**	
9318509		50ML	120	114.59	0.95	
	(26214)	**34.80 on 1cs**		**79.79**	**0.66**	3/0.59
SMIRNOFF ORANGE 70º						
9000521		1.75L	6	128.96	21.49	
	(26549)	**1.50 on 1bt**			**19.99**	
	(26549)	**2.50 on 12bt**			**18.99**	
	(26549)	**3.16 on 36bt**			**18.33**	
	(26549)	**5.40 on 48bt**			**16.09**	
9000520		1L	12	157.96	13.16	
	(26548)	**0.40 on 3bt**			**12.76**	
	(26548)	**2.17 on 36bt**			**10.99**	
9000526		750ML	12	134.28	11.19	
	(26549)	**0.83 on 3bt**			**10.36**	
	(26549)	**2.20 on 36bt**			**8.99**	
9000524	RD	375ML	12	59.92	4.99	
9344975	PET	375ML	12	59.92	4.99	
9013514		50ML	120	114.59	0.95	
	(26214)	**34.80 on 1cs**		**79.79**	**0.66**	3/0.59
SMIRNOFF PASSION FRUIT 70º						
9035613		1.75L	6	128.96	21.49	
	(26549)	**1.50 on 1bt**			**19.99**	
	(26549)	**2.50 on 12bt**			**18.99**	
	(26549)	**3.16 on 36bt**			**18.33**	
	(26549)	**5.40 on 48bt**			**16.09**	
9035614		1L	12	157.96	13.16	
	(26548)	**0.40 on 3bt**			**12.76**	
	(26548)	**2.17 on 36bt**			**10.99**	
9035611		750ML	12	134.28	11.19	
	(26549)	**0.83 on 3bt**			**10.36**	
	(26549)	**2.20 on 36bt**			**8.99**	
9035612		375ML	12	59.92	4.99	
9038629		50ML	120	114.59	0.95	
	(26214)	**34.80 on 1cs**		**79.79**	**0.66**	3/0.59
SMIRNOFF PEACH 70º						
9111374		1.75L	6	128.96	21.49	
	(26549)	**1.50 on 1bt**			**19.99**	
	(26549)	**2.50 on 12bt**			**18.99**	
	(26549)	**3.16 on 36bt**			**18.33**	
	(26549)	**5.40 on 48bt**			**16.09**	
9111375		1L	12	157.96	13.16	
	(26548)	**0.40 on 3bt**			**12.76**	
	(26548)	**2.17 on 36bt**			**10.99**	
9111376		750ML	12	134.28	11.19	
	(26549)	**0.83 on 3bt**			**10.36**	
	(26549)	**2.20 on 36bt**			**8.99**	
9111922		375ML	12	59.92	4.99	
9344882	PET	375ML	12	59.92	4.99	
9344968	PET	200ML	24	79.92	3.33	
	(25975)	**0.67 on 1bt**			**2.66**	
9111378		50ML	120	114.59	0.95	
	(26214)	**34.80 on 1cs**		**79.79**	**0.66**	3/0.59
SMIRNOFF PINEAPPLE 70º						
9088273		1.75L	6	128.96	21.49	
	(26549)	**1.50 on 1bt**			**19.99**	
	(26549)	**2.50 on 12bt**			**18.99**	
	(26549)	**3.16 on 36bt**			**18.33**	
	(26549)	**5.40 on 48bt**			**16.09**	
9088272		1L	12	157.96	13.16	
	(26548)	**0.40 on 3bt**			**12.76**	
	(26548)	**2.17 on 36bt**			**10.99**	
9088271		750ML	12	134.28	11.19	
	(26549)	**0.83 on 3bt**			**10.36**	
	(26549)	**2.20 on 36bt**			**8.99**	
9089337		375ML	12	59.92	4.99	
9344883	PET	375ML	12	59.92	4.99	
9344881	PET	200ML	24	79.92	3.33	
	(25975)	**0.67 on 1bt**			**2.66**	
9088268		50ML	120	114.59	0.95	
	(26214)	**34.80 on 1cs**		**79.79**	**0.66**	3/0.59
SMIRNOFF PINEAPPLE COCO SORBET 60º						
9170556		750ML	12	134.28	11.19	
	(26549)	**0.83 on 3bt**			**10.36**	
	(26549)	**2.20 on 36bt**			**8.99**	
SMIRNOFF POMEGRANATE 70º						
9083380		1L	12	157.96	13.16	
	(26548)	**0.40 on 3bt**			**12.76**	
	(26548)	**2.17 on 36bt**			**10.99**	
9083381		750ML	12	134.28	11.19	
	(26549)	**0.83 on 3bt**			**10.36**	
	(26549)	**2.20 on 36bt**			**8.99**	
9083383		50ML	120	114.59	0.95	
	(26214)	**34.80 on 1cs**		**79.79**	**0.66**	3/0.59

Item#	Vt/Asst	Size	BPC	Case Price	TM Bot Price	LM Bot Comp
SMIRNOFF RASPBERRY 70º						
9000530		1.75L	6	128.96	21.49	
	(26549)	**1.50 on 1bt**			**19.99**	
	(26549)	**2.50 on 12bt**			**18.99**	
	(26549)	**3.16 on 36bt**			**18.33**	
	(26549)	**5.40 on 48bt**			**16.09**	
9000529		1L	12	157.96	13.16	
	(26548)	**0.40 on 3bt**			**12.76**	
	(26548)	**2.17 on 36bt**			**10.99**	
9000528		750ML	12	134.28	11.19	
	(26549)	**0.83 on 3bt**			**10.36**	
	(26549)	**2.20 on 36bt**			**8.99**	
9030716	PET	750ML	12	134.28	11.19	
	(26549)	**0.83 on 3bt**			**10.36**	
	(26549)	**2.20 on 36bt**			**8.99**	
9344890	PET	375ML	12	59.92	4.99	
9011318		200ML	48	159.84	3.33	
	(25975)	**0.67 on 1bt**			**2.66**	
9344969	PET	200ML	24	79.92	3.33	
	(25975)	**0.67 on 1bt**			**2.66**	
9184842		50ML	120	114.59	0.95	
	(26214)	**34.80 on 1cs**		**79.79**	**0.66**	3/0.59
SMIRNOFF RASPBERRY SORBET 60º						
9160763		1L	12	157.96	13.16	
	(26548)	**0.40 on 3bt**			**12.76**	
	(26548)	**2.17 on 36bt**			**10.99**	
9160768		750ML	12	134.28	11.19	
	(26549)	**0.83 on 3bt**			**10.36**	
	(26549)	**2.20 on 36bt**			**8.99**	
SMIRNOFF RED WHITE & BERRY 60º						
9309449		1.75L	6	128.96	21.49	
	(26549)	**1.50 on 1bt**			**19.99**	
	(26549)	**2.50 on 12bt**			**18.99**	
	(26549)	**3.16 on 36bt**			**18.33**	
	(26549)	**5.40 on 48bt**			**16.09**	
9309450		1L	12	157.96	13.16	
	(26548)	**0.40 on 3bt**			**12.76**	
	(26548)	**2.17 on 36bt**			**10.99**	
9231448		750ML	12	134.28	11.19	
	(26549)	**0.83 on 3bt**			**10.36**	
	(26549)	**2.20 on 36bt**			**8.99**	
9231449		50ML	120	114.59	0.95	
	(26214)	**34.80 on 1cs**		**79.79**	**0.66**	3/0.59
SMIRNOFF RUBY RED GRAPEFRUIT 70º						
9185877		1.75L	6	128.96	21.49	
	(26549)	**1.50 on 1bt**			**19.99**	
	(26549)	**2.50 on 12bt**			**18.99**	
	(26549)	**3.16 on 36bt**			**18.33**	
	(26549)	**5.40 on 48bt**			**16.09**	
9185880		1L	12	157.96	13.16	
	(26548)	**0.40 on 3bt**			**12.76**	
	(26548)	**2.17 on 36bt**			**10.99**	
9185879		750ML	12	134.28	11.19	
	(26549)	**0.83 on 3bt**			**10.36**	
	(26549)	**2.20 on 36bt**			**8.99**	
9185876		50ML	120	114.59	0.95	
	(26214)	**34.80 on 1cs**		**79.79**	**0.66**	3/0.59
SMIRNOFF SOUR APPLE 60º						
9182512		1L	12	157.96	13.16	
	(26548)	**0.40 on 3bt**			**12.76**	
	(26548)	**2.17 on 36bt**			**10.99**	
9182513		750ML	12	134.28	11.19	
	(26549)	**0.83 on 3bt**			**10.36**	
	(26549)	**2.20 on 36bt**			**8.99**	
9182497		50ML	120	114.59	0.95	
	(26214)	**34.80 on 1cs**		**79.79**	**0.66**	3/0.59
SMIRNOFF SOUR BERRY LEMON 60º						
9193982		1L	12	157.96	13.16	
	(26548)	**0.40 on 3bt**			**12.76**	
	(26548)	**2.17 on 36bt**			**10.99**	
9193983		750ML	12	134.28	11.19	
	(26549)	**0.83 on 3bt**			**10.36**	
	(26549)	**2.20 on 36bt**			**8.99**	
9193984		50ML	120	114.59	0.95	
	(26214)	**34.80 on 1cs**		**79.79**	**0.66**	3/0.59
SMIRNOFF SOUR PUNCH 60º						
9182514		1L	12	157.96	13.16	
	(26548)	**0.40 on 3bt**			**12.76**	
	(26548)	**2.17 on 36bt**			**10.99**	
9182511		750ML	12	134.28	11.19	
	(26549)	**0.83 on 3bt**			**10.36**	
	(26549)	**2.20 on 36bt**			**8.99**	
9182495		50ML	120	114.59	0.95	
	(26214)	**34.80 on 1cs**		**79.79**	**0.66**	3/0.59
SMIRNOFF SOUR WATERMELON 60º						
9182510		1L	12	157.96	13.16	
	(26548)	**0.40 on 3bt**			**12.76**	
	(26548)	**2.17 on 36bt**			**10.99**	
9182509		750ML	12	134.28	11.19	
	(26549)	**0.83 on 3bt**			**10.36**	
	(26549)	**2.20 on 36bt**			**8.99**	
9182496		50ML	120	114.59	0.95	
	(26214)	**34.80 on 1cs**		**79.79**	**0.66**	3/0.59
SMIRNOFF SOURCED CRANBERRY APPLE 60º						
9198933		750ML	12	134.28	11.19	
	(26548)	**1.53 on 3bt**			**9.66**	
	(26549)	**1.53 on 3bt**			**9.66**	
	(26548)	**2.86 on 36bt**			**8.33**	
	(26549)	**2.86 on 36bt**			**8.33**	
SMIRNOFF SOURCED PINEAPPLE 60º						
9198923		750ML	12	134.28	11.19	
	(26548)	**1.53 on 3bt**			**9.66**	
	(26549)	**1.53 on 3bt**			**9.66**	
	(26548)	**2.86 on 36bt**			**8.33**	
	(26549)	**2.86 on 36bt**			**8.33**	
SMIRNOFF SOURCED RUBY GRAPEFRUIT 60º						
9198928		750ML	12	134.28	11.19	
	(26548)	**1.53 on 3bt**			**9.66**	
	(26549)	**1.53 on 3bt**			**9.66**	
	(26548)	**2.86 on 36bt**			**8.33**	
	(26549)	**2.86 on 36bt**			**8.33**	
9198930		50ML	120	114.59	0.95	
	(26214)	**34.80 on 1cs**		**79.79**	**0.66**	3/0.59
SMIRNOFF SOURCED WATERMELON 60º						
9264167		750ML	12	134.28	11.19	
	(26548)	**1.53 on 3bt**			**9.66**	
	(26549)	**1.53 on 3bt**			**9.66**	
	(26548)	**2.86 on 36bt**			**8.33**	
	(26549)	**2.86 on 36bt**			**8.33**	
SMIRNOFF STRAWBERRY 70º						
9000699		1.75L	6	128.96	21.49	
	(26549)	**1.50 on 1bt**			**19.99**	
	(26549)	**2.50 on 12bt**			**18.99**	
	(26549)	**3.16 on 36bt**			**18.33**	
	(26549)	**5.40 on 48bt**			**16.09**	
9000698		1L	12	157.96	13.16	
	(26548)	**0.40 on 3bt**			**12.76**	
	(26548)	**2.17 on 36bt**			**10.99**	
9000697		750ML	12	134.28	11.19	
	(26549)	**0.83 on 3bt**			**10.36**	
	(26549)	**2.20 on 36bt**			**8.99**	
9011343		375ML	12	59.92	4.99	
9000704		50ML	120	114.59	0.95	
	(26214)	**34.80 on 1cs**		**79.79**	**0.66**	3/0.59
SMIRNOFF VANILLA 70º						
9000535		1.75L	6	128.96	21.49	
	(26549)	**1.50 on 1bt**			**19.99**	
	(26549)	**2.50 on 12bt**			**18.99**	
	(26549)	**3.16 on 36bt**			**18.33**	
	(26549)	**5.40 on 48bt**			**16.09**	
9000534		1L	12	157.96	13.16	
	(26548)	**0.40 on 3bt**			**12.76**	
	(26548)	**2.17 on 36bt**			**10.99**	
9000533		750ML	12	134.28	11.19	
	(26549)	**0.83 on 3bt**			**10.36**	
	(26549)	**2.20 on 36bt**			**8.99**	
9030717	PET	750ML	12	134.28	11.19	
	(26549)	**0.83 on 3bt**			**10.36**	
	(26549)	**2.20 on 36bt**			**8.99**	
9011230	RD	375ML	12	59.92	4.99	
9344879	PET	375ML	12	59.92	4.99	
9344972	PET	200ML	24	79.92	3.33	
	(25975)	**0.67 on 1bt**			**2.66**	
9184840		50ML	120	114.59	0.95	
	(26214)	**34.80 on 1cs**		**79.79**	**0.66**	3/0.59
SMIRNOFF WATERMELON 70º						
9000545		1.75L	6	128.96	21.49	
	(26549)	**1.50 on 1bt**			**19.99**	
	(26549)	**2.50 on 12bt**			**18.99**	
	(26549)	**3.16 on 36bt**			**18.33**	
	(26549)	**5.40 on 48bt**			**16.09**	
9000546		1L	12	157.96	13.16	
	(26548)	**0.40 on 3bt**			**12.76**	
	(26548)	**2.17 on 36bt**			**10.99**	
9000547		750ML	12	134.28	11.19	
	(26549)	**0.83 on 3bt**			**10.36**	
	(26549)	**2.20 on 36bt**			**8.99**	
9344878	FL	375ML	12	59.92	4.99	
9344887	PET	200ML	24	79.92	3.33	
	(25975)	**0.67 on 1bt**			**2.66**	
9182054		50ML	120	114.59	0.95	
	(26214)	**34.80 on 1cs**		**79.79**	**0.66**	3/0.59
SMIRNOFF WHIPPED CREAM 60º						
9140885		1.75L	6	128.96	21.49	
	(26549)	**1.50 on 1bt**			**19.99**	
	(26549)	**2.50 on 12bt**			**18.99**	
	(26549)	**3.16 on 36bt**			**18.33**	
	(26549)	**5.40 on 48bt**			**16.09**	
9135827		1L	12	157.96	13.16	
	(26548)	**0.40 on 3bt**			**12.76**	
	(26548)	**2.17 on 36bt**			**10.99**	
9135826		750ML	12	134.28	11.19	
	(26549)	**0.83 on 3bt**			**10.36**	
	(26549)	**2.20 on 36bt**			**8.99**	
9135825		50ML	120	114.59	0.95	
	(26214)	**34.80 on 1cs**		**79.79**	**0.66**	3/0.59
SMIRNOFF WHITE PEACH SORBET 60º						
9179203		750ML	12	134.28	11.19	
	(26549)	**0.83 on 3bt**			**10.36**	
	(26549)	**2.20 on 36bt**			**8.99**	
SMIRNOFF ZERO SUGAR INFUSED CUCUMBER LIME 60º						New
9368640		750ML	12	134.28	11.19	
9368639		50ML	120	114.59	0.95	
SMIRNOFF ZERO SUGAR INFUSED STRAWBERRY ROSE 60º						
9368752		750ML	12	134.28	11.19	
9368751		50ML	120	114.59	0.95	
SMIRNOFF ZERO SUGAR INFUSED WATERMELON MINT 60º						
9368754		750ML	12	134.28	11.19	
9368753		50ML	120	114.59	0.95	
TANQUERAY STERLING 80º						
9000610		1.75L	6	173.96	28.99	1B26.49
9000614		1L	12	263.93	21.99	
	(26225)	**7.00 on 1bt**			**14.99**	
9000624		750ML	12	215.93	17.99	1B16.99
9000620	FL	375ML	24	215.87	8.99	1B8.85
9000617		200ML	48	239.75	4.99	1B4.80

Rum

CAPTAIN MORGAN 100º						
9060409		1.75L	6	167.96	27.99	3/23.33
9060410		1L	12	269.93	22.49	1B21.99
9060471		750ML	12	221.93	18.49	3/15.99
9060472		375ML	24	224.03	9.33	
CAPTAIN MORGAN APPLE SMASH 60º						
9320135		750ML	6	95.97	15.99	5/13.79
9320134		50ML	120	150.59	1.25	
	(26627)	**31.20 on 1cs**		**119.39**	**0.99**	
CAPTAIN MORGAN BLACK SPICED 95º						
9144174		1.75L	6	167.96	27.99	3/23.99
9144175		1L	12	227.93	18.99	1B17.99
9144176		750ML	12	221.93	18.49	3/16.99
CAPTAIN MORGAN CANNON BLAST 70º						
9193720		1L	6	113.97	18.99	
	(26449)	**2.00 on 36bt**			**16.99**	**18.99**
9193731		750ML	6	95.97	15.99	5/13.79
CAPTAIN MORGAN COCONUT 70º						
9185831		1L	12	227.93	18.99	
	(26449)	**2.00 on 36bt**			**16.99**	**18.99**
9185832		750ML	12	191.93	15.99	5/13.79

Item#	Vt/Asst	Size	BPC	Case Price	TM Bot Price	LM Bot Comp
CAPTAIN MORGAN GRAPEFRUIT 70º						
9185845		1.75L	6	154.76	25.79	
	(26427)	**15.80 on 1bt**			**9.99**	
	(26428)	**94.80 on 1cs**		**59.96**	**9.99**	
CAPTAIN MORGAN JACK OBLAST 60º						
9238834		750ML	6	95.97	15.99	5/13.79
9238835		50ML	120	150.59	1.25	
CAPTAIN MORGAN LOCONUT 40º						
9251433		1L	6	113.97	18.99	
	(26449)	**2.00 on 36bt**			**16.99**	**18.99**
9251434		750ML	6	95.97	15.99	5/13.79
9251435		50ML	120	150.59	1.25	
	(26987)	**91.20 on 1cs**		**59.39**	**0.49**	**1/0.99**
CAPTAIN MORGAN ORIGINAL SPICED 70º						
9000343		1.75L	6	154.76	25.79	15/22.49
9086830	PET	1.75L	6	154.76	25.79	15/22.49
9000344		1L	12	227.93	18.99	
	(26449)	**2.00 on 36bt**			**16.99**	**18.99**
9011247	PET	750ML	FC	191.93	15.99	5/13.79
9000345		750ML	12	191.93	15.99	5/13.79
9146666	PET	375ML	24	191.87	7.99	
	(26768)	**15.84 on 3cs**		**176.03**	**7.33**	**7.99**
9146667	PET	200ML	48	239.75	4.99	
	(26768)	**48.00 on 3cs**		**191.75**	**3.99**	**4.99**
9331361	PET	100ML	48	143.75	2.99	
9000352		50ML	120	150.59	1.25	
	(26627)	**70.80 on 1cs**		**79.79**	**0.66**	**1/0.99**
CAPTAIN MORGAN PINEAPPLE 70º						
9185841		1L	12	227.93	18.99	
	(26449)	**2.00 on 36bt**			**16.99**	**18.99**
9185838		750ML	12	191.93	15.99	5/13.79
CAPTAIN MORGAN PRIVATE STOCK 70º						
9000348		1.75L	6	225.54	37.59	1B36.79
9000361		1L	12	299.88	24.99	
9000355		750ML	12	249.48	20.79	1B19.59
CAPTAIN MORGAN SILVER SPICED 70º						
9000356		1.75L	6	154.76	25.79	15/22.49
9000357		1L	12	227.93	18.99	
	(26449)	**2.00 on 36bt**			**16.99**	**18.99**
9000358		750ML	12	191.93	15.99	5/13.79
CAPTAIN MORGAN WHITE 80º						
9185567	PET	1.75L	6	154.76	25.79	15/22.49
9171448		1L	12	227.93	18.99	
	(26449)	**2.00 on 36bt**			**16.99**	**18.99**
9170549		750ML	12	191.93	15.99	5/13.79
9171446		375ML	24	191.87	7.99	
	(26156)	**3.50 on 1bt**			**4.49**	
9171449	FL	200ML	48	239.75	4.99	
	(26155)	**2.00 on 1bt**			**2.99**	
CAPT MORGAN WATERMELON SMASH 50º						
9290174		750ML	6	95.97	15.99	
	(26427)	**3.66 on 1bt**			**12.33**	
	(26428)	**30.00 on 3cs**		**65.97**	**10.99**	
9290173		50ML	120	150.59	1.25	
	(26627)	**70.80 on 1cs**		**79.79**	**0.66**	
NAKED TURTLE WHITE 80º						
9158012		1.75L	6	113.96	18.99	
	(26228)	**14.00 on 1cs**		**99.96**	**16.66**	
	(26228)	**18.00 on 3cs**		**95.96**	**15.99**	
9158013		1L	12	155.93	12.99	
	(26228)	**13.73 on 1cs**		**142.20**	**11.85**	
	(26228)	**25.73 on 3cs**		**130.20**	**10.85**	
9157821		750ML	12	119.93	9.99	
	(26228)	**8.93 on 1cs**		**111.00**	**9.25**	
	(26228)	**24.00 on 3cs**		**95.93**	**7.99**	
9157823		50ML	120	119.39	0.99	
	(26228)	**40.00 on 1cs**		**79.39**	**0.66**	
PAMPERO ANNIVERSARIO 80º						
9000501		750ML	6	170.96	28.49	
RON ZACAPA CENTENARIO XO 80º						
9092463		750ML	6	512.36	85.39	
RON ZACAPA CENTENARIO 23 YR 80º						
9060595		750ML	6	230.96	38.49	
RON ZACAPA EDICION NEGRA 86º						
9253654		750ML	6	341.96	56.99	

Cordials & Liqueurs

Item#	Vt/Asst	Size	BPC	Case Price	TM Bot Price	LM Bot Comp
BAILEY'S IRISH CREAM 34º						
9000374		1.75L	6	227.96	37.99	
	(26150)	**2.00 on 1bt**			**35.99**	**37.99**
9000371		1L	12	311.93	25.99	
	(26449)	**2.00 on 36bt**			**23.99**	**25.99**
9000379		750ML	12	263.93	21.99	
	(26150)	**2.00 on 1bt**			**19.99**	
	(26151)	**43.20 on 3cs**		**220.73**	**18.39**	**21.99**
9000376		375ML	12	143.93	11.99	
	(26150)	**1.33 on 1bt**			**10.66**	**11.99**
9000375		200ML	24	176.03	7.33	
9287979	32/3	100ML	FC	255.83	2.66	
9014939		50ML	80	180.39	2.25	
BAILEY'S ALMANDE 26º						
9230736		750ML	12	263.93	21.99	
	(26150)	**2.00 on 1bt**			**19.99**	
	(26151)	**43.20 on 3cs**		**220.73**	**18.39**	**21.99**
BAILEY'S SALTED CARAMEL 34º						
9183998		750ML	12	263.93	21.99	
	(26150)	**2.00 on 1bt**			**19.99**	
	(26151)	**43.20 on 3cs**		**220.73**	**18.39**	**21.99**
BAILEY'S CHOCOLATE CHERRY 34º						
9182585		750ML	12	263.93	21.99	
	(26150)	**2.00 on 1bt**			**19.99**	
	(26151)	**43.20 on 3cs**		**220.73**	**18.39**	**21.99**
BAILEY'S ESPRESSO 34º						
9193351		750ML	12	263.93	21.99	
	(26150)	**2.00 on 1bt**			**19.99**	
	(26151)	**43.20 on 3cs**		**220.73**	**18.39**	**21.99**
BAILEYS FESTIVE BOTTLE LTD 34º						
9330648	3/4	750ML	12	263.93	21.99	
	(26150)	**2.00 on 1bt**			**19.99**	
	(26151)	**43.20 on 3cs**		**220.73**	**18.39**	**21.99**
BAILEY'S FESTIVE HISPANIC LTD 34º						
9329949		750ML	12	263.93	21.99	
	(26150)	**2.00 on 1bt**			**19.99**	
	(26151)	**43.20 on 3cs**		**220.73**	**18.39**	**21.99**
BAILEY'S PUMPKIN SPICE LTD 34º						
9237502		50ML	80	180.39	2.25	
BAILEYS STRAWBERRIES CREAM 34º						
9281361		750ML	12	263.93	21.99	
	(26150)	**2.00 on 1bt**			**19.99**	
	(26151)	**43.20 on 3cs**		**220.73**	**18.39**	**21.99**
BAILEY'S VANILLA CINNAMON 34º						
9167345		750ML	12	263.93	21.99	
	(26150)	**2.00 on 1bt**			**19.99**	
	(26151)	**43.20 on 3cs**		**220.73**	**18.39**	**21.99**
EMMETS IRISH CREAM LIQUEUR 34º						
9007995		1.75L	6	152.96	25.49	
9007994		1L	12	185.93	15.49	
9000423		750ML	12	167.93	13.99	
GODIVA CHOCOLATE LIQUEUR 30º						
9092266		750ML	12	283.97	23.66	
	(26172)	**0.67 on 1bt**			**22.99**	
9092267		375ML	12	163.97	13.66	
	(26171)	**1.00 on 1bt**			**12.66**	
GODIVA DARK CHOCOLATE 30º						
9173662		750ML	12	283.97	23.66	
	(26172)	**0.67 on 1bt**			**22.99**	
9173663		50ML	60	200.09	3.33	
GODIVA WHITE CHOCOLATE LIQUEUR 30º						
9092269		750ML	12	283.97	23.66	
	(26172)	**0.67 on 1bt**			**22.99**	
9092270		375ML	12	163.97	13.66	
	(26171)	**1.00 on 1bt**			**12.66**	
JEREMIAH WEED BOURBON LIQUEUR 100º						
9008288		750ML	12	124.73	10.39	
PIMMS #1 80º						
9000676		1L	12	239.93	19.99	
9000702		750ML	12	203.93	16.99	
RUMPLE MINZE SCHNAPPS 100º						
9000486		1L	12	323.93	26.99	
9000488		750ML	12	239.93	19.99	
	(26049)	**0.50 on 1bt**			**19.49**	**19.99**
9000487		375ML	12	115.97	9.66	
9059606		200ML	48	271.91	5.66	
9156571		50ML	120	251.39	2.09	

Prepared Cocktails

Item#	Vt/Asst	Size	BPC	Case Price	TM Bot Price	LM Bot Comp
CAPTAIN MORGAN LONG ISLAND ICE TEA 35º						
9083397		1.75L	6	107.96	17.99	
	(23545)	**16.00 on 1cs**		**91.96**	**15.32**	
9083398		750ML	12	130.73	10.89	

WINE

United States

California

NEWTON VINEYARD

Item#	Vt/Asst	Size	BPC	Case Price	TM Bot Price	LM Bot Comp
CABERNET SAUVIGNON LE PUZZLE						
9270669	2015	750ML	6	660.00	110.00	
	(26143)	**20.01 on 1bt**			**89.99**	
	(26143)	**40.01 on 3bt**			**69.99**	**6B79.99**
CABERNET SAUVIGNON SKYSIDE						
9271439	2016	750ML	12	215.93	17.99	
	(26145)	**1.50 on 3bt**			**16.49**	
	(26145)	**2.66 on 12bt**			**15.33**	
	(26145)	**6.00 on 36bt**			**11.99**	
9361060	2017	750ML	12	215.93	17.99	
	(26145)	**1.50 on 3bt**			**16.49**	
	(26145)	**2.66 on 12bt**			**15.33**	
	(26145)	**6.00 on 36bt**			**11.99**	
CABERNET SAUVIGNON UNFILTERED						
9358642	2016	750ML	6	291.98	48.66	
	(26144)	**3.47 on 1bt**			**45.19**	
	(26144)	**4.67 on 6bt**			**43.99**	
	(26144)	**10.00 on 12bt**			**38.66**	**6B43.99**
CABERNET MT VEEDER VINEYARD						
9249234	2014	750ML	6	887.96	147.99	
	(26143)	**28.00 on 1bt**			**119.99**	**1B139.99**
9292047	2015	750ML	6	887.96	147.99	
	(26143)	**28.00 on 1bt**			**119.99**	**1B139.99**
CABERNET SPRING MOUNTAIN SINGLE VINEYARD						
9324844	2015	750ML	6	887.96	147.99	
	(26143)	**28.00 on 1bt**			**119.99**	**1B139.99**
CABERNET YOUNTVILLE SINGLE VALLEY						
9292048	2015	750ML	6	887.96	147.99	
	(26143)	**28.00 on 1bt**			**119.99**	**1B139.99**
CHARDONNAY SKYSIDE						
9325678	2017	750ML	12	179.93	14.99	
	(26145)	**1.20 on 3bt**			**13.79**	
	(26145)	**1.66 on 12bt**			**13.33**	
	(26145)	**4.33 on 36bt**			**10.66**	
CHARDONNAY UNFILTERED						
9271438	2015	750ML	6	263.96	43.99	
	(26144)	**3.33 on 1bt**			**40.66**	
	(26144)	**4.00 on 6bt**			**39.99**	
CLARET SKYSIDE						
9271440	2016	750ML	12	179.93	14.99	
	(26145)	**1.20 on 3bt**			**13.79**	
	(26145)	**1.66 on 12bt**			**13.33**	
	(26145)	**4.33 on 36bt**			**10.66**	
RED BLEND SKYSIDE						
9361441	2017	750ML	12	179.93	14.99	
	(26145)	**1.20 on 3bt**			**13.79**	
	(26145)	**1.66 on 12bt**			**13.33**	
	(26145)	**4.33 on 36bt**			**10.66**	

SMOKE TREE

Item#	Vt/Asst	Size	BPC	Case Price	TM Bot Price	LM Bot Comp
CHARDONNAY SONOMA						
9245595	2015	750ML	12	191.93	15.99	
	(26145)	**2.00 on 3bt**			**13.99**	
	(26145)	**4.00 on 12bt**			**11.99**	
9308842	2016	750ML	12	191.93	15.99	
	(26145)	**2.00 on 3bt**			**13.99**	
	(26145)	**4.00 on 12bt**			**11.99**	
PINOT NOIR SONOMA						
9265262	2016	750ML	12	215.88	17.99	
	(26145)	**2.00 on 3bt**			**15.99**	
	(26145)	**4.00 on 12bt**			**13.99**	
ROSE SONOMA						
9292049	2017	750ML	12	155.93	12.99	
	(26145)	**2.00 on 3bt**			**10.99**	
	(26145)	**3.00 on 12bt**			**9.99**	
9358132	2018	750ML	12	155.93	12.99	
	(26145)	**2.00 on 3bt**			**10.99**	
	(26145)	**3.00 on 12bt**			**9.99**	

Item#	Vt/Asst	Size	BPC	Case Price	TM Bot Price	LM Bot Comp

California Sparkling

DOMAINE CHANDON

BLANC DE NOIRS CARNEROS

9297423		750ML	12	219.96	18.33	
	(26117)	2.34 on 1bt			15.99	
	(26118)	36.00 on 1cs		183.96	15.33	
	(26118)	59.95 on 5cs		160.01	13.33	18.33

BRUT

9284949		750ML	12	219.96	18.33	
	(26117)	2.34 on 1bt			15.99	
	(26118)	36.00 on 1cs		183.96	15.33	
	(26118)	59.95 on 5cs		160.01	13.33	18.33
9335672	2018	750ML	12	219.96	18.33	
	(26117)	2.34 on 1bt			15.99	
	(26118)	36.00 on 1cs		183.96	15.33	
	(26118)	59.95 on 5cs		160.01	13.33	18.33
9002557		375ML	24	239.87	9.99	
9284951		187ML	FC	115.07	4.79	
9324233	CAN	187ML	FC	115.07	4.79	

BRUT SUMMER LIMITED EDITION

9306729	2018	750ML	12	219.96	18.33	
	(26117)	2.34 on 1bt			15.99	
	(26118)	36.00 on 1cs		183.96	15.33	
	(26118)	59.95 on 5cs		160.01	13.33	18.33

ETOILE

9017031		750ML	6	149.94	24.99	
	(26583)	2.00 on 1bt			22.99	
	(26585)	29.98 on 4cs		119.96	19.99	

ETOILE ROSE

9002532		750ML	6	155.94	25.99	
	(26584)	2.00 on 1bt			23.99	
	(26585)	23.98 on 4cs		131.96	21.99	

ROSE

9291363		750ML	12	219.96	18.33	
	(26117)	2.34 on 1bt			15.99	
	(26118)	36.00 on 1cs		183.96	15.33	
	(26118)	59.95 on 5cs		160.01	13.33	18.33
9335673	2018	750ML	12	219.96	18.33	
	(26117)	2.34 on 1bt			15.99	
	(26118)	36.00 on 1cs		183.96	15.33	
	(26118)	59.95 on 5cs		160.01	13.33	18.33
9040756		187ML	FC	115.07	4.79	
9362810	ALUM	187ML	FC	115.07	4.79	

ROSE SUMMER LIMITED EDITION

9306731	2018	750ML	12	219.96	18.33	
	(26117)	2.34 on 1bt			15.99	
	(26118)	36.00 on 1cs		183.96	15.33	
	(26118)	59.95 on 5cs		160.01	13.33	18.33

SWEET STAR

9291365	CALF	750ML	12	219.96	18.33	
	(26117)	2.34 on 1bt			15.99	
	(26118)	36.00 on 1cs		183.96	15.33	
	(26118)	59.95 on 5cs		160.01	13.33	18.33
9254041		187ML	FC	115.07	4.79	
9291361	NEW	187ML	FC	115.07	4.79	

Argentina

CHEVAL DES ANDES

CHEVAL DES ANDES

9269758	2013	750ML	6	575.96	95.99	
	(26143)	12.80 on 1bt			83.19	
	(26143)	22.80 on 6bt			73.19	
	(26143)	26.20 on 12bt			69.79	6B73.19
9364386	2015	750ML	6	575.96	95.99	
	(26143)	12.80 on 1bt			83.19	
	(26143)	22.80 on 6bt			73.19	
	(26143)	26.20 on 12bt			69.79	

HERITAGE 2-PACK GIFT

9239932	2011	750ML	FC	600.00	300.00	

Each pack contains 1 btl each of Cheval Blanc & Cheval des Andes

TERRAZAS

ALTO CABERNET SAUVIGNON

9330990	2017	750ML	12	103.92	8.66	
	(26145)	1.33 on 12bt			7.33	
	(26145)	2.00 on 48bt			6.66	

ALTO CHARDONNAY

9280169	2017	750ML	12	103.92	8.66	
	(26145)	1.33 on 12bt			7.33	
	(26145)	2.00 on 48bt			6.66	

ALTO MALBEC

9320138	2017	750ML	12	103.92	8.66	
	(26145)	1.33 on 12bt			7.33	
	(26145)	2.00 on 48bt			6.66	

CABERNET SAUVIGNON RESERVE

9292044	2015	750ML	12	183.96	15.33	
	(26145)	4.00 on 12bt			11.33	
9312117	2016	750ML	12	183.96	15.33	
	(26145)	4.00 on 12bt			11.33	

CABERNET SAUVIGNON SINGLE VINEYARD

9262781	2013	750ML	6	267.98	44.66	
	(26144)	2.67 on 1bt			41.99	
	(26144)	9.67 on 6bt			34.99	

CHARDONNAY RESERVE

9292045	2016	750ML	12	183.96	15.33	
	(26145)	4.00 on 12bt			11.33	
9359839	2017	750ML	12	183.96	15.33	

MALBEC SINGLE VINEYARD LOS COMPUERTAS

9297582	2014	750ML	6	267.98	44.66	
	(26144)	2.67 on 1bt			41.99	
	(26144)	9.67 on 6bt			34.99	

MALBEC RESERVE

9271452	2016	750ML	12	183.96	15.33	
	(26145)	4.00 on 12bt			11.33	
9087585	2013	375ML	12	103.92	8.66	
	(26147)	0.67 on 1bt			7.99	

TORRONTES RESERVA

9259540	2016	750ML	12	151.97	12.66	
	(26145)	1.33 on 1bt			11.33	
	(26145)	2.00 on 12bt			10.66	
	(26145)	3.00 on 36bt			9.66	
9336540	2017	750ML	12	151.97	12.66	
	(26145)	1.33 on 1bt			11.33	
	(26145)	2.00 on 12bt			10.66	
	(26145)	3.00 on 36bt			9.66	

Australia

CAPE MENTELLE

CABERNET SAUVIGNON

9002574		750ML	6	335.96	55.99	
	(26143)	2.66 on 1bt			53.33	

ROSE

9361040	2018	750ML	6	71.96	11.99	
	(26145)	3.33 on 6bt			8.66	
	(26145)	4.00 on 12bt			7.99	

SAUVIGNON BLANC SEMILLON

9280469	2017	750ML	6	71.96	11.99	
	(26145)	3.33 on 6bt			8.66	
	(26145)	4.00 on 12bt			7.99	

WILYABRUP

9170085	2012	750ML	6	149.94	24.99	
	(26144)	5.00 on 1bt			19.99	

China

AO YUN

SHANGRI LA RED

9240878	2013	750ML	6	1289.96	214.99	
	(26143)	15.00 on 1bt			199.99	

France Sparkling

DOM PERIGNON

BLANC

9358968	2008	750ML	6	1037.96	172.99	
	(26120)	9.00 on 1bt			163.99	
	(26120)	15.33 on 6bt			157.66	
	(26120)	21.50 on 12bt			151.49	
	(27043)	48.00 on 24bt			124.99	172.99

BRUT

9265260	2009	1.5L	3	1499.98	499.99	
	(26490)	18.33 on 1bt			481.66	
	(26490)	70.00 on 3bt			429.99	499.99
9362808	2008	1.5L	3	1544.97	514.99	
9268193	2009	750ML	6	1037.96	172.99	
	(26120)	9.00 on 1bt			163.99	
	(26120)	15.33 on 6bt			157.66	
	(26120)	21.50 on 12bt			151.49	
	(27043)	48.00 on 24bt			124.99	172.99
9264340GF	2009	750ML	6	1037.96	172.99	
	(26120)	9.00 on 1bt			163.99	
	(26120)	15.33 on 6bt			157.66	
	(26120)	21.50 on 12bt			151.49	
	(27043)	48.00 on 24bt			124.99	172.99
9358081GF	2008	750ML	6	1037.96	172.99	
	(26120)	9.00 on 1bt			163.99	
	(26120)	15.33 on 6bt			157.66	
	(26120)	21.50 on 12bt			151.49	
	(27043)	48.00 on 24bt			124.99	172.99

OENOTHEQUE GIFT

9258606	2000	750ML	3	1130.98	376.99	
	(26120)	107.00 on 1bt			269.99	376.99
9190853	1971	750ML	FC	1900.00	1900.00	

OENOTHEQUE LACQUER GIFT

9217982	1983	750ML	FC	1100.00	1100.00	

ROSE

9190864WD	1988	1.5L	FC	2500.00	2500.00	
9260675	2005	750ML	6	2477.97	412.99	
	(26120)	163.00 on 1bt			249.99	1B309.99
9246292	2005	750ML	3	1238.98	412.99	
	(26120)	163.00 on 1bt			249.99	1B309.99

DOM RUINART

BLANC DE BLANCS NV

9016919		1.5L	3	517.48	172.49	
	(26575)	29.16 on 1bt			143.33	172.49
9006141		750ML	6	452.00	75.33	
	(27033)	9.14 on 1bt			66.19	
	(27033)	15.34 on 6bt			59.99	
	(27033)	17.67 on 12bt			57.66	75.33
9007067		375ML	12	547.97	45.66	
	(26946)	8.67 on 1bt			36.99	45.66

BRUT VINTAGE

9262779	2006	750ML	6	914.00	152.33	

ROSE NV

9098750		1.5L	3	536.98	178.99	
	(26577)	25.00 on 1bt			153.99	178.99
9006142		750ML	6	488.96	81.49	
	(27033)	13.83 on 1bt			67.66	
	(27033)	17.70 on 6bt			63.79	
	(27033)	20.00 on 12bt			61.49	81.49
9007068		375ML	12	551.93	45.99	
	(26947)	9.00 on 1bt			36.99	45.99

KRUG

BRUT

9264342	2004	750ML	6	1574.00	262.33	
	(27033)	40.00 on 1bt			222.33	262.33
9229566WD	2002	750ML	1	931.99	931.99	

GRANDE CUVEE

9002607		1.5L	3	1184.98	394.99	

GRANDE CUVEE 163RD EDITION

9258378		1.5L	3	1184.98	394.99	

GRANDE CUVEE 166TH EDITION

9314676		750ML	6	1214.00	202.33	
	(27033)	15.34 on 1bt			186.99	
	(27033)	40.84 on 6bt			161.49	
	(27033)	53.34 on 12bt			148.99	202.33

ROSE

9290160	21ST	750ML	3	1010.98	336.99	
	(27033)	42.33 on 1bt			294.66	336.99
9034081		375ML	6	987.98	164.66	
	(26132)	21.67 on 1bt			142.99	

MOET & CHANDON

GRAND VINTAGE CHALK

9287976	2009	750ML	6	392.00	65.33	
	(27033)	3.34 on 1bt			61.99	
	(27033)	7.34 on 12bt			57.99	65.33

Item#	Vt/Asst	Size	BPC	Case Price	TM Bot Price	LM Bot Comp
GRAND VINTAGE ROSE CHALK						
9270668	2009	750ML	6	431.96	71.99	
	(27033)	7.33 on 1bt			64.66	
	(27033)	10.66 on 12bt			61.33	71.99
9270667	GF2009	750ML	6	431.96	71.99	
	(27033)	7.33 on 1bt			64.66	
	(27033)	10.66 on 12bt			61.33	71.99
IMPERIAL						
9030008		9L	1	1169.99	1169.99	
9030007		6L	1	899.99	899.99	
9011382	WOOD	3L	1	416.99	416.99	
9072842		1.5L	3	337.78	112.59	
	(26563)	17.93 on 1bt			94.66	112.59
9050263		750ML	6	290.98	48.49	
	(26565)	4.50 on 1bt			43.99	
	(26567)	37.22 on 1cs		253.76	42.29	
	(26567)	42.02 on 3cs		248.96	41.49	
	(26567)	60.02 on 6cs		230.96	38.49	48.49
9081492		375ML	12	305.93	25.49	
9034139		187ML	FC	320.03	13.33	
	(26134)	80.16 on 1cs		239.87	9.99	
ICE IMPERIAL						
9145184		1.5L	3	397.48	132.49	
	(26562)	22.30 on 1bt			110.19	
	(26562)	26.50 on 3bt			105.99	132.49
9145183		750ML	6	350.98	58.49	
	(26564)	5.50 on 1bt			52.99	
	(26567)	42.02 on 1cs		308.96	51.49	
	(26567)	55.82 on 3cs		295.16	49.19	
	(26567)	75.02 on 6cs		275.96	45.99	58.49
NECTAR IMPERIAL						
9016995		1.5L	3	287.98	95.99	
	(26569)	4.33 on 1bt			91.66	95.99
9011394		750ML	6	308.96	51.49	
	(26566)	6.83 on 1bt			44.66	
	(26567)	46.20 on 1cs		262.76	43.79	
	(26567)	69.00 on 3cs		239.96	39.99	
	(26567)	87.00 on 6cs		221.96	36.99	51.49
NECTAR IMPERIAL ROSE						
9034143		6L	1	1279.99	1279.99	
9017853		3L	1	619.99	619.99	
9005212		1.5L	3	374.98	124.99	
	(26572)	18.50 on 1bt			106.49	
	(26572)	29.00 on 3bt			95.99	124.99
9011398		750ML	6	351.98	58.66	
	(26567)	29.22 on 1cs		322.76	53.79	
	(26567)	37.98 on 3cs		314.00	52.33	
	(26567)	43.02 on 6cs		308.96	51.49	
	(26567)	70.02 on 15cs		281.96	46.99	
	(27035)	76.02 on 20cs		275.96	45.99	58.66
9096883		375ML	12	335.93	27.99	
	(26571)	31.92 on 1cs		304.01	25.33	27.99
9096884		187ML	FC	383.87	15.99	
	(26135)	31.92 on 1cs		351.95	14.66	
NECTAR IMPERIAL ROSE ABLOH						
9321957		750ML	6	351.98	58.66	
	(26567)	29.22 on 1cs		322.76	53.79	
	(26567)	37.98 on 3cs		314.00	52.33	
	(26567)	43.02 on 6cs		308.96	51.49	
	(26567)	70.02 on 15cs		281.96	46.99	
	(27034)	76.02 on 20cs		275.96	45.99	58.66
ROSE IMPERIAL NV						
9006614		750ML	6	345.98	57.66	
	(26573)	6.87 on 1bt			50.79	
	(26567)	41.22 on 1cs		304.76	50.79	
	(26567)	55.02 on 3cs		290.96	48.49	57.66
9005210		187ML	FC	407.87	16.99	
	(26136)	127.92 on 1cs		279.95	11.66	
ROSE IMPERIAL ROSE LIVING TIES VAP						
9359157		750ML	6	345.98	57.66	
	(26573)	6.87 on 1bt			50.79	
	(26567)	41.22 on 1cs		304.76	50.79	
	(26567)	55.02 on 3cs		290.96	48.49	57.66

VEUVE CLICQUOT

Item#	Vt/Asst	Size	BPC	Case Price	TM Bot Price	LM Bot Comp
BRUT VINTAGE						
9234125	2008	750ML	6	447.98	74.66	
	(27033)	6.17 on 1bt			68.49	
	(27033)	17.00 on 6bt			57.66	
	(27033)	19.33 on 12bt			55.33	74.66
9234126	GF2008	750ML	6	447.98	74.66	
	(27033)	6.17 on 1bt			68.49	
	(27033)	17.00 on 6bt			57.66	
	(27033)	19.33 on 12bt			55.33	74.66
BRUT YELLOW LABEL						
9002641		15L	1	2189.99	2189.99	
9005207		6L	1	784.99	784.99	
9071380		3L	FC	354.99	354.99	
9126784		1.5L	3	428.98	142.99	
	(26579)	13.50 on 1bt			129.49	
	(26579)	28.33 on 3bt			114.66	142.99
9002644		750ML	12	617.93	51.49	
	(26581)	3.00 on 1bt			48.49	
	(26581)	5.70 on 60bt			45.79	51.49
9011214	GIFT	750ML	12	617.93	51.49	
	(26581)	3.00 on 1bt			48.49	
	(26581)	5.70 on 60bt			45.79	51.49
9002645		375ML	24	687.95	28.66	
	(26578)	79.92 on 1cs		608.03	25.33	28.66
DEMI SEC						
9002639		750ML	12	628.01	52.33	
	(26581)	1.54 on 1bt			50.79	
	(26581)	6.84 on 3bt			45.49	
	(26581)	8.54 on 36bt			43.79	52.33
9002640		375ML	24	791.87	32.99	
	(26580)	2.20 on 1bt			30.79	32.99
LA GRANDE DAME						
9341708	GF2008	750ML	6	950.96	158.49	
	(27033)	16.16 on 1bt			142.33	
	(27033)	23.83 on 6bt			134.66	
	(27033)	31.50 on 12bt			126.99	158.49
LA GRANDE DAME ROSE CAROUSEL						
9197485	2006	750ML	6	1835.96	305.99	
	(27033)	56.00 on 1bt			249.99	
	(27033)	66.00 on 12bt			239.99	305.99
9341710	GF2008	750ML	6	1835.96	305.99	
	(27033)	56.00 on 1bt			249.99	
	(27033)	66.00 on 12bt			239.99	305.99
LA GRANDE DAME STINA PERSSON LTD EDITION						
9244818	2006	750ML	6	950.96	158.49	
	(27033)	16.16 on 1bt			142.33	
	(27033)	23.83 on 6bt			134.66	
	(27033)	31.50 on 12bt			126.99	158.49
ROSE NV						
9005211		750ML	12	737.93	61.49	
	(26581)	6.00 on 1bt			55.49	
	(26581)	14.50 on 3bt			46.99	
	(26581)	17.70 on 36bt			43.79	61.49
ROSE VINTAGE						
9196617	2008	750ML	6	515.96	85.99	
	(27033)	6.00 on 1bt			79.99	
	(27033)	16.70 on 6bt			69.29	
	(27033)	19.00 on 12bt			66.99	85.99

New Zealand

CLOUDY BAY

Item#	Vt/Asst	Size	BPC	Case Price	TM Bot Price	LM Bot Comp
CHARDONNAY						
9314678	2016	750ML	12	323.93	26.99	
	(26144)	3.20 on 1bt			23.79	
	(26144)	5.00 on 6bt			21.99	
PINOT NOIR						
9259536	2015	750ML	6	188.00	31.33	
	(26144)	2.67 on 1bt			28.66	
	(26144)	4.34 on 6bt			26.99	
	(26144)	8.00 on 12bt			23.33	
PINOT NOIR TE WAHI						
9240479	2014	750ML	6	407.96	67.99	
	(26144)	8.80 on 1bt			59.19	
	(26144)	14.66 on 6bt			53.33	

Item#	Vt/Asst	Size	BPC	Case Price	TM Bot Price	LM Bot Comp
RIESLING LATE HARVEST						
9156959		375ML	12	239.88	19.99	
	(26144)	2.00 on 1bt			17.99	
SAUVIGNON BLANC						
9002594	2013	750ML	12	323.93	26.99	
	(26144)	4.50 on 6bt			22.49	
	(26144)	8.33 on 12bt			18.66	
	(26934)	123.96 on 5cs		199.97	16.66	12B18.66
9352630	2018	750ML	12	323.93	26.99	
	(26144)	4.50 on 6bt			22.49	
	(26144)	8.33 on 12bt			18.66	
	(26934)	123.96 on 5cs		199.97	16.66	26.99
SAUVIGNON BLANC TEKOKO						
9265259	2014	750ML	6	251.96	41.99	
	(26144)	2.00 on 1bt			39.99	
	(26144)	6.00 on 6bt			35.99	

Spain

BODEGA NUMANTHIA

Item#	Vt/Asst	Size	BPC	Case Price	TM Bot Price	LM Bot Comp
NUMANTHIA						
9325677	2014	750ML	6	267.98	44.66	
	(26144)	4.67 on 1bt			39.99	
	(26144)	11.67 on 6bt			32.99	
TERMANTHIA						
9275305	2013	750ML	6	1260.00	210.00	
	(26143)	35.00 on 1bt			175.00	
	(26143)	60.00 on 6bt			150.00	
	(26143)	84.00 on 12bt			126.00	
TERMES						
9084931	2012	750ML	6	135.98	22.66	
	(26144)	4.67 on 1bt			17.99	
	(26144)	9.33 on 6bt			13.33	
9325675	2015	750ML	6	135.98	22.66	
	(26144)	4.67 on 1bt			17.99	
	(26144)	9.33 on 6bt			13.33	

OTHER

Non-alcoholic - Mixers

Item#		Size		BPC	Case Price	TM Bot Price
CALIFORNIA PREMIUM BLOODY MARY MIX						
9184063	BIB	3GAL		1	54.99	54.99
CALIFORNIA PREMIUM BLOODY MARY JALAPENO						
9248932	BIB	3GAL		1	41.50	41.50
CALIFORNIA BLOODY ORANGE MARGARITA						
9259682	BIB	3GAL		1	41.50	41.50
CALIFORNIA PREMIUM COSMOPOLITAN MIX						
9189147	BIB	3GAL		1	41.50	41.50
CALIFORNIA PREMIUM ISLAND PUNCH MIX						
9248929	BIB	3GAL		1	41.50	41.50
CALIFORNIA PREMIUM LEMONADE MIX						
9125217	BIB	3GAL		1	41.50	41.50
CALIFORNIA PREMIUM LIME MARGARITA RTU						
9184067	BIB	3GAL		1	41.50	41.50
CALIFORNIA PREMIUM MOJITO MIX						
9166864	BIB	3GAL		1	41.50	41.50
CALIFORNIA PREMIUM TWISTED TEE MIX						
9130537	BIB	3GAL		1	54.99	54.99
CALIFORNIA PREMIUM WASHINGTON APPLE MIX						
9248931	BIB	3GAL		1	41.50	41.50

Other

Item#		Size		BPC	Case Price	TM Bot Price
BEV CLEAN						
9266126		3GAL		1	28.99	28.99
CROWN ROYAL DOUBLE CHILLER MACHINE						
9319952	4BSH	1FT3		1	149.99	149.99
OLD SOUTH TOMOLIVES						
9004826		8oz	FC		30.32	2.52

SPIRIT

Miscellaneous

BELVEDERE BARTEZEK SINGLE ESTATE 80º
9271577 1L 6 269.96 44.99
(26139) 2.00 on 1bt 42.99
(26139) 3.00 on 3bt 41.99
(26139) 6.00 on 6bt 38.99

BELVEDERE SMOGORY SINGLE ESTATE 80º
9271578 1L 6 269.96 44.99
(26139) 2.00 on 1bt 42.99
(26139) 3.00 on 3bt 41.99
(26139) 6.00 on 6bt 38.99

FOUNDING FARMERS GIN 90º
9179804 750ML 12 311.92 25.99

JEFFERSON'S PRIVATE LABEL 80º
9103930 750ML FC 179.96 29.99

JEFFERSONS RESERVE PRIVATE LABEL 80º
9165616 750ML 6 269.96 44.99

JEFFERSONS RSV TWIN OAK BARREL 90º
9342227 750ML FC 359.96 59.99

LOSSIT PEDRO XIMINEZ 86º
9249431 750ML FC 181.04 30.17

PAPAS PILAR RUM DARK BOURBON FINISH BO BROOKS 95º
9355941 750ML 6 240.00 40.00
(26369) 36.00 on 6cs 204.00 34.00

PAPAS PILAR DARK RUM ANCHORED INN 86º
9343653 750ML FC 190.00 31.66

PAPAS PILAR RUM SHERRY CASK #24 86º
9289994 750ML 6 200.00 33.33

TIM SMITHS SOUTHERN RESERVE COMBO 90º
9359925 750ML FC 133.76 22.29
(24525) 4.96 on 2cs 128.80 21.46
(24525) 9.26 on 3cs 124.50 20.75 22.29
Case consists of 2 btls each of Bourbon, Rye, & Wood Fired Whiskey.

TOWIEMORE RIBERA DEL DUERO 86º
9274013 750ML FC 181.04 30.17

WINE

Miscellaneous

BARON HERZOG

YIKVEI ZION KALIL
9017050 750ML 12 87.99 7.33

BARON ROTHSCHILD

MEDOC KOSHER
9014045 750ML 12 295.99 24.66

BERINGER CHEESECAKE

CABERNET SAUVIGNON
9151483 750ML FC 61.20 5.10
CHARDONNAY
9151484 750ML FC 61.20 5.10
MERLOT
9151485 750ML FC 61.20 5.10

BRICK & VINE

CABERNET SAUVIGNON
9350567 750ML 12 65.93 5.49
CHARDONNAY
9345830 750ML 12 65.93 5.49
RED BLEND
9345826 750ML 12 65.93 5.49

CHATEAU GUIRAUD

LE G DE BORDEAUX BLANC
9367760 2017 750ML 12 319.96 26.66

CHATEAU LA DOUCE

MEDOC
9339661 2015 750ML 12 150.00 12.50

CHATEAU LA GUERINIERE

SAINT EMILION
9346073 2015 750ML 12 184.00 15.33

CHATEAU L'ETOILE VIAUD

LALANDE-DE-POMEROL
9339964 2015 750ML 12 200.00 16.66

CHATEAU DE RAYNE

VIGNEAU
9257203 2014 750ML 12 1079.92 89.99

DECOY

CABERNET SAUVIGNON SONOMA
9196532 3L 1 239.99 239.99
(26701) 235.00 on 1cs 4.99 4.99

DOM PERIGNON

BLANC (BTG)
9266425 2006 750ML 6 719.96 119.99
(26561) 120.00 on 1cs 599.96 99.99
LUMINOUS
9233519 2006 1.5L 3 1544.97 514.99 499.99
9362808 2008 1.5L 3 1544.97 514.99
9260673 2009 1.5L 3 1544.97 514.99 499.99
9268192 2009 750ML 3 599.98 199.99
9362809 2008 750ML 3 599.97 199.99
ROSE LUMINOUS
9258375 2005 750ML 3 988.62 329.54

DOMAINE CHANDON

BRUT CLASSIC LIBRARY DOSAGE
9111001 750ML 12 171.96 14.33
(26119) 22.04 on 1cs 149.92 12.49

DOW'S

PORT VINTAGE 1994
9143516 1994 750ML 6 479.99 79.99

DUCKHORN VINEYARDS

CABERNET SAUVIGNON NAPA
9048192 2010 375ML 12 315.99 26.33
(6913) 52.00 on 1cs 263.99 21.99
MERLOT NAPA
9014700 2009 375ML 12 251.99 20.99
(7621) 120.00 on 1cs 131.99 10.99
(7621) 132.00 on 2cs 119.99 9.99

FAR NIENTE

CHARDONNAY CAVE COLLECTION
9257010 750ML 12 599.99 49.99
(23280) 300.00 on 1cs 299.99 24.99

GUNDLACH BUNDSCHU

MOUNTAIN CUVEE
9249998 1.5L 6 199.99 33.33

INGLENOOK

CABERNET SAUVIGNON CASK
9170170 1.5L FC 199.99 66.66
RUBICON NAPA VALLEY
9243107 1.5L FC 199.99 66.66

JOSEPH CARR

CABERNET SAUVIGNON NAPA VALLEY 2012
9245652 2012 750ML 12 223.99 18.66
FAMILY RESERVE RED BLEND PASO ROBLES
9263624 750ML 12 159.99 13.33
(19471) 16.06 on 2cs 143.93 11.99

JOSH CELLARS

CABERNET CRAFTSMANS COLLECTION
9232986 750ML 12 135.99 11.33
(19709) 32.00 on 1cs 103.99 8.66
CABERNET SAUVIGNON FAMILY RESERVE
9194435 750ML 12 143.99 11.99
(19471) 8.00 on 1cs 135.99 11.33
(19471) 21.11 on 2cs 122.88 10.24
CABERNET FAMILY RESERVE PASO ROBLES
9263623 750ML 12 143.99 11.99
(19471) 8.00 on 1cs 135.99 11.33
(19471) 21.11 on 2cs 122.88 10.24
CHARDONNAY CRAFTSMANS COLLECTION
9232987 750ML 12 127.99 10.66
(19709) 32.00 on 1cs 95.99 7.99
PINOT NOIR FAMILY RESERVE OREGON
9263622 750ML 12 151.99 12.66
(19471) 15.23 on 2cs 136.76 11.39
RED BLEND FAMILY RESERVE
9240232 750ML 12 135.99 11.33
(19471) 8.00 on 1cs 127.99 10.66
(19471) 28.91 on 2cs 107.08 8.92 2/9.59

LES MARRONIERS

CHABLIS
9367405 2017 750ML 12 271.96 22.66

LINDEMANS

CABERNET SAUVIGNON (CHILE BANQUET)
9293207 750ML 12 79.99 6.66
CHARDONNAY (SOUTH AFRICA)
9046951 750ML 12 79.99 6.66
SAUVIGNON BLANC (SOUTH AFRICA)
9031154 750ML 12 87.99 7.33

LOUIS MARTINI

CABERNET MONTE ROSSO (TOTAL WINE)
9266714 750ML 6 210.00 35.00

MIGRATION

PINOT NOIR ANDERSON RRV
9139028 2012 375ML 12 175.99 14.66
(3952) 68.00 on 1cs 107.99 8.99

MOET & CHANDON

ICE IMPERIAL RESERVE
9269455 750ML 6 233.96 38.99
ICE ROSE
9258388 750ML 6 383.94 63.99
(26999) 16.00 on 1bt 47.99 63.99
IMPERIAL RESERVE
9130962 PRM 750ML 6 191.94 31.99
(26133) 41.98 on 1cs 149.96 24.99
NECTAR IMPERIAL ROSE LUMINOUS
9233541 1.5L 3 420.01 140.00
(27051) 70.01 on 1bt 69.99 140.00
9227051 750ML 6 351.98 58.66
(26567) 29.22 on 1cs 322.76 53.79
(26567) 37.98 on 3cs 314.00 52.33
(26567) 43.02 on 6cs 308.96 51.49
(26567) 70.02 on 15cs 281.96 46.99
(27035) 76.02 on 20cs 275.96 45.99 58.66

PETER VELLA

CHARDONNAY
9317811 3L 4 32.00 8.00
CRISP WHITE
9319642 3L 4 26.64 6.66
DELICIOUS BLUSH
9319971 3L 4 26.64 6.66
DELICIOUS RED
9315510 3L 4 26.64 6.66

QUILT

CABERNET SAUVIGNON RESERVE
9257110 750ML 6 499.99 83.33

RODNEY STRONG

CABERNET SAUVIGNON ALEXANDER
9061451 1.5L 3 125.00 41.66
CABERNET SAUVIGNON ALEXANDERS CROWN
9196624 2012 1.5L 3 320.00 106.66
(23398) 101.67 on 1bt 4.99
CABERNET SAUVIGNON RESERVE
9061452 1.5L 3 330.00 110.00
(23398) 105.00 on 1bt 5.00
CHARDONNAY CHALK HILL
9061483 3L 1 5.00 5.00
MERLOT SONOMA COUNTY
9183364 6L 1 5.00 5.00
SYMMETRY
9061472 3L 1 30.00 30.00
9076682 1.5L 3 360.00 120.00
(23398) 115.00 on 1bt 5.00

SAINTSBURY

PINOT NOIR
9058124 1.5L FC 267.99 44.66

SILVERADO

SAUVIGNON BLANC MILLER RANCH
9312350 1L 12 200.00 16.66
(24905) 24.00 on 1cs 176.00 14.66

STERLING

CABERNET SAUVIGNON WEST COAST
9286161 750ML 12 102.00 8.50
(24717) 9.00 on 1cs 93.00 7.75
RED BLEND
9286162 750ML 12 102.00 8.50
(24716) 9.00 on 1cs 93.00 7.75
TEPERBERG COMBO PACK
9356239 750ML FC 87.92 7.32
Case contains 3 btls each Cab Sauv, Merlot, Shiraz, & White Semi Dry

VEUVE CLICQUOT

BRUT CUVEE RESERVE
9015945 750ML FC 368.76 30.73
(26137) 8.84 on 1cs 359.92 29.99
ROSE CUVEE RESERVE RESTAURANT
9047944 750ML 12 479.93 39.99
(26138) 24.00 on 1cs 455.93 37.99

9515 Gerwig Lane, Suite 103
Columbia, MD 21046

CANTINIERE
IMPORTS & DISTRIBUTING, INC.

Phone: (410) 381-1818
Fax: (410) 997-1951
www.cantiniereimports.com
info@cantiniereimports.com

ITALY

ABRUZZO

MARRAMIERO (PESCARA):	SIZE	CASE	PRICE
BRUT (CHARDONNAY AND PINOT NOIR)	750ML	12	300.00
BRUT ROSE (PINOT NOIR)	750ML	12	360.00
TREBBIANO D'ABRUZZO "DAMA" 2016	750ML	12	150.00
TREBBIANO D'ABRUZZO "ANIMA" 2015	750ML	12	210.00
TREBBIANO SUPERIORE "ALTARE" 2010	750ML	12	270.00
PECORINO "SESSANTA PASSI" 2016	750ML	12	150.00
PECORINO SUPERIORE DOC 2016	750ML	12	240.00
CHARDONNAY 2016	750ML	12	240.00
CERASUOLO D'ABRUZZO "DAMA" 2016	750ML	12	150.00
MONTEPULCIANO D'ABRUZZO "DAMA" 20156	750ML	12	165.00
MONTEPULCIANO "INCANTO" 2012	750ML	12	240.00
MONTEPULCIANO "INCANTO" 2008	3LTR	1	130.00
MONTEPULCIANO RISERVA "INFERI" 2012	750ML	12	360.00
MONTEPULCIANO RISERVA "INFERI" 2011	3LTR	1	204.00
MONTEPULCIANO RISERVA "INFERI" 2005	6LTR	1	387.50
MONTEPULCIANO RISERVA "INFERI" 2005	12LTR	1	783.75
MONTEPULCIANO RISERVA "INFERI" 2005	18LTR	1	1250.00
MONTEPUL. SPECIAL SELECTION INFERI 2007	750ML	6	450.00
MONTEPULCIANO DANTE MARRAMIERO 1998	750ML	3	532.00
MONTEPULCIANO DANTE MARRAMIERO 1999	750ML	3	532.00
MONTEPULCIANO DANTE MARRAMIERO 2001	750ML	3	750.00
MONTEPULCIANO DANTE MARRAMIERO 2003	750ML	3	532.00
MONTEPULCIANO DANTE MARRAMIERO 2005	750ML	3	518.00
MONTEPULCIANO DANTE MARRAMIERO 2003	3LTR	1	803.00
VINO COTTO "LIVIA"	375ML	12	420.00
GRAPPA DI MONTEPULCIANO "DANTE"	750ML	1	158.75

ALTO ADIGE

MANINCOR (CALDARO):	SIZE	CASE	PRICE
LA MANINA 2016	750ML	12	225.00
MOSCATO GIALLO 2014	750ML	12	270.00
RÉSERVE DELLA CONTESSA 2015	750ML	12	270.00
RÉSERVE DEL CONTE 2013	750ML	12	300.00
MASON 2015	750ML	12	570.00
CASSIANO 2012	750ML	12	465.00

BASILICATA

CANTINE DEL NOTAIO (POTENZA):	SIZE	CASE	PRICE
AGLIANICO DEL VULTURE "LA FIRMA" 2010	750ML	12	510.00
AGLIANICO DEL VULTURE "LA FIRMA" 2007	3LTR	1	200.00
AGLIANICO DEL VULTURE "IL SIGILLO" 2009	750ML	12	570.00
MOSCATO & MALVASIA "L'AUTENTICA" 2008	500ML	12	510.00

D'ANGELO (POTENZA):	SIZE	CASE	PRICE
VILLA DEI PINI 2015	750ML	12	195.00
AGLIANICO DEL VULTURE "SACRAVITE" 2014	750ML	12	180.00
AGLIANICO DEL VULTURE 2013	750ML	12	225.00
AGLIANICO DEL VULTURE CANNETO 2013	750ML	12	345.00
AGLIANICO CASELLE 2010	750ML	12	375.00
AGLIANICO VALLE DEL NOCE 2013	750ML	12	540.00
MOSCATO DI BASILICATA 2016	750ML	12	195.00

ELENA FUCCI (BARILE):	SIZE	CASE	PRICE
TITOLO 2014	750ML	12	495.00

CALABRIA

IPPOLITO (CARIATI):	SIZE	CASE	PRICE
RES DEI 2016	750ML	12	165.00
ROSATO MABILIA 2016	750ML	12	165.00
LIBER PATER 2014	750ML	12	165.00
I MORI 2014	750ML	12	195.00
COLLI DEL MANCUSO 2013	750ML	12	240.00
160 ANNI 2010	750ML	12	516.00
RIPE DEL FALCO 2002	750ML	12	480.00
GEMMA DEL SOLE	500ML	12	375.00

CAMPANIA

FARRO (NAPOLI):	SIZE	CASE	PRICE
FALANGHINA DEI CAMPI FLEGREI 2016	750ML	12	150.00
PIEDIROSSO DEI CAMPI FLEGREI 2015	750ML	12	150.00

MARISA CUOMO (SALERNO):	SIZE	CASE	PRICE
RAVELLO BIANCO 2016	750ML	12	345.00
FURORE BIANCO 2015	750ML	12	345.00
FIORDUVA BIANCO 2014	750ML	12	900.00
ROSATO 2015	750ML	12	345.00
FURORE ROSSO 2016	750ML	12	345.00
FURORE ROSSO RISERVA 2013	750ML	12	750.00

PIETRACUPA (AVELLINO):	SIZE	CASE	PRICE
FIANO DI AVELLINO 2015	750ML	12	315.00
GRECO DI TUFO 2015	750ML	12	315.00
AGLIANICO "QUIRICO" 2013	750ML	12	315.00
TAURASI 2009	750ML	12	570.00

SALVATORE MAGNONI (CILENTO, SALERNO):	SIZE	CASE	PRICE
AGLIANICO "ROSSO DEL CIGLIO" 2014	750ML	12	300.00
AGLIANICO "PRIMALATERRA" 2013	750ML	12	420.00

EMILIA ROMAGNA

DREI DONA' (FORLI'):	SIZE	CASE	PRICE
SANGIOVESE "NOTTURNO" 2013	750ML	12	180.00
SANGIOVESE SUPERIORE RISERVA "PRUNO" 2012	750ML	12	480.00
CABERNET SAUVIGNON "MAGNIFICAT" 2011	750ML	12	480.00
GRAF NOIR 2004	750ML	12	1020.00

SAN VALENTINO:	SIZE	CASE	PRICE
ROSSO IGT RUBICONE "VIVIAN" 2011	750ML	12	285.00
ROMAGNA SANGIOVESE DOC "TERRE DC" 2011	750ML	12	435.00
ROSSO IGT RUBICONE "MASCARIN" 2011	750ML	3	735.00

FRIULI VENEZIA GIULIA

FOSSA MALA:	SIZE	CASE	PRICE
PINOT GRIGIO 2015	750ML	12	195.00
FRIULANO 2015	750ML	12	195.00
SAUVIGNON BLANC 2015	750ML	12	195.00
CABERNET SAUVIGNON 2012	750ML	12	210.00
REFOSCO 2013	750ML	12	210.00
REFOSCO RISERVA "REFOSSA" 2013	750ML	12	360.00
TRAMINER "SCLINS" 2011	375ML	12	360.00

LA TUNELLA:	SIZE	CASE	PRICE
PINOT GRIGIO 2016	750ML	12	225.00
RJGIALLA 2016	750ML	12	252.00
FRIULANO 2016	750ML	12	252.00
BIANCOSESTO 2015	750ML	12	375.00
MERLOT 2015	750ML	12	252.00

LAZIO

SERGIO MOTTURA:	SIZE	CASE	PRICE
ORVIETO 2016	750ML	12	180.00
GRECHETTO LATOUR A CIVITELLA 2014	750ML	12	330.00

LIGURIA

CANTINA CINQUE TERRE:	SIZE	CASE	PRICE
CINQUE TERRE 2016	750ML	12	250.00
SCIACCHETRA' RISERVA 2009	375ML	12	855.00

LOMBARDIA

FRECCIAROSSA:	SIZE	CASE	PRICE
PINOT NERO "SILLERY" 2016	750ML	12	210.00
PINOT NERO "CARILLO" 2013	750ML	12	210.00
PINOT NERO "GIORGIO ODERO" 2010	750ML	12	510.00

RICCI CURBASTRO:	SIZE	CASE	PRICE
FRANCIACORTA BRUT	750ML	12	210.00
FRANCIACORTA SATEEN BRUT	750ML	12	195.00
FRANCIACORTA ROSE BRUT	750ML	12	210.00
CURTEFRANCA BIANCO	750ML	12	285.00
CURTEFRANCA ROSSO	750ML	12	285.00
SANTELLA DEL GROM	750ML	12	285.00

MARCHE

FONTEZOPPA (SERRAPETRONA):	SIZE	CASE	PRICE
VERDICCHIO DI MATELICA 2016	750ML	12	150.00
ROSATO FRAPICCI 2016	750ML	12	150.00
MARCHE ROSSO CATO' 2014	750ML	12	165.00
COLLI MACERATESI VARDO' 2011	750ML	12	225.00
SERRAPETRONA FALCOTTO 2009	750ML	12	210.00
VERNACCIA NERA "MORO'" 2007	750ML	6	690.00

MOLISE

TENIMENTI GRIECO:	SIZE	CASE	PRICE
TINTILIA "200 METRI" 2015	750ML	12	210.00
BOSCO DELLE GUARDIE 2014	750ML	12	345.00
TRIASSI 2013	750ML	12	540.00

PIEMONTE

BRAIDA (ROCCHETTA TANARO):	SIZE	CASE	PRICE
IL FIORE 2015	750ML	12	225.00
LA MONELLA 2015	750ML	12	225.00
MONTEBRUNA 2013	750ML	12	270.00
IL BACIALE 2013	750ML	12	270.00
BRICCO DELL'UCCELLONE 2014	750ML	12	720.00
AI SUMA 2007	750ML	12	1650.00
AI SUMA 2008	750ML	12	1530.00
MOSCATO D'ASTI "VIGNA SENZA6NOME" 2015	750ML	12	210.00
BRACHETTO D'ACQUI 2016	750ML	12	252.00

CA'DEL BAIO (TREISO):	SIZE	CASE	PRICE
LANGHE RIESLING 2014	750ML	12	270.00
BARBERA D'ALBA "PAOLINA" 2015	750ML	12	210.00
DOLCETTO D'ALBA 2015	750ML	12	210.00
LANGHE NEBBIOLO 2015	750ML	12	210.00
BARBARESCO "MARCARINI" 2013	750ML	12	450.00
BARBARESCO "VALLEGRANDE" 2013	750ML	12	450.00
BARBARESCO "ASILI" 2013	750ML	12	510.00

CASCINA CORTE (DOGLIANI):	SIZE	CASE	PRICE
DOGLIANI CLASSICO 2014	750ML	12	210.00
DOGLIANI SUPERIORE VIGNA PIROCHETTA 2013	750ML	12	270.00
VINO ROSSO "BARNEDOL" 2013	750ML	12	315.00
LANGHE NEBBIOLO 2011	750ML	12	315.00
LANGHE NEBBIOLO 2012	750ML	12	315.00

PIEMONTE

GUIDOBONO:	SIZE	CASE	PRICE
LANGHE NEBBIOLO 2013	750ML	12	180.00
BAROLO "LE COSTE DI MONFORTE" 2012	750ML	12	495.00

IL FALCHETTO:	SIZE	CASE	PRICE
MOSCATO D'ASTI "CIOMBO" 2016	750ML	12	165.00

MONTALBERA:	SIZE	CASE	PRICE
RUCHE' "LACCENTO" 2015	750ML	12	240.00

ODDERO:	SIZE	CASE	PRICE
DOLCETTO D'ALBA 2015	750ML	12	210.00
BARBERA D'ALBA 2013	750ML	12	210.00
BARBERA D'ASTI SUPERIORE 013	750ML	12	270.00
LANGHE NEBBIOLO 2013	750ML	12	315.00
BAROLO DOCG 2011	750ML	12	510.00
BARBARESCO "GALLINA" 2012	750ML	12	630.00
BAROLO "BRUNATE" 2010	750ML	12	1275.00

SCHIAVENZA:	SIZE	CASE	PRICE
DOLCETTO D'ALBA 2014	750ML	12	210.00
BAROLO "BROGLIO" 2012	750ML	12	630.00
BAROLO "PRAPO'" 2012	750ML	12	750.00

VALLANA:	SIZE	CASE	PRICE
SPANNA 2013	750ML	12	240.00
BOCA 2011	750ML	12	390.00
GATTINARA 2007	750ML	12	390.00

PUGLIA

TENUTE MATER DOMINI:	SIZE	CASE	PRICE
SALICE SALENTINO CASILI 2007	750ML	12	300.00
SALICE SALENTINO CASILI 2007	3LTR	1	100.00

TORREVENTO:	SIZE	CASE	PRICE
PRIMITIVO "MATERVIATE" 2015	750ML	12	150.00
NEGROAMARO "MATERVIATE" 2013	750ML	12	150.00
NERO DI TROIA "TORRE DEL FALCO" 2014	750ML	12	165.00
NERO DI TROIA "VIGNA PEDALE" 2012	750ML	12	270.00
SALICE SALENTINO RISERVA "SINE NOMINE" 2013	750ML	12	210.00

SARDEGNA

SARDUS PATER (SANT'ANTIOCO):	SIZE	CASE	PRICE
VERMENTINO TERRE FENICIE 2015	750ML	12	150.00
CARIGNIANI DEL SULCIS IS SOLUS 2015	750ML	12	150.00
CARIGNIANO RISERVA IS ARENAS 2010	750ML	12	345.00
CARIGNIANO DEL SULCIS NUR 2011	750ML	12	210.00
CARIGNIANO DEL SULCIS RISERVA KANAI 2010	750ML	12	315.00

SURRAU (ARZACHENA):	SIZE	CASE	PRICE
VERMENTINO DI GALLURA BRANU 2015	750ML	12	210.00
VERMENTINO DI GALLURA SCIALA	750ML	12	300.00
CANNONAU 2013	750ML	12	150.00
CANNONAU SINCARU 2015	750ML	12	345.00
SURRAU 2015	750ML	12	270.00

SICILIA

FIRRIATO (TRAPANI):	SIZE	CASE	PRICE
GRILLO "ALTAVILLA DELLA CORTE" 2015	750ML	12	180.00
ETNA BIANCO 2015	750ML	12	210.00
CHIARAMONTE NERO D'AVOLA 2014	750ML	12	180.00
ALTAVILLA DELLA CORTE CABERNET 2012	750ML	12	180.00
ALTAVILLA DELLA CORTE SYRAH 2012	750ML	12	210.00
NERO D'AVOLA & SYRAH "SANTAGOSTINO" 2011	750ML	12	240.00
PERRICONE "RIBECA" 2010	750ML	12	360.00
CABERNET & MERLOT "CAMELOT" 2011	750ML	12	465.00
CABERNET & MERLOT "CAMELOT" 2009	3LTR	1	150.00
NERO D'AVOLA CRU "HARMONIUM" 2011	750ML	12	480.00
ETNA ROSSO "LE SABBILE DELL'ETNA" 2013	750ML	12	210.00
ETNA ROSSO "CAVANERA" 2011	750ML	12	525.00

GULFI (RAGUSA):	SIZE	CASE	PRICE
ROSSOJBLEO 2015	750ML	12	225.00
ROSA' 2015	750ML	12	225.00
PINO' 2012	750ML	12	1005.00
NEROSANLORE 2009	750ML	12	570.00
NEROJBLEO 2011	750ML	12	330.00
NEROBARONJ 2010	750ML	12	450.00
CERASUOLO DI VITTORIA 2013	750ML	12	450.00

PALARI (FARO):	SIZE	CASE	PRICE
ROSSO DEL SOPRANO 2012	750ML	12	405.00
FARO 2010	750ML	12	765.00
SANTA.NE' 2009	750ML	12	1200.00

9515 Gerwig Lane, Suite 103
Columbia, MD 21046

CANTINIERE
IMPORTS & DISTRIBUTING, INC.

Phone: (410) 381-1818
Fax: (410) 997-1951
www.cantiniereimports.com
info@cantiniereimports.com

ITALY

TOSCANA

CASALOSTE (PANZANO):	SIZE	CASE	PRICE
ROSSO MANIERO 2014	750ML	12	225.00
CHIANTI CLASSICO 2014	750ML	12	300.00
CHIANTI CLASSICO RISERVA 2011	750ML	12	450.00
CHIANTI CLASSICO GRAN S DON VINCENZO 2010	750ML	12	750.00
INVESUS 2013	375ML	12	750.00

FATTORIA POGGIO ALLORO (SAN GIMIGNIANO):	SIZE	CASE	PRICE
VERNACCIA DI SAN GIMIGNIANO 2015	750ML	12	150.00
VERNACCIA "NICCHIAIO" 2015	750ML	12	210.00
CHIANTI DOCG 2015	750ML	12	150.00
SAN GIMIGNIANO ROSSO "CONVIVIO" 2013	750ML	12	300.00
VIN SANTO DEL CHIANTI 2011	375ML	12	252.00

FATTORIA SAN MICHELE A TORRI (FIRENZE):	SIZE	CASE	PRICE
CHIANTI COLLI FIORENTINI 2015	750ML	12	150.00
CHIANTI COLLI FIORENTINI RISERVA 2013	750ML	12	210.00
CHIANTI CLASSICO 2014	750ML	12	150.00
CHIANTI CLASSICO RISERVA 2013	750ML	12	300.00
VINSANTO 2009	375ML	12	252.00

LISINI (MONTALCINO):	SIZE	CASE	PRICE
SAN BIAGIO 2014	750ML	12	300.00
ROSSO DI MONTALCINO 2014	750ML	12	420.00
BRUNELLO DI MONTALCINO 2011	750ML	12	720.00
BRUNELLO DI MONTALCINO "UGOLAIA" 2009	750ML	12	1335.00

TOSCANA

MASTROJANNI (MONTALCINO):	SIZE	CASE	PRICE
SAN PIO 2013	750ML	12	375.00
ROSSO DI MONTALCINO 2015	750ML	12	345.00
BRUNELLO DI MONTALCINO 2012	750ML	12	780.00
BRUNELLO VIGNA LORETO 2011	750ML	6	1335.00
BRUNELLO SCHIENA D'ASINO 2010	750ML	3	1335.00

SAPAIO (BOLGHERI):	SIZE	CASE	PRICE
VOLPOLO 2014	750ML	12	375.00
SAPAIO SUPERIORE 2008	750ML	12	900.00

TENUTA DI GRACCIANO DELLA SETA:	SIZE	CASE	PRICE
ROSSO DI MONTEPULCIANO 2015	750ML	12	180.00
VINO NOBILE DI MONTEPULCIANO 2014	750ML	12	240.00
VINO NOBILE DI MONTEPULCIANO RISERVA 2010	750ML	12	300.00

TENUTA DI VALGIANO (LUCCA):	SIZE	CASE	PRICE
PALISTORTI 2012	750ML	12	345.00
VALGIANO SUPERIORE 2012	750ML	12	900.00
VALGIANO SUPERIORE 2011	1.5LTR	1	160.00
VALGIANO SUPERIORE 2011	3LTR	1	320.00

TENUTA GHIACCIO FORTE (SCANSANO):	SIZE	CASE	PRICE
MORELLINO DI SCANSANO VIGNA DEL PASSERO 2015	750ML	12	180.00
MORELLINO DI SCANSANO GHIACCIO FORTE 2013	750ML	12	240.00

TENUTA MONTETI (CAPALBIO):	SIZE	CASE	PRICE
CABURNIO 2012	750ML	12	243.75
MONTETI SUPERIORE 2011	750ML	12	450.00
MONTETI SUPERIORE 2005	750ML	12	495.00

TRENTINO

MARZADRO:	SIZE	CASE	PRICE
GRAPPA DEL FONDATORE	750ML	6	375.00
GRAPPA "LE DICIOTTO LUNE"	750ML	6	450.00
GRAPPA AMARONE "LE GIARE"	750ML	6	525.00

UMBRIA

PERTICAIA:	SIZE	CASE	PRICE
GRECHETTO DELL'UMBRIA 2016	750ML	12	150.00
UMBRIA ROSSO 2015	750ML	12	150.00
MONTEFALCO ROSSO 2013	750ML	12	270.00
SAGRANTINO DI MONTEFALCO 2012	750ML	12	510.00
SAGRANTINO DI MONTEFALCO PASSITO 2006	375ML	12	600.00

VENETO

DE FAVERI:	SIZE	CASE	PRICE
PROSECCO TREVISO BRUT	750ML	12	165.00
VALDOBBIADENE PROSECCO SUPERIORE BRUT	750ML	12	210.00
ROSATO EXTRA DRY	750ML	12	210.00

LA FORMICA:	SIZE	CASE	PRICE
SOAVE CLASSICO 2016	750ML	12	165.00
VALPOLICELLA CLASSICO SUPERIORE 2016	750ML	12	180.00
VALPOLICELLA CLASSICO SUPERIORE RIPASSO 2014	750ML	12	300.00
AMARONE DELLA VAPOLICELLA CLASSICO 2010	750ML	12	630.00

MUSELLA:	SIZE	CASE	PRICE
VALPOLICELLA SUPERIORE 2014	750ML	12	180.00
VALPOLICELLA SUPERIORE RIPASSO 2012	750ML	12	270.00
AMARONE DELLA VALPOLICELLA 2011	750ML	12	510.00
AMARONE DELLA VALPOLICELLA RISERVA 2009	750ML	12	660.00
AMARONE SELEZIONE "SENZA TITOLO" 2007	750ML	12	1800.00
RECIOTO DELLA VALPOLICELLA 2011	750ML	12	405.00

VILLA BRUNESCA:	SIZE	CASE	PRICE
PINOT GRIGIO DELLE VENEZIE 2016	750ML	12	150.00
CHARDONNAY DELLE VENEZIE 2016	750ML	12	150.00

Giacomo Bologna "Braida"

CANTINA CINQUE TERRE

Fossa Mala

CA' DEL BAIO AZIENDA AGRICOLA

CASCINA CORTE

FARRO

DREI DONÀ

CANTINE FONTEZOPPA
CIVITANOVA MARCHE

MARRAMIERO

DE FAVERI

FIRRIATO

ODDERO

MUSELLA

Fattoria Poggio Alloro

Azienda Agraria PERTICAIA

Casaloste
Panzano in Chianti

MASTRO JANNI
ALLE ORIGINI DEL BRUNELLO · AT THE ORIGINS OF BRUNELLO

FATTORIA SAN MICHELE A TORRI

Azienda PALARI Agricola

CONSTANTINE WINES

(410) 309-Wine (9463) Fax (410) 309-9462
9001 Mendenhall Court
Columbia, Maryland 21045

May, 2019

Beer

Aris
Lager Beer (4/6pk) Non-Vintage	24/11oz	35.99	1.50

Italy

Birra Dolomiti
Pils Beer Non-Vintage	24/12oz	48.00	2.00
Rossa Beer Non-Vintage	24/12oz	60.00	2.50

Mixers

Greece

Zagori
Sparkling Water Non-Vintage	12/750ml	27.99	2.33
Water Non-Vintage	12/1L	27.99	2.33

Ultra Premium Spirits

Absinthe

France

La Fée
Absinthe Non-Vintage	6/750ml	360.00	60.00

Amaro

American

Forthave Spirits
Marseille Amaro Non-Vintage	12/375ml	280.00	23.33

Italy

Enrico Toro
Amaro Non-Vintage	12/750ml	352.00	29.33

Armagnac

France

Domaine de Charron
Armagnac 1986	6/750ml	1360.00	226.67
Armagnac 1995	6/750ml	996.00	166.00
Armagnac (aged 16 yrs) 2001	6/750ml	796.00	132.67
Armagnac (aged 17 yrs) 2001	6/750ml	796.00	132.67

Bourbon

American

Dettling Bourbon
Single Barrel Cask Strength Non-Vintage	12/750ml	719.88	59.99
Small Batch Non-Vintage	12/750ml	359.88	29.99

Brandy

Peru

Bodegas Viñas de Oro
Italia Pisco Non-Vintage	12/750ml	352.00	29.33
Pisco Non-Vintage	12/750ml	360.00	30.00
Quebranta Pisco Non-Vintage	12/750ml	352.00	29.33

Portugal

Casa d' Avelleda Adega Velha
Old Brandy Non-Vintage	6/750ml	239.88	39.98

Gin

American

Forthave Spirits
Blue Gin Non-Vintage	6/750ml	199.99	33.33

Australia

Applewood
Gin Non-Vintage	6/750ml	180.00	30.00

England

Boxer
Gin Non-Vintage	6/750ml	144.00	24.00

Germany

Ferdinand's
Dry Gin Non-Vintage	12/750ml	592.00	49.33

Netherlands

By The Dutch
Dry Gin Non-Vintage	12/750ml	450.00	37.50

Sweden

Spirit of Hven
Gin Non-Vintage	12/750ml	400.00	33.33
Organic Navy Strength Gin Non-Vintage	12/750ml	592.00	49.33

Liqueur

American

Forthave Spirits
Red Aperitivo Non-Vintage	6/750ml	199.99	33.33

Austria

Bailoni
Apricot Brandy (Schnaps) Non-Vintage	12/750ml	450.00	37.50
Apricot Liqueur Non-Vintage	12/750ml	360.00	30.00

Greece

Roots Diktamo
""Wild Herbs"" Liqueur Non-Vintage	6/750ml	179.95	29.99

Roots Mastiha
""Chios Mastic"" Liqueur Non-Vintage	6/750ml	179.95	29.99

Roots Rakomelo
""Mountain Honey"" Liqueur Non-Vintage	6/750ml	179.95	29.99

Roots Tentura (Kanela)
""True Cinnamon"" Liqueur Non-Vintage	6/750ml	179.95	29.99

Tsantali
Tsiporo Agioritiko Non-Vintage	24/200ml	179.99	7.50
Tsiporo Makedonikos Non-Vintage	24/200ml	136.00	5.67

Italy

Fratelli Vergnano
Arancino Organic Liqueur Non-Vintage	12/750ml	320.00	26.67
Fragola Organic Liqueur Non-Vintage	12/750ml	320.00	26.67
Limonino Organic Liqueur Non-Vintage	12/750ml	320.00	26.67
Maraschino Liqueur Non-Vintage	12/750ml	320.00	26.67
Mirtillo Organic Liqueur Non-Vintage	12/750ml	320.00	26.67

Mezcal

Mexico

Miel de Tierra
Blue Weber Mezcal Non-Vintage	6/750ml	352.00	58.67
Mezcal Non-Vintage	6/750ml	272.00	45.33
Mezcal Non-Vintage	6/750ml	296.00	49.33
Mezcal Non-Vintage	6/750ml	392.00	65.33

Ouzo

Greece

Tsolias
Ouzo Non-Vintage	6/750ml	71.95	11.99

Scotch (Blended)

Scotland

Royal Thistle
Blended Malt Scotch Non-Vintage	12/750ml	191.88	15.99

Scotch (Single Malt)

Australia

Hellyers Road Distillery
Single Malt Whiskey Non-Vintage	6/750ml	280.00	46.67

Scotland

Glen Keith
21yr Single Malt Scotch Non-Vintage	6/750ml	860.00	143.33

The Glenrothes
Single Malt Whiskey Non-Vintage	6/750ml	1200.00	200.00

Shochu

Japan

Genka Iki
Barley Shochu Non-Vintage	12/750ml	283.43	23.62

Satoh
Satsuma Domain Sweet Potato Shochu Non-Vintage	12/750ml	427.57	35.63

Toyonagakura
Rice Shochu Non-Vintage	12/750ml	319.46	26.62

Yama no Mori
Barley Shochu Non-Vintage	12/750ml	295.44	24.62

Tequila

Mexico

Campo Azul Anjejo
Tequila Non-Vintage	12/750ml	276.00	23.00

Vermouth

Germany

Ferdinand's
Dry Vermouth Non-Vintage	12/500ml	236.00	19.67

Spain

Padró & Co.
Clasico Red Vermouth Non-Vintage	12/750ml	272.00	22.67
Red Vermouth Non-Vintage	12/750ml	352.00	29.33
White Vermouth Non-Vintage	12/750ml	312.00	26.00

Vodka

American

Brooklyn
Elderflower Apple Vodka Non-Vintage	12/750ml	239.88	19.99
Lychee Lemon Vodka Non-Vintage	12/750ml	239.88	19.99
Passion Fruit Pear Vodka Non-Vintage	12/750ml	239.88	19.99
Plain Vodka Non-Vintage	12/750ml	239.88	19.99

Poland

Rodionov & Sons Polugar
Classic Rye Vodka Non-Vintage	12/750ml	640.00	53.33
Vodka Non-Vintage	12/750ml	400.00	33.33

Whiskey

Ireland

Cavanagh
Blended Whiskey Non-Vintage	12/750ml	239.88	19.99

McFadden
Irish Whiskey Non-Vintage	6/1.75L	216.00	36.00

Japan

Togouchi
Premium Japanese Blended Whisky Non-Vintage	6/750ml	206.00	34.33

Scotland

Campbeltown Loch
Blended Whiskey Non-Vintage	6/750ml	199.99	33.33

Wine

Argentina

Alunco
Malbec 2016	12/750ml	95.88	7.99

Aniello
Blanco de Pinot Noir 2016	12/750ml	159.99	13.33

Baja Tanga
Sec Cuvee Non-Vintage	12/750ml	119.88	9.99

Bodega Calle
Ca'de Calle Gran Reserva 2015	12/750ml	199.99	16.67
Dharma Organic Reserva Petit Verdot Blend 2014	12/750ml	159.99	13.33

Bodega Elvira Calle Alberti 154
Malbec 2014	12/750ml	152.00	12.67
Malbec Keg 2013	1/20L	210.00	210.00
Malbec OV Reserva DOC 2012	12/750ml	159.99	13.33

Carlos Basso
Cabernet/Malbec 2015	12/750ml	119.88	9.99
Malbec 2017	12/750ml	119.88	9.99
Sauvignon Blanc 2016	12/750ml	119.88	9.99

Carmelo Patti
Cabernet Sauvignon 2012	6/750ml	149.99	25.00
Malbec 2013	6/750ml	152.00	25.33

Coliman
Malbec 2015	6/1.5L	46.00	7.67

Corazon del Sol
GSM Blend 2013	6/750ml	150.00	25.00
Malbec 2015	12/750ml	280.00	23.33
Malbec 2016	12/750ml	280.00	23.33

Durigutti
Bonarda 2015	12/750ml	152.00	12.67
Cabernet Franc 2015	12/750ml	152.00	12.67
Familia 2009	6/750ml	284.00	47.33
Malbec 2016	12/750ml	152.00	12.67
Malbec 2017	12/750ml	152.00	12.67
Malbec Reserva 2013	12/750ml	239.88	19.99

Fabre Montmayou
Barrel Selection Cabernet Sauvginon 2016	12/750ml	152.00	12.67
Grand Vin 2014	6/750ml	191.88	31.98
Malbec 2016	12/750ml	199.99	16.67
Reserva Cabernet Franc 2016	12/750ml	152.00	12.67
Reserva Cabernet Sauvignon 2016	12/750ml	152.00	12.67
Reserva Malbec 2016	12/750ml	152.00	12.67
Rosé 2017	12/750ml	119.88	9.99

La Yunta
Torrontes 2014	1/20L	210.00	210.00
Torrontes 2017	12/750ml	104.00	8.67

Los Haroldos
Cabernet Sauvignon 2017	12/750ml	71.88	5.99
Cabernet Sauvignon 2018	12/750ml	71.88	5.99
Chardonnay 2017	12/750ml	71.88	5.99
Chardonnay 2018	12/750ml	71.88	5.99
Malbec 2018	12/750ml	71.88	5.99
Malbec Rose 2018	12/750ml	71.88	5.99
Sparkling Non-Vintage	6/750ml	59.95	9.99
Torrontes 2017	12/750ml	71.88	5.99

Mariflor
Malbec 2014	12/750ml	239.88	19.99

Martino
Old Vine Malbec Classico 2016	12/750ml	184.00	15.33

Matias Riccitelli
The Apple Doesn't Fall Far From The Tree Malbec 2013	12/750ml	299.88	24.99
Blanco de Casa Sauvignon Blanc/Semillon 2017	6/750ml	149.95	24.99
Hey Malbec! Malbec 2017	12/750ml	159.99	13.33
Hey Rosé! Rosé 2018	12/750ml	159.99	13.33
Malbec 2015	6/750ml	299.88	49.98
The Party Malbec 2017	6/750ml	95.95	15.99
Tinto de Casa Malbec 2017	6/750ml	149.95	24.99

Tercos
Bonarda 2017	12/750ml	119.88	9.99
Malbec 2017	12/750ml	119.88	9.99

Vinalba
Chardonnay 2017	12/750ml	95.88	7.99
Gran Reservado Malbec 2015	12/750ml	199.99	16.67
Malbec 2017	12/750ml	95.88	7.99
Reserva Malbec 2016	12/750ml	136.00	11.33
Reserva Malbec / Cabernet Franc 2016	12/750ml	136.00	11.33
Reserva Malbec / Cabernet Sauvignon 2016	12/750ml	136.00	11.33

Yacochuya

San Pedro de Yacochuya Malbec 2013	12/750ml	239.88	19.99

Australia

Clare Wine Co.

Riesling 2018	12/750ml	172.00	14.33
Shiraz 2014	12/750ml	172.00	14.33

Clos Otto

Boxhead Shiraz 2017	12/750ml	112.00	9.33

Flegenheimer

Out of the Park, Petite Sirah 2016	12/750ml	159.99	13.33
Out of the Park, Shiraz 2014	12/750ml	159.99	13.33
Out of the Park, Sparkling Shiraz Non-Vintage	12/750ml	155.88	12.99
Proprietary Red 2012	12/750ml	256.00	21.33

Glaetzer

Amon-Ra Shiraz 2016	6/750ml	479.95	79.99
Anaperenna Cab Sauv 2017	6/750ml	352.00	58.67
Wallace Shiraz-Grenache 2015	12/750ml	239.88	19.99
Wallace Shiraz-Grenache 2015	12/750ml	239.88	19.99

Kaesler

Grenache Mourvedre Blend 2013	12/750ml	299.99	25.00
Grenache Shiraz Blend 2013	12/750ml	215.88	17.99
Shiraz 2013	12/750ml	215.88	17.99

Love Over Gold

""Love Over Gold"" Shiraz 2014	1/750ml	266.66	266.66

Lover Over Gold

""Avenue"" Shiraz 2016	6/750ml	420.00	70.00

Madison Ridge

Shiraz 2017	12/750ml	95.88	7.99

Misfits Wine Co.

90% Shiraz / 10% Malbec 2017	12/750ml	152.00	12.67

Red Head Studio

Yard Dog Red 2016	12/750ml	112.00	9.33
	5cs/104.00		
Yard Dog White 2016	12/750ml	112.00	9.33
	5cs/104.00		

SC Pannell

""Basso"" Garnacha 2016	12/750ml	239.88	19.99
""Basso"" Garnacha 2017	12/750ml	239.88	19.99
""Field Street"" Shiraz 2016	12/750ml	239.88	19.99
Syrah 2016	12/750ml	359.88	29.99

Shinas Estate

Sweet Justice Spakling 2017	12/750ml	160.00	13.33
The Guilty 2016	12/750ml	199.99	16.67
The Verdict 2014	12/750ml	199.99	16.67
The Verdict 2015	12/750ml	199.99	16.67

Small Gully

Robert's Formula-Shiraz 2014	12/750ml	184.00	15.33

Some Young Punks

Passion Has Red Lips Cab/Shiraz 2016	12/750ml	199.99	16.67
Squids Fist 2015	12/750ml	299.88	24.99

The Chook

Shiraz-Viognier 2014	12/750ml	167.88	13.99
	2cs/159.99		
Sparkling Shiraz Non-Vintage	12/750ml	167.88	13.99
	10cs/159.99		

Thomas Goss

Cabernet 2016	12/750ml	143.88	11.99
Chardonnay 2016	12/750ml	143.88	11.99
Shiraz 2016	12/750ml	143.88	11.99

Unico Zelo

""Cherry Fields"" Dolcetto 2016	12/750ml	199.99	16.67
""Jade & Jasper"" Fiano 2016	12/750ml	199.99	16.67
""Jade & Jasper"" Fiano 2018	12/750ml	199.99	16.67
Nebbiolo Barbera 2017	12/750ml	199.99	16.67

Winners Tank

Shiraz 2016	12/750ml	143.88	11.99
	3cs/139.99		

Woop Woop

Cabernet Sauvignon 2014	12/750ml	112.00	9.33
	3cs/107.88		
Cabernet Sauvignon 2017	12/750ml	112.00	9.33
	3cs/107.88		
Shiraz 2016	12/750ml	112.00	9.33
	3cs/107.88		

Austria

Malat

Gruner Veltliner Furth-Palat Kremstal 2016	12/750ml	184.00	15.33
Gruner Veltliner Gottschelle 2015	12/750ml	412.00	34.33
Pinot Noir 2015	12/750ml	240.00	20.00
Riesling Furth Palt Kremstal 2016	12/750ml	199.99	16.67
Riesling Silberbichl 2016	12/750ml	440.00	36.67
Riesling Steinbuhel 2016	12/750ml	399.99	33.33

Peter Veyder-Malberg

Riesling 2B 2016	6/750ml	352.00	58.67

Stift

Gruner Veltliner Gottweig 2016	12/750ml	143.88	11.99
Riesling Silberbichl 2014	12/750ml	464.00	38.67
Rose 2017	12/750ml	176.00	14.67
Veltliner Messwein 2016	12/750ml	176.00	14.67

Veyder Malberg

Wachauer Liebedich Gruner Veltliner 2016	6/750ml	186.00	31.00
Wosendorfer Hochrain Gruner Veltliner 2016	6/750ml	352.00	58.67
Elsarner Brandstatt Riesling 2016	6/750ml	660.00	110.00

Weingut Knoll

Dürnsteiner Riesling Ried Kellerberg Smaragd 2015	12/750ml	660.00	55.00
Dürnsteiner Riesling Ried Kellerberg Smaragd 2016	12/750ml	680.00	56.67
Dürnsteiner Riesling Ried Schütt Smaragd 2016	12/750ml	744.00	62.00
Loibner Grüner Veltliner Federspiel 2016	12/750ml	264.00	22.00
Loibner Grüner Veltliner Ried Kreutles Smaragd 2016	12/750ml	460.00	38.33
Loibner Riesling Federspiel 2016	12/750ml	320.00	26.67
Loibner Gelber Muskateller Federspiel 2016	12/750ml	320.00	26.67
Loibner Grüner Veltliner Ried Kreutles Federspiel 2016	12/750ml	320.00	26.67
Loibner Grüner Veltliner Ried Loinbenberg Smaragd 2016	12/750ml	576.00	48.00
Loibner Grüner Veltliner Ried Schütt Smaragd 2016	12/750ml	576.00	48.00
Loibner Riesling Ried Loibenberg Smaragd 2016	12/750ml	640.00	53.33
Loibner Riesling Smaragd 2016	12/750ml	460.00	38.33
Loibner TraminerSmaragd 2015	6/500ml	210.00	35.00

Bulgaria

Domaine Boyar

Cabernet Sauvignon Reserve 2015	12/750ml	95.88	7.99

Vini

Pinot Noir 2015	12/750ml	95.88	7.99

California

2131

Cabernet Sauvignon (Signed Ball) 2013	1/750ml	365.00	365.00
Cabernet Sauvignon (Signed Bottle) 2013	1/750ml	334.00	334.00

A. Rafanelli

Cabernet Sauvignon 2014	12/750ml	560.00	46.67
Cabernet Sauvignon 2015	12/750ml	560.00	46.67
Zinfandel 2015	12/750ml	452.00	37.67
Zinfandel 2016	12/750ml	452.00	37.67

Accendo Cellars

Cabernet Sauvignon 2014	6/750ml	1640.00	273.33
Sauvignon Blanc 2016	12/750ml	559.99	46.67

Addax

Cabernet Sauvignon 2015	12/750ml	1400.00	116.67
Cabernet Sauvignon 2016	12/750ml	1400.00	116.67
Pinot Noir 2015	12/750ml	684.00	57.00
Sonoma Coast Chardonnay 2016	12/750ml	599.88	49.99

Adler Fels

Pinot Noir 2014	12/750ml	224.00	18.67

Alma Rosa

Chardonnay 2016	12/750ml	299.88	24.99
La Encantada' Pinot Noir 2016	12/750ml	504.00	42.00
Pinot Noir 2016	12/750ml	504.00	42.00
Rancho La Viña' Pinot Noir 2016	12/750ml	504.00	42.00
Santa Rita Hills' Pinot Noir 2015	6/750ml	159.95	26.66

Ashes & Diamonds

""Red Hen"" Cabernet Sauvignon 2016	12/750ml	839.88	69.99
Cabernet Franc 2014	12/750ml	679.92	56.66
Merlot / Cabernet Franc 2014	12/750ml	839.88	69.99
Sauvignon Blanc 2016	12/750ml	399.99	33.33

Axios

Cabernet Sauvignon 2005	6/750ml	1000.00	166.67
Cabernet Sauvignon 2006	6/750ml	640.00	106.67
Cabernet Sauvignon 2006	12/375ml	640.00	53.33
Cabernet Sauvignon 2006	3/1.5L	750.00	250.00
Cabernet Sauvignon 2007	12/375ml	640.00	53.33
Cabernet Sauvignon 2007	3/1.5L	750.00	250.00
Cabernet Sauvignon 2008	12/375ml	560.00	46.67
Cabernet Sauvignon 2008	3/1.5L	650.00	216.67
Cabernet Sauvignon 2012	6/750ml	560.00	93.33

Bachelor Wines

Bachelorette Chardonnay 2015	12/750ml	136.00	11.33

Bacio Divino

Pazzo' Red Blend 2013	12/750ml	320.00	26.67
Red Blend 2013	6/750ml	399.99	66.67

Barden

Chardonnay 2016	6/750ml	239.99	40.00
Fonte 2016	6/750ml	174.00	29.00
Pinot Noir 2015	6/750ml	332.00	55.33

Beaulieu Vineyard

Eleven Cabernet Sauvignon 2013	12/750ml	3540.00	295.00

Beckstoffer Semper

Chardonnay Fort Ross 2016	12/750ml	599.99	50.00
Pinot Noir Fort Ross 2016	12/750ml	780.00	65.00
Pinot Noir Homage 2016	12/750ml	599.99	50.00

Behrens Family Vineyards

B & H 20th Anniversary 2013	12/750ml	1480.00	123.33
Cabernet Crowley 2012	12/750ml	1040.00	86.67
Front Man 2012	12/750ml	920.00	76.67
Head in the Clouds 2012	12/750ml	1040.00	86.67
Homeland 2013	12/750ml	760.00	63.33
Kick Ranch Petite Sirah 2012	12/750ml	640.00	53.33
Labor of Love 2012	12/750ml	1360.00	113.33
Moulds Cabernet Sauvignon 2012	12/750ml	1199.88	99.99
Red Blend Non-Vintage	12/750ml	399.99	33.33
Saine Fumee 2012	12/750ml	684.00	57.00
Spare Me 2013	12/750ml	719.88	59.99
The Collector 2013	12/750ml	719.88	59.99

Behrens and Hitchcock

The Change Up 2012	12/750ml	1040.00	86.67
The Heavyweight 2012	12/750ml	900.00	75.00

Bien Nacido

Chardonnay 2015	6/750ml	239.95	39.99
Chardonnay 2016	6/750ml	239.95	39.99
Pinot Noir 2013	6/750ml	299.95	49.99
Pinot Noir 2014	6/750ml	299.95	49.99
Syrah 2013	6/750ml	299.95	49.99
Syrah 2014	6/750ml	299.95	49.99
X Block Syrah 2014	6/750ml	480.00	80.00

Bogle

Cabernet Sauvignon 2016	12/750ml	112.00	9.33
Chardonnay 2017	12/750ml	95.88	7.99
Essential Red 2016	12/750ml	119.88	9.99
Merlot 2016	12/750ml	95.88	7.99
Petite Sirah 2016	12/750ml	112.00	9.33
Phantom Chard 2016	12/750ml	199.99	16.67
Phantom Red Blend 2015	12/750ml	199.99	16.67
Pinot Noir 2016	12/750ml	119.88	9.99
Port 2015	12/500ml	184.00	15.33
Sauvignon Blanc 2017	12/750ml	95.88	7.99
Zinfandel, Old Vines 2016	12/750ml	112.00	9.33

Bogle Phantom

Red Blend 3L 2014	1/3L	133.33	133.33
Red Blend 3L 2015	1/3L	133.33	133.33

Bootstrap

Red Blend 2014	12/750ml	95.88	7.99

Broadside

""Printer's Alley"" Red Blend 2016	12/750ml	144.00	12.00
Chardonnay 2016	12/750ml	144.00	12.00
Margarita Vineyard Cabernet Sauvignon 2016	12/750ml	200.00	16.67
Margarita Vineyard Merlot 2016	12/750ml	144.00	12.00
Paso Robles Cabernet Sauvignon 2016	12/750ml	144.00	12.00

Cambridge & Sunset

Merlot 2016	12/750ml	104.00	8.67

Carson Scott

Cabernet Sauvignon 2016	12/750ml	95.88	7.99
Chardonnay 2016	12/750ml	95.88	7.99
Pinot Noir 2014	12/750ml	119.88	9.99
Pinot Noir 2017	12/750ml	95.88	7.99

Cheap Wine

Cheap Red Non-Vintage	12/750ml	64.00	5.33
Cheap White Non-Vintage	12/750ml	64.00	5.33

Croze

Cabernet Sauvignon 2015	12/750ml	400.00	33.33
Cabernet Sauvignon 2016	12/750ml	400.00	33.33

Cycles Gladiator

Cabernet Sauvignon 2016	12/750ml	112.00	9.33
Chardonnay 2016	12/750ml	112.00	9.33
Merlot 2014	12/750ml	112.00	9.33
Pinot Noir 2016	12/750ml	112.00	9.33
Pinot Noir Non-Vintage	24/375ml	143.95	6.00

Dana Estates Onda

Cabernet Sauvignon 2015	6/750ml	899.99	150.00

Dana Estates Vaso

Cabernet Sauvignon 2014	6/750ml	359.99	60.00

David Arthur

Meritaggio 2013	12/750ml	520.00	43.33
Meritaggio 2014	12/750ml	544.00	45.33
Three Acres Cab Sauv 2014	6/750ml	664.00	110.67

Del Dotto

Caves Cabernet Sauvignon 2014	12/750ml	720.00	60.00

Domaine Eden

Cabernet Sauvignon 2015	12/750ml	340.00	28.33
Chardonnay 2014	12/750ml	280.00	23.33
Chardonnay 2015	12/750ml	280.00	23.33
Pinot Noir 2015	12/750ml	392.00	32.67

Eagle Glen

Cabernet Sauvignon 2015	12/750ml	239.88	19.99
Cabernet Sauvignon 2016	12/750ml	239.88	19.99
Merlot 2014	12/750ml	199.99	16.67

Edge

Cabernet Sauvignon 2015	12/750ml	224.00	18.67

Egelhoff

Cabernet Sauvignon 2012	12/750ml	719.88	59.99
Two World Red 2009	6/1.5L	1320.00	220.00
Walton Cab Sauv 2012	12/750ml	479.88	39.99

Frey

Agriculturist Red Non-Vintage	12/750ml	119.88	9.99
Agriculturist Red Non-Vintage	12/750ml	119.88	9.99
Biodynamic Blend 2017	12/750ml	143.88	11.99
Biodynamic Zinfandel 2014	12/750ml	184.00	15.33
Cabernet Sauvignon 2017	12/750ml	159.99	13.33
Chardonnay 2017	12/750ml	143.88	11.99
Merlot 2016	12/750ml	143.88	11.99
Natural Red Non-Vintage	12/750ml	95.88	7.99
	3cs/88.00		
Natural Rose Non-Vintage	12/750ml	95.88	7.99
	3cs/88.00		
Natural White Non-Vintage	12/750ml	95.88	7.99
	3cs/88.00		
Petite Sirah 2015	12/750ml	143.88	11.99
Pinot Noir 2017	12/750ml	159.99	13.33
Sangiovese 2016	12/750ml	143.88	11.99
Sauvignon Blanc 2016	12/750ml	143.88	11.99
Sauvignon Blanc 2017	12/750ml	143.88	11.99
Syrah 2016	12/750ml	143.88	11.99
Zinfandel 2017	12/750ml	136.00	11.33

Frey Pacific Redwood

Organic Cabernet Sauvignon 2017	12/750ml	143.88	11.99
Organic Chardonnay 2017	12/750ml	136.00	11.33
Organic Merlot 2017	12/750ml	136.00	11.33
Organic Pinot Noir 2017	12/750ml	143.88	11.99
Organic Red Blend Non-Vintage	12/750ml	95.88	7.99
Organic Syrah 2016	12/750ml	136.00	11.33

Fuse

Cabernet Sauvignon 2013	12/750ml	479.88	39.99
Cabernet Sauvignon 2014	12/750ml	479.88	39.99

Gehricke

Cabernet Sauvignon 2016	6/750ml	179.95	29.99
Chardonnay 2016	6/750ml	143.95	23.99
Chardonnay 2017	6/750ml	143.95	23.99
Petite Sirah 2016	6/750ml	143.95	23.99
Pinot Noir 2015	6/750ml	143.95	23.99
Zinfandel 2016	6/750ml	143.95	23.99

Hoopes

Cabernet Sauvignon 2013	12/750ml	660.00	55.00
Cabernet Sauvignon 2013	1/3L	295.00	295.00
Cabernet Sauvignon 2014	12/750ml	660.00	55.00

Hoopla

Cabernet Sauvignon 2014	12/750ml	232.00	19.33
Chardonnay 2016	12/750ml	179.88	14.99
Chardonnay 2017	12/750ml	179.88	14.99
The Mutt, Red Blend 2015	12/750ml	232.00	19.33

Hourglass

Blueline Cabernet Franc 2016	12/750ml	1240.00	103.33
Cabernet Sauvignon 2015	12/750ml	1760.00	146.67
Cabernet Sauvignon 2016	12/750ml	1120.00	93.33
Cabernet Sauvignon, Blueline 2009	12/375ml	680.00	56.67
Cabernet Sauvignon, Blueline 2015	12/750ml	1120.00	93.33
HGIII 2014	12/750ml	479.88	39.99
Merlot Blueline 2016	12/750ml	719.88	59.99
Sauvignon Blanc 2017	12/750ml	359.88	29.99

Janzen

Beckstoffer Missouri Hopper, Cab Sauv 2013	6/750ml	616.00	102.67
Cabernet Sauvignon 2013	12/750ml	599.88	49.99
Cloudy's Vineyard, Cab Sauv 2013	6/750ml	560.00	93.33

Jarvis

Merlot 2013	12/750ml	912.00	76.00

Jones Family Vineyards

Cabernet Sauvignon, Estate 2014	12/750ml	1400.00	116.67

Juggernaut

Cabernet Sauvignon 2016	12/750ml	208.00	17.33

Kalaris Family Estate

Cabernet Franc 2016	12/750ml	560.00	46.67
Cabernet Sauvignon 2012	12/750ml	479.88	39.99
Chardonnay 2014	12/750ml	399.99	33.33
Merlot 2013	12/750ml	399.99	33.33
Pinot Noir 2012	12/750ml	399.99	33.33
Rose (Cabernet Sauvignon) 2016	12/750ml	240.00	20.00
Rose (Merlot) 2016	12/750ml	200.00	16.67
Rose (Pinot Noir) 2016	12/750ml	200.00	16.67

Kelly Fleming

Cabernet Sauvignon 2014	12/750ml	1128.00	94.00
Red Blend 2014	12/750ml	684.00	57.00
Sauvignon Blanc 2016	12/750ml	384.00	32.00

Kobalt

Cabernet Sauvignon 2014	12/750ml	899.99	75.00

Lail Vineyards

Blueprint Cabernet Sauvignon 2016	6/750ml	376.00	62.67
Blueprint Sauv. Blanc 2016	12/750ml	399.99	33.33
Blueprint Sauv. Blanc 2016	12/375ml	215.88	17.99
Cabernet Sauvignon 2014	6/750ml	1280.00	213.33
Cabernet Sauvignon 2015	6/750ml	1280.00	213.33
Cabernet Sauvignon 2016	6/750ml	1320.00	220.00
Georgia Sauvignon Blanc 2016	6/750ml	660.00	110.00

Lapis Luna

Cabernet Sauvignon 2014	12/750ml	107.88	8.99
Red Blend 2015	12/750ml	107.88	8.99
Sauvignon Blanc 2017	12/750ml	107.88	8.99
Zinfandel 2017	12/750ml	107.88	8.99

Le P'tit Paysan

Chardonnay, Jack's Hill 2015	12/750ml	199.99	16.67
	3cs/167.88		

Le Pich

Cabernet Sauvignon 2015	12/750ml	540.00	45.00
Cabernet Sauvignon 2016	12/750ml	519.99	43.33

Leese-Fitch

Cabernet Sauvignon 2016	12/750ml	119.88	9.99
Chardonnay 2017	12/750ml	119.88	9.99
Firehouse Red 2015	12/750ml	119.88	9.99
Merlot 2016	12/750ml	119.88	9.99
Pinot Noir 2016	12/750ml	119.88	9.99
Sauvignon Blanc 2017	12/750ml	119.88	9.99
Zinfandel, Old Vines 2016	12/750ml	119.88	9.99

Mad Housewife

Besitos Sweet Pink 2016	12/750ml	95.88	7.99
Besitos Sweet Red 2016	12/750ml	95.88	7.99
Cabernet Sauv 2016	12/750ml	95.88	7.99
Merlot 2016	12/750ml	95.88	7.99

Margerum

Grenache 2015	6/750ml	199.99	33.33
Grenache 2016	6/750ml	199.99	33.33
M5 Red Blend 2016	12/750ml	239.88	19.99
M5 Rhône White Blend 2017	12/750ml	199.99	16.67
Rose Cans Non-Vintage	24/375ml	159.99	6.67
Sybarite 2017	12/750ml	159.99	13.33
Sybarite SB Cans Non-Vintage	24/375ml	159.99	6.67
UBER 2015	6/750ml	199.99	33.33

Mark Herold Wines

Acha 2011	12/750ml	320.00	26.67
Acha 2012	12/750ml	320.00	26.67
Cabernet 2012	12/750ml	880.00	73.33
Cabernet 2015	12/750ml	880.00	73.33
Collide 2015	12/750ml	199.99	16.67

Michel-Schlumberger

Merlot 2013	12/750ml	184.00	15.33

Moobuzz

Cabernet Sauvignon 2016	12/750ml	159.99	13.33
Chardonnay 2016	12/750ml	143.88	11.99
Pinot Grigio 2016	12/750ml	143.88	11.99
Pinot Noir 2015	12/750ml	167.88	13.99
	3cs/159.99		

Morgado Cellars

Cabernet Sauvignon 2015	6/750ml	719.95	119.99
Chardonnay 2016	12/750ml	560.00	46.67
Pinot Noir 2016	12/750ml	560.00	46.67
Red Blend 2015	6/750ml	460.00	76.67

Mount Eden Vineyards

Cabernet Sauvignon, Estate 2014	12/750ml	680.00	56.67
Chardonnay 2014	12/750ml	584.00	48.67
Chardonnay 2015	12/750ml	584.00	48.67
Chardonnay, Edna Valley 2015	12/750ml	215.88	17.99
Chardonnay, Reserve 2013	12/750ml	715.88	59.66
Pinot Noir, Estate 2015	12/750ml	640.00	53.33

Neal Family Vineyards

Cabernet Sauvignon 2013	12/750ml	479.88	39.99
Zinfandel 2015	12/750ml	239.88	19.99

Now Presenting

Cabernet Sauvignon 2016	12/750ml	136.00	11.33
Red Blend 2016	12/750ml	136.00	11.33

Paydirt

Red Blend 2016	12/750ml	199.99	16.67
Zinfandel 2016	12/750ml	199.99	16.67

Pennywise

Petite Sirah 2015	12/750ml	112.00	9.33

Philotimo

Red Blend 2015	12/750ml	440.00	36.67

Pile Driver

Zinfandel 2015	12/750ml	120.00	10.00

Plungerhead

Cabernet 2016	12/750ml	143.88	11.99
	3cs/136.00		
Chardonnay 2016	12/750ml	143.88	11.99
Petite Sirah 2015	12/750ml	143.88	11.99
Zinfandel 2015	12/750ml	176.00	14.67
Zinfandel 2016	12/750ml	143.88	11.99
	3cs/119.88		

Purlieu

Cabernet Sauvignon 2015	6/750ml	460.00	76.67
Georges III Vineyard Cabernet Sauvignon 2015	6/750ml	810.00	135.00
Teucer Vineyard Cabernet Sauvignon 2015	6/750ml	930.00	155.00

Red Car

Chardonnay 2014	12/750ml	335.88	27.99
Pinot Noir 2014	12/750ml	599.99	50.00
Pinot Noir 'Heaven & Earth' 2013	12/750ml	599.88	49.99
Pinot Noir Est Vyd 2013	12/750ml	599.88	49.99
Ritchie Vineyard Chardonnay 2014	12/750ml	500.00	41.67
Rose 2017	12/750ml	215.88	17.99
Zephyr Chardonnay 2014	12/750ml	599.99	50.00

Relic

Carignane, Micro-lot 2013	12/750ml	599.88	49.99
Kashaya Pinot Noir 2014	12/750ml	640.00	53.33
Paras Vineyard Grenache 2013	12/750ml	599.88	49.99
Petite Sirah, Frediani Vineyard 2013	12/750ml	599.88	49.99
Putnam Vineyard Pinot Noir 2011	12/750ml	959.88	79.99
Ritual Red 2013	12/750ml	520.00	43.33
The Archive Pinot Noir 2016	12/750ml	359.88	29.99
The Prior Cab Franc 2011	12/750ml	959.88	79.99
The Prior Cabernet Franc 2011	12/750ml	959.88	79.99
The Sage Chardonnay 2015	12/750ml	599.88	49.99

Relic The Archive

Cabernet Sauvignon 2015	12/750ml	480.00	40.00

Renteria

Cabernet Sauvignon 2014	12/750ml	680.00	56.67

Retro Cellars

Petite Sirah 2011	12/750ml	440.00	36.67

Revana

Estate Cabernet Sauvignon 2013	6/750ml	719.95	119.99
Estate Cabernet Sauvignon 2015	6/750ml	759.95	126.66
Estate Cabernet Sauvignon 2016	6/750ml	759.95	126.66
Terroir Selection Cabernet Sauvignon 2014	6/750ml	420.00	70.00
Terroir Selection Cabernet Sauvignon 2015	6/750ml	420.00	70.00

Robert Craig

Affinity Cabernet Sauvignon 2013	12/750ml	660.00	55.00
Cabernet Sauvignon 2014	12/750ml	520.00	43.33
Cabernet, Mt Veeder 2014	6/750ml	440.00	73.33
Zinfandel, Howell Mtn 2013	6/750ml	299.88	49.98

Robert Foley

Cabernet 2014	12/750ml	880.00	73.33
Charbono 2012	6/1.5L	348.00	58.00
Charbono 2014	12/750ml	376.00	31.33
Charbono 2014	12/375ml	199.99	16.67
Claret 2013	12/750ml	1160.00	96.67
Griffin 2015	12/750ml	376.00	31.33
Griffin 2016	12/750ml	376.00	31.33
Merlot 2013	12/750ml	520.00	43.33
Pinot Noir 2013	12/750ml	520.00	43.33

Sans Wine Company

Cabernet Sauvignon 2017	24/375ml	432.00	18.00
Carbonic Carignan 2017	24/375ml	264.00	11.00
Riesling 2017	24/375ml	264.00	11.00
Rose of Carignan 2017	24/375ml	208.00	8.67
Sauvignon Blanc 2016	24/375ml	208.00	8.67
Zinfandel 2016	24/375ml	208.00	8.67

Scribe Winery

Cabernet Sauvignon 2016	12/750ml	732.00	61.00
Estate Chardonnay 2015	12/750ml	280.00	23.33
Pinot Noir 2017	12/750ml	400.00	33.33
Skin Fermented Chardonnay 2016	12/500ml	320.00	26.67

Sea Monster

White Blend 2016	12/750ml	136.00	11.33

Signorello

Cabernet Sauvignon 2014	6/750ml	479.95	79.99
Hope's Chardonnay 2016	6/750ml	376.00	62.67
Hope's Chardonnay 2017	6/750ml	376.00	62.67
Padrone 2013	6/750ml	840.00	140.00
Premier Action 2000	12/750ml	2000.00	166.67
Premier Action 2001	6/1.5L	2000.00	333.33
Premier Action 2003	6/1.5L	2000.00	333.33
Premier Action 2003	12/750ml	2000.00	166.67

Solomon Hills

Chardonnay 2015	6/750ml	239.95	39.99
Pinot Noir 2013	6/750ml	299.95	49.99
Pinot Noir 2015	6/750ml	299.95	49.99

Stephen Vincent

Cabernet Sauvignon 2016	12/750ml	136.00	11.33
Chardonnay 2015	12/750ml	136.00	11.33
Crimson Red Blend 2016	12/750ml	136.00	11.33
Pinot Noir 2016	12/750ml	136.00	11.33
Pinot Noir 2017	12/750ml	136.00	11.33

Switchback Ridge

Cab Sauv 2014	12/750ml	799.99	66.67

T. Beckstoffer Wines

75 Cabernet Sauvignon 2017	12/750ml	199.99	16.67
75 Sauvignon Blanc 2016	12/750ml	136.00	11.33
75 The Sum 2016	12/750ml	239.88	19.99
Amulet 2014	6/750ml	740.00	123.33
Dancing Hares 2014	6/750ml	699.99	116.67
Hogwash Rose 2016	12/750ml	152.00	12.67
Mad Hatter 2016	12/750ml	684.00	57.00
Melee 2014	12/750ml	320.00	26.67
Mockingbird Red 2014	3/750ml	599.99	200.00
Mockingbird Red 2014	3/750ml	599.99	200.00

Telios

Cabernet Sauvignon 2014	12/750ml	119.88	9.99
Chardonnay 2017	12/750ml	119.88	9.99

The Wonderland Project

Chardonnay 2015	12/750ml	208.00	17.33
Pinot Noir 2017	12/750ml	239.88	19.99
Skin Fermented Chardonnay 2017	12/750ml	223.88	18.66

Trim

Chardonnay 2016	12/750ml	128.00	10.67

Trois Noix

Cabernet Sauvignon 2014	12/750ml	1136.00	94.67
Sauvignon Blanc 2016	12/750ml	299.88	24.99

Truth

""Dark & Jammy"" Cabernet Sauvignon 2016	12/750ml	136.00	11.33
Cuvee de Fume 2013	12/750ml	119.88	9.99
	3cs/112		
Red Blend 2012	12/750ml	199.99	16.67
Red Blend 2012	12/375ml	119.88	9.99

Tyler Winery

Chardonnay 2017	12/750ml	299.88	24.99
Dierberg Chardonnay 2016	12/750ml	479.99	40.00
Dierberg Pinot Noir 2016	12/750ml	479.99	40.00
Santa Barbara Pinot Noir 2017	12/750ml	359.99	30.00
Zotovich Chardonnay 2016	12/750ml	519.99	43.33

Varner

""Hidden Block"" Pinot Noir 2014	12/750ml	452.00	37.67
""Picnic Block"" Pinot Noir 2014	12/750ml	452.00	37.67
Cabernet Savignon, Foxglove 2016	12/750ml	143.88	11.99
Chardonnay, Foxglove 2016	12/750ml	143.88	11.99
Chardonnay, Santa Barbara 2014	12/750ml	280.00	23.33
Pinot Noir, Santa Barbara 2014	12/750ml	280.00	23.33

Vineyard 7 & 8

Cabernet Sauvignon 2014	6/750ml	399.99	66.67
Cabernet Sauvignon 2015	6/750ml	880.00	146.67
Chardonnay 2015	6/750ml	460.00	76.67

Westwood

Chardonnay Sangiacomo Vineyard 2015	12/750ml	420.00	35.00
Estate Grown Pinot Noir 2015	12/750ml	420.00	35.00
Estate Grown Pinot Noir 2016	12/750ml	420.00	35.00
Estate Grown Rousanne/Viognier 2016	12/750ml	360.00	30.00
Estate Grown Syrah 2014	6/750ml	199.99	33.33
Legend Propriety Red Blend 2015	12/750ml	440.00	36.67

White Knight

Pinot Grigio 2016	12/750ml	112.00	9.33
Prosecco Non-Vintage	12/750ml	152.00	12.67
Viognier 2015	12/750ml	112.00	9.33

Worthy

Chardonnay 2014	12/750ml	199.99	16.67
Sophia's Cuvee 2012	12/750ml	256.00	21.33
Sophia's Cuvee 2012	6/1.5L	264.00	44.00

ZD

Abacus #16 Non-Vintage	3/750ml	1298.00	432.67
Abacus #17 Non-Vintage	3/750ml	1499.00	499.67
Abacus #18 Non-Vintage	3/750ml	1600.00	533.33
Cab Sauvignon 2011	12/750ml	560.00	46.67
Cab Sauvignon 2014	12/750ml	719.88	59.99
Cab Sauvignon 2016	12/750ml	760.00	63.33
Chardonnay 2016	12/750ml	440.00	36.67
Pinot Noir, Founders 2016	6/750ml	359.95	59.99
Pinot Noir, Founders 2017	6/750ml	440.00	73.33

Chile

Apaltagua

Chardonnay 2017	12/750ml	104.00	8.67
Chardonnay 2018	12/750ml	104.00	8.67
Envero Carménère 2015	12/750ml	152.00	12.67
Pinot Noir Reserva 2016	24/375ml	112.00	4.67
Pinot Noir Reserva 2017	12/750ml	104.00	8.67
Reserva Carménère 2017	12/750ml	104.00	8.67

Arenal

Carmanere 2014	12/750ml	95.88	7.99

Calcu

Cabernet Franc 2014	12/750ml	119.88	9.99
Cabernet Franc 2016	12/750ml	119.88	9.99
Cabernet Sauvignon 2014	12/750ml	119.88	9.99
Cabernet Sauvignon 2015	12/750ml	119.88	9.99

Domus Aurea

Cab. Sauvignon 2011	6/750ml	280.00	46.67
Cab. Sauvignon 2013	6/750ml	299.95	49.99

Elqui

Carmenere/Syrah/Malbec 2015	12/750ml	159.99	13.33

Escarlata

Red Blend 2014	12/750ml	95.88	7.99
Red Blend 2017	12/750ml	95.88	7.99

Fitz Roy

Cabernet Sauvignon 2017	12/750ml	104.00	8.67
Carmenere 2017	12/750ml	104.00	8.67
Sauvignon Blanc 2016	12/750ml	104.00	8.67

Garage Co

Lot #57 Truquilemu Vineyard Carignan 2014	6/750ml	152.00	25.33
Cabernet Sauvignon Lot #61 2015	6/750ml	152.00	25.33
Carignan Garnacha Lot #45 2013	6/750ml	152.00	25.33
Cinsault 2016	12/750ml	184.00	15.33
Cinsault 2017	12/750ml	184.00	15.33
Garnacha Lot #49 2013	6/750ml	152.00	25.33
Pais 2017	12/750ml	184.00	15.33

Penalolen

Cabernet Sauv 2016	12/750ml	159.99	13.33

Seña

Bordeaux Blend 2013	6/750ml	720.00	120.00
Bordeaux Red Blend 2016	6/750ml	960.00	160.00
Bordeaux Red Blend 2016	3/1.5L	1080.00	360.00

England

Camel Valley

'Cornwall' Pinot Noir Brut Rosé 2013	6/750ml	188.00	31.33

Hush Heath Estate

'1503' Brut Non-Vintage	6/750ml	180.00	30.00

France

Boutinot

Les Cepages Oublies 2014	12/750ml	107.88	8.99

Franck Besson

1834 Sparkling (White Gamay Noir) Non-Vintage	6/750ml	119.95	19.99

Long Little Dog

Red Blend 2017	6/750ml	44.00	7.33
White 2018	6/750ml	44.00	7.33

Rijckaert

Cotes du Jura 'Les Sarres' Savagnin 2011	12/750ml	280.00	23.33

Beaujolais

Domaine Fabien collonge

Chiroubles, L'Aurore des Cotes 2017	12/750ml	152.00	12.67

Domaine Gerard Charvet

Moulin a Vent, La Reserve d'Amelie 2014	12/750ml	159.99	13.33

Domaine Laurent Gauthier

Morgon, Grands Cras 2016	12/750ml	152.00	12.67
Vintage Beaujolais Villages Rosé 2016	12/750ml	119.88	9.99

Domaine Lucien Lardy

Beaujolais-Villages Blanc, Chardonnay 2016	12/750ml	136.00	11.33
Beaujolais-Villages Blanc, Chardonnay 2017	12/750ml	143.88	11.99
Fleurie, Les Moriers 2016	12/750ml	180.00	15.00
Fleurie, Les Roches 2014	12/750ml	159.99	13.33
Morgon, Cote du Py 2017	12/750ml	191.88	15.99
Moulin a Vent, Les Thorins 2016	12/750ml	160.00	13.33

Domaine Pascal Aufranc

Chenas, Vignes de 1939 2017	12/750ml	152.00	12.67

Domaine Richard Rottiers

Moulin a Vent 2015	12/750ml	239.88	19.99
Moulin a Vent, Champs de Cour 2013	12/750ml	320.00	26.67
Moulin a Vent, Dernier Souffle 2013	12/750ml	239.88	19.99
Vin de France Rose Sparkling, Manganese Non-Vintage	12/750ml	184.00	15.33

Les Iris

Gamay 2017	12/750ml	95.88	7.99

Bordeaux

Château Belle-Vue

Bordeaux Red Blend 2009	6/750ml	312.00	52.00

Château Des Charmes

Idae Merlot 2014	12/750ml	104.00	8.67

Château La Croix

Red Blend 2015	12/750ml	112.00	9.33
Saint-Pierre Grande Réserve 2014	12/750ml	159.99	13.33
Saint-Pierre Grande Réserve 2015	12/750ml	159.99	13.33
White Blend 2016	12/750ml	104.00	8.67

Château Rouquette Tour Aux Palombes

Red Blend 2014	12/750ml	159.99	13.33

Maison Sichel Sirius Rouge

Bordeaux Red Blend 2012	12/750ml	128.00	10.67

Bordeaux - Cotes de Castillon

Château Joanin Bécot

Bordeaux Red Blend 2009	6/750ml	228.00	38.00

Bordeaux - Haut Medoc

Château Bernadotte

Bordeaux Blend Red 2009	6/750ml	196.00	32.67

Château La Lagune

Bordeaux Red Blend 2009	6/750ml	496.00	82.67

Château de Gironville

Bordeaux Red Blend 2009	1/3L	140.00	140.00

Bordeaux - Margaux

Château Lascombes

Bordeaux Blend Red 2009	6/750ml	880.00	146.67

Château Margaux

Bordeaux Red Blend 2009	12/375ml	8600.00	716.67

Château Margaux Pavillon Rouge du Châtea

Bordeaux Blend Red 2009	6/750ml	880.00	146.67

Château Palmer

Bordeaux Red Blend 2009	6/750ml	3120.00	520.00

Bordeaux - Moulis

Château Chasse-Spleen

Bordeaux Blend Red 2009	6/750ml	264.00	44.00

Bordeaux - Pauillac

Chateau Pichon Longueville Comtesse de L

Bordeaux Blend Red 2004	12/750ml	1199.88	99.99

Château Haut Bages Libéral

Bordeaux Blend Red 2009	6/750ml	376.00	62.67

Château Lynch-Bages Pauillac

Bordeaux Red Blend 2010	6/750ml	1400.00	233.33

Bordeaux - Pessac-Leognan

Château Haut-Bailly

Bordeaux Red Blend 2011	6/750ml	760.00	126.67

Château Haut-Brion

Bordeaux Red Blend 2009	1/1.5L	3175.00	3175.00

Château La Mission Haut-Brion

Bordeaux Red Blend 2009	6/750ml	8400.00	1400.00
Bordeaux Red Blend 2009	12/375ml	8400.00	700.00

Château Malartic-Lagravière

Bordeaux White Blend 2005	12/750ml	900.00	75.00

Château Pape Clément

Bordeaux Red Blend 2009	6/750ml	1360.00	226.67

Château Smith Haut Lafitte

Bordeaux Red Blend 2011	6/750ml	640.00	106.67

Le Clémentin du Pape Clément

Bordeaux Blend Red 2010	6/750ml	1500.00	250.00

Bordeaux - Pomerol

Château Clinet

Bordeaux Red Blend 2010	6/750ml	1199.95	199.99

Bordeaux - Sauternes

Chateau D'Yquem

Y' Blanc 2014	6/750ml	1199.95	199.99

Chateau d'Yquem

Bordeaux Blanc 2017	1/750ml	199.99	199.99

Château Climens

Semillon 2009	12/375ml	1060.00	88.33

Château Partarrieu

Bordeaux White Blend 2009	12/750ml	359.88	29.99

Château Rabaud-Promis

Bordeaux White Blend 2009	6/750ml	384.00	64.00
Bordeaux White Blend 2009	12/375ml	400.00	33.33

Château Rieussec

Bordeaux White Blend 2009	6/750ml	800.00	133.33
Bordeaux White Blend 2009	12/375ml	820.00	68.33

Château Rieussec Carmes de Rieussec

Bordeaux White Blend 2009	6/750ml	248.00	41.33

Château Suduiraut

Bordeaux Red Blend 2009	6/750ml	800.00	133.33
Bordeaux Red Blend 2009	12/375ml	824.00	68.67
Bordeaux Red Blend 2009	12/750ml	1600.00	133.33

Château Suduiraut (1er Gift Pack) 1979-1

Bordeaux Red Blend Multiple	3/750ml	400.00	133.33

Château d'Yquem

Bordeaux White Blend 2011	1/3L	2333.00	2333.00
Bordeaux White Blend 2011	1/1.5L	1160.00	1160.00
Bordeaux White Blend 2011	3/750ml	1680.00	560.00
Bordeaux White Blend 2011	6/375ml	1680.00	280.00

Château d'Yquem ""Y""

Bordeaux White Blend 2011	6/750ml	1199.95	199.99

Château de Rayne Vigneau Sauternes

Bordeaux Blend Red 2009	12/375ml	440.00	36.67
Bordeaux Blend Red 2009	6/750ml	420.00	70.00

Bordeaux - St. Emilion

Chateau Pavie Macquin

Bordeaux Red Blend 2005	6/750ml	2900.00	483.33

Château Figeac

Bordeaux Red Blend 2009	6/750ml	2400.00	400.00

Château Gracia

Bordeaux Red Blend 2009	12/750ml	2720.00	226.67

Château Grand Mayne

Bordeaux Blend Red 2009	6/750ml	400.00	66.67

Château La Dominique

Bordeaux Red Blend 2009	6/750ml	420.00	70.00

Château La Gaffelière

Bordeaux Red Blend 2005	6/750ml	680.00	113.33

Château de Fargues

Bordeaux White Blend 2009	12/375ml	1360.00	113.33

Bordeaux - St. Estephe

Château Cos d'Estournel

Bordeaux White Blend 2011	6/750ml	599.88	99.98

Château Montrose

Bordeaux Red Blend 2010	6/750ml	2000.00	333.33

Bordeaux - St. Julien

Chateau St. Pierre

Bordeaux Red Blend 2005	6/750ml	560.00	93.33

Château Ducru-Beaucaillou

Bordeaux Red Blend 2009	6/750ml	3000.00	500.00
Bordeaux Red Blend 2010	6/750ml	2400.00	400.00

Château Gruaud Larose Sarget de Gruaud-L

Bordeaux Blend Red 2009	6/750ml	184.00	30.67

Château Léoville Las Cases

Bordeaux Red Blend 2009	6/750ml	3200.00	533.33

Château Saint-Pierre

Bordeaux Red Blend 2010	6/750ml	800.00	133.33
Bordeaux Red Blend 2011	1/3L	400.00	400.00
Bordeaux Red Blend 2011	6/750ml	479.95	79.99
Bordeaux Red Blend 2011	12/375ml	500.00	41.67

Burgundy

Maison Pascal Clement

Bourgogne Blanc Chardonnay 2017	12/750ml	239.88	19.99
Bourgogne Rouge Pinot Noir 2016	12/750ml	264.00	22.00

Champagne

Champagne Larmandier

Latitude Non-Vintage	6/750ml	300.00	50.00
Les Chemins d'Avize 2011	6/750ml	660.00	110.00
Longitude Non-Vintage	6/750ml	320.00	53.33
Rose de Saignee Non-Vintage	6/750ml	460.00	76.67
Terre de Vertus 2011	6/750ml	384.00	64.00
Vielle Vigne du Levant 2009	6/750ml	560.00	93.33

JM Labruyere

Anthologie Rose Brut Non-Vintage	12/750ml	640.00	53.33
Prologue Brut Non-Vintage	12/750ml	576.00	48.00

Crement de Limoux

Michel Olivier

Blanc de Blanc Brut 2015	12/750ml	128.00	10.67
Blanc de Blanc Brut 2016	12/750ml	128.00	10.67

Languedoc

Decagon

Cabernet Franc Cognac Barrel 2017	12/750ml	119.88	9.99

Touche

Pinot Noir 2017	12/750ml	104.00	8.67

Loire

Château de la Jousselinière

Chardonnay 2015	12/750ml	95.88	7.99

Clos de Chapelle

Muscadet Sèvre et Maine sur lie 2017	12/750ml	104.00	8.67

Domaine Joseph Mellot

Domaine des Mariniers Pouilly Fumé 2016	12/750ml	215.88	17.99
Sincérité Pinot Noir 2016	12/750ml	119.88	9.99

Joseph Mellot

Chinon, Le Morinieres 2016	12/750ml	143.88	11.99
Pouilly Fume, Domaine des Marinieres 2017	12/750ml	215.88	17.99
Sancerre La Graveliere 2017	12/750ml	215.88	17.99
Sancerre, Blanc L'Original 2014	6/750ml	232.00	38.67
Sincerite P/N Rose 2016	12/750ml	79.99	6.67
	5cs/76, 10cs/71.88		
Sincerite Sauv Blanc 2016	12/750ml	104.00	8.67

Rhone

Domaine de Cristia

Chateauneuf-du-Pape Classique 2016	12/750ml	399.99	33.33
Vin de Pays Rouge 2014	12/750ml	104.00	8.67

Saint-Joseph

Domaine du Chêne

Syrah 2014	6/750ml	168.00	28.00

Domaine du Chêne Vin de Pays

Syrah 2016	6/750ml	99.99	16.67

Savoie

Le Caveau Savoyard

Jacquere 2017	12/750ml	159.99	13.33
Mondeuse 2017	12/750ml	199.99	16.67

Southern France

Cuvee Jean Paul

Gascogne Rose 2016	12/750ml	71.88	5.99
Gascogne Sec 2016	12/750ml	71.88	5.99
Vaucluse Red 2016	12/750ml	71.88	5.99

Southern France - Provence

Château Léoube

Rosé de Léoube 2016	6/750ml	112.00	18.67

Germany

Karthäuserhof

Riesling Ruwer Trocken 2016	12/750ml	199.99	16.67

Nebel

Riesling 2017	12/750ml	104.00	8.67

Greece

Fragou

Malagouzia 2016	12/750ml	160.00	13.33

Hatzimihalis

Assyrtiko 2016	12/750ml	160.00	13.33

Hatziyiannis

Assyritiko 2016	12/750ml	159.99	13.33

Papaioannou

Agiorgitiko - St George 2015	12/750ml	136.00	11.33
Pinot Noir 2014	12/750ml	239.88	19.99
Pinot Noir 2017	12/750ml	239.88	19.99

Tsantali

Avaton Agioritiko 2007	6/750ml	239.95	39.99
Avaton Agioritiko 2010	6/750ml	239.95	39.99
Avaton Agioritiko 2012	6/750ml	239.95	39.99
Avaton Agioritiko 2014	6/750ml	239.95	39.99
Blanc Non-Vintage	12/750ml	79.99	6.67
Imigylikos Limnos White Non-Vintage	6/750ml	68.00	11.33
Imigylikos Naousa Red 2015	6/750ml	68.00	11.33
Kanenas Red 2015	6/750ml	71.95	11.99
Mavrodaphne Non-Vintage	6/750ml	56.00	9.33
Mavroudi Maronia 2011	6/750ml	89.95	14.99
Naoussa Reserve 2010	6/750ml	119.95	19.99
Rapsani 2013	12/750ml	119.95	10.00
Retsina Non-Vintage	12/750ml	79.99	6.67
Rouge Non-Vintage	12/750ml	79.99	6.67

Italy

Adria II Meridione

Grillo 2017	12/750ml	64.00	5.33
Nero d'Avola 2017	12/750ml	79.99	6.67

Adria Vini

Pinot Grigio 2016	12/750ml	71.88	5.99
Pinot Grigio Rosé 2016	12/750ml	71.88	5.99
Pinot Grigio Rosé Brut Non-Vintage	12/750ml	95.88	7.99
Prosecco Non-Vintage	12/750ml	119.88	9.99
Prosecco Non-Vintage	12/750ml	112.00	9.33
Sangiovese 2016	12/750ml	71.88	5.99

Alasia

Cortese 2017	12/750ml	79.99	6.67

Antica Fratta

Franciacorta Brut Non-Vintage	6/750ml	149.95	24.99
Franciacorta Essence Rose 2011	6/750ml	220.00	36.67

Antico Fuoco

Rosso 2017	12/750ml	104.00	8.67

Aurelio Settimo

Barolo Rocche 2010	12/750ml	599.88	49.99

Bibbiano

Chianti Classico 'Bibbiano' 2016	12/750ml	176.00	14.67

Bindi Sergardi

Achille IGT Rosso 2016	12/750ml	128.00	10.67

Borgo Boschetto

Pinot Grigio 2016	12/750ml	119.88	9.99
	3cs/95.88		

Bruna Grimaldi

Barolo Camila 2014	12/750ml	363.88	30.32

Cacchiano

Chianti Classico 2013	12/750ml	239.88	19.99

Capanna

Brunello 2013	12/750ml	600.00	50.00
Brunello Di Montalcino 2012	6/750ml	440.00	73.33
Rosso 2015	12/750ml	159.99	13.33
Rosso di Montalcino 2016	12/750ml	239.88	19.99

Capo Zafferano

Grillo 2016	12/750ml	119.88	9.99
Negroamaro 2016	12/750ml	119.88	9.99
Nero d'Avola 2016	12/750ml	119.88	9.99
Primitivo diManduria Non-Vintage	12/750ml	144.00	12.00

Cembra

Kerner 2016	12/750ml	143.88	11.99
Pinot Grigio 2017	12/750ml	119.88	9.99
Pinot Nero 2017	12/750ml	159.99	13.33
Sauvignon 2017	12/750ml	136.00	11.33

Cordero di Montezemolo

""Eliora"" Chardonnay DOCG 2016	6/750ml	239.95	39.99
Arneis Langhe DOC 2017	12/750ml	199.99	16.67
Arneis Langhe DOC Non-Vintage	12/750ml	199.99	16.67
Barbera d'Alba 2015	12/750ml	239.88	19.99
Barbera d'Alba 2017	12/750ml	239.88	19.99
Barolo 2013	6/750ml	564.00	94.00
Barolo Non-Vintage	12/375ml	199.99	16.67
Barolo Chinato Non-Vintage	6/750ml	299.99	50.00
Barolo DOCG 2001	3/750ml	330.00	110.00
Barolo DOCG 2002	3/750ml	255.00	85.00
Barolo Enrico VI 2015	6/750ml	564.00	94.00
Barolo Gattera 2015	6/750ml	480.00	80.00
Chardonnay 2006	3/750ml	179.97	59.99
Gattera 2013	6/750ml	480.00	80.00
Monfalletto Barolo DOCG 2013	6/750ml	265.00	44.17
Monfalletto Barolo DOCG 2013	6/1.5L	540.00	90.00
Monfalletto Barolo DOCG 2014	6/750ml	259.98	43.33
Monfalletto Barolo DOCG 2015	6/750ml	259.98	43.33
Nebbiolo Langhe DOC 2015	12/750ml	280.00	23.33
Nebbiolo Langhe DOC 2017	12/750ml	280.00	23.33

Falco Reale

Montepulciano d'Abruzzo 2015	12/750ml	136.00	11.33
Pecorino 2017	12/750ml	136.00	11.33

Fontanabianca

Barbaresco DOCG 2012	6/750ml	179.95	29.99
Barbaresco DOCG 2014	6/750ml	179.95	29.99

Gini

Chianti 2015	12/750ml	119.88	9.99
Sangiovese 2015	12/750ml	88.00	7.33
Sangiovese 2016	12/750ml	88.00	7.33

Graci

Etna Bianco 2017	12/750ml	263.88	21.99
Etna Rosso 2016	12/750ml	263.88	21.99
Etna Rosso 'Arcuria' 2015	12/750ml	520.00	43.33

La Kiuva

Arnad Montjovet Valle d'Acosta Rosso 2015	12/750ml	160.00	13.33
Rose de Vallee Non-Vintage	12/750ml	136.00	11.33
Rouge de Vallee 2017	12/750ml	143.88	11.99

La Querciolina (Pertimali-Sassetti)

Montecucco Sangiovese 2015	12/750ml	184.00	15.33

La Tunella

Friulano 2016	12/750ml	199.99	16.67
Friulano / Ribolla Gialla 2015	12/750ml	280.00	23.33
Pinot Grigio 2017	12/750ml	199.99	16.67

La Vis

Chardonnay 2016	12/750ml	104.00	8.67

Le Contesse

Prosecco Brut Non-Vintage	12/750ml	136.00	11.33
Prosecco Rose Non-Vintage	12/750ml	136.00	11.33
Prosecco Splits Non-Vintage	24/187ml	88.00	3.67

Le Pupille

Argentato Bianco Le Pupille Poggio IGT 2016	12/750ml	176.00	14.67
Morellino di Scansano DOCG 2017	12/750ml	159.99	13.33
Morellino di Scansano Riserva DOCG 2014	12/750ml	280.00	23.33
Saffredi Rosso IGT 2014	6/750ml	440.00	73.33
Valente Rosso IGT 2014	12/750ml	384.00	32.00

Le Ragnaie

Brunello di Montalcino 2012	12/750ml	752.00	62.67
Rosso di Montalcino 2014	12/750ml	280.00	23.33
Rosso di Montalcino 2015	12/750ml	299.88	24.99

Marchesi Antinori

Solaia 2012	6/750ml	1600.00	266.67

MaremmAlta Azienda Agricola

Bianco (Vermentino) 2017	12/750ml	136.00	11.33
Rosso (Sangiovese 80%, Cabernet Sauvignon 20%) 2017	12/750ml	136.00	11.33

Minini

Pinot Grigio 2016	12/750ml	119.88	9.99
Pinot Grigio 2017	12/750ml	119.88	9.99

Montefresco

Pinot Grigio 2016	12/750ml	88.00	7.33
	3cs/83.88, 5cs/79.99		
Pinot Grigio 2017	6/1.5L	71.95	11.99
Prosecco Non-Vintage	12/750ml	128.00	10.67

Oro Rosso

Dosage Zero Non-Vintage	6/750ml	140.00	23.33

Perlage

Pinot Grigio 2016	12/750ml	119.88	9.99
Prosecco, Bacaretto 2017	24/187ml	95.95	4.00
Prosecco, Riva Moretta 2017	12/750ml	159.99	13.33
Prosecco, Sgajo (Vegan) 2017	12/750ml	152.00	12.67

Pertimali di Livio Sassetti

Chardonnay 2016	12/750ml	239.88	19.99

Pigro

Chianti Classico 2014	12/750ml	143.88	11.99
Montepulciano d'Abruzzo 2014	12/750ml	128.00	10.67
Pinot Grigio 2016	12/750ml	128.00	10.67

Poderi Aldo Conterno

Barolo Cicala 2008	6/750ml	680.00	113.33
Langhe Rosso 2015	12/750ml	296.00	24.67

Poggio Anima

Grillo de Sicilia 2015	12/750ml	136.00	11.33
Montelpulciano D'Abruzzo 2015	12/750ml	136.00	11.33
Nero D'Avola di Sicilia 2016	12/750ml	136.00	11.33
Nero D'Avola di Sicilia 2017	12/750ml	136.00	11.33
Raphael Rosato 2017	12/750ml	136.00	11.33
Sangiovese de Toscana 2015	12/750ml	136.00	11.33

Ridolfi

Brunello Di Montalcino 2014	6/750ml	239.95	39.99
Rosso Di Montalcino 2016	6/750ml	128.00	21.33

Ronchi

Barbaresco 2007	12/750ml	359.88	29.99
Barbaresco 2012	12/750ml	359.88	29.99
Barbaresco 2014	12/750ml	359.88	29.99
Barbera D'Alba Terle 2009	12/750ml	239.88	19.99

Salcheto

Chianti 2017	12/750ml	143.88	11.99
Vino Nobile di Montepulciano 2014	12/750ml	228.00	19.00

Scagliola

Barbera 'Mati' 2017	12/750ml	128.00	10.67
Moscato D'Asti 2018	12/750ml	159.99	13.33

Villa Loren

Pinot Grigio 2017	12/750ml	104.00	8.67

Villa Sparina

Barbera Monferrato DOC 2016	12/750ml	167.88	13.99
Blanc de Blancs Brut, Bottle Fermented Non-Vintage	12/750ml	203.88	16.99
Gavi di Gavi 2016	12/375ml	119.88	9.99

Japan

Akitabare

Shunsetsu ""Spring Snow"" Nama Honjozo Non-Vintage	12/720ml	197.99	16.50
Suirakuten ""Heaven of Tipsy Delight"" Daiginjo Non-Vintage	6/720ml	306.95	51.16

Aoki

Kaku-Rei ""Plum"" Ume-shu Junmai Ginjo Non-Vintage	12/720ml	479.88	39.99
Kaku-Rei Daiginjo Non-Vintage	12/720ml	572.00	47.67
Kaku-Rei Junmai Ginjo Non-Vintage	12/720ml	399.99	33.33

Dewazakura

Dewasansan ""Green Ridge"" Ginjo Non-Vintage	12/720ml	292.29	24.36
Dewasansan ""Green Ridge"" Ginjo Non-Vintage	30/300ml	299.50	9.98
Dewazakura Dewasansan ""Green Ridge"" Ginjo Non-Vintage	6/1.8L	298.05	49.68
Izumi Judan ""Tenth Degree"" Junmai Ginjo Non-Vintage	12/720ml	269.22	22.44
Oka ""Cherry Bouquet"" Junmai Ginjo Non-Vintage	12/720ml	280.76	23.40
Oka ""Cherry Bouquet"" Junmai Ginjo Non-Vintage	30/300ml	277.87	9.26
Tobiroku ""Festival of Stars"" Sparkling Sake Non-Vintage	12/300ml	119.32	9.94

Hakuryu

""White Dragon"" Daiginjo Non-Vintage	12/300ml	348.00	29.00

Homare

Nigorizake Nigori Non-Vintage	12/300ml	112.00	9.33
Yumenoka Junmai Shu Non-Vintage	12/300ml	128.00	10.67
Yuzusyu Junmai Yuzu Shu Non-Vintage	12/300ml	119.88	9.99

Hoyo

Genji ""Shining Prince"" Junmai Non-Vintage	12/500ml	180.88	15.07
Genji ""Shining Prince"" Junmai Non-Vintage	12/720ml	226.52	18.88
Genji ""Shining Prince"" Junmai 1.8L Non-Vintage	6/1.8L	232.23	38.71
Kura no Hana ""Fair Maiden"" Daiginjo Non-Vintage	8/500ml	174.89	21.86

Ichishima

Karen ""Coy"" Junmai Non-Vintage	12/500ml	256.00	21.33

Kagatobi

Ai Junmai Daiginjo Non-Vintage	6/720ml	239.95	39.99
Junmai Ginjo Non-Vintage	10/300ml	119.90	11.99
Sennichi-Kakoi ""1,000 Days Aged"" Junmai Daiginjo Non-Vintage	6/720ml	599.95	99.99

Kamoizumi

""Autumnal Elixir"" Junmai Daiginjo Non-Vintage	12/500ml	248.69	20.72
""Summer Snow"" Nigori Ginjo Non-Vintage	12/500ml	223.10	18.59
Shusen ""Three Dots"" Junmai Non-Vintage	12/900ml	255.05	21.25
Shusen ""Three Dots"" Junmai Non-Vintage	6/1.8L	255.05	42.51

Kiminoi

Yamahai Junmai Daiginjo Non-Vintage	6/720ml	359.88	59.98
"Emperor's Well" Yamahai Junmai Daiginjo Non-Vintage	12/300ml	199.99	16.67
"Emperor's Well" Yamahai Junmai Ginjo Non-Vintage	12/720ml	359.88	29.99

Kinshihai

Yukikage "Snow Shadow" Tokubetsu Junmai Non-Vintage	12/300ml	159.99	13.33
Yukikage "Snow Shadow" Tokubetsu Junmai Non-Vintage	12/720ml	251.88	20.99
Yukikage "Snow Shadow" Tokubetsu Junmai Non-Vintage	6/1.8L	280.00	46.67

Kirin-zan

""Classic"" Futsu-shu Non-Vintage	6/1.8L	240.00	40.00
""Classic"" Futsu-shu Non-Vintage	30/180ml	186.00	6.20
""Snow Yeti"" Honjozo Non-Vintage	12/720ml	224.00	18.67
Junmai Non-Vintage	12/720ml	312.00	26.00
Junmai Daiginjo Non-Vintage	6/1.8L	960.00	160.00
Junmai Daiginjo Non-Vintage	6/720ml	399.99	66.67
Junmai Ginjo Non-Vintage	6/720ml	263.95	43.99
Kagayaki Daiginjo Gen-shu Non-Vintage	6/720ml	740.00	123.33

Kizakura

Pure Junmai Non-Vintage	12/300ml	64.00	5.33
Stars Sparkling Sake Non-Vintage	12/300ml	79.99	6.67
Tokuri Ikkon Daiginjo Non-Vintage	20/180ml	110.00	5.50

Kokuryu

""Black Dragon"" Junmai Ginjo Non-Vintage	6/1.8L	321.12	53.52
""Black Dragon"" Junmai Ginjo Non-Vintage	12/720ml	315.35	26.28
Tokusen ""Crystal Dragon"" Ginjo Non-Vintage	12/720ml	326.88	27.24

Kudoki Jozu

""Pick-Up Artist"" Junmai Ginjo Non-Vintage	20/300ml	199.90	10.00

Masumi

""First Run"" Arabashiri Nama Ginjo Non-Vintage	12/720ml	292.29	24.36
Hiyaoroshi ""Sleeping Beauty"" Junmai Non-Vintage	12/720ml	323.88	26.99
Nanago ""Seventh Heaven"" Daiginjo Non-Vintage	6/720ml	248.69	41.45
Okuden Kantsukuri ""Mirror of Truth"" Junmai Non-Vintage	6/1.8L	226.52	37.75
Okuden Kantsukuri ""Mirror of Truth"" Junmai Non-Vintage	12/720ml	220.82	18.40
Okuden Kantsukuri ""Mirror of Truth"" Junmai Non-Vintage	24/300ml	215.11	8.96

Matsunoi

"Wishing Well" Tokubetsu Honjozo Non-Vintage	12/720ml	239.88	19.99
"Wishing Well" Tokubetsu Honjozo Non-Vintage	12/300ml	159.99	13.33
"Wishing Well" Tokubetsu Honjozo Non-Vintage	6/1.8L	280.00	46.67

Midori Kawa

""Green River"" Daiginjo Non-Vintage	6/720ml	959.95	159.99
""Green River"" Honjozo Non-Vintage	12/720ml	399.99	33.33
Junmai Non-Vintage	12/720ml	328.00	27.33

Musashino

Daku Nigori Junmai Non-Vintage	12/500ml	263.88	21.99

Obata

Manotsuru "Four Diamonds" Junmai Ginjo Gen-shu Non-Vintage	12/500ml	320.00	26.67

Rokkasen

Hitotoki Rose Sparkling Junmai Non-Vintage	30/180ml	199.99	6.67
Hitotoki Sparkling Junmai Non-Vintage	30/180ml	169.99	5.67

Satsuma

Kannoko Barley Shochu Non-Vintage	6/750ml	131.95	21.99

Sawanotsuru

Junmai Gen-shu Non-Vintage	24/150ml	79.99	3.33
Junmai Gen-shu Non-Vintage	12/720ml	131.88	10.99
Zuicho Junmai Gen-shu Non-Vintage	6/1.8L	248.00	41.33

Seitoku

Daiginjo Non-Vintage	6/720ml	241.53	40.26

Tedorigawa

Kinka ""Gold Blossom"" Arabashiri Daiginjo Non-Vintage	12/720ml	292.29	24.36
Yamahai Junmai Non-Vintage	12/720ml	232.23	19.35

Mexico

L.A. Cetto

Cabernet Sauvignon 2015	12/750ml	104.00	8.67
Chardonnay 2014	12/750ml	104.00	8.67
Petite Sirah 2014	12/750ml	104.00	8.67
Petite Sirah 2016	12/750ml	104.00	8.67
Sauvignon Blanc 2017	12/750ml	104.00	8.67
Zinfandel 2012	12/750ml	104.00	8.67

New Zealand

Auntsfield (New Zealand's 1st Winery)

Single Vineyard Sauvignon Blanc 2017	12/750ml	199.99	16.67

Lobster Reef

Sauvignon Blanc 2018	12/750ml	107.88	8.99

Moko Black

Sauvignon Blanc 2017	12/750ml	119.88	9.99

Tiki Sound

Sauvignon Blanc 2017	12/750ml	119.88	9.99
Sauvignon Blanc 2017	1/20L	236.00	236.00

Walnut Block

Nutcraker Sauvignon Blanc 2017	12/750ml	199.99	16.67
Sauvignon Blanc 2017	12/750ml	119.88	9.99
Sauvignon Blanc 2018	12/750ml	119.88	9.99

Oregon

Alchemist

Pinot Noir 2015	12/750ml	280.00	23.33
Pinot Noir 2016	12/750ml	280.00	23.33

Alexana

Pinot Gris 2015	12/750ml	280.00	23.33
Revana Vineyard Pinot Noir 2015	6/750ml	210.00	35.00
Terroir Series Chardonnay 2014	12/750ml	280.00	23.33
Terroir Series Pinot Noir 2015	12/750ml	239.88	19.99

Amity Vineyards

Pinot Noir 2015	12/750ml	239.88	19.99
White Pinot 2018	12/750ml	179.99	15.00

Cedar + Salmon

Pinot Gris 2017	12/750ml	176.00	14.67
Pinot Noir 2016	12/750ml	232.00	19.33

Kings Ridge

Pinot Noir 2016	12/750ml	184.00	15.33

Oregon Trails Wine Co.

Pinot Noir 2016	12/750ml	159.99	13.33

Portlandia

Momtazi Pinot Noir 2015	12/750ml	320.00	26.67
Pinot Gris 2017	12/750ml	136.00	11.33
Pinot Noir 2015	12/750ml	168.00	14.00
Rose 2017	12/750ml	136.00	11.33

Revana Sitar

Pinot Noir 2013	6/750ml	660.00	110.00

Underwood

Bubbles Non-Vintage	12/750ml	136.00	11.33
Pinot Gris 2017	12/750ml	128.00	10.67
Pinot Gris Cans Non-Vintage	24/375ml	128.00	5.33
Pinot Noir 2017	12/750ml	128.00	10.67
Pinot Noir Cans Non-Vintage	24/375ml	128.00	5.33
Riesling Radler Cans Non-Vintage	24/12oz	128.00	5.33
Rose 2017	12/750ml	128.00	10.67
Rose Bubbles Non-Vintage	12/750ml	136.00	11.33
Rose Cans Non-Vintage	24/375ml	128.00	5.33
Rose Sparkling Cans Non-Vintage	24/375ml	128.00	5.33
Sparkling Cans Non-Vintage	24/375ml	128.00	5.33

Portugal

Aveleda

Alvarinho da Aveleda 2016	12/750ml	119.88	9.99
Follies Cabernet/Touriga Nacional 2013	12/750ml	128.00	10.67
Follies Cabernet/Touriga Nacional 2014	12/750ml	128.00	10.67
Grand Follies 2003	6/750ml	239.95	39.99
Quinta da Aveleda VV 2016	12/750ml	104.00	8.67
Vinho Verde Branco 2017	12/750ml	79.99	6.67
Vinho Verde Branco 2017	6/1.5L	71.95	11.99

Casal Garcia

Sangria Non-Vintage	12/750ml	71.88	5.99
Sangria Non-Vintage	6/1.5L	71.95	11.99
Sweet White Non-Vintage	12/750ml	79.99	6.67
Vinho Verde Branco Non-Vintage	12/750ml	79.99	6.67
Vinho Verde Branco Non-Vintage	6/750ml	39.99	6.67
Vinho Verde Rose Non-Vintage	12/750ml	79.99	6.67

Castelinho

Douro DOC Vinho Tinto 2014	6/750ml	35.95	5.99

Charamba

Vinho Tinto 2014	6/1.5L	64.00	10.67

Esporão Colheita

Red Blend 2016	12/750ml	152.00	12.67

Esporão Reserva

Portuguese Red 2014	12/750ml	199.99	16.67
Portuguese White 2017	12/750ml	159.99	13.33

Quinta dos Murças Minas Parcels

Portuguese Red 2016	12/750ml	176.00	14.67

South Africa

JH Meyer

Klein Chardonnay 2016	12/750ml	279.96	23.33
Klein Pinot Noir 2016	12/750ml	279.96	23.33

Lubanzi

Chenin Blanc 2017	12/750ml	136.00	11.33
Chenin Blanc Cans 2018	24/375ml	112.00	4.67
Rhone Red Blend 2016	12/750ml	136.00	11.33
Rhone Red Blend Cans 2018	24/375ml	112.00	4.67

Mother Rock

Force Celeste, Chenin Blanc 2018	12/750ml	167.88	13.99
Force Celeste, Red Blend 2015	6/750ml	107.95	17.99
Liquid Skin, Chenin Blanc 2015	6/750ml	159.99	26.67
White 2015	6/750ml	107.95	17.99

Spain

Altamente

Monastrell 2016	12/750ml	119.88	9.99
Monastrell 2017	12/750ml	119.88	9.99

Arts de Luna

Brut Cava Non-Vintage	12/750ml	119.88	9.99
Rose Cava Non-Vintage	12/750ml	119.88	9.99

Azul y Garanza

Graciano 2015	6/750ml	88.00	14.67
Rose 2018	12/1L	112.00	9.33
Tempranillo 2017	12/1L	112.00	9.33
Viura 2016	12/1L	107.88	8.99

Bodegas Covitoro

Cermeno 2016	12/750ml	88.00	7.33

Bodegas Murviedro

Coleccion Reserva Tinto 2013	12/750ml	88.00	7.33
Fauno Cava Brut Non-Vintage	12/750ml	88.00	7.33

Bodegas Mustiguillo

Mestizaje Blanc 2017	12/750ml	136.00	11.33
Mestizaje Tinto 2015	12/750ml	136.00	11.33

Bodegas Más Que Vinos

Ercavio Tempranillo 2015	12/750ml	119.88	9.99
Ercavio Tempranillo Rosé 2018	12/750ml	119.88	9.99
Garnacha 2014	6/750ml	159.99	26.67
La Malvar Vino Blanco 2016	6/750ml	119.88	19.98
Tempranillo / Graciano 2013	6/750ml	88.00	14.67

Bodegas Peique

Mencia 2017	12/750ml	119.88	9.99

Bodegas Roda

Roda Cirsion 2016	3/750ml	699.99	233.33

Botijo

Garnacha 2016	12/750ml	136.00	11.33
Garnacha Blanca 2017	12/750ml	136.00	11.33

DiT Celler

Cabirol Red Blend 2016	12/750ml	119.88	9.99

Fernando de Castilla

Antique Fino Non-Vintage	6/500ml	199.99	33.33
Antique Palo Cortado Non-Vintage	6/500ml	240.00	40.00
Classic Amontillado Non-Vintage	6/750ml	132.00	22.00
Classic Amontillado Non-Vintage	6/500ml	264.00	44.00
Classic Fino Non-Vintage	6/750ml	132.00	22.00
Classic Manzanilla Non-Vintage	12/375ml	159.99	13.33
Classic Oloroso Non-Vintage	6/750ml	132.00	22.00
Vermouth Non-Vintage	6/750ml	118.00	19.67

Gobanilla

Monastrell 2017	12/750ml	119.88	9.99

Lechuza

Garnacha 2015	12/750ml	80.00	6.67

Mercat

Brut Non-Vintage	12/750ml	119.88	9.99
Brut Nature Non-Vintage	12/750ml	119.88	9.99

Monte Velho

Monte Velho Red 2017	12/750ml	104.00	8.67
Monte Velho White 2017	12/750ml	104.00	8.67

Neboa

Albarino 2016	12/750ml	136.00	11.33

Nekora

Verdejo 2018	12/750ml	95.88	7.99

P.A. & Co

Sangria Non-Vintage	12/750ml	71.88	5.99

Risky Grapes (Bodegas Mustiguillo)

Atance 2015	12/750ml	119.88	9.99

Roca Altexerri

Txakoli 2016	12/750ml	152.00	12.67

Roda

I 2010	6/750ml	320.00	53.33
I 2011	6/750ml	360.00	60.00
I Reserva 1994	6/750ml	839.95	139.99
I Reserva 2001	6/750ml	839.95	139.99
II Reserva 2001	6/750ml	520.00	86.67
Rioja Reserva 2012	6/750ml	210.00	35.00
Sela 2015	6/750ml	136.00	22.67

Telmo Rodriguez

Bodegas Lanzaga LZ 2016	12/750ml	136.00	11.33
Bodegas Lanzaga LZ 2017	12/750ml	136.00	11.33
Corriente 2016	12/750ml	159.99	13.33
Lanzaga Lanzaga 2010	6/750ml	167.94	27.99

Terra Sanctus

Clos la Rae 2014	12/750ml	176.00	14.67

Tomas Cusine

Auzells 2012	6/750ml	104.00	17.33
Auzells 2016	6/750ml	104.00	17.33
Vilosell 2015	12/750ml	159.99	13.33

Valdesil

Montenovo Godello 2015	12/750ml	119.88	9.99

Vega Piedra

Tempranillo 2016	12/750ml	79.99	6.67

Vina Coterro

Rioja Crianza 2014	12/750ml	143.88	11.99
Rioja Reserva 2012	12/750ml	199.99	16.67

Vina Godeval

Godello 2016	12/750ml	136.00	11.33

Uruguay

Bodega Bouza

A6 Tannat 2015	6/750ml	199.99	33.33
Albarino 2016	6/750ml	119.95	19.99
Albarino 2017	6/750ml	119.95	19.99
B2 Tannat 2013	6/750ml	199.99	33.33
B6 Tannat 2015	6/750ml	199.99	33.33
B6 Tannat 2016	6/750ml	199.99	33.33
Merlot 2016	12/750ml	199.99	16.67
Tannat Reserva 2015	12/750ml	208.00	17.33
Tannat Reserva 2016	12/750ml	208.00	17.33
Tempranillo/Tannat Reserva 2015	12/750ml	239.88	19.99

Washington State

Badger Mountain

Pure White, BIB 2015	6/3L	96.00	16.00
Riesling 2017	12/750ml	107.88	8.99

Cedar + Salmon

Cabernet Sauvignon 2015	12/750ml	232.00	19.33
Cabernet Sauvignon 2016	12/750ml	232.00	19.33
Red Blend 2016	12/750ml	232.00	19.33

Christopher Michael

Cabernet Sauvignon 2016	12/750ml	136.00	11.33
Chardonnay 2015	12/750ml	136.00	11.33
Red Blend 2014	12/750ml	136.00	11.33

Woodward Canyon

Cabernet Sauvignon 2014	12/750ml	479.88	39.99
Cabernet Sauvignon 2015	12/750ml	215.88	17.99
	3cs/191.88 (Nelms)		
Chardonnay 2015	12/750ml	399.99	33.33
Merlot 2013	12/750ml	399.99	33.33
Red Wine Blend Nelms Road 2015	12/750ml	239.88	19.99

Port

Portugal

Butler Nephew & Co.

10 Years Old Tawney Non-Vintage	6/750ml	119.95	19.99
10 Years Old White Non-Vintage	6/750ml	119.95	19.99
20 Years Old Non-Vintage	6/750ml	233.94	38.99
40 Years Old Non-Vintage	6/750ml	599.94	99.99

Dalva

20 Anos Dry White Non-Vintage	6/750ml	280.00	46.67
Colheita 1985	6/750ml	440.00	73.33
Colheita 1997	6/750ml	179.95	29.99
Espumante Bruto 2016	6/750ml	88.00	14.67
Golden White 1997	6/750ml	1000.00	166.67
LBV 2012	12/750ml	199.99	16.67
Ruby Non-Vintage	12/750ml	128.00	10.67
Tawny Reserve Non-Vintage	12/750ml	184.00	15.33

Looking for

The Country Vintner
A member of The Winebow Group

They are Now

WINEBOW
FINE WINE + SPIRITS

Find Them on Page 440

D O P S

J. Jeffrey Dieringer Michael O'Marra Les Sunderland
116 Pates Drive Ft. Washington MD 20744 *Baltimore Metro Area Toll Free (800)562-4619* *Washington Metro Area (301)839-8650* www.dopsbeernwine.com

ARGENTINA
1919
ALTAMIRA
VAV by ALTAMIRA
CASA NATAL
FINCA EL ORIGEN
SUR DE LOS ANDES
VINA CASABLANCA - CEFIRO

AUSTRALIA
JEALOUS BITCH
OZ

CALIFORNIA
50 HARVEST
AMMUNITION
ANTHONY & DOMINIC
ANYWHERE
BROWNSTONE
CAL NATURALE
CELEBRATE
CRAVE
DANCING CROW
DOM PIERRE
DRY CREEK
EPIPHANY
FAT MONK
FESS PARKER
FLEUR
FRIENDS by Pedroncelli
HEAVYWEIGHT
HOWLING MOON
HYBRID
JESSIES GROVE
LAKE SONOMA
LASTORIA
LOST INHIBITIONS
MAHONEY
METTLER FAMILY
NAPA BY NAPA
ONCE WINES
PEDRONCELLI
RARE RED
RICH & CREAMY
ROCK WALL
SCOTTO FAMILY
SILVER PEAK
SMITH MADRONE
TRENTADUE
VILLA SAN JULIETTE
WEIBEL
WHITE OAK VINEYARDS

CHILE
CAROLINA WINE BRANDS
GRYPHUS
MANOS DE SUR
OOPS
SIERRA BATUCO
TRICKY RABBIT
VINA CASABLANCA NIMBUS
VISTANA

FRANCE
2000 BORDEAUX
2003 BORDEAUX
CASTEL DE MAURES
CAVE DE TURCKHEIM
CHAMPTELOUP
CHATEAU BASTOR
CHATEAU CALABRE
CHATEAU D'ORSCHWIHR
CHATEAU PENIN
CHATEAU PUY SERVAIN
CHAVY-MARTIN
CHATEAU VALCOMBE

FRANCE
DOMAINE BAUMANN
DOMAINE COSTE D'CHAUDE
DOMAINE DE LA CHAPELLE
DOMAINE DE LA TOUR
DOMAINE MAGELLAN
DOMAINE DU MARGALLEAU
DOMAINE NAUDET
DOMAINE DES NUGUES
DOMAINE SEGUINOT-BORDET
DROUHIN LAROZE
JACQUART
MONMOUSSEAU
VIEUX GAUBERT

ITALY
ALTO LIVELLO
AMAMI
ANTICO CEPPO
BACCIO
BLU
CALICE
CANTINE PAOLINI GORGO
CASA AL VENTO
CASA LILLIANA
COLONNARA
CORTE GIARA
DAD'S DAY OFF
DI SIPIO
FEUDI DEL DUCA
FIRST RATE OLD FART
FLASHBACK IN TIME
FONTANA DI PAPA
GRAN APPASSO
GREGGIANO PONTIGNANO
INTORCIA
LE CONTESSE
LE CHIANTIGIANE
MADONNA NERA
MATE
MOMMYS TIME OUT
PALAZZO MONTANARI
PASSIONE
PASQUA
POGGIO AMORELLI
POGGIO BARBONE
SADDLEBRED CELLARS
SANTA MARINA
SAN NICOLA
SCAGLIOLA
STRADA VIA
TUFFO
VILLA DI CORLO

JAPAN
GREEN RIVER SAKE

NETHERLANDS
CHOCOVINE

NEW HAMPSHIRE
MOONLIGHT MEADERY

NEW ZEALAND
KONO

OREGON
B2
ELK COVE
LEFT COAST CELLARS
NORTHWEST RIDGE

SPAIN
12 LINAJES
AVENTINO
BARON DE LEY
CATANIA
DE PRO
EL CANTICO
EL PASO
FLOR DE MONTGO
GOTAS DE MAR
GRAN CASTILLO DE ROCIO

SPAIN
LA NYMPHINA
MONTGO
MUSEUM
ORACULO
PICOS
PIQUITOS VALENTINO
RADIO BOCA
RIZADO
SEDOSA
TOSALET
VALDELAMILLO
VALDE LACIERVA
VINA ALTIMAR

VIRGINIA
HORTON

WASHINGTON
MARYHILL
NORTHWEST RIDGE

CHAMPAGNE
JACQUART

CIDER
CELT
CLOS NORMAND (FR)
CROWN VALLEY
MOONLIGHT MEADERY
ORIGINAL SIN
POSSMAN
SCHLAFLY
SONOMA CIDERS
WILLIAM TELL

MEADS
MOONLIGHT MEADERY

SPIRITS
BELIQ LIQUEURS
BELGIN GIN
BLUERIDGE VODKA
BUBBA'S
COLDWATER (Whiskey)
CZARS VODKA
DON CAMILO (Tequila)
DOS MANOS (Tequila)
DOWNHOME SWEETWATER (Vodka)
ENLIGHTENED GRAIN VODKA
FLYING POINT VODKA
FORO AMARO
GIOIA LUISA
HANSON
MANDARIN NAPOLEON
MARTI RUM
MERICA BOURBON
MICHTERS
MISSOURI MOONSHINE
MOYLANS/ STILLWATER
NEW DEAL DISTILLERY
PANCHO
RUTTE (Gin)
STALLION
STARLIGHT DISTILLERY
TENOCH
TONALA
TRES MANOS
WASHTUB (Gin)
ZAPOPAN (Tequila)

CRAFT MICRO BREWS
21ST AMENDMENT (CA)
ANDERSON VALLEY
ASPEN BREWING
BEAR REPUBLIC
CROWN VALLEY
LEFT COAST BREWING
MOYLANS (CA)
NORTH COAST (CA)
SCHAFLY (MO)

CRAFT MICRO BREWS
SEA DOG (ME)
SHIPYARD (ME)
SHMALTZ
UINTA (UT)

IMPORTED BEER
(AUSTRIA)
EGGENBERG
(BELGIUM)
BACCHUS
BRIGAND
CHIMAY
DELIRIUM
DETROCH CHAPEAU
HET ANKER
KASTEEL
LEFEBVRE (Blanche De Bruxelle)
OUD BEERSEL
ST. LOUIS
THORBERG
TIMMERMANS
(CANADA)
DRIFTWOOD
GLUTENBERG
HOWE SOUND
MONTY PYTHON
PARALLEL 49
(CHIINA)
YANJING
(CZECH REPUBLIC)
KRUSOVICE
(ENGLAND)
BLACK SHEEP
GREENE KING
JOHN COURAGE
RINCE COCHON
ST. PETERS
WELLS & YOUNGS
WYCHWOOD
(FRANCE)
JENLAIN
ST.SYLVESTRE
(GERMANY)
EICHBAUM (Valentins/Steambrew)
GAFFEL / JEVER
KONIG
WEIHENSTEPHANER
WOLTERS
(IRELAND)
WEXFORD
(ISRAEL)
GOLD STAR
(MEXICO)
DAY OF THE DEAD
(SCOTLAND)
BELHAVEN
MC EWANS
(SPAIN)
MORTIZ
TENNENTS

NON-ALCOHOL
JERRY'S
POWELL MAHONEY MIXERS
SHIPYARD SODA
UNDERBERG

OLIVES
SANTA BARBARA OLIVE COMPANY

WATER
SARATOGA

Elite Wines of Maryland, Inc. T/A Elite Wines®

505 Hampton Park Blvd., Ste. D
Capitol Heights, MD 20743
Ph: 301-499-2602, Fax: 703-339-8153
Toll Free: 877-499-2602

California

Fairfax Wine Company

Napa Valley & Sonoma County

Mauritson Family Winery
Weese Family Winery
Eisele Vineyard
La Follette Wines
Larkmead
Stix
Thomas Henry Wines
Vineyard 29
Valravn

Paso Robles

Tablas Creek

Oregon

Willamette Valley

Boedecker Cellars
Coeur de Terre
Lavinea
AVERAEN

Washington

Columbia Valley

Januik Winery
Novelty Hill

Virginia

RdV Vineyards

Argentina

Mendoza

Auka
Familia Mayol
Piuquenes
Partridge (By Vina Las Perdices)
Viña Las Perdices
Zentas

Chile

Vina Casa Donoso

Australia

Barossa Valley

Torbreck

South Africa

Coastal Region

Essay

Paarl

Lievland Vineyards

Stellenbosch

Reyneke

New Zealand

Lake Chalice (Marlborough)
Seifried (Nelson)

France

Alsace

Jean-Luc Mader

Loire Valley

Alphonse Mellot
Couly-Dutheil
Didier Dagueneau
Domaine Bellevue
Domaine Christian Lauverjat
Domaine de la Chaise
Domaine de l'Hemonieres
Domaine de Chevilly
Domaine de la Foliette-Clos de la Fontaine
Domaine Henry Pelle
Thierry Germain-Domaine des Roches Neuves
Chateau Yvonne

Champagne

Billecart-Salmon
Charles Orban
Gonet-Medeville

Rhone Valley

Domaine Alain Graillot
Domaine de la Bonserine
Domaine Chaume-Arnaud
Domaine du Tunnel
Domaine La Rocalière
Domaine La Roubine
Domaine les Bruyeres
Domaine la Cabotte
Domaine Berthet-Rayne (Christian)
Domaine Berthet-Rayne (Andre)
Francois Villard

France

Bordeaux

Château Capbern Gasqueton
Château Cissac
Château Beau Vallon
Château Branaire
Château des Eyrins
Château Jean Faure
Château Gilette
Château Grand Puy Lacoste

France (Cont.)

Bordeaux (Cont.)

Château Haut Lartenac
Château Haut Plantey
Chateau L'Hetre
Chateau La Coix de Martingue
Château La Mothe du Barry
Château Lagrange
Château Les Arromans
Château La Fleur de Bouard
Château Les Justices
Château Mazeyres
Château Mondésir-Marc Pasquet
Château Montrose
Château Pedesclaux
Chateau Pibran
Château Poujeaux
Château Respide-Medeville
Château Sociando Mallet
Gonet-Medeville
L'Enclos de Saint Jacques

Burgundy

Céline & Laurent Tripoz
Clos de Tart
Domaine Francois Mikulski
Domaine Hubert Lamy
Domaine Rene Bouvier
Domaine Lorenzon
Domaine Jean-Marc Brocard
Domaine Laurent Martray
Domaine Laurent Ponsot
Domaine Armelle & Bernard Rion
Domaine Nicolas Rossignol
Domaine Ponsot
Domaine de la Perriere
Domaine de la Tour de Bief
Domaine de Fa
Jean-Claude Bachelet
Jean-Paul Champagnon
Jean-Paul Paquet

Southwest

Château du Cèdre
Domaine de Menard
Domaine Roumagnac
Domaine La Croix des Marchands

Calvados

Bapt & Clem by Darroze

Elite Wines®

www.elitewines.net, info@elitewines.net

www.elitewines.net, info@elitewines.net, Ph: 301-499-2602, Fax: 703-339-8153, Toll Free: 877-499-2602

France (Cont.)

Normandy
Domaine Eric Bordelet

Armagnac
Bas Armagnac Francis Darroze

Cognac
Bapt & Clem by Darroze

Languedoc
Château de Vaugelas
Domaine de Cibadies
Domaine Le Pas de l'Escalette
Frederic Brouca
Mas de la Source
Salasar Cremant de Limoux

Provence
Domaine Aureillan

Italy

Casa Vinicola Fossi

Abruzzo & Marche
Umani Ronchi

Alessandria
La Mesma

Fruili Venezia Giulia
Gradis'Ciutta

Piedmont
Comm. G.B. Burlotto
Massolino

Tuscany
Tenuta di Collosorbo

Puglia
Rosa del Golfo

Veneto
Cà'La Bionda
Fattoria Conca d'Oro
Ornella Molon

Morocco

Alain Graillot

Hungary

Tokaji
Oremus

Germany

Mosel-Saar-Ruwer
Joh. Jos. Prüm
Weingut Schloss Saarstein
Carl Graff

Rheingau
Weingut Johannishof

Germany (Cont.)

Rheinhessen
Weingut Liebfrauenstift
Prinz Salm

Portugal

Miles Madiera

Spain

Alicente
Joaquin Galvez Bauza

Bierzo
Bodegas y Viñedos Luna Beberide
Bodegas y Viñedos Paixar

Calatayud
Isaac Fernandez Seleccion
Colas Viticultores

Campo de Borja
Isaac Fernandez Seleccion

Cava
Beso de Rechenna
Bodegas 1+1=3, U mes U fan Tres
Conde de Subirats
Isaac Fernandez Seleccion
Maria Casanovas

Getariako Txakolina
Txakoli Malda

Gin Monti
Best London Dry

Jerez-Xeres-Sherry
Emilio Lustau

Jumilla
Bodegas Sierra Norte

Montsant
Espectacle Vins
Venus la Universal
Poblets

Navarra
Bodegas Caudalia

La Mancha
Manuel Manzaneque Suarez

Pla de Bages
Bodegas Abadal

Priorat
Genium Cellar
Viticultors del Priorat
Sara & René Viticultors
Clos Mogador
Clos Figueras

Spain (Cont.)

Rias Baixas
Adegas Gran Vinum
Agro de Bazan - Granbazan
Lagar de Costa

Ribera Sacra
Isaac Fernandez Seleccion

Rueda
Isaac Fernandez Seleccion

Ribera del Duero
Bodegas Alion
Bodegas Arrocal
Bodegas Penalba Herraiz
Bodegas Vega Sicilia
Isaac Fernandez Seleccion
Los Astrales

Rioja
Cune
Contino
Bodegas San Pedro Apostol
Bodegas Vina Otano
Isaac Fernandez Seleccion
Imperial
Macan
Viña Real
Casa La Rad

Tierra de Leon
Bodegas Margon

Toro
Bodegas y Viñedos Maurodos
Bodegas Elias Mora
Bodegas Pintia

Utiel-Requena
Isaac Fernandez Seleccion

Valencia
Anecoop

Vino de la Tierra de Castilla
Bodegas Abanico
Trencalos

Vino de la Tierra de Castilla y Leon
Isaac Fernandez Seleccion
Abadia Retuerta
Bodegas Mauro
Belondrade

Vino de Calidad de Valtiendas
Pago El Almendro

Conditions of Sale: Two case minimum for orders. Contact your sales rep for volume discounts. Terms of Payments: Invoices not paid within the established due dates are subject to one and one-half (1 1/2%) percent per thirty (30) days late payment charges plus any fees related to collection including attorney's fees and/or collection agency. All payments made on delinquent accounts apply first to late payment charges and the remainder, if any, applies to the delinquent balance. There will be a service charge of $35.00 to all returned checks. All items are subject to availability. Elite Wines of Maryland is not responsible for typographical errors. All prices and vintages are subject to change without notice.

INTERBALT PRODUCTS CORP.

IMPORTER & WHOLESALER OF LICENSED BEVERAGES FOR

8548 Dakota Dr
Gaithersburg MD 20877

MARYLAND

www.interbaltproducts.com
khizder@hotmail.com

301 793-1818
Fx: 301 869-2422

PREMIUM VODKA (80 Proof)

Leaf Organic Alaskan Glacial Water Vodka	6/750ml	$12.99	$77.94
Leaf Organic Alaskan Glacial Water Vodka	6/1L	$14.99	$89.94
# Leaf Organic Alaskan Glacial Water Vodka	6/1.75L	$24.99	$149.94
Leaf Organic Rocky Mountain Mineral Water Vodka	6/750ml	$12.99	$77.94
Leaf Organic Rocky Mountain Mineral Water Vodka	6/1L	$14.99	$89.94
Leaf Organic Rocky Mountain Mineral Water Vodka	6/1.75L	$24.99	$149.94
Flame Vodka (Fire Extinguisher)	12/750ml	$14.00	$168.00
Solod Hand Made Vodka (Classic, Single Malt)	12/750ml	$12.00	$144.00
Six Mill Hemp Flavor Vodka (Kentucky)	6/750ml	$21.00	$126.00
3 Kilos Gold Vodka (Holland)	6/750ml	$34.99	$209.94
3 Kilos Gold Vodka (Holland)	6/1L	$37.99	$227.94
3 Kilos Coco Gold (Coconut) Vodka (Holland)	750ml/6	$34.99	$209.94
3 Kilos Coco Gold (Coconut) Vodka (Holland)	6/1L	$37.99	$227.94
Helsinki Vodka (Ice, Cranberry, Honey Pepper)	12/750ml	$11.90	$142.80
Hockey Stick Premium Vodka (Canada)	6/750ml	$60.00	$360.00
Kurant 1851 Gold Limited Edition Gluten Free Grape Vodka (France, Koshe	6/750ml	$29.90	$179.40
Kurant 1851 Gold Limited Edition Gluten Free Grape Vodka (France, Koshe	6/1L	$34.90	$209.40
Kurant 1852 Limited Edition Organic Vodka	6/750ml	$27.90	$167.40
Kurant 1852 Limited Edition Organic Vodka	6/1L	$33.00	$198.00
Noble Cask Crafted Vodka France (Aged in Cognac barrel)	12/750ml	$19.90	$238.80
Napoleon XO Violin Vodka Gift	6/750ml	$45.00	$270.00
Deep Blue Russian Premium Vodka	12/750ml	$8.00	$96.00
Deep Blue Russian Premium Vodka	12/1L	$10.00	$120.00
Deep Blue Russian Premium Vodka	6/1.75L	$14.00	$84.00
Kosak Ultra Premium Vodka in Shtof (Ukraine)	12/750ml	$10.00	$120.00
Kosak Ultra Premium Vodka in Shtof (Ukraine)	6/1.75l	$13.99	$83.94
Kosak Ultra Premium Vodka in Shtof (Ukraine)	24/375ml	$3.80	$91.20
Kosak Ultra Premium Vodka in Shtof (Ukraine)	12/750ml	$11.90	$142.80
Volk (Wolf) Vodka	12/1L	$10.00	$120.00
Pervak Craft Vodka (Wheat, Ray, Garlic, horseradish)	12/750ml	$10.00	$120.00
Russkaya Premium Vodka	12/70ml	$12.00	$144.00
Putinka Classic & Soft (Russia)	6/750ml	$26.00	$156.00
Putinka Limited Edition (Russia)	1L	$140.00	$140.00
Kalashnikov Vodka in Woodden Gift Box	12/1L	$17.00	$204.00
Ice Kube French Premiun Vodka	12/750ml	$14.00	$168.00
Ice Kube French Premiun Vodka	12/750ml	$16.90	$202.80
Khortytsa De Lux	6/750ml	$18.00	$108.00
Khortytsa Platinum Vodka (Ukraine)	120/100ml	$1.09	$130.80
Khortytsa Platinum Vodka (Ukraine)	12/750ml	$12.50	$150.00
Lithuanian Cherry, Cranberry, Raspberry, Currant	12/750ml	$12.50	$150.00
Lithuanian Stumbras Vodka (Classic, Ray, Potato)	12/750ml	$12.50	$150.00
Lithuanian Gold	12/750ml	$12.50	$150.00
Lithuanian 999 Herbal Vodka, Green, Red	12/750ml	$15.00	$180.00
Unidet Stars Vodka	6/1.75L	$12.00	$72.00
United Stars Vodka	120/50ml	$0.70	$84.00

PERU PISCO

Acholado, Italia, Quebrata	12/750ml	$14.90	$178.80

CHAMPAGNE (BOUZY VILLAGE)

Paul Louis Martin (Brut, Demi Sec, Blanc de Blanc, Blanc, de Noir)	6/750ml	$39.00	$234.00

AUSTRIAN WINE

Queen Esther Organic Reserve (Cabernet, Merlot) Kosher	12/750ml	$12.90	$154.80
Queen Esther Organic (Riesling, Chardonnay, Kiddush Sweet)	12/750ml	$10.90	$130.80

SPAKLING WINE

Viamoro DOC Prosecco Brut	12/750ml	$8.90	$106.80
Villa Caterina Procecco Extra Dry	12/750ml	$8.90	$106.80
Charles du Lac (Brut, Demi-Sec, Brut Rose)	12/750ml	$7.90	$94.80
Abrau Durso (Semi Sweet, Semi Sweet Red) Russia	12/750ml	$8.90	$106.80
Cricova Sovietskoye (White S/S, S/D, Red, Muscat)	12/750ml	$6.90	$82.80
Baron D'arignac (Rose S/S, Brut White) France	12/750ml	$8.90	$106.80
Beau Rocher (Rose Brut, White Brut) France	12/750ml	$8.90	$106.80

POLAND WINE

Bernadynski Honey Wine, Korzenny Honey Wine	6/750ml	$11.00	$66.00

CROATINA WINES

Plavac Hvar (Red, White), Tsar Lazar	12/750ml	$9.50	$114.00
Kutjevo Grasevina White, Traminac White	12/750ml	$9.50	$114.00

BEER

Leikeim Bavarian (Pils, Weibbier, Steinbier)	20/500ml	$52.00
Fuggin Awesome 16%, Efin Awesome 16% (Lithuania)	20/500ml	$70.00
Wielka Sila 12% (Lithuania)	20/500ml	$60.00
Lomska (Lager, Dark)	20/500ml	$35.00
Perla (Lager, Strong, Honney)	20/500ml	$35.00
Robert Doms (Ukraine)	20/500ml	$35.00
Obolon (Premium, Lager, Magnat, Oksamit, Wheat, Bily, Mitzne) Ukraine	20/500ml	$35.00
Baltika (2,3,4,5,6,7,8,9,Ziguli) Russia	20/500ml	$35.00
Kilikia (lager, Dark), Ararat lager (Armenia)	20/500ml	$37.00
A. Le. Coqe (Estonia)	20/500ml	$35.00
King Chakra (India)	12/650ml	$41.00
Timisoreana (Romania)	20/500ml	$39.00

COGNAC, BRANDY, RAKIJA, LIQUEURES, WHISKEY

Deau Cognac Collection XO Kosher for Passover	6/750ml	$149.00	$894.00
Deau Cognac Privelage XO Kosher for Passover	6/750ml	$99.00	$594.00
Comte Joseph VS Cognac	12/750ml	$24.00	$288.00
Comte Joseph VSOP Cognac	12/750ml	$30.00	$360.00
Lautrev VC Cognac Grand Champagne 1 CRU	16/750ml	$24.00	$384.00
Rodel Napoleon VSOP Brandy (France)	24/375ml	$6.30	$151.20
Rodel Napoleon VSOP Brandy (France)	16/750ml	$9.99	$159.84
Rodel Napoleon VSOP Brandy (France)	9/1.75L	$21.99	$197.91
Rodel Napoleon XO Brandy (France)	24/375ml	$7.40	$177.60
Rodel Napoleon XO Brandy (France)	16/750ml	$11.99	$191.84
Rodel Napoleon XO Brandy (France)	9/1.75L	$23.99	$215.91
Jules Domet XO Kosher Brandy	12/750ml	$15.90	$190.80
Ararat 3 Star Brandy	12/7509ml	$15.00	$180.00
Ararat 5 Star Brandy	12/750ml	$18.00	$216.00
Ararat Otborniy 7 YO Brandy	12/750ml	$26.00	$312.00
Ararat Akhtamar 10 YO Brandy	12/750ml	$37.00	$444.00
Ararat Nairi 20 YO Brandy	6/750ml	$85.00	$510.00
Ararat Dvin 20 YO Brandy Gift	3/750	$90.00	$270.00
Mardik Armenian 5 Star Brandy	12/750ml	$13.50	$162.00
Saradishvili VSOP Georgian Brandy	12/750ml	$19.00	$228.00
Saradishvili 5 YO(VS) Georgian Brandy	12/750ml	$17.00	$204.00
KGM XO Brandy (Georgia)	6/750ml	$17.00	$102.00
Kvint Divin XO Brandy	7/750ml	$25.00	$150.00
Kvint 5 YO Brandy	12/750ml	$17.00	$204.00
Kvint VSOP Brandy	12/750ml	$19.90	$238.80
White Stork VSOP Moldova Brandy	12/750ml	$17.00	$204.00
Elite XO Violin Brandy Gift	6/750ml	$45.00	$270.00
Premis Cognac (Pink, Black)	6/750ml	$25.00	$150.00
Premis Cognac (Pink, Black)	48/50ml	$2.50	$120.00
Castel D'Ajac XO Brandy (Decanter)	12/750ml	$14.00	$168.00
Armenian XO Cognac (Horse, Bull, Sword/Scabard)	6/750ml	$29.00	$174.00
Armenian XO Cognac (Adam, Shoe)	6/375ml	$25.00	$150.00
Louis III XO Brandy (Decanter)	12/750ml	$21.00	$252.00

WHISKEY, BOURBON & GIN

Finlaggan Scotch Whisky (Islay Single Malt Old Reserve)	6/750ml	$25.00	$150.00
Old Ballantruan Speyside Single Malt	6/750ml	$40.00	$240.00
Lohin McKinnon (Single Malt, Peated, Chocolate Malt0	6/750ml	$39.00	$234.00
Lusty Claw Bourbon Gift Kosher (Kentucky)	6/750ml	$49.00	$294.00
Over The Barrel Bourbon (Kentucky)	12/750ml	$14.00	$168.00
Irish Hooligan's Ginger Infused	6/750ml	$14.00	$84.00
Meiyo 17yo Japanese Whiskey	4/750ml	$280.00	$1,120.00
Sencei Japanes Whiskey	6/750ml	$39.00	$234.00
J. Mossman Platinum Crown 15 YO Whiskey Gift	6/750ml	$54.00	$324.00
J. Mossman Pink Gold Crown 18 YO Whiskey Gift	6/750ml	$64.00	$384.00
Barclays Scotch Kosher	12/750ml	$14.00	$168.00
Barclays Scotch Kosher	12/1L	$16.00	$192.00
Barclays Scotch Kosher	6/1.75L	$26.00	$156.00
McCray Scotch Whiskey 8 YO	12/750ml	$14.00	$168.00
McCray Scotch 12YO Violin Glass or Violin Ceramic	6/750ml	$85.00	$510.00
McCray Scotch 15 YO Golf	12/750ml	$34.00	$408.00
McCray Scotch 15 YO Baseboll	12/750ml	$34.00	$408.00
Cruxland Gin (South Africa)	6/750ml	$27.00	$162.00
Polo Club Gin	12/750ml	$14.00	$168.00

TEQUILA & SOTOL

Sotol Silver Hacienda de Chihuahua Organic	6/750ml	$26.00	$156.00
Sotol Reposado Hacienda de Chihuahua Organic	6/750ml	$29.00	$174.00
Sotol Crème Chocolate Hacienda de Chihuahua Organic	6.750ml	$25.00	$150.00
Sotol Anejo Hacienda de Chihuahua Organic	6/750ml	$38.00	$228.00
Sotol Platinum Hacienda de chihuahua Organic	6/750ml	$42.00	$252.00
Sotol Oro Puro Hacienda de Chihuahua Organic	6/750ml	$75.00	$450.00
El Amo Tequila (Silver, Reposado)	6/750ml	$6.00	$156.00
VodQuila Red Eye Louie's (Vodka & Tequila)	6/750ml	$19.90	$119.40
RumQuila Red Eye Louie's (Rum & Tequila)	6/750ml	$19.90	$119.40

RAKIA & CHA CHA

Ijevan Mulberry, Cherry Brandy 50% Armenia	12/750ml	$19.00	$228.00
Karabakh Fruit Brandy (Apricot, Cornel, Grape, Mulberry)	6/750ml	$25.00	$150.00
Burgaz 63 Rakia 20/375ml (Grape, Pearl,Barrel, Trsminer)	20/375ml	$11.00	$220.00
Burgas Brandy (Grape, Muscat)	12/750ml	$15.90	$190.80
Peshterska Muscat Grape Brandy Bulgaria Rakija	6/750ml	$18.00	$108.00
Karnobat Brandy (Grape, Muscat)	12/1L	$15.90	$190.80
Biserna Muscat Brandy by Domaine Boyar	12/750ml	$15.90	$190.80
Kehlibar Grape Brandy, Assenovgrad Grape Brandy	12/750ml	$14.90	$178.80
Viljamovka Pear Williams Brandy (Serbia)	6/750ml	$21.00	$126.00
Roner Obstler Apple Brandy	12/1L	$19.00	$228.00
Takovo Kajsija Apricot Brandy (Brandy)	12/750ml	$19.00	$228.00
Takovo Pear Brandy (Serbia)	12/750ml	$19.00	$228.00
Takovo Dunja Quince Brandy (Serbia)	12/750ml	$19.00	$228.00
Takovo Slivovica Plum Brandy (Serbia)	6/750ml	$17.00	$102.00

Hanter , Power 10000 (India)		12/650ml	$41.00
Chicenau Moldova		20/500ml	$34.00
Svyturys (Baltas, Extra, Dark)		24/500ml	$42.00
Zagorka (Bulgaria)		20/500ml	$37.00
ROMANIAN WINE			
Murfaltar (Muscat Otonel, PN, Cabernet, Chard, SB, Merlot	12/750ml	$6.90	$82.80
Tohaner (Bohotin, Feteasca, Cotnari, Feteaska Alba, Princilar)	12/750ml	$7.90	$94.80
CHILE WINE			
Forever Blend (Cab/Carmenere, Cab/Merlot, Sauvgnon/Chardonnay	12/750ml	$6.90	$82.80
Forever Blend Apasionaro Grand Reserve (Cab/Carm, Cab/Merlot	12/750ml	$10.90	$130.80
Batuco (Cabernet, SB, Merlot, Carmenere)	12/750ml	$6.90	$82.80
Papi (Cab, Merlot, SB, PN, PG, White Muscat,Pink)	12/750ml	$6.90	$82.80
Papp 1.5L (Cab, Merlot, Moscato, PG, PN, SB)	6/1.5L	$12.00	$72.00
ARMENIAN WINE			
Takar (Kangun, Areni)	6/750ml	$15.00	$90.00
Armenia Red Dry, White Dry, Red Sweet	12/750ml	$11.00	$132.00
Armenia Pomegranate Reserve Semi Sweet	6/750ml	$8.50	$96.00
Ijevan Pomegranate Glass Souvenir S/S	9/750ml	$15.00	$135.00
Mardik Pomegranate Wine (Semi Dry, Semi Sweet)	6/750ml	$8.50	$96.00
Armas (Areni, Red, White, Rose)	6/750ml	$12.00	$72.00
FRENCH WINE			
Chateau Lestage (100% Merlot, Saint-Emilion)	6/750ml	$17.90	$107.40
Chateau Tage de Lestage (80% Mer, 13% Cab, 7% Franc, St. Emilion)	12/750ml	$17.90	$214.80
Chateau d'Aiguilhe Quere (20% Mer, 80% Cab, St. Emilion)	12/750ml	$21.00	$252.00
Chateau Bernon Medoc (Merlo, Cabernet)	12/750ml	$11.90	$142.80
The Under Rose	12/750ml	$7.90	$94.80
Conmte De Beaulieu Bordeaux Red	12/750ml	$7.90	$94.80
M De Monsegur Red	12/750ml	$10.90	$130.80
Chateau Dumas Cenot	12/750ml	$12.90	$154.80
Chateau Haut Claribes Bordeaux (Merlot, Cab, Cab-Franc)	12/750ml	$10.90	$130.80
Baron Saint Christope Bordeaux Red	12/750ml	$9.50	$114.00
Chateau Mayne Turon Red	12/750ml	$9.50	$114.00
Chateau Grand Billard White	12/750ml	$9.50	$114.00
Baron Saint Pierre Red	12/750ml	$10.90	$130.80
Baron d'Arignac (Red, White, Rose, Red S/S, White S/S)	12/750ml	$6.90	$82.80
Le Grand Chai (Cabernet, Merlot) Kosher for Passover, Mevushal	12/750ml	$10.90	$130.80
Chateau Haut Theron Malbec	12/750ml	$10.90	$130.80
PUERTO RICO (COQUITO)			
Trigo Anejo Reserve Rum 40%	6/750ml	$39.00	$234.00
Coquito Trigo Liqueur 12%	12/750ml	$14.50	$174.00
Bugalo Rum 24%	12/750ml	$15.00	$180.00
Coquito Le-Lo-Lai Coconut Liqueur 12%	12/750ml	$12.50	$150.00
GERMAN WINES			
Weltachs Rose (100% Portugieser grape)	12/750ml	$8.90	$106.80
Weltachs Dornfelder (Sweet Thorn)	12/750ml	$8.90	$106.80
Weltachs Reislig, Spaetlese (Gewuiztraminer/Weissburgunder)	12/750ml	$8.90	$106.80
ARGENTINIAN WINE (LA CELIA, MENDOZA ANDEAN VINEYARD)			
La Celia Reserva (Malbec, Cab/Sauv, PG, Cab/Franc	12/750ml	$9.90	$118.80
La Celia Pioneer Reserva (Malbec, Chardonnay, Cab/Franc)	12/750ml	$10.00	$130.80
Aymara Estate (Malbec, Cabernet, Chardonnay)	12/750ml	$8.90	$106.80
Aymara Reserve (albec, Cabernet, Cab-Franc, Barrel Selection)	12/750ml	$10.90	$130.80
Condor Peak (Cab, Merlot, Shiraz, Malbec, Chardonnay)	12/750ml	$6.90	$82.80
Andean Malbec Grand Reserve	12/750ml	$10.90	$130.80
Andean (Malbec Organic, Chardonnay, Pinot Grigio, Torontes, Syraz)	12/750ml	$8.90	$106.80
CALIFORNIAN WINE (NAPA VALLEY)			
Smith & Sons Cabernet Sauvignon (Napa Valley)	12/750ml	$21.00	$252.00
Smith & Sons (PN Santa Barbara, Cabernet Alexander Valley)	12/750ml	$17.90	$214.80
Smith & Sons (Cahrdonnay Russian Valley, Sauvignon Blanc)	12/750ml	$13.90	$166.80
Eaglstone (Cabernet, Merlot)	12/750ml	$10.90	$130.80
Eaglestone (Pinot Noir, Chardonnay)	12/750ml	$10.90	$130.80
MOLDOVA WINE			
Timbrus (Feteaska Neagra, Rara Neagra, Viorica)	6/750ml	$10.90	$65.40
Timbrus (Traminer, Polifonia)	6/750ml	$9.90	$59.40
Cricova (Isabella, Lidia)	12/750ml	$8.90	$106.80
Black Doctor 16% Grand Reserve	12/750ml	$7.90	$94.80
Monk's Soul Wood Label (Kagor, Red S/S, White S/S)	12/750ml	$7.90	$94.80
Kagor Etulia (With Cross), Kagor Chumai	12/750ml	$7.90	$94.80
Stradivari White Moscato, Cabernet (Violin Bottle)	12/1L	$8.90	$106.80
Winemarker Figure Bottle (Cabernet, White Moscato)	12/750ml	$10.00	$120.00
Black Cork Red Wine 16% (Wooden Bottle)	12/750ml	$6.90	$82.80
Cricova (chardonnay, Muscat, Cabernet, Merlot)	12/750ml	$10.00	$120.00
Old Tavern Rose, Red, White Wine 16% (Wooden Bottle)	12/750ml	$8.90	$106.80
ISRAEL WINE			
Even Zahav Cuvee (Sweet Red, S/S Red, S/S White)	12/750ml	$9.90	$118.90
Even Zahav Vintage (Cab/Merlot, Petit Verdot/Merlot)	12/750ml	$11.90	$142.80
Even Zahav Premium (Cabernet, Merlot, Syraz, Riesling)	12/750ml	$13.90	$166.80
PERU			
Tabernero (Cab, Borgona, Gran Blanco, Gran Tinto)	12/750ml	$9.90	$106.80
UKRAINIAN WINE			
Koblevo Kagor, Red Muscat	12/750ml	$8.90	$106.80

Tatrzanska Slivovitz 40 % Gift (Kosher, good for Passover)	12/750ml	$19.00	$228.00
Tatrzanska Slivovitz 72% Gift (Kosher, good for Passover)	12/750ml	$23.00	$276.00
Stara Sokolova (Slivovitz Kosher)	6/750ml	$19.00	$114.00
Stara Sokolova (Pear, Plum, Apricot, Quince, Honey)	6/750ml	$21.00	$126.00
Badel Old Plum Rakia	6/1L	$19.00	$114.00
Badel Lavov, Badel Svatovski pear	6/1L	$17.00	$102.00
Iazova Rakia (PIntaze) Montenegro	6/1L	$18.90	$113.40
Slivenska Perla Grape Brandy, Muskatovka	12/750ml	$15.90	$178.80
KGM Chacha (Classic, Aged)	6/750ml	$14.90	$89.40
Cha-Cha Marani (Rkatsiteli, Chardonnay, Saperavi)	12/750ml	$14.90	$178.80
LIQUEUR			
Advocat Eag Liqueur (Poland)	12/750ml	$13.00	$156.00
Maya Rum Horchata Liqueur	12/750ml	$14.00	$168.00
Bradleys Irish Cream	12/750ml	$13.00	$156.00
Nero Montmorency Cherry Liqueur 25% Kosher (Bosnia)	6/750ml	$18.00	$108.00
FAVOR SPARKLING, MOSCATO & ROSE SPARKLING COLLECTION			
Bomon Shampe (Peach, Starwberry, Passion Fruit, Mango, Pinapple, B. Curant)	12/750ml	$5.99	$71.88
Santero Royal Rose Moscato 9%	12/750ml	$16.90	$202.80
Santero Rose Moscato	6/1.5L	$18.66	$112.00
Santero (Mango, Peach, Pineapple, Straw, Coconut, Pass Fruit, Tangerine)	12/750ml	$8.50	$102.00
Santero Dile Moscato Wine Coctail 5% (Moscato, Peach, Berry)	6/750ml	$9.50	$57.00
Santero 958 Sparkling (Rose Dry, Love Dry)	6/750ml	$11.16	$67.00
Santero 958 Sparkling Moscato 6.5%(Pesca, Fragola)	6/750ml	$9.50	$57.00
Blue Moscato (Cherry, Straw, Peach, Coconut, Mango, Pina Colada)	12/750ml	$8.50	$102.00
REP. OF GEORGIA (ARTEVANI, KAKHURI GHVINIS MARANI,TELAVI MARANI)			
Shumi ZIGU Port 19%	6/750ml	$16.00	$96.00
Shumi Georgica Saperavi Organic	6/750ml	$16.00	$96.00
Shumi Mtsvane	6/750ml	$9.90	$59.40
Shumi Mukuzani	6/750ml	$12.50	$75.00
Shumi Napareuli	6/750ml	$11.00	$66.00
Shumi Kisi Qvevri	6/750ml	$12.00	$72.00
Artevani Saperavi Terroir Organic Red Dry	6/750ml	$18.00	$108.00
KGM Khvanchkara	12/750ml	$15.00	$180.00
KGM Kindzmarauli	12/750ml	$10.50	$126.00
KGM Mukuzani	12/750ml	$10.50	$126.00
KGM (Saperavi, Pirosmani)	12/750ml	$7.90	$94.80
KGM (Tsinandali, Rkatsiteli)	12/750ml	$7.90	$94.80
KGM (Alazanis Valley Red S/S, White S/S)	12/750ml	$7.90	$94.80
KGM Manavi	12/750ml	$8.90	$106.80
KGM Saperavi-Cabernet	12/750ml	$8.90	$106.80
KGM (Akhasheni Red S/S)	12/750ml	$9.90	$118.80
KGM Rkatsiteli Qvevri Amber	12/750ml	$9.90	$118.80
KGM Qvevri Red Dry (Cabernet/Saperavi, Saperavi)	12/750ml	$12.50	$150.00
KGM Saperavi Qvevri	12/750ml	$12.90	$154.80
KGM Saperavi Cabernet Qvevri	12/750ml	$12.90	$154.80
KGM Rose	12/750ml	$7.90	$94.80
KGM Ice Wine	6/375ml	$16.00	$96.00
Chateau Nekresi Saperavi Sanavardo	12/750ml	$8.90	$106.80
Chateau Nekresi Kindzmarauli	12/750ml	$11.50	$138.00
Chateau Nekresi Mukuzani	12/750ml	$11.50	$138.00
Chateau Nekresi Khvanchkara	12/750ml	$16.00	$192.00
Chateau Nekresi Kisi-Khikhve Amber Dry	12/750ml	$13.00	$156.00
Chateau Nekresi Rkatsiteli Tsigro	12/750ml	$8.90	$106.80
Chateau Nekresi (Iceberg Wh Dry, ConcordRed Dry, Parfait Wh Semi, Caprice Re	12/750ml	$7.90	$94.80
Kindzmarauli Marani S/S Red	12/750ml	$11.50	$138.00
Khvanchkara Marani S/S Red	12/750ml	$19.00	$228.00
Alazani Valley Marani (S/S Red, S/S White), Saperavi Cabernet Marani	12/750ml	$8.90	$106.80
Saperavi Dry Red, Saperavi Rose	12/750ml	$8.90	$106.80
Kakheti Marani White (Orange Wine), Mtsvane White	12/750ml	$8.90	$106.80
Tvishi S/S White	12/750ml	$9.90	$118.80
Akhasheni S/S Red, Pirosmani S/S	12/750ml	$9.90	$118.80
Mukuzani Marani Red, Ojaleshi Marani Red	12/750ml	$11.50	$138.00
Kondoli Saperavi-Merlot Red Dry	12/750ml	$12.50	$150.00
Kondoli Saperavi Reserve Red Dry	12/750ml	$12.50	$150.00
Kondoli Sami Rsereve Red Dry (Saperavi/Alexandreuli/Merlot)	12/750ml	$12.50	$150.00
Kondoli Reserve Mtsvane-Kisi White Dry	12/750ml	$10.50	$126.00
Tsinandali Marani, Rkatsiteli Marani White Dry	12/750ml	$8.90	$106.80
Alexandreuli Kondoli Red Semi Sweet (Khvanchaka Grape)	12/750ml	$12.50	$150.00
Satrapezo Ice Wine (Rkatsiteli Grape)	12/375ml	$19.90	$238.80
Satrapezo Ice Wine (Cabernet Grape)	12/375ml	$19.90	$238.80
Satrapezo Saperavo Grand Reserve Red (Kvevri)	6/750ml	$21.00	$126.00
Satrapezo Mtsvane Qvevri	6/750ml	$21.00	$126.00
Kardenakhi Dessert 16%	6/750ml	$16.00	$96.00
Kindzmarauli Ceramic (Orshimo, Argo, Jug)	6/750ml	$14.00	$84.00
CERAMIC (Saperavi, Rkatsiteli, Kindzmarauli)	6/750ml	$14.00	$84.00
ITALY			
Villa Caterina (Cabernet, PG, Merlot, Chardon, Montepuliciano	12/750ml	$6.90	$482.80
Santo Di Villa (PG, Cabernet, Merlot, Chardonnay)	12/750ml	$6.90	$82.80
XIO Moscato Wine Kosher	12/750ml	$8.90	$106.80
Lisabella (cabernet, Merlot, PN, PG, Chard, Montepulciano)	12/750ml	$6.90	$82.80

CALL ABOUT QUANTITY DISCOUNT. PRICES SUBJECT TO CHANGE. SINGLE BOTTLE SALE MAY APPLY 10%

KENCO BEVERAGE DISTRIBUTORS, LLC

10212 GOVERNOR LANE, SUITE #1002, WILLIAMSPORT, MD 21795
PHONE: (301)223-6390 FAX: (301)223-6391 EMAIL: kencobev@msn.com
PAYMENTS TO: 12020 GATEWATER DRIVE, POTOMAC, MD 20854

CRAFT BEER

NEW TO MARYLAND: JACKIE O's!

Jackie O's is an award-winning craft brewery in Athens, Ohio. Their Mystic Mama has been named one of the top 50 IPA's in the country, and RateBeer named them one of the best breweries in the world!

Mystic Mama IPA 4/6/12oz
$44/case; 5cs $36
Also available in draft

Razz Wheat 4/6/12oz
$44/case; 5cs $36
Also available in draft

Chomolunga Honey Nut Brown 4/6/12oz
$44/case; 5cs $36
Also available in draft

NEW! Who Cooks For You Pale Ale 4/6/12oz
$44/case; 5cs $36

Kenco is proud to represent the following craft breweries in Maryland:

MONOCACY BREWING CO
ESCUTCHEON BREWING
2nd Shift BREWING
Flying Dog
PERENNIAL ARTISAN ALES
Stanley Pete
RJ ROCKERS
ALESATIAN BREWING CO
Jackie O's
Caldera BREWING COMPANY
Atomium
CASCADE BREWING
SBC
CIVIL LIFE
Winchester BREW WORKS
WORT HOG
Seit 1886

KENCO BEVERAGE IS A DISTRIBUTOR OF KYSELA PERE ET FILS PRODUCTS
KYSELA OFFERS THESE PRODUCTS & MANY MORE – VISIT WWW.KYSELA.COM

PLEASE CALL FOR A COMPLETE PRODUCT AND PRICE LIST.

ASK YOUR SALES REP ABOUT OUR QUANTITY DISCOUNTS

Ken Loren	David Russell	Pat McKee (Baltimore)	Rebekah Oates (Southern MD & PG County)	Cameron Gorman (Western MD)
(301) 728-8800	(202) 270-7014	(410) 963-9596	(610) 368-9924	(540) 664-5783

CONDITIONS OF SALE

Minimum Order Requirement: $150.00. Less than full case purchases are subject to a split case charge of $1.20 ($.10 per bottle). Invoices not paid within two (2) weeks of due dates established by the Alcohol Tobacco Tax Division (ATTD) for payment of such invoices are subject to one and one half percent (1.5%) per thirty (30) days late payment charges. All merchandise at prevailing prices subject to availability. There will be a service fee of $25.00 for all returned checks. For any returns due to account recovery permitted by State regulations, there will be a 15% return-to-stock fee. Customers shall pay collection costs of 33% of invoice amount if the claim is referred to an attorney or agency for the purpose of collection.

KENCO BEVERAGE DISTRIBUTORS, LLC

10212 GOVERNOR LANE, SUITE #1002, WILLIAMSPORT, MD 21795
PHONE: (301)223-6390 FAX: (301)223-6391 EMAIL: kencobev@msn.com
PAYMENTS TO: 12020 GATEWATER DRIVE, POTOMAC, MD 20854

it's time for

Rosé

2018 vintage rosés have started to arrive – contact your rep now!

ASK YOUR SALES REPRESENTATIVE FOR SPECIAL QUANTITY PRICING ON THESE EVERYDAY VALUES!

KENCO BEVERAGE IS A DISTRIBUTOR OF KYSELA PERE ET FILS PRODUCTS
KYSELA OFFERS THESE PRODUCTS & MANY MORE – VISIT WWW.KYSELA.COM

PLEASE CALL FOR A COMPLETE PRODUCT AND PRICE LIST.

ASK YOUR SALES REP ABOUT OUR QUANTITY DISCOUNTS

Ken Loren	David Russell	Pat McKee (Baltimore)	Rebekah Oates (Southern MD & PG County)	Cameron Gorman (Western MD)
(301) 728-8800	(202) 270-7014	(410) 963-9596	(610) 368-9924	(540) 664-5783

CONDITIONS OF SALE

Minimum Order Requirement: $150.00. Less than full case purchases are subject to a split case charge of $1.20 ($.10 per bottle). Invoices not paid within two (2) weeks of due dates established by the Alcohol Tobacco Tax Division (ATTD) for payment of such invoices are subject to one and one half percent (1.5%) per thirty (30) days late payment charges. All merchandise at prevailing prices subject to availability. There will be a service fee of $25.00 for all returned checks. For any returns due to account closings permitted by State regulations, there will be a 15% return to stock fee. Customers shall pay collection costs of 15% of invoice amount if the claim is referred to an attorney or agency for the purpose of collection.

Lanterna Distributors Inc.
1125 Desoto Road, Ste. C
Baltimore, MD 21223
P: 877-890-9020
F: 877-890-9021

Beer

Ale

Italy

San Gabriel

Bionda				
	20	500 mL	99.80	4.99

Non-alcoholic

Glassware

Austria

Zalto Glass

Beer Glass				
	1	1 mL	39.33	39.33
Bordeaux Glass				
	1	1 mL	40.67	40.67
Burgundy Glass				
	1	1 mL	42.00	42.00
Carafe 150				
	1	1 mL	63.33	63.33
Champagne Glass				
	1	1 mL	39.33	39.33
Decanter Axium				
	1	1 mL	76.00	76.00
Decanter Mystique				
	1	1 mL	89.33	89.33
Dessert Wine Glass				
	1	1 mL	38.00	38.00
Universal Glass				
	1	1 mL	39.33	39.33

Oil

United States

Long Meadow Ranch

Extra Virgin Olive Oil Select Napa Valley				
	12	375 mL	319.92	26.66

Vinegar

Long Meadow Ranch

Cabernet Sauvignon Vinegar Select Napa Valley				
	12	375 mL	216.00	18.00

Spirit

Brandy

Croatia

Maraska

Kirschwasser Cherry Brandy				
	12	750 mL	221.40	18.45
Maraschino Cherry Liqueur				
	12	750 mL	212.28	17.69
	12	750 mL	212.28	17.69
Maraska Kirschwasser				
	12	750 mL	221.40	18.45
Slivovitz Brandy				
	12	750 mL	230.64	19.22
	12	750 mL	230.64	19.22

France

A.E. Dor

Cognac For Cigar				
	12	750 mL	1014.00	84.50
Embléme Cognac				
	12	750 mL	599.88	49.99
Extra 45 Year Old Grande Champagne Crystalline Dec				
	12	750 mL	3684.00	307.00
Grande Champagne Cognac Albane No.1				
	12	750 mL	1104.00	92.00
Grande Champagne Cognac No. 10 Vieille Réserve				
	12	750 mL	3060.00	255.00
	12	750 mL	18360.00	1530.00
Grande Champagne Cognac No. 11 Vieille Réserve				
1910	12	750 mL	21180.00	1765.00
1910	12	750 mL	3530.00	294.17
1910	12	750 mL	21180.00	1765.00
1910	12	750 mL	3530.00	294.17
Grande Champagne Cognac No. 6				
	12	750 mL	2760.00	230.00
	12	375 mL	1380.00	115.00
Grande Champagne Cognac No. 7				
	12	750 mL	3228.00	269.00
Grande Champagne Cognac No. 8				
	12	375 mL	2028.00	169.00
	12	750 mL	3708.15	309.01
Grande Champagne Cognac No. 9				
	12	750 mL	18360.00	1530.00
	12	750 mL	18360.00	1530.00
	12	750 mL	3060.00	255.00
Napoléon Cognac				
	12	750 mL	828.00	69.00
VS Cognac Sélection				
	12	750 mL	414.00	34.50
VSOP Fine Champagne Cognac				
	12	750 mL	504.00	42.00
XO Fine Champagne Cognac				
	12	750 mL	1152.00	96.00
	12	750 mL	1152.00	96.00

Distillerie Metté

Framboise Sauvage				
	12	750 mL	948.00	79.00
J.P. Mette Brandy Gingembre France				
	12	750 mL	900.00	75.00

Gilles Brisson

Napoleon Grande Champagne 1er Cru				
	12	750 mL	528.00	44.00
PINEAU DES CHARENTES COGNAC VINS				
	12	750 mL	200.04	16.67
VS Grande Champagne 1er Cru				
	12	750 mL	239.88	19.99
VSOP Grande Champagne 1er Cru				
	12	750 mL	335.88	27.99
XO Grande Champagne 1er Cru				
	12	750 mL	752.04	62.67

Maison Gelas

18 Year Old Bas-Armagnac				
	12	750 mL	1104.00	92.00
	12	750 mL	1104.00	92.00
25 Year Old Bas-Armagnac				
	12	750 mL	1476.00	123.00
50 Years Old Bas-Armagnac				
	12	750 mL	4608.00	384.00
	12	750 mL	4608.00	384.00
8 Year Old Bas-Armagnac				
	12	750 mL	690.00	57.50
	12	750 mL	690.00	57.50
Armagnac 25 Year Old				
	12	750 mL	1476.00	123.00
Armagnac Assortment 4/200ml Wooden Box				
	4	750 mL	92.00	23.00
Bas-Armagnac				
1970	12	750 mL	2580.00	215.00
1987	12	750 mL	1290.00	107.50
1977	12	750 mL	1656.00	138.00
Bas-Armagnac Selection				
	12	750 mL	369.00	30.75
Bas-Armagnac Selection 3 Year Old				
	12	750 mL	369.00	30.75
Vintage Bas-Armagnac				
1973	12	750 mL	2388.00	199.00
1983	12	750 mL	1500.00	125.00
1985	12	750 mL	1476.00	123.00
1984	12	750 mL	1200.00	100.00
Vintage Bas-Armagnac 1977				
1977	12	750 mL	1656.00	138.00

Italy

Distilleria Marzadro

Grappa Affinata in Barrique Le Giare Chardonnay				
	12	200 mL	276.00	23.00
Grappa Affinata in Barrique Le Giare Gewürztramin				
	12	200 mL	276.00	23.00
Grappa La Trentina Tradizionale				
	12	750 mL	552.00	46.00

Portugal

Mavem

Aguardene Vinica				
	12	750 mL	679.92	56.66

United States

Starlight Distillery

Applejack Brandy				
	6	750 mL	166.08	27.68

Cocktail Bitters

Germany

Berg & Hauck

Jerry Thomas Bitters				
	12	4 oz	138.00	11.50
Original Celery Bitters				
	12	4 oz	138.00	11.50

Berg & Hauck's Bitters

Creole Bitters				
	12	4 oz	138.00	11.50
Lemon Bitters				
	12	4 oz	138.00	11.50
Old Time Aromatic Bitters				
	12	4 oz	138.00	11.50
Orange Bitters				
	12	4 oz	138.00	11.50

Gin

United States

Bimini

Gin				
	12	750 mL	320.04	26.67
	6	1 L	193.50	32.25

Cassinelli Winery and Vineyards

Jen's Gin				
	12	750 mL	295.00	24.58

Far North Spirits

Gustaf Navy Gin
12 750 mL 387.00 32.25

Solveig Gin
12 750 mL 387.00 32.25

Lockhouse Distillery

Limited Release Barreled Gin
6 750 mL 193.50 32.25

New York Style Fine Gin 83 Proof
6 750 mL 152.22 25.37

Seasonal Sakura Gin
6 750 mL 161.52 26.92

Rogue Spirits

Pinot Spruce Gin
6 750 mL 189.00 31.50

Spruce Gin
6 750 mL 161.40 26.90

Vikre Distillery

Boreal Cedar Gin
12 750 mL 323.04 26.92

Boreal Gin Spruce
12 750 mL 323.04 26.92

Boreal Juniper Gin
12 750 mL 323.04 26.92

Liqueur

Croatia

Maraska

Cherry Wishniak Liqueur
12 750 mL 175.32 14.61

Kruskovac Pear Liqueur
12 750 mL 175.32 14.61

Maraska Kruskovac
12 750 mL 175.32 14.61

Wishniak Cherry Liqueur
12 750 mL 175.32 14.61

Germany

Killepitsch

Herbal Liqueur
12 750 mL 230.40 19.20

Italy

Atelie

Orange Liquor-Spritz
12 750 mL 230.40 19.20

Ottoz

Ebo Lebo Amaro
NV 6 750 mL 142.98 23.83
NV 6 750 mL 142.98 23.83

Paolucci

Amaretto
12 750 mL 165.00 13.75
12 200 mL 84.00 7.00

Amaro CioCiaro
12 750 mL 165.00 13.75

Black Sambuca
12 750 mL 165.00 13.75

Fragoletta
12 750 mL 215.88 17.99

Limoncello
12 200 mL 84.00 7.00
12 750 mL 201.00 16.75

Sambuca
12 750 mL 165.00 13.75

Sambucca Café
12 750 mL 165.00 13.75

Pisa Liqueur

Liqueur
12 750 mL 215.88 17.99

Vincenzi

Amaretto di Torino
12 1 L 230.40 19.20
12 375 mL 147.60 12.30

Arancia di Torino Aperitivo
12 1 L 230.40 19.20

Bicerin Italian Chocolate Liqueur
12 1 L 230.40 19.20
12 375 mL 147.60 12.30
120 50 mL 183.60 1.53

Bicerin Italian White Chocolate Liqueur
12 1 L 230.40 19.20
12 375 mL 147.60 12.30
120 50 mL 183.60 1.53

Capasso Aperitivo
12 1 L 230.40 19.20

Limoncello di Torino
12 1 L 230.40 19.20
12 375 mL 147.60 12.30

Sambuca di Torino
12 375 mL 147.60 12.30
12 1 L 230.40 19.20

Latvia

Riga Black Balsam

Cherry
6 750 mL 115.20 19.20

Currant
6 750 mL 115.20 19.20

Original
6 750 mL 115.20 19.20

Spain

Pacharan- Las Endrinas

Digestif
12 1 L 287.88 23.99

United States

Ju-Ju Liqueur

Original
12 750 mL 184.44 15.37

Lockhouse Distillery

Amaro Digestif
12 750 mL 276.00 23.00

Ibisco Bitter Liqueur
6 750 mL 138.42 23.07

Revolution Coffee Liqueur
12 750 mL 276.00 23.00

Rum

Barbados

Cockspur

12 Year Old Rum
12 750 mL 275.88 22.99

130 Over Proof Rum
12 750 mL 191.88 15.99

Fine Rum
12 750 mL 183.00 15.25

Old Gold Special Reserve Rum
12 750 mL 230.40 19.20

Dominican Republic

Oliver y Oliver

Opthimus 15 Year Old Rum
12 750 mL 438.00 36.50

Opthimus

18 Year Old Solera Rum
12 750 mL 552.00 46.00

21 Year Old Solera Rum
12 750 mL 660.00 55.00

25 Year Old Malt Whisky Finish Rum
12 750 mL 918.00 76.50

25 Year Old Solera Rum
12 750 mL 783.00 65.25

25 Year Old Solera Rum Port Finish
12 750 mL 918.00 76.50

Germany

Tiki Lovers

Pineapple Rum
12 750 mL 323.04 26.92

United States

Cooper River Distilling

Petty's Island Driftwood Dreams Spiced Rum
12 750 mL 275.88 22.99

Petty's Island Rye Oak Reserve Rum
12 750 mL 359.88 29.99

Far North Spirits

Alander Aged Rum
12 750 mL 322.80 26.90

Ålander Spiced Rum
12 750 mL 322.80 26.90

Ålander White Rum
12 750 mL 258.37 21.53

West Indies

Tiki Lovers

Dark Rum
12 750 mL 323.04 26.92

White Rum
12 750 mL 323.04 26.92

Specialty

Mexico

Pizcadores

Silver 45 Sotol
12 750 mL 414.00 34.50

Spain

Perucchi

Grand Reserve Red Vermouth
6 1 L 79.98 13.33

United States

Vikre Distillery

Ovrevann Aquavit Liqueur
12 750 mL 323.04 26.92

Tequila

Mexico

Arta Tequila

Añejo Tequila
12 750 mL 599.88 49.99

Extra Añejo Tequila
12 750 mL 1380.00 115.00

Reposado Tequila
12 750 mL 507.00 42.25

Silver Tequila
12 750 mL 414.00 34.50

Rooster Rojo Tequila

Añejo
6 750 mL 161.40 26.90

Blanco
6 750 mL 119.94 19.99

Reposado
6 750 mL 138.30 23.05

Vodka

Germany

Sash&Fritz

Deutscher Wodka
6 750 mL 176.88 29.48

Russia

Jewel of Russia

Berry Infusion Vodka
12 750 mL 313.80 26.15

Classic Vodka
12 750 mL 369.12 30.76

Jewel of Russia Black Label Ultra
12 1 L 479.93 39.99

Jewel of Russia Ultra Hand Painted bottle
12 750 mL 913.80 76.15

Moskovskaya

Vodka
12 750 mL 119.88 9.99
6 1.75 L 101.10 16.85
12 1 L 129.00 10.75

United States

Black Infusions

Black Fig Vodka
6 750 mL 160.50 26.75

Gold Apricot Vodka
6 750 mL 179.94 29.99

Cassinelli Winery and Vineyards

Jen's Vodka
12 750 mL 258.00 21.50

Chicago Vodka

Cool Mint Vodka
12 750 mL 230.40 19.20

Ghost Pepper Vodka
12 750 mL 230.40 19.20

Vodka
12 750 mL 230.40 19.20

Far North Spirits

Syva Rye Vodka

	12	750 mL	322.80	26.90

Starlight Distillery

Vodka 80 Proof

	6	750 mL	118.02	19.67

Whiskey

Ireland

Barr an Uisce

10 Year Old 1803 Single Malt Irish Whiskey 92 Proo

	6	750 mL	369.18	61.53

Wicklow Rare Small Batch Blended Irish Whiskey 86

	6	750 mL	216.88	36.15

Scotland

Clan Denny

10 Year Old Bunnahabhain Single Malt Scotch Whisky

	6	750 mL	276.00	46.00

10 Year Old Craigellachie Single Malt Scotch Whisk

	6	750 mL	276.00	46.00

11 Year Old Single Cask Tamdhu Single Malt Scotch

	6	750 mL	322.80	53.80

12 Year Old Single Cask Dailuaine Single Malt Scot

	6	750 mL	299.94	49.99

12 Year Old Single Cask Jura Single Malt Scotch Wh

	6	750 mL	299.94	49.99

14 Year Old Port Dundas Single Grain Scotch Whisky

	6	750 mL	276.00	46.00

20 Year Old Single Cask Inchgower Single Malt Scot

	6	750 mL	690.00	115.00

21 Year Old Single Cask Ivergordon Single Grain Sc

	6	750 mL	461.40	76.90

Fettercairn

10 Year Old Highland Single Malt Scotch Whisky

	6	750 mL	276.00	46.00
2006	12	750 mL	738.00	61.50

Glen Keith

21 Year Old Speyside Single Malt Scotch Whisky

1995	12	750 mL	1560.00	130.00

John Milroy

10 Year Old Dufftown Speyside Single Malt Scotch W

2008	6	750 mL	392.26	65.38

23 Year Old Glen Keith Speyside Single Malt Scotch

1995	6	750 mL	923.00	153.83

3 Year Old Staoisha Heavily Peated Single Malt Sco

2013	12	750 mL	459.00	38.25

9 Year Old Dailuaine Speyside Single Malt Scotch W

2007	6	750 mL	415.20	69.20

Allt A Bhainne Distillery 22 Year Old Speyside Sin

1995	6	750 mL	830.70	138.45

Inchgower Distillery 9 Year Old Speyside Single Ma

2009	6	750 mL	346.11	57.69

Linkwood 11 Year Old Speyside Single Malt Scotch W

2006	6	750 mL	392.28	65.38

Miltonduff

9 Year Old Speyside Single Malt Scotch Whisky

2007	12	750 mL	738.00	61.50

SIA Scotch

Blended Scotch Whisky

	12	750 mL	442.80	36.90

The Classic Cask

23 Year Old Original Cask Blended Scotch Whiskey

	12	750 mL	1290.00	107.50

23 Year Old Port Pipe Blended Scotch Whiskey

	12	750 mL	1290.00	107.50

Ardmore 9 Year Old Single Malt Scotch Whiskey

2008	6	750 mL	719.88	119.98

Aultmore 11 Year Old Single Malt Scotch Whiskey

2006	12	750 mL	534.00	44.50

Ben Nevis Single Malt Scotch Whisky

1998	12	750 mL	1107.00	92.25

Bunnahabhain Single Cask 27 Year Old Single Malt S

	6	750 mL	1380.00	230.00

Bunnahabhain Single Malt Scotch Whisky

1997	12	750 mL	2160.00	180.00

Caribbean Rum Barrel Finish 23 Year Old Single Mal

	12	750 mL	1290.00	107.50

Craigellachie 11 Year Old Single Malt Scotch Whisk

2006	12	750 mL	642.00	53.50

Glen Moray 22 Year Old Single Malt Scotch whiskey

1994	12	750 mL	1560.00	130.00

Glen Ord 9 Year Old Single Malt Scotch Whiskey

2007	6	750 mL	369.00	61.50

Glencadam 22 Year Old Single Malt Scotch

1991	12	750 mL	1392.00	116.00

Glenlossie Single Malt 21 Year Old

1992	12	750 mL	1296.00	108.00

Glentauchers 9 Year Old Single Malt Scotch Whiskey

2008	6	750 mL	253.50	42.25

Oloroso Sherry Finish 23 Year Old Single Malt Scot

	12	750 mL	1290.00	107.50

Port Charlotte Single Malt Scotch Whisky

2001	12	750 mL	1152.00	96.00

Royal Brackla 11 Year Old Single Malt Scotch Whisk

2006	12	750 mL	599.88	49.99

Strathmill 11 Year Old Single Malt Scotch Whiskey

2006	6	750 mL	265.50	44.25

Strathmill Single Malt Scotch Whisky

1991	12	750 mL	1980.00	165.00

Tobermory

8 Year Old Islay Single Malt Scotch Whisky

2008	12	750 mL	738.00	61.50

William Whiteley's

Blended Scotch Whisky

	6	1.75 L	142.98	23.83
	12	750 mL	119.88	9.99
	6	1.75 L	142.98	23.83

United States

Charred Oak

Bourbon Whiskey

	12	750 mL	540.00	45.00
	6	750 mL	229.20	38.20

Rye Whiskey

	12	750 mL	504.00	42.00
	6	750 mL	229.20	38.20

Veterans Blend Bourbon Whiskey

	12	750 mL	276.48	23.04

Copper Cross

Hybrid Whiskey

	12	750 mL	366.00	30.50

Far North Spirits

Roknar 100% Rye Whiskey

	12	750 mL	552.00	46.00

Roknar Maryland Style Rye Whiskey

	12	750 mL	552.00	46.00

Roknar Minnesota Rye Whisky

	12	750 mL	456.00	38.00

Roknar Rye Whiskey Sauternes Finish

	12	750 mL	552.00	46.00

Geo. Benz & Sons

Small Batch Bourbon Whiskey

	12	750 mL	369.00	30.75

Hellboy

Hellwater Cinnamon Whiskey

	80	50 mL	122.40	1.53
	12	750 mL	202.80	16.90

Honor Brand Whiskey

Hay & Sunshine Whiskey

	12	750 mL	461.40	38.45

Panther Distillery

Minnesota 14 Whiskey

	12	750 mL	322.80	26.90
	12	750 mL	322.80	26.90

Pike Street Bourbon Whiskey

	12	750 mL	368.40	30.70

Saint Paul Straight Bourbon

	12	750 mL	322.80	26.90

Spiked Apple Corn Whiskey

	12	750 mL	230.40	19.20

Rogue Spirits

Dead Guy Whiskey

	6	750 mL	239.88	39.98

Oregon Rye Malt Whiskey

	6	750 mL	239.88	39.98

Oregon Single Malt Whiskey

	6	750 mL	304.50	50.75

Rolling Thunder Stouted Whiskey

	6	750 mL	359.70	59.95

Starlight Distillery

Blackberry Whiskey 87 Proof

	6	750 mL	138.36	23.06

Carl T Bourbon Whiskey

	6	750 mL	202.98	33.83

Rock & Rye Whiskey

	6	750 mL	161.52	26.92

Wine

Flavored/Fruit

Chile

Fruvi

Wild Passion

	12	750 mL	71.92	5.99

Croatia

Maraska

Cherry Wine

	12	750 mL	111.96	9.33

United States

West-Whitehill

Cherry

	12	750 mL	103.92	8.66

Classic Currant

	12	750 mL	103.92	8.66

Raspberry Royal

	12	750 mL	103.92	8.66

Sweet Mt Spice

	12	750 mL	103.92	8.66

Fortified

France

A.E. Dor

Pineau des Charentes Rouge

	12	750 mL	300.00	25.00
	12	750 mL	300.00	25.00

Portugal

H.M. Borges

10 Year Old Boal Reserva Madeira

	12	750 mL	319.92	26.66

1977 Boal Madeira

	12	750 mL	1599.93	133.33

5 Year Old Reserve Medium Dry Madeira

	12	750 mL	199.92	16.66

Quevedo

Rose Port

	12	750 mL	159.96	13.33

White Port

	12	750 mL	143.88	11.99

Vale D. Maria

10 Year Old Tawny Port

	12	750 mL	358.88	29.91

20 Year Old Tawny Port

	12	750 mL	679.92	56.66

30 Year Old Tawny Port

	12	750 mL	1039.92	86.66

40 Year Old Tawny Port

	12	750 mL	1439.88	119.99

Colheita

2005	12	750 mL	679.92	56.66

Ruby Port

	12	750 mL	143.88	11.99

Tawny Port

	12	750 mL	143.88	11.99

Spain

Terramar

Red Vermouth

	12	1 L	110.64	9.22

White Vermouth

	12	1 L	110.64	9.22

Sparkling

Argentina

Dante Robino

Novecento Extra Brut Cuvée

NV	12	750 mL	103.92	8.66

Armenia

Keush

Méthode Traditionnelle ORIGINS

NV	12	750 mL	175.88	14.66

France

Champagne Collon

Brut				
NV	12	750 mL	399.92	33.33

Champagne Devaux

Champagne Brut Cuvée D				
NV	12	750 mL	599.92	49.99
Champagne Brut Cuvée D Rosé				
NV	12	750 mL	719.88	59.99
Champagne Brut Cuvée Rosée				
NV	12	750 mL	519.96	43.33
NV	12	750 mL	519.96	43.33
Champagne Brut Ultra D				
NV	12	750 mL	679.92	56.66
Grand Reserve				
NV	12	750 mL	439.92	36.66

Champagne Jean-Noël Haton

Brut Blanc de Blancs				
NV	12	750 mL	391.92	32.66
Brut Classic				
NV	12	750 mL	359.88	29.99
Brut Rosé				
NV	12	750 mL	359.88	29.99
Brut Réserve				
NV	12	750 mL	319.92	26.66
Champagne HERITAGE NV				
NV	12	750 mL	391.92	32.66
NV	12	750 mL	391.92	32.66
Champagne NOBLE VINTAGE				
2009	12	750 mL	411.96	34.33

Champagne Michel Gonet

Blanc de Blancs				
	12	750 mL	519.96	43.33
Blanc de Blancs Extra Brut Cuvée Prestige 2008				
2008	12	750 mL	759.96	63.33
Blanc de Blancs Grand Cru				
2008	12	750 mL	800.04	66.67

Champagne Philippe Gonet

Champagne Brut Grand Cru Blanc de Blancs Millésim				
	12	750 mL	519.96	43.33

Domaine Camille Braun

Crémant d'Alsace Brut				
	12	750 mL	239.92	19.99
	12	750 mL	239.92	19.99
Crémant d'Alsace Rosé				
NV	12	750 mL	263.88	21.99
NV	12	750 mL	263.88	21.99

Faire La Fête

Crémant de Limoux				
NV	12	750 mL	175.92	14.66
Crémant de Limoux Brut Rosé				
NV	12	750 mL	175.92	14.66

Le Grand Courtâge

Brut				
NV	12	750 mL	159.96	13.33
NV	12	750 mL	159.96	13.33
Brut Glitter Bottle				
	12	750 mL	407.88	33.99
Brut Grande Cuvée Rosé				
NV	24	187 mL	119.76	4.99
NV	12	750 mL	159.96	13.33
NV	24	187 mL	119.76	4.99
NV	12	750 mL	159.96	13.33
Brut Mini				
NV	24	187 mL	119.76	4.99
NV	24	187 mL	119.76	4.99

Pamp Fizz

PAMP FIZZ Grapefruit Rosé				
NV	12	250 mL	119.88	9.99

Sipp Mack

Sparkling Crémant d'Alsace NV				
NV	12	750 mL	239.88	19.99

Spy Pig

Sparkling				
NV	6	750 mL	51.96	8.66

Waris & Filles

Champagne Brut Grand Cru				
NV	12	750 mL	455.88	37.99
Champagne Millesimé				
2012	12	750 mL	559.92	46.66

Greece

Ktima Tselepos

Amalia Brut				
NV	12	750 mL	295.92	24.66
Amalia Brut Rosé				
2016	12	750 mL	319.92	26.66
2016	12	750 mL	319.92	26.66

Italy

Baracchi

Cortona Brut Rosé Metodo Classico				
2015	6	750 mL	231.96	38.66

Cima Del Pomer

Fondante Vino Frizzante				
2015	12	750 mL	199.92	16.66

Cà di Rajo

Prosecco Treviso L'Amante Extra Dry				
NV	12	750 mL	96.00	8.00

Flor

Prosecco				
NV	12	750 mL	151.92	12.66
NV	24	187 mL	79.92	3.33
Spumante Rosé				
NV	12	750 mL	151.92	12.66

Pavolino

Prosecco				
NV	12	750 mL	127.92	10.66

Tenuta Sant'Anna

Prosecchini				
NV	24	187 mL	111.84	4.66
NV	24	187 mL	111.84	4.66
Prosecco Brut				
NV	12	750 mL	135.96	11.33
Prosecco Extra Dry				
NV	12	750 mL	135.96	11.33
NV	12	750 mL	135.96	11.33

Veglio

Moscato d'Asti				
2016	12	750 mL	127.92	10.66

Ville d'Arfanta

Prosecco Cuvée Treviso				
	12	750 mL	103.92	8.66

Vinchio-Vaglio Serra

Brachetto La Romantica				
2017	12	750 mL	143.88	11.99
2016	12	750 mL	127.92	10.66
La Passione Red				
	12	750 mL	103.92	8.66
Moscato d'Asti La Romantica				
2017	12	750 mL	143.88	11.99

Viva Diva

Moscato Rosé				
	12	750 mL	103.92	8.66
Moscato d'Asti				
	12	750 mL	95.88	7.99
Raspberry Moscato				
	12	750 mL	79.92	6.66
	12	750 mL	79.92	6.66

Luxembourg

Domaines Vinsmoselle

Crémant de Luxembourg				
NV	12	750 mL	156.00	13.00

Mexico

Casa de Piedra

Espuma de Piedra Blanc de Blancs				
NV	12	750 mL	335.88	27.99

Spain

Canals Canals

Cava Brut Especial				
2013	12	750 mL	143.88	11.99

Duran

Cava 5V Brut				
2011	12	750 mL	239.92	19.99

Félix Solís

Prospero Gran Selezione Brut				
NV	6	750 mL	43.98	7.33

Mistinguett

Cava Brut				
NV	12	750 mL	111.96	9.33

Ramon Canals Canals

Cava Brut Reserva Especial				
2014	12	750 mL	143.88	11.99
2015	12	750 mL	143.88	11.99
Cava Rosé Reserva				
2014	12	750 mL	143.88	11.99
2015	12	750 mL	143.88	11.99

United States

Finke's Widow

Blanc de Blancs Field Blend				
2016	12	750 mL	175.92	14.66

Moshin Vineyards

Brut Rosé Russian River Valley				
2013	12	750 mL	679.92	56.66

Winc

Ruza Rosé Lodi				
2017	24	187 mL	59.94	2.50

Still

Argentina

Avieso

Malbec Mendoza				
2018	12	750 mL	79.92	6.66

Bodega Monteviejo

Chardonnay Lindaflor				
2013	12	750 mL	319.92	26.66
Lindaflor La Violeta Valle de Uco Malbec				
2009	12	750 mL	1188.00	99.00
Petite Fleur Proprietary Red				
2012	12	750 mL	239.92	19.99

Bodega Sottano

Classico Cabernet Sauvignon Mendoza				
2016	12	750 mL	119.88	9.99
Classico Malbec Mendoza				
2017	12	750 mL	119.88	9.99

Bodega Staphyle

Iris Malbec Mendoza				
2017	12	750 mL	95.88	7.99

Dante Robino

Malbec				
2017	12	750 mL	119.88	9.99
Malbec Novecento				
2018	12	750 mL	79.92	6.66
2017	12	750 mL	79.92	6.66

El Supremo

Malbec				
2017	12	750 mL	71.92	5.99
2016	12	750 mL	71.92	5.99

François Lurton

Santa Celina Malbec				
2015	12	750 mL	119.92	9.99

La Puerta

Famatina Malbec Clasico				
2018	12	750 mL	103.92	8.66
2017	12	750 mL	103.92	8.66
Malbec Alta				
2017	12	750 mL	119.92	9.99

Saurus

Patagonia Malbec Select				
2017	12	750 mL	159.92	13.33
Pinot Noir Select				
2017	12	750 mL	167.88	13.99
Rosé of Pinot Noir				
2017	12	750 mL	119.88	9.99

Vicentin

Blanc de Malbec				
2017	6	750 mL	87.96	14.66
Dorado Malbec				
2017	12	750 mL	95.88	7.99

Australia

Evans & Tate

Expressions-Big Squeeze Shiraz				
2014	12	750 mL	103.92	8.66
Expressions-Fresh as a Daisy Sauvignon Blanc				
2017	12	750 mL	103.92	8.66
2016	12	750 mL	103.92	8.66
2018	12	750 mL	103.92	8.66
Expressions-Smooth Operator Red Blend				
2014	12	750 mL	103.92	8.66
ExpressionsBright as Day-Chardonnay				
2015	12	750 mL	103.92	8.66

Irvine Wines

Cabernet Sauvignon The Estate Eden Valley				
2016	12	750 mL	175.92	14.66
Merlot Spring Hill				
2016	12	750 mL	119.88	9.99

Shiraz The Estate Eden Valley
2017 12 750 mL 175.92 14.66

McWilliam's

660 Chardonnay Reserve Tumbarumba
2017 12 750 mL 175.92 14.66
660 Pinot Noir Reserve Tumbarumba
2017 12 750 mL 175.92 14.66

Serafino Wines

Cabernet Sauvignon McLaren Vale
2016 12 750 mL 175.92 14.66
GSM McLaren Vale
2017 12 750 mL 175.92 14.66
Maglieri La Brusco McLaren Vale
NV 12 750 mL 119.88 9.99
Shiraz McLaren Vale
2016 12 750 mL 175.92 14.66

Wakefield Wines

Cabernet Sauvignon Promise Land
2017 12 750 mL 143.88 11.99
2015 12 750 mL 143.88 11.99
Clare Valley Cabernet Sauvignon
2014 12 750 mL 159.92 13.33
Clare Valley Riesling Estate
2018 12 750 mL 159.92 13.33
2017 12 750 mL 159.92 13.33
Clare Valley Shiraz
2014 12 750 mL 159.92 13.33
Jaraman Cabernet Sauvignon
2013 12 750 mL 191.92 15.99
Jaraman Shiraz
2016 12 750 mL 191.92 15.99
Saint Andrew's Shiraz
2013 12 750 mL 479.92 39.99
Shiraz Promised Land
2017 12 750 mL 143.88 11.99
2015 12 750 mL 143.88 11.99
St. Andrew's Cabernet Sauvignon
2012 12 750 mL 479.92 39.99

Austria

Hogl

Wachau Gruner Veltliner
2014 12 750 mL 200.04 16.67
Wachau Riesling
2014 12 750 mL 200.04 16.67

Kolfok

Querschnitt White
2017 12 750 mL 239.88 19.99

Moric

Blaufrankisch
2015 12 750 mL 279.92 23.33
Hausmarke Rot
2016 12 750 mL 271.92 22.66
Reserve
2012 12 750 mL 519.92 43.33

Neumayer

Grüner Veltliner Engelberg
2012 12 750 mL 215.88 17.99

Rosi Schuster

St. Laurent Classic
2017 12 750 mL 239.88 19.99

Umathum

Rosa Rosé
2017 12 750 mL 223.92 18.66
Zweigelt Classic
2015 12 750 mL 207.96 17.33

Weingut Etz

Grüner Veltliner
2015 12 1 L 159.88 13.32

Zahel

Orangetraube Orange T
2017 12 750 mL 223.92 18.66
Wiener Gemischter Satz
2017 12 750 mL 199.92 16.66

Chile

Caliterra

Cabernet Sauvignon Reserva Valle del Colchagua
2016 12 750 mL 111.92 9.33
Chardonnay Reserva Valle de Casablanca
2016 12 750 mL 111.92 9.33
Reserva Merlot
2015 12 750 mL 111.92 9.33
Reserve Carménère
2017 12 750 mL 111.92 9.33
Sauvignon Blanc Reserva
2013 12 750 mL 111.92 9.33
2014 12 750 mL 111.92 9.33

Cuevas del Sur

Cabernet Sauvignon
2018 12 750 mL 79.92 6.66
2017 12 750 mL 79.92 6.66
Sauvignon Blanc
2017 12 750 mL 79.92 6.66

San Nicolas

Sophia Gran Riserva Cabernet Sauvignon
2012 12 750 mL 175.92 14.66

France

Altitudes

Côtes du Roussillon
2015 12 750 mL 87.96 7.33
2016 12 750 mL 87.96 7.33
2017 12 750 mL 87.96 7.33

Cave Chevalier

Crozes-Hermitage Blanc Les Pends
2014 12 750 mL 279.92 23.33
2016 12 750 mL 279.92 23.33
Crozes-Hermitage Marius
2015 12 750 mL 279.92 23.33
Crozes-Hermitage Voleysses
2014 12 750 mL 263.88 21.99
2015 12 750 mL 263.88 21.99

Cedrick Bardin

Coteaux du Giennois
2018 12 750 mL 191.88 15.99
Pouilly Fume
2016 12 750 mL 215.88 17.99
2017 12 750 mL 263.88 21.99
Pouilly-sur-Loire
2018 12 750 mL 191.88 15.99
Sancerre
2018 12 750 mL 279.96 23.33

Chevalier Torpez

Chateau La Moutte
2016 12 750 mL 279.96 23.33
Saint T
2016 12 750 mL 159.90 13.33

Château Coustaut

Graves Blanc
2016 12 750 mL 151.92 12.66

Château Franc-Lartigue

Saint-Émilion
2015 12 750 mL 423.96 35.33

Château Grand Portail

Bordeaux Rouge
2015 12 750 mL 119.88 9.99
Bordeaux Superior
2016 12 750 mL 119.88 9.99
Entre-Deux-Mers-Haut-Benauge
2018 12 750 mL 119.88 9.99

Château La Fon du Berger

Haut Médoc
2012 12 750 mL 215.88 17.99
2015 12 750 mL 223.92 18.66

Château Lagrézette

Malbec
2015 12 750 mL 107.88 8.99
2011 12 750 mL 439.92 36.66
Purple Malbec
2016 12 750 mL 143.88 11.99

Château Landonnet

Bordeaux
2015 12 750 mL 135.96 11.33
Bordeaux Rosé
2016 12 750 mL 119.88 9.99

Château Lauduc

Bordeaux Blanc
2018 12 750 mL 135.96 11.33
Bordeaux Classic Rosé
2017 12 750 mL 111.84 9.32
Bordeaux Rosé
2017 12 750 mL 119.88 9.99
Bordeaux Supérieur Tradition
2015 12 750 mL 159.96 13.33
2016 12 750 mL 159.96 13.33

Château Le Raz

Bergerac Blanc
2017 12 750 mL 119.88 9.99
2016 12 750 mL 119.88 9.99

Château Leydet-Valentin

L'Eclat de Valentin Saint-Émilion Grand Cru
2011 12 750 mL 839.88 69.99
Saint-Émilion Grand Cru
2015 12 750 mL 399.96 33.33
2012 12 750 mL 399.96 33.33

Château Lusseau (Graves)

Graves Blanc
2014 12 750 mL 319.92 26.66
Graves Rouge
2015 12 750 mL 287.88 23.99
2014 12 750 mL 263.88 21.99
2009 6 1.5 L 300.00 50.00
2012 6 1.5 L 300.00 50.00
2010 6 1.5 L 300.00 50.00

Château Lynch-Bages

Echo de Lynch Bages Pauillac
2014 1 750 mL 59.71 59.71

Château Malvat

Fronsac
2016 12 750 mL 199.92 16.66

Château Mancèdre

Pessac-Léognan Red
2014 12 750 mL 359.88 29.99

Château Meillac

Bordeaux Supérieur
2014 12 750 mL 88.00 7.33

Château Mignan

Minervois Rouge Cuvée Pech Quisou
2015 12 750 mL 119.88 9.99

Château Mouton Rothschild

Pauillac 1er Grand Cru Classé
2014 1 750 mL 689.29 689.29

Château Pasquet

Bordeaux Rouge
2015 12 750 mL 119.88 9.99
2018 12 750 mL 131.88 10.99
2015 12 750 mL 119.88 9.99
2018 12 750 mL 131.88 10.99

Château Peybrun

Cadillac Côtes de Bordeaux
2015 12 750 mL 159.96 13.33

Château Pétrus

Pomerol
2016 1 1.5 L 4020.00 4020.00
2016 3 750 mL 6030.00 2010.00

Château Revelette

Coteaux d'Aix-en-Provence Rosé
2018 12 750 mL 199.92 16.66

Château Sainte Eulalie

Minervois Printemps d'Eulalie Rosé
2013 12 750 mL 135.96 11.33
Minervois Rouge Plasir d'Eulalie
2014 12 750 mL 127.92 10.66

Château St Estèphe

Saint-Estèphe
2016 12 750 mL 399.96 33.33

Château Talbot

Connétable de Talbot Saint-Julien
2014 1 750 mL 41.14 41.14

Château d'Issan

Blason d'Issan Margaux
2014 1 750 mL 34.64 34.64

Château de Chaintres

Les Sables
2013 12 750 mL 215.88 17.99

Château de Chantegrive

Graves Rouge
2014 1 750 mL 18.86 18.86

Château de Corcelles

Brouilly
2015 12 750 mL 223.92 18.66
Gamay Le Premier Soir Les Copains d'Abord
2016 12 750 mL 191.88 15.99
Rosé d'une Nuit
2017 12 750 mL 191.88 15.99

Château de Marjolet

Côtes du Rhône Blanc
2017 12 750 mL 119.88 9.99
2015 12 750 mL 119.88 9.99
2016 12 750 mL 119.88 9.99
Côtes du Rhône Rouge
2017 12 750 mL 127.92 10.66
2016 12 750 mL 119.88 9.99
2016 12 375 mL 93.36 7.78

Côtes du Rhône Villages Laudun Cuvée Tradition
2016 12 750 mL 143.88 11.99
2017 12 750 mL 159.96 13.33
Côtes du Rhône Villages Laudun Tradition
2015 12 750 mL 143.88 11.99

Château de Valois

L'Eclat de Valois
2015 12 750 mL 1039.92 86.66
Pomerol
2015 12 750 mL 519.96 43.33
2014 12 750 mL 519.96 43.33

Château des Cèdres

Bordeaux Blanc
2016 12 750 mL 78.00 6.50

Château des Joualles

Freylon Bordeaux Supérieur
2009 12 750 mL 143.88 11.99
2010 12 750 mL 167.88 13.99
2010 12 750 mL 143.88 11.99

Château la Condamine

Corbières Vieilles Vignes
2016 12 750 mL 104.04 8.67

Châteauneuf-du-pape "Vendage"

La Ferme Du Mont
2013 12 750 mL 479.88 39.99

Claude Val

Red Blend
2017 12 750 mL 87.96 7.33
Rose Claude Val
2018 12 750 mL 95.88 7.99
White Claude Val
2017 12 750 mL 87.96 7.33

Clos Saint Fiacre

Orléans Blanc
2018 12 750 mL 199.92 16.66
Orléans Rosé
2018 12 750 mL 199.92 16.66

Crème Sel

Limoux Terroir Océanique
2015 12 750 mL 183.96 15.33

Domaine Amiot Guy et Fils

Bourgogne Aligoté
2013 12 750 mL 263.88 21.99
Bourgogne Aligoté Les Grands Champs
2015 12 750 mL 239.92 19.99
Bourgogne Rouge Pinot Noir
2014 12 750 mL 311.88 25.99

Domaine Anne et Hervé Sigaut

Chambolle-Musigny Les Bussieres Vielles Vignes
2015 12 750 mL 799.80 66.65
Moery-Saint-Denis 1er cru les Charrieres
2015 12 750 mL 879.96 73.33

Domaine Bachelier

Chablis 1er Cru Vaillons
2013 12 750 mL 359.92 29.99
Chablis Réserve du Sanglier
12 750 mL 263.88 21.99
Chablis Village Reserve du Sanglier
12 750 mL 263.88 21.99

Domaine Bouree Fils

Charmes-Chambertin
2001 12 750 mL 1559.88 129.99
Gevrey-Chambertin Clos de la Justice
2013 12 750 mL 743.88 61.99
Meursault Blanc
2014 12 750 mL 719.88 59.99
Morey-Saint-Denis 1er Cru Baulets
2001 12 750 mL 679.80 56.65
Puligny Montrachet
2013 12 750 mL 839.88 69.99
Santenay 1er Cru Gravieres
2015 12 750 mL 575.88 47.99
2001 12 750 mL 455.88 37.99

Domaine Béatrice & Pascal Lambert

Chinon Les Perruches
2017 12 750 mL 299.88 24.99

Domaine Chamfort

Côtes du Rhône
2015 12 750 mL 143.92 11.99
Rasteau
2015 12 750 mL 215.88 17.99
Vacqueyras
2016 12 750 mL 239.92 19.99

Domaine Clos Triguedina

Cahors Malbec Probus
2007 6 750 mL 263.94 43.99

Domaine Céline & Frédéric Gueguen

Bourgogne Chardonnay Côtes Salines
2017 12 750 mL 175.92 14.66
2016 12 750 mL 175.92 14.66
Bourgogne Rosé
2017 12 750 mL 143.88 11.99
Chablis
2017 12 750 mL 215.88 17.99
Chablis 1er Cru Vaucoupin
2017 12 750 mL 399.96 33.33
Chablis 1er Cru Vogros
2017 12 750 mL 359.88 29.99

Domaine Emile Beyer

Alsace Grand Cru Gewürztraminer Pfersigberg
2015 12 750 mL 439.92 36.66
Alsace Grand Cru Riesling Pfersigberg
2016 12 750 mL 439.92 36.66
Alsace Pinot Blanc Tradition
2017 12 750 mL 159.92 13.33
Gewürztraminer Tradition
2016 12 750 mL 199.92 16.66
2017 12 750 mL 199.92 16.66
Pinot Gris Eguisheim
2016 12 750 mL 300.00 25.00
Pinot Gris Tradition
2017 12 750 mL 199.92 16.66
Pinot Noir Eguisheim
2015 12 750 mL 300.00 25.00
Pinot Noir Tradition
2017 12 750 mL 199.92 16.66
2016 12 750 mL 199.92 16.66
Riesling Eguisheim
2016 12 750 mL 300.00 25.00
Riesling Tradition
2017 12 750 mL 199.92 16.66

Domaine Feuillat-Juillot

Montagny 1er Cru Les Coères
2015 12 750 mL 279.96 23.33
2014 12 750 mL 279.96 23.33

Domaine Font du Vent

Châteauneuf-du-Pape Cuvée Tradition
2016 12 750 mL 519.96 43.33

Domaine François Millet

Sancerre
2017 12 750 mL 200.04 16.67
2016 12 750 mL 200.04 16.67
Sancerre Rosé
2017 12 750 mL 200.04 16.67

Domaine Gayda

Figure Libre Vin de Pays d'Oc Cabernet Franc
2013 12 750 mL 279.92 23.33

Domaine Gille

Vosne Romanee
2012 12 750 mL 719.88 59.99

Domaine Girault

Domaine Les Beaux Regards Sancerre Rosé
2017 12 750 mL 223.92 18.66
Sancerre Blanc Le Silicieuse
2017 12 750 mL 239.88 19.99
2016 12 750 mL 239.88 19.99
Sancerre Blanc Les Beaux Regards
2016 12 750 mL 223.92 18.66
2017 12 750 mL 223.92 18.66
Sancerre Rouge Les Beaux Regards
2015 12 750 mL 223.92 18.66

Domaine Gouron

Chinon Blanc La Croix Boissée
2015 12 750 mL 263.88 21.99
2016 12 750 mL 295.92 24.66
Chinon Rosé
2017 12 750 mL 151.92 12.66
2018 12 750 mL 159.96 13.33
Chinon Rouge
2017 12 750 mL 159.96 13.33
2016 12 750 mL 159.96 13.33

Domaine Guy Bernard

Condrieu
2015 12 750 mL 479.88 39.99
Côte Rotie Coteaux de Bassenon 2014
2014 12 750 mL 599.88 49.99
Côte Rotie Côte Rozier
2014 12 750 mL 599.88 49.99

Domaine Haut de Mourier

Vin de Pays d'Oc Merlot
2014 12 750 mL 111.96 9.33
Viognier
2015 12 750 mL 111.96 9.33
2015 12 750 mL 111.96 9.33

Domaine Jacques Girardin

Bourgogne Pinot Noir Vieilles Vignes
2016 12 750 mL 239.88 19.99

Domaine Laffourcade

Clos du Quarts
2015 12 750 mL 319.92 26.66

Domaine Les Alexandrins

Saint-Joseph
2017 12 750 mL 335.88 27.99

Domaine Michelas - Saint Jemms

Cornas Les Murettes
2013 12 750 mL 519.96 43.33
Cornas Terres d'Arce
2013 12 750 mL 800.04 66.67
Crozes-Hermitage La Chasselière Rouge
2016 12 750 mL 279.96 23.33
2014 12 750 mL 279.96 23.33
Crozes-Hermitage Signature
2014 12 750 mL 239.88 19.99
Hermitage Terres d'Arce
2012 12 750 mL 959.88 79.99
Saint-Joseph Sainte Epine
2015 12 750 mL 295.92 24.66

Domaine Pech de Lune

Saint-Chinian Equinox
2014 12 750 mL 143.88 11.99

Domaine Raspail-Ay

Gigondas
2015 12 750 mL 399.96 33.33
2016 12 750 mL 399.96 33.33
2016 12 750 mL 399.96 33.33
2015 2 3 L 330.00 165.00

Domaine Romanin

Mâcon Solutré-Pouilly
2017 12 750 mL 175.92 14.66
2015 12 750 mL 159.96 13.33

Domaine Sangouard-Guyot

Pouilly-Fuissé Ancestral
2014 12 750 mL 279.96 23.33

Domaine Vincent Bouzereau

Meursault
2015 12 750 mL 599.88 49.99
Meursault Narvaux
2015 12 750 mL 679.92 56.66

Domaine Vincent Prunier

Auxey-Duresses 1er Cru Rouge
2015 12 750 mL 439.92 36.66
Meursault
2014 12 750 mL 579.96 48.33
Puligny-Montrachet 1er Cru Les Garennes
2013 12 750 mL 759.96 63.33
Saint-Aubin 1er Cru En Remilly
2013 12 750 mL 455.88 37.99

Domaine de Fondrèche

Il Etait une Fois
2017 12 750 mL 479.88 39.99
Ventoux Divergente
2017 12 750 mL 599.88 49.99
Ventoux Domaine Rouge
2016 12 750 mL 175.92 14.66
Ventoux Persia
2017 12 750 mL 275.83 22.99

Domaine de La Vieille Fontaine

Mercurey 1er Cru LES CRETS
2015 12 750 mL 399.96 33.33

Domaine de Pepouy

Sauvignon Blanc
2018 12 750 mL 87.92 7.33
2017 12 750 mL 87.92 7.33

Domaine de la Rochette

Pinot Noir
2016 12 750 mL 119.96 10.00
Touraine Blanc
2017 12 750 mL 143.88 11.99
2016 12 750 mL 127.92 10.66
Touraine Chenonceaux
2015 12 750 mL 239.88 19.99

Domaine de la Solitude

Châteauneuf-du-Pape Blanc Tradition
2016 12 750 mL 479.92 39.99
Châteauneuf-du-Pape Cornelia Constanza
2015 12 750 mL 1080.00 90.00
Châteauneuf-du-Pape Cuvée Barberini
2016 6 750 mL 399.00 66.50
2015 12 750 mL 798.00 66.50

Châteauneuf-du-Pape Cuvée Barberini Blanc
2012 6 750 mL 399.00 66.50
2015 12 750 mL 798.00 66.50
Châteauneuf-du-Pape Réserve Secrète
2015 12 750 mL 1596.00 133.00
2005 12 750 mL 1596.00 133.00
Châteauneuf-du-Pape Tradition
2016 12 750 mL 479.92 39.99
2015 12 750 mL 479.92 39.99
Côtes du Rhône Blanc
2017 12 750 mL 143.88 11.99
2016 12 750 mL 144.00 12.00
Côtes du Rhône Rosé
2018 12 750 mL 135.96 11.33
Côtes du Rhône Rouge
2017 12 750 mL 143.88 11.99
2016 12 750 mL 144.00 12.00

Domaine des Herbauges

Chardonnay Unoaked
2015 12 750 mL 111.96 9.33
2018 12 750 mL 135.96 11.33
2017 12 750 mL 135.96 11.33
Grolleau Gris
2017 12 750 mL 111.96 9.33
2016 12 750 mL 111.96 9.33
2018 12 750 mL 111.96 9.33
Luminescence Brut NV
NV 12 750 mL 174.00 14.50
Muscadet-Côtes de Grandlieu Le Chant Baron Vieill
2017 12 750 mL 143.88 11.99
Rosé Eléon'Or
2018 12 750 mL 119.88 9.99

Domaine du Prince

Costieres de Nimes Blanc
2016 12 750 mL 119.88 9.99
Costières de Nîmes Rouge
2016 12 750 mL 111.96 9.33
2015 12 750 mL 111.96 9.33
2014 12 750 mL 111.96 9.33

Domaine du Terme

Vacqueyras
2016 12 750 mL 215.88 17.99
2015 12 750 mL 215.88 17.99

Domaines Paul Mas

Cuvée 39 Blanc
2017 12 750 mL 95.88 7.99
Cuvée 39 Rouge
2017 12 750 mL 95.88 7.99
2018 12 750 mL 95.88 7.99

Dufouleur Frères

Côte de Nuits-Villages
2015 12 750 mL 319.92 26.66
2013 12 750 mL 319.92 26.66
Gevrey-Chambertin Combe-Dessus
2015 12 750 mL 559.92 46.66
Nuits-Saint-Georges 1er Cru Le Saint-Georges
2013 12 750 mL 1039.92 86.66
Nuits-Saint-Georges Cuvée du Château
2015 12 750 mL 519.96 43.33
2013 12 750 mL 519.96 43.33

Famille Duveau

Chenin Blanc Saumur
2017 12 750 mL 159.96 13.33
2016 12 750 mL 143.88 11.99
Saumur Cabernet Franc
2017 12 750 mL 159.96 13.33
Saumur-Champigny
2016 12 750 mL 175.92 14.66
2015 12 750 mL 159.96 13.33
2017 12 750 mL 159.96 13.33
2015 12 750 mL 159.96 13.33

French Pool Toy

Rosé
2017 12 750 mL 103.92 8.66

Gigondas "Jugunda"

La Ferme Du Mont
2013 12 750 mL 359.88 29.99

Gilles Flacher

Saint-Joseph Les Reines
2013 12 750 mL 319.92 26.66

Gonnet

Châteauneuf-du-Pape Domaine Font du Vent Cuvée E
2015 12 750 mL 839.88 69.99

Jacky Janodet Domaine les Fines Graves

Moulin-à-Vent
2016 12 750 mL 199.92 16.66

Jaffelin

Beaune 1er Cru Sur les Grèves Clos Sainte Anne
2012 12 750 mL 559.92 46.66
Bourgogne Chardonnay Les Chapitres de Jaffelin
2014 12 750 mL 175.92 14.66
Bourgogne Hautes-Côtes de Beaune Blanc
2014 12 750 mL 175.92 14.66
Puligny-Montrachet
2014 12 750 mL 559.92 46.66

Jaubert

Malbec
2015 12 750 mL 143.88 11.99

Jean-Luc Baldès

Triguedina Malbec Du Clos
2012 12 750 mL 143.88 11.99

Jean-Max Roger

Sancerre
2016 12 750 mL 223.92 18.66

La Châsse

Côtes du Rhône Prestige Rouge
2016 12 750 mL 119.88 9.99

La Ferme de Gicon

Côtes du Rhône Red
2016 12 750 mL 111.96 9.33
2015 12 750 mL 111.96 9.33
Côtes du Rhône Rouge
2017 12 750 mL 111.96 9.33
Gard Grenache Blanc
2018 12 750 mL 79.92 6.66
Gard Grenache Noir Rosé
2018 12 750 mL 79.92 6.66
Gard Grenache Noir Rouge
2018 12 750 mL 79.92 6.66

La Ferme du Mont

Châteauneuf-du-Pape Côtes Capelan
2011 12 750 mL 719.88 59.99
Côtes du Rhône Première Côte
2014 12 750 mL 175.88 14.66
Vacqueyras Le Rif
2013 12 750 mL 295.92 24.66

La Vidaubanaise

Le Provençal Côtes de Provence Rosé
2017 12 750 mL 119.88 9.99

Laudun Chusclan Vignerons

Reserve de la Saurine Blanc
2017 12 750 mL 79.92 6.66
2016 12 750 mL 79.92 6.66

Laudun-Chusclan

Réserve de la Saurine Rouge
2016 12 750 mL 79.92 6.66

Le Grand Ballon

Val de Loire Chardonnay
2016 12 750 mL 111.96 9.33
2016 12 750 mL 111.96 9.33
Val de Loire Sauvignon Blanc
2016 12 750 mL 111.96 9.33

Le Grand Courtâge

Pays d'Oc Très Chic Rosé
2018 12 750 mL 119.88 9.99
2017 12 750 mL 135.96 11.33

Les Vignerons de Florensac

Pays d'Oc Cabernet Sauvignon
2017 12 750 mL 95.88 7.99
Pays d'Oc Chardonnay
2017 12 750 mL 95.88 7.99
Picpoul de Pinet
2017 12 750 mL 95.88 7.99
Sauvignon Blanc
2017 12 750 mL 95.88 7.99

Maison Les Alexandrins

Côtes du Rhône Les Terrasses De L'Eridan
2016 12 750 mL 143.88 11.99
Viognier
2017 12 750 mL 143.88 11.99
2016 12 750 mL 143.88 11.99

Maison Nicolas Perrin

Crozes-Hermitage Maison Les Alexandrins
2014 12 750 mL 359.88 29.99
2016 12 750 mL 239.88 19.99

Maison Philippe Viallet

Vin de Savoie Rosé of Gamay
2018 12 750 mL 119.88 9.99
Vin de Savoie Savoie Blanc
2016 12 750 mL 119.88 9.99
2018 12 750 mL 119.88 9.99
2017 12 750 mL 119.88 9.99
2015 12 750 mL 119.88 9.99

Palissade

Sauvignon Blanc
2017 12 750 mL 87.96 7.33

Philippe Viallet

Savoie Rosé
2018 12 750 mL 119.88 9.99
2017 12 750 mL 111.96 9.33

Pierre Bourée

Chassagne-Montrachet Blanc
2013 12 750 mL 879.96 73.33

Pool Boy

French Pool Toy
2017 12 750 mL 103.92 8.66

Roger & Christophe Moreux

Sancerre Le Lys Rosé
2013 12 750 mL 279.92 23.33

Réserve de la Saurine

Reserve de la Saurine Rouge
2018 12 750 mL 79.92 6.66
Vin de Pays du Gard Blanc
2018 12 750 mL 79.92 6.66

Saint Verny Vignobles

Vin de Pays du Puy de Dôme Le Chardonnay
2018 12 750 mL 121.60 10.13
Vin de Pays du Puy de Dôme Le Pinot Noir
2017 12 750 mL 121.60 10.13

Saint-Aubin "La Fontenotte"

Domaine Marc Colin
2015 12 750 mL 456.00 38.00

Sipp Mack

Alsace Gewürztraminer Vendanges Tardives
12 500 mL 636.00 53.00
Alsace Grand Cru Riesling Osterberg
2014 12 750 mL 439.92 36.66
Alsace Pinot Gris Tradition
2015 12 750 mL 175.92 14.66
2016 12 750 mL 191.88 15.99
2013 12 750 mL 175.92 14.66
Alsace Riesling Tradition
2017 12 750 mL 175.92 14.66
2016 12 750 mL 175.92 14.66
Alsace Sylvaner Vielles Vignes
2014 12 750 mL 159.92 13.33
Gewürztraminer Tradition
2016 12 750 mL 239.88 19.99
2015 12 750 mL 239.88 19.99
Gewürztraminer Vendange Tardive Lucie-Marie
12 500 mL 636.00 53.00
Gewürztraminer Vieilles Vignes
2015 12 750 mL 300.00 25.00
Pinot Blanc
2016 12 750 mL 159.96 13.33
2017 12 750 mL 159.96 13.33
2015 12 750 mL 159.96 13.33
Pinot Gris Grand Cru Osterberg
2014 12 750 mL 439.92 36.66
Riesling Rosacker Grand Cru
2015 12 750 mL 359.88 29.99
2014 12 750 mL 359.88 29.99
Riesling Vieilles Vignes
2012 12 750 mL 263.88 21.99
Rosé d'Alsace Pinot Noir
2017 12 750 mL 191.88 15.99
2016 12 750 mL 191.88 15.99
Sylvaner Vielles Vignes
2017 12 750 mL 159.92 13.33

Spy Pig

Rosé
2018 12 750 mL 79.92 6.66

Vacqueyras "Le Rif"

La Ferme Du Mont
2012 12 750 mL 295.92 24.66

Vignobles Aureto

Cuvée Maestrale
2012 12 750 mL 359.88 29.99
Vin de Pays du Vaucluse Tramontane
2013 12 750 mL 359.88 29.99

Vignobles Laffourcade

Savennieres
2016 12 750 mL 295.92 24.66

Germany

Carl Reh

Rheingau Riesling				
NV	12	750 mL	95.88	7.99
Riesling Spätlese Piesporter Michelsberg				
2017	12	750 mL	127.92	10.66
2016	12	750 mL	127.92	10.66
Sweet Red				
NV	12	750 mL	95.88	7.99

Grans-Fassian

Riesling Estate				
2016	12	750 mL	120.00	10.00

Kerpen

Wehlener Sonnenuhr Riesling Kabinett Trocken				
2014	12	750 mL	200.04	16.67

Liesl

Pinot noir				
	12	750 mL	143.88	11.99
	12	750 mL	143.88	11.99

Max Ferdinand Richter

Riesling Kabinett Graacher Himmelreich				
2016	12	750 mL	239.88	19.99
Riesling Mülheimer Sonnenlay Zeppelin				
2016	12	750 mL	151.92	12.66
Riesling QbA Signature Edition				
2016	12	750 mL	151.92	12.66

Schlink Haus

Riesling Auslese				
2017	12	750 mL	135.96	11.33
2016	12	750 mL	135.96	11.33
Riesling Kabinett				
2016	12	750 mL	103.92	8.66
2015	12	750 mL	103.92	8.66
2017	12	750 mL	103.92	8.66
Riesling Spätlese				
2017	12	750 mL	111.96	9.33

Smith Story Wine Cellars

Rheingau Pinot Noir Rosé				
2017	12	750 mL	175.92	14.66
Riesling				
2017	12	750 mL	175.92	14.66
2016	12	750 mL	175.92	14.66

Greece

Biblia Chora

Agiorghitiko Areti				
2010	12	750 mL	343.92	28.66
Areti White				
2015	12	750 mL	279.96	23.33
Kavala Assyrtico Areti				
2016	12	750 mL	279.96	23.33
Pangeon Biblinos Oenos				
2012	12	750 mL	399.96	33.33
Pangeon Biblinos Oenos Rosé				
2016	12	750 mL	287.88	23.99
Pangeon Olivos White				
2016	12	750 mL	451.92	37.66

Buketo

Estate Red Wine				
2015	12	750 mL	175.92	14.66
White				
2016	12	750 mL	159.96	13.33

Domaine Katsaros

Cabernet Sauvignon				
2010	12	750 mL	527.88	43.99
Chardonnay				
2016	12	750 mL	391.92	32.66
Valos Xinomavro				
2014	12	750 mL	287.88	23.99

Driopi

Nemea Agiorgitiko				
2015	12	750 mL	223.92	18.66

Gerovassiliou

Avaton				
2016	6	750 mL	299.94	49.99
2013	12	750 mL	599.88	49.99
Late Harvest Malagousia				
2012	12	500 mL	399.96	33.33

Ktima Biblia Chora

Ktima White				
2016	12	750 mL	279.96	23.33

Ktima Driopi

Agiorghitiko Nemea				
2015	12	750 mL	223.92	18.66
Rosé Nemea				
2016	12	750 mL	175.92	14.66

Ktima Gerovassiliou

Malagousia				
2016	12	750 mL	279.96	23.33

Ktima Tselepos Santorini

Santorini CANAVA CHRISSOU				
2016	12	750 mL	347.88	28.99

Rhous Estate

Skipper Red				
2015	12	750 mL	279.96	23.33
Skipper White				
2015	12	750 mL	271.92	22.66

Tselepos Winery

Cabernet Sauvignon Avlotopi				
2014	12	750 mL	519.96	43.33
Moschofilero Blanc de Gris				
2017	12	750 mL	279.96	23.33

Venetsanos Winery

Assyrtico Nykteri				
2015	12	750 mL	479.88	39.99
Santorini Nykteri				
2017	12	750 mL	479.88	39.99

Hungary

Homonna

Domaine Furmint & Hárslevelü				
2016	6	750 mL	143.94	23.99

Moric

Balaton Riesling Furmint HID3				
2017	12	750 mL	279.96	23.33

Italy

Alessandro Veglio

Barolo				
2013	12	750 mL	279.96	23.33

Antica Masseria Jorche

Caleido				
2013	12	750 mL	143.88	11.99
Dipinta Rosato				
2017	12	750 mL	143.88	11.99
Primitivo di Manduria Riserva				
2013	12	750 mL	279.96	23.33
2013	12	750 mL	199.92	16.66
2012	12	750 mL	279.96	23.33

Antica Masseria del Sigillo

Aglianico SIGILLO CAMPANO				
2012	12	750 mL	143.88	11.99
Aglianico Sigillo Campano				
2016	12	750 mL	151.92	12.66
2014	12	750 mL	143.88	11.99
Fiano SIGILLO APIO				
2017	12	750 mL	143.88	11.99
Primitivo di Manduria				
2016	12	750 mL	143.88	11.99
Primitivo di Manduria ANTICO SIGILLO				
2015	12	750 mL	143.88	11.99
Taurasi Sigillo Ellenico				
2009	12	750 mL	295.88	24.66

Apostoli

Pinot Grigio				
2017	12	750 mL	103.92	8.66

Az. Ag. Manzone Fratelli

Barbera d'Alba				
2013	12	750 mL	239.88	19.99

Azienda Vinicola Palladino

Barbera d'Alba Superiore				
2016	12	750 mL	143.88	11.99
2015	12	750 mL	143.88	11.99
Barolo Parafada				
2013	12	750 mL	639.92	53.33
Barolo Serralunga				
2013	12	750 mL	456.00	38.00
Gavi di Gavi				
2015	12	750 mL	199.92	16.66
2017	12	750 mL	199.92	16.66
2017	12	750 mL	199.92	16.66

Baracchi

Cortona Ricardo Baracchi Il Mio Vin Santo				
2008	6	375 mL	219.96	36.66
Cortona Sangiovese Smeriglio				
2016	12	750 mL	239.88	19.99
O'Lillo Rosso				
2016	12	750 mL	175.92	14.66
Toscana O'Lilla! Bianco				
2017	12	750 mL	175.92	14.66
Toscana Rosso Ardito				
2015	6	750 mL	239.94	39.99

Bastianich

Calabrone Rosso				
2012	6	750 mL	339.96	56.66
Friulano Plus				
2012	6	750 mL	319.98	53.33
Refosco Vini Orsone				
2014	12	750 mL	159.96	13.33
Venezia Giulia Vespa Rosso				
2013	12	750 mL	399.96	33.33
2014	12	750 mL	399.96	33.33
Vespa Bianco				
2015	12	750 mL	383.88	31.99
Vini Orsone Chardonnay				
2017	12	750 mL	159.96	13.33
2016	12	750 mL	159.96	13.33
Vini Orsone Friulano				
2017	12	750 mL	191.88	15.99
2016	12	750 mL	191.88	15.99
Vini Orsone Refosco				
2016	12	750 mL	159.96	13.33
Vini Orsone Sauvignon				
2017	12	750 mL	191.88	15.99
2016	12	750 mL	191.88	15.99
Vini Orsone Schioppettino				
2017	12	750 mL	159.96	13.33
2016	12	750 mL	159.96	13.33

Bell'Aja

Bolgheri				
2016	6	750 mL	147.96	24.66

Bricco dei Guazzi

Gavi di Gavi				
2016	12	750 mL	175.92	14.66
2015	12	750 mL	175.92	14.66

Ca' del Sarto

Barbera d'Alba				
2015	12	750 mL	119.88	9.99
2017	12	750 mL	119.88	9.99
Pinot Grigio				
2017	12	750 mL	95.88	7.99
Toscana Ardente				
2016	12	750 mL	95.88	7.99
2017	12	750 mL	95.88	7.99

Campo della Maestà

Benozzo				
2011	12	750 mL	279.96	23.33
Sagrantino di Montefalco				
2009	12	750 mL	399.96	33.33
2008	12	750 mL	399.92	33.33

Cantine Sant'Agata

Barbera d'Asti Baby				
2016	12	750 mL	103.92	8.66
Barbera d'Asti Superiore Altea				
2010	12	750 mL	159.92	13.33
Ruchè Na Vota				
2013	12	750 mL	199.92	16.66
Ruchè Pro Nobis				
2010	12	750 mL	359.88	29.99

Carlin de Paolo

Nebbiolo				
2015	12	750 mL	175.92	14.66
Piemonte Rosso				
2016	12	750 mL	119.92	9.99
2016	12	750 mL	119.92	9.99

Casalfarneto

Verdicchio FONTEVECCHIA				
2016	12	750 mL	119.88	9.99
2015	12	750 mL	119.88	9.99
Verdicchio dei Castelli di Jesi Classico Riserva C				
2014	12	750 mL	239.88	19.99

Casalfarneto Verdicchio

Verdicchio Riserva Crisio				
2013	12	750 mL	239.88	19.99

Casalini

Montepulciano d'Abruzzo				
2017	12	750 mL	79.92	6.66
2016	12	750 mL	79.92	6.66
2015	12	750 mL	79.92	6.66
Pinot Grigio				
2017	12	750 mL	79.92	6.66
Pinot Grigio delle Venezie				
2016	12	750 mL	79.92	6.66

Castello di Magione

Umbria Pinot Nero Nero Cavalieri				
2009	12	750 mL	319.92	26.66

Conti di Colloredo Mels

Pinot Noir
2015 12 750 mL 103.92 8.66

Davide Spillare

Crestan Garganega
2015 12 750 mL 175.92 14.66

Fattoria della Talosa

Vino Nobile di Montepulciano
2014 12 750 mL 263.80 21.98

Fattoria di Grignano

Chianti Rufina Poggio Gualtieri
2012 12 750 mL 175.92 14.66
Chianti Rûfina
2015 12 750 mL 143.88 11.99
Colli della Toscana Centrale Pietramaggio
2015 12 750 mL 87.92 7.33
2013 12 750 mL 87.92 7.33
Vin Santo
2009 12 375 mL 279.96 23.33

Ferraris

Ruche di Castagnole Monferrato Bric d'Bianc
2015 12 750 mL 159.92 13.33

Feudi di Guagnano

Diecianni Salice Salentino
2014 12 750 mL 143.88 11.99
Salice Salentino Diecianni
2015 12 750 mL 143.88 11.99

Figli Luigi Oddero

Barolo
2006 12 750 mL 519.96 43.33
2000 12 750 mL 1020.00 85.00
2004 12 750 mL 519.96 43.33
2015 6 3 L 1199.94 199.99
Barolo Vigna Rionda
2004 12 750 mL 1068.00 89.00
2007 12 750 mL 960.00 80.00
2006 12 750 mL 960.00 80.00
2008 12 750 mL 879.96 73.33

Gianni Gagliardo

Barolo GG
2013 6 750 mL 259.98 43.33
2012 12 750 mL 516.00 43.00
Barolo Lazzarito Preve
2013 12 750 mL 1079.88 89.99
Dolcetto d'Alba Paulin
2016 12 750 mL 175.92 14.66
Fallegro
2016 12 750 mL 159.96 13.33
Favorita Fallegro
2016 12 750 mL 159.96 13.33
Nebbiolo DeBatie
2015 12 750 mL 239.88 19.99

Giovanni Manzone

Barolo Bricat
2010 12 750 mL 639.96 53.33
Barolo Gramolere Riserva
2008 12 750 mL 1188.00 99.00

Gregorina

Sangiovese di Romagna Superiore
2013 12 750 mL 159.92 13.33

Grimaldi

Barbaresco Nebbiolo Manzola
2012 6 750 mL 179.94 29.99

I Giusti & Zanza

Nemorino Rosso
2015 12 750 mL 159.92 13.33
Toscana Nemorino Bianco
2014 12 750 mL 159.92 13.33

Il Palazzone

Brunello di Montalcino
2012 12 750 mL 679.92 56.66

Il Paradiso di Frassina

GEA Rosso di Montalcino
2014 12 750 mL 311.88 25.99

Illuminati

Campirosa Rosé
2011 12 750 mL 119.92 9.99
Controguerra Rosso Riserva Lumen
2010 6 750 mL 259.98 43.33
Montepulciano Riserva Pieluni
2008 12 750 mL 759.96 63.33
Montepulciano Riserva Zanna
2011 12 750 mL 383.88 31.99
Montepulciano d'Abruzzo Ilico Riserva
2015 12 750 mL 159.92 13.33
Montepulciano d'Abruzzo RIPAROSSO
2016 12 750 mL 111.92 9.33
2015 12 750 mL 111.92 9.33
Pecorino
2017 12 750 mL 183.96 15.33
2017 12 750 mL 183.96 15.33
2014 12 750 mL 179.88 14.99
Trebbiano d'Abruzzo Costalupo
2016 12 750 mL 103.92 8.66
2015 12 750 mL 103.92 8.66

Italo Cescon

Pinot Grigio Tralcetto
2017 12 750 mL 143.88 11.99
2015 12 375 mL 87.96 7.33
2016 12 750 mL 143.88 11.99
Tralcetto Chardonnay
2017 12 750 mL 127.92 10.66
2016 12 750 mL 127.92 10.66
Tralcetto Merlot
2016 12 750 mL 127.92 10.66
2014 12 750 mL 127.92 10.66
Tralcetto Pinot Nero
2017 12 750 mL 127.92 10.66
Tralcetto Riesling
2016 12 750 mL 127.92 10.66

La Bella Siciliana

White
2017 12 750 mL 95.88 7.99
2016 12 750 mL 95.88 7.99

La Calcinara

Il Cacciatore di Sogni Rosso Conero
2013 12 750 mL 175.92 14.66
2014 12 750 mL 175.92 14.66

La Mozza

Maremma Toscana Cabernet Sauvignon I Perazzi
2016 12 750 mL 183.96 15.33
Morellino di Scansano Sangiovese I Perazzi
2016 12 750 mL 183.96 15.33

Luca Ferraris

Viognier Sensazioni
2015 12 750 mL 159.92 13.33

Lunae Bosoni

Colli di Luni Rosso Auxo
2015 12 750 mL 215.88 17.99
Colli di Luni Vermentino Black Label
2018 6 750 mL 179.94 29.99
2017 12 750 mL 359.92 29.99
Colli di Luni Vermentino Grey Label
2017 12 750 mL 199.92 16.66
2017 12 750 mL 199.92 16.66

Martoccia di Luca Brunelli

Brunello di Montalcino
2012 12 750 mL 439.92 36.66
Rosso di Montalcino
2015 12 750 mL 215.88 17.99

Massinoti

Custoza
2015 12 750 mL 135.96 11.33
Valpolicella Classico
2016 12 750 mL 143.88 11.99

Mia Chiara

Chianti Colli Senesi
2014 12 750 mL 127.92 10.66

Mánnara

Mannara Pinot Grigio
2015 12 750 mL 71.88 5.99

Nativ

Falanghina del Beneventano
2015 12 750 mL 135.96 11.33
Irpinia Aglianico
2015 12 750 mL 199.92 16.66
2013 12 750 mL 199.92 16.66
2015 12 750 mL 199.92 16.66
Taurasi
2011 12 750 mL 359.92 29.99

Nicosia

Grillo
2016 12 750 mL 95.88 7.99
Vulka Bianco
2016 12 750 mL 159.96 13.33
Vulka Rosso
2015 12 750 mL 159.96 13.33
2013 12 750 mL 159.96 13.33

Paolo e Noemia d'Amico

Atlante
2012 12 750 mL 600.00 50.00

Pavolino

Veneto Pinot Grigio
2018 12 750 mL 87.96 7.33
2017 12 750 mL 87.96 7.33

Podere Le Ripi

Brunello di Montalcino Riserva Lupi e Sirene
2013 6 750 mL 599.94 99.99
2011 6 750 mL 599.94 99.99
Lupi e Sirene Riserva
2014 6 750 mL 439.98 73.33
2012 6 750 mL 439.98 73.33
Rosso di Montalcino Sogni e Follia
2015 6 750 mL 199.98 33.33
Toscana Syrah amore e follia
2015 6 750 mL 179.94 29.99

Poggio di Bortolone

Vittoria Frappato
2015 12 750 mL 199.88 16.66

Poggiobello

Friuli Colli Orientali Friulano
2017 12 750 mL 167.88 13.99
Friuli Colli Orientali Pinot Grigio
2016 12 750 mL 159.92 13.33
2016 12 750 mL 159.92 13.33

Rivetto

Barolo Briccolina
2010 12 750 mL 2040.00 170.00

Rocca Bernarda

Ribolla Gialla
2011 12 750 mL 239.92 19.99

Rodano

Chianti Classico
2016 12 750 mL 199.92 16.66
2015 12 750 mL 183.96 15.33
Chianti Classico Vigna Viacosta
2010 12 750 mL 359.88 29.99

Ronchi di Pietro

Colli Orientali del Friuli Friulano
2017 12 750 mL 159.96 13.33

San Felice

Brunello di Montalcino Campogiovanni
2013 1 1.5 L 79.99 79.99
2013 6 750 mL 239.94 39.99
Brunello di Montalcino Riserva Campogiovanni IL Qu
2011 6 750 mL 479.94 79.99
Chianti Classico
2016 12 750 mL 136.00 11.33
Chianti Classico Il Grigio Gran Selezione
2014 6 750 mL 199.98 33.33
Chianti Classico Riserva IL Grigio
2014 12 750 mL 479.88 39.99
2011 4 1.5 L 319.96 79.99
Toscana Perolla
2016 12 750 mL 119.88 9.99
2015 12 750 mL 127.92 10.66
Toscana Pugnitello
2015 6 750 mL 219.96 36.66
Toscana Tenuta Perolla Rosato
2018 12 750 mL 119.88 9.99
Toscana Vermentino Tenuta Perolla
2017 12 750 mL 119.88 9.99
Toscana Vigorello
2011 1 1.5 L 79.99 79.99

San Leonino

Chianti Classico Riserva
2014 12 750 mL 279.92 23.33
2012 12 750 mL 279.92 23.33
Governo Toscana
2016 12 750 mL 175.92 14.66
2015 12 750 mL 175.92 14.66

Scarbolo

Friuli Grave Pinot Grigio
2016 12 750 mL 159.96 13.33
2016 12 750 mL 159.96 13.33
Friuli Sauvignon
2017 12 750 mL 175.92 14.66
Pinot Grigio ILRamato
2017 12 750 mL 159.96 13.33
Pinot Grigio Ramato XL
2016 12 750 mL 239.88 19.99
2016 12 750 mL 239.88 19.99

Siciliana

Terre Siciliane Rosso La Bella
2016 12 750 mL 95.88 7.99

Talosa

Vino Nobile di Montepulciano
2012 12 750 mL 263.80 21.98

Tenuta Brunelli Martoccia

Brunello di Montalcino				
2011	12	750 mL	439.92	36.66

Tenuta Garetto

Barbera d'Asti				
2016	12	750 mL	205.24	17.10
Barbera d'Asti Superiore Nizza Favà				
2015	6	750 mL	278.09	46.35

Tenuta Novare

Amarone della Valpolicella Classico				
2014	12	750 mL	479.88	39.99
Ripasso				
2015	12	750 mL	200.04	16.67

Tenuta Prima Pietra

Prima Pietra				
2013	6	750 mL	319.98	53.33

Tenuta Sant'Anna

Venezia Pinot Grigio				
2017	12	750 mL	103.92	8.66
2018	12	750 mL	103.92	8.66

Tenute Eméra

Qu.ale				
2015	12	750 mL	127.92	10.66
2017	12	750 mL	127.92	10.66
2015	12	750 mL	127.92	10.66
Rosé of Negroamaro				
2017	12	750 mL	135.88	11.32

Tenute Guicciardini Strozzi

Bolgheri Rosso Campo al Capriolo				
2015	12	750 mL	239.92	19.99
Chianti Colli Senesi Titolato				
2015	12	750 mL	159.92	13.33
Maremma Toscano Momi				
2014	12	750 mL	263.88	21.99
Morellino di Scansano Titolato				
2011	12	750 mL	279.96	23.33
Morellino di Scansano Titolato Strozzi				
2013	12	750 mL	191.92	15.99
Super-Tuscan Red Blend Campo al Capriolo Bolgheri				
2013	12	750 mL	239.92	19.99
Vernaccia di San Gimignano Riserva				
2011	12	750 mL	279.96	23.33
Vernaccia di San Gimignano Villa Cusona				
2015	12	750 mL	143.88	11.99

Terre del Palio

Brunello di Montalcino				
2013	12	750 mL	399.96	33.33
Rosso di Montalcino				
2015	12	750 mL	239.88	19.99

Veglio

Nebbiolo d'Alba				
2015	12	750 mL	143.88	11.99
2014	12	750 mL	143.88	11.99

Viaggio

Provincia di Pavia Pinot Grigio				
2017	12	750 mL	87.96	7.33

Villa M

Moscato				
2017	12	750 mL	159.96	13.33
2014	12	750 mL	159.96	13.33
Piemonte Moscato Bianco				
2013	12	750 mL	159.96	13.33
Rosso Brachetto				
2016	12	750 mL	159.96	13.33

Villa Vestea

Montepulciano d'Abruzzo Adonis				
2015	12	750 mL	66.00	5.50
Montepulciano d'Abruzzo Valle Giardino				
2013	12	750 mL	66.00	5.50
2012	12	750 mL	66.00	5.50

Vinchio-Vaglio Serra

Barbera d'Asti Superiore I Tre Vescovi				
2014	12	750 mL	159.92	13.33
Il Griso Roero Arneis				
2016	12	750 mL	159.92	13.33
Roero Arneis Il Griso				
2015	12	750 mL	159.92	13.33

Virna Borgogno

Barolo				
2013	12	750 mL	399.92	33.33
Barolo Sarmassa				
2013	12	750 mL	679.92	56.66
2012	12	750 mL	679.92	56.66

Viva Diva

Sweet Red				
	12	750 mL	79.92	6.66

Zymē

Amarone della Valpolicella				
2006	6	750 mL	1079.92	179.99
2001	6	750 mL	959.92	159.99
Amarone della Valpolicella Classico				
2003	6	750 mL	1079.92	179.99
2011	1	1.5 L	260.00	260.00
2011	6	750 mL	719.94	119.99
Bianco				
2016	12	750 mL	279.96	23.33
2009	12	750 mL	319.92	26.66
2012	12	750 mL	319.92	26.66
Valpolicella Classico Superiore				
2015	12	750 mL	455.88	37.99
Valpolicella Reverie				
2017	12	750 mL	215.88	17.99

Mexico

Adobe Guadalupe

Miguel				
2016	12	750 mL	567.96	47.33
2015	12	750 mL	567.96	47.33

Bodegas Henri Lurton

Nebbiolo				
2016	12	750 mL	399.96	33.33
Sauvignon Blanc Valle de Guadalupe				
2017	12	750 mL	299.88	24.99
Valle de Guadalupe Chenin Blanc				
2017	12	750 mL	299.88	24.99
Valle de Guadalupe Nebbiolo				
2017	12	750 mL	399.96	33.33

Casa Magoni

Chardonnay Vermentino				
2017	12	750 mL	199.92	16.66

Casa de Piedra

Ensamble Colina Ba I				
2014	12	750 mL	367.80	30.65

Cañada De Los Encinos

Valle de Guadalupe Zinfandel Petit Verdot				
2014	12	750 mL	439.92	36.66

Solar Fortún

Valle de Guadalupe Confabulario				
2014	12	750 mL	327.96	27.33
Valle de Guadalupe O Positivo				
2015	12	750 mL	399.96	33.33
2016	12	750 mL	399.96	33.33

Vinicola La Trinidad

Valle de Guadalupe Fauno				
2015	12	750 mL	799.92	66.66

Viñedos Malagón

Valle de Guadalupe Tinto				
2016	12	750 mL	263.88	21.99

New Zealand

Arona

Sauvignon Blanc				
2017	12	750 mL	119.92	9.99
2018	12	750 mL	119.92	9.99

Barker's Marque Wines

Ranga Ranga Sauvignon Blanc				
2018	12	750 mL	119.92	9.99
2017	12	750 mL	119.92	9.99

Invivo

Graham Norton's Pink by Design Rosé				
2017	12	750 mL	131.88	10.99
Pinot Noir				
2017	12	750 mL	199.92	16.66
Sauvignon Blanc				
2017	12	750 mL	119.92	9.99
Sauvignon Blanc Graham Norton's Own				
2017	12	750 mL	127.92	10.66
2018	12	750 mL	127.92	10.66

Outer Sounds

Sauvignon Blanc				
2018	12	750 mL	119.88	9.99

The Loop

Sauvignon Blanc				
2017	12	750 mL	119.92	9.99
2017	12	750 mL	119.92	9.99
2018	12	750 mL	119.92	9.99

Three Brooms

Riesling				
2016	12	750 mL	143.88	11.99
Sauvignon Blanc				
2018	12	750 mL	159.96	13.33
2016	12	750 mL	319.92	26.66
NV	12	750 mL	295.92	24.66

Portugal

Adega do Salvador

Portal da Calcada Vinho Verde				
2016	12	750 mL	119.92	9.99
Red Blend Lago Cerqueira				
2014	12	750 mL	79.92	6.66

BEYRA - Vinhos de Altitude

Beira Interior Reserva Quartz				
2016	12	750 mL	159.92	13.33
Beira Interior Rosé				
2017	12	750 mL	95.88	7.99

Beyra

Bianco				
2016	12	750 mL	103.92	8.66
2017	12	750 mL	103.92	8.66
Reserva Tinto				
2013	12	750 mL	159.92	13.33
2016	12	750 mL	159.92	13.33
Tinto				
2016	12	750 mL	103.92	8.66
2015	12	750 mL	103.92	8.66
2017	12	750 mL	103.92	8.66

Cristiano Van Zeller

Douro CV Curriculum Vitae				
2016	12	750 mL	919.92	76.66
2014	12	750 mL	919.92	76.66

Dona Maria

Alentejo Tinto				
2015	12	750 mL	159.92	13.33
2014	12	750 mL	159.92	13.33
Grand Reserva Red				
2013	12	750 mL	439.92	36.66
Julio Bastos Dona Maria White Portugal				
2017	12	750 mL	159.92	13.33
2016	12	750 mL	159.92	13.33

Dona Maria by Júlio Bastos

AMANTIS Reserva				
2015	12	750 mL	239.92	19.99
2012	12	750 mL	239.92	19.99
Amantis Reserva				
2011	12	750 mL	239.92	19.99

H.M. Borges

10 Year Old Malvasia Sweet Malmsey Reserva Madeira				
	12	750 mL	319.92	26.66
10 Year Old Verdelho Medium Dry Madeira				
	12	750 mL	319.92	26.66
20 Year Old Malvasia Madeira				
	12	750 mL	719.92	59.99
5 Year Old Reserve Medium Sweet Madeira				
	12	750 mL	199.92	16.66

Herdade da Mingorra

Terras d'Uva Branco				
2015	12	750 mL	66.00	5.50

Herdade do Rocim

Alentejano Alicante Bouschet Tinto				
2014	12	750 mL	223.92	18.66
2016	12	750 mL	223.92	18.66
Amphora Branco				
2014	12	750 mL	143.88	11.99
Branco Amphora				
2017	12	750 mL	143.88	11.99
2017	12	750 mL	143.88	11.99
2016	12	750 mL	143.88	11.99
Mariana Rosé				
2018	12	750 mL	143.88	11.99
Touriga Nacional				
2016	12	750 mL	151.92	12.66
2017	12	750 mL	151.92	12.66

Júlio Bastos

Alicante Bouschet JÚLIO B. BASTOS				
2015	3	750 mL	359.97	119.99
2012	12	750 mL	1439.04	119.92

Lago

Douro Valley Red Blend				
2015	12	750 mL	87.96	7.33
Vinho Verde				
2016	12	750 mL	79.92	6.66

Lago Cerqueira

Vinho Verde				
2018	12	750 mL	87.96	7.33
2017	12	750 mL	87.96	7.33

Vinho Verde Rosé
2017 12 750 mL 87.92 7.33
2017 12 750 mL 87.92 7.33

Mondeco
Dão Branco
2016 12 750 mL 119.92 9.99

Portal da Calçada
Vinho Verde
2017 12 750 mL 119.92 9.99
Vinho Verde Rosé
2018 12 750 mL 119.88 9.99
2017 12 750 mL 119.88 9.99
2016 12 750 mL 119.92 9.99

Quinta do Mondego
Red Blend Mondeco
2012 12 750 mL 119.92 9.99
2013 12 750 mL 119.92 9.99

Terra Antiga
Vinho Verde
2015 12 750 mL 71.92 5.99

South Africa

Chamonix
Pinotage Greywacke Franschhoek
2015 6 750 mL 149.94 24.99

Constantia Glen
Five Constantia
2011 6 750 mL 199.98 33.33
Sauvignon Blanc Constantia
2015 6 750 mL 99.96 16.66
2016 6 750 mL 99.96 16.66
Three Constantia
2016 6 750 mL 147.96 24.66
Two Constantia
2016 6 750 mL 147.96 24.66

Spain

Altos de Tamaron
Ribera del Duero Crianza
2014 12 750 mL 159.92 13.33

Aureo
Solera Dulce
1954 12 750 mL 280.00 23.33
1954 12 750 mL 280.00 23.33

Bodega Hiruzta
White
2014 12 750 mL 159.92 13.33

Bodegas Parra Jimenez
Verdejo
2012 12 750 mL 103.92 8.66

Bodegas San Isidro
Pura Sangria
12 750 mL 79.92 6.66

Bodegas Valduero
Finca Azaya
2015 12 750 mL 215.88 17.99
2016 12 750 mL 215.88 17.99
Ribera del Duero 6 Años Reserva Premium
2010 6 750 mL 439.98 73.33
Ribera del Duero Crianza
2014 12 750 mL 319.92 26.66
2015 12 750 mL 319.92 26.66
2012 12 750 mL 279.96 23.33
Ribera del Duero Gran Reserva
2005 12 750 mL 1079.88 89.99
Ribera del Duero Reserva
2011 12 750 mL 439.92 36.66
Yunquera
2016 12 750 mL 175.92 14.66

Bodegas do Campo
Mencía
2015 12 750 mL 159.92 13.33

Camina
Tempranillo
2017 12 750 mL 79.92 6.66
2018 12 750 mL 79.92 6.66
Verdejo
2017 12 750 mL 79.92 6.66
2016 12 750 mL 79.92 6.66

Costers del Ros
Aubagues
2011 12 750 mL 319.92 26.66

El Cayado
Bierzo Mencía
2013 12 750 mL 84.00 7.00

El Circo
Grenache Acróbata
2017 12 750 mL 87.92 7.33
2016 12 750 mL 87.92 7.33
Termpranillo Volatinero
2017 12 750 mL 87.92 7.33
2016 12 750 mL 87.92 7.33

Félix Solís
Viña San Juan La Mancha Tinto
2016 12 750 mL 79.92 6.66
2016 12 750 mL 79.92 6.66

Javier Sanz
Rueda Colección V Malcorta Verdejo
2016 12 750 mL 239.88 19.99
2017 6 750 mL 119.94 19.99
Rueda Verdejo
2017 12 750 mL 143.88 11.99
2018 12 750 mL 143.88 11.99
V Colorado Tinta Única
2015 6 750 mL 479.94 79.99

Joya
Red Sangria
4 5 L 149.00 37.25
12 750 mL 103.92 8.66
White Sangria
4 5 L 149.00 37.25
12 750 mL 103.92 8.66

Lagrimas de Maria
Viura Blanc Rioja
2012 12 750 mL 95.88 7.99

Ligitim
Priorat
2015 12 750 mL 199.92 16.66

Mariano J. Lacort
Rioja Blanco
2017 12 750 mL 79.92 6.66
Rioja Crianza
2016 12 750 mL 79.92 6.66
2014 12 750 mL 119.88 9.99
Rioja Gran Reserva
2008 12 750 mL 239.88 19.99
Rioja Reserva
2011 12 750 mL 159.96 13.33

Montecastillo
Montebro Priorat
2013 12 750 mL 119.88 9.99

Montesinos
Jumilla Blanco
2014 12 750 mL 103.92 8.66

O Luar Do Sil
Godello
2016 12 750 mL 191.88 15.99

Pago de los Capellanes
Crianza
2016 6 750 mL 179.94 29.99
Joven/Roble
2017 6 750 mL 107.94 17.99
O Luar Do Sil Barrel Fermented Godello Valdeorras
2015 12 750 mL 456.00 38.00
O Luar Do Sil Godello Sobre Lías Valdeorras
2015 12 750 mL 319.92 26.66
Ribera del Duero Crianza
2014 12 750 mL 359.88 29.99
2015 12 750 mL 359.88 29.99
2014 12 750 mL 359.88 29.99
Ribera del Duero Nogal
2014 3 750 mL 179.97 59.99
2011 12 750 mL 719.88 59.99
Ribera del Duero Picon
2014 3 750 mL 540.00 180.00
2012 3 750 mL 540.00 180.00
2011 12 750 mL 2160.00 180.00
Ribera del Duero Reserva
2014 6 750 mL 287.94 47.99
2015 6 750 mL 287.94 47.99
2013 12 750 mL 559.92 46.66
Ribera del Duero Roble
2016 12 750 mL 215.88 17.99

Pagos del Rey
Rioja Arnegui Crianza
2012 12 750 mL 111.92 9.33
2013 12 750 mL 111.92 9.33
Rioja Arnegui Reserva
2012 12 750 mL 159.92 13.33
Tinta de Toro Sentero
2016 12 750 mL 79.92 6.66

Paloma De Plata
Albariño
2017 12 750 mL 143.88 11.99
2016 12 750 mL 143.88 11.99

Senorio Da Vila
Godello
2015 12 750 mL 159.96 13.33

Serra da Estrela
Albariño
2015 12 750 mL 119.88 9.99

Tres Buhis
Yecla Nocturna
2017 12 750 mL 95.88 7.99
Yecla Tempranillo
2017 12 750 mL 95.88 7.99
2016 12 750 mL 95.88 7.99

Vina Albali
Valdepeñas Reserva
2014 12 750 mL 191.88 15.99

Viña Almirante
Pionero Mundi
2014 12 750 mL 119.88 9.99

Yunquera
Blanco de Albillo
2016 12 750 mL 175.92 14.66
2017 12 750 mL 175.92 14.66

United States

99 Vines
Cabernet Sauvignon
12 750 mL 79.92 6.66
Chardonnay
12 750 mL 79.92 6.66
Merlot
12 750 mL 79.92 6.66
Moscato
12 750 mL 79.92 6.66
Pinot Grigio
12 750 mL 79.92 6.66
Pinot Noir California
12 750 mL 79.92 6.66
12 750 mL 79.92 6.66
Shiraz
12 750 mL 79.92 6.66
White Zinfandel
6 1.5 L 63.96 10.66
12 750 mL 79.92 6.66
Zinfandel
12 750 mL 79.92 6.66

Anderson's Conn Valley Vineyards
Napa Valley Cabernet Sauvignon
2016 12 750 mL 455.88 37.99
2015 12 750 mL 999.96 83.33
Napa Valley Elogé
2016 12 750 mL 999.96 83.33
Napa Valley Right Bank
2016 12 750 mL 599.88 49.99

Balo Vineyards
Pinot Gris
2014 12 750 mL 239.92 19.99
2015 12 750 mL 239.92 19.99
Pinot Noir
2013 12 750 mL 399.92 33.33
Pinot Noir Blanc
2015 12 750 mL 311.92 25.99
Riesling
2014 12 750 mL 239.92 19.99

Barrique
Cabernet Sauvignon Sonoma County
2016 12 750 mL 159.96 13.33
2014 12 750 mL 143.88 11.99
Chardonnay Sonoma Coast
2015 12 750 mL 143.88 11.99
Chardonnay Sonoma County
2016 12 750 mL 159.96 13.33
Pinot Noir Sonoma County
2017 12 750 mL 159.96 13.33
2015 12 750 mL 143.88 11.99
2016 12 750 mL 159.96 13.33

Bench
Cabernet Sauvignon
2016 12 750 mL 175.92 14.66
Cabernet Sauvignon Knights Valley
2015 12 750 mL 159.92 13.33

Chardonnay Russian River Valley
2016 12 750 mL 175.92 14.66
2015 12 750 mL 159.92 13.33
2017 12 750 mL 175.92 14.66
2015 12 750 mL 159.92 13.33
Merlot Knights Valley
2016 12 750 mL 175.92 14.66
Pinot Noir Sonoma Coast
2016 12 750 mL 175.92 14.66
2015 12 750 mL 159.92 13.33
2017 12 750 mL 175.92 14.66

Between The Vines

Cabernet Sauvignon
12 750 mL 79.92 6.66
Chardonnay
12 750 mL 79.92 6.66
Merlot
12 750 mL 79.92 6.66
Pinot Noir
12 750 mL 79.92 6.66

Bliss Family Vineyards

Blissful Red Mendocino
12 750 mL 111.96 9.33
12 750 mL 111.96 9.33
2015 12 750 mL 111.96 9.33
Cabernet Sauvignon Estate Bottled Mendocino
2015 12 750 mL 111.96 9.33
2016 12 750 mL 111.96 9.33
Chardonnay Estate Bottled Mendocino
2016 12 750 mL 111.96 9.33
2015 12 750 mL 111.96 9.33
Merlot Estate Bottled Mendocino
2016 12 750 mL 111.96 9.33
Pinot Noir Estate Bottled Mendocino
2016 12 750 mL 159.96 13.33
2016 12 750 mL 159.96 13.33
Sauvignon Blanc Estate Bottled Mendocino
2016 12 750 mL 111.96 9.33
2017 12 750 mL 111.96 9.33
Zinfandel Estate Bottled Mendocino
2014 12 750 mL 111.96 9.33

Boatman

Red Wine
2017 12 750 mL 119.88 9.99

Brack Mountain Wine Company

Cabernet Sauvignon Enos Dry Creek Valley
2016 12 750 mL 167.88 13.99
Chardonnay Cyprus Barrel Fermented Russian River V
2011 12 750 mL 199.92 16.66

Brutocao Family Vineyards

Cabernet Sauvignon Contento Vineyard Estate Mendoc
2014 12 750 mL 199.92 16.66
Chardonnay Bliss Vineyard Estate Mendocino
2016 12 750 mL 159.96 13.33
Chardonnay Hopland Ranches Estate Mendocino
2015 12 750 mL 143.88 11.99
2014 12 750 mL 143.88 11.99
Sauvignon Blanc Feliz Vineyard Estate Mendocino
2017 12 750 mL 143.88 11.99

Cellars 33

Chardonnay Santa Lucia Highlands
2016 12 750 mL 199.92 16.66
Pinot Noir Hummingbird Hill Vineyard Sonoma Coast
2015 12 750 mL 359.88 29.99
Sonoma Coast Pinot Noir
2015 12 750 mL 239.89 19.99
2014 12 750 mL 271.92 22.66

Chime

Pinot Noir Oregon
2017 12 750 mL 143.88 11.99

Chop Shop

Cabernet Sauvignon
2016 12 750 mL 135.96 11.33
2017 12 750 mL 135.96 11.33

Consilience

Chardonnay
2014 12 750 mL 159.92 13.33

Contour

Pinot Noir
2017 12 750 mL 151.92 12.66

Cornerstone Cellars

Cabernet Sauvignon Benchlands Napa Valley
2014 12 750 mL 600.00 50.00
Cabernet Sauvignon Calistoga
2014 12 750 mL 600.00 50.00
Cabernet Sauvignon Howell Mountain
2015 12 750 mL 760.00 63.33
Pinot Noir Sta. Rita Hills
2016 12 750 mL 519.92 43.33

Covington Cellars

Columbia Valley Cabernet Franc
2016 12 750 mL 319.92 26.66
2015 12 750 mL 319.92 26.66
Rough House Red
2014 12 750 mL 199.92 16.66
2013 12 750 mL 199.92 16.66

Cyprus

Chardonnay Russian River Valley
2012 12 750 mL 199.92 16.66
Pinot Noir Russian River Valley
2014 12 750 mL 199.92 16.66
Russian River Valley Chardonnay
2016 12 750 mL 191.88 15.99
Russian River Valley Pinot Noir
2016 12 750 mL 199.92 16.66

Daniel

Pinot Noir Ferrington Vineyard
2013 12 750 mL 519.96 43.33

David Hill

Willamette Valley Pinot Noir
2014 12 750 mL 199.92 16.66

Desert Wind

Cabernet Sauvignon
2016 12 750 mL 159.96 13.33
2015 12 750 mL 159.96 13.33
Merlot Wahluke Slope
2016 12 750 mL 159.96 13.33
2015 12 750 mL 159.96 13.33
Ruah
2016 12 750 mL 199.88 16.66
2015 12 750 mL 199.88 16.66

Drew Family Cellars

Perli Syrah
2011 12 750 mL 399.92 33.33
Rhône Blend The Ornbaun
2014 12 750 mL 320.00 26.67

Duck Pond Cellars

Chardonnay
2017 12 750 mL 119.88 9.99
2016 12 750 mL 119.88 9.99
Pinot Gris Willamette Valley
2018 12 750 mL 119.88 9.99
2016 12 750 mL 119.88 9.99
2017 12 750 mL 119.88 9.99
Pinot Noir
2016 12 750 mL 191.88 15.99
Pinot Noir Delaney Vineyard Willamette Valley
2016 12 750 mL 439.92 36.66
Pinot Noir Reserve Willamette Valley
2016 12 750 mL 319.92 26.66
Rosé of Pinot Willamette Valley
2017 12 750 mL 143.88 11.99

Enos

Cabernet Sauvignon Napa Valley
2012 12 750 mL 640.00 53.33

Folly of the Beast

Pinot Noir Central Coast
2016 12 750 mL 143.88 11.99
2017 12 750 mL 143.88 11.99

Fritz Winery

Chardonnay
2015 12 750 mL 199.92 16.66
Russian River Valley Pinot Noir
2014 12 750 mL 279.96 23.33
Zinfandel
2015 12 750 mL 191.88 15.99

Glenbrook

Cabernet Sauvignon
2016 12 750 mL 79.92 6.66
2017 12 750 mL 79.92 6.66
2015 12 750 mL 79.92 6.66
Chardonnay
2017 12 750 mL 79.92 6.66
2016 12 750 mL 79.92 6.66
Merlot
2016 12 750 mL 79.92 6.66
2015 12 750 mL 79.92 6.66

Hightower Cellars

Syrah Murray
2012 12 750 mL 199.92 16.66

Hunt & Harvest

Cabernet Sauvignon Napa Valley
2017 12 750 mL 279.88 23.32
2016 12 750 mL 279.88 23.32
Merlot Rutherford
2013 12 750 mL 279.88 23.32
2013 1 5.16 G 421.05 421.05
Pinot Noir Willamette Valley
2014 12 750 mL 279.88 23.32
Sauvignon Blanc Yountville
2016 12 750 mL 151.92 12.66

Husch Vineyards

Anderson Valley Gewürztraminer
2016 12 750 mL 167.88 13.99
2017 12 750 mL 167.88 13.99
Chardonnay Mendocino
2016 12 750 mL 167.88 13.99
Mendocino Cabernet Sauvignon
2016 12 750 mL 263.88 21.99
2015 12 750 mL 263.88 21.99
Mendocino Chenin Blanc
2017 12 750 mL 151.92 12.66
Mendocino Sauvignon Blanc
2017 12 750 mL 167.88 13.99
Pinot Noir Anderson Valley
2016 12 750 mL 263.88 21.99

Iris Vineyards

Chardonnay Chalice Vineyard Willamette Valley
2015 12 750 mL 199.92 16.66
Pinot Gris Willamette Valley
2016 12 750 mL 159.96 13.33
2015 12 750 mL 199.92 16.66
2017 12 750 mL 159.96 13.33
Pinot Noir Rosé Chalice Estate Oregon
2018 12 750 mL 175.92 14.66

Jaxon Keys

Farmhouse White
2013 12 750 mL 119.88 9.99

Jenner Vineyards

Chardonnay
2013 12 750 mL 159.96 13.33

Kiona Vineyards

Cabernet Sauvignon Red Mountain
2015 12 750 mL 199.92 16.66
2014 12 750 mL 199.92 16.66
2016 12 750 mL 199.92 16.66
Chenin Blanc Columbia Valley
2017 12 750 mL 119.88 9.99
2016 12 750 mL 119.88 9.99
Chenin Blanc Ice Wine Red Mountain
2014 12 375 mL 239.90 19.99
2018 12 375 mL 279.96 23.33
2017 12 375 mL 279.96 23.33
Estates Cuvée Columbia Valley
2016 12 750 mL 127.92 10.66
2014 12 750 mL 127.92 10.66
Gewürztraminer Estate Red Mountain
2016 12 750 mL 159.96 13.33
Late Harvest Riesling Columbia Valley
2015 12 750 mL 151.92 12.66
Lemberger Estate Red Mountain
2016 12 750 mL 119.92 9.99
2015 12 750 mL 119.92 9.99
Merlot Red Mountain
2016 12 750 mL 199.92 16.66
Red Mountain Reserve
2012 12 750 mL 399.92 33.33
Red Mountain Reserve Dry Riesling
2011 12 750 mL 127.92 10.66
Riesling
2016 12 750 mL 87.92 7.33
Riesling Estate Red Mountain
2016 12 750 mL 127.92 10.66

L'Oliveto

Chardonnay Russian River Valley
2014 12 750 mL 175.92 14.66
Pinot Noir Russian River Valley
2015 12 750 mL 199.92 16.66
2015 12 750 mL 199.92 16.66
Rosé of Pinot Noir Russian River Valley
2016 12 750 mL 111.92 9.33
2017 12 750 mL 127.92 10.66

Long Meadow Ranch

Cabernet Sauvignon E. J. Church Reserve Estate Bot
2013 12 750 mL 1188.00 99.00
Cabernet Sauvignon Napa Valley
2013 12 750 mL 479.92 39.99
Chardonnay Anderson Valley
2015 12 750 mL 359.88 29.99
2016 12 750 mL 359.88 29.99
2015 12 750 mL 359.88 29.99
Chardonnay Farmstead Napa Valley
2014 12 750 mL 191.88 15.99
2016 12 750 mL 191.88 15.99

Chardonnay Tanbark Mill Vineyard Feliz Estate A
2015 12 750 mL 479.88 39.99
Pinot Noir Anderson Valley
2015 12 750 mL 359.88 29.99
Pinot Noir Farmstead Anderson Valley
2014 12 750 mL 279.88 23.32
2016 12 750 mL 279.88 23.32
2015 12 750 mL 279.88 23.32
Pinot Noir Tanbark Mill Vineyard Perrygulch Estate
2015 12 750 mL 679.92 56.66
2015 12 750 mL 679.92 56.66
Rosé of Pinot Noir Anderson Valley
2016 12 750 mL 199.88 16.66
2017 12 750 mL 199.88 16.66
2018 12 750 mL 199.88 16.66
Sauvignon Blanc Estate Rutherford
2015 12 750 mL 183.96 15.33
Sauvignon Blanc Rutherford
2018 12 750 mL 215.88 17.99
2017 12 750 mL 183.96 15.33

Lord Sandwich

Red Wine Sonoma County
NV 12 750 mL 175.92 14.66
Sauvignon Blanc Chardonnay Russian River Valley
2017 12 750 mL 175.92 14.66

Matias

Chardonnay Santa Lucia Highlands
2014 12 750 mL 319.92 26.66
2014 12 750 mL 319.92 26.66
2015 12 750 mL 279.96 23.33
Pinot Noir Charles Heinz Vineyard
2013 12 750 mL 479.92 39.99
Pinot Noir Santa Lucia Highlands
2015 12 750 mL 279.96 23.33
2014 12 750 mL 319.92 26.66
Pinot Noir Sierra Mar Vineyard
2014 12 750 mL 479.99 40.00
Pinot Noir Soberanes Vineyard
2013 12 750 mL 519.92 43.33

Matrix Winery

Zinfandel
2014 12 750 mL 239.88 19.99

Mazzocco

Dry Creek Valley Cabernet Sauvignon
2015 12 750 mL 199.92 16.66
2016 12 750 mL 215.88 17.99
Dry Creek Valley Zinfandel Reserve
2015 12 750 mL 279.96 23.33
Zinfandel
2015 12 750 mL 199.92 16.66
2016 12 750 mL 199.92 16.66
2014 12 750 mL 199.92 16.66

Midsummer Cellars

Grenache Rosé
2012 12 750 mL 199.92 16.66

Moshin Vineyards

Dry Creek Valley Merlot Molinari Vineyard
2012 12 750 mL 215.88 17.99
2010 12 750 mL 215.88 17.99
Halo's Hill Pinot Noir
2015 12 750 mL 519.92 43.33
2013 12 750 mL 519.92 43.33
2012 12 750 mL 519.96 43.33
Larrick Vineyard Sauvignon Blanc Dry Creek Valley
2017 12 750 mL 239.88 19.99
Molinari Pinot Noir
2013 12 750 mL 199.92 16.66
Pinot Noir Calliope Vineyard
2012 12 750 mL 519.96 43.33
2013 12 750 mL 519.96 43.33
Pinot Noir Estate Russian River Valley
2013 12 750 mL 319.92 26.66
Pinot Noir Molinari Vineyard
2014 12 750 mL 263.88 21.99
Pinot Noir North Coast
2014 12 750 mL 519.96 43.33
Pinot Noir Rosalina Vineyard
2014 12 750 mL 519.92 43.33
2015 12 750 mL 563.92 46.99
2013 12 750 mL 520.00 43.33
RR Chardonnay
2012 12 750 mL 279.92 23.33
2011 12 750 mL 279.92 23.33
Rosé of Pinot Noir
2017 12 750 mL 199.92 16.66
2018 12 750 mL 199.92 16.66
Russian River Valley Pinot Noir Westside Crossing
2015 12 750 mL 215.88 17.99
Zinfandel Carreras Vineyard
2014 12 750 mL 279.92 23.33
2013 12 750 mL 279.92 23.33
2011 12 750 mL 295.92 24.66

Nia Wine Cellars

Pinot Noir
2016 12 750 mL 119.88 9.99

Pacificana

Chardonnay
2017 12 750 mL 127.92 10.66
2018 12 750 mL 127.92 10.66
2018 1 20 L 245.00 245.00
2016 12 750 mL 127.92 10.66

Pezzi King Vineyards

Dry Creek Valley Zinfandel Estate
2016 12 750 mL 199.92 16.66
Estate Cabernet Sauvignon
2015 12 750 mL 199.92 16.66
2014 12 750 mL 199.92 16.66
Estate Chardonnay
2013 12 750 mL 127.92 10.66
Estate Sauvignon Blanc
2014 12 750 mL 159.96 13.33

Scholar & Mason

Cabernet Sauvignon
2016 12 750 mL 223.92 18.66
2015 12 750 mL 223.92 18.66
Napa Valley Mortarboard Red
2013 12 750 mL 200.04 16.67

Silver Creek Vineyard

Cabernet Sauvignon
2016 12 750 mL 79.92 6.66
Chardonnay
2017 12 750 mL 79.92 6.66
2016 12 750 mL 79.92 6.66
Merlot
2016 12 750 mL 79.92 6.66

Smith Story Wine Cellars

Anderson Valley Pinot Noir Helluva Vineyard
2016 12 750 mL 479.92 39.99
Cabernet Franc Sonoma Valley
2016 12 750 mL 479.92 39.99
2015 12 750 mL 479.92 39.99
Cabernet Sauvignon Pickberry Vineyard Sonoma Mount
2015 12 750 mL 559.92 46.66
Chardonnay Dutton Ranch Russian River Valley
2015 12 750 mL 319.92 26.66
Sauvignon Blanc Sonoma County
2017 12 750 mL 199.92 16.66

Stillman Street

Chardonnay
2016 12 750 mL 119.88 9.99

Summer Water

Rosé
2018 12 750 mL 159.96 13.33
2017 12 750 mL 159.96 13.33
2017 6 1.5 L 179.94 29.99
2017 1 20 L 333.00 333.00

Terrapin Cellars

Pinot Noir
2017 12 750 mL 159.92 13.33
Sophie's Reserve Pinot Noir
2014 12 750 mL 263.88 21.99
Willamette Valley Pinot Gris
2016 12 750 mL 119.92 9.99

The Grade

Calistoga Cabernet Sauvignon Estate Winfield Viney
2014 12 750 mL 999.92 83.33

Two Vintners

Claire Boushey Vineyard Red Blend Yakima Valley
2016 12 750 mL 419.88 34.99
Horse Heaven Hills Syrah Some Days Are Diamonds
2014 12 750 mL 479.88 39.99
Legit Red Blend
2014 12 750 mL 295.92 24.66
Stoney Vine Syrah
2012 12 750 mL 399.92 33.33
Syrah Columbia Valley
2015 12 750 mL 199.92 16.66
2016 12 750 mL 199.92 16.66
Syrah Stony Vine Vineyard
2012 12 750 mL 399.92 33.33
Walla Walla Valley Lola Red Blend
2015 12 750 mL 279.96 23.33
Zinfandel
2015 12 750 mL 239.92 19.99
2016 12 750 mL 239.92 19.99
2015 12 750 mL 239.92 19.99

VinRoc

Atlas Peak Cabernet Sauvignon
2014 12 750 mL 960.00 80.00
2013 12 750 mL 960.00 80.00
RTW Napa Valley
2013 12 750 mL 479.92 39.99

Vina Robles

Cabernet Sauvignon Estate Paso Robles
2016 12 750 mL 191.88 15.99
2014 12 750 mL 191.88 15.99
2014 12 750 mL 199.92 16.66
Petite Sirah Estate Paso Robles
2014 12 750 mL 199.92 16.66
Red 4
2015 12 750 mL 127.92 10.66
Sauvignon Blanc Estate Paso Robles
2015 12 750 mL 135.92 11.33
Vina Robles White 4
2016 12 750 mL 127.92 10.66
White 4
2015 12 750 mL 127.92 10.66
2015 12 750 mL 127.92 10.66

Waits-Mast

Pinot Noir Deer Meadows Vineyard Anderson Valley
2014 12 750 mL 519.96 43.33
Pinot Noir Wentzel Vineyard Anderson Valley
2014 12 750 mL 439.92 36.66

Waits-Mast Family Cellars

Pinot Noir Nash Mill Vineyard Anderson Valley
2015 12 750 mL 359.92 29.99
Pinot Noir Oppenlander Vineyard Mendocino County
2013 12 750 mL 439.92 36.66

West-Whitehill

Aurore Blush
12 750 mL 103.92 8.66

Westside Crossing

Alexander Valley Sauvignon Blanc
2016 12 750 mL 175.92 14.66
2016 12 750 mL 175.92 14.66
Chardonnay
2016 12 750 mL 199.92 16.66
2015 12 750 mL 199.92 16.66
Crossword Red Blend
NV 12 750 mL 199.92 16.66
Pinot Noir
2014 12 750 mL 199.92 16.66

Wilson Winery

Cabernet
2014 12 750 mL 279.96 23.33
Dry Creek Valley Zinfandel
2016 12 750 mL 159.92 13.33
Zinfandel Sonoma County
2015 12 750 mL 159.92 13.33

Winc

Dime Red Blend
2016 12 750 mL 223.92 18.66

deLorimier Winery

Cabernet Sauvignon Alexander Valley
2013 12 750 mL 239.92 19.99

À La Carte

Chardonnay North Coast
2017 12 750 mL 143.88 11.99
2016 12 750 mL 143.88 11.99
North Coast Cabernet Sauvignon á la carte
2015 12 750 mL 143.88 11.99
Pinot Noir North Coast
2016 12 750 mL 143.88 11.99
2017 12 750 mL 143.88 11.99
2015 12 750 mL 143.88 11.99

Legacy Partners Distribution LLC®

"A Wine and Distilled Spirits Company"

8401 Colesville Road Suite 300
Silver Spring, MD 20910
info@legacypd.com
301-588-4525

El Decreto Tequila

Añejo SKU # 342243 - $198.48 Case

Reposado SKU # 342241 - $170.94 Case

Blanco SKU # 342243 - $155.88 Case

Talero Tequila

SKU # 601100 - $162.66 Case

AnestasiA Vodka

SKU # 80441 - $123.84 Case

Driftless Glen Distillery Products

Young Rye SKU # 501106 - $235.20 Case

Sleepover Vodka SKU # 501105 - $101.40 Case

S'mores Rivershine SKU # 501104 - $126.00 Case

Double Cask Gin SKU # 501100 - $252.00 Case

New American Gin SKU # 501101 - $201.60 Case

Rock n Rye CC SKU # 501102 - $85.68 Case

Rock n Rye RB SKU # 501103 - $85.68 Case

2600 Amanda Court
Woodstock, MD 21163
Phone: (410) 521-3726
Fax: (410) 521-4796
WWW.LVDH.COM LVDH@COMCAST.NET

SPIRITS - BOURBON

Burnside 4 Yr Old
SPES105 750 12 336.00 28.00

Burnside Double Barrel
SPES106 750 12 580.00 48.33

Temperance Trader Barrel Strength
SPBR106 750 12 620.00 51.67

Temperance Trader Bourbon
SPBR104 750 12 356.00 29.67

Temperance Trader Chinato
SPBR105 375 12 360.00 30.00

SPIRITS - GIN

Dragon Distillery Joust Gin
SPDR103 750 12 299.00 24.92

New Deal Dry Gin (Old 33)
SPND101 750 12 268.00 22.33

New Deal Garden Gin (No.1)
SPND102 750 12 299.00 24.92

SPIRITS - LIQUEUR

New Deal Coffee
SPND104 750 12 310.00 25.83

New Deal Ginger
SPND105 750 12 310.00 25.83

SPIRITS - MOONSHINE

Dragon Distillery Bad Bill Tutt
SPDR104 750 12 248.00 20.67

Dragon Distillery Fannie Tutt Lemon Meri
SPDR105 750 12 268.00 22.33

SPIRITS - RUM

Bull Run Pacific
SPBR102 750 12 256.00 21.33

Eastside Below Deck Coffee
SPES102 750 12 228.00 19.00

Eastside Below Deck Ginger
SPES101 750 12 228.00 19.00

Eastside Below Deck Silver
SPES100 750 12 228.00 19.00

Eastside Below Deck Spiced
SPES103 750 12 228.00 19.00

New Deal Distillers Cut "D"
SPND103 750 12 360.00 30.00

SPIRITS - VODKA

Bull Run Medoyeff
SPBR100 750 12 280.00 23.33

Dragon Distillery Chainmail Cherry-Almon
SPDR102 750 12 269.00 22.42

Dragon Distillery Longbow Lemon
SPDR101 750 12 269.00 22.42

Dragon Distillery Medieval Mint
SPDR100 750 12 269.00 22.42

New Deal Hot Monkey
SPND106 750 12 280.00 23.33

Portland
SPND107 750 12 199.00 16.58

SPIRITS - WHISKEY

Barrel Hitch
SPES111 750 6 120.00 20.00

Barrel Hitch Oak Barrel
SPES112 750 6 144.00 24.00

Oregon Marion Berry
SPES107 750 12 348.00 29.00

Temperance Trader American
SPBR103 750 12 336.00 28.00

ARGENTINA

Mendoza

Tapiz Alta Collection

Cabernet
TAPIZ101 2014 750 12 160.00 13.33
Chardonnay
TAPIZ100 2015 750 12 160.00 13.33
Malbec
TAPIZ102 2014 750 12 160.00 13.33

AUSTRALIA

Langhorne Creek

Killibinbin

Cabernet Sauvignon
AEW100 2013 750 12 136.00 11.33
Shiraz
AEW101 2013 750 12 136.00 11.33

CHILE

Colchagua

Estacion

Cabernet
EST111 2017 750 12 65.00 5.42
Carmenere
EST110 2016 750 12 65.00 5.42
Chardonnay
EST109 2017 750 12 68.00 5.67
Sauvignon Blanc
EST108 2017 750 12 68.00 5.67

Estampa

Cabernet/Petit Verdot
EST115 2015 750 12 112.00 9.33
Petite Syrah/Malbec
EST107 2013 750 12 96.00 8.00
Syrah/Viognier
EST102 2011 750 12 112.00 9.33
Viognier/Chardonnay
EST104 2016 750 12 112.00 9.33

FRANCE

Alsace

Marcel Hugg Gewurztraminer
Gewurztraminer
LVDH774 2014 750 12 144.00 12.00

Marcel Hugg Pinot Blanc
Pinot Blanc
LVDH772 2015 750 12 120.00 10.00

Marcel Hugg Riesling
Riesling
LVDH773 2015 750 12 136.00 11.33

Marcel Hugg Sylvaner
Sylvaner
LVDH787 2016 750 12 120.00 10.00

Corbieres

La Petite Envie
LVDH763 2015 750 12 112.00 9.33

Le Petit Spencer
Grenache Syrah
LVDH762 2015 750 12 112.00 9.33

Savoie

Jean Perrier & Fils
Abymes
LVDH648 2015 750 12 96.00 8.00
Apremont
LVDH771 2016 750 12 136.00 11.33

Vin De Pays

Domaine de Bertier
Sauvignon-Viognier
LVDH576 2016 750 12 72.00 6.00

Domaine de Montmarin
Viognier
LVDH251 2016 750 12 88.00 7.33

Domaine de Montmarin "Rose"
Syrah-Grenache
LVDH375 2016 750 12 80.00 6.67

Beaujolais

Beaujolais / Crus's

Domaine De Reverdon
Gamay(Brouilly)
LVDH779 2015 750 12 160.00 13.33

Domaine Roche Guillon
Gamay(Fleurie)
LVDH783 2015 750 12 199.00 16.58

Domaine des Gaudet Cotes de PY
Gamay(Morgon)
LVDH782 2015 750 12 199.00 16.58

Domaine des Hospices Civils de Lyons
Gamay(Beaujolais Villages)
LVDH755 2015 750 12 120.00 10.00

Hospices Civil Romaneche Thorins
Gamay(Moulin A Vent)
LVDH778 2015 750 12 199.00 16.58

Bordeaux Blanc

Bordeaux

Chateau Grand Champ
Sauvingnon Blanc
LVDH713 2015 750 12 56.00 4.67

Chateau Laroche St Jean
Sauvignon Blanc
LVDH211 2016 750 12 80.00 6.67

Chateau Saintongey
Sauvignon - Semillion
LVDH559 2016 750 12 72.00 6.00

Chateau du Barrail
Sauvignon - Semillion
LVDH454 2016 750 12 72.00 6.00

Entre Deux Mers

Chateau Les Sept Chenes
Sauvignon - Semillion
LVDH791 2017 750 12 96.00 8.00

Graves

Chateau Trebiac
Semillion- Sauvignon
LVDH216 2017 750 12 104.00 8.67

Sauternes

Chateau Les Mignets
Semillion
LVDH661 2012 375 12 161.00 13.42

Chateau des Ormes
Semillion
LVDH613 2005 750 12 299.00 24.92

Bordeaux Rouge

Bordeaux

Chateau Des Leotins
Cabernet- Merlot
LVDH389 2016 750 12 72.00 6.00

Chateau Grand Rousseau
Cabernet- Merlot
LVDH418 2016 750 12 72.00 6.00

Chateau Lagrugere
Merlot-Cabernet
LVDH784 2016 750 12 104.00 8.67

Chateau Laroche Saint Jean
Merlot-Cabernet
LVDH210 2015 750 12 80.00 6.67

Chateau Les Sept Chenes
Merlot-Cabernet
LVDH790 2016 750 12 96.00 8.00

Chateau Marechaux
Cabernet- Merlot
LVDH747 2012 750 12 120.00 10.00

Chateau Terrasses de Bouey
Cabernet- Merlot
LVDH417 2016 750 12 72.00 6.00

Chateau des Trois Tours
Cabernet- Merlot
LVDH709 2016 750 12 80.00 6.67

Clos de Bergeres
Cabernet- Merlot
LVDH746 2011 750 12 104.00 8.67

Domaine des Marechaux
Merlot
LVDH794 2016 750 12 96.00 8.00

Bordeaux Rouge - Cadillac

Chateau Marsan
Merlot-Cab-Cab Franc
MH107 2011 750 12 136.00 11.33

Bordeaux Rouge - Cotes de Bourg

Chateau Laroche Joubert
Merlot-Cab-Cab Franc
LVDH107 2014 750 12 104.00 8.67

Bordeaux Rouge - Graves

Chateau Crabitey
Cabernet-Merlot
LVDH793 2015 750 12 220.00 18.33

Chateau Trebiac
Cabernet-Merlot
LVDH216A 2014 750 12 129.00 10.75

Bordeaux Rouge - Haut Medoc

Chateau Plantey Lieujean
Cabernet-Merlot
LVDH770 2014 750 12 136.00 11.33

Haut Medoc de Monbrison
Cabernet-Merlot
LVDH710 2011 750 12 236.00 19.67

Bordeaux Rouge - Lalande de Pomerol

Chateau La Pervenche
Merlot-Cab-Cab Franc
LVDH491 2012 750 12 149.00 12.42

Fleur de Surget
Merlot-Cab-Cab Franc
LVDH574 2007 375 12 121.00 10.08

Bordeaux Rouge - Lussac ST Emilion

Chateau Les Vielles Pierres
Merlot-Cab-Cab Franc
LVDH572 2012 750 12 136.00 11.33

Bordeaux Rouge - Margaux

Bouquet de Monbrison
Cabernet-Merlot
LVDH570 2012 750 12 320.00 26.67

Chateau Les Gravierres
Cabernet-Merlot
LVDH696 2015 750 12 356.00 29.67

Bordeaux Rouge - Medoc

Chateau Charmail
Cabernet-Merlot
LVDH600 2007 750 12 249.00 20.75

Chateau La Landotte
Cabernet-Merlot
LVDH695 2012 750 12 160.00 13.33

Chateau Potensac
Cabernet-Merlot
LVDH605 2006 750 12 300.00 25.00

Chateau Tour Haut Caussan
Cabernet-Merlot
LVDH669 2014 750 12 199.00 16.58

Bordeaux Rouge - Montagne St Emilion

Chateau Gachon
Merlot-Cab-Cab Franc
LVDH640 2014 750 12 144.00 12.00

Bordeaux Rouge - Pauillac

Fleur de Pedesclaux
Cabernet-Merlot
LVDH601 2007 750 12 200.00 16.67

Bordeaux Rouge - Pomerol

Chateau L'Enclos
Merlot-Cab-Cab Franc
LVDH598 2006 375 12 361.00 30.08

Chateau Rocher Bonregard
Merlot-Cab-Cab Franc
LVDH662 2011 750 12 236.00 19.67

Fugue de Nenin
Merlot-Cab-Cab Franc
LVDH599 2006 750 12 337.00 28.08

Le Carillon de Chateau Rouget
Merlot-Cab-Cab Franc
LVDH492 2009 750 12 368.00 30.67

Bordeaux Rouge - Saint-Emilion GC

Chateau Corbin
Merlot-Cab-Cab Franc
LVDH595 2006 750 12 361.00 30.08

Bordeaux Rouge - Saint Emilion GC

Chateau La Tour Renaissance
Merlot-Cab-Cab Franc
LVDH548 2008 750 12 249.00 20.75

Bordeaux Rouge - Saint Estephe

Chateau Morin
Cabernet-Merlot
LVDH495 2011 750 12 176.00 14.67

Bordeaux Rouge - Saint Emilion

Chateau Rocher Figeac
Merlot-Cab-Cab Franc
LVDH490 2015 750 12 168.00 14.00

Bordeaux Rouge - Saint Emilion GC

Chateau de Fonbel
Merlot-Cab-Cab Franc
LVDH619 2008 750 12 269.00 22.42

Chateau de Lescours
Merlot-Cab-Cab Franc
LVDH698 2014 750 12 240.00 20.00

Chateau du Barry
Merlot-Cab-Cab Franc
LVDH547 2008 750 12 237.00 19.75

Bordeaux Rouge - Saint-Emilion GC

Clos La Madeleine
Merlot-Cab-Cab Franc
LVDH594 2003 750 12 400.00 33.33

Bordeaux Rouge - Saint Julien

La Croix de Beaucaillou " 2nd of Beaucai
Cabernet-Merlot
LVDH617 2008 750 12 449.00 37.42

Les Fiefs de Lagrange "2nd of Langrange"
Cabernet-Merlot
LVDH616 2008 750 12 321.00 26.75

Calvados

Normandy

Pierre Huet
Apple Cider
LVDH633 N/V 750 12 81.00 6.75
Calvados Fine
LVDH636 N/V 750 12 256.00 21.33
Pear Cider
LVDH634 N/V 750 12 81.00 6.75

2600 Amanda Court
Woodstock, MD 21163
Phone: (410) 521-3726
Fax: (410) 521-4796
WWW.LVDH.COM LVDH@COMCAST.NET

Pommeau
LVDH635 N/V 750 12 211.00 17.58

Loire Valley

Anjou

Domaine du Landreau

Chenin Blanc
LVDH751 2016 750 12 104.00 8.67

Sparkling Non Alcoholic

Chenin Blanc
LVDH752 N/V 750 12 112.00 9.33

Coteaux Du Layon

Domaine du Landreau

Chenin Blanc
LVDH764 2014 750 12 160.00 13.33

Muscadet

Domaine L'Auriere

Muscadet
LVDH625 2016 750 12 96.00 8.00

Sancerre

Domaine Crochet Janine et Domonique

Pinot Noir(Bue)
LVDH789 2016 750 12 236.00 19.67

Signature Series

Sauvignon Blanc(Bue)
LVDH427 2016 750 12 176.00 14.67

Saumur

Les Pouches

Chenin Blanc
LVDH408 2016 750 12 104.00 8.67

Saumur Champigny

Les Pouyeaux

Cabernet Franc
LVDH415 2013 750 12 136.00 11.33

Vdp

Domaine du Landreau La Sauvignoles

Sauvignon Blanc
LVDH750 2015 750 12 96.00 8.00

Vouvray

Les Fosses d'Harreng

Chenin Blanc
LVDH361 2015 750 12 136.00 11.33

Rhone Valley

The Cicada

Grenache/Carignan
LVDH795 2016 750 12 112.00 9.33

Chateauneuf

Calice de Saint Pierre

Grenache-Syrah
LVDH435 2014 750 12 299.00 24.92
LVDH654 2009 750 12 500.00 41.67
Viognier
LVDH653 2010 750 12 369.00 30.75

Domaine de Beaurenard Blanc

Viognier
LVDH738 2014 750 12 440.00 36.67

Domaine de Beaurenard Blanc Boisrenard

Viognier
LVDH739 2014 750 12 680.00 56.67

Domaine de Beaurenard Boisrenard

Syrah-Grenache
LVDH743 2013 750 12 680.00 56.67

Domaine de Beaurenard Rouge CNP

Syrah-Grenache
LVDH742 2013 750 12 448.00 37.33

Cornas

Domaine Eric & Joel Durand

Syrah(Empreintes)
LVDH659 2011 750 12 400.00 33.33

Cotes Du Rhone

Dame a L'Osieau

Syrah-Grenache
LVDH364 2015 750 12 80.00 6.67
LVDH727 2013 3L 6 112.00 18.67
Viognier
LVDH703 2015 750 12 80.00 6.67

Domaine Bois de Saint Jean

Grenache
LVDH378 2010 750 12 189.00 15.75
Grenache-Syrah
LVDH363 2016 750 12 120.00 10.00
Viognier
LVDH362 2010 750 6 89.00 14.83

Domaine de Beaurenard Cotes du Rhone

Syrah-Grenache(Cotes du Rhone)
LVDH740 2014 750 12 136.00 11.33

Gigondas

La Combe Perdue

Grenache Syrah
LVDH768 2013 750 12 248.00 20.67

Rasteau

Domaine de Beaurenard Rasteau

Syrah-Grenache(Rasteau)
LVDH741 2014 750 12 199.00 16.58

Vacqueyras

La Combe Perdue

Grenache Syrah
LVDH767 2014 750 12 184.00 15.33

Vdp

Grenache
LVDH766 2015 750 12 96.00 8.00
Roussanne
LVDH765 2015 750 12 96.00 8.00

South of France

Corbieres

Domaine Spencer La Pujade

Carignan
LVDH781 2015 750 12 136.00 11.33

Costieres De Nimes

Chateau Tovana

Grenache/Syrah
LVDH792 2016 750 12 96.00 8.00

Cotes De Touloson

Chateau Cabidos Gaston Phoebus Doux

Petit Manseng
LVDH737 2011 750 12 236.00 19.67

Chateau Cabidos Gaston Phoebus Sec

Petit Manseng
LVDH736 2010 750 12 199.00 16.58

Domaine de Cabidos

SB, Chard, Petit Mansen
LVDH785 2015 750 12 136.00 11.33
Syrah
LVDH786 2016 750 12 136.00 11.33

Louberon

Domaine Le Novi Blanc

LVDH775 2016 750 12 128.00 10.67

Domaine Le Novi Rouge

Syrah/Grenache
LVDH776 2015 750 12 128.00 10.67

Vin De Pays

Domaine La Bastide " Les Genets"

Syrah
LVDH668 2016 750 12 96.00 8.00

Les Vigneaux

Cabernet Sauvignon
LVDH718 2015 750 12 64.00 5.33
Chardonnay
LVDH716 2015 750 12 72.00 6.00
Merlot
LVDH717 2015 750 12 64.00 5.33

Pure Chardonnay

Chardonnay
LVDH777 2015 750 12 120.00 10.00

Villa Ste. Croix

Pinot Noir
LVDH706 2016 750 12 88.00 7.33

Southwest France

Cahors

Cahors

Malbec
LVDH623 2012 750 12 128.00 10.67

Estela

Tannat
LVDH675 2010 750 6 128.00 21.33

Gascogne

Blandine Le Blanc

Uni Blanc/Colombard
LVDH729 2015 750 12 80.00 6.67

Domaine San de Guilhem

Colombard/Sauvigonn
LVDH796 2017 750 12 96.00 8.00

Madiran

Chateau D'Aydie

Tannat
LVDH463 2007 750 12 299.00 24.92

Chateau D'Aydie Maydie

Tannat
LVDH359 2013 500 12 225.00 18.75

Laplace

Tannat/Cabernet
LVDH438 2014 750 12 112.00 9.33

Les Deux Vaches

Tannat(VDP)
LVDH769 2015 750 12 136.00 11.33

Pacherenc

Chateau D'Aydie Pacherenc

Petit Mansang
LVDH360 2013 500 12 149.00 12.42

Vdp

La Reserve

Malbec
LVDH622 2015 750 12 88.00 7.33

Marcel

Malbec
LVDH728 2015 750 12 80.00 6.67

Sparkling " South of France"

Champagne

Champagne Lacourte Godbillon 1er Cru A E

Pinot Noir/Chardonnay
LVDH731 N/V 750 12 480.00 40.00
LVDH760 2008 750 12 580.00 48.33

Vin De Pays

Baron de Breban

Uni Blanc
LVDH575 N/V 750 12 96.00 8.00

Baron de Breban " Rose"

Syrah/Grenache
LVDH693 N/V 750 12 96.00 8.00

Domaine Montmarin

Viognier/Sauvignon/
LVDH748 N/V 750 12 136.00 11.33

GERMANY

Mosel

Villa Franz

Riesling
G101 2014 750 12 104.00 8.67

White Rabitt

Riesling
G103 2014/15 750 12 96.00 8.00

ITALY

Castarossa Grand Cuvee

Prosecco
IWD N/V 750 12 112.00 9.33

Clivus

Pinot Grigio
IT107 2016 750 12 72.00 6.00

Le Sera

Ambrosia
LVDH670 N/V 750 12 88.00 7.33

Lemonscato

Muscato/Lemon
LVDH758 N/V 750 12 120.00 10.00

Mamamango

Muscato/Mango
LVDH669 N/V 750 12 120.00 10.00

SOUTH AFRICA

Stellenbosh

Beaujoubert

Chenin Blanc
BVW102 2015 750 12 120.00 10.00
Sauvignon Blanc
BVW101 2015 750 12 96.00 8.00

Beaujoubert: Fat Pig

Shiraz
BVW103 2011 500 6 80.00 13.33

Oak Lane Beaujoubert

Chenin Blanc/Sauvignon Blanc 2016
BVW100 750 12 80.00 6.67
Shiraz/Cabernet
BVW104 2015 750 12 80.00 6.67

SPAIN

Sparkling

A. Duboy

Arien
LVDH652 N/V 750 12 65.00 5.42

Nanci Carol Cava Brut

LVDH744 N/V 750 12 96.00 8.00

Nanci Carol Cava Demi Sec

LVDH745 N/V 750 12 96.00 8.00

USA

Anglewood

Chardonnay
A100 2015 750 12 96.00 8.00

Burnside Road

Chardonnay
OWL100 2016 750 12 136.00 11.33
Sauvignon Blanc
OWL103 2016 750 12 112.00 9.33

Castle Rock Winey

Cabernet
CRW110 2012 750 12 104.00 8.67
CRW184 2014 750 12 104.00 8.67
Chardonnay
CRW104 2014 750 12 148.00 12.33
CRW156 2016 750 12 92.00 7.67
Merlot
CRW205 2013 750 12 104.00 8.67
Petit Syrah
CRW103 2012 750 12 113.00 9.42
Pinot Noir
CRW100 2015 750 12 104.00 8.67
CRW102 2014 750 12 121.00 10.08
CRW205 2014 750 12 121.00 10.08
CRW467 2015 750 12 121.00 10.08
CRW468 2012 750 12 121.00 10.08
Pinot Noir Rose
CRW470 2016 750 12 120.00 10.00
Red Blend
CRW469 2014 750 12 120.00 10.00
Sauvignon Blanc
CRW333 2015 750 12 92.00 7.67
Syrah
CRW107 2012 750 12 113.00 9.42
Zinfandel
CRW371 2014 750 12 104.00 8.67

Criss Cross

Cabernet
CCROSS101 2014 750 12 120.00 10.00
Chardonnay
CCROSS100 2014 750 12 120.00 10.00
Petit Sirah
CCROSS102 2015 750 12 120.00 10.00
Zinfandel
CCROSS103 2015 750 12 120.00 10.00

Holloran Vineyard

Pinot Noir
HVW101 2014 750 12 236.00 19.67
HVW102 2013 750 12 268.00 22.33
HVW103 2012 750 12 368.00 30.67
HVW109 2014 750 12 299.00 24.92
HVW114 2014 750 12 336.00 28.00
HVW115 2014 750 12 368.00 30.67
Riesling
HVW113 2014 750 12 160.00 13.33

Holloran Vineyards: Stafford Hills

Pinot Gris
HVW106 2015 750 12 144.00 12.00
Pinot Noir
HWV105 2015 750 12 160.00 13.33
Tempranillo
HVW107 2015 750 12 136.00 11.33

Longvale

Zinfandel
OWL102 2014 750 12 120.00 10.00

Now Presenting

Rhone Blend
OWL101 2014 750 12 120.00 10.00

Slo Down Wine Company

Chardonnay
SLO101 2014 750 12 180.00 15.00
Sexual Chocolate Blend
SLO100 2015 750 12 236.00 19.67
Stand Out Red Blend
SLO102 2013 750 12 180.00 15.00

Stray Dog Wines

Cabernet
SD104 2012 750 12 96.00 8.00
Unleashed Red
SD102 2012 750 12 96.00 8.00

Madidus LLC

8268 Preston Court
Suite G/H
Jessup, MD 20794
202-796-7715

Argentina

Quartz

Red Pinot Noir

QZR	750ml	12	120.00	10.00
$12.00 on 3cs			108.00	9.00

Sauvignon Blanc

QZG	750ml	12	120.00	10.00
$12.00 on 3cs			108.00	9.00

California

Angel Falls

Chardonnay

AFCH	750ml	12	120.00	10.00

Syrah

AFS	750ml	12	180.00	15.00

Falcon Spirits Amaro Aplomado

Artichoke amaro

FALA	750ml	6	120.00	20.00

Gamble

Cabernet Sauvignon Napa Valley

GCS	750ml	12	540.00	45.00
$60.00 on 3cs			480.00	40.00
$108.00 on 10cs			432.00	36.00

Paramount Red Blend

GPA	750ml	6	360.00	60.00

Sauvignon Blanc Napa Valley

GSB	750ml	12	228.00	19.00
$12.00 on 3cs			216.00	18.00
$24.00 on 10cs			204.00	17.00

Sojourn

Cabernet Sauvignon

SJCS	750ml	12	780.00	65.00

Chardonnay

SJC	750ml	12	360.00	30.00

Pinot Noir

SJPN	750ml	12	360.00	30.00

France

CÉLANGE (Sparkling Wine)

Rosé Luxe

CL01	750ml	12	264.00	22.00
$48.00 on 1cs			216.00	18.00
$66.00 on 3cs			198.00	16.50

Indiana

Upland Brewing Company

Upland Champagne Velvet Pilsner -4x6pk Btls

UPCV	12oz	24	31.00	1.29
$1.00 on 5cs			30.00	1.25
$2.00 on 10cs			29.00	1.21

Upland Champagne Velvet Pilsner 1/2

UPCV2	1/2 keg	1	139.00	139.00

Upland Champagne Velvet Pilsner 1/6

UPCV6	1/6 keg	1	70.00	70.00

Upland Cherry Sour Ale 12/750ml

UPCSA	750ml	12	199.00	16.58
$1.00 on 5cs			198.00	16.50
$2.00 on 10cs			197.00	16.42

Upland Darken Dark Wild Ale 12/500ml

UPDW	500ml	12	112.00	9.33
$1.00 on 5cs			111.00	9.25
$2.00 on 10cs			110.00	9.17

Upland Dragonfly IPA 1/6

UPDF6	1/6 keg	1	72.00	72.00

Upland Dragonfly IPA 4x6pk Btls

UPDF	12oz	24	32.00	1.33
$1.00 on 5cs			31.00	1.29
$2.00 on 10cs			30.00	1.25

Upland Hopsynth Dry-Hopped Sour Ale 12/500ml

UPHDH	500ml	12	77.00	6.42
$1.00 on 5cs			76.00	6.33
$2.00 on 10cs			75.00	6.25

Upland Latitude Adjustment Tropical Pale Ale 1/2

UPLA2	1/2 Keg	1	155.00	155.00

Upland Latitude Adjustment Tropical Pale Ale 1/6

UPLA6	1/6 keg	1	79.00	79.00

Upland Latitude Adjustment Tropical Pale Ale 4x6pk Btls

UPLA	12oz	24	32.00	1.33
$1.00 on 5cs			31.00	1.29
$2.00 on 10cs			30.00	1.25

Upland Oak & White Sour Ale 1/6

UPOW6	1/6 keg	1	209.00	209.00

Upland Revive w/ Chamomile and Pineapple 12/500ml

UPREV	500ml	12	77.00	6.42
$2.00 on 5cs			75.00	6.25
$2.00 on 10cs			75.00	6.25

Upland Wheat Ale 1/2

UPWA2	1/2 Keg	1	150.00	150.00

Upland Wheat Ale 1/6

UPWA6	1/6 keg	1	70.00	70.00

Upland Wheat Ale 4x6pk BOTTLES

UPWA	12oz	24	77.00	3.21
$1.00 on 5cs			76.00	3.17
$2.00 on 10cs			75.00	3.13

upland Dragonfly IPA 1/2

UPDF2	1/2 keg	1	155.00	155.00

Mexico

Fino

Only Woman Owned Tequila Brand

Anejo

FNAN	750ml	6	228.00	38.00
$37.98 on 6cs			190.02	31.67

Blanco

FNBL	750ml	6	204.00	34.00
$34.02 on 6cs			169.98	28.33

Reposado

FNRP	750ml	6	216.00	36.00
$36.00 on 6cs			180.00	30.00

North Carolina

Conniption Navy Strength Gin

North Carolina made

CNNS	750ml	6	192.00	32.00

Oregon

Winters Hill

Pinot Noir

WHPN	750ml	12	216.00	18.00
$36.00 on 3cs			180.00	15.00

Peru

Soldeica Pisco

Pisco

Pisc	750ml	6	90.00	15.00

Spain

Tarongino

Orange wine can

Tarog	6oz	24	65.00	2.71
$5.91 on 10cs			59.09	2.46

Virginia

Tango Vodka

Distilled with limestone

TGOV	1L	12	120.00	10.00

Tarnished Truth 3

Barrel aged rye

TT3	750ml	6	318.00	53.00

Tarnished Truth 9

Barrel aged

TT9	750ml	6	492.00	82.00

Vitae

Annisette

VTAN	750ml	6	192.00	32.00

Coffee

VTCF	750ml	6	144.00	24.00

Golden

VTG	750ml	6	198.00	33.00

Modern

VTMD	750ml	6	204.00	34.00

Old Tom

VTOT	750ml	6	210.00	35.00

Orange

VTOR	750ml	6	204.00	34.00

Paw Paw

VTPP	750ml	6	174.00	29.00

Platinum

VTPL	750ml	6	174.00	29.00

Virginia, USA

Dr. Stoner's (Kentucky)

Fresh Herb Vodka

Stoner1	750ml	6	120.00	20.00
$12.00 on 6cs			108.00	18.00

Hierba Tequila

Stoner3	750ml	6	138.00	23.00
$18.00 on 6cs			120.00	20.00

Smoky Herb Whiskey

Stoner2	750ml	6	120.00	20.00
$12.00 on 6cs			108.00	18.00

Winchester Ciderworks (Winchester, Virginia)

Malice Hard Cider - 16.9oz cans

MAL552	16.9oz	24	49.00	2.04
$1.00 on 5cs			48.00	2.00
$2.00 on 10cs			47.00	1.96

Malice Hard Cider 1/2 keg

MAL553	1/2 Keg	1	163.00	163.00

Malice Hard Cider 20L Plastic Keg

MAL555	20L	1	79.00	79.00

Malice Hard Cider 30L Plastic Keg

MAL554	30L	1	115.00	115.00

Wicked Wiles (Bourbon Barrel Aged) 750ml

MAL557	750ml	24	120.00	5.00
$2.00 on 5cs			118.00	4.92
$4.00 on 10cs			116.00	4.83

Wicked Wiles (Brandy Barrel Aged) 750ml **out of stock

MAL556	750ml	24	120.00	5.00
$2.00 on 5cs			118.00	4.92
$4.00 on 10cs			116.00	4.83

Wicked Wiles (Rum Barrel Aged) 750ml **out of stock

MAL558	750ml	24	120.00	5.00
$2.00 on 5cs			118.00	4.92
$4.00 on 10cs			116.00	4.83

Wicked Wiles (Rye Barrel Aged) 750ml

MAL559	12floz	24	120.00	5.00
$2.00 on 5cs			118.00	4.92
$4.00 on 10cs			116.00	4.83

Wicked Wiles Firkin 10gal (Various)

MAL560	10gal	1	140.00	140.00

Washington, DC

Chacho (Washington, D.C.)

Chacho Aguardiente en Fuego

CHACHO	750ml	6	120.00	20.00

Cotton & Reed DC Made Rum

Dram

CRD	750ml	6	144.00	24.00

Dry Spiced

CRDS	750ml	6	144.00	24.00

Mello

CRM	750ml	6	144.00	24.00

Navy Strength

CRNS	750ml	6	180.00	30.00

White

CRW	750ml	6	114.00	19.00

Whiskey Wright

Whiskey

WWW	750ml	6	120.00	20.00
$19.98 on 6cs			100.02	16.67

BE PROUD, BUY LOCAL

Members of the Maryland Distillers Guild are a community of craft producers, dedicated to developing quality spirits and delivering a dynamic experience for visitors. We invite you to tour our distilleries, learn about our distilling processes, and sample locally-crafted spirits. Cheers to a rich heritage and spirited future!

CONTACT US
Maryland Distillers Guild
info@marylandspirits.org
www.marylandspirits.org
410-252-9463

Blackwater Distilling

184 Log Canoe Cir, Stevensville, MD 21666
240-223-7292 • blackwaterdistilling.com
vince@blackwaterdistilling.com

All products carried by Republic National Distributing Company 1-800-492-5577
Vince Tyson, 240-223-7292
vince@blackwaterdistilling.com

Combine 2x Sloop Betty + Sloop Betty Honey + Sloop Betty Caramel and receive case pricing

Size	BPC	Case	Bottle
Finishing Barrel Series Whiskey			
750ml	6	187.76	33.29
Picaroon Coffee Rum Liqueur			
750ml	6	173.94	30.17
Picaroon Gold Rum			
750ml	6	153.56	27.19
Picaroon Maryland Dark Rum			
750ml	6	154.70	28.88
Picaroon Overproof White Rum			
1L	12	391.21	35.16
Picaroon White Rum			
750ml	6	143.96	27.19
Sloop Betty Caramel Vodka			
750ml	6	134.36	23.99
Sloop Betty Honey Vodka			
750ml	6	134.36	23.99
Sloop Betty Pro Bartender's			
1L	12	416.22	35.16
Sloop Betty Vodka			
750ml	6	134.36	23.99

See distributor listing for broken case charges and order minimums.

Dragon Distillery

1341 Hughes Ford Rd, Suite 108, Frederick, MD 21701
301-378-2514 • dragondistillery.com
orders@dragondistillery.com

Size	Btls/cs	1cs/3cs	Btl
Dragon Dog Rye			
750ml	6	185.00/185.00	32.50
Bad Bill Tutt Moonshine			
750ml	6	99.12/96.75	16.99
Fannie Tutt Lemon Meringue Moonshine			
750ml	6	108.00/106.00	18.29
Longbow Lemon Citrus Flavored Vodka			
750ml	6	112.25/109.50	19.29
Medieval Mint Peppermints-Chocolate Flavored Vodka			
750ml	6	112.25/109.50	19.29
Chainmail Cherry Black Cherry Almond Flavored Vodka			
750ml	6	112.25/109.50	19.29
Lancelot's Flaming Love Mango Sriracha Flavored Vodka			
750ml	6	112.25/109.50	19.29
Joust Gin			
750ml	6	125.95/123.50	21.54
Everyday Vodka			
750ml	12	150.00/120.00	13.00

CANNED COCKTAILS (4-packs/24 Can cs)

Size	Cans/Pk	Cans/Cs	1-Cs	5-Case
Golden Dragon – Citrus Cocktail – 20 Proof				
355ml	4	24	72.00	69.00
Dragon Mule – Moscow Mule in a Can – 20 Proof				
355ml	4	24	72.00	69.00
Dragon's Draft – Bourbon & Cream Soda – 38 Proof				
355ml	4	24	88.50	86.00

Mixed cases of Flavored Vodkas permitted.

Lyon Distilling Company

605 S. Talbot Street #6
Saint Michaels, MD 21663
(443) 333-9181 • lyondistilling.com
Jaime Windon • liquor@lyondistilling.com

Size	BPC	Case	Bottle
LDC White Rum			
750ml	6	144.00	26.00
LDC Dark Rum			
750ml	6	180.00	32.00
LDC Sailors Rsv Rum			
750ml	6	192.00	34.00
LDC Overproof Rum			
750ml	6	192.00	34.00
LDC Overproof Oak Rum			
750ml	6	192.00	34.00
LDC Rock & Rum			
750ml	6	192.00	34.00
LDC Coffee Rum			
750ml	6	180.00	32.00
LDC Curaçao			
750ml	6	168.00	28.00
GRAY WOLF Lone Vodka			
750ml	6	150.00	27.00
GRAY WOLF Timber Gin			
750ml	6	180.00	32.00

No Minimum order / No delivery fees
Additional 2 per bottle discount when ordering 2c total LYON rums (mix & match)

McClintock Distilling

35 South Carroll St, Frederick MD 21701
(202) 557-9914 • mcclintockdistilling.com

All products carried by Bacchus Importers LLC. 1-800-525-9699

Size	Btls/cs	1cs/3cs	Btl
Forager Gin (certified organic)			
750ml	6	162.00/150.00	27.00
Maryland-Heritage White Whiskey (certified organic)			
750ml	6	135.00/129.00	22.50
Epiphany Vodka (certified organic)			
750ml	6	110.00/102.00	18.33
McClintock Reserve Gin Finished in Cognac Barrels			
750ml	6	270.00/160.00	45.00
Spiced Pear Cordial			
375ml	12	168.00	14.00

Three case mix and match discounts available and .99 bottle charge per unit for case break downs.

MISCellaneous Distillery

114 S Main St B103, Mount Airy, MD 21771
(240) 394-6472 • miscdistillery.com
sales@miscdistillery.com

Size	BPC	Case	Bottle
Risky Rum			
750ml	6	156.00	26.00
Dew Point Rum			
750ml	6	186.00	31.00
Popi's Finest Rum (bottled at 100 proof)			
750ml	6	285.00	47.50
Gertrude's 100% Rye Whisky (bottled at 100 proof)			
750ml	6	297.00	49.50
Brill's Batch Bourbon Whisky			
750ml	6	276.00	44.00
Gregarious Gin			
750ml	6	198.00	33.00

No split case fee.

Old Line Spirits

4201 E Pratt St, Baltimore, MD 21224
mark.mclaughlin@oldlinespirits.com
(443) 218-9984 • oldlinespirits.com

All products carried by Bacchus Importers LLC. 1-800-525-9699

Size	BPC	Case	Bottle
Old Line American Single Malt Whiskey			
750ml	6	222.00	37.00
Old Line American Single Malt Whiskey – Cask Strength			
750ml	6	294.00	49.00
Old Line Aged Caribbean Rum			
750ml	6	126.00	21.00
Old Line Aged Caribbean Rum – Navy Strength			
750ml	6	162.00	27.00

Prices shown are best price.
No delivery fee and no broken case fee.

ALL PRODUCTS LISTED BY CASE / BOTTLE PRICE.
Contact individual distilleries or their distributors for orders, terms and delivery. Prices are subject to change.

Patapsco Distilling Co.

7609 Main St, Sykesville, MD 21784
(410) 259-3677 • patapscodistilling.com
ScottJ@patapscodistilling.com

Bluefin Vodka			
750ml	12	240.00	20.00
JP Gin			
750ml	12	240.00	20.00
Lemoncello			
375ml	12	228.00	19.00
Blood Orangecello			
375ml	12	228.00	19.00

Sagamore Spirit

301 E. Cromwell St., Baltimore, MD 21230
(410) 624-7488 • sagamorespirit.com

All Products carried by
Republic National Distributing Company
(410) 724-3300

Sagamore Spirit Rye Whiskey 83 Proof			
750ml	6	215.96	35.99
375ml	12	199.92	16.66

1cs Mix and Match with the 750 available.

Sagamore Spirit Rye Whiskey Cask Strength			
750ml	6	323.00	53.83
375ml	12	336.00	28.00

1 cs deal available

Sagamore Spirit Double Oak			
750ml	6	252.00	42.00
Sagamore Spirit Vintners Finish			
750ml	6	252.00	42.00
Sagamore Spirit Port Cask			
750ml	6	264.00	49.00

Spirits of Patriots

A Trade Name of OTVB LLC
11501 Progress Ln • Princess Anne, MD 21853
• spiritsofpatriots.com
(443) 880-6912 • people@sop.vet

All products are line-priced

750ml	12	171.12	19.97

Deplorables Rum
Old Bay Rum
DelMarVa Dew Eastern Shore Moonshine
DelMarVa Dew Eastern Shore Moonshine 130p
Commodore Decatur Rum
Commodore Decatur Silver Saber Rum
Commodore Decatur Navy Strength Rum 114p
Commodore Decatur Spice Flavored Rum
Commodore Decatur Coconut Rum
Commodore Decatur Vodka
Chaos Marine Strength Rum Gold Star Ltd 120p
Bikers Reserve Rum
Bikers Reserve Eastern Shore Moonshine
Bikers Reserve LemonShark Vodka
Bikers Reserve Orange Vodka
Bikers Reserve Vodka

Springfield Manor Winery & Distillery

11836 Auburn Rd, Thurmont MD 21788
301-271-0099 • Springfieldmanor.com
Sales@Springfieldmanor.com

Lavender Gin 45% abv			
750ml	6	32.00	186.00
Lavender Vodka 40% abv			
750ml	6	25.00	144.00

St. Michaels Distillery

8616 2nd Ave Suite 516 • Silver Spring, MD 20910
301-706-7568 • st-michaels-distillery.com

SMD Vodka			
750ml	12	26.50	318.00
375ml	12	14.50	174.00
Eau De Vie PEAR (Brandy)			
750ml	12	16.50	198.00
Eau De Vie APPLE (Brandy)			
750ml	12	16.50	198.00
Eau De Vie PEACH (Brandy)			
750ml	12	16.50	198.00
Eau De Vie CARAMEL (Brandy)			
750ml	12	18.50	222.00
Eau De Vie ALMOND (Liqueur)			
750ml	12	18.50	222.00

Twin Valley Distillers

711 E Gude Dr, Rockville, MD 20850
(240) 421-1115 • twinvalleydistillers.com

Norbeck Vodka			
750ml	6	90.00	15.00
Maryland Whiskey Co. Straight (2-yr) Bourbon			
750ml	6	210.00	35.00
Maryland Whiskey Co. Black Label Bourbon			
750ml	6	150.00	25.00
1812 MD Blended Bourbon			
750ml	6	150.00	25.00
Grand Thoroughbred Wheated Bourbon			
750ml	6	150.00	25.00
J&E Bourbon Cask Strength			
750ml	6	240.00	40.00
1794 Rye Whiskey			
750ml	6	150.00	25.00
Dirty Apples (Apple/Cinnamon flavored whiskey)			
750ml	6	108.00	18.00
Maryland Rum Co. Special Reserve			
750ml	6	108.00	18.00
Limoncello			
750ml	6	108.00	18.00
Black Joe Coffee Liqueur			
750ml	6	108.00	18.00
Sorrel Flavored Rum			
750ml	6	108.00	18.00

GUEST DELAWARE DISTILLER!

Beach Time Distilling

32191 Nassau Rd #5 • Lewes, DE 19958
302-644-2850 • beachtimedistilling.com
greg@beachtimedistilling.com

Beachski Vodka			
750ml	6	97.80	18.30
Beach Fin Gin			
750ml	6	142.20	25.70
Beach Fin Gin Seasonal, Aronia infused			
750ml	6	166.20	29.70
Beach Time Silver Rum			
750ml	6	116.00	21.25
Beach Gold Rum (Barrel Aged)			
750ml	6	142.20	25.70
Beach Fire Spiced Rum			
750ml	6	142.20	25.70
Beach Nut Toasted Coconut Rum			
750ml	6	142.20	25.70
Beach Java Coffee Rum			
750ml	6	142.20	25.70

No Minimum / No Delivery Fees

Additional 2 per bottle discount when ordering 3 cases total (mix & match)

MARYLAND DISTILLERS GUILD
MM XV

Welcome to *Maryland Sip and Savor*, a magazine that will take you on a spirited adventure throughout Maryland. We tell stories about local growers, artisans and chefs, and offer ideas for those who want to make stories of their own. Maryland Sip and Savor will inspire you to experience the state's award-winning beverages and distinctive food – from the Eastern Shore to Cumberland, from St. Mary's City to Baltimore and beyond – and to have some fun along the way.

For copies and to advertise:
www.mdsipandsavor.com

WWW.MARYLANDSPIRITS.ORG

BE PROUD, BUY LOCAL

MARYLAND WINE

MARYLAND WINE IS...

GOOD FOR WINE LOVERS

Maryland's 85 wineries produce superb, handcrafted wines that compete with national brands, while highlighting all the benefits of buying local.

GOOD FOR AGRICULTURE

Maryland wineries support (and grow!) over 800 acres of grapes throughout the state. Grapes are a long-term crop, preserving open space and encouraging land preservation.

GOOD FOR TOURISM

Our industry attracts nearly 400,000 visitors annually to our wineries and wine festivals and events. These visitors spend their dollars at wineries, neighboring restaurants and accommodations.

GOOD FOR MARYLAND

Our wineries provide employment and tax revenue, supporting Maryland's rural economy by creating jobs that create tourism, preserve land and encourage agriculture. Maryland's wineries create 100 million in economic activity annually.

JOIN THE CONVERSATION

Facebook and Twitter @MDwine and be a part of the growth of great local wine industry.

DID YOU KNOW?

Did you know that only 3 out of every 100 bottles of wine sold in the state are bottles of Maryland wine. It's not a lot, but it's growing, and if you buy more local wine, you create more local jobs, grow more vineyards and help preserve our rural economy.

JOIN MARYLAND WINE MONTH

We're promoting stores and restaurants that support Maryland wine during Maryland Wine month in March.

CONTACT US

Maryland Wineries Association
info@marylandwine.com
www.marylandwine.com
410-252-9463

Basignani Winery LTD

15722 Falls Road • Sparks, MD 21152
(410) 472-0703 • basignani.com

White Wines

Elena 2016	120.00
Montbray Seyval 2016	120.00
Chardonnay 2016	160.00

Rosé

Elena Rosé	120.00

Red Wines

Marisa 2017	120.00
Piccolo 2016	128.00
Cabernet Sauvignon 2015	160.00
Lorenzino Reserve 2013	216.00

Sweet Wines

Monkton Moon Delight	120.00
Marisa Dolce	120.00
Riesling	120.00
Vidal	120.00
2015 Sinistra Port (12-750ml)	224.00

Black Ankle Vineyards

14463 Black Ankle Rd
Mt. Airy, MD 21771
(301) 829-3338 • blackankle.com

White Wines

Albariño Norte 2017	273.36

Red Wines

Feldspar III	450.24
Slate 4	450.24

Dessert Wines

Terra Sol 2017	241.20
Terra Dulce VII	360.00

Boordy Vineyards

12820 Long Green Pk • Hydes, MD 21082
(410) 592-5015 • boordy.com
Marketing: (410) 592-5015

See Breakthru Beverage • (410) 439-5100

Boordy Landmark

Albariño	159.99
Pinot Gris	127.99
Dry Rose	127.99
South Mountain Red	199.99

Boordy Chesapeake Icons

Blush (Crab)	79.99
Chambourcin- Merlot (Mallards)	119.99
Chardonnay (Oyster)	119.99
Petit Cabernet (Terrapin)	119.99
Tera Maria (Red Fox)	119.99
Riesling (Oriole)	103.99
Seval Chardonnay Vidal (Rockfish)	103.99
Syrah (Assateaque Ponies)	119.99
Vidal (Blue Heron)	103.99

Boordy Sweetland Cellars

Spiced Wassail 1.5	63.99
Spiced Wassail 750ml	87.99
Viva Sangria 1.5	63.99
Viva Sangria 750ml	87.99
Jazzberry 1.5	63.99
Jazzberry 750 ml	87.99
Tango Peach 1.5	63.99
Tango Peach 750 ml	87.99
White Sangria 1.5	63.99
White Sangria 750ml	87.99
Zin Berry 1.5	63.99
Zin Berry 750 ml	87.99

Bordeleau Winery

3155 Noble Farm Rd, Eden, MD 21822
(410) 677-3334 • bordeleauwine.com

Red Wines

Cabernet Sauvignon Lot 7	182.40
Cabernet Franc Lot 4	182.40
Petit Verdot Lot 2	182.40
Merlot Lot 7	182.40
Chambourcin Lot 6	182.40
Malbec Lot 2	182.40
Meritage	211.20

White Wines

Pinot Grigio	135.96
Sauvignon Blanc	115.20
Unoaked Chardonnay Lot 2	124.80
Barrel Fermented Chardonnay	144.96

Rosé Wines

Wicomico Blush Lot 3	115.20

Off-Dry Wines

Moscato	136.80

Sweet Wines

Vidal Blanc	108.72
Wicomico Red NV	108.72

Fruit Wines

Strawberry Wine 2015 (12-500ml)	105.60
Blackberry (12-375ml)	105.60
Peach Wine 2015 (12-500ml)	105.60
Apple Wine 2015 (12-500ml)	105.60

Dessert Wines

Bordeleau Ice	172.80
Vintage Red Dessert Wine (500ml)	240.00

Cove Point Winery

755 Cove Point Road • Lusby, MD 20657
(410) 326-0949 • covepointwinery.com

Prices are subject to change!!

Cove Point Wines 102.48
Cove Point White
Symphony Pinot Grigio

Cove Point Wines 150.72
Chambourcin Cabernet Saugvinon
Shiraz Merlot
Petit Verdot

Cove Point Wines

Malbec	126.60
Petite Sirah	142.68
Sangiovese	158.76
Verdicchio	110.52

Dessert Wines 12/375ml 150.72
Café Mocha Raspberry Mocha
Toasted Caramel Orange Chocolate
Black Forest Very Berry Port

Cove Point Wines..... 166.90
Vanilla Fig
Blueberry Chocolate Hibiscus

Lighthouse Series..... 88.44
Blackberry Blueberry
Black Cherry Watermelon
Green Apple Pomegranate Wildberry
Raspberry Sangria Pineapple
Strawberry
Passionfruit Peach

Lighthouse Series..... 96.48
White Sangria

PLUS – Lmited Seasonal Flavors available -please inquire!

All wines are listed by case price.
Contact individual wineries or their distributors for orders, terms and delivery.

WWW.MARYLANDWINE.COM

DeJon Vineyards

5300 Hydes Rd • Hydes MD 21082
(443) 253-9802 • dejonvineyard.com

White Wines

Chardonnay	168.00
Vidal Blanc	134.40
Pinot Grigio	142.80
Sweet Denise	117.60

Red Wines

Merlot	151.20
Malbec	168.00
Chambourcin	142.80
Dragonfly	210.00
Festivus	117.60

Elk Run Vineyards

15113 Liberty Rd. • Mt. Airy, MD 21771
(410) 775-2513 • elkrun.com

See Reliable Churchill • (410) 439-5100

ALL WINES IN 6-bottle cases

Champagne	127.99
Pinot Gris	68.00
Chardonnay	59.99
Liberty Tavern Chardonnay	87.99
Gypsy Rose	51.99
Red Door	75.96
Cabernet Franc	103.98
Cabernet Sauvignon	95.94
Malbec	87.99
Maryland Merlot	95.99
Pinot Noir	95.94
Syrah	119.99
Liberty Tavern Cabernet Sauv.	127.99

Slightly Sweet (in order of sweetness)

Gewrztraminer	87.99
Riesling	67.99
Annapolis Sunset	47.94

Dessert Wines

Sweet Katherine (6 - 500ml)	75.99
Vin de Jus Glacé (6 - 375ml)	131.99
Lord Baltimore Port (6 - 375ml)	131.99

Far Eastern Shore Winery

P.O. Box 747 • 8370 Ocean Gtwy
Easton, MD 21601 • (410) 829-5305
www.feswinery.com

Volume discounts start at 3 cases
1 case minimum. Prices valid starting April 1, 2019.

White Wines (750ml x 12)

Lotus	120.00
Autumn	120.00
Summer	120.00
Harvest	120.00

Blush Wines (750ml x 12)

Dragonfly	120.00
Blush	120.00

Red Wines (750ml x 12)

Ruby	120.00
Wild	120.00
Black	120.00
Winter	120.00

Desserts (375ml x 12)

Silver	210.00
Dream	210.00
Mandarin	210.00

All wines are listed by case price.

Contact individual wineries or their distributors for orders, terms and delivery.

Fiore Winery & Distillery

3026 Whiteford Rd. • MD Rt. 136
Pylesville, MD 21132
(410) 879-4007 • fiorewinery.com

Dry White Wines

Pinot Grigio	120.00
Chardonnay	120.00
Vidal Blanc	108.00

Dry Red Wines

Racetrack Red	108.00
Sangiovese	160.00
Chambourcin	160.00
Cabernet Sauvignon	120.00
Cabernet Franc	120.00
Merlot	160.00

Semi-Dry

Traminette	108.00

Semi-Sweet

Boardwalk Blush	84.00
Scarlette	84.00
L'Ombra	96.00
Peach Chardonnay	96.00
Pomegrante Zinfandel	96.00
Green Apple Riesling	96.00
BlackBerry Cabernet	96.00
Dragonberry	96.00

Distilled Spirits

Limoncello (12-750ml)	180.00
Blue Crab Vodka (12-750 ml)	180.00
Grappa (12-750ml)	180.00
Rye (12-750ml)	360.00
Bourbon (12-750ml)	420.00
Barrel Aged Apple Brandy (12-750ml)	312.00

Mason-Dixon Moonshine

Traditional (12-750 ml)	180.00

Maryland Moonshine

Sweet Apple Pie (12-750 ml)	180.00
Sweet Cranberry (12-750 ml)	180.00
Sweet Caramel (12-750 ml)	180.00
Sweet Watermelon (12-750 ml)	180.00
Strawberry Shortcake (12-750-ml)	180.00
Peach Cobbler (12-750 ml)	180.00

Fridays Creek Winery

3485 Chaneyville Road
Owings, MD 20736 • (410) 286-9463
Fax (888) 315-4781 • fridayscreek.com

12 - 750 ml bottles per case
Split case No up-charge - 1 case minimum
Volume discounts start at 5 cases

Friday Afternoon	120.00
Cabernet Franc MD Vintage 2013	144.00
Barbera MD Vintage 2013	144.00
Blush (MD blend)	108.00
Concord MD Vintage 2015	120.00
Patio White (White MD blend)	108.00
Chardonel MD Vintage 2015	120.00

NOTICE

MD Wineries under 35,000 gallons production may self-distribute their wines – even in Montgomery County – under a Class 6 Limited Wine Wholesale License – §2–301 of Article 2B.

2018 BEST IN SHOW

Port of Leonardtown Winery
Barbera Reserve 2015

2018 JACK AELLEN CUP

Great Shoals Winery
Hard Strawberry

Great Frogs Winery

3218 Harness Creek Road
Annapolis, MD 21403
(410) 626-6193 • greatfrogs.com

Capital Wine Series

Chesapeake White 2016	160.00
Chesapeake Red	200.00
White (Chardonnay) 2015	160.00
Chesapeake Rose 2016	160.00
Red Steel Aged	200.00
Red Oak Aged 2015	240.00
Cabernet Sauvignon 2015	160.00
Cabernet Franc 2015	160.00
Petit Verdot VA 2015	160.00
Merlot 2015	160.00
Lollipop Red Dessert Wine	120.00

Great Shoals Winery

14526 New Hampshire Ave
Silver Spring, MD 20904
(410) 849-9616 • greatshoals.com

Wine 750ml bottles 12/case

Bayside Mist (white blend)	154.20
Chardonnay (unoaked)	188.52
Chambourcin	240

Sparkling Wine 750ml bottles 12/case

2012 Blanc de Blancs	325.00
2012 Cuvee Blanc	325.00
2012 Vidal Sparkling	325.00

Hard Ciders & Fruit Wines 750ml Bottles 8%alc

Case Qty Discounts Available / Mix-n-Match

Spencerville Red Hard Apple (dry)	119.88
Black Twig Hard Apple (dry)	119.88
Bosc & Bartlett Hard Pear (dry)	119.88
Peach Draft (sweet)	119.88
Berry Draft (sweet)	119.88
Hard Apple Draft (sweet)	119.88
Hard Pear Draft (sweet)	119.88
Spiced Apple Dessert Wine (sweet)	184.00

All Hard Ciders & Fruit Wines available in 20L Kegs – Call for volume pricing

WWW.MARYLANDWINE.COM

MARYLAND COMPTROLLER'S CUP COMPETITION

2018 BEST IN SHOW

CATOCTIN BREEZE VINEYARDS

CABERNET FRANC 2016

Knob Hall Winery

14108 St Paul Rd • Clear Spring, MD 21722
301-842-2777 • knobhallwinery.com

White Wines
Chardonnay Reserve 143.00
Pinot Gris 143.00
Traminette 120.00
Vidal Blanc 134.00

Rosé
Rosé **120.00**
Rosé Cab Franc **120.00**

Red Wines
Cabernet Franc 269.00
Chambourcin 186.00
N39 ..... 186.00

Premium Reds
Cuvée Josephine 319.00
Prestige **319.00**
Petit Verdot 319.00

Semi-Dry Wines
Embrace 134.00
Jealous Mistress ..... SOLD OUT

Sweeter Wines
Make Me Blush ..... SOLD OUT
Gold Digger 143.00
Sweet Revenge 134.00

Sparkling Wine
Amour (Rosé) 236.00
Passion (White) ..... SOLD OUT
Red ..... Special pricing

Additional price discounts:
5% on the purchase of 3 or more cases all the same label.
5% discount with the purchase of 5 or more cases (allows mixed cases).
** Does not qualify for 3 or 5 case discount*
BOLD = SPECIAL

Layton's Chance Vineyard & Winery

4225 New Bridge Rd. • Vienna, MD 21869
(410) 228-1205 • laytonschance.com

White Wines
Vidal Blanc ..... SOLD OUT
Lazy Day White 110.25
Farm White 126.00

Red Wines
Farm Red ..... SOLD OUT
Chambourcin 135.00

Rosé Wines
Lazy Day Rosé 126.00

Sweet Wines
Laura's Lemonade Wine 110.25
Joe's Cool White 104.96
Harvest Blush 110.25
Joe's Cool Red 104.96
Turbo Charged Joe's Cool Red (18%) 138.00
Salem Spiced Apple 110.25

Linganore Winecellars

13601 Glissans Mill Rd
Mt. Airy, MD 21771 • (301) 831-5889
linganorewines.com

See Republic National (410-724-3310)

Reserve 'L' Label:
Aperture ..... winery only
Brut Rosé ..... SOLD OUT
Exposure ..... winery only
Petit Verdot ..... winery only
Cabernet Franc ..... winery only
Reserve Chardonnay ..... winery only
Vignoles ..... winery only

Banner Label
Albariño ..... SOLD OUT
Bacioni 128.04
Chardonnay ..... winery only
Retriever Red 128.04
Revolution 128.04
Seventh 128.04
Terrapin 112.20
White Raven 112.20

Watercolor Label
Aria 128.04
Black Raven 112.20
Mountain Berry 112.20
Mountain Red 95.88
Mountain White 750 ml 95.88
Mountain White 1.5 L 80.10
Skipjack 112.20
Steeplechase 750 ml 95.88
Steeplechase 1.5 L 80.10
Traminette 128.04

100% Fruit & Specialty Wines:
Abisso (port, 12-375 ml) ..... SOLD OUT
Blackberry 112.20
Blueberry 112.20
Indulgence (Chocolate wine, 12-375ml) 128.04
Late Harvest Vidal ..... SOLD OUT
Jack Frost ..... SOLD OUT
Mango Sangria 112.20
Medieval Mead 112.20
Midnight Bramble ..... winery only
Peach 112.20
Raspberry 750 ml 112.20
Raspberry 1.5 L 104.10
Sangria 750 ml 95.88
Sangria 1.5 L 80.10
Spiced Apple (seasonal) 95.88
Strawberry 112.20

Additional price discounts:
A 25 case qd monthly for most wines.

NOTICE

MD Wineries under 35,000 gallons

production may self-distribute their wines – even in Montgomery County – under a Class 6 Limited Wine Wholesale License – §2–301 of the state's Alcohol Article.

All wines are listed by case price.

Contact individual wineries or their distributors for orders, terms and delivery.

Loew Vineyards

14001 Liberty Rd. • Mt. Airy, MD 21771
(301) 831-5464 • loewvineyards.net

White Wines
Serendipity 136.20
Two Consenting Grapes 136.20

Red Wines
Classic Red 144.00
Pinoirette 144.00
Country Classic 174.00
Harvest Red Reserve 216.00
Chancellor 174.00

Rosé
Celebration 120.00

Fruit & Mead
Raspberry in Grape (500ml) 153.00
Strawberry Jubilee 153.00
Viva Vidal 174.00
Honey & Grape 174.00

Orchid Cellar Meadery & Winery

8546 Pete Wiles Rd • Middletown, MD 21769
dan@orchidcellar.com • (301) 473-3568
orchidcellar.com

See Siema Wines if outside Frederick/ Washington County (703) 455-1200

Sparkling Meads (12-750ml)
Maeve (lemon/vanilla) 120.00
Melusine (apple cider) 144.00
Medusa (Grapefruit/Hops) 120.00

Sparkling Mead Kegs (sixtel - 19.55L)
Maeve (lemon/vanilla) 130.00
Melusine (apple cider) 160.00
Medusa (grapefruit/hops) 130.00

Classic Mead (12-375ml)
Archer (cinnamon, clove, juniper) 192.00
Botanist (Hibiscus and Berry) 168.00
Castellan (vanilla bean) 192.00
Cobbler (white peach) 192.00
Duchess (ginger root) 192.00
Knight (long-aged, vanilla ginger) 228.00
Lumberjack (apple) 168.00
Monk (long-aged, rose petal) 228.00

Spicy Mead (12-375ml)
Hunter (chile pepper) 192.00
Fish Hunter (Fish Pepper) 192.00
Ghost Hunter (Ghost pepper) 192.00
Scorpion Hunter (Trinidad Scorpion Pepper) 192.00

Wine / Mead Hybrid (12-500ml)
Mazer Red 288.00
Mazer White 288.00
Mazer Rosa 288.00

Perigeaux Vineyards & Winery

8650 Mackall Rd • St. Leonard, MD 20685
(410) 586-2710 • perigeaux.com

Perigeaux Vineyards Label
Merlot 2015 ..... 234.00
Zinfandel 2015 ..... 234.00
Cabernet Franc 2015 ..... 327.60
Katherine 171.60
Emma 171.60

Patuxent River
Summer Sunset 156.00
Riesling 171.60
Muscato 171.60
Pinot Noir 171.60

Mackall Road Label
Mackall Road Merlot 2015 ..... 179.40
Mackall Road Cabernet Sauvignon 179.40

WWW.MARYLANDWINE.COM

Port of Leonardtown Winery

23190 Newtowne Neck Rd • PO Box 535
Leonardtown, MD 20650
(301) 690-2192 • polwinery.com

White Wines

Albariño 176.32
Vidal Blanc 125.92
Traminette 142.72
Breton Bay Breeze 109.12
Peach Mango Mambo 117.52
Vidalacato 151.12
Vintner Select White 167.92

Fruit Wine

McIntosh Run 125.92

Red Wine

Chambourcin Reserve 235.12
Barbera Reserve *(MD Gov Cup Winner)* 226.72
Old Line Red 251.92
Chambourcin 142.72
Captain's Table 159.52
Breton Bay Shoals 109.12
Black Forest Waltz 142.72

Dessert Wine

The Port of Leonardtown (500ml) 235.12
Autumn Frost (375ml) 167.92

Royal Rabbit Vineyards

1090 Jordan Sawmill Rd
Parkton, MD 21120 • (443) 721-6692
royalrabbitvineyards.com

White Vinifera

Comtesse (Chardonnay) 164.40
Magravine (Gruner Veltliner) 164.40

Red Vinifera

The Count (Cabernet Sauvignon) 168.00
The Duke (Cab. Franc & Cab. Sauv.) 168.00
Viscount (Petit Verdot) 168.00
Il Barone (Barbera) 164.40

Hybrids

The Chamberlain (Chambourcin) 151.20
La Chatelaine (Vidal/Traminette/Vignoles) 151.20
Baroness (Vidal) 138.60
Chatelaines Blush (Rose) 151.20

Running Hare Vineyard

150 Adelina Road
Prince Frederick, MD 20678
(410) 414-8486 • runningharevineyard.com

Chardonnay 186.36
Chardonnay (1/6 kegs) 225.00
Pinot Grigio 186.36
Riesling 186.36
Rosé 186.36
Blushing Bunny (1/6 kegs) 199.80
Chambourcin 230.76
Zinfandel 230.76
Sangiovese 230.76
Pinot Noir 292.92
Jack Rabbit White 150.84
Jack Rabbit Red 150.84

St. Michaels Winery

609 South Talbot St, Unit 6
St. Michaels, MD 21663
(410) 443-4909 • st-michaels-winery.com

See Southern Wine & Spirits
410-369-1750/Order Dept 800-866-9463

Gollywobbler Red 95.93
Gollywobbler Pink 95.93
Gollywobbler White 95.93
Gollywobbler Peach 107.93
Gollywobbler Black 107.93
Gollywobbler Red Sky Sangria 107.93
MD Oakey Dokey Chardonnay 199.97
MD Sauvignon Blanc 127.97
MD Pinot Gris 143.93
MD St. Michaels White (Vidal) 119.93
MD Long Splice (Seyval/Chard) 112.01
Maryland Merlot 158.40
Chocolate Zinfandel (12-375ml) 199.97

Solomons Island Winery

44222 Greenery Lane Hollywood, MD 20636
(410) 394-1933 x3
info@solomonsislandwinery.com

Solomons Premium 132.00
Solomons Red
Solomons White
Pinot Grigio
Chardonnay

Solomons Island Mist 96.00
Pineapple Pinot Grigio
Kiwi Pear Sauvignon Blanc
Green Apple Riesling
Tropical Fruit Pinot Grigio
Black Raspberry Merlot
Blueberry Pinot Noir
Exotic Fruits White Zinfandel
Watermelon White Merlot

Seasonal Fleur de Sol/Dessert Wines 200.00
Riesling Icewine 375 ml
Chocolate Raspberry Port 500 ml
Orange Cinnamon Cream 750 ml

Sugarloaf Mtn. Vineyard

18125 Comus Rd • Dickerson, MD 20842
(301) 605-0130 • smvwinery.com

White Wines

Penelope 2016 ..... 201.18
Viognier 2017 ..... 201.18
Chardonnay Unoaked 2016 ..... 201.18
Siren 2016 ..... 201.18

Rosé Wine

Rosé 2017 ..... 167.52

Red Wines

Comus 2016 ..... 226.38
Cabernet Franc Reserve 2016 ..... 244.96

Dessert Wine

Anticipation 2017 (375 ml) 160.34

MARYLAND WINE

MARYLAND'S BEST Agriculture

NOTICE

MD Wineries under 35,000 gallons production may self-distribute their wines – even in Montgomery County – under a Class 6 Limited Wine Wholesale License – §2–301 of Article 2B.

All wines are listed by case price.

Contact individual wineries or their distributors for orders, terms and delivery.

Prices are subject to change.

GET TO KNOW MD WINE
WWW.MARYLANDWINE.COM

Learn about new wineries and the awards they're winning, grape and winemaker profiles and much, much more.

WWW.MARYLANDWINE.COM

MONUMENT FINE WINES

8201 Stayton Drive, Jessep, Maryland 20794
Mail remittance to: PO Box # 687, Annapolis Junction, Maryland 20701-0687

Order Department:
Baltimore/Metro 410-724-3310
Long Distance 800-492-5577

Fax 410-724-3358
Other Services: Baltimore/Metro 410-724-3300
Toll Free 800-492-1034

Division of Republic National Distributing Company

WINES

ARGENTINA

Item#	Vt/Asst	Size	BPC	Case Price	Bot Price	Disc
	DIAMANDES					2
	NAVARRO CORREAS					2

AUSTRALIA

Item#	Vt/Asst	Size	BPC	Case Price	Bot Price	Disc
	HICKINBOTHAM					2
	YANGARRA					2

AUSTRIA

Item#	Vt/Asst	Size	BPC	Case Price	Bot Price	Disc
	WEINGUT FRANK					2

CHILE

Item#	Vt/Asst	Size	BPC	Case Price	Bot Price	Disc
	ALCANCE					2
	CALINA					2
	ENCLAVE					2
	GREY					2
	KALFU					2
	PANGEA					2
	RAMIRANA					2
	TARA					2
	VERTICE					2

FRANCE

Item#	Vt/Asst	Size	BPC	Case Price	Bot Price	Disc
	CH DE GARDINE AWG					2
	CH DURANDIERE FV					2
	CH GABARON FV					2
	CH GAZIN ROCQUENCOURT MBD					2
	CH LASSEGUE RED MA					2
	CH MALARTIC LAGRAVIERE MBD					3
	CH ST ROCH AWG					3
	CH VIGNOT JF					3
	CH VILLENUVE FV					3
	CLOS TRIGUEDINA					3
	CLOS TROTELIGOTTE					3
	CROIX VAINQUEURS					3
	DOM FREDERIC MABILEAU FV					3
	DOM GALEVAN FV					3
	DOM GERARD FIOU					3
	DOM LES ALEXANDRINS VB					3
	DOM SEB MAG					3
	DOMAINE SARRAGOUSSE					3
	FABRE EN PROVENCE					3
	LES CADRANS					3
	LES FRERES PERROUD					3
	MAISON LES ALEXANDRINS					3
	MOILLARD GRIVOT JF					3
	MOREAU NAUDET FV					3
	NICOLAS PERRIN VB					3
	PONSOT VB					3

ITALY

Item#	Vt/Asst	Size	BPC	Case Price	Bot Price	Disc
	ARCANUM					3
	BASTIANICH					4
	BENVOLIO					4
	BOCELLI					4
	BRUNELLI					4
	CURTO MARCO LA FOIA					4
	DONNA OLIMPA					4
	FATTORIA					4
	GRADIS CIUTTA					4
	GUISEPPE LONARDI					4
	LA PERLINA					4
	LA QUERCIA					4
	MARCHETTI					4
	MONTE BERNARDI					4
	MONTE TONDO					4
	PALAMA					4
	PERAZZETA					4
	PODERE					4
	PODERE LE RIPI					4
	TENUTA DI ARCENO					4
	TENUTA L ILLUMINATA					4
	UMANI RONCHI					4
	VERSO					4
	VIGNAIOLI MORELLINO					5

MACEDONIA

Item#	Vt/Asst	Size	BPC	Case Price	Bot Price	Disc
	JORDANOV					5
	MACEDON					5

NEW ZEALAND

Item#	Vt/Asst	Size	BPC	Case Price	Bot Price	Disc
	BLACK RIDGE WINE					5
	CROWDED HOUSE					5

SLOVENIA

Item#	Vt/Asst	Size	BPC	Case Price	Bot Price	Disc
	ANNAS VYD					5
	EDI SIMCIC					5
	GIOCATO					5

SOUTH AFRICA

Item#	Vt/Asst	Size	BPC	Case Price	Bot Price	Disc
	CAPENSIS					5
	CHAMONIX					5
	CONSTANTIA GLEN					5
	REYNEKE					5

SPAIN

Item#	Vt/Asst	Size	BPC	Case Price	Bot Price	Disc
	ALAYA					5
	ALBACEA					5
	ATTECA					5
	BLUEGRAY					5
	BODEGAS ATALAYA					5
	CELLERS CAN BLAU					5
	CLIO					5
	CLOS PISSARRA					5
	EL NIDO					5
	ENTRESUELOS					5
	GIRO RIBOT					5
	GODINA					5
	GOTA DE ARENA					5
	HONORO VERA					5
	JUAN GIL					6
	KENTIA					6
	LAYA					6
	MIURA					6
	MORCA					6
	SHANIA					6
	SHAYA					6
	TOURAN					6
	TRIDENTE					6

UNITED STATES

Item#	Vt/Asst	Size	BPC	Case Price	Bot Price	Disc
	ANAKOTA					6
	ANGELA					6, 10
	ARROWOOD					6
	ATALON					6
	BOOTLEG					6
	BREWER CLIFTON					6
	BYRON					6
	CAMBRIA					6
	CAPTURE					6
	CARDINALE					7
	CARMEL ROAD					7
	CB VINEYARDS					7
	CENYTH					7
	CHAMP DE REVES					7
	CHARDENET					7
	COPAIN					7
	DIATOM					7
	EDMEADES					7
	FORTRESS					7
	FREEMARK					7
	GALERIE					7
	GRAN MORAINE					10
	HARTFORD					7, 11
	HARTFORD FAMILY					8
	JACKSON ESTATE					8
	LA CREMA					8, 11
	LA JOTA					9
	LEGACY WINE					9
	LIBERATED					9
	LOKOYA					9
	LONG SHADOW					11
	M GOODE					9
	MAGGY HAWK					9
	MATANZAS CREEK					9
	MIURA					9
	MT BRAVE					9
	NIELSON					9
	NOVY					10
	PENNER ASH					11
	SIDURI					10-11
	SILVER PALM					10
	STONESTREET					10
	VERITE					10
	WILLAKENZIE EST					11
	WINDRACER					10
	ZENA CROWN					11

AS A CONDITION OF SALE: Invoices not paid within two (2) weeks after due dates established by the Alcohol Tobacco Tax Division (ATTD) for payment of such invoices are subject to one and one-half percent (1½ %) per thirty (28) days late payment charges. All merchandise at prevailing prices subject to to availability. All payments made on delinquent accounts apply first to late payment charges and the remainder, if any, applies to delinquent balance. There will be a service charge of $50.00 for all returned checks. For any returns due to account closings permitted by state regulation (excluding permanent accounts with seasonal closings), there will be a 15% return-to-stock fee. Customers shall pay collection costs of 15% of invoice amount if the claim is referred to an attorney or agency for the purpose of collection.

Our invoice prices include the following"less than full case charge" per bottle:

1.5L or larger, 64oz (1 Gal) or larger	1.30
1L, 32oz	1.70
500ml to 850ml, 16.9oz to 28oz	1.55
100ml to 375ml, 5oz to 16oz	1.45
50ml or smaller	.55

A refundable deposit on the sale of keg products. If empty kegs are not returned, the cost of the cooperage may be assessed. Minimum requirements for delivery: bottles or cases totalling 3 cases, or an order of $100.00.

The prices listed in the Beverage Journal are subject to change.

Please note: Items that are only sold by full cases, are maked with an F/C.
All beer products are sold full case only.

Less than full case purchases are subject to a split case charge.

MONUMENT FINE WINES

8201 Stayton Drive, Jessep, Maryland 20794
Mail remittance to: PO Box # 687, Annapolis Junction, Maryland 20701-0687

Order Department:
Baltimore/Metro 410-724-3310
Long Distance 800-492-5577

Fax 410-724-3358
Other Services: Baltimore/Metro 410-724-3300
Toll Free 800-492-1034

Division of Republic National Distributing Company

WINES

ARGENTINA

DIAMANDES

Item#	Vt/Asst	Size	BPC	Case Price	Bot Price	Disc
DIAMANDES DE UCO CAB +14						
425055	+14	**750M**	12	179.93	14.99	
	(437105)		1 CS	143.93	11.99	**36.00**
DIAMANDES DE UCO CHARD GR RSV 2013						
424770	2013 6PK	**750M**	6	152.00	25.33	
	(437105)		1 CS	119.96	19.99	**32.04**
DIAMANDES DE UCO MALBEC						
423839		**750M**	12	179.93	14.99	
	(437105)		1 CS	119.93	9.99	**60.00**
DIAMANDES MALBEC/CAB GR RSV +14 2014						
68316	2014 6PK +14	**750M**	6	152.00	25.33	
	(437105)		1 CS	119.96	19.99	**32.04**
DIAMANDES PERLITA CHARD +14						
424605	+14	**750M**	12	153.99	12.83	
	(437105)		1 BT	83.91	6.99	**5.84**
DIAMANDES PERLITA MALBEC/SYRAH +14						
423840	+14	**750M**	12	119.93	9.99	
	(437105)		1 BT	95.93	7.99	**2.00**
	(437105)		1 CS	90.05	7.50	**29.88**

NAVARRO CORREAS

NAV CORREAS COL PRIV MALBEC						
181935		**750M**	12	165.00	13.75	
	(472308)		1 CS	154.80	12.90	**10.20**

AUSTRALIA

HICKINBOTHAM

HICKINBOTHAM BROOKS RD SHIRAZ +14 2015						
35054	2015 6PK +14	**750M**	6	360.00	60.00	
	(432117)		1 BT	299.94	49.99	**10.01**
	(432117)		2 CS	209.94	34.99	**150.06**
HICKINBOTHAM BROOKS RD SHIRAZ +14 2016						
69425	2016 6PK +14	**750M**	6	360.00	60.00	
	(432117)		1 BT	299.94	49.99	**10.01**
	(432117)		2 CS	209.94	34.99	**150.06**
HICKINBOTHAM ELDER GRENACHE +14 2016						
59880	2016 6PK +14	**750M**	6	360.00	60.00	
	(432117)		1 CS	360.00	60.00	**0.00**
HICKINBOTHAM PEAKE CAB SHIRAZ 2014						
3126	2014 3PK	**750M**	3	440.00	146.67	
	(432117)		1 CS	299.96	99.99	**140.04**
HICKINBOTHAM PEAKE CAB SHIRAZ 2016						
59879	2016 3PK	**750M**	3	440.00	146.67	
	(432117)		1 CS	299.96	99.99	**140.04**
HICKINBOTHAM REVIVALIST MERLOT 2014						
3118	2014 6PK	**750M**	6	360.00	60.00	
	(432117)		1 BT	299.94	49.99	**10.01**
	(432117)		2 CS	209.94	34.99	**150.06**
HICKINBOTHAM REVIVALIST MERLOT +14 2016						
59878	2016 6PK +14	**750M**	6	360.00	60.00	
	(432117)		1 BT	299.94	49.99	**10.01**
	(432117)		2 CS	209.94	34.99	**150.06**
HICKINBOTHAM TRUEMAN CAB 2014						
3119	2014 6PK	**750M**	6	360.00	60.00	
	(432117)		1 CS	299.94	49.99	**60.06**
	(432117)		2 CS	209.94	34.99	**150.06**
HICKINBOTHAM TRUEMAN CAB 2015						
35082	2015 6PK	**750M**	6	360.00	60.00	
	(432117)		1 BT	299.94	49.99	**10.01**
	(432117)		2 CS	209.94	34.99	**150.06**
HICKINBOTHAM TRUEMAN CAB 2016						
59876	2016 6PK	**750M**	6	360.00	60.00	
	(432117)		1 BT	299.94	49.99	**10.01**
	(432117)		2 CS	209.94	34.99	**150.06**

YANGARRA

YANGARRA GSM EST +14 2015						
851058	2015 6PK +14	**750M**	6	144.02	24.00	
	(467833)		1 CS	111.98	18.66	**32.04**
	(467833)		2 CS	95.96	15.99	**48.06**
YANGARRA HIGH SANDS GREN EST +14 2013						
847777	2013 6PK +14	**750M**	6	507.00	84.50	
	(467833)		1 CS	389.94	64.99	**117.06**
YANGARRA IRON HEART SHIRAZ 2013						
850367	2013 6PK	**750M**	6	507.00	84.50	
	(467833)		1 CS	387.96	64.66	**119.04**
YANGARRA MCLARN GRENACHE EST +14 2014						
1986	2014 +14	**750M**	6	144.02	24.00	
	(467833)		1 BT	119.96	19.99	**4.01**
	(467833)		1 CS	111.98	18.66	**32.04**
	(467833)		2 CS	95.96	15.99	**48.06**
YANGARRA PF SHIRAZ EST +14 2017						
52936	2017 6PK +14	**750M**	6	130.00	21.67	
	(467833)		1 CS	107.92	17.99	**22.08**
	(467833)		2 CS	71.92	11.99	**58.08**
YANGARRA ROUSANNE 2016						
1054	2016 6PK	**750M**	6	119.96	19.99	
	(467833)		1 CS	119.96	19.99	**0.00**
	(467833)		2 CS	113.96	18.99	**6.00**
YANGARRA SHIRAZ EST 2014						
850687	2014 6PK	**750M**	6	144.02	24.00	
	(467833)		1 CS	119.96	19.99	**24.06**
	(467833)		2 CS	95.96	15.99	**48.06**

AUSTRIA

WEINGUT FRANK

WEINGUT FRANK GRUNER VELTLINER						
780635		**750M**	12	145.00	12.08	
	(472308)		1 CS	136.00	11.33	**9.00**
	(472308)		3 CS	131.92	10.99	**13.08**

CHILE

ALCANCE

ALCANCE BRAVURA RED BLND +14 2012						
847657	2012 6PK	**750M**	6	240.00	40.00	
	(467833)		1 BT	149.94	24.99	**15.01**
ALCANCE CAB						
847655	2013	**750M**	12	222.00	18.50	
	(467833)		1 CS	222.00	18.50	**0.00**
ALCANCE CAB GR RSV						
481	2015	**750M**	12	222.00	18.50	
	(467833)		1 BT	199.92	16.66	**1.84**
	(467833)		1 CS	175.92	14.66	**46.08**
	(467833)		2 CS	167.88	13.99	**54.12**
ALCANCE CARMENERE GR RSV NEW UPC						
847652	NEW UPC	**750M**	12	222.00	18.50	
	(467833)		1 BT	95.93	7.99	**10.51**
	(467833)		2 CS	83.88	6.99	**138.12**
ALCANCE CHARD GR RSV +14						
31813	+14	**750M**	12	222.00	18.50	
	(467833)		1 CS	199.92	16.66	**22.08**
	(467833)		2 CS	143.88	11.99	**78.12**
ALCANCE MERLOT						
847651		**750M**	12	222.00	18.50	
	(467833)		1 BT	199.92	16.66	**1.84**
	(467833)		1 CS	175.92	14.66	**46.08**
	(467833)		2 CS	167.88	13.99	**54.12**
ALCANCE VIGNO CARIGNAN OV +14 2013						
847951	2013 6PK +14	**750M**	6	240.00	40.00	
	(467833)		1 BT	149.94	24.99	**15.01**

CALINA

CALINA CAB RSV						
847654		**750M**	12	103.97	8.66	
	(463443)		1 CS	88.01	7.33	**15.96**
	(463443)		2 CS	79.97	6.66	**24.00**
CALINA CARMENERE RSV						
847664		**750M**	12	103.97	8.66	
	(463443)		1 CS	88.01	7.33	**15.96**
	(463443)		2 CS	79.97	6.66	**24.00**
CALINA CHARD RSV						
847674		**750M**	12	103.97	8.66	
	(463443)		1 CS	88.01	7.33	**15.96**
	(463443)		2 CS	79.97	6.66	**24.00**
CALINA MERLOT						
847670		**750M**	12	103.97	8.66	
	(463443)		1 BT	79.97	6.66	**2.00**
CALINA SAUV BL RSV						
167221		**750M**	12	103.97	8.66	
	(463443)		1 BT	71.93	5.99	**2.67**

ENCLAVE

ENCLAVE DO MAIPO VLY PIRQ CAB SCRW 2012						
72615	2012 6PK SCRW CP	**750M**	6	325.00	54.17	

GREY

GREY SINGLE BLOCK GLACIER CAB +14						
30293	+14	**750M**	12	212.00	17.67	
GREY SINGLE BLOCK GLACIER CARM +14						
72611	+14	**750M**	12	212.00	17.67	
GREY SINGLE BLOCK GLACIER PN						
72612	6PK	**750M**	6	110.00	18.33	

KALFU

KALFU KUDA P NOIR						
13877		**750M**	12	175.00	14.58	
	(472310)		1 CS	167.92	13.99	**7.08**
	(472310)		3 CS	151.96	12.66	**23.04**
KALFU SUMPAI SAUV BLANC						
11800		**750M**	12	210.00	17.50	
	(472310)		1 CS	207.96	17.33	**2.04**
	(472310)		3 CS	191.88	15.99	**18.12**

PANGEA

PANGEA SYRAH +14 2014						
72741	2014 +14 6PK	**750M**	6	325.00	54.17	

RAMIRANA

RAMIRANA CAB RSV						
422859		**750M**	12	160.00	13.33	
	(472310)		1 CS	151.96	12.66	**8.04**
	(472310)		3 CS	127.96	10.66	**32.04**

TARA

TARA ATACAMA CHARD 2014						
72616	2014 6PK	**750M**	6	212.00	35.33	

VERTICE

VERTICE CARMENERE/SYRAH +14 2015						
72613	2015 6PK +14	**750M**	6	175.00	29.17	

FRANCE

CH DE GARDINE AWG

CH DE GARDINE CDP BL AWG 2015						
11927	2015 6PK	**750M**	6	365.00	60.83	
	(472308)		1 BT	359.96	59.99	**0.84**
CH DE GARDINE CDP GAST PHL AWG NTL 2015						
39368	2015 6PK NTL	**750M**	6	510.00	85.00	
CH DE GARDINE CDP RG AWG 2014						
9926	2014 6PK	**750M**	6	365.00	60.83	
	(472308)		1 CS	329.96	54.99	**35.04**
	(472308)		3 CS	251.96	41.99	**113.04**

CH DURANDIERE FV

CH DURANDIERE SAUMUR ROSE FV						
225609		**750M**	12	193.04	16.09	
	(443348)		1 BT	191.84	15.99	**0.10**
	(443348)		1 CS	179.84	14.99	**13.20**
	(443348)		2 CS	167.84	13.99	**25.20**

CH GABARON FV

CH GABARON BORDEAUX ROSE FV SCRW CP 2018						
72649	2018 SCRW CP	**750M**	12	100.00	8.33	
CH GABARON CAB FV						
225612		**750M**	12	100.00	8.33	
	(443348)		1 CS	95.92	7.99	**4.08**

CH GAZIN ROCQUENCOURT MBD

CH GAZIN ROCQUENCOURT BL MBD						
424785	2012	**750M**	12	367.00	30.58	
	(437105)		1 CS	239.92	19.99	**127.08**

CH LASSEGUE RED MA

LASSEGUE ST EMILION MA 2009						
848997	2009 6PK	**750M**	6	465.00	77.50	
	(454237)		1 BT	400.02	66.67	**10.83**
	(454237)		1 CS	359.94	59.99	**105.06**
	(454237)		2 CS	269.94	44.99	**195.06**

Item#	Vt/Asst	Size	BPC	Case Price	Bot Price	Disc
LASSEGUE ST EMILION MA 2010						
850336	2010 6PK	**750M**	6	465.00	77.50	
	(454237)		1 BT	399.96	66.66	**10.84**
	(454237)		1 CS	359.94	59.99	**105.06**
	(454237)		2 CS	269.94	44.99	**195.06**
LASSEGUE ST EMILION MA 2011						
17223	2011 6PK	**750M**	6	465.00	77.50	
	(454237)		1 BT	299.94	49.99	**27.51**
	(454237)		1 CS	239.94	39.99	**225.06**
	(454237)		2 CS	199.98	33.33	**265.02**
LASSEGUE ST EMILION MA 2015						
57629	2015 6PK	**750M**	6	465.00	77.50	
	(454237)		1 BT	299.94	49.99	**27.51**
	(454237)		1 CS	239.94	39.99	**225.06**
	(454237)		2 CS	199.98	33.33	**265.02**
LASSEGUE ST EMILION MA VERT 05/09/10						
592865	6PK VERT 05/09/10	**750M**	6	520.00	86.67	
	(454237)		1 CS	400.00	66.67	**120.00**

CH MALARTIC LAGRAVIERE MBD

CH MALARTIC LAGRAVIERE BL MBD						
424817	2012	**750M**	12	867.00	72.25	
	(437105)		1 CS	839.88	69.99	**27.12**
CH MALARTIC LAGRAVIERE RG MBD						
424788	2011	**750M**	12	675.00	56.25	
	(437105)		1 CS	599.88	49.99	**75.12**

CH ST ROCH AWG

CH ST ROCH CDR RG AWG						
780644		**750M**	12	131.88	10.99	
	(472308)		1 CS	131.88	10.99	**0.00**
	(472308)		3 CS	119.88	9.99	**12.00**

CH VIGNOT JF

CH VIGNOT ST EMILION JF 2010						
26102	2010 6PK	**750M**	6	255.02	42.50	
	(454064)		1 BT	179.96	29.99	**12.51**
	(454064)		1 CS	159.98	26.66	**95.04**
	(454064)		2 CS	101.96	16.99	**153.06**
CH VIGNOT ST EMILION JF 2011						
31166	2011 6PK	**750M**	6	255.02	42.50	
	(454064)		1 BT	179.96	29.99	**12.51**
	(454064)		1 CS	159.98	26.66	**95.04**
	(454064)		2 CS	119.96	19.99	**135.06**

CH VILLENUVE FV

CH VILLENEUVE SAUM CHAMP GR FV						
225501	2011	**750M**	12	395.88	32.99	
	(443348)		1 BT	168.00	14.00	**18.99**
CH VILLENEUVE SAUMUR CHAMPIGNY						
225556		**750M**	12	167.88	13.99	
	(443348)		1 BT	143.88	11.99	**2.00**

CLOS TRIGUEDINA

CLOS TRIGUEDINA PROBUS MALBEC 2007						
423562	2007 6PK	**750M**	6	324.00	54.00	
	(453308)		1 CS	276.00	46.00	**48.00**
TRIGUEDINA MALBEC DU CLOS						
488803		**750M**	12	153.00	12.75	
	(453308)		1 CS	132.00	11.00	**21.00**
	(453308)		2 CS	120.00	10.00	**33.00**

CLOS TROTELIGOTTE

CLOS TROT CSBV WHT BLND						
225616	14 6PK	**750M**	6	79.00	13.17	
	(443348)		1 CS	77.92	12.99	**1.08**
CLOS TROT K CAHORS MALBEC 2011						
225575	2011 6PK	**750M**	6	142.99	23.83	
	(443348)		1 CS	131.95	21.99	**11.04**
CLOS TROT K CAHORS MALBEC +14 2015						
36312	2015 6PK +14	**750M**	6	142.99	23.83	
	(443348)		1 CS	113.95	18.99	**29.04**
CLOS TROT KNOM CAHORS MALBEC						
225565	12/14/17	**750M**	12	121.99	10.17	
	(443348)		1 CS	119.83	9.99	**2.16**
	(443348)		3 CS	111.91	9.33	**10.08**

CROIX VAINQUEURS

CROIX VAINQUEURS VOUVRAY SEC						
225564	12/16	**750M**	12	191.88	15.99	
	(443348)		1 CS	156.00	13.00	**35.88**

DOM FREDERIC MABILEAU FV

DOM F MABILEAU CHENIN ROUIL FV CHENIN BL						
226286	CHENIN BL	**750M**	12	191.88	15.99	
	(443348)		1 BT	167.88	13.99	**2.00**
DOM F MABILEAU RACINES BOUR FV CAB FRANC						
226287	CAB FRANC	**750M**	12	199.04	16.59	
	(443348)		1 BT	155.84	12.99	**3.60**
DOM F MABILEAU ST NIC BOURG FV CAB FRANC						
226285	CAB FRANC	**750M**	12	191.88	15.99	
	(443348)		1 BT	143.88	11.99	**4.00**

DOM GALEVAN FV

DOM GALEVAN CDP						
225610	2012	**750M**	12	472.00	39.33	
	(443348)		1 CS	431.92	35.99	**40.08**
DOM GALEVAN CDR						
225580		**750M**	12	156.00	13.00	
	(443348)		1 BT	143.88	11.99	**1.01**
	(443348)		5 CS	131.88	10.99	**24.12**

DOM GERARD FIOU

DOM GERARD FIOU SANC BL						
225571		**750M**	12	251.88	20.99	
	(443348)		1 CS	203.88	16.99	**48.00**
	(443348)		2 CS	191.88	15.99	**60.00**
DOM GERARD FIOU SANCERRE ROSE						
72651	2018	**750M**	12	225.00	18.75	

DOM LES ALEXANDRINS VB

DOM ALEXANDRINS CROZES HERM VB 2014						
487588	2014 6PK	**750M**	6	183.00	30.50	
	(453308)		1 CS	179.94	29.99	**3.06**
DOM ALEXANDRINS ST JOSEPH VB 2014						
487589	2014 6PK	**750M**	6	353.00	58.83	
	(453308)		1 CS	168.02	28.00	**184.98**
DOM ALEXANDRINS TERRAS CDR VB						
37322		**750M**	12	150.00	12.50	
	(453308)		1 CS	127.92	10.66	**22.08**
DOM ALEXANDRINS VIOG VB						
37313		**750M**	12	128.00	10.67	

DOM SEB MAG

DOM SEB MAG PERRIER POMMAR FV BEAUNE 1 2011						
225584	2011 BEAUNE 1ER	**750M**	12	481.00	40.08	
	(443348)		1 BT	443.92	36.99	**3.09**
DOM SEB MAG PERRIER POMMAR FV BEAUNE 1 2013						
225627	2013 BEAUNE 1ER	**750M**	12	481.00	40.08	
	(443348)		1 BT	443.92	36.99	**3.09**
DOM SEB MAG PERRIERE BEAUNE FV						
225628	2014	**750M**	12	251.88	20.99	
	(443348)		1 BT	239.88	19.99	**1.00**

DOMAINE SARRAGOUSSE

DOM SARRAGOUSSE ROSE						
433310	2016	**750M**	12	144.00	12.00	

FABRE EN PROVENCE

FABRE EN PROVENCE CRU CLS ROSE						
780647	2016	**750M**	12	200.00	16.67	
	(472308)		1 CS	179.84	14.99	**20.16**
	(472308)		2 CS	167.84	13.99	**32.16**
30460	2017	**750M**	12	200.00	16.67	
	(472308)		1 CS	179.84	14.99	**20.16**
	(472308)		2 CS	167.84	13.99	**32.16**
67380	2018	**750M**	12	200.00	16.67	
	(472308)		1 CS	179.84	14.99	**20.16**
FABRE EN PROVENCE ROSE						
780642	2016	**750M**	12	143.88	11.99	
	(472308)		1 CS	119.88	9.99	**24.00**
	(472308)		2 CS	99.96	8.33	**43.92**
29871	2017	**750M**	12	143.88	11.99	
	(472308)		1 CS	119.88	9.99	**24.00**
	(472308)		2 CS	99.96	8.33	**43.92**
65658	2018	**750M**	12	143.88	11.99	
	(472308)		1 CS	119.88	9.99	**24.00**

LES CADRANS

LES CADRANS LASSEGUE ST EM MA 2014						
29379	2014 6PK	**750M**	6	131.96	21.99	
	(454238)		1 CS	119.96	19.99	**12.00**
	(454238)		2 CS	95.96	15.99	**36.00**
LES CADRANS LASSEGUE ST EM MA/ 2015						
31333	2015 6PK	**750M**	6	131.96	21.99	
	(454238)		1 CS	119.96	19.99	**12.00**
	(454238)		2 CS	95.96	15.99	**36.00**

LES FRERES PERROUD

LES FRERES PERROUD BROUILLY VV						
225554		**750M**	12	191.88	15.99	
	(443348)		1 CS	179.88	14.99	**12.00**

MAISON LES ALEXANDRINS

MAISON LES ALEX SYRAH VB						
47218		**750M**	12	150.00	12.50	

MOILLARD GRIVOT JF

MOILLARD GRIVOT BOURG P NOIR JF						
468603	JF	**750M**	12	245.00	20.42	
	(468888)		1 BT	119.84	9.99	**10.43**
MOILLARD GRIVOT FLEURIE RED JF						
468589		**750M**	12	265.00	22.08	
	(468888)		1 BT	83.92	6.99	**15.09**

MOREAU NAUDET FV

MOREAU NAUDET CHABLIS FV						
225632	2015	**750M**	12	251.88	20.99	
	(443348)		1 CS	215.88	17.99	**36.00**
MOREAU NAUDET CHABLIS PREM CRU						
225553	2011	**750M**	12	374.00	31.17	
	(443348)		1 CS	359.84	29.99	**14.16**

NICOLAS PERRIN VB

NICOLAS PERRIN CROZ HERM RG VB						
44282	2016	**750M**	12	240.00	20.00	

PONSOT VB

PONSOT BOURG CUV PINSON RG VB 2015						
37106	2015 6PK	**750M**	6	320.00	53.33	
	(465960)		1 CS	240.02	40.00	**79.98**
PONSOT CHAPELLE CHAMBERTIN VB 2014						
15637	2014 6PK	**750M**	6	3100.00	516.67	
	(465960)		1 CS	2279.98	380.00	**820.02**
PONSOT CHAPELLE CHAMBERTIN VB 2015						
36489	2015 6PK	**750M**	6	3100.00	516.67	
	(465960)		1 CS	2279.98	380.00	**820.02**
PONSOT CHARM CHAMBOL MUS RG VB 2015						
36485	2015 6PK	**750M**	6	1000.00	166.67	
	(465960)		1 CS	749.98	125.00	**250.02**
PONSOT CIGALES CHAMB MUSGNY VB 2015						
36475	2015 6PK	**750M**	6	520.00	86.67	
	(465960)		1 CS	389.98	65.00	**130.02**
PONSOT CLOS DE BEZE CHAMBER VB						
15437	6PK	**750M**	6	3800.00	633.33	
PONSOT CLOS LA ROCHE VV VB 2015						
36492	2015 6PK	**750M**	6	4211.00	701.83	
	(465960)		1 CS	4030.02	671.67	**180.98**
PONSOT CLOS LA ROCHE VV VB 1.5L 2015						
36502	2015 3PK	**1.5L**	3	4386.00	1462.00	
	(465960)		1 CS	4180.00	1393.33	**206.00**
PONSOT CLOS MONTS LUISAN BL VB MO S DEN 2014						
15921	2014 MO S DEN VV	**750M**	6	944.00	157.33	
PONSOT CLOS MONTS LUISAN BL VB MO S DEN 2015						
36496	2015 MO S DEN VV	**750M**	6	944.00	157.33	
	(465960)		1 CS	690.02	115.00	**253.98**
PONSOT CLOS MONTS LUISAN BL VB MO S DEN 1.5L 2015						
36503	2015 MO S DEN VV	**1.5L**	3	1020.00	340.00	
	(465960)		1 CS	735.00	245.00	**285.00**
PONSOT CORTON BRESSANDES VB MOREY S						
15925	2014 MOREY S DEN	**750M**	6	2303.00	383.83	
36500	2015 MOREY S DEN	**750M**	6	2303.00	383.83	
	(465960)		1 CS	1680.02	280.00	**622.98**
PONSOT CORTON CHARLEMAGNE VB MOREY S						
36498	2015 MOREY S DEN	**750M**	6	2303.00	383.83	
	(465960)		1 CS	1656.02	276.00	**646.98**
PONSOT CORTON CUV DU BOURDN VB 2015						
36474	2015 6PK	**750M**	6	1950.00	325.00	
	(465960)		1 CS	1410.00	235.00	**540.00**
PONSOT GRIOTTE CHAMBERTIN VB 2015						
36477	2015 6PK	**750M**	6	3100.00	516.67	
	(465960)		1 CS	2279.98	380.00	**820.02**
PONSOT GRIVS MOREY ST DENIS VB 2015						
36534	2015 6PK	**750M**	6	520.00	86.67	
	(465960)		1 CS	389.98	65.00	**130.02**
PONSOT MOREY ST ALOUETTES VB 2015						
36497	2015 6PK	**750M**	6	1080.00	180.00	
	(465960)		1 CS	780.00	130.00	**300.00**
PONSOT MOREY ST DEN TRES VV VB 2015						
37101	2015 6PK	**750M**	6	4750.00	791.67	
	(465960)		1 CS	4419.98	736.66	**330.02**
PONSOT ST ROMAIN MESANG WHT VB 2015						
37104	2015 6PK	**750M**	6	455.00	75.83	
	(465960)		1 CS	330.02	55.00	**124.98**

ITALY

ARCANUM

ARCANUM IL FAUNO D ARCANUM RED +14 2015						
56909	2015 +14	**750M**	12	375.00	31.25	
	(457523)		1 BT	359.88	29.99	**1.26**
	(457523)		1 CS	296.04	24.67	**78.96**
	(457523)		2 CS	239.88	19.99	**135.12**
	(457523)		3 CS	222.00	18.50	**153.00**
ARCANUM IL FAUNO D ARCANUM RED 1PK +14 1.5L 2014						
70496	2014 1PK +14	**1.5L**	1	50.00	50.00	
	(457523)		1 BT	39.99	39.99	**10.01**
ARCANUM RED 2006						
848044	2006 6PK	**750M**	6	400.00	66.67	
	(457523)		1 CS	200.08	33.35	**199.92**
	(457523)		2 CS	179.92	29.99	**220.08**

Item#	Vt/Asst	Size	BPC	Case Price	Bot Price	Disc
ARCANUM RED +14 2010						
848136	2010 6PK +14	**750M**	6	400.00	66.67	
	(457523)		1 CS	400.00	66.67	**0.00**
	(457523)		2 CS	299.92	49.99	**100.08**
ARCANUM RED +14 2011						
39698	2011 6PK +14	**750M**	6	400.00	66.67	
	(457523)		1 CS	400.00	66.67	**0.00**
	(457523)		2 CS	299.92	49.99	**100.08**
ARCANUM RED +14 2013						
73735	2013 6PK +14	**750M**	6	400.00	66.67	
	(457523)		1 CS	400.00	66.67	**0.00**
	(457523)		2 CS	299.92	49.99	**100.08**
VALADORNA ARCANUM RED 2010						
850484	2010 6PK	**750M**	6	359.99	60.00	
	(457523)		1 BT	279.95	46.66	**13.34**
	(457523)		2 CS	239.93	39.99	**120.06**
VALADORNA ARCANUM RED +14 2011						
39857	2011 6PK +14	**750M**	6	359.99	60.00	
	(457523)		1 BT	279.95	46.66	**13.34**
	(457523)		2 CS	239.93	39.99	**120.06**
VALADORNA ARCANUM RED +14 2013						
73734	2013 6PK +14	**750M**	6	359.99	60.00	
	(457523)		1 CS	279.95	46.66	**80.04**
	(457523)		2 CS	239.93	39.99	**120.06**

BASTIANICH

BASTIANICH MOZZA ARAGONE RED						
469877	2010	**1.5L**	6	265.00	44.17	
	(449472)		1 BT	119.98	20.00	**24.17**

BENVOLIO

BENVOLIO P GRIGIO						
592154		**750M**	12	95.93	7.99	
	(463412)		1 BT	83.93	6.99	**1.00**
	(463412)		1 CS	79.97	6.66	**15.96**
	(463412)		3 CS	71.93	5.99	**24.00**
BENVOLIO PROSECCO						
850542		**750M**	12	143.00	11.92	
	(463412)		1 CS	119.84	9.99	**23.16**
	(463412)		2 CS	107.84	8.99	**35.16**

BOCELLI

BOCELLI 1831 VERMENTINO						
49028	6PK	**750M**	6	80.00	13.33	
	(472308)		1 BT	77.96	12.99	**0.34**
BOCELLI ALCIDE RED BLND 2013						
781257	2013 6PK	**750M**	6	285.00	47.50	
	(472308)		1 CS	257.94	42.99	**27.06**
	(472308)		3 CS	239.94	39.99	**45.06**
BOCELLI DELLE VENEZIE P GRIGIO						
220753		**750M**	12	131.88	10.99	
	(472308)		1 CS	119.88	9.99	**12.00**
BOCELLI IN CANTO CAB 2013						
781258	2013 6PK	**750M**	6	237.00	39.50	
	(472308)		1 CS	215.94	35.99	**21.06**
	(472308)		3 CS	209.94	34.99	**27.06**
BOCELLI PROSECCO						
780945		**750M**	12	143.88	11.99	
	(472308)		1 CS	131.88	10.99	**12.00**
	(472308)		3 CS	119.88	9.99	**24.00**
	(472308)		5 CS	107.88	8.99	**36.00**
BOCELLI PROSECCO 24PK 187M						
781034	24PK	**187M**	24	107.76	4.49	
	(472308)		1 CS	84.00	3.50	**23.76**
BOCELLI SANG						
780957		**750M**	12	143.88	11.99	
	(472308)		1 CS	131.88	10.99	**12.00**
	(472308)		3 CS	119.88	9.99	**24.00**
	(472308)		5 CS	107.88	8.99	**36.00**
BOCELLI TENOR RED						
220756		**750M**	12	143.88	11.99	
	(472308)		1 CS	119.88	9.99	**24.00**
BOCELLI TERRE DI SANDRO IGT 2013						
780649	2013 6PK	**750M**	6	333.00	55.50	
	(472308)		1 CS	299.94	49.99	**33.06**
	(472308)		3 CS	287.94	47.99	**45.06**

BRUNELLI

BRUNELLI BRUNELLO 2010						
781144	2010 6PK	**750M**	6	330.00	55.00	
	(472308)		1 CS	330.00	55.00	**0.00**
BRUNELLI TOSC APRICALE RED						
780031		**750M**	12	140.00	11.67	
	(472308)		1 CS	135.92	11.33	**4.08**

CURTO MARCO LA FOIA

CURTO LA FOIA BAROLO +14 2013						
38835	2013 6PK +14	**750M**	6	294.00	49.00	

DONNA OLIMPA

DONNA OLIMPIA 1898 2014						
31542	2014 6PK	**750M**	6	145.00	24.17	
	(467833)		1 CS	119.92	19.99	**25.08**
DONNA OLIMPIA DOC SUPERIORE MILL 2013						
25895	2013 6PK MILLEPS	**750M**	6	288.99	48.17	
	(467833)		1 CS	288.99	48.17	**0.00**
DONNA OLIMPIA ROSSO IGT TAGETO						
848369	6PK	**750M**	6	96.00	16.00	
	(467833)		1 CS	96.00	16.00	**0.00**
	(467833)		2 CS	71.94	11.99	**24.06**
DONNA OLIMPIA VERMENTINO						
848084	6PK	**750M**	6	96.00	16.00	
	(467833)		1 CS	79.98	13.33	**16.02**
	(467833)		2 CS	71.94	11.99	**24.06**

FATTORIA

POGGIO VIGNOSO CHIANTI NL						
780087	NL	**750M**	12	136.00	11.33	
	(472308)		1 CS	119.92	9.99	**16.08**
	(472308)		3 CS	112.00	9.33	**24.00**
	(472308)		5 CS	91.96	7.66	**44.04**

GRADIS CIUTTA

GRADIS CIUTTA COLLIO CHARD						
487312		**750M**	12	215.93	17.99	
	(453308)		1 CS	191.93	15.99	**24.00**
GRADIS CIUTTA COLLIO FRIULANO						
487323		**750M**	12	215.93	17.99	
	(453308)		1 CS	180.05	15.00	**35.88**
	(453308)		2 CS	168.05	14.00	**47.88**
GRADIS CIUTTA COLLIO P GRIGIO						
487581		**750M**	12	227.88	18.99	
	(453308)		1 CS	180.00	15.00	**47.88**
	(453308)		2 CS	168.00	14.00	**59.88**
GRADIS CIUTTA COLLIO SAUV BL						
487583		**750M**	12	215.93	17.99	
	(453308)		1 CS	180.05	15.00	**35.88**
	(453308)		2 CS	168.05	14.00	**47.88**

GUISEPPE LONARDI

GIUSEPPE LONARDI AMAR VALP +14 2012						
780148	2012 6PK +14	**750M**	6	305.00	50.83	
	(472308)		1 BT	299.96	49.99	**0.84**
	(472308)		1 CS	269.96	44.99	**35.04**
GIUSEPPE LONARDI PRIVILEGIA						
780133	2011	**750M**	12	391.00	32.58	
	(472308)		1 CS	335.92	27.99	**55.08**
GIUSEPPE LONARDI VALP RIPASSO						
780136	2013	**750M**	12	228.00	19.00	
	(472308)		1 CS	167.88	13.99	**60.12**

LA PERLINA

LA PERLINA MOSCATO						
780986		**750M**	12	131.88	10.99	
	(472308)		1 CS	131.88	10.99	**0.00**
	(472308)		2 CS	119.88	9.99	**12.00**
	(472308)		5 CS	71.88	5.99	**60.00**

LA QUERCIA

LA QUERCIA MONT D ABRUZZO						
780506		**750M**	12	136.00	11.33	
	(472308)		1 CS	131.92	10.99	**4.08**
LA QUERCIA MONT D ABRUZZO RSV						
11805		**750M**	12	180.00	15.00	
	(472308)		1 CS	175.92	14.66	**4.08**

MARCHETTI

MARCHETTI CAST S SIL ROSSO CON +14						
11883	+14	**750M**	12	95.00	7.92	
	(472308)		1 CS	91.88	7.66	**3.12**
MARCHETTI VERDICCHIO						
780278		**750M**	12	136.00	11.33	
	(472308)		1 CS	119.92	9.99	**16.08**
	(472308)		3 CS	112.00	9.33	**24.00**
MARCHETTI VERDICCHIO LH						
780137		**750M**	12	150.00	12.50	
	(472308)		1 CS	147.96	12.33	**2.04**

MONTE BERNARDI

MONTE BERNARDI RETROMARCIA						
437588		**750M**	12	143.93	11.99	
	(472627)		1 CS	131.93	10.99	**12.00**

MONTE TONDO

MONTE TONDO SOAVE CLS						
780616		**750M**	12	145.00	12.08	
	(472308)		1 BT	119.92	9.99	**2.09**

PALAMA

PALAMA SALICE SALENTINO ARCANG						
780570		**750M**	12	131.88	10.99	
	(472308)		1 CS	111.96	9.33	**19.92**
	(472308)		3 CS	103.92	8.66	**27.96**

PERAZZETA

PERAZZETA MERCURIO ROSSO TOSC						
38834	2017	**750M**	12	104.96	8.75	

PODERE

PODERE CIONA CHIANTI CLS RSV 2013						
38830	2013 6PK	**750M**	6	130.00	21.67	
PODERE CIONA MERLOT 2013						
38832	2013 6PK	**750M**	6	142.00	23.67	

PODERE LE RIPI

PODERE LE RIPI AMORE & MAG RED 2009						
469908	2009 6PK	**750M**	6	205.00	34.17	
	(472308)		1 BT	131.92	21.99	**12.18**

TENUTA DI ARCENO

TENUTA ARCENO CHIANTI CLS +14						
592847	6PK +14	**750M**	6	104.00	17.33	
	(467833)		1 CS	92.00	15.33	**12.00**
	(467833)		2 CS	71.96	11.99	**32.04**
TENUTA ARCENO CHIANTI CLS RSV +14 2015						
38214	2015 6PK +14	**750M**	6	131.96	21.99	
	(467833)		1 CS	104.00	17.33	**27.96**
	(467833)		2 CS	99.98	16.66	**31.98**
	(467833)		3 CS	89.96	14.99	**42.00**
TENUTA ARCENO STRAD SASSO CHTI +14 2012						
592887	2012 6PK +14	**750M**	6	168.02	28.00	
	(467833)		1 CS	126.02	21.00	**42.00**
	(467833)		2 CS	119.96	19.99	**48.06**
TENUTA ARCENO STRAD SASSO CHTI +14 2013						
68337	2013 6PK +14	**750M**	6	168.02	28.00	
	(467833)		1 CS	125.96	20.99	**42.06**
	(467833)		2 CS	119.96	19.99	**48.06**

TENUTA L ILLUMINATA

TENUTA L ILLUM COLBERTINA 2010						
592862	2010 6PK	**750M**	6	150.00	25.00	
	(467833)		1 BT	139.98	23.33	**1.67**
	(467833)		1 CS	119.94	19.99	**30.06**
	(467833)		2 CS	79.98	13.33	**70.02**
TENUTA L ILLUM COLBERTINA +14 2012						
31327	2012 6PK +14	**750M**	6	150.00	25.00	
	(467833)		1 BT	139.98	23.33	**1.67**
	(467833)		1 CS	119.94	19.99	**30.06**
	(467833)		2 CS	79.98	13.33	**70.02**
TENUTA L ILLUM COLBERTINA +14 2013						
52935	2013 6PK +14	**750M**	6	150.00	25.00	
	(467833)		1 BT	139.98	23.33	**1.67**
	(467833)		1 CS	119.94	19.99	**30.06**
	(467833)		2 CS	79.98	13.33	**70.02**
TENUTA L ILLUM SAVINCATO						
592844	6PK	**750M**	6	150.00	25.00	
	(467833)		1 BT	77.94	12.99	**12.01**

UMANI RONCHI

UMANI RONCHI CASAL DI SERRA						
375345		**750M**	12	177.04	14.75	
	(453308)		1 CS	143.08	11.92	**33.96**
UMANI RONCHI CUMARO CONERO RSV 2012						
489964	2012 6PK	**750M**	6	192.00	32.00	
	(453308)		1 CS	156.00	26.00	**36.00**
UMANI RONCHI CUMARO CONERO RSV 2013						
39823	2013 6PK	**750M**	6	192.00	32.00	
	(453308)		1 CS	192.00	32.00	**0.00**
	(453308)		2 CS	179.94	29.99	**12.06**
UMANI RONCHI JORIO MONTEPULCIA						
375338		**750M**	12	178.00	14.83	
	(453308)		1 CS	167.92	13.99	**10.08**
375335	6PK	**750M**	6	178.00	29.67	
	(453308)		1 CS	178.00	29.67	**0.00**
UMANI RONCHI LOREN ROSSO						
375337		**750M**	12	177.04	14.75	
	(453308)		1 CS	143.08	11.92	**33.96**
UMANI RONCHI MONT PODERE STELVIN						
375153	STELVIN	**750M**	12	123.00	10.25	
	(453308)		1 CS	103.92	8.66	**19.08**
	(453308)		2 CS	96.00	8.00	**27.00**
	(453308)		5 CS	87.96	7.33	**35.04**
UMANI RONCHI MONT PODERE STELVIN 1.5L						
375156	STELVIN	**1.5L**	6	140.00	23.33	
	(453308)		1 CS	131.96	21.99	**8.04**
UMANI RONCHI PELAGO RED BLND 2004						
375357	2004 6PK	**750M**	6	281.94	46.99	
UMANI RONCHI VERDICCHIO CLS						
375344		**750M**	12	133.00	11.08	
	(453308)		1 CS	112.00	9.33	**21.00**
	(453308)		2 CS	96.04	8.00	**36.96**

VERSO

VERSO ROSSO SALENTO						
780599		**750M**	12	119.88	9.99	
	(472308)		1 CS	119.88	9.99	**0.00**
	(472308)		3 CS	103.92	8.66	**15.96**

Item#	Vt/Asst	Size	BPC	Case Price	Bot Price	Disc

VIGNAIOLI MORELLINO

VIGNAIOLI MORELLINO SARAG ROSO

183287		750M	12	136.00	11.33	
	(472308)	1 CS		71.92	5.99	64.08

MACEDONIA

JORDANOV

JORDANOV RED BLND

11880		750M	12	95.00	7.92	
	(472308)	1 CS		91.88	7.66	3.12
	(472308)	3 CS		87.92	7.33	7.08
	(472308)	5 CS		79.88	6.66	15.12

MACEDON

MACEDON P NOIR

780990		750M	12	155.88	12.99	
	(472308)	1 CS		131.88	10.99	24.00
	(472308)	3 CS		119.88	9.99	36.00

MACEDON TIKVES CAB

780614		750M	12	155.88	12.99	
	(472308)	1 CS		131.88	10.99	24.00
	(472308)	3 CS		119.88	9.99	36.00

NEW ZEALAND

BLACK RIDGE WINE

BLACK RIDGE P NOIR

164156		750M	12	107.93	8.99	
	(449473)	1 BT		71.93	5.99	3.00
	(449473)	5 CS		64.25	5.35	43.68
	(449473)	10 CS		59.93	4.99	48.00

CROWDED HOUSE

CROWDED HOUSE MARLBOR SAUV BL

847588		750M	12	155.88	12.99	
	(463447)	1 CS		143.88	11.99	12.00
	(463447)	3 CS		119.88	9.99	36.00

SLOVENIA

ANNAS VYD

ANNAS VYD MERLOT

779991		750M	12	107.88	8.99	
	(472308)	1 BT		90.00	7.50	1.49

EDI SIMCIC

EDI SIMCIC CHARD 2012

780060	2012 6PK	750M	6	158.00	26.33	
	(472308)	1 CS		119.96	19.99	38.04

EDI SIMCIC DUET BASIC RED BLND 2011

780521	2011 6PK	750M	6	167.00	27.83	
	(472308)	1 CS		137.96	22.99	29.04

EDI SIMCIC DUET LEX BORDX RED 2008

780523	2008 6PK	750M	6	300.00	50.00	
	(472308)	1 CS		269.94	44.99	30.06

EDI SIMCIC REBULA RSV 2012

780519	2012 6PK	750M	6	205.00	34.17	
	(472308)	1 CS		173.92	28.99	31.08

EDI SIMCIC REBULA RSV 2013

780646	2013 6PK	750M	6	205.00	34.17	
	(472308)	1 CS		173.92	28.99	31.08

EDI SIMCIC REBULA RSV 2014

60425	2014 6PK	750M	6	205.00	34.17	

GIOCATO

GIOCATO CHARD

780130		750M	12	120.00	10.00	
	(472308)	1 CS		95.88	7.99	24.12

GIOCATO P GRIGIO

780117		750M	12	143.88	11.99	
	(472308)	1 CS		111.96	9.33	31.92
	(472308)	3 CS		87.96	7.33	55.92

GIOCATO SAUV BL

780115		750M	12	143.88	11.99	
	(472308)	1 CS		111.96	9.33	31.92
	(472308)	3 CS		87.96	7.33	55.92
	(472308)	5 CS		71.88	5.99	72.00

SOUTH AFRICA

CAPENSIS

CAPENSIS WESTERN CAPE CHARD 2015

41857	2015 3PK	750M	3	250.00	83.33	
	(463446)	1 CS		149.98	49.99	100.02
	(463446)	6 CS		145.51	48.50	104.49

CHAMONIX

CHAMONIX GREYWACKE PINOTAGE 2013

488604	2013 6PK	750M	6	151.00	25.17	
	(453308)	1 CS		131.98	22.00	19.02

CHAMONIX RG

488605		750M	12	166.00	13.83	
	(453308)	1 CS		127.96	10.66	38.04
	(453308)	5 CS		120.04	10.00	45.96

CONSTANTIA GLEN

CONSTANTIA GLEN FIVE RED BLND 2011

488601	2011 6PK	750M	6	215.00	35.83	
	(453308)	1 CS		168.02	28.00	46.98

CONSTANTIA GLEN SAUV BL

488600	15/16 6PK	750M	6	105.00	17.50	
	(453308)	1 CS		101.94	16.99	3.06

CONSTANTIA GLEN THREE RED BLND 2013

488602	2013 6PK	750M	6	150.00	25.00	
	(453308)	1 CS		143.94	23.99	6.06

CONSTANTIA GLEN TWO WHT BLND 2015

488603	2015 6PK	750M	6	156.00	26.00	
	(453308)	1 CS		149.94	24.99	6.06

REYNEKE

REYNEKE CAPSTONE RED BRDX BLND 2013

488589	2013 6PK	750M	6	144.02	24.00	
	(453308)	1 CS		120.02	20.00	24.00
	(453308)	5 CS		80.00	13.33	64.02

REYNEKE NATURAL CHENIN BL 2016

44856	2016 6PK	750M	6	460.00	76.67	
	(453308)	1 CS		460.00	76.67	0.00
	(453308)	2 CS		419.92	69.99	40.08

REYNEKE ORGANIC SAUV BL 2015

488591	2015 6PK	750M	6	136.00	22.67	
	(453308)	1 CS		99.94	16.66	36.06

REYNEKE SYRAH 2014

488592	2014 6PK	750M	6	136.00	22.67	
	(453308)	1 CS		99.94	16.66	36.06

REYNEKE VINEHUGGER CAB/MERLOT

721987		750M	12	153.00	12.75	
	(453308)	1 CS		127.92	10.66	25.08
	(453308)	2 CS		120.00	10.00	33.00
	(453308)	25 CS		79.92	6.66	73.08

REYNEKE VINEHUGGER CHARD

721986		750M	12	153.00	12.75	
	(453308)	1 CS		132.00	11.00	21.00
	(453308)	2 CS		120.00	10.00	33.00

SPAIN

ALAYA

AYALA GARNACHA +14 2015

17282	2015 6PK +14	750M	6	145.00	24.17	
	(446872)	1 CS		127.96	21.33	17.04

ALBACEA

ALBACEA JUMILLA MONASTRELL

503334		750M	12	88.00	7.33	
	(446872)	1 CS		83.92	6.99	4.08
	(446872)	2 CS		80.08	6.67	7.92
	(446872)	10 CS		71.92	5.99	16.08

ATTECA

ATTECA GARNACHA +14

503296	+14	750M	12	153.00	12.75	
	(446872)	1 CS		143.88	11.99	9.12
	(446872)	2 CS		128.04	10.67	24.96

ATTECA GARNACHA ARMAS +14 2013

503349	2013 6PK +14	750M	6	190.00	31.67	
	(446872)	1 BT		179.92	29.99	1.68

BLUEGRAY

BLUEGRAY PRIORAT RED +14

288429	+14	750M	12	215.88	17.99	
	(446872)	1 CS		203.88	16.99	12.00
	(446872)	2 CS		179.88	14.99	36.00

BODEGAS ATALAYA

BODEGAS ATALAYA GREN\MONASTREL

503300		750M	12	153.00	12.75	
	(446872)	1 BT		143.88	11.99	0.76
	(446872)	2 CS		135.96	11.33	17.04
	(446872)	5 CS		131.88	10.99	21.12

CELLERS CAN BLAU

CELLERS BLAU

503275		750M	12	129.00	10.75	
	(446872)	1 CS		119.88	9.99	9.12
	(446872)	2 CS		111.96	9.33	17.04
	(446872)	5 CS		104.04	8.67	24.96

CELLERS CAN BLAU

503196		750M	12	153.00	12.75	
	(446872)	1 CS		143.88	11.99	9.12
	(446872)	2 CS		135.96	11.33	17.04

CLIO

CLIO JUMILLA RED BLND +14 2015

23838	2015 6PK +14	750M	6	184.00	30.67	
	(446872)	1 CS		184.00	30.67	0.00

CLIO JUMILLA RED BLND +14 2016

53581	2016 6PK +14	750M	6	184.00	30.67	
	(443348)	1 CS		179.92	29.99	4.08

CLOS PISSARRA

CLOS PISSARRA EL SOL BL

468523	2014	750M	12	340.00	28.33	
	(469295)	1 CS		299.92	24.99	40.08
64177	2016	750M	12	340.00	28.33	
	(469295)	1 CS		335.92	27.99	4.08

CLOS PISSARRA GREN CARI CAB

468502	2010	750M	12	348.00	29.00	
	(469295)	1 CS		348.00	29.00	0.00

CLOS PISSARRA LLUM

65509	2016	750M	12	395.00	32.92	
	(469295)	1 CS		359.84	29.99	35.16

EL NIDO

EL NIDO JUMILLA RED BLND 4PK +14 2014

503224	2014 4PK +14	750M	4	384.00	96.00	
	(446872)	1 BT		299.96	74.99	21.01

EL NIDO JUMILLA RED BLND 4PK +14 2015

23409	2015 4PK +14	750M	4	384.00	96.00	
	(446872)	1 CS		384.00	96.00	0.00

EL NIDO JUMILLA RED BLND 4PK +14 2016

52502	2016 4PK +14	750M	4	384.00	96.00	
	(443348)	1 CS		383.96	95.99	0.04

ENTRESUELOS

ENTRESUELOS +14

503307	+14	750M	12	120.00	10.00	
	(446872)	1 BT		119.88	9.99	0.01
	(446872)	1 CS		111.96	9.33	8.04
	(446872)	2 CS		104.04	8.67	15.96

GIRO RIBOT

GIRO RIBOT MASIA PAR CAVA BRUT

780446		750M	12	136.00	11.33	
	(472308)	1 CS		112.00	9.33	24.00
	(472308)	3 CS		95.92	7.99	40.08

GODINA

GODINA GARNACHA +14

503365	+14	750M	12	205.00	17.08	
	(446872)	1 CS		203.92	16.99	1.08
	(446872)	2 CS		191.92	15.99	13.08

GOTA DE ARENA

GOTA DE ARENA TEMP +14

51894	+14	750M	12	65.00	5.42	

HONORO VERA

HONORO VERA CAB +14

288467		750M	12	96.00	8.00	
	(446872)	1 CS		87.96	7.33	8.04
	(446872)	2 CS		80.04	6.67	15.96
	(446872)	5 CS		71.88	5.99	24.12

HONORO VERA GARNACHA

288419		750M	12	96.00	8.00	
	(446872)	1 CS		87.96	7.33	8.04
	(446872)	2 CS		80.04	6.67	15.96
	(446872)	5 CS		71.88	5.99	24.12

HONORO VERA MERLOT

503265		750M	12	90.00	7.50	
	(446872)	1 CS		87.96	7.33	2.04
	(446872)	2 CS		80.04	6.67	9.96
	(446872)	5 CS		71.88	5.99	18.12

HONORO VERA MONASTRELL ORG

288416		750M	12	96.00	8.00	
	(446872)	1 CS		87.96	7.33	8.04
	(446872)	2 CS		80.04	6.67	15.96
	(446872)	5 CS		71.88	5.99	24.12
	(446872)	10 CS		63.96	5.33	32.04

HONORO VERA RED BLND +14

503358		750M	12	96.00	8.00	
	(446872)	1 BT		63.96	5.33	2.67
	(446872)	20 CS		71.88	5.99	24.12

HONORO VERA RIOJA

15341		750M	12	96.00	8.00	
	(446872)	1 CS		87.96	7.33	8.04
	(446872)	2 CS		80.04	6.67	15.96
	(446872)	5 CS		71.88	5.99	24.12

HONORO VERA ROSE

503351	2015	750M	12	96.00	8.00	
	(446872)	1 BT		95.88	7.99	0.01
	(446872)	1 CS		87.96	7.33	8.04
	(446872)	2 CS		71.88	5.99	24.12
29868	2017	750M	12	96.00	8.00	
	(446872)	1 BT		95.88	7.99	0.01
	(446872)	1 CS		87.96	7.33	8.04
	(446872)	2 CS		71.88	5.99	24.12

HONORO VERA WHT

503333		750M	12	96.00	8.00	
	(446872)	1 CS		87.96	7.33	8.04
	(446872)	2 CS		80.04	6.67	15.96
	(446872)	5 CS		71.88	5.99	24.12
	(446872)	10 CS		63.96	5.33	32.04

Item#	Vt/Asst	Size	BPC	Case Price	Bot Price	Disc
JUAN GIL						
JUAN GIL 18 RED BLND +14 2015						
26557	2015 6PK +14	**750M**	6	152.00	25.33	
	(446872)		1 CS	149.96	24.99	**2.04**
JUAN GIL 18 RED BLND +14 2016						
53621	2016 6PK +14	**750M**	6	152.00	25.33	
	(443348)		1 CS	149.96	24.99	**2.04**
JUAN GIL MONASTRELL MOURVEDRE						
503198	+14	**750M**	12	153.00	12.75	
	(446872)		1 CS	143.88	11.99	**9.12**
	(446872)		2 CS	135.96	11.33	**17.04**
	(446872)		5 CS	131.88	10.99	**21.12**
JUAN GIL MUSCAT DRY OL						
503298	OL	**750M**	12	88.00	7.33	
	(446872)		1 BT	80.32	6.69	**0.64**
KENTIA						
KENTIA ALBARINO						
503299		**750M**	12	132.00	11.00	
	(446872)		1 CS	119.88	9.99	**12.12**
	(446872)		2 CS	111.96	9.33	**20.04**
	(446872)		5 CS	107.88	8.99	**24.12**
LAYA						
LAYA GARN\MONASTRELL						
288428		**750M**	12	96.00	8.00	
	(446872)		1 CS	87.96	7.33	**8.04**
	(446872)		2 CS	80.04	6.67	**15.96**
	(446872)		5 CS	71.88	5.99	**24.12**
	(446872)		10 CS	63.96	5.33	**32.04**
MIURA						
MIURA CLOS PISSARRA ARTISA RED						
468519	10	**750M**	12	200.00	16.67	
	(469295)		1 CS	179.84	14.99	**20.16**
MORCA						
MORCA GARNACHA +14 2014						
288482	2014 6PK +14	**750M**	6	190.00	31.67	
	(446872)		1 CS	179.92	29.99	**10.08**
MORCA GARNACHA +14 2015						
26521	2015 6PK +14	**750M**	6	190.00	31.67	
	(446872)		1 CS	179.92	29.99	**10.08**
SHANIA						
SHANIA JUMILLA CAB BIB +14 3L						
29546	BIB +14	**3L**	4	60.00	15.00	
	(446872)		1 BT	51.96	12.99	**2.01**
	(446872)		1 CS	46.68	11.67	**13.32**
SHANIA JUMILLA ROSE BIB 3L 2017						
29260	2017 BIB	**3L**	4	60.00	15.00	
	(446872)		1 BT	51.96	12.99	**2.01**
	(446872)		1 CS	46.68	11.67	**13.32**
SHANIA SANGRIA						
781270		**750M**	12	90.00	7.50	
	(446872)		1 BT	35.88	2.99	**4.51**
SHANIA SANGRIA BIB 3L						
29547	BIB	**3L**	4	60.00	15.00	
	(446872)		1 BT	51.96	12.99	**2.01**
	(446872)		1 CS	46.68	11.67	**13.32**
SHANIA WHT 4PK BIB 3L						
781053	4PK BIB	**3L**	4	60.00	15.00	
	(446872)		1 BT	43.96	10.99	**4.01**
	(446872)		20 CS	46.68	11.67	**13.32**
SHAYA						
SHAYA HABIS VERDEJO 2011						
503304	2011 6PK	**750M**	6	129.00	21.50	
	(446872)		1 CS	129.00	21.50	**0.00**
	(446872)		2 CS	119.94	19.99	**9.06**
	(446872)		5 CS	113.94	18.99	**15.06**
SHAYA HABIS VERDEJO 2016						
26951	2016 6PK	**750M**	6	129.00	21.50	
	(446872)		1 CS	129.00	21.50	**0.00**
	(446872)		2 CS	119.94	19.99	**9.06**
	(446872)		5 CS	113.94	18.99	**15.06**
SHAYA VERDEJO						
503231		**750M**	12	143.88	11.99	
	(446872)		1 CS	135.96	11.33	**7.92**
	(446872)		2 CS	128.04	10.67	**15.84**
	(446872)		5 CS	119.88	9.99	**24.00**
TOURAN						
TOURAN GARNACHA 4PK +14 2015						
26530	2015 4PK +14	**750M**	4	384.00	96.00	
	(446872)		1 CS	384.00	96.00	**0.00**
TRIDENTE						
TRIDENTE TEMPRANILLO						
288410		**750M**	12	160.00	13.33	
	(446872)		1 CS	152.08	12.67	**7.92**
	(446872)		2 CS	143.92	11.99	**16.08**

UNITED STATES

Item#	Vt/Asst	Size	BPC	Case Price	Bot Price	Disc
ANAKOTA						
ANAKOTA HELENA DAKOTA CAB +14 2014						
850991	2014 6PK +14	**750M**	6	600.00	100.00	
	(455998)		1 CS	499.98	83.33	**100.02**
ANAKOTA HELENA DAKOTA CAB +14 2015						
64494	2015 6PK +14	**750M**	6	600.00	100.00	
	(455998)		1 CS	499.98	83.33	**100.02**
ANAKOTA HELENA MONTANA CAB +14 2014						
847569	2014 6PK +14	**750M**	6	600.00	100.00	
	(455998)		1 CS	499.98	83.33	**100.02**
ANAKOTA HELENA MONTANA CAB +14 2015						
1004	2015 6PK +14	**750M**	6	600.00	100.00	
	(455998)		1 CS	499.98	83.33	**100.02**
ANGELA						
ANGELA EST ABBOTT CLAIM P NOIR 2013						
128967	2013 6PK	**750M**	6	295.00	49.17	
	(473356)		1 CS	233.92	38.99	**61.08**
ARROWOOD						
ARROWOOD CAB RSV +14 2012						
127169	2012 6PK +14	**750M**	6	359.96	59.99	
	(473356)		1 CS	329.96	54.99	**30.00**
ARROWOOD CAB SPEC RSV 2013						
37099	2013 6PK	**750M**	6	359.96	59.99	
	(473356)		1 CS	329.96	54.99	**30.00**
ARROWOOD KNIGHTS VLY CAB +14 2013						
127979	2013 +14	**750M**	12	367.00	30.58	
	(473356)		1 BT	299.92	24.99	**5.59**
	(473356)		1 CS	251.92	20.99	**115.08**
ARROWOOD KNIGHTS VLY CAB +14 2014						
30158	2014 +14	**750M**	12	367.00	30.58	
	(473356)		1 BT	299.92	24.99	**5.59**
	(473356)		1 CS	251.92	20.99	**115.08**
ARROWOOD PROPRIETARY SON RED +14 2013						
128731	2013	**750M**	12	495.00	41.25	
	(473356)		1 CS	438.96	36.58	**56.04**
	(473356)		2 CS	418.92	34.91	**76.08**
ARROWOOD SON CAB +14 ON PREM 2016						
64453	2016 +14 ON PREM	**750M**	12	239.88	19.99	
	(473356)		1 CS	227.88	18.99	**12.00**
	(473356)		2 CS	203.88	16.99	**36.00**
	(473356)		3 CS	179.88	14.99	**60.00**
ARROWOOD SON CHARD						
127907	2014	**750M**	12	240.00	20.00	
	(473356)		1 BT	237.24	19.77	**0.23**
	(473356)		1 CS	155.88	12.99	**84.12**
ARROWOOD SON EST CAB +14 2015						
33136	2015 12PK +14	**375M**	12	123.00	10.25	
	(473356)		1 CS	119.88	9.99	**3.12**
ATALON						
ATALON NAPA CAB +14 2011						
592741	2011 +14	**750M**	12	344.00	28.67	
	(473356)		1 BT	287.84	23.99	**4.68**
	(473356)		1 CS	263.84	21.99	**80.16**
	(473356)		2 CS	239.84	19.99	**104.16**
ATALON SAUV BL						
849010		**750M**	12	192.00	16.00	
	(473356)		1 CS	155.88	12.99	**36.12**
	(473356)		2 CS	119.88	9.99	**72.12**
BOOTLEG						
BOOTLEG NAPA RED BLND +14 2015						
66629	2015 +14	**750M**	12	390.00	32.50	
	(473356)		1 CS	299.88	24.99	**90.12**
BOOTLEG PREQUEL RED BLND +14 2014						
11677	2014 +14	**750M**	12	344.00	28.67	
	(473356)		1 BT	323.84	26.99	**1.68**
	(473356)		1 CS	263.84	21.99	**80.16**
	(473356)		2 CS	239.84	19.99	**104.16**
BREWER CLIFTON						
BREWER CLIFTON ACIN RITA CHARD 2016						
46130	2016 6PK	**750M**	6	360.00	60.00	
	(470380)		1 CS	209.94	34.99	**150.06**
BREWER CLIFTON MACHADO P NOIR +14 2015						
29378	2015 6PK +14	**750M**	6	450.00	75.00	
	(470380)		1 CS	339.96	56.66	**110.04**
BREWER CLIFTON MACHADO P NOIR +14 2016						
72948	2016 6PK +14	**750M**	6	450.00	75.00	
	(470380)		1 CS	339.96	56.66	**110.04**
BREWER CLIFTON P NOIR						
29451	2015	**750M**	12	415.00	34.58	
	(470380)		1 CS	359.92	29.99	**55.08**
	(470380)		2 CS	299.92	24.99	**115.08**
72468	2016	**750M**	12	415.00	34.58	
	(470380)		1 CS	359.92	29.99	**55.08**
	(470380)		2 CS	299.92	24.99	**115.08**
BREWER CLIFTON P NOIR +14 2014						
535651	2014 +14	**750M**	12	415.00	34.58	
	(470380)		1 CS	359.92	29.99	**55.08**
	(470380)		2 CS	299.92	24.99	**115.08**
BREWER CLIFTON S RITA CHARD						
31329	2016	**750M**	12	359.88	29.99	
	(470380)		1 CS	335.88	27.99	**24.00**
	(470380)		2 CS	239.88	19.99	**120.00**
BYRON						
BYRON BIEN NACIDO CHARD						
77779	2017	**750M**	12	355.00	29.58	
	(472192)		1 CS	311.92	25.99	**43.08**
BYRON FIDDLESTIX P NOIR +14 2016						
77777	2016 +14	**750M**	12	552.00	46.00	
	(472192)		1 CS	479.88	39.99	**72.12**
CAMBRIA						
CAMBRIA BARBARAS VY P NOIR SIG SRS 2015						
35728	2015 6PK SIG SRS	**750M**	6	393.00	65.50	
	(473356)		1 BT	329.94	54.99	**10.51**
	(473356)		1 CS	299.94	49.99	**93.06**
CAMBRIA BARBARAS VY P NOIR +14 2013						
851020	2013 +14	**750M**	12	775.00	64.58	
	(473356)		1 BT	719.92	59.99	**4.59**
	(473356)		1 CS	599.92	49.99	**175.08**
CAMBRIA BENCH BREAK P NOIR +14 2014						
850428	2014 +14	**750M**	12	344.00	28.67	
	(473356)		1 BT	207.92	17.33	**11.34**
	(473356)		1 CS	179.84	14.99	**164.16**
CAMBRIA BENCHBREAK CHARD						
847482	2014	**750M**	12	191.93	15.99	
	(473356)		1 CS	155.93	12.99	**36.00**
CAMBRIA BENCHBREAK CHARD 1PK +14 3L 2015						
11020	2015 1PK +14	**3L**	1	50.00	50.00	
	(473356)		1 CS	50.00	50.00	**0.00**
CAMBRIA BENCHBREAK CHARD 1PK 3L 2014						
847489	2014 1PK	**3L**	1	50.00	50.00	
	(473356)		1 CS	50.00	50.00	**0.00**
CAMBRIA CLONE 4 CHARD						
9948	2015	**750M**	12	225.00	18.75	
	(473356)		1 CS	179.88	14.99	**45.12**
	(473356)		2 CS	155.88	12.99	**69.12**
CAMBRIA CLONE 4 P NOIR +14 2014						
42701	2014 +14	**750M**	12	240.00	20.00	
	(473356)		1 CS	239.88	19.99	**0.12**
	(473356)		2 CS	191.88	15.99	**48.12**
CAMBRIA CLONE 4 P NOIR +14 2015						
11728	2015 +14	**750M**	12	240.00	20.00	
	(473356)		1 CS	239.88	19.99	**0.12**
	(473356)		2 CS	191.88	15.99	**48.12**
CAMBRIA JULIA SIG P NOIR +14 NL 2015						
33739	2015 6PK +14 NL	**750M**	6	393.00	65.50	
	(473356)		1 BT	329.94	54.99	**10.51**
	(473356)		1 CS	299.94	49.99	**93.06**
CAMBRIA JULIAS P NOIR NL 2015						
41889	2015 NL	**750M**	12	344.00	28.67	
	(473356)		1 BT	207.56	17.30	**11.37**
	(473356)		1 CS	179.84	14.99	**164.16**
CAMBRIA KATHERINES CHARD +14 2015						
24251	2015 +14	**750M**	12	191.93	15.99	
	(473356)		1 CS	155.93	12.99	**36.00**
CAMBRIA KATHERINES CHARD +14 2016						
69581	2016 +14	**750M**	12	191.93	15.99	
	(473356)		1 CS	155.93	12.99	**36.00**
CAMBRIA KATHERINES CHARD SS +14						
847623	+14	**750M**	12	179.88	14.99	
	(473356)		1 BT	167.88	13.99	**1.00**
	(473356)		1 CS	143.88	11.99	**36.00**
	(473356)		2 CS	119.88	9.99	**60.00**
CAMBRIA KATHRNES SIG SER CHARD 2015						
35726	2015 6PK	**750M**	6	393.00	65.50	
	(473356)		1 BT	269.94	44.99	**20.51**
	(473356)		1 CS	239.94	39.99	**153.06**
CAMBRIA ROSE OF P NOIR						
30281	2017	**750M**	12	344.00	28.67	
	(473356)		1 BT	95.84	7.99	**20.68**
CAMBRIA ROSE OF P NOIR +14 2018						
69293	2018 +14	**750M**	12	344.00	28.67	
CAMBRIA SYRAH +14						
847581	+14	**750M**	12	191.93	15.99	
	(473356)		1 CS	155.93	12.99	**36.00**
CAMBRIA VIOG						
847774		**750M**	12	153.00	12.75	
	(473356)		1 CS	149.88	12.49	**3.12**
	(473356)		2 CS	131.88	10.99	**21.12**
CAPTURE						
CAPTURE INNOVANT SON RED +14 2013						
171540	2013 6PK +14	**750M**	6	272.00	45.33	
	(439626)		1 CS	200.00	33.33	**72.00**

Item#	Vt/Asst	Size	BPC	Case Price	Bot Price	Disc
CAPTURE INNOVANT SON RED +14 2014						
31817	2014 6PK +14	**750M**	6	272.00	45.33	
	(439626)		1 CS	200.00	33.33	**72.00**
CAPTURE TRADITION SAUV BL						
53036	2017	**750M**	12	250.00	20.83	
	(439626)		1 BT	150.04	12.50	**8.33**
CARDINALE						
CARDINALE NAPA CAB 2005						
850517	2005 6PK	**750M**	6	1450.00	241.67	
	(460626)		1 CS	1313.92	218.99	**136.08**
CARDINALE NAPA CAB +14 2007						
850682	2007 6PK +14	**750M**	6	1500.00	250.00	
	(460626)		1 BT	1307.94	217.99	**32.01**
CARDINALE NAPA CAB +14 2013						
850763	2013 6PK +14	**750M**	6	1200.00	200.00	
	(460626)		1 CS	1039.98	173.33	**160.02**
CARDINALE NAPA CAB +14 2014						
22708	2014 3PK +14	**750M**	3	720.00	240.00	
	(460626)		1 BT	554.97	184.99	**55.01**
CARDINALE NAPA CAB +14 WD 2015						
53453	2015 3PK +14 WD	**750M**	3	720.00	240.00	
	(460626)		1 BT	599.97	199.99	**40.01**
CARDINALE NAPA CAB VERT 09/10/11						
850510	3PK VERT 09/10/11	**750M**	3	720.00	240.00	
	(460626)		1 CS	510.00	170.00	**210.00**
CARDINALE NAPA CAB 1PK +14 1.5L 2014						
41828	2014 1PK +14	**1.5L**	1	500.00	500.00	
	(460626)		1 BT	389.99	389.99	**110.01**
CARMEL ROAD						
CARMEL RD BARRYMORE P GRIGIO						
592634	15/16	**750M**	12	176.00	14.67	
	(470309)		1 CS	143.84	11.99	**32.16**
	(470309)		2 CS	119.84	9.99	**56.16**
CARMEL RD BARRYMORE ROSE PNOIR						
30566	2017	**750M**	12	176.00	14.67	
	(470309)		1 CS	131.84	10.99	**44.16**
	(470309)		2 CS	95.84	7.99	**80.16**
CARMEL RD CC CHARD +14 SCRW CP						
56899	+14 SCRW CP	**750M**	12	160.00	13.33	
	(470309)		1 BT	142.01	11.83	**1.50**
	(470309)		10 CS	107.92	8.99	**52.08**
CARMEL RD MONTEREY CHARD UNOAK NL						
592764	12PK NL	**375M**	12	88.01	7.33	
	(470309)		1 CS	88.01	7.33	**0.00**
CARMEL RD MONTEREY CHARD UNOAK NL						
592752	NL	**750M**	12	151.92	12.66	
	(470309)		1 CS	131.88	10.99	**20.04**
	(470309)		2 CS	119.88	9.99	**32.04**
CARMEL RD MONTEREY P NOIR						
592613		**750M**	12	184.01	15.33	
	(470309)		1 BT	160.01	13.33	**2.00**
	(470309)		1 CS	143.93	11.99	**40.08**
	(470309)		2 CS	131.93	10.99	**52.08**
CARMEL ROAD RIES UNOAKED NL						
592632	NL	**750M**	12	167.93	13.99	
	(470309)		1 CS	107.93	8.99	**60.00**
CB VINEYARDS						
CB VINEYARDS ANALYST RED RSV +14 2014						
29861	2014 6PK +14	**750M**	6	600.00	100.00	
	(462785)		1 CS	600.00	100.00	**0.00**
CB VINEYARDS AUBURN RED BLND +14 2014						
29837	2014 +14	**750M**	12	225.00	18.75	
	(462785)		1 CS	179.88	14.99	**45.12**
	(462785)		3 CS	159.96	13.33	**65.04**
CB VINEYARDS REBOUND CHARD +14						
29845	+14	**750M**	12	179.88	14.99	
	(462785)		1 CS	179.88	14.99	**0.00**
	(462785)		3 CS	159.96	13.33	**19.92**
CENYTH						
CENYTH RED BLND 2014						
516024	2014 6PK	**750M**	6	288.02	48.00	
	(454239)		1 BT	239.96	39.99	**8.01**
	(454239)		1 CS	200.00	33.33	**88.02**
	(454239)		2 CS	179.96	29.99	**108.06**
	(454239)		6 CS	159.98	26.66	**128.04**
	(454239)		10 CS	149.96	24.99	**138.06**
CENYTH RED BLND +14 2015						
56853	2015 6PK +14	**750M**	6	288.02	48.00	
	(454239)		1 BT	239.96	39.99	**8.01**
	(454239)		1 CS	200.00	33.33	**88.02**
	(454239)		2 CS	179.96	29.99	**108.06**
	(454239)		6 CS	159.98	26.66	**128.04**
CENYTH RED BLND +14 2016						
73867	2016 6PK +14	**750M**	6	288.02	48.00	
	(454239)		1 CS	200.00	33.33	**88.02**
	(454239)		2 CS	179.96	29.99	**108.06**
CENYTH ROSE						
73737	2018	**750M**	12	205.00	17.08	
	(454239)		1 CS	203.92	16.99	**1.08**
CHAMP DE REVES						
CHAMP DE REVES LE MEILL P NOIR +14 2011						
388395	2011 +14	**750M**	12	545.00	45.42	
	(473489)		1 BT	503.84	41.99	**3.43**
CHAMP DE REVES P NOIR +14 2013						
848049	2013 +14	**750M**	12	391.00	32.58	
	(473489)		1 CS	239.92	19.99	**151.08**
CHARDENET						
CHARDENET DURELL SON CHARD +14 2014						
847846	2014 6PK +14	**750M**	6	305.00	50.83	
	(473490)		1 BT	119.96	19.99	**30.84**
	(473490)		1 CS	95.96	15.99	**209.04**
COPAIN						
COPAIN LAURELES GRADE CHARD						
480703	2013	**750M**	12	535.00	44.58	
	(473491)		1 CS	535.00	44.58	**0.00**
COPAIN LES VOISINS CHARD						
18634	2016	**750M**	12	299.93	24.99	
	(473491)		1 CS	239.93	19.99	**60.00**
	(473491)		2 CS	227.93	18.99	**72.00**
COPAIN LES VOISINS P NOIR						
480719	2015	**750M**	12	390.00	32.50	
	(473491)		1 CS	239.88	19.99	**150.12**
COPAIN LES VOISINS SYRAH						
480706	2012	**750M**	12	390.00	32.50	
	(473491)		1 BT	119.88	9.99	**22.51**
480722	2015	**750M**	12	390.00	32.50	
	(473491)		1 BT	275.88	22.99	**9.51**
COPAIN TOUS ENSEMBLE CHARD						
18631	2016	**750M**	12	275.00	22.92	
	(473491)		1 CS	179.84	14.99	**95.16**
COPAIN TOUS ENSEMBLE P NOIR						
18632	2016	**750M**	12	299.93	24.99	
	(473491)		1 CS	239.93	19.99	**60.00**
	(473491)		2 CS	191.93	15.99	**108.00**
COPAIN TOUS ENSEMBLE ROSE						
31818	2017	**750M**	12	225.00	18.75	
	(473491)		1 BT	95.88	7.99	**10.76**
69294	2018	**750M**	12	225.00	18.75	
COPAIN TOUS ENSEMBLE SYRAH						
480724	2015	**750M**	12	299.93	24.99	
	(473491)		1 CS	239.93	19.99	**60.00**
DIATOM						
DIATOM BAR M CHARD +14 2018						
71265	2018 +14	**750M**	12	299.93	24.99	
	(472626)		1 BT	287.93	23.99	**1.00**
	(472626)		1 CS	239.93	19.99	**60.00**
	(472626)		2 CS	223.97	18.66	**75.96**
EDMEADES						
EDMEADES MENDOCINO ZIN						
754034		**750M**	12	160.01	13.33	
	(470373)		1 CS	136.01	11.33	**24.00**
	(470373)		2 CS	119.93	9.99	**40.08**
FORTRESS						
FORTRESS KNIGHTS RSV CAB +14 2013						
2512	2013 6PK +14	**750M**	6	280.00	46.67	
	(439982)		1 CS	239.92	39.99	**40.08**
	(439982)		2 CS	199.96	33.33	**80.04**
	(439982)		3 CS	167.92	27.99	**112.08**
FORTRESS SAUV BL						
753060		**750M**	12	180.00	15.00	
	(439982)		1 CS	143.88	11.99	**36.12**
	(439982)		2 CS	131.88	10.99	**48.12**
FORTRESS SON CAB +14 2016						
38034	2016 +14	**750M**	12	280.00	23.33	
	(439982)		1 CS	239.92	19.99	**40.08**
	(439982)		2 CS	200.08	16.67	**79.92**
	(439982)		3 CS	167.92	13.99	**112.08**
FREEMARK						
FREEMARK ABBEY BOSCHE CAB +14 2014						
35335	2014 6PK +14	**750M**	6	776.00	129.33	
	(473356)		1 CS	629.96	104.99	**146.04**
FREEMARK ABBEY BOSCHE CAB +14 1.5L 2014						
51900	2014 +14	**1.5L**	6	1320.00	220.00	
	(473356)		1 CS	1320.00	220.00	**0.00**
FREEMARK ABBEY CAB						
515750	2012	**750M**	12	359.93	29.99	
	(473356)		1 CS	347.93	28.99	**12.00**
	(473356)		2 CS	323.93	26.99	**36.00**
513027	2013	**750M**	12	480.00	40.00	
	(473356)		1 CS	399.96	33.33	**80.04**
	(473356)		2 CS	359.88	29.99	**120.12**
FREEMARK ABBEY CAB +14 2014						
29035	2014 +14	**750M**	12	480.00	40.00	
	(473356)		1 CS	399.96	33.33	**80.04**
	(473356)		2 CS	359.88	29.99	**120.12**
FREEMARK ABBEY CHARD +14 2016						
29974	2016 +14	**750M**	12	265.00	22.08	
	(473356)		1 BT	263.92	21.99	**0.09**
	(473356)		1 CS	215.92	17.99	**49.08**
FREEMARK ABBEY KNIGHTS VLY CAB						
516029	2013	**750M**	12	359.93	29.99	
	(473356)		1 CS	347.93	28.99	**12.00**
	(473356)		2 CS	323.93	26.99	**36.00**
FREEMARK ABBEY MERLOT +14 2014						
33411	2014 +14	**750M**	12	300.00	25.00	
	(473356)		1 CS	263.88	21.99	**36.12**
	(473356)		2 CS	239.88	19.99	**60.12**
FREEMARK ABBEY MERLOT +14 1.5L						
36539	+14	**1.5L**	6	100.00	16.67	
	(473356)		1 BT	99.94	16.66	**0.01**
FREEMARK ABBEY RUTH CAB +14 2012						
513595	2012 6PK +14	**750M**	6	383.00	63.83	
	(473356)		1 BT	329.96	54.99	**8.84**
	(473356)		1 CS	299.96	49.99	**83.04**
FREEMARK ABBEY RUTH CAB +14 2013						
516040	2013 6PK +14	**750M**	6	383.00	63.83	
	(473356)		1 BT	329.96	54.99	**8.84**
	(473356)		1 CS	299.96	49.99	**83.04**
FREEMARK ABBEY SAUV BL						
516082	2016	**750M**	12	239.88	19.99	
	(473356)		1 CS	203.88	16.99	**36.00**
	(473356)		2 CS	191.88	15.99	**48.00**
FREEMARK ABBEY SYC CAB 1999						
512623	1999 6PK	**750M**	6	800.00	133.33	
	(473356)		1 CS	695.96	115.99	**104.04**
FREEMARK ABBEY SYC CAB 2011						
515804	2011 6PK	**750M**	6	635.00	105.83	
	(473356)		1 BT	539.96	89.99	**15.84**
FREEMARK ABBEY SYC CAB +14 2013						
13239	2013 6PK +14	**750M**	6	635.00	105.83	
	(473356)		1 BT	629.96	104.99	**0.84**
	(473356)		1 CS	599.96	99.99	**35.04**
FREEMARK ABBEY VIOG +14 2017						
46968	2017 +14	**750M**	12	205.00	17.08	
	(473356)		1 BT	203.92	16.99	**0.09**
	(473356)		1 CS	179.92	14.99	**25.08**
GALERIE						
GALERIE KNIGHTS VLY SAUV BL EQUITEM ED 2016						
17260	2016 EQUITEM ED	**750M**	12	299.93	24.99	
	(459264)		1 CS	239.93	19.99	**60.00**
	(459264)		2 CS	203.93	16.99	**96.00**
	(459264)		3 CS	179.93	14.99	**120.00**
GALERIE KNIGHTS VLY SAUV BL EQUITEM ED 2017						
52934	2017 EQUITEM ED	**750M**	12	299.93	24.99	
	(459264)		1 CS	239.93	19.99	**60.00**
	(459264)		2 CS	199.97	16.66	**99.96**
	(459264)		3 CS	179.93	14.99	**120.00**
GALERIE LATRO KNIGHTS CAB +14 2014						
30177	2014 6PK +14	**750M**	6	295.00	49.17	
	(459264)		1 BT	220.00	36.67	**12.50**
	(459264)		1 CS	199.96	33.33	**95.04**
	(459264)		2 CS	179.92	29.99	**115.08**
GALERIE NAPA SAUV BL NAISSNCE ED 2016						
32453	2016 NAISSNCE ED	**750M**	12	299.93	24.99	
	(459264)		1 CS	239.93	19.99	**60.00**
	(459264)		2 CS	203.93	16.99	**96.00**
	(459264)		3 CS	179.93	14.99	**120.00**
GALERIE NAPA SAUV BL NAISSNCE ED 2017						
71398	2017 NAISSNCE ED	**750M**	12	299.93	24.99	
	(459264)		1 CS	239.93	19.99	**60.00**
	(459264)		2 CS	203.93	16.99	**96.00**
	(459264)		3 CS	179.93	14.99	**120.00**
GALERIE PLEINAIR NAPA CAB +14 2014						
30282	2014 6PK +14	**750M**	6	295.00	49.17	
	(459264)		1 BT	220.00	36.67	**12.50**
	(459264)		1 CS	199.96	33.33	**95.04**
	(459264)		2 CS	179.92	29.99	**115.08**
HARTFORD						
HARTFORD CT 3 VIRTUES CHARD +14 2017						
68786	2017 +14	**750M**	12	288.00	24.00	
	(473356)		1 CS	271.92	22.66	**16.08**
	(473356)		2 CS	239.88	19.99	**48.12**
HARTFORD CT 3JACKS CHARD +14 2014						
23946	2014 6PK +14	**750M**	6	299.96	49.99	
	(473356)		1 CS	275.96	45.99	**24.00**
HARTFORD CT 4 HEARTS CHARD +14 2017						
64078	2017 +14	**750M**	12	360.00	30.00	
	(473356)		1 CS	359.88	29.99	**0.12**
	(473356)		2 CS	339.96	28.33	**20.04**

Item#	Vt/Asst	Size	BPC	Case Price	Bot Price	Disc
HARTFORD CT 7 BENCH CHARD +14 2014						
23945	2014 6PK +14	**750M**	6	299.96	49.99	
	(473356)		1 CS	275.96	45.99	**24.00**
HARTFORD CT 7 BENCH P NOIR +14 2013						
592252	2013 6PK +14	**750M**	6	299.96	49.99	
	(473356)		1 CS	275.96	45.99	**24.00**
HARTFORD CT ARRENDEL P NOIR +14 2015						
38079	2015 6PK +14	**750M**	6	450.02	75.00	
	(473356)		1 BT	275.96	45.99	**29.01**
HARTFORD CT BLLFLWR ARC P NOIR +14 2016						
73690	2016 +14	**750M**	12	384.00	32.00	
HARTFORD CT FAR CST CHARD +14 2015						
49404	2015 6PK +14	**750M**	6	340.00	56.67	
	(473356)		1 BT	308.62	51.44	**5.23**
HARTFORD CT FAR CST CHARD +14 2016						
77505	2016 6PK +14	**750M**	6	340.00	56.67	
HARTFORD CT FAR CST P NOIR +14 2015						
39557	2015 6PK +14	**750M**	6	356.00	59.33	
	(473356)		1 BT	299.96	49.99	**9.34**
	(473356)		1 CS	275.96	45.99	**80.04**
HARTFORD CT FAR CST P NOIR +14 2016						
66617	2016 6PK +14	**750M**	6	356.00	59.33	
	(473356)		1 CS	299.96	49.99	**56.04**
HARTFORD CT FOG DANCE CHARD +14 2015						
49425	2015 6PK +14	**750M**	6	310.00	51.67	
	(473356)		1 BT	308.62	51.44	**0.23**
HARTFORD CT FOG DANCE P NOIR +14 2015						
33016	2015 6PK +14	**750M**	6	359.96	59.99	
	(473356)		1 BT	299.96	49.99	**10.00**
	(473356)		1 CS	275.96	45.99	**84.00**
HARTFORD CT FOG DANCE P NOIR +14 2016						
66624	2016 6PK +14	**750M**	6	359.96	59.99	
	(473356)		1 BT	299.96	49.99	**10.00**
	(473356)		1 CS	275.96	45.99	**84.00**
HARTFORD CT HAILEYS P NOIR +14 2015						
49406	2015 6PK +14	**750M**	6	340.00	56.67	
	(473356)		1 BT	299.92	49.99	**6.68**
	(473356)		1 CS	275.92	45.99	**64.08**
HARTFORD CT HAILEYS P NOIR +14 2016						
75667	2016 6PK +14	**750M**	6	340.00	56.67	
HARTFORD CT JENNIFERS P NOIR 2014						
23799	2014 6PK	**750M**	6	389.96	64.99	
	(473356)		1 CS	275.96	45.99	**114.00**
HARTFORD CT JENNIFERS P NOIR +14 2015						
49430	2015 6PK +14	**750M**	6	400.00	66.67	
	(473356)		1 BT	299.92	49.99	**16.68**
	(473356)		1 CS	275.92	45.99	**124.08**
HARTFORD CT JENNIFERS P NOIR +14 2016						
69948	2016 6PK +14	**750M**	6	400.00	66.67	
HARTFORD CT LANDS EDGES P NOIR +14 2015						
45846	2015 +14	**750M**	12	400.01	33.33	
	(473356)		1 CS	371.93	30.99	**28.08**
HARTFORD CT LANDS EDGES P NOIR +14 2016						
33386	2016 +14	**750M**	12	400.01	33.33	
	(473356)		1 BT	371.93	30.99	**2.34**
HARTFORD CT MACLEANS P NOIR +14 2016						
75671	2016 6PK +14	**750M**	6	329.96	54.99	
HARTFORD CT MARIN P NOIR +14 2014						
13686	2014 6PK +14	**750M**	6	329.94	54.99	
	(473356)		1 CS	275.94	45.99	**54.00**
HARTFORD CT MARIN P NOIR +14 2016						
75672	2016 6PK +14	**750M**	6	329.94	54.99	
HARTFORD CT MULDUNE TRL P NOIR +14 2014						
592920	2014 6PK +14	**750M**	6	329.96	54.99	
	(473356)		1 CS	275.96	45.99	**54.00**
HARTFORD CT MULDUNE TRL P NOIR +14 2015						
33015	2015 6PK +14	**750M**	6	329.96	54.99	
	(473356)		1 BT	299.96	49.99	**5.00**
	(473356)		1 CS	275.96	45.99	**54.00**
HARTFORD CT MULDUNE TRL P NOIR +14 2016						
75669	2016 6PK +14	**750M**	6	329.96	54.99	
HARTFORD CT RR CHARD +14 2016						
23737	2016 +14	**750M**	12	288.00	24.00	
	(473356)		1 CS	271.92	22.66	**16.08**
	(473356)		2 CS	239.88	19.99	**48.12**
	(473356)		5 CS	191.88	15.99	**96.12**
HARTFORD CT RR CHARD +14 2017						
57671	2017 +14	**750M**	12	288.00	24.00	
	(473356)		1 CS	271.92	22.66	**16.08**
	(473356)		2 CS	239.88	19.99	**48.12**
	(473356)		5 CS	191.88	15.99	**96.12**
HARTFORD CT RR CHARD +14 1.5L 2016						
35164	2016 +14	**1.5L**	6	150.00	25.00	
	(473356)		1 CS	150.00	25.00	**0.00**
HARTFORD CT RR FANUCCHI ZIN +14 2015						
49429	2015 +14	**750M**	12	560.00	46.67	
	(473356)		1 BT	557.24	46.44	**0.23**
HARTFORD CT RR P NOIR +14 2016						
33429	2016 12PK +14	**375M**	12	200.00	16.67	
	(473356)		1 CS	155.84	12.99	**44.16**
HARTFORD CT RR P NOIR +14 2015						
592924	2015 +14	**750M**	12	347.93	28.99	
	(473356)		1 CS	335.93	27.99	**12.00**
	(473356)		2 CS	299.93	24.99	**48.00**
	(473356)		5 CS	239.93	19.99	**108.00**
HARTFORD CT RR P NOIR +14 2016						
37332	2016 +14	**750M**	12	347.93	28.99	
	(473356)		1 CS	335.93	27.99	**12.00**
	(473356)		2 CS	299.93	24.99	**48.00**
	(473356)		5 CS	239.93	19.99	**108.00**
HARTFORD CT RR P NOIR +14 2017						
76606	2017 +14	**750M**	12	347.93	28.99	
HARTFORD CT RR P NOIR +14 1.5L 2016						
37595	2016 +14	**1.5L**	6	150.00	25.00	
	(473356)		1 CS	150.00	25.00	**0.00**
HARTFORD CT RR P NOIR +14 1.5L 2017						
71095	2017 +14	**1.5L**	6	347.93	57.99	
HARTFORD CT RR ROSE OF P NOIR						
69297	2018	**750M**	12	288.00	24.00	
	(473356)		1 CS	239.88	19.99	**48.12**
HARTFORD CT SEASCAPE CHARD +14 2014						
847855	2014 6PK +14	**750M**	6	329.94	54.99	
	(473356)		1 CS	299.94	49.99	**30.00**
HARTFORD CT SEASCAPE CHARD +14 2015						
48928	2015 6PK +14	**750M**	6	329.94	54.99	
	(473356)		1 BT	328.56	54.76	**0.23**
HARTFORD CT SEASCAPE CHARD +14 2016						
75674	2016 6PK +14	**750M**	6	329.94	54.99	
HARTFORD CT SEASCAPE P NOIR +14 2014						
263	2014 6PK +14	**750M**	6	360.60	60.10	
	(473356)		1 CS	275.94	45.99	**84.66**
HARTFORD CT SEASCAPE P NOIR +14 2016						
75670	2016 6PK +14	**750M**	6	360.60	60.10	
HARTFORD CT STONECOTE CHARD +14 2014						
23171	2014 6PK +14	**750M**	6	299.96	49.99	
	(473356)		1 CS	275.96	45.99	**24.00**
HARTFORD CT STONECOTE CHARD +14 2015						
45844	2015 6PK +14	**750M**	6	299.96	49.99	
	(473356)		1 BT	275.96	45.99	**4.00**
HARTFORD CT STONECOTE CHARD +14 2016						
75675	2016 6PK +14	**750M**	6	299.96	49.99	
HARTFORD CT VLVT SIS P NOIR +14 2014						
847875	2014 6PK +14	**750M**	6	278.35	46.39	
	(473356)		1 CS	275.95	45.99	**2.40**
HARTFORD CT VLVT SIS P NOIR +14 2016						
75673	2016 6PK +14	**750M**	6	278.35	46.39	

HARTFORD FAMILY

Item#	Vt/Asst	Size	BPC	Case Price	Bot Price	Disc
HARTFORD CT HIGHWIRE ZIN +14 2016						
75666	2016 +14	**750M**	12	479.88	39.99	
HARTFORD CT JOLENE VYD ZIN +14 2014						
24216	2014 +14	**750M**	12	539.93	44.99	
	(473356)		1 BT	467.93	38.99	**6.00**
HARTFORD CT JOLENE VYD ZIN +14 2015						
49398	2015 +14	**750M**	12	560.00	46.67	
	(473356)		1 BT	467.84	38.99	**7.68**
HARTFORD CT RR HARTFORD ZIN +14 2015						
2146	2015 +14	**750M**	12	600.00	50.00	
	(473356)		1 BT	467.88	38.99	**11.01**
HARTFORD DINAS ZIN +14 2016						
75665	2016 +14	**750M**	12	479.88	39.99	
HARTFORD RR ZIN +14 2016						
28587	2016 +14	**750M**	12	360.05	30.00	
	(473356)		1 BT	299.93	24.99	**5.01**
	(473356)		1 CS	287.93	23.99	**72.12**
	(473356)		2 CS	239.93	19.99	**120.12**
HARTFORD RR ZIN +14 2017						
64149	2017 +14	**750M**	12	360.05	30.00	
	(473356)		1 BT	299.93	24.99	**5.01**
	(473356)		1 CS	287.93	23.99	**72.12**
	(473356)		2 CS	239.93	19.99	**120.12**

JACKSON ESTATE

Item#	Vt/Asst	Size	BPC	Case Price	Bot Price	Disc
JACKSON EST ALEX VLY CAB +14 2014						
422269	2014 6PK +14	**750M**	6	152.00	25.33	
	(456902)		1 BT	143.96	23.99	**1.34**
	(456902)		1 CS	119.96	19.99	**32.04**
	(456902)		2 CS	107.96	17.99	**44.04**
JACKSON EST ANDERSON P NOIR +14 2016						
33668	2016 6PK +14	**750M**	6	119.94	19.99	
	(456902)		1 CS	107.94	17.99	**12.00**
	(456902)		2 CS	89.94	14.99	**30.00**
JACKSON EST PETALUMA P NOIR +14 NL 2017						
70531	2017 6PK +14 NL	**750M**	6	138.00	23.00	
JACKSON EST S MARIA CHARD 2016						
31048	2016 6PK	**750M**	6	113.00	18.83	
	(456902)		1 CS	89.96	14.99	**23.04**
	(456902)		2 CS	77.96	12.99	**35.04**
JACKSON EST S MARIA CHARD +14 2013						
422220	2013 6PK +14	**750M**	6	113.00	18.83	
	(456902)		1 BT	59.96	9.99	**8.84**
JACKSON EST SON CST P NOIR +14 OL 2016						
34771	2016 6PK +14 OL	**750M**	6	119.94	19.99	
	(456902)		1 CS	107.94	17.99	**12.00**
	(456902)		2 CS	89.94	14.99	**30.00**
K JACKSON HAWKEYE CAB +14 2012						
850177	2012 6PK +14	**750M**	6	272.00	45.33	
	(433165)		1 BT	227.96	37.99	**7.34**
	(433165)		1 CS	209.96	34.99	**62.04**
K JACKSON OUTLAND P NOIR EST +14 2013						
850507	2013 6PK +14	**750M**	6	174.00	29.00	
	(433165)		1 BT	79.98	13.33	**15.67**
K JACKSON OUTLAND P NOIR EST +14 2014						
850829	2014 6PK +14	**750M**	6	174.00	29.00	
	(433165)		1 BT	149.94	24.99	**4.01**
	(433165)		1 CS	131.94	21.99	**42.06**
K JACKSON OUTLAND P NOIR EST +14 2016						
48932	2016 6PK +14	**750M**	6	174.00	29.00	
	(433165)		1 CS	149.94	24.99	**24.06**
K JACKSON OUTLAND P NOIR EST +14 2017						
77508	2017 6PK +14	**750M**	6	174.00	29.00	
	(433165)		1 CS	149.94	24.99	**24.06**

LA CREMA

Item#	Vt/Asst	Size	BPC	Case Price	Bot Price	Disc
LA CREMA CARN P NOIR +14 2014						
850960	2014 6PK +14	**750M**	6	167.96	27.99	
	(472535)		1 CS	143.96	23.99	**24.00**
LA CREMA CHARD KELLI ANN						
16831	2015	**750M**	6	167.94	27.99	
	(472535)		1 CS	151.98	25.33	**15.96**
LA CREMA CHARD KELLI ANN +14 2016						
47625	2016 6PK +14	**750M**	6	167.94	27.99	
	(472535)		1 CS	151.98	25.33	**15.96**
LA CREMA CHARD SARALEES						
16796	2015	**750M**	6	167.94	27.99	
	(472535)		1 CS	151.98	25.33	**15.96**
LA CREMA EOLA AMITY P NOIR						
847524	2013	**750M**	12	449.88	37.49	
	(472535)		1 BT	347.88	28.99	**8.50**
LA CREMA FOG VEIL P NOIR +14 2015						
16829	2015 6PK +14	**750M**	6	239.94	39.99	
	(472535)		1 CS	191.94	31.99	**48.00**
LA CREMA MONT P NOIR						
847713	2014	**750M**	12	203.93	16.99	
	(472535)		1 BT	184.01	15.33	**1.66**
	(472535)		1 CS	167.93	13.99	**36.00**
31049	2016	**750M**	12	203.93	16.99	
	(472535)		1 BT	184.01	15.33	**1.66**
	(472535)		1 CS	167.93	13.99	**36.00**
	(472535)		2 CS	155.93	12.99	**48.00**
	(472535)		3 CS	143.93	11.99	**60.00**
LA CREMA MONTEREY CHARD						
847338		**750M**	12	191.93	15.99	
	(472535)		1 CS	143.93	11.99	**48.00**
	(472535)		3 CS	131.93	10.99	**60.00**
LA CREMA MONTEREY P GRIS						
848722		**750M**	12	167.96	14.00	
	(472535)		1 CS	143.84	11.99	**24.12**
	(472535)		2 CS	119.84	9.99	**48.12**
LA CREMA P NOIR ROSE						
68543	2018	**750M**	12	288.00	24.00	
	(472535)		1 CS	155.88	12.99	**132.12**
	(472535)		3 CS	143.88	11.99	**144.12**
	(472535)		5 CS	131.88	10.99	**156.12**
LA CREMA P NOIR SHELL RIDGE						
16795	2015	**750M**	6	215.94	35.99	
	(472535)		1 CS	179.94	29.99	**36.00**
LA CREMA RR CHARD +14 2016						
36391	2016 6PK +14	**750M**	6	131.96	21.99	
	(472535)		1 CS	119.96	19.99	**12.00**
	(472535)		3 CS	107.96	17.99	**24.00**
LA CREMA RR CHARD +14 2017						
64590	2017 6PK +14	**750M**	6	131.96	21.99	
	(472535)		1 CS	119.96	19.99	**12.00**
	(472535)		3 CS	107.96	17.99	**24.00**
LA CREMA RR CHARD +14 1.5L						
592180	+14	**1.5L**	6	150.00	25.00	
	(472535)		1 BT	149.94	24.99	**0.01**
LA CREMA RR P NOIR +14 2015						
32959	2015 6PK+14	**750M**	6	167.96	27.99	
	(472535)		1 CS	149.96	24.99	**18.00**
	(472535)		3 CS	119.96	19.99	**48.00**
LA CREMA SON CHARD						
847344		**750M**	12	191.93	15.99	
	(472535)		1 CS	175.97	14.66	**15.96**
	(472535)		3 CS	155.93	12.99	**36.00**
LA CREMA SON CHARD 2013						
847342	2013 12PK	**375M**	12	107.93	8.99	
	(472535)		1 CS	95.93	7.99	**12.00**
LA CREMA SON CHARD 2015						
3510	2015 12PK	**375M**	12	107.93	8.99	
	(472535)		1 CS	95.93	7.99	**12.00**

Item#	Vt/Asst	Size	BPC	Case Price	Bot Price	Disc
LA CREMA SON CHARD 2017						
68345	2017 12PK	**375M**	12	107.93	8.99	
	(472535)		1 CS	95.93	7.99	**12.00**
LA CREMA SON P NOIR						
850751	2014	**750M**	12	230.00	19.17	
	(472535)		1 BT	227.84	18.99	**0.18**
	(472535)		1 CS	207.92	17.33	**22.08**
	(472535)		3 CS	200.00	16.67	**30.00**
37715	2016	**750M**	12	230.00	19.17	
	(472535)		1 BT	227.84	18.99	**0.18**
	(472535)		1 CS	207.92	17.33	**22.08**
	(472535)		2 CS	191.84	15.99	**38.16**
LA CREMA SON P NOIR 2015						
20932	2015 12PK	**375M**	12	119.88	9.99	
	(472535)		1 CS	107.88	8.99	**12.00**
LA CREMA SON P NOIR 2016						
30162	2016 12PK	**375M**	12	119.88	9.99	
	(472535)		1 CS	107.88	8.99	**12.00**
LA CREMA WLM VLY P NOIR +14 2015						
16786	2015 6PK +14	**750M**	6	167.96	27.99	
	(472535)		1 CS	119.96	19.99	**48.00**
	(472535)		3 CS	89.96	14.99	**78.00**

LA JOTA

LA JOTA HOWELL MTN CAB +14 2007						
512706	2007 6PK +14	**750M**	6	500.00	83.33	
	(460093)		1 CS	388.04	64.67	**111.96**
LA JOTA HOWELL MTN CAB +14 2014						
13805	2014 6PK +14	**750M**	6	472.00	78.67	
	(460093)		1 BT	419.92	69.99	**8.68**
	(460093)		1 CS	400.00	66.67	**72.00**
LA JOTA HOWELL MTN CAB +14 2015						
22817	2015 6PK +14	**750M**	6	525.00	87.50	
	(460093)		1 CS	499.98	83.33	**25.02**
LA JOTA HOWELL MTN CAB +14 1.5L 2012						
512556	2012 +14	**1.5L**	6	1100.00	183.33	
	(460093)		1 BT	1049.96	174.99	**8.34**
LA JOTA HOWELL MTN CAB +14 1.5L 2014						
29052	2014 +14	**1.5L**	6	1100.00	183.33	
	(460093)		1 BT	839.96	139.99	**43.34**
LA JOTA HOWELL MTN CAB +14 1.5L 2015						
57289	2015 +14	**1.5L**	6	675.00	112.50	
	(460093)		1 BT	671.94	111.99	**0.51**
LA JOTA HOWELL MTN CAB FRANC +14 2015						
45080	2015 6PK +14	**750M**	6	415.00	69.17	
	(460093)		1 BT	401.92	66.99	**2.18**
LA JOTA HOWELL MTN MERLOT +14 2014						
22423	2014 6PK +14	**750M**	6	472.00	78.67	
	(460093)		1 BT	400.00	66.67	**12.00**
	(460093)		1 CS	359.92	59.99	**112.08**

LEGACY WINE

LEGACY CHARD 2015						
44459	2015 6PK	**750M**	6	450.00	75.00	
	(469584)		1 BT	330.00	55.00	**20.00**
	(469584)		1 CS	300.00	50.00	**150.00**
LEGACY RED BLND 2013						
352721	2013 6PK	**750M**	6	545.00	90.83	
	(469584)		1 BT	500.00	83.33	**7.50**
	(469584)		1 CS	419.96	69.99	**125.04**

LIBERATED

LIBERATED SON SAUV BL						
847388		**750M**	12	155.00	12.92	
	(439250)		1 CS	119.84	9.99	**35.16**
	(439250)		3 CS	107.84	8.99	**47.16**

LOKOYA

LOKOYA DIAMOND MTN CAB 2012						
592188	2012 3PK	**750M**	3	1025.00	341.67	
	(460094)		1 BT	719.96	239.99	**101.68**
LOKOYA DIAMOND MTN CAB +14 2005						
592127	2005 6PK +14	**750M**	6	2336.00	389.33	
	(460094)		1 BT	1619.96	269.99	**119.34**
LOKOYA DIAMOND MTN CAB +14 2011						
592182	2011 3PK +14	**750M**	3	1025.00	341.67	
	(460094)		1 BT	719.96	239.99	**101.68**
LOKOYA DIAMOND MTN CAB +14 2014						
22797	2014 3PK +14	**750M**	3	1025.00	341.67	
	(460094)		1 BT	794.96	264.99	**76.68**
LOKOYA HOWELL MTN CAB +14 2009						
592156	2009 6PK +14	**750M**	6	1590.00	265.00	
	(460094)		1 BT	1439.94	239.99	**25.01**
LOKOYA HOWELL MTN CAB +14 2014						
22802	2014 3PK +14	**750M**	3	1025.00	341.67	
	(460094)		1 BT	794.96	264.99	**76.68**
LOKOYA HOWELL MTN CAB +14 WD 2015						
53451	2015 3PK +14 WD	**750M**	3	1025.00	341.67	
	(460094)		1 BT	819.98	273.33	**68.34**
LOKOYA MT VEEDER CAB 2007						
592102	2007 6PK +14	**750M**	6	2336.00	389.33	
	(460094)		1 BT	1619.96	269.99	**119.34**
LOKOYA MT VEEDER CAB +14 2009						
352751	2009 6PK +14	**750M**	6	1590.00	265.00	
	(460094)		1 BT	1439.94	239.99	**25.01**
LOKOYA MT VEEDER CAB +14 2011						
592108	2011 3PK +14	**750M**	3	1025.00	341.67	
	(460094)		1 BT	719.96	239.99	**101.68**
LOKOYA MT VEEDER CAB +14 2014						
22813	2014 3PK +14	**750M**	3	1025.00	341.67	
	(460094)		1 BT	794.96	264.99	**76.68**
LOKOYA MT VEEDER CAB +14 WD 2015						
53447	2015 3PK +14 WD	**750M**	3	1025.00	341.67	
	(460094)		1 BT	819.98	273.33	**68.34**
LOKOYA MT VEEDER CAB 1PK +14 1.5L 2014						
41834	2014 1PK +14	**1.5L**	1	800.00	800.00	
	(460094)		1 BT	600.00	600.00	**200.00**
LOKOYA SPRING MTN CAB 2011						
592133	2011 3PK	**750M**	3	1025.00	341.67	
	(460094)		1 BT	794.96	264.99	**76.68**
LOKOYA SPRING MTN CAB +14 WD 2015						
53450	2015 3PK +14 WD	**750M**	3	1025.00	341.67	
	(460094)		1 BT	819.98	273.33	**68.34**

M GOODE

M GOODE ALEX CAB +14 2014						
11351	2014 +14	**750M**	12	215.93	17.99	
	(470388)		1 BT	179.93	14.99	**3.00**
M GOODE CAB OL						
847182	OL	**750M**	12	119.93	9.99	
	(470388)		1 CS	112.25	9.35	**7.68**
	(470388)		3 CS	103.97	8.66	**15.96**
	(470388)		5 CS	101.93	8.49	**18.00**
M GOODE CALIF CHARD						
847056		**750M**	12	119.93	9.99	
	(470388)		1 CS	112.25	9.35	**7.68**
	(470388)		3 CS	103.97	8.66	**15.96**
	(470388)		5 CS	101.93	8.49	**18.00**
M GOODE CALIF RED BLND						
847135		**750M**	12	107.93	8.99	
	(470388)		1 CS	95.93	7.99	**12.00**
	(470388)		5 CS	89.93	7.49	**18.00**
M GOODE LIARS DICE ZIN						
847052		**750M**	12	227.93	18.99	
	(470388)		1 CS	179.93	14.99	**48.00**
M GOODE MERLOT						
847048		**750M**	12	118.97	9.91	
	(470388)		1 CS	112.25	9.35	**6.72**
	(470388)		3 CS	103.97	8.66	**15.00**
	(470388)		5 CS	101.93	8.49	**17.04**
M GOODE P GRIGIO						
847597		**750M**	12	119.93	9.99	
	(470388)		1 BT	103.97	8.66	**1.33**
	(470388)		1 CS	95.93	7.99	**24.00**
	(470388)		5 CS	89.93	7.49	**30.00**
M GOODE P NOIR						
847061		**750M**	12	119.93	9.99	
	(470388)		1 CS	112.25	9.35	**7.68**
	(470388)		3 CS	103.97	8.66	**15.96**
	(470388)		5 CS	89.93	7.49	**30.00**
M GOODE SAUV BL CLPK NL						
847248	CLPK NL	**750M**	12	107.93	8.99	
	(470388)		1 BT	95.93	7.99	**1.00**
	(470388)		5 CS	89.93	7.49	**18.00**

MAGGY HAWK

MAGGY HAWK AFLEET P NOIR +14 2014						
16196	2014 6PK +14	**750M**	6	300.00	50.00	
	(435342)		1 CS	247.98	41.33	**52.02**
MAGGY HAWK HAWKSTER P NOIR +14 2015						
60428	2015 6PK +14	**750M**	6	300.00	50.00	
	(435342)		1 CS	251.94	41.99	**48.06**
MAGGY HAWK JOLIE P NOIR +14 2014						
28313	2014 6PK +14	**750M**	6	300.00	50.00	
	(435342)		1 CS	149.94	24.99	**150.06**
MAGGY HAWK JOLIE P NOIR +14 2015						
60431	2015 6PK +14	**750M**	6	300.00	50.00	
	(435342)		1 CS	251.94	41.99	**48.06**

MATANZAS CREEK

MATANZAS CRK ALEX VLY SAUV BL						
46660	2017	**750M**	12	215.93	17.99	
	(473356)		1 BT	175.97	14.66	**3.33**
	(473356)		1 CS	155.93	12.99	**60.00**
MATANZAS CRK ALEX VLY SAUV BL NL 2016						
13873	2016 NL	**750M**	12	215.93	17.99	
	(473356)		1 BT	179.93	14.99	**3.00**
	(473356)		1 CS	155.93	12.99	**60.00**
MATANZAS CRK BENNETT MERLOT 2011						
127275	2011 12PK	**375M**	12	119.93	9.99	
	(473356)		1 BT	59.93	4.99	**5.00**
MATANZAS CRK CHARD						
25877	2016	**750M**	12	239.93	19.99	
	(473356)		1 CS	191.93	15.99	**48.00**
	(473356)		2 CS	179.93	14.99	**60.00**
53968	2017	**750M**	12	239.93	19.99	
	(473356)		1 CS	191.93	15.99	**48.00**
	(473356)		2 CS	179.93	14.99	**60.00**
MATANZAS CRK KNIGHTS SAUV BL						
35964	2016	**750M**	12	280.00	23.33	
	(473356)		1 CS	239.92	19.99	**40.08**
MATANZAS CRK MERLOT +14 2014						
63708	2014 +14	**750M**	12	251.96	21.00	
	(473356)		1 CS	191.84	15.99	**60.12**
	(473356)		2 CS	179.84	14.99	**72.12**
MATANZAS CRK SAUV BL 2015						
149221	2015 12PK	**375M**	12	100.01	8.33	
	(473356)		1 CS	95.93	7.99	**4.08**
MATANZAS CRK SAUV BL +14 2017						
35380	2017 12PK +14	**375M**	12	100.01	8.33	
	(473356)		1 CS	95.93	7.99	**4.08**
MATANZAS CRK SAUV BL SS						
32066	2017	**750M**	12	178.00	14.83	
	(473356)		1 CS	119.92	9.99	**58.08**

MIURA

MIURA NAPA CHARDONNAY						
65007	2017	**750M**	12	585.00	48.75	
	(469295)		1 CS	551.88	45.99	**33.12**
MIURA PISONI P NOIR +14 2012						
468522	2012 +14	**750M**	12	670.00	55.83	
	(469295)		1 BT	479.92	39.99	**15.84**
MIURA PISONI P NOIR +14 2015						
61784	2015 +14	**750M**	12	670.00	55.83	
	(469295)		1 CS	599.92	49.99	**70.08**
MIURA ROCHIOLI P NOIR +14 2015						
65006	2015 +14	**750M**	12	475.00	39.58	
	(469295)		1 CS	467.92	38.99	**7.08**
MIURA S LUCIA HIGHLANDS P NOIR +14 2014						
468524	2014 +14	**750M**	12	265.00	22.08	
	(469295)		1 BT	191.92	15.99	**6.09**
MIURA S LUCIA HIGHLANDS P NOIR +14 2017						
61805	2017 +14	**750M**	12	265.00	22.08	
	(469295)		1 CS	239.92	19.99	**25.08**

MT BRAVE

MT BRAVE CAB +14 2011						
592388	2011 6PK +14	**750M**	6	488.00	81.33	
	(469418)		1 CS	380.00	63.33	**108.00**
	(469418)		2 CS	359.96	59.99	**128.04**
MT BRAVE CAB +14 2013						
592917	2013 12PK +14	**375M**	12	359.96	30.00	
	(469418)		1 CS	320.00	26.67	**39.96**
MT BRAVE CAB +14 2015						
57438	2015 6PK +14	**750M**	6	488.00	81.33	
	(469418)		1 CS	380.00	63.33	**108.00**
	(469418)		2 CS	359.96	59.99	**128.04**
57260	2015 12PK +14	**375M**	12	359.96	30.00	
	(469418)		1 CS	320.00	26.67	**39.96**
MT BRAVE CAB +14 1.5L 2015						
53094	2015 +14	**1.5L**	6	900.00	150.00	
	(469418)		1 BT	899.94	149.99	**0.01**
	(469418)		1 CS	780.00	130.00	**120.00**
MT BRAVE CAB 1PK +14 1.5L 2014						
24460	2014 1PK +14	**1.5L**	1	150.00	150.00	
	(469418)		1 BT	110.00	110.00	**40.00**
MT BRAVE CAB FRANC +14 2015						
57266	2015 6PK +14	**750M**	6	359.96	59.99	
	(469418)		1 CS	320.00	53.33	**39.96**
MT BRAVE MALBEC +14 2015						
57301	2015 6PK +14	**750M**	6	359.96	59.99	
	(469418)		1 CS	329.96	54.99	**30.00**
	(469418)		2 CS	299.96	49.99	**60.00**
MT BRAVE MERLOT +14 2015						
57286	2015 6PK +14	**750M**	6	359.96	59.99	
	(469418)		1 CS	320.00	53.33	**39.96**

NIELSON

BYRON NIELSON P NOIR +14 2014						
31901	2014 6PK +14	**750M**	6	208.00	34.67	
	(472192)		1 CS	107.92	17.99	**100.08**
NIELSON CC P NOIR +14						
56907	+14	**750M**	12	230.00	19.17	
	(470311)		1 CS	227.84	18.99	**2.16**
	(470311)		10 CS	173.24	14.44	**56.76**
NIELSON S BARB CHARD NL						
43069	NL	**750M**	12	167.96	14.00	
	(470311)		1 CS	131.84	10.99	**36.12**
	(470311)		2 CS	111.92	9.33	**56.04**
NIELSON S BARB P NOIR NL						
43059	NL	**750M**	12	195.96	16.33	
	(470311)		1 CS	155.88	12.99	**40.08**
	(470311)		2 CS	119.88	9.99	**76.08**

Item#	Vt/Asst	Size	BPC	Case Price	Bot Price	Disc
NIELSON S MARIA P NOIR NL 2015						
57383	2015 NL	**750M**	12	256.00	21.33	
	(470311)		1 BT	215.92	17.99	**3.34**
	(470311)		1 CS	191.92	15.99	**64.08**
NIELSON S RITA P NOIR +14 2015						
23205	2015 +14	**750M**	12	268.00	22.33	
	(470311)		1 CS	239.92	19.99	**28.08**
NOVY						
NOVY LIMERICK LANE ZIN +14 2014						
480734	2014 +14	**750M**	12	390.00	32.50	
	(473356)		1 BT	263.88	21.99	**10.51**
NOVY RR ZIN +14 NUPC 2015						
480486	2015 +14 NUPC	**750M**	12	227.88	18.99	
	(473356)		1 BT	167.88	13.99	**5.00**
	(473356)		14 CS	191.88	15.99	**36.00**
NOVY RR ZIN +14 NUPC 2016						
25484	2016 +14 NUPC	**750M**	12	227.88	18.99	
	(473356)		1 CS	215.88	17.99	**12.00**
	(473356)		2 CS	191.88	15.99	**36.00**
NOVY SUSANS HILL SYRAH +14 2014						
480731	2014 +14	**750M**	12	390.00	32.50	
	(473356)		1 BT	287.88	23.99	**8.51**
	(473356)		1 CS	263.88	21.99	**126.12**
	(473356)		2 CS	239.88	19.99	**150.12**
SIDURI						
SIDURI ANDRSN VLY P NOIR +14 2017						
72684	2017 +14	**750M**	12	315.00	26.25	
	(473494)		1 CS	299.88	24.99	**15.12**
SIDURI CLOS PEPE P NOIR +14 2014						
480666	2014 +14	**750M**	12	530.00	44.17	
	(473493)		1 BT	131.84	10.99	**33.18**
SIDURI GARYS P NOIR +14 2015						
25268	2015 6PK +14	**750M**	6	275.00	45.83	
	(473493)		1 BT	200.00	33.33	**12.50**
	(473493)		1 CS	176.00	29.33	**99.00**
SIDURI GARYS P NOIR +14 2014						
480667	2014 +14	**750M**	12	490.00	40.83	
	(473493)		1 BT	131.92	10.99	**29.84**
SIDURI JOHN SEBASTIANO P NOIR +14 2015						
24863	2015 6PK +14	**750M**	6	275.00	45.83	
	(473493)		1 BT	200.00	33.33	**12.50**
	(473493)		1 CS	176.00	29.33	**99.00**
SIDURI KEEFER RCH P NOIR +14 2015						
28852	2015 6PK +14	**750M**	6	275.00	45.83	
	(473493)		1 BT	200.00	33.33	**12.50**
	(473493)		1 CS	176.00	29.33	**99.00**
SIDURI LEMORAVO S LUCIA P NOIR +14 2016						
18934	2016 6PK +14	**750M**	6	179.96	29.99	
	(473494)		1 CS	179.96	29.99	**0.00**
SIDURI PARSONS P NOIR +14 2015						
24934	2015 6PK +14	**750M**	6	275.00	45.83	
	(473493)		1 BT	200.00	33.33	**12.50**
	(473493)		1 CS	176.00	29.33	**99.00**
SIDURI PARSONS P NOIR +14 2014						
24933	2014 +14	**750M**	12	275.00	22.92	
	(473493)		1 CS	275.00	22.92	**0.00**
SIDURI PERRY RANCH VYND P NOIR NL 2016						
52170	2016 6PK NL	**750M**	6	275.00	45.83	
	(473493)		1 BT	200.00	33.33	**12.50**
	(473493)		1 CS	176.00	29.33	**99.00**
SIDURI PERRY RANCH VYND P NOIR NL 2017						
47259	2017 6PK NL	**750M**	6	275.00	45.83	
	(473493)		1 BT	200.00	33.33	**12.50**
	(473493)		1 CS	176.00	29.33	**99.00**
SIDURI PISONI UNF P NOIR +14 2015						
34464	2015 6PK +14	**750M**	6	275.00	45.83	
	(473493)		1 BT	255.98	42.66	**3.17**
	(473493)		1 CS	239.96	39.99	**35.04**
SIDURI RR P NOIR +14 2016						
34455	2016 12PK +14	**375M**	12	166.00	13.83	
	(473493)		1 CS	166.00	13.83	**0.00**
SIDURI RR P NOIR +14 2015						
480730	2015 +14	**750M**	12	323.00	26.92	
	(470408)		1 CS	279.92	23.33	**43.08**
	(470408)		2 CS	263.84	21.99	**59.16**
SIDURI RR P NOIR +14 2017						
59086	2017 +14	**750M**	12	323.00	26.92	
	(470408)		1 CS	279.92	23.33	**43.08**
	(470408)		2 CS	263.84	21.99	**59.16**
SIDURI S BARB P NOIR +14 SCRW CP 2017						
51439	2017 +14 SCRW CP	**750M**	12	335.00	27.92	
	(473493)		1 BT	299.96	25.00	**2.92**
	(473493)		1 CS	239.84	19.99	**95.16**
	(473493)		2 CS	215.84	17.99	**119.16**
	(473493)		5 CS	191.84	15.99	**143.16**
SIDURI S LUCIA P NOIR +14 2013						
480365	2013 +14	**750M**	12	315.00	26.25	
	(473493)		1 CS	239.88	19.99	**75.12**
	(473493)		2 CS	227.88	18.99	**87.12**
SIDURI S LUCIA P NOIR +14 2015						
20146	2015 +14	**750M**	12	315.00	26.25	
	(473493)		1 BT	287.88	23.99	**2.26**
	(473493)		1 CS	279.96	23.33	**35.04**
SIDURI S RITA P NOIR +14 2016						
50762	2016 +14	**750M**	12	315.00	26.25	
	(473493)		1 BT	279.96	23.33	**2.92**
	(473493)		1 CS	239.88	19.99	**75.12**
SIDURI SIERRA MAR P NOIR						
480693	2013	**750M**	12	460.00	38.33	
	(473493)		1 BT	107.92	8.99	**29.34**
SILVER PALM						
SILVER PALM CAB						
847970		**750M**	12	160.00	13.33	
	(460084)		1 BT	143.92	11.99	**1.34**
	(460084)		3 CS	131.92	10.99	**28.08**
SILVER PALM CC P NOIR						
847883		**750M**	12	178.00	14.83	
	(460084)		1 BT	160.24	13.35	**1.48**
	(460084)		1 CS	143.92	11.99	**34.08**
	(460084)		3 CS	131.92	10.99	**46.08**
SILVER PALM CHARD						
848077		**750M**	12	143.93	11.99	
	(460084)		1 CS	107.93	8.99	**36.00**
SILVER PALM NORTH CST MERLOT						
847882		**750M**	12	178.00	14.83	
	(460084)		1 BT	119.92	9.99	**4.84**
STONESTREET						
STONESTREET ALEX CHARD EST +14 2016						
31537	2016 6PK +14	**750M**	6	208.00	34.67	
	(473356)		1 CS	137.92	22.99	**70.08**
	(473356)		2 CS	119.92	19.99	**88.08**
STONESTREET ALEX CHARD EST +14 2014						
352578	2014 +14	**750M**	12	390.00	32.50	
	(473356)		1 CS	295.92	24.66	**94.08**
STONESTREET ALEX SAUV BL EST 2015						
547	2015 6PK	**750M**	6	167.96	27.99	
	(473356)		1 CS	119.96	19.99	**48.00**
	(473356)		2 CS	107.96	17.99	**60.00**
STONESTREET AURORA SAUV BL +14 2014						
17231	2014 6PK +14	**750M**	6	200.00	33.33	
	(473356)		1 BT	191.96	31.99	**1.34**
	(473356)		1 CS	179.96	29.99	**20.04**
STONESTREET CAB EST +14 NL 2014						
2540	2014 6PK +14 NL	**750M**	6	167.96	27.99	
	(473356)		1 CS	149.96	24.99	**18.00**
	(473356)		2 CS	119.96	19.99	**48.00**
STONESTREET CAB EST NL 2015						
45079	2015 6PK NL	**750M**	6	167.96	27.99	
	(473356)		1 CS	149.96	24.99	**18.00**
	(473356)		2 CS	119.96	19.99	**48.00**
STONESTREET ROCKFALL CAB +14 2014						
22140	2014 6PK +14	**750M**	6	488.99	81.50	
	(473356)		1 BT	389.93	64.99	**16.51**
	(473356)		1 CS	375.95	62.66	**113.04**
STONESTREET UPPER BARN CHARD +14 2013						
352695	2013 6PK +14	**750M**	6	500.00	83.33	
	(473356)		1 BT	449.96	74.99	**8.34**
	(473356)		1 CS	400.04	66.67	**99.96**
STONESTREET UPPER BARN CHARD +14 2014						
13690	2014 6PK +14	**750M**	6	500.00	83.33	
	(473356)		1 BT	449.96	74.99	**8.34**
	(473356)		1 CS	400.04	66.67	**99.96**
STONESTREET UPPER BARN CHARD +14 2015						
37103	2015 6PK +14	**750M**	6	500.00	83.33	
	(473356)		1 BT	449.96	74.99	**8.34**
	(473356)		1 CS	400.04	66.67	**99.96**
VERITE						
VERITE LA JOIE RED 2010						
592414	2010 3PK	**750M**	3	900.00	300.00	
	(454524)		1 BT	794.97	264.99	**35.01**
VERITE LA JOIE RED 2014						
26519	2014 3PK	**750M**	3	900.00	300.00	
	(454524)		1 BT	824.97	274.99	**25.01**
VERITE LA JOIE RED +14 2009						
592496	2009 3PK +14	**750M**	3	900.00	300.00	
	(454524)		1 BT	794.97	264.99	**35.01**
VERITE LA JOIE RED +14 2012						
592445	2012 3PK +14	**750M**	3	900.00	300.00	
	(454524)		1 BT	794.97	264.99	**35.01**
VERITE LA JOIE RED WD 2015						
53910	2015 3PK WD	**750M**	3	900.00	300.00	
	(454524)		1 BT	824.97	274.99	**25.01**
VERITE LA MUSE RED +14 2009						
592723	2009 3PK +14	**750M**	3	900.00	300.00	
	(454524)		1 BT	794.97	264.99	**35.01**
VERITE LA MUSE RED +14 2010						
592443	2010 3PK +14	**750M**	3	900.00	300.00	
	(454524)		1 BT	794.97	264.99	**35.01**
VERITE LA MUSE RED +14 2012						
592875	2012 3PK +14	**750M**	3	900.00	300.00	
	(454524)		1 BT	794.97	264.99	**35.01**
VERITE LA MUSE RED +14 2014						
25204	2014 3PK +14	**750M**	3	900.00	300.00	
	(454524)		1 BT	824.97	274.99	**25.01**
VERITE LA MUSE RED +14 WD 2015						
53914	2015 3PK +14 WD	**750M**	3	900.00	300.00	
	(454524)		1 BT	884.97	294.99	**5.01**
VERITE LA MUSE RED WD 2008						
592486	2008 6PK WD	**750M**	6	1799.96	299.99	
VERITE LE DESIR RED 2006						
592447	2006 6PK	**750M**	6	1600.00	266.67	
	(454524)		1 BT	899.92	149.99	**116.68**
VERITE LE DESIR RED 2008						
592485	2008 6PK	**750M**	6	1799.96	299.99	
VERITE LE DESIR RED +14 2009						
592724	2009 3PK +14	**750M**	3	900.00	300.00	
	(454524)		1 BT	794.97	264.99	**35.01**
VERITE LE DESIR RED +14 2010						
592424	2010 3PK +14	**750M**	3	900.00	300.00	
	(454524)		1 BT	794.97	264.99	**35.01**
VERITE LE DESIR RED +14 2014						
26520	2014 3PK +14	**750M**	3	900.00	300.00	
	(454524)		1 BT	824.97	274.99	**25.01**
VERITE LE DESIR RED +14 WD 2015						
53916	2015 3PK +14 WD	**750M**	3	900.00	300.00	
	(454524)		1 BT	824.97	274.99	**25.01**
WINDRACER						
WINDRACER ANDERSON VLY CHARD 2015						
46514	2015 6PK	**750M**	6	208.00	34.67	
	(463738)		1 BT	131.92	21.99	**12.68**
	(463738)		1 CS	89.92	14.99	**118.08**
	(463738)		2 CS	77.92	12.99	**130.08**
WINDRACER ANDERSON VLY P NOIR +14 2015						
46846	2015 +14	**750M**	12	320.00	26.67	
	(463738)		1 BT	299.84	24.99	**1.68**
	(463738)		1 CS	203.84	16.99	**116.16**
	(463738)		2 CS	179.84	14.99	**140.16**
WINDRACER RR CHARD +14 2012						
849492	2012 6PK +14	**750M**	6	208.00	34.67	
	(463738)		1 CS	119.92	19.99	**88.08**
WINDRACER RR CHARD +14 2015						
52825	2015 +14	**750M**	12	320.00	26.67	
	(463738)		1 BT	299.84	24.99	**1.68**
	(463738)		1 CS	159.92	13.33	**160.08**
	(463738)		2 CS	143.84	11.99	**176.16**
WINDRACER RR P NOIR +14 2014						
35089	2014 6PK +14	**750M**	6	256.00	42.67	
	(463738)		1 BT	149.92	24.99	**17.68**
	(463738)		1 CS	89.92	14.99	**166.08**
WINDRACER RR P NOIR +14 2015						
53053	2015 +14	**750M**	12	260.00	21.67	
	(463738)		1 BT	179.84	14.99	**6.68**
ANGELA						
ANGELA P NOIR 2013						
850488	2013 6PK	**750M**	6	200.02	33.34	
	(473356)		1 BT	197.92	32.99	**0.35**
	(473356)		1 CS	179.92	29.99	**20.10**
ANGELA P NOIR 2014						
850644	2014 6PK	**750M**	6	130.00	21.67	
	(473356)		1 CS	119.92	19.99	**10.08**
GRAN MORAINE						
GRAN MORAINE YAM CARL P NOIR 2016						
64626	2016 6PK	**750M**	6	195.00	32.50	
	(455373)		1 CS	139.98	23.33	**55.02**
	(455373)		3 CS	107.94	17.99	**87.06**
GRAN MORAINE YAM CARL P NOIR +14 2015						
38420	2015 +14	**750M**	12	443.00	36.92	
	(455373)		1 BT	440.00	36.67	**0.25**
	(455373)		1 CS	279.92	23.33	**163.08**
	(455373)		3 CS	215.84	17.99	**227.16**
GRAN MORAINE YAM ROSE P NOIR						
36541	2017	**1.5L**	6	300.00	50.00	
	(455373)		1 BT	299.94	49.99	**0.01**
34794	2017	**750M**	12	288.00	24.00	
	(455373)		1 CS	179.88	14.99	**108.12**
69296	2018	**750M**	12	288.00	24.00	
GRAN MORAINE YAMHILL CHARD 2015						
23958	2015 6PK	**750M**	6	208.00	34.67	
	(455373)		1 CS	179.92	29.99	**28.08**
GRAN MORAINE YAMHILL CHARD 2016						
50902	2016 6PK	**750M**	6	208.00	34.67	
	(455373)		1 CS	179.92	29.99	**28.08**

Item#	Vt/Asst	Size	BPC	Case Price	Bot Price	Disc
HARTFORD						
HARTFORD CT WARRIOR PRI P NOIR +14 2015						
33017	2015 6PK +14	**750M**	6	329.96	54.99	
	(473356)		1 BT	299.96	49.99	**5.00**
	(473356)		1 CS	275.96	45.99	**54.00**
LA CREMA						
LA CREMA WLM VLY P NOIR +14 2016						
57696	2016 +14	**750M**	12	350.00	29.17	
	(472535)		1 CS	239.84	19.99	**110.16**
	(472535)		2 CS	215.84	17.99	**134.16**
	(472535)		3 CS	203.84	16.99	**146.16**
PENNER ASH						
PENNER ASH PAS DE NOM P NOIR 2015						
29286	2015 6PK	**750M**	6	607.00	101.17	
	(473494)		1 BT	539.92	89.99	**11.18**
	(473494)		1 CS	479.92	79.99	**127.08**
PENNER ASH SHEA VYD P NOIR 2015						
22255	2015 6PK	**750M**	6	300.00	50.00	
	(473494)		1 CS	239.94	39.99	**60.06**
PENNER ASH SHEA VYD P NOIR +14 2016						
48935	2016 6PK +14	**750M**	6	300.00	50.00	
	(473494)		1 CS	287.94	47.99	**12.06**
	(473494)		2 CS	239.94	39.99	**60.06**
PENNER ASH SYRAH +14 2014						
3178	2014 6PK +14	**750M**	6	208.00	34.67	
	(473494)		1 BT	179.92	29.99	**4.68**
	(473494)		1 CS	149.92	24.99	**58.08**
PENNER ASH SYRAH +14 2015						
36014	2015 6PK +14	**750M**	6	208.00	34.67	
	(473494)		1 BT	179.92	29.99	**4.68**
	(473494)		1 CS	149.92	24.99	**58.08**
PENNER ASH VIOG +14 2017						
59563	2017 6PK +14	**750M**	6	165.00	27.50	
	(473494)		1 CS	139.98	23.33	**25.02**
	(473494)		2 CS	119.94	19.99	**45.06**
PENNER ASH VYD P NOIR EST +14 2015						
20119	2015 6PK +14	**750M**	6	300.00	50.00	
	(473494)		1 CS	239.94	39.99	**60.06**
PENNER ASH WILL VYD P NOIR +14 2015						
2284	2015 6PK +14	**750M**	6	208.00	34.67	
	(473494)		1 BT	187.96	31.33	**3.34**
	(473494)		1 CS	179.92	29.99	**28.08**
	(473494)		2 CS	149.92	24.99	**58.08**
PENNER ASH WILL VYD P NOIR +14 2016						
60969	2016 6PK +14	**750M**	6	208.00	34.67	
	(473494)		1 BT	187.96	31.33	**3.34**
	(473494)		1 CS	179.92	29.99	**28.08**
	(473494)		2 CS	149.92	24.99	**58.08**

Item#	Vt/Asst	Size	BPC	Case Price	Bot Price	Disc
SIDURI						
SIDURI WLM VLY P NOIR						
49146	2017	**750M**	12	299.93	24.99	
	(470408)		1 CS	239.93	19.99	**60.00**
	(470408)		2 CS	191.93	15.99	**108.00**
SIDURI WLM VLY P NOIR +14 2016						
16353	2016 +14	**750M**	12	299.93	24.99	
	(470408)		1 CS	239.93	19.99	**60.00**
	(470408)		2 CS	191.93	15.99	**108.00**
WILLAKENZIE EST						
WILLAKENZIE ALIETTE P NOIR 2013						
407392	2013 6PK	**750M**	6	360.00	60.00	
	(473356)		1 BT	179.94	29.99	**30.01**
WILLAKENZIE GISELE P NOIR +14 2015						
28141	2015 +14	**750M**	12	280.00	23.33	
	(473356)		1 CS	239.92	19.99	**40.08**
	(473356)		2 CS	215.92	17.99	**64.08**
	(473356)		3 CS	191.92	15.99	**88.08**
WILLAKENZIE KIANA P NOIR +14 2013						
407384	2013 6PK +14	**750M**	6	360.00	60.00	
	(473356)		1 BT	359.94	59.99	**0.01**
WILLAKENZIE P GRIS EST						
44618	2017	**750M**	12	222.00	18.50	
	(473356)		1 BT	215.88	17.99	**0.51**
	(473356)		1 CS	179.88	14.99	**42.12**
	(473356)		2 CS	159.96	13.33	**62.04**
	(473356)		3 CS	143.88	11.99	**78.12**
WILLAKENZIE PIERRE LEON P NOIR 2014						
407396	2014 6PK	**750M**	6	360.00	60.00	
	(473356)		1 BT	209.94	34.99	**25.01**
WILLAKENZIE PIERRE LEON P NOIR 1PK +14 1.5L						
77525	1PK +14	**1.5L**	1	25.00	25.00	
WILLAKENZIE WLM VLY ROSE EST SCRW CP 2017						
33161	2017 SCRW CP	**750M**	12	222.00	18.50	
	(473356)		1 BT	215.88	17.99	**0.51**
	(473356)		1 CS	167.88	13.99	**54.12**
WILLAKENZIE WLM VLY ROSE EST SCRW CP 2018						
69295	2018 SCRW CP	**750M**	12	222.00	18.50	
ZENA CROWN						
ZENA CROWN VYD BLOCK 6 P NOIR +14 2015						
59097	2015 6PK +14	**750M**	6	520.00	86.67	
	(448965)		1 BT	400.00	66.67	**20.00**
	(448965)		1 CS	299.92	49.99	**220.08**
ZENA CROWN VYD CONIFER P NOIR +14 2015						
56809	2015 6PK +14	**750M**	6	400.00	66.67	
	(448965)		1 CS	299.92	49.99	**100.08**
ZENA CROWN VYD SLOPE P NOIR +14 2015						
56785	2015 6PK +14	**750M**	6	520.00	86.67	
	(448965)		1 BT	400.00	66.67	**20.00**
	(448965)		1 CS	299.92	49.99	**220.08**

Item#	Vt/Asst	Size	BPC	Case Price	Bot Price	Disc
ZENA CROWN VYND THE SUM P NOIR 2013						
850796	2013 6PK	**750M**	6	400.00	66.67	
	(448965)		1 CS	299.92	49.99	**100.08**
ZENA CROWN VYND THE SUM P NOIR +14 2014						
33151	2014 6PK +14	**750M**	6	400.00	66.67	
	(448965)		1 CS	299.92	49.99	**100.08**
ZENA CROWN VYND THE SUM P NOIR +14 2015						
56961	2015 6PK +14	**750M**	6	400.00	66.67	
	(448965)		1 CS	299.92	49.99	**100.08**
LONG SHADOW						
LONG SHADOW C KIDD RED BLND +14 2013						
433218	2013 6PK +14	**750M**	6	255.00	42.50	
	(427958)		1 BT	251.94	41.99	**0.51**
	(427958)		1 CS	233.94	38.99	**21.06**
LONG SHADOW FEATHER CAB +14 2014						
433213	2014 6PK +14	**750M**	6	325.00	54.17	
	(427958)		1 BT	299.92	49.99	**4.18**
	(427958)		1 CS	287.92	47.99	**37.08**
LONG SHADOW FEATHER CAB +14 2015						
30242	2015 6PK +14	**750M**	6	325.00	54.17	
	(427958)		1 CS	299.92	49.99	**25.08**
LONG SHADOW PEDESTAL MERLOT +14 2013						
432949	2013 6PK +14	**750M**	6	288.00	48.00	
	(427958)		1 BT	240.00	40.00	**8.00**
LONG SHADOW PEDESTAL MERLOT +14 2014						
433215	2014 6PK +14	**750M**	6	325.00	54.17	
	(427958)		1 BT	324.94	54.16	**0.01**
	(427958)		1 CS	306.94	51.16	**18.06**
LONG SHADOW PEDESTAL MERLOT +14 2015						
41985	2015 6PK +14	**750M**	6	325.00	54.17	
	(427958)		1 CS	269.92	44.99	**55.08**
LONG SHADOW PIROUETTE +14 2013						
432959	2013 6PK +14	**750M**	6	288.00	48.00	
	(427958)		1 CS	269.94	44.99	**18.06**
LONG SHADOW PIROUETTE +14 2014						
433216	2014 6PK +14	**750M**	6	288.00	48.00	
	(427958)		1 BT	287.94	47.99	**0.01**
	(427958)		1 CS	269.94	44.99	**18.06**
LONG SHADOW RIES						
428915	6PK	**750M**	6	89.96	14.99	
	(427958)		1 BT	86.12	14.35	**0.64**
	(427958)		1 CS	83.96	13.99	**6.00**
LONG SHADOW SAGGI RED +14 2014						
428940	2014 6PK +14	**750M**	6	255.00	42.50	
	(427958)		1 BT	251.94	41.99	**0.51**
	(427958)		1 CS	233.94	38.99	**21.06**
LONG SHADOW SEQUEL SYRAH +14 2014						
429855	2014 6PK +14	**750M**	6	255.00	42.50	
	(427958)		1 BT	251.94	41.99	**0.51**
	(427958)		1 CS	233.94	38.99	**21.06**

1667 Knecht Ave Suites, E&F
Caton Research Center
Halethorpe, MD 21227

Office Hours: 8:00am to 5:30pm

www.opici.com

OPICI FAMILY DISTRIBUTING

MARYLAND

May 2019 Pricing

ORDER TOLL FREE: 800.292.5237
OFFICE NUMBER: 1-800-562-3771
Pay by Phone: 1-877-288-4870
Less than full case 0.33c per bottle cost
MINIMUM ORDER $200.00

Please remit payments to:
25 Deboer Drive, Glen Rock, NJ 07452

EMAIL: mdorders@opici.com

Item#	Vint.	Sz	BPC	CS	Btl

PAPER STRAWS
ECO FRIENDLY

BLACK PAPER - UNWRAPPED
7.75"" X 6MM - 40 BAGS x 250
00001 6 MM 20 250.00 12.50

WHITE PAPER - UNWRAPPED
7.75"" X 6MM - 20 BAGS x 500
00002 6 MM 20 250.00 12.50

BLACK PAPER - WRAPPED
7.75"" X 6MM - 40 BAGS x 250
00003 6 MM 20 306.45 15.33

WHITE PAPER - WRAPPED
7.75"" X 6MM - 40 BAGS x 250
00004 6 MM 20 306.45 15.33

BLACK PAPER - UNWRAPPED
7.75"" X 8MM - 40 BAGS x 250
00005 8 MM 20 306.45 15.33

BLACK PAPER - COCKTAIL
6"" X 8MM - 40 BAGS x 250
00006 8 MM 20 306.45 15.33

BLACK & WHITE STRIPE - UNWRAPPED
7.75"" X 6MM - 40 BAGS x 250
00008 6 MM 40 250.00 6.25

RED STRIPE - UNWRAPPED
7.75"" X 6MM - 40 BAGS x 250
00009 6 MM 40 250.00 6.25

STIRRERS - 40 BAGS X 250
00010 6 MM 40 157.15 3.93

KEG WINES
CHECK OUT OUR KEGS!

LINE 39 WINES
CALIFORNIA

SAUVIGNON BLANC
33001 19.5 1 170.00 170.00

CHARDONNAY
33021 2017 19.5 1 170.00 170.00

PINOT NOIR
33061 NV 19.5 1 170.00 170.00

CABERNET SAUVIGNON
33011 19.5 1 170.00 170.00

CA MOMI WINERY
NAPA VALLEY

BIANCO
38401 2016 19.5 1 180.00 180.00

ROSSO
38411 2015 19.5 1 180.00 180.00

THE CRUSHER WINES
CLARKSBURG & LODI

CHARDONNAY UNOAKED
75871 2017 19.5 1 232.00 232.00

PETITE SIRAH
77351 2016 19.5 1 232.00 232.00

HARKEN WINES
CALIFORNIA

CHARDONNAY, BARREL FERMENTED
43931 19.5 1 216.00 216.00

Item#	Vint.	Sz	BPC	Cs	Btl

DOMAINE BOUSQUET
***** USDA CERTIFIED ORGANIC VINEYARDS *****
MENDOZA, ARGENTINA

CABERNET SAUVIGNON GRAN
86720 2018 750 12 168.00 14.00

MALBEC, RESERVE
86791 2016 19.5 1 235.00 235.00

RED BLEND GAIA
25663 2017 1.5 6 132.00 22.00

RED BLEND VIRGEN
86730 2018 750 12 104.00 8.67

DAY OWL
CALIFORNIA

ROSE
10631 19.5 1 216.00 216.00

REATA WINERY
NAPA

PINOT NOIR ""3 COUNTY BLEND""
12411 2016 19.5 1 290.00 290.00

DON & SONS WINES
CALIFORNIA

PINOT NOIR
72701 2015 19.5 1 304.00 304.00

BECKMEN VINEYARDS
SANTA BARBARA

RED RHONE STYLE BLEND ""CUVEE LE BEC""
60249 2015 19.5 1 352.00 352.00

CIDER IMPORTED

DOMAINE SICERA
NORMANDY, FRANCE

""MARIANE"" ROSE
11314 750 12 108.00 9.00

""ODETTE"" PEAR
11344 750 12 116.00 9.67

ARMAGNAC

CASSAGNOLES

ARMAGNAC XO
07114 750 12 29.00
$1.00 on 2bt 28.00
$2.00 on 4bt 27.00
$3.00 on 6bt 26.00

CALVADOS

MENORVAL

CALVADOS PRESTIGE
55215 375 6 15.00
$1.00 on 2bt 14.00
$2.00 on 4bt 13.00
$3.00 on 6bt 12.00
03679 750 6 22.00
$1.00 on 2bt 21.00
$2.00 on 4bt 20.00
$3.00 on 6bt 19.00

Item#	Vint.	Sz	BPC	Cs	BtIt

COGNAC

CAMUS INTENSITY

VS ELEGANCE NAKED
03045 750 12 300.00 25.00
$48.00 on 3cs 252.00 21.00

VS ELEGANCE
03037 200 12 92.00 7.67
03035 375 12 144.00 12.00
03032 1 6 174.00 29.00

VS HOLIDAY GIFT BOX
03048 750 6 150.00 25.00
$24.00 on 3cs 126.00 21.00

VSOP ELEGANCE 2 GL GIFT
04094 750 6 192.00 32.00

VSOP ELEGANCE 6 PK BOX
03055 750 6 180.00 30.00

VSOP BORDERIES 6 PK BOX
03053 750 6 208.00 34.67

VSOP BORDERIES GIFT BAG
03076 750 6 208.00 34.67

VSOP INTENSITY
03104 750 6 35.00
$2.00 on 2bt 33.00
$5.00 on 6bt 30.00

VS INTENSITY
03109 750 6 25.00
$1.00 on 2bt 24.00
$3.00 on 6bt 22.00

XO ELEGANCE 6 PK BOX
03065 750 6 606.00 101.00

XO ELEGANCE GLASS GIFT
03064 750 6 606.00 101.00

XO BORDERIES 2 GLASS GIFT
03484 750 6 702.00 117.00

XO BORDERIES 6 PK BOX
03485 750 6 702.00 117.00

EXTRA ELEGANCE BOX
04184 750 6 1794.00 299.00

***** IL DE RE *****

FINE ISLAND
03086 750 6 186.00 31.00

DOUBLE MATURE
03096 750 6 228.00 38.00

CLIFFSIDE CELLAR
03099 750 6 318.00 53.00

MAISON PRUNIER

VS
03744 750 6 27.00
$1.00 on 2bt 26.00
$2.00 on 4bt 25.00
$3.00 on 6bt 24.00

VSOP
03726 750 6 36.00
$1.00 on 2bt 35.00
$2.00 on 4bt 34.00
$3.00 on 6bt 33.00

20 YEAR
03714 750 6 77.00
$1.00 on 2bt 76.00
$3.00 on 4bt 74.00
$6.00 on 6bt 71.00

XO
03794 750 6 840.00 140.00

BRANDY - IMPORTED AND DOMESTIC

BAKS - POLAND

JEZNYOWKA BLACKBERRY
07004 750 6 13.67
$1.00 on 2bt 12.67
$2.00 on 4bt 11.67
$3.00 on 6bt 10.67

Item#	Vint.	Sz	BPC	Cs	BtIt

SLIWOWICA PLUM
06986 750 6 13.67
$1.00 on 2bt 12.67
$2.00 on 4bt 11.67
$3.00 on 6bt 10.67

POLMOS - POLAND

WISNOWKA CHERRY
07299 750 12 13.67
$1.00 on 3bt 12.67
$2.00 on 6bt 11.67
$3.00 on 12bt 10.67

BONCOURT - FRANCE

XO
04644 750 12 12.00
$1.00 on 3bt 11.00
$2.00 on 6bt 10.00
$3.00 on 12bt 9.00

DARVELLE FRERES

VSOP
08236 750 6 15.34
$1.00 on 2bt 14.33
$2.00 on 4bt 13.33
$3.00 on 6bt 12.33

KEO - CYPRUS, GREECE

VSOP
02884 NV 750 6 105.00 17.50

ZIVANIA MARC
02884 NV 750 6 105.00 17.50

STILL THE ONE - NEW YORK STATE
www.stilltheonedistillary.com

BLOSSOM BRANDY
60115 375 6 24.00
$1.00 on 2bt 23.00
$2.00 on 4bt 22.00
$3.00 on 6bt 21.00

CREAMS
AMERICAN & IMPORTED

BRINLEYS - ST. KITTS
www.brinleygoldshipwreck.com

COCONUT RUM CREME
02637 50 10 112.00 11.20
02639 750 6 100.00 16.67

CASA 1921 - JALISCO, MEXICO
www.tequila1921.com

1921 TEQUILA CREAM
06942 750 6 27.00
$3.00 on 2bt 24.00
$5.00 on 6bt 22.00

MERRYS IRISH CREAM - IRELAND
www.merrys.ie

CARAMEL CREAM
03144 750 12 112.00 9.34

IRISH CREAM GIFT - ARRIVING SEPT
03166 750 6 62.00 10.34

IRISH CREAM
03161 1.75 6 108.00 18.00
03163 1 12 132.00 11.00
03164 750 12 112.00 9.34

STRAWBERRY CREAM
03684 750 12 112.00 9.34

WHITE CHOCOLATE CREAM GIFT - ARRIVING SEPTEMBER
03186 750 6 64.00 10.67

Item#	Vint.	Sz	BPC	CS	Btl.
WHITE CHOCOLATE CREAM					
03184		750	12	112.00	9.34
MU (FOR U) - USA					
CREAMY CHOCOLATE CHAI					
01571		50	6	39.80	6.64
01579		750	6	72.00	12.00
$12.00 on 3cs				60.00	10.00
CREAMY COCO CAPPUCCINO					
01551		50	6	39.80	6.64
01559		750	6	72.00	12.00
$12.00 on 3cs				60.00	10.00
CREAMY ESPRESSO MACCHIATO					
01581		50	6	39.80	6.64
01586		750	6	72.00	12.00
$12.00 on 3cs				60.00	10.00
CREAMY VANILLA LATTE					
01561		50	6	39.80	6.64
01569		750	6	72.00	12.00
$12.00 on 3cs				60.00	10.00
CORDIALS & LIQUEURS					
BAKS - POLAND					
KRUPNIAK HONEY					
07489		750	6		13.67
$1.00 on 2bt					12.67
$2.00 on 4bt					11.67
$3.00 on 6bt					10.67
ADVOCAAT EGG					
06989		750	6		13.67
$1.00 on 2bt					12.67
$2.00 on 4bt					11.67
$3.00 on 6bt					10.67
BY THE DUTCH - INDONESIA					
BATAVIA ARRACK - CERTIFIED KOSHER					
06354		750	12		47.00
$1.00 on 3bt					46.00
$2.00 on 6bt					45.00
$3.00 on 12bt					44.00
CHERMETTE (DOMAINE VISSOUX) - FRANCE					
CREME DE CASSIS					
62404	NV	375	12	156.00	13.00
CREME DE PECHE					
62405		375	12	172.00	14.34
DISTRICT DISTILLING - WASHINGTON, D.C.					
EMBASSY ROW WHITE CREME DE MENTHE					
19306		375	12	204.00	17.00
FRATELLI VERGANO - ITALY					
ORGANIC ARANCINO - ORANGE					
06336		750	12		25.00
$1.00 on 3bt					24.00
$2.00 on 6bt					23.00
$3.00 on 12bt					22.00
LIMONINO					
06356		750	12		25.00
$1.00 on 3bt					24.00
$2.00 on 6bt					23.00
$3.00 on 12bt					22.00
MARASCHINO					
06366		750	12		25.00
$1.00 on 3bt					24.00
$2.00 on 6bt					23.00
$3.00 on 12bt					22.00
GIONELLI - ITALY					
www.prestigewineandspiritsgroup.com					
CREME DE CACAO DARK					
05122		1	12	72.00	6.00
PEACH SCHNAPPS					
05152		1	12	60.00	5.00
TRIPLE SEC					
05162		1	12	66.00	5.50
05163		1.75	6	60.00	10.00
COFFEE					
05302		1	12	64.00	5.34
05303		1.75	6	60.00	10.00
RASPBERRY GRANDE					
05322		1	12	72.00	6.00
MELON					
05322		1	12	72.00	6.00

Item#	Vint.	Sz	BPC	CS	Btl.
KATSAROS - TIRNAVOU, GREECE					
TSIPOURO					
03196	NV	750	12	192.00	16.00
KRETARAKI - CRETE, GREECE					
TSIKOUDIA					
03139	NV	200	24	176.00	7.34
03149	NV	750	12	260.00	21.67
MELI LIQUEURS					
03006	NV	750	6	150.00	25.00
LIDESTRI - USA					
www.lidestrilimoncello.com					
PINK LEMON					
07107		50	6	60.00	10.00
07199		750	6		17.34
$2.00 on 3bt					15.33
$4.00 on 6bt					13.33
MELETTI - ITALY					
www.opiciwines.com					
""1870 APERITIVO"" BITTER					
03429		750	12	180.00	15.00
AMARO					
03404		750	12	160.00	13.34
ANISETTE					
03414		750	12	160.00	13.34
ANISETTE DRY					
03419		750	12	160.00	13.34
SAMBUCA					
03424		750	12	160.00	13.34
LIMONCELLO					
03394		750	12	184.00	15.34
CIOCCOLATO					
07064		750	12	184.00	15.34
OLD MAN GUAVABERRY - ST. MARTIN					
GUAVABERRY					
08909	NV	750	12		23.00
$0.75 on 3bt					22.25
$1.50 on 6bt					21.50
$3.00 on 12bt					20.00
PRINCE PASTIS - FRANCE					
PASTIS DE MARSEILLE					
06369		750	12		18.00
$1.00 on 3bt					17.00
$2.00 on 6bt					16.00
$3.00 on 12bt					15.00
MAISON PRUNIER - FRANCE					
ORANGE LIQUEUR					
03785		375	12		15.00
$1.00 on 3bt					14.00
$2.00 on 6bt					13.00
$3.00 on 12bt					12.00
03784		750	6		23.00
$1.00 on 2bt					22.00
$2.00 on 4bt					21.00
$3.00 on 6bt					20.00
PINEAU DES CHARENTES - WHITE					
03735		375	12		13.50
$1.00 on 3bt					12.50
$2.00 on 6bt					11.50
$3.00 on 12bt					10.50
03736		750	6		18.00
$1.00 on 2bt					17.00
$2.00 on 4bt					16.00
$3.00 on 6bt					15.00
PINEAU DES CHARENTES - RED					
09659		375	12		13.50
$1.00 on 3bt					12.50
$2.00 on 6bt					11.50
$3.00 on 12bt					10.50
09656		750	6		18.00
$1.00 on 2bt					17.00
$2.00 on 4bt					16.00
$3.00 on 6bt					15.00
STOUPAKIS - CHIOS, GREECE					
HOMERICON MASTIHA NV					
02987	NV	200	12	104.00	8.67
02986	NV	750	6	129.00	21.50
OUZO					
02957	NV	200	24	112.00	4.67
02999	NV	750	12	144.00	12.00

Item#	Vint.	Sz	BPC	CS	Btl.
TEMPUS FUGIT - LIQUEURS					
www.tempusfugitspirits.com					
FERNET DEL FRATE ANGELICO BITTERS - ITALY					
01206		750	6		50.00
$2.00 on 3bt					48.00
$4.00 on 6bt					46.00
CREME DE CACAO - VENEZUELA					
02356		750	6		29.00
$0.50 on 3bt					28.50
$1.00 on 6bt					28.00
CREME DE MENTHE WHITE - ""GLACIALE"" - FRANCE					
02366		750	6		29.00
$0.50 on 3bt					28.50
$1.00 on 6bt					28.00
CREME DE NOYAUX - FRANCE					
02386		750	6		30.00
$1.00 on 3bt					29.00
$2.00 on 6bt					28.00
L'AERO D'OR - ""KINA"" -SWITZERLAND					
02346		750	6		27.00
$1.00 on 3bt					26.00
$2.00 on 6bt					25.00
LIQUEUR DE VIOLETTES - FRANCE					
09636		750	6		26.00
$0.50 on 3bt					25.50
$1.00 on 6bt					25.00
THRAKI DISTILLERY - THRACE, GREECE					
OUZO 7					
02866	NV	50	60	120.00	2.00
02869	NV	200	24	80.00	3.34
02864	NV	750	12	132.00	11.00
TSILILIS - THESSALY, GREECE					
DARK CAVE NV					
02946	NV	750	6	384.00	64.00
TSIPOURO NV					
02917	NV	200	24	152.00	6.34
02906	NV	750	12	188.00	15.67
BITTERS					
ABBOTT'S BITTERS - AMERICA					
FERNET DEL FRATE ANGELICO - ITALY					
01206		750	6		50.00
$2.00 on 3bt					48.00
$4.00 on 6bt					46.00
GRAN CLASSICO BITTERS - ITALY					
02344		750	6		29.00
$1.00 on 3bt					28.00
$2.00 on 6bt					27.00
MELETTI - ITALY					
www.opiciwines.com					
""1870 APERITIVO"" BITTER					
03429		750	12	180.00	15.00
TUVE - ITALY					
BITTERS					
06384		750	12		25.00
$1.00 on 3bt					24.00
$2.00 on 6bt					23.00
$3.00 on 12bt					22.00
FERNET					
06386		750	12		27.00
$1.00 on 3bt					26.00
$2.00 on 6bt					25.00
$3.00 on 12bt					24.00
WHISKEY					
AMERICA					
***** STRAIGHT - SMALL BATCH BOURBON & RYE *****					
BACKBONE					
http://backbonebourbon.com/					
BOURBON ""UNCUT""					
05619		750	6		38.00
$1.00 on 2bt					37.00
$2.00 on 4bt					36.00
$3.00 on 6bt					35.00
BOURBON ""PRIME""					
05629		750	6		27.00
$1.00 on 2bt					26.00
$2.00 on 4bt					25.00
$3.00 on 6bt					24.00

Item#	Vint.	Sz	BPC	CS	Btl.
BOURBON ""OLD BONES"" 10 YEAR RESERVE					
05674		750	6		100.00
$3.00 on 2bt					97.00
$6.00 on 4bt					94.00
$18.00 on 6bt					82.00
BONE SNAPPER RYE					
05609		750	6		27.00
$1.00 on 2bt					26.00
$2.00 on 4bt					25.00
$3.00 on 6bt					24.00
BLUE DYER - MARYLAND					
WHISKEY					
05816		750	12		29.00
$1.00 on 3bt					28.00
$2.00 on 6bt					27.00
$3.00 on 12bt					26.00
WHISKEY ""PORT FINISH""					
05836		750	12		29.00
$1.00 on 3bt					28.00
$2.00 on 6bt					27.00
$3.00 on 12bt					26.00
CORGI SPIRITS					
CARDIGAN WHISKEY					
02623		750	6	192.00	32.00
DISTRICT DISTILLING- WASHINGTON, D.C.					
C & O TRADESMAN WHISKEY					
19286		750	6		39.00
$1.00 on 2bt					38.00
$2.00 on 4bt					37.00
$3.00 on 6bt					36.00
DISTRICT DISTILLING - WASHINGTON, D.C.					
BOURBON ""BACKROOM"" RYE ""BACKROOM""					
19296		750	6		39.00
$1.00 on 2bt					38.00
$2.00 on 4bt					37.00
$3.00 on 6bt					36.00
J.R EWING - KENTUCKY					
BOURBON PRIVATE RESERVE					
04499		750	6		28.00
$1.00 on 2bt					27.00
$2.00 on 4bt					26.00
$4.00 on 6bt					24.00
$6.00 on 12bt					22.00
BOURBON PRIVATE RESERVE BOX					
04450		750	6	132.00	22.00
OLD HICKORY - KENTUCKY					
BLENDED BOURBON					
05576		750	6	132.00	22.00
STRAIGHT BOURBON					
05579		750	6	162.00	27.00
STILL THE ONE - NEW YORK STATE					
http://stilltheonedistillery.com					
SINGLE MALT WHISKEY ""9A""					
06036		750	6		42.00
$1.50 on 3bt					40.50
$3.00 on 6bt					39.00
RYE ""N0 4 WESTCHESTER ""					
60156		750	6		30.00
$1.50 on 3bt					28.50
$3.00 on 6bt					27.00
BOURBON ""914 WESTCHESTER""					
60169		750	6		34.00
$1.00 on 2bt					33.00
$2.00 on 4bt					32.00
$3.00 on 6bt					31.00
WESTCHESTER WHEAT WHISKEY					
60146		750	6	194.00	32.34
287 SINGLE MALT WHISKEY					
60149		750	6		39.00
$1.50 on 3bt					37.50
$3.00 on 6bt					36.00
HERITAGE - KENTUCKY					
http://heritagedistilling.com/					
BROWN SUGAR BOURBON					
03696	NV	750	12		22.00
$1.00 on 3bt					21.00
$4.00 on 6bt					18.00
$5.00 on 12bt					17.00
BROWN SUGAR BOURBON 103					
03699		750	6		35.00
$1.00 on 3bt					34.00
$3.00 on 6bt					32.00
$6.00 on 12bt					29.00

Item#	Vint.	Sz	BPC	CS	Btl.
BOURBON ""BATCH NO 12""					
03676		750	12		33.00
$1.00 on 3bt					32.00
$2.00 on 6bt					31.00
$6.00 on 12bt					27.00
ELK RIDER BOURBON					
03636		750	12		33.00
$1.00 on 3bt					32.00
$2.00 on 6bt					31.00
$6.00 on 12bt					27.00
RYE ""ELK RIDER""					
03626		750	12		33.00
$1.00 on 3bt					32.00
$2.00 on 6bt					31.00
$6.00 on 12bt					27.00
03636		750	12		33.00
$1.00 on 3bt					32.00
$2.00 on 6bt					31.00
$6.00 on 12bt					27.00

PINHOOK - KENTUCKY

www.pinhookbourbon.com

BOURBON ""BOURBON COUNTRY""					
08144		750	6		30.00
$1.00 on 2bt					29.00
$2.00 on 4bt					28.00
$3.00 on 6bt					27.00
BOURBON CASK STRENGTH					
08206		750	6		39.00
$1.00 on 2bt					38.00
$2.00 on 4bt					37.00
$4.00 on 6bt					35.00
BOURBON SINGLE BARREL					
08184		750	6	270.00	45.00
RYE WHISKEY					
08129		750	6		30.00
$1.00 on 2bt					29.00
$2.00 on 4bt					28.00
$3.00 on 6bt					27.00
RYE ""HUMOR""					
08121		750	6		30.00
$1.00 on 2bt					29.00
$2.00 on 4bt					28.00
$3.00 on 6bt					27.00

REBELLION - KENTUCKY

www.opiciwines.com

BOURBON					
04879		750	6		30.00
$1.00 on 2bt					29.00
$2.00 on 4bt					28.00
$3.00 on 6bt					27.00
BOURBON 8 YEAR OLD RYE					
04894		750	6		30.00
$1.00 on 2bt					29.00
$2.00 on 4bt					28.00
$3.00 on 6bt					27.00

VALENTINE - MICHIGAN

www.valentinedistilling.com

MAYOR PINGREE STRAIGHT BOURBON					
01199		750	6		41.00
$2.00 on 3bt					39.00
$4.00 on 6bt					37.00

CASK AND CREW - NEW YORK

RYE WHISKEY BLEND					
01441	NV	50	6	59.00	9.84
01444		750	6		23.00
$1.00 on 2bt					22.00
$3.00 on 4bt					20.00
$6.00 on 6bt					17.00
SPICY GINGER WHISKEY					
01436		750	6		23.00
$1.00 on 2bt					22.00
$3.00 on 4bt					20.00
$6.00 on 6bt					17.00
01421	NV	50	6	59.00	9.84
ORANGE ROASTED WHISKEY					
01411		50	6	59.00	9.84
01423		750	6		23.00
$1.00 on 2bt					22.00
$3.00 on 4bt					20.00
$6.00 on 6bt					17.00
WALNUT TOFFEE WHISKEY					
01431	NV	50	6	59.00	9.84
01439		750	6		23.00
$1.00 on 2bt					22.00
$3.00 on 4bt					20.00
$6.00 on 6bt					17.00

Item#	Vint.	Sz	BPC	CS	Btl.

WHISKEY

IMPORTED

FRANCE

VICOMTE

SINGLE MALT WHITE CASK					
05534		750	6		48.00
$1.00 on 2bt					47.00
$2.00 on 4bt					46.00
$3.00 on 6bt					45.00

IRELAND

DRUNKEN SAILOR

IRISH WHISKEY					
04444		750	6		28.00
$1.00 on 2bt					27.00
$2.00 on 4bt					26.00
$6.00 on 6bt					22.00

KNOCKMOORE

IRISH WHISKEY					
04259		750	6		23.00
$1.00 on 2bt					22.00
$2.00 on 4bt					21.00
$3.00 on 6bt					20.00

LAMBAY

SINGLE MALT WHISKEY					
05044		750	6		45.00
$5.00 on 2bt					40.00
$8.00 on 6bt					37.00
05011		50	12	900.00	75.00
SMALL BATCH BLEND WHISKEY					
05021		50	12	540.00	45.00
IRISH WHISKEY					
05046		750	6		29.00
$4.00 on 2bt					25.00
$7.00 on 6bt					22.00

TEMPLE BAR

10 YEAR					
03296		750	6	300.00	50.00
12 YEAR					
03316		750	6	594.00	99.00

SCOTLAND SINGLE MALT SCOTCH

GLENCADAM - HIGHLAND

ORIGINS					
04786		750	6	192.00	32.00
10 YEARS					
04759		750	6	222.00	37.00
13 YEARS					
04729		750	6	300.00	50.00
21 YEARS					
04779		750	6	930.00	155.00
25 YEARS					
04796		750	4	1400.00	350.00

TULLIBARDINE - HIGHLAND

1970 - VERY LIMITED					
02579		750	1	1200.00	1200.00
20 YEARS					
02564		750	3	375.00	125.00
25 YEARS					
02566		750	3	600.00	200.00
225 - SAUTERNE FINISH					
02554		750	6		40.00
$1.00 on 2bt					39.00
$2.00 on 4bt					38.00
$3.00 on 6bt					37.00
228 - BURGUNDY FINISH					
02556		750	6		40.00
$1.00 on 2bt					39.00
$2.00 on 4bt					38.00
$3.00 on 6bt					37.00
500 - SHERRY FINISH					
02559		750	6		40.00
$1.00 on 2bt					39.00
$2.00 on 4bt					38.00
$3.00 on 6bt					37.00
""SOVEREIGN""					
02549		750	6		34.00
$1.00 on 2bt					33.00
$2.00 on 4bt					32.00
$3.00 on 6bt					31.00

Item#	Vint.	Sz	BPC	CS	Btl.
""THE MURRAY""					
02569	2005	750	6		54.00
$1.00 on 2bt					53.00
$2.00 on 4bt					52.00
$3.00 on 6bt					51.00

GRAPPA

DISTRICT DISTILLING - WASHINGTON, D.C.

EMBASSY ROW CABERNET SAUVIGNON (BOXWOOD WINERY, VA)					
19299		375	12	204.00	17.00

FRANCIACORTA - ITALY

www.distilleriefranciacorta.com

""LA CORTA""					
02602		1	6	120.00	20.00
""BARRICATA""					
02612		1	6	132.00	22.00

GIN

AMERICA

NAUTI SPIRITS - CAPE MAY, NJ

GIN					
07559		750	12		24.00
$1.50 on 6bt					22.50

BLUE DYER - MARYLAND

GIN					
05809		750	12		22.00
$1.00 on 3bt					21.00
$2.00 on 6bt					20.00
$3.00 on 12bt					19.00
GIN BARREL RESTED					
05819		750	12		24.00
$1.00 on 3bt					23.00
$2.00 on 6bt					22.00
$3.00 on 12bt					21.00

BACKBONE - CALIFORNIA

http://backbonebourbon.com/

BONE DRY - LONDON STYLE					
05659		750	6		26.00
$1.00 on 2bt					25.00
$2.00 on 4bt					24.00
$3.00 on 6bt					23.00

CORGI SPIRITS

EARL GREY GIN					
02620	NV	750	6	162.00	27.00
PEMBROKE GIN					
02621	NV	750	6	162.00	27.00

DISTRICT DISTILLING - WASHINGTON, D.C.

CHECKERBARK AMERICAN DRY STYLE					
19266		750	6		24.00
$1.00 on 2bt					23.00
$2.00 on 4bt					22.00
$3.00 on 6bt					21.00
CHECKERBARK BARREL RESTED					
19276		750	6		30.00
$1.00 on 2bt					29.00
$2.00 on 4bt					28.00
$3.00 on 6bt					27.00
WILDJUNE WESTERN STYLE					
19279		750	6		27.00
$1.00 on 2bt					26.00
$2.00 on 4bt					25.00
$3.00 on 6bt					24.00

CALAMITY - TEXAS

GIN					
04209		750	6		23.00
$1.00 on 2bt					22.00
$2.00 on 4bt					21.00
$3.00 on 6bt					20.00

VALENTINE - MICHIGAN

www.valentinedistilling.com

LIBERATOR					
01198		750	6		28.00
$2.00 on 3bt					26.00
$4.00 on 6bt					24.00

Item#	Vint.	Sz	BPC	CS	Btl.
OLD TOM					
01174		750	6		38.00
$2.00 on 3bt					36.00
$4.00 on 6bt					34.00

VERTICAL SPIRITS - NEW HAMPSHIRE

NAUTICAL					
07654	NV	750	6		30.00
$1.00 on 2bt					29.00
$2.00 on 4bt					28.00
$5.00 on 6bt					25.00

BOND STREET - OREGON

www.bendistillery.com

AMERICAN CRAFT					
09359	NV	750	6		29.00
$1.00 on 2bt					28.00
$2.00 on 4bt					27.00
$3.00 on 6bt					26.00

STILL THE ONE - NY STATE

COMB - MADE FROM HONEY					
60119		750	6		29.00
$1.50 on 3bt					27.50
$3.00 on 6bt					26.00

UNCLE VALS - CALIFORNIA

BOTANICAL					
06045	NV	750	6	174.00	29.00
$42.00 on 1cs				132.00	22.00
PEPPERED					
06034		750	6	174.00	29.00
$42.00 on 1cs				132.00	22.00
RESTORATIVE					
06039		750	6	174.00	29.00
$42.00 on 1cs				132.00	22.00

GIN

IMPORTED

MONOPOLOWA - AUSTRIA

http://www.monopolowa.at/

DRY					
00116		750	12	144.00	12.00
$16.00 on 3cs				128.00	10.67
01122		1	12	144.00	12.00
$16.00 on 3cs				128.00	10.67

BY THE DUTCH - HOLLAND

OLD GENEVER					
06374		750	12		33.00
$1.00 on 3bt					32.00
$2.00 on 6bt					31.00
$3.00 on 12bt					30.00

VODKA

AMERICA

NAUTI SPIRITS - CAPE MAY, NJ

VODKA					
07574		750	12		22.50
$1.50 on 6bt					21.00

CORGI SPIRITS

SADDLECOAT VODKA					
02622		750	6	138.00	23.00

DISTRICT DISTILLING - WASHINGTON, D.C.

CORRIDOR VODKA					
19259		750	6		24.00
$1.00 on 2bt					23.00
$2.00 on 4bt					22.00
$3.00 on 6bt					21.00

NUE - TEXAS

VODKA					
04426		750	12		12.00
$1.00 on 3bt					11.00
$2.25 on 6bt					9.75
$3.00 on 12bt					9.00
04412		1	12		13.00
$1.00 on 3bt					12.00
$2.00 on 6bt					11.00
$3.00 on 12bt					10.00
04413		1.75	6	130.00	21.67
$34.00 on 1cs				96.00	16.00
$40.00 on 3cs				90.00	15.00

Item#	Vint.	Sz	BPC	CS	Btl.
GRAPEFRUIT VODKA					
04496		750	12		12.00
$1.00 on 3bt					11.00
$2.25 on 6bt					9.75
$3.00 on 12bt					9.00
04423		1.75	6	130.00	21.67
$34.00 on 1cs				96.00	16.00
$40.00 on 3cs				90.00	15.00
PEACH VODKA					
04406		750	12		12.00
$1.00 on 3bt					11.00
$2.25 on 6bt					9.75
$3.00 on 12bt					9.00
04403		1.75	6	130.00	21.67
$34.00 on 1cs				96.00	16.00
$40.00 on 3cs				90.00	15.00

RECIPE 21 - NEW YORK STATE

www.lidestrispirits.com

VODKA					
01798		750	12	75.00	6.25
01792		1	12	84.00	7.00

STILL THE ONE - PORT CHESTER, NY

http://stilltheonedistillery.com

COMB - MADE FROM HONEY					
60109		750	6		29.00
$1.50 on 3bt					27.50
$3.00 on 6bt					26.00
DO ME VODKA					
06032		1	6		22.00
$1.00 on 2bt					21.00
$2.00 on 4bt					20.00
$3.00 on 6bt					19.00

HEROES - KENTUCKY

VODKA					
05791		50	12	96.00	8.00
05796		1.75	6		22.00
$1.00 on 2bt					21.00
$2.00 on 4bt					20.00
$3.00 on 6bt					19.00
05794		1	12		16.00
$1.00 on 3bt					15.00
$2.00 on 6bt					14.00
$3.00 on 12bt					13.00
05799		750	12		14.50
$1.00 on 3bt					13.50
$2.00 on 6bt					12.50
$3.00 on 12bt					11.50

VALENTINE - MICHIGAN

www.valentinedistilling.com

VODKA					
01177		750	6		27.00
$2.00 on 3bt					25.00
$4.00 on 6bt					23.00
WHITE BLOSSOM - ELDERFLOWER					
01178		750	6		27.00
$2.00 on 3bt					25.00
$4.00 on 6bt					23.00

VODKA

IMPORTED

BOTECO - BRAZIL

VODKA					
08846		750	12	150.00	12.50
$30.00 on 1cs				120.00	10.00
08842		1	12	180.00	15.00
$24.00 on 1cs				156.00	13.00
$36.00 on 2cs				144.00	12.00
BERRY					
08816		750	12	150.00	12.50
$30.00 on 1cs				120.00	10.00
LIME					
08836		750	12	150.00	12.50
$30.00 on 1cs				120.00	10.00

MONOPOLOWA - AUSTRIA

http://www.monopolowa.at/

VODKA					
01117		50	6	98.00	16.34
00014		750	12	144.00	12.00
$20.00 on 3cs				124.00	10.33
01112		1	12	144.00	12.00
$16.00 on 3cs				128.00	10.67
00013		1.75	6	132.00	22.00
$16.00 on 3cs				116.00	19.33

VDKA 6100 - NEW ZEALAND

http://www.vdka6100.com/

VODKA					
08540		750	6		28.00
$3.00 on 2bt					25.00
$5.00 on 6bt					23.00
$8.00 on 18bt					20.00
08550		1	6		39.00
$12.00 on 6bt					27.00

VESICA - POLAND

VODKA					
07095		50	60	47.00	0.79
$5.50 on 2cs				41.50	0.69
07126		750	12	120.00	10.00
$12.00 on 2cs				108.00	9.00
$24.00 on 5cs				96.00	8.00
07124		1.75	6	120.00	20.00
$15.00 on 2cs				105.00	17.50
$24.00 on 5cs				96.00	16.00
07093		1	12	154.00	12.84
$10.00 on 2cs				144.00	12.00
$20.00 on 5cs				134.00	11.17
07075		375	12	82.40	6.87
PINEAPPLE					
07274		750	6	60.00	10.00
$12.00 on 2cs				48.00	8.00
PEACH					
07259		750	6	60.00	10.00
$12.00 on 2cs				48.00	8.00
COCONUT					
07194		750	6	60.00	10.00
$12.00 on 2cs				48.00	8.00

BAKS - POLAND

BISON GRASS					
02304		750	6		20.00
$1.00 on 2bt					19.00
$2.00 on 4bt					18.00
$3.00 on 6bt					17.00

POLMOS - POLAND

SPIRYTUS 151					
07324		750	12		15.00
$1.00 on 3bt					14.00
$2.00 on 6bt					13.00
$3.00 on 12bt					12.00
SPIRYTUS 192					
07314		750	12		18.00
$1.00 on 3bt					17.00
$2.00 on 6bt					16.00
$3.00 on 12bt					15.00

TEQUILA - MEXICO

CASA 1921 - JALISCO

www.tequila1921.com

BLANCO					
06902		750	6		33.00
$3.00 on 2bt					30.00
$4.00 on 6bt					29.00
REPOSADO					
06912		750	6		39.00
$3.00 on 2bt					36.00
$5.00 on 6bt					34.00
ANEJO					
06922		750	6		43.00
$3.00 on 2bt					40.00
$5.00 on 6bt					38.00
TEQUILA CREAM					
06942		750	6		27.00
$3.00 on 2bt					24.00
$5.00 on 6bt					22.00

CIELO

ANEJO					
05779		750	6		42.00
$1.00 on 2bt					41.00
$2.00 on 4bt					40.00
$3.00 on 6bt					39.00
REPOSADO					
05784		750	6		33.00
$1.00 on 2bt					32.00
$2.00 on 4bt					31.00
$3.00 on 6bt					30.00
SILVER					
05764		750	6		26.00
$1.00 on 2bt					25.00
$2.00 on 4bt					24.00
$3.00 on 6bt					23.00

PASOTE - JALSICO

BLANCO					
06539		750	6	230.00	38.34
$56.00 on 1cs				174.00	29.00
ANEJO					
06536		750	6	288.00	48.00
$54.00 on 1cs				234.00	39.00
REPOSADO					
06544		750	6	242.00	40.34
$44.00 on 1cs				198.00	33.00

PORFIDIO - JALISCO

ANEJO					
05664		750	6	750.00	125.00

MEZCAL - MEXICO

BOZAL

""ANCESTRAL""					
04734		750	6	448.00	74.67
$40.00 on 1cs				408.00	68.00
""BORREGO""					
04717		750	6	396.00	66.00
""CASTILLA""					
04757		750	6	444.00	74.00
""COYOTE""					
04767		750	6	444.00	74.00
""CUISHE""					
04736		750	6	332.00	55.34
$62.00 on 1cs				270.00	45.00
""ENSAMBLE""					
04739		750	6	230.00	38.34
$38.00 on 1cs				192.00	32.00
""PECHUGA""					
04707		750	6	402.00	67.00
""TOBASICHE""					
04744		750	6	314.00	52.34
$50.00 on 1cs				264.00	44.00

BRUXO

http://bruxomezcal.com/

#1 - ESPADIN					
01009		750	6		38.00
$2.00 on 3bt					36.00
$4.00 on 6bt					34.00
#2 - PECHUGA DE MAGUEY, BARRIL, & ESPADIN					
01049		750	6		43.00
$2.00 on 3bt					41.00
$4.00 on 6bt					39.00
#3 - BARRIL					
01079		750	6		51.00
$2.00 on 3bt					49.00
$4.00 on 6bt					47.00
#4 - ESPADIN, BARRIL & CUISHE					
01089		750	6		58.00
$2.00 on 3bt					56.00
$4.00 on 6bt					54.00
#5 - TOBALA					
01099		750	6		84.00
$2.00 on 3bt					82.00
$4.00 on 6bt					80.00
""X"" - ESPADIN & BARRIL					
01036		750	6		27.00
$2.00 on 3bt					25.00
$3.00 on 6bt					24.00
COMBO 1					
01006		750	6	222.00	37.00
COMBO 2					
01004		750	6	270.00	45.00

VIEJO INCEDENTE

""ESPADIN""					
02536		750	6		33.00
$1.00 on 2bt					32.00
$2.00 on 4bt					31.00
$3.00 on 6bt					30.00
""ENSAMBLE""					
02516		750	6		43.00
$1.00 on 2bt					42.00
$2.00 on 4bt					41.00
$3.00 on 6bt					40.00

PISCO - PERU

VIEJO TONEL

""ACHOLADO""					
45684		750	6		35.00
$1.00 on 2bt					34.00
$2.00 on 4bt					33.00
$3.00 on 6bt					32.00
""ITALIA""					
45689		750	6		35.00
$1.00 on 2bt					34.00
$2.00 on 4bt					33.00
$3.00 on 6bt					32.00
""QUEBRANTA""					
45679		750	6		35.00
$1.00 on 2bt					34.00
$2.00 on 4bt					33.00
$3.00 on 6bt					32.00

CACHACA - BRAZIL

ESPIRITO

http://www.espiritocachaca.com/

""CLASSICO XVI""					
08779		750	6		21.00
$1.00 on 2bt					20.00
$2.00 on 4bt					19.00
$3.00 on 6bt					18.00
""DOURADO""					
08776		750	6	186.00	31.00
$1.00 on 2cs				185.00	30.83
$2.00 on 4cs				184.00	30.67
$3.00 on 6cs				183.00	30.50
CAVALIERO					
08794	NV	750	6	198.00	33.00

RUM

AMERICA

NAUTI SPIRITS - CAPE MAY, NJ

RUM					
07554		750	12		24.00
$1.50 on 6bt					22.50

BLUE DYER - MARYLAND

ORIGINAL GOLD RUM					
05776		750	12		19.50
$1.00 on 3bt					18.50
$2.00 on 6bt					17.50
$3.00 on 12bt					16.50
DARK					
05744		750	12		19.50
$1.00 on 3bt					18.50
$2.00 on 6bt					17.50
$3.00 on 12bt					16.50

BUSTED BARREL - NEW JERSEY

SILVER					
03644		750	6		27.00
$1.00 on 2bt					26.00
$2.00 on 4bt					25.00
$4.00 on 6bt					23.00
DARK					
03634		750	6		36.00
$1.00 on 2bt					35.00
$2.00 on 4bt					34.00
$4.00 on 6bt					32.00

DISTRICT DISTILLING - WASHINGTON, DC

BUZZARD POINT BARREL AGED					
19316		750	6		28.00
$1.00 on 2bt					27.00
$2.00 on 4bt					26.00
$3.00 on 6bt					25.00
BUZZARD POINT WHITE					
19269		750	6		24.00
$1.00 on 2bt					23.00
$2.00 on 4bt					22.00
$3.00 on 6bt					21.00

RUM

IMPORTED

BONES - ST. THOMAS, VIRGIN ISLANDS

AGED DARK					
08414		750	12		26.00
$2.00 on 3bt					24.00
$4.00 on 6bt					22.00
$5.00 on 12bt					21.00

BRINLEY GOLD SHIPWRECK - ST. KITTS

COMBO PACK					
2 BTLS SPICE; 1 BTL - COFFEE, COCONUT, MANGO & VANILLA					
03859		750	6	100.00	16.67
COCONUT					
04984		750	6	100.00	16.67
COCONUT CREAM					
02637		50	10	112.00	11.20
02639		750	6	100.00	16.67
COFFEE					
03844		750	6	100.00	16.67

Item#	Vint.	Sz	BPC	CS	Btl.
LIME					
04434		750	6	100.00	16.67
MANGO					
03834		750	6	100.00	16.67
SPICE					
02644		750	6	100.00	16.67
02647		50	10	112.00	11.20
VANILLA					
03824		750	6	100.00	16.67
WHITE RESERVE					
03894		50	10	112.00	11.20
03884		750	6	100.00	16.67

DRUNKEN SAILOR - CARIBBEAN

SPICED					
04494		750	6		23.00
$1.00 on 2bt					22.00
$2.00 on 4bt					21.00
$6.00 on 6bt					17.00

KIRK & SWEENEY - DOMINICAN REPUBLIC

12 YEARS OLD					
05002	NV	750	6	172.00	28.67
$40.00 on 1cs				132.00	22.00
18 YEARS OLD					
05032		750	6	218.00	36.34
$44.00 on 1cs				174.00	29.00
23 YEARS OLD					
05042		750	6	248.00	41.34
$56.00 on 1cs				192.00	32.00

OLD MAN GUAVABERRY - ST. MARTIN

5 YEARS OLD					
08919	NV	750	12		23.00
$0.75 on 3bt					22.25
$1.50 on 6bt					21.50
$3.00 on 12bt					20.00

VERMOUTH

ALESSIO BY TEMPUS FUGIT

ITALY

BIANCO					
59035		375	12		16.34
$1.00 on 3bt					15.33
$2.00 on 6bt					14.33
$3.00 on 12bt					13.33
59036		750	6		20.00
$1.00 on 2bt					19.00
$2.00 on 4bt					18.00
$3.00 on 6bt					17.00
CHINATO					
59015		375	12		17.00
$1.00 on 3bt					16.00
$2.00 on 6bt					15.00
$3.00 on 12bt					14.00
59019		750	6		22.34
$1.00 on 2bt					21.33
$2.00 on 4bt					20.33
$3.00 on 6bt					19.33
DI TORINO ROSSO					
59005		375	12		16.34
$1.00 on 3bt					15.33
$2.00 on 6bt					14.33
$3.00 on 12bt					13.33
59009		750	6		20.00
$1.00 on 2bt					19.00
$2.00 on 4bt					18.00
$3.00 on 6bt					17.00
VINO CHINATO					
59025		375	12		20.00
$1.00 on 3bt					19.00
$2.00 on 6bt					18.00
$3.00 on 12bt					17.00
59026		750	6		29.00
$1.00 on 2bt					28.00
$2.00 on 4bt					27.00
$3.00 on 6bt					26.00

LA PIVON

SPAIN

BLANCO					
60774		750	6	147.00	24.50
$27.00 on 1cs				120.00	20.00
ROJO					
60776		750	6	147.00	24.50
$27.00 on 1cs				120.00	20.00

RISERVA CARLO ALBERTO

ITALY

BIANCO					
63324		750	6		29.00
$1.00 on 2bt					28.00
$2.00 on 4bt					27.00
$3.00 on 6bt					26.00

TUVE

ITALY

AMARO BLACK NOTE					
06314		750	12		24.00
$1.00 on 3bt					23.00
$2.00 on 6bt					22.00
$3.00 on 12bt					21.00

DRAPO

ITALY

BIANCO					
63306		500	12		14.50
$1.00 on 3bt					13.50
$2.00 on 6bt					12.50
$3.00 on 12bt					11.50
ROSSO					
63326		500	12		14.50
$1.00 on 3bt					13.50
$2.00 on 6bt					12.50
$3.00 on 12bt					11.50
DRY					
63316		500	12		14.50
$1.00 on 3bt					13.50
$2.00 on 6bt					12.50
$3.00 on 12bt					11.50

EL BANDARRA

SPAIN

VERMOUTH					
03773		1	6	78.00	13.00
03771		15	1	121.00	121.00

ABSINTHE

VIEUX PONTARLIER - FRANCE

SUPERIEURE 130 PROOF					
04236		750	6		50.00
$1.00 on 3bt					49.00
$2.00 on 6bt					48.00

MANSINTHE - SWITZERLAND

132 PROOF					
04266		750	6		54.00
$1.00 on 3bt					53.00
$2.00 on 6bt					52.00

DUPLAIS - SWITZERLAND

VERTE 136 PROOF					
04256		750	6		59.00
$0.50 on 3bt					58.50
$1.00 on 6bt					58.00

SPARKLING WINES & CHAMPAGNE CALIFORNIA

DOUGLAS HILL

www.broncowine.com

BRUT					
07144	NV	750	12	80.00	6.67
$12.00 on 3cs				68.00	5.67

OPICI

www.opiciwines.com

CHAMPAGNE					
06614	NV	750	12	96.00	8.00
$18.00 on 3cs				78.00	6.50
06616	NV	187	24	75.00	3.13
$12.00 on 3cs				63.00	2.63

THE DIVER BY FOLKTALE WINERY

BRUT SPARKLING					
01740		750	12	152.00	12.67
$32.00 on 3cs				120.00	10.00
BRUT SPARKLING ROSE					
01741		750	12	152.00	12.67
$32.00 on 3cs				120.00	10.00

IMPORTED

ANTUCURA

UCO VALLEY, ARGENTINA

www.southernstarz.com

CHERIE SPARKLING PINOT NOIR					
45496	NV	750	6	84.00	14.00
$12.00 on 2cs				72.00	12.00

DOMAINE BOUSQUET

*** USDA CERTIFIED ORGANIC VINEYARDS ***

MENDOZA, ARGENTINA

www.domainebousquet.com

BRUT					
08699		750	12	104.00	8.67
$12.00 on 2cs				92.00	7.67
BRUT ROSE					
08666		750	12	104.00	8.67
$12.00 on 2cs				92.00	7.67

RUCA MALEN

MENDOZA, ARGENTINA

www.opiciwines.com

BRUT					

BLEASDALE

LANGHORNE, AUSTRALIA

www.southernstarz.com

SHIRAZ SPARKLIN ""UNCLE DICK'S""					
05344	NV	750	12	160.00	13.34
$8.00 on 3cs				152.00	12.67

JEAN PIERRE

FRANCE

SPARKLING WINE					
04829		750	12	80.00	6.67
$12.00 on 2cs				68.00	5.67

BIANCONERO

THESSALY, GREECE

WHITE SPARKLING NV					
02994	NV	187	24	112.00	4.67
PINK SPARKLING					
02996	NV	187	24	112.00	4.67

DOMAINE SPIROPOULOS

MANTINIA, GREECE

ODE PANOS BRUT ROSE					
03159	NV	750	6	104.00	17.34
ODE PANOS BRUT					
03154	NV	750	6	104.00	17.34

DOMAINE DE LA BORDE

JURA, FRANCE

PINOT NOIR ""SOUS LE ROCHE""					
63399	2014	750	12	264.00	22.00
PLOUSSARD ""COTE DE FEULE""					
63404	2015	750	12	246.00	20.50

DESIRE PETIT CREMANT

BRUT					
66664		750	12	184.00	15.34

CHATEAU DE LA GREFFIERE

BRUGUNDY, FRANCE

CREMANT DU BOURGOGNE					
07242		750	12	192.00	16.00

LES GRANGES PAQUENESSE

JURA, FRANCE

CREMANT DU JURA, EXTRA BRUT					
52539	NV	750	12	200.00	16.67

DIDIER GRAPPE

JURA, FRANCE

?CLASH? SPARKLING - CHARD & SAVAGNIN					
01159		750	12	258.00	21.50

HUBERT CLAVELIN CREMANT

JURA, FRANCE

BRUT COMTE					
11280		750	12	160.00	13.34

MARC PLOUZEAU

LOIRE VALLEY, FRANCE

PERLES SAUVAGE PETILLANT NATUREL SPARKLING BRUT					
01309		750	12	164.00	13.67

DOMAINE DES AUBUISIERES

LOIRE VALLEY, FRANCE

VOUVRAY BRUT					
05402	nv	750	12	172.00	14.34

LOUIS PERDRIER

FRANCE

BRUT					
08904	NV	750	12	88.00	7.34
08906		187	12	67.00	5.59
ROSE					
08907	NV	187	12	67.00	5.59
08894	NV	750	12	88.00	7.34

DONELLI

EMILIA - ROMAGNA, ITALY

www.opiciwines.com

LAMBRUSCO REGGIANO DEMI SEC					
03192		750	6	72.00	12.00
LAMBRUSCO DI SORBARA					
51395		750	6	72.00	12.00
LAMBRUSCO GRASPAROSSA DI CASTLEVETRO AMABILE					
51394		750	12	100.00	8.34
$10.00 on 3cs				90.00	7.50

I CLIVI

FRIULI, ITALY

??RBL?? SPUMANTE NATURE - RIBOLLA GIALLA					
07164		750	12	208.00	17.34

LALUCA

VENETO, ITALY

www.opiciwines.com

PROSECCO					
09009	NV	750	12	120.00	10.00
$20.00 on 3cs				100.00	8.33
09007	NV	187	24	88.00	3.67
$20.00 on 3cs				68.00	2.83
09001		187	8	88.00	11.00
$20.00 on 3cs				68.00	8.50
SPARKLING ROSE					
09010		750	12	120.00	10.00
$20.00 on 3cs				100.00	8.33
09011		187	24	88.00	3.67
$16.00 on 3cs				72.00	3.00
09012		187	8	88.00	11.00
$20.00 on 3cs				68.00	8.50

SAN GIUSEPPE

VENETO, ITALY

www.sangiuseppe.com

PROSECCO					
08638	2017	750	6	80.00	13.34
$18.00 on 3cs				62.00	10.33
SPARKLING ROSE					
08649	NV	750	6	80.00	13.34
$20.00 on 3cs				60.00	10.00

VILLA ROSA

PIEDMONT, ITALY

www.opiciwines.com

ASTI SPUMANTE					
09264	NV	750	12	112.00	9.34
$12.00 on 2cs				100.00	8.33

GRAN SARAO

PENEDES

www.smswine.com

CAVA BRUT					
06304		750	12	104.00	8.67
$12.00 on 3cs				92.00	7.67
$24.00 on 5cs				80.00	6.67

Item#	Vint.	Sz	BPC	CS	Btl.
CAVA ROSE					
06214	NV	750	12	104.00	8.67
$12.00 on 3cs				92.00	7.67
$24.00 on 5cs				80.00	6.67
BRUT, KOSHER					
06216		750	12	108.00	9.00
$12.00 on 3cs				96.00	8.00

DESTELLO

PENEDES

CAVA					
05319		750	12	100.00	8.34
$12.00 on 3cs				88.00	7.33
$20.00 on 5cs				80.00	6.67
CAVA ROSE					
05316	NV	750	12	100.00	8.34
$12.00 on 3cs				88.00	7.33

CHAMPAGNE - FRANCE

FRANCK PASCAL

RELIANCE BRUT					
62686		750	12	576.00	48.00

H. BLIN

""LOUIS D'OR"" BRUT					
33944		750	12	306.00	25.50
$30.00 on 3cs				276.00	23.00

HERBERT BEAUFORT

CUVEE MELOMANE					
44524		750	12	390.00	32.50
CARTE D'OR BRUT					
44533		1.5	3	229.50	76.50
44536		750	12	378.00	31.50

LEON LAUNOIS

BRUT					
08106		750	6	144.00	24.00
ROSE					
08146		750	6	162.00	27.00

CHAMPAGNE LOMBARD

EXTRA BRUT 1ER CRU					
06805		375	24	344.00	14.34
06806		750	12	312.00	26.00
06803		1.5	6	348.00	58.00
EXTRA BRUT ROSE 1ER CRU					
06846		750	12	432.00	36.00
""BULLE DE REVE""					
06856		750	12	444.00	37.00
BLANC DE BLANCS, GRAND CRU					
06884		750	12	492.00	41.00
BRUT NATURE ""LE MESNIL""					
06889		750	6	348.00	58.00
""VERZENAY"" BRUT NATURE					
06894		750	6	348.00	58.00
BRUT NATURE, GRAND CRU					
06799		750	9	828.00	92.00

AMERICAN WINES FLAVORED WINES

COCOA DI VINE

www.opiciwines.com

CHOCOLATE WINE					
22796		750	12	92.00	7.67
$12.00 on 3cs				80.00	6.67

CALIFORNIA

ALIAS

CALIFORNIA

www.aliaswines.com

SAUVIGNON BLANC					
30036	2017	750	12	96.00	8.00
$16.00 on 3cs				80.00	6.67
CHARDONNAY					
30024	2017	750	12	96.00	8.00
$16.00 on 3cs				80.00	6.67
PINOT NOIR					
30039	2017	750	12	96.00	8.00
$16.00 on 3cs				80.00	6.67
CABERNET SAUVIGNON					
30034	2016	750	12	96.00	8.00
$16.00 on 3cs				80.00	6.67
MERLOT					
30044	2016	750	12	96.00	8.00
$16.00 on 3cs				80.00	6.67

ALPHA OMEGA

RUTHERFORD, NAPA VALLEY

www.aowinery.com

CHARDONNAY					
46159	2014	750	6	324.00	54.00
CHARDONNAY UNOAKED					
49174	2015	750	12	280.00	23.34
""ERA"" RED BLEND					
49126	2014	750	3	540.00	180.00
CABERNET SAUVIGNON					
46149	2015	750	6	432.00	72.00
46183	2012	1.5	6	810.00	135.00

*** II WINES ***

RED BLEND ""TWO SQUARED""					
46196	2016	750	6	186.00	31.00
CHARDONNAY					
46158	2015	750	12	232.00	19.34

APRIORI WINE CELLARS

NAPA, SONOMA, MENDOCINO & SANTA CRUZ

CHARDONNAY, SONOMA COAST					
20829	2015	750	12	276.00	23.00
PINOT NOIR, SONOMA COAST					
20826	2015	750	12	324.00	27.00
PINOT NOIR, HICKS FAMILY VNYD - SANTA CRUZ					
20836	2014	750	12	420.00	35.00
PROPRIETARY RED - CALIFORNIA					
20834	2015	750	12	324.00	27.00

AQUINAS WINES

CALIFORNIA

www.aquinasnapavalley.com

PINOT NOIR - NORTH COAST					
72774	2016	750	12	160.00	13.34
$16.00 on 3cs				144.00	12.00
CABERNET SAUVIGNON - 4 COUNTY BLEND					
72734	2016	750	12	160.00	13.34
$16.00 on 3cs				144.00	12.00

AUSPICION WINES - OPICI WINES

CALIFORNIA

www.opiciwines.com

SAUVIGNON BLANC					
38959	2017	750	12	100.00	8.34
$12.00 on 3cs				88.00	7.33
CHARDONNAY					
38919	2016	750	12	100.00	8.34
$12.00 on 3cs				88.00	7.33
CABERNET SAUVIGNON					
38909	2017	750	12	100.00	8.34
$12.00 on 3cs				88.00	7.33
MYSTIC RED					
38949	2016	750	12	100.00	8.34
$12.00 on 3cs				88.00	7.33

AUSTERITY WINES

CENTRAL COAST

http://www.austeritywines.com/

CHARDONNAY - ARROYO SECO					
33076	2016	750	12	140.00	11.67
$20.00 on 2cs				120.00	10.00
PINOT NOIR- SANTA LUCIA HIGHLANDS					
33079	2016	750	12	140.00	11.67
$20.00 on 2cs				120.00	10.00
CABERNET SAUVIGNON - PASO ROBLES					
33279	2016	750	12	140.00	11.67
$20.00 on 2cs				120.00	10.00

AVIARY WINES

CALIFORNIA

www.alcbyvol.com

CHARDONNAY					
23699	2016	750	12	180.00	15.00
$36.00 on 2cs				144.00	12.00
CABERNET SAUVIGNON					
23696	2016	750	12	180.00	15.00
$36.00 on 2cs				144.00	12.00
CABERNET SAUVIGNON - NAPA					
23734	2016	750	12	240.00	20.00
CHARDONNAY - NAPA					
23719	2015	750	12	240.00	20.00

AXR WINES

NAPA VALLEY

CHARDONNAY					
46339	2014	750	12	336.00	28.00
CABERNET SAUVIGNON					
46299	2014	750	12	684.00	57.00

BACKHOUSE

CALIFORNIA

www.oneillwine.com

CHARDONNAY					
33089	2016	750	12	68.00	5.67
$12.00 on 2cs				56.00	4.67
PINOT NOIR					
33099	2016	750	12	68.00	5.67
$12.00 on 2cs				56.00	4.67
MERLOT					
33096	2016	750	12	68.00	5.67
$12.00 on 2cs				56.00	4.67
CABERNET SAUVIGNON					
33086	2016	750	12	68.00	5.67
$12.00 on 2cs				56.00	4.67

BIG SMOOTH

LODI

www.bigsmoothwines.com

ZINFANDEL					
72714	2016	750	12	176.00	14.67
$32.00 on 2cs				144.00	12.00
$56.00 on 3cs				120.00	10.00
CABERNET SAUVIGNON					
72729	2015	750	12	176.00	14.67
$32.00 on 2cs				144.00	12.00
$56.00 on 3cs				120.00	10.00

B-SIDE

NAPA

www.bsidewines.com

RED BLEND					
72369	2015	750	12	160.00	13.34

NORTH COAST

CHARDONNAY					
72376	2016	750	12	176.00	14.67
$16.00 on 2cs				160.00	13.33
PINOT NOIR					
72386	2016	750	12	176.00	14.67
$16.00 on 2cs				160.00	13.33
CABERNET SAUVIGNON					
72366	2016	750	12	176.00	14.67
$16.00 on 2cs				160.00	13.33

BECKMEN VINEYARDS

SANTA BARBARA

www.beckmenvineyards.com

SAUVIGNON BLANC, ESTATE					
60266	2016	750	12	152.00	12.67
$12.00 on 2cs				140.00	11.67
RHONE STYLE BLEND ""CUVEE LE BEC""					
60246	2016	750	12	176.00	14.67
GRENACHE, ESTATE					
60276	2016	750	12	216.00	18.00
CABERNET SAUVIGNON, ESTATE					
60286	2016	750	12	224.00	18.67
SYRAH ""CLONE NO. 1""					
60259	2014	750	6	228.00	38.00

BREAD & BUTTER WINES

www.wxbrands.com

CALIFORNIA

CHARDONNAY					
33239	2016	750	12	152.00	12.67
$28.00 on 3cs				124.00	10.33
$32.00 on 5cs				120.00	10.00
PINOT NOIR					
33229	2017	750	12	152.00	12.67
$28.00 on 3cs				124.00	10.33
$32.00 on 5cs				120.00	10.00
CABERNET SAUVIGNON					
33289	2016	750	12	152.00	12.67
$28.00 on 3cs				124.00	10.33
$32.00 on 5cs				120.00	10.00
ROSE					
33236	2018	750	12	152.00	12.67
$28.00 on 3cs				124.00	10.33
$32.00 on 5cs				120.00	10.00

CA' MOMI

NAPA

BIANCO					
38409	2016	750	12	96.00	8.00
$16.00 on 3cs				80.00	6.67
BIANCO KEG					
38401	2016	19.5	1	180.00	180.00
CHARDONNAY					
38469	2016	750	12	144.00	12.00
$24.00 on 2cs				120.00	10.00
ROSSO					
38419	2015	750	12	96.00	8.00
$16.00 on 3cs				80.00	6.67
ROSSO KEG					
38411	2015	19.5	1	180.00	180.00
PINOT NOIR					
38459	2015	750	12	204.00	17.00
$20.00 on 2cs				184.00	15.33
MERLOT					
38439	2015	750	12	144.00	12.00
$24.00 on 2cs				120.00	10.00
CABERNET SAUVIGNON					
38429	2017	750	12	204.00	17.00
$20.00 on 2cs				184.00	15.33

CALISTA

SONOMA

PINOT NOIR, ""THE COAST RANGE""					
33339	2016	750	12	196.00	16.34
$52.00 on 2cs				144.00	12.00

CAMELOT WINES

CALIFORNIA

www.oneillwine.com

CHARDONNAY					
40978	NV	750	12	72.00	6.00
$16.00 on 3cs				56.00	4.67
PINOT GRIGIO					
40980		750	12	72.00	6.00
$16.00 on 3cs				56.00	4.67
CABERNET SAUVIGNON					
40975	NV	1.5	6	50.00	8.34
40977	NV	750	12	72.00	6.00
$16.00 on 3cs				56.00	4.67
MERLOT					
40993		1.5	6	50.00	8.34
40979	NV	750	12	72.00	6.00
$16.00 on 3cs				56.00	4.67
PINOT NOIR					
40981	NV	750	12	72.00	6.00
$16.00 on 3cs				56.00	4.67
40982		1.5	6	50.00	8.34

THE CRUSHER WINES

CLARKSBURG & LODI

www.thecrusherwines.com

UNOAKED CHARDONNAY					
75879	2016	750	12	112.00	9.34
$8.00 on 2cs				104.00	8.67
$16.00 on 3cs				96.00	8.00
UNOAKED CHARDONNAY KEG					
75871	2017	19.5	1	232.00	232.00
CHARDONNAY					
75874	2016	750	12	112.00	9.34
$8.00 on 2cs				104.00	8.67
$16.00 on 3cs				96.00	8.00
CABERNET SAUVIGNON					
77204	2015	750	12	112.00	9.34
$8.00 on 2cs				104.00	8.67
$16.00 on 3cs				96.00	8.00
MERLOT					
77254	2015	750	12	112.00	9.34
$8.00 on 2cs				104.00	8.67
$16.00 on 3cs				96.00	8.00
PETITE SIRAH					
77354	2015	750	12	112.00	9.34
$8.00 on 2cs				104.00	8.67
$16.00 on 3cs				96.00	8.00
PETITE SIRAH KEG					
77351	2016	19.5	1	232.00	232.00
PINOT NOIR					
77414	2016	750	12	112.00	9.34
$8.00 on 2cs				104.00	8.67
$16.00 on 3cs				96.00	8.00
SUGAR BEET RANCH RED					
77256	2015	750	12	112.00	9.34
$8.00 on 2cs				104.00	8.67
$16.00 on 3cs				96.00	8.00

Item#	Vint.	Sz	BPC	CS	Btl.

CUSTARD

NORTH COAST

www.custardwines.com

CHARDONNAY

72816		750	12	136.00	11.34
$16.00 on 2cs				120.00	10.00

DAY OWL

CALIFORNIA

ROSE

10704		375	12	63.96	5.33
10636	2017	750	12	114.00	9.50
$10.00 on 2cs				104.00	8.67

ROSE KEG

10631		19.5	1	216.00	216.00

THE DEBATE

NAPA VALLEY

3 SINGLE VNYD WINES - COMBO PACK

44499	2014	750	3	399.00	133.00
44488	2015	750	3	420.00	140.00

DES AMIS

CALIFORNIA

ROSE

32384	2017	750	12	132.00	11.00
$24.00 on 2cs				108.00	9.00

DON & SONS

SONOMA

www.donandsons.com

CHARDONNAY, WATMAUGH RANCH VNYD - SONOMA VALLEY

72749	2015	750	12	360.00	30.00

DOUGLAS HILL

CALIFORNIA

www.broncowine.com

CHARDONNAY

71216	2017	750	12	54.00	4.50
$10.00 on 3cs				44.00	3.67

MOSCATO

71276	2017	750	12	54.00	4.50
$10.00 on 3cs				44.00	3.67

WHITE ZINFANDEL

71246	2016	750	12	54.00	4.50
$10.00 on 3cs				44.00	3.67

CABERNET SAUVIGNON

71206	2015	750	12	54.00	4.50
$10.00 on 3cs				44.00	3.67

MERLOT

71226	2015	750	12	54.00	4.50
$10.00 on 3cs				44.00	3.67

SHIRAZ

71256	2015	750	12	54.00	4.50
$10.00 on 3cs				44.00	3.67

EXITUS

CALIFORNIA

www.oneillwine.com

RED BLEND - BOURBON BARREL AGED

13499	2016	750	12	160.00	13.34

FLAT ROCK

CALIFORNIA

www.oneillwine.com

PINOT GRIGIO

42399	2016	750	12	80.00	6.67
$26.00 on 2cs				54.00	4.50

CHARDONNAY

42419	2016	750	12	80.00	6.67
$26.00 on 2cs				54.00	4.50

CABERNET SAUVIGNON

42409	2015	750	12	80.00	6.67
$26.00 on 2cs				54.00	4.50

MERLOT

42429	2015	750	12	80.00	6.67
$26.00 on 2cs				54.00	4.50

FLINT AND STEEL

NAPA VALLEY

www.flintandsteelwines.com

SAUVIGNON BLANC

56439	2017	750	12	144.00	12.00
$24.00 on 2cs				120.00	10.00

GOLDEN WINES

CALIFORNIA

www.goldenwinery.com

CHARDONNAY

14126	2017	750	12	144.00	12.00
$32.00 on 3cs				112.00	9.33

PINOT NOIR

14124	2017	750	12	144.00	12.00
$32.00 on 3cs				112.00	9.33

GUNSIGHT ROCK

PASO ROBLES

www.interrobangwines.com

CABERNET SAUVIGNON

60202	2016	750	12	144.00	12.00
$18.00 on 3cs				126.00	10.50

HARKEN

CALIFORNIA

www.oneillwine.com

CHARDONNAY BARREL FERMENTED

43925	2017	375	12	63.96	5.33
43926	2017	750	12	120.00	10.00
$16.00 on 3cs				104.00	8.67

CHARDONNAY KEG

43931		19.5	1	216.00	216.00

HESPERIAN

NAPA VALLEY

CABERNET SAUVIGNON ""ANATOMY NO.1""

56814	2013	750	12	228.00	19.00

CABERNET SAUVIGNON - NAPA

56804	2010	750	12	432.00	36.00

HOOPES

NAPA CABERNET SAUVIGNON

81816	2015	750	12	440.00	36.67

OAKVILLE CABERNET SAUVIGNON

81806	2014	750	12	600.00	50.00
81802	2013	3	1	265.00	265.00

HOOPLA CABERNET SAUVIGNON

81846	2016	750	12	200.00	16.67

HOOPLA CHARDONNAY

81826	2016	750	12	160.00	13.34

HOOPLA RED MUTT

81836	2015	750	12	208.00	17.34

JAMIESON RANCH

NAPA

www.wxbrands.com

CABERNET SAUVIGNON ""DOUBLE LARIAT""

72956	2016	750	6	180.00	30.00

JULIA JAMES

CALIFORNIA

www.opiciwines.com

CHARDONNAY

53107	2016	750	12	112.00	9.34
$16.00 on 3cs				96.00	8.00

PINOT NOIR

53109	2017	750	12	112.00	9.34
$16.00 on 3cs				96.00	8.00

JEFF COHN CELLARS

SONOMA COUNTY

CARIGNAN ""BROKEN COMPASS""

30299	2014	750	12	360.00	30.00

""DEALMAKER"" RED BLEND

30446		750	12	160.00	13.34

SYRAH ""DOMAINE DES CHIRATS"", ROCKPILE VNYD

30296	2014	750	12	672.00	56.00

GRENACHE BLANC & ROUSANNE BLEND ""FIRST DATE""

30309	2016	750	12	330.00	27.50

RHONE STYLE BLEND ""#PURE YUM""

30279	2014	750	12	312.00	26.00

RHONE STYLE BLEND ""THE IMPOSTER""

30286	2014	750	12	252.00	21.00

RHONE STYLE BLEND ""SMOKE & MIRRORS""

30276	2014	750	12	228.00	19.00

ZINFANDEL, CASSATA VNYD

30289	2014	750	12	372.00	31.00

ZINFANDEL, RINALDI VNYD

30364	2015	750	12	384.00	32.00

ZINFANDEL, ST. PETERS CHURCH VNYD

30434	2015	750	12	384.00	32.00

VIOGNIER, STAGECOACH VNYD

30436	2014	750	12	420.00	35.00

JELLY JAR

CALIFORNIA

www.wxbrands.com

RED WINE

12416	2015	750	12	144.00	12.00
$24.00 on 1cs				120.00	10.00
$40.00 on 3cs				104.00	8.67

LE MISTRAL

MONTEREY

www.alcbyvol.com

GRENACHE

27779	2015	750	6	162.00	27.00

SYRAH & GRENACHE ""JOSEPH'S BLEND""

27777	2016	750	6	162.00	27.00

LIGHT HORSE

CALIFORNIA

www.wxbrands.com

CHARDONNAY

69519	2016	750	12	116.00	9.67
$20.00 on 3cs				96.00	8.00
$32.00 on 5cs				84.00	7.00

PINOT NOIR

69309	2016	750	12	116.00	9.67
$20.00 on 3cs				96.00	8.00

CABERNET SAUVIGNON

69329	2016	750	12	116.00	9.67
$20.00 on 3cs				96.00	8.00

LINE 39

CALIFORNIA

www.oneillwine.com

SAUVIGNON BLANC

33075	2017	375	12	55.92	4.66
33074	2017	750	12	96.00	8.00
$16.00 on 3cs				80.00	6.67

SAUVIGNON BLANC - KEG

33001		19.5	1	170.00	170.00

PINOT GRIGIO

33049	2017	750	12	96.00	8.00
$16.00 on 3cs				80.00	6.67

CHARDONNAY

33025	2017	375	12	55.92	4.66
33059	2016	750	12	96.00	8.00
$16.00 on 3cs				80.00	6.67

CHARDONNAY - KEG

33021	2017	19.5	1	170.00	170.00

RED BLEND ""EXCURSION""

33084	2016	750	12	96.00	8.00
$16.00 on 3cs				80.00	6.67

PINOT NOIR

33065	2016	375	12	55.92	4.66
33069	2016	750	12	96.00	8.00
$16.00 on 3cs				80.00	6.67

PINOT NOIR - KEG

33061	NV	19.5	1	170.00	170.00

MERLOT

33064	2016	750	12	96.00	8.00
$16.00 on 3cs				80.00	6.67

PETITE SIRAH

33066	2016	750	12	96.00	8.00
$16.00 on 3cs				80.00	6.67

CABERNET SAUVIGNON

33055	2017	375	12	55.92	4.66
33056	2016	750	12	96.00	8.00
$16.00 on 3cs				80.00	6.67

CABERNET SAUVIGNON - KEG

33011		19.5	1	170.00	170.00

LES LUNES WINES

MULTIPLE AVAS

***** LES LUNES *****

CHARDONNAY

30379	2016	750	12	228.00	19.00

CAB SAUV & MERLOT, COPLAN VNYD

30376	2014	750	12	276.00	23.00

ZINFANDEL MENDOCINO

30424	2015	750	12	216.00	18.00

***** POPULIS *****

SAUVIGNON BLANC

30398	2017	750	12	164.00	13.67

ROSE

30429	2017	750	12	164.00	13.67

WABI SABI RED BLEND

30404	2016	750	12	167.88	13.99
30403	2016	1.5	6	156.00	26.00

CARIGNANE REVERSEE

30384	2016	750	12	172.00	14.34
$12.00 on 2cs				160.00	13.33

MAGNOLIA BLOSSOM

SONOMA

CHARDONNA, BACIGALUPI VNYD

43229	2015	750	12	516.00	43.00

PINOT NOIR, BACIGALUPI VNYD

43246	2015	750	6	450.00	75.00

PINOT NOIR, BUCHER VNYD

43249	2015	750	12	672.00	56.00

CABERNET SAUVIGNON, ROCK PILE VNYD

43259	2014	750	12	852.00	71.00

MANIFESTO

CALIFORNIA

www.manifestowines.com

SAUVIGNON BLANC

74406	2017	750	12	96.00	8.00
$16.00 on 2cs				80.00	6.67

ZINFANDEL

74408	2016	750	12	108.00	9.00
$12.00 on 2cs				96.00	8.00

ALLEGRO WINE

CALIFORNIA

www.oneillwine.com

MOSCATO

64229	2016	750	12	104.00	8.67
$24.00 on 3cs				80.00	6.67

MR BY MICHEL ROLLAND

NAPA VALLEY

CABERNET SAUVIGNON

44476	2015	750	3	345.00	115.00

OPICI

CALIFORNIA & SPAIN

www.opici.com

BURGUNDY

52032		3	4	50.00	12.50
$4.00 on 5cs				46.00	11.50
52033		1.5	6	42.00	7.00
$3.00 on 5cs				39.00	6.50

CHABLIS

52102	NV	3	4	49.00	12.25
$4.00 on 2cs				45.00	11.25
52103	NV	1.5	6	42.00	7.00
$3.00 on 3cs				39.00	6.50

CHIANTI

52402	NV	3	4	50.00	12.50
$4.00 on 5cs				46.00	11.50
52403	NV	1.5	6	42.00	7.00
$3.00 on 5cs				39.00	6.50

SANGRIA

49603		1.5	6	40.00	6.67
$4.00 on 3cs				36.00	6.00

***** HOMEMADE WINES *****

RED

52752	NV	3	4	51.00	12.75
$5.00 on 5cs				46.00	11.50
52753		1.5	6	45.00	7.50
$4.00 on 5cs				41.00	6.83
52754		750	12	48.00	4.00
$3.00 on 5cs				45.00	3.75

WHITE

52762	NV	3	4	50.00	12.50
$4.00 on 5cs				46.00	11.50
52763	NV	1.5	6	48.00	8.00
$6.00 on 3cs				42.00	7.00

***** BOX WINES *****

SANGRIA - 3.0 LITRE BIB

53374		3	4	44.00	11.00
$4.00 on 3cs				40.00	10.00

HOMEMADE RED

52761	NV	3	4	48.00	12.00
$3.00 on 5cs				45.00	11.25
52771	NV	5	4	70.00	17.50
$5.00 on 5cs				65.00	16.25

Item#	Vint.	Sz	BPC	CS	Btl.
***** DON OPICI *****					
VINO ROBUSTO					
28702	NV	3	4	51.00	12.75
$2.00 on 5cs				49.00	12.25
***** WINE CASKS - 18 LITRE BIB *****					
BURGUNDY					
52030	NV	18	1	55.00	55.00
$3.00 on 2cs				52.00	52.00
CHABLIS					
52100	NV	18	1	58.00	58.00
$6.00 on 5cs				52.00	52.00
***** FORTIFIED BAG-IN-BOX *****					
MARSALA					
52962		3	4	53.00	13.25
$5.00 on 5cs				48.00	12.00
MADEIRA					
53012	NV	3	4	53.00	13.25
$5.00 on 5cs				48.00	12.00
PORT					
52832	NV	3	4	53.00	13.25
$5.00 on 5cs				48.00	12.00
SHERRY					
54206	NV	3	4	53.00	13.25
$5.00 on 5cs				48.00	12.00
***** FORTIFIED IN BOTTLES *****					
MARSALA					
52963	NV	1.5	6	52.00	8.67
$6.00 on 5cs				46.00	7.67
52964	NV	750	12	52.00	4.34
$4.00 on 5cs				48.00	4.00
MADEIRA					
53014		750	12	52.00	4.34
$4.00 on 5cs				48.00	4.00
SHERRY					
54202	NV	3	4	54.00	13.50
$4.00 on 5cs				50.00	12.50
54203		1.5	6	46.00	7.67
$2.50 on 5cs				43.50	7.25
PEIRANO ESTATE					
LODI					
VIOGNIER					
69416	2016	750	12	120.00	10.00
$12.00 on 2cs				108.00	9.00
$24.00 on 3cs				96.00	8.00
CHARDONNAY					
60927	2014	750	12	120.00	10.00
$12.00 on 2cs				108.00	9.00
$24.00 on 3cs				96.00	8.00
WHITE ""THE OTHER""					
60931	2014	750	12	120.00	10.00
$12.00 on 2cs				108.00	9.00
$24.00 on 3cs				96.00	8.00
RED ""THE OTHER""					
60932	2014	750	12	120.00	10.00
$12.00 on 2cs				108.00	9.00
$24.00 on 3cs				96.00	8.00
RED BLEND ""ILLUSION""					
60946	2017	750	12	120.00	10.00
$12.00 on 2cs				108.00	9.00
$24.00 on 3cs				96.00	8.00
MERLOT ""SIX CLONES""					
60929	2014	750	12	120.00	10.00
$12.00 on 2cs				108.00	9.00
$24.00 on 3cs				96.00	8.00
ZINFANDEL OLD VINES ""THE IMMORTAL ZIN""					
60928	2014	750	12	120.00	10.00
$12.00 on 2cs				108.00	9.00
$24.00 on 3cs				96.00	8.00
ZINFANDEL, OLD VINES ""HERITAGE""					
60989	2015	750	12	120.00	10.00
$12.00 on 2cs				108.00	9.00
$24.00 on 3cs				96.00	8.00
PETITE SIRAH					
60930	2017	750	12	120.00	10.00
$12.00 on 2cs				108.00	9.00
$24.00 on 3cs				96.00	8.00
CABERNET SAUVIGNON					
60926	2015	750	12	120.00	10.00
$12.00 on 2cs				108.00	9.00
$24.00 on 3cs				96.00	8.00
PEJU					
NAPA VALLEY					
www.peju.com					
SAUVIGNON BLANC					
55889	2017	750	12	160.00	13.34
RED BLEND ""PICCOLO""					
58486	2016	750	12	252.00	21.00
MERLOT					
55874	2015	750	12	320.00	26.67
CABERNET SAUVIGNON					
55869	2014	750	12	420.00	35.00
CABERNET FRANC					
55934	2015	750	12	492.00	41.00
PEPPERWOOD GROVE					
CALIFORNIA					
www.pepperwoodgrove.com					
CHARDONNAY					
73004	NV	750	12	63.00	5.25
$9.00 on 3cs				54.00	4.50
$15.00 on 5cs				48.00	4.00
CHARDONNAY - 3.0 LITRE BIB					
73002	NV	3	4	65.97	16.50
$12.67 on 2cs				53.30	13.33
PINOT GRIGIO					
76694	NV	750	12	63.00	5.25
$9.00 on 3cs				54.00	4.50
$15.00 on 5cs				48.00	4.00
PINOT GRIGIO - 3.0 LITRE BIB					
76692	NV	3	4	66.64	16.66
$13.33 on 2cs				53.31	13.33
CABERNET SAUVIGNON					
76374	NV	750	12	64.00	5.34
$10.00 on 3cs				54.00	4.50
$16.00 on 5cs				48.00	4.00
CABERNET SAUVIGNON - 3.0 LITRE BIB					
76372	NV	3	4	65.97	16.50
$12.67 on 2cs				53.30	13.33
MERLOT					
76394	NV	750	12	63.00	5.25
$9.00 on 3cs				54.00	4.50
$15.00 on 5cs				48.00	4.00
PINOT NOIR					
76404	NV	750	12	63.00	5.25
$9.00 on 3cs				54.00	4.50
$15.00 on 5cs				48.00	4.00
PINOT NOIR BIB					
76402	NV	3	4	65.97	16.50
$12.67 on 2cs				53.30	13.33
RED BLEND - 3.0 LITRE BIB					
76736		3	4	65.97	16.50
$12.67 on 2cs				53.30	13.33
PEPI					
CLARKSBURK & LAKE COUNTY					
www.oneillwine.com					
SAUVIGNON BLANC					
35739	2016	750	12	88.00	7.34
$16.00 on 2cs				72.00	6.00
PETIT BETARD					
RED					
10600	2013	750	12	300.00	25.00
RAVEL AND STITCH					
CENTRAL COAST					
CABERNET SAUVIGNON					
55784	2016	750	12	200.00	16.67
$20.00 on 1cs				180.00	15.00
REATA					
NAPA VALLEY					
www.reatawines.com					
CHARDONNAY, CARNEROS					
12408	2017	750	12	160.00	13.34
$16.00 on 2cs				144.00	12.00
PINOT NOIR, 3 COUNTY BLEND					
12419	2016	750	12	160.00	13.34
$16.00 on 2cs				144.00	12.00
12411	2016	19.5	1	290.00	290.00
RAMS GATE					
SONOMA					
CHARDONNAY, CARNEROS					
26646	2015	750	12	360.00	30.00
CHARDONNAY, HYDE VNYD					
26649	2015	750	12	660.00	55.00
CHARDONNAY, GREEN ACRES VNYD					
26686	2014	750	12	612.00	51.00
PINOT NOIR, CARNEROS					
26684	2013	750	12	396.00	33.00
PINOT NOIR, BUSH CRISPO VNYD					
26676	2014	750	12	648.00	54.00
PINOT NOIR, GAP'S CROWN VNYD					
26679	2014	750	12	696.00	58.00
REDTREE WINERY					
CALIFORNIA					
MOSCATO					
33179	2017	750	12	76.00	6.34
$12.00 on 2cs				64.00	5.33
PINOT GRIGIO					
33189	2017	750	12	76.00	6.34
$12.00 on 2cs				64.00	5.33
CHARDONNAY					
33129	2016	750	12	76.00	6.34
$12.00 on 2cs				64.00	5.33
PINOT NOIR					
33196	2016	750	12	76.00	6.34
$12.00 on 2cs				64.00	5.33
CABERNET SAUVIGNON					
33119	2016	750	12	76.00	6.34
$12.00 on 2cs				64.00	5.33
RENWOOD WINERY					
AMADOR COUNTY					
ZINFANDEL, CALIFORNIA					
83466	2012	750	12	108.00	9.00
ZINFANDEL ""PREMIER OLD VINES""					
86427	2014	750	12	180.00	15.00
$36.00 on 3cs				144.00	12.00
ROBERT HALL					
PASO ROBLES					
SAUVIGNON BLANC					
56026	2017	750	12	136.00	11.34
$16.00 on 2cs				120.00	10.00
CHARDONNAY					
56016	2016	750	12	160.00	13.34
$24.00 on 2cs				136.00	11.33
MERLOT					
56066	2016	750	12	160.00	13.34
$24.00 on 2cs				136.00	11.33
CABERNET SAUVIGNON					
56036	2015	750	12	176.00	14.67
$16.00 on 2cs				160.00	13.33
SYRAH					
56076	2014	750	12	176.00	14.67
$16.00 on 2cs				160.00	13.33
ZINFANDEL					
56096	2015	750	12	176.00	14.67
$16.00 on 2cs				160.00	13.33
VIOGNIER					
56089	2016	750	12	160.00	13.34
$24.00 on 2cs				136.00	11.33
SMOKING LOON					
CALIFORNIA					
www.smokingloon.com					
CHARDONNAY					
80514	2016	750	12	80.88	6.74
$9.00 on 3cs				71.88	5.99
$17.00 on 5cs				63.88	5.32
CHARDONNAY ""STEELBIRD""					
80516	2017	750	12	80.88	6.74
$9.00 on 3cs				71.88	5.99
$17.00 on 5cs				63.88	5.32
MOSCATO ""BLUE LOON""					
80129	2016	750	12	80.88	6.74
$9.00 on 3cs				71.88	5.99
$17.00 on 5cs				63.88	5.32
PINOT GRIGIO					
80534	2017	750	12	80.88	6.74
$9.00 on 3cs				71.88	5.99
$17.00 on 5cs				63.88	5.32
SAUVIGNON BLANC					
80554	2017	750	12	80.88	6.74
$9.00 on 3cs				71.88	5.99
$17.00 on 5cs				63.88	5.32
CABERNET SAUVIGNON					
80004	2016	750	12	80.88	6.74
$9.00 on 3cs				71.88	5.99
$17.00 on 5cs				63.88	5.32
MALBEC ""EL CARANCHO""					
80569	2015	750	12	80.88	6.74
$9.00 on 3cs				71.88	5.99
$17.00 on 5cs				63.88	5.32
MERLOT					
80014	2016	750	12	80.88	6.74
$9.00 on 3cs				71.88	5.99
$17.00 on 5cs				63.88	5.32
PINOT NOIR					
80024	2016	750	12	80.88	6.74
$9.00 on 3cs				71.88	5.99
$17.00 on 5cs				63.88	5.32
""RED LOON"" BLEND					
80119	nv	750	12	80.88	6.74
$9.00 on 3cs				71.88	5.99
$17.00 on 5cs				63.88	5.32
ROSE ""STEELBIRD""					
80046		750	12	80.88	6.74
$9.00 on 3cs				71.88	5.99
$17.00 on 5cs				63.88	5.32
SYRAH					
80044	2016	750	12	80.88	6.74
$9.00 on 3cs				71.88	5.99
$17.00 on 5cs				63.88	5.32
ZINFANDEL					
80064	2015	750	12	80.88	6.74
$9.00 on 3cs				71.88	5.99
$17.00 on 5cs				63.88	5.32
SATURDAY NIGHT					
CALIFORNIA					
ITALIAN STYLE RED BLEND					
57599	2016	750	12	104.00	8.67
$24.00 on 2cs				80.00	6.67
SIMPLE LIFE WINES					
CABERNET SAUVIGNON					
72844	2016	750	12	104.00	8.67
$8.00 on 3cs				96.00	8.00
CHARDONNAY					
72819	2017	750	12	104.00	8.67
$8.00 on 3cs				96.00	8.00
PINOT NOIR					
72829	2017	750	12	104.00	8.67
$8.00 on 3cs				96.00	8.00
ROSE					
72834		750	12	104.00	8.67
$8.00 on 3cs				96.00	8.00
SKIPSTONE WINERY					
SONOMA					
RED BLEND - FAULTLINE VINEYARD					
67779	2015	750	3	285.00	95.00
OLIVERS BLEND					
67786	2015	750	3	324.00	108.00
SMITH WINES					
NAPA AND SONOMA					
CHARDONNAY, SONOMA					
57595	2015	750	12	160.00	13.34
CABERNET SAUVIGNON, NAPA					
57592	2015	750	12	240.00	20.00
THE CLEAVER					
CALIFORNIA					
RED BLEND - ZIN, PETITE SIRAH & SYRAH					
52681	2015	750	12	144.00	12.00
$24.00 on 3cs				120.00	10.00
THE PATH WINES					
CALIFORNIA					
www.interrobangwines.com					
CHARDONNAY					
25519	2017	750	12	96.00	8.00
$49.20 on 25cs				46.80	3.90
CABERNET SAUVIGNON					
25509	2016	750	12	96.00	8.00
$49.20 on 25cs				46.80	3.90
MERLOT					
25529	2016	750	12	96.00	8.00
$49.20 on 25cs				46.80	3.90
PINOT NOIR					
25539	2016	750	12	96.00	8.00
$49.20 on 25cs				46.80	3.90
TOLOSA WINERY					
EDNA VALLEY					
CHARDONNAY, NO OAK					
80036	2016	750	12	156.00	13.00
$28.00 on 2cs				128.00	10.67
CHARDONNAY, ESTATE					
80019	2014	750	12	248.00	20.67
PINOT NOIR, ESTATE					
80016	2014	750	12	260.00	21.67
""1772"" PINOT NOIR, ESTATE					
80049	2014	750	6	274.00	45.67
WEST + WILDER					
CALIFORNIA					
SPARKLING WHITE CAN 4X3					
04507		250	4	160.00	40.00
SPARKLING ROSE CANS 4X3					
04517		250	4	160.00	40.00
ROSE CANS 4X3					
45747		250	4	160.00	40.00
WHITE CANS 4X3					
45757		250	4	160.00	40.00

Item#	Vint.	Sz	BPC	CS	Btl.

WHIPLASH

CALIFORNIA

www.jamiesonranchvineyards.com

""REDEMPTION"" RED BLEND					
13919	2016	750	12	116.00	9.67
	$20.00 on 3cs			96.00	8.00
ZINFANDEL					
13929	2015	750	12	116.00	9.67
	$20.00 on 3cs			96.00	8.00
MALBEC					
13939	2015	750	12	116.00	9.67
	$20.00 on 3cs			96.00	8.00

VON STRASSER

NAPA

RED BLEND ""SORI BRICCO""					
79429	2013	750	12	660.00	55.00
RESERVE RED					
79436	2012	750	12	1200.00	100.00
CABERNET SAUVIGNON ESTATE					
79424	2013	750	12	624.00	52.00
CABERNET SAUVIGNON, DIAMOND MTN					
79419	2014	750	12	420.00	35.00

WHITEHALL LANE

NAPA VALLEY

www.whitehalllane.com

SAUVIGNON BLANC					
45144	2017	750	12	184.00	15.34
CAB SAUV, MERLOT & SYRAH ""TRE LEONI""					
59404	2015	750	12	240.00	20.00
MERLOT					
45784	2015	750	12	240.00	20.00
CABERNET SAUVIGNON					
46305	2014	375	12	188.00	15.67
46346	2014	750	12	372.00	31.00
CABERNET SAUVIGNON					
46315	2013	375	12	179.88	14.99
CABERNET SAUVIGNON ""LEONARDINI ESTATE""					
47446	2014	750	6	354.00	59.00

WORLD'S END

NAPA

""CROSSFIRE"" CABERNET SAUVIGNON					
30646	2014	750	6	432.00	72.00

WRATH

MONTEREY

CHARDONNAY UNOAKED ""EX ANIMA""					
81204	2017	750	12	160.00	13.34
PINOT NOIR SWAN 828					
82164	2014	750	12	264.00	22.00
PINOT NOIR ""EX ANIMA ""					
81989	2017	750	12	216.00	18.00

ZIN 91

MONTEREY

www.opiciwines.com

OLD VINE ZIN					
28026	2016	750	12	108.00	9.00

NEW MEXICO

VINOS DE LOS MUERTOS

www.southwestwines.com

BLANCO DOLCE					
66239		750	12	96.00	8.00
	$12.00 on 3cs			84.00	7.00
ROJO DOLCE					
66229		750	12	96.00	8.00
	$12.00 on 3cs			84.00	7.00

NEW YORK - FINGER LAKES

ANTHONY ROAD WINE CO

www.anthonyroadwine.com

RIESLING SEMI DRY					
70244	2017	750	12	140.00	11.67
RIESLING DRY					
70124	2017	750	12	144.00	12.00
UNOAKED CHARDONNAY					
69464	2017	750	12	132.00	11.00
DEVONIAN WHITE					
69484	NV	750	12	112.00	9.34
	$16.00 on 3cs			96.00	8.00
CABERNET FRANC & LEMBERGER					
69454	2016	750	12	160.00	13.34
ROSE OF CABERNET FRANC					
72274	2017	750	12	116.00	9.67
DEVONIAN RED					
69474		750	12	112.00	9.34
	$16.00 on 3cs			96.00	8.00

FOX RUN

www.foxrunvineyards.com

REISLING SEMI DRY					
69126	2017	750	12	116.00	9.67
RIESLING SEMI DRY CANS					
69195		375	24	112.00	4.67
REISLING DRY					
69146	2017	750	12	144.00	12.00
TRAMINETTE					
69059	2016	750	12	108.00	9.00
CHARDONNAY ""DOYLE""					
69139	2017	750	12	120.00	10.00
CHARDONNAY ""DOYLE"" CANS					
69195		375	24	112.00	4.67
PINOT NOIR					
69079	2017	750	12	108.00	9.00
LEMBERGER					
69129	2016	750	12	144.00	12.00
	$12.00 on 2cs			132.00	11.00
CAB FRANC					
69119	2016	750	12	152.00	12.67
NV PORT					
69179		375	12	144.00	12.00
CHARDONNAY, RESERVE					
69136	2017	750	12	144.00	12.00
*** SPECIAL ORDER WINES ***					
ARCTIC FOX WHITE					
69166		750	12	84.00	7.00
FOX TROT RED					
69156		750	12	92.00	7.67
RUBY VIXEN BLUSH (SWEET)					
69079	2017	750	12	108.00	9.00
FOX TROT RED					
69156		750	12	92.00	7.67

HAZLITT 1852 VINEYARDS

WWW.hazlitt1852.com

RED CAT					
36147		187	6	44.00	7.34
	$8.00 on 2cs			36.00	6.00
	$12.00 on 3cs			32.00	5.33
36149		750	12	80.00	6.67
	$8.00 on 3cs			72.00	6.00
	$16.00 on 5cs			64.00	5.33
36143		1.5	6	72.00	12.00
	$8.00 on 2cs			64.00	10.67
	$12.00 on 5cs			60.00	10.00
RED CAT - 3.0 LITRE - POUCH					
36142		3	3	56.00	18.67
	$6.00 on 2cs			50.00	16.67
	$8.00 on 5cs			48.00	16.00
WHITE CAT					
36197		187	6	44.00	7.34
	$8.00 on 2cs			36.00	6.00
	$12.00 on 3cs			32.00	5.33
36189		750	12	80.00	6.67
	$8.00 on 3cs			72.00	6.00
	$16.00 on 5cs			64.00	5.33
36173		1.5	6	72.00	12.00
	$8.00 on 2cs			64.00	10.67
	$12.00 on 5cs			60.00	10.00
WHITE CAT - 3.0 LITRE - POUCH					
36172		3	3	56.00	18.67
	$6.00 on 2cs			50.00	16.67
	$8.00 on 5cs			48.00	16.00
BRAMBLE BERRY					
36114		750	12	80.00	6.67
	$8.00 on 3cs			72.00	6.00
	$16.00 on 5cs			64.00	5.33
36113		1.5	6	72.00	12.00
	$8.00 on 2cs			64.00	10.67
	$12.00 on 5cs			60.00	10.00
BRAMBLE BERRY - 3.0 LITRE - POUCH					
36112		3	3	56.00	18.67
	$6.00 on 2cs			50.00	16.67
	$8.00 on 5cs			48.00	16.00

SHELDRAKE

RIESLING					
74546	2014	750	12	136.00	11.34
DRY RIESLING					
74426	2017	750	12	136.00	11.34
PINOT GRIS					
74496	2016	750	12	136.00	11.34
GEWURZTRAMINER					
74466	2014	750	12	144.00	12.00
ROSE DRY					
74576	2018	750	12	128.00	10.67
ICE WINE					
RIESLING ICE WINE					
72189	2014	375	12	204.00	17.00
VIDAL ICE WINE					
72259	2016	375	12	204.00	17.00

OREGON

60 SOULS

WILLAMETTE VALLEY

PINOT NOIR					
90194	2014	750	12	228.00	19.00

COLENE CLEMENS VINEYARDS

CHEHALEM MOUNTAINS

www.coleneclemens.com

PINOT NOIR DOPP CREEK					
41349	2016	750	12	216.00	18.00
PINOT NOIR MARGO					
41319	2014	750	12	294.00	24.50
PINOT NOIR VICTORIA					
41309	2015	750	6	264.00	44.00
PINOT NOIR ADRIANE					
41329	2014	750	6	204.00	34.00
41323	2014	1.5	6	444.00	74.00
66666	2014	750	12	258.00	21.50

DOMAINE SERENE

EVENSTAD RESERVE PINOT NOIR					
28309	2015	750	6	348.00	58.00
25303	2015	1.5	6	690.00	115.00
25305	2015	375	12	352.00	29.34
EVENSTAD RESERVE CHARDONNAY					
25316		750	6	272.00	45.34
""R"" ROSE					
25319		750	12	300.00	25.00
YAMHILL CUVEE PINOT NOIR					
25314	2015	750	12	480.00	40.00

PRIMARIUS

WILLAMETTE VALLEY

www.primariuswinery.com

PINOT GRIS					
34416	2016	750	12	144.00	12.00
	$32.00 on 2cs			112.00	9.33
ROSE OF PINOT NOIR					
34476	2017	750	12	120.00	10.00
PINOT NOIR					
34406	2015	750	12	160.00	13.34
	$32.00 on 2cs			128.00	10.67
PINOT NOIR RESERVE 2015					
34469	2015	750	6	108.00	18.00
	$24.00 on 2cs			84.00	14.00

WILDSTOCK

OREGON

PINOT NOIR					
36714	2014	750	12	180.00	15.00
	$20.00 on 2cs			160.00	13.33

WASHINGTON STATE

AMBASSADOR WINES

YAKIMA VALLEY

""DIPLOMAT"" RED BLEND					
36426	2012	750	12	432.00	36.00
""ENVOY"" RED BLEND					
36416	2013	750	12	384.00	32.00
SYRAH					
36436	2012	750	12	312.00	26.00

SAGELANDS

COLUMBIA VALLEY

CHARDONNAY					
42844	2016	750	12	112.00	9.34
	$32.00 on 3cs			80.00	6.67
RED BLEND					
42876	2015	750	12	112.00	9.34
	$32.00 on 3cs			80.00	6.67
CABERNET SAUVIGNON					
42884	2016	750	12	112.00	9.34
	$32.00 on 3cs			80.00	6.67
MERLOT					
42874	2015	750	12	112.00	9.34
	$32.00 on 2cs			80.00	6.67

ARGENTINA

AIME

MENDOZA

SWEET MOSCATO RED BLEND					
53136	2016	750	12	88.00	7.34
	$12.00 on 3cs			76.00	6.33
	$20.00 on 5cs			68.00	5.67
MALBEC					
53139	2017	750	12	76.00	6.34
	$12.00 on 5cs			64.00	5.33

ANTUCURA

UCO VALLEY

www.southernstarz.com

CABERNET					
45475	2015	750	12	144.00	12.00
	$16.00 on 2cs			128.00	10.67
MALBEC					
45476	2016	750	12	140.00	11.67
	$12.00 on 2cs			128.00	10.67
CALCURA					
45474	2011	750	12	148.00	12.34
CABERNET FRANC ""TANI"" SINGLE VNYD					
45366	2015	750	12	168.00	14.00
CABERNET SAUVIGNON ""PUKARA"" SINGLE VNYD					
45374	2015	750	12	252.00	21.00
MALBEC ""YEPUN"" SINGLE VNYD					
45376	2015	750	12	252.00	21.00

BODEGAS CUARTO DOMINIO

MENDOZA

MALBEC					
55789		750	6	240.00	40.00
CHENTO MALBEC					
55794	2015	750	12	143.88	11.99
LOTE 44 MALBEC					
55796		750	12	95.88	7.99
TOLENTINO MALBEC					
55799	2016	750	12	119.88	9.99

BODEGAS GOULART

MENDOZA

www.opiciwines.com

CLASICO MALBEC					
84426	2016	750	12	112.00	9.34
	$20.00 on 3cs			92.00	7.67
""THE MARSHALL"" MALBEC					
84406	2012	750	12	156.00	13.00
MALBEC GRAND VIN					
84479	2009	750	6	276.00	46.00
""BLACK LEIGON"" CABERNET FRANC					
84466	2013	750	12	160.00	13.34

BODEGAS CUARTO DOMINI

MALBEC					
55789		750	6	240.00	40.00
MALBEC ""CHENTO""					
55794	2015	750	12	143.88	11.99
MALBEC ""LOTE 44""					
55796		750	12	95.88	7.99
MALBEC ""TOLENTINO""					
55799	2016	750	12	119.88	9.99

BODEGA RUCA MALEN

MENDOZA

www.opiciwines.com

*** CLASSIC TIER ***

SAUVIGNON BLANC					
23649	2018	750	12	104.00	8.67
	$16.00 on 3cs			88.00	7.33
CABERNET SAUVIGNON					
23676	2017	750	12	104.00	8.67
	$16.00 on 3cs			88.00	7.33
MALBEC					
23686	2017	750	12	104.00	8.67
	$16.00 on 3cs			88.00	7.33

Item#	Vint.	Sz	BPC	CS	Btl.
RED BLEND					
23606	2017	750	12	104.00	8.67
$16.00 on 3cs				88.00	7.33
***** TERROIR TIER *****					
CABERNET SAUVIGNON					
23674	2015	750	12	152.00	12.67
$12.00 on 1cs				140.00	11.67
MALBEC					
23654	2015	750	12	152.00	12.67
$12.00 on 1cs				140.00	11.67
PETITE VERDOT					
23684	2015	750	12	152.00	12.67
$12.00 on 1cs				140.00	11.67
***** KINIEN SERIES *****					
MALBEC & PETIT VERDOT ""KINIEN DE DON RAUL""					
23546	2014	750	6	306.00	51.00
MALBEC					
23516	2013	750	6	196.00	32.67

DOMAINE BOUSQUET

TUPUNGATO VALLEY, MENDOZA

***** USDA CERTIFIED ORGANIC VNYDS *****

www.domainebousquet.com

***** VARIETAL WINES *****

CABERNET SAUVIGNON					
86701	2017	750	12	96.00	8.00
$16.00 on 3cs				80.00	6.67
CHARDONNAY					
86703	2018	750	12	96.00	8.00
$16.00 on 3cs				80.00	6.67
SAUVIGNON BLANC					
86726	2018	750	12	96.00	8.00
$16.00 on 3cs				80.00	6.67
ROSE					
86705	2018	750	12	96.00	8.00
$16.00 on 3cs				80.00	6.67
MERLOT					
86702	2017	750	12	96.00	8.00
$16.00 on 3cs				80.00	6.67
MALBEC					
86700	2018	750	12	96.00	8.00
$16.00 on 3cs				80.00	6.67
***** RESERVE WINES *****					
PINOT NOIR					
86709	2017	750	12	120.00	10.00
$12.00 on 3cs				108.00	9.00
MALBEC					
86707	2016	750	12	120.00	10.00
$12.00 on 3cs				108.00	9.00
MALBEC - KEG					
86791	2016	19.5	1	235.00	235.00
CABERNET SAUVIGNON					
86708	2015	750	12	120.00	10.00
$12.00 on 3cs				108.00	9.00
***** GRAND RESERVE WINES *****					
CHARD, PINOT GRIS & SB ""GAIA""					
25670	2018	750	12	120.00	10.00
MALBEC, SYRAH & CAB SAUV ""GAIA""					
25669	2017	750	12	132.00	11.00
MALBEC					
25929	2015	750	12	168.00	14.00
$12.00 on 2cs				156.00	13.00
CHARDONNAY					
86716	2015	750	6	120.00	20.00

BODEGA VISTALBA

VALLE DE UCO

MALBEC, BONARDA & CAB SAUV ""CORTE A""					
33103	2013	750	6	240.00	40.00
MALBEC, CAB SAUV & BONARDA ""CORTE B""					
33105	2015	750	12	228.00	19.00
$36.00 on 2cs				192.00	16.00
MALBEC & CAB SAUV ""CORTE C""					
33111	2014	750	12	160.00	13.34
$40.00 on 2cs				120.00	10.00
***** TOMERO *****					
MALBEC					
33107	2016	750	12	144.00	12.00
$24.00 on 2cs				120.00	10.00

VINA ALICIA

LUJAN DE CUYO - MENDOZA

www.southernstarz.com

CABERNET SAUVGNON, ""PASO PIEDRA""					
10056	2013	750	12	144.00	12.00
MALBEC, ""PASO PIEDRA""					
10156	2015	750	12	144.00	12.00
CAB SAUV BLEND ""MORENA""					
10094	2011	750	12	260.00	21.67
MALBEC, ""LAS COMPUERTAS""					
10066	2011	750	12	260.00	21.67
MALBEC, ""BROTE NEGRO""					
10139	2012	750	6	396.00	66.00

AUSTRALIA

ALPHA BOX & DICE

MCLAREN VALE

CHARDONNAY, ""WGTM ""					
14169	2016	750	6	108.00	18.00
$28.00 on 3cs				80.00	13.33
NEBBIOLO ""FOG""					
14109	2014	750	6	228.00	38.00
GRENACHE, ""TAROT""					
14179	2018	750	12	228.00	19.00
$68.00 on 3cs				160.00	13.33
WHITE BLEND. ""GOLD MULLET FURY""					
14129	2015	750	6	144.00	24.00
$24.00 on 2cs				120.00	20.00

BLEASDALE

LANGHORNE

www.southernstarz.com

SHIRAZ & CABERNET ""BROADSIDE""					
16814	2014	750	12	136.00	11.34
$16.00 on 3cs				120.00	10.00

GATEKEEPER

MCLAREN VALE

SHIRAZ					
84609	2015	750	12	104.00	8.67

NUGAN FAMILY VINEYARDS

RIVERINA

www.southernstarz.com

***** 3RD GENERATION *****

SHIRAZ					
50084	2016	750	12	96.00	8.00
$12.00 on 3cs				84.00	7.00
CHARDONNAY					
50064	2016	750	12	96.00	8.00
$12.00 on 3cs				84.00	7.00
CABERNET SAUVIGNON					
50074	2016	750	12	96.00	8.00
$12.00 on 3cs				84.00	7.00
***** SINGLE VINEYARD WINES *****					
CHARDONNAY ""DROVER'S HUT""					
50114	2012	750	12	136.00	11.34
$8.00 on 3cs				128.00	10.67
SHIRAZ ""SCRUFFY'S""					
50124	2015	750	12	136.00	11.34
$8.00 on 3cs				128.00	10.67
CABERNET SAUVIGNON ""STOMPERS""					
50104	2014	750	12	136.00	11.34
$8.00 on 3cs				128.00	10.67
***** ESTATE WINES *****					
""ALFREDO DRIED GRAPE"" SHIRAZ					
50146	2014	750	12	216.00	18.00

OLIVER HILL

MCLAREN VALLE

www.southernstarz.com

SHIRAZ ""RED SILK""					
40536	2016	750	12	180.00	15.00
$12.00 on 2cs				168.00	14.00

RL BULLER

RUTHERGLEN

www.southernstarz.com

VICTORIA TAWNY					
62184	NV	750	12	120.00	10.00
FINE TOKAY					
62165	NV	375	12	132.00	11.00
FINE MUSCAT					
62175		375	12	132.00	11.00

SIMON HACKETT

MCLAREN VALE

OLD VINES GRENACHE					
87734	2011	750	12	136.00	11.34

TAIT

BAROSSA VALLEY

www.southernstarz.com

SHIRAZ, MERLOT & CS ""THE BALL BUSTER""					
71644	2015	750	12	180.00	15.00
$12.00 on 3cs				168.00	14.00
""THE WILD RIDE"" SYRAH, GRENACHE & MATARO					
71609	2014	750	12	180.00	15.00
$12.00 on 3cs				168.00	14.00
SHIRAZ & CAB SAUV ""THE BORDER CROSSING""					
71624	2014	750	12	180.00	15.00
$12.00 on 3cs				168.00	14.00

WILDBERRY ESTATES

MARGARET RIVER

CABERNET SAUVIGNON ""TWO PASSIONS""					
45079		750	12	160.00	13.34

AUSTRIA

MARKOWITSCH

CARNUNTUM

BLAUFRANKISCH					
11949	2016	750	12	132.00	11.00
GRUNER VELTLINER SCHANZACKER					
11879	2015	750	12	108.00	9.00
ST LAURENT ROTHENBERG					
11889	2012	750	12	246.00	20.50
CARNUNTUM ?RUBIN?					
11859	2015	750	12	160.00	13.34
CARNUNTUM ROSE					
11869	2017	750	12	116.00	9.67
CARNUNTUM CUVEE					
11899	2016	750	12	124.00	10.34
PINOT NOIR					
11936	2015	750	12	172.00	14.34
PINOT NOIR ROSE					
11869	2017	750	12	116.00	9.67

WIEDERSTEIN

ANNA BLUME					
44544		750	12	176.00	14.67
EIN TRAUM					
44546		750	12	188.00	15.67

WEINGUT AIGNER

KREMSTAL

GRUNER VELTLINER SANDGRUBE					
41049		750	12	124.00	10.34
RIESLING WEINZIERLBERG					
41059	2015	750	12	136.00	11.34

BIRGIT EICHINGER

KAMPTAL

GRUNER VELTLINER					
41044	2016	750	12	128.00	10.67
GRUNER VELTLINER HASEL					
41002	2016	750	12	140.00	11.67
GRUNER VELTLINER WECHSELBERG					
41012	2017	750	12	180.00	15.00
RIESLING VOM BERG					
41039		750	12	180.00	15.00
RIESLING GAISBERG					
41029	2014	750	12	252.00	21.00

KURT ANGERER

KAMPTAL

GRUNER VELTLINER ""KIES""					
62696		750	12	136.00	11.34

WEINGUT TEMENT

STYRIA

www.weygandtmetzler.com

SAUVIGNON BLANC ""BERGHAUSEN""					
71989	2012	750	12	200.00	16.67
SAUVIGNON BLANC ""KLASSIK""					
71999	2016	750	12	156.00	13.00
SAUVIGNON BLANC ?ZIEREGG? GROSSE STK LAGE					
72234	2013	750	12	540.00	45.00

UWE SCHIEFER

SUDBRUGENLAND

www.weygandtmetzler.com

BLAUFRANKISCH ""E"" EISENBERG					
71979	2014	750	12	220.00	18.34
BLAUFRANKISCH REIHBURG					
71974	2011	750	12	648.00	54.00
BLAUFRANKISCH SUDBURGENLAND					
71976	2015	750	12	180.00	15.00

WEINGUT FRANZ HIRTZBERGER

WACHAU

www.weygandtselections.com

GRAUBURGUNDER ""PLURIS"" SMARAGD					
61679	2011	750	12	390.00	32.50
GRUNER VELTLINER ""ROTES TOR"" FEDERSPIEL					
61604	2016	750	12	324.00	27.00
61614	2016	750	12	474.00	39.50
GRUNER VELTLINER ""KIRCHWEG"" SMARAGD					
61609	2016	750	12	396.00	33.00
GRUNER VELTLINER ""AXPOINT"" SMARAGD					
61619	2011	750	12	474.00	39.50
RIESLING ""HOCHRAIN"" SMARAGD					
61674	2014	750	12	654.00	54.50
GRUNER VELTLINER ""HONIVOGL"" SMARAGD					
61636	2011	1.5	3	390.00	130.00
61639	2014	750	12	828.00	69.00
RIESLING ""SETZBERG"" SMARAGD					
61659	2013	750	12	474.00	39.50
RIESLING ""SINGERRIEDEL"" SMARAGD					
61676	2011	750	12	762.00	63.50
RIESLING ""STEINERTERRASSEN""					
61656	2016	750	12	300.00	25.00

PICHLER-KRUTZLER

WACHAU

GRUNER VELTLINER ""FRAUENGARTEN""					
44509	2014	750	12	192.00	16.00
GRUNER VELTLINER ""KLOSTERSAT""					
44519	2012	750	12	216.00	18.00
RIESLING ""PFAFFENBERG""					
44529	2013	750	12	294.00	24.50

FX PICHLER

WACHAU

www.weygandtmetzler.com

GRUNER VELTLINER ""FRAUENWEINGARTEN"" FEDERSPIEL					
72209	2015	750	12	336.00	28.00
GRUNER VELTLINER ""KLOSTERSATZ"" FEDERSPIEL					
72205		750	12	342.00	28.50
GRUNER VELTLINE ""LOIBENBERG"" SMARAGD					
72226	2015	750	12	420.00	35.00
GRUNERL VELTLINER ""URGESTEIN"" SMARAGD					
72215	2011	750	12	420.00	35.00
GRUNER VELTLINER ""DURNSTEINER LIEBENBERG"" SMARAGD					
72235		1.5	3	330.00	110.00
72225	2013	750	12	510.00	42.50
GRUNER VELTLINER ""DURNSTEINER KELLEBERG"" SMARAGD					
72245	2013	750	12	780.00	65.00
GRUNER VELTLINER ""M"" SMARAGD					
72206	2011	750	12	792.00	66.00
GRUNER VELTLINER ""LOIBNER LOIBENBERG"" FEDERSPIEL					
72255	2015	750	12	318.00	26.50
RIESLING ""OBERHAUSER"" SMARAGD					
72265	2016	750	12	336.00	28.00

Item#	Vint.	Sz	BPC	CS	Btl.
RIESLING ""DURNSTEINER KELLEBERG"" SMARAGD					
72219	2011	750	12	780.00	65.00
RIESLING STEINERTAL SMARAGD					
72216		750	12	820.00	68.34
RIESLING LOIBEN LOIBENBERG SMARAGD					
72236		375	12	500.00	41.67

STEFAN BAUER

WAGRAM

GRUNER VELTLINER ""BROMBERG""					
14619	2016	750	12	180.00	15.00
GRUNER VELTLINER ""WAGRAM""					
14649	2017	750	12	144.00	12.00
$24.00 on 2cs				120.00	10.00
RIESLING					
14629	2013	750	12	180.00	15.00
ZWEIGELT					
14639	2017	750	12	144.00	12.00

WEINGUT SOLLNER

WAGRAM

GRUNER VELTLINER ""WOGENRAIN""					
53404		750	12	124.00	10.34
GRUNER VELTINER ""TONI""					
53409	2016	750	12	120.00	10.00
GRUNER VELTINER ""HENGSTBERG""					
PINOT NOIR					
71919	2016	750	12	160.00	13.34
ROSE ?DANI?					
53414	2017	750	12	132.00	11.00

CHILE

ARBOLEDA

ACONCAQUA VALLEY

www.arboledawines.com

SAUVIGNON BLANC					
99219	2016	750	12	172.00	14.34
$20.00 on 2cs				152.00	12.67
CHARDONNAY					
99209	2016	750	12	172.00	14.34
$20.00 on 2cs				152.00	12.67
CARMENERE					
99179	2015	750	12	192.00	16.00
$12.00 on 2cs				180.00	15.00
SYRAH					
99199	2014	750	12	192.00	16.00
$12.00 on 2cs				180.00	15.00
CABERNET SAUVIGNON					
99189	2015	750	12	192.00	16.00
$12.00 on 2cs				180.00	15.00

CASAS DEL BOSQUE

CASABLANCA & RAPEL VALLEY

www.southernstarz.com

*** RESERVE WINES ***

SAUVIGNON BLANC					
86216	2017	750	12	104.00	8.67
$8.00 on 3cs				96.00	8.00
CHARDONNAY					
86119	2016	750	12	104.00	8.67
$8.00 on 3cs				96.00	8.00
PINOT NOIR					
86149	2017	750	12	128.00	10.67
$8.00 on 3cs				120.00	10.00
CARMENERE					
86128	2017	750	12	104.00	8.67
$8.00 on 3cs				96.00	8.00
CABERNET SAUVIGNON					
86109	2016	750	12	104.00	8.67
$8.00 on 3cs				96.00	8.00

*** GRAN RESERVE WINES ***

PINOT NOIR					
86179	2017	750	12	160.00	13.34
$16.00 on 2cs				144.00	12.00
SYRAH					
86229	2016	750	12	160.00	13.34
CABERNET SAUVIGNON					
86159	2016	750	12	136.00	11.34
$8.00 on 2cs				128.00	10.67
""GRAN BOSQUE"", CAB SAUV PRIVATE RESERVE					
86096	2014	750	6	240.00	40.00

*** PEQUENAS PRODUCCIONES ***

SYRAH					
86164	2014	750	6	180.00	30.00
$24.00 on 2cs				156.00	26.00

VINA SANTA ALICIA

SANTIAGO & MAIPO VALLEY

www.halbymarketing.com

*** RESERVE ***

CHARDONNAY					
65558	2018	750	15	96.00	6.40
$8.00 on 3cs				88.00	5.87
65072	2018	1.5	6	56.00	9.34
$6.00 on 3cs				50.00	8.33
SAUVIGNON BLANC					
65588	2018	750	15	96.00	6.40
$8.00 on 3cs				88.00	5.87
CABERNET SAUVIGNON					
CARMENERE					
65019	2017	750	15	96.00	6.40
$8.00 on 3cs				88.00	5.87
MERLOT					
65579	2017	750	15	96.00	6.40
$8.00 on 3cs				88.00	5.87
65083	2017	1.5	6	60.00	10.00
$10.00 on 3cs				50.00	8.33

*** GRAN RESERVA ***

CABERNET SAUVIGNON					
65539	2016	750	6	65.00	10.84

SENA

ACONCAQUA VALLEY

""SENA"", RED BLEND, CS, CARM, MERLOT, CF & PV					
99214	2007	750	6	600.00	100.00

FRANCE

*** ALSACE ***

ALBERT MANN

PINOT BLANC					
13911	2017	750	12	160.00	13.34
AUXERROIS					
13942	2016	750	12	164.00	13.67
PINOT GRIS ROSENBERG					
31652	2015	750	12	336.00	28.00
GEWURZTRAMINER ""FURSTENTUM"" GRAND CRU					
13912	2012	750	12	336.00	28.00
GEWURZTRAMINER					
13922	2015	750	12	208.00	17.34
RIESLING ""ALBERT""					
13932	2015	750	12	246.00	20.50
RIESLING ""SCHLOSSBERG"" GRAND CRU					
13962	2014	750	12	456.00	38.00
RIESLING ?FURSTENTUM?, GRAND CRU					
13936	2015	750	12	426.50	35.55

DOMAINE HENRY FUCHS ET FILS

PINOT BLANC/AUXERROIS					
71929	2017	750	12	140.00	11.67
RIESLING GC KIRCHBERG					
41054	2014	750	12	348.00	29.00

DOMAINE SCHOFFIT

CHASSELAS VIEILLES VIGNES					
87726	2017	750	12	172.00	14.34
GEWURZTRAMINER ?HARTH, CUVEE CAROLINE""					
87746	2015	750	12	200.00	16.67
PINOT BLANC, VIELLES VIGNES SEC					
87826	2014	750	12	164.00	13.67
PINOT GRIS ?TRADITION?					
87869	2017	750	12	200.00	16.67

SCHERER

RIESLING					
33359	2014	750	12	136.00	11.34
PINOT BLANC					
33309	2016	750	12	116.00	9.67
PINOT NOIR					
33329	2016	750	12	136.00	11.34

*** BURGUNDY ***

DOMAINE MARC CAMERON

BOURGOGNE TONNERRE ""SAGARA""					
87769	2015	750	12	172.00	14.34

DOMAINE DES MOIROTS

BOURGONE ROUGE 2014					
33169	2016	750	12	180.00	15.00

CECILE TREMBLAY

BOURGOGNE ROUGE					
70509		750	12	402.00	33.50
CHAMBOLLE-MUSIGNY ""LES CABOTTES""					
70529	2012	750	12	1020.00	85.00
VOSNE-ROMANEE VIELLES VIGNES					
70549	2012	750	12	1026.00	85.50
ECHEZEAUX					
70569	2012	750	12	3120.00	260.00

CHATEAU DE LA GREFFIERE

BOURGOGNE, PINOT NOIR					
72474	2016	750	12	148.00	12.34
MACON LA ROUCHE-VINEUSE, BLANC ""SOUS LE BOIS""					
72422	2016	750	12	136.00	11.34
MACON LAROUCHE- VINEUSE BLANC VIEILLES VIGNES					
72412	2016	750	12	144.00	12.00
MACON SERRIERES ROUGE					
72442	2016	750	12	124.00	10.34
SAINT VERAN					
72432	2016	750	12	152.00	12.67

CLOS DES LAMBRAYS

CLOS DES LAMBRAYS, GRAND CRU					
80929	2015	750	12	2657.00	221.42

DOMAINE DE LA CHAPELLE

MACON SOLUTRE POUILLY					
85209	2015	750	12	168.00	14.00
ST-VERAN ""MADAME NOLY""					
85239		750	12	192.00	16.00
ST-VERAN ""LES PERRIERS""					
85229	2015	750	12	192.00	16.00
POUILLY-FUISSE ""GRAND CLIMATS""					
85249		750	12	258.00	21.50

DOMAINE COLLOTTE

BOURGOGNE BLANC					
45369		750	12	192.00	16.00
MARSANNAY ""BOIVINS""					
45676	2015	750	12	282.00	23.50
MARSANNAY ?EN COMBEREAU?					
45539	2015	750	12	288.00	24.00
MARSANNAY ""LES CHAMPSALOMON""					
45444	2014	750	12	276.00	23.00
MARSANNAY ""LES CHAMPSALOMON"" BLANC					
45434	2014	750	12	258.00	21.50
MARSANNAY ""LE CLOS DE JEU""					
45509	2015	750	12	282.00	23.50
MARSANNAY ROSE					
45519	2017	750	12	164.00	13.67
CREMANT DE BOURGOGNE NV					
33166	NV	750	12	184.00	15.34
MARSANNAY VIELLES VIGNES					
45396		750	12	220.00	18.34
FIXIN ""LES CRAIS DE CHENE""					
45424	2012	750	12	360.00	30.00
CHAMBOLLE MUSIGNY VEILLES VIGNES					
45414	2014	750	12	438.00	36.50

DOMAINE PASCAL BONHOMME

www.weygandtmetzler.com

VIRE-CLESSE					
24129	2016	750	12	172.00	14.34

DOMAINE ROUX PERE & FILS

www.opiciwines.com

*** WHITES ***

MACON VILLAGES					
37171	2015	750	12	156.00	13.00
BOURGOGNE CHARD					
37158	2015	750	12	156.00	13.00
CHABLIS					
83909	2016	750	12	252.00	21.00
RULLY ""CLOS DES MOLLEPIERRES""					
37160	2015	750	12	276.00	23.00
POUILLY FUISSE					
37176	2015	750	12	276.00	23.00
ST AUBIN VIELLE VIGNES, 1ER CRU, ""LES CORTONS""					
37155	2015	750	12	492.00	41.00
MEURSAULT ""VIEILLES VIGNES""					
37173	2016	750	12	744.00	62.00
CHASSAGNE MONTRACHET					
37159	2015	750	12	666.00	55.50
PULIGNY - MONTRACHET					
83924	2015	750	12	756.00	63.00

*** REDS ***

BOURGOGNE PINOT NOIR					
37157	2016	750	12	184.00	15.34
MERCUREY ""LA PERRIERE""					
37172	2015	750	12	252.00	21.00
BEAUNE ""MONTEE ROUGE""					
37156	2015	750	12	360.00	30.00
POMMARD					
37175	2015	750	12	696.00	58.00
GEVREY CHAMBERTIN					
37170	2015	750	12	694.00	57.84

DOMAINE SERVIN

CHABLIS

PETIT CHABLIS ?SUR LE CLOS?					
52399	2015	750	12	184.00	15.34
CHABLIS ?SELECTION MASSALE? VIELLES VIGNES					
52386	2015	750	12	212.00	17.67
CHABLIS ?LES FORETS?					
70706	2014	750	12	270.00	22.50
CHABLIS 1ER CRU ?BUTTEAUX?					
52354	2015	750	12	282.00	23.50
CHABLIS 1ER CRU ?VAILLONS?					
52349	2015	750	12	270.00	22.50
CHABLIS ?LES PARGUES?					
52319	2017	750	12	186.00	15.50
CHABLIS 1ER CRU ?VAUCOUPIN?					
70799	2015	750	12	270.00	22.50
CHABLIS 1ER CRU ?MONTE DE TONNERRE?					
52309	2014	750	12	300.00	25.00
CHABLIS GRAND CRU ??LES CLOS??					
52359		750	12	588.00	49.00
CHABLIS GRAND CRU ?LES PREUSES?					
70779	2014	750	12	522.00	43.50

DUPONT - FAHN

PULIGNY-MONTRACHET ""LES CHARMES""					
83442	2013	750	12	588.00	49.00
AUXEY DURESSES ROUGE					
83412		750	12	294.00	24.50
CHAUMES DES PERRIERES					
83402	2016	750	12	282.00	23.50
MEURSAULT ""LES TULLETS""					
83432	2015	750	12	474.00	39.50

LES TOURELLES DE LA CREE

MONTAGNY BLANC 1ER CRU					
25326	2016	750	12	320.00	26.67

MICHEL JUILLOT

BOURGOGNE BLANC					
48202	2016	750	12	184.00	15.34
BOURGOGNE ROUGE					
48212	2015	750	12	196.00	16.34
MERCUREY ROUGE					
48222	2015	750	12	270.00	22.50
MERCUREY ""LES VIGNES DE MAILLONGE""					
48259	2014	750	12	270.00	22.50
MERCUREY ""LES VIGNES DE MAILLONGE"" BLANC					
48232	2015	750	12	288.00	24.00
MERCUREY ?CHAMPSALOMON MARTIN?					
48289		750	12	300.00	25.00
MERCUREY ?CLOS BARR? BLANC					
42859		750	12	306.00	25.50

Item#	Vint.	Sz	BPC	CS	Btl.
MERCUREY ?CLOS DU ROI?					
48253	2010	1.5	6	453.00	75.50
MERCUREY 1ER CRU ""LES CHAMPS MARTINGS"" BLANC					
48242	2010	1.5	6	429.00	71.50
MERCUREY 1ER CRU ""CLOS DU ROI""					
48252	2014	1.5	6	396.00	66.00
MERCUREY ?CLOS TONNERE?					
48279	2015	750	12	288.00	24.00
MERCUREY 1ER CRU ""CLOS DES BARRAULTS""					
62309		750	12	318.00	26.50
MERCUREY ?SAZENAY? BLANC					
48269		750	12	288.00	24.00

PATRIARCHE PERE ET FILS

CHARDONNAY BOURGOGNE					
56824	2016	750	12	132.00	11.00
$12.00 on 3cs				120.00	10.00
PINOT NOIR BOURGOGNE					
56834	2016	750	12	132.00	11.00
$12.00 on 3cs				120.00	10.00

PHILIPPE CHARLOPIN

BOURGONE ROUGE ""PRESTIGE""					
82909	2015	750	12	318.00	26.50
CHARMES-CHAMBERTIN GRAND CRU					
66299	2012	750	6	1086.00	181.00
ECHEZEAUX GRAND CRU					
82939	2012	750	6	1086.00	181.00
GEVREY-CHAMBERTIN ""TERRES BLANCHES""					
82959	2013	750	12	570.00	47.50
GEVREY-CHAMBERTIN ""MORCEAUX"" VIELLES VIGNES					
82969	2015	750	12	660.00	55.00
MARSANNAY ""LES ECHEZOTS""					
82919	2014	750	12	384.00	32.00
MARSANNAY ?MONTCHEVENOY?					
82926	2013	750	12	384.00	32.00
MOREY-ST-DENIIS ?CLOS SOLON?					
82946	2015	750	12	720.00	60.00

VINCENT & FRANCOIS JOUARD

BATARD-MONTRACHET GRAND CRU VIELLES VIGNES					
20669	2012	750	12	1980.00	165.00
CHASSAGNE 1ER CRU ""LA MALTROIE"" VIELLES VIGNES					
26659		750	12	636.00	53.00
CHASSAGNE-MONTRACHET 1ER CRU ""MORGEOT LES FAIRENDES"" VIELLES VIGNES					
26656	2013	750	12	636.00	53.00
CHASSAGNE-MONTRACHET ?CHENEVOTTES?					
20666	2015	750	12	672.00	56.00
CHASSAGNE-MONTRACHET 1ER CRU ?LES CHAUMEES?					
26689	2014	750	12	738.00	61.50

DOMAINE DE LA VERPAILLE

MACON-VILLAGES					
68279	2017	750	12	152.00	12.67

CHRISTIAN SERAFIN

GEVREY CHAMBERTIN					
70729	2014	750	12	606.00	50.50
70764	2005	750	12	948.00	79.00
GEVREY-CHAMBERTIN VIEILLES VIGNES					
70739	2015	750	12	914.00	76.17
GEVREY-CHAMBERTIN 1ER CRU ""LES CORBEAUX""					
70709	2014	750	12	1008.00	84.00
GEVREY-CHAMBERTIN 1ER CRU ""FONTENY""					
70719	2012	750	12	1800.00	150.00
CHAMBOLLE-MUSIGNY 1ER CRU ""LES BAUDES""					
70759	2012	750	12	1692.00	141.00
GEVREY-CHAMBERTIN 1ER CRU ""LES CAZETIERS""					
70749	2014	750	12	1434.00	119.50
CHARMES CHAMBERTIN GRAND CRU					
70769	2014	750	12	1860.00	155.00
GEVREY-CHAMBERTIN VIELLES VIGNES					
70789	2015	750	12	918.00	76.50

THIERRY GLANTENAY

BOURGOGNE ROUGE					
68939	2015	750	12	326.00	27.17
VOLNAY					
72494	2015	750	12	566.00	47.17
VOLNAY 1ER CRU ""SANTENOTS""					
68959	2015	750	12	804.00	67.00
POMMARD ""LES RIOTTES""					
68929	2012	750	12	576.00	48.00
POMMARD 1ER CRU ""LES SAUSSILLES""					
68969	2012	750	12	798.00	66.50

*** CHABLIS ***

LA CHABLISIENNE

SAINT-BRIS					
38064	2017	750	12	120.00	10.00
$8.00 on 3cs				112.00	9.33
CHABLIS ""PIERRLEE""					
38084	2015	750	12	160.00	13.34
$0.00 on 160cs				160.00	13.33
""FOURCHAUME"" 1ER CRU					
38094	2016	750	12	252.00	21.00
CHABLIS ""LES PREUSES"" GRAND CRU					
38494	2015	750	6	234.00	39.00
CHABLIS ""CHATEAU DE GRENOUILLES"" - GRAND CRU					
38564	2014	750	6	312.00	52.00
PETIT CHABLIS					
39474	2017	750	12	144.00	12.00
CHABLIS ""COTE DE LECHET"" - 1ER CRU					
38774	2015	750	12	204.00	17.00

*** BEAUJOLAIS ***

DANIEL BOULAND

CHIROUBLES					
32602	2017	750	12	212.00	17.67
MORGON ""SCHISTE BELLEVUE""					
32604	2017	750	12	220.00	18.34
MORGON VIELLE VIGNES ""CORCELETTE""					
32612	2017	750	12	258.00	21.50
COTE BROUILLY					
32614	2017	750	12	220.00	18.34
MORGON ""DELYS""					
32624	2017	750	12	270.00	22.50

CHATEAU GRANGE COCHARD

MORGON COTE DU PY					
11264	2015	750	12	220.00	18.34

CHATEAU DE JULIENAS

JULIENAS ""TRADITION""					
68049	2016	750	12	136.00	11.34

DOMAINE CHARDIGNY

COTEAUX BOURGOGNE ROSE					
68334		750	12	128.00	10.67

FABIEN COLLONGE

CHIROUBLES					
68029	2017	750	12	128.00	10.67

DOMAINE DU VISSOUX

BEAUJOLAIS					
62402	2016	750	12	124.00	10.34
BEAUJOLAIS BLANC					
62424	2015	750	12	164.00	13.67
BEAUJOLAIS ROSE					
62482	2017	750	12	140.00	11.67
BEAUJOLAIS VIELLES VIGNES					
62412	2017	750	12	148.00	12.34
BROUILLY ""PIERREUX""					
62432	2016	750	12	220.00	18.34
FLEURIE"" LES GARANTS""					
62452	2016	750	12	236.00	19.67
MOULIN-A-VENT ""3 ROCHES""					
62462	2017	750	12	248.00	20.67

GRANGE COCHARD

MORGON					
11279	2015	750	12	186.00	15.50

PATRICK TRANCHARD

FLEURIE ""PONCIE""					
68039	2016	750	12	148.00	12.34

DOMAINE RICHARD ROTTIERS

BEAUJOLAIS VILLAGES ""SAMBINERE""					
68054	2016	750	12	176.00	14.67
MOULIN-A-VENT					
68056	2015	750	12	240.00	20.00
MOULIN-A-VENT ""CHAMP DE COUR""					
68059	2015	750	12	288.00	24.00

DOMAINE ROBERT PERROUD

BEAUJOLAIS-VILLAGES BLANC ""TERRES BLANCHES""					
68064	2016	750	12	136.00	11.34
BROUILLY ""POLLEN""					
68019	2016	750	12	176.00	14.67
BROUILLY ""L'ENFER DES BALLOQUETS""					
68036	2017	750	12	132.00	11.00

*** BORDEAUX ***

*** AOP BORDEAUX ***

WHITE WINES

CHATEAU RIVIERE ""LA COSTE"" GRAVES BLANC					
22302	2016	750	12	132.00	11.00
CHATEAU PEZAT BLANC SUP					
28829	2016	750	12	120.00	10.00

RED WINES

CHATEAU DE HALIE BORDEAUX ROUGE					
32302	2015	750	12	140.00	11.67
CHATEAU PEZAT					
28827	2014	750	12	140.00	11.67

AUGEY

www.prestigewinegroup.com

BORDEAUX WHITE					
12504	2017	750	12	88.00	7.34
$12.00 on 3cs				76.00	6.33
BORDEAUX ROSE					
14534	2017	750	12	96.00	8.00
$16.00 on 3cs				80.00	6.67
BORDEAUX RED					
12514	2017	750	12	88.00	7.34
$12.00 on 3cs				76.00	6.33

BARON CHARTRON

BORDEAUX RED BOX					
65456	2015	750	12	80.00	6.67

CHATEAU CABANNIEUX

GRAVES

BLANC					
81936	2015	750	6	80.00	13.34
ROUGE					
81946	2012	750	6	90.00	15.00

CHATEAU HAUT NOUCHET

PESSAC-LEOGNAN

BLANC					
81906	2012	750	6	120.00	20.00
ROUGE					
81916	2012	750	6	156.00	26.00

CHATEAU BELLE BRISE

RED BLEND					
50319		750	12	1950.00	162.50
50324		750	12	1980.00	165.00
50326		750	12	1896.00	158.00

CHATEAU BELLGRAVE

POMEROL

ROUGE					

CHATEAU GRAND LAUNAY

AMELIE COTE BOURG					
87846	2015	750	12	144.00	12.00
COTES DE BOURG					
87784	2016	750	12	124.00	10.34

CHATEAU TEYSSIER - GRAND CRU

ST. EMILION

RED BORDEAUX BLEND					
28819	2014	750	12	252.00	21.00

DOURTHE CHATEAU

LE BOSCQ					
99126	2011	750	12	360.00	30.00
LA GARDE					
99136	2010	750	12	408.00	34.00
CH G B LAMARZELLE					
99146	2012	750	12	324.00	27.00

*** CAHORS ***

DOMAINE BERENGERAIE

MALBEC ?LES TRAVERSET?					
43219	2016	750	12	124.00	10.34
ROSE OF MALBEC					
43199	2017	750	12	96.00	8.00

*** CHAMPAGNE ***

FRANCK PASCAL

""CONFIANCE"" COTEAUX CHAMPENOIIS ROUGE					
62676	2014	750	12	498.00	41.50

*** JURA ***

DOMAINE DE LA PINTE

ARBOIS

CHARDONNAY					
63439	2014	750	12	204.00	17.00
PINOT NOIR					
63449		750	12	258.00	21.50
SAVAGNIN					
63419	2006	750	12	300.00	25.00
MELON A QUEUE ROUGE					
63429	2010	750	12	318.00	26.50

*** LANGUEDOC ***

DOMAINE CANET VALETTE

ST. CHINIAN

RED BLEND ""ANTONYME""					
62302	2012	750	12	128.00	10.67
RED BLEND ""UNE ET MILLE NUITS""					
62312	2012	750	12	192.00	16.00

CHATEAU FONT MARS

PICPOUL DE PINET					
52302	2017	750	12	96.00	8.00
ROSE OF SYRAH, PAYS D' OC					
52322	2017	750	12	96.00	8.00

CHATEAU MONTFIN

CORBIERES

RED BLEND					
54409	2012	750	12	120.00	10.00
$12.00 on 3cs				108.00	9.00
ROSE					
54419	2017	750	12	120.00	10.00

CLOS MARIE

PIC ST LOUP ""SIMON""					
42402	2013	750	12	276.00	23.00
PIC ST LOUP ?L?OLIVETTE? ROUGE					
42404	2015	750	12	176.00	14.67
PIC ST LOUP ?METAIRIES DU CLOS"" ROUGE					
42439	2011	750	12	276.00	23.00
PIC ST LOUP ?LES GLORIEUSES? ROUGE					
42449	2010	750	12	849.00	70.75

FONTS-MARS

CABERNET SAUVIGNON					
52312		750	12	96.00	8.00

L'OUSTAL BLANC

CARIGNAN ""K11""					
62829	2014	750	12	132.00	11.00
MINERVOIS RED BLEND ""GIOCOSO""					
62826	2012	750	12	208.00	17.34

Item#	Vint.	Sz	BPC	CS	Btl.
***** LOIRE VALLEY *****					
DOMAINE CHEVREAU					
SANCERRE ROSE					
11926	2016	750	12	204.00	17.00
SANCERRE ?TERRE BLANC?					
11816	2017	750	12	200.00	16.67
DOMAINE GUERRIN					
POUILLY SUR ROCHE					
87756	2014	750	12	246.00	20.50
DOMAINE DES AUBUISIERES					
www.weygandtmetzler.com					
VOUVRAY ""LES GIRARDIERES""					
71519	2015	750	12	156.00	13.00
VOUVRAY ""PETIT CLOS""					
71529	2015	750	12	184.00	15.34
DOMAINE DU BOIS-MALINGE					
MUSCADET - SEVERE ET MAINE					
68024	2017	750	12	108.00	9.00
CHATEAU DE LA DURANDIERE					
SAUMUR					
ROUGE - CABERNET FRANC					
68099	2014	750	12	184.00	15.34
BLANC - CHENIN BLANC					
68089	2017	750	12	144.00	12.00
DOMAINE FLORIAN ROBLIN					
COTEAUX GIENNOIS WHITE					
68339	2016	750	12	188.00	15.67
COTEAUX GIENNOIS RED					
68337	2016	750	12	208.00	17.34
DOMAINE MICHAUD					
TOURAINE - SAUVIGNON BLANC					
68344	2017	750	12	132.00	11.00
""ECLAT DE SILEX""					
68349	2016	750	12	186.00	15.50
""AD VITAM""					
68348	2016	750	12	160.00	13.34
ERIC MORGAT					
ANJOU LITUS					
64406	2012	750	12	450.00	37.50
FOUASSIER					
www.opiciwines.com					
SANCERRE ""LES CHASSEIGNES"" BIODYNAMC					
88969	2017	750	12	240.00	20.00
SANCERRE, ESTATE					
88986	2016	750	12	232.00	19.34
GERARD & PIERRE MORIN					
SANCERE VIELLES VIGNES - SAUVIGNON BLANC					
42309	2016	750	12	212.00	17.67
SANCERRE ?CHENE MARCHAND?					
42299	2016	750	12	228.00	19.00
ROSE					
46184	2017	750	12	212.00	17.67
CLEMENT & FLORIAN BERTHIER					
POUILLY FUME					
11836	2016	750	12	176.00	14.67
COTEAUX DU GIENNOIS ROSE					
11896	2017	750	12	136.00	11.34
COTEAUX DU GIENNOIS BLANC					
11866	2015	750	12	128.00	10.67
COTEAUX DU GIENNOIS ROUGE (P.N.)					
11886	2014	750	12	240.00	20.00
11826	2017	750	12	136.00	11.34
COTEAUX DU GIENNOIS ?TERRE DE SILEX""					
11959	2016	750	12	184.00	15.34
SANCERRE ROSE					
11839	2017	750	12	204.00	17.00
LE P"TIT ROSE OF PINOT NOIR					
11966		750	12	96.00	8.00
LE P'TIT BERTHIER SAUVIGNON BLANC					
11946	2017	750	12	108.00	9.00
SANCERRE ""SILEX"", VIELLES VIGNES					
11829	2017	750	12	200.00	16.67
CHATEAU FOSSE SECHE					
SAUMUR ?ARCAN? BLANC					
70234	2015	750	12	232.00	19.34
SAUMUR ?EOLITH? ROUGE					
70216	2015	750	12	208.00	17.34
MARC PLOUZEAU					
TOURAINE SAUVIGNON BLANC					
70202	2017	750	12	114.00	9.50
$10.00 on 3cs				104.00	8.67
CHINON ""RIVE GAUCHE"" ROSE					
70222	2018	750	12	128.00	10.67
CHINON ""RIVE GAUCHE"" ROUGE					
70226	2018	750	12	124.00	10.34
ROCHES ?ST PAUL?					
70219		750	12	246.00	20.50
COMTE JEAN MARECHAL - CHAVIGNOL					
SAUVIGNON BLANC, ""LE PETIT COMTE""					
64350	2017	750	12	104.00	8.67
$12.00 on 3cs				92.00	7.67
SANCERRE					
64349	2017	750	12	192.00	16.00
PASCAL & NICOLAS REVERDY					
SANCERRE ""LES ANGESLOTS"" VIELLES VIGNES					
24109	2015	750	12	288.00	24.00
SANCERRE ROSE					
24419	2017	750	12	208.00	17.34
SANCERRE ""TERRE DE MAINBRAY""					
24119	2016	750	12	220.00	18.34
RICHARD LEROY					
ANJOU ""LES NOELS DE MONTBENAULT""					
36219	2014	750	12	510.00	42.50
ANJOU ""LE CLOS DES ROULIERS""					
36229	2014	750	12	450.00	37.50
SERGE DAGUENEAU					
POUILLY FUME ""LES PENTES""					
52509	2017	750	12	224.00	18.67
POUILLY SUR LOIRE CHASSELAS ""LA CENTENAIRE""					
52529	2015	750	12	180.00	15.00
SAINT LAY - PINOT NOIR					
52519		750	12	164.00	13.67
VIGNOBLE BRISEBARRE					
VOUVRAY SEC					
68376		750	12	152.00	12.67
VOUVRAY SEC ""AMADEE""					
68379		750	12	198.00	16.50
VIGNOBLES DAUNY					
SANCERRE ?LES CAILOTTES?					
11806	2016	750	12	184.00	15.34
SANCERRE ?TERRES BLANCHE?					
11789		750	12	184.00	15.34
YANNICK AMIRAULT					
BOURGEUIL ""LA COUDRAYE""					
63939	2017	750	12	174.00	14.50
BOURGEUIL ""LES QUARTIERS""					
63949	2012	750	12	204.00	17.00
BOURGEUIL ""LES GRANDS CLOS""					
63959	2010	750	12	248.00	20.67
BOURGEUIL ""LA PETITE CAVE""					
63969	2011	750	12	318.00	26.50
***** PROVENCE *****					
AME DU VIN - COTES DE PROVENCE					
ROSE					
53116	2018	750	12	160.00	13.34
$24.00 on 2cs				136.00	11.33
BASTIDE BLANCHE - BANDOL					
BLANC					
50302	2015	750	12	222.00	18.50
ROSE					
50342	2017	750	12	207.96	17.33
50333	2017	1.5	3	120.99	40.33
CASTILLON ROSE					
50304	2017	750	12	196.00	16.34
50309	2017	1.5	3	118.50	39.50
ROUGE					
50312	2016	750	12	224.00	18.67
CHATEAU BEAULIEU - COTEAUX D'AIX EN PROVENCE					
ROSE					
49934	2017	750	12	132.00	11.00
$12.00 on 3cs				120.00	10.00
49943		1.5	6	132.00	22.00
ROSE 2018					
49949	2018	750	12	160.00	13.34
$12.00 on 3cs				148.00	12.33
CHATEAU RIOTOR - COTES DE PROVENCE					
ROSE					
57509	2017	750	12	152.00	12.67
$12.00 on 3cs				140.00	11.67
MIRABEAU					
ROSE					
88214	2017	750	12	168.00	14.00
$24.00 on 2cs				144.00	12.00
""PURE"", ROSE					
88204	2017	750	12	176.00	14.67
SABLE D'AZUR - COTES DE PROVENCE					
ROSE					
49764	2017	750	12	128.00	10.67
$12.00 on 3cs				116.00	9.67
***** RHONE VALLEY *****					
ALAIN IGNACE					
MUSCAT BEAUME DE VENISE					
71984	2015	750	12	200.00	16.67
APHILLANTHES					
COTES-DU-RHONE					
87766	2014	750	12	124.00	10.34
COTES-DU-RHONE BLANC ""CLEMENTIA""					
11275	2017	750	12	144.00	12.00
COTES-DU-RHONE VIELLES VIGNES RED					
11271	2014	750	12	216.00	18.00
COTES-DU-RHONE ""LE CROS"" - SYRAH					
11309	2012	750	12	164.00	13.67
""GALETS PLAN DIEU"" RED					
11273	2016	750	12	156.00	13.00
COTES-DU-RHONE ""CARMIN"" RED					
11276	2016	750	12	124.00	10.34
COTES-DU-RHONE ""TRIOS CEPAGES""					
11286	2015	750	12	184.00	15.34
COTES-DU-RHONE VILLAGES, RASTEAU					
11272	2015	750	12	196.00	16.34
GIGONDAS					
11254	2015	750	12	282.00	23.50
VIN DE PAYS - VAUCLUSE RED					
11299		750	12	96.00	8.00
COTES-DU-RHONE ROSE					
32622	2017	750	12	116.00	9.67
VIGNE DE FER					
COTES-DU-RHONES RED					
27869	2016	750	12	112.00	9.34
$8.00 on 3cs				104.00	8.67
BROTTE					
www.opiciwines.com					
COTES-DU-RHONE, ""LA GRIVELIERE"" RED					
42324	2017	750	12	88.00	7.34
$12.00 on 3cs				76.00	6.33
CHAPELLE SAINT THEODORIC					
COTES-DU-RHONE ""LA GUIGASSE"" RED					
87718	2012	750	6	351.00	58.50
COTES-DU-RHONE ""LES SABLONS"" RED					
87799	2016	750	12	384.00	32.00
CHATEAUNEUF-DU-APEP ""LE GRAND PIN""					
87769	2015	750	12	172.00	14.34
CHATEAU DES ROQUES					
VACQUEYRAS RED					
53202	2014	750	12	180.00	15.00
CHATEAU MANISSY - TAVEL					
ROSE					
54009	2017	750	12	147.96	12.33
DOMAINE DES ANGES - VENTOUX					
RED ""ARCHANGE""					
87774	2012	750	12	184.00	15.34
RED					
87806		750	12	112.00	9.34
DOMAINE GRAND NICOLET					
RASTEAU VIELLES VIGNES					
50316	2014	750	12	164.00	13.67
CLOS DE L'ORATOIRE					
www.broncowine.com					
CHATEAUNEUF-DU-PAPE RED					
73949	2015	750	6	300.00	50.00
DOMAINE ALARY					
""LA GRANGE DANIEL"" WHITE - ROUSSANNE					
62659	2016	750	12	132.00	11.00
""LA GRANGE DANIEL"" RED					
62699	2015	750	12	104.00	8.67
CAIRANNE ""FONT D'ESTEVANAS"" ROUGE					
62639	2014	750	12	200.00	16.67
CAIRANNE ""FONT D'ESTEVANAS"" WHITE					
62609	2014	750	12	180.00	15.00
CAIRANNE VIELLES VIGNES					
62619	2014	750	12	156.00	13.00
CAIRANNE ""BRUNOTTE"" RED					
62729	2013	750	12	172.00	14.34
DOMAINE CHARVIN					
CHATEAUNEUF-DU- PAPE RED					
72499	2015	750	12	540.00	45.00
COTES-DU-RHONE ""LE POUTET"" RED					
51012	2016	750	12	176.00	14.67
COTES-DU-RHONE ""GERBAUDE"" RED					
62689	2015	750	12	120.00	10.00
COTES-DU-RHONE ROSE					
51022	2017	750	12	164.00	13.67
""A COTE"" VINS DE PAY RED					
51002	2015	750	12	108.00	9.00
DOMAINE D'ARBOUSSET					
LIRAC RED					
27864	2011	750	12	156.00	13.00
DOMAINE DE MONTEILLET					
WWW.WEYGANDTMETZLER.COM					
ST. JOSEPH BLANC					
71986	2016	750	12	348.00	29.00
CONDRIEU ""CHAILL"" WHITE - VIOGNIER					
71964	2013	750	12	420.00	35.00
DOMAINE FERRAND					
CHATEAUNEUF-DU-PAPE					
33904	2015	750	12	384.00	32.00
COTE-DU-RHONE ""CUVEE ANTIQUE"" VIELLE VIGNES					
33929	2015	750	12	172.00	14.34
COTE-DU-RHONE - SYRAH					
33939		750	12	200.00	16.67
COTE-DU-RHONE ""MISTRAL"" CLASSIC					
33936	2016	750	12	140.00	11.67
DOMAINE GRANDE BELLANE					
COTE-DU-RHONE ROUGE					
59136	2016	750	12	104.00	8.67
DOMAINE GRAND BOIS					
WWW.WEYGANDTMETZLER.COM					
COTE-DU-RHONE BLANC - VIOGNIER					
52384	2016	750	12	144.00	12.00

Item#	Vint.	Sz	BPC	CS	Btl.
COTE-DU-RHONE ""GABRIELLE"" RED					
52389	2016	750	12	140.00	11.67
COTE-DU-RHONE ""PHILIPPINE"" RED					
52366		750	12	124.00	10.34
COTE-DU-RHONE ROSE CAIRANNE ""MAXIMILIEN"" RED					
52376		750	12	156.00	13.00
RASTEAU ""CUVEE MARC"" RED					
52379		750	12	192.00	16.00
DOMAINE JULIEN MASQUIN					
CHATEAUNEUF-DU-PAPE ""MEMORA"" RED					
36296	2014	750	12	312.00	26.00
COTES-DU-RHONE RED ""HUMEUR""					
39299	2016	750	12	172.00	14.34
$28.00 on 2cs				144.00	12.00
DOMAINE LES GRANDS BOIS					
""LES TROIS SOEURS"" COTES-DU-RHONE RED					
52339	2015	750	12	120.00	10.00
HERITAGE					
www.broncowine.com					
COTES-DU-RHONE BLANC					
73944	2015	750	12	112.00	9.34
COTES-DU-RHONE RED					
73924	2016	750	12	112.00	9.34
DOMAINE MELODY					
CROZES-HERMITAGE					
68014	2016	750	12	220.00	18.34
CAVES DES PAPES - OGIER					
www.broncowine.com					
GIGONDAS ""ORATORIO""					
78824	2013	750	6	144.00	24.00
OLIVIER & LAFONT					
CHATEAUNEUF-DU-PAPE - WHITE					
27849	2016	750	12	276.00	23.00
COTES-DU-RHONE - WHITE					
27809	2017	750	12	108.00	9.00
VENTOUX WHITE					
27836	2016	750	12	104.00	8.67
$24.00 on 3cs				80.00	6.67
CHATEAUNEUF-DU-PAPE RED					
27846	2016	750	12	276.00	23.00
COTES-DU-RHONE RED					
27806	2015	750	12	108.00	9.00
CROZES-HERMITAGE					
27856	2016	750	12	198.00	16.50
GIGONDAS					
27839	2016	750	12	192.00	16.00
LIRAC RED					
27859	2016	750	12	124.00	10.34
VENTOUX RED					
27829	2016	750	12	104.00	8.67
$24.00 on 3cs				80.00	6.67
VACQUEYRAS					
27826	2015	750	12	160.00	13.34
ST. DAMIEN					
GIGONDAS ROSE					
11229	2017	750	12	220.00	18.34
GIGONDAS VIELLES VIGNES					
12522	2016	750	12	264.00	22.00
GIGONDAS ""SOUTEYRADES""					
11265	2016	750	12	288.00	24.00
GIGONDAS ""LA LOUISIANNE""					
11267	2016	750	12	288.00	24.00
COTE-DU-RHONE ""LA BOUVEAU"" RED					
12512	2015	750	12	136.00	11.34
COTE-DU-RHONE VIELLES VIGNES RED					
12529	2015	750	12	136.00	11.34
CHATEAUNEUF-DU-PAPE RED ""GIRARD""					
12502		750	12	102.00	8.50
DOMAINE TERRE DAVAU					
COTES-DU-RHONE RED					
87744	2014	750	12	100.00	8.34

Item#	Vint.	Sz	BPC	CS	Btl.
RAYMOND USSEGLIO					
CHATEAUNEUF-DU-PAPE BLANC - PUR ROUSSANE					
42302	2015	750	12	450.00	37.50
CHATEAUNEUF-DU-PAPE ""GIRARD"" RED					
42312	2016	750	12	414.00	34.50
CHATEAUNEUF-DU-PAPE ""IMPERIALE"" RED					
42322	2016	750	12	558.00	46.50
CHATEAUNEUF-DU-PAPE ""LES CLAUX"" RED					
59196		750	12	176.00	14.67
COTES-DU-RHONE ?LES CLAUX"" BLANC					
59199	2016	750	12	176.00	14.67
COTES-DU-RHONE ?LES CLAUX"" RED					
59196		750	12	176.00	14.67
YANN CHAVE					
CROZES-HERMITAGE WHITE					
11281	2013	750	12	236.00	19.67
CROZES-HERMITAGE RED					
11282	2015	750	12	224.00	18.67
CROZES-HERMITAGE ""LE ROUVRE"" RED					
11284	2016	750	12	300.00	25.00
HERMITAGE					
11304	2013	750	12	744.00	62.00
*** ROUSSILLON ***					
DOMAINE GAUBY					
""LES CALCINAIRES"" WHITE					
46202	2012	750	12	246.00	20.50
""LES CALCINAIRES"" RED					
46212	2015	750	12	236.00	19.67
VIELLES VIGNES RED					
37506	2013	750	12	384.00	32.00
""LA MUNTADA""					
46249	2011	750	6	504.00	84.00
DOMAINE VIAL-MAGNERES					
www.weygandtmetzler.com					
""TRADITION"" - DESSERT WINE					
87724	2012	750	12	200.00	16.67
JEAN-LOUIS TREMBLAY					
""MANI"" COTES DU ROUSSILLON RED					
59149		750	12	152.00	12.67
*** SOUTHWEST ***					
DOMAINE CASSAGNOLES					
GASCOGNE WHITE					
22702	2017	750	12	88.00	7.34
$12.00 on 3cs				76.00	6.33
GROS MASENG WHITE					
46222	2015	750	12	100.00	8.34
$8.00 on 3cs				92.00	7.67
ROSE					
46229	2018	750	12	88.00	7.34
*** VIN DE PAYS ***					
NAKED EARTH					
www.broncowine.com					
ORGANIC WHITE					
22016	2016	750	12	96.00	8.00
$8.00 on 3cs				88.00	7.33
ORGANIC RED					
22026	2015	750	12	96.00	8.00
$8.00 on 3cs				88.00	7.33
GERMANY					
BLUMEL					
GRAUBURGUNDER					
36296	2014	750	12	312.00	26.00
WEISSBURGUNDER					
36279	2015	750	6	120.00	20.00
$30.00 on 2cs				90.00	15.00
MICHELSBERG RIESLING					
36259	2016	750	6	96.00	16.00
$16.00 on 2cs				80.00	13.33

Item#	Vint.	Sz	BPC	CS	Btl.
DACHSHUND					
www.halbymarketing.com					
RIESLING					
69404	2016	750	12	120.00	10.00
$20.00 on 3cs				100.00	8.33
ROSE					
69414		750	12	108.00	9.00
FLOWER GARDEN					
RHEINHESSEN					
PINOT GRIGIO					
82229	2017	750	12	108.00	9.00
ROSE					
82236	2016	750	12	108.00	9.00
MOSELLAND					
www.halbymarketing.com					
WINDOW BOTTLE COMBO					
36074		750	12	124.00	10.34
$8.00 on 3cs				116.00	9.67
ARSVITIS RIESLING - WINTER SCENE					
87189	2017	750	12	124.00	10.34
$8.00 on 3cs				116.00	9.67
RIESLING- STATUE OF LIBERTY					
43264	2016	750	12	124.00	10.34
$8.00 on 3cs				116.00	9.67
RIESLING - LIGHTHOUSE					
47744	2016	750	12	124.00	10.34
$8.00 on 3cs				116.00	9.67
RIESLING - CASTLE					
47299	2016	750	12	124.00	10.34
$8.00 on 3cs				116.00	9.67
RIESLING - VINEYARD SCENE					
47294	2016	750	12	124.00	10.34
$8.00 on 3cs				116.00	9.67
BLACK CAT					
17634	2017	500	12	120.00	10.00
$12.00 on 3cs				108.00	9.00
BLUE CAT					
47508	2016	500	12	120.00	10.00
$12.00 on 3cs				108.00	9.00
GREEN CAT					
47694	2016	500	12	120.00	10.00
$12.00 on 3cs				108.00	9.00
HALLOWEEN CAT COMBO - BLACK & ORNAGE - 6 BTLS EACH					
47154	NV	500	12	112.00	9.34
PATRIOTIC CATS COMBO - RED, WHITE & BLUE - 4 BTLS EACH					
47509	NV	500	12	120.00	10.00
$12.00 on 3cs				108.00	9.00
ORANGE CAT					
47544	2017	500	12	120.00	10.00
$12.00 on 3cs				108.00	9.00
PINK CAT					
47624	2017	500	12	120.00	10.00
$12.00 on 3cs				108.00	9.00
RED CAT					
47506	2017	500	12	120.00	10.00
$12.00 on 3cs				108.00	9.00
WHITE CAT					
47507	2017	500	12	120.00	10.00
$12.00 on 3cs				108.00	9.00
ROSE CAT					
47538	2016	500	12	132.00	11.00
$12.00 on 3cs				120.00	10.00
RED AND GREEN CAT - COMBO PACK - 6 BTLS EACH					
47608		500	12	120.00	10.00
$12.00 on 3cs				108.00	9.00
VALENTINE CAT - COMBO PACK					
47548		500	12	108.00	9.00
KARL SCHAFER					
PFALZ					
GRAUBURGUNDER TROCKEN					
77666	2012	750	12	176.00	14.67
RIESLING DURKHEIMER SPIELBERG					
77646	2013	750	12	264.00	22.00
MARKUS SCHNEIDER					
PFALZ					
RIESLING					
98801	2015	750	12	204.00	17.00
SAUVIGNON BLANC ""KAITUI""					
98802	2015	750	12	228.00	19.00
SPATBURGUNDER - PINOT NOIR					
98803	2013	750	12	384.00	32.00

Item#	Vint.	Sz	BPC	CS	Btl.
CAB SAUV & MERLOT ""TOHUWABOHU CUVEE""					
DORNFELDER, CAB SAUV, SYRAH & PORTUGIESER ""UPSPRUNG CUVEE ""					
CUVEE RED ""BLACK PRINT""					
98804	2015	750	12	312.00	26.00
SUN GARDEN					
RIESLING					
48906	2016	750	12	96.00	8.00
$8.00 on 3cs				88.00	7.33
GEWURZTRAMINER					
48916	2015	750	12	96.00	8.00
$8.00 on 3cs				88.00	7.33
DORNFELDER					
48926	2016	750	12	96.00	8.00
$8.00 on 3cs				88.00	7.33
VALCKENBERG					
RHEINHESSEN					
www.valckenberg.com					
LIEBFRAUMILCH ""MADONNA""					
29346	2016	750	12	88.00	7.34
$12.00 on 3cs				76.00	6.33
RIESLING KABINETT ""MADONNA""					
29326	2016	750	12	92.00	7.67
$12.00 on 3cs				80.00	6.67
RIESLING SPATLESE ""MADONNA""					
29196	2014	750	12	104.00	8.67
$12.00 on 3cs				92.00	7.67
RIESLING AUSLESE ""MADONNA""					
29386	2013	750	12	124.00	10.34
$12.00 on 3cs				112.00	9.33
GEWURTZTRAMINER					
29316	2017	750	12	112.00	9.34
$12.00 on 3cs				100.00	8.33
PINOT BLANC					
40799	2016	750	12	112.00	9.34
$12.00 on 3cs				100.00	8.33
DORNFELDER					
29356	2017	750	12	104.00	8.67
$12.00 on 3cs				92.00	7.67
WEINGUT REBENHOF					
MOSEL					
RIESLING ""VOM ROTENS SCHIEFER"" KABINETT					
87696		750	12	144.00	12.00
RIESLING TROCKEN					
87776	2016	1	12	124.00	10.34
REICHGRAF VON KESSELSTATT					
MOSEL-SAAR-RUWER					
www.kesselstatt.com					
""RK"" WEISSBURGDUNDER - PINOT BLANC					
29799	2016	750	12	120.00	10.00
RK' REISLING					
29746	2017	750	12	108.00	9.00
RIESLING WILTINGER DRY					
29809	2015	750	12	160.00	13.34
REISLING JOSEPHSHOFER VNYD KABINETT					
29726	2017	750	12	176.00	14.67
$12.00 on 2cs				164.00	13.67
RIESLING PIESPORTER GOLDTROPFCHEN ""GG"" TROCKEN					
29909	2014	750	12	363.64	30.31
REISLING PIERSPORTER GOLDTROPFCHEN KABINETT					
29736	2017	750	12	176.00	14.67
RIESLING PIESPORTER GOLDTROPFCHEN SPATLESE ""GOLD CAPSULE""					
29769	2013	750	12	216.00	18.00
REISLING SCHARZHOFBERGER SPATLESE					
29756	2015	750	12	240.00	20.00
WEINGUT HULS					
MOSEL					
RIESLING TROCKEN					
41004	2016	750	12	156.00	13.00

GREECE

ACROTERRA

SANTORINI

Item#	Vint.	Sz	BPC	CS	Btl.
WHITE BLEND - ASSYRTIKO, AIDANI & ATHIRI					
29949	2017	750	12	432.00	36.00

CAVINO

PELEPONNESE

IONOS WHITE					
29179	NV	750	6	52.00	8.67
29189	NV	1.5	6	50.00	8.34
IONOS ROSE					
29159	NV	750	6	42.00	7.00
29169	NV	1.5	6	50.00	8.34
IONOS RED					
29139	NV	750	6	42.00	7.00
29149	NV	1.5	6	50.00	8.34

DOMAIN VASSILIOU

PELEPONNESE

HGEMON GRAND RESERVE					
29609	2007	750	6	318.00	53.00
KTHMA NEM RESERVE					
29619	2008	750	6	162.00	27.00
NEMEA					
29579	2010	750	6	88.00	14.67
RETSINA OF ATTICA					
29599	NV	750	6	70.00	11.67
SIBAN					
29589	2016	750	6	66.00	11.00

GENTILINI

CEPHALONIA

ECLIPSE					
29659	2015	750	6	120.00	20.00
MAVRODAPHNE ""ECLIPSE""					
29659	2015	750	6	120.00	20.00
NOTES ROSE					
29099	2017	750	12	156.00	13.00
ROBOLA ""WILD PATHS""					
29714	2017	750	12	184.00	15.34
ROBOLA					
29649	2017	750	12	172.00	14.34

HARLAFTIS

PELOPONNESE

NEMEA RED					
29679	2015	750	12	104.00	8.67

KEO

CYPRUS

WHITE - XYNISTERI ""APHRODITE""					
29554	NV	750	6	62.00	10.34
RED BLEND ""OTHELLO""					
29559	NV	750	6	62.00	10.34
DESSERT STYLE - XYNISTERI & MAVRODAPNE					
""ST JOHN COMMANDARIA ""					
29569	NV	750	6	144.00	24.00
""ST PANTELEIMON""					
29569	NV	750	6	144.00	24.00

MALAMATINA

MACEDONIA

RETSINA - SAVATIANO & RODITIS					
29857	NV	500	24	80.00	3.34

MERCOURI ESTATE

PELEPONNESE

DRY WHITE ""KALLIST""					
29774	2017	750	12	152.00	12.67
DRY WHITE ""FOLOI""					
29794	2016	750	12	144.00	12.00
ESTATE RED					
29789	2015	750	12	220.00	18.34
RED BLEND ""CAVA""					
29786	2013	750	12	372.00	31.00
RED BLEND ""ANTARES""					
29754	2014	750	12	232.00	19.34

OENOPS

THRACE

APLA WHITE					
29629	2016	750	6	68.00	11.34
APLA ROSE					
29709	2018	750	12	144.00	12.00
APLA RED					
29694	NV	750	6	96.00	16.00

SELINA

ROSE					
29054	NV	750	12	88.00	7.34
$12.00 on 3cs				76.00	6.33
ROSE					
29052	NV	1.5	6	60.00	10.00
$8.00 on 3cs				52.00	8.67
WHITE					
29096	NV	750	12	88.00	7.34
$12.00 on 3cs				76.00	6.33
WHITE					
29092	NV	1.5	6	60.00	10.00
$12.00 on 3cs				48.00	8.00
RED					
29194	NV	750	12	88.00	7.34
$12.00 on 3cs				76.00	6.33
RED					
29192		1.5	6	60.00	10.00
$12.00 on 3cs				48.00	8.00
MAVRODAPHNE					
29229		750	12	112.00	9.34
$8.00 on 2cs				104.00	8.67

THYMIOPOULOS

NAOUSSA

NAOUSSA					
29669	2014	750	12	204.00	17.00
NAOUSSA YOUNG VINES					
29666	2016	750	12	128.00	10.67

SEMELI

PELEPONNESE

***** MOUNTAIN SUN WINES *****					
WHITE					
29549	2017	750	12	124.00	10.34
ROSE					
29899	2017	750	12	124.00	10.34
RED					
29329	2016	750	12	124.00	10.34
***** FEAST WINES *****					
WHITE					
29186	2017	750	12	96.00	8.00
RED					
29184	2017	750	12	96.00	8.00

TSIAKKAS

CYPRUS

XYNISTERI					
29128	2017	750	12	144.00	12.00

TSILILIS

THESSALY

ASSYRTIKO (WHITE) ""ASKITIKOS""					
29084	2017	750	12	108.00	9.00
XINOMAVRO, CS & MERLOT ""ASKITIKOS""					
29144	2015	750	6	72.00	12.00
RED ""THEOPETRA 24""					
29109	2012	750	6	252.00	42.00
""RED ""THEOPETRA EDENIA""					
29096	NV	750	12	88.00	7.34
$12.00 on 3cs				76.00	6.33
MALAGOUZIA & ASSYRTIKO (WHITE) ""THEOPETRA""					
29134	2017	750	12	180.00	15.00
MUSCAT OF HAMBURG					
02907		200	24	264.00	11.00
02909		750	6	180.00	30.00

UWC SAMOS - DESSERT STYLE WINES

SAMOS ISLAND

MUSCAT PETIT GRAINS VIN DOUX ""HIGH PEAKS""					
29916	2016	750	6	68.00	11.34
MUSCAT PETIT GRAINS VIN DOUX ""ANTHEMIS""					
29907	2016	500	6	84.00	14.00

ITALY

ALVERDI

www.opiciwines.com

PINOT GRIGIO					
19473	2018	1.5	6	66.00	11.00
$10.00 on 2cs				56.00	9.33
$14.00 on 3cs				52.00	8.67
19474	2017	750	12	80.00	6.67
$8.00 on 3cs				72.00	6.00
$20.00 on 5cs				60.00	5.00
19472	2018	3	4	74.00	18.50
$14.00 on 3cs				60.00	15.00
PINOT GRIGIO - GIFT BAG					
19475	2018	750	12	80.00	6.67
$8.00 on 3cs				72.00	6.00
$20.00 on 5cs				60.00	5.00
ROSE					
19406	2018	750	12	80.00	6.67
$8.00 on 3cs				72.00	6.00
$20.00 on 5cs				60.00	5.00
SANGIOVESE					
25813	2017	1.5	6	66.00	11.00
$10.00 on 2cs				56.00	9.33
$14.00 on 3cs				52.00	8.67
25816	2017	750	12	80.00	6.67
$8.00 on 3cs				72.00	6.00
$20.00 on 5cs				60.00	5.00
CABERNET SAUVIGNON					
49474	2017	750	12	80.00	6.67
$8.00 on 3cs				72.00	6.00
$20.00 on 5cs				60.00	5.00
49473	2015	1.5	6	66.00	11.00
$10.00 on 2cs				56.00	9.33
$14.00 on 3cs				52.00	8.67

***** ABRUZZO *****

COLLEGIATA

www.opiciwines.com

FRASCATI SUPERIORE					
65326	2017	750	12	72.00	6.00
$20.00 on 3cs				52.00	4.33
PINOT GRIGIO					
65333	2017	1.5	6	68.00	11.34
$14.00 on 3cs				54.00	9.00
65334	2017	750	12	72.00	6.00
$16.00 on 3cs				56.00	4.67
MONTEPULCIANO D'ABRUZZO					
65513	2016	1.5	6	60.00	10.00
$12.00 on 3cs				48.00	8.00
65514	2016	750	12	72.00	6.00
$20.00 on 3cs				52.00	4.33

COLIMORO

www.opiciwines.com

MONTEPULCIANO D'ABRUZZO					
65504	2017	750	12	84.00	7.00
$12.00 on 3cs				72.00	6.00

MEMO

MONTEPULCIANO D'ABRUZZO					
62644	2016	750	12	92.00	7.67
SANGIOVESE MONA					
62654		750	12	92.00	7.67

***** ALTO ADIGE *****

CASTEL SALLEGG

GEWURZTRAMINER					
87759		750	12	192.00	16.00

COLIMORO

www.opiciwines.com

PINOT GRIGIO ALTO ADIGE					
87336	2017	750	12	104.00	8.67

MALOJER-GUMMERHOFF

WWW.WEYGANDTMETZLER.COM

""MADDELENA""					
88019	2012	750	12	144.00	12.00
SCHIAVA					
88009	2012	750	12	126.00	10.50

***** CAMPANIA *****

TENUTA SPADA

FALANGHINA					
59529		750	12	116.00	9.67
GRECO					
59519		750	12	124.00	10.34

VINOSIA

FALANGHINA					
71789	2017	750	12	120.00	10.00
FIANO DI AVELLINO					
71799	2017	750	12	160.00	13.34
$24.00 on 2cs				136.00	11.33
GRECO DI TUFO					
71796	2017	750	12	160.00	13.34
$24.00 on 2cs				136.00	11.33
ROSATO DI AGLIANICO					
71769	2017	750	12	120.00	10.00
AGLIANICO ""NEROMORA ""					
71794	2015	750	12	152.00	12.67
$24.00 on 2cs				128.00	10.67
TAURASI ""RAJAMAGRA""					
71774	2011	750	6	180.00	30.00
AURASI ""SANTANDREA""					
71779	2013	750	6	144.00	24.00

***** EMILIA ROMAGNA *****

DONELLI

www.opiciwines.com

LAMBRUSCO AMABLE					
03192		750	6	72.00	12.00
LAMBRUSCO DI SORBANA					
51395		750	6	72.00	12.00
LAMBRUSCO GRASPAROSSA NV					
51394		750	12	100.00	8.34
$10.00 on 3cs				90.00	7.50

OPICI

LAMBRUSCO NV					
53974	NV	750	12	72.00	6.00
$6.00 on 3cs				66.00	5.50
53973	NV	1.5	6	60.00	10.00
$6.00 on 3cs				54.00	9.00

UMBERTO CESARI

www.opiciwines.com

***** WHITE WINES *****					
ALBANA DI ROMAGNA ""COLLE DEL RE""					
82344	2015	750	12	132.00	11.00
***** RED WINES *****					
CABERNET & SANGIOVESE ""LIANO""					
82074	2014	750	6	164.00	27.34
82073		1.5	4	240.00	60.00
SANGIOVESE, MERLOT & CABB SAUV ""MOMA""					
80714	2015	750	12	132.00	11.00
$12.00 on 2cs				120.00	10.00
SANGIOVESE DI ROMAGNA, RISERVA					
82364	2014	750	12	164.00	13.67
SANGIOVESE & BURSANO LONGANESES ""TAULETO""					
82174	2011	750	6	318.00	53.00

IL POGGIO

www.opiciwines.com

SANGIOVESE DI ROMAGNA					
58833	2016	1.5	6	84.00	14.00
$6.00 on 3cs				78.00	13.00
58834	2016	750	12	112.00	9.34
$12.00 on 2cs				100.00	8.33

SAN GIUSEPPE

www.sangiuseppe.com

LAMBRUSCO					
47909		750	6	44.00	7.34
$8.00 on 3cs				36.00	6.00

OPICI

www.opiciwines.com

FISH BOTTLE, BIANCO DI MARCHE NV					
53906	NV	750	12	92.00	7.67
$8.00 on 3cs				84.00	7.00

***** FRIULI *****

EUGENIO COLLAVINI

75364	2015	750	12	144.00	12.00
RIBOLA GIALLA ""TURIN""					
75354	2015	750	6	112.00	18.67

Item#	Vint.	Sz	BPC	CS	Btl.

I CLIVI

FRIULANO ""BRAZAN""
GALEA FOC BIANCO
71934 2013 750 12 252.00 21.00
RIBOLLA GIALLA
71914 2015 750 12 200.00 16.67
MERLOT ROSSO
71904 2009 750 12 232.00 19.34
VERDUZZO
71907 750 12 258.00 21.50

VALLE WINES

PINOT GRIGIO
36206 2017 750 6 78.00 13.00
$12.00 on 3cs 66.00 11.00
FRIULANO
36216 2017 750 6 78.00 13.00
$12.00 on 3cs 66.00 11.00
RIBOLLA GIALLA
36204 2017 750 6 80.00 13.34
$14.00 on 2cs 66.00 11.00
REFOSCO
36209 2016 750 6 80.00 13.34
$14.00 on 2cs 66.00 11.00
FRIULANO ""BLAS""
36236 2010 750 6 156.00 26.00
SAUVIGNON BLANC
36226 2017 750 6 78.00 13.00
$12.00 on 3cs 66.00 11.00

*** LOMBARDY ***

PICCOLO BACCO

ROSSO ""BUTTAFUOCO""
41914 750 12 224.00 18.67

*** PIEDMONT ***

AZIENDA AGRICOLA FRATELLI MANZONE

NEBBIOLO ROSATO
71954 750 12 148.00 12.34

LA CA'NOVA

BARBARESCO
83484 2015 750 12 276.00 23.00
BARBARESCO ""MONTESTEFANO"" 2013
83454 2015 750 12 330.00 27.50
BARBARESCO ?BRIC MENTINA?
83464 2015 750 12 330.00 27.50

FRANCO FRANCESCO

www.francofrancescovini.com

BARBERA D'ASTI
36289 2016 750 6 60.00 10.00
$8.00 on 3cs 52.00 8.67

REVERDITO

BAROLO
62606 2014 750 12 270.00 22.50
BAROLO ""CASTAGNI""
62649 2010 750 12 348.00 29.00
LANGHE NEBBIOLO ""SIMANE""
62604 2015 750 12 156.00 13.00
LANGHE NASCETTO (WHITE GRAPE)
62616 2014 750 12 152.00 12.67

VIBERTI

www.opiciwines.com

ROSATA LA GEMELLA
75686 2018 750 12 136.00 11.34
$16.00 on 2cs 120.00 10.00

WHITE WINES

CHARDONNAY
75569 2016 750 12 160.00 13.34
MOSCATO D'ASTI
75556 2017 750 12 152.00 12.67

RED WINES

DOLCETTO & BARBERA ""DOLBA""
75586 2013 750 12 128.00 10.67
DOLCETTO
75559 2015 750 12 148.00 12.34
BARBERA, ""BRICCO AIROLI""
75508 2013 750 12 240.00 20.00

Item#	Vint.	Sz	BPC	CS	Btl.

BARBERA ""LA GEMELLA""
75689 2017 750 12 136.00 11.34
$16.00 on 2cs 120.00 10.00
75502 2013 1.5 6 510.00 85.00
75683 2017 1.5 6 132.00 22.00
BAROLO ""BUON PADRE""
75499 2013 750 12 420.00 35.00
75502 2013 1.5 6 510.00 85.00
75489 2013 3 1 220.00 220.00
BAROLO ""BRICCO DELLE VIOLE""
75526 2011 750 6 492.00 82.00
BAROLO ""LA VOLTA""
75534 2011 750 6 492.00 82.00
BAROLO ""SAN PIETRO""
75544 2011 750 6 492.00 82.00
NEBBIOLO
75566 2015 750 12 176.00 14.67

VILLA ROSA

www.opiciwines.com

GAVI DI GAVI
72999 2017 750 12 132.00 11.00
BRACHETTO D ACQUI
72396 750 12 116.00 9.67
$16.00 on 3cs 100.00 8.33
BARBARESCO
72399 2013 750 12 180.00 15.00
$24.00 on 2cs 156.00 13.00
BAROLO
72414 2013 750 12 224.00 18.67
MOSCATO D'ASTI
53044 2017 750 12 100.00 8.34
$12.00 on 3cs 88.00 7.33

TENUTA OLIM BAUDA

GAVI
83474 2015 750 12 152.00 12.67

*** SICILY ***

OPICI MARSALA

www.opiciwines.com

MARSALA FINE, DRY
52984 750 12 80.00 6.67
$12.00 on 3cs 68.00 5.67
MARSALA FINE, SWEET
52994 750 12 80.00 6.67
$12.00 on 3cs 68.00 5.67

TOLA

GRILLO
36254 2017 750 12 96.00 8.00
$16.00 on 3cs 80.00 6.67
NERO D' AVOLA
36244 2017 750 12 96.00 8.00
$16.00 on 3cs 80.00 6.67

*** TUSCANY ***

CAMPOBELLO

www.opiciwines.com

CHIANTI
19503 2016 1.5 6 60.00 10.00
19504 2016 750 12 80.00 6.67
$16.00 on 3cs 64.00 5.33
CHIANTI RISERVA
19494 2015 750 12 96.00 8.00
$16.00 on 3cs 80.00 6.67

AGRICOLA CAROBBIO

TOSCANA ROSE
86006 750 12 156.00 13.00
$20.00 on 2cs 136.00 11.33
CHIANTI CLASSICO
86016 2014 750 12 180.00 15.00
$20.00 on 2cs 160.00 13.33
CHIANTI CLASSICO RISERVA
86026 2011 750 12 276.00 23.00

CARPINETO

www.opiciwines.com

APPODIATI - SINGLE VNYD WINES

SANGIOVESE, CAB SAUV & SYRAH ""MOLIN VECCHIO"" IGT
20054 2010 750 6 220.00 36.67
VINO NOBLIE DI MONTEPULCIANO ""VIGNETO POGGIO SANT' ENRICO""
86406 2009 750 6 220.00 36.67
VINO NOBLIE DI MONTEPULCIANO ""VIGNETO SANT' ERCOLANO""
19964 2009 750 6 220.00 36.67

Item#	Vint.	Sz	BPC	CS	Btl.

*** DOGAJOLO WINES ***

WHITE- GRECHETTO, INCROSIO MANZONI, CHARD & SB
20076 2017 750 12 112.00 9.34
$12.00 on 3cs 100.00 8.33
ROSATO - SANGIOVES & CANNAIOLO
20070 2017 750 12 112.00 9.34
$12.00 on 3cs 100.00 8.33
ROSATO 2018 - NOT AVAILABLE
20059 2018 750 12 112.00 9.34
$12.00 on 3cs 100.00 8.33
RED - SANGIOVESE & CAB SAUV
20074 2016 750 12 112.00 9.34
$12.00 on 3cs 100.00 8.33
20073 2016 1.5 6 100.00 16.67
GIFT PACKS - 1 BTL EACH OF WHITE & RED
20079 2016 750 6 110.00 18.34

*** RED WINES ***

BRUNELLO DI MONTALCINO
19959 2012 750 6 226.00 37.67
ROSSO DI MONTALCINO
19989 2015 750 12 216.00 18.00
CHIANTI CLASSICO
19974 2017 750 12 148.00 12.34
19977 2016 375 12 104.00 8.67
CHIANTI CLASSICO RISERVA
19984 2015 750 12 208.00 17.34
$12.00 on 2cs 196.00 16.33
CABERNET SAUVIGNON ""FARNITO""
20004 2013 750 6 126.00 21.00
VINO NOBILE DI MONTEPULCIANO RISERVA
20044 2013 750 12 232.00 19.34
20043 2013 1.5 6 228.00 38.00
20042 2013 3 1 128.00 128.00

DESSERT WINE

VIN SANTO ""FARNITO""
16882 1999 500 6 294.00 49.00

DUCAROSSO

CHIANTI RISERVA
57596 750 12 114.00 9.50

FATTORIA MAGLIANO

www.opiciwines.com

CABERNET FRANC ""ALTIZI""
22839 2015 750 6 210.00 35.00
SANGIOVESE & SYRAH ""HEBA"" MORELLINO DI SCANSANO
22806 2014 750 12 156.00 13.00
ROSATO 0F SANGIOVESE ""ILLARIO""
22817 2017 750 12 144.00 12.00
VERMENTINO ""PAGLIATURA""
22816 2017 750 6 88.00 14.67
SANGIOVESE & PETIT VERDOT ""SINNARA""
22846 2013 750 6 120.00 20.00
MERLOT, CAB SAUV & CAB FRANC ""POGGIO BESTIALE""
22836 2012 750 6 210.00 35.00
SYRAH ""PERENZO""
22826 2012 750 6 210.00 35.00

LUIANO

www.opiciwines.com

ROSSO TOSCANO
54476 2015 750 12 104.00 8.67
$8.00 on 3cs 96.00 8.00
CHIANTI CLASSICO
41365 2015 375 12 116.00 9.67
41364 2016 750 12 160.00 13.34
CHIANTI CLASSICO RISERVA ""GOLD LABEL""
41314 2015 750 12 240.00 20.00
CHIANTI CLASSICO GRAN SELEZIONE ""OTTANTUNO""
54465 2013 750 6 220.00 36.67
CAB SAUV, MERLOT & COLORINO ""LUI""
41354 2015 750 6 160.00 26.67

MONTEVERRO

www.opiciwines.com

VERMENTINO
53249 2015 750 6 66.00 11.00
""MONTEVERRO"" - CS, CF, MERLOT & PV
*** 2012 OOS - 2013 ARRIVING IN APRIL ***
53246 2013 750 6 432.00 72.00

Item#	Vint.	Sz	BPC	CS	Btl.

""TERRA DI MONTEVERRO"" - CS, CF, MERLOT & PV
53236 2012 750 6 186.00 31.00
""VERUZZO"" - CS, CF, MERLOT & SANGIOVESE
53239 2014 750 6 72.00 12.00
$6.00 on 3cs 66.00 11.00

NITTARDI

www.nittardi.com

CHIANTI CLASSICO
76536 750 6 141.00 23.50
CHIANTI RISERVA
76546 750 6 279.00 46.50

OPICI

www.opiciwines.com

RUBICO STRAW BOTTLE
52253 NV 1.5 6 63.00 10.50
$6.00 on 3cs 57.00 9.50
CHIANTI DOCG, STRAW BOTTLE
52303 2016 1.5 6 78.00 13.00
$6.00 on 3cs 72.00 12.00
52304 2016 750 12 102.00 8.50
$12.00 on 2cs 90.00 7.50
TOSCANO TWIST
52224 2015 750 6 60.00 10.00

POGGIO BORGONI

ROSSO DI TOSCANA
36246 2014 750 6 92.00 15.34
$16.00 on 2cs 76.00 12.67
CHIANTI CLASSICO ""CURVA DE VESCOVO""
36256 2014 750 6 144.00 24.00

PODERE VOLPAIO

www.poderevolpaio.it

ROSSO
36276 2014 750 12 144.00 12.00
$20.00 on 2cs 124.00 10.33
CHIANTI, NORMALE
36286 2011 750 6 90.00 15.00

SAN GIUSEPPE

www.sangiuseppe.com

BRUNELLO DI MONTALCINO
47966 2013 750 6 228.00 38.00
CHIANTI
47886 2015 750 6 66.00 11.00
$6.00 on 3cs 60.00 10.00
CHIANTI CLASSICO RISERVA
47956 2014 750 6 90.00 15.00
$10.00 on 2cs 80.00 13.33

BOCI DOLCI

BLONDE - MOSCATO BIANCO
04939 750 12 104.00 8.67
$24.00 on 3cs 80.00 6.67
RED - MARZEMINO & MERLOT
04929 NV 750 12 104.00 8.67
$24.00 on 3cs 80.00 6.67

GERARDO CESARI

www.opiciwines.com

""CENTO FILARI"" WHITE, LUGANA
59306 2017 750 6 86.00 14.34
""BOSCAREL"" IGT - CAB SAUV, MERLOT & SANGIO
82184 2016 750 6 68.00 11.34
VALPOLICELLA CLASSICO ""BOSAN"" VINO DI RIPASSO
86574 2014 750 6 156.00 26.00
VALPOLICELLA CLASSICO ""MARA"" VINO DI RIPASSO
82294 2016 750 12 160.00 13.34
VALPOLICELLA CLASSICO
82336 2017 750 12 132.00 11.00
AMARONE DELLA VALPOLICELLA CLASSICO
82254 2013 750 12 420.00 35.00
82255 2015 375 12 268.00 22.34
82257 2012 1.5 1 105.00 105.00
82252 2011 3 1 150.00 150.00
AMARONE DELLA VALPOLICELLA ""IL BOSCO""
82286 2011 750 6 318.00 53.00
AMARONE DELLA VALPOLICELLA ""BOSAN""
82234 2009 750 6 414.00 69.00

Item#	Vint.	Sz	BPC	CS	Btl.
""JEMA"" - 100% CORVINA					
59316	2013	750	6	156.00	26.00
RECIOTO DELLA VALPOLICELLA CLASSICO DOC					
82065	2013	500	6	186.00	31.00

DUE TORRI

www.opiciwines.com

PINOT GRIGIO					
28933	2017	1.5	6	76.00	12.67
$14.00 on 3cs				62.00	10.33
28934	2017	750	12	96.00	8.00
$20.00 on 3cs				76.00	6.33
28935	2017	375	12	54.00	4.50
CHARDONNAY					
28923	2017	1.5	6	76.00	12.67
$14.00 on 3cs				62.00	10.33
28924	2017	750	12	96.00	8.00
$20.00 on 3cs				76.00	6.33
ROSE					
28939		750	12	96.00	8.00
$20.00 on 3cs				76.00	6.33
PINOT NOIR					
32593	2017	1.5	6	76.00	12.67
$14.00 on 3cs				62.00	10.33
32594	2017	750	12	96.00	8.00
$20.00 on 3cs				76.00	6.33
MERLOT					
28953	2016	1.5	6	76.00	12.67
$14.00 on 3cs				62.00	10.33
28954	2016	750	12	96.00	8.00
$20.00 on 3cs				76.00	6.33
CABERNET SAUVIGNON					
28903	2016	1.5	6	76.00	12.67
$14.00 on 3cs				62.00	10.33
28904	2015	750	12	96.00	8.00
$20.00 on 3cs				76.00	6.33
GIFT PACK - PINOT GRIGIO & MERLOT					
28984	2017	750	6	84.00	14.00

OPICI

www.opiciwines.com

VALPOLICELLA CLASSICO SUPERIORE					
54354	2017	750	12	124.00	10.34

SAN GIUSEPPE

www.sangiuseppe.com

MOSCATO					
46894		750	6	66.00	11.00
$10.00 on 3cs				56.00	9.33
PINOT GRIGIO					
47893	2016	1.5	6	104.00	17.34
$24.00 on 3cs				80.00	13.33
47894	2016	750	12	128.00	10.67
$32.00 on 2cs				96.00	8.00
47897	2015	375	12	60.00	5.00
LAMBRUSCO					
47909		750	6	44.00	7.34
$8.00 on 3cs				36.00	6.00
COOL SWEET RED					
46806		750	6	60.00	10.00
$20.00 on 2cs				40.00	6.67
PINOT NOIR RISERVA					
46853	2015	1.5	6	159.98	26.67
VALPOLICELLA RIPASSO					
47916	2015	750	6	96.00	16.00
AMARONE					
47996	2015	750	6	228.00	38.00

NEW ZEALAND

BABICH WINERY

MARLBOROUGH

www.babichwines.com

PINOT GRIS					
12744	2016	750	12	112.00	9.34
$16.00 on 3cs				96.00	8.00
SAUVIGNON BLANC, HEADWATERS VNYD - ORGANIC					
12314	2017	750	12	132.00	11.00
SAUVIGNON BLANC, BLACK LABEL					
12716	2017	750	12	104.00	8.67
SAUVIGNON BLANC MARLBOROUGH					
12714	2018	750	12	112.00	9.34
$16.00 on 3cs				96.00	8.00
CHARDONNAY, HAWKES BAY					
12704	2015	750	12	112.00	9.34
$16.00 on 3cs				96.00	8.00
ROSE OF PINOT NOIR					
12776	2017	750	12	104.00	8.67

Item#	Vint.	Sz	BPC	CS	Btl.
""PATRIARCH"" RED BLEND					
12746	2013	750	6	246.00	41.00
PINOT NOIR MARLBOROUGH					
12734	2017	750	12	180.00	15.00
$20.00 on 2cs				160.00	13.33

FORBIDDEN VINES

MARLBOROUGH

SAUVIGNON BLANC					
36104	2017	750	12	136.00	11.34
$16.00 on 2cs				120.00	10.00
PINOT NOIR ROSE					
36106		750	12	136.00	11.34
$16.00 on 2cs				120.00	10.00

GIESEN

MARLBOROUGH

CHARDONNAY - HAWKES BAY					
90219		750	12	120.00	10.00
$32.00 on 3cs				88.00	7.33
SAUVIGNON BLANC					
90149	2017	750	12	144.00	12.00
$56.00 on 3cs				88.00	7.33
90145	2016	375	12	46.00	3.84
PINOT GRIS ESTATE					
90146	2016	750	12	144.00	12.00
$56.00 on 3cs				88.00	7.33
RIESLING ESTATE					
90139	2016	750	12	144.00	12.00
$56.00 on 3cs				88.00	7.33
PINOT NOIR ESTATE					
90136	2014	750	12	160.00	13.34
""THE FUDER"" CHARDONNAY, CLAYVIN VNYD					
90169	2013	750	6	258.00	43.00
$48.00 on 2cs				210.00	35.00
""THE FUDER"" PINOT NOIR, DILLONS PT. VNYD					
90229	2013	750	6	150.00	25.00
""THE FUDER"" SAUVIGNON BLANC, MATTHEWS LANE VNYD					
90214	2014	750	6	150.00	25.00
PINOT NOIR, CLAYVIN VINEYARD					
90179	2013	750	6	280.00	46.67
$70.00 on 2cs				210.00	35.00
SAUVIGNON BLANC, LATE HARVEST					
90155	2013	375	12	336.00	28.00
***** SINGLE VINEYARD *****					
SAUVIGNON BLANC AUGUST 1888					
90156	2013	750	6	162.00	27.00
$54.00 on 2cs				108.00	18.00

LONELY COW

MARLBOROUGH

SAUVIGNON BLANC					
57590	2016	750	12	124.00	10.34
$24.00 on 2cs				100.00	8.33

MATAHIWI

WAIPARA

PINOT GRIS					
36329	2017	750	12	120.00	10.00
$24.00 on 3cs				96.00	8.00
$40.00 on 5cs				80.00	6.67
SAUVIGNON BLANC					
36309	2017	750	12	120.00	10.00
$24.00 on 3cs				96.00	8.00
$40.00 on 5cs				80.00	6.67
PINOT NOIR					
36319	2016	750	12	160.00	13.34

MT FISHTAIL

MARLBOROUGH

www.southernstarz.com

SAUVIGNON BLANC					
45116	2018	750	12	112.00	9.34

SHERWOOD ESTATE

MARLBOROUGH

www.southernstarz.com

SAUVIGNON BLANC					
66164	2017	750	12	140.00	11.67
$12.00 on 3cs				128.00	10.67
PINOT NOIR					
66154	2013	750	12	144.00	12.00
***** WAIPARA *****					
ESTATE PINOT GRIS					
66166	2016	750	12	144.00	12.00
$24.00 on 2cs				120.00	10.00
RIESLING					
66166	2016	750	12	144.00	12.00
$24.00 on 2cs				120.00	10.00

Item#	Vint.	Sz	BPC	CS	Btl.
PINOT GRIS					
66159	2015	750	12	144.00	12.00
$24.00 on 2cs				120.00	10.00

TE HENGA

MARLBOROUGH

SAUVIGNON BLANC					
36109	2017	750	12	116.00	9.67
$24.00 on 3cs				92.00	7.67

TOTARA

MARLBOROUGH

www.opiciwines.com

SAUVIGNON BLANC					
53102	2017	750	12	132.00	11.00
$24.00 on 3cs				108.00	9.00
PINOT NOIR					
53101	2015	750	12	140.00	11.67

PORTUGAL

CARM (CASA AGRICOLA ROBOREDO MADEIRA)

DUORO VALLEY

DOURO WHITE					
31739	2017	750	6	44.00	7.34
DOURO RED					
31729	2014	750	6	44.00	7.34
***** QUINTA DE BISPADO *****					
WHITE WINE					
31769	2017	750	12	72.00	6.00
$12.00 on 3cs				60.00	5.00
RED WINE					
31759	2016	750	12	72.00	6.00
$12.00 on 3cs				60.00	5.00
***** RESERVE *****					
DOURO WHITE					
31719	2017	750	6	74.00	12.34
DOURO RED					
31709	2015	750	6	68.00	11.34
GRAND RESERVE					
31749	2013	750	6	120.00	20.00

FAMILIA CARVALHO-MARTINS

DUORO VALLEY

""CONTRA"" GOLPE RED BLEND					
11969	2015	750	12	120.00	10.00
GOLPE WHITE BLEND					
11979	2016	750	12	140.00	11.67
ROSE					
11989	2017	750	12	144.00	12.00

DELAFORCE

DUORO VALLEY

www.delaforce.com

ALVARINHO					
62002	2016	750	12	128.00	10.67
RED BLEND					
62019	2015	750	12	80.00	6.67
$8.00 on 3cs				72.00	6.00
TOURIGA NACIONAL					
62032	2015	750	12	152.00	12.67

QUINTA DA ALORNA

TEJO

www.alorna.pt

***** WHITE WINE *****

SAUVIGNON BLANC					
69739	2017	750	12	80.00	6.67
$16.00 on 3cs				64.00	5.33
ARINTO					
69809	2017	750	12	88.00	7.34
$20.00 on 3cs				68.00	5.67
BRANCO					
69849	2016	750	12	80.00	6.67
$12.00 on 3cs				68.00	5.67
$24.00 on 5cs				56.00	4.67
***** RED WINE *****					
RED RESERVE - TOURIGA CABERNET					
69719	2014	750	6	62.00	10.34
$6.00 on 3cs				56.00	9.33
MARQUESA RED RESERVE					
69859	2013	750	3	60.00	20.00
TOURIGA NACIONAL					
69829	2015	750	12	72.00	6.00
$12.00 on 3cs				60.00	5.00

Item#	Vint.	Sz	BPC	CS	Btl.

SOUTH AFRICA

BLACK PEARL

PAARL

www.southernstarz.com

""MISCHIEF MAKER"" - SHIRAZ & MOURVEDRE					
18549	2015	750	12	160.00	13.34
$16.00 on 2cs				144.00	12.00
""ORO"" - CAB SAUV & SHIRAZ					
17264	2016	750	12	160.00	13.34
$16.00 on 2cs				144.00	12.00

DOWNES FAMILY VINEYARDS

ELGIN VALLEY

SAUVIGNON BLANC					
11104	2014	750	12	144.00	12.00
MERLOT					
11124	2014	750	12	240.00	20.00

EDGEBASTON

STELLENBOSCH

www.southernstarz.com

""PEPPER POT"" - SYRAH, GRENACHE, TANNAT, MOURVEDRE & CINSAULT					
65006	2016	750	12	128.00	10.67
$16.00 on 2cs				112.00	9.33
""HONEY SHALE HILL"" WHITE BLEND					
87409	2015	750	12	128.00	10.67
$16.00 on 2cs				112.00	9.33

OBIKWA

WESTERN CAPE

MOSCATO					
17089	2017	750	12	56.00	4.67
$20.00 on 5cs				36.00	3.00
PINOT GRIGIO					
17039	2018	750	12	56.00	4.67
$20.00 on 5cs				36.00	3.00
SAUVIGNON BLANC					
17049	2017	750	12	56.00	4.67
$20.00 on 5cs				36.00	3.00
CHARDONNAY					
17019	2017	750	12	56.00	4.67
$20.00 on 5cs				36.00	3.00
CABERNET SAUVIGNON					
17009	2017	750	12	56.00	4.67
$20.00 on 5cs				36.00	3.00

PAINTED WOLF

SWARTLAND, PAARL & STELLENBOSCH

www.southernstarz.com

THE DEN CHENIN BLANC					
45244	2017	750	12	104.00	8.67
$8.00 on 2cs				96.00	8.00
THE DEN PINOTAGE					
45254	2017	750	12	104.00	8.67
$8.00 on 2cs				96.00	8.00
PINOTAGE ""GUILLERMO""					
45256	2014	750	12	160.00	13.34
$16.00 on 1cs				144.00	12.00

SPAIN

COTO DE HAYAS

GARNACHA 'FAGUS'

DANAUS

RED BLEND					
86740	2017	750	12	104.00	8.67
$16.00 on 3cs				88.00	7.33

LLAVORS

RED					
37674		750	12	160.00	13.34
WHITE					
37671	2018	750	12	160.00	13.34

Item#	Vint.	Sz	BPC	CS	Btl.

OPICI

SANGRIA WHITE
49612 3 4 44.00 11.00
$4.00 on 3cs 40.00 10.00
49613 1.5 6 40.00 6.67
$4.00 on 3cs 36.00 6.00

SANGRIA RED
53374 3 4 44.00 11.00
$4.00 on 3cs 40.00 10.00
49603 1.5 6 40.00 6.67
$4.00 on 3cs 36.00 6.00

SABEO

*** RIAS BAIXAS ***

ALBARINO
76654 2017 750 12 120.00 10.00
$24.00 on 3cs 96.00 8.00

*** REUDA ***

VERDEJO
76756 2017 750 12 92.00 7.67
$28.00 on 3cs 64.00 5.33

*** CALATAYUD ***

GARNACHA
76716 2017 750 12 92.00 7.67
$28.00 on 3cs 64.00 5.33

*** PENEDES ***

RED BLEND
76719 2017 750 6 58.00 9.67
$12.00 on 3cs 46.00 7.67

*** JUMILLA ***

MONASTRELL, ORGANIC
76754 2016 750 12 80.00 6.67
$12.00 on 3cs 68.00 5.67

MONASTRELL
76724 2014 750 6 80.00 13.34
$20.00 on 3cs 60.00 10.00

LA VINYETA WINERY

EMPORDA

BLANC
37669 2017 750 12 128.00 10.67
$12.00 on 2cs 116.00 9.67

NEGRE
37676 2016 750 12 128.00 10.67
$12.00 on 2cs 116.00 9.67

LAFOU CELLER

TERRA ALTA

www.lafou.net

""ELS AMELERS"" GRENACHE BLANC
46824 2013 750 6 120.00 20.00

""EL SENDER"" RED
46814 2014 750 12 160.00 13.34

SORBET

EMPORDA

GARNATXA ROSE
37679 2017 750 12 120.00 10.00

MAS MARER

MONTSANT

www.weygandtmetzler.com

RED BLEND MONTSANT
87736 2015 750 12 120.00 10.00

VINYES DOMENECH

MONTSANT

""OBESSIO"" - GARNATXA WHITE
37666 2017 750 12 168.00 14.00
$12.00 on 2cs 156.00 13.00

""OBESSIO"" - GARNATXA RED
37644 2016 750 12 168.00 14.00
$12.00 on 2cs 156.00 13.00

CROSSOS

PRIORAT

GRAN PRIORAT - RED BLEND
36294 750 12 288.00 24.00

PRIORAT - RED BLEND
36284 2016 750 12 176.00 14.67

MAS MARTINET

PRIORAT

MENUT
62626 2017 750 12 174.00 14.50

BRU
62634 2015 750 12 276.00 23.00

CLOS MARTINET
62629 2014 750 6 360.00 60.00

CAMI PESSEROLES
62679 2014 750 6 441.00 73.50

BODEGAS MILENIUM SL

RIAS BAIXAS

www.smswine.com

ABELLIO ALBARINO
85709 2017 750 12 116.00 9.67
$12.00 on 3cs 104.00 8.67

AVAN RIBERA

RIBERA DEL DUERO

TEMPRANILLO NACIMIENTO

EL COTO DE RIOJA

RIOJA

www.elcoto.com

BLANCO - VIURA, SAUV BLANC & VERDEJO
22226 2018 750 12 96.00 8.00
$16.00 on 3cs 80.00 6.67

CRIANZA - TEMPRANILLO
22223 2015 375 12 80.00 6.67
$8.00 on 3cs 72.00 6.00
22221 2015 750 12 112.00 9.34
$8.00 on 3cs 104.00 8.67

""COTO IMAZ"", RESERVA - TEMPRANILLO
22231 2013 750 12 160.00 13.34

""COTO IMAZ"", GRAN RESERVA - TEMPRANILLO
22232 2012 750 6 120.00 20.00

""COTO REAL"" - TEMPRANILLO
22233 750 6 210.00 35.00

BODEGAS D MATEOS

RIOJA

""LA MATEO"" - TEMPRANILLO
71996 2015 750 12 100.00 8.34
$12.00 on 3cs 88.00 7.33

LA MALDITA

RIOJA

www.opiciwines.com

GARNACHA
75009 2017 750 12 96.00 8.00
$16.00 on 3cs 80.00 6.67

MURUA

RIOJA

www.smswine.com

""VS"" RIOJA - TEMP, GRACIANO & MAZUELO
74919 2012 750 12 144.00 12.00
$12.00 on 3cs 132.00 11.00

MONTE LA SARDA

TEMPRANILLO
62646 750 12 96.00 8.00

GARNACHA
62636 750 12 100.00 8.34

VILADELLOPS

PENEDES

GARNATXA
37694 2017 750 12 120.00 10.00

XARELLO
37696 2017 750 12 120.00 10.00

URUGUAY

BODEGA GARZON

www.bodegagarzon.com

ALBARINO RESERVA
33101 2018 750 12 160.00 13.34
$32.00 on 3cs 128.00 10.67

""BALASTO"" - TANNAT, CF, PV & MARSELAN
33296 2016 750 6 430.00 71.67

CABERNET FRANC RESERVA
33126 2016 750 12 160.00 13.34
$32.00 on 3cs 128.00 10.67

MARSELAN RESERVA
33299 2016 750 12 160.00 13.34
$32.00 on 3cs 128.00 10.67

ROSE OF PINOT NOIR
33269 2018 750 12 160.00 13.34
$32.00 on 3cs 128.00 10.67

SAUVIGNON BLANC RESERVA
33149 2016 750 12 160.00 13.34
$32.00 on 3cs 128.00 10.67

TANNAT RESERVA
33102 2017 750 12 156.00 13.00
$36.00 on 3cs 120.00 10.00

FORTIFIED WINES - IMPORTED

*** PORTS ***

DELAFORCE

www.delaforce.com

FINE RUBY
62042 NV 750 12 104.00 8.67

FINE TAWNY
62052 NV 750 12 104.00 8.67

LATE BOTTLE VINTAGE (LBV)
62062 2011 750 12 144.00 12.00

""HIS EMINENCE'S CHOICE"" 10 YR OLD TAWNY
62072 750 12 216.00 18.00

""CURIOUS & ANCIENT"" 20 YR OLD TAWNY
62082 750 12 384.00 32.00

BLOODY MARY MIX

RED EYE

ORIGINAL
05646 32 OZ 12 58.00 4.84

OUTLAW
05649 32 OZ 12 58.00 4.84

TAVERN
05656 32 OZ 12 58.00 4.84

READY TO DRINK

AUSTIN COCKTAILS

BERGAMOT ORANGE MARGARITA
05079 750 12 194.00 16.17

CUCUMBER VODKA MOJITO
05059 750 12 194.00 16.17

FRED'S RUBY RED COCKTAIL
05069 750 12 194.00 16.17

CANTINA

SANGRIA ROJO CANS
68513 375 24 112.00 4.67
$24.00 on 3cs 88.00 3.67

SOLEIL MIMOSAS

www.southwestwines.com

CLASSIC
66219 NV 750 12 96.00 8.00
$12.00 on 3cs 84.00 7.00
$16.00 on 5cs 80.00 6.67

MANGO
66209 NV 750 12 96.00 8.00
$12.00 on 3cs 84.00 7.00
$16.00 on 5cs 80.00 6.67

PINEAPPLE
66269 NV 750 12 96.00 8.00
$12.00 on 3cs 84.00 7.00
$16.00 on 5cs 80.00 6.67

POMEGRANATE
66249 NV 750 12 96.00 8.00
$12.00 on 3cs 84.00 7.00
$16.00 on 5cs 80.00 6.67

*** CANS - 375ML - 24 PACK ***

CLASSIC
68493 375 24 112.00 4.67
$24.00 on 3cs 88.00 3.67

MANGO
68495 375 24 112.00 4.67
$24.00 on 3cs 88.00 3.67

PINEAPPLE
68503 375 24 112.00 4.67
$24.00 on 3cs 88.00 3.67

NEGRONI

NEGRONI COCKTAIL
05312 1 6 132.00 22.00
$12.00 on 2cs 120.00 20.00
05318 200 24 176.00 7.34
$16.00 on 2cs 160.00 6.67

WATERS - FLAVORED STILL AND SPARKLING

SOURCE - WALES, UK

GINGER ALE
15121 200 6 36.00 6.00
$4.00 on 3cs 32.00 5.33
$9.00 on 5cs 27.00 4.50

GINGER BEER
15130 200 6 36.00 6.00
$4.00 on 3cs 32.00 5.33
$9.00 on 5cs 27.00 4.50

FIREY GINGER BEER
15131 200 6 36.00 6.00
$4.00 on 3cs 32.00 5.33
$9.00 on 5cs 27.00 4.50

LEMONADE
15125 200 6 36.00 6.00
$4.00 on 3cs 32.00 5.33
$9.00 on 5cs 27.00 4.50

BITTER LEMON
15128 200 6 36.00 6.00
$4.00 on 3cs 32.00 5.33
$9.00 on 5cs 27.00 4.50

CLUB SODA
15129 200 6 36.00 6.00
$4.00 on 3cs 32.00 5.33
$9.00 on 5cs 27.00 4.50

LIGHT TONIC
15123 200 6 36.00 6.00
$4.00 on 3cs 32.00 5.33
$9.00 on 5cs 27.00 4.50

TONIC WATER
15127 200 6 36.00 6.00
$4.00 on 3cs 32.00 5.33
$6.00 on 5cs 30.00 5.00

WATER - STILL
15178 330 24 32.00 1.34
$2.00 on 3cs 30.00 1.25
$4.00 on 5cs 28.00 1.17
15185 500 24 34.00 1.42
$2.00 on 3cs 32.00 1.33
$4.00 on 5cs 30.00 1.25
15174 750 12 30.00 2.50
$1.50 on 3cs 28.50 2.38
$3.50 on 5cs 26.50 2.21

WATER - SPARKLING
15139 330 24 32.00 1.34
$2.00 on 3cs 30.00 1.25
$4.00 on 5cs 28.00 1.17
15139 330 24 32.00 1.34
$2.00 on 3cs 30.00 1.25
$4.00 on 5cs 28.00 1.17
15134 750 12 30.00 2.50
$1.50 on 3cs 28.50 2.38
$3.50 on 5cs 26.50 2.21

Opici Family Distributing of Maryland's Portfolio Pricing Plan:

Purchase ten (10) cases from across our portfolio on one (1) invoice and receive the ten (10) case (or highest discount level under ten cases) Quantity Discount on each applicable case.

PRESTIGE·LEDROIT

Prestige Beverage Group is now
Prestige-Ledroit Distributing Company
6735 Business Parkway, Suite A, Elkridge, MD 21075
Phone 410-439-1602 • Fax 443-784-4164
Toll Free 800-762-0662
Please ask your sales representative for availability of quantity deals if applicable

Imported Wine

Argentina

Casa de Campo

Malbec (Full Cs Only) 18
601243 750ML 12 79.92 6.66
Moscato (Full Cs Only) 18
601143 750ML 12 79.92 6.66
Cabernet (Full Cs Only) 17
601343 750ML 12 79.92 6.66

Enrique Foster

IQUE Malbec 18
785143 750ML 12 103.92 8.66
Reserva Malbec 09
784943 750ML 12 207.96 17.33

Lamadrid

Cabernet Sauvignon 15
101143 750ML 12 127.92 10.66
Malbec 17
101043 750ML 12 127.92 10.66

Lamadrid Reserve

Reserve Cabernet 14
101543 750ML 12 159.96 13.33
Reserve Malbec 15
101743 750ML 12 159.96 13.33
Reserva Cabernet Franc 15
108643 750ML 12 159.96 13.33

Sposato Family Vineyards

Malbec 16
811443 750ML 12 103.92 8.66
Chardonnay 16
811543 750ML 12 103.92 8.66
Sauvignon Blanc 17
811643 750ML 12 103.92 8.66
Sweet Blend 16
811843 750ML 12 103.92 8.66
Bonarda 15
811943 750ML 12 103.92 8.66
Malbec Reserva 16
407542 750ML 6 75.96 12.66
Cabernet Reserva 14
407642 750ML 6 75.96 12.66

Zolo

Cabernet 17
606243 750ML 12 107.88 8.99
Malbec 17
606343 750ML 12 107.88 8.99
Sauvignon Blanc 17
505543 750ML 12 107.88 8.99
Torrontes 17
656643 750ML 12 107.88 8.99
Unoaked Chardonnay 17
471943 750ML 12 107.88 8.99
Signature Red Blend 17
656843 750ML 12 107.88 8.99
Signature White Blend
656943 750ML 12 107.88 8.99
Rose 18
606843 750ML 12 107.88 8.99
Zolo Malbec Reserve 13 (12pk) 15
389943 750ML 12 159.96 13.33
Zolo Cabernet Sauvignon Reserve 13 (12pk) 15
670943 750ML 12 159.96 13.33

Australia

Shaw Family Vintners

Ballast Stone Shiraz 15
243343 750ML 12 135.96 11.33

Franklin Tate

Chardonnay 17
868143 750ML 12 127.92 10.66
Shiraz 15
868243 750ML 12 127.92 10.66
Cabernet Merlot 15
868343 750ML 12 127.92 10.66

Stonemason

Cabernet Sauvignon 15
796643 750ML 12 79.92 6.66
Shiraz 15
735643 750ML 12 79.92 6.66
Sauvignon Blanc 16
735843 750ML 12 79.92 6.66

Steeple Jack

Unwooded Chardonnay 16
244243 750ML 12 63.96 5.33
Moscato 17
244343 750ML 12 63.96 5.33
Merlot 13
245943 750ML 12 63.96 5.33
Cabernet Sauvignon 16
255843 750ML 12 63.96 5.33
Shiraz 14
261943 750ML 12 63.96 5.33
Sauvignon Blanc 18
262043 750ML 12 63.96 5.33

Bolivia

1750

Tannat 16
206143 750ML 12 263.88 21.99
Syrah 16
206243 750ML 12 263.88 21.99
Torrontes 17
206343 750ML 12 215.88 17.99

Aranjuez

Duo White Blend 18
205043 750ML 12 143.88 11.99
Duo Red Blend 17
205143 750ML 12 143.88 11.99
Tannat 17
205243 750ML 12 199.92 16.66

La Concepcion

Sauvignon Blanc 18
718043 750ML 12 179.98 15.00
Cabernet Sauvignon 18
718143 750ML 12 199.92 16.66
Syrah 18
718243 750ML 12 199.92 16.66
Red Blend 18
718343 750ML 12 199.92 16.66

Chile

Lan Zur - NEW

Chardonnay (M) 17
148043 750ML 12 87.96 7.33
Sauvignon Blanc (M) 18
148143 750ML 12 87.96 7.33
Merlot (M) 17
148243 750ML 12 87.96 7.33
Cabernet Sauvignon (M) 18
148343 750ML 12 87.96 7.33
Shiraz (M) 17
148443 750ML 12 87.96 7.33
Pinot Noir Reserva (M) 17
148543 750ML 12 111.96 9.33
Malbec Reserva (M) 17
148643 750ML 12 111.96 9.33

Canada

Neige

Apple Ice Wine
132662 375ML 6 156.00 26.00

France

Aime Roquesante

Cotes de Provence Rose 18
660243 750ML 12 127.92 10.66

Bargemone

Rose 18
685843 750ML 12 151.92 12.66
Blanc 14
350743 750ML 12 135.96 11.33

Bouchard Aine & Fils

Vin De Pays d'Oc Pinot Noir 16
210743 750ML 12 91.92 7.66
Vin De Pays d'Oc Chardonnay 17
210643 750ML 12 91.92 7.66
Pinot Noir Rose 18
148843 750ML 12 111.96 9.33
Beaujolais-Villages 16
210543 750ML 12 111.96 9.33
Macon-Villages 17
211143 750ML 12 119.88 9.99
Bourgogne Pinot Noir 16
211043 750ML 12 151.92 12.66
Pouilly-Fuisse 16
211243 750ML 12 215.88 17.99
Savigny Les Beaune Blanc 15
408242 750ML 6 171.00 28.50
Fixin "La Maziere" 16
132642 750ML 6 179.94 29.99
Beaune 1er Cru Clos du Roi 15
408342 750ML 6 282.60 47.10
Meursault 1er Cru Les Porusot 15
138542 750ML 6 388.80 64.80

Cave de Tain

Marsanne 16
721243 750ML 12 111.96 9.33
Syrah 16
721343 750ML 12 111.96 9.33

Ch. Barreyres

Cru Bourgeois Haut-Medoc 14
405943 750ML 12 191.88 15.99

Ch. Blouin

Bordeaux 15
814143 750ML 12 87.96 7.33

Ch. D'Arcins

Cru Bourgeois Haut-Medoc 14
381143 750ML 12 187.92 15.66
1753 Red 13
638243 750ML 12 135.96 11.33
Sommeliere Red 13
638342 750ML 6 119.94 19.99

Ch. de Bon Ami

Red Bordeaux 16
220443 750ML 12 95.88 7.99

Ch. de Campuget

Tradition Red 16
637943 750ML 12 103.92 8.66
Tradition Rose 18
637743 750ML 12 103.92 8.66

Ch. de Lancyre

Rose 18
683743 750ML 12 135.96 11.33
Rousanne 15
682543 750ML 12 175.92 14.66
Pic Saint-Loup Vieilles Vignes 15
168443 750ML 12 191.88 15.99

Ch. de Trinquevedel

Tavel Rose 17
492943 750ML 12 167.88 13.99
499923 1.5LT 6 219.96 36.66

Ch. du Bousquet

Cotes de Bourg 14
263943 750ML 12 151.92 12.66

Ch. Ducasse

Bordeaux Blanc 17
511743 750ML 12 151.92 12.66

Ch. Ferrande

Graves Blanc 13
292943 750ML 12 223.92 18.66
Sauvignon Blanc 14
117243 750ML 12 79.92 6.66

Ch. Fontanes

Vin de Pays dOC Rouge 17
696343 750ML 12 127.92 10.66
Vin de Pays dOc Blanc 12
696543 750ML 12 143.88 11.99
Pic Saint-Loup Rose 17
695743 750ML 12 159.96 13.33
Pic Saint-Loup Rouge 16
695843 750ML 12 175.92 14.66
"La Petite Serine" 12
695943 750ML 12 311.88 25.99

Ch. Graville-Lacoste

Graves Blanc 17
236043 750ML 12 175.92 14.66
102563 375ML 24 207.84 8.66

Ch. Haut-Surget

Lalande-de-Pomerol 15
405743 750ML 12 215.88 17.99

Ch. La Grange Clinet

Cotes de Bordeaux 16
784043 750ML 12 127.92 10.66

Ch. La Graviere

Entre-Deux-Mers 18
220343 750ML 12 79.92 6.66
Red Bordeaux 16
661543 750ML 12 95.88 7.99

Ch. La Roque

Pic Saint Loup Rouge 16
696443 750ML 12 144.00 12.00

Ch. Magence

Graves Blanc 12
356843 750ML 12 103.92 8.66

Ch. Malbec

Red Bordeaux 15
406243 750ML 12 143.88 11.99

Ch. Maris

Old School Rouge 17
637343 750ML 12 127.92 10.66
La Touge Syrah 16
637143 750ML 12 167.88 13.99
Minervois La Liviniere Cuvee Les Planels 16
637543 750ML 12 215.88 17.99
Cru La Liviniere Les Anciens 15
637243 750ML 12 255.96 21.33
Grenache Gris Brama Vin de France 14
637342 750ML 6 211.98 35.33

Ch. Pech-Latt

Corbieres Rouge 16
324943 750ML 12 127.92 10.66

Ch. Picau-Perna

Saint-Emilion 15
661843 750ML 12 139.92 11.66

Ch. Pilet

Bordeaux Blanc 17
812543 750ML 12 95.88 7.99
Bordeaux Rouge 16
812443 750ML 12 95.88 7.99

Ch. Thivin

Cote de Brouilly 16
253243 750ML 12 252.00 21.00
Brouilly 17
253343 750ML 12 187.92 15.66

Ch. Tour Bayard

Montagne St. Emilion 15
805743 750ML 12 323.88 26.99

Ch. Tour Prignac

Haut-Medoc 14
406143 750ML 12 175.92 14.66

Champagne Drappier

Blanc de Blanc (6pk)
172342 750ML 6 263.94 43.99

PRESTIGE·LEDROIT

Prestige Beverage Group is now
Prestige-Ledroit Distributing Company
6735 Business Parkway, Suite A, Elkridge, MD 21075
Phone 410-439-1602 • Fax 443-784-4164
Toll Free 800-762-0662
Please ask your sales representative for availability of quantity deals if applicable

Carte d'Or (6-pk)
172142 750ML 6 215.94 35.99
Brut Nature Zero Dosage
172242 750ML 6 251.94 41.99
Brut Nature Zero Dosage Sans Soufre
172442 750ML 6 279.96 46.66
Quattuor
172542 750ML 6 660.00 110.00

Champagne Jean Laurent

Blanc de Blancs NV
685643 750ML 12 479.88 39.99
Blanc de Noirs
842643 750ML 12 431.88 35.99
Brut Rose NV
842343 750ML 12 431.88 35.99

Champagne J. Lassalle

Brut Cuvee Preference 1er Cru
421243 750ML 12 335.88 27.99
Blanc de Blanc 08
421143 750ML 12 756.00 63.00
Brut "Cuvee Speciale" 05
420543 750ML 12 780.00 65.00

Champagne Veuve Fourny & Fils

Blanc de Blancs Brut 1er Cru
754843 750ML 12 443.88 36.99
Blanc de Blancs Brut Nature 1er Cru
754743 750ML 12 420.00 35.00
Blanc de Blancs Extra Brut Monts de Vertus 12
754043 750ML 12 755.88 62.99

Champalou

Vouvray 17
327943 750ML 12 183.96 15.33
Vouvray Brut
324243 750ML 12 199.92 16.66
La Cuvee des Fondraux 17
259343 750ML 12 199.92 16.66

Clos Canarelli

Corse Figari Blanc 16
493443 750ML 12 427.92 35.66
493523 1.5LT 6 468.00 78.00
Corse Figari Rouge 15
493543 750ML 12 379.92 31.66
Corse Figari Rose 16
493823 1.5LT 6 330.00 55.00
VDP Biancu Gentile 16
493943 750ML 12 399.96 33.33

Clos La Coutale

Cahors 16
233043 750ML 12 143.88 11.99
232963 375ML 24 143.76 5.99

Daniel Chotard

Sancerre 17
696643 750ML 12 231.96 19.33

Dom. Cabirau

Cotes du Roussillon 16
841843 750ML 12 127.92 10.66
Serge & Nicolas 'Maury Sec' 16
167442 750ML 6 99.96 16.66

Dom. Costal

Chablis Les Truffieres 16
511443 750ML 12 295.92 24.66
Chablis 1er Cru Vaillons 16
511343 750ML 12 359.88 29.99

Dom. d'aupilhac

Cote du Languedoc Lou Maset Rouge 14
566343 750ML 12 103.92 8.66
Montpeyroux Rouge 14
686843 750ML 12 175.92 14.66
Pays d'Herault Rouge Servieres 14
483443 750ML 12 239.88 19.99
Languedoc Rouge Cocalieres 15
483543 750ML 12 300.00 25.00
Mont Baudile Le Carignan 12
483643 750ML 12 324.00 27.00
Cocalieres Blanc 14
686943 750ML 12 251.88 20.99

Dom. de Fontsainte

Corbieres Rouge 15
102543 750ML 12 119.88 9.99
Corbieres "La Demoiselle" 16
102643 750ML 12 159.96 13.33

Dom. de la Chanteleuserie

Bourgueil Rose 16
392243 750ML 12 119.88 9.99
Bourgueil Cuvee Alouettes 16
392043 750ML 12 127.92 10.66

Dom. de La Vougeraie

NSG 1er Cru Les Corvees Pagets 13
230442 750ML 6 419.94 69.99
Vougeot Grand Cru 14
798942 750ML 6 960.00 160.00
Le Clos Blanc de Vougeot Monopole
810042 750ML 6 720.00 120.00
NSG 1er Cru Clos de Thorey Monopole 13
810142 750ML 6 479.94 79.99
Gevrey Chambertin La Justice
810242 750ML 6 390.00 65.00

Dom. du Salvard

Cheverny Rose 17
511843 750ML 12 151.92 12.66
Cheverny Blanc 18
236443 750ML 12 151.92 12.66
Cheverny Rouge 16
236943 750ML 12 151.92 12.66

Dom. Dupeuble

Beaujolais Blanc 17
511543 750ML 12 131.88 10.99
Beaujolais Rouge 17
511643 750ML 12 143.88 11.99
Beaujolais Rose 17
567243 750ML 12 103.92 8.66
Prebende Beaujolais Blanc 17
561643 750ML 12 151.92 12.66
Prebende Beaujolais Rouge 17
569043 750ML 12 151.92 12.66
Prebende Beaujolais Rose 17
568043 750ML 12 143.88 11.99

Dom. Faury

Collines Rhodaniennes Syrah 17
411743 750ML 12 191.88 15.99
IGP Syrah "L'Art Zele" 16
304043 750ML 12 271.92 22.66
Saint Joseph Rouge 16
411843 750ML 12 283.92 23.66
Saint Joseph Blanc 16
745843 750ML 12 295.92 24.66
Condrieu 15
640043 750ML 12 515.88 42.99
Cote-Rotie 16
311843 750ML 12 587.88 48.99
Cote-Rotie "Emporium" 10
311842 750ML 6 360.00 60.00

Dom. Pegau

Plan Pegau Lot #11-12-13
709043 750ML 12 151.92 12.66
CdR Blanc Cuvee Lone 16
165743 750ML 12 175.92 14.66
CdR Cuvee Maclura 15
164143 750ML 12 199.92 16.66

Dom. R. Lavantureux

Petit Chablis 16
355943 750ML 12 239.88 19.99
Chablis 16
355843 750ML 12 263.88 21.99
Chablis 1er Cru Fourchaume 14
696243 750ML 12 336.00 28.00
Chablis Grand Cru Vaudesir 16
664943 750ML 12 839.88 69.99
Chablis Vauprin 16
311643 750ML 12 367.92 30.66

Dom. Terrebrune

Terre Ombre 16
183243 750ML 12 199.92 16.66
Bandol Blanc 14
806243 750ML 12 252.00 21.00
Bandol Rouge 20
806343 750ML 12 299.88 24.99
Bandol Rouge 06
806043 750ML 12 312.00 26.00
Bandol Rose 17
806143 750ML 12 323.88 26.99

Dom. Theron

Cahors 14
408743 750ML 12 144.00 12.00

Dom. Trotereau

Quincy 17
241043 750ML 12 179.88 14.99

Dopff & Irion - Alsace

Crustaces White 17
431643 750ML 12 111.96 9.33
Pinot Blanc 20
461343 750ML 12 119.88 9.99
Riesling 16
461543 750ML 12 151.92 12.66
Gewurztraminer 16
461443 750ML 12 183.96 15.33
Cremant Sparkling Rose
105643 750ML 12 175.92 14.66

Fortant

Cabernet 14
119443 750ML 12 79.92 6.66
Chardonnay 15
119743 750ML 12 79.92 6.66
Grenache Rose 18
118143 750ML 12 79.92 6.66
Muscat 12
118243 750ML 12 79.92 6.66

Forty Ounce by Julien Braud

Rose 17
140533 1.0LT 12 144.00 12.00
Muscadet 16
140633 1.0LT 12 131.88 10.99
Red Blend 16
140733 1.0LT 12 131.88 10.99

French Rabbit

Chardonnay (TetraPak) 15
447831 1.0LT 10 83.30 8.33
Pinot Noir (TetraPak) 16
448331 1.0LT 10 83.30 8.33

Grandin Sparkling

Blanc de Blancs Cuvee Prestige
107743 750ML 12 79.92 6.66

Hand Picked Selections Rose

Bargemone Rose 18
685843 750ML 12 151.92 12.66
Penya Rose 18
686343 750ML 12 87.96 7.33
Lancyre Rose 18
683743 750ML 12 135.96 11.33
Villa des Anges Rose 18
166743 750ML 12 87.96 7.33
Ch. du Donjon Rose 17
686243 750ML 12 111.96 9.33

Henri Perrusset

Macon-Villages 17
249243 750ML 12 159.96 13.33

J. Moreau & Fils

Chablis 15
872943 750ML 12 223.92 18.66
Chablis 1er Cru Mont de Milieu 16
873042 750ML 6 175.98 29.33

JCB Sparkling

No. 21 Cremant de Bourgogne Brut
875243 750ML 12 167.88 13.99
No. 69 Cremant de Bourgogne Brut Rose
875043 750ML 12 203.88 16.99

Jean-Claude Boisset

Bourgogne Chardonnay 15
149243 750ML 12 175.92 14.66
Aligote 13
709142 750ML 6 87.96 14.66
Bourgogne Pinot Noir 17
244943 750ML 12 175.92 14.66
Macon IGE Ch. de London 15
710142 750ML 6 93.60 15.60
Aligote Les Moutots 15
709342 750ML 6 84.60 14.10
Hautes Cotes de Nuits Blanc 15
709442 750ML 6 97.20 16.20
Savigny Les Beaune Planchots 15
710442 750ML 6 165.60 27.60
Auxey Duresses 1er Cru Le Val 15
709242 750ML 6 171.00 28.50
St Aubin En Remilly 14
147342 750ML 6 227.94 37.99
Aloxe Corton Les Valozieres 13
407742 750ML 6 299.94 49.99
Gevrey Chambertin Les Murots 16
408142 750ML 6 348.00 58.00
Chambolle Musigny 14
709542 750ML 6 359.94 59.99
Puligny Montrachet 1er Cru Perrieres 12
147242 750ML 6 516.00 86.00
Chambolle 1er Cru Les Charmes 15
407942 750ML 6 598.50 99.75
Clos de la Roche Grand Cru 16
710342 750ML 6 1259.94 209.99

Jean-Claude Regnaudot

Maranges Rouge 15 16
407943 750ML 12 263.88 21.99
Maranges 1er Cru La Fussiere 16
408143 750ML 12 319.88 26.66
Maranges Clos des Loyeres 15 16
408043 750ML 12 319.92 26.66

Jeff Carrel

Puydeval Red Blend 16
682743 750ML 12 111.96 9.33
Les Darons Red Blend 17
682843 750ML 12 111.96 9.33

Joseph Drouhin

Macon-Villages 17
559343 750ML 12 127.92 10.66
Beaujolais-Villages 15
581043 750ML 12 143.88 11.99
Brouilly 11
209943 750ML 12 175.92 14.66
Hospices de Belleville Morgon 15
622243 750ML 12 199.92 16.66
Hospices de Belleville Brouilly 14
622043 750ML 12 215.88 17.99
Hospices de Belleville Fleurie 14
622143 750ML 12 239.88 19.99
Laforet Chardonnay 17
552643 750ML 12 151.92 12.66
Laforet Pinot Noir 16
552243 750ML 12 167.88 13.99
Saint-Veran 17
132443 750ML 12 175.92 14.66
Rully Blanc 13
100743 750ML 12 231.96 19.33
Pouilly-Fuisse 17
560643 750ML 12 271.92 22.66
560663 375ML 24 239.76 9.99
Vaudon Chablis 16
566543 750ML 12 207.96 17.33
Vaudon Chablis Les Clos 16
265642 750ML 6 383.94 63.99
Chablis Vaillons 1er Cru 16
560843 750ML 12 359.88 29.99
Chorey-les-Beaune 16
595943 750ML 12 263.88 21.99

Cote De Beaune-Villages 16
414443 750ML 12 279.96 23.33
Cote De Nuits-Villages 20
414643 750ML 12 279.96 23.33
Santenay Rouge 16
151143 750ML 12 287.88 23.99
Cote de Beaune Rouge 20
581143 750ML 12 455.88 37.99
Meursault 16
112043 750ML 12 535.92 44.66
Puligny-Montrachet 16
621543 750ML 12 599.88 49.99
Chassagne Blanc 16
560743 750ML 12 635.88 52.99
Gevrey-Chambertin 16
560443 750ML 12 599.88 49.99
Pommard 20
159843 750ML 12 615.96 51.33
Chablis Grand Cru Vaudesir 16
620742 750ML 6 359.94 59.99
Chassagne Laguiche 16
620743 750ML 12 1079.88 89.99
Clos des Mouches Rouge 16
265943 750ML 12 1199.88 99.99
Clos des Mouches Blanc 16
265743 750ML 12 1439.88 119.99

Julien Braud

Pet-Nat Methode Ancestrale
140943 750ML 12 215.88 17.99

Kermit Lynch Blends

Vin de Pays de Vaucluse Blanc 17
513243 750ML 12 95.88 7.99
Vin de Pays du Vaucluse Rouge 17
513343 750ML 12 95.88 7.99
Cotes du Rhone Rouge 16
237643 750ML 12 119.88 9.99
CdR Rouge Cypress Cuvee 17
752343 750ML 12 135.96 11.33
Languedoc Rouge 16
753343 750ML 12 115.92 9.66

Le Cirque

Grenache Gris 13
682243 750ML 12 127.92 10.66
Rouge 13
682043 750ML 12 127.92 10.66

Louis Barruol

Cotes du Rhone Blanc 13
612843 750ML 12 127.92 10.66
Hermitage Tenay 16
610243 750ML 12 319.92 26.66
Hermitage Tiercerolles 16
611243 750ML 12 319.92 26.66
Cote-Rotie Viaillere 13
612143 750ML 12 540.00 45.00
Cote-Rotie La Boisselee 16
612043 750ML 12 719.88 59.99
Hermitage La Pierrelle 16
612243 750ML 12 719.88 59.99

Louis Bernard

Cotes du Rhone Red 17
333243 750ML 12 119.88 9.99
Cotes de Rhone Rose 18
149143 750ML 12 127.92 10.66
Cotes du Rhone White 18
406843 750ML 12 127.92 10.66
Cotes du Rhone Villages 15
333143 750ML 12 127.92 10.66
Cotes du Rhone Villages Louis 15
406943 750ML 12 127.92 10.66
Vacqueyras 16
739343 750ML 12 239.88 19.99
Gigondas 16
464343 750ML 12 335.88 27.99
Chateauneuf-du-Pape 16
235343 750ML 12 439.92 36.66

Luneau Wood Box Red Bordeaux

Ch. Bel-Air Laclotte Red 15
357143 750ML 12 99.96 8.33
Ch. Rampeau Red 15
357243 750ML 12 99.96 8.33
Ch. Tarin Red 15
357343 750ML 12 99.96 8.33

M. Chapoutier - Bila Haut

Cotes du Roussillon Red 17
813543 750ML 12 119.88 9.99
Bila Haut Red Wood Box 17
137243 750ML 12 119.88 9.99
Cotes du Roussillon White 17
813643 750ML 12 119.88 9.99
Rose 17
462043 750ML 12 119.88 9.99
L'esquerda 17
813843 750ML 12 199.92 16.66
Occultum Lapidem 16
813743 750ML 12 239.88 19.99
Rivesaltes 99
814554 500ML 6 99.96 16.66

Maison Castel

Chardonnay 16
505143 750ML 12 111.96 9.33
Cabernet Sauvignon 16
505243 750ML 12 111.96 9.33

Maison Fortant

Rose 16
119843 750ML 12 167.88 13.99
153919 19.5LT 1 210.00 210.00

Marcel Dubois

Vouvray 17
471443 750ML 12 111.96 9.33

Marcel Lapierre

"Raisins Gaulois" 17
172843 750ML 12 151.92 12.66

Nicolas

Cabernet Sauvignon 17
431843 750ML 12 83.88 6.99
Chardonnay 17
302843 750ML 12 83.88 6.99
Merlot 17
233743 750ML 12 83.88 6.99
Pinot Noir 17
356743 750ML 12 83.88 6.99
Sauvignon Blanc 17
220243 750ML 12 83.88 6.99
Rose 16
356943 750ML 12 83.88 6.99
Pinot Grigio 17
219643 750ML 12 83.88 6.99

Pascal Janvier

Coteaux du Loir "Cuvee du Rosier" 13
805643 750ML 12 167.88 13.99
Jasnieres "Cuvee du Silex" 17
805843 750ML 12 183.96 15.33
Coteaux du Loir Blanc 17
805543 750ML 12 155.88 12.99
Cuvee Silex 17
805443 750ML 12 199.92 16.66

Patrick Bottex

Vin du Bugey-Cerdon "La Cueille"
253043 750ML 12 183.96 15.33

Penya

Red 15
681843 750ML 12 103.92 8.66
Rose 18
686343 750ML 12 87.96 7.33
Viognier 17
682943 750ML 12 103.92 8.66

Pierre Boniface

Les Rocailles Apremont 16
685543 750ML 12 143.88 11.99
Les Rocailles Rose Gamay 16
686443 750ML 12 127.92 10.66

Regis Minet

Pouilly Fume "Vielles Vignes" 17
303143 750ML 12 215.88 17.99

Reverdy

Sancerre Blanc 17
259143 750ML 12 239.88 19.99
259163 375ML 24 207.84 8.66
Sancerre Rouge 16
259543 750ML 12 239.88 19.99

Sang des Cailloux

Vacqueyras Rouge 16
245243 750ML 12 303.96 25.33
Vacqueyras Rouge Cuvee Lopy 16
259243 750ML 12 480.00 40.00

Sidewise

Pinot Noir 17
376443 750ML 12 75.96 6.33

Terra Viva

Languedoc Rose Cuvee Kermit Lynch 17
252043 750ML 12 79.92 6.66

Thierry Germain

Saumur Blanc Clos de l'Ecotard 15
879043 750ML 12 359.88 29.99
Saumur L'Insolite 15
879143 750ML 12 359.88 29.99
Saumur Champigny La Marginale 15
879243 750ML 12 479.88 39.99
Saumur Champigny Franc de Pied 15
879443 750ML 12 515.88 42.99
Saumur Champigny Clos de l'Ech. 15
879543 750ML 12 551.88 45.99

Vignobles Brunier

Vaucluse Pigeoulet Rouge 17
513643 750ML 12 175.92 14.66

Villa des Anges

Cabernet Sauvignon 16
683443 750ML 12 103.92 8.66
Rose 18
166743 750ML 12 87.96 7.33

Germany

Leonard Kreusch

Piesporter Michelsberg Qba 15
235843 750ML 12 107.88 8.99
Zeller Schwarze Katz 14
126723 1.5LT 6 83.94 13.99
235743 750ML 12 107.88 8.99
Liebfraumilch 15
126823 1.5LT 6 71.94 11.99
235643 750ML 12 83.88 6.99
Blue Bottle Riesling 14
126523 1.5LT 6 101.94 16.99
235543 750ML 12 113.88 9.49
Spatlese Rheinhessen (blue bottle) 16
236643 750ML 12 107.88 8.99
Auslese Rheinhessen 14
236843 750ML 12 115.92 9.66

Piesporter Michelsberg

Riesling Kabinett 17
240343 750ML 12 119.88 9.99
Riesling Spatlese 17
240443 750ML 12 125.88 10.49
Riesling Auslese 15
240543 750ML 12 143.88 11.99

Piesporter Goldtropfchen

Riesling Spatlese 16
240943 750ML 12 149.88 12.49
Riesling Auslese 15
241843 750ML 12 155.88 12.99

St.-Urbans-Hof

Estate Riesling Qba 17
320443 750ML 12 139.92 11.66
Goldtropf Piesport Kabinett Riesling 15
320743 750ML 12 199.92 16.66
Ockfener Bockstein Kabinett Riesling 16
379443 750ML 12 168.00 14.00
Ockfener Bockstein Spatlese Riesling 14
383743 750ML 12 311.88 25.99
Wiltinger Alte Reben Riesling 16
320543 750ML 12 159.96 13.33
Wiltinger Kabinett 17
321743 750ML 12 168.00 14.00

Spicy Goat

Riesling 14
138143 750ML 12 119.88 9.99

Urban

Riesling 17
801043 750ML 12 103.92 8.66

Greece

Antonopoulos

Moschofilero 17
616543 750ML 12 119.88 9.99
Adoli Ghis 17
616642 750ML 6 87.96 14.66
Malagouzia Antonopoulus 17
616742 750ML 6 99.96 16.66
Anax Chardonnay 16
616842 750ML 6 187.98 31.33
Private Collection Red 16
616843 750ML 12 135.96 11.33
Nea Dris 13
616942 750ML 6 139.98 23.33

Argatia

Xinomavro 13
626043 750ML 12 223.92 18.66
White Blend 17
626143 750ML 12 159.96 13.33
Red Blend 16
626243 750ML 12 143.88 11.99

Dio Fili

Xinomavro 13
626543 750ML 12 143.88 11.99
Xinomavro Rose 16 17
626643 750ML 12 95.88 7.99

Domaine Economou

Assyrtiko 13
604343 750ML 12 399.96 33.33
Sitia 04
604043 750ML 12 591.96 49.33

Domaine Glinavos

Paleokerisio Orange Wine 16
604056 500ML 12 143.88 11.99
Zitsa Sparkling Brut 10
605042 750ML 6 131.94 21.99
Zitsa 16
605142 750ML 6 99.94 16.66
Vlahiko 13
605242 750ML 6 131.94 21.99

Domaine Karanika

Brut Cuvee Speciale 01
626742 750ML 6 143.94 23.99
Brut Rose 17
626842 750ML 6 127.98 21.33
Brut Zero Dosage
626942 750ML 6 155.94 25.99
Assyrtiko 16
627943 750ML 12 239.88 19.99

Dom. Nerantzi

Malagousia 16
601043 750ML 12 143.88 11.99
Syrah 11
606042 750ML 6 199.92 33.32

Domaine Zafeirakis

Limniona 15
604042 750ML 6 107.94 17.99
Malagousia 16
606043 750ML 12 151.92 12.66

PRESTIGE·LEDROIT

Prestige Beverage Group is now
Prestige-Ledroit Distributing Company
6735 Business Parkway, Suite A, Elkridge, MD 21075
Phone 410-439-1602 • Fax 443-784-4164
Toll Free 800-762-0662
Please ask your sales representative for availability of quantity deals if applicable

Kamara Estate

Retsina				
605056	500ML	12	87.96	7.33
Nimbus Ritinitis 11				
607042	750ML	6	113.94	18.99

Karamolegos

Aidani 15				
636042	750ML	6	95.94	15.99
Feredini 17				
636043	750ML	12	199.92	16.66
Assyrtiko 17				
636143	750ML	12	263.88	21.99
Vinsanto 06				
636254	500ML	6	239.94	39.99

Kokkinos

Xinomavro 14				
636543	750ML	12	167.88	13.99

Koutsoyannopoulos

Santorini Assyrtiko 13				
604843	750ML	12	239.88	19.99
Nykteri Assyrtiko 15				
604943	750ML	12	371.88	30.99

Mitravelas Estate

Red on Black 17				
636743	750ML	12	103.92	8.66
Mitravelas Estate 16				
636842	750ML	6	99.96	16.66

Robola Cooperative

San Gerasimo 17				
636843	750ML	12	143.88	11.99
R Robola 16				
636943	750ML	12	111.96	9.33

India

Sula Vineyards

Chenin Blanc 18				
166343	750ML	12	87.96	7.33
Dindori Reserve Shiraz 14				
166543	750ML	12	167.88	13.99
Sauvignon Blanc 17				
166443	750ML	12	103.92	8.66
Shiraz 18				
166243	750ML	12	111.96	9.33

Israel

Dalton - NEW

Canaan Red 17				
310343	750ML	12	143.88	11.99
Canaan White 17				
310443	750ML	12	143.88	11.99
Estate Merlot 16				
310543	750ML	12	207.96	17.33
Estate Shiraz 17				
310643	750ML	12	207.96	17.33
Estate Cabernet Sauvignon 17				
416043	750ML	12	207.96	17.33
Estate Fume Blanc 17				
416243	750ML	12	159.96	13.33
Unoaked Chardonnay 17				
416343	750ML	12	167.88	13.99
Moscato 17				
416443	750ML	12	127.92	10.66

Galil Mountain

Cabernet 17				
127543	750ML	12	139.92	11.66
Merlot 16				
127943	750ML	12	139.92	11.66
127963	375ML	24	135.96	5.67
Syrah 16				
127743	750ML	12	119.88	9.99
Ela 14				
128543	750ML	12	155.88	12.99
Alon 14				
128843	750ML	12	179.88	14.99
Meron 14				
128642	750ML	6	126.00	21.00
Yiron 15				
128743	750ML	12	279.96	23.33

Gilgal

Cabernet Sauvignon 16				
124543	750ML	12	139.92	11.66
Chardonnay 17				
124643	750ML	12	139.92	11.66
Merlot 14				
124743	750ML	12	139.92	11.66
Cabernet-Merlot 14				
124243	750ML	12	139.92	11.66
Pinot Noir 14				
124343	750ML	12	139.92	11.66
Riesling 16				
124943	750ML	12	139.92	11.66
Sangiovese 14				
124043	750ML	12	139.92	11.66

Hacormim - NEW

Adi 13 Cabernet Sauvignon 16				
418043	750ML	12	119.88	9.99
Adi 13 Merlot 16				
418143	750ML	12	119.88	9.99
Adi 13 Shiraz 16				
418243	750ML	12	119.88	9.99

Hayotzer - NEW

Genesis Cabernet Sauvignon 16				
417043	750ML	12	191.88	15.99
Genesis Merlot 16				
417143	750ML	12	191.88	15.99
Vintner's Select Merlot 17				
417343	750ML	12	135.96	11.33
Vintner's Select Cabernet Sauvignon 16				
417443	750ML	12	135.96	11.33
Vintner's Select Semi Dry Cabernet 16				
417543	750ML	12	135.96	11.33

Jerusalem Vineyard - NEW

Vintage 2900 Cabernet Sauvignon 17				
417843	750ML	12	135.96	11.33
Vintage 2900 Red Blend 17				
417943	750ML	12	135.96	11.33
Vintage 2900 White Blend				
418343	750ML	12	135.96	11.33

Tishbi

Cabernet 20				
171543	750ML	12	191.88	15.99
Cabernet Syrah (M) 18				
166943	750ML	12	127.92	10.66
Emerald Riesling (M) 17				
171843	750ML	12	127.92	10.66
Chenin Blanc (M) 17				
171943	750ML	12	119.88	9.99

Yarden

Mount Hermon Red 17				
126143	750ML	12	115.92	9.66
Mount Hermon White 16				
126243	750ML	12	115.92	9.66
Mount Hermon Cabernet 17				
141243	750ML	12	115.92	9.66
Mount Hermon Indigo Red Blend 17				
125943	750ML	12	115.92	9.66
Mount Hermon Moscato 17				
141043	750ML	12	115.92	9.66
Cabernet Sauvignon 15				
124843	750ML	12	287.88	23.99
Chardonnay 17				
125043	750ML	12	199.92	16.66
Chardonnay Odem Organic 15				
125143	750ML	12	221.88	18.49
Chardonnay Katzrin 16				
125442	750ML	6	143.94	23.99
Gewurztraminer 17				
125243	750ML	12	179.88	14.99
Merlot 14				
126043	750ML	12	235.92	19.66
Sauvignon Blanc 18				
126643	750ML	12	161.88	13.49
Syrah 14				
126943	750ML	12	239.88	19.99
Blanc de Blancs 10				
125642	750ML	6	119.94	19.99
2T Red Blend 12				
141143	750ML	12	287.88	23.99
T2 Red 11				
141342	750ML	6	199.98	33.33
Pinot Noir 16				
126542	750ML	6	119.94	19.99
Petit Verdot (12pk) 15				
129943	750ML	12	295.92	24.66

Italy

Andreola

Mas de Fer Prosecco				
791343	750ML	12	143.88	11.99

Angelini - Veneto

Pinot Grigio 17				
112143	750ML	12	95.88	7.99
Pinot Noir 17				
112243	750ML	12	95.88	7.99
Merlot 15				
112343	750ML	12	95.88	7.99

Angelini Estate - Marche

Pergola Rosso 16				
510942	750ML	6	59.94	9.99
Sangiovese DOC 13				
507942	750ML	6	59.94	9.99

Borgo Reale - NEW

Montepulciano (M) 16				
311343	750ML	12	135.96	11.33
Pinot Grigio (M) 17				
310743	750ML	12	135.96	11.33
Pinot Noir (M) 16				
311443	750ML	12	151.92	12.66
Chianti Riserva (M) 17				
310943	750ML	12	159.96	13.33
Prosecco (M)				
311043	750ML	12	167.88	13.99

Borgo Salcetino - Tuscany

Chianti Classico 09				
514642	750ML	6	119.88	19.98

Benevelli Piero - Piedmont

Dolcetto d'Alba La Costa 16				
366143	750ML	12	119.88	9.99
Barolo Ravera 20				
366243	750ML	12	431.88	35.99
Langhe Nebbiolo 17				
366343	750ML	12	191.88	15.99

Beni di Batasiolo - Piedmont

Moscato dAsti DOCG 17				
606543	750ml	12	151.92	12.66
Dolcetto dAlba DOC 16				
146443	750ML	12	151.92	12.66
Gavi DOCG 17				
485343	750ML	12	151.92	12.66
Barbera dAlba DOC 16				
578943	750ML	12	151.92	12.66
Barbaresco DOCG 10				
606743	750ML	12	383.88	31.99

Ruby Dolce

Malvasia 17				
384343	750ML	12	95.88	7.99

Cantine Valpane - Piedmont

Barbera del Monferrato Rosso Pietro 16				
501243	750ML	12	119.88	9.99
Grignolino Casalese "Euli" 13				
153243	750ML	12	119.88	9.99
Monferrato Freisa "Canone Inverso" 15				
153343	750ML	12	135.96	11.33
Barbera del Monferrato Perlydia 12				
660943	750ML	12	175.92	14.66

Casa Brina

Ruche DOCG				
522043	750ML	12	159.96	13.33

Carpene Malvolti - Veneto

Prosecco di Conegliano DOCG				
114343	750ML	12	167.88	13.99
160765	375ML	12	127.92	10.66
361985	187ML	24	111.84	4.66
Brut Rose				
180442	750ML	6	99.96	16.66
180485	187ML	24	119.76	4.99

Casal Thaulero - Abruzzo

Montepulciano dAbruzzo 14				
361743	750ML	12	79.92	6.66
Pinot Grigio 20				
361843	750ML	12	79.92	6.66

Castagnoli

Chianti Classico 15				
502043	750ML	12	207.96	17.33
Chianti Classico Reserva 13				
502143	750ML	12	324.00	27.00
Chianti Classico Riserva Terrazze 15				
969643	750ML	12	324.00	27.00
Toscano Rosso Salita 15				
502243	750ML	12	456.00	38.00

Cocchi - Piedmont

Asti DOCG				
693743	750ML	12	156.00	13.00
Piemonte Brut Doc				
693843	750ML	12	162.00	13.50
Brachetto D'Acqui DOCG				
693943	750ML	12	162.00	13.50

Contessa Annalisa

Carino Semi-Sweet (M) 16				
613143	750ML	12	111.96	9.33
Pinot Grigio (M) 17				
613243	750ML	12	111.96	9.33
Moscato (M) 17				
613343	750ML	12	111.96	9.33
White Lambrusco (M) 17				
613443	750ML	12	111.96	9.33
Gavi di Gavi 16				
613543	750ML	12	167.88	13.99
Prosecco (M)				
613643	750ML	12	167.88	13.99

Davide Vignato

Gambellara Classico El Gian 17				
901143	750ML	12	143.88	11.99
Garganega Frizzante Primo Incontro 17				
902143	750ML	12	151.92	12.66

Della Scala - Veneto

Montepulciano 17				
231043	750ML	12	63.96	5.33
Pinot Grigio 17				
230743	750ML	12	63.96	5.33

Gregoletto

Colli Trevigiani Verdiso 15				
319043	750ML	12	127.92	10.66
Prosecco 15				
319143	750ML	12	119.88	9.99
Lambrusco Grasparossa Secco				
215643	750ML	12	159.96	13.33

Guido Porro - Piedmont

Barolo Vigneto Lazzairasco 12				
215543	750ML	12	415.92	34.66
Dolcetto d'Alba l'Pari 13 17				
435643	750ML	12	159.96	13.33
Barbera Santa Caterina 17				
440043	750ML	12	167.88	13.99
Nebbiolo Camilu 16				
440143	750ML	12	171.96	14.33

Il Bastardo - Tuscany

Sangiovese 17				
384143	750ML	12	71.88	5.99
Sangiovese Wood Box 17				
384243	750ML	12	71.88	5.99

La Bastarda - Tuscany

Bianco di Toscana 17
447243 750ML 12 71.88 5.99
Pinot Grigio 17
447343 750ML 12 71.88 5.99
Pinot Grigio Wood Box 16
447443 750ML 12 71.88 5.99

La Battistina

Gavi 16
514543 750ML 12 159.96 13.33

La Viarte - Friuli

Colli Orientali del Friuli Pinot Grigio 16
661343 750ML 12 151.92 12.66
Tazzelenghe 08
266443 750ML 12 359.88 29.99
Tocai Friulano 12
266143 750ML 12 175.92 14.66

Livon - Friuli

Pinot Grigio 17
114643 750ML 12 167.88 13.99
Pinot Grigio "Braide Grande" 16
507542 750ML 6 103.98 17.33
Pinot Grigio "Braide Alte" 16
507342 750ML 6 259.98 43.33

Manni Nossing - Alto Adige

Gruner Veltliner 15
603643 750ML 12 199.92 16.66
Kerner 16
603743 750ML 12 199.92 16.66
Sylvaner 16
603943 750ML 12 239.88 19.99

Masseria

Nero d'Avola 16
395043 750ML 12 107.88 8.99

Mi Amore - Emilia Romagna

Red 17
213043 750ML 12 111.96 9.33

MontAsolo - Veneto

Merlot 17
114543 750ML 12 79.92 6.66
Pinot Grigio 17
114443 750ML 12 79.92 6.66
126323 1.5LT 6 71.94 11.99

Peter Zemmer - Alto Adige

Pinot Grigio 18
888043 750ML 12 159.96 13.33
Cortinie Bianco 10
888542 750ML 6 108.00 18.00
Riesling 16
888243 750ML 12 159.96 13.33
Lagrein 15
888443 750ML 12 175.92 14.66
Pinot Bianco 17
888143 750ML 12 159.96 13.33
Pinot Noir 17
888343 750ML 12 175.92 14.66

Piazzo - Piedmont

Chardonnay 16
114943 750ML 12 111.96 9.33
Dolcetto D Alba 17
114843 750ML 12 111.96 9.33
Barbera 17
114743 750ML 12 111.96 9.33
Moscato D Asti 17
507642 750ML 6 79.98 13.33
Barbaresco 15
507842 750ML 6 127.98 21.33
Barolo 13
507742 750ML 6 179.94 29.99

Pietra Majella - Abruzzo

Montepulciano dAbruzzo 17
514043 750ML 12 63.96 5.33
513723 1.5LT 6 63.96 10.66

Palagetto - Tuscany

Unoaked Chianti 15
514343 750ML 12 95.88 7.99
Chianti Colli Senesi 16
514243 750ML 12 135.96 11.33
Vernaccia di San Gimignano 15
513143 750ML 12 119.88 9.99
Sottobosco Super Tuscan 13
513242 750ML 6 144.00 24.00

Punta Crena - Liguria

Lumassina Colline Savonesi 14
102343 750ML 12 151.92 12.66
Mataossu Vigneto Reine 13
250243 750ML 12 207.96 17.33
Rossese Vigneto Isasco 16
250543 750ML 12 199.92 16.66
Vermentino Vigneto Isasco 16
250443 750ML 12 199.92 16.66

Renzo Masi - Tuscany

Chianti Rufina 17
461943 750ML 12 87.96 7.33
Chianti Rufina (Wood Box) 15
466043 750ML 12 87.96 7.33
Chianti Rufina Riserva 15
461743 750ML 12 135.96 11.33
Chianti Rufina Riserva (Wood Box) 15
461843 750ML 12 135.96 11.33
Erta e China 15
461243 750ML 12 135.96 11.33

Riofavara - Sicily

Nero dAvola Eloro "Sciave" 14
215843 750ML 12 288.00 24.00
Nero dAvola Eloro "Spaccaforno" 15
215743 750ML 12 175.92 14.66
Notissimo Passito 15
215956 500ML 12 199.92 16.66

Santa Barbara

Verdicchio 17
195043 750ML 12 119.88 9.99

Schiopetto - NEW

Des Rosis Pinot Grigio 17
390543 750ML 12 175.92 14.66
Des Rosis Ribolla Gialla 17
390643 750ML 12 191.88 15.99
DOC Collio Friulano 17
390143 750ML 12 223.92 18.66
DOC Collio Pinot Grigio 17
390243 750ML 12 223.92 18.66
DOC Collio Sauvignon Bianco 17
390343 750ML 12 223.92 18.66
DOC Collio Pinot Bianco 16
390443 750ML 12 223.92 18.66
Des Rosis Blanc des Rosis 17
390743 750ML 12 223.92 18.66
DOC Collio Malvasia 17
390943 750ML 12 239.88 19.99
DOC Collio Blumeri 16
390843 750ML 12 359.88 29.99
M Bianco 16
390142 750ML 6 351.96 58.66
M Bianco (Single Bottle Case) 16
390141 750ML 1 66.66 66.66

Silvio Giamello - Piedmont

Barbaresco Vicenziana 15
865143 750ML 12 391.92 32.66
Langhe Nebbiolo Villa Gentiana 17
869943 750ML 12 168.00 14.00

Sesti - Tuscany

Monteleccio 16
998743 750ML 12 215.88 17.99
Brunello di Montalcino 13
998843 750ML 12 827.88 68.99
998909 3.0LT 1 340.00 340.00
Rosso di Montalcino 16
998943 750ML 12 343.92 28.66
Rosso di Montalcino 16
978123 1.5L 6 389.94 64.99
Brunello di Montalcino Riserva Phenomena 12
978142 750ML 6 599.94 99.99

Siro Pacenti - Tuscany

Rosso di Montalcino DOC 16
792042 750ML 6 159.96 26.66
Pelagrilli Brunello di Montalcino DOCG 13
792142 750ML 6 219.96 36.66
Vecchie Vigne Brunello di Montalcino DOCG 13
792242 750ML 6 399.96 66.66

Sommariva - Veneto

Prosecco Superiore Brut
265223 1.5LT 6 119.94 19.99
265243 750ML 12 151.92 12.66
Rosato Extra Dry "Il Rosa"
265343 750ML 12 135.96 11.33

Tavernello

Pinot Grigio 17
484243 750ML 12 71.88 5.99
192523 1.5LT 6 59.94 9.99
Sangiovese 16
484343 750ML 12 71.88 5.99
192323 1.5LT 6 59.94 9.99
Montepulciano 16
484543 750ML 12 71.88 5.99
192823 1.5LT 6 59.94 9.99
Bianco
484043 750ML 12 71.88 5.99
Rosso
483743 750ML 12 71.88 5.99
Prosecco DOC NV
410743 750ML 12 107.88 8.99
Prosecco Frizzante
484643 750ML 12 91.92 7.66

Tedeschi - Verona

Amarone Valpolicella 14
338442 750ML 6 279.96 46.66
Amarone Monte Olmi Capitel 08
338542 750ML 6 396.00 66.00
Ripasso Capitel San Rocco Rosso 15
614543 750ML 12 199.92 16.66
Valpolicella Capitel del Nicalo 14
614443 750ML 12 191.88 15.99
Valpolicella Classico Lucchine 16
338643 750ML 12 127.92 10.66

Tenuta la Pergola

Roero Arneis 17
969343 750ML 12 143.88 11.99

Tintero - Piedmont

Grangia Rosato NV
250943 750ML 12 95.88 7.99
Langhe Arneis 17
257943 750ML 12 103.92 8.66
Moscato dAsti Sori Gramella 18
435443 750ML 12 127.92 10.66
Barbaresco 14
889943 750ML 12 263.88 21.99
Vino Bianco Secco Grangia
250843 750ML 12 95.88 7.99
Rosso Tintero NV
250743 750ML 12 95.88 7.99
Langhe Nebbiolo 16
257843 750ML 12 119.88 9.99

Villa Geggiano - Tuscany

Chianti Classico 20
815143 750ML 12 215.88 17.99
Toscana IGT Bandinello 16
815243 750ML 12 143.88 11.99

Voerzio Martini - Piedmont - NEW

Dolcetto 16
330443 750ML 12 186.00 15.50
Arneis 17
338443 750ML 12 192.00 16.00
Barbera 16
331443 750ML 12 210.00 17.50
Freisa 16
332443 750ML 12 210.00 17.50
Nebbiolo 16
303443 750ML 12 270.00 22.50
Barolo 12
330442 750ML 6 390.00 65.00
Moscato d'Asti 17
353443 750ML 12 183.96 15.33

Japan / Sake / Shochu

Hakutsuru Sake

Excellent Junmai Sake
398952 720ML 12 95.88 7.99
398913 1.8LT 6 81.96 13.66
398918 18LT 1 119.00 119.00
Excellent Junmai Sake Carton
398413 1.8LT 6 81.96 13.66
Draft Sake
398917 300ML 20 79.80 3.99
398951 720ML 6 65.94 10.99
Draft Sake (Tokuri)
398919 180ML 30 89.70 2.99
Junmai Dai Ginjo
396451 720ML 6 120.00 20.00
Junmai Nigori Sayuri (pink bottle)
694517 300ML 12 71.88 5.99
694551 720ML 6 77.94 12.99
Junmai-Ginjo (light blue bottle)
116551 720ML 6 77.94 12.99
Premium Junmai Dai Ginjo Sho-Une
699817 300ML 12 103.92 8.66
Plum Wine
398743 750ML 12 107.88 8.99
Hakutsuru Sake Junmai-Ginjo
116517 300ML 12 83.88 6.99
Sake Organic Junmai
693417 300ML 12 83.88 6.99
693451 720ML 6 71.94 11.99
3-Bottle Hakutsuru Sampler Pack
699907 300ML 6 95.94 15.99
Awa Yuki Sparkling Sake
701017 300ML 12 71.88 5.99

Koji

Sake
804843 750ML 12 48.00 4.00

Mizu Shochu

Shochu
837642 750ML 6 147.00 24.50
Lemongrass Shochu
837742 750ML 6 156.00 26.00

Soto Sake

Junmai Daiginjo
268017 300ML 12 199.92 16.66
268151 720ML 6 195.96 32.66

New Zealand

Manu

Sauvignon Blanc 18
140143 750ML 12 119.88 9.99

Steve Bird - Marlborough

Sauvignon Blanc 15
139743 750ML 12 144.00 12.00

Tablelands - NEW

Sauvignon Blanc 18
603143 750ML 12 119.88 9.99
Pinot Noir 16
603043 750ML 12 183.96 15.33

Tohu - Marlborough

Sauvignon Blanc 17
787743 750ML 12 143.88 11.99

Portugal

Orlana

Rose 17
625743 750ML 12 59.88 4.99

PRESTIGE·LEDROIT

Prestige Beverage Group is now
Prestige-Ledroit Distributing Company
6735 Business Parkway, Suite A, Elkridge, MD 21075
Phone 410-439-1602 • Fax 443-784-4164
Toll Free 800-762-0662
Please ask your sales representative for availability of quantity deals if applicable

Vinho Verde
625543 750ML 12 59.88 4.99

South Africa

Barista

Pinotage 18
711043 750ML 12 127.92 10.66

Groot Constantia

Shiraz 15
605143 750ML 12 239.88 19.99
Pinotage 17
605243 750ML 12 239.88 19.99

Radley & Finch

Cabernet Sauvignon 16
659043 750ML 12 95.88 7.99
Chenin Blanc 18
659143 750ML 12 95.88 7.99
Sauvignon Blanc 18
659243 750ML 12 95.88 7.99
Shiraz 16
659443 750ML 12 95.88 7.99
Pinotage 17
659543 750ML 12 95.88 7.99
Cinsault Rose 18
659643 750ML 12 95.88 7.99

Robertson Sweet

Sweet Red (Full Cs Only)
139343 750ML 12 71.88 5.99
Sweet Rose (Full Cs Only)
139543 750ML 12 71.88 5.99
Sweet White (Full Cs Only)
139443 750ML 12 71.88 5.99

Robertson Winery Range

Cabernet Sauvignon 18
129643 750ML 12 87.96 7.33
Chardonnay 17
129743 750ML 12 87.96 7.33
Chenin Blanc 18
129243 750ML 12 87.96 7.33
Gewurztraminer 16
129543 750ML 12 103.92 8.66
Pinotage 17
129043 750ML 12 87.96 7.33
Sauvignon Blanc 17
129343 750ML 12 87.96 7.33
Shiraz / Mourvedre / Viognier 14
129843 750ML 12 87.96 7.33

Robertson Constitution Road

Shiraz 13
130042 750ML 6 139.98 23.33

Rustenberg

Sauvignon Blanc 16
498243 750ML 12 111.96 9.33
Chenin Blanc 18
498743 750ML 12 111.96 9.33
Rose 18
498643 750ML 12 111.96 9.33
Chardonnay 17
498443 750ML 12 167.88 13.99
Cabernet 16
498543 750ML 12 167.88 13.99
Five Soldiers Chardonnay 14
498442 750ML 6 191.94 31.99
John X Merriman Bordeaux Red Blend 13
498343 750ML 12 239.88 19.99
Peter Barlow Cabernet Sauvignon 15
498542 750ML 6 191.94 31.99

Spain

Arrumaco

Garnacha Rose 18
874243 750ML 12 63.96 5.33
400504 3.0LT 4 71.96 17.99

Avancia - Valdeorras

Cuvee de O Mencia 16
317843 750ML 12 151.92 12.66
Cuvee de O Godello 16
358943 750ML 12 159.96 13.33
Cuvee de O Rose 15
317743 750ML 12 151.92 12.66
Mencia 16
317943 750ML 12 359.88 29.99
Godello 16
384943 750ML 12 287.88 23.99

Bodegas Alvear - Montilla

Fino
315743 750ML 12 143.88 11.99
Medium Dry
315843 750ML 12 143.88 11.99
Cream
315943 750ML 12 143.88 11.99
Pale Cream
316043 750ML 12 143.88 11.99
Fino en Rama 12
316056 500ML 12 119.88 9.99
Oloroso Asuncion
401565 375ML 12 199.92 16.66
Solera Cream
405665 375ML 12 191.88 15.99
PX Anada 15
404565 375ML 12 207.96 17.33
PX Solera 1927
405565 375ML 12 235.92 19.66
Amontillado Carlos VII
400565 375ML 12 199.92 16.66
Fino en Rama 12
316743 750ML 12 191.88 15.99
Fino Capataz Solera de la Casa
316843 750ML 12 179.88 14.99
3 Miradas Vino de Pueblo 17
316543 750ML 12 143.88 11.99
La Zarcita Red Blend 16
316643 750ML 12 151.92 12.66

Bodegas Breca

Garnacha 16
318243 750ML 12 151.92 12.66
318323 1.5LT 6 151.98 25.33
Brega Garnacha 15
318343 750ML 12 359.88 29.99
Garnacha de Fuego 17
318443 750ML 12 87.96 7.33
Rose 18
518543 750ML 12 95.88 7.99

Bodegas Ordonez

Nisia Verdejo 16
318743 750ML 12 143.88 11.99
Triton Tinta de Toro 16
313643 750ML 12 175.92 14.66
Vatan Tinta de Toro 15
313743 750ML 12 359.88 29.99
Nisia Las Suertes Verdejo 17
319243 750ML 12 239.88 19.99
Vatan Arena Tinta de Toro 14
313772 750ML 3 899.97 299.99
Montsant "Zerran" 14
318843 750ML 12 135.96 11.33

Dominio de Eguren

Protocolo Tinto 17
313243 750ML 12 63.96 5.33
Protocolo Rosado 18
314643 750ML 12 63.96 5.33
Protocolo Blanco 17
471843 750ML 12 63.96 5.33
Codice 15
313343 750ML 12 95.88 7.99

Jorge Ordonez Malaga

Botani Old Vines 20
316943 750ML 12 159.96 13.33
Botani Sparkling 17
317043 750ML 12 159.96 13.33
Botani Garnacha 17
317643 750ML 12 159.96 13.33
Jorge Ordonez & Co. No. 1 Seleccion Especial 15 16
312565 375ML 12 151.92 12.66
Jorge Ordonez & Co. No. 2 Victoria
312665 375ML 12 215.88 17.99
Jorge Ordonez & Co. No. 3 Old Vines 06
312762 375ML 6 275.94 45.99

La Cana - Rias Baixas

Albarino 17
319843 750ML 12 159.96 13.33
Albarino Navia 15
319943 750ML 12 263.88 21.99

Llopart

Brut Reserva 15
314043 750ML 12 183.96 15.33
Brut Rose Reserva 16
314443 750ML 12 207.96 17.33
Leopardi Brut Nature Gran Reserva 11
314843 750ML 12 295.92 24.66
Imperial Brut Gran Reserva 12
314943 750ML 12 239.88 19.99

Marques de Vargas - Rioja

Crianza 14
126743 750ML 12 119.88 9.99
Reserva 14
126543 750ML 12 199.92 16.66

Mira Salinas - Alicante

Monastrell 16
356043 750ML 12 135.96 11.33

Muga - Rioja

Blanco 17
472043 750ML 12 143.88 11.99
Rosado 17
314743 750ML 12 143.88 11.99
Reserva 14
315163 375ML 24 271.92 11.33
315143 750ML 12 263.88 21.99
Seleccion Especial 12
315343 750ML 12 399.96 33.33
Prado Enea 10
315543 750ML 12 703.92 58.66
Torre Muga 14
315642 750ML 6 479.94 79.99
Conde de Haro Brut Rose (6pk)
472242 750ML 6 119.94 19.99
Flor de Muga Rose (6pk) 16
472342 750ML 6 119.94 19.99

Nekeas

Chardonnay 18
556143 750ML 12 87.96 7.33
Cabernet 15
556043 750ML 12 119.88 9.99
Merlot 17
556243 750ML 12 87.96 7.33
Tempranillo 17
556343 750ML 12 87.96 7.33
Barrel Fermented Chardonnay 16
556443 750ML 12 135.96 11.33
El Chaparral de Vega Sindoa 16
318143 750ML 12 135.96 11.33

Pazo San Mauro - Rias Baixas

Albarino 17
126343 750ML 12 175.92 14.66

Paco & Lola - Rias Baixas

Lola Albarino 13
121543 750ML 12 143.88 11.99
Albarino 17
121643 750ML 12 175.92 14.66
No. 12 Albarino 16
121542 750ML 6 78.00 13.00
Vintage Albarino 10
121572 750ML 3 120.00 40.00

Ramirez de la Piscina

Rioja Reserva 13
821443 750ML 12 163.92 13.66
Rioja Reserva 12
821343 750ML 12 163.92 13.66
Rioja Gran Reserva 10
821543 750ML 12 319.92 26.66

Rio Madre - Rioja

Graciano 17
313843 750ML 12 103.92 8.66
Rose 18
318943 750ML 12 103.92 8.66

Rio Mazos - Rioja- NEW

Graciano 15
313943 750ML 12 359.88 29.99

San Cristobal - Ribera del Duero

Conde de San Cristobal 11
126443 750ML 12 215.88 17.99

San Vicente - Rioja

Tinto 15
313042 750ML 6 264.00 44.00

Sierra Cantabria - Rioja

Rosado 17
314543 750ML 12 111.96 9.33
Seleccion 17
318543 750ML 12 111.96 9.33
Crianza 15
315443 750ML 12 151.92 12.66
Rioja Reserva (6pk) 12
321042 750ML 6 115.98 19.33
Reserva Unica 14
325943 750ML 12 239.88 19.99

Teso La Monja - Toro

Almirez 15
822443 750ML 12 239.88 19.99
Romanico 15
822543 750ML 12 151.92 12.66

Txomin Etxaniz - Basque Country

Txakoli Etxaniz 18
474043 750ML 12 191.88 15.99
Txakoli Etxaniz Rose 16
475043 750ML 12 191.88 15.99

Vinedos de Paganos - Rioja

El Puntido Rioja Gran Reserva 06
313543 750ML 12 495.96 41.33

Vinestral

Joven 16
877643 750ML 12 87.96 7.33
Reserva 09
877742 750ML 6 63.96 10.66

Vins El Cep

Kila Cava 15
314343 750ML 12 119.88 9.99
Cava Gelida Brut Gran Reserva 14
341043 750ML 12 159.96 13.33
Cava Gelida Brut Reserva MIM Biologico/ Ecologico 15
342043 750ML 12 167.88 13.99
Cava Gelida Pinot Noir Rose Brut Reserva 14
342143 750ML 12 159.96 13.33

Switzerland

Chateau D'Auvernier

Neuchatel Blanc 17
558742 750ML 6 111.96 18.66

Robert Gilliard

Dole Des Monts 14
551943 750ML 12 312.00 26.00
Fendant Les Murettes 17
558843 750ML 12 288.00 24.00

United States

California

Blue Quail - NEW

Sauvignon Blanc 18
954043 750ML 12 119.88 9.99

Prestige Beverage Group is now
Prestige-Ledroit Distributing Company
6735 Business Parkway, Suite A, Elkridge, MD 21075
Phone 410-439-1602 • Fax 443-784-4164
Toll Free 800-762-0662
Please ask your sales representative for availability of quantity deals if applicable

Chardonnay 18
954143 750ML 12 119.88 9.99
Pinot Noir 17
954543 750ML 12 175.92 14.66

Bonanno Vintners - NEW

Napa Valley Cabernet Sauvignon 16
774043 750ML 12 255.96 21.33

Buena Vista Carneros

Chardonnay 16
409443 750ML 12 207.96 17.33
Pinot Noir 15
409743 750ML 12 207.96 17.33
Chateau Napa Cabernet 13
414043 750ML 12 399.96 33.33

Buena Vista North Coast

Cabernet 16
410143 750ML 12 151.92 12.66
Chardonnay 15
410243 750ML 12 151.92 12.66
Pinot Noir 16
410443 750ML 12 151.92 12.66
Sauvignon Blanc 16
410043 750ML 12 151.92 12.66
The Count Founders Red Blend 16
412043 750ML 12 175.92 14.66
The Sheriff 12
412243 750ML 12 199.92 16.66
La Victoria Champagne
412642 750ML 6 191.94 31.99

Donati

Sisters Forever Chardonnay 17
286843 750ML 12 127.92 10.66
Sisters Forever Red Blend 15
286943 750ML 12 127.92 10.66
Claret 15
287143 750ML 12 151.92 12.66
Merlot 14
287243 750ML 12 175.92 14.66
Cabernet 14
287343 750ML 12 191.88 15.99
Cabernet Franc 15
287443 750ML 12 191.88 15.99
The Immigrant Bordeaux Blend 15
825042 750ML 6 131.94 21.99
Cabernet "Ezio" 14
825142 750ML 6 131.94 21.99
Rose 17
280543 750ML 12 119.94 10.00
Claret - Keg 15
287219 20LT 1 285.00 285.00

DeLoach California

Cabernet 16
595843 750ML 12 111.96 9.33
Chardonnay 16
595343 750ML 12 111.96 9.33
Merlot 16
531743 750ML 12 111.96 9.33
Pinot Noir 17
174043 750ML 12 111.96 9.33
Zinfandel 16
555143 750ML 12 111.96 9.33

DeLoach Russian River

Chardonnay 15
629443 750ML 12 167.88 13.99
Pinot Noir 16
610643 750ML 12 215.88 17.99
Zinfandel 14
629143 750ML 12 215.88 17.99

DeLoach OFS

Pinot Noir 16
478143 750ML 12 319.92 26.66
Zinfandel 14
483843 750ML 12 299.88 24.99

Formation

Pinot Noir 15
122043 750ML 12 135.96 11.33

Gen 5

Merlot 15
735143 750ML 12 95.88 7.99
Old Vine Zinfandel 15
735243 750ML 12 95.88 7.99
Chardonnay 16
735443 750ML 12 95.88 7.99
Cabernet 15
735543 750ML 12 95.88 7.99
Ancestral Red 16
735743 750ML 12 95.88 7.99

Heitz

Napa Valley Chardonnay 16
395543 750ML 12 279.96 23.33
Napa Valley Cabernet 13
477143 750ML 12 599.88 49.99
Zinfandel 13
817643 750ML 12 295.92 24.66
Sauvignon Blanc 17
819943 750ML 12 239.88 19.99
Grignolino 15
103343 750ML 12 223.92 18.66

Lieu Dit

Sauvignon Blanc 16
100043 750ML 12 179.88 14.99
Cabernet Franc 17
100243 750ML 12 239.88 19.99
Malbec 15
100343 750ML 12 287.88 23.99

Lockwood

Unoaked Chardonnay 16
289743 750ML 12 119.88 9.99
Cabernet 14
409143 750ML 12 119.88 9.99
Merlot 13
409243 750ML 12 119.88 9.99

Lodi Estates

Cabernet Sauvignon 16
898043 750ML 12 179.88 14.99

Lyeth

California Cabernet Sauvignon 17
494643 750ML 12 119.88 9.99
California Red Blend 16
787443 750ML 12 107.88 8.99
Sonoma Cty Red Meritage 16
739743 750ML 12 183.96 15.33
Sonoma Cabernet Sauvignon
788143 750ML 12 271.92 22.66

Maggio

Cabernet Sauvignon 16
895843 750ML 12 95.88 7.99
Chardonnay 17
897243 750ML 12 95.88 7.99
Merlot 16
895343 750ML 12 95.88 7.99
Old Vine Zinfandel 16
895243 750ML 12 95.88 7.99
Petite Sirah 16
894243 750ML 12 95.88 7.99
Pinot Noir 16
893143 750ML 12 95.88 7.99
Sauvignon Blanc 17
895743 750ML 12 95.88 7.99

Matthew Fritz - NEW

Sauvignon Blanc 17
773643 750ML 12 111.96 9.33
Chardonnay 17
773743 750ML 12 111.96 9.33
Pinot Noir 17
773843 750ML 12 135.96 11.33
Cabernet Sauvignon 16
773943 750ML 12 135.96 11.33

Moss Roxx

Zinfandel 15
897443 750ML 12 179.88 14.99
Cabernet 16
897143 750ML 12 179.88 14.99

Obsidian Ridge

Cabernet 16
105943 750ML 12 264.00 22.00
Half Mile Cabernet 15
105742 750ML 6 287.94 47.99

Old Soul

Chardonnay 16
893743 750ML 12 119.88 9.99
894919 20LT 1 225.00 225.00
Pinot Noir 16
893843 750ML 12 119.88 9.99
893819 20LT 1 225.00 225.00
Cabernet 16
893943 750ML 12 119.88 9.99
893919 20LT 1 225.00 225.00
Pure Red Blend 16
894043 750ML 12 119.88 9.99
Petite Sirah 16
893043 750ML 12 119.88 9.99

OZV

Zinfandel 16
984343 750ML 12 119.88 9.99
Red Blend 16
984443 750ML 12 119.88 9.99
Sweet Solera Zinfandel
168256 500ML 12 175.92 14.66

Phifer Pavitt - NEW

Date Night Napa Valley Cabernet 14
369143 750ML 12 799.92 66.66
Date Night Napa Valley Sauvignon Blanc 17
369043 750ML 12 271.92 22.66

Poseidon Vineyard

Estate Chardonnay 15
105743 750ML 12 239.88 19.99
Estate Pinot Noir 16
105843 750ML 12 264.00 22.00

Presqu'ile Winery

Santa Maria Sauvignon Blanc 15
460143 750ML 12 199.92 16.66
Santa Maria Chardonnay 14
460243 750ML 12 192.00 16.00
Santa Maria Pinot Noir 14
460343 750ML 12 228.00 19.00
Santa Barbara County Chardonnay 16
450243 750ML 12 192.00 16.00
Santa Barbara County Pinot Noir 17
451243 750ML 12 228.00 19.00

Raymond Family Classic

Cabernet 16
290943 750ML 12 159.96 13.33

Raymond R Collection

Sauvignon Blanc 14
290343 750ML 12 103.92 8.66
Cabernet 16
299643 750ML 12 103.92 8.66
Chardonnay 16
299743 750ML 12 103.92 8.66
Merlot 16
299843 750ML 12 103.92 8.66
Red Blend 17
299943 750ML 12 103.92 8.66

Raymond Reserve Collection

Chardonnay 16
290543 750ML 12 183.96 15.33
Merlot 13
290643 750ML 12 263.88 21.99
Sauvignon Blanc 18
290743 750ML 12 183.96 15.33
Cabernet Velvet Label 16
291243 750ML 12 359.88 29.99

Raymond Sommelier Selection

Cabernet 16
289843 750ML 12 167.88 13.99

The Clambake

Chardonnay 14
557143 750ML 12 143.88 11.99
Rose 16
557043 750ML 12 143.88 11.99
188023 1.5LT 6 143.88 23.98

Truchard Vineyards

Carneros Chardonnay 16
482043 750ML 12 215.88 17.99
Carneros Pinot Noir 15
482143 750ML 12 215.88 17.99
Carneros Cabernet 15
482243 750ML 12 239.88 19.99
Carneros Merlot 15
481343 750ML 12 215.88 17.99
Carneros Roussanne 17
482343 750ML 12 180.00 15.00
The Shepherd Sauvignon Blanc 17
482643 750ML 12 119.88 9.99
The Shepherd Estate Red Blend 14
482743 750ML 12 151.92 12.66

Twin Suns

Cabernet (M) 16
173043 750ML 12 135.96 11.33
Chardonnay (M) 16
173243 750ML 12 79.92 6.66

Ulysses

Napa Valley Cabernet 14
521242 750ML 6 750.00 125.00

Unearthed

Pinot Noir 17
637043 750ML 12 119.88 9.99

Vine Hill Ranch

Cabernet 15
847172 750ML 3 435.00 145.00

New York

Red Newt Cellars - NEW

Circle Riesling 17
607343 750ML 12 111.96 9.33
Dry Riesling 17
607443 750ML 12 143.88 11.99
Cabernet Franc 17
607543 750ML 12 175.92 14.66
Lahoma Knoll Riesling 17
607643 750ML 12 299.88 24.99
Lahoma Vineyards Riesling 13
607743 750ML 12 207.96 17.33

Oregon

Bergstrom

Cumberland Reserve Pinot Noir 16
419143 750ML 12 371.88 30.99
Shea Vineyard Pinot Noir 17
419342 750ML 6 279.96 46.66
Gregory Ranch Vineyard Pinot Noir 15
419742 750ML 6 252.00 42.00
Silice Pinot Noir 16
419942 750ML 6 299.94 49.99
Bergstrom Vineyard Pinot Noir 16
419642 750ML 6 431.94 71.99
Sigrid Chardonnay 14
419442 750ML 6 432.00 72.00

Cloudline

Wilamette Valley Pinot Noir 17
338843 750ML 12 179.88 14.99

Domaine Drouhin

Pinot Noir 15
338342 750ML 6 191.94 31.99
Laurene Pinot Noir 15
411742 750ML 6 299.94 49.99

PRESTIGE·LEDROIT

Prestige Beverage Group is now
Prestige-Ledroit Distributing Company
6735 Business Parkway, Suite A, Elkridge, MD 21075
Phone 410-439-1602 • Fax 443-784-4164
Toll Free 800-762-0662
Please ask your sales representative for availability of quantity deals if applicable

Arthur Chardonnay 16
518242 750ML 6 161.94 26.99

Montinore Estate - NEW

Red Cap Pinot Noir 17
695143 750ML 12 179.88 14.99
Pinot Gris 17
695343 750ML 12 143.88 11.99
Borealis
696943 750ML 12 143.88 11.99
Almost Dry Riesling 16
695443 750ML 12 143.88 11.99
Late Harvest Riesling 15
695643 750ML 12 143.88 11.99
Vivace Sparkling
696843 750ML 12 179.88 14.99
Reserve Pinot Noir 15
695243 750ML 12 239.88 19.99

Roserock

Pinot Noir 15
519042 750ML 6 149.94 24.99
Chardonnay 16
519142 750ML 6 149.94 24.99
Zephrine 15
519242 750ML 6 264.00 44.00

Washington

Boomtown by Dusted Valley

Syrah 17
355043 750ML 12 159.96 13.33
Chardonnay 15
355143 750ML 12 151.92 12.66
Merlot 17
355243 750ML 12 159.96 13.33
Pinot Gris 17
355343 750ML 12 151.92 12.66
Cabernet 17
355443 750ML 12 159.96 13.33
Red Blend 17
355543 750ML 12 159.96 13.33

Dusted Valley

Stained Tooth Syrah 14
350342 750ML 6 186.00 31.00
Cabernet 14
350442 750ML 6 198.00 33.00
Olsen Vineyard Chardonnay 15
350542 750ML 6 147.96 24.66

Sparkling

Carpene Malvolti

Prosecco di Conegliano DOCG
114343 750ML 12 167.88 13.99
160765 375ML 12 127.92 10.66
361985 187ML 24 111.84 4.66
Brut Rose
180442 750ML 6 99.96 16.66
180485 187ML 24 119.76 4.99

Cocchi

Asti DOCG
693743 750ML 12 156.00 13.00
Piemonte Brut Doc
693843 750ML 12 162.00 13.50
Brachetto D'Acqui DOCG
693943 750ML 12 162.00 13.50

Drappier

Blanc de Blanc (6pk)
172342 750ML 6 263.94 43.99
Carte d'Or (6-pk)
172142 750ML 6 215.94 35.99
Brut Nature Zero Dosage
172242 750ML 6 251.94 41.99
Brut Nature Zero Dosage Sans Soufre
172442 750ML 6 279.96 46.66
Quattuor
172542 750ML 6 660.00 110.00

Fattoria Moretto

Lambrusco Grasparossa Secco
215643 750ML 12 159.96 13.33
Lambrusco Grasparossa Monovitigno
215343 750ML 12 191.88 15.99

Grandin

Blanc de Blancs Cuvee Prestige
107743 750ML 12 79.92 6.66

Haute Couture

Brut
721043 750ML 12 179.88 14.99
Sparkling Rose
721143 750ML 12 179.88 14.99
Brut (2-Pack)
721085 187ML 24 175.92 7.33
Sparkling Rose (2-Pack)
721185 187ML 24 175.92 7.33
Brut (Full Cs Only)
172185 187ML 24 143.76 5.99
Sparkling Rose (Full Cs Only)
173185 187ML 24 143.76 5.99

Jean Laurent

Blanc de Blancs NV
685643 750ML 12 479.88 39.99
Brut Rose NV
842343 750ML 12 431.88 35.99
Blanc de Noirs
842643 750ML 12 431.88 35.99

J. Lassalle Champagne

Blanc de Blanc 08
421143 750ML 12 756.00 63.00
Brut "Cuvee Speciale" 05
420543 750ML 12 780.00 65.00
Brut Cuvee Preference 1er Cru
421243 750ML 12 335.88 27.99

Jaillance

Cremant de Bord Cuvee Brut Rose
784443 750ML 12 143.88 11.99
Cuvee Imperiale Clairette De Die Tradition
101643 750ML 12 143.88 11.99
Cremant de Bordeaux Cuvee de l'Abbaye
951343 750ML 12 143.88 11.99

JCB Sparkling

No. 21 Cremant de Bourgogne Brut
875243 750ML 12 167.88 13.99
No. 69 Cremant de Bourgogne Brut Rose
875043 750ML 12 203.88 16.99

Jules Bertier

Sparkling
219743 750ML 12 103.92 8.66

Lambert de Seyssel

Methode Traditionelle "Petit Royal"
965743 750ML 12 159.96 13.33
Royal Seyssel Brut Grand Cru Regional 09
965843 750ML 12 199.92 16.66

Llopart

Brut Reserva 15
314043 750ML 12 183.96 15.33
Brut Rose Reserva 16
314443 750ML 12 207.96 17.33

Patrick Bottex

Vin du Bugey-Cerdon "La Cueille"
253043 750ML 12 183.96 15.33

Peche Imperiale

Caves de Grenelle Sparkling
600043 750ML 12 107.88 8.99

Roger D'Anoia

Cava Brut
657643 750ML 12 79.92 6.66

Sommariva

Prosecco DOCG
265243 750ML 12 151.92 12.66

Tavernello

Prosecco DOC
410743 750ML 12 107.88 8.99
Prosecco Frizzante
484643 750ML 12 91.92 7.66

Veuve Fourny & Fils Champagne

Blanc de Blancs Brut Nature 1er Cru
754743 750ML 12 420.00 35.00
Blanc de Blancs Brut 1er Cru
754843 750ML 12 443.88 36.99

Vins El Cep

Kila Cava 15
314343 750ML 12 119.88 9.99
Cava Gelida Brut Gran Reserva 14
341043 750ML 12 159.96 13.33
Cava Gelida Brut Reserva MIM Biologico/ Ecologico 15
342043 750ML 12 167.88 13.99
Cava Gelida Pinot Noir Rose Brut Reserva 14
342143 750ML 12 159.96 13.33

Port & Fortified Wines

Colombo Marsala

Sweet Marsala
287543 750ML 12 95.88 7.99
249623 1.5LT 6 83.94 13.99
505170 10L 1 79.99 79.99
Dry Marsala
408243 750ML 12 95.88 7.99
249723 1.5LT 6 83.94 13.99
505070 10L 1 79.99 79.99

Domaine du Mas Blanc - Banyuls

Banyuls Rimage La Coume 01
851142 750ML 6 120.00 20.00
Banyuls d'Antan 08
852062 375ML 6 83.94 13.99
Rimage La Coume 93
852142 750ML 6 288.00 48.00
Banyuls Vieilles Vignes 91
853062 375ML 6 159.96 26.66
Banyuls Collection 82
854062 375ML 6 239.94 39.99
Banyuls Collection 78
855062 375ML 6 299.94 49.99
Banyuls Collection 75
855162 375ML 6 299.94 49.99
Banyuls SEC 78
856062 375ML 6 210.00 35.00

Henriques & Henriques Madeira-Portugal

3yr Rainwater
833843 750ML 12 151.92 12.66
Finest 5yr Dry
834043 750ML 12 211.92 17.66
Finest 5yr Full Rich
834143 750ML 12 211.92 17.66
Malvasia 15yr
843942 750ML 6 249.96 41.66
Verdelho 20 Yr
834042 750ML 6 420.00 70.00
Terrantez 20 Yr
834142 750ML 6 450.00 75.00
Malvasia 20 Yr
834242 750ML 6 420.00 70.00
Verdelho 10 Yr
926142 750ML 6 199.98 33.33
Verdelho 15 Yr
926242 750ML 6 279.96 46.66
Tinta Negra 1995
857154 500ML 6 219.96 36.66

Heitz - California

Ink Grade Port
477042 750ML 6 168.00 28.00
477065 375ML 12 192.00 16.00

Kosher Wine & Spirits

Borgo Reale - Italy - NEW

Montepulciano (M) 16
311343 750ML 12 135.96 11.33
Pinot Grigio (M) 17
310743 750ML 12 135.96 11.33
Pinot Noir (M) 16
311443 750ML 12 151.92 12.66
Chianti Riserva (M) 17
310943 750ML 12 159.96 13.33
Prosecco (M)
311043 750ML 12 167.88 13.99
Rose (M) 18
372343 750ML 12 159.96 13.33

Contessa Annalisa - Italy

Carino Semi-Sweet (M) 16
613143 750ML 12 111.96 9.33
Pinot Grigio (M) 17
613243 750ML 12 111.96 9.33
Moscato (M) 17
613343 750ML 12 111.96 9.33
White Lambrusco (M) 17
613443 750ML 12 111.96 9.33
Gavi di Gavi 16
613543 750ML 12 167.88 13.99
Prosecco (M)
613643 750ML 12 167.88 13.99

Dalton - Israel - NEW

Canaan Red (M) 17
310343 750ML 12 143.88 11.99
Canaan White (M) 17
310443 750ML 12 143.88 11.99
Estate Merlot 16
310543 750ML 12 207.96 17.33
Estate Shiraz 17
310643 750ML 12 207.96 17.33
Estate Cabernet Sauvignon 17
416043 750ML 12 207.96 17.33
Estate Sauvignon Blanc 17
416243 750ML 12 159.96 13.33
Unoaked Chardonnay 17
416343 750ML 12 167.88 13.99
Moscato (M) 17
416443 750ML 12 127.92 10.66

Galil Mountain - Israel

Cabernet 17
127543 750ML 12 139.92 11.66
Merlot 16
127943 750ML 12 139.92 11.66
Ela 14
128543 750ML 12 155.88 12.99
Alon 14
128843 750ML 12 179.88 14.99

Gilgal - Israel

Cabernet Sauvignon 16
124543 750ML 12 139.92 11.66
Chardonnay 17
124643 750ML 12 139.92 11.66
Merlot 14
124743 750ML 12 139.92 11.66
Cabernet-Merlot 14
124243 750ML 12 139.92 11.66
Pinot Noir 14
124343 750ML 12 139.92 11.66
Riesling 16
124943 750ML 12 139.92 11.66
Sangiovese 14
124043 750ML 12 139.92 11.66

Hacormim - Israel - NEW

Adi 13 Cabernet Sauvignon (M) 16
418043 750ML 12 119.88 9.99
Adi 13 Merlot (M) 16
418143 750ML 12 119.88 9.99
Adi 13 Shiraz (M) 16
418243 750ML 12 119.88 9.99

Hayotzer - Israel - NEW

Genesis Cabernet Sauvignon (M) 16
417043 750ML 12 191.88 15.99
Genesis Merlot (M) 16
417143 750ML 12 191.88 15.99
Vintner's Select Merlot (M) 17
417343 750ML 12 135.96 11.33

PRESTIGE·LEDROIT

Prestige Beverage Group is now
Prestige-Ledroit Distributing Company
6735 Business Parkway, Suite A, Elkridge, MD 21075
Phone 410-439-1602 • Fax 443-784-4164
Toll Free 800-762-0662
Please ask your sales representative for availability of quantity deals if applicable

Vintner's Select Cabernet Sauvignon (M) 16
417443 750ML 12 135.96 11.33
Vintner's Select Semi Dry Cabernet (M) 16
417543 750ML 12 135.96 11.33

Jerusalem Vineyard - Israel - NEW

Vintage 2900 Cabernet Sauvignon (M) 17
417843 750ML 12 135.96 11.33
Vintage 2900 Red Blend (M) 17
417943 750ML 12 135.96 11.33

Lan Zur - Chile - NEW

Chardonnay (M) 17
148043 750ML 12 87.96 7.33
Sauvignon Blanc (M) 18
148143 750ML 12 87.96 7.33
Merlot (M) 17
148243 750ML 12 87.96 7.33
Cabernet Sauvignon (M) 18
148343 750ML 12 87.96 7.33
Shiraz (M) 17
148443 750ML 12 87.96 7.33
Pinot Noir Reserva (M) 17
148543 750ML 12 111.96 9.33
Malbec Reserva (M) 17
148643 750ML 12 111.96 9.33

Tishbi - Israel

Cabernet (M) 20
171543 750ML 12 191.88 15.99
Cabernet Syrah (M) 18
166943 750ML 12 127.92 10.66
Emerald Riesling (M) 17
171843 750ML 12 127.92 10.66
Chenin Blanc (M) 17
171943 750ML 12 119.88 9.99

Twin Suns - California

Cabernet (M) 16
173043 750ML 12 135.96 11.33
Chardonnay (M) 16
173243 750ML 12 79.92 6.66

Yarden - Israel

Mount Hermon Red 17
126143 750ML 12 115.92 9.66
Mount Hermon White 16
126243 750ML 12 115.92 9.66
Mount Hermon Indigo Red Blend 17
125943 750ML 12 115.92 9.66
Mount Hermon Cabernet 17
141243 750ML 12 115.92 9.66
Mount Hermon Moscato 17
141043 750ML 12 115.92 9.66
Cabernet Sauvignon 15
124843 750ML 12 287.88 23.99
Chardonnay 17
125043 750ML 12 199.92 16.66
Chardonnay Odem Organic 15
125143 750ML 12 221.88 18.49
Chardonnay Katzrin 16
125442 750ML 6 143.94 23.99
Gewurztraminer 17
125243 750ML 12 179.88 14.99
Merlot 14
126043 750ML 12 235.92 19.66
Sauvignon Blanc 18
126643 750ML 12 161.88 13.49
Blanc de Blancs 10
125642 750ML 6 119.94 19.99
2T Red Blend 12
141143 750ML 12 287.88 23.99
T2 Red 11
141342 750ML 6 199.98 33.33

Catoctin Creek - Virginia

Roundstone Rye
182142 750ML 6 177.00 29.50
Roundstone Rye 92 Proof
182242 750ML 6 225.00 37.50
Roundstone Rye Cask Proof
182342 750ML 6 349.98 58.33

Moses Vodka - France

Kosher Date Vodka
105642 750ML 6 159.96 26.66
Kosher Vodka
177543 750ML 12 319.92 26.66

Aperitif / Vermouth

Batavia Arrack - Indonesia

Batavia Arrack - distilled from Sugarcane
576243 750ML 12 263.88 21.99

Bodegas Alvear - Spain

Vermouth Rojo
316143 750ML 12 175.92 14.66

Bonal - France

Gentiane-Quina Aperitif Wine
577543 750ML 12 175.92 14.66

Byrrh - France

Grand Quinquina
598843 750ML 12 175.92 14.66
598865 375ML 12 102.00 8.50

Berto Vermouth - Italy

White Vermouth
121433 1.0LT 12 143.88 11.99
Red Vermouth
121533 1.0LT 12 143.88 11.99
Berto Vermouth Extra Seco
123533 1.0LT 12 143.88 11.99

Cap Corse - France

Mattei Blanc Quinquina
575843 750ML 12 180.00 15.00
Mattei Rouge Quinquina
575943 750ML 12 180.00 15.00

Cappelletti - Italy

Aperitivo Vino Aperitivo
577643 750ML 12 175.92 14.66
Amaro Alta Verde - NEW
575043 750ML 12 175.92 14.66
Amaro Pasubio
578043 750ML 12 187.92 15.66
Elisir Novasalus Vino Amaro
912088 750ML 8 128.00 16.00

Cardamaro Vino - Italy

Amaro
566243 750ML 12 203.88 16.99

Cocchi - Italy

Americano Aperitif Wine
598243 750ML 12 180.00 15.00
Americano Rosa Aperitif Wine
598943 750ML 12 180.00 15.00
Vermouth di Torino
598543 750ML 12 175.92 14.66
598565 375ML 12 119.88 9.99
Barolo Chinato
598556 500ML 12 399.96 33.33
598633 1.0LT 12 588.00 49.00
Dopo Teatro Vermouth Amaro
598656 500ML 12 180.00 15.00

Copper & Kings

Craft Blanche Absinthe
453042 750ML 6 240.00 40.00
Craft Citrus Absinthe
453142 750ML 6 240.00 40.00
Craft Lavender Absinthe
453242 750ML 6 240.00 40.00
Craft Ginger Absinthe
453342 750ML 6 240.00 40.00

Dolin Vermouth - France

Dry Vermouth
576943 750ML 12 129.00 10.75
576965 375ML 12 93.00 7.75
Rouge Vermouth
577043 750ML 12 129.00 10.75
577065 375ML 12 93.00 7.75
Blanc Vermouth
577143 750ML 12 129.00 10.75
125665 375ML 12 93.00 7.75

Genepy des Alpes
576143 750ML 12 276.00 23.00

Fernet Francisco - USA

Manzanilla
450443 750ML 12 299.88 24.99
Ruibarbo
453443 750ML 12 299.88 24.99
#5 3 Stars
453543 750ML 12 420.00 35.00

Founding Spirits - Washington, DC

Amaro
198643 750ML 12 247.92 20.66

Henri Vallet - Mexico

Fernet-Vallet Aperitivo
117942 750ML 6 131.94 21.99
Amargo Angostura Vallet
118042 750ML 6 135.96 22.66
Granada-Vallet Apertivo
115842 750ML 6 135.00 22.50

High Wire - South Carolina

Southern Amaro
835042 750ML 6 174.00 29.00

Kronan - Sweden

Swedish Punsch
576343 750ML 12 257.88 21.49

La Quintinye Royal Vermouth - France

Vermouth Rouge
179342 750ML 6 119.94 19.99
Vermout Extra Dry
179442 750ML 6 119.94 19.99
Vermouth Blanc
179542 750ML 6 119.94 19.99

Miro Vermouth - Spain

Vermut Extra Seco
439185 187ML 24 63.84 2.66
439433 1.0LT 12 119.88 9.99
915912 5.0LT 4 140.00 35.00
Vermut Rojo
439285 187ML 24 63.84 2.66
439533 1.0LT 12 119.88 9.99
914912 5.0LT 4 140.00 35.00

Salers - France

Gentiane Aperitif Liqueur
598743 750ML 12 197.88 16.49

Sfumato - Italy

Amaro Sfumato Rabarbaro
577843 750ML 12 185.88 15.49

Bourbon/Rye

Barrell Bourbon - Kentucky

Bourbon Batch 016 (105.8p)
606942 750ML 6 420.00 70.00
Bourbon Batch 017
601942 750ML 6 420.00 70.00
Whiskey Batch 5 Amaro/Brandy Finish 9 YR (118.4p)
601142 750ML 6 318.00 53.00
Rye Batch 02 (117p)
602142 750ML 6 420.00 70.00
Infinite Barrel
601042 750ML 6 318.00 53.00

Belle Meade (Green Brier Distillery) - Tennessee

Sour Mash Bourbon
615042 750ML 6 179.94 29.99
Bourbon Cask Strength Reserve
617142 750ML 6 269.94 44.99
Bourbon Sherry Cask Finish
615142 750ML 6 315.96 52.66
Bourbon Madeira Cask Finish
615242 750ML 6 315.96 52.66
Bourbon XO Cognac Cask Finish
615342 750ML 6 315.96 52.66
Cask Finish Gift Pack (Full Case Only) 3-375ml
615465 375ML 12 299.98 25.00

Catoctin Creek - Virginia

Roundstone Rye
182142 750ML 6 177.00 29.50
Roundstone Rye (92p)
182242 750ML 6 225.00 37.50
Roundstone Rye Cask Proof
182342 750ML 6 349.98 58.33
Roundstone Rye Apple Brandy Finish
182442 750ML 6 390.00 65.00
Rabble Rouser 4 YO Straight Rye
182842 750ML 6 432.00 72.00

Deadwood - Kentucky

Bourbon
922843 750ML 12 167.88 13.99
922833 1.0LT 12 215.88 17.99
Rye
922943 750ML 12 167.88 13.99
922933 1.0LT 12 215.88 17.99

Founding Spirits - Washington, DC

American Whiskey
198543 750ML 12 439.92 36.66

High Wire - South Carolina

4 Grain Bourbon
834642 750ML 6 225.00 37.50
NS Revival Rye
835242 750ML 6 234.00 39.00
Sorghum Whiskey
834742 750ML 6 252.00 42.00
Bourbon - Madeira Finish
834842 750ML 6 330.00 55.00

KO Distilling - Virginia

Bare Knuckle American Wheat Whiskey
915842 750ML 6 156.00 26.00
Bare Knuckle American Rye Whiskey
915942 750ML 6 174.00 29.00
Bare Knuckle American Bourbon Whiskey
916042 750ML 6 168.00 28.00
Virginia Moon White Whiskey
915742 750ML 6 114.00 19.00

Resurgent - NEW

Bourbon
610842 750ML 6 179.94 29.99

Southwell Bourbon - NEW

Southwell Bourbon 12YR
347342 750ML 6 390.00 65.00

Traverse City - Michigan

Straight Bourbon
909442 750ML 6 168.00 28.00
Barrel Proof Bourbon Nv
909643 750ML 12 672.00 56.00
Port Finish Bourbon
909373 200ML 24 275.76 11.49
909742 750ML 6 210.00 35.00
American Cherry Whiskey
909073 200ML 24 239.76 9.99
909542 750ML 6 168.00 28.00
Rye
909842 750ML 6 210.00 35.00
American Cherry Whiskey (Kosher)
929742 750ML 6 168.00 28.00
Port Finish Bourbon (Kosher)
919742 750ML 6 210.00 35.00
Premium Cocktail Cherries
45156 21.2OZ 6 75.96 12.66

Wilderness Trail - Kentucky

Bottled-in-Bond Bourbon
859072 750ML 3 109.98 36.66
Cask Strength Rye
859172 750ML 3 135.00 45.00

Willett Distillery - Kentucky

Pot Still Bourbon
836642 750ML 6 185.94 30.99
836728 1.75LT 3 179.97 59.99
Family Estate 3 Year Rye (110p)
915042 750ML 6 227.94 37.99
Johnny Drum (101p)
835942 750ML 6 135.96 22.66

PRESTIGE·LEDROIT

Prestige Beverage Group is now
Prestige-Ledroit Distributing Company
6735 Business Parkway, Suite A, Elkridge, MD 21075
Phone 410-439-1602 • Fax 443-784-4164
Toll Free 800-762-0662
Please ask your sales representative for availability of quantity deals if applicable

Noah's Mill
836142 750ML 6 233.94 38.99
Rowan's Creek (100.1p)
836542 750ML 6 173.94 28.99
Old Bardstown (90p)
836243 750ML 12 215.88 17.99
Old Bardstown (101p)
836342 750ML 6 126.00 21.00
Pure Kentucky
836442 750ML 6 150.00 25.00
Kentucky Vintage (90p)
836042 750ML 6 120.00 20.00

William Wolf

Bourbon
102942 750ML 6 131.94 21.99
Rye Whiskey
102142 750ML 6 131.94 21.99

Brandy

Catoctin Creek - Virginia

1757 **Brandy**
183642 750ML 6 219.00 36.50
Apple Brandy
183565 375ML 12 240.00 20.00
Peach Brandy
183665 375ML 12 240.00 20.00
Pear Brandy
183765 375ML 12 240.00 20.00

Cazottes - France

Prunelart Eau de Vie
902062 375ML 6 360.00 60.00
Mauzac Rose Eau de Vie
902162 375ML 6 360.00 60.00
Greengage Eau de Vie
902362 375ML 6 360.00 60.00
Williams Pear Eau de Vie
902262 375ML 6 432.00 72.00

Copper & Kings - Kentucky

Craft Grape Aged Brandy
452642 750ML 6 141.96 23.66
Immature Grape Brandy
452742 750ML 6 109.98 18.33
Craft Apple Brandy
452942 750ML 6 173.94 28.99
Butchertown Cask Aged Brandy
453442 750ML 6 240.00 40.00

Dom Pierre - France

VSOP French Brandy
846342 750ML 6 79.98 13.33

Massenez - France

Framboise Brandy (Raspberry)
553943 750ML 12 415.92 34.66
Kirschwasser (Cherry)
553843 750ML 12 415.92 34.66
Framboise Sauvage (Wild Raspberry)
556565 375ML 12 163.92 13.66
Mirabelle Brandy (Plum)
557543 750ML 12 415.92 34.66
Poire Williams Pear Brandy
555343 750ML 12 415.92 34.66
Poire Williams Pear-in-Bottle Brandy
557042 750ML 6 311.94 51.99

Navazos-Palazzi - Spain

Oloroso Jerez Brandy
900662 375ML 6 360.00 60.00
Amontillado
900762 375ML 6 390.00 65.00
Montilla Cask Brandy
902562 375ML 6 510.00 85.00

Caffo - Italy

Dominque Brandy
394143 750ML 12 199.92 16.66

Pear Williams - Austria

Purkhart Eau-de-Vie
598143 750ML 12 335.88 27.99

Blume Marillen - Austria

Apricot Eau de Vie
598043 750ML 12 348.00 29.00
598165 375ML 12 264.00 22.00

White Christmas

Rum and Brandy
708843 750ML 12 119.88 9.99

Calvados

Chateau De Breuil - NEW

Fine Calvados
347442 750ML 6 239.94 39.99

Lecompte

Calvados Originel
100742 750ML 6 199.98 33.33
605162 375ML 6 135.96 22.66
Calvados 5yr
100642 750ML 6 239.94 39.99
Calvados 12yr with gift box
100542 750ML 6 389.94 64.99

Selection Eric Bordelet - France

Calvados
903362 375ML 6 630.00 105.00

Cognac / Armagnac

De Montal - France

Armagnac VS
116442 750ML 6 144.00 24.00
VS Bartender's Bottle
117442 750ML 6 144.00 24.00
Armagnac VSOP
116542 750ML 6 209.94 34.99
Armagnac XO
116642 750ML 6 479.94 79.99
1er Cru VSOP
117542 750ML 6 199.98 33.33

Domaine d 'Esperance

Blanche d'Armagnac
901042 750ML 6 180.00 30.00
5 year Bas-Armagnac
901142 750ML 6 270.00 45.00
XO 10 Year Bas-Armagnac
901242 750ML 6 390.00 65.00
1998 **Bas-Armagnac**
901342 750ML 6 510.00 85.00
1995 **Bas-Armagnac**
901442 750ML 6 570.00 95.00
2000 **Folle Blanche Armagnac**
901542 750ML 6 780.00 130.00
Cobrafire (102.6prf)
905742 750ML 6 180.00 30.00

Drouet et Fils - France

Cognac VSOP w/ Snifter
905042 750ML 6 270.00 45.00
XO Ulysse
905142 750ML 6 600.00 100.00
Pineau des Charentes 5YR
905242 750ML 6 195.00 32.50
Fine Melina Cognac
905342 750ML 6 336.00 56.00

Encantada

Armagnac XO
904542 750ML 6 480.00 80.00

Frapin - NEW

1270 **Cognac**
347343 750ML 12 480.00 40.00

Hardy - France

Hardy VS Cognac
165942 750ML 6 163.98 27.33
160126 1.75LT 6 359.94 59.99
Hardy VSOP Cognac
143542 750ML 6 239.94 39.99
Hardy Organic VSOP Cognac
143642 750ML 6 252.00 42.00
Legend 1863 Cognac
144642 750ML 6 287.94 47.99
Hardy XO Cognac
143842 750ML 6 689.94 114.99
Le Coq d'Or Pineau de Charentes
143943 750ML 12 175.92 14.66

Maison Rouge - France

VS Cognac
108073 200ML 24 175.92 7.33
108443 750ML 12 239.88 19.99
VSOP Cognac
108173 200ML 24 207.84 8.66
108343 750ML 12 263.88 21.99

Paul Beau

VS Cognac
900043 750ML 12 384.00 32.00
VSOP Cognac
900142 750ML 6 288.00 48.00
Hors d'Age Cognac
900242 750ML 6 570.00 95.00

Navarre Vieille

Reserve 50 Year Cognac
900542 750ML 6 1050.00 175.00

Gin / Aquavit

The 86 Company

Fords London Dry Gin
450342 750ML 6 132.00 22.00
450232 1.0LT 6 156.00 26.00
Fords Gin Officers' Reserve (109 Prf)
450442 750ML 6 159.96 26.66

Averell - New York

Damsom Plum Gin
576743 750ML 12 240.00 20.00

Catoctin Creek - Virginia

Watershed Gin
183042 750ML 6 150.00 25.00
Watershed Old Tom Gin
183142 750ML 6 216.00 36.00

Copper & Kings - Kentucky

American Dry Gin
405742 750ML 6 161.94 26.99
American Old Tom Gin
406742 750ML 6 161.94 26.99
Gin "The History of Lovers (Pink)"
405142 750ML 6 161.94 26.99
Gin "The Ninth Symphony (Orange)"
405242 750ML 6 161.94 26.99

Etsu Gin - Japan - NEW

Gin
505743 750ML 12 347.88 28.99

Founding Spirits - Washington, DC

Gin
198443 750ML 12 439.92 36.66

G'Vine Gin - France - NEW

Floraison Gin
188142 750ML 6 179.94 29.99
Nouaison Gin
188242 750ML 6 219.96 36.66

Gamle Ode - Wisconsin

Dill Aquavit
Celebration Aquavit
Holiday Aquavit
Holiday On Rye

Gin de Mahon - Spain

Gin
411142 750ML 6 155.94 25.99
194132 1.0LT 6 192.00 32.00

Hayman's - England

London Dry Gin
578443 750ML 12 240.00 20.00
Old Tom Gin
576843 750ML 12 240.00 20.00
Royal Dock Navy Strength Gin
576643 750ML 12 240.00 20.00
Sloe Gin
577743 750ML 12 240.00 20.00

Hat Trick - South Carolina

Botanical Gin
834442 750ML 6 156.00 26.00
Rested Gin
834542 750ML 6 180.00 30.00

Harahorn Gin - Norway - NEW

Small Batch Gin
846142 750ML 6 159.96 26.66

Hovding - Norway - NEW

Norwegian Aquavit
846242 750ML 6 127.98 21.33

JCB - France

Gin
505172 750ML 3 239.97 79.99
Gin Gift Pack
506172 750ML 3 239.97 79.99

KO Distilling - Virginia

Battle Standard 142 Gin Navy Strength (114 Prf)
915442 750ML 6 156.00 26.00
Battle Standard 142 Gin (Standard Strength)
915542 750ML 6 126.00 21.00
Battle Standard 142 Gin (Barrel Finished)
915642 750ML 6 156.00 26.00

Old Raj Gin - NEW

Blue Label Gin 110Prf
347542 750ML 6 240.00 40.00

Revivalist - Pennsylvania - NEW

Equinox Gin
610142 750ML 6 131.94 21.99
Summertide Gin
610242 750ML 6 131.94 21.99
DragonDance Gin
610342 750ML 6 131.94 21.99
Harvest Gin
610442 750ML 6 131.94 21.99
Solstice Gin
610542 750ML 6 149.94 24.99

Tyler's Gin - NEW

City of London Dry Gin
347543 750ML 12 191.88 15.99

Grappa

Caffo - Italy

Vecchia Grappa
394243 750ML 12 223.92 18.66
Grappa Italiana
394443 750ML 12 179.88 14.99

Massenez - France

Marc D Alsace Grappa
660643 750ML 12 444.00 37.00

Liqueur/Cordials

Bertina - NEW

Elderflower Liqueur
347642 750ML 6 147.96 24.66

Caffo - Italy

Amaretto
394043 750ML 12 167.88 13.99
Limoncino delIlsola
393343 750ML 12 155.88 12.99
Solara Triple Grand Orange
393743 750ML 12 199.92 16.66
Vecchio Amaro del Capo
393443 750ML 12 219.96 18.33
Sambuca Secolare
393243 750ML 12 155.88 12.99
Dominque Brandy
394143 750ML 12 199.92 16.66
Anisette di Calabria
393643 750ML 12 179.88 14.99
Borsci Liqueur
394543 750ML 12 239.88 19.99
Maraschino Liqueur
394643 750ML 12 199.92 16.66

PRESTIGE·LEDROIT

Prestige Beverage Group is now
Prestige-Ledroit Distributing Company
6735 Business Parkway, Suite A, Elkridge, MD 21075
Phone 410-439-1602 • Fax 443-784-4164
Toll Free 800-762-0662
Please ask your sales representative for availability of quantity deals if applicable

Sgnape dal Fogolar
394743 750ML 12 231.96 19.33
Vecchia Grappa
394243 750ML 12 223.92 18.66
Mezzodi Aperitif Liqueur
394333 1.0LT 12 183.96 15.33
Red Bitter
394433 1.0LT 12 199.92 16.66

Cazottes - France

Quince
901662 375ML 6 270.00 45.00
Cherry
901762 375ML 6 312.00 52.00
Cedrat
901862 375ML 6 270.00 45.00
Follet Noir
901962 375ML 6 270.00 45.00
Nux Walnut
903562 375ML 6 240.00 40.00
Tomato
903462 375ML 6 330.00 55.00

Copper & Kings - Kentucky

Destillare Curacao
406842 750ML 6 155.94 25.99
Destillare Pomegranate
407842 750ML 6 155.94 25.99

El Ultimo - Mexico

Almond Liqueur
779542 750ML 6 100.08 16.68

Elation Pear and Cognac - France

Nectar de Poire
408642 750ML 6 171.96 28.66

Extase - France

X.O. Orange Cognac Liqueur
289042 750ML 6 479.94 79.99

Fiorente - Italy

Elderflower Liqueur
359142 750ML 6 131.94 21.99

Fos - Greece

Mastiha Liqueur
301642 750ML 6 179.94 29.99

Francortia - Italy

Lemonel
122743 750ML 12 203.88 16.99
Orangel w/ Glasses
122842 750ML 6 101.94 16.99

Fratello - Italy

Hazelnut Liqueur
116742 750ML 6 119.94 19.99

Maurin - NEW

Quina Liqueur
347643 750ML 12 336.00 28.00

Massenez - France

Creme de Cassis de Dijon (Blackcurrent)
556942 750ML 6 125.94 20.99
556965 375ML 12 163.92 13.66
Creme de Fraise des Bois (Strawberry)
556042 750ML 6 125.94 20.99
556065 375ML 12 163.92 13.66
Creme de Framboise (Raspberry)
555942 750ML 6 125.94 20.99
555965 375ML 12 163.92 13.66
Creme de Gingembre (Ginger)
784242 750ML 6 125.94 20.99
Creme de Griotte (Cherry)
556142 750ML 6 125.94 20.99
556165 375ML 12 163.92 13.66
Creme de Mure (Blackberry)
556742 750ML 6 125.94 20.99
556765 375ML 12 163.92 13.66
Creme de Peche (Peach)
556842 750ML 6 125.94 20.99
556865 375ML 12 163.92 13.66
Golden 8 Pear Liqueur
784342 750ML 6 223.98 37.33
Liqueur de Pomme Verte (Green Apple)
784442 750ML 6 125.94 20.99

Massenez Garden Party - France - NEW

Basil
551062 375ML 6 119.94 19.99
Sundried Tomato
551162 375ML 6 119.94 19.99
Romemary
551262 375ML 6 119.94 19.99
Cilantro
551362 375ML 6 119.94 19.99
Thyme
551462 375ML 6 119.94 19.99
Cucumber
551562 375ML 6 119.94 19.99

Nux Alpina - Austria

Walnut Liqueur
380043 750ML 12 355.92 29.66
379965 375ML 12 263.88 21.99

Petite Canne - Martinique

Petite Canne Petite Shrubb
855833 1.0LT 12 300.00 25.00

Rothman & Winter - Austria

Creme de Violette
576443 750ML 12 223.92 18.66
Orchard Apricot Liqueur
577243 750ML 12 223.92 18.66
Orchard Cherry Liqueur
577443 750ML 12 223.92 18.66
Orchard Pear Liqueur
577343 750ML 12 223.92 18.66
Orchard Peach Liqueur
577943 750ML 12 223.92 18.66

Russo

Limoncello
180942 750ML 6 108.00 18.00
Nocino
181042 750ML 6 108.00 18.00

Santa Clara - Mexico

Rompope (egg nog)
775033 1.0LT 12 127.92 10.66

Serata - Italy

Amaretto
116842 750ML 6 107.94 17.99

Pimento/Allspice Dram - Jamaica

St. Elizabeth Allspice Dram
693643 750ML 12 300.00 25.00
576365 375ML 12 216.00 18.00

Vedrenne Liqueurs - NEW

Super-Cassis
347443 750ML 12 228.00 19.00

Velvet Falernum - Barbados

Falernum - Rum Liqueur
576543 750ML 12 167.88 13.99

Zirbenz - Austria

Stone Pine Liqueur of the Alps
575643 750ML 12 353.88 29.49
576665 375ML 12 264.00 22.00

Pisco / Singani

Pisco 100 - Peru

Pisco 100
789143 750ML 12 305.88 25.49
Pisco 99
789243 750ML 12 245.88 20.49

Rujero Singani - Bolivia

Singani
265143 750ML 12 311.88 25.99

Rum / Cane Spirits

The 86 Company - Panama

Cana Brava Panama Rum
450543 750ML 12 270.00 22.50
Cana Brava Panama Rum 7 Year
450642 750ML 6 198.00 33.00

Amrut - India

Old Port Rum
773443 750ML 12 168.00 14.00
102463 375ML 24 143.76 5.99
Two Indies Rum
773343 750ML 12 215.88 17.99

Bacoo - Dominican Republic

Dominican Rum 5 Yr
778042 750ML 6 93.96 15.66
Dominican Rum 8 Yr
778142 750ML 6 115.98 19.33
Dominican Rum 12 Yr
778242 750ML 6 139.98 23.33

Diamond Reserve - Guyana

White Rum
455843 750ML 12 135.96 11.33
455933 1.0LT 12 150.00 12.50
Gold Rum
456043 750ML 12 132.00 11.00
455433 1.0LT 12 150.00 12.50
Dark Rum
917643 750ML 12 135.96 11.33
456133 1.0LT 12 150.00 12.50
Spiced Rum
456443 750ML 12 135.96 11.33
456533 1.0LT 12 167.88 13.99
Overproof Rum (151 Prf)
455643 750ML 12 167.88 13.99

Royal Standard - NEW

Rum 84 Proof
222633 1.0LT 12 191.88 15.99

Lan Zur - Chile - NEW

Chardonnay 17
148043 750ML 12 87.96 7.33
Sauvignon Blanc 18
148143 750ML 12 87.96 7.33
Merlot 17
148243 750ML 12 87.96 7.33
Cabernet Sauvignon 18
148343 750ML 12 87.96 7.33
Shiraz 17
148443 750ML 12 87.96 7.33
Pinot Noir Reserva 17
148543 750ML 12 111.96 9.33
Malbec Reserva 17
148643 750ML 12 111.96 9.33

El Dorado - Guyana

3 Year Old White Rum
455543 750ML 12 167.88 13.99
5 Year Old Rum
457381 50ML 96 182.40 1.90
455443 750ML 12 187.92 15.66
8 Year Old Rum (12pk)
455243 750ML 12 227.88 18.99
12 Year Old Rum
455342 750ML 6 167.94 27.99
15 Year Old Rum
455242 750ML 6 251.94 41.99
21 Year Old Rum
456242 750ML 6 540.00 90.00
25 Year Old Rum
917342 750ML 6 2460.00 410.00

Lemon Hart - Guyana

Rum (151 Proof)
917743 750ML 12 275.88 22.99
Blackpool Spiced Rum
917843 750ML 12 239.88 19.99
1804 **Original Rum**
917943 750ML 12 191.88 15.99

Kilo Kai - Curacao

Spiced Rum
118642 750ML 6 101.94 16.99

La Favorite - Martinique

Ambre
450932 1.0LT 6 156.00 26.00
Blanc
451032 1.0LT 6 132.00 22.00
Vieux
451132 1.0LT 6 222.00 37.00

Ministry of Rum - Guyana

Hamilton Demerara Rum 151 Prf
855043 750ML 12 251.88 20.99
Hamilton Demerara Rum 86 Prf
855143 750ML 12 203.88 16.99

Ministry of Rum - Jamaica

Hamilton Pot Still Gold Rum
855243 750ML 12 216.00 18.00
Hamilton Pot Still Black Rum
855343 750ML 12 216.00 18.00
Hamilton New York Blend
855643 750ML 12 210.00 17.50

Panama Pacific - Panama

9 Year Old Rum
833642 750ML 6 159.96 26.66
Panama Pacific 23 Year Old Rum
833742 750ML 6 299.94 49.99

Paranubes - Mexico

Oaxaca Rum
910932 1.0LT 6 189.00 31.50

Rhum Duquesne - Martinique

Agricole Blanc
854433 1.0LT 12 239.88 19.99
Eleve Sous Bois
854533 1.0LT 12 275.88 22.99

Rhum Neisson - Martinique

Agricole Blanc
853332 1.0LT 6 150.00 25.00
Eleve Sous Bois
853432 1.0LT 6 209.94 34.99
Reserve Speciale
853532 1.0LT 6 299.94 49.99
105 Proof (Frosted Bottle)
913142 1.0LT 6 180.00 30.00
L'Espirit 70 degrees
914132 1.0LT 6 300.00 50.00
15 Year Special Release 98
914232 1.0LT 6 1950.00 325.00
18 Year Special Release 95
914332 1.0LT 6 2550.00 425.00

Ron Abuelo - Panama

Rum Anejo
288843 750ML 12 155.88 12.99
194033 1.0LT 12 203.88 16.99
372226 1.75LT 6 155.40 25.90
Rum Anejo 7 Year
299443 750ML 12 263.88 21.99
Rum Anejo 12 Year
299343 750ML 12 395.88 32.99
Finish Collection Napoleon
299642 750ML 6 324.00 54.00
Finish Collection Oloroso
230642 750ML 6 324.00 54.00
Finish Collection Tawny
231642 750ML 6 324.00 54.00
Rum Centuria
117142 750ML 6 690.00 115.00

Ron Navazos - Spain

Cask Strength Rum Oloroso
902442 750ML 6 534.00 89.00

Seco Herrerano - Panama

Seco Herrerano Cane Spirit
299543 750ML 12 155.88 12.99

Smith & Cross - Jamaica

Navy Strength Rum
566043 750ML 12 269.88 22.49

The Funk - NEW

Jamaican Rum
922743 750ML 12 199.92 16.66

The Scarlet Ibis - Trinidad

Rum
566143 750ML 12 269.88 22.49

PRESTIGE·LEDROIT

Prestige Beverage Group is now
Prestige-Ledroit Distributing Company
6735 Business Parkway, Suite A, Elkridge, MD 21075
Phone 410-439-1602 • Fax 443-784-4164
Toll Free 800-762-0662
Please ask your sales representative for availability of quantity deals if applicable

Tic Tack - El Salvador

Cane White Spirit
775243 750ML 12 119.88 9.99

Vizcaya- Dominican Republic

Black Rum
111642 750ML 6 149.94 24.99
Dark Cask 12 Rum
111442 750ML 6 105.96 17.66
Light Cristal Rum
111542 750ML 6 105.96 17.66
Vxop Cask 21 Rum
111342 750ML 6 209.94 34.99

Tequila & Agave Spir-

3-4-5 Tequila

Extra Anejo
831074 750ML 4 1320.00 330.00

Azunia Tequila

Platinum Blanco Organic Tequila
219032 1.0LT 6 180.00 30.00
219042 750ML 6 165.00 27.50
Reposado Organic Tequila
219132 1.0LT 6 234.00 39.00
219142 750ML 6 198.00 33.00
Anejo Tequila
219232 1.0LT 6 264.00 44.00
219242 750ML 6 210.00 35.00
Black 2 Yr Extra Anejo Tequila
219342 750ML 6 450.00 75.00

The 86 Company Tequila

Tequila Cabeza
450143 750ML 12 348.00 29.00
450032 1.0LT 6 227.94 37.99

AsomBroso Tequila

AsomBroso La Rosa Reposado
187042 750ML 6 288.00 48.00
AsomBroso El Platino Silver
187142 750ML 6 258.00 43.00

Campo Azul Tequila

Gran Clasico Tequila Blanco
221343 750ML 12 132.00 11.00
221233 1.0LT 12 187.92 15.66
Gran Clasico Tequila Reposado
221243 750ML 12 167.88 13.99
221433 1.0LT 12 187.92 15.66

Cimarron Tequila

Blanco Tequila
111833 1.0LT 12 216.00 18.00
Reposado Tequila
111933 1.0LT 12 223.92 18.66

Coa de Jima Tequila

Reposado Tequila
800142 750ML 6 97.98 16.33
800129 1.75LT 4 115.96 28.99
Silver Tequila
800242 750ML 6 97.98 16.33
800229 1.75LT 4 115.96 28.99

Derrumbes Mezcal

San Luis Potosi Green Label
458542 750ML 6 159.96 26.66
Oaxaca Orange Label
458442 750ML 6 252.00 42.00
Michoacan Grey Label
458642 750ML 6 360.00 60.00

Don Abraham Tequila Organico - NEW

Blanco
212142 750ML 6 180.00 30.00
Reposado
212342 750ML 6 210.00 35.00
Anejo
212042 750ML 6 228.00 38.00
Extra Anejo
212242 750ML 6 390.00 65.00

Don Amado Mezcal

Rustico
831742 750ML 6 259.98 43.33
Reposado
831542 750ML 6 269.94 44.99
Anejo
831642 750ML 6 359.94 59.99
Largo
831142 750ML 6 450.00 75.00
Arroqueno
831242 750ML 6 450.00 75.00
Pechuga
831342 750ML 6 450.00 75.00

Dos Armadillos Tequila - NEW

Tequila Silver
347142 750ML 6 198.00 33.00

El Distilador Tequila - NEW

El Distilador Tequila Silver
347043 750ML 12 175.92 14.66

El Ultimo Tequila

Blanco Tequila
779442 750ML 6 115.98 19.33
779929 1.75LT 4 139.96 34.99
Reposado Tequila
779342 750ML 6 115.98 19.33
779829 1.75LT 4 139.96 34.99

Fidencio Mezcal

Mezcal Classico
457342 750ML 6 179.94 29.99
Unico
459542 750ML 6 179.94 29.99
Tepextate 2014
457942 750ML 6 570.00 95.00
Madrecuixe 2015
458142 750ML 6 594.00 99.00

Fuenteseca Tequila

Cosecha White Tequila
833440 750ML 4 260.00 65.00
Reserva 7yr 2005 Tequila
833240 750ML 4 559.96 139.99
Reserva 9yr 2003 Tequila
832940 750ML 4 660.00 165.00
Reserva 12yr 2001 Tequila
833040 750ML 4 999.96 249.99
Reserva 18yr 1995 Tequila
833140 750ML 4 1860.00 465.00
Reserva 21yr 1993 Tequila
833340 750ML 4 2796.00 699.00

Gran Agave Tequila

Blanco Tequila
222133 1.0LT 12 187.92 15.66
Reposado Tequila
222533 1.0LT 12 187.92 15.66

Koch Mezcal

Espadin
458742 750ML 6 179.94 29.99
Espadin Sola de Vega
571342 750ML 6 279.96 46.66
Ensamble
458842 750ML 6 360.00 60.00
Pulquero Sola de Vega
571442 750ML 6 390.00 65.00
Arronqueno Ejutla
571142 750ML 6 390.00 65.00
Lumbre
459042 750ML 6 480.00 80.00
Tobasiche
459142 750ML 6 480.00 80.00
Barril
459242 750ML 6 528.00 88.00
Tobala San Balthazar
571042 750ML 6 570.00 95.00
Arronqueno Sola de Vega
571242 750ML 6 594.00 99.00
Tepextate
459342 750ML 6 630.00 105.00
Coyote
458942 750ML 6 720.00 120.00
Ensamble Coyote-Jabali
459942 750ML 6 750.00 125.00

La Venenosa Raicilla

Sierra Occidental Black Label
461242 750ML 6 299.94 49.99
Costa Green Label
458242 750ML 6 420.00 70.00
Sur Red Label
458342 750ML 6 432.00 72.00
Tigre Orange Label
461342 750ML 6 540.00 90.00
Puntas Blue Label
461442 750ML 6 780.00 130.00

Mina Real Mezcal

Mezcal Silver
118142 750ML 6 179.94 29.99
Mezcal Reposado
118242 750ML 6 179.94 29.99

Purasangre Tequila

Blanco Tequila
832042 750ML 6 173.94 28.99
Reposado Tequila
832142 750ML 6 179.94 29.99
Anejo Tequila
832242 750ML 6 257.94 42.99
Extra Anejo 5 yr
832342 750ML 6 594.00 99.00
Blanco Tequila Fuerte (87 Proof)
832133 1.0LT 12 347.88 28.99

Rancho Tepua Bacanora

Bacanora Blanco
221842 750ML 6 239.94 39.99

Rayu Mezcal

Joven Espadin Mezcal
221733 1.0LT 12 347.88 28.99

Rezpiral Mezcal - NEW

(S.3) Berta Espadin (97.6p)
104643 750ML 12 799.92 66.66
(S.2) Berta Espadin (96.8p)
104943 750ML 12 799.92 66.66
(S.3) Aureliano Capon con Frutas (92p)
104843 750ML 12 948.00 79.00
(S.2) Aureliano Espadin Frutas (92p)
104143 750ML 12 948.00 79.00
(S.2) Berta Tepex/Tob/Kar/Esp (92.2p)
104743 750ML 12 1068.00 89.00
Aureliano Tobala (92p) (S.3)
104043 750ML 12 1068.00 89.00
(S.3) Sime/Apolo Mex/Tob/Esp (99.6p)
104443 750ML 12 1068.00 89.00
(S.2) Simeone/Apolino Esp/Madre (100p)
104543 750ML 12 1068.00 89.00
(S.3) Reina Sanchez Arronqueno (91.2p)
104243 750ML 12 1188.00 99.00
(S.2) Reina Sanchez MexSirerrudo (94p)
104343 750ML 12 1188.00 99.00

Seleccion ArteNOM Tequila

1579 **Blanco Tequila**
119042 750ML 6 259.98 43.33
1549 **Lowland Organic Blanco Tequila**
831442 750ML 6 259.98 43.33
1414 **Reposado Tequila**
118442 750ML 6 259.98 43.33
1146 **Anejo Tequila**
118542 750ML 6 360.00 60.00

Sotol La Higuera - NEW

Wheeleri
452643 750ML 12 319.92 26.66
Cedrosanum
453643 750ML 12 407.88 33.99
Leiophillum
454643 750ML 12 407.88 33.99

Yuu Baal Mezcal - NEW

Espadin
347143 750ML 12 359.88 29.99

Vodka

The 86 Company

Aylesbury Duck Vodka - Canada
450843 750ML 12 210.00 17.50
450732 1.0LT 6 132.00 22.00

Babicka - Czech Republic

Vodka
830443 750ML 12 263.88 21.99

Founding Spirits - Washington, DC

Vodka
198243 750ML 12 239.88 19.99
198233 1.0LT 12 263.88 21.99

Fujimi Vodka - Japan - NEW

Vodka
505843 750ML 12 311.88 25.99

Gruven - Poland

Handcrafted Imported Vodka
221033 1.0LT 12 143.88 11.99

High Wire - South Carolina

Hometown Vodka
834943 750ML 12 258.00 21.50

JCB - France

Vodka
505072 750ML 3 239.97 79.99
Vodka Gift Pack
506072 750ML 3 239.97 79.99
Truffle Infused Vodka
505272 750ML 3 299.97 99.99
Truffle Infused Vodka Gift Pack
506272 750ML 3 299.97 99.99
Caviar Infused Vodka
505372 750ML 3 299.97 99.99
Caviar Infused Vodka Gift Pack
506372 750ML 3 299.97 99.99

Moses Vodka - France

Kosher Date Vodka
105642 750ML 6 159.96 26.66
Kosher Vodka
177543 750ML 12 319.92 26.66

Wodka - Poland

Vodka
785043 750ML 12 119.88 9.99
785133 1.0LT 12 131.88 10.99
785326 1.75LT 6 107.94 17.99

Whiskey/Scotch

Amrut - India

Single Malt Whisky
772942 750ML 6 259.98 43.33
Single Malt Whisky Cask Strength
773142 750ML 6 390.00 65.00
Peated Single Malt Whisky
773042 750ML 6 348.00 58.00
Peated Single Malt Whisky Cask Strength
773242 750ML 6 450.00 75.00
Fusion Single Malt Whisky
773342 750ML 6 330.00 55.00
Intermediate Sherry Single Malt Whisky
773542 750ML 6 539.94 89.99
Naarangi Single Malt Whisky
773842 750ML 6 600.00 100.00
Double Cask Second Release Peated & Port Cask
774842 750ML 6 780.00 130.00

Bank Note - NEW

Blended Scotch Whisky 5YR
347243 750ML 12 183.96 15.33

Compass Box - Scotland

Great King Street Artist's Blend
124042 750ML 6 179.94 29.99
Great King Street Glasgow Blend
124142 750ML 6 179.94 29.99

PRESTIGE·LEDROIT

Prestige Beverage Group is now
Prestige-Ledroit Distributing Company
6735 Business Parkway, Suite A, Elkridge, MD 21075
Phone 410-439-1602 • Fax 443-784-4164
Toll Free 800-762-0662
Please ask your sales representative for availability of quantity deals if applicable

Oak Cross Scotch Whisky
128142 750ML 6 281.94 46.99
Spice Tree Scotch Whisky
128242 750ML 6 299.94 49.99
Peat Monster Scotch Whisky
128342 750ML 6 293.94 48.99
Story of the Spaniard Scotch Whisky
128442 750ML 6 303.00 50.50
Hedonism Scotch Whisky
128042 750ML 6 533.94 88.99
Flaming Heart #6
128742 750ML 6 630.00 105.00
128625 1.75LT 4 940.00 235.00

Edradour - Scotland

10 Yr Old Scotch
795242 750ML 6 290.94 48.49
Caledonia 12 Yr Old Scotch
876542 750ML 6 347.94 57.99
Ballechin 10 Yr Old Scotch
798442 750ML 6 330.00 55.00
Unchillfiltered 10 Yr Old Scotch
798242 750ML 6 294.00 49.00

FUYU Whisky - Japan - NEW

Whisky
505643 750ML 12 399.96 33.33

Harleston Green - Scotland - NEW

Blended Scotch Whisky
785343 750ML 12 223.92 18.66

The English Whisky Co. - England

Classic Cask Strength Whisky
904642 750ML 6 474.00 79.00
Peated Cask Strength Whisky
904742 750ML 6 474.00 79.00
Classic Unpeated Single Malt Whisky
773742 750ML 6 294.00 49.00
914673 200ML 15 345.00 23.00
Peated Single Malt Whisky
773642 750ML 6 294.00 49.00
914773 200ML 15 345.00 23.00

First Editions - Scotland

Macallan 21 yr Edgar Allan Poe
408942 750ML 6 4080.00 680.00

Lismore - Scotland

Single Malt Scotch
774743 750ML 12 239.88 19.99
774726 1.75LT 6 209.94 34.99
15-Yr Old Single Malt gift set
777142 750ML 6 221.94 36.99
18-Yr Old Single Malt gift set
774942 750ML 6 300.00 50.00
The Legend 21-Yr Old Scotch
774042 750ML 6 539.94 89.99

Port Askaig - Scotland

Islay Single Malt Scotch (110 Prf)
412942 750ML 6 300.00 50.00
Islay Single Malt Scotch 8yr (91.6 Prf)
412842 750ML 6 279.96 46.66

Springbank - NEW

Hazelburn Single Malt Whisky 10YR
347242 750ML 6 330.00 55.00

Tweeddale - Scotland

12 Yr Blended Scotch Whisky
905842 750ML 6 312.00 52.00

Haute Glaces - France

Cask 31
903642 750ML 6 600.00 100.00
Les Moissons Single Malt Whiskey
902942 750ML 6 495.00 82.50

Hyde - Ireland

Irish Whiskey 10 Yr Single Malt
313142 750ML 12 342.00 28.50
No. 3 Bourbon Matured 6yr
323142 750ML 6 245.94 40.99
No. 5 Burgundy Finish 6yr
333142 750ML 6 233.94 38.99
No. 6 Sherry 18+8yr
343142 750ML 6 264.00 44.00

Navazos-Palazzi - Spain

Malt Whisky
900842 750ML 6 510.00 85.00
Grain Whisky
900942 750ML 6 510.00 85.00

Still Waters - Canada

Canadian Whisky
773543 750ML 12 312.00 26.00
Stalk & Barrel Single Malt 120.6 Prf
470342 750ML 6 312.00 52.00
Stalk & Barrel Rye Whisky 46%
914442 750ML 6 294.00 49.00
Stalk & Barrel Rye Cask Strength (121.4 Proof)
914542 750ML 6 354.00 59.00
Canadian Whiskey Blue
917443 750ML 12 312.00 26.00
Canadian Whiskey Red
917543 750ML 12 360.00 30.00

William Wolf - USA

Pecan Bourbon
102342 750ML 6 99.96 16.66
102365 375ML 12 131.88 10.99
Coffee Whiskey
102542 750ML 6 99.96 16.66
Apple Whiskey
102642 750ML 6 99.96 16.66
Peach Whiskey
102742 750ML 6 99.96 16.66
Winter Whiskey
102442 750ML 6 99.96 16.66
Frisky Whiskey
102042 750ML 6 99.96 16.66

Non Alcohol/Bitters

Azunia - Mexico

Agave Nectar
219375 250ML 12 114.00 9.50
219433 1.0LT 12 216.00 18.00
219440 1.0GAL 4 240.00 60.00
50780 1oz 6 39.00 6.50
51880 5oz 12 171.00 14.25

Bittercube Bitters

Bolivar Bitters
50480 1oz 6 39.00 6.50
51580 5oz 12 171.00 14.25
Cherry Bark Vanilla Bitters
50580 1oz 6 39.00 6.50
51680 5oz 12 171.00 14.25
51133 32oz 12 720.00 60.00
Corazon Bitters
52280 5oz 12 171.00 14.25
Jamaican #1 Bitters
50980 1oz 6 39.00 6.50
51980 5oz 12 171.00 14.25
51333 32oz 12 720.00 60.00
Jamaican #2 Bitters
51080 1oz 6 39.00 6.50
52080 5oz 12 171.00 14.25
Orange Bitters
50680 1oz 6 39.00 6.50
51780 5oz 12 171.00 14.25
51233 32oz 12 720.00 60.00
Trinity Bitters
52180 5oz 12 171.00 14.25
52330 32oz 8 480.00 60.00
Variety Pack 6-pack
51433 1oz 1 35.00 35.00

Copper & Kings - Kentucky

Cocktail Cherries
45256 11OZ 12 120.00 10.00
45230 30OZ 12 210.00 17.50

Fabbri Cherries - NEW

Cherries (Ceramic Vase)
34756 21OZ 6 102.00 17.00

Butchertown - Kentucky

Tonic (Full Case Only)
51338 12OZ 24 25.00 1.04
Ginger Beer (Full Case Only)
51438 12OZ 24 25.00 1.04
Cola (Full Case Only)
51538 12OZ 24 25.00 1.04
Cream Soda (Full Case Only)
51638 12OZ 24 25.00 1.04

Petite Canne - Martinique

Sugar Cane Syrup
855956 500ML 12 79.92 6.66

Sal de Gusano - Mexico

Chapulin (Cricket)
50356 50ML 12 153.00 12.75

Singha - Thailand

Soda Water (Full Cs Only)
33900 325ML 24 20.00 0.83

Small Hand Foods - NEW

Grenadine
70156 17.5OZ 12 191.88 15.99
70175 8.5OZ 12 119.88 9.99
Gum Syrup
70256 17.5OZ 12 155.88 12.99
70275 8.5OZ 12 107.88 8.99
Passion Fruit Gum Syrup
70356 17.5OZ 12 175.92 14.66
70375 8.5OZ 12 107.88 8.99
Tonic
70456 17.5OZ 12 167.88 13.99
70475 8.5OZ 12 107.88 8.99
Pineapple Gum Syrup
70556 17.5OZ 12 167.88 13.99
70575 8.5OZ 12 107.88 8.99
Small Hand Foods Orgeat
70656 17.5OZ 12 191.88 15.99
70675 8.5OZ 12 119.88 9.99

Traverse City - Michigan

Premium Cocktail Cherries
45156 21.2OZ 6 75.96 12.66

Underberg Bitters - Germany

INT Bitters 10x3-pack
53778 20ML 4 168.00 42.00
INT GP Bitters 12Pk Reg
53878 20ML 10 180.00 18.00
BELT Pack/Gift 20x
53978 20ML 6 174.00 29.00
Case 120 units
54078 20ML 1 180.00 180.00

Viuda de Sanchez

Sangrita (non-alcohol)
774633 1.0LT 12 71.88 5.99

Beer / Cider

Beerlao - Laos

Dark Laos
33538 11.2OZ 24 39.60 1.65
Lager Laos
33438 11.2OZ 24 39.60 1.65

Singha - Thailand

Lager 4/6pk
33238 11.2OZ 24 37.20 1.55
Leo Beer 4/6pk
33838 11.2OZ 24 39.12 1.63
Leo Beer (Full Cs Only)
33860 21.3OZ 12 28.00 2.33

Conditions of Sale:

Minimum $120.00 for delivery. All sales to Baltimore City require that we add .05 bottle charge.

All Merchandise at prevailing prices is subject to availability . Invoices not paid within two (2) weeks after due dates established by the Alcohol and Tobacco Tax Division for payment are subject to one and a half (1 ½ %) percent per thirty days late payment charges. For less than full case add $0.99 per bottle .

All payments made on delinquent accounts apply first to late payment charge. There will be a service charge of $50.00 for all returned checks.

REPUBLIC NATIONAL DISTRIBUTING COMPANY

Alpha Index

Order Department:
Baltimore: 410-724-3310
Long Distance: 800-492-5577
Fax: 410-724-3358

PO Box 687, Annapolis Junction, Maryland 20701-0687

Inquiries:
Baltimore: 410-724-3300
Long Distance: 800-492-1034

1792	1
1904 LIQUEUR	1
1800 RTD	1
1800 TEQUILA	1
360 VODKA	1
50 ACRE	45
99 BRAND	2
13 CELSIUS	45
14 HANDS	45
10 SPAN	45
7 DEADLY	45
4 FOXES	101
7 MOONS	115
2 NITE	1
3 RINGS	45
6TH SENSE	45
AALBORG	2
ABERLOUR	125
ABSOLUT	127
ACROBAT	46
ADAPTATION	101
A D AUSSIERES	88
ADUENTUS	82
AFTERSHOCK FAMILY	2
AGALIMA	42
AGAVERO	2
AGRICOLA PUNICA	95
ALAMBRE	99
ALBERT BICHOT	86-88, 90
ALBERTONI	46
ALDO BOTTEGA	2
ALEXANDER GRAPPA	2
ALICE WHITE	115
ALIZE	2
ALLURE	46
ALMADEN	46
ALTA LUNA	46
ALTAMANA	83
ALTA VISTA	82
ALTA VITA	95
ALTEMASI	46
ALTER EGO MI	85
ALTVS	101
AMADOR	2
AMADO SUR	46
AMANCAYA	82
AMARULA CREAM	3
AMERICAN BORN	3
ANCHOR OLD TOM	3
ANCIENT AGE	3
ANDERRA	115
ANDRE JACQUART	86
ANEW	46
ANGOSTURA NAB	130
ANGOSTURA RUM	3
ANGOVE	46
ANGRY BUNCH	46
ANTICA KB	3
ANTICA NAPA VALLEY	101
ANTIGAL	82
ANTINORI	46, 93, 96, 98
A PROPOS	45
ARBOR MIST	115
ARCHIVIST	46
AREHUCAS	3
ARMIDA WINERY	46
ARROGANT FROG	46, 89
ARROW CORDIALS	3
ARTESA	101
ARTISAN CA WINE	46
ARTIST SERIES	46
ARUMA	82
ASBACH	3
ASIMINA PUMILA	3
ASTORIA	46
A TO Z	45
ATREA	101
AUCHENTOSHAN FAMILY	3
AU CONTRAIRE	47, 101
AUROS	101
AUSTIN HOPE	101
AVA GRACE	47
AVAILABLE	47
AVION	126
AVISSI	47
AY CARUMBA	101
BAILEYANA	101
BAINS	3
BAJA	3
BAKON	3
BALLANTINES	3
BALTAMARO	3
BALTIMORE CLUB	3
BALTIMORE ORIOLES	47
BALTIMORE SPIRIT COMPANY	3
BANDIT	47
BAND OF ROSES	116
BANFI	47
BANFI EXCLUSIVES	47
BANFI - TUSCANY	47
BANSHEE	101
BARBED WIRE	47
BAR DOG	47
BARONS DE ROTHSCHILD	86
BARRELED SHOT TOWER GIN	3
BARRITTS	130
BARROWS	3
BARSOL PISCO	3
BARSOL PISCO CDA	3
BARTON	3
BASTILLE	4
BATCH NO 198	47
BAUCHANT LIQUEUR	4
BEACH HOUSE	47
BEAMS EIGHT STAR FAMILY	4
BEATBOX	41
BECHEROVKA	4
BECKON	47
BEEFEATER	123
BELGUARDO	96
BELLAGIO CHIANTI	47
BELLE AMBIANCE	47
BELLE DE BRILLE	4
BELLE VODKA	4
BELMONDO	48
BENCHMARK	4
BENZIGER	48
BERTANI	48, 98
BESO DEL SOL	48
BIELER FAMILY	48
BIELER PERE & FILS	48
BIGBUCKET	42
BIG FIVE	4
BIG HOUSE WINE	48
BILLHOOK	102
BIRD DOG	4
BISANZIO	48
BISCHOFLICHE	92
BITTERMANS	5, 42
BIVIO	48
BLACKBEARD	5
BLACK BOTTLE SCOTCH	5
BLACK BOX	116
BLACK BOX PREMIUM SPIRITS	113-115
BLACK DIRT	5
BLACK STALLION	102
BLACKSTONE	116
BLACK VELVET	115
BLACK VELVET RESERVE	115
BLACK WATCH	5
BLACKWATER DISTILLING	5
BLADNOCH	5
BLANC DE BLEU	48
BLANTONS	5
BLASON	48
B LEIGHTON	111
BLINDFOLD	102
BLOOD OATH	5
BLOODY KENTUCKY	42
BLOOM GIN	5
BLUE FISH	48
BLUE HAWAII	5
BLUE ICE VODKA	5
BLUFELD	116
BODEGAS BILBAINAS	48, 100
BODEGAS CARO	82
BODEGAS CHACRA	82
BODEGAS FARINA	82
BODEGAS MURIEL	100
BOISSIERE VERMOUTH	41
BOIZEL	86
BOLLA	48
BOLLINI	49
BONANZA	49
BONIZIO	96
BOODLES	5
BOOM BOOM	116
BOOTLEGGER	5
BORGHETTI	5
BORGO CONVENTI	116
BORGO MAGREDO	93, 98
BORNE OF FIRE	111
BOSCHENDAL	99
BOSIO	93
BOTA	49
BOTTEGA	94, 98
BOTTEGA SPIRITS	5
BOTTEGA VINAIA	95
BOURBON SUPREME 80	5
BOUVET	49
BOWER HILL	5
BOWMANS	5
BOWMANS SMALL BATCH	6
BOWMORE FAMILY	6
BRAMPTON	50
BRANCAMENTA	6
BRANCOTT EST	128
BRANDLIN	102
BRAVIUM	102
BRAZIN	102
BR COHN	50
BREAKER BOURBON	6
BREEZETTE	50
BRIBON	6
BRIOTTET	6
BROKE ASS	50
BROOKLYN	6
BRUICHLADDICH SCOTCH	6
BTD BOURBON CREAM	6
BUCA DI BEPPO	50
BUFFALO TRACE	6
BUFFALO TRACE DISTILLERY	6
BULL SHOT	6
BUMBLE & BLOOM	50
BUMBU	6
BUNNAHABHAIN	6
BUSHMILLS IRISH WHISKEY	6
BUSHMILLS MALTS	6
BUTTER BOMB	50
BUTTERFIELD STATION	50
BUTTERFLY	6
BUTTERNUT	50
CABREO	96
CACHACA SAO PAULO	6
CADE HOWELL	102
CAFFE LOLITA	7
CAKEBREAD	102
CALAMITY	7
CALICO JACK FAMILY	7
CALLIA	50
CALLIE COLLECTION	116
CALUMET FARM	7
CALVADOS BOULARD	7
CALVANO	96
CALVERT	7
CALYPSO	7
CAMPO MARE	93, 96
CAMPO VIEJO	129
CANADA HOUSE 80	7
CANADIAN CLUB FAMILY	7
CANADIAN HUNTER	7
CANADIAN LEAF	7
CANADIAN LTD	7
CANADIAN SPRING 80	7
CANDOLINI	7
CANDONI	93-96, 98
CANE RUN	8
CANON	50
CANOPY HILL	50
CAPOSALDO	50
CARAVELLA	8
CARIBOU CROSSING	8
CARLETTO	50, 94
CARMEN	50
CARMENET	50
CAROSO	93
CARPANO	41
CARPE DIEM	102
CARSTAIRS	8
CARTLIDGE BROWNE	50
CARYS	50
CASA NOBLE TEQUILA	113
CASARSA	51
CASASMITH	111
CASILLERO DEL DIABLO	51
CASTELLANI MWI	93, 98
CASTELLO BANFI	8, 51, 96
CASTIGLION	96
CAVE & COVE	51
CAVIT	51
CAYMUS	102
CECCHI	96
CEDAR BROOK	52
CELLA CLASSICS	52
CERULLI SPINOZZI	52
C EST LA VIE	89
CHAKRAS	82
CHALK HILL	52, 102
CHALONE	102, 110
CHAMPAGNE COLLET	86
CHAMP PALMER & CO	86
CHAMPS DE PROVENCE	52
CHAMUCOS	8
CHARLES & CHARLES	52
CHARLES SMITH WINE	52, 111
CHASE VODKA PBS	8
CHAT DE SALES MMD	89
CHATEAU DE BERNE	91

CHATEAU LAFITE 90
CHAT HAUT BEAUSEJOUR MMD 90
CHAT KOBRAND 91
CHAVO MALO 8
CH BELLEVUE EDV 85, 88
CH BERNE 91
CH CAP L OUSTEAU AID 85
CH CARRUADES EDV 90
CH CERTAN MMD 89
CH CHAIZE BROUILLY EDV 85
CH COMETESS RSV 90
CH CRES RICARDS EDV 88
CH D AUSSIERES EDV 89
CH DE BERNE 91
CH DE CAPPES BGI 85
CH DE COSSE TFS 85
CH DE COUDRY ED 89
CH DE LA CHAIZE EDV 85
CH DE LA COSTE 90
CH DE LA MULONNIERE EDV 89
CH DE MONTFORT EDV 91-92
CH DE PEZ MMD 90
CH DE ST PEY MI 85
CH DUHART MILON EDV 85
CH FERRY LACOMBE 89
CH GREYSAC EDV 85, 90
CH HAUT CONDISSAS EDV 90
CH HOSANNA MMD 89
CHIARLO 93-94
CHIARLO GRAPPA 8
CHIC BARCELONA 52
CHI-CHIS 8
CHILA 8
CHINACO TEQUILA 8
CHIVAS REGAL 125
CH LAFLEUR MMD 89
CH LA NERTHE KBF 91
CH LAROQUE AID 89
CH LES PASQUETS 88
CHLOE 52
CH LOUDENNE MMD 90
CH MONTIFAUD AD 52
CH MOULINET LASSERRE 90
CH NENIN MI 85
CH PETRUS MMD 89
CH PICHON LALANDE MMD 90
CH PICHON LONGUEVILLE MMD 90
CH PUY BLANQUET MMD 89
CHRISTIAN DROUIN 8
CH ROLLAN DE BY EDV 90
CHRONIC CELL 52
CH ROQUEFEUILLE LA COMBE ROSE 91
CH RSV DE LA COMTESSE MMD 90
CH SMITH CB 116
CH TANUNDA BF 83
CH VAL JOANIS FFW 91
CIGAR ZIN 52
CINZANO SPARKLING 41, 52
CINZANO SPIRITS PB 41
CISCO WINE 116
CITRA 52
CLEVELAND 8
CLIFFORD BAY 52
CLIX 8
CLOS DU BOIS 116
CLOS DU VAL 52, 102
CLOS LA CHANCE 103
CLOS PEGASE 103
CLOUD CHASER 52
CLOUDFALL 52
CLUB 400 8
CLUB GRAIN ALCOHOL 9
CLYDE MAYS 9
COCKTAIL ESSENTIALS 42
COCOBON 52
COCO REAL 42
CODORNIU 52
COEUR CLEMENTINE 91
COEUR DE LION 9
COINTREAU 9
COL D'ORCIA 97
COL D ORCIA 96
COLLECTION DES ANGES 53
COL SOLARE 111
COLUMBIA CREST 53
COMPLICATED 53
COMTE LAFON 92
CONCANNON 53
CONCANNON SPIRITS 9
CONCHA Y TORO RSV 83
CONCH REPUBLIC FAMILY 9
CONCIERE 9
CONCIERE GOLD 9
CONDE DE LOS ANDES 100
CONDE DE TORGAR 53
CONDES DE ALBAREI 53
CONFETTI 53
CONN CREEK 103
CONQUISTA 53
CONTE BRANDOLINI 94
CONTEXT 53
CONTRABAND 53
CONUNDRUM 53
COOKS 117
COOLEYS FAMILY 9
COOPER & THIEF 117
COPPA CKTLS 9
CORAZON 9
CORBETT CANYON 53
CORRALEJO TEQUILA 9
COSENTINO 53, 103
COTE MAS 89
COURVOISIER FAMILY 9
CRAFTERS UNION 117
CRAGGY RANGE 99
CRANE LAKE 54
CREMANT DE LIMOUX 85
CREYENTE MEZCAL 10
CRIBARI DESSERTS 117
CRIBARI TABLE 117
CROFT PORTS 54
CROWN POINT 103
CRUZAN FAMILY 10
CRUZ CONDE 41
CRUZ DEL SOL 10
CRYSTAL HEAD 11
CRYSTAL PALACE 11
CSM 54, 111
CUCINA MISTA 54
CUL DE SAC 54
CUPCAKE 54
CUTTINGS 103
CUVAISON 103
CYT DEVILS COLLECTION 55
CYT DON MELCHOR 84
CYT GR RSV 55
CYT XPLORADOR 55
DAOU 55, 103
DARIOUSH 103
DARK EYES VODKA 11
DARNLEYS VIEW 11
DASHWOOD 99
DAVID NICHOLSON 11
DBR PWI 85, 90
DEADBOLT 129
DEANSTON 11
DECUGNANO 94, 98
DEEP EDDY 11, 42
DEKUYPER FAMILY 12
DE LA COSTA 55
DELAMAIN 13, 82
DELAS MMD 90-91
DELECTUS VYD & WINERY 104
DELIRIO DE OAXACA 13
DEL MAGUEY 125
DE LUZE COGNAC 11
DENIZEN 13
DERANGE 104
DESERT ISLAND ICE TEA 13
DEVLIN 13
DEZZANI 55
DIABLO 55
DI AMORE 13
DICTADOR 13
DIMMI 13
DINGLE 13
DIORA 104
DIOS BACO 55
DI PADRINO 41
DISCOVERIES 104
DISENO 117
DISTRICT 7 55
DOBBES 104
DOLCE NERO 13
DOMAINE CARNEROS 104
DOMAINE STE MICHELLE 55
DOM ANDERSON 104
DOM BERTAGNA EDV 86-87, 91
DOM BOUTINIERE 84, 91
DOM CAMBOS 89
DOM DE LA BELOUSE TFS 86
DOM FERNAND & LAURE PILLOT EDV 87
DOM FERRET KB 90
DOMINO DFV 55
DOMINUS ESTATE 104
DOM JACOURETTE EDV 91
DOM JOLLY EDV 86
DOM OTT MMD 91
DOM SCHLUMBERGER 84
DOM VERDIER 89
DONA PAULA 55
DON OLEGARIO 100
DON PANCHO 13
DON Q RUM 13
DON SIMON 55
D ORSAY 55
DOS MADERAS 14
DOUBLE BARREL SHOTS 14
DOUBLE DIAMOND 104
DOUBLE EAGLE VERY RARE 14
DOUGLAS GREEN 99
DRAMA 56
DR MCGILLICUDDYS 14
DROPS OF JUPITER 56
DRUMHELLER 56
DRUMSHANBO 14
DRYLANDS 117
DRY SACK SHERRY 56
DUCK COMMANDER 56
DUGGANS DEW SCOTCH 14
DULCE VIDA TEQUILA 14, 42
EAGLE RARE 15
EARTHQUAKE WINE 56
EARTH WISE 56
ECHELON 56
ECHO BAY 56
E DOLCE 15
EFFEN FAMILY 15
EGRI BIKAVER 56
E H TAYLOR JR 15
EIKO FUJI BAN RYU 56
EL CHARRO 15
ELDER ROCK 56
EL MAYOR TEQUILA 15
ELMER T LEE 15
ELSA 82
EL TESORO FAMILY 15
EL TORO 15
EMILIANA RESERVES 56
EMMOLO 104
EMOTION 91
ENGLISH HARBOUR 16
ENTREE 56
EOLO 56
EOS 104
EPIC VODKA 16
EPOCH 16
ERASMO 84
ERATH 56
ESCAPE WHEEL 56
ESK VALLEY 99
ESSER CELLARS 104
ESTANCIA 117
ESTRELLA 56
EUFLORIA 56
EVE 117
EVERCLEAR 16
EXOTICO TEQUILA 16
EZRA BROOKS 16
FARM & FARE 56
FAT CAT WINE 56
FAUSTINO 100
FEENEYS 16
FERNET BRANCA 16
FERRARI WINE 96
FEUDI GREG 93, 95, 98
FID STREET 16
FIGENZA 16
FINCA LAS MORAS 56
FINCA NUEVA 101
FINEST CALL MIXERS 42
FINISTERRE 56
FIREBALL 16
FIREBIRD 83, 104
FIREFLY 16
FIRESTONE 56
FIRE WATER HOT CINNAMON SCH 16
FIRST DROP 83
FISH EYE 57
FITVINE 57
FIVE RIVERS 57
FIVEWISE 57
FLAVORBOMB 57
FLEISCHMANNS 17
FLEUR DC 100
FLIPFLOP WINES 57
FLORIO 17, 57
FOG & LIGHT 57
FOG THEORY 104
FOLEY 104
FOLIE A DEUX 57
FOLK & FABLE BBA RED BLND 58
FONSECA 58
FONTANA CANDIDA 58
FONTANAFREDDA 93-94
FONTERUTOLI 97
FOODIES 58
FOREST GLEN 58
FORESTVILLE 58
FORRES PARK 17
FORWARD 58
FOUR GRACES 110
FOUR ROSES 17
FOUR SISTERS 83
FOXHOLLOW 58
FOXHORN 58
FRANCESCA HAZELNUT LIQUEUR 17
FRANCISCAN 117
FRANCIS TANNAHILL 110
FRANZIA 58
FRANZ KELLER 92
FRAPIN COGNAC 17
FRE 81
FREAKSHOW 59
FRENCH BLUE 86
FRIS 17
FRITZ WILLI 92
FRONTERA 59
FUEDO MACCARI 95
FUEDO SARTANNA 59
FUKI 59
FUMUS PUMILA 17
GAME OF THRONES 59
GANCIA 17, 59
GARRISON BROS 17
G & D VERMOUTH 41, 59
GEORGE T STAGG 17
GEORGE WYNDHAM 129
GH MUMM 129
GIACOSA FRATELLI 93
GIFFT 59
GIGI 59
GILBEYS FAMILY 17
GIRL & DRAGON 59
GLEN ELLEN 60
GLENFARCLAS 17
GLENGARIOCH FAMILY 18
GLENLIVET 126
GLENMORAY 18
GNARLY 60

Republic National Distributing Co. - Index (Page II)

GOLD RUSH WHSKY 18
GOLDWATER 99
GOODERHAM & WORTS CANADIAN 18
GOOSENECK 98-101, 110
GOUGUENHEIM 60, 82
GOWC RASCAL P NOIR 60
GRAFFIGNA 129
GRAN CENTENARIO 18
GRAN CLOS 100
GRAN DUQUE 18
GRAN GALA 18
GRAN MURIEL 18
GRANNYS 18
GRAN VIA 90 100
GRAPE THERAPY 60
GREENALL GIN 18
GREENHOOK GINSMITHS 18
GREEN MARK 18
GREEN SPOT 128
GREEN TRUCK 60
GROVE MILL 60
GUENOC 60
GUYON EDV 86-88
GUYOT CRM DE CASSIS 18
HACIENDA WINERY 60
HAKU 18
HAKUSHU FAMILY 18
HALL 104
HALO 18
HALTER RANCH 104
HANDCRAFT 60
HANGAR ONE 18
HARAS DE PIRQUE 84
HARTLEYS 18
HARVEST SUN 60
HAWK CREST 104
HAYMAN & HILL 117
HEAD TO HEAD 60
HELFRICH 84
HENDERSON 18
HENRI GAILLARD 60
HERBSAINT LIQUEUR 19
HERDADE SAO MIGUEL 99
HERITANCE 104
HIBIKI FAMILY 19
HIDDEN CRUSH 117
HIGHEST HONOR 60
HIGHLAND MIST 19
HIGHLAND WHSKY 19
HIGH WEST 114-115
HINE 19
HIRAM WALKER 123-124
HIRO 60
HIRSCH 19
HOGUE 117
HOLLYWOOD 2480 105
HONOR 60
HOPES END 60
HORIZON DE BICHOT 89
HORNITOS FAMILY 19
HORSEPLAY 105
HOUHOUSHU 61
HOUSE OF STUART 19
HUMBLE PIE 61
HUNDRED ACRE 83, 105
HUSSONGS TEQUILA 19
ICE 19
ICEBERG 19
IL PALAGIO 97
IL TRAMONTO 19
IMAGERY 61
IMPERIAL BLEND 19
IMPERIA VODKA 19
INCOGNITO 105
INFAMOUS GOOSE 61
INFINE 1939 61
INFINITE MONKEY THEORUM 61
INFLECTION 61
INKBLOT 105
INNISKILLIN 83
INSOMNIA 105
INSURRECTION 61
INTRIGA MAXIMA 84
INTRINSIC 61
INVERHOUSE 19
IRONSTONE 105
IRONY 61
ISLAY MIST 19
ITS A HEAD SNAPPER 61
IVANABITCH 19
JACKSON TRIGGS 118
JACOB CREEK 129
JACQUES BONET BRANDY 19
JADOT KB 61, 84-88, 91
JAMES MITCHELL 61
JAMESON 128, 130
JAM JAR 61
JANNEAU 19
JAUME SERRA CRISTALINO 61
JC AUTH MARGARITA'S 19
JC CELLAR 105
JC ESPECIAL 20
JC GOLDEN MARGARITA 20
JC LA RESERVA 20
JC MIX 43
JC TRADICIONAL 20
JEAN LEON 61
JEAN LUC COLOMBO TFS 89-92
JEAN MICHEL GERIN EDV 91-92
JEAN MICHEL GERIN TF 91
JEAN VINCENT 89
JELINEK 20
JESSE JAMES 20
JEWELRY BOX 61
JH CUTTER 20
JIM BEAM FAMILY 20
JIM BEAM POS 42
JM FONSECA 61
JM FONSECA TFE 61
JOEL GOTT 61
JOE TO GO 110
JOIA SPIRIT 21
JORDAN 105
JOSE DE SOUSA 99
JOSE MARIA FONSECA 99
JOTO 62
JOTO SEIKYO 62
JOTO YUZU 62
JOVINO 110
JP CHENET 62
J PHELPS 105
J R EWING 19
J ROGET 117
JR REVELRY 21
JUAREZ 22
JULIETTE 62
JUNEBUG 62
JUNIPERO 22
JUST PEACHY 62
JUXTAPOZ 105
KAHLUA COCKTAILS 123
KAHLUA/REG/ESP/BLK 124
KAMCHATKA FAMILY 22
KAMORA FAMILY 22
KAPALI 22
KARLSSON 22
KARMA SPIRIT 22
KAVALAN 22
KEKE BEACH 22
KENDALL JACKSON 62
KENTUCKY GENTLEMAN 22
KENTUCKY TAVERN 22
KENWOOD 129
KERRYGOLD 22
KESSLER FAMILY 22
KILLKA 82
KIM CRAWFORD 118
KING CHANCHO 62
KING ESTATE 110
KINGS FALCON 22
KINGS SPIRITS 22
KINKY LIQ 22
KJ AVANT 62
KJ VINTNERS RESERVE 62
KLINKER BRICK 105
KNOB CREEK FAMILY 22
KNOCKMORE 23
KOSKENKORVA 23
KOYLE 62
KRAKEN 23
KRINGLE CREAM 23
KRU 23
KULETO 106
KUNG FU GRL 118
K VINTNERS 111
L10 BY BIANCHI 82
LA ARENITA 23
LABEL 5 23
LA BELLA 62
LA BRACCESCA WINE 97
LA CATRINA 62
LA CLANDESTINE 23
LA CROIX DE BOYD CANTENAC 90
LADIES WHO SHOOT THEIR LUNCH 83
LADOUCETTE 89
LADY BLIGH 23
LA FOGATA 23
LA FUGA 97
LAGOSTA 62
LA JOYA 62
LA MADELEINE 92
LAMBERT EST 83
LANCERS 63
LANGLEYS 23
LANGTRY 106
LAPHROAIG FAMILY 23
LA POUISSE 92
LA P PERRIERE 62
LA PRIMA 23
LARRESINGLE 23
LAS HUERTAS 84
LAST DROP 23
LA TERRE 118
LAUDERS 23
L AVENIR 100
LAZY CAESAR 63
LEAPING HORSE 63
LEDAIG 23
LEGARIS 100
LEGENT 23
LE GRAND NOIR 63
LEJON VERMOUTH 41
LE PETIT CHEVALIER MI 86
LEROUX FAMILY 23
LES PAGODES DE COS MMD 89
LEXINGTON 24
LIBERTY SCHOOL 63
LILLET WMG 130
LIMONCELLO DI CAPRI 24
LINCOURT 106
LINGANORE 100% FRUIT&SPECIALTY 63
LINGANORE BANNER LABEL 63
LINGANORE RESERVE "L" LABEL 63
LINGANORE WATERCOLOR LABEL 63
LINIE 24
LITTLE BLACK DRESS 63
LITTLE BOOMEY 63
LOCO LOPEZ 63
LOFT 64
LOLAILO WINE 64
LONGMORN 126
LORD CALVERT 80 24
LOS AMANTES 24
LOS ARANGO 24
LOS JAVIS 24
LOST ANGEL 64
LOST CITY 64
LOS VASCOS 64
LOS VECINOS DEL CAMPO 24
LOT 40 CANADIAN 24
LOUIS ROEDERER 86
LOVE & HOPE 64
LOVE NOIR 64
LOVE STORY 64
LUCA BOSIO 64
LUCANO 24
LUC BELAIRE 64
LUCCIO 64
LUCIEN ALBRECHT 84
LUCIN & MIL 106
LUCKY PLAYER 24
LUNA DEL SUR 82
LUNA NUDA 64
LUNETTA 65
LUPINO 65
LUXARDO 24, 44
LUXURY 106
MACNAUGHTONS 80 115
MADDALENA VINEYARD 106
MAESTRO DOBEL 24
MAHINA 24
MAINSTREET 65
MAISON SALEYA 89, 91
MAKERS MARK FAMILY 24
MALFY 25
MALIBU 125
MALIBU PREMIXED COCKTAILS 123
MALIBU RUM CANS 123, 125
MAMMA MIA 65
MANDRAROSSA 65
MANISCHEWITZ 118, 122
MARC BREDIF 89
MARCHESI FUMANELLI 98-99
MARCUS JAMES 118
MARGARITAVILLE 25
MARIE DE BEAUREGARD 65, 89
MARIELLA 65
MARKGRAF VON BADEN 92
MARK WEST 118
MARQUES DE CASA CONCHA 84
MARQUIS DE GOULAINE 89
MARQUIS DE LATOUR 65
MARTELL 123
MARVELOUS 100
MASCHIO 65
MAS DE DAM 91
MASI 98
MASI TUPUNGATO 82
MASON 65
MASTER OF MIXES 43
MATADOR TEQUILA 25
MATCHBOX 65
MATETIC 65
MAUI 25
MAYFAIR 25
MAZZEI 97
MCCLELLAND FAMILY 25
MCCORMICK 25
MCGUIGAN HAND MADE 65
MCGUIGAN THE PLAN 65
MCMANIS WINES 65
MCQUEEN AND THE VIOLET FOG 25
MD 20/20 65
MEDEA 25
MEDICI ERMETE 93
MEERLUST 100
MEIOMI 118
MELKY MILLER 25
MENAGE A TROIS 25, 66
MERCER ESTATES 106, 111
MERF 66
MERRYVALE 106
MERRYVALE PROFILE 106
MER SOLEIL 106
MERUS 106
METAXA 25
METZ ROAD 66
MEUKOW 25
MEZCAL AMARAS 25
MEZCAL VERDE 25
MI CAMPO 114
MICHAEL DAVID WINERY 106
MIDDLE SISTER WINE 66
MIDNIGHT BLACK 66
MIDORI FAMILY 25
MILES 25
MILESTONE 118
MILLERS GIN 26
MIMIS HOUSE WINE 66
MINOR CASE 26

MISA WINES MI	86
MISTER SAM	26
MIXALCHEMY	26
M MOLITOR	92
M MURRIETA	101
MOGEN DAVID	66
MONDORO ASTI SPUMANTE	66
MONKEY 47	123
MONKEY BAY	119
MONOGAMY	66
MONTE ALBAN	26
MONTEREY CANYON	66
MONTES	66
MONTEVINA	67
MONTEZUMA	26
MONT GRAS	84
MONTPELLIER	67
MONVIN	94, 99
MORRO BAY	106
MORSE CODE	83
MOSCATINO	67
MOTHERS HOLIDAY NOG	26
MOTTO	67
MOVENDO	67
MR. BOSTON	26
MT GAY RUM	26
MT ROYAL	27
MT VEEDER	106
MULLAN ROAD CELLARS	106, 112
MUMM NAPA	130
NAPA CELLARS	67
NAPANOOK	106
NARANJA	27
NATHANSON CREEK	119
NATURA	67
NEMIROFF	27
NEVIO	67
NEW AGE	67
NEWMANS OWN	67
NEYERS	106
NIC FEUILLATE	67
NIC FEUILLATE PALMES	86
NIETO SENTINER	67
NIGHT HARVEST	119
NIKKA	27
NIKOLAI	27
NINER	107
NIRO	93
NO 3	27
NOBILO	119
NOBLE TREE	107
NOBLE VINES	68
NONINO GRAPPA	27
NORTH BY NW	110, 112
NORTHERN GUST	68
NORTHERN LIGHT	27
NORTHSTAR	112
NOTABLE	119
NOVAS	84
NOZZOLE	68
NUCANO	27
NUE	27
OBSCURA	68
OCHAVADO	68
ODESSE	27
ODETTE	107
ODFJELL ARMADOR	68
ODFJELL ORZADA	68
O DONNELS	68
OFC	27
OGIER EDV	88, 92
OLD CAMP	27
OLD CROW FAMILY	27
OLD EZRA	27
OLD GRAND DAD FAMILY	27
OLD OVERHOLT FAMILY	27
OLD POTRERO	27
OLD WOODHOUSE	68
OLMECA ALTOS	126
ON THE ROCKS	27
OPAQUE	107
OP BY OPERA PRIMA	68
OPEN RANCH CELLARS	68
OPERA PRIMA	68
OPIHR	28
OREGON TERRITORY	110
O'RIELLY'S	68
ORLEANS HILL	68
OUR DAILY RED	68
OVERSTONE	68
OWNEYS	28
PACIFIC HEIGHTS	68
PACIFIC RIM	68
PADDY	28
PALARI	68
PALAZZO BRUNELLO	97
PANCHO VILLA TEQUILA	28
PANIOLO	28
PARAMOUNT	28
PARCE SPIRIT	28
PARINGA	83
PARTNER	81
PARXET	68, 100
PASCUAL TOSO	82
PASO CREEK	119
PASSPORT	28
PATZ & HALL	107
PAUILLAC	90
PAUL CHENEAU BRUT	100
PAUL MAS	88, 92
PAUL MASSON	119
PAUL MASSON FLVR	113
PAUL MASSON VS	113
PAUL MASSON VSOP	113
PAU MAUI VODKA	28
PAVAN SPIRITS	28
PAZ	68
PAZO BARRANTES	100
PAZO CILLEIRO	68
PEARL	28
PEBBLE LANE	68
PENDLETON	29
PERE MAGLOIRE	29
PERE VENTURA	68
PERIQUITA	99
PERNOD	124
PERNOD 68	124
PERNOD RICARD MISC	130
PERRIERE SANCERRE	92
PETALO MOSCATO	69
PETITE PETIT	69
PEYCHAUDS	29, 42
PFAFFL	83
PICCINI	69
PICKET FENCE	69
PIEDRA	29
PIGHIN	69
PIKE CREEK CANADIAN	29
PIKORUA	69
PILLAR BOX	83
PINNACLE FAMILY POS	42
PINNACLE GIN	29
PINNACLE VODKA FAMILY	29
PINOT ENVY	110
PINOT EVIL	69
PIO CESARE	93-94
PIPER SONOMA	69
PIRAS 51	30
PITTACUM	69
P JOUET	130
P JOUET BELLE EPOQUE	130
PLACIDO PRIMAVERA	69
PLANETA WINES	94-95
PLATINO LOVE	69
PLATINUM 7X	30
PLATTE VALLEY	30
PLOW AND PRESS	69
PLUMPJACK	107
PLYMOUTH	123-124
PODERNUOVO	97
POEMA	69
POGGIO VERRANO	97
POLAR ICE VODKA	128
POMELO	69
PONCHE KUBA LIQUEUR	30
POPCRUSH	119
PORTA PALO	69
PORTA VITA	69
PORTILLO	69
PORT ROYAL	30
POWERS SPIRITS	128
PRALINE	30
PRAYERS OF SAINTS	69
PRAYERS OF SINNERS	69
PRIMAL ROOTS	119
PRINCIPATO	69
PROMISQOUS	70
PROPER	30
PROSPERO	30
PRUNOTTO	93-94
PUIATTI	99
PURA VIDA TEQUILA	30
PURPLE COWBOY	70
PYROS	82
QUALITY CLUB	30
QUERCIABELLA	97
QUEST	107
QUINTA DO VALLADO	70
QUINTA SARDONIA	100
RABBIT HOLE	30
RAIMAT	70
RAIN	30
RAINSTORM	70
RAMOS PINTO	99
RANCH 32	70
RANCHO LA GLORIA	70
RASCAL	70
RAVAGE	119
RAVENSWOOD	119
RAVO	30
REAL N/A	42, 44
REBEL YELL	30
RECANATI	93, 101
REDBREAST	128
RED CLOAK	70
REDDE	89
RED DIAMOND	70
RED GUITAR	119
RED HAWK	70
REDNECK PSI	31
RED RIVER	31
RED SCHOONER	83
RED TRUCK	70
REGANS	42
REGATTA	44
RELAX	70
REMY MARTIN	31
REMY PANNIER	89, 92
REPLICA	70
RESERVE ROCHERS	90
RESONANCE	111
REST IN PEACE	70
REX GOLIATH	119
REX HILL	111
RIAZUL TEQUILA	31
RI BRAND	31
RIB SHACK	70
RICARD	124
RICH & RARE	31
RICH WILD IRISH	119
RICKSHAW	70
RICURA	31
RIKALOFF	31
RIONDO TP	71
RISATA	71
RIU L INFERNAL	92
RIUNITE CLASSICS	71
RIUNITE FRUITS	71
RIVERA	95
R MOND	107
R MOND OAKVILLE	107
RM PRIVATE SELECTION	120
RM WINERY	107
ROB OATLEY	71
ROCCA	71, 97
ROCKHILL FARMS	31
ROEDERER CRISTAL	86, 89
ROEDERER ESTATE	71, 108
ROKU SPIRITS	31
ROMANOS	94
RONDIAZ RUM	31
RON MATUSALEM RUM	31
RONRICO FAMILY	31
RON RIO RUM	31
ROSA REGALE	71
ROSATELLO	120
ROSCATO	71
ROSE ALL DAY	72
ROSSI D ASIAGO	31
ROUND POND	108
ROYAL POST	72
ROYAL ROSE	43
ROYAL SALUTE	126
RUFFINO	120
RUFFINO FW	97
RUSSIAN STANDARD	31
RUSSIAN STANDARD VODKA	31
RUSTIC CANYON	72
RUTINI	72, 83
RYAN'S CREAM	32
RYDER ESTATE	72
SABOTAGE	108
SABROSO	32
SAGAMORE SPIRIT	32
SAINT VIVANT	32
SALDO	108
SALENTEIN	83
SALIGNAC FAMILY	32
SALTWORKS	32
SALVADORS	32
SALVIANO	98
SAMBALLA	32
SAM HOUSTON	32
SAMUEL CHARLES	72
SAN ANTONIO	72
SANDEMAN	72
SAN GUIDO GRAPPA	32
SAN SIMEON	108
SANTA CRISTINA	72
SANTA MARTINA	72
SANTA RITA	72
SANTA RITA V2	73
SANTINI ASTI	73
SANTO PURO	32
SAO MIGUEL	73
SA PRUM	92
SARTORI	32, 93, 99
SARTORI EXCLUSIVE LABEL	73
SAUZA FAMILY	32, 43
SAVED	120
SAVE ME SAN FRANCISCO	73
SAZERAC	32
SCALA DEI	100
SCAPA	126, 128
SCAPEGRACE	32
SCARLET PATH	73
SCHARFENBERGER	108
SCHEID VYDS	73
SCHMITT SOHNE	73, 92
SCHRADER	108
SEACRETS	32
SEAFARER	33
SEAGLASS	73
SEAGRAMS EX DRY & TWISTED	123
SEAGRAMS GIN & JUICE	124
SEAGRAMS VODKA	33
SEA RIDGE	73
SEA SIREN	73
SEA SUN	108
SEBASTIANI	74
SECCO ITALIAN BUBBLES	99
SEDIMENTARY	74
SELLA	95
SENIOR	33
SENSUAL	74
SEPTIMA	74
SEQUIN	74
SEQUOIA GROVE	108
SERPENTS BITE	115
SERVE	74

Republic National Distributing Co. - Index (Page IV)

SETTE PONTI	93, 97
SETTER	33
SETTESOLI	74
SEVEN FALLS	74
SHATTER	74
SHICHI HON YARI	74
SHOOTING STAR	108, 112
SHOT TOWER GIN	33
SHRUB & CO	43
SIETE LEGUAS	33
SILENI RSV	74
SILVER GATE	74
SILVER OAK	108
SILVER RIDGE	74
SILVER TOTEM	74
SIMI	120
SIMONSIG	74
SIMPLY NAKED	120
SIPSMITH	33
SIX DEGREES CELLARS	74
SIXTO	112
SKELETON	74
SKINNYGIRL FAMILY	33
SKINNYGIRL WINE FAMILY	74
SKOL	34
SLAUGHTER HOUSE	34
SLOANES	34
SLOTH	108
SLOW PRESS	75
SMALL BATCH FAMILY	34
SMOOTH AMBLER	128
SNOQUALMIE	112
SOCIAL	75
SOHO	34
SOLA	75
SOL RIO	75
SOMETHING SPECIAL	34
SONNET	75
SONOMA COAST	108
SOPHIES	75
SOUTHERN COMFORT	34
SOUTHERN GLAZERS OK	34
SPANISH QTR	75
SPECIALTY BLENDS	75
SPOKEN BARREL	121
SPRING MILL	34
SPRING VALLEY	112
SPUD	34
SPYTAIL	34
SQUARE ONE	34
STAGLIN	109
STAGS LEAP WINE CELLARS	109
STARLING	75
STARMONT	109
STAVE & STEEL	75
ST BRENDANS IRISH CREAM	35
STEELE	109
STEELE STYMIE	109
STEELHEAD	109
STEIL	75
STELLA ROSA	75
STELLA ROSA 22	35
ST FRANCIS	75
ST GEORGE SPIRITS	35
STIMSON ESTATE	76
STOCK	35
STOCK VERMOUTH	41
STOKES GHOST	76
STOLEN IDENTITY	76
STONEBARN	76
STONES GINGER	76
STRACCALI	76
STRAIGHT EDGE	35
STRANAHANS	35
ST REMY BRANDY	35
ST SUPERY	108
SUBSTANCE	76
SUGAR ISLAND	35
SUGARLANDS SHINE	35
SUGAR REEF	76
SUGAR SHINE	35
SUTTER HOME	76
SUZE	124
SVEDKA VODKA	114
S VOLLRADS	72, 92
SWANSON	109
SWEET CAROLINA	35
SX	35
SYCAMORE LANE	77
TAAKA	35
TABALI	77
TAHBILK	83
TAITTINGER	87
TAKEN	77
TALL DARK STRANGER	77
TAP WHISKY	36
TARANTULA TEQUILA	36
TAYLOR CNTRY CELLARS	121
TAYLOR DESSERTS	121
TAYLOR FLADGATE PORTS	77
TAYLOR TABLES	121
TEACHERS FAMILY	36
TE KAIRANGA	99
TEMPLETON	36
TEMPUS TWO	77
TENET WINES	89, 112
TEN HIGH	36
TENUTA DI BISERNO	93, 97
TENUTA POLVARO	77
TENUTA SAN GUIDO	93, 97
TENUTE SILVIO NARDI	97
TEQUILA ROSE	36
TERCET	77
TERRA D ORO	77
TERRAMARE	78
TERREMOTO	126
TERUZZI PUTHOD-GENESIS EST	97
TEXAS DE BRAZIL	84, 109
TGIF RTD	36
THE BOTANIST	36
THE DREAMING TREE	121
THE DUBLINER	36
THE GLOAMING	78
THE PRISONER	109
THE QUIET MAN	36
THE REAL MCCOY	113
THE SEEKER	78
THE SEXTON	36
THE SHOW	78
THE SNITCH	109
THE VELVET DEVIL	121
THOMAS GEORGE	109
THOMAS HANDY	36
THOMAS SCHMITT	92
THORN	110
THORNY ROSE	121
THREE FINGER JACK	110
THREE OLIVES	36
THREE PEARS	78
THREE THIEVES	78
THUNDER	38
TIA MARIA	38
TIJUANA SWEET HEAT	38
TINCUP	38
TIRAMISU	38
TITLE NO 21	38
TOAD HOLLOW	89, 110
TOASTED HEAD	121
TOBERMORY	38
TOKI	38
TOM GORE	121
TOM OF FINLAND	110
TOPAZ	38
TORADA	38
TORLASCO	78
TORMARESCA	95
TORRE ROSAZZA	94
TORRES-BRANDY	38
TORRES-CHILE	78
TORRES SPAIN	78, 100
TOSCO	38
TOSTI	78
TRAPICHE	78
TRAVAGLINI	94
TRAVELERS CLUB	38
TREANA	110
TREROSE	92, 97
TRES AGAVE	44
TRES AGAVE TEQ	38
TRIBUNO VERMOUTH	42
TRIMBACH SPIRITS	38
TRIMBACH WINE	84
TRINCHERI	42
TRINCHERO NAPA VALLEY	79
TRINITY OAKS	79
TRIPLE CROWN	38
TRIVENTO GOLDEN RESERVES	83
TRIVENTO RSV	79
TROPICAL	79
TROUBLEMAKER	79
TRUMP	111
TUACA	38
TWENTY GRAND	38
TWENTY GRAND WINE COCKTAIL	41
TWIN VINES	79
TWISTED	79
TWISTED SHOTZ	38
TWO ANGELS	79, 110
TWOMEY	110
TWO VINES	79
UMBERTO FIORE	79
UNCLE NEAREST	39
UNGAVA	39
UNOKEG	99
UNPARALLELED	79
VALDO	79
VALENTIN BIANCHI QS	83
VALIANO	97
VANDERPUMP	79
VAN DUZER	111
VAN GOGH	39
VAN WINKLE	39
VATAN	90
VDR	79
VEEV ACAI	39
VENDANGE	121
VERDI	79
VERRAZANO	97
VERY OLD BARTON	39
VIDORRA	80
VIEVITE	80
VIGNAMAGGIO	98
VIGNE REGALI	94
VILA NOVA	80
VILLA AL CORTILE	95
VILLA MARCELLO	98
VILLA MARIA	80
VILLA MATILDE	93-94
VINA EGUIA	101
VINA GLOGG	80
VINDICATED	110
VIRGINIA GENTLEMAN	39
VISTA POINT	80
VISTORTA	94
V.NO	121
VOLLARDS VOLRATZ	92
VOLUNTEER	80
VOX FAMILY	39
WALLA WALLA BING BNG	80
WALNUT CREST VARIETALS	80
WALT	110
WASHINGTON NATIONALS	80
WATARI BUNE	80
WAVE SERIES	80
WAVE VODKA	40
WAYNE GRETZKY	80
WEMYSS MALTS	40
WESTERN SON	40, 44
WESTLAND	40
WHEATLEY	40
WHIP SAW RYE WHSKY	40
WHISPER CRK	40
WHISTLING ANDY	40
WHITE ROCK BEVERAGES	44
WHITE SCAPE	80
WHITETAIL CARAMEL WHISKEY	40
WILD HORSE	121
WILLIAMSBURG	80
WILLIAMS GB	40
WILLIAMS & HUMBERT	80, 100-101
WILLIAM WRIGHT	80
WINDSOR CANADIAN FAMILY	40
WINE BY JOE	111
WINE SISTERHOOD	80
WINTERSAISON	80
WISDOM & WARTER	80
WISERS CANADIAN WHISKEY	41
W.L. WELLER	39
WOLFSCHMIDT	41
WONDERMINT	41
WOODBRIDGE	121
WORLDS EDGE	80
WRITERS BLOCK	110
XICARU	41
XO G	80
YAGO SANTGRIA	80
YAMAZAKI FAMILY	41
YEALANDS	80
YELLOW ROSE	41
YELLOW SPOT	128
YELLOWSTONE	41
YES WAY	80
YPIOCA	41
YSIOS	130
YUKI NO BOSHA	80
Z ALEXANDER BROWN	80
ZAYA RUM	41
ZELKO	41
ZEN GARDEN	81
ZIATA	110
ZIND HUMB	85
ZING ZANG	44
ZISOLA	95
ZU ZUBROWKA	41

AS A CONDITION OF SALE: Invoices not paid within two (2) weeks after due dates established by the Alcohol Tobacco Tax Division (ATTD) for payment of such invoices are subject to one and one-half percent (1½ %) per thirty (28) days late payment charges. All merchandise at prevailing prices subject to to availability. All payments made on delinquent accounts apply first to late payment charges and the remainder, if any, applies to delinquent balance. There will be a service charge of $50.00 for all returned checks. For any returns due to account closings permitted by state regulation (excluding permanent accounts with seasonal closings), there will be a 15% return-to-stock fee. Customers shall pay collection costs of 15% of invoice amount if the claim is referred to an attorney or agency for the purpose of collection.

Our invoice prices include the following "less than full case charge" per bottle:

1.5L or larger, 64oz (1 Gal) or larger	1.30
1L, 32oz	1.70
500ml to 850ml, 16.9oz to 28oz	1.55
100ml to 375ml, 5oz to 16oz	1.45
50ml or smaller	.55

A refundable deposit on the sale of keg products. If empty kegs are not returned, the cost of the cooperage may be assessed. Minimum requirements for delivery: bottles or cases totalling 3 cases, or an order of $100.00.

The prices listed in the Beverage Journal are subject to change.

Please note: Items that are only sold by full cases, are maked with an F/C. All beer products are sold full case only.
Less than full case purchases are subject to a split case charge.

REPUBLIC NATIONAL DISTRIBUTING COMPANY

Index

Order Department:
Baltimore: 410-724-3310
Long Distance: 800-492-5577
Fax: 410-724-3358

PO Box 687, Annapolis Junction, Maryland 20701-0687

Inquiries:
Baltimore: 410-724-3300
Long Distance: 800-492-1034

VERMOUTH

CZECK REPUBLIC
STOCK VERMOUTH 41

ITALY
BOISSIERE VERMOUTH 41
CARPANO 41
CINZANO SPARKLING 41
CINZANO SPIRITS PB 41
DI PADRINO 41

SPAIN
CRUZ CONDE 41

UNITED STATES
G & D VERMOUTH 41
LEJON VERMOUTH 41
PARTNER 81
TRIBUNO VERMOUTH 42
TRINCHERI 42

SPIRITS

BAHAMAS
PONCHE KUBA LIQUEUR 30

BARBADOS
BUMBU 6
MT GAY RUM 26
THE REAL MCCOY 113

BRAZIL
BARSOL PISCO 3
BARSOL PISCO CDA 3
MCQUEEN AND THE VIOLET FOG 25
PIRAS 51 30
VEEV ACAI 39
YPIOCA 41

CALIFORNIA
BLACK BOX PREMIUM SPIRITS 113, 115

CANADA
BLACK VELVET 115
BLACK VELVET RESERVE 115
CANADA HOUSE 80 7
CANADIAN CLUB FAMILY 7
CANADIAN HUNTER 7
CANADIAN LTD 7
CANADIAN SPRING 80 7
CARIBOU CROSSING 8
CRYSTAL HEAD 11
EPIC VODKA 16
GOODERHAM & WORTS CANADIAN 18
ICEBERG 19
LORD CALVERT 80 24
LOT 40 CANADIAN 24
MACNAUGHTONS 80 115
MALIBU 125
MALIBU PREMIXED COCKTAILS 123
MALIBU RUM CANS 123, 125
MISTER SAM 26
MT ROYAL 27
NORTHERN LIGHT 27
PAUL MASSON FLVR 113
PEARL 28
PENDLETON 29
PIKE CREEK CANADIAN 29
POLAR ICE VODKA 128
RICH & RARE 31
SERPENTS BITE 115
TAP WHISKY 36
UNGAVA 39
WINDSOR CANADIAN FAMILY 40
WISERS CANADIAN WHISKEY 41

CARIBBEAN
CALICO JACK FAMILY 7
DOS MADERAS 14
RICURA 31
SENIOR 33
SUGAR ISLAND 35

COLOMBIA
DICTADOR 13
PARCE SPIRIT 28

CZECK REPUBLIC
BECHEROVKA 4
JELINEK 20
STOCK 35

DENMARK
AALBORG 2
FRIS 17

DOMINICAN REPUBLIC
RON MATUSALEM RUM 31

ENGLAND
BEEFEATER 123
BLOOM GIN 5
BOODLES 5
CHASE VODKA PBS 8
DARNLEYS VIEW 11
GREENALL GIN 18
KINGS SPIRITS 22
LANGLEYS 23
MAYFAIR 25
MILLERS GIN 26
NO 3 27
OPIHR 28
PINNACLE GIN 29
PLYMOUTH 123-124
SIPSMITH 33
THREE OLIVES 36
WILLIAMS GB 40

FINLAND
KOSKENKORVA 23

FRANCE
ALIZE 2
BASTILLE 4
BAUCHANT LIQUEUR 4
BELLE DE BRILLE 4
BRIOTTET 6
CALVADOS BOULARD 7
CHRISTIAN DROUIN 8
COEUR DE LION 9
COINTREAU 9
COURVOISIER FAMILY 9
DE LUZE COGNAC 11
DELAMAIN 13, 82
FRAPIN COGNAC 17
GUYOT CRM DE CASSIS 18
HINE 19
JANNEAU 19
LARRESINGLE 23
MARTELL 123
MEUKOW 25
PAVAN SPIRITS 28
PERE MAGLOIRE 29
PERNOD 124
PERNOD 68 124
PINNACLE VODKA FAMILY 29
REMY MARTIN 31
RICARD 124
SALIGNAC FAMILY 32
SPYTAIL 34
ST REMY BRANDY 35
SUZE 124
TRIMBACH SPIRITS 38

GERMANY
ASBACH 3
MONKEY 47 123

GREECE
METAXA 25

HOLLAND
EFFEN FAMILY 15
MEDEA 25
VAN GOGH 39

IRELAND
BUSHMILLS IRISH WHISKEY 6
BUSHMILLS MALTS 6
CONCANNON SPIRITS 9
COOLEYS FAMILY 9
DEVLIN 13
DINGLE 13
DRUMSHANBO 14
FEENEYS 16
GREEN SPOT 128
JAMESON 128
KERRYGOLD 22
KNOCKMORE 23
PADDY 28
POWERS SPIRITS 128
PROPER 30
REDBREAST 128
ST BRENDANS IRISH CREAM 35
THE DUBLINER 36
THE SEXTON 36
YELLOW SPOT 128

ITALY
2 NITE 1
ALDO BOTTEGA 2
ALEXANDER GRAPPA 2
ANTICA KB 3
BORGHETTI 5
BOTTEGA SPIRITS 5
BRANCAMENTA 6
CANDOLINI 7
CARAVELLA 8
CASTELLO BANFI 8
CHIARLO GRAPPA 8
DIMMI 13
DOLCE NERO 13
FERNET BRANCA 16
FLORIO 17
GANCIA 17
GRAN GALA 18
HARTLEYS 18
IL TRAMONTO 19
LIMONCELLO DI CAPRI 24
LUCANO 24
LUXARDO 24
MALFY 25
NONINO GRAPPA 27
ROSSI D ASIAGO 31
SAMBALLA 32
SAN GUIDO GRAPPA 32
SARTORI 32
STELLA ROSA 22 35
TIA MARIA 38
TIRAMISU 38

JAMAICA

PORT ROYAL 30

JAPAN

HAKU 18
HAKUSHU FAMILY 18
HIBIKI FAMILY 19
MIDORI FAMILY 25
NIKKA 27
ROKU SPIRITS 31
TOKI 38
YAMAZAKI FAMILY 41

MEXICO

1800 RTD 1
1800 TEQUILA 1
AGAVERO 2
AVION 126
BALTIMORE CLUB 3
BRIBON 6
CAFFE LOLITA 7
CASA NOBLE TEQUILA 113
CHAMUCOS 8
CHAVO MALO 8
CHINACO TEQUILA 8
CORAZON 9
CORRALEJO TEQUILA 9
CREYENTE MEZCAL 10
CRUZ DEL SOL 10
DEL MAGUEY 125
DELIRIO DE OAXACA 13
DULCE VIDA TEQUILA 14
EL CHARRO 15
EL MAYOR TEQUILA 15
EL TESORO FAMILY 15
EL TORO 15
EXOTICO TEQUILA 16
GRAN CENTENARIO 18
HORNITOS FAMILY 19
HUSSONGS TEQUILA 19
JC ESPECIAL 20
JC GOLDEN MARGARITA 20
JC LA RESERVA 20
JC TRADICIONAL 20
JUAREZ 22
KAHLUA COCKTAILS 123
KAHLUA/REG/ESP/BLK 124
KAMORA FAMILY 22
KARMA SPIRIT 22
LA ARENITA 23
LA FOGATA 23
LA PRIMA 23
LOS AMANTES 24
LOS ARANGO 24
LOS JAVIS 24
LOS VECINOS DEL CAMPO 24
MAESTRO DOBEL 24
MARGARITAVILLE 25
MATADOR TEQUILA 25
MEZCAL AMARAS 25
MEZCAL VERDE 25
MI CAMPO 114
MONTE ALBAN 26
MONTEZUMA 26
NARANJA 27
NUCANO 27
OLMECA ALTOS 126
PANCHO VILLA TEQUILA 28
PIEDRA 29
PROSPERO 30
PURA VIDA TEQUILA 30
RIAZUL TEQUILA 31
SABROSO 32
SANTO PURO 32
SAUZA FAMILY 32
SIETE LEGUAS 33
SX 35
TARANTULA TEQUILA 36
TERREMOTO 126
TIJUANA SWEET HEAT 38
TOPAZ 38
TORADA 38
TOSCO 38
TRES AGAVE TEQ 38
XICARU 41

NETHERLANDS

DENIZEN 13
IVANABITCH 19
VOX FAMILY 39

NEW ZEALAND

SCAPEGRACE 32

NORWAY

LINIE 24

PANAMA

DON PANCHO 13

POLAND

RIKALOFF 31
SPUD 34
ZU ZUBROWKA 41

PUERTO RICO

BLACKBEARD 5
DON Q RUM 13
RONRICO FAMILY 31

RUSSIA

GREEN MARK 18
IMPERIA VODKA 19
NEMIROFF 27
RUSSIAN STANDARD 31
RUSSIAN STANDARD VODKA 31
ZELKO 41

SCOTLAND

ABERLOUR 125
AUCHENTOSHAN FAMILY 3
BALLANTINES 3
BLACK BOTTLE SCOTCH 5
BLADNOCH 5
BOWMORE FAMILY 6
BRUICHLADDICH SCOTCH 6
BUNNAHABHAIN 6
CHIVAS REGAL 125
DEANSTON 11
DUGGANS DEW SCOTCH 14
GLENFARCLAS 17
GLENGARIOCH FAMILY 18
GLENLIVET 126
GLENMORAY 18
HIGHLAND MIST 19
HOUSE OF STUART 19
INVERHOUSE 19
ISLAY MIST 19
KINGS FALCON 22
LABEL 5 23
LAPHROAIG FAMILY 23
LAST DROP 23
LAUDERS 23
LEDAIG 23
LONGMORN 126
MCCLELLAND FAMILY 25
PASSPORT 28
ROYAL SALUTE 126
SAINT VIVANT 32
SCAPA 126, 128
SOMETHING SPECIAL 34
TEACHERS FAMILY 36
THE BOTANIST 36
TOBERMORY 38
WEMYSS MALTS 40

SOUTH AFRICA

BAINS 3

SPAIN

AREHUCAS 3
GRAN DUQUE 18
TORRES-BRANDY 38

SWEDEN

ABSOLUT 127
RAVO 30
SVEDKA VODKA 114

SWITZERLAND

BUTTERFLY 6
LA CLANDESTINE 23

TAIWAN

KAVALAN 22

TRINIDAD

ANGOSTURA RUM 3
CANE RUN 8
FORRES PARK 17
ZAYA RUM 41

UNITED STATES

‘1904 LIQUEUR 1
1792 1
360 VODKA 1
99 BRAND 2
AFTERSHOCK FAMILY 2
AMADOR 2
AMARULA CREAM 3
AMERICAN BORN 3
ANCHOR OLD TOM 3
ANCIENT AGE 3
ARROW CORDIALS 3
ASIMINA PUMILA 3
BAJA 3
BAKON 3
BALTAMARO 3
BALTIMORE SPIRIT COMPANY 3
BARRELED SHOT TOWER GIN 3
BARROWS 3
BARTON 3
BEAMS EIGHT STAR FAMILY 4
BELLE VODKA 4
BENCHMARK 4
BIG FIVE 4
BIRD DOG 4
BITTERMANS 5
BLACK BOX PREMIUM SPIRITS 114
BLACK DIRT 5
BLACK WATCH 5
BLACKWATER DISTILLING 5
BLANTONS 5
BLOOD OATH 5
BLUE HAWAII 5
BLUE ICE VODKA 5
BOOTLEGGER 5
BOURBON SUPREME 80 5
BOWER HILL 5
BOWMANS 5
BOWMANS SMALL BATCH 6
BREAKER BOURBON 6
BROOKLYN 6
BTD BOURBON CREAM 6
BUFFALO TRACE 6
BUFFALO TRACE DISTILLERY 6
BULL SHOT 6
CACHACA SAO PAULO 6
CALAMITY 7
CALUMET FARM 7
CALVERT 7
CANADIAN LEAF 7
CARSTAIRS 8
CHI-CHIS 8
CHILA 8
CLEVELAND 8
CLIX 8
CLUB 400 8
CLUB GRAIN ALCOHOL 9
CLYDE MAYS 9
CONCH REPUBLIC FAMILY 9
CONCIERE 9
CONCIERE GOLD 9
COPPA CKTLS 9
CRYSTAL PALACE 11
DARK EYES VODKA 11
DAVID NICHOLSON 11
DEEP EDDY 11
DEKUYPER FAMILY 12
DESERT ISLAND ICE TEA 13
DI AMORE 13
DOUBLE BARREL SHOTS 14
DOUBLE EAGLE VERY RARE 14
DR MCGILLICUDDYS 14
E DOLCE 15
E H TAYLOR JR 15
EAGLE RARE 15
ELMER T LEE 15

EPOCH 16
EVERCLEAR 16
EZRA BROOKS 16
FID STREET 16
FIGENZA 16
FIRE WATER HOT CINNAMON SCH 16
FIREBALL 16
FIREFLY 16
FLEISCHMANNS 17
FOUR ROSES 17
FRANCESCA HAZELNUT LIQUEUR 17
FUMUS PUMILA 17
GARRISON BROS 17
GEORGE T STAGG 17
GILBEYS FAMILY 17
GOLD RUSH WHSKY 18
GRAN MURIEL 18
GRANNYS 18
GREENHOOK GINSMITHS 18
HALO 18
HANGAR ONE 18
HENDERSON 18
HERBSAINT LIQUEUR 19
HIGH WEST 114-115
HIGHLAND WHSKY 19
HIRAM WALKER 123-124
HIRSCH 19
ICE 19
IMPERIAL BLEND 19
J R EWING 19
JACQUES BONET BRANDY 19
JC AUTH MARGARITA'S 19
JESSE JAMES 20
JH CUTTER 20
JIM BEAM FAMILY 20
JOIA SPIRIT 21
JR REVELRY 21
JUNIPERO 22
KAMCHATKA FAMILY 22
KAPALI 22
KARLSSON 22
KEKE BEACH 22
KENTUCKY GENTLEMAN 22
KENTUCKY TAVERN 22
KESSLER FAMILY 22
KINKY LIQ 22
KNOB CREEK FAMILY 22
KRAKEN 23
KRINGLE CREAM 23
KRU 23
LADY BLIGH 23
LEGENT 23
LEROUX FAMILY 23
LEXINGTON 24
LUCKY PLAYER 24
MAHINA 24
MAKERS MARK FAMILY 24
MAUI 25
MCCORMICK 25
MELKY MILLER 25
MENAGE A TROIS 25
MILES 25
MINOR CASE 26
MIXALCHEMY 26
MOTHERS HOLIDAY NOG 26
MR. BOSTON 26
NIKOLAI 27
NUE 27
ODESSE 27
OFC 27
OLD CAMP 27
OLD CROW FAMILY 27
OLD EZRA 27
OLD GRAND DAD FAMILY 27
OLD OVERHOLT FAMILY 27
OLD POTRERO 27
ON THE ROCKS 27
OWNEYS 28
PANIOLO 28
PARAMOUNT 28
PAU MAUI VODKA 28
PAUL MASSON VS 113
PAUL MASSON VSOP 113
PEYCHAUDS 29
PLATINUM 7X 30
PLATTE VALLEY 30
PRALINE 30
QUALITY CLUB 30
RABBIT HOLE 30
RAIN 30
REBEL YELL 30
RED RIVER 31
REDNECK PSI 31
RI BRAND 31
ROCKHILL FARMS 31
RONDIAZ RUM 31
RYAN'S CREAM 32
SAGAMORE SPIRIT 32
SALTWORKS 32
SALVADORS 32
SAM HOUSTON 32
SAZERAC 32
SEACRETS 32
SEAGRAMS EX DRY & TWISTED 123
SEAGRAMS GIN & JUICE 124
SEAGRAMS VODKA 33
SETTER 33
SHOT TOWER GIN 33
SKINNYGIRL FAMILY 33
SKOL 34
SLAUGHTER HOUSE 34
SLOANES 34
SMALL BATCH FAMILY 34
SMOOTH AMBLER 128
SOHO 34
SOUTHERN COMFORT 34
SOUTHERN GLAZERS OK 34
SPRING MILL 34
SQUARE ONE 34
ST GEORGE SPIRITS 35
STRAIGHT EDGE 35
STRANAHANS 35
SUGAR SHINE 35
SUGARLANDS SHINE 35
SWEET CAROLINA 35
TAAKA 35
TEMPLETON 36
TEN HIGH 36
TEQUILA ROSE 36
TGIF RTD 36
THE QUIET MAN 36
THOMAS HANDY 36
THUNDER 38
TINCUP 38
TITLE NO 21 38
TRAVELERS CLUB 38
TRIPLE CROWN 38
TUACA 38
TWENTY GRAND 38
TWISTED SHOTZ 38
UNCLE NEAREST 39
VAN WINKLE 39
VERY OLD BARTON 39
VIRGINIA GENTLEMAN 39
W.L. WELLER 39
WAVE VODKA 40
WESTERN SON 40
WESTLAND 40
WHEATLEY 40
WHIP SAW RYE WHSKY 40
WHISPER CRK 40
WHISTLING ANDY 40
WHITETAIL CARAMEL WHISKEY 40
WOLFSCHMIDT 41
WONDERMINT 41
YELLOW ROSE 41
YELLOWSTONE 41

VIRGIN ISLANDS

CALYPSO 7
CRUZAN FAMILY 10
RON RIO RUM 31
SEAFARER 33

WEST INDIES

ENGLISH HARBOUR 16

WINES

ARGENTINA

ADUENTUS 82
ALTA VISTA 82
AMADO SUR 46
AMANCAYA 82
ANTIGAL 82
ARUMA 82
BODEGAS CARO 82
BODEGAS CHACRA 82
BODEGAS FARINA 82
BROKE ASS 50
CALLIA 50
CHAKRAS 82
CONQUISTA 53
DISENO 117
DONA PAULA 55
ELSA 82
EOLO 56
FINCA LAS MORAS 56
GIRL & DRAGON 59
GOUGUENHEIM 60, 82
GRAFFIGNA 129
KILLKA 82
L10 BY BIANCHI 82
LOST CITY 64
LUNA DEL SUR 82
MARCUS JAMES 118
MASI TUPUNGATO 82
MOSCATINO 67
NEW AGE 67
NIETO SENTINER 67
PASCUAL TOSO 82
PAZ 68
PORTILLO 69
PYROS 82
RED SCHOONER 83
RUTINI 72, 83
SALENTEIN 83
SENSUAL 74
SEPTIMA 74
TALL DARK STRANGER 77
TRAPICHE 78
TRIVENTO GOLDEN RESERVES 83
TRIVENTO RSV 79
VALENTIN BIANCHI QS 83

AUSTRALIA

3 RINGS 45
ALICE WHITE 115
ANGOVE 46
BLACK BOX 116
CH TANUNDA BF 83
CONTRABAND 53
FINISTERRE 56
FIREBIRD 83
FIRST DROP 83
FISH EYE 57
FOUR SISTERS 83
GEORGE WYNDHAM 129
HOPES END 60
HUNDRED ACRE 83
INSURRECTION 61
JACOB CREEK 129
LADIES WHO SHOOT THEIR LUNCH 83
LAMBERT EST 83
LITTLE BOOMEY 63
MCGUIGAN HAND MADE 65
MCGUIGAN THE PLAN 65
MORSE CODE 83
NOTABLE 119
PARINGA 83
PILLAR BOX 83
ROB OATLEY 71
SOPHIES 75
TAHBILK 83
TEMPUS TWO 77
WORLDS EDGE 80

AUSTRIA

PFAFFL 83
SKELETON 74

CANADA

INNISKILLIN 83
JACKSON TRIGGS 118

CHILE

ALTAMANA 83

Republic National Distributing Co. - Index (Page VIII)

ANDERRA 115
BOTA 49
CARMEN 50
CASILLERO DEL DIABLO 51
CONCHA Y TORO RSV 83
CORBETT CANYON 53
CYT DEVILS COLLECTION 55
CYT DON MELCHOR 84
CYT GR RSV 55
CYT XPLORADOR 55
DIABLO 55
EMILIANA RESERVES 56
ERASMO 84
FRONTERA 59
HARAS DE PIRQUE 84
INTRIGA MAXIMA 84
KOYLE 62
LA JOYA 62
LAS HUERTAS 84
LOCO LOPEZ 63
LOS VASCOS 64
MARQUES DE CASA CONCHA 84
MATETIC 65
MONT GRAS 84
MONTES 66
NATURA 67
NOVAS 84
ODFJELL ARMADOR 68
ODFJELL ORZADA 68
REX GOLIATH 119
SANTA RITA 72
SANTA RITA V2 73
TABALI 77
TEXAS DE BRAZIL 84
THE SEEKER 78
TORRES-CHILE 78
WALNUT CREST VARIETALS 80
WAVE SERIES 80

ENGLAND

STONES GINGER 76

FRANCE

A D AUSSIERES 88
A PROPOS 45
ALBERT BICHOT 86-88, 90
ALTER EGO MI 85
ANDRE JACQUART 86
ARROGANT FROG 46, 89
BARONS DE ROTHSCHILD 86
BIELER PERE & FILS 48
BLASON 48
BOIZEL 86
BOUVET 49
BREEZETTE 50
C EST LA VIE 89
CH BELLEVUE EDV 85, 88
CH BERNE 91
CH CAP L OUSTEAU AID 85
CH CARRUADES EDV 90
CH CERTAN MMD 89
CH CHAIZE BROUILLY EDV 85
CH COMETESS RSV 90
CH CRES RICARDS EDV 88
CH D AUSSIERES EDV 89
CH DE BERNE 91
CH DE CAPPES BGI 85
CH DE COSSE TFS 85
CH DE COUDRY ED 89
CH DE LA CHAIZE EDV 85
CH DE LA COSTE 90
CH DE LA MULONNIERE EDV 89
CH DE MONTFORT EDV 91-92
CH DE PEZ MMD 90
CH DE ST PEY MI 85
CH DUHART MILON EDV 85
CH FERRY LACOMBE 89
CH GREYSAC EDV 85, 90
CH HAUT CONDISSAS EDV 90
CH HOSANNA MMD 89
CH LA NERTHE KBF 91
CH LAFLEUR MMD 89
CH LAROQUE AID 89
CH LES PASQUETS 88
CH LOUDENNE MMD 90
CH MONTIFAUD AD 52
CH MOULINET LASSERRE 90
CH NENIN MI 85
CH PETRUS MMD 89
CH PICHON LALANDE MMD 90
CH PICHON LONGUEVILLE MMD 90
CH PUY BLANQUET MMD 89
CH ROLLAN DE BY EDV 90
CH ROQUEFEUILLE LA COMBE ROSE 91
CH RSV DE LA COMTESSE MMD 90
CH VAL JOANIS FFW 91
CHAMP PALMER & CO 86
CHAMPAGNE COLLET 86
CHAMPS DE PROVENCE 52
CHAT DE SALES MMD 89
CHAT HAUT BEAUSEJOUR MMD 90
CHAT KOBRAND 91
CHATEAU DE BERNE 91
CHATEAU LAFITE 90
CLOUD CHASER 52
COEUR CLEMENTINE 91
COLLECTION DES ANGES 53
COMTE LAFON 92
COTE MAS 89
CREMANT DE LIMOUX 85
D ORSAY 55
DBR PWI 85, 90
DELAS MMD 90-91
DOM BERTAGNA EDV 86-87, 91
DOM BOUTINIERE 84, 91
DOM CAMBOS 89
DOM DE LA BELOUSE TFS 86
DOM FERNAND & LAURE PILLOT EDV 87
DOM FERRET KB 90
DOM JACOURETTE EDV 91
DOM JOLLY EDV 86
DOM OTT MMD 91
DOM SCHLUMBERGER 84
DOM VERDIER 89
EMOTION 91
FRENCH BLUE 86
GH MUMM 129
GUYON EDV 86-88
HELFRICH 84
HENRI GAILLARD 60
HORIZON DE BICHOT 89
JADOT KB 61, 84-88, 91
JEAN LUC COLOMBO TFS 89-92
JEAN MICHEL GERIN EDV 91-92
JEAN MICHEL GERIN TF 91
JEAN VINCENT 89
JP CHENET 62
JULIETTE 62
LA CROIX DE BOYD CANTENAC 90
LA MADELEINE 92
LA P PERRIERE 62
LA POUISSE 92
LADOUCETTE 89
LE GRAND NOIR 63
LE PETIT CHEVALIER MI 86
LES PAGODES DE COS MMD 89
LILLET WMG 130
LOUIS ROEDERER 86
LUC BELAIRE 64
LUCIEN ALBRECHT 84
MAISON SALEYA 89, 91
MARC BREDIF 89
MARIE DE BEAUREGARD 65, 89
MARQUIS DE GOULAINE 89
MARQUIS DE LATOUR 65
MAS DE DAM 91
MIMIS HOUSE WINE 66
MISA WINES MI 86
NIC FEUILLATE 67
NIC FEUILLATE PALMES 86
OGIER EDV 88, 92
P JOUET 130
P JOUET BELLE EPOQUE 130
PAUILLAC 90
PAUL MAS 88, 92
PERRIERE SANCERRE 92
REDDE 89
REMY PANNIER 89, 92
RESERVE ROCHERS 90
ROEDERER CRISTAL 86, 89
ROSE ALL DAY 72
SHATTER 74
SILENI RSV 74
TAITTINGER 87
TENET WINES 89
TOAD HOLLOW 89
TREROSE 92
TRIMBACH WINE 84
VANDERPUMP 79
VATAN 90
VIEVITE 80
XO G 80
YES WAY 80
ZIND HUMB 85

GERMANY

BISCHOFLICHE 92
BLUE FISH 48
BLUFELD 116
FRANZ KELLER 92
FRITZ WILLI 92
M MOLITOR 92
MARKGRAF VON BADEN 92
RELAX 70
RIU L INFERNAL 92
S VOLLRADS 72, 92
SA PRUM 92
SCHMITT SOHNE 92
STARLING 75
STEIL 75
THOMAS SCHMITT 92
VOLLARDS VOLRATZ 92
WINTERSAISON 80
ZEN GARDEN 81

HUNGARY

EGRI BIKAVER 56

IRELAND

O DONNELS 68
O'RIELLY'S 68

ITALY

AGRICOLA PUNICA 95
ALTA LUNA 46
ALTA VITA 95
ALTEMASI 46
ANTINORI 46, 93, 96, 98
ARTIST SERIES 46
ASTORIA 46
AVAILABLE 47
AVISSI 47
BANFI 47
BANFI - TUSCANY 47
BANFI EXCLUSIVES 47
BELGUARDO 96
BELLAGIO CHIANTI 47
BELMONDO 48
BERTANI 48, 98
BISANZIO 48
BIVIO 48
BOLLA 48
BOLLINI 49
BONIZIO 96
BORGO CONVENTI 116
BORGO MAGREDO 93, 98
BOSIO 93
BOTTEGA 94, 98
BOTTEGA VINAIA 95
BUCA DI BEPPO 50
CABREO 96
CALVANO 96
CAMPO MARE 93, 96
CANDONI 93-96, 98
CAPOSALDO 50
CARLETTO 50, 94
CAROSO 93
CASARSA 51
CASTELLANI MWI 93, 98
CASTELLO BANFI 51, 96
CASTIGLION 96
CAVIT 51
CECCHI 96
CELLA CLASSICS 52
CERULLI SPINOZZI 52
CHIARLO 93-94
CINZANO SPARKLING 52
CITRA 52

COL D ORCIA 96
COL D'ORCIA 97
CONFETTI 53
CONTE BRANDOLINI 94
CUCINA MISTA 54
DECUGNANO 94, 98
DEZZANI 55
ENTREE 56
FERRARI WINE 96
FEUDI GREG 93, 95, 98
FLORIO 57
FONTANA CANDIDA 58
FONTANAFREDDA 93-94
FONTERUTOLI 97
FUEDO MACCARI 95
FUEDO SARTANNA 59
GANCIA 59
GIACOSA FRATELLI 93
GIGI 59
GOOSENECK 98
HEAD TO HEAD 60
IL PALAGIO 97
INFINE 1939 61
LA BELLA 62
LA BRACCESCA WINE 97
LA FUGA 97
LAZY CAESAR 63
LOVE STORY 64
LUCA BOSIO 64
LUCCIO 64
LUNA NUDA 64
LUNETTA 65
LUPINO 65
MAMMA MIA 65
MANDRAROSSA 65
MARCHESI FUMANELLI 98-99
MARIELLA 65
MASCHIO 65
MASI 98
MAZZEI 97
MEDICI ERMETE 93
MIDNIGHT BLACK 66
MONDORO ASTI SPUMANTE 66
MONVIN 94, 99
MOVENDO 67
NEVIO 67
NIRO 93
NOZZOLE 68
PALARI 68
PALAZZO BRUNELLO 97
PETALO MOSCATO 69
PICCINI 69
PIGHIN 69
PIO CESARE 93-94
PLACIDO PRIMAVERA 69
PLANETA WINES 94-95
PODERNUOVO 97
POGGIO VERRANO 97
PORTA PALO 69
PORTA VITA 69
PRINCIPATO 69
PRUNOTTO 93-94
PUIATTI 99
QUERCIABELLA 97
RIONDO TP 71
RISATA 71
RIUNITE CLASSICS 71
RIUNITE FRUITS 71
RIVERA 95
ROCCA 71, 97
ROMANOS 94
ROSA REGALE 71
ROSATELLO 120
ROSCATO 71
RUFFINO 120
RUFFINO FW 97
SALVIANO 98
SANTA CRISTINA 72
SANTA MARTINA 72
SANTINI ASTI 73
SARTORI 93, 99
SARTORI EXCLUSIVE LABEL 73
SCHMITT SOHNE 73
SECCO ITALIAN BUBBLES 99
SELLA 95
SETTE PONTI 93, 97
SETTESOLI 74
STELLA ROSA 75
STRACCALI 76
TENUTA DI BISERNO 93, 97
TENUTA POLVARO 77
TENUTA SAN GUIDO 93, 97
TENUTE SILVIO NARDI 97
TERRAMARE 78
TERUZZI PUTHOD-GENESIS EST 97
TORLASCO 78
TORMARESCA 95
TORRE ROSAZZA 94
TOSTI 78
TRAVAGLINI 94
TREROSE 97
TROPICAL 79
UMBERTO FIORE 79
UNOKEG 99
VALDO 79
VALIANO 97
VERDI 79
VERRAZANO 97
VIGNAMAGGIO 98
VIGNE REGALI 94
VILLA AL CORTILE 95
VILLA MARCELLO 98
VILLA MATILDE 93-94
VISTORTA 94
ZISOLA 95

JAPAN

EIKO FUJI BAN RYU 56
FUKI 59
HIRO 60
HOUHOUSHU 61
JOTO 62
JOTO SEIKYO 62
JOTO YUZU 62
SHICHI HON YARI 74
WATARI BUNE 80
YUKI NO BOSHA 80

KOSHER

MANISCHEWITZ 118, 122
MOGEN DAVID 66
RECANATI 93, 101

MEXICO

RANCHO LA GLORIA 70

NEW ZEALAND

13 CELSIUS 45
BRANCOTT EST 128
CLIFFORD BAY 52
CRAGGY RANGE 99
DASHWOOD 99
DRYLANDS 117
ECHO BAY 56
ESK VALLEY 99
GOLDWATER 99
GROVE MILL 60
INFAMOUS GOOSE 61
KIM CRAWFORD 118
MONKEY BAY 119
NOBILO 119
OVERSTONE 68
PIKORUA 69
SUGAR REEF 76
TE KAIRANGA 99
VILLA MARIA 80
YEALANDS 80

PORTUGAL

ALAMBRE 99
CROFT PORTS 54
FONSECA 58
GOOSENECK 99
HERDADE SAO MIGUEL 99
JM FONSECA 61
JM FONSECA TFE 61
JOSE DE SOUSA 99
JOSE MARIA FONSECA 99
LAGOSTA 62
LANCERS 63
PERIQUITA 99
QUINTA DO VALLADO 70
RAMOS PINTO 99
SANDEMAN 72
SAO MIGUEL 73
TAYLOR FLADGATE PORTS 77
TWIN VINES 79
VILA NOVA 80

SOUTH AFRICA

BOSCHENDAL 99
BRAMPTON 50
DOUGLAS GREEN 99
FLEUR DC 100
JAM JAR 61
L AVENIR 100
MARVELOUS 100
MEERLUST 100
RIB SHACK 70
SIMONSIG 74

SPAIN

BESO DEL SOL 48
BODEGAS BILBAINAS 48, 100
BODEGAS MURIEL 100
CAMPO VIEJO 129
CHIC BARCELONA 52
CODORNIU 52
CONDE DE LOS ANDES 100
CONDE DE TORGAR 53
CONDES DE ALBAREI 53
DIOS BACO 55
DON OLEGARIO 100
DON SIMON 55
DRY SACK SHERRY 56
EARTH WISE 56
FAUSTINO 100
FINCA NUEVA 101
GOOSENECK 100-101
GRAN CLOS 100
GRAN VIA 90 100
JAUME SERRA CRISTALINO 61
JEAN LEON 61
LA TERRE 118
LEGARIS 100
LOLAILO WINE 64
M MURRIETA 101
OCHAVADO 68
OP BY OPERA PRIMA 68
OPERA PRIMA 68
PARXET 68, 100
PAUL CHENEAU BRUT 100
PAZO BARRANTES 100
PAZO CILLEIRO 68
PERE VENTURA 68
PITTACUM 69
PLATINO LOVE 69
POEMA 69
QUINTA SARDONIA 100
RAIMAT 70
SCALA DEI 100
SPANISH QTR 75
TORRES SPAIN 78, 100
VIDORRA 80
VINA EGUIA 101
WILLIAMS & HUMBERT 80, 100-101
WISDOM & WARTER 80
YSIOS 130

UNITED STATES

10 SPAN 45
14 HANDS 45
4 FOXES 101
50 ACRE 45
6TH SENSE 45
7 DEADLY 45
7 MOONS 115
A TO Z 45
ACROBAT 46
ADAPTATION 101
ALBERTONI 46
ALLURE 46
ALMADEN 46
ALTVS 101
ANEW 46
ANGRY BUNCH 46
ANTICA NAPA VALLEY 101
ARBOR MIST 115

ARCHIVIST	46
ARMIDA WINERY	46
ARTESA	101
ARTISAN CA WINE	46
ATREA	101
AU CONTRAIRE	47, 101
AUROS	101
AUSTIN HOPE	101
AVA GRACE	47
AY CARUMBA	101
B LEIGHTON	111
BAILEYANA	101
BALTIMORE ORIOLES	47
BAND OF ROSES	116
BANDIT	47
BANSHEE	101
BAR DOG	47
BARBED WIRE	47
BATCH NO 198	47
BEACH HOUSE	47
BEATBOX	41
BECKON	47
BELLE AMBIANCE	47
BENZIGER	48
BIELER FAMILY	48
BIG HOUSE WINE	48
BILLHOOK	102
BLACK STALLION	102
BLACKSTONE	116
BLANC DE BLEU	48
BLINDFOLD	102
BONANZA	49
BOOM BOOM	116
BORNE OF FIRE	111
BR COHN	50
BRANDLIN	102
BRAVIUM	102
BRAZIN	102
BUMBLE & BLOOM	50
BUTTER BOMB	50
BUTTERFIELD STATION	50
BUTTERNUT	50
CADE HOWELL	102
CAKEBREAD	102
CALLIE COLLECTION	116
CANON	50
CANOPY HILL	50
CARMENET	50
CARPE DIEM	102
CARTLIDGE BROWNE	50
CARYS	50
CASASMITH	111
CAVE & COVE	51
CAYMUS	102
CEDAR BROOK	52
CH SMITH CB	116
CHALK HILL	52, 102
CHALONE	102, 110
CHARLES & CHARLES	52
CHARLES SMITH WINE	52, 111
CHLOE	52
CHRONIC CELL	52
CIGAR ZIN	52
CISCO WINE	116
CLOS DU BOIS	116
CLOS DU VAL	52, 102
CLOS LA CHANCE	103
CLOS PEGASE	103
CLOUDFALL	52
COCOBON	52
COL SOLARE	111
COLUMBIA CREST	53
COMPLICATED	53
CONCANNON	53
CONN CREEK	103
CONTEXT	53
CONUNDRUM	53
COOKS	117
COOPER & THIEF	117
COSENTINO	53, 103
CRAFTERS UNION	117
CRANE LAKE	54
CRIBARI DESSERTS	117
CRIBARI TABLE	117
CROWN POINT	103
CSM	54, 111
CUL DE SAC	54
CUPCAKE	54
CUTTINGS	103
CUVAISON	103
DAOU	55, 103
DARIOUSH	103
DE LA COSTA	55
DEADBOLT	129
DELECTUS VYD & WINERY	104
DERANGE	104
DIORA	104
DISCOVERIES	104
DISTRICT 7	55
DOBBES	104
DOM ANDERSON	104
DOMAINE CARNEROS	104
DOMAINE STE MICHELLE	55
DOMINO DFV	55
DOMINUS ESTATE	104
DOUBLE DIAMOND	104
DRAMA	56
DROPS OF JUPITER	56
DRUMHELLER	56
DUCK COMMANDER	56
EARTHQUAKE WINE	56
ECHELON	56
ELDER ROCK	56
EMMOLO	104
EOS	104
ERATH	56
ESCAPE WHEEL	56
ESSER CELLARS	104
ESTANCIA	117
ESTRELLA	56
EUFLORIA	56
EVE	117
FARM & FARE	56
FAT CAT WINE	56
FIREBIRD	104
FIRESTONE	56
FITVINE	57
FIVE RIVERS	57
FIVEWISE	57
FLAVORBOMB	57
FLIPFLOP WINES	57
FOG & LIGHT	57
FOG THEORY	104
FOLEY	104
FOLIE A DEUX	57
FOLK & FABLE BBA RED BLND	58
FOODIES	58
FOREST GLEN	58
FORESTVILLE	58
FORWARD	58
FOUR GRACES	110
FOXHOLLOW	58
FOXHORN	58
FRANCIS TANNAHILL	110
FRANCISCAN	117
FRANZIA	58
FREAKSHOW	59
G & D VERMOUTH	59
GAME OF THRONES	59
GIFFT	59
GLEN ELLEN	60
GNARLY	60
GOOSENECK	110
GOWC RASCAL P NOIR	60
GRAPE THERAPY	60
GREEN TRUCK	60
GUENOC	60
HACIENDA WINERY	60
HALL	104
HALTER RANCH	104
HANDCRAFT	60
HARVEST SUN	60
HAWK CREST	104
HAYMAN & HILL	117
HERITANCE	104
HIDDEN CRUSH	117
HIGHEST HONOR	60
HOGUE	117
HOLLYWOOD 2480	105
HONOR	60
HORSEPLAY	105
HUMBLE PIE	61
HUNDRED ACRE	105
IMAGERY	61
INCOGNITO	105
INFINITE MONKEY THEORUM	61
INFLECTION	61
INKBLOT	105
INSOMNIA	105
INTRINSIC	61
IRONSTONE	105
IRONY	61
ITS A HEAD SNAPPER	61
J PHELPS	105
J ROGET	117
JAMES MITCHELL	61
JC CELLAR	105
JEWELRY BOX	61
JOE TO GO	110
JOEL GOTT	61
JORDAN	105
JOVINO	110
JUNEBUG	62
JUST PEACHY	62
JUXTAPOZ	105
K VINTNERS	111
KENDALL JACKSON	62
KENWOOD	129
KING CHANCHO	62
KING ESTATE	110
KJ AVANT	62
KJ VINTNERS RESERVE	62
KLINKER BRICK	105
KULETO	106
KUNG FU GRL	118
LA CATRINA	62
LANGTRY	106
LEAPING HORSE	63
LIBERTY SCHOOL	63
LINCOURT	106
LINGANORE 100% FRUIT&SPECIALTY	63
LINGANORE BANNER LABEL	63
LINGANORE RESERVE 'L' LABEL	63
LINGANORE WATERCOLOR LABEL	63
LITTLE BLACK DRESS	63
LOFT	64
LOST ANGEL	64
LOVE & HOPE	64
LOVE NOIR	64
LUCIN & MIL	106
LUXURY	106
MADDALENA VINEYARD	106
MAINSTREET	65
MARK WEST	118
MASON	65
MATCHBOX	65
MCMANIS WINES	65
MD 20/20	65
MEIOMI	118
MENAGE A TROIS	66
MER SOLEIL	106
MERCER ESTATES	106, 111
MERF	66
MERRYVALE	106
MERRYVALE PROFILE	106
MERUS	106
METZ ROAD	66
MICHAEL DAVID WINERY	106
MIDDLE SISTER WINE	66
MILESTONE	118
MONOGAMY	66
MONTEREY CANYON	66
MONTEVINA	67
MONTPELLIER	67
MORRO BAY	106
MOTTO	67
MT VEEDER	106
MULLAN ROAD CELLARS	106, 112
MUMM NAPA	130
NAPA CELLARS	67
NAPANOOK	106
NATHANSON CREEK	119
NEWMANS OWN	67
NEYERS	106
NIGHT HARVEST	119
NINER	107
NOBLE TREE	107
NOBLE VINES	68

NORTH BY NW 110, 112
NORTHERN GUST 68
NORTHSTAR 112
OBSCURA 68
ODETTE 107
OLD WOODHOUSE 68
OPAQUE 107
OPEN RANCH CELLARS 68
OREGON TERRITORY 110
ORLEANS HILL 68
OUR DAILY RED 68
PACIFIC HEIGHTS 68
PACIFIC RIM 68
PASO CREEK 119
PATZ & HALL 107
PAUL MASSON 119
PEBBLE LANE 68
PETITE PETIT 69
PICKET FENCE 69
PINOT ENVY 110
PINOT EVIL 69
PIPER SONOMA 69
PLOW AND PRESS 69
PLUMPJACK 107
POMELO 69
POPCRUSH 119
PRAYERS OF SAINTS 69
PRAYERS OF SINNERS 69
PRIMAL ROOTS 119
PROMISQOUS 70
PURPLE COWBOY 70
QUEST 107
R MOND 107
R MOND OAKVILLE 107
RAINSTORM 70
RANCH 32 70
RASCAL 70
RAVAGE 119
RAVENSWOOD 119
RED CLOAK 70
RED DIAMOND 70
RED GUITAR 119
RED HAWK 70
RED TRUCK 70
REPLICA 70
RESONANCE 111
REST IN PEACE 70
REX HILL 111
RICH WILD IRISH 119
RICKSHAW 70
RM PRIVATE SELECTION 120
RM WINERY 107
ROEDERER ESTATE 71, 108
ROUND POND 108
ROYAL POST 72
RUSTIC CANYON 72
RYDER ESTATE 72
SABOTAGE 108
SALDO 108
SAMUEL CHARLES 72
SAN ANTONIO 72
SAN SIMEON 108
SAVE ME SAN FRANCISCO 73
SAVED 120
SCARLET PATH 73
SCHARFENBERGER 108
SCHEID VYDS 73
SCHRADER 108
SEA RIDGE 73
SEA SIREN 73
SEA SUN 108
SEAGLASS 73
SEBASTIANI 74
SEDIMENTARY 74
SEQUIN 74
SEQUOIA GROVE 108
SERVE 74
SEVEN FALLS 74
SHOOTING STAR 108, 112
SILVER GATE 74
SILVER OAK 108
SILVER RIDGE 74
SILVER TOTEM 74
SIMI 120
SIMPLY NAKED 120
SIX DEGREES CELLARS 74
SIXTO 112
SKINNYGIRL WINE FAMILY 74
SLOTH 108
SLOW PRESS 75
SNOQUALMIE 112
SOCIAL 75
SOL RIO 75
SOLA 75
SONNET 75
SONOMA COAST 108
SPECIALTY BLENDS 75
SPOKEN BARREL 121
SPRING VALLEY 112
ST FRANCIS 75
ST SUPERY 108
STAGLIN 109
STAGS LEAP WINE CELLARS 109
STARMONT 109
STAVE & STEEL 75
STEELE 109
STEELE STYMIE 109
STEELHEAD 109
STIMSON ESTATE 76
STOKES GHOST 76
STOLEN IDENTITY 76
STONEBARN 76
SUBSTANCE 76
SUTTER HOME 76
SWANSON 109
SYCAMORE LANE 77
TAKEN 77
TAYLOR CNTRY CELLARS 121
TAYLOR DESSERTS 121
TAYLOR TABLES 121
TENET WINES 112
TERCET 77
TERRA D ORO 77
TEXAS DE BRAZIL 109
THE DREAMING TREE 121
THE GLOAMING 78
THE PRISONER 109
THE SHOW 78
THE SNITCH 109
THE VELVET DEVIL 121
THOMAS GEORGE 109
THORN 110
THORNY ROSE 121
THREE FINGER JACK 110
THREE PEARS 78
THREE THIEVES 78
TOAD HOLLOW 110
TOASTED HEAD 121
TOM GORE 121
TOM OF FINLAND 110
TREANA 110
TRINCHERO NAPA VALLEY 79
TRINITY OAKS 79
TROUBLEMAKER 79
TRUMP 111
TWENTY GRAND WINE COCKTAIL 41
TWISTED 79
TWO ANGELS 79, 110
TWO VINES 79
TWOMEY 110
UNPARALLELED 79
V.NO 121
VAN DUZER 111
VDR 79
VENDANGE 121
VINA GLOGG 80
VINDICATED 110
VISTA POINT 80
VOLUNTEER 80
WALLA WALLA BING BNG 80
WALT 110
WASHINGTON NATIONALS 80
WAYNE GRETZKY 80
WHITE SCAPE 80
WILD HORSE 121
WILLIAM WRIGHT 80
WILLIAMSBURG 80
WINE BY JOE 111
WINE SISTERHOOD 80
WOODBRIDGE 121
WRITERS BLOCK 110
YAGO SANTGRIA 80
Z ALEXANDER BROWN 80
ZIATA 110

NON-ALCOHOLIC

FRANCE

PEYCHAUDS 42

MEXICO

DULCE VIDA TEQUILA 42
TRES AGAVE 44

SWEDEN

PERNOD RICARD MISC 130

TRINIDAD

ANGOSTURA NAB 130

UNITED STATES

AGALIMA 42
BARRITTS 130
BIGBUCKET 42
BITTERMANS 42
BLOODY KENTUCKY 42
COCKTAIL ESSENTIALS 42
COCO REAL 42
DEEP EDDY 42
FINEST CALL MIXERS 42
FRE 81
JAMESON 130
JC MIX 43
JIM BEAM POS 42
LUXARDO 44
MASTER OF MIXES 43
PINNACLE FAMILY POS 42
REAL N/A 42, 44
REGANS 42
REGATTA 44
ROYAL ROSE 43
SAUZA FAMILY 43
SHRUB & CO 43
WESTERN SON 44
WHITE ROCK BEVERAGES 44
ZING ZANG 44

REPUBLIC NATIONAL DISTRIBUTING COMPANY

AlleghenySpirits Division

Order Department:
Baltimore: 410-724-3310
Long Distance: 800-492-5577
Fax: 410-724-3358

PO Box 687, Annapolis Junction, Maryland 20701-0687

Inquiries:
Baltimore: 410-724-3300
Long Distance: 800-492-1034

SPIRITS

1792

Item#	Vt/Asst	Size	BPC	Case Price	Bot Price	Disc
1792 BTLD IN BOND STR BBN WSKY BIB						
27718	6PK BIB	**750M**	6	191.96	31.99	
1792 FULL PROOF KY STRGHT BBN						
58315	6PK	**750M**	6	221.96	36.99	
(470905)			1 CS	221.96	36.99	**0.00**
1792 HIGH RYE BBN						
102071	6PK	**750M**	6	182.36	30.39	
(470905)			1 CS	182.36	30.39	**0.00**
1792 RIDGEMONT BRL SEL BBN RSV OL						
102044	OL 3PK	**1.75L**	3	119.98	39.99	
(470905)			1 CS	119.98	39.99	**0.00**
102045	OL 6PK	**750M**	6	149.96	24.99	
(470905)			1 CS	135.02	22.50	**14.94**
(470905)			6 CS	125.96	20.99	**24.00**
1792 SMALL BATCH BBN NL						
103341	NL 3PK	**1.75L**	3	119.98	39.99	
(470905)			1 CS	119.98	39.99	**0.00**
103342	NL 6PK	**750M**	6	149.96	24.99	
(470905)			1 CS	135.02	22.50	**14.94**
(470905)			6 CS	125.96	20.99	**24.00**
1792 SNGL BRL BBN						
103439	6PK	**750M**	6	191.96	31.99	

1800 RTD

Item#	Vt/Asst	Size	BPC	Case Price	Bot Price	Disc
1800 RTD JALAPENO LIME MARG						
13191		**1.75L**	6	104.96	17.49	
(469736)			1 CS	99.26	16.54	**5.70**
(469736)			3 CS	90.20	15.03	**14.76**
1800 RTD POM MARG						
12990		**1.75L**	6	104.96	17.49	
(469736)			1 CS	99.26	16.54	**5.70**
(469736)			3 CS	90.20	15.03	**14.76**
1800 RTD ULTIMATE MANGO MARG						
64915		**1.75L**	6	104.96	17.49	
(469736)			1 CS	99.26	16.54	**5.70**
(469736)			3 CS	90.20	15.03	**14.76**
1800 RTD ULTIMATE MARGARITA						
12994		**1.75L**	6	104.96	17.49	
(469736)			1 CS	99.26	16.54	**5.70**
(469736)			3 CS	90.20	15.03	**14.76**
1800 RTD ULTIMATE PCH MARG						
174660		**1.75L**	6	104.96	17.49	
(469736)			1 CS	99.26	16.54	**5.70**
(469736)			3 CS	90.20	15.03	**14.76**
1800 RTD ULTIMATE PINE MARG 20						
174654		**1.75L**	6	104.96	17.49	
(469736)			1 CS	99.26	16.54	**5.70**
(469736)			3 CS	90.20	15.03	**14.76**
1800 RTD ULTIMATE RSPBRY MARG						
12996		**1.75L**	6	104.96	17.49	
(469736)			1 CS	99.26	16.54	**5.70**
(469736)			3 CS	90.20	15.03	**14.76**
1800 RTD ULTIMATE WTRMLN MARG						
32362		**1.75L**	6	104.96	17.49	
(469736)			1 CS	99.26	16.54	**5.70**
(469736)			3 CS	90.20	15.03	**14.76**
1800 ULTIMATE SPICY MARG RTD NL						
77590	NL	**1.75L**	6	104.96	17.49	
(469736)			1 CS	99.26	16.54	**5.70**
(469736)			3 CS	90.20	15.03	**14.76**

1800 TEQUILA

Item#	Vt/Asst	Size	BPC	Case Price	Bot Price	Disc
1800 ANEJO TEQ						
12425	6PK	**750M**	6	239.96	39.99	
(469675)			1 CS	239.96	39.99	**0.00**
1800 COCO TEQ						
12553		**1.75L**	6	251.96	41.99	
(469675)			1 CS	203.96	33.99	**48.00**
(469675)			3 CS	191.96	31.99	**60.00**
12546	6PK	**1L**	6	158.96	26.49	
(469675)			1 CS	152.96	25.49	**6.00**
(469675)			3 CS	140.96	23.49	**18.00**
12548		**750M**	12	268.85	22.40	
(469675)			1 CS	259.25	21.60	**9.60**
(469675)			3 CS	249.65	20.80	**19.20**
12549	12PK	**375M**	12	152.44	12.70	
(469675)			1 CS	152.44	12.70	**0.00**
(469675)			3 CS	131.92	10.99	**20.52**
1800 COCO TEQ 24PK						
12344	24PK	**200M**	24	233.61	9.73	
(469675)			1 CS	210.57	8.77	**23.04**
(469675)			3 CS	191.85	7.99	**41.76**
1800 COCO TEQ W/HIP HOP TRIV CARDS						
49281	W/HIP HOP TRIV CARDS	**750M**	12	268.85	22.40	
(469675)			1 CS	259.25	21.60	**9.60**
(469675)			3 CS	249.65	20.80	**19.20**
1800 MILENIO ANEJO TEQ						
12988	3PK	**750M**	3	517.47	172.49	
(469675)			1 CS	517.47	172.49	**0.00**
1800 REPO TEQ						
12372		**1.75L**	6	251.96	41.99	
(469675)			1 CS	203.96	33.99	**48.00**
(469675)			3 CS	191.96	31.99	**60.00**
12382	6PK	**1L**	6	158.96	26.49	
(469675)			1 CS	152.96	25.49	**6.00**
(469675)			3 CS	140.96	23.49	**18.00**
12384		**750M**	12	268.85	22.40	
(469675)			1 CS	259.25	21.60	**9.60**
(469675)			3 CS	249.65	20.80	**19.20**
12386	12PK	**375M**	12	152.44	12.70	
(469675)			1 CS	152.44	12.70	**0.00**
(469675)			3 CS	131.92	10.99	**20.52**
1800 REPO TEQ 24PK						
12341	24PK	**200M**	24	233.61	9.73	
(469675)			1 CS	210.57	8.77	**23.04**
(469675)			3 CS	191.85	7.99	**41.76**
1800 SILVER ESSENTIALS ARTISTS 2011 REL						
12333	6PK 2011 REL	**750M**	6	134.42	22.40	
(469675)			1 CS	129.62	21.60	**4.80**
(469675)			3 CS	124.82	20.80	**9.60**
1800 SILVER TEQ						
12312		**1.75L**	6	251.96	41.99	
(469675)			1 CS	203.96	33.99	**48.00**
(469675)			3 CS	191.96	31.99	**60.00**
12313	6PK	**1L**	6	158.96	26.49	
(469675)			1 CS	152.96	25.49	**6.00**
(469675)			3 CS	140.96	23.49	**18.00**
12314		**750M**	12	268.85	22.40	
(469675)			1 CS	259.25	21.60	**9.60**
(469675)			3 CS	249.65	20.80	**19.20**
12316	12PK	**375M**	12	152.44	12.70	
(469675)			1 CS	152.44	12.70	**0.00**
(469675)			3 CS	131.92	10.99	**20.52**
1800 SILVER TEQ W/FLSK						
51247	6PK W/FLSK	**750M**	6	134.42	22.40	
(469675)			1 CS	129.62	21.60	**4.80**
(469675)			3 CS	124.82	20.80	**9.60**
1800 SILVER TEQ 24PK						
12343	24PK	**200M**	24	233.61	9.73	
(469675)			1 CS	210.57	8.77	**23.04**
(469675)			3 CS	191.85	7.99	**41.76**
1800 SILVER TEQ 6X10						
12319	6X10	**50M**	6	179.60	29.93	
(469675)			1 CS	179.60	29.93	**0.00**

1904 LIQUEUR

Item#	Vt/Asst	Size	BPC	Case Price	Bot Price	Disc
BSC 1904 GINGER APPLE LIQ						
10197		**750M**	12	323.93	26.99	
(471862)			1 BT	311.93	25.99	**1.00**

2 NITE

Item#	Vt/Asst	Size	BPC	Case Price	Bot Price	Disc
2 NITE ALPINE MINT VODKA						
126448	6PK	**750M**	6	119.94	19.99	

360 VODKA

Item#	Vt/Asst	Size	BPC	Case Price	Bot Price	Disc
360 BING CHRY VODKA						
82047		**750M**	12	167.93	13.99	
(473374)			1 BT	143.93	11.99	**2.00**
(473374)			1 CS	119.93	9.99	**48.00**
360 BING CHRY VODKA 6X10						
82054	6X10	**50M**	6	83.64	13.94	
(468834)			1 BT	39.84	6.64	**7.30**
360 DBL CHOC VODKA						
82044		**1L**	12	155.93	12.99	
(473374)			1 BT	119.93	9.99	**3.00**
82029		**750M**	12	167.93	13.99	
(473374)			1 BT	143.93	11.99	**2.00**
(473374)			1 CS	119.93	9.99	**48.00**
360 DBL CHOC VODKA 6X10						
82033	6X10	**50M**	6	83.64	13.94	
(468834)			1 BT	29.64	4.94	**9.00**
360 GEORGIA PCH VODKA						
82112		**1L**	12	155.93	12.99	
(473374)			1 BT	119.93	9.99	**3.00**
82049		**750M**	12	167.93	13.99	
(473374)			1 BT	143.93	11.99	**2.00**
(473374)			1 CS	119.93	9.99	**48.00**
82197		**375M**	24	167.85	6.99	
(473374)			1 BT	119.85	4.99	**2.00**
82326		**200M**	24	119.85	4.99	
(473374)			1 BT	95.85	3.99	**1.00**
360 GEORGIA PCH VODKA 6X10						
82056	6X10	**50M**	6	83.64	13.94	
(468834)			1 BT	29.64	4.94	**9.00**
360 GLAZED DONUT VODKA						
82173		**750M**	12	167.93	13.99	
360 HUCKLEBERRY VODKA						
82178		**1L**	12	155.93	12.99	
360 LIME VODKA						
40212		**1L**	12	155.93	12.99	
(473374)			1 BT	119.93	9.99	**3.00**
40215		**750M**	12	167.93	13.99	
(473374)			1 BT	143.93	11.99	**2.00**
(473374)			1 CS	119.93	9.99	**48.00**
360 LIME VODKA 6X10 PET						
40995	6X10 PET	**50M**	6	83.64	13.94	
(473374)			1 BT	29.64	4.94	**9.00**
360 MADAGASCAR VANILLA VODKA						
82113		**1L**	12	155.93	12.99	
(473374)			1 BT	119.93	9.99	**3.00**
360 MAND ORNG VODKA						
82114		**1L**	12	155.93	12.99	
(473374)			1 BT	119.93	9.99	**3.00**
82042		**750M**	12	167.93	13.99	
(473374)			1 BT	143.93	11.99	**2.00**
(473374)			1 CS	119.93	9.99	**48.00**
360 MANGO VODKA						
20744		**1L**	12	155.93	12.99	
(473374)			1 BT	119.93	9.99	**3.00**
20745		**750M**	12	167.93	13.99	
(473374)			1 BT	143.93	11.99	**2.00**
(473374)			1 CS	119.93	9.99	**48.00**
360 MANGO VODKA 60PK						
24580	60PK	**50M**	60	83.64	1.39	
(473374)			1 CS	83.64	1.39	**0.00**
360 PATRIOT VODKA LTD ED						
82458		**750M**	12	167.93	13.99	
(473374)			1 BT	143.93	11.99	**2.00**
(473374)			1 CS	119.93	9.99	**48.00**
360 PINE VODKA						
68546		**1L**	12	155.93	12.99	
68547		**750M**	12	167.93	13.99	
(473374)			1 BT	143.93	11.99	**2.00**
(473374)			1 CS	119.93	9.99	**48.00**
75820		**375M**	24	119.86	4.99	
(473374)			1 CS	111.93	4.66	**7.93**
360 RED DELICIOUS APL VODKA						
83196		**750M**	12	167.93	13.99	
(473374)			1 BT	143.93	11.99	**2.00**
(473374)			1 CS	114.00	9.50	**53.93**
360 RED RSPBRY VODKA						
82115		**1L**	12	155.93	12.99	
360 SORRENTO LEMON VODKA						
82116		**1L**	12	155.93	12.99	
(473374)			1 BT	119.93	9.99	**3.00**
82051		**750M**	12	167.93	13.99	
(473374)			1 BT	143.93	11.99	**2.00**
(473374)			1 CS	119.93	9.99	**48.00**
360 VODKA						
81999		**1L**	12	155.93	12.99	
(473374)			1 BT	119.93	9.99	**3.00**
82004		**750M**	12	167.93	13.99	
(473374)			1 BT	143.93	11.99	**2.00**
(473374)			1 CS	119.93	9.99	**48.00**
82010		**375M**	24	119.86	4.99	
(473374)			1 CS	111.93	4.66	**7.93**
360 VODKA 6X10 NW PCKING						
82034	6X10 NW PCKING	**50M**	6	83.64	13.94	
(468834)			1 BT	29.64	4.94	**9.00**
360 VODKA LTD ED PATRIOT PK						
82459	LTD ED PATRIOT PK	**1L**	12	155.93	12.99	
(473374)			1 BT	119.93	9.99	**3.00**
360 VODKA PET						
82341	PET	**1.75L**	6	104.96	17.49	
(473374)			1 CS	101.96	16.99	**3.00**

Item#	Vt/Asst	Size	BPC	Case Price	Bot Price	Disc
360 VODKA PET LTD ED PATRIOT						
82465	PET LTD ED PATRIOT	**1.75L**	6	137.96	22.99	
	(473374)		1 BT	104.96	17.49	**5.50**
	(473374)		1 CS	101.96	16.99	**36.00**
99 BRAND						
99 APL SCH						
104104		**750M**	12	155.93	12.99	
	(472676)		1 CS	143.93	11.99	**12.00**
99 APL SCH 10X12						
104109	10X12	**50M**	10	95.28	9.53	
	(472277)		2 CS	66.48	6.65	**28.80**
99 APL SCH 4X12						
104099	4X12	**100M**	4	64.03	16.01	
	(472676)		1 BT	48.00	12.00	**4.01**
99 APL SCH PET						
104106	PET	**375M**	24	95.86	3.99	
	(472676)		1 CS	95.86	3.99	**0.00**
104107	PET	**200M**	48	177.35	3.69	
	(472676)		1 CS	177.35	3.69	**0.00**
99 BANANAS SCH						
104203		**1L**	12	179.93	14.99	
	(472676)		1 CS	179.93	14.99	**0.00**
104204		**750M**	12	155.93	12.99	
	(472676)		1 CS	143.93	11.99	**12.00**
99 BANANAS SCH 10X12						
104209	10X12	**50M**	10	95.28	9.53	
	(472277)		2 CS	66.48	6.65	**28.80**
99 BANANAS SCH 4X12						
104197	4X12	**100M**	4	64.03	16.01	
	(472676)		1 BT	48.00	12.00	**4.01**
99 BANANAS SCH PET						
104206	PET	**375M**	24	95.86	3.99	
	(472676)		1 CS	95.86	3.99	**0.00**
104207	PET	**200M**	48	127.88	2.66	
	(472676)		1 CS	127.88	2.66	**0.00**
99 BLACKBERRIES SCH						
104214		**750M**	12	155.93	12.99	
	(472676)		1 CS	143.93	11.99	**12.00**
104216		**375M**	24	95.86	3.99	
	(472676)		1 CS	95.86	3.99	**0.00**
99 BLACKBERRIES SCH 10X12						
104219	10X12	**50M**	10	95.28	9.53	
	(472277)		2 CS	66.48	6.65	**28.80**
99 BLK CHERRIES SCH						
104124		**750M**	12	155.93	12.99	
	(472676)		1 CS	143.93	11.99	**12.00**
99 BLK CHERRIES SCH 10X12						
104129	10X12	**50M**	10	95.28	9.53	
	(472277)		2 CS	66.48	6.65	**28.80**
99 BLK CHERRIES SCH 4X12						
104127	4X12	**100M**	4	64.03	16.01	
	(472676)		1 BT	48.00	12.00	**4.01**
99 BLK CHERRIES SCH PET						
104128	PET	**200M**	48	127.88	2.66	
	(472676)		1 CS	127.88	2.66	**0.00**
99 BTTRSCH SCH						
104320		**375M**	24	95.86	3.99	
	(472676)		1 CS	95.86	3.99	**0.00**
99 BTTRSCH SCH 10X12						
104317	10X12	**50M**	10	95.28	9.53	
	(472277)		2 CS	66.48	6.65	**28.80**
99 BTTRSCH SCH 4X12						
104319	4X12	**100M**	4	64.03	16.01	
	(472676)		1 BT	48.00	12.00	**4.01**
99 CINN SCH						
104258		**750M**	12	155.93	12.99	
	(473735)		1 BT	83.93	6.99	**6.00**
99 CINN SCH 10X12						
104257	10X12	**50M**	10	95.28	9.53	
	(472277)		2 CS	66.48	6.65	**28.80**
99 COCONUTS						
104245		**750M**	12	155.93	12.99	
	(472676)		1 CS	143.93	11.99	**12.00**
99 COCONUTS 10X12						
104255	10X12	**50M**	10	95.28	9.53	
	(472277)		2 CS	66.48	6.65	**28.80**
99 GRPS SCH						
104211		**750M**	12	155.93	12.99	
	(472676)		1 CS	143.93	11.99	**12.00**
99 GRPS SCH 10X12						
104210	10X12	**50M**	10	95.28	9.53	
	(472277)		2 CS	66.48	6.65	**28.80**
99 GRPS SCH 24PK						
104215	24PK	**375M**	24	95.86	3.99	
	(472676)		1 CS	95.86	3.99	**0.00**
99 GRPS SCH 4X12						
104238	4X12	**100M**	4	64.03	16.01	
	(472676)		1 BT	48.00	12.00	**4.01**
99 LONG ISLAND ICED TEA LIQ						
71887		**750M**	12	155.93	12.99	
	(472676)		1 CS	143.93	11.99	**12.00**
99 LONG ISLAND ICED TEA LIQ 10X12						
69619	10X12	**50M**	10	95.28	9.53	
	(472277)		2 CS	66.48	6.65	**28.80**
99 LONG ISLAND ICED TEA LIQ 4X12						
70658	4X12	**100M**	4	64.03	16.01	
	(472676)		1 BT	48.00	12.00	**4.01**
99 MANGOES SCH						
32940		**750M**	12	155.93	12.99	
	(472676)		1 CS	143.93	11.99	**12.00**
32939		**375M**	24	95.86	3.99	
	(472676)		1 CS	95.86	3.99	**0.00**
32938		**200M**	48	127.88	2.66	
	(472676)		1 CS	127.88	2.66	**0.00**
99 MANGOES SCH 10X12						
32932	10X12	**50M**	10	95.28	9.53	
	(472277)		2 CS	66.48	6.65	**28.80**
99 MANGOES SCH 4X12						
32937	4X12	**100M**	4	64.03	16.01	
	(472676)		1 BT	48.00	12.00	**4.01**
99 ORNGS SCH						
104244		**750M**	12	155.93	12.99	
	(472676)		1 CS	143.93	11.99	**12.00**
99 ORNGS SCH 10X12						
104249	10X12	**50M**	10	95.28	9.53	
	(472277)		2 CS	66.48	6.65	**28.80**
99 PCH SCH						
104284		**750M**	12	155.93	12.99	
	(472676)		1 CS	143.93	11.99	**12.00**
104286		**375M**	24	95.86	3.99	
	(472676)		1 CS	95.86	3.99	**0.00**
99 PCH SCH 10X12						
104289	10X12	**50M**	10	95.28	9.53	
	(472277)		2 CS	66.48	6.65	**28.80**
99 PCH SCH 4X12						
104308	4X12	**100M**	4	64.03	16.01	
	(472676)		1 BT	48.00	12.00	**4.01**
99 PEPPERMINT SCH						
104300		**1L**	12	179.93	14.99	
	(472676)		1 CS	179.93	14.99	**0.00**
104301		**750M**	12	155.93	12.99	
	(472676)		1 CS	143.93	11.99	**12.00**
99 PEPPERMINT SCH 10X12						
104302	10X12	**50M**	10	95.28	9.53	
	(472277)		2 CS	66.48	6.65	**28.80**
99 PEPPERMINT SCH 4X12						
104305	4X12	**100M**	4	64.03	16.01	
	(472676)		1 BT	48.00	12.00	**4.01**
99 PEPPERMINT SCH PET						
104303	PET	**375M**	24	95.86	3.99	
	(472676)		1 CS	95.86	3.99	**0.00**
104306	PET	**200M**	48	127.88	2.66	
	(472676)		1 CS	127.88	2.66	**0.00**
99 PINE LIQ						
104330		**750M**	12	155.93	12.99	
	(472676)		1 CS	143.93	11.99	**12.00**
99 PINE LIQ 10X12						
104331	10X12	**50M**	10	95.28	9.53	
	(472277)		2 CS	66.48	6.65	**28.80**
99 PINE LIQ 4X12						
104329	4X12	**100M**	4	64.03	16.01	
	(472676)		1 BT	48.00	12.00	**4.01**
99 ROOT BEER LIQ						
104163		**750M**	12	155.93	12.99	
	(472676)		1 CS	143.93	11.99	**12.00**
104172		**375M**	24	95.86	3.99	
	(472676)		1 CS	95.86	3.99	**0.00**
99 ROOT BEER LIQ 10X12						
104165	10X12	**50M**	10	95.28	9.53	
	(472277)		2 CS	66.48	6.65	**28.80**
99 ROOT BEER LIQ 4X12						
104168	4X12	**100M**	4	64.03	16.01	
	(472676)		1 BT	48.00	12.00	**4.01**
99 ROOT BEER LIQ LSE						
104171	LSE	**200M**	48	177.35	3.69	
	(472676)		1 CS	177.35	3.69	**0.00**
99 SCH PARTY BOWL 6X20 DISP W/16 FLVRS						
20647	6X20 DISP W/16 FLVRS	**50M**	6	95.28	15.88	
	(472277)		2 CS	66.48	11.08	**28.80**
99 SCH PARTY BUCKET 6X20 ASST						
71234	6X20 ASST 50M	**50M**	6	95.28	15.88	
	(472277)		2 CS	66.48	11.08	**28.80**
99 WHIPPED SCH						
104291		**750M**	12	155.93	12.99	
	(472676)		1 CS	143.93	11.99	**12.00**
99 WHIPPED SCH 10X12						
104292	10X12	**50M**	10	95.28	9.53	
	(472277)		2 CS	66.48	6.65	**28.80**
99 WTRMLN SCH						
104285		**750M**	12	155.93	12.99	
	(472676)		1 CS	143.93	11.99	**12.00**
104278		**375M**	24	95.86	3.99	
	(472676)		1 CS	95.86	3.99	**0.00**
99 WTRMLN SCH 10X12						
104288	10X12	**50M**	10	95.28	9.53	
	(472277)		2 CS	66.48	6.65	**28.80**
99 WTRMLN SCH 4X12						
104299	4X12	**100M**	4	64.03	16.01	
	(472676)		1 BT	48.00	12.00	**4.01**
99 XXPRESSO COFFEE LIQ 10X12						
104295	10X12	**50M**	10	95.28	9.53	
	(472277)		2 CS	66.48	6.65	**28.80**
99 XXPRESSO COFFEE LIQ 4X12						
855646	4X12	**100M**	4	64.03	16.01	
	(472676)		1 BT	48.00	12.00	**4.01**
AALBORG						
AALBORG TAFFEL AQUAVIT LIQ						
1788	6PK	**750M**	6	105.56	17.59	
AFTERSHOCK FAMILY						
AFTERSHOCK						
1944		**750M**	12	217.60	18.13	
	(458748)		1 BT	211.12	17.59	**0.54**
1946		**375M**	24	249.46	10.39	
	(458748)		1 BT	207.94	8.66	**1.73**
AGAVERO						
AGAVERO ORANGE TEQ						
111009	6PK	**750M**	6	105.54	17.59	
	(457402)		1 CS	95.94	15.99	**9.60**
111008	12PK	**375M**	12	119.93	9.99	
	(457402)		1 CS	103.85	8.65	**16.08**
AGAVERO TEQ LIQ						
111005	6PK	**750M**	6	143.95	23.99	
	(457402)		1 CS	134.35	22.39	**9.60**
ALDO BOTTEGA						
ALDO BOTTEGA GRAPPA						
180755	6PK	**1L**	6	129.00	21.50	
	(470925)		1 BT	119.94	19.99	**1.51**
ALEXANDER GRAPPA						
ALEXANDER GRAPPA						
180064	6PK	**750M**	6	167.96	27.99	
	(470926)		3 BT	161.96	26.99	**1.00**
	(470926)		1 CS	155.96	25.99	**12.00**
ALIZE						
ALIZE APL FRENCH VODKA LIQ						
272201	6PK	**750M**	6	101.96	16.99	
	(470975)		1 BT	88.16	14.69	**2.30**
	(470975)		3 CS	83.96	13.99	**18.00**
40341	12PK	**375M**	12	95.93	7.99	
	(470975)		1 BT	88.01	7.33	**0.66**
ALIZE BLEU						
272190	6PK	**1L**	6	119.96	19.99	
	(470975)		1 BT	113.96	18.99	**1.00**
	(470975)		1 CS	112.16	18.69	**7.80**
272192	6PK	**750M**	6	101.96	16.99	
	(470975)		1 BT	88.16	14.69	**2.30**
	(470975)		3 CS	83.96	13.99	**18.00**
272137	12PK	**375M**	12	88.01	7.33	
	(470975)		1 CS	88.01	7.33	**0.00**
ALIZE GOLD PASSION						
272111	6PK	**1L**	6	119.96	19.99	
	(470975)		1 BT	113.96	18.99	**1.00**
	(470975)		1 CS	112.16	18.69	**7.80**
271993	6PK	**750M**	6	101.96	16.99	
	(470975)		1 BT	88.16	14.69	**2.30**
	(470975)		3 CS	83.96	13.99	**18.00**
272011	12PK	**375M**	12	88.01	7.33	
	(470975)		1 CS	88.01	7.33	**0.00**
ALIZE GOLD PASSION 24PK						
272012	24PK	**200M**	24	104.02	4.33	
	(470975)		1 BT	95.86	3.99	**0.34**
ALIZE PCH LIQ						
272121	6PK	**750M**	6	107.96	17.99	
	(470975)		1 BT	88.16	14.69	**3.30**
	(470975)		3 CS	83.96	13.99	**24.00**
ALIZE PINE LIQ						
68570	6PK	**750M**	6	101.96	16.99	
	(470975)		1 BT	88.16	14.69	**2.30**
	(470975)		3 CS	83.96	13.99	**18.00**
68707	12PK	**375M**	12	101.96	8.50	
	(470975)		1 BT	88.01	7.33	**1.17**
ALIZE RED PASSION						
272112	6PK	**1L**	6	119.96	19.99	
	(470975)		1 BT	113.96	18.99	**1.00**
	(470975)		1 CS	112.16	18.69	**7.80**
272113	6PK	**750M**	6	101.96	16.99	
	(470975)		1 BT	88.16	14.69	**2.30**
	(470975)		3 CS	83.96	13.99	**18.00**
272021	12PK	**375M**	12	88.01	7.33	
	(470975)		1 CS	88.01	7.33	**0.00**
ALIZE RED PASSION 24PK						
272022	24PK	**200M**	24	104.02	4.33	
	(470975)		1 BT	95.86	3.99	**0.34**
AMADOR						
AMADOR 10 BRL SML BTH BBN 10YR						
29193	6PK	**750M**	6	660.00	110.00	
	(469438)		1 BT	569.96	94.99	**15.01**
AMADOR DBL BRL KY BBN WHSKY						
453077	6PK	**750M**	6	208.16	34.69	
	(469438)		1 BT	191.96	31.99	**2.70**

Item#	Vt/Asst	Size	BPC	Case Price	Bot Price	Disc
AMADOR DBL BRL KY BBN WHSKY GFT BX						
453101	6PK GFT BX	**750M**	6	208.16	34.69	
	(469438)		1 BT	191.96	31.99	**2.70**
AMARULA CREAM						
AMARULA CRM LIQ						
6513		**1L**	12	266.58	22.22	
	(469612)		1 CS	266.58	22.22	**0.00**
6514		**750M**	12	213.24	17.77	
	(469612)		1 CS	186.60	15.55	**26.64**
	(469612)		2 CS	177.60	14.80	**35.64**
AMARULA CRM LIQ W/2 GLS						
24122	6PK W/2 GLS	**750M**	6	106.62	17.77	
	(469612)		1 CS	93.30	15.55	**13.32**
	(469612)		2 CS	88.80	14.80	**17.82**
AMERICAN BORN						
AMERICAN BORN APL PIE MOONSHNE						
256327	6PK	**750M**	6	102.02	17.00	
AMERICAN BORN APL WHISKEY						
13421		**750M**	12	231.48	19.29	
	(470782)		1 BT	213.29	17.77	**1.52**
	(470782)		1 CS	195.53	16.29	**35.95**
AMERICAN BORN BBN WHISKEY						
13422		**750M**	12	231.48	19.29	
	(470782)		1 BT	213.29	17.77	**1.52**
	(470782)		1 CS	195.53	16.29	**35.95**
AMERICAN BORN DIXIE MOONSHINE						
256328	6PK	**750M**	6	102.02	17.00	
AMERICAN BORN ORIGINAL MNSHINE						
256329	6PK	**750M**	6	102.02	17.00	
AMERICAN BORN PEACH WHISKEY						
13425		**750M**	12	231.48	19.29	
	(470782)		1 BT	213.29	17.77	**1.52**
	(470782)		1 CS	195.53	16.29	**35.95**
ANCHOR OLD TOM						
ANCHOR OLD TOM GIN						
805221	6PK	**750M**	6	152.00	25.33	
	(471003)		1 BT	149.84	24.97	**0.36**
ANCIENT AGE						
ANCIENT AGE 80 BBN						
854042		**1.75L**	6	95.96	15.99	
	(462484)		1 CS	91.22	15.20	**4.74**
854043		**1L**	12	124.93	10.41	
	(462484)		1 CS	115.09	9.59	**9.84**
854044		**750M**	12	95.93	7.99	
	(462484)		1 CS	86.45	7.20	**9.48**
ANGOSTURA RUM						
ANGOSTURA 1824 RUM 12YR						
45916	6PK	**750M**	6	305.94	50.99	
	(469638)		1 CS	305.94	50.99	**0.00**
ANGOSTURA 1919 RUM 8YR						
45915	6PK	**750M**	6	203.94	33.99	
	(469638)		1 CS	203.94	33.99	**0.00**
ANGOSTURA FERNANDES BLK RUM						
19225		**750M**	12	167.88	13.99	
	(469638)		1 CS	167.88	13.99	**0.00**
ANGOSTURA GOLD RUM 5YR						
45945	6PK	**750M**	6	111.07	18.51	
	(469638)		1 CS	101.94	16.99	**9.13**
ANGOSTURA RUM 7YR						
45917	6PK	**750M**	6	133.29	22.22	
	(469638)		1 CS	124.38	20.73	**8.91**
ANGOSTURA RUM AMARO DI ANGOSTU						
17704	6PK	**750M**	6	133.29	22.22	
	(469638)		1 CS	124.38	20.73	**8.91**
ANGOSTURA WHT OAK RUM						
18094		**1L**	12	204.36	17.03	
17703		**750M**	12	159.91	13.33	
	(469638)		1 CS	159.91	13.33	**0.00**
ANTICA KB						
ANTICA SAMBUCA BLK						
137698	6PK	**750M**	6	107.96	17.99	
	(473733)		1 BT	101.96	16.99	**1.00**
ANTICA SAMBUCA CLS						
137702	6PK	**750M**	6	107.96	17.99	
	(473733)		1 BT	101.96	16.99	**1.00**
ANTICA SAMBUCA CLS W/2 GLS						
41418	6PK W/2 GLS	**750M**	6	107.96	17.99	
	(473733)		1 BT	101.96	16.99	**1.00**
ANTICA SAMBUCA CLS 4X15						
31076	4X15	**50M**	4	119.69	29.92	
	(473733)		1 BT	99.89	24.97	**4.95**
AREHUCAS						
AREHUCAS RON MIEL HONEY RUM						
330811	6PK	**750M**	6	95.94	15.99	
ARROW CORDIALS						
ARROW AMARETTO 30						
14365		**1.75L**	6	59.96	9.99	
	(466292)		1 CS	59.96	9.99	**0.00**
14363		**1L**	12	87.90	7.33	
	(466292)		1 BT	59.93	4.99	**2.34**
ARROW BLACK RSPBRY LIQ						
14273		**1L**	12	87.90	7.33	
	(466292)		1 CS	87.90	7.33	**0.00**
ARROW CINN SUPER SCH 100						
37352		**750M**	12	95.93	7.99	
	(466292)		1 CS	95.93	7.99	**0.00**
35345		**375M**	24	111.94	4.66	
	(466292)		1 CS	111.94	4.66	**0.00**
ARROW CINN SUPER SCH 100 12X10 PET						
35353	12X10 PET	**50M**	12	59.28	4.94	
	(466292)		1 CS	59.28	4.94	**0.00**
35541	12X10 PET	**50M**	120	59.28	0.49	
	(466292)		1 CS	59.28	0.49	**0.00**
ARROW CINN SUPER SCH 100 PET						
35367	PET	**200M**	48	127.87	2.66	
	(466292)		1 CS	127.87	2.66	**0.00**
ARROW CREME DE ALMOND						
14163		**1L**	12	83.93	6.99	
	(466292)		1 CS	83.93	6.99	**0.00**
ARROW PEPRMNT SUPER SCH 100						
14764		**750M**	12	95.93	7.99	
	(466292)		1 CS	95.93	7.99	**0.00**
14766		**375M**	24	111.94	4.66	
	(466292)		1 CS	111.94	4.66	**0.00**
14767		**200M**	48	127.87	2.66	
	(466292)		1 CS	127.87	2.66	**0.00**
ARROW PEPRMNT SUPER SCH 100 12X10						
14769	12X10	**50M**	12	59.28	4.94	
	(466292)		1 CS	59.28	4.94	**0.00**
ARROW PEPRMNT SUPER SCH 100 6X12						
14770	6X12	**50M**	6	59.28	9.88	
	(466292)		1 CS	59.28	9.88	**0.00**
ARROW SLOE GIN						
14323		**1L**	12	87.90	7.33	
	(466292)		1 BT	65.94	5.50	**1.83**
ARROW TRIPLE SEC 15						
14293		**1L**	12	35.93	2.99	
	(466292)		1 CS	34.73	2.89	**1.20**
ARROW TRIPLE SEC 30						
14319		**1.75L**	6	53.96	8.99	
	(466292)		1 CS	53.96	8.99	**0.00**
14317		**1L**	12	59.93	4.99	
	(466292)		1 BT	47.93	3.99	**1.00**
ASBACH						
ASBACH BRANDY 3YR						
570154		**750M**	12	266.69	22.22	
ASBACH BRANDY 8YR						
570157	6PK	**750M**	6	203.96	33.99	
	(473383)		1 BT	199.99	33.33	**0.66**
ASBACH URALT BRANDY						
570153	6PK	**1L**	6	155.53	25.92	
ASIMINA PUMILA						
BSC ASIMINA PUMLA PCHUGA APL BRNDY						
28779	APL BRNDY	**750M**	12	746.00	62.17	
	(471862)		1 CS	719.84	59.99	**26.16**
AUCHENTOSHAN FAMILY						
AUCHENTOSHAN 12YR						
593390	6PK	**750M**	6	239.96	39.99	
	(472899)		1 CS	239.96	39.99	**0.00**
	(472899)		3 CS	231.08	38.51	**8.88**
AUCHENTOSHAN 18YR						
593416	6PK	**750M**	6	577.76	96.29	
	(472899)		1 CS	577.76	96.29	**0.00**
AUCHENTOSHAN 21YR						
593415	6PK	**750M**	6	1022.24	170.37	
	(472899)		1 CS	1022.24	170.37	**0.00**
AUCHENTOSHAN AMER OAK SM WHSKY						
595005		**1L**	12	335.93	27.99	
	(472899)		1 CS	335.93	27.99	**0.00**
AUCHENTOSHAN AMERICAN OAK						
594585	6PK	**750M**	6	187.16	31.19	
	(472899)		1 CS	187.16	31.19	**0.00**
	(472899)		3 CS	168.86	28.14	**18.30**
AUCHENTOSHAN BARTENDRS SM WSKY LTD ED						
21345	6PK LTD ED	**750M**	6	226.62	37.77	
	(472899)		1 CS	222.18	37.03	**4.44**
AUCHENTOSHAN THREE WD						
593385	6PK	**750M**	6	326.36	54.39	
	(472899)		1 BT	311.12	51.85	**2.54**
	(472899)		3 CS	302.24	50.37	**24.12**
BAINS						
BAINS CAPE MOUNTAIN WHSKY						
512227	6PK	**750M**	6	159.96	26.66	
	(458068)		1 CS	133.32	22.22	**26.64**
BAJA						
BAJA LUNA LIQ OL						
593634	OL	**750M**	12	179.93	14.99	
BAKON						
BAKON ROSEMARY VODKA						
236084	6PK	**750M**	6	143.96	23.99	
	(473732)		1 BT	89.96	14.99	**9.00**
BAKON VODKA PACKING CHG						
96302	6PK PACKING CHG	**750M**	6	143.96	23.99	
BALLANTINES						
BALLANTINE 12YR						
95204		**750M**	12	227.93	18.99	
	(472404)		1 CS	222.05	18.50	**5.88**
BALLANTINE 17YR 80						
95208	6PK	**750M**	6	419.94	69.99	
	(472404)		1 CS	417.74	69.62	**2.20**
BALLANTINE FINEST 80						
95210		**1.75L**	6	129.56	21.59	
	(472404)		1 CS	124.76	20.79	**4.80**
95213		**750M**	12	155.93	12.99	
	(472404)		1 CS	151.08	12.59	**4.85**
BALTAMARO						
BSC BALTAMARO COFFEE V3 AMARO						
60136	6PK	**750M**	6	141.42	23.57	
	(471862)		1 CS	137.94	22.99	**3.48**
BSC BALTAMARO FERNET V1 AMARO						
60137	6PK	**750M**	6	161.94	26.99	
	(471862)		1 CS	155.94	25.99	**6.00**
BSC BALTAMARO V2 SZECHUAN AMARO						
60138	AMARO 6PK	**750M**	6	141.42	23.57	
	(471862)		1 CS	137.94	22.99	**3.48**
BALTIMORE CLUB						
BALTIMORE CLUB MEZCAL						
294616	6PK	**750M**	6	137.96	22.99	
	(473580)		1 CS	137.96	22.99	**0.00**
BALTIMORE SPIRIT COMPANY						
BSC FUMUS PUMILA WOOD SMOKED APL SPRTS						
69381	6PK APL SPRTS	**750M**	6	161.94	26.99	
BARRELED SHOT TOWER GIN						
BSC BARRELED SHOT TOWER GIN						
57161	6PK	**750M**	6	161.97	27.00	
	(471862)		1 BT	155.91	25.99	**1.01**
BARROWS						
BARROWS INTENSE GNGR LIQ						
4895	6PK	**750M**	6	170.36	28.39	
4894	12PK	**375M**	12	201.53	16.79	
BARSOL PISCO						
BARSOL PISCO ACHOLADO						
107333	6PK	**750M**	6	145.00	24.17	
	(472440)		1 BT	133.00	22.17	**2.00**
BARSOL PISCO SELECTO ITALIA						
805202	6PK	**750M**	6	167.96	27.99	
	(472440)		1 BT	155.96	25.99	**2.00**
BARSOL PISCO CDA						
BARSOL QUEBRANTA PISCO						
107335	6PK	**750M**	6	130.00	21.67	
	(472440)		1 BT	124.00	20.67	**1.00**
BARTON						
BARTON ALL NATURAL VODKA						
30220		**1L**	12	59.93	4.99	
BARTON ALL NATURAL VODKA PET						
30232	PET	**1.75L**	6	52.76	8.79	
BARTON GIN						
102842		**1.75L**	6	52.76	8.79	
102843		**1L**	12	58.73	4.89	
102844		**750M**	12	51.53	4.29	
102846		**375M**	24	55.05	2.29	
102847		**200M**	48	64.03	1.33	
BARTON GOLD RUM						
102822		**1.75L**	6	57.56	9.59	
102823		**1L**	12	64.73	5.39	
BARTON L I ICED TEA RTD						
104236		**1.75L**	6	52.76	8.79	
	(463335)		1 CS	52.76	8.79	**0.00**
104335		**1L**	12	64.00	5.33	
	(463335)		1 CS	64.00	5.33	**0.00**
104234		**750M**	12	55.96	4.66	
	(463335)		1 CS	55.96	4.66	**0.00**
104228		**375M**	24	56.01	2.33	
	(463335)		1 CS	56.01	2.33	**0.00**
104227		**200M**	48	64.03	1.33	
	(463335)		1 CS	64.03	1.33	**0.00**
BARTON L I ICED TEA RTD 10X12						
102984	10X12	**50M**	10	79.68	7.97	
	(463335)		1 CS	30.48	3.05	**49.20**

Item#	Vt/Asst	Size	BPC	Case Price	Bot Price	Disc
BARTON L.I. ICED TEA CLEAR						
104237		1L	12	71.93	5.99	
	(463335)		1 CS	71.93	5.99	0.00
BARTON PREMIUM BLEND WHSKY						
102961		1.75L	6	57.56	9.59	
102960		1L	12	64.73	5.39	
102959		750M	12	52.73	4.39	
BARTON VODKA						
102803		1L	12	59.93	4.99	
102804		750M	12	47.93	3.99	
102806		375M	24	52.66	2.19	
102807		200M	48	60.67	1.26	
BARTON VODKA 100						
102801		1.75L	6	67.16	11.19	
BARTON VODKA 10X12						
102809	10X12	50M	10	60.48	6.05	
BARTON VODKA 4X12						
102817	4X12	100M	4	47.71	11.93	
BARTON VODKA PET						
102802	PET	1.75L	6	52.76	8.79	
BARTON WHT RUM						
102832		1.75L	6	57.56	9.59	
102833		1L	12	64.73	5.39	
102831		750M	12	52.73	4.39	
BARTON WHT RUM 4X12						
102826	4X12	100M	48	47.71	0.99	
BASTILLE						
BASTILLE SNGL MALT WHSKY						
67983	6PK	750M	6	317.96	52.99	
	(470927)		1 CS	287.96	47.99	30.00
BASTILLE WHISKY						
243940	6PK	1L	6	203.94	33.99	
	(470927)		3 BT	197.94	32.99	1.00
	(470927)		1 CS	191.94	31.99	12.00
67943	6PK	750M	6	173.94	28.99	
	(470927)		3 BT	167.96	27.99	1.00
	(470927)		1 CS	155.96	25.99	17.98
BAUCHANT LIQUEUR						
BAUCHANT LIQ						
294676	6PK	1L	6	155.94	25.99	
	(470931)		1 BT	143.94	23.99	2.00
	(470931)		2 BT	137.94	22.99	3.00
	(470931)		1 CS	131.94	21.99	24.00
294364		750M	12	239.88	19.99	
	(470931)		2 BT	215.88	17.99	2.00
	(470931)		1 CS	200.33	16.69	39.55
BEAMS EIGHT STAR FAMILY						
JIM BEAM 8 STAR BLND						
4112		1.75L	6	69.92	11.65	
4113		1L	12	95.93	7.99	
BECHEROVKA						
BECHEROVKA						
95059	6PK	750M	6	119.96	19.99	
	(472868)		1 CS	111.06	18.51	8.90
BELLE DE BRILLE						
BELLE DE BRILLE LIQ						
721085	6PK	750M	6	239.96	39.99	
	(470000)		1 BT	221.96	36.99	3.00
BELLE VODKA						
BELLE PREMIUM AMERICAN VODKA						
181861		1L	12	275.88	22.99	
	(464175)		1 BT	230.00	19.17	3.82
	(464175)		1 CS	220.00	18.33	55.88
BENCHMARK						
BENCHMARK APL LIQ						
857021		750M	12	116.25	9.69	
	(472245)		1 BT	110.72	9.23	0.46
	(472245)		1 CS	101.52	8.46	14.73
BENCHMARK APL LIQ 5X12						
857022	5X12	50M	5	39.84	7.97	
	(472245)		1 CS	39.84	7.97	0.00
BENCHMARK BBN						
854162		1.75L	6	89.96	14.99	
	(472245)		1 BT	86.36	14.39	0.60
854164		750M	12	94.73	7.89	
	(472245)		1 BT	91.13	7.59	0.30
BENCHMARK BROWN SUGAR BBN						
856218		750M	12	116.25	9.69	
	(472245)		1 BT	110.72	9.23	0.46
	(472245)		1 CS	101.52	8.46	14.73
BENCHMARK BROWN SUGAR BBN 5X12						
856404	5X12	50M	5	39.84	7.97	
BENCHMARK EGG NOG						
856278		1.75L	6	62.42	10.40	
855656		750M	12	71.93	5.99	
BENCHMARK PEACH BBN						
856219		750M	12	116.25	9.69	
	(472245)		1 BT	110.72	9.23	0.46
	(472245)		1 CS	101.52	8.46	14.73
BENCHMARK PEACH BBN 5X12						
856405	5X12	50M	5	39.84	7.97	
	(472245)		1 CS	39.84	7.97	0.00
BIG FIVE						
BIG FIVE 5 COCO RUM 70						
53536	6PK	750M	6	99.96	16.66	
	(473725)		1 BT	97.76	16.29	0.37
	(473725)		1 CS	88.88	14.81	11.08
	(473725)		3 CS	84.44	14.07	15.52
BIG FIVE 5 COCO RUM 70 LSE PET						
53938	LSE PET	50M	120	79.68	0.66	
	(473725)		1 CS	79.68	0.66	0.00
BIG FIVE COCO RUM						
365835	6PK	750M	6	99.96	16.66	
	(473725)		1 BT	97.76	16.29	0.37
	(473725)		1 CS	88.88	14.81	11.08
	(473725)		3 CS	84.44	14.07	15.52
BIG FIVE GOLD RUM						
365836	6PK	750M	6	99.96	16.66	
	(473725)		1 BT	97.76	16.29	0.37
	(473725)		1 CS	88.88	14.81	11.08
	(473725)		3 CS	84.44	14.07	15.52
BIG FIVE GOLD RUM LSE						
53940	LSE	50M	120	79.68	0.66	
	(473725)		1 CS	79.68	0.66	0.00
BIG FIVE SILVER RUM						
365837	6PK	750M	6	99.96	16.66	
	(473725)		1 BT	97.76	16.29	0.37
	(473725)		1 CS	88.88	14.81	11.08
	(473725)		3 CS	84.44	14.07	15.52
BIG FIVE SILVER RUM LSE PET						
53942	LSE PET	50M	120	79.68	0.66	
	(473725)		1 CS	79.68	0.66	0.00
BIG FIVE SPICED RUM						
57338	6PK	750M	6	99.96	16.66	
	(473725)		1 BT	97.76	16.29	0.37
	(473725)		1 CS	88.88	14.81	11.08
	(473725)		3 CS	84.44	14.07	15.52
BIG FIVE SPICED RUM LSE						
57342	LSE	50M	120	79.68	0.66	
	(473725)		1 CS	79.68	0.66	0.00
BIRD DOG						
BIRD DOG APL WHSKY						
228674	6PK	750M	6	89.94	14.99	
	(473142)		1 CS	79.96	13.33	9.98
	(473142)		3 CS	75.49	12.58	14.45
	(473142)		5 CS	71.09	11.85	18.85
BIRD DOG APL WHSKY 5X12						
228857	5X12	50M	5	47.40	9.48	
	(473142)		1 CS	39.80	7.96	7.60
BIRD DOG BBN						
228654		1.75L	6	221.96	36.99	
	(473142)		1 CS	215.96	35.99	6.00
	(473142)		3 CS	199.96	33.33	22.00
228648	6PK	750M	6	125.96	20.99	
	(473142)		1 CS	119.96	19.99	6.00
	(473142)		3 CS	111.11	18.52	14.85
BIRD DOG BBN 10YR						
229084	6PK	750M	6	301.75	50.29	
	(473142)		1 CS	297.75	49.63	4.00
BIRD DOG BBN 24PK						
228646	24PK	200M	24	134.96	5.62	
BIRD DOG BLK CHRY WHSKY						
71399	6PK	750M	6	89.94	14.99	
	(473142)		1 BT	71.10	11.85	3.14
BIRD DOG BLK CHRY WHSKY W/SS SHOT GLS						
71270	6PK W/SS SHOT GLS	750M	6	89.94	14.99	
	(473142)		1 BT	71.10	11.85	3.14
BIRD DOG BLK CHRY WHSKY 5X12						
71269	5X12	50M	5	47.40	9.48	
	(473142)		1 CS	39.80	7.96	7.60
BIRD DOG BLKBRY LMNADE RTD PET						
46700	6PK PET	750M	6	52.16	8.69	
	(473142)		1 CS	45.98	7.66	6.18
	(473142)		3 CS	39.98	6.66	12.18
BIRD DOG BLKBRY LMNADE RTD PET						
46708	PET	1.75L	6	87.54	14.59	
	(473142)		1 CS	84.42	14.07	3.12
	(473142)		3 CS	75.54	12.59	12.00
BIRD DOG BLKBRY WHSKY						
228860		1.75L	6	161.94	26.99	
	(473142)		1 CS	143.94	23.99	18.00
228669	6PK	750M	6	89.94	14.99	
	(473142)		1 CS	79.96	13.33	9.98
	(473142)		3 CS	75.49	12.58	14.45
	(473142)		5 CS	71.09	11.85	18.85
BIRD DOG BLKBRY WHSKY PET						
228668	6PK PET	375M	6	46.00	7.67	
	(473142)		1 CS	40.00	6.67	6.00
BIRD DOG BLKBRY WHSKY 24PK						
228657	24PK	200M	24	134.96	5.62	
BIRD DOG BLKBRY WHSKY 5X12						
221857	5X12	50M	5	47.40	9.48	
	(473142)		1 CS	39.80	7.96	7.60
BIRD DOG CHOC WHSKY						
228784	6PK	750M	6	89.94	14.99	
	(473142)		1 CS	79.96	13.33	9.98
	(473142)		3 CS	75.49	12.58	14.45
	(473142)		5 CS	71.09	11.85	18.85
BIRD DOG CHOC WHSKY 5X12						
228794	5X12	50M	5	47.40	9.48	
	(473142)		1 CS	39.80	7.96	7.60
BIRD DOG CINNAMON WHISKEY						
228731	6PK	750M	6	89.94	14.99	
	(473142)		1 CS	79.96	13.33	9.98
	(473142)		3 CS	75.49	12.58	14.45
	(473142)		5 CS	71.09	11.85	18.85
BIRD DOG CINNAMON WHISKEY 24PK						
228737	24PK	200M	24	134.96	5.62	
BIRD DOG CINNAMON WHISKEY 5X12						
228732	5X12	50M	5	47.40	9.48	
	(473142)		1 CS	39.80	7.96	7.60
BIRD DOG DEVL DG COCOA CAY LIQ						
228985	6PK	750M	6	89.94	14.99	
	(473142)		1 CS	79.96	13.33	9.98
	(473142)		3 CS	75.49	12.58	14.45
	(473142)		5 CS	71.09	11.85	18.85
BIRD DOG DEVL DG COCOA CAY LIQ 5X12						
229005	5X12	50M	5	47.40	9.48	
	(473142)		1 CS	39.80	7.96	7.60
BIRD DOG JALPNO HNY WHSKY						
228934	6PK	750M	6	89.94	14.99	
	(473142)		1 CS	79.96	13.33	9.98
	(473142)		3 CS	75.49	12.58	14.45
	(473142)		5 CS	71.09	11.85	18.85
228926	6PK	375M	6	46.00	7.67	
	(473142)		1 CS	40.00	6.67	6.00
BIRD DOG JALPNO HNY WHSKY 5X12						
228949	5X12	50M	60	47.40	0.79	
	(473142)		1 CS	39.80	0.66	7.60
BIRD DOG KY BLENDED WHSKY						
229010		1.75L	6	161.94	26.99	
	(473142)		1 CS	143.94	23.99	18.00
229009	6PK	750M	6	89.94	14.99	
	(473142)		1 CS	79.96	13.33	9.98
	(473142)		3 CS	75.49	12.58	14.45
	(473142)		5 CS	71.09	11.85	18.85
229012	6PK	375M	6	46.00	7.67	
	(473142)		1 CS	40.00	6.67	6.00
BIRD DOG KY BLENDED WHSKY 5X12						
229011	5X12	50M	60	47.40	0.79	
	(473142)		1 CS	39.80	0.66	7.60
229013	5X12	50M	5	47.40	9.48	
	(473142)		1 CS	39.80	7.96	7.60
BIRD DOG MAPLE WHISKEY						
228760	6PK	750M	6	89.94	14.99	
	(473142)		1 CS	79.96	13.33	9.98
	(473142)		3 CS	75.49	12.58	14.45
	(473142)		5 CS	71.09	11.85	18.85
228816	6PK	375M	6	46.00	7.67	
	(473142)		1 CS	40.00	6.67	6.00
BIRD DOG MAPLE WHISKEY 4PK						
228815	4PK	1.75L	4	107.96	26.99	
	(473142)		1 CS	95.96	23.99	12.00
BIRD DOG MAPLE WHISKEY 5X12						
228810	5X12	50M	5	47.40	9.48	
	(473142)		1 CS	39.80	7.96	7.60
BIRD DOG PCH WHSKY						
228729	6PK	750M	6	89.94	14.99	
	(473142)		1 CS	79.96	13.33	9.98
	(473142)		3 CS	75.49	12.58	14.45
	(473142)		5 CS	71.09	11.85	18.85
228738	6PK	375M	6	46.00	7.67	
	(473142)		1 CS	40.00	6.67	6.00
BIRD DOG PCH WHSKY PET						
65481	6PK PET	375M	6	46.00	7.67	
	(473142)		1 CS	40.00	6.67	6.00
BIRD DOG PCH WHSKY 5X12						
228741	5X12	50M	5	47.40	9.48	
	(473142)		1 CS	39.80	7.96	7.60
BIRD DOG PEPRMNT MOONSHINE						
228883	6PK	375M	6	46.00	7.67	
	(473142)		1 CS	40.00	6.67	6.00
BIRD DOG RUBY GRPFRT MARG RTD PET						
46691	6PK PET	750M	6	52.16	8.69	
	(473142)		1 CS	45.98	7.66	6.18
	(473142)		3 CS	39.98	6.66	12.18
BIRD DOG RUBY GRPFRT MARG RTD PET						
46705	PET	1.75L	6	87.54	14.59	
	(473142)		1 CS	84.42	14.07	3.12
	(473142)		3 CS	75.54	12.59	12.00
BIRD DOG RUBY RED GRPFRT WHSKY						
229024	6PK	750M	6	89.94	14.99	
	(473142)		1 CS	79.96	13.33	9.98
	(473142)		3 CS	75.49	12.58	14.45
	(473142)		5 CS	71.09	11.85	18.85
BIRD DOG RUBY RED GRPFRT WHSKY PET						
229059	6PK PET	375M	6	46.00	7.67	
	(473142)		1 CS	40.00	6.67	6.00

Item#	Vt/Asst	Size	BPC	Case Price	Bot Price	Disc
BIRD DOG RUBY RED GRPFRT WHSKY 5X12						
229025	5X12	**50M**	60	47.40	0.79	
	(473142)		1 CS	39.80	0.66	**7.60**
229028	5X12	**50M**	5	47.40	9.48	
	(473142)		1 CS	39.80	7.96	**7.60**
BIRD DOG SMALL BATCH BBN WHSKY						
228998	6PK	**750M**	6	168.45	28.08	
	(473142)		1 CS	164.40	27.40	**4.05**
BIRD DOG SPICED WHSKY						
228939	6PK	**750M**	6	89.94	14.99	
228938	6PK	**375M**	6	46.00	7.67	
BIRD DOG SPICED WHSKY 5X12						
228937	5X12	**50M**	5	47.40	9.48	
BIRD DOG STRBRY WHSKY						
229023	6PK	**750M**	6	89.94	14.99	
	(473142)		1 CS	79.96	13.33	**9.98**
	(473142)		3 CS	75.49	12.58	**14.45**
	(473142)		5 CS	71.09	11.85	**18.85**
BIRD DOG STRBRY WHSKY PET						
229060	6PK PET	**375M**	6	46.00	7.67	
	(473142)		1 CS	40.00	6.67	**6.00**
BIRD DOG STRBRY WHSKY 5X12						
229029	5X12	**50M**	5	47.40	9.48	
	(473142)		1 CS	39.80	7.96	**7.60**

BITTERMANS

BITTERMENS AMERE NOUVELLE						
189409	12PK	**375M**	12	214.25	17.85	
BITTERMENS CITRON SAUVAGE						
189410	12PK	**375M**	12	214.25	17.85	
BITTERMENS COMMONWEALTH						
9510	12PK	**375M**	12	214.25	17.85	
BITTERMENS HIVER AMER CINN						
189411	12PK	**375M**	12	214.25	17.85	
BITTERMENS NEW ORLEANS LIQ						
189412	12PK	**375M**	12	214.25	17.85	
BITTERMENS SPIRITS AMERE SAUV						
9511	12PK	**375M**	12	214.25	17.85	
BITTERMENS SPIRITS BASKA SNAPS						
9521		**1L**	12	433.80	36.15	
54588		**750M**	12	332.28	27.69	
BITTERMENS SPIRITS SOLSTANDET						
9530		**1L**	12	433.80	36.15	
BITTERMENS SPO SALMIAKKI DALA						
9528		**1L**	12	433.80	36.15	
BITTERMENS TEPA SPICED PNAPL L						
9518		**750M**	12	332.28	27.69	

BLACK BOTTLE SCOTCH

BLACK BOTTLE SCOTCH						
362105	6PK	**750M**	6	159.96	26.66	
	(469634)		1 CS	133.32	22.22	**26.64**

BLACK DIRT

BLACK DIRT APL JACK BRANDY						
72652	6PK	**375M**	6	113.94	18.99	
	(472687)		1 CS	111.96	18.66	**1.98**
BLACK DIRT APPLE JACK BRANDY						
220752	6PK	**750M**	6	205.92	34.32	
	(472687)		1 CS	201.54	33.59	**4.38**
BLACK DIRT NEW YORK RYE WHSKY						
72392	6PK	**750M**	6	205.92	34.32	
	(472687)		1 CS	201.54	33.59	**4.38**
BLACK DIRT SB BBN NY WHSKY 100						
72640	6PK	**750M**	6	183.00	30.50	
	(472687)		1 CS	179.94	29.99	**3.06**
BLACK DIRT SB BBN NY WHSKY 90						
220751	6PK	**750M**	6	183.00	30.50	
	(472687)		1 CS	179.94	29.99	**3.06**

BLACK WATCH

BLACK WATCH VODKA						
84092		**1.75L**	6	55.16	9.19	
84093		**1L**	12	71.93	5.99	
	(467285)		1 CS	71.93	5.99	**0.00**
84094		**750M**	12	59.93	4.99	
84096		**375M**	24	63.94	2.66	
84097		**200M**	48	79.87	1.66	

BLACKBEARD

BLACKBEARD SPICE RUM						
4559		**1.75L**	6	69.98	11.66	
4560		**1L**	12	76.73	6.39	
BLACKBEARD SPICE RUM 10X12						
4574	10X12	**50M**	10	79.68	7.97	

BLACKWATER DISTILLING

BLKWTR FINISHING BRL WHSKY SERIES-						
850983	SERIES-6PK	**750M**	6	199.76	33.29	
	(466683)		1 CS	191.06	31.84	**8.70**
BLKWTR PICAROON COFFEE RUM LIQ						
29726	6PK	**750M**	6	180.99	30.17	
	(471126)		1 BT	173.94	28.99	**1.18**
BLKWTR PICAROON GOLD RUM						
850039	6PK	**750M**	6	163.16	27.19	
	(466683)		1 CS	149.96	24.99	**13.20**
BLKWTR PICAROON MARYLAND DARK						
850982	6PK	**750M**	6	173.30	28.88	
	(466683)		1 CS	155.96	25.99	**17.34**
BLKWTR PICAROON OVERPROOF WHT						
850697		**1L**	12	421.93	35.16	
	(466683)		1 CS	391.21	32.60	**30.72**
BLKWTR PICAROON WHT RUM						
850010	6PK	**750M**	6	163.16	27.19	
	(466683)		1 CS	143.96	23.99	**19.20**
BLKWTR SLOOP BETTY CRML VODKA						
850935	6PK	**750M**	6	143.96	23.99	
	(464044)		1 BT	134.36	22.39	**1.60**
BLKWTR SLOOP BETTY HONEY VODKA						
849367	6PK	**750M**	6	143.96	23.99	
	(464044)		1 BT	134.36	22.39	**1.60**
BLKWTR SLOOP BETTY PROFESSNL B						
850786		**750M**	12	421.93	35.16	
	(464044)		1 BT	416.22	34.69	**0.47**
BLKWTR SLOOP BETTY VODKA						
849176	6PK	**750M**	6	143.96	23.99	
	(464044)		1 BT	134.36	22.39	**1.60**

BLADNOCH

BLADNOCH ADELA SCOTCH 15YR SMALL BATCH						
17347	6PK SMALL BATCH	**750M**	6	533.34	88.89	
	(457862)		1 CS	503.96	83.99	**29.38**
BLADNOCH PURE SCOT VIRGIN OAK BLND SCOTCH WHSKY 6P						
17354	BLND SCOTCH WHSKY 6P	**750M**	6	222.94	37.16	
	(457862)		1 CS	209.96	34.99	**12.98**
BLADNOCH SAMSARA SCOTCH						
17370	6PK	**750M**	6	407.36	67.89	
	(457862)		1 CS	377.96	62.99	**29.40**
BLADNOCH TALIA SCOTCH 25YR SMALL BATCH						
17361	6PK SMALL BATCH	**750M**	6	2225.94	370.99	
	(457862)		1 CS	2099.96	349.99	**125.98**

BLANTONS

BLANTON BBN 93						
854095	6PK	**750M**	6	281.96	46.99	

BLOOD OATH

BLOOD OATH KY STRGHT BBN WHSKY PACT 4						
35759	3PK PACT 4	**750M**	3	245.98	81.99	
BLOOD OATH KY STRGHT BBN WHSKY PACT 5						
71798	3PK PACT 5	**750M**	3	245.98	81.99	
BLOOD OATH TRILOGY COMBO PK 1X3 I II III WD BX 750						
57388	1X3 I,II,III WD BX	**750M**	1	461.50	461.50	

BLOOM GIN

BLOOM PREMIUM LONDON DRY GIN						
321013	6PK	**750M**	6	143.96	23.99	
	(473520)		1 CS	139.46	23.24	**4.50**

BLUE HAWAII

BLUE HAWAII						
593563		**1L**	12	119.93	9.99	
	(472250)		1 BT	107.93	8.99	**1.00**
593564		**750M**	12	88.01	7.33	
	(472250)		1 BT	83.93	6.99	**0.34**

BLUE ICE VODKA

BLUE ICE G MULTIGRAIN VODKA						
286197	6PK	**1.75L**	6	100.77	16.80	
	(468880)		1 CS	96.56	16.09	**4.21**
	(468880)		2 CS	92.36	15.39	**8.41**
286196		**1L**	12	125.88	10.49	
	(468880)		1 CS	117.54	9.80	**8.34**
	(468880)		2 CS	115.44	9.62	**10.44**
286198		**750M**	12	117.54	9.80	
	(468880)		1 CS	109.14	9.10	**8.40**
	(468880)		2 CS	107.00	8.92	**10.54**
BLUE ICE G MULTIGRAIN VODKA 24PK						
286207	24PK	**200M**	24	64.29	2.68	
	(468880)		1 CS	64.29	2.68	**0.00**
BLUE ICE HEISENBERG VODKA						
286231		**750M**	12	179.00	14.92	
	(468880)		1 CS	179.00	14.92	**0.00**
BLUE ICE ORGANIC WHEAT VODKA						
286200	6PK	**750M**	6	92.36	15.39	
	(468880)		1 CS	88.16	14.69	**4.20**
	(468880)		2 CS	83.96	13.99	**8.40**
BLUE ICE VODKA						
286202		**1.75L**	6	167.96	27.99	
	(468880)		1 CS	158.36	26.39	**9.60**
	(468880)		2 CS	143.96	23.99	**24.00**
286203		**1L**	12	228.00	19.00	
	(468880)		1 CS	215.88	17.99	**12.12**
	(468880)		2 CS	210.00	17.50	**18.00**
286204		**750M**	12	184.72	15.39	
	(468880)		1 CS	167.88	13.99	**16.84**
	(468880)		2 CS	159.56	13.30	**25.16**

BOODLES

BOODLES GIN						
311752		**1.75L**	6	177.56	29.59	
	(469783)		1 CS	167.96	27.99	**9.60**
311753		**1L**	12	287.95	24.00	
	(469783)		1 BT	278.23	23.19	**0.81**
	(469783)		1 CS	268.63	22.39	**19.32**
311754		**750M**	12	230.32	19.19	
	(469783)		1 BT	220.72	18.39	**0.80**
BOODLES MULBERRY GIN						
594842		**750M**	12	278.32	23.19	
	(469783)		1 CS	278.32	23.19	**0.00**

BOOTLEGGER

BOOTLEGGER 21 NEW YORK GIN						
849760	6PK	**750M**	6	161.94	26.99	
	(471003)		1 BT	143.94	23.99	**3.00**
BOOTLEGGER 21 VODKA						
848909	6PK	**750M**	6	131.94	21.99	
	(471003)		1 BT	124.74	20.79	**1.20**

BORGHETTI

BORGHETTI CAFFE ESPRESSO LIQ						
59422	6PK	**750M**	6	101.96	16.99	

BOTTEGA SPIRITS

BOTTEGA LIMONCINO						
180081	6PK	**750M**	6	107.94	17.99	
BOTTEGA SAMBUCA						
180571	6PK	**750M**	6	131.94	21.99	

BOURBON SUPREME 80

BBN SUPREME 80						
840682		**1.75L**	6	95.00	15.83	
	(470659)		1 CS	89.96	14.99	**5.04**

BOWER HILL

BOWER HILL BRL RSV BBN WHSKY						
468402	6PK	**750M**	6	191.06	31.84	
	(473024)		1 CS	177.73	29.62	**13.33**
	(473024)		3 CS	168.86	28.14	**22.20**
BOWER HILL BRL STRTH BBN WHSKY						
468403	6PK	**750M**	6	653.36	108.89	
	(473024)		1 CS	639.96	106.66	**13.40**
	(473024)		3 CS	622.16	103.69	**31.20**
BOWER HILL NCF KY STR BBN WSKY						
65012	6PK	**750M**	6	342.16	57.03	
	(473024)		1 CS	324.42	54.07	**17.74**
	(473024)		3 CS	306.63	51.11	**35.53**
BOWER HILL RSV RYE BBN WHSKY						
468404	6PK	**750M**	6	231.06	38.51	
	(473024)		1 CS	222.16	37.03	**8.90**
	(473024)		3 CS	213.32	35.55	**17.74**
BOWER HILL SNGL BRL BBN WHSKY						
468406	6PK	**750M**	6	328.86	54.81	
	(473024)		1 CS	315.56	52.59	**13.30**
	(473024)		3 CS	311.06	51.84	**17.80**

BOWMANS

BOWMANS CLS SCOTCH						
110823		**1L**	12	107.93	8.99	
	(467285)		1 CS	104.33	8.69	**3.60**
	(467285)		3 CS	103.13	8.59	**4.80**
BOWMANS CLS SCOTCH PET						
110820	PET	**1.75L**	6	83.96	13.99	
	(462421)		1 BT	82.16	13.69	**0.30**
BOWMANS DELUXE VODKA						
110733		**1L**	12	47.93	3.99	
	(462426)		1 BT	35.93	2.99	**1.00**
BOWMANS GIN PET						
110730	PET	**1.75L**	6	50.96	8.49	
	(462420)		1 BT	45.62	7.60	**0.89**
BOWMANS IMP WHT RUM						
110833		**1L**	12	64.73	5.39	
	(467285)		1 CS	62.33	5.19	**2.40**
	(467285)		3 CS	61.13	5.09	**3.60**
BOWMANS IMP WHT RUM PET						
110830	PET	**1.75L**	6	54.86	9.14	
	(464559)		1 BT	52.46	8.74	**0.40**
BOWMANS VIRGINIA GIN						
110853		**1L**	12	61.73	5.14	
	(467285)		1 CS	52.73	4.39	**9.00**
	(467285)		3 CS	51.53	4.29	**10.20**
BOWMANS VIRGINIA VODKA						
110863		**1L**	12	61.00	5.08	
	(467285)		1 CS	52.00	4.33	**9.00**
	(467285)		3 CS	51.52	4.29	**9.48**
854857		**750M**	12	52.73	4.39	
BOWMANS VIRGINIA VODKA PET						
110861	PET	**1.75L**	6	50.96	8.49	
	(465808)		1 BT	45.50	7.58	**0.91**
BOWMANS VODKA PET						
30676	PET	**375M**	24	48.07	2.00	

Item#	Vt/Asst	Size	BPC	Case Price	Bot Price	Disc

BOWMANS SMALL BATCH

ABRAHAM BOWMAN GNGRBRD COC BBN
110831 6PK 375M 6 179.96 29.99
ABRAHAM BOWMAN HIGH RYE BBN WHSKY LTD ED
110824 6PK WHSKY LTD ED 750M 6 347.96 57.99
ABRAHAM BOWMAN VIRGIN LTD WHSY
17671 6PK 375M 6 191.96 31.99
ABRAHAM BOWMAN WHEAT BBN
110826 6PK 750M 6 347.96 57.99
ABRAHAM BOWMAN WHSKY LTD 90
110802 6PK 750M 6 335.96 55.99
ABRAHAM BOWMAN WINE FINISH BBN TOURIGA & MERLO
110825 6PK TOURIGA & MERLOT 375M 6 191.96 31.99
BOWMAN BRO SMALL BATCH BBN
110801 6PK 750M 6 143.96 23.99
BOWMAN SB PORT BARREL FIN WSKY
32319 6PK 750M 6 184.58 30.76
DEEP RUN SMALL BATCH VODKA
110798 750M 6 134.36 22.39
GEORGE BOWMAN DARK RUM
110800 750M 6 144.02 24.00
JOHN J BOWMAN SNGL BRL
110799 750M 6 239.96 39.99
SUNSET HILLS SM BATCH GIN
110797 750M 6 139.16 23.19

BOWMORE FAMILY

BOWMORE 12YR
593065 6PK 750M 6 251.96 41.99
(472899) 1 CS 251.96 41.99 0.00
(472899) 3 CS 231.08 38.51 20.88
BOWMORE 18YR
593056 6PK 750M 6 586.64 97.77
(472899) 1 CS 586.64 97.77 0.00
BOWMORE DARKEST 15YR
593046 6PK 750M 6 364.46 60.74
(472899) 1 CS 364.46 60.74 0.00
(472899) 3 CS 346.64 57.77 17.82
BOWMORE DEVILS CASK
593049 6PK 750M 6 450.00 75.00
(472899) 1 CS 450.00 75.00 0.00
BOWMORE DORUS MOR III
594865 6PK 750M 6 622.25 103.71
(472899) 1 CS 622.25 103.71 0.00
BOWMORE ISLAY SNGL MLT 25YR 86 SCOTCH
593006 6PK SCOTCH 750M 6 2039.96 339.99
(472899) 1 CS 2039.96 339.99 0.00
BOWMORE MIZUNARA CSK FIN ISLAY SM SCOTCH WHSKY
593109 3PK SM SCOTCH WHSKY 750M 3 2222.23 740.74
(472899) 1 CS 2222.23 740.74 0.00
BOWMORE VINT TRLOGY ISL SM 18Y
23736 6PK 750M 6 1145.21 190.87
(472899) 1 CS 1145.21 190.87 0.00
BOWMORE VINT TRLOGY ISL SM 26Y
23738 6PK 750M 6 2529.82 421.64
(472899) 1 CS 2529.82 421.64 0.00

BRANCAMENTA

BRANCAMENTA
797456 6PK 750M 6 149.96 24.99
(467282) 1 BT 143.96 23.99 1.00

BREAKER BOURBON

BREAKER BOURBON PRT BRL FNSH
31316 6PK 750M 6 251.99 42.00
BREAKER BOURBON WHSKY
31311 6PK 750M 6 209.99 35.00
BREAKER WHEATED BBN WHSKY
31373 6PK 750M 6 251.99 42.00

BRIBON

BRIBON BLANCO TEQ
295004 6PK 750M 6 119.94 19.99

BRIOTTET

BRIOTTET CREAM DE BANANE
805169 750M 12 299.88 24.99
(471003) 1 CS 287.88 23.99 12.00
BRIOTTET CREAM DE CASSIS
805204 750M 12 287.88 23.99
(471003) 1 CS 287.88 23.99 0.00
BRIOTTET CREAM DE MURE BLKBRY
805177 750M 12 299.88 24.99
(471003) 1 BT 287.88 23.99 1.00
BRIOTTET CREAM DE NOISETTE
805176 750M 12 311.93 25.99
(471003) 1 CS 311.93 25.99 0.00
BRIOTTET CREAM DE VIGNE PEACH
805179 750M 12 299.88 24.99
(471003) 1 CS 287.88 23.99 12.00

BROOKLYN

BROOKLYN GIN
849707 6PK 750M 6 203.94 33.99
(473828) 1 BT 167.94 27.99 6.00
(473828) 2 CS 161.94 26.99 42.00

BRUICHLADDICH SCOTCH

BRUICH CL LADDIE SCOTTISH BARL NL BLUE CNSTR 7
191548 6PK NL BLUE CNSTR 750M 6 275.96 45.99
BRUICHLADDICH 1984 32YR RARE
28455 6PK 750M 6 5280.00 880.00
BRUICHLADDICH 1985 32YR RARE
28457 6PK 750M 6 5280.00 880.00
BRUICHLADDICH 1986 30YR RARE
28460 6PK 750M 6 5280.00 880.00
BRUICHLADDICH BERE BARLEY
28567 6PK 750M 6 539.96 89.99
(473605) 1 BT 480.02 80.00 9.99
BRUICHLADDICH BLK ART SCOTCH NL
191549 6PK NL 750M 6 2015.96 335.99
BRUICHLADDICH BLK ART SCOTCH RELEASE 5
3345 6PK RELEASE 5 750M 6 2015.96 335.99
BRUICHLADDICH BLK ART SCOTCH RELEASE 6
54891 6PK RELEASE 6 750M 6 2015.96 335.99
BRUICHLADDICH ISLAY BARLEY NL YLW CNSTR
714453 6PK NL YLW CNSTR 750M 6 335.96 55.99
BRUICHLADDICH OCTMRE 8.3 WHSKY
22462 6PK 750M 6 1103.96 183.99
BRUICHLADDICH OCTMRE 8.4 WHSKY
32692 6PK 750M 6 1259.96 209.99
(473605) 1 BT 1169.96 194.99 15.00
BRUICHLADDICH OCTMRE 9.3 WHSKY
61214 6PK 750M 6 1139.94 189.99
(473605) 1 BT 1115.96 185.99 4.00
BRUICHLADDICH OCTOMORE 10YR 3RD LTD ED
70076 6PK 3RD LTD ED 750M 6 1151.96 191.99
BRUICHLADDICH OCTOMORE 8.1
29935 6PK 750M 6 989.96 164.99
BRUICHLADDICH OCTOMORE 9.1
61132 6PK 750M 6 869.94 144.99
(473605) 1 BT 842.36 140.39 4.60
BRUICHLADDICH PC ISLAY BARLEY 2011
45188 6PK 2011 750M 6 389.96 64.99
(473605) 1 BT 383.96 63.99 1.00
BRUICHLADDICH PC ISLAY BARLEY WHSKY WHT CNSTR
190952 6PK WHSKY WHT CNSTR 750M 6 383.96 63.99
BRUICHLADDICH PC MRC 2010 ISLAY SM SCOTCH
68535 6PK ISLAY SM SCOTCH 750M 6 599.96 99.99
BRUICHLADDICH PC PC10 SCOTCH NL NUPC
45237 6PK NL NUPC 750M 6 317.96 52.99
(473605) 1 BT 311.96 51.99 1.00
BRUICHLADDICH PC SCOTT BARLEY NL GREY CNSTR 75
191547 6PK NL GREY CNSTR 750M 6 311.96 51.99
BRUICHLADDICH THE ORG
28569 6PK 750M 6 539.96 89.99
(473605) 1 BT 480.02 80.00 9.99
BRUICHLADDICH WEE LADDIE COMBO 4X3 LAD CL/BARL/PCB
297378 4X3 LAD CL/BARL/PCB 200M 4 179.97 44.99

BTD BOURBON CREAM

BUFFALO TRACE CREAM
854147 750M 12 191.93 15.99

BUFFALO TRACE

BUFFALO TRACE BBN BRL SHAWAN
77290 12PK SHAWAN 375M 12 118.13 9.84
BUFFALO TRACE BOURBON
854102 1.75L 6 211.16 35.19
854103 1L 12 284.45 23.70
854104 750M 12 232.84 19.40
(473720) 1 BT 222.16 18.51 0.89
854106 12PK 375M 12 131.93 10.99

BUFFALO TRACE DISTILLERY

BUFFALO TRACE EXP COLL WSKY 6 GRAIN
15172 12PK 6 GRAIN 375M 12 479.93 39.99

BULL SHOT

BULL SHOT BUBBLE GUM WHSKY
46996 6PK 750M 6 75.56 12.59
BULL SHOT COLA WHSKY
46994 6PK 750M 6 75.56 12.59
BULL SHOT MINT WHSKY
46991 6PK 750M 6 75.56 12.59
BULL SHOT ROOT BEER WHSKY
46988 6PK 750M 6 75.56 12.59

BUMBU

BUMBU THE ORIGINAL RUM
433031 6PK 750M 6 184.04 30.67
(473266) 1 CS 164.96 27.49 19.08
(473266) 2 CS 155.96 25.99 28.08
BUMBU XO RUM
64890 6PK 750M 6 215.93 35.99
(473266) 3 BT 200.00 33.33 2.66
(473266) 1 CS 191.12 31.85 24.81
(473266) 2 CS 178.16 29.69 37.77

BUNNAHABHAIN

BUNNAHABHAIN CEOBANACH SM WSKY
362114 6PK 750M 6 399.96 66.66
(469641) 1 CS 399.96 66.66 0.00
BUNNAHABHAIN SNG MLT SCTH 12YR
294145 6PK 750M 6 288.84 48.14
(469641) 1 CS 266.64 44.44 22.20
BUNNAHABHAIN SNG MLT SCTH 12YR W/2 ROCK GLS 75
24584 6PK W/2 ROCK GLS 750M 6 288.84 48.14
(469641) 1 CS 266.64 44.44 22.20
BUNNAHABHAIN SNG MLT SCTH 46YR 1PK WOOD-BOX
18023 1PK WOODBOX 750M 1 5555.25 5555.25
(469641) 1 CS 5555.25 5555.25 0.00
BUNNAHABHAIN SNGL MALT 18YR
294146 750M 6 599.96 99.99
(469641) 1 CS 599.96 99.99 0.00
BUNNAHABHAIN SNGL MALT 25YR 4PK
294147 4PK 750M 4 2071.11 517.78
(469641) 1 CS 2071.11 517.78 0.00
BUNNAHABHAIN TOITEACH SCOTCH
362106 6PK 750M 6 333.29 55.55
(469641) 1 CS 311.04 51.84 22.25

BUSHMILLS IRISH WHISKEY

BUSHMILLS IRISH BLK BUSH WHSKY
7873 1.75L 6 273.55 45.59
(471250) 3 BT 259.15 43.19 2.40
6383 1L 12 395.93 32.99
(469697) 1 BT 383.93 31.99 1.00
6384 750M 12 307.10 25.59
(471250) 3 BT 287.90 23.99 1.60
7874 375M 24 335.76 13.99
(471250) 1 BT 319.92 13.33 0.66
BUSHMILLS IRISH ORIGINAL WHSKY
6352 1.75L 6 231.56 38.59
(469693) 1 BT 225.56 37.59 1.00
(469693) 1 CS 215.96 35.99 15.60
6353 1L 12 329.93 27.49
(469697) 3 BT 316.73 26.39 1.10
6354 750M 12 255.53 21.29
(469693) 1 BT 249.53 20.79 0.50
(469693) 1 CS 220.73 18.39 34.80
6356 375M 24 271.79 11.32
(469693) 1 CS 271.79 11.32 0.00
BUSHMILLS IRISH ORIGINAL WHSKY W/WHSKY CHILL STONE
51256 W/WHSKY CHILL STONES 750M 12 255.53 21.29
(469693) 1 BT 249.53 20.79 0.50
(469693) 1 CS 220.73 18.39 34.80
BUSHMILLS IRISH REDBUSH WHSKY
16643 6PK 1.75L 6 231.56 38.59
(469693) 1 BT 225.56 37.59 1.00
(469693) 1 CS 215.96 35.99 15.60
217 1L 12 329.93 27.49
(469697) 3 BT 316.73 26.39 1.10
(469697) 1 CS 239.93 19.99 90.00
9014 750M 12 255.53 21.29
(469693) 1 BT 249.53 20.79 0.50
(469693) 1 CS 220.73 18.39 34.80
29160 375M 24 271.79 11.32
(469693) 1 CS 271.79 11.32 0.00
BUSHMILLS IRISH REDBUSH WHSKY 12X10
29156 12X10 50M 12 239.28 19.94
(469693) 1 CS 239.28 19.94 0.00
BUSHMILLS IRISH REDBUSH WHSKY W/WHSKY CHILL STONES
51363 W/WHSKY CHILL STONES 750M 12 255.53 21.29
(469693) 1 BT 249.53 20.79 0.50
(469693) 1 CS 220.73 18.39 34.80

BUSHMILLS MALTS

BUSHMILLS IRISH MALT 16YR
6375 6PK 750M 6 619.15 103.19
BUSHMILLS IRISH MALT 21YR
6355 6PK 750M 6 1147.15 191.19
BUSHMILLS MALT 10YR
6365 6PK 750M 6 185.94 30.99

BUTTERFLY

BUTTERFLY CLASSIC ABSINTHE
849570 6PK 750M 6 400.00 66.67
(473829) 1 BT 390.66 65.11 1.56
(473829) 1 CS 364.40 60.73 35.60

CACHACA SAO PAULO

CACHACA SAO PAULO LIQ
380015 1L 12 143.93 11.99
(471140) 1 BT 119.93 9.99 2.00

Item#	Vt/Asst	Size	BPC	Case Price	Bot Price	Disc
CAFFE LOLITA						
CAFFE LOLITA						
840252		**1.75L**	6	96.86	16.14	
	(470660)		1 CS	92.36	15.39	**4.50**
840253		**1L**	12	107.93	8.99	
	(470660)		1 BT	103.97	8.66	**0.33**
840254		**750M**	12	107.93	8.99	
	(470660)		1 CS	101.93	8.49	**6.00**
CALAMITY						
CALAMITY GIN						
15786	6PK	**750M**	6	146.70	24.45	
	(472481)		1 BT	128.90	21.48	**2.97**
	(472481)		1 CS	120.00	20.00	**26.70**
CALAMITY VARIETY PK 3P GIN/QTONIC/GRPFRT						
71950	3P GIN/QTONIC/GRPFRT	**750M**	3	73.35	24.45	
	(472481)		1 BT	64.35	21.45	**3.00**
	(472481)		1 CS	60.00	20.00	**13.35**
CALICO JACK FAMILY						
CALICO JACK CHERRY RUM						
593257		**1.75L**	6	88.76	14.79	
	(470576)		1 BT	77.96	12.99	**1.80**
	(470576)		1 CS	69.98	11.66	**18.78**
	(470576)		5 CS	65.06	10.84	**23.70**
593258		**1L**	12	131.93	10.99	
	(470576)		1 CS	119.93	9.99	**12.00**
	(470576)		3 CS	107.93	8.99	**24.00**
593259		**750M**	12	97.85	8.15	
	(470576)		1 CS	97.85	8.15	**0.00**
CALICO JACK CHERRY SPICED RUM						
593403		**1.75L**	6	71.96	11.99	
	(470576)		1 BT	70.04	11.67	**0.32**
	(470576)		1 CS	65.00	10.83	**6.96**
	(470576)		5 CS	59.96	9.99	**12.00**
593878		**750M**	12	105.53	8.79	
	(470576)		1 BT	86.45	7.20	**1.59**
	(470576)		1 CS	76.85	6.40	**28.68**
CALICO JACK COCONUT RUM						
593251		**1.75L**	6	88.76	14.79	
	(470576)		1 BT	77.96	12.99	**1.80**
	(470576)		1 CS	69.98	11.66	**18.78**
	(470576)		5 CS	65.06	10.84	**23.70**
593253		**1L**	12	131.93	10.99	
	(470576)		1 CS	119.93	9.99	**12.00**
	(470576)		3 CS	107.93	8.99	**24.00**
593254		**750M**	12	97.85	8.15	
	(470576)		1 CS	97.85	8.15	**0.00**
CALICO JACK FLVR RUM PNAP CCNT						
593709		**1.75L**	6	88.76	14.79	
	(470576)		1 BT	77.96	12.99	**1.80**
	(470576)		1 CS	69.98	11.66	**18.78**
	(470576)		5 CS	65.06	10.84	**23.70**
593711		**750M**	12	97.85	8.15	
	(470576)		1 CS	97.85	8.15	**0.00**
CALICO JACK MANGO RUM						
593706		**1.75L**	6	88.76	14.79	
	(470576)		1 BT	77.96	12.99	**1.80**
	(470576)		1 CS	69.98	11.66	**18.78**
	(470576)		5 CS	65.06	10.84	**23.70**
593708		**750M**	12	97.85	8.15	
	(470576)		1 CS	97.85	8.15	**0.00**
CALICO JACK SILVER RUM						
593119		**1.75L**	6	88.76	14.79	
	(470576)		1 BT	70.04	11.67	**3.12**
	(470576)		1 CS	65.00	10.83	**23.76**
	(470576)		5 CS	59.96	9.99	**28.80**
593118		**1L**	12	108.77	9.06	
	(470576)		1 CS	86.45	7.20	**22.32**
593111		**750M**	12	105.53	8.79	
	(470576)		1 BT	86.45	7.20	**1.59**
	(470576)		1 CS	76.85	6.40	**28.68**
CALICO JACK SPICED RUM 70						
593112		**1.75L**	6	71.96	11.99	
	(470576)		1 BT	70.04	11.67	**0.32**
	(470576)		1 CS	65.00	10.83	**6.96**
	(470576)		5 CS	59.96	9.99	**12.00**
593113		**1L**	12	108.77	9.06	
	(470576)		1 CS	86.45	7.20	**22.32**
593114		**750M**	12	105.53	8.79	
	(470576)		1 BT	86.45	7.20	**1.59**
	(470576)		1 CS	76.85	6.40	**28.68**
CALICO JACK TROPICAL PUNCH RUM						
593353		**750M**	12	97.85	8.15	
	(470576)		1 CS	97.85	8.15	**0.00**
CALUMET FARM						
CALUMET FARM 12YR BBN WHSKY						
37350	6PK	**750M**	6	443.96	73.99	
	(473354)		1 CS	435.46	72.58	**8.50**
CALUMET FARM SB KY BBN WHSKY						
228773	6PK	**750M**	6	263.96	43.99	
	(473354)		1 CS	257.79	42.97	**6.17**
CALUMET FARM SB KY BBN WHSKY W/BRL PGM						
69049	6PK W/BRL PGM	**750M**	6	263.96	43.99	
	(473354)		1 CS	263.96	43.99	**0.00**
CALUMET FARM SNG RCK BLK BBN						
16189	6PK	**750M**	6	353.96	58.99	
	(473354)		1 CS	346.64	57.77	**7.32**
CALVADOS BOULARD						
CALVADOS BOULARD GR SOLAGE						
294395	6PK	**750M**	6	239.94	39.99	
	(470936)		1 BT	221.96	36.99	**3.00**
	(470936)		3 BT	215.96	35.99	**4.00**
	(470936)		1 CS	209.96	34.99	**29.98**
CALVADOS BOULARD XO						
294375	6PK	**750M**	6	437.96	72.99	
	(470936)		1 BT	419.96	69.99	**3.00**
	(470936)		3 BT	407.96	67.99	**5.00**
	(470936)		1 CS	383.96	63.99	**54.00**
CALVERT						
CALVERT EXT WHSKY 80						
4482		**1.75L**	6	80.00	13.33	
	(470769)		1 CS	74.96	12.49	**5.04**
4483		**1L**	12	119.21	9.93	
	(470769)		1 CS	119.21	9.93	**0.00**
4484		**750M**	12	110.33	9.19	
	(470769)		1 CS	110.33	9.19	**0.00**
CALVERT EXT WHSKY 80 12X10						
4489	12X10	**50M**	12	95.28	7.94	
	(470769)		1 CS	95.28	7.94	**0.00**
CALVERT EXT WHSKY 80 PET						
4724	PET	**375M**	24	119.94	5.00	
	(471303)		1 CS	111.94	4.66	**8.00**
	(471303)		3 CS	95.86	3.99	**24.08**
4731	PET	**200M**	48	127.87	2.66	
	(470769)		1 CS	127.87	2.66	**0.00**
CALVERT GIN 80						
4542		**1.75L**	6	84.92	14.15	
CALYPSO						
CALYPSO COCONUT RUM						
102591		**1.75L**	6	56.00	9.33	
	(472234)		1 CS	43.22	7.20	**12.78**
102588		**1L**	12	77.93	6.49	
	(467285)		1 CS	60.65	5.05	**17.28**
	(467285)		3 CS	57.77	4.81	**20.16**
102587		**750M**	12	79.97	6.66	
	(472234)		1 CS	53.33	4.44	**26.64**
CALYPSO GOLD RUM						
102599		**1.75L**	6	56.00	9.33	
	(472234)		1 CS	43.22	7.20	**12.78**
102598		**1L**	12	77.93	6.49	
	(467285)		1 CS	60.65	5.05	**17.28**
	(467285)		3 CS	57.77	4.81	**20.16**
102605		**750M**	12	79.97	6.66	
	(472234)		1 CS	53.33	4.44	**26.64**
CALYPSO GOLD RUM 10X12						
102608	10X12	**50M**	10	79.68	7.97	
	(473735)		1 BT	49.44	4.94	**3.03**
CALYPSO SILVER RUM						
102611		**1.75L**	6	56.00	9.33	
	(472234)		1 CS	43.22	7.20	**12.78**
102610		**1L**	12	77.93	6.49	
	(467285)		1 CS	60.65	5.05	**17.28**
	(467285)		3 CS	57.77	4.81	**20.16**
102103		**750M**	12	79.97	6.66	
	(472234)		1 CS	53.33	4.44	**26.64**
CALYPSO SILVER RUM 10X12						
102609	10X12	**50M**	10	79.68	7.97	
	(473735)		1 BT	49.44	4.94	**3.03**
CALYPSO SILVER RUM PET						
29532	PET	**100M**	48	47.71	0.99	
	(472234)		1 CS	47.71	0.99	**0.00**
CALYPSO SPICED RUM						
102596		**1.75L**	6	56.00	9.33	
	(472234)		1 CS	43.22	7.20	**12.78**
102595		**1L**	12	77.93	6.49	
	(467285)		1 CS	60.65	5.05	**17.28**
	(467285)		3 CS	57.77	4.81	**20.16**
102594		**750M**	12	79.97	6.66	
	(472234)		1 CS	53.33	4.44	**26.64**
CALYPSO SPICED RUM 10X12						
102604	10X12	**50M**	10	79.68	7.97	
	(473735)		1 BT	49.44	4.94	**3.03**
CALYPSO SPICED RUM 4X12						
102590	4X12	**100M**	48	47.71	0.99	
	(472234)		1 CS	47.71	0.99	**0.00**
CANADA HOUSE 80						
CANADA HOUSE 80						
1302		**1.75L**	6	87.50	14.58	
	(471021)		1 BT	74.96	12.49	**2.09**
CANADIAN CLUB FAMILY						
CANADIAN CLUB 1858 W/1 ROCK GLS						
96333	6PK W/1 ROCK GLS	**750M**	6	71.96	11.99	
	(473033)		1 CS	53.30	8.88	**18.66**
CANADIAN CLUB 6YR						
96203		**1L**	12	221.93	18.49	
	(473033)		1 CS	221.93	18.49	**0.00**
	(473033)		3 CS	215.93	17.99	**6.00**
96204		**750M**	12	143.93	11.99	
	(473033)		1 CS	106.61	8.88	**37.32**
CANADIAN CLUB 6YR 12X10						
96238	12X10	**50M**	12	119.32	9.94	
	(473033)		1 CS	119.32	9.94	**0.00**
CANADIAN CLUB 6YR PET						
96270	PET	**1.75L**	6	114.98	19.16	
	(473033)		1 CS	100.76	16.79	**14.22**
	(473033)		20 CS	86.36	14.39	**28.62**
96241	PET	**375M**	24	143.85	5.99	
	(473033)		1 CS	95.85	3.99	**48.00**
	(473033)		3 CS	71.85	2.99	**72.00**
96199	PET	**200M**	48	191.71	3.99	
	(473033)		1 CS	191.71	3.99	**0.00**
CANADIAN CLUB 6YR W/GOLF BALLS						
96586	W/GOLF BALLS	**1.75L**	6	114.98	19.16	
	(473033)		1 CS	100.76	16.79	**14.22**
	(473033)		20 CS	86.36	14.39	**28.62**
CANADIAN CLUB APL LIQ						
35493		**1L**	12	221.93	18.49	
	(473033)		1 CS	221.93	18.49	**0.00**
	(473033)		3 CS	215.93	17.99	**6.00**
35496		**750M**	12	143.93	11.99	
	(473033)		1 CS	106.61	8.88	**37.32**
CANADIAN CLUB APL LIQ 12X10						
35503	12X10	**50M**	12	119.32	9.94	
	(473033)		1 CS	119.32	9.94	**0.00**
CANADIAN CLUB APL LIQ PET						
35491	PET	**1.75L**	6	114.98	19.16	
	(473033)		1 CS	100.76	16.79	**14.22**
	(473033)		20 CS	86.36	14.39	**28.62**
35497	PET	**375M**	24	143.85	5.99	
	(473033)		1 CS	95.85	3.99	**48.00**
	(473033)		3 CS	71.85	2.99	**72.00**
CANADIAN CLUB CHRONIC BLND 41Y						
57918	6PK	**750M**	6	1379.96	229.99	
	(473033)		1 CS	1379.96	229.99	**0.00**
CANADIAN CLUB CLASSIC 12YR						
96214		**750M**	12	239.93	19.99	
	(473033)		1 CS	239.93	19.99	**0.00**
	(473033)		4 CS	220.73	18.39	**19.20**
	(473033)		12 CS	211.13	17.59	**28.80**
CANADIAN CLUB RSV TRIPLE AGED SQ						
96325	SQ	**1.75L**	6	164.96	27.49	
	(473033)		1 CS	164.96	27.49	**0.00**
	(473033)		3 CS	144.98	24.16	**19.98**
	(473033)		4 CS	140.00	23.33	**24.96**
CANADIAN CLUB RSV TRPL AGED						
96326		**750M**	12	289.97	24.16	
	(473033)		1 CS	289.97	24.16	**0.00**
	(473033)		3 CS	263.93	21.99	**26.04**
	(473033)		4 CS	227.93	18.99	**62.04**
CANADIAN CLUB RYE WHSKY						
96527		**750M**	12	231.04	19.25	
	(463975)		1 BT	211.24	17.60	**1.65**
	(463975)		1 CS	191.92	15.99	**39.12**
CANADIAN HUNTER						
CANADIAN HUNTER 80						
593092		**1.75L**	6	95.96	15.99	
CANADIAN LEAF						
CANADIAN LEAF WHSKY						
84232		**1.75L**	6	59.96	9.99	
	(462468)		1 BT	57.57	9.60	**0.39**
84234		**750M**	12	62.33	5.19	
84236		**375M**	24	73.55	3.06	
CANADIAN LTD						
CANADIAN LTD						
103042		**1.75L**	6	79.18	13.20	
	(460067)		1 BT	57.56	9.59	**3.61**
103044		**750M**	12	71.93	5.99	
103046		**375M**	24	80.01	3.33	
103047		**200M**	48	88.51	1.84	
CANADIAN LTD 10X12						
103049	10X12	**50M**	10	59.24	5.92	
CANADIAN SPRING 80						
CANADIAN SPRING 80						
840712		**1.75L**	6	84.92	14.15	
	(471133)		1 CS	84.92	14.15	**0.00**
CANDOLINI						
CANDOLINI BIANCA GRAPPA						
797457	6PK	**1L**	6	161.96	26.99	
	(469081)		1 CS	152.06	25.34	**9.90**

Item#	Vt/Asst	Size	BPC	Case Price	Bot Price	Disc
CANE RUN						
CANE RUN GOLD RUM 151						
110829		**1L**	12	227.93	18.99	
	(472236)		1 CS	227.93	18.99	**0.00**
110828		**750M**	12	191.93	15.99	
	(472236)		1 CS	191.93	15.99	**0.00**
CANE RUN WHT RUM						
857213		**1.75L**	6	81.56	13.59	
	(472236)		1 CS	76.76	12.79	**4.80**
	(472236)		3 CS	71.96	11.99	**9.60**
857212		**1L**	12	144.05	12.00	
	(473237)		1 CS	134.45	11.20	**9.60**
	(473237)		5 CS	114.05	9.50	**30.00**
857211		**750M**	12	124.73	10.39	
	(472236)		1 BT	95.93	7.99	**2.40**
	(472236)		1 CS	88.73	7.39	**36.00**
857214	12PK	**375M**	12	71.93	5.99	
	(472236)		1 BT	64.01	5.33	**0.66**
CANE RUN WHT RUM 24PK						
857215	24PK	**200M**	24	83.86	3.49	
	(472236)		1 BT	71.86	2.99	**0.50**
CANE RUN WHT RUM 4X12 PET						
857216	4X12 PET	**100M**	4	76.53	19.13	
	(473735)		1 BT	42.94	10.74	**8.39**
CANE RUN WHT RUM CNTR UNIT PET						
857217	CNTR UNIT PET	**50M**	60	47.66	0.79	
	(472236)		1 BT	39.86	0.66	**0.13**
CARAVELLA						
CARAVELLA LIMONCELLO LIQ						
102753	6PK	**750M**	6	84.80	14.13	
	(467780)		1 CS	84.80	14.13	**0.00**
	(467780)		2 CS	76.76	12.79	**8.04**
102756		**375M**	24	191.86	7.99	
	(467780)		1 CS	191.86	7.99	**0.00**
CARAVELLA LIMONCELLO LIQ 10X12						
102759	10X12	**50M**	10	79.68	7.97	
	(467780)		1 CS	59.28	5.93	**20.40**
CARAVELLA LIMONCELLO LIQ 6P GFT W/2 CORD GLS						
54072	6P GFT W/2 CORD GLS	**750M**	6	84.80	14.13	
	(467780)		1 CS	84.80	14.13	**0.00**
	(467780)		2 CS	76.76	12.79	**8.04**
CARAVELLA ORANGECELLO						
102739	6PK	**750M**	6	84.80	14.13	
	(467780)		1 CS	84.80	14.13	**0.00**
	(467780)		2 CS	76.76	12.79	**8.04**
CARIBOU CROSSING						
CARIBOU CROSSING SNGL BRL						
854355	3PK	**750M**	3	119.98	39.99	
CARSTAIRS						
CARSTAIRS BLEND 80						
854342		**1.75L**	6	67.16	11.19	
	(462485)		1 BT	64.76	10.79	**0.40**
CASTELLO BANFI						
BANFI GRAPPA DI BRUNELLO						
346835	6PK	**750M**	6	203.96	33.99	
CASTELLO BANFI GRAPPA 1PK WD BX W/4GLS						
60441	1PK WD BX W/4GLS	**750M**	1	41.99	41.99	
	(469305)		1 BT	39.99	39.99	**2.00**
CHAMUCOS						
CHAMUCOS ANEJO TEQ						
297448	6PK	**750M**	6	269.94	44.99	
CHAMUCOS BLANCO TEQ						
297449	6PK	**750M**	6	197.94	32.99	
CHAMUCOS DIABLO BLANCO TEQ						
71291	3PK	**750M**	3	137.97	45.99	
CHAMUCOS REPO TEQ						
297450	6PK	**750M**	6	221.94	36.99	
CHASE VODKA PBS						
CHASE & ELDERFLOWER						
906194	6PK	**750M**	6	155.94	25.99	
CHASE ORNG MARMALADE VODKA						
433083	6PK	**750M**	6	155.94	25.99	
CHASE POTATO VODKA						
430958	6PK	**750M**	6	155.94	25.99	
CHASE SMOKE VODKA						
433084	6PK	**750M**	6	155.94	25.99	
CHAVO MALO						
CHAVO MALO BLANCO TEQ						
2636	6PK	**1L**	6	137.94	22.99	
2927		**750M**	12	227.88	18.99	
CHI-CHIS						
CHI CHI APPLETINI						
106862		**1.75L**	6	51.56	8.59	
	(472928)		1 CS	47.96	7.99	**3.60**
	(472928)		3 CS	45.56	7.59	**6.00**
CHI CHI COSMOPOLITAN						
106852		**1.75L**	6	51.56	8.59	
	(472928)		1 CS	47.96	7.99	**3.60**
	(472928)		3 CS	45.56	7.59	**6.00**
CHI CHI GOLD MARGARITA						
106842		**1.75L**	6	51.56	8.59	
	(472928)		1 CS	47.96	7.99	**3.60**
	(472928)		3 CS	45.56	7.59	**6.00**
CHI CHI LONG ISLAND ICED TEA						
106982		**1.75L**	6	51.56	8.59	
	(472928)		1 CS	47.96	7.99	**3.60**
	(472928)		3 CS	45.56	7.59	**6.00**
CHI CHI LONG ISLAND ICED TEA 6X4						
106980	6X4	**200M**	6	39.94	6.66	
	(472928)		1 BT	32.02	5.34	**1.32**
CHI CHI LONG ISLAND ICED TEA TRVLR						
106983	TRVLR	**750M**	12	47.93	3.99	
	(472928)		1 CS	47.93	3.99	**0.00**
CHI CHI MAI TAI						
106812		**1.75L**	6	51.56	8.59	
	(472928)		1 CS	47.96	7.99	**3.60**
	(472928)		3 CS	45.56	7.59	**6.00**
CHI CHI MANGO MARGARITA						
106822		**1.75L**	6	51.56	8.59	
	(472928)		1 CS	47.96	7.99	**3.60**
	(472928)		3 CS	45.56	7.59	**6.00**
CHI CHI MARG						
106912		**1.75L**	6	51.56	8.59	
	(472928)		1 CS	47.96	7.99	**3.60**
	(472928)		3 CS	45.56	7.59	**6.00**
CHI CHI MARG 6X4						
106911	6X4	**200M**	6	39.94	6.66	
	(472928)		1 BT	32.02	5.34	**1.32**
CHI CHI MARG PET						
106918	PET	**750M**	12	47.93	3.99	
	(472928)		1 CS	47.93	3.99	**0.00**
CHI CHI MEXICAN MUDSLIDE						
106832		**1.75L**	6	51.56	8.59	
	(472928)		1 CS	47.96	7.99	**3.60**
	(472928)		3 CS	45.56	7.59	**6.00**
CHI CHI MEXICAN MUDSLIDE TRVLR						
106833	TRVLR	**750M**	12	47.93	3.99	
	(472928)		1 CS	47.93	3.99	**0.00**
CHI CHI MOJITO						
106872		**1.75L**	6	51.56	8.59	
	(472928)		1 CS	47.96	7.99	**3.60**
	(472928)		3 CS	45.56	7.59	**6.00**
CHI CHI ORANGE CREAM						
106935		**1.75L**	6	51.56	8.59	
	(472928)		1 CS	47.96	7.99	**3.60**
	(472928)		3 CS	45.56	7.59	**6.00**
CHI CHI PCH MARG						
106786		**1.75L**	6	51.56	8.59	
	(472928)		1 CS	47.96	7.99	**3.60**
	(472928)		3 CS	45.56	7.59	**6.00**
CHI CHI PCH MARG 24PK						
106787	24PK	**200M**	24	39.94	1.66	
	(472928)		1 BT	32.02	1.33	**0.33**
CHI CHI PINA COLADA						
106802		**1.75L**	6	51.56	8.59	
	(472928)		1 CS	47.96	7.99	**3.60**
	(472928)		3 CS	45.56	7.59	**6.00**
CHI CHI PINA COLADA 24PK						
9536	24PK	**200M**	24	39.94	1.66	
	(472928)		1 BT	32.02	1.33	**0.33**
CHI CHI PINE MARG						
106783		**1.75L**	6	51.56	8.59	
	(472928)		1 CS	47.96	7.99	**3.60**
	(472928)		3 CS	45.56	7.59	**6.00**
CHI CHI POMEGRANATE MARTINI						
106782		**1.75L**	6	51.56	8.59	
	(472928)		1 CS	47.96	7.99	**3.60**
	(472928)		3 CS	45.56	7.59	**6.00**
CHI CHI RUBY RED MARG						
106883		**1.75L**	6	51.56	8.59	
	(472928)		1 CS	47.96	7.99	**3.60**
	(472928)		3 CS	45.56	7.59	**6.00**
CHI CHI SKINNY MARG						
106913		**1.75L**	6	51.56	8.59	
	(472928)		1 CS	47.96	7.99	**3.60**
	(472928)		3 CS	45.56	7.59	**6.00**
CHI CHI STRBRY DAIQUIRI						
106882		**1.75L**	6	51.56	8.59	
	(472928)		1 CS	47.96	7.99	**3.60**
	(472928)		3 CS	45.56	7.59	**6.00**
CHI CHI STRBRY MARG						
106892		**1.75L**	6	51.56	8.59	
	(472928)		1 CS	47.96	7.99	**3.60**
	(472928)		3 CS	45.56	7.59	**6.00**
CHI CHI WHT RUSSIAN						
106972		**1.75L**	6	51.56	8.59	
	(472928)		1 CS	47.96	7.99	**3.60**
	(472928)		3 CS	45.56	7.59	**6.00**
CHIARLO GRAPPA						
CHIARLO GRAPPA MOSCATO						
272510	6PK	**750M**	6	359.96	59.99	
	(462563)		1 BT	329.96	54.99	**5.00**
CHIARLO PALAS GRAPPA BARBERA						
272527	6PK	**750M**	6	281.96	46.99	
	(471172)		1 BT	209.96	34.99	**12.00**
CHIARLO PALAS GRAPPA DI NEBBIO						
272529	3PK	**750M**	3	449.98	149.99	
	(471172)		1 BT	295.99	98.66	**51.33**
CHILA						
ORCHATA CINN CREAM RUM						
594317		**1L**	12	179.93	14.99	
	(462528)		1 CS	179.93	14.99	**0.00**
594318		**750M**	12	143.93	11.99	
	(462528)		1 CS	143.93	11.99	**0.00**
ORCHATA CINN CREAM RUM 12X10						
594474	12X10	**50M**	12	119.33	9.94	
	(462528)		1 BT	59.33	4.94	**5.00**
CHINACO TEQUILA						
CHINACO ANEJO CRISTALINO TEQ						
41975	6PK	**750M**	6	317.96	52.99	
	(472440)		1 BT	299.96	49.99	**3.00**
CHINACO ANEJO TEQ						
1460	6PK	**750M**	6	317.96	52.99	
	(471003)		1 BT	299.96	49.99	**3.00**
CHINACO BLANCO TEQ						
1467	6PK	**750M**	6	178.00	29.67	
	(471003)		1 BT	163.96	27.33	**2.34**
CHINACO REPOSADO TEQ						
1469	6PK	**750M**	6	255.96	42.66	
	(471003)		1 BT	243.96	40.66	**2.00**
CHRISTIAN DROUIN						
CHRISTIAN DROUIN CALVADOS VSOP						
805356	6PK	**750M**	6	371.94	61.99	
	(471003)		1 CS	371.94	61.99	**0.00**
CHRISTIAN DROUIN CALVADOS XO						
802430	6PK	**750M**	6	521.94	86.99	
	(471003)		1 CS	521.94	86.99	**0.00**
CLEVELAND						
CLEVELAND 87 BBN WHSKY						
126882	6PK	**750M**	6	137.96	22.99	
	(464190)		1 CS	137.96	22.99	**0.00**
CLEVELAND BLK CHRY BBN WHSKY						
126975	6PK	**750M**	6	215.94	35.99	
	(464190)		1 BT	208.86	34.81	**1.18**
	(464190)		1 CS	199.98	33.33	**15.96**
	(464190)		3 CS	191.04	31.84	**24.90**
	(464190)		5 CS	159.72	26.62	**56.22**
CLEVELAND BLK RSV BBN WHSKY						
126884	6PK	**750M**	6	152.00	25.33	
	(464190)		1 CS	146.60	24.43	**5.40**
CLEVELAND CHRISTMAS BBN WHSKY						
126883	6PK	**750M**	6	184.52	30.75	
	(464190)		1 BT	179.96	29.99	**0.76**
	(464190)		5 CS	132.74	22.12	**51.78**
CLEVELAND UNDERGR APL WD BBN						
128511	6PK	**750M**	6	215.94	35.99	
	(464190)		1 BT	208.86	34.81	**1.18**
	(464190)		1 CS	199.98	33.33	**15.96**
	(464190)		3 CS	191.04	31.84	**24.90**
	(464190)		5 CS	159.72	26.62	**56.22**
CLEVELAND UNDERGR HICKORY BBN						
128512	6PK	**750M**	6	215.94	35.99	
	(464190)		1 BT	208.86	34.81	**1.18**
	(464190)		1 CS	199.98	33.33	**15.96**
	(464190)		3 CS	191.04	31.84	**24.90**
	(464190)		5 CS	159.72	26.62	**56.22**
CLEVELAND UNDERGR HNY LOCU BBN						
128514	6PK	**750M**	6	215.94	35.99	
	(464190)		1 BT	208.86	34.81	**1.18**
	(464190)		1 CS	199.98	33.33	**15.96**
	(464190)		3 CS	191.04	31.84	**24.90**
	(464190)		5 CS	159.72	26.62	**56.22**
CLEVELAND UNDERGR SUG MPL BBN						
10855	6PK	**750M**	6	215.94	35.99	
	(464190)		1 BT	208.86	34.81	**1.18**
	(464190)		1 CS	199.98	33.33	**15.96**
	(464190)		3 CS	191.04	31.84	**24.90**
	(464190)		5 CS	159.72	26.62	**56.22**
CLIX						
CLIX VODKA 1PK						
855352	1PK	**750M**	1	224.99	224.99	
CLUB 400						
CLUB 400 BLEND						
84382		**1.75L**	6	55.16	9.19	
84384		**750M**	12	57.53	4.79	
84386		**375M**	24	66.35	2.76	
CLUB 400 GIN						
84402		**1.75L**	6	57.56	9.59	

Item#	Vt/Asst	Size	BPC	Case Price	Bot Price	Disc

CLUB GRAIN ALCOHOL

CLUB GRAIN ALCOHOL						
84422		**1.75L**	6	136.76	22.79	
	(462500)		1 BT	124.76	20.79	**2.00**

CLYDE MAYS

CLYDE MAYS CK STRT BBN WSKY 10						
57520	3PK	**750M**	3	500.00	166.67	
	(472889)		1 BT	383.96	127.99	**38.68**
CLYDE MAYS CSK STRGTH WSKY 10Y						
37390	3PK	**750M**	3	500.00	166.67	
	(472889)		1 BT	383.96	127.99	**38.68**
CLYDE MAYS CSK STRNGTH WSKY 9Y						
11246	3PK	**750M**	3	218.97	72.99	
	(472889)		1 CS	209.98	69.99	**8.99**
CLYDE MAYS DUAL PACK STR BBN/AL WSKY						
11250	12PK STR BBN/AL WSKY	**375M**	12	191.88	15.99	
	(472889)		1 CS	167.93	13.99	**23.95**
CLYDE MAYS ORIN ALABAMA WHSKY 60PK LSE						
65168	60PK LSE	**50M**	60	129.91	2.17	
	(472889)		1 CS	119.69	1.99	**10.22**
CLYDE MAYS SPECIAL RSV WHSKY						
327261	6PK	**750M**	6	299.94	49.99	
	(472889)		1 CS	264.56	44.09	**35.38**
	(472889)		10 CS	251.96	41.99	**47.98**
CLYDE MAYS STRAIGHT BBN WHSKY						
327263	6PK	**750M**	6	191.96	31.99	
	(472889)		1 CS	173.33	28.89	**18.63**
	(472889)		3 CS	168.86	28.14	**23.10**
	(472889)		10 CS	155.54	25.92	**36.42**
11252	12PK	**375M**	12	203.88	16.99	
	(472889)		1 CS	191.93	15.99	**11.95**
CLYDE MAYS STRAIGHT RYE WHSKY						
48629	6PK	**750M**	6	210.00	35.00	
	(472889)		1 CS	197.94	32.99	**12.06**
	(472889)		5 CS	189.00	31.50	**21.00**
CLYDE MAYS WHSKY						
326900	6PK	**750M**	6	164.96	27.49	
	(472889)		1 CS	155.58	25.93	**9.38**
	(472889)		3 CS	148.83	24.81	**16.13**
	(472889)		10 CS	142.16	23.69	**22.80**
326904	12PK	**375M**	12	185.88	15.49	
	(472889)		1 CS	167.93	13.99	**17.95**
CLYDE MAYS WHSKY W/FLSK						
49316	6PK W/FLSK	**750M**	6	164.96	27.49	
	(472889)		1 CS	155.58	25.93	**9.38**
	(472889)		3 CS	148.83	24.81	**16.13**
	(472889)		10 CS	142.16	23.69	**22.80**

COEUR DE LION

COEUR DE LION BLANCE NORMANDI						
802396		**750M**	6	187.50	31.25	
	(471003)		1 CS	187.50	31.25	**0.00**
COEUR DE LION CALVADOS SE						
802391		**750M**	12	335.88	27.99	
	(471003)		1 CS	335.88	27.99	**0.00**
802390		**375M**	24	431.76	17.99	
	(471003)		1 CS	431.76	17.99	**0.00**
COEUR DE LION PAS D AUGE 1975						
802463	6PK	**750M**	6	2279.94	379.99	
	(471003)		1 CS	2279.94	379.99	**0.00**
COEUR DE LION PAS D AUGE 1976						
802389	6PK	**750M**	6	2159.94	359.99	
	(471003)		1 CS	2159.94	359.99	**0.00**
COEUR DE LION PAS D AUGE 1986						
802462	6PK	**750M**	6	1439.94	239.99	
	(471003)		1 CS	1439.94	239.99	**0.00**
COEUR DE LION PAS D AUGE 1995						
802461	6PK	**750M**	6	1079.94	179.99	
	(471003)		1 CS	1079.94	179.99	**0.00**
COEUR DE LION PAS D AUGE 1996						
802460	6PK	**750M**	6	1079.94	179.99	
	(471003)		1 CS	1079.94	179.99	**0.00**

COINTREAU

COINTREAU LIQ TRIPLE SEC						
294422		**1.75L**	6	375.02	62.50	
	(468821)		15 CS	315.98	52.66	**59.04**
294436	6PK	**1L**	6	212.96	35.49	
	(473595)		1 BT	206.96	34.49	**1.00**
	(473595)		20 CS	179.96	29.99	**33.00**
294404		**750M**	12	499.25	41.60	
	(473806)		1 BT	383.93	31.99	**9.61**
294406		**375M**	24	415.90	17.33	
COINTREAU LIQ TRIPLE SEC W/ BITTERS KIT						
19674	6PK W/ BITTERS KIT	**750M**	6	207.95	34.66	
COINTREAU LIQ TRIPLE SEC 20X6						
294409	20X6	**50M**	20	239.39	11.97	
COINTREAU LIQ TRIPLE SEC 6P W/MASON JAR JUICE						
295102	6P W/MASON JAR JUICE	**750M**	6	207.95	34.66	
COINTREAU LIQ TRIPLE SEC 6P W/MIX MULTI TOOL						
69169	6P W/MIX MULTI TOOL	**750M**	6	207.95	34.66	
	(473806)		1 BT	191.93	31.99	**2.67**
COINTREAU NOIR						
294431	6PK	**750M**	6	187.16	31.19	

CONCANNON SPIRITS

CONCANNON IRISH WHSKY						
108303	6PK	**750M**	6	129.53	21.59	
	(464558)		1 CS	119.93	19.99	**9.60**

CONCH REPUBLIC FAMILY

CONCH REPUBLIC RUM DARK						
45133		**1L**	12	87.88	7.32	
	(468353)		1 BT	71.92	5.99	**1.33**
CONCH REPUBLIC RUM LIGHT						
45143		**1L**	12	87.88	7.32	
	(468353)		1 BT	71.92	5.99	**1.33**

CONCIERE

CONCIERE GOLD AMARETTO						
48278		**1L**	12	54.29	4.52	
CONCIERE GOLD BRANDY						
48273		**1L**	12	83.09	6.92	
CONCIERE GOLD COFFEE LIQ						
48664		**1L**	12	54.29	4.52	
CONCIERE GOLD GIN						
48728		**1L**	12	71.09	5.92	
CONCIERE GOLD GOLD RUM						
48730		**1L**	12	74.21	6.18	
CONCIERE GOLD SCTCH BLND WHSKY						
48733		**1L**	12	100.61	8.38	
CONCIERE GOLD SILVER RUM						
48741		**1L**	12	74.21	6.18	
CONCIERE GOLD SPICED RUM						
48286		**1L**	12	74.21	6.18	
CONCIERE GOLD TEQ						
48746		**1L**	12	92.33	7.69	
CONCIERE GOLD TRIPLE SEC						
48283		**1L**	12	54.29	4.52	
CONCIERE GOLD VDK						
48749		**1L**	12	68.45	5.70	
CONCIERE GOLD WHSKY						
48280		**1L**	12	76.73	6.39	

CONCIERE GOLD

CONCIERE GOLD BOURBON						
66869		**1L**	12	100.61	8.38	
CONCIERE GOLD SILVER TEQUILA						
66871		**1L**	12	92.33	7.69	

COOLEYS FAMILY

2 GINGERS IRISH WHSKY						
1938		**1L**	12	299.99	25.00	
	(465708)		1 BT	191.87	15.99	**9.01**
	(465708)		1 CS	179.87	14.99	**120.12**
1937		**750M**	12	197.93	16.49	
	(465708)		1 BT	167.93	13.99	**2.50**
	(465708)		1 CS	151.13	12.59	**46.80**
	(465708)		3 CS	143.93	11.99	**54.00**
CONNEMARRA 12YR						
855163	6PK	**750M**	6	350.36	58.39	
	(472090)		1 BT	341.96	56.99	**1.40**
CONNEMARRA SNGL MALT						
855165	6PK	**750M**	6	251.96	41.99	
GREENORE 8YR IRISH WHISKEY						
854295	6PK	**750M**	6	239.96	39.99	
KILBEGGAN 18YR OLD IRISH WHSKY						
420832	3PK	**750M**	3	440.98	146.99	
	(472117)		1 CS	440.98	146.99	**0.00**
KILBEGGAN IRISH WHSKY						
420457		**1L**	12	371.93	30.99	
	(472117)		1 BT	287.93	23.99	**7.00**
KILBEGGAN IRISH WHSKY NEW UPC						
420458	NEW UPC	**750M**	12	275.93	22.99	
	(472117)		1 BT	203.93	16.99	**6.00**
KILBEGGAN SML BATCH RYE WSKY						
60896	6PK	**750M**	6	164.42	27.40	
	(472117)		1 CS	155.54	25.92	**8.88**
KILBEGGAN SNGL GRAIN IRSH WSKY						
15213	6PK	**750M**	6	137.73	22.96	
	(472117)		1 BT	133.29	22.22	**0.74**
TYRCONNELL IRISH SNGL MALT						
420434	6PK	**750M**	6	191.96	31.99	
	(466963)		1 CS	179.96	29.99	**12.00**
TYRCONNELL MADEIRA CASK 10YR						
420433	6PK 10YR	**750M**	6	377.96	62.99	
	(466963)		1 CS	353.96	58.99	**24.00**
TYRCONNELL MADEIRA CSK WSKY 15						
32848	6PK	**750M**	6	462.20	77.03	
	(466963)		1 CS	462.20	77.03	**0.00**
TYRCONNELL MADEIRA CSK WSKY 15 LTD						
35071	6PK LTD	**750M**	6	462.20	77.03	
	(466963)		1 CS	462.20	77.03	**0.00**
TYRCONNELL PORT CASK						
420655	6PK	**750M**	6	377.96	62.99	
	(466963)		1 CS	353.96	58.99	**24.00**
TYRCONNELL SM IRISH WHSKY 16YR						
97661	6PK	**750M**	6	437.96	72.99	
	(466963)		1 CS	437.96	72.99	**0.00**

COPPA CKTLS

COPPA MARG CKTL						
615869	6PK	**750M**	6	64.15	10.69	

CORAZON

CORAZON ANEJO SINGLE BRL TEQ						
65544	6PK	**750M**	6	269.94	44.99	
	(473750)		1 CS	269.94	44.99	**0.00**
CORAZON ANEJO TEQ						
340601	6PK	**750M**	6	170.78	28.46	
	(473750)		1 CS	158.36	26.39	**12.42**
CORAZON BLANCO						
1649	6PK	**1L**	6	145.16	24.19	
	(473237)		1 CS	125.96	20.99	**19.20**
	(473237)		5 CS	119.96	19.99	**25.20**
340615	6PK	**750M**	6	124.58	20.76	
	(473750)		1 CS	115.52	19.25	**9.06**
	(473750)		2 CS	106.16	17.69	**18.42**
CORAZON EXPRESS ANEJO TEQ VAN WINK						
340662	3PK VAN WINK	**750M**	3	184.60	61.53	
	(473750)		1 CS	184.60	61.53	**0.00**
CORAZON EXPRESS BLANCO TEQ						
340663	3PK	**750M**	3	138.43	46.14	
	(473750)		1 CS	138.43	46.14	**0.00**
CORAZON EXPRESS REPO TEQ						
340666	3PK	**750M**	3	161.50	53.83	
	(473750)		1 CS	161.50	53.83	**0.00**
CORAZON EXTRA ANEJO TEQ						
3801	6PK	**750M**	6	325.05	54.18	
	(473750)		1 CS	325.05	54.18	**0.00**
CORAZON REPO SINGLE BRL TEQ						
65870	6PK	**750M**	6	239.94	39.99	
	(473750)		1 CS	239.94	39.99	**0.00**
CORAZON REPO SINGLE BRL TEQ RNDC						
77848	6PK RNDC	**750M**	6	239.94	39.99	
	(473750)		1 CS	239.94	39.99	**0.00**
CORAZON REPO TEQ						
340636	6PK	**750M**	6	133.82	22.30	
	(473750)		1 CS	124.40	20.73	**9.42**
	(473750)		2 CS	115.52	19.25	**18.30**

CORRALEJO TEQUILA

CORRALEJO 1821 EXT ANEJO TEQ						
21770	3PK	**750M**	3	312.00	104.00	
	(472745)		1 BT	279.00	93.00	**11.00**
CORRALEJO 99 000 HORAS ANEJO						
799554	6PK	**750M**	6	251.96	41.99	
	(472745)		1 CS	251.96	41.99	**0.00**
CORRALEJO ANEJO TEQ						
800390	3PK	**1L**	3	248.98	82.99	
	(472745)		1 CS	248.98	82.99	**0.00**
800671	3PK	**750M**	3	248.98	82.99	
	(472745)		1 CS	248.98	82.99	**0.00**
797335	6PK	**750M**	6	220.76	36.79	
	(472745)		1 BT	155.53	25.92	**10.87**
CORRALEJO BLANCO TEQ						
797306	6PK	**750M**	6	149.96	24.99	
	(472745)		1 BT	124.42	20.74	**4.25**
CORRALEJO REPO TEQ						
797322		**1.75L**	6	308.96	51.49	
	(472745)		1 BT	280.16	46.69	**4.80**
	(472745)		1 CS	239.96	39.99	**69.00**
797325	6PK	**750M**	6	167.96	27.99	
	(472745)		1 BT	133.31	22.22	**5.77**
CORRALEJO REPO TEQ TRIPLE DIST						
797331	6PK TRIPLE DIST	**750M**	6	179.96	29.99	
	(472745)		1 CS	179.96	29.99	**0.00**
CORRALEJO REPO TEQ W/2 SHOT GLS						
797479	6PK W/2 SHOT GLS	**750M**	6	167.96	27.99	
CORRALEJO REPO TEQ W/2 SHT GLS NUPC						
1325	6PK W/2 SHT GLS NUPC	**750M**	6	167.96	27.99	
	(472745)		1 BT	133.31	22.22	**5.77**
CORRALEJO SLVR TEQ NL W/2 SHT GLS NUPC						
1322	NL W/2 SHT GLS NUPC	**750M**	6	149.96	24.99	
	(472745)		1 BT	124.42	20.74	**4.25**

COURVOISIER FAMILY

COURVOISIER 12YR						
95514	6PK	**750M**	6	243.98	40.66	
	(472093)		1 BT	225.56	37.59	**3.07**
COURVOISIER L ESSENCE 1PK						
95382		**750M**	1	2962.99	2962.99	
	(459018)		1 BT	2592.39	2592.39	**370.60**
COURVOISIER ROSE						
95501	12PK	**375M**	12	136.01	11.33	
COURVOISIER SH CASK FIN LTO						
66808	6PK	**750M**	6	186.64	31.11	
	(471061)		1 CS	177.76	29.63	**8.88**
COURVOISIER VS 80						
95342		**1.75L**	6	294.96	49.16	
	(473050)		1 BT	287.94	47.99	**1.17**
95343		**1L**	12	444.40	37.03	
	(473050)		1 CS	444.40	37.03	**0.00**
95344		**750M**	12	319.97	26.66	
	(473050)		1 CS	319.97	26.66	**0.00**
	(473050)		5 CS	257.69	21.47	**62.28**

Item#	Vt/Asst	Size	BPC	Case Price	Bot Price	Disc
COURVOISIER VS 80 FLSK						
95368	12PK FLSK	**375M**	12	164.08	13.67	
	(473050)		1 CS	164.08	13.67	**0.00**
COURVOISIER VS 80 W/2 ROCK GLS						
95386	6PK W/2 ROCK GLS	**750M**	6	159.96	26.66	
	(473050)		1 CS	159.96	26.66	**0.00**
	(473050)		5 CS	128.82	21.47	**31.14**
COURVOISIER VS 80 24PK						
95346	24PK	**200M**	24	224.01	9.33	
	(473050)		1 CS	224.01	9.33	**0.00**
	(473050)		3 CS	146.97	6.12	**77.04**
COURVOISIER VSOP 80						
95373		**1L**	12	587.93	48.99	
95374		**750M**	12	407.93	33.99	
	(472787)		1 BT	337.73	28.14	**5.85**
95379	12PK	**375M**	12	191.93	15.99	
	(472787)		1 BT	160.01	13.33	**2.66**
COURVOISIER VSOP 80 W/DCNTR						
95411	6PK W/DCNTR	**750M**	6	203.96	33.99	
	(472787)		1 BT	168.86	28.14	**5.85**
COURVOISIER VSOP 80 24PK						
95371	24PK	**200M**	24	224.02	9.33	
COURVOISIER XO						
26742	6PK W/GIFT BOX	**750M**	6	720.02	120.00	
95557	6PK	**750M**	6	720.02	120.00	

CREYENTE MEZCAL

CREYENTE MEZCAL JOVEN						
354412	6PK	**750M**	6	221.96	36.99	
	(458562)		1 CS	208.88	34.81	**13.08**

CRUZ DEL SOL

CRUZ DEL SOL SILVER TEQ						
198999	6PK	**750M**	6	221.48	36.91	
	(469936)		1 BT	179.96	29.99	**6.92**
199722	12PK	**375M**	12	239.93	19.99	
	(464714)		1 BT	215.93	17.99	**2.00**
CRUZ DEL SOL SILVER TEQ W/2 GLS						
198998	6PK W/2 GLS	**750M**	6	272.24	45.37	
	(469936)		1 BT	179.96	29.99	**15.38**

CRUZAN FAMILY

CRUZAN 9 SPICED RUM 70						
45668		**1.75L**	6	114.98	19.16	
	(459118)		1 BT	104.96	17.49	**1.67**
45669		**1L**	12	167.93	13.99	
	(459118)		1 BT	155.93	12.99	**1.00**
45670		**750M**	12	134.49	11.21	
	(459118)		1 BT	124.65	10.39	**0.82**
CRUZAN AGED 151						
45503		**1L**	12	239.93	19.99	
	(466207)		1 CS	239.93	19.99	**0.00**
45504		**750M**	12	211.13	17.59	
	(466207)		1 CS	211.13	17.59	**0.00**
45555		**375M**	24	224.02	9.33	
	(466207)		1 CS	224.02	9.33	**0.00**
CRUZAN AGED DARK RUM						
45192		**1.75L**	6	104.96	17.49	
	(472704)		1 CS	104.96	17.49	**0.00**
	(472704)		3 CS	93.62	15.60	**11.34**
	(472704)		5 CS	89.96	14.99	**15.00**
	(472704)		10 CS	86.36	14.39	**18.60**
45195		**1L**	12	155.93	12.99	
	(472704)		1 CS	143.93	11.99	**12.00**
	(472704)		3 CS	131.93	10.99	**24.00**
45194		**750M**	12	115.13	9.59	
	(472704)		1 CS	115.13	9.59	**0.00**
	(472704)		3 CS	93.29	7.77	**21.84**
	(472704)		5 CS	88.85	7.40	**26.28**
45222		**375M**	24	127.77	5.32	
CRUZAN AGED DARK RUM 12X10						
45190	12X10	**50M**	12	118.80	9.90	
	(471936)		1 BT	79.68	6.64	**3.26**
CRUZAN AGED DARK RUM PET						
45203	PET	**750M**	12	115.13	9.59	
	(472704)		1 CS	115.13	9.59	**0.00**
	(472704)		3 CS	93.29	7.77	**21.84**
	(472704)		5 CS	88.85	7.40	**26.28**
CRUZAN AGED LT RUM						
45208		**1.75L**	6	104.96	17.49	
	(472704)		1 CS	104.96	17.49	**0.00**
	(472704)		3 CS	93.62	15.60	**11.34**
	(472704)		5 CS	89.96	14.99	**15.00**
	(472704)		10 CS	86.36	14.39	**18.60**
45206		**1L**	12	155.93	12.99	
	(472704)		1 CS	143.93	11.99	**12.00**
	(472704)		3 CS	131.93	10.99	**24.00**
45209		**750M**	12	115.13	9.59	
	(472704)		1 CS	115.13	9.59	**0.00**
	(472704)		3 CS	93.29	7.77	**21.84**
	(472704)		5 CS	88.85	7.40	**26.28**
45223		**375M**	24	127.77	5.32	
CRUZAN AGED LT RUM PET						
45211	PET	**750M**	12	115.13	9.59	
	(472704)		1 CS	115.13	9.59	**0.00**
	(472704)		3 CS	93.29	7.77	**21.84**
	(472704)		5 CS	88.85	7.40	**26.28**
CRUZAN BANANA RUM 42						
45717		**1L**	12	155.93	12.99	
	(472704)		1 CS	143.93	11.99	**12.00**
	(472704)		3 CS	131.93	10.99	**24.00**
999834		**750M**	12	124.73	10.39	
	(472704)		1 BT	115.13	9.59	**0.80**
	(472704)		3 CS	93.29	7.77	**31.44**
	(472704)		5 CS	88.85	7.40	**35.88**
CRUZAN BANANA RUM 55						
45202		**1.75L**	6	109.94	18.32	
	(472704)		1 BT	104.96	17.49	**0.83**
	(472704)		3 CS	93.62	15.60	**16.32**
	(472704)		5 CS	89.96	14.99	**19.98**
	(472704)		10 CS	86.36	14.39	**23.58**
CRUZAN BLACK CHERRY RUM 42						
45612		**1L**	12	155.93	12.99	
	(472704)		1 CS	143.93	11.99	**12.00**
	(472704)		3 CS	131.93	10.99	**24.00**
45613		**750M**	12	124.73	10.39	
	(472704)		1 BT	115.13	9.59	**0.80**
	(472704)		3 CS	93.29	7.77	**31.44**
	(472704)		5 CS	88.85	7.40	**35.88**
CRUZAN BLACK CHERRY RUM 55						
45512		**1.75L**	6	109.94	18.32	
	(472704)		1 BT	104.96	17.49	**0.83**
	(472704)		3 CS	93.62	15.60	**16.32**
	(472704)		5 CS	89.96	14.99	**19.98**
	(472704)		10 CS	86.36	14.39	**23.58**
CRUZAN BLACK STRAP RUM						
45777	6PK	**1L**	6	131.96	21.99	
	(466207)		1 BT	119.96	19.99	**2.00**
	(466207)		1 CS	113.96	18.99	**18.00**
CRUZAN BLACK STRAP RUM NL						
45478	6PK NL	**750M**	6	107.96	17.99	
	(466207)		1 BT	88.88	14.81	**3.18**
CRUZAN BLUBRY LMNADE RUM						
45498		**1.75L**	6	109.94	18.32	
	(472704)		1 BT	104.96	17.49	**0.83**
	(472704)		3 CS	93.62	15.60	**16.32**
	(472704)		5 CS	89.96	14.99	**19.98**
	(472704)		10 CS	86.36	14.39	**23.58**
45542		**1L**	12	155.93	12.99	
	(472704)		1 CS	143.93	11.99	**12.00**
	(472704)		3 CS	131.93	10.99	**24.00**
45497		**750M**	12	124.73	10.39	
	(472704)		1 BT	115.13	9.59	**0.80**
	(472704)		3 CS	93.29	7.77	**31.44**
	(472704)		5 CS	88.85	7.40	**35.88**
CRUZAN CITRUS RUM						
45233		**1L**	12	155.93	12.99	
	(472704)		1 CS	143.93	11.99	**12.00**
	(472704)		3 CS	131.93	10.99	**24.00**
45441		**750M**	12	124.73	10.39	
	(472704)		1 BT	115.13	9.59	**0.80**
	(472704)		3 CS	93.29	7.77	**31.44**
	(472704)		5 CS	88.85	7.40	**35.88**
CRUZAN COCONUT RUM 42						
45728		**1.75L**	6	109.94	18.32	
	(472704)		1 BT	104.96	17.49	**0.83**
	(472704)		3 CS	93.62	15.60	**16.32**
	(472704)		5 CS	89.96	14.99	**19.98**
	(472704)		10 CS	86.36	14.39	**23.58**
45718		**1L**	12	155.93	12.99	
	(472704)		1 CS	143.93	11.99	**12.00**
	(472704)		3 CS	131.93	10.99	**24.00**
45719		**750M**	12	124.73	10.39	
	(472704)		1 BT	115.13	9.59	**0.80**
	(472704)		3 CS	93.29	7.77	**31.44**
	(472704)		5 CS	88.85	7.40	**35.88**
CRUZAN COCONUT RUM 42 12X10						
45720	12X10	**50M**	12	118.80	9.90	
	(471936)		1 BT	79.68	6.64	**3.26**
CRUZAN EST DIAMOND DRK RUM NL						
45775	6PK NL	**750M**	6	93.32	15.55	
	(468791)		1 BT	88.88	14.81	**0.74**
CRUZAN GUAVA RUM 42						
45228		**750M**	12	124.73	10.39	
	(472704)		1 BT	115.13	9.59	**0.80**
	(472704)		3 CS	93.29	7.77	**31.44**
	(472704)		5 CS	88.85	7.40	**35.88**
CRUZAN GUAVA RUM 55						
45200		**1L**	12	155.93	12.99	
	(472704)		1 CS	143.93	11.99	**12.00**
	(472704)		3 CS	131.93	10.99	**24.00**
CRUZAN KEYLIME RUM						
45678		**1L**	12	155.93	12.99	
	(472704)		1 CS	143.93	11.99	**12.00**
	(472704)		3 CS	131.93	10.99	**24.00**
45677		**750M**	12	124.73	10.39	
	(472704)		1 BT	115.13	9.59	**0.80**
	(472704)		3 CS	93.29	7.77	**31.44**
	(472704)		5 CS	88.85	7.40	**35.88**
CRUZAN MANGO RUM 42						
45446		**1.75L**	6	109.94	18.32	
	(472704)		1 BT	104.96	17.49	**0.83**
	(472704)		3 CS	93.62	15.60	**16.32**
	(472704)		5 CS	89.96	14.99	**19.98**
	(472704)		10 CS	86.36	14.39	**23.58**
45667		**1L**	12	155.93	12.99	
	(472704)		1 CS	143.93	11.99	**12.00**
	(472704)		3 CS	131.93	10.99	**24.00**
45447		**750M**	12	124.73	10.39	
	(472704)		1 BT	115.13	9.59	**0.80**
	(472704)		3 CS	93.29	7.77	**31.44**
	(472704)		5 CS	88.85	7.40	**35.88**
45594	12PK	**375M**	12	63.88	5.32	
CRUZAN PASSION FRUIT RUM						
45684		**1L**	12	155.93	12.99	
	(472704)		1 CS	143.93	11.99	**12.00**
	(472704)		3 CS	131.93	10.99	**24.00**
45682		**750M**	12	124.73	10.39	
	(472704)		1 BT	115.13	9.59	**0.80**
	(472704)		3 CS	93.29	7.77	**31.44**
	(472704)		5 CS	88.85	7.40	**35.88**
CRUZAN PEACH RUM						
45737		**1.75L**	6	109.94	18.32	
	(472704)		1 BT	104.96	17.49	**0.83**
	(472704)		3 CS	93.62	15.60	**16.32**
	(472704)		5 CS	89.96	14.99	**19.98**
	(472704)		10 CS	86.36	14.39	**23.58**
45736		**1L**	12	155.93	12.99	
	(472704)		1 CS	143.93	11.99	**12.00**
	(472704)		3 CS	131.93	10.99	**24.00**
45735		**750M**	12	124.73	10.39	
	(472704)		1 BT	115.13	9.59	**0.80**
	(472704)		3 CS	93.29	7.77	**31.44**
	(472704)		5 CS	88.85	7.40	**35.88**
CRUZAN PINE RUM 42						
45474		**1.75L**	6	109.94	18.32	
	(472704)		1 BT	104.96	17.49	**0.83**
	(472704)		3 CS	93.62	15.60	**16.32**
	(472704)		5 CS	89.96	14.99	**19.98**
	(472704)		10 CS	86.36	14.39	**23.58**
45721		**1L**	12	155.93	12.99	
	(472704)		1 CS	143.93	11.99	**12.00**
	(472704)		3 CS	131.93	10.99	**24.00**
45476		**750M**	12	124.73	10.39	
	(472704)		1 BT	115.13	9.59	**0.80**
	(472704)		3 CS	93.29	7.77	**31.44**
	(472704)		5 CS	88.85	7.40	**35.88**
CRUZAN PINE RUM 55						
45454		**750M**	12	124.73	10.39	
	(472704)		1 BT	115.13	9.59	**0.80**
	(472704)		3 CS	93.29	7.77	**31.44**
	(472704)		5 CS	88.85	7.40	**35.88**
CRUZAN RSPBRY RUM 42						
45557		**1L**	12	155.93	12.99	
	(472704)		1 CS	143.93	11.99	**12.00**
	(472704)		3 CS	131.93	10.99	**24.00**
45560		**750M**	12	124.73	10.39	
	(472704)		1 BT	115.13	9.59	**0.80**
	(472704)		3 CS	93.29	7.77	**31.44**
	(472704)		5 CS	88.85	7.40	**35.88**
CRUZAN SNGL BRL RUM NL						
45739	6PK NL	**750M**	6	143.96	23.99	
	(470869)		1 BT	133.28	22.21	**1.78**
	(470869)		1 CS	128.90	21.48	**15.06**
CRUZAN SNGL BRL RUM OL						
45475	6PK OL	**750M**	6	143.96	23.99	
	(470869)		1 BT	133.28	22.21	**1.78**
	(470869)		1 CS	128.90	21.48	**15.06**
CRUZAN STRAWBERRY RUM 55						
45402		**1.75L**	6	109.94	18.32	
	(472704)		1 BT	104.96	17.49	**0.83**
	(472704)		3 CS	93.62	15.60	**16.32**
	(472704)		5 CS	89.96	14.99	**19.98**
	(472704)		10 CS	86.36	14.39	**23.58**
CRUZAN STRBRY RUM 42						
45709		**1L**	12	155.93	12.99	
	(472704)		1 CS	143.93	11.99	**12.00**
	(472704)		3 CS	131.93	10.99	**24.00**
45448		**750M**	12	124.73	10.39	
	(472704)		1 BT	115.13	9.59	**0.80**
	(472704)		3 CS	93.29	7.77	**31.44**
	(472704)		5 CS	88.85	7.40	**35.88**
CRUZAN TROPICAL RUM 42						
45584		**750M**	12	124.73	10.39	
	(472704)		1 BT	115.13	9.59	**0.80**
	(472704)		3 CS	93.29	7.77	**31.44**
	(472704)		5 CS	88.85	7.40	**35.88**

Item#	Vt/Asst	Size	BPC	Case Price	Bot Price	Disc
CRUZAN VAN RUM 42						
45543		**1.75L**	6	109.94	18.32	
	(472704)	1 BT		104.96	17.49	**0.83**
	(472704)	3 CS		93.62	15.60	**16.32**
	(472704)	5 CS		89.96	14.99	**19.98**
	(472704)	10 CS		86.36	14.39	**23.58**
45544		**1L**	12	155.93	12.99	
	(472704)	1 CS		143.93	11.99	**12.00**
	(472704)	3 CS		131.93	10.99	**24.00**
CRUZAN VAN RUM 55						
45412		**1.75L**	6	109.94	18.32	
	(472704)	1 BT		104.96	17.49	**0.83**
	(472704)	3 CS		93.62	15.60	**16.32**
	(472704)	5 CS		89.96	14.99	**19.98**
	(472704)	10 CS		86.36	14.39	**23.58**
45414		**750M**	12	124.73	10.39	
	(472704)	1 BT		115.13	9.59	**0.80**
	(472704)	3 CS		93.29	7.77	**31.44**
	(472704)	5 CS		88.85	7.40	**35.88**
CRYSTAL HEAD						
CRYSTAL HEAD AURORA VODKA						
340686	6PK	**750M**	6	297.56	49.59	
	(472755)	1 CS		297.56	49.59	**0.00**
CRYSTAL HEAD VODKA						
798258	3PK	**1.75L**	3	239.98	79.99	
	(472755)	1 CS		239.98	79.99	**0.00**
	(472755)	3 CS		201.58	67.19	**38.40**
797437	6PK	**750M**	6	239.96	39.99	
	(472755)	1 CS		239.96	39.99	**0.00**
	(472755)	3 CS		200.00	33.33	**39.96**
CRYSTAL HEAD VODKA 18X3 PATRIOTIC PK						
37686	18X3 PATRIOTIC PK	**50M**	18	360.00	20.00	
	(472755)	1 CS		360.00	20.00	**0.00**
CRYSTAL HEAD VODKA 2X24						
800957	2X24	**50M**	2	255.55	127.78	
	(472755)	1 CS		255.55	127.78	**0.00**
CRYSTAL HEAD VODKA 4PK JOHN ALEXANDER						
47616	4PK JOHN ALEXANDER	**750M**	4	479.88	119.97	
	(472755)	1 CS		479.88	119.97	**0.00**
CRYSTAL HEAD VODKA 4PK W/4 SHOT GLS						
49726	4PK W/4 SHOT GLS	**750M**	4	199.97	49.99	
CRYSTAL PALACE						
CRYSTAL PALACE GIN						
102492		**1.75L**	6	52.76	8.79	
102493		**1L**	12	59.93	4.99	
102494		**750M**	12	57.53	4.79	
CRYSTAL PALACE VODKA						
102533		**1L**	12	58.73	4.89	
CRYSTAL PALACE VODKA PET						
102532	PET	**1.75L**	6	57.56	9.59	
DARK EYES VODKA						
DARK EYES VODKA 80						
1191		**1.75L**	6	57.32	9.55	
DARNLEYS VIEW						
DARNLEYS VIEW SPICED GIN						
180757	6PK	**750M**	6	167.94	27.99	
DAVID NICHOLSON						
DAVID NICHOLSON 1843 BBN						
14390		**750M**	12	287.93	23.99	
	(468489)	1 CS		230.33	19.19	**57.60**
49836	6PK	**750M**	6	143.96	23.99	
	(468489)	1 CS		115.16	19.19	**28.80**
DAVID NICHOLSON RSV BBN WHSKY						
14395		**750M**	12	335.93	27.99	
	(468489)	1 CS		287.93	23.99	**48.00**
49839	6PK	**750M**	6	167.96	27.99	
	(468489)	1 CS		143.96	23.99	**24.00**
DE LUZE COGNAC						
DE LUZE EXTRA FINE COGNAC						
146255	3PK	**750M**	3	629.98	209.99	
	(470701)	1 BT		524.98	174.99	**35.00**
DE LUZE VS COGNAC						
377251		**750M**	12	275.93	22.99	
	(470701)	1 CS		249.65	20.80	**26.28**
DE LUZE VSOP COGNAC						
377253		**750M**	12	460.73	38.39	
	(470701)	1 BT		386.33	32.19	**6.20**
DE LUZE XO COGNAC						
377148	6PK	**750M**	6	743.96	123.99	
	(470701)	1 BT		629.96	104.99	**19.00**
DEANSTON						
DEANSTON 12YR						
362253	6PK	**750M**	6	266.62	44.44	
	(469640)	1 CS		239.94	39.99	**26.68**
DEANSTON 20YR						
18298	6PK	**750M**	6	799.96	133.33	
	(469640)	1 CS		799.96	133.33	**0.00**
DEANSTON 40YR 2PK						
23297	2PK	**750M**	2	4999.00	2499.50	
	(469640)	1 CS		4999.00	2499.50	**0.00**
DEANSTON HIGHLAND SM SCTCH 18Y WHSKY						
18307	WHSKY 6PK	**750M**	6	644.40	107.40	
	(469640)	1 CS		644.40	107.40	**0.00**
DEANSTON HIGHLAND SM VIRGN OAK W/2 RCK GLS 750						
24304	6PK W/2 RCK GLS	**750M**	6	177.73	29.62	
DEANSTON HIGHLAND SM VIRGN OAK SCOTCH WHSKY 75						
18312	SCOTCH WHSKY 6PK	**750M**	6	177.73	29.62	
	(469640)	1 CS		159.96	26.66	**17.77**
	(469640)	2 CS		151.00	25.17	**26.73**
DEANSTON HL BORDX CSK 2008 9YR SM SCTCH WHISKY						
39973	SM SCTCH WHISKY 6PK	**750M**	6	329.99	55.00	
DEANSTON ORG HIGHLAND SM 14YR SCOTCH WHSKY 750						
18314	SCOTCH WHSKY 6PK	**750M**	6	539.94	89.99	
	(469640)	1 CS		539.94	89.99	**0.00**
DEANSTON PX HIGHLAND SM 10YR SCOTCH WHSKY						
18309	SCOTCH WHSKY 6PK	**750M**	6	266.62	44.44	
	(458075)	1 CS		266.62	44.44	**0.00**
DEEP EDDY						
DEEP EDDY CRNBRY VODKA						
410751		**1.75L**	6	137.96	22.99	
	(469515)	1 BT		134.36	22.39	**0.60**
	(469515)	5 CS		129.56	21.59	**8.40**
	(469515)	10 CS		124.76	20.79	**13.20**
	(469515)	20 CS		119.96	19.99	**18.00**
410750		**1L**	12	225.53	18.79	
	(473536)	1 BT		213.53	17.79	**1.00**
	(473536)	2 CS		191.93	15.99	**33.60**
410752		**750M**	12	179.93	14.99	
	(469515)	1 BT		167.93	13.99	**1.00**
	(469515)	5 CS		153.53	12.79	**26.40**
	(469515)	10 CS		143.93	11.99	**36.00**
	(469515)	20 CS		134.33	11.19	**45.60**
410818	12PK	**375M**	12	95.93	7.99	
	(469515)	1 CS		79.97	6.66	**15.96**
DEEP EDDY CRNBRY VODKA 10X12 PET						
65661	10X12 PET	**50M**	10	119.28	11.93	
	(470760)	1 CS		79.68	7.97	**39.60**
DEEP EDDY CRNBRY VODKA 6X12						
410754	6X12	**50M**	6	71.57	11.93	
	(470760)	1 CS		47.80	7.97	**23.77**
DEEP EDDY LMN VODKA						
415311		**1.75L**	6	137.96	22.99	
	(469515)	1 BT		134.36	22.39	**0.60**
	(469515)	5 CS		129.56	21.59	**8.40**
	(469515)	10 CS		124.76	20.79	**13.20**
	(469515)	20 CS		119.96	19.99	**18.00**
410812		**1L**	12	225.53	18.79	
	(473536)	1 BT		213.53	17.79	**1.00**
	(473536)	2 CS		191.93	15.99	**33.60**
410813		**750M**	12	179.93	14.99	
	(469515)	1 BT		167.93	13.99	**1.00**
	(469515)	5 CS		153.53	12.79	**26.40**
	(469515)	10 CS		143.93	11.99	**36.00**
	(469515)	20 CS		134.33	11.19	**45.60**
415314	12PK	**375M**	12	95.93	7.99	
	(469515)	1 CS		79.97	6.66	**15.96**
DEEP EDDY LMN VODKA W/2 DRINK FLOATS						
33142	6PK W/2 DRINK FLOATS	**750M**	6	89.96	14.99	
DEEP EDDY LMN VODKA 10X12 PET						
64649	10X12 PET	**50M**	10	119.28	11.93	
	(470760)	1 CS		79.68	7.97	**39.60**
DEEP EDDY LMN VODKA 6X12						
410814	6X12	**50M**	6	71.57	11.93	
	(470760)	1 CS		47.80	7.97	**23.77**
DEEP EDDY LMN VODKA PET						
53287	PET	**100M**	48	79.87	1.66	
	(469515)	1 CS		79.87	1.66	**0.00**
DEEP EDDY ORNG VODKA						
411097		**1.75L**	6	137.96	22.99	
	(469515)	1 BT		134.36	22.39	**0.60**
	(469515)	5 CS		129.56	21.59	**8.40**
	(469515)	10 CS		124.76	20.79	**13.20**
	(469515)	20 CS		119.96	19.99	**18.00**
411095		**1L**	12	225.53	18.79	
	(473536)	1 BT		213.53	17.79	**1.00**
	(473536)	2 CS		191.93	15.99	**33.60**
411094		**750M**	12	179.93	14.99	
	(469515)	1 BT		167.93	13.99	**1.00**
	(469515)	5 CS		153.53	12.79	**26.40**
	(469515)	10 CS		143.93	11.99	**36.00**
	(469515)	20 CS		134.33	11.19	**45.60**
411098	12PK	**375M**	12	95.93	7.99	
	(469515)	1 CS		79.97	6.66	**15.96**
DEEP EDDY ORNG VODKA 10X12 PET						
64659	10X12 PET	**50M**	10	119.28	11.93	
	(470760)	1 CS		79.68	7.97	**39.60**
DEEP EDDY ORNG VODKA 24PK						
411096	24PK	**100M**	24	39.94	1.66	
	(469515)	1 CS		39.94	1.66	**0.00**
DEEP EDDY ORNG VODKA 6X12						
411099	6X12	**50M**	6	71.57	11.93	
	(470760)	1 CS		47.80	7.97	**23.77**
DEEP EDDY ORNG VODKA PET						
53285	PET	**100M**	48	79.87	1.66	
	(469515)	1 CS		79.87	1.66	**0.00**
DEEP EDDY PCH VODKA						
410937		**1.75L**	6	137.96	22.99	
	(469515)	1 BT		134.36	22.39	**0.60**
	(469515)	5 CS		129.56	21.59	**8.40**
	(469515)	10 CS		124.76	20.79	**13.20**
	(469515)	20 CS		119.96	19.99	**18.00**
410938		**1L**	12	225.53	18.79	
	(473536)	1 BT		213.53	17.79	**1.00**
	(473536)	2 CS		191.93	15.99	**33.60**
410939		**750M**	12	179.93	14.99	
	(469515)	1 BT		167.93	13.99	**1.00**
	(469515)	5 CS		153.53	12.79	**26.40**
	(469515)	10 CS		143.93	11.99	**36.00**
	(469515)	20 CS		134.33	11.19	**45.60**
410940	12PK	**375M**	12	95.93	7.99	
	(469515)	1 CS		79.97	6.66	**15.96**
DEEP EDDY PCH VODKA 10X12 PET						
64662	10X12 PET	**50M**	10	119.28	11.93	
	(470760)	1 CS		79.68	7.97	**39.60**
DEEP EDDY PCH VODKA 24PK						
411034	24PK	**100M**	24	39.94	1.66	
	(469515)	1 CS		39.94	1.66	**0.00**
DEEP EDDY PCH VODKA 6X12						
410941	6X12	**50M**	6	71.57	11.93	
	(470760)	1 CS		47.80	7.97	**23.77**
DEEP EDDY PCH VODKA PET						
53286	PET	**100M**	48	79.87	1.66	
	(469515)	1 CS		79.87	1.66	**0.00**
DEEP EDDY RUBY RED VODKA						
415307		**1.75L**	6	137.96	22.99	
	(469515)	1 BT		134.36	22.39	**0.60**
	(469515)	5 CS		129.56	21.59	**8.40**
	(469515)	10 CS		124.76	20.79	**13.20**
	(469515)	20 CS		119.96	19.99	**18.00**
415305		**1L**	12	225.53	18.79	
	(473536)	1 BT		213.53	17.79	**1.00**
	(473536)	2 CS		191.93	15.99	**33.60**
415304		**750M**	12	179.93	14.99	
	(469515)	1 BT		167.93	13.99	**1.00**
	(469515)	5 CS		153.53	12.79	**26.40**
	(469515)	10 CS		143.93	11.99	**36.00**
	(469515)	20 CS		134.33	11.19	**45.60**
415313	12PK	**375M**	12	95.93	7.99	
	(469515)	1 CS		79.97	6.66	**15.96**
DEEP EDDY RUBY RED VODKA W/2 DRINK FLOATS						
33145	6PK W/2 DRINK FLOATS	**750M**	6	89.96	14.99	
DEEP EDDY RUBY RED VODKA 10X12 PET						
65651	10X12 PET	**50M**	10	119.28	11.93	
	(470760)	1 CS		79.68	7.97	**39.60**
DEEP EDDY RUBY RED VODKA 24PK						
415327	24PK	**100M**	24	39.94	1.66	
	(469515)	1 CS		39.94	1.66	**0.00**
DEEP EDDY RUBY RED VODKA 6X12						
415308	6X12	**50M**	6	71.57	11.93	
	(470760)	1 CS		47.80	7.97	**23.77**
DEEP EDDY RUBY RED VODKA PET						
53288	PET	**100M**	48	79.87	1.66	
	(469515)	1 CS		79.87	1.66	**0.00**
DEEP EDDY SWT TEA VODKA						
410479		**1.75L**	6	137.96	22.99	
	(469515)	1 BT		134.36	22.39	**0.60**
	(469515)	5 CS		129.56	21.59	**8.40**
	(469515)	10 CS		124.76	20.79	**13.20**
	(469515)	20 CS		119.96	19.99	**18.00**
410480		**1L**	12	225.53	18.79	
	(473536)	1 BT		213.53	17.79	**1.00**
	(473536)	2 CS		191.93	15.99	**33.60**
410481		**750M**	12	179.93	14.99	
	(469515)	1 BT		167.93	13.99	**1.00**
	(469515)	5 CS		153.53	12.79	**26.40**
	(469515)	10 CS		143.93	11.99	**36.00**
	(469515)	20 CS		134.33	11.19	**45.60**
410820	12PK	**375M**	12	95.93	7.99	
	(469515)	1 CS		79.97	6.66	**15.96**
DEEP EDDY SWT TEA VODKA 10X12						
558428	10X12	**50M**	10	119.28	11.93	
	(470760)	1 CS		79.68	7.97	**39.60**
DEEP EDDY SWT TEA VODKA 6X12						
558320	6X12	**50M**	6	71.57	11.93	
	(470760)	1 CS		47.80	7.97	**23.77**

Item#	Vt/Asst	Size	BPC	Case Price	Bot Price	Disc
DEEP EDDY VODKA						
410532		**1.75L**	6	137.96	22.99	
	(469515)	1 BT		134.36	22.39	**0.60**
	(469515)	5 CS		129.56	21.59	**8.40**
	(469515)	10 CS		124.76	20.79	**13.20**
	(469515)	20 CS		119.96	19.99	**18.00**
410531		**1L**	12	225.53	18.79	
	(473536)	1 BT		213.53	17.79	**1.00**
	(473536)	1 CS		157.85	13.15	**67.68**
410533		**750M**	12	179.93	14.99	
	(469515)	1 BT		167.93	13.99	**1.00**
	(469515)	5 CS		153.53	12.79	**26.40**
	(469515)	10 CS		143.93	11.99	**36.00**
	(469515)	20 CS		134.33	11.19	**45.60**
410819	12PK	**375M**	12	95.93	7.99	
	(469515)	1 CS		79.97	6.66	**15.96**
DEEP EDDY VODKA GFT BX W/2 CUPS						
16637	6PK GFT BX W/2 CUPS	**750M**	6	89.96	14.99	
DEEP EDDY VODKA W/HLDY LIGHTS						
47525	6PK W/HLDY LIGHTS	**750M**	6	89.96	14.99	
	(469515)	1 BT		83.96	13.99	**1.00**
	(469515)	5 CS		76.76	12.79	**13.20**
	(469515)	10 CS		71.96	11.99	**18.00**
	(469515)	20 CS		67.16	11.19	**22.80**
DEEP EDDY VODKA 10X12 PET						
65652	10X12 PET	**50M**	10	119.28	11.93	
DEEP EDDY VODKA 24PK						
411035	24PK	**100M**	24	39.94	1.66	
	(469515)	1 CS		39.94	1.66	**0.00**
DEEP EDDY VODKA 6X12						
558321	6X12	**50M**	6	71.57	11.93	
	(470760)	1 CS		47.80	7.97	**23.77**
DEEP EDDY VODKA AUTH AMER						
70491	AUTH AMER	**1.75L**	6	137.96	22.99	
	(469515)	1 BT		134.36	22.39	**0.60**
	(469515)	5 CS		129.56	21.59	**8.40**
	(469515)	10 CS		124.76	20.79	**13.20**
	(469515)	20 CS		119.96	19.99	**18.00**
DEEP EDDY VODKA PET						
53289	PET	**100M**	48	79.87	1.66	
	(469515)	1 CS		79.87	1.66	**0.00**
DEEP EDDY VODKA W/ZNG ZNG IN CLSHELL						
410964	W/ZNG ZNG IN CLSHELL	**750M**	6	89.96	14.99	

DEKUYPER FAMILY

Item#	Vt/Asst	Size	BPC	Case Price	Bot Price	Disc
DEK & SONS FLEUR ELDRFLWR LIQ						
95512		**1L**	12	239.93	19.99	
	(473085)	1 BT		227.93	18.99	**1.00**
DEK 03 TRIPLE ORNG LIQ						
3232		**1L**	12	239.93	19.99	
	(473085)	1 BT		227.93	18.99	**1.00**
3231		**750M**	12	191.93	15.99	
	(473085)	1 BT		182.33	15.19	**0.80**
DEK ALMOND						
3233		**1L**	12	104.33	8.69	
	(473085)	1 BT		100.73	8.39	**0.30**
DEK AMARETTO						
3083		**1L**	12	110.33	9.19	
	(473085)	1 BT		107.93	8.99	**0.20**
3084		**750M**	12	107.93	8.99	
	(473085)	1 CS		97.73	8.14	**10.20**
	(473085)	5 CS		79.97	6.66	**27.96**
	(473085)	10 CS		71.93	5.99	**36.00**
DEK ANISETTE						
3283		**1L**	12	104.33	8.69	
	(473085)	1 BT		100.73	8.39	**0.30**
3284		**750M**	12	107.93	8.99	
	(473085)	1 CS		97.73	8.14	**10.20**
	(473085)	5 CS		79.97	6.66	**27.96**
	(473085)	10 CS		71.93	5.99	**36.00**
DEK APRICOT BRANDY						
3413		**1L**	12	104.33	8.69	
3414		**750M**	12	107.93	8.99	
	(465122)	1 BT		105.53	8.79	**0.20**
3416		**375M**	24	111.94	4.66	
DEK BANANA						
3243		**1L**	12	104.33	8.69	
	(473085)	1 BT		100.73	8.39	**0.30**
3244		**750M**	12	107.93	8.99	
	(473085)	1 CS		97.73	8.14	**10.20**
	(473085)	5 CS		79.97	6.66	**27.96**
	(473085)	10 CS		71.93	5.99	**36.00**
DEK BAR LEMON DROP						
3405		**1L**	12	110.33	9.19	
	(473085)	1 BT		107.93	8.99	**0.20**
DEK BAR SEX ON THE BEACH						
3401		**750M**	12	107.93	8.99	
	(473085)	1 CS		97.73	8.14	**10.20**
	(473085)	5 CS		79.97	6.66	**27.96**
	(473085)	10 CS		71.93	5.99	**36.00**
DEK BLACKBERRY BRANDY 60						
3487		**750M**	12	107.93	8.99	
	(465122)	1 BT		105.53	8.79	**0.20**
3468		**375M**	24	111.94	4.66	
DEK BLACKBERRY BRANDY 70						
3422		**1.75L**	6	100.76	16.79	
3423		**1L**	12	104.33	8.69	
DEK BLOOD ORNG 30						
4932		**750M**	12	127.13	10.59	
	(473085)	1 BT		115.13	9.59	**1.00**
DEK BLUE CURACAO 48						
17486		**750M**	12	107.93	8.99	
	(473085)	1 CS		97.73	8.14	**10.20**
	(473085)	5 CS		79.97	6.66	**27.96**
	(473085)	10 CS		71.93	5.99	**36.00**
DEK BLUE CURACAO NEW UPC						
3340	NEW UPC	**1L**	12	104.33	8.69	
	(473085)	1 BT		100.73	8.39	**0.30**
DEK BLUESBERRY						
3773		**1L**	12	110.33	9.19	
	(473085)	1 BT		107.93	8.99	**0.20**
3774		**750M**	12	107.93	8.99	
	(473085)	1 CS		97.73	8.14	**10.20**
	(473085)	5 CS		79.97	6.66	**27.96**
	(473085)	10 CS		71.93	5.99	**36.00**
DEK BUTTERSHOTS SCH						
3742		**1.75L**	6	100.76	16.79	
	(473085)	1 CS		91.16	15.19	**9.60**
	(473085)	5 CS		83.96	13.99	**16.80**
	(473085)	10 CS		80.96	13.49	**19.80**
3743		**1L**	12	110.33	9.19	
	(473085)	1 BT		107.93	8.99	**0.20**
3744		**750M**	12	107.93	8.99	
	(473085)	1 CS		97.73	8.14	**10.20**
	(473085)	5 CS		79.97	6.66	**27.96**
	(473085)	10 CS		71.93	5.99	**36.00**
3746		**375M**	24	111.94	4.66	
	(473085)	1 CS		111.94	4.66	**0.00**
3747		**200M**	48	143.71	2.99	
	(473085)	1 CS		143.71	2.99	**0.00**
DEK BUTTERSHOTS SCH 12X10						
3749	12X10	**50M**	12	119.28	9.94	
	(473085)	1 CS		119.28	9.94	**0.00**
DEK BUTTERSHOTS SCH PET						
3745	PET	**750M**	12	107.93	8.99	
	(473085)	1 CS		97.73	8.14	**10.20**
	(473085)	5 CS		79.97	6.66	**27.96**
	(473085)	10 CS		71.93	5.99	**36.00**
DEK CACAO DARK						
3043		**1L**	12	104.33	8.69	
	(473085)	1 BT		100.73	8.39	**0.30**
3044		**750M**	12	107.93	8.99	
	(473085)	1 CS		97.73	8.14	**10.20**
	(473085)	5 CS		79.97	6.66	**27.96**
	(473085)	10 CS		71.93	5.99	**36.00**
DEK CACAO WHT						
3053		**1L**	12	104.33	8.69	
	(473085)	1 BT		100.73	8.39	**0.30**
3054		**750M**	12	107.93	8.99	
	(473085)	1 CS		97.73	8.14	**10.20**
	(473085)	5 CS		79.97	6.66	**27.96**
	(473085)	10 CS		71.93	5.99	**36.00**
DEK CACTUS JUICE						
3863		**1L**	12	110.33	9.19	
	(473085)	1 BT		107.93	8.99	**0.20**
3864		**750M**	12	107.93	8.99	
	(473085)	1 CS		97.73	8.14	**10.20**
	(473085)	5 CS		79.97	6.66	**27.96**
	(473085)	10 CS		71.93	5.99	**36.00**
DEK CASSIS NEW UPC						
3250	NEW UPC	**750M**	12	107.93	8.99	
	(473085)	1 CS		97.73	8.14	**10.20**
	(473085)	5 CS		79.97	6.66	**27.96**
	(473085)	10 CS		71.93	5.99	**36.00**
DEK CHERRY BRANDY 70						
3433		**1L**	12	104.33	8.69	
3434		**750M**	12	107.93	8.99	
	(465122)	1 BT		105.53	8.79	**0.20**
DEK CHERRY LIQ MICHIGAN						
3439	MICHIGAN	**750M**	12	107.93	8.99	
	(473085)	1 CS		97.73	8.14	**10.20**
	(473085)	5 CS		79.97	6.66	**27.96**
	(473085)	10 CS		71.93	5.99	**36.00**
DEK COFFEE LIQ						
3213		**1L**	12	104.33	8.69	
	(473085)	1 BT		100.73	8.39	**0.30**
DEK GINGER LIQ 30						
3479		**1L**	12	131.93	10.99	
	(473085)	1 BT		119.93	9.99	**1.00**
DEK HAZELNUT LIQ 48						
3182		**1L**	12	104.33	8.69	
	(473085)	1 BT		100.73	8.39	**0.30**
DEK HAZELNUT LIQ 56						
3184		**750M**	12	107.93	8.99	
	(473085)	1 CS		97.73	8.14	**10.20**
	(473085)	5 CS		79.97	6.66	**27.96**
	(473085)	10 CS		71.93	5.99	**36.00**
DEK HOT DAMN 100						
3604		**750M**	12	127.13	10.59	
	(473085)	1 BT		124.73	10.39	**0.20**
DEK HOT DAMN SCH 30						
3580		**1.75L**	6	100.76	16.79	
	(473085)	1 CS		91.16	15.19	**9.60**
	(473085)	5 CS		83.96	13.99	**16.80**
	(473085)	10 CS		80.96	13.49	**19.80**
3583		**1L**	12	110.33	9.19	
	(473085)	1 BT		107.93	8.99	**0.20**
3584		**750M**	12	107.93	8.99	
	(473085)	1 CS		97.73	8.14	**10.20**
	(473085)	5 CS		79.97	6.66	**27.96**
	(473085)	10 CS		71.93	5.99	**36.00**
DEK HOT DAMN SCH 30 12X10						
3581	12X10	**50M**	12	119.28	9.94	
	(473085)	1 CS		119.28	9.94	**0.00**
DEK HOT DAMN SCH 30 PET						
3590	PET	**750M**	12	107.93	8.99	
	(473085)	1 CS		97.73	8.14	**10.20**
	(473085)	5 CS		79.97	6.66	**27.96**
	(473085)	10 CS		71.93	5.99	**36.00**
3592	PET	**375M**	24	111.94	4.66	
	(473085)	1 CS		111.94	4.66	**0.00**
DEK KIRSCHWASSER						
3384		**750M**	12	124.73	10.39	
	(473085)	1 CS		124.73	10.39	**0.00**
DEK MELON LIQ 46						
3173		**1L**	12	104.33	8.69	
	(473085)	1 BT		100.73	8.39	**0.30**
DEK MELON LIQ 46 NL						
38018	NL	**750M**	12	107.93	8.99	
	(473085)	1 CS		97.73	8.14	**10.20**
	(473085)	5 CS		79.97	6.66	**27.96**
	(473085)	10 CS		71.93	5.99	**36.00**
DEK MENTHE GREEN						
3013		**1L**	12	104.33	8.69	
	(473085)	1 BT		100.73	8.39	**0.30**
3014		**750M**	12	107.93	8.99	
	(473085)	1 CS		97.73	8.14	**10.20**
	(473085)	5 CS		79.97	6.66	**27.96**
	(473085)	10 CS		71.93	5.99	**36.00**
DEK MENTHE WHT						
3024		**750M**	12	107.93	8.99	
	(473085)	1 CS		97.73	8.14	**10.20**
	(473085)	5 CS		79.97	6.66	**27.96**
	(473085)	10 CS		71.93	5.99	**36.00**
DEK ORNG CURACAO 60						
3353		**1L**	12	104.33	8.69	
	(473085)	1 BT		100.73	8.39	**0.30**
3354		**750M**	12	107.93	8.99	
	(473085)	1 CS		97.73	8.14	**10.20**
	(473085)	5 CS		79.97	6.66	**27.96**
	(473085)	10 CS		71.93	5.99	**36.00**
DEK PCH BRANDY 60						
3491		**750M**	12	107.93	8.99	
	(465122)	1 BT		105.53	8.79	**0.20**
DEK PCH BRANDY 60 PET						
3485	PET	**375M**	24	111.94	4.66	
DEK PEACH BRANDY 70						
3443		**1L**	12	104.33	8.69	
DEK PEACHTREE SCH 30						
3532		**1.75L**	6	100.76	16.79	
	(473085)	1 CS		91.16	15.19	**9.60**
	(473085)	5 CS		83.96	13.99	**16.80**
	(473085)	10 CS		80.96	13.49	**19.80**
3533		**1L**	12	110.33	9.19	
	(473085)	1 BT		107.93	8.99	**0.20**
3534		**750M**	12	107.93	8.99	
	(473085)	1 CS		97.73	8.14	**10.20**
	(473085)	5 CS		79.97	6.66	**27.96**
	(473085)	10 CS		71.93	5.99	**36.00**
3536		**375M**	24	111.94	4.66	
	(473085)	1 CS		111.94	4.66	**0.00**
3537		**200M**	48	143.71	2.99	
	(473085)	1 CS		143.71	2.99	**0.00**
DEK PEACHTREE SCH 30 12X10						
3539	12X10	**50M**	12	119.28	9.94	
	(473085)	1 CS		119.28	9.94	**0.00**
DEK PEACHTREE SCH 30 PET						
3552	PET	**1.75L**	6	100.76	16.79	
	(473085)	1 CS		91.16	15.19	**9.60**
	(473085)	5 CS		83.96	13.99	**16.80**
	(473085)	10 CS		80.96	13.49	**19.80**
3535	PET	**750M**	12	107.93	8.99	
	(473085)	1 CS		97.73	8.14	**10.20**
	(473085)	5 CS		79.97	6.66	**27.96**
	(473085)	10 CS		71.93	5.99	**36.00**
DEK PEPPERMINT SCH 100						
3553		**1L**	12	142.73	11.89	
	(473085)	1 BT		141.53	11.79	**0.10**
3554		**750M**	12	127.13	10.59	
	(473085)	1 BT		124.73	10.39	**0.20**
3556		**375M**	24	135.93	5.66	
	(473085)	1 CS		135.93	5.66	**0.00**
3557		**200M**	48	160.03	3.33	
	(473085)	1 CS		160.03	3.33	**0.00**

Item#	Vt/Asst	Size	BPC	Case Price	Bot Price	Disc
DEK PEPPERMINT SCH 60						
3543		**1L**	12	110.33	9.19	
	(473085)		1 BT	107.93	8.99	**0.20**
3544		**750M**	12	107.93	8.99	
	(473085)		1 CS	97.73	8.14	**10.20**
	(473085)		5 CS	79.97	6.66	**27.96**
	(473085)		10 CS	71.93	5.99	**36.00**
3547		**200M**	48	143.71	2.99	
	(473085)		1 CS	143.71	2.99	**0.00**
DEK PEPPERMINT SCH 60 12X10						
3549	12X10	**50M**	12	119.28	9.94	
	(473085)		1 CS	119.28	9.94	**0.00**
DEK PEPPERMINT SCH 60 PET						
3555	PET	**1.75L**	6	100.76	16.79	
	(473085)		1 CS	95.96	15.99	**4.80**
	(473085)		5 CS	83.96	13.99	**16.80**
	(473085)		10 CS	80.96	13.49	**19.80**
3545	PET	**750M**	12	107.93	8.99	
	(473085)		1 CS	97.73	8.14	**10.20**
	(473085)		5 CS	79.97	6.66	**27.96**
	(473085)		10 CS	71.93	5.99	**36.00**
3550	PET	**375M**	24	111.94	4.66	
	(473085)		1 CS	111.94	4.66	**0.00**
DEK PINEAPPLE SCH						
3643		**1L**	12	110.33	9.19	
	(473085)		1 BT	107.93	8.99	**0.20**
DEK POMEGRANATE LIQ						
3093		**1L**	12	110.33	9.19	
	(473085)		1 BT	107.93	8.99	**0.20**
3094		**750M**	12	107.93	8.99	
	(473085)		1 CS	97.73	8.14	**10.20**
	(473085)		5 CS	79.97	6.66	**27.96**
	(473085)		10 CS	71.93	5.99	**36.00**
DEK PUCKER CHERRY						
3913		**1L**	12	110.33	9.19	
	(473085)		1 BT	107.93	8.99	**0.20**
DEK PUCKER GRAPE						
3903		**1L**	12	110.33	9.19	
	(473085)		1 BT	107.93	8.99	**0.20**
3904		**750M**	12	107.93	8.99	
	(473085)		1 CS	97.73	8.14	**10.20**
	(473085)		5 CS	79.97	6.66	**27.96**
	(473085)		10 CS	71.93	5.99	**36.00**
DEK PUCKER ISLAND PUNCH						
3063		**1L**	12	110.33	9.19	
	(473085)		1 BT	107.93	8.99	**0.20**
3064		**750M**	12	107.93	8.99	
	(473085)		1 CS	97.73	8.14	**10.20**
	(473085)		5 CS	79.97	6.66	**27.96**
	(473085)		10 CS	71.93	5.99	**36.00**
DEK PUCKER PEACH						
3963		**1L**	12	110.33	9.19	
	(473085)		1 BT	107.93	8.99	**0.20**
3964		**750M**	12	107.93	8.99	
	(473085)		1 CS	97.73	8.14	**10.20**
	(473085)		5 CS	79.97	6.66	**27.96**
	(473085)		10 CS	71.93	5.99	**36.00**
DEK PUCKER RASPBERRY						
3943		**1L**	12	110.33	9.19	
	(473085)		1 BT	107.93	8.99	**0.20**
3944		**750M**	12	107.93	8.99	
	(473085)		1 CS	97.73	8.14	**10.20**
	(473085)		5 CS	79.97	6.66	**27.96**
	(473085)		10 CS	71.93	5.99	**36.00**
DEK PUCKER SOUR APPLE						
3932		**1.75L**	6	100.76	16.79	
	(473085)		1 CS	91.16	15.19	**9.60**
	(473085)		5 CS	83.96	13.99	**16.80**
	(473085)		10 CS	80.96	13.49	**19.80**
3933		**1L**	12	110.33	9.19	
	(473085)		1 BT	107.93	8.99	**0.20**
3934		**750M**	12	107.93	8.99	
	(473085)		1 CS	97.73	8.14	**10.20**
	(473085)		5 CS	79.97	6.66	**27.96**
	(473085)		10 CS	71.93	5.99	**36.00**
3936		**375M**	24	111.94	4.66	
	(473085)		1 CS	111.94	4.66	**0.00**
3937		**200M**	48	143.71	2.99	
	(473085)		1 CS	143.71	2.99	**0.00**
DEK PUCKER SOUR APPLE 12X10						
3939	12X10	**50M**	12	119.28	9.94	
	(473085)		1 CS	119.28	9.94	**0.00**
DEK PUCKER SOUR APPLE PET						
3935	PET	**750M**	12	107.93	8.99	
	(473085)		1 CS	97.73	8.14	**10.20**
	(473085)		5 CS	79.97	6.66	**27.96**
	(473085)		10 CS	71.93	5.99	**36.00**
DEK PUCKER STRAWBERRY						
3983		**1L**	12	110.33	9.19	
	(473085)		1 BT	107.93	8.99	**0.20**
3984		**750M**	12	107.93	8.99	
	(473085)		1 CS	97.73	8.14	**10.20**
	(473085)		5 CS	79.97	6.66	**27.96**
	(473085)		10 CS	71.93	5.99	**36.00**
DEK PUCKER WATERMELON						
3923		**1L**	12	110.33	9.19	
	(473085)		1 BT	107.93	8.99	**0.20**
3924		**750M**	12	107.93	8.99	
	(473085)		1 CS	97.73	8.14	**10.20**
	(473085)		5 CS	79.97	6.66	**27.96**
	(473085)		10 CS	71.93	5.99	**36.00**
DEK PUCKER WATERMELON 12X10						
3929	12X10	**50M**	12	119.28	9.94	
	(473085)		1 CS	119.28	9.94	**0.00**
DEK RAZZMATAZZ LIQ						
3133		**1L**	12	110.33	9.19	
	(473085)		1 BT	107.93	8.99	**0.20**
3134		**750M**	12	107.93	8.99	
	(473085)		1 CS	97.73	8.14	**10.20**
	(473085)		5 CS	79.97	6.66	**27.96**
	(473085)		10 CS	71.93	5.99	**36.00**
DEK RED APPLE						
3393		**1L**	12	110.33	9.19	
	(473085)		1 BT	107.93	8.99	**0.20**
3394		**750M**	12	107.93	8.99	
	(473085)		1 CS	97.73	8.14	**10.20**
	(473085)		5 CS	79.97	6.66	**27.96**
	(473085)		10 CS	71.93	5.99	**36.00**
DEK ROOTBEER						
3763		**1L**	12	110.33	9.19	
	(473085)		1 BT	107.93	8.99	**0.20**
3764		**750M**	12	107.93	8.99	
	(473085)		1 CS	97.73	8.14	**10.20**
	(473085)		5 CS	79.97	6.66	**27.96**
	(473085)		10 CS	71.93	5.99	**36.00**
DEK SAN TROPIQUE						
1883		**1L**	12	110.33	9.19	
DEK SLOE GIN 40						
3290		**1L**	12	104.33	8.69	
	(473085)		1 BT	100.73	8.39	**0.30**
3295		**750M**	12	107.93	8.99	
	(473085)		1 CS	97.73	8.14	**10.20**
	(473085)		5 CS	79.97	6.66	**27.96**
	(473085)		10 CS	71.93	5.99	**36.00**
DEK SPEARMINT						
3633		**1L**	12	110.33	9.19	
	(473085)		1 BT	107.93	8.99	**0.20**
DEK STRAWBERRY PATCH						
3193		**1L**	12	104.33	8.69	
	(473085)		1 BT	100.73	8.39	**0.30**
3194		**750M**	12	107.93	8.99	
	(473085)		1 CS	97.73	8.14	**10.20**
	(473085)		5 CS	79.97	6.66	**27.96**
	(473085)		10 CS	71.93	5.99	**36.00**
DEK TRIPLE SEC 30						
3311		**1L**	12	68.33	5.69	
	(473080)		1 BT	64.73	5.39	**0.30**
DEK TRIPLE SEC 30 PET						
3319	PET	**1.75L**	6	113.45	18.91	
	(473080)		1 BT	83.93	13.99	**4.92**
DEK TRIPLE SEC 48						
3313		**1L**	12	95.93	7.99	
	(473080)		1 BT	71.93	5.99	**2.00**
3314		**750M**	12	79.13	6.59	
	(473080)		1 BT	76.73	6.39	**0.20**
DEK TRIPLE SEC 48 FLSK BTL						
3326	FLSK BTL	**375M**	24	97.54	4.06	
	(473080)		1 BT	95.86	3.99	**0.07**
DEK TRIPLE SEC 48 PET						
3318	PET	**1.75L**	6	97.16	16.19	
	(473080)		1 BT	71.96	11.99	**4.20**

DELAMAIN

Item#	Vt/Asst	Size	BPC	Case Price	Bot Price	Disc
DELAMAIN PALE & DRY						
272062	6PK	**750M**	6	599.96	99.99	
	(468747)		1 BT	503.96	83.99	**16.00**
DELAMAIN VESPER						
272078	6PK	**750M**	6	911.96	151.99	

DELIRIO DE OAXACA

Item#	Vt/Asst	Size	BPC	Case Price	Bot Price	Disc
DELIRIO DE OAXACA ANEJO MEZCAL						
377147	6PK	**750M**	6	311.12	51.85	
	(473829)		1 BT	301.82	50.30	**1.55**
	(473829)		1 CS	284.42	47.40	**26.70**
DELIRIO DE OAXACA JOVEN MEZCAL						
377184	6PK	**750M**	6	222.16	37.03	
	(473829)		1 BT	212.86	35.48	**1.55**
	(473829)		1 CS	204.44	34.07	**17.72**
DELIRIO DE OAXACA REPO MEZCAL						
377185	6PK	**750M**	6	266.66	44.44	
	(473829)		1 BT	257.36	42.89	**1.55**
	(473829)		1 CS	244.40	40.73	**22.26**

DENIZEN

Item#	Vt/Asst	Size	BPC	Case Price	Bot Price	Disc
DENIZEN AGED WHT RUM 3YR MEIERS						
38410	6PK MEIERS	**750M**	6	89.00	14.83	
	(471004)		1 BT	83.00	13.83	**1.00**
DENIZEN MERCHANTS RSV RUM 8YR						
39577	6PK	**750M**	6	144.00	24.00	
	(471004)		1 BT	132.00	22.00	**2.00**

DESERT ISLAND ICE TEA

Item#	Vt/Asst	Size	BPC	Case Price	Bot Price	Disc
DESERT ISLAND ICE TEA						
705103		**1L**	12	89.93	7.49	

DEVLIN

Item#	Vt/Asst	Size	BPC	Case Price	Bot Price	Disc
DEVLIN CLS OAK CSK IRISH WHSKY						
47816	6PK	**750M**	6	121.16	20.19	

DI AMORE

Item#	Vt/Asst	Size	BPC	Case Price	Bot Price	Disc
DI AMORE AMARETTO						
103262		**1.75L**	6	115.16	19.19	
103263		**1L**	12	131.93	10.99	
103264		**750M**	12	119.93	9.99	
	(464056)		1 BT	115.13	9.59	**0.40**
103266		**375M**	24	127.92	5.33	
DI AMORE AMARETTO W/2 BRNDY SNIFTR						
103333	6PK W/2 BRNDY SNIFTR	**750M**	6	59.96	9.99	
	(464056)		1 BT	57.56	9.59	**0.40**
DI AMORE AMARETTO 10X12						
103269	10X12	**50M**	10	66.48	6.65	
DI AMORE AMARETTO GFT						
103260	GFT	**750M**	12	119.93	9.99	
	(464056)		1 BT	115.13	9.59	**0.40**
DI AMORE LIMONCELLO LIQ						
103295		**750M**	12	134.40	11.20	
	(464056)		1 BT	124.73	10.39	**0.81**
DI AMORE QUATTRO ORNG LIQ BAR LTR						
103280	BAR LTR	**1L**	12	166.84	13.90	
DI AMORE RSPBRY LIQ						
103284		**750M**	12	143.93	11.99	
	(464056)		1 BT	124.73	10.39	**1.60**
DI AMORE SAMBUCA						
103274		**750M**	12	143.93	11.99	
	(464056)		1 BT	124.73	10.39	**1.60**
DI AMORE SAMBUCA W/GLS						
103247	6PK W/GLS	**750M**	6	71.96	11.99	

DICTADOR

Item#	Vt/Asst	Size	BPC	Case Price	Bot Price	Disc
DICTADOR BEST 1993 SNGL VT						
64458	6PK	**750M**	6	449.96	74.99	
DICTADOR RUM 12YR						
21195	6PK	**750M**	6	191.96	31.99	
	(460246)		1 BT	179.96	29.99	**2.00**
DICTADOR RUM 20YR						
21198	6PK	**750M**	6	299.96	49.99	
	(460246)		1 BT	269.96	44.99	**5.00**
DICTADOR XO INSOLENT RUM						
21206	6PK	**750M**	6	449.96	74.99	
	(460246)		1 BT	443.96	73.99	**1.00**
DICTADOR XO PERPETUAL RUM						
21202	6PK	**750M**	6	449.96	74.99	
	(460246)		1 BT	443.96	73.99	**1.00**

DIMMI

Item#	Vt/Asst	Size	BPC	Case Price	Bot Price	Disc
DIMMI LIQ						
855043	6PK	**750M**	6	143.96	23.99	

DINGLE

Item#	Vt/Asst	Size	BPC	Case Price	Bot Price	Disc
DINGLE DD VODKA						
57699	6PK	**750M**	6	200.00	33.33	
	(471005)		1 BT	188.00	31.33	**2.00**
DINGLE ORIGINAL GIN						
70576	6PK	**750M**	6	212.00	35.33	
	(471005)		1 BT	200.00	33.33	**2.00**
DINGLE SNGL MLT WSKY BATCH 3						
64463	6PK	**750M**	6	425.00	70.83	
	(471005)		1 BT	419.00	69.83	**1.00**

DOLCE NERO

Item#	Vt/Asst	Size	BPC	Case Price	Bot Price	Disc
DOLCE NERO ESPRESSO LIQ						
137694	6PK	**750M**	6	107.96	17.99	
	(471120)		1 BT	101.96	16.99	**1.00**

DON PANCHO

Item#	Vt/Asst	Size	BPC	Case Price	Bot Price	Disc
DON PANCHO RUM 18YR						
515601	6PK	**750M**	6	377.73	62.96	
	(471122)		1 CS	377.73	62.96	**0.00**
DON PANCHO RUM 30YR 4PK						
515624	4PK	**750M**	4	1333.30	333.33	
	(471122)		1 CS	1333.30	333.33	**0.00**
DON PANCHO RUM 8YR						
515603	6PK	**750M**	6	239.96	39.99	
	(471122)		1 BT	177.74	29.62	**10.37**
	(471122)		1 CS	155.54	25.92	**84.42**

DON Q RUM

Item#	Vt/Asst	Size	BPC	Case Price	Bot Price	Disc
DON Q 151 RUM						
7202		**750M**	12	196.13	16.34	
	(473470)		1 CS	196.13	16.34	**0.00**
DON Q ANEJO						
7652		**1.75L**	6	191.96	31.99	
	(473470)		1 BT	177.56	29.59	**2.40**
	(473470)		3 CS	129.02	21.50	**62.94**
7651		**1L**	12	239.93	19.99	
	(473470)		1 CS	239.93	19.99	**0.00**
4504		**750M**	12	211.13	17.59	
	(473470)		1 BT	182.33	15.19	**2.40**

Item#	Vt/Asst	Size	BPC	Case Price	Bot Price	Disc
DON Q COCO RUM						
4502		**1.75L**	6	116.96	19.49	
	(473470)	1 CS		105.56	17.59	**11.40**
	(473470)	3 CS		95.96	15.99	**21.00**
4501		**1L**	12	151.12	12.59	
	(473470)	1 CS		143.92	11.99	**7.20**
4500		**750M**	12	137.93	11.49	
	(473470)	1 CS		128.33	10.69	**9.60**
	(473470)	3 CS		117.53	9.79	**20.40**
	(473470)	5 CS		107.93	8.99	**30.00**
DON Q CRISTAL RUM						
4322		**1.75L**	6	116.96	19.49	
	(473470)	1 CS		105.55	17.59	**11.41**
	(473470)	3 CS		95.94	15.99	**21.02**
4323		**1L**	12	151.12	12.59	
	(473470)	1 CS		143.92	11.99	**7.20**
4324		**750M**	12	137.93	11.49	
	(473470)	1 CS		128.33	10.69	**9.60**
	(473470)	3 CS		117.53	9.79	**20.40**
	(473470)	5 CS		107.93	8.99	**30.00**
DON Q CRISTAL RUM 24PK						
4327	24PK	**200M**	24	80.02	3.33	
DON Q CRISTAL RUM FLSK BTL						
7875	FLSK BTL	**375M**	24	111.93	4.66	
	(473470)	1 CS		95.85	3.99	**16.08**
DON Q DBL AGED VERM CASK RUM						
22192	6PK	**750M**	6	249.96	41.66	
	(473470)	1 BT		239.94	39.99	**1.67**
DON Q GOLD RUM						
4312		**1.75L**	6	116.96	19.49	
	(473470)	1 CS		105.56	17.59	**11.40**
	(473470)	3 CS		95.96	15.99	**21.00**
4314		**750M**	12	137.93	11.49	
	(473470)	1 CS		128.33	10.69	**9.60**
	(473470)	3 CS		117.53	9.79	**20.40**
	(473470)	5 CS		107.93	8.99	**30.00**
DON Q GOLD RUM 24PK						
4317	24PK	**200M**	24	80.02	3.33	
DON Q GOLD RUM FLSK BTL						
7876	FLSK BTL	**375M**	24	111.93	4.66	
	(473470)	1 CS		111.93	4.66	**0.00**
DON Q GR ANEJO RUM						
4570	6PK	**750M**	6	269.96	44.99	
	(473470)	1 CS		269.96	44.99	**0.00**
DON Q GR ANEJO RUM 4P W/MCHRY&WD MUDDLR						
22197	4P W/MCHRY&WD MUDDLR	**750M**	4	239.96	59.99	
	(473470)	1 CS		196.00	49.00	**43.96**
DON Q GR ANEJO RUM 6P W/ICE SPHERE MOLD						
7653	6P W/ICE SPHERE MOLD	**750M**	6	269.96	44.99	
DON Q LIMON RUM						
4412		**1.75L**	6	116.96	19.49	
	(473470)	1 CS		105.56	17.59	**11.40**
	(473470)	3 CS		95.96	15.99	**21.00**
4413		**1L**	12	151.12	12.59	
	(473470)	1 CS		143.92	11.99	**7.20**
4414		**750M**	12	137.93	11.49	
	(473470)	1 CS		128.33	10.69	**9.60**
	(473470)	3 CS		117.53	9.79	**20.40**
	(473470)	5 CS		107.93	8.99	**30.00**
DON Q MOJITO RUM						
4430		**1.75L**	6	116.96	19.49	
	(473470)	1 CS		105.56	17.59	**11.40**
	(473470)	3 CS		95.96	15.99	**21.00**
4431		**1L**	12	151.12	12.59	
	(473470)	1 CS		143.92	11.99	**7.20**
4432		**750M**	12	137.93	11.49	
	(473470)	1 CS		128.33	10.69	**9.60**
	(473470)	3 CS		117.53	9.79	**20.40**
	(473470)	5 CS		107.93	8.99	**30.00**
DON Q OAK BRL SPICED RUM						
8996	6PK	**750M**	6	179.95	29.99	
DON Q PASION RUM						
4609		**1.75L**	6	116.96	19.49	
	(473470)	1 CS		105.56	17.59	**11.40**
	(473470)	3 CS		95.96	15.99	**21.00**
4741		**1L**	12	151.12	12.59	
	(473470)	1 CS		143.92	11.99	**7.20**
4335		**750M**	12	137.93	11.49	
	(473470)	1 CS		128.33	10.69	**9.60**
	(473470)	3 CS		117.53	9.79	**20.40**
	(473470)	5 CS		107.93	8.99	**30.00**
DON Q PINA RUM						
17035		**1.75L**	6	116.96	19.49	
	(473470)	1 CS		105.56	17.59	**11.40**
	(473470)	3 CS		95.96	15.99	**21.00**
17033		**1L**	12	151.12	12.59	
	(473470)	1 CS		151.12	12.59	**0.00**
17036		**750M**	12	137.93	11.49	
	(473470)	1 CS		128.33	10.69	**9.60**
	(473470)	3 CS		117.53	9.79	**20.40**
	(473470)	5 CS		107.93	8.99	**30.00**
DON Q PINA RUM 10X12						
17252	10X12	**50M**	10	79.68	7.97	
	(473470)	1 CS		79.68	7.97	**0.00**
DON Q PINA RUM FLSK BTL						
17246	FLSK BTL	**375M**	24	111.93	4.66	
	(473470)	1 CS		111.93	4.66	**0.00**
DON Q RSV DE FAM SERALLES RUM 1PK						
7784	1PK	**750M**	1	1399.00	1399.00	
	(473470)	1 CS		1399.00	1399.00	**0.00**
DON Q SEL ESP DIST BLND						
563	6PK	**750M**	6	179.95	29.99	
	(473470)	1 CS		179.95	29.99	**0.00**
DON Q SIGN REL SB RUM 2007 LTD ED						
9447	6PK LTD ED	**750M**	6	179.95	29.99	
	(473470)	1 CS		179.95	29.99	**0.00**
DON Q SLC ESP CLS P RICO BLND						
571	6PK	**750M**	6	179.95	29.99	
	(473470)	1 CS		179.95	29.99	**0.00**
DON Q SLCT ESP MSTR BLND						
573	6PK	**750M**	6	179.95	29.99	
	(473470)	1 CS		179.95	29.99	**0.00**
DON Q SN BR RUM LT ED 10Y 2005						
7888	6PK	**750M**	6	196.76	32.79	
	(473470)	1 CS		196.76	32.79	**0.00**

DOS MADERAS

DOS MADERAS 5+3 RUM						
294558	6PK	**750M**	6	155.96	25.99	
	(470980)	3 BT		149.96	24.99	**1.00**
	(470980)	1 CS		143.96	23.99	**12.00**
DOS MADERAS LUXUS RUM						
294970	3PK	**750M**	3	370.00	123.33	
	(470980)	1 BT		360.00	120.00	**3.33**
DOS MADERAS PX 5+5 RUM						
294559	6PK	**750M**	6	203.96	33.99	
	(470980)	3 BT		191.96	31.99	**2.00**
	(470980)	1 CS		185.96	30.99	**18.00**

DOUBLE BARREL SHOTS

DBL BRL SHOTS RTD DIABLO 18X4						
75986	18X4	**50M**	18	115.02	6.39	
	(467553)	1 BT		83.88	4.66	**1.73**
DBL BRL SHOTS RTD SKULL CRUSHR 18X4						
76051	18X4	**50M**	18	115.02	6.39	
	(467553)	1 BT		83.88	4.66	**1.73**

DOUBLE EAGLE VERY RARE

DOUBLE EAGLE VERY RARE BBN 1PK						
68168	1PK	**750M**	1	1538.47	1538.47	

DR MCGILLICUDDYS

DR MCG APL PIE LIQ						
855125		**750M**	12	155.93	12.99	
	(472232)	1 BT		143.93	11.99	**1.00**
	(472232)	1 CS		134.33	11.19	**21.60**
DR MCG APL PIE LIQ 12X10						
855126	12X10	**50M**	12	119.28	9.94	
	(472232)	1 BT		71.28	5.94	**4.00**
	(472232)	1 CS		58.80	4.90	**60.48**
DR MCG APL PIE LIQ 4X12						
856873	4X12	**100M**	48	71.71	1.49	
	(472232)	1 BT		47.71	0.99	**0.50**
DR MCG APL WHSKY						
856921		**750M**	12	173.93	14.49	
	(472232)	1 BT		143.93	11.99	**2.50**
DR MCG APL WHSKY 12X10						
856920	12X10	**50M**	12	119.28	9.94	
	(472232)	1 BT		59.28	4.94	**5.00**
DR MCG BLKBRY WHSKY						
856922		**750M**	12	173.93	14.49	
	(472232)	1 BT		143.93	11.99	**2.50**
DR MCG BLKBRY WHSKY 12X10						
856923	12X10	**50M**	12	119.28	9.94	
	(472232)	1 BT		59.28	4.94	**5.00**
DR MCG BTTRSCH SCH						
856738		**1L**	12	215.93	17.99	
	(472232)	1 CS		215.93	17.99	**0.00**
856737		**750M**	12	155.93	12.99	
	(472232)	1 BT		143.93	11.99	**1.00**
	(472232)	1 CS		134.33	11.19	**21.60**
DR MCG BTTRSCH SCH 12X10						
856739	12X10	**50M**	12	119.28	9.94	
	(472232)	1 BT		71.28	5.94	**4.00**
	(472232)	1 CS		58.80	4.90	**60.48**
DR MCG CHRY SCH						
854944		**750M**	12	155.93	12.99	
	(472232)	1 BT		143.93	11.99	**1.00**
	(472232)	1 CS		134.33	11.19	**21.60**
DR MCG COFFEE LIQ						
855106		**1L**	12	215.93	17.99	
	(472232)	1 CS		215.93	17.99	**0.00**
856749		**750M**	12	155.93	12.99	
	(473735)	1 BT		83.93	6.99	**6.00**
DR MCG COFFEE LIQ 12X10						
856750	12X10	**50M**	12	119.28	9.94	
	(472232)	1 BT		58.80	4.90	**5.04**
DR MCG HLDY TIN LIQ 30X4 2EA MINT/CHRY						
55917	30X4 2EA MINT/CHRY	**50M**	120	119.28	0.99	
	(472232)	1 BT		58.80	0.49	**0.50**
DR MCG HNY WHSKY						
856925		**750M**	12	173.93	14.49	
	(472232)	1 BT		143.93	11.99	**2.50**
DR MCG HNY WHSKY 12X10						
856924	12X10	**50M**	12	119.28	9.94	
DR MCG ICE MINT SCH						
855135		**750M**	12	155.93	12.99	
	(472232)	1 BT		143.93	11.99	**1.00**
	(472232)	1 CS		134.33	11.19	**21.60**
DR MCG MENTHOLMINT 48						
854924		**750M**	12	155.93	12.99	
	(472232)	1 BT		143.93	11.99	**1.00**
	(472232)	1 CS		134.33	11.19	**21.60**
DR MCG MENTHOLMINT 48 12X10						
854929	12X10	**50M**	12	119.28	9.94	
	(472232)	1 BT		71.28	5.94	**4.00**
	(472232)	1 CS		58.80	4.90	**60.48**
DR MCG MENTHOLMINT 48 4X12						
856872	4X12	**100M**	48	71.71	1.49	
	(472232)	1 BT		47.71	0.99	**0.50**
DR MCG OLD FASHION ROOTBEER						
854980		**1L**	12	215.93	17.99	
	(472232)	1 CS		215.93	17.99	**0.00**
854981		**750M**	12	155.93	12.99	
	(472232)	1 BT		143.93	11.99	**1.00**
	(472232)	1 CS		134.33	11.19	**21.60**
DR MCG OLD FASHION ROOTBEER 12X10						
854989	12X10	**50M**	12	119.28	9.94	
	(472232)	1 BT		71.28	5.94	**4.00**
	(472232)	1 CS		58.80	4.90	**60.48**
DR MCG PCH SCH						
855129		**1L**	12	215.93	17.99	
	(472232)	1 CS		215.93	17.99	**0.00**
855130		**750M**	12	155.93	12.99	
	(472232)	1 BT		143.93	11.99	**1.00**
	(472232)	1 CS		134.33	11.19	**21.60**
DR MCG PCH SCH 12X10						
855132	12X10	**50M**	12	119.28	9.94	
	(472232)	1 BT		71.28	5.94	**4.00**
	(472232)	1 CS		58.80	4.90	**60.48**
DR MCG PCH WHSKY						
856927		**750M**	12	173.93	14.49	
	(472232)	1 BT		143.93	11.99	**2.50**
DR MCG PCH WHSKY 12X10						
856926	12X10	**50M**	12	119.28	9.94	
	(472232)	1 BT		59.28	4.94	**5.00**
DR MCG PEPPERMINT SCH						
856827		**1L**	12	215.93	17.99	
	(472232)	1 CS		215.93	17.99	**0.00**
856826		**750M**	12	155.93	12.99	
	(472232)	1 BT		143.93	11.99	**1.00**
	(472232)	1 CS		134.33	11.19	**21.60**
DR MCG PEPPERMINT SCH 12X10						
856825	12X10	**50M**	12	119.28	9.94	
	(472232)	1 BT		71.28	5.94	**4.00**
	(472232)	1 CS		58.80	4.90	**60.48**
DR MCG VANILLA						
854914		**750M**	12	155.93	12.99	
	(472232)	1 BT		143.93	11.99	**1.00**
	(472232)	1 CS		134.33	11.19	**21.60**
DR MCG WILD GRP						
855127		**1L**	12	215.93	17.99	
	(472232)	1 CS		215.93	17.99	**0.00**
855128		**750M**	12	155.93	12.99	
	(472232)	1 BT		143.93	11.99	**1.00**
	(472232)	1 CS		134.33	11.19	**21.60**

DRUMSHANBO

GUNPOWDER IRISH GIN						
14148	6PK	**750M**	6	191.96	31.99	
	(473264)	1 BT		179.96	29.99	**2.00**
	(473264)	3 BT		173.96	28.99	**3.00**
	(473264)	1 CS		167.96	27.99	**24.00**

DUGGANS DEW SCOTCH

DUGGANS DEW SCOTCH 86.8						
570102		**1.75L**	6	137.96	22.99	
	(473392)	1 BT		119.96	19.99	**3.00**
	(473392)	3 CS		113.96	18.99	**24.00**
	(473392)	5 CS		107.96	17.99	**30.00**
570103		**1L**	12	177.72	14.81	
	(473392)	1 CS		168.76	14.06	**8.96**
	(473392)	3 CS		159.96	13.33	**17.76**
570104		**750M**	12	136.73	11.39	
	(473392)	1 BT		124.73	10.39	**1.00**
570101		**375M**	24	132.00	5.50	
	(473392)	1 CS		128.00	5.33	**4.00**
DUGGANS DEW SCOTCH 86.8 10X12						
570109	10X12	**50M**	10	119.00	11.90	
	(473392)	1 CS		119.00	11.90	**0.00**

DULCE VIDA TEQUILA

DULCE VIDA ANEJO TEQ 100						
256318	6PK	**750M**	6	226.80	37.80	
	(473496)	1 BT		217.76	36.29	**1.51**
	(473496)	1 CS		208.82	34.80	**17.98**

Item#	Vt/Asst	Size	BPC	Case Price	Bot Price	Disc
DULCE VIDA ANEJO TEQ 80						
256321		**750M**	12	347.04	28.92	
	(473496)		1 BT	328.85	27.40	**1.52**
	(473496)		1 CS	311.09	25.92	**35.95**
DULCE VIDA BLANCO 80						
65487		**1.75L**	6	235.00	39.17	
	(473496)		1 CS	235.00	39.17	**0.00**
	(473496)		3 CS	222.50	37.08	**12.50**
	(473496)		5 CS	209.98	35.00	**25.02**
256324		**750M**	12	258.00	21.50	
	(473496)		1 BT	239.93	19.99	**1.51**
	(473496)		1 CS	222.17	18.51	**35.83**
	(473496)		5 CS	215.93	17.99	**42.07**
57743	12PK	**375M**	12	143.93	11.99	
	(473496)		1 CS	135.89	11.32	**8.04**
	(473496)		3 CS	126.00	10.50	**17.93**
DULCE VIDA BLANCO 80 6X12						
16595	6X12	**50M**	6	155.00	25.83	
DULCE VIDA BLANCO TEQ 100						
256319	6PK	**750M**	6	173.30	28.88	
	(473496)		1 CS	164.42	27.40	**8.88**
DULCE VIDA EXT ANEJO 5YR TEQ						
256325	6PK	**750M**	6	581.28	96.88	
	(473496)		1 CS	581.28	96.88	**0.00**
DULCE VIDA GRPFRT TEQ						
256326		**750M**	12	231.48	19.29	
	(473496)		1 BT	213.29	17.77	**1.52**
	(473496)		1 CS	195.53	16.29	**35.95**
57755	12PK	**375M**	12	127.85	10.65	
	(473496)		1 CS	117.50	9.79	**10.35**
	(473496)		3 CS	109.00	9.08	**18.85**
DULCE VIDA LIME TEQ						
256323		**750M**	12	231.48	19.29	
	(473496)		1 BT	213.29	17.77	**1.52**
	(473496)		1 CS	195.53	16.29	**35.95**
57753	12PK	**375M**	12	127.85	10.65	
	(473496)		1 CS	117.50	9.79	**10.35**
	(473496)		3 CS	109.00	9.08	**18.85**
DULCE VIDA LONESTAR 1ST ED TEQ 2011 RELEASE 75						
850841	6PK 2011 RELEASE	**750M**	6	312.84	52.14	
DULCE VIDA MARG PET						
36272	PET	**1.75L**	6	107.96	17.99	
	(473496)		1 CS	107.96	17.99	**0.00**
	(473496)		3 CS	95.96	15.99	**12.00**
	(473496)		5 CS	91.16	15.19	**16.80**
36291	PET	**750M**	12	114.00	9.50	
	(473496)		1 CS	114.00	9.50	**0.00**
	(473496)		3 CS	107.93	8.99	**6.07**
	(473496)		5 CS	99.05	8.25	**14.95**
DULCE VIDA PALOMA GRPFRT CKTL PET						
36268	PET	**1.75L**	6	107.96	17.99	
	(473496)		1 CS	107.96	17.99	**0.00**
	(473496)		3 CS	95.96	15.99	**12.00**
	(473496)		5 CS	91.16	15.19	**16.80**
36285	PET	**750M**	12	114.00	9.50	
	(473496)		1 CS	114.00	9.50	**0.00**
	(473496)		3 CS	107.93	8.99	**6.07**
	(473496)		5 CS	99.05	8.25	**14.95**
DULCE VIDA PALOMA TN GFRT CKTL 6X4 CN						
72867	6X4 CN	**200M**	24	82.00	3.42	
	(473496)		1 CS	82.00	3.42	**0.00**
	(473496)		3 CS	67.00	2.79	**15.00**
	(473496)		5 CS	63.00	2.63	**19.00**
DULCE VIDA PINE JALP TEQ						
13594		**750M**	12	231.48	19.29	
	(473496)		1 BT	213.29	17.77	**1.52**
	(473496)		1 CS	195.53	16.29	**35.95**
DULCE VIDA PINE JALP TEQ						
57751	12PK	**375M**	12	127.85	10.65	
	(473496)		1 CS	117.50	9.79	**10.35**
	(473496)		3 CS	109.00	9.08	**18.85**
DULCE VIDA RAINBOW PK TEQ 2EA BL/GFT/1EA LI/PJ 750						
29540	2EA BL/GFT/1EA LI/PJ	**750M**	6	97.00	16.17	
	(473496)		1 CS	97.00	16.17	**0.00**
DULCE VIDA RAINBOW PK TEQ 3EA BLN/GRFT/LIM / PJ 750						
29539	3EA BLN/GRFT/LIM /PJ	**750M**	12	187.00	15.58	
	(473496)		1 CS	187.00	15.58	**0.00**
DULCE VIDA RAINBOW PK TEQ 6 BL 3EA GRFT/LIM/ PJ 375						
65490	6 BL 3EA GRFT/LIM/PJ	**375M**	15	129.00	8.60	
DULCE VIDA REPO TEQ 100						
256320	6PK	**750M**	6	204.60	34.10	
	(473496)		1 BT	195.50	32.58	**1.52**
	(473496)		1 CS	186.62	31.10	**17.98**
DULCE VIDA REPO TEQ 80						
256322		**750M**	12	302.64	25.22	
	(473496)		1 BT	284.33	23.69	**1.53**
	(473496)		1 CS	266.69	22.22	**35.95**
DULCE VIDA SPRK MARG CKTL RTD 6X4 CN						
72866	6X4 CN	**200M**	24	82.00	3.42	
	(473496)		1 CS	82.00	3.42	**0.00**
	(473496)		3 CS	67.00	2.79	**15.00**
	(473496)		5 CS	63.00	2.63	**19.00**
DULCE VIDA TN WTRMLN MARG CKTL 6X4 CN						
72868	6X4 CN	**200M**	24	82.00	3.42	
	(473496)		1 CS	82.00	3.42	**0.00**
	(473496)		3 CS	67.00	2.79	**15.00**
	(473496)		5 CS	63.00	2.63	**19.00**
E DOLCE						
AMARETTO E DOLCE						
593423		**1L**	12	101.93	8.49	
E H TAYLOR JR						
E H TAYLOR BBN BRL 127.5						
1122	6PK	**750M**	6	329.96	54.99	
	(466779)		1 BT	323.96	53.99	**1.00**
E H TAYLOR BBN BRL 128.1						
15187	6PK	**750M**	6	325.05	54.18	
E H TAYLOR BBN BRL 134						
1107	6PK	**750M**	6	317.96	52.99	
E H TAYLOR CURED OAK BBN WHSKY						
1120	6PK	**750M**	6	359.96	59.99	
E H TAYLOR FOUR GRAIN						
86	6PK	**750M**	6	323.96	53.99	
E H TAYLOR JR BRL PF BBN 129.7						
46518	6PK	**750M**	6	329.00	54.83	
E H TAYLOR RYE WHISKEY						
1106	6PK	**750M**	6	323.96	53.99	
E H TAYLOR SEASOND WD BBN WSKY						
857251	6PK	**750M**	6	323.96	53.99	
E H TAYLOR SML BTCH BBN						
855859	6PK	**750M**	6	239.96	39.99	
E H TAYLOR SNGL BRL BBN						
1109	6PK	**750M**	6	269.96	44.99	
EAGLE RARE						
EAGLE RARE 17YR BBN 101						
57553	3PK	**750M**	3	230.76	76.92	
EAGLE RARE 17YR BBN 90						
854175	3PK	**750M**	3	209.98	69.99	
EAGLE RARE SNGL BRL BBN						
854171	3PK	**1.75L**	3	141.58	47.19	
	(473316)		1 BT	139.18	46.39	**0.80**
854176	6PK	**750M**	6	164.42	27.40	
	(473316)		1 BT	155.54	25.92	**1.48**
854177	12PK	**375M**	12	161.93	13.49	
	(473316)		1 BT	155.93	12.99	**0.50**
EFFEN FAMILY						
EFFEN COMBO CASE 4EA CUCUM/RASP/ORGIN						
46890	4EA CUCUM/RASP/ORGIN	**375M**	12	165.76	13.81	
	(473065)		1 BT	136.00	11.33	**2.48**
	(473065)		2 CS	91.72	7.64	**74.04**
EFFEN BLOOD ORNG VODKA						
103019	3PK	**1.75L**	3	130.00	43.33	
	(473065)		1 BT	119.98	39.99	**3.34**
103020	6PK	**1L**	6	191.94	31.99	
	(473065)		1 CS	172.74	28.79	**19.20**
103021	6PK	**750M**	6	143.96	23.99	
	(473065)		1 BT	133.34	22.22	**1.77**
103018	12PK	**375M**	12	165.76	13.81	
	(473065)		1 BT	136.00	11.33	**2.48**
	(473065)		2 CS	91.72	7.64	**74.04**
EFFEN CUCUM VODKA						
103030	6PK	**1L**	6	191.94	31.99	
	(473065)		1 CS	172.74	28.79	**19.20**
102974	6PK	**750M**	6	143.96	23.99	
	(473065)		1 BT	133.34	22.22	**1.77**
103029	12PK	**375M**	12	165.76	13.81	
	(473065)		1 BT	136.00	11.33	**2.48**
	(473065)		2 CS	91.72	7.64	**74.04**
EFFEN GREEN APL VODKA						
103025	3PK	**1.75L**	3	130.00	43.33	
	(473065)		1 BT	119.98	39.99	**3.34**
103026	6PK	**1L**	6	191.94	31.99	
	(473065)		1 BT	113.94	18.99	**13.00**
103027	6PK	**750M**	6	143.96	23.99	
	(473065)		1 BT	133.34	22.22	**1.77**
103024	12PK	**375M**	12	165.76	13.81	
	(473065)		1 BT	136.00	11.33	**2.48**
	(473065)		2 CS	91.72	7.64	**74.04**
EFFEN ROSE VODKA						
68458	6PK	**750M**	6	143.96	23.99	
	(473065)		1 BT	111.08	18.51	**5.48**
	(473065)		1 CS	93.32	15.55	**50.64**
EFFEN VDK BLACK CHERRY						
102930	3PK	**1.75L**	3	130.00	43.33	
	(473065)		1 BT	119.98	39.99	**3.34**
103011	6PK	**1L**	6	191.94	31.99	
	(473065)		1 CS	172.74	28.79	**19.20**
102925	6PK	**750M**	6	143.96	23.99	
	(473065)		1 BT	133.34	22.22	**1.77**
102926	12PK	**375M**	12	165.76	13.81	
	(473065)		1 BT	136.00	11.33	**2.48**
	(473065)		2 CS	91.72	7.64	**74.04**
EFFEN VDK ORIGINAL						
102932	3PK	**1.75L**	3	130.00	43.33	
	(473065)		1 BT	119.98	39.99	**3.34**
103010	6PK	**1L**	6	191.94	31.99	
	(473065)		1 CS	172.74	28.79	**19.20**
102935	6PK	**750M**	6	143.96	23.99	
	(473065)		1 BT	133.34	22.22	**1.77**
102936	12PK	**375M**	12	165.76	13.81	
	(473065)		1 BT	136.00	11.33	**2.48**
	(473065)		2 CS	91.72	7.64	**74.04**
EFFEN VDK ORIGINAL PRIDE LTO						
39506	6PK PRIDE LTO	**1L**	6	191.94	31.99	
	(473065)		1 CS	172.74	28.79	**19.20**
38109	6PK PRIDE LTO	**750M**	6	143.96	23.99	
	(473065)		1 BT	133.34	22.22	**1.77**
EFFEN VDK RASPBERRY						
102920		**1.75L**	3	130.00	43.33	
	(473065)		1 BT	119.98	39.99	**3.34**
103014	6PK	**1L**	6	191.94	31.99	
	(473065)		1 CS	172.74	28.79	**19.20**
103012	6PK	**750M**	6	143.96	23.99	
	(473065)		1 BT	133.34	22.22	**1.77**
102922	12PK	**375M**	12	165.76	13.81	
	(473065)		1 BT	136.00	11.33	**2.48**
	(473065)		2 CS	91.72	7.64	**74.04**
EFFEN YUZU CIT VODKA						
56232	6PK	**750M**	6	143.96	23.99	
	(473065)		1 BT	111.08	18.51	**5.48**
	(473065)		1 CS	93.32	15.55	**50.64**
EL CHARRO						
EL CHARRO REPOSADO TEQ						
705099		**1.75L**	6	167.96	27.99	
	(472673)		1 CS	158.36	26.39	**9.60**
117513		**750M**	12	182.30	15.19	
	(472673)		1 CS	163.10	13.59	**19.20**
EL CHARRO SILVER TEQ						
705098		**1.75L**	6	167.96	27.99	
	(472673)		1 CS	158.36	26.39	**9.60**
117523		**750M**	12	182.30	15.19	
	(472673)		1 CS	163.10	13.59	**19.20**
EL MAYOR TEQUILA						
EL MAYOR ANEJO TEQ						
840024	6PK	**750M**	6	249.20	41.53	
	(473659)		1 CS	184.58	30.76	**64.62**
	(473660)		2 BT	175.28	29.21	**12.32**
840028	12PK	**375M**	12	184.01	15.33	
	(473659)		1 CS	184.01	15.33	**0.00**
EL MAYOR BL TEQ						
840027	6PK	**750M**	6	175.34	29.22	
	(473659)		1 BT	168.14	28.02	**1.20**
	(473659)		1 CS	115.34	19.22	**60.00**
	(473662)		2 BT	106.04	17.67	**11.55**
EL MAYOR EXT ANEJO TEQ						
840038	6PK	**750M**	6	510.02	85.00	
	(473659)		1 CS	510.02	85.00	**0.00**
EL MAYOR FRENCH OAK CHARD TEQ						
47214	3PK	**750M**	3	184.60	61.53	
	(473659)		1 CS	184.60	61.53	**0.00**
EL MAYOR REPO TEQ						
840026	6PK	**750M**	6	189.20	31.53	
	(473659)		1 CS	129.20	21.53	**60.00**
	(473661)		2 BT	119.90	19.98	**11.55**
840029	12PK	**375M**	12	160.01	13.33	
	(473659)		1 CS	143.93	11.99	**16.08**
EL MAYOR SNGL EST BLANCO TEQ						
47211	3PK	**750M**	3	138.43	46.14	
	(473659)		1 CS	138.43	46.14	**0.00**
EL TESORO FAMILY						
EL TESORO ANEJO TEQ NL						
38597	NL 6PK	**750M**	6	263.96	43.99	
EL TESORO BLANCO TEQ NL						
38608	6PK NL	**750M**	6	208.88	34.81	
EL TESORO MUY ANEJO TEQ OL						
1430	OL 6PK	**750M**	6	279.98	46.66	
EL TESORO PARADISO ANEJO TEQ						
1465	6PK	**750M**	6	577.76	96.29	
EL TESORO PARADISO ANEJO TEQ NL						
59690	6PK NL	**750M**	6	577.76	96.29	
EL TESORO PLATINUM TEQ OL						
1439	6PK OL	**750M**	6	208.88	34.81	
EL TESORO REPOSADO TEQ NL						
1432	6PK NL	**750M**	6	257.78	42.96	
EL TESORO REPOSADO TEQ OL						
1437	6PK OL	**750M**	6	257.78	42.96	
EL TORO						
EL TORO GOLD TEQ						
103363		**1L**	12	95.93	7.99	
ELMER T LEE						
ELMER T LEE BBN 90						
854135		**750M**	12	336.05	28.00	

Item#	Vt/Asst	Size	BPC	Case Price	Bot Price	Disc
ELMER T LEE BBN COMMEMORATIVE						
594620		750M	12	299.93	24.99	
	(458396)		1 BT	287.93	23.99	1.00
ENGLISH HARBOUR						
ENGLISH HARBOR 10YR RUM						
805259	6PK	750M	6	343.96	57.33	
	(471003)		1 BT	283.96	47.33	10.00
ENGLISH HARBOR 25YR RUM						
805241		750M	6	1739.94	289.99	
	(471003)		1 BT	1709.84	284.97	5.02
ENGLISH HARBOR SHERRY CSK RUM						
28679	6PK	750M	6	263.96	43.99	
	(471003)		1 BT	251.96	41.99	2.00
ENGLISH HARBOUR 5YR RUM MEIERS						
805266	6PK MEIERS	750M	6	161.96	26.99	
	(471003)		1 CS	131.96	21.99	30.00
ENGLISH HARBOUR MADEIRA CK RUM						
28813	6PK	750M	6	263.96	43.99	
	(471003)		1 CS	251.96	41.99	12.00
EPIC VODKA						
EPIC CITRUS VODKA						
856162		750M	12	131.93	10.99	
	(472225)		1 BT	95.93	7.99	3.00
EPIC COCONUT VODKA						
856074		750M	12	131.93	10.99	
	(472225)		1 BT	95.93	7.99	3.00
EPIC GRP VODKA						
856164		1.75L	6	107.96	17.99	
	(472225)		1 BT	76.76	12.79	5.20
856165		1L	12	143.93	11.99	
	(473735)		1 BT	71.93	5.99	6.00
EPIC PCH VODKA						
855902		1.75L	6	107.96	17.99	
	(472225)		1 BT	76.76	12.79	5.20
856079		750M	12	131.93	10.99	
	(472225)		1 BT	95.93	7.99	3.00
EPIC VODKA CLS						
594333		750M	12	131.93	10.99	
	(472225)		1 BT	95.93	7.99	3.00
EPIC VODKA CLS 8PK						
594710	8PK	1.75L	8	143.94	17.99	
	(472225)		1 BT	102.32	12.79	5.20
EPIC VODKA CLS PET 24PK						
594575	PET 24PK	200M	24	88.66	3.69	
	(472225)		1 CS	80.02	3.33	8.64
EPIC WHIPPED CREAM VODKA						
856230		1.75L	6	107.96	17.99	
	(472225)		1 BT	76.76	12.79	5.20
EPOCH						
BSC EPOCH STRAGHT RYE WHSKY						
41961	6PK	750M	6	241.12	40.19	
	(466600)		1 BT	197.92	32.99	7.20
EVERCLEAR						
EVERCLEAR GRAIN ALCOHOL 151						
840071		1L	12	185.93	15.49	
	(467218)		1 CS	185.93	15.49	0.00
840068		750M	12	153.53	12.79	
	(467218)		1 CS	148.73	12.39	4.80
	(467218)		5 CS	143.93	11.99	9.60
	(467218)		10 CS	134.33	11.19	19.20
EVERCLEAR GRAIN ALCOHOL 151 PET						
840072	PET	1.75L	6	152.96	25.49	
	(467218)		1 BT	149.96	24.99	0.50
	(467218)		1 CS	143.96	23.99	9.00
	(467218)		10 CS	131.96	21.99	21.00
840082	PET	750M	12	153.53	12.79	
EVERCLEAR GRAIN ALCOHOL 189						
840337		1.75L	6	152.96	25.49	
	(467218)		1 BT	149.96	24.99	0.50
	(467218)		5 CS	143.96	23.99	9.00
	(467218)		10 CS	137.96	22.99	15.00
840338		1L	12	191.93	15.99	
	(467218)		1 CS	143.93	11.99	48.00
840335		750M	12	158.33	13.19	
	(467218)		1 BT	153.53	12.79	0.40
	(467218)		5 CS	143.93	11.99	14.40
	(467218)		10 CS	134.33	11.19	24.00
840336		375M	24	159.95	6.66	
	(467218)		1 CS	143.86	5.99	16.09
840339		200M	48	223.91	4.66	
	(467218)		1 CS	191.71	3.99	32.20
EVERCLEAR GRAIN ALCOHOL 189 W/DISPENSER TUBE 7						
16918	6PK W/DISPENSER TUBE	750M	6	79.17	13.20	
EXOTICO TEQUILA						
EXOTICO BLANCO TEQ						
840750		1.75L	6	194.96	32.49	
	(473658)		1 CS	149.96	24.99	45.00
	(473663)		3 BT	142.16	23.69	8.80
EXOTICO BLANCO TEQ 12X10 PET						
9469	12X10 PET	50M	12	119.28	9.94	
	(473658)		1 CS	79.68	6.64	39.60
EXOTICO BLANCO TEQ NL						
840751	NL	1L	12	198.05	16.50	
	(473658)		1 BT	174.05	14.50	2.00
EXOTICO BLANCO TEQ OL						
840752	OL	750M	12	211.13	17.59	
	(473658)		1 CS	163.13	13.59	48.00
	(473666)		3 BT	144.53	12.04	5.55
EXOTICO BLANCO TEQ W/ HOT SAUCE						
37439	W/ HOT SAUCE	750M	12	211.13	17.59	
	(473658)		1 CS	163.13	13.59	48.00
EXOTICO REPO TEQ						
840740		1.75L	6	194.96	32.49	
	(473658)		1 CS	149.96	24.99	45.00
	(473664)		3 BT	142.16	23.69	8.80
EXOTICO REPO TEQ NL						
840756	NL	1L	12	198.05	16.50	
	(473658)		1 BT	174.05	14.50	2.00
EXOTICO REPO TEQ OL						
840745	OL	750M	12	211.13	17.59	
	(473658)		1 CS	163.13	13.59	48.00
	(473665)		3 BT	144.53	12.04	5.55
EXOTICO REPO TEQ W CELLPHONE CASE						
2351	W CELLPHONE CASE	750M	12	211.13	17.59	
EZRA BROOKS						
EZRA BROOKS BBN CRM LIQ						
840834		750M	12	147.65	12.30	
	(468843)		1 CS	129.17	10.76	18.48
	(468843)		3 CS	124.73	10.39	22.92
	(468843)		5 CS	110.69	9.22	36.96
EZRA BROOKS BBN CRM LIQ W/TMBLRS						
54968	6PK W/TMBLRS	750M	6	73.80	12.30	
	(468843)		1 CS	55.34	9.22	18.46
EZRA BROOKS BBN CRM LIQ 10x12						
23932	10x12	50M	10	79.68	7.97	
	(468843)		1 CS	79.68	7.97	0.00
EZRA BROOKS SNGL BRL 12YR						
840785	6PK	750M	6	257.96	42.99	
	(468843)		1 CS	257.96	42.99	0.00
EZRA BROOKS STRAIGHT RYE WHSKY						
840864		750M	12	182.28	15.19	
	(468843)		1 BT	147.65	12.30	2.89
	(468843)		1 CS	129.17	10.76	53.11
	(468843)		3 CS	124.68	10.39	57.60
	(468843)		5 CS	110.69	9.22	71.59
EZRA BROOKS STRAIGHT RYE WHSKY 12X10 PET						
840865	12X10 PET	50M	12	79.68	6.64	
	(468843)		1 CS	79.68	6.64	0.00
EZRA BROOKS WHSKY 90						
840772		1.75L	6	143.96	23.99	
	(468843)		1 CS	115.16	19.19	28.80
	(468843)		3 CS	109.94	18.32	34.02
	(468843)		5 CS	99.98	16.66	43.98
	(468843)		25 CS	95.96	15.99	48.00
840773		1L	12	155.93	12.99	
	(468843)		1 BT	147.65	12.30	0.69
840774		750M	12	147.65	12.30	
	(468843)		1 CS	129.17	10.76	18.48
	(468843)		3 CS	124.73	10.39	22.92
	(468843)		5 CS	110.69	9.22	36.96
840776		375M	24	127.92	5.33	
	(471303)		1 CS	111.94	4.66	15.98
	(471303)		3 CS	95.86	3.99	32.06
840777		200M	48	159.84	3.33	
	(468843)		1 CS	159.84	3.33	0.00
EZRA BROOKS WHSKY 90 12X10						
840779	12X10	50M	12	79.68	6.64	
	(468843)		1 CS	79.68	6.64	0.00
EZRA BROOKS WHSKY 90 4PK W/FLSK						
48771	4PK W/FLSK	750M	4	49.20	12.30	
	(468843)		1 CS	43.04	10.76	6.16
	(468843)		3 CS	41.56	10.39	7.64
	(468843)		5 CS	36.88	9.22	12.32
EZRA BROOKS WHSKY 90 TRVL						
840838	TRVL	750M	12	147.65	12.30	
	(468843)		1 CS	129.17	10.76	18.48
	(468843)		3 CS	124.73	10.39	22.92
	(468843)		5 CS	110.69	9.22	36.96
FEENEYS						
FEENEYS IRISH CREAM						
854453		1L	12	249.29	20.77	
	(472611)		1 CS	230.81	19.23	18.48
854454		750M	12	212.12	17.68	
	(472611)		1 CS	184.61	15.38	27.51
FEENEYS IRISH CREAM 10X12						
18606	10X12	50M	10	160.10	16.01	
	(473735)		1 BT	79.70	7.97	8.04
FERNET BRANCA						
FERNET BRANCA LIQ						
797459	6PK	750M	6	159.96	26.66	
	(467282)		1 BT	149.94	24.99	1.67
797461	12PK	375M	12	167.93	13.99	
FERNET BRANCA LIQ W/2 BODEGA GLS						
800912	6PK W/2 BODEGA GLS	750M	6	159.96	26.66	
	(467282)		1 BT	149.94	24.99	1.67
FERNET BRANCA LIQ 8X15						
800217	8X15	50M	8	263.39	32.92	
FID STREET						
FID STREET HAWAIIAN GIN						
49481	6PK	750M	6	155.58	25.93	
FIGENZA						
FIGENZA FIG VODKA						
120099	6PK	750M	6	161.96	26.99	
	(470281)		1 BT	137.96	22.99	4.00
	(470281)		1 CS	125.96	20.99	36.00
	(470281)		2 CS	119.96	19.99	42.00
FIGENZA FIG VODKA 4X12						
18390	4X12	50M	4	81.30	20.33	
	(470281)		1 BT	33.31	8.33	12.00
FIRE WATER HOT CINNAMON SCH						
FIRE WATER HOT CINNAMON SCH100						
593663		1L	12	221.93	18.49	
FIREBALL						
FIREBALL CINN WHSKY						
854903		1L	12	239.93	19.99	
	(473237)		1 BT	227.93	18.99	1.00
	(472945)		2 CS	239.93	19.99	0.00
FIREBALL CINN WHSKY 10X12 NL CARRIER						
44990	10X12 NL CARRIER	50M	10	79.68	7.97	
FIREBALL CINN WHSKY 12X10 NL						
854891	12X10 NL	50M	12	79.68	6.64	
FIREBALL CINN WHSKY 20X6 NL CARRIER						
44986	20X6 NL CARRIER	50M	20	79.68	3.98	
FIREBALL CINN WHSKY 6X20 HALLWN BOWL						
53998	6X20 HALLWN BOWL	50M	6	79.68	13.28	
FIREBALL CINN WHSKY 6X20 NL PET						
24190	6X20 NL PET	50M	6	79.68	13.28	
FIREBALL CINN WHSKY 6X20 NL W/BUCKET						
33964	6X20 NL W/BUCKET	50M	6	79.68	13.28	
FIREBALL CINN WHSKY 8X15 HLDY PET						
56529	8X15 HLDY PET	50M	8	79.68	9.96	
FIREBALL CINN WHSKY 8X6 NL CARRIER						
44978	8X6 NL CARRIER	100M	8	64.03	8.00	
FIREBALL CINN WHSKY BLK HALLOWEEN PK NL						
855306	BLK HALLOWEEN PK NL	1L	12	239.93	19.99	
	(473237)		1 BT	227.93	18.99	1.00
	(472945)		2 CS	239.93	19.99	0.00
855307	BLK HALLOWEEN PK NL	750M	12	175.13	14.59	
	(472945)		2 CS	175.13	14.59	0.00
	(472945)		10 CS	167.93	13.99	7.20
	(472945)		20 CS	158.09	13.17	17.04
FIREBALL CINN WHSKY LSE PET NL						
856143	LSE PET NL	100M	48	64.03	1.33	
FIREBALL CINN WHSKY NL						
855065	NL	1.75L	6	155.96	25.99	
	(472945)		2 CS	155.96	25.99	0.00
	(472945)		10 CS	143.96	23.99	12.00
	(472945)		20 CS	140.96	23.49	15.00
854904	NL	750M	12	175.13	14.59	
	(472945)		2 CS	175.13	14.59	0.00
	(472945)		10 CS	167.93	13.99	7.20
	(472945)		20 CS	158.09	13.17	17.04
FIREBALL CINN WHSKY NL PET						
31916	NL PET	1.75L	6	155.96	25.99	
	(472945)		2 CS	155.96	25.99	0.00
	(472945)		10 CS	143.96	23.99	12.00
	(472945)		20 CS	140.96	23.49	15.00
FIREBALL CINN WHSKY PET NL						
854905	PET NL	750M	12	175.13	14.59	
	(472945)		2 CS	175.13	14.59	0.00
	(472945)		10 CS	167.93	13.99	7.20
	(472945)		20 CS	158.09	13.17	17.04
856323	PET NL	375M	24	148.65	6.19	
856322	PET NL	200M	48	143.71	2.99	
FIREBALL FIREBOX CINN WHSKY BIB 3.5L						
857184	3PK BIB	3.5L	3	155.96	51.99	
	(468804)		1 BT	143.96	47.99	4.00
	(468804)		2 CS	119.96	39.99	36.00
FIREFLY						
FIREFLY APL PIE MOONSHINE						
202244		750M	12	191.93	15.99	
	(462520)		1 BT	179.93	14.99	1.00
FIREFLY CHERRY MOONSHINE						
202242		750M	12	191.93	15.99	
	(462520)		1 BT	179.93	14.99	1.00
FIREFLY PCH MOONSHINE						
202241		750M	12	191.93	15.99	
	(462520)		1 BT	179.93	14.99	1.00
FIREFLY PEACH TEA VODKA						
201831		1L	12	227.93	18.99	
	(462520)		1 CS	215.93	17.99	12.00
FIREFLY RASPBERRY TEA VODKA						
201835		750M	12	191.88	15.99	
	(462520)		1 BT	179.88	14.99	1.00
FIREFLY RTD PINK LMNADE VODKA						
202093		1.75L	6	95.96	15.99	
	(462520)		1 CS	95.96	15.99	0.00

Item#	Vt/Asst	Size	BPC	Case Price	Bot Price	Disc
FIREFLY RUBY RED GRPFRT MNSHNE						
201852		**750M**	12	191.93	15.99	
	(462520)		1 BT	179.93	14.99	**1.00**
FIREFLY SKINNY TEA VODKA						
202089		**1.75L**	6	149.94	24.99	
	(462520)		1 BT	143.94	23.99	**1.00**
201971		**1L**	12	227.93	18.99	
	(462520)		1 CS	215.93	17.99	**12.00**
201970		**750M**	12	191.88	15.99	
	(462520)		1 BT	179.88	14.99	**1.00**
FIREFLY STRAWBERRY MOONSHINE						
202243		**750M**	12	191.93	15.99	
	(462520)		1 BT	179.93	14.99	**1.00**
FIREFLY SWT TEA VODKA						
201794		**1.75L**	6	149.94	24.99	
	(462520)		1 BT	143.94	23.99	**1.00**
201798		**1L**	12	227.93	18.99	
	(462520)		1 CS	215.93	17.99	**12.00**
201799		**750M**	12	191.88	15.99	
	(462520)		1 BT	179.88	14.99	**1.00**
FIREFLY SWT TEA VODKA 5X12						
201862	5X12	**50M**	5	71.64	14.33	
	(462520)		1 BT	29.64	5.93	**8.40**
FIREFLY WHT LIGHT MOONSHINE						
202239		**750M**	12	191.93	15.99	
	(462520)		1 BT	179.93	14.99	**1.00**
FLEISCHMANNS						
FLEISCHMANN APL VODKA						
103172		**1.75L**	6	52.76	8.79	
	(462401)		1 CS	52.76	8.79	**0.00**
103173		**1L**	12	71.93	5.99	
	(462401)		1 CS	63.53	5.29	**8.40**
FLEISCHMANN CHRY VODKA						
103171		**1.75L**	6	52.76	8.79	
	(462401)		1 CS	52.76	8.79	**0.00**
103170		**1L**	12	71.93	5.99	
	(462401)		1 CS	63.53	5.29	**8.40**
	(462401)		50 CS	57.65	4.80	**14.28**
FLEISCHMANN CIT VODKA						
103166		**1L**	12	71.93	5.99	
	(462401)		1 CS	63.53	5.29	**8.40**
FLEISCHMANN CIT VODKA PET						
103165	PET	**1.75L**	6	52.76	8.79	
	(462401)		1 CS	52.76	8.79	**0.00**
FLEISCHMANN GIN						
103073		**1L**	12	77.93	6.49	
103074		**750M**	12	59.93	4.99	
FLEISCHMANN GIN 10X12						
103079	10X12	**50M**	10	59.28	5.93	
FLEISCHMANN GIN 4X12						
103070	4X12	**100M**	4	47.71	11.93	
FLEISCHMANN GIN PET						
103072	PET	**1.75L**	6	57.56	9.59	
103076	PET	**375M**	24	69.47	2.89	
103077	PET	**200M**	48	84.22	1.75	
FLEISCHMANN GRP VODKA						
103177		**1.75L**	6	52.76	8.79	
	(462401)		1 CS	52.76	8.79	**0.00**
103176		**1L**	12	71.93	5.99	
	(462401)		1 CS	63.53	5.29	**8.40**
	(462401)		50 CS	57.65	4.80	**14.28**
FLEISCHMANN ORNG VODKA						
103122		**1.75L**	6	52.76	8.79	
	(462401)		1 CS	52.76	8.79	**0.00**
103123		**1L**	12	71.93	5.99	
	(462401)		1 CS	63.53	5.29	**8.40**
	(462401)		50 CS	57.65	4.80	**14.28**
FLEISCHMANN PREFERRED 80						
103052		**1.75L**	6	57.56	9.59	
FLEISCHMANN RSPBRY VODKA						
103142		**1.75L**	6	52.76	8.79	
	(462401)		1 CS	52.76	8.79	**0.00**
103143		**1L**	12	71.93	5.99	
	(462401)		1 CS	63.53	5.29	**8.40**
	(462401)		50 CS	57.65	4.80	**14.28**
FLEISCHMANN VAN VODKA						
103162		**1.75L**	6	52.76	8.79	
	(462401)		1 CS	52.76	8.79	**0.00**
103163		**1L**	12	71.93	5.99	
	(462401)		1 CS	63.53	5.29	**8.40**
FLEISCHMANN VODKA						
103102		**1.75L**	6	52.76	8.79	
	(462401)		1 CS	52.76	8.79	**0.00**
103103		**1L**	12	63.53	5.29	
	(462401)		1 CS	63.53	5.29	**0.00**
	(462401)		50 CS	57.65	4.80	**5.88**
103104		**750M**	12	52.73	4.39	
	(462401)		1 CS	52.73	4.39	**0.00**
103106		**375M**	24	54.10	2.25	
	(462401)		1 CS	54.10	2.25	**0.00**
103107		**200M**	48	66.95	1.39	
	(462401)		1 CS	66.95	1.39	**0.00**
FLEISCHMANN VODKA 10X12						
103109	10X12	**50M**	10	58.08	5.81	
	(462401)		1 CS	58.08	5.81	**0.00**
FLEISCHMANN VODKA 4X12						
103101	4X12	**100M**	4	33.12	8.28	
	(462401)		1 CS	33.12	8.28	**0.00**
FLORIO						
FLORIO FERNET AMARO LIQ						
630606	6PK	**750M**	6	112.16	18.69	
	(457777)		1 CS	107.96	17.99	**4.20**
FORRES PARK						
FORRES PARK PUNCHEON RUM						
19243		**750M**	12	265.08	22.09	
	(469638)		1 CS	265.08	22.09	**0.00**
FOUR ROSES						
FOUR ROSES 130TH ANNIV LTD ED SM BATCH						
53903	6PK LTD ED SM BATCH	**750M**	6	617.96	102.99	
FOUR ROSES BBN (YELLOW LBL)						
199643		**1.75L**	6	203.96	33.99	
	(471127)		1 BT	197.96	32.99	**1.00**
199648		**750M**	12	233.93	19.49	
	(471127)		1 BT	203.93	16.99	**2.50**
FOUR ROSES BBN (YELLOW LBL) W/2 130 ANV RCK GLS 75						
48787	W/2 130 ANV RCK GLS	**750M**	6	101.96	16.99	
FOUR ROSES SMALL BATCH 90						
199645		**750M**	6	191.96	31.99	
	(471127)		1 BT	167.96	27.99	**4.00**
FOUR ROSES SMALL BATCH WHSKY LTD ED 2018						
53650	6PK LTD ED 2018	**750M**	6	576.00	96.00	
	(471127)		1 BT	552.00	92.00	**4.00**
FOUR ROSES SNGL BRL 100						
199775	6PK	**750M**	6	233.96	38.99	
	(471127)		1 BT	203.96	33.99	**5.00**
FRANCESCA HAZELNUT LIQUEUR						
FRANCESCA HAZELNUT LIQ 46						
593194		**750M**	12	107.93	8.99	
FRAPIN COGNAC						
FRAPIN COGNAC VIP XO						
82615	6PK	**750M**	6	2025.00	337.50	
FRIS						
FRIS CITRUS VODKA						
107374		**1L**	12	120.04	10.00	
	(473237)		1 CS	120.04	10.00	**0.00**
	(473237)		5 CS	114.04	9.50	**6.00**
FRIS ORNG VODKA						
107687		**750M**	12	131.93	10.99	
	(468505)		1 CS	131.93	10.99	**0.00**
FRIS VODKA 10X12 OL						
107399	10X12 OL	**50M**	10	79.68	7.97	
	(468505)		1 CS	79.68	7.97	**0.00**
	(468505)		3 CS	59.28	5.93	**20.40**
FRIS VODKA 4X12						
36324	4X12	**100M**	4	64.03	16.01	
	(468505)		1 CS	64.03	16.01	**0.00**
	(468505)		3 CS	47.71	11.93	**16.32**
FRIS VODKA OL						
107411	OL	**1L**	12	120.04	10.00	
	(473237)		1 CS	120.04	10.00	**0.00**
	(473237)		5 CS	114.04	9.50	**6.00**
107394	OL	**750M**	12	131.93	10.99	
	(468505)		1 BT	92.45	7.70	**3.29**
	(468505)		5 CS	84.05	7.00	**47.88**
FRIS VODKA PET OL						
107409	PET OL	**1.75L**	6	100.76	16.79	
	(468505)		1 CS	78.74	13.12	**22.02**
	(468505)		5 CS	67.52	11.25	**33.24**
FRIS WHIPPED VODKA						
107376		**1L**	12	120.04	10.00	
	(468505)		1 CS	120.04	10.00	**0.00**
	(468505)		5 CS	114.04	9.50	**6.00**
FUMUS PUMILA						
BSC FUMUS PUMILA WOOD SMOKED APL SPRTS						
31671	APL SPRTS	**750M**	12	323.93	26.99	
	(471862)		1 CS	311.93	25.99	**12.00**
GANCIA						
GANCIA AMERICANO APERITIVO						
294875	6PK	**1L**	6	149.96	24.99	
	(470322)		1 BT	129.56	21.59	**3.40**
	(470322)		1 CS	124.76	20.79	**25.20**
GANCIA AMERICANO APERITIVO +14						
294874	6PK	**750M**	6	125.96	20.99	
	(470322)		1 BT	90.02	15.00	**5.99**
GARRISON BROS						
GARRISON BROS COWBOY BBN 2017						
17931	6PK 2017	**750M**	6	977.94	162.99	
	(471096)		1 BT	971.94	161.99	**1.00**
GARRISON BROS COWBOY BBN 2018						
52330	6PK 2018	**750M**	6	977.94	162.99	
	(471096)		1 CS	977.94	162.99	**0.00**
GARRISON BROS TX BBN 2016						
96581	6PK 2016	**750M**	6	389.94	64.99	
	(471096)		1 CS	377.94	62.99	**12.00**
	(471096)		3 CS	359.94	59.99	**30.00**
GARRISON BROS TX BBN BOOT FLASK						
22911	12PK BOOT FLASK	**375M**	12	383.88	31.99	
	(471096)		1 BT	359.88	29.99	**2.00**
GARRISON BROS TX BBN SNGL BRL						
96450	6PK	**750M**	6	491.94	81.99	
	(471096)		1 CS	485.94	80.99	**6.00**
	(471096)		3 CS	479.94	79.99	**12.00**
GEORGE T STAGG						
GEORGE STAGG BBN 124.9						
59009	3PK	**750M**	3	230.76	76.92	
GEORGE STAGG BBN 129.2						
23986	3PK	**750M**	3	209.98	69.99	
GEORGE STAGG BBN 135						
854143	3PK	**750M**	3	209.98	69.99	
GEORGE STAGG BBN 138.2						
857058	3PK	**750M**	3	209.98	69.99	
GEORGE STAGG BBN 144.1						
857460	3PK	**750M**	3	209.98	69.99	
STAGG JR BBN 126.4						
39852	6PK	**750M**	6	239.96	39.99	
STAGG JR BBN 127.9						
59696	6PK	**750M**	6	239.96	39.99	
STAGG JR BBN 129.5						
15402	6PK	**750M**	6	239.96	39.99	
STAGG JR BBN 129.7						
857086	6PK	**750M**	6	239.96	39.99	
STAGG JR BBN 130						
857435	6PK	**750M**	6	239.96	39.99	
STAGG JR BBN 131.9						
26807	6PK	**750M**	6	239.96	39.99	
STAGG JR BBN 132.2						
856844	6PK	**750M**	6	230.78	38.46	
STAGG JR BBN 132.5						
857265	6PK	**750M**	6	230.78	38.46	
STAGG JR BBN 134.4						
856209	6PK	**750M**	6	230.78	38.46	
GILBEYS FAMILY						
GILBEYS GIN 80 PET						
1414	PET	**1.75L**	6	77.24	12.87	
	(471938)		1 CS	77.24	12.87	**0.00**
	(471938)		3 CS	71.96	11.99	**5.28**
	(471938)		10 CS	67.16	11.19	**10.08**
1405	PET	**750M**	12	98.44	8.20	
	(471938)		1 CS	88.84	7.40	**9.60**
1399	PET	**375M**	24	111.93	4.66	
	(471938)		1 CS	111.93	4.66	**0.00**
GILBEYS GIN 80 RD						
1401	RD	**1L**	12	119.93	9.99	
	(471938)		1 CS	119.93	9.99	**0.00**
GILBEYS GIN 80 SQ						
1403	SQ	**1L**	12	119.93	9.99	
	(471938)		1 CS	119.93	9.99	**0.00**
1418	SQ	**750M**	12	98.44	8.20	
	(471938)		1 CS	88.84	7.40	**9.60**
GILBEYS VODKA 100						
1492		**1.75L**	6	95.00	15.83	
	(471938)		1 CS	95.00	15.83	**0.00**
	(471938)		3 CS	89.96	14.99	**5.04**
GILBEYS VODKA 80						
1482		**1.75L**	6	69.98	11.66	
	(471938)		1 CS	69.98	11.66	**0.00**
	(471938)		3 CS	65.00	10.83	**4.98**
	(471938)		10 CS	59.96	9.99	**10.02**
1483		**1L**	12	81.53	6.79	
	(471938)		1 CS	77.93	6.49	**3.60**
1484		**750M**	12	76.73	6.39	
	(471938)		1 CS	67.13	5.59	**9.60**
GILBEYS VODKA 80 12X10						
1489	12X10	**50M**	12	79.68	6.64	
	(471938)		1 CS	79.68	6.64	**0.00**
GILBEYS VODKA 80 PET						
1485	PET	**750M**	12	76.73	6.39	
	(471938)		1 CS	67.13	5.59	**9.60**
1479	PET	**375M**	24	80.01	3.33	
	(471938)		1 CS	80.01	3.33	**0.00**
1495	PET	**200M**	48	95.71	1.99	
	(471938)		1 CS	95.71	1.99	**0.00**
GLENFARCLAS						
GLENFARCLAS 105						
854556	6PK	**750M**	6	425.96	70.99	
GLENFARCLAS 10YR						
854550	6PK	**750M**	6	224.36	37.39	
GLENFARCLAS 12YR						
854553	6PK	**750M**	6	262.04	43.67	
GLENFARCLAS 17YR						
854557	6PK	**750M**	6	479.96	79.99	
GLENFARCLAS 25YR						
854558	6PK	**750M**	6	815.96	135.99	
GLENFARCLAS 40YR GFT BX						
857560	3PK GFT BX	**750M**	3	2879.96	959.99	

Item#	Vt/Asst	Size	BPC	Case Price	Bot Price	Disc

GLENGARIOCH FAMILY

GLENGARIOCH 12YR
593360 6PK 750M 6 257.96 42.99

GLENGARIOCH FOUNDERS
593361 6PK 750M 6 215.96 35.99

GLENMORAY

GLEN MORAY 12YR
6285 6PK 750M 6 179.96 29.99
(473525) 1 CS 170.96 28.49 9.00
(473525) 3 CS 161.96 26.99 18.00
(473525) 5 CS 157.46 26.24 22.50

GLEN MORAY 25YR
6288 6PK 750M 6 1574.96 262.49
(473525) 1 CS 1574.96 262.49 0.00

GLEN MORAY CLS CHARD CSK FINSH SM SCOTCH WHSKY
411082 SM SCOTCH WHSKY 6PK 750M 6 134.96 22.49
(473525) 1 CS 130.46 21.74 4.50
(473525) 3 CS 125.96 20.99 9.00
(473525) 5 CS 121.46 20.24 13.50

GLEN MORAY CLS SCOTCH
410228 6PK 750M 6 125.96 20.99
(473525) 1 CS 121.46 20.24 4.50
(473525) 3 CS 116.96 19.49 9.00
(473525) 5 CS 112.46 18.74 13.50

GLEN MORAY PRT CSK SCTCH WHSKY
410815 6PK 750M 6 134.96 22.49
(473525) 1 CS 130.46 21.74 4.50
(473525) 3 CS 125.96 20.99 9.00
(473525) 5 CS 121.46 20.24 13.50

GLEN MORAY SHERRY CSK FINISH SM SCOTCH WHSKY 7
31726 SM SCOTCH WHSKY 6PK 750M 6 134.96 22.49
(473525) 1 CS 130.46 21.74 4.50
(473525) 3 CS 125.96 20.99 9.00
(473525) 5 CS 121.46 20.24 13.50

GLEN MORAY SNGL MALT 10YR
6482 6PK 750M 6 167.93 27.99
(473525) 1 BT 157.76 26.29 1.70

GLEN MORAY SNGL MLT SCTCH 15YR
19278 6PK 750M 6 269.96 44.99
(473525) 1 CS 256.46 42.74 13.50
(473525) 3 CS 251.96 41.99 18.00
(473525) 5 CS 247.46 41.24 22.50

GLEN MORAY SNGL MLT SCTCH 18YR
19281 6PK 750M 6 472.46 78.74
(473525) 1 CS 463.46 77.24 9.00
(473525) 5 CS 449.96 74.99 22.50

GOLD RUSH WHSKY

GOLD RUSH SHOOT WHSKY 100
17546 6PK 750M 6 88.69 14.78

GOLD RUSH SHOOT WHSKY 100 2X60
17550 2X60 50M 2 86.99 43.50
(468863) 1 BT 79.68 39.84 3.66

GOODERHAM & WORTS CANADIAN

GOODERHAM & WORTS CANADIAN
82035 6PK 750M 6 195.00 32.50
(473371) 1 CS 189.00 31.50 6.00

GRAN CENTENARIO

GRAN CENTENARIO ANEJO
354425 6PK 750M 6 164.42 27.40
(469793) 2 BT 155.42 25.90 1.50
(469793) 1 CS 133.34 22.22 31.08

GRAN CENTENARIO PLATA
354434 750M 12 284.30 23.69
(469793) 1 CS 266.30 22.19 18.00

GRAN CENTENARIO REPO
354444 750M 12 284.30 23.69
(469793) 1 CS 266.30 22.19 18.00

GRAN CENTENARIO ROSANGEL
354442 6PK 750M 6 129.20 21.53
(469793) 1 CS 115.40 19.23 13.80

GRAN DUQUE

GRAN DUQUE CREMA D ALBA
45029 6PK 750M 6 100.16 16.69
(470982) 1 CS 95.96 15.99 4.20
(470982) 3 CS 89.96 14.99 10.20

GRAN DUQUE D ALBA
45036 6PK 750M 6 227.94 37.99
(470982) 1 CS 215.94 35.99 12.00
(470982) 3 CS 209.94 34.99 18.00

GRAN DUQUE D ALBA BLUE XO
45044 3PK 750M 3 239.98 79.99
(470982) 1 CS 227.98 75.99 12.00

GRAN GALA

GRAN GALA TRIPLE ORNG
117261 1.75L 6 179.96 29.99
(472542) 1 BT 170.00 28.33 1.66
117263 1L 12 215.93 17.99
(473237) 1 CS 215.93 17.99 0.00
(473237) 5 CS 203.93 16.99 12.00
117264 750M 12 181.24 15.10
(472542) 1 BT 175.24 14.60 0.50
117265 12PK 375M 12 88.01 7.33
(473735) 1 BT 59.93 4.99 2.34

GRAN GALA TRIPLE ORNG 10X12 PET
117262 10X12 PET 50M 10 119.38 11.94
(472542) 1 BT 79.68 7.97 3.97

GRAN MURIEL

GRAN MURIEL ORNG LIQ
231362 750M 12 119.93 9.99
231311 6PK 750M 6 41.96 6.99
(458723) 1 BT 35.96 5.99 1.00

GRANNYS

GRANNYS GINGERBREAD CRM
594904 750M 12 120.92 10.08
(465891) 1 CS 115.92 9.66 5.00

GREEN MARK

GREEN MARK VODKA
294722 1.75L 6 113.96 18.99
(470704) 1 BT 105.56 17.59 1.40
(470704) 1 CS 95.96 15.99 18.00
(470704) 3 CS 91.16 15.19 22.80
294721 6PK 1L 6 83.96 13.99
(470704) 1 BT 77.96 12.99 1.00
(470704) 1 CS 67.76 11.29 16.20
(470704) 3 CS 65.96 10.99 18.00
294723 750M 12 143.93 11.99
(470704) 1 BT 134.93 11.24 0.75
(470704) 1 CS 124.73 10.39 19.20
(470704) 3 CS 92.03 7.67 51.90

GREENALL GIN

GREENALL ORIG LONDON DRY GIN
299102 1.75L 6 153.56 25.59
(473520) 1 CS 143.96 23.99 9.60
299101 1L 12 192.05 16.00
(473520) 1 CS 192.05 16.00 0.00
299104 750M 12 179.93 14.99
(473520) 1 CS 170.93 14.24 9.00

GREENHOOK GINSMITHS

GREENHOOK GINSMTHS AM DRY GIN
25254 6PK 750M 6 159.96 26.66
(470666) 1 CS 155.52 25.92 4.44

GREENHOOK GINSMTHS BEACH PLUM GIN LIQ
25267 GIN LIQ 6PK 750M 6 235.51 39.25
(470666) 1 CS 221.94 36.99 13.57

GREENHOOK GINSMTHS OLD TOM GIN
25244 6PK 750M 6 199.96 33.33
(470666) 1 CS 195.00 32.50 4.96

GUYOT CRM DE CASSIS

GUYOT CRM DE CASSIS
272144 750M 12 263.93 21.99
(469999) 1 BT 239.93 19.99 2.00

HAKU

HAKU VODKA
56238 6PK 750M 6 116.92 19.49
(469520) 1 CS 111.08 18.51 5.84
(469520) 3 CS 106.64 17.77 10.28

HAKUSHU FAMILY

HAKUSHU SNGL MALT WHSKY 18YR
97423 6PK 750M 6 1199.99 200.00

HAKUSHU WHISKY 12YR
97452 750M 12 815.93 67.99

HALO

HALO SPICED HNY LIQ
29865 6PK 750M 6 149.96 24.99
(458703) 1 CS 137.96 22.99 12.00

HANGAR ONE

HANGAR ONE BENTWING BRANDY
66156 6PK 750M 6 147.65 24.61
(472429) 1 BT 143.05 23.84 0.77
(472429) 1 CS 138.40 23.07 9.25

HANGAR ONE BUDDHAS HAND CITRON VODKA
558435 VODKA 6PK 1L 6 191.96 31.99
(472428) 1 BT 155.96 25.99 6.00
558304 VODKA 750M 12 319.96 26.66
(472428) 1 BT 239.92 19.99 6.67

HANGAR ONE FOG POINT VODKA
15351 6PK 750M 6 159.98 26.66
(472428) 1 BT 119.96 19.99 6.67

HANGAR ONE KAFFIR LIME VODKA OL
558436 OL 6PK 1L 6 191.96 31.99
(472428) 1 BT 155.96 25.99 6.00

HANGAR ONE MAKRUT LIME VODKA
558314 750M 12 319.96 26.66
(472428) 1 BT 239.92 19.99 6.67

HANGAR ONE MANDARIN BLOSSOM VODKA
558431 VODKA 6PK 1L 6 191.96 31.99
(472428) 1 BT 155.96 25.99 6.00
558324 VODKA 750M 12 319.96 26.66
(472428) 1 BT 239.92 19.99 6.67

HANGAR ONE ROSE VODKA
26336 6PK 1L 6 191.96 31.99
(472428) 1 BT 155.96 25.99 6.00
26335 750M 12 319.96 26.66
(472428) 1 BT 239.92 19.99 6.67

HANGAR ONE STRAIGHT VODKA
558405 1.75L 6 279.56 46.59
(472428) 1 BT 209.96 34.99 11.60
558430 6PK 1L 6 191.96 31.99
(472428) 1 BT 155.96 25.99 6.00
558344 750M 12 319.96 26.66
(472428) 1 BT 239.92 19.99 6.67

HARTLEYS

HARTLEY APL VSOP BRANDY
857225 1.75L 6 86.00 14.33
(469649) 1 BT 68.00 11.33 3.00
857171 750M 12 95.93 7.99
(469649) 1 BT 77.09 6.42 1.57

HARTLEY APL VSOP BRANDY 10X12
857236 10X12 50M 10 79.68 7.97
(469649) 1 BT 59.28 5.93 2.04

HARTLEY APL VSOP BRANDY 12X10
857178 12X10 50M 12 79.68 6.64
(469649) 1 BT 59.28 4.94 1.70

HARTLEY BLKBRY VSOP
3247 750M 12 95.93 7.99
(469649) 1 BT 77.09 6.42 1.57

HARTLEY PCH VSOP BRANDY
856950 1.75L 6 86.00 14.33
(469649) 1 BT 68.00 11.33 3.00
856949 750M 12 95.93 7.99
(469649) 1 BT 77.09 6.42 1.57
856978 375M 24 119.86 4.99
(469649) 1 BT 71.86 2.99 2.00
(469649) 1 CS 63.94 2.66 55.92

HARTLEY PCH VSOP BRANDY 10X12 PET
856946 10X12 PET 50M 10 79.68 7.97
(469649) 1 BT 59.28 5.93 2.04

HARTLEY PINE VSOP BRANDY
857230 1.75L 6 86.00 14.33
(469649) 1 BT 68.00 11.33 3.00
857231 750M 12 95.93 7.99
(469649) 1 BT 77.09 6.42 1.57

HARTLEY PINE VSOP BRANDY 12X10
857173 12X10 50M 12 79.68 6.64
(469649) 1 BT 59.28 4.94 1.70

HARTLEY RED BRY VSOP BRANDY 12X10
857174 12X10 50M 12 79.68 6.64
(469649) 1 BT 59.28 4.94 1.70

HARTLEY VSOP BRANDY
855300 1.75L 6 86.00 14.33
(469649) 1 BT 68.00 11.33 3.00
855299 1L 12 134.93 11.24
(469649) 1 CS 134.93 11.24 0.00
855301 750M 12 95.93 7.99
(469649) 1 BT 77.09 6.42 1.57
855302 375M 24 119.86 4.99
(469649) 1 BT 71.86 2.99 2.00
(469649) 1 CS 63.94 2.66 55.92
855303 200M 48 143.90 3.00
(469649) 1 BT 95.42 1.99 1.01
(469649) 1 CS 79.58 1.66 64.32
855364 12PK 200M 12 35.98 3.00
(469649) 1 BT 23.86 1.99 1.01
(469649) 1 CS 19.90 1.66 16.08
857419 100M 48 64.03 1.33
(469649) 1 CS 64.03 1.33 0.00

HARTLEY VSOP BRANDY 10X12
61502 10X12 50M 10 79.68 7.97
(469649) 1 BT 59.28 5.93 2.04

HARTLEY VSOP BRANDY 4X12
855353 4X12 100M 4 64.03 16.01
(469649) 1 CS 64.03 16.01 0.00

HENDERSON

HENDERSON WHSKY
850793 1.75L 6 97.80 16.30
(470589) 1 CS 91.20 15.20 6.60
(470589) 3 CS 86.40 14.40 11.40
850774 750M 12 97.80 8.15
(470589) 1 CS 88.80 7.40 9.00
(470589) 3 CS 80.00 6.67 17.80

Item#	Vt/Asst	Size	BPC	Case Price	Bot Price	Disc
HERBSAINT LIQUEUR						
HERBSAINT LEGENDRE ORIG LIQ						
855037	6PK	**750M**	6	155.96	25.99	
HIBIKI FAMILY						
HIBIKI JAPANESE HARMONY WHSKY						
97614	6PK	**750M**	6	383.96	63.99	
(469520)		1 CS		383.96	63.99	**0.00**
HIBIKI SUNTORY WHSKY 17YR						
97612	6PK	**750M**	6	780.00	130.00	
(469520)		1 CS		780.00	130.00	**0.00**
HIBIKI WHSKY 21YR						
97615	6PK	**750M**	6	1200.00	200.00	
(469520)		1 CS		1200.00	200.00	**0.00**
HIGHLAND MIST						
HIGHLAND MIST SCOTCH						
102562		**1.75L**	6	83.96	13.99	
102563		**1L**	12	83.93	6.99	
HIGHLAND WHSKY						
HIGHLAND PIPER SCOTCH WHSKY						
840925		**1L**	12	119.93	9.99	
HINE						
H BY HINE COGNAC						
45025	6PK	**750M**	6	239.94	39.99	
(472440)		1 BT		149.94	24.99	**15.00**
45027	12PK	**200M**	12	119.93	9.99	
(471003)		1 CS		119.93	9.99	**0.00**
HINE ANTIQUE						
45075	6PK	**750M**	6	899.94	149.99	
(471003)		1 BT		875.94	145.99	**4.00**
HINE DOM BONNEUIL COGNAC						
9567	2006 6PK	**750M**	6	599.94	99.99	
(472440)		3 CS		581.94	96.99	**18.00**
HINE RARE VSOP						
45085	6PK	**750M**	6	317.96	52.99	
(472440)		1 BT		281.96	46.99	**6.00**
HINE RARE VSOP W/2 ICE MOLDS						
20879	6PK W/2 ICE MOLDS	**750M**	6	317.96	52.99	
(472440)		1 BT		281.96	46.99	**6.00**
HINE TRIOMPHE 4PK						
45065	4PK	**750M**	4	2799.96	699.99	
(471003)		1 BT		2759.95	689.99	**10.00**
HIRSCH						
HIRSCH HIGH RYE STRGHT BBN 8YR						
14808	6PK	**750M**	6	220.00	36.67	
(471006)		1 BT		217.84	36.31	**0.36**
HORNITOS FAMILY						
HORNITOS ANEJO CRISTALINO TEQ						
22122		**750M**	12	304.75	25.40	
(473065)		1 CS		304.75	25.40	**0.00**
HORNITOS ANEJO TEQ						
95338		**750M**	12	316.84	26.40	
(473065)		1 CS		297.64	24.80	**19.20**
(473065)		3 CS		293.20	24.43	**23.64**
HORNITOS BLK BRL TEQ						
95478		**750M**	12	316.73	26.39	
(473065)		1 CS		307.13	25.59	**9.60**
(473065)		3 CS		287.93	23.99	**28.80**
(473065)		5 CS		268.73	22.39	**48.00**
49680	6PK	**750M**	6	158.36	26.39	
(473065)		1 CS		153.56	25.59	**4.80**
(473065)		3 CS		143.96	23.99	**14.40**
(473065)		6 CS		134.36	22.39	**24.00**
HORNITOS LIME SHOTS TEQ						
95451		**750M**	12	278.33	23.19	
(473065)		1 CS		239.93	19.99	**38.40**
(473065)		3 CS		222.05	18.50	**56.28**
HORNITOS REPO TEQ						
95312		**1.75L**	6	275.00	45.83	
(473065)		1 BT		254.36	42.39	**3.44**
(473065)		1 CS		214.28	35.71	**60.72**
(473065)		3 CS		203.96	33.99	**71.04**
(473065)		5 CS		172.76	28.79	**102.24**
95313		**1L**	12	359.93	29.99	
(473065)		1 CS		281.93	23.49	**78.00**
95314		**750M**	12	311.09	25.92	
(473065)		1 CS		293.33	24.44	**17.76**
(473065)		3 CS		276.17	23.01	**34.92**
(473065)		5 CS		239.93	19.99	**71.16**
95266		**375M**	24	320.01	13.33	
(473065)		1 CS		287.85	11.99	**32.16**
HORNITOS REPO TEQ W/2 SHOT GLS						
95283	6PK W/2 SHOT GLS	**750M**	6	155.54	25.92	
(473065)		1 CS		146.66	24.44	**8.88**
(473065)		3 CS		138.08	23.01	**17.46**
(473065)		5 CS		119.96	19.99	**35.58**
HORNITOS SILVER TEQ						
95550		**1.75L**	6	275.00	45.83	
(473065)		1 BT		254.36	42.39	**3.44**
(473065)		1 CS		214.76	35.79	**60.24**
(473065)		3 CS		203.96	33.99	**71.04**
(473065)		5 CS		172.76	28.79	**102.24**
95563		**1L**	12	359.93	29.99	
(473065)		1 CS		281.93	23.49	**78.00**
95564		**750M**	12	311.09	25.92	
(473065)		1 CS		293.33	24.44	**17.76**
(473065)		3 CS		276.17	23.01	**34.92**
(473065)		5 CS		239.93	19.99	**71.16**
95566		**375M**	24	320.01	13.33	
(473065)		1 CS		287.85	11.99	**32.16**
HORNITOS SILVER TEQ W/2 SHOT GLS						
95595	6PK W/2 SHOT GLS	**750M**	6	151.10	25.18	
(473065)		1 CS		146.66	24.44	**4.44**
(473065)		3 CS		138.08	23.01	**13.02**
(473065)		5 CS		119.96	19.99	**31.14**
HOUSE OF STUART						
HOUSE OF STUART						
102561		**1L**	12	89.93	7.49	
102560		**750M**	12	86.33	7.19	
HOUSE OF STUART PET						
102565	PET	**1.75L**	6	81.56	13.59	
HUSSONGS TEQUILA						
HUSSONGS ANEJO TEQ						
82665	6PK	**750M**	6	215.96	35.99	
(471135)		1 BT		209.96	34.99	**1.00**
HUSSONGS REPOSADO AGAVE						
82675	6PK	**750M**	6	201.56	33.59	
(471135)		1 BT		185.96	30.99	**2.60**
ICE						
ICE BOX MANHATTAN 42						
593822		**1.75L**	6	75.56	12.59	
(462495)		1 BT		69.56	11.59	**1.00**
ICE PEPPERMINT SCH 101						
593764		**750M**	12	191.93	15.99	
ICEBERG						
ICEBERG CANADIAN VODKA						
137672		**1.75L**	6	95.96	15.99	
(466412)		1 BT		89.96	14.99	**1.00**
(466412)		3 CS		83.96	13.99	**12.00**
137674		**750M**	12	131.93	10.99	
(466412)		1 BT		119.93	9.99	**1.00**
(466412)		3 CS		115.13	9.59	**16.80**
ICEBERG CRM BRLE ICEFUSN VODKA						
137686		**750M**	12	131.93	10.99	
(466412)		1 BT		119.93	9.99	**1.00**
(466412)		3 CS		115.13	9.59	**16.80**
ICEBERG CUCUMBER ICEFUSN VODKA						
137689		**750M**	12	131.93	10.99	
(466412)		1 BT		119.93	9.99	**1.00**
(466412)		3 CS		115.13	9.59	**16.80**
ICEBERG MNT CHOC ICEFUSN VODKA						
137691		**750M**	12	131.93	10.99	
(466412)		1 BT		119.93	9.99	**1.00**
(466412)		3 CS		115.13	9.59	**16.80**
IL TRAMONTO						
IL TRAMONTO LIMONCELLO LIQ 60						
410153		**750M**	6	89.96	14.99	
(473525)		1 CS		85.46	14.24	**4.50**
(473525)		3 CS		80.96	13.49	**9.00**
(473525)		5 CS		76.46	12.74	**13.50**
IMPERIA VODKA						
IMPERIA VODKA						
294253	6PK	**1L**	6	209.96	34.99	
(470703)		1 BT		203.96	33.99	**1.00**
(470703)		1 CS		191.96	31.99	**18.00**
294255	6PK	**750M**	6	167.96	27.99	
(470703)		1 BT		161.96	26.99	**1.00**
(470703)		1 CS		149.96	24.99	**18.00**
IMPERIA VODKA 4PK						
294252	4PK	**1.75L**	4	215.97	53.99	
(470703)		1 BT		195.97	48.99	**5.00**
(470703)		1 CS		191.97	47.99	**24.00**
IMPERIAL BLEND						
IMPERIAL BLEND						
102241		**1L**	12	77.93	6.49	
102240		**750M**	12	62.33	5.19	
102245		**375M**	24	79.79	3.32	
IMPERIAL BLEND PET						
102242	PET	**1.75L**	6	62.36	10.39	
INVERHOUSE						
INVERHOUSE 80						
103212		**1.75L**	6	91.22	15.20	
(462397)		1 BT		84.00	14.00	**1.20**
103213		**1L**	12	115.25	9.60	
103214		**750M**	12	105.65	8.80	
103216		**375M**	24	106.66	4.44	
103217		**200M**	48	136.99	2.85	
INVERHOUSE 80 10X12						
103219	10X12	**50M**	10	120.48	12.05	
ISLAY MIST						
ISLAY MIST 8YR SCOTCH W/TUBE						
570166	W/TUBE	**750M**	6	119.94	19.99	
IVANABITCH						
IVANABITCH WHIPPED VODKA						
431393		**1.75L**	6	107.96	17.99	
(464089)		1 BT		100.76	16.79	**1.20**
(464089)		1 CS		95.96	15.99	**12.00**
(464089)		3 CS		93.56	15.59	**14.40**
J R EWING						
J R EWING PVT BBN RSV						
849507	6PK	**750M**	6	155.60	25.93	
(472063)		1 BT		146.70	24.45	**1.48**
(472063)		1 CS		142.20	23.70	**13.40**
(472063)		3 CS		126.00	21.00	**29.60**
JACQUES BONET BRANDY						
JACQUES BONET BRANDY						
102762		**1.75L**	6	64.76	10.79	
102763		**1L**	12	77.93	6.49	
JANNEAU						
JANNEAU GRAND VS						
18256	6PK	**750M**	6	191.96	31.99	
JC AUTH MARGARITA'S						
JC AUTH BRY PUNCH MARG PET RTD						
29326	PET RTD	**1.75L**	6	74.96	12.49	
(469725)		3 CS		74.96	12.49	**0.00**
JC AUTH COCO PINE TEQ						
18206		**1.75L**	6	74.96	12.49	
(469725)		3 CS		74.96	12.49	**0.00**
JC AUTH GRPFRT TANGRN						
18201		**1.75L**	6	74.96	12.49	
(469725)		3 CS		74.96	12.49	**0.00**
JC AUTH LIME MARG						
18174		**750M**	12	107.92	8.99	
(469725)		3 CS		107.92	8.99	**0.00**
JC AUTH LIME MARG 6X4 PET						
18177	6X4 PET	**200M**	6	43.97	7.33	
(469725)		3 CS		39.95	6.66	**4.02**
JC AUTH LIME MARG PET						
18172	PET	**1.75L**	6	74.96	12.49	
(469725)		3 CS		74.96	12.49	**0.00**
JC AUTH MANGO						
18191		**1.75L**	6	74.96	12.49	
(469725)		3 CS		74.96	12.49	**0.00**
JC AUTH MARGARITA LT						
18170		**1.75L**	6	74.96	12.49	
(469725)		3 CS		74.96	12.49	**0.00**
18195		**750M**	12	107.92	8.99	
(469725)		3 CS		95.92	7.99	**12.00**
JC AUTH ORNG PINE MARG						
64783		**1.75L**	6	74.96	12.49	
(469725)		3 CS		74.96	12.49	**0.00**
JC AUTH PINK LMNADE MARG						
18226		**1.75L**	6	74.96	12.49	
(469725)		3 CS		74.96	12.49	**0.00**
JC AUTH PINK LMNADE MARG 6X4 PET						
64939	6X4 PET	**200M**	6	43.97	7.33	
(469725)		3 CS		39.95	6.66	**4.02**
JC AUTH RED SANGRIA MARG						
51239		**1.75L**	6	74.96	12.49	
(469725)		3 CS		74.96	12.49	**0.00**
JC AUTH RSPBRY MARG						
18262		**1.75L**	6	74.96	12.49	
(469725)		3 CS		74.96	12.49	**0.00**
JC AUTH STRBRY LIME MARG						
18192		**1.75L**	6	74.96	12.49	
(469725)		3 CS		74.96	12.49	**0.00**
JC AUTH STRBRY LIME MARG 6X4 PET						
18429	6X4 PET	**200M**	24	43.97	1.83	
(469725)		3 CS		39.95	1.66	**4.02**
JC AUTH STRBRY MARG						
18194		**750M**	12	107.92	8.99	
(469725)		3 CS		107.92	8.99	**0.00**
JC AUTH W PCH MARG LT						
18232		**1.75L**	6	74.96	12.49	
(469725)		3 CS		74.96	12.49	**0.00**
JC AUTH WATERMLN PET						
18216	PET	**1.75L**	6	74.96	12.49	
(469725)		3 CS		74.96	12.49	**0.00**

Item#	Vt/Asst	Size	BPC	Case Price	Bot Price	Disc
JC AUTH WHT SANGRIA MARG						
51237		1.75L	6	74.96	12.49	
	(469725)		3 CS	74.96	12.49	0.00
JC RTD CLS LIME MARG PCH						
18243	PCH	1.75L	6	74.96	12.49	
	(469725)		3 CS	74.96	12.49	0.00
JC RTD CLS LIME SPRK MARG 6X4 CN						
18242	6X4 CN	200M	6	34.49	5.75	
	(469725)		3 CS	31.91	5.32	2.58
JC RTD ICED TEAGARITA						
18115		750M	12	129.53	10.79	
	(469712)		1 CS	129.53	10.79	0.00
JC RTD ICED TEAGARITA 6X4 CN						
18240	6X4 CN	200M	6	34.49	5.75	
	(469725)		3 CS	31.91	5.32	2.58
JC RTD SPRK PALOMA 6X4 CN						
18121	6X4 CN	200M	6	34.49	5.75	
	(469725)		3 CS	31.91	5.32	2.58
JC RTD STRBRY SPRK MARG 6X4 CN						
18246	6X4 CN	200M	24	34.49	1.44	
	(469725)		3 CS	31.91	1.33	2.58
JC ESPECIAL						
JC CINGE TEQ						
12740		1.75L	6	184.96	30.83	
JC ESP GOLD TEQ						
12452		1.75L	6	184.96	30.83	
	(469820)		6 BT	164.98	27.50	3.33
12453		1L	12	211.10	17.59	
12457		200M	48	198.92	4.14	
JC ESP GOLD TEQ SQ						
12454	12PK SQ	750M	12	191.92	15.99	
	(469820)		1 CS	191.92	15.99	0.00
JC ESP GOLD TEQ 12X10						
12459	12X10	50M	12	159.59	13.30	
JC ESP GOLD TEQ FLASK						
12456	FLASK	375M	24	176.64	7.36	
JC ESP GOLD TEQ FLSK BTL						
12797	FLSK BTL	100M	48	112.06	2.33	
JC ESP SILVER TEQ						
12426		1.75L	6	184.96	30.83	
	(469820)		6 BT	164.98	27.50	3.33
12427		1L	12	211.10	17.59	
12430		750M	12	191.92	15.99	
	(469820)		1 CS	191.92	15.99	0.00
12433		200M	48	198.92	4.14	
18239		100M	48	112.06	2.33	
JC ESP SILVER TEQ SQ						
12431	12PK SQ	375M	12	88.32	7.36	
JC ESP SILVER TEQ 12X10						
12434	12X10	50M	12	159.59	13.30	
JC ESP SILVER TEQ FLASK						
18210	FLASK	375M	24	199.90	8.33	
	(469846)		1 BT	176.62	7.36	0.97
JC ESP SILVER TEQ LTD ED 40TH ANNV						
57413	LTD ED 40TH ANNV	750M	12	191.92	15.99	
	(469820)		1 CS	191.92	15.99	0.00
JC ESP SILVER TEQ MAX PK W/MARG MX						
12738	MAX PK W/MARG MX	750M	6	95.96	15.99	
JC GOLDEN MARGARITA						
JC GOLDEN GRPFRT MARG						
18128		1.75L	6	100.76	16.79	
	(469712)		1 CS	95.96	15.99	4.80
JC GOLDEN HONEYDEW MARG						
18131		1.75L	6	100.76	16.79	
	(469712)		1 CS	95.96	15.99	4.80
JC GOLDEN MARG						
12402		1.75L	6	100.76	16.79	
	(469712)		1 CS	95.96	15.99	4.80
12404		750M	12	129.50	10.79	
	(469712)		1 CS	129.50	10.79	0.00
JC GOLDEN ROSE MARG						
47544		1.75L	6	100.76	16.79	
	(469712)		1 CS	95.96	15.99	4.80
48034		750M	12	129.50	10.79	
	(469712)		1 CS	117.50	9.79	12.00
JC GOLDEN STRBRY MARG						
18127		1.75L	6	100.76	16.79	
	(469712)		1 CS	95.96	15.99	4.80
JC LA RESERVA						
JC RSV DE LA FAM EXT ANEJO TEQ						
18221	3PK	750M	3	515.97	171.99	
JC TRADICIONAL						
JC TRADICIONAL REPO TEQ						
12391		1.75L	6	171.96	28.66	
	(467803)		1 CS	167.96	27.99	4.00
12589		1L	12	326.60	27.22	
	(458548)		1 CS	239.84	19.99	86.76
	(458548)		2 CS	208.64	17.39	117.96
12592		750M	12	230.29	19.19	
	(467803)		2 BT	220.69	18.39	0.80
	(467803)		1 CS	191.89	15.99	38.40
JC TRADICIONAL REPO TEQ W/2 PALOMA GLS						
51369	6PK W/2 PALOMA GLS	750M	6	115.15	19.19	
	(467803)		2 BT	110.35	18.39	0.80
	(467803)		1 CS	95.95	15.99	19.20
JC TRADICIONAL REPO TEQ 6X10						
13555	6X10	50M	6	119.65	19.94	
	(467803)		1 CS	119.65	19.94	0.00
JC TRADICIONAL SILVER TEQ						
12460		1.75L	6	171.96	28.66	
	(467803)		1 CS	167.96	27.99	4.00
12458		1L	12	307.51	25.63	
	(458548)		1 CS	239.83	19.99	67.68
	(458548)		2 CS	208.63	17.39	98.88
12440		750M	12	211.09	17.59	
	(467803)		2 BT	201.49	16.79	0.80
	(467803)		1 CS	191.89	15.99	19.20
12448	12PK	375M	12	115.95	9.66	
	(467803)		1 CS	91.95	7.66	24.00
JC TRADICIONAL SILVER TEQ W/2 PALOMA GLS						
51365	6PK W/2 PALOMA GLS	750M	6	105.54	17.59	
	(467803)		2 BT	100.74	16.79	0.80
	(467803)		1 CS	95.94	15.99	9.60
JC TRADICIONAL SILVER TEQ 6X10						
12587	6X10	50M	60	119.65	1.99	
	(467803)		1 CS	119.65	1.99	0.00
JELINEK						
JELINEK FERNET						
78154		750M	12	155.93	12.99	
	(451612)		1 BT	83.93	6.99	6.00
JELINEK PEAR WM BRANDY						
78145	6PK	750M	6	142.50	23.75	
JELINEK SILVER SLIVOVITZ						
78102		750M	6	125.96	20.99	
	(451612)		1 BT	119.96	19.99	1.00
JELINEK SLIVOVITZ 10YR						
78125	6PK	750M	6	131.96	21.99	
JELINEK SLIVOVITZ 5YR						
78104		750M	12	215.93	17.99	
JESSE JAMES						
JESSE JAMES AM OUTLAW SB WHSKY						
17182	6PK	750M	6	187.22	31.20	
JESSE JAMES BBN						
58748		1.75L	6	209.96	34.99	
58091		750M	12	161.93	13.49	
JESSE JAMES HONEY BBN						
58095		750M	12	161.93	13.49	
JESSE JAMES SPICED WHSKY						
58090		750M	12	161.93	13.49	
JH CUTTER						
JH CUTTER WHISKY						
41973	6PK	750M	6	220.00	36.67	
JIM BEAM FAMILY						
JIM BEAM & GINGER ALE 4X6 355M						
4002	4X6	355M	24	39.93	1.66	
JIM BEAM APL STRGHT BBN WHSKY						
7587		1.75L	6	184.82	30.80	
	(473209)		1 CS	167.96	27.99	16.86
	(473209)		3 CS	148.82	24.80	36.00
	(473209)		5 CS	143.96	23.99	40.86
	(473210)		100 CS	136.76	22.79	48.06
7590		1L	12	263.93	21.99	
	(473209)		1 CS	248.93	20.74	15.00
	(473209)		3 CS	231.17	19.26	32.76
	(473209)		5 CS	213.29	17.77	50.64
7591		750M	12	195.53	16.29	
	(473209)		1 CS	177.77	14.81	17.76
	(473209)		3 CS	153.53	12.79	42.00
	(473209)		5 CS	142.25	11.85	53.28
7589		375M	24	191.85	7.99	
	(473209)		1 BT	176.01	7.33	0.66
	(473209)		3 CS	159.93	6.66	31.92
7588		100M	48	79.87	1.66	
	(473209)		1 CS	79.87	1.66	0.00
	(473209)		3 CS	64.03	1.33	15.84
	(473209)		5 CS	57.31	1.19	22.56
JIM BEAM APL STRGHT BBN WHSKY 12X10						
7592	12X10	50M	12	119.28	9.94	
	(473209)		1 CS	79.68	6.64	39.60
JIM BEAM APL STRGHT BBN WHSKY 6P W/ MANHATTAN MX						
8939	6P W/1L MANHATTAN MX	750M	6	97.76	16.29	
	(473209)		1 CS	88.88	14.81	8.88
	(473209)		3 CS	76.76	12.79	21.00
	(473209)		5 CS	71.12	11.85	26.64
JIM BEAM APL STRGHT BBN WHSKY PET						
8208	PET	750M	12	195.53	16.29	
	(473209)		1 CS	177.77	14.81	17.76
	(473209)		3 CS	153.53	12.79	42.00
	(473209)		5 CS	142.25	11.85	53.28
36571	PET	200M	48	223.87	4.66	
	(473209)		1 CS	223.87	4.66	0.00
	(473209)		25 CS	192.19	4.00	31.68
JIM BEAM BLK LBL 86						
4072		1.75L	6	230.42	38.40	
	(473261)		1 CS	215.96	35.99	14.46
	(473261)		3 CS	206.42	34.40	24.00
	(473261)		5 CS	201.62	33.60	28.80
4074		750M	12	231.17	19.26	
	(473261)		1 CS	222.29	18.52	8.88
	(473261)		3 CS	213.41	17.78	17.76
	(473261)		5 CS	195.53	16.29	35.64
JIM BEAM BLK LBL 86 GLS						
9360	12PK GLS	375M	12	112.01	9.33	
	(473261)		1 CS	103.97	8.66	8.04
JIM BEAM BLK LBL 86 W/2 ROCK GLS						
19017	6PK W/2 ROCK GLS	750M	6	115.58	19.26	
	(473261)		1 CS	111.14	18.52	4.44
	(473261)		3 CS	106.70	17.78	8.88
	(473261)		5 CS	97.76	16.29	17.82
JIM BEAM BLK LBL 86 12X10						
4089	12X10	50M	12	143.28	11.94	
	(473261)		1 CS	119.28	9.94	24.00
JIM BEAM BLK LBL 86 NL						
4073	NL	1L	12	299.93	24.99	
	(473261)		1 CS	250.01	20.83	49.92
JIM BEAM BONDED BBN						
7254		1L	12	299.93	24.99	
	(473261)		1 CS	250.01	20.83	49.92
7255		750M	12	231.17	19.26	
	(473261)		1 CS	222.29	18.52	8.88
	(473261)		3 CS	213.41	17.78	17.76
	(473261)		5 CS	195.53	16.29	35.64
JIM BEAM DBL OAK BBN						
8217		1L	12	299.93	24.99	
	(473261)		1 CS	250.01	20.83	49.92
8218		750M	12	231.17	19.26	
	(473261)		1 CS	222.29	18.52	8.88
	(473261)		3 CS	213.41	17.78	17.76
	(473261)		5 CS	195.53	16.29	35.64
JIM BEAM DBL OAK BBN W/BX W/WSKY STNS						
56233	6PK W/BX W/WSKY STNS	750M	6	115.58	19.26	
	(473261)		1 CS	111.14	18.52	4.44
	(473261)		3 CS	106.70	17.78	8.88
	(473261)		5 CS	97.76	16.29	17.82
JIM BEAM DEVILS CUT BBN						
4702		1.75L	6	230.42	38.40	
	(473261)		1 CS	215.96	35.99	14.46
	(473261)		3 CS	206.42	34.40	24.00
	(473261)		5 CS	201.62	33.60	28.80
4703		1L	12	299.93	24.99	
	(473261)		1 CS	250.01	20.83	49.92
4701		750M	12	231.17	19.26	
	(473261)		1 CS	222.29	18.52	8.88
	(473261)		3 CS	213.41	17.78	17.76
	(473261)		5 CS	195.53	16.29	35.64
JIM BEAM DEVILS CUT BBN 10X12						
4705	10X12	50M	10	143.28	14.33	
	(473261)		1 CS	119.28	11.93	24.00
JIM BEAM DIST CUT STR BBN WSKY LTD REL GFT CTN 750						
24703	LTD REL GFT CTN	750M	12	231.17	19.26	
	(473261)		1 CS	222.29	18.52	8.88
	(473261)		3 CS	213.41	17.78	17.76
	(473261)		5 CS	195.53	16.29	35.64
JIM BEAM DIST MSTRPIECE WHSKY 2PK						
4824	2PK	750M	2	319.99	160.00	
JIM BEAM HNY BBN						
6119		1.75L	6	184.82	30.80	
	(473209)		1 CS	167.96	27.99	16.86
	(473209)		3 CS	148.82	24.80	36.00
	(473209)		5 CS	143.96	23.99	40.86
	(473210)		100 CS	136.76	22.79	48.06
5181		1L	12	263.93	21.99	
	(473209)		1 CS	248.93	20.74	15.00
	(473209)		3 CS	231.17	19.26	32.76
	(473209)		5 CS	213.29	17.77	50.64
5171		750M	12	195.53	16.29	
	(473209)		1 CS	177.77	14.81	17.76
	(473209)		3 CS	153.53	12.79	42.00
	(473209)		5 CS	142.25	11.85	53.28
5241		375M	24	191.85	7.99	
	(473209)		1 BT	176.01	7.33	0.66
	(473209)		3 CS	159.93	6.66	31.92
7206		100M	48	79.87	1.66	
	(473209)		1 CS	79.87	1.66	0.00
	(473209)		3 CS	64.03	1.33	15.84
	(473209)		5 CS	57.31	1.19	22.56
JIM BEAM HNY BBN 12X10						
5242	12X10	50M	12	119.28	9.94	
	(473209)		1 CS	79.68	6.64	39.60
JIM BEAM HNY BBN PET						
7520	PET	750M	12	195.53	16.29	
	(473209)		1 CS	177.77	14.81	17.76
	(473209)		3 CS	153.53	12.79	42.00
	(473209)		5 CS	142.25	11.85	53.28
38402	PET	200M	48	223.87	4.66	
	(473209)		1 CS	223.87	4.66	0.00
	(473209)		25 CS	192.19	4.00	31.68

Item#	Vt/Asst	Size	BPC	Case Price	Bot Price	Disc
JIM BEAM HOT TODDY KY STR WSKY SEASONAL REL						
53416	SEASONAL REL	**750M**	12	142.25	11.85	
	(468411)	1 CS		124.37	10.36	**17.88**
JIM BEAM KY FIRE						
7293		**1.75L**	6	184.82	30.80	
	(473209)	1 CS		167.96	27.99	**16.86**
	(473209)	3 CS		148.82	24.80	**36.00**
	(473209)	5 CS		143.96	23.99	**40.86**
	(473210)	100 CS		136.76	22.79	**48.06**
7070		**1L**	12	263.93	21.99	
	(473209)	1 CS		248.93	20.74	**15.00**
	(473209)	3 CS		231.17	19.26	**32.76**
	(473209)	5 CS		213.29	17.77	**50.64**
7071		**750M**	12	195.53	16.29	
	(473209)	1 CS		177.77	14.81	**17.76**
	(473209)	3 CS		153.53	12.79	**42.00**
	(473209)	5 CS		142.25	11.85	**53.28**
7068		**375M**	24	191.85	7.99	
	(473209)	1 BT		176.01	7.33	**0.66**
	(473209)	3 CS		159.93	6.66	**31.92**
7212		**100M**	48	79.87	1.66	
	(473209)	1 CS		79.87	1.66	**0.00**
	(473209)	3 CS		64.03	1.33	**15.84**
	(473209)	5 CS		57.31	1.19	**22.56**
JIM BEAM KY FIRE 12X10						
7069	12X10	**50M**	12	119.28	9.94	
	(473209)	1 CS		79.68	6.64	**39.60**
JIM BEAM MAPLE MAPLE						
6035		**750M**	12	195.53	16.29	
	(473209)	1 CS		177.77	14.81	**17.76**
	(473209)	3 CS		153.53	12.79	**42.00**
	(473209)	5 CS		142.25	11.85	**53.28**
JIM BEAM MAPLE MAPLE 12X10						
5994	12X10	**50M**	12	119.28	9.94	
	(473209)	1 CS		79.68	6.64	**39.60**
JIM BEAM PCH BBN WHSKY						
75698		**1L**	12	263.93	21.99	
	(473209)	1 CS		248.93	20.74	**15.00**
	(473209)	3 CS		231.17	19.26	**32.76**
	(473209)	5 CS		213.29	17.77	**50.64**
75182		**750M**	12	195.53	16.29	
	(473209)	1 CS		177.77	14.81	**17.76**
	(473209)	3 CS		153.53	12.79	**42.00**
	(473209)	5 CS		142.25	11.85	**53.28**
JIM BEAM PCH BBN WHSKY 12X10 PET						
75697	12X10 PET	**50M**	12	119.28	9.94	
	(473209)	1 CS		79.68	6.64	**39.60**
JIM BEAM PCH BBN WHSKY PET						
75692	PET	**1.75L**	6	184.82	30.80	
	(473209)	1 CS		167.96	27.99	**16.86**
	(473209)	3 CS		148.82	24.80	**36.00**
	(473209)	5 CS		143.96	23.99	**40.86**
	(473210)	100 CS		136.76	22.79	**48.06**
75691	PET	**375M**	24	191.85	7.99	
	(473209)	1 BT		176.01	7.33	**0.66**
	(473209)	3 CS		159.93	6.66	**31.92**
75684	PET	**200M**	48	223.87	4.66	
	(473209)	1 CS		223.87	4.66	**0.00**
	(473209)	25 CS		192.19	4.00	**31.68**
75680	PET	**100M**	48	79.87	1.66	
	(473209)	1 CS		79.87	1.66	**0.00**
	(473209)	3 CS		64.03	1.33	**15.84**
	(473209)	5 CS		57.31	1.19	**22.56**
JIM BEAM REPEAL BATCH KY STRGT LTD ED BBN WHSKY 75						
49644	LTD ED BBN WHSKY	**750M**	12	195.51	16.29	
	(470762)	1 CS		177.75	14.81	**17.76**
	(470762)	3 CS		153.51	12.79	**42.00**
	(470762)	5 CS		142.23	11.85	**53.28**
JIM BEAM RYE WHSKY 90						
7276		**1.75L**	6	230.42	38.40	
	(473261)	1 CS		215.96	35.99	**14.46**
	(473261)	3 CS		206.42	34.40	**24.00**
	(473261)	5 CS		201.62	33.60	**28.80**
7274		**1L**	12	299.93	24.99	
	(473261)	1 CS		250.01	20.83	**49.92**
7275		**750M**	12	231.17	19.26	
	(473261)	1 CS		222.29	18.52	**8.88**
	(473261)	3 CS		213.41	17.78	**17.76**
	(473261)	5 CS		195.53	16.29	**35.64**
JIM BEAM SIG CRFT BARLEY 11YR						
6358	12PK	**375M**	12	400.01	33.33	
	(463982)	3 CS		400.01	33.33	**0.00**
JIM BEAM SIG CRFT BRN RICE 11Y						
6351	12PK	**375M**	12	400.01	33.33	
	(463982)	3 CS		400.01	33.33	**0.00**
JIM BEAM SIG CRFT HIGH RYE 11Y						
6815	12PK	**375M**	12	400.01	33.33	
	(463982)	3 CS		400.01	33.33	**0.00**
JIM BEAM SIG CRFT OAT 11YR						
6518	12PK	**375M**	12	400.01	33.33	
	(463982)	3 CS		400.01	33.33	**0.00**
JIM BEAM SIG CRFT RD WHEAT 11Y						
6569	12PK	**375M**	12	400.01	33.33	
	(463982)	3 CS		400.01	33.33	**0.00**
JIM BEAM SIG CRFT TRITI 11YR						
6512	12PK	**375M**	12	400.01	33.33	
	(463982)	3 CS		400.01	33.33	**0.00**
JIM BEAM SNGL BRL BBN						
6268	6PK	**750M**	6	191.96	31.99	
	(463982)	3 CS		177.56	29.59	**14.40**
JIM BEAM VANILLA BBN WHSKY						
9559		**1.75L**	6	184.82	30.80	
	(473209)	1 CS		167.96	27.99	**16.86**
	(473209)	3 CS		148.82	24.80	**36.00**
	(473209)	5 CS		143.96	23.99	**40.86**
	(473210)	100 CS		136.76	22.79	**48.06**
9560		**1L**	12	263.93	21.99	
	(473209)	1 CS		248.93	20.74	**15.00**
	(473209)	3 CS		231.17	19.26	**32.76**
	(473209)	5 CS		213.29	17.77	**50.64**
3103		**750M**	12	195.53	16.29	
	(473209)	1 CS		177.77	14.81	**17.76**
	(473209)	3 CS		153.53	12.79	**42.00**
	(473209)	5 CS		142.25	11.85	**53.28**
JIM BEAM VANILLA BBN WHSKY 12X10						
9677	12X10	**50M**	12	119.28	9.94	
	(473209)	1 CS		79.68	6.64	**39.60**
JIM BEAM VANILLA BBN WHSKY PET						
11842	PET	**375M**	24	191.85	7.99	
	(473209)	1 BT		176.01	7.33	**0.66**
	(473209)	3 CS		159.93	6.66	**31.92**
16128	PET	**200M**	48	223.87	4.66	
	(473209)	1 CS		223.87	4.66	**0.00**
	(473209)	25 CS		192.19	4.00	**31.68**
11843	PET	**100M**	48	79.87	1.66	
	(473209)	1 CS		79.87	1.66	**0.00**
	(473209)	3 CS		64.03	1.33	**15.84**
	(473209)	5 CS		57.31	1.19	**22.56**
JIM BEAM WHT & COLA 4X6 CN 355M						
38047	4X6 CN	**355M**	4	39.93	9.98	
JIM BEAM WHT & COLA OLD UPC 355M						
4001	OLD UPC	**355M**	24	39.93	1.66	
JIM BEAM WHT 80						
4022		**1.75L**	6	184.82	30.80	
	(473209)	1 CS		167.96	27.99	**16.86**
	(473209)	5 CS		158.42	26.40	**26.40**
	(473209)	10 CS		153.62	25.60	**31.20**
	(473209)	25 CS		148.82	24.80	**36.00**
	(473209)	55 CS		143.96	23.99	**40.86**
	(473210)	100 CS		136.76	22.79	**48.06**
4018		**100M**	48	79.87	1.66	
	(473209)	1 CS		79.87	1.66	**0.00**
	(473209)	3 CS		64.03	1.33	**15.84**
	(473209)	55 CS		57.31	1.19	**22.56**
JIM BEAM WHT 80 REPLICA						
17605	12PK REPLICA	**375M**	12	87.96	7.33	
	(473209)	1 CS		87.96	7.33	**0.00**
	(473209)	25 CS		79.92	6.66	**8.04**
JIM BEAM WHT 80 12X10						
4029	12X10	**50M**	12	119.28	9.94	
	(473209)	1 CS		79.68	6.64	**39.60**
JIM BEAM WHT 80 6P W/1 SHOT/BUD GLS						
54528	6P W/1 SHOT/BUD GLS	**750M**	6	97.76	16.29	
	(473209)	1 CS		88.88	14.81	**8.88**
	(473209)	3 CS		80.00	13.33	**17.76**
	(473209)	25 CS		76.76	12.79	**21.00**
	(473209)	55 CS		71.12	11.85	**26.64**
JIM BEAM WHT 80 6P W/2 RCKS GLS 2018						
38516	6P W/2 RCKS GLS 2018	**750M**	6	97.76	16.29	
	(473209)	1 CS		88.88	14.81	**8.88**
	(473209)	3 CS		80.00	13.33	**17.76**
	(473209)	25 CS		76.76	12.79	**21.00**
	(473209)	55 CS		71.12	11.85	**26.64**
JIM BEAM WHT 80 NL						
8286	NL	**750M**	12	195.53	16.29	
	(473209)	1 CS		177.77	14.81	**17.76**
	(473209)	3 CS		160.01	13.33	**35.52**
	(473209)	25 CS		153.53	12.79	**42.00**
	(473209)	55 CS		142.25	11.85	**53.28**
JIM BEAM WHT 80 NL 6P W/RAVENS GLS						
57913	NL 6P W/RAVENS GLS	**750M**	6	97.76	16.29	
	(473209)	1 CS		88.88	14.81	**8.88**
	(473209)	3 CS		80.00	13.33	**17.76**
	(473209)	25 CS		76.76	12.79	**21.00**
	(473209)	55 CS		71.12	11.85	**26.64**
JIM BEAM WHT 80 OL						
4023	OL	**1L**	12	263.93	21.99	
	(473209)	1 CS		248.93	20.74	**15.00**
	(473209)	25 CS		231.17	19.26	**32.76**
	(473209)	55 CS		213.29	17.77	**50.64**
4024	OL	**750M**	12	195.53	16.29	
	(473209)	1 CS		177.77	14.81	**17.76**
	(473209)	3 CS		160.01	13.33	**35.52**
	(473209)	25 CS		153.53	12.79	**42.00**
	(473209)	55 CS		142.25	11.85	**53.28**
JIM BEAM WHT 80 OL PET						
4025	OL PET	**750M**	12	195.53	16.29	
	(473209)	1 CS		177.77	14.81	**17.76**
	(473209)	3 CS		160.01	13.33	**35.52**
	(473209)	25 CS		153.53	12.79	**42.00**
	(473209)	55 CS		142.25	11.85	**53.28**
JIM BEAM WHT 80 PET						
4717	PET	**375M**	24	176.01	7.33	
	(473209)	1 CS		176.01	7.33	**0.00**
	(473209)	25 CS		159.93	6.66	**16.08**
4718	PET	**200M**	48	223.87	4.66	
	(473209)	1 CS		223.87	4.66	**0.00**
	(473209)	25 CS		192.19	4.00	**31.68**
	(473209)	55 CS		160.03	3.33	**63.84**
JIM BEAM WHT 80 SQ						
4030	SQ	**375M**	24	176.01	7.33	
	(473209)	1 CS		176.01	7.33	**0.00**
	(473209)	25 CS		159.93	6.66	**16.08**
JIM BEAM WHT 80 W/GYM BAG HH						
44279	W/GYM BAG HH	**1.75L**	6	182.36	30.39	
	(473209)	1 CS		167.96	27.99	**14.40**
	(473209)	5 CS		158.42	26.40	**23.94**
	(473209)	10 CS		153.62	25.60	**28.74**
	(473209)	25 CS		148.82	24.80	**33.54**
	(473209)	55 CS		143.96	23.99	**38.40**
	(473210)	100 CS		136.76	22.79	**45.60**
RED STAG BBN BY JIM BEAM 70						
4468		**1.75L**	6	184.82	30.80	
	(473209)	1 BT		182.36	30.39	**0.41**
	(473209)	1 CS		163.16	27.19	**21.66**
	(473209)	3 CS		143.96	23.99	**40.86**
	(473209)	5 CS		139.16	23.19	**45.66**
	(473210)	100 CS		136.76	22.79	**48.06**
7612		**1L**	12	263.93	21.99	
	(473209)	1 CS		248.93	20.74	**15.00**
	(473209)	3 CS		231.17	19.26	**32.76**
	(473209)	5 CS		213.29	17.77	**50.64**
7613		**750M**	12	195.53	16.29	
	(473209)	1 CS		177.77	14.81	**17.76**
	(473209)	3 CS		153.53	12.79	**42.00**
	(473209)	5 CS		142.25	11.85	**53.28**
7615		**200M**	48	228.51	4.76	
	(473209)	1 BT		223.71	4.66	**0.10**
	(473209)	25 CS		192.03	4.00	**36.48**
	(473209)	55 CS		159.87	3.33	**68.64**
RED STAG BBN BY JIM BEAM 70 12X10						
7616	12X10	**50M**	12	119.28	9.94	
	(473209)	1 CS		79.68	6.64	**39.60**
RED STAG BBN BY JIM BEAM 70 PET						
49086	PET	**750M**	12	195.53	16.29	
	(473209)	1 CS		177.77	14.81	**17.76**
	(473209)	3 CS		153.53	12.79	**42.00**
	(473209)	5 CS		142.25	11.85	**53.28**
856877	PET	**375M**	24	191.85	7.99	
	(473209)	1 BT		176.01	7.33	**0.66**
	(473209)	3 CS		159.93	6.66	**31.92**
RED STAG BBN BY JIM BEAM 80 12X10						
4436	12X10	**50M**	12	119.28	9.94	
	(473209)	1 CS		79.68	6.64	**39.60**
RED STAG BBN BY JIM BEAM 80 PET						
4643	PET	**750M**	12	195.53	16.29	
	(473209)	1 CS		177.77	14.81	**17.76**
	(473209)	3 CS		153.53	12.79	**42.00**
	(473209)	5 CS		142.25	11.85	**53.28**
4719	PET	**375M**	24	191.85	7.99	
	(473209)	1 BT		176.01	7.33	**0.66**
	(473209)	3 CS		159.93	6.66	**31.92**

JOIA SPIRIT

Item#	Vt/Asst	Size	BPC	Case Price	Bot Price	Disc
JOIA COSMOPOLITAN SPRK VODKA 6X4 CN 12Z						
13736	6X4 CN	**12Z**	24	63.95	2.66	
	(470452)	1 CS		58.56	2.44	**5.39**
	(470452)	3 CS		54.05	2.25	**9.90**
JOIA GREYHOUND SPRK VODKA 6X4 CN 12Z						
13742	6X4 CN	**12Z**	24	63.95	2.66	
	(470452)	1 CS		58.56	2.44	**5.39**
	(470452)	3 CS		54.05	2.25	**9.90**
JOIA MOSCOW MULE VODKA 6X4 CN 12Z						
13740	6X4 CN	**12Z**	24	63.95	2.66	
	(470452)	1 CS		58.56	2.44	**5.39**
	(470452)	3 CS		54.05	2.25	**9.90**

JR REVELRY

Item#	Vt/Asst	Size	BPC	Case Price	Bot Price	Disc
JR REVELRY SML BATCH BBN WHSKY						
7981	6PK	**750M**	6	179.96	29.99	

Item#	Vt/Asst	Size	BPC	Case Price	Bot Price	Disc
JUAREZ						
JUAREZ GOLD TEQ						
840052		**1.75L**	6	115.16	19.19	
	(471302)	2 CS		105.56	17.59	**9.60**
	(473559)	1 CS		105.56	17.59	**9.60**
840053		**1L**	12	114.04	9.50	
	(471302)	2 CS		100.60	8.38	**13.44**
	(473559)	1 CS		103.49	8.62	**10.55**
	(473559)	2 CS		100.60	8.38	**13.44**
840054		**750M**	12	101.45	8.45	
	(471302)	2 CS		101.45	8.45	**0.00**
	(473559)	1 CS		101.45	8.45	**0.00**
JUAREZ SILVER TEQ						
840043		**1L**	12	114.04	9.50	
	(471302)	2 CS		103.49	8.62	**10.55**
	(473559)	1 CS		103.49	8.62	**10.55**
	(473559)	2 CS		100.60	8.38	**13.44**
840044		**750M**	12	101.45	8.45	
	(471302)	2 CS		101.45	8.45	**0.00**
	(473559)	1 CS		101.45	8.45	**0.00**
JUAREZ TRIPLE SEC 30						
840083		**1L**	12	55.97	4.66	
	(468722)	1 CS		49.97	4.16	**6.00**
	(468722)	2 CS		46.73	3.89	**9.24**
JUAREZ TRIPLE SEC 60						
840093		**1L**	12	77.93	6.49	
	(468722)	1 CS		77.93	6.49	**0.00**
JUNIPERO						
JUNIPERO GIN OL						
769205	6PK OL	**750M**	6	152.00	25.33	
	(472440)	1 BT		137.96	22.99	**2.34**
KAMCHATKA FAMILY						
KAMCHATKA VDK 80						
1512		**1.75L**	6	64.76	10.79	
	(469402)	1 CS		59.96	9.99	**4.80**
1513		**1L**	12	75.05	6.25	
	(469402)	1 BT		70.73	5.89	**0.36**
KAMORA FAMILY						
KAMORA COFFEE LIQ 40						
4403		**1L**	12	130.97	10.91	
	(468355)	1 BT		113.93	9.49	**1.42**
4404		**750M**	12	115.13	9.59	
	(468355)	1 CS		105.53	8.79	**9.60**
KAMORA COFFEE LIQ 40 PET						
4781	PET	**1.75L**	6	129.98	21.66	
	(468355)	1 CS		120.02	20.00	**9.96**
KAPALI						
KAPALI LICOR DE CAFE						
593602		**1.75L**	6	103.16	17.19	
	(462490)	1 BT		91.16	15.19	**2.00**
593604		**750M**	12	107.93	8.99	
	(462490)	1 BT		95.93	7.99	**1.00**
KARLSSON						
KARLSSONS GOLD VODKA						
221251	6PK	**750M**	6	161.94	26.99	
	(471003)	1 BT		149.94	24.99	**2.00**
KARMA SPIRIT						
KARMA ANEJO TEQ						
187122	6PK	**750M**	6	275.96	45.99	
	(470669)	1 CS		275.96	45.99	**0.00**
KARMA REPO TEQ						
187111	6PK	**750M**	6	239.96	39.99	
	(470669)	1 CS		203.96	33.99	**36.00**
	(470669)	4 CS		197.96	32.99	**42.00**
	(470669)	10 CS		191.96	31.99	**48.00**
KARMA SILVER TEQ						
187106	6PK	**750M**	6	200.00	33.33	
	(470669)	1 CS		161.96	26.99	**38.04**
	(470669)	4 CS		155.96	25.99	**44.04**
	(470669)	10 CS		149.96	24.99	**50.04**
KAVALAN						
KAVALAN AMONTILLADO SHRY CASK						
15204	6PK	**750M**	6	2750.00	458.33	
	(471003)	1 CS		2750.00	458.33	**0.00**
KAVALAN CLASSIC WHSKY						
805277	6PK	**750M**	6	377.96	62.99	
	(472440)	1 BT		365.96	60.99	**2.00**
KAVALAN CONCERTMSTER CSK WHSKY						
805276	6PK	**750M**	6	419.40	69.90	
	(472440)	3 CS		419.40	69.90	**0.00**
KAVALAN CONDUCTOR SNGL MALT						
805275	6PK	**750M**	6	569.96	94.99	
	(471003)	1 BT		545.96	90.99	**4.00**
KAVALAN DISTILLERY SEL WHSKY						
52842	6PK	**750M**	6	265.00	44.17	
	(471003)	1 BT		248.98	41.50	**2.67**
KAVALAN EX BBN CASK WHSKY W/GLS						
15169	6PK W/GLS	**750M**	6	899.94	149.99	
	(471003)	1 CS		899.94	149.99	**0.00**
KAVALAN MOSCATEL SHRY CSK WSKY						
15207	6PK	**750M**	6	2750.00	458.33	
	(471003)	1 BT		2699.99	450.00	**8.33**
KAVALAN PORT CSK WSKY						
20976	6PK	**750M**	6	2750.00	458.33	
	(471003)	1 CS		2750.00	458.33	**0.00**
KAVALAN SHERRY OAK SM WHSKY						
769207	6PK	**750M**	6	655.00	109.17	
	(471003)	1 CS		655.00	109.17	**0.00**
KAVALAN SOLIST VINHO SNGL MALT						
805278	6PK	**750M**	6	1134.00	189.00	
	(471003)	1 CS		1134.00	189.00	**0.00**
KEKE BEACH						
KEKE BEACH						
82884		**750M**	12	203.93	16.99	
	(466159)	1 BT		179.93	14.99	**2.00**
KEKE BEACH 6X10						
82873	6X10	**50M**	6	59.96	9.99	
	(466159)	1 CS		29.64	4.94	**30.32**
KENTUCKY GENTLEMAN						
KENTUCKY GENTLEMAN BBN						
102853		**1L**	12	71.93	5.99	
	(467285)	1 CS		71.93	5.99	**0.00**
	(467285)	3 CS		70.73	5.89	**1.20**
102851		**750M**	12	67.25	5.60	
102850		**375M**	24	63.93	2.66	
102849		**200M**	48	79.87	1.66	
KENTUCKY GENTLEMAN BBN 10X12						
103218	10X12	**50M**	10	71.28	7.13	
KENTUCKY GENTLEMAN BBN 4X12						
104038	4X12	**100M**	4	47.71	11.93	
KENTUCKY GENTLEMAN BBN PET						
102852	PET	**1.75L**	6	67.22	11.20	
102857	PET	**750M**	12	67.25	5.60	
KENTUCKY TAVERN						
KENTUCKY TAVERN 80						
105282		**1.75L**	6	69.56	11.59	
KERRYGOLD						
KERRYGOLD IRISH CRM LIQ						
312306	6PK	**1L**	6	167.96	27.99	
	(472959)	1 CS		167.96	27.99	**0.00**
312305	6PK	**750M**	6	125.96	20.99	
	(472959)	1 CS		119.96	19.99	**6.00**
KERRYGOLD IRISH CRM LIQ W/2 ROCK GLS						
20826	6PK W/2 ROCK GLS	**750M**	6	125.96	20.99	
KERRYGOLD IRISH CRM LIQ W/2 TUMBLERS						
52125	6PK W/2 TUMBLERS	**750M**	6	125.96	20.99	
KERRYGOLD IRISH CRM LIQ 10X12						
312312	10X12	**50M**	120	239.78	2.00	
	(472959)	1 CS		239.78	2.00	**0.00**
KESSLER FAMILY						
KESSLER 80						
4302		**1.75L**	6	89.96	14.99	
	(468357)	1 BT		80.00	13.33	**1.66**
4303		**1L**	12	110.33	9.19	
4304		**750M**	12	98.57	8.21	
	(468357)	1 BT		95.93	7.99	**0.22**
KESSLER 80 PET						
4730	PET	**375M**	24	98.02	4.08	
	(468357)	1 BT		95.86	3.99	**0.09**
KINGS FALCON						
KINGS FALCON BBN CSK SNG MLT S						
24633	6PK	**750M**	6	149.94	24.99	
KINGS SPIRITS						
KINGS GNGR LIQ						
805448	6PK	**750M**	6	200.00	33.33	
	(471003)	1 BT		157.00	26.17	**7.16**
KINKY LIQ						
KINKY ALOHA LIQ						
31998	6PK	**750M**	6	101.96	16.99	
	(472177)	1 BT		89.96	14.99	**2.00**
	(472177)	1 CS		85.46	14.24	**16.50**
	(472177)	3 CS		80.96	13.49	**21.00**
	(472177)	5 CS		76.76	12.79	**25.20**
KINKY ALOHA LIQ 6X10 SLEEVED						
32018	6X10 SLEEVED	**50M**	6	79.60	13.27	
	(472177)	1 CS		39.76	6.63	**39.84**
KINKY BLUE LIQ						
31983	6PK	**750M**	6	101.96	16.99	
	(472177)	1 BT		89.96	14.99	**2.00**
	(472177)	1 CS		85.46	14.24	**16.50**
	(472177)	3 CS		80.96	13.49	**21.00**
	(472177)	5 CS		76.76	12.79	**25.20**
410718	12PK	**375M**	12	95.93	7.99	
	(472177)	1 CS		88.01	7.33	**7.92**
	(472177)	3 CS		79.97	6.66	**15.96**
KINKY BLUE LIQ 6X10 SLVD						
410725	6X10 SLVD	**50M**	6	79.60	13.27	
	(472177)	1 CS		39.76	6.63	**39.84**
KINKY GREEN LIQ						
13412	6PK	**750M**	6	101.96	16.99	
	(472177)	1 BT		89.96	14.99	**2.00**
	(472177)	1 CS		85.46	14.24	**16.50**
	(472177)	3 CS		80.96	13.49	**21.00**
	(472177)	5 CS		76.76	12.79	**25.20**
KINKY GREEN LIQ 6X10 SLVD						
15947	6X10 SLVD	**50M**	6	79.60	13.27	
	(472177)	1 CS		39.76	6.63	**39.84**
KINKY NAUGHTY OR NICE RED LIQ						
21461	6PK	**750M**	6	101.96	16.99	
	(472177)	1 BT		89.96	14.99	**2.00**
	(472177)	1 CS		85.46	14.24	**16.50**
	(472177)	3 CS		80.96	13.49	**21.00**
	(472177)	5 CS		76.76	12.79	**25.20**
KINKY PINK LIQ						
410528	6PK	**750M**	6	101.96	16.99	
	(472177)	1 BT		89.96	14.99	**2.00**
	(472177)	1 CS		85.46	14.24	**16.50**
	(472177)	3 CS		80.96	13.49	**21.00**
	(472177)	5 CS		76.76	12.79	**25.20**
410684	12PK	**375M**	12	95.93	7.99	
	(472177)	1 CS		88.01	7.33	**7.92**
	(472177)	3 CS		79.97	6.66	**15.96**
KINKY PINK LIQ 6X10 SLVD						
410521	6X10 SLVD	**50M**	6	59.94	9.99	
	(472177)	1 CS		39.80	6.63	**20.14**
KINKY PRIDE LIQ						
13402	6PK	**750M**	6	101.96	16.99	
	(472177)	1 BT		89.96	14.99	**2.00**
	(472177)	1 CS		85.46	14.24	**16.50**
	(472177)	3 CS		80.96	13.49	**21.00**
	(472177)	5 CS		76.76	12.79	**25.20**
KINKY RED LIQ						
31991	6PK	**750M**	6	101.96	16.99	
	(472177)	1 BT		89.96	14.99	**2.00**
	(472177)	1 CS		85.46	14.24	**16.50**
	(472177)	3 CS		80.96	13.49	**21.00**
	(472177)	5 CS		76.76	12.79	**25.20**
KINKY RED LIQ 6X10 PET RD CLR						
411003	6X10 PET RD CLR	**50M**	6	79.60	13.27	
	(472177)	1 CS		39.76	6.63	**39.84**
KINKY VODKA						
410897		**750M**	12	203.93	16.99	
	(472177)	1 BT		161.93	13.49	**3.50**
	(472177)	1 CS		107.93	8.99	**96.00**
KINKY VODKA 6X10 PET RD CLR						
410898	6X10 PET RD CLR	**50M**	6	79.60	13.27	
	(472177)	1 CS		39.76	6.63	**39.84**
KNOB CREEK FAMILY						
KNOB CK CSK 25TH ANNIV 120.5P						
14576	6PK	**750M**	6	659.14	109.86	
KNOB CK CSK 25TH ANNIV 120.8P						
14573	6PK	**750M**	6	659.14	109.86	
KNOB CK CSK 25TH ANNIV 120.9P						
14572	6PK	**750M**	6	659.14	109.86	
KNOB CK CSK 25TH ANNIV 121.8P						
14563	6PK	**750M**	6	659.14	109.86	
KNOB CK CSK 25TH ANNIV 122.1P						
14560	6PK	**750M**	6	659.14	109.86	
KNOB CK CSK 25TH ANNIV 122.2P						
14519	6PK	**750M**	6	659.14	109.86	
KNOB CK CSK 25TH ANNIV 123.5P						
14545	6PK	**750M**	6	659.14	109.86	
KNOB CREEK BBN 100 W/MUGS						
46667	6PK W/MUGS	**750M**	6	206.36	34.39	
	(473267)	1 CS		182.36	30.39	**24.00**
	(473267)	4 CS		167.96	27.99	**38.40**
	(473267)	13 CS		148.82	24.80	**57.54**
	(473267)	26 CS		143.96	23.99	**62.40**
	(473267)	52 CS		139.16	23.19	**67.20**
KNOB CREEK BBN 9YR						
4152		**1.75L**	6	369.98	61.66	
	(473267)	1 CS		344.96	57.49	**25.02**
	(473267)	13 CS		290.00	48.33	**79.98**
	(473267)	26 CS		264.98	44.16	**105.00**
	(473267)	52 CS		260.00	43.33	**109.98**
4154	6PK	**1L**	6	244.76	40.79	
	(473267)	1 CS		206.36	34.39	**38.40**
4155	6PK	**750M**	6	206.36	34.39	
	(473267)	1 CS		182.36	30.39	**24.00**
	(473267)	13 CS		148.82	24.80	**57.54**
	(473267)	26 CS		143.96	23.99	**62.40**
	(473267)	52 CS		139.16	23.19	**67.20**
4156	12PK	**375M**	12	184.00	15.33	
	(473267)	1 CS		160.00	13.33	**24.00**
KNOB CREEK BBN 9YR 10X6						
4159	10X6	**50M**	10	339.84	33.98	
	(473267)	1 CS		219.84	21.98	**120.00**
KNOB CREEK CSK STRGTH RYE WSKY						
39712	6PK	**750M**	6	311.09	51.85	
	(473267)	1 CS		311.09	51.85	**0.00**

Item#	Vt/Asst	Size	BPC	Case Price	Bot Price	Disc
KNOB CREEK RYE 100						
7937		**1.75L**	6	376.61	62.77	
	(473267)		1 BT	369.95	61.66	**1.11**
	(473267)		1 CS	344.93	57.49	**31.68**
	(473267)		13 CS	289.97	48.33	**86.64**
	(473267)		26 CS	264.95	44.16	**111.66**
	(473267)		52 CS	259.97	43.33	**116.64**
7916	6PK	**1L**	6	253.81	42.30	
	(473267)		1 BT	244.75	40.79	**1.51**
	(473267)		1 CS	206.35	34.39	**47.46**
4946	6PK	**750M**	6	206.36	34.39	
	(473267)		1 CS	182.36	30.39	**24.00**
	(473267)		4 CS	167.96	27.99	**38.40**
	(473267)		13 CS	148.82	24.80	**57.54**
	(473267)		26 CS	143.96	23.99	**62.40**
	(473267)		52 CS	139.16	23.19	**67.20**
8428	12PK	**375M**	12	184.00	15.33	
	(473267)		1 CS	160.00	13.33	**24.00**
KNOB CREEK SMOKED MAPLE						
6066	6PK	**750M**	6	206.36	34.39	
	(473267)		1 CS	182.36	30.39	**24.00**
	(473267)		13 CS	148.82	24.80	**57.54**
	(473267)		26 CS	143.96	23.99	**62.40**
	(473267)		52 CS	139.16	23.19	**67.20**
KNOB CREEK TWICE BRL RYE						
54629	6PK	**750M**	6	222.20	37.03	
	(473267)		1 CS	222.20	37.03	**0.00**

KNOCKMORE

KNOCKMORE IRISH WHISKEY						
50	6PK	**750M**	6	146.70	24.45	
	(470591)		1 BT	128.90	21.48	**2.97**
	(470591)		1 CS	120.00	20.00	**26.70**

KOSKENKORVA

KOSKENKORVA ORIGINAL VODKA						
19043	6PK	**1L**	6	140.00	23.33	
	(462192)		1 CS	133.16	22.19	**6.84**
19036	6PK	**750M**	6	118.00	19.67	
	(462192)		1 CS	115.52	19.25	**2.48**

KRAKEN

KRAKEN DARK 70 OL						
354521	6PK OL	**1L**	6	119.96	19.99	
	(467855)		3 BT	107.96	17.99	**2.00**
	(467855)		1 CS	89.96	14.99	**30.00**
354518	12PK OL	**375M**	12	103.95	8.66	
	(469775)		1 CS	103.95	8.66	**0.00**
KRAKEN DARK 70 4X15 OL						
354528	4X15 OL	**50M**	4	59.69	14.92	
	(469775)		1 CS	59.69	14.92	**0.00**
	(469775)		5 CS	29.64	7.41	**30.05**
KRAKEN DARK 70 OL						
354520	OL	**1.75L**	6	139.57	23.26	
	(469775)		1 CS	129.57	21.60	**10.00**
	(469775)		3 CS	119.97	20.00	**19.60**
	(469775)		5 CS	115.17	19.20	**24.40**
354519	OL	**750M**	12	160.75	13.40	
	(469775)		1 CS	160.75	13.40	**0.00**
	(469775)		3 CS	153.55	12.80	**7.20**
	(469775)		5 CS	143.85	11.99	**16.90**
KRAKEN ORIGINAL 94						
354463		**1.75L**	6	158.36	26.39	
	(469775)		1 CS	153.56	25.59	**4.80**
	(469775)		3 CS	148.76	24.79	**9.60**
	(469775)		5 CS	143.96	23.99	**14.40**
12336	6PK	**1L**	6	124.75	20.79	
	(467855)		3 BT	119.95	19.99	**0.80**
354462		**750M**	12	191.93	15.99	
	(469775)		1 CS	191.93	15.99	**0.00**
	(469775)		3 CS	182.33	15.19	**9.60**
354467	12PK	**375M**	12	107.92	8.99	
	(469775)		1 CS	107.92	8.99	**0.00**
KRAKEN ORIGINAL 94 W/TIKI GLS						
354530	6PK W/TIKI GLS	**750M**	6	95.96	15.99	
	(469775)		1 CS	95.96	15.99	**0.00**
	(469775)		3 CS	91.16	15.19	**4.80**
KRAKEN ORIGINAL 94 4X15						
354468	4X15	**50M**	4	79.50	19.88	
	(469775)		1 CS	79.50	19.88	**0.00**
KRAKEN ORIGINAL 94 W/COLECTIBLE SHT GLS						
354475	W/COLECTIBLE SHT GLS	**1.75L**	6	158.36	26.39	
	(469775)		1 CS	153.56	25.59	**4.80**
	(469775)		3 CS	148.76	24.79	**9.60**
	(469775)		5 CS	143.96	23.99	**14.40**

KRINGLE CREAM

KRINGLE CREAM						
6327	6PK	**750M**	6	101.96	16.99	

KRU

KRU 82 VODKA						
228746		**1.75L**	6	131.96	21.99	
KRU 82 VODKA 4PK GLS						
228747	4PK GLS	**1L**	4	74.00	18.50	

LA ARENITA

LA ARENITA GOLD TEQ						
243941		**1L**	12	136.25	11.35	

LA CLANDESTINE

LA CLANDESTINE ABSINTHE						
377186	6PK	**750M**	6	400.00	66.67	
	(473829)		1 BT	346.20	57.70	**8.97**
	(473829)		1 CS	333.30	55.55	**66.70**
377218	12PK	**200M**	12	239.93	19.99	
	(473829)		1 BT	238.56	19.88	**0.11**
	(473829)		1 CS	231.96	19.33	**7.97**

LA FOGATA

LA FOGATA ANEJO						
570575	6PK	**750M**	6	311.96	51.99	
LA FOGATA MEZCAL						
570555	6PK	**750M**	6	224.00	37.33	

LA PRIMA

LA PRIMA GOLD TEQ 42						
7291		**1.75L**	6	93.02	15.50	
LA PRIMA GOLD TEQ 80						
7129		**1L**	12	107.93	8.99	

LABEL 5

LABEL 5 SCOTCH						
410627		**1.75L**	6	143.96	23.99	
	(473525)		1 BT	124.76	20.79	**3.20**
	(473525)		1 CS	119.96	19.99	**24.00**
410626		**750M**	12	179.93	14.99	
	(473525)		1 BT	161.93	13.49	**1.50**
	(473525)		1 CS	134.93	11.24	**45.00**

LADY BLIGH

LADY BLIGH SPICED RUM						
229563		**1.75L**	6	76.76	12.79	
	(470663)		1 CS	76.76	12.79	**0.00**
234866		**1L**	12	87.05	7.25	
	(470663)		1 CS	87.05	7.25	**0.00**
231306		**750M**	12	76.73	6.39	
	(470663)		1 CS	67.13	5.59	**9.60**
LADY BLIGH SPICED RUM 12X10						
228708	12X10	**50M**	12	119.28	9.94	
	(470663)		1 BT	59.28	4.94	**5.00**

LANGLEYS

LANGLEYS NO 8 GIN						
515604	6PK	**750M**	6	168.84	28.14	
	(470667)		1 CS	151.02	25.17	**17.82**
	(470667)		2 CS	133.32	22.22	**35.52**
LANGLEYS NO 8 GIN DEAN MARTIN GFT						
24872	6PK DEAN MARTIN GFT	**750M**	6	168.84	28.14	

LAPHROAIG FAMILY

LAPHROAIG 10YR CASK STRENGTH 2018						
38928	2018 6PK	**750M**	6	371.96	61.99	
	(472899)		1 CS	371.96	61.99	**0.00**
	(472899)		3 CS	346.64	57.77	**25.32**
LAPHROAIG 30YR CSK STRENGTH						
96117	6PK	**750M**	6	4615.36	769.23	
	(472899)		1 CS	4615.36	769.23	**0.00**
LAPHROAIG CAIRDEAS SCOTCH NUPC						
40984	6PK NUPC	**750M**	6	359.96	59.99	
	(472899)		1 CS	359.96	59.99	**0.00**
LAPHROAIG CAIRDEAS SCOTCH OLD UPC						
5178	6PK NEW UPC	**750M**	6	359.96	59.99	
	(472899)		1 CS	359.96	59.99	**0.00**
LAPHROAIG ISLAY SM SCOTCH 25YR 2013 CSK STRENGTH E						
96142	2013 CSK STRENGTH ED	**750M**	6	2214.75	369.13	
	(472899)		1 CS	2214.75	369.13	**0.00**
LAPHROAIG ISLAY SM SCOTCH 27YR						
25824	6PK 2017 LTD	**750M**	6	3452.86	575.48	
	(472899)		1 CS	3452.86	575.48	**0.00**
LAPHROAIG LORE ISLAY SM SCOTCH WHSKY						
96528	WHSKY 6PK	**750M**	6	569.04	94.84	
	(472899)		1 CS	569.04	94.84	**0.00**
LAPHROAIG QUARTER CK SCTH WHSY						
96146	6PK	**750M**	6	273.56	45.59	
	(472899)		1 CS	273.56	45.59	**0.00**
	(472899)		3 CS	257.78	42.96	**15.78**
LAPHROAIG SCOTCH 10YR						
96134		**750M**	12	576.89	48.07	
	(472899)		1 BT	479.93	39.99	**8.08**
	(472899)		3 CS	426.65	35.55	**150.24**
LAPHROAIG SCOTCH 15YR						
96125	6PK	**750M**	6	399.98	66.66	
	(472899)		1 CS	399.98	66.66	**0.00**
LAPHROAIG SCOTCH 32YR						
96116	6PK	**750M**	6	5545.98	924.33	
	(472899)		1 CS	5545.98	924.33	**0.00**
LAPHROAIG SEL SNGL MALT SCOTCH						
96148	6PK	**750M**	6	287.96	47.99	
	(472899)		1 BT	239.96	39.99	**8.00**
	(472899)		3 CS	213.32	35.55	**74.64**
LAPHROAIG TRIPLE WOOD						
96141	6PK	**750M**	6	311.12	51.85	
	(472899)		1 CS	311.12	51.85	**0.00**

LARRESINGLE

LARRESSINGLE NAPOLEON ARMAGNAC BX						
31776	6PK BX	**750M**	6	329.96	54.99	
	(468746)		1 BT	299.96	49.99	**5.00**
LARRESSINGLE VSOP ARMAGNAC TIN						
272303	TIN	**750M**	6	299.96	49.99	
	(468746)		1 BT	260.00	43.33	**6.66**
LARRESSINGLE XO ARMAGNAC TIN						
272316	6PK TIN	**750M**	6	467.96	77.99	
	(468746)		1 BT	419.96	69.99	**8.00**

LAST DROP

THE LAST DROP 48YR SCOTCH 1PK						
798942	1PK	**750M**	1	2999.00	2999.00	
THE LAST DROP COGNAC 1PK						
800196	1PK	**750M**	1	2200.00	2200.00	
	(462522)		1 BT	1999.00	1999.00	**201.00**
THE LAST DROP VTG BLND 1971 SCOTCH 1PK						
29948	SCOTCH 1PK	**750M**	1	2999.99	2999.99	
THE LAST DROP WHISKY 1PK						
800215	1PK	**750M**	1	2200.00	2200.00	

LAUDERS

LAUDERS SCOTCH 80						
102552		**1.75L**	6	83.96	13.99	
102553		**1L**	12	95.93	7.99	

LEDAIG

LEDAIG 10YR MALT						
362455	6PK	**750M**	6	288.84	48.14	
	(458075)		1 CS	266.64	44.44	**22.20**
LEDAIG SM MARSALA SCOTCH 19YR						
18285	6PK	**750M**	6	844.40	140.73	
	(458075)		1 CS	844.40	140.73	**0.00**
LEDAIG SM SHERRY SCOTCH 18YR						
18293	6PK	**750M**	6	777.73	129.62	
	(458075)		1 CS	777.73	129.62	**0.00**
LEDAIG SNGL MALT SCOTCH 19YR						
25498	6PK	**750M**	6	844.40	140.73	
	(458075)		1 CS	844.40	140.73	**0.00**

LEGENT

LEGENT TWO TR LEGENDS BBN WSKY						
71581	6PK	**750M**	6	185.00	30.83	
	(472402)		1 BT	177.80	29.63	**1.20**
	(472402)		1 CS	168.86	28.14	**16.14**

LEROUX FAMILY

LEROUX AMARETTO 40						
2073		**1L**	12	71.93	5.99	
	(472718)		5 CS	71.93	5.99	**0.00**
2074		**750M**	12	67.12	5.59	
	(472718)		5 CS	67.12	5.59	**0.00**
LEROUX APRICOT BRANDY						
2503		**1L**	12	83.93	6.99	
	(472718)		5 CS	83.93	6.99	**0.00**
2504		**750M**	12	67.13	5.59	
	(472718)		5 CS	67.13	5.59	**0.00**
LEROUX BLACKBERRY BRANDY						
2522		**1.75L**	6	80.00	13.33	
	(472718)		5 CS	80.00	13.33	**0.00**
2524		**750M**	12	67.13	5.59	
	(472718)		5 CS	67.13	5.59	**0.00**
LEROUX CACAO BROWN						
2164		**750M**	12	57.53	4.79	
	(472718)		5 CS	57.53	4.79	**0.00**
LEROUX CACAO WHT						
2174		**750M**	12	57.53	4.79	
	(472718)		5 CS	57.53	4.79	**0.00**
LEROUX CHERRY BRANDY						
2544		**750M**	12	67.13	5.59	
	(472718)		5 CS	67.13	5.59	**0.00**
LEROUX CREME BANANA						
2143		**1L**	12	71.93	5.99	
	(472718)		5 CS	71.93	5.99	**0.00**
LEROUX MELON LIQ						
2243		**1L**	12	63.53	5.29	
	(472718)		5 CS	63.53	5.29	**0.00**
LEROUX PEACH BRANDY						
2604		**750M**	12	67.13	5.59	
	(472718)		5 CS	67.13	5.59	**0.00**
LEROUX PEACH SCH						
2773		**1L**	12	63.53	5.29	
	(472718)		5 CS	63.53	5.29	**0.00**
LEROUX PEPPERMINT SCH 100						
2804		**750M**	12	95.93	7.99	
	(472718)		5 CS	95.93	7.99	**0.00**
LEROUX PEPPERMINT SCH 40						
2793		**1L**	12	63.53	5.29	
	(472718)		5 CS	63.53	5.29	**0.00**
2794		**750M**	12	57.53	4.79	
	(472718)		5 CS	57.53	4.79	**0.00**

Item#	Vt/Asst	Size	BPC	Case Price	Bot Price	Disc
LEROUX PEPPERMINT SCH 40 PET						
2791	PET	**1.75L**	6	54.98	9.16	
	(472718)		5 CS	54.98	9.16	**0.00**
LEROUX POL BLACKBERRY BRANDY						
2662		**1.75L**	6	80.00	13.33	
	(472718)		5 CS	80.00	13.33	**0.00**
2663		**1L**	12	83.93	6.99	
	(472718)		5 CS	83.93	6.99	**0.00**
2664		**750M**	12	67.13	5.59	
	(472718)		5 CS	67.13	5.59	**0.00**
LEROUX ROCK & RYE						
2274		**750M**	12	67.13	5.59	
	(472718)		5 CS	67.13	5.59	**0.00**
LEROUX TRIPLE SEC 30						
2313		**1L**	12	38.33	3.19	
	(472718)		5 CS	35.93	2.99	**2.40**
2314		**750M**	12	47.93	3.99	
	(472718)		5 CS	47.93	3.99	**0.00**
LEXINGTON						
LEXINGTON BBN						
228659	6PK	**750M**	6	173.94	28.99	
	(471216)		1 CS	168.79	28.13	**5.15**
294692	12PK	**200M**	12	97.96	8.16	
LIMONCELLO DI CAPRI						
LIMONCELLO DI CAPRI						
108780	6PK	**750M**	6	107.96	17.99	
LINIE						
LINIE AQUAVIT 83 NEW UPC						
419634	NEW UPC	**750M**	12	287.93	23.99	
LORD CALVERT 80						
LORD CALVERT BLACK						
3663		**750M**	12	138.36	11.53	
	(472408)		1 BT	129.17	10.76	**0.77**
	(472408)		1 CS	119.93	9.99	**18.43**
LORD CALVERT CANADIAN WHSKY 80						
4513		**1L**	12	139.13	11.59	
	(472408)		1 CS	139.13	11.59	**0.00**
4514		**750M**	12	105.53	8.79	
	(472408)		1 CS	86.42	7.20	**19.11**
LORD CALVERT CANADIAN WHSKY 80 12X10						
4519	12X10	**50M**	12	96.48	8.04	
	(472408)		1 CS	71.28	5.94	**25.20**
LORD CALVERT CANADIAN WHSKY 80 4PK DU LTD ED DCNTR						
8315	4PK DU LTD ED DCNTR	**750M**	4	399.96	99.99	
	(472408)		1 CS	219.98	55.00	**179.98**
LORD CALVERT CANADIAN WHSKY 80 PET						
4740	PET	**1.75L**	6	89.96	14.99	
	(472408)		1 CS	86.42	14.40	**3.54**
	(472408)		3 CS	76.82	12.80	**13.14**
4515	PET	**750M**	12	105.53	8.79	
	(472408)		1 CS	86.42	7.20	**19.11**
4725	PET	**375M**	24	119.94	5.00	
	(471303)		1 BT	95.86	3.99	**1.01**
	(471303)		1 CS	79.96	3.33	**39.98**
4727	PET	**200M**	48	143.71	2.99	
	(472408)		1 BT	127.87	2.66	**0.33**
LORD CALVERT SPICED PCH WHSKY						
9757		**1.75L**	6	89.96	14.99	
LORD CALVERT SPICED PEACH WSKY						
9761		**750M**	12	105.53	8.79	
	(472408)		1 CS	86.42	7.20	**19.11**
LORD CALVERT SPICED PEACH WSKY 12X10						
9763	12X10	**50M**	12	96.48	8.04	
	(472408)		1 CS	96.48	8.04	**0.00**
LOS AMANTES						
LOS AMANTES ANEJO TEQ						
182931	6PK	**750M**	6	359.94	59.99	
	(470983)		1 CS	311.94	51.99	**48.00**
LOS AMANTES JOVEN MEZCAL						
181900	6PK	**750M**	6	299.29	49.88	
	(470983)		1 BT	221.94	36.99	**12.89**
	(470983)		3 BT	215.94	35.99	**13.89**
	(470983)		1 CS	209.94	34.99	**89.35**
	(470983)		2 CS	197.94	32.99	**101.35**
LOS AMANTES REPOSADO						
181899	6PK	**750M**	6	299.96	49.99	
	(470983)		1 BT	281.94	46.99	**3.00**
	(470983)		3 BT	269.94	44.99	**5.00**
	(470983)		1 CS	257.94	42.99	**42.02**
	(470983)		2 CS	239.94	39.99	**60.02**
LOS ARANGO						
LOS ARANGO ANEJO TEQ						
22474	6PK	**750M**	6	281.94	46.99	
	(465644)		1 BT	275.96	45.99	**1.00**
LOS ARANGO BLANCO TEQ						
19279	6PK	**750M**	6	199.00	33.17	
	(465644)		1 BT	177.56	29.59	**3.58**
LOS ARANGO REPO TEQ						
19284	6PK	**750M**	6	239.96	39.99	
	(465644)		1 BT	221.96	36.99	**3.00**
LOS JAVIS						
LOS JAVIS ESPADIN JOVEN						
49247	6PK	**750M**	6	155.12	25.85	
LOS JAVIS ESPADIN REPO						
49440	6PK	**750M**	6	167.96	27.99	
LOS VECINOS DEL CAMPO						
LOS VECINOS DE CAMP ESP MEZCAL						
49828	6PK	**750M**	6	179.96	29.99	
LOT 40 CANADIAN						
LOT 40 CANADIAN RYE WSKY						
82045	6PK	**750M**	6	172.00	28.67	
	(471008)		1 BT	168.00	28.00	**0.67**
LUCANO						
LUCANO AMARO LIQ						
478166		**750M**	12	287.93	23.99	
	(472276)		1 BT	239.93	19.99	**4.00**
	(472276)		1 CS	232.01	19.33	**55.92**
LUCANO ANNIVERSARIO AMARO LIQ						
54105	6PK	**750M**	6	161.96	26.99	
	(472276)		1 BT	128.12	21.35	**5.64**
LUCANO CORDIAL CAFFE LIQ						
45989		**750M**	12	251.93	20.99	
	(472276)		1 BT	200.33	16.69	**4.30**
	(472276)		1 CS	191.93	15.99	**60.00**
LUCANO LIMONCELLO						
45326		**750M**	12	224.33	18.69	
	(472276)		1 BT	184.25	15.35	**3.34**
	(472276)		1 CS	176.33	14.69	**48.00**
LUCANO SAMBUCA						
45328		**750M**	12	227.93	18.99	
	(472276)		1 BT	215.93	17.99	**1.00**
	(472276)		1 CS	176.33	14.69	**51.60**
LUCKY PLAYER						
LUCKY PLAYER CAFE ROYALE VODKA						
285999	6PK	**750M**	6	131.96	21.99	
	(464096)		1 BT	101.96	16.99	**5.00**
LUCKY PLAYER CANDY APPLE VODKA						
285998	6PK	**750M**	6	131.96	21.99	
	(464096)		1 BT	101.96	16.99	**5.00**
LUXARDO						
LUXARDO AMARETTO DI SASCHIRA						
802764		**750M**	12	228.00	19.00	
	(472440)		1 BT	211.96	17.66	**1.34**
LUXARDO AMARO ABANO LIQ						
802758		**750M**	12	220.00	18.33	
	(472440)		1 BT	215.92	17.99	**0.34**
LUXARDO ANGIOLETTO HZLNUT LIQ						
805359		**750M**	12	220.00	18.33	
	(472440)		1 BT	107.92	8.99	**9.34**
LUXARDO APERTIVO						
802787		**750M**	12	179.93	14.99	
	(472440)		1 BT	167.93	13.99	**1.00**
LUXARDO APRICOT LIQ						
805361		**750M**	12	239.93	19.99	
	(472440)		1 BT	227.93	18.99	**1.00**
LUXARDO BITTER BIANCO						
805329		**750M**	12	283.93	23.66	
	(472440)		1 BT	227.93	18.99	**4.67**
LUXARDO BITTERS						
805354		**750M**	12	227.93	18.99	
	(472440)		1 BT	226.93	18.91	**0.08**
LUXARDO CHERRY LIQ						
805194		**750M**	12	239.93	19.99	
	(472440)		1 BT	215.93	17.99	**2.00**
LUXARDO FERNET LUXARDO LIQ						
805355		**750M**	12	228.00	19.00	
	(472440)		1 BT	215.93	17.99	**1.01**
LUXARDO LIMONCELLO LIQ						
802784		**750M**	12	212.00	17.67	
	(472440)		1 BT	203.84	16.99	**0.68**
LUXARDO MARASCHINO LIQ						
802814		**750M**	12	323.93	26.99	
	(472440)		1 BT	292.01	24.33	**2.66**
802848		**375M**	12	297.45	24.79	
	(472440)		1 BT	172.41	14.37	**10.42**
LUXARDO SOUR CHRY FLAVORED GIN						
60515	6PK	**750M**	6	155.00	25.83	
	(472440)		3 CS	147.00	24.50	**8.00**
LUXARDO TRIPLUM T SEC ORNG LIQ						
805235		**1L**	12	263.93	21.99	
	(472440)		1 BT	251.93	20.99	**1.00**
805184		**750M**	12	230.00	19.17	
	(472440)		1 BT	227.93	18.99	**0.18**
MAESTRO DOBEL						
MAESTRO DOBEL ANEJO TEQ						
354410	6PK	**750M**	6	279.62	46.60	
	(473867)		1 BT	197.96	32.99	**13.61**
MAESTRO DOBEL DIAMANTE TEQ KORNER LIQUOR						
75071	6PK KORNER LIQUOR	**750M**	6	299.96	49.99	
	(473867)		1 BT	239.96	39.99	**10.00**
	(473867)		1 CS	179.96	29.99	**120.00**
	(473867)		20 CS	119.96	19.99	**180.00**
MAESTRO DOBEL DIAMANTE TEQ NL						
354484	12PK NL	**375M**	12	264.43	22.04	
	(473867)		1 BT	179.83	14.99	**7.05**
354485	12PK NL	**200M**	12	209.90	17.49	
	(473867)		1 CS	119.90	9.99	**90.00**
MAESTRO DOBEL DIAMANTE TEQ SHOPPERS						
75072	6PK SHOPPERS	**750M**	6	299.96	49.99	
	(473867)		1 BT	239.96	39.99	**10.00**
	(473867)		1 CS	179.96	29.99	**120.00**
	(473867)		20 CS	119.96	19.99	**180.00**
MAESTRO DOBEL DIAMANTE TEQ W/2 GLS						
54451	6PK W/2 GLS	**750M**	6	299.96	49.99	
	(473867)		1 BT	239.96	39.99	**10.00**
	(473867)		1 CS	179.96	29.99	**120.00**
	(473867)		20 CS	119.96	19.99	**180.00**
MAESTRO DOBEL HUMITO TEQ						
594870	6PK	**750M**	6	299.96	49.99	
	(473867)		1 BT	239.96	39.99	**10.00**
	(473867)		1 CS	179.96	29.99	**120.00**
MAESTRO DOBEL REPO TEQ						
354482	6PK	**750M**	6	242.72	40.45	
	(473867)		1 BT	179.96	29.99	**10.46**
354493	12PK	**375M**	12	255.53	21.29	
	(473867)		1 BT	227.93	18.99	**2.30**
MAESTRO DOBEL SLVR TEQ						
354477		**1.75L**	6	473.48	78.91	
	(473867)		1 BT	388.16	64.69	**14.22**
594762	6PK	**750M**	6	228.86	38.14	
	(473867)		1 BT	155.96	25.99	**12.15**
	(473867)		1 CS	104.36	17.39	**124.50**
594134	12PK	**375M**	12	237.53	19.79	
	(473867)		1 BT	191.93	15.99	**3.80**
MAHINA						
MAHINA RUM						
49493	6PK	**750M**	6	124.04	20.67	
MAKERS MARK FAMILY						
MAKERS MARK 90						
97082		**1.75L**	6	290.00	48.33	
	(473129)		1 CS	287.96	47.99	**2.04**
	(473129)		4 CS	264.98	44.16	**25.02**
	(473129)		10 CS	249.98	41.66	**40.02**
97083		**1L**	12	455.93	37.99	
	(473129)		1 CS	364.49	30.37	**91.44**
97084		**750M**	12	302.20	25.18	
	(473129)		1 CS	293.32	24.44	**8.88**
	(473129)		4 CS	240.04	20.00	**62.16**
	(473129)		10 CS	231.16	19.26	**71.04**
97086	12PK	**375M**	12	151.97	12.66	
	(473129)		1 BT	143.93	11.99	**0.67**
	(473129)		4 CS	127.97	10.66	**24.00**
MAKERS MARK 90 SQ						
97120	12PK SQ	**375M**	12	151.97	12.66	
	(473129)		1 BT	143.93	11.99	**0.67**
	(473129)		4 CS	127.97	10.66	**24.00**
MAKERS MARK 90 W/HOLIDAY GLS						
46833	6PK W/HOLIDAY GLS	**750M**	6	151.10	25.18	
	(473129)		1 CS	146.66	24.44	**4.44**
	(473129)		4 CS	120.02	20.00	**31.08**
	(473129)		10 CS	115.58	19.26	**35.52**
MAKERS MARK 90 10X12						
97089	10X12	**50M**	10	400.08	40.01	
	(473129)		1 CS	400.08	40.01	**0.00**
MAKERS MARK 90 24PK						
97107	24PK	**200M**	24	192.07	8.00	
	(473129)		1 CS	175.99	7.33	**16.08**
MAKERS MARK 90 JUSTIFY LTD ED						
57267	JUSTIFY LTD ED	**1L**	12	711.07	59.26	
	(468536)		1 CS	711.07	59.26	**0.00**
MAKERS MARK 90 RAVEN DIPPED PRPL						
97495	RAVEN DIPPED PRPL	**750M**	12	302.20	25.18	
	(468536)		1 CS	239.92	19.99	**62.28**
MAKERS MARK BBN WHSKY 46						
97105	6PK	**750M**	6	206.36	34.39	
	(473728)		1 CS	191.96	31.99	**14.40**
97177	12PK	**375M**	12	249.53	20.79	
	(473728)		1 CS	239.93	19.99	**9.60**
MAKERS MARK BBN WHSKY 46 W/2 ROCK GLS						
97544	6PK W/2 ROCK GLS	**750M**	6	206.36	34.39	
	(473728)		1 CS	191.96	31.99	**14.40**
MAKERS MARK CASK STRENGTH 110						
97157	6PK	**750M**	6	266.66	44.44	
97136	12PK	**375M**	12	239.93	19.99	
MAKERS MARK MINT JULEP						
97081		**1L**	12	455.93	37.99	
	(473129)		1 CS	364.49	30.37	**91.44**
MAKERS MARK TWIN PK 6EA MM 90/MAKERS 46						
7710	6EA MM 90/MAKERS 46	**375M**	6	136.00	22.67	
	(470178)		1 CS	119.96	19.99	**16.04**

Item#	Vt/Asst	Size	BPC	Case Price	Bot Price	Disc
MALFY						
MALFY CON ARANCIA BLD ORNG GIN						
52127	6PK	**750M**	6	142.49	23.75	
	(467422)		1 BT	130.49	21.75	**2.00**
	(467422)		2 CS	119.96	19.99	**22.53**
MALFY CON LIMONE GIN						
127593		**1.75L**	6	203.96	33.99	
	(467422)		1 CS	203.96	33.99	**0.00**
127594	6PK	**750M**	6	142.49	23.75	
	(467422)		1 BT	130.49	21.75	**2.00**
	(467422)		2 CS	119.96	19.99	**22.53**
MALFY CON LIMONE GIN W/2 GLS						
26346	6PK W/2 GLS	**750M**	6	142.49	23.75	
	(467422)		1 BT	130.49	21.75	**2.00**
	(467422)		2 CS	119.96	19.99	**22.53**
MALFY CON LIMONE GIN 4X15						
23901	4X15	**50M**	4	119.64	29.91	
	(467422)		1 CS	79.80	19.95	**39.84**
MALFY ORIGINALE GIN						
36027	6PK	**1L**	6	155.96	25.99	
	(467422)		1 CS	155.96	25.99	**0.00**
25969	6PK	**750M**	6	142.49	23.75	
	(467422)		1 BT	130.49	21.75	**2.00**
	(467422)		2 CS	119.96	19.99	**22.53**
MALFY ROSA PINK GRPFRT GIN						
52436	6PK	**750M**	6	142.49	23.75	
	(467422)		1 BT	130.49	21.75	**2.00**
	(467422)		2 CS	119.96	19.99	**22.53**
MARGARITAVILLE						
MARGARITAVILLE COCONUT TEQ						
311442		**750M**	12	148.73	12.39	
	(462137)		1 BT	113.93	9.49	**2.90**
MARGARITAVILLE DARK RUM NL						
311371	NL	**1.75L**	6	131.96	21.99	
	(462137)		1 BT	119.96	19.99	**2.00**
	(462137)		1 CS	95.96	15.99	**36.00**
MARGARITAVILLE GOLD TEQ						
311422		**1.75L**	6	143.96	23.99	
	(462137)		1 BT	129.02	21.50	**2.49**
	(462137)		1 CS	119.96	19.99	**24.00**
311423		**1L**	12	167.93	13.99	
	(462137)		1 BT	155.93	12.99	**1.00**
311424		**750M**	12	148.73	12.39	
	(462137)		1 BT	131.93	10.99	**1.40**
	(462137)		1 CS	113.93	9.49	**34.80**
MARGARITAVILLE GOLD TEQ 10X12						
311230	10X12	**50M**	10	72.00	7.20	
	(462137)		1 CS	59.28	5.93	**12.72**
MARGARITAVILLE LIME TEQ						
311446		**750M**	12	148.73	12.39	
	(462137)		1 BT	131.93	10.99	**1.40**
	(462137)		1 CS	113.93	9.49	**34.80**
MARGARITAVILLE MANGO TEQ						
311450		**750M**	12	148.73	12.39	
	(462137)		1 BT	131.93	10.99	**1.40**
	(462137)		1 CS	113.93	9.49	**34.80**
MARGARITAVILLE PASSION FRT TEQ 10X12						
312489	10X12	**50M**	10	72.00	7.20	
	(462137)		1 CS	59.28	5.93	**12.72**
MARGARITAVILLE RTD GOLDEN MARG						
312636		**1.75L**	6	80.00	13.33	
	(464098)		1 BT	71.64	11.94	**1.39**
MARGARITAVILLE RTD LIME MARG						
311488		**1.75L**	6	76.50	12.75	
	(464098)		1 BT	62.34	10.39	**2.36**
MARGARITAVILLE RTD MAI TAI						
312652		**1.75L**	6	76.50	12.75	
	(464098)		1 BT	62.34	10.39	**2.36**
MARGARITAVILLE RTD MANGO MARG						
311561		**1.75L**	6	76.50	12.75	
	(464098)		1 BT	62.34	10.39	**2.36**
MARGARITAVILLE RTD PASSION FRT						
311062		**1.75L**	6	76.50	12.75	
	(464098)		1 BT	62.34	10.39	**2.36**
MARGARITAVILLE RTD SKINNY MARG						
311319		**1.75L**	6	76.50	12.75	
	(464098)		1 BT	62.34	10.39	**2.36**
MARGARITAVILLE RTD SKINNY PUNC NL						
311313	NL	**1.75L**	6	76.50	12.75	
	(464098)		1 BT	62.34	10.39	**2.36**
MARGARITAVILLE SILVER TEQ						
311412		**1.75L**	6	143.96	23.99	
	(462137)		1 BT	129.02	21.50	**2.49**
	(462137)		1 CS	119.96	19.99	**24.00**
311413		**1L**	12	167.93	13.99	
	(462137)		1 BT	155.93	12.99	**1.00**
311414		**750M**	12	148.73	12.39	
	(462137)		1 BT	131.93	10.99	**1.40**
	(462137)		1 CS	113.93	9.49	**34.80**
MARGARITAVILLE SILVER TEQ 12X10						
311418	12X10	**50M**	12	72.00	6.00	
	(462137)		1 CS	59.28	4.94	**12.72**
MARGARITAVILLE TANGERINE TEQ 10X12						
312667	10X12	**50M**	10	72.00	7.20	
	(462137)		1 CS	59.28	5.93	**12.72**
MARGARITAVILLE TRIPLE SEC OL						
312101	OL	**1L**	12	58.85	4.90	
	(462137)		1 CS	58.85	4.90	**0.00**
MATADOR TEQUILA						
MATADOR GOLD TEQ						
18414		**750M**	12	79.92	6.66	
	(472066)		1 CS	71.93	5.99	**7.99**
MAUI						
MAUI TROPICAL SCH 30						
593753		**1L**	12	124.73	10.39	
MAYFAIR						
MAYFAIR VODKA						
778846	6PK	**750M**	6	179.96	29.99	
	(473478)		1 BT	167.96	27.99	**2.00**
	(473478)		3 BT	155.96	25.99	**4.00**
	(473478)		1 CS	149.96	24.99	**30.00**
	(473846)		1 CS	179.96	29.99	**0.00**
MCCLELLAND FAMILY						
MCCLELLANDS HIGHLAND						
593282		**1.75L**	6	249.62	41.60	
	(472126)		1 CS	239.96	39.99	**9.66**
593284		**750M**	12	249.53	20.79	
	(472126)		1 CS	213.29	17.77	**36.24**
MCCLELLANDS ISLAY						
593312		**1.75L**	6	249.62	41.60	
	(472126)		1 CS	239.96	39.99	**9.66**
593314		**750M**	12	249.53	20.79	
	(472126)		1 CS	213.29	17.77	**36.24**
MCCLELLANDS LOWLAND						
593324		**750M**	12	249.53	20.79	
	(472126)		1 CS	213.29	17.77	**36.24**
MCCLELLANDS SPEYSIDE 80						
593334		**750M**	12	249.53	20.79	
	(472126)		1 CS	213.29	17.77	**36.24**
MCCORMICK						
MCCORMICK BLEND WHISKEY						
82702		**1.75L**	6	59.96	9.99	
82703		**1L**	12	71.93	5.99	
MCCORMICK BLENDED SCOTCH						
82713		**1L**	12	112.00	9.33	
MCCORMICK BOURBON						
82743		**1L**	12	91.13	7.59	
MCCORMICK CHERRY VODKA						
82941		**1.75L**	6	59.96	9.99	
	(470665)		1 BT	56.96	9.49	**0.50**
MCCORMICK DARK RUM						
82792		**1.75L**	6	63.98	10.66	
MCCORMICK EGG NOG GFT						
82875	6PK GFT	**750M**	6	80.00	13.33	
	(466158)		1 BT	75.98	12.66	**0.67**
MCCORMICK GIN						
82752		**1.75L**	6	59.96	9.99	
82753		**1L**	12	71.93	5.99	
82754		**750M**	12	59.93	4.99	
82756		**375M**	24	62.26	2.59	
82757		**200M**	48	71.71	1.49	
MCCORMICK GOLD TEQ						
82763		**1L**	12	155.93	12.99	
MCCORMICK GRAPE VODKA						
82942		**1.75L**	6	59.96	9.99	
	(470665)		1 BT	56.96	9.49	**0.50**
MCCORMICK IRISH CREAM LIQ						
82682		**1.75L**	6	107.96	17.99	
	(470785)		1 BT	104.00	17.33	**0.66**
82683		**1L**	12	131.93	10.99	
	(470785)		1 CS	131.93	10.99	**0.00**
82684		**750M**	12	128.33	10.69	
	(470785)		1 BT	119.93	9.99	**0.70**
MCCORMICK IRISH CREAM LIQ W/2 ROCK GLS						
82687	6PK W/2 ROCK GLS	**750M**	6	64.16	10.69	
	(470785)		1 BT	59.96	9.99	**0.70**
MCCORMICK LIGHT RUM						
82783		**1L**	12	78.04	6.50	
	(471138)		1 BT	71.92	5.99	**0.51**
MCCORMICK LIGHT TEQ						
82773		**1L**	12	155.93	12.99	
MCCORMICK LONG ISLAND ICED TEA						
82693		**1L**	12	83.93	6.99	
MCCORMICK RASPBERRY VODKA						
82897		**1.75L**	6	59.96	9.99	
	(470665)		1 BT	56.96	9.49	**0.50**
MCCORMICK TRIPLE SEC						
82863		**1L**	12	53.93	4.49	
MCCORMICK VODKA 80						
82812		**1.75L**	6	59.96	9.99	
	(470665)		1 BT	56.96	9.49	**0.50**
82814		**750M**	12	63.00	5.25	
	(470665)		1 BT	59.88	4.99	**0.26**
82816		**375M**	24	62.26	2.59	
82817		**200M**	48	74.59	1.55	
MCCORMICK VODKA 80 PET						
82810	PET	**1L**	12	68.28	5.69	
MCQUEEN AND THE VIOLET FOG						
MCQUEEN AND THE VIOLET FOG GIN						
64892	6PK	**750M**	6	184.16	30.69	
	(470410)		1 BT	177.74	29.62	**1.07**
	(470410)		1 CS	164.42	27.40	**19.74**
	(470410)		2 CS	155.96	25.99	**28.20**
MEDEA						
MEDEA VODKA 80						
243501		**750M**	12	407.93	33.99	
	(458203)		1 BT	383.93	31.99	**2.00**
	(458203)		1 CS	328.73	27.39	**79.20**
	(458203)		3 CS	311.93	25.99	**96.00**
MELKY MILLER						
MELKY MILLER AMERICAN WSKY 8YR						
467368	6PK	**750M**	6	160.22	26.70	
MENAGE A TROIS						
MENAGE A TROIS TRPL BRRY VODKA						
500198	6PK	**1L**	6	119.96	19.99	
	(466489)		1 BT	101.96	16.99	**3.00**
500180		**750M**	12	230.67	19.22	
	(463504)		1 BT	83.93	6.99	**12.23**
MENAGE A TROIS TRPL CTRS VODKA						
500199	6PK	**1L**	6	119.96	19.99	
	(466489)		1 BT	47.96	7.99	**12.00**
500181		**750M**	12	230.67	19.22	
	(463504)		1 BT	83.93	6.99	**12.23**
MENAGE A TROIS VODKA						
500196	6PK	**1L**	6	119.96	19.99	
	(466489)		1 BT	101.96	16.99	**3.00**
500173		**750M**	12	230.67	19.22	
	(463504)		1 BT	83.93	6.99	**12.23**
METAXA						
METAXA 5 STAR 76						
270644		**750M**	12	239.93	19.99	
METAXA 7 STAR 80						
270654		**750M**	12	287.33	23.94	
	(464824)		1 BT	278.33	23.19	**0.75**
METAXA AEN						
270653	1PK	**750M**	1	960.00	960.00	
METAXA GRAND FINE 80						
270665	6PK	**750M**	6	206.36	34.39	
METAXA OUZO 80 NUPC KOSHER						
270677	NUPC KOSHER	**750M**	12	259.10	21.59	
	(464823)		1 BT	182.30	15.19	**6.40**
MEUKOW						
MEUKOW VANILLA COGNAC						
461064		**750M**	12	323.93	26.99	
	(467721)		1 CS	311.93	25.99	**12.00**
MEUKOW VS COGNAC						
461034		**750M**	12	323.93	26.99	
	(467721)		1 CS	311.93	25.99	**12.00**
MEUKOW VSOP COGNAC						
461053	6PK	**750M**	6	215.96	35.99	
	(467721)		1 CS	179.96	29.99	**36.00**
MEUKOW VSOP COGNAC RED BTL						
53328	6PK RED BTL	**750M**	6	215.96	35.99	
	(467721)		1 CS	179.96	29.99	**36.00**
MEUKOW XO COGNAC GFT						
461025	6PK GFT	**750M**	6	623.96	103.99	
	(467721)		1 CS	599.96	99.99	**24.00**
MEZCAL AMARAS						
MEZCAL AMARAS CUPREATA MEZCAL						
805431	6PK	**750M**	6	257.96	42.99	
	(471003)		1 BT	227.96	37.99	**5.00**
MEZCAL AMARAS ESPADIN MEZCAL						
805428	6PK	**750M**	6	221.96	36.99	
	(471003)		1 BT	167.96	27.99	**9.00**
MEZCAL VERDE						
MEZCAL VERDE MOMENTO MEZCAL						
26136	6PK	**750M**	6	137.96	22.99	
	(472440)		3 CS	129.96	21.66	**8.00**
MIDORI FAMILY						
MIDORI MELON LIQ 40						
97606	6PK	**1L**	6	134.36	22.39	
	(472127)		1 CS	134.36	22.39	**0.00**
97610		**750M**	12	230.33	19.19	
	(472127)		1 CS	230.33	19.19	**0.00**
97605	12PK	**375M**	12	119.93	9.99	
	(472127)		1 CS	119.93	9.99	**0.00**
MILES						
MILES GIN 10X12 PET NL						
30827	10X12 PET NL	**50M**	10	59.28	5.93	
	(463990)		3 CS	59.28	5.93	**0.00**
MILES GIN 24PK						
30866	24PK	**200M**	24	48.10	2.00	
	(463990)		3 CS	48.10	2.00	**0.00**

Item#	Vt/Asst	Size	BPC	Case Price	Bot Price	Disc
MILES GIN 4X12 PET NL						
22837	4X12 PET NL	100M	4	64.03	16.01	
(463990)		3 CS		64.03	16.01	0.00
MILES GIN NL						
29434	NL	1.75L	6	52.82	8.80	
(463990)		3 CS		47.96	7.99	4.86
29433	NL	1L	12	73.85	6.15	
(463990)		3 CS		73.85	6.15	0.00
29435	NL	750M	12	55.37	4.61	
(463990)		3 CS		55.37	4.61	0.00
29999	NL	375M	24	63.94	2.66	
(463990)		3 CS		63.94	2.66	0.00
MILLERS GIN						
MARTIN MILLER LONDON DRY GIN						
354608	6PK	1L	6	177.62	29.60	
354607	6PK	750M	6	134.96	22.49	
(472240)		1 CS		134.96	22.49	0.00
MARTIN MILLER LONDON DRY GIN W/JIGGER/ BARSPN 7						
354640	6PK W/JIGGER/BARSPN	750M	6	134.96	22.49	
MARTIN MILLER WESTBOURNE						
354610	6PK	1L	6	209.96	34.99	
(473735)		1 BT		95.96	15.99	19.00
354611	6PK	750M	6	179.96	29.99	
(473735)		1 BT		77.96	12.99	17.00
MARTIN MILLERS 9 MOONS GIN 4PK						
18584	4PK	375M	4	159.62	39.91	
(472240)		1 CS		159.62	39.91	0.00
MINOR CASE						
MINOR CASE STRAIGHT RYE WHSKY						
840846	6PK	750M	6	244.56	40.76	
(472480)		1 CS		184.58	30.76	59.98
(472480)		2 CS		161.54	26.92	83.02
(472480)		10 CS		138.33	23.06	106.23
MISTER SAM						
MISTER SAM BLENDED WHSKY 1PK						
72757	1PK	750M	1	185.18	185.18	
MIXALCHEMY						
MIXALCHEMY BIG SHOT BBN WHSKY LSE CN RTD						
71790	LSE CN RTD	100M	32	159.81	4.99	
(472550)		1 CS		127.83	3.99	31.98
(472550)		3 CS		117.27	3.66	42.54
(472550)		5 CS		106.70	3.33	53.11
MIXALCHEMY MOSCOW MULE RTD 6X4 CN 2						
69237	6X4 CN	250M	6	76.99	12.83	
(472550)		1 CS		67.99	11.33	9.00
(472550)		3 CS		63.97	10.66	13.02
(472550)		5 CS		59.96	9.99	17.03
MIXALCHEMY PUMPKN APL RTD 6X4 CN 2						
69232	6X4 CN	250M	6	76.99	12.83	
(472550)		1 CS		67.99	11.33	9.00
(472550)		3 CS		63.97	10.66	13.02
(472550)		5 CS		59.96	9.99	17.03
MIXALCHEMY RR GRPFRT CRUSH RTD 6X4 CN 2						
69234	6X4 CN	250M	6	76.99	12.83	
(472550)		1 CS		67.99	11.33	9.00
(472550)		3 CS		63.97	10.66	13.02
(472550)		5 CS		59.96	9.99	17.03
MIXALCHEMY TUSCAN LMNADE RTD 6X4 CN 2						
69584	6X4 CN	250M	6	76.99	12.83	
(472550)		1 CS		67.99	11.33	9.00
(472550)		3 CS		63.97	10.66	13.02
(472550)		5 CS		59.96	9.99	17.03
MONTE ALBAN						
MONTE ALBAN MEZCAL						
102874		750M	12	212.33	17.69	
MONTE ALBAN REPO TEQ						
102867		1.75L	6	173.96	28.99	
(462408)		1 BT		95.96	15.99	13.00
102864		1L	12	227.93	18.99	
(462408)		1 BT		167.93	13.99	5.00
102865		750M	12	203.93	16.99	
(462408)		1 BT		95.93	7.99	9.00
MONTE ALBAN SILVER TEQ						
102866		1.75L	6	173.96	28.99	
(462408)		1 BT		95.96	15.99	13.00
102861		750M	12	203.93	16.99	
(462408)		1 BT		95.93	7.99	9.00
MONTEZUMA						
MONTEZUMA BLUE TEQ DSS						
103422		1.75L	6	72.02	12.00	
103423		1L	12	87.00	7.25	
MONTEZUMA GOLD TEQ						
103402		1.75L	6	91.16	15.19	
103403		1L	12	99.96	8.33	
(467285)		1 CS		99.96	8.33	0.00
(467285)		3 CS		95.88	7.99	4.08
103404		750M	12	91.25	7.60	
MONTEZUMA TRIPLE SEC 30						
103452		1.75L	6	40.76	6.79	
103453		1L	12	39.99	3.33	
(467285)		1 CS		35.91	2.99	4.08
(467285)		3 CS		34.71	2.89	5.28
103451		750M	12	43.13	3.59	
MONTEZUMA WHT TEQ						
103412		1.75L	6	91.16	15.19	
103413		1L	12	99.96	8.33	
(467285)		1 CS		99.96	8.33	0.00
(467285)		3 CS		95.88	7.99	4.08
103414		750M	12	91.25	7.60	
MOTHERS HOLIDAY NOG						
MOTHERS HOLIDAY NOG						
410426		750M	12	88.01	7.33	
(473525)		1 BT		80.33	6.69	0.64
MOTHERS PUMPKIN SPICE						
427937		750M	12	88.01	7.33	
(473525)		1 BT		80.33	6.69	0.64
MR. BOSTON						
MR BOSTON 5 STAR BRANDY						
105453		1L	12	95.95	8.00	
(472359)		50 CS		95.95	8.00	0.00
MR BOSTON AMARETTO						
106283		1L	12	50.33	4.19	
(472359)		50 CS		46.73	3.89	3.60
106280		750M	12	43.97	3.66	
MR BOSTON ANISETTE						
106253		1L	12	50.33	4.19	
(472359)		50 CS		46.73	3.89	3.60
MR BOSTON APRICOT BRANDY						
106032		1.75L	6	86.96	14.49	
(472547)		1 BT		83.96	13.99	0.50
106033		1L	12	107.93	8.99	
(472359)		50 CS		107.93	8.99	0.00
(472547)		1 BT		105.05	8.75	0.24
(472547)		2 CS		95.93	7.99	12.00
106031		750M	12	87.53	7.29	
(472547)		1 BT		83.93	6.99	0.30
106030		375M	24	105.47	4.39	
(472547)		1 BT		102.59	4.27	0.12
106034		200M	48	117.83	2.45	
(473735)		1 BT		47.75	0.99	1.46
MR BOSTON BLACKBERRY BRANDY						
106022		1.75L	6	86.96	14.49	
(472547)		1 BT		83.96	13.99	0.50
106023		1L	12	107.93	8.99	
(472359)		50 CS		107.93	8.99	0.00
(472547)		1 BT		105.05	8.75	0.24
(472547)		2 CS		95.93	7.99	12.00
106021		750M	12	87.53	7.29	
(472547)		1 BT		83.93	6.99	0.30
106026		375M	24	105.47	4.39	
(472547)		1 BT		102.59	4.27	0.12
106020		200M	48	117.83	2.45	
(472547)		1 BT		115.43	2.40	0.05
106042		100M	48	42.72	0.89	
(472547)		2 CS		42.72	0.89	0.00
MR BOSTON BLACKBERRY BRANDY 10X12						
106045	10X12	50M	10	89.28	8.93	
(472547)		1 BT		83.28	8.33	0.60
MR BOSTON BLK RSPBRY						
106093		1L	12	50.33	4.19	
(472359)		50 CS		46.73	3.89	3.60
MR BOSTON BLUE CURACAO						
106263		1L	12	50.33	4.19	
(472359)		50 CS		46.73	3.89	3.60
MR BOSTON BUTTERSCOTCH SCH						
106673		1L	12	51.53	4.29	
(472359)		1 BT		50.33	4.19	0.10
(472359)		50 CS		46.73	3.89	4.80
MR BOSTON CACAO DARK						
106133		1L	12	50.33	4.19	
(472359)		50 CS		46.73	3.89	3.60
MR BOSTON CACAO WHT						
106123		1L	12	50.33	4.19	
(472359)		50 CS		46.73	3.89	3.60
MR BOSTON CHERRY BRANDY						
106052		1.75L	6	86.96	14.49	
(472547)		1 BT		83.96	13.99	0.50
106053		1L	12	107.93	8.99	
(472359)		50 CS		107.93	8.99	0.00
(472547)		1 BT		105.05	8.75	0.24
(472547)		2 CS		95.93	7.99	12.00
106051		750M	12	87.53	7.29	
(472547)		1 BT		83.93	6.99	0.30
106054		375M	24	105.47	4.39	
(472547)		1 BT		102.59	4.27	0.12
106050		200M	48	117.83	2.45	
(472547)		1 BT		115.43	2.40	0.05
MR BOSTON COFFEE BRANDY						
106162		1L	12	107.93	8.99	
(472359)		50 CS		107.93	8.99	0.00
MR BOSTON CRM DE BANANA						
106163		1L	12	50.33	4.19	
(472359)		50 CS		46.73	3.89	3.60
MR BOSTON CRM DE CAFE						
106203		1L	12	50.33	4.19	
(472359)		50 CS		46.73	3.89	3.60
MR BOSTON EGG NOG						
106306		375M	24	71.87	2.99	
(462394)		10 CS		71.87	2.99	0.00
106307		200M	48	81.35	1.69	
(462394)		10 CS		81.35	1.69	0.00
MR BOSTON EGG NOG PET						
106302	PET	1.75L	6	65.96	10.99	
(462394)		1 BT		59.96	9.99	1.00
MR BOSTON GIN						
105220		1L	12	57.04	4.75	
MR BOSTON GINGER BRANDY						
106221		750M	12	87.53	7.29	
(472547)		1 BT		83.93	6.99	0.30
106220		375M	24	105.47	4.39	
(472547)		1 BT		102.59	4.27	0.12
MR BOSTON GOLD RUM						
105222		1.75L	6	57.56	9.59	
105223		1L	12	59.93	4.99	
MR BOSTON HOLIDAY NOG NL						
106305	NL	1.75L	6	65.96	10.99	
(462394)		1 BT		59.96	9.99	1.00
106303	NL	750M	12	55.97	4.66	
(462394)		10 CS		46.73	3.89	9.24
MR BOSTON MELON						
106223		1L	12	50.33	4.19	
(472359)		50 CS		46.73	3.89	3.60
MR BOSTON MENTHE GREEN						
106113		1L	12	50.33	4.19	
(472359)		50 CS		46.73	3.89	3.60
MR BOSTON MENTHE WHT						
106103		1L	12	50.33	4.19	
(472359)		50 CS		46.73	3.89	3.60
MR BOSTON MINT & GIN COCKTAIL						
106025		375M	24	78.96	3.29	
MR BOSTON PEACH BRANDY						
106062		1.75L	6	86.96	14.49	
(472547)		1 BT		83.96	13.99	0.50
106063		1L	12	107.93	8.99	
(472359)		50 CS		107.93	8.99	0.00
(472547)		1 BT		105.05	8.75	0.24
(472547)		2 CS		95.93	7.99	12.00
106061		750M	12	87.53	7.29	
(472547)		1 BT		83.93	6.99	0.30
106060		375M	24	105.47	4.39	
(472547)		1 BT		102.59	4.27	0.12
106064		200M	48	117.83	2.45	
(472547)		1 BT		115.43	2.40	0.05
MR BOSTON PEACH SCH 30						
106689		1.75L	6	59.96	9.99	
106693		1L	12	51.53	4.29	
(472359)		1 BT		50.33	4.19	0.10
(472359)		50 CS		46.73	3.89	4.80
106688		750M	12	43.97	3.66	
MR BOSTON PEPPERMINT SCH 30						
106602		1.75L	6	59.96	9.99	
106603		1L	12	51.53	4.29	
(472359)		1 BT		50.33	4.19	0.10
(472359)		50 CS		46.73	3.89	4.80
106605		750M	12	43.97	3.66	
106606		375M	24	63.95	2.66	
MR BOSTON ROCK & RYE						
105141		375M	24	88.67	3.69	
105140		200M	48	95.75	1.99	
MR BOSTON ROCK & RYE W/FRUIT						
105145	W/FRUIT	750M	12	83.93	6.99	
MR BOSTON SILVER RUM						
105212		1.75L	6	57.56	9.59	
105213		1L	12	59.93	4.99	
MR BOSTON SLOE GIN						
106153		1L	12	83.93	6.99	
(472359)		50 CS		83.93	6.99	0.00
MR BOSTON SOUR APPLE SCH						
106233		1L	12	51.53	4.29	
(472359)		1 BT		50.33	4.19	0.10
(472359)		50 CS		46.73	3.89	4.80
106232		750M	12	43.97	3.66	
(473735)		1 BT		35.93	2.99	0.67
MR BOSTON TRIPLE SEC						
106243		1L	12	50.33	4.19	
(472359)		50 CS		46.73	3.89	3.60
MR BOSTON VODKA 80						
105203		1L	12	58.13	4.84	
MR BOSTON WATERMELON SCH						
106143		1L	12	51.53	4.29	
(472359)		1 BT		50.33	4.19	0.10
(472359)		50 CS		46.73	3.89	4.80
MT GAY RUM						
MT GAY 1703 MSTR SEL RUM						
295095	6PK	750M	6	959.96	159.99	

Item#	Vt/Asst	Size	BPC	Case Price	Bot Price	Disc
MT GAY BLK BRL RUM						
14102		**1L**	12	395.93	32.99	
	(461087)		1 BT	383.93	31.99	**1.00**
	(461087)		1 CS	364.73	30.39	**31.20**
294719		**750M**	12	289.24	24.10	
	(461087)		1 CS	268.72	22.39	**20.52**
MT GAY COPPER VOL 2 RUM						
295103		**375M**	24	897.00	37.38	
MT GAY ECLIPSE RUM						
294452		**1.75L**	6	209.95	34.99	
	(466989)		1 CS	199.99	33.33	**9.96**
	(466989)		3 CS	174.97	29.16	**34.98**
294453		**1L**	12	259.00	21.58	
	(466989)		1 CS	249.40	20.78	**9.60**
294454		**750M**	12	201.53	16.79	
	(466989)		1 CS	191.93	15.99	**9.60**
294456		**375M**	24	208.77	8.70	
MT GAY ECLIPSE RUM 20X6						
73381	20X6	**50M**	20	239.33	11.97	
MT GAY SILVER RUM						
294542		**1.75L**	6	209.95	34.99	
	(466989)		1 CS	199.99	33.33	**9.96**
294543		**1L**	12	259.00	21.58	
	(466989)		1 CS	249.40	20.78	**9.60**
294544		**750M**	12	201.53	16.79	
	(466989)		1 CS	191.93	15.99	**9.60**
MT GAY XO PEAT SMOKE EXPRESS						
58280	6PK	**750M**	6	1259.96	209.99	
	(469056)		1 BT	1198.75	199.79	**10.20**
MT GAY XO RUM						
294485	6PK	**750M**	6	259.22	43.20	
	(467647)		1 CS	239.96	39.99	**19.26**

MT ROYAL

MT ROYAL WHSKY LT 54						
593122		**1.75L**	6	115.16	19.19	
	(462414)		1 BT	109.16	18.19	**1.00**

NARANJA

NARANJA LICOR DE NARA ORNG LIQ						
29727		**1L**	12	215.93	17.99	
	(465734)		1 CS	203.93	16.99	**12.00**

NEMIROFF

NEMIROFF HNY PEP VODKA						
31261		**1.75L**	6	113.94	18.99	
203739		**750M**	12	143.88	11.99	
NEMIROFF PREMIUM VODKA						
31260		**1.75L**	6	113.94	18.99	
203740		**750M**	12	143.88	11.99	

NIKKA

NIKKA COFFEY GIN						
20903	6PK	**750M**	6	208.50	34.75	
	(471003)		1 BT	202.50	33.75	**1.00**
NIKKA COFFEY GRAIN WHISKY						
805519	6PK	**750M**	6	299.96	49.99	
	(472440)		1 BT	293.96	48.99	**1.00**
NIKKA COFFEY MALT WHSKY						
805539	6PK	**750M**	6	335.96	55.99	
	(472440)		1 BT	317.96	52.99	**3.00**
NIKKA COFFEY VODKA						
20907	6PK	**750M**	6	187.41	31.24	
	(471003)		1 BT	181.41	30.24	**1.00**
NIKKA MIYAGIKYO SNGL MLT WHSKY						
805540	6PK	**750M**	6	373.96	62.33	
	(471003)		1 BT	367.96	61.33	**1.00**
NIKKA TAKETSURU PURE MALT						
805534	6PK	**750M**	6	341.00	56.83	
	(472440)		1 BT	317.00	52.83	**4.00**
NIKKA TAKETSURU PURE MALT 17YR						
805521	6PK	**750M**	6	918.00	153.00	
	(471003)		1 BT	912.00	152.00	**1.00**
NIKKA TAKETSURU PURE MALT 21YR						
805520	6PK	**750M**	6	1103.96	183.99	
	(471003)		1 BT	1083.96	180.66	**3.33**
NIKKA WHSKY FROM THE BRL WHSKY						
38057	6PK	**750M**	6	287.96	47.99	
	(471003)		1 CS	287.96	47.99	**0.00**
NIKKA YOICHI SNGL MALT WHSKY						
805541	6PK	**750M**	6	373.96	62.33	
	(471003)		1 BT	367.96	61.33	**1.00**
TAKETSURU PURE MALT 21YR						
805219	6PK	**750M**	6	1067.94	177.99	
	(471003)		1 CS	1067.94	177.99	**0.00**

NIKOLAI

NIKOLAI VODKA 80						
854262		**1.75L**	6	57.56	9.59	
NIKOLAI VODKA 80 PET						
855047	PET	**750M**	12	57.53	4.79	

NO 3

NO 3 LONDON DRY GIN						
802781	6PK	**750M**	6	190.00	31.67	
	(471003)		1 BT	135.00	22.50	**9.17**

NONINO GRAPPA

NONINO AMARO LIQ						
514370	6PK	**750M**	6	263.96	43.99	
	(466981)		1 CS	231.02	38.50	**32.94**
NONINO GRAPPA CHARD						
514377	6PK	**750M**	6	347.96	57.99	
	(466981)		1 CS	310.82	51.80	**37.14**
NONINO GRAPPA MERLOT						
514380	6PK	**750M**	6	347.96	57.99	
	(466981)		1 CS	310.82	51.80	**37.14**
NONINO GRAPPA MOSCATO						
515288	6PK	**375M**	6	213.26	35.54	
	(466981)		1 CS	213.26	35.54	**0.00**

NORTHERN LIGHT

NORTHERN LIGHT CANADIAN						
102213		**1L**	12	77.93	6.49	
NORTHERN LIGHT CANADIAN PET						
102212	PET	**1.75L**	6	57.56	9.59	
	(462307)		1 BT	52.77	8.80	**0.79**

NUCANO

NUCANO ESPADIN ANEJO MEZCAL						
31747	6PK	**750M**	6	247.46	41.24	
	(473525)		1 CS	238.46	39.74	**9.00**
	(473525)		3 CS	233.96	38.99	**13.50**
	(473525)		5 CS	224.96	37.49	**22.50**
NUCANO ESPADIN JOVEN MEZCAL						
31736	6PK	**750M**	6	224.96	37.49	
	(473525)		1 BT	206.96	34.49	**3.00**
	(473525)		1 CS	202.46	33.74	**22.50**
	(473525)		3 CS	197.96	32.99	**27.00**
	(473525)		5 CS	188.96	31.49	**36.00**
NUCANO ESPADIN REPO MEZCAL						
31743	6PK	**750M**	6	224.96	37.49	
	(473525)		1 CS	215.96	35.99	**9.00**
	(473525)		3 CS	211.46	35.24	**13.50**
	(473525)		5 CS	202.46	33.74	**22.50**

NUE

NUE GRPFRT VODKA						
850775		**1.75L**	6	120.00	20.00	
	(470415)		1 BT	96.00	16.00	**4.00**
	(470415)		1 CS	91.20	15.20	**28.80**
	(470415)		3 CS	86.40	14.40	**33.60**
	(470415)		10 CS	84.00	14.00	**36.00**
850776		**750M**	12	120.00	10.00	
	(470415)		1 BT	106.60	8.88	**1.12**
	(470415)		1 CS	97.80	8.15	**22.20**
NUE GRPFRT VODKA 3X20						
61959	3X20	**50M**	60	60.00	1.00	
	(470415)		1 CS	39.84	0.66	**20.16**
NUE PCH VODKA						
850777		**1.75L**	6	120.00	20.00	
	(470415)		1 BT	96.00	16.00	**4.00**
	(470415)		1 CS	91.20	15.20	**28.80**
	(470415)		3 CS	86.40	14.40	**33.60**
	(470415)		10 CS	84.00	14.00	**36.00**
850778		**750M**	12	120.00	10.00	
	(470415)		1 BT	106.60	8.88	**1.12**
	(470415)		1 CS	97.80	8.15	**22.20**
NUE PCH VODKA 3X20 PET						
61932	3X20 PET	**50M**	60	60.00	1.00	
	(470415)		1 CS	39.84	0.66	**20.16**
NUE VODKA						
850780		**1.75L**	6	120.00	20.00	
	(470415)		1 BT	96.00	16.00	**4.00**
	(470415)		1 CS	91.20	15.20	**28.80**
	(470415)		3 CS	86.40	14.40	**33.60**
	(470415)		10 CS	84.00	14.00	**36.00**
850779		**1L**	12	132.00	11.00	
	(470415)		1 BT	126.00	10.50	**0.50**
	(470415)		1 CS	120.00	10.00	**12.00**
850781		**750M**	12	120.00	10.00	
	(470415)		1 BT	106.60	8.88	**1.12**
	(470415)		1 CS	97.80	8.15	**22.20**
32077	12PK	**375M**	12	56.00	4.67	
	(470415)		1 BT	40.00	3.33	**1.34**
NUE VODKA 3X20 TRAY						
49625	3X20 TRAY	**50M**	3	60.00	20.00	
	(470415)		1 CS	39.84	13.28	**20.16**

ODESSE

ODESSE GIN DELUXE					
84542	**1.75L**	6	55.16	9.19	
84543	**1L**	12	64.73	5.39	
84544	**750M**	12	57.53	4.79	
84546	**375M**	24	64.67	2.69	
84547	**200M**	48	74.13	1.54	
ODESSE VODKA DELUXE					
84532	**1.75L**	6	50.36	8.39	
84533	**1L**	12	59.93	4.99	
84534	**750M**	12	57.53	4.79	
84536	**375M**	24	63.93	2.66	
84537	**200M**	48	79.87	1.66	

OFC

OFC BBN 1985 1PK						
39832	1PK	**750M**	1	1923.00	1923.00	
OFC BBN 1990 1PK						
39833	1PK	**750M**	1	1923.00	1923.00	
OFC BBN 1993 1PK						
64628	1PK	**750M**	1	1923.00	1923.00	

OLD CAMP

OLD CAMP AMERICAN WHSKY						
977108		**750M**	12	193.74	16.15	
	(469815)		3 BT	174.54	14.55	**1.60**
	(469815)		1 CS	172.62	14.39	**21.12**
OLD CAMP AMERICAN WHSKY 4X12						
977110	4X12	**100M**	4	74.00	18.50	
	(469815)		1 CS	74.00	18.50	**0.00**
OLD CAMP PCH PECAN WHSKY						
977106		**750M**	12	193.74	16.15	
	(469815)		3 BT	174.54	14.55	**1.60**
	(469815)		1 CS	172.62	14.39	**21.12**
16397		**375M**	24	141.04	5.88	
	(469815)		3 BT	127.84	5.33	**0.55**
OLD CAMP PCH PECAN WHSKY 4X12						
977109	4X12	**100M**	4	74.00	18.50	
	(469815)		1 CS	74.00	18.50	**0.00**
OLD CAMP PCH PECAN WHSKY PATRIOT						
39968	PATRIOT	**750M**	12	193.74	16.15	
	(469815)		3 BT	174.54	14.55	**1.60**
	(469815)		1 CS	172.62	14.39	**21.12**

OLD CROW FAMILY

OLD CROW 3YR BBN 80						
1143		**1L**	12	110.33	9.19	
	(468356)		1 BT	106.25	8.85	**0.34**
1144		**750M**	12	86.33	7.19	
OLD CROW 3YR BBN 80 PET						
1148	PET	**1.75L**	6	80.00	13.33	

OLD EZRA

OLD EZRA KY STRGT BBN WHSKY 7Y						
52612	6PK	**750M**	6	193.80	32.30	
	(468843)		1 CS	193.80	32.30	**0.00**

OLD GRAND DAD FAMILY

OLD GRAND DAD BBN 100						
1033		**1L**	12	287.93	23.99	
	(472128)		1 CS	287.93	23.99	**0.00**
1034		**750M**	12	239.93	19.99	
	(472128)		1 CS	239.93	19.99	**0.00**
OLD GRAND DAD BBN 114						
1044		**750M**	12	297.53	24.79	
	(472128)		1 CS	297.53	24.79	**0.00**
OLD GRAND DAD BBN 80						
1061		**1.75L**	6	167.96	27.99	
	(472128)		1 CS	158.36	26.39	**9.60**
	(472128)		3 CS	148.76	24.79	**19.20**
1073		**1L**	12	203.93	16.99	
	(472128)		1 CS	203.93	16.99	**0.00**
1059		**750M**	12	177.77	14.81	
	(472128)		1 CS	168.89	14.07	**8.88**
	(472128)		3 CS	160.01	13.33	**17.76**

OLD OVERHOLT FAMILY

OLD OVERHOLT BONDED STRGHT RYE						
29333		**1L**	12	311.93	25.99	
	(468347)		1 CS	299.93	24.99	**12.00**
29331		**750M**	12	243.42	20.29	
	(468347)		1 CS	222.06	18.51	**21.36**
OLD OVERHOLT RYE 80						
33747		**1.75L**	6	153.56	25.59	
	(468347)		1 CS	143.96	23.99	**9.60**
1232		**1L**	12	227.93	18.99	
	(468347)		1 CS	227.93	18.99	**0.00**
1230		**750M**	12	163.13	13.59	
	(468347)		1 CS	153.53	12.79	**9.60**

OLD POTRERO

OLD POTRERO 18TH CENT RYE						
769214	6PK	**750M**	6	332.00	55.33	
	(471003)		1 BT	299.96	49.99	**5.34**
OLD POTRERO STRAIGHT RYE						
769210	6PK	**750M**	6	317.96	52.99	
	(471003)		1 CS	305.96	50.99	**12.00**

ON THE ROCKS

ON THE ROCKS COSMOPOLITAN VDKA						
15769		**200M**	48	208.07	4.33	
ON THE ROCKS COSMOPOLITAN VDKA MADE W/ EFFEN 3						
63774	12PK MADE W/EFFEN	**375M**	12	95.93	7.99	
ON THE ROCKS COSMOPOLITAN VDKA 24PK MADE W/EFFEN 2						
59095	24PK MADE W/EFFEN	**200M**	24	104.03	4.33	
ON THE ROCKS COSMOPOLITAN VDKA 60PK MADE W/EFFEN 1						
61833	60PK MADE W/EFFEN	**100M**	60	159.89	2.66	

Item#	Vt/Asst	Size	BPC	Case Price	Bot Price	Disc
ON THE ROCKS COSMOPOLITAN VDKA PET						
15773	PET	**100M**	60	159.89	2.66	
ON THE ROCKS JALAPEN PINE MARG						
46446	12PK	**375M**	12	95.93	7.99	
15768		**200M**	48	208.07	4.33	
ON THE ROCKS JALAPEN PINE MARG MADE W/ TRES G						
63771	12PK MADE W/ TRES GE	**375M**	12	95.93	7.99	
ON THE ROCKS JALAPEN PINE MARG 24PK MADE W/TRES GE						
63787	24PK MADE W/TRES GEN	**200M**	24	104.03	4.33	
ON THE ROCKS JALAPEN PINE MARG 60PK MADE W/TRES GE						
61754	60PK MADE W/TRES GEN	**100M**	60	159.89	2.66	
ON THE ROCKS JALAPEN PINE MARG PET						
15774	PET	**100M**	60	159.89	2.66	
	(473735)	1 BT		97.04	1.62	**1.04**
ON THE ROCKS OLD FASHION WHSKY						
15765		**200M**	48	226.96	4.73	
ON THE ROCKS OLD FASHION WHSKY MADE W/ KNOB CR						
62182	12PK MADE W/KNOB CRK	**375M**	12	95.93	7.99	
ON THE ROCKS OLD FASHION WHSKY 24PK MADE W/KNOB CR						
59128	24PK MADE W/KNOB CRK	**200M**	24	104.03	4.33	
ON THE ROCKS OLD FASHION WHSKY 60PK						
38684	60PK	**100M**	60	165.84	2.76	
ON THE ROCKS OLD FASHION WHSKY 60PK MADE W/KNOB CR						
61830	60PK MADE W/KNOB CRK	**100M**	60	159.89	2.66	
ON THE ROCKS RTD COSMOPOLITAN						
46455	12PK	**375M**	12	95.93	7.99	
ON THE ROCKS RTD THE MARG MADE W/HORNITOS 375						
62183	12PK MADE W/HORNITOS	**375M**	12	95.93	7.99	
ON THE ROCKS RTD THE MARG 24PK MADE W/ HORNITOS 200						
62187	24PK MADE W/HORNITOS	**200M**	24	104.03	4.33	
ON THE ROCKS RTD THE MARG 60PK MADE W/ HORNITOS 100						
61753	60PK MADE W/HORNITOS	**100M**	60	159.89	2.66	
ON THE ROCKS SUMM MANGO DAIQUR						
38679		**200M**	48	208.07	4.33	
ON THE ROCKS THE AVIATION GIN						
15770		**200M**	48	208.07	4.33	
ON THE ROCKS THE AVIATION GIN MADE W/LARIOS 3						
63773	12PK MADE W/LARIOS	**375M**	12	95.93	7.99	
ON THE ROCKS THE AVIATION GIN 24PK MADE W/ LARIOS 2						
59135	24PK MADE W/LARIOS	**200M**	24	104.03	4.33	
ON THE ROCKS THE AVIATION GIN 60PK MADE W/ LARIOS 1						
61751	60PK MADE W/LARIOS	**100M**	60	159.89	2.66	
ON THE ROCKS THE AVIATION GIN PET						
15771	PET	**100M**	60	159.89	2.66	
ON THE ROCKS THE MAI TAI RTD MADE W/CRUZAN 37						
63775	12PK MADE W/CRUZAN	**375M**	12	95.93	7.99	
ON THE ROCKS THE MAI TAI RTD 24PK MADE W/ CRUZAN 20						
63772	24PK MADE W/CRUZAN	**200M**	24	104.03	4.33	
ON THE ROCKS THE MAI TAI RTD 60PK MADE W/ CRUZAN 10						
61755	60PK MADE W/CRUZAN	**100M**	60	159.89	2.66	

OPIHR

OPIHR ORIENTAL DRY GIN						
410866	6PK	**750M**	6	157.46	26.24	
	(473520)	1 BT		143.96	23.99	**2.25**
	(473520)	1 CS		139.46	23.24	**18.00**

OWNEYS

OWNEYS RUM PURPLE BTL						
48668	6PK PURPLE BTL	**1L**	6	177.56	29.59	
	(467724)	1 BT		172.76	28.79	**0.80**
	(467724)	1 CS		167.96	27.99	**9.60**
48665	6PK PURPLE BTL	**750M**	6	143.96	23.99	
	(467724)	1 BT		139.16	23.19	**0.80**
	(467724)	1 CS		134.36	22.39	**9.60**

PADDY

PADDYS DEVILS APPLE WHISKEY 16X12						
319221	16X12	**50M**	16	190.84	11.93	
	(472459)	1 CS		127.56	7.97	**63.28**
PADDYS IRISH WHSKY						
59619		**1.75L**	6	201.58	33.60	
	(472459)	1 CS		191.96	31.99	**9.62**
	(472459)	5 CS		182.36	30.39	**19.22**
319200		**1L**	12	239.93	19.99	
	(473237)	1 CS		230.33	19.19	**9.60**
	(473237)	5 CS		222.05	18.50	**17.88**
319207		**750M**	12	203.93	16.99	
	(472459)	1 CS		191.93	15.99	**12.00**
59629	12PK	**375M**	12	107.88	8.99	
	(472459)	1 CS		95.93	7.99	**11.95**
	(472459)	2 CS		79.96	6.66	**27.92**
PADDYS IRISH WHSKY 12X10						
20070	12X10	**50M**	12	119.28	9.94	
	(472459)	1 CS		79.68	6.64	**39.60**

PANCHO VILLA TEQUILA

PANCHO VILLA GOLD TEQ						
82403		**1L**	12	155.93	12.99	
	(462174)	1 BT		120.05	10.00	**2.99**
PANCHO VILLA ROJO SPECIALTY						
82463		**1L**	12	95.93	7.99	

PANIOLO

PANIOLO BLENDED WHSKY						
48622	6PK	**750M**	6	146.66	24.44	

PARAMOUNT

PARAMOUNT APRICOT BRANDY						
234916		**1.75L**	6	91.16	15.19	
	(468861)	1 CS		91.16	15.19	**0.00**
234920		**750M**	12	101.93	8.49	
	(468861)	1 CS		101.93	8.49	**0.00**
PARAMOUNT BLKBRY BRANDY						
234915		**1.75L**	6	91.16	15.19	
	(468861)	1 CS		91.16	15.19	**0.00**
234919		**1L**	12	107.93	8.99	
	(468861)	1 CS		107.93	8.99	**0.00**
PARAMOUNT CHRY BRANDY						
234927		**1.75L**	6	91.16	15.19	
	(468861)	1 CS		91.16	15.19	**0.00**
234928		**1L**	12	107.93	8.99	
	(468861)	1 CS		107.93	8.99	**0.00**
234925		**750M**	12	101.93	8.49	
	(468861)	1 CS		101.93	8.49	**0.00**
PARAMOUNT CHRY VODKA						
234912		**1.75L**	6	74.96	12.49	
	(468861)	1 CS		74.96	12.49	**0.00**
234872		**1L**	12	81.53	6.79	
	(468861)	1 CS		77.93	6.49	**3.60**
PARAMOUNT DRAGON FRUIT VODKA						
234873		**1L**	12	81.53	6.79	
	(468861)	1 CS		77.93	6.49	**3.60**
PARAMOUNT FLAMING RUM 151						
231395		**750M**	12	143.92	11.99	
	(468861)	1 CS		143.92	11.99	**0.00**
PARAMOUNT GNGR BRANDY						
234936		**1.75L**	6	91.16	15.19	
	(468861)	1 CS		91.16	15.19	**0.00**
234921		**750M**	12	101.93	8.49	
	(468861)	1 CS		101.93	8.49	**0.00**
PARAMOUNT GOLD RUM						
229562		**1.75L**	6	74.96	12.49	
	(468861)	1 CS		74.96	12.49	**0.00**
PARAMOUNT GRP VODKA						
234914		**1.75L**	6	74.96	12.49	
	(468861)	1 CS		74.96	12.49	**0.00**
234874		**1L**	12	81.53	6.79	
	(468861)	1 CS		77.93	6.49	**3.60**
PARAMOUNT LG ISLAND ICE TEA MX						
234924		**1L**	12	71.93	5.99	
	(468861)	1 CS		71.93	5.99	**0.00**
PARAMOUNT LONDON DRY GIN						
234897		**1L**	12	92.33	7.69	
	(468861)	1 CS		92.33	7.69	**0.00**
PARAMOUNT ORANGE VODKA						
234875		**1L**	12	81.53	6.79	
	(468861)	1 CS		77.93	6.49	**3.60**
PARAMOUNT PCH BRANDY						
234929		**1.75L**	6	91.16	15.19	
	(468861)	1 CS		91.16	15.19	**0.00**
234933		**750M**	12	101.93	8.49	
	(468861)	1 CS		101.93	8.49	**0.00**
PARAMOUNT PREF AMER BLND WHSKY						
234931		**1.75L**	6	85.16	14.19	
	(468861)	1 CS		85.16	14.19	**0.00**
234939		**375M**	24	76.67	3.19	
	(468861)	1 CS		76.67	3.19	**0.00**
PARAMOUNT SWEET TEA VODKA						
234876		**1L**	12	81.53	6.79	
	(468861)	1 CS		77.93	6.49	**3.60**
PARAMOUNT VODKA 80						
234911		**1.75L**	6	74.96	12.49	
	(468861)	1 CS		74.96	12.49	**0.00**
234871		**1L**	12	81.53	6.79	
	(468861)	1 CS		77.93	6.49	**3.60**
PARAMOUNT WHT RUM						
231365		**1.75L**	6	74.96	12.49	
	(468861)	1 CS		74.96	12.49	**0.00**
231358		**1L**	12	83.93	6.99	
	(468861)	1 CS		83.93	6.99	**0.00**

PARCE SPIRIT

PARCE RUM 12YR						
22765	6PK	**750M**	6	329.96	54.99	
	(469959)	1 CS		299.96	49.99	**30.00**
PARCE RUM 8YR						
21270	6PK	**750M**	6	179.96	29.99	
	(469959)	1 CS		167.96	27.99	**12.00**

PASSPORT

PASSPORT SCOTCH						
311952		**1.75L**	6	101.96	16.99	
	(470658)	1 CS		89.96	14.99	**12.00**

PAU MAUI VODKA

PAU MAUI VODKA NEW BTL						
58169	NEW BTL	**750M**	12	179.93	14.99	

PAVAN SPIRITS

PAVAN LIQ						
107426	6PK	**750M**	6	140.81	23.47	

PEARL

PEARL BLK VODKA 80						
840587		**1L**	12	167.93	13.99	
	(468857)	1 BT		131.93	10.99	**3.00**
	(468857)	1 CS		113.93	9.49	**54.00**
840384		**750M**	12	134.32	11.19	
	(468859)	1 CS		124.72	10.39	**9.60**
	(468859)	5 CS		92.21	7.68	**42.11**
PEARL BLK VODKA 80 12X10						
840558	12X10	**50M**	12	119.28	9.94	
	(471134)	1 BT		79.68	6.64	**3.30**
PEARL BLK VODKA 80 PET						
840369	PET	**1.75L**	6	110.36	18.39	
	(468859)	1 CS		110.36	18.39	**0.00**
	(468859)	3 CS		98.36	16.39	**12.00**
	(468859)	5 CS		76.76	12.79	**33.60**
PEARL COCO VODKA						
61504		**1L**	12	167.93	13.99	
	(468857)	1 BT		131.93	10.99	**3.00**
	(468857)	1 CS		113.93	9.49	**54.00**
840445		**750M**	12	134.32	11.19	
	(468859)	1 CS		124.72	10.39	**9.60**
	(468859)	5 CS		92.21	7.68	**42.11**
PEARL CUCUM VODKA						
61510		**1L**	12	167.93	13.99	
	(468857)	1 BT		131.93	10.99	**3.00**
	(468857)	1 CS		113.93	9.49	**54.00**
840408		**750M**	12	134.32	11.19	
	(468859)	1 CS		124.72	10.39	**9.60**
	(468859)	5 CS		92.21	7.68	**42.11**
PEARL LIME BASIL VODKA						
840635		**1L**	12	167.93	13.99	
	(468857)	1 BT		131.93	10.99	**3.00**
	(468857)	1 CS		113.93	9.49	**54.00**
840632		**750M**	12	134.32	11.19	
	(468859)	1 CS		124.72	10.39	**9.60**
	(468859)	5 CS		92.21	7.68	**42.11**
PEARL LIME BASIL VODKA 12X10						
840633	12X10	**50M**	12	119.28	9.94	
	(471134)	1 BT		79.68	6.64	**3.30**
PEARL PCH VODKA						
840485		**750M**	12	134.32	11.19	
	(468859)	1 CS		124.73	10.39	**9.59**
	(468859)	5 CS		92.21	7.68	**42.11**
PEARL PCH VODKA 12X10						
840486	12X10	**50M**	12	119.28	9.94	
	(471134)	1 BT		79.68	6.64	**3.30**
PEARL PLUM VODKA						
61506		**1L**	12	167.93	13.99	
	(468857)	1 BT		131.93	10.99	**3.00**
	(468857)	1 CS		113.93	9.49	**54.00**
840544		**750M**	12	134.32	11.19	
	(468859)	1 CS		124.72	10.39	**9.60**
	(468859)	5 CS		92.21	7.68	**42.11**
PEARL POM VODKA						
61503		**1L**	12	167.93	13.99	
	(468857)	1 BT		131.93	10.99	**3.00**
	(468857)	1 CS		113.93	9.49	**54.00**
PEARL RED BERRY VODKA 70 PET						
840483	PET	**750M**	12	134.32	11.19	
	(468859)	1 CS		124.72	10.39	**9.60**
	(468859)	5 CS		92.21	7.68	**42.11**
PEARL STRBRY BASIL VODKA						
840999		**1L**	12	167.93	13.99	
	(468857)	1 BT		131.93	10.99	**3.00**
	(468857)	1 CS		113.93	9.49	**54.00**
840995		**750M**	12	134.32	11.19	
	(468859)	1 CS		124.72	10.39	**9.60**
	(468859)	5 CS		92.21	7.68	**42.11**
PEARL STRBRY BASIL VODKA 12X10						
840998	12X10	**50M**	12	119.28	9.94	
	(471134)	1 BT		79.68	6.64	**3.30**
PEARL VAN BEAN VODKA						
61574		**1L**	12	167.93	13.99	
	(468857)	1 BT		131.93	10.99	**3.00**
	(468857)	1 CS		113.93	9.49	**54.00**
61572		**750M**	12	134.32	11.19	
	(468859)	1 CS		124.72	10.39	**9.60**
	(468859)	5 CS		92.21	7.68	**42.11**
PEARL VAN BEAN VODKA 12X10						
61573	12X10	**50M**	12	119.28	9.94	
	(471134)	1 BT		79.68	6.64	**3.30**

Item#	Vt/Asst	Size	BPC	Case Price	Bot Price	Disc
PENDLETON						
PENDLETON 1910 RYE 12YR						
419754	12YR 6PK	**750M**	6	201.55	33.59	
	(471281)	1 CS		187.15	31.19	**14.40**
PENDLETON CANADIAN WHSKY 80						
419572		**1.75L**	6	239.95	39.99	
	(471281)	1 CS		206.35	34.39	**33.60**
	(471281)	5 CS		179.95	29.99	**60.00**
419724	6PK	**1L**	6	187.15	31.19	
	(471281)	1 CS		163.15	27.19	**24.00**
419723		**750M**	12	249.50	20.79	
	(471281)	1 CS		220.70	18.39	**28.80**
	(471281)	5 CS		184.70	15.39	**64.80**
PENDLETON CANADIAN WHSKY 80 10X12 PET						
419710	10X12 PET	**50M**	10	319.00	31.90	
	(471281)	1 CS		239.00	23.90	**80.00**
PENDLETON CANADIAN WHSKY 80 PET						
419781	PET	**375M**	24	303.93	12.66	
	(471281)	1 CS		255.93	10.66	**48.00**
PENDLETON DIRECTORS RSV 4PK						
419706	4PK	**750M**	4	639.97	159.99	
	(471281)	1 CS		639.97	159.99	**0.00**
PENDLETON MIDNIGHT CANAD WHSKY						
420151		**750M**	12	383.90	31.99	
	(471281)	1 CS		364.82	30.40	**19.08**
PERE MAGLOIRE						
P MAGLOIRE CALVADOS VSOP						
437928	6PK	**750M**	6	191.96	31.99	
P MAGLOIRE CALVADOS XO						
437603	6PK	**750M**	6	292.76	48.79	
P MAGLOIRE FINE VS CALVADOS						
437946	6PK	**750M**	6	167.96	27.99	
PEYCHAUDS						
PEYCHAUD APERITIVO						
857116		**750M**	12	211.15	17.60	
	(462454)	1 CS		201.55	16.80	**9.60**
PIEDRA						
PIEDRA AZUL BLANCO TEQ						
607163		**750M**	12	147.65	12.30	
PIEDRA AZUL REPO TEQ						
607161		**750M**	12	147.65	12.30	
PIKE CREEK CANADIAN						
PIKE CREEK CANADIAN 10Y						
83242	6PK	**750M**	6	132.00	22.00	
	(471029)	1 BT		126.00	21.00	**1.00**
PINNACLE GIN						
PINNACLE GIN						
593727		**1.75L**	6	114.92	19.15	
	(472131)	1 CS		84.98	14.16	**29.94**
	(472131)	5 CS		80.00	13.33	**34.92**
593724		**750M**	12	143.93	11.99	
	(472131)	1 CS		106.73	8.89	**37.20**
	(472131)	5 CS		95.93	7.99	**48.00**
PINNACLE VODKA FAMILY						
PINNACLE BLKBRY VODKA						
594256		**750M**	12	151.13	12.59	
	(473281)	1 CS		106.73	8.89	**44.40**
594684		**200M**	48	160.03	3.33	
	(473281)	1 CS		127.87	2.66	**32.16**
	(473281)	10 CS		73.15	1.52	**86.88**
PINNACLE BLUBRY VODKA						
593891		**1L**	12	155.93	12.99	
	(472135)	1 CS		143.93	11.99	**12.00**
	(472135)	3 CS		119.93	9.99	**36.00**
PINNACLE BRY VODKA						
593897		**1L**	12	155.93	12.99	
	(472135)	1 CS		143.93	11.99	**12.00**
	(472135)	3 CS		119.93	9.99	**36.00**
593906		**750M**	12	151.13	12.59	
	(473281)	1 CS		106.73	8.89	**44.40**
PINNACLE CHRY LEMONADE VODKA						
594042		**1.75L**	6	129.98	21.66	
	(473281)	1 CS		95.00	15.83	**34.98**
	(473281)	5 CS		89.96	14.99	**40.02**
	(473281)	25 CS		84.98	14.16	**45.00**
	(473281)	50 CS		80.00	13.33	**49.98**
594040		**750M**	12	151.13	12.59	
	(473281)	1 CS		106.73	8.89	**44.40**
PINNACLE CHRY VODKA						
593918		**1.75L**	6	129.98	21.66	
	(473281)	1 CS		95.00	15.83	**34.98**
	(473281)	5 CS		89.96	14.99	**40.02**
	(473281)	25 CS		84.98	14.16	**45.00**
	(473281)	50 CS		80.00	13.33	**49.98**
593919		**1L**	12	155.93	12.99	
	(472135)	1 CS		143.93	11.99	**12.00**
	(472135)	3 CS		119.93	9.99	**36.00**
593920		**750M**	12	151.13	12.59	
	(473281)	1 CS		106.73	8.89	**44.40**
PINNACLE CITRUS VODKA						
593927		**1.75L**	6	129.98	21.66	
	(473281)	1 CS		95.00	15.83	**34.98**
	(473281)	5 CS		89.96	14.99	**40.02**
	(473281)	25 CS		84.98	14.16	**45.00**
	(473281)	50 CS		80.00	13.33	**49.98**
593960		**1L**	12	155.93	12.99	
	(472135)	1 CS		143.93	11.99	**12.00**
	(472135)	3 CS		119.93	9.99	**36.00**
593905		**750M**	12	151.13	12.59	
	(473281)	1 CS		106.73	8.89	**44.40**
PINNACLE COCONUT VODKA						
594216		**1.75L**	6	129.98	21.66	
	(473281)	1 CS		95.00	15.83	**34.98**
	(473281)	5 CS		89.96	14.99	**40.02**
	(473281)	25 CS		84.98	14.16	**45.00**
	(473281)	50 CS		80.00	13.33	**49.98**
594168		**750M**	12	151.13	12.59	
	(473281)	1 CS		106.73	8.89	**44.40**
594668		**375M**	24	119.85	4.99	
	(473281)	1 CS		87.93	3.66	**31.92**
	(473281)	5 CS		63.93	2.66	**55.92**
	(473281)	10 CS		51.45	2.14	**68.40**
594676		**200M**	48	160.03	3.33	
	(473281)	1 CS		127.87	2.66	**32.16**
	(473281)	10 CS		73.15	1.52	**86.88**
PINNACLE CRAN APL VODKA						
594742		**750M**	12	151.13	12.59	
	(473281)	1 CS		106.73	8.89	**44.40**
PINNACLE CUCUM VODKA						
594791		**750M**	12	151.13	12.59	
	(473281)	1 CS		106.73	8.89	**44.40**
PINNACLE CUCUM WATRMLN						
594271		**1.75L**	6	129.98	21.66	
	(473281)	1 CS		95.00	15.83	**34.98**
	(473281)	5 CS		89.96	14.99	**40.02**
	(473281)	25 CS		84.98	14.16	**45.00**
	(473281)	50 CS		80.00	13.33	**49.98**
594273		**750M**	12	151.13	12.59	
	(473281)	1 CS		106.73	8.89	**44.40**
PINNACLE GRAPE VODKA						
593899		**1.75L**	6	129.98	21.66	
	(473281)	1 CS		95.00	15.83	**34.98**
	(473281)	5 CS		89.96	14.99	**40.02**
	(473281)	25 CS		84.98	14.16	**45.00**
	(473281)	50 CS		80.00	13.33	**49.98**
593898		**1L**	12	155.93	12.99	
	(472135)	1 CS		143.93	11.99	**12.00**
	(472135)	3 CS		119.93	9.99	**36.00**
PINNACLE HABANERO VODKA						
594779		**1L**	12	155.93	12.99	
	(472135)	1 CS		143.93	11.99	**12.00**
	(472135)	3 CS		119.93	9.99	**36.00**
PINNACLE KIWI STRWBRY VODKA						
593902		**1.75L**	6	129.98	21.66	
	(473281)	1 CS		95.00	15.83	**34.98**
	(473281)	5 CS		89.96	14.99	**40.02**
	(473281)	25 CS		84.98	14.16	**45.00**
	(473281)	50 CS		80.00	13.33	**49.98**
593908		**750M**	12	151.13	12.59	
	(473281)	1 CS		106.73	8.89	**44.40**
594666		**375M**	24	119.85	4.99	
	(473281)	1 CS		87.93	3.66	**31.92**
	(473281)	5 CS		63.93	2.66	**55.92**
	(473281)	10 CS		51.45	2.14	**68.40**
PINNACLE MANGO VODKA						
594001		**1.75L**	6	129.98	21.66	
	(473281)	1 CS		95.00	15.83	**34.98**
	(473281)	5 CS		89.96	14.99	**40.02**
	(473281)	25 CS		84.98	14.16	**45.00**
	(473281)	50 CS		80.00	13.33	**49.98**
593983		**1L**	12	155.93	12.99	
	(472135)	1 CS		143.93	11.99	**12.00**
	(472135)	3 CS		119.93	9.99	**36.00**
593970		**750M**	12	151.13	12.59	
	(473281)	1 CS		106.73	8.89	**44.40**
PINNACLE ORNG VODKA						
593901		**1.75L**	6	129.98	21.66	
	(473281)	1 CS		95.00	15.83	**34.98**
	(473281)	5 CS		89.96	14.99	**40.02**
	(473281)	25 CS		84.98	14.16	**45.00**
	(473281)	50 CS		80.00	13.33	**49.98**
593900		**1L**	12	155.93	12.99	
	(472135)	1 CS		143.93	11.99	**12.00**
	(472135)	3 CS		119.93	9.99	**36.00**
593909		**750M**	12	151.13	12.59	
	(473281)	1 CS		106.73	8.89	**44.40**
PINNACLE PCH VODKA						
594249		**1.75L**	6	129.98	21.66	
	(473281)	1 CS		95.00	15.83	**34.98**
	(473281)	5 CS		89.96	14.99	**40.02**
	(473281)	25 CS		84.98	14.16	**45.00**
	(473281)	50 CS		80.00	13.33	**49.98**
594250		**1L**	12	155.93	12.99	
	(472135)	1 CS		143.93	11.99	**12.00**
	(472135)	3 CS		119.93	9.99	**36.00**
594251		**750M**	12	151.13	12.59	
	(473281)	1 CS		106.73	8.89	**44.40**
594671		**375M**	24	119.85	4.99	
	(473281)	1 CS		87.93	3.66	**31.92**
	(473281)	5 CS		63.93	2.66	**55.92**
	(473281)	10 CS		51.45	2.14	**68.40**
594678		**200M**	48	160.03	3.33	
	(473281)	1 CS		127.87	2.66	**32.16**
	(473281)	10 CS		73.15	1.52	**86.88**
PINNACLE PCH VODKA 12X10						
594633	12X10	**50M**	12	119.28	9.94	
	(472146)	1 CS		79.68	6.64	**39.60**
PINNACLE PINE VODKA						
594231		**1.75L**	6	129.98	21.66	
	(473281)	1 CS		95.00	15.83	**34.98**
	(473281)	5 CS		89.96	14.99	**40.02**
	(473281)	25 CS		84.98	14.16	**45.00**
	(473281)	50 CS		80.00	13.33	**49.98**
594232		**1L**	12	155.93	12.99	
	(472135)	1 CS		143.93	11.99	**12.00**
	(472135)	3 CS		119.93	9.99	**36.00**
594233		**750M**	12	151.13	12.59	
	(473281)	1 CS		106.73	8.89	**44.40**
PINNACLE PINE VODKA 12X10						
594702	12X10	**50M**	12	119.28	9.94	
	(472146)	1 CS		79.68	6.64	**39.60**
PINNACLE POM VODKA						
593976		**1L**	12	155.93	12.99	
	(472135)	1 CS		143.93	11.99	**12.00**
	(472135)	3 CS		119.93	9.99	**36.00**
PINNACLE PUMPKN SPICE VODKA						
46830		**750M**	12	151.13	12.59	
	(473281)	1 CS		106.73	8.89	**44.40**
PINNACLE RED BRY VODKA						
594217		**1.75L**	6	129.98	21.66	
	(473281)	1 CS		95.00	15.83	**34.98**
	(473281)	5 CS		89.96	14.99	**40.02**
	(473281)	25 CS		84.98	14.16	**45.00**
	(473281)	50 CS		80.00	13.33	**49.98**
594171		**750M**	12	151.13	12.59	
	(473281)	1 CS		106.73	8.89	**44.40**
PINNACLE RSPBRY VODKA						
593922		**1L**	12	155.93	12.99	
	(472135)	1 CS		143.93	11.99	**12.00**
	(472135)	3 CS		119.93	9.99	**36.00**
593923		**750M**	12	151.13	12.59	
	(473281)	1 CS		106.73	8.89	**44.40**
PINNACLE RSPBRY VODKA OLD UPC						
593921	OLD UPC	**1.75L**	6	129.98	21.66	
	(473281)	1 CS		95.00	15.83	**34.98**
	(473281)	5 CS		89.96	14.99	**40.02**
	(473281)	25 CS		84.98	14.16	**45.00**
	(473281)	50 CS		80.00	13.33	**49.98**
PINNACLE RUBY RED GRPFRT VODKA						
594839		**1.75L**	6	129.98	21.66	
	(473281)	1 CS		95.00	15.83	**34.98**
	(473281)	5 CS		89.96	14.99	**40.02**
	(473281)	25 CS		84.98	14.16	**45.00**
	(473281)	50 CS		80.00	13.33	**49.98**
594808		**1L**	12	155.93	12.99	
	(472135)	1 CS		143.93	11.99	**12.00**
	(472135)	3 CS		119.93	9.99	**36.00**
594810		**750M**	12	151.13	12.59	
	(473281)	1 CS		106.73	8.89	**44.40**
PINNACLE SALTED CARAMEL VODKA						
902290		**1L**	12	155.93	12.99	
	(472135)	1 CS		143.93	11.99	**12.00**
	(472135)	3 CS		119.93	9.99	**36.00**
902291		**750M**	12	151.13	12.59	
	(473281)	1 CS		106.73	8.89	**44.40**
PINNACLE STRBRY VODKA						
1530		**1L**	12	155.93	12.99	
	(472135)	1 CS		143.93	11.99	**12.00**
	(472135)	3 CS		119.93	9.99	**36.00**
1529		**750M**	12	151.13	12.59	
	(473281)	1 CS		106.73	8.89	**44.40**
PINNACLE TROP PNCH VODKA 70						
594049		**750M**	12	151.13	12.59	
	(473281)	1 CS		106.73	8.89	**44.40**
594672		**375M**	24	119.85	4.99	
	(473281)	1 CS		87.93	3.66	**31.92**
	(473281)	5 CS		63.93	2.66	**55.92**
	(473281)	10 CS		51.45	2.14	**68.40**
594683		**200M**	48	160.03	3.33	
	(473281)	1 CS		127.87	2.66	**32.16**
	(473281)	10 CS		73.15	1.52	**86.88**

Item#	Vt/Asst	Size	BPC	Case Price	Bot Price	Disc
PINNACLE TROP PNCH VODKA 70 PET						
594043	PET	**1.75L**	6	129.98	21.66	
	(473281)	1 CS		95.00	15.83	**34.98**
	(473281)	5 CS		89.96	14.99	**40.02**
	(473281)	25 CS		84.98	14.16	**45.00**
	(473281)	50 CS		80.00	13.33	**49.98**
PINNACLE VAN VODKA						
593930		**1.75L**	6	129.98	21.66	
	(473281)	1 CS		95.00	15.83	**34.98**
	(473281)	5 CS		89.96	14.99	**40.02**
	(473281)	25 CS		84.98	14.16	**45.00**
	(473281)	50 CS		80.00	13.33	**49.98**
593977		**1L**	12	155.93	12.99	
	(472135)	1 CS		143.93	11.99	**12.00**
	(472135)	3 CS		119.93	9.99	**36.00**
593931		**750M**	12	151.13	12.59	
	(473281)	1 CS		106.73	8.89	**44.40**
PINNACLE VODKA						
593912		**1.75L**	6	119.96	19.99	
	(473281)	1 CS		104.96	17.49	**15.00**
	(473281)	5 CS		99.98	16.66	**19.98**
	(473281)	10 CS		95.00	15.83	**24.96**
	(473281)	15 CS		89.96	14.99	**30.00**
	(473281)	25 CS		96.98	16.16	**22.98**
	(473281)	50 CS		80.00	13.33	**39.96**
593913		**1L**	12	155.93	12.99	
	(472135)	1 CS		143.93	11.99	**12.00**
	(472135)	3 CS		119.93	9.99	**36.00**
593914		**750M**	12	151.13	12.59	
	(473281)	1 CS		124.49	10.37	**26.64**
	(473281)	5 CS		106.73	8.89	**44.40**
593597		**200M**	48	160.03	3.33	
	(473281)	1 CS		127.87	2.66	**32.16**
	(473281)	10 CS		73.15	1.52	**86.88**
PINNACLE VODKA 100						
594052		**1.75L**	6	131.96	21.99	
	(473281)	1 BT		113.96	18.99	**3.00**
594051		**750M**	12	129.52	10.79	
	(473281)	1 BT		119.92	9.99	**0.80**
PINNACLE VODKA 12X10						
594638	12X10	**50M**	12	119.28	9.94	
	(472146)	1 CS		79.68	6.64	**39.60**
PINNACLE VODKA FOOTBALL 18 PET						
46304	FOOTBALL 18 PET	**1.75L**	6	119.96	19.99	
	(473281)	1 CS		104.96	17.49	**15.00**
	(473281)	5 CS		99.98	16.66	**19.98**
	(473281)	10 CS		95.00	15.83	**24.96**
	(473281)	15 CS		89.96	14.99	**30.00**
	(473281)	25 CS		84.98	14.16	**34.98**
	(473281)	50 CS		80.00	13.33	**39.96**
PINNACLE VODKA PET						
39040	PET	**100M**	48	139.39	2.90	
	(473281)	1 CS		79.87	1.66	**59.52**
	(473281)	5 CS		64.03	1.33	**75.36**
PINNACLE VODKA PET FLSK						
594428	PET FLSK	**375M**	24	119.86	4.99	
	(473281)	1 CS		87.94	3.66	**31.92**
	(473281)	5 CS		63.94	2.66	**55.92**
	(473281)	10 CS		51.46	2.14	**68.40**
PINNACLE VODKA TRVL						
593986	TRVL	**750M**	12	151.13	12.59	
	(473281)	1 CS		124.49	10.37	**26.64**
	(473281)	5 CS		106.73	8.89	**44.40**
PINNACLE WHIP CHOC VDKA 60 NL						
594940	NL	**1L**	12	155.93	12.99	
	(472135)	1 CS		143.93	11.99	**12.00**
	(472135)	3 CS		119.93	9.99	**36.00**
594938	NL	**750M**	12	151.13	12.59	
	(473281)	1 CS		106.73	8.89	**44.40**
PINNACLE WHIP CHOC VDKA 70 OL						
594113	OL	**1.75L**	6	129.98	21.66	
	(473281)	1 CS		95.00	15.83	**34.98**
	(473281)	5 CS		89.96	14.99	**40.02**
	(473281)	25 CS		84.98	14.16	**45.00**
	(473281)	50 CS		80.00	13.33	**49.98**
594115	OL	**750M**	12	151.13	12.59	
	(473281)	1 CS		106.73	8.89	**44.40**
PINNACLE WHIP CRM VDKA 60 NL						
594949	NL	**1L**	12	155.93	12.99	
	(472135)	1 CS		143.93	11.99	**12.00**
	(472135)	3 CS		119.93	9.99	**36.00**
594950	NL	**750M**	12	151.13	12.59	
	(473281)	1 CS		106.73	8.89	**44.40**
594951	NL	**375M**	24	119.85	4.99	
	(473281)	1 CS		87.93	3.66	**31.92**
	(473281)	5 CS		63.93	2.66	**55.92**
	(473281)	10 CS		51.45	2.14	**68.40**
594952	NL	**200M**	48	160.03	3.33	
	(473281)	1 CS		127.87	2.66	**32.16**
	(473281)	10 CS		73.15	1.52	**86.88**
PINNACLE WHIP CRM VDKA 60 NL PET						
594948	NL PET	**1.75L**	6	129.98	21.66	
	(473281)	1 CS		95.00	15.83	**34.98**
	(473281)	5 CS		89.96	14.99	**40.02**
	(473281)	25 CS		84.98	14.16	**45.00**
	(473281)	50 CS		80.00	13.33	**49.98**
PINNACLE WHIP CRM VDKA 60 PET NL						
594953	PET NL	**750M**	12	151.13	12.59	
	(473281)	1 CS		106.73	8.89	**44.40**
PINNACLE WHIP ORNG VDKA 60 NL						
594947	NL	**1.75L**	6	129.98	21.66	
	(473281)	1 CS		95.00	15.83	**34.98**
	(473281)	5 CS		89.96	14.99	**40.02**
	(473281)	25 CS		84.98	14.16	**45.00**
	(473281)	50 CS		80.00	13.33	**49.98**
594945	NL	**750M**	12	151.13	12.59	
	(473281)	1 CS		107.93	8.99	**43.20**

PIRAS 51

PIRAS 51 CACHACA 80						
854863		**1L**	12	191.93	15.99	

PLATINUM 7X

PLATINUM 7X VODKA						
854272		**1.75L**	6	107.96	17.99	
	(470152)	1 CS		83.96	13.99	**24.00**
	(470152)	3 CS		76.76	12.79	**31.20**
	(470152)	10 CS		71.96	11.99	**36.00**
	(470152)	25 CS		67.16	11.19	**40.80**
854273		**1L**	12	131.93	10.99	
	(473237)	1 CS		105.65	8.80	**26.28**
854274		**750M**	12	95.93	7.99	
	(470152)	1 BT		89.93	7.49	**0.50**
854276	12PK	**375M**	12	35.93	2.99	
	(470152)	1 CS		31.92	2.66	**4.01**
PLATINUM 7X VODKA W/MM BLDY MRY						
857609	6PK W/MM BLDY MRY	**750M**	6	47.96	7.99	
	(462515)	1 BT		44.96	7.49	**0.50**
PLATINUM 7X VODKA 10X12						
854357	10X12	**50M**	10	79.68	7.97	
	(472263)	1 BT		59.28	5.93	**2.04**
PLATINUM 7X VODKA 12X10						
856752	12X10	**50M**	12	79.68	6.64	
	(472263)	1 BT		59.28	4.94	**1.70**
PLATINUM 7X VODKA 24PK PET						
854278	24PK PET	**200M**	24	47.86	1.99	
	(470152)	1 CS		47.86	1.99	**0.00**
PLATINUM 7X VODKA 4X12						
854410	4X12	**100M**	48	50.59	1.05	
	(470152)	1 BT		47.71	0.99	**0.06**

PLATTE VALLEY

PLATTE VLY MOONSHINE						
83082		**750M**	12	184.50	15.38	
	(473732)	1 BT		35.93	2.99	**12.39**
83083	12PK	**200M**	12	92.24	7.69	

PONCHE KUBA LIQUEUR

PONCHE KUBA LIQ						
67024		**750M**	12	203.93	16.99	
	(472887)	1 BT		187.13	15.59	**1.40**

PORT ROYAL

PORT ROYAL GOLD RUM						
84582		**1.75L**	6	58.76	9.79	
	(462301)	1 BT		57.56	9.59	**0.20**
84583		**1L**	12	76.73	6.39	
	(462301)	1 BT		65.93	5.49	**0.90**
84584		**750M**	12	57.53	4.79	
84586		**375M**	24	81.22	3.38	
	(462301)	1 BT		68.74	2.86	**0.52**
84587		**200M**	48	86.40	1.80	
	(462301)	1 BT		81.60	1.70	**0.10**
PORT ROYAL SPICE RUM						
84591		**1.75L**	6	58.76	9.79	
	(462301)	1 BT		57.56	9.59	**0.20**
84590		**1L**	12	76.73	6.39	
	(462301)	1 BT		65.93	5.49	**0.90**
PORT ROYAL WHT RUM						
84592		**1.75L**	6	58.76	9.79	
	(462301)	1 BT		57.56	9.59	**0.20**
84593		**1L**	12	76.73	6.39	
	(462301)	1 BT		65.93	5.49	**0.90**
84594		**750M**	12	57.53	4.79	

PRALINE

PRALINE LIQ OL OLD UPC						
854334	OL OLD UPC	**750M**	12	167.92	13.99	
	(462497)	1 BT		155.92	12.99	**1.00**

PROPER

PROPER NO TWELVE WHSKY						
72564	6PK	**1L**	6	182.34	30.39	
	(472688)	1 CS		177.54	29.59	**4.80**
53522		**750M**	12	239.93	19.99	
	(472688)	1 CS		230.69	19.22	**9.24**

PROSPERO

PROSPERO ANEJO TEQ						
75716	6PK	**750M**	6	195.56	32.59	
	(473373)	1 CS		193.16	32.19	**2.40**
PROSPERO BLANCO TEQ						
75722	6PK	**750M**	6	151.16	25.19	
	(473373)	1 CS		146.63	24.44	**4.53**
PROSPERO REPO TEQ						
75727	6PK	**750M**	6	173.36	28.89	
	(473373)	1 CS		168.86	28.14	**4.50**

PURA VIDA TEQUILA

PURA VIDA ANEJO TEQ						
258599	6PK	**750M**	6	221.94	36.99	
	(470749)	1 CS		221.94	36.99	**0.00**
PURA VIDA REPO TEQ NL						
258589	NL 6PK	**750M**	6	203.94	33.99	
	(470749)	1 CS		179.94	29.99	**24.00**
PURA VIDA SILVER TEQ						
258591	6PK	**750M**	6	185.94	30.99	
	(470749)	1 CS		185.94	30.99	**0.00**
PURA VIDA TEQ COMBO 2/2/2						
258592	2/2/2	**750M**	6	179.94	29.99	
	(470749)	1 BT		153.96	25.66	**4.33**

QUALITY CLUB

QUALITY CLUB CRM DE ALMOND LIQ						
840187		**1L**	12	71.93	5.99	
QUALITY CLUB MELON LIQ						
840227		**1.75L**	6	71.94	11.99	
840185		**1L**	12	83.93	6.99	

RABBIT HOLE

RABBIT HOLE RYE BRL FN ENG GIN						
20844	6PK	**750M**	6	159.00	26.50	
	(470734)	1 CS		155.42	25.90	**3.58**
RABBIT HOLE RYE WHSKY						
456792	6PK	**750M**	6	239.96	39.99	
	(470734)	1 CS		222.00	37.00	**17.96**
RABBIT HOLE SHRY CSK FINSH BBN						
456793	6PK	**750M**	6	359.96	59.99	
	(470734)	1 CS		353.96	58.99	**6.00**
RABBIT HOLE STRGHT BBN						
456794	6PK	**750M**	6	239.96	39.99	
	(470734)	1 CS		222.00	37.00	**17.96**

RAIN

RAIN CUCUMBER LIME VODKA NL						
856120	NL	**750M**	12	197.93	16.49	
	(470499)	1 BT		191.93	15.99	**0.50**
RAIN ORG VODKA OL						
854572	OL	**1.75L**	6	183.56	30.59	
	(470499)	1 BT		177.56	29.59	**1.00**
RAIN VODKA NL						
856114	NL	**1.75L**	6	105.56	17.59	
	(470499)	1 CS		95.96	15.99	**9.60**
	(470499)	10 CS		89.96	14.99	**15.60**
	(470499)	50 CS		83.90	13.98	**21.66**
856118	NL	**750M**	12	110.69	9.22	
	(470499)	1 CS		101.45	8.45	**9.24**

RAVO

RAVO VODKA						
31006	6PK	**1.75L**	6	179.94	29.99	
14780	6PK	**1L**	6	113.94	18.99	

REBEL YELL

REBEL YELL BBN NL						
61610	6PK NL	**1L**	6	100.76	16.79	
	(472690)	1 CS		92.24	15.37	**8.52**
REBEL YELL BBN 12X10 NL PET						
61598	12X10 NL PET	**50M**	12	119.28	9.94	
	(472690)	1 BT		79.68	6.64	**3.30**
REBEL YELL BBN MOTORCYCLE LTD ED						
61638	MOTORCYCLE LTD ED	**750M**	12	182.33	15.19	
	(472690)	1 CS		142.13	11.84	**40.20**
	(472690)	3 CS		133.25	11.10	**49.08**
REBEL YELL BBN OL						
61442	OL	**1.75L**	6	172.76	28.79	
	(472690)	1 CS		139.16	23.19	**33.60**
	(472690)	3 CS		119.96	19.99	**52.80**
61444	OL	**750M**	12	182.33	15.19	
	(472690)	1 CS		142.13	11.84	**40.20**
	(472690)	3 CS		133.25	11.10	**49.08**
REBEL YELL GNGR WHSKY						
61628	6PK	**750M**	6	91.16	15.19	
	(472690)	1 CS		71.06	11.84	**20.10**
	(472690)	3 CS		66.62	11.10	**24.54**
REBEL YELL GNGR WHSKY 12X10						
61639	12X10	**50M**	12	119.28	9.94	
	(472690)	1 BT		79.68	6.64	**3.30**
REBEL YELL ROOT BEER WHSKY						
61629	6PK	**750M**	6	91.16	15.19	
	(473732)	1 BT		59.96	9.99	**5.20**
REBEL YELL ROOT BEER WHSKY 12X10						
61640	12X10	**50M**	12	119.28	9.94	
	(472690)	1 BT		79.68	6.64	**3.30**
REBEL YELL SM BATCH BBN RSV 12X10 NL						
61599	12X10 NL	**50M**	12	119.28	9.94	
	(472690)	1 BT		79.68	6.64	**3.30**

Item#	Vt/Asst	Size	BPC	Case Price	Bot Price	Disc
REBEL YELL SM BATCH RYE WHSKY						
9566	6PK	**1L**	6	143.96	23.99	
	(472690)		1 CS	137.96	22.99	**6.00**
REBEL YELL SML BTCH RYE WHSKY						
840345	6PK	**750M**	6	129.56	21.59	
	(472690)		1 CS	101.54	16.92	**28.02**
	(472690)		3 CS	92.24	15.37	**37.32**
REBEL YELL SNG BRL BBN 10YR						
61630	6PK	**750M**	6	236.72	39.45	
	(472690)		1 BT	230.72	38.45	**1.00**
REBEL YELL VARIETY PK 4X3 AM/KY STR/SMBTCH						
840360	4X3 AM/KY STR/SMBTCH	**750M**	4	179.93	44.98	
	(467230)		1 CS	179.93	44.98	**0.00**
REBEL YELL VARIETY PK 4X3 KY STRT/GNGR/RB						
48778	4X3 KY STRT/GNGR/RB	**375M**	4	87.98	22.00	
	(467230)		1 CS	79.98	20.00	**8.00**
RED RIVER						
RED RIVER RYE						
331820	6PK	**750M**	6	173.96	28.99	
REDNECK PSI						
REDNECK RIVIERA WHSKY PSI						
31905	6PK	**750M**	6	111.08	18.51	
	(470521)		1 CS	106.64	17.77	**4.44**
	(470521)		3 CS	97.70	16.28	**13.38**
REDNECK RIVIERA WHSKY PSI 12X10 PET						
46819	12X10 PET	**50M**	12	178.80	14.90	
	(470521)		1 CS	159.60	13.30	**19.20**
REDNECK RIVIERA WHSKY PSI PET						
32115	PET	**375M**	24	223.92	9.33	
	(470521)		1 CS	207.84	8.66	**16.08**
REMY MARTIN						
REMY 1738 COGNAC						
294680	6PK	**1L**	6	369.56	61.59	
	(472849)		1 CS	333.56	55.59	**36.00**
294125	6PK	**750M**	6	307.46	51.24	
294126	12PK	**375M**	12	255.53	21.29	
	(472842)		1 CS	247.97	20.66	**7.56**
REMY 1738 COGNAC W/2 GLS NUPC						
40343	6PK W/2 GLS NUPC	**750M**	6	307.46	51.24	
REMY 1738 COGNAC W/SNEAKER BX						
29479	6PK W/SNEAKER BX	**750M**	6	307.46	51.24	
REMY 1738 COGNAC 120PK						
294131	120PK	**50M**	120	719.28	5.99	
	(459054)		1 BT	559.73	4.66	**1.33**
REMY 1738 COGNAC 24PK						
294127	24PK	**200M**	24	320.01	13.33	
	(472843)		1 CS	303.93	12.66	**16.08**
REMY MARTIN LOUIS XIII						
294151	3PK	**750M**	3	9600.00	3200.00	
	(472857)		1 BT	9240.00	3080.00	**120.00**
REMY MARTIN LOUIS XIII 1PK						
294091	1PK	**1.75L**	1	7500.00	7500.00	
	(472857)		1 BT	7187.00	7187.00	**313.00**
REMY MARTIN LOUIS XIII LSE						
294099	LSE	**50M**	6	3604.00	600.67	
	(473601)		1 BT	2879.98	480.00	**120.67**
REMY MARTIN V						
294045	6PK	**750M**	6	226.82	37.80	
	(472860)		1 BT	211.16	35.19	**2.61**
	(472860)		1 CS	172.76	28.79	**54.06**
294053	12PK	**375M**	12	199.96	16.66	
	(470243)		1 BT	175.97	14.66	**2.00**
	(470243)		1 CS	160.01	13.33	**39.95**
REMY MARTIN V 24PK						
294047	24PK	**200M**	24	271.92	11.33	
REMY MARTIN VSOP						
294002		**1.75L**	6	519.98	86.66	
	(472860)		1 CS	489.98	81.66	**30.00**
294003		**1L**	12	574.73	47.89	
	(472423)		1 CS	566.33	47.19	**8.40**
294004		**750M**	12	503.93	41.99	
	(472860)		1 BT	490.25	40.85	**1.14**
	(472860)		1 CS	460.73	38.39	**43.20**
REMY MARTIN VSOP FLASK BTL						
294050	12PK FLASK BTL	**375M**	12	244.00	20.33	
	(472882)		1 CS	211.96	17.66	**32.04**
REMY MARTIN VSOP RD						
294056	12PK RD	**375M**	12	244.00	20.33	
	(472882)		1 CS	211.96	17.66	**32.04**
REMY MARTIN VSOP W/2 ROCK GLS						
294187	6PK W/2 ROCK GLS	**750M**	6	251.96	41.99	
	(472860)		1 BT	245.12	40.85	**1.14**
	(472860)		1 CS	230.36	38.39	**21.60**
REMY MARTIN VSOP 10X12						
294009	10X12	**50M**	10	599.32	59.93	
	(466938)		1 CS	439.72	43.97	**159.60**
REMY MARTIN VSOP 24PK						
294057	24PK	**200M**	24	321.45	13.39	
	(472882)		1 CS	287.85	11.99	**33.60**
294059	24PK	**100M**	24	183.93	7.66	
	(472586)		1 CS	176.01	7.33	**7.92**
REMY MARTIN XO EXCELLENCE						
294598		**750M**	12	1619.93	134.99	
	(468050)		1 BT	1583.93	131.99	**3.00**
294076	12PK	**375M**	12	899.93	74.99	
	(468050)		1 BT	799.97	66.66	**8.33**
REMY MARTIN XO EXCELLENCE W/2 GLS						
294075	6PK W/2 GLS	**750M**	6	809.96	134.99	
	(468050)		1 BT	791.96	131.99	**3.00**
REMY MARTIN XO EXCELLENCE 120PK GFT						
294652	120PK GFT	**50M**	120	1719.60	14.33	
REMY MARTIN XO EXCELLENCE 4PK W/2 GLS 2016						
294996	4PK W/2 GLS 2016	**750M**	4	539.97	134.99	
	(468050)		1 BT	527.97	131.99	**3.00**
RI BRAND						
RI RYE WHISKEY						
4358	6PK	**750M**	6	239.96	39.99	
	(459108)		1 BT	230.36	38.39	**1.60**
RIAZUL TEQUILA						
RIAZUL ANEJO TEQ						
558392	6PK	**750M**	6	279.96	46.66	
	(458064)		1 CS	266.64	44.44	**13.32**
RIAZUL PLATA TEQ						
558434	6PK	**750M**	6	235.51	39.25	
	(458064)		1 CS	179.94	29.99	**55.57**
RIAZUL REPO TEQ						
558433	6PK	**750M**	6	257.73	42.96	
	(458064)		1 CS	221.94	36.99	**35.79**
RICH & RARE						
RICH & RARE CANADIAN WHSKY						
96262		**1.75L**	6	85.46	14.24	
	(464662)		1 BT	62.36	10.39	**3.85**
	(464662)		1 CS	47.96	7.99	**37.50**
RICURA						
RICURA HORCHATA CRM LIQ NL						
410726	6PK NL	**750M**	6	89.96	14.99	
	(473525)		1 CS	85.46	14.24	**4.50**
	(473525)		3 CS	80.96	13.49	**9.00**
	(473525)		5 CS	76.46	12.74	**13.50**
RICURA HORCHATA CRM LIQ LSE NL						
410795	LSE NL	**50M**	60	80.04	1.33	
	(473525)		1 BT	39.84	0.66	**0.67**
RIKALOFF						
RIKALOFF GIN						
84132		**1.75L**	6	53.36	8.89	
	(462501)		1 BT	50.36	8.39	**0.50**
84133		**1L**	12	63.53	5.29	
	(462501)		1 BT	59.93	4.99	**0.30**
RIKALOFF VODKA						
84162		**1.75L**	6	52.13	8.69	
	(465806)		1 BT	47.96	7.99	**0.70**
84163		**1L**	12	68.33	5.69	
84164		**750M**	12	57.53	4.79	
84166		**375M**	24	64.67	2.69	
84167		**200M**	48	76.53	1.59	
RIKALOFF VSOP BRANDY						
84142		**1.75L**	6	80.96	13.49	
	(462475)		1 BT	69.56	11.59	**1.90**
ROCKHILL FARMS						
ROCK HILL BBN						
854114	6PK	**750M**	6	269.96	44.99	
ROKU SPIRITS						
ROKU GIN						
59641	6PK	**750M**	6	149.96	24.99	
	(469520)		1 CS	149.96	24.99	**0.00**
RON MATUSALEM RUM						
RON MATUSALEM CLS						
90194		**750M**	12	179.93	14.99	
	(458556)		1 BT	170.33	14.19	**0.80**
RON MATUSALEM GR RSV 15YR						
90125	6PK	**750M**	6	143.96	23.99	
	(458556)		1 BT	134.36	22.39	**1.60**
RON MATUSALEM PLATINO 80						
90134		**750M**	12	151.10	12.59	
	(458556)		1 BT	141.50	11.79	**0.80**
RON RIO RUM						
RON RIO GOLD RUM						
82352		**1.75L**	6	63.98	10.66	
RON RIO SILVER RUM						
82363		**1L**	12	78.04	6.50	
RONDIAZ RUM						
RONDIAZ COCONUT RUM						
410523		**1.75L**	6	89.96	14.99	
	(473525)		1 CS	80.96	13.49	**9.00**
	(473525)		3 CS	71.96	11.99	**18.00**
	(473525)		5 CS	67.46	11.24	**22.50**
410525		**1L**	12	114.05	9.50	
	(473525)		1 CS	90.05	7.50	**24.00**
410592		**750M**	12	107.93	8.99	
	(473525)		1 CS	89.93	7.49	**18.00**
	(473525)		3 CS	80.93	6.74	**27.00**
	(473525)		5 CS	71.93	5.99	**36.00**
RONDIAZ SPICE RUM						
410415		**1.75L**	6	89.96	14.99	
	(473525)		1 CS	80.96	13.49	**9.00**
	(473525)		3 CS	71.96	11.99	**18.00**
	(473525)		5 CS	67.46	11.24	**22.50**
RONDIAZ SPICE RUM 93						
410603		**1.75L**	6	143.96	23.99	
	(473525)		1 BT	134.36	22.39	**1.60**
	(473525)		1 CS	124.76	20.79	**19.20**
	(473525)		3 CS	110.36	18.39	**33.60**
	(473525)		5 CS	95.96	15.99	**48.00**
410593		**750M**	12	134.81	11.23	
	(473525)		1 BT	95.93	7.99	**3.24**
RONDIAZ WHT RUM						
410418		**1.75L**	6	89.96	14.99	
	(473525)		1 CS	80.96	13.49	**9.00**
	(473525)		3 CS	71.96	11.99	**18.00**
	(473525)		5 CS	67.46	11.24	**22.50**
410417		**1L**	12	114.05	9.50	
	(473525)		1 CS	90.05	7.50	**24.00**
410419		**750M**	12	107.93	8.99	
	(473525)		1 CS	89.93	7.49	**18.00**
	(473525)		3 CS	80.93	6.74	**27.00**
	(473525)		5 CS	71.93	5.99	**36.00**
RONRICO FAMILY						
RONRICO DARK RUM 80						
4333		**1L**	12	109.85	9.15	
	(470581)		1 BT	87.05	7.25	**1.90**
4334		**750M**	12	86.33	7.19	
	(470581)		1 CS	67.13	5.59	**19.20**
RONRICO DARK RUM 80 PET						
4332	PET	**1.75L**	6	69.98	11.66	
	(470581)		1 CS	69.98	11.66	**0.00**
	(470581)		3 CS	65.00	10.83	**4.98**
RONRICO SILVER RUM 80						
4342		**1.75L**	6	69.98	11.66	
	(470581)		1 CS	69.98	11.66	**0.00**
	(470581)		3 CS	65.00	10.83	**4.98**
4343		**1L**	12	109.85	9.15	
	(470581)		1 BT	87.05	7.25	**1.90**
4344		**750M**	12	86.33	7.19	
	(470581)		1 CS	67.13	5.59	**19.20**
RONRICO SILVER RUM 80 PET						
4345	PET	**750M**	12	86.33	7.19	
	(470581)		1 CS	67.13	5.59	**19.20**
4733	PET	**375M**	24	112.66	4.69	
	(470581)		1 BT	87.94	3.66	**1.03**
ROSSI D ASIAGO						
ROSSI D ASIAGO LIMONCELLO SCH						
837159	6PK	**750M**	6	106.16	17.69	
RUSSIAN STANDARD						
RUSSIAN STANDARD ORIG VODKA						
294114		**750M**	12	203.93	16.99	
	(472370)		1 BT	177.69	14.81	**2.18**
	(472370)		1 CS	168.83	14.07	**35.10**
RUSSIAN STANDARD ORIG VODKA 8X12						
294119	8X12	**50M**	8	76.32	9.54	
RUSSIAN STANDARD VODKA						
RUSSIAN STANDARD GOLD VODKA						
49866		**1.75L**	6	185.00	30.83	
	(472370)		1 CS	149.00	24.83	**36.00**
	(472370)		3 CS	144.00	24.00	**41.00**
294637	6PK	**1L**	6	179.96	29.99	
	(472370)		1 BT	167.96	27.99	**2.00**
	(472370)		1 CS	161.96	26.99	**18.00**
294627		**750M**	12	311.93	25.99	
	(472370)		1 BT	222.16	18.51	**7.48**
	(472370)		1 CS	203.00	16.92	**108.93**
	(472370)		3 CS	184.50	15.38	**127.43**
RUSSIAN STANDARD MOSCOW MULE RTD 6X4 12Z						
47582	RTD 6X4	**12Z**	6	67.96	11.33	
	(472758)		1 CS	59.96	9.99	**8.00**
	(472758)		3 CS	55.97	9.33	**11.99**
	(472758)		10 CS	51.97	8.66	**15.99**

Item#	Vt/Asst	Size	BPC	Case Price	Bot Price	Disc
RUSSIAN STANDARD ORIG VODKA						
294112		1.75L	6	158.36	26.39	
	(472370)		1 BT	143.96	23.99	2.40
	(472370)		1 CS	139.16	23.19	19.20
	(472370)		3 CS	134.36	22.39	24.00
294113	6PK	1L	6	125.96	20.99	
	(472370)		1 BT	119.94	19.99	1.00
	(472370)		1 CS	107.94	17.99	18.02
RUSSIAN STANDARD ORIG VODKA W/WRLD CUP JRSY MAGN 7						
38588	W/WRLD CUP JRSY MAGN	750M	12	203.93	16.99	
	(472370)		1 BT	177.69	14.81	2.18
	(472370)		1 CS	168.73	14.06	35.20
RUSSIAN STANDARD PLATINUM VDKA						
294214		1.75L	6	203.96	33.99	
	(472370)		1 CS	182.36	30.39	21.60
294189	6PK	1L	6	161.96	26.99	
	(472370)		1 BT	149.96	24.99	2.00
294204		750M	12	263.93	21.99	
	(472370)		1 BT	258.37	21.53	0.46
	(472370)		1 CS	249.14	20.76	14.79
	(472370)		3 CS	239.91	19.99	24.02
RUSSIAN STANDARD PLATINUM VDKA 8X12						
294212	8X12	50M	8	76.32	9.54	
	(472370)		1 BT	64.32	8.04	1.50
RYAN'S CREAM						
RYANS CRM						
593462		1.75L	6	89.96	14.99	
	(472054)		1 BT	83.96	13.99	1.00
593463		1L	12	131.93	10.99	
	(472054)		1 BT	107.93	8.99	2.00
593464		750M	12	107.93	8.99	
	(472054)		1 BT	83.93	6.99	2.00
RYANS CRM 10X12						
593477	10X12	50M	10	119.23	11.92	
	(472054)		1 BT	79.68	7.97	3.95
RYANS CRM FLAVOR VARIETY 15X4 PET MC/CM/FV/OI						
63761	15X4 PET MC/CM/FV/OI	50M	15	39.60	2.64	
	(472054)		1 CS	39.60	2.64	0.00
SABROSO						
SABROSO DI CAFE						
103300		1.75L	6	80.36	13.39	
103303		1L	12	92.33	7.69	
	(462392)		1 BT	89.93	7.49	0.20
103304		750M	12	75.53	6.29	
SAGAMORE SPIRIT						
SAGAMORE CASK STR RYE WSKY 113						
183329	6PK	750M	6	323.00	53.83	
	(473849)		1 BT	293.28	48.88	4.95
	(473849)		1 CS	266.40	44.40	56.60
SAGAMORE MOSCATEL RSV						
24442	6PK	750M	6	335.00	55.83	
SAGAMORE RESERVE PORT FINISH						
49518	6PK	750M	6	311.06	51.84	
	(473849)		1 CS	293.96	48.99	17.10
SAGAMORE SIGNATURE #83						
180507	6PK	750M	6	215.96	35.99	
	(473849)		1 CS	197.72	32.95	18.24
	(473849)		5 CS	177.62	29.60	38.34
	(473849)		10 CS	173.96	28.99	42.00
40543	12PK	375M	12	199.97	16.66	
	(473849)		1 CS	160.01	13.33	39.96
SAGAMORE SIGNATURE #83 4 GFT BX/2 NAKED						
183289	4 GFT BX/2 NAKED	750M	6	215.96	35.99	
SAGAMORE SPIRIT BR SEL RYE 110						
75511	6PK	750M	6	239.94	39.99	
SAGAMORE SPIRIT BR SEL RYE 110 HAMMERJACKS 750						
76341	6PK HAMMERJACKS	750M	6	239.94	39.99	
SAGAMORE SPIRIT BR SEL RYE 110 HORSESHOE						
77323	6PK HORSESHOE	750M	6	239.94	39.99	
SAGAMORE SPIRIT BR SEL RYE 110 PINE ORCHA						
76918	6PK PINE ORCHA	750M	6	239.94	39.99	
SAGAMORE SPIRIT BRL SEL RYE						
26931	6PK CAN/K/Q/FND/MAG	750M	6	266.40	44.40	
22682	6PK	750M	6	266.40	44.40	
SAGAMORE SPIRIT BRL SEL RYE 95						
76180	6PK HAMMERJACKS	750M	6	266.40	44.40	
76171	6PK PINE ORCHARD	750M	6	266.40	44.40	
SAGAMORE SPIRIT BRL SEL RYE 95 CRANBROOK						
76167	6PK CRANBROOK	750M	6	266.40	44.40	
SAGAMORE SPIRIT BRL SEL RYE 95 DRUG CITY						
76172	6PK DRUG CITY	750M	6	266.40	44.40	
SAGAMORE SPIRIT BRL SEL RYE 95 FAIRGROUND DIS						
76170	6PK FAIRGROUND DIS	750M	6	266.40	44.40	
SAGAMORE SPIRIT CSK STRGTH RYE						
40549	12PK	375M	12	336.00	28.00	
	(473849)		1 CS	280.01	23.33	55.99
SAGAMORE SPIRIT RSV DBL OAK						
22502	6PK	750M	6	252.00	42.00	
	(473849)		1 CS	252.00	42.00	0.00
SAGAMORE SPIRIT RYE WSKY 112.6 4GFT BX/2 NKD CSK 7						
26947	4GFT BX/2 NKD CSK	750M	6	335.00	55.83	
	(473849)		1 BT	293.28	48.88	6.95
	(473849)		1 CS	266.40	44.40	68.60
SAGAMORE SPIRIT VINT FIN RYE						
39325	6PK	750M	6	252.02	42.00	
SAINT VIVANT						
ST VIVANT ARMAGNAC VS						
837147		750M	12	278.93	23.24	
SALIGNAC FAMILY						
SALIGNAC VS COGNAC 80						
95252		1.75L	6	219.98	36.66	
	(472110)		1 BT	215.96	35.99	0.67
	(472110)		1 CS	206.36	34.39	13.62
	(472110)		4 CS	191.96	31.99	28.02
95253		1L	12	278.45	23.20	
	(472110)		1 CS	268.85	22.40	9.60
95254		750M	12	239.93	19.99	
	(472110)		1 CS	213.29	17.77	26.64
	(472110)		4 CS	195.53	16.29	44.40
95258	12PK	375M	12	119.93	9.99	
	(472110)		1 CS	112.01	9.33	7.92
	(472110)		4 CS	103.97	8.66	15.96
SALIGNAC VS COGNAC 80 24PK						
95259	24PK	200M	24	128.01	5.33	
	(472110)		1 CS	128.01	5.33	0.00
	(472110)		4 CS	111.93	4.66	16.08
SALTWORKS						
SALTWORKS HIMLAYN PNK SALT VDK						
35887	6PK	750M	6	119.96	19.99	
	(464855)		1 CS	115.38	19.23	4.58
SALTWORKS SMOKED SEASALT VODKA						
35923	6PK	750M	6	119.96	19.99	
	(464855)		1 CS	115.38	19.23	4.58
SALVADORS						
SALVADORS MARG 26 6X4 CN 355M						
64353	6X4 CN	355M	24	63.96	2.67	
	(472801)		1 BT	57.72	2.41	0.26
	(472801)		1 CS	53.28	2.22	10.68
	(472801)		3 CS	44.40	1.85	19.56
SALVADORS TOP SHELF MARG						
96732		1.75L	6	95.96	15.99	
	(473732)		1 BT	29.96	4.99	11.00
SAM HOUSTON						
SAM HOUSTON STRT BBN 12YR						
59980	6PK	750M	6	495.00	82.50	
	(472880)		1 CS	443.94	73.99	51.06
	(472880)		2 CS	433.94	72.32	61.06
	(472880)		3 CS	425.94	70.99	69.06
SAMBALLA						
SAMBALLA SAMBUCA WHT						
593434		750M	12	119.93	9.99	
SAN GUIDO GRAPPA						
SAN GUIDO GRAPPA DI SASSICAIA NV						
276875	6PK NV	375M	6	383.96	63.99	
	(459932)		1 BT	359.96	59.99	4.00
SANTO PURO						
SANTO PURO MEZQUILA TEQ						
312377	6PK	750M	6	236.70	39.45	
	(472260)		1 CS	230.72	38.45	5.98
SARTORI						
VILLA MARZIA LIMONCELLO LEMON						
346725	6PK	750M	6	100.16	16.69	
SAUZA FAMILY						
100 ANOS ANEJO TEQ						
95227		750M	12	288.04	24.00	
	(459063)		1 BT	268.84	22.40	1.60
100 ANOS BLANCO TEQ						
95226		750M	12	201.53	16.79	
	(459063)		1 BT	191.93	15.99	0.80
901 TEQUILA						
294568	6PK	750M	6	191.96	31.99	
	(463973)		1 BT	143.96	23.99	8.00
	(463973)		1 CS	119.96	19.99	72.00
SAUZA 100 ANOS REPOSADO TEQ						
95225		750M	12	201.53	16.79	
	(459063)		1 BT	191.93	15.99	0.80
SAUZA AGUA FUER GRPFR SPRK TEQ RTD 6X4 CN 355M						
36633	RTD 6X4 CN	355M	24	47.86	1.99	
SAUZA AGUA FUER LIME SPRK TEQ RTD 6X4 CN 355M						
36569	RTD 6X4 CN	355M	24	47.86	1.99	
SAUZA AGUA FUER MANGO SPRK TEQ RTD 6X4 CN 355M						
36523	RTD 6X4 CN	355M	24	47.86	1.99	
SAUZA BLUE REPO TEQ						
95393		1L	12	212.09	17.67	
	(472112)		1 CS	191.93	15.99	20.16
SAUZA BLUE SILVER TEQ						
95218		1.75L	6	179.96	29.99	
	(472112)		1 BT	172.76	28.79	1.20
	(472112)		3 CS	167.96	27.99	12.00
95395		1L	12	212.09	17.67	
	(472112)		1 CS	191.93	15.99	20.16
SAUZA BLUE SILVER TEQ W/ MARG MX						
95438	6PK W/1L MARG MX	750M	6	95.96	15.99	
SAUZA BLUE SILVER TEQ W/ MARG MX						
95437	W/1L MARG MX	750M	12	95.96	8.00	
SAUZA CONMEMORATIVO TEQ						
95323		1L	12	287.93	23.99	
	(459028)		1 BT	275.93	22.99	1.00
95324		750M	12	177.88	14.82	
	(459028)		1 BT	167.92	13.99	0.83
SAUZA CUCUM CHILI TEQ						
95341		750M	12	191.93	15.99	
	(472112)		1 CS	172.85	14.40	19.08
SAUZA GIRO GOLD LIQ						
37153		1L	12	104.77	8.73	
	(464986)		1 BT	100.57	8.38	0.35
SAUZA GIRO SILVER LIQ						
37757		1L	12	104.77	8.73	
	(464986)		1 BT	100.57	8.38	0.35
SAUZA GOLD TEQ						
95243		1L	12	186.05	15.50	
	(472112)		1 CS	182.45	15.20	3.60
SAUZA GOLD TEQ 12X10						
95249	12X10	50M	12	150.48	12.54	
	(472112)		1 CS	150.48	12.54	0.00
SAUZA GOLD TEQ PET						
95420	PET	1.75L	6	170.00	28.33	
	(472112)		1 CS	156.02	26.00	13.98
SAUZA RTD MARG						
95597		1.75L	6	88.67	14.78	
SAUZA SILVER TEQ						
95273		1L	12	186.05	15.50	
	(472112)		1 CS	182.45	15.20	3.60
95274		750M	12	191.93	15.99	
	(472112)		1 CS	172.85	14.40	19.08
SAUZA SILVER TEQ 12X10						
95275	12X10	50M	12	150.48	12.54	
	(472112)		1 CS	150.48	12.54	0.00
SAUZA SILVER TEQ PET						
95424	PET	1.75L	6	170.00	28.33	
	(472112)		1 CS	159.98	26.66	10.02
SAUZA TRES GEN ANEJO TEQ						
95305	6PK	750M	6	259.22	43.20	
	(472114)		1 BT	232.34	38.72	4.48
	(472114)		1 CS	220.82	36.80	38.40
	(472114)		2 CS	216.02	36.00	43.20
SAUZA TRES GEN REPO TEQ						
95293	6PK	750M	6	222.74	37.12	
	(472114)		1 BT	187.22	31.20	5.92
	(472114)		1 CS	177.62	29.60	45.12
	(472114)		2 CS	168.02	28.00	54.72
SAUZA TRES GEN SILVER TEQ						
95295	6PK	750M	6	211.22	35.20	
	(472114)		1 BT	187.22	31.20	4.00
	(472114)		1 CS	177.62	29.60	33.60
	(472114)		2 CS	168.02	28.00	43.20
SAZERAC						
SAZERAC 18YR RYE						
854405	3PK	750M	3	233.98	77.99	
SAZERAC RYE 6YR						
854403	6PK	750M	6	113.96	18.99	
SCAPEGRACE						
SCAPEGRACE PREM DRY GIN CLS						
49522	6PK	750M	6	152.96	25.49	
SCAPEGRACE PREM GOLD DRY GIN						
46539	6PK	750M	6	251.96	41.99	
SEACRETS						
SEACRETS AMERICAN LIGHT WHSKY						
128139		1L	12	327.05	27.25	
128811	6PK	750M	6	133.26	22.21	
	(472888)		1 CS	133.26	22.21	0.00
SEACRETS BBN WHSKY						
128140		1L	12	443.93	36.99	
128804	6PK	750M	6	177.74	29.62	
	(472888)		1 CS	177.74	29.62	0.00
SEACRETS BLOOD ORNG VODKA						
126934		1L	12	249.53	20.79	
	(472888)		1 CS	227.93	18.99	21.60
	(472888)		3 CS	215.93	17.99	33.60
128798	6PK	750M	6	115.76	19.29	
	(472888)		1 CS	101.96	16.99	13.80
	(472888)		3 CS	97.76	16.29	18.00
	(472888)		10 CS	88.82	14.80	26.94

Item#	Vt/Asst	Size	BPC	Case Price	Bot Price	Disc
SEACRETS BUMBLEBERRY VODKA						
75600	6PK	**750M**	6	137.96	22.99	
	(472888)	1 CS		124.42	20.74	**13.54**
	(472888)	3 CS		119.96	19.99	**18.00**
	(472888)	10 CS		111.06	18.51	**26.90**
SEACRETS COCO RUM 50						
126935		**1L**	12	249.53	20.79	
	(472888)	1 CS		227.93	18.99	**21.60**
	(472888)	3 CS		215.93	17.99	**33.60**
SEACRETS COCO RUM 60						
128805	6PK	**750M**	6	115.76	19.29	
	(472888)	1 CS		101.96	16.99	**13.80**
	(472888)	3 CS		97.76	16.29	**18.00**
	(472888)	10 CS		88.82	14.80	**26.94**
SEACRETS HAND CRAFTED VODKA						
126860		**1L**	12	249.53	20.79	
	(472888)	1 CS		227.93	18.99	**21.60**
	(472888)	3 CS		215.93	17.99	**33.60**
128803	6PK	**750M**	6	115.76	19.29	
	(472888)	1 CS		101.96	16.99	**13.80**
	(472888)	3 CS		97.76	16.29	**18.00**
	(472888)	10 CS		88.82	14.80	**26.94**
SEACRETS HAND CRAFTER GIN						
126858		**1L**	12	249.53	20.79	
	(472888)	1 CS		227.93	18.99	**21.60**
	(472888)	3 CS		215.93	17.99	**33.60**
128801	6PK	**750M**	6	115.76	19.29	
	(472888)	1 CS		101.96	16.99	**13.80**
	(472888)	3 CS		97.76	16.29	**18.00**
	(472888)	10 CS		88.82	14.80	**26.94**
SEACRETS LEMONDROP VODKA						
128576		**1L**	12	249.53	20.79	
	(472888)	1 CS		227.93	18.99	**21.60**
	(472888)	3 CS		215.93	17.99	**33.60**
128799	6PK	**750M**	6	115.76	19.29	
	(472888)	1 CS		101.96	16.99	**13.80**
	(472888)	3 CS		97.76	16.29	**18.00**
	(472888)	10 CS		88.82	14.80	**26.94**
SEACRETS RUBY RED GRPFRT VODKA GLUTEN FREE 750						
128795	6PK GLUTEN FREE	**750M**	6	115.76	19.29	
	(472888)	1 CS		101.96	16.99	**13.80**
	(472888)	3 CS		97.76	16.29	**18.00**
	(472888)	10 CS		88.82	14.80	**26.94**
SEACRETS RUBY RED GRPFRT VODKA GLUTEN FREE						
128522	GLUTEN FREE	**1L**	12	249.53	20.79	
	(472888)	1 CS		227.93	18.99	**21.60**
	(472888)	3 CS		215.93	17.99	**33.60**
SEACRETS RUM COMBO 2E-SPCE/WHT/COCO						
128835	6PK 2E-SPCE/WHT/COCO	**1L**	6	115.50	19.25	
SEACRETS RUM COMBO 80 COCO/WHT/SPICED						
128839	6PK COCO/WHT/SPICED	**750M**	6	97.77	16.30	
SEACRETS SPICED RUM						
126862		**1L**	12	249.53	20.79	
	(472888)	1 CS		227.93	18.99	**21.60**
	(472888)	3 CS		215.93	17.99	**33.60**
128797	6PK	**750M**	6	115.76	19.29	
	(472888)	1 CS		101.96	16.99	**13.80**
	(472888)	3 CS		97.76	16.29	**18.00**
	(472888)	10 CS		88.82	14.80	**26.94**
SEACRETS VODKA COMBO BLDORG/LEM/RUBY						
128836	6PK BLDORG/LEM/RUBY	**1L**	6	113.71	18.95	
128837	6PK BLDORG/LEM/RUBY	**750M**	6	97.77	16.30	
SEACRETS WHT RUM						
126864		**1L**	12	249.53	20.79	
	(472888)	1 CS		227.93	18.99	**21.60**
	(472888)	3 CS		215.93	17.99	**33.60**
128800	6PK	**750M**	6	115.76	19.29	
	(472888)	1 CS		101.96	16.99	**13.80**
	(472888)	3 CS		97.76	16.29	**18.00**
	(472888)	10 CS		88.82	14.80	**26.94**
SEAFARER						
SEAFARER DARK RUM 151						
84913		**1L**	12	134.33	11.19	
SEAGRAMS VODKA						
SEAGRAMS APL VODKA						
311822		**1.75L**	6	101.96	16.99	
	(468870)	1 CS		91.16	15.19	**10.80**
	(468870)	3 CS		81.56	13.59	**20.40**
	(468870)	10 CS		76.76	12.79	**25.20**
311824		**750M**	12	88.73	7.39	
	(468870)	1 CS		88.73	7.39	**0.00**
311917	12PK	**375M**	12	43.97	3.66	
	(468870)	1 CS		40.01	3.33	**3.96**
311828		**100M**	48	64.03	1.33	
	(468870)	1 CS		64.03	1.33	**0.00**
SEAGRAMS APL VODKA 12X10						
311829	12X10	**50M**	12	79.68	6.64	
	(468870)	1 BT		59.28	4.94	**1.70**
SEAGRAMS APL VODKA 24PK						
311923	24PK	**200M**	24	54.81	2.28	
	(468870)	1 CS		47.85	1.99	**6.96**
SEAGRAMS EX SMOOTH VODKA 80						
311772		**1.75L**	6	101.96	16.99	
	(468870)	1 CS		91.16	15.19	**10.80**
	(468870)	3 CS		81.56	13.59	**20.40**
	(468870)	10 CS		76.76	12.79	**25.20**
311773		**1L**	12	130.73	10.89	
	(468870)	1 BT		125.93	10.49	**0.40**
311774		**750M**	12	88.73	7.39	
	(468870)	1 CS		88.73	7.39	**0.00**
311916	12PK	**375M**	12	43.97	3.66	
	(468870)	1 CS		40.01	3.33	**3.96**
SEAGRAMS EX SMOOTH VODKA 80 12X10						
311779	12X10	**50M**	12	79.68	6.64	
	(468870)	1 CS		79.68	6.64	**0.00**
	(468870)	3 CS		59.28	4.94	**20.40**
SEAGRAMS EX SMOOTH VODKA 80 24PK						
311922	24PK	**200M**	24	54.81	2.28	
	(468870)	1 CS		47.85	1.99	**6.96**
SEAGRAMS EX SMOOTH VODKA 80 GLS LSE						
311777	GLS LSE	**100M**	48	64.03	1.33	
	(468870)	1 CS		64.03	1.33	**0.00**
SEAGRAMS EX SMOOTH VODKA 80 PET						
312102	PET	**1.75L**	6	101.96	16.99	
	(468870)	1 CS		91.16	15.19	**10.80**
	(468870)	3 CS		81.56	13.59	**20.40**
	(468870)	10 CS		76.76	12.79	**25.20**
311775	PET	**750M**	12	88.73	7.39	
	(468870)	1 CS		88.73	7.39	**0.00**
SEAGRAMS GOLDEN APRICOT VODKA						
312278		**1.75L**	6	101.96	16.99	
	(468870)	1 CS		91.16	15.19	**10.80**
	(468870)	3 CS		81.56	13.59	**20.40**
	(468870)	10 CS		76.76	12.79	**25.20**
312276		**750M**	12	88.73	7.39	
	(468870)	1 CS		88.73	7.39	**0.00**
312272	12PK	**375M**	12	43.97	3.66	
	(468870)	1 CS		40.01	3.33	**3.96**
SEAGRAMS GOLDEN APRICOT VODKA 12X10						
312277	12X10	**50M**	12	79.68	6.64	
	(468870)	1 BT		59.28	4.94	**1.70**
SEAGRAMS GOLDEN APRICOT VODKA 24PK						
312273	24PK	**200M**	24	54.81	2.28	
	(468870)	1 CS		47.85	1.99	**6.96**
SEAGRAMS JUICY WTRMLN VODKA						
11985		**1.75L**	6	101.96	16.99	
	(468870)	1 CS		76.76	12.79	**25.20**
11986		**1L**	12	130.73	10.89	
	(468870)	1 BT		125.93	10.49	**0.40**
13197		**750M**	12	88.73	7.39	
	(468870)	1 CS		88.73	7.39	**0.00**
11988	12PK	**375M**	12	43.97	3.66	
	(468870)	1 CS		40.01	3.33	**3.96**
SEAGRAMS JUICY WTRMLN VODKA 12X10						
11989	12X10	**50M**	120	79.68	0.66	
	(468870)	1 CS		59.28	0.49	**20.40**
SEAGRAMS JUICY WTRMLN VODKA 24PK						
14517	24PK	**200M**	24	54.81	2.28	
	(468870)	1 CS		47.85	1.99	**6.96**
SEAGRAMS JUICY WTRMLN VODKA 48PK						
14516	48PK	**100M**	48	64.03	1.33	
	(468870)	1 CS		64.03	1.33	**0.00**
SEAGRAMS PCH VODKA						
312653		**1.75L**	6	101.96	16.99	
	(468870)	1 CS		76.76	12.79	**25.20**
312645		**750M**	12	88.73	7.39	
	(468870)	1 CS		88.73	7.39	**0.00**
312641	12PK	**375M**	12	43.97	3.66	
	(468870)	1 CS		40.01	3.33	**3.96**
SEAGRAMS PCH VODKA 12X10						
312646	12X10	**50M**	12	79.68	6.64	
	(468870)	1 BT		59.28	4.94	**1.70**
SEAGRAMS PCH VODKA 24PK						
312642	24PK	**200M**	24	54.81	2.28	
	(468870)	1 CS		47.85	1.99	**6.96**
SEAGRAMS PEACH TEA VODKA						
312021		**1L**	12	130.73	10.89	
	(468870)	1 BT		125.93	10.49	**0.40**
SEAGRAMS PLATINUM VODKA 100						
312243		**1.75L**	6	110.36	18.39	
	(468870)	1 BT		99.98	16.66	**1.73**
311913		**750M**	12	131.93	10.99	
	(468870)	1 CS		107.93	8.99	**24.00**
SEAGRAMS PLATINUM VODKA 100 12X10						
312598	12X10	**50M**	12	119.28	9.94	
	(468870)	1 BT		79.68	6.64	**3.30**
SEAGRAMS RED BERRY VODKA						
312647		**1.75L**	6	101.96	16.99	
	(468870)	1 CS		76.76	12.79	**25.20**
312648		**750M**	12	88.73	7.39	
	(468870)	1 CS		88.73	7.39	**0.00**
SEAGRAMS RED BERRY VODKA 24PK						
312650	24PK	**200M**	24	54.81	2.28	
	(468870)	1 CS		47.85	1.99	**6.96**
SEAGRAMS RUBY RED GRPFRT VODKA						
312279		**1.75L**	6	101.96	16.99	
	(468870)	1 CS		91.16	15.19	**10.80**
	(468870)	3 CS		81.56	13.59	**20.40**
	(468870)	10 CS		76.76	12.79	**25.20**
312287		**1L**	12	130.73	10.89	
	(468870)	1 CS		130.73	10.89	**0.00**
312288		**750M**	12	88.73	7.39	
	(468870)	1 CS		88.73	7.39	**0.00**
312285	12PK	**375M**	12	43.97	3.66	
	(468870)	1 CS		40.01	3.33	**3.96**
SEAGRAMS RUBY RED GRPFRT VODKA 12X10						
312289	12X10	**50M**	12	79.68	6.64	
	(468870)	1 CS		79.68	6.64	**0.00**
	(468870)	3 CS		59.28	4.94	**20.40**
SEAGRAMS RUBY RED GRPFRT VODKA 24PK						
312286	24PK	**200M**	24	54.81	2.28	
	(468870)	1 CS		47.85	1.99	**6.96**
SEAGRAMS SWEET TEA VODKA						
311835		**1.75L**	6	101.96	16.99	
	(468870)	1 CS		91.16	15.19	**10.80**
	(468870)	3 CS		81.56	13.59	**20.40**
	(468870)	10 CS		76.76	12.79	**25.20**
311841		**1L**	12	130.73	10.89	
	(468870)	1 BT		125.93	10.49	**0.40**
311831		**750M**	12	102.58	8.55	
	(468870)	1 BT		88.66	7.39	**1.16**
SEAGRAMS SWEET TEA VODKA 12X10						
311842	12X10	**50M**	12	79.68	6.64	
	(468870)	1 BT		59.28	4.94	**1.70**
SEAGRAMS TROP PINE VODKA						
46347		**750M**	12	88.73	7.39	
	(468870)	1 CS		88.73	7.39	**0.00**
46348	12PK	**375M**	12	43.97	3.66	
	(468870)	1 CS		40.01	3.33	**3.96**
SEAGRAMS TROP PINE VODKA 12X10 PET						
46948	12X10 PET	**50M**	12	79.68	6.64	
	(468870)	1 CS		59.28	4.94	**20.40**
SEAGRAMS TROP PINE VODKA 24PK						
46372	24PK	**200M**	24	54.81	2.28	
	(468870)	1 CS		47.85	1.99	**6.96**
SEAGRAMS TROP PINE VODKA PET						
46346	PET	**1.75L**	6	101.96	16.99	
	(468870)	1 CS		76.76	12.79	**25.20**
SENIOR						
SENIOR CURACAO GENUINE BL						
802766		**750M**	12	268.00	22.33	
	(471003)	1 BT		260.00	21.67	**0.66**
SETTER						
SETTER BOURBON 80						
84022		**1.75L**	6	72.56	12.09	
	(462502)	1 BT		69.56	11.59	**0.50**
84023		**1L**	12	83.93	6.99	
SHOT TOWER GIN						
BSC SHOT TOWER GIN						
40830	6PK	**750M**	6	167.94	27.99	
	(471862)	1 BT		149.94	24.99	**3.00**
	(471862)	3 CS		128.96	21.49	**38.98**
SIETE LEGUAS						
SIETE LEGUAS ANEJO TEQ						
715505	6PK	**750M**	6	299.96	49.99	
SIETE LEGUAS BLANCO TEQ						
594601	6PK	**750M**	6	239.96	39.99	
SIETE LEGUAS REPO TEQ						
715515	6PK	**750M**	6	263.96	43.99	
SIPSMITH						
SIPSMITH DRY GIN						
491083	6PK	**750M**	6	172.76	28.79	
	(473280)	1 BT		170.42	28.40	**0.39**
	(473280)	1 CS		164.42	27.40	**8.34**
SIPSMITH DRY GIN VJOP						
491089	6PK	**750M**	6	268.74	44.79	
	(473280)	1 BT		228.18	38.03	**6.76**
	(473280)	1 CS		222.18	37.03	**46.56**
SIPSMITH LMN DRIZZLE GIN						
70579	6PK	**750M**	6	268.74	44.79	
	(473280)	1 BT		170.40	28.40	**16.39**
	(473280)	1 CS		164.40	27.40	**104.34**
SIPSMITH SLOE GIN						
491090	6PK	**750M**	6	220.76	36.79	
	(473280)	1 BT		201.56	33.59	**3.20**
	(473280)	1 CS		195.56	32.59	**25.20**
SKINNYGIRL FAMILY						
SKINNYGIRL GRAPEFRUIT MARG						
1757		**750M**	12	137.93	11.49	
	(466763)	1 BT		133.25	11.10	**0.39**
	(466763)	1 CS		124.37	10.36	**13.56**
	(466763)	3 CS		119.93	9.99	**18.00**
	(466763)	10 CS		103.97	8.66	**33.96**

Item#	Vt/Asst	Size	BPC	Case Price	Bot Price	Disc
SKINNYGIRL MARGARITA						
228681		**750M**	12	137.93	11.49	
	(466763)	1 BT		133.25	11.10	**0.39**
	(466763)	1 CS		124.37	10.36	**13.56**
	(466763)	3 CS		119.93	9.99	**18.00**
	(466763)	10 CS		103.97	8.66	**33.96**
SKINNYGIRL SPICY LIME MARG						
228734		**750M**	12	137.93	11.49	
	(466763)	1 BT		133.25	11.10	**0.39**
	(466763)	1 CS		124.37	10.36	**13.56**
	(466763)	3 CS		119.93	9.99	**18.00**
	(466763)	10 CS		103.97	8.66	**33.96**
SKINNYGIRL SWEETARITA MARG						
228867		**750M**	12	137.93	11.49	
	(466763)	1 BT		133.25	11.10	**0.39**
	(466763)	1 CS		124.37	10.36	**13.56**
	(466763)	3 CS		119.93	9.99	**18.00**
	(466763)	10 CS		103.97	8.66	**33.96**
SKINNYGIRL VDK BARE NAKED						
228696		**750M**	12	199.13	16.59	
	(459115)	1 BT		172.85	14.40	**2.19**
SKINNYGIRL VDK CUCUMBER						
228697		**750M**	12	199.13	16.59	
	(459115)	1 BT		172.85	14.40	**2.19**
SKINNYGIRL VDK TANGERINE						
228699		**750M**	12	199.13	16.59	
	(459115)	1 BT		172.85	14.40	**2.19**
SKINNYGIRL WHT CRANBERRY COSMO						
228688		**750M**	12	137.93	11.49	
	(466763)	1 BT		133.25	11.10	**0.39**
	(466763)	1 CS		124.37	10.36	**13.56**
	(466763)	3 CS		119.93	9.99	**18.00**
	(466763)	10 CS		103.97	8.66	**33.96**
SKINNYGIRL WHT PEACH MARGARITA						
228703		**750M**	12	137.93	11.49	
	(466763)	1 BT		133.25	11.10	**0.39**
	(466763)	1 CS		124.37	10.36	**13.56**
	(466763)	3 CS		119.93	9.99	**18.00**
	(466763)	10 CS		103.97	8.66	**33.96**
SKOL						
SKOL VODKA 80						
104023		**1L**	12	70.73	5.89	
104024		**750M**	12	59.93	4.99	
104027		**200M**	48	71.71	1.49	
SKOL VODKA 80 PET						
104022	PET	**1.75L**	6	54.53	9.09	
	(463320)	1 BT		50.33	8.39	**0.70**
SLAUGHTER HOUSE						
SLAUGHTER HOUSE AMERICAN WHSKY						
127183	6PK	**750M**	6	210.02	35.00	
	(472323)	1 BT		188.12	31.35	**3.65**
	(472323)	3 CS		136.16	22.69	**73.86**
SLOANES						
SLOANES DRY GIN						
563225	6PK	**750M**	6	119.96	19.99	
	(471124)	1 BT		113.96	18.99	**1.00**
SMALL BATCH FAMILY						
BAKERS BBN 7YR						
4225	6PK	**750M**	6	306.63	51.11	
	(472822)	1 CS		266.61	44.44	**40.02**
BASIL HAYDEN BBN 80						
28879	6PK	**1L**	6	295.44	49.24	
	(472896)	1 BT		287.94	47.99	**1.25**
	(472896)	1 CS		275.94	45.99	**19.50**
4185	6PK	**750M**	6	225.56	37.59	
	(472896)	1 BT		220.76	36.79	**0.80**
	(472896)	3 CS		206.36	34.39	**19.20**
	(472896)	13 CS		196.76	32.79	**28.80**
	(472896)	26 CS		191.96	31.99	**33.60**
	(472896)	52 CS		189.08	31.51	**36.48**
21447	12PK	**375M**	12	199.97	16.66	
	(472896)	1 BT		191.93	15.99	**0.67**
	(472896)	3 CS		175.97	14.66	**24.00**
BASIL HAYDEN BBN 80 10YR						
56717	6PK	**750M**	6	264.44	44.07	
	(472896)	1 CS		264.44	44.07	**0.00**
BASIL HAYDEN CARIBBEAN RYE RSV						
70588	6PK	**750M**	6	227.96	37.99	
BASIL HAYDEN DRK RYE WHSKY						
20685	6PK	**750M**	6	222.20	37.03	
	(472896)	1 BT		220.76	36.79	**0.24**
	(472896)	3 CS		206.36	34.39	**15.84**
	(472896)	13 CS		196.76	32.79	**25.44**
	(472896)	26 CS		191.96	31.99	**30.24**
	(472896)	52 CS		189.08	31.51	**33.12**
38619	12PK	**375M**	12	199.67	16.64	
	(472896)	1 CS		199.67	16.64	**0.00**
BASIL HAYDEN RYE WHSKY 2017 RELEASE						
95	6PK 2017 RELEASE	**750M**	6	222.20	37.03	
BASIL HAYDEN TWO BY TWO RYE WHSKY						
37160	WHSKY 6PK	**750M**	6	227.96	37.99	
	(472896)	1 BT		222.20	37.03	**0.96**
BOOKER BBN 30TH ANNIV UNCUT & UNFILTER						
60665	6PK UNCUT & UNFILTER	**750M**	6	888.87	148.15	
	(472822)	1 CS		888.87	148.15	**0.00**
BOOKER BBN BOOKERS BKYARD BBQ 2018-2						
40601	6PK 2018-2	**750M**	6	436.94	72.82	
	(472822)	1 BT		377.78	62.96	**9.86**
	(472822)	1 CS		355.58	59.26	**81.36**
BOOKER BBN BOOKERS BLUE KNIGHT 2017						
14871	6PK 2017	**750M**	6	436.94	72.82	
	(472822)	1 BT		377.78	62.96	**9.86**
	(472822)	1 CS		355.58	59.26	**81.36**
BOOKER BBN BOOKERS FRONT PORCH 2017						
20109	6PK 2017	**750M**	6	436.94	72.82	
	(472822)	1 BT		377.78	62.96	**9.86**
	(472822)	1 CS		355.58	59.26	**81.36**
BOOKER BBN BOOKERS KATHLEENS 2018						
35066	6PK 2018	**750M**	6	436.94	72.82	
	(472822)	1 BT		377.78	62.96	**9.86**
	(472822)	1 CS		355.58	59.26	**81.36**
BOOKER BBN BOOKERS KITCHEN TBL 2018-3						
60150	6PK 2018-3	**750M**	6	436.94	72.82	
	(472822)	1 BT		377.78	62.96	**9.86**
	(472822)	1 CS		355.58	59.26	**81.36**
BOOKER BBN BOOKERS KY CHEW 2018-3						
49568	6PK 2018-3	**750M**	6	436.94	72.82	
	(472822)	1 BT		377.78	62.96	**9.86**
	(472822)	1 CS		355.58	59.26	**81.36**
BOOKER BBN BOOKERS SIP A WHILE 2017-4						
26320	6PK 2017-4	**750M**	6	436.94	72.82	
	(472822)	1 BT		377.78	62.96	**9.86**
	(472822)	1 CS		355.58	59.26	**81.36**
BOOKER BBN BOOKERS TERESAS 2019-1						
72560	6PK 2019-1	**750M**	6	436.94	72.82	
	(472822)	1 BT		377.78	62.96	**9.86**
	(472822)	1 CS		355.58	59.26	**81.36**
BOOKER BBN BOOKERS TOMMYS						
96731	6PK	**750M**	6	436.94	72.82	
	(472822)	1 BT		377.78	62.96	**9.86**
	(472822)	1 CS		355.58	59.26	**81.36**
BOOKER LITTLE BOOK BBN 128.2 2017 LTO						
23448	6PK 2017 LTO	**750M**	6	355.50	59.25	
	(472822)	1 CS		355.50	59.25	**0.00**
BOOKER LITTLE BOOK BBN 128.2 2018 LTO						
46519	6PK 2018 LTO	**750M**	6	444.42	74.07	
	(472822)	1 CS		444.42	74.07	**0.00**
SOHO						
SOHO LYCHEE LIQ						
461205	6PK	**750M**	6	119.96	19.99	
	(470673)	1 CS		111.08	18.51	**8.88**
SOMETHING SPECIAL						
SOMETHING SPECIAL SCTCH WHSKY						
312242		**750M**	12	252.00	21.00	
	(472406)	1 BT		248.81	20.73	**0.27**
SOUTHERN COMFORT						
SOUTHERN COMFORT CHRY LIQ NL						
7309	NL	**1L**	12	203.93	16.99	
SOUTHERN COMFORT CRML LIQ						
7231		**1L**	12	203.93	16.99	
	(473615)	1 CS		203.93	16.99	**0.00**
7162		**750M**	12	148.75	12.40	
SOUTHERN COMFORT CRML LIQ PET						
7233	PET	**375M**	24	167.86	6.99	
	(473615)	1 CS		167.86	6.99	**0.00**
SOUTHERN COMFORT GNGRBRD						
5507		**750M**	12	148.75	12.40	
SOUTHERN COMFORT LIME LIQ OL						
5359	OL	**1L**	12	203.93	16.99	
	(473615)	1 CS		203.93	16.99	**0.00**
SOUTHERN COMFORT WHSKY 100						
5342		**1.75L**	6	148.78	24.80	
	(473615)	1 CS		148.78	24.80	**0.00**
5343		**1L**	12	196.75	16.40	
5344		**750M**	12	153.50	12.79	
	(473615)	1 CS		153.50	12.79	**0.00**
5346		**375M**	24	190.00	7.92	
	(473615)	1 CS		190.00	7.92	**0.00**
SOUTHERN COMFORT WHSKY 100 12X10						
5349	12X10	**50M**	12	159.60	13.30	
SOUTHERN COMFORT WHSKY 100 PET						
5345	PET	**200M**	48	211.02	4.40	
SOUTHERN COMFORT WHSKY 70						
5302		**1.75L**	6	144.96	24.16	
	(473615)	1 CS		134.40	22.40	**10.56**
	(473615)	5 CS		129.60	21.60	**15.36**
5303		**1L**	12	227.93	18.99	
	(473237)	1 CS		227.93	18.99	**0.00**
	(473237)	5 CS		203.93	16.99	**24.00**
5304		**750M**	12	148.75	12.40	
	(473615)	1 CS		142.03	11.84	**6.72**
	(473615)	5 CS		124.27	10.36	**24.48**
5306		**375M**	24	143.91	6.00	
	(473615)	1 CS		143.91	6.00	**0.00**
5307		**200M**	48	159.83	3.33	
	(473615)	1 CS		159.83	3.33	**0.00**
5308		**100M**	48	80.15	1.67	
	(473615)	1 CS		47.73	0.99	**32.42**
SOUTHERN COMFORT WHSKY 70 10X12 PET						
7939	10X12 PET	**50M**	10	127.55	12.76	
SOUTHERN COMFORT WHSKY 70 12X10 PROMO						
5355	12X10 PROMO	**50M**	12	127.55	10.63	
	(473615)	1 BT		118.80	9.90	**0.73**
	(473615)	1 CS		79.68	6.64	**47.87**
SOUTHERN COMFORT WHSKY 70 2X60 DSPNSR PET						
40358	2X60 DSPNSR PET	**50M**	2	127.55	63.78	
	(473615)	1 BT		118.80	59.40	**4.38**
	(473615)	1 CS		79.68	39.84	**47.87**
SOUTHERN COMFORT WHSKY 70 4X12 DISPENSER PET						
41201	4X12 DISPENSER PET	**100M**	4	80.15	20.04	
	(473615)	1 CS		47.73	11.93	**32.42**
SOUTHERN COMFORT WHSKY 70 PET						
5314	PET	**750M**	12	148.75	12.40	
SOUTHERN COMFORT WHSKY 80						
15655		**1L**	12	240.05	20.00	
	(473615)	1 BT		231.05	19.25	**0.75**
	(473615)	1 CS		213.29	17.77	**26.76**
15667		**750M**	12	184.50	15.38	
	(473615)	1 BT		159.90	13.33	**2.05**
	(473615)	1 CS		151.02	12.59	**33.48**
	(473615)	5 CS		133.26	11.11	**51.24**
SOUTHERN COMFORT WHSKY 80 W/2 ROCK GLS						
54959	6PK W/2 ROCK GLS	**750M**	6	92.30	15.38	
	(473615)	1 BT		80.00	13.33	**2.05**
	(473615)	1 CS		75.56	12.59	**16.74**
	(473615)	5 CS		66.68	11.11	**25.62**
SOUTHERN COMFORT WHSKY 80 10X12 PET						
15713	10X12 PET	**50M**	10	119.28	11.93	
	(473615)	1 CS		79.68	7.97	**39.60**
SOUTHERN COMFORT WHSKY 80 2X60 DISPENSER PET						
37381	2X60 DISPENSER PET	**50M**	2	119.28	59.64	
	(473615)	1 CS		79.68	39.84	**39.60**
SOUTHERN COMFORT WHSKY 80 4X12 DISPENSER PET						
40359	4X12 DISPENSER PET	**100M**	4	114.91	28.73	
	(473615)	1 CS		64.03	16.01	**50.88**
SOUTHERN COMFORT WHSKY 80 PET						
15641	PET	**1.75L**	6	159.20	26.53	
	(473615)	1 BT		149.96	24.99	**1.54**
	(473615)	1 CS		139.22	23.20	**19.98**
	(473615)	5 CS		134.42	22.40	**24.78**
15675	PET	**375M**	24	176.02	7.33	
	(473615)	1 BT		159.94	6.66	**0.67**
16420	PET	**200M**	48	220.06	4.58	
	(473615)	1 BT		191.74	3.99	**0.59**
15711	PET	**100M**	48	114.91	2.39	
	(473615)	1 CS		64.03	1.33	**50.88**
SOUTHERN GLAZERS OK						
UNCLE BOBS ROOT BEER WHSKY						
100275	6PK	**750M**	6	122.60	20.43	
SPRING MILL						
SPRING MILL BOURBON BBN WHSKY						
30263	6PK	**750M**	6	149.99	25.00	
SPRING MILL BOURBON BBN WSK 8Y						
31676	6PK	**750M**	6	239.99	40.00	
SPUD						
SPUD GING LEM GRASS VODKA						
498190		**750M**	12	191.93	15.99	
SPUD PUMP SPICE SWT POT VODKA						
498214		**750M**	12	191.93	15.99	
SPUD RED HOT CHILL PEPP VODKA						
498193		**750M**	12	191.93	15.99	
SPYTAIL						
SPYTAIL BLK GNGR RUM						
857564	3PK	**1.75L**	3	80.96	26.99	
	(471142)	1 CS		77.96	25.99	**3.00**
857563	6PK	**750M**	6	95.96	15.99	
	(471142)	1 CS		89.96	14.99	**6.00**
SQUARE ONE						
SQUARE ONE BASIL ORG VODKA						
778791	6PK	**750M**	6	179.94	29.99	
	(468909)	1 BT		137.94	22.99	**7.00**

Item#	Vt/Asst	Size	BPC	Case Price	Bot Price	Disc
SQUARE ONE BERGAMOT ORG VODKA						
778796	6PK	**750M**	6	179.94	29.99	
	(468909)		1 BT	137.94	22.99	**7.00**
SQUARE ONE BOTANICAL VODKA						
778793	6PK	**750M**	6	179.94	29.99	
	(468909)		1 BT	137.94	22.99	**7.00**
SQUARE ONE CUCUMBER ORG VODKA						
778794	6PK	**750M**	6	179.94	29.99	
	(468909)		1 BT	137.94	22.99	**7.00**
SQUARE ONE RYE ORG VODKA						
778792	6PK	**750M**	6	179.94	29.99	
	(468909)		1 BT	137.94	22.99	**7.00**
ST BRENDANS IRISH CREAM						
ST BRENDANS IRISH CRM						
840242		**1.75L**	6	129.98	21.66	
	(472425)		1 CS	109.94	18.32	**20.04**
	(472425)		3 CS	105.56	17.59	**24.42**
840243		**1L**	12	166.13	13.84	
	(472425)		1 CS	166.13	13.84	**0.00**
840244		**750M**	12	134.33	11.19	
	(472425)		1 CS	119.93	9.99	**14.40**
	(472425)		3 CS	107.93	8.99	**26.40**
ST BRENDANS IRISH CRM DISPENSER						
840264	DISPENSER	**50M**	12	160.08	13.34	
	(472425)		1 BT	59.28	4.94	**8.40**
ST BRENDANS IRISH CRM W/2 K CUPS						
18472	W/2 K CUPS	**750M**	12	134.33	11.19	
	(472425)		1 CS	119.93	9.99	**14.40**
	(472425)		3 CS	100.60	8.38	**33.73**
ST BRENDANS IRISH CRM W/IRISH CAP TOPPER						
71082	W/IRISH CAP TOPPER	**750M**	12	134.33	11.19	
	(472425)		1 CS	119.93	9.99	**14.40**
	(472425)		3 CS	100.61	8.38	**33.72**
ST GEORGE SPIRITS						
ST GEO ABSINTHE VERTE						
558507	6PK	**750M**	6	263.94	43.99	
	(471144)		1 BT	257.94	42.99	**1.00**
558526	6PK	**200M**	6	95.94	15.99	
	(471144)		1 BT	89.94	14.99	**1.00**
ST GEO AGRICOLE CALIF RUM						
558529	6PK	**750M**	6	221.94	36.99	
	(471144)		1 BT	215.94	35.99	**1.00**
ST GEO ALL PURPOSE VODKA						
48967	6PK	**750M**	6	143.96	23.99	
	(471144)		2 CS	143.96	23.99	**0.00**
ST GEO APL BRANDY CALIF RSV						
558534	6PK	**750M**	6	239.94	39.99	
	(471144)		2 CS	239.94	39.99	**0.00**
ST GEO BOTANIVORE GIN						
558513	6PK	**750M**	6	159.98	26.66	
	(471144)		1 BT	155.94	25.99	**0.67**
	(471144)		2 CS	141.98	23.66	**18.00**
ST GEO BREAKING & ENTERING BBN						
558512	6PK	**750M**	6	179.94	29.99	
	(471144)		1 BT	173.94	28.99	**1.00**
ST GEO BRUTO AMERICANO LIQ						
49081	6PK	**750M**	6	143.94	23.99	
	(471144)		1 BT	119.94	19.99	**4.00**
ST GEO CALIF CIT VODKA						
48969	6PK	**750M**	6	143.96	23.99	
	(471144)		1 BT	137.95	22.99	**1.00**
	(471144)		2 CS	119.96	19.99	**24.00**
ST GEO GREEN CHILE VODKA						
48968	6PK	**750M**	6	143.96	23.99	
	(471144)		1 BT	137.95	22.99	**1.00**
	(471144)		2 CS	119.96	19.99	**24.00**
ST GEO NOLA COFFEE LIQ						
558532	6PK	**750M**	6	159.98	26.66	
	(471144)		1 BT	155.94	25.99	**0.67**
	(471144)		2 CS	149.94	24.99	**10.04**
ST GEO PEAR BRANDY						
558530	6PK	**750M**	6	179.94	29.99	
	(471144)		1 BT	173.94	28.99	**1.00**
ST GEO RSPBRY BRANDY						
48992	6PK	**750M**	6	179.94	29.99	
	(471144)		1 BT	173.94	28.99	**1.00**
48996	6PK	**200M**	6	95.94	15.99	
ST GEO RSPBRY LIQ						
48988	6PK	**750M**	6	159.98	26.66	
	(471144)		1 BT	155.94	25.99	**0.67**
	(471144)		2 CS	149.94	24.99	**10.04**
48995	6PK	**200M**	6	74.94	12.49	
	(471144)		1 BT	71.94	11.99	**0.50**
	(471144)		2 CS	65.94	10.99	**9.00**
ST GEO RYE GIN						
558511	6PK	**750M**	6	159.98	26.66	
	(471144)		1 BT	155.94	25.99	**0.67**
	(471144)		2 CS	141.98	23.66	**18.00**
ST GEO RYE REPO GIN						
558503	6PK	**750M**	6	191.96	31.99	
	(471204)		1 CS	179.96	29.99	**12.00**
ST GEO SNGL MALT LOT 18 WHSKY						
59891	6PK	**750M**	6	461.94	76.99	
	(471144)		2 CS	461.94	76.99	**0.00**
ST GEO SNGL MALT WHSKY 35TH ANIV						
28447	3PK 35TH ANIV	**750M**	3	1199.94	399.98	
	(471144)		2 CS	1199.94	399.98	**0.00**
ST GEO SPICED PEAR LIQ						
48989	6PK	**750M**	6	159.98	26.66	
	(471144)		1 BT	155.94	25.99	**0.67**
	(471144)		2 CS	149.94	24.99	**10.04**
48993	6PK	**200M**	6	74.94	12.49	
	(471144)		1 BT	71.94	11.99	**0.50**
	(471144)		2 CS	65.94	10.99	**9.00**
ST GEO TERROIR GIN						
558516	6PK	**750M**	6	159.98	26.66	
	(471144)		1 BT	155.94	25.99	**0.67**
	(471144)		2 CS	141.98	23.66	**18.00**
ST GEO VODKA COMBO 4X3 CIT/GR CH/ALL PU						
40526	4X3 CIT/GR CH/ALL PU	**200M**	4	87.96	21.99	
	(471144)		1 BT	79.96	19.99	**2.00**
ST REMY BRANDY						
ST REMY VSOP						
840202		**1.75L**	6	124.89	20.82	
840203		**1L**	12	143.93	11.99	
840204		**750M**	12	134.33	11.19	
840201		**375M**	24	127.86	5.33	
ST REMY XO BRANDY						
840200		**750M**	12	215.93	17.99	
	(472883)		1 BT	201.53	16.79	**1.20**
ST REMY XO BRANDY W/2 GLS						
840276	6PK W/2 GLS	**750M**	6	107.96	17.99	
	(472883)		1 BT	100.76	16.79	**1.20**
STELLA ROSA 22						
STELLA ROSA 22 APERITIVO ROSE						
31080	6PK	**750M**	6	143.94	23.99	
	(466996)		3 BT	115.26	19.21	**4.78**
	(466996)		1 CS	107.92	17.99	**36.02**
STOCK						
STOCK BRANDY 84 OL						
117102	OL	**1.75L**	6	101.34	16.89	
	(470664)		1 BT	89.94	14.99	**1.90**
117103	OL	**1L**	12	111.92	9.33	
	(470664)		1 BT	107.84	8.99	**0.34**
117104	OL	**750M**	12	98.92	8.24	
	(470664)		1 BT	95.92	7.99	**0.25**
STOCK LIMONCE LIMONCELLO						
117382		**750M**	12	155.93	12.99	
STRAIGHT EDGE						
STRAIGHT EDGE BBN WHSKY						
128568	6PK	**750M**	6	294.02	49.00	
	(472324)		1 BT	239.96	39.99	**9.01**
	(472324)		3 CS	182.12	30.35	**111.90**
STRANAHANS						
STRANAHANS COLORADO WHSKY						
208060	6PK	**750M**	6	251.96	41.99	
STRANAHANS DIAMOND PEAK WHSKY						
208061	6PK	**750M**	6	320.92	53.49	
STRANAHANS SHERRY CSK SM WHSKY						
23034	6PK	**750M**	6	376.45	62.74	
SUGAR ISLAND						
SUGAR ISLAND COCO RUM						
198991		**750M**	12	230.67	19.22	
	(473545)		1 BT	177.53	14.79	**4.43**
	(473545)		1 CS	162.03	13.50	**68.64**
SUGAR ISLAND COCO RUM W/DOLE						
199075	6PK W/DOLE	**750M**	6	115.33	19.22	
	(473545)		1 CS	81.02	13.50	**34.31**
SUGAR ISLAND SPICED RUM						
198993		**750M**	12	230.67	19.22	
	(473545)		1 BT	177.51	14.79	**4.43**
	(473545)		1 CS	162.03	13.50	**68.64**
SUGAR SHINE						
SUGAR SHINE CHERRY						
515571	6PK	**750M**	6	119.96	19.99	
SUGAR SHINE MCB REVENGE						
849664	6PK	**750M**	6	119.96	19.99	
SUGAR SHINE STRAW						
515572	6PK	**750M**	6	119.96	19.99	
SUGARLANDS SHINE						
SUGARLANDS AP SIP CRM STRB LIQ						
46445	6PK	**750M**	6	95.96	15.99	
	(468450)		1 CS	91.16	15.19	**4.80**
SUGARLANDS APPALACH APPLE PIE						
849668	6PK	**750M**	6	95.96	15.99	
	(468450)		1 CS	91.16	15.19	**4.80**
SUGARLANDS APPALACH B PCAN CRM						
22326	6PK	**750M**	6	95.96	15.99	
	(468450)		1 CS	91.16	15.19	**4.80**
SUGARLANDS APPALACH DK COFFEE						
22341	6PK	**750M**	6	95.96	15.99	
	(468450)		1 CS	91.16	15.19	**4.80**
SUGARLANDS APPALACH EO SIP CRM						
30880	6PK	**750M**	6	95.96	15.99	
	(468450)		1 CS	91.16	15.19	**4.80**
SUGARLANDS BLBRY MUFFIN MNSHNE						
34308	6PK	**750M**	6	95.96	15.99	
	(468450)		1 CS	91.16	15.19	**4.80**
SUGARLANDS BLOCKADERS BLKBRY						
849669	6PK	**750M**	6	95.96	15.99	
	(468450)		1 CS	91.16	15.19	**4.80**
SUGARLANDS BUTTERSCOTCH GOLD						
849670	6PK	**750M**	6	95.96	15.99	
	(468450)		1 CS	91.16	15.19	**4.80**
SUGARLANDS EGG NOG SIP CRM LIQ						
54925	6PK	**750M**	6	95.96	15.99	
	(468450)		1 CS	91.16	15.19	**4.80**
SUGARLANDS JIM TOM UNAGED RYE						
849673	6PK	**750M**	6	95.96	15.99	
	(468450)		1 CS	91.16	15.19	**4.80**
SUGARLANDS MARK R AM PCH MNSHN						
34280	6PK	**750M**	6	95.96	15.99	
	(468450)		1 CS	91.16	15.19	**4.80**
SUGARLANDS OLD FASH LEMONADE						
849675	6PK	**750M**	6	95.96	15.99	
	(468450)		1 CS	91.16	15.19	**4.80**
SUGARLANDS PATTIS WLD MAY MNSH						
35231	6PK	**750M**	6	95.96	15.99	
	(468450)		1 CS	91.16	15.19	**4.80**
SUGARLANDS PB & JLY MOONSHINE						
850869	6PK	**750M**	6	95.96	15.99	
	(468450)		1 CS	91.16	15.19	**4.80**
SUGARLANDS PEPRMNT MOONSHINE						
850741	6PK	**750M**	6	95.96	15.99	
	(468450)		1 CS	91.16	15.19	**4.80**
SUGARLANDS RTBR MOONSHINE						
850742	6PK	**750M**	6	95.96	15.99	
	(468450)		1 CS	91.16	15.19	**4.80**
SUGARLANDS RYE APL MOONSHINE						
850622	6PK	**750M**	6	95.96	15.99	
	(468450)		1 CS	91.16	15.19	**4.80**
SUGARLANDS SHINE AMERICAN PCH MARK ROGERS						
849982	6PK MARK ROGERS	**750M**	6	95.96	15.99	
	(468450)		1 CS	91.16	15.19	**4.80**
SUGARLANDS SHINE DYNAMITE CINN TICKLES						
849983	6PK TICKLES	**750M**	6	95.96	15.99	
	(468450)		1 CS	91.16	15.19	**4.80**
SUGARLANDS SHINE M&D HZLNT RUM						
810	6PK	**750M**	6	95.96	15.99	
	(468450)		1 CS	91.16	15.19	**4.80**
SUGARLANDS SILVER CLOUD						
849674	6PK	**750M**	6	95.96	15.99	
	(468450)		1 CS	91.16	15.19	**4.80**
SUGARLANDS SOUTHERN SWT TEA						
849672	6PK	**750M**	6	95.96	15.99	
	(468450)		1 CS	91.16	15.19	**4.80**
SWEET CAROLINA						
SWEET CAROLINA SWT TEA						
593492		**1.75L**	6	110.96	18.49	
	(462521)		1 BT	107.96	17.99	**0.50**
593494		**750M**	12	137.93	11.49	
	(462521)		1 BT	131.93	10.99	**0.50**
SX						
SX BLANCO VODKA						
848646	6PK	**750M**	6	155.94	25.99	
	(470752)		1 BT	134.00	22.33	**3.66**
	(470752)		1 CS	121.98	20.33	**33.96**
SX CAFE DOBLE TEQ						
848647	6PK	**750M**	6	168.00	28.00	
	(470752)		1 CS	154.98	25.83	**13.02**
SX CALYPSO RUM						
848648	6PK	**750M**	6	155.94	25.99	
	(470752)		1 BT	133.98	22.33	**3.66**
	(470752)		1 CS	121.98	20.33	**33.96**
SX SAMBA RUM						
848652	6PK	**750M**	6	155.94	25.99	
	(470752)		1 BT	126.48	21.08	**4.91**
TAAKA						
TAAKA APL VODKA						
857285		**1.75L**	6	62.36	10.39	
	(468641)		1 CS	57.56	9.59	**4.80**
857338		**375M**	24	56.02	2.33	
	(468641)		1 CS	56.02	2.33	**0.00**
857337		**200M**	48	64.03	1.33	
	(468641)		1 CS	64.03	1.33	**0.00**
TAAKA CIT VODKA						
53198		**750M**	12	62.21	5.18	
	(468641)		1 CS	62.21	5.18	**0.00**
53488		**375M**	24	56.02	2.33	
	(468641)		1 CS	56.02	2.33	**0.00**
54450		**200M**	48	64.03	1.33	
	(468641)		1 CS	64.03	1.33	**0.00**
TAAKA CIT VODKA 10X12 PET						
54039	10X12 PET	**50M**	10	47.28	4.73	
	(468641)		1 CS	47.28	4.73	**0.00**

Item#	Vt/Asst	Size	BPC	Case Price	Bot Price	Disc
TAAKA CIT VODKA PET						
53193	PET	**1.75L**	6	62.36	10.39	
	(468641)		1 CS	57.56	9.59	**4.80**
TAAKA COCONUT VODKA 10X12						
855505	10X12	**50M**	10	47.28	4.73	
	(468641)		1 CS	47.28	4.73	**0.00**
TAAKA FRUIT PUNCH VODKA 10X12						
855502	10X12	**50M**	10	47.28	4.73	
	(468641)		1 CS	47.28	4.73	**0.00**
TAAKA KING CAKE VODKA 24PK						
857053	24PK	**200M**	24	32.00	1.33	
	(468641)		1 CS	32.00	1.33	**0.00**
TAAKA KING CAKE VODKA GLS						
855956	GLS	**750M**	12	62.21	5.18	
	(468641)		1 CS	62.21	5.18	**0.00**
TAAKA ORNG VODKA						
856049		**1L**	12	47.93	3.99	
	(468641)		1 CS	35.93	2.99	**12.00**
TAAKA PCH VODKA						
855575		**375M**	24	56.02	2.33	
	(468641)		1 CS	56.02	2.33	**0.00**
855576		**200M**	48	64.03	1.33	
	(468641)		1 CS	64.03	1.33	**0.00**
TAAKA PCH VODKA PET						
856249	PET	**1.75L**	6	62.36	10.39	
	(468641)		1 CS	57.56	9.59	**4.80**
TAAKA PINE VODKA						
856759		**1.75L**	6	62.36	10.39	
	(468641)		1 CS	57.56	9.59	**4.80**
TAAKA PINE VODKA 10X12 PET						
54045	10X12 PET	**50M**	10	47.28	4.73	
	(468641)		1 CS	47.28	4.73	**0.00**
TAAKA PINK LMNADE VODKA 60 10X12						
855500	10X12	**50M**	10	47.28	4.73	
	(468641)		1 CS	47.28	4.73	**0.00**
TAAKA PINK LMNADE VODKA 60 PET						
854828	PET	**1.75L**	6	62.36	10.39	
	(468641)		1 CS	57.56	9.59	**4.80**
TAAKA RSPBRY VODKA						
53202		**1.75L**	6	62.36	10.39	
	(468641)		1 CS	57.56	9.59	**4.80**
53203		**750M**	12	62.21	5.18	
	(468641)		1 CS	62.21	5.18	**0.00**
53205		**375M**	24	56.02	2.33	
	(468641)		1 CS	56.02	2.33	**0.00**
54448		**200M**	48	64.03	1.33	
	(468641)		1 CS	64.03	1.33	**0.00**
TAAKA VODKA 100 PET						
857444	PET	**1.75L**	6	71.96	11.99	
	(468641)		1 CS	62.36	10.39	**9.60**
TAAKA VODKA 80						
854282		**1.75L**	6	62.36	10.39	
	(468641)		1 CS	57.56	9.59	**4.80**
854286		**375M**	24	56.02	2.33	
	(468641)		1 CS	56.02	2.33	**0.00**
854287		**200M**	48	64.03	1.33	
	(468641)		1 CS	64.03	1.33	**0.00**
TAAKA VODKA 80 10X12						
854288	10X12	**50M**	10	47.28	4.73	
	(468641)		1 CS	47.28	4.73	**0.00**
TAAKA WHIPPED CRM VODKA 10X12						
855501	10X12	**50M**	10	47.28	4.73	
	(468641)		1 CS	47.28	4.73	**0.00**

TAP WHISKY

TAP 357 MAPLE RYE WHISKEY						
113229	6PK	**750M**	6	143.96	23.99	
	(464126)		1 BT	131.96	21.99	**2.00**
	(464126)		1 CS	119.96	19.99	**24.00**
TAP RYE SHERRY FINSHD WHSKY 8Y						
113391	6PK	**750M**	6	179.96	29.99	
	(471132)		1 BT	167.96	27.99	**2.00**

TARANTULA TEQUILA

TARANTULA AZUL TEQ W/MARG MX UNIT						
82505	W/MARG MX	**UNIT**	6	113.96	18.99	
	(473370)		1 BT	107.96	17.99	**1.00**
TARANTULA RTD AZUL TEQ 19.9						
46925		**1.75L**	6	69.55	11.59	
	(473370)		1 CS	67.15	11.19	**2.40**
TARANTULA RTD LIME						
44690		**1.75L**	6	69.55	11.59	
	(473370)		1 CS	67.15	11.19	**2.40**
TARANTULA RTD STRBRY						
82522		**1.75L**	6	69.55	11.59	
	(473370)		1 CS	67.15	11.19	**2.40**
TARANTULA RTD STRBRY 19.9						
46932		**1.75L**	6	69.55	11.59	
	(473370)		1 CS	67.15	11.19	**2.40**

TEACHERS FAMILY

TEACHERS HIGHLAND CREAM						
96102		**1.75L**	6	135.02	22.50	
	(468343)		1 CS	119.96	19.99	**15.06**
96104		**750M**	12	143.68	11.97	
	(468343)		1 CS	124.48	10.37	**19.20**

TEMPLETON

TEMPLETON RYE BRL STRGTH WHSKY						
60722	6PK	**750M**	6	270.00	45.00	
TEMPLETON RYE WHSKY 10YR						
800949	3PK	**750M**	3	337.50	112.50	
	(472746)		1 CS	337.50	112.50	**0.00**
TEMPLETON RYE WHSKY 4YR						
16118	6PK	**1L**	6	227.96	37.99	
	(472747)		1 BT	189.80	31.63	**6.36**
799580	6PK	**750M**	6	191.96	31.99	
	(472747)		1 BT	164.42	27.40	**4.59**
	(472747)		1 CS	155.53	25.92	**36.43**
	(472747)		3 CS	133.31	22.22	**58.65**
50973	12PK	**375M**	12	199.99	16.67	
	(472746)		1 CS	159.89	13.32	**40.10**
TEMPLETON RYE WHSKY 4YR W/2 ROCK GLASSES						
21214	6PK W/2 ROCK GLASSES	**750M**	6	191.96	31.99	
TEMPLETON RYE WHSKY 6YR						
800850	6PK	**750M**	6	239.96	39.99	
	(472746)		1 BT	222.16	37.03	**2.96**
	(472746)		1 CS	208.86	34.81	**31.10**

TEN HIGH

TEN HIGH 80						
102462		**1.75L**	6	67.16	11.19	
102463		**1L**	12	83.93	6.99	
102464		**750M**	12	73.84	6.15	
TEN HIGH KY BBN WHSKY BLND NL NUPC PET						
60979	NL NUPC PET	**1.75L**	6	67.16	11.19	

TEQUILA ROSE

TEQUILA ROSE						
82202		**1.75L**	6	155.93	25.99	
	(468222)		1 BT	143.93	23.99	**2.00**
82203		**1L**	12	275.93	22.99	
	(468222)		1 CS	275.93	22.99	**0.00**
82204		**750M**	12	230.33	19.19	
	(468222)		1 BT	191.93	15.99	**3.20**
82211	12PK	**375M**	12	119.93	9.99	
	(468222)		1 BT	104.33	8.69	**1.30**
82241		**200M**	48	287.71	5.99	
	(468222)		1 BT	230.11	4.79	**1.20**
TEQUILA ROSE 6X10						
82218	6X10	**50M**	6	59.66	9.94	
	(468222)		1 CS	29.64	4.94	**30.02**
TEQUILA ROSE VALENTINE						
82215	VALENTINE	**750M**	6	115.17	19.20	
	(468222)		1 BT	95.96	15.99	**3.21**
TEQUILA ROSE W/2 SHOT GLS						
82307	W/2 SHOT GLS	**750M**	6	115.17	19.20	
	(468222)		1 BT	95.96	15.99	**3.21**

TGIF RTD

TGIF RTD CLS MARG PET						
17915	PET	**1.75L**	6	73.82	12.30	
	(473233)		1 CS	64.58	10.76	**9.24**
	(473233)		3 CS	59.96	9.99	**13.86**
TGIF RTD LONG ISLAND ICED TEA PET						
221895	PET	**1.75L**	6	73.82	12.30	
	(473233)		1 CS	64.58	10.76	**9.24**
	(473233)		3 CS	59.96	9.99	**13.86**
TGIF RTD ORANGE DREAM PET						
221902	PET	**1.75L**	6	73.82	12.30	
	(473233)		1 CS	64.58	10.76	**9.24**
	(473233)		3 CS	59.96	9.99	**13.86**
TGIF RTD STRAW MARG PET						
221896	PET	**1.75L**	6	73.82	12.30	
	(473233)		1 CS	64.58	10.76	**9.24**
	(473233)		3 CS	59.96	9.99	**13.86**
TGIF RTD ULTIMATE MUDSLIDE PET						
221897	PET	**1.75L**	6	73.82	12.30	
	(473233)		1 CS	64.58	10.76	**9.24**
	(473233)		3 CS	59.96	9.99	**13.86**

THE BOTANIST

THE BOTANIST ISLAY DRY GIN						
52033		**1.75L**	6	468.02	78.00	
	(5/1-5/30:473609)		1 BT	457.52	76.25	**1.75**
	(5/1-5/30:473609)		1 CS	449.96	74.99	**18.06**
14159	12PK	**375M**	12	203.93	16.99	
	(5/1-5/30:473609)		1 BT	191.93	15.99	**1.00**
	(5/1-5/30:473609)		1 CS	175.97	14.66	**27.96**
THE BOTANIST ISLAY DRY GIN NL						
294816	6PK NL	**750M**	6	203.96	33.99	
	(5/1-5/30:473609)		1 BT	197.96	32.99	**1.00**
	(5/1-5/30:473609)		1 CS	187.28	31.21	**16.68**
	(5/1-5/30:473609)		3 CS	185.96	30.99	**18.00**
THE BOTANIST ISLAY DRY GIN 4PK						
14252	4PK	**1.75L**	4	311.98	78.00	
	(5/1-5/30:473609)		1 BT	304.98	76.25	**1.75**
	(5/1-5/30:473609)		1 CS	299.94	74.99	**12.04**
THE BOTANIST ISLAY DRY GIN 8X12 NL						
294888	8X12 NL	**50M**	8	225.02	28.13	

THE DUBLINER

DUBLINER BBN CSK AGED WHSKY						
410967	6PK	**750M**	6	137.96	22.99	
	(473520)		1 BT	125.96	20.99	**2.00**
DUBLINER IRISH WHSKY & HNYCOMB LIQ						
410974	LIQ 6PK	**750M**	6	137.96	22.99	
	(473520)		1 BT	125.96	20.99	**2.00**

THE QUIET MAN

THE QUIET MAN IRISH WHSKY 8YR						
840266	6PK	**750M**	6	230.72	38.45	
	(467572)		1 BT	220.76	36.79	**1.66**
	(467572)		1 CS	175.34	29.22	**55.38**
THE QUIET MAN TRAD IRISH WHSKY						
840229	6PK	**750M**	6	184.74	30.79	
	(467572)		1 BT	143.96	23.99	**6.80**
	(467572)		1 CS	115.34	19.22	**69.40**

THE SEXTON

THE SEXTON SNGL MLT IRISH WHKY						
71894	6PK	**1L**	6	172.75	28.79	
	(472511)		1 CS	163.15	27.19	**9.60**
21220		**750M**	12	258.40	21.53	
	(472511)		3 BT	239.90	19.99	**1.54**
	(472511)		1 CS	230.70	19.23	**27.70**

THOMAS HANDY

THOMAS HANDY SAZ RYE 126.2						
857459	3PK	**750M**	3	209.98	69.99	
THOMAS HANDY SAZ RYE 126.9						
854075	3PK	**750M**	3	209.98	69.99	
THOMAS HANDY SAZ RYE 127.2						
23990	3PK	**750M**	3	209.98	69.99	
THOMAS HANDY SAZ RYE 128.4						
856094	3PK	**750M**	3	209.98	69.99	
THOMAS HANDY SAZ RYE 128.8						
59021	3PK	**750M**	3	230.76	76.92	

THREE OLIVES

THREE OLIVES APL & PEARS VODKA						
594880	6PK	**1L**	6	131.96	21.99	
	(469699)		3 BT	89.96	14.99	**7.00**
	(469699)		2 CS	77.96	12.99	**54.00**
594879		**750M**	12	191.93	15.99	
	(471247)		1 CS	173.93	14.49	**18.00**
	(471247)		3 CS	143.93	11.99	**48.00**
	(471247)		5 CS	124.73	10.39	**67.20**
THREE OLIVES APL & PEARS VODKA 12X10						
594916	12X10	**50M**	12	119.28	9.94	
	(469701)		1 CS	79.68	6.64	**39.60**
THREE OLIVES BLUBRY VODKA						
594800		**1.75L**	6	143.95	23.99	
	(471247)		1 CS	124.75	20.79	**19.20**
	(471247)		3 CS	113.95	18.99	**30.00**
	(471247)		5 CS	101.95	16.99	**42.00**
594799	6PK	**1L**	6	131.96	21.99	
	(469699)		3 BT	89.96	14.99	**7.00**
	(469699)		2 CS	77.96	12.99	**54.00**
594798		**750M**	12	191.93	15.99	
	(471247)		1 CS	173.93	14.49	**18.00**
	(471247)		3 CS	143.93	11.99	**48.00**
	(471247)		5 CS	124.73	10.39	**67.20**
THREE OLIVES BLUBRY VODKA 12X10						
594803	12X10	**50M**	12	119.28	9.94	
	(469701)		1 CS	79.68	6.64	**39.60**
THREE OLIVES BRY VODKA						
593805	6PK	**1L**	6	131.96	21.99	
	(469699)		3 BT	89.96	14.99	**7.00**
	(469699)		2 CS	77.96	12.99	**54.00**
593804		**750M**	12	191.93	15.99	
	(471247)		1 CS	173.93	14.49	**18.00**
	(471247)		3 CS	143.93	11.99	**48.00**
	(471247)		5 CS	124.73	10.39	**67.20**
THREE OLIVES BRY VODKA NL						
594410	NL	**750M**	12	191.93	15.99	
	(471247)		1 CS	173.93	14.49	**18.00**
	(471247)		3 CS	143.93	11.99	**48.00**
	(471247)		5 CS	124.73	10.39	**67.20**
THREE OLIVES CAKE VODKA						
593829		**1.75L**	6	143.95	23.99	
	(471247)		1 CS	124.75	20.79	**19.20**
	(471247)		3 CS	113.95	18.99	**30.00**
	(471247)		5 CS	101.95	16.99	**42.00**
593743		**1L**	6	131.96	21.99	
	(469699)		3 BT	89.96	14.99	**7.00**
	(469699)		2 CS	77.96	12.99	**54.00**
593742		**750M**	12	191.93	15.99	
	(471247)		1 CS	59.93	4.99	**132.00**
THREE OLIVES CHRY VODKA						
593276	12PK	**375M**	12	88.80	7.40	
	(469701)		1 CS	79.92	6.66	**8.88**
THREE OLIVES CHRY VODKA NL						
594382	6PK NL	**1L**	6	131.96	21.99	
	(469699)		3 BT	89.96	14.99	**7.00**
	(469699)		2 CS	59.96	9.99	**72.00**

Item#	Vt/Asst	Size	BPC	Case Price	Bot Price	Disc
THREE OLIVES CHRY VODKA 12X10						
594606	12X10	**50M**	12	119.28	9.94	
	(469701)		1 CS	79.68	6.64	**39.60**
THREE OLIVES CHRY VODKA NL						
594403	NL	**1.75L**	6	143.95	23.99	
	(471247)		1 CS	124.75	20.79	**19.20**
	(471247)		3 CS	113.95	18.99	**30.00**
	(471247)		5 CS	101.95	16.99	**42.00**
594383	NL	**750M**	12	191.93	15.99	
	(471247)		1 CS	173.93	14.49	**18.00**
	(471247)		3 CS	143.93	11.99	**48.00**
	(471247)		5 CS	124.73	10.39	**67.20**
THREE OLIVES CIT VODKA						
594739		**1.75L**	6	143.95	23.99	
	(471247)		1 CS	124.75	20.79	**19.20**
	(471247)		3 CS	113.95	18.99	**30.00**
	(471247)		5 CS	101.95	16.99	**42.00**
593795	6PK	**1L**	6	131.96	21.99	
	(469699)		3 BT	89.96	14.99	**7.00**
	(469699)		2 CS	59.96	9.99	**72.00**
593794		**750M**	12	191.93	15.99	
	(471247)		1 CS	173.93	14.49	**18.00**
	(471247)		3 CS	143.93	11.99	**48.00**
	(471247)		5 CS	124.73	10.39	**67.20**
THREE OLIVES COCO WATER VODKA						
594921	6PK	**1L**	6	131.96	21.99	
	(469699)		3 BT	89.96	14.99	**7.00**
	(469699)		2 CS	77.96	12.99	**54.00**
594923		**750M**	12	191.93	15.99	
	(471247)		1 CS	173.93	14.49	**18.00**
	(471247)		3 CS	143.93	11.99	**48.00**
	(471247)		5 CS	124.73	10.39	**67.20**
THREE OLIVES CUCUM LIME VODKA						
150	6PK	**1L**	6	131.96	21.99	
	(469699)		3 BT	89.96	14.99	**7.00**
	(469699)		2 CS	77.96	12.99	**54.00**
161		**750M**	12	191.93	15.99	
	(471247)		1 CS	173.93	14.49	**18.00**
	(471247)		3 CS	143.93	11.99	**48.00**
	(471247)		5 CS	124.73	10.39	**67.20**
THREE OLIVES DUDE VODKA						
593408		**1.75L**	6	143.95	23.99	
	(471247)		1 CS	124.75	20.79	**19.20**
	(471247)		3 CS	113.95	18.99	**30.00**
	(471247)		5 CS	101.95	16.99	**42.00**
THREE OLIVES EGGNOG VODKA						
53616		**750M**	12	191.93	15.99	
	(471247)		1 CS	173.93	14.49	**18.00**
	(471247)		3 CS	143.93	11.99	**48.00**
	(471247)		5 CS	124.73	10.39	**67.20**
THREE OLIVES FRSH WTRMLN VODKA						
159	6PK	**1L**	6	131.96	21.99	
	(469699)		3 BT	89.96	14.99	**7.00**
	(469699)		2 CS	59.96	9.99	**72.00**
162		**750M**	12	191.93	15.99	
	(471247)		1 CS	173.93	14.49	**18.00**
	(471247)		3 CS	143.93	11.99	**48.00**
	(471247)		5 CS	124.73	10.39	**67.20**
THREE OLIVES GRP VODKA						
593965	6PK	**1L**	6	131.96	21.99	
	(469699)		3 BT	89.96	14.99	**7.00**
	(469699)		2 CS	59.96	9.99	**72.00**
THREE OLIVES GRP VODKA NL						
593967	12PK NL	**375M**	12	88.80	7.40	
	(469701)		1 CS	79.92	6.66	**8.88**
THREE OLIVES GRP VODKA 12X10						
594605	12X10	**50M**	12	119.28	9.94	
	(469701)		1 CS	79.68	6.64	**39.60**
THREE OLIVES GRP VODKA NL						
594404	NL	**1.75L**	6	143.95	23.99	
	(471247)		1 CS	124.75	20.79	**19.20**
	(471247)		3 CS	113.95	18.99	**30.00**
	(471247)		5 CS	101.95	16.99	**42.00**
THREE OLIVES JACKED APL VODKA						
594625		**1.75L**	6	143.95	23.99	
	(471247)		1 CS	124.75	20.79	**19.20**
	(471247)		3 CS	113.95	18.99	**30.00**
	(471247)		5 CS	101.95	16.99	**42.00**
594624	6PK	**1L**	6	131.96	21.99	
	(469699)		3 BT	89.96	14.99	**7.00**
	(469699)		2 CS	77.96	12.99	**54.00**
594623		**750M**	12	191.93	15.99	
	(471247)		1 CS	173.93	14.49	**18.00**
	(471247)		3 CS	143.93	11.99	**48.00**
	(471247)		5 CS	124.73	10.39	**67.20**
THREE OLIVES LOOPY VODKA TROP FRUIT						
594235	6PK TROP FRUIT	**1L**	6	131.96	21.99	
	(469699)		3 BT	89.96	14.99	**7.00**
	(469699)		2 CS	77.96	12.99	**54.00**
THREE OLIVES LOOPY VODKA 12X10						
594604	12X10	**50M**	12	119.28	9.94	
	(469701)		1 CS	79.68	6.64	**39.60**
THREE OLIVES LOOPY VODKA TROP FRUIT						
594239	TROP FRUIT	**1.75L**	6	143.95	23.99	
	(471247)		1 CS	124.75	20.79	**19.20**
	(471247)		3 CS	113.95	18.99	**30.00**
	(471247)		5 CS	101.95	16.99	**42.00**
594236	TROP FRUIT	**750M**	12	191.93	15.99	
	(471247)		1 CS	173.93	14.49	**18.00**
	(471247)		3 CS	143.93	11.99	**48.00**
	(471247)		5 CS	124.73	10.39	**67.20**
THREE OLIVES MANGO VODKA						
593226	6PK	**1L**	6	131.96	21.99	
	(469699)		3 BT	89.96	14.99	**7.00**
	(469699)		2 CS	77.96	12.99	**54.00**
593227		**750M**	12	191.93	15.99	
	(471247)		1 CS	179.93	14.99	**12.00**
	(471247)		3 CS	143.93	11.99	**48.00**
	(471247)		5 CS	124.73	10.39	**67.20**
THREE OLIVES ORNG VODKA						
594740		**1.75L**	6	143.95	23.99	
	(471247)		1 CS	124.75	20.79	**19.20**
	(471247)		3 CS	113.95	18.99	**30.00**
	(471247)		5 CS	101.95	16.99	**42.00**
593458	6PK	**1L**	6	131.96	21.99	
	(469699)		3 BT	89.96	14.99	**7.00**
	(469699)		2 CS	59.96	9.99	**72.00**
THREE OLIVES ORNG VODKA NL						
594415	NL	**750M**	12	191.93	15.99	
	(471247)		1 CS	173.93	14.49	**18.00**
	(471247)		3 CS	143.93	11.99	**48.00**
	(471247)		5 CS	124.73	10.39	**67.20**
THREE OLIVES PCH VODKA						
594824		**1.75L**	6	143.95	23.99	
	(471247)		1 CS	124.75	20.79	**19.20**
	(471247)		3 CS	113.95	18.99	**30.00**
	(471247)		5 CS	101.95	16.99	**42.00**
594827	6PK	**1L**	6	131.96	21.99	
	(469699)		3 BT	89.96	14.99	**7.00**
	(469699)		2 CS	77.96	12.99	**54.00**
594825		**750M**	12	191.93	15.99	
	(471247)		1 CS	173.93	14.49	**18.00**
	(471247)		3 CS	143.93	11.99	**48.00**
	(471247)		5 CS	124.73	10.39	**67.20**
THREE OLIVES PCH VODKA 12X10						
594826	12X10	**50M**	12	119.28	9.94	
	(469701)		1 CS	79.68	6.64	**39.60**
THREE OLIVES PINE VODKA						
594828		**1.75L**	6	143.95	23.99	
	(471247)		1 CS	124.75	20.79	**19.20**
	(471247)		3 CS	113.95	18.99	**30.00**
	(471247)		5 CS	101.95	16.99	**42.00**
594830	6PK	**1L**	6	131.96	21.99	
	(469699)		3 BT	89.96	14.99	**7.00**
	(469699)		2 CS	77.96	12.99	**54.00**
594829		**750M**	12	191.93	15.99	
	(471247)		1 CS	173.93	14.49	**18.00**
	(471247)		3 CS	143.93	11.99	**48.00**
	(471247)		5 CS	124.73	10.39	**67.20**
THREE OLIVES PINE VODKA 12X10						
594831	12X10	**50M**	12	119.28	9.94	
	(469701)		1 CS	79.68	6.64	**39.60**
THREE OLIVES PINK GRPFRT VODKA						
594876	6PK	**1L**	6	131.96	21.99	
	(469699)		3 BT	89.96	14.99	**7.00**
	(469699)		2 CS	59.96	9.99	**72.00**
594875		**750M**	12	191.93	15.99	
	(471247)		1 CS	173.93	14.49	**18.00**
	(471247)		3 CS	143.93	11.99	**48.00**
	(471247)		5 CS	124.73	10.39	**67.20**
THREE OLIVES PINK GRPFRT VODKA 10X12						
594874	10X12	**50M**	120	119.28	0.99	
	(469701)		1 CS	79.68	0.66	**39.60**
THREE OLIVES POM VODKA						
593203	6PK	**1L**	6	131.96	21.99	
	(469699)		3 BT	89.96	14.99	**7.00**
	(469699)		2 CS	77.96	12.99	**54.00**
593204		**750M**	12	191.93	15.99	
	(471247)		1 CS	173.93	14.49	**18.00**
	(471247)		3 CS	143.93	11.99	**48.00**
	(471247)		5 CS	124.73	10.39	**67.20**
THREE OLIVES POM VODKA NL						
594417	NL	**750M**	12	191.93	15.99	
	(471247)		1 CS	173.93	14.49	**18.00**
	(471247)		3 CS	143.93	11.99	**48.00**
	(471247)		5 CS	124.73	10.39	**67.20**
THREE OLIVES ROOT BEER VODKA						
593138		**750M**	12	191.93	15.99	
	(471247)		1 CS	173.93	14.49	**18.00**
	(471247)		3 CS	143.93	11.99	**48.00**
	(471247)		5 CS	124.73	10.39	**67.20**
THREE OLIVES ROOT BEER VODKA NL						
594419	6PK NL	**1L**	6	131.96	21.99	
	(469699)		3 BT	89.96	14.99	**7.00**
	(469699)		2 CS	77.96	12.99	**54.00**
THREE OLIVES ROSE VODKA						
31044		**1.75L**	6	143.95	23.99	
	(471247)		1 CS	124.75	20.79	**19.20**
	(471247)		3 CS	113.95	18.99	**30.00**
	(471247)		5 CS	101.95	16.99	**42.00**
29188	6PK	**1L**	6	131.96	21.99	
	(469699)		3 BT	89.96	14.99	**7.00**
	(469699)		2 CS	59.96	9.99	**72.00**
29204		**750M**	12	191.93	15.99	
	(471247)		1 CS	173.93	14.49	**18.00**
	(471247)		3 CS	143.93	11.99	**48.00**
	(471247)		5 CS	124.73	10.39	**67.20**
44925	12PK	**375M**	12	88.80	7.40	
	(469701)		1 CS	79.92	6.66	**8.88**
THREE OLIVES ROSE VODKA 12X10						
30234	12X10	**50M**	12	119.28	9.94	
	(469701)		1 CS	79.68	6.64	**39.60**
THREE OLIVES RSPBRY VODKA						
593143		**1.75L**	6	143.95	23.99	
	(471247)		1 CS	124.75	20.79	**19.20**
	(471247)		3 CS	113.95	18.99	**30.00**
	(471247)		5 CS	101.95	16.99	**42.00**
593141	6PK	**1L**	6	131.96	21.99	
	(469699)		3 BT	89.96	14.99	**7.00**
	(469699)		2 CS	59.96	9.99	**72.00**
593144		**750M**	12	191.93	15.99	
	(471247)		1 CS	173.93	14.49	**18.00**
	(471247)		3 CS	143.93	11.99	**48.00**
	(471247)		5 CS	124.73	10.39	**67.20**
THREE OLIVES RSPBRY VODKA 12X10						
593202	12X10	**50M**	12	119.28	9.94	
	(469701)		1 CS	79.68	6.64	**39.60**
THREE OLIVES STRBRY VODKA NL						
594806	6PK NL	**1L**	6	131.96	21.99	
	(469699)		3 BT	89.96	14.99	**7.00**
	(469699)		2 CS	77.96	12.99	**54.00**
THREE OLIVES STRBRY VODKA NL						
594807	NL	**1.75L**	6	143.95	23.99	
	(471247)		1 CS	124.75	20.79	**19.20**
	(471247)		3 CS	113.95	18.99	**30.00**
	(471247)		5 CS	101.95	16.99	**42.00**
594805	NL	**750M**	12	191.93	15.99	
	(471247)		1 CS	173.93	14.49	**18.00**
	(471247)		3 CS	143.93	11.99	**48.00**
	(471247)		5 CS	124.73	10.39	**67.20**
THREE OLIVES TARTZ VODKA						
594420		**1.75L**	6	143.95	23.99	
	(471247)		1 CS	124.75	20.79	**19.20**
	(471247)		3 CS	113.95	18.99	**30.00**
	(471247)		5 CS	101.95	16.99	**42.00**
594407	6PK	**1L**	6	131.96	21.99	
	(469699)		3 BT	89.96	14.99	**7.00**
	(469699)		2 CS	77.96	12.99	**54.00**
594406		**750M**	12	191.93	15.99	
	(471247)		1 CS	173.93	14.49	**18.00**
	(471247)		3 CS	143.93	11.99	**48.00**
	(471247)		5 CS	124.73	10.39	**67.20**
THREE OLIVES TRIPLE ESP VODKA						
593482	6PK	**1L**	6	131.96	21.99	
	(469699)		3 BT	89.96	14.99	**7.00**
	(469699)		2 CS	77.96	12.99	**54.00**
593483		**750M**	12	191.93	15.99	
	(471247)		1 CS	173.93	14.49	**18.00**
	(471247)		3 CS	143.93	11.99	**48.00**
	(471247)		5 CS	124.73	10.39	**67.20**
THREE OLIVES VAN VODKA						
593261	6PK	**1L**	6	131.96	21.99	
	(469699)		3 BT	89.96	14.99	**7.00**
	(469699)		2 CS	77.96	12.99	**54.00**
593264		**750M**	12	191.93	15.99	
	(471247)		1 CS	173.93	14.49	**18.00**
	(471247)		3 CS	143.93	11.99	**48.00**
	(471247)		5 CS	124.73	10.39	**67.20**
THREE OLIVES VODKA						
593171		**1.75L**	6	143.95	23.99	
	(471247)		1 CS	124.75	20.79	**19.20**
	(471247)		3 CS	113.95	18.99	**30.00**
	(471247)		5 CS	101.95	16.99	**42.00**
593173	6PK	**1L**	6	131.96	21.99	
	(469699)		3 BT	89.96	14.99	**7.00**
	(469699)		2 CS	77.96	12.99	**54.00**
593174		**750M**	12	191.93	15.99	
	(471247)		1 CS	173.93	14.49	**18.00**
	(471247)		3 CS	143.93	11.99	**48.00**
	(471247)		5 CS	124.73	10.39	**67.20**
593176	12PK	**375M**	12	88.80	7.40	
	(469701)		1 CS	79.92	6.66	**8.88**
THREE OLIVES VODKA W/BLOODY MARY MX						
594780	6PK W/BLOODY MARY MX	**750M**	6	95.96	15.99	
	(471247)		1 CS	86.96	14.49	**9.00**
	(471247)		3 CS	71.96	11.99	**24.00**
	(471247)		5 CS	62.36	10.39	**33.60**

Item#	Vt/Asst	Size	BPC	Case Price	Bot Price	Disc
THREE OLIVES VODKA W/HOLIDAY SHAKER						
21568	6PK W/HOLIDAY SHAKER	**750M**	6	95.96	15.99	
	(471247)		1 CS	86.96	14.49	**9.00**
	(471247)		3 CS	71.96	11.99	**24.00**
	(471247)		5 CS	62.36	10.39	**33.60**
THREE OLIVES VODKA 12X10						
594760	12X10	**50M**	12	119.28	9.94	
	(469701)		1 CS	79.68	6.64	**39.60**
THREE OLIVES WHIP CRM VODKA						
594327		**1.75L**	6	143.95	23.99	
	(471247)		1 CS	124.75	20.79	**19.20**
	(471247)		3 CS	113.95	18.99	**30.00**
	(471247)		5 CS	101.95	16.99	**42.00**
THUNDER						
THUNDER PEPPERMINT SCH						
231313		**750M**	12	107.93	8.99	
TIA MARIA						
TIA MARIA 53 OL						
96413	OL	**1L**	12	299.93	24.99	
	(468748)		1 BT	260.33	21.69	**3.30**
96414	OL	**750M**	12	239.93	19.99	
	(468748)		1 BT	215.93	17.99	**2.00**
	(468748)		1 CS	208.25	17.35	**31.68**
96416	OL	**375M**	24	311.86	12.99	
	(468748)		1 BT	215.86	8.99	**4.00**
TIJUANA SWEET HEAT						
TIJUANA SWT HEAT TEQ 10X12						
856772	10X12	**50M**	10	79.68	7.97	
	(462534)		1 BT	59.28	5.93	**2.04**
TINCUP						
TINCUP AMERICAN WHSKY						
594882		**1.75L**	6	268.75	44.79	
	(469800)		1 CS	259.15	43.19	**9.60**
594530		**750M**	12	299.93	24.99	
	(469800)		1 CS	287.93	23.99	**12.00**
37527	12PK	**375M**	12	135.90	11.33	
	(469800)		1 CS	119.82	9.99	**16.08**
TINCUP AMERICAN WHSKY 10YR 84PF						
313	6PK 84PF	**750M**	6	253.82	42.30	
	(469800)		1 CS	253.82	42.30	**0.00**
TIRAMISU						
TIRAMISU LIQ						
514658		**750M**	6	124.40	20.73	
	(471145)		1 CS	106.62	17.77	**17.78**
TITLE NO 21						
TITLE NO 21 AMERICAN BBN WHSKY						
31878	6PK	**750M**	6	142.20	23.70	
	(470413)		1 BT	128.90	21.48	**2.22**
	(470413)		1 CS	120.00	20.00	**22.20**
	(470413)		2 CS	115.60	19.27	**26.60**
TITLE NO 21 AMERICAN RYE WHSKY						
31881	6PK	**750M**	6	146.70	24.45	
	(470413)		1 BT	131.10	21.85	**2.60**
	(470413)		1 CS	124.50	20.75	**22.20**
	(470413)		2 CS	120.00	20.00	**26.70**
TOBERMORY						
TOBERMORY MANZNILLA FNSH 21YR						
24210	6PK	**750M**	6	1158.00	193.00	
TOBERMORY SM SCOTCH WHSKY 42YR 1PK DISPLAY BX						
19258	1PK DISPLAY BX	**750M**	1	3900.00	3900.00	
TOKI						
TOKI SUNTORY WHSKY						
49801	6PK	**1L**	6	245.75	40.96	
	(469520)		1 CS	245.75	40.96	**0.00**
7962	6PK	**750M**	6	191.96	31.99	
	(469520)		1 BT	183.74	30.62	**1.37**
	(469520)		1 CS	177.80	29.63	**14.16**
	(469520)		3 CS	164.42	27.40	**27.54**
TOKI SUNTORY WHSKY 1PK W/2 GL+ ICE MOLD						
53671	1PK W/2 GL+ ICE MOLD	**750M**	1	31.99	31.99	
	(469520)		1 BT	30.62	30.62	**1.37**
	(469520)		1 CS	29.63	29.63	**2.36**
	(469520)		3 CS	27.40	27.40	**4.59**
TOPAZ						
TOPAZ GOLD TEQ						
84942		**1.75L**	6	95.96	15.99	
	(469497)		1 BT	91.16	15.19	**0.80**
84943		**1L**	12	99.53	8.29	
	(469497)		1 BT	95.93	7.99	**0.30**
TOPAZ WHT TEQ						
84952		**1.75L**	6	95.96	15.99	
	(469497)		1 BT	91.16	15.19	**0.80**
84953		**1L**	12	99.53	8.29	
	(469497)		1 BT	95.93	7.99	**0.30**
TORADA						
TORADA GOLD TEQ						
854743		**1L**	12	107.93	8.99	
	(469682)		1 BT	95.93	7.99	**1.00**
TORADA TRIPLE SEC 30						
854763		**1L**	12	64.61	5.38	
	(473735)		1 BT	45.53	3.79	**1.59**
TORADA WHT TEQ						
854733		**1L**	12	107.93	8.99	
	(469682)		1 BT	95.93	7.99	**1.00**
TORRES-BRANDY						
TORRES 5 SOL SELECTA IMP						
515560		**750M**	12	167.93	13.99	
	(473437)		1 CS	167.93	13.99	**0.00**
TORRES BRANDY 20 YR OLD						
514532	6PK	**750M**	6	239.96	39.99	
	(473437)		1 CS	239.96	39.99	**0.00**
TORRES IMP BRANDY 10YR GR RSV						
514806	6PK	**750M**	6	89.96	14.99	
	(473437)		1 CS	89.96	14.99	**0.00**
TORRES IMP BRANDY 15YR						
53760	6PK	**750M**	6	159.13	26.52	
TORRES JAIME 1 BRANDY						
513675	6PK	**750M**	6	731.96	121.99	
	(473437)		1 CS	731.96	121.99	**0.00**
TORRES ORNG LIQ NL						
32427	6PK NL	**750M**	6	107.96	17.99	
	(473437)		1 BT	88.16	14.69	**3.30**
TOSCO						
TOSCO ANEJO TEQ						
49283	6PK	**750M**	6	193.94	32.32	
TOSCO CRISTALINO ANEJO TEQ						
49298	6PK	**750M**	6	209.18	34.86	
TOSCO REPO TEQ						
49300	6PK	**750M**	6	165.29	27.55	
TOSCO SILVER TEQ						
49302	6PK	**750M**	6	159.68	26.61	
TRAVELERS CLUB						
TRAVELERS CLUB BLEND						
84972		**1.75L**	6	55.16	9.19	
84973		**1L**	12	69.53	5.79	
	(467285)		1 CS	63.53	5.29	**6.00**
	(467285)		3 CS	62.33	5.19	**7.20**
TRES AGAVE TEQ						
TRES AGAVES ANEJO						
235113	6PK	**750M**	6	212.30	35.38	
	(473540)		1 BT	183.50	30.58	**4.80**
	(473540)		1 CS	177.50	29.58	**34.80**
	(473540)		5 CS	160.52	26.75	**51.78**
TRES AGAVES BLANCO						
235114		**750M**	6	166.10	27.68	
	(473540)		1 BT	137.30	22.88	**4.80**
	(473540)		1 CS	124.76	20.79	**41.34**
	(473540)		5 CS	112.52	18.75	**53.58**
TRES AGAVES BLANCO W/MARG MIX						
235125	W/MARG MIX	**750M**	6	166.10	27.68	
	(473540)		1 BT	124.76	20.79	**6.89**
TRES AGAVES REPO						
235115	6PK	**750M**	6	179.96	29.99	
	(473540)		1 BT	151.16	25.19	**4.80**
	(473540)		1 CS	147.68	24.61	**32.28**
	(473540)		5 CS	124.52	20.75	**55.44**
TRES AGAVES REPO BRL 6						
77281	6PK BRL 6	**750M**	6	179.96	29.99	
TRIMBACH SPIRITS						
TRIMBACH FRAMBOISE EAU DE VIE RASPBERRY						
29562	RASPBERRY	**750M**	6	215.92	35.99	
	(473580)		1 BT	179.92	29.99	**6.00**
TRIMBACH FRAMBOISE EAUX DE VIE RASPBERRY						
243946	RASPBERRY	**375M**	12	108.00	9.00	
TRIMBACH FRAMBOISE LIQ RASPBERRY						
29563	RASPBERRY 6PK	**750M**	6	215.92	35.99	
	(473580)		1 BT	179.92	29.99	**6.00**
29558	RASPBERRY 12PK	**375M**	12	108.00	9.00	
	(473580)		1 CS	108.00	9.00	**0.00**
TRIMBACH KIRSCH CHERRY						
29565	6PK	**750M**	6	215.96	35.99	
	(473580)		1 BT	179.96	29.99	**6.00**
TRIMBACH KIRSCH EAUX DE VIE CHERRY						
317060	2013 CHERRY	**375M**	12	188.12	15.68	
	(473580)		1 CS	188.12	15.68	**0.00**
TRIMBACH MIRABELLE EAUX DE VIE PLUM						
29643	PLUM	**750M**	6	215.96	35.99	
	(473580)		1 CS	185.96	30.99	**30.00**
TRIMBACH POIRE PEAR LIQ						
29704	2013	**750M**	12	279.96	23.33	
	(473580)		1 CS	279.96	23.33	**0.00**
29701	2016 6PK	**750M**	6	139.96	23.33	
	(473580)		1 CS	139.96	23.33	**0.00**
TRIMBACH POIRE WILLIAM LIQ						
29698	2012	**375M**	12	279.96	23.33	
	(473580)		1 CS	279.96	23.33	**0.00**
TRIMBACH POIRE WLM PEAR BRANDY GR RSV						
29699	6PK GR RSV	**750M**	6	215.96	35.99	
	(473580)		1 CS	209.96	34.99	**6.00**
29560	12PK GR RSV	**375M**	12	108.00	9.00	
	(473580)		1 CS	108.00	9.00	**0.00**
TRIPLE CROWN						
TRIPLE CROWN BTTRSCH WHSKY						
83171		**750M**	12	191.93	15.99	
	(467574)		1 BT	179.93	14.99	**1.00**
83175		**375M**	24	191.87	7.99	
	(467574)		1 CS	191.87	7.99	**0.00**
TRIPLE CROWN WHSKY						
82358		**750M**	12	191.93	15.99	
	(467574)		1 BT	179.93	14.99	**1.00**
TUACA						
TUACA LIQ						
97241		**1L**	12	252.00	21.00	
	(473237)		1 CS	252.00	21.00	**0.00**
	(473237)		5 CS	227.88	18.99	**24.12**
97244		**750M**	12	211.10	17.59	
	(472521)		1 CS	191.90	15.99	**19.20**
97246		**375M**	24	176.03	7.33	
	(472521)		1 BT	168.83	7.03	**0.30**
TUACA LIQ 120PK						
12832	120PK	**50M**	120	199.20	1.66	
	(472521)		1 CS	79.68	0.66	**119.52**
TUACA LIQ 12X10						
97272	12X10	**50M**	12	199.20	16.60	
	(472521)		1 CS	79.68	6.64	**119.52**
TUACA LIQ 6P W/2 6Z DOLE PNAPL						
97577	6P W/2 6Z DOLE PNAPL	**750M**	6	105.55	17.59	
	(472521)		1 CS	95.95	15.99	**9.60**
TUACA LIQ NL						
20220	NL	**375M**	24	176.03	7.33	
	(472521)		1 BT	168.83	7.03	**0.30**
TUACA LIQ OL						
97242	OL	**1.75L**	6	191.98	32.00	
	(472521)		1 CS	191.98	32.00	**0.00**
TUACA LIQ PET OL						
97256	PET OL	**200M**	48	223.80	4.66	
	(472521)		1 CS	223.80	4.66	**0.00**
TWENTY GRAND						
TWENTY GRAND APL VODKA COGNAC						
228968	6PK	**750M**	6	137.96	22.99	
	(472830)		1 CS	111.06	18.51	**26.90**
	(472830)		3 CS	88.86	14.81	**49.10**
228967	6PK	**375M**	6	74.96	12.49	
	(472830)		1 CS	67.96	11.33	**7.00**
	(472830)		3 CS	39.96	6.66	**35.00**
TWENTY GRAND GRP ALMONDINE VDK COGNAC						
228996	COGNAC 6PK	**750M**	6	137.96	22.99	
228995	COGNAC 6PK	**375M**	6	74.96	12.49	
TWENTY GRAND MARASCHINO CHRY VODKA COGNAC						
228991	VODKA COGNAC 6PK	**750M**	6	137.96	22.99	
228990	VODKA COGNAC 6PK	**375M**	6	74.96	12.49	
TWENTY GRAND PCH VODKA COGNAC						
228914	6PK	**750M**	6	137.96	22.99	
	(472830)		1 CS	111.06	18.51	**26.90**
	(472830)		3 CS	88.86	14.81	**49.10**
228913	6PK	**375M**	6	74.96	12.49	
	(472830)		1 CS	67.96	11.33	**7.00**
	(472830)		3 CS	39.96	6.66	**35.00**
TWENTY GRAND PCH VODKA COGNAC 24PK						
228921	24PK	**200M**	24	145.00	6.04	
	(472830)		1 CS	145.00	6.04	**0.00**
TWENTY GRAND VDK CGNC BLK 100						
228768	6PK	**750M**	6	137.96	22.99	
	(472830)		1 CS	111.06	18.51	**26.90**
	(472830)		3 CS	88.86	14.81	**49.10**
228818		**100M**	48	220.00	4.58	
	(472830)		1 CS	220.00	4.58	**0.00**
TWENTY GRAND VDK CGNC BLK 100 24PK						
228819	24PK	**200M**	24	180.00	7.50	
	(472830)		1 CS	180.00	7.50	**0.00**
TWENTY GRAND VODKA COGNAC						
228743	6PK	**750M**	6	137.96	22.99	
	(472830)		1 CS	111.06	18.51	**26.90**
	(472830)		3 CS	88.86	14.81	**49.10**
228745	6PK	**375M**	6	74.96	12.49	
	(472830)		1 CS	67.96	11.33	**7.00**
	(472830)		3 CS	39.96	6.66	**35.00**
TWENTY GRAND VODKA COGNAC 24PK						
228820	24PK	**200M**	24	145.00	6.04	
	(472830)		1 CS	145.00	6.04	**0.00**
TWISTED SHOTZ						
TWISTED SHOTZ B52 18X4 25M						
75972	18X4	**25M**	18	98.89	5.49	
	(473366)		1 CS	79.09	4.39	**19.80**
	(473366)		3 CS	66.49	3.69	**32.40**

Item#	Vt/Asst	Size	BPC	Case Price	Bot Price	Disc
TWISTED SHOTZ BUTTERY NIP CHOC 18X4 25M						
76037	18X4	**25M**	18	98.89	5.49	
	(473366)		1 CS	79.09	4.39	**19.80**
	(473366)		3 CS	66.49	3.69	**32.40**
TWISTED SHOTZ BUTTERY NIPPLE 18X4 25M						
75971	18X4	**25M**	18	98.89	5.49	
	(473366)		1 CS	79.09	4.39	**19.80**
	(473366)		3 CS	66.49	3.69	**32.40**
TWISTED SHOTZ ISLAND THUNDER 18X4						
65507	18X4	**100M**	18	98.89	5.49	
	(473366)		1 CS	79.09	4.39	**19.80**
	(473366)		3 CS	66.49	3.69	**32.40**
TWISTED SHOTZ MIAMI VICE 18X4 25M						
75985	18X4	**25M**	18	98.89	5.49	
	(473366)		1 CS	79.09	4.39	**19.80**
	(473366)		3 CS	66.49	3.69	**32.40**
TWISTED SHOTZ PEACH & CREAM 18X4 25M						
76046	18X4	**25M**	18	98.89	5.49	
	(473366)		1 CS	79.09	4.39	**19.80**
	(473366)		3 CS	66.49	3.69	**32.40**
TWISTED SHOTZ PINE UPSIDE DOWN 18X4 25M						
24306	18X4	**25M**	18	98.89	5.49	
	(473366)		1 CS	79.09	4.39	**19.80**
	(473366)		3 CS	66.49	3.69	**32.40**
TWISTED SHOTZ PORN STAR 18X4 25M						
75970	18X4	**25M**	18	98.89	5.49	
	(473366)		1 CS	79.09	4.39	**19.80**
	(473366)		3 CS	66.49	3.69	**32.40**
TWISTED SHOTZ PUSSY CAT VODKA 18X4						
76081	18X4	**100M**	18	98.89	5.49	
	(473366)		1 CS	79.09	4.39	**19.80**
	(473366)		3 CS	66.49	3.69	**32.40**
TWISTED SHOTZ RATTLESNAKE 18X4 25M						
75969	18X4	**25M**	18	98.89	5.49	
	(473366)		1 CS	79.09	4.39	**19.80**
	(473366)		3 CS	66.49	3.69	**32.40**
TWISTED SHOTZ ROOT BEER FLIRT 18X4 25M						
76045	18X4	**25M**	18	98.89	5.49	
	(473366)		1 CS	79.09	4.39	**19.80**
	(473366)		3 CS	66.49	3.69	**32.40**
TWISTED SHOTZ SEX ON THE BEACH 18X4 25M						
75968	18X4	**25M**	18	98.89	5.49	
	(473366)		1 CS	79.09	4.39	**19.80**
	(473366)		3 CS	66.49	3.69	**32.40**
TWISTED SHOTZ STRAWBRY SUNDAY 18X4 25M						
75966	18X4	**25M**	18	98.89	5.49	
	(473366)		1 CS	79.09	4.39	**19.80**
	(473366)		3 CS	66.49	3.69	**32.40**
TWISTED SHOTZ WASHINGTON APL 18X4 25M						
76075	18X4	**25M**	18	98.89	5.49	
	(473366)		1 CS	79.09	4.39	**19.80**
	(473366)		3 CS	66.49	3.69	**32.40**
TWISTED SHOTZ WHIPPED CHOC 18X4 25M						
76005	18X4	**25M**	18	98.89	5.49	
	(473366)		1 CS	79.09	4.39	**19.80**
	(473366)		3 CS	66.49	3.69	**32.40**

UNCLE NEAREST

UNCLE NEAREST 1856 PREM WHSKY						
22506	6PK	**750M**	6	269.94	44.99	
	(466099)		1 CS	269.94	44.99	**0.00**
	(466099)		5 CS	257.94	42.99	**12.00**
	(466099)		25 CS	239.94	39.99	**30.00**

UNGAVA

UNGAVA GIN						
467993	6PK	**750M**	6	125.00	20.83	
	(473372)		1 CS	119.00	19.83	**6.00**

VAN GOGH

VAN GOGH ACAI BLUBRY VODKA OLD UPC						
113492	6PK OLD UPC	**1L**	6	143.96	23.99	
	(471904)		1 BT	137.96	22.99	**1.00**
	(471904)		25 CS	108.00	18.00	**35.96**
113493	6PK OLD UPC	**750M**	6	143.96	23.99	
	(468869)		1 BT	119.96	19.99	**4.00**
	(468869)		1 CS	111.02	18.50	**32.94**
VAN GOGH ACAI BLUBRY VODKA 10X12 OLD UPC						
113499	10X12 OLD UPC	**50M**	10	119.28	11.93	
	(472300)		1 BT	79.68	7.97	**3.96**
VAN GOGH CITROEN VODKA 80 OLD UPC						
113385	6PK OLD UPC	**1L**	6	143.96	23.99	
	(471904)		1 BT	137.96	22.99	**1.00**
	(471904)		25 CS	108.00	18.00	**35.96**
113315	6PK OLD UPC	**750M**	6	143.96	23.99	
	(468869)		1 BT	119.96	19.99	**4.00**
	(468869)		1 CS	111.02	18.50	**32.94**
VAN GOGH COOL PCH VODKA 10X12 NL NUPC						
113630	10X12 NL NUPC	**50M**	10	119.28	11.93	
	(472300)		1 BT	79.68	7.97	**3.96**
VAN GOGH DBL ESPRESSO VODKA NL NUPC						
113212	6PK NL NUPC	**1L**	6	143.96	23.99	
	(471904)		1 BT	137.96	22.99	**1.00**
	(471904)		25 CS	108.00	18.00	**35.96**
VAN GOGH DBL ESPRESSO VODKA OLD UPC						
113155	6PK OLD UPC	**750M**	6	143.96	23.99	
	(468869)		1 BT	119.96	19.99	**4.00**
	(468869)		1 CS	111.02	18.50	**32.94**
VAN GOGH DBL ESPRESSO VODKA 10X12 OLD UPC						
113159	10X12 OLD UPC	**50M**	10	119.28	11.93	
	(472300)		1 BT	79.68	7.97	**3.96**
VAN GOGH DBL ESPRESSO VODKA OLD UPC						
113148	OLD UPC	**1.75L**	6	179.96	29.99	
	(468869)		1 CS	149.96	24.99	**30.00**
VAN GOGH DUTCH CHOC VODKA OLD UPC						
113371	6PK OLD UPC	**1L**	6	143.96	23.99	
	(471904)		1 BT	137.96	22.99	**1.00**
	(471904)		25 CS	108.00	18.00	**35.96**
113373	6PK OLD UPC	**750M**	6	143.96	23.99	
	(468869)		1 BT	119.96	19.99	**4.00**
	(468869)		1 CS	111.02	18.50	**32.94**
VAN GOGH DUTCH CHOC VODKA 10X12 OLD UPC						
113378	10X12 OLD UPC	**50M**	10	119.28	11.93	
	(472300)		1 BT	79.68	7.97	**3.96**
VAN GOGH DUTCH CRML VODKA OLD UPC						
113145	6PK OLD UPC	**1L**	6	143.96	23.99	
	(471904)		1 BT	137.96	22.99	**1.00**
	(471904)		25 CS	108.00	18.00	**35.96**
113146	6PK OLD UPC	**750M**	6	143.96	23.99	
	(468869)		1 BT	119.96	19.99	**4.00**
	(468869)		1 CS	111.02	18.50	**32.94**
VAN GOGH DUTCH CRML VODKA 10X12 OLD UPC						
113144	10X12 OLD UPC	**50M**	10	119.28	11.93	
	(472300)		1 BT	79.68	7.97	**3.96**
VAN GOGH ESPRESSO VODKA OLD UPC						
113163	6PK OLD UPC	**1L**	6	143.96	23.99	
	(471904)		1 BT	137.96	22.99	**1.00**
	(471904)		25 CS	108.00	18.00	**35.96**
113165	6PK OLD UPC	**750M**	6	143.96	23.99	
	(468869)		1 BT	119.96	19.99	**4.00**
	(468869)		1 CS	111.02	18.50	**32.94**
VAN GOGH GIN						
113205	6PK	**750M**	6	143.96	23.99	
	(468869)		1 BT	119.96	19.99	**4.00**
	(468869)		1 CS	111.02	18.50	**32.94**
VAN GOGH MANGO VODKA OLD UPC						
113626	6PK OLD UPC	**1L**	6	143.96	23.99	
	(471904)		1 BT	137.96	22.99	**1.00**
	(471904)		25 CS	108.00	18.00	**35.96**
113623	6PK OLD UPC	**750M**	6	143.96	23.99	
	(468869)		1 BT	119.96	19.99	**4.00**
	(468869)		1 CS	111.02	18.50	**32.94**
VAN GOGH MELON VODKA OLD UPC						
113471	6PK OLD UPC	**1L**	6	143.96	23.99	
	(471904)		1 BT	137.96	22.99	**1.00**
	(471904)		25 CS	108.00	18.00	**35.96**
113473	6PK OLD UPC	**750M**	6	143.96	23.99	
	(468869)		1 BT	119.96	19.99	**4.00**
	(468869)		1 CS	111.02	18.50	**32.94**
VAN GOGH MOJITO MINT VODKA						
113595	6PK	**750M**	6	143.96	23.99	
	(468869)		1 BT	119.96	19.99	**4.00**
	(468869)		1 CS	111.02	18.50	**32.94**
VAN GOGH ORANJE VODKA 80 OLD UPC						
113337	6PK OLD UPC	**1L**	6	143.96	23.99	
	(471904)		1 BT	137.96	22.99	**1.00**
	(471904)		25 CS	108.00	18.00	**35.96**
113325	6PK OLD UPC	**750M**	6	143.96	23.99	
	(468869)		1 BT	119.96	19.99	**4.00**
	(468869)		1 CS	111.02	18.50	**32.94**
VAN GOGH PCH VODKA OLD UPC						
113620	6PK OLD UPC	**1L**	6	143.96	23.99	
	(471904)		1 BT	137.96	22.99	**1.00**
	(471904)		25 CS	108.00	18.00	**35.96**
113618	6PK OLD UPC	**750M**	6	143.96	23.99	
	(468869)		1 BT	119.96	19.99	**4.00**
	(468869)		1 CS	111.02	18.50	**32.94**
VAN GOGH PINE VODKA OLD UPC						
113413	6PK OLD UPC	**1L**	6	143.96	23.99	
	(471904)		1 BT	137.96	22.99	**1.00**
	(471904)		25 CS	108.00	18.00	**35.96**
113415	6PK OLD UPC	**750M**	6	143.96	23.99	
	(468869)		1 BT	119.96	19.99	**4.00**
	(468869)		1 CS	111.02	18.50	**32.94**
VAN GOGH PINE VODKA 10X12						
113418	10X12	**50M**	10	119.28	11.93	
VAN GOGH POM VODKA OLD UPC						
113482	6PK OLD UPC	**1L**	6	143.96	23.99	
	(471904)		1 BT	137.96	22.99	**1.00**
	(471904)		25 CS	108.00	18.00	**35.96**
113485	6PK OLD UPC	**750M**	6	143.96	23.99	
	(468869)		1 BT	119.96	19.99	**4.00**
	(468869)		1 CS	111.02	18.50	**32.94**
VAN GOGH POM VODKA 12X10						
113480	12X10	**50M**	12	119.28	9.94	
	(472300)		1 BT	79.68	6.64	**3.30**
VAN GOGH RSPBRY VODKA OLD UPC						
113351	6PK OLD UPC	**1L**	6	143.96	23.99	
	(471904)		1 BT	137.96	22.99	**1.00**
	(471904)		25 CS	108.00	18.00	**35.96**
113356	6PK OLD UPC	**750M**	6	143.96	23.99	
	(468869)		1 BT	119.96	19.99	**4.00**
	(468869)		1 CS	111.02	18.50	**32.94**
VAN GOGH SUMMER SAMPLER PK 30X4 AB/PCH/ POM/VDK						
52854	30X4 AB/PCH/POM/VDK	**50M**	30	119.28	3.98	
	(472300)		1 BT	58.80	1.96	**2.02**
VAN GOGH VAN VODKA OLD UPC						
113360	6PK OLD UPC	**1L**	6	143.96	23.99	
	(471904)		1 BT	137.96	22.99	**1.00**
	(471904)		25 CS	108.00	18.00	**35.96**
113342	6PK OLD UPC	**750M**	6	143.96	23.99	
	(468869)		1 BT	119.96	19.99	**4.00**
	(468869)		1 CS	111.02	18.50	**32.94**
VAN GOGH VODKA 80 OLD UPC						
113383	6PK OLD UPC	**1L**	6	143.96	23.99	
	(471904)		1 BT	137.96	22.99	**1.00**
	(471904)		25 CS	108.00	18.00	**35.96**
113317	6PK OLD UPC	**750M**	6	143.96	23.99	
	(468869)		1 BT	119.96	19.99	**4.00**
	(468869)		1 CS	111.02	18.50	**32.94**
VAN GOGH VODKA 80 10X12 OLD UPC						
113301	10X12 OLD UPC	**50M**	10	119.28	11.93	
	(472300)		1 BT	79.68	7.97	**3.96**
VAN GOGH VODKA 80 OLD UPC						
113381	OLD UPC	**1.75L**	6	179.96	29.99	
	(468869)		1 CS	149.96	24.99	**30.00**
VAN GOGH VODKA COMBO 30X4 D ES/OR/DCA/DCH						
27408	30X4 D ES/OR/DCA/DCH	**50M**	30	119.28	3.98	
	(472300)		1 BT	58.80	1.96	**2.02**
VAN GOGH WILD APPEL VODKA OLD UPC						
113362	6PK OLD UPC	**1L**	6	143.96	23.99	
	(471904)		1 BT	137.96	22.99	**1.00**
	(471904)		25 CS	108.00	18.00	**35.96**
113340	6PK OLD UPC	**750M**	6	143.96	23.99	
	(468869)		1 BT	119.96	19.99	**4.00**
	(468869)		1 CS	111.02	18.50	**32.94**

VAN WINKLE

VAN WINKLE 10YR 107						
855709	3 PK	**750M**	3	140.98	46.99	
VAN WINKLE 12YR SPEC RSV						
855748	3PK	**750M**	3	161.98	53.99	
VAN WINKLE 13YR RYE 95.6						
855749	3PK	**750M**	3	278.98	92.99	
VAN WINKLE 20YR PAPPYS 90.4						
855750	3PK	**750M**	3	392.98	130.99	
VAN WINKLE 23YR PAPPYS 95.6						
854510	3PK	**750M**	3	623.98	207.99	
VAN WINKLE 25YR 100 1PK						
3837	1PK	**750M**	1	1384.62	1384.62	
VAN WINKLE PAPPYS 15YR 107						
855706	3 PK	**750M**	3	230.98	76.99	

VEEV ACAI

VEEV ACAI LIQ						
221060	6PK	**750M**	6	119.96	19.99	

VERY OLD BARTON

VERY OLD BARTON BBN 86						
102888		**1.75L**	6	86.36	14.39	

VIRGINIA GENTLEMAN

VIRGINIA GENTLEMAN 80						
110103		**1L**	12	137.93	11.49	
110104		**750M**	12	100.73	8.39	
VIRGINIA GENTLEMAN 80 PET						
110100	PET	**1.75L**	6	113.96	18.99	
	(462430)		1 BT	107.96	17.99	**1.00**

VOX FAMILY

VOX VODKA						
4236	6PK	**1L**	6	131.96	21.99	
	(470130)		1 CS	77.96	12.99	**54.00**
	(470130)		3 CS	59.96	9.99	**72.00**

W.L. WELLER

WL WELLER 12YR 90PF						
61414		**750M**	12	335.93	27.99	
WL WELLER BBN 107 W/BAG						
61404	W/BAG	**750M**	12	230.45	19.20	
WL WELLER BBN 90						
61392		**1.75L**	6	155.96	25.99	
	(473315)		1 BT	152.96	25.49	**0.50**
61394		**750M**	12	220.73	18.39	
WL WELLER BBN WHSKY 128.2						
24413	3PK	**750M**	3	209.98	69.99	
WL WELLER CYPB						
47454	6PK	**750M**	6	184.58	30.76	
WL WELLER WILLIAM LARUE 125.7						
57547	3PK	**750M**	3	230.76	76.92	
WL WELLER WILLIAM LARUE 134.6						
61390	3PK	**750M**	3	207.68	69.23	

Item#	Vt/Asst	Size	BPC	Case Price	Bot Price	Disc
WL WELLER WILLIAM LARUE 135.4						
61656	3PK	**750M**	3	207.68	69.23	
WAVE VODKA						
WAVE BAJA VODKA						
855452		**750M**	12	79.97	6.66	
(472668)		1 BT		47.93	3.99	**2.67**
WAVE BLUE RASPBERRY VODKA 10X12 PET						
461086	10X12 PET	**50M**	10	69.94	6.99	
(472668)		1 BT		59.28	5.93	**1.06**
WAVE BLUE RASPBERRY VODKA NL						
854865	NL	**1.75L**	6	65.96	10.99	
(472668)		1 BT		35.96	5.99	**5.00**
854866	NL	**750M**	12	79.97	6.66	
(472668)		1 BT		47.93	3.99	**2.67**
WAVE CHERRY VODKA GLS						
854792	GLS	**750M**	12	79.97	6.66	
(472668)		1 BT		47.93	3.99	**2.67**
WAVE CHERRY VODKA PET						
854793	PET	**1.75L**	6	65.96	10.99	
(472668)		1 BT		35.96	5.99	**5.00**
WAVE GRAPE VODKA NL						
854868	NL	**1.75L**	6	65.96	10.99	
(472668)		1 BT		35.96	5.99	**5.00**
854867	NL	**1L**	12	115.97	9.66	
(472668)		1 BT		84.05	7.00	**2.66**
854869	NL	**750M**	12	79.97	6.66	
(472668)		1 BT		47.93	3.99	**2.67**
WAVE LEMON LIME VODKA						
855490		**1.75L**	6	65.96	10.99	
(472668)		1 BT		35.96	5.99	**5.00**
855456		**750M**	12	79.97	6.66	
(472668)		1 BT		47.93	3.99	**2.67**
WAVE PINK LEMONADE VODKA						
854853		**1.75L**	6	65.96	10.99	
(472668)		1 BT		35.96	5.99	**5.00**
854854		**750M**	12	79.97	6.66	
(472668)		1 BT		47.93	3.99	**2.67**
WAVE VODKA						
855315		**1.75L**	6	65.96	10.99	
(472668)		1 BT		47.96	7.99	**3.00**
855317		**750M**	12	79.97	6.66	
(472668)		1 BT		57.53	4.79	**1.87**
WAVE WHIPPED CREAM VODKA						
854850		**1.75L**	6	65.96	10.99	
(472668)		1 BT		35.96	5.99	**5.00**
WEMYSS MALTS						
WEMYSS PEAT CHIMNEY SCTCH 8YR						
67745	6PK	**750M**	6	223.98	37.33	
WEMYSS SPICE KING 8YR						
67714	6PK	**750M**	6	197.94	32.99	
WEMYSS THE HIVE SCTCH 8YR						
67744	6PK	**750M**	6	299.94	49.99	
WESTERN SON						
WESTERN SON BLBRY VDK LMNADE 6X4 CN 12Z						
54501	6X4 CN	**12Z**	6	54.00	9.00	
(471082)		1 CS		49.50	8.25	**4.50**
(471082)		4 CS		45.00	7.50	**9.00**
WESTERN SON GULF CST LIME VDKA						
30480	6PK	**1L**	6	101.99	17.00	
(472403)		1 BT		95.96	15.99	**1.01**
(472403)		1 CS		89.96	14.99	**12.03**
30484	6PK	**750M**	6	81.02	13.50	
(472403)		1 CS		71.96	11.99	**9.06**
WESTERN SON GULF CST LIME VDKA LSE						
30493	LSE	**50M**	60	47.64	0.79	
(472403)		1 CS		29.64	0.49	**18.00**
WESTERN SON HILL CNTRY APR VDK						
433233	6PK	**1L**	6	101.99	17.00	
(472403)		1 BT		95.93	15.99	**1.01**
(472403)		1 CS		89.96	14.99	**12.03**
WESTERN SON HILL CNTRY PCH VDK						
433239	6PK	**1L**	6	101.99	17.00	
(472403)		1 BT		95.93	15.99	**1.01**
(472403)		1 CS		89.96	14.99	**12.03**
433040	6PK	**750M**	6	81.02	13.50	
(472403)		1 CS		76.52	12.75	**4.50**
(472403)		3 CS		71.96	11.99	**9.06**
WESTERN SON HILL CNTRY PCH VDK LSE						
433030	LSE	**50M**	60	47.64	0.79	
(472403)		1 CS		29.64	0.49	**18.00**
WESTERN SON LIME VDK SELTZER 6X4 CN 12Z						
54508	6X4 CN	**12Z**	6	54.00	9.00	
(471082)		1 CS		49.50	8.25	**4.50**
(471082)		4 CS		45.00	7.50	**9.00**
WESTERN SON PINE WDS BLBRY VDK						
433036		**1.75L**	6	126.56	21.09	
(472403)		1 CS		121.76	20.29	**4.80**
(472403)		3 CS		116.96	19.49	**9.60**
(472403)		5 CS		99.98	16.66	**26.58**
433232	6PK	**1L**	6	101.99	17.00	
(472403)		1 BT		95.96	15.99	**1.01**
(472403)		1 CS		89.96	14.99	**12.03**
433001	6PK	**750M**	6	81.02	13.50	
(472403)		1 CS		76.52	12.75	**4.50**
(472403)		3 CS		71.96	11.99	**9.06**
WESTERN SON PINE WDS BLBRY VDK LSE						
433002	LSE	**50M**	60	47.64	0.79	
(472403)		1 CS		29.64	0.49	**18.00**
WESTERN SON RBY RD GRP FRT VDK						
331823	6PK	**1L**	6	101.99	17.00	
(472403)		1 BT		95.96	15.99	**1.01**
(472403)		1 CS		89.96	14.99	**12.03**
331814	6PK	**750M**	6	81.02	13.50	
(472403)		1 CS		76.52	12.75	**4.50**
(472403)		3 CS		71.96	11.99	**9.06**
WESTERN SON RBY RD GRP FRT VDK LSE						
433028	LSE	**50M**	60	47.64	0.79	
(472403)		1 CS		29.64	0.49	**18.00**
WESTERN SON S PLAIN CUCUM VDKA						
433238	6PK	**1L**	6	101.99	17.00	
(472403)		1 BT		95.96	15.99	**1.01**
(472403)		1 CS		89.96	14.99	**12.03**
432996	6PK	**750M**	6	81.02	13.50	
(472403)		1 CS		76.52	12.75	**4.50**
(472403)		3 CS		71.96	11.99	**9.06**
WESTERN SON S PLAIN CUCUM VDKA LSE						
432997	LSE	**50M**	60	47.64	0.79	
(472403)		1 CS		29.64	0.49	**18.00**
WESTERN SON S TX PRCK PEAR VDK						
433038		**1.75L**	6	126.56	21.09	
(472403)		1 CS		121.76	20.29	**4.80**
(472403)		3 CS		116.96	19.49	**9.60**
(472403)		5 CS		99.98	16.66	**26.58**
433237	6PK	**1L**	6	101.99	17.00	
(472403)		1 BT		95.96	15.99	**1.01**
(472403)		1 CS		89.96	14.99	**12.03**
WESTERN SON S TX PRICKLY PEAR VODKA						
433003	6PK VODKA	**750M**	6	81.02	13.50	
(472403)		1 CS		76.52	12.75	**4.50**
(472403)		3 CS		71.96	11.99	**9.06**
WESTERN SON S TX PRICKLY PEAR LSE VODKA						
433004	LSE VODKA	**50M**	60	47.64	0.79	
(472403)		1 CS		29.64	0.49	**18.00**
WESTERN SON TEXAS VODKA						
433000		**1.75L**	6	126.56	21.09	
(472403)		1 CS		121.76	20.29	**4.80**
(472403)		3 CS		116.96	19.49	**9.60**
(472403)		5 CS		99.98	16.66	**26.58**
433236	6PK	**1L**	6	101.99	17.00	
(472403)		1 BT		95.93	15.99	**1.01**
(472403)		1 CS		89.96	14.99	**12.03**
432998		**750M**	12	162.05	13.50	
(472403)		1 CS		153.05	12.75	**9.00**
(472403)		3 CS		143.93	11.99	**18.12**
WESTERN SON TEXAS VODKA W/BLDY MRY						
433250	6PK W/BLDY MRY	**750M**	6	81.02	13.50	
(472403)		1 CS		76.52	12.75	**4.50**
(472403)		3 CS		71.96	11.99	**9.06**
WESTERN SON TEXAS VODKA 8PK						
30902	8PK	**1.75L**	8	126.56	15.82	
(472403)		1 CS		121.76	15.22	**4.80**
(472403)		3 CS		116.96	14.62	**9.60**
(472403)		5 CS		108.00	13.50	**18.56**
WESTERN SON TEXAS VODKA LSE						
432999	LSE	**50M**	60	47.64	0.79	
(472403)		1 CS		29.64	0.49	**18.00**
WESTERN SON VDK MULE 6X4 CN 12Z						
54511	6X4 CN	**12Z**	6	54.00	9.00	
(471082)		1 CS		49.50	8.25	**4.50**
(471082)		4 CS		45.00	7.50	**9.00**
WESTERN SON WTRMLN VDK SELTZER 6X4 CN 12Z						
54510	6X4 CN	**12Z**	6	54.00	9.00	
(471082)		1 CS		49.50	8.25	**4.50**
(471082)		4 CS		45.00	7.50	**9.00**
WESTERN SON WTRMLN VODKA						
433288		**1.75L**	6	126.56	21.09	
(472403)		1 CS		121.76	20.29	**4.80**
(472403)		3 CS		116.96	19.49	**9.60**
(472403)		5 CS		99.98	16.66	**26.58**
433273	6PK	**1L**	6	101.99	17.00	
(472403)		1 BT		95.96	15.99	**1.01**
(472403)		1 CS		89.96	14.99	**12.03**
433275	6PK	**750M**	6	81.02	13.50	
(472403)		1 CS		76.52	12.75	**4.50**
(472403)		3 CS		71.96	11.99	**9.06**
WESTERN SON YUZU VODKA						
433251	6PK	**750M**	6	81.02	13.50	
(472403)		1 CS		76.52	12.75	**4.50**
(472403)		3 CS		71.96	11.99	**9.06**
WESTERN SON YUZU VODKA LSE						
433252	LSE	**50M**	60	47.64	0.79	
(472403)		1 CS		29.64	0.49	**18.00**
WESTLAND						
WESTLAND AMERICAN SNGL MALT						
802983	6PK	**750M**	6	359.94	59.99	
(468504)		1 BT		336.00	56.00	**3.99**
(468504)		1 CS		328.50	54.75	**31.44**
WESTLAND GARRYANA WSKY 3.1 18 2018						
54692	6PK 2018	**750M**	6	712.50	118.75	
WESTLAND PEATED AMER MLT WHSKY						
802985	6PK	**750M**	6	420.02	70.00	
(468504)		1 BT		384.02	64.00	**6.00**
(468504)		1 CS		376.52	62.75	**43.50**
WESTLAND PEATED SPEC REL WHSKY						
25861	6PK	**750M**	6	599.94	99.99	
WESTLAND SHERRY WD AMER WHSKY						
802986	6PK	**750M**	6	420.02	70.00	
(468504)		1 BT		384.02	64.00	**6.00**
(468504)		1 CS		376.52	62.75	**43.50**
WHEATLEY						
WHEATLEY VODKA						
61642		**1.75L**	6	148.78	24.80	
(472515)		1 CS		143.98	24.00	**4.80**
61626		**1L**	12	259.95	21.66	
(473237)		1 BT		227.91	18.99	**2.67**
(472945)		2 CS		168.05	14.00	**91.90**
61562		**750M**	12	215.94	18.00	
(472515)		1 BT		186.54	15.55	**2.45**
77121	12PK	**375M**	12	87.96	7.33	
(472515)		1 CS		79.96	6.66	**8.00**
WHEATLEY VODKA 10X12						
36084	10X12	**50M**	10	119.28	11.93	
(472515)		1 CS		119.28	11.93	**0.00**
WHIP SAW RYE WHSKY						
WHIP SAW RYE WHSKY						
33955	6PK	**750M**	6	239.96	39.99	
(473037)		3 CS		182.12	30.35	**57.84**
WHISPER CRK						
WHISPER CRK TENN SIPPING CRM						
848800	6PK	**750M**	6	119.96	19.99	
(464135)		1 BT		105.56	17.59	**2.40**
(464135)		3 CS		95.96	15.99	**24.00**
WHISTLING ANDY						
WHISTLING ANDY COCO RUM						
183266	6PK	**750M**	6	155.52	25.92	
(467578)		1 BT		60.00	10.00	**15.92**
WHISTLING ANDY GIN						
183267	6PK	**750M**	6	142.22	23.70	
WHISTLING ANDY HARVEST WSKY						
731	6PK	**750M**	6	209.96	34.99	
WHISTLING ANDY HOPSCHNOP						
734	6PK	**750M**	6	311.06	51.84	
WHISTLING ANDY MOONSHINE WHSKY						
708	6PK	**750M**	6	133.22	22.20	
WHISTLING ANDY PEPC & PEAR GIN						
691	6PK	**750M**	6	131.99	22.00	
WHISTLING ANDY STRGT BBN WHSY						
730	6PK	**750M**	6	302.12	50.35	
WHISTLING ANDY VODKA						
685	6PK	**750M**	6	146.64	24.44	
WHISTLING ANDY WHT RUM						
646	6PK	**750M**	6	146.64	24.44	
WHITETAIL CARAMEL WHISKEY						
WHITETAIL CRML WHSKY						
228672	6PK	**750M**	6	83.96	13.99	
228671	6PK	**375M**	6	44.96	7.49	
WHITETAIL CRML WHSKY 10X12						
228676	10X12	**50M**	10	85.96	8.60	
WHITETAIL CRML WHSKY 4X12						
312540	4X12	**100M**	4	123.96	30.99	
WILLIAMS GB						
WILLIAMS GB EX DRY GIN						
14753	6PK	**750M**	6	197.94	32.99	
(470984)		1 BT		191.94	31.99	**1.00**
(470984)		3 BT		185.94	30.99	**2.00**
(470984)		1 CS		179.94	29.99	**18.00**
WINDSOR CANADIAN FAMILY						
WINDSOR CANADIAN 80						
1282		**1.75L**	6	80.00	13.33	
(473199)		1 CS		80.00	13.33	**0.00**
(473199)		3 CS		65.00	10.83	**15.00**
(473199)		10 CS		59.96	9.99	**20.04**
1283		**1L**	12	105.53	8.79	
(473199)		1 CS		95.93	7.99	**9.60**
1284		**750M**	12	95.93	7.99	
(473199)		1 CS		86.33	7.19	**9.60**

Item#	Vt/Asst	Size	BPC	Case Price	Bot Price	Disc
WINDSOR CANADIAN 80 12X10						
1289	12X10	**50M**	12	119.28	9.94	
	(473199)		1 CS	119.28	9.94	**0.00**
	(473199)		3 CS	59.28	4.94	**60.00**
WINDSOR CANADIAN 80 PET						
1279	PET	**375M**	24	95.85	3.99	
	(473199)		1 CS	95.85	3.99	**0.00**
1278	PET	**200M**	48	112.03	2.33	
	(473199)		1 CS	112.03	2.33	**0.00**
WISERS CANADIAN WHISKEY						
WISERS 18YR						
83022	6PK	**750M**	6	275.00	45.83	
	(470671)		1 CS	266.00	44.33	**9.00**
WISERS DELUXE CANADIAN WHISKEY						
82912		**1.75L**	6	143.96	23.99	
	(470671)		1 CS	137.96	22.99	**6.00**
82914		**750M**	12	167.93	13.99	
	(470671)		1 CS	151.08	12.59	**16.85**
WISERS RYE WHSKY 90 PRF						
14233	90 PRF	**750M**	12	184.01	15.33	
	(470671)		1 CS	177.65	14.80	**6.36**
WISERS SPICED VANILLA WHSKY 12X10						
83067	12X10	**50M**	12	239.19	19.93	
WOLFSCHMIDT						
WOLFSCHMIDT VODKA 80						
4372		**1.75L**	6	67.16	11.19	
	(470781)		1 CS	62.36	10.39	**4.80**
4373		**1L**	12	102.24	8.52	
	(470781)		1 CS	102.24	8.52	**0.00**
4374		**750M**	12	80.33	6.69	
	(470781)		1 CS	71.93	5.99	**8.40**
WOLFSCHMIDT VODKA 80 12X10 PET						
4379	12X10 PET	**50M**	12	119.28	9.94	
	(470781)		1 CS	119.28	9.94	**0.00**
WOLFSCHMIDT VODKA 80 PET						
4375	PET	**750M**	12	80.33	6.69	
	(470781)		1 CS	71.93	5.99	**8.40**
4736	PET	**375M**	24	56.03	2.33	
	(470781)		1 CS	56.03	2.33	**0.00**
4726	PET	**200M**	48	65.51	1.36	
	(470781)		1 CS	65.51	1.36	**0.00**
WONDERMINT						
WONDERMINT SCHNAPPS LIQ						
432360	6PK	**750M**	6	143.96	23.99	
	(473735)		1 BT	59.96	9.99	**14.00**
XICARU						
XICARU ANEJO MEZCAL						
63733	6PK	**750M**	6	222.16	37.03	
	(473829)		1 BT	212.86	35.48	**1.55**
	(473829)		1 CS	204.44	34.07	**17.72**
XICARU REPO MEZCAL						
9482	6PK	**750M**	6	177.74	29.62	
	(473829)		1 BT	168.44	28.07	**1.55**
	(473829)		1 CS	164.42	27.40	**13.32**
XICARU SLVR MEZCAL						
185345	6PK	**750M**	6	155.54	25.92	
	(473829)		1 BT	146.24	24.37	**1.55**
	(473829)		1 CS	142.16	23.69	**13.38**
XICARU SLVR MEZCAL 102						
31078	6PK	**750M**	6	199.96	33.33	
	(473829)		1 BT	190.66	31.78	**1.55**
	(473829)		1 CS	177.74	29.62	**22.22**
YAMAZAKI FAMILY						
YAMAZAKI MIZUNARA CASK						
23403	6PK	**750M**	6	4444.44	740.74	
YAMAZAKI WHSKY 12YR						
96904		**750M**	12	815.93	67.99	
	(472109)		1 BT	671.93	55.99	**12.00**
YAMAZAKI WHSKY 18YR						
96915	6PK	**750M**	6	1262.36	210.39	
YELLOW ROSE						
YELLOW ROSE BBN PREMIUM CO						
338527	6PK	**750M**	6	315.00	52.50	
	(470670)		1 CS	291.00	48.50	**24.00**
YELLOW ROSE OUTLAW BBN						
338506	6PK	**750M**	6	246.02	41.00	
	(470670)		1 CS	235.55	39.26	**10.47**
YELLOW ROSE SNGL MALT WHSKY						
338532	6PK	**750M**	6	250.00	41.67	
	(470670)		1 BT	246.02	41.00	**0.67**
	(470670)		1 CS	235.55	39.26	**14.45**
YELLOW ROSE STRAIGHT RYE WHSKY						
338508	6PK	**750M**	6	170.84	28.47	
	(470670)		1 CS	164.42	27.40	**6.42**
YELLOW ROSE WHSKY BLND						
338507	6PK	**750M**	6	143.96	23.99	
	(470670)		1 CS	133.22	22.20	**10.74**
YELLOWSTONE						
YELLOWSTONE 80						
840943		**1L**	12	119.93	9.99	
YELLOWSTONE LTD WHSKY 7YR 101						
840837	3PK	**750M**	3	242.38	80.79	
	(472886)		1 BT	209.98	69.99	**10.80**
YELLOWSTONE LTD WHSKY 7YR 105						
840816	3PK	**750M**	3	242.38	80.79	
YELLOWSTONE SEL BBN WHSKY 93						
840820	6PK	**750M**	6	239.96	39.99	
	(472480)		1 CS	192.02	32.00	**47.94**
	(472480)		2 CS	161.54	26.92	**78.42**
	(472480)		10 CS	138.33	23.06	**101.63**
YPIOCA						
YPIOCA CACHACA PRATA CLS RUM						
18751		**1L**	12	185.00	15.42	
	(471003)		1 BT	173.00	14.42	**1.00**
YPIOCA CRYSTAL						
805123		**1L**	12	185.00	15.42	
	(471003)		1 BT	173.00	14.42	**1.00**
YPIOCA OURO						
805103		**1L**	12	235.00	19.58	
	(471003)		1 BT	219.04	18.25	**1.33**
YPIOCA PRATA RSV ESP						
18761		**1L**	12	248.00	20.67	
	(471003)		1 BT	230.96	19.25	**1.42**
ZAYA RUM						
ZAYA RUM W/RCKS GLS						
799601	6PK W/RCKS GLS	**750M**	6	159.74	26.62	
	(470657)		1 BT	149.96	24.99	**1.63**
ZAYA RUM 12YR						
797465	6PK	**750M**	6	159.74	26.62	
	(470657)		1 BT	149.96	24.99	**1.63**
ZELKO						
ZELKO VODKA						
84102		**1.75L**	6	47.96	7.99	
84103		**1L**	12	57.89	4.82	
84104		**750M**	12	52.73	4.39	
84106		**375M**	24	56.01	2.33	
84107		**200M**	48	57.33	1.19	
ZU ZUBROWKA						
ZU BIALA PLATINUM VODKA						
590524	6PK	**1L**	6	143.96	23.99	
	(472963)		1 BT	137.96	22.99	**1.00**
	(472963)		1 CS	62.18	10.36	**81.78**
ZU ZUBROWKA BISON GRASS VODKA						
590522	6PK	**750M**	6	113.96	18.99	
	(472963)		1 CS	107.96	17.99	**6.00**

WINES
UNITED STATES

TWENTY GRAND WINE COCKTAIL

TWENTY GRAND GRP WINE COCKTAIL +14						
229091	12PK +14	**375M**	12	44.90	3.74	

BEATBOX

BEATBOX BLUE RZBRY LMNDE CCKTL BIB 5L						
346900	BIB	**5L**	4	65.16	16.29	
	(470273)		4 CS	59.20	14.80	**5.96**
BEATBOX BLUE RZBRY LMNDE CCKTL TETRA 500M						
346936	TETRA	**500M**	12	40.20	3.35	
	(470273)		4 CS	32.28	2.69	**7.92**
BEATBOX FRT PNCH COCKTAIL BIB 5L						
346925	BIB	**5L**	4	65.16	16.29	
	(470273)		4 CS	59.20	14.80	**5.96**
BEATBOX FRT PNCH COCKTAIL TETRA 500M						
346937	TETRA	**500M**	12	40.20	3.35	
	(470273)		4 CS	32.28	2.69	**7.92**
BEATBOX PINK LMNDE COCKTAIL TETRA 500M						
30109	12PK TETRA	**500M**	12	40.20	3.35	
	(470273)		4 CS	32.28	2.69	**7.92**
BEATBOX PINK LMNDE COCKTAIL BIB 3L						
32175	BIB	**3L**	4	48.00	12.00	
	(470273)		4 CS	45.10	11.28	**2.90**
BEATBOX PINK LMNDE COCKTAIL BIB 5L						
30107	BIB	**5L**	4	65.16	16.29	
	(470273)		4 CS	59.20	14.80	**5.96**

VERMOUTH
VERMOUTH

BOISSIERE VERMOUTH

BOISSIERE DRY VERMOUTH +14						
181423	+14	**1L**	12	107.93	8.99	
	(470932)		3 BT	101.93	8.49	**0.50**
	(470932)		1 CS	95.93	7.99	**12.00**
181424	+14	**750M**	12	95.93	7.99	
	(470932)		3 BT	89.93	7.49	**0.50**
	(470932)		1 CS	88.25	7.35	**7.68**
BOISSIERE SWEET VERMOUTH +14						
181433	+14	**1L**	12	107.93	8.99	
	(470932)		3 BT	101.93	8.49	**0.50**
	(470932)		1 CS	95.93	7.99	**12.00**
181434	+14	**750M**	12	95.93	7.99	
	(470932)		3 BT	89.93	7.49	**0.50**
	(470932)		1 CS	88.25	7.35	**7.68**

CARPANO

CARPANO ANTICA FORMULA						
798450	6PK	**1L**	6	179.96	29.99	
504108	12PK	**375M**	12	167.93	13.99	
CARPANO BIANCO VERMOUTH						
800101	6PK +14	**1L**	6	101.96	16.99	
CARPANO DRY VERMOUTH +14						
800542	6PK +14	**1L**	6	101.96	16.99	
CARPANO PUNT MES VERMOUTH						
795903	6PK	**750M**	6	107.96	17.99	

CINZANO SPARKLING

CINZANO BIANCO						
21834		**750M**	12	119.93	9.99	
	(473144)		1 CS	112.25	9.35	**7.68**
	(473144)		2 CS	104.33	8.69	**15.60**

CINZANO SPIRITS PB

CINZANO DRY VERMOUTH +14						
21813	+14	**1L**	12	95.93	7.99	
	(470938)		3 BT	83.93	6.99	**1.00**
	(470938)		1 CS	71.93	5.99	**24.00**
21814	+14	**750M**	12	83.93	6.99	
	(470938)		3 BT	80.33	6.69	**0.30**
	(470938)		1 CS	71.93	5.99	**12.00**
CINZANO SWEET VERMOUTH +14						
21803	+14	**1L**	12	95.93	7.99	
	(470938)		3 BT	83.93	6.99	**1.00**
	(470938)		1 CS	71.93	5.99	**24.00**
21804	+14	**750M**	12	83.93	6.99	
	(470938)		3 BT	80.33	6.69	**0.30**
	(470938)		1 CS	71.93	5.99	**12.00**

CRUZ CONDE

CRUZ CONDE PX SWT NATURAL RED						
330838	6PK	**750M**	6	131.88	21.98	

DI PADRINO

DI PADRINO DRY VERMOUTH						
340649		**750M**	12	53.09	4.42	
	(462147)		1 BT	41.81	3.48	**0.94**
DI PADRINO DRY VERMOUTH +14						
340648	+14	**1L**	12	55.01	4.58	
	(462147)		1 BT	50.33	4.19	**0.39**
DI PADRINO SWEET VERMOUTH						
594223		**1.5L**	6	50.00	8.33	
	(462147)		1 BT	37.76	6.29	**2.04**
340650		**1L**	12	55.01	4.58	
	(462147)		1 BT	50.33	4.19	**0.39**
340651		**750M**	12	53.09	4.42	
	(462147)		1 BT	41.81	3.48	**0.94**

G & D VERMOUTH

G&D DRY VERMOUTH +14						
63964	+14	**750M**	12	40.73	3.39	
	(469986)		1 BT	40.25	3.35	**0.04**
G&D DRY VERMOUTH +14 1.5L						
63962	+14	**1.5L**	6	32.12	5.35	
G&D SWT VERMOUTH						
63951		**3L**	4	55.97	13.99	
	(469986)		1 BT	45.41	11.35	**2.64**
G&D SWT VERMOUTH +14						
63954	+14	**750M**	12	40.73	3.39	
	(469986)		1 BT	40.25	3.35	**0.04**

LEJON VERMOUTH

LEJON DRY VERMOUTH +14						
62654	+14	**750M**	12	40.25	3.35	
LEJON SWT VERMOUTH +14						
62644	+14	**750M**	12	40.25	3.35	

STOCK VERMOUTH

STOCK DRY VERMOUTH +14 OL						
117363	+14 OL	**1L**	12	71.93	5.99	
117364	+14 OL	**750M**	12	67.97	5.66	
STOCK DRY VERMOUTH OL 1.5L						
117362	OL	**1.5L**	6	52.00	8.67	
STOCK SWT VERMOUTH +14 OL						
117373	+14 OL	**1L**	12	71.93	5.99	
117374	+14 OL	**750M**	12	67.97	5.66	
STOCK SWT VERMOUTH OL 1.5L						
117372	OL	**1.5L**	6	52.00	8.67	

Item#	Vt/Asst	Size	BPC	Case Price	Bot Price	Disc

TRIBUNO VERMOUTH

TRIBUNO DRY VERMOUTH +14
62683 +14 1L 12 50.64 4.22
(469984) 1 BT 48.00 4.00 **0.22**
62684 +14 750M 12 47.93 3.99
(469984) 1 BT 40.25 3.35 **0.64**
62686 +14 375M 24 60.24 2.51
(469984) 1 BT 56.40 2.35 **0.16**

TRIBUNO DRY VERMOUTH +14 1.5L
62682 +14 1.5L 6 39.98 6.66
(469984) 1 BT 35.96 5.99 **0.67**

TRIBUNO SWT VERMOUTH +14
62673 +14 1L 12 50.64 4.22
(469984) 1 BT 48.00 4.00 **0.22**
62674 +14 750M 12 47.93 3.99
(469984) 1 BT 40.25 3.35 **0.64**
62676 +14 375M 24 60.24 2.51
(469984) 1 BT 56.40 2.35 **0.16**

TRIBUNO SWT VERMOUTH +14 1.5L
62672 +14 1.5L 6 39.98 6.66
(469984) 1 BT 35.96 5.99 **0.67**

TRINCHERI

TRINCHERI DRY VERMOUTH +14
47384 6PK +14 750M 6 100.00 16.67

TRINCHERI ROSSO SWT VERMOUTH +14 2016
47409 2016 6PK +14 750M 6 100.00 16.67

NON-ALCOHOLIC
NON - ALCOHOLIC

BITTERMANS

BITTERMENS BOSTON BITTAHS 5Z
11959 12PK 5Z 12 153.29 12.77
BITTERMENS BUCKSPC GNGR BITTER 5Z
13232 12PK 5Z 12 153.29 12.77
BITTERMENS BURLESQUE BITTERS 5Z
11962 12PK 5Z 12 153.29 12.77
BITTERMENS ELEMAKULE BITTERS 5Z
11963 12PK 5Z 12 153.29 12.77
BITTERMENS GRPFRT BITTERS 5Z
11964 12PK 5Z 12 153.29 12.77
BITTERMENS HABANERO BITTERS 5Z
13221 12PK 5Z 12 153.29 12.77
BITTERMENS KRUPKN HNY T BITTER 5Z
13234 12PK 5Z 12 153.29 12.77
BITTERMENS N ENGLND SPCD CRNBY 5Z
13235 12PK 5Z 12 153.29 12.77
BITTERMENS ORCHARD ST CELERY 5Z
13236 12PK 5Z 12 153.29 12.77
BITTERMENS ORNG CRM BITTERS 5Z
13223 12PK 5Z 12 153.29 12.77
BITTERMENS SCARBOROUGH BITTER 5Z
13224 12PK 5Z 12 153.29 12.77
BITTERMENS TRNS ARMTC BITTER 5Z
13225 12PK 5Z 12 153.29 12.77
BITTERMENS WNTR MLN BITTERS 5Z
13226 12PK 5Z 12 153.29 12.77
BITTERMENS XOCOLATL BITTERS 5Z
13228 12PK 5Z 12 153.29 12.77

PEYCHAUDS

PEYCHAUD BITTERS
854967 5Z 12 47.93 3.99
(462452) 1 BT 46.97 3.91 **0.08**

REGANS

REGAN ORNG BITTER
854969 5Z 12 59.93 4.99

REAL N/A

REAL BANANA INFUSED SYRUP 16.9Z
33551 6PK 16.9Z 6 35.96 5.99
(472304) 1 CS 29.96 4.99 **6.00**

REAL BLKBRY INFUSED SYRUP 16.9Z
33552 6PK 16.9Z 6 35.96 5.99
(472304) 1 CS 29.96 4.99 **6.00**

DEEP EDDY

DEEP EDDY SHOT CHILLER MACHINE 2 BTL UNIT
804801 2 BTL UNIT 1 300.00 300.00

DULCE VIDA TEQUILA

DULCE VIDA SHOT CHILER MACHINE
16677 UNIT 1 249.99 249.99

JIM BEAM POS

JIM BEAM HNY CHILLER MACHINE 1BTL UNIT
7168 1BTL UNIT 1 249.99 249.99
JIM BEAM KENTUCKY FIRE CHILLER 1BTL UNIT
7092 1BTL UNIT 1 249.99 249.99

PINNACLE FAMILY POS

PINNACLE VODKA CHILLER MACHINE 1PK UNIT
594730 1PK UNIT 1 249.99 249.99

AGALIMA

AGALIMA ORG BLOODY MARY MX
40942 6PK 1L 6 41.96 6.99
(466306) 1 CS 39.98 6.66 **1.98**

AGALIMA ORG MARG MX
40940 6PK 1L 6 41.96 6.99
(466306) 1 CS 39.98 6.66 **1.98**

AGALIMA ORG SWT & SOUR MX
40941 6PK 1L 6 41.96 6.99
(466306) 1 CS 39.98 6.66 **1.98**

BIGBUCKET

BIGBUCKET BLUE HAWAIIAN
941264 96Z 6 44.48 7.41
(472304) 1 CS 41.96 6.99 **2.52**
(472304) 3 CS 37.76 6.29 **6.72**
(472304) 5 CS 29.36 4.89 **15.12**
(472304) 25 CS 26.96 4.49 **17.52**

BIGBUCKET MARG
941220 96Z 6 44.48 7.41
(472304) 1 CS 41.96 6.99 **2.52**
(472304) 3 CS 37.76 6.29 **6.72**
(472304) 5 CS 29.36 4.89 **15.12**
(472304) 25 CS 26.96 4.49 **17.52**

BIGBUCKET MARG LT
941259 96Z 6 44.48 7.41
(472304) 1 CS 41.96 6.99 **2.52**
(472304) 3 CS 37.76 6.29 **6.72**
(472304) 5 CS 29.36 4.89 **15.12**
(472304) 25 CS 26.96 4.49 **17.52**

BIGBUCKET STRAW MARG
941190 96Z 6 44.48 7.41
(472304) 1 CS 41.96 6.99 **2.52**
(472304) 3 CS 37.76 6.29 **6.72**
(472304) 5 CS 29.36 4.89 **15.12**
(472304) 25 CS 26.96 4.49 **17.52**

BLOODY KENTUCKY

BLOODY KENTUCKY SPICY MX
126793 6PK 1L 6 35.99 6.00

COCKTAIL ESSENTIALS

COCKTAIL ESSEN SP LMN JUICE PET
46404 12PK PET 375M 12 29.93 2.49
COCKTAIL ESSENTIALS AGAVE NECT
941400 12PK 375M 12 53.93 4.49
(472304) 1 CS 53.93 4.49 **0.00**
COCKTAIL ESSENTIALS GRENADINE
941406 375M 12 29.93 2.49
(472304) 1 CS 29.93 2.49 **0.00**
COCKTAIL ESSENTIALS LIME JUICE
941416 12PK 375M 12 29.93 2.49
(472304) 1 CS 29.93 2.49 **0.00**
COCKTAIL ESSENTIALS SMPL SYRUP
941191 12PK 375M 12 29.93 2.49
(472304) 1 CS 29.93 2.49 **0.00**

COCO REAL

COCO REAL CRM OF COCO MX
941425 21Z 12 41.93 3.49
(472304) 1 CS 35.93 2.99 **6.00**
(472304) 3 CS 31.13 2.59 **10.80**
(472304) 25 CS 28.73 2.39 **13.20**
COCO REAL CRM OF COCO MX 16.9Z
941428 12PK 16.9Z 12 41.93 3.49

FINEST CALL MIXERS

FINEST CALL AGAVE NECTAR 4PK
941142 4PK 1L 4 53.00 13.25
(472304) 1 CS 47.80 11.95 **5.20**
(472304) 3 CS 46.00 11.50 **7.00**
(472304) 25 CS 39.00 9.75 **14.00**
FINEST CALL BANANA PUREE
941143 1L 12 43.80 3.65
(472304) 1 CS 43.80 3.65 **0.00**
(472304) 3 CS 41.93 3.49 **1.87**
(472304) 25 CS 34.85 2.90 **8.95**
FINEST CALL BAR SYRUP
941103 1L 12 43.80 3.65
(472304) 1 CS 43.80 3.65 **0.00**
(472304) 3 CS 41.93 3.49 **1.87**
(472304) 25 CS 34.85 2.90 **8.95**
FINEST CALL BAR SYRUP LITE 4PK
941140 4PK 1L 4 23.98 6.00
(472304) 1 CS 23.98 6.00 **0.00**
FINEST CALL BLOOD ORANGE SOUR RTU
941015 RTU 1L 12 56.33 4.69
(472304) 1 CS 53.93 4.49 **2.40**
(472304) 3 CS 51.53 4.29 **4.80**
(472304) 5 CS 47.88 3.99 **8.45**
(472304) 25 CS 41.93 3.49 **14.40**
FINEST CALL BLOODY MARY N/A MX
941013 N/A MX 1L 12 43.80 3.65
(472304) 1 CS 43.80 3.65 **0.00**
(472304) 3 CS 41.93 3.49 **1.87**
(472304) 25 CS 34.85 2.90 **8.95**

FINEST CALL BLOODY MARY X SPIC
941153 1L 12 43.80 3.65
(472304) 1 CS 43.80 3.65 **0.00**
(472304) 3 CS 41.93 3.49 **1.87**
(472304) 25 CS 34.85 2.90 **8.95**
FINEST CALL BLUE CURACAO
941000 1L 12 43.80 3.65
(472304) 1 CS 43.80 3.65 **0.00**
(472304) 3 CS 41.88 3.49 **1.92**
(472304) 5 CS 34.80 2.90 **9.00**
(472304) 25 CS 29.88 2.49 **13.92**
FINEST CALL CIT SOUR RTU
941006 1L 12 56.33 4.69
(472304) 1 CS 53.93 4.49 **2.40**
(472304) 3 CS 51.53 4.29 **4.80**
(472304) 5 CS 47.88 3.99 **8.45**
(472304) 25 CS 41.93 3.49 **14.40**
FINEST CALL ELDERFLOWER SYRUP
941096 1L 12 56.33 4.69
(472304) 1 CS 53.93 4.49 **2.40**
(472304) 3 CS 51.53 4.29 **4.80**
(472304) 5 CS 47.88 3.99 **8.45**
(472304) 25 CS 41.93 3.49 **14.40**
FINEST CALL GRANNY APL SYRUP
941030 1L 12 43.80 3.65
FINEST CALL GRENADINE N/A MX
941023 N/A MX 1L 12 43.80 3.65
(472304) 1 CS 43.80 3.65 **0.00**
(472304) 3 CS 41.93 3.49 **1.87**
(472304) 25 CS 34.85 2.90 **8.95**
FINEST CALL GRP FRT SOUR
941087 1L 12 56.33 4.69
(472304) 1 CS 53.93 4.49 **2.40**
(472304) 3 CS 51.53 4.29 **4.80**
(472304) 5 CS 47.88 3.99 **8.45**
(472304) 25 CS 41.93 3.49 **14.40**
FINEST CALL HURRICANE
941113 1L 12 43.80 3.65
(472304) 1 CS 43.80 3.65 **0.00**
(472304) 3 CS 41.93 3.49 **1.87**
(472304) 25 CS 34.85 2.90 **8.95**
FINEST CALL LIME JUICE N/A MX
941033 N/A MX 1L 12 43.80 3.65
(472304) 1 CS 43.80 3.65 **0.00**
(472304) 3 CS 41.88 3.49 **1.92**
(472304) 5 CS 34.80 2.90 **9.00**
(472304) 25 CS 29.88 2.49 **13.92**
FINEST CALL LIME SOUR RTU
941034 1L 12 56.33 4.69
(472304) 1 CS 53.93 4.49 **2.40**
(472304) 3 CS 51.53 4.29 **4.80**
(472304) 5 CS 47.88 3.99 **8.45**
(472304) 25 CS 41.93 3.49 **14.40**
FINEST CALL LMN SOUR RTU
941111 1L 12 56.33 4.69
(472304) 1 CS 53.93 4.49 **2.40**
(472304) 3 CS 51.53 4.29 **4.80**
(472304) 5 CS 47.88 3.99 **8.45**
(472304) 25 CS 41.93 3.49 **14.40**
FINEST CALL LOADED BLOODY MARY
941093 1L 12 43.80 3.65
(472304) 1 CS 43.80 3.65 **0.00**
(472304) 3 CS 41.93 3.49 **1.87**
(472304) 25 CS 34.85 2.90 **8.95**
FINEST CALL MANGO PUREE
941163 1L 12 43.80 3.65
(472304) 1 CS 43.80 3.65 **0.00**
(472304) 3 CS 41.93 3.49 **1.87**
(472304) 25 CS 34.85 2.90 **8.95**
FINEST CALL MARGARITA N/A MX
941073 N/A MX 1L 12 43.80 3.65
(472304) 1 CS 43.80 3.65 **0.00**
(472304) 3 CS 41.93 3.49 **1.87**
(472304) 25 CS 34.85 2.90 **8.95**
FINEST CALL MOJITO
941060 1L 12 43.80 3.65
(472304) 1 CS 43.80 3.65 **0.00**
(472304) 3 CS 41.93 3.49 **1.87**
(472304) 25 CS 34.85 2.90 **8.95**
FINEST CALL ORGEAT
941050 1L 12 43.80 3.65
(472304) 1 CS 43.80 3.65 **0.00**
(472304) 3 CS 41.93 3.49 **1.87**
(472304) 25 CS 34.85 2.90 **8.95**
FINEST CALL PASSION FRT PUREE
941363 1L 12 43.80 3.65
(472304) 1 CS 43.80 3.65 **0.00**
(472304) 3 CS 41.93 3.49 **1.87**
(472304) 25 CS 34.85 2.90 **8.95**
FINEST CALL PEACH PUREE
941123 1L 12 43.80 3.65
(472304) 1 CS 43.80 3.65 **0.00**
(472304) 3 CS 41.93 3.49 **1.87**
(472304) 25 CS 34.85 2.90 **8.95**

Item#	Vt/Asst	Size	BPC	Case Price	Bot Price	Disc
FINEST CALL PINA COLADA N/A MX						
941063	N/A MX	**1L**	12	43.80	3.65	
	(472304)	1 CS		43.80	3.65	**0.00**
	(472304)	3 CS		41.93	3.49	**1.87**
	(472304)	25 CS		34.85	2.90	**8.95**
FINEST CALL POMEGRANATE SYRUP						
941084		**1L**	12	56.33	4.69	
	(472304)	1 CS		53.93	4.49	**2.40**
	(472304)	3 CS		51.53	4.29	**4.80**
	(472304)	5 CS		47.88	3.99	**8.45**
	(472304)	25 CS		41.93	3.49	**14.40**
FINEST CALL PREM FROSE MIX PET						
70993	PET	**1L**	12	56.33	4.69	
	(472304)	1 CS		53.93	4.49	**2.40**
	(472304)	3 CS		51.53	4.29	**4.80**
	(472304)	5 CS		47.88	3.99	**8.45**
	(472304)	25 CS		41.93	3.49	**14.40**
FINEST CALL PREMIUM WHT PCH MX						
941147		**1L**	12	56.33	4.69	
	(472304)	1 CS		53.93	4.49	**2.40**
	(472304)	3 CS		51.53	4.29	**4.80**
	(472304)	5 CS		47.88	3.99	**8.45**
	(472304)	25 CS		41.93	3.49	**14.40**
FINEST CALL PRICKLY PEAR SYRUP						
941082		**1L**	12	56.33	4.69	
	(472304)	1 CS		53.93	4.49	**2.40**
	(472304)	3 CS		51.53	4.29	**4.80**
	(472304)	5 CS		47.88	3.99	**8.45**
	(472304)	25 CS		41.93	3.49	**14.40**
FINEST CALL RASPBERRY PUREE						
941353		**1L**	12	43.80	3.65	
	(472304)	1 CS		43.80	3.65	**0.00**
	(472304)	3 CS		41.93	3.49	**1.87**
	(472304)	25 CS		34.85	2.90	**8.95**
FINEST CALL SANGRIA RED						
941037		**1L**	12	43.80	3.65	
	(472304)	1 CS		43.80	3.65	**0.00**
	(472304)	3 CS		41.93	3.49	**1.87**
	(472304)	25 CS		34.85	2.90	**8.95**
FINEST CALL SANGRIA WHT						
941350		**1L**	12	43.80	3.65	
	(472304)	1 CS		43.80	3.65	**0.00**
	(472304)	3 CS		41.93	3.49	**1.87**
	(472304)	25 CS		34.85	2.90	**8.95**
FINEST CALL SNGL PRESD LIME JC						
941115		**1L**	12	59.93	4.99	
	(472304)	1 CS		59.93	4.99	**0.00**
FINEST CALL SNGL PRS LMN JUICE						
941097		**1L**	12	59.93	4.99	
	(472304)	1 CS		59.93	4.99	**0.00**
FINEST CALL SOUR APPLE MARTINI						
941080		**1L**	12	43.80	3.65	
	(472304)	1 CS		43.80	3.65	**0.00**
	(472304)	3 CS		41.93	3.49	**1.87**
	(472304)	25 CS		34.85	2.90	**8.95**
FINEST CALL STWBRY PUREE N/A MX						
941043	N/A MX	**1L**	12	43.80	3.65	
	(472304)	1 CS		43.80	3.65	**0.00**
	(472304)	3 CS		41.93	3.49	**1.87**
	(472304)	25 CS		34.85	2.90	**8.95**
FINEST CALL SWT/SOUR						
941053		**1L**	12	43.80	3.65	
	(472304)	1 CS		43.80	3.65	**0.00**
	(472304)	3 CS		41.93	3.49	**1.87**
	(472304)	25 CS		34.85	2.90	**8.95**
FINEST CALL SWT/SOUR LITE						
941089		**1L**	12	43.80	3.65	
	(472304)	1 CS		43.80	3.65	**0.00**
	(472304)	3 CS		41.93	3.49	**1.87**
	(472304)	25 CS		34.85	2.90	**8.95**
FINEST CALL SWT/SOUR RTU						
941055		**1G**	4	30.00	7.50	
	(472304)	1 CS		30.00	7.50	**0.00**
FINEST CALL TRIPLE SEC						
941003		**1L**	12	43.80	3.65	
	(472304)	1 CS		43.80	3.65	**0.00**
	(472304)	3 CS		41.93	3.49	**1.87**
	(472304)	5 CS		34.85	2.90	**8.95**
FINEST CALL WATERMELON PUREE						
941315		**1L**	12	43.80	3.65	
	(472304)	1 CS		43.80	3.65	**0.00**
	(472304)	3 CS		41.93	3.49	**1.87**
	(472304)	25 CS		34.85	2.90	**8.95**
FINEST CALL ZESTY BLOODY MARY						
941004		**1L**	12	43.80	3.65	
	(472304)	1 CS		43.80	3.65	**0.00**
	(472304)	3 CS		41.93	3.49	**1.87**
	(472304)	25 CS		34.85	2.90	**8.95**
JC MIX						
JC LIGHT MARGARITA MIX						
18181		**1.75L**	6	40.76	6.79	
	(465748)	2 CS		38.36	6.39	**2.40**
JC MANGO MARG MIX						
18186		**1.75L**	6	40.76	6.79	
	(465748)	2 CS		38.36	6.39	**2.40**
JC MARG MIX						
19202		**1.75L**	6	40.76	6.79	
	(465748)	2 CS		38.36	6.39	**2.40**
19203		**1L**	12	47.92	3.99	
	(467195)	1 CS		46.12	3.84	**1.80**
JC PINE MARG MX						
18253		**1.75L**	6	40.76	6.79	
	(465748)	2 CS		38.36	6.39	**2.40**
JC STRAWBRY MARG MIX						
19212		**1.75L**	6	40.76	6.79	
	(465748)	2 CS		38.36	6.39	**2.40**
19213		**1L**	12	47.92	3.99	
	(467195)	1 CS		46.12	3.84	**1.80**
MASTER OF MIXES						
BIGBUCKET MANGO MARG/DAIQ MX						
941375		**96Z**	6	44.48	7.41	
MSTR MIX 5 PEPPER BLOODY MARY						
941130		**1.75L**	6	36.44	6.07	
	(472304)	1 CS		33.56	5.59	**2.88**
	(472304)	3 CS		29.36	4.89	**7.08**
	(472304)	5 CS		27.32	4.55	**9.12**
941186		**1L**	12	43.80	3.65	
	(472304)	1 CS		41.93	3.49	**1.87**
	(472304)	3 CS		33.53	2.79	**10.27**
	(472304)	5 CS		28.85	2.40	**14.95**
MSTR MIX BLOOD ORNG MARG MX						
941374		**1.75L**	6	36.44	6.07	
MSTR MIX BLOOD ORNGE MARG MX						
941373		**1L**	12	43.80	3.65	
	(472304)	1 CS		41.93	3.49	**1.87**
	(472304)	3 CS		33.53	2.79	**10.27**
	(472304)	5 CS		28.85	2.40	**14.95**
MSTR MIX BLOODY MARY						
941131		**1L**	12	43.80	3.65	
	(472304)	1 CS		41.93	3.49	**1.87**
	(472304)	3 CS		33.53	2.79	**10.27**
	(472304)	5 CS		28.85	2.40	**14.95**
MSTR MIX BLOODY MARY TRAY						
941128	TRAY	**1.75L**	6	36.44	6.07	
	(472304)	1 CS		33.56	5.59	**2.88**
	(472304)	3 CS		29.36	4.89	**7.08**
	(472304)	5 CS		27.32	4.55	**9.12**
MSTR MIX LOADED BLOODY MARY						
941121		**1.75L**	6	36.44	6.07	
	(472304)	1 CS		33.56	5.59	**2.88**
	(472304)	3 CS		29.36	4.89	**7.08**
	(472304)	5 CS		27.32	4.55	**9.12**
941118		**1L**	12	43.80	3.65	
	(472304)	1 CS		41.93	3.49	**1.87**
	(472304)	3 CS		33.53	2.79	**10.27**
	(472304)	5 CS		28.85	2.40	**14.95**
MSTR MIX MAI TAI						
941216		**1L**	12	43.80	3.65	
	(472304)	1 CS		41.93	3.49	**1.87**
	(472304)	3 CS		33.53	2.79	**10.27**
	(472304)	5 CS		28.85	2.40	**14.95**
MSTR MIX MANGO MARG/DAIQ MX						
941195		**1L**	12	43.80	3.65	
	(472304)	1 CS		41.93	3.49	**1.87**
	(472304)	3 CS		33.53	2.79	**10.27**
	(472304)	5 CS		28.85	2.40	**14.95**
MSTR MIX MANHATTAN						
941223		**1L**	12	43.80	3.65	
	(472304)	1 CS		41.93	3.49	**1.87**
	(472304)	3 CS		33.53	2.79	**10.27**
	(472304)	5 CS		28.85	2.40	**14.95**
MSTR MIX MARG SALT						
941226		**8Z**	12	13.25	1.10	
	(472304)	1 CS		13.25	1.10	**0.00**
MSTR MIX MARGARITA						
941232		**1.75L**	6	36.44	6.07	
	(472304)	1 CS		33.56	5.59	**2.88**
	(472304)	3 CS		29.36	4.89	**7.08**
	(472304)	5 CS		27.32	4.55	**9.12**
941233		**1L**	12	43.80	3.65	
	(472304)	1 CS		41.93	3.49	**1.87**
	(472304)	3 CS		33.53	2.79	**10.27**
	(472304)	5 CS		28.85	2.40	**14.95**
MSTR MIX MARGARITA LT						
941236		**1.75L**	6	36.44	6.07	
	(472304)	1 CS		33.56	5.59	**2.88**
	(472304)	3 CS		29.36	4.89	**7.08**
	(472304)	5 CS		27.32	4.55	**9.12**
941253		**1L**	12	43.80	3.65	
	(472304)	1 CS		41.93	3.49	**1.87**
	(472304)	3 CS		33.53	2.79	**10.27**
	(472304)	5 CS		28.85	2.40	**14.95**
MSTR MIX MICHELADA MX						
941296		**1L**	12	43.80	3.65	
	(472304)	1 CS		41.93	3.49	**1.87**
	(472304)	3 CS		33.53	2.79	**10.27**
	(472304)	5 CS		28.85	2.40	**14.95**
MSTR MIX MOJITO						
941234		**1.75L**	6	36.44	6.07	
	(472304)	1 CS		33.56	5.59	**2.88**
	(472304)	3 CS		29.36	4.89	**7.08**
	(472304)	5 CS		27.32	4.55	**9.12**
941230		**1L**	12	43.80	3.65	
	(472304)	1 CS		41.93	3.49	**1.87**
	(472304)	3 CS		33.53	2.79	**10.27**
	(472304)	5 CS		28.85	2.40	**14.95**
MSTR MIX OLD FASHIONED						
941196		**1L**	12	43.80	3.65	
	(472304)	1 CS		41.93	3.49	**1.87**
	(472304)	3 CS		33.53	2.79	**10.27**
	(472304)	5 CS		28.85	2.40	**14.95**
MSTR MIX PINA COLADA						
941172		**1.75L**	6	36.44	6.07	
	(472304)	1 CS		33.56	5.59	**2.88**
	(472304)	3 CS		29.36	4.89	**7.08**
	(472304)	5 CS		27.32	4.55	**9.12**
941243		**1L**	12	43.80	3.65	
	(472304)	1 CS		41.93	3.49	**1.87**
	(472304)	3 CS		33.53	2.79	**10.27**
	(472304)	5 CS		28.85	2.40	**14.95**
MSTR MIX SOUR APPLE MARTINI						
941193		**1L**	12	43.80	3.65	
	(472304)	1 CS		41.93	3.49	**1.87**
	(472304)	3 CS		33.53	2.79	**10.27**
	(472304)	5 CS		28.85	2.40	**14.95**
MSTR MIX STRAW DAIQ MARG						
941188		**1.75L**	6	36.44	6.07	
	(472304)	1 CS		33.56	5.59	**2.88**
	(472304)	3 CS		29.36	4.89	**7.08**
	(472304)	5 CS		27.32	4.55	**9.12**
941263		**1L**	12	43.80	3.65	
	(472304)	1 CS		41.93	3.49	**1.87**
	(472304)	3 CS		33.53	2.79	**10.27**
	(472304)	5 CS		28.85	2.40	**14.95**
MSTR MIX STRAW DAIQ MARG LT						
941260		**1.75L**	6	36.44	6.07	
941261		**1L**	12	43.80	3.65	
	(472304)	1 CS		41.93	3.49	**1.87**
	(472304)	3 CS		33.53	2.79	**10.27**
	(472304)	5 CS		28.85	2.40	**14.95**
MSTR MIX SWT N SOUR						
941282		**1.75L**	6	36.44	6.07	
	(472304)	1 CS		33.56	5.59	**2.88**
	(472304)	3 CS		29.36	4.89	**7.08**
	(472304)	5 CS		27.32	4.55	**9.12**
941283		**1L**	12	43.80	3.65	
	(472304)	1 CS		41.93	3.49	**1.87**
	(472304)	3 CS		33.53	2.79	**10.27**
	(472304)	5 CS		28.85	2.40	**14.95**
MSTR MIX SWT N SOUR LT						
941280		**1.75L**	6	36.44	6.07	
	(472304)	1 CS		33.56	5.59	**2.88**
	(472304)	3 CS		29.36	4.89	**7.08**
	(472304)	5 CS		27.32	4.55	**9.12**
MSTR MIX TOM COLLINS						
941293		**1L**	12	43.80	3.65	
	(472304)	1 CS		41.93	3.49	**1.87**
	(472304)	3 CS		33.53	2.79	**10.27**
	(472304)	5 CS		28.85	2.40	**14.95**
MSTR MIX WHSKY SOUR						
941183		**1L**	12	43.80	3.65	
	(472304)	1 CS		41.93	3.49	**1.87**
	(472304)	3 CS		33.53	2.79	**10.27**
	(472304)	5 CS		28.55	2.38	**15.25**
MSTR MIX WHT PCH DAIQ MARG						
942111		**1L**	12	43.80	3.65	
	(472304)	1 CS		41.93	3.49	**1.87**
	(472304)	3 CS		33.53	2.79	**10.27**
	(472304)	5 CS		28.85	2.40	**14.95**
MSTR MIX WTRMLN DAIQ MARG						
942112		**1L**	12	43.80	3.65	
	(472304)	1 CS		41.93	3.49	**1.87**
	(472304)	3 CS		33.53	2.79	**10.27**
	(472304)	5 CS		28.85	2.40	**14.95**
ROYAL ROSE						
SAGAMORE BLKBRY SIMPLE SYRUP ORGANIC 8Z						
16079	ORGANIC	**8Z**	12	99.00	8.25	
	(457649)	1 CS		97.00	8.08	**2.00**
SAUZA FAMILY						
SAUZA MARGARITA MIX						
95993		**1L**	12	23.93	1.99	
SHRUB & CO						
SHRUB & CO BLOOD ORNG ORG SHRB 16Z						
18666	12PK	**16Z**	12	203.93	16.99	
	(471030)	1 CS		191.88	15.99	**12.05**
SHRUB & CO NWT PIP APL SHRUB 16Z						
25340	12PK	**16Z**	12	203.93	16.99	
	(471030)	1 CS		191.88	15.99	**12.05**
SHRUB & CO PEACH SHRUB 16Z						
18749	12PK	**16Z**	12	203.93	16.99	
	(471030)	1 CS		191.88	15.99	**12.05**

Item#	Vt/Asst	Size	BPC	Case Price	Bot Price	Disc
SHRUB & CO RED GRPFRT SHRUB 16Z						
18747	12PK	**16Z**	12	203.88	16.99	
	(471030)		1 CS	191.88	15.99	**12.00**
SHRUB & CO SPICY GNGR SHRUB 16Z						
18746	12PK	**16Z**	12	203.93	16.99	
	(471030)		1 CS	191.88	15.99	**12.05**
SHRUB & CO STRWBRY ORG SHRUB 16Z						
18750	12PK	**16Z**	12	203.93	16.99	
	(471030)		1 CS	191.88	15.99	**12.05**
SHRUB & CO YUCATAN HONEY SHRUB 16Z						
18748	12PK	**16Z**	12	203.93	16.99	
	(471030)		1 CS	191.88	15.99	**12.05**
TRES AGAVE						
TRES AGAVES ORG AGAVE NCTR MIX						
235124		**750M**	12	88.36	7.36	
	(473541)		1 BT	83.93	6.99	**0.37**
235123	12PK	**375M**	12	72.04	6.00	
	(473541)		1 BT	66.04	5.50	**0.50**
TRES AGAVES ORG BLDY MARIA MIX						
235122		**1L**	12	88.36	7.36	
	(473541)		1 BT	76.24	6.35	**1.01**
	(473541)		1 CS	71.92	5.99	**16.44**
	(473541)		3 CS	66.04	5.50	**22.32**
TRES AGAVES ORG MARG MX						
235105		**1L**	12	77.93	6.49	
	(473541)		1 BT	76.25	6.35	**0.14**
	(473541)		1 CS	71.93	5.99	**6.00**
	(473541)		3 CS	66.05	5.50	**11.88**
TRES AGAVES ORG STRBRY MARG MX						
115465		**1L**	12	88.36	7.36	
	(473541)		1 BT	76.24	6.35	**1.01**
	(473541)		1 CS	71.93	5.99	**16.43**
	(473541)		3 CS	66.04	5.50	**22.32**
WESTERN SON						
WESTERN SON BLOODY MARY MX						
33778		**750M**	12	3.00	0.25	
	(472403)		1 CS	3.00	0.25	**0.00**
ZING ZANG						
ZING ZANG BLOODY MARY						
429907		**10Z**	24	36.99	1.54	
	(472933)		1 CS	36.99	1.54	**0.00**
31963		**1.75L**	6	39.98	6.66	
	(472933)		1 CS	39.98	6.66	**0.00**
	(472933)		5 CS	35.96	5.99	**4.02**
429903		**32Z**	12	48.00	4.00	
	(472933)		1 CS	48.00	4.00	**0.00**
	(472933)		2 CS	46.00	3.83	**2.00**
	(472933)		5 CS	44.00	3.67	**4.00**
ZING ZANG BLOODY MARY 4X6 SLIM CN 8Z						
24227	4X6 SLIM CN	**8Z**	24	27.96	1.17	
	(472933)		1 CS	27.96	1.17	**0.00**
ZING ZANG MARG MX						
31965		**1.75L**	6	39.98	6.66	
	(472933)		1 CS	39.98	6.66	**0.00**
	(472933)		5 CS	35.96	5.99	**4.02**
429883		**32Z**	12	48.00	4.00	
	(472933)		1 CS	48.00	4.00	**0.00**
	(472933)		2 CS	46.00	3.83	**2.00**
	(472933)		5 CS	44.00	3.67	**4.00**
ZING ZANG MARG MX 4X6 SLIM CN 8Z						
31854	4X6 SLIM CN	**8Z**	24	27.96	1.17	
	(472933)		1 CS	27.96	1.17	**0.00**
ZING ZANG PINA COLADA 32Z						
68965	6PK	**32Z**	6	24.00	4.00	
	(472933)		1 CS	24.00	4.00	**0.00**
	(472933)		2 CS	23.00	3.83	**1.00**
ZING ZANG STRBRY DAIQ MX 32Z						
68964	6PK	**32Z**	6	24.00	4.00	
	(472933)		1 CS	24.00	4.00	**0.00**
	(472933)		2 CS	23.00	3.83	**1.00**
ZING ZANG SWT & SOUR MX 32Z						
68962	6PK	**32Z**	6	24.00	4.00	
	(472933)		1 CS	24.00	4.00	**0.00**
	(472933)		2 CS	23.00	3.83	**1.00**
LUXARDO						
LUXARDO CHERRIES						
805193		**5.6KG**	4	496.00	124.00	
	(472440)		1 BT	487.16	121.79	**2.21**
805192		**3KG**	4	301.00	75.25	
	(472440)		1 BT	287.96	71.99	**3.26**
LUXARDO CHERRIES JAR						
805189		**UNIT**	12	213.77	17.81	
	(472440)		1 BT	186.35	15.53	**2.28**
	(472440)		5 CS	173.55	14.46	**40.22**
REAL N/A						
REAL BLK CHRY						
942113		**16.9Z**	12	59.93	4.99	
REAL BLUE AGAVE NAT SWEETENER 16.9Z						
942103		**16.9Z**	12	77.93	6.49	
REAL BLUE AGAVE NAT SWEETNER 16.9Z						
942124	6PK	**16.9Z**	6	35.96	5.99	
REAL BLUEBERRY INFUSED SYRUP						
942110		**16.9Z**	12	59.93	4.99	
REAL BLUEBERRY INFUSED SYRUP 16.9Z						
942126	6PK	**16.9Z**	6	35.96	5.99	
	(472304)		1 CS	29.96	4.99	**6.00**
REAL GINGER INFUSED SYRUP 16.9Z						
942127	6PK	**16.9Z**	6	32.00	5.33	
	(472304)		1 CS	29.96	4.99	**2.04**
REAL KIWI INFUSED SYRUP 16.9Z						
942133	6PK	**16.9Z**	6	35.96	5.99	
	(472304)		1 CS	29.96	4.99	**6.00**
REAL MANGO INFUSED SYRUP						
942109		**16.9Z**	12	59.93	4.99	
REAL MANGO INFUSED SYRUP 16.9Z						
942132	6PK	**16.9Z**	6	35.96	5.99	
	(472304)		1 CS	29.96	4.99	**6.00**
REAL PASSION						
942114		**16.9Z**	12	77.93	6.49	
REAL PEACH INFUSED SYRUP 16.9Z						
942128	6PK	**16.9Z**	6	32.00	5.33	
	(472304)		1 CS	29.96	4.99	**2.04**
REAL PINA PINE INFUSED SYRUP 16.9Z						
942131	6PK	**16.9Z**	6	35.96	5.99	
	(472304)		1 CS	29.96	4.99	**6.00**
REAL PUMPKIN INFUSED SYRUP 16.9Z						
942129	6PK	**16.9Z**	6	32.00	5.33	
	(472304)		1 CS	29.96	4.99	**2.04**
REAL RSPBRY INFUSED SYRUP						
942106		**16.9Z**	12	59.93	4.99	
	(472304)		1 CS	59.93	4.99	**0.00**
REAL STRBRY INFUSED SYRUP 16.9Z						
942123	6PK	**16.9Z**	6	35.96	5.99	
	(472304)		1 CS	29.96	4.99	**6.00**
REGATTA						
REGATTA DRY CIT SPKL TONIC 6X4 SLIM CN 8.45Z						
69466	6X4 SLIM CN	**8.45Z**	24	32.99	1.37	
	(472271)		1 CS	31.50	1.31	**1.49**
	(472271)		3 CS	29.25	1.22	**3.74**
	(472271)		5 CS	27.00	1.13	**5.99**
REGATTA GNGR BEER 4X6 SQUAT CN 8Z						
996115	4X6 SQUAT CN	**8Z**	24	20.00	0.83	
	(472271)		1 CS	20.00	0.83	**0.00**
	(472271)		3 CS	18.00	0.75	**2.00**
REGATTA GNGR BEER 6X4 BTL OL 8.45Z						
996121	6X4 BTL OL	**8.45Z**	24	26.99	1.12	
	(472271)		1 CS	24.99	1.04	**2.00**
	(472271)		3 CS	22.99	0.96	**4.00**
REGATTA GNGR BEER 6X4 SLIM CN 8.45Z						
69449	6X4 SLIM CN	**8.45Z**	24	32.99	1.37	
	(472271)		1 CS	31.50	1.31	**1.49**
	(472271)		3 CS	29.25	1.22	**3.74**
	(472271)		5 CS	27.00	1.13	**5.99**
REGATTA GNGR BEER LIGHT 6X4 BTL 8.45Z						
21298	6X4 BTL	**8.45Z**	24	26.99	1.12	
	(472271)		1 CS	24.99	1.04	**2.00**
	(472271)		3 CS	22.99	0.96	**4.00**
REGATTA GNGR BEER LIGHT 6X4 SLIM CN 8.45Z						
69461	6X4 SLIM CN	**8.45Z**	24	32.99	1.37	
	(472271)		1 CS	31.50	1.31	**1.49**
	(472271)		3 CS	29.25	1.22	**3.74**
	(472271)		5 CS	27.00	1.13	**5.99**
REGATTA PACIF SEA SLT CLB SODA 6X4 SLIM CN 8.45Z						
69465	6X4 SLIM CN	**8.45Z**	24	32.99	1.37	
	(472271)		1 CS	31.50	1.31	**1.49**
	(472271)		3 CS	29.25	1.22	**3.74**
	(472271)		5 CS	27.00	1.13	**5.99**
REGATTA ROYAL OAK GNGR ALE 6X4 SLIM CN 8.45Z						
69440	6X4 SLIM CN	**8.45Z**	24	32.99	1.37	
	(472271)		1 CS	31.50	1.31	**1.49**
	(472271)		3 CS	29.25	1.22	**3.74**
	(472271)		5 CS	27.00	1.13	**5.99**
REGATTA ZERO GNGR BEER 6X4 BTL 8.45Z						
21291	6X4 BTL	**8.45Z**	24	26.99	1.12	
	(472271)		1 CS	24.99	1.04	**2.00**
	(472271)		3 CS	22.99	0.96	**4.00**
WHITE ROCK BEVERAGES						
WHITE ROCK CLUB SODA						
93360		**10Z**	24	14.64	0.61	
	(468824)		1 CS	10.99	0.46	**3.65**
93362		**1L**	12	13.44	1.12	
	(468824)		1 CS	9.99	0.83	**3.45**
WHITE ROCK DIET TONIC						
93366		**10Z**	24	14.64	0.61	
	(468824)		1 CS	10.99	0.46	**3.65**
93368		**1L**	12	13.44	1.12	
	(468824)		1 CS	9.99	0.83	**3.45**
WHITE ROCK GINGERALE						
93372		**10Z**	24	14.64	0.61	
	(468824)		1 CS	10.99	0.46	**3.65**
93374		**1L**	12	13.44	1.12	
	(468824)		1 CS	9.99	0.83	**3.45**
WHITE ROCK GNGR BEER						
93421		**1L**	12	13.44	1.12	
	(468824)		1 CS	9.99	0.83	**3.45**
WHITE ROCK GNGR BEER 4X6 BTL 10Z						
93411	4X6 BTL	**10Z**	24	14.64	0.61	
	(468824)		1 CS	10.99	0.46	**3.65**
WHITE ROCK TONIC WATER						
93388		**1L**	12	13.44	1.12	
	(468824)		1 CS	9.99	0.83	**3.45**
WHITE ROCK TONIC WATER 4X6 10Z						
93384	4X6	**10Z**	24	14.64	0.61	
	(468824)		1 CS	10.99	0.46	**3.65**

REPUBLIC NATIONAL DISTRIBUTING COMPANY

ChesapeakeWine Division

Order Department:
Baltimore: 410-724-3310
Long Distance: 800-492-5577
Fax: 410-724-3358

PO Box 687, Annapolis Junction, Maryland 20701-0687

Inquiries:
Baltimore: 410-724-3300
Long Distance: 800-492-1034

WINES

10 SPAN

Item#	Vt/Asst	Size	BPC	Case Price	Bot Price	Disc
10 SPAN CC CAB						
63255		**750M**	12	88.25	7.35	
	(470623)		1 BT	78.05	6.50	**0.85**
10 SPAN CC CHARD						
63256		**750M**	12	88.25	7.35	
	(470623)		1 BT	78.05	6.50	**0.85**
10 SPAN CC P NOIR						
48468		**750M**	12	88.25	7.35	
	(470623)		1 BT	78.05	6.50	**0.85**
10 SPAN P GRIS +14						
62922	+14	**750M**	12	108.04	9.00	
	(470623)		1 BT	96.05	8.00	**1.00**
10 SPAN P GRIS +14 KEG 19.5L						
62926	+14 KEG	**19.5L**	1	225.00	225.00	
	(470623)		1 BT	208.00	208.00	**17.00**
10 SPAN S BARB P NOIR						
62916		**750M**	12	132.05	11.00	
	(470623)		1 BT	120.05	10.00	**1.00**
10 SPAN S BARB P NOIR KEG 19.5L						
62921	KEG	**19.5L**	1	280.00	280.00	
	(473348)		1 BT	260.00	260.00	**20.00**

13 CELSIUS

Item#	Vt/Asst	Size	BPC	Case Price	Bot Price	Disc
13 CELSIUS MARLBOROUGH SAUV BL						
48469		**750M**	12	128.33	10.69	
	(472041)		1 BT	119.93	9.99	**0.70**
	(472041)		1 CS	104.33	8.69	**24.00**
	(472041)		2 CS	88.25	7.35	**40.08**
	(472041)		3 CS	80.33	6.69	**48.00**
13 CELSIUS P GRIGIO IGT						
33709		**750M**	12	128.33	10.69	
	(472041)		1 BT	119.93	9.99	**0.70**
	(472041)		1 CS	104.33	8.69	**24.00**
	(472041)		2 CS	88.25	7.35	**40.08**
	(472041)		3 CS	80.33	6.69	**48.00**

14 HANDS

Item#	Vt/Asst	Size	BPC	Case Price	Bot Price	Disc
14 HANDS BUBBLES WHT SPRK CN						
68711	12PK CN	**375M**	12	59.93	4.99	
	(473402)		1 CS	47.93	3.99	**12.00**
	(473402)		3 CS	40.25	3.35	**19.68**
14 HANDS CAB						
170534		**750M**	12	104.33	8.69	
	(473402)		1 CS	95.93	7.99	**8.40**
	(473402)		3 CS	88.25	7.35	**16.08**
14 HANDS CHARD						
170474		**750M**	12	104.33	8.69	
	(473402)		1 CS	95.93	7.99	**8.40**
	(473402)		3 CS	88.25	7.35	**16.08**
14 HANDS COL ROSE						
32681	2017	**750M**	12	107.93	8.99	
	(473402)		1 BT	95.93	7.99	**1.00**
	(473402)		1 CS	88.25	7.35	**19.68**
	(473402)		3 CS	80.33	6.69	**27.60**
14 HANDS COL ROSE CN						
69423	12PK CN	**375M**	12	59.93	4.99	
	(473402)		1 CS	47.93	3.99	**12.00**
	(473402)		3 CS	40.25	3.35	**19.68**
14 HANDS HOT TO TROT RED						
170470		**750M**	12	95.93	7.99	
	(473402)		1 CS	88.25	7.35	**7.68**
	(473402)		3 CS	80.33	6.69	**15.60**
14 HANDS HOT TO TROT RED CN						
69397	12PK CN	**375M**	12	59.93	4.99	
	(473402)		1 CS	47.93	3.99	**12.00**
	(473402)		3 CS	40.25	3.35	**19.68**
14 HANDS HOT TO TROT WHT						
170471		**750M**	12	95.93	7.99	
	(473402)		1 CS	88.25	7.35	**7.68**
	(473402)		3 CS	80.33	6.69	**15.60**
14 HANDS KY DERBY RED BLND LTD REL +14 2015						
32135	2015 LTD REL +14	**750M**	12	104.33	8.69	
	(473402)		1 CS	95.93	7.99	**8.40**
	(473402)		3 CS	88.25	7.35	**16.08**
14 HANDS KY DERBY RED BLND LTD REL +14 2016						
71133	2016 LTD REL +14	**750M**	12	104.33	8.69	
	(473402)		1 CS	95.93	7.99	**8.40**
	(473402)		3 CS	88.25	7.35	**16.08**
14 HANDS MERLOT						
170464		**750M**	12	104.33	8.69	
	(473402)		1 CS	95.93	7.99	**8.40**
	(473402)		3 CS	88.25	7.35	**16.08**
14 HANDS MOSCATO						
170542		**750M**	12	104.33	8.69	
	(473402)		1 BT	95.93	7.99	**0.70**
	(473402)		1 CS	88.25	7.35	**16.08**
	(473402)		3 CS	80.33	6.69	**24.00**
14 HANDS P GRIGIO						
170556		**750M**	12	104.33	8.69	
	(473402)		1 BT	95.93	7.99	**0.70**
	(473402)		1 CS	88.25	7.35	**16.08**
	(473402)		3 CS	80.33	6.69	**24.00**
14 HANDS P GRIGIO CN						
69404	12PK CN	**375M**	12	59.93	4.99	
	(473402)		1 CS	47.93	3.99	**12.00**
	(473402)		3 CS	40.25	3.35	**19.68**
14 HANDS RIES						
170533		**750M**	12	95.93	7.99	
	(473402)		1 CS	88.25	7.35	**7.68**
	(473402)		3 CS	80.33	6.69	**15.60**
14 HANDS RUN WILD JCY RED BLND						
18074		**750M**	12	95.93	7.99	
	(473402)		1 CS	88.25	7.35	**7.68**
	(473402)		3 CS	80.33	6.69	**15.60**
14 HANDS SAUV BL						
170573		**750M**	12	104.33	8.69	
	(473402)		1 BT	95.93	7.99	**0.70**
	(473402)		1 CS	88.25	7.35	**16.08**
	(473402)		3 CS	80.33	6.69	**24.00**
14 HANDS SPRK BRUT						
170621		**750M**	12	112.25	9.35	
	(473402)		1 CS	112.25	9.35	**0.00**
	(473402)		3 CS	104.33	8.69	**7.92**
14 HANDS SPRK BRUT ROSE						
170644		**750M**	12	112.25	9.35	
	(473402)		1 CS	112.25	9.35	**0.00**
	(473402)		3 CS	104.33	8.69	**7.92**
14 HANDS STAMPEDE RED BLND						
170628		**750M**	12	107.93	8.99	
	(473402)		1 BT	95.93	7.99	**1.00**
	(473402)		1 CS	88.25	7.35	**19.68**
	(473402)		3 CS	80.33	6.69	**27.60**

3 RINGS

Item#	Vt/Asst	Size	BPC	Case Price	Bot Price	Disc
3 RINGS SHIRAZ						
201647		**750M**	12	215.88	17.99	
	(473705)		1 BT	143.93	11.99	**6.00**
	(473705)		1 CS	160.73	13.39	**55.15**
	(473705)		3 CS	144.65	12.05	**71.23**

50 ACRE

Item#	Vt/Asst	Size	BPC	Case Price	Bot Price	Disc
50 ACRE RANCH CAB						
848403		**750M**	12	88.25	7.35	
	(470976)		1 BT	83.93	6.99	**0.36**
50 ACRE RANCH CALIF P GRIGIO						
850103		**750M**	12	88.25	7.35	
	(470976)		1 BT	83.93	6.99	**0.36**

6TH SENSE

Item#	Vt/Asst	Size	BPC	Case Price	Bot Price	Disc
6TH SENSE SYRAH						
199936		**750M**	12	167.93	13.99	
	(473307)		1 CS	164.33	13.69	**3.60**
	(473307)		3 CS	140.33	11.69	**27.60**
	(473307)		5 CS	131.93	10.99	**36.00**

7 DEADLY

Item#	Vt/Asst	Size	BPC	Case Price	Bot Price	Disc
7 DEADLY LODI RED +14 2015						
231399	2015 +14	**750M**	12	155.93	12.99	
	(473709)		1 BT	152.33	12.69	**0.30**
	(473709)		1 CS	128.33	10.69	**27.60**
	(473709)		3 CS	119.93	9.99	**36.00**
7 DEADLY ZINS +14						
9309	12PK +14	**375M**	12	155.93	12.99	
	(473709)		1 BT	83.93	6.99	**6.00**
7 DEADLY ZINS +14 OP 2016						
199805	2016 6PK +14 OP	**750M**	6	77.96	12.99	
	(473709)		1 BT	76.16	12.69	**0.30**
	(473709)		1 CS	59.96	9.99	**18.00**
7 DEADLY ZINS +14 2015						
199937	2015 +14	**750M**	12	155.93	12.99	
	(473709)		1 BT	152.33	12.69	**0.30**
	(473709)		1 CS	128.33	10.69	**27.60**
	(473709)		3 CS	119.93	9.99	**36.00**
7 DEADLY ZINS +14 2016						
64211	2016 +14	**750M**	12	155.93	12.99	
	(473709)		1 BT	152.33	12.69	**0.30**
	(473709)		1 CS	128.33	10.69	**27.60**
	(473709)		3 CS	119.93	9.99	**36.00**
7 DEADLY ZINS 1PK 3L 2014						
26532	2014 1PK	**3L**	1	84.99	84.99	
7 DEADLY ZINS 1PK 3L 2015						
32131	2015 1PK	**3L**	1	84.99	84.99	

A PROPOS

Item#	Vt/Asst	Size	BPC	Case Price	Bot Price	Disc
A PROPOS COTES DE PROVNCE ROSE 2017						
38016	2017 6PK	**750M**	6	104.51	17.42	
	(470451)		1 CS	83.96	13.99	**20.55**

A TO Z

Item#	Vt/Asst	Size	BPC	Case Price	Bot Price	Disc
A TO Z BUBBLES SPARKLING WINE						
17110		**750M**	12	143.93	11.99	
	(473596)		1 BT	136.25	11.35	**0.64**
	(473596)		1 CS	119.93	9.99	**24.00**
A TO Z CHARD						
255117		**750M**	12	160.01	13.33	
	(473596)		1 BT	136.25	11.35	**1.98**
	(473596)		3 CS	128.33	10.69	**31.68**
	(473596)		5 CS	119.93	9.99	**40.08**
	(473596)		25 CS	106.97	8.91	**53.04**
A TO Z CHARD KEG 19.5L						
255113	KEG	**19.5L**	1	269.00	269.00	
	(473596)		1 BT	160.00	160.00	**109.00**
A TO Z ESSENCE P NOIR						
33487	2016	**750M**	12	251.93	20.99	
	(473596)		1 CS	227.93	18.99	**24.00**
	(473596)		3 CS	225.05	18.75	**26.88**
A TO Z P GRIS						
255126		**750M**	12	160.01	13.33	
	(473596)		1 BT	136.25	11.35	**1.98**
	(473596)		3 CS	128.33	10.69	**31.68**
	(473596)		5 CS	119.93	9.99	**40.08**
	(473596)		25 CS	106.97	8.91	**53.04**
A TO Z P GRIS KEG 19.5L						
255120	KEG	**19.5L**	1	269.00	269.00	
	(473596)		1 CS	269.00	269.00	**0.00**
A TO Z P NOIR						
255131	2014	**750M**	12	187.97	15.66	
	(473596)		1 BT	167.93	13.99	**1.67**
	(473596)		3 CS	160.25	13.35	**27.72**
	(473596)		5 CS	152.33	12.69	**35.64**
	(473596)		25 CS	136.25	11.35	**51.72**
32469	2015	**750M**	12	203.93	16.99	
	(473596)		1 BT	167.93	13.99	**3.00**
	(473596)		3 CS	160.25	13.35	**43.68**
	(473596)		5 CS	152.33	12.69	**51.60**
	(473596)		25 CS	136.25	11.35	**67.68**
A TO Z P NOIR 2015						
30876	2015 6PK	**750M**	6	89.96	14.99	
	(473596)		1 BT	83.96	13.99	**1.00**
	(473596)		3 CS	71.96	11.99	**18.00**
	(473596)		25 CS	68.12	11.35	**21.84**
A TO Z P NOIR 2016						
69872	2016 6PK	**750M**	6	89.96	14.99	
	(473596)		1 BT	83.96	13.99	**1.00**
	(473596)		3 CS	71.96	11.99	**18.00**
	(473596)		25 CS	68.12	11.35	**21.84**
A TO Z P NOIR 2017						
57187	2017 12PK	**375M**	12	119.93	9.99	
	(473596)		1 BT	107.93	8.99	**1.00**
	(473596)		3 CS	92.33	7.69	**27.60**
A TO Z P NOIR KEG 19.5L						
255130	KEG	**19.5L**	1	328.99	328.99	
	(473596)		1 BT	180.00	180.00	**148.99**
A TO Z RIES						
255144		**750M**	12	160.01	13.33	
	(473596)		1 BT	136.25	11.35	**1.98**
	(473596)		3 CS	128.33	10.69	**31.68**
	(473596)		5 CS	119.93	9.99	**40.08**
	(473596)		25 CS	106.97	8.91	**53.04**

Item#	Vt/Asst	Size	BPC	Case Price	Bot Price	Disc
A TO Z ROSE						
34181	2017	**750M**	12	160.01	13.33	
	(473596)	1 BT		119.93	9.99	**3.34**
	(473596)	25 CS		106.97	8.91	**53.04**
68423	2018	**750M**	12	160.01	13.33	
	(473596)	1 BT		136.25	11.35	**1.98**
	(473596)	3 CS		128.33	10.69	**31.68**
	(473596)	5 CS		119.93	9.99	**40.08**
	(473596)	25 CS		106.97	8.91	**53.04**
A TO Z ROSE KEG 19.5L 2016						
37642	2016 KEG	**19.5L**	1	269.00	269.00	
	(473596)	1 BT		160.00	160.00	**109.00**
ACROBAT						
ACROBAT OREGON P GRIS						
357162		**750M**	12	131.93	10.99	
	(473846)	1 CS		119.93	9.99	**12.00**
	(473846)	3 CS		117.05	9.75	**14.88**
	(473846)	5 CS		107.93	8.99	**24.00**
ACROBAT OREGON P GRIS KEG 19.5L						
357158	KEG	**19.5L**	1	230.00	230.00	
ACROBAT OREGON P NOIR						
357216	2014	**750M**	12	191.93	15.99	
	(473846)	1 BT		160.25	13.35	**2.64**
	(473846)	1 CS		160.01	13.33	**31.92**
	(473846)	3 CS		152.33	12.69	**39.60**
	(473846)	5 CS		148.25	12.35	**43.68**
39117	2016	**750M**	12	191.93	15.99	
	(473846)	1 CS		143.93	11.99	**48.00**
	(473846)	3 CS		152.33	12.69	**39.60**
66143	2017	**750M**	12	191.93	15.99	
	(473846)	1 BT		160.25	13.35	**2.64**
	(473846)	3 CS		152.33	12.69	**39.60**
	(473846)	5 CS		148.25	12.35	**43.68**
ACROBAT OREGON P NOIR KEG 19.5L						
357157	KEG	**19.5L**	1	335.00	335.00	
	(473348)	1 BT		299.99	299.99	**35.01**
ACROBAT ROSE OF P NOIR						
31646	2017	**750M**	12	119.88	9.99	
	(473846)	1 CS		107.88	8.99	**12.00**
66939	2018	**750M**	12	119.88	9.99	
	(473846)	1 CS		116.28	9.69	**3.60**
	(473846)	3 CS		107.88	8.99	**12.00**
ALBERTONI						
ALBERTONI CAB						
233594		**750M**	12	55.97	4.66	
	(468893)	1 CS		45.53	3.79	**10.44**
ALBERTONI CHARD						
233608		**750M**	12	55.97	4.66	
	(468893)	1 CS		45.53	3.79	**10.44**
ALBERTONI MERLOT						
233609		**750M**	12	55.97	4.66	
	(468893)	1 CS		23.93	1.99	**32.04**
ALLURE						
ALLURE BUBBLY MANGO WINE						
233645		**750M**	12	112.01	9.33	
	(470595)	1 BT		95.93	7.99	**1.34**
	(470595)	1 CS		92.33	7.69	**19.68**
	(470595)	3 CS		83.93	6.99	**28.08**
ALLURE PEACH MOSCATO						
233589		**750M**	12	112.01	9.33	
	(470595)	1 BT		95.93	7.99	**1.34**
	(470595)	1 CS		92.33	7.69	**19.68**
	(470595)	3 CS		83.93	6.99	**28.08**
ALLURE PINK MOSCATO						
233574		**750M**	12	112.01	9.33	
	(470595)	1 BT		95.93	7.99	**1.34**
	(470595)	1 CS		92.33	7.69	**19.68**
	(470595)	3 CS		83.93	6.99	**28.08**
ALLURE PINK MOSCATO 24PK 187M						
233585	24PK	**187M**	24	103.30	4.30	
	(470595)	1 CS		72.10	3.00	**31.20**
	(470595)	3 CS		67.30	2.80	**36.00**
ALLURE WHT MOSCATO						
233583		**750M**	12	112.01	9.33	
	(470595)	1 BT		95.93	7.99	**1.34**
	(470595)	1 CS		92.33	7.69	**19.68**
	(470595)	3 CS		83.93	6.99	**28.08**
ALMADEN						
ALMADEN CAB BIB 5L						
48407	BIB	**5L**	4	67.96	16.99	
	(471023)	1 CS		53.96	13.49	**14.00**
ALMADEN CHARD BIB 5L						
48397	BIB	**5L**	4	67.96	16.99	
	(471023)	1 CS		53.96	13.49	**14.00**
ALMADEN MERLOT BIB 5L						
48447	BIB	**5L**	4	67.96	16.99	
	(471023)	1 CS		53.96	13.49	**14.00**
ALMADEN MOSCATO						
48146		**1.5L**	6	40.16	6.69	
ALMADEN MOSCATO BIB 5L						
48148	BIB	**5L**	4	67.96	16.99	
	(471023)	1 CS		53.96	13.49	**14.00**
ALMADEN MTN BURGUNDY BIB 5L						
48147	BIB	**5L**	4	67.96	16.99	
	(471023)	1 CS		53.96	13.49	**14.00**
ALMADEN MTN CHABLIS BIB 5L						
48097	BIB	**5L**	4	67.96	16.99	
	(471023)	1 CS		53.96	13.49	**14.00**
ALMADEN MTN RHINE BIB 5L						
48127	BIB	**5L**	4	67.96	16.99	
	(471023)	1 CS		53.96	13.49	**14.00**
ALMADEN P GRIGIO BIB 5L						
48157	BIB	**5L**	4	67.96	16.99	
	(471023)	1 CS		53.96	13.49	**14.00**
ALMADEN WHT ZIN						
48412		**1.5L**	6	41.96	6.99	
ALMADEN WHT ZIN BIB 5L						
48417	BIB	**5L**	4	67.96	16.99	
	(471023)	1 CS		53.96	13.49	**14.00**
ALTA LUNA						
ALTA LUNA P GRIGIO						
181827		**750M**	12	131.88	10.99	
	(473585)	1 CS		119.88	9.99	**12.00**
	(473585)	3 CS		107.88	8.99	**24.00**
ALTA LUNA P NOIR						
181828		**750M**	12	131.88	10.99	
	(473585)	1 CS		119.88	9.99	**12.00**
	(473585)	3 CS		107.88	8.99	**24.00**
ALTA LUNA PHASES						
181838		**750M**	12	131.88	10.99	
	(473585)	1 CS		119.88	9.99	**12.00**
	(473585)	3 CS		107.88	8.99	**24.00**
ALTA LUNA SAUV BL						
181264		**750M**	12	131.88	10.99	
	(473585)	1 CS		119.88	9.99	**12.00**
	(473585)	3 CS		107.88	8.99	**24.00**
ALTEMASI						
ALTEMASI GRAAL BRUT						
181263	6PK	**750M**	6	131.94	21.99	
ALTEMASI MILLESIMATO BRUT 2010						
180079	2010 6PK	**750M**	6	179.94	29.99	
	(470352)	1 BT		131.94	21.99	**8.00**
AMADO SUR						
TRIVENTO AMADO SUR MALBEC						
345349	6PK	**750M**	6	83.94	13.99	
	(466979)	1 BT		64.14	10.69	**3.30**
	(466979)	1 CS		59.94	9.99	**24.00**
	(466979)	2 CS		56.10	9.35	**27.84**
	(466979)	5 CS		52.14	8.69	**31.80**
TRIVENTO AMADO SUR MALBEC WD						
345581	WD	**750M**	12	128.33	10.69	
	(466979)	1 CS		119.93	9.99	**8.40**
	(466979)	2 CS		112.25	9.35	**16.08**
	(466979)	5 CS		104.33	8.69	**24.00**
ANEW						
ANEW COLUMBIA CARBONATED WHT 24PK CN 2						
71778	24PK CN	**250M**	24	72.00	3.00	
	(471995)	1 BT		66.00	2.75	**0.25**
ANEW COLUMBIA ROSE						
40685	2017	**750M**	12	119.93	9.99	
	(471995)	1 BT		88.25	7.35	**2.64**
71419	2018	**750M**	12	119.93	9.99	
	(471995)	1 BT		88.25	7.35	**2.64**
ANEW COLUMBIA ROSE 24PK CN NV 2						
71564	24PK CN NV	**250M**	24	72.00	3.00	
	(471995)	1 BT		66.00	2.75	**0.25**
ANEW P GRIGIO 24PK CN 2						
71780	24PK CN	**250M**	24	72.00	3.00	
	(471995)	1 BT		66.00	2.75	**0.25**
ANEW RIES						
170559		**750M**	12	95.93	7.99	
	(471995)	1 BT		88.25	7.35	**0.64**
ANGOVE						
ANGOVE FAMILY CRST CHARD						
453161	6PK	**750M**	6	95.96	15.99	
	(466483)	1 BT		80.12	13.35	**2.64**
ANGOVE FAMILY CRST GSM +14						
453172	6PK +14	**750M**	6	95.96	15.99	
	(466483)	1 BT		80.12	13.35	**2.64**
ANGOVE FAMILY CRST SHIRAZ						
453174	6PK	**750M**	6	95.96	15.99	
	(466483)	1 BT		80.12	13.35	**2.64**
ANGOVE MCLAREN SHIRAZ						
453154	6PK	**750M**	6	107.95	17.99	
	(466483)	1 BT		100.15	16.69	**1.30**
ANGOVE NINE VINES MOSCATO						
453361		**750M**	12	103.97	8.66	
	(466483)	1 BT		95.93	7.99	**0.67**
ANGOVE NINE VINES ROSE						
453159		**750M**	12	127.92	10.66	
ANGOVE SELECT SHIRAZ NL						
453465	6PK NL	**750M**	6	95.96	15.99	
	(466483)	1 BT		80.12	13.35	**2.64**
ANGRY BUNCH						
ANGRY BUNCH LODI ZIN +14						
181694	+14	**750M**	12	143.88	11.99	
ANTINORI						
ANT VILLA CHIANTI CLS RSV NL 2013						
29335	2013 6PK NL	**750M**	6	160.16	26.69	
	(471193)	1 BT		148.16	24.69	**2.00**
	(471193)	2 CS		136.16	22.69	**24.00**
ANT VILLA CHIANTI CLS RSV NL 2015						
71090	2015 6PK NL	**750M**	6	160.16	26.69	
	(471193)	1 BT		148.16	24.69	**2.00**
	(471193)	2 CS		136.16	22.69	**24.00**
ANT VILLA TOSCANA BIANCO						
295284		**750M**	12	119.93	9.99	
	(471193)	1 CS		112.25	9.35	**7.68**
ANT VILLA TOSCANA ROSSO						
24171	2015	**750M**	12	191.93	15.99	
	(471193)	1 CS		160.25	13.35	**31.68**
	(471193)	5 CS		143.93	11.99	**48.00**
ARCHIVIST						
ARCHIVIST CAB						
417540		**750M**	12	107.93	8.99	
ARCHIVIST P NOIR +14						
417542	+14	**750M**	12	107.93	8.99	
ARMIDA WINERY						
ARMIDA WINERY MAPLE VYD ZIN						
42846	2013	**750M**	12	359.88	29.99	
	(473846)	1 CS		308.33	25.69	**51.55**
ARMIDA WINERY POIZ ANTIDOT WHT						
193914		**750M**	12	119.88	9.99	
	(473846)	1 CS		88.25	7.35	**31.63**
ARMIDA WINERY POIZIN ZIN DRY CREEK +14						
43459	DRY CREEK +14	**750M**	12	183.96	15.33	
	(473846)	1 CS		160.25	13.35	**23.71**
ARROGANT FROG						
ARROGANT FROG CHARD NL						
181344	NL	**750M**	12	107.88	8.99	
	(473580)	1 BT		104.28	8.69	**0.30**
	(473580)	1 CS		83.88	6.99	**24.00**
ARROGANT FROG LILY PAD RED CAB MERLOT						
181335	CAB MERLOT	**750M**	12	107.88	8.99	
	(473580)	1 BT		104.28	8.69	**0.30**
	(473580)	1 CS		83.88	6.99	**24.00**
ARROGANT FROG SAUV BL						
181841		**750M**	12	107.88	8.99	
	(473580)	1 BT		104.28	8.69	**0.30**
	(473580)	1 CS		83.88	6.99	**24.00**
ARTISAN CA WINE						
ARTISAN CAB						
424305		**750M**	12	87.99	7.33	
	(468082)	1 BT		83.93	6.99	**0.34**
ARTISAN CHARD						
424315		**750M**	12	87.99	7.33	
	(468082)	1 BT		83.93	6.99	**0.34**
ARTISAN MERLOT						
424325		**750M**	12	87.99	7.33	
	(468082)	1 BT		83.93	6.99	**0.34**
ARTISAN P GRIGIO						
424335		**750M**	12	87.99	7.33	
	(468082)	1 BT		83.93	6.99	**0.34**
ARTISAN P NOIR						
424327		**750M**	12	119.93	9.99	
	(468082)	1 BT		83.93	6.99	**3.00**
ARTISAN SAUV BL						
424345		**750M**	12	87.99	7.33	
	(468082)	1 BT		83.93	6.99	**0.34**
ARTIST SERIES						
BANFI COL-DI-SASSO SANG/CAB						
346997		**5L**	1	50.00	50.00	
	(467193)	1 CS		50.00	50.00	**0.00**
346994		**750M**	12	88.24	7.35	
	(467193)	1 CS		88.24	7.35	**0.00**
	(467193)	2 CS		80.32	6.69	**7.92**
BANFI COLLEPINO SANG						
345015		**750M**	12	95.93	7.99	
	(467193)	1 BT		88.25	7.35	**0.64**
	(467193)	2 CS		80.33	6.69	**15.60**
BANFI LERIME P GRIGIO						
346784		**750M**	12	88.24	7.35	
	(467193)	1 CS		88.24	7.35	**0.00**
	(467193)	2 CS		80.32	6.69	**7.92**
ASTORIA						
ASTORIA LOUNGE MOSCATO SPRK						
235768		**750M**	12	128.33	10.69	
	(472175)	1 BT		119.93	9.99	**0.70**
	(472175)	3 CS		112.25	9.35	**16.08**
	(472175)	5 CS		104.33	8.69	**24.00**

Item#	Vt/Asst	Size	BPC	Case Price	Bot Price	Disc
ASTORIA LOUNGE MOSCATO SPRK 24PK 187M						
235747	24PK	**187M**	24	95.87	3.99	
	(472175)		1 BT	88.67	3.69	**0.30**
	(472175)		3 CS	80.40	3.35	**15.47**
	(472175)		5 CS	71.87	2.99	**24.00**
ASTORIA P GRIGIO						
235682		**750M**	12	104.33	8.69	
	(472175)		1 BT	95.93	7.99	**0.70**
	(472175)		3 CS	88.25	7.35	**16.08**
	(472175)		5 CS	80.33	6.69	**24.00**
ASTORIA PROSECCO						
235688		**750M**	12	128.33	10.69	
	(472175)		1 BT	119.93	9.99	**0.70**
	(472175)		3 CS	112.25	9.35	**16.08**
	(472175)		5 CS	104.33	8.69	**24.00**
AU CONTRAIRE						
AU CONTRAIRE CHARD						
781050		**750M**	12	191.88	15.99	
AVA GRACE						
AVA GRACE CALIF MERLOT						
63677		**750M**	12	95.93	7.99	
	(472041)		1 BT	80.33	6.69	**1.30**
	(472041)		1 CS	64.25	5.35	**31.68**
	(472041)		3 CS	56.33	4.69	**39.60**
AVA GRACE CALIF P GRIGIO						
30058		**750M**	12	95.93	7.99	
	(472041)		1 BT	71.93	5.99	**2.00**
	(472041)		1 CS	64.25	5.35	**31.68**
	(472041)		3 CS	56.33	4.69	**39.60**
AVA GRACE CALIF P GRIGIO CN						
36637	12PK CN	**375M**	12	48.00	4.00	
	(466265)		1 CS	40.25	3.35	**7.75**
	(466265)		2 CS	32.33	2.69	**15.67**
AVA GRACE ROSE						
63676	2016	**750M**	12	95.93	7.99	
	(472041)		1 BT	56.33	4.69	**3.30**
32190	2017	**750M**	12	95.93	7.99	
	(472041)		1 BT	35.93	2.99	**5.00**
65224	2018	**750M**	12	95.93	7.99	
	(472041)		1 BT	71.93	5.99	**2.00**
	(472041)		1 CS	64.25	5.35	**31.68**
	(472041)		3 CS	56.33	4.69	**39.60**
AVA GRACE ROSE NV CN						
36638	12PK CN	**375M**	12	48.00	4.00	
	(466265)		1 CS	40.25	3.35	**7.75**
	(466265)		2 CS	32.33	2.69	**15.67**
AVAILABLE						
AVAILABLE P GRIGIO						
453094		**750M**	12	143.93	11.99	
	(469358)		1 BT	71.93	5.99	**6.00**
AVAILABLE RED BLND						
453087		**750M**	12	143.93	11.99	
	(469358)		1 BT	35.93	2.99	**9.00**
AVISSI						
AVISSI PROSECCO						
8134	6PK	**750M**	6	71.96	11.99	
	(473134)		1 BT	59.96	9.99	**2.00**
	(473134)		1 CS	56.12	9.35	**15.84**
	(473134)		3 CS	53.96	8.99	**18.00**
AVISSI PROSECCO 24PK 187M						
453098	24PK	**187M**	24	111.95	4.66	
	(473134)		1 BT	71.87	2.99	**1.67**
BALTIMORE ORIOLES						
BALTIMORE ORIOLES CLUB SER CAB						
432840		**750M**	12	179.88	14.99	
BANDIT						
BANDIT CAB 3L						
115442	3PK	**3L**	3	53.97	17.99	
	(473146)		1 BT	47.97	15.99	**2.00**
	(473146)		3 CS	40.05	13.35	**13.92**
BANDIT CAB TETRA 500M						
114532	12PK TETRA	**500M**	12	47.93	3.99	
	(473146)		1 CS	40.25	3.35	**7.68**
BANDIT CAB TETRA						
114246	TETRA	**1L**	12	76.00	6.33	
	(473146)		1 BT	71.92	5.99	**0.34**
	(473146)		1 CS	64.24	5.35	**11.76**
	(473146)		3 CS	64.25	5.35	**11.75**
BANDIT CHARD PRISMA						
114311	PRISMA	**1L**	12	76.00	6.33	
	(473146)		1 BT	71.92	5.99	**0.34**
	(473146)		1 CS	64.24	5.35	**11.76**
BANDIT DRY ROSE PRISMA						
32573	PRISMA	**1L**	12	76.00	6.33	
	(473146)		1 BT	71.92	5.99	**0.34**
	(473146)		1 CS	64.24	5.35	**11.76**
	(473146)		3 CS	64.25	5.35	**11.75**
BANDIT MERLOT TETRA						
114247	TETRA	**1L**	12	76.00	6.33	
	(473146)		1 BT	71.92	5.99	**0.34**
	(473146)		1 CS	64.24	5.35	**11.76**
BANDIT P GRIGIO 3L						
115445	3PK	**3L**	3	53.97	17.99	
	(473146)		1 BT	47.97	15.99	**2.00**
	(473146)		3 CS	40.05	13.35	**13.92**
BANDIT P GRIGIO TETRA 500M						
114536	12PK TETRA	**500M**	12	47.93	3.99	
	(473146)		1 CS	40.25	3.35	**7.68**
BANDIT P GRIGIO PRISMA						
114425	PRISMA	**1L**	12	76.00	6.33	
	(473146)		1 BT	71.92	5.99	**0.34**
	(473146)		1 CS	64.25	5.35	**11.75**
BANFI						
ASKA BOLGHERI ROSSO 2014						
10188	2014 6PK	**750M**	6	136.16	22.69	
	(467223)		1 BT	128.12	21.35	**1.34**
ASKA BOLGHERI ROSSO 2015						
35434	2015 6PK	**750M**	6	136.16	22.69	
	(467223)		1 BT	128.12	21.35	**1.34**
BANFI VIA ROSA ROSSO						
1272		**750M**	12	104.33	8.69	
	(466827)		1 BT	88.25	7.35	**1.34**
	(466827)		3 CS	80.33	6.69	**24.00**
BANFI - TUSCANY						
BANFI CENTINE BIANCO						
345839		**750M**	12	104.33	8.69	
	(472909)		2 CS	88.25	7.35	**16.08**
BANFI CENTINE ROSE						
35433	2017	**750M**	12	104.33	8.69	
	(472909)		1 BT	47.93	3.99	**4.70**
71842	2018	**750M**	12	104.33	8.69	
	(472909)		2 CS	88.25	7.35	**16.08**
BANFI CENTINE ROSSO						
346354		**750M**	12	104.33	8.69	
	(472909)		2 CS	88.25	7.35	**16.08**
BANFI CENTINE ROSSO 1PK 5L						
346266	1PK	**5L**	1	72.00	72.00	
	(469366)		1 BT	69.00	69.00	**3.00**
BANFI CENTINE ROSSO WD						
345834	WD	**750M**	12	104.33	8.69	
	(472909)		2 CS	88.25	7.35	**16.08**
BANFI CHIANTI CLS						
345924		**750M**	12	128.33	10.69	
	(470419)		1 CS	128.33	10.69	**0.00**
	(470419)		2 CS	119.93	9.99	**8.40**
BANFI CHIANTI CLS RSV						
345864		**750M**	12	179.93	14.99	
	(470419)		1 CS	179.93	14.99	**0.00**
	(470419)		2 CS	160.25	13.35	**19.68**
BANFI CHIANTI SUPERIORE						
345918		**750M**	12	95.93	7.99	
	(470419)		1 CS	95.93	7.99	**0.00**
	(470419)		2 CS	88.25	7.35	**7.68**
BANFI CHIANTI SUPERIORE 1PK 3L						
346079	1PK	**3L**	1	47.00	47.00	
BANFI EXCLUSIVES						
CIAO P GRIGIO						
346990		**1.5L**	6	51.00	8.50	
	(470375)		1 BT	45.00	7.50	**1.00**
CIAO ROSSO						
346991		**1.5L**	6	51.00	8.50	
	(470375)		1 BT	45.00	7.50	**1.00**
VALOROSO TOSCANO RED OL MAC GRL 1.5L						
345742	OL MAC GRL	**1.5L**	6	43.52	7.25	
	(472915)		1 BT	36.00	6.00	**1.25**
VALOROSO TOSCANO WHT OL MAC GRL 1.5L						
345741	OL MAC GRL	**1.5L**	6	43.52	7.25	
	(472915)		1 BT	36.00	6.00	**1.25**
BAR DOG						
BAR DOG CALIF CAB						
420979		**750M**	12	143.93	11.99	
	(472163)		1 CS	143.93	11.99	**0.00**
BAR DOG CALIF P NOIR						
59472	17	**750M**	12	107.93	8.99	
	(472163)		1 CS	101.93	8.49	**6.00**
BAR DOG CALIF RED						
59473		**750M**	12	107.93	8.99	
	(472163)		1 CS	101.93	8.49	**6.00**
BARBED WIRE						
BARBED WIRE RSV LOT 7 RED						
114135		**750M**	12	127.93	10.66	
	(469924)		1 BT	119.93	9.99	**0.67**
BARBED WIRE RSV LOT 9 CAB						
114136		**750M**	12	127.97	10.66	
	(469924)		1 BT	104.33	8.69	**1.97**
BATCH NO 198						
BATCH 198 BBN BRL AGED 3M CAB +14						
37194	6PK +14	**750M**	6	86.35	14.39	
	(473138)		1 BT	86.11	14.35	**0.04**
	(473138)		1 CS	68.11	11.35	**18.24**
BEACH HOUSE						
BEACH HOUSE CHARD OL						
480232	OL	**750M**	12	95.93	7.99	
	(467290)		1 CS	88.25	7.35	**7.68**
	(467290)		3 CS	80.33	6.69	**15.60**
BEACH HOUSE CIT GROVE WHT SCRW CP						
61377	SCRW CP	**750M**	12	95.93	7.99	
	(467290)		1 CS	88.25	7.35	**7.68**
	(467290)		3 CS	80.33	6.69	**15.60**
BEACH HOUSE P GRIGIO						
480231		**750M**	12	95.93	7.99	
	(467290)		1 CS	88.25	7.35	**7.68**
	(467290)		3 CS	80.33	6.69	**15.60**
BEACH HOUSE RED						
642235		**750M**	12	95.93	7.99	
	(467290)		1 CS	88.25	7.35	**7.68**
	(467290)		3 CS	80.33	6.69	**15.60**
BEACH HOUSE ROSE						
480240	2015	**750M**	12	95.93	7.99	
	(467290)		1 CS	88.25	7.35	**7.68**
	(467290)		3 CS	80.33	6.69	**15.60**
BEACH HOUSE ROSE +14 2016						
480242	2016 +14	**750M**	12	95.93	7.99	
	(467290)		1 CS	88.25	7.35	**7.68**
	(467290)		3 CS	80.33	6.69	**15.60**
BEACH HOUSE ROSE +14 2017						
19905	2017 +14	**750M**	12	95.93	7.99	
	(467290)		1 CS	88.25	7.35	**7.68**
	(467290)		3 CS	80.33	6.69	**15.60**
BEACH HOUSE SAUV BL						
642102		**750M**	12	95.93	7.99	
	(467290)		1 CS	88.25	7.35	**7.68**
	(467290)		3 CS	80.33	6.69	**15.60**
BECKON						
BECKON BIEN NACIDO VYD P NOIR 2012						
346357	2012 6PK	**750M**	6	120.00	20.00	
	(473693)		1 BT	59.94	9.99	**10.01**
BECKON BIEN NACIDO VYD P NOIR +14 2016						
36657	2016 6PK +14	**750M**	6	120.00	20.00	
	(473693)		1 BT	59.94	9.99	**10.01**
BECKON CC CHARD						
346363		**750M**	12	136.00	11.33	
	(472943)		1 CS	119.92	9.99	**16.08**
BECKON CC P NOIR						
346364		**750M**	12	168.00	14.00	
	(472943)		1 BT	167.88	13.99	**0.01**
	(472943)		1 CS	143.88	11.99	**24.12**
BELLAGIO CHIANTI						
BELLAGIO CHIANTI FLSK						
345853	FLSK	**1L**	12	112.25	9.35	
	(472910)		1 CS	112.25	9.35	**0.00**
345854	FLSK	**750M**	12	104.33	8.69	
	(472910)		1 CS	104.33	8.69	**0.00**
BELLAGIO CHIANTI FLSK 1.5L						
345852	FLSK	**1.5L**	6	99.96	16.66	
	(472910)		1 BT	86.10	14.35	**2.31**
BELLAGIO MOSCATO						
20116		**750M**	12	119.93	9.99	
	(465484)		1 BT	104.33	8.69	**1.30**
	(465484)		2 CS	95.93	7.99	**24.00**
BELLAGIO ROSE						
20121		**750M**	12	119.93	9.99	
	(465484)		1 BT	104.33	8.69	**1.30**
	(465484)		2 CS	95.93	7.99	**24.00**
BELLAGIO ROSSO DOLCE NL						
346218	NL	**750M**	12	119.93	9.99	
	(465484)		1 BT	104.33	8.69	**1.30**
	(465484)		2 CS	95.93	7.99	**24.00**
BELLE AMBIANCE						
BELLE AMBIANCE CAB						
248086		**750M**	12	95.93	7.99	
	(469860)		1 BT	71.93	5.99	**2.00**
	(469860)		1 CS	64.25	5.35	**31.68**
BELLE AMBIANCE CHARD						
248087		**750M**	12	95.93	7.99	
	(469860)		1 BT	71.93	5.99	**2.00**
	(469860)		1 CS	64.25	5.35	**31.68**
BELLE AMBIANCE DARK RED BLND NL						
248164	NL	**750M**	12	95.93	7.99	
	(469860)		1 BT	71.93	5.99	**2.00**
	(469860)		1 CS	64.25	5.35	**31.68**
BELLE AMBIANCE P GRIGIO						
248088		**750M**	12	95.93	7.99	
	(469860)		1 BT	71.93	5.99	**2.00**
	(469860)		1 CS	64.25	5.35	**31.68**
BELLE AMBIANCE P NOIR						
247371		**750M**	12	95.93	7.99	
	(469860)		1 BT	71.93	5.99	**2.00**
	(469860)		1 CS	64.25	5.35	**31.68**
BELLE AMBIANCE RED BLND OL						
248089	OL	**750M**	12	95.93	7.99	
	(469860)		1 BT	47.93	3.99	**4.00**

Item#	Vt/Asst	Size	BPC	Case Price	Bot Price	Disc
BELMONDO						
BELMONDO P NOIR						
196426		**1.5L**	6	71.96	11.99	
	(473776)		1 CS	71.96	11.99	**0.00**
BENZIGER						
BENZIGER CAB						
26896	2015	**750M**	12	191.93	15.99	
	(473675)		1 BT	167.93	13.99	**2.00**
	(473675)		1 CS	128.33	10.69	**63.60**
	(473675)		3 CS	124.25	10.35	**67.68**
	(473675)		5 CS	119.93	9.99	**72.00**
53990	2016	**750M**	12	191.93	15.99	
	(473675)		1 BT	167.93	13.99	**2.00**
	(473675)		1 CS	128.33	10.69	**63.60**
	(473675)		3 CS	124.25	10.35	**67.68**
	(473675)		5 CS	119.93	9.99	**72.00**
BENZIGER CHARD RSV +14 2017						
71074	2017 +14	**750M**	12	359.93	29.99	
BENZIGER MERLOT						
278354		**750M**	12	167.93	13.99	
	(473675)		1 CS	128.33	10.69	**39.60**
	(473675)		3 CS	124.25	10.35	**43.68**
	(473675)		5 CS	119.93	9.99	**48.00**
BENZIGER MONT CTY P NOIR						
53848	2017	**750M**	12	191.93	15.99	
	(473675)		1 BT	167.93	13.99	**2.00**
	(473675)		1 CS	128.33	10.69	**63.60**
	(473675)		3 CS	124.25	10.35	**67.68**
	(473675)		5 CS	119.93	9.99	**72.00**
BENZIGER ROSE						
33646	2017	**750M**	12	152.33	12.69	
	(473675)		1 BT	119.93	9.99	**2.70**
	(473675)		1 CS	95.93	7.99	**56.40**
	(473675)		3 CS	88.25	7.35	**64.08**
	(473675)		5 CS	83.93	6.99	**68.40**
65226	2018	**750M**	12	152.33	12.69	
	(473675)		1 BT	119.93	9.99	**2.70**
	(473675)		1 CS	95.93	7.99	**56.40**
	(473675)		3 CS	88.25	7.35	**64.08**
	(473675)		5 CS	83.93	6.99	**68.40**
BENZIGER SAUV BL KEG 19.5L						
9487	KEG	**19.5L**	1	259.00	259.00	
	(473675)		1 BT	208.00	208.00	**51.00**
BENZIGER SAUV BL NL						
278399	NL	**750M**	12	127.97	10.66	
	(473675)		1 BT	119.93	9.99	**0.67**
	(473675)		1 CS	95.93	7.99	**32.04**
	(473675)		3 CS	88.25	7.35	**39.72**
	(473675)		5 CS	83.93	6.99	**44.04**
BENZIGER SON CHARD						
278275		**750M**	12	152.33	12.69	
	(473675)		1 BT	119.93	9.99	**2.70**
	(473675)		1 CS	95.93	7.99	**56.40**
	(473675)		3 CS	88.25	7.35	**64.08**
	(473675)		5 CS	83.93	6.99	**68.40**
BENZIGER SON CST P NOIR						
278340	2013	**750M**	12	239.93	19.99	
	(473675)		1 BT	95.93	7.99	**12.00**
BENZIGER TRIBUTE RED BLND EST +14 2014						
278468	2014 6PK +14	**750M**	6	719.93	119.99	
	(473675)		1 BT	680.33	113.39	**6.60**
BERTANI						
BERTANI RECIOTO VALPANTENA 2015						
54226	2015 6PK	**750M**	6	185.94	30.99	
	(473580)		1 CS	167.94	27.99	**18.00**
BERTANI SECCO VALPANTENA						
180864		**750M**	12	87.96	7.33	
BESO DEL SOL						
BESO DEL SOL PINK SANGRIA						
11241		**1.5L**	6	66.02	11.00	
	(472505)		1 BT	65.96	10.99	**0.01**
	(472505)		1 CS	59.96	9.99	**6.06**
	(472505)		3 CS	44.12	7.35	**21.90**
BESO DEL SOL PINK SANGRIA BIB 3L						
11240	6PK BIB	**3L**	6	101.96	16.99	
	(472505)		1 CS	80.12	13.35	**21.84**
	(472505)		3 CS	77.96	12.99	**24.00**
BESO DEL SOL PINK SANGRIA 10PK TETRA 500M						
10822	10PK TETRA	**500M**	10	39.90	3.99	
	(472505)		1 CS	33.50	3.35	**6.40**
	(472505)		3 CS	29.90	2.99	**10.00**
BESO DEL SOL ROSE SPRK						
32386	6PK	**750M**	6	65.96	10.99	
	(472505)		1 CS	59.96	9.99	**6.00**
	(472505)		3 CS	47.96	7.99	**18.00**
BESO DEL SOL SANGRIA						
849985		**1.5L**	6	66.02	11.00	
	(472505)		1 BT	65.96	10.99	**0.01**
	(472505)		1 CS	59.96	9.99	**6.06**
	(472505)		3 CS	44.12	7.35	**21.90**
BESO DEL SOL SANGRIA BIB OLD UPC 3L						
849710	6PK BIB OLD UPC	**3L**	6	101.96	16.99	
	(472505)		1 CS	80.12	13.35	**21.84**
	(472505)		3 CS	77.96	12.99	**24.00**
BESO DEL SOL SANGRIA 10PK TETRA 500M						
850594	10PK TETRA	**500M**	10	39.90	3.99	
	(472505)		1 CS	33.50	3.35	**6.40**
	(472505)		3 CS	29.90	2.99	**10.00**
BESO DEL SOL WHT SANGRIA						
850167		**1.5L**	6	65.99	11.00	
	(472505)		1 BT	65.96	10.99	**0.01**
	(472505)		1 CS	59.96	9.99	**6.03**
	(472505)		3 CS	44.12	7.35	**21.87**
BESO DEL SOL WHT SANGRIA BIB 3L						
849885	6PK BIB	**3L**	6	101.96	16.99	
	(472505)		1 CS	80.12	13.35	**21.84**
	(472505)		3 CS	77.96	12.99	**24.00**
BESO DEL SOL WHT SANGRIA 10PK TETRA 500M						
850595	10PK TETRA	**500M**	10	39.90	3.99	
	(472505)		1 CS	33.50	3.35	**6.40**
	(472505)		3 CS	29.94	2.99	**9.96**
BESO DEL SOL WHT SPRK						
32385	6PK	**750M**	6	65.96	10.99	
	(472505)		1 CS	59.96	9.99	**6.00**
	(472505)		3 CS	47.96	7.99	**18.00**
BIELER FAMILY						
BIELER BORN TO RUN CAB						
53956		**750M**	12	143.93	11.99	
	(471812)		1 BT	93.53	7.79	**4.20**
BIELER BORN TO RUN ROSE						
77102	2018	**750M**	12	143.93	11.99	
BIELER PERE & FILS						
BIELER P & F JASSINE CDR RED +14						
199091	+14	**750M**	12	143.93	11.99	
	(471812)		1 BT	112.25	9.35	**2.64**
	(471812)		2 CS	95.93	7.99	**48.00**
BIELER P & F ROSE						
31253	2017	**750M**	12	127.97	10.66	
	(473147)		1 BT	71.93	5.99	**4.67**
	(473147)		1 CS	47.93	3.99	**80.04**
65114	2018	**750M**	12	127.97	10.66	
	(473147)		1 BT	95.93	7.99	**2.67**
BIG HOUSE WINE						
BIG HOUSE BOOTLEGGER WHT BIB NL 3L						
62479	6PK BIB NL	**3L**	6	83.96	13.99	
	(470604)		1 CS	83.96	13.99	**0.00**
	(470604)		3 CS	76.16	12.69	**7.80**
	(470604)		5 CS	71.96	11.99	**12.00**
	(470604)		10 CS	68.12	11.35	**15.84**
BIG HOUSE CAB BIB NL 3L						
63628	6PK BIB NL	**3L**	6	83.96	13.99	
	(470604)		1 CS	83.96	13.99	**0.00**
	(470604)		3 CS	76.16	12.69	**7.80**
	(470604)		5 CS	71.96	11.99	**12.00**
	(470604)		10 CS	68.12	11.35	**15.84**
BIG HOUSE CARDINAL ZIN OL						
62364	OL	**750M**	12	80.33	6.69	
	(471034)		1 BT	71.93	5.99	**0.70**
	(471034)		1 CS	64.25	5.35	**16.08**
	(471034)		3 CS	59.93	4.99	**20.40**
BIG HOUSE CHARD BIB NL 3L						
62485	6PK BIB NL	**3L**	6	83.96	13.99	
	(470604)		1 CS	83.96	13.99	**0.00**
	(470604)		3 CS	76.16	12.69	**7.80**
	(470604)		5 CS	71.96	11.99	**12.00**
	(470604)		10 CS	68.12	11.35	**15.84**
BIG HOUSE P GRIGIO BIB NL 3L						
62453	6PK BIB NL	**3L**	6	83.96	13.99	
	(470604)		1 CS	83.96	13.99	**0.00**
	(470604)		3 CS	76.16	12.69	**7.80**
	(470604)		5 CS	71.96	11.99	**12.00**
	(470604)		10 CS	68.12	11.35	**15.84**
BIG HOUSE P NOIR BIB NL 3L						
63629	6PK BIB NL	**3L**	6	83.96	13.99	
	(470604)		1 CS	83.96	13.99	**0.00**
	(470604)		3 CS	76.16	12.69	**7.80**
	(470604)		5 CS	71.96	11.99	**12.00**
	(470604)		10 CS	68.12	11.35	**15.84**
BIG HOUSE PROHIBITION RED BIB NL 3L						
62486	6PK BIB NL	**3L**	6	83.96	13.99	
	(470604)		1 CS	83.96	13.99	**0.00**
	(470604)		3 CS	76.16	12.69	**7.80**
	(470604)		5 CS	71.96	11.99	**12.00**
	(470604)		10 CS	68.12	11.35	**15.84**
BIG HOUSE RED						
62464		**750M**	12	88.25	7.35	
	(471034)		1 BT	71.93	5.99	**1.36**
	(471034)		1 CS	64.25	5.35	**24.00**
	(471034)		3 CS	59.93	4.99	**28.32**
BIG HOUSE USUAL SUSPECT CAB						
62531		**750M**	12	88.25	7.35	
	(471034)		1 BT	64.25	5.35	**2.00**
BIG HOUSE WHT						
62484		**750M**	12	80.33	6.69	
	(471034)		1 BT	11.93	0.99	**5.70**
BIG HOUSE ZIN BIB NL 3L						
63632	6PK BIB NL	**3L**	6	83.96	13.99	
	(470604)		1 CS	83.96	13.99	**0.00**
	(470604)		3 CS	76.16	12.69	**7.80**
	(470604)		5 CS	71.96	11.99	**12.00**
	(470604)		10 CS	68.12	11.35	**15.84**
BISANZIO						
BISANZIO MONTEPULCIANO						
180809		**1.5L**	6	59.94	9.99	
BISANZIO P GRIGIO						
180810		**1.5L**	6	59.94	9.99	
BIVIO						
BIVIO PROSECCO						
427837		**750M**	12	136.25	11.35	
	(472819)		1 CS	136.25	11.35	**0.00**
	(472819)		3 CS	128.33	10.69	**7.92**
BIVIO PROSECCO 24PK 187M						
47479	24PK	**187M**	24	120.10	5.00	
	(472819)		1 CS	90.10	3.75	**30.00**
	(472819)		3 CS	80.50	3.35	**39.60**
BLANC DE BLEU						
BLANC DE BLEU BL DE ROSE SPRK						
57182	2017	**750M**	12	160.01	13.33	
	(470607)		1 BT	143.93	11.99	**1.34**
	(470607)		1 CS	128.33	10.69	**31.68**
BLANC DE BLEU BL DE ROSE SPRK 187M 2018						
56958	2018 12PK	**187M**	12	64.01	5.33	
	(470607)		1 BT	47.93	3.99	**1.34**
	(470607)		1 CS	40.01	3.33	**24.00**
BLANC DE BLEU CUVEE MOUSS BRUT OLD UPC 187M						
233642	12PK OLD UPC	**187M**	12	64.01	5.33	
	(470607)		1 BT	44.33	3.69	**1.64**
BLANC DE BLEU CUVEE MOUSS BRUT NUPC						
35733	NUPC	**750M**	12	160.01	13.33	
	(470607)		1 BT	143.93	11.99	**1.34**
	(470607)		1 CS	128.33	10.69	**31.68**
BLASON						
BLASON D AUSSIERES						
721412		**750M**	12	171.96	14.33	
	(473580)		1 CS	163.92	13.66	**8.04**
	(473580)		2 CS	151.92	12.66	**20.04**
BLUE FISH						
BLUE FISH RIES						
181294		**750M**	12	95.93	7.99	
	(470712)		1 CS	83.93	6.99	**12.00**
BLUE FISH RIES 6X4 187M						
181297	6X4	**187M**	24	63.84	2.66	
	(467589)		1 BT	47.76	1.99	**0.67**
BLUE FISH SWEET RIES						
181293		**750M**	12	95.93	7.99	
	(467589)		1 CS	83.93	6.99	**12.00**
BODEGAS BILBAINAS						
BOD BILBAINAS VINA ZACO TEMP						
196541		**750M**	12	143.93	11.99	
	(473776)		1 CS	119.93	9.99	**24.00**
BOLLA						
BOLLA AMARONE +14 2013						
30000	2013 6PK +14	**750M**	6	208.16	34.69	
	(473279)		1 CS	191.96	31.99	**16.20**
BOLLA AMARONE +14 NL 2014						
66779	2014 6PK +14 NL	**750M**	6	208.16	34.69	
	(473279)		1 CS	191.96	31.99	**16.20**
BOLLA BARDOLINO NL						
8673	NL	**750M**	12	112.25	9.35	
	(472911)		1 CS	88.25	7.35	**24.00**
	(472911)		3 CS	80.33	6.69	**31.92**
	(472911)		5 CS	71.93	5.99	**40.32**
BOLLA BARDOLINO NL 1.5L						
8671	NL	**1.5L**	6	80.12	13.35	
	(472911)		1 CS	52.16	8.69	**27.96**
BOLLA CAB NL						
8621	NL	**750M**	12	112.25	9.35	
	(472911)		1 CS	88.25	7.35	**24.00**
	(472911)		3 CS	80.33	6.69	**31.92**
	(472911)		5 CS	71.93	5.99	**40.32**
BOLLA CAB NL 1.5L						
8620	NL	**1.5L**	6	80.12	13.35	
	(472911)		1 CS	52.16	8.69	**27.96**
BOLLA CHARD NL						
8763	NL	**750M**	12	112.25	9.35	
	(472911)		1 CS	88.25	7.35	**24.00**
	(472911)		3 CS	80.33	6.69	**31.92**
	(472911)		5 CS	71.93	5.99	**40.32**
BOLLA CHARD NL 1.5L						
8761	NL	**1.5L**	6	80.12	13.35	
	(472911)		1 CS	52.16	8.69	**27.96**

Item#	Vt/Asst	Size	BPC	Case Price	Bot Price	Disc
BOLLA CHIANTI 6X4 NL 187M						
8773	6X4 NL	**187M**	6	63.84	10.64	
	(472911)		1 CS	46.14	7.69	**17.70**
	(472911)		3 CS	44.10	7.35	**19.74**
	(472911)		5 CS	40.14	6.69	**23.70**
BOLLA CHIANTI NL						
8771	NL	**750M**	12	112.25	9.35	
	(472911)		1 CS	88.25	7.35	**24.00**
	(472911)		3 CS	80.33	6.69	**31.92**
	(472911)		5 CS	71.93	5.99	**40.32**
BOLLA CHIANTI NL 1.5L						
8770	NL	**1.5L**	6	80.12	13.35	
	(472911)		1 CS	68.12	11.35	**12.00**
	(472911)		3 CS	64.16	10.69	**15.96**
	(472911)		5 CS	52.16	8.69	**27.96**
BOLLA LE ORIGINI AMARONE RSV 2009						
8710	2009 6PK	**750M**	6	260.12	43.35	
	(472911)		1 CS	260.12	43.35	**0.00**
BOLLA MERLOT 6X4 NL 187M						
8685	6X4 NL	**187M**	6	64.16	10.69	
	(472911)		1 CS	46.16	7.69	**18.00**
	(472911)		3 CS	44.12	7.35	**20.04**
	(472911)		5 CS	40.16	6.69	**24.00**
BOLLA MERLOT NL						
8683	NL	**750M**	12	112.25	9.35	
	(472911)		1 CS	88.25	7.35	**24.00**
	(472911)		3 CS	80.33	6.69	**31.92**
	(472911)		5 CS	71.93	5.99	**40.32**
BOLLA MERLOT NL 1.5L						
8680	NL	**1.5L**	6	80.12	13.35	
	(472911)		1 CS	52.16	8.69	**27.96**
BOLLA P GRIGIO 6X4 NL 187M						
8766	6X4 NL	**187M**	6	63.84	10.64	
	(472911)		1 CS	46.14	7.69	**17.70**
	(472911)		3 CS	44.10	7.35	**19.74**
	(472911)		5 CS	40.14	6.69	**23.70**
BOLLA P GRIGIO 8PK 1.5L						
8750	8PK	**1.5L**	8	106.82	13.35	
	(472911)		1 CS	90.82	11.35	**16.00**
	(472911)		3 CS	85.54	10.69	**21.28**
	(472911)		5 CS	69.54	8.69	**37.28**
BOLLA P GRIGIO NL						
8760	NL	**750M**	12	112.25	9.35	
	(472911)		1 CS	88.25	7.35	**24.00**
	(472911)		3 CS	80.33	6.69	**31.92**
	(472911)		5 CS	71.93	5.99	**40.32**
BOLLA P GRIGIO NL 1.5L						
8765	NL	**1.5L**	6	80.12	13.35	
	(472911)		1 CS	68.12	11.35	**12.00**
	(472911)		3 CS	64.16	10.69	**15.96**
	(472911)		5 CS	52.16	8.69	**27.96**
BOLLA P NOIR 8PK NL 1.5L						
8719	8PK NL	**1.5L**	8	106.82	13.35	
	(472911)		1 CS	69.54	8.69	**37.28**
BOLLA P NOIR NL						
8663	NL	**750M**	12	112.25	9.35	
	(472911)		1 CS	88.25	7.35	**24.00**
	(472911)		3 CS	80.33	6.69	**31.92**
	(472911)		5 CS	71.93	5.99	**40.32**
BOLLA P NOIR NL 1.5L						
8660	NL	**1.5L**	6	80.12	13.35	
	(472911)		1 CS	52.16	8.69	**27.96**
BOLLA POIANE VALPOLICELLA NL						
8677	6PK NL	**750M**	6	80.12	13.35	
	(472911)		1 CS	80.12	13.35	**0.00**
BOLLA PROSECCO						
8676		**750M**	12	128.33	10.69	
	(472911)		1 CS	119.93	9.99	**8.40**
	(472911)		3 CS	104.33	8.69	**24.00**
BOLLA PROSECCO 12X2 187M						
8815	12X2	**187M**	12	80.28	6.69	
	(472911)		1 CS	80.28	6.69	**0.00**
BOLLA PROSECCO 15PK						
22840	15PK	**750M**	15	130.35	8.69	
	(472911)		1 CS	100.35	6.69	**30.00**
BOLLA PROSECCO 8X3 187M						
8651	8X3	**187M**	8	79.95	9.99	
	(472911)		1 CS	53.55	6.69	**26.40**
BOLLA SANG NL						
8641	NL	**750M**	12	112.25	9.35	
	(472911)		1 CS	88.25	7.35	**24.00**
	(472911)		3 CS	80.33	6.69	**31.92**
	(472911)		5 CS	71.93	5.99	**40.32**
BOLLA SANG NL 1.5L						
8640	NL	**1.5L**	6	80.12	13.35	
	(472911)		1 CS	52.16	8.69	**27.96**
BOLLA SOAVE NL						
8693	NL	**750M**	12	112.25	9.35	
	(472911)		1 CS	88.25	7.35	**24.00**
	(472911)		3 CS	80.33	6.69	**31.92**
	(472911)		5 CS	71.93	5.99	**40.32**
BOLLA SOAVE NL 1.5L						
8690	NL	**1.5L**	6	80.12	13.35	
	(472911)		1 CS	52.16	8.69	**27.96**
BOLLA SPRK P GRIGIO SCRW CP						
51602	SCRW CP	**750M**	12	119.93	9.99	
	(472913)		1 BT	112.25	9.35	**0.64**
	(472913)		2 CS	104.33	8.69	**15.60**
BOLLA SPRK ROSE						
8812	6PK	**750M**	6	64.16	10.69	
	(472911)		1 CS	59.96	9.99	**4.20**
	(472911)		3 CS	52.16	8.69	**12.00**
BOLLA TORR ALTA VERONESE ROSSO						
8637	6PK	**750M**	6	95.96	15.99	
	(472911)		1 CS	95.96	15.99	**0.00**
BOLLA VALPOLICELLA						
8652		**1.5L**	6	80.12	13.35	
	(472911)		1 CS	68.12	11.35	**12.00**
	(472911)		3 CS	64.16	10.69	**15.96**
	(472911)		5 CS	52.16	8.69	**27.96**
BOLLA VALPOLICELLA NL						
8657	NL	**750M**	12	112.25	9.35	
	(472911)		1 CS	88.25	7.35	**24.00**
	(472911)		3 CS	80.33	6.69	**31.92**
	(472911)		5 CS	71.93	5.99	**40.32**
BOLLINI						
BOLLINI P GRIGIO						
275794		**750M**	12	128.33	10.69	
	(473633)		1 BT	119.93	9.99	**0.70**
	(473633)		2 CS	112.25	9.35	**16.08**
BOLLINI ROSATO P GRIGIO ROSE SCRW CP 2018						
60235	2018 SCRW CP	**750M**	12	143.93	11.99	
	(473633)		1 BT	119.93	9.99	**2.00**
	(473633)		2 CS	112.25	9.35	**31.68**
BONANZA						
BONANZA CALIF CAB +14 LOT 1						
61273	+14 LOT 1	**750M**	12	227.93	18.99	
	(471620)		1 BT	176.33	14.69	**4.30**
	(471620)		3 CS	167.93	13.99	**60.00**
BOTA						
BOTA BOX CAB BIB 3L						
247106	3PK BIB	**3L**	3	52.06	17.35	
	(473723)		1 CS	50.08	16.69	**1.98**
	(473723)		5 CS	47.98	15.99	**4.08**
	(473723)		10 CS	46.06	15.35	**6.00**
	(473723)		25 CS	44.08	14.69	**7.98**
BOTA BOX CAB MINI BIB 500M						
247099	12PK MINI BIB	**500M**	12	40.25	3.35	
	(473723)		1 CS	40.25	3.35	**0.00**
	(473723)		3 CS	35.93	2.99	**4.32**
BOTA BOX CALIF CHARD BIB 3L						
247661	3PK BIB	**3L**	3	52.06	17.35	
	(473723)		1 CS	50.08	16.69	**1.98**
	(473723)		5 CS	47.98	15.99	**4.08**
	(473723)		10 CS	46.06	15.35	**6.00**
	(473723)		25 CS	44.08	14.69	**7.98**
BOTA BOX CALIF CHARD MINI BIB 500M						
247657	12PK MINI BIB	**500M**	12	40.25	3.35	
	(473723)		1 CS	40.25	3.35	**0.00**
	(473723)		3 CS	35.93	2.99	**4.32**
BOTA BOX CALIF P GRIGIO BIB 3L						
247000	3PK BIB	**3L**	3	52.06	17.35	
	(473723)		1 CS	50.08	16.69	**1.98**
	(473723)		5 CS	47.98	15.99	**4.08**
	(473723)		10 CS	46.06	15.35	**6.00**
	(473723)		25 CS	44.08	14.69	**7.98**
BOTA BOX CALIF P GRIGIO MINI BIB 500M						
246999	12PK MINI BIB	**500M**	12	40.25	3.35	
	(473723)		1 CS	40.25	3.35	**0.00**
	(473723)		3 CS	35.93	2.99	**4.32**
BOTA BOX DRY ROSE 3L						
247014	3PK	**3L**	3	52.06	17.35	
	(473723)		1 CS	50.08	16.69	**1.98**
	(473723)		5 CS	47.98	15.99	**4.08**
	(473723)		10 CS	46.06	15.35	**6.00**
	(473723)		25 CS	44.08	14.69	**7.98**
BOTA BOX DRY ROSE MINI BIB 500M						
28452	12PK MINI BIB	**500M**	12	40.25	3.35	
	(473723)		1 CS	40.25	3.35	**0.00**
	(473723)		3 CS	35.93	2.99	**4.32**
BOTA BOX MALBEC BIB 3L						
247658	3PK BIB	**3L**	3	52.06	17.35	
	(473723)		1 CS	50.08	16.69	**1.98**
	(473723)		5 CS	47.98	15.99	**4.08**
	(473723)		10 CS	46.06	15.35	**6.00**
	(473723)		25 CS	44.08	14.69	**7.98**
BOTA BOX MERLOT BIB 3L						
247662	3PK BIB	**3L**	3	52.06	17.35	
	(473723)		1 CS	50.08	16.69	**1.98**
	(473723)		5 CS	47.98	15.99	**4.08**
	(473723)		10 CS	46.06	15.35	**6.00**
	(473723)		25 CS	44.08	14.69	**7.98**
BOTA BOX MERLOT MINI BIB 500M						
247656	12PK MINI BIB	**500M**	12	40.25	3.35	
	(473723)		1 CS	40.25	3.35	**0.00**
	(473723)		3 CS	35.93	2.99	**4.32**
BOTA BOX MOSCATO 3L						
247659	3PK	**3L**	3	52.06	17.35	
	(473723)		1 CS	44.08	14.69	**7.98**
BOTA BOX MOSCATO MINI BIB 500M						
247670	12PK MINI BIB	**500M**	12	40.25	3.35	
	(473723)		1 CS	40.25	3.35	**0.00**
	(473723)		3 CS	35.93	2.99	**4.32**
BOTA BOX NGHTHAWK BLK CAB BIB 3L						
247725	3PK BIB	**3L**	3	52.06	17.35	
	(473723)		1 CS	50.08	16.69	**1.98**
	(473723)		5 CS	47.98	15.99	**4.08**
	(473723)		10 CS	46.06	15.35	**6.00**
	(473723)		25 CS	44.08	14.69	**7.98**
BOTA BOX NGHTHAWK BLK RED BLND BIB 3L						
247707	3PK BIB	**3L**	3	52.06	17.35	
	(473723)		1 CS	50.08	16.69	**1.98**
	(473723)		5 CS	47.98	15.99	**4.08**
	(473723)		10 CS	46.06	15.35	**6.00**
	(473723)		25 CS	44.08	14.69	**7.98**
BOTA BOX NGHTHAWK GOLD CHARD +14 BIB 3L						
76907	3PK +14 BIB	**3L**	3	52.06	17.35	
	(473723)		1 CS	44.08	14.69	**7.98**
BOTA BOX P NOIR BIB 3L						
247009	3PK BIB	**3L**	3	52.06	17.35	
	(473723)		1 CS	50.08	16.69	**1.98**
	(473723)		5 CS	47.98	15.99	**4.08**
	(473723)		10 CS	46.06	15.35	**6.00**
	(473723)		25 CS	44.08	14.69	**7.98**
BOTA BOX REDVOLUTION BIB 3L						
247675	3PK BIB	**3L**	3	52.06	17.35	
	(473723)		1 CS	50.08	16.69	**1.98**
	(473723)		5 CS	47.98	15.99	**4.08**
	(473723)		10 CS	46.06	15.35	**6.00**
	(473723)		25 CS	44.08	14.69	**7.98**
BOTA BOX REDVOLUTION MINI BIB 500M						
247688	12PK MINI BIB	**500M**	12	40.25	3.35	
	(473723)		1 CS	40.25	3.35	**0.00**
	(473723)		3 CS	35.93	2.99	**4.32**
BOTA BOX RIES BIB 3L						
247665	3PK BIB	**3L**	3	52.06	17.35	
	(473723)		1 CS	44.08	14.69	**7.98**
BOTA BOX SAUV BL BIB NEW PACKING 3L						
247696	3PK BIB NEW PACKING	**3L**	3	52.06	17.35	
	(473723)		1 CS	50.08	16.69	**1.98**
	(473723)		5 CS	47.98	15.99	**4.08**
	(473723)		10 CS	46.06	15.35	**6.00**
	(473723)		25 CS	44.08	14.69	**7.98**
BOTA BOX SAUV BL MINI BIB 500M						
247723	12PK MINI BIB	**500M**	12	40.25	3.35	
	(473723)		1 CS	40.25	3.35	**0.00**
	(473723)		3 CS	35.93	2.99	**4.32**
BOTA BOX SHIRAZ BIB 3L						
247663	3PK BIB	**3L**	3	52.06	17.35	
	(473723)		1 CS	44.08	14.69	**7.98**
BOTA BOX ZIN OV BIB 3L						
247660	3PK BIB	**3L**	3	52.06	17.35	
	(473723)		1 CS	44.08	14.69	**7.98**
BOTA BRICK CAB BIB 1.5L						
247949	BIB	**1.5L**	6	52.16	8.69	
	(473723)		1 CS	47.96	7.99	**4.20**
	(473723)		3 CS	44.12	7.35	**8.04**
	(473723)		5 CS	40.16	6.69	**12.00**
BOTA BRICK CHARD BIB 1.5L						
247884	BIB	**1.5L**	6	52.16	8.69	
	(473723)		1 CS	47.96	7.99	**4.20**
	(473723)		3 CS	44.12	7.35	**8.04**
	(473723)		5 CS	40.16	6.69	**12.00**
BOTA BRICK MERLOT BIB 1.5L						
248006	BIB	**1.5L**	6	52.16	8.69	
	(473723)		1 CS	47.96	7.99	**4.20**
	(473723)		3 CS	44.12	7.35	**8.04**
	(473723)		5 CS	40.16	6.69	**12.00**
BOTA BRICK P GRIGIO BIB 1.5L						
248011	BIB	**1.5L**	6	52.16	8.69	
	(473723)		1 CS	47.96	7.99	**4.20**
	(473723)		3 CS	44.12	7.35	**8.04**
	(473723)		5 CS	40.16	6.69	**12.00**
BOTA BRICK P NOIR BIB 1.5L						
248170	BIB	**1.5L**	6	52.16	8.69	
	(473723)		1 CS	47.96	7.99	**4.20**
	(473723)		3 CS	44.12	7.35	**8.04**
	(473723)		5 CS	40.16	6.69	**12.00**
BOTA BRICK REDVLUTION RED BLND BIB 1.5L						
248012	BIB	**1.5L**	6	52.16	8.69	
	(473723)		1 CS	47.96	7.99	**4.20**
	(473723)		3 CS	44.12	7.35	**8.04**
	(473723)		5 CS	40.16	6.69	**12.00**
BOUVET						
BOUVET BRUT						
276024		**750M**	12	136.01	11.33	
	(473707)		1 BT	119.93	9.99	**1.34**
	(473707)		1 CS	112.25	9.35	**23.76**
BOUVET CREMANT DE LOIRE BRUT						
277325		**750M**	12	159.96	13.33	
	(473707)		1 BT	143.93	11.99	**1.34**

Item#	Vt/Asst	Size	BPC	Case Price	Bot Price	Disc
BOUVET ROSE						
276014		750M	12	143.93	11.99	
	(473707)	1 BT		136.25	11.35	0.64
	(473707)	2 CS		119.93	9.99	24.00
BR COHN						
BR COHN GOLD PRESS CUV CAB						
42230		750M	12	191.93	15.99	
	(473204)	1 BT		179.93	14.99	1.00
	(473204)	1 CS		167.93	13.99	24.00
BR COHN PETRICKA VYD MERLOT +14 2014						
20276	2014 +14	750M	12	287.93	23.99	
	(473204)	1 CS		287.93	23.99	0.00
BR COHN SANGIACOMO CHARD 2014						
420157	2014 6PK	750M	6	140.12	23.35	
	(473204)	1 CS		119.96	19.99	20.16
BR COHN SILVER LBL CAB						
28442	2016	750M	12	215.93	17.99	
	(473204)	1 CS		160.25	13.35	55.68
	(473204)	2 CS		152.93	12.74	63.00
	(473204)	20 CS		147.05	12.25	68.88
69069	2017	750M	12	215.93	17.99	
	(473204)	1 CS		160.25	13.35	55.68
	(473204)	2 CS		152.93	12.74	63.00
	(473204)	20 CS		147.05	12.25	68.88
BR COHN SILVER LBL CAB +14 2015						
420917	2015 +14	750M	12	215.93	17.99	
	(473204)	1 CS		160.25	13.35	55.68
	(473204)	2 CS		153.05	12.75	62.88
	(473204)	20 CS		147.05	12.25	68.88
BR COHN SILVER LBL NTH CST RED +14						
69876	16 +14	750M	12	215.93	17.99	
	(473204)	1 CS		160.25	13.35	55.68
	(473204)	2 CS		152.93	12.74	63.00
BR COHN SILVER LBL RR CHARD NL						
420818	NL	750M	12	160.25	13.35	
	(473204)	1 CS		143.93	11.99	16.32
	(473204)	2 CS		136.25	11.35	24.00
	(473204)	20 CS		131.93	10.99	28.32
BR COHN SILVER LBL SON SAUV BL						
68713	2018	750M	12	167.93	13.99	
	(473204)	1 BT		160.25	13.35	0.64
	(473204)	1 CS		143.93	11.99	24.00
	(473204)	2 CS		136.25	11.35	31.68
BR COHN SILVR LBL N CST P NOIR						
420814	15/16	750M	12	215.93	17.99	
	(473204)	1 CS		160.25	13.35	55.68
	(473204)	2 CS		152.93	12.74	63.00
	(473204)	20 CS		147.05	12.25	68.88
BR COHN ZIN						
432912	2012	750M	12	239.96	20.00	
	(473204)	1 CS		227.93	18.99	12.03
BRAMPTON						
BRAMPTON SAUV BL						
365804	15/16	750M	12	112.25	9.35	
BREEZETTE						
BREEZETTE ROSE						
69260	2018	750M	12	167.93	13.99	
	(473687)	1 CS		167.93	13.99	0.00
BROKE ASS						
BROKE ASS RED						
235703		750M	12	64.01	5.33	
	(472175)	1 CS		56.33	4.69	7.68
BUCA DI BEPPO						
BUCA DI BEPPO CHIANTI GLS 1.5L						
49987	GLS	1.5L	6	72.00	12.00	
BUCA DI BEPPO CHIANTI STRAW						
49988	STRAW	1L	12	117.05	9.75	
BUMBLE & BLOOM						
BUMBLE & BLOOM RIES						
41379		750M	12	87.00	7.25	
BUTTER BOMB						
BUTTER BOMB CALIF CHARD						
795208		750M	12	119.93	9.99	
	(471817)	1 CS		104.33	8.69	15.60
BUTTERY BOMB CALIF CHARD NL						
45978	NL	750M	12	119.93	9.99	
	(471817)	1 CS		104.33	8.69	15.60
BUTTERFIELD STATION						
BUTTRFIELD STATION FF CAB						
778832		750M	12	100.00	8.33	
	(473846)	1 BT		83.93	6.99	1.34
	(473846)	1 CS		68.33	5.69	31.67
BUTTRFIELD STATION FF CHARD						
778845		750M	12	100.00	8.33	
	(473846)	1 BT		83.93	6.99	1.34
	(473846)	1 CS		68.33	5.69	31.67
BUTTRFIELD STATION FF P NOIR						
805532		750M	12	100.00	8.33	
	(473846)	1 BT		83.93	6.99	1.34
	(473846)	1 CS		68.33	5.69	31.67
BUTTRFIELD STATION FF SAUV BL						
243231		750M	12	100.00	8.33	
	(473846)	1 BT		83.93	6.99	1.34
	(473846)	1 CS		68.33	5.69	31.67
BUTTERNUT						
BUTTERNUT CAB +14 SCRW CP						
38877	+14 SCRW CP	750M	12	152.33	12.69	
	(472137)	1 BT		104.33	8.69	4.00
BUTTERNUT CC ROSE						
32108	2017	750M	12	152.33	12.69	
	(472138)	1 BT		23.93	1.99	10.70
70264	2018	750M	12	152.33	12.69	
BUTTERNUT CC ROSE CN						
36901	12PK CN	375M	12	80.33	6.69	
	(472137)	1 BT		56.33	4.69	2.00
BUTTERNUT CC ROSE KEG 19.5L 2017						
46803	2017 KEG	19.5L	1	285.00	285.00	
	(472137)	1 BT		237.00	237.00	48.00
BUTTERNUT CHARD						
849590		750M	12	152.33	12.69	
	(472137)	1 BT		104.33	8.69	4.00
BUTTERNUT CHARD CN						
36886	12PK CN	375M	12	80.33	6.69	
	(472137)	1 BT		56.33	4.69	2.00
BUTTERNUT CHARD KEG 19.5L 2016						
36351	2016 KEG	19.5L	1	285.00	285.00	
	(472137)	1 BT		237.00	237.00	48.00
BUTTERNUT P NOIR						
850237		750M	12	152.33	12.69	
	(472137)	1 BT		104.33	8.69	4.00
BUTTERNUT P NOIR CN						
36884	12PK CN	375M	12	80.33	6.69	
	(472137)	1 BT		56.33	4.69	2.00
BUTTERNUT P NOIR KEG 19.5L 2016						
51887	2016 KEG	19.5L	1	285.00	285.00	
	(472137)	1 BT		237.00	237.00	48.00
CALLIA						
CALLIA ALTA CAB						
14873		750M	12	88.25	7.35	
CALLIA ALTA MALBEC						
181001		750M	12	88.25	7.35	
	(473585)	1 CS		80.33	6.69	7.92
	(473585)	3 CS		71.93	5.99	16.32
	(473585)	5 CS		59.93	4.99	28.32
CALLIA ALTA P GRIGIO						
181018		750M	12	88.25	7.35	
	(473585)	1 CS		80.33	6.69	7.92
	(473585)	3 CS		71.93	5.99	16.32
	(473585)	5 CS		59.93	4.99	28.32
CALLIA ALTA SHIRAZ						
181019		750M	12	88.25	7.35	
	(473585)	1 CS		80.33	6.69	7.92
	(473585)	3 CS		71.93	5.99	16.32
	(473585)	5 CS		59.93	4.99	28.32
CALLIA ALTA TORRONTES						
181003		750M	12	88.25	7.35	
	(473585)	1 CS		80.33	6.69	7.92
	(473585)	3 CS		71.93	5.99	16.32
	(473585)	5 CS		59.93	4.99	28.32
CALLIA RED BLND						
182438		750M	12	88.25	7.35	
	(473585)	1 CS		80.33	6.69	7.92
	(473585)	3 CS		71.93	5.99	16.32
	(473585)	5 CS		59.93	4.99	28.32
CANON						
CANON XIII P NOIR						
172020	6PK	750M	6	101.96	16.99	
	(469978)	1 BT		89.96	14.99	2.00
	(469978)	1 CS		77.96	12.99	24.00
CANOPY HILL						
CANOPY HILL CALIF CHARD SCRW CP						
54112	SCRW CP	750M	12	72.00	6.00	
CANOPY HILL CALIF RED BLND SCRW CP						
54115	SCRW CP	750M	12	72.00	6.00	
CAPOSALDO						
CAPOSALDO CHIANTI						
275013	16/17/18	750M	12	88.25	7.35	
	(471071)	1 CS		88.25	7.35	0.00
CAPOSALDO MOSCATO						
275984		750M	12	119.93	9.99	
	(471071)	1 BT		104.33	8.69	1.30
CAPOSALDO P GRIGIO						
275018		1.5L	6	76.16	12.69	
	(471071)	1 CS		76.16	12.69	0.00
275016		750M	12	88.25	7.35	
	(471071)	1 CS		88.25	7.35	0.00
CAPOSALDO P GRIGIO KEG 19.5L						
41376	KEG	19.5L	1	189.99	189.99	
	(471071)	1 BT		159.99	159.99	30.00
CAPOSALDO PROSECCO						
275029		750M	12	128.33	10.69	
	(471071)	1 CS		128.33	10.69	0.00
CAPOSALDO ROSE						
25470	2017	750M	12	88.01	7.33	
	(471071)	1 BT		79.97	6.66	0.67
	(471071)	1 CS		71.93	5.99	16.08
58978	2018	750M	12	88.25	7.35	
	(471071)	1 BT		80.33	6.69	0.66
CAPOSALDO SPRK ROSE BRUT						
30754		750M	12	155.93	12.99	
	(471071)	1 BT		128.33	10.69	2.30
CAPOSALDO SPRKLNG PCH MOSCATO						
277417		750M	12	128.33	10.69	
	(471071)	1 CS		112.25	9.35	16.08
CARLETTO						
CARLETTO MONTEPULCIANO D ABRUZ						
196287		750M	12	92.33	7.69	
CARLETTO P GRIGIO						
196293		750M	12	92.33	7.69	
CARMEN						
CARMEN CAB GR RSV +14						
8051	+14	750M	12	151.97	12.66	
	(472700)	1 BT		119.93	9.99	2.67
CARMEN CARMENERE GR RSV +14						
8052	+14	750M	12	151.97	12.66	
CARMEN FRIDA KAHLO CAB						
71511		750M	12	151.91	12.66	
CARMENET						
CARMENET CAB RSV						
233581		750M	12	95.93	7.99	
	(470996)	1 BT		88.25	7.35	0.64
	(470996)	2 CS		80.33	6.69	15.60
CARMENET CHARD RSV						
233580		750M	12	95.93	7.99	
	(470996)	1 BT		88.25	7.35	0.64
	(470996)	2 CS		80.33	6.69	15.60
CARMENET MERLOT RSV						
233579		750M	12	95.93	7.99	
	(470996)	1 BT		88.25	7.35	0.64
	(470996)	2 CS		80.33	6.69	15.60
CARMENET METHODE CHAMPENOISE C						
2606		750M	12	127.97	10.66	
	(470996)	1 BT		95.93	7.99	2.67
CARMENET P NOIR RSV						
233577		750M	12	95.93	7.99	
	(470996)	1 BT		88.25	7.35	0.64
	(470996)	2 CS		80.33	6.69	15.60
CARMENET RED BLND RSV						
16487		750M	12	95.93	7.99	
	(470996)	1 BT		88.25	7.35	0.64
	(470996)	2 CS		80.33	6.69	15.60
CARMENET SAUV BL RSV						
615384		750M	12	95.93	7.99	
	(470996)	1 BT		88.25	7.35	0.64
	(470996)	2 CS		80.33	6.69	15.60
CARTLIDGE BROWNE						
CARTLIDGE BROWNE CAB						
173120		750M	12	112.24	9.35	
	(471818)	1 CS		88.25	7.35	23.99
	(471818)	3 CS		81.05	6.75	31.19
CARTLIDGE BROWNE CHARD						
173119		750M	12	112.24	9.35	
	(471818)	1 CS		88.25	7.35	23.99
	(471818)	3 CS		81.05	6.75	31.19
CARTLIDGE BROWNE MERLOT						
173118		750M	12	112.24	9.35	
	(471818)	1 CS		88.25	7.35	23.99
	(471818)	3 CS		81.05	6.75	31.19
CARTLIDGE BROWNE P NOIR						
173115		750M	12	128.33	10.69	
	(471818)	1 CS		104.33	8.69	24.00
	(471818)	3 CS		93.05	7.75	35.28
CARTLIDGE BROWNE SAUV BL						
173117		750M	12	112.24	9.35	
	(471818)	1 CS		88.25	7.35	23.99
	(471818)	3 CS		81.05	6.75	31.19
CARYS						
CARYS MONT P GRIS						
35332		750M	12	107.88	8.99	
	(465451)	1 CS		104.04	8.67	3.84
CARYS SAUV BL						
35355		750M	12	107.88	8.99	
	(465451)	1 CS		104.04	8.67	3.84

Item#	Vt/Asst	Size	BPC	Case Price	Bot Price	Disc
CASARSA						
CASARSA P GRIGIO EST						
607132		**1.5L**	6	47.96	7.99	
	(472640)		1 CS	44.12	7.35	**3.84**
	(472640)		3 CS	40.16	6.69	**7.80**
CASILLERO DEL DIABLO						
CYT CASIL DIAB WINEMKR RED BLN						
345623		**750M**	12	104.33	8.69	
	(472037)		1 CS	95.93	7.99	**8.40**
	(472037)		2 CS	88.25	7.35	**16.08**
CYT CASIL DIABLO CAB						
345424		**750M**	12	104.33	8.69	
	(472037)		1 CS	95.93	7.99	**8.40**
	(472037)		2 CS	88.25	7.35	**16.08**
CYT CASIL DIABLO CAB PRIVADA RSV						
345792	6PK PRIVADA RSV	**750M**	6	77.96	12.99	
	(472997)		1 CS	77.96	12.99	**0.00**
CYT CASIL DIABLO CAB W/6 HALLOWN GFT BX						
345418	W/6 HALLOWN GFT BX	**750M**	12	104.33	8.69	
CYT CASIL DIABLO CARMENERE						
345425		**750M**	12	104.33	8.69	
	(472037)		1 CS	95.93	7.99	**8.40**
	(472037)		2 CS	88.25	7.35	**16.08**
CYT CASIL DIABLO CHARD						
345404		**750M**	12	104.33	8.69	
	(472037)		1 CS	95.93	7.99	**8.40**
	(472037)		2 CS	88.25	7.35	**16.08**
CYT CASIL DIABLO MALBEC						
345402		**750M**	12	104.33	8.69	
	(472037)		1 CS	95.93	7.99	**8.40**
	(472037)		2 CS	88.25	7.35	**16.08**
CYT CASIL DIABLO MERLOT						
345414		**750M**	12	104.33	8.69	
	(472037)		1 CS	95.93	7.99	**8.40**
	(472037)		2 CS	88.25	7.35	**16.08**
CYT CASIL DIABLO P GRIGIO						
345436		**750M**	12	104.33	8.69	
	(472037)		1 CS	95.93	7.99	**8.40**
	(472037)		2 CS	88.25	7.35	**16.08**
CYT CASIL DIABLO P NOIR						
345429		**750M**	12	104.33	8.69	
	(472037)		1 CS	95.93	7.99	**8.40**
	(472037)		2 CS	88.25	7.35	**16.08**
CYT CASIL DIABLO RED BLND NL						
32255	NL	**750M**	12	104.33	8.69	
	(472037)		1 CS	95.93	7.99	**8.40**
	(472037)		2 CS	88.25	7.35	**16.08**
CYT CASIL DIABLO ROSE						
346192		**750M**	12	104.33	8.69	
	(472037)		1 CS	71.93	5.99	**32.40**
CYT CASIL DIABLO SAUV BL						
345434		**750M**	12	104.33	8.69	
	(472037)		1 CS	95.93	7.99	**8.40**
	(472037)		2 CS	88.25	7.35	**16.08**
CASTELLO BANFI						
BANFI LA PETTEGOLA VERMENTINO						
346695	14/16 6PK	**750M**	6	88.16	14.69	
	(453721)		1 CS	77.96	12.99	**10.20**
	(453721)		2 CS	59.96	9.99	**28.20**
BANFI SAN ANGELO P GRIGIO						
346324		**750M**	12	167.93	13.99	
	(472570)		1 BT	160.25	13.35	**0.64**
	(472570)		2 CS	143.93	11.99	**24.00**
BANFI SAN ANGELO P GRIGIO WD W\LID						
346325	WD W\LID	**750M**	12	167.93	13.99	
	(472570)		1 BT	160.25	13.35	**0.64**
	(472570)		2 CS	143.93	11.99	**24.00**
CAVE & COVE						
CAVE & COVE CAB						
20304		**750M**	12	48.05	4.00	
	(473597)		1 CS	36.05	3.00	**12.00**
CAVE & COVE CHARD						
20308		**750M**	12	48.05	4.00	
	(473597)		1 CS	36.05	3.00	**12.00**
CAVE & COVE COLOMBARD P GRIGIO						
20335		**750M**	12	48.05	4.00	
	(473597)		1 CS	36.05	3.00	**12.00**
CAVE & COVE PINK MOSCATO						
76451		**750M**	12	48.05	4.00	
	(473597)		1 CS	36.05	3.00	**12.00**
CAVIT						
CAVIT 12 DAYS CHRISTMAS GFT PK 2E PG/PN/CH/ RP/LP/L						
52039	2E PG/PN/CH/RP/LP/LR	**187M**	24	47.76	1.99	
	(5/1-5/15:473765)		1 CS	34.18	1.42	**13.58**
	(5/16-5/17:473866)		1 CS	34.18	1.42	**13.58**
	(5/18-5/31:471957)		1 CS	34.18	1.42	**13.58**
CAVIT CAB						
180162		**1.5L**	6	83.96	13.99	
	(5/1-5/15:473765)		1 BT	64.16	10.69	**3.30**
	(5/1-5/15:473765)		25 CS	53.96	8.99	**30.00**
	(5/16-5/17:473866)		1 BT	64.16	10.69	**3.30**
	(5/16-5/17:473866)		25 CS	53.96	8.99	**30.00**
	(5/18-5/31:471957)		1 CS	64.16	10.69	**19.80**
	(5/18-5/31:471957)		25 CS	56.12	9.35	**27.84**
180164		**750M**	12	89.93	7.49	
	(5/1-5/15:473765)		1 CS	76.25	6.35	**13.68**
	(5/1-5/15:473765)		2 CS	71.93	5.99	**18.00**
	(5/16-5/17:473866)		1 CS	76.25	6.35	**13.68**
	(5/16-5/17:473866)		2 CS	71.93	5.99	**18.00**
	(5/18-5/31:471957)		1 CS	76.25	6.35	**13.68**
	(5/18-5/31:471957)		2 CS	71.93	5.99	**18.00**
CAVIT CHARD						
180132		**1.5L**	6	83.96	13.99	
	(5/1-5/15:473765)		1 BT	64.16	10.69	**3.30**
	(5/1-5/15:473765)		1 CS	53.96	8.99	**30.00**
	(5/16-5/17:473866)		1 BT	64.16	10.69	**3.30**
	(5/16-5/17:473866)		25 CS	53.96	8.99	**30.00**
	(5/18-5/31:471957)		1 CS	64.16	10.69	**19.80**
	(5/18-5/31:471957)		25 CS	56.12	9.35	**27.84**
180134		**750M**	12	89.93	7.49	
	(5/1-5/15:473765)		1 CS	71.93	5.99	**18.00**
	(5/16-5/17:473866)		1 CS	76.25	6.35	**13.68**
	(5/16-5/17:473866)		2 CS	71.93	5.99	**18.00**
	(5/18-5/31:471957)		1 CS	76.25	6.35	**13.68**
	(5/18-5/31:471957)		2 CS	71.93	5.99	**18.00**
180137		**187M**	24	47.86	1.99	
	(5/1-5/15:473765)		1 CS	28.18	1.17	**19.68**
	(5/16-5/17:473866)		1 CS	28.18	1.17	**19.68**
	(5/18-5/31:471957)		1 CS	28.18	1.17	**19.68**
CAVIT MERLOT						
180142		**1.5L**	6	83.96	13.99	
	(5/1-5/15:473765)		1 BT	64.16	10.69	**3.30**
	(5/1-5/15:473765)		25 CS	53.96	8.99	**30.00**
	(5/16-5/17:473866)		1 BT	64.16	10.69	**3.30**
	(5/16-5/17:473866)		25 CS	53.96	8.99	**30.00**
	(5/18-5/31:471957)		1 CS	64.16	10.69	**19.80**
	(5/18-5/31:471957)		25 CS	56.12	9.35	**27.84**
180144		**750M**	12	89.93	7.49	
	(5/1-5/15:473765)		1 CS	76.25	6.35	**13.68**
	(5/1-5/15:473765)		2 CS	71.93	5.99	**18.00**
	(5/16-5/17:473866)		1 CS	76.25	6.35	**13.68**
	(5/16-5/17:473866)		2 CS	71.93	5.99	**18.00**
	(5/18-5/31:471957)		1 CS	76.25	6.35	**13.68**
	(5/18-5/31:471957)		2 CS	71.93	5.99	**18.00**
CAVIT MERLOT 6X4 187M						
180147	6X4	**187M**	24	47.86	1.99	
	(5/1-5/15:473765)		1 CS	28.18	1.17	**19.68**
	(5/16-5/17:473866)		1 CS	28.18	1.17	**19.68**
	(5/18-5/31:471957)		1 CS	28.18	1.17	**19.68**
CAVIT MOSCATO						
182101		**1.5L**	6	83.96	13.99	
	(5/1-5/15:473765)		1 BT	64.16	10.69	**3.30**
	(5/1-5/15:473765)		25 CS	53.96	8.99	**30.00**
	(5/16-5/17:473866)		1 BT	64.16	10.69	**3.30**
	(5/16-5/17:473866)		25 CS	53.96	8.99	**30.00**
	(5/18-5/31:471957)		1 CS	64.16	10.69	**19.80**
	(5/18-5/31:471957)		25 CS	56.12	9.35	**27.84**
181387		**750M**	12	89.93	7.49	
	(5/1-5/15:473765)		1 CS	76.25	6.35	**13.68**
	(5/1-5/15:473765)		2 CS	71.93	5.99	**18.00**
	(5/16-5/17:473866)		1 CS	76.25	6.35	**13.68**
	(5/16-5/17:473866)		2 CS	71.93	5.99	**18.00**
	(5/18-5/31:471957)		1 CS	76.25	6.35	**13.68**
	(5/18-5/31:471957)		2 CS	71.93	5.99	**18.00**
CAVIT P GRIGIO						
180152		**1.5L**	6	83.96	13.99	
	(5/1-5/15:473765)		1 CS	77.96	12.99	**6.00**
	(5/1-5/15:473765)		5 CS	71.96	11.99	**12.00**
	(5/1-5/15:473765)		10 CS	64.16	10.69	**19.80**
	(5/1-5/15:473765)		25 CS	53.96	8.99	**30.00**
	(5/16-5/17:473866)		1 CS	77.96	12.99	**6.00**
	(5/16-5/17:473866)		5 CS	71.96	11.99	**12.00**
	(5/16-5/17:473866)		10 CS	64.16	10.69	**19.80**
	(5/16-5/17:473866)		25 CS	53.96	8.99	**30.00**
	(5/18-5/31:471957)		1 CS	77.96	12.99	**6.00**
	(5/18-5/31:471957)		5 CS	71.96	11.99	**12.00**
	(5/18-5/31:471957)		10 CS	64.16	10.69	**19.80**
	(5/18-5/31:471957)		25 CS	56.12	9.35	**27.84**
180154		**750M**	12	89.93	7.49	
	(5/1-5/15:473765)		1 CS	76.25	6.35	**13.68**
	(5/1-5/15:473765)		2 CS	71.93	5.99	**18.00**
	(5/16-5/17:473866)		1 CS	76.25	6.35	**13.68**
	(5/16-5/17:473866)		2 CS	71.93	5.99	**18.00**
	(5/18-5/31:471957)		1 CS	76.25	6.35	**13.68**
	(5/18-5/31:471957)		2 CS	71.93	5.99	**18.00**
180156		**375M**	24	95.86	3.99	
	(5/1-5/15:473765)		1 CS	95.86	3.99	**0.00**
	(5/16-5/17:473866)		1 CS	95.86	3.99	**0.00**
	(5/18-5/31:471957)		1 CS	95.86	3.99	**0.00**
CAVIT P GRIGIO 6X4 187M						
180157	6X4	**187M**	24	47.86	1.99	
	(5/1-5/15:473765)		1 CS	28.18	1.17	**19.68**
	(5/16-5/17:473866)		1 CS	28.18	1.17	**19.68**
	(5/18-5/31:471957)		1 CS	28.18	1.17	**19.68**
CAVIT P GRIGIO SCRW CP						
180966	SCRW CP	**750M**	12	89.93	7.49	
	(5/1-5/15:473765)		1 CS	76.25	6.35	**13.68**
	(5/1-5/15:473765)		2 CS	71.93	5.99	**18.00**
	(5/16-5/17:473866)		1 CS	76.25	6.35	**13.68**
	(5/16-5/17:473866)		2 CS	71.93	5.99	**18.00**
	(5/18-5/31:471957)		1 CS	76.25	6.35	**13.68**
	(5/18-5/31:471957)		2 CS	71.93	5.99	**18.00**
CAVIT P NOIR						
180182		**1.5L**	6	83.96	13.99	
	(5/1-5/15:473765)		1 CS	77.96	12.99	**6.00**
	(5/1-5/15:473765)		5 CS	71.96	11.99	**12.00**
	(5/1-5/15:473765)		10 CS	64.16	10.69	**19.80**
	(5/1-5/15:473765)		25 CS	53.96	8.99	**30.00**
	(5/16-5/17:473866)		1 CS	77.96	12.99	**6.00**
	(5/16-5/17:473866)		5 CS	71.96	11.99	**12.00**
	(5/16-5/17:473866)		10 CS	64.16	10.69	**19.80**
	(5/16-5/17:473866)		25 CS	53.96	8.99	**30.00**
	(5/18-5/31:471957)		1 CS	77.96	12.99	**6.00**
	(5/18-5/31:471957)		5 CS	71.96	11.99	**12.00**
	(5/18-5/31:471957)		10 CS	64.16	10.69	**19.80**
	(5/18-5/31:471957)		25 CS	56.12	9.35	**27.84**
CAVIT P NOIR 6X4 187M						
180187	6X4	**187M**	24	47.86	1.99	
	(5/1-5/15:473765)		1 CS	28.18	1.17	**19.68**
	(5/16-5/17:473866)		1 CS	28.18	1.17	**19.68**
	(5/18-5/31:471957)		1 CS	28.18	1.17	**19.68**
CAVIT P NOIR SCRW CP						
180294	SCRW CP	**750M**	12	89.93	7.49	
	(5/1-5/15:473765)		1 CS	76.25	6.35	**13.68**
	(5/1-5/15:473765)		2 CS	71.93	5.99	**18.00**
	(5/16-5/17:473866)		1 CS	76.25	6.35	**13.68**
	(5/16-5/17:473866)		2 CS	71.93	5.99	**18.00**
	(5/18-5/31:471957)		1 CS	76.25	6.35	**13.68**
	(5/18-5/31:471957)		2 CS	71.93	5.99	**18.00**
CAVIT PROSECCO NL						
35267	NL	**750M**	12	143.88	11.99	
	(5/1-5/15:473765)		1 CS	119.88	9.99	**24.00**
	(5/16-5/17:473866)		1 CS	119.88	9.99	**24.00**
	(5/18-5/31:471957)		1 CS	119.88	9.99	**24.00**
CAVIT RIES						
180121		**1.5L**	6	83.96	13.99	
	(5/1-5/15:473765)		1 BT	64.16	10.69	**3.30**
	(5/1-5/15:473765)		25 CS	53.96	8.99	**30.00**
	(5/16-5/17:473866)		1 BT	64.16	10.69	**3.30**
	(5/16-5/17:473866)		25 CS	53.96	8.99	**30.00**
	(5/18-5/31:471957)		1 CS	64.16	10.69	**19.80**
	(5/18-5/31:471957)		25 CS	56.12	9.35	**27.84**
180124		**750M**	12	89.93	7.49	
	(5/1-5/15:473765)		1 CS	76.25	6.35	**13.68**
	(5/1-5/15:473765)		2 CS	71.93	5.99	**18.00**
	(5/16-5/17:473866)		1 CS	76.25	6.35	**13.68**
	(5/16-5/17:473866)		2 CS	71.93	5.99	**18.00**
	(5/18-5/31:471957)		1 CS	76.25	6.35	**13.68**
	(5/18-5/31:471957)		2 CS	71.93	5.99	**18.00**
CAVIT RIES 24PK 187M						
180127		**187M**	24	47.86	1.99	
	(5/1-5/15:473765)		1 CS	28.18	1.17	**19.68**
	(5/16-5/17:473866)		1 CS	28.18	1.17	**19.68**
	(5/18-5/31:471957)		1 CS	28.18	1.17	**19.68**
CAVIT ROSE						
68283	2018	**750M**	12	89.93	7.49	
	(5/1-5/15:473765)		1 CS	71.93	5.99	**18.00**
	(5/16-5/17:473866)		1 CS	76.25	6.35	**13.68**
	(5/16-5/17:473866)		2 CS	71.93	5.99	**18.00**
	(5/18-5/31:471957)		1 CS	76.25	6.35	**13.68**
	(5/18-5/31:471957)		2 CS	71.93	5.99	**18.00**
CAVIT ROSE 24PK 187M 2016						
63971	2016 24PK	**187M**	24	47.86	1.99	
CAVIT SEL RED BLND						
182843		**1.5L**	6	83.96	13.99	
	(5/1-5/15:473765)		1 BT	64.16	10.69	**3.30**
	(5/1-5/15:473765)		25 CS	53.96	8.99	**30.00**
	(5/16-5/17:473866)		1 BT	64.16	10.69	**3.30**
	(5/16-5/17:473866)		25 CS	53.96	8.99	**30.00**
	(5/18-5/31:471957)		1 CS	64.16	10.69	**19.80**
	(5/18-5/31:471957)		25 CS	56.12	9.35	**27.84**
182748		**750M**	12	89.93	7.49	
	(5/1-5/15:473765)		1 CS	76.25	6.35	**13.68**
	(5/1-5/15:473765)		2 CS	71.93	5.99	**18.00**
	(5/16-5/17:473866)		1 CS	76.25	6.35	**13.68**
	(5/16-5/17:473866)		2 CS	71.93	5.99	**18.00**
	(5/18-5/31:471957)		1 CS	76.25	6.35	**13.68**
	(5/18-5/31:471957)		2 CS	71.93	5.99	**18.00**

Item#	Vt/Asst	Size	BPC	Case Price	Bot Price	Disc
CAVIT SWT RED						
61313		**1.5L**	6	83.96	13.99	
	(5/1-5/15:473765)	1 BT		64.16	10.69	**3.30**
	(5/1-5/15:473765)	1 CS		53.96	8.99	**30.00**
	(5/16-5/17:473866)	1 BT		64.16	10.69	**3.30**
	(5/16-5/17:473866)	25 CS		53.96	8.99	**30.00**
	(5/18-5/31:471957)	1 CS		64.16	10.69	**19.80**
	(5/18-5/31:471957)	25 CS		56.12	9.35	**27.84**
61316		**750M**	12	89.93	7.49	
	(5/1-5/15:473765)	1 CS		76.25	6.35	**13.68**
	(5/1-5/15:473765)	2 CS		71.93	5.99	**18.00**
	(5/16-5/17:473866)	1 CS		76.25	6.35	**13.68**
	(5/16-5/17:473866)	2 CS		71.93	5.99	**18.00**
	(5/18-5/31:471957)	1 CS		76.25	6.35	**13.68**
	(5/18-5/31:471957)	2 CS		71.93	5.99	**18.00**

CEDAR BROOK

CEDAR BROOK P NOIR						
232998		**750M**	12	79.97	6.66	
	(467177)		1 BT	23.93	1.99	**4.67**

CELLA CLASSICS

CELLA LAMBRUSCO						
32011		**3L**	4	47.97	11.99	
32012		**1.5L**	6	40.16	6.69	
	(457756)		1 CS	35.96	5.99	**4.20**
32014		**750M**	12	55.97	4.66	
	(457755)		1 BT	47.93	3.99	**0.67**

CERULLI SPINOZZI

CERULLI SPINOZZI CORTALTO PECO						
346113	14 6PK	**750M**	6	78.02	13.00	
	(472922)		1 BT	76.16	12.69	**0.31**

CH MONTIFAUD AD

CH MONTIFAUD PINEAU CHAR BL AD +14						
805472	+14	**750M**	12	323.88	26.99	
	(471003)		1 BT	156.00	13.00	**13.99**

CHALK HILL

CHALK HILL SON CHARD +14						
700248	+14	**750M**	12	191.88	15.99	
	(473846)		1 CS	143.93	11.99	**47.95**
CHALK HILL SON CST ROSE						
32169	2017	**750M**	12	191.88	15.99	
	(473846)		1 CS	143.93	11.99	**47.95**
71461	2018	**750M**	12	191.88	15.99	
	(473846)		1 CS	143.88	11.99	**48.00**
CHALK HILL SON P NOIR +14 2016						
47233	2016 +14	**750M**	12	231.96	19.33	
	(473846)		1 BT	191.93	15.99	**3.34**
	(473846)		1 CS	179.93	14.99	**52.03**
	(473846)		5 CS	155.93	12.99	**76.03**
CHALK HILL SON P NOIR +14 2017						
69168	2017 +14	**750M**	12	231.96	19.33	
	(473846)		1 CS	231.96	19.33	**0.00**
CHALK HILL SON RED +14 2015						
2885	2015 +14	**750M**	12	191.88	15.99	
	(473846)		1 BT	179.88	14.99	**1.00**
	(473846)		1 CS	155.88	12.99	**36.00**
CHALK HILL SON RED +14 2016						
35811	2016 +14	**750M**	12	191.88	15.99	
	(473846)		1 CS	191.88	15.99	**0.00**

CHAMPS DE PROVENCE

CHAMPS DE PROVENCE ROSE 2017						
15048	2017 6PK	**750M**	6	80.12	13.35	
	(472175)		1 CS	76.16	12.69	**3.96**
	(472175)		3 CS	71.96	11.99	**8.16**
	(472175)		5 CS	68.12	11.35	**12.00**
CHAMPS DE PROVENCE ROSE 2018						
68692	2018 6PK	**750M**	6	80.12	13.35	
	(472175)		1 CS	76.16	12.69	**3.96**
	(472175)		3 CS	71.96	11.99	**8.16**
	(472175)		5 CS	68.12	11.35	**12.00**

CHARLES & CHARLES

CHARLES & CHARLES CAB/SYRAH						
115223		**750M**	12	128.33	10.69	
	(473667)		1 CS	112.25	9.35	**16.08**
	(473667)		2 CS	104.33	8.69	**24.00**
CHARLES & CHARLES CHARD						
115293		**750M**	12	128.33	10.69	
	(473667)		1 CS	112.25	9.35	**16.08**
	(473667)		2 CS	104.33	8.69	**24.00**
CHARLES & CHARLES MERLOT						
115295		**750M**	12	128.33	10.69	
	(473667)		1 CS	112.25	9.35	**16.08**
	(473667)		2 CS	104.33	8.69	**24.00**
CHARLES & CHARLES RIES						
115484		**750M**	12	128.33	10.69	
	(473667)		1 CS	112.25	9.35	**16.08**
	(473667)		2 CS	104.33	8.69	**24.00**
CHARLES & CHARLES ROSE						
30046	2017	**750M**	12	127.97	10.66	
	(473147)		1 BT	71.93	5.99	**4.67**
	(473147)		1 CS	47.93	3.99	**80.04**
65158	2018	**750M**	12	128.33	10.69	
	(473667)		1 CS	112.25	9.35	**16.08**
	(473667)		2 CS	104.33	8.69	**24.00**
CHARLES & CHARLES VARIETY PK RSE/MER/RIE/ CAB SHRZ						
17928	RSE/MER/RIE/CAB SHRZ	**750M**	12	127.97	10.66	

CHARLES SMITH WINE

CHARLES SMITH VINO P GRIGIO						
353734		**750M**	12	119.93	9.99	
	(473686)		1 BT	112.25	9.35	**0.64**
	(473686)		1 CS	95.93	7.99	**24.00**
	(473686)		5 CS	80.33	6.69	**39.60**
CHARLES SMITH VINO ROSE						
30051	2017	**750M**	12	119.93	9.99	
	(473686)		1 CS	95.93	7.99	**24.00**
	(473686)		5 CS	80.33	6.69	**39.60**
68942	2018	**750M**	12	119.93	9.99	
CHARLES SMITH VINO ROSSO						
353805		**750M**	12	119.88	9.99	
	(473686)		1 CS	95.88	7.99	**24.00**
	(473686)		5 CS	80.33	6.69	**39.55**

CHIC BARCELONA

CHIC BARCELONA BRUT						
180150		**750M**	12	119.93	9.99	
	(471952)		1 BT	80.33	6.69	**3.30**
CHIC BARCELONA BRUT 24PK 187M						
180268	24PK	**187M**	24	76.56	3.19	
	(471952)		1 BT	64.56	2.69	**0.50**
CHIC BARCELONA ROSE						
180172		**750M**	12	119.93	9.99	
	(471952)		1 BT	80.33	6.69	**3.30**

CHLOE

CHLOE CC ROSE						
68571	2016	**1.5L**	6	107.96	17.99	
	(472743)		1 CS	107.96	17.99	**0.00**
CHLOE MERLOT						
16656		**750M**	12	160.25	13.35	
	(472743)		1 BT	128.33	10.69	**2.66**
	(472743)		1 CS	119.93	9.99	**40.32**
	(472743)		3 CS	112.25	9.35	**48.00**
	(472743)		5 CS	107.93	8.99	**52.32**
CHLOE MONTEREY P NOIR						
559757		**750M**	12	160.25	13.35	
	(472743)		1 BT	128.33	10.69	**2.66**
	(472743)		1 CS	119.93	9.99	**40.32**
	(472743)		3 CS	112.25	9.35	**48.00**
	(472743)		5 CS	107.93	8.99	**52.32**
CHLOE P GRIGIO						
559755		**750M**	12	160.25	13.35	
	(472743)		1 BT	119.93	9.99	**3.36**
	(472743)		1 CS	112.25	9.35	**48.00**
	(472743)		3 CS	104.33	8.69	**55.92**
	(472743)		5 CS	95.93	7.99	**64.32**
CHLOE PROSECCO						
62572		**750M**	12	160.25	13.35	
	(472743)		1 BT	128.33	10.69	**2.66**
	(472743)		1 CS	119.93	9.99	**40.32**
	(472743)		3 CS	112.25	9.35	**48.00**
	(472743)		5 CS	107.93	8.99	**52.32**
CHLOE RED 249						
559756		**750M**	12	160.25	13.35	
	(472743)		1 BT	128.33	10.69	**2.66**
	(472743)		1 CS	119.93	9.99	**40.32**
	(472743)		3 CS	112.25	9.35	**48.00**
	(472743)		5 CS	107.93	8.99	**52.32**
CHLOE ROSE						
31643	2017	**750M**	12	160.25	13.35	
	(472743)		1 BT	119.93	9.99	**3.36**
	(472743)		1 CS	104.33	8.69	**55.92**
	(472743)		5 CS	95.93	7.99	**64.32**
65225	2018	**750M**	12	160.25	13.35	
	(472743)		1 BT	119.93	9.99	**3.36**
	(472743)		1 CS	93.05	7.75	**67.20**
CHLOE ROSE KEG 19.5L 2017						
35320	2017 KEG	**19.5L**	1	208.00	208.00	
CHLOE ROSE KEG 19.5L 2018						
60917	2018 KEG	**19.5L**	1	208.00	208.00	
CHLOE SAN LUCAS MONTEREY CAB						
30091		**750M**	12	160.25	13.35	
	(472743)		1 BT	128.33	10.69	**2.66**
	(472743)		1 CS	119.93	9.99	**40.32**
	(472743)		3 CS	112.25	9.35	**48.00**
	(472743)		5 CS	107.93	8.99	**52.32**
CHLOE SON CHARD						
559754		**750M**	12	160.25	13.35	
	(472743)		1 BT	119.93	9.99	**3.36**
	(472743)		1 CS	112.25	9.35	**48.00**
	(472743)		3 CS	104.33	8.69	**55.92**
	(472743)		5 CS	95.93	7.99	**64.32**
CHLOE SON CHARD KEG 19.5L						
559762	KEG	**19.5L**	1	208.00	208.00	
CHLOE SON CHARD WEDDING KIT 1P W/CHARMS/ CPON/PEN 3						
559761	1P W/CHARMS/CPON/PEN	**3L**	1	5.00	5.00	

CHRONIC CELL

CHRONIC CELL PRPL PRADISE BLND +14						
542948	+14	**750M**	12	144.00	12.00	
	(472760)		1 BT	136.25	11.35	**0.65**
CHRONIC CELL SOFA KG BUENO RED						
542950		**750M**	12	214.28	17.86	
	(472760)		1 CS	183.92	15.33	**30.36**
CHRONIC CELL SPRITZ&GIGLE SPRK						
542951		**750M**	12	144.00	12.00	
	(472760)		1 BT	136.25	11.35	**0.65**
CHRONIC CELL SUITE P SIRAH +14						
542952	+14	**750M**	12	144.00	12.00	
	(472760)		1 BT	136.25	11.35	**0.65**

CIGAR ZIN

CIGAR ZIN OV ZIN						
491456		**750M**	12	160.25	13.35	
	(473819)		1 CS	160.25	13.35	**0.00**
	(473819)		3 CS	119.93	9.99	**40.32**

CINZANO SPARKLING

CINZANO ASTI SPUMANTE						
21824		**750M**	12	119.88	9.99	
	(473144)		1 CS	112.20	9.35	**7.68**
	(473144)		2 CS	103.68	8.64	**16.20**
CINZANO PROSECCO						
21835		**750M**	12	119.88	9.99	
	(473144)		1 CS	112.20	9.35	**7.68**
	(473144)		2 CS	103.92	8.66	**15.96**

CITRA

CITRA TREBBIANO						
180632		**1.5L**	6	65.94	10.99	

CLIFFORD BAY

CLIFFORD BAY SAUV BL						
243301		**750M**	12	131.93	10.99	
	(473846)		1 CS	83.93	6.99	**48.00**

CLOS DU VAL

CLOS DU VAL GEORGES III CAB						
39024	1998	**1.5L**	6	1548.02	258.00	
	(473795)		1 CS	1548.02	258.00	**0.00**

CLOUD CHASER

CLOUD CHASER ROSE 2017						
30643	2017 6PK	**750M**	6	119.93	19.99	
	(464330)		1 BT	80.09	13.35	**6.64**
CLOUD CHASER ROSE 2018						
69253	2018 6PK	**750M**	6	119.93	19.99	
	(464330)		1 BT	80.09	13.35	**6.64**
CLOUD CHASER ROSE 187M 2017						
30873	2017 12PK	**187M**	12	95.93	7.99	
	(464330)		1 BT	56.33	4.69	**3.30**
CLOUD CHASER ROSE 187M 2018						
69255	2018 12PK	**187M**	12	95.93	7.99	
	(464330)		1 BT	56.33	4.69	**3.30**

CLOUDFALL

CLOUDFALL MONT CHARD						
115566		**750M**	12	160.01	13.33	
	(473028)		1 BT	119.93	9.99	**3.34**
CLOUDFALL MONT P NOIR						
115574		**750M**	12	160.01	13.33	
	(473028)		1 BT	119.93	9.99	**3.34**
CLOUDFALL MONT SAUV BL						
115576		**750M**	12	160.01	13.33	
	(473028)		1 BT	119.93	9.99	**3.34**

COCOBON

COCOBON DRK RED BLND						
13774		**750M**	12	107.93	8.99	
	(473710)		1 BT	71.93	5.99	**3.00**
	(473710)		1 CS	64.25	5.35	**43.68**
	(473710)		3 CS	56.33	4.69	**51.60**
COCOBON RED						
62463		**750M**	12	107.93	8.99	
	(473710)		1 BT	71.93	5.99	**3.00**
	(473710)		1 CS	64.25	5.35	**43.68**
	(473710)		3 CS	56.33	4.69	**51.60**

CODORNIU

CODORNIU ANNA BRUT 24PK OL 187M						
47927	24PK OL	**187M**	24	128.40	5.35	
	(473776)		1 CS	112.56	4.69	**15.84**
	(473776)		3 CS	80.40	3.35	**48.00**
CODORNIU ANNA BRUT OL						
47908	OL	**750M**	12	159.92	13.33	
	(473776)		1 CS	119.93	9.99	**39.99**
	(473776)		3 CS	107.93	8.99	**51.99**
	(473776)		30 CS	95.93	7.99	**63.99**

Item#	Vt/Asst	Size	BPC	Case Price	Bot Price	Disc
CODORNIU ANNA BRUT OL W/6 GFT BX						
47909	OL W/6 GFT BX	**750M**	12	159.92	13.33	
	(473776)	1 CS		131.84	10.99	**28.08**
	(473776)	3 CS		119.84	9.99	**40.08**
	(473776)	10 CS		107.84	8.99	**52.08**
	(473776)	30 CS		95.84	7.99	**64.08**
CODORNIU ANNA DULCE CAVA BRUT						
47932		**750M**	12	159.92	13.33	
	(473776)	1 CS		131.84	10.99	**28.08**
	(473776)	3 CS		119.84	9.99	**40.08**
	(473776)	10 CS		107.84	8.99	**52.08**
	(473776)	30 CS		95.84	7.99	**64.08**
CODORNIU ANNA ROSE						
47912		**750M**	12	159.92	13.33	
	(473776)	1 CS		131.84	10.99	**28.08**
	(473776)	3 CS		119.84	9.99	**40.08**
	(473776)	10 CS		107.84	8.99	**52.08**
	(473776)	30 CS		95.84	7.99	**64.08**
CODORNIU ANNA ROSE W/6 GFT BX						
47929	W/6 GFT BX	**750M**	12	159.92	13.33	
	(473776)	1 CS		128.24	10.69	**31.68**
	(473776)	3 CS		11.84	0.99	**148.08**
	(473776)	10 CS		112.16	9.35	**47.76**
	(473776)	30 CS		95.84	7.99	**64.08**
CODORNIU BRUT CLS						
47914		**750M**	12	119.88	9.99	
	(473776)	1 CS		112.20	9.35	**7.68**
	(473776)	3 CS		104.28	8.69	**15.60**
	(473776)	30 CS		83.88	6.99	**36.00**
CODORNIU CAVA BRUT 24PK 187M						
47920	24PK	**187M**	24	95.84	3.99	
	(473776)	1 BT		71.84	2.99	**1.00**
	(473776)	1 CS		59.84	2.49	**36.00**
	(473776)	3 CS		54.08	2.25	**41.76**
	(473776)	10 CS		47.84	1.99	**48.00**
CODORNIU P NOIR BRUT						
47901	6PK	**750M**	6	84.00	14.00	
	(473776)	1 BT		79.98	13.33	**0.67**
	(473776)	1 CS		65.94	10.99	**18.06**
	(473776)	3 CS		59.94	9.99	**24.06**
	(473776)	10 CS		53.94	8.99	**30.06**
	(473776)	30 CS		47.94	7.99	**36.06**

COLLECTION DES ANGES

COLLECTION DES ANGES ROSE						
11670	2016	**750M**	12	160.01	13.33	
	(467183)	1 CS		104.33	8.69	**55.68**

COLUMBIA CREST

COL CREST AMITAGE RED GR EST OL GR EST						
170599	OL GR EST	**750M**	12	112.25	9.35	
COL CREST CAB GR EST						
170605		**750M**	12	112.25	9.35	
COL CREST CAB RSV +14 2012						
15681	2012 6PK +14	**750M**	6	200.12	33.35	
COL CREST CHARD GR EST						
170745		**750M**	12	112.25	9.35	
COL CREST GR EST CHARD UNOAKED						
171073		**750M**	12	112.25	9.35	
COL CREST H3 CAB						
170758		**750M**	12	136.25	11.35	
COL CREST H3 CHARD						
170761		**750M**	12	136.25	11.35	
COL CREST H3 LES CHEVAUX +14						
170969	+14	**750M**	12	136.25	11.35	
COL CREST H3 MERLOT						
170763		**750M**	12	136.25	11.35	
COL CREST H3 SAUV BL						
170930		**750M**	12	136.25	11.35	
COL CREST MERLOT GR EST						
170726		**750M**	12	112.25	9.35	
COL CREST MOSCATO GR EST						
170932		**750M**	12	112.25	9.35	
COL CREST P GRIGIO GR EST						
170714		**750M**	12	112.25	9.35	
COL CREST RED BLND GR EST NL						
170919	NL	**750M**	12	112.25	9.35	
COL CREST SYRAH GR EST						
170564		**750M**	12	112.25	9.35	

COMPLICATED

COMPLICATED RED BLND +14						
115302	+14	**750M**	12	199.97	16.66	
	(471296)	1 BT		176.33	14.69	**1.97**
	(471296)	1 CS		160.25	13.35	**39.72**
	(471296)	2 CS		143.93	11.99	**56.04**
COMPLICATED SON CHARD						
115300		**750M**	12	184.01	15.33	
	(471296)	1 BT		143.93	11.99	**3.34**
	(471296)	1 CS		128.33	10.69	**55.68**
COMPLICATED SON P NOIR						
115305		**750M**	12	199.97	16.66	
	(471296)	1 BT		176.33	14.69	**1.97**
	(471296)	1 CS		160.25	13.35	**39.72**
	(471296)	2 CS		143.93	11.99	**56.04**

CONCANNON

CONCANNON SV CAB						
108184		**750M**	12	99.99	8.33	
	(470636)	1 BT		71.91	5.99	**2.34**
	(470636)	1 CS		64.23	5.35	**35.76**
CONCANNON SV CHARD						
108194		**750M**	12	99.99	8.33	
	(470636)	1 BT		71.93	5.99	**2.34**
	(470636)	1 CS		64.25	5.35	**35.74**
CONCANNON SV MERLOT						
108254		**750M**	12	99.99	8.33	
	(470636)	1 BT		71.93	5.99	**2.34**
	(470636)	1 CS		64.25	5.35	**35.74**
CONCANNON SV P GRIGIO						
108383		**750M**	12	99.99	8.33	
	(470636)	1 BT		71.93	5.99	**2.34**
	(470636)	1 CS		64.25	5.35	**35.74**
CONCANNON SV P NOIR						
108218		**750M**	12	99.99	8.33	
	(470636)	1 BT		71.91	5.99	**2.34**
	(470636)	1 CS		64.23	5.35	**35.76**
CONCANNON SV SAUV BL						
108224		**750M**	12	99.99	8.33	
	(470636)	1 BT		71.91	5.99	**2.34**
	(470636)	1 CS		64.23	5.35	**35.76**
CONCANNON VINEYARDS CAB						
108243		**750M**	12	128.93	10.74	
	(472743)	1 BT		128.33	10.69	**0.05**
	(472743)	1 CS		119.93	9.99	**9.00**
	(472743)	3 CS		112.25	9.35	**16.68**
	(472743)	5 CS		104.33	8.69	**24.60**
CONCANNON VINEYARDS CAB KEG 19.5L						
108249	KEG	**19.5L**	1	219.99	219.99	
CONCANNON VINEYARDS CHARD						
108244		**750M**	12	128.93	10.74	
	(472743)	1 BT		128.33	10.69	**0.05**
	(472743)	1 CS		119.93	9.99	**9.00**
	(472743)	3 CS		112.25	9.35	**16.68**
CONCANNON VINEYARDS P SIRAH						
108245		**750M**	12	128.93	10.74	
	(472743)	1 BT		128.33	10.69	**0.05**
	(472743)	1 CS		119.93	9.99	**9.00**
	(472743)	3 CS		112.25	9.35	**16.68**

CONDE DE TORGAR

CONDE DE TORGAR TEMP						
330825		**750M**	12	131.88	10.99	
	(470358)	1 BT		126.00	10.50	**0.49**

CONDES DE ALBAREI

CONDES DE ALBAREI ALBARINO CLS						
465264		**750M**	12	119.93	9.99	
	(473302)	1 CS		88.25	7.35	**31.68**

CONFETTI

CONFETTI P GRIGIO						
68567		**750M**	12	119.88	9.99	
CONFETTI RED BLND						
68565		**750M**	12	119.88	9.99	
CONFETTI ROSE						
68566		**750M**	12	119.88	9.99	

CONQUISTA

CONQUISTA MALBEC						
235664		**750M**	12	95.93	7.99	
	(472175)	1 CS		88.25	7.35	**7.68**
	(472175)	3 CS		80.33	6.69	**15.60**
	(472175)	5 CS		76.25	6.35	**19.68**

CONTEXT

CONTEXT CHARD						
258138		**750M**	12	66.00	5.50	
	(468964)	1 BT		47.93	3.99	**1.51**

CONTRABAND

CONTRABAND CAB +14						
36245	+14	**750M**	12	131.93	10.99	
	(465841)	1 CS		94.92	7.91	**37.01**
CONTRABAND CHARD +14						
36248	+14	**750M**	12	131.93	10.99	
	(465841)	1 CS		94.92	7.91	**37.01**

CONUNDRUM

CONUNDRUM RED +14 2016						
46534	2016 +14	**750M**	12	232.25	19.35	
	(471620)	1 BT		184.25	15.35	**4.00**
CONUNDRUM RED +14 3L 2014						
199512	2014 +14	**3L**	1	60.00	60.00	
	(471620)	1 CS		60.00	60.00	**0.00**
CONUNDRUM RED ANNIV 3L 2013						
199511	2013 ANNIV	**3L**	1	60.00	60.00	
	(471620)	1 CS		60.00	60.00	**0.00**
CONUNDRUM ROSE +14 2017						
29930	2017 +14	**750M**	12	232.25	19.35	
	(471620)	1 BT		160.25	13.35	**6.00**
	(471620)	3 CS		143.93	11.99	**88.32**
CONUNDRUM ROSE +14 2018						
72058	2018 +14	**750M**	12	232.25	19.35	
	(471620)	1 BT		160.25	13.35	**6.00**
	(471620)	3 CS		143.93	11.99	**88.32**
CONUNDRUM SPRK BL DE BL NL OP 2017						
72107	2017 6PK NL OP	**750M**	6	119.93	19.99	
	(471620)	1 CS		119.93	19.99	**0.00**
CONUNDRUM SPRK BRUT OL 2017						
71385	2017 OL	**750M**	12	232.25	19.35	
	(471620)	1 BT		184.25	15.35	**4.00**
CONUNDRUM SPRK ROSE						
29931	2016	**750M**	12	232.25	19.35	
	(471620)	1 BT		184.25	15.35	**4.00**
CONUNDRUM WHT						
199536	2015	**750M**	12	232.25	19.35	
	(471620)	1 BT		160.25	13.35	**6.00**
	(471620)	3 CS		143.93	11.99	**88.32**
31466	2016	**750M**	12	232.25	19.35	
	(471620)	1 BT		160.25	13.35	**6.00**
	(471620)	3 CS		143.93	11.99	**88.32**
CONUNDRUM WHT 1PK 3L 2014						
199523	2014 1PK	**3L**	1	60.00	60.00	
	(471620)	1 BT		25.00	25.00	**35.00**

CORBETT CANYON

CORBETT CANYON CAB						
62729		**3L**	6	68.12	11.35	
	(470637)	1 CS		68.12	11.35	**0.00**
	(470637)	3 CS		59.96	9.99	**8.16**
	(470637)	10 CS		47.96	7.99	**20.16**
62722		**1.5L**	6	40.16	6.69	
	(470019)	1 CS		35.96	5.99	**4.20**
	(470019)	3 CS		32.12	5.35	**8.04**
CORBETT CANYON CHARD						
62742		**1.5L**	6	40.16	6.69	
	(470019)	1 CS		35.96	5.99	**4.20**
	(470019)	3 CS		32.12	5.35	**8.04**
CORBETT CANYON CHARD BIB 3L						
62749	6PK BIB	**3L**	6	68.12	11.35	
	(470637)	1 CS		68.12	11.35	**0.00**
	(470637)	3 CS		59.96	9.99	**8.16**
	(470637)	10 CS		47.96	7.99	**20.16**
CORBETT CANYON MERLOT						
62822		**1.5L**	6	40.16	6.69	
	(470019)	1 CS		35.96	5.99	**4.20**
	(470019)	3 CS		32.12	5.35	**8.04**
CORBETT CANYON MERLOT BIB 3L						
62829	6PK BIB	**3L**	6	68.12	11.35	
	(470637)	1 CS		68.12	11.35	**0.00**
	(470637)	3 CS		59.96	9.99	**8.16**
	(470637)	10 CS		47.96	7.99	**20.16**
CORBETT CANYON P GRIG/CHEN BL BIB 3L						
62890	6PK BIB	**3L**	6	68.12	11.35	
	(470637)	1 CS		68.12	11.35	**0.00**
	(470637)	3 CS		59.96	9.99	**8.16**
	(470637)	10 CS		47.96	7.99	**20.16**
CORBETT CANYON P GRIGIO						
62700		**1.5L**	6	40.16	6.69	
	(470019)	1 CS		35.96	5.99	**4.20**
	(470019)	3 CS		32.12	5.35	**8.04**
CORBETT CANYON P NOIR						
62702		**1.5L**	6	40.16	6.69	
	(470019)	1 CS		35.96	5.99	**4.20**
	(470019)	3 CS		32.12	5.35	**8.04**
CORBETT CANYON P NOIR BIB 3L						
62701	6PK BIB	**3L**	6	71.93	11.99	
	(470637)	1 CS		71.93	11.99	**0.00**
	(470637)	3 CS		59.93	9.99	**12.00**
	(470637)	10 CS		47.93	7.99	**24.00**
CORBETT CANYON SAUV BL						
62772		**1.5L**	6	40.16	6.69	
	(470019)	1 CS		35.96	5.99	**4.20**
	(470019)	3 CS		32.12	5.35	**8.04**
CORBETT CANYON WHT ZIN						
62782		**1.5L**	6	40.16	6.69	
	(470019)	1 CS		35.96	5.99	**4.20**
	(470019)	3 CS		32.12	5.35	**8.04**
CORBETT CANYON WHT ZIN BIB 3L						
62789	6PK BIB	**3L**	6	71.96	11.99	
	(470637)	1 CS		71.96	11.99	**0.00**
	(470637)	3 CS		59.96	9.99	**12.00**
	(470637)	10 CS		47.96	7.99	**24.00**

COSENTINO

CIGAR COSENTINO CALIF BB CAB +14						
48036	+14	**750M**	12	167.93	13.99	
	(473819)	1 BT		143.93	11.99	**2.00**
	(473819)	1 CS		136.25	11.35	**31.68**
	(473819)	3 CS		119.93	9.99	**48.00**
CIGAR COSENTINO CO VLY CAB +14						
48025	+14	**750M**	12	167.93	13.99	
	(473819)	1 BT		143.93	11.99	**2.00**
	(473819)	1 CS		136.25	11.35	**31.68**
	(473819)	3 CS		119.93	9.99	**48.00**

Item#	Vt/Asst	Size	BPC	Case Price	Bot Price	Disc

CRANE LAKE

CRANE LAKE CAB						
242222		**1.5L**	6	52.16	8.69	
	(472040)	1 CS		44.12	7.35	**8.04**
	(472040)	5 CS		40.16	6.69	**12.00**
242224		**750M**	12	64.25	5.35	
	(472040)	1 CS		47.93	3.99	**16.32**
	(472040)	5 CS		44.33	3.69	**19.92**
CRANE LAKE CHARD						
242212		**1.5L**	6	52.16	8.69	
	(472040)	1 CS		44.12	7.35	**8.04**
	(472040)	5 CS		40.16	6.69	**12.00**
242214		**750M**	12	64.25	5.35	
	(472040)	1 CS		47.93	3.99	**16.32**
	(472040)	5 CS		44.33	3.69	**19.92**
CRANE LAKE MALBEC						
242210		**750M**	12	64.25	5.35	
	(472040)	1 CS		47.93	3.99	**16.32**
	(472040)	5 CS		44.33	3.69	**19.92**
CRANE LAKE MERLOT						
242202		**1.5L**	6	52.16	8.69	
	(472040)	1 CS		44.12	7.35	**8.04**
	(472040)	5 CS		40.16	6.69	**12.00**
242204		**750M**	12	64.25	5.35	
	(472040)	1 CS		47.93	3.99	**16.32**
	(472040)	5 CS		44.33	3.69	**19.92**
CRANE LAKE MOSCATO						
242280		**750M**	12	64.25	5.35	
	(472040)	1 CS		47.93	3.99	**16.32**
	(472040)	5 CS		44.33	3.69	**19.92**
CRANE LAKE P GRIGIO						
242272		**1.5L**	6	52.16	8.69	
	(472040)	1 CS		44.12	7.35	**8.04**
	(472040)	5 CS		40.16	6.69	**12.00**
242274		**750M**	12	64.25	5.35	
	(472040)	1 CS		47.93	3.99	**16.32**
	(472040)	5 CS		44.33	3.69	**19.92**
CRANE LAKE P NOIR						
242273		**750M**	12	64.25	5.35	
	(472040)	1 CS		47.93	3.99	**16.32**
	(472040)	5 CS		44.33	3.69	**19.92**
CRANE LAKE PETITE SIRAH						
242264		**750M**	12	64.25	5.35	
	(472040)	1 CS		47.93	3.99	**16.32**
	(472040)	5 CS		44.33	3.69	**19.92**
CRANE LAKE RED BLND						
242225		**750M**	12	64.25	5.35	
	(472040)	1 CS		47.93	3.99	**16.32**
	(472040)	5 CS		44.33	3.69	**19.92**
CRANE LAKE RIES						
242233		**750M**	12	64.25	5.35	
	(472040)	1 CS		47.93	3.99	**16.32**
	(472040)	5 CS		44.33	3.69	**19.92**
CRANE LAKE SANGIOVESE						
242234		**750M**	12	64.25	5.35	
	(472040)	1 CS		47.93	3.99	**16.32**
	(472040)	5 CS		44.33	3.69	**19.92**
CRANE LAKE SAUV BL						
242244		**750M**	12	64.25	5.35	
	(472040)	1 CS		47.93	3.99	**16.32**
	(472040)	5 CS		44.33	3.69	**19.92**
CRANE LAKE SWT RED						
242277		**750M**	12	64.25	5.35	
	(472040)	1 CS		47.93	3.99	**16.32**
	(472040)	5 CS		44.33	3.69	**19.92**
CRANE LAKE WHT ZIN						
242252		**1.5L**	6	52.16	8.69	
	(472040)	1 CS		44.12	7.35	**8.04**
	(472040)	5 CS		40.16	6.69	**12.00**
242254		**750M**	12	64.25	5.35	
	(472040)	1 CS		47.93	3.99	**16.32**
	(472040)	5 CS		44.33	3.69	**19.92**

CROFT PORTS

CROFT DISTINCTION NV +14						
10904	+14	**750M**	12	160.01	13.33	
	(470806)	1 BT		136.25	11.35	**1.98**
CROFT PINK +14						
10908	+14	**750M**	12	175.97	14.66	
	(470806)	1 BT		143.93	11.99	**2.67**
CROFT QUINTA DE ROEDA +14 2015						
15818	2015 6PK +14	**750M**	6	209.96	34.99	
	(470806)	1 BT		191.96	31.99	**3.00**
CROFT RUBY PORT +14						
10954	+14	**750M**	12	119.93	9.99	
	(470806)	1 BT		112.25	9.35	**0.64**
CROFT RUBY PORT RSV +14						
16238	6PK +14	**750M**	6	87.98	14.66	
	(470806)	1 BT		71.96	11.99	**2.67**
CROFT RUBY PORT RSV 6P 430TH ANV GFT TIN						
45309	6P 430TH ANV GFT TIN	**750M**	6	107.96	17.99	
	(470806)	1 BT		95.96	15.99	**2.00**
CROFT TNY PORT						
10934		**750M**	12	124.01	10.33	
	(470806)	1 BT		112.25	9.35	**0.98**
CROFT TNY PORT 10YR +14						
10932	+14	**750M**	12	256.01	21.33	
	(470806)	1 BT		232.25	19.35	**1.98**
CROFT TNY PORT RSV +14						
10944	6PK +14	**750M**	6	95.96	15.99	
	(470806)	1 BT		71.96	11.99	**4.00**
CROFT VTG PORT 2011						
10955	2011 6PK	**750M**	6	419.96	69.99	
	(470806)	1 BT		389.96	64.99	**5.00**
CROFT VTG PORT +14 2016						
42008	2016 6PK +14	**750M**	6	419.96	69.99	
	(470806)	1 CS		376.16	62.69	**43.80**
41909	2016 12PK +14	**375M**	12	431.93	35.99	
	(470806)	1 CS		392.33	32.69	**39.60**
CROFT VTG PORT +14 1.5L 2016						
41996	2016 3PK +14	**1.5L**	3	419.98	139.99	
	(470806)	1 CS		389.98	129.99	**30.00**

CSM

CSM CAB						
171324		**750M**	12	152.33	12.69	
	(473773)	1 CS		152.33	12.69	**0.00**
	(473773)	2 CS		143.93	11.99	**8.40**
	(473773)	5 CS		136.25	11.35	**16.08**
	(473773)	10 CS		128.33	10.69	**24.00**
CSM CHARD						
171181		**1.5L**	6	119.96	19.99	
	(473679)	1 BT		89.96	14.99	**5.00**
	(473679)	1 CS		83.96	13.99	**36.00**
171174		**750M**	12	115.97	9.66	
	(473773)	1 BT		104.33	8.69	**0.97**
	(473773)	2 CS		95.93	7.99	**20.04**
	(473773)	5 CS		88.25	7.35	**27.72**
	(473773)	10 CS		80.33	6.69	**35.64**
171177	12PK	**375M**	12	64.25	5.35	
	(469964)	1 BT		56.33	4.69	**0.66**
CSM COL VLY ROSE						
32259	2017	**750M**	12	115.97	9.66	
59305	2018	**750M**	12	115.97	9.66	
	(473773)	1 BT		104.33	8.69	**0.97**
	(473773)	2 CS		95.93	7.99	**20.04**
	(473773)	5 CS		88.25	7.35	**27.72**
	(473773)	10 CS		80.33	6.69	**35.64**
CSM COLUMBIA VLY P GRIS						
171985		**750M**	12	115.97	9.66	
	(473773)	1 BT		104.33	8.69	**0.97**
	(473773)	2 CS		95.93	7.99	**20.04**
	(473773)	5 CS		88.25	7.35	**27.72**
	(473773)	10 CS		80.33	6.69	**35.64**
CSM DRY RIES						
171835		**750M**	12	95.93	7.99	
	(473773)	1 CS		95.93	7.99	**0.00**
	(473773)	2 CS		88.25	7.35	**7.68**
	(473773)	5 CS		80.33	6.69	**15.60**
	(473773)	10 CS		71.93	5.99	**24.00**
CSM GEWURZ						
171754		**750M**	12	104.33	8.69	
	(473773)	1 BT		95.93	7.99	**0.70**
	(473773)	2 CS		88.25	7.35	**16.08**
	(473773)	5 CS		80.33	6.69	**24.00**
	(473773)	10 CS		71.93	5.99	**32.40**
CSM HARVEST SEL RIES						
171279		**750M**	12	95.93	7.99	
	(473773)	1 CS		95.93	7.99	**0.00**
	(473773)	2 CS		88.25	7.35	**7.68**
	(473773)	5 CS		80.33	6.69	**15.60**
	(473773)	10 CS		71.93	5.99	**24.00**
CSM HORSE HVN MIMI CHARD						
171573		**750M**	12	119.93	9.99	
CSM IND WELLS CAB						
171254		**750M**	12	160.25	13.35	
	(473367)	1 CS		152.33	12.69	**7.92**
CSM IND WELLS CHARD						
171224		**750M**	12	160.25	13.35	
	(473367)	1 CS		143.93	11.99	**16.32**
CSM IND WELLS MERLOT +14 2016						
48207	2016 +14	**750M**	12	160.25	13.35	
	(473367)	1 CS		152.33	12.69	**7.92**
CSM IND WELLS RED BLND						
171059		**750M**	12	160.25	13.35	
	(473367)	1 CS		152.33	12.69	**7.92**
CSM MERLOT						
171264		**750M**	12	152.33	12.69	
	(473773)	1 CS		152.33	12.69	**0.00**
	(473773)	2 CS		143.93	11.99	**8.40**
	(473773)	5 CS		136.25	11.35	**16.08**
	(473773)	10 CS		128.33	10.69	**24.00**
CSM RIES						
171639		**1.5L**	6	80.12	13.35	
	(473679)	1 CS		76.16	12.69	**3.96**
	(473679)	3 CS		71.96	11.99	**8.16**
171644		**750M**	12	95.93	7.99	
	(473773)	1 CS		95.93	7.99	**0.00**
	(473773)	2 CS		88.25	7.35	**7.68**
	(473773)	5 CS		80.33	6.69	**15.60**
	(473773)	10 CS		71.93	5.99	**24.00**
CSM SAUV BL						
171544		**750M**	12	115.97	9.66	
	(473773)	1 BT		104.33	8.69	**0.97**
	(473773)	2 CS		95.93	7.99	**20.04**
	(473773)	5 CS		88.25	7.35	**27.72**
	(473773)	10 CS		80.33	6.69	**35.64**
CSM ST M RIES						
171354		**750M**	12	119.93	9.99	
	(473773)	1 CS		102.05	8.50	**17.88**
CSM SYRAH						
171954		**750M**	12	152.33	12.69	
	(473773)	1 CS		152.33	12.69	**0.00**
	(473773)	2 CS		143.93	11.99	**8.40**
	(473773)	5 CS		136.25	11.35	**16.08**
	(473773)	10 CS		128.33	10.69	**24.00**

CUCINA MISTA

CUCINA MISTA MOSCATO D ASTI						
15796	6PK	**750M**	6	64.01	10.67	
	(473031)	1 BT		47.93	7.99	**2.68**
	(473031)	2 CS		44.93	7.49	**19.08**
CUCINA MISTA ROSSO						
9759	6PK	**750M**	6	64.01	10.67	
	(473031)	1 BT		47.93	7.99	**2.68**
	(473031)	2 CS		44.93	7.49	**19.08**

CUL DE SAC

CUL DE SAC CAB						
63441		**750M**	12	34.37	2.86	
CUL DE SAC CHARD						
63443		**750M**	12	34.37	2.86	
CUL DE SAC MERLOT						
63444		**750M**	12	34.37	2.86	
CUL DE SAC P GRIGIO						
63439		**750M**	12	34.37	2.86	
CUL DE SAC WHT MOSCATO						
63497		**750M**	12	34.37	2.86	
CUL DE SAC WHT ZIN						
63437		**750M**	12	34.37	2.86	

CUPCAKE

CUPCAKE ANGEL FOOD						
62675		**750M**	12	119.93	9.99	
	(472841)	1 BT		104.33	8.69	**1.30**
	(472841)	1 CS		95.93	7.99	**24.00**
	(472841)	5 CS		80.33	6.69	**39.60**
	(472841)	10 CS		76.25	6.35	**43.68**
	(472841)	20 CS		71.93	5.99	**48.00**
CUPCAKE BLK FOREST RED						
63393		**750M**	12	119.93	9.99	
	(472841)	1 BT		104.33	8.69	**1.30**
	(472841)	1 CS		95.93	7.99	**24.00**
	(472841)	5 CS		80.33	6.69	**39.60**
	(472841)	10 CS		76.25	6.35	**43.68**
	(472841)	20 CS		71.93	5.99	**48.00**
CUPCAKE BUTTERKISSED CHARD +14						
62405		**750M**	12	119.93	9.99	
	(472841)	1 BT		104.33	8.69	**1.30**
	(472841)	1 CS		95.93	7.99	**24.00**
	(472841)	5 CS		80.33	6.69	**39.60**
	(472841)	10 CS		76.25	6.35	**43.68**
	(472841)	20 CS		71.93	5.99	**48.00**
CUPCAKE CAB						
62375		**750M**	12	119.93	9.99	
	(472841)	1 BT		104.33	8.69	**1.30**
	(472841)	1 CS		95.93	7.99	**24.00**
	(472841)	5 CS		80.33	6.69	**39.60**
	(472841)	10 CS		76.25	6.35	**43.68**
	(472841)	20 CS		71.93	5.99	**48.00**
CUPCAKE CALIF ROSE						
63688	2016	**750M**	12	119.93	9.99	
28675	2017	**750M**	12	119.93	9.99	
	(472841)	1 BT		104.33	8.69	**1.30**
	(472841)	1 CS		95.93	7.99	**24.00**
	(472841)	5 CS		80.33	6.69	**39.60**
	(472841)	10 CS		76.25	6.35	**43.68**
	(472841)	20 CS		71.93	5.99	**48.00**
60436	2018	**750M**	12	119.93	9.99	
	(472841)	1 BT		104.33	8.69	**1.30**
	(472841)	1 CS		95.93	7.99	**24.00**
	(472841)	5 CS		80.33	6.69	**39.60**
	(472841)	10 CS		76.25	6.35	**43.68**
	(472841)	20 CS		71.93	5.99	**48.00**
CUPCAKE CHARD						
62374		**750M**	12	119.93	9.99	
	(472841)	1 BT		104.33	8.69	**1.30**
	(472841)	1 CS		95.93	7.99	**24.00**
	(472841)	5 CS		80.33	6.69	**39.60**
	(472841)	10 CS		76.25	6.35	**43.68**
	(472841)	20 CS		71.93	5.99	**48.00**
CUPCAKE CHARD KEG 19.5L						
63300	KEG	**19.5L**	1	200.00	200.00	
	(473348)	1 BT		50.00	50.00	**150.00**

Item#	Vt/Asst	Size	BPC	Case Price	Bot Price	Disc
CUPCAKE MALBEC						
62367		**750M**	12	119.93	9.99	
	(472841)		1 BT	104.33	8.69	**1.30**
	(472841)		1 CS	95.93	7.99	**24.00**
	(472841)		5 CS	80.33	6.69	**39.60**
	(472841)		10 CS	76.25	6.35	**43.68**
	(472841)		20 CS	71.93	5.99	**48.00**
CUPCAKE MERLOT						
62373		**750M**	12	119.93	9.99	
	(472841)		1 BT	104.33	8.69	**1.30**
	(472841)		1 CS	95.93	7.99	**24.00**
	(472841)		5 CS	80.33	6.69	**39.60**
	(472841)		10 CS	76.25	6.35	**43.68**
	(472841)		20 CS	71.93	5.99	**48.00**
CUPCAKE MOSCATO D ASTI DOCG						
62418		**750M**	12	119.93	9.99	
	(472841)		1 BT	112.25	9.35	**0.64**
	(472841)		1 CS	104.33	8.69	**15.60**
	(472841)		5 CS	92.33	7.69	**27.60**
	(472841)		10 CS	88.25	7.35	**31.68**
CUPCAKE MOSCATO DI ASTI 24PK 187M						
62207	24PK	**187M**	24	87.96	3.67	
	(472841)		1 BT	55.80	2.33	**1.34**
CUPCAKE P GRIGIO						
62406		**750M**	12	119.93	9.99	
	(472841)		1 BT	104.33	8.69	**1.30**
	(472841)		1 CS	95.93	7.99	**24.00**
	(472841)		5 CS	80.33	6.69	**39.60**
	(472841)		10 CS	76.25	6.35	**43.68**
	(472841)		20 CS	71.93	5.99	**48.00**
CUPCAKE P NOIR						
62417		**750M**	12	119.93	9.99	
	(472841)		1 BT	104.33	8.69	**1.30**
	(472841)		1 CS	95.93	7.99	**24.00**
	(472841)		5 CS	80.33	6.69	**39.60**
	(472841)		10 CS	76.25	6.35	**43.68**
	(472841)		20 CS	71.93	5.99	**48.00**
CUPCAKE PETITE SIRAH						
62365		**750M**	12	119.93	9.99	
	(472841)		1 BT	104.33	8.69	**1.30**
	(472841)		1 CS	95.93	7.99	**24.00**
	(472841)		5 CS	80.33	6.69	**39.60**
	(472841)		10 CS	76.25	6.35	**43.68**
	(472841)		20 CS	71.93	5.99	**48.00**
CUPCAKE PROSECCO SPRK						
62421		**750M**	12	119.93	9.99	
	(472841)		1 BT	112.25	9.35	**0.64**
	(472841)		1 CS	104.33	8.69	**15.60**
	(472841)		5 CS	92.33	7.69	**27.60**
	(472841)		10 CS	88.25	7.35	**31.68**
CUPCAKE PROSECCO SPRK 8X3 187M						
62522	8X3	**187M**	8	87.96	11.00	
	(472841)		1 BT	55.95	6.99	**4.01**
CUPCAKE RIES						
62410		**750M**	12	119.93	9.99	
	(472841)		1 BT	104.33	8.69	**1.30**
	(472841)		1 CS	95.93	7.99	**24.00**
	(472841)		5 CS	80.33	6.69	**39.60**
	(472841)		10 CS	76.25	6.35	**43.68**
	(472841)		20 CS	71.93	5.99	**48.00**
CUPCAKE ROSE NV CN TRAY						
38371	12PK CN TRAY	**375M**	12	71.93	5.99	
	(472841)		1 BT	62.93	5.24	**0.75**
	(472841)		1 CS	47.93	3.99	**24.00**
	(472841)		3 CS	40.25	3.35	**31.68**
CUPCAKE ROSE SPRK						
62427		**750M**	12	119.93	9.99	
	(472841)		1 BT	112.25	9.35	**0.64**
	(472841)		1 CS	104.33	8.69	**15.60**
	(472841)		5 CS	92.33	7.69	**27.60**
	(472841)		10 CS	88.25	7.35	**31.68**
CUPCAKE SAUV BL						
62369		**750M**	12	119.93	9.99	
	(472841)		1 BT	104.33	8.69	**1.30**
	(472841)		1 CS	95.93	7.99	**24.00**
	(472841)		5 CS	80.33	6.69	**39.60**
	(472841)		10 CS	76.25	6.35	**43.68**
	(472841)		20 CS	71.93	5.99	**48.00**
CUPCAKE SAUV BL CN TRAY						
38370	12PK CN TRAY	**375M**	12	71.93	5.99	
	(472841)		1 BT	62.93	5.24	**0.75**
	(472841)		1 CS	47.93	3.99	**24.00**
	(472841)		3 CS	40.25	3.35	**31.68**
CUPCAKE SAUV BL KEG 19.5L						
62370	KEG	**19.5L**	1	200.00	200.00	
	(472841)		1 BT	185.00	185.00	**15.00**
CUPCAKE SHIRAZ +14						
62408	+14	**750M**	12	119.93	9.99	
	(472841)		1 BT	104.33	8.69	**1.30**
	(472841)		1 CS	95.93	7.99	**24.00**
	(472841)		5 CS	80.33	6.69	**39.60**
	(472841)		10 CS	76.25	6.35	**43.68**
	(472841)		20 CS	71.93	5.99	**48.00**
CUPCAKE STILL MOSCATO						
62863		**750M**	12	119.93	9.99	
	(472841)		1 BT	104.33	8.69	**1.30**
	(472841)		1 CS	95.93	7.99	**24.00**
	(472841)		5 CS	80.33	6.69	**39.60**
	(472841)		10 CS	76.25	6.35	**43.68**
	(472841)		20 CS	71.93	5.99	**48.00**
CUPCAKE WINEMAKER CHARD						
37571		**750M**	12	191.93	15.99	
	(472841)		1 BT	179.93	14.99	**1.00**
	(472841)		1 CS	123.05	10.25	**68.88**

CYT DEVILS COLLECTION

CYT DEVILS COLL RED RSV						
345798	6PK	**750M**	6	64.16	10.69	
	(463045)		1 BT	59.96	9.99	**0.70**
	(463045)		2 CS	56.12	9.35	**8.04**
	(463045)		4 CS	52.16	8.69	**12.00**
CYT DEVILS COLL WHT RSV						
345799	6PK	**750M**	6	64.16	10.69	
	(463045)		1 BT	59.96	9.99	**0.70**
	(463045)		2 CS	56.12	9.35	**8.04**
	(463045)		4 CS	52.16	8.69	**12.00**

CYT GR RSV

CYT GR RSV CAB						
345761	6PK	**750M**	6	76.16	12.69	
	(469360)		1 CS	64.16	10.69	**12.00**
	(469360)		2 CS	59.96	9.99	**16.20**
CYT GR RSV CAB W/GOLF BALLS						
15837	6PK W/GOLF BALLS	**750M**	6	76.16	12.69	
	(469360)		1 CS	64.16	10.69	**12.00**
	(469360)		2 CS	59.96	9.99	**16.20**
CYT GR RSV CARMENERE						
345787	6PK	**750M**	6	76.16	12.69	
	(469360)		1 CS	64.16	10.69	**12.00**
	(469360)		2 CS	59.96	9.99	**16.20**
CYT GR RSV CHARD						
345563		**750M**	12	152.32	12.69	
	(469360)		1 CS	128.32	10.69	**24.00**
	(469360)		2 CS	119.92	9.99	**32.40**
345786	6PK	**750M**	6	76.16	12.69	
	(469360)		1 CS	64.16	10.69	**12.00**
	(469360)		2 CS	59.96	9.99	**16.20**
CYT GR RSV MALBEC						
345788	6PK	**750M**	6	76.16	12.69	
	(469360)		1 CS	64.16	10.69	**12.00**
	(469360)		2 CS	59.96	9.99	**16.20**
CYT GR RSV SAUV BL						
345789	6PK	**750M**	6	76.16	12.69	
	(469360)		1 CS	64.16	10.69	**12.00**
	(469360)		2 CS	59.96	9.99	**16.20**

CYT XPLORADOR

CYT XPLORADOR CHARD						
345403		**750M**	12	79.97	6.66	
	(458647)		1 BT	71.93	5.99	**0.67**

D ORSAY

D ORSAY COTES DE PROVENCE ROSE						
32133	2017	**750M**	12	143.93	11.99	
	(472165)		1 BT	119.93	9.99	**2.00**
	(472165)		3 CS	112.25	9.35	**31.68**
	(472165)		5 CS	104.33	8.69	**39.60**
66193	2018	**750M**	12	143.93	11.99	
	(472165)		1 CS	119.93	9.99	**24.00**
	(472165)		3 CS	112.25	9.35	**31.68**
	(472165)		5 CS	104.33	8.69	**39.60**

DAOU

DAOU PESSIMIST PASO ROBLES RED +14 2016						
41239	2016 +14	**750M**	12	240.00	20.00	
	(472877)		1 CS	200.28	16.69	**39.72**
	(472877)		2 CS	160.20	13.35	**79.80**
	(472877)		5 CS	151.20	12.60	**88.80**
DAOU PESSIMIST PASO ROBLES RED +14 2017						
51846	2017 +14	**750M**	12	240.00	20.00	
	(472877)		1 CS	200.04	16.67	**39.96**

DE LA COSTA

DE LA COSTA RED SANGRIA						
15053		**1L**	12	119.93	9.99	
	(467182)		1 BT	95.93	7.99	**2.00**
	(467182)		1 CS	88.25	7.35	**31.68**

DEZZANI

DEZZANI MORELLI MOSCATO DASTI						
281437		**750M**	12	131.88	10.99	

DIABLO

DIABLO DARK RED						
41698		**750M**	12	176.33	14.69	
	(472037)		1 BT	160.25	13.35	**1.34**
	(472037)		1 CS	136.25	11.35	**40.08**

DIOS BACO

DIOS BACO AMONTILLADO						
465304		**750M**	12	191.88	15.99	
	(464222)		1 CS	179.88	14.99	**12.00**
DIOS BACO CRM SHERRY						
465324		**750M**	12	191.88	15.99	
	(464222)		1 CS	179.88	14.99	**12.00**
DIOS BACO FINO						
465344		**750M**	12	203.88	16.99	
	(464222)		1 CS	191.88	15.99	**12.00**
DIOS BACO MANZANILLA +14 500M						
465315	12PK +14	**500M**	12	215.88	17.99	
	(464222)		1 CS	199.92	16.66	**15.96**
DIOS BACO OLOROSO						
465364		**750M**	12	215.88	17.99	
	(464222)		1 CS	199.92	16.66	**15.96**
DIOS BACO PEDRO XIMENEZ +14 500M						
465374	+14	**500M**	12	119.93	9.99	
	(464222)		1 BT	107.93	8.99	**1.00**

DISTRICT 7

DISTRICT 7 CHARD						
781044		**750M**	12	150.00	12.50	
	(473830)		1 BT	71.88	5.99	**6.51**
DISTRICT 7 P NOIR						
781045		**750M**	12	150.00	12.50	
DISTRICT 7 SAUV BL						
781046		**750M**	12	110.00	9.17	
	(473830)		1 BT	71.84	5.99	**3.18**

DOMAINE STE MICHELLE

MICHELLE BRUT CHAMP NL						
737065	NL	**750M**	12	136.25	11.35	
	(470211)		1 CS	128.33	10.69	**7.92**
MICHELLE BRUT ROSE NL						
737066	NL	**750M**	12	136.25	11.35	
	(470211)		1 CS	128.33	10.69	**7.92**
MICHELLE EXTRA DRY CHAMP NL						
737067	NL	**750M**	12	136.25	11.35	
	(470211)		1 CS	128.33	10.69	**7.92**

DOMINO DFV

DOMINO CAB						
247087		**1.5L**	6	44.12	7.35	
	(470507)		1 BT	40.16	6.69	**0.66**
	(470507)		3 CS	37.16	6.19	**6.96**
247088		**750M**	12	64.25	5.35	
	(470507)		1 BT	47.93	3.99	**1.36**
	(470507)		1 CS	44.33	3.69	**19.92**
	(470507)		3 CS	40.25	3.35	**24.00**
DOMINO CHARD						
247086		**1.5L**	6	44.12	7.35	
	(470507)		1 BT	40.16	6.69	**0.66**
	(470507)		3 CS	37.16	6.19	**6.96**
247085		**750M**	12	64.25	5.35	
	(470507)		1 BT	47.93	3.99	**1.36**
	(470507)		1 CS	44.33	3.69	**19.92**
	(470507)		3 CS	40.25	3.35	**24.00**
DOMINO MERLOT						
247083		**1.5L**	6	44.12	7.35	
	(470507)		1 BT	40.16	6.69	**0.66**
	(470507)		3 CS	37.16	6.19	**6.96**
247084		**750M**	12	64.25	5.35	
	(470507)		1 BT	47.93	3.99	**1.36**
	(470507)		1 CS	44.33	3.69	**19.92**
	(470507)		3 CS	40.25	3.35	**24.00**
DOMINO MOSCATO						
247076		**1.5L**	6	44.12	7.35	
	(470507)		1 CS	44.12	7.35	**0.00**
247095		**750M**	12	64.25	5.35	
	(470507)		1 BT	47.93	3.99	**1.36**
	(470507)		1 CS	44.33	3.69	**19.92**
	(470507)		3 CS	40.25	3.35	**24.00**
DOMINO P GRIGIO						
247082		**1.5L**	6	44.12	7.35	
	(470507)		1 CS	44.12	7.35	**0.00**
247081		**750M**	12	64.25	5.35	
	(470507)		1 BT	47.93	3.99	**1.36**
	(470507)		1 CS	44.33	3.69	**19.92**
	(470507)		3 CS	40.25	3.35	**24.00**

DON SIMON

DON SIMON PREM FIZZY SANGRIA SCRW CP						
47491	SCRW CP	**750M**	12	72.00	6.00	
	(468468)		1 CS	64.20	5.35	**7.80**

DONA PAULA

DONA PAULA 1100 RED						
485091	6PK	**750M**	6	159.90	26.65	
	(472700)		1 BT	100.14	16.69	**9.96**
DONA PAULA LOS CARDOS CAB +14 NL NUPC						
485379	+14 NL NUPC	**750M**	12	95.93	7.99	
	(472700)		1 CS	88.25	7.35	**7.68**
	(472700)		3 CS	80.33	6.69	**15.60**

Item#	Vt/Asst	Size	BPC	Case Price	Bot Price	Disc
DONA PAULA LOS CARDOS CHARD OLD UPC						
485344	OLD UPC	**750M**	12	95.93	7.99	
(472700)		1 CS		88.25	7.35	**7.68**
(472700)		3 CS		80.33	6.69	**15.60**
DONA PAULA LOS CARDOS MALBEC 15PK NL						
485383	15PK NL	**750M**	15	100.41	6.69	
(472700)		1 CS		94.38	6.29	**6.03**
(472700)		3 CS		80.31	5.35	**20.10**
DONA PAULA LOS CARDOS MALBEC NL						
485088	NL	**750M**	12	95.93	7.99	
(472700)		1 CS		88.25	7.35	**7.68**
(472700)		3 CS		80.33	6.69	**15.60**
DONA PAULA LOS CARDOS RED BLND						
114037		**750M**	12	95.93	7.99	
DONA PAULA LOS CARDOS SAUV BL OL						
485128	OL	**750M**	12	95.93	7.99	
(472700)		1 CS		88.25	7.35	**7.68**
(472700)		3 CS		80.33	6.69	**15.60**
DONA PAULA LOS CARDOS SAUV BL OLD UPC						
485078	OLD UPC	**750M**	12	95.93	7.99	
(472700)		1 CS		88.25	7.35	**7.68**
(472700)		3 CS		80.33	6.69	**15.60**
DONA PAULA MALBEC EST 15PK						
485385	15PK	**750M**	15	149.91	9.99	
(472700)		1 CS		130.41	8.69	**19.50**
(472700)		3 CS		119.91	7.99	**30.00**
DONA PAULA PAULA MALBEC						
32494	2017	**750M**	12	95.93	7.99	
(472700)		1 CS		80.33	6.69	**15.60**
DONA PAULA ROSE OF MALBEC						
2954	2017	**750M**	12	95.93	7.99	
49668	2018	**750M**	12	95.93	7.99	
(472700)		1 CS		80.33	6.69	**15.60**
DONA PAULA SMOKED RED BLND						
52846		**750M**	12	143.88	11.99	
(472700)		1 CS		128.28	10.69	**15.60**
DRAMA						
DRAMA NAPA BIG RED						
183068		**750M**	12	179.42	14.95	
(472381)		1 CS		179.42	14.95	**0.00**
DROPS OF JUPITER						
DROPS OF JUPITER CAB +14						
17571	+14	**750M**	12	160.25	13.35	
DROPS OF JUPITER SAUV BL						
17573		**750M**	12	131.93	10.99	
(473710)		1 CS		119.93	9.99	**12.00**
DRUMHELLER						
DRUMHELLER CAB +14						
170010	+14	**750M**	12	119.93	9.99	
(470210)		1 BT		107.93	8.99	**1.00**
(470210)		1 CS		90.05	7.50	**29.88**
DRUMHELLER CHARD +14						
170011		**750M**	12	119.93	9.99	
(470210)		1 BT		107.93	8.99	**1.00**
(470210)		1 CS		90.05	7.50	**29.88**
DRUMHELLER MERLOT +14						
170012		**750M**	12	119.93	9.99	
(470210)		1 BT		107.93	8.99	**1.00**
(470210)		1 CS		90.05	7.50	**29.88**
DRY SACK SHERRY						
DRY SACK SHERRY						
67703		**1L**	12	191.93	15.99	
(473303)		3 BT		184.25	15.35	**0.64**
(473303)		1 CS		179.93	14.99	**12.00**
67704		**750M**	12	155.93	12.99	
(473303)		3 BT		152.33	12.69	**0.30**
(473303)		1 CS		143.93	11.99	**12.00**
DUCK COMMANDER						
DUCK COMMANDER PRISS PINK MOSC						
115336		**750M**	12	103.97	8.66	
(469928)		1 CS		88.25	7.35	**15.72**
EARTH WISE						
EARTH WISE VYDS ORG RED						
3877		**3L**	3	47.97	15.99	
(473723)		1 CS		44.07	14.69	**3.90**
EARTHQUAKE WINE						
EARTHQUAKE CAB +14 2015						
28590	2015 +14	**750M**	12	242.33	20.19	
EARTHQUAKE CAB +14 2016						
67012	2016 +14	**750M**	12	248.33	20.69	
(473307)		1 CS		239.93	19.99	**8.40**
(473307)		3 CS		224.33	18.69	**24.00**
(473307)		5 CS		208.25	17.35	**40.08**
EARTHQUAKE P SIRAH +14 2015						
31675	2015 +14	**750M**	12	248.33	20.69	
(473307)		1 CS		239.93	19.99	**8.40**
(473307)		3 CS		224.33	18.69	**24.00**
(473307)		5 CS		208.25	17.35	**40.08**
EARTHQUAKE ZIN +14 2015						
31337	2015 +14	**750M**	12	242.33	20.19	
EARTHQUAKE ZIN +14 2016						
66952	2016 +14	**750M**	12	248.33	20.69	
(473307)		1 CS		239.93	19.99	**8.40**
(473307)		3 CS		224.33	18.69	**24.00**
(473307)		5 CS		208.25	17.35	**40.08**
ECHELON						
ECHELON CHARD OL						
615044	OL	**750M**	12	84.00	7.00	
(472760)		1 BT		83.93	6.99	**0.01**
ECHO BAY						
ECHO BAY SAUV BL						
500125		**750M**	12	143.93	11.99	
(472780)		1 CS		119.93	9.99	**24.00**
(472780)		3 CS		104.33	8.69	**39.60**
EGRI BIKAVER						
EGRI BIKAVER						
855584		**750M**	12	83.92	6.99	
EIKO FUJI BAN RYU						
JOTO EIKO FUJI BAN RYU						
80272		**720M**	12	167.93	13.99	
(468982)		1 CS		160.01	13.33	**7.92**
80271		**300M**	12	103.97	8.66	
(468982)		1 CS		95.93	7.99	**8.04**
80270		**1.8L**	6	191.96	31.99	
(468982)		1 BT		159.98	26.66	**5.33**
ELDER ROCK						
ELDER ROCK MONT CHARD						
781133		**750M**	12	111.96	9.33	
(470796)		1 BT		35.88	2.99	**6.34**
ELDER ROCK MONT P SIRAH						
781134		**750M**	12	111.96	9.33	
(470796)		1 BT		95.88	7.99	**1.34**
ELDER ROCK MONT RED BLND WMS						
781135		**750M**	12	111.96	9.33	
(470796)		1 BT		95.88	7.99	**1.34**
EMILIANA RESERVES						
EMILIANA BRUT						
13628	6PK	**750M**	6	79.99	13.33	
(467017)		1 CS		72.37	12.06	**7.62**
EMILIANA COYAM RED BLND 2013						
346288	2013 6PK	**750M**	6	149.96	24.99	
ENTREE						
ENTREE RED						
345802		**1.5L**	6	37.10	6.18	
(457772)		1 BT		28.16	4.69	**1.49**
ENTREE WHT						
345822		**1.5L**	6	37.10	6.18	
(457772)		1 BT		28.16	4.69	**1.49**
EOLO						
TRIVENTO EOLO MALBEC 2011						
345809	2011 6PK	**750M**	6	413.96	68.99	
ERATH						
ERATH EST SEL P NOIR NL 2013						
737165	2013 6PK NL	**750M**	6	143.96	23.99	
ERATH EST SEL P NOIR NL 2015						
29041	2015 6PK NL	**750M**	6	143.96	23.99	
(470967)		1 BT		136.16	22.69	**1.30**
ERATH OREGON P NOIR						
737210		**750M**	12	179.93	14.99	
(470967)		1 BT		160.25	13.35	**1.64**
(470967)		3 CS		152.33	12.69	**27.60**
ERATH OREGON P NOIR ROSE						
32557	2017	**750M**	12	131.93	10.99	
(470967)		1 BT		119.93	9.99	**1.00**
ERATH P GRIS						
737054		**750M**	12	136.25	11.35	
(470967)		1 CS		128.33	10.69	**7.92**
(470967)		3 CS		119.93	9.99	**16.32**
ERATH PRINCE HILL P NOIR 2014						
21357	2014 6PK	**750M**	6	190.14	31.69	
(470967)		1 BT		160.16	26.69	**5.00**
ERATH RESPLENDENT P NOIR						
737041		**750M**	12	167.93	13.99	
(470967)		1 BT		144.05	12.00	**1.99**
ESCAPE WHEEL						
ESCAPE WHEEL CAB						
69193		**750M**	12	160.00	13.33	
ESTRELLA						
ESTRELLA CAB						
242602		**1.5L**	6	47.96	7.99	
(470610)		2 CS		40.16	6.69	**7.80**
242604		**750M**	12	59.93	4.99	
(470610)		1 BT		47.93	3.99	**1.00**
(470610)		2 CS		44.33	3.69	**15.60**
ESTRELLA CHARD						
242612		**1.5L**	6	47.96	7.99	
(470610)		2 CS		40.16	6.69	**7.80**
242614		**750M**	12	59.93	4.99	
(470610)		1 BT		47.93	3.99	**1.00**
(470610)		2 CS		44.33	3.69	**15.60**
ESTRELLA MERLOT						
242642		**1.5L**	6	47.96	7.99	
(470610)		2 CS		40.16	6.69	**7.80**
242644		**750M**	12	59.93	4.99	
(470610)		1 BT		47.93	3.99	**1.00**
(470610)		2 CS		44.33	3.69	**15.60**
ESTRELLA P GRIGIO						
242649		**1.5L**	6	47.96	7.99	
(470610)		2 CS		40.16	6.69	**7.80**
242653		**750M**	12	59.93	4.99	
(470610)		1 BT		47.93	3.99	**1.00**
(470610)		2 CS		44.33	3.69	**15.60**
ESTRELLA SHIRAZ						
242650		**1.5L**	6	47.96	7.99	
(470610)		1 BT		17.96	2.99	**5.00**
ESTRELLA WHT ZIN						
242622		**1.5L**	6	47.96	7.99	
(470610)		2 CS		40.16	6.69	**7.80**
EUFLORIA						
EUFLORIA AROMATIC ROSE CN						
34056	CN	**375M**	24	119.76	4.99	
(472261)		1 CS		95.76	3.99	**24.00**
EUFLORIA AROMATIC ROSE NV CN						
69893	12PK CN	**375M**	12	59.88	4.99	
(472261)		1 CS		47.88	3.99	**12.00**
EUFLORIA AROMATIC WHT CN						
69892	12PK CN	**375M**	12	59.88	4.99	
(472261)		1 CS		47.88	3.99	**12.00**
EUFLORIA AROMATIC WHT CN						
34057	CN	**375M**	24	119.76	4.99	
(472261)		1 CS		95.76	3.99	**24.00**
EUFLORIA SPRK KEG 19.5L						
346386	KEG	**19.5L**	1	207.99	207.99	
FARM & FARE						
FARM & FARE CALIF CAB						
39887		**750M**	12	69.05	5.75	
FAT CAT WINE						
FAT CAT CAB						
542988		**750M**	12	88.01	7.33	
(471113)		1 BT		80.33	6.69	**0.64**
(471113)		1 CS		71.93	5.99	**16.08**
FAT CAT CHARD						
542989		**750M**	12	88.01	7.33	
(471113)		1 BT		80.33	6.69	**0.64**
(471113)		1 CS		71.93	5.99	**16.08**
FAT CAT P NOIR						
542991		**750M**	12	88.01	7.33	
(471113)		1 BT		80.33	6.69	**0.64**
(471113)		1 CS		71.93	5.99	**16.08**
FINCA LAS MORAS						
FINCA LAS MORAS CAB BBN BRL						
32449		**750M**	12	160.25	13.35	
(472175)		1 BT		152.33	12.69	**0.66**
(472175)		3 CS		128.33	10.69	**31.92**
(472175)		5 CS		119.93	9.99	**40.32**
FINCA LAS MORAS CAB BRL SEL						
411084		**750M**	12	128.33	10.69	
(472175)		1 BT		119.93	9.99	**0.70**
(472175)		3 CS		112.25	9.35	**16.08**
(472175)		5 CS		104.33	8.69	**24.00**
FINCA LAS MORAS MALBEC BRL SEL						
235937		**750M**	12	128.33	10.69	
(472175)		1 BT		119.93	9.99	**0.70**
(472175)		3 CS		112.25	9.35	**16.08**
(472175)		5 CS		104.33	8.69	**24.00**
FINISTERRE						
ROB OATLEY FINISTERRE CHARD MG RVR 2016						
18630	2016 6PK MG RVR	**750M**	6	143.93	23.99	
(467471)		1 BT		119.93	19.99	**4.00**
FIRESTONE						
FIRESTONE CAB EST +14						
243149	+14	**750M**	12	180.00	15.00	
(473846)		1 BT		179.93	14.99	**0.01**
(473846)		1 CS		143.93	11.99	**36.07**
(473846)		3 CS		131.93	10.99	**48.07**
FIRESTONE CHARD EST +14						
243146	+14	**750M**	12	180.00	15.00	
(473846)		1 BT		179.93	14.99	**0.01**
(473846)		1 CS		143.93	11.99	**36.07**
(473846)		3 CS		131.93	10.99	**48.07**
FIRESTONE MERLOT EST +14						
243180	+14	**750M**	12	180.00	15.00	
(473846)		1 BT		179.93	14.99	**0.01**
(473846)		1 CS		143.93	11.99	**36.07**
(473846)		3 CS		131.93	10.99	**48.07**

Item#	Vt/Asst	Size	BPC	Case Price	Bot Price	Disc
FIRESTONE RIES EST						
243214		**750M**	12	122.00	10.17	
	(473846)		1 BT	119.93	9.99	**0.18**
	(473846)		1 CS	104.33	8.69	**17.67**
	(473846)		3 CS	95.93	7.99	**26.07**
FIRESTONE SAUV BL EST						
243260		**750M**	12	122.00	10.17	
	(473846)		1 BT	119.93	9.99	**0.18**
	(473846)		1 CS	104.33	8.69	**17.67**
	(473846)		3 CS	95.93	7.99	**26.07**
FIRESTONE SYRAH EST +14						
243272	+14	**750M**	12	180.00	15.00	
	(473846)		1 BT	179.93	14.99	**0.01**
	(473846)		1 CS	143.93	11.99	**36.07**
	(473846)		3 CS	131.88	10.99	**48.12**
	(473846)		5 CS	95.93	7.99	**84.07**
FISH EYE						
FISH EYE CAB						
62302		**1.5L**	6	53.96	8.99	
	(470891)		1 BT	44.12	7.35	**1.64**
	(470891)		5 CS	40.16	6.69	**13.80**
	(470891)		10 CS	35.96	5.99	**18.00**
62304		**750M**	12	70.44	5.87	
	(472273)		1 BT	47.93	3.99	**1.88**
	(472273)		3 CS	40.25	3.35	**30.19**
	(472273)		5 CS	32.33	2.69	**38.11**
FISH EYE CAB 3L						
62301	6PK	**3L**	6	95.96	15.99	
	(470604)		1 BT	80.12	13.35	**2.64**
	(470604)		3 CS	71.96	11.99	**24.00**
	(470604)		5 CS	59.96	9.99	**36.00**
FISH EYE CHARD						
62312		**1.5L**	6	53.96	8.99	
	(470891)		1 BT	44.12	7.35	**1.64**
	(470891)		5 CS	40.16	6.69	**13.80**
	(470891)		10 CS	35.96	5.99	**18.00**
62314		**750M**	12	70.44	5.87	
	(472273)		1 BT	47.93	3.99	**1.88**
	(472273)		3 CS	40.25	3.35	**30.19**
	(472273)		5 CS	32.33	2.69	**38.11**
FISH EYE CHARD 3L						
62311	6PK	**3L**	6	85.46	14.24	
	(470604)		1 BT	80.12	13.35	**0.89**
	(470604)		3 CS	71.96	11.99	**13.50**
	(470604)		5 CS	59.96	9.99	**25.50**
FISH EYE MERLOT						
62322		**1.5L**	6	53.96	8.99	
	(470891)		1 BT	44.12	7.35	**1.64**
	(470891)		5 CS	40.16	6.69	**13.80**
	(470891)		10 CS	35.96	5.99	**18.00**
62324		**750M**	12	70.44	5.87	
	(472273)		1 BT	47.93	3.99	**1.88**
	(472273)		3 CS	40.25	3.35	**30.19**
	(472273)		5 CS	32.33	2.69	**38.11**
FISH EYE MERLOT BIB OCTAVIN 3L						
62350	6PK BIB OCTAVIN	**3L**	6	95.96	15.99	
	(470604)		1 BT	80.12	13.35	**2.64**
	(470604)		3 CS	71.96	11.99	**24.00**
	(470604)		5 CS	59.96	9.99	**36.00**
FISH EYE MOSCATO						
62570		**1.5L**	6	53.96	8.99	
	(470891)		1 BT	44.12	7.35	**1.64**
	(470891)		5 CS	40.16	6.69	**13.80**
	(470891)		10 CS	35.96	5.99	**18.00**
62333		**750M**	12	70.44	5.87	
	(472273)		1 BT	47.93	3.99	**1.88**
	(472273)		3 CS	40.25	3.35	**30.19**
	(472273)		5 CS	32.33	2.69	**38.11**
FISH EYE MOSCATO BIB 3L						
62437	6PK BIB	**3L**	6	85.46	14.24	
	(470604)		1 BT	80.12	13.35	**0.89**
	(470604)		3 CS	71.96	11.99	**13.50**
	(470604)		5 CS	59.96	9.99	**25.50**
FISH EYE P GRIGIO						
62332		**1.5L**	6	53.96	8.99	
	(470891)		1 BT	44.12	7.35	**1.64**
	(470891)		5 CS	40.16	6.69	**13.80**
	(470891)		10 CS	35.96	5.99	**18.00**
62334		**750M**	12	70.44	5.87	
	(472273)		1 BT	47.93	3.99	**1.88**
	(472273)		3 CS	40.25	3.35	**30.19**
	(472273)		5 CS	32.33	2.69	**38.11**
FISH EYE P GRIGIO BIB 3L						
62331	6PK BIB	**3L**	6	85.46	14.24	
	(470604)		1 BT	80.12	13.35	**0.89**
	(470604)		3 CS	71.96	11.99	**13.50**
	(470604)		5 CS	59.96	9.99	**25.50**
FISH EYE P NOIR						
62328		**750M**	12	70.44	5.87	
	(472273)		1 BT	47.93	3.99	**1.88**
	(472273)		3 CS	40.25	3.35	**30.19**
	(472273)		5 CS	32.33	2.69	**38.11**
FISH EYE P NOIR 3L						
62325	6PK	**3L**	6	95.96	15.99	
	(470604)		1 BT	80.12	13.35	**2.64**
	(470604)		3 CS	71.96	11.99	**24.00**
	(470604)		5 CS	59.96	9.99	**36.00**
FISH EYE SAUV BL BIB OCTAVIN 3L						
62393	6PK BIB OCTAVIN	**3L**	6	85.46	14.24	
	(470604)		1 BT	80.12	13.35	**0.89**
	(470604)		3 CS	71.96	11.99	**13.50**
	(470604)		5 CS	59.96	9.99	**25.50**
FISH EYE SHIRAZ						
62342		**1.5L**	6	53.96	8.99	
	(470891)		1 BT	44.12	7.35	**1.64**
	(470891)		5 CS	40.16	6.69	**13.80**
	(470891)		10 CS	35.96	5.99	**18.00**
62344		**750M**	12	70.44	5.87	
	(472273)		1 BT	47.93	3.99	**1.88**
	(472273)		3 CS	40.25	3.35	**30.19**
	(472273)		5 CS	32.33	2.69	**38.11**
FISH EYE SHIRAZ 3L						
62341	6PK	**3L**	6	95.96	15.99	
	(470604)		1 BT	80.12	13.35	**2.64**
	(470604)		3 CS	71.96	11.99	**24.00**
	(470604)		5 CS	59.96	9.99	**36.00**
FITVINE						
FITVINE CALIF CAB						
36777		**187M**	48	143.76	3.00	
	(469858)		1 CS	136.56	2.85	**7.20**
FITVINE CALIF CAB OL						
22800	OL	**750M**	12	127.93	10.66	
	(469858)		1 CS	119.93	9.99	**8.00**
FITVINE CALIF CHARD OL						
24489	OL	**750M**	12	127.93	10.66	
	(469858)		1 CS	119.93	9.99	**8.00**
FITVINE CALIF P GRIGIO OL						
24495	OL	**750M**	12	127.93	10.66	
	(469858)		1 CS	119.93	9.99	**8.00**
FITVINE CALIF P NOIR OL						
24491	OL	**750M**	12	151.92	12.66	
	(469858)		1 CS	143.88	11.99	**8.04**
FITVINE CALIF ROSE						
37630	2016	**750M**	12	151.92	12.66	
	(469858)		1 CS	143.93	11.99	**7.99**
42495	2017	**750M**	12	151.92	12.66	
	(469858)		1 CS	143.88	11.99	**8.04**
FITVINE CALIF SAUV BL OL						
24486	OL	**750M**	12	127.93	10.66	
	(469858)		1 CS	119.93	9.99	**8.00**
FITVINE HLDY LODI RED						
28075	2016	**750M**	12	239.88	19.99	
	(469858)		1 CS	239.88	19.99	**0.00**
FITVINE PROSECCO SPUMANTE BRUT						
60122		**750M**	12	151.92	12.66	
	(469858)		1 CS	151.92	12.66	**0.00**
FIVE RIVERS						
FIVE RIVERS MERLOT						
9374		**750M**	12	152.33	12.69	
	(473693)		1 BT	136.25	11.35	**1.34**
FIVEWISE						
FIVEWISE MERITAGE BLND						
781058		**750M**	12	114.00	9.50	
	(473830)		1 BT	78.00	6.50	**3.00**
FLAVORBOMB						
FLAVORBOMB MOSCATO CN						
52974	CN	**750M**	12	128.33	10.69	
	(471182)		1 CS	71.93	5.99	**56.40**
59166	CN	**375M**	24	112.67	4.69	
	(471182)		1 CS	80.51	3.35	**32.16**
FLAVORBOMB ROSE SCRW CP 2017						
52965	2017 SCRW CP	**750M**	12	128.33	10.69	
	(471182)		1 CS	71.93	5.99	**56.40**
FLAVORBOMB ROSE SCRW CP CN						
59164	SCRW CP CN	**375M**	24	112.67	4.69	
	(471182)		1 CS	80.51	3.35	**32.16**
FLAVORBOMB SWT RED BLND SCRW CP						
52977	SCRW CP	**750M**	12	128.33	10.69	
	(471182)		1 CS	71.93	5.99	**56.40**
FLAVORBOMB SWT RED BLND SCRW CP CN						
59160	SCRW CP CN	**375M**	24	112.67	4.69	
	(471182)		1 CS	80.51	3.35	**32.16**
FLIPFLOP WINES						
FLIPFLOP CAB						
62737		**1.5L**	6	47.96	7.99	
	(470893)		1 BT	44.12	7.35	**0.64**
	(470893)		5 CS	40.16	6.69	**7.80**
	(470893)		10 CS	35.96	5.99	**12.00**
62343		**750M**	12	79.97	6.66	
	(470893)		1 BT	47.93	3.99	**2.67**
	(470893)		5 CS	40.25	3.35	**39.72**
FLIPFLOP CHARD						
62736		**1.5L**	6	47.96	7.99	
	(470893)		1 BT	44.12	7.35	**0.64**
	(470893)		5 CS	40.16	6.69	**7.80**
	(470893)		10 CS	35.96	5.99	**12.00**
62346		**750M**	12	79.97	6.66	
	(470893)		1 BT	47.93	3.99	**2.67**
	(470893)		5 CS	40.25	3.35	**39.72**
FLIPFLOP FIZZY CHILL RED 6X4 CN 2						
62793	6X4 CN	**250M**	6	48.64	8.11	
	(470893)		1 BT	28.16	4.69	**3.42**
	(470893)		5 CS	23.96	3.99	**24.68**
	(470893)		10 CS	20.12	3.35	**28.52**
FLIPFLOP FIZZY CRISP WHT 6X4 CN 2						
62592	6X4 CN	**250M**	6	48.64	8.11	
	(470893)		1 BT	23.96	3.99	**4.12**
	(470893)		5 CS	20.12	3.35	**28.52**
FLIPFLOP FIZZY ROSE 6X4 CN 2						
3144	6X4 CN	**250M**	6	48.64	8.11	
	(470893)		1 BT	8.98	1.50	**6.61**
FLIPFLOP FIZZY SANGRIA 6X4 CN 2						
62600	6X4 CN	**250M**	6	48.64	8.11	
	(470893)		1 BT	8.98	1.50	**6.61**
FLIPFLOP MERLOT						
62738		**1.5L**	6	47.96	7.99	
	(470893)		1 BT	44.12	7.35	**0.64**
	(470893)		5 CS	40.16	6.69	**7.80**
	(470893)		10 CS	35.96	5.99	**12.00**
62348		**750M**	12	79.97	6.66	
	(470893)		1 BT	47.93	3.99	**2.67**
	(470893)		5 CS	40.25	3.35	**39.72**
FLIPFLOP MOSCATO						
62732		**1.5L**	6	47.96	7.99	
	(470893)		1 BT	44.12	7.35	**0.64**
	(470893)		5 CS	40.16	6.69	**7.80**
	(470893)		10 CS	35.96	5.99	**12.00**
62349		**750M**	12	79.97	6.66	
	(470893)		1 BT	47.93	3.99	**2.67**
	(470893)		5 CS	40.25	3.35	**39.72**
FLIPFLOP P GRIGIO NL 1.5L						
62733	NL	**1.5L**	6	47.96	7.99	
	(470893)		1 BT	44.12	7.35	**0.64**
	(470893)		5 CS	40.16	6.69	**7.80**
	(470893)		10 CS	35.96	5.99	**12.00**
FLIPFLOP P GRIS OL						
62431	OL	**750M**	12	79.97	6.66	
	(470893)		1 BT	47.93	3.99	**2.67**
	(470893)		5 CS	40.25	3.35	**39.72**
FLIPFLOP P NOIR						
62523		**750M**	12	79.97	6.66	
	(470893)		1 BT	47.93	3.99	**2.67**
	(470893)		5 CS	40.25	3.35	**39.72**
FLIPFLOP PINK MOSCATO						
62809		**750M**	12	79.97	6.66	
	(470893)		1 BT	47.93	3.99	**2.67**
	(470893)		5 CS	40.25	3.35	**39.72**
FLIPFLOP RIES						
62433		**750M**	12	79.97	6.66	
	(470893)		1 BT	47.93	3.99	**2.67**
	(470893)		5 CS	40.25	3.35	**39.72**
FLORIO						
FLORIO MARSALA DRY						
630594		**750M**	12	119.93	9.99	
	(472923)		1 BT	112.25	9.35	**0.64**
630596		**375M**	24	128.50	5.35	
FLORIO MARSALA SWEET						
630584		**750M**	12	119.93	9.99	
	(472923)		1 BT	112.25	9.35	**0.64**
630586		**375M**	24	128.50	5.35	
FLORIO TARGA MARSALA RSV +17 500M 2003						
346158	2003 6PK +17	**500M**	6	155.96	25.99	
GRAN CHEF MARSALA						
346533		**750M**	12	90.00	7.50	
FOG & LIGHT						
FOG & LIGHT MONT CALIF CHARD						
65750		**750M**	12	105.96	8.83	
FOG & LIGHT MONT CALIF P NOIR						
36712		**750M**	12	155.88	12.99	
FOLIE A DEUX						
FOLIE A DEUX DRY CRK ZIN						
500147		**750M**	12	160.25	13.35	
	(471296)		1 CS	143.93	11.99	**16.32**
	(471296)		2 CS	119.93	9.99	**40.32**
FOLIE A DEUX SON AV CAB +14 2015						
32419	2015 +14	**750M**	12	208.01	17.33	
FOLIE A DEUX SON AV CAB +14 2016						
46273	2016 +14	**750M**	12	208.01	17.33	
	(471296)		1 BT	184.25	15.35	**1.98**
	(471296)		2 CS	167.93	13.99	**40.08**
FOLIE A DEUX SON AV CAB +14 CLPK 2013						
20655	2013 +14 CLPK	**750M**	12	208.01	17.33	
FOLIE A DEUX SON AV CAB 1PK 3L 2015						
69265	2015 1PK	**3L**	1	5.00	5.00	

Item#	Vt/Asst	Size	BPC	Case Price	Bot Price	Disc
FOLIE A DEUX SON CHARD OL						
500154	OL	**750M**	12	143.93	11.99	
	(471296)		1 CS	136.25	11.35	**7.68**
	(471296)		2 CS	119.93	9.99	**24.00**
FOLIE A DEUX SON CST P GRIS						
500213		**750M**	12	143.93	11.99	
FOLIE A DEUX SON MERLOT +14						
500103		**750M**	12	160.25	13.35	
	(471296)		1 CS	143.93	11.99	**16.32**
	(471296)		2 CS	119.93	9.99	**40.32**
FOLIE A DEUX SON P NOIR +14						
500202	+14	**750M**	12	208.01	17.33	
	(471296)		1 BT	184.25	15.35	**1.98**
	(471296)		2 CS	167.93	13.99	**40.08**
FOLK & FABLE BBA RED BLND						
FOLK & FABLE BBA RED BLND						
77214		**750M**	12	209.93	17.49	
	(473722)		1 BT	172.25	14.35	**3.14**
	(473722)		1 CS	160.25	13.35	**49.68**
	(473722)		3 CS	152.33	12.69	**57.60**
FONSECA						
FONSECA BIN 27 PORT +14						
273784	+14	**750M**	12	167.93	13.99	
	(470810)		1 BT	143.93	11.99	**2.00**
FONSECA BIN 27 PORT W/ GFT BOX +14						
273794	W/ GFT BOX +14	**750M**	12	167.93	13.99	
	(470810)		1 BT	152.33	12.69	**1.30**
FONSECA GUIMARAENS VTG PORT +14 2013						
273860	2013 6PK +14	**750M**	6	239.96	39.99	
	(470810)		1 BT	227.96	37.99	**2.00**
FONSECA GUIMARAENS VTG PORT +14 2015						
15808	2015 6PK +14	**750M**	6	239.96	39.99	
	(470810)		1 BT	227.96	37.99	**2.00**
FONSECA LBV PORT +14 2009						
273809	2009 +14	**750M**	12	208.01	17.33	
	(470810)		1 BT	191.93	15.99	**1.34**
FONSECA LBV PORT +14 2011						
273882	2011 +14	**750M**	12	208.01	17.33	
	(470810)		1 BT	200.33	16.69	**0.64**
FONSECA LBV PORT +14 2012						
33596	2012 +14	**750M**	12	208.01	17.33	
	(470810)		1 BT	200.33	16.69	**0.64**
FONSECA RUBY PORT +14						
273774	+14	**750M**	12	143.93	11.99	
	(470810)		1 BT	128.33	10.69	**1.30**
FONSECA SIROCO DRY WHT PORT						
273814		**750M**	12	167.93	13.99	
	(470810)		1 BT	143.93	11.99	**2.00**
FONSECA TERRA BELLA PORT +14						
273811	+14	**750M**	12	199.97	16.66	
	(470810)		1 BT	176.33	14.69	**1.97**
FONSECA TNY 10YR						
273834		**750M**	12	280.01	23.33	
	(470810)		1 BT	263.93	21.99	**1.34**
FONSECA TNY 20YR						
273844		**750M**	12	479.93	39.99	
	(470810)		1 BT	455.93	37.99	**2.00**
FONSECA TNY PORT +14						
273824	+14	**750M**	12	135.99	11.33	
	(470810)		1 BT	128.33	10.69	**0.64**
FONSECA VTG PORT +14 1994						
273861	1994 12PK +14	**375M**	12	1859.93	154.99	
	(470810)		1 BT	1671.96	139.33	**15.66**
FONSECA VTG PORT +14 2016						
41898	2016 6PK +14	**750M**	6	503.96	83.99	
	(470810)		1 CS	460.16	76.69	**43.80**
44199	2016 12PK +14	**375M**	12	551.93	45.99	
	(470810)		1 CS	479.93	39.99	**72.00**
FONSECA VTG PORT +14 1.5L 2016						
41895	2016 3PK +14	**1.5L**	3	520.06	173.35	
	(470810)		1 CS	476.08	158.69	**43.98**
FONTANA CANDIDA						
FONTANA CANDIDA P GRIGIO NEW UPC						
8841	NEW UPC	**750M**	12	95.93	7.99	
	(470166)		1 CS	80.33	6.69	**15.60**
	(470166)		3 CS	71.93	5.99	**24.00**
FONTANA CANDIDA P GRIGIO NEW UPC 1.5L						
8840	NEW UPC	**1.5L**	6	68.00	11.33	
	(470166)		1 BT	59.96	9.99	**1.34**
	(470166)		3 CS	52.16	8.69	**15.84**
FONTANA CANDIDA ROMA BIANCO						
8851		**750M**	12	104.33	8.69	
	(470166)		1 BT	35.93	2.99	**5.70**
FONTANA FRASCATI NL						
8933	NL	**750M**	12	95.93	7.99	
	(470166)		1 CS	80.33	6.69	**15.60**
	(470166)		3 CS	71.93	5.99	**24.00**
FONTANA FRASCATI NL 1.5L						
8930	NL	**1.5L**	6	68.00	11.33	
	(470166)		1 BT	59.96	9.99	**1.34**
	(470166)		3 CS	52.16	8.69	**15.84**
FONTANA TERRE DEI GRIFFI						
8830	6PK	**750M**	6	40.16	6.69	
	(470166)		1 CS	40.16	6.69	**0.00**
FOODIES						
FOODIES CAB						
542301		**750M**	12	59.93	4.99	
	(472760)		1 CS	58.68	4.89	**1.25**
FOODIES CHARD						
542302		**750M**	12	59.93	4.99	
	(472760)		1 CS	58.68	4.89	**1.25**
FOODIES P GRIGIO						
17495		**750M**	12	71.88	5.99	
	(472760)		1 CS	71.88	5.99	**0.00**
FOODIES P NOIR						
542965		**750M**	12	59.93	4.99	
	(472760)		1 CS	58.68	4.89	**1.25**
FOODIES SAUV BL						
17499		**750M**	12	71.88	5.99	
	(472760)		1 CS	71.88	5.99	**0.00**
FOREST GLEN						
FOREST GLEN CAB OL						
233084	OL	**750M**	12	95.93	7.99	
	(458896)		1 BT	80.33	6.69	**1.30**
	(458896)		1 CS	71.93	5.99	**24.00**
FOREST GLEN CAB OL 1.5L						
233082	OL	**1.5L**	6	79.98	13.33	
	(451614)		1 BT	71.96	11.99	**1.34**
	(451614)		1 CS	64.14	10.69	**15.84**
FOREST GLEN CHARD NL 1.5L						
233102	NL	**1.5L**	6	79.98	13.33	
	(451614)		1 BT	71.96	11.99	**1.34**
	(451614)		1 CS	64.14	10.69	**15.84**
FOREST GLEN CHARD OL						
233104	OL	**750M**	12	95.93	7.99	
	(458896)		1 BT	80.33	6.69	**1.30**
	(458896)		1 CS	71.93	5.99	**24.00**
FOREST GLEN FF WHT MERLOT OL						
233148	OL	**750M**	12	88.01	7.33	
	(458896)		1 BT	71.93	5.99	**1.34**
	(458896)		1 CS	64.25	5.35	**23.76**
FOREST GLEN MERLOT OL						
233114	OL	**750M**	12	95.93	7.99	
	(458896)		1 BT	80.33	6.69	**1.30**
	(458896)		1 CS	71.93	5.99	**24.00**
FOREST GLEN MERLOT OL 1.5L						
233115	OL	**1.5L**	6	79.98	13.33	
	(451614)		1 BT	71.96	11.99	**1.34**
	(451614)		1 CS	64.14	10.69	**15.84**
FOREST GLEN P GRIGIO NL						
233150	NL	**750M**	12	95.93	7.99	
	(469951)		1 BT	80.33	6.69	**1.30**
	(469951)		1 CS	71.93	5.99	**24.00**
FORESTVILLE						
FORESTVILLE CHARD						
233212		**1.5L**	6	50.00	8.33	
	(470613)		1 BT	41.96	6.99	**1.34**
233214		**750M**	12	56.33	4.69	
	(470613)		1 BT	47.93	3.99	**0.70**
	(470613)		2 CS	44.33	3.69	**12.00**
FORESTVILLE MERLOT						
233204		**750M**	12	56.33	4.69	
	(470613)		1 BT	47.93	3.99	**0.70**
FORWARD						
FORWARD KIDD RED BLND +14 2012						
703459	2012 +14	**750M**	12	420.00	35.00	
	(472508)		1 BT	359.88	29.99	**5.01**
	(472508)		1 CS	320.28	26.69	**99.72**
	(472508)		2 CS	299.88	24.99	**120.12**
FOXHOLLOW						
FOXHOLLOW CHARD						
233354		**750M**	12	55.97	4.66	
	(461055)		1 CS	23.93	1.99	**32.04**
FOXHORN						
FOXHORN CAB						
63842		**1.5L**	6	40.16	6.69	
	(471950)		1 CS	35.96	5.99	**4.20**
	(471950)		3 CS	28.16	4.69	**12.00**
FOXHORN CHARD						
63832		**1.5L**	6	40.16	6.69	
	(471950)		1 CS	35.96	5.99	**4.20**
	(471950)		3 CS	28.16	4.69	**12.00**
FOXHORN MERLOT						
63822		**1.5L**	6	40.16	6.69	
	(471950)		1 CS	35.96	5.99	**4.20**
	(471950)		3 CS	28.16	4.69	**12.00**
FOXHORN P GRIGIO/CHARD						
63872		**1.5L**	6	40.16	6.69	
	(471950)		1 CS	35.96	5.99	**4.20**
	(471950)		3 CS	28.16	4.69	**12.00**
FOXHORN WHT ZIN						
63812		**1.5L**	6	40.16	6.69	
	(471950)		1 CS	35.96	5.99	**4.20**
	(471950)		3 CS	28.16	4.69	**12.00**
FRANZIA						
FRANZIA BURGUNDY BIB 3L						
63165	6PK BIB	**3L**	6	56.12	9.35	
FRANZIA BURGUNDY BIB 5L						
63076	BIB	**5L**	4	56.96	14.24	
	(473738)		1 CS	56.96	14.24	**0.00**
	(473738)		5 CS	53.96	13.49	**3.00**
	(473738)		8 CS	51.96	12.99	**5.00**
FRANZIA CAB 3L						
63168	6PK	**3L**	6	56.12	9.35	
FRANZIA CAB BIB 1.5L						
63803	BIB	**1.5L**	6	35.96	5.99	
	(470100)		1 BT	28.16	4.69	**1.30**
FRANZIA CAB BIB 5L						
63157	BIB	**5L**	4	56.96	14.24	
	(473738)		1 CS	56.96	14.24	**0.00**
	(473738)		5 CS	53.96	13.49	**3.00**
	(473738)		8 CS	51.96	12.99	**5.00**
FRANZIA CHABLIS BIB 3L						
63164	6PK BIB	**3L**	6	56.12	9.35	
FRANZIA CHABLIS BIB 5L						
63057	BIB	**5L**	4	56.96	14.24	
	(473738)		1 CS	56.96	14.24	**0.00**
	(473738)		5 CS	53.96	13.49	**3.00**
	(473738)		8 CS	51.96	12.99	**5.00**
FRANZIA CHARD BIB 1.5L						
63815	BIB	**1.5L**	6	35.96	5.99	
	(470100)		1 BT	28.16	4.69	**1.30**
FRANZIA CHARD BIB 5L						
63207	BIB	**5L**	4	56.96	14.24	
	(473738)		1 CS	56.96	14.24	**0.00**
	(473738)		5 CS	53.96	13.49	**3.00**
	(473738)		8 CS	51.96	12.99	**5.00**
FRANZIA CHIANTI BIB 5L						
63407	BIB	**5L**	4	56.96	14.24	
	(473738)		1 CS	56.96	14.24	**0.00**
	(473738)		5 CS	53.96	13.49	**3.00**
	(473738)		8 CS	51.96	12.99	**5.00**
FRANZIA CHILLABLE RED						
63169		**1.5L**	6	35.96	5.99	
	(470100)		1 BT	28.16	4.69	**1.30**
FRANZIA CHILLABLE RED BIB 1.5L						
63162	BIB	**1.5L**	6	35.96	5.99	
	(470100)		1 BT	28.16	4.69	**1.30**
FRANZIA CHILLABLE RED BIB 5L						
63077	BIB	**5L**	4	56.96	14.24	
	(473738)		1 BT	43.16	10.79	**3.45**
	(473738)		5 CS	40.36	10.09	**16.60**
FRANZIA COLOMBARD P GRIGIO VS TETRA 500M						
61829	12PK TETRA	**500M**	12	32.33	2.69	
	(472777)		1 CS	23.93	1.99	**8.40**
FRANZIA CRISP WHITE TETRA 500M						
18575	12PK TETRA	**500M**	12	32.33	2.69	
	(472777)		1 CS	23.93	1.99	**8.40**
FRANZIA CRISP WHT BIB 5L						
63127	BIB	**5L**	4	56.96	14.24	
	(473738)		1 BT	43.16	10.79	**3.45**
	(473738)		5 CS	40.36	10.09	**16.60**
FRANZIA DARK RED BLND BIB 5L						
63131	BIB	**5L**	4	56.96	14.24	
	(473738)		1 CS	56.96	14.24	**0.00**
	(473738)		5 CS	53.96	13.49	**3.00**
	(473738)		8 CS	51.96	12.99	**5.00**
FRANZIA FRUITY RED SANGRIA BIB 1.5L						
63606	BIB	**1.5L**	6	35.96	5.99	
	(470100)		1 BT	28.16	4.69	**1.30**
FRANZIA FRUITY RED SANGRIA BIB 5L						
63101	BIB	**5L**	4	56.96	14.24	
	(473738)		1 BT	43.16	10.79	**3.45**
	(473738)		5 CS	40.36	10.09	**16.60**
FRANZIA MERLOT BIB 1.5L						
63600	BIB	**1.5L**	6	35.96	5.99	
	(470100)		1 BT	28.16	4.69	**1.30**
FRANZIA MERLOT BIB 5L						
63087	BIB	**5L**	4	56.96	14.24	
	(473738)		1 CS	56.96	14.24	**0.00**
	(473738)		5 CS	53.96	13.49	**3.00**
	(473738)		8 CS	51.96	12.99	**5.00**
FRANZIA MOSCATO BIB 1.5L						
63595	BIB	**1.5L**	6	35.96	5.99	
	(470100)		1 BT	28.16	4.69	**1.30**
FRANZIA MOSCATO BIB 5L						
63260	BIB	**5L**	4	56.96	14.24	
	(473738)		1 CS	56.96	14.24	**0.00**
	(473738)		5 CS	53.96	13.49	**3.00**
	(473738)		8 CS	51.96	12.99	**5.00**
FRANZIA P GRIGIO BIB 1.5L						
63607	BIB	**1.5L**	6	35.96	5.99	
	(470100)		1 BT	28.16	4.69	**1.30**
FRANZIA P GRIGIO/COLOMBARD BIB 5L						
63179	BIB	**5L**	4	56.96	14.24	
	(473738)		1 CS	56.96	14.24	**0.00**
	(473738)		5 CS	53.96	13.49	**3.00**
	(473738)		8 CS	51.96	12.99	**5.00**

Item#	Vt/Asst	Size	BPC	Case Price	Bot Price	Disc
FRANZIA P NOIR/CARM VS BIB 5L						
30092	BIB	**5L**	4	56.96	14.24	
	(473738)		1 CS	56.96	14.24	**0.00**
	(473738)		5 CS	53.96	13.49	**3.00**
	(473738)		8 CS	51.96	12.99	**5.00**
FRANZIA PINK MOSCATO BIB 1.5L						
63608	BIB	**1.5L**	6	35.96	5.99	
	(470100)		1 BT	28.16	4.69	**1.30**
FRANZIA PINK MOSCATO BIB 5L						
63582	BIB	**5L**	4	56.96	14.24	
	(473738)		1 CS	56.96	14.24	**0.00**
	(473738)		5 CS	53.96	13.49	**3.00**
	(473738)		8 CS	51.96	12.99	**5.00**
FRANZIA REFRESHING WHT BIB 5L						
63167	BIB	**5L**	4	56.96	14.24	
	(473738)		1 BT	43.16	10.79	**3.45**
	(473738)		5 CS	40.36	10.09	**16.60**
FRANZIA RICH & BUTTERY CHARD BIB 5L						
66754	BIB	**5L**	4	56.96	14.24	
	(473738)		1 CS	56.96	14.24	**0.00**
	(473738)		5 CS	53.96	13.49	**3.00**
	(473738)		8 CS	51.96	12.99	**5.00**
FRANZIA SUNSET BLUSH TETRA 500M						
18590	12PK TETRA	**500M**	12	32.33	2.69	
	(472777)		1 CS	23.93	1.99	**8.40**
FRANZIA SUNSET BLUSH BIB 1.5L						
63211	BIB	**1.5L**	6	35.96	5.99	
	(470100)		1 BT	28.16	4.69	**1.30**
FRANZIA SUNSET BLUSH BIB 5L						
63216	BIB	**5L**	4	56.96	14.24	
	(473738)		1 BT	43.16	10.79	**3.45**
	(473738)		5 CS	40.36	10.09	**16.60**
FRANZIA VINTNER SEL CHARD TETRA 500M						
65300	12PK TETRA	**500M**	12	32.33	2.69	
	(472777)		1 CS	23.93	1.99	**8.40**
FRANZIA VINTNER SEL ROSE NV BIB 5L						
63696	BIB	**5L**	4	56.96	14.24	
	(473738)		1 CS	56.96	14.24	**0.00**
	(473738)		5 CS	53.96	13.49	**3.00**
	(473738)		8 CS	51.96	12.99	**5.00**
FRANZIA WHT MERLOT						
63111		**5L**	4	56.96	14.24	
	(473738)		1 CS	56.96	14.24	**0.00**
	(473738)		5 CS	53.96	13.49	**3.00**
	(473738)		8 CS	51.96	12.99	**5.00**
FRANZIA WHT ZIN BIB 1.5L						
63609	BIB	**1.5L**	6	35.96	5.99	
	(470100)		1 BT	28.16	4.69	**1.30**
FRANZIA WHT ZIN BIB 5L						
63147	BIB	**5L**	4	56.96	14.24	
	(473738)		1 CS	56.96	14.24	**0.00**
	(473738)		5 CS	53.96	13.49	**3.00**
	(473738)		8 CS	51.96	12.99	**5.00**

FREAKSHOW

MDW FREAKSHOW CAB +14						
231303	+14	**750M**	12	179.93	14.99	
	(473307)		1 BT	176.33	14.69	**0.30**
	(473307)		1 CS	167.93	13.99	**12.00**
	(473307)		3 CS	160.25	13.35	**19.68**
	(473307)		5 CS	152.33	12.69	**27.60**
MDW FREAKSHOW CAB 4X6 CN +14 187M 2016						
71527	2016 4X6 CN +14	**187M**	4	119.87	29.97	
	(473307)		1 BT	95.76	23.94	**6.03**
MDW FREAKSHOW RED +14						
200103	+14	**750M**	12	179.93	14.99	
	(473307)		1 BT	176.33	14.69	**0.30**
	(473307)		1 CS	167.93	13.99	**12.00**
	(473307)		3 CS	160.25	13.35	**19.68**
	(473307)		5 CS	152.33	12.69	**27.60**
MDW FREAKSHOW ZIN +14						
49692	+14	**750M**	12	179.93	14.99	
	(473307)		1 BT	176.33	14.69	**0.30**
	(473307)		1 CS	167.93	13.99	**12.00**
	(473307)		3 CS	160.25	13.35	**19.68**
	(473307)		5 CS	152.33	12.69	**27.60**

FRONTERA

CYT FRONTERA AFTER MIDNGHT RED NL						
346217	NL	**750M**	12	56.33	4.69	
	(471018)		1 CS	56.33	4.69	**0.00**
	(471018)		3 CS	47.93	3.99	**8.40**
	(471018)		10 CS	40.25	3.35	**16.08**
CYT FRONTERA CAB OL						
345494	OL	**750M**	12	56.33	4.69	
	(471018)		1 CS	56.33	4.69	**0.00**
	(471018)		3 CS	47.93	3.99	**8.40**
	(471018)		10 CS	40.25	3.35	**16.08**
CYT FRONTERA CAB OL 1.5L						
345492	OL	**1.5L**	6	47.96	7.99	
	(472327)		1 CS	44.12	7.35	**3.84**
	(472327)		5 CS	40.16	6.69	**7.80**
	(472327)		20 CS	35.96	5.99	**12.00**
CYT FRONTERA CAB/MERLOT						
345502		**1.5L**	6	47.96	7.99	
	(472327)		1 CS	44.12	7.35	**3.84**
	(472327)		5 CS	40.16	6.69	**7.80**
	(472327)		20 CS	35.96	5.99	**12.00**
345504		**750M**	12	56.33	4.69	
	(471018)		1 CS	56.33	4.69	**0.00**
	(471018)		3 CS	47.93	3.99	**8.40**
	(471018)		10 CS	40.25	3.35	**16.08**
CYT FRONTERA CAB/MERLOT 6X4 187M						
345507	6X4	**187M**	24	32.49	1.35	
	(466281)		1 BT	30.09	1.25	**0.10**
CYT FRONTERA CARM						
345632		**1.5L**	6	47.96	7.99	
	(472327)		1 CS	44.12	7.35	**3.84**
	(472327)		5 CS	40.16	6.69	**7.80**
	(472327)		20 CS	35.96	5.99	**12.00**
CYT FRONTERA CHARD						
345532		**1.5L**	6	47.96	7.99	
	(472327)		1 CS	44.12	7.35	**3.84**
	(472327)		5 CS	40.16	6.69	**7.80**
	(472327)		20 CS	35.96	5.99	**12.00**
CYT FRONTERA CHARD 6X4 187M						
345617	6X4	**187M**	24	32.49	1.35	
	(466281)		1 BT	30.09	1.25	**0.10**
CYT FRONTERA CHARD OL						
345534	OL	**750M**	12	56.33	4.69	
	(471018)		1 CS	56.33	4.69	**0.00**
	(471018)		3 CS	47.93	3.99	**8.40**
	(471018)		10 CS	40.25	3.35	**16.08**
CYT FRONTERA MALBEC						
345591		**1.5L**	6	47.96	7.99	
	(472327)		1 CS	44.12	7.35	**3.84**
	(472327)		5 CS	40.16	6.69	**7.80**
	(472327)		20 CS	35.96	5.99	**12.00**
CYT FRONTERA MALBEC OL						
345590	OL	**750M**	12	56.33	4.69	
	(471018)		1 CS	56.33	4.69	**0.00**
	(471018)		3 CS	47.93	3.99	**8.40**
	(471018)		10 CS	40.25	3.35	**16.08**
CYT FRONTERA MERLOT						
345592		**1.5L**	6	47.96	7.99	
	(472327)		1 CS	44.12	7.35	**3.84**
	(472327)		5 CS	40.16	6.69	**7.80**
	(472327)		20 CS	35.96	5.99	**12.00**
CYT FRONTERA MERLOT OL						
345594	OL	**750M**	12	56.33	4.69	
	(471018)		1 CS	56.33	4.69	**0.00**
	(471018)		3 CS	47.93	3.99	**8.40**
	(471018)		10 CS	40.25	3.35	**16.08**
CYT FRONTERA MOONLIGHT WHT NL						
346212	NL	**750M**	12	56.33	4.69	
	(471018)		1 CS	56.33	4.69	**0.00**
	(471018)		3 CS	47.93	3.99	**8.40**
	(471018)		10 CS	40.25	3.35	**16.08**
CYT FRONTERA P GRIGIO						
345667		**1.5L**	6	47.96	7.99	
	(472327)		1 CS	44.12	7.35	**3.84**
	(472327)		5 CS	40.16	6.69	**7.80**
	(472327)		20 CS	35.96	5.99	**12.00**
345668		**750M**	12	56.33	4.69	
	(471018)		1 CS	56.33	4.69	**0.00**
	(471018)		3 CS	47.93	3.99	**8.40**
	(471018)		10 CS	40.25	3.35	**16.08**
CYT FRONTERA P NOIR						
346155		**1.5L**	6	47.96	7.99	
	(472327)		1 CS	44.12	7.35	**3.84**
	(472327)		5 CS	40.16	6.69	**7.80**
	(472327)		20 CS	35.96	5.99	**12.00**
345648		**750M**	12	56.33	4.69	
	(471018)		1 CS	56.33	4.69	**0.00**
	(471018)		3 CS	47.93	3.99	**8.40**
	(471018)		10 CS	40.25	3.35	**16.08**
CYT FRONTERA SAUV BL						
345552		**1.5L**	6	47.96	7.99	
	(472327)		1 CS	44.12	7.35	**3.84**
	(472327)		5 CS	40.16	6.69	**7.80**
	(472327)		20 CS	35.96	5.99	**12.00**
345554		**750M**	12	56.33	4.69	
	(471018)		1 CS	56.33	4.69	**0.00**
	(471018)		3 CS	47.93	3.99	**8.40**
	(471018)		10 CS	40.25	3.35	**16.08**
CYT FRONTERA SHIRAZ +14 1.5L						
345572	+14	**1.5L**	6	47.96	7.99	
	(472327)		1 CS	44.12	7.35	**3.84**
	(472327)		5 CS	40.16	6.69	**7.80**
	(472327)		20 CS	35.96	5.99	**12.00**
CYT FRONTERA TWILIGHT ROSE						
36374	2017	**750M**	12	56.33	4.69	
	(471018)		1 CS	56.33	4.69	**0.00**
	(471018)		3 CS	47.93	3.99	**8.40**
	(471018)		10 CS	40.25	3.35	**16.08**
CYT FRONTERA VTG RED BLND OL 1.5L						
345570	OL	**1.5L**	6	47.96	7.99	
	(472327)		1 CS	44.12	7.35	**3.84**
	(472327)		5 CS	40.16	6.69	**7.80**
	(472327)		20 CS	35.96	5.99	**12.00**

FUEDO SARTANNA

FEUDO SARTANNA ZIRITO GR WHT						
8823		**750M**	12	112.20	9.35	
	(469363)		1 BT	35.88	2.99	**6.36**

FUKI

FUKI PLUM WINE +14						
855534	+14	**750M**	12	107.93	8.99	
	(462139)		1 BT	95.93	7.99	**1.00**
FUKI SAKE +14						
855544	+14	**750M**	12	107.93	8.99	
	(462139)		1 BT	95.93	7.99	**1.00**

G & D VERMOUTH

G&D MARSALA						
63984		**750M**	12	40.73	3.39	
	(469986)		1 BT	40.25	3.35	**0.04**

GAME OF THRONES

GAME OF THRONES CC CHARD						
804822		**750M**	12	176.33	14.69	
	(471825)		1 CS	160.25	13.35	**16.08**
GAME OF THRONES NAPA CAB						
3506	2014	**750M**	12	439.97	36.66	
	(471825)		1 CS	400.25	33.35	**39.72**
804824	2015	**750M**	12	439.97	36.66	
	(471825)		1 CS	400.01	33.33	**39.96**
GAME OF THRONES OREGON P NOIR						
47229		**750M**	12	176.33	14.69	
	(471825)		1 CS	160.25	13.35	**16.08**
GAME OF THRONES PASO ROB RED +14						
804823	+14	**750M**	12	176.33	14.69	
	(471825)		1 CS	160.25	13.35	**16.08**
GAME OF THRONES WINES 6X2 RD/PN 2016						
56654	2016 6X2 RD/PN	**750M**	6	179.93	29.99	
	(471825)		1 CS	159.98	26.66	**19.95**

GANCIA

GANCIA ASTI						
566104		**750M**	12	128.33	10.69	
	(470322)		1 BT	119.93	9.99	**0.70**
	(470322)		1 CS	88.01	7.33	**40.32**
GANCIA BRUT ROSE NV						
38586		**750M**	12	128.33	10.69	
	(470322)		1 BT	119.93	9.99	**0.70**
	(470322)		1 CS	88.01	7.33	**40.32**
GANCIA MOSCATO D ASTI						
566101		**750M**	12	128.33	10.69	
	(470322)		1 BT	95.93	7.99	**2.70**
GANCIA MOSCATO ROSE						
566102		**750M**	12	128.33	10.69	
	(470322)		1 BT	71.93	5.99	**4.70**
GANCIA PINOT DI PINOT ROSE						
566107		**750M**	12	152.33	12.69	
	(470322)		1 BT	107.93	8.99	**3.70**
GANCIA PROSECCO						
566103		**750M**	12	128.33	10.69	
	(470322)		1 BT	119.93	9.99	**0.70**
	(470322)		1 CS	88.01	7.33	**40.32**

GIFFT

GIFFT MONTEREY CHARD						
781059		**750M**	12	150.00	12.50	
	(473830)		1 CS	119.88	9.99	**30.12**
GIFFT MONTEREY RED BLND						
781060		**750M**	12	150.00	12.50	
	(473830)		1 BT	110.04	9.17	**3.33**
GIFFT P NOIR ROSE						
781097	2014	**750M**	12	100.00	8.33	
	(473830)		1 CS	84.00	7.00	**16.00**
36673	2017	**750M**	12	100.00	8.33	
	(473830)		1 CS	84.00	7.00	**16.00**

GIGI

GIGI ROSSO DOLCINO						
281436	6PK	**750M**	6	65.94	10.99	

GIRL & DRAGON

GIRL & DRAGON ARGENTINA MALBEC						
804793		**750M**	12	128.33	10.69	
	(468993)		1 BT	104.33	8.69	**2.00**
	(468993)		3 CS	95.93	7.99	**32.40**
GIRL & DRAGON CAB						
804799		**750M**	12	128.33	10.69	
	(468993)		1 BT	104.33	8.69	**2.00**
	(468993)		3 CS	95.93	7.99	**32.40**
GIRL & DRAGON P GRIGIO						
804796		**750M**	12	128.33	10.69	
	(468993)		1 BT	104.33	8.69	**2.00**
	(468993)		3 CS	95.93	7.99	**32.40**

Item#	Vt/Asst	Size	BPC	Case Price	Bot Price	Disc

GLEN ELLEN

GLN ELN CAB RSV						
23172		**1.5L**	6	47.96	7.99	
	(470020)		1 BT	35.96	5.99	**2.00**
	(470020)		5 CS	32.12	5.35	**15.84**
23174		**750M**	12	47.93	3.99	
	(470020)		5 CS	40.25	3.35	**7.68**
GLN ELN CHARD RSV						
23102		**1.5L**	6	47.96	7.99	
	(470020)		1 BT	35.96	5.99	**2.00**
	(470020)		5 CS	32.12	5.35	**15.84**
23104		**750M**	12	47.93	3.99	
	(470020)		5 CS	40.25	3.35	**7.68**
GLN ELN MERLOT RSV						
23232		**1.5L**	6	47.96	7.99	
	(470020)		1 BT	35.96	5.99	**2.00**
	(470020)		5 CS	32.12	5.35	**15.84**
23234		**750M**	12	47.93	3.99	
	(470020)		5 CS	40.25	3.35	**7.68**
GLN ELN P GRIGIO RSV						
23152		**1.5L**	6	47.96	7.99	
	(470020)		1 BT	35.96	5.99	**2.00**
	(470020)		5 CS	32.12	5.35	**15.84**
23154		**750M**	12	47.93	3.99	
	(470020)		5 CS	40.25	3.35	**7.68**

GNARLY

GNARLY HEAD 1924 DBL BLK CAB +14						
18593	+14	**750M**	12	95.93	7.99	
	(472739)		1 BT	83.93	6.99	**1.00**
	(472739)		1 CS	80.33	6.69	**15.60**
GNARLY HEAD AUTH HARVEST BLND						
247646		**750M**	12	95.93	7.99	
	(472739)		1 BT	83.93	6.99	**1.00**
	(472739)		1 CS	80.33	6.69	**15.60**
GNARLY HEAD AUTHENTIC BLACK +14						
247645	+14	**750M**	12	95.93	7.99	
	(472739)		1 BT	83.93	6.99	**1.00**
	(472739)		1 CS	80.33	6.69	**15.60**
GNARLY HEAD AUTHENTIC RED						
247648		**750M**	12	95.93	7.99	
	(472739)		1 BT	83.93	6.99	**1.00**
	(472739)		1 CS	80.33	6.69	**15.60**
GNARLY HEAD CAB						
247654		**750M**	12	95.93	7.99	
	(472739)		1 BT	83.93	6.99	**1.00**
	(472739)		1 CS	80.33	6.69	**15.60**
GNARLY HEAD CHARD						
247650		**750M**	12	95.93	7.99	
	(472739)		1 BT	80.33	6.69	**1.30**
GNARLY HEAD DBL BLK 1924 RED						
247644		**750M**	12	95.93	7.99	
	(472739)		1 BT	83.93	6.99	**1.00**
	(472739)		1 CS	80.33	6.69	**15.60**
GNARLY HEAD MERLOT OL +14						
247462	OL +14	**750M**	12	95.93	7.99	
	(472739)		1 BT	80.33	6.69	**1.30**
GNARLY HEAD P GRIGIO OL						
247652	OL	**750M**	12	95.93	7.99	
	(472739)		1 BT	80.33	6.69	**1.30**
GNARLY HEAD P NOIR OL						
247649	OL	**750M**	12	95.93	7.99	
	(472739)		1 BT	83.93	6.99	**1.00**
	(472739)		1 CS	80.33	6.69	**15.60**
GNARLY HEAD SAUV BL						
247496		**750M**	12	95.93	7.99	
	(472739)		1 BT	80.33	6.69	**1.30**
GNARLY HEAD ZIN OV						
247464		**750M**	12	95.93	7.99	
	(472739)		1 BT	83.93	6.99	**1.00**
	(472739)		1 CS	80.33	6.69	**15.60**

GOUGUENHEIM

GOUGUENHEIM ESC MALBEC RSV						
422071		**750M**	12	119.93	9.99	
	(473760)		1 BT	104.33	8.69	**1.30**
	(473760)		3 CS	95.93	7.99	**24.00**
GOUGUENHEIM ESCONDIDO CAB						
422060		**750M**	12	95.93	7.99	
	(473760)		1 CS	88.25	7.35	**7.68**
	(473760)		3 CS	80.33	6.69	**15.60**
GOUGUENHEIM ESCONDIDO CHARD						
422070		**750M**	12	95.93	7.99	
	(473760)		1 BT	83.93	6.99	**1.00**
	(473760)		3 CS	71.93	5.99	**24.00**
GOUGUENHEIM ESCONDIDO MALBEC						
422067		**750M**	12	95.93	7.99	
	(473760)		1 CS	88.25	7.35	**7.68**
	(473760)		3 CS	80.33	6.69	**15.60**
GOUGUENHEIM ESCONDIDO MERLOT						
417564		**750M**	12	95.93	7.99	
	(473760)		1 CS	88.25	7.35	**7.68**
	(473760)		3 CS	80.33	6.69	**15.60**
GOUGUENHEIM ESCONDIDO P NOIR						
422064		**750M**	12	95.93	7.99	
	(473760)		1 BT	88.25	7.35	**0.64**
	(473760)		3 CS	80.33	6.69	**15.60**
GOUGUENHEIM ESCONDIDO TORRONTE						
422065		**750M**	12	95.93	7.99	
	(473760)		1 CS	88.25	7.35	**7.68**
	(473760)		3 CS	80.33	6.69	**15.60**
GOUGUENHEIM SPRK MALBEC						
667		**750M**	12	112.01	9.33	
	(473760)		1 BT	95.93	7.99	**1.34**
	(473760)		3 CS	88.25	7.35	**23.76**

GOWC RASCAL P NOIR

GOWC P NOIR 24PK CN 187M						
3731	24PK CN	**187M**	24	80.00	3.33	
	(464452)		1 CS	56.00	2.33	**24.00**
GOWC PINOT GRIS 6X4 CN 187M						
13671	6X4 CN	**187M**	6	80.00	13.33	
	(464452)		1 CS	56.00	9.33	**24.00**
GOWC ROSE 24PK CN 187M 2016						
3732	2016 24PK CN	**187M**	24	80.00	3.33	
	(464452)		1 CS	56.00	2.33	**24.00**

GRAPE THERAPY

GRAPE THERAPY CAB						
30093		**750M**	12	119.93	9.99	
	(473619)		1 CS	104.33	8.69	**15.60**
GRAPE THERAPY CHARD						
28831		**750M**	12	119.93	9.99	
	(473619)		1 CS	104.33	8.69	**15.60**

GREEN TRUCK

GREEN TRUCK CHARD ORG						
772030		**750M**	12	112.25	9.35	
	(470615)		1 CS	112.25	9.35	**0.00**
GREEN TRUCK P SIRAH ORG						
772032		**750M**	12	119.93	9.99	
	(470615)		1 BT	112.25	9.35	**0.64**
GREEN TRUCK SAUV BL ORG						
772033		**750M**	12	112.01	9.33	
	(470615)		1 BT	95.93	7.99	**1.34**

GROVE MILL

GROVE MILL P NOIR						
182551		**750M**	12	155.88	12.99	
	(473846)		1 BT	136.20	11.35	**1.64**
GROVE MILL SAUV BL						
181794		**750M**	12	119.88	9.99	
	(473846)		1 BT	104.28	8.69	**1.30**
	(473846)		3 CS	100.20	8.35	**19.68**

GUENOC

GUENOC CALIF CAB OL						
791134	OL	**750M**	12	87.96	7.33	
	(473846)		1 CS	66.05	5.50	**21.91**
GUENOC CALIF CHARD OL						
791224	OL	**750M**	12	87.96	7.33	
	(473846)		1 CS	66.05	5.50	**21.91**
GUENOC CALIF MERLOT OL						
791014	OL	**750M**	12	87.96	7.33	
	(473846)		1 CS	66.05	5.50	**21.91**
GUENOC CALIF P GRIGIO OL						
791034	OL	**750M**	12	87.96	7.33	
	(473846)		1 CS	66.05	5.50	**21.91**
GUENOC CALIF P NOIR OL						
791266	OL	**750M**	12	87.96	7.33	
	(473846)		1 CS	66.05	5.50	**21.91**
GUENOC CALIF P SIRAH OL						
791024	OL	**750M**	12	87.96	7.33	
	(473846)		1 CS	66.05	5.50	**21.91**
GUENOC CALIF SAUV BL OL						
791054	OL	**750M**	12	87.96	7.33	
	(473846)		1 CS	66.05	5.50	**21.91**
GUENOC LC CAB +14						
791083	+14	**750M**	12	159.96	13.33	
	(473846)		1 BT	119.88	9.99	**3.34**
GUENOC LC CHARD +14						
791203	14	**750M**	12	135.96	11.33	
	(473846)		1 BT	59.88	4.99	**6.34**
GUENOC LC PETITE SYRAH						
791114		**750M**	12	159.96	13.33	
	(473846)		1 BT	119.88	9.99	**3.34**
	(473846)		3 CS	112.20	9.35	**47.76**
GUENOC LC SAUV BL						
791074		**750M**	12	135.96	11.33	
	(473846)		1 BT	59.88	4.99	**6.34**
GUENOC VICTORIAN CLARET RED						
791294		**750M**	12	135.96	11.33	
	(473846)		1 CS	135.96	11.33	**0.00**

HACIENDA WINERY

HACIENDA CAB						
233812		**1.5L**	6	51.98	8.66	
	(470616)		1 BT	46.16	7.69	**0.97**
HACIENDA CHARD						
233802		**1.5L**	6	51.98	8.66	
	(470616)		1 BT	46.16	7.69	**0.97**
233804		**750M**	12	55.97	4.66	
	(470616)		1 BT	47.93	3.99	**0.67**
HACIENDA MERLOT						
233824		**750M**	12	55.97	4.66	
	(470616)		1 BT	47.93	3.99	**0.67**

HANDCRAFT

HANDCRAFT CAB +14						
247485	+14	**750M**	12	88.25	7.35	
	(469338)		1 BT	80.33	6.69	**0.66**
	(469338)		1 CS	71.93	5.99	**16.32**
	(469338)		2 CS	64.25	5.35	**24.00**
HANDCRAFT CALIF P GRIGIO						
247486		**750M**	12	88.25	7.35	
	(469338)		1 BT	80.33	6.69	**0.66**
	(469338)		1 CS	71.93	5.99	**16.32**
	(469338)		2 CS	64.25	5.35	**24.00**
HANDCRAFT CHARD						
247468		**750M**	12	88.25	7.35	
	(469338)		1 BT	80.33	6.69	**0.66**
	(469338)		1 CS	71.93	5.99	**16.32**
	(469338)		2 CS	64.25	5.35	**24.00**
HANDCRAFT MALBEC						
38668	2016	**750M**	12	88.25	7.35	
	(469338)		1 BT	80.33	6.69	**0.66**
	(469338)		1 CS	71.93	5.99	**16.32**
	(469338)		2 CS	64.25	5.35	**24.00**
HANDCRAFT P NOIR						
247472		**750M**	12	88.25	7.35	
	(469338)		1 BT	80.33	6.69	**0.66**
	(469338)		1 CS	71.93	5.99	**16.32**
	(469338)		2 CS	64.25	5.35	**24.00**
HANDCRAFT PETITE SIRAH						
247469		**750M**	12	88.25	7.35	
	(469338)		1 BT	80.33	6.69	**0.66**
	(469338)		1 CS	71.93	5.99	**16.32**
	(469338)		2 CS	64.25	5.35	**24.00**

HARVEST SUN

HARVEST SUN CALIF CHARD						
40006		**750M**	12	69.05	5.75	

HEAD TO HEAD

HEAD TO HEAD RED						
182836		**750M**	12	95.92	7.99	
	(472622)		1 CS	95.92	7.99	**0.00**
HEAD TO HEAD RED NL OG						
38445	NL OG	**750M**	12	119.94	10.00	
	(472622)		1 CS	95.88	7.99	**24.06**
HEAD TO HEAD ROSE SCRW CP 2017						
37362	2017 SCRW CP	**750M**	12	119.94	10.00	
	(472622)		1 CS	95.88	7.99	**24.06**

HENRI GAILLARD

HENRI GAILLARD ROSE						
66666	2018	**750M**	12	95.93	7.99	

HIGHEST HONOR

HIGHEST HONOR RED +14 2012						
850541	2012 6PK	**750M**	6	359.96	59.99	

HIRO

HIRO BLUE JUNMAI GINJO						
13576		**720M**	12	335.93	27.99	
	(468941)		3 BT	264.53	22.04	**5.95**
	(468941)		1 CS	263.93	21.99	**72.00**
HIRO BLUE JUNMAI GINJO +14 300M						
13570	+14	**300M**	12	179.93	14.99	
	(468941)		3 BT	132.53	11.04	**3.95**
	(468941)		1 CS	131.93	10.99	**48.00**
HIRO JUNMAI SAKE						
10829		**720M**	12	263.93	21.99	
	(468941)		3 BT	240.65	20.05	**1.94**
	(468941)		1 CS	227.93	18.99	**36.00**
HIRO RED JUNMAI						
13572		**300M**	12	143.93	11.99	
	(468941)		3 BT	107.93	8.99	**3.00**
	(468941)		1 CS	102.53	8.54	**41.40**

HONOR

HONOR RED +14 2010						
849261	2010	**750M**	12	400.00	33.33	
HONOR RR P NOIR						
850650	2014	**750M**	12	472.25	39.35	
	(457468)		1 BT	455.93	37.99	**1.36**

HOPES END

HOPES END RED BLND						
115587		**750M**	12	119.93	9.99	
	(473180)		1 BT	80.33	6.69	**3.30**

Item#	Vt/Asst	Size	BPC	Case Price	Bot Price	Disc
HOUHOUSHU						
JOTO HANA HOU HOU SHU SAKE PNK						
80243		**300M**	12	127.97	10.66	
	(468982)		1 CS	119.93	9.99	**8.04**
JOTO HOU HOU SHU SAKE SPRK						
80182		**300M**	12	127.97	10.66	
	(468982)		1 CS	119.93	9.99	**8.04**
HUMBLE PIE						
HUMBLE PIE CC CAB						
849585		**750M**	12	140.05	11.67	
IMAGERY						
IMAGERY CAB						
16618		**750M**	12	200.33	16.69	
	(471039)		1 BT	176.33	14.69	**2.00**
	(471039)		1 CS	152.33	12.69	**48.00**
	(471039)		2 CS	143.93	11.99	**56.40**
	(471039)		3 CS	136.25	11.35	**64.08**
IMAGERY CAB SS +14						
45936	+14	**750M**	12	200.33	16.69	
	(471039)		1 BT	144.10	12.01	**4.68**
IMAGERY CHARD						
16623		**750M**	12	200.33	16.69	
	(471039)		1 BT	152.33	12.69	**4.00**
	(471039)		1 CS	136.25	11.35	**64.08**
	(471039)		2 CS	128.33	10.69	**72.00**
	(471039)		3 CS	119.93	9.99	**80.40**
IMAGERY CHARD KEG 19.5L						
31081	KEG	**19.5L**	1	260.00	260.00	
	(471039)		1 CS	260.00	260.00	**0.00**
IMAGERY CHARD SS						
45933		**750M**	12	200.33	16.69	
	(471039)		1 BT	108.10	9.01	**7.68**
IMAGERY P NOIR						
16616		**750M**	12	200.33	16.69	
	(471039)		1 BT	176.33	14.69	**2.00**
	(471039)		1 CS	152.33	12.69	**48.00**
	(471039)		2 CS	143.93	11.99	**56.40**
	(471039)		3 CS	136.25	11.35	**64.08**
IMAGERY P NOIR KEG 19.5L						
31084	KEG	**19.5L**	1	260.00	260.00	
	(471039)		1 CS	260.00	260.00	**0.00**
IMAGERY SAUV BL						
16613		**750M**	12	200.33	16.69	
	(471039)		1 BT	152.33	12.69	**4.00**
	(471039)		1 CS	136.25	11.35	**64.08**
	(471039)		2 CS	128.33	10.69	**72.00**
	(471039)		3 CS	119.93	9.99	**80.40**
INFAMOUS GOOSE						
INFAMOUS GOOSE SAUV BL NL						
273915	16/17 NL	**750M**	12	127.97	10.66	
	(470817)		1 BT	112.25	9.35	**1.31**
INFINE 1939						
INFINE 1939 AT LAST BIANCO						
17024	6PK	**750M**	6	221.94	36.99	
	(473580)		1 CS	209.94	34.99	**12.00**
INFINE 1939 P GRIGIO						
16855	6PK	**750M**	6	221.94	36.99	
	(473580)		1 CS	209.94	34.99	**12.00**
INFINITE MONKEY THEORUM						
INF MONKEY ROSE 6X4 CN 2						
873454	6X4 CN	**250M**	6	65.96	10.99	
	(465522)		1 BT	44.96	7.49	**3.50**
INFLECTION						
INFLECTION CALIF CAB EDDIE V						
850912	EDDIE V	**750M**	12	69.00	5.75	
	(464304)		1 CS	69.00	5.75	**0.00**
INSURRECTION						
INSURRECTION CAB +14						
17622	+14	**750M**	12	128.33	10.69	
	(472041)		1 BT	119.93	9.99	**0.70**
	(472041)		1 CS	69.05	5.75	**59.28**
INSURRECTION RED BLND +14 NL						
63633	+14 NL	**750M**	12	128.33	10.69	
	(472041)		1 BT	119.93	9.99	**0.70**
	(472041)		1 CS	69.05	5.75	**59.28**
INTRINSIC						
INTRINSIC COL CAB +14 W/GLS						
54839	6PK +14 W/GLS	**750M**	6	92.12	15.35	
	(469481)		1 CS	80.12	13.35	**12.00**
INTRINSIC COL CAB +14						
171350	+14	**750M**	12	184.25	15.35	
	(469481)		1 CS	160.25	13.35	**24.00**
INTRINSIC COL RED BLND +14						
25812	+14	**750M**	12	184.25	15.35	
	(469481)		1 CS	160.25	13.35	**24.00**
IRONY						
IRONY BLK MONT P NOIR						
248172		**750M**	12	119.93	9.99	
	(467188)		1 BT	112.25	9.35	**0.64**
	(467188)		1 CS	104.33	8.69	**15.60**
IRONY CHARD						
247932		**750M**	12	112.25	9.35	
	(467188)		1 BT	95.93	7.99	**1.36**
IRONY MONT P NOIR						
247935		**750M**	12	119.93	9.99	
	(467188)		1 BT	112.25	9.35	**0.64**
	(467188)		1 CS	104.33	8.69	**15.60**
IRONY N CST CAB NL						
247930	NL	**750M**	12	119.93	9.99	
	(467188)		1 BT	112.25	9.35	**0.64**
	(467188)		1 CS	104.33	8.69	**15.60**
ITS A HEAD SNAPPER						
ITS A HEAD SNAPPER CHARD						
62935		**750M**	12	89.09	7.42	
	(469329)		1 CS	89.09	7.42	**0.00**
JADOT KB						
JADOT BEAUJOLAIS						
274014		**750M**	12	112.01	9.33	
	(473632)		1 BT	104.33	8.69	**0.64**
	(473632)		1 CS	95.93	7.99	**16.08**
JADOT BEAUJOLAIS VLG KB						
274004		**750M**	12	119.93	9.99	
	(473632)		1 BT	112.25	9.35	**0.64**
	(473632)		1 CS	104.33	8.69	**15.60**
	(473632)		3 CS	95.93	7.99	**24.00**
274006		**375M**	24	128.50	5.35	
	(473632)		1 CS	128.50	5.35	**0.00**
JADOT CHARD						
274214		**750M**	12	160.01	13.33	
	(473632)		1 BT	143.93	11.99	**1.34**
	(473632)		1 CS	136.25	11.35	**23.76**
	(473632)		3 CS	128.33	10.69	**31.68**
JADOT COUVENT JACOBINS P NR KB						
278096	2012	**750M**	12	160.01	13.33	
	(469998)		1 BT	113.93	9.49	**3.84**
30921	2015	**750M**	12	160.01	13.33	
	(469998)		1 BT	143.93	11.99	**1.34**
JADOT MACON VLG						
274474		**750M**	12	136.01	11.33	
	(473632)		1 BT	128.33	10.69	**0.64**
	(473632)		1 CS	119.93	9.99	**16.08**
	(473632)		3 CS	112.25	9.35	**23.76**
JADOT P FUISSE KB						
50938	2017	**750M**	12	275.93	22.99	
	(473632)		1 BT	239.93	19.99	**3.00**
	(473632)		1 CS	232.25	19.35	**43.68**
20042	2016	**375M**	24	287.87	11.99	
	(473632)		1 CS	275.87	11.49	**12.00**
JADOT P NOIR						
274684		**750M**	12	184.01	15.33	
	(473632)		1 BT	176.33	14.69	**0.64**
	(473632)		1 CS	167.93	13.99	**16.08**
	(473632)		3 CS	160.25	13.35	**23.76**
JADOT ROSE KB						
25821	2017	**750M**	12	119.93	9.99	
	(473632)		1 BT	112.25	9.35	**0.64**
58947	2018	**750M**	12	119.93	9.99	
	(473632)		1 BT	112.25	9.35	**0.64**
	(473632)		1 CS	104.33	8.69	**15.60**
JAM JAR						
JAM JAR SWEET SHIRAZ						
445443		**750M**	12	104.33	8.69	
	(472476)		1 BT	88.25	7.35	**1.34**
	(472476)		1 CS	80.33	6.69	**24.00**
	(472476)		3 CS	71.93	5.99	**32.40**
JAM JAR SWT WHT NL						
445447	NL	**750M**	12	95.93	7.99	
	(472476)		1 BT	88.25	7.35	**0.64**
	(472476)		1 CS	80.33	6.69	**15.60**
	(472476)		3 CS	71.93	5.99	**24.00**
JAMES MITCHELL						
JAMES MITCHELL CAB						
196599		**750M**	12	119.93	9.99	
	(473776)		1 CS	107.93	8.99	**12.00**
	(473776)		3 CS	95.93	7.99	**24.00**
JAUME SERRA CRISTALINO						
JAUME SERRA CRISTALINO BRUT						
465114		**750M**	12	80.33	6.69	
	(468467)		1 BT	79.97	6.66	**0.03**
	(468467)		3 CS	71.93	5.99	**8.40**
465117		**187M**	24	95.88	4.00	
	(468467)		3 CS	95.88	4.00	**0.00**
JAUME SERRA CRISTALINO BRUT 8X3 187M						
465857	8X3	**187M**	8	71.93	8.99	
	(468467)		1 BT	58.65	7.33	**1.66**
JAUME SERRA CRISTALINO ROSE						
465134		**750M**	12	80.33	6.69	
	(468467)		1 BT	79.97	6.66	**0.03**
	(468467)		3 CS	71.93	5.99	**8.40**
JAUME SERRA CRISTALINO XDRY						
465154		**750M**	12	80.33	6.69	
	(468467)		1 BT	79.97	6.66	**0.03**
	(468467)		3 CS	71.93	5.99	**8.40**
JEAN LEON						
JEAN LEON 3055 PENEDES CAB +14						
21717	+14	**750M**	12	155.93	12.99	
	(473414)		1 CS	136.25	11.35	**19.68**
JEAN LEON VINYA GIGI CHARD						
53872	2013	**750M**	12	248.33	20.69	
JEWELRY BOX						
JEWEL BOX CALIF RED BLND OL BIB 3L						
124517	3PK OL BIB	**3L**	3	56.97	18.99	
	(470604)		1 CS	37.98	12.66	**18.99**
JEWELRY BOX CC CAB BIB 3L						
124525	3PK BIB	**3L**	3	56.97	18.99	
	(470604)		1 CS	37.98	12.66	**18.99**
JM FONSECA						
JM FONSECA BRY SPRITZER						
17135		**750M**	12	83.88	6.99	
JM FONSECA ORANGE SPRITZER						
17141		**750M**	12	83.88	6.99	
JM FONSECA TFE						
JM FONSECA RIPANCO						
29987	6PK	**750M**	6	59.96	9.99	
	(473580)		1 BT	56.12	9.35	**0.64**
	(473580)		1 CS	52.16	8.69	**7.80**
	(473580)		2 CS	47.96	7.99	**12.00**
JOEL GOTT						
JOEL GOTT 815 CAB						
48779	2016	**750M**	12	160.25	13.35	
	(473255)		1 CS	152.33	12.69	**7.92**
	(473255)		3 CS	143.93	11.99	**16.32**
	(473255)		5 CS	136.25	11.35	**24.00**
JOEL GOTT ALAKI GRENACHE NL 2013						
115485	2013 NL	**750M**	12	160.01	13.33	
JOEL GOTT CALIF P NOIR						
26968		**750M**	12	160.25	13.35	
	(473255)		1 CS	152.33	12.69	**7.92**
	(473255)		3 CS	143.93	11.99	**16.32**
	(473255)		5 CS	136.25	11.35	**24.00**
	(473255)		10 CS	131.93	10.99	**28.32**
JOEL GOTT GRENACHE						
115496	14	**750M**	12	160.01	13.33	
JOEL GOTT GRENACHE ROSE						
753	2016	**750M**	12	143.93	11.99	
33538	2017	**750M**	12	143.93	11.99	
	(473147)		1 BT	59.93	4.99	**7.00**
	(473147)		1 CS	47.93	3.99	**96.00**
JOEL GOTT MERLOT						
115506	13/14	**750M**	12	160.25	13.35	
	(473255)		1 CS	152.33	12.69	**7.92**
	(473255)		3 CS	143.93	11.99	**16.32**
	(473255)		5 CS	136.25	11.35	**24.00**
JOEL GOTT OREGON P GRIS						
114909		**750M**	12	143.93	11.99	
	(473255)		1 BT	136.25	11.35	**0.64**
	(473255)		3 CS	119.93	9.99	**24.00**
JOEL GOTT OREGON P NOIR						
57824	2016	**750M**	12	208.01	17.33	
	(473255)		1 BT	200.33	16.69	**0.64**
JOEL GOTT OREGON P NOIR +14 2015						
26573	2015 +14	**750M**	12	208.01	17.33	
JOEL GOTT PALISADES RED						
48205		**750M**	12	151.97	12.66	
	(473255)		1 BT	136.25	11.35	**1.31**
	(473255)		3 CS	119.93	9.99	**32.04**
JOEL GOTT REPUBLC RED						
115527		**750M**	12	143.93	11.99	
JOEL GOTT S BARB P NOIR						
115318		**750M**	12	208.01	17.33	
	(473255)		1 BT	167.93	13.99	**3.34**
	(473255)		1 CS	160.25	13.35	**47.76**
JOEL GOTT SAUV BL						
114567		**750M**	12	112.01	9.33	
	(473255)		1 BT	104.33	8.69	**0.64**
	(473255)		3 CS	88.25	7.35	**23.76**
JOEL GOTT UNOAKED CHARD						
114549		**750M**	12	143.93	11.99	
	(473255)		1 BT	136.25	11.35	**0.64**
	(473255)		3 CS	119.93	9.99	**24.00**
JOEL GOTT WASHINGTON RED +14						
115411		**750M**	12	160.01	13.33	
	(473255)		1 BT	128.33	10.69	**2.64**
	(473255)		1 CS	119.93	9.99	**40.08**

Item#	Vt/Asst	Size	BPC	Case Price	Bot Price	Disc
JOEL GOTT ZIN +14 2016						
39154	2016 +14	**750M**	12	160.25	13.35	
	(473255)		1 CS	152.33	12.69	**7.92**
	(473255)		3 CS	143.93	11.99	**16.32**
	(473255)		5 CS	136.25	11.35	**24.00**
JOTO						
JOTO ONE CUP 30PK +14						
542	30PK +14	**200M**	30	89.70	2.99	
	(468982)		1 BT	83.70	2.79	**0.20**
	(468982)		1 CS	79.80	2.66	**9.90**
JOTO SEIKYO						
JOTO DAIGINJO +14 1.8L						
80291	6PK +14	**1.8L**	6	335.96	55.99	
	(468982)		1 CS	323.96	53.99	**12.00**
JOTO DAIGINJO +14 300M						
80292	12PK +14	**300M**	12	203.93	16.99	
	(468982)		1 BT	184.01	15.33	**1.66**
JOTO DAIGINJO +14 720M						
80298	+14	**720M**	12	383.93	31.99	
	(468982)		1 CS	359.93	29.99	**24.00**
JOTO EIKO FUJI HONKARA						
80851		**720M**	12	215.93	17.99	
	(468982)		1 BT	191.93	15.99	**2.00**
JOTO JUNMAI +14 1.8L						
80294	6PK +14	**1.8L**	6	179.96	29.99	
	(468982)		1 CS	176.00	29.33	**3.96**
	(468982)		2 CS	171.98	28.66	**7.98**
JOTO JUNMAI +14 300M						
80295	12PK +14	**300M**	12	127.97	10.66	
	(468982)		1 BT	104.33	8.69	**1.97**
JOTO JUNMAI +14 720M						
80285	+14	**720M**	12	191.93	15.99	
	(468982)		1 CS	184.01	15.33	**7.92**
JOTO JUNMAI GINJO SAKE +14 720M						
80849	+14	**720M**	12	232.01	19.33	
	(468982)		1 CS	223.97	18.66	**8.04**
JOTO MABOROSHI JNMAI GINJO SKE +14 720M						
80370	+14	**720M**	12	383.93	31.99	
	(468982)		1 BT	323.93	26.99	**5.00**
JOTO NIGORI +14 1.8L						
80296	6PK +14	**1.8L**	6	179.96	29.99	
	(468982)		1 CS	176.00	29.33	**3.96**
	(468982)		2 CS	171.98	28.66	**7.98**
JOTO NIGORI +14 300M						
80297	12PK +14	**300M**	12	112.01	9.33	
	(468982)		1 BT	104.33	8.69	**0.64**
JOTO NIGORI +14 720M						
80284	+14	**720M**	12	191.93	15.99	
	(468982)		1 CS	184.01	15.33	**7.92**
JOTO SEIKYO JUNMAI SAKE +14 720M						
539	+14	**720M**	12	239.93	19.99	
	(468982)		1 BT	203.93	16.99	**3.00**
JOTO SEIKYO TAKEHARA SAKE						
80279		**300M**	12	143.93	11.99	
	(468982)		1 CS	119.93	9.99	**24.00**
JOTO YUZU						
JOTO YUZU FLAVORED SAKE 1.8L						
42482	6PK	**1.8L**	6	329.93	54.99	
	(468982)		1 BT	323.60	53.93	**1.06**
	(468982)		1 CS	292.16	48.69	**37.77**
JOTO YUZU FLAVORED SAKE 500M						
34	12PK	**500M**	12	239.93	19.99	
	(468982)		1 BT	223.97	18.66	**1.33**
	(468982)		1 CS	215.93	17.99	**24.00**
JP CHENET						
JP CHENET BRUT BL DE BL						
63314		**750M**	12	95.93	7.99	
	(469052)		1 CS	88.25	7.35	**7.68**
	(469052)		3 CS	80.33	6.69	**15.60**
	(469052)		5 CS	71.93	5.99	**24.00**
JP CHENET BRUT BL DE BL 24PK 187M						
63338	24PK	**187M**	24	80.02	3.33	
	(469052)		1 CS	80.02	3.33	**0.00**
	(469052)		3 CS	60.10	2.50	**19.92**
JP CHENET BRUT ROSE						
63306		**750M**	12	95.93	7.99	
	(469052)		1 CS	88.25	7.35	**7.68**
	(469052)		3 CS	80.33	6.69	**15.60**
	(469052)		5 CS	71.93	5.99	**24.00**
JP CHENET P NOIR RSV						
63304		**750M**	12	95.93	7.99	
	(469052)		1 CS	95.93	7.99	**0.00**
	(469052)		3 CS	88.25	7.35	**7.68**
	(469052)		5 CS	71.93	5.99	**24.00**
JP CHENET SAUV BL RSV						
63530		**750M**	12	95.93	7.99	
	(469052)		1 BT	88.25	7.35	**0.64**
JP CHENET SPRK ROSE 24PK 187M						
17553	24PK	**187M**	24	80.02	3.33	
	(469052)		1 CS	80.02	3.33	**0.00**
	(469052)		3 CS	60.10	2.50	**19.92**
JULIETTE						
JULIETTE ROSE						
856488	2014	**750M**	12	107.93	8.99	
	(470008)		1 CS	107.93	8.99	**0.00**
	(470008)		3 CS	100.25	8.35	**7.68**
32028	2017	**750M**	12	107.93	8.99	
	(470008)		1 CS	107.93	8.99	**0.00**
	(470008)		3 CS	95.93	7.99	**12.00**
69263	2018	**750M**	12	107.93	8.99	
JUNEBUG						
JUNEBUG P GRIGIO						
114729		**750M**	12	103.97	8.66	
	(469925)		1 BT	53.93	4.49	**4.17**
JUST PEACHY						
JUST PEACHY BUBBLY						
217323		**750M**	12	83.88	6.99	
KENDALL JACKSON						
K JACKSON CAB GR RSV +14 2014						
850953	2014 +14	**750M**	12	232.25	19.35	
	(472303)		1 CS	232.25	19.35	**0.00**
	(472303)		3 CS	215.93	17.99	**16.32**
K JACKSON CHARD GR RSV +14 NL 2017						
57426	2017 +14 NL	**750M**	12	172.00	14.33	
	(472303)		1 BT	160.25	13.35	**0.98**
	(472303)		3 CS	143.93	11.99	**28.07**
K JACKSON CHARD GR RSV NL +14 2016						
31865	2016 NL +14	**750M**	12	172.00	14.33	
	(472303)		1 BT	160.25	13.35	**0.98**
	(472303)		3 CS	143.93	11.99	**28.07**
K JACKSON MERLOT GR RSV +14 2014						
21576	2014 +14	**750M**	12	224.33	18.69	
	(472303)		1 BT	200.33	16.69	**2.00**
	(472303)		3 CS	191.93	15.99	**32.40**
KING CHANCHO						
KING CHANCHO CC RED BLND						
64734		**750M**	12	136.25	11.35	
	(471183)		1 BT	119.93	9.99	**1.36**
KJ AVANT						
K JACKSON AVANT CHARD						
77868	2018	**750M**	12	143.93	11.99	
	(472303)		1 CS	136.25	11.35	**7.68**
	(472303)		3 CS	119.93	9.99	**24.00**
	(472303)		20 CS	116.33	9.69	**27.60**
K JACKSON AVANT CHARD NL 2016						
23428	2016 NL	**750M**	12	143.93	11.99	
	(472303)		1 CS	136.25	11.35	**7.68**
	(472303)		3 CS	119.93	9.99	**24.00**
	(472303)		20 CS	116.33	9.69	**27.60**
K JACKSON AVANT CHARD NL 2017						
57374	2017 NL	**750M**	12	143.93	11.99	
	(472303)		1 CS	136.25	11.35	**7.68**
	(472303)		3 CS	119.93	9.99	**24.00**
	(472303)		20 CS	116.33	9.69	**27.60**
K JACKSON AVANT RED BLND						
849378		**750M**	12	136.01	11.33	
	(472303)		1 BT	104.33	8.69	**2.64**
	(472303)		3 CS	95.93	7.99	**40.08**
K JACKSON AVANT SAUV BL						
849379		**750M**	12	119.93	9.99	
	(472303)		1 CS	119.93	9.99	**0.00**
	(472303)		3 CS	95.93	7.99	**24.00**
KJ VINTNERS RESERVE						
K JACKSON CAB VINT RSV						
847104		**750M**	12	191.93	15.99	
	(472303)		1 BT	176.33	14.69	**1.30**
	(472303)		1 CS	167.93	13.99	**24.00**
	(472303)		3 CS	160.25	13.35	**31.68**
K JACKSON CAB VINT RSV 2015						
27160	2015 12PK	**375M**	12	95.93	7.99	
	(472303)		1 CS	95.93	7.99	**0.00**
K JACKSON CAB VINT RSV 2016						
28802	2016 12PK	**375M**	12	95.93	7.99	
	(472303)		1 CS	95.93	7.99	**0.00**
K JACKSON CHARD VINT RSV						
847026	12PK	**375M**	12	83.93	6.99	
	(472303)		1 BT	59.93	4.99	**2.00**
K JACKSON CHARD VINT RSV LH 2007						
847625	2007 12PK	**375M**	12	160.01	13.33	
K JACKSON CHARD VINT RSV RETAIL						
847024	RETAIL	**750M**	12	143.93	11.99	
	(472303)		1 CS	136.25	11.35	**7.68**
	(472303)		3 CS	128.33	10.69	**15.60**
	(472303)		10 CS	119.93	9.99	**24.00**
	(472303)		20 CS	116.33	9.69	**27.60**
K JACKSON J RIES VINT RSV						
847164		**750M**	12	111.99	9.33	
	(472303)		1 BT	104.33	8.69	**0.64**
	(472303)		3 CS	95.93	7.99	**16.06**
	(472303)		20 CS	92.33	7.69	**19.66**
K JACKSON MERLOT VINT RSV						
847084		**750M**	12	191.93	15.99	
	(472303)		1 BT	176.33	14.69	**1.30**
	(472303)		1 CS	167.93	13.99	**24.00**
	(472303)		3 CS	160.25	13.35	**31.68**
K JACKSON P GRIS VINT RSV						
847364		**750M**	12	127.97	10.66	
	(472303)		1 BT	104.33	8.69	**1.97**
	(472303)		3 CS	95.93	7.99	**32.04**
K JACKSON P NOIR VINT RSV						
847054		**750M**	12	191.93	15.99	
	(472303)		1 BT	143.93	11.99	**4.00**
	(472303)		1 CS	136.25	11.35	**55.68**
	(472303)		3 CS	119.93	9.99	**72.00**
K JACKSON ROSE VINTNERS RSV						
30573	2017	**750M**	12	143.93	11.99	
	(472303)		1 BT	119.93	9.99	**2.00**
68541	2018	**750M**	12	143.93	11.99	
	(472303)		1 BT	136.25	11.35	**0.64**
	(472303)		1 CS	119.93	9.99	**24.00**
	(472303)		3 CS	104.33	8.69	**39.60**
K JACKSON SAUV BL VINT RSV						
847004		**750M**	12	111.99	9.33	
	(472303)		1 BT	104.33	8.69	**0.64**
	(472303)		3 CS	95.93	7.99	**16.06**
K JACKSON SUMM RED VINT RSV						
847619		**750M**	12	159.93	13.33	
	(472303)		1 BT	104.33	8.69	**4.64**
	(472303)		3 CS	95.93	7.99	**64.00**
K JACKSON SYRAH VINT RSV						
847064		**750M**	12	143.93	11.99	
	(472303)		1 CS	136.25	11.35	**7.68**
	(472303)		3 CS	119.93	9.99	**24.00**
	(472303)		20 CS	116.33	9.69	**27.60**
K JACKSON WNE MKRS BLCK CHARD +14						
54703	+14	**750M**	12	168.05	14.00	
	(472303)		1 BT	124.60	10.38	**3.62**
K JACKSON ZIN VINT RSV						
847144		**750M**	12	143.93	11.99	
	(472303)		1 CS	136.25	11.35	**7.68**
	(472303)		3 CS	119.93	9.99	**24.00**
	(472303)		20 CS	116.33	9.69	**27.60**
KOYLE						
KOYLE CARMENERE GR RSV						
786939		**750M**	12	152.33	12.69	
	(473705)		1 CS	152.33	12.69	**0.00**
	(473705)		3 CS	143.93	11.99	**8.40**
LA BELLA						
LA BELLA PROSECCO						
607128		**750M**	12	88.25	7.35	
	(467305)		1 CS	80.33	6.69	**7.92**
LA CATRINA						
LA CATRINA CALIF CAB						
897285		**750M**	12	100.25	8.35	
	(470617)		1 CS	100.25	8.35	**0.00**
LA CATRINA CHARD						
33098		**750M**	12	100.25	8.35	
	(470617)		1 CS	100.25	8.35	**0.00**
LA CATRINA P GRIGIO						
33093		**750M**	12	100.25	8.35	
	(470617)		1 CS	100.25	8.35	**0.00**
LA CATRINA SANGRIA						
897284		**750M**	12	100.25	8.35	
	(470617)		1 CS	100.25	8.35	**0.00**
LA JOYA						
LA JOYA CAB GR RSV NL +14						
410353	NL +14	**750M**	12	103.97	8.66	
	(472175)		1 CS	88.25	7.35	**15.72**
LA P PERRIERE						
LA P PERRIERE ROSE						
265755	2017	**750M**	12	120.00	10.00	
	(473585)		1 BT	107.88	8.99	**1.01**
	(473585)		1 CS	95.93	7.99	**24.07**
	(473585)		5 CS	80.33	6.69	**39.67**
65395	2018	**750M**	12	120.00	10.00	
LA PETITE PERRIERE P NOIR						
33736		**750M**	12	108.00	9.00	
	(473585)		1 BT	95.93	7.99	**1.01**
	(473585)		3 CS	80.33	6.69	**27.67**
LA PETITE PERRIERE SAUV BLANC						
14375		**750M**	12	107.93	8.99	
	(473585)		1 CS	83.93	6.99	**24.00**
	(473585)		3 CS	71.93	5.99	**36.00**
LAGOSTA						
LAGOSTA VINHO VERDE						
67517		**750M**	12	64.01	5.33	
	(472175)		1 CS	64.01	5.33	**0.00**

Item#	Vt/Asst	Size	BPC	Case Price	Bot Price	Disc
LANCERS						
LANCERS ROSE						
21222		**1.5L**	6	80.12	13.35	
	(470798)	1 CS		65.96	10.99	**14.16**
21224		**750M**	12	79.92	6.66	
	(470798)	1 CS		71.93	5.99	**7.99**
LANCERS WHT						
21234		**750M**	12	79.92	6.66	
	(470798)	1 CS		71.93	5.99	**7.99**
LAZY CAESAR						
LAZY CAESAR MONT D ABRUZZO NV						
264178		**750M**	12	100.00	8.33	
LAZY CAESAR P GRIGIO NV						
264177		**750M**	12	100.00	8.33	
LAZY CAESAR ROSSO NV						
264176		**750M**	12	100.00	8.33	
LE GRAND NOIR						
LE GRAND CHARD						
410374		**750M**	12	104.33	8.69	
	(472175)	1 BT		95.93	7.99	**0.70**
	(472175)	3 CS		88.25	7.35	**16.08**
	(472175)	5 CS		80.33	6.69	**24.00**
LE GRAND NOIR BRUT ROSE						
31687		**750M**	12	128.33	10.69	
	(472175)	1 BT		119.93	9.99	**0.70**
	(472175)	3 CS		112.25	9.35	**16.08**
LE GRAND NOIR CAB WD BX						
410742	WD BX	**750M**	12	104.33	8.69	
	(472175)	1 BT		95.93	7.99	**0.70**
	(472175)	3 CS		88.25	7.35	**16.08**
	(472175)	5 CS		80.33	6.69	**24.00**
LE GRAND NOIR GSM						
410437		**750M**	12	104.33	8.69	
	(472175)	1 BT		95.93	7.99	**0.70**
	(472175)	3 CS		88.25	7.35	**16.08**
	(472175)	5 CS		80.33	6.69	**24.00**
LE GRAND NOIR ROSE						
33085	2017	**750M**	12	104.33	8.69	
	(472175)	1 BT		95.93	7.99	**0.70**
	(472175)	3 CS		88.25	7.35	**16.08**
	(472175)	5 CS		80.33	6.69	**24.00**
71414	2018	**750M**	12	104.33	8.69	
	(472175)	1 BT		95.93	7.99	**0.70**
	(472175)	3 CS		88.25	7.35	**16.08**
	(472175)	5 CS		80.33	6.69	**24.00**
LE GRAND NOIR SAUV BL						
411077		**750M**	12	104.33	8.69	
	(472175)	1 BT		95.93	7.99	**0.70**
	(472175)	3 CS		88.25	7.35	**16.08**
	(472175)	5 CS		80.33	6.69	**24.00**
LE GRAND P NOIR						
410384		**750M**	12	104.33	8.69	
	(472175)	1 BT		95.93	7.99	**0.70**
	(472175)	3 CS		88.25	7.35	**16.08**
	(472175)	5 CS		80.33	6.69	**24.00**
LEAPING HORSE						
LEAPING HORSE CAB OL						
463350	OL	**750M**	12	120.56	10.05	
	(473705)	1 CS		95.93	7.99	**24.63**
	(473705)	3 CS		71.93	5.99	**48.63**
LIBERTY SCHOOL						
LIBERTY SCHOOL CAB						
344014		**750M**	12	159.93	13.33	
	(473503)	1 BT		143.93	11.99	**1.34**
	(473503)	1 CS		143.85	11.99	**16.08**
	(473503)	3 CS		119.85	9.99	**40.08**
LIBERTY SCHOOL CAB CLS						
344069		**750M**	12	119.88	9.99	
	(473503)	1 CS		119.88	9.99	**0.00**
	(473503)	3 CS		107.88	8.99	**12.00**
LIBERTY SCHOOL MERLOT						
344211		**750M**	12	176.33	14.69	
	(473503)	1 CS		143.96	12.00	**32.37**
	(473503)	3 CS		119.93	9.99	**56.40**
LINGANORE 100% FRUIT&SPECIALTY						
LINGANORE BLACKBERRY WINE NL						
849475	NL	**750M**	12	119.88	9.99	
	(473775)	1 CS		112.20	9.35	**7.68**
	(473775)	25 CS		104.04	8.67	**15.84**
LINGANORE BLUEBERRY WINE NL						
849481	NL	**750M**	12	119.88	9.99	
	(473775)	1 CS		112.20	9.35	**7.68**
	(473775)	25 CS		104.04	8.67	**15.84**
LINGANORE INDULGENCE SWT RED						
25335	12PK	**375M**	12	136.20	11.35	
	(473775)	1 CS		128.04	10.67	**8.16**
	(473775)	25 CS		119.87	9.99	**16.33**
LINGANORE MANGO SANGRIA						
850372		**750M**	12	119.88	9.99	
	(473775)	1 CS		112.20	9.35	**7.68**
	(473775)	25 CS		104.04	8.67	**15.84**
LINGANORE MEDIEVAL MEAD						
19998		**750M**	12	119.88	9.99	
	(473775)	1 CS		112.20	9.35	**7.68**
	(473775)	25 CS		104.04	8.67	**15.84**
LINGANORE PEACH WINE NL						
849480	NL	**750M**	12	119.88	9.99	
	(473775)	1 CS		112.20	9.35	**7.68**
	(473775)	25 CS		104.04	8.67	**15.84**
LINGANORE RASPBERRY WINE NL						
849483	NL	**750M**	12	119.88	9.99	
	(473775)	1 CS		112.20	9.35	**7.68**
	(473775)	25 CS		104.03	8.67	**15.85**
LINGANORE RASPBERRY WINE NL 1.5L						
849479	NL	**1.5L**	6	107.94	17.99	
	(473775)	1 CS		104.10	17.35	**3.84**
	(473775)	25 CS		100.02	16.67	**7.92**
LINGANORE SANGRIA NL						
849476	NL	**750M**	12	104.04	8.67	
	(473775)	1 CS		95.88	7.99	**8.16**
	(473775)	25 CS		88.20	7.35	**15.84**
LINGANORE SANGRIA NL 1.5L						
849478	NL	**1.5L**	6	83.94	13.99	
	(473775)	1 CS		76.08	12.68	**7.86**
	(473775)	25 CS		76.02	12.67	**7.92**
LINGANORE SPICED APPLE WINE NL						
849477	NL	**750M**	12	104.04	8.67	
	(473775)	1 CS		95.88	7.99	**8.16**
	(473775)	25 CS		88.20	7.35	**15.84**
LINGANORE STRAWBERRY WINE NL						
849482	NL	**750M**	12	119.88	9.99	
	(473775)	1 CS		112.20	9.35	**7.68**
	(473775)	25 CS		104.04	8.67	**15.84**
LINGANORE BANNER LABEL						
LINGANORE BACIONI RED						
848965		**750M**	12	136.20	11.35	
	(473775)	1 CS		128.04	10.67	**8.16**
	(473775)	25 CS		119.88	9.99	**16.32**
LINGANORE RETRIEVER RED						
850512		**750M**	12	136.20	11.35	
	(473775)	1 CS		128.04	10.67	**8.16**
	(473775)	25 CS		119.88	9.99	**16.32**
LINGANORE REVOLUTION						
25339		**750M**	12	136.20	11.35	
	(473775)	1 CS		128.04	10.67	**8.16**
	(473775)	25 CS		119.87	9.99	**16.33**
LINGANORE SEVENTH ROSE WINE						
31721	2017	**750M**	12	136.20	11.35	
	(473775)	1 CS		128.04	10.67	**8.16**
	(473775)	25 CS		119.88	9.99	**16.32**
69422	2018	**750M**	12	136.20	11.35	
LINGANORE TERRAPIN WHT						
848990		**750M**	12	119.88	9.99	
	(473775)	1 CS		112.20	9.35	**7.68**
	(473775)	25 CS		104.04	8.67	**15.84**
LINGANORE WHT RAVEN						
848991		**750M**	12	119.88	9.99	
	(473775)	1 CS		112.20	9.35	**7.68**
	(473775)	25 CS		104.04	8.67	**15.84**
LINGANORE RESERVE "L" LABEL						
LINGANORE APERTURE RED BLND						
25337	2016	**750M**	12	224.08	18.67	
	(473775)	1 CS		215.92	17.99	**8.16**
LINGANORE CHARD RSV						
17930		**750M**	12	224.08	18.67	
	(473775)	1 CS		215.92	17.99	**8.16**
LINGANORE EXPOSURE RED BLND						
25338	2016	**750M**	12	263.88	21.99	
	(473775)	1 BT		256.20	21.35	**0.64**
LINGANORE P VERDOT RSV						
851046		**750M**	12	239.88	19.99	
	(473775)	1 BT		232.20	19.35	**0.64**
LINGANORE VIGNOLES RSV						
850943	2015	**750M**	12	208.24	17.35	
	(473775)	1 BT		200.08	16.67	**0.68**
17933	2016	**750M**	12	208.25	17.35	
	(473775)	1 BT		200.09	16.67	**0.68**
LINGANORE WATERCOLOR LABEL						
LINGANORE ARIA OFF DRY WHT						
40497		**750M**	12	140.00	11.67	
	(473775)	1 BT		136.16	11.35	**0.32**
	(473775)	1 CS		128.04	10.67	**11.96**
	(473775)	25 CS		119.88	9.99	**20.12**
LINGANORE BLACK RAVEN RED						
848968		**750M**	12	119.88	9.99	
	(473775)	1 CS		112.20	9.35	**7.68**
	(473775)	25 CS		104.04	8.67	**15.84**
LINGANORE MELODY WHT						
848972		**750M**	12	119.88	9.99	
LINGANORE MOUNTAIN BRY BLND						
850371		**750M**	12	119.88	9.99	
	(473775)	1 CS		112.20	9.35	**7.68**
	(473775)	25 CS		104.04	8.67	**15.84**
LINGANORE MOUNTAIN RED						
850939		**750M**	12	104.04	8.67	
	(473775)	1 CS		95.88	7.99	**8.16**
	(473775)	25 CS		88.20	7.35	**15.84**
LINGANORE MTN WHT						
848976		**1.5L**	6	83.94	13.99	
	(473775)	1 CS		80.10	13.35	**3.84**
	(473775)	25 CS		76.02	12.67	**7.92**
848975		**750M**	12	104.04	8.67	
	(473775)	1 CS		95.88	7.99	**8.16**
	(473775)	25 CS		88.20	7.35	**15.84**
LINGANORE SKIPJACK						
848986		**750M**	12	119.88	9.99	
	(473775)	1 CS		112.20	9.35	**7.68**
	(473775)	25 CS		104.03	8.67	**15.85**
LINGANORE STEEPLECHASE RED						
848989		**1.5L**	6	83.94	13.99	
	(473775)	1 CS		80.10	13.35	**3.84**
	(473775)	25 CS		76.02	12.67	**7.92**
848988		**750M**	12	104.04	8.67	
	(473775)	1 CS		95.88	7.99	**8.16**
	(473775)	25 CS		88.20	7.35	**15.84**
LINGANORE TRAMINETTE SWT WHT						
849006		**750M**	12	136.20	11.35	
	(473775)	1 CS		128.04	10.67	**8.16**
	(473775)	25 CS		119.88	9.99	**16.32**
LITTLE BLACK DRESS						
LBD CAB						
9596		**750M**	12	112.24	9.35	
	(473746)	1 BT		88.24	7.35	**2.00**
	(473746)	3 CS		80.32	6.69	**31.92**
	(473746)	5 CS		74.32	6.19	**37.92**
LBD CHARD						
9604		**750M**	12	112.24	9.35	
	(473746)	1 BT		88.24	7.35	**2.00**
	(473746)	3 CS		80.32	6.69	**31.92**
	(473746)	5 CS		74.32	6.19	**37.92**
LBD DIVALICIOUS RED						
9629		**750M**	12	112.24	9.35	
	(473746)	1 BT		88.24	7.35	**2.00**
	(473746)	3 CS		80.32	6.69	**31.92**
	(473746)	5 CS		74.32	6.19	**37.92**
LBD MERLOT						
9605		**750M**	12	112.24	9.35	
	(473746)	1 BT		88.24	7.35	**2.00**
	(473746)	3 CS		80.32	6.69	**31.92**
	(473746)	5 CS		74.32	6.19	**37.92**
LBD MOSCATO NL						
9628	NL	**750M**	12	112.24	9.35	
	(473746)	1 BT		88.24	7.35	**2.00**
	(473746)	3 CS		80.32	6.69	**31.92**
	(473746)	5 CS		74.32	6.19	**37.92**
LBD P GRIGIO						
9606		**750M**	12	112.24	9.35	
	(473746)	1 BT		88.24	7.35	**2.00**
	(473746)	3 CS		80.32	6.69	**31.92**
	(473746)	5 CS		74.32	6.19	**37.92**
LBD P NOIR						
9598		**750M**	12	112.24	9.35	
	(473746)	1 BT		88.24	7.35	**2.00**
	(473746)	3 CS		80.32	6.69	**31.92**
	(473746)	5 CS		74.32	6.19	**37.92**
LBD ROSE NL 2015						
9650	2015 NL	**750M**	12	112.24	9.35	
	(473746)	1 BT		88.24	7.35	**2.00**
	(473746)	3 CS		80.32	6.69	**31.92**
	(473746)	5 CS		74.32	6.19	**37.92**
LBD ROSE NL 2017						
35197	2017 NL	**750M**	12	112.24	9.35	
	(473746)	1 BT		88.24	7.35	**2.00**
	(473746)	3 CS		80.32	6.69	**31.92**
	(473746)	5 CS		74.32	6.19	**37.92**
LBD ROSE NL 2018						
77766	2018 NL	**750M**	12	112.24	9.35	
	(473746)	1 BT		88.24	7.35	**2.00**
	(473746)	3 CS		80.32	6.69	**31.92**
	(473746)	5 CS		74.32	6.19	**37.92**
LITTLE BOOMEY						
LITTLE BOOMEY CAB						
114441		**1.5L**	6	51.96	8.66	
	(470791)	1 BT		45.02	7.50	**1.16**
LITTLE BOOMEY MERLOT						
114451		**1.5L**	6	51.96	8.66	
	(470791)	1 BT		45.02	7.50	**1.16**
LOCO LOPEZ						
LOCO LOPEZ SANGRIA 8PK 1.5L						
30371	8PK	**1.5L**	8	63.95	7.99	
	(473069)	1 CS		53.55	6.69	**10.40**
	(473069)	6 CS		44.43	5.55	**19.52**
	(473069)	20 CS		39.95	4.99	**24.00**

Item#	Vt/Asst	Size	BPC	Case Price	Bot Price	Disc

LOFT

LOFT MONTEREY MERLOT OL BIB 3L
248111 OL 3PK BIB 3L 3 50.08 16.69
(470847) 1 CS 44.08 14.69 **6.00**

LOLAILO WINE

LOLAILO SANGRIA
217244 750M 12 59.93 4.99
(472385) 3 CS 47.88 3.99 **12.05**

LOLAILO SANGRIA 6X4 PK CAN 2
16718 6X4 PK CAN 250M 6 45.00 7.50
(472385) 3 CS 45.00 7.50 **0.00**

LOLAILO WHT SANGRIA
217243 750M 12 59.93 4.99
(472385) 3 CS 47.93 3.99 **12.00**

LOS VASCOS

LOS VASCOS CAB
721054 750M 12 123.96 10.33
(473585) 1 BT 107.88 8.99 **1.34**
(473585) 1 CS 95.93 7.99 **28.03**
(473585) 3 CS 80.33 6.69 **43.63**
(473585) 5 CS 71.93 5.99 **52.03**

LOS VASCOS CAB RSV
721034 750M 12 179.93 14.99
(473585) 1 CS 152.33 12.69 **27.60**
(473585) 3 CS 143.93 11.99 **36.00**
(473585) 5 CS 136.25 11.35 **43.68**

LOS VASCOS CARMENER GR RSV EST
53424 750M 12 179.93 14.99
(473585) 1 BT 179.81 14.98 **0.01**
(473585) 1 CS 167.93 13.99 **12.00**
(473585) 3 CS 160.25 13.35 **19.68**

LOS VASCOS CHARD
721064 750M 12 107.93 8.99
(473585) 1 CS 95.93 7.99 **12.00**
(473585) 3 CS 80.33 6.69 **27.60**
(473585) 5 CS 71.93 5.99 **36.00**

LOS VASCOS LE DIX 2012
721042 2012 6PK 750M 6 292.16 48.69
(473585) 1 CS 280.16 46.69 **12.00**

LOS VASCOS LE DIX LV
14325 2013 750M 6 194.00 32.33
(473585) 1 CS 194.00 32.33 **0.00**

LOS VASCOS ROSE
46123 750M 12 123.96 10.33
(473585) 1 BT 107.88 8.99 **1.34**
(473585) 1 CS 95.88 7.99 **28.08**
(473585) 3 CS 80.28 6.69 **43.68**
(473585) 5 CS 71.88 5.99 **52.08**
65739 2018 750M 12 108.00 9.00
(473585) 1 BT 107.88 8.99 **0.01**
(473585) 1 CS 95.88 7.99 **12.12**
(473585) 3 CS 80.28 6.69 **27.72**
(473585) 5 CS 71.88 5.99 **36.12**

LOS VASCOS SAUV BL
721073 750M 12 107.93 8.99
(473585) 1 CS 95.93 7.99 **12.00**
(473585) 3 CS 80.33 6.69 **27.60**
(473585) 5 CS 71.93 5.99 **36.00**

LOS VASCOS SS SAUV BL WF
721072 2005 WF 750M 12 123.96 10.33
(473585) 1 CS 100.20 8.35 **23.76**
(473585) 3 CS 88.20 7.35 **35.76**

LOST ANGEL

LOST ANGEL CAB
795653 750M 12 104.33 8.69
(473846) 1 CS 88.25 7.35 **16.08**
(473846) 3 CS 71.93 5.99 **32.40**

LOST ANGEL CHARD
795662 750M 12 104.33 8.69
(473846) 1 CS 88.25 7.35 **16.08**
(473846) 3 CS 71.93 5.99 **32.40**

LOST ANGEL MISCHIEF RED
795663 750M 12 104.33 8.69
(473846) 1 CS 88.25 7.35 **16.08**
(473846) 3 CS 71.93 5.99 **32.40**

LOST ANGEL MOSCATO
795659 750M 12 104.33 8.69
(473846) 1 CS 88.25 7.35 **16.08**
(473846) 3 CS 71.93 5.99 **32.40**

LOST ANGEL P NOIR
795673 750M 12 104.33 8.69
(473846) 1 CS 88.25 7.35 **16.08**
(473846) 3 CS 71.93 5.99 **32.40**

LOST CITY

LOST CITY MALBEC
77216 750M 12 197.93 16.49
(473722) 1 BT 167.93 13.99 **2.50**
(473722) 1 CS 152.33 12.69 **45.60**
(473722) 3 CS 143.93 11.99 **54.00**

LOVE & HOPE

LOVE & HOPE ROSE
344281 2016 750M 12 179.88 14.99
(470526) 1 BT 155.88 12.99 **2.00**

LOVE NOIR

LOVE NOIR P NOIR
997660 750M 12 104.33 8.69
(472041) 1 CS 95.93 7.99 **8.40**
(472041) 3 CS 88.25 7.35 **16.08**
(472041) 5 CS 76.25 6.35 **28.08**

LOVE NOIR SATIN RED
63675 750M 12 104.33 8.69
(472041) 1 CS 95.93 7.99 **8.40**
(472041) 3 CS 88.25 7.35 **16.08**
(472041) 5 CS 76.25 6.35 **28.08**

LOVE NOIR SULTRY ROSE
31334 2017 750M 12 104.33 8.69
(472041) 1 BT 47.93 3.99 **4.70**
66197 2018 750M 12 104.33 8.69
(472041) 1 CS 104.33 8.69 **0.00**

LOVE STORY

LOVE STORY P GRIGIO
30832 750M 12 119.93 9.99
(471118) 1 CS 119.93 9.99 **0.00**
(471118) 3 CS 104.33 8.69 **15.60**

LOVE STORY P NOIR
30839 750M 12 119.93 9.99
(471118) 1 CS 119.93 9.99 **0.00**
(471118) 3 CS 104.33 8.69 **15.60**

LOVE STORY ROSE
32930 2017 750M 12 119.93 9.99
(471118) 1 CS 47.93 3.99 **72.00**

LOVE STORY SOAVE SPRK
30849 6PK 750M 6 59.96 9.99
(471118) 1 CS 59.96 9.99 **0.00**
(471118) 3 CS 52.16 8.69 **7.80**

LUC BELAIRE

LUC BELAIRE COMBO 2 RARE ROSE/LUXE/GLD
40446 2 RARE ROSE/LUXE/GLD 750M 6 179.96 29.99
(470858) 1 BT 122.12 20.35 **9.64**

LUC BELAIRE COMBO 4X3 RARE/LUXE/GOLD 187M
48342 4X3 RARE/LUXE/GOLD 187M 4 112.00 28.00
(470858) 1 BT 80.33 20.08 **7.92**

LUC BELAIRE FANTOME BRUT
432741 6PK 750M 6 219.96 36.66
(470858) 1 CS 200.12 33.35 **19.84**
(470858) 3 CS 179.96 29.99 **40.00**
(470858) 7 CS 167.96 27.99 **52.00**

LUC BELAIRE FANTOME LUXE CUV
433175 6PK 750M 6 218.96 36.49
(470858) 1 CS 200.12 33.35 **18.84**
(470858) 3 CS 179.96 29.99 **39.00**
(470858) 7 CS 167.96 27.99 **51.00**

LUC BELAIRE FANTOME ROSE
432699 6PK 750M 6 219.96 36.66
(470858) 1 CS 200.10 33.35 **19.86**
(470858) 3 CS 179.96 29.99 **40.00**
(470858) 7 CS 167.96 27.99 **52.00**

LUC BELAIRE GOLD BRUT
16872 6PK 750M 6 179.96 29.99
(470858) 1 BT 160.16 26.69 **3.30**
(470858) 3 CS 140.12 23.35 **39.84**
(470858) 7 CS 122.12 20.35 **57.84**

LUC BELAIRE GOLD BRUT 187M
28593 12PK 187M 12 112.00 9.33
(470858) 1 BT 80.33 6.69 **2.64**

LUC BELAIRE GOLD BRUT GIFT BOX
21368 6PK GIFT BOX 750M 6 179.96 29.99
(470858) 1 BT 122.12 20.35 **9.64**

LUC BELAIRE LUXE ROSE
48723 6PK 750M 6 179.96 29.99
(470858) 1 CS 160.16 26.69 **19.80**
(470858) 3 CS 140.12 23.35 **39.84**
(470858) 7 CS 122.12 20.35 **57.84**

LUC BELAIRE RARE BRUT
432694 6PK 750M 6 179.96 29.99
(470858) 1 CS 160.16 26.69 **19.80**
(470858) 3 CS 140.12 23.35 **39.84**
(470858) 7 CS 122.12 20.35 **57.84**

LUC BELAIRE RARE LUXE CUVEE
433157 6PK 750M 6 180.00 30.00
(470858) 1 CS 160.16 26.69 **19.84**
(470858) 3 CS 140.12 23.35 **39.88**
(470858) 7 CS 122.12 20.35 **57.88**

LUC BELAIRE RARE LUXE CUVEE GFT BX
22435 6PK GFT BX 750M 6 179.96 29.99
(470858) 1 CS 160.16 26.69 **19.80**
(470858) 3 CS 140.12 23.35 **39.84**
(470858) 7 CS 122.12 20.35 **57.84**

LUC BELAIRE RARE LUXE SPRK
18376 6L 1 600.00 600.00
(470858) 1 CS 600.00 600.00 **0.00**
37659 12PK 375M 12 179.96 15.00
(470858) 1 CS 176.24 14.69 **3.72**
(470858) 3 CS 164.24 13.69 **15.72**
(470858) 7 CS 152.24 12.69 **27.72**

LUC BELAIRE RARE LUXE SPRK 1.5L
18110 3PK 1.5L 3 179.97 59.99
(470858) 1 BT 119.97 39.99 **20.00**

LUC BELAIRE RARE LUXE SPRK 187M
37610 12PK 187M 12 112.00 9.33
(470858) 1 BT 80.33 6.69 **2.64**

LUC BELAIRE RARE LUXE SPRK 1PK 3L
18133 1PK 3L 1 211.00 211.00
(470858) 1 CS 195.00 195.00 **16.00**

LUC BELAIRE RARE ROSE
432316 6L 1 600.00 600.00
(470858) 1 CS 600.00 600.00 **0.00**
431445 6PK 750M 6 179.96 29.99
(470858) 1 BT 160.16 26.69 **3.30**
(470858) 3 CS 140.12 23.35 **39.84**
(470858) 7 CS 122.12 20.35 **57.84**
432693 12PK 375M 12 179.96 15.00
(470858) 1 CS 176.33 14.69 **3.63**
(470858) 3 CS 164.33 13.69 **15.63**
(470858) 7 CS 152.33 12.69 **27.63**

LUC BELAIRE RARE ROSE 1.5L
432287 3PK 1.5L 3 179.97 59.99
(470858) 1 BT 119.97 39.99 **20.00**

LUC BELAIRE RARE ROSE 187M
18092 12PK 187M 12 112.00 9.33
(470858) 1 BT 80.33 6.69 **2.64**

LUC BELAIRE RARE ROSE GFT BX
433172 6PK GFT BX 750M 6 179.96 29.99
(470858) 1 CS 160.16 26.69 **19.80**
(470858) 3 CS 140.12 23.35 **39.84**
(470858) 7 CS 122.12 20.35 **57.84**

LUC BELAIRE RARE ROSE GREGORIE DEVIN
41036 6PK GREGORIE DEVIN 750M 6 179.96 29.99
(470858) 1 BT 160.16 26.69 **3.30**
(470858) 3 CS 140.12 23.35 **39.84**
(470858) 7 CS 122.12 20.35 **57.84**

LUC BELAIRE RARE ROSE 1PK 15L
432315 1PK 15L 1 2100.00 2100.00
(470858) 1 CS 2100.00 2100.00 **0.00**

LUC BELAIRE RARE ROSE 1PK 3L
432286 1PK 3L 1 211.00 211.00
(470858) 1 CS 195.00 195.00 **16.00**

LUCA BOSIO

LUCA BOSIO BAROLO DOCG
786721 2009 750M 12 395.88 32.99
(473705) 1 CS 305.57 25.46 **90.31**
(473705) 3 CS 287.93 23.99 **107.95**

LUCCIO

LUCCIO COCO PINE MOSCATO
45378 750M 12 104.33 8.69
(472175) 1 BT 95.93 7.99 **0.70**
(472175) 3 CS 88.25 7.35 **16.08**
(472175) 5 CS 80.33 6.69 **24.00**

LUCCIO LMN MOSCATO SCRW CP
49946 SCRW CP 750M 12 104.33 8.69
(472175) 1 BT 95.93 7.99 **0.70**
(472175) 3 CS 88.25 7.35 **16.08**
(472175) 5 CS 80.33 6.69 **24.00**

LUCCIO MOSCATO D ASTI OL
410490 OL 750M 12 104.33 8.69
(472175) 1 BT 95.93 7.99 **0.70**
(472175) 3 CS 88.25 7.35 **16.08**
(472175) 5 CS 80.33 6.69 **24.00**

LUCCIO PCH MOSCATO
410896 750M 12 104.33 8.69
(472175) 1 BT 95.93 7.99 **0.70**
(472175) 3 CS 88.25 7.35 **16.08**
(472175) 5 CS 80.33 6.69 **24.00**

LUCCIO SPECIAL COLL MOSCATO NL
410682 NL 750M 12 95.93 7.99
(472175) 1 BT 80.33 6.69 **1.30**

LUCCIO STRBRY MOSCATO
410913 750M 12 104.33 8.69
(472175) 1 BT 95.93 7.99 **0.70**
(472175) 3 CS 88.25 7.35 **16.08**
(472175) 5 CS 80.33 6.69 **24.00**

LUNA NUDA

LUNA NUDA P GRIGIO
642650 750M 12 119.93 9.99
(473598) 1 CS 104.33 8.69 **15.60**
(473598) 3 CS 95.93 7.99 **24.00**

LUNA NUDA PROSECCO
642644 750M 12 143.93 11.99
(473598) 1 BT 119.93 9.99 **2.00**
(473598) 1 CS 112.01 9.33 **31.92**

Item#	Vt/Asst	Size	BPC	Case Price	Bot Price	Disc
LUNA NUDA RED BLND						
18326		**750M**	12	139.00	11.58	
	(473598)	1 BT		119.93	9.99	**1.59**
	(473598)	1 CS		104.33	8.69	**34.67**
	(473598)	3 CS		95.93	7.99	**43.07**
LUNA NUDA ROSE						
32452	2017	**750M**	12	119.93	9.99	
	(473600)	1 BT		67.97	5.66	**4.33**
65289	2018	**750M**	12	119.93	9.99	
	(473598)	1 CS		104.33	8.69	**15.60**
	(473598)	3 CS		95.93	7.99	**24.00**
LUNETTA						
LUNETTA PROSECCO						
180175		**750M**	12	131.88	10.99	
	(470718)	1 CS		119.88	9.99	**12.00**
	(470718)	3 CS		107.88	8.99	**24.00**
	(470718)	25 CS		95.88	7.99	**36.00**
LUNETTA PROSECCO 8X3 187M						
180508	8X3	**187M**	8	95.76	11.97	
	(470718)	1 CS		71.76	8.97	**24.00**
	(470718)	2 CS		59.76	7.47	**36.00**
LUNETTA ROSE						
182054		**750M**	12	131.88	10.99	
	(470718)	1 CS		119.88	9.99	**12.00**
	(470718)	2 CS		107.88	8.99	**24.00**
LUNETTA ROSE 24PK 187M						
182691	24PK	**187M**	24	95.76	3.99	
	(470718)	1 CS		71.76	2.99	**24.00**
	(470718)	2 CS		59.76	2.49	**36.00**
LUPINO						
LUPINO PROV DI PAVIA P GRIGIO						
850602		**750M**	12	155.88	12.99	
MAINSTREET						
MAINSTREET CAB						
114559		**750M**	12	107.93	8.99	
	(473184)	1 BT		80.33	6.69	**2.30**
	(473184)	1 CS		71.93	5.99	**36.00**
MAMMA MIA						
MAMMA MIA RED BLND						
171531		**750M**	12	131.93	10.99	
	(471147)	1 BT		104.33	8.69	**2.30**
	(471147)	3 CS		88.25	7.35	**43.68**
	(471147)	5 CS		83.93	6.99	**48.00**
MAMMA MIA WHT BLND						
171532		**750M**	12	131.93	10.99	
	(471147)	1 BT		104.33	8.69	**2.30**
	(471147)	3 CS		88.25	7.35	**43.68**
	(471147)	5 CS		83.93	6.99	**48.00**
MANDRAROSSA						
MANDRAROSSA CAB/SHIRAZ						
181844		**750M**	12	107.88	8.99	
MANDRAROSSA CHARD NL						
181833	NL	**750M**	12	107.88	8.99	
MANDRAROSSA FIANO NL						
181849	NL	**750M**	12	107.88	8.99	
MANDRAROSSA NERO D AVOLA NL						
181859	NL	**750M**	12	107.88	8.99	
	(473580)	1 CS		95.88	7.99	**12.00**
MANDRAROSSA P GRIGIO OL						
182287	OL	**750M**	12	95.93	7.99	
MARIE DE BEAUREGARD						
MARIE DE BEAUREGARD VOUVRAY						
721895		**750M**	12	168.00	14.00	
	(473580)	1 BT		160.20	13.35	**0.65**
	(473580)	1 CS		143.88	11.99	**24.12**
MARIELLA						
MARIELLA ROSE						
27126	2016	**750M**	12	111.96	9.33	
	(464409)	1 CS		95.88	7.99	**16.08**
33616	2017	**750M**	12	111.96	9.33	
	(464409)	1 CS		95.88	7.99	**16.08**
MARQUIS DE LATOUR						
MARQUIS DE LA TOUR BRUT						
180044		**750M**	12	131.93	10.99	
	(470720)	1 CS		113.93	9.49	**18.00**
	(470720)	5 CS		95.93	7.99	**36.00**
180048		**187M**	24	159.94	6.66	
	(470720)	1 BT		112.66	4.69	**1.97**
	(470720)	1 CS		104.50	4.35	**55.44**
MARQUIS DE LA TOUR ICE SPRK DS						
29043		**750M**	12	155.88	12.99	
	(470720)	1 CS		131.88	10.99	**24.00**
MARQUIS DE LA TOUR ROSE						
180049		**750M**	12	131.93	10.99	
	(470720)	1 CS		113.93	9.49	**18.00**
	(470720)	5 CS		95.93	7.99	**36.00**
MASCHIO						
MASCHIO ORGANIC PROSECCO XDRY						
36414		**750M**	12	135.96	11.33	
	(470421)	1 BT		104.28	8.69	**2.64**
MASCHIO PROSECCO BRUT						
345964		**750M**	12	112.24	9.35	
	(470421)	3 CS		104.32	8.69	**7.92**
	(470421)	5 CS		95.92	7.99	**16.32**
MASCHIO PROSECCO BRUT PARTY PK 187M						
346243	12PK PARTY PK	**187M**	12	35.99	3.00	
	(470421)	1 BT		30.00	2.50	**0.50**
MASCHIO PROSECCO BRUT 24PK 187M						
345958	24PK	**187M**	24	60.10	2.50	
	(470421)	3 CS		60.10	2.50	**0.00**
MASCHIO PROSECCO XDRY						
15470		**750M**	12	112.24	9.35	
	(470421)	3 CS		104.32	8.69	**7.92**
	(470421)	5 CS		95.92	7.99	**16.32**
MASCHIO PROSECCO XDRY 24PK 187M						
15487	24PK	**187M**	24	60.10	2.50	
	(470421)	3 CS		60.10	2.50	**0.00**
MASCHIO SPRK ROSE 24PK NV 187M						
346191	24PK NV	**187M**	24	60.10	2.50	
	(470421)	3 CS		60.10	2.50	**0.00**
MASCHIO SPRK ROSE NV						
346179	NV	**750M**	12	112.24	9.35	
	(470421)	3 CS		104.32	8.69	**7.92**
	(470421)	5 CS		95.92	7.99	**16.32**
MASON						
MASON SAUV BL						
429470		**750M**	12	160.01	13.33	
	(472188)	1 BT		143.93	11.99	**1.34**
	(472188)	1 CS		128.33	10.69	**31.68**
MATCHBOX						
MATCHBOX RED BLND MATCHBOX ONLY						
575215	MATCHBOX ONLY	**750M**	12	131.93	10.99	
	(471199)	1 CS		131.93	10.99	**0.00**
MATCHBOX WHT BLND MATCHBOX ONLY						
575232	MATCHBOX ONLY	**750M**	12	131.93	10.99	
	(471199)	1 BT		95.93	7.99	**3.00**
MATETIC						
MATETIC EQ COASTAL SAUV BL						
786666		**750M**	12	176.28	14.69	
MCGUIGAN HAND MADE						
MCGUIGAN HAND MADE SHIRAZ +14 2015						
60494	2015 6PK +14	**750M**	6	167.94	27.99	
	(469443)	1 CS		160.02	26.67	**7.92**
MCGUIGAN THE PLAN						
MCGUIGAN THE PHILOSOPHY RED +14 2013						
60496	2013 6PK +14	**750M**	6	490.02	81.67	
	(469443)	1 CS		479.94	79.99	**10.08**
MCGUIGAN THE PLAN CAB						
31298		**750M**	12	131.88	10.99	
	(469443)	1 BT		119.88	9.99	**1.00**
	(469443)	1 CS		103.92	8.66	**27.96**
	(469443)	2 CS		88.20	7.35	**43.68**
	(469443)	4 CS		80.28	6.69	**51.60**
MCGUIGAN THE PLAN CHARD						
32478		**750M**	12	131.88	10.99	
	(469443)	1 BT		119.88	9.99	**1.00**
	(469443)	1 CS		103.92	8.66	**27.96**
	(469443)	2 CS		88.20	7.35	**43.68**
	(469443)	4 CS		80.28	6.69	**51.60**
MCGUIGAN THE PLAN RED BLND						
31302		**750M**	12	131.88	10.99	
	(469443)	1 BT		119.88	9.99	**1.00**
	(469443)	1 CS		103.92	8.66	**27.96**
	(469443)	2 CS		88.20	7.35	**43.68**
	(469443)	4 CS		80.28	6.69	**51.60**
MCGUIGAN THE PLAN SHIRAZ						
31306		**750M**	12	131.88	10.99	
	(469443)	1 BT		119.88	9.99	**1.00**
	(469443)	1 CS		103.92	8.66	**27.96**
	(469443)	2 CS		88.20	7.35	**43.68**
	(469443)	4 CS		80.28	6.69	**51.60**
MCMANIS WINES						
MCMANIS BARBERA						
229628	16	**750M**	12	128.33	10.69	
	(471040)	1 BT		119.93	9.99	**0.70**
	(471040)	1 CS		104.33	8.69	**24.00**
	(471040)	3 CS		88.25	7.35	**40.08**
	(471040)	5 CS		83.93	6.99	**44.40**
MCMANIS CAB						
229620	16/17	**750M**	12	128.33	10.69	
	(471040)	1 BT		119.93	9.99	**0.70**
	(471040)	1 CS		104.33	8.69	**24.00**
	(471040)	3 CS		88.25	7.35	**40.08**
	(471040)	5 CS		83.93	6.99	**44.40**
MCMANIS CHARD						
229621	16/17	**750M**	12	128.33	10.69	
	(471040)	1 BT		119.93	9.99	**0.70**
	(471040)	1 CS		104.33	8.69	**24.00**
	(471040)	3 CS		88.25	7.35	**40.08**
	(471040)	5 CS		83.93	6.99	**44.40**
MCMANIS MERLOT						
229622	16	**750M**	12	128.33	10.69	
	(471040)	1 BT		119.93	9.99	**0.70**
	(471040)	1 CS		104.33	8.69	**24.00**
	(471040)	3 CS		88.25	7.35	**40.08**
	(471040)	5 CS		83.93	6.99	**44.40**
MCMANIS P GRIGIO						
229630	16/17	**750M**	12	128.33	10.69	
	(471040)	1 BT		119.93	9.99	**0.70**
	(471040)	1 CS		104.33	8.69	**24.00**
	(471040)	3 CS		88.25	7.35	**40.08**
	(471040)	5 CS		83.93	6.99	**44.40**
MCMANIS P NOIR						
229624	16/17/18	**750M**	12	128.33	10.69	
	(471040)	1 BT		119.93	9.99	**0.70**
	(471040)	1 CS		104.33	8.69	**24.00**
	(471040)	3 CS		88.25	7.35	**40.08**
	(471040)	5 CS		83.93	6.99	**44.40**
MCMANIS P SIRAH						
229629	16	**750M**	12	128.33	10.69	
	(471040)	1 BT		119.93	9.99	**0.70**
	(471040)	1 CS		104.33	8.69	**24.00**
	(471040)	3 CS		88.25	7.35	**40.08**
	(471040)	5 CS		83.93	6.99	**44.40**
MCMANIS P VERDOT						
32281	16	**750M**	12	128.33	10.69	
	(471040)	1 BT		119.93	9.99	**0.70**
	(471040)	1 CS		104.33	8.69	**24.00**
	(471040)	3 CS		88.25	7.35	**40.08**
	(471040)	5 CS		83.93	6.99	**44.40**
MCMANIS ROSE OF P NOIR						
32847	2017	**750M**	12	128.33	10.69	
	(471040)	1 BT		119.93	9.99	**0.70**
	(471040)	1 CS		104.33	8.69	**24.00**
	(471040)	3 CS		88.25	7.35	**40.08**
	(471040)	5 CS		83.93	6.99	**44.40**
MCMANIS VIOGNIER						
229626	16	**750M**	12	128.33	10.69	
	(471040)	1 BT		119.93	9.99	**0.70**
	(471040)	1 CS		104.33	8.69	**24.00**
	(471040)	3 CS		88.25	7.35	**40.08**
	(471040)	5 CS		83.93	6.99	**44.40**
MCMANIS ZIN						
229631	16	**750M**	12	128.33	10.69	
	(471040)	1 BT		119.93	9.99	**0.70**
	(471040)	1 CS		104.33	8.69	**24.00**
	(471040)	3 CS		88.25	7.35	**40.08**
	(471040)	5 CS		83.93	6.99	**44.40**
MD 20/20						
MD 20/20 BANANA RED						
62154		**750M**	12	40.25	3.35	
	(471041)	1 CS		32.33	2.69	**7.92**
	(471041)	3 CS		28.25	2.35	**12.00**
62156		**375M**	24	35.04	1.46	
	(471041)	1 BT		32.50	1.35	**0.11**
MD 20/20 BLUE RSPBRY						
62254		**750M**	12	40.25	3.35	
	(471041)	1 CS		32.33	2.69	**7.92**
	(471041)	3 CS		28.25	2.35	**12.00**
62256		**375M**	24	35.04	1.46	
	(471041)	1 BT		32.50	1.35	**0.11**
MD 20/20 DRAGON FRUIT						
62211		**750M**	12	40.25	3.35	
	(471041)	1 CS		32.33	2.69	**7.92**
	(471041)	3 CS		28.25	2.35	**12.00**
MD 20/20 ELECTRIC MELON						
62213		**750M**	12	40.25	3.35	
	(471041)	1 CS		32.33	2.69	**7.92**
	(471041)	3 CS		28.25	2.35	**12.00**
62212		**375M**	24	35.04	1.46	
	(471041)	1 BT		32.50	1.35	**0.11**
MD 20/20 ORNG JUBILEE						
62094		**750M**	12	40.25	3.35	
	(471041)	1 CS		32.33	2.69	**7.92**
	(471041)	3 CS		28.25	2.35	**12.00**
62096		**375M**	24	35.04	1.46	
	(471041)	1 BT		32.50	1.35	**0.11**
MD 20/20 PEACHES & CREAM						
62064		**750M**	12	40.25	3.35	
	(471041)	1 CS		32.33	2.69	**7.92**
	(471041)	3 CS		28.25	2.35	**12.00**
62066		**375M**	24	35.04	1.46	
	(471041)	1 BT		32.50	1.35	**0.11**
MD 20/20 RED GRP WINE						
62076		**375M**	24	35.04	1.46	
	(471041)	1 BT		32.50	1.35	**0.11**

Item#	Vt/Asst	Size	BPC	Case Price	Bot Price	Disc
MD 20/20 RED GRP WINE +14						
62074	+14	**750M**	12	40.25	3.35	
	(471041)	1 CS		32.33	2.69	**7.92**
	(471041)	3 CS		28.25	2.35	**12.00**
MD 20/20 STRAW KIWI						
62204		**750M**	12	40.25	3.35	
	(471041)	1 CS		32.58	2.72	**7.67**
	(471041)	3 CS		28.49	2.37	**11.76**
MENAGE A TROIS						
MENAGE A TROIS BBN BRL CAB 3MN +14						
71474	+14	**750M**	12	151.93	12.66	
MENAGE A TROIS CAB						
114091		**750M**	12	119.93	9.99	
	(473298)	1 CS		112.25	9.35	**7.68**
	(473298)	3 CS		104.33	8.69	**15.60**
MENAGE A TROIS CHARD						
500153		**750M**	12	119.93	9.99	
	(473298)	1 BT		104.33	8.69	**1.30**
	(473298)	1 CS		95.93	7.99	**24.00**
	(473298)	3 CS		88.25	7.35	**31.68**
	(473298)	15 CS		80.33	6.69	**39.60**
MENAGE A TROIS DECADENCE CAB						
27011		**1.5L**	6	119.93	19.99	
	(473298)	1 CS		119.93	19.99	**0.00**
18840		**750M**	12	119.93	9.99	
	(473298)	1 CS		112.25	9.35	**7.68**
	(473298)	3 CS		104.33	8.69	**15.60**
MENAGE A TROIS GOLD CHARD +14						
114777	+14	**750M**	12	119.93	9.99	
	(473298)	1 BT		104.33	8.69	**1.30**
	(473298)	1 CS		95.93	7.99	**24.00**
	(473298)	3 CS		88.25	7.35	**31.68**
	(473298)	15 CS		80.33	6.69	**39.60**
MENAGE A TROIS LAVISH MERLOT						
39768		**750M**	12	119.93	9.99	
	(473298)	1 BT		104.33	8.69	**1.30**
	(473298)	1 CS		95.93	7.99	**24.00**
	(473298)	3 CS		88.25	7.35	**31.68**
	(473298)	15 CS		80.33	6.69	**39.60**
MENAGE A TROIS LODI ZIN						
500166		**750M**	12	119.93	9.99	
	(473298)	1 BT		104.33	8.69	**1.30**
	(473298)	1 CS		95.93	7.99	**24.00**
	(473298)	3 CS		88.25	7.35	**31.68**
	(473298)	15 CS		80.33	6.69	**39.60**
MENAGE A TROIS LUSCIOUS P NOIR						
52844		**750M**	12	119.93	9.99	
	(473298)	1 CS		112.25	9.35	**7.68**
	(473298)	3 CS		104.33	8.69	**15.60**
MENAGE A TROIS MALBEC						
114115		**750M**	12	119.93	9.99	
	(473298)	1 CS		112.25	9.35	**7.68**
	(473298)	3 CS		104.33	8.69	**15.60**
MENAGE A TROIS MDNGHT RED BLND						
500171		**750M**	12	119.93	9.99	
	(473298)	1 BT		104.33	8.69	**1.30**
	(473298)	1 CS		95.93	7.99	**24.00**
	(473298)	3 CS		88.25	7.35	**31.68**
	(473298)	15 CS		80.33	6.69	**39.60**
MENAGE A TROIS MERLOT						
114116		**750M**	12	119.93	9.99	
	(473298)	1 BT		104.33	8.69	**1.30**
	(473298)	1 CS		95.93	7.99	**24.00**
	(473298)	3 CS		88.25	7.35	**31.68**
	(473298)	15 CS		80.33	6.69	**39.60**
MENAGE A TROIS MOSCATO						
500149		**750M**	12	119.93	9.99	
	(473298)	1 BT		104.33	8.69	**1.30**
	(473298)	1 CS		95.93	7.99	**24.00**
	(473298)	3 CS		88.25	7.35	**31.68**
	(473298)	15 CS		80.33	6.69	**39.60**
MENAGE A TROIS P GRIGIO						
500175		**750M**	12	119.93	9.99	
	(473298)	1 BT		104.33	8.69	**1.30**
	(473298)	1 CS		95.93	7.99	**24.00**
	(473298)	3 CS		88.25	7.35	**31.68**
	(473298)	15 CS		80.33	6.69	**39.60**
MENAGE A TROIS P NOIR						
500176		**750M**	12	119.93	9.99	
	(473298)	1 CS		112.25	9.35	**7.68**
	(473298)	3 CS		104.33	8.69	**15.60**
MENAGE A TROIS P NOIR 15PK						
500218	15PK	**750M**	15	119.93	8.00	
	(473298)	1 BT		119.78	7.99	**0.01**
	(473298)	1 CS		110.18	7.35	**9.75**
	(473298)	3 CS		104.78	6.99	**15.15**
MENAGE A TROIS PROSECCO						
500172		**750M**	12	160.01	13.33	
	(473298)	1 BT		119.93	9.99	**3.34**
	(473298)	1 CS		112.25	9.35	**47.76**
	(473298)	3 CS		104.33	8.69	**55.68**
MENAGE A TROIS PROSECCO 6X4 187M						
500215	6X4	**187M**	24	111.95	4.66	
	(473298)	1 BT		80.51	3.35	**1.31**
MENAGE A TROIS RED						
500194		**750M**	12	119.93	9.99	
	(473298)	1 BT		104.33	8.69	**1.30**
	(473298)	1 CS		95.93	7.99	**24.00**
	(473298)	3 CS		88.25	7.35	**31.68**
	(473298)	15 CS		80.33	6.69	**39.60**
MENAGE A TROIS ROSE						
500174		**750M**	12	119.93	9.99	
	(473298)	1 BT		104.33	8.69	**1.30**
	(473298)	1 CS		95.93	7.99	**24.00**
	(473298)	3 CS		88.25	7.35	**31.68**
	(473298)	15 CS		80.33	6.69	**39.60**
MENAGE A TROIS ROSE 15PK						
500179	15PK	**750M**	15	119.93	8.00	
	(473298)	1 BT		119.78	7.99	**0.01**
	(473298)	1 CS		100.28	6.69	**19.65**
	(473298)	3 CS		89.78	5.99	**30.15**
MENAGE A TROIS SAUV BL						
114117		**750M**	12	119.93	9.99	
	(473298)	1 BT		104.33	8.69	**1.30**
	(473298)	1 CS		95.93	7.99	**24.00**
	(473298)	3 CS		88.25	7.35	**31.68**
	(473298)	15 CS		80.33	6.69	**39.60**
MENAGE A TROIS SILK RED BLND						
114170		**750M**	12	119.93	9.99	
	(473298)	1 CS		112.25	9.35	**7.68**
	(473298)	3 CS		104.33	8.69	**15.60**
MENAGE A TROIS SPRK ROSE NV						
52060		**750M**	12	160.01	13.33	
	(473298)	1 BT		119.93	9.99	**3.34**
	(473298)	1 CS		112.25	9.35	**47.76**
	(473298)	3 CS		104.33	8.69	**55.68**
MENAGE A TROIS WHT						
500104		**750M**	12	119.93	9.99	
	(473298)	1 BT		104.33	8.69	**1.30**
	(473298)	1 CS		95.93	7.99	**24.00**
	(473298)	3 CS		88.25	7.35	**31.68**
	(473298)	15 CS		80.33	6.69	**39.60**
MERF						
MERF CAB +14						
23304	+14	**750M**	12	131.93	10.99	
	(466857)	1 CS		119.93	9.99	**12.00**
	(466857)	3 CS		104.33	8.69	**27.60**
MERF CAB 24PK CN 2						
72152	24PK CN	**250M**	24	72.00	3.00	
	(466857)	1 CS		66.00	2.75	**6.00**
MERF CHARD +14						
23306	+14	**750M**	12	119.93	9.99	
	(466857)	1 CS		104.33	8.69	**15.60**
	(466857)	3 CS		88.25	7.35	**31.68**
MERF CHARD 24PK CN 2						
72151	24PK CN	**250M**	24	72.00	3.00	
	(466857)	1 CS		66.00	2.75	**6.00**
METZ ROAD						
METZ ROAD MONT P NOIR						
781068		**750M**	12	136.00	11.33	
	(473830)	1 BT		131.92	10.99	**0.34**
MIDDLE SISTER WINE						
MIDDLE SISTER DRAMA Q P GRIGIO OLD UPC						
417473	OLD UPC	**750M**	12	95.93	7.99	
	(471847)	1 BT		88.25	7.35	**0.64**
	(471847)	2 CS		80.33	6.69	**15.60**
	(471847)	5 CS		71.93	5.99	**24.00**
MIDDLE SISTER FRVR COOL MERLOT						
417472		**750M**	12	95.93	7.99	
	(471847)	1 BT		88.25	7.35	**0.64**
	(471847)	2 CS		80.33	6.69	**15.60**
	(471847)	5 CS		71.93	5.99	**24.00**
MIDDLE SISTER GDY 2 SH P NOIR						
417495		**750M**	12	95.93	7.99	
	(471847)	1 BT		88.25	7.35	**0.64**
	(471847)	2 CS		80.33	6.69	**15.60**
	(471847)	5 CS		71.93	5.99	**24.00**
MIDDLE SISTER MISCHIEF MKR CAB						
417468		**750M**	12	95.93	7.99	
	(471847)	1 BT		88.25	7.35	**0.64**
	(471847)	2 CS		80.33	6.69	**15.60**
	(471847)	5 CS		71.93	5.99	**24.00**
MIDDLE SISTER REBEL RED						
417481		**750M**	12	95.93	7.99	
	(471847)	1 BT		88.25	7.35	**0.64**
	(471847)	2 CS		80.33	6.69	**15.60**
	(471847)	5 CS		71.93	5.99	**24.00**
MIDDLE SISTER SURF CHK SAUV BL NUPC						
417521	NUPC	**750M**	12	95.93	7.99	
	(471847)	1 BT		88.25	7.35	**0.64**
	(471847)	2 CS		80.33	6.69	**15.60**
	(471847)	5 CS		71.93	5.99	**24.00**
MIDDLE SISTER SWEETIE PIE RED						
417505		**750M**	12	95.93	7.99	
	(471847)	1 BT		88.25	7.35	**0.64**
	(471847)	2 CS		80.33	6.69	**15.60**
	(471847)	5 CS		71.93	5.99	**24.00**
MIDDLE SISTER SWTSASSY MOSCATO						
417461		**750M**	12	95.93	7.99	
	(471847)	1 BT		88.25	7.35	**0.64**
	(471847)	2 CS		80.33	6.69	**15.60**
	(471847)	5 CS		71.93	5.99	**24.00**
MIDDLE SISTER WILD ONE MALBEC						
417524		**750M**	12	95.93	7.99	
	(471847)	1 BT		88.25	7.35	**0.64**
	(471847)	2 CS		80.33	6.69	**15.60**
	(471847)	5 CS		71.93	5.99	**24.00**
MIDNIGHT BLACK						
MIDNIGHT BLK ROSE						
29291	2017	**750M**	12	143.88	11.99	
	(5/1-5/15:473765)	1 CS		119.88	9.99	**24.00**
	(5/16-5/17:473866)	1 CS		119.88	9.99	**24.00**
	(5/18-5/31:471957)	1 CS		119.88	9.99	**24.00**
MIMIS HOUSE WINE						
MIMIS HOUSE WINE CAB MERLOT						
849952		**750M**	12	82.00	6.83	
MIMIS HOUSE WINE CHARD VIOG						
849953		**750M**	12	82.00	6.83	
MOGEN DAVID						
MD BLKBRY KOSHER						
62024	KOSHER	**750M**	12	47.93	3.99	
	(471042)	1 CS		40.25	3.35	**7.68**
	(471042)	3 CS		35.93	2.99	**12.00**
	(471042)	5 CS		32.33	2.69	**15.60**
MD BLKBRY KOSHER 1.5L						
62022	KOSHER	**1.5L**	6	40.16	6.69	
	(471042)	1 CS		35.96	5.99	**4.20**
	(471042)	3 CS		32.12	5.35	**8.04**
MD BLKBRY KOSHER 3L						
62021	KOSHER	**3L**	4	39.97	9.99	
	(471042)	1 CS		37.41	9.35	**2.56**
MD CONCORD GRP KOSHER						
62014	KOSHER	**750M**	12	47.93	3.99	
	(471042)	1 CS		40.25	3.35	**7.68**
	(471042)	3 CS		35.93	2.99	**12.00**
	(471042)	5 CS		32.33	2.69	**15.60**
MD CONCORD GRP KOSHER 1.5L						
62012	KOSHER	**1.5L**	6	40.16	6.69	
	(471042)	1 CS		35.96	5.99	**4.20**
	(471042)	3 CS		32.12	5.35	**8.04**
MD CONCORD GRP KOSHER 3L						
62011	KOSHER	**3L**	4	39.97	9.99	
	(471042)	1 CS		37.41	9.35	**2.56**
MONDORO ASTI SPUMANTE						
MONDORO ASTI SPUMANTE						
51945	6PK	**750M**	6	71.96	11.99	
	(470723)	1 CS		65.96	10.99	**6.00**
MONOGAMY						
MONOGAMY N CST CAB NEW UPC						
804736	NEW UPC	**750M**	12	103.97	8.66	
	(471829)	1 CS		88.25	7.35	**15.72**
	(471829)	2 CS		80.33	6.69	**23.64**
	(471829)	3 CS		71.93	5.99	**32.04**
MONTEREY CANYON						
MONTEREY CANYON MONT P NOIR 15PK						
242326	15PK	**750M**	15	179.85	11.99	
	(470618)	1 BT		140.25	9.35	**2.64**
MONTES						
MONTES ALPHA						
125285	2012 6PK WD +14	**750M**	6	399.98	66.66	
	(471892)	1 BT		359.96	59.99	**6.67**
MONTES ALPHA CAB						
66483	2016	**750M**	12	200.33	16.69	
	(471892)	1 BT		176.33	14.69	**2.00**
	(471892)	3 CS		167.93	13.99	**32.40**
MONTES ALPHA CAB +14 2014						
125392	2014 +14	**750M**	12	200.33	16.69	
	(471892)	1 BT		176.33	14.69	**2.00**
	(471892)	3 CS		167.93	13.99	**32.40**
MONTES ALPHA CAB +14 2015						
29328	2015 +14	**750M**	12	200.33	16.69	
	(471892)	1 BT		176.33	14.69	**2.00**
	(471892)	3 CS		167.93	13.99	**32.40**
MONTES ALPHA CARMENERE +14 2016						
38192	2016 +14	**750M**	12	200.33	16.69	
	(471892)	1 BT		176.33	14.69	**2.00**
	(471892)	3 CS		167.93	13.99	**32.40**
MONTES ALPHA CARMENERE +14 2017						
49600	2017 +14	**750M**	12	200.33	16.69	
	(471892)	1 BT		176.33	14.69	**2.00**
	(471892)	3 CS		167.93	13.99	**32.40**
MONTES ALPHA CHARD						
24103	2016	**750M**	12	200.33	16.69	
	(471892)	1 BT		176.33	14.69	**2.00**
	(471892)	3 CS		167.93	13.99	**32.40**

Item#	Vt/Asst	Size	BPC	Case Price	Bot Price	Disc
MONTES ALPHA M WD +14 2015						
70657	2015 6PK WD +14	**750M**	6	399.98	66.66	
	(471892)		1 BT	359.96	59.99	**6.67**
MONTES ALPHA MALBEC						
72103	2015	**750M**	12	200.33	16.69	
	(471892)		1 BT	176.33	14.69	**2.00**
	(471892)		3 CS	167.93	13.99	**32.40**
66140	2016	**750M**	12	200.33	16.69	
	(471892)		1 BT	176.33	14.69	**2.00**
	(471892)		3 CS	167.93	13.99	**32.40**
MONTES ALPHA MERLOT						
66141	2016	**750M**	12	200.33	16.69	
	(471892)		1 BT	176.33	14.69	**2.00**
	(471892)		3 CS	167.93	13.99	**32.40**
MONTES ALPHA P NOIR						
46567	2016	**750M**	12	200.33	16.69	
	(471892)		1 BT	176.33	14.69	**2.00**
	(471892)		3 CS	167.93	13.99	**32.40**
53790	2017	**750M**	12	200.33	16.69	
	(471892)		1 BT	176.33	14.69	**2.00**
	(471892)		3 CS	167.93	13.99	**32.40**
MONTES ALPHA SYRAH +14 2013						
125293	2013 +14	**750M**	12	200.33	16.69	
	(471892)		1 BT	176.33	14.69	**2.00**
	(471892)		3 CS	167.93	13.99	**32.40**
MONTES ALPHA SYRAH +14 2015						
18912	2015 +14	**750M**	12	200.33	16.69	
	(471892)		1 BT	176.33	14.69	**2.00**
	(471892)		3 CS	167.93	13.99	**32.40**
MONTES ALPHA SYRAH +14 2016						
39917	2016 +14	**750M**	12	200.33	16.69	
	(471892)		1 BT	176.33	14.69	**2.00**
	(471892)		3 CS	167.93	13.99	**32.40**
MONTES CAB CLS						
125114		**750M**	12	119.93	9.99	
	(471892)		1 BT	112.25	9.35	**0.64**
	(471892)		3 CS	104.33	8.69	**15.60**
MONTES CHARD						
125104		**750M**	12	119.93	9.99	
	(471892)		1 BT	104.33	8.69	**1.30**
	(471892)		3 CS	95.93	7.99	**24.00**
MONTES CLASSIC SAUV BL						
125142		**750M**	12	119.93	9.99	
	(471892)		1 BT	112.25	9.35	**0.64**
	(471892)		3 CS	104.33	8.69	**15.60**
MONTES CLS CHARD						
125161		**750M**	12	119.93	9.99	
	(471892)		1 BT	112.25	9.35	**0.64**
	(471892)		3 CS	104.33	8.69	**15.60**
MONTES CLS MALBEC						
125162		**750M**	12	119.93	9.99	
	(471892)		1 BT	112.25	9.35	**0.64**
	(471892)		3 CS	104.33	8.69	**15.60**
MONTES CLS MERLOT						
125184		**750M**	12	119.93	9.99	
	(471892)		1 BT	112.25	9.35	**0.64**
	(471892)		3 CS	104.33	8.69	**15.60**
MONTES MALBEC						
125164		**750M**	12	119.93	9.99	
MONTES P NOIR LTD						
125166		**750M**	12	400.01	33.33	
	(471892)		1 BT	143.93	11.99	**21.34**
MONTES PURPLE ANGEL RED BLND +14 2016						
36140	2016 6PK +14	**750M**	6	359.96	59.99	
MONTES SAUV BL						
125174		**750M**	12	119.93	9.99	
	(471892)		1 BT	104.33	8.69	**1.30**
	(471892)		3 CS	95.93	7.99	**24.00**
MONTES TWINS RED BLND						
125176		**750M**	12	160.01	13.33	
	(471892)		1 BT	143.93	11.99	**1.34**
	(471892)		3 CS	136.25	11.35	**23.76**

MONTEVINA

MONTEVINA CAB						
114014		**750M**	12	95.93	7.99	
	(473185)		1 CS	78.05	6.50	**17.88**
MONTEVINA CHARD						
114148		**750M**	12	95.93	7.99	
	(473185)		1 CS	78.05	6.50	**17.88**
MONTEVINA MERLOT						
114149		**750M**	12	95.93	7.99	
	(473185)		1 CS	78.05	6.50	**17.88**
MONTEVINA P GRIGIO OL						
114574	OL	**750M**	12	95.93	7.99	
	(473185)		1 CS	78.05	6.50	**17.88**
MONTEVINA WHT ZIN OL						
114094	OL	**750M**	12	80.33	6.69	
	(473185)		1 CS	64.25	5.35	**16.08**

MONTPELLIER

MONTPELLIER P NOIR						
233644		**750M**	12	80.33	6.69	
	(458899)		1 BT	71.93	5.99	**0.70**
	(458899)		1 CS	64.25	5.35	**16.08**

MOSCATINO

MOSCATINO PINK MOSCATO						
217248		**750M**	12	99.00	8.25	
	(472388)		1 CS	90.00	7.50	**9.00**

MOTTO

MOTTO BACKBONE CAB						
265834		**750M**	12	112.25	9.35	
	(471292)		1 BT	95.93	7.99	**1.36**
	(471292)		1 CS	88.25	7.35	**24.00**
MOTTO GUNG HO RED BLND						
265838		**750M**	12	112.25	9.35	
	(471292)		1 BT	95.93	7.99	**1.36**
	(471292)		1 CS	88.25	7.35	**24.00**
MOTTO UNABASHED ZIN +14						
265839	+14	**750M**	12	112.25	9.35	
	(471292)		1 BT	95.93	7.99	**1.36**
	(471292)		1 CS	88.25	7.35	**24.00**

MOVENDO

MOVENDO MOSCATO						
345998	6PK	**750M**	6	44.12	7.35	

NAPA CELLARS

NAPA CELLARS CAB +14 2014						
30940	2014 6PK +14	**750M**	6	131.96	21.99	
	(471296)		1 BT	119.96	19.99	**2.00**
	(471296)		1 CS	112.16	18.69	**19.80**
NAPA CELLARS CAB +14 2016						
56213	2016 +14	**750M**	12	296.33	24.69	
	(471296)		1 CS	280.25	23.35	**16.08**
	(471296)		2 CS	272.33	22.69	**24.00**
NAPA CELLARS CHARD						
114277		**750M**	12	167.93	13.99	
	(471296)		1 CS	160.25	13.35	**7.68**
	(471296)		2 CS	155.93	12.99	**12.00**
NAPA CELLARS MERLOT						
114278	2014	**750M**	12	208.01	17.33	
	(471296)		1 BT	200.33	16.69	**0.64**
	(471296)		1 CS	191.93	15.99	**16.08**
	(471296)		2 CS	184.25	15.35	**23.76**
NAPA CELLARS MERLOT +14 NL 2016						
52116	2016 +14 NL	**750M**	12	208.01	17.33	
	(471296)		1 BT	200.33	16.69	**0.64**
	(471296)		1 CS	191.93	15.99	**16.08**
	(471296)		2 CS	184.25	15.35	**23.76**
NAPA CELLARS P NOIR						
115284		**750M**	12	239.93	19.99	
	(471296)		1 BT	200.33	16.69	**3.30**
	(471296)		1 CS	191.93	15.99	**48.00**
	(471296)		2 CS	184.25	15.35	**55.68**
NAPA CELLARS SAUV BL						
114279		**750M**	12	151.97	12.66	
	(471296)		1 CS	128.33	10.69	**23.64**
	(471296)		2 CS	119.93	9.99	**32.04**
NAPA CELLARS ZIN						
114280		**750M**	12	208.01	17.33	
	(471296)		1 BT	200.33	16.69	**0.64**
	(471296)		1 CS	191.93	15.99	**16.08**
	(471296)		2 CS	184.25	15.35	**23.76**

NATURA

NATURA CARMENERE ORG						
345685		**750M**	12	95.93	7.99	
	(472926)		1 CS	71.93	5.99	**24.00**
NATURA CHARD ORG						
345686		**750M**	12	95.93	7.99	
	(472926)		1 CS	71.93	5.99	**24.00**
345692		**375M**	24	95.86	3.99	
	(472926)		1 CS	95.86	3.99	**0.00**
NATURA MALBEC ORG +14						
345710	+14	**750M**	12	95.93	7.99	
	(472926)		1 CS	71.93	5.99	**24.00**
NATURA MERLOT ORG						
345681		**750M**	12	95.93	7.99	
	(472926)		1 CS	71.93	5.99	**24.00**
NATURA ORG CAB						
345684		**750M**	12	95.93	7.99	
	(472926)		1 CS	71.93	5.99	**24.00**
345691		**375M**	24	95.86	3.99	
	(472926)		1 CS	95.86	3.99	**0.00**
NATURA ORG ROSE						
346362	2016	**750M**	12	95.93	7.99	
	(472926)		1 CS	71.93	5.99	**24.00**
16762	2017	**750M**	12	95.93	7.99	
	(472926)		1 BT	47.93	3.99	**4.00**
NATURA P NOIR ORG						
345760		**750M**	12	95.93	7.99	
	(472926)		1 CS	71.93	5.99	**24.00**
NATURA SAUV BL ORGANIC						
345683		**750M**	12	95.93	7.99	
	(472926)		1 CS	71.93	5.99	**24.00**

NEVIO

NEVIO D ABRUZZO MONTEPULCIANO NL						
53631	6PK NL	**750M**	6	89.94	14.99	

NEW AGE

NEW AGE BRUT						
786305		**750M**	12	112.00	9.33	
	(473705)		1 CS	112.00	9.33	**0.00**
NEW AGE RED						
786311		**750M**	12	112.25	9.35	
	(473705)		1 CS	104.44	8.70	**7.81**
	(473705)		3 CS	80.33	6.69	**31.92**
NEW AGE ROSE						
786304		**750M**	12	112.25	9.35	
	(473705)		1 CS	112.25	9.35	**0.00**
	(473705)		3 CS	80.33	6.69	**31.92**
NEW AGE WHT BLND +14						
786310	+14	**750M**	12	112.25	9.35	
	(473705)		1 CS	104.44	8.70	**7.81**
	(473705)		3 CS	80.33	6.69	**31.92**

NEWMANS OWN

NEWMANS OWN CAB						
114019		**750M**	12	119.93	9.99	
	(469921)		1 BT	88.25	7.35	**2.64**
	(469921)		3 CS	80.33	6.69	**39.60**
NEWMANS OWN CHARD						
114018		**750M**	12	119.93	9.99	
	(469921)		1 BT	88.25	7.35	**2.64**
	(469921)		3 CS	80.33	6.69	**39.60**
NEWMANS OWN RED BLND						
114093		**750M**	12	103.97	8.66	
	(469921)		1 BT	88.25	7.35	**1.31**
	(469921)		3 CS	80.33	6.69	**23.64**

NIC FEUILLATE

NICOLAS F BRUT						
170858		**750M**	12	359.93	29.99	
	(473445)		1 BT	320.33	26.69	**3.30**
	(473445)		1 CS	296.33	24.69	**63.60**
NICOLAS F BRUT NV						
265827	12PK NV	**375M**	12	200.33	16.69	
	(473445)		1 CS	200.33	16.69	**0.00**
NICOLAS F BRUT TIN LND OF WNDR						
265825	6PK TIN LND OF WNDR	**750M**	6	179.96	29.99	
	(473445)		1 BT	160.16	26.69	**3.30**
	(473445)		1 CS	148.16	24.69	**31.80**
NICOLAS F BRUT ENCHANTED MEADOW						
52723	ENCHANTED MEADOW	**750M**	12	359.93	29.99	
	(473445)		1 BT	320.33	26.69	**3.30**
	(473445)		1 CS	296.33	24.69	**63.60**
NICOLAS F BRUT ENCHANTED VINE SLVS						
17723	ENCHANTED VINE SLVS	**750M**	12	359.93	29.99	
NICOLAS F BRUT NV OL 187M						
170837	NV OL	**187M**	24	191.76	7.99	
	(473445)		1 CS	191.76	7.99	**0.00**
NICOLAS F BRUT ROSE						
265915		**750M**	12	440.33	36.69	
	(473445)		1 CS	400.25	33.35	**40.08**
NICOLAS F BRUT ROSE 24PK 187M						
170846	24PK	**187M**	24	215.76	8.99	
NICOLAS F D LUSC DEMI SEC ROSE NV						
171190	NV	**750M**	12	551.93	45.99	

NIETO SENTINER

NIETO SENET BL COLL MAL/CAB FR						
243303		**750M**	12	150.00	12.50	
	(473846)		1 BT	104.25	8.69	**3.81**
	(473846)		1 CS	88.25	7.35	**61.75**
	(473846)		3 CS	71.93	5.99	**78.07**
NIETO SENET DN NICANOR BRL SEL MALBEC						
192243	6PK MALBEC	**750M**	6	125.00	20.83	
	(473846)		1 BT	124.16	20.69	**0.14**
	(473846)		1 CS	98.12	16.35	**26.88**
NIETO SENET DN NICANOR MALBEC						
190817		**750M**	12	160.25	13.35	
	(473846)		1 CS	143.93	11.99	**16.32**
	(473846)		3 CS	131.93	10.99	**28.32**
NIETO SENETINER BONARDA						
30845	2014	**750M**	12	100.00	8.33	
	(473846)		1 CS	100.00	8.33	**0.00**
NIETO SENETINER CAB						
191575		**750M**	12	119.93	9.99	
	(473846)		1 CS	95.93	7.99	**24.00**
	(473846)		3 CS	88.25	7.35	**31.68**
NIETO SENETINER CAMILA MALBEC						
191707		**750M**	12	100.25	8.35	
	(473846)		1 CS	88.25	7.35	**12.00**
	(473846)		3 CS	71.93	5.99	**28.32**
NIETO SENETINER MALBEC RSV WD						
190633	WD	**750M**	12	180.00	15.00	
	(473846)		1 BT	119.93	9.99	**5.01**
	(473846)		1 CS	95.93	7.99	**84.07**

Item#	Vt/Asst	Size	BPC	Case Price	Bot Price	Disc
NIETO SENETINER MEND MALBEC NL						
191574	NL	**750M**	12	155.93	12.99	
(473846)		1 CS		131.93	10.99	**24.00**
(473846)		3 CS		119.93	9.99	**36.00**
NIETO SENETINER TERROIR MALBEC +14 2011						
243289	2011 +14	**750M**	12	185.00	15.42	
(473846)		1 CS		185.00	15.42	**0.00**
NIETO SENETINER TORRONTES						
190964		**750M**	12	100.00	8.33	
(473846)		1 CS		100.00	8.33	**0.00**
NOBLE VINES						
NOBLE VINES 1 BLND OL						
247407	OL	**750M**	12	119.93	9.99	
(470995)		1 BT		112.25	9.35	**0.64**
(470995)		2 CS		104.33	8.69	**15.60**
(470995)		5 CS		95.93	7.99	**24.00**
NOBLE VINES 152 P GRIGIO						
248169		**750M**	12	119.93	9.99	
(470995)		1 BT		88.25	7.35	**2.64**
(470995)		2 CS		80.33	6.69	**39.60**
NOBLE VINES 181 MERLOT						
247868		**750M**	12	119.93	9.99	
(470995)		1 BT		88.25	7.35	**2.64**
(470995)		2 CS		80.33	6.69	**39.60**
NOBLE VINES 242 SAUV BL						
247408		**750M**	12	119.93	9.99	
(470995)		1 BT		88.25	7.35	**2.64**
(470995)		2 CS		80.33	6.69	**39.60**
NOBLE VINES 337 CAB						
247864		**750M**	12	119.93	9.99	
(470995)		1 BT		112.25	9.35	**0.64**
(470995)		2 CS		104.33	8.69	**15.60**
(470995)		5 CS		95.93	7.99	**24.00**
NOBLE VINES 446 CHARD						
247415		**750M**	12	119.93	9.99	
(470995)		1 BT		88.25	7.35	**2.64**
(470995)		2 CS		80.33	6.69	**39.60**
NOBLE VINES 515 CC ROSE						
31043	2017	**750M**	12	119.93	9.99	
(470995)		1 BT		112.25	9.35	**0.64**
(470995)		2 CS		104.33	8.69	**15.60**
(470995)		5 CS		95.93	7.99	**24.00**
71857	2018	**750M**	12	119.93	9.99	
(470995)		1 BT		112.25	9.35	**0.64**
(470995)		2 CS		104.33	8.69	**15.60**
(470995)		5 CS		95.93	7.99	**24.00**
NOBLE VINES 667 P NOIR +14						
247417	+14	**750M**	12	119.93	9.99	
(470995)		1 BT		112.25	9.35	**0.64**
(470995)		2 CS		104.33	8.69	**15.60**
(470995)		5 CS		95.93	7.99	**24.00**
NORTHERN GUST						
NORTHERN GUST WLM VLY P NOIR						
69197		**750M**	12	160.00	13.33	
NOZZOLE						
NOZZOLE BRUNICHE CHARD						
275354		**750M**	12	143.93	11.99	
(469034)		1 BT		128.33	10.69	**1.30**
NOZZOLE CHIANTI CLS RSV +14 2014						
278624	2014 +14	**750M**	12	239.93	19.99	
(469034)		1 BT		176.33	14.69	**5.30**
NOZZOLE CHIANTI CLS RSV +14 2015						
33652	2015 +14	**750M**	12	239.93	19.99	
(469034)		1 BT		176.33	14.69	**5.30**
NOZZOLE IL PARETTO CAB 2014						
278634	2014 6PK	**750M**	6	371.96	61.99	
(469034)		1 CS		371.96	61.99	**0.00**
NOZZOLE LA FORRA 2013						
33246	2013 6PK	**750M**	6	176.00	29.33	
(469034)		1 CS		176.00	29.33	**0.00**
NOZZOLE LA FORRA +14 2012						
278132	2012 6PK +14	**750M**	6	215.96	35.99	
(469034)		1 BT		203.96	33.99	**2.00**
NOZZOLE VILLA CHIANTI CLS						
10189	2015	**750M**	12	179.93	14.99	
(469034)		1 BT		152.33	12.69	**2.30**
O DONNELS						
O DONNELLS STRAW CREAM						
410071	6PK	**750M**	6	131.94	21.99	
O'RIELLY'S						
O REILLYS WHT CHOCOLATE						
410121		**750M**	12	101.45	8.45	
(473525)		1 BT		95.93	7.99	**0.46**
OBSCURA						
OBSCURA CAB						
77213		**750M**	12	197.93	16.49	
(473722)		1 BT		167.93	13.99	**2.50**
(473722)		1 CS		152.33	12.69	**45.60**
(473722)		3 CS		143.93	11.99	**54.00**
OBSCURA P SIRAH						
77215		**750M**	12	197.93	16.49	
(473722)		1 BT		167.93	13.99	**2.50**
(473722)		1 CS		152.33	12.69	**45.60**
(473722)		3 CS		143.93	11.99	**54.00**
OCHAVADO						
OCHAVADO SAUV BL						
77173		**750M**	12	185.93	15.49	
(473722)		1 BT		160.25	13.35	**2.14**
(473722)		1 CS		143.93	11.99	**42.00**
(473722)		3 CS		136.25	11.35	**49.68**
ODFJELL ARMADOR						
ODFJELL ARMADOR CAB +14						
243280	+14	**750M**	12	120.00	10.00	
(473846)		1 BT		119.93	9.99	**0.01**
(473846)		1 CS		95.93	7.99	**24.07**
ODFJELL ARMADOR CARMENERE						
243281		**750M**	12	172.00	14.33	
(473846)		1 BT		119.93	9.99	**4.34**
(473846)		1 CS		95.93	7.99	**76.07**
ODFJELL ARMADOR SAUV BL NEW UPC						
243307	NEW UPC	**750M**	12	120.00	10.00	
ODFJELL ORZADA						
ODFJELL ORZADA CAB +14						
243288	+14	**750M**	12	172.25	14.35	
(473846)		1 CS		155.93	12.99	**16.32**
ODFJELL ORZADA CARIGNAN						
243293		**750M**	12	172.25	14.35	
(473846)		1 CS		155.93	12.99	**16.32**
ODFJELL ORZADA MALBEC						
243286		**750M**	12	172.25	14.35	
(473846)		1 CS		155.93	12.99	**16.32**
OLD WOODHOUSE						
OLD WOODHOUSE BRL AGE RED BLND						
18460		**750M**	12	119.93	9.99	
OP BY OPERA PRIMA						
OP BY OPERA PRIMA CAB						
465581		**750M**	12	40.20	3.35	
(463614)		1 CS		35.88	2.99	**4.32**
(463614)		10 CS		32.33	2.69	**7.87**
OP BY OPERA PRIMA CHARD						
465626		**750M**	12	40.20	3.35	
(463614)		1 CS		35.88	2.99	**4.32**
(463614)		10 CS		32.33	2.69	**7.87**
OP BY OPERA PRIMA MERLOT						
465627		**750M**	12	40.20	3.35	
(463614)		1 CS		35.88	2.99	**4.32**
(463614)		10 CS		32.33	2.69	**7.87**
OP BY OPERA PRIMA TEMP						
465629		**750M**	12	40.20	3.35	
(463614)		1 CS		35.88	2.99	**4.32**
(463614)		10 CS		32.33	2.69	**7.87**
OPEN RANCH CELLARS						
OPEN RANCH CALIF P GRIGIO						
39882		**750M**	12	69.05	5.75	
OPERA PRIMA						
OPERA PRIMA SPRK ROSE						
65191		**750M**	12	80.33	6.69	
OPERA PRIMA SPRK ROSE NV SCRW CP						
65169	SCRW CP	**750M**	12	80.33	6.69	
ORLEANS HILL						
ORLEANS HILL CALIF SYRAH						
277594		**750M**	12	96.00	8.00	
(472760)		1 BT		95.93	7.99	**0.01**
(472760)		3 CS		88.25	7.35	**7.75**
ORLEANS HILL COTE ZERO						
277464		**750M**	12	96.00	8.00	
(472760)		1 BT		95.93	7.99	**0.01**
(472760)		3 CS		88.25	7.35	**7.75**
OUR DAILY RED						
OUR DAILY CALIFORNIA CAB						
277567		**750M**	12	96.00	8.00	
(472760)		1 BT		92.33	7.69	**0.31**
(472760)		3 CS		76.25	6.35	**19.75**
OUR DAILY CHARD						
278244		**750M**	12	96.00	8.00	
(472760)		1 BT		92.33	7.69	**0.31**
(472760)		1 CS		83.93	6.99	**12.07**
(472760)		3 CS		76.25	6.35	**19.75**
OUR DAILY RED						
277469		**1.5L**	6	75.00	12.50	
(472760)		1 BT		71.96	11.99	**0.51**
(472760)		3 CS		65.96	10.99	**9.04**
277468		**750M**	12	92.33	7.69	
(472760)		1 CS		92.33	7.69	**0.00**
(472760)		3 CS		76.25	6.35	**16.08**
OUR DAILY ROSE						
754	2016	**750M**	12	96.00	8.00	
(472760)		1 BT		71.93	5.99	**2.01**
OUR DAILY ZIN						
278245		**750M**	12	96.00	8.00	
(472760)		1 BT		92.33	7.69	**0.31**
(472760)		3 CS		76.25	6.35	**19.75**
OVERSTONE						
OVERSTONE SAUV BL						
410330		**750M**	12	120.05	10.00	
(472175)		1 CS		112.25	9.35	**7.80**
(472175)		3 CS		95.93	7.99	**24.12**
(472175)		5 CS		88.25	7.35	**31.80**
PACIFIC HEIGHTS						
PACIFIC HEIGHTS RR CHARD +14						
114971		**750M**	12	175.97	14.66	
(466491)		1 BT		160.01	13.33	**1.33**
PACIFIC RIM						
PACIFIC RIM COL RIES						
231321		**750M**	12	95.93	7.99	
(472291)		1 CS		95.93	7.99	**0.00**
(472291)		3 CS		80.33	6.69	**15.60**
(472291)		5 CS		71.93	5.99	**24.00**
PACIFIC RIM COL RIES KEG 19.5L						
231346	KEG	**19.5L**	1	200.00	200.00	
PACIFIC RIM COLUMBIA DRY RIES						
231282		**750M**	12	95.93	7.99	
(472291)		1 CS		95.93	7.99	**0.00**
(472291)		3 CS		80.33	6.69	**15.60**
(472291)		5 CS		71.93	5.99	**24.00**
PACIFIC RIM HAHN HILL CHEN BL						
231349	6PK	**750M**	6	64.14	10.69	
(472291)		1 CS		59.94	9.99	**4.20**
(472291)		3 CS		56.10	9.35	**8.04**
PACIFIC RIM SWT RIES						
231281		**750M**	12	95.93	7.99	
(472291)		1 CS		95.93	7.99	**0.00**
(472291)		3 CS		80.33	6.69	**15.60**
(472291)		5 CS		71.93	5.99	**24.00**
PACIFIC RIM TWIN VYD GEWURZ						
16241		**750M**	12	128.28	10.69	
(472291)		1 CS		119.88	9.99	**8.40**
(472291)		3 CS		112.20	9.35	**16.08**
PACIFIC RIM VIN GLACIERE RIES 2016						
33403	2016 12PK	**375M**	12	124.00	10.33	
(472291)		1 BT		119.92	9.99	**0.34**
PALARI						
PALARI SANTA NE 2008						
346115	2008 6PK	**750M**	6	600.02	100.00	
PARXET						
PARXET CAVA CUVEE 21						
465037		**750M**	12	179.96	15.00	
(472386)		1 CS		127.92	10.66	**52.04**
PAZ						
PAZ CAB SAUV CAB FRANC						
38156		**750M**	12	167.93	13.99	
(472178)		1 CS		160.25	13.35	**7.68**
(472178)		3 CS		152.33	12.69	**15.60**
(472178)		5 CS		143.93	11.99	**24.00**
PAZO CILLEIRO						
PAZO CILLEIRO ALBARINO						
486194	15	**750M**	12	175.92	14.66	
(473705)		1 CS		160.73	13.39	**15.19**
(473705)		3 CS		120.54	10.05	**55.38**
PEBBLE LANE						
PEBBLE LANE MONT CAB						
781128		**750M**	12	72.00	6.00	
(468503)		1 CS		63.00	5.25	**9.00**
PEBBLE LANE MONT CHARD						
781127		**750M**	12	72.00	6.00	
(468503)		1 CS		63.00	5.25	**9.00**
PEBBLE LANE MONT MERLOT						
54584		**750M**	12	72.00	6.00	
(468503)		1 CS		63.00	5.25	**9.00**
PEBBLE LANE MONT P NOIR						
781126		**750M**	12	72.00	6.00	
(468503)		1 CS		63.00	5.25	**9.00**
PEBBLE LANE MONT P NOIR ROSE SCRW CP 2017						
54581	2017 SCRW CP	**750M**	12	72.00	6.00	
(468503)		1 CS		63.00	5.25	**9.00**
PERE VENTURA						
PERE VENTURA CAVA TRESOR BRUT						
182407		**750M**	12	155.88	12.99	
PERE VENTURA CAVA TRESOR ROSE						
182408		**750M**	12	155.88	12.99	

Item#	Vt/Asst	Size	BPC	Case Price	Bot Price	Disc
PETALO MOSCATO						
PETALO D AMORE MOSCATO						
180216		**750M**	12	143.88	11.99	
PETITE PETIT						
MDW PETITE PETIT						
199941		**750M**	12	167.93	13.99	
	(473307)		1 BT	160.25	13.35	**0.64**
	(473307)		3 CS	152.33	12.69	**15.60**
	(473307)		5 CS	136.25	11.35	**31.68**
PICCINI						
PICCINI 1882 VINO SPUMANTE						
196611		**750M**	12	120.00	10.00	
	(473846)		1 BT	119.93	9.99	**0.01**
	(473846)		1 CS	104.33	8.69	**15.67**
	(473846)		3 CS	88.25	7.35	**31.75**
PICCINI CHIANTI						
196202		**1.5L**	6	92.12	15.35	
	(473846)		1 CS	83.96	13.99	**8.16**
	(473846)		5 CS	71.96	11.99	**20.16**
196204		**750M**	12	131.93	10.99	
	(473846)		1 BT	119.93	9.99	**1.00**
	(473846)		1 CS	88.25	7.35	**43.68**
	(473846)		3 CS	71.93	5.99	**60.00**
PICCINI CHIANTI CLS						
196025		**750M**	12	132.00	11.00	
PICCINI CHIANTI CLS WD						
196024	WD	**750M**	12	132.00	11.00	
	(473846)		1 BT	131.93	10.99	**0.01**
	(473846)		1 CS	119.93	9.99	**12.07**
	(473846)		3 CS	112.25	9.35	**19.75**
PICCINI MEMORO BIANCO						
196606		**750M**	12	112.25	9.35	
	(473846)		1 CS	88.25	7.35	**24.00**
PICCINI MEMORO ROSATO						
196598		**750M**	12	112.25	9.35	
	(473846)		1 CS	88.25	7.35	**24.00**
PICCINI MEMORO ROSSO						
196045		**750M**	12	112.25	9.35	
	(473846)		1 CS	88.25	7.35	**24.00**
PICCINI P GRIGIO						
36137		**1.5L**	6	92.12	15.35	
	(473846)		1 CS	83.96	13.99	**8.16**
	(473846)		5 CS	71.96	11.99	**20.16**
196597		**750M**	12	120.00	10.00	
	(473846)		1 BT	119.93	9.99	**0.01**
	(473846)		1 CS	88.25	7.35	**31.75**
	(473846)		3 CS	71.93	5.99	**48.07**
PICCINI POGGIO ALTO RED						
196617		**750M**	12	144.00	12.00	
	(473846)		1 BT	143.93	11.99	**0.01**
	(473846)		1 CS	119.93	9.99	**24.07**
	(473846)		3 CS	107.93	8.99	**36.07**
PICCINI PROSECCO						
196595		**750M**	12	156.00	13.00	
	(473846)		1 BT	155.93	12.99	**0.01**
	(473846)		1 CS	132.25	11.02	**23.75**
	(473846)		3 CS	112.25	9.35	**43.75**
PICCINI SASSO AL POGGIO RED						
196637	2012	**750M**	12	200.33	16.69	
56231	2015	**750M**	12	200.33	16.69	
	(473846)		1 CS	160.25	13.35	**40.08**
PICKET FENCE						
PICKET FENCE RR CHARD						
772004		**750M**	12	150.05	12.50	
	(467174)		1 BT	142.37	11.86	**0.64**
PICKET FENCE RR P NOIR						
772071		**750M**	12	179.93	14.99	
	(467174)		1 BT	155.93	12.99	**2.00**
PICKET FENCE TOP RAIL RED BLND						
233005		**750M**	12	112.01	9.33	
	(467174)		1 BT	59.93	4.99	**4.34**
PIGHIN						
PIGHIN COLLIO P GRIGIO						
278614	2015	**750M**	12	208.01	17.33	
	(471174)		1 BT	191.93	15.99	**1.34**
	(471174)		1 CS	184.25	15.35	**23.76**
PIGHIN P GRIGIO						
275064		**750M**	12	143.93	11.99	
	(471174)		1 BT	128.33	10.69	**1.30**
	(471174)		2 CS	119.93	9.99	**24.00**
PIGHIN SAUV BL						
11064	2016	**750M**	12	143.93	11.99	
	(471174)		1 BT	128.33	10.69	**1.30**
PIKORUA						
PIKORUA SAUV BL						
642641		**750M**	12	112.01	9.33	
	(469955)		1 BT	104.33	8.69	**0.64**
	(469955)		3 CS	95.93	7.99	**16.08**
PINOT EVIL						
PINOT EVIL EDNA VLY P NOIR						
62956		**750M**	12	79.92	6.66	
	(469988)		1 BT	64.25	5.35	**1.31**
PIPER SONOMA						
PIP SON BL DE BL						
296183		**750M**	12	161.79	13.48	
	(468653)		1 BT	159.99	13.33	**0.15**
	(468653)		1 CS	151.95	12.66	**9.84**
PIP SON BRUT NV						
296144		**750M**	12	161.79	13.48	
	(468653)		1 BT	159.99	13.33	**0.15**
	(468653)		1 CS	151.95	12.66	**9.84**
PIP SON BRUT ROSE						
296140		**750M**	12	161.79	13.48	
	(468653)		1 BT	159.99	13.33	**0.15**
	(468653)		1 CS	151.95	12.66	**9.84**
PITTACUM						
PITTACUM AUREA MENCIA 2009						
196215	2009 6PK	**750M**	6	220.14	36.69	
PLACIDO PRIMAVERA						
PLACIDO CHIANTI DOCG						
346187	1PK	**5L**	1	57.00	57.00	
	(470770)		1 BT	56.10	56.10	**0.90**
346182		**1.5L**	6	71.96	11.99	
	(470770)		1 CS	56.12	9.35	**15.84**
	(470770)		2 CS	52.16	8.69	**19.80**
346184		**750M**	12	95.93	7.99	
	(470770)		1 CS	83.93	6.99	**12.00**
	(470770)		2 CS	76.25	6.35	**19.68**
PLACIDO P GRIGIO NL						
346174	NL	**750M**	12	95.93	7.99	
	(470770)		1 CS	83.93	6.99	**12.00**
	(470770)		2 CS	76.25	6.35	**19.68**
PLACIDO P GRIGIO NL 1.5L						
346172	NL	**1.5L**	6	71.96	11.99	
	(470770)		1 CS	56.12	9.35	**15.84**
	(470770)		2 CS	52.16	8.69	**19.80**
PLACIDO SANG NL						
346161	NL	**750M**	12	95.93	7.99	
	(470770)		1 CS	83.93	6.99	**12.00**
	(470770)		2 CS	76.25	6.35	**19.68**
PLACIDO SANG NL 1.5L						
346170	NL	**1.5L**	6	59.96	9.99	
	(470770)		1 CS	56.12	9.35	**3.84**
	(470770)		2 CS	52.16	8.69	**7.80**
PLATINO LOVE						
PLATINO LOVE APL SPRK SCRW CP						
57618	SCRW CP	**750M**	12	72.00	6.00	
	(468440)		1 CS	47.88	3.99	**24.12**
PLATINO LOVE LAVENDER SCRW CP						
57628	SCRW CP	**750M**	12	72.00	6.00	
	(468440)		1 CS	47.88	3.99	**24.12**
PLATINO LOVE MANGO SPRK SCRW CP						
57619	SCRW CP	**750M**	12	72.00	6.00	
	(468440)		1 CS	47.88	3.99	**24.12**
PLATINO LOVE PCH SPRK SCRW CP						
57620	SCRW CP	**750M**	12	72.00	6.00	
	(468440)		1 CS	47.88	3.99	**24.12**
PLATINO LOVE STRBRY SPRK						
57621		**750M**	12	72.00	6.00	
	(468440)		1 CS	47.88	3.99	**24.12**
PLOW AND PRESS						
PLOW AND PRESS RED BLND						
26337		**750M**	12	95.88	7.99	
PLOW AND PRESS ZIN +14						
26515	+14	**750M**	12	119.88	9.99	
POEMA						
POEMA BRUT						
65347		**750M**	12	119.93	9.99	
	(470822)		1 BT	80.33	6.69	**3.30**
275628	6PK	**750M**	6	52.16	8.69	
	(470822)		1 BT	41.96	6.99	**1.70**
POEMA CAVA BRUT ROSE						
276182		**750M**	12	119.93	9.99	
	(470822)		1 BT	80.33	6.69	**3.30**
276180	6PK	**750M**	6	52.16	8.69	
	(470822)		1 BT	41.96	6.99	**1.70**
POEMA DULCE						
65355		**750M**	12	119.93	9.99	
	(470822)		1 BT	80.33	6.69	**3.30**
30920	6PK	**750M**	6	71.96	11.99	
	(470822)		1 BT	41.96	6.99	**5.00**
POEMA EXTRA DRY						
65353		**750M**	12	119.93	9.99	
	(470822)		1 BT	80.33	6.69	**3.30**
275629	6PK	**750M**	6	52.16	8.69	
	(470822)		1 BT	41.96	6.99	**1.70**
POEMA RED BLND						
277880		**750M**	12	95.93	7.99	
	(470822)		1 BT	80.33	6.69	**1.30**
	(470822)		1 CS	71.93	5.99	**24.00**
POEMA WHT BLND						
277881		**750M**	12	95.93	7.99	
POMELO						
POMELO CHARD						
19379		**750M**	12	119.93	9.99	
	(473189)		1 BT	95.93	7.99	**2.00**
	(473189)		3 CS	88.25	7.35	**31.68**
POMELO ROSE						
429587	2016	**750M**	12	119.93	9.99	
35153	2017	**750M**	12	119.93	9.99	
	(473189)		3 CS	88.25	7.35	**31.68**
69769	2018	**750M**	12	119.93	9.99	
POMELO SAUV BL						
429474		**750M**	12	119.93	9.99	
	(473189)		1 BT	95.93	7.99	**2.00**
	(473189)		3 CS	88.25	7.35	**31.68**
PORTA PALO						
PORTA PALO CAB						
182339		**750M**	12	59.93	4.99	
	(464237)		1 CS	52.85	4.40	**7.08**
PORTA PALO CHARD						
182340		**750M**	12	59.93	4.99	
PORTA PALO MERLOT						
182341		**750M**	12	59.93	4.99	
	(464237)		1 CS	52.85	4.40	**7.08**
PORTA PALO SAUV BL						
182342		**750M**	12	59.93	4.99	
	(464237)		1 CS	52.85	4.40	**7.08**
PORTA VITA						
PORTA VITA BIANCO						
182227		**1.5L**	6	52.16	8.69	
	(464237)		1 CS	42.36	7.06	**9.80**
182625		**750M**	12	95.88	7.99	
	(464237)		1 CS	71.88	5.99	**24.00**
PORTA VITA ROSATO						
182226		**1.5L**	6	52.16	8.69	
	(464237)		1 CS	42.36	7.06	**9.80**
PORTA VITA ROSATO OG						
64279	OG	**750M**	12	95.88	7.99	
PORTA VITA ROSSO						
182228		**1.5L**	6	52.16	8.69	
	(464237)		1 CS	42.36	7.06	**9.80**
182612		**750M**	12	95.88	7.99	
	(464237)		1 CS	80.28	6.69	**15.60**
	(464237)		3 CS	71.88	5.99	**24.00**
PORTILLO						
PORTILLO CAB						
807005		**750M**	12	107.93	8.99	
	(470727)		1 BT	95.93	7.99	**1.00**
	(470727)		1 CS	88.25	7.35	**19.68**
PORTILLO MALBEC						
807001		**750M**	12	107.93	8.99	
	(470727)		1 BT	95.93	7.99	**1.00**
	(470727)		1 CS	88.25	7.35	**19.68**
PORTILLO P NOIR						
807987		**750M**	12	107.93	8.99	
	(470727)		1 BT	95.88	7.99	**1.00**
	(470727)		1 CS	88.25	7.35	**19.68**
PORTILLO ROSE NL 2018						
48330	2018 NL	**750M**	12	107.93	8.99	
	(470727)		1 CS	88.25	7.35	**19.68**
PORTILLO SAUV BL						
807007		**750M**	12	107.93	8.99	
	(470727)		1 BT	95.93	7.99	**1.00**
	(470727)		1 CS	88.25	7.35	**19.68**
PRAYERS OF SAINTS						
PRAYERS OF SAINTS CHARD +14						
65782	+14	**750M**	12	120.05	10.00	
	(473683)		1 BT	104.33	8.69	**1.31**
	(473683)		2 CS	80.33	6.69	**39.72**
PRAYERS OF SINNERS						
PRAYERS OF SINNERS RED BLND +14						
65780	+14	**750M**	12	120.05	10.00	
	(473683)		1 BT	104.33	8.69	**1.31**
	(473683)		2 CS	80.33	6.69	**39.72**
PRINCIPATO						
PRINCIPATO CAB/MERLOT						
180542		**1.5L**	6	65.94	10.99	
	(469457)		1 CS	65.94	10.99	**0.00**
PRINCIPATO P GRIGIO						
180532		**1.5L**	6	65.94	10.99	
	(469457)		1 CS	59.94	9.99	**6.00**
	(469457)		2 CS	50.10	8.35	**15.84**

Item#	Vt/Asst	Size	BPC	Case Price	Bot Price	Disc
180534		**750M**	12	131.93	10.99	
	(469457)	1 BT		87.96	7.33	**3.66**
	(469457)	1 CS		79.90	6.66	**52.03**
	(469457)	2 CS		63.96	5.33	**67.97**
PRINCIPATO P NOIR						
180533		**1.5L**	6	65.94	10.99	
	(469457)	1 CS		59.94	9.99	**6.00**
	(469457)	2 CS		50.10	8.35	**15.84**
180529		**750M**	12	131.93	10.99	
	(469457)	1 BT		87.96	7.33	**3.66**
	(469457)	1 CS		79.92	6.66	**52.01**
	(469457)	2 CS		63.96	5.33	**67.97**

PROMISQOUS

PROMISQUOS RED						
417202		**750M**	12	95.93	7.99	
	(471829)	1 BT		88.25	7.35	**0.64**
	(471829)	2 CS		80.33	6.69	**15.60**

PURPLE COWBOY

PURPLE COWBOY CAB						
417211		**750M**	12	112.25	9.35	
	(471829)	1 BT		104.33	8.69	**0.66**
	(471829)	2 CS		95.93	7.99	**16.32**
PURPLE COWBOY TENACIOUS RED NEW UPC						
417200	NEW UPC	**750M**	12	112.25	9.35	
	(471829)	1 BT		104.33	8.69	**0.66**
	(471829)	2 CS		95.93	7.99	**16.32**

QUINTA DO VALLADO

QUINTA DO VALLADO RED						
349029	2011	**750M**	12	203.88	16.99	
	(473705)	1 CS		200.93	16.74	**2.95**
	(473705)	3 CS		179.88	14.99	**24.00**
QUINTA DO VALLADO RED RSV +14 2009						
349023	2009 6PK +14	**750M**	6	287.94	47.99	
	(473705)	1 BT		280.16	46.69	**1.30**

RAIMAT

RAIMAT ALBARINO						
429453		**750M**	12	131.93	10.99	
	(473776)	1 CS		119.93	9.99	**12.00**
	(473776)	3 CS		107.93	8.99	**24.00**
RAIMAT BORIA GARNACHA ORG						
26579		**750M**	12	131.93	10.99	
	(473776)	1 CS		119.93	9.99	**12.00**
	(473776)	3 CS		107.93	8.99	**24.00**
RAIMAT CASTELL CHARD						
77043	6PK	**750M**	6	65.96	10.99	
RAIMAT CASTELL ROSE						
429260		**750M**	12	131.93	10.99	
	(473776)	1 CS		119.93	9.99	**12.00**
	(473776)	3 CS		107.93	8.99	**24.00**
RAIMAT TEMP						
429274		**750M**	12	131.93	10.99	
	(473776)	1 CS		112.85	9.40	**19.08**
	(473776)	3 CS		107.93	8.99	**24.00**

RAINSTORM

RAINSTORM P GRIS KEG 19.5L						
11542	KEG	**19.5L**	1	199.88	199.88	
RAINSTORM P GRIS NL						
231393	NL	**750M**	12	119.93	9.99	
	(472925)	1 BT		104.33	8.69	**1.30**
RAINSTORM P NOIR KEG 19.5L						
231380	KEG	**19.5L**	1	277.99	277.99	
RAINSTORM P NOIR NL						
231392	NL	**750M**	12	152.33	12.69	
	(472925)	1 BT		136.25	11.35	**1.34**
RAINSTORM P NOIR OL						
231305	OL	**750M**	12	152.33	12.69	
	(472925)	1 BT		119.93	9.99	**2.70**
RAINSTORM ROSE KEG 19.5L 2017						
36627	2017 KEG	**19.5L**	1	200.00	200.00	
RAINSTORM SLVR LIN P NOIR ROSE						
231265		**750M**	12	152.33	12.69	
	(472925)	1 BT		136.25	11.35	**1.34**

RANCH 32

RANCH 32 MONT CAB						
781082		**750M**	12	159.96	13.33	
	(465121)	1 CS		143.88	11.99	**16.08**
RANCH 32 MONT CHARD						
781083		**750M**	12	159.96	13.33	
	(465121)	1 CS		143.88	11.99	**16.08**
RANCH 32 MONT P NOIR						
781084		**750M**	12	159.96	13.33	
	(465121)	1 CS		143.88	11.99	**16.08**

RANCHO LA GLORIA

RANCHO LA GLORIA RTD MARG						
850362		**750M**	12	119.93	9.99	
	(470235)	1 BT		104.33	8.69	**1.30**
RANCHO LA GLORIA RTD MARG 6X4 PET 187M						
18083	6X4 PET	**187M**	24	119.93	5.00	
	(470235)	1 BT		47.86	1.99	**3.01**
RANCHO LA GLORIA STRBRY MARG RTD						
9849	RTD	**750M**	12	119.93	9.99	
	(470235)	1 BT		104.33	8.69	**1.30**
RANCHO LA GLORIA STRBRY MARG RTD 6X4 187M						
18079	6X4 RTD	**187M**	24	119.93	5.00	
	(470235)	1 BT		47.86	1.99	**3.01**

RASCAL

LIL RASCAL OREGON ROSE CN 2017						
52058	2017 12PK CN	**375M**	12	65.88	5.49	
	(473160)	1 BT		64.25	5.35	**0.14**
LIL RASCAL P GRIS CN						
52056	12PK CN	**375M**	12	65.88	5.49	
	(473160)	1 BT		56.33	4.69	**0.80**
LIL RASCAL P NOIR CN						
52057	12PK CN	**375M**	12	65.88	5.49	
	(473160)	1 BT		64.25	5.35	**0.14**
RASCAL OREGON ROSE						
33263	2017	**750M**	12	144.00	12.00	
	(473161)	1 CS		104.33	8.69	**39.67**
72063	2018	**750M**	12	144.00	12.00	
	(473161)	1 CS		104.33	8.69	**39.67**
RASCAL P GRIS						
183259		**750M**	12	144.00	12.00	
	(473161)	1 CS		104.33	8.69	**39.67**
RASCAL P NOIR						
183260		**750M**	12	144.00	12.00	
	(473161)	1 CS		104.33	8.69	**39.67**

RED CLOAK

RED CLOAK MONT P SIRAH						
59779		**750M**	12	155.94	13.00	
	(473830)	1 CS		107.88	8.99	**48.06**

RED DIAMOND

RED DIAMOND CAB						
170824		**750M**	12	88.25	7.35	
	(470940)	1 CS		80.33	6.69	**7.92**
RED DIAMOND CHARD						
170814		**750M**	12	88.25	7.35	
	(470940)	1 CS		80.33	6.69	**7.92**
RED DIAMOND MALBEC						
170988		**750M**	12	88.25	7.35	
	(470940)	1 CS		80.33	6.69	**7.92**
RED DIAMOND MERLOT						
170834		**750M**	12	88.25	7.35	
	(470940)	1 CS		80.33	6.69	**7.92**
RED DIAMOND MYST RED BLND						
171093		**750M**	12	95.93	7.99	
	(470940)	1 BT		88.25	7.35	**0.64**
	(470940)	1 CS		80.33	6.69	**15.60**
RED DIAMOND P NOIR						
171026		**750M**	12	88.25	7.35	
	(470940)	1 CS		80.33	6.69	**7.92**
RED DIAMOND SHIRAZ						
170836		**750M**	12	88.25	7.35	
	(470940)	1 CS		80.33	6.69	**7.92**
RED DIAMOND TEMPERAMENTAL						
171027		**750M**	12	88.25	7.35	
	(470940)	1 CS		80.33	6.69	**7.92**

RED HAWK

RED HAWK P NOIR						
848404		**750M**	12	155.93	12.99	

RED TRUCK

RED TRUCK CAB						
772074		**750M**	12	95.93	7.99	
	(470615)	1 BT		80.33	6.69	**1.30**
RED TRUCK CHARD HELIX						
45243	HELIX	**750M**	12	95.93	7.99	
	(470615)	1 BT		80.33	6.69	**1.30**
RED TRUCK MERLOT HELIX PK						
868	HELIX PK	**750M**	12	95.93	7.99	
	(470615)	1 BT		80.33	6.69	**1.30**
RED TRUCK P NOIR						
772024		**750M**	12	95.93	7.99	
	(470615)	1 BT		80.33	6.69	**1.30**
RED TRUCK RED						
772084		**750M**	12	88.01	7.33	
	(470615)	1 BT		80.33	6.69	**0.64**
RED TRUCK ROSE HELIX 2016						
24649	2016 HELIX	**750M**	12	95.93	7.99	
	(470615)	1 BT		80.33	6.69	**1.30**
RED TRUCK TEHACHAPL P GRIGIO HELIX						
871	HELIX	**750M**	12	95.93	7.99	
	(470615)	1 BT		80.33	6.69	**1.30**

RELAX

SS RELAX BUBBLES						
14752		**750M**	12	112.25	9.35	
	(472183)	1 CS		104.33	8.69	**7.92**
	(472183)	3 CS		95.93	7.99	**16.32**
SS RELAX COOL RED						
264004		**750M**	12	88.25	7.35	
	(472183)	1 CS		88.25	7.35	**0.00**
	(472183)	3 CS		83.93	6.99	**4.32**
	(472183)	5 CS		80.33	6.69	**7.92**
	(472183)	10 CS		71.93	5.99	**16.32**
SS RELAX P GRIGIO						
264073		**750M**	12	88.25	7.35	
	(472183)	1 CS		88.25	7.35	**0.00**
	(472183)	3 CS		83.93	6.99	**4.32**
	(472183)	5 CS		80.33	6.69	**7.92**
	(472183)	10 CS		71.93	5.99	**16.32**
SS RELAX PINK						
264072		**750M**	12	88.25	7.35	
	(472183)	1 CS		88.25	7.35	**0.00**
	(472183)	3 CS		83.93	6.99	**4.32**
	(472183)	5 CS		80.33	6.69	**7.92**
	(472183)	10 CS		71.93	5.99	**16.32**
SS RELAX RIES						
264070		**1.5L**	6	88.16	14.69	
	(472183)	1 CS		80.12	13.35	**8.04**
	(472183)	3 CS		77.96	12.99	**10.20**
	(472183)	5 CS		76.16	12.69	**12.00**
	(472183)	10 CS		68.96	11.49	**19.20**
264074		**750M**	12	88.25	7.35	
	(472183)	1 CS		88.25	7.35	**0.00**
	(472183)	3 CS		83.93	6.99	**4.32**
	(472183)	5 CS		80.33	6.69	**7.92**
	(472183)	10 CS		71.93	5.99	**16.32**

REPLICA

REPLICA EMBELLISH P NOIR						
183264		**750M**	12	160.00	13.33	
	(473161)	1 BT		136.25	11.35	**1.98**
	(473161)	1 CS		128.00	10.67	**32.00**
	(473161)	3 CS		112.00	9.33	**48.00**
REPLICA JUST RIGHT CAB						
183261		**750M**	12	144.00	12.00	
	(473161)	1 BT		136.25	11.35	**0.65**
	(473161)	1 CS		119.93	9.99	**24.07**
REPLICA KNOCKOFF CHARD						
183262		**750M**	12	144.00	12.00	
	(473161)	1 BT		112.25	9.35	**2.65**
	(473161)	1 CS		95.93	7.99	**48.07**
	(473161)	3 CS		88.25	7.35	**55.75**
REPLICA LABEL ENVY P NOIR						
183281		**750M**	12	200.00	16.67	
	(473161)	1 CS		160.00	13.33	**40.00**
	(473161)	3 CS		114.00	9.50	**86.00**
REPLICA MISBEHAVED P NOIR						
183269		**750M**	12	200.00	16.67	
	(473161)	1 BT		176.33	14.69	**1.98**
	(473161)	1 CS		160.25	13.35	**39.75**
REPLICA PICKPOCKET RED BLND +14						
183270	+14	**750M**	12	240.00	20.00	
	(473161)	1 BT		200.33	16.69	**3.31**
REPLICA RETROFIT CHARD						
183268		**750M**	12	240.00	20.00	
REPLICA SCAPEGOAT P GRIGIO						
183263		**750M**	12	144.00	12.00	
	(473161)	1 BT		112.25	9.35	**2.65**
	(473161)	1 CS		95.93	7.99	**48.07**
	(473161)	3 CS		88.25	7.35	**55.75**

REST IN PEACE

REST IN PEACE P GRIGIO						
850822		**750M**	12	63.05	5.25	

RIB SHACK

RIB SHACK RED						
642640		**750M**	12	119.92	9.99	
	(469954)	1 BT		88.24	7.35	**2.64**
	(469954)	3 CS		80.32	6.69	**39.60**

RICKSHAW

RICKSHAW CAB						
848576		**750M**	12	132.00	11.00	
	(473846)	1 BT		131.93	10.99	**0.01**
	(473846)	1 CS		107.93	8.99	**24.07**
RICKSHAW CALIF CHARD						
36892		**750M**	12	132.00	11.00	
	(473846)	1 BT		131.88	10.99	**0.01**
	(473846)	1 CS		107.93	8.99	**24.07**
RICKSHAW CALIF P NOIR						
38306		**750M**	12	132.00	11.00	
	(473846)	1 BT		131.88	10.99	**0.01**
	(473846)	1 CS		107.93	8.99	**24.07**
RICKSHAW CALIF SAUV BL						
36894		**750M**	12	132.00	11.00	
	(473846)	1 BT		131.88	10.99	**0.01**
	(473846)	1 CS		107.88	8.99	**24.12**

Item#	Vt/Asst	Size	BPC	Case Price	Bot Price	Disc
RIONDO TP						
RIONDO PROSECCO NV CORK & STRING						
25031	CORK & STRING	**750M**	12	167.93	13.99	
	(470003)		1 CS	104.33	8.69	**63.60**
	(470003)		3 CS	88.25	7.35	**79.68**
RIONDO PROSECCO NV SCREW CAP						
25015	SCREW CAP	**750M**	12	119.93	9.99	
	(470003)		1 BT	104.33	8.69	**1.30**
	(470003)		3 CS	88.25	7.35	**31.68**
RISATA						
RISATA IL ROSSO						
410617	6PK	**750M**	6	71.96	11.99	
	(473403)		1 BT	64.16	10.69	**1.30**
	(473403)		5 CS	59.96	9.99	**12.00**
RISATA MOSCATO D ASTI NV						
410690		**1.5L**	6	111.98	18.66	
	(473403)		1 BT	108.02	18.00	**0.66**
	(473403)		1 CS	104.12	17.35	**7.86**
410610	6PK	**750M**	6	71.96	11.99	
	(473403)		1 BT	64.16	10.69	**1.30**
	(473403)		5 CS	59.96	9.99	**12.00**
RISATA MOSCATO D ASTI NV 24PK SCRW CP 187M						
58982	24PK SCRW CP	**187M**	24	104.51	4.35	
	(473403)		1 CS	88.50	3.69	**16.01**
	(473403)		5 CS	80.50	3.35	**24.01**
RISATA PINK MOSCATO D ASTI NV						
410656	6PK	**750M**	6	71.96	11.99	
	(473403)		1 BT	64.16	10.69	**1.30**
	(473403)		5 CS	59.96	9.99	**12.00**
RISATA PROSECCO						
410737	6PK	**750M**	6	71.96	11.99	
	(473403)		1 BT	64.16	10.69	**1.30**
	(473403)		5 CS	59.96	9.99	**12.00**
RISATA RED MOSCATO						
411042	6PK	**750M**	6	71.96	11.99	
	(473403)		1 BT	64.16	10.69	**1.30**
	(473403)		5 CS	59.96	9.99	**12.00**
RIUNITE CLASSICS						
RIUNITE BIANCO						
345031		**3L**	4	52.41	13.10	
	(469345)		1 BT	47.97	11.99	**1.11**
	(469345)		3 CS	45.41	11.35	**7.00**
345032		**1.5L**	6	58.64	9.77	
	(469345)		1 BT	44.12	7.35	**2.42**
	(469345)		3 CS	40.16	6.69	**18.48**
	(469345)		10 CS	35.96	5.99	**22.68**
345034		**750M**	12	88.25	7.35	
	(469345)		1 BT	47.93	3.99	**3.36**
	(469345)		3 CS	44.33	3.69	**43.92**
RIUNITE BIANCO 24PK 187M						
345037	24PK	**187M**	24	61.29	2.55	
	(469345)		1 CS	33.69	1.40	**27.60**
RIUNITE BLUSH						
345172		**1.5L**	6	58.64	9.77	
	(469345)		1 BT	44.12	7.35	**2.42**
	(469345)		3 CS	40.16	6.69	**18.48**
	(469345)		10 CS	35.96	5.99	**22.68**
RIUNITE D ORO 24PK 187M						
345119	24PK	**187M**	24	61.29	2.55	
	(469345)		1 CS	33.69	1.40	**27.60**
RIUNITE LAMBRUSCO 4X6 NL 187M						
345142	4X6 NL	**187M**	24	61.29	2.55	
	(469345)		1 CS	33.69	1.40	**27.60**
RIUNITE LAMBRUSCO CAPITALS 1.5L						
43763	CAPITALS	**1.5L**	6	58.64	9.77	
	(469345)		1 BT	44.12	7.35	**2.42**
	(469345)		3 CS	40.16	6.69	**18.48**
	(469345)		10 CS	35.96	5.99	**22.68**
RIUNITE LAMBRUSCO NL						
345120	NL	**750M**	12	88.25	7.35	
	(469345)		1 BT	47.93	3.99	**3.36**
	(469345)		3 CS	44.33	3.69	**43.92**
RIUNITE LAMBRUSCO NL 1.5L						
345118	NL	**1.5L**	6	58.64	9.77	
	(469345)		1 BT	44.12	7.35	**2.42**
	(469345)		3 CS	40.16	6.69	**18.48**
	(469345)		10 CS	35.96	5.99	**22.68**
RIUNITE LAMBRUSCO NL 3L						
345141	NL	**3L**	4	52.41	13.10	
	(469345)		1 BT	47.97	11.99	**1.11**
	(469345)		3 CS	45.41	11.35	**7.00**
RIUNITE LAMBRUSCO ROSE						
345068		**1.5L**	6	58.64	9.77	
	(469345)		1 BT	44.12	7.35	**2.42**
	(469345)		3 CS	40.16	6.69	**18.48**
	(469345)		10 CS	35.96	5.99	**22.68**
345066		**750M**	12	88.25	7.35	
	(469345)		1 BT	47.93	3.99	**3.36**
	(469345)		3 CS	44.33	3.69	**43.92**
RIUNITE PCH MOSCATO						
345265		**1.5L**	6	58.64	9.77	
	(469345)		1 BT	44.12	7.35	**2.42**
	(469345)		3 CS	40.16	6.69	**18.48**
	(469345)		10 CS	35.96	5.99	**22.68**
345263		**750M**	12	88.25	7.35	
	(469345)		1 BT	47.93	3.99	**3.36**
	(469345)		3 CS	44.33	3.69	**43.92**
RIUNITE PCH MOSCATO 6X4 187M						
345266	6X4	**187M**	6	61.29	10.22	
	(469345)		1 CS	33.69	5.62	**27.60**
RIUNITE ROSE						
345061		**3L**	4	52.41	13.10	
	(469345)		1 BT	47.97	11.99	**1.11**
	(469345)		3 CS	45.41	11.35	**7.00**
345062		**1.5L**	6	58.64	9.77	
	(469345)		1 BT	44.12	7.35	**2.42**
	(469345)		3 CS	40.16	6.69	**18.48**
	(469345)		10 CS	35.96	5.99	**22.68**
345064		**750M**	12	88.25	7.35	
	(469345)		1 BT	47.93	3.99	**3.36**
	(469345)		3 CS	44.33	3.69	**43.92**
RIUNITE TREBBIANO MOSCATO NL						
346415	NL	**750M**	12	88.25	7.35	
	(469345)		1 BT	47.93	3.99	**3.36**
	(469345)		3 CS	44.33	3.69	**43.92**
RIUNITE TREBBIANO MOSCATO NL 1.5L						
346416	NL	**1.5L**	6	58.64	9.77	
	(469345)		1 BT	44.12	7.35	**2.42**
	(469345)		3 CS	40.16	6.69	**18.48**
	(469345)		10 CS	35.96	5.99	**22.68**
RIUNITE TREBBIANO MOSCATO NL 3L						
346425	NL	**3L**	4	52.41	13.10	
	(469345)		1 BT	47.97	11.99	**1.11**
	(469345)		3 CS	45.41	11.35	**7.00**
RIUNITE TREBBIANO MOSCATO NL 6X4 187M						
346418	NL 6X4	**187M**	6	61.29	10.22	
	(469345)		1 CS	33.69	5.62	**27.60**
RIUNITE FRUITS						
RIUNITE BLKBRY MERLOT						
345182		**1.5L**	6	58.64	9.77	
	(469345)		1 BT	44.12	7.35	**2.42**
	(469345)		3 CS	40.16	6.69	**18.48**
	(469345)		10 CS	35.96	5.99	**22.68**
RIUNITE NATURAL PCH						
345124		**750M**	12	88.25	7.35	
	(469345)		1 BT	47.93	3.99	**3.36**
	(469345)		3 CS	44.33	3.69	**43.92**
RIUNITE RASPBERRY NL						
345162	NL	**750M**	12	88.25	7.35	
	(469345)		1 BT	47.93	3.99	**3.36**
	(469345)		3 CS	44.33	3.69	**43.92**
RIUNITE RASPBERRY NL 1.5L						
345163	NL	**1.5L**	6	58.64	9.77	
	(469345)		1 BT	44.12	7.35	**2.42**
	(469345)		3 CS	40.16	6.69	**18.48**
	(469345)		10 CS	35.96	5.99	**22.68**
RIUNITE RASPBERRY NL 3L						
345164	NL	**3L**	4	52.41	13.10	
	(469345)		1 BT	47.97	11.99	**1.11**
	(469345)		3 CS	45.41	11.35	**7.00**
RIUNITE SANGRIA						
27102		**3L**	4	52.41	13.10	
	(469345)		1 BT	47.97	11.99	**1.11**
	(469345)		3 CS	45.41	11.35	**7.00**
10498		**1.5L**	6	58.64	9.77	
	(469345)		1 BT	44.12	7.35	**2.42**
	(469345)		3 CS	40.16	6.69	**18.48**
	(469345)		10 CS	35.96	5.99	**22.68**
10544		**750M**	12	88.25	7.35	
	(469345)		1 BT	47.93	3.99	**3.36**
	(469345)		3 CS	44.33	3.69	**43.92**
RIUNITE SANGRIA 6X4 187M						
25896	6X4	**187M**	24	61.29	2.55	
	(469345)		1 CS	33.69	1.40	**27.60**
RIUNITE WHT SANGRIA						
61026		**1.5L**	6	58.64	9.77	
	(469345)		1 BT	44.12	7.35	**2.42**
	(469345)		3 CS	40.16	6.69	**18.48**
	(469345)		10 CS	35.96	5.99	**22.68**
RIUNITE WHT SANGRIA SCRW CP						
61030	SCRW CP	**750M**	12	88.25	7.35	
	(469345)		1 BT	47.93	3.99	**3.36**
	(469345)		3 CS	44.33	3.69	**43.92**
ROB OATLEY						
ROB OATLEY CAB NL						
203299	NL	**750M**	12	179.93	14.99	
	(467471)		1 BT	143.93	11.99	**3.00**
ROB OATLEY MARGARET RVR CAB						
203290		**750M**	12	160.01	13.33	
	(467471)		1 BT	143.93	11.99	**1.34**
ROB OATLEY MCLAREN GSM						
203336		**750M**	12	160.01	13.33	
	(467471)		1 BT	143.93	11.99	**1.34**
ROB OATLEY MCLAREN VALE SHIRAZ						
203292		**750M**	12	179.93	14.99	
	(467471)		1 BT	143.93	11.99	**3.00**
ROB OATLEY SIG CHARD						
203327		**750M**	12	160.01	13.33	
	(467471)		1 BT	143.93	11.99	**1.34**
ROCCA						
ROCCA CHIANTI CLS						
180474		**750M**	12	167.88	13.99	
	(472622)		1 CS	127.92	10.66	**39.96**
	(472622)		2 CS	119.88	9.99	**48.00**
180476		**375M**	24	191.76	7.99	
	(472622)		1 CS	175.92	7.33	**15.84**
ROCCA CHIANTI CLS RSV						
20075	2013	**750M**	12	251.88	20.99	
	(472622)		1 CS	227.88	18.99	**24.00**
	(472622)		2 CS	215.88	17.99	**36.00**
56883	2015	**750M**	12	251.88	20.99	
	(472622)		1 CS	227.88	18.99	**24.00**
	(472622)		2 CS	215.88	17.99	**36.00**
ROCCA MACIE CONFINI P GRIGIO						
182794		**750M**	12	107.88	8.99	
	(472622)		1 BT	83.88	6.99	**2.00**
	(472622)		1 CS	80.28	6.69	**27.60**
ROCCA MOONLITE WHT						
182492		**750M**	12	119.93	9.99	
	(472622)		1 BT	23.93	1.99	**8.00**
ROCCA MORELINO DI SCANSANO						
180515		**750M**	12	159.96	13.33	
	(472622)		1 CS	133.88	11.16	**26.08**
ROCCA ORVIETTO						
180464		**750M**	12	119.88	9.99	
	(472622)		1 CS	103.92	8.66	**15.96**
ROCCA RUBIZZO SANGIOVESE						
180254		**750M**	12	131.88	10.99	
	(472622)		1 CS	119.88	9.99	**12.00**
	(472622)		2 CS	95.88	7.99	**36.00**
ROCCA SASYR						
180551		**750M**	12	167.88	13.99	
	(472622)		1 CS	143.88	11.99	**24.00**
ROCCA VERNACCIA						
180558		**750M**	12	131.88	10.99	
	(472622)		1 CS	119.88	9.99	**12.00**
ROEDERER ESTATE						
ROEDERER EST ANDERSON VLY						
147084		**750M**	12	251.93	20.99	
	(473672)		1 BT	239.93	19.99	**1.00**
	(473672)		5 CS	203.93	16.99	**48.00**
ROEDERER EST BRUT						
147099		**1.5L**	6	269.96	44.99	
	(473672)		1 BT	257.96	42.99	**2.00**
	(473672)		3 CS	239.96	39.99	**30.00**
147286		**375M**	24	263.76	10.99	
	(473672)		1 BT	239.76	9.99	**1.00**
ROEDERER EST BRUT ROSE						
147134		**750M**	12	275.93	22.99	
	(473672)		1 CS	271.97	22.66	**3.96**
	(473672)		2 CS	247.97	20.66	**27.96**
ROEDERER EST BRUT ROSE 1.5L						
147130		**1.5L**	6	281.96	46.99	
	(473672)		1 CS	281.96	46.99	**0.00**
ROSA REGALE						
BANFI ROSA REGALE BRACHETTO						
346475	6PK	**750M**	6	92.12	15.35	
	(472939)		1 BT	83.96	13.99	**1.36**
	(472939)		2 CS	80.12	13.35	**12.00**
BANFI ROSA REGALE BRACHETTO 2015						
346223	2015 12PK	**375M**	12	119.88	9.99	
	(472939)		1 BT	112.20	9.35	**0.64**
BANFI ROSA REGALE BRACHETTO 2017						
46809	2017 12PK	**375M**	12	119.88	9.99	
	(472939)		1 BT	112.20	9.35	**0.64**
BANFI ROSA REGALE BRACHETTO 24PK 187M						
345847	24PK	**187M**	24	111.94	4.66	
	(472939)		1 BT	92.40	3.85	**0.81**
ROSCATO						
ROSCATO BIANCO						
485657		**750M**	12	119.88	9.99	
	(5/1-5/17:471985)		1 CS	93.12	7.76	**26.76**
	(5/1-5/17:471985)		7 CS	76.20	6.35	**43.68**
	(5/18-5/31:471983)		1 CS	93.12	7.76	**26.76**
	(5/18-5/31:471983)		7 CS	88.20	7.35	**31.68**
ROSCATO DARK RED BLND						
26162	6PK	**750M**	6	75.00	12.50	
	(5/1-5/17:471985)		1 BT	71.94	11.99	**0.51**
	(5/1-5/17:471985)		1 CS	59.94	9.99	**15.06**
	(5/1-5/17:471985)		2 CS	52.14	8.69	**22.86**
	(5/18-5/31:471983)		1 BT	71.94	11.99	**0.51**
	(5/18-5/31:471983)		1 CS	59.94	9.99	**15.06**
	(5/18-5/31:471983)		2 CS	52.14	8.69	**22.86**

Item#	Vt/Asst	Size	BPC	Case Price	Bot Price	Disc
ROSCATO PROSECCO						
485718		750M	12	143.88	11.99	
	(5/1-5/17:471985)	1 CS		131.88	10.99	12.00
	(5/1-5/17:471985)	2 CS		107.88	8.99	36.00
	(5/18-5/31:471983)	1 CS		131.88	10.99	12.00
	(5/18-5/31:471983)	2 CS		107.88	8.99	36.00
ROSCATO ROSE						
485711		750M	12	119.88	9.99	
	(5/1-5/17:471985)	1 CS		93.12	7.76	26.76
	(5/1-5/17:471985)	5 CS		88.20	7.35	31.68
	(5/1-5/17:471985)	7 CS		76.20	6.35	43.68
	(5/18-5/31:471983)	1 CS		93.12	7.76	26.76
	(5/18-5/31:471983)	7 CS		88.20	7.35	31.68
ROSCATO ROSSO DOLCE SWT RED						
181630		750M	12	107.88	8.99	
	(5/1-5/17:471985)	1 CS		107.88	8.99	0.00
	(5/1-5/17:471985)	2 CS		93.12	7.76	14.76
	(5/1-5/17:471985)	5 CS		88.20	7.35	19.68
	(5/18-5/31:471983)	1 CS		107.88	8.99	0.00
	(5/18-5/31:471983)	2 CS		93.12	7.76	14.76
	(5/18-5/31:471983)	5 CS		88.20	7.35	19.68
ROSCATO ROSSO DOLCE SWT RED +14						
181642	+14	750M	12	143.88	11.99	
	(5/1-5/17:471985)	1 CS		93.12	7.76	50.76
	(5/1-5/17:471985)	5 CS		88.20	7.35	55.68
	(5/1-5/17:471985)	7 CS		76.20	6.35	67.68
	(5/18-5/31:471983)	1 CS		93.12	7.76	50.76
	(5/18-5/31:471983)	7 CS		76.20	6.35	67.68
ROSCATO ROSSO DOLCE SWT RED 24PK 187M						
182909	24PK	187M	24	71.76	2.99	
	(5/1-5/17:471985)	1 CS		59.76	2.49	12.00
	(5/18-5/31:471983)	1 CS		59.76	2.49	12.00
ROSCATO ROSSO DOLCE SWT RED 8X3 187M						
31128	8X3	187M	8	71.76	8.97	
	(5/1-5/17:471985)	1 CS		59.76	7.47	12.00
	(5/18-5/31:471983)	1 CS		59.76	7.47	12.00
ROSCATO SMOOTH RED BLND						
26769	6PK	750M	6	75.00	12.50	
	(5/1-5/17:471985)	1 CS		59.94	9.99	15.06
	(5/1-5/17:471985)	2 CS		52.14	8.69	22.86
	(5/18-5/31:471983)	1 CS		59.94	9.99	15.06
	(5/18-5/31:471983)	2 CS		52.14	8.69	22.86
ROSCATO SPRK MOSCATO						
485721		750M	12	143.88	11.99	
	(5/1-5/17:471985)	1 CS		131.88	10.99	12.00
	(5/1-5/17:471985)	2 CS		107.88	8.99	36.00
	(5/18-5/31:471983)	1 CS		131.88	10.99	12.00
	(5/18-5/31:471983)	2 CS		107.88	8.99	36.00
ROSCATO SPRK ROSSO DOLCE						
485725		750M	12	143.88	11.99	
	(5/1-5/17:471985)	1 CS		131.88	10.99	12.00
	(5/1-5/17:471985)	2 CS		107.88	8.99	36.00
	(5/18-5/31:471983)	1 CS		131.88	10.99	12.00
	(5/18-5/31:471983)	2 CS		107.88	8.99	36.00

ROSE ALL DAY

ROSE ALL DAY BEAUJOLAIS ROSE						
31798	2017	750M	12	131.93	10.99	
	(467631)		1 CS	119.93	9.99	12.00
75178	2018	750M	12	131.93	10.99	
	(467631)		1 CS	119.93	9.99	12.00
ROSE ALL DAY ROSE						
36130	2017	750M	12	131.93	10.99	
	(467631)		1 CS	119.93	9.99	12.00
71400	2018	750M	12	131.93	10.99	
	(467631)		1 CS	119.93	9.99	12.00
ROSE ALL DAY ROSE 6X4 CN 2 2017						
32609	2017 6X4 CN	250M	6	71.93	11.99	
	(467631)		1 CS	65.93	10.99	6.00
ROSE ALL DAY ROSE 6X4 CN 2 2018						
75179	2018 6X4 CN	250M	6	71.93	11.99	
	(467631)		1 CS	65.93	10.99	6.00
ROSE ALL DAY SPRK ROSE						
46512	2017	750M	12	131.93	10.99	
	(467631)		1 CS	119.93	9.99	12.00
75180	2018	750M	12	131.93	10.99	
	(467631)		1 CS	119.93	9.99	12.00

ROYAL POST

ROYAL POST WHT ZIN ROSE						
38915		750M	12	33.05	2.75	

RUSTIC CANYON

RUSTIC CANYON CHARD						
33144		750M	12	75.00	6.25	
	(464419)		1 CS	71.93	5.99	3.07

RUTINI

RUTINI CAB MALBEC						
57560	2016	750M	12	215.93	17.99	
RUTINI ENCUENTRO CAB						
57584		750M	12	191.93	15.99	
RUTINI ENCUENTRO CHARD						
57581		750M	12	191.93	15.99	
RUTINI ENCUENTRO MALBEC						
57582		750M	12	191.93	15.99	
RUTINI TRUMPETER CAB						
57631		750M	12	119.93	9.99	
RUTINI TRUMPETER MALBEC						
57626		750M	12	119.93	9.99	
RUTINI TRUMPETER P NOIR						
57564		750M	12	119.93	9.99	
RUTINI TRUMPETER SAUV BL						
57568		750M	12	119.93	9.99	
RUTINI TRUMPETER TORRONTES						
57647		750M	12	119.93	9.99	

RYDER ESTATE

RYDER ESTATE CC MERLOT						
781108		750M	12	100.00	8.33	
	(470841)		1 CS	96.00	8.00	4.00

S VOLLRADS

SS SCHLOSS VOLLRADS AUS 2011						
264286	2011 6PK	375M	6	95.96	15.99	
	(472096)		1 CS	95.96	15.99	0.00

SAMUEL CHARLES

SAMUEL CHARLES OAK KNOLL CAB +14 2017						
76296	2017 +14	750M	12	840.00	70.00	
	(473705)		1 BT	300.00	25.00	45.00

SAN ANTONIO

BODEGA DE SAN ANTONIO SANGRIA						
768130		750M	12	95.93	7.99	
	(472468)		1 CS	88.25	7.35	7.68
	(472468)		5 CS	71.93	5.99	24.00
SAN ANTONIO CARDINALE SPEC ORD						
768106	SPEC ORD	750M	12	95.93	7.99	
	(472468)		1 BT	88.25	7.35	0.64
	(472468)		5 CS	80.33	6.69	15.60
	(472468)		10 CS	71.93	5.99	24.00
	(472468)		25 CS	64.25	5.35	31.68
SAN ANTONIO GRANADA						
768132		750M	12	95.93	7.99	
	(472468)		1 BT	88.25	7.35	0.64
	(472468)		5 CS	80.33	6.69	15.60
	(472468)		10 CS	71.93	5.99	24.00
	(472468)		25 CS	64.25	5.35	31.68
SAN ANTONIO IMPERIAL RED						
768137		750M	12	95.93	7.99	
	(472468)		1 BT	88.25	7.35	0.64
	(472468)		5 CS	80.33	6.69	15.60
	(472468)		10 CS	71.93	5.99	24.00
	(472468)		25 CS	64.25	5.35	31.68
SAN ANTONIO VILLADORO MOSCATO						
768162		750M	12	95.93	7.99	
	(472468)		1 BT	88.25	7.35	0.64
	(472468)		5 CS	80.33	6.69	15.60
	(472468)		10 CS	71.93	5.99	24.00
	(472468)		25 CS	64.25	5.35	31.68

SANDEMAN

SANDEMAN 10YR TAWNY PORT						
312010	6PK	750M	6	168.51	28.09	
	(471223)		1 BT	140.12	23.35	4.74
	(471223)		1 CS	136.16	22.69	32.35
SANDEMAN 20YR TAWNY PORT						
312015	6PK	750M	6	244.54	40.76	
	(471223)		1 BT	242.12	40.35	0.41
	(471223)		1 CS	230.12	38.35	14.42
SANDEMAN 30YR TAWNY PORT						
312030	6PK	750M	6	444.61	74.10	
	(471223)		1 BT	442.16	73.69	0.41
	(471223)		1 CS	419.96	69.99	24.65
SANDEMAN 40YR TAWNY PORT						
312035	6PK	750M	6	701.96	116.99	
	(471223)		1 CS	659.96	109.99	42.00
SANDEMAN APITIV WHT PORTO RSV +14						
68957	+14	750M	12	184.20	15.35	
SANDEMAN FINE RUBY PORT						
312464		750M	12	144.97	12.08	
	(471223)		1 BT	136.25	11.35	0.73
	(471223)		1 CS	119.93	9.99	25.04
SANDEMAN FINE TNY PORT						
312074		750M	12	144.97	12.08	
	(471223)		1 BT	136.25	11.35	0.73
	(471223)		1 CS	119.93	9.99	25.04
SANDEMAN FINO SHERRY						
312495	6PK	750M	6	64.16	10.69	
	(471223)		1 CS	64.16	10.69	0.00
SANDEMAN FOUNDERS RSV PORT						
312004		750M	12	212.33	17.69	
	(471223)		1 CS	167.93	13.99	44.40
SANDEMAN FOUNDERS RSV PORT +14 W/TIN						
312539	6PK +14 W/TIN	750M	6	96.49	16.08	
	(471223)		1 BT	83.96	13.99	2.09
SANDEMAN LBV PORT +14 2011						
312340	2011 6PK +14	750M	6	140.12	23.35	
	(471223)		1 CS	131.96	21.99	8.16
SANDEMAN LBV PORT +14 2013						
70252	2013 6PK +14	750M	6	140.12	23.35	
SANDEMAN VTG PORT 2011						
312622	2011 6PK	750M	6	503.96	83.99	
	(471223)		1 CS	503.96	83.99	0.00

SANTA CRISTINA

SANTA CRISTINA BIANCO						
295248		750M	12	104.33	8.69	
	(473420)		1 CS	95.93	7.99	8.40
	(473420)		3 CS	88.25	7.35	16.08
SANTA CRISTINA CAMPOGRANDE NEW UPC						
295220	NEW UPC	750M	12	104.33	8.69	
	(473420)		1 CS	95.93	7.99	8.40
	(473420)		3 CS	88.25	7.35	16.08
SANTA CRISTINA CHIANTI						
295240		750M	12	136.25	11.35	
	(473420)		1 CS	136.25	11.35	0.00
SANTA CRISTINA CIPRESSETO						
295253	6PK	750M	6	59.96	9.99	
	(473420)		1 BT	53.96	8.99	1.00
	(473420)		1 CS	47.96	7.99	12.00
	(473420)		3 CS	44.12	7.35	15.84
SANTA CRISTINA LE MAESTRELLE						
295249	6PK	750M	6	80.12	13.35	
	(473420)		1 CS	80.12	13.35	0.00
	(473420)		3 CS	59.96	9.99	20.16
SANTA CRISTINA P GRIGIO						
295135		750M	12	135.99	11.33	
	(473420)		1 BT	104.33	8.69	2.64
	(473420)		1 CS	95.93	7.99	40.06
	(473420)		3 CS	88.25	7.35	47.74
SANTA CRISTINA TOSCANA ROSSO						
170995		1.5L	6	100.16	16.69	
	(473420)		1 BT	80.12	13.35	3.34
SANTA CRISTINA TOSCANA ROSSO OL						
295244	OL	750M	12	104.33	8.69	
	(473420)		1 CS	95.93	7.99	8.40
	(473420)		3 CS	88.25	7.35	16.08

SANTA MARTINA

SANTA MARTINA ROSSO DI TOSC						
275019		750M	12	95.93	7.99	
	(468630)		1 BT	88.01	7.33	0.66
	(468630)		1 CS	79.97	6.66	15.96

SANTA RITA

S RITA 120 CAB OLD UPC						
485524	OLD UPC	750M	12	83.93	6.99	
	(470989)		1 CS	71.93	5.99	12.00
	(470989)		3 CS	56.33	4.69	27.60
	(470989)		5 CS	47.93	3.99	36.00
S RITA 120 CARMENERE OLD UPC						
485534	OLD UPC	750M	12	83.93	6.99	
	(470989)		1 CS	71.93	5.99	12.00
	(470989)		3 CS	56.33	4.69	27.60
	(470989)		5 CS	47.93	3.99	36.00
S RITA 120 CHARD						
485732		750M	12	83.93	6.99	
	(470989)		1 CS	71.93	5.99	12.00
	(470989)		3 CS	56.33	4.69	27.60
	(470989)		5 CS	47.93	3.99	36.00
S RITA 120 CHARD OLD UPC						
485584	OLD UPC	750M	12	83.93	6.99	
	(470989)		1 CS	71.93	5.99	12.00
	(470989)		3 CS	56.33	4.69	27.60
	(470989)		5 CS	47.93	3.99	36.00
S RITA 120 MALBEC OLD UPC						
485735	OLD UPC	750M	12	83.93	6.99	
	(470989)		1 CS	71.93	5.99	12.00
	(470989)		3 CS	56.33	4.69	27.60
	(470989)		5 CS	47.93	3.99	36.00
S RITA 120 MERLOT +14 OLD UPC						
485618	+14 OLD UPC	750M	12	83.93	6.99	
	(470989)		1 CS	71.93	5.99	12.00
	(470989)		3 CS	56.33	4.69	27.60
	(470989)		5 CS	47.93	3.99	36.00
S RITA 120 P NOIR OLD UPC						
485668	OLD UPC	750M	12	83.93	6.99	
	(470989)		1 CS	71.93	5.99	12.00
	(470989)		3 CS	56.33	4.69	27.60
	(470989)		5 CS	47.93	3.99	36.00
S RITA 120 RED BLND 6 COOLR SLV/6 NAKED						
485733	6 COOLR SLV/6 NAKED	750M	12	83.93	6.99	
	(470989)		1 CS	71.93	5.99	12.00
	(470989)		3 CS	56.33	4.69	27.60
	(470989)		5 CS	47.93	3.99	36.00
S RITA 120 RED BLND OLD UPC						
485683	OLD UPC	750M	12	83.93	6.99	
	(470989)		1 CS	71.93	5.99	12.00
	(470989)		3 CS	56.33	4.69	27.60
	(470989)		5 CS	47.93	3.99	36.00
S RITA 120 SAUV BL 6 COOLR SLV/6 NAKED						
485615	6 COOLR SLV/6 NAKED	750M	12	83.93	6.99	
	(470989)		1 CS	71.93	5.99	12.00
	(470989)		3 CS	56.33	4.69	27.60
	(470989)		5 CS	47.93	3.99	36.00

Item#	Vt/Asst	Size	BPC	Case Price	Bot Price	Disc
S RITA 120 SAUV BL OLD UPC						
485564	OLD UPC	**750M**	12	83.93	6.99	
	(470989)		1 CS	71.93	5.99	**12.00**
	(470989)		3 CS	56.33	4.69	**27.60**
	(470989)		5 CS	47.93	3.99	**36.00**
S RITA CAB COL PRIVADA						
182139		**750M**	12	83.93	6.99	
	(471959)		1 CS	83.93	6.99	**0.00**
S RITA CHARD COL PRIVADA RSV						
9548		**750M**	12	83.93	6.99	
	(471959)		1 CS	83.93	6.99	**0.00**
S RITA MEDALLA REAL CHARD						
485632		**750M**	6	167.96	27.99	
	(471959)		1 BT	119.96	19.99	**8.00**
S RITA MEDALLA REAL GLD MD CAB						
60635		**750M**	12	143.93	11.99	
	(471959)		1 BT	136.25	11.35	**0.64**
	(471959)		3 CS	104.33	8.69	**39.60**
S RITA MEDALLA REAL SAUV BL						
485554		**750M**	12	167.93	13.99	
	(471959)		1 CS	167.93	13.99	**0.00**
S RITA SECRET CAB RSV OLD UPC						
485803	OLD UPC	**750M**	12	119.93	9.99	
	(471959)		1 CS	88.25	7.35	**31.68**
	(471959)		3 CS	83.93	6.99	**36.00**
S RITA SECRET RED BLND RSV OLD UPC						
485698	OLD UPC	**750M**	12	119.93	9.99	
	(471959)		1 CS	88.25	7.35	**31.68**
	(471959)		3 CS	83.93	6.99	**36.00**
S RITA SECRET RSV P NOIR OLD UPC						
485738	OLD UPC	**750M**	12	119.93	9.99	
	(471959)		1 CS	83.93	6.99	**36.00**
S RITA SECRET SAUV BL RSV OLD UPC						
485804	OLD UPC	**750M**	12	119.93	9.99	
	(471959)		1 BT	29.93	2.49	**7.50**

SANTA RITA V2

S RITA CASA REAL CAB OLD UPC 2014						
49945	2014 6PK OLD UPC	**750M**	6	400.15	66.69	
	(470989)		1 CS	400.15	66.69	**0.00**
S RITA TRIPLE C 2010						
485699	2010 6PK	**750M**	6	200.12	33.35	
	(471959)		1 BT	179.96	29.99	**3.36**
	(471959)		1 CS	160.16	26.69	**39.96**
S RITA TRIPLE C OLD UPC 2014						
31583	2014 6PK OLD UPC	**750M**	6	200.00	33.33	
	(470989)		1 CS	200.00	33.33	**0.00**

SANTINI ASTI

SANTINI DRY MARSALA						
196893		**1L**	12	80.33	6.69	
	(473776)		1 CS	80.33	6.69	**0.00**
SANTINI SWEET MARSALA						
196903		**1L**	12	83.93	6.99	
	(473776)		1 BT	71.93	5.99	**1.00**

SAO MIGUEL

SAO MIGUEL SUL RED						
3270		**750M**	12	127.92	10.66	
	(473705)		1 CS	112.48	9.37	**15.44**
	(473705)		3 CS	72.28	6.02	**55.64**

SARTORI EXCLUSIVE LABEL

TAVOLO MATO CHARD OL						
346669	OL	**750M**	12	57.05	4.75	
TAVOLO MATO P GRIGIO OL						
346668	OL	**750M**	12	57.05	4.75	
TAVOLO MATO ROSSO OL						
346667	OL	**750M**	12	57.05	4.75	

SAVE ME SAN FRANCISCO

DROPS OF JUPITER P SIRAH OL						
62621	OL	**750M**	12	95.93	7.99	
	(473710)		1 BT	80.33	6.69	**1.30**
	(473710)		1 CS	71.93	5.99	**24.00**
	(473710)		3 CS	64.25	5.35	**31.68**
SMSF BULLETPRF PICASSO SAUV BL						
63410		**750M**	12	95.93	7.99	
	(473710)		1 BT	80.33	6.69	**1.30**
	(473710)		1 CS	71.93	5.99	**24.00**
	(473710)		3 CS	64.25	5.35	**31.68**
SMSF CALIFORNIA 37 CAB						
63406		**750M**	12	95.93	7.99	
	(473710)		1 BT	80.33	6.69	**1.30**
	(473710)		1 CS	71.93	5.99	**24.00**
	(473710)		3 CS	64.25	5.35	**31.68**
SMSF CALLING ALL ANGELS CHARD						
62709		**750M**	12	95.93	7.99	
	(473710)		1 BT	80.33	6.69	**1.30**
	(473710)		1 CS	71.93	5.99	**24.00**
	(473710)		3 CS	64.25	5.35	**31.68**
SMSF HELLA FINE MERLOT						
63152		**750M**	12	95.93	7.99	
	(473710)		1 BT	80.33	6.69	**1.30**
	(473710)		1 CS	71.93	5.99	**24.00**
	(473710)		3 CS	64.25	5.35	**31.68**
SMSF SOUL SISTER P NOIR						
63465		**750M**	12	95.93	7.99	
	(473710)		1 BT	80.33	6.69	**1.30**
	(473710)		1 CS	71.93	5.99	**24.00**
	(473710)		3 CS	64.25	5.35	**31.68**

SCARLET PATH

SCARLET PATH LODI ZIN						
185432		**750M**	12	84.00	7.00	

SCHEID VYDS

SCHEID VYDS CLONE 115 P NOIR +14 2013						
29281	2013 +14	**750M**	12	420.00	35.00	
	(469390)		1 CS	407.88	33.99	**12.12**
SCHEID VYDS CLONE 667 P NOIR +14 2013						
29283	2013 +14	**750M**	12	420.00	35.00	
	(469390)		1 CS	407.88	33.99	**12.12**
SCHEID VYDS P NOIR						
182		**750M**	12	345.00	28.75	
	(469390)		1 CS	324.00	27.00	**21.00**

SCHMITT SOHNE

FUNF MOSCATO						
17538		**1.5L**	6	71.96	11.99	
	(472183)		1 BT	59.96	9.99	**2.00**
	(472183)		3 CS	52.16	8.69	**19.80**
	(472183)		5 CS	44.12	7.35	**27.84**
264338		**750M**	12	64.25	5.35	
	(472183)		1 CS	64.25	5.35	**0.00**
	(472183)		3 CS	56.33	4.69	**7.92**
	(472183)		5 CS	47.93	3.99	**16.32**
FUNF MOSCATO 24PK 187M						
264572	24PK	**187M**	24	32.50	1.35	
	(472183)		1 CS	32.50	1.35	**0.00**
	(472183)		5 CS	26.02	1.08	**6.48**
FUNF RED SANGRIA						
17537		**1.5L**	6	71.96	11.99	
	(472183)		1 BT	59.96	9.99	**2.00**
	(472183)		3 CS	52.16	8.69	**19.80**
	(472183)		5 CS	44.12	7.35	**27.84**
264337		**750M**	12	64.25	5.35	
	(472183)		1 CS	64.25	5.35	**0.00**
	(472183)		3 CS	56.33	4.69	**7.92**
	(472183)		5 CS	47.93	3.99	**16.32**
FUNF RED SANGRIA 24PK 187M						
264575	24PK	**187M**	24	32.50	1.35	
	(472183)		1 CS	32.50	1.35	**0.00**
	(472183)		5 CS	26.02	1.08	**6.48**
FUNF RIES						
264340		**3L**	4	55.96	13.99	
	(472183)		1 BT	47.96	11.99	**2.00**
	(472183)		5 CS	45.40	11.35	**10.56**
17543		**1.5L**	6	71.96	11.99	
	(472183)		1 BT	59.96	9.99	**2.00**
	(472183)		3 CS	52.16	8.69	**19.80**
	(472183)		5 CS	44.12	7.35	**27.84**
264344		**750M**	12	64.25	5.35	
	(472183)		1 CS	64.25	5.35	**0.00**
	(472183)		3 CS	56.33	4.69	**7.92**
	(472183)		5 CS	47.93	3.99	**16.32**
FUNF RIES 6X4 187M						
264622	6X4	**187M**	24	32.50	1.35	
	(472183)		1 CS	32.50	1.35	**0.00**
	(472183)		5 CS	26.02	1.08	**6.48**
FUNF SWT RED						
264345		**750M**	12	64.25	5.35	
	(472183)		1 CS	64.25	5.35	**0.00**
	(472183)		3 CS	56.33	4.69	**7.92**
	(472183)		5 CS	47.93	3.99	**16.32**
FUNF SWT RED 24PK 187M						
264573	24PK	**187M**	24	32.50	1.35	
	(472183)		1 CS	32.50	1.35	**0.00**
	(472183)		5 CS	26.02	1.08	**6.48**
FUNF WHT SANGRIA						
264913		**750M**	12	64.25	5.35	
SS BEERENAUSLESE 500M 2015						
18147	2015 6PK	**500M**	6	120.02	20.00	
	(472183)		1 CS	119.96	19.99	**0.06**
	(472183)		3 CS	100.16	16.69	**19.86**
	(472183)		5 CS	71.96	11.99	**48.06**
SS BLUE BTL RIES AUS						
264594		**750M**	12	131.93	10.99	
	(472183)		1 CS	116.33	9.69	**15.60**
	(472183)		3 CS	112.25	9.35	**19.68**
	(472183)		10 CS	107.93	8.99	**24.00**
SS BLUE BTL RIES KAB						
264590		**750M**	12	95.93	7.99	
	(472183)		1 CS	83.93	6.99	**12.00**
	(472183)		3 CS	80.33	6.69	**15.60**
	(472183)		10 CS	76.25	6.35	**19.68**
SS BLUE BTL RIES SPAT						
264584		**750M**	12	95.93	7.99	
	(472183)		1 CS	95.93	7.99	**0.00**
	(472183)		3 CS	80.33	6.69	**15.60**
	(472183)		10 CS	76.25	6.35	**19.68**
SS EISWEIN 500M 2016						
19459	2016 6PK	**500M**	6	120.02	20.00	
	(472183)		1 CS	120.02	20.00	**0.00**
	(472183)		3 CS	112.16	18.69	**7.86**
	(472183)		5 CS	104.12	17.35	**15.90**
SS LIEBFRAUMILCH QBA						
264507		**1.5L**	6	64.16	10.69	
	(472183)		1 BT	53.96	8.99	**1.70**
	(472183)		3 CS	44.12	7.35	**20.04**
	(472183)		5 CS	35.96	5.99	**28.20**
264505		**750M**	12	71.93	5.99	
	(472183)		1 CS	64.25	5.35	**7.68**
	(472183)		3 CS	47.93	3.99	**24.00**
	(472183)		5 CS	40.25	3.35	**31.68**
	(472183)		10 CS	35.93	2.99	**36.00**
SS PIES MICH KAB						
264374		**750M**	12	83.93	6.99	
	(472183)		1 CS	71.93	5.99	**12.00**
SS PIES MICH RIES AUS						
264474		**750M**	12	128.33	10.69	
	(472183)		1 CS	119.93	9.99	**8.40**
SS PIES MICH SPAT						
264454		**750M**	12	112.25	9.35	
	(472183)		1 CS	104.33	8.69	**7.92**
SS QBA BLUE BOTTLE RIES						
264542		**1.5L**	6	71.96	11.99	
	(472183)		1 CS	68.12	11.35	**3.84**
	(472183)		3 CS	64.16	10.69	**7.80**
	(472183)		5 CS	58.16	9.69	**13.80**
	(472183)		10 CS	53.96	8.99	**18.00**
264543		**1L**	12	92.33	7.69	
	(472183)		1 CS	92.33	7.69	**0.00**
	(472183)		3 CS	71.93	5.99	**20.40**
	(472183)		5 CS	68.33	5.69	**24.00**
264544		**750M**	12	80.33	6.69	
	(472183)		1 CS	71.93	5.99	**8.40**
	(472183)		3 CS	68.33	5.69	**12.00**
	(472183)		5 CS	59.93	4.99	**20.40**
	(472183)		10 CS	56.33	4.69	**24.00**
SS QBA BLUE BOTTLE RIES 6X4 187M						
264547	6X4	**187M**	24	32.50	1.35	
	(472183)		1 CS	32.50	1.35	**0.00**
	(472183)		5 CS	26.02	1.08	**6.48**
SS QBA PIESPORTER MICH						
264524		**750M**	12	71.93	5.99	
	(472183)		1 CS	64.25	5.35	**7.68**
SS QBA ZELLER SCHWARTZ KATZ						
264534		**750M**	12	80.33	6.69	
	(472183)		1 CS	71.93	5.99	**8.40**
SS SCHLOSS HALBTROCKEN KAB						
264846		**750M**	6	80.00	13.33	

SEA RIDGE

SEA RIDGE CAB						
233928		**750M**	12	55.97	4.66	
	(469428)		1 CS	43.97	3.66	**12.00**
	(469428)		2 CS	40.25	3.35	**15.72**
SEA RIDGE CHARD						
233911		**750M**	12	55.97	4.66	
	(469428)		1 CS	43.97	3.66	**12.00**
	(469428)		2 CS	40.25	3.35	**15.72**

SEA SIREN

SEA SIREN CALIF ROSE						
36278	2017	**750M**	12	131.93	10.99	
	(465838)		1 CS	94.92	7.91	**37.01**
SEA SIREN CC P GRIGIO						
36276		**750M**	12	131.93	10.99	
	(465838)		1 CS	94.92	7.91	**37.01**
SEA SIREN CC SAUV BL						
36281		**750M**	12	131.93	10.99	
	(465838)		1 CS	94.92	7.91	**37.01**

SEAGLASS

SEAGLASS CHARD						
114188		**750M**	12	127.97	10.66	
	(473190)		1 BT	95.93	7.99	**2.67**
	(473190)		3 CS	88.25	7.35	**39.72**
	(473190)		5 CS	80.33	6.69	**47.64**
SEAGLASS P GRIS						
114187		**750M**	12	127.97	10.66	
	(473190)		1 BT	95.93	7.99	**2.67**
	(473190)		3 CS	88.25	7.35	**39.72**
	(473190)		5 CS	80.33	6.69	**47.64**
SEAGLASS P NOIR						
114189		**750M**	12	127.97	10.66	
	(473190)		1 BT	119.93	9.99	**0.67**
	(473190)		3 CS	112.25	9.35	**15.72**
	(473190)		5 CS	107.93	8.99	**20.04**
SEAGLASS PASO ROBLES CAB						
115392		**750M**	12	136.01	11.33	
	(473190)		1 BT	119.93	9.99	**1.34**
	(473190)		3 CS	112.25	9.35	**23.76**
	(473190)		5 CS	107.93	8.99	**28.08**

Item#	Vt/Asst	Size	BPC	Case Price	Bot Price	Disc
SEAGLASS RIES						
114197		**750M**	12	127.97	10.66	
(473190)		1 BT		95.93	7.99	**2.67**
(473190)		3 CS		88.25	7.35	**39.72**
(473190)		5 CS		80.33	6.69	**47.64**
SEAGLASS ROSE OF P NOIR						
32674	2017	**750M**	12	127.97	10.66	
(473190)		1 BT		95.93	7.99	**2.67**
(473190)		3 CS		88.25	7.35	**39.72**
(473190)		5 CS		80.33	6.69	**47.64**
69895	2018	**750M**	12	127.97	10.66	
(473190)		1 BT		95.93	7.99	**2.67**
(473190)		3 CS		88.25	7.35	**39.72**
(473190)		5 CS		80.33	6.69	**47.64**
SEAGLASS SAUV BL						
114199		**750M**	12	127.97	10.66	
(473190)		1 BT		95.93	7.99	**2.67**
(473190)		3 CS		88.25	7.35	**39.72**
(473190)		5 CS		80.33	6.69	**47.64**
SEBASTIANI						
SEB ALEX CAB +14 2013						
800868	2013 +14	**750M**	12	287.93	23.99	
(473846)		1 BT		247.97	20.66	**3.33**
SEB ALEX CAB +14 2014						
27502	2014 +14	**750M**	12	287.93	23.99	
(473846)		1 BT		247.97	20.66	**3.33**
(473846)		1 CS		179.93	14.99	**108.00**
SEB ALEX CAB +14 2015						
66144	2015 +14	**750M**	12	287.93	23.99	
SEB CHERRYBLOCK CAB +14 2015						
59658	2015 6PK +14	**750M**	6	599.94	99.99	
(473846)		1 CS		599.94	99.99	**0.00**
SEB SAUV BL						
800415		**750M**	12	111.96	9.33	
(473846)		1 CS		95.93	7.99	**16.03**
SEB SON CAB						
800464		**750M**	12	159.96	13.33	
(473846)		1 BT		152.28	12.69	**0.64**
(473846)		1 CS		143.93	11.99	**16.03**
(473846)		3 CS		131.93	10.99	**28.03**
SEB SON CHARD OL						
800504	OL	**750M**	12	112.25	9.35	
(473846)		1 CS		95.93	7.99	**16.32**
SEB SON GRAVEL BED RED						
800595	2011	**750M**	12	215.88	17.99	
(473846)		1 CS		215.88	17.99	**0.00**
(473846)		5 CS		179.88	14.99	**36.00**
SEB SON GRAVEL BED RED +14 2015						
13808	2015 +14	**750M**	12	199.92	16.66	
(473846)		1 CS		183.92	15.33	**16.00**
SEB SON MERLOT						
800584		**750M**	12	160.25	13.35	
(473846)		1 BT		152.33	12.69	**0.66**
(473846)		1 CS		143.93	11.99	**16.32**
(473846)		3 CS		131.93	10.99	**28.32**
SEB SON P NOIR						
800534		**750M**	12	160.25	13.35	
(473846)		1 CS		131.93	10.99	**28.32**
SEB SON ZIN						
800574		**750M**	12	160.25	13.35	
(473846)		1 BT		152.33	12.69	**0.66**
(473846)		1 CS		143.93	11.99	**16.32**
(473846)		3 CS		131.93	10.99	**28.32**
SEDIMENTARY						
SEDIMENTARY CALIF CHARD EDDIE V						
850913	EDDIE V	**750M**	12	69.00	5.75	
(464305)		1 CS		69.00	5.75	**0.00**
SENSUAL						
SENSUAL MALBEC +14						
786537	+14	**750M**	12	120.00	10.00	
(473705)		1 CS		112.25	9.35	**7.75**
SEPTIMA						
SEPTIMA CAB						
108417		**750M**	12	119.93	9.99	
(473776)		1 CS		107.93	8.99	**12.00**
(473776)		3 CS		95.93	7.99	**24.00**
SEPTIMA MALBEC						
108416		**750M**	12	119.93	9.99	
(473776)		1 CS		112.25	9.35	**7.68**
(473776)		3 CS		95.93	7.99	**24.00**
SEPTIMA OBRA MALBEC						
108458	14/17 6PK	**750M**	6	83.94	13.99	
(473776)		1 CS		77.94	12.99	**6.00**
(473776)		3 CS		71.94	11.99	**12.00**
SEPTIMA RED BLND GRAN RSV +14 2015						
28177	2015 6PK +14	**750M**	6	143.96	23.99	
(473776)		1 CS		131.96	21.99	**12.00**
(473776)		3 CS		119.96	19.99	**24.00**
(473776)		5 CS		113.96	18.99	**30.00**
SEQUIN						
SEQUIN MOSCATO						
247361		**750M**	12	95.93	7.99	

Item#	Vt/Asst	Size	BPC	Case Price	Bot Price	Disc
SERVE						
SERVE CALIF RED						
850062		**750M**	12	176.33	14.69	
(457470)		1 BT		160.25	13.35	**1.34**
(457470)		20 CS		143.93	11.99	**32.40**
SETTESOLI						
SETTESOLI GRILLO						
29050		**750M**	12	119.93	9.99	
(470638)		1 CS		95.93	7.99	**24.00**
(470638)		3 CS		88.25	7.35	**31.68**
SETTESOLI NERO D AVOLA						
29048		**750M**	12	119.93	9.99	
(470638)		1 CS		95.93	7.99	**24.00**
(470638)		3 CS		88.25	7.35	**31.68**
SETTESOLI P GRIGIO						
181946		**750M**	12	119.93	9.99	
(470638)		1 CS		95.93	7.99	**24.00**
(470638)		3 CS		88.25	7.35	**31.68**
SETTESOLI RED BLND						
29047		**750M**	12	119.93	9.99	
(470638)		1 CS		95.93	7.99	**24.00**
(470638)		3 CS		88.25	7.35	**31.68**
SETTESOLI SEVEN SUNS CHARD OG						
182090	OG	**750M**	12	71.88	5.99	
SEVEN FALLS						
SEVEN FALLS CAB +14						
295149	+14	**750M**	12	176.33	14.69	
(470795)		1 CS		160.25	13.35	**16.08**
SEVEN FALLS CHARD						
295202		**750M**	12	136.25	11.35	
(470795)		1 CS		128.33	10.69	**7.92**
SEVEN FALLS MERLOT						
295203		**750M**	12	136.25	11.35	
(470795)		1 CS		128.33	10.69	**7.92**
SEVEN FALLS RAPIDS RED						
257183		**750M**	12	136.25	11.35	
(470795)		1 CS		128.33	10.69	**7.92**
SHATTER						
SHATTER GRENACHE +14 2014						
115596	2014 +14	**750M**	12	319.97	26.66	
(469932)		1 BT		200.33	16.69	**9.97**
(469932)		1 CS		160.25	13.35	**159.72**
SHATTER GRENACHE +14 2016						
44395	2016 +14	**750M**	12	319.97	26.66	
(469932)		1 BT		200.33	16.69	**9.97**
(469932)		1 CS		160.25	13.35	**159.72**
SHICHI HON YARI						
JOTO SHICHI HON YARI JUN DAIG SAKE 500M						
14405	SAKE 6PK	**500M**	6	383.93	63.99	
(468982)		1 BT		356.00	59.33	**4.66**
(468982)		1 CS		344.00	57.33	**39.93**
JOTO SHICHI HON YARI JUNMAI SAKE 300M						
80187	SAKE	**300M**	12	143.93	11.99	
(468982)		1 BT		127.97	10.66	**1.33**
JOTO SHICHI HON YARI JUNMAI SAKE 720M						
80225	SAKE	**720M**	12	256.01	21.33	
(468982)		1 CS		256.01	21.33	**0.00**
SILENI RSV						
SILENI EST NANO CAB 24PK 187M						
11724	24PK	**187M**	24	80.49	3.35	
(472175)		1 CS		80.49	3.35	**0.00**
(472175)		5 CS		71.85	2.99	**8.64**
SILENI EST NANO CHARD 24PK 187M						
11729	24PK	**187M**	24	80.49	3.35	
(472175)		1 CS		80.49	3.35	**0.00**
(472175)		5 CS		71.85	2.99	**8.64**
SILENI EST NANO P GRIGO 24PK 187M						
13257	24PK	**187M**	24	80.49	3.35	
(472175)		1 CS		80.49	3.35	**0.00**
(472175)		5 CS		71.85	2.99	**8.64**
SILENI EST NANO P NOIR 24PK 187M						
28034	24PK	**187M**	24	80.49	3.35	
(472175)		1 CS		80.49	3.35	**0.00**
(472175)		5 CS		71.85	2.99	**8.64**
SILENI EST NANO ROSE 24PK 187M						
11789	24PK	**187M**	24	80.49	3.35	
(472175)		1 CS		80.49	3.35	**0.00**
(472175)		5 CS		71.85	2.99	**8.64**
SILENI EST NANO SAUV BL 24PK 187M						
28036	24PK	**187M**	24	80.49	3.35	
(472175)		1 CS		80.49	3.35	**0.00**
(472175)		5 CS		71.85	2.99	**8.64**
SILENI P NOIR						
28021		**750M**	12	143.93	11.99	
(472175)		1 CS		128.33	10.69	**15.60**
SILENI RSV THE STRAITS SAUV BL						
410030		**750M**	12	143.93	11.99	
(472175)		1 BT		59.93	4.99	**7.00**

Item#	Vt/Asst	Size	BPC	Case Price	Bot Price	Disc
SILENI SAUV BL						
28022		**750M**	12	119.93	9.99	
(472175)		1 BT		104.33	8.69	**1.30**
(472175)		5 CS		95.93	7.99	**24.00**
SILVER GATE						
SILVER GATE CAB						
61789		**750M**	12	71.93	5.99	
(471770)		1 CS		64.25	5.35	**7.68**
SILVER GATE CHARD						
61792		**750M**	12	71.93	5.99	
(471770)		1 CS		64.25	5.35	**7.68**
SILVER GATE MERLOT						
61794		**750M**	12	71.93	5.99	
(471770)		1 CS		64.25	5.35	**7.68**
SILVER GATE P GRIGIO						
61791		**750M**	12	71.93	5.99	
(471770)		1 CS		64.25	5.35	**7.68**
SILVER GATE P NOIR						
61790		**750M**	12	71.93	5.99	
(471770)		1 CS		64.25	5.35	**7.68**
SILVER GATE SAUV BL						
61793		**750M**	12	71.93	5.99	
(471770)		1 CS		64.25	5.35	**7.68**
SILVER RIDGE						
SILVER RIDGE CAB						
233404		**750M**	12	88.01	7.33	
(469432)		1 CS		88.01	7.33	**0.00**
SILVER RIDGE CHARD						
233414		**750M**	12	88.01	7.33	
(469432)		1 BT		71.93	5.99	**1.34**
SILVER RIDGE MERLOT						
233424		**750M**	12	88.01	7.33	
(469432)		1 CS		80.33	6.69	**7.68**
SILVER TOTEM						
SILVER TOTEM CAB						
345996		**750M**	12	160.25	13.35	
(469888)		1 BT		117.05	9.75	**3.60**
SILVER TOTEM CAB KEG 19.5L						
346287	KEG	**19.5L**	1	245.00	245.00	
(473348)		1 BT		234.00	234.00	**11.00**
SILVER TOTEM COLUMBIA RED BLND						
25486		**750M**	12	143.93	11.99	
(469888)		1 BT		117.05	9.75	**2.24**
SIMONSIG						
SIMONSIG CHENIN BL						
786544		**750M**	12	144.00	12.00	
(473705)		1 CS		143.88	11.99	**0.12**
SIX DEGREES CELLARS						
SIX DEGREES CELLARS P NOIR						
233492		**750M**	12	119.93	9.99	
(467180)		1 BT		47.93	3.99	**6.00**
SKELETON						
SKELETON GRUNER VELTLINER						
430307	6PK	**1L**	6	56.00	9.33	
(467410)		1 BT		44.12	7.35	**1.98**
(467410)		3 CS		40.16	6.69	**15.84**
SKELETON MALBEC						
431087	6PK	**1L**	6	56.00	9.33	
(467410)		1 BT		44.12	7.35	**1.98**
(467410)		3 CS		40.16	6.69	**15.84**
SKINNYGIRL WINE FAMILY						
SKINNYGIRL CAB WINE						
228830		**750M**	12	119.93	9.99	
(459129)		1 BT		112.25	9.35	**0.64**
(459129)		1 CS		104.33	8.69	**15.60**
(459129)		3 CS		80.33	6.69	**39.60**
SKINNYGIRL CHARD WINE						
228831		**750M**	12	119.93	9.99	
(459129)		1 BT		112.25	9.35	**0.64**
(459129)		1 CS		104.33	8.69	**15.60**
(459129)		3 CS		80.33	6.69	**39.60**
SKINNYGIRL MOSCATO WINE						
1755		**750M**	12	119.93	9.99	
(459129)		1 BT		112.25	9.35	**0.64**
(459129)		1 CS		104.33	8.69	**15.60**
(459129)		3 CS		80.33	6.69	**39.60**
SKINNYGIRL P GRIGIO WINE						
228829		**750M**	12	119.93	9.99	
(459129)		1 BT		112.25	9.35	**0.64**
(459129)		1 CS		104.33	8.69	**15.60**
(459129)		3 CS		80.33	6.69	**39.60**
SKINNYGIRL P NOIR WINE						
228704		**750M**	12	119.93	9.99	
(459129)		1 BT		112.25	9.35	**0.64**
(459129)		1 CS		104.33	8.69	**15.60**
(459129)		3 CS		80.33	6.69	**39.60**

Item#	Vt/Asst	Size	BPC	Case Price	Bot Price	Disc
SKINNYGIRL RED WINE						
228691		**750M**	12	119.93	9.99	
	(459129)	1 BT		112.25	9.35	**0.64**
	(459129)	1 CS		104.33	8.69	**15.60**
	(459129)	3 CS		80.33	6.69	**39.60**
SKINNYGIRL WHT WINE						
228693		**750M**	12	119.93	9.99	
	(459129)	1 BT		112.25	9.35	**0.64**
	(459129)	1 CS		104.33	8.69	**15.60**
	(459129)	3 CS		80.33	6.69	**39.60**
SLOW PRESS						
SLOW PRESS MONT CHARD						
63312		**750M**	12	119.93	9.99	
	(472041)	1 CS		112.25	9.35	**7.68**
	(472041)	3 CS		104.33	8.69	**15.60**
	(472041)	5 CS		95.93	7.99	**24.00**
SLOW PRESS MONT SAUV BL						
63685		**750M**	12	119.93	9.99	
	(472041)	1 CS		112.25	9.35	**7.68**
	(472041)	3 CS		104.33	8.69	**15.60**
	(472041)	5 CS		95.93	7.99	**24.00**
SLOW PRESS PASO ROBLES CAB NL						
63385 NL		**750M**	12	119.93	9.99	
	(472041)	1 CS		112.25	9.35	**7.68**
	(472041)	3 CS		104.33	8.69	**15.60**
	(472041)	5 CS		95.93	7.99	**24.00**
SOCIAL						
SOCIAL COMBO 3X8 CN HC/TCA/PGG/EA 295M						
28393 3X8 CN HC/TCA/PGG/EA		**295M**	24	59.76	2.49	
	(465758)	1 BT		48.00	2.00	**0.49**
	(465758)	3 CS		45.00	1.88	**14.76**
	(465758)	5 CS		42.00	1.75	**17.76**
SOCIAL ELDERFLWR APL SPRK SAKE						
31795 6PK		**750M**	6	56.96	9.49	
	(465758)	1 BT		53.96	8.99	**0.50**
	(465758)	1 CS		44.96	7.49	**12.00**
	(465758)	3 CS		41.96	6.99	**15.00**
SOCIAL ELDERFLWR APL SPRK SAKE 6X4 10Z						
128948 6X4		**10Z**	24	59.76	2.49	
	(465758)	1 BT		47.76	1.99	**0.50**
	(465758)	1 CS		44.88	1.87	**14.88**
	(465758)	3 CS		42.00	1.75	**17.76**
SOCIAL HIBISCU CUCUM SPRK SAKE						
32317 6PK		**750M**	6	56.96	9.49	
	(465758)	1 BT		53.96	8.99	**0.50**
	(465758)	1 CS		44.96	7.49	**12.00**
	(465758)	3 CS		41.96	6.99	**15.00**
SOCIAL HIBISCU CUCUM SPRK SAKE 6X4 10Z						
127178 6X4		**10Z**	24	59.76	2.49	
	(465758)	1 BT		47.76	1.99	**0.50**
	(465758)	1 CS		44.88	1.87	**14.88**
	(465758)	3 CS		42.00	1.75	**17.76**
SOCIAL PNK GRPFT GIN SPRK SAKE 6X4 10Z						
128572 6X4		**10Z**	24	59.76	2.49	
	(465758)	1 BT		47.76	1.99	**0.50**
	(465758)	1 CS		44.88	1.87	**14.88**
	(465758)	3 CS		42.00	1.75	**17.76**
SOCIAL PUMPKN CHAI SPRK SAKE 6X4 CN ORG GLUTEN FR						
128264 6X4 CN ORG GLUTEN FR		**10Z**	24	59.76	2.49	
	(465758)	1 BT		47.76	1.99	**0.50**
	(465758)	1 CS		44.88	1.87	**14.88**
	(465758)	3 CS		42.00	1.75	**17.76**
SOCIAL SPRK SAKE VARIETY PK 3X8 HIBISCU/TST COCO 1						
127180 3X8 HIBISCU/TST COCO		**10Z**	24	59.76	2.49	
	(465758)	1 BT		47.76	1.99	**0.50**
	(465758)	3 CS		44.88	1.87	**14.88**
	(465758)	5 CS		42.00	1.75	**17.76**
SOCIAL STRBRY ROSE SPRK SAKE 6X4 10Z						
35048 6X4		**10Z**	6	59.76	9.96	
	(465758)	1 BT		47.76	7.96	**2.00**
	(465758)	1 CS		44.88	7.48	**14.88**
	(465758)	3 CS		42.00	7.00	**17.76**
SOCIAL TST COCO ALMD SPRK SAKE 6X4 10Z						
127179 6X4		**10Z**	24	50.00	2.08	
	(465758)	1 BT		47.84	1.99	**0.09**
	(465758)	1 CS		44.96	1.87	**5.04**
	(465758)	3 CS		42.08	1.75	**7.92**
SOL RIO						
SOL RIO RED SANGRIA						
115427		**750M**	12	71.93	5.99	
SOLA						
SOLA CALIF CHARD						
126788		**750M**	12	119.88	9.99	
	(466362)	1 BT		104.28	8.69	**1.30**
SOLA CALIF P NOIR						
126780		**750M**	12	119.88	9.99	
	(466362)	1 BT		104.28	8.69	**1.30**
SOLA MERITAGE RED WINE						
126355		**750M**	12	119.88	9.99	
	(466362)	1 BT		104.28	8.69	**1.30**
SONNET						
SONNET CHARD						
69007		**750M**	12	160.00	13.33	
SOPHIES						
SOPHIES PALM BLOCK BV SHIRAZ +14						
54934 +14		**750M**	12	119.88	9.99	
SPANISH QTR						
SPANISH QTR CAB/TEMP						
108419		**750M**	12	119.93	9.99	
	(473776)	1 CS		107.93	8.99	**12.00**
	(473776)	3 CS		95.93	7.99	**24.00**
	(473776)	10 CS		83.93	6.99	**36.00**
SPECIALTY BLENDS						
SP BLNDS MARG WINE COCKTAIL						
218307		**5G**	1	75.00	75.00	
	(470794)	1 BT		72.00	72.00	**3.00**
SP BLNDS ORNG MANGO COCKTAIL						
218317		**5G**	1	75.00	75.00	
	(470794)	1 BT		72.00	72.00	**3.00**
SP BLNDS PINA COLADA WINE CKTL						
218316		**5G**	1	75.00	75.00	
	(470794)	1 BT		72.00	72.00	**3.00**
SP BLNDS STRBRY WINE						
218304		**5G**	1	75.00	75.00	
	(470794)	1 BT		72.00	72.00	**3.00**
ST FRANCIS						
ST FRANCIS CAB +14						
273330		**750M**	12	224.33	18.69	
	(471069)	1 BT		184.25	15.35	**3.34**
ST FRANCIS CAB RSV 2014						
273433 2014 6PK		**750M**	6	191.96	31.99	
	(471069)	1 CS		171.98	28.66	**19.98**
ST FRANCIS CAB RSV +14 2015						
33810 2015 6PK +14		**750M**	6	191.96	31.99	
	(471069)	1 CS		171.98	28.66	**19.98**
ST FRANCIS CHARD						
273274		**750M**	12	152.33	12.69	
	(471069)	1 BT		128.33	10.69	**2.00**
ST FRANCIS CHARD KEG 19.5L						
273276 KEG		**19.5L**	1	239.99	239.99	
	(471069)	1 BT		231.99	231.99	**8.00**
ST FRANCIS CLARET						
273234		**750M**	12	167.93	13.99	
	(471069)	1 BT		152.33	12.69	**1.30**
ST FRANCIS DRY CRK ZIN RSV +14 2015						
33748 2015 6PK +14		**750M**	6	191.96	31.99	
	(471069)	1 BT		172.16	28.69	**3.30**
ST FRANCIS MERLOT +14 2015						
40861 2015 +14		**750M**	12	191.93	15.99	
	(471069)	1 CS		191.93	15.99	**0.00**
ST FRANCIS MERLOT RSV +14 2016						
45376 2016 6PK +14		**750M**	6	191.96	31.99	
	(471069)	1 BT		172.16	28.69	**3.30**
ST FRANCIS SON P NOIR						
273378		**750M**	12	215.93	17.99	
	(471069)	1 CS		184.25	15.35	**31.68**
ST FRANCIS SON SAUV BL						
273372		**750M**	12	155.93	12.99	
	(471069)	1 BT		152.33	12.69	**0.30**
	(471069)	1 CS		128.33	10.69	**27.60**
ST FRANCIS ZIN OV						
273397		**750M**	12	215.93	17.99	
	(471069)	1 BT		176.33	14.69	**3.30**
STARLING						
STARLING CASTLE GEWURZ						
410343		**750M**	12	95.93	7.99	
	(472175)	1 BT		88.25	7.35	**0.64**
	(472175)	3 CS		80.33	6.69	**15.60**
	(472175)	5 CS		76.25	6.35	**19.68**
STARLING CASTLE RED						
410511		**750M**	12	95.93	7.99	
	(472175)	1 BT		88.25	7.35	**0.64**
	(472175)	3 CS		80.33	6.69	**15.60**
	(472175)	5 CS		76.25	6.35	**19.68**
STARLING CASTLE RIES						
410334		**750M**	12	95.93	7.99	
	(472175)	1 BT		88.25	7.35	**0.64**
	(472175)	3 CS		80.33	6.69	**15.60**
	(472175)	5 CS		76.25	6.35	**19.68**
STAVE & STEEL						
STAVE & STEEL BBN BRL AGED CAB						
63627		**750M**	12	215.93	17.99	
	(473709)	1 BT		160.25	13.35	**4.64**
	(473709)	3 CS		143.93	11.99	**72.00**
STEIL						
STEIL MOSEL RIES						
22626		**750M**	12	108.00	9.00	
STELLA ROSA						
STELLA ROSA BIANCO						
453933		**750M**	12	127.92	10.66	
	(471272)	1 BT		119.88	9.99	**0.67**
	(471272)	3 CS		104.28	8.69	**23.64**
	(471272)	7 CS		95.88	7.99	**32.04**
STELLA ROSA BLK LUX						
19245		**750M**	12	183.96	15.33	
	(471272)	3 CS		152.28	12.69	**31.68**
STELLA ROSA BLK LUX TIN						
19268 TIN		**750M**	12	183.96	15.33	
	(471272)	3 CS		175.92	14.66	**8.04**
STELLA ROSA BLK RED BLND						
453960		**1.5L**	6	137.94	22.99	
	(471272)	3 CS		116.10	19.35	**21.84**
	(471272)	7 CS		100.14	16.69	**37.80**
453947		**750M**	12	135.96	11.33	
	(471272)	1 BT		128.28	10.69	**0.64**
	(471272)	3 CS		112.20	9.35	**23.76**
	(471272)	7 CS		104.28	8.69	**31.68**
STELLA ROSA BLK RED BLND 6X4 ALUM BTL 2						
11586 6X4 ALUM BTL		**250M**	24	95.88	4.00	
	(471272)	1 BT		53.88	2.25	**1.75**
STELLA ROSA BLK RED BLND HALLOWEEN ED						
453949 HALLOWEEN ED		**750M**	12	135.96	11.33	
	(471272)	1 BT		128.28	10.69	**0.64**
	(471272)	3 CS		112.20	9.35	**23.76**
	(471272)	7 CS		104.28	8.69	**31.68**
STELLA ROSA BLK RED BLND HALLOWEEN ED 1.5L						
453954 HALLOWEEN ED		**1.5L**	6	137.94	22.99	
	(471272)	3 CS		116.10	19.35	**21.84**
	(471272)	7 CS		100.14	16.69	**37.80**
STELLA ROSA BLK RED BLND PATRIOTIC SLEEVE						
11673 PATRIOTIC SLEEVE		**750M**	12	135.96	11.33	
	(471272)	3 CS		135.96	11.33	**0.00**
STELLA ROSA BLUE TOP MOSCATO STELVIN SCRW CP						
51802 STELVIN SCRW CP		**750M**	12	127.92	10.66	
	(471272)	1 BT		119.88	9.99	**0.67**
	(471272)	3 CS		104.28	8.69	**23.64**
	(471272)	7 CS		95.88	7.99	**32.04**
STELLA ROSA BRY MOSCATO						
768090		**750M**	12	127.92	10.66	
	(471272)	1 BT		119.88	9.99	**0.67**
	(471272)	3 CS		104.28	8.69	**23.64**
	(471272)	7 CS		95.88	7.99	**32.04**
STELLA ROSA COMBO 4E RED AP/GR AP/MANG						
32240 4E RED AP/GR AP/MANG		**750M**	12	127.92	10.66	
	(471272)	1 BT		119.88	9.99	**0.67**
	(471272)	3 CS		104.28	8.69	**23.64**
	(471272)	7 CS		95.88	7.99	**32.04**
STELLA ROSA GOLD MOSCATO						
768140		**750M**	12	127.92	10.66	
	(471272)	1 BT		119.88	9.99	**0.67**
	(471272)	3 CS		104.28	8.69	**23.64**
	(471272)	7 CS		95.88	7.99	**32.04**
STELLA ROSA GRN APPLE						
23185		**750M**	12	127.92	10.66	
	(471272)	1 BT		119.88	9.99	**0.67**
	(471272)	3 CS		104.28	8.69	**23.64**
	(471272)	7 CS		95.88	7.99	**32.04**
STELLA ROSA GRPFRT RUBY ROSE NV SCRW CP						
73662 NV SCRW CP		**750M**	12	127.92	10.66	
	(471272)	3 CS		127.92	10.66	**0.00**
STELLA ROSA IMP MOS ROSE						
768116		**750M**	12	155.88	12.99	
	(469376)	1 CS		135.96	11.33	**19.92**
STELLA ROSA IMP MOSCATO						
768099		**750M**	12	155.88	12.99	
	(469376)	1 CS		135.96	11.33	**19.92**
STELLA ROSA IMP PEARL LUX						
56269		**750M**	12	183.96	15.33	
	(471272)	3 CS		183.96	15.33	**0.00**
STELLA ROSA IMP PEARL LUX ROSE						
75690		**750M**	12	183.96	15.33	
STELLA ROSA IMP PROSECC						
768115		**750M**	12	155.88	12.99	
	(469376)	1 CS		136.20	11.35	**19.68**
	(469376)	2 CS		104.28	8.69	**51.60**
STELLA ROSA MOSC D ASTI						
768117		**750M**	12	136.25	11.35	
	(471272)	1 BT		128.33	10.69	**0.66**
	(471272)	3 CS		112.25	9.35	**24.00**
	(471272)	7 CS		104.33	8.69	**31.92**
STELLA ROSA MOSC D ASTI CHRSTMS GFT						
768122 CHRSTMS GFT		**750M**	12	127.92	10.66	
	(471272)	1 BT		119.88	9.99	**0.67**
	(471272)	3 CS		104.28	8.69	**23.64**
	(471272)	7 CS		95.88	7.99	**32.04**
STELLA ROSA MOSCATO 24PK 187M						
768097 24PK		**187M**	24	159.96	6.67	
	(471272)	3 CS		71.64	2.99	**88.32**

Item#	Vt/Asst	Size	BPC	Case Price	Bot Price	Disc
STELLA ROSA PCH FRUIT WINE						
768089		**750M**	12	127.92	10.66	
	(471272)		1 BT	119.88	9.99	**0.67**
	(471272)		3 CS	104.28	8.69	**23.64**
	(471272)		7 CS	95.88	7.99	**32.04**
STELLA ROSA PCH FRUIT WINE HALLOWEEN ED						
11960	HALLOWEEN ED	**750M**	12	127.92	10.66	
	(471272)		1 BT	119.88	9.99	**0.67**
	(471272)		3 CS	104.28	8.69	**23.64**
	(471272)		7 CS	95.88	7.99	**32.04**
STELLA ROSA PINK MOSCATO						
768091		**750M**	12	127.92	10.66	
	(471272)		1 BT	119.88	9.99	**0.67**
	(471272)		3 CS	104.28	8.69	**23.64**
	(471272)		7 CS	95.88	7.99	**32.04**
STELLA ROSA PINK MOSCATO 6X4 ALM BTL 2 2016						
13911	2016 6X4 ALM BTL	**250M**	6	95.88	15.98	
	(471272)		1 BT	53.88	8.98	**7.00**
STELLA ROSA PLAT PATRIOTIC SLV						
9541		**750M**	12	137.94	11.50	
	(471272)		3 CS	137.94	11.50	**0.00**
STELLA ROSA PLATINUM SWT WHT						
3278		**1.5L**	6	137.94	22.99	
	(471272)		3 CS	116.10	19.35	**21.84**
	(471272)		7 CS	100.14	16.69	**37.80**
768341		**750M**	12	135.96	11.33	
	(471272)		1 BT	128.28	10.69	**0.64**
	(471272)		3 CS	112.20	9.35	**23.76**
	(471272)		7 CS	104.28	8.69	**31.68**
STELLA ROSA PLATINUM SWT WHT 6X4PK ALUMINUM BTL 25						
768349	6X4PK ALUMINUM BTL	**250M**	6	95.88	15.98	
	(471272)		1 BT	53.88	8.98	**7.00**
STELLA ROSA RED						
768126		**750M**	12	127.92	10.66	
	(471272)		3 CS	112.20	9.35	**15.72**
	(471272)		7 CS	104.28	8.69	**23.64**
STELLA ROSA RED APPLE						
31285		**750M**	12	127.92	10.66	
	(471272)		1 BT	119.88	9.99	**0.67**
	(471272)		3 CS	104.28	8.69	**23.64**
	(471272)		7 CS	95.88	7.99	**32.04**
STELLA ROSA RED HALLOWEEN ED						
768135	HALLOWEEN ED	**750M**	12	127.92	10.66	
	(471272)		1 BT	119.88	9.99	**0.67**
	(471272)		3 CS	104.28	8.69	**23.64**
	(471272)		7 CS	95.88	7.99	**32.04**
STELLA ROSA ROSE NV						
30882		**1.5L**	6	137.94	22.99	
	(471272)		3 CS	116.10	19.35	**21.84**
	(471272)		7 CS	100.14	16.69	**37.80**
31441		**750M**	12	135.96	11.33	
	(471272)		1 BT	128.28	10.69	**0.64**
	(471272)		3 CS	112.20	9.35	**23.76**
	(471272)		7 CS	104.28	8.69	**31.68**
STELLA ROSA ROSE NV SCRW CP						
51803	SCRW CP	**750M**	12	135.96	11.33	
STELLA ROSA ROSSO						
768093		**750M**	12	127.92	10.66	
	(471272)		1 BT	119.88	9.99	**0.67**
	(471272)		3 CS	104.28	8.69	**23.64**
	(471272)		7 CS	95.88	7.99	**32.04**
STELLA ROSA ROSSO CHRSTMS GFT						
768123	CHRSTMS GFT	**750M**	12	127.92	10.66	
	(471272)		1 BT	119.88	9.99	**0.67**
	(471272)		3 CS	104.28	8.69	**23.64**
	(471272)		7 CS	95.88	7.99	**32.04**
STELLA ROSA ROSSO HALLOWEEN ED						
768102	HALLOWEEN ED	**750M**	12	127.92	10.66	
	(471272)		1 BT	119.88	9.99	**0.67**
	(471272)		3 CS	104.28	8.69	**23.64**
	(471272)		7 CS	95.88	7.99	**32.04**
STELLA ROSA ROSSO LUX SPRK						
19273		**750M**	12	183.96	15.33	
	(471272)		3 CS	152.28	12.69	**31.68**
STELLA ROSA ROSSO LUX SPRK TIN						
19272	TIN	**750M**	12	183.96	15.33	
	(471272)		3 CS	175.92	14.66	**8.04**
STELLA ROSA ROSSO SCRW CP						
51804	SCRW CP	**750M**	12	127.92	10.66	
	(471272)		1 BT	119.88	9.99	**0.67**
	(471272)		3 CS	104.28	8.69	**23.64**
	(471272)		7 CS	95.88	7.99	**32.04**
STELLA ROSA TROP MANGO						
23064		**750M**	12	127.92	10.66	
	(471272)		1 BT	119.88	9.99	**0.67**
	(471272)		3 CS	104.28	8.69	**23.64**
	(471272)		7 CS	95.88	7.99	**32.04**

STIMSON ESTATE

STIMSON EST CAB						
171362		**1.5L**	6	56.12	9.35	
STIMSON EST CHARD						
171392		**1.5L**	6	55.99	9.33	
	(473434)		1 BT	52.15	8.69	**0.64**
STIMSON EST MERLOT						
171382		**1.5L**	6	55.99	9.33	
	(473434)		1 BT	52.15	8.69	**0.64**

STOKES GHOST

STOKES GHOST MONT P SIRAH +14 2013						
781220	2013 6PK +14	**750M**	6	155.94	25.99	
	(473830)		1 BT	137.94	22.99	**3.00**

STOLEN IDENTITY

STOLEN IDENTITY CALI CAB						
68262		**750M**	12	144.00	12.00	
STOLEN IDENTITY CALI CHARD						
68259		**750M**	12	144.00	12.00	

STONEBARN

STONEBARN CAB						
247296		**750M**	12	48.05	4.00	

STONES GINGER

STONES GINGER WINE						
346054		**750M**	12	95.93	7.99	
	(457774)		1 BT	88.25	7.35	**0.64**

STRACCALI

GIULIO STRACCALI CHIANTI +14						
181567	+14	**750M**	12	95.88	7.99	
	(471909)		1 BT	80.28	6.69	**1.30**
	(471909)		3 CS	71.93	5.99	**23.95**
GIULIO STRACCALI CHIANTI +14 1.5L						
181651	+14	**1.5L**	6	77.94	12.99	
	(471909)		1 BT	65.94	10.99	**2.00**
	(471909)		3 CS	59.94	9.99	**18.00**
GIULIO STRACCALI CHIANTI CLS						
180308		**750M**	12	134.88	11.24	
	(471909)		3 CS	116.88	9.74	**18.00**
GIULIO STRACCALI P GRIGIO						
182069		**1.5L**	6	77.94	12.99	
	(471909)		1 BT	65.94	10.99	**2.00**
	(471909)		3 CS	59.94	9.99	**18.00**
182070		**750M**	12	95.88	7.99	
	(471909)		1 BT	80.33	6.69	**1.30**
	(471909)		3 CS	71.93	5.99	**23.95**

SUBSTANCE

SUBSTANCE CAB						
139175		**1.5L**	6	155.96	25.99	
	(473686)		1 CS	155.96	25.99	**0.00**
139170		**750M**	12	167.93	13.99	
	(473686)		1 CS	136.25	11.35	**31.68**
SUBSTANCE VC STONERIDGE CAB						
60143	2015	**750M**	12	399.96	33.33	
	(473686)		1 CS	395.88	32.99	**4.08**
SUBSTANCE VC STONERIDGE CAB NL 2014						
26365	2014 NL	**750M**	12	399.96	33.33	
	(473686)		1 CS	395.88	32.99	**4.08**
SUBSTANCE VC STONERIDGE MERLOT NL +14 2014						
26257	2014 NL +14	**750M**	12	399.96	33.33	
	(473686)		1 CS	395.88	32.99	**4.08**
SUPER SUBSTANCE NORTHRD MERLOT NL 2013						
353822	2013 NL	**750M**	12	420.00	35.00	
	(473686)		1 CS	371.93	30.99	**48.07**

SUGAR REEF

SUGAR REEF MARLBOROUGH SAUV BL						
127476		**750M**	12	104.28	8.69	
	(466190)		1 BT	71.88	5.99	**2.70**

SUTTER HOME

SUTTER HOME CAB						
114302		**1.5L**	6	52.16	8.69	
	(472058)		1 CS	52.16	8.69	**0.00**
	(472058)		5 CS	47.96	7.99	**4.20**
	(472058)		35 CS	40.16	6.69	**12.00**
114304		**750M**	12	71.93	5.99	
	(472058)		1 CS	71.93	5.99	**0.00**
	(472058)		5 CS	56.33	4.69	**15.60**
	(472058)		35 CS	40.25	3.35	**31.68**
SUTTER HOME CAB 15PK						
41454	15PK	**750M**	15	80.00	5.33	
	(473863)		1 CS	55.41	3.69	**24.59**
	(473863)		3 CS	44.91	2.99	**35.09**
SUTTER HOME CAB 6X4 187M						
114307	6X4	**187M**	24	32.02	1.33	
	(470780)		10 CS	27.96	1.17	**4.06**
SUTTER HOME CALIF ROSE						
65484		**1.5L**	6	52.16	8.69	
	(472058)		1 CS	40.16	6.69	**12.00**
32567		**750M**	12	71.93	5.99	
	(472058)		1 CS	71.93	5.99	**0.00**
	(472058)		5 CS	55.61	4.63	**16.32**
	(472058)		35 CS	40.25	3.35	**31.68**
SUTTER HOME CALIF ROSE TETRA 500M						
69572	12PK TETRA	**500M**	12	47.93	3.99	
SUTTER HOME CALIF ROSE 6X4 PET SCP 187M						
32565	6X4 PET SCP	**187M**	6	32.02	5.34	
	(470780)		10 CS	27.96	4.66	**4.06**
SUTTER HOME CHARD						
114332		**1.5L**	6	52.16	8.69	
	(472058)		1 CS	52.16	8.69	**0.00**
	(472058)		5 CS	47.96	7.99	**4.20**
	(472058)		35 CS	40.16	6.69	**12.00**
114334		**750M**	12	71.93	5.99	
	(472058)		1 CS	71.93	5.99	**0.00**
	(472058)		5 CS	56.33	4.69	**15.60**
	(472058)		35 CS	40.25	3.35	**31.68**
SUTTER HOME CHARD TETRA 500M						
115481	12PK TETRA	**500M**	12	47.93	3.99	
	(472058)		1 BT	35.93	2.99	**1.00**
SUTTER HOME CHARD 15PK						
41447	15PK	**750M**	15	80.00	5.33	
	(473863)		1 CS	55.41	3.69	**24.59**
	(473863)		3 CS	44.91	2.99	**35.09**
SUTTER HOME CHARD 6X4 PET 187M						
114337	6X4 PET	**187M**	24	32.02	1.33	
	(470780)		10 CS	27.96	1.17	**4.06**
SUTTER HOME CHARD/MOSC						
114413		**750M**	12	71.93	5.99	
	(472058)		1 CS	71.93	5.99	**0.00**
	(472058)		5 CS	56.33	4.69	**15.60**
	(472058)		35 CS	40.25	3.35	**31.68**
SUTTER HOME CHENIN BL						
114342		**1.5L**	6	52.16	8.69	
	(472058)		1 CS	52.16	8.69	**0.00**
	(472058)		5 CS	47.96	7.99	**4.20**
	(472058)		35 CS	40.16	6.69	**12.00**
114344		**750M**	12	71.93	5.99	
	(472058)		1 CS	71.93	5.99	**0.00**
	(472058)		5 CS	56.33	4.69	**15.60**
	(472058)		35 CS	40.25	3.35	**31.68**
SUTTER HOME GEWURZ						
114354		**750M**	12	71.93	5.99	
	(472058)		1 CS	71.93	5.99	**0.00**
	(472058)		5 CS	56.33	4.69	**15.60**
	(472058)		35 CS	40.25	3.35	**31.68**
SUTTER HOME MALBEC +14						
115470	+14	**750M**	12	71.93	5.99	
	(472058)		1 CS	71.93	5.99	**0.00**
	(472058)		5 CS	56.33	4.69	**15.60**
	(472058)		35 CS	40.25	3.35	**31.68**
SUTTER HOME MERLOT						
114372		**1.5L**	6	52.16	8.69	
	(472058)		1 CS	52.16	8.69	**0.00**
	(472058)		5 CS	47.96	7.99	**4.20**
	(472058)		35 CS	40.16	6.69	**12.00**
114374		**750M**	12	71.93	5.99	
	(472058)		1 CS	71.93	5.99	**0.00**
	(472058)		5 CS	56.33	4.69	**15.60**
	(472058)		35 CS	40.25	3.35	**31.68**
SUTTER HOME MERLOT 15PK						
41452	15PK	**750M**	15	80.00	5.33	
	(473863)		1 CS	55.41	3.69	**24.59**
	(473863)		3 CS	44.91	2.99	**35.09**
SUTTER HOME MERLOT 6X4 PET 187M						
114377	6X4 PET	**187M**	24	32.02	1.33	
	(470780)		10 CS	27.96	1.17	**4.06**
SUTTER HOME MOSCATO						
114382		**1.5L**	6	52.16	8.69	
	(472058)		1 CS	52.16	8.69	**0.00**
	(472058)		5 CS	47.96	7.99	**4.20**
	(472058)		35 CS	40.16	6.69	**12.00**
114384		**750M**	12	71.93	5.99	
	(472058)		1 CS	71.93	5.99	**0.00**
	(472058)		5 CS	56.33	4.69	**15.60**
	(472058)		35 CS	40.25	3.35	**31.68**
SUTTER HOME MOSCATO 6X4 PET 187M						
114449	6X4 PET	**187M**	6	32.02	5.34	
	(470780)		10 CS	27.96	4.66	**4.06**
SUTTER HOME MOSCATO SANGRIA						
22875		**1.5L**	6	65.96	10.99	
	(472058)		1 BT	52.16	8.69	**2.30**
	(472058)		5 CS	47.96	7.99	**18.00**
	(472058)		35 CS	40.16	6.69	**25.80**
20279		**750M**	12	71.93	5.99	
	(472058)		1 CS	71.93	5.99	**0.00**
	(472058)		5 CS	56.33	4.69	**15.60**
	(472058)		35 CS	40.25	3.35	**31.68**
SUTTER HOME P GRIGIO						
114822		**1.5L**	6	52.16	8.69	
	(472058)		1 CS	52.16	8.69	**0.00**
	(472058)		5 CS	47.96	7.99	**4.20**
	(472058)		35 CS	40.16	6.69	**12.00**
114824		**750M**	12	71.93	5.99	
	(472058)		1 CS	71.93	5.99	**0.00**
	(472058)		5 CS	56.33	4.69	**15.60**
	(472058)		35 CS	40.25	3.35	**31.68**
SUTTER HOME P GRIGIO TETRA 500M						
114836	12PK TETRA	**500M**	12	47.93	3.99	
	(472058)		1 BT	35.93	2.99	**1.00**
SUTTER HOME P GRIGIO 15PK						
114645	15PK	**750M**	15	80.00	5.33	
	(473863)		1 CS	55.41	3.69	**24.59**
	(473863)		5 CS	44.91	2.99	**35.09**

Item#	Vt/Asst	Size	BPC	Case Price	Bot Price	Disc
SUTTER HOME P GRIGIO 6X4 PET 187M						
114823	6X4 PET	**187M**	24	32.02	1.33	
	(470780)		10 CS	27.96	1.17	**4.06**
SUTTER HOME P NOIR						
115204		**1.5L**	6	52.16	8.69	
	(472058)		1 CS	52.16	8.69	**0.00**
	(472058)		5 CS	47.96	7.99	**4.20**
	(472058)		35 CS	40.16	6.69	**12.00**
114474		**750M**	12	71.93	5.99	
	(472058)		1 CS	71.93	5.99	**0.00**
	(472058)		5 CS	56.33	4.69	**15.60**
	(472058)		35 CS	40.25	3.35	**31.68**
SUTTER HOME P NOIR 6X4 PET 187M						
114935	6X4 PET	**187M**	24	32.02	1.33	
	(470780)		10 CS	27.96	1.17	**4.06**
SUTTER HOME PINK MOSCATO						
115050		**1.5L**	6	52.16	8.69	
	(472058)		1 CS	47.96	7.99	**4.20**
	(472058)		35 CS	40.16	6.69	**12.00**
114936		**750M**	12	71.93	5.99	
	(472058)		1 CS	71.93	5.99	**0.00**
	(472058)		5 CS	56.33	4.69	**15.60**
	(472058)		35 CS	40.25	3.35	**31.68**
SUTTER HOME PINK MOSCATO 15PK						
115480	15PK	**750M**	15	80.00	5.33	
	(473863)		1 CS	55.41	3.69	**24.59**
	(473863)		5 CS	44.91	2.99	**35.09**
SUTTER HOME PINK MOSCATO 6X4 PET 187M						
115051	6X4 PET	**187M**	24	32.02	1.33	
	(470780)		10 CS	27.96	1.17	**4.06**
SUTTER HOME RED BLND						
115175		**1.5L**	6	52.16	8.69	
	(472058)		1 CS	52.16	8.69	**0.00**
	(472058)		5 CS	47.96	7.99	**4.20**
	(472058)		35 CS	40.16	6.69	**12.00**
115173		**750M**	12	71.93	5.99	
	(472058)		1 CS	71.93	5.99	**0.00**
	(472058)		5 CS	56.33	4.69	**15.60**
	(472058)		35 CS	40.25	3.35	**31.68**
SUTTER HOME RED BLND 24PK 187M						
115176	24PK	**187M**	24	32.02	1.33	
	(470780)		10 CS	27.96	1.17	**4.06**
SUTTER HOME RED MOSCATO						
115136		**1.5L**	6	52.16	8.69	
	(472058)		1 CS	52.16	8.69	**0.00**
	(472058)		5 CS	47.96	7.99	**4.20**
	(472058)		35 CS	40.16	6.69	**12.00**
115133		**750M**	12	71.93	5.99	
	(472058)		1 CS	71.93	5.99	**0.00**
	(472058)		5 CS	56.33	4.69	**15.60**
	(472058)		35 CS	40.25	3.35	**31.68**
SUTTER HOME RED MOSCATO 6X4 PET 187M						
115135	6X4 PET	**187M**	6	32.02	5.34	
	(470780)		10 CS	27.96	4.66	**4.06**
SUTTER HOME RIES						
115055		**1.5L**	6	52.16	8.69	
	(472058)		1 CS	52.16	8.69	**0.00**
	(472058)		5 CS	47.96	7.99	**4.20**
	(472058)		35 CS	40.16	6.69	**12.00**
114620		**750M**	12	71.93	5.99	
	(472058)		1 CS	71.93	5.99	**0.00**
	(472058)		5 CS	56.33	4.69	**15.60**
	(472058)		35 CS	40.25	3.35	**31.68**
SUTTER HOME RIES 6X4 187M						
114916	6X4	**187M**	6	32.02	5.34	
	(470780)		10 CS	27.96	4.66	**4.06**
SUTTER HOME RIES/MOSC						
114628		**750M**	12	71.93	5.99	
	(472058)		1 CS	71.93	5.99	**0.00**
	(472058)		5 CS	56.33	4.69	**15.60**
	(472058)		35 CS	40.25	3.35	**31.68**
SUTTER HOME SANGRIA						
114737		**1.5L**	6	52.16	8.69	
	(472058)		1 CS	52.16	8.69	**0.00**
	(472058)		5 CS	47.96	7.99	**4.20**
	(472058)		35 CS	40.16	6.69	**12.00**
SUTTER HOME SANGRIA +14						
114524	+14	**750M**	12	71.93	5.99	
	(472058)		1 CS	71.93	5.99	**0.00**
	(472058)		5 CS	56.33	4.69	**15.60**
	(472058)		35 CS	40.25	3.35	**31.68**
SUTTER HOME SANGRIA 15PK						
13338	15PK	**750M**	15	80.00	5.33	
SUTTER HOME SANGRIA 6X4 PET 187M						
114534	6X4 PET	**187M**	6	32.02	5.34	
	(470780)		10 CS	27.96	4.66	**4.06**
SUTTER HOME SAUV BL						
114362		**1.5L**	6	52.16	8.69	
	(472058)		1 CS	52.16	8.69	**0.00**
	(472058)		5 CS	47.96	7.99	**4.20**
	(472058)		35 CS	40.16	6.69	**12.00**
114364		**750M**	12	71.93	5.99	
	(472058)		1 CS	71.93	5.99	**0.00**
	(472058)		5 CS	56.33	4.69	**15.60**
	(472058)		35 CS	40.25	3.35	**31.68**
SUTTER HOME SAUV BL 6X4 PET 187M						
114360	6X4 PET	**187M**	24	32.02	1.33	
	(470780)		10 CS	27.96	1.17	**4.06**
SUTTER HOME SWT RED						
114439		**1.5L**	6	52.16	8.69	
	(472058)		1 CS	52.16	8.69	**0.00**
	(472058)		5 CS	47.96	7.99	**4.20**
	(472058)		35 CS	40.16	6.69	**12.00**
114440		**750M**	12	71.93	5.99	
	(472058)		1 CS	71.93	5.99	**0.00**
	(472058)		5 CS	56.33	4.69	**15.60**
	(472058)		35 CS	40.25	3.35	**31.68**
SUTTER HOME SWT RED TETRA 500M						
69576	12PK TETRA	**500M**	12	47.93	3.99	
SUTTER HOME SWT RED 6X4 PET 187M						
115123	6X4 PET	**187M**	24	32.02	1.33	
	(470780)		10 CS	27.96	1.17	**4.06**
SUTTER HOME WHT MERLOT						
114842		**1.5L**	6	52.16	8.69	
	(472058)		1 CS	52.16	8.69	**0.00**
	(472058)		5 CS	47.96	7.99	**4.20**
	(472058)		35 CS	40.16	6.69	**12.00**
114844		**750M**	12	71.93	5.99	
	(472058)		1 CS	71.93	5.99	**0.00**
	(472058)		5 CS	56.33	4.69	**15.60**
	(472058)		35 CS	40.25	3.35	**31.68**
SUTTER HOME WHT ZIN						
114392		**1.5L**	6	52.16	8.69	
	(472058)		1 CS	52.16	8.69	**0.00**
	(472058)		5 CS	47.96	7.99	**4.20**
	(472058)		35 CS	40.16	6.69	**12.00**
114394		**750M**	12	71.93	5.99	
	(472058)		1 CS	71.93	5.99	**0.00**
	(472058)		5 CS	56.33	4.69	**15.60**
	(472058)		35 CS	40.25	3.35	**31.68**
SUTTER HOME WHT ZIN TETRA 500M						
32572	12PK TETRA	**500M**	12	47.93	3.99	
	(472058)		1 BT	35.93	2.99	**1.00**
SUTTER HOME WHT ZIN 6X4 PET 187M						
114397	6X4 PET	**187M**	24	32.02	1.33	
	(470780)		10 CS	27.96	1.17	**4.06**
SUTTER HOME ZIN						
114402		**1.5L**	6	52.16	8.69	
	(472058)		1 CS	52.16	8.69	**0.00**
	(472058)		5 CS	47.96	7.99	**4.20**
	(472058)		35 CS	40.16	6.69	**12.00**
114404		**750M**	12	71.93	5.99	
	(472058)		1 CS	71.93	5.99	**0.00**
	(472058)		5 CS	56.33	4.69	**15.60**
	(472058)		35 CS	40.25	3.35	**31.68**

SYCAMORE LANE

SYCAMORE LANE CAB						
114642		**1.5L**	6	44.40	7.40	
114644		**750M**	12	47.93	3.99	
	(467980)		1 BT	45.60	3.80	**0.19**
SYCAMORE LANE CHARD						
114652		**1.5L**	6	44.40	7.40	
114654		**750M**	12	47.93	3.99	
	(467980)		1 BT	45.60	3.80	**0.19**
SYCAMORE LANE MERLOT						
114662		**1.5L**	6	44.40	7.40	
114664		**750M**	12	47.93	3.99	
	(467980)		1 BT	45.60	3.80	**0.19**
SYCAMORE LANE P GRIGIO						
114678		**1.5L**	6	44.40	7.40	
114679		**750M**	12	47.93	3.99	
	(467980)		1 BT	45.60	3.80	**0.19**
SYCAMORE LANE P NOIR						
114677		**1.5L**	6	44.40	7.40	
114696		**750M**	12	47.93	3.99	
	(467980)		1 BT	45.60	3.80	**0.19**
SYCAMORE LANE WHT ZIN						
114672		**1.5L**	6	44.40	7.40	
114674		**750M**	12	47.93	3.99	
	(467980)		1 BT	45.60	3.80	**0.19**

TABALI

TABALI CHARD RSV ESPECIAL						
107978		**750M**	12	131.88	10.99	

TAKEN

TAKEN NAPA RED BLND +14 2015						
43905	2015 6PK +14	**750M**	6	160.16	26.69	
	(471296)		1 CS	160.16	26.69	**0.00**
	(471296)		2 CS	105.02	17.50	**55.14**
TAKEN NAPA RED BLND +14 2016						
65553	2016 6PK +14	**750M**	6	160.16	26.69	
	(471296)		1 CS	160.16	26.69	**0.00**
	(471296)		2 CS	105.02	17.50	**55.14**
TAKEN NAPA RED BLND 1PK +14 1.5L						
69566	1PK +14	**1.5L**	1	5.00	5.00	
TAKEN NAPA RED BLND 1PK +14 3L						
67032	1PK +14	**3L**	1	5.00	5.00	

TALL DARK STRANGER

TALL DARK STRANGER MALBEC +14						
417552	+14	**750M**	12	112.25	9.35	
	(469994)		1 BT	104.33	8.69	**0.66**

TAYLOR FLADGATE PORTS

TAYLOR FLADGATE 1ST PORTO RSV						
273704		**750M**	12	167.93	13.99	
	(470825)		1 BT	152.33	12.69	**1.30**
TAYLOR FLADGATE CENT OF PORT 3X4 10/20/30/40YR 375						
273694	3X4 10/20/30/40YR	**375M**	12	1349.96	112.50	
	(470825)		1 BT	599.93	49.99	**62.51**
TAYLOR FLADGATE CHIP DRY WHT PORT						
273674	PORT	**750M**	12	167.93	13.99	
	(470825)		1 BT	152.33	12.69	**1.30**
TAYLOR FLADGATE CLS COLL +14 2EA 00/07/09						
28072	+14 2EA 00/07/09	**750M**	6	539.96	89.99	
	(470825)		1 BT	488.44	81.41	**8.58**
TAYLOR FLADGATE HISTORICAL COL +14						
45969	3PK +14	**1L**	3	139.87	46.62	
	(470825)		1 BT	119.98	39.99	**6.63**
TAYLOR FLADGATE LBV PORT +14 2009						
273818	2009 +14	**750M**	12	199.97	16.66	
	(470825)		1 BT	176.33	14.69	**1.97**
TAYLOR FLADGATE LBV PORT +14 2012						
273884	2012 +14	**750M**	12	199.97	16.66	
	(470825)		1 BT	176.33	14.69	**1.97**
TAYLOR FLADGATE QUINTA VARG +14 2015						
15813	2015 6PK +14	**750M**	6	251.96	41.99	
	(470825)		1 BT	224.12	37.35	**4.64**
TAYLOR FLADGATE RUBY PORT +14						
273614	+14	**750M**	12	143.93	11.99	
	(470825)		1 BT	128.33	10.69	**1.30**
TAYLOR FLADGATE SNGL HARV PORT +14 1965						
273836	1965 6PK +14	**750M**	6	1349.96	224.99	
	(470825)		1 BT	1195.96	199.33	**25.66**
TAYLOR FLADGATE SNGL HARV PORT +17 1966						
273859	1966 6PK	**750M**	6	1259.96	209.99	
	(470825)		1 BT	1199.96	199.99	**10.00**
TAYLOR FLADGATE SNGL HARV PORT +17 1967						
273881	1967 6PK +17	**750M**	6	1400.00	233.33	
	(470825)		1 BT	1199.96	199.99	**33.34**
TAYLOR FLADGATE SNGL HARV PORT +17 1968						
20891	1968 6PK +17	**750M**	6	1283.96	213.99	
	(470825)		1 BT	1259.96	209.99	**4.00**
TAYLOR FLADGATE SNGL HARV PORT +17 1969						
49543	1969 6PK +17	**750M**	6	1283.96	213.99	
TAYLOR FLADGATE SPEC TNY PORT						
273564		**750M**	12	135.99	11.33	
	(470825)		1 BT	128.33	10.69	**0.64**
TAYLOR FLADGATE TNY 10YR						
273574		**750M**	12	280.01	23.33	
	(470825)		1 BT	256.25	21.35	**1.98**
TAYLOR FLADGATE TNY 20YR						
273584		**750M**	12	479.93	39.99	
	(470825)		1 BT	455.93	37.99	**2.00**
TAYLOR FLADGATE TNY 30YR						
273594		**750M**	12	1223.93	101.99	
	(470825)		1 BT	1151.93	95.99	**6.00**
TAYLOR FLADGATE TNY 40YR +14						
273604	+14	**750M**	12	2039.93	169.99	
	(470825)		1 BT	1976.33	164.69	**5.30**
TAYLOR FLADGATE VARG VIN VELHA +14 2004						
273628	2004 3PK +14	**750M**	3	779.98	259.99	
	(470825)		1 BT	749.98	249.99	**10.00**
TAYLOR FLADGATE VTG PORT +14 1.5L 2016						
41795	2016 3PK +14	**1.5L**	3	520.06	173.35	
	(470825)		1 CS	476.08	158.69	**43.98**

TEMPUS TWO

TEMPUS TWO COPPER GSM +14						
10342	+14	**750M**	12	179.88	14.99	
TEMPUS TWO COPPER SHIRAZ						
10349		**750M**	12	179.88	14.99	
TEMPUS TWO COPPER WILDE CHARD						
11368		**750M**	12	179.88	14.99	

TENUTA POLVARO

TENUTA POLVARO NERO RED BLEND						
196258	6PK	**750M**	6	72.00	12.00	
	(473817)		1 BT	47.96	7.99	**4.01**

TERCET

TERCET CC P NOIR EDDIE V +14						
14636	EDDIE V +14	**750M**	12	75.00	6.25	
	(464303)		1 CS	75.00	6.25	**0.00**

TERRA D ORO

TERRA D ORO AMADOR ZIN +14 2014						
115522	2014 +14	**750M**	12	151.97	12.66	
	(471296)		1 BT	119.93	9.99	**2.67**

Item#	Vt/Asst	Size	BPC	Case Price	Bot Price	Disc
TERRA D ORO AMADOR ZIN +14 2016						
39193	2016 +14	**750M**	12	151.97	12.66	
	(471296)		1 BT	136.25	11.35	**1.31**
	(471296)		2 CS	119.93	9.99	**32.04**
TERRA D ORO AMADOR ZIN 1PK +14 1.5L						
69569	1PK +14	**1.5L**	1	5.00	5.00	
TERRA D ORO AMADOR ZIN 1PK +14 3L						
115364	1PK +14	**3L**	1	5.00	5.00	
TERRA D ORO BARBERA						
114194		**750M**	12	151.97	12.66	
	(471296)		1 BT	136.25	11.35	**1.31**
	(471296)		2 CS	119.93	9.99	**32.04**
TERRA D ORO CHEN BL/VIOG						
114176		**750M**	12	136.01	11.33	
	(471296)		1 BT	119.93	9.99	**1.34**
	(471296)		2 CS	104.33	8.69	**31.68**
TERRA D ORO DEAVER VYD ZIN +14 2015						
2553	2015 6PK +14	**750M**	6	149.96	24.99	
	(471296)		1 BT	119.96	19.99	**5.00**
TERRA D ORO DEAVER VYD ZIN +14 2016						
60167	2016 6PK +14	**750M**	6	149.96	24.99	
	(471296)		1 BT	119.96	19.99	**5.00**
TERRA D ORO HOME ZIN +14 2016						
33971	2016 6PK +14	**750M**	6	149.96	24.99	
	(471296)		1 BT	119.96	19.99	**5.00**
TERRA D ORO MOSCATO						
114275		**750M**	12	151.97	12.66	
	(471296)		1 BT	119.93	9.99	**2.67**
	(471296)		2 CS	104.33	8.69	**47.64**
TERRA D ORO P SIRAH						
115441		**750M**	12	159.98	13.33	
	(471296)		1 BT	136.22	11.35	**1.98**
	(471296)		2 CS	119.93	9.99	**40.05**
TERRA D ORO PORT ZIN						
114205	6PK	**750M**	6	119.96	19.99	
	(471296)		1 CS	119.96	19.99	**0.00**
	(471296)		2 CS	100.16	16.69	**19.80**
TERRA D ORO PORT ZIN +14						
115037	12PK +14	**375M**	12	127.97	10.66	
	(471296)		1 CS	127.97	10.66	**0.00**
	(471296)		2 CS	119.93	9.99	**8.04**
TERRA D ORO S BARB P GRIGIO						
114085		**750M**	12	151.97	12.66	
	(471296)		1 BT	119.93	9.99	**2.67**
	(471296)		2 CS	104.33	8.69	**47.64**

TERRAMARE

TERRAMARE BIANCO IGT						
182666		**1.5L**	6	45.00	7.50	
	(468932)		1 CS	44.10	7.35	**0.90**

THE GLOAMING

THE GLOAMING RED HILLS CAB						
183069	2014 +14	**750M**	12	215.32	17.94	
	(472381)		1 CS	215.32	17.94	**0.00**

THE SEEKER

THE SEEKER CAB						
273184		**750M**	12	127.97	10.66	
	(470832)		1 BT	104.33	8.69	**1.97**
THE SEEKER CHARD						
273183		**750M**	12	127.97	10.66	
	(470832)		1 BT	104.33	8.69	**1.97**
THE SEEKER MALBEC						
273167		**750M**	12	127.97	10.66	
	(470832)		1 BT	104.33	8.69	**1.97**
THE SEEKER P GRIGIO						
273400		**750M**	12	127.97	10.66	
	(470832)		1 BT	88.25	7.35	**3.31**
THE SEEKER P NOIR						
273168		**750M**	12	127.97	10.66	
	(470832)		1 BT	104.33	8.69	**1.97**
THE SEEKER RED BLND						
273203		**750M**	12	127.97	10.66	
	(470832)		1 BT	88.25	7.35	**3.31**
THE SEEKER RIES						
273249		**750M**	12	127.97	10.66	
	(470832)		1 BT	104.33	8.69	**1.97**
THE SEEKER ROSE						
25588	2017	**750M**	12	127.97	10.66	
	(470832)		1 BT	104.33	8.69	**1.97**
58979	2018	**750M**	12	127.97	10.66	
	(470832)		1 BT	104.33	8.69	**1.97**
THE SEEKER SAUV BL						
273169		**750M**	12	127.97	10.66	
	(470832)		1 BT	104.33	8.69	**1.97**

THE SHOW

THE SHOW CAB						
114000		**750M**	12	131.93	10.99	
	(469920)		1 BT	112.25	9.35	**1.64**
	(469920)		2 CS	104.33	8.69	**27.60**
THE SHOW MALBEC +14						
113996	+14	**750M**	12	131.93	10.99	
	(469920)		1 BT	112.25	9.35	**1.64**
	(469920)		2 CS	104.33	8.69	**27.60**

THREE PEARS

THREE PEARS P GRIGIO						
432543		**750M**	12	119.93	9.99	
	(471852)		1 BT	88.25	7.35	**2.64**

THREE THIEVES

THREE THIEVES CAB						
114287		**750M**	12	80.33	6.69	
	(473218)		3 CS	71.93	5.99	**8.40**
THREE THIEVES CHARD						
114462		**750M**	12	80.33	6.69	
	(473218)		3 CS	71.93	5.99	**8.40**
THREE THIEVES P GRIGIO						
114507		**750M**	12	80.33	6.69	
	(473218)		3 CS	71.93	5.99	**8.40**
THREE THIEVES P NOIR						
114484		**750M**	12	80.33	6.69	
	(473218)		3 CS	71.93	5.99	**8.40**
THREE THIEVES RED BLND						
115513		**750M**	12	80.33	6.69	
	(473218)		3 CS	71.93	5.99	**8.40**

TORLASCO

TORLASCO MOSCATO DI ASTI						
27998	6PK	**750M**	6	71.96	11.99	
	(472175)		1 BT	64.16	10.69	**1.30**
	(472175)		3 CS	59.96	9.99	**12.00**

TORRES SPAIN

TORRES 5G GARNACHA						
515787		**750M**	12	119.93	9.99	
	(473437)		1 BT	104.33	8.69	**1.30**
	(473437)		1 CS	88.25	7.35	**31.68**
TORRES CORONAS TEMP NUPC						
514785	NUPC	**750M**	12	112.25	9.35	
	(473437)		1 CS	104.33	8.69	**7.92**
TORRES DE CASTA ROSADO						
515612		**750M**	12	119.93	9.99	
	(473437)		1 BT	80.33	6.69	**3.30**
TORRES GR CORONAS CAB						
514540		**750M**	12	167.93	13.99	
	(473437)		1 CS	152.33	12.69	**15.60**
TORRES IBERICOS TEMP CRIANZA						
515024		**750M**	12	119.93	9.99	
	(473437)		1 CS	112.25	9.35	**7.68**
TORRES SANGRE DE TORO GARN RED +14						
515558	+14	**750M**	12	107.93	8.99	
	(473437)		1 BT	88.25	7.35	**1.64**
	(473437)		1 CS	80.33	6.69	**27.60**
TORRES SANGRE DE TORO TEMP NUPC						
514762	NUPC	**750M**	12	104.33	8.69	
	(473437)		1 BT	88.25	7.35	**1.34**
	(473437)		1 CS	80.33	6.69	**24.00**
TORRES VERDEO VERDEJO						
515555		**750M**	12	95.93	7.99	
	(473437)		1 CS	95.93	7.99	**0.00**
TORRES VINA ESMERALDA MOSC/GEW						
514562		**750M**	12	131.93	10.99	
	(473437)		1 BT	119.93	9.99	**1.00**
	(473437)		1 CS	112.25	9.35	**19.68**
TORRES VINA ESMERALDA WHT						
514555		**750M**	12	131.93	10.99	
	(473437)		1 BT	71.93	5.99	**5.00**
TORRES VINA SOL WHT						
515559		**750M**	12	95.93	7.99	
	(473437)		1 BT	88.25	7.35	**0.64**
	(473437)		1 CS	80.33	6.69	**15.60**

TORRES-CHILE

M TORRES LAS MULAS CAB						
514861		**750M**	12	107.93	8.99	
	(473437)		1 CS	104.33	8.69	**3.60**
M TORRES LAS MULAS ROSE						
514863		**750M**	12	119.93	9.99	
	(473437)		1 BT	88.25	7.35	**2.64**
	(473437)		1 CS	80.33	6.69	**39.60**
M TORRES LAS MULAS SAUV BL						
514862		**750M**	12	107.93	8.99	
	(473437)		1 BT	95.93	7.99	**1.00**

TOSTI

TOSTI ASTI SPUMANTE						
28002		**1.5L**	6	140.12	23.35	
	(472175)		1 BT	131.96	21.99	**1.36**
28004		**750M**	12	119.93	9.99	
	(472175)		1 BT	112.25	9.35	**0.64**
	(472175)		3 CS	104.33	8.69	**15.60**
	(472175)		5 CS	95.93	7.99	**24.00**
TOSTI ASTI SPUMANTE 24PK 187M						
28007	24PK	**187M**	24	111.94	4.66	
	(472175)		1 BT	87.94	3.66	**1.00**
	(472175)		1 CS	80.02	3.33	**31.92**
TOSTI MOSCATO D ASTI						
28017		**750M**	12	119.93	9.99	
	(472175)		1 BT	112.25	9.35	**0.64**
	(472175)		3 CS	104.33	8.69	**15.60**
	(472175)		5 CS	95.93	7.99	**24.00**
TOSTI PINK MOSCATO						
28028		**750M**	12	119.93	9.99	
	(472175)		1 BT	112.25	9.35	**0.64**
	(472175)		3 CS	104.33	8.69	**15.60**
	(472175)		5 CS	95.93	7.99	**24.00**

TRAPICHE

TRAPICHE BROQUEL CAB						
445016		**750M**	12	128.33	10.69	
	(471044)		1 CS	119.93	9.99	**8.40**
	(471044)		3 CS	112.25	9.35	**16.08**
TRAPICHE BROQUEL CHARD						
445013		**750M**	12	128.33	10.69	
	(471044)		1 CS	119.93	9.99	**8.40**
	(471044)		3 CS	112.25	9.35	**16.08**
TRAPICHE BROQUEL GFT 9 MALBEC/3 CAB						
22456	9 MALBEC/3 CAB	**750M**	12	128.33	10.69	
	(471044)		1 CS	119.93	9.99	**8.40**
	(471044)		3 CS	112.25	9.35	**16.08**
TRAPICHE BROQUEL MALBEC						
445012		**750M**	12	128.33	10.69	
	(471044)		1 CS	119.93	9.99	**8.40**
	(471044)		3 CS	112.25	9.35	**16.08**
TRAPICHE DOMG SARMIENTO MALBEC +14 2007						
445618	2007 6PK +14	**750M**	6	251.96	41.99	
	(471044)		1 CS	251.96	41.99	**0.00**
TRAPICHE FINCA ORELLANA MALBEC 2011						
445695	2011 6PK	**750M**	6	220.16	36.69	
	(471044)		1 BT	113.96	18.99	**17.70**
TRAPICHE MEDALLA CAB +14 2013						
2024	2013 6PK +14	**750M**	6	104.12	17.35	
	(471044)		1 BT	100.16	16.69	**0.66**
	(471044)		1 CS	92.12	15.35	**12.00**
	(471044)		3 CS	88.16	14.69	**15.96**
	(471044)		5 CS	82.52	13.75	**21.60**
TRAPICHE MEDALLA CAB +14 2015						
881	2015 6PK	**750M**	6	104.12	17.35	
	(471044)		1 BT	100.16	16.69	**0.66**
	(471044)		1 CS	92.12	15.35	**12.00**
	(471044)		3 CS	88.16	14.69	**15.96**
TRAPICHE MEDALLA MALBEC 2015						
879	2015 6PK	**750M**	6	104.12	17.35	
	(471044)		1 BT	100.16	16.69	**0.66**
	(471044)		1 CS	92.12	15.35	**12.00**
	(471044)		3 CS	88.16	14.69	**15.96**
	(471044)		5 CS	82.52	13.75	**21.60**
TRAPICHE MEDALLA MALBEC +14 2014						
33190	2014 6PK +14	**750M**	6	104.12	17.35	
	(471044)		1 BT	100.16	16.69	**0.66**
	(471044)		1 CS	92.12	15.35	**12.00**
	(471044)		3 CS	88.16	14.69	**15.96**
	(471044)		5 CS	82.52	13.75	**21.60**
TRAPICHE OAK CASK CAB						
445697		**750M**	12	95.93	7.99	
	(471044)		1 BT	83.93	6.99	**1.00**
	(471044)		1 CS	80.33	6.69	**15.60**
	(471044)		3 CS	71.93	5.99	**24.00**
TRAPICHE OAK CASK CHARD						
445733		**750M**	12	95.93	7.99	
	(471044)		1 BT	83.93	6.99	**1.00**
	(471044)		3 CS	71.93	5.99	**24.00**
TRAPICHE OAK CASK MALBEC						
445717		**750M**	12	95.93	7.99	
	(471044)		1 BT	83.93	6.99	**1.00**
	(471044)		1 CS	80.33	6.69	**15.60**
	(471044)		3 CS	71.93	5.99	**24.00**
TRAPICHE OAK CASK P NOIR						
445645		**750M**	12	95.93	7.99	
	(471044)		1 BT	83.93	6.99	**1.00**
	(471044)		1 CS	80.33	6.69	**15.60**
	(471044)		3 CS	71.93	5.99	**24.00**
TRAPICHE OAK CASK RED						
445672		**750M**	12	95.93	7.99	
	(471044)		1 BT	83.93	6.99	**1.00**
	(471044)		1 CS	80.33	6.69	**15.60**
	(471044)		3 CS	71.93	5.99	**24.00**
TRAPICHE VARIETALS CAB						
446938		**1.5L**	6	56.12	9.35	
	(471044)		1 CS	52.16	8.69	**3.96**
	(471044)		5 CS	44.12	7.35	**12.00**
445694		**750M**	12	64.25	5.35	
	(471044)		1 CS	64.25	5.35	**0.00**
	(471044)		3 CS	56.33	4.69	**7.92**
TRAPICHE VARIETALS CHARD						
446940		**1.5L**	6	56.12	9.35	
	(471044)		1 CS	52.16	8.69	**3.96**
	(471044)		5 CS	44.12	7.35	**12.00**
445734		**750M**	12	64.25	5.35	
	(471044)		1 CS	64.25	5.35	**0.00**
	(471044)		3 CS	56.33	4.69	**7.92**

Item#	Vt/Asst	Size	BPC	Case Price	Bot Price	Disc
TRAPICHE VARIETALS MALBEC						
446947		**1.5L**	6	56.12	9.35	
	(471044)		1 CS	52.16	8.69	**3.96**
	(471044)		5 CS	44.12	7.35	**12.00**
445684		**750M**	12	64.25	5.35	
	(471044)		1 CS	64.25	5.35	**0.00**
	(471044)		3 CS	56.33	4.69	**7.92**
TRAPICHE VARIETALS P NOIR						
447977		**750M**	12	64.25	5.35	
	(471044)		1 CS	64.25	5.35	**0.00**
	(471044)		3 CS	56.33	4.69	**7.92**
TRAPICHE VARIETALS RED BLND						
446967		**1.5L**	6	56.12	9.35	
	(471044)		1 CS	52.28	8.71	**3.84**
	(471044)		5 CS	44.12	7.35	**12.00**
TRINCHERO NAPA VALLEY						
TRINCHERO BRV NAPA CAB 2013						
115518	2013 6PK	**750M**	6	400.00	66.67	
	(473232)		1 BT	323.96	53.99	**12.68**
TRINCHERO BRV NAPA CAB +14 2012						
115044	2012 6PK	**750M**	6	400.00	66.67	
	(473232)		1 BT	323.96	53.99	**12.68**
TRINCHERO MARIO CAB RSV +14 2013						
115548	2013 6PK +14	**750M**	6	359.96	59.99	
	(473232)		1 BT	200.12	33.35	**26.64**
TRINCHERO MARYS SAUV BL +14 2017						
32658	2017 6PK +14	**750M**	6	107.96	17.99	
	(473232)		1 BT	100.16	16.69	**1.30**
TRINCHERO NAPA RED FORTE 2013						
115516	2013 6PK	**750M**	6	359.96	59.99	
	(473232)		1 BT	268.16	44.69	**15.30**
TRINCHERO NAPA RED FORTE +14 2012						
115049	2012 6PK +14	**750M**	6	359.96	59.99	
	(473232)		1 BT	268.16	44.69	**15.30**
TRINITY OAKS						
TRINITY OAKS CAB						
114704		**750M**	12	79.97	6.66	
	(469919)		1 BT	64.25	5.35	**1.31**
	(469919)		10 CS	54.05	4.50	**25.92**
TRINITY OAKS CHARD						
114714		**750M**	12	79.97	6.66	
	(469919)		1 BT	64.25	5.35	**1.31**
	(469919)		10 CS	54.05	4.50	**25.92**
TRINITY OAKS MERLOT						
114724		**750M**	12	79.97	6.66	
	(469919)		1 BT	64.25	5.35	**1.31**
	(469919)		10 CS	54.05	4.50	**25.92**
TRINITY OAKS P GRIGIO						
114769		**750M**	12	79.97	6.66	
	(469919)		1 BT	64.25	5.35	**1.31**
	(469919)		10 CS	54.05	4.50	**25.92**
TRINITY OAKS P NOIR						
114700		**750M**	12	79.97	6.66	
	(469919)		1 BT	64.25	5.35	**1.31**
	(469919)		10 CS	54.05	4.50	**25.92**
TRIVENTO RSV						
TRIVENTO CAB SELECT OL						
345336	OL	**750M**	12	104.33	8.69	
	(473023)		1 BT	95.93	7.99	**0.70**
	(473023)		3 CS	88.25	7.35	**16.08**
	(473023)		5 CS	80.33	6.69	**24.00**
TRIVENTO CAB/MALBEC RSV						
345021		**750M**	12	104.33	8.69	
	(473023)		1 BT	95.93	7.99	**0.70**
	(473023)		3 CS	88.25	7.35	**16.08**
	(473023)		5 CS	80.33	6.69	**24.00**
TRIVENTO MALBEC RSV						
345362		**750M**	12	104.33	8.69	
	(473023)		1 BT	95.93	7.99	**0.70**
	(473023)		3 CS	88.25	7.35	**16.08**
	(473023)		5 CS	80.33	6.69	**24.00**
TRIVENTO WHT ORCHD TRRNTS RSV NL						
11921	NL	**750M**	12	104.33	8.69	
	(473023)		1 BT	95.93	7.99	**0.70**
	(473023)		3 CS	88.25	7.35	**16.08**
	(473023)		5 CS	80.33	6.69	**24.00**
TROPICAL						
TROPICAL MANGO MOSCATO						
786695		**750M**	12	176.00	14.67	
	(473705)		1 CS	119.84	9.99	**56.16**
	(473705)		3 CS	59.84	4.99	**116.16**
TROPICAL PASSION FRUIT MOSCATO						
786673		**750M**	12	176.00	14.67	
	(473705)		1 CS	107.93	8.99	**68.07**
TROPICAL STRBRY MOSCATO						
28351		**750M**	12	155.88	12.99	
	(473705)		1 CS	108.54	9.05	**47.34**
	(473705)		3 CS	108.00	9.00	**47.88**
TROUBLEMAKER						
TROUBLEMAKER RED						
344054		**750M**	12	239.94	20.00	
	(473503)		1 BT	175.93	14.66	**5.34**
	(473503)		1 CS	143.93	11.99	**96.01**
	(473503)		3 CS	119.93	9.99	**120.01**
TROUBLEMAKER RED +14 KEG 5G						
344046	+14 KEG	**5G**	1	330.00	330.00	
TROUBLEMAKER ROSE						
36643	2017	**750M**	12	136.20	11.35	
	(473503)		1 CS	136.20	11.35	**0.00**
TWIN VINES						
TWIN VINES VINHO VERDE						
180191		**750M**	12	75.96	6.33	
	(473580)		1 CS	71.88	5.99	**4.08**
TWISTED						
TWISTED CAB						
247340		**750M**	12	64.25	5.35	
	(467187)		1 BT	47.93	3.99	**1.36**
TWISTED CAB OL 1.5L						
247342		**1.5L**	6	56.00	9.33	
	(457673)		1 BT	47.96	7.99	**1.34**
	(457673)		3 CS	44.12	7.35	**11.88**
	(457673)		5 CS	40.16	6.69	**15.84**
TWISTED CHARD						
247310		**750M**	12	64.25	5.35	
	(467187)		1 BT	47.93	3.99	**1.36**
TWISTED CHARD OL 1.5L						
247312		**1.5L**	6	56.00	9.33	
	(457673)		1 BT	47.96	7.99	**1.34**
	(457673)		3 CS	44.12	7.35	**11.88**
	(457673)		5 CS	40.16	6.69	**15.84**
TWISTED MERLOT						
247320		**750M**	12	64.25	5.35	
	(467187)		1 BT	48.17	4.01	**1.34**
TWISTED MERLOT OL 1.5L						
247322		**1.5L**	6	56.00	9.33	
	(457673)		1 BT	47.96	7.99	**1.34**
	(457673)		3 CS	44.12	7.35	**11.88**
	(457673)		5 CS	40.16	6.69	**15.84**
TWISTED MOSCATO						
247319		**1.5L**	6	56.00	9.33	
	(457673)		1 BT	47.96	7.99	**1.34**
	(457673)		3 CS	44.12	7.35	**11.88**
	(457673)		5 CS	40.16	6.69	**15.84**
247324		**750M**	12	64.25	5.35	
	(467187)		1 BT	48.17	4.01	**1.34**
TWISTED P GRIGIO						
247330		**750M**	12	64.25	5.35	
	(467187)		1 BT	47.93	3.99	**1.36**
TWISTED P GRIGIO OL 1.5L						
247332		**1.5L**	6	56.00	9.33	
	(457673)		1 BT	47.96	7.99	**1.34**
	(457673)		3 CS	44.12	7.35	**11.88**
	(457673)		5 CS	40.16	6.69	**15.84**
TWISTED ZIN						
247302		**1.5L**	6	56.00	9.33	
	(457673)		1 BT	47.96	7.99	**1.34**
	(457673)		3 CS	44.12	7.35	**11.88**
	(457673)		5 CS	40.16	6.69	**15.84**
247300		**750M**	12	64.25	5.35	
	(467187)		1 BT	48.17	4.01	**1.34**
TWO ANGELS						
TWO ANGELS P SIRAH						
786741	2013	**750M**	12	241.12	20.09	
	(473705)		1 CS	241.12	20.09	**0.00**
	(473705)		3 CS	144.72	12.06	**96.40**
TWO ANGELS P SIRAH +14 2014						
14459	2014 +14	**750M**	12	241.12	20.09	
	(473705)		1 CS	241.12	20.09	**0.00**
	(473705)		3 CS	144.77	12.06	**96.35**
TWO VINES						
TWO VINES CAB						
170800		**1.5L**	6	74.12	12.35	
	(472494)		1 BT	59.96	9.99	**2.36**
170796		**750M**	12	80.33	6.69	
	(473454)		1 BT	71.93	5.99	**0.70**
TWO VINES CHARD						
170612		**1.5L**	6	74.12	12.35	
	(472494)		1 BT	59.96	9.99	**2.36**
170613		**750M**	12	80.33	6.69	
	(473454)		1 BT	71.93	5.99	**0.70**
TWO VINES GEWURZ						
170624		**750M**	12	80.33	6.69	
	(473454)		1 BT	71.93	5.99	**0.70**
TWO VINES MERLOT						
170790		**1.5L**	6	74.12	12.35	
	(472494)		1 BT	59.96	9.99	**2.36**
170794		**750M**	12	80.33	6.69	
	(473454)		1 BT	71.93	5.99	**0.70**
TWO VINES MERLOT/CAB						
170572		**1.5L**	6	74.12	12.35	
	(472494)		1 BT	59.96	9.99	**2.36**
170574		**750M**	12	80.33	6.69	
	(473454)		1 BT	71.93	5.99	**0.70**
TWO VINES RIES +14						
170791	+14	**750M**	12	80.33	6.69	
	(473454)		1 BT	71.93	5.99	**0.70**
TWO VINES SHIRAZ						
170793		**750M**	12	80.33	6.69	
	(473454)		1 BT	71.93	5.99	**0.70**
UMBERTO FIORE						
UMBERTO FIORE MOSCATO						
196304		**750M**	12	119.93	9.99	
	(473776)		1 CS	107.93	8.99	**12.00**
	(473776)		3 CS	95.93	7.99	**24.00**
	(473776)		10 CS	83.93	6.99	**36.00**
UNPARALLELED						
UNPARALLELED CC CAB						
345800	6PK	**750M**	6	83.96	13.99	
	(466785)		1 BT	76.16	12.69	**1.30**
	(466785)		2 CS	68.12	11.35	**15.84**
UNPARALLELED MARLBORGH SAUV BL 2015						
345813	2015 6PK	**750M**	6	80.12	13.35	
	(466785)		1 BT	71.96	11.99	**1.36**
	(466785)		2 CS	59.96	9.99	**20.16**
UNPARALLELED MARLBORGH SAUV BL 2016						
40179	2016 6PK	**750M**	6	80.12	13.35	
	(466785)		1 BT	71.96	11.99	**1.36**
	(466785)		2 CS	59.96	9.99	**20.16**
UNPARALLELED RIOJA						
346459	6PK	**750M**	6	83.96	13.99	
	(466785)		1 BT	76.16	12.69	**1.30**
	(466785)		2 CS	68.12	11.35	**15.84**
UNPARALLELED ROSE 2017						
35487	2017 6PK	**750M**	6	82.16	13.69	
	(466785)		1 BT	76.16	12.69	**1.00**
	(466785)		2 CS	71.96	11.99	**10.20**
UNPARALLELED TUSCAN RED BLND						
345803	6PK	**750M**	6	83.96	13.99	
	(466785)		1 BT	76.16	12.69	**1.30**
	(466785)		2 CS	68.12	11.35	**15.84**
VALDO						
VALDO 1926 VALDOB CUV PROSECCO						
57416	6PK	**750M**	6	144.00	24.00	
	(473585)		1 BT	92.12	15.35	**8.65**
	(473585)		1 CS	88.16	14.69	**55.84**
VALDO FLORAL BRUT ROSE						
72200	2015	**750M**	12	143.88	11.99	
VALDO NUMERO 1 EXTRA DRY BLND						
11627		**750M**	12	95.88	7.99	
	(473585)		1 CS	49.85	4.15	**46.03**
VALDO NUMERO 1 ROSE BRUT SPRK						
33741	2014	**750M**	12	119.88	9.99	
	(473585)		1 CS	104.28	8.69	**15.60**
	(473585)		3 CS	88.20	7.35	**31.68**
VALDO PROSECCO BRUT						
109730		**750M**	12	144.00	12.00	
	(473585)		1 BT	143.88	11.99	**0.01**
	(473585)		1 CS	112.20	9.35	**31.80**
	(473585)		3 CS	104.33	8.69	**39.67**
VALDO PROSECCO BRUT 6X4 187M						
54540	6X4	**187M**	24	144.00	6.00	
	(473585)		1 BT	119.76	4.99	**1.01**
	(473585)		1 CS	112.56	4.69	**31.44**
	(473585)		3 CS	95.76	3.99	**48.24**
VALDO PROSECCO SUP ORO PURO						
11632		**750M**	12	96.00	8.00	
	(473585)		1 BT	95.88	7.99	**0.01**
	(473585)		1 CS	92.28	7.69	**3.72**
	(473585)		3 CS	88.20	7.35	**7.80**
33756	6PK	**750M**	6	119.93	19.99	
	(473585)		1 CS	119.93	19.99	**0.00**
VANDERPUMP						
VANDERPUMP CD PROVENCE ROSE						
30255	2017	**750M**	12	199.92	16.66	
68175	2018	**750M**	12	199.92	16.66	
VDR						
VDR VERY DARK RED RED BLND +14						
781207	6PK +14	**750M**	6	83.96	13.99	
	(473830)		1 BT	80.12	13.35	**0.64**
	(473830)		1 CS	77.96	12.99	**6.00**
VERDI						
VERDI GRN APPLE SPARKLETINI						
87722		**1.5L**	6	47.96	7.99	
	(473015)		1 BT	44.12	7.35	**0.64**
	(473015)		3 CS	35.96	5.99	**12.00**
87724		**750M**	12	64.25	5.35	
	(473015)		1 CS	64.25	5.35	**0.00**
	(473015)		3 CS	47.93	3.99	**16.32**

Item#	Vt/Asst	Size	BPC	Case Price	Bot Price	Disc
VERDI PEACH SPARKLETINI						
87712		**1.5L**	6	47.96	7.99	
	(473015)		1 BT	44.12	7.35	**0.64**
	(473015)		3 CS	35.96	5.99	**12.00**
87714		**750M**	12	64.25	5.35	
	(473015)		1 CS	64.25	5.35	**0.00**
	(473015)		3 CS	47.93	3.99	**16.32**
VERDI PEACH SPARKLETINI 4X6 187M						
87705	4X6	**187M**	24	63.95	2.66	
	(473015)		1 BT	47.87	1.99	**0.67**
VERDI RASPBERRY SPARKLETINI						
87702		**1.5L**	6	47.96	7.99	
	(473015)		1 BT	44.12	7.35	**0.64**
	(473015)		3 CS	35.96	5.99	**12.00**
87704		**750M**	12	64.25	5.35	
	(473015)		1 CS	64.25	5.35	**0.00**
	(473015)		3 CS	47.93	3.99	**16.32**
87707		**187M**	24	63.95	2.66	
	(473015)		1 BT	47.87	1.99	**0.67**
VERDI RASPBERRY SPARKLETINI 4X6 187M						
87715	4X6	**187M**	24	63.95	2.66	
	(473015)		1 BT	47.87	1.99	**0.67**
VERDI SPUMANTE						
87862		**1.5L**	6	47.96	7.99	
	(473015)		1 BT	44.12	7.35	**0.64**
	(473015)		3 CS	35.96	5.99	**12.00**
87864		**750M**	12	64.25	5.35	
	(473015)		1 CS	64.25	5.35	**0.00**
	(473015)		3 CS	47.93	3.99	**16.32**
VERDI SPUMANTE 4X6 187M						
87875	4X6	**187M**	24	56.02	2.33	
	(473015)		1 BT	47.87	1.99	**0.34**
VERDI SPUMANTE LSE 187M						
87868	LSE	**187M**	24	63.94	2.66	
	(473015)		1 BT	47.87	1.99	**0.67**
VERDI SPUMANTE ROSA BTL NL						
87104	BTL NL	**750M**	12	64.25	5.35	
	(473015)		1 CS	64.25	5.35	**0.00**
	(473015)		3 CS	47.93	3.99	**16.32**
VERDI STRBRY SPARKLETINI BTL						
87895	BTL	**750M**	12	64.25	5.35	
	(473015)		1 CS	64.25	5.35	**0.00**
	(473015)		3 CS	47.93	3.99	**16.32**
VERDI STRBRY SPARKLETINI MALT BTL 1.5L						
87897	BTL	**1.5L**	6	47.96	7.99	
VERDI WTRMLN SPARKLETINI						
68708		**750M**	12	64.25	5.35	
	(473015)		1 CS	64.25	5.35	**0.00**
	(473015)		3 CS	47.93	3.99	**16.32**
VERDI WTRMLN SPARKLETINI 1.5L						
72981		**1.5L**	6	47.96	7.99	
	(473015)		1 BT	44.12	7.35	**0.64**
	(473015)		3 CS	35.96	5.99	**12.00**

VIDORRA

VIDORRA REAL SANGRIA BIB 3L						
410887	BIB	**3L**	4	88.00	22.00	
	(472175)		1 BT	55.96	13.99	**8.01**
	(472175)		1 CS	53.40	13.35	**34.60**
	(472175)		5 CS	50.76	12.69	**37.24**

VIEVITE

VIEVITE ROSE						
714812	2016	**750M**	12	191.93	15.99	
	(470007)		1 CS	167.93	13.99	**24.00**
32005	2017	**750M**	12	191.93	15.99	
	(470007)		1 CS	184.25	15.35	**7.68**
	(470007)		3 CS	167.93	13.99	**24.00**
69261	2018	**750M**	12	191.93	15.99	

VILA NOVA

VILA NOVA DOURO RED BLND						
786630		**750M**	12	119.88	9.99	
	(473705)		1 CS	104.44	8.70	**15.44**

VILLA MARIA

VILLA MARIA SAUV BL BUBLY SPRK						
489343		**750M**	12	127.97	10.66	
	(473457)		1 BT	71.93	5.99	**4.67**
VILLA MARIA SAUV BL CS						
489324		**750M**	12	167.93	13.99	
	(473457)		1 BT	160.25	13.35	**0.64**
VILLA MARIA SAUV BL PVT BIN						
489340		**750M**	12	128.33	10.69	
	(473457)		1 BT	119.93	9.99	**0.70**
	(473457)		1 CS	95.93	7.99	**32.40**
	(473457)		3 CS	88.25	7.35	**40.08**
VILLA MARIA TAYLOR SAUV BL 2016						
21355	2016 6PK	**750M**	6	113.96	18.99	
	(473457)		1 CS	113.96	18.99	**0.00**

VINA GLOGG

VIN GLOGG A WINTER WINE						
17552		**1L**	12	127.93	10.66	
	(467184)		1 BT	104.33	8.69	**1.97**

VISTA POINT

VISTA POINT CAB						
63573		**750M**	12	33.65	2.80	
VISTA POINT CHARD						
63571		**750M**	12	33.65	2.80	
VISTA POINT MERLOT						
63569		**750M**	12	33.65	2.80	
VISTA POINT P GRIGIO						
63565		**750M**	12	33.65	2.80	
VISTA POINT WHT ZIN						
63567		**750M**	12	33.65	2.80	

VOLUNTEER

VOLUNTEER NAPA CAB +14 2016						
27524	2016 6PK +14	**750M**	6	119.93	19.99	
	(472137)		1 BT	107.93	17.99	**2.00**
VOLUNTEER NAPA VALLEY CHARD +14 2016						
17579	2016 6PK +14	**750M**	6	119.93	19.99	
	(472137)		1 BT	92.12	15.35	**4.64**

WALLA WALLA BING BNG

WALLA WALLA BING BANG RED						
401		**750M**	12	143.93	11.99	
	(470025)		1 CS	128.33	10.69	**15.60**

WALNUT CREST VARIETALS

WALNUT CREST CAB						
345702		**1.5L**	6	56.12	9.35	
	(470875)		1 BT	52.16	8.69	**0.66**
	(470875)		3 CS	47.96	7.99	**8.16**
345704		**750M**	12	71.93	5.99	
	(470875)		1 CS	56.33	4.69	**15.60**
WALNUT CREST CHARD						
345722		**1.5L**	6	56.12	9.35	
	(470875)		1 BT	52.16	8.69	**0.66**
	(470875)		3 CS	47.96	7.99	**8.16**
345724		**750M**	12	71.93	5.99	
	(470875)		1 CS	56.33	4.69	**15.60**
WALNUT CREST MERLOT						
345772		**1.5L**	6	56.12	9.35	
	(470875)		1 BT	52.16	8.69	**0.66**
	(470875)		3 CS	47.96	7.99	**8.16**
345774		**750M**	12	71.93	5.99	
	(470875)		1 CS	56.33	4.69	**15.60**
WALNUT CREST MERLOT OP 1.5L						
345785	OP	**1.5L**	6	56.12	9.35	
	(470875)		1 BT	52.16	8.69	**0.66**
	(470875)		3 CS	47.96	7.99	**8.16**
WALNUT CREST MERLOT VINT RSV REST PKG						
345766	REST PKG	**750M**	12	48.00	4.00	
	(470875)		1 CS	48.00	4.00	**0.00**
WALNUT CREST P GRIGIO						
345812		**1.5L**	6	56.12	9.35	
	(470875)		1 BT	52.16	8.69	**0.66**
	(470875)		1 CS	47.96	7.99	**8.16**
WALNUT CREST ROSE VINT RSV						
346231		**750M**	12	71.93	5.99	
	(470875)		1 CS	56.33	4.69	**15.60**
WALNUT CREST SAUV BL						
345752		**1.5L**	6	56.12	9.35	
	(470875)		1 BT	52.16	8.69	**0.66**
	(470875)		3 CS	47.96	7.99	**8.16**
345754		**750M**	12	71.93	5.99	
	(470875)		1 CS	56.33	4.69	**15.60**

WASHINGTON NATIONALS

WASHINGTON NTLS CLUB SER CAB						
432838		**750M**	12	179.88	14.99	

WATARI BUNE

JOTO WATARI BUNE JUNMAI DAIGIN						
80244		**720M**	6	497.96	82.99	
	(468982)		1 BT	449.96	74.99	**8.00**

WAVE SERIES

WAVE SERIES LEFT WAVE SAUV BL						
114024		**750M**	12	95.93	7.99	
	(470754)		1 BT	80.33	6.69	**1.30**
WAVE SERIES RIGHT WAVE P NOIR						
114008		**750M**	12	95.93	7.99	
	(470754)		1 BT	80.33	6.69	**1.30**
	(470754)		2 CS	71.93	5.99	**24.00**

WAYNE GRETZKY

WAYNE GRETZKY SON CAB						
700242		**750M**	12	132.00	11.00	

WHITE SCAPE

WHITE SCAPE CALIF P GRIGIO EDDIE V						
253754	EDDIE V	**750M**	12	69.00	5.75	
	(464306)		1 CS	69.00	5.75	**0.00**

WILLIAM WRIGHT

WILLIAM WRIGHT ART SERIE CHARD						
28812		**750M**	12	95.88	7.99	
WILLIAM WRIGHT CHARD RSV						
57194		**750M**	12	95.88	7.99	

WILLIAMS & HUMBERT

W&H DON GUIDO 20YR +14						
294444	+14 6PK	**750M**	6	108.00	18.00	
W&H DON JALIFA 30YR +14						
294445	WILLIAMS & HUMBERT	**750M**	6	120.00	20.00	

WILLIAMSBURG

WILLIAMSBURG CHARD JOHN ADLUM						
409134		**750M**	12	107.88	8.99	
	(465235)		1 BT	104.28	8.69	**0.30**
WILLIAMSBURG GOVERNORS WHT						
409214		**750M**	12	83.88	6.99	
	(465235)		1 BT	80.28	6.69	**0.30**
WILLIAMSBURG TWO SHILLINGS RED						
409304		**750M**	12	83.88	6.99	
	(465235)		1 BT	80.28	6.69	**0.30**
WILLIAMSBURG WSEX HUN ROSE						
37302	2017	**750M**	12	131.88	10.99	
	(465235)		1 CS	119.88	9.99	**12.00**

WINE SISTERHOOD

WINE SISTERHOOD COURAGEOUS CAB						
417225		**750M**	12	95.93	7.99	
WINE SISTERHOOD P GRIGIO						
417228		**750M**	12	95.93	7.99	
WINE SISTERHOOD RED BLND						
417229		**750M**	12	95.93	7.99	
	(471847)		1 CS	80.33	6.69	**15.60**

WINTERSAISON

WINTERSAISON GLUHWEIN						
410498	6PK	**1L**	6	31.25	5.21	
	(472175)		1 CS	31.25	5.21	**0.00**

WISDOM & WARTER

WISDOM & WARTER AMONTILLADO						
346694		**750M**	12	95.93	7.99	
	(457757)		1 BT	88.25	7.35	**0.64**
WISDOM & WARTER CREAM SHERRY						
346664		**750M**	12	95.93	7.99	
	(457757)		1 BT	88.25	7.35	**0.64**
WISDOM & WARTER FINO SHERRY						
346684		**750M**	12	95.93	7.99	
	(457757)		1 BT	88.25	7.35	**0.64**

WORLDS EDGE

WORLDS EDGE CAB						
27512		**750M**	12	48.00	4.00	
WORLDS EDGE CHARD						
27514		**750M**	12	48.00	4.00	

XO G

XO G P NOIR						
126846		**750M**	12	112.25	9.35	
	(470861)		3 CS	112.25	9.35	**0.00**

YAGO SANTGRIA

YAGO SANTGRIA						
841571		**3L**	4	55.96	13.99	
	(466129)		1 CS	46.64	11.66	**9.32**
841572		**1.5L**	6	55.98	9.33	
	(466129)		1 CS	35.94	5.99	**20.04**
841574		**750M**	12	55.92	4.66	
	(466129)		1 CS	43.92	3.66	**12.00**

YEALANDS

YEALANDS LND MADE P GRIS EST						
419051		**750M**	12	131.88	10.99	
YEALANDS MARLBOROUGH P NOIR						
419028		**750M**	12	167.88	13.99	
YEALANDS MARLBOROUGH SAUV BL						
419059		**750M**	12	131.88	10.99	
YEALANDS SNGL VYD P NOIR EST 2014						
419071	2014 6PK	**750M**	6	131.94	21.99	
YEALANDS SNGL VYD SAUV BL EST 2016						
419094	2016 6PK	**750M**	6	107.94	17.99	
YEALANDS SNGL VYD SAUV BL EST 2017						
37684	2017 6PK	**750M**	6	107.94	17.99	
YEALANDS SNGL VYD SAUV BL EST 2018						
54653	2018 6PK	**750M**	6	107.94	17.99	

YES WAY

YES WAY ROSE SCRW CP 2018						
65139	2018 SCRW CP	**750M**	12	119.93	9.99	
	(473149)		1 CS	112.25	9.35	**7.68**
	(473149)		3 CS	104.33	8.69	**15.60**
	(473149)		5 CS	101.93	8.49	**18.00**

YUKI NO BOSHA

YUKI NO BOSHA JUN GINJO +14 720M						
80281	+14	**720M**	12	319.97	26.66	
	(468982)		1 CS	311.93	25.99	**8.04**

Z ALEXANDER BROWN

Z ALEX BRWN TRI COUNTY UNCGD +14 P NOIR						
248174	P NOIR	**750M**	12	143.93	11.99	
	(472794)		1 BT	128.33	10.69	**1.30**
	(472794)		1 CS	119.93	9.99	**24.00**

Item#	Vt/Asst	Size	BPC	Case Price	Bot Price	Disc
Z ALEX BRWN UNCGD CAB						
248156		**750M**	12	143.93	11.99	
	(472794)		1 BT	128.33	10.69	**1.30**
	(472794)		1 CS	119.93	9.99	**24.00**
Z ALEX BRWN UNCGD CHARD +14						
16747	+14	**750M**	12	143.93	11.99	
	(472794)		1 BT	128.33	10.69	**1.30**
	(472794)		1 CS	104.33	8.69	**39.60**
Z ALEX BRWN UNCGD NC SAUV BL						
23065		**750M**	12	143.93	11.99	
	(472794)		1 BT	128.33	10.69	**1.30**
	(472794)		1 CS	104.33	8.69	**39.60**
Z ALEX BRWN UNCGD RED +14						
248157		**750M**	12	143.93	11.99	
	(472794)		1 BT	128.33	10.69	**1.30**
	(472794)		1 CS	119.93	9.99	**24.00**
ZEN GARDEN						
ZEN GARDEN RIES						
14805		**750M**	12	119.88	9.99	
	(463679)		1 CS	107.88	8.99	**12.00**
	(463679)		2 CS	95.88	7.99	**24.00**

VERMOUTH

VERMOUTH

PARTNER

Item#	Vt/Asst	Size	BPC	Case Price	Bot Price	Disc
PARTNER SWT VERMOUTH +17						
23051	6PK +17	**375M**	6	116.96	19.49	
	(473038)		1 CS	113.96	18.99	**3.00**

NON-ALCOHOLIC

NON - ALCOHOLIC

FRE

Item#	Vt/Asst	Size	BPC	Case Price	Bot Price	Disc
SUTTER HOME FRE CAB						
68591		**750M**	12	79.97	6.66	
SUTTER HOME FRE CHARD						
114904		**750M**	12	79.97	6.66	
	(469982)		1 CS	71.93	5.99	**8.04**
	(469982)		3 CS	64.25	5.35	**15.72**
SUTTER HOME FRE MERLOT						
114894		**750M**	12	79.97	6.66	
	(469982)		1 CS	71.93	5.99	**8.04**
	(469982)		3 CS	64.25	5.35	**15.72**
SUTTER HOME FRE MOSCATO						
114924		**750M**	12	79.97	6.66	
	(469982)		1 CS	71.93	5.99	**8.04**
	(469982)		3 CS	64.25	5.35	**15.72**
SUTTER HOME FRE RED						
114914		**750M**	12	79.97	6.66	
	(469982)		1 CS	71.93	5.99	**8.04**
	(469982)		3 CS	64.25	5.35	**15.72**
SUTTER HOME FRE ROSE NV						
68590		**750M**	12	79.97	6.66	
SUTTER HOME FRE SPARKLING						
114934		**750M**	12	88.25	7.35	
	(469982)		1 CS	88.25	7.35	**0.00**
	(469982)		3 CS	80.33	6.69	**7.92**
SUTTER HOME FRE WHT ZIN						
114954		**750M**	12	79.97	6.66	
	(469982)		1 CS	71.93	5.99	**8.04**
	(469982)		3 CS	64.25	5.35	**15.72**

REPUBLIC NATIONAL DISTRIBUTING COMPANY

Luxury Wine Division

Order Department:
Baltimore: 410-724-3310
Long Distance: 800-492-5577
Fax: 410-724-3358

PO Box 687, Annapolis Junction, Maryland 20701-0687

Inquiries:
Baltimore: 410-724-3300
Long Distance: 800-492-1034

Item#	Vt/Asst	Size	BPC	Case Price	Bot Price	Disc

SPIRITS

COGNAC

DELAMAIN

DELAMAIN TRES VENERABLE						
272118	3PK	**750M**	3	1199.98	399.99	
(468747)			1 BT	1139.98	379.99	**20.00**

WINES

ARGENTINA

ADUENTUS

ADUENTUS CLS						
531025	6PK	**750M**	6	167.88	27.98	
(466458)			1 CS	99.96	16.66	**67.92**
ADUENTUS MEDITERRANEO						
531026	6PK	**750M**	6	101.94	16.99	
(466458)			1 CS	99.96	16.66	**1.98**

ALTA VISTA

ALTA VISTA ALTO MALBEC +14 2010						
26997	2010 6PK +14	**750M**	6	399.98	66.66	
ALTA VISTA ALTO MALBEC +14 2012						
178538	2012 6PK +14	**750M**	6	399.98	66.66	
ALTA VISTA CLS CAB						
178495		**750M**	12	103.97	8.66	
(469028)			1 BT	88.25	7.35	**1.31**
ALTA VISTA CLS CHARD						
178492		**750M**	12	103.97	8.66	
(469028)			1 BT	88.25	7.35	**1.31**
ALTA VISTA CLS MALBEC						
178497		**750M**	12	103.97	8.66	
(469028)			1 BT	88.25	7.35	**1.31**
ALTA VISTA CLS TORRONTES						
178494		**750M**	12	103.97	8.66	
(469028)			1 BT	88.25	7.35	**1.31**
ALTA VISTA MALBEC ROSE						
59085	2018	**750M**	12	107.93	8.99	
ALTA VISTA PREM CAB OL						
178500	OL	**750M**	12	175.97	14.66	
(469028)			1 BT	95.93	7.99	**6.67**
ALTA VISTA PREM MALBEC OL						
178502	OL	**750M**	12	175.97	14.66	
(469028)			1 BT	152.33	12.69	**1.97**
(469028)			1 CS	143.93	11.99	**32.04**
ALTA VISTA PREM TORRONTES OL						
178503	OL	**750M**	12	175.97	14.66	
(469028)			1 BT	107.93	8.99	**5.67**
ALTA VISTA SNG VYD TEMI MALBEC 2010						
178649	2010 6PK	**750M**	6	219.98	36.66	
(469028)			1 BT	191.96	31.99	**4.67**
ALTA VISTA SNGL VYD ALIZARINE MALB 2011						
178648	2011 6PK MALBEC	**750M**	6	219.98	36.66	
(469028)			1 BT	191.96	31.99	**4.67**
ALTA VISTA SNGL VYD SERENADE MALB 2011						
178675	2011 6PK MALBEC	**750M**	6	219.98	36.66	
(469028)			1 BT	209.96	34.99	**1.67**
(469028)			1 CS	197.96	32.99	**22.02**
ALTA VISTA TERR SEL MALBEC +14 2015						
39717	2015 6PK +14	**750M**	6	131.96	21.99	
(469028)			1 BT	119.96	19.99	**2.00**

AMANCAYA

AMANCAYA CAB/MALBEC +14						
721224	+14	**750M**	12	184.25	15.35	
(473580)			1 CS	167.93	13.99	**16.32**
(473580)			2 CS	143.93	11.99	**40.32**

ANTIGAL

ANTIGAL UNO CAB						
39895	2012	**1.5L**	6	161.94	26.99	
(469850)			1 CS	149.94	24.99	**12.00**
39896	2013	**1.5L**	6	161.94	26.99	
(469850)			1 CS	149.94	24.99	**12.00**
37874		**750M**	12	167.88	13.99	
(469850)			1 CS	127.92	10.66	**39.96**
(469850)			3 CS	111.92	9.33	**55.96**
40300	12PK	**375M**	12	167.88	13.99	
ANTIGAL UNO LA DOLORES MALBEC +14 2008						
44945	2008 6PK +14	**750M**	6	419.94	69.99	
(469850)			1 CS	389.95	64.99	**29.99**
ANTIGAL UNO MALBEC						
40296	12	**1.5L**	6	167.88	27.98	
37873		**750M**	12	167.88	13.99	
(469850)			1 CS	127.92	10.66	**39.96**
(469850)			3 CS	111.92	9.33	**55.96**
39897	12PK	**375M**	12	167.88	13.99	
(469850)			1 CS	95.92	7.99	**71.96**
ANTIGAL UNO MALBEC W/ CANISTER						
39844	W/ CANISTER	**750M**	12	159.92	13.33	
(469850)			1 CS	127.88	10.66	**32.04**
(469850)			3 CS	111.92	9.33	**48.00**
ANTIGAL UNO MALBEC WD						
39848	WD	**750M**	12	167.88	13.99	
(469850)			1 CS	135.92	11.33	**31.96**
(469850)			3 CS	127.92	10.66	**39.96**

ARUMA

ARUMA MALBEC +14						
721272	+14	**750M**	12	204.00	17.00	
(473580)			1 BT	143.88	11.99	**5.01**
(473580)			1 CS	107.93	8.99	**96.07**
(473580)			5 CS	104.33	8.69	**99.67**

BODEGAS CARO

BODEGAS CARO RED BLND 2013						
721437	6PK	**750M**	6	288.00	48.00	
(473580)			1 CS	271.98	45.33	**16.02**
(473580)			2 CS	259.98	43.33	**28.02**
BODEGAS CARO RED BLND 2014						
39986	6PK	**750M**	6	288.00	48.00	
(473580)			1 BT	275.96	45.99	**2.01**
(473580)			1 CS	268.16	44.69	**19.84**

BODEGAS CHACRA

BODEGAS CHACRA BARDA P NOIR 2015						
278590	2015 6PK	**750M**	6	143.93	23.99	
(470805)			1 BT	115.93	19.32	**4.67**
BODEGAS CHACRA BARDA P NOIR 2016						
29949	2016 6PK	**750M**	6	143.93	23.99	
(470805)			1 BT	116.12	19.35	**4.64**
BODEGAS CHACRA BARDA P NOIR 2017						
38245	2017 6PK	**750M**	6	143.93	23.99	
(470805)			1 BT	116.12	19.35	**4.64**
BODEGAS CHACRA BARDA P NOIR 2018						
77699	2018 6PK	**750M**	6	143.93	23.99	
(470805)			1 BT	116.12	19.35	**4.64**

BODEGAS FARINA

BODEGAS FARINA GR DAMA DE TORO TEMP 2008						
786384	2008 6PK TEMP	**750M**	6	269.94	44.99	
(473705)			1 CS	269.94	44.99	**0.00**

CHAKRAS

CHAKRAS MALBEC NL						
30720	NL	**750M**	12	104.33	8.69	
(472247)			1 CS	95.93	7.99	**8.40**
CHAKRAS MALBEC RSV						
365831		**750M**	12	104.33	8.69	
(472247)			1 CS	95.93	7.99	**8.40**

ELSA

ELSA CAB +14						
786427	+14	**750M**	12	120.00	10.00	
(473705)			1 CS	104.44	8.70	**15.56**
(473705)			3 CS	96.40	8.03	**23.60**
ELSA MALBEC						
786484		**750M**	12	120.05	10.00	
(473705)			1 CS	120.05	10.00	**0.00**
ELSA TORRONTES						
786219		**750M**	12	120.00	10.00	
(473705)			1 CS	104.44	8.70	**15.56**
(473705)			3 CS	96.40	8.03	**23.60**

GOUGUENHEIM

GOUGUENHEIM MR DRY MALBEC ROSE						
68575	2018	**750M**	12	95.93	7.99	
(473760)			1 CS	88.25	7.35	**7.68**
(473760)			3 CS	80.33	6.69	**15.60**
GOUGUENHEIM MRS SWT MALBEC RSE						
68574	2018	**750M**	12	95.93	7.99	
(473760)			1 CS	88.25	7.35	**7.68**
(473760)			3 CS	80.33	6.69	**15.60**

KILLKA

KILLKA MALBEC						
181325		**750M**	12	131.88	10.99	
(473580)			1 CS	107.88	8.99	**24.00**
KILLKA MENDOZA RED BLND +14						
331039		**750M**	12	131.88	10.99	
(473580)			1 CS	107.93	8.99	**23.95**

L10 BY BIANCHI

L10 PREMIUM MALBEC 2014						
25829	2014 6PK	**750M**	6	84.00	14.00	

LUNA DEL SUR

LUNA DEL SUR CALLIA SJ MALBEC SCRW CP						
68927	SCRW CP	**750M**	12	78.00	6.50	

MASI TUPUNGATO

MASI TUPUNGAT PAS DBLE MAL/COR						
514848		**750M**	12	151.97	12.66	
(473637)			1 BT	95.93	7.99	**4.67**

PASCUAL TOSO

PASCUAL TOSO ALTA MALBEC +14 2014						
33445	2014 6PK +14	**750M**	6	215.94	35.99	
(473166)			1 CS	208.16	34.69	**7.78**
(473166)			3 CS	182.12	30.35	**33.82**
PASCUAL TOSO ALTA MALBEC RSV 2013						
125321	2013 6PK	**750M**	6	215.94	35.99	
(473166)			1 CS	208.16	34.69	**7.78**
(473166)			3 CS	182.12	30.35	**33.82**
PASCUAL TOSO BARRANCAS RED						
125362		**750M**	12	183.92	15.33	
(473166)			1 CS	167.93	13.99	**15.99**
(473166)			3 CS	148.25	12.35	**35.67**
PASCUAL TOSO CAB +14						
125274	+14	**750M**	12	135.92	11.33	
(473166)			1 CS	124.25	10.35	**11.67**
(473166)			3 CS	112.25	9.35	**23.67**
PASCUAL TOSO CAB RSV +14						
125307	+14	**750M**	12	223.92	18.66	
(473166)			1 CS	220.04	18.34	**3.88**
(473166)			3 CS	184.85	15.40	**39.07**
PASCUAL TOSO CHARD						
125304		**750M**	12	135.92	11.33	
(473166)			1 CS	130.51	10.88	**5.41**
(473166)			3 CS	122.47	10.21	**13.45**
PASCUAL TOSO MALBEC						
125284		**750M**	12	135.92	11.33	
(473166)			1 CS	124.25	10.35	**11.67**
(473166)			3 CS	112.25	9.35	**23.67**
PASCUAL TOSO MALBEC RSV						
125264		**750M**	12	217.00	18.08	
(473166)			1 CS	217.00	18.08	**0.00**
(473166)			3 CS	184.84	15.40	**32.16**
PASCUAL TOSO SPRK BRUT						
125271		**750M**	12	127.92	10.66	
(473166)			1 CS	112.25	9.35	**15.67**
(473166)			3 CS	104.33	8.69	**23.59**

PYROS

PYROS PEDER VLY BRL SEL MALBEC +14 2014						
70636	2014 6PK +14	**750M**	6	113.96	18.99	
(473580)			1 CS	107.96	17.99	**6.00**
PYROS PEDER VLY BRL SEL MALBEC +14 2015						
54209	2015 6PK +14	**750M**	6	113.96	18.99	
(473580)			1 BT	112.16	18.69	**0.30**
(473580)			1 CS	100.16	16.69	**13.80**
PYROS PEDER VLY BRL SEL MALBEC +14 2016						
68755	2016 6PK +14	**750M**	6	113.96	18.99	
(473580)			1 BT	112.16	18.69	**0.30**
(473580)			1 CS	100.16	16.69	**13.80**
PYROS SNG VNYD BLOCK 4 MALBEC 2014						
71055	2014 6PK	**750M**	6	200.00	33.33	
(473580)			1 BT	196.16	32.69	**0.64**
(473580)			1 CS	179.96	29.99	**20.04**

Item#	Vt/Asst	Size	BPC	Case Price	Bot Price	Disc

RED SCHOONER

RED SCHOONER VOYAGE 6 RED +14
42535 +14 750M 12 443.93 36.99
(471620) 1 BT 359.93 29.99 7.00

RED SCHOONER VOYAGE 7 RED +14
75623 +14 750M 12 443.93 36.99
(471620) 1 BT 359.93 29.99 7.00

RUTINI

RUTINI APARTADO GR MALBEC +14 2010
57971 2010 6PK +14 750M 6 449.96 74.99

SALENTEIN

SALENTEIN CAB RSV
181993 750M 12 179.93 14.99
(473580) 1 CS 167.93 13.99 12.00
(473580) 2 CS 155.93 12.99 24.00

SALENTEIN MALBEC RSV CLYDE GROUP ONLY
72835 CLYDE GROUP ONLY 750M 12 179.93 14.99

SALENTEIN MALBEC RSV SPECS
808016 +14 750M 12 179.93 14.99
(473580) 1 CS 167.93 13.99 12.00
(473580) 2 CS 155.93 12.99 24.00

SALENTEIN NUMINA MALBEC/MERLOT 2013
807972 2013 6PK 750M 6 179.94 29.99

SALENTEIN NUMINA MALBEC/MERLOT 2015
43788 2015 6PK 750M 6 179.93 29.99
(473580) 1 CS 161.93 26.99 18.00

SALENTEIN P NOIR RSV
30132 2016 +14 750M 12 179.93 14.99
(473580) 1 CS 167.93 13.99 12.00
(473580) 2 CS 155.93 12.99 24.00

SALENTEIN P NOIR RSV +14 2011
808048 2011 +14 750M 12 179.93 14.99
(473580) 1 CS 167.93 13.99 12.00
(473580) 2 CS 155.93 12.99 24.00

SALENTEIN P NOIR RSV SPECS 2014
808061 2014 SPECS 750M 12 179.93 14.99
(473580) 1 CS 167.93 13.99 12.00
(473580) 2 CS 155.93 12.99 24.00

SALENTEIN PRIMUM MALBEC +14 2014
17424 2014 6PK +14 750M 6 269.98 45.00
(473580) 1 BT 269.92 44.99 0.01
(473580) 1 CS 257.92 42.99 12.06

SALENTEIN SV SAN PABLO MALBEC +14 2015
57331 2015 6PK +14 750M 6 251.94 41.99
(473580) 1 BT 239.94 39.99 2.00
(473580) 1 CS 221.94 36.99 30.00

TRIVENTO GOLDEN RESERVES

TRIVENTO GOLDEN MALBEC RSV +14
345338 6PK 750M 6 107.96 17.99
(465288) 1 CS 92.12 15.35 15.84
(465288) 2 CS 83.96 13.99 24.00

TRIVENTO GOLDEN MALBEC RSV +14 WD CASE
346244 +14 WD CASE 750M 12 215.93 17.99
(465288) 1 CS 184.25 15.35 31.68
(465288) 2 CS 167.93 13.99 48.00

TRIVENTO GOLDEN MALBEC RSV 1P WD W/LID 3L 2013
346144 2013 1P WD W/LID 3L 1 87.99 87.99

TRIVENTO GOLDEN MALBEC RSV 1P WD W/LID 3L 2014
346242 2014 1P WD W/LID 3L 1 87.99 87.99

VALENTIN BIANCHI QS

BIANCHI FAMIGLIA CAB
40069 2016 750M 12 176.28 14.69

BIANCHI FAMIGLIA CAB +14 2014
786212 2014 +14 750M 12 176.28 14.69

BIANCHI FAMIGLIA MALBEC
786204 750M 12 176.28 14.69
(473705) 1 CS 160.72 13.39 15.56
(473705) 3 CS 144.64 12.05 31.64

BIANCHI VALENTIN MALBEC
68974 2018 750M 12 180.00 15.00

BIANCHI VALENTIN MALBEC +14 2016
25426 2016 +14 750M 12 180.00 15.00
(473705) 1 BT 151.92 12.66 2.34
(473705) 1 CS 119.88 9.99 60.12

AUSTRALIA

CH TANUNDA BF

CH TANUNDA GR BAROSS SHIRAZ BF
345883 750M 12 208.25 17.35
(469039) 1 BT 151.97 12.66 4.69
(469039) 1 CS 143.93 11.99 64.32

CH TANUNDA GR BAROSSA CAB BF
345900 750M 12 160.24 13.35
(469039) 1 CS 160.24 13.35 0.00

CH TANUNDA GR BAROSSA CHARD BF
346691 750M 12 155.93 12.99
(469039) 1 BT 83.93 6.99 6.00

FIREBIRD

FIREBIRD SON CHARD
419174 750M 12 155.93 12.99
(471824) 1 CS 143.93 11.99 12.00

FIRST DROP

FIRST DROP FAT OF LND EBE SHRZ +14 2016
70441 2016 6PK +14 750M 6 203.98 34.00
(472030) 1 CS 197.98 33.00 6.00

FIRST DROP FAT OF LND GRN SHRZ +14 2016
70438 2016 6PK +14 750M 6 203.98 34.00
(472030) 1 CS 197.98 33.00 6.00

FIRST DROP MERE ET FILS CHARD
70225 6PK 750M 6 89.96 14.99
(472030) 1 CS 83.96 13.99 6.00

FIRST DROP MOTHERS MILK SHIRAZ +14
70158 +14 750M 12 179.93 14.99
(472030) 1 CS 167.93 13.99 12.00

FIRST DROP MOTHERS RUIN CAB
70188 6PK 750M 6 89.96 14.99
(472030) 1 CS 83.96 13.99 6.00

FIRST DROP THE CRM SHIRAZ +14 2016
70432 2016 6PK +14 750M 6 299.98 50.00
(472030) 1 CS 293.98 49.00 6.00

FIRST DROP THE RED ONE RED +14
70250 +14 750M 12 131.93 10.99
(472030) 1 CS 119.93 9.99 12.00

FIRST DROP THE WHT ONE WHT
70251 750M 12 131.93 10.99
(472030) 1 CS 119.93 9.99 12.00

FOUR SISTERS

FOUR SISTERS CENTRAL CHARD
778837 750M 12 120.00 10.00
(473846) 1 BT 119.93 9.99 0.01
(473846) 1 CS 95.93 7.99 24.07

FOUR SISTERS CENTRAL VIC CAB
778842 750M 12 120.00 10.00
(473846) 1 CS 120.00 10.00 0.00

FOUR SISTERS SHIRAZ
778831 750M 12 120.00 10.00
(473846) 1 CS 120.00 10.00 0.00

HUNDRED ACRE

HUNDRED ACRE ANCIENT WAY SHRZ +14 2009
429765 2009 3PK +14 750M 3 569.98 189.99
(468235) 1 BT 539.98 179.99 10.00

HUNDRED ACRE ANCIENT WAY SHRZ +14 2006
429761 2006 +14 750M 3 569.98 189.99
(468235) 1 BT 539.98 179.99 10.00

LADIES WHO SHOOT THEIR LUNCH

LADIES SHOOT LUNCH SHIRAZ 2012
850864 2012 6PK 750M 6 149.96 24.99

LAMBERT EST

LAMBERT BLK SHEEP RED BLND
488879 750M 12 131.93 10.99
(472376) 1 BT 119.93 9.99 1.00

LAMBERT CHOCOLATIER PORT +14
488881 +14 750M 12 191.93 15.99
(472376) 1 BT 179.93 14.99 1.00

LAMBERT COMPLICIT MERLOT
488882 750M 12 167.93 13.99
(472376) 1 BT 119.93 9.99 4.00

LAMBERT MUSTANG SALLY SHIRAZ
488887 750M 12 131.93 10.99
(472376) 1 CS 131.93 10.99 0.00

LAMBERT NORDIC FROST RIES
2845 750M 12 131.93 10.99
(472376) 1 BT 95.93 7.99 3.00

LAMBERT SWEET JANE RIES
2801 750M 12 131.93 10.99
(472376) 1 BT 119.93 9.99 1.00

MORSE CODE

MORSE CODE SHIRAZ +14
201957 +14 750M 12 112.20 9.35
(473705) 1 CS 107.88 8.99 4.32

PARINGA

PARINGA CAB
201572 750M 12 104.00 8.67
(473705) 1 CS 96.41 8.03 7.59

PARINGA SHIRAZ
201570 750M 12 104.00 8.67
(473705) 1 CS 96.41 8.03 7.59

PARINGA SPARK SHIRAZ
201569 750M 12 153.00 12.75
(473705) 1 CS 144.64 12.05 8.36
(473705) 3 CS 128.56 10.71 24.44

PILLAR BOX

PILLAR BOX RED
786875 750M 12 160.00 13.33
(473705) 1 CS 128.56 10.71 31.44
(473705) 3 CS 120.52 10.04 39.48

PILLAR BOX SHIRAZ RSV
786862 750M 12 200.00 16.67
(473705) 1 CS 191.84 15.99 8.16
(473705) 3 CS 184.16 15.35 15.84

TAHBILK

TAHBILK CAB
8925 750M 12 132.00 11.00

TAHBILK MARSANNE
8394 750M 12 132.00 11.00

TAHBILK SHIRAZ
8914 750M 12 132.00 11.00

AUSTRIA

PFAFFL

PFAFFL ALTENBERG ST LAUREN RSV 2012
183312 2012 6PK 750M 6 165.96 27.66
(473580) 1 CS 165.96 27.66 0.00
(473580) 2 CS 146.12 24.35 19.84
(473580) 5 CS 142.16 23.69 23.80

PFAFFL AUSTRIAN CHRY THE DOT
181146 6PK THE DOT 750M 6 59.94 9.99
(473580) 1 CS 59.94 9.99 0.00

PFAFFL AUSTRIAN ST LAURNT PLUM THE DOT
181173 6PK THE DOT 750M 6 59.94 9.99
(473580) 1 CS 59.94 9.99 0.00

PFAFFL CHERRY ZWEIGELT RED
181069 750M 12 131.88 10.99
(473580) 1 BT 59.88 4.99 6.00

PFAFFL GRU VELT GOLDJOCH WEINV 2014
183310 2014 6PK 750M 6 165.96 27.66
(473580) 1 CS 155.94 25.99 10.02
(473580) 2 CS 146.12 24.35 19.84
(473580) 5 CS 142.16 23.69 23.80

PFAFFL GRUNER VELTLIN VOM HAUS
183311 6PK 750M 6 63.96 10.66
(473580) 1 CS 59.94 9.99 4.02
(473580) 2 CS 58.14 9.69 5.82
(473580) 5 CS 56.10 9.35 7.86

PFAFFL HAIDVIERTEL WEINVIERTEL
183313 6PK 750M 6 85.98 14.33
(473580) 1 CS 77.94 12.99 8.04
(473580) 2 CS 76.14 12.69 9.84
(473580) 5 CS 68.10 11.35 17.88

PFAFFL ZEISENECK GRUN VELT
182566 6PK 750M 6 80.00 13.33
(473580) 1 CS 71.96 11.99 8.04
(473580) 2 CS 70.16 11.69 9.84
(473580) 5 CS 59.96 9.99 20.04

PFAFFL ZWEIGELT BURGGARTEN RSV 2012
29572 2012 6PK 750M 6 165.96 27.66
(473580) 1 CS 165.96 27.66 0.00
(473580) 2 CS 146.12 24.35 19.84
(473580) 5 CS 142.16 23.69 23.80

PFAFFL ZWEIGELT VOM HAU
29573 6PK 750M 6 63.96 10.66
(473580) 1 CS 59.94 9.99 4.02
(473580) 2 CS 58.14 9.69 5.82
(473580) 5 CS 56.10 9.35 7.86

CANADA

INNISKILLIN

INNISKILLIN CAB FRANC ICEWINE 2014
499255 2014 6PK 375M 6 413.96 68.99

INNISKILLIN GOLD VIDAL ICEWINE 2013
499214 2013 6PK 375M 6 328.16 54.69

INNISKILLIN RIES ICEWINE 2017
53745 2017 6PK 375M 6 328.16 54.69

INNISKILLIN VIDAL ICEWNE 2016
32315 2016 6PK 375M 6 251.96 41.99

INNISKILLIN VIDAL ICEWNE 2017
57756 2017 6PK 375M 6 251.96 41.99

CHILE

ALTAMANA

ALTAMANA GR RSV MALBEC
178670 750M 12 175.93 14.66
(465072) 1 BT 160.25 13.35 1.31

CONCHA Y TORO RSV

CYT CARMIN DE PEUMO CARMENERE 2010
345664 2010 6PK 750M 6 830.12 138.35

CYT TERRUNYO CAB 2011
346042 2011 6PK 750M 6 200.00 33.33
(473745) 1 BT 179.96 29.99 3.34
(473745) 1 CS 160.16 26.69 39.84
(473745) 2 CS 149.96 24.99 50.04

Item#	Vt/Asst	Size	BPC	Case Price	Bot Price	Disc
CYT TERRUNYO CAB +14 2015						
33482	2015 6PK +14	**750M**	6	200.00	33.33	
(473745)		1 BT		179.96	29.99	**3.34**
(473745)		1 CS		160.16	26.69	**39.84**
(473745)		2 CS		149.96	24.99	**50.04**
CYT TERRUNYO CARMENERE 2014						
345047	2014 6PK	**750M**	6	200.00	33.33	
(473745)		1 BT		179.96	29.99	**3.34**
(473745)		1 CS		160.16	26.69	**39.84**
(473745)		2 CS		149.96	24.99	**50.04**
CYT TERRUNYO CARMENERE +14 2016						
22042	2016 6PK +14	**750M**	6	200.00	33.33	
(473745)		1 BT		179.96	29.99	**3.34**
(473745)		1 CS		160.16	26.69	**39.84**
(473745)		2 CS		149.96	24.99	**50.04**
CYT TERRUNYO CARMENERE +14 2017						
64150	2017 6PK +14	**750M**	6	200.00	33.33	
(473745)		1 BT		179.96	29.99	**3.34**
(473745)		1 CS		160.16	26.69	**39.84**
(473745)		2 CS		149.96	24.99	**50.04**
CYT TERRUNYO SAUV BL 2013						
346103	2013 6PK	**750M**	6	119.96	19.99	
(473745)		1 CS		88.16	14.69	**31.80**
(473745)		2 CS		71.96	11.99	**48.00**
CYT TERRUNYO SAUV BL 2016						
13608	2016 6PK	**750M**	6	119.96	19.99	
(473745)		1 CS		88.16	14.69	**31.80**
(473745)		2 CS		71.96	11.99	**48.00**

CYT DON MELCHOR

CYT DON MELCHOR CAB +14 2013						
346289	2013 6PK +14	**750M**	6	599.96	99.99	
(472988)		1 CS		500.12	83.35	**99.84**
CYT DON MELCHOR CAB +14 2015						
26922	2015 6PK +14	**750M**	6	599.96	99.99	
(472988)		1 CS		500.12	83.35	**99.84**

ERASMO

ERASMO BARBERA GARNACHA						
180360	6PK	**750M**	6	83.94	13.99	
(473580)		1 CS		74.10	12.35	**9.84**
ERASMO LATE HARVEST TORONTEL 2009						
182696	2009 6PK	**375M**	6	179.94	29.99	
(473580)		1 CS		170.94	28.49	**9.00**
(473580)		5 CS		167.94	27.99	**12.00**

HARAS DE PIRQUE

HARAS CARMENERE RSV						
295011		**750M**	12	119.93	9.99	
(473507)		1 BT		95.93	7.99	**2.00**
(473507)		1 CS		88.25	7.35	**31.68**
HARAS CHARD RSV						
295010		**750M**	12	119.93	9.99	
(473507)		1 BT		95.93	7.99	**2.00**
(473507)		1 CS		88.25	7.35	**31.68**
HARAS EST CAB +14						
295037	+14	**750M**	12	160.25	13.35	
(473507)		1 BT		119.93	9.99	**3.36**
(473507)		1 CS		104.33	8.69	**55.92**
HARAS EST SAUV BL NUPC						
295009	NUPC	**750M**	12	95.93	7.99	
(473507)		1 CS		88.25	7.35	**7.68**
HARAS PIRQUE HUSSONET CAB GR						
295029		**750M**	12	160.25	13.35	
(473507)		1 BT		119.93	9.99	**3.36**
(473507)		1 CS		104.33	8.69	**55.92**

INTRIGA MAXIMA

INTRIGA MAXIMA ALTO MAIPO CAB +14 2012						
181668	2012 6PK	**750M**	6	365.94	60.99	
(473580)		1 CS		341.94	56.99	**24.00**

LAS HUERTAS

LAS HUERTAS CAB						
68991		**750M**	12	95.93	7.99	
LAS HUERTAS CHARD						
68993		**750M**	12	95.93	7.99	

MARQUES DE CASA CONCHA

CYT MARQUES CASA CONCHA CARM 2014						
346207	2014 6PK	**750M**	6	112.16	18.69	
(472526)		1 CS		100.16	16.69	**12.00**
(472526)		2 CS		88.16	14.69	**24.00**
CYT MARQUES CASA CONCHA CARM +14 2015						
346442	2015 6PK +14	**750M**	6	112.16	18.69	
(472526)		1 CS		100.16	16.69	**12.00**
(472526)		2 CS		88.16	14.69	**24.00**
CYT MARQUES CASA CONCHA CARM +14 2016						
32973	2016 6PK +14	**750M**	6	112.16	18.69	
(472526)		1 CS		100.16	16.69	**12.00**
(472526)		2 CS		88.16	14.69	**24.00**
CYT MARQUES CONCHA CAB 2015						
346359	2015 6PK	**750M**	6	112.16	18.69	
(472526)		1 CS		100.16	16.69	**12.00**
(472526)		2 CS		88.16	14.69	**24.00**
CYT MARQUES CONCHA CAB +14 2016						
32432	2016 6PK +14	**750M**	6	112.16	18.69	
(472526)		1 CS		100.16	16.69	**12.00**
(472526)		2 CS		88.16	14.69	**24.00**
CYT MARQUES CONCHA CHARD						
346029	6PK	**750M**	6	112.16	18.69	
(472526)		1 CS		100.16	16.69	**12.00**
(472526)		2 CS		88.16	14.69	**24.00**

MONT GRAS

MONTGRAS ANTU CAB						
685670	6PK	**750M**	6	95.94	15.99	
MONTGRAS ANTU CAB/CARM						
685671	6PK	**750M**	6	95.96	15.99	
MONTGRAS ANTU GSC						
685683	12/13 6PK	**750M**	6	95.46	15.91	
MONTGRAS ANTU SYRAH						
685676	6PK	**750M**	6	95.96	15.99	
MONTGRAS CAB RSV						
685553		**750M**	12	119.93	9.99	
MONTGRAS CAB/SYRAH RSV						
685576		**750M**	12	119.93	9.99	
MONTGRAS CARMENERE RSV						
685604		**750M**	12	119.93	9.99	
MONTGRAS CHARD RSV						
685544	12/13	**750M**	12	111.96	9.33	
MONTGRAS NINQUEN RED 2012						
685623	2012 6PK	**750M**	6	203.94	33.99	
MONTGRAS QUATRO						
685654		**750M**	12	131.93	10.99	
MONTGRAS XX CAB CARMENERE						
685622		**750M**	12	143.88	11.99	
MONTGRAS XX TX BRZ CEL SER RED 2015						
48704	2015 6PK	**750M**	6	111.96	18.66	

NOVAS

NOVAS CAB						
346167	6PK	**750M**	6	75.98	12.66	
(470778)		1 BT		71.96	11.99	**0.67**
(470778)		1 CS		59.96	9.99	**16.02**
NOVAS P NOIR						
346166	6PK	**750M**	6	75.98	12.66	
(470778)		1 BT		71.96	11.99	**0.67**
(470778)		1 CS		59.96	9.99	**16.02**

TEXAS DE BRAZIL

TEXAS BRAZIL P NOIR						
485678		**750M**	12	78.00	6.50	
(473580)		1 CS		78.00	6.50	**0.00**

FRANCE

JADOT KB

JADOT BOURG CHAPITRE P NOIR KB 2016						
26934	2016 6PK	**750M**	6	163.98	27.33	
(470885)		1 BT		149.96	24.99	**2.34**

DOM BOUTINIERE

DOM BOUTINIERE CDP RG TF 1.5L 2011						
28446	2011 3PK	**1.5L**	3	200.00	66.67	
(473580)		1 CS		190.00	63.33	**10.00**
(473580)		2 CS		185.00	61.67	**15.00**
(473580)		5 CS		175.97	58.66	**24.03**

DOM SCHLUMBERGER

SCHLMB P BLANC						
35805	2016	**750M**	12	155.93	12.99	
(473672)		1 CS		149.93	12.49	**6.00**
(473672)		3 CS		143.93	11.99	**12.00**
(473672)		5 CS		126.05	10.50	**29.88**
71812	2017	**750M**	12	155.93	12.99	
(473672)		1 CS		149.93	12.49	**6.00**
(473672)		3 CS		143.93	11.99	**12.00**
(473672)		5 CS		126.05	10.50	**29.88**
SCHLMB PRIN ABBES RIES						
47473	2015	**750M**	12	191.93	15.99	
(473672)		1 CS		191.93	15.99	**0.00**
(473672)		3 CS		179.93	14.99	**12.00**
(473672)		5 CS		167.93	13.99	**24.00**
SCHLMB PRINCES ABBES P NOIR						
148337	2014	**750M**	12	263.93	21.99	
(473672)		1 BT		239.93	19.99	**2.00**
(473672)		2 CS		227.93	18.99	**36.00**
(473672)		5 CS		215.93	17.99	**48.00**

HELFRICH

HELFRICH CREMANT D ALSACE BRUT						
63349	6PK	**750M**	6	104.12	17.35	
(468600)		1 BT		95.96	15.99	**1.36**
(468600)		1 CS		89.96	14.99	**14.16**
(468600)		3 CS		81.02	13.50	**23.10**
HELFRICH NOBLE GEWURZ OLD UPC						
63359	OLD UPC	**750M**	12	131.93	10.99	
(468600)		1 BT		125.93	10.49	**0.50**
(468600)		1 CS		119.93	9.99	**12.00**
(468600)		3 CS		112.25	9.35	**19.68**
(468600)		5 CS		107.93	8.99	**24.00**
HELFRICH NOBLE P BLANC						
63482		**750M**	12	128.33	10.69	
(468600)		1 CS		128.33	10.69	**0.00**
(468600)		3 CS		119.93	9.99	**8.40**
(468600)		5 CS		112.25	9.35	**16.08**
HELFRICH NOBLE P GRIS						
63358		**750M**	12	131.93	10.99	
(468600)		1 CS		128.33	10.69	**3.60**
(468600)		3 CS		119.93	9.99	**12.00**
(468600)		5 CS		112.25	9.35	**19.68**
HELFRICH NOBLE RIES						
63357		**750M**	12	131.93	10.99	
(468600)		1 CS		128.33	10.69	**3.60**
(468600)		3 CS		119.93	9.99	**12.00**
(468600)		5 CS		112.25	9.35	**19.68**

LUCIEN ALBRECHT

LUCIEN ALBRECHT BRUT						
3302		**750M**	12	168.00	14.00	
(473846)		1 BT		167.93	13.99	**0.01**
(473846)		1 CS		152.33	12.69	**15.67**
LUCIEN ALBRECHT BRUT ROSE						
13745		**750M**	12	168.00	14.00	
(473846)		1 BT		167.93	13.99	**0.01**
(473846)		1 CS		152.33	12.69	**15.67**
456040		**750M**	12	168.00	14.00	
(473846)		1 BT		167.93	13.99	**0.01**
(473846)		1 CS		152.33	12.69	**15.67**
LUCIEN ALBRECHT BRUT ROSE GFT BX						
46608	6PK GFT BX	**750M**	6	84.00	14.00	
(473846)		1 BT		83.96	13.99	**0.01**
(473846)		1 CS		76.16	12.69	**7.84**
LUCIEN ALBRECHT GEWURZ RSV						
13714		**750M**	12	160.25	13.35	
(473846)		1 CS		143.93	11.99	**16.32**

TRIMBACH WINE

TRIMBACH CLOS ST HUNE RIES TF 2011						
18546	2011 3PK	**750M**	3	600.00	200.00	
(473580)		1 CS		530.01	176.67	**69.99**
(473580)		2 CS		520.05	173.35	**79.95**
(473580)		5 CS		508.05	169.35	**91.95**
TRIMBACH GEWURZ						
29574		**750M**	12	247.92	20.66	
(473580)		1 CS		208.25	17.35	**39.67**
(473580)		2 CS		200.33	16.69	**47.59**
29575		**375M**	24	131.88	5.50	
(473580)		1 CS		123.96	5.17	**7.92**
(473580)		2 CS		119.64	4.99	**12.24**
TRIMBACH GEWURZ VT 2014						
29611	2014 12PK	**375M**	12	360.00	30.00	
(473580)		1 CS		359.88	29.99	**0.12**
(473580)		2 CS		352.20	29.35	**7.80**
(473580)		5 CS		340.20	28.35	**19.80**
TRIMBACH MUSCAT RSV						
29653	2015	**750M**	12	215.88	17.99	
(473580)		1 CS		199.92	16.66	**15.96**
(473580)		2 CS		191.88	15.99	**24.00**
(473580)		5 CS		179.88	14.99	**36.00**
TRIMBACH P BLANC						
29654		**750M**	12	175.96	14.66	
(473580)		1 CS		160.01	13.33	**15.95**
(473580)		2 CS		131.93	10.99	**44.03**
TRIMBACH P GRIS RSV						
2179	2013	**750M**	12	247.92	20.66	
(473580)		1 CS		236.28	19.69	**11.64**
(473580)		2 CS		227.88	18.99	**20.04**
(473580)		5 CS		220.20	18.35	**27.72**
25359		**750M**	12	247.92	20.66	
(473580)		1 CS		236.28	19.69	**11.64**
(473580)		2 CS		227.88	18.99	**20.04**
(473580)		5 CS		220.20	18.35	**27.72**
56835	2015	**750M**	12	247.92	20.66	
(473580)		1 CS		236.28	19.69	**11.64**
(473580)		2 CS		227.88	18.99	**20.04**
(473580)		5 CS		220.20	18.35	**27.72**
TRIMBACH P NOIR RSV						
29675	2012	**750M**	12	260.00	21.67	
(473580)		1 CS		227.84	18.99	**32.16**
(473580)		2 CS		220.16	18.35	**39.84**
(473580)		5 CS		209.96	17.50	**50.04**
14668	2013	**750M**	12	260.00	21.67	
(473580)		1 CS		227.84	18.99	**32.16**
(473580)		2 CS		220.16	18.35	**39.84**
(473580)		5 CS		209.96	17.50	**50.04**
29697	2014	**750M**	12	260.00	21.67	
(473580)		1 BT		227.84	18.99	**2.68**
(473580)		2 CS		220.16	18.35	**39.84**
(473580)		5 CS		209.96	17.50	**50.04**

Item#	Vt/Asst	Size	BPC	Case Price	Bot Price	Disc
TRIMBACH P NOIR RSV PERSON 2012						
29705	2012 6PK	**750M**	6	221.96	36.99	
	(473580)		1 BT	113.96	18.99	**18.00**
TRIMBACH PERSON P GRIS RSV 2012						
29696	2012 6PK	**750M**	6	221.96	36.99	
	(473580)		1 CS	221.96	36.99	**0.00**
TRIMBACH RIBEAU GEWURZ 2005						
29588	2005 6PK	**750M**	6	127.98	21.33	
	(473580)		1 CS	127.98	21.33	**0.00**
TRIMBACH RIBEAU GEWURZ 2008						
29597	2008 6PK	**750M**	6	220.00	36.67	
	(473580)		1 CS	215.94	35.99	**4.06**
	(473580)		2 CS	208.00	34.67	**12.00**
	(473580)		5 CS	200.00	33.33	**20.00**
TRIMBACH RIES						
29779	2013	**750M**	12	227.88	18.99	
	(473580)		1 BT	215.88	17.99	**1.00**
	(473580)		1 CS	196.20	16.35	**31.68**
	(473580)		2 CS	184.20	15.35	**43.68**
	(473580)		5 CS	172.20	14.35	**55.68**
13427	2014	**750M**	12	227.88	18.99	
	(473580)		1 CS	143.93	11.99	**83.95**
61721	2015	**750M**	12	227.88	18.99	
	(473580)		1 CS	160.20	13.35	**67.68**
	(473580)		2 CS	152.28	12.69	**75.60**
56836	2016	**750M**	12	227.88	18.99	
TRIMBACH RIES 2014						
29787	2014 12PK	**375M**	12	215.88	17.99	
	(473580)		1 CS	188.28	15.69	**27.60**
	(473580)		2 CS	176.28	14.69	**39.60**
TRIMBACH RIES FRED EMILE 2009						
29780	2009 6PK	**750M**	6	359.96	59.99	
	(473580)		1 BT	327.97	54.66	**5.33**
	(473580)		1 CS	322.16	53.69	**37.80**
	(473580)		2 CS	310.04	51.67	**49.92**
	(473580)		5 CS	298.16	49.69	**61.80**
TRIMBACH RIES GEISBERG GR CRU 2012						
32446	2012 3PK	**750M**	3	199.98	66.66	
	(473580)		1 CS	199.98	66.66	**0.00**
TRIMBACH RIES RSV						
17942	2013	**750M**	12	287.96	24.00	
	(473580)		1 CS	268.16	22.35	**19.80**
	(473580)		2 CS	260.24	21.69	**27.72**
	(473580)		5 CS	251.84	20.99	**36.12**
68425	2016	**750M**	12	287.96	24.00	
TRIMBACH SEL GRAINS NBL P GRIS 2000						
29672	2000 3PK	**750M**	3	376.00	125.33	
	(473580)		1 CS	376.00	125.33	**0.00**
	(473580)		2 CS	343.97	114.66	**32.03**
	(473580)		5 CS	329.97	109.99	**46.03**
TRIMBACH SEL GRAINS NBL P GRIS 2005						
32457	2005 3PK	**750M**	3	376.00	125.33	
	(473580)		1 CS	376.00	125.33	**0.00**

ZIND HUMB

ZH BRAND GR CRU RIES 2012						
359448	2012 6PK	**750M**	6	521.96	86.99	
	(468962)		1 BT	359.96	59.99	**27.00**
ZH CALCAIRE GEWURZ 2016						
37165	2016 6PK	**750M**	6	215.96	35.99	
	(468962)		1 BT	188.15	31.36	**4.63**
ZH CALCAIRE RIES 2015						
2498	2015 6PK	**750M**	6	215.96	35.99	
	(468962)		1 BT	188.00	31.33	**4.66**
ZH CALCAIRE RIES 2016						
37168	2016 6PK	**750M**	6	215.96	35.99	
	(468962)		1 BT	188.00	31.33	**4.66**
ZH CLOS JEBSAL VEND TAR P GRIS 2015						
37273	2015 12PK	**375M**	12	407.93	33.99	
	(468962)		1 BT	376.01	31.33	**2.66**
ZH CLOS WINDSBUHL P GRIS 2016						
37189	2016 6PK	**750M**	6	315.98	52.66	
	(468962)		1 CS	315.98	52.66	**0.00**
ZH GEWURZ						
359681	2014	**750M**	12	251.93	20.99	
	(468962)		1 BT	167.93	13.99	**7.00**
37220	2016	**750M**	12	251.93	20.99	
	(468962)		1 BT	215.93	17.99	**3.00**
ZH GOLDERT MUSCAT 2016						
37222	2016 6PK	**750M**	6	259.98	43.33	
	(468962)		1 BT	239.96	39.99	**3.34**
ZH HENGST GEWURZ 2011						
14410	2011 6PK	**750M**	6	539.96	89.99	
	(468962)		1 BT	491.96	81.99	**8.00**
ZH HENGST GEWURZ 2016						
37191	2016 6PK	**750M**	6	431.96	71.99	
	(468962)		1 BT	371.96	61.99	**10.00**
ZH MUSCAT						
360083	2014	**750M**	12	239.93	19.99	
	(468962)		1 BT	167.93	13.99	**6.00**
2475	2015	**750M**	12	239.93	19.99	
	(468962)		1 BT	215.93	17.99	**2.00**
37162	2016	**750M**	12	239.93	19.99	
	(468962)		1 BT	215.93	17.99	**2.00**
ZH P BLANC						
359440		**750M**	12	199.93	16.66	
	(468962)		1 BT	176.33	14.69	**1.97**
ZH P GRIS						
9865	2015	**750M**	12	239.93	19.99	
	(468962)		1 BT	215.93	17.99	**2.00**
37156	2016	**750M**	12	239.93	19.99	
	(468962)		1 BT	215.93	17.99	**2.00**
ZH RANGEN CLOS URBAIN GEWURZ GR C 2012						
360021	2012 6PK GR CRU	**750M**	6	509.96	84.99	
	(468962)		1 BT	359.96	59.99	**25.00**
ZH RANGEN CLOS URBAIN GEWURZ 6P+14 GR 2016						
37221	2016 6P+14 GR CR	**750M**	6	464.00	77.33	
	(468962)		1 CS	464.00	77.33	**0.00**
ZH RANGEN CLOS URBAIN P GRIS GR C 2016						
37224	2016 6PK GR CRU	**750M**	6	539.96	89.99	
	(468962)		1 BT	459.98	76.66	**13.33**
ZH RANGEN CLOS URBAIN RIES GR CRU 2016						
37229	2016 6PK GR CRU	**750M**	6	539.48	89.91	
	(468962)		1 BT	479.96	79.99	**9.92**
ZH RANGEN CLOS URBN SGN P GRIS 2009						
360081	2009 12PK	**375M**	12	1007.93	83.99	
	(468962)		1 CS	1007.93	83.99	**0.00**
ZH RIES						
37233	2016	**750M**	12	239.93	19.99	
	(468962)		1 BT	215.93	17.99	**2.00**
ZH RIES BRAND VT VV GR CRU						
360038	2010	**750M**	12	799.97	66.66	
	(468962)		1 BT	599.93	49.99	**16.67**
ZH RIES CLOS WINDSBUHL RIES 2016						
37231	2016 6PK	**750M**	6	449.99	75.00	
	(468962)		1 BT	351.98	58.66	**16.34**
ZH ROTENBERG P GRIS 2016						
37225	2016 6PK	**750M**	6	299.96	49.99	
	(468962)		1 BT	263.96	43.99	**6.00**
ZH ZIND WHT BLND						
360040	2011	**750M**	12	287.93	23.99	
	(468962)		1 BT	209.93	17.49	**6.50**
360030	2012	**750M**	12	287.93	23.99	
	(468962)		1 BT	143.93	11.99	**12.00**
2485	2015	**750M**	12	287.93	23.99	
	(468962)		1 BT	263.93	21.99	**2.00**
37524	2016	**750M**	12	287.93	23.99	
	(468962)		1 BT	263.93	21.99	**2.00**

CH CHAIZE BROUILLY EDV

CH CHAIZE BROUILLY CRU VV EDV 2012						
21914	2012 6PK	**750M**	6	122.00	20.33	
	(473580)		1 CS	118.04	19.67	**3.96**
	(473580)		2 CS	112.04	18.67	**9.96**
	(473580)		5 CS	107.96	17.99	**14.04**
CH CHAIZE BROUILLY CRU VV EDV 2013						
18825	2013 6PK	**750M**	6	122.00	20.33	
	(473580)		1 BT	118.04	19.67	**0.66**
CH CHAIZE BROUILLY CRU VV EDV 2014						
77501	2014 6PK	**750M**	6	122.00	20.33	

CH DE LA CHAIZE EDV

CH DE LA CHAIZE BROUILLY EDV						
26594		**750M**	12	199.88	16.66	
	(473580)		1 BT	167.84	13.99	**2.67**
	(473580)		2 CS	164.24	13.69	**35.64**
	(473580)		5 CS	155.84	12.99	**44.04**

JADOT KB

JADOT CH JACQ CLOS CARQUELINS 2015						
19067	2015 6PK	**750M**	6	179.96	29.99	
	(473632)		1 BT	161.96	26.99	**3.00**
JADOT CH JACQ GR CLOS ROC ROCHEG 2015						
21729	2015 6PK ROCHEG	**750M**	6	179.96	29.99	
	(473632)		1 BT	161.96	26.99	**3.00**
JADOT CH JACQUES FLEURIE KB 2015						
21723	2015 6PK	**750M**	6	119.96	19.99	
	(473632)		1 BT	107.96	17.99	**2.00**
JADOT CH JACQUES MAV KB 2012						
276543	2012 6PK	**750M**	6	104.00	17.33	
	(470885)		1 CS	104.00	17.33	**0.00**
JADOT CH JACQUES MAV KB 2015						
18081	2015 6PK	**750M**	6	119.96	19.99	
	(473632)		1 BT	107.96	17.99	**2.00**
JADOT CH JACQUES MAV KB 2016						
40827	2016 6PK	**750M**	6	119.96	19.99	
	(470885)		1 BT	107.96	17.99	**2.00**
JADOT CH JACQUES MORGON KB 2014						
278363	2014 6PK	**750M**	6	116.00	19.33	
	(469998)		1 BT	104.00	17.33	**2.00**
JADOT CH JACQUES MORGON KB 2015						
18505	2015 6PK	**750M**	6	119.96	19.99	
	(473632)		1 BT	107.96	17.99	**2.00**
JADOT CH JACQUES MORGON KB 2016						
40810	2016 6PK	**750M**	6	119.96	19.99	
	(470885)		1 BT	107.96	17.99	**2.00**
JADOT CH JACQUES MORGON PY KB 2015						
18507	2015 6PK	**750M**	6	179.96	29.99	
	(473632)		1 BT	161.96	26.99	**3.00**
JADOT BEAUMONTS CHOR BEAUNE KB 2016						
40389	2016 6PK	**750M**	6	184.98	30.83	
	(470885)		1 BT	150.02	25.00	**5.83**
JADOT PULIGNY MONTRACHET KB 2016						
39507	2016 6PK	**750M**	6	387.98	64.66	
	(470885)		1 BT	355.98	59.33	**5.33**

ALTER EGO MI

ALTER EGO DE PALMER MARGAUX MI						
38358	2015	**750M**	12	1280.00	106.67	

CH BELLEVUE EDV

CH BELLEVUE BORD SUP RG EDV						
26608		**750M**	12	151.88	12.66	
	(473580)		1 BT	128.00	10.67	**1.99**
	(473580)		1 CS	124.16	10.35	**27.72**
	(473580)		5 CS	119.84	9.99	**32.04**

CH CAP L OUSTEAU AID

CH CAP L OUSTEAU HAUT MEDC AID						
432986	6PK	**750M**	6	119.96	19.99	
	(468170)		1 BT	107.96	17.99	**2.00**
	(468170)		3 CS	95.96	15.99	**24.00**
	(468170)		5 CS	93.02	15.50	**26.94**

CH DE CAPPES BGI

CH DE CAPPES BORDEAUX BGI						
304094		**750M**	12	107.93	8.99	
	(466954)		1 CS	95.93	7.99	**12.00**

CH DE COSSE TFS

CH DE COSSE SAUTERNE TFS 2009						
61060	2009 12PK	**375M**	12	240.00	20.00	

CH DE ST PEY MI

CH DE ST PEY ST EMILION RG MI						
71557	2015	**750M**	12	212.09	17.67	
	(472858)		1 CS	156.19	13.02	**55.90**

CH DUHART MILON EDV

CH DUHART MILON PAUILLAC EDV						
53504	2009	**750M**	12	3000.00	250.00	
	(473580)		1 CS	2620.00	218.33	**380.00**
CH DUHART MILON PAUILLAC EDV 2011						
53502	2011 6PK	**750M**	6	960.00	160.00	
	(473580)		1 CS	903.96	150.66	**56.04**

CH GREYSAC EDV

CH GREYSAC LE BL EDV						
77408	2018	**750M**	12	179.88	14.99	

CH NENIN MI

CH NENIN POMEROL MI +14 2010						
72233	2010 +14	**750M**	12	1000.00	83.33	
CH NENIN POMEROL MI +14 2015						
72235	2015 +14	**750M**	12	1000.00	83.33	

CREMANT DE LIMOUX

COTE MAS CREMANT LIMOUX BRUT						
29685		**750M**	12	183.96	15.33	
	(473580)		1 BT	164.28	13.69	**1.64**
	(473580)		2 CS	152.33	12.69	**31.63**
COTE MAS CREMANT LIMOUX ROSE						
29686		**750M**	12	183.96	15.33	
	(473580)		1 BT	164.33	13.69	**1.64**
	(473580)		1 CS	152.28	12.69	**31.68**

DBR PWI

DBR LEGENDE BORDEAUX BL PWI						
468207		**750M**	12	144.00	12.00	
	(473580)		1 CS	119.88	9.99	**24.12**
DBR LEGENDE BORDEAUX RG PWI						
456041		**750M**	12	144.00	12.00	
	(473580)		1 CS	135.96	11.33	**8.04**
	(473580)		2 CS	120.00	10.00	**24.00**
DBR LEGENDE MEDOC PWI						
16763	2015	**750M**	12	215.93	17.99	
68865	2016	**750M**	12	215.93	17.99	
DBR LEGENDE PAUILLAC PWI OL 2014						
14346	OL	**750M**	12	423.96	35.33	
	(473580)		1 CS	399.00	33.25	**24.96**
	(473580)		2 CS	384.00	32.00	**39.96**
DBR LEGENDE PAUILLAC PWI OL 2015						
65974	2015 OL	**750M**	12	423.96	35.33	
DBR LEGENDE ST EMILION PWI						
468209		**750M**	12	327.96	27.33	
	(473580)		1 CS	295.92	24.66	**32.04**
	(473580)		2 CS	288.00	24.00	**39.96**
61210	2014	**750M**	12	327.96	27.33	
64658	2015	**750M**	12	327.96	27.33	
68165	2016	**750M**	12	327.96	27.33	

Item#	Vt/Asst	Size	BPC	Case Price	Bot Price	Disc
FRENCH BLUE						
FRENCH BLUE BORD ROSE						
67252	2017	**750M**	12	131.93	10.99	
64227	2018	**750M**	12	131.93	10.99	
	(469909)	1 CS		109.13	9.09	**22.80**
LE PETIT CHEVALIER MI						
LE PETIT CHEVAL PESS LEOGNA MI						
71966	2015	**750M**	12	360.00	30.00	
MISA WINES MI						
CH PAVIE GR CRU ST EMIL RG MI +14 2009						
72363	2009 +14	**750M**	12	2000.00	166.67	
CH PAVIE GR CRU ST EMIL RG MI +14 2010						
72351	2010 +14	**750M**	12	2300.00	191.67	
CH PAVIE GR CRU ST EMIL RG MI +14 2015						
71963	2015 +14	**750M**	12	1360.00	113.33	
ALBERT BICHOT						
ALBERT BICHOT BRUT ROSE AB						
58825	6PK	**750M**	6	108.33	18.06	
ALBERT BICHOT L DEPAQT CHAB AB						
69836	2016	**750M**	12	187.50	15.63	
61706	2017	**750M**	12	248.61	20.72	
ALBERT BICHOT PULIG MONTRA AB 2016						
58311	2016 6PK	**750M**	6	693.06	115.51	
ALBERT BICHOT SECRET FAM CHARD						
49453		**750M**	12	187.50	15.63	
DOM DE LA BELOUSE TFS						
DOM DELA BELOUSE BOU CHARD TFS						
71598		**750M**	12	191.93	15.99	
DOM DELA BELOUSE BOUR P NR TFS						
71601		**750M**	12	191.93	15.99	
JADOT KB						
JADOT BOURGOGNE BLANC KB						
24327		**750M**	12	160.01	13.33	
	(470885)	1 BT		152.33	12.69	**0.64**
	(470885)	1 CS		143.93	11.99	**16.08**
JADOT CH JACQUES CHARD KB						
277186		**750M**	12	160.01	13.33	
	(469998)	1 CS		131.93	10.99	**28.08**
JADOT LADOIX P NOIR KB 2015						
18038	2015 6PK	**750M**	6	143.96	23.99	
	(473632)	1 CS		143.96	23.99	**0.00**
DOM BERTAGNA EDV						
DOM BERTAGNA LES P VOUGEOT EDV 1ER						
61332	2016 6PK 1ER CRU	**750M**	6	540.00	90.00	
	(473580)	1 BT		443.94	73.99	**16.01**
	(473580)	2 CS		419.94	69.99	**120.06**
GUYON EDV						
GUYON CORTON BRESS GR CRU 2015						
30725	2015 6PK	**750M**	6	560.00	93.33	
	(473580)	1 CS		560.00	93.33	**0.00**
DOM JOLLY EDV						
DOM JOLLY PET CHABLIS						
181950		**750M**	12	215.88	17.99	
	(473580)	1 CS		184.20	15.35	**31.68**
	(473580)	2 CS		179.88	14.99	**36.00**
	(473580)	5 CS		172.20	14.35	**43.68**
DOMAINE JOLLY CHABLIS TF						
183304	2015	**750M**	12	227.88	18.99	
	(473580)	1 CS		211.92	17.66	**15.96**
	(473580)	2 CS		203.88	16.99	**24.00**
	(473580)	5 CS		195.96	16.33	**31.92**
30743	2016	**750M**	12	227.88	18.99	
	(473580)	1 CS		211.93	17.66	**15.95**
	(473580)	2 CS		203.93	16.99	**23.95**
	(473580)	5 CS		196.01	16.33	**31.87**
59919	2017	**750M**	12	227.88	18.99	
JADOT KB						
JADOT CHABLIS KB						
28963	2016	**750M**	12	221.96	18.50	
	(470885)	1 BT		166.04	13.84	**4.66**
37446	2017	**750M**	12	239.93	19.99	
	(470885)	1 BT		200.33	16.69	**3.30**
JADOT BOUZERON ALIGOTE KB 2015						
18494	2015 6PK	**750M**	6	119.96	19.99	
	(473632)	1 BT		105.98	17.66	**2.33**
JADOT BOUZERON ALIGOTE KB 2016						
39510	2016 6PK	**750M**	6	119.96	19.99	
	(470885)	1 BT		105.98	17.66	**2.33**
JADOT GIVRY BLANC KB 2016						
44518	2016 6PK	**750M**	6	143.96	23.99	
	(473632)	1 CS		143.96	23.99	**0.00**
JADOT GIVRY KB 2015						
19753	2015 6PK	**750M**	6	143.96	23.99	
	(473632)	1 BT		128.00	21.33	**2.66**
JADOT GIVRY KB 2016						
39475	2016 6PK	**750M**	6	147.98	24.66	
	(470885)	1 BT		127.98	21.33	**3.33**
ANDRE JACQUART						
ANDRE JACQUART DE SAIGNEE ROSE 6P PREM CRU						
347960	6P PREM CRU	**750M**	6	359.96	59.99	
	(473580)	1 CS		347.96	57.99	**12.00**
	(473580)	5 CS		338.12	56.35	**21.84**
ANDRE JACQUART EX BL DE BL BRT PREM CRU						
347957	6PK PREM CRU	**750M**	6	244.00	40.67	
	(473580)	1 CS		230.08	38.35	**13.92**
	(473580)	2 CS		220.00	36.67	**24.00**
	(473580)	5 CS		206.08	34.35	**37.92**
ANDRE JACQUART EX MESN BL D BL GR CRU						
347958	6PK GR CRU	**750M**	6	359.96	59.99	
	(473580)	1 CS		359.96	59.99	**0.00**
	(473580)	2 CS		308.12	51.35	**51.84**
	(473580)	5 CS		275.96	45.99	**84.00**
BARONS DE ROTHSCHILD						
BARONS DE ROTHSCHILD BL DE BL						
799856	6PK	**750M**	6	83.94	13.99	
	(473580)	1 BT		69.99	11.67	**2.32**
BARONS DE ROTHSCHILD ROSE						
799893	6PK	**750M**	6	419.96	69.99	
BARONS DE ROTHSCHLD CHAMP BRUT						
721413	6PK	**750M**	6	320.12	53.35	
	(473580)	1 CS		320.12	53.35	**0.00**
BOIZEL						
BOIZEL CHAMP JOYAU FRANCE SPRK 2000						
15956	2000 6PK	**750M**	6	599.94	99.99	
	(473580)	1 CS		575.96	95.99	**23.98**
BOIZEL CHAMPAG ULTIME EXT BRUT						
15753	6PK	**750M**	6	389.94	64.99	
	(473580)	1 CS		359.96	59.99	**29.98**
BOIZEL CHAMPAGNE BL DE BL						
15741	6PK	**750M**	6	341.94	56.99	
	(473580)	1 CS		329.96	54.99	**11.98**
BOIZEL CHAMPAGNE BRUT RSV						
15740	6PK	**750M**	6	215.94	35.99	
	(473580)	1 CS		215.94	35.99	**0.00**
	(473580)	2 CS		173.94	28.99	**42.00**
BOIZEL CHAMPAGNE GR VTG BRUT 2007						
15754	2007 6PK	**750M**	6	401.94	66.99	
	(473580)	1 CS		389.96	64.99	**11.98**
BOIZEL CHAMPAGNE SPRK ROSE						
15957	6PK	**750M**	6	275.94	45.99	
	(473580)	1 CS		263.94	43.99	**12.00**
CHAMP PALMER & CO						
CHAMP PALMER & CO BL DE BL						
47997	6PK	**750M**	6	397.16	66.19	
	(472559)	1 BT		359.96	59.99	**6.20**
	(472559)	1 CS		344.12	57.35	**53.04**
CHAMP PALMER & CO BL DE BL 1.5L						
48011	3PK	**1.5L**	3	455.40	151.80	
	(472559)	1 BT		400.05	133.35	**18.45**
CHAMP PALMER & CO BRUT RSV						
47996	6PK	**750M**	6	253.50	42.25	
	(472559)	1 BT		239.94	39.99	**2.26**
	(472559)	1 CS		227.94	37.99	**25.56**
	(472559)	2 CS		220.14	36.69	**33.36**
48007	12PK	**375M**	12	287.93	23.99	
	(472559)	1 BT		280.25	23.35	**0.64**
	(472559)	1 CS		263.93	21.99	**24.00**
CHAMP PALMER & CO BRUT RSV 1.5L						
48015	3PK	**1.5L**	3	281.98	93.99	
	(472559)	1 BT		280.06	93.35	**0.64**
	(472559)	1 CS		269.98	89.99	**12.00**
CHAMP PALMER & CO ROSE RSV NV						
48001	6PK	**750M**	6	352.50	58.75	
	(472559)	1 BT		320.10	53.35	**5.40**
	(472559)	1 CS		311.94	51.99	**40.56**
CHAMPAGNE COLLET						
CHAMP COLLET ART DECO BRUT						
39173	6PK	**750M**	6	239.96	39.99	
	(466394)	1 CS		179.96	29.99	**60.00**
	(466394)	2 CS		160.16	26.69	**79.80**
CHAMP COLLET BRUT ROSE 2010						
40774	2010 6PK	**750M**	6	269.96	44.99	
	(466394)	1 CS		220.16	36.69	**49.80**
	(466394)	2 CS		200.12	33.35	**69.84**
LOUIS ROEDERER						
ROEDERER BL DE BL 2010						
29471	2010 6PK	**750M**	6	449.96	74.99	
	(473672)	1 BT		437.96	72.99	**2.00**
	(473672)	1 CS		419.96	69.99	**30.00**
ROEDERER BL DE BL 2011						
66145	2011 6PK	**750M**	6	449.96	74.99	
	(473672)	1 BT		437.96	72.99	**2.00**
	(473672)	1 CS		419.96	69.99	**30.00**
ROEDERER BRUT 2009						
147247	2009 6PK	**750M**	6	419.96	69.99	
	(473672)	1 CS		371.96	61.99	**48.00**
	(473672)	3 CS		353.96	58.99	**66.00**
	(473672)	5 CS		311.96	51.99	**108.00**
ROEDERER BRUT PREMIER						
147121		**3L**	1	249.99	249.99	
	(473672)	1 BT		239.99	239.99	**10.00**
147125	6PK	**750M**	6	299.96	49.99	
	(473672)	1 BT		280.16	46.69	**3.30**
	(473672)	2 CS		230.12	38.35	**69.84**
	(473672)	5 CS		220.16	36.69	**79.80**
147126	12PK	**375M**	12	311.93	25.99	
	(473672)	1 BT		299.93	24.99	**1.00**
	(473672)	3 CS		191.93	15.99	**120.00**
ROEDERER BRUT PREMIER 1.5L						
147122	3PK	**1.5L**	3	287.98	95.99	
	(473672)	1 BT		284.98	94.99	**1.00**
	(473672)	3 CS		239.98	79.99	**48.00**
ROEDERER BRUT PREMIER GFT						
147124	6PK GFT	**750M**	6	299.96	49.99	
	(473672)	1 BT		280.16	46.69	**3.30**
	(473672)	2 CS		230.12	38.35	**69.84**
	(473672)	5 CS		220.16	36.69	**79.80**
ROEDERER BRUT ROSE 2012						
36588	2012 6PK	**750M**	6	377.96	62.99	
	(473672)	1 CS		371.96	61.99	**6.00**
	(473672)	3 CS		359.96	59.99	**18.00**
	(473672)	5 CS		311.96	51.99	**66.00**
ROEDERER BRUT ROSE 2013						
68537	2013 12PK	**375M**	12	383.93	31.99	
	(473672)	1 CS		383.93	31.99	**0.00**
	(473672)	3 CS		359.93	29.99	**24.00**
	(473672)	5 CS		299.93	24.99	**84.00**
ROEDERER BRUT VTG GFT BX 2009						
147157	2009 6PK GFT BX	**750M**	6	419.96	69.99	
	(473672)	1 BT		389.96	64.99	**5.00**
	(473672)	1 CS		371.96	61.99	**48.00**
	(473672)	3 CS		353.96	58.99	**66.00**
	(473672)	5 CS		311.96	51.99	**108.00**
ROEDERER CARTE BLANCHE						
147095	6PK	**750M**	6	279.96	46.66	
	(473672)	1 BT		257.96	42.99	**3.67**
ROEDERER NATURE BRUT 2009						
148364	2009 6PK	**750M**	6	456.00	76.00	
	(473672)	1 CS		419.94	69.99	**36.06**
	(473672)	2 CS		399.96	66.66	**56.04**
NIC FEUILLATE PALMES						
NICOLAS F PALMES D OR BRUT 2006						
265939	2006 6PK	**750M**	6	719.96	119.99	
	(472488)	1 BT		539.96	89.99	**30.00**
NICOLAS F PALMES D OR ROSE 2006						
265938	2006 6PK	**750M**	6	800.12	133.35	
ROEDERER CRISTAL						
ROEDERER CRISTAL BRUT 1999						
49907	1999 6PK	**750M**	6	1679.96	279.99	
	(473672)	1 BT		1590.02	265.00	**14.99**
ROEDERER CRISTAL BRUT 2007						
147444	2007 6PK	**750M**	6	1110.00	185.00	
ROEDERER CRISTAL BRUT 2008						
42363	2008 6PK	**750M**	6	1302.20	217.03	
	(473672)	1 CS		1302.20	217.03	**0.00**
ROEDERER CRISTAL BRUT 2009						
148342	2009 6PK	**750M**	6	1110.00	185.00	
	(473672)	1 BT		1109.96	184.99	**0.01**
ROEDERER CRISTAL BRUT 1.5L 2006						
147265	2006 3PK	**1.5L**	3	1500.00	500.00	
	(473672)	1 CS		1500.00	500.00	**0.00**
ROEDERER CRISTAL BRUT GFT 2002						
147269	2002 6PK GFT	**750M**	6	1949.96	324.99	
	(473672)	1 CS		1949.96	324.99	**0.00**
ROEDERER CRISTAL BRUT GFT 2008						
46188	2008 6PK GFT	**750M**	6	1302.20	217.03	
	(473672)	1 CS		1302.20	217.03	**0.00**
ROEDERER CRISTAL BRUT GFT 2009						
148340	2009 6PK GFT	**750M**	6	1110.00	185.00	
	(473672)	1 CS		1110.00	185.00	**0.00**
ROEDERER CRISTAL ROSE 2002						
147260	2002 6PK	**750M**	6	4199.96	699.99	
ROEDERER CRISTAL ROSE 2007						
147916	2007 6PK	**750M**	6	2399.96	399.99	
	(473672)	1 CS		2399.96	399.99	**0.00**
	(473672)	2 CS		2249.96	374.99	**150.00**
ROEDERER CRISTAL ROSE 2008						
51092	2008 6PK	**750M**	6	2700.00	450.00	
	(473672)	1 CS		2700.00	450.00	**0.00**

Item#	Vt/Asst	Size	BPC	Case Price	Bot Price	Disc
ROEDERER CRISTAL ROSE 2009						
27882	2009 6PK	**750M**	6	2399.96	399.99	
	(473672)		1 CS	2399.96	399.99	**0.00**
TAITTINGER						
TAITT BRUT						
277055		**3L**	3	578.97	192.99	
	(471169)		1 CS	578.97	192.99	**0.00**
TAITT BRUT MARQUETTERIE						
276929	6PK	**750M**	6	419.96	69.99	
	(471169)		1 BT	395.96	65.99	**4.00**
	(471169)		1 CS	383.96	63.99	**36.00**
TAITT BRUT MILLESIME 2012						
20159	2012 6PK	**750M**	6	419.96	69.99	
	(471169)		1 BT	383.96	63.99	**6.00**
TAITT COMTES BL DE BL 2006						
278213	2006 6PK	**750M**	6	875.94	145.99	
	(471169)		1 BT	851.96	141.99	**4.00**
	(471169)		1 CS	839.96	139.99	**35.98**
TAITT COMTES BL DE BL 2007						
37097	2007 6PK	**750M**	6	875.94	145.99	
	(471169)		1 BT	851.96	141.99	**4.00**
	(471169)		1 CS	839.96	139.99	**35.98**
TAITT COMTES BL DE BL GFT BX 1.5L 2005						
278613	2005 3PK GFT BX	**1.5L**	3	1049.98	349.99	
	(471169)		1 CS	1049.98	349.99	**0.00**
TAITT COMTES ROSE 2006						
278216	2006 6PK	**750M**	6	1100.00	183.33	
	(471169)		1 BT	1055.96	175.99	**7.34**
TAITT CUV PRESTIGE ROSE						
276905	6PK	**750M**	6	316.14	52.69	
	(471169)		1 BT	311.96	51.99	**0.70**
TAITT CUV PRESTIGE ROSE GFT						
277345	6PK GFT	**750M**	6	316.14	52.69	
	(471169)		1 BT	311.96	51.99	**0.70**
TAITT LA FRANCAISE BRUT						
277266	6PK	**750M**	6	249.96	41.66	
	(471169)		1 BT	239.96	39.99	**1.67**
276861	12PK	**375M**	12	263.93	21.99	
	(471169)		1 BT	248.33	20.69	**1.30**
	(471169)		1 CS	239.93	19.99	**24.00**
TAITT LA FRANCAISE BRUT 1.5L						
276863	3PK	**1.5L**	3	319.99	106.66	
	(471169)		1 BT	287.98	95.99	**10.67**
TAITT LA FRANCAISE BRUT GFT						
277268	6PK GFT	**750M**	6	249.96	41.66	
	(471169)		1 BT	239.96	39.99	**1.67**
TAITT NOCTURNE NV CITY LIGHTS						
18041	6PK CITY LIGHTS	**750M**	6	359.96	59.99	
	(471169)		1 BT	320.00	53.33	**6.66**
TAITT PRELUDE BRUT						
276965	6PK	**750M**	6	399.96	66.66	
	(471169)		1 BT	371.96	61.99	**4.67**
	(471169)		1 CS	368.00	61.33	**31.96**
TAITT ZAU WOU KI 1PK 1998						
276975	1998 1PK	**750M**	1	347.99	347.99	
	(471169)		1 BT	299.99	299.99	**48.00**
ALBERT BICHOT						
ALBERT BICHOT SAN ROUS 1ER CRU 2015						
29004	2015 6PK	**750M**	6	208.33	34.72	
DOM FERNAND & LAURE PILLOT EDV						
DOM FER&LAU PILLOT CHS MNT EDV MRGT 1ER 2013						
182991	2013 MRGT 1ER CR	**750M**	6	375.00	62.50	
	(473580)		1 BT	330.00	55.00	**7.50**
DOM FER&LAU PILLOT CHS MNT EDV VRG 1ER						
182992	2013 VRG 1ER CRU	**750M**	6	375.00	62.50	
	(473580)		1 BT	330.00	55.00	**7.50**
183351	2014 VRG 1ER CRU	**750M**	6	375.00	62.50	
	(473580)		1 CS	329.94	54.99	**45.06**
DOM FER&LAU PILLOT POMMARD EDV RUGI 2014						
183284	2014 6PK RUGIENS	**750M**	6	474.52	79.09	
	(473580)		1 BT	419.98	70.00	**9.09**
GUYON EDV						
GUYON CORTON CHARLE GR CRU 2012						
182885	2012 6PK	**750M**	6	940.00	156.67	
	(473580)		1 BT	800.08	133.35	**23.32**
	(473580)		1 CS	776.08	129.35	**163.92**
	(473580)		2 CS	746.08	124.35	**193.92**
	(473580)		5 CS	736.12	122.69	**203.88**
GUYON CORTON CLOS DU ROY GR CRU 2011						
21913	2011 6PK GR CRU	**750M**	6	600.00	100.00	
	(473580)		1 BT	557.94	92.99	**7.01**
GUYON MEURSAULT LES CHARMES 1ER						
25991	2013 6PK 1ER CRU	**750M**	6	460.00	76.67	
	(473580)		1 CS	460.00	76.67	**0.00**
32671	2014 6PK 1ER CRU	**750M**	6	460.00	76.67	
	(473580)		1 CS	389.94	64.99	**70.06**
GUYON SAVIGNY LES BEAUNES EDV 2015						
28323	2015 6PK	**750M**	6	215.94	35.99	
	(473580)		1 CS	215.94	35.99	**0.00**

Item#	Vt/Asst	Size	BPC	Case Price	Bot Price	Disc
JADOT KB						
JADOT BEAUNE AUX CRAS 1ER CRU 2015						
19959	2015 6PK	**750M**	6	345.96	57.66	
	(473632)		1 BT	311.96	51.99	**5.67**
JADOT BEAUNE AUX CRAS 1ER CRU 2016						
40095	2016 6PK	**750M**	6	351.96	58.66	
	(470885)		1 BT	313.98	52.33	**6.33**
JADOT BEAUNE BRESSANDES RED 2016						
40133	2016 6PK	**750M**	6	275.96	45.99	
	(470885)		1 BT	239.96	39.99	**6.00**
JADOT BEAUNE CLOS DES COUC HER 2016						
48233	2016 6PK	**750M**	6	287.96	47.99	
	(470885)		1 BT	253.98	42.33	**5.66**
JADOT BEAUNE CLOS URSULES KB 2015						
14828	2015 6PK	**750M**	6	431.96	71.99	
	(473632)		1 BT	383.96	63.99	**8.00**
JADOT BEAUNE FRANCHES VIG 2016						
41764	2016 6PK	**750M**	6	299.96	49.99	
	(473632)		1 BT	254.00	42.33	**7.66**
JADOT BEAUNE GREVES BL KB 2016						
40399	2016 6PK	**750M**	6	347.96	57.99	
	(470885)		1 BT	319.98	53.33	**4.66**
JADOT BEAUNE PREM CRU EC 150 ANV 2015						
43753	2015 6PK 150 ANV	**750M**	6	291.02	48.50	
	(470885)		1 CS	291.02	48.50	**0.00**
JADOT BEAUNE THEURONS KB 2015						
14829	2015 6PK	**750M**	6	283.96	47.33	
	(473632)		1 BT	251.96	41.99	**5.34**
JADOT CAILLERETS PUL MONT KB 2014						
278538	2014 6PK	**750M**	6	811.96	135.33	
	(473632)		1 CS	809.96	134.99	**2.00**
JADOT CHAS MONT MORG CHP BL KB 2016						
40594	2016 6PK	**750M**	6	499.98	83.33	
	(470885)		1 BT	431.96	71.99	**11.34**
JADOT CHASS MONT ABBAYE 2015						
20485	2015 6PK	**750M**	6	455.96	75.99	
	(473632)		1 BT	411.98	68.66	**7.33**
JADOT CHASS MONT ABBAYE 2016						
47685	2016 6PK	**750M**	6	499.98	83.33	
	(470885)		1 BT	431.96	71.99	**11.34**
JADOT CHASS MONT BL KB 2014						
274233	2014 6PK	**750M**	6	275.96	45.99	
	(470885)		1 CS	275.96	45.99	**0.00**
JADOT CHASS MONT BL KB 2015						
18660	2015 6PK	**750M**	6	319.96	53.33	
	(473632)		1 BT	287.96	47.99	**5.34**
JADOT CHASS MONT BL KB 2016						
39496	2016 6PK	**750M**	6	329.96	54.99	
	(470885)		1 BT	299.96	49.99	**5.00**
JADOT CHASS MONT CAILLERETS 2015						
19755	2015 6PK	**750M**	6	479.96	79.99	
	(473632)		1 BT	440.00	73.33	**6.66**
JADOT CORTON CHARLE DOM HER KB 2016						
60800	2016 6PK	**750M**	6	1099.98	183.33	
	(470885)		1 BT	639.98	106.66	**76.67**
JADOT CORTON CHARLEMAGNE KB 2016						
40378	2016 6PK	**750M**	6	1099.98	183.33	
	(470885)		1 BT	963.98	160.66	**22.67**
JADOT CORTON POUGETS HERIT KB 2016						
40090	2016 6PK	**750M**	6	599.96	99.99	
	(470885)		1 BT	541.98	90.33	**9.66**
JADOT GAGEY BEAUNE KB 2016						
40709	2016 6PK	**750M**	6	219.98	36.66	
	(470885)		1 BT	195.98	32.66	**4.00**
JADOT GR CRU BATARD MONTRA KB 2016						
40371	2016 6PK	**750M**	6	1999.98	333.33	
	(470885)		1 BT	1843.98	307.33	**26.00**
JADOT GUETTES GAGEY SAV BEA KB 2014						
278396	2014 6PK	**750M**	6	209.96	34.99	
	(470885)		1 CS	191.96	31.99	**18.00**
JADOT LADOIX LE CLOU D ORGE KB 2016						
46759	2016 6PK	**750M**	6	195.98	32.66	
	(470885)		1 BT	171.96	28.66	**4.00**
JADOT LAVIERE SAV BEAUNE KB 2016						
46765	2016 6PK	**750M**	6	219.98	36.66	
	(470885)		1 BT	180.02	30.00	**6.66**
JADOT MEURSAULT BLAGNY 2016						
40723	2016 6PK	**750M**	6	455.96	75.99	
	(470885)		1 BT	411.98	68.66	**7.33**
JADOT MEURSAULT CHARMES KB 2014						
276757	2014 6PK	**750M**	6	407.96	67.99	
	(470885)		1 CS	407.96	67.99	**0.00**
JADOT MEURSAULT CHARMES KB 2016						
40611	2016 6PK	**750M**	6	479.96	79.99	
	(470885)		1 BT	435.98	72.66	**7.33**
JADOT MEURSAULT GENEV 2016						
40600	2016 6PK	**750M**	6	551.96	91.99	
	(470885)		1 BT	487.98	81.33	**10.66**
JADOT MEURSAULT KB 2014						
278277	2014 6PK	**750M**	6	299.96	49.99	
	(470885)		1 CS	272.00	45.33	**27.96**

Item#	Vt/Asst	Size	BPC	Case Price	Bot Price	Disc
JADOT MEURSAULT KB 2015						
18502	2015 6PK	**750M**	6	327.98	54.66	
	(473632)		1 BT	296.00	49.33	**5.33**
JADOT MEURSAULT KB 2016						
39500	2016 6PK	**750M**	6	329.96	54.99	
	(470885)		1 BT	295.98	49.33	**5.66**
JADOT MONTHELIE ROCHES KB 2016						
46984	2016 6PK	**750M**	6	185.96	30.99	
	(470885)		1 BT	169.98	28.33	**2.66**
JADOT PERNARD VERG PIER 2012						
278022	2012 6PK	**750M**	6	175.93	29.32	
	(473632)		1 BT	131.96	21.99	**7.33**
JADOT POMMARD KB 2015						
19064	2015 6PK	**750M**	6	299.96	49.99	
	(473632)		1 BT	267.98	44.66	**5.33**
JADOT POMMARD KB 2016						
39470	2016 6PK	**750M**	6	305.96	50.99	
	(470885)		1 BT	269.96	44.99	**6.00**
JADOT PUL MONT GARENNE 2015						
18521	2015 6PK	**750M**	6	479.96	79.99	
	(473632)		1 BT	428.00	71.33	**8.66**
JADOT PUL MONT GARENNE MAGENTA 2016						
47857	2016 6PK	**750M**	6	499.98	83.33	
	(470885)		1 BT	431.96	71.99	**11.34**
JADOT PULIGNY MONTRACHET KB 2015						
14506	2015 6PK	**750M**	6	373.96	62.33	
	(473632)		1 BT	343.96	57.33	**5.00**
JADOT REFERTS PULIGNY MONT KB 2016						
40700	2016 6PK	**750M**	6	499.98	83.33	
	(470885)		1 BT	431.96	71.99	**11.34**
JADOT SANTENAY MALTE BL 2016						
40803	2016 6PK	**750M**	6	199.98	33.33	
	(470885)		1 BT	181.98	30.33	**3.00**
JADOT SANTENAY MALTE RG KB 2016						
40328	2016 6PK	**750M**	6	185.96	30.99	
	(470885)		1 BT	169.98	28.33	**2.66**
JADOT SANTENAY RG KB 2016						
40320	2016 6PK	**750M**	6	181.98	30.33	
	(470885)		1 BT	159.96	26.66	**3.67**
JADOT SANTENOTS VOLNAY KB 2015						
20478	2015 6PK	**750M**	6	431.96	71.99	
	(473632)		1 BT	380.00	63.33	**8.66**
JADOT SAVIGNY LES BEAUNE RG KB 2015						
21426	2015 6PK	**750M**	6	183.96	30.66	
	(473632)		1 BT	167.96	27.99	**2.67**
JADOT ST AUBIN KB 2015						
18596	2015 6PK	**750M**	6	227.96	37.99	
	(473632)		1 BT	221.96	36.99	**1.00**
JADOT VLLGS COTE DE BEAUNE KB 2015						
21433	2015 6PK	**750M**	6	167.96	27.99	
	(473632)		1 BT	147.98	24.66	**3.33**
JADOT VLLGS COTE DE BEAUNE KB 2016						
45288	2016 6PK	**750M**	6	167.96	27.99	
	(470885)		1 BT	147.98	24.66	**3.33**
JADOT VOLNAY CLOS DE BARRE 2014						
278315	2014 6PK	**750M**	6	337.96	56.33	
	(470885)		1 CS	337.96	56.33	**0.00**
DOM BERTAGNA EDV						
DOM BERTAG HAUT CDN EDV CHARD DAMES HU 2016						
46933	2016 DAMES HUGET	**750M**	12	287.93	23.99	
	(473580)		1 BT	280.00	23.33	**0.66**
	(473580)		1 CS	271.96	22.66	**15.97**
	(473580)		2 CS	256.24	21.35	**31.69**
	(473580)		5 CS	235.96	19.66	**51.97**
DOM BERTAGNA CHAM PLANTES EDV 1ER						
54603	2016 6PK 1ER CRU	**750M**	6	520.00	86.67	
DOM BERTAGNA CLOS ST DENIS EDV GR C 2011						
181507	2011 6PK GR CRU	**750M**	6	1099.95	183.33	
	(473580)		1 CS	1049.95	174.99	**50.00**
	(473580)		2 CS	953.95	158.99	**146.00**
	(473580)		5 CS	919.95	153.33	**180.00**
DOM BERTAGNA CLOS ST DENIS EDV GR C 2015						
28520	2015 6PK GR CRU	**750M**	6	1000.00	166.67	
	(473580)		1 CS	1000.00	166.67	**0.00**
	(473580)		2 CS	959.92	159.99	**40.08**
	(473580)		5 CS	919.96	153.33	**80.04**
DOM BERTAGNA CLOS ST DENIS EDV GR C 2016						
57593	2016 6PK GR CRU	**750M**	6	1056.02	176.00	
	(473580)		1 CS	1056.02	176.00	**0.00**
	(473580)		2 CS	1015.94	169.32	**40.08**
	(473580)		5 CS	975.98	162.66	**80.04**
DOM BERTAGNA CLOS VOUGEOT GR CRU 2012						
29350	2012 6PK GR CRU	**750M**	6	540.00	90.00	
	(473580)		1 CS	540.00	90.00	**0.00**

Item#	Vt/Asst	Size	BPC	Case Price	Bot Price	Disc
DOM BERTAGNA CRAS BL VOUG EDV 1ER						
181570	2011 6PK 1ER CRU	**750M**	6	540.00	90.00	
	(473580)	1 BT		520.00	86.67	**3.33**
	(473580)	1 CS		515.96	85.99	**24.04**
	(473580)	2 CS		460.00	76.67	**80.00**
181574	2013 6PK 1ER CRU	**750M**	6	540.00	90.00	
	(473580)	1 BT		479.95	79.99	**10.01**
	(473580)	1 CS		443.95	73.99	**96.05**
	(473580)	2 CS		419.95	69.99	**120.05**
	(473580)	5 CS		401.95	66.99	**138.05**
28506	2015 6PK 1ER CRU	**750M**	6	551.94	91.99	
	(473580)	1 CS		551.94	91.99	**0.00**
	(473580)	2 CS		530.10	88.35	**21.84**
	(473580)	5 CS		520.00	86.67	**31.94**
54599	2016 6PK 1ER CRU	**750M**	6	551.94	91.99	
	(473580)	1 CS		551.94	91.99	**0.00**
	(473580)	2 CS		530.10	88.35	**21.84**
	(473580)	5 CS		520.00	86.67	**31.94**
DOM BERTAGNA HAUTES CDN EDV DAMES HU 2013						
182793	2013 DAMES HUGET	**750M**	12	280.00	23.33	
	(473580)	1 CS		271.88	22.66	**8.12**
	(473580)	2 CS		259.88	21.66	**20.12**
	(473580)	5 CS		239.88	19.99	**40.12**
DOM BERTAGNA HAUTES CDN EDV DAMES HU 2015						
14751	2015 DAMES HUGET	**750M**	12	280.00	23.33	
	(473580)	1 CS		271.96	22.66	**8.04**
	(473580)	2 CS		256.24	21.35	**23.76**
	(473580)	5 CS		235.96	19.66	**44.04**
DOM BERTAGNA HAUTES CDN EDV DAMES HU 2016						
62141	2016 DAMES HUGET	**750M**	12	280.00	23.33	
DOM BERTAGNA VOSNE ROMANEE EDV 2011						
182680	2011 6PK	**750M**	6	540.00	90.00	
	(473580)	1 CS		510.00	85.00	**30.00**
	(473580)	2 CS		480.00	80.00	**60.00**
	(473580)	5 CS		459.96	76.66	**80.04**
DOM BERTAGNA VOSNE ROMANEE EDV 2013						
183280	2013 6PK	**750M**	6	450.00	75.00	
	(473580)	1 CS		427.00	71.17	**23.00**
	(473580)	2 CS		387.95	64.66	**62.05**
DOM BERTAGNA VOSNE ROMANEE EDV 6P PREM						
28345	2015 6P PREM CRU	**750M**	6	500.00	83.33	
	(473580)	1 CS		500.00	83.33	**0.00**
	(473580)	2 CS		479.96	79.99	**20.04**
	(473580)	5 CS		465.96	77.66	**34.04**
33789	2016 6P PREM CRU	**750M**	6	500.00	83.33	
	(473580)	1 CS		500.00	83.33	**0.00**
	(473580)	2 CS		479.96	79.99	**20.04**
	(473580)	5 CS		465.98	77.66	**34.02**
DOM BERTAGNA VOUG CRAS RG EDV 1ER						
46934	2016 6PK 1ER CRU	**750M**	6	525.98	87.66	
	(473580)	1 CS		525.98	87.66	**0.00**
	(473580)	5 CS		520.00	86.67	**5.98**
DOM BERTAGNA VOUG PERR EDV 2010						
181500	2010 6PK	**750M**	6	540.00	90.00	
	(473580)	1 CS		510.00	85.00	**30.00**
	(473580)	2 CS		480.00	80.00	**60.00**
	(473580)	5 CS		459.96	76.66	**80.04**
DOM BERTAGNA VOUG PERR EDV 2013						
28528	2013 6PK	**750M**	6	450.00	75.00	
	(473580)	1 CS		427.97	71.33	**22.03**
	(473580)	2 CS		387.95	64.66	**62.05**
DOM BERTAGNA VOUG PERR EDV 2015						
28469	2015 6PK	**750M**	6	500.00	83.33	
	(473580)	1 CS		500.00	83.33	**0.00**
	(473580)	2 CS		479.96	79.99	**20.04**
	(473580)	5 CS		465.98	77.66	**34.02**
DOM BERTAGNA VOUG PERR EDV 1ER CRU 2016						
46931	2016 6PK 1ER CRU	**750M**	6	525.98	87.66	
	(473580)	1 BT		500.00	83.33	**4.33**
	(473580)	2 CS		479.96	79.99	**46.02**
	(473580)	5 CS		465.98	77.66	**60.00**

GUYON EDV

Item#	Vt/Asst	Size	BPC	Case Price	Bot Price	Disc
GUYON HAUTES CDN						
21912	2012	**750M**	12	319.88	26.66	
	(473580)	1 CS		268.16	22.35	**51.72**
	(473580)	2 CS		260.00	21.67	**59.88**
	(473580)	5 CS		251.84	20.99	**68.04**
GUYON LES CRAS CHAMB MUS EDV 2011						
21903	2011 6PK	**750M**	6	400.00	66.67	
	(473580)	1 BT		389.92	64.99	**1.68**
	(473580)	1 CS		380.08	63.35	**19.92**

JADOT KB

Item#	Vt/Asst	Size	BPC	Case Price	Bot Price	Disc
JADOT AUX THOREY NSG KB 2016						
41767	2016 6PK	**750M**	6	499.96	83.33	
	(473632)	1 CS		499.96	83.33	**0.00**
JADOT CHAMB BEZE KB 2012						
277442	2012 6PK	**750M**	6			
JADOT CHAMB MUS FEUSS 2016						
47646	2016 6PK	**750M**	6	599.96	99.99	
	(470885)	1 BT		547.98	91.33	**8.66**
JADOT CHAMB MUSIGNY 2016						
40044	2016 6PK	**750M**	6	363.96	60.66	
	(470885)	1 BT		327.98	54.66	**6.00**
JADOT CHAPELLE CHAMBERTIN 2014						
278288	2014 6PK	**750M**	6	1139.96	189.99	
	(470885)	1 CS		1139.96	189.99	**0.00**
JADOT CHAPELLE CHAMBERTIN 2015						
18979	2015 6PK	**750M**	6	1251.96	208.66	
	(473632)	1 BT		1151.96	191.99	**16.67**
JADOT ECHEZEAUX KB 2016						
39704	2016 6PK	**750M**	6	1251.96	208.66	
	(470885)	1 BT		1093.96	182.33	**26.33**
JADOT FIXIN KB 2015						
13852	2015 6PK	**750M**	6	183.96	30.66	
	(473632)	1 BT		169.98	28.33	**2.33**
JADOT GEV CHAM LAVAU ST JAC KB 2016						
47649	2016 6PK	**750M**	6	599.96	99.99	
	(470885)	1 BT		547.98	91.33	**8.66**
JADOT GEV CHAMB ST JACQ EST KB 2015						
11952	2015 6PK	**750M**	6	599.96	99.99	
	(473632)	1 BT		545.96	90.99	**9.00**
JADOT GEV CHAMB ST JACQ EST KB 2016						
47689	2016 6PK	**750M**	6	599.96	99.99	
	(470885)	1 BT		548.00	91.33	**8.66**
JADOT GEV CHAMB ST JACQUES KB 2016						
49567	2016 6PK	**750M**	6	1055.96	175.99	
	(470885)	1 BT		925.98	154.33	**21.66**
JADOT GEVREY CHAMB PET CHAP KB 2016						
39863	2016 6PK	**750M**	6	547.88	91.31	
	(470885)	1 BT		491.96	81.99	**9.32**
JADOT GEVREY CHAMBERTIN RG KB 2014						
275168	2014 6PK	**750M**	6	269.96	44.99	
	(470885)	1 CS		269.96	44.99	**0.00**
JADOT GEVREY CHAMBERTIN RG KB 2015						
13854	2015 6PK	**750M**	6	331.98	55.33	
	(473632)	1 BT		287.96	47.99	**7.34**
JADOT GEVREY CHAMBERTIN RG KB 2016						
39382	2016 6PK	**750M**	6	319.98	53.33	
	(470885)	1 BT		285.98	47.66	**5.67**
JADOT GR CRU CLOS VOUGEOT KB 2014						
275186	2014 6PK	**750M**	6	779.96	129.99	
	(470885)	1 CS		779.96	129.99	**0.00**
JADOT GR CRU CLOS VOUGEOT KB 2016						
39676	2016 6PK	**750M**	6	1055.96	175.99	
	(470885)	1 BT		925.98	154.33	**21.66**
JADOT LES DRAZEYS CHAMB MUS KB 2015						
17586	2015 6PK	**750M**	6	399.96	66.66	
	(473632)	1 BT		356.00	59.33	**7.33**
JADOT LONGEROIES MARSANNAY KB 2015						
18031	2015 6PK	**750M**	6	167.96	27.99	
	(473632)	1 CS		167.96	27.99	**0.00**
JADOT MARSANNAY CLOS DU ROY 2015						
14435	2015 6PK	**750M**	6	183.96	30.66	
	(473632)	1 BT		167.96	27.99	**2.67**
JADOT MARSANNAY CLOS DU ROY 2016						
40051	2016 6PK	**750M**	6	191.96	31.99	
	(470885)	1 BT		171.96	28.66	**3.33**
JADOT MARSANNAY RG 2015						
17588	2015 6PK	**750M**	6	175.98	29.33	
	(473632)	1 BT		159.96	26.66	**2.67**
JADOT MOREY DENIS BLNCH RED KB 2016						
41334	2016 6PK	**750M**	6	419.96	69.99	
	(473632)	1 BT		375.98	62.66	**7.33**
JADOT MOREY DENIS PREM CRU KB 2015						
18981	2015 6PK	**750M**	6	399.96	66.66	
	(473632)	1 BT		365.96	60.99	**5.67**
JADOT MOREY ST DENIS KB 2016						
40058	2016 6PK	**750M**	6	299.96	49.99	
	(470885)	1 BT		265.98	44.33	**5.66**
JADOT MUSIGNY KB 2014						
275048	2014 6PK	**750M**	6	3259.96	543.33	
	(470885)	1 CS		3259.96	543.33	**0.00**
JADOT NSG BOUDOTS KB 2015						
11774	2015 6PK	**750M**	6	587.96	97.99	
	(473632)	1 BT		519.98	86.66	**11.33**
JADOT NSG BOUDOTS KB 2016						
39894	2016 6PK	**750M**	6	587.96	97.99	
	(470885)	1 BT		519.96	86.66	**11.33**
JADOT NSG KB 2015						
14849	2015 6PK	**750M**	6	301.98	50.33	
	(473632)	1 BT		275.96	45.99	**4.34**
JADOT NSG KB 2016						
39386	2016 6PK	**750M**	6	311.96	51.99	
	(470885)	1 BT		273.98	45.66	**6.33**
JADOT VOSNE ROMANEE BEAUX 2016						
39908	2016 6PK	**750M**	6	799.98	133.33	
	(470885)	1 BT		695.96	115.99	**17.34**
JADOT VOSNE ROMANEE SUCHOTS 2016						
39373	2016 6PK	**750M**	6	799.98	133.33	
	(470885)	1 BT		695.96	115.99	**17.34**

OGIER EDV

Item#	Vt/Asst	Size	BPC	Case Price	Bot Price	Disc
OGIER ARTESIS CDR BL EDV						
183347		**750M**	12	143.88	11.99	
	(473580)	1 CS		140.28	11.69	**3.60**
	(473580)	2 CS		131.88	10.99	**12.00**
	(473580)	5 CS		128.28	10.69	**15.60**
OGIER ARTESIS CDR RG EDV						
183348		**750M**	12	143.88	11.99	
	(473580)	1 CS		140.28	11.69	**3.60**
	(473580)	2 CS		131.88	10.99	**12.00**
	(473580)	5 CS		128.28	10.69	**15.60**

CH CRES RICARDS EDV

Item#	Vt/Asst	Size	BPC	Case Price	Bot Price	Disc
CH CRES RICARDS STECIA RED EDV						
21905	6PK	**750M**	6	95.96	15.99	
	(473580)	1 CS		93.98	15.66	**1.98**
	(473580)	2 CS		89.96	14.99	**6.00**
	(473580)	5 CS		88.16	14.69	**7.80**

PAUL MAS

Item#	Vt/Asst	Size	BPC	Case Price	Bot Price	Disc
PAUL MAS BELLUGUETTE CUV BL						
182545	6PK	**750M**	6	99.94	16.66	
PAUL MAS CLOS DES MURES						
179995	6PK	**750M**	6	109.98	18.33	
PAUL MAS CLOS SAVIGNAC 2013						
21917	2013 6PK	**750M**	6	109.98	18.33	
PAUL MAS CLOS SAVIGNAC 2016						
29969	2016 6PK	**750M**	6	109.98	18.33	
PAUL MAS CLOS SAVIGNAC 2017						
77502	2017 6PK	**750M**	6	109.98	18.33	
PAUL MAS EST GSM						
179997		**750M**	12	140.33	11.69	
PAUL MAS EST MALBEC						
182046		**750M**	12	140.00	11.67	
PAUL MAS EST MARSANNE						
182222		**750M**	12	140.00	11.67	
PAUL MAS EST PICPOUL PINET						
179996		**750M**	12	140.00	11.67	
PAUL MAS ST HIL VYD P NOIR						
182856	2014	**750M**	12	140.00	11.67	
183013	2015	**750M**	12	140.00	11.67	
46941	2017	**750M**	12	140.00	11.67	
PAUL MAS ST HILAIRE CHARD						
17425	2016	**750M**	12	140.00	11.67	
PAUL MAS VIGN NICOLE CAB/MERLT						
183430		**750M**	12	140.33	11.69	
PAUL MAS VIGNESS DE NICOLE BL						
183432		**750M**	12	140.33	11.69	

CH BELLEVUE EDV

Item#	Vt/Asst	Size	BPC	Case Price	Bot Price	Disc
CH BELLEVUE DEUX MERS EDV						
26609		**750M**	12	151.88	12.66	
	(473580)	1 BT		128.00	10.67	**1.99**
	(473580)	1 CS		116.00	9.67	**35.88**
	(473580)	2 CS		107.84	8.99	**44.04**
	(473580)	5 CS		103.88	8.66	**48.00**

CH LES PASQUETS

Item#	Vt/Asst	Size	BPC	Case Price	Bot Price	Disc
CH LES PASQUETS RG EDV						
25999		**750M**	12	119.88	9.99	
	(473580)	1 BT		95.88	7.99	**2.00**
	(473580)	2 CS		92.04	7.67	**27.84**
	(473580)	5 CS		88.20	7.35	**31.68**
CH LES PASQUETS WHT EDV						
25998		**750M**	12	119.88	9.99	
	(473580)	1 BT		95.88	7.99	**2.00**
	(473580)	2 CS		92.04	7.67	**27.84**
	(473580)	5 CS		88.20	7.35	**31.68**

A D AUSSIERES

Item#	Vt/Asst	Size	BPC	Case Price	Bot Price	Disc
A D AUSSIERES RED BLND GSM						
54827		**750M**	12	119.88	9.99	
	(473580)	1 CS		111.96	9.33	**7.92**
	(473580)	2 CS		103.92	8.66	**15.96**

ALBERT BICHOT

Item#	Vt/Asst	Size	BPC	Case Price	Bot Price	Disc
ALBERT BICHOT AMR CHAM MUS AB 6P PREM						
68481	2016 6P PREM CRU	**750M**	6	1762.50	293.75	
ALBERT BICHOT BOURG VV P NR AB						
57322		**750M**	12	155.56	12.96	
ALBERT BICHOT BOURGO VV CHARD						
57332		**750M**	12	143.06	11.92	
ALBERT BICHOT CRT CHARL CHARD 2015						
70648	2015 6PK	**750M**	6	775.00	129.17	
ALBERT BICHOT CRT CHARL CHARD 2016						
68293	2016 6PK	**750M**	6	945.83	157.64	
ALBERT BICHOT MOUL VNT RCH AB WHIT 2016						
68527	2016 6PK WHITE	**750M**	6	231.94	38.66	
ALBERT BICHOT NSG GRIS TERR AB WHIT 2014						
77351	2014 6PK WHITE	**750M**	6	396.00	66.00	
ALBERT BICHOT NSG GRIS TERR AB WHIT 2015						
71013	2015 6PK WHITE	**750M**	6	396.00	66.00	
ALBERT BICHOT NSG GRIS TERR AB WHIT 2016						
68528	2016 6PK WHITE	**750M**	6	396.00	66.00	

Item#	Vt/Asst	Size	BPC	Case Price	Bot Price	Disc
ALBERT BICHOT P FUISSE AB						
68988	2017	**750M**	12	201.00	16.75	
ALBERT BICHOT SAVI LES BEAU AB 2015						
57347	2015 6PK	**750M**	6	166.67	27.78	
ALBERT BICHOT SEC BOURG P NOIR						
57531		**750M**	12	203.93	16.99	
ALBERT BICHOT VGEOT GR CRU AB GR C 2016						
68483	2016 6PK GR CRU	**750M**	6	1245.83	207.64	
ALBERT BICHOT VUACOPNS CHAB PC 2016						
68408	2016 6PK	**750M**	6	197.22	32.87	
C EST LA VIE						
C EST LA VIE VDP P NOIR SYRAH						
57356		**750M**	12	91.67	7.64	
CH FERRY LACOMBE						
CH FERRY LACOMBE MIRA ROSE						
428189	2016	**750M**	12	155.88	12.99	
(473705)		1 CS		155.88	12.99	**0.00**
FERRY LACOMBE HAEDUS ROSE						
786762	2016	**750M**	12	263.88	21.99	
(473705)		1 CS		263.88	21.99	**0.00**
77176	2018	**750M**	12	263.88	21.99	
DOM CAMBOS						
DOM CAMBOS JEAN COTES GASCONE						
182892		**750M**	12	100.00	8.33	
(473580)		1 CS		83.92	6.99	**16.08**
(473580)		2 CS		71.92	5.99	**28.08**
(473580)		5 CS		59.92	4.99	**40.08**
HORIZON DE BICHOT						
HORIZON DE BICHOT CHARD						
58312		**750M**	12	123.61	10.30	
MAISON SALEYA						
MAISON SALEYA COTE D PROV ROSE						
359682	2016	**1.5L**	6	128.00	21.33	
(468995)		1 BT		119.96	19.99	**1.34**
25586	2017	**750M**	12	127.97	10.66	
(468995)		1 BT		112.25	9.35	**1.31**
58959	2018	**750M**	12	127.97	10.66	
(468995)		1 BT		112.25	9.35	**1.31**
TENET WINES						
TENET LE FERVENT ROSE						
32808	17	**750M**	12	191.93	15.99	
(471106)		1 CS		119.93	9.99	**72.00**
LES PAGODES DE COS MMD						
LES PAGODES COS ST EST RG MMD						
30381	2011	**750M**	12	719.93	59.99	
(470010)		1 CS		659.93	54.99	**60.00**
ARROGANT FROG						
ARROGANT FROG P NOIR						
181332	16/17	**750M**	12	107.88	8.99	
(473580)		1 BT		104.28	8.69	**0.30**
(473580)		1 CS		83.88	6.99	**24.00**
COTE MAS						
COTE MAS BLANQTTE LIMOUX MAUZC						
29694		**750M**	12	184.25	15.35	
(473580)		1 BT		164.33	13.69	**1.66**
(473580)		1 CS		152.33	12.69	**31.92**
COTE MAS CHARD BL DE BL						
29695		**750M**	12	183.96	15.33	
(473580)		1 BT		164.28	13.69	**1.64**
(473580)		2 CS		155.88	12.99	**28.08**
(473580)		5 CS		152.28	12.69	**31.68**
COTE MAS MEDITERRANEE BL						
29689		**1L**	12	120.00	10.00	
(473580)		1 BT		119.93	9.99	**0.01**
(473580)		5 CS		83.93	6.99	**36.07**
COTE MAS RG INTENSE						
29688		**1L**	12	120.00	10.00	
(473580)		1 BT		119.88	9.99	**0.01**
(473580)		1 CS		112.25	9.35	**7.75**
(473580)		2 CS		95.93	7.99	**24.07**
(473580)		5 CS		80.33	6.69	**39.67**
COTE MAS ROSE AURORE						
29687		**1L**	12	120.00	10.00	
(473580)		1 BT		119.93	9.99	**0.01**
(473580)		1 CS		112.25	9.35	**7.75**
(473580)		2 CS		95.93	7.99	**24.07**
(473580)		5 CS		83.93	6.99	**36.07**
JEAN LUC COLOMBO TFS						
JLC SYRAH LA VIOLETTE						
180668		**750M**	12	99.96	8.33	
(473580)		1 CS		99.96	8.33	**0.00**
JLC VIOGNIER LA VIOLETTE						
180660		**750M**	12	131.93	10.99	
(473580)		1 CS		119.93	9.99	**12.00**
TOAD HOLLOW						
TOAD HOLLOW RISQUE SPARKLING						
543014		**750M**	12	136.25	11.35	
(473743)		1 CS		136.25	11.35	**0.00**
(473743)		3 CS		119.93	9.99	**16.32**
CH CERTAN MMD						
CH CERTAN DE MAY POMEROL MMD						
148028	2011	**750M**	12	1199.93	99.99	
(473672)		1 BT		1079.93	89.99	**10.00**
148056	2012	**750M**	12	1199.93	99.99	
(473672)		1 BT		1079.93	89.99	**10.00**
147959	2014	**750M**	12	1199.93	99.99	
(473672)		1 BT		1139.93	94.99	**5.00**
148361	2015	**750M**	12	1679.93	139.99	
(473672)		1 BT		1559.93	129.99	**10.00**
CH HOSANNA MMD						
CH HOSANNA POMEROL MMD 2011						
147478	2011 6PK	**750M**	6	917.96	152.99	
(473672)		1 BT		839.96	139.99	**13.00**
CH HOSANNA POMEROL MMD 2014						
147614	2014 6PK	**750M**	6	719.96	119.99	
(473672)		1 BT		689.96	114.99	**5.00**
CH LAFLEUR MMD						
CH LAFLEUR GAZIN POMEROL MMD						
147496	2010	**750M**	12	479.93	39.99	
147514	2012	**750M**	12	479.93	39.99	
148357	2015	**750M**	12	599.93	49.99	
(473672)		1 BT		539.93	44.99	**5.00**
CH LAROQUE AID						
CH LAROQUE ST EMILION AID WD 2010						
63558	2010 6PK WD	**750M**	6	239.96	39.99	
(465817)		1 CS		239.96	39.99	**0.00**
CH PETRUS MMD						
CH PETRUS POMEROL MMD 2014						
147616	2014 3PK	**750M**	3	4200.00	1400.00	
(473672)		1 BT		3749.96	1249.99	**150.01**
CH PETRUS POMEROL MMD 2015						
148358	2015 3PK	**750M**	3	6596.98	2198.99	
(473672)		1 BT		6300.00	2100.00	**98.99**
CH PETRUS POMEROL MMD +14 2016						
31680	2016 3PK +14	**750M**	3	6749.98	2249.99	
(473672)		1 BT		6599.98	2199.99	**50.00**
CH PUY BLANQUET MMD						
CH PUY BLANQUET ST EMILION MMD						
148277	2014	**750M**	12	212.00	17.67	
(473672)		1 BT		203.93	16.99	**0.68**
148359	2015	**750M**	12	263.93	21.99	
31718	2016	**750M**	12	287.93	23.99	
(473672)		1 BT		263.93	21.99	**2.00**
CHAT DE SALES MMD						
CH DE SALES POMEROL MMD						
147178	2012	**750M**	12	359.93	29.99	
147131	2013	**750M**	12	359.93	29.99	
(473672)		1 BT		335.93	27.99	**2.00**
(473672)		3 CS		311.93	25.99	**48.00**
147427	2014	**750M**	12	359.93	29.99	
(473672)		1 BT		311.93	25.99	**4.00**
(473672)		3 CS		287.93	23.99	**72.00**
148360	2015	**750M**	12	599.93	49.99	
(473672)		1 CS		383.93	31.99	**216.00**
31674	2016	**750M**	12	455.93	37.99	
(473672)		1 BT		431.93	35.99	**2.00**
ROEDERER CRISTAL						
ROEDERER CRISTAL ROSE GFT BX 2002						
49940	2002 3PK GFT BX	**750M**	3	2144.99	715.00	
ROEDERER CRISTAL ROSE GFT BX 2008						
65283	2008 3PK GFT BX	**750M**	3	1259.99	420.00	
CH D AUSSIERES EDV						
CH D AUSSIERES CHARD EDV						
54059		**750M**	12	119.88	9.99	
(473580)		1 CS		119.88	9.99	**0.00**
(473580)		2 CS		103.92	8.66	**15.96**
CH D AUSSIERES CORBIERES EDV						
53421	2013	**750M**	12	300.00	25.00	
(473580)		1 CS		288.00	24.00	**12.00**
(473580)		2 CS		279.96	23.33	**20.04**
57351	2014	**750M**	12	300.00	25.00	
CH DE COUDRY ED						
CH D COUDRAY CHINON CAB FR EDV						
22275	2016	**750M**	12	155.93	12.99	
(473580)		1 CS		143.93	11.99	**12.00**
(473580)		2 CS		140.09	11.67	**15.84**
(473580)		5 CS		136.25	11.35	**19.68**
CH D COUDRAY CHINON CAB FR EDV +14 2014						
26625	2014 +14	**750M**	12	155.93	12.99	
(473580)		1 CS		143.88	11.99	**12.05**
(473580)		2 CS		140.09	11.67	**15.84**
(473580)		5 CS		136.25	11.35	**19.68**
CH DE LA MULONNIERE EDV						
CH DE LA MULON LEF PAP WHT EDV 2013						
53428	2013 6PK	**750M**	6	156.00	26.00	
(473580)		1 CS		151.98	25.33	**4.02**
(473580)		2 CS		139.98	23.33	**16.02**
DOM VERDIER						
DOM VERDIER SUR LIE MUSCADET SEV & MAINE						
347950	SEV & MAINE	**750M**	12	112.00	9.33	
(473580)		1 CS		107.92	8.99	**4.08**
(473580)		2 CS		104.32	8.69	**7.68**
(473580)		5 CS		95.92	7.99	**16.08**
JEAN VINCENT						
VINCENT SANCERRE						
57030	2017	**750M**	12	239.88	19.99	
(473580)		1 BT		215.88	17.99	**2.00**
(473580)		1 CS		199.88	16.66	**40.00**
(473580)		2 CS		179.88	14.99	**60.00**
(473580)		5 CS		175.92	14.66	**63.96**
LADOUCETTE						
LADOUCETTE DEUX TOURS SAUV BL						
148146	2013	**750M**	12	179.93	14.99	
(473672)		1 BT		167.93	13.99	**1.00**
62146	2017	**750M**	12	179.93	14.99	
(473672)		1 BT		167.93	13.99	**1.00**
LADOUCETTE POUILLY FUME						
147874	2012	**750M**	12	383.93	31.99	
(473672)		1 BT		239.93	19.99	**12.00**
148388	2015	**750M**	12	395.93	32.99	
(473672)		1 CS		395.93	32.99	**0.00**
(473672)		3 CS		340.25	28.35	**55.68**
(473672)		10 CS		323.93	26.99	**72.00**
57829	2017	**750M**	12	419.93	34.99	
(473672)		1 CS		419.93	34.99	**0.00**
(473672)		3 CS		340.25	28.35	**79.68**
(473672)		10 CS		323.93	26.99	**96.00**
MARC BREDIF						
MARC BREDIF CHINON CAB FRANC						
44397	2017	**750M**	12	191.93	15.99	
(473672)		1 CS		179.93	14.99	**12.00**
(473672)		10 CS		167.93	13.99	**24.00**
MARC BREDIF VOUVRAY						
148338	2015	**750M**	12	191.93	15.99	
(473672)		1 BT		179.93	14.99	**1.00**
54654	2017	**750M**	12	191.93	15.99	
(473672)		1 BT		179.93	14.99	**1.00**
MARIE DE BEAUREGARD						
MARIE DE BEAUREGARD CHINON						
721890		**750M**	12	168.00	14.00	
(473580)		1 BT		167.88	13.99	**0.01**
MARQUIS DE GOULAINE						
MARQUIS DE GOULAINE CHINON RED						
63697		**750M**	12	143.93	11.99	
(469036)		1 CS		131.93	10.99	**12.00**
(469036)		3 CS		119.93	9.99	**24.00**
(469036)		5 CS		113.93	9.49	**30.00**
MARQUIS DE GOULAINE D ANJ ROSE						
63699		**750M**	12	107.93	8.99	
MARQUIS DE GOULAINE MUSCADET						
18374		**750M**	12	119.93	9.99	
(469036)		1 BT		112.25	9.35	**0.64**
(469036)		1 CS		104.33	8.69	**15.60**
(469036)		3 CS		95.93	7.99	**24.00**
MARQUIS DE GOULAINE SANCERRE						
18371		**750M**	12	215.93	17.99	
(469036)		1 BT		203.93	16.99	**1.00**
(469036)		1 CS		185.93	15.49	**30.00**
(469036)		3 CS		169.13	14.09	**46.80**
MARQUIS DE GOULAINE VOUV WHT						
63700		**750M**	12	131.93	10.99	
(469036)		1 BT		119.93	9.99	**1.00**
(469036)		1 CS		112.25	9.35	**19.68**
(469036)		3 CS		104.33	8.69	**27.60**
REDDE						
REDDE LES TUILIERES SANCERRE						
33376	2017	**750M**	12	287.93	23.99	
(469048)		1 CS		280.25	23.35	**7.68**
REMY PANNIER						
REMY PANNIER ROSE D ANJOU						
30252	2017	**750M**	12	119.93	9.99	

Item#	Vt/Asst	Size	BPC	Case Price	Bot Price	Disc
REMY PANNIER SANCERRE						
26516	2016	**750M**	12	323.93	26.99	
	(470761)		1 CS	287.93	23.99	**36.00**
REMY PANNIER SAUV BL						
180077		**750M**	12	155.93	12.99	
	(470761)		1 CS	125.93	10.49	**30.00**
VATAN						
VATAN POUILLY FUME						
10528	2015	**750M**	12	200.00	16.67	
	(473580)		1 BT	179.88	14.99	**1.68**
	(473580)		2 CS	176.00	14.67	**24.00**
	(473580)		5 CS	167.84	13.99	**32.16**
ALBERT BICHOT						
ALBERT BICHOT VIRE CLES BL BSL						
44735		**750M**	12	164.00	13.67	
CH MOULINET LASSERRE						
CH MOULINET LASSERRE POM EDV						
26651	2010	**750M**	12	711.95	59.33	
	(473580)		1 CS	663.93	55.33	**48.02**
	(473580)		2 CS	647.95	54.00	**64.00**
	(473580)		5 CS	615.95	51.33	**96.00**
DOM FERRET KB						
DOM FERRET P FUISSE KB 2014						
273260	2014 6PK	**750M**	6	200.00	33.33	
	(464496)		1 BT	185.96	30.99	**2.34**
DOM FERRET P FUISSE KB 2015						
273333	2015 6PK	**750M**	6	200.00	33.33	
	(464496)		1 BT	185.96	30.99	**2.34**
	(464496)		2 CS	155.96	25.99	**44.04**
DOM FERRET P FUISSE KB 2016						
31678	2016 6PK	**750M**	6	215.96	35.99	
	(464496)		1 CS	191.96	31.99	**24.00**
	(464496)		2 CS	161.96	26.99	**54.00**
DOM FERRET P FUISSE MENET KB 2014						
273877	2014 6PK	**750M**	6	291.96	48.66	
	(464496)		1 CS	291.96	48.66	**0.00**
RESERVE ROCHERS						
RESERVE ROCHERS MACON CHAINTRE NL						
182363	NL	**750M**	12	143.93	11.99	
	(473580)		1 BT	100.25	8.35	**3.64**
	(473580)		2 CS	95.93	7.99	**48.00**
	(473580)		5 CS	92.33	7.69	**51.60**
RESERVE ROCHERS P FUISSE						
29910	2016	**750M**	12	227.93	18.99	
	(473580)		1 CS	224.33	18.69	**3.60**
LA CROIX DE BOYD CANTENAC						
LA CROIX BOYD CANTENAC MARG BG 2010						
38842	2010 6PK	**750M**	6	155.93	25.99	
	(465839)		1 CS	143.93	23.99	**12.00**
CH CARRUADES EDV						
CH CARRUADES DE LAFITE EDV 2010						
721205	6PK	**750M**	6	235.92	39.32	
CH COMETESS RSV						
CH COMETESS PAUILLAC RSV MMD						
147955	2013	**750M**	12	515.93	42.99	
	(473672)		1 CS	479.93	39.99	**36.00**
CH DE LA COSTE						
CH DE LA COSTE MARGAUX EDV						
24568	2013	**750M**	12	299.88	24.99	
	(473580)		1 CS	280.20	23.35	**19.68**
	(473580)		2 CS	263.88	21.99	**36.00**
	(473580)		5 CS	248.04	20.67	**51.84**
CH DE PEZ MMD						
CH DE PEZ ST ESTEPHE MMD						
147078	2013	**750M**	12	455.93	37.99	
	(473672)		1 BT	419.93	34.99	**3.00**
	(473672)		3 CS	359.93	29.99	**96.00**
147079	2014	**750M**	12	479.93	39.99	
	(473672)		1 BT	419.93	34.99	**5.00**
	(473672)		3 CS	359.93	29.99	**120.00**
148373	2015	**750M**	12	503.93	41.99	
	(473672)		1 BT	455.93	37.99	**4.00**
	(473672)		3 CS	440.33	36.69	**63.60**
31683	2016	**750M**	12	563.93	46.99	
	(473672)		1 BT	515.93	42.99	**4.00**
CH GREYSAC EDV						
CH GREYSAC MEDOC EDV						
180016	2012	**750M**	12	239.88	19.99	
	(473580)		1 CS	227.88	18.99	**12.00**
	(473580)		2 CS	220.20	18.35	**19.68**
	(473580)		5 CS	212.28	17.69	**27.60**
9756	2012	**375M**	24	255.92	10.66	
	(473580)		1 CS	239.84	9.99	**16.08**
	(473580)		2 CS	232.64	9.69	**23.28**
	(473580)		5 CS	224.48	9.35	**31.44**
CH GREYSAC MEDOC EDV WD 2012						
27041	2012 WD	**750M**	12	239.88	19.99	
	(473580)		1 CS	227.88	18.99	**12.00**
	(473580)		2 CS	220.20	18.35	**19.68**
	(473580)		5 CS	212.28	17.69	**27.60**
CH GREYSAC MEDOC EDV WD 2014						
30847	2014 WD	**750M**	12	239.88	19.99	
	(473580)		1 CS	227.93	18.99	**11.95**
	(473580)		2 CS	220.25	18.35	**19.63**
	(473580)		5 CS	212.33	17.69	**27.55**
CH HAUT CONDISSAS EDV						
CH HAUT CONDISSAS MEDOC EDV 2009						
180005	2009 6PK	**750M**	6	399.96	66.66	
	(473580)		1 BT	347.94	57.99	**8.67**
	(473580)		1 CS	319.96	53.33	**80.00**
	(473580)		2 CS	305.94	50.99	**94.02**
	(473580)		5 CS	299.94	49.99	**100.02**
CH LOUDENNE MMD						
CH LOUDENNE RED MEDOC MMD						
39697	2014	**750M**	12	299.93	24.99	
CH PICHON LALANDE MMD						
CH PICHON LALANDE PAUILLAC MMD						
147049	2006	**750M**	12	2219.93	184.99	
	(473672)		1 BT	2039.93	169.99	**15.00**
147117	2013	**750M**	12	1439.93	119.99	
	(473672)		1 BT	1319.93	109.99	**10.00**
CH PICHON LVILLE RSV MMD COMTESSE 2011						
147283	2011 COMTESSE	**750M**	12	1439.93	119.99	
	(473672)		1 CS	1379.93	114.99	**60.00**
CH PICHON LONGUEVILLE MMD						
CH PICHON LV COMT LALAN GR CRU PAUILLAC 2015						
148375	2015 PAUILLAC	**750M**	12	1919.93	159.99	
	(473672)		1 CS	1919.93	159.99	**0.00**
CH ROLLAN DE BY EDV						
CH ROLLAN DE BY MEDOC EDV						
26588	2011	**750M**	12	359.88	29.99	
	(473580)		1 BT	340.20	28.35	**1.64**
	(473580)		1 CS	332.28	27.69	**27.60**
	(473580)		2 CS	311.88	25.99	**48.00**
	(473580)		5 CS	304.20	25.35	**55.68**
CH RSV DE LA COMTESSE MMD						
CH RSV DE LA COMT PAUILLAC MMD						
148374	2015	**750M**	12	539.93	44.99	
	(473672)		1 CS	539.93	44.99	**0.00**
CHAT HAUT BEAUSEJOUR MMD						
CH HAUT BEAUSEJOUR ST EST MMD						
148370	2015	**750M**	12	311.93	25.99	
	(473672)		1 BT	275.93	22.99	**3.00**
31684	2016	**750M**	12	323.93	26.99	
	(473672)		1 BT	311.93	25.99	**1.00**
	(473672)		2 CS	280.25	23.35	**43.68**
	(473672)		10 CS	275.93	22.99	**48.00**
CH HAUT BEAUSEJOUR ST EST MMD +14 2014						
147965	2014 +14	**750M**	12	299.88	24.99	
CHATEAU LAFITE						
CH LAFITE ROTHSCHILD PWI 2011						
615947	2011 6PK	**750M**	6	183.96	30.66	
CH LAFITE ROTHSCHILD PWI 2012						
615960	6PK	**750M**	6	183.96	30.66	
DBR PWI						
DBR PAUILLAC PWI						
721681	2011	**750M**	12	479.88	39.99	
	(473580)		1 CS	431.88	35.99	**48.00**
PAUILLAC						
CH PAUILLAC HAUT BAGES LIB EDV						
182705	2010	**750M**	12	439.88	36.66	
	(473580)		1 CS	400.00	33.33	**39.88**
	(473580)		2 CS	383.84	31.99	**56.04**
DELAS MMD						
DELAS CHEMINS CROZES HERM MMD 2013						
147741	2013 6PK	**750M**	6	197.96	32.99	
	(473672)		1 BT	179.96	29.99	**3.00**
DELAS CHEMINS CROZES HERM MMD 2015						
22202	2015 6PK	**750M**	6	179.96	29.99	
	(473672)		1 BT	168.02	28.00	**1.99**
DELAS CHEMINS CROZES HERM MMD 2016						
51927	2016 6PK	**750M**	6	197.96	32.99	
	(473672)		1 CS	161.96	26.99	**36.00**
	(473672)		3 CS	143.96	23.99	**54.00**
DELAS CHEMINS CROZES HERM MMD 1.5L 2016						
68451	2016 3PK	**1.5L**	3	179.99	60.00	
DELAS CLOS BOUCHR CONDRIEU MMD 2014						
147106	2014 6PK	**750M**	6	419.96	69.99	
	(473672)		1 BT	377.96	62.99	**7.00**
DELAS CORNAS CHANTE PERDIX MMD 2015						
22985	2015 6PK	**750M**	6	263.96	43.99	
	(473672)		1 BT	240.02	40.00	**3.99**
DELAS CORNAS CHANTE PERDIX MMD 2016						
67114	2016 6PK	**750M**	6	263.96	43.99	
DELAS HERM RED TOURETTE MMD 2013						
147671	2013 6PK	**750M**	6	400.00	66.67	
	(473672)		1 CS	389.96	64.99	**10.04**
DELAS HERM RED TOURETTE MMD 2015						
22170	2015 6PK	**750M**	6	479.96	79.99	
	(473672)		1 BT	426.02	71.00	**8.99**
DELAS HERM RED TOURETTE MMD 2016						
50927	2016 6PK	**750M**	6	479.96	79.99	
	(473672)		1 CS	479.96	79.99	**0.00**
DELAS HERM RED TOURETTE MMD 1.5L 2016						
68453	2016 3PK	**1.5L**	3	458.97	152.99	
DELAS LA GALOPINE CONDRIEU MMD +14 2016						
49216	2016 +14	**750M**	12	389.96	32.50	
DELAS LE CLOS CROZES HERM MMD 2015						
22991	2015 6PK	**750M**	6	275.96	45.99	
	(473672)		1 BT	258.02	43.00	**2.99**
DELAS LE CLOS CROZES HERM MMD 2016						
67270	2016 6PK	**750M**	6	275.96	45.99	
DELAS LES BRESSARDS HERM MMD 2011						
147580	2011 6PK	**750M**	6	990.00	165.00	
	(473672)		1 BT	959.96	159.99	**5.01**
DELAS LES BRESSARDS HERM MMD 2013						
147695	2013 6PK	**750M**	6	1079.96	179.99	
	(473672)		1 BT	989.96	164.99	**15.00**
DELAS LES BRESSARDS HERM MMD +14 2012						
147530	2012 6PK +14	**750M**	6	1000.00	166.67	
	(473672)		1 CS	1000.00	166.67	**0.00**
DELAS LES BRESSARDS HERM MMD +14 2015						
22174	2015 6PK +14	**750M**	6	1109.96	184.99	
	(473672)		1 BT	1000.00	166.67	**18.32**
DELAS LES BRESSARDS HERM MMD +14 2016						
67281	2016 6PK +14	**750M**	6	1109.96	184.99	
DELAS ST EPINE ST JOSEPH MMD 2013						
147697	2013 6PK	**750M**	6	383.96	63.99	
DELAS ST EPINE ST JOSEPH MMD 2015						
22986	2015 6PK	**750M**	6	329.96	54.99	
	(473672)		1 BT	284.96	47.49	**7.50**
DELAS ST EPINE ST JOSEPH MMD 2016						
50954	2016 6PK	**750M**	6	359.96	59.99	
	(473672)		1 BT	284.96	47.49	**12.50**
DELAS TOURETTE HERMITGE BL MMD 2013						
147735	2013 6PK	**750M**	6	479.96	79.99	
	(473672)		1 BT	419.96	69.99	**10.00**
DELAS TOURETTE HERMITGE BL MMD 2016						
50956	2016 6PK	**750M**	6	479.96	79.99	
	(473672)		1 BT	419.96	69.99	**10.00**
DELAS TOURNON ST JOSEPH MMD						
50967	2016	**750M**	12	389.96	32.50	
	(473672)		1 BT	353.00	29.42	**3.08**
DELAS TOURNON ST JOSEPH MMD +14 2015						
22206	2015 +14	**750M**	12	389.96	32.50	
JEAN LUC COLOMBO TFS						
JLC CONDRIEU AMOUR DE DIEU 2015						
65256	2015 6PK	**750M**	6	389.94	64.99	
JLC CORNAS TERRE BRULEE TFS 2015						
28949	2015 6PK	**750M**	6	257.96	42.99	
	(473580)		1 CS	221.96	36.99	**36.00**
JLC CROZE HERM FEE BRUNES GE						
183101	2015	**750M**	12	239.88	19.99	
JLC LA BEL MAI ST PERAY BL TFS 2015						
39152	2015 6PK	**750M**	6	220.14	36.69	
JLC LA BEL MAI ST PERAY BL TFS 2016						
40230	2016 6PK	**750M**	6	220.14	36.69	
JLC LA DIVINE COTE ROTIE TFS 2010						
182272	2010 6PK	**750M**	6	383.96	63.99	
JLC LA DIVINE COTE ROTIE TFS 2011						
182832	2011 6PK	**750M**	6	383.96	63.99	
	(473580)		1 CS	329.96	54.99	**54.00**
JLC LES COLLINES DE LAURE						
182313		**750M**	12	179.93	14.99	
	(473580)		1 CS	143.93	11.99	**36.00**
JLC LES RUCHETS CORNAS GE 2012						
180705	2012 6PK	**750M**	6	449.94	74.99	
	(473580)		1 CS	407.94	67.99	**42.00**
JLC LES RUCHETS CORNAS GE 2015						
28948	2015 6PK	**750M**	6	449.94	74.99	
JLC LES RUCHETS CORNAS GE 1PK 3L 2012						
180716	2012 1PK	**3L**	1	289.00	289.00	
	(473580)		1 CS	279.00	279.00	**10.00**
JLC LOUVEE CORNAS TFS 2014						
182956	2014 6PK	**750M**	6	419.94	69.99	
JLC LOUVEE CORNAS TFS 2015						
35989	2015 6PK	**750M**	6	460.16	76.69	
	(473580)		1 CS	440.12	73.35	**20.04**

Item#	Vt/Asst	Size	BPC	Case Price	Bot Price	Disc
JEAN MICHEL GERIN EDV						
JM GERIN LOYE VIOG EDV 2012						
182714	2012 6PK	**750M**	6	359.96	59.99	
	(473580)		1 CS	329.96	54.99	**30.00**
	(473580)		2 CS	314.12	52.35	**45.84**
	(473580)		5 CS	305.96	50.99	**54.00**
JM GERIN SAINT JOSEPH EDV 2014						
32447	2014 6PK	**750M**	6	179.96	29.99	
	(473580)		1 CS	130.04	21.67	**49.92**
	(473580)		2 CS	124.04	20.67	**55.92**
	(473580)		5 CS	119.96	19.99	**60.00**
JM GERIN VIALLIERE SYRAH TF 2012						
182917	2012 6PK	**750M**	6	507.96	84.66	
	(473580)		1 CS	489.96	81.66	**18.00**
	(473580)		2 CS	459.96	76.66	**48.00**
	(473580)		5 CS	447.96	74.66	**60.00**
JM GERIN VIOG IGP EDV						
182718	2013	**750M**	12	215.88	17.99	
	(473580)		1 CS	215.88	17.99	**0.00**
38415	2015	**750M**	12	215.88	17.99	
	(473580)		1 CS	199.88	16.66	**16.00**
	(473580)		2 CS	196.20	16.35	**19.68**
	(473580)		5 CS	191.88	15.99	**24.00**
JEAN MICHEL GERIN TF						
65995	2016	**750M**	12	215.88	17.99	
CH BERNE						
CH BERNE IMPAT ROSE WHT LBL LR NUPC 2018						
67289	2018 6PK NUPC	**750M**	6	95.96	15.99	
CH BERNE INSPIRATION ROSE						
31760	2017	**750M**	12	175.92	14.66	
	(473410)		1 BT	160.20	13.35	**1.31**
67295	2018	**750M**	12	175.92	14.66	
	(473410)		1 CS	160.25	13.35	**15.67**
CH DE BERNE						
CH BERNE ROSE EST 2017						
31766	2017 6PK	**750M**	6	119.94	19.99	
	(473410)		1 CS	119.94	19.99	**0.00**
CH ROQUEFEUILLE LA COMBE ROSE						
CH ROQUEFEUILLE LA COMBE ROSE 2016						
1043	2016 6PK	**750M**	6	183.96	30.66	
	(473580)		1 CS	170.00	28.33	**13.96**
	(473580)		2 CS	163.98	27.33	**19.98**
	(473580)		5 CS	158.00	26.33	**25.96**
CH ROQUEFEUILLE LA COMBE ROSE 2017						
36611	2017 6PK	**750M**	6	183.96	30.66	
	(473580)		1 CS	170.00	28.33	**13.96**
	(473580)		2 CS	163.98	27.33	**19.98**
	(473580)		5 CS	158.00	26.33	**25.96**
CH ROQUEFEULLIE IS LOVE ROSE						
1051	2016	**750M**	12	155.93	12.99	
	(473580)		1 CS	152.33	12.69	**3.60**
	(473580)		2 CS	148.37	12.36	**7.56**
	(473580)		5 CS	143.93	11.99	**12.00**
40717	2017	**750M**	12	155.93	12.99	
	(473580)		1 CS	152.33	12.69	**3.60**
	(473580)		2 CS	148.37	12.36	**7.56**
	(473580)		5 CS	143.93	11.99	**12.00**
68787	2018	**750M**	12	155.93	12.99	
CH VAL JOANIS FFW						
CH VAL JOANIS JOSPHNE ROSE FFW 2015						
778849	2015 6PK	**750M**	6	150.00	25.00	
	(473846)		1 BT	101.64	16.94	**8.06**
	(473846)		1 CS	77.96	12.99	**72.04**
CH VAL JOANIS JOSPHNE ROSE FFW 2017						
29025	2017 6PK	**750M**	6	150.00	25.00	
	(473846)		1 BT	101.64	16.94	**8.06**
	(473846)		1 CS	77.96	12.99	**72.04**
CH VAL JOANIS JOSPHNE ROSE FFW 2018						
61689	2018 6PK	**750M**	6	150.00	25.00	
	(473846)		1 BT	101.64	16.94	**8.06**
	(473846)		1 CS	77.96	12.99	**72.04**
CH VAL JOANIS ROSE EST FFW						
29026	2017	**750M**	12	152.33	12.69	
	(473846)		1 CS	119.93	9.99	**32.40**
61687	2018	**750M**	12	152.33	12.69	
	(473846)		1 CS	119.93	9.99	**32.40**
CHATEAU DE BERNE						
CH BERNE ROMANCE MEDITER ROSE						
69279	2018	**750M**	12	136.20	11.35	
COEUR CLEMENTINE						
COEUR CLEMENTINE CD PROV ROSE						
703488	2016	**750M**	12	158.92	13.24	
	(472507)		1 CS	143.92	11.99	**15.00**
35660	2017	**750M**	12	158.92	13.24	
	(472507)		1 CS	143.92	11.99	**15.00**
COEUR CLEMENTINE LA PELILLANTE BRUT ROSE						
703486	BRUT ROSE	**750M**	12	160.25	13.35	
	(472507)		1 CS	143.93	11.99	**16.32**

Item#	Vt/Asst	Size	BPC	Case Price	Bot Price	Disc
DOM JACOURETTE EDV						
DOM JACOURETTE PROV BL EDV						
182665	13	**750M**	12	151.88	12.66	
	(473580)		1 CS	143.88	11.99	**8.00**
DOM JACOURETTE PROV ROSE EDV						
183381	2016	**750M**	12	151.88	12.66	
	(473580)		1 CS	143.88	11.99	**8.00**
41168	2017	**750M**	12	151.88	12.66	
	(473580)		1 CS	143.84	11.99	**8.04**
68788	2018	**750M**	12	151.88	12.66	
DOM OTT MMD						
DOM OTT BY OTT CD PROVNCE ROSE						
26176	2017	**750M**	12	215.93	17.99	
	(472918)		17 CS	155.93	12.99	**60.00**
	(473672)		1 BT	203.93	16.99	**1.00**
	(473672)		1 CS	200.33	16.69	**15.60**
	(473672)		2 CS	179.93	14.99	**36.00**
66486	2018	**750M**	12	215.93	17.99	
	(472918)		17 CS	155.93	12.99	**60.00**
	(473672)		1 BT	203.93	16.99	**1.00**
	(473672)		1 CS	200.33	16.69	**15.60**
	(473672)		2 CS	179.93	14.99	**36.00**
DOM OTT CH ROMASSAN ROSE MMD 2017						
37947	2017 6PK	**750M**	6	239.96	39.99	
	(473672)		1 BT	227.96	37.99	**2.00**
DOM OTT CH ROMASSAN ROSE MMD 2018						
77707	2018 6PK	**750M**	6	239.96	39.99	
DOM OTT CH SELLE CLR DE NR MMD +14 2017						
38150	2017 6PK +14	**750M**	6	233.96	38.99	
	(473672)		1 BT	221.96	36.99	**2.00**
	(473672)		3 CS	209.96	34.99	**24.00**
DOM OTT CH SELLE CLR DE NR MMD +14 2018						
67304	2018 6PK +14	**750M**	6	233.96	38.99	
	(473672)		1 BT	221.96	36.99	**2.00**
	(473672)		3 CS	209.96	34.99	**24.00**
EMOTION						
CH BERNE EMOTION ROSE						
31442	2017	**750M**	12	135.96	11.33	
	(473410)		1 BT	119.88	9.99	**1.34**
67287	2018	**750M**	12	135.96	11.33	
	(473410)		1 CS	119.93	9.99	**16.03**
JEAN LUC COLOMBO TFS						
JLC CAPE BLEUE ROSE						
181514	2015	**1.5L**	6	113.94	18.99	
	(473580)		1 BT	53.94	8.99	**10.00**
180679	2013	**750M**	12	124.25	10.35	
183255	2016	**750M**	12	123.96	10.33	
	(473580)		1 BT	71.88	5.99	**4.34**
25692	2017	**750M**	12	123.96	10.33	
	(473580)		1 CS	68.28	5.69	**55.68**
59502	2018	**750M**	12	123.96	10.33	
	(473580)		1 CS	102.05	8.50	**21.91**
	(473580)		5 CS	95.88	7.99	**28.08**
JLC LA DAME DU ROUET ROSE 2015						
181072	2015 6PK	**750M**	6	101.94	16.99	
MAISON SALEYA						
MAISON SALEYA COTE D PROV ROSE KEG 19.5L 2017						
25587	2017 KEG	**19.5L**	1	257.96	257.96	
	(468995)		1 BT	200.00	200.00	**57.96**
MAISON SALEYA COTE D PROV ROSE KEG 19.5L 2018						
58960	2018 KEG	**19.5L**	1	257.96	257.96	
	(468995)		1 BT	200.00	200.00	**57.96**
MAS DE DAM						
MAS DE LA DAM ROSE DU MAS						
182273	2014	**750M**	12	155.88	12.99	
	(473580)		1 BT	147.96	12.33	**0.66**
	(473580)		1 CS	91.92	7.66	**63.96**
183380	2016	**750M**	12	155.88	12.99	
	(473580)		1 BT	140.28	11.69	**1.30**
25694	2017	**750M**	12	155.88	12.99	
	(473580)		1 CS	148.20	12.35	**7.68**
68790	2018	**750M**	12	155.88	12.99	
JADOT KB						
JADOT PUL MONT GARENNE MAGENTA 1.5L 2016						
48256	2016 3PK	**1.5L**	3	503.96	167.99	
	(470885)		1 BT	443.96	147.99	**20.00**
CH LA NERTHE KBF						
CH LA NERTHE CDP LE GRANIE KBF						
30154	2013	**750M**	12	359.93	29.99	
	(473630)		1 CS	320.33	26.69	**39.60**
18985	2014	**750M**	12	359.93	29.99	
	(473630)		1 CS	320.33	26.69	**39.60**
CH LA NERTHE CUV D CAD CDP KBF 2015						
38738	2015 6PK	**750M**	6	719.96	119.99	
	(473630)		1 BT	689.96	114.99	**5.00**

Item#	Vt/Asst	Size	BPC	Case Price	Bot Price	Disc
DELAS MMD						
DELAS COTE ROTIE LANDON MMD 2015						
22178	2015 6PK	**750M**	6	1229.96	204.99	
	(473672)		1 BT	1100.00	183.33	**21.66**
DELAS COTE ROTIE LANDON MMD 2016						
52931	2016 6PK	**750M**	6	1229.96	204.99	
CH DE MONTFORT EDV						
CH DE MONTFORT VOUVRAY EDV						
26004		**750M**	12	155.88	12.99	
	(473580)		1 BT	147.96	12.33	**0.66**
	(473580)		1 CS	139.92	11.66	**15.96**
CH LA NERTHE KBF						
CH LA NERTHE CASS CDR ROSE KB						
26143	2017	**750M**	12	143.93	11.99	
	(473630)		1 BT	128.33	10.69	**1.30**
	(473630)		1 CS	119.93	9.99	**24.00**
58950	2018	**750M**	12	143.93	11.99	
	(473630)		1 BT	128.33	10.69	**1.30**
	(473630)		1 CS	119.93	9.99	**24.00**
CH LA NERTHE CDP BL KB 2017						
47980	2017 6PK	**750M**	6	263.96	43.99	
	(473630)		1 CS	227.96	37.99	**36.00**
CH LA NERTHE CDP RG KBF 2014						
18913	2014 6PK	**750M**	6	263.96	43.99	
	(473630)		1 BT	227.96	37.99	**6.00**
CH LA NERTHE CDP RG KBF 2015						
44817	2015 6PK	**750M**	6	263.96	43.99	
	(473630)		1 BT	227.96	37.99	**6.00**
CH LA NERTHE LES CASS CDR KBF						
18916		**750M**	12	191.93	15.99	
	(473630)		1 CS	167.93	13.99	**24.00**
CH LA NERTHE PRIE TAV ROSE KB						
25811	2017	**750M**	12	203.93	16.99	
	(473630)		1 BT	191.93	15.99	**1.00**
58952	2018	**750M**	12	203.93	16.99	
	(473630)		1 BT	176.33	14.69	**2.30**
CHAT KOBRAND						
CH D AQUERIA TAVEL ROSE KB						
278611	2016	**750M**	12	184.01	15.33	
	(471166)		1 BT	160.25	13.35	**1.98**
25471	2017	**750M**	12	184.01	15.33	
	(471166)		1 BT	160.25	13.35	**1.98**
58955	2018	**750M**	12	184.01	15.33	
	(471166)		1 BT	160.25	13.35	**1.98**
	(471166)		5 CS	155.93	12.99	**28.08**
CH D AQUERIA TAVEL ROSE KB 1.5L 2018						
58957	2018 3PK	**1.5L**	3	104.96	34.99	
	(471166)		1 CS	104.96	34.99	**0.00**
DELAS MMD						
DELAS CDP MMD +14 2015						
40245	2015 +14	**750M**	12	479.93	39.99	
	(473672)		1 BT	455.93	37.99	**2.00**
	(473672)		3 CS	400.01	33.33	**79.92**
	(473672)		5 CS	347.93	28.99	**132.00**
DELAS CDR RED MMD						
16739	2016	**750M**	12	119.93	9.99	
	(473672)		1 BT	107.93	8.99	**1.00**
	(473672)		2 CS	95.93	7.99	**24.00**
45835	2017	**750M**	12	119.93	9.99	
	(473672)		1 CS	107.93	8.99	**12.00**
	(473672)		3 CS	95.93	7.99	**24.00**
DELAS COTE VENTOUX RED MMD						
38775	2017	**750M**	12	119.93	9.99	
	(473689)		1 BT	107.93	8.99	**1.00**
	(473689)		1 CS	95.93	7.99	**24.00**
	(473689)		3 CS	88.25	7.35	**31.68**
DELAS VIOGNIER						
147572		**750M**	12	107.93	8.99	
	(473672)		1 BT	88.25	7.35	**1.64**
	(473672)		10 CS	83.93	6.99	**24.00**
DOM BERTAGNA EDV						
DOM BERTAGNA MURGERS NSG EDV 6P PREM						
28463	2015 6P PREM CRU	**750M**	6	520.00	86.67	
	(473580)		1 BT	499.96	83.33	**3.34**
	(473580)		1 CS	479.92	79.99	**40.08**
	(473580)		5 CS	466.00	77.67	**54.00**
DOM BOUTINIERE						
DOM BOUTINIERE CDP GREN GR RSV						
182906	2012	**750M**	12	539.88	44.99	
	(473580)		1 CS	487.92	40.66	**51.96**
	(473580)		2 CS	471.46	39.29	**68.42**
	(473580)		5 CS	467.88	38.99	**72.00**
DOM BOUTINIERE CDP GREN GR RSV +14 2015						
28441	2015 6PK +14	**750M**	6	208.00	34.67	
	(473580)		1 CS	208.00	34.67	**0.00**

Item#	Vt/Asst	Size	BPC	Case Price	Bot Price	Disc
DOM BOUTINIERE CDP RG TF						
182739	2012	**750M**	12	359.88	29.99	
	(473580)		1 CS	332.28	27.69	**27.60**
	(473580)		2 CS	323.88	26.99	**36.00**
	(473580)		5 CS	311.88	25.99	**48.00**
JEAN LUC COLOMBO TFS						
JLC BARTAVELLES CDP TFS						
180724	2013	**750M**	12	383.88	31.99	
	(473580)		1 CS	359.88	29.99	**24.00**
JLC BARTAVELLES CDP TFS 2014						
9553	2014 6PK	**750M**	6	383.88	63.98	
	(473580)		1 BT	209.96	34.99	**28.99**
	(473580)		1 CS	191.96	31.99	**191.92**
JLC BARTAVELLES CDP TFS 2016						
68514	2016 6PK	**750M**	6	383.88	63.98	
JLC LES ABEILLES CDR RG TFS +14						
180664	+14	**750M**	12	143.88	11.99	
	(473580)		1 CS	104.33	8.69	**39.55**
JLC LES ABEILLES CDR WHT						
180670		**750M**	12	143.88	11.99	
	(473580)		1 BT	131.69	10.97	**1.02**
	(473580)		1 CS	104.33	8.69	**39.55**
	(473580)		2 CS	95.93	7.99	**47.95**
OGIER EDV						
OGIER BOISERAIE VACQUEYRAS EDV						
183341	2017	**750M**	12	211.92	17.66	
	(473580)		1 CS	208.20	17.35	**3.72**
	(473580)		2 CS	196.20	16.35	**15.72**
	(473580)		5 CS	191.88	15.99	**20.04**
OGIER BOISERAIE VACQUEYRAS EDV +14 2017						
65112	2017 6PK +14	**750M**	6	105.00	17.50	
OGIER DENTELLIS GIGONDAS EDV						
183350		**750M**	12	260.00	21.67	
OGIER LOU CAMINE LIRAC RG EDV +14						
183340		**750M**	12	143.88	11.99	
	(473580)		1 CS	140.28	11.69	**3.60**
	(473580)		2 CS	128.28	10.69	**15.60**
OGIER PLAN DE DIEU CDR EDV +14						
183343		**750M**	12	171.96	14.33	
	(473580)		1 BT	164.04	13.67	**0.66**
	(473580)		2 CS	155.88	12.99	**16.08**
	(473580)		5 CS	152.04	12.67	**19.92**
OGIER REINE JEANNE CDP RG EDV 2014						
183349	2014 6PK	**750M**	6	195.96	32.66	
	(473580)		1 CS	183.96	30.66	**12.00**
	(473580)		2 CS	175.98	29.33	**19.98**
	(473580)		5 CS	163.98	27.33	**31.98**
OGIER REINE JEANNE CDP RG EDV 2016						
69241	2016 6PK	**750M**	6	195.96	32.66	
TREROSE						
TREROSE SNTA CATERINA RED TF 2012						
800900	2012 6PK	**750M**	6	143.94	23.99	
	(473580)		1 CS	131.94	21.99	**12.00**
TREROSE SNTA CATERINA RED TF 2014						
25718	2014 6PK	**750M**	6	143.94	23.99	
	(473580)		1 CS	131.94	21.99	**12.00**
TREROSE SNTA CATERINA RED TF 2015						
47538	2015 6PK	**750M**	6	143.94	23.99	
	(473580)		1 CS	131.96	21.99	**11.98**
CH DE MONTFORT EDV						
CH DE MONTFORT VOUVRAY EDV +14						
21831	+14	**750M**	12	155.88	12.99	
	(473580)		1 CS	148.00	12.33	**7.88**
	(473580)		2 CS	139.96	11.66	**15.92**
	(473580)		5 CS	131.88	10.99	**24.00**
REMY PANNIER						
REMY PANNIER VOUVRAY						
180074		**750M**	12	191.93	15.99	
	(470761)		1 CS	155.93	12.99	**36.00**
COMTE LAFON						
COMTE LAFON SANCERRE WHT						
17429	2016	**750M**	12	395.93	32.99	
	(469024)		1 BT	383.93	31.99	**1.00**
	(469024)		1 CS	365.93	30.49	**30.00**
	(469024)		3 CS	342.05	28.50	**53.88**
	(469024)		5 CS	318.05	26.50	**77.88**
LA POUISSE						
POUISSE SANCERE BL						
147026	2014	**750M**	12	335.93	27.99	
	(473672)		1 CS	295.97	24.66	**39.96**
PERRIERE SANCERRE						
PERRIERE SANCERRE						
13719	2015	**750M**	12	280.25	23.35	
	(473580)		1 CS	239.93	19.99	**40.32**
	(473580)		2 CS	215.93	17.99	**64.32**
23457	2016	**750M**	12	280.25	23.35	
	(473580)		1 CS	239.93	19.99	**40.32**
56828	2017	**750M**	12	280.25	23.35	
	(473580)		1 CS	239.93	19.99	**40.32**
JEAN MICHEL GERIN EDV						
JM GERIN CHAMPIN SYRAH EDV						
182737	2012	**750M**	12	215.88	17.99	
	(473580)		1 BT	179.93	14.99	**3.00**
	(473580)		1 CS	172.25	14.35	**43.63**
	(473580)		2 CS	164.33	13.69	**51.55**
	(473580)		5 CS	160.25	13.35	**55.63**
LA MADELEINE						
LA MADELEINE CAB/MERLOT						
82775		**750M**	12	90.00	7.50	
LA MADELEINE CHARD/VIOG						
82776		**750M**	12	90.00	7.50	
PAUL MAS						
PAUL MAS EST CARIGNAN VV						
179998		**750M**	12	140.00	11.67	
GERMANY						
FRANZ KELLER						
SS FRANZ KELLER P GRIS						
264342	6PK	**750M**	6	112.16	18.69	
	(472096)		1 CS	104.12	17.35	**8.04**
	(472096)		2 CS	76.16	12.69	**36.00**
SS FRANZ KELLER P NOIR						
264341	6PK	**750M**	6	112.16	18.69	
	(472096)		1 CS	104.12	17.35	**8.04**
	(472096)		2 CS	76.16	12.69	**36.00**
S VOLLRADS						
SS SCHLOSS VOLLRADS KAB						
264815		**750M**	6	95.96	15.99	
	(472096)		1 CS	95.96	15.99	**0.00**
	(472096)		2 CS	88.16	14.69	**7.80**
SS SCHLOSS VOLLRADS KAB NTL						
795	NTL	**750M**	6	95.99	16.00	
M MOLITOR						
SS MOLITOR HAUS KLOS KAB						
68235	6PK	**750M**	6	100.00	16.67	
SS MOLITOR HAUS KLOS QBA						
264934	6PK	**750M**	6	100.00	16.67	
MARKGRAF VON BADEN						
MARKGRAF TROCK DURBACH SCHLOSS						
22	6PK	**750M**	6	148.00	24.67	
	(473580)		1 CS	140.00	23.33	**8.00**
	(473580)		2 CS	133.98	22.33	**14.02**
	(473580)		5 CS	121.98	20.33	**26.02**
MARKGRAF VB BERMAT SPAT TROCKN						
180050	6PK	**750M**	6	87.96	14.66	
	(473580)		1 CS	87.96	14.66	**0.00**
	(473580)		2 CS	83.94	13.99	**4.02**
	(473580)		5 CS	80.10	13.35	**7.86**
MARKGRAF VB DURBACH SOPHI SPA 2014						
180052	2014 3PK	**750M**	3	270.00	90.00	
	(473580)		1 CS	255.99	85.33	**14.01**
	(473580)		2 CS	242.07	80.69	**27.93**
	(473580)		5 CS	236.07	78.69	**33.93**
MARKGRAF VB GAILING SPAT TROCK 2011						
180051	2011 6PK	**750M**	6	148.00	24.67	
	(473580)		1 CS	140.08	23.35	**7.92**
	(473580)		2 CS	133.98	22.33	**14.02**
	(473580)		5 CS	130.12	21.69	**17.88**
MARKGRAF VB TROCK STAUFEN SCHLOSS						
21	SCHLOSS 6PK	**750M**	6	87.96	14.66	
	(473580)		1 CS	87.96	14.66	**0.00**
	(473580)		2 CS	83.94	13.99	**4.02**
	(473580)		5 CS	80.10	13.35	**7.86**
MARKGRAF VDP MULLER THURGAU						
19	6PK	**750M**	6	87.96	14.66	
	(473580)		1 CS	87.96	14.66	**0.00**
	(473580)		2 CS	83.94	13.99	**4.02**
	(473580)		5 CS	80.10	13.35	**7.86**
RIU L INFERNAL						
RIU L INFERNAL RED BLND 2010						
182825	2010 6PK	**750M**	6	209.94	34.99	
	(473580)		1 CS	209.94	34.99	**0.00**
THOMAS SCHMITT						
THOMAS SCHMITT EST AUS						
264210	6PK	**750M**	6	80.12	13.35	
	(472096)		1 CS	80.12	13.35	**0.00**
	(472096)		2 CS	71.96	11.99	**8.16**
THOMAS SCHMITT EST KAB						
264195	6PK	**750M**	6	71.96	11.99	
	(472096)		1 CS	71.96	11.99	**0.00**
	(472096)		2 CS	59.96	9.99	**12.00**
BISCHOFLICHE						
BISCHOFLICHE SCHAR SPAT RIES						
264508	6PK	**750M**	6	119.96	19.99	
	(472096)		1 CS	119.93	19.99	**0.03**
	(472096)		2 CS	112.16	18.69	**7.80**
BISCHOFLICHE W SCHAR KAB RIES +14						
264520	6PK +14	**750M**	6	100.16	16.69	
	(472096)		1 CS	92.12	15.35	**8.04**
	(472096)		2 CS	80.12	13.35	**20.04**
BISCHOFLICHE WEIN TRIER SCHARZ						
13253	6PK	**750M**	6	99.99	16.67	
FRITZ WILLI						
FRIED WIL FRTZ WILL FEIN RIES						
13210		**750M**	6	80.12	13.35	
	(472096)		1 CS	71.96	11.99	**8.16**
M MOLITOR						
SS MOLITOR WEHL SONN KAB						
264614	6PK	**750M**	6	100.00	16.67	
S VOLLRADS						
SS SCHLOSS VOLL SV DRY RIES						
264839	6PK	**750M**	6	80.12	13.35	
	(472096)		1 CS	80.12	13.35	**0.00**
	(472096)		2 CS	71.96	11.99	**8.16**
SA PRUM						
SA PRUM ESSENCE RIES QBA						
181874		**750M**	12	115.92	9.66	
	(473580)		1 CS	100.20	8.35	**15.72**
SA PRUM GRAACH DOMPROPST AUS 2009						
182423	2009 6PK	**750M**	6	299.00	49.83	
	(473580)		1 CS	299.00	49.83	**0.00**
SA PRUM GRAACH DOMPROPST AUS 2011						
182820	2011 6PK	**750M**	6	299.00	49.83	
	(473580)		1 CS	299.00	49.83	**0.00**
SA PRUM LUMINANCE DRY RIES						
182657		**750M**	12	131.88	10.99	
	(473580)		1 CS	116.28	9.69	**15.60**
SA PRUM P NOIR ROSE 2015						
2471	2015 6PK	**750M**	6	89.94	14.99	
	(473580)		1 CS	89.94	14.99	**0.00**
SA PRUM URZIGER WURZG KAB						
181960	2009	**750M**	12	227.88	18.99	
SCHMITT SOHNE						
SS GRAA HIMM RIES KAB						
68246		**750M**	6	100.16	16.69	
	(472183)		1 CS	92.12	15.35	**8.04**
	(472183)		3 CS	80.12	13.35	**20.04**
SS PIES GOLDTROP SPAT						
264325	6PK	**750M**	6	71.96	11.99	
	(472183)		1 CS	71.96	11.99	**0.00**
	(472183)		3 CS	68.12	11.35	**3.84**
	(472183)		5 CS	59.96	9.99	**12.00**
THOMAS SCHMITT						
THOMAS SCHMITT EST QBA						
264185	6PK	**750M**	6	68.12	11.35	
	(472096)		1 CS	68.12	11.35	**0.00**
	(472096)		2 CS	52.16	8.69	**15.96**
THOMAS SCHMITT EST SPAT						
264205	6PK	**750M**	6	76.16	12.69	
	(472096)		1 CS	76.16	12.69	**0.00**
	(472096)		2 CS	68.12	11.35	**8.04**
THOMAS SCHMITT PVT COLL P NOIR						
264180	6PK	**750M**	6	68.12	11.35	
	(472096)		1 CS	68.12	11.35	**0.00**
S VOLLRADS						
SS SCHLOSS VOLLRADS QBA						
264865		**750M**	6	119.96	19.99	
	(472096)		1 CS	80.12	13.35	**39.84**
	(472096)		2 CS	71.96	11.99	**48.00**
SS SCHLOSS VOLLRADS SPAT RIES 2015						
17815	2015 6PK	**750M**	6	119.96	19.99	
	(472096)		1 CS	119.96	19.99	**0.00**
	(472096)		2 CS	112.16	18.69	**7.80**
VOLLARDS VOLRATZ						
SS SCHLOSS VOLL VOLRATZ 1573						
264171	6PK	**750M**	6	80.12	13.35	
	(472096)		1 CS	80.12	13.35	**0.00**
	(472096)		2 CS	71.96	11.99	**8.16**

Item#	Vt/Asst	Size	BPC	Case Price	Bot Price	Disc

ISRAEL

KOSHER

RECANATI

RECANATI CAB KOSHER						
181587	KOSHER	**750M**	12	155.88	12.99	
	(469444)		1 BT	136.20	11.35	**1.64**
	(469444)		5 CS	131.88	10.99	**24.00**
RECANATI CAB RSV KOSHER 2016						
48744	2016 6PK KOSHER	**750M**	6	155.88	25.98	
	(469444)		1 CS	119.94	19.99	**35.94**
	(469444)		5 CS	113.94	18.99	**41.94**
RECANATI MERLOT KOSHER						
181588	KOSHER	**750M**	12	143.93	11.99	
	(469444)		1 BT	136.25	11.35	**0.64**
	(469444)		5 CS	131.88	10.99	**12.05**
RECANATI MERLOT RSV KOSHER 2012						
182916	2012 6PK KOSHER	**750M**	6	155.88	25.98	
	(469444)		1 CS	119.94	19.99	**35.94**
	(469444)		5 CS	113.94	18.99	**41.94**
RECANATI MERLOT RSV KOSHER 2013						
182948	2013 6PK KOSHER	**750M**	6	155.88	25.98	
	(469444)		1 CS	119.94	19.99	**35.94**
	(469444)		5 CS	113.94	18.99	**41.94**
RECANATI MERLOT RSV KOSHER 2016						
30359	2016 6PK KOSHER	**750M**	6	155.88	25.98	
RECANATI P SYRAH RSV KOSHER 2014						
37951	2014 6PK KOSHER	**750M**	6	143.94	23.99	
	(469444)		1 CS	127.98	21.33	**15.96**
RECANATI P SYRAH RSV KOSHER 2016						
69245	2016 6PK KOSHER	**750M**	6	143.94	23.99	
RECANATI SAUV BL KOSHER						
181593	KOSHER	**750M**	12	143.93	11.99	
	(469444)		1 CS	116.09	9.67	**27.84**
	(469444)		5 CS	113.88	9.49	**30.05**
RECANATI SHIRAZ KOSHER						
181589	KOSHER	**750M**	12	143.93	11.99	
	(469444)		1 BT	136.25	11.35	**0.64**
	(469444)		5 CS	131.88	10.99	**12.05**
RECANATI UPPER GALILEE CHARD KOSHER						
181581	KOSHER	**750M**	12	143.93	11.99	
	(469444)		1 BT	136.25	11.35	**0.64**
	(469444)		5 CS	131.88	10.99	**12.05**
RECANATI YASMIN RED KOSHER						
181599	KOSHER	**750M**	12	119.93	9.99	
	(469444)		1 CS	95.93	7.99	**24.00**
RECANATI YASMIN WHT KOSHER						
181598	KOSHER	**750M**	12	119.93	9.99	
	(469444)		1 CS	95.93	7.99	**24.00**

ITALY

CAROSO

CAROSO MONT D ABRUZZO RSV 2010						
182925	2010 6PK	**750M**	6	131.94	21.99	
	(473580)		1 BT	95.94	15.99	**6.00**

NIRO

NIRO PECORINO						
636168	6PK	**750M**	6	77.96	12.99	
	(473580)		1 BT	6.02	1.00	**11.99**
	(473580)		1 CS	65.96	10.99	**12.00**
	(473580)		2 CS	59.96	9.99	**18.00**

SARTORI

TORRE MIGLIORI MONT +14						
346343	6PK +14	**750M**	6	71.96	11.99	
	(457780)		1 BT	65.96	10.99	**1.00**

CASTELLANI MWI

CASTELLANI VALPOLICELL RIPASSO 2015						
33949	2015 6PK	**750M**	6	107.96	17.99	
	(468978)		1 BT	101.96	16.99	**1.00**

GIACOSA FRATELLI

GIACOSA FRAT BUS BARB D ALB						
375113		**750M**	6	83.94	13.99	
	(468978)		1 BT	59.96	9.99	**4.00**
GIACOSA FRAT ROC DOLC D ALB						
375114	6PK	**750M**	6	83.96	13.99	
	(468978)		1 CS	83.96	13.99	**0.00**

PIO CESARE

PIO CESARE BARBERA D ALBA						
40694	2016	**750M**	12	263.93	21.99	
	(473672)		1 BT	251.93	20.99	**1.00**
	(473672)		1 CS	239.93	19.99	**24.00**
	(473672)		3 CS	212.33	17.69	**51.60**
	(473672)		5 CS	200.33	16.69	**63.60**
PIO CESARE NEBBIOLO D ALBA						
40256	2014	**750M**	12	335.93	27.99	
	(473672)		1 CS	323.93	26.99	**12.00**
	(473672)		3 CS	263.93	21.99	**72.00**
70189	2015	**750M**	12	335.93	27.99	

PRUNOTTO

PRUNOTTO DOLCETTO D ALBA DOC						
190424		**750M**	12	143.93	11.99	

BOSIO

BOSIO TRFLE HNTER LEDA BARBERA						
786266		**750M**	12	168.00	14.00	

CHIARLO

CHIARLO BARB LA COURT 2013						
278248	2013 6PK	**750M**	6	195.98	32.66	
	(471172)		1 CS	195.98	32.66	**0.00**
CHIARLO BARB LA COURT 2015						
67075	2015 6PK	**750M**	6	195.98	32.66	
CHIARLO BARB LE ORME						
275214	+14	**750M**	12	136.01	11.33	
	(471172)		1 BT	128.33	10.69	**0.64**
CHIARLO NIVOLE MOSCATO D ASTI						
276110		**750M**	12	175.97	14.66	
	(471172)		1 BT	143.93	11.99	**2.67**
CHIARLO NIVOLE MOSCATO D ASTI 2016						
276034	2016 12PK	**375M**	12	131.93	10.99	
	(471172)		1 BT	119.93	9.99	**1.00**
	(471172)		1 CS	92.33	7.69	**39.60**
CHIARLO NIVOLE MOSCATO D ASTI 2017						
35416	2017 12PK	**375M**	12	131.93	10.99	
	(471172)		1 BT	119.93	9.99	**1.00**
	(471172)		1 CS	104.33	8.69	**27.60**

FONTANAFREDDA

FONTANAFREDDA BRICCITONDO						
243976		**750M**	12	131.88	10.99	
	(473580)		1 CS	116.28	9.69	**15.60**

PRUNOTTO

PRUNOTTO BARBERA ASTI FIULOT						
190419		**750M**	12	136.24	11.35	
PRUNOTTO MOSCATO D ASTI						
191082		**750M**	12	175.97	14.66	
	(473418)		1 BT	155.93	12.99	**1.67**

ANTINORI

ANT GUADO AL TASSO RED BLND 2015						
3631	2015 6PK	**750M**	6	557.96	92.99	
	(471193)		1 BT	497.96	82.99	**10.00**
ANT GUADO AL TASSO RED BLND 1PK 1.5L 2014						
74061	2014 1PK	**1.5L**	1	199.99	199.99	
ANT VERMENTINO 2017						
38290	2017 6PK	**750M**	6	113.96	18.99	
	(471193)		1 BT	100.16	16.69	**2.30**

CAMPO MARE

CAMPO MARE BOLGHERI RED BLND						
276007	2015	**750M**	12	271.93	22.66	
	(466030)		1 BT	199.93	16.66	**6.00**
CAMPO MARE BOLGHERI RED BLND +14 2016						
33238	2016 +14	**750M**	12	208.01	17.33	
	(466030)		1 CS	208.01	17.33	**0.00**
CAMPO MARE BOLGHERI RED BLND +14 2017						
66972	2017 +14	**750M**	12	208.01	17.33	

SETTE PONTI

SETTE PONTI CROGNOLO +14 2017						
66964	2017 6PK +14	**750M**	6	143.96	23.99	
SETTE PONTI ORENO RED BLND 2016						
33275	2016 6PK	**750M**	6	303.98	50.66	
	(469045)		1 CS	303.98	50.66	**0.00**
SETTE PONTI ORENO RED BLND 2017						
66965	2017 6PK	**750M**	6	303.98	50.66	

TENUTA DI BISERNO

TENUTA DI BISERNO BISERNO RED +14 2015						
40168	2015 6PK +14	**750M**	6	680.12	113.35	
	(462464)		1 CS	680.12	113.35	**0.00**
TENUTA DI BISERNO IL PINO RED +14 2013						
40169	2013 6PK +14	**750M**	6	281.96	46.99	
	(462464)		1 CS	281.96	46.99	**0.00**
TENUTA DI BISERNO IL PINO RED +14 2016						
66963	2016 6PK +14	**750M**	6	260.00	43.33	
TENUTA DI BISERNO INSOGLIO RED +14 2017						
65958	2017 6PK +14	**750M**	6	187.98	31.33	
	(462464)		1 BT	155.96	25.99	**5.34**

TENUTA SAN GUIDO

TENUTA SAN GUIDO GUIDALBER RED 2016						
33239	2016 6PK	**750M**	6	239.96	39.99	
	(459932)		1 CS	239.96	39.99	**0.00**
TENUTA SAN GUIDO GUIDALBER RED 2017						
66961	2017 6PK	**750M**	6	239.96	39.99	
TENUTA SAN GUIDO LE DIFESE RED 2015						
278635	2015 6PK	**750M**	6	143.96	23.99	
	(459932)		1 CS	116.00	19.33	**27.96**
TENUTA SAN GUIDO LE DIFESE RED 2016						
33292	2016 6PK	**750M**	6	131.96	21.99	
	(459932)		1 CS	131.96	21.99	**0.00**
TENUTA SAN GUIDO LE DIFESE RED 2017						
66962	2017 6PK	**750M**	6	131.96	21.99	
TENUTA SAN GUIDO SASSICAIA RED 2014						
278637	2014 6PK	**750M**	6	1019.96	169.99	
	(459932)		1 CS	947.96	157.99	**72.00**
TENUTA SAN GUIDO SASSICAIA RED 2015						
33257	2015 6PK	**750M**	6	971.96	161.99	
	(459932)		1 CS	971.96	161.99	**0.00**
TENUTA SAN GUIDO SASSICAIA RED 2016						
66959	2016 6PK	**750M**	6	971.96	161.99	
TENUTA SAN GUIDO SASSICAIA RED 1.5L 2015						
33262	2015 3PK	**1.5L**	3	1000.00	333.33	
	(459932)		1 CS	944.98	314.99	**55.02**
TENUTA SAN GUIDO SASSICAIA RED 1.5L 2016						
66960	2016 3PK	**1.5L**	3	1000.00	333.33	
TENUTA SAN GUIDO SASSICAIA RED 1PK 3L 2014						
278642	2014 1PK	**3L**	1	799.99	799.99	
	(459932)		1 BT	749.99	749.99	**50.00**
TENUTA SAN GUIDO SASSICAIA RED 1PK 3L 2015						
33265	2015 1PK	**3L**	1	799.99	799.99	
	(459932)		1 BT	749.99	749.99	**50.00**

FEUDI GREG

FEUDI GREG FIANO						
182818	2013	**750M**	12	239.93	19.99	
	(469979)		1 BT	131.93	10.99	**9.00**
FEUDI GREG GRECO DI TUFO						
181868	2013	**750M**	12	239.93	19.99	
	(469979)		1 BT	176.33	14.69	**5.30**
	(469979)		1 CS	167.93	13.99	**72.00**
181448	2014	**750M**	12	239.93	19.99	
	(469979)		1 BT	176.33	14.69	**5.30**
	(469979)		1 CS	167.93	13.99	**72.00**
OGNISOLE PRIMITIVO						
180383	6PK	**750M**	6	77.94	12.99	
	(467303)		1 BT	29.96	4.99	**8.00**

VILLA MATILDE

VILLA MATILDE AGLIANICO						
431151		**750M**	12	176.33	14.69	
	(471765)		1 BT	136.25	11.35	**3.34**
VILLA MATILDE FIANO AVELLINO						
66615		**750M**	12	176.33	14.69	
	(471300)		1 BT	160.25	13.35	**1.34**
VILLA MATILDE GRECO DI TUFO						
430029		**750M**	12	176.33	14.69	
	(471300)		1 BT	160.25	13.35	**1.34**
VILLA MATILDE PETRA TAURSI RED 2015						
66602	2015 6PK	**750M**	6	143.96	23.99	
	(471300)		1 BT	131.96	21.99	**2.00**

MEDICI ERMETE

MEDICI ERMETE CONCERTO LAMBCO						
514490	6PK	**750M**	6	99.98	16.66	
	(447486)		1 BT	83.96	13.99	**2.67**
MEDICI ERMETE DOLCE LAMBRUSCO						
275120		**750M**	12	112.01	9.33	
	(447486)		1 BT	95.93	7.99	**1.34**
MEDICI ERMETE SECCO LAMBRUSCO						
275115		**750M**	12	112.01	9.33	
	(447486)		1 BT	95.93	7.99	**1.34**
MEDICI ERMETE SOLO LAMBRUSCO						
275121		**750M**	12	160.01	13.33	
	(447486)		1 BT	143.93	11.99	**1.34**

BORGO MAGREDO

BORGO MAGREDO P GRIGIO						
375384		**750M**	12	131.93	10.99	
	(468978)		1 BT	119.93	9.99	**1.00**
	(468978)		1 CS	112.25	9.35	**19.68**
BORGO MAGREDO P NOIR NL						
375417	NL	**750M**	12	143.93	11.99	
	(468978)		1 BT	119.93	9.99	**2.00**

CANDONI

CANDONI MERLOT						
196284		**750M**	12	107.93	8.99	
	(470845)		1 BT	88.01	7.33	**1.66**
	(470845)		3 CS	80.33	6.69	**27.60**
CANDONI P GRIGIO						
196292	15/16	**1.5L**	6	71.96	11.99	
	(470845)		1 BT	59.96	9.99	**2.00**
	(470845)		3 CS	56.12	9.35	**15.84**
196294	16/17	**750M**	12	107.93	8.99	
	(470845)		1 BT	88.01	7.33	**1.66**
	(470845)		3 CS	80.33	6.69	**27.60**

Item#	Vt/Asst	Size	BPC	Case Price	Bot Price	Disc
CONTE BRANDOLINI						
CONTE BRANDOLINI FRIULANO						
11945		**750M**	12	143.88	11.99	
(473580)		1 CS		131.88	10.99	**12.00**
(473580)		5 CS		119.88	9.99	**24.00**
CONTE BRANDOLINI P GRIGIO						
180287		**750M**	12	143.88	11.99	
(473580)		1 BT		131.88	10.99	**1.00**
(473580)		2 CS		119.88	9.99	**24.00**
TORRE ROSAZZA						
TORRE ROSAZZA FRIULANO						
375776	6PK	**750M**	6	101.96	16.99	
(467947)		1 BT		95.96	15.99	**1.00**
(467947)		1 CS		89.96	14.99	**12.00**
VISTORTA						
VISTORTA MERLOT						
10514	2009	**750M**	12	223.88	18.66	
(473580)		1 CS		203.93	16.99	**19.95**
(473580)		2 CS		200.24	16.69	**23.64**
(473580)		5 CS		191.84	15.99	**32.04**
CARLETTO						
CARLETTO MANGO MOSCATO						
38281		**750M**	12	107.93	8.99	
(472723)		1 BT		83.93	6.99	**2.00**
CARLETTO PCH MOSCATO						
38277		**750M**	12	107.93	8.99	
(472723)		1 BT		83.93	6.99	**2.00**
CHIARLO						
CHIARLO CIPRESSI NIZZA BARBERA 2016						
59582	2016 6PK	**750M**	6	95.96	15.99	
(471172)		1 CS		95.96	15.99	**0.00**
MONVIN						
MONVIN ALZAIA FRIZZANTE KEG 20L						
375769	KEG	**20L**	1	159.99	159.99	
(469021)		1 CS		159.99	159.99	**0.00**
MONVIN CHARD IGP KEG 20L						
375768	KEG	**20L**	1	169.99	169.99	
(469021)		1 BT		129.99	129.99	**40.00**
MONVIN P GRIGIO KEG 20L						
375767	KEG	**20L**	1	199.99	199.99	
(469021)		1 BT		189.99	189.99	**10.00**
MONVIN SANGIOVESE IGP KEG 20L						
375766	KEG	**20L**	1	159.99	159.99	
(469021)		1 BT		129.99	129.99	**30.00**
ROMANOS						
ROMANOS BIANCO MACARONI GRL SCRW CP 1.5L						
46770	15/16 MACARONI GRL SCRW CP	**1.5L**	6	35.00	5.83	
(467231)		1 CS		34.62	5.77	**0.38**
ROMANOS ROSSO MACARONI GRL SCRW CP 1.5L						
46769	15/16 MACARONI GRL SCRW CP	**1.5L**	6	35.00	5.83	
(467231)		1 CS		34.62	5.77	**0.38**
VILLA MATILDE						
VILLA MATILDE FALANGHINA						
190416		**750M**	12	176.33	14.69	
(471765)		1 BT		136.25	11.35	**3.34**
CHIARLO						
CHIARLO IL PRINCIPE NEBBIOLO						
278235		**750M**	12	179.97	15.00	
(471172)		1 BT		151.97	12.66	**2.34**
BOTTEGA						
BOTTEGA ROSE GOLD 24PK 187M						
21509	24PK	**187M**	24	95.88	4.00	
PLANETA WINES						
PLANETA NOTO NERO D AVOLA 2013						
23686	2013 6PK	**750M**	6	119.93	19.99	
(473580)		1 BT		107.93	17.99	**2.00**
(473580)		1 CS		95.93	15.99	**24.00**
DECUGNANO						
DECUGNANO IL BIANCO						
8636	2012	**750M**	12	132.00	11.00	
(473846)		1 CS		132.00	11.00	**0.00**
CANDONI						
CANDONI P NOIR						
196296	14/16	**750M**	12	107.93	8.99	
(470845)		1 BT		88.01	7.33	**1.66**
(470845)		3 CS		80.33	6.69	**27.60**
CHIARLO						
CHIARLO ARNEIS						
276407		**750M**	12	179.93	14.99	
(471172)		1 BT		160.01	13.33	**1.66**
CHIARLO BARBARESCO REYNA 2014						
278643	2014 6PK	**750M**	6	215.96	35.99	
(471172)		1 BT		191.96	31.99	**4.00**
CHIARLO BARBARESCO REYNA 2015						
67095	2015 6PK	**750M**	6	215.96	35.99	
CHIARLO BAROLO CANNUBI 2013						
275343	2013 6PK	**750M**	6	479.96	79.99	
(471172)		1 BT		459.98	76.66	**3.33**
CHIARLO CEREQUIO BAROLO 2013						
278631	2013 6PK	**750M**	6	479.96	79.99	
(471172)		1 BT		459.98	76.66	**3.33**
CHIARLO CEREQUIO BAROLO 2015						
67088	2015 6PK	**750M**	6	479.96	79.99	
CHIARLO CIPRESSI NIZZA BARBERA 2015						
33313	2015 6PK	**750M**	6	95.96	15.99	
(471172)		1 CS		95.96	15.99	**0.00**
CHIARLO LE MARNE GAVI CORTESE						
272117		**750M**	12	191.93	15.99	
(471172)		1 BT		160.25	13.35	**2.64**
CHIARLO TORTONIANO BAROLO 2012						
278628	2012 6PK	**750M**	6	239.96	39.99	
(471172)		1 BT		219.98	36.66	**3.33**
CHIARLO TORTONIANO BAROLO 2013						
24092	2013 6PK	**750M**	6	231.98	38.66	
(471172)		1 CS		231.98	38.66	**0.00**
CHIARLO TORTONIANO BAROLO 2014						
67085	2014 6PK	**750M**	6	231.98	38.66	
FONTANAFREDDA						
FONTANAFREDDA ARNEIS BRICCO						
41055		**750M**	12	152.33	12.69	
(473580)		1 CS		128.33	10.69	**24.00**
FONTANAFREDDA BARB BRICCO						
806993		**750M**	12	235.92	19.66	
(473580)		1 BT		152.33	12.69	**6.97**
(473580)		2 CS		112.25	9.35	**123.67**
FONTANAFREDDA BARBARESCO 6P SLVR LBL 2013						
17133	2013 6P SLVR LBL	**750M**	6	173.94	28.99	
(473580)		1 CS		148.14	24.69	**25.80**
FONTANAFREDDA BARBARESCO 6P SLVR LBL 2014						
24943	2014 6P SLVR LBL	**750M**	6	173.94	28.99	
(473580)		1 CS		148.14	24.69	**25.80**
FONTANAFREDDA BARBERA SILVER LABEL						
17130	6PK SILVER LABEL	**750M**	6	84.00	14.00	
(473580)		1 BT		83.94	13.99	**0.01**
(473580)		1 CS		68.10	11.35	**15.90**
FONTANAFREDDA BAROLO SLV LBL 2012						
18337	2012 6PK SLV LBL	**750M**	6	179.94	29.99	
(473580)		1 BT		77.94	12.99	**17.00**
FONTANAFREDDA BAROLO SLV LBL 2014						
41539	2014 6PK SLV LBL	**750M**	6	179.94	29.99	
FONTANAFREDDA DOLCETTO BRICO						
806991		**750M**	12	152.33	12.69	
(473580)		1 CS		128.33	10.69	**24.00**
FONTANAFREDDA GAVI CORTESE						
806992		**750M**	12	191.88	15.99	
(473580)		1 CS		164.33	13.69	**27.55**
FONTANAFREDDA LA ROSA BAROLO						
806996	1996	**750M**	12	719.94	60.00	
2308	2010	**750M**	6	719.94	119.99	
(473580)		1 CS		719.94	119.99	**0.00**
65109	2011	**750M**	6	719.94	119.99	
FONTANAFREDDA LA ROSA BAROLO 1996						
68029	1996 6PK	**750M**	6	719.94	119.99	
(473580)		1 CS		659.94	109.99	**60.00**
FONTANAFREDDA LA ROSA BAROLO 1997						
58462	1997 6PK	**750M**	6	719.94	119.99	
FONTANAFREDDA LA ROSA BAROLO 2007						
67893	2007 6PK	**750M**	6	419.94	69.99	
(473580)		1 CS		419.94	69.99	**0.00**
FONTANAFREDDA LA VILLA BAROLO 1996						
806982	1996 6PK	**750M**	6	719.94	119.99	
(473580)		1 BT		659.94	109.99	**10.00**
(473580)		1 CS		599.94	99.99	**120.00**
FONTANAFREDDA LAZZ BAROLO 1999						
243969	1999 6PK	**750M**	6	449.94	74.99	
(473580)		1 CS		389.94	64.99	**60.00**
FONTANAFREDDA LAZZ BAROLO 2000						
243972	2000 6PK	**750M**	6	390.00	65.00	
(473580)		1 BT		299.94	49.99	**15.01**
FONTANAFREDDA NEBBIOLO						
806987		**750M**	12	191.88	15.99	
(473580)		1 CS		176.28	14.69	**15.60**
FONTANAFREDDA PROPRIET BAROLO 2013						
54212	2013 6PK	**750M**	6	431.94	71.99	
(473580)		1 CS		419.94	69.99	**12.00**
FONTANAFREDDA SERRA BAROLO						
41533	2014	**750M**	12	407.88	33.99	
FONTANAFREDDA SERRA BAROLO 4PK 1.5L 2013						
32630	2013 4PK	**1.5L**	4	199.96	49.99	
(473580)		1 CS		199.96	49.99	**0.00**
PIO CESARE						
PIO CESARE ARNEIS LANGHE						
54913	2015	**750M**	12	223.93	18.66	
(473672)		1 BT		215.93	17.99	**0.67**
(473672)		1 CS		210.05	17.50	**13.88**
(473672)		3 CS		203.93	16.99	**20.00**
PIO CESARE BARBARESCO						
22093	2013	**750M**	12	719.93	59.99	
(473672)		1 CS		659.93	54.99	**60.00**
(473672)		5 CS		599.93	49.99	**120.00**
49349	2014	**750M**	12	719.93	59.99	
(473672)		1 BT		659.93	54.99	**5.00**
(473672)		5 CS		599.93	49.99	**120.00**
PIO CESARE BAROLO						
18479	2013	**750M**	12	779.93	64.99	
(473672)		1 BT		719.93	59.99	**5.00**
(473672)		1 CS		659.93	54.99	**120.00**
(473672)		3 CS		635.93	52.99	**144.00**
(473672)		5 CS		580.25	48.35	**199.68**
15434	2014	**750M**	12	779.93	64.99	
(473672)		1 CS		719.93	59.99	**60.00**
(473672)		3 CS		659.93	54.99	**120.00**
PIO CESARE BAROLO ORNATO 2013						
20697	2013 6PK	**750M**	6	551.96	91.99	
(473672)		1 CS		551.96	91.99	**0.00**
PIO CESARE CRTE D GAVI						
53630	2017	**750M**	12	275.93	22.99	
(473672)		1 BT		239.93	19.99	**3.00**
(473672)		3 CS		215.93	17.99	**60.00**
(473672)		5 CS		209.93	17.49	**66.00**
PIO CESARE DOLCETTO						
18388	2016	**750M**	12	223.93	18.66	
(473672)		1 CS		209.93	17.49	**14.00**
63976	2017	**750M**	12	239.93	19.99	
(473672)		1 CS		227.93	18.99	**12.00**
(473672)		2 CS		215.93	17.99	**24.00**
(473672)		5 CS		191.93	15.99	**48.00**
PIO CESARE L ALTRO CHARD						
53629	2017	**750M**	12	263.93	21.99	
(473672)		1 BT		251.93	20.99	**1.00**
(473672)		3 CS		215.93	17.99	**48.00**
(473672)		5 CS		210.05	17.50	**53.88**
PIO CESARE MOSCATO						
51761	2016	**750M**	12	215.93	17.99	
(473672)		1 CS		210.05	17.50	**5.88**
(473672)		3 CS		203.93	16.99	**12.00**
PIO CESARE OLTRE RED BLND						
29617	2014	**750M**	12	263.93	21.99	
(473672)		1 CS		263.93	21.99	**0.00**
PRUNOTTO						
PRUNOTTO BARBARESCO DOCG 2015						
61761	2015 6PK	**750M**	6	359.93	59.99	
(473418)		1 BT		179.93	29.99	**30.00**
PRUNOTTO BAROLO DOCG						
191879	2010	**750M**	12	491.93	40.99	
(473418)		1 BT		479.93	39.99	**1.00**
PRUNOTTO BAROLO DOCG 2012						
27097	2012 6PK	**750M**	6	359.93	59.99	
(473418)		1 BT		239.93	39.99	**20.00**
PRUNOTTO MOMPERTONE MONF DOC						
191076		**750M**	12	167.93	13.99	
(473418)		1 BT		160.25	13.35	**0.64**
TRAVAGLINI						
TRAVAGLINI CSTE DELLA NEBBIOLO						
34897		**750M**	12	191.88	15.99	
(473580)		1 CS		179.88	14.99	**12.00**
TRAVAGLINI GATTINARA NEBB RSV 2012						
32916	2012 6PK	**750M**	6	259.96	43.33	
TRAVAGLINI GATTINARA NEBBIOLO						
34927	2011	**750M**	12	299.93	24.99	
(473580)		1 BT		239.93	19.99	**5.00**
18565	2014	**750M**	12	299.93	24.99	
(473580)		1 BT		239.93	19.99	**5.00**
72360	2015	**750M**	12	380.00	31.67	
60489	2017	**750M**	12	380.00	31.67	
(473580)		1 BT		191.93	15.99	**15.68**
(473580)		1 CS		155.93	12.99	**224.07**
TRAVAGLINI TRE VIGNE NEBBIOLO 2010						
34925	2010 6PK	**750M**	6	215.94	35.99	
(473580)		1 CS		215.94	35.99	**0.00**
TRAVAGLINI TRE VIGNE NEBBIOLO 2012						
60842	2012 6PK	**750M**	6	270.02	45.00	
(473580)		1 CS		270.02	45.00	**0.00**
VIGNE REGALI						
BANFI L ARDI DOL D ACQUI						
345694	13	**750M**	12	111.05	9.25	
(466827)		3 CS		111.05	9.25	**0.00**
BANFI PRINCIPESSA GAVI						
346734		**750M**	12	143.93	11.99	
(457813)		1 CS		136.25	11.35	**7.68**

Item#	Vt/Asst	Size	BPC	Case Price	Bot Price	Disc
VILLA AL CORTILE						
VILLA AL CORTILE BRUN MONT RSV NL 2011						
22447	2011 6PK NL	**750M**	6	400.00	66.67	
	(473846)		1 BT	377.96	62.99	**3.68**
VILLA AL CORTILE BRUNEL DI MON 2013						
46492	2013 6PK	**750M**	6	400.00	66.67	
	(473846)		1 BT	257.96	42.99	**23.68**
CANDONI						
CANDONI BUONGIORNO ORG RED BL						
196313		**750M**	12	119.93	9.99	
	(470845)		1 CS	102.05	8.50	**17.88**
CANDONI MOSCATO OL						
196297	6PK OL	**750M**	6	71.96	11.99	
	(470845)		1 BT	59.96	9.99	**2.00**
	(470845)		3 CS	56.12	9.35	**15.84**
FEUDI GREG						
OGNISOLE CHARD						
800889	6PK	**750M**	6	77.94	12.99	
	(467303)		1 CS	77.94	12.99	**0.00**
RIVERA						
RIVERA AGLIANICO RSV 6P CAPELLAC 2010						
57813	2010 6P CAPELLAC	**750M**	6	113.96	18.99	
	(468978)		1 CS	95.96	15.99	**18.00**
RIVERA II FALCONE RED BLND 2009						
375706	2009 6PK	**750M**	6	149.96	24.99	
	(468978)		1 BT	131.96	21.99	**3.00**
RIVERA PRELUDIO NO1 CHARD						
375724		**750M**	12	136.01	11.33	
	(468978)		1 BT	88.25	7.35	**3.98**
RIVERA TERRA MONTE SAUV BL						
375704		**750M**	12	135.96	11.33	
	(468978)		1 BT	59.93	4.99	**6.34**
TORMARESCA						
TORMARESCA BOCCA DI LUPO 2012						
18897	2012 6PK	**750M**	6	311.96	51.99	
	(473762)		1 CS	311.96	51.99	**0.00**
TORMARESCA BOCCA DI LUPO +14 2014						
25856	2014 6PK +14	**750M**	6	311.96	51.99	
	(473762)		1 CS	311.96	51.99	**0.00**
TORMARESCA CHARD NEW UPC						
295210	NEW UPC	**750M**	12	104.33	8.69	
	(473762)		1 BT	95.93	7.99	**0.70**
TORMARESCA NEGROAMA CALAFUR						
297024	6PK	**750M**	6	71.96	11.99	
	(473762)		1 BT	68.12	11.35	**0.64**
TORMARESCA NEPRICA						
170959		**750M**	12	104.33	8.69	
	(473762)		1 BT	95.93	7.99	**0.70**
TORMARESCA TORCICODA PRIMA 2014						
29480	2014 6PK	**750M**	6	91.99	15.33	
	(473762)		1 BT	88.16	14.69	**0.64**
	(473762)		1 CS	77.95	12.99	**14.04**
AGRICOLA PUNICA						
AGRICOLA PUNICA BARRUA +14 2013						
276605	2013 6PK +14	**750M**	6	231.98	38.66	
	(462461)		1 BT	188.00	31.33	**7.33**
AGRICOLA PUNICA BARRUA +14 2014						
33333	2014 6PK +14	**750M**	6	207.98	34.66	
	(462461)		1 CS	207.98	34.66	**0.00**
AGRICOLA PUNICA BARRUA +14 2015						
67124	2015 6PK +14	**750M**	6	207.98	34.66	
AGRICOLA PUNICA MONTESSU ISOLA 2015						
278638	2015 6PK	**750M**	6	140.00	23.33	
	(462461)		1 BT	137.96	22.99	**0.34**
	(462461)		1 CS	131.96	21.99	**8.04**
AGRICOLA PUNICA MONTESSU ISOLA 2016						
33321	2016 6PK	**750M**	6	131.96	21.99	
	(462461)		1 CS	131.96	21.99	**0.00**
AGRICOLA PUNICA MONTESSU ISOLA 2017						
67127	2017 6PK	**750M**	6	131.96	21.99	
AGRICOLA PUNICA SAMAS WHT BLND						
32680	2017	**750M**	12	155.93	12.99	
	(462461)		1 CS	155.93	12.99	**0.00**
278639	2016	**750M**	12	191.93	15.99	
	(462461)		1 BT	179.93	14.99	**1.00**
ALTA VITA						
ALTA VITA CANNONAU DI SARDEGNA						
72874		**750M**	12	119.93	9.99	
	(473580)		1 CS	102.00	8.50	**17.93**
SELLA						
SELLA MOSCA CANNONAU RSV						
180914		**750M**	12	155.93	12.99	
	(473580)		1 BT	124.25	10.35	**2.64**
SELLA MOSCA LA CALA VERMENTINO						
180924		**750M**	12	119.88	9.99	
	(473580)		1 BT	107.88	8.99	**1.00**
SELLA MOSCA TERRE BIANCHE						
180981	6PK	**750M**	6	92.94	15.49	
	(473580)		1 BT	44.10	7.35	**8.14**
SELLA MOSCA TERRE RARE CAR RSV						
180980	2010	**750M**	12	143.88	11.99	
	(473580)		1 CS	119.88	9.99	**24.00**
FUEDO MACCARI						
FEUDO MACCARI GRILLO						
276831		**750M**	12	143.93	11.99	
	(473635)		1 BT	136.25	11.35	**0.64**
FEUDO MACCARI NERO D AVOLA +14 2017						
38756	2017 +14	**750M**	12	143.93	11.99	
	(473635)		1 CS	128.33	10.69	**15.60**
	(473635)		3 CS	119.93	9.99	**24.00**
FEUDO MACCARI ROSE						
25474	2017	**750M**	12	143.93	11.99	
	(473635)		1 BT	128.33	10.69	**1.30**
	(473635)		3 CS	119.93	9.99	**24.00**
58976	2018	**750M**	12	143.93	11.99	
	(473635)		1 BT	128.33	10.69	**1.30**
	(473635)		3 CS	119.93	9.99	**24.00**
FEUDO MACCARI SAIA NERO AVOLA +14 2015						
36104	2015 6PK +14	**750M**	6	173.96	28.99	
	(473635)		1 BT	167.96	27.99	**1.00**
	(473635)		1 CS	161.96	26.99	**12.00**
PLANETA WINES						
PLANETA BURDESE CAB +14 2011						
9499	2011 6PK +14	**750M**	6	188.12	31.35	
	(473580)		1 CS	167.96	27.99	**20.16**
PLANETA BURDESE CAB +14 2013						
28951	6PK +14	**750M**	6	212.12	35.35	
	(473580)		1 BT	172.16	28.69	**6.66**
PLANETA CERASULO DI VITTORIA						
23490	6PK	**750M**	6	113.94	18.99	
	(473580)		1 CS	95.96	15.99	**17.98**
	(473580)		2 CS	80.96	13.49	**32.98**
PLANETA CHARD 2014						
182969	2014 6PK	**750M**	6	188.12	31.35	
	(473580)		1 BT	119.96	19.99	**11.36**
PLANETA CHARD 2016						
24476	2016 6PK	**750M**	6	188.12	31.35	
	(473580)		1 BT	119.96	19.99	**11.36**
PLANETA CHARD 2017						
53124	2017 6PK	**750M**	6	200.12	33.35	
	(473580)		1 BT	176.12	29.35	**4.00**
PLANETA COMETA FIANO 2016						
20711	2016 6PK	**750M**	6	215.96	35.99	
	(473580)		1 BT	184.16	30.69	**5.30**
	(473580)		1 CS	166.16	27.69	**49.80**
PLANETA COMETA FIANO 2017						
64337	2017 6PK	**750M**	6	188.12	31.35	
PLANETA ERUZIONE 1614 CARRCNTE 2016						
27174	2016 6PK	**750M**	6	179.96	29.99	
	(473580)		1 BT	160.16	26.69	**3.30**
PLANETA ERUZIONE 1614 NERELLO 2014						
23123	2014 6PK	**750M**	6	188.12	31.35	
	(473580)		1 CS	137.96	22.99	**50.16**
PLANETA ERUZIONE 1614 NERELLO 2016						
53732	2016 6PK	**750M**	6	196.16	32.69	
	(473580)		1 BT	170.00	28.33	**4.36**
	(473580)		1 CS	179.96	29.99	**16.20**
PLANETA ETNA BIANCO 2015						
23571	2015 6PK	**750M**	6	151.12	25.19	
	(473580)		1 CS	119.96	19.99	**31.16**
PLANETA ETNA BIANCO 2016						
35778	2014 6PK	**750M**	6	288.00	48.00	
	(473580)		1 BT	152.12	25.35	**22.65**
	(473580)		1 CS	119.96	19.99	**168.04**
PLANETA ETNA ROSSO 2015						
10175	2015 6PK	**750M**	6	152.12	25.35	
	(473580)		1 CS	119.96	19.99	**32.16**
PLANETA ETNA ROSSO 2016						
31055	2016 6PK	**750M**	6	152.12	25.35	
	(473580)		1 CS	119.96	19.99	**32.16**
PLANETA FRAPPATO						
193005	15/16 6PK	**750M**	6	101.94	16.99	
	(473580)		1 CS	77.94	12.99	**24.00**
PLANETA LA SEGRETA GRILLO						
54202		**750M**	12	119.93	9.99	
	(473580)		1 CS	107.93	8.99	**12.00**
PLANETA MAMERTINO RED BLND 2015						
57209	2015 6PK	**750M**	6	143.94	23.99	
PLANETA MERLOT +14 2006						
23551	2006 6PK +14	**750M**	6	188.12	31.35	
	(473580)		1 CS	119.96	19.99	**68.16**
PLANETA MOSCATO DI NOTO 2015						
30619	2015 6PK	**750M**	6	95.94	15.99	
	(473580)		1 CS	95.94	15.99	**0.00**
PLANETA NOCERA NERO D AVOLA 2014						
48511	2014 6PK	**750M**	6	149.94	24.99	
PLANETA PASSITO DI NOTO 500M 2014						
15190	2014 6PK	**500M**	6	188.12	31.35	
	(473580)		1 CS	119.96	19.99	**68.16**
PLANETA ROSE 2016						
23706	2016 6PK	**750M**	6	71.94	11.99	
	(473580)		1 CS	62.10	10.35	**9.84**
	(473580)		2 CS	53.94	8.99	**18.00**
PLANETA ROSE 2017						
28103	2017 6PK	**750M**	6	71.94	11.99	
	(473580)		1 CS	62.10	10.35	**9.84**
	(473580)		2 CS	53.96	8.99	**17.98**
PLANETA ROSE 2018						
65387	2018 6PK	**750M**	6	71.94	11.99	
	(473580)		1 CS	59.94	9.99	**12.00**
	(473580)		2 CS	53.94	8.99	**18.00**
PLANETA S CECILIA NERO D AVOLA 2010						
181994	2010 6PK	**750M**	6	188.12	31.35	
	(473580)		1 BT	92.12	15.35	**16.00**
PLANETA S CECILIA NERO D AVOLA 2013						
28927	2014 6PK	**750M**	6	216.00	36.00	
	(473580)		1 CS	216.00	36.00	**0.00**
PLANETA S CECILIA NERO D AVOLA 2014						
30236	6PK	**750M**	6	210.00	35.00	
	(473580)		1 CS	210.00	35.00	**0.00**
PLANETA S CECILIA NERO D AVOLA 1PK 1.5L 2010						
54216	2010 1PK	**1.5L**	1	99.99	99.99	
	(473580)		1 CS	99.99	99.99	**0.00**
PLANETA SEGRETA BIANCO						
23581	2014	**750M**	12	136.01	11.33	
	(473580)		1 BT	119.93	9.99	**1.34**
	(473580)		1 CS	107.93	8.99	**28.08**
	(473580)		2 CS	100.25	8.35	**35.76**
	(473580)		5 CS	95.93	7.99	**40.08**
23685	2015	**750M**	12	119.93	9.99	
	(473580)		1 BT	103.85	8.65	**1.34**
	(473580)		1 CS	107.93	8.99	**12.00**
	(473580)		2 CS	95.93	7.99	**24.00**
241	2016	**750M**	12	136.01	11.33	
	(473580)		1 BT	119.93	9.99	**1.34**
68492	2017	**750M**	12	136.01	11.33	
	(473580)		1 BT	107.93	8.99	**2.34**
	(473580)		2 CS	95.93	7.99	**40.08**
PLANETA SEGRETA NERO D AVOLA						
45960		**750M**	12	119.93	9.99	
	(473580)		1 CS	95.93	7.99	**24.00**
PLANETA SEGRETA ROSSO						
23500		**750M**	12	119.93	9.99	
	(473580)		1 CS	107.93	8.99	**12.00**
	(473580)		2 CS	95.93	7.99	**24.00**
PLANETA SYRAH +14 2011						
183405	2011 6PK +14	**750M**	6	188.12	31.35	
	(473580)		1 BT	119.96	19.99	**11.36**
ZISOLA						
ZISOLA DOPPIOZETA NERO D AVOLA 2013						
2181	2013 6PK	**750M**	6	239.94	39.99	
	(473580)		1 CS	239.94	39.99	**0.00**
ZISOLA NERO D AVOLA 2013						
799575	2013 6PK	**750M**	6	113.94	18.99	
	(473580)		1 CS	107.94	17.99	**6.00**
	(473580)		2 CS	89.94	14.99	**24.00**
ZISOLA NERO D AVOLA +14 2015						
26165	2015 6PK +14	**750M**	6	113.94	18.99	
	(473580)		1 CS	107.94	17.99	**6.00**
	(473580)		2 CS	89.94	14.99	**24.00**
ZISOLA NERO D AVOLA +14 2016						
69401	2016 6PK +14	**750M**	6	113.94	18.99	
ZISOLA NERO D AVOLA +14 2017						
68839	2017 6PK +14	**750M**	6	131.96	21.99	
	(473580)		1 CS	125.96	20.99	**6.00**
	(473580)		2 CS	119.96	19.99	**12.00**
	(473580)		5 CS	113.96	18.99	**18.00**
BOTTEGA VINAIA						
BOTTEGA VINAIA P GRIGIO						
180084		**750M**	12	179.93	14.99	
	(471965)		1 BT	167.93	13.99	**1.00**
	(471965)		1 CS	143.93	11.99	**36.00**
	(471965)		2 CS	119.93	9.99	**60.00**
BOTTEGA VINAIA P NOIR						
180086		**750M**	12	200.33	16.69	
	(471965)		1 BT	179.93	14.99	**1.70**
	(471965)		1 CS	155.93	12.99	**44.40**
BOTTEGA VINAIA TEROLEGO						
180088		**750M**	12	179.88	14.99	
	(463791)		3 CS	155.88	12.99	**24.00**
BOTTEGA VINAIA TRENTINO GEWURZ						
182677		**750M**	12	179.93	14.99	
	(471965)		1 CS	160.25	13.35	**19.68**

Item#	Vt/Asst	Size	BPC	Case Price	Bot Price	Disc

FERRARI WINE

FERRARI BRUT
180488 1.5L 6 251.94 41.99
(473580) 1 BT 215.96 35.99 6.00
180326 6PK 750M 6 119.94 19.99
(473580) 1 CS 95.94 15.99 24.00
180327 12PK 375M 12 160.25 13.35
(473580) 1 CS 143.93 11.99 16.32

FERRARI BRUT W/CHILL BX
25581 6PK W/CHILL BX 750M 6 143.94 23.99
(473580) 1 BT 113.96 18.99 5.00

FERRARI BRUT ROSE
180325 6PK 750M 6 179.96 29.99
(473580) 1 CS 155.96 25.99 24.00
(473580) 2 CS 143.96 23.99 36.00
181329 2017 12PK 375M 12 108.00 9.00

FERRARI GIULIO FERRARI RSV 2007
65258 2007 6PK 750M 6 599.99 100.00

FERRARI PERLE
180328 6PK 750M 6 179.94 29.99
(473580) 1 BT 167.94 27.99 2.00
(473580) 1 CS 161.94 26.99 18.00

ANTINORI

ANT BADIA PASSIGNANO CHIANTI 2012
41496 2012 6PK 750M 6 239.94 39.99
(471193) 1 CS 239.94 39.99 0.00

ANT CAST D SALA BRAMITO CERVO
295163 6PK 750M 6 100.16 16.69
(471193) 1 BT 77.96 12.99 3.70

ANT CAST D SALA CERVARO CHARD 2016
41378 2016 6PK 750M 6 220.16 36.69
(471193) 1 CS 220.16 36.69 0.00

ANT IL BRUCIATO RED BLND 2016
37657 2016 6PK 750M 6 137.96 22.99
(471193) 1 BT 119.96 19.99 3.00
(471193) 1 CS 116.12 19.35 21.84

ANT MARCHESE CHIANTI CLS RSV 2015
45975 2015 6PK 750M 6 191.96 31.99
(471193) 1 CS 191.96 31.99 0.00

ANT PEPPOLI CHIANTI CLS
11871 2015 750M 12 239.93 19.99
(471193) 1 CS 215.93 17.99 24.00
(471193) 10 CS 191.93 15.99 48.00
52036 2016 750M 12 239.93 19.99
(471193) 1 CS 215.93 17.99 24.00
(471193) 10 CS 191.93 15.99 48.00

ANT PIAN DELLE VIGNE 2012
9791 2012 6PK 750M 6 311.96 51.99
(471193) 1 CS 311.96 51.99 0.00

ANT PIAN DELLE VIGNE 2013
33349 2013 6PK 750M 6 311.96 51.99
(471193) 1 CS 311.96 51.99 0.00

ANT SOLAIA RED BLND 2012
295559 2012 6PK 750M 6 1379.94 229.99
(471193) 1 CS 1379.94 229.99 0.00

ANT SOLAIA RED BLND +14 2011
295546 2011 6PK +14 750M 6 1379.94 229.99
(471193) 1 CS 1379.94 229.99 0.00

ANT SOLAIA RED BLND WD 2014
24678 2014 6PK WD 750M 6 1379.94 229.99
(471193) 1 CS 1379.94 229.99 0.00

ANT SOLAIA RED BLND WD 2015
46269 2015 6PK WD 750M 6 1379.94 229.99
(471193) 1 CS 1379.94 229.99 0.00

ANT TENUTE VINSANTO 500M 2013
36805 2013 6PK 500M 6 161.96 26.99
(471193) 1 BT 149.96 24.99 2.00

ANT TIGNANELLO RED BLND 2015
25658 2015 6PK 750M 6 539.96 89.99
(471193) 1 CS 539.96 89.99 0.00

ANT TIGNANELLO RED BLND 1PK 1.5L 2015
38443 2015 1PK 1.5L 1 216.69 216.69
(471193) 1 CS 216.69 216.69 0.00

BELGUARDO

BELGUARDO MAREMMA TOSCANO RED 2013
37148 2013 6PK 750M 6 257.94 42.99

BELGUARDO ROSE
37145 2017 750M 12 167.88 13.99
65166 2018 750M 12 167.88 13.99

BELGUARDO SERRATA DI BELGUARDO
68027 750M 12 191.93 15.99

BELGUARDO SERRATA DI BELGUARDO +14
68051 +14 750M 12 191.93 15.99
(473580) 1 BT 185.93 15.49 0.50
(473580) 1 CS 155.93 12.99 36.00

BELGUARDO VERMENTINO
67929 15/16 6PK 750M 6 95.94 15.99
(473580) 1 BT 88.14 14.69 1.30
(473580) 1 CS 59.94 9.99 36.00

BONIZIO

BONIZIO TUSCAN RED BLND
346329 1.5L 6 47.96 7.99
(470006) 1 CS 39.50 6.58 8.46

CABREO

CABREO IL BORGO +14 2013
276585 2013 6PK +14 750M 6 255.96 42.66
(462554) 1 CS 191.96 31.99 64.00

CABREO IL BORGO +14 2015
33267 2015 6PK +14 750M 6 212.00 35.33
(462554) 1 CS 212.00 35.33 0.00

CABREO IL BORGO SANG +14 2016
66970 2016 6PK +14 750M 6 212.00 35.33

CABREO LA PIETRA CHARD 2016
33271 2016 6PK 750M 6 159.98 26.66
(462554) 1 CS 159.98 26.66 0.00

CABREO LA PIETRA CHARD 2017
66971 2017 6PK 750M 6 159.98 26.66

CALVANO

TORCALVANO VINO NOBILE MONT
278256 2013 750M 12 223.97 18.66
(469996) 1 CS 175.97 14.66 48.00
53306 2015 750M 12 239.93 19.99
(469996) 1 CS 227.93 18.99 12.00

CAMPO MARE

CAMPO MARE VERM TOSC
275850 750M 12 179.93 14.99
(466030) 1 BT 167.93 13.99 1.00
(466030) 1 CS 155.93 12.99 24.00

CANDONI

CANDONI CHIANTI
196314 750M 12 107.93 8.99
(470845) 1 BT 88.01 7.33 1.66
(470845) 3 CS 80.33 6.69 27.60

CASTELLO BANFI

BANFI BELNERO TOSCANA RED 2014
29273 2014 6PK 750M 6 167.96 27.99
(472621) 1 BT 119.96 19.99 8.00
(472621) 1 CS 107.96 17.99 60.00

BANFI BELNERO TOSCANA RED 1PK 3L 2012
346241 2012 1PK 3L 1 99.99 99.99

BANFI BELNERO TOSCANA RED NL 2013
346276 2013 NL 6PK 750M 6 167.96 27.99
(472621) 1 BT 119.96 19.99 8.00
(472621) 1 CS 107.96 17.99 60.00

BANFI BRUNELLO DI MONTALCINO 2010
345919 2010 12PK 375M 12 299.93 24.99
(472615) 1 CS 299.93 24.99 0.00

BANFI BRUNELLO DI MONTALCINO 2013
32122 2013 6PK 750M 6 329.96 54.99
(472615) 1 CS 329.96 54.99 0.00
33917 2013 12PK 375M 12 299.93 24.99
(472615) 1 CS 299.93 24.99 0.00

BANFI BRUNELLO DI MONTALCINO 2014
53508 2014 6PK 750M 6 329.96 54.99
(472615) 1 CS 329.96 54.99 0.00

BANFI BRUNELLO DI MONTALCINO 1PK +14 5L 2010
346105 2010 1PK 5L 1 415.00 415.00

BANFI BRUNELLO DI MONTALCINO 1PK 3L 2010
345923 2010 1PK 3L 1 245.00 245.00

BANFI COSTE ROSE 2018
66625 2018 6PK 750M 6 80.12 13.35
(472921) 1 CS 76.16 12.69 3.96

BANFI CUM LAUDE RED BLND 2014
38629 2014 6PK 750M 6 161.96 26.99

BANFI CUM LAUDE RED BLND 2015
20934 2015 6PK 750M 6 161.96 26.99

BANFI CUM LAUDE RED BLND +14 2013
346454 2013 6PK +14 750M 6 161.96 26.99

BANFI EXCELSUS RED 2011
346390 2011 6PK 750M 6 359.96 59.99

BANFI EXCELSUS RED +14 2014
30964 2014 6PK +14 750M 6 359.96 59.99

BANFI FONTANELLE CHARD
346534 750M 12 179.93 14.99
52003 6PK 750M 6 89.97 15.00

BANFI POGGIO AL MURA BR D MONT 2011
346213 2011 6PK 750M 6 380.12 63.35

BANFI POGGIO AL MURA BR D MONT 2012
346121 2012 6PK 750M 6 380.12 63.35

BANFI POGGIO AL MURA BR D MONT 2013
39590 2013 6PK 750M 6 402.00 67.00
(472924) 1 BT 380.10 63.35 3.65

BANFI POGGIO AL MURA ROS MONT 2015
31618 2015 6PK 750M 6 140.12 23.35

BANFI POGGIO MURA BR MONT RSV 2008
346387 2008 6PK 750M 6 623.96 103.99

BANFI POGGIO ORO BRUNELLO 2010
346252 2010 6PK 750M 6 800.12 133.35

BANFI POGGIO ORO BRUNELLO +14 2012
59397 2012 6PK +14 750M 6 800.12 133.35

BANFI ROSSO DI MONTALCINO
33619 2016 750M 12 215.93 17.99
(472619) 1 CS 203.93 16.99 12.00
67669 2017 750M 12 215.93 17.99
(472619) 1 CS 203.93 16.99 12.00

BANFI ROSSO DI MONTALCINO WD W/LID 2013
346911 2013 WD W/LID 750M 12 215.93 17.99
(472619) 1 CS 203.93 16.99 12.00

BANFI ROSSO DI MONTALCINO WD W/LID 2015
3855 2015 WD W/LID 750M 12 215.93 17.99
(472619) 1 CS 203.93 16.99 12.00

BANFI SUMMUS RED 2010
346186 2010 6PK 750M 6 299.96 49.99

BANFI SUMMUS RED 2013
346895 2013 6PK 750M 6 299.96 49.99

BANFI SUMMUS RED 2015
43732 2015 6PK 750M 6 299.96 49.99

FLORUS MOSCADELLO +14 500M 2010
345991 2010 6PK 500M 6 119.96 19.99

CASTIGLION

CASTIGLION BOSC CAM DRAGO BRUN +14 2013
32636 2013 6PK +14 750M 6 450.02 75.00
(473672) 1 CS 450.02 75.00 0.00

CASTIGLION BOSCO CHARD
35107 2016 750M 12 239.93 19.99
(473672) 1 CS 239.93 19.99 0.00
(473672) 2 CS 191.93 15.99 48.00

CASTIGLION BOSCO DAINERO
67099 15 750M 12 184.25 15.35
(473672) 1 BT 167.93 13.99 1.36
(473672) 2 CS 155.93 12.99 28.32
(473672) 5 CS 137.93 11.49 46.32

CASTIGLION DEL BOSCO BRUN MONT +14 2013
38332 2013 +14 750M 12 467.93 38.99
(473672) 1 BT 449.93 37.49 1.50
(473672) 2 CS 431.93 35.99 36.00
(473672) 10 CS 371.93 30.99 96.00

CASTIGLION DEL BOSCO BRUN MONT +14 2014
76311 2014 +14 750M 12 467.93 38.99
(473672) 1 BT 449.93 37.49 1.50
(473672) 3 CS 412.25 34.35 55.68
(473672) 10 CS 359.93 29.99 108.00

CASTIGLION DEL BOSCO BRUN RSV +14 2010
67009 2010 6PK +14 750M 6 929.96 154.99
(473672) 1 CS 929.96 154.99 0.00

CASTIGLION DEL BOSCO BRUN RSV +14 2012
52120 2012 6PK +14 750M 6 850.02 141.67
(473672) 1 CS 850.02 141.67 0.00

CECCHI

CECCHI CHIANTI DOCG
346254 750M 12 119.93 9.99
(470006) 1 BT 107.93 8.99 1.00
(470006) 1 CS 98.93 8.24 21.00
(470006) 3 CS 89.93 7.49 30.00

COL D ORCIA

COL D OR BRUNELLO +14 2013
24346 2013 +14 750M 12 479.88 39.99
(473580) 1 CS 440.28 36.69 39.60

COL D OR BRUNELLO 1PK 1991
447540 1991 1PK 750M 1 179.99 179.99
(473580) 1 BT 139.99 139.99 40.00
(473580) 1 CS 134.99 134.99 45.00

COL D OR NEARCO RED BLND 2012
447518 2012 6PK 750M 6 197.94 32.99
(473580) 1 BT 95.94 15.99 17.00

COL D OR NEARCO RED BLND 2014
53909 2014 6PK 750M 6 197.94 32.99
(473580) 1 CS 95.94 15.99 102.00

COL D OR OLMAIA CAB WD 2010
447462 2010 6PK WD 750M 6 335.94 55.99
(473580) 1 CS 299.94 49.99 36.00

COL D OR POGGIO AL VENTO VERT 01/04/06
447434 3PK VERT 01/04/06 750M 3 314.97 104.99

COL D OR POGGIO AL VENTO BRUN +14 2010
26164 2010 3PK +14 750M 3 297.00 99.00
(473580) 1 CS 297.00 99.00 0.00

COL D OR ROSSO DI MONTALCINO
16395 2014 750M 12 239.93 19.99
(473580) 1 CS 239.93 19.99 0.00
38990 2015 750M 12 239.93 19.99
(473580) 1 CS 239.93 19.99 0.00

COL D OR ROSSO MONTAL BANDITEL +14
447532 2014 6PK +14 NTL 750M 6 239.93 39.99
(473580) 1 CS 239.93 39.99 0.00

COL D OR ROSSO MONTAL BANDITEL +14 2013
30620 2013 6PK +14 750M 6 239.93 39.99
(473580) 1 CS 239.93 39.99 0.00

Item#	Vt/Asst	Size	BPC	Case Price	Bot Price	Disc
COL D OR ROSSO SPEZIERI						
447398		**750M**	12	155.93	12.99	
	(473580)		1 CS	131.93	10.99	**24.00**
	(473580)		2 CS	119.93	9.99	**36.00**
COL D'ORCIA						
COL D OR POGGIO AL VENTO +14 VERT 01/08/10						
68696	+14 VERT 01/08/10	**750M**	3	314.97	104.99	
COL D OR ROSSO DI MONTALCINO						
76331	2016	**750M**	12	239.93	19.99	
FONTERUTOLI						
FONTERUTOLI CAST RSV +14 2010						
68087	2010 6PK +14	**750M**	6	299.94	49.99	
FONTERUTOLI CHIANTI CLS						
182265	2011	**750M**	12	263.88	21.99	
	(473580)		1 BT	239.88	19.99	**2.00**
18601	2015	**750M**	12	263.88	21.99	
	(473580)		1 BT	239.88	19.99	**2.00**
68140	2016	**750M**	12	263.88	21.99	
	(473580)		1 CS	239.93	19.99	**23.95**
FONTERUTOLI MAZZEI MIX 36 2010						
67992	2010 6PK	**750M**	6	419.96	69.99	
	(473580)		1 CS	359.96	59.99	**60.00**
FONTERUTOLI MAZZEI MIX 36 2011						
67996	2011 6PK	**750M**	6	419.96	69.99	
	(473580)		1 CS	354.02	59.00	**65.94**
FONTERUTOLI MAZZEI MIX 36 SANG 2015						
45957	2015 6PK	**750M**	6	389.94	64.99	
	(473580)		1 CS	359.94	59.99	**30.00**
FONTERUTOLI SIEPI RED BLND 2010						
68074	2010 6PK	**750M**	6	497.94	82.99	
	(473580)		1 BT	479.94	79.99	**3.00**
FONTERUTOLI SIEPI RED BLND 2012						
67735	2012 6PK	**750M**	6	659.94	109.99	
	(473580)		1 BT	641.94	106.99	**3.00**
	(473580)		1 CS	569.94	94.99	**90.00**
IL PALAGIO						
IL PALAGIO CASINO DELLE VIE 2015						
42225	2015 6PK	**750M**	6	139.96	23.33	
	(473580)		1 CS	124.16	20.69	**15.80**
IL PALAGIO SISTER MOON RED 2013						
36373	2013 6PK	**750M**	6	239.96	39.99	
IL PALAGIO SISTER MOON RED 2014						
38590	2010 6PK	**750M**	6	3000.00	500.00	
IL PALAGIO WHEN WE DANCE						
74933		**750M**	12	151.92	12.66	
	(473580)		1 CS	148.20	12.35	**3.72**
	(473580)		2 CS	140.28	11.69	**11.64**
	(473580)		5 CS	136.20	11.35	**15.72**
ROXANNE TOSCANA RED						
36347		**750M**	12	179.88	14.99	
	(473580)		1 CS	160.25	13.35	**19.63**
ROXANNE TOSCANA WHT						
38592		**750M**	12	143.88	11.99	
	(473580)		1 CS	126.00	10.50	**17.88**
LA BRACCESCA WINE						
LA BRACCESCA BRAMASOLE SYRAH 2009						
295064	2009 6PK	**750M**	6	209.96	34.99	
	(473415)		1 CS	209.96	34.99	**0.00**
LA BRACCESCA SABAZIO ROSSO +14						
171329	13/15 +14	**750M**	12	143.93	11.99	
	(473415)		1 BT	131.93	10.99	**1.00**
	(473415)		1 CS	119.93	9.99	**24.00**
LA BRACCESCA VINO NOB MONT						
35209	2015	**750M**	12	227.93	18.99	
	(473415)		1 BT	191.93	15.99	**3.00**
LA FUGA						
LA FUGA BRUN DI MONTALCINO 2011						
278253	2011 6PK	**750M**	6	287.96	47.99	
	(459230)		1 CS	269.96	44.99	**18.00**
LA FUGA BRUN DI MONTALCINO +14 2013						
33279	2013 6PK +14	**750M**	6	275.96	45.99	
	(459230)		1 CS	275.96	45.99	**0.00**
LA FUGA BRUN DI MONTALCINO +14 2014						
67074	2014 6PK +14	**750M**	6	275.96	45.99	
MAZZEI						
MAZZEI SER LAPO CHIANTI CL RSV 2011						
68089	2011 6PK	**750M**	6	125.94	20.99	
	(473580)		1 CS	113.94	18.99	**12.00**
MAZZEI SER LAPO CHIANTI CL RSV 2014						
27726	2014 6PK	**750M**	6	125.94	20.99	
MAZZEI SER LAPO CHIANTI CL RSV 2015						
49169	2015 6PK	**750M**	6	140.12	23.35	
	(473580)		1 CS	116.12	19.35	**24.00**
MAZZEI TOSCANA BADIOLA RED						
67654		**750M**	12	136.25	11.35	
	(473580)		1 BT	119.93	9.99	**1.36**
MAZZEI TUSC PHILIP CAB 2013						
11495	2013 6PK	**750M**	6	223.98	37.33	
	(473580)		1 BT	220.16	36.69	**0.64**
	(473580)		1 CS	188.12	31.35	**35.86**
MAZZEI TUSC PHILIP CAB +14 2014						
21542	6PK +14	**750M**	6	143.93	23.99	
MAZZEI TUSC PHILIP CAB +14 2015						
69398	2015 6PK +14	**750M**	6	143.93	23.99	
MAZZEI TUSC PHILIP CAB 1PK 1.5L 2013						
68139	2013 1PK	**1.5L**	1	79.99	79.99	
	(473580)		1 CS	79.99	79.99	**0.00**
PALAZZO BRUNELLO						
PALAZZO BRUNELLO MONT 2009						
375289	2009 6PK	**750M**	6	317.96	52.99	
	(468978)		1 BT	299.96	49.99	**3.00**
PALAZZO BRUNELLO MONT +14 2010						
375291	2010 6PK +14	**750M**	6	341.96	56.99	
	(468978)		1 BT	311.96	51.99	**5.00**
PALAZZO ROSSO DI MONTALCINO 2014						
375509	2014 6PK	**750M**	6	149.96	24.99	
	(468978)		1 BT	143.96	23.99	**1.00**
PODERNUOVO						
PODERNUOVO PALAZZONE SOTIRIO						
147621	2010	**750M**	12	359.93	29.99	
	(473672)		1 CS	359.93	29.99	**0.00**
POGGIO VERRANO						
POGGIO VERRANO DROMOS 2007						
433009	2007 6PK	**750M**	6	179.94	29.99	
QUERCIABELLA						
QUERCIABELLA BATAR 2013						
147914	2013 6PK	**750M**	6	419.96	69.99	
	(473672)		1 CS	389.96	64.99	**30.00**
QUERCIABELLA BATAR 2014						
30606	2014 6PK	**750M**	6	419.96	69.99	
	(473672)		1 BT	389.96	64.99	**5.00**
QUERCIABELLA CHIANTI CLS						
29201	2014	**750M**	12	311.93	25.99	
59440	2015	**750M**	12	311.93	25.99	
	(473672)		1 CS	299.93	24.99	**12.00**
	(473672)		3 CS	260.33	21.69	**51.60**
	(473672)		5 CS	251.93	20.99	**60.00**
QUERCIABELLA MONGRANG RED BLND						
147432	2012	**750M**	12	227.93	18.99	
52215	2015	**750M**	12	227.93	18.99	
	(473672)		1 BT	215.93	17.99	**1.00**
	(473672)		1 CS	203.93	16.99	**24.00**
	(473672)		2 CS	179.93	14.99	**48.00**
QUERCIABELLA TURPINO TOSCA RED 2013						
48400	2013 6PK	**750M**	6	269.96	44.99	
QUERCIABELLA TURPINO TOSCANA						
147519	2010	**750M**	12	539.93	44.99	
ROCCA						
ROCCA DEL MACIE VIN SANTO RED +14 500M 2009						
182915	2009 6PK +14	**500M**	6	185.94	30.99	
	(472622)		1 CS	173.94	28.99	**12.00**
ROCCA DEL MACIE VIN SANTO RED 500M 2010						
27045	2010 6PK	**500M**	6	185.94	30.99	
	(472622)		1 CS	173.94	28.99	**12.00**
ROCCA DEL MACIE VIN SANTO RED 500M 2011						
69247	2011 6PK	**500M**	6	185.94	30.99	
	(472622)		1 CS	173.94	28.99	**12.00**
ROCCA FIZZANO CHIANTI CLS						
17778	2013	**750M**	12	359.88	29.99	
	(472622)		1 CS	173.94	14.50	**185.94**
ROCCA ROCCATO WD 2010						
180764	2010 6PK WD	**750M**	6	263.94	43.99	
	(472622)		1 CS	239.94	39.99	**24.00**
ROCCA SAN ALFONSO						
183026	2013	**750M**	12	239.94	20.00	
	(472622)		1 CS	227.88	18.99	**12.06**
17901	2015	**750M**	12	239.94	20.00	
	(472622)		1 CS	227.88	18.99	**12.06**
RUFFINO FW						
RUFFINO GREP MAZZI +14 2011						
56121	2011 6PK +14	**750M**	6	449.96	74.99	
	(471668)		1 BT	299.96	49.99	**25.00**
	(471668)		2 CS	280.16	46.69	**169.80**
RUFFINO LODOLA NUOVA VINO NBLE						
56131	2012	**750M**	12	200.33	16.69	
	(471668)		2 CS	179.93	14.99	**20.40**
RUFFINO MODUS RED BLND						
55885	2012	**750M**	12	239.93	19.99	
38790	2015	**750M**	12	239.93	19.99	
	(471668)		2 CS	208.25	17.35	**31.68**
RUFFINO MODUS RED BLND +14 2013						
55844	2013 +14	**750M**	12	239.93	19.99	
	(471668)		2 CS	208.25	17.35	**31.68**
RUFFINO SANTE DAME CHIANTI						
55714		**750M**	12	320.33	26.69	
	(471668)		1 BT	200.33	16.69	**10.00**
	(471668)		2 CS	184.25	15.35	**136.08**
SETTE PONTI						
SETTE PONTI CROGNOLO 2014						
278249	2014 6PK	**750M**	6	159.96	26.66	
	(469045)		1 CS	159.96	26.66	**0.00**
SETTE PONTI CROGNOLO +14 2016						
33283	2016 6PK +14	**750M**	6	143.96	23.99	
	(469045)		1 CS	143.96	23.99	**0.00**
SETTE PONTI POGGIO AL LUPO RED +14 2016						
33296	2016 6PK +14	**750M**	6	188.00	31.33	
	(469045)		1 BT	176.00	29.33	**2.00**
SETTE PONTI VIGNA DEL IMPERO 2013						
276485	2013 6PK	**750M**	6	479.96	79.99	
	(469045)		1 BT	407.96	67.99	**12.00**
SETTE PONTI VIGNA DEL IMPERO 2015						
34155	2015 6PK	**750M**	6	407.96	67.99	
	(469045)		1 CS	407.96	67.99	**0.00**
SETTE PONTI VIGNA DEL IMPERO 2016						
66966	2016 6PK	**750M**	6	407.96	67.99	
TENUTA DI BISERNO						
TENUTA DI BISERNO BISERNO RED 2010						
275872	2010 6PK	**750M**	6	779.96	129.99	
	(462464)		1 BT	629.96	104.99	**25.00**
TENUTA DI BISERNO IL PINO RED 2012						
275884	2012 6PK	**750M**	6	311.96	51.99	
	(462464)		1 BT	215.96	35.99	**16.00**
TENUTA DI BISERNO IL PINO RED +14 2014						
276011	2014 6PK +14	**750M**	6	311.96	51.99	
	(462464)		1 CS	251.96	41.99	**60.00**
TENUTA SAN GUIDO						
TENUTA SAN GUIDO GUIDALBER RED 2015						
276106	2015 6PK	**750M**	6	239.96	39.99	
	(459932)		1 CS	224.00	37.33	**15.96**
TENUTE SILVIO NARDI						
NARDI POGGIO DORIA BRUN D MONT 1PK 1.5L 2010						
18066	2010 1PK	**1.5L**	1	149.99	149.99	
	(469995)		1 BT	130.66	130.66	**19.33**
TENUTE SILVIO NARDI BRUN MONT 2009						
277971	2009 6PK	**750M**	6	307.96	51.33	
	(462562)		1 CS	239.96	39.99	**68.00**
TENUTE SILVIO NARDI BRUN MONT +14 2012						
278116	2012 6PK +14	**750M**	6	255.98	42.66	
	(462562)		1 BT	239.96	39.99	**2.67**
TENUTE SILVIO NARDI BRUN MONT +14 2013						
66967	2013 6PK +14	**750M**	6	255.98	42.66	
TENUTE SILVIO NARDI MANACHIARA 2007						
276917	2007 6PK	**750M**	6	539.96	89.99	
	(462562)		1 BT	419.96	69.99	**20.00**
TENUTE SILVIO NARDI MANACHIARA 2012						
278647	2012 6PK	**750M**	6	500.00	83.33	
	(462562)		1 CS	500.00	83.33	**0.00**
TENUTE SILVIO NARDI POGGIO DOR BRUNELLO 2010						
275577	2010 BRUNELLO 6P	**750M**	6	449.96	74.99	
	(462562)		1 BT	419.96	69.99	**5.00**
	(462562)		1 CS	404.00	67.33	**45.96**
TENUTE SILVIO NARDI ROSSO MONT						
33255	2016	**750M**	12	208.01	17.33	
	(462562)		1 CS	208.01	17.33	**0.00**
66968	2017	**750M**	12	208.01	17.33	
TERUZZI PUTHOD-GENESIS EST						
TERUZZI PUTHOD TERRE TUFI						
24677	2015	**750M**	12	179.93	14.99	
	(473580)		1 CS	119.93	9.99	**60.00**
TERUZZI PUTHOD VERNACCIA						
428321		**750M**	12	107.88	8.99	
	(473580)		1 CS	100.20	8.35	**7.68**
TREROSE						
TREROSE SALTERIO ROSSO MONTE						
799674	6PK	**750M**	6	90.00	15.00	
	(473580)		1 CS	77.94	12.99	**12.06**
TREROSE SIMPOSIO +14 2010						
54196	2010 6PK +14	**750M**	6	251.94	41.99	
	(473580)		1 CS	251.94	41.99	**0.00**
VALIANO						
VALIANO CHIANTI CLS 2013						
196533	2013 6PK	**750M**	6	132.00	22.00	
	(473846)		1 BT	107.94	17.99	**4.01**
VERRAZANO						
VERRAZZANO CHIANTI CLS						
182797	2012	**750M**	12	203.88	16.99	
	(473580)		1 CS	191.88	15.99	**12.00**
36301	2015	**750M**	12	203.88	16.99	
	(473580)		1 CS	191.88	15.99	**12.00**

Item#	Vt/Asst	Size	BPC	Case Price	Bot Price	Disc
VERRAZZANO ROSSO TOSCANA WF						
182585	WF	**750M**	12	111.96	9.33	
	(473580)		1 CS	111.96	9.33	**0.00**
VIGNAMAGGIO						
VIGNAMAGGIO CHIANTI CLS						
121983		**750M**	12	155.93	12.99	
	(468978)		1 BT	143.93	11.99	**1.00**
VIGNAMAGGIO GHERARDINO CH CL						
375808	6PK	**750M**	6	99.96	16.66	
	(468978)		1 CS	99.96	16.66	**0.00**
VIGNAMAGGIO IL MORINO SANG						
375817		**750M**	12	119.93	9.99	
	(468978)		1 BT	112.25	9.35	**0.64**
VIGNAMAGGIO MONA LISA CHIANTI 2010						
375818	2010 6PK	**750M**	6	209.96	34.99	
	(468978)		1 BT	191.96	31.99	**3.00**
VILLA MARCELLO						
VILLA MARCELLO PROSECCO BRUT						
3153	6PK	**750M**	6	81.00	13.50	
	(473580)		1 CS	71.94	11.99	**9.06**
ANTINORI						
ANT CAST D SALA MUFFATO 500M 2008						
295525	2008 6PK	**500M**	6	257.96	42.99	
	(471193)		1 BT	167.96	27.99	**15.00**
ANT SCALABRONE ROSATO 2016						
295317	2016 6PK	**750M**	6	101.96	16.99	
	(471193)		1 BT	88.16	14.69	**2.30**
ANT SCALABRONE ROSATO 2017						
44374	2017 6PK	**750M**	6	101.96	16.99	
	(471193)		1 BT	88.16	14.69	**2.30**
DECUGNANO						
DECUGNANO BARBI ROSSO +14						
8627	+14	**750M**	12	132.00	11.00	
	(473846)		1 BT	131.93	10.99	**0.01**
DECUGNANO DE BARBI 1212 ROSSO 2015						
27071	2015 6PK	**750M**	6	150.00	25.00	
	(473846)		1 BT	149.96	24.99	**0.01**
	(473846)		1 CS	107.96	17.99	**42.04**
DECUGNANO DE BARBI UMBRIA RED						
8625		**750M**	12	132.00	11.00	
	(473846)		1 CS	132.00	11.00	**0.00**
FEUDI GREG						
OGNISOLE NEGROAMARO SALENTO						
180582	6PK	**750M**	6	83.96	13.99	
	(467303)		1 CS	83.96	13.99	**0.00**
SALVIANO						
SALVIANO ORVIETO CLS						
275859		**750M**	12	131.93	10.99	
	(473638)		1 CS	131.93	10.99	**0.00**
SALVIANO P NERO ROSE						
25953	2017	**750M**	12	143.93	11.99	
	(473638)		1 BT	127.97	10.66	**1.33**
58969	2018	**750M**	12	143.93	11.99	
	(473638)		1 BT	112.25	9.35	**2.64**
SALVIANO TURLO						
275866		**750M**	12	160.01	13.33	
	(473638)		1 BT	131.93	10.99	**2.34**
BERTANI						
BERTANI AMARONE 2008						
182410	2008 6PK	**750M**	6	569.94	94.99	
	(473580)		1 CS	539.94	89.99	**30.00**
BERTANI AMARONE 1PK +14 1975						
182326	1975 1PK +14	**750M**	1	330.00	330.00	
	(473580)		1 CS	330.00	330.00	**0.00**
BERTANI BERTAROSE 2016						
182894	2016 6PK	**750M**	6	71.94	11.99	
	(473580)		1 BT	59.94	9.99	**2.00**
	(473580)		1 CS	35.94	5.99	**36.00**
BERTANI BERTAROSE 2017						
25693	2017 6PK	**750M**	6	71.94	11.99	
	(472320)		1 BT	29.94	4.99	**7.00**
BERTANI BERTAROSE 2018						
65107	2018 6PK	**750M**	6	71.94	11.99	
	(473580)		1 BT	65.94	10.99	**1.00**
	(473580)		1 CS	59.94	9.99	**12.00**
	(473580)		2 CS	53.94	8.99	**18.00**
BERTANI DUE UVE WHT						
180874		**750M**	12	155.93	12.99	
	(473580)		1 BT	152.33	12.69	**0.30**
	(473580)		1 CS	128.33	10.69	**27.60**
	(473580)		2 CS	116.33	9.69	**39.60**
BERTANI P GRIGIO						
180829		**750M**	12	143.93	11.99	
	(473580)		1 CS	104.33	8.69	**39.60**
	(473580)		2 CS	95.93	7.99	**48.00**
BERTANI RIPASSO VALP DOC						
46480	2015	**750M**	12	224.00	18.67	
	(473580)		1 CS	203.84	16.99	**20.16**
69608	2016	**750M**	12	224.00	18.67	
BERTANI SECCO ORIG VTG ED 2012						
182824	2012 6PK	**750M**	6	137.94	22.99	
	(473580)		1 CS	95.96	15.99	**41.98**
BERTANI SECCO ORIG VTG ED 2013						
183378	2013 6PK	**750M**	6	137.94	22.99	
	(473580)		1 BT	128.10	21.35	**1.64**
	(473580)		1 CS	107.94	17.99	**30.00**
	(473580)		2 CS	101.94	16.99	**36.00**
	(473580)		5 CS	95.94	15.99	**42.00**
BERTANI SECCO ORIG VTG ED 2014						
18488	6PK	**750M**	6	137.96	22.99	
	(473580)		1 CS	124.16	20.69	**13.80**
BERTANI SECCO VERONESE IGT						
182603		**750M**	12	208.25	17.35	
	(473580)		1 CS	176.33	14.69	**31.92**
BERTANI SEREOLE SOAVE 2016						
11490	2016 6PK	**750M**	6	77.94	12.99	
	(473580)		1 CS	65.94	10.99	**12.00**
BERTANI SEREOLE SOAVE 2017						
44934	2017 6PK	**750M**	6	88.16	14.69	
	(473580)		1 CS	80.12	13.35	**8.04**
BERTANI SOAVE CLS						
180837		**750M**	12	131.94	11.00	
	(473580)		1 BT	35.82	2.99	**8.01**
BERTANI VALPOLICELLA						
181309		**750M**	12	152.33	12.69	
	(473580)		1 BT	119.93	9.99	**2.70**
	(473580)		2 CS	107.93	8.99	**44.40**
BERTANI VILLA ARVEDI AMARONE +14 2015						
44936	2015 6PK +14	**750M**	6	269.96	44.99	
	(473580)		1 BT	239.96	39.99	**5.00**
BERTANI VTG ED SOAVE 2014						
181729	2014 6PK	**750M**	6	137.94	22.99	
	(473580)		1 CS	137.94	22.99	**0.00**
BORGO MAGREDO						
BORGO MAGREDO PROSECCO						
37801		**750M**	12	143.93	11.99	
	(468978)		1 CS	131.93	10.99	**12.00**
BOTTEGA						
BOTTEGA ORO PROSECCO NV						
63972	6PK	**750M**	6	119.94	19.99	
BOTTEGA PLATINUM						
182357	6PK	**750M**	6	155.94	25.99	
BOTTEGA ROSE GOLD						
179984	6PK	**750M**	6	155.94	25.99	
BOTTEGA VENETIAN GOLD PROSECCO						
182310	6PK	**750M**	6	155.94	25.99	
	(473580)		1 BT	125.94	20.99	**5.00**
BOTTEGA VENETIAN GOLD PROSECCO 24PK 187M						
20701	24PK	**187M**	24	95.88	4.00	
CANDONI						
CANDONI ELVIANA RED						
196306		**750M**	12	107.93	8.99	
	(470845)		1 BT	88.01	7.33	**1.66**
	(470845)		3 CS	80.33	6.69	**27.60**
CANDONI ELVIANA ROSE						
196318		**750M**	12	143.88	11.99	
	(470845)		1 BT	123.96	10.33	**1.66**
	(470845)		1 CS	119.88	9.99	**24.00**
	(470845)		3 CS	112.20	9.35	**31.68**
196307	6PK	**750M**	6	71.96	11.99	
	(470845)		1 CS	71.96	11.99	**0.00**
CANDONI ORGANIC MERLOT						
196285		**750M**	12	119.93	9.99	
	(470845)		1 BT	95.93	7.99	**2.00**
	(470845)		3 CS	88.25	7.35	**31.68**
CANDONI ORGANIC P GRIGIO						
196295		**750M**	12	119.93	9.99	
	(470845)		1 BT	95.93	7.99	**2.00**
	(470845)		3 CS	88.25	7.35	**31.68**
CANDONI PROSECCO						
196275	6PK	**750M**	6	71.96	11.99	
	(470845)		1 BT	59.96	9.99	**2.00**
	(470845)		3 CS	56.12	9.35	**15.84**
CASTELLANI MWI						
CASTELLANI AMARONE CINQUE STEL +14 2011						
375568	2011 6PK +14	**750M**	6	341.96	56.99	
	(468978)		1 CS	323.96	53.99	**18.00**
CASTELLANI AMARONE CINQUE STEL +14 2013						
36595	2013 6PK +14	**750M**	6	329.96	54.99	
	(468978)		1 CS	329.96	54.99	**0.00**
CASTELLANI COLLE CRIST AMARONE +14 2012						
375567	2012 6PK +14	**750M**	6	239.96	39.99	
	(468978)		1 CS	227.96	37.99	**12.00**
CASTELLANI COLLE CRIST AMARONE +14 2013						
36596	2013 6PK +14	**750M**	6	257.96	42.99	
	(468978)		1 BT	239.96	39.99	**3.00**
CASTELLANI VALPOLICELL RIPASSO 2011						
375582	2011 6PK	**750M**	6	107.96	17.99	
	(468978)		1 BT	95.96	15.99	**2.00**
GOOSENECK						
GOOSENECK P GRIGIO						
80843		**750M**	12	137.81	11.48	
	(466118)		1 BT	131.93	10.99	**0.49**
	(466118)		1 CS	104.33	8.69	**33.48**
GOOSENECK PROSECCO						
288		**750M**	12	137.76	11.48	
	(466118)		1 BT	131.88	10.99	**0.49**
	(466118)		1 CS	104.28	8.69	**33.48**
MARCHESI FUMANELLI						
FUMANELLI OCTAV AMAR VALP RSV +14 2009						
53418	2009 6PK +14	**750M**	6	660.00	110.00	
	(473580)		1 CS	600.00	100.00	**60.00**
	(473580)		2 CS	576.00	96.00	**84.00**
MARCHESI FUMANELLI TERSO WHT 2011						
54095	2011 6PK	**750M**	6	151.98	25.33	
	(473580)		1 CS	139.98	23.33	**12.00**
	(473580)		2 CS	132.00	22.00	**19.98**
MASI						
MASI AMARONE COSTASERA RSV +14 2011						
515867	2011 6PK +14	**750M**	6	359.96	59.99	
	(473637)		1 CS	291.98	48.66	**67.98**
MASI AMARONE COSTASERA RSV +14 2012						
33339	2012 6PK +14	**750M**	6	323.96	53.99	
	(473637)		1 CS	323.96	53.99	**0.00**
MASI AMARONE COSTASERA RSV +14 2013						
66975	2013 6PK +14	**750M**	6	323.96	53.99	
MASI BONACOSTA VALPOLICELA CLS +14						
514461	+14	**750M**	12	143.92	11.99	
	(473637)		1 BT	103.96	8.66	**3.33**
	(473637)		5 CS	95.93	7.99	**47.99**
MASI CAMPOFIORIN RED						
515776	2012	**750M**	12	167.93	13.99	
	(473637)		1 BT	119.93	9.99	**4.00**
17719	2014	**750M**	12	167.93	13.99	
	(473637)		1 BT	136.25	11.35	**2.64**
	(473637)		1 CS	131.93	10.99	**36.00**
	(473637)		5 CS	113.93	9.49	**54.00**
52793	2015	**750M**	12	167.93	13.99	
	(473637)		1 BT	136.25	11.35	**2.64**
	(473637)		1 CS	131.93	10.99	**36.00**
	(473637)		5 CS	124.25	10.35	**43.68**
MASI CAMPOLONGO TORBE AMAR +14 WD 2011						
33661	2011 6PK +14 WD	**750M**	6	623.96	103.99	
	(473637)		1 CS	623.96	103.99	**0.00**
MASI COSTASERA AMARONE CLS +14 2012						
2618	2012 6PK +14	**750M**	6	296.00	49.33	
	(473637)		1 BT	239.96	39.99	**9.34**
	(473637)		1 CS	231.98	38.66	**64.02**
MASI COSTASERA AMARONE CLS +14 2013						
46258	2013 6PK +14	**750M**	6	296.00	49.33	
	(473637)		1 BT	239.96	39.99	**9.34**
	(473637)		1 CS	231.98	38.66	**64.02**
MASI MASIANCO P GRIGIO						
514644		**750M**	12	143.93	11.99	
	(473637)		1 BT	112.25	9.35	**2.64**
	(473637)		5 CS	104.33	8.69	**39.60**
MASI MAZZANO AMARONE +14 2007						
515553	2007 6PK +14	**750M**	6	791.96	131.99	
	(473637)		1 BT	719.96	119.99	**12.00**
MASI MAZZANO AMARONE +14 2011						
36509	2011 6PK +14	**750M**	6	791.96	131.99	
	(473637)		1 BT	749.96	124.99	**7.00**
MASI MODELLO BLANCO						
515332		**750M**	12	107.93	8.99	
	(473637)		1 BT	80.33	6.69	**2.30**
MASI MODELLO ROSSO						
514454		**750M**	12	95.93	7.99	
	(473637)		1 BT	80.33	6.69	**1.30**
MASI ROSA DEI MASI ROSATO						
515793	2015	**750M**	12	143.93	11.99	
	(473637)		1 BT	119.93	9.99	**2.00**
	(473637)		1 CS	112.01	9.33	**31.92**
25804	2017	**750M**	12	143.93	11.99	
	(473637)		1 BT	119.93	9.99	**2.00**
	(473637)		1 CS	112.01	9.33	**31.92**
58977	2018	**750M**	12	143.93	11.99	
	(473637)		1 BT	112.25	9.35	**2.64**
	(473637)		1 CS	104.33	8.69	**39.60**
MASI VAIO ARMARON 2011						
14750	2011 6PK	**750M**	6	359.96	59.99	
	(473637)		1 CS	308.00	51.33	**51.96**
MASI VAIO ARMARON +14 2012						
34236	2012 6PK +14	**750M**	6	335.96	55.99	
	(473637)		1 CS	335.96	55.99	**0.00**

Item#	Vt/Asst	Size	BPC	Case Price	Bot Price	Disc
MASI VAIO ARMARON +14 2013						
66976	2013 6PK +14	**750M**	6	335.96	55.99	
MONVIN						
MONVIN MERLOT CAB KEG 20L						
375770	KEG	**20L**	1	189.99	189.99	
	(469021)		1 BT	179.99	179.99	**10.00**
PUIATTI						
PUIATTI ARCHETIPO RIBOLLA GIAL 2013						
54543	2013 6PK	**750M**	6	192.00	32.00	
	(473580)		1 BT	191.96	31.99	**0.01**
	(473580)		1 CS	173.96	28.99	**18.04**
PUIATTI FUN SAUV BL						
181609	6PK	**750M**	6	99.96	16.66	
	(473580)		1 CS	87.96	14.66	**12.00**
PUIATTI LUS RIBOLLA GIALLA 2013						
54535	2013 6PK	**750M**	6	107.94	17.99	
	(473580)		1 CS	91.98	15.33	**15.96**
PUIATTI LUS RIBOLLA GIALLA 2014						
181608	2014 6PK	**750M**	6	107.94	17.99	
	(473580)		1 CS	76.92	12.82	**31.02**
PUIATTI LUS RIBOLLA GIALLA 2016						
29033	2016 6PK	**750M**	6	107.94	17.99	
	(473580)		1 CS	92.12	15.35	**15.82**
PUIATTI TRAMINER AROMATICO						
181604	6PK	**750M**	6	83.94	13.99	
	(473580)		1 CS	71.94	11.99	**12.00**
PUIATTI VUJ FRIULIANO						
181605	6PK	**750M**	6	95.94	15.99	
	(473580)		1 CS	81.96	13.66	**13.98**
SARTORI						
I SALTARI VALPOLICELLA 2009						
345029	2009 6PK	**750M**	6	122.12	20.35	
	(469363)		1 CS	116.12	19.35	**6.00**
SARTORI AMARONE +14 2013						
345385	2013 6PK +14	**750M**	6	221.96	36.99	
SARTORI AMARONE +14 2014						
39562	2014 6PK +14	**750M**	6	221.96	36.99	
SARTORI FAMILY P GRIGIO						
346394		**750M**	12	95.93	7.99	
	(457779)		1 BT	75.05	6.25	**1.74**
SARTORI FAMILY P NOIR						
345619		**750M**	12	79.97	6.66	
	(457779)		1 BT	75.05	6.25	**0.41**
SARTORI FERDI						
346427	6PK	**750M**	6	76.16	12.69	
	(469363)		1 CS	68.12	11.35	**8.04**
SARTORI P NOIR						
345384		**750M**	12	112.25	9.35	
	(472941)		1 CS	112.25	9.35	**0.00**
SARTORI VALPOLICELLA						
346384		**750M**	12	136.25	11.35	
	(472941)		1 CS	128.33	10.69	**7.92**
SECCO ITALIAN BUBBLES						
SECCO ITALIAN BUBBLES BIANCO						
80416		**750M**	12	144.00	12.00	
	(473686)		1 BT	128.28	10.69	**1.31**
	(473686)		1 CS	112.20	9.35	**31.80**
	(473686)		3 CS	104.28	8.69	**39.72**
SECCO ITALIAN BUBBLES MOSCATO						
80417		**750M**	12	144.00	12.00	
	(473686)		1 BT	128.28	10.69	**1.31**
	(473686)		1 CS	112.20	9.35	**31.80**
	(473686)		3 CS	104.28	8.69	**39.72**
UNOKEG						
UNOKEG P GRIGIO KEG 20L						
724131	KEG	**20L**	1	159.99	159.99	
	(470681)		1 BT	149.99	149.99	**10.00**
MARCHESI FUMANELLI						
FUMANELLI AMARONE DELLA VALP +14 2011						
11660	6PK +14	**750M**	6	343.98	57.33	
	(473580)		1 BT	320.10	53.35	**3.98**
FUMANELLI AMARONE DELLA VALP +14 2013						
59924	2013 6PK +14	**750M**	6	343.98	57.33	
FUMANELLI SQUARANO VALPOLI CLS 2012						
11648	6PK	**750M**	6	217.98	36.33	
	(473580)		1 CS	195.96	32.66	**22.02**
	(473580)		2 CS	188.10	31.35	**29.88**
	(473580)		5 CS	179.94	29.99	**38.04**
FUMANELLI VALPOLICELLA SUP CLS						
15366	2013	**750M**	12	280.25	23.35	
	(473580)		1 CS	280.25	23.35	**0.00**
59332	2015	**750M**	12	216.00	18.00	
	(473580)		1 CS	199.92	16.66	**16.08**
	(473580)		2 CS	192.00	16.00	**24.00**

NEW ZEALAND

Item#	Vt/Asst	Size	BPC	Case Price	Bot Price	Disc
CRAGGY RANGE						
CRAGGY RANGE KIDNAP CHARD						
54863	2017	**750M**	12	215.93	17.99	
	(470001)		1 BT	176.33	14.69	**3.30**
CRAGGY RANGE LE SOL SYRAH 2014						
273292	2014 6PK	**750M**	6	455.96	75.99	
	(469957)		1 BT	419.96	69.99	**6.00**
CRAGGY RANGE SAUV BL						
58868	2018	**750M**	12	208.01	17.33	
	(469957)		1 BT	176.33	14.69	**2.64**
CRAGGY RANGE SOPHIA RED BLND 2015						
29410	2015 6PK	**750M**	6	331.96	55.33	
	(469957)		1 BT	296.12	49.35	**5.98**
CRAGGY RANGE TE KAHU RED BLND						
52218	2016	**750M**	12	179.93	14.99	
	(469957)		1 BT	176.33	14.69	**0.30**
CRAGGY RANGE TE MUNA P NOIR						
17932	2014	**750M**	12	395.93	32.99	
	(469957)		1 BT	359.93	29.99	**3.00**
24169	2015	**750M**	12	395.93	32.99	
	(469957)		1 BT	359.93	29.99	**3.00**
ESK VALLEY						
ESK VALLEY CHARD						
265879		**750M**	12	191.93	15.99	
	(470973)		1 BT	184.25	15.35	**0.64**
	(470973)		1 CS	160.25	13.35	**31.68**
DASHWOOD						
DASHWOOD P NOIR						
228357		**750M**	12	160.00	13.33	
	(473846)		1 CS	143.92	11.99	**16.08**
	(473846)		3 CS	119.93	9.99	**40.07**
DASHWOOD SAUV BL						
228224		**750M**	12	168.00	14.00	
	(473846)		1 BT	155.88	12.99	**1.01**
	(473846)		1 CS	131.88	10.99	**36.12**
	(473846)		3 CS	107.93	8.99	**60.07**
ESK VALLEY						
ESK VALLEY SAUV BL						
265878		**750M**	12	151.97	12.66	
	(470973)		1 BT	128.33	10.69	**1.97**
GOLDWATER						
GOLDWATER P NOIR						
15367		**750M**	12	251.94	21.00	
	(473846)		1 BT	232.14	19.35	**1.65**
	(473846)		1 CS	215.93	17.99	**36.01**
GOLDWATER SAUV BL						
61810	6PK	**750M**	6	79.98	13.33	
TE KAIRANGA						
TE KAIRANGA MARTIN P NOIR						
635823		**750M**	12	223.92	18.66	
	(473846)		1 CS	223.92	18.66	**0.00**
CRAGGY RANGE						
CRAGGY RANGE MARTINBOGH P NOIR						
11499	2016	**750M**	12	263.93	21.99	
	(469957)		1 BT	239.93	19.99	**2.00**

PORTUGAL

Item#	Vt/Asst	Size	BPC	Case Price	Bot Price	Disc
ALAMBRE						
ALAMBRE MOSCATEL DE SETUBAL +14						
181365	6PK +14	**750M**	6	83.94	13.99	
	(473580)		1 CS	79.98	13.33	**3.96**
GOOSENECK						
GOOSENECK VYDS HERITAGE RED						
27024		**750M**	12	137.81	11.48	
	(466118)		1 BT	131.93	10.99	**0.49**
HERDADE SAO MIGUEL						
H SAO MIGUEL COLHEITA SEL 15						
3280		**750M**	12	128.56	10.71	
H SAO MIGUEL RSV +14 2015						
53915	2015 6PK +14	**750M**	6	900.00	150.00	
HERDADE DE SAO COLHEITA BRANCO						
59288		**750M**	12	144.00	12.00	
	(473705)		1 CS	131.93	10.99	**12.07**
	(473705)		3 CS	120.53	10.04	**23.47**
HERDADE DE SAO COLHEITA SEL						
56180		**750M**	12	131.93	10.99	
	(473705)		1 CS	131.93	10.99	**0.00**
	(473705)		3 CS	120.53	10.04	**11.40**
HERDADE SAO ART TER AMPHORA						
56173		**750M**	12	275.88	22.99	
HERDADE SAO ESCOLHA ENOLOGO CLPK						
22016	CLPK	**750M**	12	200.92	16.74	
JOSE DE SOUSA						
JOSE DE SOUSA ALI JANO RED BLD						
849951	6PK	**750M**	6	77.94	12.99	
JOSE MARIA FONSECA						
DOMINI DOURO RED BLND						
183394	2014	**750M**	12	143.93	11.99	
	(473580)		1 CS	136.25	11.35	**7.68**
	(473580)		2 CS	128.33	10.69	**15.60**
DOMINI PLUS RED BLND +14 2015						
57598	2015 6PK +14	**750M**	6	179.94	29.99	
	(473580)		1 CS	167.94	27.99	**12.00**
PERIQUITA						
PERIQUITA RED						
181364		**750M**	12	104.33	8.69	
	(473580)		1 CS	95.93	7.99	**8.40**
	(473580)		2 CS	83.93	6.99	**20.40**
PERIQUITA RED RSV						
181369		**750M**	12	71.94	6.00	
	(473580)		1 CS	71.94	6.00	**0.00**
181360	6PK	**750M**	6	71.96	11.99	
	(473580)		1 CS	71.96	11.99	**0.00**
	(473580)		2 CS	64.16	10.69	**7.80**
PERIQUITA WHT						
181371		**750M**	12	104.33	8.69	
	(473580)		1 CS	96.29	8.02	**8.04**
	(473580)		2 CS	83.93	6.99	**20.40**
RAMOS PINTO						
DUAS QUINTAS DOURO RED +14						
147369	+14	**750M**	12	155.93	12.99	
	(473672)		1 BT	143.93	11.99	**1.00**
	(473672)		1 CS	131.93	10.99	**24.00**
	(473672)		3 CS	126.05	10.50	**29.88**
	(473672)		5 CS	114.05	9.50	**41.88**
DUAS QUINTAS RED						
147915	2013	**750M**	12	155.93	12.99	
RAMOS PINTO 10YR PORT +14						
147385	6PK +14	**750M**	6	191.96	31.99	
	(473672)		1 BT	185.96	30.99	**1.00**
	(473672)		1 CS	176.12	29.35	**15.84**
RAMOS PINTO 20YR PORT +14						
147395	6PK +14	**750M**	6	341.96	56.99	
	(473672)		1 BT	317.96	52.99	**4.00**
RAMOS PINTO 30YR PORT +14						
147383	6PK +14	**750M**	6	509.96	84.99	
	(473672)		1 BT	479.96	79.99	**5.00**
RAMOS PINTO LBV PORT +14 2009						
148240	2009 6PK +14	**750M**	6	119.96	19.99	
	(473672)		1 CS	119.96	19.99	**0.00**
RAMOS PINTO LBV PORT +14 2013						
37338	2013 6PK +14	**750M**	6	131.96	21.99	
	(473672)		1 BT	116.12	19.35	**2.64**
	(473672)		1 CS	113.96	18.99	**18.00**
RAMOS PINTO PORTO TNY SUPER						
147465	6PK	**750M**	6	83.96	13.99	
	(473672)		1 BT	71.96	11.99	**2.00**
RAMOS PINTO RUBY PORT +14						
147485	6PK +14	**750M**	6	83.96	13.99	
	(473672)		1 BT	77.96	12.99	**1.00**
RAMOS PINTO VTG PORT +14 2015						
53456	2015 3PK +14	**750M**	3	176.09	58.70	
	(473672)		1 BT	176.06	58.69	**0.01**

SOUTH AFRICA

Item#	Vt/Asst	Size	BPC	Case Price	Bot Price	Disc
BOSCHENDAL						
BOSCHENDAL 1685 CHARD						
326044		**750M**	12	136.01	11.33	
	(467291)		1 BT	104.33	8.69	**2.64**
BOSCHENDAL ROSE GARDEN ROSE						
326209	2016	**750M**	12	112.01	9.33	
	(467291)		1 BT	47.93	3.99	**5.34**
11423	2017	**750M**	12	112.01	9.33	
	(467291)		1 BT	104.33	8.69	**0.64**
DOUGLAS GREEN						
DOUGLAS GREEN CAB						
642220		**750M**	12	95.93	7.99	
	(467289)		1 CS	88.25	7.35	**7.68**
	(467289)		3 CS	80.33	6.69	**15.60**
	(467289)		5 CS	71.93	5.99	**24.00**
DOUGLAS GREEN SAUV BL						
642232		**750M**	12	95.93	7.99	
	(467289)		1 CS	88.25	7.35	**7.68**
	(467289)		3 CS	80.33	6.69	**15.60**
	(467289)		5 CS	71.93	5.99	**24.00**

Item#	Vt/Asst	Size	BPC	Case Price	Bot Price	Disc

FLEUR DC

FLEUR DC CHARD

29195	2016	750M	12	107.93	8.99	
	(473691)		1 BT	95.93	7.99	1.00
	(473691)		3 CS	83.93	6.99	24.00
	(473691)		5 CS	71.93	5.99	36.00
56547	2017	750M	12	107.93	8.99	
	(473691)		1 BT	95.93	7.99	1.00
	(473691)		3 CS	83.93	6.99	24.00
	(473691)		5 CS	71.93	5.99	36.00

FLEUR DC MERLOT

147329	2013	750M	12	119.93	9.99	
	(473691)		1 CS	112.25	9.35	7.68
	(473691)		3 CS	95.93	7.99	24.00

FLEUR DC PINOTAGE

148350	2014	750M	12	119.93	9.99	
	(473691)		1 CS	112.01	9.33	7.92
	(473691)		3 CS	95.93	7.99	24.00

FLEUR DC PINOTAGE +14 2016

58877	2016 +14	750M	12	131.93	10.99	
	(473691)		1 CS	119.93	9.99	12.00
	(473691)		3 CS	117.53	9.79	14.40
	(473691)		5 CS	95.93	7.99	36.00

FLEUR DC SAUV BL

32087	2017	750M	12	107.93	8.99	
	(473691)		1 BT	95.93	7.99	1.00
	(473691)		3 CS	83.93	6.99	24.00
	(473691)		5 CS	71.93	5.99	36.00
58878	2018	750M	12	107.93	8.99	
	(473691)		1 BT	95.93	7.99	1.00
	(473691)		3 CS	83.93	6.99	24.00
	(473691)		5 CS	71.93	5.99	36.00

L AVENIR

L AVENIR CHENIN BL

19891	6PK	750M	6	128.12	21.35	
	(473580)		1 CS	112.16	18.69	15.96
	(473580)		2 CS	95.96	15.99	32.16

L AVENIR PINOTAGE

297918	2013 6PK	750M	6	188.12	31.35	

L AVENIR SNGL BLOCK CHENIN BL 2015

44719	2015 6PK	750M	6	199.97	33.33	

L AVENIR SNGL BLOCK PINOTAGE +14 2014

44699	2014 6PK +14	750M	6	199.97	33.33	

L AVENIR SNGL BLOCK PINOTAGE +14 2015

69984	2015 6PK +14	750M	6	199.97	33.33	

L AVENIR STELLENBOSCH RED CLS 2014

33208	2014 6PK	750M	6	128.12	21.35	
	(473580)		1 CS	112.16	18.69	15.96
	(473580)		2 CS	95.96	15.99	32.16

MARVELOUS

MARVELOUS ROSE

128877		750M	12	131.93	10.99	

MEERLUST

MEERLUST CHARD

54136	2016	750M	12	251.93	20.99	
	(473672)		1 CS	251.93	20.99	0.00

MEERLUST RED BLND

9550		750M	12	143.93	11.99	
	(473672)		1 BT	131.93	10.99	1.00

MEERLUST RUBICON RED BLND +14 2013

11881	2013 +14	750M	12	335.93	27.99	

MEERLUST RUBICON RED BLND +14 2015

61262	2015 +14	750M	12	335.93	27.99	
	(473672)		1 CS	320.33	26.69	15.60
	(473672)		3 CS	311.93	25.99	24.00
	(473672)		5 CS	282.05	23.50	53.88

SPAIN

QUINTA SARDONIA

QUINTA SARDONIA RED BLND +14 2014

68837	2014 6PK +14	750M	6	399.96	66.66	

QUINTA SARDONIA SARDON RED BL +14

68838	6PK +14	750M	6	119.95	19.99	

TORRES SPAIN

TORRES CELESTE CRIANZA TEMP

514550	6PK	750M	6	95.96	15.99	
	(473437)		1 BT	92.12	15.35	0.64

PARXET

PARXET CAVA BRUT RSV

16313	6PK	750M	6	83.93	13.99	
	(472386)		1 CS	79.92	13.32	4.01

PAUL CHENEAU BRUT

PAUL CHENEAU LDY OF SPAIN CAVA

54193		750M	12	135.96	11.33	
	(473580)		1 CS	120.00	10.00	15.96
	(473580)		2 CS	111.96	9.33	24.00

TORRES SPAIN

TORRES MILMANDA WHT 2014

38471	2014 6PK	750M	6	280.16	46.69	
	(473437)		1 BT	269.96	44.99	1.70

TORRES PURGATORI RED BLND +14 2013

25647	2013 6PK +14	750M	6	198.00	33.00	
	(473437)		1 CS	198.00	33.00	0.00

PAUL CHENEAU BRUT

PAUL CHENEAU BL DE BL RSV

297644		750M	12	144.00	12.00	
	(473580)		1 CS	135.96	11.33	8.04
	(473580)		2 CS	127.92	10.66	16.08

PAUL CHENEAU BRUT

297564		750M	12	111.96	9.33	
	(473580)		1 CS	96.00	8.00	15.96
	(473580)		2 CS	87.96	7.33	24.00

WILLIAMS & HUMBERT

W&H CANASTA CRM SHERRY +14

21922	2012 6PK +14	750M	6	217.96	36.33	

W&H DON ZOILO OLOROSO SHRY 12Y +14

21920	2011 6PK +14	750M	6	343.98	57.33	

W&H DON ZOILO PEDRO XIMENZ 12Y +14

21921	6PK +14	750M	6	156.00	26.00	

W&H DOS CORTADOS 20YR +14

294442	2014 +14 6PK	750M	6	188.12	31.35	

W&H PANDO FINO SHERRY +14

294893	2014 6PK +14	750M	6	239.96	39.99	

GRAN VIA 90

GRAN VIA 90 BULLISH RED BLND

29106		750M	12	131.88	10.99	
	(471047)		1 BT	103.92	8.66	2.33

GOOSENECK

GOOSENECK CHARD

281		750M	12	137.81	11.48	
	(466118)		1 BT	131.93	10.99	0.49
	(466118)		1 CS	104.33	8.69	33.48

GOOSENECK VYDS ROSE

31800	2017	750M	12	137.81	11.48	
	(466118)		1 BT	131.93	10.99	0.49
	(466118)		1 CS	104.33	8.69	33.48

PAUL CHENEAU BRUT

PAUL CHENEAU CAVA BRUT

297575		750M	12	111.96	9.33	
	(473580)		1 CS	96.00	8.00	15.96
	(473580)		2 CS	87.96	7.33	24.00

TORRES SPAIN

TORRES MAS LA PLANA CAB +14 2011

515557	2011 6PK +14	750M	6	329.96	54.99	
	(473437)		1 CS	320.12	53.35	9.84

GRAN CLOS

GRAN CLOS EL PUIG RED BLND +14 2010

180598	2010 6PK +14	750M	6	125.96	20.99	
	(473580)		1 CS	119.96	19.99	6.00
	(473580)		2 CS	116.12	19.35	9.84
	(473580)		5 CS	112.16	18.69	13.80

GRAN CLOS EL PUIG RED BLND +14 2011

48209	2011 6PK +14	750M	6	179.92	29.99	

GRAN CLOS PRIORAT LES MINES

182084	6PK	750M	6	89.94	14.99	
	(473580)		1 CS	80.12	13.35	9.82
	(473580)		2 CS	76.12	12.69	13.82
	(473580)		5 CS	74.10	12.35	15.84

SCALA DEI

SCALA DEI CARTOIXA RED BLND 2010

13573	2010 6PK	750M	6	275.96	45.99	
	(473776)		1 CS	233.96	38.99	42.00

SCALA DEI CARTOIXA RED BLND 2015

53695	2015 6PK	750M	6	275.96	45.99	
	(473776)		1 CS	275.96	45.99	0.00

SCALA DEI GARNAXTA

233742		750M	12	215.93	17.99	
	(473776)		1 CS	179.93	14.99	36.00
	(473776)		3 CS	167.93	13.99	48.00
68928	6PK	750M	6	104.10	17.35	
	(473776)		1 BT	95.96	15.99	1.36

SCALA DEI PRIOR RED 2016

53093	2016 6PK	750M	6	143.96	23.99	
	(473776)		1 CS	143.96	23.99	0.00

TORRES SPAIN

TORRES SALMOS PRIORAT RED BLND +14 2014

3289	2014 6PK +14	750M	6	155.96	25.99	
	(473437)		1 BT	131.96	21.99	4.00

TORRES SALMOS PRIORAT RED BLND +14 2015

45974	2015 6PK +14	750M	6	155.96	25.99	
	(473437)		1 BT	131.96	21.99	4.00

DON OLEGARIO

DON OLEGARIO ALBARINO

275614		750M	12	160.01	13.33	

PAZO BARRANTES

PAZO BARRANTES ALBARINO

147205	2015	750M	12	215.93	17.99	
	(467104)		1 BT	179.93	14.99	3.00
	(467104)		1 CS	139.97	11.66	75.96
51065	2017	750M	12	215.93	17.99	
	(467104)		1 BT	191.93	15.99	2.00
	(467104)		1 CS	179.93	14.99	36.00
	(467104)		3 CS	155.93	12.99	60.00
	(467104)		5 CS	143.93	11.99	72.00

TORRES SPAIN

TORRES PAZO DA BRUXAS ALBARINO

514656	6PK	750M	6	83.96	13.99	
	(473437)		1 BT	76.16	12.69	1.30
	(473437)		1 CS	71.96	11.99	12.00

LEGARIS

LEGARIS CRIANZA 2014

20781	2014 6PK	750M	6	100.16	16.69	
	(473776)		1 CS	100.16	16.69	0.00
	(473776)		3 CS	95.96	15.99	4.20

BODEGAS BILBAINAS

BOD BILBAINAS VINA POM CRIANZA

343014	6PK	750M	6	77.96	12.99	
	(473776)		1 BT	71.96	11.99	1.00
	(473776)		1 CS	65.96	10.99	12.00
	(473776)		3 CS	59.96	9.99	18.00

BOD BILBAINAS VINA POMAL RSV

343035	6PK	750M	6	101.96	16.99	
	(473776)		1 CS	89.96	14.99	12.00

BODEGAS MURIEL

BODEGAS MURIEL RSV

786352	08/13	750M	12	179.88	14.99	
	(473705)		1 CS	160.20	13.35	19.68
	(473705)		3 CS	148.20	12.35	31.68

BODEGAS MURIEL TEMP GR RSV

786380	2006	750M	12	286.20	23.85	
	(473705)		1 BT	263.88	21.99	1.86
	(473705)		1 CS	244.20	20.35	42.00
	(473705)		3 CS	203.88	16.99	82.32

CONDE DE LOS ANDES

CONDE DE LOS ANDES TEMP 2015

57458	2015 6PK	750M	6	215.88	35.98	

FAUSTINO

FAUSTINO I RIOJA RED GR RSV

183376	2005	750M	12	335.93	27.99	
	(471047)		1 BT	319.97	26.66	1.33
	(471047)		1 CS	299.93	24.99	36.00
	(471047)		10 CS	239.93	19.99	96.00
183057	2014	750M	12	335.88	27.99	
	(471047)		1 BT	320.28	26.69	1.30
	(471047)		1 CS	299.88	24.99	36.00
	(471047)		10 CS	239.88	19.99	96.00

FAUSTINO I RIOJA RED GR RSV 1964

181235	1964 6PK	750M	6	969.94	161.66	
	(471047)		1 CS	969.94	161.66	0.00

FAUSTINO I RIOJA RED GR RSV 1986

181224	1986 6PK	750M	6	461.94	76.99	
	(471047)		1 BT	419.94	69.99	7.00

FAUSTINO I RIOJA RED GR RSV 1990

182877	1990 6PK	750M	6	299.94	49.99	
	(471047)		1 CS	299.94	49.99	0.00

FAUSTINO I RIOJA RED GR RSV WD BX 1964

183234	1964 6PK WD BX	750M	6	461.94	76.99	
	(471047)		1 BT	419.94	69.99	7.00

FAUSTINO I RIOJA RED GR RSV WD BX 1970

181236	1970 6PK WD BX	750M	6	791.96	131.99	
	(471047)		1 BT	779.96	129.99	2.00
	(471047)		1 CS	719.96	119.99	72.00

FAUSTINO I RIOJA RED GR RSV WD BX 1995

181230	1995 6PK WD BX	750M	6	359.96	59.99	
	(471047)		1 BT	311.96	51.99	8.00
	(471047)		1 CS	299.94	49.99	60.02

FAUSTINO I RIOJA RED GR RSV 1PK 1986

182144	1986 1PK	750M	1	79.99	79.99	
	(471047)		1 BT	69.99	69.99	10.00

FAUSTINO I RIOJA RED GR RSV 1PK 1990

182901	1990 1PK	750M	1	59.99	59.99	
	(471047)		1 CS	59.99	59.99	0.00

FAUSTINO I RIOJA RED GR RSV 1PK WD BX 1970

182134	1970 1PK WD BX	750M	1	124.99	124.99	
	(471047)		1 CS	124.99	124.99	0.00

FAUSTINO I RIOJA RED GR RSV 1PK WD BX 1991

182851	1991 1PK WD BX	750M	1	59.99	59.99	
	(471047)		1 CS	59.99	59.99	0.00

Item#	Vt/Asst	Size	BPC	Case Price	Bot Price	Disc
FAUSTINO I RIOJA RED GR RSV 1PK WD BX 1992						
182850	1992 1PK WD BX	**750M**	1	89.99	89.99	
	(471047)		1 CS	89.99	89.99	**0.00**
FAUSTINO V RSV						
181164		**750M**	12	203.88	16.99	
	(471047)		1 CS	155.88	12.99	**48.00**
FAUSTINO VII BLANCO						
181481		**750M**	12	112.25	9.35	
	(471047)		1 BT	111.96	9.33	**0.02**
	(471047)		1 CS	83.88	6.99	**28.37**
FAUSTINO VII RIOJA OL						
181204	OL	**750M**	12	112.25	9.35	
	(471047)		1 BT	111.96	9.33	**0.02**
	(471047)		1 CS	83.88	6.99	**28.37**
FAUSTINO VII ROSADO						
182212		**750M**	12	114.94	9.58	
	(471047)		1 BT	111.96	9.33	**0.25**
	(471047)		1 CS	83.88	6.99	**31.06**

FINCA NUEVA

FINCA NUEVA CRIANZA TEMP						
68785		**750M**	12	239.91	19.99	
	(473532)		1 BT	143.91	11.99	**8.00**
	(473532)		1 CS	136.23	11.35	**103.68**
FINCA NUEVA RSV TEMP						
68808	2010	**750M**	12	367.92	30.66	
	(473532)		1 BT	208.20	17.35	**13.31**
	(473532)		1 CS	200.28	16.69	**167.64**
FINCA NUEVA VIURA						
68805		**750M**	12	207.91	17.33	
	(473532)		1 BT	136.15	11.35	**5.98**
	(473532)		1 CS	128.23	10.69	**79.68**

M MURRIETA

M MURRIETA CAPELLANIA WHT BLND 2014						
49369	2014 6PK	**750M**	6	143.96	23.99	
	(473672)		1 CS	143.96	23.99	**0.00**
	(473672)		3 CS	124.16	20.69	**19.80**
	(473672)		5 CS	111.02	18.50	**32.94**
M MURRIETA CAST YGAY GR ESP RD 1986						
148346	1986 3PK	**750M**	3	1349.98	449.99	
	(473672)		1 CS	1244.98	414.99	**105.00**
M MURRIETA CAST YGAY GR ESP RD 2007						
148303	2007 6PK	**750M**	6	419.96	69.99	
	(473672)		1 BT	389.96	64.99	**5.00**
M MURRIETA CAST YGAY GR ESP RD 2009						
46758	2009 6PK	**750M**	6	569.96	94.99	
	(473672)		1 BT	539.96	89.99	**5.00**
	(473672)		1 CS	509.96	84.99	**60.00**
M MURRIETA DALMAU RIOJA RSV 2011						
147883	2011 6PK	**750M**	6	317.96	52.99	
	(473672)		1 BT	215.96	35.99	**17.00**
M MURRIETA DALMAU RIOJA RSV +14 2013						
49387	2013 6PK +14	**750M**	6	317.96	52.99	
	(473672)		1 BT	299.96	49.99	**3.00**
M MURRIETA RIOJA RSV						
147975	2011	**750M**	12	263.93	21.99	
	(473672)		1 BT	251.93	20.99	**1.00**
	(473672)		1 CS	239.93	19.99	**24.00**
	(473672)		2 CS	223.97	18.66	**39.96**
	(473672)		3 CS	191.93	15.99	**72.00**
37640	2014	**750M**	12	287.96	24.00	
	(473672)		1 BT	257.96	21.50	**2.50**
	(473672)		3 CS	171.05	14.25	**116.91**

VINA EGUIA

VINA EGUIA RIOJA BLANCO						
786722		**750M**	12	119.93	9.99	
	(473705)		1 CS	99.96	8.33	**19.97**
VINA EGUIA RIOJA TEMP NL						
786693	NL	**750M**	12	128.28	10.69	
	(473705)		1 CS	120.52	10.04	**7.76**
	(473705)		3 CS	80.32	6.69	**47.96**

WILLIAMS & HUMBERT

W&H DON ZOILO AMONTILLADO SHRY +14						
21916	6PK +14	**750M**	6	144.00	24.00	
W&H DON ZOILO MANZANILLA SHRY +14						
21915	6PK +14	**750M**	6	423.96	70.66	

GOOSENECK

GOOSENECK CAB						
347		**750M**	12	137.81	11.48	
	(466118)		1 BT	131.93	10.99	**0.49**
	(466118)		1 CS	104.33	8.69	**33.48**

KOSHER

RECANATI

RECANATI CAB KOSHER						
181587	KOSHER	**750M**	12	155.88	12.99	
	(469444)		1 BT	136.20	11.35	**1.64**
	(469444)		5 CS	131.88	10.99	**24.00**
RECANATI CAB RSV KOSHER 2016						
48744	2016 6PK KOSHER	**750M**	6	155.88	25.98	
	(469444)		1 CS	119.94	19.99	**35.94**
	(469444)		5 CS	113.94	18.99	**41.94**
RECANATI MERLOT KOSHER						
181588	KOSHER	**750M**	12	143.93	11.99	
	(469444)		1 BT	136.25	11.35	**0.64**
	(469444)		5 CS	131.88	10.99	**12.05**
RECANATI MERLOT RSV KOSHER 2012						
182916	2012 6PK KOSHER	**750M**	6	155.88	25.98	
	(469444)		1 CS	119.94	19.99	**35.94**
	(469444)		5 CS	113.94	18.99	**41.94**
RECANATI MERLOT RSV KOSHER 2013						
182948	2013 6PK KOSHER	**750M**	6	155.88	25.98	
	(469444)		1 CS	119.94	19.99	**35.94**
	(469444)		5 CS	113.94	18.99	**41.94**
RECANATI MERLOT RSV KOSHER 2016						
30359	2016 6PK KOSHER	**750M**	6	155.88	25.98	
RECANATI P SYRAH RSV KOSHER 2014						
37951	2014 6PK KOSHER	**750M**	6	143.94	23.99	
	(469444)		1 CS	127.98	21.33	**15.96**
RECANATI P SYRAH RSV KOSHER 2016						
69245	2016 6PK KOSHER	**750M**	6	143.94	23.99	
RECANATI SAUV BL KOSHER						
181593	KOSHER	**750M**	12	143.93	11.99	
	(469444)		1 CS	116.09	9.67	**27.84**
	(469444)		5 CS	113.88	9.49	**30.05**
RECANATI SHIRAZ KOSHER						
181589	KOSHER	**750M**	12	143.93	11.99	
	(469444)		1 BT	136.25	11.35	**0.64**
	(469444)		5 CS	131.88	10.99	**12.05**
RECANATI UPPER GALILEE CHARD KOSHER						
181581	KOSHER	**750M**	12	143.93	11.99	
	(469444)		1 BT	136.25	11.35	**0.64**
	(469444)		5 CS	131.88	10.99	**12.05**
RECANATI YASMIN RED KOSHER						
181599	KOSHER	**750M**	12	119.93	9.99	
	(469444)		1 CS	95.93	7.99	**24.00**
RECANATI YASMIN WHT KOSHER						
181598	KOSHER	**750M**	12	119.93	9.99	
	(469444)		1 CS	95.93	7.99	**24.00**

UNITED STATES

4 FOXES

4 FOXES SON CHARD						
849413		**750M**	12	151.97	12.66	

ADAPTATION

ADAPTATION NAPA CAB +14 2016						
35120	2016 +14	**750M**	12	515.88	42.99	
	(473230)		1 CS	515.88	42.99	**0.00**
ADAPTATION NAPA P SIRAH +14 2016						
35122	2016 +14	**750M**	12	431.88	35.99	
	(473230)		1 CS	431.88	35.99	**0.00**

ALTVS

ALTVS NAPA CAB						
290111	2010	**750M**	12	759.96	63.33	
	(473846)		1 CS	680.33	56.69	**79.63**

ANTICA NAPA VALLEY

ANTICA CHARD +14 2014						
170094	2014 6PK +14	**750M**	6	148.16	24.69	
ANTICA CHARD +14 2016						
44484	2016 6PK +14	**750M**	6	148.16	24.69	
ANTICA CHARD +14 2017						
65380	2017 6PK +14	**750M**	6	148.16	24.69	
ANTICA NAPA CAB +14 2014						
30265	2014 6PK +14	**750M**	6	281.96	46.99	
ANTICA TOWNSEND CAB 2012						
170195	2012 6PK	**750M**	6	479.96	79.99	
ANTICA TOWNSEND CAB +14 2013						
3286	2013 6PK +14	**750M**	6	479.96	79.99	
ANTICA TOWNSEND CAB +14 2014						
11874	2014 6PK +14	**750M**	6	479.96	79.99	

ARTESA

ARTESA CARN CHARD CLS						
429114		**750M**	12	227.93	18.99	
	(473776)		1 CS	191.93	15.99	**36.00**
	(473776)		3 CS	179.93	14.99	**48.00**
	(473776)		5 CS	167.93	13.99	**60.00**
ARTESA CARN CHARD EST						
430159	2012	**750M**	12	359.93	29.99	
	(473776)		1 CS	335.93	27.99	**24.00**
ARTESA CARN P NOIR +14 2012						
432284	2012 +14	**750M**	12	215.93	17.99	
ARTESA CARN P NOIR +14 2015						
48697	2015 +14	**750M**	12	263.93	21.99	
	(473776)		1 CS	251.33	20.94	**12.60**
	(473776)		3 CS	232.25	19.35	**31.68**
ARTESA CARN P NOIR +14 2016						
71438	2016 +14	**750M**	12	263.93	21.99	
ARTESA CARN P NOIR RSV EST						
54177	2015	**750M**	12	335.93	27.99	

ATREA

ATREA CHOIR						
249760		**750M**	12	176.28	14.69	

AU CONTRAIRE

AU CONTRAIRE P GRIS						
781185		**750M**	12	155.88	12.99	
AU CONTRAIRE SON CST P NOIR						
781062	2013	**750M**	12	239.88	19.99	
37108	2014	**750M**	12	197.94	16.50	

AUROS

AUROS NAPA CAB +14 2015						
43936	2015 6PK +14	**750M**	6	193.13	32.19	
	(471389)		1 BT	191.93	31.99	**0.20**
	(471389)		1 CS	179.93	29.99	**13.20**
	(471389)		2 CS	172.13	28.69	**21.00**

AUSTIN HOPE

AUSTIN HOPE CAB 2015						
22905	2015 6PK	**750M**	6	300.00	50.00	
	(472431)		1 CS	300.00	50.00	**0.00**
AUSTIN HOPE CAB +14 2016						
48628	2016 6PK +14	**750M**	6	300.00	50.00	
	(472431)		1 BT	200.10	33.35	**16.65**
AUSTIN HOPE CAB +14 2017						
72069	2017 6PK +14	**750M**	6	300.00	50.00	
AUSTIN HOPE CAB +14 2016						
64039	2016 +14	**750M**	12	600.05	50.00	
	(472431)		1 BT	479.93	39.99	**10.01**
	(472431)		1 CS	400.25	33.35	**199.80**
AUSTIN HOPE CAB +14 2017						
72753	2017 +14	**750M**	12	300.00	25.00	
AUSTIN HOPE CAB +14 1.5L 2015						
36680	2015 +14	**1.5L**	6	480.00	80.00	
	(472431)		1 CS	480.00	80.00	**0.00**
AUSTIN HOPE GRENACHE +14 2014						
24350	2014 6PK +14	**750M**	6	240.00	40.00	
	(472431)		1 BT	212.12	35.35	**4.65**
AUSTIN HOPE GSM +14 2014						
57984	2014 6PK +14	**750M**	6	270.00	45.00	
	(472431)		1 CS	253.46	42.24	**16.54**
AUSTIN HOPE MOURVEDRE +14 2014						
57987	2014 6PK +14	**750M**	6	270.00	45.00	
	(472431)		1 CS	253.46	42.24	**16.54**
AUSTIN HOPE MOURVEDRE SYRAH +14 2014						
57989	2014 6PK +14	**750M**	6	270.00	45.00	
	(472431)		1 CS	253.46	42.24	**16.54**
AUSTIN HOPE SYRAH +14 2014						
1317	2014 6PK +14	**750M**	6	200.00	33.33	
	(472431)		1 CS	200.00	33.33	**0.00**
AUSTIN HOPE SYRAH +14 2015						
61360	2015 6PK +14	**750M**	6	200.00	33.33	
	(472431)		1 CS	200.00	33.33	**0.00**

AY CARUMBA

AY CARUMBA SANGRIA RED						
297451		**750M**	12	95.88	7.99	

BAILEYANA

BAILEYANA FIREPEAK CHARD						
177574	2017	**750M**	12	240.05	20.00	
	(473754)		1 CS	240.05	20.00	**0.00**

BANSHEE

BANSHEE CALIF MORDECAI RED +14						
37113	+14	**750M**	12	191.88	15.99	
	(473846)		1 CS	179.93	14.99	**11.95**
BANSHEE MEND ROSE						
37112	2017	**750M**	12	159.96	13.33	
	(473846)		1 CS	159.96	13.33	**0.00**
68501	2018	**750M**	12	179.93	14.99	
	(473846)		1 CS	160.25	13.35	**19.68**
BANSHEE NAPA CAB +14 2015						
37110	2015 +14	**750M**	12	479.88	39.99	
	(473846)		1 CS	359.93	29.99	**119.95**
BANSHEE PASO ROBLES CAB						
47143		**750M**	12	479.88	39.99	
	(473846)		1 BT	227.93	18.99	**21.00**
	(473846)		1 CS	200.33	16.69	**279.55**
BANSHEE SON CST CHARD						
850893		**750M**	12	191.88	15.99	
	(473846)		1 BT	179.93	14.99	**1.00**
	(473846)		1 CS	160.25	13.35	**31.63**
BANSHEE SON P NOIR						
37149		**750M**	12	239.88	19.99	
	(473846)		1 BT	227.93	18.99	**1.00**
	(473846)		1 CS	200.33	16.69	**39.55**
BANSHEE SON SAUV BL						
37111		**750M**	12	179.93	14.99	
	(473846)		1 CS	160.25	13.35	**19.68**

Item#	Vt/Asst	Size	BPC	Case Price	Bot Price	Disc
BILLHOOK						
BILLHOOK CAB +14 2014						
790508	2014 +14	**750M**	12	299.93	24.99	
	(470033)		1 BT	203.93	16.99	**8.00**
BILLHOOK RED +14						
790482	+14	**750M**	12	179.93	14.99	
	(470033)		1 BT	113.93	9.49	**5.50**
BLACK STALLION						
BLACK STALLION CAB +14 2014						
247558	2014 +14	**750M**	12	239.93	19.99	
	(466010)		1 BT	215.93	17.99	**2.00**
	(466010)		1 CS	200.33	16.69	**39.60**
BLACK STALLION CAB +14 2015						
38759	2015 +14	**750M**	12	239.93	19.99	
	(466010)		1 BT	215.93	17.99	**2.00**
	(466010)		1 CS	200.33	16.69	**39.60**
BLACK STALLION CARN P NOIR +14 2017						
58981	2017 +14	**750M**	12	239.93	19.99	
	(466010)		1 BT	167.93	13.99	**6.00**
	(466010)		1 CS	152.33	12.69	**87.60**
BLACK STALLION CHARD						
247532		**750M**	12	151.97	12.66	
	(466010)		1 BT	119.93	9.99	**2.67**
BLACK STALLION NAPA SAUV BL						
247129		**750M**	12	151.97	12.66	
	(466010)		1 BT	119.93	9.99	**2.67**
BLINDFOLD						
BLINDFOLD WHT +14 2015						
486212	2015 +14	**750M**	12	263.93	21.99	
	(471411)		1 BT	256.25	21.35	**0.64**
	(471411)		1 CS	239.93	19.99	**24.00**
BLINDFOLD WHT +14 2016						
25360	2016 +14	**750M**	12	263.93	21.99	
	(471411)		1 BT	256.25	21.35	**0.64**
	(471411)		1 CS	239.93	19.99	**24.00**
BLINDFOLD WHT +14 2017						
59499	2017 +14	**750M**	12	263.93	21.99	
	(471411)		1 BT	256.25	21.35	**0.64**
	(471411)		1 CS	239.93	19.99	**24.00**
BRANDLIN						
BRANDLIN CAB EST 2013						
515961	2013 6PK	**750M**	6	257.96	42.99	
	(470018)		1 BT	179.96	29.99	**13.00**
BRANDLIN CAB EST +14 2014						
40528	2014 6PK +14	**750M**	6	257.96	42.99	
	(470018)		1 BT	239.96	39.99	**3.00**
	(470018)		1 CS	179.96	29.99	**78.00**
BRAVIUM						
BRAVIUM ANDER VLY ROSE P NOIR 2018						
71735	2018 6PK	**750M**	6	119.99	20.00	
BRAVIUM ANDERSON VLY P NOIR 2015						
343112	2015 6PK	**750M**	6	136.16	22.69	
	(468544)		1 BT	119.96	19.99	**2.70**
BRAVIUM ANDERSON VLY P NOIR 2016						
32538	2016 6PK	**750M**	6	136.16	22.69	
	(468544)		1 BT	119.96	19.99	**2.70**
BRAVIUM ANDERSON VLY P NOIR 2018						
71370	2018 6PK	**750M**	6	136.16	22.69	
BRAVIUM RR CHARD +14						
343113	6PK	**750M**	6	107.96	17.99	
	(468544)		1 BT	80.12	13.35	**4.64**
BRAZIN						
BRAZIN LODI ZIN						
247882		**750M**	12	149.93	12.49	
	(470131)		1 CS	119.93	9.99	**30.00**
	(470131)		5 CS	100.25	8.35	**49.68**
CADE HOWELL						
CADE CAB EST +14 1.5L 2014						
26217	2014 +14	**1.5L**	6	1019.96	169.99	
CADE CAB RSV 3E CRK/SCRW 2015						
31414	2015 3E CRK/SCRW	**750M**	6	971.88	161.98	
	(471152)		1 CS	947.88	157.98	**24.00**
CADE HOWELL MTN CAB +14 2016						
57613	2016 +14	**750M**	12	959.93	79.99	
	(471152)		1 CS	935.93	77.99	**24.00**
CADE NAPA CAB NL +14 2015						
304345	2015 NL +14	**750M**	12	707.88	58.99	
	(471152)		1 CS	707.88	58.99	**0.00**
CADE NAPA CAB NL +14 2016						
35034	2016 NL +14	**750M**	12	707.88	58.99	
	(471152)		1 CS	707.88	58.99	**0.00**
CADE SAUV BL +14 2016						
304348	2016 +14	**750M**	12	299.88	24.99	
	(471152)		1 CS	287.93	23.99	**11.95**
CADE SAUV BL +14 2017						
31410	2017 +14	**750M**	12	342.05	28.50	
	(471152)		1 CS	318.05	26.50	**24.00**
CAKEBREAD						
CAKEBREAD BNCHLNDS CAB 2014						
19802	2014 6PK	**750M**	6	539.96	89.99	
	(473324)		1 CS	539.96	89.99	**0.00**
CAKEBREAD BNCHLNDS CAB +14 2013						
278365	2013 6PK +14	**750M**	6	539.96	89.99	
	(473324)		1 CS	539.96	89.99	**0.00**
CAKEBREAD CARN CHARD RSV +14 2015						
24390	2015 6PK +14	**750M**	6	317.96	52.99	
	(473324)		1 BT	308.12	51.35	**1.64**
CAKEBREAD DANCING CAB +14 2015						
33788	2015 6PK +14	**750M**	6	647.96	107.99	
	(473324)		1 CS	647.96	107.99	**0.00**
CAKEBREAD DANCING CAB +14 2016						
71186	2016 6PK +14	**750M**	6	647.96	107.99	
	(473324)		1 CS	647.96	107.99	**0.00**
CAKEBREAD NAPA CAB						
3	2014	**1.5L**	6	719.96	119.99	
	(473324)		1 CS	719.96	119.99	**0.00**
CAKEBREAD NAPA CAB +14 2016						
53269	2016 +14	**750M**	12	743.93	61.99	
	(473324)		1 CS	728.33	60.69	**15.60**
CAKEBREAD NAPA CAB +14 OP 2014						
768	2014 +14 OP	**750M**	12	743.93	61.99	
	(473324)		1 BT	719.93	59.99	**2.00**
CAKEBREAD NAPA CHARD						
24264	2016	**750M**	12	395.93	32.99	
	(473324)		1 BT	392.33	32.69	**0.30**
56927	2017	**750M**	12	395.93	32.99	
	(473324)		1 CS	392.33	32.69	**3.60**
CAKEBREAD NAPA CHARD 2014						
278364	2014 12PK	**375M**	12	263.93	21.99	
	(473324)		1 BT	155.93	12.99	**9.00**
CAKEBREAD NAPA CHARD +14 2016						
24269	2016 12PK +14	**375M**	12	263.93	21.99	
	(473324)		1 BT	251.93	20.99	**1.00**
	(473324)		1 CS	239.93	19.99	**24.00**
CAKEBREAD NAPA MERLOT						
277937	2012	**750M**	12	563.93	46.99	
	(473324)		1 BT	551.93	45.99	**1.00**
CAKEBREAD NAPA MERLOT +14 2014						
184	2014 +14	**750M**	12	575.93	47.99	
	(473324)		1 CS	560.33	46.69	**15.60**
CAKEBREAD NAPA SAUV BL						
37530	2017	**750M**	12	299.93	24.99	
	(473324)		1 BT	280.25	23.35	**1.64**
77734	2018	**750M**	12	299.93	24.99	
	(473324)		1 BT	280.25	23.35	**1.64**
CAKEBREAD TWO CRKS VYD P NOIR +14 2013						
278038	2013 +14	**750M**	12	479.93	39.99	
	(473324)		1 BT	431.93	35.99	**4.00**
CAKEBREAD TWO CRKS VYD P NOIR +14 2016						
24393	2016 +14	**750M**	12	479.93	39.99	
	(473324)		1 BT	443.93	36.99	**3.00**
	(473324)		1 CS	431.93	35.99	**48.00**
CAKEBREAD VINE HILL CAB +14 2014						
278585	2014 6PK +14	**750M**	6	539.96	89.99	
	(473324)		1 CS	539.96	89.99	**0.00**
CARPE DIEM						
CARPE DIEM ANDRSN VLY CHARD						
28479	2015	**750M**	12	239.93	19.99	
	(473671)		1 BT	227.93	18.99	**1.00**
	(473671)		3 CS	188.33	15.69	**51.60**
	(473671)		10 CS	165.05	13.75	**74.88**
CARPE DIEM ANDRSN VLY P NOIR +14 2014						
23420	2014 +14	**750M**	12	299.93	24.99	
	(473671)		1 BT	282.05	23.50	**1.49**
	(473671)		3 CS	221.93	18.49	**78.00**
	(473671)		10 CS	191.93	15.99	**108.00**
CARPE DIEM ANDRSN VLY P NOIR +14 2015						
76997	2015 +14	**750M**	12	299.93	24.99	
	(473671)		1 BT	282.05	23.50	**1.49**
	(473671)		3 CS	221.93	18.49	**78.00**
	(473671)		10 CS	191.93	15.99	**108.00**
CARPE DIEM NAPA CAB						
29199	2015	**750M**	12	311.93	25.99	
	(473671)		1 BT	287.93	23.99	**2.00**
56740	2016	**750M**	12	311.93	25.99	
	(473671)		1 BT	299.93	24.99	**1.00**
	(473671)		3 CS	260.33	21.69	**51.60**
	(473671)		10 CS	239.93	19.99	**72.00**
CAYMUS						
CAYMUS CAB SS +14 2014						
9766	2014 6PK +14	**750M**	6	839.96	139.99	
	(471620)		1 BT	809.98	135.00	**4.99**
CAYMUS CAB SS +14 2015						
39744	2015 6PK +14	**750M**	6	839.96	139.99	
	(471620)		1 BT	810.02	135.00	**4.99**
CAYMUS CAB SS 1PK +14 3L 2014						
34199	2014 1PK +14	**3L**	1	645.00	645.00	
	(471620)		1 BT	575.00	575.00	**70.00**
CAYMUS NAPA CAB +14 2015						
39551	2015 12PK +14	**375M**	12	400.01	33.33	
	(471620)		1 BT	359.93	29.99	**3.34**
CAYMUS NAPA CAB +14 2016						
54085	2016 12PK +14	**375M**	12	400.01	33.33	
	(471620)		1 BT	383.93	31.99	**1.34**
CAYMUS NAPA CAB +14 2016						
40303	2016 +14	**750M**	12	744.05	62.00	
	(471620)		1 CS	744.05	62.00	**0.00**
CAYMUS NAPA CAB +14 2017						
72224	2017 +14	**750M**	12	744.05	62.00	
	(471620)		1 CS	744.05	62.00	**0.00**
CAYMUS NAPA CAB +14 1.5L 2016						
46722	2016 +14	**1.5L**	6	722.00	120.33	
	(471620)		1 CS	722.00	120.33	**0.00**
CAYMUS NAPA CAB 1PK +14 3L 2015						
199095	2015 1PK +14	**3L**	1	767.93	767.93	
	(471620)		1 CS	767.93	767.93	**0.00**
CAYMUS NAPA CAB 1PK +14 3L 2016						
46723	2016 1PK +14	**3L**	1	285.00	285.00	
	(471620)		1 CS	269.99	269.99	**15.01**
CAYMUS NAPA CAB 9PK +14 2016						
46724	2016 9PK +14	**1L**	9	653.96	72.66	
	(471620)		1 CS	653.96	72.66	**0.00**
CAYMUS SUISUN GR DURIF RED +14 2017						
76198	2017 +14	**750M**	12	744.05	62.00	
	(471620)		1 CS	744.05	62.00	**0.00**
CHALK HILL						
CHALK HILL CHARD EST						
700287	2013	**750M**	12	424.00	35.33	
CHALK HILL CHARD EST +14 2015						
28373	2015 +14	**750M**	12	424.00	35.33	
	(473846)		1 CS	239.93	19.99	**184.07**
CHALK HILL CHARD EST +14 2016						
69211	2016 +14	**750M**	12	424.00	35.33	
	(473846)		1 CS	239.92	19.99	**184.08**
CHALK HILL P NOIR EST +14 2015						
35814	2015 +14	**750M**	12	439.92	36.66	
	(473846)		1 CS	239.93	19.99	**199.99**
CHALK HILL RED EST +14 2014						
700306	2014 6PK +14	**750M**	6	319.98	53.33	
	(473846)		1 CS	209.96	34.99	**110.02**
CHALK HILL RR CHARD +14 TW 2017						
53496	2017 +14 TW	**750M**	12	216.05	18.00	
	(473846)		1 CS	216.05	18.00	**0.00**
CHALK HILL SAUV BL +14 2016						
31692	2016 +14	**750M**	12	239.93	19.99	
	(473846)		1 CS	179.93	14.99	**60.00**
CHALK HILL SAUV BL +14 2017						
65852	2017 +14	**750M**	12	296.04	24.67	
	(473846)		1 BT	239.93	19.99	**4.68**
	(473846)		1 CS	179.93	14.99	**116.11**
CHALONE						
CHALONE CHARD EST						
615121	2014	**750M**	12	252.00	21.00	
	(473846)		1 BT	251.93	20.99	**0.01**
	(473846)		1 CS	167.93	13.99	**84.07**
CHALONE CHARD EST +14 2015						
29926	2015 +14	**750M**	12	252.00	21.00	
	(473846)		1 BT	251.93	20.99	**0.01**
	(473846)		1 CS	167.93	13.99	**84.07**
CHALONE CHENIN BL EST						
615236	2013	**750M**	12	248.00	20.67	
	(473846)		1 CS	248.00	20.67	**0.00**
615237	2014	**750M**	12	248.00	20.67	
	(473846)		1 CS	248.00	20.67	**0.00**
CHALONE P BLANC EST						
615123	2013	**750M**	12	252.00	21.00	
	(473846)		1 CS	252.00	21.00	**0.00**
CLOS DU VAL						
CLOS DU VAL CAB EST NL 2015						
55855	2015 6PK NL	**750M**	6	239.96	39.99	
	(473795)		1 CS	200.00	33.33	**39.96**
	(473795)		3 CS	188.00	31.33	**51.96**
CLOS DU VAL CARN CHARD EST						
44457	2016	**750M**	12	263.93	21.99	
	(473795)		1 CS	263.93	21.99	**0.00**
	(473795)		3 CS	239.93	19.99	**24.00**
CLOS DU VAL CARN CHARD EST NL 2015						
2699	2015 NL	**750M**	12	263.93	21.99	
	(473795)		1 CS	263.93	21.99	**0.00**
	(473795)		3 CS	239.93	19.99	**24.00**
CLOS DU VAL CARN CHARD OL 2014						
130291	2014 OL	**750M**	12	299.93	24.99	
	(473795)		1 BT	275.93	22.99	**2.00**
CLOS DU VAL CARN P NOIR OL 2015						
15435	2015 OL	**750M**	12	359.93	29.99	
	(473795)		1 CS	311.93	25.99	**48.00**
	(473795)		3 CS	287.93	23.99	**72.00**

Item#	Vt/Asst	Size	BPC	Case Price	Bot Price	Disc
CLOS DU VAL CARN P NOIR OL 2016						
59918	2016 OL	**750M**	12	359.93	29.99	
	(473795)		1 CS	311.93	25.99	**48.00**
	(473795)		3 CS	287.93	23.99	**72.00**
CLOS DU VAL HIROND CAB 1PK +14 3L 2014						
29068	2014 1PK +14	**3L**	1	379.99	379.99	
	(473795)		1 CS	379.99	379.99	**0.00**
CLOS DU VAL HIROND CAB WINESTYLES 2014						
21965	2014 WINESTYLES	**750M**	6	539.96	89.99	
	(473795)		1 BT	509.96	84.99	**5.00**
CLOS DU VAL P NOIR						
48331	2016	**750M**	12	359.93	29.99	
	(473795)		1 CS	311.93	25.99	**48.00**
	(473795)		3 CS	287.93	23.99	**72.00**
CLOS LA CHANCE						
CLOS LA CHANCE CC SAUV BL						
577003		**750M**	12	104.33	8.69	
CLOS LA CHANCE JOLI RED						
577123	6PK	**750M**	6	183.96	30.66	
CLOS LA CHANCE SANTA CR CHARD						
577144		**750M**	12	175.92	14.66	
CLOS PEGASE						
CLOS PEGASE CAB +14 2016						
56730	2016 +14	**750M**	12	395.93	32.99	
	(472164)		1 BT	376.01	31.33	**1.66**
	(472164)		1 CS	359.93	29.99	**36.00**
CLOS PEGASE HOMMAGE CAB 2013						
795207	2013 6PK	**750M**	6	415.46	69.24	
	(472164)		1 BT	407.96	67.99	**1.25**
CLOS PEGASE HOMMAGE CHARD +14 2013						
795178	2013 6PK +14	**750M**	6	209.96	34.99	
	(472164)		1 BT	188.12	31.35	**3.64**
CLOS PEGASE HOMMAGE CHARD +14 2015						
35241	2015 6PK +14	**750M**	6	209.96	34.99	
	(471172)		1 BT	188.12	31.35	**3.64**
CLOS PEGASE MITSUKO CHARD +14 2012						
795187	+14	**750M**	12	215.93	17.99	
	(472164)		1 CS	200.33	16.69	**15.60**
	(472164)		2 CS	160.25	13.35	**55.68**
CLOS PEGASE MITSUKO CHARD +14 2016						
31804	2016 +14	**750M**	12	215.93	17.99	
	(472164)		1 BT	199.97	16.66	**1.33**
	(472164)		2 CS	160.25	13.35	**55.68**
CLOS PEGASE MITSUKO CHARD +14 2017						
49290	2017 +14	**750M**	12	215.93	17.99	
	(472164)		1 BT	200.33	16.69	**1.30**
	(472164)		1 CS	173.93	14.49	**42.00**
	(472164)		2 CS	160.25	13.35	**55.68**
CLOS PEGASE MITSUKO MERLOT +14 2016						
30662	2016 +14	**750M**	12	215.93	17.99	
	(472164)		1 CS	199.97	16.66	**15.96**
CLOS PEGASE MITSUKO P NOIR +14 2014						
795196	2014 +14	**750M**	12	311.93	25.99	
	(472164)		1 CS	287.93	23.99	**24.00**
CLOS PEGASE MITSUKO P NOIR +14 2015						
44928	2015 +14	**750M**	12	311.93	25.99	
	(472164)		1 CS	287.93	23.99	**24.00**
CLOS PEGASE MITSUKO SAUV BL						
795230		**750M**	12	176.33	14.69	
	(468966)		1 CS	143.93	11.99	**32.40**
CLOS PEGASE ROSE +14 2016						
795250	2016 +14	**750M**	12	179.93	14.99	
	(472164)		1 BT	176.33	14.69	**0.30**
	(472164)		1 CS	143.93	11.99	**36.00**
CONN CREEK						
CONN CREEK ANTHOLOGY CAB NL +14 2013						
170637	2013 NL 6PK +14	**750M**	6	359.96	59.99	
	(473364)		1 CS	359.96	59.99	**0.00**
CONN CREEK ANTHOLOGY CAB NL +14 2014						
170651	2014 NL 6PK +14	**750M**	6	359.96	59.99	
	(473364)		1 CS	359.96	59.99	**0.00**
CONN CREEK CAB FRANC +14 2014						
170657	2014 +14	**750M**	12	287.93	23.99	
	(473364)		1 CS	287.93	23.99	**0.00**
COSENTINO						
COSENTINO THE BLANC SAUV BL						
420830		**750M**	12	112.25	9.35	
	(473819)		1 CS	104.33	8.69	**7.92**
	(473819)		3 CS	95.93	7.99	**16.32**
COSENTINO THE CAB +14						
419613	+14	**750M**	12	136.25	11.35	
	(473819)		1 CS	119.93	9.99	**16.32**
	(473819)		3 CS	104.33	8.69	**31.92**
COSENTINO THE CHARD						
419612		**750M**	12	119.93	9.99	
	(473819)		1 BT	112.25	9.35	**0.64**
	(473819)		1 CS	104.33	8.69	**15.60**
	(473819)		3 CS	95.93	7.99	**24.00**
COSENTINO THE DARK RED						
419688		**750M**	12	136.25	11.35	
	(473819)		1 CS	119.93	9.99	**16.32**
	(473819)		3 CS	104.33	8.69	**31.92**
COSENTINO THE FRANC +14						
419681	+14	**750M**	12	136.25	11.35	
	(473819)		1 CS	119.93	9.99	**16.32**
	(473819)		3 CS	104.33	8.69	**31.92**
COSENTINO THE NOVELIST WHT +14						
424087	6PK	**750M**	6	95.96	15.99	
	(473819)		1 CS	88.16	14.69	**7.80**
	(473819)		3 CS	80.12	13.35	**15.84**
COSENTINO THE POET RED +14 2014						
425095	2014 6PK +14	**750M**	6	221.96	36.99	
	(473819)		1 BT	212.12	35.35	**1.64**
	(473819)		3 CS	179.96	29.99	**42.00**
COSENTINO THE ZIN +14 2014						
424851	2014 +14	**750M**	12	136.25	11.35	
	(473819)		1 CS	119.93	9.99	**16.32**
	(473819)		3 CS	104.33	8.69	**31.92**
COSENTINO THE ZIN +14 2015						
16010	2015 +14	**750M**	12	136.25	11.35	
	(473819)		1 CS	119.93	9.99	**16.32**
	(473819)		3 CS	104.33	8.69	**31.92**
COSENTINO THE ZIN +14 2017						
59530	2017 +14	**750M**	12	136.25	11.35	
	(473819)		1 CS	119.93	9.99	**16.32**
	(473819)		3 CS	104.33	8.69	**31.92**
CROWN POINT						
CROWN POINT CAB +14 2014						
30585	2014 6PK +14	**750M**	6	689.96	114.99	
	(465991)		1 CS	629.96	104.99	**60.00**
CROWN POINT PROPRIETARY RED +14 2013						
47634	2013 6PK +14	**750M**	6	689.96	114.99	
CUTTINGS						
CUTTINGS CAB +14 2016						
48341	2016 6PK +14	**750M**	6	269.96	44.99	
	(471453)		1 BT	220.16	36.69	**8.30**
	(471453)		1 CS	200.12	33.35	**69.84**
CUTTINGS CAB NL +14 2013						
392797	2013 NL 6PK +14	**750M**	6	269.96	44.99	
	(471453)		1 BT	220.16	36.69	**8.30**
	(471453)		1 CS	200.12	33.35	**69.84**
CUVAISON						
CUVAISON ANDY WARHOL COLL GFT 1X2 CH/P 2014						
781233	2014 1X2 CH/PROP	**750M**	1	190.00	190.00	
	(470018)		1 BT	174.99	174.99	**15.01**
CUVAISON CHARD EST +14 2015						
30605	2015 +14	**750M**	12	291.93	24.33	
	(470018)		1 BT	227.93	18.99	**5.34**
	(470018)		3 CS	200.33	16.69	**91.60**
	(470018)		5 CS	179.93	14.99	**112.00**
CUVAISON P NOIR EST						
40752	2016	**750M**	12	360.05	30.00	
	(470018)		1 BT	304.25	25.35	**4.65**
	(470018)		5 CS	239.93	19.99	**120.12**
CUVAISON P NOIR EST +14 2015						
18284	2015 +14	**750M**	12	360.05	30.00	
	(470018)		1 BT	304.01	25.33	**4.67**
	(470018)		5 CS	239.93	19.99	**120.12**
DAOU						
DAOU CAB +14 2017						
38476	2017 +14	**750M**	12	240.00	20.00	
	(472877)		1 CS	222.00	18.50	**18.00**
	(472877)		2 CS	184.20	15.35	**55.80**
	(472877)		5 CS	177.00	14.75	**63.00**
DAOU CAB RSV +14 2016						
38477	2016 6PK +14	**750M**	6	239.96	39.99	
	(472877)		1 CS	239.96	39.99	**0.00**
DAOU CELESTUS RED BLND						
50898	2012	**750M**	12	173.00	14.42	
	(472877)		1 BT	167.84	13.99	**0.43**
DAOU CELESTUS RED BLND +14 2010						
74263	2010 +14	**750M**	12	173.00	14.42	
	(472877)		1 BT	167.84	13.99	**0.43**
DAOU CHARD +14 2015						
75017	2015 +14	**750M**	12	180.00	15.00	
	(472877)		1 CS	180.00	15.00	**0.00**
DAOU CHARD +14 2016						
29345	2016 +14	**750M**	12	180.00	15.00	
	(472877)		1 CS	160.00	13.33	**20.00**
DAOU CHARD +14 2017						
38478	2017 +14	**750M**	12	180.00	15.00	
	(472877)		1 CS	144.00	12.00	**36.00**
DAOU CHARD +14 2018						
73786	2018 +14	**750M**	12	180.00	15.00	
	(472877)		1 CS	144.00	12.00	**36.00**
DAOU CHARD RSV						
74262	2012	**750M**	12	359.93	29.99	
	(472877)		1 CS	359.93	29.99	**0.00**
53281	2013	**750M**	12	359.93	29.99	
	(472877)		1 CS	359.93	29.99	**0.00**
50918	2015	**750M**	12	360.05	30.00	
	(472877)		1 CS	360.05	30.00	**0.00**
70696	2017	**750M**	12	360.00	30.00	
DAOU CHEMIN DE FLEURS WHT						
53278	2012	**750M**	12	359.93	29.99	
	(472877)		1 CS	359.93	29.99	**0.00**
50916	2013	**750M**	12	359.93	29.99	
	(472877)		1 CS	359.93	29.99	**0.00**
74889	2014	**750M**	12	360.00	30.00	
	(472877)		1 BT	359.93	29.99	**0.01**
75028	2015	**750M**	12	359.93	29.99	
	(472877)		1 CS	359.93	29.99	**0.00**
DAOU GRENACHE BL						
74367	2012	**750M**	12	300.00	25.00	
	(472877)		1 BT	287.88	23.99	**1.01**
53275	2013	**750M**	12	300.00	25.00	
	(472877)		1 BT	287.88	23.99	**1.01**
DAOU MAYOTE RED BLND EST 2012						
74689	2012 6PK	**750M**	6	450.00	75.00	
	(472877)		1 BT	419.94	69.99	**5.01**
DAOU SAUV BL SCRW CP						
71614	SCRW CP	**750M**	12	155.93	12.99	
DAOU SEVENTEEN FORTY RED RSV +14 2011						
53272	2011 6PK +14	**750M**	6	249.96	41.66	
	(472877)		1 CS	249.96	41.66	**0.00**
DAOU SEVENTEEN FORTY RED RSV +14 2012						
74265	2012 6PK +14	**750M**	6	250.02	41.67	
	(472877)		1 CS	250.02	41.67	**0.00**
DAOU SOUL LION RED BLND RSV +14 2014						
15345	2014 6PK +14	**750M**	6	648.00	108.00	
	(472877)		1 CS	648.00	108.00	**0.00**
DAOU SOUL LION RED BLND RSV +14 2015						
53018	2015 3PK +14	**750M**	3	324.01	108.00	
	(472877)		1 CS	324.01	108.00	**0.00**
38479	2015 6PK +14	**750M**	6	648.00	108.00	
	(472877)		1 CS	648.00	108.00	**0.00**
DAOU SOUL LION RED BLND RSV +14 2016						
69882	2016 3PK +14	**750M**	3	324.01	108.00	
73847	2016 6PK +14	**750M**	6	648.00	108.00	
	(472877)		1 CS	648.00	108.00	**0.00**
DAOU ZIN RSV +14 2012						
74886	2012 6PK +14	**750M**	6	173.00	28.83	
	(472877)		1 CS	173.00	28.83	**0.00**
DARIOUSH						
DARIOUSH CARAVAN CAB +14 2014						
633344	2014 +14	**750M**	12	479.93	39.99	
	(469019)		1 BT	455.93	37.99	**2.00**
DARIOUSH CARAVAN CAB +14 2015						
35860	2015 +14	**750M**	12	479.93	39.99	
	(469019)		1 BT	455.93	37.99	**2.00**
DARIOUSH DARIUS II CAB +14 2013						
633340	2013 6PK +14	**750M**	6	1259.96	209.99	
	(469019)		1 BT	1199.96	199.99	**10.00**
DARIOUSH MERLOT +14 2014						
755	2014 6PK +14	**750M**	6	281.96	46.99	
	(469019)		1 BT	269.96	44.99	**2.00**
DARIOUSH SIG CAB 2013						
633335	2013 12PK	**375M**	12	479.93	39.99	
	(469019)		1 BT	419.93	34.99	**5.00**
DARIOUSH SIG CAB +14 2015						
35861	2015 6PK +14	**750M**	6	479.96	79.99	
	(469019)		1 BT	437.96	72.99	**7.00**
DARIOUSH SIG CAB +14 2016						
68862	2016 6PK +14	**750M**	6	479.96	79.99	
	(469019)		1 BT	437.96	72.99	**7.00**
DARIOUSH SIG CAB +14 1.5L 2015						
44414	2015 +14	**1.5L**	6	889.96	148.33	
	(469019)		1 CS	889.96	148.33	**0.00**
DARIOUSH SIG CHARD +14 2017						
68639	2017 6PK +14	**750M**	6	239.96	39.99	
	(469019)		1 BT	221.96	36.99	**3.00**
	(469019)		1 CS	209.96	34.99	**30.00**
DARIOUSH SIG MERLOT +14 2012						
633308	2012 6PK +14	**750M**	6	281.96	46.99	
	(469019)		1 BT	269.96	44.99	**2.00**
DARIOUSH SIG MERLOT +14 2013						
633332	2013 6PK +14	**750M**	6	281.96	46.99	
	(469019)		1 BT	269.96	44.99	**2.00**
DARIOUSH SIG P NOIR 2014						
633334	2014 6PK	**750M**	6	329.96	54.99	
	(469019)		1 BT	299.96	49.99	**5.00**
DARIOUSH SIG P NOIR +14 2016						
35864	2016 6PK +14	**750M**	6	329.96	54.99	
	(469019)		1 BT	299.96	49.99	**5.00**
DARIOUSH SIG SHIRAZ +14 2014						
14278	2014 6PK +14	**750M**	6	389.96	64.99	
	(469019)		1 BT	359.96	59.99	**5.00**
	(469019)		1 CS	335.96	55.99	**54.00**

Item#	Vt/Asst	Size	BPC	Case Price	Bot Price	Disc
DARIOUSH SIG VIOG 2014						
633319	2014 6PK	**750M**	6	209.96	34.99	
	(469019)		1 BT	197.96	32.99	**2.00**
DELECTUS VYD & WINERY						
DELECTUS BEAR CROSSING CAB +14 2013						
2328	2013 +14	**750M**	12	1139.93	94.99	
	(469937)		1 CS	1115.93	92.99	**24.00**
DELECTUS BOULDER FALLS CAB +14 2013						
2326	2013	**750M**	12	899.93	74.99	
	(469937)		1 CS	875.93	72.99	**24.00**
DELECTUS FRENCH WEDDING CAB +14 2013						
2338	2013	**750M**	12	775.93	64.66	
	(469937)		1 CS	743.93	61.99	**32.00**
DELECTUS KNIGHTS VLY CAB FRANC +14 2013						
2330	2013	**750M**	12	671.93	55.99	
	(469937)		1 CS	659.93	54.99	**12.00**
DELECTUS SPR MTN P SIRAH RSV +14 2013						
2345	2013	**750M**	12	539.93	44.99	
	(469937)		1 CS	515.93	42.99	**24.00**
DERANGE						
DERANGE RED BLND +14 2015						
25838	2015 6PK +14	**750M**	6	419.96	69.99	
DERANGE RED BLND +14 2016						
54621	2016 6PK +14	**750M**	6	470.85	78.48	
	(472561)		1 BT	419.91	69.99	**8.49**
DIORA						
DIORA LA P GRACE MONT P NOIR +14 2017						
65570	2017 +14	**750M**	12	239.93	19.99	
	(473407)		1 BT	208.25	17.35	**2.64**
	(473407)		2 CS	160.25	13.35	**79.68**
DISCOVERIES						
DISCOVERIES CAB						
243322		**750M**	12	100.00	8.33	
DISCOVERIES CHARD						
243321		**750M**	12	100.00	8.33	
DOBBES						
DOBBES P NOIR						
38742	2015	**750M**	12	232.92	19.41	
	(468696)		1 CS	199.92	16.66	**33.00**
DOM ANDERSON						
DOM ANDERSON CHARD +14 2014						
148347	2014 +14	**750M**	12	383.93	31.99	
	(464288)		1 BT	347.93	28.99	**3.00**
	(464288)		3 CS	251.93	20.99	**132.00**
DOM ANDERSON P NOIR +14 2013						
26753	2013 +14	**750M**	12	443.93	36.99	
	(464288)		1 BT	407.93	33.99	**3.00**
	(464288)		3 CS	299.93	24.99	**144.00**
DOMAINE CARNEROS						
DOM CARN BRUT						
39729	2014	**750M**	12	299.93	24.99	
	(471160)		1 BT	287.93	23.99	**1.00**
	(471160)		1 CS	280.25	23.35	**19.68**
DOM CARN BRUT ROSE NV						
273095	6PK	**750M**	6	176.00	29.33	
	(471160)		1 BT	164.12	27.35	**1.98**
	(471160)		1 CS	160.16	26.69	**15.84**
DOM CARN P NOIR +14 2016						
39719	2016 +14	**750M**	12	359.93	29.99	
	(471160)		1 BT	311.93	25.99	**4.00**
	(471160)		1 CS	304.25	25.35	**55.68**
DOMINUS ESTATE						
DOMINUS RED BLND +14 2015						
37680	2015 12PK +14	**375M**	12	1439.93	119.99	
	(473672)		1 CS	1346.33	112.19	**93.60**
DOMINUS RED BLND EST 2011						
148092	2011 6PK	**750M**	6	809.96	134.99	
	(473672)		1 BT	749.96	124.99	**10.00**
DOMINUS RED BLND EST 2014						
10853	2014 6PK	**750M**	6	1379.96	229.99	
	(473672)		1 BT	1289.96	214.99	**15.00**
DOMINUS RED BLND EST 2015						
37675	2015 6PK	**750M**	6	1379.96	229.99	
	(473672)		1 CS	1289.96	214.99	**90.00**
DOMINUS RED BLND EST 2016						
75375	2016 6PK	**750M**	6	1379.96	229.99	
	(473672)		1 CS	1379.96	229.99	**0.00**
DOMINUS RED BLND EST +14 2013						
148325	2013 6PK +14	**750M**	6	1379.96	229.99	
	(473672)		1 CS	1379.96	229.99	**0.00**
DOMINUS RED BLND EST +14 2014						
11886	2014 12PK +14	**375M**	12	1439.93	119.99	
	(473672)		1 BT	1343.93	111.99	**8.00**
DOMINUS RED BLND EST +14 1.5L 2015						
37708	2015 3PK +14	**1.5L**	3	1409.98	469.99	
	(473672)		1 CS	1370.98	456.99	**39.00**
DOMINUS RED BLND EST +14 1.5L 2016						
75377	2016 3PK +14	**1.5L**	3	1500.02	500.01	
	(473672)		1 CS	1500.02	500.01	**0.00**
DOMINUS RED BLND EST +14 6L 2015						
37718	2015 +14	**6L**	1	2084.99	2084.99	
	(473672)		1 CS	1950.00	1950.00	**134.99**
DOMINUS RED BLND EST +14 6L 2016						
75383	2016 +14	**6L**	1	2084.99	2084.99	
	(473672)		1 CS	2084.99	2084.99	**0.00**
DOMINUS RED BLND EST 1PK 3L 2015						
37710	2015 1PK	**3L**	1	1049.99	1049.99	
	(473672)		1 CS	985.00	985.00	**64.99**
DOMINUS RED BLND EST 1PK 3L 2016						
75381	2016 1PK	**3L**	1	1100.00	1100.00	
	(473672)		1 CS	1100.00	1100.00	**0.00**
DOUBLE DIAMOND						
DOUBLE DIAMOND OAKVILLE CAB +14 2016						
47462	2016 +14	**750M**	12	629.63	52.47	
DOUBLE DIAMOND OAKVILLE CAB +14 1.5L 2016						
47457	2016 +14	**1.5L**	6	748.43	124.74	
EMMOLO						
EMMOLO MERLOT +14 3L 2014						
310723	2014 3PK +14	**3L**	3	518.97	172.99	
	(471620)		1 CS	518.97	172.99	**0.00**
EMMOLO MERLOT +14 2016						
26511	2016 +14	**750M**	12	503.93	41.99	
	(471620)		1 BT	431.93	35.99	**6.00**
EMMOLO MERLOT +14 2017						
39038	2017 +14	**750M**	12	503.93	41.99	
	(471620)		1 BT	431.93	35.99	**6.00**
EMMOLO SAUV BL NL 2016						
24896	2016 NL	**750M**	12	223.97	18.66	
	(471620)		1 BT	200.33	16.69	**1.97**
EMMOLO SAUV BL NL 2017						
68724	2017 NL	**750M**	12	223.97	18.66	
	(471620)		1 BT	200.33	16.69	**1.97**
EOS						
EOS CHARD						
795654		**750M**	12	110.00	9.17	
	(473846)		1 CS	110.00	9.17	**0.00**
EOS EST CAB +14 NL						
795680	+14 NL	**750M**	12	156.00	13.00	
	(473846)		1 BT	143.93	11.99	**1.01**
	(473846)		1 CS	119.93	9.99	**36.07**
EOS MOSCATO LH 2015						
795689	2015 6PK	**375M**	6	156.00	26.00	
	(473846)		1 BT	112.16	18.69	**7.31**
	(473846)		1 CS	100.16	16.69	**55.84**
EOS MUSCAT CANELLI						
795623		**750M**	12	110.00	9.17	
	(473846)		1 CS	110.00	9.17	**0.00**
EOS P SYRAH EST NL 2015						
11008	2015 NL	**750M**	12	156.00	13.00	
	(473846)		1 BT	143.93	11.99	**1.01**
	(473846)		1 CS	119.93	9.99	**36.07**
EOS P SYRAH EST NL 2016						
60523	2016 NL	**750M**	12	156.00	13.00	
	(473846)		1 BT	143.93	11.99	**1.01**
	(473846)		1 CS	119.93	9.99	**36.07**
EOS TEARS CC RIES 2017						
41284	2017 6PK	**375M**	6	112.16	18.69	
	(473846)		1 CS	100.16	16.69	**12.00**
EOS ZIN OL						
795604	OL	**750M**	12	156.00	13.00	
	(473846)		1 BT	143.93	11.99	**1.01**
	(473846)		1 CS	119.93	9.99	**36.07**
ESSER CELLARS						
ESSER CELLARS CAB						
422526		**750M**	12	155.93	12.99	
	(469017)		1 BT	119.93	9.99	**3.00**
	(469017)		3 CS	113.93	9.49	**42.00**
ESSER CELLARS CHARD						
422524		**750M**	12	131.93	10.99	
	(469017)		1 CS	100.25	8.35	**31.68**
	(469017)		3 CS	95.93	7.99	**36.00**
ESSER CELLARS MERLOT						
422525		**750M**	12	131.93	10.99	
	(469017)		1 BT	95.93	7.99	**3.00**
ESSER CELLARS P NOIR						
422668		**750M**	12	155.93	12.99	
	(469017)		1 BT	143.93	11.99	**1.00**
ESSER CELLARS SAUV BL						
424426		**750M**	12	107.93	8.99	
	(469017)		1 BT	71.93	5.99	**3.00**
FIREBIRD						
FIREBIRD NAPA RED						
420876	2014	**750M**	12	179.93	14.99	
	(471824)		1 CS	167.93	13.99	**12.00**
FIREBIRD NAPA RED +14 2017						
76967	2017 +14	**750M**	12	179.93	14.99	
	(471824)		1 CS	167.93	13.99	**12.00**
FOG THEORY						
FOG THEORY S RITA P NOIR +14						
791095		**750M**	12	192.00	16.00	
	(473846)		1 BT	191.93	15.99	**0.01**
	(473846)		1 CS	160.25	13.35	**31.75**
FOLEY						
FOLEY S RITA HILL CHARD +14 2015						
23072	2015 +14	**750M**	12	239.93	19.99	
	(469037)		1 BT	224.33	18.69	**1.30**
FOLEY S RITA HILL CHARD +14 2016						
35112	2016 +14	**750M**	12	239.93	19.99	
	(469037)		1 BT	224.33	18.69	**1.30**
FOLEY S RITA P NOIR						
24170	2015	**750M**	12	319.93	26.66	
	(469037)		1 BT	272.33	22.69	**3.97**
FOLEY S RITA P NOIR NL 2014						
1040	2014 NL	**750M**	12	319.93	26.66	
	(469037)		1 BT	272.33	22.69	**3.97**
HALL						
HALL CELLAR SEL NAPA CAB +14 2015						
48218	2015 +14	**750M**	12	599.93	49.99	
	(473702)		1 CS	503.93	41.99	**96.00**
HALL KATHRYN CAB +14 2014						
17001	2014 6PK +14	**750M**	6	779.94	129.99	
	(473702)		1 BT	719.94	119.99	**10.00**
HALL KATHRYN CAB +14 2015						
38998	2015 6PK +14	**750M**	6	810.00	135.00	
	(473702)		1 CS	779.94	129.99	**30.06**
HALL NAPA CAB						
11932	2014	**1.5L**	6	510.00	85.00	
HALL NAPA CAB +14 2014						
16996	2014 +14	**750M**	12	503.88	41.99	
	(473702)		1 CS	491.93	40.99	**11.95**
HALL NAPA CAB +14 2015						
38993	2015 +14	**750M**	12	575.93	47.99	
	(473702)		1 BT	527.93	43.99	**4.00**
	(473702)		2 CS	515.93	42.99	**60.00**
HALL NAPA CAB 1PK +14 3L 2015						
38992	2015 1PK +14	**3L**	1	195.00	195.00	
HALL NAPA MERLOT						
335278	2014	**750M**	12	503.88	41.99	
	(473702)		1 BT	299.93	24.99	**17.00**
HALL NAPA MERLOT +14 2015						
37349	2015 +14	**750M**	12	359.93	29.99	
	(473702)		1 CS	335.93	27.99	**24.00**
HALL NAPA SAUV BL						
335281	2016	**750M**	12	255.88	21.32	
	(473702)		1 BT	160.24	13.35	**7.97**
HALL NAPA SAUV BL +14 2017						
30481	2017 +14	**750M**	12	256.25	21.35	
	(473702)		1 CS	239.93	19.99	**16.32**
	(473702)		2 CS	191.93	15.99	**64.32**
HALTER RANCH						
HALTER RANCH ANCESTOR RED BLND +14 2016						
54594	2016 6PK +14	**750M**	6	254.96	42.49	
HALTER RANCH BLOCK 22 SYRAH +14 2016						
73675	2016 +14	**750M**	12	467.93	38.99	
HALTER RANCH CAB +14 2016						
52902	2016 +14	**750M**	12	347.93	28.99	
HALTER RANCH CDP RG +14 2016						
36522	2016 +14	**750M**	12	293.93	24.49	
HALTER RANCH GRENACHE BL NL 2017						
65121	2017 NL	**750M**	12	275.93	22.99	
HALTER RANCH ROSE						
70295	2018	**750M**	12	251.93	20.99	
HALTER RANCH SYNTHSIS RED BLND +14						
264517	+14	**750M**	12	248.93	20.74	
HALTER RANCH SYRAH +14 2016						
54596	2016 +14	**750M**	12	347.93	28.99	
HAWK CREST						
SLWC HAWK CRST CAB						
257404		**750M**	12	127.97	10.66	
	(473245)		5 CS	127.97	10.66	**0.00**
SLWC HAWK CRST CHARD						
257414		**750M**	12	127.97	10.66	
	(473245)		1 BT	119.93	9.99	**0.67**
	(473245)		5 CS	80.33	6.69	**47.64**
HERITANCE						
HERITANCE BECKSTOF GEO III CAB +14 2013						
29437	2013 6PK +14	**750M**	6	611.96	101.99	
	(473580)		1 CS	593.96	98.99	**18.00**
	(473580)		2 CS	557.96	92.99	**54.00**

Item#	Vt/Asst	Size	BPC	Case Price	Bot Price	Disc
HERITANCE BECKSTOF GEO III CAB +14 2014						
33734	2014 6PK +14	**750M**	6	611.96	101.99	
	(473580)		1 CS	593.96	98.99	**18.00**
	(473580)		2 CS	557.96	92.99	**54.00**
HERITANCE CAB						
325856	2013	**750M**	12	359.88	29.99	
	(473580)		1 CS	319.92	26.66	**39.96**
	(473580)		2 CS	303.96	25.33	**55.92**
HERITANCE CAB +14 1.5L 2012						
54551	2012 3PK +14	**1.5L**	3	195.99	65.33	
	(473580)		1 CS	195.99	65.33	**0.00**
HERITANCE CAB +14 2014						
3771	2014 +14	**750M**	12	351.91	29.33	
	(473580)		1 BT	287.83	23.99	**5.34**
	(473580)		2 CS	239.83	19.99	**112.08**
HERITANCE CAB +14 2015						
57839	2015 +14	**750M**	12	211.00	17.58	
HERITANCE CAB +14 NVVA 2015						
15122	2015 +14 NVVA	**750M**	12	351.91	29.33	
HERITANCE RUTHERFORD CAB 2013						
68146	2013 6PK	**750M**	6	247.98	41.33	
	(473580)		1 BT	239.94	39.99	**1.34**
	(473580)		1 CS	197.94	32.99	**50.04**
HERITANCE RUTHERFORD CAB +14 2014						
22151	2014 6PK +14	**750M**	6	247.98	41.33	
	(473580)		1 BT	239.94	39.99	**1.34**
	(473580)		1 CS	197.94	32.99	**50.04**
HERITANCE RUTHERFORD CAB +14 2015						
25263	2015 6PK +14	**750M**	6	247.98	41.33	
	(473580)		1 CS	227.94	37.99	**20.04**
	(473580)		2 CS	219.96	36.66	**28.02**
HERITANCE SAUV BL +14						
14456	+14	**750M**	12	160.25	13.35	
	(473580)		1 CS	152.33	12.69	**7.92**
	(473580)		2 CS	136.25	11.35	**24.00**
HOLLYWOOD 2480						
HOLLYWOOD 2480 CAB						
260142	2013	**750M**	12	863.93	71.99	
	(462787)		1 BT	839.93	69.99	**2.00**
HOLLYWOOD 2480 CHARD +14 2015						
25657	2015 +14	**750M**	12	383.93	31.99	
	(462787)		1 BT	359.93	29.99	**2.00**
HORSEPLAY						
HORSEPLAY PASO ROBLES CAB						
417559		**750M**	12	191.93	15.99	
	(471827)		1 BT	167.93	13.99	**2.00**
	(471827)		1 CS	152.33	12.69	**39.60**
	(471827)		2 CS	143.93	11.99	**48.00**
HUNDRED ACRE						
HUNDRED ACRE ARK VYD CAB +14 2015						
56791	2015 3PK +14	**750M**	3	1199.98	399.99	
	(468235)		1 BT	1099.99	366.66	**33.33**
HUNDRED ACRE ARK VYD CAB +15 2014						
22041	2014 3PK +15	**750M**	3	1199.98	399.99	
	(468235)		1 BT	1139.98	379.99	**20.00**
HUNDRED ACRE KAYLI MORGAN CAB +15 2014						
22048	2014 3PK +15	**750M**	3	1199.98	399.99	
	(468235)		1 BT	1139.98	379.99	**20.00**
HUNDRED ACRE KAYLI MORGAN CAB WD + 2015						
57176	2015 3PK WD +14	**750M**	3	1199.98	399.99	
	(468235)		1 BT	1099.99	366.66	**33.33**
HUNDRED ACRE WRAITH NAPA CAB +14						
37656	2013 3PK+14 WD	**750M**	3	1199.98	399.99	
	(468235)		1 BT	1099.99	366.66	**33.33**
INCOGNITO						
INCOGNITO RED KROGER						
200096	KROGER	**750M**	12	155.93	12.99	
	(473307)		1 BT	152.33	12.69	**0.30**
	(473307)		3 CS	128.33	10.69	**27.60**
	(473307)		5 CS	119.93	9.99	**36.00**
INKBLOT						
INKBLOT LODI CAB FRANC +14 2015						
31336	2015 6PK +14	**750M**	6	173.96	28.99	
	(473307)		1 BT	172.16	28.69	**0.30**
	(473307)		1 CS	146.96	24.49	**27.00**
	(473307)		3 CS	119.96	19.99	**54.00**
INKBLOT LODI CAB FRANC +14 2016						
68695	2016 6PK +14	**750M**	6	173.96	28.99	
	(473307)		1 BT	172.16	28.69	**0.30**
	(473307)		1 CS	146.96	24.49	**27.00**
	(473307)		3 CS	119.96	19.99	**54.00**
INKBLOT P VERDOT 2014						
231398	2014 6PK	**750M**	6	173.96	28.99	
	(473307)		1 BT	172.16	28.69	**0.30**
	(473307)		1 CS	146.96	24.49	**27.00**
	(473307)		3 CS	119.96	19.99	**54.00**
INKBLOT P VERDOT 2015						
41052	2015 6PK	**750M**	6	173.96	28.99	
	(473307)		1 BT	172.16	28.69	**0.30**
	(473307)		1 CS	146.96	24.49	**27.00**
	(473307)		3 CS	119.96	19.99	**54.00**
INSOMNIA						
INSOMNIA P GRIGIO CN						
68709	CN	**375M**	24	128.50	5.35	
	(471262)		1 CS	95.86	3.99	**32.64**
INSOMNIA RED WINE BLND CN						
69875	CN	**375M**	24	128.50	5.35	
	(471262)		1 CS	95.86	3.99	**32.64**
IRONSTONE						
IRONSTONE CAB FRANC						
463242	16/17/18	**750M**	12	116.28	9.69	
	(473705)		1 BT	104.28	8.69	**1.00**
	(473705)		1 CS	88.25	7.35	**28.03**
	(473705)		3 CS	80.33	6.69	**35.95**
IRONSTONE CAB OL						
463222	OL	**750M**	12	116.28	9.69	
	(473705)		1 BT	104.33	8.69	**1.00**
	(473705)		1 CS	88.25	7.35	**28.03**
	(473705)		3 CS	80.33	6.69	**35.95**
IRONSTONE CAB RSV 2014						
47591	2014 6PK	**750M**	6	119.96	19.99	
	(473705)		1 CS	119.96	19.99	**0.00**
IRONSTONE CAB RSV +14 2016						
57790	2016 6PK +14	**750M**	6	119.96	19.99	
IRONSTONE OBSESSION SYMPHONY						
463333	15/16	**750M**	12	130.28	10.86	
	(473705)		1 BT	104.33	8.69	**2.17**
	(473705)		1 CS	88.25	7.35	**42.03**
	(473705)		3 CS	80.33	6.69	**49.95**
IRONSTONE P SIRAH OL						
463300	OL	**750M**	12	116.28	9.69	
	(473705)		1 BT	104.33	8.69	**1.00**
	(473705)		1 CS	88.25	7.35	**28.03**
	(473705)		3 CS	80.33	6.69	**35.95**
IRONSTONE SAUV BL						
463310		**750M**	12	119.92	9.99	
	(473705)		1 CS	88.44	7.37	**31.48**
IRONSTONE ZIN +14						
463336	+14	**750M**	12	116.28	9.69	
	(473705)		1 BT	104.33	8.69	**1.00**
	(473705)		1 CS	88.25	7.35	**28.03**
	(473705)		3 CS	80.33	6.69	**35.95**
J PHELPS						
J PHELPS EISREBE 2015						
279642	2015 12PK	**375M**	12	431.93	35.99	
	(473325)		1 BT	306.05	25.50	**10.49**
J PHELPS FREESTONE CHARD 2016						
32345	2016 6PK	**750M**	6	257.96	42.99	
	(473325)		1 BT	239.96	39.99	**3.00**
	(473325)		1 CS	179.96	29.99	**78.00**
J PHELPS INSIGNIA RED BLND +14 2012						
279608	2012 12PK +14	**375M**	12	1079.93	89.99	
	(473325)		1 BT	1019.93	84.99	**5.00**
J PHELPS INSIGNIA RED BLND +14 2014						
18837	2014 6PK +14	**750M**	6	1079.96	179.99	
	(473325)		1 CS	1079.96	179.99	**0.00**
J PHELPS INSIGNIA RED BLND +14 2015						
46106	2015 6PK +14	**750M**	6	1259.96	209.99	
	(473325)		1 CS	1139.96	189.99	**120.00**
J PHELPS INSIGNIA RED BLND +14 1.5L 2013						
279191	2013 3PK +14	**1.5L**	3	1109.98	369.99	
J PHELPS INSIGNIA RED BLND +14 1.5L 2014						
18835	2014 3PK +14	**1.5L**	3	1109.98	369.99	
	(473325)		1 BT	1049.98	349.99	**20.00**
J PHELPS INSIGNIA RED BLND +14 1.5L 2015						
46108	2015 3PK +14	**1.5L**	3	1274.98	424.99	
	(473325)		1 CS	1169.98	389.99	**105.00**
J PHELPS NAPA CAB +14 2015						
38984	2015 6PK +14	**750M**	6	329.96	54.99	
	(473325)		1 BT	317.96	52.99	**2.00**
J PHELPS P NOIR 2015						
35499	2015 6PK	**750M**	6	255.02	42.50	
	(473325)		1 CS	239.96	39.99	**15.06**
J PHELPS P NOIR 2016						
60307	2016 6PK	**750M**	6	255.02	42.50	
	(473325)		1 CS	239.96	39.99	**15.06**
J PHELPS SAUV BL 2017						
35500	2017 6PK	**750M**	6	179.96	29.99	
	(473325)		1 BT	167.96	27.99	**2.00**
JC CELLAR						
JC CELLARS EL DIABLO GRENACHE +14 2012						
301143	2012 +14	**750M**	12	383.93	31.99	
	(468945)		1 BT	239.93	19.99	**12.00**
JORDAN						
JORDAN CAB						
825087	2007	**1.5L**	6	869.94	144.99	
	(473495)		1 CS	869.94	144.99	**0.00**
825300	2010	**1.5L**	6	599.94	99.99	
	(473495)		1 CS	569.94	94.99	**30.00**
825326	2011	**1.5L**	6	599.94	99.99	
	(473495)		1 CS	593.94	98.99	**6.00**
31733	2012	**1.5L**	6	599.94	99.99	
	(473495)		1 CS	593.94	98.99	**6.00**
66551	2013	**1.5L**	6	641.96	106.99	
	(473495)		1 CS	641.96	106.99	**0.00**
2925	2013	**750M**	12	515.88	42.99	
	(473495)		1 BT	503.88	41.99	**1.00**
	(473495)		1 CS	491.88	40.99	**24.00**
39321	2014	**750M**	12	515.88	42.99	
	(473495)		1 BT	503.88	41.99	**1.00**
	(473495)		1 CS	491.88	40.99	**24.00**
JORDAN CAB 2004						
825078	2004 6PK	**750M**	6	479.94	79.99	
	(473495)		1 CS	473.94	78.99	**6.00**
JORDAN CAB 2005						
825079	2005 6PK	**750M**	6	389.94	64.99	
	(473495)		1 CS	389.94	64.99	**0.00**
JORDAN CAB 2006						
825077	2006 6PK	**750M**	6	389.94	64.99	
	(473495)		1 CS	389.94	64.99	**0.00**
JORDAN CAB 2007						
825107	2007 6PK	**750M**	6	389.94	64.99	
	(473495)		1 CS	389.94	64.99	**0.00**
JORDAN CAB 2008						
17	2008 6PK	**750M**	6	389.94	64.99	
	(473495)		1 CS	389.94	64.99	**0.00**
JORDAN CAB 2009						
825060	2009 6PK	**750M**	6	389.94	64.99	
JORDAN CAB 2010						
825101	2010 6PK	**750M**	6	389.94	64.99	
	(473495)		1 CS	389.94	64.99	**0.00**
JORDAN CAB 2011						
31730	2011 6PK	**750M**	6	329.94	54.99	
	(473495)		1 CS	317.94	52.99	**12.00**
JORDAN CAB 2012						
66550	2012 6PK	**750M**	6	329.94	54.99	
	(473495)		1 CS	329.94	54.99	**0.00**
JORDAN CAB +14 2002						
825084	2002 6PK +14	**750M**	6	389.94	64.99	
	(473495)		1 CS	389.94	64.99	**0.00**
JORDAN CAB +14 2003						
825083	2003 6PK +14	**750M**	6	389.94	64.99	
	(473495)		1 CS	389.94	64.99	**0.00**
JORDAN CAB +14 2004						
825092	2004 6PK +14	**750M**	6	389.94	64.99	
	(473495)		1 CS	389.94	64.99	**0.00**
JORDAN CAB 05/06/07						
825080	6PK 05/06/07	**750M**	6	599.96	99.99	
	(473495)		1 CS	599.96	99.99	**0.00**
JORDAN CHARD						
825035	2014	**750M**	12	323.88	26.99	
	(473495)		1 CS	311.88	25.99	**12.00**
23723	2015	**750M**	12	323.88	26.99	
	(470391)		1 CS	311.88	25.99	**12.00**
46898	2016	**750M**	12	323.88	26.99	
	(470391)		1 CS	311.88	25.99	**12.00**
JUXTAPOZ						
JUXTAPOZ RED NORTH CST +14 2012						
248094	2012 +14	**750M**	12	208.25	17.35	
	(473005)		1 BT	200.33	16.69	**0.66**
KLINKER BRICK						
KLINKER BRICK 1850 LODI RED +14 2013						
433032	2013 6PK +14	**750M**	6	119.94	19.99	
	(471875)		1 CS	119.94	19.99	**0.00**
KLINKER BRICK BRICKMASON RED +14						
61765	+14	**750M**	12	131.93	10.99	
	(471875)		1 CS	104.33	8.69	**27.60**
KLINKER BRICK LODI ALBARINO						
433077		**750M**	12	131.93	10.99	
	(471875)		1 CS	104.33	8.69	**27.60**
KLINKER BRICK LODI CAB						
430102	2014	**750M**	12	167.88	13.99	
	(471875)		1 CS	151.92	12.66	**15.96**
	(471875)		3 CS	143.88	11.99	**24.00**
KLINKER BRICK LODI CAB +14 2015						
20095	2015 +14	**750M**	12	167.88	13.99	
KLINKER BRICK LODI SYRAH FARRAH						
429951	FARRAH	**750M**	12	167.88	13.99	
	(471875)		1 CS	151.92	12.66	**15.96**
	(471875)		3 CS	143.88	11.99	**24.00**
KLINKER BRICK MARISA OV ZIN 2014						
10504	2014 6PK	**750M**	6	137.94	22.99	
	(471875)		1 CS	137.94	22.99	**0.00**

Item#	Vt/Asst	Size	BPC	Case Price	Bot Price	Disc
KLINKER BRICK MARISA OV ZIN +14 2015						
52861	2015 6PK +14	**750M**	6	137.94	22.99	
(471875)		1 CS		137.94	22.99	**0.00**
KLINKER BRICK OLD GHOST ZIN 2015						
37385	2015 6PK	**750M**	6	167.96	27.99	
(471875)		1 CS		167.96	27.99	**0.00**
(471875)		3 CS		155.96	25.99	**12.00**
KLINKER BRICK OV ZIN						
429952		**750M**	12	167.88	13.99	
(464573)		1 CS		151.92	12.66	**15.96**
(464573)		2 CS		143.88	11.99	**24.00**
430935	12PK	**375M**	12	95.88	7.99	
(471875)		1 CS		91.92	7.66	**3.96**
KLINKER BRICK ROSE						
29269	2017	**750M**	12	123.96	10.33	
(471875)		1 CS		71.93	5.99	**52.03**
KLINKER BRICK TRANZND RED BLND +14						
432542	+14	**750M**	12	123.96	10.33	
(466951)		1 BT		119.88	9.99	**0.34**
(466951)		1 CS		107.88	8.99	**16.08**
(466951)		2 CS		95.88	7.99	**28.08**

KULETO

KULETO CAB 2013						
16832	2013 6PK	**750M**	6	299.94	49.99	
(473846)		1 CS		215.94	35.99	**84.00**
KULETO FROG PRINCE RED BLND						
463973	2014	**750M**	12	199.92	16.66	
(473846)		1 CS		160.25	13.35	**39.67**
KULETO FROG PRINCE RED BLND +14 2016						
45276	2016 +14	**750M**	12	199.92	16.66	
(473846)		1 CS		160.25	13.35	**39.67**
KULETO INDIA INK RED BLND						
463974	2014	**750M**	12	199.92	16.66	
(473846)		1 CS		160.25	13.35	**39.67**
KULETO INDIA INK RED BLND +14 2015						
15677	2015 +14	**750M**	12	199.92	16.66	
(473846)		1 BT		160.20	13.35	**3.31**
KULETO NATIVE SON CAB +14 OL 2016						
45166	2016 +14 OL	**750M**	12	199.92	16.66	
KULETO NATIVE SON RED BLND +14 NL 2012						
463964	2012 +14 NL	**750M**	12	199.92	16.66	
(473846)		1 BT		93.96	7.83	**8.83**
KULETO NATIVE SON RED BLND +14 NL 2013						
463972	2013 +14 NL	**750M**	12	199.92	16.66	
(473846)		1 BT		160.25	13.35	**3.31**
KULETO NATIVE SON RED BLND +14 NL 2014						
16042	2014 +14 NL	**750M**	12	199.92	16.66	
(473846)		1 BT		160.20	13.35	**3.31**

LANGTRY

LANGTRY LILLIE SAUV BL						
791353	6PK	**750M**	6	107.94	17.99	
(473846)		1 BT		35.96	5.99	**12.00**

LINCOURT

LINCOURT CHARD STEEL NL						
126638	NL	**750M**	12	196.25	16.35	
(473846)		1 CS		143.93	11.99	**52.32**
(473846)		3 CS		119.93	9.99	**76.32**
LINCOURT S RITA CHARD +14 NL						
126661	+14 NL	**750M**	12	220.25	18.35	
(473846)		1 CS		167.93	13.99	**52.32**
(473846)		3 CS		152.33	12.69	**67.92**
LINCOURT S RITA P NOIR						
29836	2015	**750M**	12	240.00	20.00	
(473846)		1 BT		239.39	19.95	**0.05**
(473846)		1 CS		179.93	14.99	**60.07**
(473846)		3 CS		167.93	13.99	**72.07**
60501	2016	**750M**	12	240.00	20.00	
(473846)		1 BT		239.93	19.99	**0.01**
(473846)		1 CS		179.93	14.99	**60.07**
(473846)		3 CS		167.93	13.99	**72.07**

LUCIN & MIL

LUCIN & MIL CAB						
772009		**750M**	12	119.92	9.99	
(466540)		1 CS		103.92	8.66	**16.00**
LUCIN & MIL CHARD						
772045		**750M**	12	119.92	9.99	
(466540)		1 CS		103.92	8.66	**16.00**

LUXURY

GLUTTONY ZIN 2014						
231241	2014 6PK	**750M**	6	281.96	46.99	
(473307)		1 BT		280.16	46.69	**0.30**
(473307)		3 CS		239.96	39.99	**42.00**
LUST ZIN 2013						
200087	2013 6PK	**750M**	6	281.96	46.99	
(473307)		1 BT		280.16	46.69	**0.30**
(473307)		3 CS		239.96	39.99	**42.00**
LUST ZIN 2015						
31673	2015 6PK	**750M**	6	281.96	46.99	
RAPTURE CAB 2013						
231243	2013 6PK	**750M**	6	281.96	46.99	
(473307)		1 BT		280.16	46.69	**0.30**
(473307)		3 CS		239.96	39.99	**42.00**
RAPTURE CAB +14 2014						
25734	2014 6PK +14	**750M**	6	281.96	46.99	
(473307)		1 BT		280.16	46.69	**0.30**
(473307)		3 CS		239.96	39.99	**42.00**
RAPTURE CAB +14 2015						
32576	2015 6PK +14	**750M**	6	281.96	46.99	
(473307)		1 BT		280.16	46.69	**0.30**
(473307)		3 CS		239.96	39.99	**42.00**

MADDALENA VINEYARD

MADDALENA VYD CENT CST CAB +14 NL						
768480	+14 NL	**750M**	12	191.93	15.99	
(473713)		1 CS		167.93	13.99	**24.00**
MADDALENA VYD MERLOT						
768504		**750M**	12	175.93	14.66	
(473713)		1 CS		159.99	13.33	**15.94**
MADDALENA VYD MONT CHARD						
768484		**750M**	12	151.96	12.66	
(473713)		1 CS		135.96	11.33	**16.00**
MADDALENA VYD MONT P GRIGIO						
768494		**750M**	12	135.96	11.33	
(473713)		1 CS		111.99	9.33	**23.97**
MADDALENA VYD PR ROSE EST RSV SCRW CP 2018						
73714	2018 SCRW CP	**750M**	12	151.96	12.66	
MADDALENA VYD ZIN						
768473		**750M**	12	175.93	14.66	
(473713)		1 CS		159.99	13.33	**15.94**

MER SOLEIL

MER SOLEIL S LUCIA CHARD RSV +14 2015						
16065	2015 +14	**750M**	12	319.97	26.66	
(471620)		1 BT		224.33	18.69	**7.97**
MER SOLEIL S LUCIA CHARD RSV +14 2016						
37462	2016 +14	**750M**	12	319.97	26.66	
(471620)		1 BT		224.33	18.69	**7.97**
MER SOLEIL S LUCIA CHARD RSV +14 2017						
72223	2017 +14	**750M**	12	319.97	26.66	
(471620)		1 BT		224.33	18.69	**7.97**
MER SOLEIL S LUCIA P NOIR RSV +14 2016						
39554	2016 +14	**750M**	12	455.93	37.99	
(471620)		1 BT		359.93	29.99	**8.00**
MER SOLEIL S LUCIA P NOIR RSV +14 2017						
52829	2017 +14	**750M**	12	455.93	37.99	
(471620)		1 BT		359.93	29.99	**8.00**
MER SOLEIL SILVER CHARD UNOAK NL +14 2016						
36669	2016 NL +14	**750M**	12	223.97	18.66	
(471620)		1 BT		160.25	13.35	**5.31**

MERCER ESTATES

MERCER HORSE HEAVEN CAB						
52780		**750M**	12	179.93	14.99	
(467551)		1 BT		136.01	11.33	**3.66**
(467551)		1 CS		119.93	9.99	**60.00**
MERCER HORSE HEAVEN CAB RSV +14						
52781	+14	**750M**	12	215.93	17.99	
(467551)		1 BT		160.25	13.35	**4.64**
MERCER HORSE HEAVEN RED BLND						
52779		**750M**	12	179.93	14.99	
(467551)		1 BT		136.01	11.33	**3.66**
(467551)		1 CS		119.93	9.99	**60.00**

MERRYVALE

MERRYVALE ANTIGUA NV +14 500M						
703143	6PK +14	**500M**	6	191.94	31.99	
(472510)		1 BT		184.14	30.69	**1.30**
(472510)		1 CS		160.16	26.69	**31.78**
(472510)		2 CS		149.96	24.99	**41.98**
(472510)		5 CS		174.00	29.00	**17.94**
MERRYVALE CARN CHARD						
11581	2015	**750M**	12	300.00	25.00	
(472510)		1 CS		255.96	21.33	**44.04**
MERRYVALE CARN P NOIR						
703852	2013	**750M**	12	360.00	30.00	
(472510)		1 BT		287.93	23.99	**6.01**
(472510)		2 CS		263.93	21.99	**96.07**
MERRYVALE NAPA CAB +14 2010						
703426	2010 6PK +14	**750M**	6	299.94	49.99	
(472510)		1 CS		259.96	43.33	**39.98**
(472510)		2 CS		239.96	39.99	**59.98**
MERRYVALE NAPA CAB +14 2011						
703465	2011 6PK +14	**750M**	6	299.94	49.99	
(472510)		1 CS		259.96	43.33	**39.98**
(472510)		2 CS		239.96	39.99	**59.98**
MERRYVALE NAPA CAB +14 2014						
25448	2014 6PK +14	**750M**	6	299.94	49.99	
(472510)		1 BT		260.12	43.35	**6.64**
(472510)		2 CS		206.96	34.49	**92.98**
MERRYVALE NAPA MERLOT +14 2013						
703466	2013 6PK +14	**750M**	6	228.00	38.00	
(472510)		1 CS		179.94	29.99	**48.06**
MERRYVALE NAPA MERLOT +14 2015						
18627	2015 6PK +14	**750M**	6	228.00	38.00	
(472510)		1 BT		179.96	29.99	**8.01**
MERRYVALE NAPA MERLOT +14 2016						
40728	2016 6PK +14	**750M**	6	228.00	38.00	
MERRYVALE NAPA SAUV BL						
15348	2015	**750M**	12	263.93	21.99	
(472510)		1 CS		251.93	20.99	**12.00**
(472510)		2 CS		215.93	17.99	**48.00**
39758	2017	**750M**	12	263.93	21.99	
(472510)		1 BT		239.93	19.99	**2.00**
(472510)		5 CS		203.93	16.99	**60.00**
MERRYVALE SILHOUETTE CHARD +14 2009						
703373	2009 6PK +14	**750M**	6	300.00	50.00	
(472510)		1 BT		260.12	43.35	**6.65**
(472510)		2 CS		239.96	39.99	**60.04**

MERRYVALE PROFILE

MERRYVALE PROFILE +14 2013						
703023	2013 6PK +14	**750M**	6	936.00	156.00	
(472510)		1 BT		779.96	129.99	**26.01**
MERRYVALE PROFILE +14 2014						
24848	2014 6PK +14	**750M**	6	899.94	149.99	
(472510)		1 BT		779.94	129.99	**20.00**

MERUS

MERUS CAB 2012						
233	2012 6PK	**750M**	6	799.98	133.33	
(473846)		1 CS		799.98	133.33	**0.00**

MICHAEL DAVID WINERY

MDW ANCIENT VINE CINSAULT +14 2016						
53751	2016 6PK +14	**750M**	6	119.96	19.99	
(473307)		1 BT		110.12	18.35	**1.64**
(473307)		5 CS		95.96	15.99	**24.00**
MDW CHARD +14						
9310	+14	**750M**	12	167.93	13.99	
(473307)		1 CS		152.33	12.69	**15.60**
(473307)		3 CS		128.33	10.69	**39.60**
(473307)		5 CS		119.93	9.99	**48.00**
MDW SAUV BL						
199976		**750M**	12	167.93	13.99	
(473307)		1 CS		152.33	12.69	**15.60**
(473307)		3 CS		128.33	10.69	**39.60**
(473307)		5 CS		119.93	9.99	**48.00**

MORRO BAY

MORRO BAY SPLIT OAK CAB						
721792		**750M**	12	96.00	8.00	
(473580)		1 CS		87.96	7.33	**8.04**

MT VEEDER

MT VEEDER CAB +14 2014						
392813	2014 12PK +14	**375M**	12	239.93	19.99	
MT VEEDER CAB +14 2015						
30770	2015 +14	**750M**	12	400.20	33.35	
(471549)		1 BT		359.88	29.99	**3.36**
(471549)		1 CS		344.28	28.69	**55.92**
MT VEEDER CAB +14 2016						
56662	2016 +14	**750M**	12	412.50	34.38	
(471549)		1 BT		359.82	29.99	**4.39**
(471549)		1 CS		344.22	28.69	**68.28**
MT VEEDER CAB +14 1.5L 2014						
17951	2014 +14	**1.5L**	6	479.94	79.99	
MT VEEDER RED RSV +14 2014						
15508	2014 6PK +14	**750M**	6	473.96	78.99	
(471549)		1 BT		400.16	66.69	**12.30**

MULLAN ROAD CELLARS

MULLAN ROAD CELLARS RED BLND 2015						
273285	2015 6PK	**750M**	6	200.00	33.33	
(471161)		1 BT		197.96	32.99	**0.34**
(471161)		1 CS		179.96	29.99	**20.04**

NAPANOOK

NAPANOOK RED BLND +14 2014						
9806	2014 +14	**750M**	12	755.93	62.99	
(473672)		1 BT		689.93	57.49	**5.50**
NAPANOOK RED BLND +14 2015						
37624	2015 +14	**750M**	12	755.93	62.99	
(473672)		1 CS		690.05	57.50	**65.88**

NEYERS

NEYERS 304 CHARD +14 2017						
36535	2017 +14	**750M**	12	280.01	23.33	
(473297)		1 BT		200.33	16.69	**6.64**
NEYERS CARN CHARD +14 2014						
16663	2014 +14	**750M**	12	263.93	21.99	
(473297)		1 BT		239.93	19.99	**2.00**
NEYERS CARN CHARD +14 2016						
60449	2016 +14	**750M**	12	263.93	21.99	
(473297)		1 BT		239.93	19.99	**2.00**
NEYERS CHUYS VYD CHARD +14 2015						
18451	2015 +14	**750M**	12	400.00	33.33	
(473297)		1 BT		239.92	19.99	**13.34**

Item#	Vt/Asst	Size	BPC	Case Price	Bot Price	Disc
NEYERS CONN VLY CAB +14 2014						
17002	2014 6PK +14	**750M**	6	443.93	73.99	
(473297)			1 BT	400.01	66.67	**7.32**
NEYERS CONN VLY MERLOT +14 2011						
33659	2011 +14	**750M**	12	260.33	21.69	
(473297)			1 BT	239.93	19.99	**1.70**
NEYERS CONN VLY MERLOT +14 2013						
21335	2013 +14	**750M**	12	260.33	21.69	
(473297)			1 BT	239.93	19.99	**1.70**
NEYERS EL NOVILLERO VYD CHARD						
18452	2015	**750M**	12	400.00	33.33	
(473297)			1 BT	239.92	19.99	**13.34**
NEYERS EVANGELHO CARIGNAN						
359749	2012	**750M**	12	320.33	26.69	
(473297)			1 BT	280.25	23.35	**3.34**
18441	2015	**750M**	12	320.33	26.69	
(473297)			1 BT	287.93	23.99	**2.70**
NEYERS EVANGELHO MOURVEDRE NE						
18061	NE	**750M**	12	320.33	26.69	
(473297)			1 BT	287.93	23.99	**2.70**
NEYERS GARYS ST LUCIA SYRAH						
18894	2014	**750M**	12	400.25	33.35	
18689	2015	**750M**	12	400.00	33.33	
(473297)			1 BT	320.33	26.69	**6.64**
NEYERS LEFT BANK RED +14 2016						
35951	2016 +14	**750M**	12	320.33	26.69	
(473297)			1 BT	280.25	23.35	**3.34**
NEYERS NEYERS RCH CAB +14 2014						
16904	2014 +14	**750M**	12	559.92	46.66	
(473297)			1 BT	479.93	39.99	**6.67**
NEYERS OLD LAKEVILLE SYRAH +14 2010						
359969	2010 +14	**750M**	12	320.33	26.69	
(473297)			1 BT	287.93	23.99	**2.70**
NEYERS PLACIDA P NOIR						
57826	2017	**750M**	12	400.25	33.35	
NEYERS ROBERTS RD SON P NOIR						
18887	2012	**750M**	12	400.25	33.35	
NEYERS ROBERTS RD SON P NOIR +14 2015						
18679	2015 +14	**750M**	12	400.00	33.33	
(473297)			1 BT	320.33	26.69	**6.64**
NEYERS SAGE CANYON RED +14 2014						
359895	2014 +14	**750M**	12	280.01	23.33	
(473297)			1 BT	200.33	16.69	**6.64**
NEYERS VISTA LUNA ZIN +14 2016						
25874	2016 +14	**750M**	12	280.01	23.33	
(473297)			1 BT	200.33	16.69	**6.64**
NEYERS VISTA LUNA ZIN +14 2017						
59278	2017 +14	**750M**	12	280.01	23.33	
(473297)			1 BT	200.33	16.69	**6.64**

NINER

NINER CAB EST +14 2016						
60889	2016 6PK +14	**750M**	6	200.02	33.34	
(470619)			1 BT	166.16	27.69	**5.65**
NINER CAB EST +14 2014						
19296	2014 +14	**750M**	12	359.93	29.99	
(470619)			2 CS	320.33	26.69	**39.60**
(470619)			3 CS	280.25	23.35	**79.68**
NINER CHARD						
25667	2015	**750M**	12	280.01	23.33	
(470619)			1 BT	191.93	15.99	**7.34**
NINER FOG CATCHER RED BL EST +14 2015						
56784	2015 6PK +14	**750M**	6	599.96	99.99	
NINER FOG CATCHER RED BL EST +14 2016						
60857	2016 6PK +14	**750M**	6	599.96	99.99	
(470619)			1 BT	419.96	69.99	**30.00**
NINER P NOIR EST						
24732	2015	**750M**	12	359.93	29.99	
(470619)			1 BT	248.33	20.69	**9.30**
NINER RED BLND +14 2015						
22879	2015 +14	**750M**	12	191.93	15.99	
(470619)			1 BT	160.25	13.35	**2.64**
NINER SAUV BL +14 2016						
22878	2016 +14	**750M**	12	191.93	15.99	
(470619)			1 BT	160.25	13.35	**2.64**

NOBLE TREE

NOBLE TREE RR GRENACHE EST						
53440		**750M**	12	160.00	13.33	
(473580)			1 CS	151.92	12.66	**8.08**
(473580)			2 CS	144.00	12.00	**16.00**
NOBLE TREE RR ZIN EST +14						
53443	+14	**750M**	12	160.00	13.33	
(473580)			1 CS	151.92	12.66	**8.08**
(473580)			2 CS	144.00	12.00	**16.00**
NOBLE TREE WICKERSHAM CAB EST						
11671		**750M**	12	160.00	13.33	
(473580)			1 CS	151.92	12.66	**8.08**
(473580)			2 CS	144.00	12.00	**16.00**
NOBLE TREE WICKRHM MERLOT EST +14						
53430	+14	**750M**	12	160.00	13.33	
(473580)			1 CS	151.92	12.66	**8.08**
(473580)			2 CS	144.00	12.00	**16.00**

ODETTE

ODETTE CAB EST +14 2016						
61702	2016 +14	**750M**	12	1416.05	118.00	
(473230)			1 CS	1368.05	114.00	**48.00**
ODETTE STAGS LEAP CAB RSV 2PK +14 2015						
35144	2015 2PK +14	**750M**	2	610.00	305.00	
(473230)			1 CS	610.00	305.00	**0.00**

OPAQUE

OPAQUE DARKNESS RED +14 2014						
768485	2014 +14	**750M**	12	287.93	23.99	
(470759)			1 BT	208.25	17.35	**6.64**
OPAQUE PASO ROBLES P VERDOT						
49466	2012	**750M**	12	287.93	23.99	
(470759)			1 CS	255.99	21.33	**31.94**

PATZ & HALL

PATZ & HALL ALDER CHARD +14 2014						
207785	2014 6PK	**750M**	6	269.96	44.99	
(472489)			3 CS	269.96	44.99	**0.00**
PATZ & HALL CHEN RNCH P NOIR +14 2014						
207789	2014 6PK	**750M**	6	269.96	44.99	
(472489)			1 BT	239.96	39.99	**5.00**
PATZ & HALL CHEN RNCH P NOIR +14 2015						
31696	2015 6PK +14	**750M**	6	269.96	44.99	
(472489)			1 BT	239.96	39.99	**5.00**
PATZ & HALL DUTTON CHARD 2015						
2113	2015 12PK	**375M**	12	215.93	17.99	
(472489)			3 CS	215.93	17.99	**0.00**
PATZ & HALL DUTTON CHARD +14 2016						
60109	2016 12PK +14	**375M**	12	215.93	17.99	
(472489)			3 CS	215.93	17.99	**0.00**
PATZ & HALL DUTTON CHARD +14 2016						
49534	2016 +14	**750M**	12	383.93	31.99	
(472489)			3 CS	354.05	29.50	**29.88**
PATZ & HALL DUTTON CHARD +14 1.5L 2014						
207793	2014	**1.5L**	6	437.96	72.99	
(472489)			1 BT	395.96	65.99	**7.00**
PATZ & HALL GAPS CROWN P NOIR +14 2014						
207813	2014 6PK	**750M**	6	311.96	51.99	
(472489)			1 BT	280.16	46.69	**5.30**
PATZ & HALL HYDE CHARD +14 2014						
207799	2014 6PK	**750M**	6	269.96	44.99	
PATZ & HALL HYDE CHARD +14 2015						
32081	2015 6PK +14	**750M**	6	269.96	44.99	
(472489)			1 BT	268.16	44.69	**0.30**
(472489)			3 CS	239.96	39.99	**30.00**
PATZ & HALL HYDE P NOIR +14 2016						
46202	2016 6PK +14	**750M**	6	311.96	51.99	
(472489)			1 BT	280.16	46.69	**5.30**
PATZ & HALL HYDE P NOIR +14 1.5L 2012						
207800	2012	**1.5L**	6	737.96	122.99	
PATZ & HALL HYDE P NOIR +14 1.5L 2014						
207802	2014	**1.5L**	6	737.96	122.99	
(472489)			3 CS	737.96	122.99	**0.00**
PATZ & HALL JENKIN RCH P NOIR +14 2014						
207759	2014 6PK	**750M**	6	269.96	44.99	
(472489)			1 BT	239.96	39.99	**5.00**
PATZ & HALL PISONI P NOIR +14 2014						
207818	2014 6PK	**750M**	6	395.96	65.99	
PATZ & HALL RR CHARD +14 2014						
10379	2014 +14	**750M**	12	250.00	20.83	
(472489)			1 BT	234.05	19.50	**1.33**
PATZ & HALL RR CHARD +14 2015						
2075	2015 +14	**750M**	12	250.00	20.83	
(472489)			1 BT	234.05	19.50	**1.33**
PATZ & HALL SON CHARD						
207832	2015	**750M**	12	359.93	29.99	
(472489)			1 BT	318.05	26.50	**3.49**
PATZ & HALL SON CHARD +14 2016						
37868	2016 +14	**750M**	12	359.93	29.99	
(472489)			1 BT	318.05	26.50	**3.49**
PATZ & HALL SON P NOIR +14 2015						
30108	2015 12PK +14	**375M**	12	239.93	19.99	
(472489)			1 BT	215.93	17.99	**2.00**
PATZ & HALL SON P NOIR +14 2014						
207809	2014	**750M**	12	407.93	33.99	
(472489)			1 BT	400.25	33.35	**0.64**
PATZ & HALL SON P NOIR +14 2015						
22713	2015 +14	**750M**	12	407.93	33.99	
(472489)			1 BT	400.25	33.35	**0.64**
PATZ & HALL SON P NOIR +14 2016						
59023	2016 +14	**750M**	12	407.93	33.99	
(472489)			1 BT	400.25	33.35	**0.64**
(472489)			3 CS	359.93	29.99	**48.00**

PLUMPJACK

PLUMPJACK CAB +14 2016						
66736	2016 +14	**750M**	12	1368.05	114.00	
(473230)			1 BT	1350.05	112.50	**1.50**
(473230)			1 CS	1326.05	110.50	**42.00**
PLUMPJACK CAB RSV +14 2015						
35147	2015 6PK +14	**750M**	6	1860.02	310.00	
(473230)			1 CS	1860.02	310.00	**0.00**
PLUMPJACK CHARD RSV SCRW CP +14 2016						
304349	2016 SCRW CP +14	**750M**	12	504.05	42.00	
(473230)			1 CS	492.05	41.00	**12.00**
PLUMPJACK CHARD RSV SCRW CP +14 2017						
35148	2017 SCRW CP +14	**750M**	12	504.05	42.00	
(473230)			1 CS	492.05	41.00	**12.00**
PLUMPJACK MERLOT +14 2016						
35154	2016 +14	**750M**	12	648.05	54.00	
(473230)			1 CS	624.05	52.00	**24.00**
PLUMPJACK SYRAH +14 2016						
35158	2016 +14	**750M**	12	563.88	46.99	
(473230)			1 CS	539.88	44.99	**24.00**

QUEST

QUEST PROPRIETARY RED BLND +14 2016						
52855	2016 +14	**750M**	12	279.96	23.33	
(473503)			1 CS	226.50	18.88	**53.46**
(473503)			3 CS	208.00	17.33	**71.96**

R MOND

R MOND FUME BL RSV +14 2014						
43702	2014 6PK +14	**750M**	6	227.19	37.87	
(471646)			1 BT	220.11	36.69	**1.18**
(471646)			2 CS	200.07	33.35	**27.12**
R MOND NAPA CAB RSV +14 2014						
16775	2014 6PK +14	**750M**	6	689.96	114.99	
(471646)			2 CS	640.16	106.69	**49.80**
R MOND NAPA CAB RSV +14 WD 2012						
43280	2012 6PK +14 WD	**750M**	6	689.96	114.99	
(471646)			2 CS	640.16	106.69	**49.80**
R MOND NAPA CAB RSV +14 WD 2013						
43535	2013 6PK +14 WD	**750M**	6	689.96	114.99	
(471646)			2 CS	640.16	106.69	**49.80**
R MOND NAPA CAB RSV +14 WD 2015						
54088	2015 6PK +14 WD	**750M**	6	726.59	121.10	
(471646)			1 BT	689.93	114.99	**6.11**
(471646)			2 CS	640.13	106.69	**86.46**
R MOND NAPA CAB RSV +14 1.5L 2014						
43711	2014 +14	**1.5L**	6	1120.16	186.69	
R MOND NAPA CHARD RSV						
54618	2017	**750M**	12	230.25	19.19	
R MOND NAPA CHARD RSV +14 2016						
47624	2016 6PK +14	**750M**	6	220.16	36.69	
(471646)			2 CS	200.12	33.35	**20.04**
R MOND NAPA P NOIR RSV +14 2014						
43695	2014 6PK +14	**750M**	6	260.12	43.35	
(471646)			2 CS	239.96	39.99	**20.16**

R MOND OAKVILLE

R MOND MAESTRO RED +14 NL 2014						
1998	2014 6PK +14 NL	**750M**	6	239.94	39.99	
(471646)			1 BT	148.14	24.69	**15.30**
(471646)			2 CS	136.14	22.69	**103.80**
R MOND MAESTRO RED +14 NL 1.5L 2014						
30313	2014 +14 NL	**1.5L**	6	328.16	54.69	
R MOND OAKVILLE BDX RED BLND 2013						
43688	2013 6PK	**750M**	6	256.16	42.69	
(471646)			1 BT	239.96	39.99	**2.70**
(471646)			2 CS	220.16	36.69	**36.00**
R MOND OAKVILLE CAB						
42650	2013	**1.5L**	6	640.16	106.69	
R MOND OAKVILLE CAB +14 2014						
27104	2014 6PK +14	**750M**	6	335.93	55.99	
(471646)			1 BT	269.93	44.99	**11.00**
(471646)			2 CS	239.93	39.99	**96.00**
R MOND OAKVILLE CAB FRANC 2014						
15507	2014 6PK	**750M**	6	299.96	49.99	
(471646)			1 BT	269.96	44.99	**5.00**
(471646)			2 CS	239.96	39.99	**60.00**
R MOND OAKVILLE CAB FRANC +14 2015						
46814	2015 6PK +14	**750M**	6	299.96	49.99	
(471646)			1 BT	269.96	44.99	**5.00**
(471646)			2 CS	239.96	39.99	**60.00**
R MOND OAKVILLE FUME BL 2013						
43631	2013 6PK	**750M**	6	198.00	33.00	
(471646)			1 BT	167.94	27.99	**5.01**
(471646)			2 CS	148.14	24.69	**49.86**
R MOND OAKVILLE FUME BL 2014						
43661	2014 6PK	**750M**	6	198.00	33.00	
(471646)			1 BT	167.94	27.99	**5.01**
(471646)			2 CS	148.14	24.69	**49.86**
R MOND OAKVILLE FUME BL +14 2015						
29794	2015 6PK +14	**750M**	6	198.00	33.00	
(471646)			1 BT	167.94	27.99	**5.01**
(471646)			2 CS	148.14	24.69	**49.86**

RM WINERY

R MOND CARN P NOIR +14 2017						
57885	2017 +14	**750M**	12	239.93	19.99	
(472077)			1 CS	239.93	19.99	**0.00**

Item#	Vt/Asst	Size	BPC	Case Price	Bot Price	Disc
R MOND NAPA CAB						
42277	2013	**1.5L**	6	349.49	58.25	
R MOND NAPA CAB +14 2013						
43613	2013 +14	**750M**	12	304.25	25.35	
R MOND NAPA CAB +14 2016						
56657	2016 +14	**750M**	12	322.50	26.88	
(472077)		1 BT		304.14	25.35	**1.53**
(472077)		1 CS		296.22	24.69	**26.28**
R MOND NAPA CAB +14 1.5L 2014						
42283	2014 +14	**1.5L**	6	353.94	58.99	
R MOND NAPA CAB +14 1.5L 2015						
29207	2015 +14	**1.5L**	6	349.49	58.25	
R MOND NAPA CARN CHARD OL +14 2015						
42366	2015 OL +14	**750M**	12	191.93	15.99	
(472077)		1 CS		184.25	15.35	**7.68**
R MOND NAPA D ORO MOSCATO 2013						
43211	2013 12PK	**375M**	12	152.33	12.69	
(471646)		1 BT		143.93	11.99	**0.70**
R MOND NAPA D ORO MOSCATO 2014						
43299	2014 12PK	**375M**	12	152.33	12.69	
(471646)		1 BT		143.93	11.99	**0.70**
R MOND NAPA D ORO MOSCATO 2015						
17618	2015 12PK	**375M**	12	152.33	12.69	
(471646)		1 BT		143.93	11.99	**0.70**
R MOND NAPA D ORO MOSCATO 2017						
44760	2017 12PK	**375M**	12	152.33	12.69	
(471646)		1 BT		143.93	11.99	**0.70**
R MOND NAPA FUME BL NL 2017						
59458	2017 NL	**750M**	12	176.33	14.69	
(472077)		1 CS		167.93	13.99	**8.40**
R MOND NAPA MERLOT						
42214		**750M**	12	215.93	17.99	
(472077)		1 BT		208.25	17.35	**0.64**
(472077)		1 CS		200.33	16.69	**15.60**
R MOND NAPA P NOIR						
56652	2016	**750M**	12	249.00	20.75	

ROEDERER ESTATE

ROEDERER L ERMITAGE BRUT 2012						
60890	2012 6PK	**750M**	6	251.96	41.99	
(473672)		1 BT		233.96	38.99	**3.00**
(473672)		3 CS		219.02	36.50	**32.94**
(473672)		5 CS		203.96	33.99	**48.00**

ROUND POND

ROUND POND KITH & KIN NAPA CAB +14 NL 2016						
29518	2016 +14 NL	**750M**	12	299.93	24.99	
(467797)		1 BT		287.93	23.99	**1.00**
(467797)		2 CS		263.93	21.99	**36.00**
(467797)		5 CS		239.93	19.99	**60.00**
ROUND POND KITH & KIN NAPA CAB +14 NL 2017						
60661	2017 +14 NL	**750M**	12	359.93	29.99	
(467797)		1 BT		335.93	27.99	**2.00**
(467797)		2 CS		279.93	23.33	**80.00**
(467797)		5 CS		272.33	22.69	**87.60**
ROUND POND KITH & KIN NAPA CAB +14 NL 1.5L 2016						
54036	2016 +14 NL	**1.5L**	6	359.96	59.99	
(467797)		1 BT		341.96	56.99	**3.00**
ROUND POND RUTH CAB EST +14 2016						
69395	2016 6PK +14	**750M**	6	341.96	56.99	
(467797)		1 BT		317.96	52.99	**4.00**
ROUND POND RUTH CAB EST +14 2014						
433224	2014 +14	**750M**	12	539.93	44.99	
(467797)		1 CS		479.93	39.99	**60.00**
ROUND POND RUTH CAB EST +14 2015						
24036	2015 +14	**750M**	12	719.93	59.99	
(467797)		1 BT		659.93	54.99	**5.00**
(467797)		1 CS		599.93	49.99	**120.00**
ROUND POND RUTH NAPA CAB RSV 2012						
432883	2012 6PK	**750M**	6	479.96	79.99	
(467797)		1 BT		449.96	74.99	**5.00**
ROUND POND RUTH NAPA CAB RSV +14 2014						
20498	2014 6PK +14	**750M**	6	779.96	129.99	
(467797)		1 BT		479.96	79.99	**50.00**
(467797)		1 CS		449.96	74.99	**330.00**
ROUND POND RUTH NAPA CAB RSV +14 2015						
30765	2015 6PK +14	**750M**	6	779.96	129.99	
(467797)		1 BT		479.96	79.99	**50.00**
(467797)		1 CS		449.96	74.99	**330.00**
ROUND POND RUTHERFORD SAUV BL +14 2017						
37746	2017 +14	**750M**	12	251.93	20.99	
(467797)		1 BT		239.93	19.99	**1.00**
(467797)		1 CS		227.93	18.99	**24.00**
(467797)		2 CS		199.97	16.66	**51.96**
ROUND POND SAUV BL EST 2017						
45270	2017 12PK	**375M**	12	155.93	12.99	
(467797)		1 BT		143.93	11.99	**1.00**
(467797)		1 CS		137.93	11.49	**18.00**
ROUND POND SAUV BL EST +14 KEG 19.5L						
432485	+14 KEG	**19.5L**	1	300.00	300.00	
(473348)		1 BT		209.99	209.99	**90.01**

SABOTAGE

SABOTAGE NAPA CAB +14 2014						
11565	2014 6PK +14	**750M**	6	269.96	44.99	
SABOTAGE NAPA CAB +14 2015						
31096	2015 6PK +14	**750M**	6	269.96	44.99	
(471830)		1 CS		209.96	34.99	**60.00**
(471830)		2 CS		149.96	24.99	**120.00**

SALDO

SALDO ZIN +14 2017						
59527	2017 +14	**750M**	12	272.33	22.69	
(471676)		1 CS		256.25	21.35	**16.08**

SAN SIMEON

SAN SIMEON CHARD						
768684		**750M**	12	207.93	17.33	
(469384)		1 CS		183.96	15.33	**23.97**
SAN SIMEON P NOIR +14 2016						
36723	2016 +14	**750M**	12	239.93	19.99	
(469384)		1 CS		207.96	17.33	**31.97**
SAN SIMEON P NOIR +14 2017						
49550	2017 +14	**750M**	12	239.93	19.99	
(469384)		1 CS		207.96	17.33	**31.97**
SAN SIMEON PASO ROBLES CAB						
40874	2014	**750M**	12	295.96	24.66	
(469384)		1 CS		271.96	22.66	**24.00**
SAN SIMEON PASO ROBLES SAUV BL						
46839		**750M**	12	183.96	15.33	
(469384)		1 CS		167.93	13.99	**16.03**
SAN SIMEON PASO ROBLES VIOG +14						
44378	+14	**750M**	12	183.96	15.33	
(469384)		1 CS		167.96	14.00	**16.00**
SAN SIMEON STORMWATCH RED BLND +14 2014						
36759	2014 6PK +14	**750M**	6	275.94	45.99	
(469384)		1 CS		251.99	42.00	**23.95**

SCHARFENBERGER

SCHARFFENBERGER BRUT						
147534		**750M**	12	215.93	17.99	
(473672)		1 BT		203.93	16.99	**1.00**
(473672)		3 CS		172.25	14.35	**43.68**
(473672)		5 CS		165.05	13.75	**50.88**
(473672)		10 CS		149.93	12.49	**66.00**
SCHARFFENBERGER ROSE						
147533		**750M**	12	239.93	19.99	
(473672)		1 CS		232.25	19.35	**7.68**
(473672)		3 CS		208.25	17.35	**31.68**

SCHRADER

SCHRADER BECKSTOFFER GIII CAB +14 2016						
53902	2016 6PK +14	**750M**	6	2025.00	337.50	
SCHRADER CCS KALON CAB +14 2016						
53238	2016 6PK +14	**750M**	6	1799.96	299.99	
SCHRADER COLESWORTHY NAPA CAB +14 1.5L 2016						
53239	2016 3PK +14	**1.5L**	3	2000.08	666.69	
SCHRADER LPV NAPA CAB +14 2016						
53240	2016 6PK +14	**750M**	6	1799.96	299.99	
SCHRADER OLD SPARKY KALON CAB +14 1.5L 2016						
53241	2016 3PK +14	**1.5L**	3	2000.08	666.69	
SCHRADER RBS BCKSTFR KALON CAB +14 2015						
26358	2015 6PK +14	**750M**	6	2025.00	337.50	
SCHRADER T6 CAB +14 2016						
53341	2016 6PK +14	**750M**	6	1799.96	299.99	

SEA SUN

SEA SUN CHARD +14 SCRW CP 2016						
60104	2016 +14 SCRW CP	**750M**	12	199.97	16.66	
(471860)		1 BT		176.33	14.69	**1.97**
(471860)		1 CS		160.25	13.35	**39.72**
(471860)		3 CS		143.93	11.99	**56.04**

SEQUOIA GROVE

SEQ GROVE CAB						
58285	2016	**750M**	12	440.33	36.69	
(470801)		1 CS		424.25	35.35	**16.08**
SEQ GROVE CARN CHARD						
273430	2015	**750M**	12	223.97	18.66	
(470801)		1 BT		208.25	17.35	**1.31**
SEQ GROVE CARN CHARD +14 2016						
33004	2016 +14	**750M**	12	239.93	19.99	
(470801)		1 BT		208.25	17.35	**2.64**

SHOOTING STAR

SHOOTING STAR BLUE FRANC						
575964		**750M**	12	119.93	9.99	
(471199)		1 CS		107.93	8.99	**12.00**
(471199)		3 CS		105.53	8.79	**14.40**
SHOOTING STAR CAB SCRW CP						
575927	SCRW CP	**750M**	12	143.93	11.99	
(471199)		1 CS		131.93	10.99	**12.00**
SHOOTING STAR CHARD NL 2017						
44858	2017 NL	**750M**	12	131.93	10.99	
(471199)		1 BT		119.93	9.99	**1.00**
(471199)		1 CS		107.93	8.99	**24.00**
(471199)		3 CS		105.53	8.79	**26.40**
SHOOTING STAR P NOIR						
575954		**750M**	12	131.93	10.99	
(471199)		1 BT		119.93	9.99	**1.00**
(471199)		1 CS		107.93	8.99	**24.00**
(471199)		3 CS		105.53	8.79	**26.40**
SHOOTING STAR SAUV BL						
575914		**750M**	12	111.25	9.27	
(471199)		1 BT		107.89	8.99	**0.28**
SHOOTING STAR SCARLET RED +14						
683844	+14	**750M**	12	107.93	8.99	
(471199)		1 BT		95.93	7.99	**1.00**
SHOOTING STAR ZIN						
575944		**750M**	12	119.93	9.99	
(471199)		1 CS		107.93	8.99	**12.00**
(471199)		3 CS		105.53	8.79	**14.40**

SILVER OAK

S OAK ALEX CAB						
47224	2014	**6L**	1	649.99	649.99	
(467627)		1 CS		649.99	649.99	**0.00**
47220	2014	**1.5L**	6	809.94	134.99	
(467627)		1 CS		809.94	134.99	**0.00**
17650	2013	**750M**	12	731.88	60.99	
(467627)		1 CS		707.93	58.99	**23.95**
92314	2014	**750M**	12	743.88	61.99	
(467627)		1 CS		719.88	59.99	**24.00**
S OAK ALEX CAB 1PK 3L 2014						
47223	2014 1PK	**3L**	1	329.99	329.99	
(467627)		1 CS		329.99	329.99	**0.00**
S OAK ALEX CAB CRDBRD 2007						
92296	2007 CRDBRD	**750M**	12	911.88	75.99	
(467627)		1 CS		887.88	73.99	**24.00**
S OAK NAPA CAB +14 2014						
62084	2014 +14	**750M**	12	1199.88	99.99	
(467627)		1 CS		1187.93	98.99	**11.95**
S OAK NAPA CAB +14 1.5L 2014						
62106	2014 +14	**1.5L**	6	1229.96	204.99	
(467627)		1 CS		1229.96	204.99	**0.00**

SLOTH

SLOTH ZIN +14 2012						
200001	2012 6PK +14	**750M**	6	280.16	46.69	

SONOMA COAST

SONOMA CST FREESTN P NOIR +14 2010						
800531	2010 6PK +14	**750M**	6	167.96	27.99	
(468984)		1 BT		161.96	26.99	**1.00**

ST SUPERY

ST SUPERY CAB						
288476	2014	**750M**	12	359.93	29.99	
(473576)		1 CS		275.93	22.99	**84.00**
(473576)		2 CS		239.93	19.99	**120.00**
ST SUPERY CAB +14 2015						
30614	2015 +14	**750M**	12	359.93	29.99	
(473576)		1 CS		299.93	24.99	**60.00**
(473576)		5 CS		239.93	19.99	**120.00**
ST SUPERY CAB +14 2016						
64362	2016 +14	**750M**	12	359.93	29.99	
(473576)		1 CS		299.93	24.99	**60.00**
(473576)		5 CS		239.93	19.99	**120.00**
ST SUPERY CAB +14 ON PREM 2016						
68757	2016 +14 ON PREM	**750M**	12	275.93	22.99	
(473582)		1 CS		240.05	20.00	**35.88**
ST SUPERY CHARD OAK FREE 2017						
37142	2017 OAK FREE	**750M**	12	191.93	15.99	
(473576)		1 CS		143.93	11.99	**48.00**
ST SUPERY DOLLARHIDE CAB 2012						
288409	2012 6PK	**750M**	6	419.96	69.99	
(473576)		1 BT		389.96	64.99	**5.00**
ST SUPERY DOLLARHIDE CAB +14 2005						
288127	2005 6PK	**750M**	6	539.96	89.99	
(473576)		1 BT		509.96	84.99	**5.00**
ST SUPERY DOLLARHIDE SAUV BL 2016						
21278	2016 6PK	**750M**	6	161.96	26.99	
(473576)		1 BT		149.96	24.99	**2.00**
ST SUPERY ELU RED BLND +14 2013						
288453	2013 6PK +14	**750M**	6	299.96	49.99	
(473576)		1 BT		275.96	45.99	**4.00**
ST SUPERY NAPA MOSCATO EST						
16810	2016	**750M**	12	215.93	17.99	
(473576)		1 BT		155.93	12.99	**5.00**
39545	2017	**750M**	12	215.93	17.99	
(473576)		1 BT		179.93	14.99	**3.00**
(473576)		1 CS		155.93	12.99	**60.00**

Item#	Vt/Asst	Size	BPC	Case Price	Bot Price	Disc
ST SUPERY ROSE						
31864	2017	**750M**	12	155.93	12.99	
	(473576)		1 CS	143.93	11.99	**12.00**
	(473576)		2 CS	104.33	8.69	**51.60**
69092	2018	**750M**	12	155.93	12.99	
	(473576)		1 CS	142.61	11.88	**13.32**
	(473576)		2 CS	104.33	8.69	**51.60**
ST SUPERY RUTH MERLOT +14 2012						
288437	2012 6PK +14	**750M**	6	209.96	34.99	
	(473576)		1 BT	191.96	31.99	**3.00**
ST SUPERY RUTH MERLOT +14 2013						
14065	2013 6PK +14	**750M**	6	209.96	34.99	
	(473576)		1 BT	191.96	31.99	**3.00**
ST SUPERY RUTHERFORD CAB 2012						
288445	2012 6PK	**750M**	6	419.96	69.99	
	(473576)		1 BT	389.96	64.99	**5.00**
ST SUPERY SAUV BL						
35957	2017	**750M**	12	191.93	15.99	
	(473576)		1 CS	136.25	11.35	**55.68**
ST SUPERY SAUV BL NTL OL 2016						
288477	2016 NTL OL	**750M**	12	143.93	11.99	
	(473582)		1 CS	119.93	9.99	**24.00**
ST SUPERY SAUV BL NTL OL 2017						
33363	2017 NTL OL	**750M**	12	143.93	11.99	
	(473582)		1 CS	119.93	9.99	**24.00**
ST SUPERY VIRTU VS +14 2016						
37915	2016 6PK +14	**750M**	6	137.96	22.99	
	(473576)		1 BT	131.96	21.99	**1.00**

STAGLIN

STAGLIN BOOTH BELLA OAKS CAB +14 2014						
29164	2014 +14	**750M**	12	898.88	74.91	
	(468801)		1 CS	898.88	74.91	**0.00**
STAGLIN RUTH NAPA CAB EST +14 2012						
422271	2012 6PK +14	**750M**	6	1019.94	169.99	
	(468801)		1 CS	1019.94	169.99	**0.00**
STAGLIN RUTH NAPA CAB EST +14 2013						
422273	2013 6PK +14	**750M**	6	1139.94	189.99	
	(468801)		1 CS	1109.94	184.99	**30.00**
STAGLIN SALUS CAB						
424895	2013	**750M**	12	875.88	72.99	
	(468801)		1 BT	839.88	69.99	**3.00**
STAGLIN SALUS CAB EST +14 2015						
17468	2015 +14	**750M**	12	875.88	72.99	
	(468801)		1 BT	839.88	69.99	**3.00**
STAGLIN SALUS CHARD						
425052	2015	**750M**	12	443.88	36.99	
	(468801)		1 CS	443.88	36.99	**0.00**
STAGLIN SALUS CHARD +14 2014						
424847	2014 +14	**750M**	12	443.88	36.99	
	(468801)		1 CS	443.88	36.99	**0.00**

STAGS LEAP WINE CELLARS

SLWC ARTEMIS CAB +14 2016						
46938	2016 +14	**750M**	12	563.93	46.99	
	(473432)		1 BT	536.33	44.69	**2.30**
SLWC AVETA NAPA SAUV BL NL +14 2016						
15683	2016 NL +14	**750M**	12	250.08	20.84	
	(473432)		1 BT	239.93	19.99	**0.85**
SLWC AVETA NAPA SAUV BL NL +14 2017						
64067	2017 NL +14	**750M**	12	250.08	20.84	
	(473432)		1 BT	239.93	19.99	**0.85**
SLWC CSK 23 CAB 2010						
170577	2010 6PK	**750M**	6	1199.96	199.99	
	(473432)		1 CS	1199.96	199.99	**0.00**
SLWC CSK 23 CAB +14 2014						
9886	2014 6PK +14	**750M**	6	1199.96	199.99	
	(473432)		1 CS	1199.96	199.99	**0.00**
SLWC CSK 23 CAB +14 2015						
32181	2015 6PK +14	**750M**	6	1240.16	206.69	
	(473432)		1 BT	1199.96	199.99	**6.70**
SLWC FAY CAB +14 2015						
32158	2015 6PK +14	**750M**	6	659.96	109.99	
	(473432)		1 CS	659.96	109.99	**0.00**
SLWC HANDS OF TIME CHARD						
257083	16	**750M**	12	192.00	16.00	
	(469968)		1 BT	167.93	13.99	**2.01**
SLWC HANDS OF TIME RED +14 2016						
46502	2016 +14	**750M**	12	263.93	21.99	
	(469968)		1 BT	239.93	19.99	**2.00**
SLWC KARIA CHARD +14 2016						
38470	2016 +14	**750M**	12	320.33	26.69	
	(473432)		1 CS	320.33	26.69	**0.00**
SLWC SLV CAB +14 2015						
32178	2015 6PK +14	**750M**	6	839.96	139.99	
	(473432)		1 CS	839.96	139.99	**0.00**

STARMONT

STARMONT CARN CHARD						
31645	2015	**750M**	12	203.93	16.99	
	(472510)		1 BT	160.25	13.35	**3.64**
	(472510)		2 CS	143.93	11.99	**60.00**
STARMONT CARN CHARD NL 2016						
47539	2016 12PK NL	**375M**	12	107.93	8.99	
	(472510)		1 BT	95.93	7.99	**1.00**
	(472510)		1 CS	88.01	7.33	**19.92**
STARMONT CARN CHARD NL 2016						
57527	2016 NL	**750M**	12	203.93	16.99	
	(472510)		1 CS	155.93	12.99	**48.00**
	(472510)		2 CS	143.93	11.99	**60.00**
STARMONT CARN P NOIR +14 2012						
703434	2012 12PK +14	**375M**	12	131.93	10.99	
	(472510)		1 CS	112.00	9.33	**19.93**
STARMONT CARN P NOIR +14 2013						
703451	2013 12PK +14	**375M**	12	131.93	10.99	
	(472510)		1 CS	112.01	9.33	**19.92**
STARMONT CARN P NOIR +14 2014						
17419	2014 12PK +14	**375M**	12	131.93	10.99	
	(472510)		1 CS	112.01	9.33	**19.92**
STARMONT CARN P NOIR +14 2013						
703470	2013 +14	**750M**	12	252.00	21.00	
	(472510)		1 BT	200.33	16.69	**4.31**
	(472510)		1 CS	199.92	16.66	**52.08**
	(472510)		2 CS	191.93	15.99	**60.07**
	(472510)		5 CS	184.25	15.35	**67.75**
STARMONT NAPA CAB						
703457	2012	**750M**	12	252.05	21.00	
	(472510)		1 CS	215.92	17.99	**36.13**
	(472510)		2 CS	199.92	16.66	**52.13**
STARMONT NAPA CAB +14 2016						
35626	2016 +14 12PK	**375M**	12	143.93	11.99	
	(472510)		1 CS	143.93	11.99	**0.00**
STARMONT NAPA CAB +14 2016						
36045	2016 +14	**750M**	12	279.99	23.33	
	(472510)		1 CS	239.91	19.99	**40.08**
STARMONT NAPA SAUV BL						
66708	2017	**750M**	12	168.00	14.00	
STARMONT ROSE						
32165	2017	**750M**	12	168.00	14.00	
	(472510)		1 BT	143.93	11.99	**2.01**
	(472510)		1 CS	155.88	12.99	**12.12**
	(472510)		2 CS	128.33	10.69	**39.67**

STEELE

STEELE BIEN NACIDO P BLANC						
575354		**750M**	12	179.93	14.99	
	(471199)		1 BT	167.93	13.99	**1.00**
	(471199)		1 CS	160.25	13.35	**19.68**
	(471199)		3 CS	143.93	11.99	**36.00**
STEELE CAB FRANC ROSE						
33472	2017	**750M**	12	131.93	10.99	
	(471199)		1 CS	119.93	9.99	**12.00**
69090	2018	**750M**	12	131.93	10.99	
	(471199)		1 CS	119.93	9.99	**12.00**
STEELE CARN P NOIR						
575157	2013	**750M**	12	227.93	18.99	
	(471199)		1 BT	215.93	17.99	**1.00**
	(471199)		1 CS	203.93	16.99	**24.00**
STEELE CARN P NOIR 2015						
32279	2015 12PK	**375M**	12	104.33	8.69	
	(471199)		1 CS	95.93	7.99	**8.40**
STEELE CARN P NOIR 2016						
66955	2016 12PK	**375M**	12	104.33	8.69	
	(471199)		1 CS	95.93	7.99	**8.40**
STEELE CARN P NOIR +14 2014						
11549	2014 +14	**750M**	12	263.93	21.99	
	(471199)		1 BT	251.93	20.99	**1.00**
	(471199)		3 CS	191.93	15.99	**72.00**
STEELE CARN P NOIR +14 2016						
66957	2016 +14	**750M**	12	263.93	21.99	
STEELE CHARD						
575104		**750M**	12	179.93	14.99	
	(471199)		1 CS	167.93	13.99	**12.00**
STEELE CHARD CUVEE						
575456	12PK	**375M**	12	107.93	8.99	
	(471199)		1 BT	95.93	7.99	**1.00**
STEELE DURRELL CHARD +14 2014						
575143	2014 6PK	**750M**	6	149.96	24.99	
	(471199)		1 BT	119.96	19.99	**5.00**
STEELE LAKE CNTY MERLOT						
575458		**375M**	24	215.88	9.00	
STEELE PACINI ZIN						
575344		**750M**	12	152.33	12.69	
	(471199)		1 CS	152.33	12.69	**0.00**
STEELE PARMALEE HILL CHARD +14 2015						
2669	2015 6PK +14	**750M**	6	155.93	25.99	
	(471199)		1 BT	137.93	22.99	**3.00**
STEELE SANGIOCOMO P NOIR 2016						
54870	2016 6PK	**750M**	6	200.02	33.34	

STEELE STYMIE

STEELE STYMIE SYRAH 2012						
575230	2012 6PK	**750M**	6	179.96	29.99	
	(471199)		1 BT	131.96	21.99	**8.00**

STEELHEAD

STEELHEAD P NOIR						
772012		**750M**	12	119.92	9.99	
	(472299)		1 BT	117.05	9.75	**0.24**
	(472299)		1 CS	104.33	8.69	**15.59**
STEELHEAD SAUV BL						
772011		**750M**	12	119.92	9.99	
	(472299)		1 CS	103.92	8.66	**16.00**

SWANSON

SWANSON ALEXIS CAB +14 2013						
46237	2013 6PK +14	**750M**	6	326.12	54.35	
	(473770)		1 CS	326.12	54.35	**0.00**
SWANSON CHARD						
16518	2015	**750M**	12	311.93	25.99	
	(473770)		1 BT	287.93	23.99	**2.00**
	(473770)		1 CS	208.25	17.35	**103.68**
	(473770)		2 CS	200.33	16.69	**111.60**
SWANSON CYGNET MERLOT						
745155		**750M**	12	184.25	15.35	
	(473770)		1 BT	162.05	13.50	**1.85**
SWANSON MERLOT						
745283	2011	**750M**	12	239.93	19.99	
	(473770)		1 BT	224.33	18.69	**1.30**
	(473770)		1 CS	208.25	17.35	**31.68**
	(473770)		2 CS	200.33	16.69	**39.60**
SWANSON MERLOT +14 2015						
30670	2015 +14	**750M**	12	239.93	19.99	
	(473770)		1 BT	224.33	18.69	**1.30**
	(473770)		1 CS	208.25	17.35	**31.68**
	(473770)		2 CS	200.33	16.69	**39.60**
SWANSON MERLOT +14 2016						
53753	2016 +14	**750M**	12	287.93	23.99	
	(473770)		1 BT	224.33	18.69	**5.30**
	(473770)		1 CS	208.25	17.35	**79.68**
	(473770)		2 CS	200.33	16.69	**87.60**
SWANSON MERLOT +14 2017						
72486	2017 +14	**750M**	12	287.93	23.99	
	(473770)		1 BT	239.93	19.99	**4.00**
	(473770)		1 CS	160.25	13.35	**127.68**
SWANSON NAPA CAB +14 2013						
745072	2013	**750M**	12	584.93	48.74	
	(473770)		1 BT	479.93	39.99	**8.75**
SWANSON NAPA CAB +14 2014						
17402	2014 +14	**750M**	12	584.93	48.74	
	(473770)		1 BT	539.93	44.99	**3.75**
	(473770)		1 CS	503.93	41.99	**81.00**
SWANSON SON P GRIGIO NL						
745284	NL	**750M**	12	176.33	14.69	
	(473770)		1 CS	143.93	11.99	**32.40**

TEXAS DE BRAZIL

TEXAS BRAZIL CHARD						
181789		**750M**	12	78.00	6.50	
	(473580)		1 CS	78.00	6.50	**0.00**
TEXAS BRAZIL MERLOT						
181791		**750M**	12	78.00	6.50	
	(473580)		1 CS	78.00	6.50	**0.00**
TEXAS BRAZIL RED BLND						
485697		**750M**	12	78.00	6.50	
	(473580)		1 CS	78.00	6.50	**0.00**

THE PRISONER

THE PRISONER RED BLND +14 2017						
52909	2017 +14	**750M**	12	469.88	39.16	
	(471683)		1 BT	431.84	35.99	**3.17**
	(471683)		1 CS	407.84	33.99	**62.04**
THE PRISONER RED BLND +14 1.5L 2015						
486210	2015 +14	**1.5L**	6	449.94	74.99	
	(471683)		1 CS	449.94	74.99	**0.00**
THE PRISONER RED BLND +14 1.5L 2016						
24988	2016 +14	**1.5L**	6	449.94	74.99	
THE PRISONER RED BLND +14 1.5L 2017						
54289	2017 +14	**1.5L**	6	449.94	74.99	
	(471683)		1 CS	449.94	74.99	**0.00**

THE SNITCH

THE SNITCH NAPA CHARD +14 2016						
32344	2016 6PK +14	**750M**	6	143.96	23.99	
	(471684)		1 BT	140.12	23.35	**0.64**
	(471684)		1 CS	131.96	21.99	**12.00**
	(471684)		2 CS	124.16	20.69	**19.80**

THOMAS GEORGE

THOMAS GEORGE BAKER RDG P NOIR +14 2013						
11663	+14	**750M**	12	256.25	21.35	
	(473580)		1 CS	256.25	21.35	**0.00**
	(473580)		2 CS	239.93	19.99	**16.32**
THOMAS GEORGE DAUGHTERS CHARD						
420959		**750M**	12	183.96	15.33	
	(473580)		1 CS	175.92	14.66	**8.04**
	(473580)		2 CS	160.01	13.33	**23.95**

Item#	Vt/Asst	Size	BPC	Case Price	Bot Price	Disc
THOMAS GEORGE EST RR CHARD +14						
11669	+14	**750M**	12	264.00	22.00	
	(473580)		1 BT	239.93	19.99	**2.01**
THOMAS GEORGE P NOIR EST						
420972		**750M**	12	360.00	30.00	
420973		**750M**	12	360.00	30.00	
THORN						
THORN MERLOT +14 2015						
25370	2015 +14	**750M**	12	395.89	32.99	
	(471685)		1 BT	376.21	31.35	**1.64**
	(471685)		1 CS	320.29	26.69	**75.60**
THREE FINGER JACK						
THREE FINGER JACK E SIDE CAB +14						
61782	+14	**750M**	12	191.93	15.99	
	(472474)		1 BT	176.33	14.69	**1.30**
	(472474)		1 CS	160.25	13.35	**31.68**
	(472474)		3 CS	136.25	11.35	**55.68**
TOAD HOLLOW						
TOAD HOLLOW CHARD						
543024		**750M**	12	128.33	10.69	
	(473743)		1 CS	119.93	9.99	**8.40**
	(473743)		3 CS	112.25	9.35	**16.08**
	(473743)		5 CS	104.33	8.69	**24.00**
TOAD HOLLOW EYE OF THE TOAD P NOIR						
543044	P NOIR	**750M**	12	143.92	11.99	
	(473743)		1 CS	135.92	11.33	**8.00**
	(473743)		3 CS	119.92	9.99	**24.00**
TOAD HOLLOW LODI CAB BLK LBL						
209914		**750M**	12	143.93	11.99	
	(473743)		1 CS	136.25	11.35	**7.68**
	(473743)		3 CS	119.93	9.99	**24.00**
TOAD HOLLOW MERLOT RSV +14						
543065	+14	**750M**	12	143.93	11.99	
	(473743)		1 CS	136.25	11.35	**7.68**
	(473743)		3 CS	119.93	9.99	**24.00**
TOAD HOLLOW ROSE OF P NOIR +14						
543274	+14	**750M**	12	128.33	10.69	
	(473743)		1 CS	119.93	9.99	**8.40**
	(473743)		3 CS	112.25	9.35	**16.08**
	(473743)		5 CS	104.33	8.69	**24.00**
TOM OF FINLAND						
TOM OF FINLAND OUTSTANDING RED +14						
47340	+14	**750M**	12	263.93	21.99	
	(473705)		1 BT	203.81	16.98	**5.01**
	(473705)		3 CS	179.81	14.98	**84.12**
TREANA						
TREANA CAB +14 2014						
344073	2014 +14	**750M**	12	227.88	18.99	
	(473503)		1 BT	215.88	17.99	**1.00**
	(473503)		1 CS	208.20	17.35	**19.68**
TREANA CAB +14 2016						
38126	2016 +14	**750M**	12	287.93	23.99	
	(473503)		1 CS	236.33	19.69	**51.60**
TREANA CAB +14 2017						
71897	2017 +14	**750M**	12	287.93	23.99	
	(473503)		1 CS	251.93	20.99	**36.00**
	(473503)		3 CS	236.33	19.69	**51.60**
TREANA CC BL +14 2014						
344072	2014 +14	**750M**	12	240.00	20.00	
	(473503)		1 BT	208.20	17.35	**2.65**
	(473503)		1 CS	200.28	16.69	**39.72**
TREANA CC CHARD +14						
344064	+14	**750M**	12	191.93	15.99	
	(473503)		1 BT	95.93	7.99	**8.00**
TREANA PASO ROBLES CAB CLS +14 2016						
57390	2016 +14	**750M**	12	287.93	23.99	
	(473503)		1 CS	143.93	11.99	**144.00**
TREANA RED TABLE						
344221	2013	**750M**	12	360.00	30.00	
	(473503)		1 CS	330.00	27.50	**30.00**
TREANA RED TABLE +14 2014						
344247	2014 +14	**750M**	12	360.00	30.00	
	(473503)		1 CS	330.00	27.50	**30.00**
TWO ANGELS						
TWO ANGELS SAUV BL +14						
786576	+14	**750M**	12	167.93	13.99	
	(473705)		1 CS	167.93	13.99	**0.00**
	(473705)		3 CS	112.25	9.35	**55.68**
TWOMEY						
TWOMEY MERLOT +14 2014						
38198	2014 +14	**750M**	12	575.88	47.99	
	(472761)		1 CS	515.88	42.99	**60.00**
TWOMEY RR P NOIR						
9918	2015	**750M**	12	467.88	38.99	
	(472761)		1 CS	419.88	34.99	**48.00**
TWOMEY RR P NOIR +14 2016						
38203	2016 +14	**750M**	12	467.88	38.99	
	(472761)		1 CS	443.88	36.99	**24.00**
TWOMEY SAUV BL +14 2016						
9911	2016 +14	**750M**	12	251.88	20.99	
	(472761)		1 CS	227.88	18.99	**24.00**
TWOMEY SAUV BL +14 2017						
38215	2017 +14	**750M**	12	251.88	20.99	
	(472761)		1 CS	239.88	19.99	**12.00**
VINDICATED						
VINDICATED NAPA VALLEY CAB						
772059	2016	**750M**	12	215.92	17.99	
	(465118)		1 CS	175.92	14.66	**40.00**
WALT						
WALT BLUE JAY ANDRSN P NOIR +14 2016						
22157	2016 +14	**750M**	12	383.93	31.99	
	(473702)		1 CS	323.93	26.99	**60.00**
WALT BOBS RANCH P NOIR +14 2016						
38056	2016 6PK +14	**750M**	6	383.96	63.99	
	(473702)		1 CS	383.96	63.99	**0.00**
WALT CLOS PEPE S RITA P NOIR +14 2014						
209195	2014 6PK +14	**750M**	6	329.94	54.99	
WALT CLOS PEPE S RITA P NOIR +14 2016						
28090	2016 6PK +14	**750M**	6	383.88	63.98	
WALT LA BRISA SON CHARD OL 2013						
209175	2013 OL	**750M**	12	311.88	25.99	
WALT LA BRISA SON P NOIR +14 2015						
209198	2015 +14	**750M**	12	329.94	27.50	
WALT LA BRISA SON P NOIR +14 2016						
17109	2016 +14	**750M**	12	383.93	31.99	
	(473702)		1 CS	323.93	26.99	**60.00**
WALT S RITA HILLS P NOIR +14 2016						
38054	2016 +14	**750M**	12	383.88	31.99	
	(473702)		1 CS	288.00	24.00	**95.88**
WALT SON CHARD NL 2015						
209201	2015 NL	**750M**	12	359.88	29.99	
	(473702)		1 CS	359.88	29.99	**0.00**
WALT SON CHARD NL +14 2016						
26969	2016 NL +14	**750M**	12	359.88	29.99	
	(473702)		1 CS	335.93	27.99	**23.95**
WRITERS BLOCK						
WRITERS BLOCK CAB FRANC +14						
575096	+14	**750M**	12	155.93	12.99	
	(469950)		1 CS	119.93	9.99	**36.00**
WRITERS BLOCK MALBEC						
575102		**750M**	12	143.93	11.99	
	(469950)		1 CS	119.93	9.99	**24.00**
ZIATA						
ZIATA CHARD +14 2016						
33233	2016 6PK +14	**750M**	6	239.96	39.99	
	(473143)		1 BT	200.12	33.35	**6.64**
ZIATA P NOIR +14 2014						
22848	2014 6PK +14	**750M**	6	239.96	39.99	
	(473143)		1 BT	200.12	33.35	**6.64**
ZIATA P NOIR +14 2016						
33236	2016 6PK +14	**750M**	6	239.96	39.99	
	(473143)		1 BT	200.12	33.35	**6.64**
ZIATA RED BLND +14 2014						
22849	2014 6PK +14	**750M**	6	431.96	71.99	
ZIATA RED BLND +14 2015						
33436	2015 6PK +14	**750M**	6	431.96	71.99	
	(473143)		1 BT	400.16	66.69	**5.30**
ZIATA SAUV BL +14 2016						
16341	2016 6PK +14	**750M**	6	160.16	26.69	
	(473143)		1 BT	59.96	9.99	**16.70**
ZIATA SAUV BL +14 2017						
33433	2017 6PK +14	**750M**	6	160.16	26.69	
	(473143)		1 BT	59.96	9.99	**16.70**
CHALONE						
CHALONE GAVILAN CHARD						
615161		**750M**	12	140.00	11.67	
	(473846)		1 CS	140.00	11.67	**0.00**
CHALONE P NOIR EST						
37794	2015	**750M**	12	251.93	20.99	
	(473846)		1 CS	203.93	16.99	**48.00**
FOUR GRACES						
FOUR GRACES P BLANC						
479650		**750M**	12	207.96	17.33	
	(473846)		1 CS	167.93	13.99	**40.03**
FOUR GRACES P GRIS						
479658		**750M**	12	207.96	17.33	
	(473846)		1 CS	143.93	11.99	**64.03**
FOUR GRACES P NOIR						
479688	2013	**750M**	12	439.92	36.66	
	(473846)		1 CS	200.33	16.69	**239.59**
29900	2016	**750M**	12	288.00	24.00	
	(473846)		1 CS	179.93	14.99	**108.07**
56953	2017	**750M**	12	288.00	24.00	
	(473846)		1 CS	200.28	16.69	**87.72**
FRANCIS TANNAHILL						
FRANCIS TANNAHILL HERMIT PNOIR 2013						
9826	2013 6PK	**750M**	6	209.96	34.99	
	(473596)		1 CS	185.96	30.99	**24.00**
GOOSENECK						
GOOSENECK VYDS P NOIR						
106		**750M**	12	215.37	17.95	
	(466118)		1 BT	179.85	14.99	**2.96**
	(466118)		1 CS	149.85	12.49	**65.52**
	(466118)		3 CS	131.93	10.99	**83.44**
JOE TO GO						
JOE TO GO OREGON P GRIS CN						
38040	CN	**375M**	24	127.92	5.33	
	(472509)		1 CS	119.92	5.00	**8.00**
	(472509)		2 CS	103.92	4.33	**24.00**
JOE TO GO OREGON P NOIR CN						
72912	CN	**375M**	24	127.92	5.33	
	(472509)		1 CS	95.86	3.99	**32.06**
JOE TO GO OREGON ROSE CN 2017						
38043	2017 CN	**375M**	24	127.92	5.33	
	(472509)		1 CS	119.92	5.00	**8.00**
	(472509)		2 CS	103.92	4.33	**24.00**
JOVINO						
JOVINO P GRIS						
850041		**750M**	12	119.92	9.99	
	(465876)		1 CS	103.92	8.66	**16.00**
JOVINO P NOIR						
850042		**750M**	12	159.92	13.33	
	(465876)		1 CS	135.92	11.33	**24.00**
KING ESTATE						
KING EST BACKBONE P GRIS 2015						
357234	2015 6PK	**750M**	6	107.94	17.99	
	(472884)		1 BT	104.10	17.35	**0.64**
KING EST BACKBONE P GRIS 2016						
25341	2016 6PK	**750M**	6	107.94	17.99	
	(472884)		1 BT	104.10	17.35	**0.64**
KING EST P GRIS						
357124		**750M**	12	175.97	14.66	
	(472884)		1 BT	160.01	13.33	**1.33**
	(472884)		1 CS	143.93	11.99	**32.04**
357125	12PK	**375M**	12	83.93	6.99	
	(472884)		1 CS	83.93	6.99	**0.00**
KING EST P NOIR						
357223	2015	**750M**	12	251.93	20.99	
	(472884)		1 BT	215.93	17.99	**3.00**
	(472884)		1 CS	184.25	15.35	**67.68**
66777	2016	**750M**	12	251.93	20.99	
	(472884)		1 BT	215.93	17.99	**3.00**
	(472884)		1 CS	184.25	15.35	**67.68**
KING EST P NOIR 2016						
39524	2016 12PK	**375M**	12	131.93	10.99	
	(472884)		1 BT	119.93	9.99	**1.00**
KING EST P NOIR 2017						
69164	2017 12PK	**375M**	12	131.93	10.99	
KING EST ROSE OF P NOIR						
66472	2018	**750M**	12	176.33	14.69	
	(472884)		1 CS	167.93	13.99	**8.40**
	(472884)		2 CS	160.25	13.35	**16.08**
NORTH BY NW						
NORTH BY NW COL VLY CAB NL +14 2014						
19912	2014 NL +14	**750M**	12	203.88	16.99	
	(472884)		1 CS	167.88	13.99	**36.00**
NORTH BY NW COL VLY CHARD NL						
357181	NL	**750M**	12	131.88	10.99	
	(472884)		1 CS	71.88	5.99	**60.00**
NORTH BY NW COL VLY RED BLND 1PK 3L						
357207	1PK	**3L**	1	100.00	100.00	
	(472884)		1 BT	39.99	39.99	**60.01**
NORTH BY NW COL VLY RED BLND NL						
357184	NL	**750M**	12	203.88	16.99	
	(472884)		1 BT	119.88	9.99	**7.00**
	(472884)		1 CS	95.88	7.99	**108.00**
NORTH BY NW COL VLY ROSE						
357269	2015	**750M**	12	109.08	9.09	
	(472884)		1 CS	80.28	6.69	**28.80**
35802	2017	**750M**	12	109.08	9.09	
OREGON TERRITORY						
OREGON TERRITORY P GRIS						
24059		**750M**	12	179.93	14.99	
	(469938)		1 CS	167.93	13.99	**12.00**
OREGON TERRITORY P NOIR						
13954		**750M**	12	191.93	15.99	
	(469938)		1 CS	179.93	14.99	**12.00**
PINOT ENVY						
PINOT ENVY WLM VLY P NOIR						
70635	2016	**750M**	12	224.33	18.69	

Item#	Vt/Asst	Size	BPC	Case Price	Bot Price	Disc

RESONANCE

RESONANCE DECOUVERTE P NOIR 2014						
273466	2014 6PK	**750M**	6	319.96	53.33	
	(471162)		1 BT	287.96	47.99	**5.34**
RESONANCE DECOUVERTE P NOIR 2015						
32803	2015 6PK	**750M**	6	319.96	53.33	
	(471162)		1 BT	287.92	47.99	**5.34**
	(471162)		1 CS	287.96	47.99	**32.00**
RESONANCE DECOUVERTE P NOIR 2016						
38821	2016 6PK	**750M**	6	319.96	53.33	
	(471162)		1 BT	287.96	47.99	**5.34**
RESONANCE WLM VLY P NOIR 2015						
14023	2015 6PK	**750M**	6	191.96	31.99	
	(471162)		1 BT	167.96	27.99	**4.00**
RESONANCE WLM VLY P NOIR 2016						
33787	2016 6PK	**750M**	6	191.96	31.99	
	(471162)		1 BT	155.96	25.99	**6.00**
	(471162)		1 CS	140.12	23.35	**51.84**
	(471162)		2 CS	136.16	22.69	**55.80**
RESONANCE WLM VLY P NOIR 2017						
69909	2017 6PK	**750M**	6	191.96	31.99	
	(471162)		1 BT	155.96	25.99	**6.00**
	(471162)		1 CS	140.12	23.35	**51.84**
	(471162)		2 CS	136.16	22.69	**55.80**
RESONANCE YAMHILL CARL P NOIR 2014						
273465	2014 6PK	**750M**	6	319.98	53.33	
	(471162)		1 BT	279.96	46.66	**6.67**
RESONANCE YAMHILL CARL P NOIR 2015						
53071	2015 6PK	**750M**	6	319.98	53.33	
	(471162)		1 BT	279.96	46.66	**6.67**

REX HILL

REX HILL JACOB HART P NOIR 2016						
57511	2016 6PK	**750M**	6	257.96	42.99	
	(473596)		1 CS	257.96	42.99	**0.00**
REX HILL JACOB HART P NOIR +14 2014						
677146	2014 6PK +14	**750M**	6	257.96	42.99	
	(473596)		1 CS	227.96	37.99	**30.00**
REX HILL SEVEN SOILS CHARD 2014						
677145	2014 6PK	**750M**	6	125.96	20.99	
	(473596)		1 BT	89.96	14.99	**6.00**
REX HILL SEVEN SOILS CHARD 2017						
71185	2017 6PK	**750M**	6	125.96	20.99	
	(473596)		1 BT	89.96	14.99	**6.00**
REX HILL WLM VLY P NOIR 2014						
11417	2014 12PK	**375M**	12	155.93	12.99	
	(473596)		1 CS	138.05	11.50	**17.88**
	(473596)		5 CS	119.93	9.99	**36.00**
REX HILL WLM VLY P NOIR 2016						
59580	2016 6PK	**750M**	6	143.96	23.99	
	(473596)		1 CS	128.00	21.33	**15.96**
	(473596)		3 CS	119.96	19.99	**24.00**

VAN DUZER

VAN DUZER P GRIS						
134624		**750M**	12	179.93	14.99	
	(463323)		1 BT	160.25	13.35	**1.64**
	(463323)		1 CS	155.93	12.99	**24.00**
VAN DUZER SAFFRON FIELD P NOIR 2014						
21428	2014 6PK	**750M**	6	227.96	37.99	
	(463323)		1 BT	209.96	34.99	**3.00**
	(463323)		1 CS	143.96	23.99	**84.00**
VAN DUZER SMITH & PERRY P NOIR						
134677		**750M**	12	167.93	13.99	
	(463323)		1 BT	155.93	12.99	**1.00**
VAN DUZER WLM VLY P NOIR NL 2015						
30706	2015 NL	**750M**	12	299.93	24.99	
	(463323)		1 BT	263.93	21.99	**3.00**
VAN DUZER WLM VLY P NOIR ROSE						
31659	2017	**750M**	12	299.93	24.99	
	(463323)		1 BT	263.93	21.99	**3.00**
71552	2018	**750M**	12	299.93	24.99	

WINE BY JOE

WINE BY JOE CHARD UNOAKED						
140669		**750M**	12	127.92	10.66	
	(465120)		1 CS	119.92	9.99	**8.00**
	(465120)		2 CS	103.92	8.66	**24.00**
WINE BY JOE P GRIS						
140670		**750M**	12	127.92	10.66	
	(465120)		1 CS	119.92	9.99	**8.00**
	(465120)		2 CS	103.92	8.66	**24.00**
WINE BY JOE P NOIR						
140671		**750M**	12	167.92	13.99	
	(465120)		1 CS	159.92	13.33	**8.00**
	(465120)		2 CS	135.92	11.33	**32.00**
WINE BY JOE ROSE						
140672		**750M**	12	127.92	10.66	
	(465120)		1 CS	119.92	9.99	**8.00**
	(465120)		2 CS	103.92	8.66	**24.00**

TRUMP

TRUMP AMERICAN CAB						
15387		**750M**	12	227.93	18.99	
	(466514)		1 BT	203.93	16.99	**2.00**
TRUMP AMERICAN CHARD						
17578		**750M**	12	203.93	16.99	
	(466514)		1 BT	179.93	14.99	**2.00**
TRUMP AMERICAN MERITAGE RED						
15389	2015	**750M**	12	263.93	21.99	
	(466514)		1 BT	239.93	19.99	**2.00**
TRUMP BL DE BL						
232354	2010	**750M**	12	275.93	22.99	
	(466514)		1 CS	275.93	22.99	**0.00**
69209	2014	**750M**	12	275.93	22.99	
TRUMP CHARD						
232149		**750M**	12	179.93	14.99	
	(466514)		1 CS	179.93	14.99	**0.00**
TRUMP MERITAGE MONT RED						
232217		**750M**	12	227.93	18.99	
	(466514)		1 CS	227.93	18.99	**0.00**
232291	12PK	**375M**	12	107.93	8.99	
TRUMP NW CRU						
436829		**750M**	12	275.93	22.99	
	(466514)		1 CS	275.93	22.99	**0.00**
TRUMP NW RED						
232325	2013	**750M**	12	311.93	25.99	
	(466514)		1 CS	311.93	25.99	**0.00**
232344	2014	**750M**	12	323.93	26.99	
	(466514)		1 CS	323.93	26.99	**0.00**
	(466514)		3 CS	299.93	24.99	**24.00**
232356	2015	**750M**	12	323.93	26.99	
	(466514)		1 CS	323.93	26.99	**0.00**
	(466514)		3 CS	299.93	24.99	**24.00**
TRUMP SAUV BL						
232170		**750M**	12	227.93	18.99	
	(466514)		1 CS	227.93	18.99	**0.00**

B LEIGHTON

B LEIGHTON GRATITUDE RED BLND +14 2015						
39491	2015 +14	**750M**	12	431.88	35.99	
	(466314)		1 CS	395.88	32.99	**36.00**
B LEIGHTON OLSEN BROS SYRAH +14 2015						
41200	2015 +14	**750M**	12	431.88	35.99	
	(466314)		1 CS	395.88	32.99	**36.00**
B LEIGHTON P VERDOT +14 2014						
26083	2014 +14	**750M**	12	431.88	35.99	
B LEIGHTON P VERDOT +14 2015						
43725	2015 +14	**750M**	12	431.88	35.99	

BORNE OF FIRE

BORNE OF FIRE COL CAB						
25864		**750M**	12	176.33	14.69	
	(470017)		1 CS	160.25	13.35	**16.08**

CASASMITH

CASASMITH CERVO BARBERA +14						
353801	+14	**750M**	12	198.00	16.50	
	(470360)		1 BT	191.93	15.99	**0.51**
	(470360)		1 CS	176.00	14.67	**22.00**
	(470360)		2 CS	167.93	13.99	**30.07**
CASASMITH CINGHIALE SANG +14						
353804	+14	**750M**	12	198.00	16.50	
	(470360)		1 BT	95.88	7.99	**8.51**
CASASMITH PORCOSPINO PRIMITIVO +14						
353803	+14	**750M**	12	191.93	15.99	
	(470360)		1 CS	176.33	14.69	**15.60**
	(470360)		2 CS	167.93	13.99	**24.00**

CHARLES SMITH WINE

CHARLES SMITH VINO WHT MOSCATO						
353798		**750M**	12	119.88	9.99	
	(473686)		1 CS	95.88	7.99	**24.00**
	(473686)		5 CS	80.33	6.69	**39.55**

COL SOLARE

COL SOLARE RED +14 2014						
27139	2014 6PK +14	**750M**	6	359.96	59.99	

CSM

CSM ARTIST RED 2011						
170543	2011 6PK	**750M**	6	251.96	41.99	
	(473773)		1 BT	239.96	39.99	**2.00**
CSM ARTIST RED +14 2009						
172043	2009 6PK +14	**750M**	6	251.96	41.99	
	(473773)		1 BT	179.96	29.99	**12.00**
CSM CANOE RIDGE CAB +14 2014						
171272	2014 6PK +14	**750M**	6	149.96	24.99	
CSM CANOE RIDGE CAB +14 2015						
48106	2015 6PK +14	**750M**	6	149.96	24.99	
CSM CANOE RIDGE CHARD +14 2016						
40370	2016 6PK +14	**750M**	6	104.00	17.33	
CSM CANOE RIDGE MERLOT +14 2013						
171271	2013 6PK +14	**750M**	6	124.16	20.69	
CSM CANOE RIDGE MERLOT +14 2014						
72633	2014 6PK +14	**750M**	6	124.16	20.69	
CSM COLD CRK CAB +14 2013						
171512	2013 6PK +14	**750M**	6	149.96	24.99	
CSM COLD CRK CAB +14 2014						
54915	2014 6PK +14	**750M**	6	149.96	24.99	
CSM COLD CRK MERLOT 2013						
20325	2013 6PK	**750M**	6	143.96	23.99	
CSM COLD CRK MERLOT +14 2012						
171501	2012 6PK +14	**750M**	6	143.96	23.99	
CSM COLD CRK MERLOT +14 2013						
171513	2013 6PK +14	**750M**	6	143.96	23.99	
CSM COLD CRK RIES 2016						
27281	2016 6PK	**750M**	6	76.16	12.69	
CSM EROICA RIES 2016						
2931	2016 6PK	**750M**	6	101.96	16.99	
CSM ETHOS CAB +14 2013						
171506	2013 6PK +14	**750M**	6	191.94	31.99	
CSM HORSE HVN SAUV BL						
171566	6PK	**750M**	6	71.96	11.99	
CSM RED MTN CAB +14 2016						
58569	2016 6PK +14	**750M**	6	191.93	31.99	
	(473773)		1 BT	179.93	29.99	**2.00**

K VINTNERS

K VINTNERS BRONCHO MALBEC NL +14 2015						
40317	2015 NL +14	**750M**	12	659.88	54.99	
	(473686)		1 CS	659.88	54.99	**0.00**
K VINTNERS CHARLOTTE RED BLND +14 2014						
25390	2014 +14	**750M**	12	479.93	39.99	
	(473686)		1 CS	462.00	38.50	**17.93**
K VINTNERS EL JEFE TEMP						
353795	2013	**750M**	12	456.00	38.00	
	(473686)		1 CS	440.04	36.67	**15.96**
K VINTNERS EL JEFE TEMP +14 2014						
2827	2014 +14	**750M**	12	456.00	38.00	
	(473686)		1 CS	440.04	36.67	**15.96**
K VINTNERS EL JEFE TEMP +14 2015						
39349	2015 +14	**750M**	12	456.00	38.00	
	(473686)		1 CS	440.04	36.67	**15.96**
K VINTNERS GUIDO SANG						
353825	2013	**750M**	12	376.25	31.35	
	(473686)		1 CS	376.25	31.35	**0.00**
39350	2015	**750M**	12	376.25	31.35	
	(473686)		1 CS	376.25	31.35	**0.00**
K VINTNERS GUIDO SANG +14 2012						
353782	2012 +14	**750M**	12	376.25	31.35	
	(473686)		1 CS	376.25	31.35	**0.00**
K VINTNERS KING COAL RED +14 NL 2015						
59366	2015 +14 NL	**750M**	12	799.99	66.67	
	(473686)		1 CS	799.99	66.67	**0.00**
K VINTNERS MCK SYRAH +14 2015						
39467	2015 +14	**750M**	12	280.25	23.35	
	(473686)		1 CS	280.25	23.35	**0.00**
K VINTNERS MILBRANDT SYRAH +14 2015						
2828	2015 +14	**750M**	12	279.93	23.33	
	(473686)		1 BT	272.25	22.69	**0.64**
	(473686)		2 CS	263.85	21.99	**16.08**
K VINTNERS POWERLINE VIOG +14 2016						
45908	2016 +14	**750M**	12	360.00	30.00	
	(473686)		1 CS	360.00	30.00	**0.00**
K VINTNERS ROCK GARDEN SYRAH						
353824	2014	**750M**	12	512.33	42.69	
	(473686)		1 CS	496.25	41.35	**16.08**
K VINTNERS ROYAL CITY SYRAH NL +14 2014						
27306	2014 NL +14	**750M**	12	1248.00	104.00	
	(473686)		1 CS	1200.00	100.00	**48.00**
K VINTNERS THE BEAUTIFUL SYRAH +14 2015						
56821	2015 +14	**750M**	12	504.00	42.00	
K VINTNERS THE CREATOR RED +14 2015						
38987	2015 +14	**750M**	12	456.00	38.00	
	(473686)		1 CS	456.00	38.00	**0.00**
K VINTNERS THE DEAL SYRAH +14 2013						
353819	2013 +14	**750M**	12	336.00	28.00	
	(473686)		1 CS	320.28	26.69	**15.72**
K VINTNERS THE HIDDEN SYRAH +14 2015						
56824	2015 +14	**750M**	12	599.88	49.99	
	(473686)		1 CS	599.88	49.99	**0.00**
K VINTNERS VIOG +14 2014						
353771	2014 +14	**750M**	12	239.93	19.99	
	(473686)		1 BT	227.93	18.99	**1.00**
	(473686)		2 CS	215.93	17.99	**24.00**
K VINTNERS VIOG +14 2016						
2831	2016 +14	**750M**	12	239.93	19.99	
	(473686)		1 BT	227.93	18.99	**1.00**
	(473686)		2 CS	215.93	17.99	**24.00**

MERCER ESTATES

MERCER EAGLE & PLOW HH CAB 2014						
19535	2014 6PK	**750M**	6	437.94	72.99	
	(466660)		1 CS	419.94	69.99	**18.00**

Item#	Vt/Asst	Size	BPC	Case Price	Bot Price	Disc
MERCER HORSE HEAVEN CHARD						
52777		**750M**	12	152.33	12.69	
	(467551)		1 BT	119.93	9.99	**2.70**
	(467551)		1 CS	104.33	8.69	**48.00**
MULLAN ROAD CELLARS						
MULLAN ROAD CELLARS RED BLND 2014						
273337	2014 6PK	**750M**	6	200.00	33.33	
	(471161)		1 BT	197.96	32.99	**0.34**
	(471161)		1 CS	179.96	29.99	**20.04**
MULLAN ROAD CELLARS RED BLND +14 2016						
11938	2016 6PK +14	**750M**	6	200.00	33.33	
	(471161)		1 BT	197.96	32.99	**0.34**
	(471161)		1 CS	185.96	30.99	**14.04**
NORTH BY NW						
NORTH BY NW COL VLY RED BLND KEG 19.5L						
357148	KEG	**19.5L**	1	249.99	249.99	
NORTH BY NW HHH RIES NL						
357266	NL	**750M**	12	111.96	9.33	
	(472884)		1 BT	107.88	8.99	**0.34**
	(472884)		1 CS	95.88	7.99	**16.08**
	(472884)		2 CS	80.28	6.69	**31.68**
NORTHSTAR						
NORTHSTAR CAB 2011						
171486	2011 6PK	**750M**	6	239.96	39.99	
NORTHSTAR CAB +14 2013						
22710	2013 6PK +14	**750M**	6	239.96	39.99	
NORTHSTAR MERLOT +14 2012						
171211	2012 6PK +14	**750M**	6	239.96	39.99	
NORTHSTAR MERLOT +14 2013						
33351	2013 6PK +14	**750M**	6	239.96	39.99	
SHOOTING STAR						
SHOOTING STAR BLUE FRANC						
54141		**1.5L**	6	143.96	23.99	
	(471199)		1 CS	137.96	22.99	**6.00**
SIXTO						
SIXTO FRENCHMAN HILLS CHARD						
41467	2015	**750M**	12	395.88	32.99	
	(469398)		1 CS	395.88	32.99	**0.00**
SIXTO FRENCHMAN HILLS CHARD +14 2013						
353776	2013 +14	**750M**	12	462.00	38.50	
	(469398)		1 CS	440.28	36.69	**21.72**
SIXTO FRENCHMAN HILLS CHARD +14 2014						
3166	2014 +14	**750M**	12	395.88	32.99	
	(469398)		1 CS	395.88	32.99	**0.00**
SIXTO MOXEE CHARD						
3170	2014	**750M**	12	395.88	32.99	
	(469398)		1 BT	319.92	26.66	**6.33**
SIXTO MOXEE CHARD +14 2015						
41532	2015 +14	**750M**	12	395.88	32.99	
	(469398)		1 CS	395.88	32.99	**0.00**
SIXTO ROZA HILLS CHARD						
41208	2015	**750M**	12	395.88	32.99	
	(469398)		1 CS	395.88	32.99	**0.00**
SIXTO ROZA HILLS CHARD +14 2014						
2698	2014 +14	**750M**	12	395.88	32.99	
	(469398)		1 CS	395.88	32.99	**0.00**
SIXTO UNCOVERED CHARD						
29475	2015	**750M**	12	294.00	24.50	
	(469398)		1 CS	294.00	24.50	**0.00**
SIXTO UNCOVERED CHARD +14 2014						
3505	2014 +14	**750M**	12	294.00	24.50	
	(469398)		1 CS	294.00	24.50	**0.00**
SNOQUALMIE						
SNOQUALMIE CAB/MERLOT						
170874		**750M**	12	95.93	7.99	
	(473510)		1 CS	88.25	7.35	**7.68**
SNOQUALMIE CHARD						
170894		**750M**	12	95.93	7.99	
	(473510)		1 CS	88.25	7.35	**7.68**
SNOQUALMIE NAKED GEWURZ						
170929		**750M**	12	104.33	8.69	
	(473510)		1 CS	95.93	7.99	**8.40**
SNOQUALMIE NEARLY NAKED RIES						
170927		**750M**	12	104.33	8.69	
	(473510)		1 CS	95.93	7.99	**8.40**
SNOQUALMIE RIES WMS +14						
170844	+14	**750M**	12	79.97	6.66	
	(473510)		1 BT	71.93	5.99	**0.67**
SNOQUALMIE SAUV BL +14						
170924	+14	**750M**	12	71.93	5.99	
	(473510)		1 CS	71.93	5.99	**0.00**
SNOQUALMIE SYRAH						
170884		**750M**	12	95.93	7.99	
	(473510)		1 CS	88.25	7.35	**7.68**
SNOQUALMIE WHISTLE STOP RED						
170882		**750M**	12	95.93	7.99	
	(473510)		1 CS	88.25	7.35	**7.68**
SPRING VALLEY						
SPRING VLY CAB FRANC KATHERINE +14 2012						
170249	2012 6PK +14	**750M**	6	257.96	42.99	
SPRING VLY FREDERICK RED BLND +14 2014						
16231	2014 6PK +14	**750M**	6	239.96	39.99	
SPRING VLY MULESKINNER MERLOT +14 2013						
170143	2013 6PK +14	**750M**	6	227.96	37.99	
SPRING VLY SHARI LEE P VERDOT +14 2011						
170243	2011 6PK +14	**750M**	6	227.96	37.99	
SPRING VLY SYRAH NINA LEE +14 2012						
170113	2012 6PK +14	**750M**	6	245.93	40.99	
SPRING VLY URIAH +14 2014						
15201	2014 6PK +14	**750M**	6	239.96	39.99	
TENET WINES						
TENET LE FERVENT SYRAH +14						
297014	+14	**750M**	12	191.93	15.99	
	(471106)		1 BT	160.25	13.35	**2.64**
	(471106)		2 CS	143.93	11.99	**48.00**
TENET PUNDIT SYRAH						
40689	2016	**750M**	12	227.93	18.99	
	(471106)		1 BT	160.25	13.35	**5.64**
	(471106)		2 CS	143.93	11.99	**84.00**
TENET RED BLND 2015						
30950	2015 6PK	**750M**	6	311.93	51.99	
	(471106)		1 BT	280.13	46.69	**5.30**
TENET THE CONVERT RED BLND +14						
60189	+14	**750M**	12	227.93	18.99	
	(471106)		1 BT	160.25	13.35	**5.64**
	(471106)		2 CS	143.93	11.99	**84.00**

REPUBLIC NATIONAL DISTRIBUTING COMPANY

Orion Division

Order Department:
Baltimore: 410-724-3310
Long Distance: 800-492-5577
Fax: 410-724-3358

PO Box 687, Annapolis Junction, Maryland 20701-0687

Inquiries:
Baltimore: 410-724-3300
Long Distance: 800-492-1034

SPIRITS

BRANDY

PAUL MASSON FLVR

Item#	Vt/Asst	Size	BPC	Case Price	Bot Price	Disc
PM GR AMBER APL BRANDY						
49080		**1.75L**	6	119.94	19.99	
	(471342)		3 CS	101.94	16.99	**18.00**
	(471342)		5 CS	98.94	16.49	**21.00**
	(471332)		1 BT	115.14	19.19	**0.80**
	(471332)		3 CS	107.94	17.99	**12.00**
	(471332)		5 CS	101.94	16.99	**18.00**
49078		**750M**	12	131.93	10.99	
	(471342)		3 CS	131.93	10.99	**0.00**
	(471342)		5 CS	105.53	8.79	**26.40**
	(471332)		1 BT	119.93	9.99	**1.00**
	(471332)		3 CS	115.13	9.59	**16.80**
49077		**375M**	24	112.66	4.69	
	(471342)		3 CS	104.50	4.35	**8.16**
	(471332)		1 CS	112.66	4.69	**0.00**
PM GR AMBER APL BRANDY 10X12						
49082	10X12	**50M**	10	95.28	9.53	
	(472540)		1 CS	95.28	9.53	**0.00**
	(472540)		3 CS	79.68	7.97	**15.60**
PM GR AMBER APL BRANDY 24PK						
49076	24PK	**200M**	24	87.93	3.66	
	(471342)		3 CS	64.65	2.69	**23.28**
	(471332)		1 BT	71.85	2.99	**0.67**
PM GR AMBER MANGO BRANDY						
14683		**1.75L**	6	119.94	19.99	
	(471342)		3 CS	101.94	16.99	**18.00**
	(471342)		5 CS	98.94	16.49	**21.00**
	(471332)		1 BT	115.14	19.19	**0.80**
	(471332)		3 CS	107.94	17.99	**12.00**
	(471332)		5 CS	101.94	16.99	**18.00**
14682		**750M**	12	131.93	10.99	
	(471342)		3 CS	131.93	10.99	**0.00**
	(471342)		5 CS	105.53	8.79	**26.40**
	(471332)		1 BT	119.93	9.99	**1.00**
	(471332)		3 CS	115.13	9.59	**16.80**
14685		**375M**	24	112.66	4.69	
	(471342)		3 CS	104.50	4.35	**8.16**
	(471332)		1 CS	112.66	4.69	**0.00**
PM GR AMBER MANGO BRANDY 10X12						
18057	10X12	**50M**	10	95.28	9.53	
	(472540)		1 CS	95.28	9.53	**0.00**
	(472540)		3 CS	79.68	7.97	**15.60**
PM GR AMBER MANGO BRANDY 24PK						
14686	24PK	**200M**	24	87.93	3.66	
	(471342)		3 CS	64.65	2.69	**23.28**
	(471332)		1 BT	71.85	2.99	**0.67**
PM GR AMBER PCH BRANDY						
49052		**1.75L**	6	119.94	19.99	
	(471342)		3 CS	101.94	16.99	**18.00**
	(471342)		5 CS	98.94	16.49	**21.00**
	(471332)		1 BT	115.14	19.19	**0.80**
	(471332)		3 CS	107.94	17.99	**12.00**
	(471332)		5 CS	101.94	16.99	**18.00**
49062		**750M**	12	131.93	10.99	
	(471342)		3 CS	131.93	10.99	**0.00**
	(471342)		5 CS	105.53	8.79	**26.40**
	(471332)		1 BT	119.93	9.99	**1.00**
	(471332)		3 CS	115.13	9.59	**16.80**
49063		**375M**	24	112.66	4.69	
	(471342)		3 CS	104.50	4.35	**8.16**
	(471332)		1 CS	112.66	4.69	**0.00**
PM GR AMBER PCH BRANDY 10X12						
49065	10X12	**50M**	10	95.28	9.53	
	(472540)		1 CS	95.28	9.53	**0.00**
	(472540)		3 CS	79.68	7.97	**15.60**
PM GR AMBER PCH BRANDY 24PK						
49072	24PK	**200M**	24	87.93	3.66	
	(471342)		3 CS	64.65	2.69	**23.28**
	(471332)		1 BT	71.85	2.99	**0.67**
PM GR AMBER PCH BRANDY PET						
60492	PET	**100M**	48	95.71	1.99	
	(471332)		1 CS	95.71	1.99	**0.00**
	(471332)		3 CS	81.31	1.69	**14.40**
	(471332)		5 CS	64.99	1.35	**30.72**
PM GR AMBER PINE BRANDY						
49271		**1.75L**	6	119.94	19.99	
	(471342)		3 CS	101.94	16.99	**18.00**
	(471342)		5 CS	98.94	16.49	**21.00**
	(471332)		1 BT	115.14	19.19	**0.80**
	(471332)		3 CS	107.94	17.99	**12.00**
	(471332)		5 CS	101.94	16.99	**18.00**
49262		**750M**	12	131.93	10.99	
	(471342)		3 CS	131.93	10.99	**0.00**
	(471342)		5 CS	105.53	8.79	**26.40**
	(471332)		1 BT	119.93	9.99	**1.00**
	(471332)		3 CS	115.13	9.59	**16.80**
49263		**375M**	24	112.66	4.69	
	(471342)		3 CS	104.50	4.35	**8.16**
	(471332)		1 CS	112.66	4.69	**0.00**
PM GR AMBER PINE BRANDY 10X12						
49274	10X12	**50M**	10	95.28	9.53	
	(472540)		1 CS	95.28	9.53	**0.00**
	(472540)		3 CS	79.68	7.97	**15.60**
PM GR AMBER PINE BRANDY 24PK						
49273	24PK	**200M**	24	87.93	3.66	
	(471342)		3 CS	64.65	2.69	**23.28**
	(471332)		1 BT	71.85	2.99	**0.67**
PM GR AMBER RED BRY BRANDY						
49377		**1.75L**	6	119.94	19.99	
	(471342)		3 CS	101.94	16.99	**18.00**
	(471342)		5 CS	98.94	16.49	**21.00**
	(471332)		1 BT	115.14	19.19	**0.80**
	(471332)		3 CS	107.94	17.99	**12.00**
	(471332)		5 CS	101.94	16.99	**18.00**
49378		**750M**	12	131.93	10.99	
	(471342)		3 CS	131.93	10.99	**0.00**
	(471342)		5 CS	105.53	8.79	**26.40**
	(471332)		1 BT	119.93	9.99	**1.00**
	(471332)		3 CS	115.13	9.59	**16.80**
49379		**375M**	24	112.66	4.69	
	(471342)		3 CS	104.50	4.35	**8.16**
	(471332)		1 CS	112.66	4.69	**0.00**
PM GR AMBER RED BRY BRANDY 10X12						
49380	10X12	**50M**	10	95.28	9.53	
	(472540)		1 CS	95.28	9.53	**0.00**
	(472540)		3 CS	79.68	7.97	**15.60**
PM GR AMBER RED BRY BRANDY 24PK						
49381	24PK	**200M**	24	87.93	3.66	
	(471342)		3 CS	64.65	2.69	**23.28**
	(471332)		1 BT	71.85	2.99	**0.67**

PAUL MASSON VS

Item#	Vt/Asst	Size	BPC	Case Price	Bot Price	Disc
PM GR AMBER BRANDY						
49012		**1.75L**	6	115.16	19.19	
	(471332)		1 CS	115.16	19.19	**0.00**
	(471332)		3 CS	107.96	17.99	**7.20**
	(471332)		5 CS	101.96	16.99	**13.20**
49013		**1L**	12	135.29	11.27	
	(471332)		1 BT	131.93	10.99	**0.28**
	(471332)		3 CS	119.93	9.99	**15.36**
49014		**750M**	12	125.93	10.49	
	(471332)		1 BT	119.93	9.99	**0.50**
	(471332)		3 CS	115.13	9.59	**10.80**
49016		**375M**	24	112.66	4.69	
	(471332)		1 CS	112.66	4.69	**0.00**
49010		**100M**	48	95.71	1.99	
	(471332)		1 CS	95.71	1.99	**0.00**
	(471332)		3 CS	81.31	1.69	**14.40**
	(471332)		5 CS	64.99	1.35	**30.72**
PM GR AMBER BRANDY 10X12						
49019	10X12	**50M**	10	95.28	9.53	
	(472540)		1 CS	95.28	9.53	**0.00**
	(472540)		3 CS	79.68	7.97	**15.60**
PM GR AMBER BRANDY 24PK						
49017	24PK	**200M**	24	71.96	3.00	
	(471332)		1 BT	71.72	2.99	**0.01**

PAUL MASSON VSOP

Item#	Vt/Asst	Size	BPC	Case Price	Bot Price	Disc
PM GR AMBER BRANDY VSOP						
49042		**1.75L**	6	125.96	20.99	
	(471332)		1 CS	125.96	20.99	**0.00**
	(471332)		3 CS	116.96	19.49	**9.00**
	(471332)		5 CS	107.96	17.99	**18.00**
49044		**750M**	12	133.25	11.10	
	(471332)		1 BT	131.93	10.99	**0.11**
	(471332)		3 CS	124.73	10.39	**8.52**
	(471332)		5 CS	115.13	9.59	**18.12**
49046		**375M**	24	128.01	5.33	
	(471332)		1 BT	119.85	4.99	**0.34**
	(471332)		3 CS	112.65	4.69	**15.36**
49024		**100M**	48	95.71	1.99	
	(471332)		1 CS	95.71	1.99	**0.00**
	(471332)		3 CS	81.31	1.69	**14.40**
	(471332)		5 CS	64.99	1.35	**30.72**
PM GR AMBER BRANDY VSOP 24PK						
49047	24PK	**200M**	24	87.93	3.66	
	(471332)		1 BT	80.49	3.35	**0.31**
	(471332)		3 CS	71.85	2.99	**16.08**

RUM

THE REAL MCCOY

Item#	Vt/Asst	Size	BPC	Case Price	Bot Price	Disc
THE REAL MCCOY 12YR RUM NUPC						
41535	6PK NUPC	**750M**	6	215.96	35.99	
	(471327)		1 BT	209.96	34.99	**1.00**
THE REAL MCCOY 3YR RUM						
849154	6PK	**750M**	6	89.96	14.99	
	(471327)		1 BT	83.96	13.99	**1.00**
THE REAL MCCOY 5YR RUM						
849155	6PK	**750M**	6	131.96	21.99	
	(471327)		1 BT	119.96	19.99	**2.00**
THE REAL MCCOY LTD ED RUM 12YR MADEIRA CASK 75						
35794	6PK MADEIRA CASK	**750M**	6	257.96	42.99	
THE REAL MCCOY SB 12YR RUM 92						
35800	6PK	**750M**	6	251.96	41.99	

TEQUILA

BLACK BOX PREMIUM SPIRITS

Item#	Vt/Asst	Size	BPC	Case Price	Bot Price	Disc
BLACK BOX TEQ						
37403		**1.75L**	6	137.70	22.95	
	(473276)		1 BT	119.94	19.99	**2.96**
	(473276)		3 CS	115.14	19.19	**22.56**
	(473276)		6 CS	105.54	17.59	**32.16**

CASA NOBLE TEQUILA

Item#	Vt/Asst	Size	BPC	Case Price	Bot Price	Disc
CASA NOBLE ALTA BELLEZA EX ANE 1PK						
504158	1PK	**750M**	1	866.69	866.69	
CASA NOBLE ANEJO 2YR TEQ NL						
504120	6PK	**750M**	6	275.96	45.99	
504137	12PK	**375M**	12	248.33	20.69	
CASA NOBLE ANEJO TEQ SGL BRL OL						
504123	6PK SGL BRL	**750M**	6	719.96	119.99	
	(471324)		1 BT	659.96	109.99	**10.00**
CASA NOBLE ANEJO TEQ TW SGL BRL OL						
69973	6PK TW SGL BRL OL	**750M**	6	719.96	119.99	
CASA NOBLE COMBO 2ANE/2REPO/2CRYS						
479503	6PK 2ANE/2REPO/2CRYS	**750M**	6	179.96	29.99	
	(471324)		1 BT	160.16	26.69	**3.30**
CASA NOBLE COMBO 4E ANEJO/REPO/CRYST						
479506	4E ANEJO/REPO/CRYST	**375M**	12	189.40	15.78	
CASA NOBLE CRYSTAL TEQ						
504105	6PK	**750M**	6	185.96	30.99	
	(471324)		1 BT	179.96	29.99	**1.00**
504134	12PK	**375M**	12	167.93	13.99	
CASA NOBLE CRYSTAL TEQ W/2 RCK GLS						
23332	6PK W/2 RCK GLS	**750M**	6	185.96	30.99	
	(471324)		1 BT	179.96	29.99	**1.00**
CASA NOBLE CRYSTAL TEQ W/2 STEEL CUPS						
54964	6PK W/2 STEEL CUPS	**750M**	6	186.75	31.13	
	(471324)		1 BT	179.91	29.99	**1.14**
CASA NOBLE DEL FUNDR ANEJO TEQ 1PK						
26187	1PK	**750M**	1	1500.00	1500.00	
	(471324)		1 BT	1499.99	1499.99	**0.01**
CASA NOBLE JOVEN SML BATCH TEQ SPECIAL RSV 750						
504154	SPECIAL RSV 6PK	**750M**	6	191.94	31.99	
CASA NOBLE REPO SNGL BRL TEQ MD FLAG						
27970	6PK MD FLAG	**750M**	6	299.94	49.99	
CASA NOBLE REPO TEQ						
504115	6PK	**750M**	6	221.96	36.99	
504116	12PK	**375M**	12	224.33	18.69	

Item#	Vt/Asst	Size	BPC	Case Price	Bot Price	Disc
CASA NOBLE REPO TEQ SNGL BRL						
504110	6PK SNGL BRL	**750M**	6	299.94	49.99	
MI CAMPO						
MI CAMPO BLANCO TEQ						
54799	6PK	**1L**	6	108.00	18.00	
	(473697)		1 BT	107.94	17.99	**0.01**
	(473697)		3 CS	98.94	16.49	**9.06**
MI CAMPO REPO TEQ						
54800	6PK	**1L**	6	108.00	18.00	
	(473697)		1 BT	107.94	17.99	**0.01**
	(473697)		3 CS	98.94	16.49	**9.06**
VODKA						
BLACK BOX PREMIUM SPIRITS						
BLACK BOX VODKA						
37402		**1.75L**	6	110.33	18.39	
	(473276)		1 BT	100.13	16.69	**1.70**
	(473276)		3 CS	95.93	15.99	**14.40**
	(473276)		6 CS	86.33	14.39	**24.00**
HIGH WEST						
HIGH WEST 7000 VODKA						
849565	6PK	**750M**	6	142.16	23.69	
	(471321)		1 BT	136.16	22.69	**1.00**
SVEDKA VODKA						
SVEDKA BLUE RSPBRY VODKA						
474119		**1.75L**	6	119.96	19.99	
	(471316)		1 CS	119.96	19.99	**0.00**
	(471316)		5 CS	101.96	16.99	**18.00**
	(471316)		10 CS	98.96	16.49	**21.00**
	(471316)		20 CS	95.96	15.99	**24.00**
	(471316)		50 CS	91.16	15.19	**28.80**
474118		**1L**	12	149.93	12.49	
	(471316)		1 BT	143.93	11.99	**0.50**
	(471316)		3 CS	128.33	10.69	**21.60**
	(471316)		5 CS	119.93	9.99	**30.00**
474123		**750M**	12	128.33	10.69	
	(471316)		1 BT	119.93	9.99	**0.70**
	(471316)		5 CS	111.53	9.29	**16.80**
	(471316)		20 CS	105.53	8.79	**22.80**
	(471316)		50 CS	95.93	7.99	**32.40**
474125	12PK	**375M**	12	56.28	4.69	
	(473246)		5 CS	44.28	3.69	**12.00**
	(471316)		1 CS	56.28	4.69	**0.00**
	(471316)		5 CS	47.88	3.99	**8.40**
SVEDKA BLUE RSPBRY VODKA 10X12						
474129	10X12	**50M**	10	114.00	11.40	
	(472731)		1 BT	79.70	7.97	**3.43**
	(472731)		3 CS	71.30	7.13	**42.70**
	(473360)		1 BT	79.70	7.97	**3.43**
	(473360)		3 CS	71.30	7.13	**42.70**
474133	10X12	**50M**	120	114.00	0.95	
SVEDKA BLUE RSPBRY VODKA 24PK PET						
60325	24PK PET	**200M**	24	73.41	3.06	
	(471316)		1 BT	71.73	2.99	**0.07**
	(471316)		5 CS	64.53	2.69	**8.88**
SVEDKA BLUE RSPBRY VODKA PET						
60447	PET	**100M**	48	95.71	1.99	
	(471316)		1 BT	81.31	1.69	**0.30**
	(471316)		5 CS	64.99	1.35	**30.72**
SVEDKA CHERRY VODKA 70 NL						
474016	NL	**1.75L**	6	119.96	19.99	
	(471316)		1 CS	119.96	19.99	**0.00**
	(471316)		5 CS	101.96	16.99	**18.00**
	(471316)		10 CS	98.96	16.49	**21.00**
	(471316)		20 CS	95.96	15.99	**24.00**
	(471316)		50 CS	91.16	15.19	**28.80**
474017	NL	**1L**	12	149.93	12.49	
	(471316)		1 BT	143.93	11.99	**0.50**
	(471316)		3 CS	128.33	10.69	**21.60**
	(471316)		5 CS	119.93	9.99	**30.00**
474026	NL	**750M**	12	128.33	10.69	
	(471316)		1 BT	119.93	9.99	**0.70**
	(471316)		5 CS	111.53	9.29	**16.80**
	(471316)		20 CS	105.53	8.79	**22.80**
	(471316)		50 CS	95.93	7.99	**32.40**
SVEDKA CITRON VODKA 70 NL						
474019	NL	**1.75L**	6	119.96	19.99	
	(471316)		1 CS	119.96	19.99	**0.00**
	(471316)		5 CS	101.96	16.99	**18.00**
	(471316)		10 CS	98.96	16.49	**21.00**
	(471316)		20 CS	95.96	15.99	**24.00**
	(471316)		50 CS	91.16	15.19	**28.80**
474018	NL	**1L**	12	149.93	12.49	
	(471316)		1 BT	143.93	11.99	**0.50**
	(471316)		3 CS	128.33	10.69	**21.60**
	(471316)		5 CS	119.93	9.99	**30.00**
474027	NL	**750M**	12	128.33	10.69	
	(471316)		1 BT	119.93	9.99	**0.70**
	(471316)		5 CS	111.53	9.29	**16.80**
	(471316)		20 CS	105.53	8.79	**22.80**
	(471316)		50 CS	95.93	7.99	**32.40**
SVEDKA CLEMENTINE VODKA 70 NL						
474020	NL	**1.75L**	6	119.96	19.99	
	(471316)		1 CS	119.96	19.99	**0.00**
	(471316)		5 CS	101.96	16.99	**18.00**
	(471316)		10 CS	98.96	16.49	**21.00**
	(471316)		20 CS	95.96	15.99	**24.00**
	(471316)		50 CS	91.16	15.19	**28.80**
474021	NL	**1L**	12	149.93	12.49	
	(471316)		1 BT	143.93	11.99	**0.50**
	(471316)		3 CS	128.33	10.69	**21.60**
	(471316)		5 CS	119.93	9.99	**30.00**
474028	NL	**750M**	12	128.33	10.69	
	(471316)		1 BT	119.93	9.99	**0.70**
	(471316)		5 CS	111.53	9.29	**16.80**
	(471316)		20 CS	105.53	8.79	**22.80**
	(471316)		50 CS	95.93	7.99	**32.40**
SVEDKA CUCUM LIME VODKA 70						
474088		**1.75L**	6	119.96	19.99	
	(471316)		1 CS	119.96	19.99	**0.00**
	(471316)		5 CS	101.96	16.99	**18.00**
	(471316)		10 CS	98.96	16.49	**21.00**
	(471316)		20 CS	95.96	15.99	**24.00**
	(471316)		50 CS	91.16	15.19	**28.80**
474087		**1L**	12	149.93	12.49	
	(471316)		1 BT	143.93	11.99	**0.50**
	(471316)		3 CS	128.33	10.69	**21.60**
	(471316)		5 CS	119.93	9.99	**30.00**
474086		**750M**	12	128.33	10.69	
	(471316)		1 BT	119.93	9.99	**0.70**
	(471316)		5 CS	111.53	9.29	**16.80**
	(471316)		20 CS	105.53	8.79	**22.80**
	(471316)		50 CS	95.93	7.99	**32.40**
474083	12PK	**375M**	12	56.28	4.69	
	(473246)		5 CS	44.28	3.69	**12.00**
	(471316)		1 CS	56.28	4.69	**0.00**
	(471316)		5 CS	47.88	3.99	**8.40**
SVEDKA CUCUM LIME VODKA 70 10X12						
474089	10X12	**50M**	10	114.00	11.40	
SVEDKA GRP FRT JALPNO VODKA						
800789		**1L**	12	149.93	12.49	
	(471316)		1 BT	143.93	11.99	**0.50**
	(471316)		3 CS	128.33	10.69	**21.60**
	(471316)		5 CS	119.93	9.99	**30.00**
SVEDKA MANGO PINE VODKA						
43506		**1.75L**	6	119.96	19.99	
	(471316)		1 CS	119.96	19.99	**0.00**
	(471316)		5 CS	101.96	16.99	**18.00**
	(471316)		10 CS	98.96	16.49	**21.00**
	(471316)		20 CS	95.96	15.99	**24.00**
	(471316)		50 CS	91.16	15.19	**28.80**
43507		**1L**	12	149.93	12.49	
	(471316)		1 BT	143.93	11.99	**0.50**
	(471316)		3 CS	128.33	10.69	**21.60**
	(471316)		5 CS	119.93	9.99	**30.00**
43500		**750M**	12	128.33	10.69	
	(471316)		1 BT	119.93	9.99	**0.70**
	(471316)		5 CS	111.53	9.29	**16.80**
	(471316)		20 CS	105.53	8.79	**22.80**
	(471316)		50 CS	95.93	7.99	**32.40**
43508	12PK	**375M**	12	56.28	4.69	
	(473246)		5 CS	44.28	3.69	**12.00**
	(471316)		1 CS	56.28	4.69	**0.00**
	(471316)		5 CS	47.88	3.99	**8.40**
60448		**100M**	48	95.71	1.99	
	(471316)		1 BT	81.31	1.69	**0.30**
	(471316)		5 CS	64.99	1.35	**30.72**
SVEDKA MANGO PINE VODKA 10X12						
43517	10X12	**50M**	10	114.00	11.40	
	(472731)		1 BT	79.70	7.97	**3.43**
	(472731)		3 CS	71.30	7.13	**42.70**
	(473360)		1 BT	79.70	7.97	**3.43**
	(473360)		3 CS	71.30	7.13	**42.70**
SVEDKA MANGO PINE VODKA 24PK PET						
60327	24PK PET	**200M**	24	73.41	3.06	
	(471316)		1 BT	71.73	2.99	**0.07**
	(471316)		5 CS	64.53	2.69	**8.88**
SVEDKA ORANGE CREAM POP VODKA						
473989		**750M**	12	128.33	10.69	
	(471316)		1 BT	119.93	9.99	**0.70**
	(471316)		5 CS	111.53	9.29	**16.80**
	(471316)		20 CS	105.53	8.79	**22.80**
	(471316)		50 CS	95.93	7.99	**32.40**
SVEDKA PCH VODKA 70						
43546		**1.75L**	6	119.96	19.99	
	(471316)		1 CS	119.96	19.99	**0.00**
	(471316)		5 CS	101.96	16.99	**18.00**
	(471316)		10 CS	98.96	16.49	**21.00**
	(471316)		20 CS	95.96	15.99	**24.00**
	(471316)		50 CS	91.16	15.19	**28.80**
474058		**1L**	12	149.93	12.49	
	(471316)		1 BT	143.93	11.99	**0.50**
	(471316)		3 CS	128.33	10.69	**21.60**
	(471316)		5 CS	119.93	9.99	**30.00**
474057	12PK	**375M**	12	56.28	4.69	
	(473246)		5 CS	44.28	3.69	**12.00**
	(471316)		1 CS	56.28	4.69	**0.00**
	(471316)		5 CS	47.88	3.99	**8.40**
60446		**100M**	48	95.71	1.99	
	(471316)		1 BT	81.31	1.69	**0.30**
	(471316)		5 CS	64.99	1.35	**30.72**
SVEDKA PCH VODKA 70 10X12 PET						
43545	10X12 PET	**50M**	10	114.00	11.40	
	(472731)		1 BT	79.70	7.97	**3.43**
	(472731)		3 CS	71.30	7.13	**42.70**
	(473360)		1 BT	79.70	7.97	**3.43**
	(473360)		3 CS	71.30	7.13	**42.70**
SVEDKA PCH VODKA 70 24PK PET						
60381	24PK PET	**200M**	24	73.41	3.06	
	(471316)		1 BT	71.73	2.99	**0.07**
	(471316)		5 CS	64.53	2.69	**8.88**
SVEDKA PCH VODKA 70 NL						
43583	NL	**750M**	12	128.33	10.69	
	(471316)		1 BT	119.93	9.99	**0.70**
	(471316)		5 CS	111.53	9.29	**16.80**
	(471316)		20 CS	105.53	8.79	**22.80**
	(471316)		50 CS	95.93	7.99	**32.40**
SVEDKA RASPBERRY VODKA 70 NL						
474022	NL	**1.75L**	6	119.96	19.99	
	(471316)		1 CS	119.96	19.99	**0.00**
	(471316)		5 CS	101.96	16.99	**18.00**
	(471316)		10 CS	98.96	16.49	**21.00**
	(471316)		20 CS	95.96	15.99	**24.00**
	(471316)		50 CS	91.16	15.19	**28.80**
474023	NL	**1L**	12	149.93	12.49	
	(471316)		1 BT	143.93	11.99	**0.50**
	(471316)		3 CS	128.33	10.69	**21.60**
	(471316)		5 CS	119.93	9.99	**30.00**
474029	NL	**750M**	12	128.33	10.69	
	(471316)		1 BT	119.93	9.99	**0.70**
	(471316)		5 CS	111.53	9.29	**16.80**
	(471316)		20 CS	105.53	8.79	**22.80**
	(471316)		50 CS	95.93	7.99	**32.40**
SVEDKA ROSE VODKA BLND						
59657		**1.75L**	6	119.96	19.99	
	(471316)		1 CS	119.96	19.99	**0.00**
	(471316)		5 CS	101.96	16.99	**18.00**
	(471316)		10 CS	98.96	16.49	**21.00**
	(471316)		20 CS	95.96	15.99	**24.00**
	(471316)		50 CS	91.16	15.19	**28.80**
59653		**1L**	12	149.93	12.49	
	(471316)		1 BT	143.93	11.99	**0.50**
	(471316)		3 CS	128.33	10.69	**21.60**
	(471316)		5 CS	119.93	9.99	**30.00**
59659		**750M**	12	128.33	10.69	
	(471316)		1 CS	128.33	10.69	**0.00**
	(471316)		5 CS	119.93	9.99	**8.40**
	(471316)		20 CS	113.93	9.49	**14.40**
	(471316)		50 CS	104.33	8.69	**24.00**
59655	12PK	**375M**	12	56.28	4.69	
	(473246)		5 CS	44.28	3.69	**12.00**
	(471316)		1 CS	56.28	4.69	**0.00**
	(471316)		5 CS	47.88	3.99	**8.40**
SVEDKA ROSE VODKA BLND 10X12 PET						
61712	10X12 PET	**50M**	10	114.00	11.40	
	(472731)		1 BT	71.30	7.13	**4.27**
	(473360)		1 BT	79.70	7.97	**3.43**
	(473360)		3 CS	71.30	7.13	**42.70**
SVEDKA STRBRY COLADA VODKA						
473983		**750M**	12	128.33	10.69	
	(471316)		1 BT	119.93	9.99	**0.70**
	(471316)		5 CS	111.53	9.29	**16.80**
	(471316)		20 CS	105.53	8.79	**22.80**
	(471316)		50 CS	95.93	7.99	**32.40**

Item#	Vt/Asst	Size	BPC	Case Price	Bot Price	Disc
SVEDKA STRBRY LMNADE VODKA						
43502		**1.75L**	6	119.96	19.99	
	(471316)		1 CS	119.96	19.99	**0.00**
	(471316)		5 CS	101.96	16.99	**18.00**
	(471316)		10 CS	98.96	16.49	**21.00**
	(471316)		20 CS	95.96	15.99	**24.00**
	(471316)		50 CS	91.16	15.19	**28.80**
43503		**1L**	12	149.93	12.49	
	(471316)		1 BT	143.93	11.99	**0.50**
	(471316)		3 CS	128.33	10.69	**21.60**
	(471316)		5 CS	119.93	9.99	**30.00**
43501		**750M**	12	128.33	10.69	
	(471316)		1 BT	119.93	9.99	**0.70**
	(471316)		5 CS	111.53	9.29	**16.80**
	(471316)		20 CS	105.53	8.79	**22.80**
	(471316)		50 CS	95.93	7.99	**32.40**
43505	12PK	**375M**	12	56.28	4.69	
	(473246)		5 CS	44.28	3.69	**12.00**
	(471316)		1 CS	56.28	4.69	**0.00**
	(471316)		5 CS	47.88	3.99	**8.40**
60445		**100M**	48	95.71	1.99	
	(471316)		1 BT	81.31	1.69	**0.30**
	(471316)		5 CS	64.99	1.35	**30.72**
SVEDKA STRBRY LMNADE VODKA 10X12						
43509	10X12	**50M**	120	114.00	0.95	
43518	10X12	**50M**	10	114.00	11.40	
	(472731)		1 BT	79.70	7.97	**3.43**
	(472731)		3 CS	71.30	7.13	**42.70**
	(473360)		1 BT	79.70	7.97	**3.43**
	(473360)		3 CS	71.30	7.13	**42.70**
SVEDKA STRBRY LMNADE VODKA 24PK PET						
60385	24PK PET	**200M**	24	73.41	3.06	
	(471316)		1 BT	71.73	2.99	**0.07**
	(471316)		5 CS	64.53	2.69	**8.88**
SVEDKA VAN VODKA 70 NL						
474025	NL	**1L**	12	149.93	12.49	
	(471316)		1 BT	143.93	11.99	**0.50**
	(471316)		3 CS	128.33	10.69	**21.60**
	(471316)		5 CS	119.93	9.99	**30.00**
474030	NL	**750M**	12	128.33	10.69	
	(471316)		1 BT	119.93	9.99	**0.70**
	(471316)		5 CS	111.53	9.29	**16.80**
	(471316)		20 CS	105.53	8.79	**22.80**
	(471316)		50 CS	95.93	7.99	**32.40**
SVEDKA VODKA 100						
474037		**750M**	12	160.25	13.35	
	(471316)		1 BT	137.93	11.49	**1.86**
	(471316)		1 CS	125.93	10.49	**34.32**
474036	12PK	**375M**	12	88.25	7.35	
	(471316)		1 BT	80.33	6.69	**0.66**
	(471316)		1 CS	71.93	5.99	**16.32**
SVEDKA VODKA 80						
473901		**1.75L**	6	119.96	19.99	
	(471316)		1 CS	119.96	19.99	**0.00**
	(471316)		5 CS	101.96	16.99	**18.00**
	(471316)		10 CS	98.96	16.49	**21.00**
	(471316)		20 CS	95.96	15.99	**24.00**
	(471316)		50 CS	91.16	15.19	**28.80**
473900		**1L**	12	149.93	12.49	
	(471316)		1 BT	143.93	11.99	**0.50**
	(471316)		3 CS	128.33	10.69	**21.60**
	(471316)		5 CS	119.93	9.99	**30.00**
473902		**750M**	12	128.33	10.69	
	(471316)		1 BT	119.93	9.99	**0.70**
	(471316)		5 CS	111.53	9.29	**16.80**
	(471316)		20 CS	105.53	8.79	**22.80**
	(471316)		50 CS	95.93	7.99	**32.40**
474112		**375M**	24	121.00	5.04	
	(473246)		5 CS	88.60	3.69	**32.40**
	(471316)		1 BT	112.60	4.69	**0.35**
	(471316)		5 CS	95.80	3.99	**25.20**
474115		**200M**	48	143.68	2.99	
	(471316)		1 CS	143.68	2.99	**0.00**
	(471316)		5 CS	129.28	2.69	**14.40**
473896		**100M**	48	95.71	1.99	
	(471316)		1 BT	81.31	1.69	**0.30**
	(471316)		5 CS	64.99	1.35	**30.72**
SVEDKA VODKA 80 W/6 BLD MARY MX						
474096	6PK W/6 BLD MARY MX	**1L**	6	149.93	24.99	
SVEDKA VODKA 80 10X12 PET						
473908	10X12 PET	**50M**	10	114.00	11.40	
	(472731)		1 BT	79.70	7.97	**3.43**
	(472731)		3 CS	71.30	7.13	**42.70**
	(473360)		1 BT	79.70	7.97	**3.43**
	(473360)		3 CS	71.30	7.13	**42.70**
SVEDKA VODKA 80 PET						
473898	PET	**750M**	12	128.33	10.69	
	(471316)		1 BT	119.93	9.99	**0.70**
	(471316)		5 CS	111.53	9.29	**16.80**
	(471316)		20 CS	105.53	8.79	**22.80**
	(471316)		50 CS	95.93	7.99	**32.40**
SVEDKA VODKA 80 STRS&STRPS						
473893	STRS&STRPS	**1.75L**	6	119.96	19.99	

WHISKEY

BLACK BOX PREMIUM SPIRITS

Item#	Vt/Asst	Size	BPC	Case Price	Bot Price	Disc
BLACK BOX WHISKEY						
37405		**1.75L**	6	137.70	22.95	
	(473276)		1 BT	119.94	19.99	**2.96**
	(473276)		3 CS	115.14	19.19	**22.56**
	(473276)		6 CS	105.54	17.59	**32.16**

BLACK VELVET

Item#	Vt/Asst	Size	BPC	Case Price	Bot Price	Disc
BLACK VELVET WHISKY						
13023		**1L**	12	104.33	8.69	
	(471353)		1 CS	104.33	8.69	**0.00**
	(471353)		15 CS	95.93	7.99	**8.40**
13024		**750M**	12	88.25	7.35	
	(471353)		1 BT	80.33	6.69	**0.66**
	(471353)		1 CS	71.93	5.99	**16.32**
	(471353)		3 CS	64.25	5.35	**24.00**
13026		**375M**	24	112.66	4.69	
	(471353)		1 BT	88.66	3.69	**1.00**
13027		**200M**	48	119.71	2.49	
	(471353)		1 CS	119.71	2.49	**0.00**
BLACK VELVET WHISKY 12X10						
13029	12X10	**50M**	12	79.68	6.64	
	(471353)		1 CS	79.68	6.64	**0.00**
BLACK VELVET WHISKY PET						
13022	PET	**1.75L**	6	82.00	13.67	
	(471353)		1 BT	81.52	13.59	**0.08**
	(471353)		3 CS	71.92	11.99	**10.08**
	(471353)		5 CS	67.12	11.19	**14.88**
	(471353)		15 CS	62.32	10.39	**19.68**
13025	PET	**750M**	12	88.25	7.35	
	(471353)		1 BT	80.33	6.69	**0.66**
	(471353)		1 CS	71.93	5.99	**16.32**
	(471353)		3 CS	64.25	5.35	**24.00**
BLACK VELVET WHISKY PET CAMO LBL						
46308	PET CAMO LBL	**1.75L**	6	82.00	13.67	
	(471353)		1 BT	81.52	13.59	**0.08**
	(471353)		1 CS	71.92	11.99	**10.08**
	(471353)		5 CS	67.12	11.19	**14.88**
	(471353)		15 CS	62.32	10.39	**19.68**

BLACK VELVET RESERVE

Item#	Vt/Asst	Size	BPC	Case Price	Bot Price	Disc
BLACK VELVET 8YR RSV						
13042		**1.75L**	6	101.96	16.99	
	(471356)		1 CS	95.96	15.99	**6.00**
13044		**750M**	12	125.93	10.49	
	(471356)		1 CS	119.93	9.99	**6.00**
	(471356)		3 CS	107.93	8.99	**18.00**
BLACK VELVET TOASTED CARAMEL						
13051		**750M**	12	143.28	11.94	
	(471356)		1 BT	125.88	10.49	**1.45**
	(471356)		1 CS	119.88	9.99	**23.40**
	(471356)		3 CS	107.88	8.99	**35.40**
BLACK VELVET TOASTED CARAMEL 10X12						
13018	10X12	**50M**	10	79.73	7.97	

HIGH WEST

Item#	Vt/Asst	Size	BPC	Case Price	Bot Price	Disc
HIGH WEST BOULEVARDIER						
849568	6PK	**750M**	6	233.96	38.99	
	(471321)		1 BT	191.96	31.99	**7.00**
HIGH WEST MANHATTAN						
849569	6PK	**750M**	6	233.96	38.99	
	(471321)		1 BT	191.96	31.99	**7.00**
HIGH WEST SAMPLER PACK 2/2/1/1 AP DB CP RD						
13216	2/2/1/1 AP DB CP RD	**750M**	6	288.00	48.00	
HIGH WEST WHSKY AMER PRAIR BBN						
350416	6PK	**750M**	6	166.16	27.69	
	(471321)		1 BT	160.16	26.69	**1.00**
	(471321)		2 CS	148.16	24.69	**18.00**
	(471321)		6 CS	136.16	22.69	**30.00**
350426	12PK	**375M**	12	216.00	18.00	
	(471321)		1 BT	176.28	14.69	**3.31**
	(471321)		2 CS	160.20	13.35	**55.80**
HIGH WEST WHSKY BOURYE						
350417	6PK	**750M**	6	365.96	60.99	
	(471203)		1 BT	359.96	59.99	**1.00**
HIGH WEST WHSKY CAMPFIRE						
350400	6PK	**750M**	6	288.00	48.00	
	(471321)		1 BT	287.94	47.99	**0.01**
350427	12PK	**375M**	12	336.00	28.00	
	(471321)		1 BT	335.88	27.99	**0.01**
	(471321)		2 CS	320.28	26.69	**15.72**
HIGH WEST WHSKY DBL RYE						
350402	6PK	**750M**	6	166.16	27.69	
	(471321)		1 BT	160.16	26.69	**1.00**
	(471321)		2 CS	148.16	24.69	**18.00**
	(471321)		6 CS	136.16	22.69	**30.00**
350428	12PK	**375M**	12	216.00	18.00	
	(471321)		1 BT	176.28	14.69	**3.31**
	(471321)		2 CS	160.20	13.35	**55.80**
HIGH WEST WHSKY MIDWINTER NGHT						
350414	6PK	**750M**	6	406.12	67.69	
	(471203)		1 BT	400.12	66.69	**1.00**

Item#	Vt/Asst	Size	BPC	Case Price	Bot Price	Disc
HIGH WEST WHSKY RENDEZVOUS RYE						
350403	6PK	**750M**	6	288.00	48.00	
	(471321)		1 BT	287.94	47.99	**0.01**
350429	12PK	**375M**	12	336.00	28.00	
	(471321)		1 BT	335.88	27.99	**0.01**
	(471321)		2 CS	320.28	26.69	**15.72**
HIGH WEST WHSKY SLVR WSTRN OAT						
350406	6PK	**750M**	6	166.16	27.69	
	(471321)		1 BT	148.16	24.69	**3.00**
HIGH WEST YIPPEE KI YAY RYE WHSKY						
850683	WHSKY 6PK	**750M**	6	365.96	60.99	
	(471203)		1 BT	359.96	59.99	**1.00**

MACNAUGHTONS 80

Item#	Vt/Asst	Size	BPC	Case Price	Bot Price	Disc
MACNAUGHTONS 80						
61282		**1.75L**	6	77.96	12.99	

SERPENTS BITE

Item#	Vt/Asst	Size	BPC	Case Price	Bot Price	Disc
SERPENTS BITE APL CIDER WHSKY						
322035		**1L**	12	152.28	12.69	
	(471358)		1 BT	143.88	11.99	**0.70**
322033		**750M**	12	170.21	14.18	
	(471358)		1 BT	119.93	9.99	**4.19**
	(471358)		3 CS	112.25	9.35	**57.96**

WINES

7 MOONS

Item#	Vt/Asst	Size	BPC	Case Price	Bot Price	Disc
7 MOONS CALIF RED BLND						
43008		**750M**	12	140.00	11.67	
	(471368)		1 BT	104.24	8.69	**2.98**
	(471368)		3 CS	95.84	7.99	**44.16**
	(471368)		5 CS	88.16	7.35	**51.84**
7 MOONS DARK SIDE RED BLND						
47465		**750M**	12	140.00	11.67	
	(471368)		1 BT	104.24	8.69	**2.98**
	(471368)		3 CS	95.84	7.99	**44.16**
	(471368)		5 CS	88.16	7.35	**51.84**

ALICE WHITE

Item#	Vt/Asst	Size	BPC	Case Price	Bot Price	Disc
ALICE WHT MERLOT						
138412		**1.5L**	6	59.96	9.99	

ANDERRA

Item#	Vt/Asst	Size	BPC	Case Price	Bot Price	Disc
ANDERRA CAB						
53876		**750M**	12	95.93	7.99	

ARBOR MIST

Item#	Vt/Asst	Size	BPC	Case Price	Bot Price	Disc
ARBOR MIST ARBORITA MANGO MARG						
43068		**750M**	12	56.33	4.69	
ARBOR MIST ARBORITA STRWBRY						
43559		**750M**	12	56.33	4.69	
	(471385)		7 CS	47.93	3.99	**8.40**
	(471385)		15 CS	40.25	3.35	**16.08**
ARBOR MIST BLACKBERRY MERLOT						
51682		**1.5L**	6	44.12	7.35	
	(471385)		7 CS	35.96	5.99	**8.16**
	(471385)		15 CS	34.16	5.69	**9.96**
51684		**750M**	12	56.33	4.69	
	(471385)		7 CS	47.93	3.99	**8.40**
	(471385)		15 CS	40.25	3.35	**16.08**
ARBOR MIST CHERRY RED MOSCATO						
51705		**1.5L**	6	44.12	7.35	
	(471385)		7 CS	35.96	5.99	**8.16**
	(471385)		15 CS	34.16	5.69	**9.96**
51703		**750M**	12	56.33	4.69	
	(471385)		7 CS	47.93	3.99	**8.40**
	(471385)		15 CS	40.25	3.35	**16.08**
ARBOR MIST EXOTIC FRT WHT ZIN						
51142		**1.5L**	6	44.12	7.35	
	(471385)		7 CS	35.96	5.99	**8.16**
	(471385)		15 CS	34.16	5.69	**9.96**
51144		**750M**	12	56.33	4.69	
	(471385)		7 CS	47.93	3.99	**8.40**
	(471385)		15 CS	40.25	3.35	**16.08**
ARBOR MIST ISLAND FRT P GRIGIO						
51140		**1.5L**	6	44.12	7.35	
	(471385)		7 CS	35.96	5.99	**8.16**
	(471385)		15 CS	34.16	5.69	**9.96**
51146		**750M**	12	56.33	4.69	
	(471385)		7 CS	47.93	3.99	**8.40**
	(471385)		15 CS	40.25	3.35	**16.08**
ARBOR MIST MANGO STRAW MOSCATO						
51329		**1.5L**	6	44.12	7.35	
	(471385)		7 CS	35.96	5.99	**8.16**
	(471385)		15 CS	34.16	5.69	**9.96**
51340		**750M**	12	56.33	4.69	
	(471385)		7 CS	47.93	3.99	**8.40**
	(471385)		15 CS	40.25	3.35	**16.08**
ARBOR MIST MIX BERRY P NOIR						
51344		**750M**	12	56.33	4.69	
ARBOR MIST PEACH CHARD						
51152		**1.5L**	6	44.12	7.35	
	(471385)		7 CS	35.96	5.99	**8.16**
	(471385)		15 CS	34.16	5.69	**9.96**
51154		**750M**	12	56.33	4.69	
	(471385)		7 CS	47.93	3.99	**8.40**
	(471385)		15 CS	40.25	3.35	**16.08**

Item#	Vt/Asst	Size	BPC	Case Price	Bot Price	Disc
ARBOR MIST PEACH MOSCATO						
51180		1.5L	6	44.12	7.35	
	(471385)		7 CS	35.96	5.99	8.16
	(471385)		15 CS	34.16	5.69	9.96
51179		750M	12	56.33	4.69	
	(471385)		7 CS	47.93	3.99	8.40
	(471385)		15 CS	40.25	3.35	16.08
ARBOR MIST PINE STRBRY PINK MOSCATO						
51133	MOSCATO	750M	12	56.33	4.69	
	(471385)		7 CS	47.93	3.99	8.40
	(471385)		15 CS	40.25	3.35	16.08
ARBOR MIST PINE STRBRY PINK MOSCATO 1.5L						
51135	MOSCATO	1.5L	6	44.12	7.35	
	(471385)		7 CS	35.96	5.99	8.16
	(471385)		15 CS	34.16	5.69	9.96
ARBOR MIST POM BRY P NOIR +14 1.5L						
51129	+14	1.5L	6	44.12	7.35	
	(471385)		7 CS	35.96	5.99	8.16
	(471385)		15 CS	34.16	5.69	9.96
ARBOR MIST RAS PINK MOSCATO						
51177		1.5L	6	44.12	7.35	
	(471385)		7 CS	35.96	5.99	8.16
	(471385)		15 CS	34.16	5.69	9.96
51176		750M	12	56.33	4.69	
	(471385)		7 CS	47.93	3.99	8.40
	(471385)		15 CS	40.25	3.35	16.08
ARBOR MIST SANGRIA ZIN						
51132		1.5L	6	44.12	7.35	
	(471385)		7 CS	35.96	5.99	8.16
	(471385)		15 CS	34.16	5.69	9.96
51134		750M	12	56.33	4.69	
	(471385)		7 CS	47.93	3.99	8.40
	(471385)		15 CS	40.25	3.35	16.08
ARBOR MIST STRAW WHT ZIN						
51162		1.5L	6	44.12	7.35	
	(471385)		7 CS	35.96	5.99	8.16
	(471385)		15 CS	34.16	5.69	9.96
51164		750M	12	56.33	4.69	
	(471385)		7 CS	47.93	3.99	8.40
	(471385)		15 CS	40.25	3.35	16.08
ARBOR MIST TROPICAL FRT CHARD						
51122		1.5L	6	44.12	7.35	
	(471385)		7 CS	35.96	5.99	8.16
	(471385)		15 CS	34.16	5.69	9.96
ARBOR MIST WHT PEAR P GRIGIO						
51353		1.5L	6	44.12	7.35	
	(471385)		7 CS	35.96	5.99	8.16
	(471385)		15 CS	34.16	5.69	9.96
51352		750M	12	56.33	4.69	
BAND OF ROSES						
BAND OF ROSES ROSE						
34986	2017	750M	12	119.93	9.99	
60251	2018	750M	12	119.93	9.99	
	(471415)		1 BT	104.33	8.69	1.30
	(471415)		3 CS	95.93	7.99	24.00
	(473800)		3 CS	95.93	7.99	24.00
BLACK BOX						
BLACK BOX BAROSSA VLY SHIRAZ BIB 3L						
322086	6PK BIB	3L	6	107.96	17.99	
	(473612)		1 BT	104.12	17.35	0.64
	(473612)		3 CS	100.16	16.69	7.80
	(473612)		7 CS	95.96	15.99	12.00
	(473612)		15 CS	92.12	15.35	15.84
BLACK BOX CALIF CAB 3L						
322204	6PK	3L	6	107.96	17.99	
	(473612)		1 BT	104.12	17.35	0.64
	(473612)		3 CS	100.16	16.69	7.80
	(473612)		7 CS	95.96	15.99	12.00
	(473612)		15 CS	92.12	15.35	15.84
BLACK BOX CALIF CAB TETRA 500M						
322236	12PK TETRA	500M	12	47.93	3.99	
	(471394)		3 CS	44.33	3.69	3.60
BLACK BOX CALIF MERLOT 3L						
322087	6PK	3L	6	107.96	17.99	
	(473612)		1 BT	104.12	17.35	0.64
	(473612)		3 CS	100.16	16.69	7.80
	(473612)		7 CS	95.96	15.99	12.00
	(473612)		15 CS	92.12	15.35	15.84
BLACK BOX CALIF MERLOT TETRA 500M						
322238	12PK TETRA	500M	12	47.93	3.99	
	(471394)		3 CS	44.33	3.69	3.60
BLACK BOX CALIF P GRIGIO BIB 3L						
322088	6PK BIB	3L	6	107.96	17.99	
	(473612)		1 BT	104.12	17.35	0.64
	(473612)		3 CS	100.16	16.69	7.80
	(473612)		7 CS	95.96	15.99	12.00
	(473612)		15 CS	92.12	15.35	15.84
BLACK BOX CALIF P GRIGIO TETRA 500M						
322244	12PK TETRA	500M	12	47.93	3.99	
	(471394)		3 CS	44.33	3.69	3.60
BLACK BOX CALIF P NOIR BIB 3L						
322269	6PK BIB	3L	6	107.96	17.99	
	(473612)		1 BT	104.12	17.35	0.64
	(473612)		3 CS	100.16	16.69	7.80
	(473612)		7 CS	95.96	15.99	12.00
	(473612)		15 CS	92.12	15.35	15.84
BLACK BOX CALIF P NOIR TETRA 500M						
322286	12PK TETRA	500M	12	47.93	3.99	
	(471394)		3 CS	44.33	3.69	3.60
BLACK BOX CALIF RIES BIB NL 3L						
322078	6PK BIB NL	3L	6	107.96	17.99	
	(473612)		1 BT	104.12	17.35	0.64
	(473612)		3 CS	100.16	16.69	7.80
	(473612)		7 CS	95.96	15.99	12.00
	(473612)		15 CS	92.12	15.35	15.84
BLACK BOX CALIF ROSE BIB 3L 2017						
49329	2017 6PK BIB	3L	6	107.96	17.99	
	(473612)		1 BT	104.12	17.35	0.64
	(473612)		3 CS	100.16	16.69	7.80
	(473612)		7 CS	95.96	15.99	12.00
	(473612)		15 CS	92.12	15.35	15.84
BLACK BOX CALIF ROSE TETRA 500M 2017						
49815	2017 12PK TETRA	500M	12	47.93	3.99	
	(471394)		3 CS	44.33	3.69	3.60
BLACK BOX MENDOZA MALBEC BIB 3L						
322209	6PK BIB	3L	6	107.96	17.99	
	(473612)		1 BT	104.12	17.35	0.64
	(473612)		3 CS	100.16	16.69	7.80
	(473612)		7 CS	95.96	15.99	12.00
	(473612)		15 CS	92.12	15.35	15.84
BLACK BOX MONTEREY CHARD BIB 3L						
152041	6PK BIB	3L	6	107.96	17.99	
	(473612)		1 BT	104.12	17.35	0.64
	(473612)		3 CS	100.16	16.69	7.80
	(473612)		7 CS	95.96	15.99	12.00
	(473612)		15 CS	92.12	15.35	15.84
BLACK BOX MONTEREY CHARD TETRA 500M						
152046	12PK TETRA	500M	12	47.93	3.99	
	(471394)		3 CS	44.33	3.69	3.60
BLACK BOX RED ELEGANCE NL 3L						
322252	6PK NL	3L	6	107.96	17.99	
	(473612)		1 BT	104.12	17.35	0.64
	(473612)		3 CS	100.16	16.69	7.80
	(473612)		7 CS	95.96	15.99	12.00
	(473612)		15 CS	92.12	15.35	15.84
BLACK BOX RED SANGRIA BIB 3L						
32120	6PK BIB	3L	6	107.96	17.99	
	(473612)		1 BT	104.12	17.35	0.64
	(473612)		3 CS	100.16	16.69	7.80
	(473612)		7 CS	95.96	15.99	12.00
	(473612)		15 CS	92.12	15.35	15.84
BLACK BOX RED SANGRIA TETRA 500M						
65326	12PK TETRA	500M	12	47.93	3.99	
	(471394)		3 CS	44.33	3.69	3.60
BLACK BOX SAUV BL NZ 3L						
322067	NZ	3L	6	107.96	17.99	
	(473612)		1 BT	104.12	17.35	0.64
	(473612)		3 CS	100.16	16.69	7.80
	(473612)		7 CS	95.96	15.99	12.00
	(473612)		15 CS	92.12	15.35	15.84
BLACKSTONE						
BLACKSTONE CAB WMS						
152144		750M	12	104.08	8.67	
	(471397)		1 BT	88.24	7.35	1.32
	(471397)		3 CS	80.32	6.69	23.76
BLACKSTONE CALIF CAB						
152142		1.5L	6	95.96	15.99	
	(471402)		1 BT	80.12	13.35	2.64
	(471402)		3 CS	71.42	11.90	24.54
	(471402)		20 CS	64.16	10.69	31.80
BLACKSTONE MERLOT WMS						
152082		1.5L	6	95.96	15.99	
	(471402)		1 BT	80.12	13.35	2.64
	(471402)		3 CS	71.96	11.99	24.00
	(471402)		20 CS	64.16	10.69	31.80
152083		750M	12	104.08	8.67	
	(471397)		1 BT	88.24	7.35	1.32
	(471397)		3 CS	80.32	6.69	23.76
BLACKSTONE MONTEREY CHARD						
152194		750M	12	104.08	8.67	
	(471397)		1 BT	88.24	7.35	1.32
	(471397)		3 CS	80.32	6.69	23.76
BLUFELD						
BLUFELD RIES						
322970		750M	12	88.25	7.35	
	(471413)		1 BT	80.33	6.69	0.66
BOOM BOOM						
BOOM BOOM SYRAH						
353732		750M	12	152.33	12.69	
	(471415)		3 CS	128.33	10.69	24.00
BORGO CONVENTI						
BORGO CONVENTI P GRIGIO						
55867	6PK	750M	6	83.96	13.99	
	(472413)		1 BT	64.16	10.69	3.30
BORGO CONVENTI SAUV BL						
55868	6PK	750M	6	83.96	13.99	
	(472413)		1 BT	64.16	10.69	3.30
CALLIE COLLECTION						
CALLIE COLLECTION CC RED BLND						
51547		750M	12	172.25	14.35	
CH SMITH CB						
CH SMITH CAB CB						
353735		750M	12	167.93	13.99	
	(471415)		3 CS	160.25	13.35	7.68
CISCO WINE						
CISCO BRY +17						
51024	+17	750M	12	40.25	3.35	
CISCO STRBRY +17						
51074	+17	750M	12	40.25	3.35	
51076	+17	375M	24	47.86	1.99	
CLOS DU BOIS						
CLOS DU BOIS BRIARCREST CAB +14 2013						
101334	2013 6PK +14	750M	6	215.94	35.99	
	(471577)		1 BT	200.10	33.35	2.64
	(471577)		3 CS	191.94	31.99	24.00
	(471577)		5 CS	179.94	29.99	36.00
CLOS DU BOIS CAB						
101274		750M	12	128.33	10.69	
	(471417)		1 BT	119.93	9.99	0.70
	(471417)		5 CS	112.25	9.35	16.08
	(471417)		10 CS	104.33	8.69	24.00
CLOS DU BOIS CALCAIRE CHARD +14 2015						
21696	2015 6PK +14	750M	6	119.96	19.99	
	(471577)		1 BT	116.12	19.35	0.64
	(471577)		3 CS	107.96	17.99	12.00
	(471577)		5 CS	100.16	16.69	19.80
CLOS DU BOIS CHARD						
101252		1.5L	6	131.96	21.99	
	(471402)		1 BT	88.16	14.69	7.30
	(471402)		3 CS	80.12	13.35	51.84
	(471402)		20 CS	76.16	12.69	55.80
101254		750M	12	128.33	10.69	
	(471417)		1 BT	119.93	9.99	0.70
	(471417)		5 CS	112.25	9.35	16.08
	(471417)		10 CS	104.33	8.69	24.00
101256	12PK	375M	12	78.05	6.50	
	(473614)		3 CS	78.05	6.50	0.00
CLOS DU BOIS CHARD RSV						
101404		750M	12	152.33	12.69	
	(471430)		1 BT	136.25	11.35	1.34
	(471430)		5 CS	128.33	10.69	24.00
CLOS DU BOIS LIGHTLY BBL CHARD NL						
23731	NL	750M	12	160.00	13.33	
	(471417)		1 BT	119.92	9.99	3.34
	(471417)		5 CS	112.24	9.35	47.76
	(471417)		10 CS	104.32	8.69	55.68
CLOS DU BOIS LIGHTLY BBL ROSE						
30848	2017	750M	12	143.93	11.99	
	(471417)		1 BT	119.93	9.99	2.00
	(471417)		5 CS	112.25	9.35	31.68
	(471417)		10 CS	104.33	8.69	39.60
CLOS DU BOIS MARLSTONE RED +14 2013						
607	2013 6PK +14	750M	6	239.96	39.99	
	(471577)		1 BT	220.16	36.69	3.30
	(471577)		3 CS	212.12	35.35	27.84
	(471577)		5 CS	200.12	33.35	39.84
CLOS DU BOIS MERLOT						
101284		750M	12	128.33	10.69	
	(471417)		1 BT	119.93	9.99	0.70
	(471417)		5 CS	112.25	9.35	16.08
	(471417)		10 CS	104.33	8.69	24.00
101286	12PK	375M	12	78.05	6.50	
	(473614)		3 CS	78.05	6.50	0.00
CLOS DU BOIS MERLOT RSV						
101424		750M	12	191.93	15.99	
	(471430)		1 BT	184.25	15.35	0.64
	(471430)		2 CS	160.25	13.35	31.68
CLOS DU BOIS P GRIGIO						
101484		750M	12	128.33	10.69	
	(471417)		1 BT	119.93	9.99	0.70
	(471417)		5 CS	112.25	9.35	16.08
	(471417)		10 CS	104.33	8.69	24.00
CLOS DU BOIS P NOIR						
101314		750M	12	128.33	10.69	
	(471417)		1 BT	119.93	9.99	0.70
	(471417)		5 CS	112.25	9.35	16.08
	(471417)		10 CS	104.33	8.69	24.00
CLOS DU BOIS ROSE CALIFORNIA SCRW CP 2017						
39786	2017 SCRW CP	750M	12	128.33	10.69	
	(471417)		1 BT	119.93	9.99	0.70
	(471417)		5 CS	112.25	9.35	16.08
	(471417)		10 CS	104.33	8.69	24.00
CLOS DU BOIS SAUV BL						
101394		750M	12	128.33	10.69	
	(471417)		1 BT	119.93	9.99	0.70
	(471417)		5 CS	112.25	9.35	16.08
	(471417)		10 CS	104.33	8.69	24.00
CLOS DU BOIS SON CAB RSV						
101414		750M	12	191.93	15.99	
	(471430)		1 BT	184.25	15.35	0.64
	(471430)		2 CS	160.25	13.35	31.68
CLOS DU BOIS ZIN						
101304		750M	12	128.33	10.69	
	(471417)		1 BT	119.93	9.99	0.70
	(471417)		5 CS	112.25	9.35	16.08
	(471417)		10 CS	104.33	8.69	24.00

Item#	Vt/Asst	Size	BPC	Case Price	Bot Price	Disc

COOKS

COOKS BRUT CHAMP
50842 1.5L 6 59.96 9.99
(471441) 3 CS 59.96 9.99 0.00

COOKS BRUT CHAMP 6X4 187M
50847 6X4 187M 24 48.96 2.04
(471452) 1 BT 40.56 1.69 0.35

COOKS BRUT CHAMP OL
50844 750M 12 80.33 6.69
(471441) 3 CS 71.93 5.99 8.40

COOKS DRY CHAMP
50852 1.5L 6 59.96 9.99
(471441) 3 CS 59.96 9.99 0.00

COOKS DRY CHAMP 6X4 187M
50857 6X4 187M 24 48.96 2.04
(471452) 1 BT 40.56 1.69 0.35

COOKS DRY CHAMP OL
50854 750M 12 80.33 6.69
(471441) 3 CS 71.93 5.99 8.40

COOKS GRAND RSV CHAMP
50864 750M 12 80.33 6.69
(471441) 3 CS 71.93 5.99 8.40

COOKS MOSCATO
50861 750M 12 80.33 6.69
(471441) 3 CS 71.93 5.99 8.40

COOKS SPUMANTE
50834 750M 12 80.33 6.69
(471441) 3 CS 71.93 5.99 8.40

COOKS SPUMANTE 6X4 187M
50837 6X4 187M 24 48.96 2.04
(471452) 1 BT 40.56 1.69 0.35

COOKS SWT ROSE OL
50872 750M 12 80.33 6.69
(471441) 3 CS 71.93 5.99 8.40

COOPER & THIEF

COOPER & THIEF NAPA CAB 6P RYE AGED 2015
47895 2015 6P RYE AGED 750M 6 267.00 44.50
(471455) 1 BT 251.94 41.99 2.51
(471455) 1 CS 239.94 39.99 27.06
(471455) 2 CS 232.14 38.69 34.86

COOPER & THIEF RED BLND +14 2016
48582 2016 +14 750M 12 280.20 23.35
(471455) 1 BT 263.88 21.99 1.36
(471455) 1 CS 239.88 19.99 40.32
(471455) 2 CS 224.28 18.69 55.92

COOPER & THIEF RED BLND W/2 RCK GLS 2014
23401 2014 W/2 RCK GLS 750M 6 137.96 22.99

COOPER & THIEF RED BLND W/2 RCK GLS 2016
53645 2016 W/2 RCK GLS 750M 6 137.96 22.99
(471455) 1 BT 131.96 21.99 1.00
(471455) 1 CS 119.96 19.99 18.00
(471455) 2 CS 112.16 18.69 25.80

COOPER & THIEF SAUV BL AGE TEQ BRL 2016
32336 2016 AGE TEQ BRL 750M 12 280.20 23.35
(471455) 1 BT 263.88 21.99 1.36
(471455) 1 CS 239.88 19.99 40.32
(471455) 2 CS 224.28 18.69 55.92

CRAFTERS UNION

CRAFTERS UNION CALIF P GRIGIO
64597 12PK 375M 12 71.93 5.99
(471456) 1 BT 64.25 5.35 0.64
(471456) 2 CS 56.33 4.69 15.60
(471456) 5 CS 47.93 3.99 24.00
(471456) 8 CS 44.33 3.69 27.60

CRAFTERS UNION CALIF RED BLND CN
64598 12PK CN 375M 12 71.93 5.99
(471456) 1 BT 64.25 5.35 0.64
(471456) 2 CS 56.33 4.69 15.60
(471456) 5 CS 47.93 3.99 24.00
(471456) 8 CS 44.33 3.69 27.60

CRAFTERS UNION CALIF ROSE
64602 12PK 375M 12 71.93 5.99
(471456) 1 BT 64.25 5.35 0.64
(471456) 2 CS 56.33 4.69 15.60
(471456) 5 CS 47.93 3.99 24.00
(471456) 8 CS 44.33 3.69 27.60

CRIBARI DESSERTS

CRIBARI MADIERA +14 1.5L
50502 +14 1.5L 6 38.96 6.49

CRIBARI MADIERA +14 BIB 5L
50501 +14 BIB 5L 4 59.98 15.00
(472411) 1 BT 59.94 14.99 0.01

CRIBARI MARSALA +14
50514 +14 750M 12 41.93 3.49

CRIBARI MARSALA +14 1.5L
50512 +14 1.5L 6 38.96 6.49

CRIBARI MARSALA +14 BIB 5L
50517 +14 BIB 5L 4 59.98 15.00
(472411) 1 BT 59.94 14.99 0.01

CRIBARI SHERRY +14 1.5L
50472 +14 1.5L 6 38.96 6.49

CRIBARI SHERRY BIB +14 5L
50477 BIB +14 5L 4 59.98 15.00
(472411) 1 BT 59.94 14.99 0.01

CRIBARI TABLE

CRIBARI BURGUNDY 1PK BIB 18L
50038 1PK BIB 18L 1 41.99 41.99

CRIBARI CHABLIS 1PK BIB PUMP 18L
50028 1PK BIB PUMP 18L 1 41.99 41.99

CRIBARI CHIANTI 4PK 3L
50181 4PK 3L 4 33.98 8.50
(472411) 1 BT 33.94 8.49 0.01

DISENO

DISENO MALBEC
322983 750M 12 91.97 7.66
(471459) 1 BT 88.25 7.35 0.31
(471459) 3 CS 80.33 6.69 11.64

DISENO MALBEC KEG 19.5L
322986 KEG 19.5L 1 201.01 201.01
(473348) 1 BT 160.16 160.16 40.85

DISENO RED BLND
322987 750M 12 95.96 8.00
(471459) 1 BT 88.16 7.35 0.65
(471459) 3 CS 80.24 6.69 15.72

DRYLANDS

DRYLANDS EST SAUV BL
228618 6PK 750M 6 88.16 14.69
(471577) 1 BT 80.12 13.35 1.34
(471577) 3 CS 76.16 12.69 12.00
(471577) 5 CS 64.16 10.69 24.00

ESTANCIA

ESTANCIA CHARD UNOAKED
392026 750M 12 127.96 10.66
(471472) 1 BT 112.24 9.35 1.31
(471472) 3 CS 104.32 8.69 23.64

ESTANCIA GSM RED RSV
392087 6PK 750M 6 88.14 14.69
(471577) 3 CS 83.94 13.99 4.20
(471577) 5 CS 80.10 13.35 8.04

ESTANCIA MERITAGE RED RSV +14 2012
392681 2012 +14 750M 12 239.93 19.99

ESTANCIA MERITAGE RED RSV +14 2014
9463 2014 +14 750M 12 239.93 19.99
(471577) 3 CS 232.25 19.35 7.68

ESTANCIA MERITAGE RED RSV +14 2016
52303 2016 +14 750M 12 239.93 19.99
(471577) 3 CS 232.25 19.35 7.68

ESTANCIA MERLOT
392124 750M 12 127.96 10.66
(471472) 1 BT 112.24 9.35 1.31
(471472) 3 CS 104.32 8.69 23.64

ESTANCIA MONT CHARD
392084 750M 12 127.96 10.66
(471472) 1 BT 112.24 9.35 1.31
(471472) 3 CS 104.32 8.69 23.64

ESTANCIA MONT CHARD BIB 3L
53792 6PK BIB 3L 6 146.40 24.40
(471481) 1 BT 131.94 21.99 2.41
(471481) 2 CS 128.10 21.35 18.30

ESTANCIA MONT CHARD KEG 19.5L
92023 KEG 19.5L 1 212.94 212.94

ESTANCIA MONT P NOIR
392069 2014 750M 12 151.96 12.66
39279 2017 750M 12 151.96 12.66
(471472) 1 BT 128.32 10.69 1.97
(471472) 3 CS 119.92 9.99 32.04

ESTANCIA MONT P NOIR BIB 3L
53708 6PK BIB 3L 6 191.21 31.87
(471481) 1 BT 167.93 27.99 3.88
(471481) 2 CS 164.09 27.35 27.12

ESTANCIA P GRIGIO
392664 750M 12 127.96 10.66
(471472) 1 BT 112.24 9.35 1.31
(471472) 3 CS 104.32 8.69 23.64

ESTANCIA P GRIGIO BIB 3L
54765 6PK BIB 3L 6 146.40 24.40
(471481) 1 BT 131.94 21.99 2.41
(471481) 2 CS 128.10 21.35 18.30

ESTANCIA P GRIGIO KEG 19.5L
392780 KEG 19.5L 1 212.94 212.94

ESTANCIA PASO ROBLES CAB
392104 750M 12 151.96 12.66
(471472) 1 BT 128.32 10.69 1.97
(471472) 3 CS 119.92 9.99 32.04

ESTANCIA PASO ROBLES CAB BIB 3L
53710 6PK BIB 3L 6 191.21 31.87
(471481) 1 BT 167.93 27.99 3.88
(471481) 2 CS 164.09 27.35 27.12

ESTANCIA SAUV BL PINNACLES
392004 PINNACLES 750M 12 127.96 10.66
(471472) 1 BT 112.24 9.35 1.31
(471472) 3 CS 104.32 8.69 23.64

ESTANCIA ZIN
392044 750M 12 127.96 10.66
(471472) 1 BT 112.24 9.35 1.31
(471472) 3 CS 104.32 8.69 23.64

EVE

EVE CHARD
353731 750M 12 119.93 9.99
(471415) 1 BT 104.33 8.69 1.30
(471415) 3 CS 95.93 7.99 24.00

FRANCISCAN

FRANCISCAN CAB
52826 2016 750M 12 263.93 21.99
(471490) 1 BT 176.33 14.69 7.30
(471490) 3 CS 167.93 13.99 96.00

FRANCISCAN CAB KEG 19.5L
31573 KEG 19.5L 1 420.90 420.90

FRANCISCAN CHARD KEG 19.5L
392629 KEG 19.5L 1 335.96 335.96
(473348) 1 BT 281.58 281.58 54.38

FRANCISCAN CHARD OL
392194 OL 750M 12 160.25 13.35
(471490) 1 BT 136.25 11.35 2.00
(471490) 3 CS 128.33 10.69 31.92

FRANCISCAN MERLOT RSV 2013
392122 2013 6PK 750M 6 215.93 35.99
(471577) 3 CS 200.09 33.35 15.84
(471577) 5 CS 179.93 29.99 36.00

FRANCISCAN MERLOT RSV 2014
392125 2014 6PK 750M 6 215.93 35.99
(471577) 3 CS 200.09 33.35 15.84
(471577) 5 CS 179.93 29.99 36.00

FRANCISCAN OAKVILLE CAB
32833 2015 750M 12 263.93 21.99
(471490) 1 BT 176.33 14.69 7.30
(471490) 3 CS 167.93 13.99 96.00

FRANCISCAN SAUV BL
392113 750M 12 167.93 13.99
(471490) 1 BT 136.25 11.35 2.64
(471490) 3 CS 128.33 10.69 39.60

HAYMAN & HILL

HAYMAN & HILL RR CHARD RSV
322095 750M 12 127.97 10.66

HIDDEN CRUSH

HIDDEN CRUSH CAB
48545 750M 12 120.00 10.00

HIDDEN CRUSH CHARD
48543 750M 12 120.00 10.00

HIDDEN CRUSH P NOIR
254015 750M 12 120.00 10.00

HOGUE

HOGUE CAB +14
499621 +14 750M 12 95.93 7.99
(471483) 1 BT 80.33 6.69 1.30

HOGUE CAB RSV +14 2012
499615 2012 6PK +14 750M 6 131.96 21.99

HOGUE CHARD
172144 750M 12 95.93 7.99
(471483) 1 BT 80.33 6.69 1.30

HOGUE GENESIS MERITAGE +14
172352 +14 750M 12 143.93 11.99
(471484) 1 BT 119.93 9.99 2.00

HOGUE GENESIS MERLOT
172344 750M 12 143.93 11.99
(471484) 1 BT 119.93 9.99 2.00

HOGUE GENESIS SYRAH
172374 750M 12 143.93 11.99
(471484) 1 BT 119.93 9.99 2.00

HOGUE GEWURZ
172274 750M 12 95.93 7.99
(471483) 1 BT 80.33 6.69 1.30

HOGUE J RIES
499604 750M 12 95.93 7.99
(471483) 1 BT 80.33 6.69 1.30

HOGUE J RIES LH
499614 750M 12 95.93 7.99
(471483) 1 BT 80.33 6.69 1.30

HOGUE MERLOT
499634 750M 12 95.93 7.99
(471483) 1 BT 80.33 6.69 1.30

HOGUE MERLOT RSV 2012
172216 2012 6PK 750M 6 131.96 21.99
(471577) 1 BT 119.96 19.99 2.00
(471577) 3 CS 107.96 17.99 24.00
(471577) 5 CS 100.16 16.69 31.80

HOGUE P GRIGIO
499594 750M 12 95.93 7.99
(471483) 1 BT 80.33 6.69 1.30

HOGUE SAUV BL NL
172207 NL 750M 12 95.93 7.99
(471483) 1 BT 80.33 6.69 1.30

J ROGET

J ROGET BRUT CHAMP
51592 1.5L 6 47.96 7.99
(472714) 3 CS 46.16 7.69 1.80
51594 750M 12 47.93 3.99
(472714) 3 CS 45.05 3.75 2.88

Item#	Vt/Asst	Size	BPC	Case Price	Bot Price	Disc
J ROGET BRUT CHAMP 24PK 187M						
17612	24PK	**187M**	24	31.30	1.30	
	(472714)		1 BT	31.06	1.29	**0.01**
J ROGET SPUMANTE						
51612		**1.5L**	6	47.96	7.99	
	(472714)		3 CS	46.16	7.69	**1.80**
51614		**750M**	12	47.93	3.99	
	(472714)		3 CS	45.05	3.75	**2.88**
J ROGET SPUMANTE 24PK SC 187M						
20507	24PK SC	**187M**	24	31.30	1.30	
	(472714)		1 BT	31.06	1.29	**0.01**
J ROGET XDRY CHAMP						
51582		**1.5L**	6	47.96	7.99	
	(472714)		3 CS	46.16	7.69	**1.80**
51584		**750M**	12	47.93	3.99	
	(472714)		3 CS	45.05	3.75	**2.88**
JACKSON TRIGGS						
JACKSON TRIGGS VIDAL ICEWINE 187M 2014						
499402	2014 12PK	**187M**	12	215.93	17.99	
	(471577)		3 CS	208.25	17.35	**7.68**
	(471577)		5 CS	200.33	16.69	**15.60**
JACKSON TRIGGS VIDAL ICEWINE 187M 2015						
499407	2015 12PK	**187M**	12	215.93	17.99	
	(471577)		3 CS	208.25	17.35	**7.68**
	(471577)		5 CS	200.33	16.69	**15.60**
KIM CRAWFORD						
KIM CRAWFORD CHARD UNOAKED						
499254		**750M**	12	160.25	13.35	
	(471505)		1 BT	152.33	12.69	**0.66**
	(471505)		5 CS	136.25	11.35	**24.00**
	(471505)		10 CS	128.33	10.69	**31.92**
	(471505)		15 CS	119.93	9.99	**40.32**
KIM CRAWFORD P GRIGIO OL						
499268	OL	**750M**	12	160.25	13.35	
	(471505)		1 BT	152.33	12.69	**0.66**
	(471505)		5 CS	136.25	11.35	**24.00**
	(471505)		10 CS	128.33	10.69	**31.92**
	(471505)		15 CS	119.93	9.99	**40.32**
KIM CRAWFORD P NOIR						
22044	2016	**750M**	12	191.93	15.99	
	(471505)		1 BT	176.33	14.69	**1.30**
	(471505)		2 CS	160.25	13.35	**31.68**
	(471505)		15 CS	152.33	12.69	**39.60**
49337	2017	**750M**	12	191.93	15.99	
	(471505)		1 BT	176.33	14.69	**1.30**
	(471505)		2 CS	160.25	13.35	**31.68**
	(471505)		15 CS	152.33	12.69	**39.60**
KIM CRAWFORD R&S OTAGO P NOIR 2014						
499409	2014 6PK	**750M**	6	160.16	26.69	
	(471505)		1 BT	137.96	22.99	**3.70**
KIM CRAWFORD ROSE 12P SCRW CP 2018						
65269	2018 12P SCRW CP	**375M**	12	108.75	9.06	
	(473376)		1 BT	104.31	8.69	**0.37**
	(473376)		1 CS	95.91	7.99	**12.84**
	(473376)		2 CS	80.31	6.69	**28.44**
	(473614)		3 CS	80.31	6.69	**28.44**
KIM CRAWFORD ROSE NL 2017						
18491	2017 NL	**750M**	12	176.33	14.69	
	(471505)		1 BT	152.33	12.69	**2.00**
	(471505)		5 CS	136.25	11.35	**40.08**
	(471505)		10 CS	128.33	10.69	**48.00**
	(471505)		15 CS	119.93	9.99	**56.40**
KIM CRAWFORD ROSE NL 2018						
57029	2018 NL	**750M**	12	176.33	14.69	
	(473800)		3 CS	128.33	10.69	**48.00**
	(471505)		1 BT	152.33	12.69	**2.00**
	(471505)		5 CS	136.25	11.35	**40.08**
	(471505)		10 CS	128.33	10.69	**48.00**
	(471505)		15 CS	119.93	9.99	**56.40**
KIM CRAWFORD SAUV BL						
499264		**750M**	12	176.33	14.69	
	(471505)		1 BT	152.33	12.69	**2.00**
	(471505)		5 CS	136.25	11.35	**40.08**
	(471505)		10 CS	128.33	10.69	**48.00**
	(471505)		15 CS	119.93	9.99	**56.40**
499257	12PK	**375M**	12	105.00	8.75	
	(472773)		5 CS	81.00	6.75	**24.00**
	(473376)		1 BT	104.28	8.69	**0.06**
	(473376)		1 CS	95.88	7.99	**9.12**
	(473376)		2 CS	80.28	6.69	**24.72**
	(473614)		3 CS	80.28	6.69	**24.72**
KIM CRAWFORD SAUV BL HOLIDAY WRAP						
499284	HOLIDAY WRAP	**750M**	12	176.33	14.69	
KIM CRAWFORD SIG RSV SAUV BL 2017						
28845	2017 6PK	**750M**	6	112.16	18.69	
	(471505)		2 CS	112.16	18.69	**0.00**
	(471505)		5 CS	100.16	16.69	**12.00**
	(471505)		10 CS	92.12	15.35	**20.04**
KIM CRAWFORD SP SPTFRE SAUV BL 2015						
499270	2015 6PK	**750M**	6	131.94	21.99	
	(471505)		1 BT	119.94	19.99	**2.00**
KUNG FU GRL						
KUNG FU GRL RIES						
353736		**750M**	12	119.93	9.99	
	(471415)		1 BT	104.33	8.69	**1.30**
	(471415)		3 CS	95.93	7.99	**24.00**
LA TERRE						
LA TERRE CAB						
800142		**1.5L**	6	52.16	8.69	
	(471509)		3 CS	47.96	7.99	**4.20**
800144		**750M**	12	64.25	5.35	
	(471509)		3 CS	57.05	4.75	**7.20**
LA TERRE CHARD						
800112		**1.5L**	6	52.16	8.69	
	(471509)		3 CS	47.96	7.99	**4.20**
800114		**750M**	12	64.25	5.35	
	(471509)		3 CS	57.05	4.75	**7.20**
LA TERRE MERLOT						
800132		**1.5L**	6	52.16	8.69	
	(471509)		3 CS	47.96	7.99	**4.20**
800134		**750M**	12	64.25	5.35	
	(471509)		3 CS	57.05	4.75	**7.20**
LA TERRE WHT ZIN						
800122		**1.5L**	6	52.16	8.69	
	(471509)		3 CS	47.96	7.99	**4.20**
800124		**750M**	12	64.25	5.35	
	(471509)		3 CS	57.05	4.75	**7.20**
MANISCHEWITZ						
MANISCH BLKBRY KOSHER						
51224	KOSHER	**750M**	12	56.33	4.69	
	(471512)		3 CS	47.93	3.99	**8.40**
MANISCH BLKBRY KOSHER 1.5L						
51222	KOSHER	**1.5L**	6	44.12	7.35	
	(471512)		3 CS	40.16	6.69	**3.96**
MANISCH BLKBRY KOSHER 3L						
51221	KOSHER	**3L**	4	42.78	10.70	
	(471512)		1 BT	42.74	10.69	**0.01**
	(471512)		3 CS	39.94	9.99	**2.84**
MANISCH CHRY KOSHER						
51174	KOSHER	**750M**	12	56.33	4.69	
	(471512)		3 CS	47.93	3.99	**8.40**
MANISCH CHRY KOSHER 1.5L						
51172	KOSHER	**1.5L**	6	44.12	7.35	
	(471512)		3 CS	40.16	6.69	**3.96**
MANISCH CONCORD KOSHER						
51204	KOSHER	**750M**	12	56.33	4.69	
	(471512)		3 CS	47.93	3.99	**8.40**
MANISCH CONCORD KOSHER 1.5L						
51202	KOSHER	**1.5L**	6	44.12	7.35	
	(471512)		3 CS	40.16	6.69	**3.96**
MANISCH CONCORD KOSHER 3L						
51201	KOSHER	**3L**	4	42.78	10.70	
	(471512)		1 BT	42.74	10.69	**0.01**
	(471512)		3 CS	39.94	9.99	**2.84**
MANISCH CRM PCH KOSHER						
51374	KOSHER	**750M**	12	56.33	4.69	
	(471512)		3 CS	47.93	3.99	**8.40**
MANISCH CRM PCH KOSHER 1.5L						
51372	KOSHER	**1.5L**	6	44.12	7.35	
	(471512)		3 CS	40.16	6.69	**3.96**
MANISCH CRM RED CONCORD KOSHER						
51284	KOSHER	**750M**	12	56.33	4.69	
	(471512)		3 CS	47.93	3.99	**8.40**
MANISCH CRM RED CONCORD KOSHER 1.5L						
51282	KOSHER	**1.5L**	6	44.12	7.35	
	(471512)		3 CS	40.16	6.69	**3.96**
MANISCH CRM RED CONCORD KOSHER 3L						
51281	KOSHER	**3L**	4	42.78	10.70	
	(471512)		1 BT	42.74	10.69	**0.01**
	(471512)		3 CS	39.94	9.99	**2.84**
MANISCH CRM WHT CONCORD KOSHER						
51244	KOSHER	**750M**	12	56.33	4.69	
	(471512)		3 CS	47.93	3.99	**8.40**
MANISCH CRM WHT CONCORD KOSHER 1.5L						
51242	KOSHER	**1.5L**	6	44.12	7.35	
	(471512)		3 CS	40.16	6.69	**3.96**
MANISCH CRM WHT CONCORD KOSHER 3L						
51241	KOSHER	**3L**	4	42.78	10.70	
	(471512)		1 BT	42.74	10.69	**0.01**
	(471512)		3 CS	39.94	9.99	**2.84**
MANISCH ELDERBRY KOSHER						
51194	KOSHER	**750M**	12	56.33	4.69	
	(471512)		3 CS	47.93	3.99	**8.40**
MARCUS JAMES						
MARCUS JAMES CHARD						
51744		**750M**	12	51.89	4.32	
MARCUS JAMES MALBEC						
51722		**1.5L**	6	40.16	6.69	
MARK WEST						
MARK WEST BLK P NOIR						
152658		**750M**	12	128.33	10.69	
	(471520)		1 BT	119.93	9.99	**0.70**
	(471520)		1 CS	112.25	9.35	**16.08**
	(471520)		3 CS	104.33	8.69	**24.00**
	(471520)		10 CS	88.25	7.35	**40.08**
MARK WEST CALIF P GRIGIO						
152663		**750M**	12	119.93	9.99	
	(471520)		1 CS	104.33	8.69	**15.60**
	(471520)		3 CS	95.93	7.99	**24.00**
	(471520)		10 CS	83.93	6.99	**36.00**
MARK WEST CALIF P NOIR						
152630		**1.5L**	6	107.88	17.98	
	(471402)		1 BT	88.14	14.69	**3.29**
	(471402)		3 CS	80.10	13.35	**27.78**
	(471402)		20 CS	76.14	12.69	**31.74**
152614		**750M**	12	119.93	9.99	
	(471520)		1 CS	104.33	8.69	**15.60**
	(471520)		3 CS	95.93	7.99	**24.00**
	(471520)		10 CS	83.93	6.99	**36.00**
MARK WEST CALIF P NOIR KEG 19.5L						
152649	KEG	**19.5L**	1	251.43	251.43	
	(473348)		1 BT	194.74	194.74	**56.69**
MARK WEST CALIF P NOIR LSE STACKED 187M						
152665	LSE STACKED	**187M**	48	143.88	3.00	
	(472775)		1 BT	47.40	0.99	**2.01**
MARK WEST CHARD						
152624		**750M**	12	119.93	9.99	
	(471520)		1 CS	104.33	8.69	**15.60**
	(471520)		3 CS	95.93	7.99	**24.00**
	(471520)		10 CS	83.93	6.99	**36.00**
MARK WEST S LUCIA P NOIR +14						
152683	+14	**750M**	12	167.93	13.99	
	(471520)		1 BT	152.33	12.69	**1.30**
	(471520)		3 CS	128.33	10.69	**39.60**
MEIOMI						
MEIOMI CHARD NL 2016						
24766	2016 NL	**750M**	12	167.88	13.99	
	(471539)		2 CS	128.28	10.69	**39.60**
MEIOMI CHARD NL 2017						
60153	2017 NL	**750M**	12	167.88	13.99	
	(471539)		2 CS	128.28	10.69	**39.60**
	(471531)		1 BT	160.20	13.35	**0.64**
	(471531)		3 CS	143.88	11.99	**24.00**
	(471531)		5 CS	128.28	10.69	**39.60**
MEIOMI MONT S BARB SON CHARD 2017						
60355	20/07 12PK	**375M**	12	97.00	8.08	
	(473376)		1 BT	95.92	7.99	**0.09**
	(473376)		1 CS	88.24	7.35	**8.76**
	(473376)		2 CS	80.32	6.69	**16.68**
	(473614)		3 CS	80.32	6.69	**16.68**
MEIOMI MONT S BARB SON P NOIR SCR 2017						
60356	2017 12PK SCRW CP	**375M**	12	130.00	10.83	
	(473376)		1 BT	128.32	10.69	**0.14**
	(473376)		1 CS	112.24	9.35	**17.76**
	(473376)		2 CS	104.32	8.69	**25.68**
	(473614)		3 CS	104.32	8.69	**25.68**
MEIOMI MONT S BARB SON ROSE						
32436	2017	**750M**	12	208.25	17.35	
	(473800)		3 CS	160.25	13.35	**48.00**
	(471531)		3 CS	200.33	16.69	**7.92**
	(471531)		5 CS	184.25	15.35	**24.00**
	(471531)		10 CS	160.25	13.35	**48.00**
60406	2018	**750M**	12	208.25	17.35	
	(473800)		3 CS	160.25	13.35	**48.00**
	(471531)		3 CS	200.33	16.69	**7.92**
	(471531)		5 CS	184.25	15.35	**24.00**
	(471531)		10 CS	160.25	13.35	**48.00**
MEIOMI MONT S BARB SON ROSE 2018						
77423	2018 6PK	**750M**	6	119.96	19.99	
	(473797)		3 CS	80.12	13.35	**39.84**
MEIOMI MONT S BARB SON ROSE KEG 19.5L 2017						
38910	2017 KEG	**19.5L**	1	263.70	263.70	
MEIOMI NORTH COAST SPRK						
47992		**750M**	12	220.50	18.38	
	(471541)		1 BT	215.82	17.99	**0.39**
	(471541)		1 CS	200.22	16.69	**20.28**
	(471541)		3 CS	191.82	15.99	**28.68**
MEIOMI P NOIR NL 2016						
2647	2016 NL	**750M**	12	208.25	17.35	
	(471531)		3 CS	200.33	16.69	**7.92**
	(471531)		5 CS	184.25	15.35	**24.00**
	(471531)		10 CS	160.25	13.35	**48.00**
MEIOMI P NOIR NL 2017						
53033	2017 NL	**750M**	12	208.25	17.35	
	(471531)		3 CS	200.33	16.69	**7.92**
	(471531)		5 CS	184.25	15.35	**24.00**
	(471531)		10 CS	160.25	13.35	**48.00**
MEIOMI P NOIR NL KEG 19.5L 2016						
65695	2016 NL KEG	**19.5L**	1	325.20	325.20	
MEIOMI P NOIR NL KEG 19.5L 2017						
37522	2017 NL KEG	**19.5L**	1	325.20	325.20	
MILESTONE						
MILESTONE CAB						
474012		**750M**	12	95.93	7.99	
	(471543)		1 BT	88.25	7.35	**0.64**
	(471543)		3 CS	80.33	6.69	**15.60**
MILESTONE CHARD						
474013		**750M**	12	95.93	7.99	
	(471543)		1 BT	88.25	7.35	**0.64**
	(471543)		3 CS	80.33	6.69	**15.60**
MILESTONE RED BLND						
474015		**750M**	12	95.93	7.99	
	(471543)		1 BT	88.25	7.35	**0.64**
	(471543)		3 CS	80.33	6.69	**15.60**

Item#	Vt/Asst	Size	BPC	Case Price	Bot Price	Disc
MONKEY BAY						
MONKEY BAY SAUV BL						
48672		**1.5L**	6	83.96	13.99	
	(471546)		3 CS	71.96	11.99	**12.00**
	(471546)		7 CS	68.12	11.35	**15.84**
48674		**750M**	12	95.93	7.99	
	(471546)		3 CS	80.33	6.69	**15.60**
	(471546)		7 CS	71.93	5.99	**24.00**
NATHANSON CREEK						
NATHANSON CRK CAB						
801602		**1.5L**	6	40.16	6.69	
NATHANSON CRK CHARD						
801622		**1.5L**	6	40.16	6.69	
NATHANSON CRK WHT ZIN						
801642		**1.5L**	6	40.16	6.69	
NIGHT HARVEST						
NIGHT HARVEST CAB						
50044		**750M**	12	47.93	3.99	
NIGHT HARVEST CHARD						
50054		**750M**	12	47.93	3.99	
NOBILO						
NOBILO CHARD						
322334		**750M**	12	119.93	9.99	
	(471559)		1 BT	112.25	9.35	**0.64**
	(471559)		3 CS	95.93	7.99	**24.00**
NOBILO ICON P NOIR						
322390	6PK	**750M**	6	80.12	13.35	
	(471559)		3 CS	80.12	13.35	**0.00**
NOBILO ICON SAUV BL +14						
322360	6PK +14	**750M**	6	80.12	13.35	
	(471559)		3 CS	80.12	13.35	**0.00**
NOBILO SAUV BL						
322344		**750M**	12	119.93	9.99	
	(471559)		1 BT	112.25	9.35	**0.64**
	(471559)		3 CS	95.93	7.99	**24.00**
NOBILO SAUV BL KEG 19.5L						
322347	KEG	**19.5L**	1	194.74	194.74	
NOTABLE						
NOTABLE AUSTRALIAN CHARD						
499689	6PK	**750M**	6	87.66	14.61	
PASO CREEK						
PASO CREEK CAB						
392704		**750M**	12	155.93	12.99	
	(471567)		1 BT	143.93	11.99	**1.00**
	(471567)		3 CS	128.33	10.69	**27.60**
PASO CREEK MERLOT						
392714		**750M**	12	155.93	12.99	
	(471567)		1 BT	143.93	11.99	**1.00**
	(471567)		3 CS	128.33	10.69	**27.60**
PASO CREEK ZIN						
392703		**750M**	12	155.93	12.99	
	(471567)		1 BT	143.93	11.99	**1.00**
	(471567)		3 CS	128.33	10.69	**27.60**
PAUL MASSON						
PM BURGUNDY 4PK 3L						
49401	4PK	**3L**	4	37.42	9.36	
PM BURGUNDY TOGGLE/TWST 18L						
49408	TOGGLE/TWST	**18L**	1	42.99	42.99	
PM CHABLIS 4PK 3L						
49351	4PK	**3L**	4	37.42	9.36	
PM CHABLIS TWST 18L						
49358	TWST	**18L**	1	42.99	42.99	
PM MADEIRA +14						
49594	+14	**750M**	12	44.33	3.69	
PM MARSALA +14						
49604	+14	**750M**	12	44.33	3.69	
PM ROSE 4PK 3L						
49421	4PK	**3L**	4	37.42	9.36	
PM ROSE CARAFE 1.5L						
49422	CARAFE	**1.5L**	6	35.96	5.99	
PM WHT ZIN CARAFE						
49173	CARAFE	**1L**	12	52.25	4.35	
PM WHT ZIN CARAFE 1.5L						
49172	CARAFE	**1.5L**	6	35.96	5.99	
POPCRUSH						
POP CRUSH WHT BLND						
499352		**750M**	12	88.25	7.35	
PRIMAL ROOTS						
PRIMAL ROOTS RED						
499009		**750M**	12	88.25	7.35	
RAVAGE						
RAVAGE CALIF CAB						
499015		**750M**	12	119.88	9.99	
	(471572)		1 BT	104.28	8.69	**1.30**
	(471572)		3 CS	95.88	7.99	**24.00**
RAVAGE CALIF RED BLND						
499019		**750M**	12	119.88	9.99	
	(471572)		1 BT	104.28	8.69	**1.30**
	(471572)		3 CS	95.88	7.99	**24.00**
RAVENSWOOD						
RAVENS BELLONI ZIN +14 2014						
10471	2014 6PK +14	**750M**	6	160.16	26.69	
	(471577)		3 CS	152.12	25.35	**8.04**
	(471577)		5 CS	140.12	23.35	**20.04**
RAVENS BESIEGED						
683603		**750M**	12	160.25	13.35	
RAVENS BIG RIVER ZIN +14 2013						
683597	2013 6PK +14	**750M**	6	160.16	26.69	
	(471577)		3 CS	152.12	25.35	**8.04**
	(471577)		5 CS	140.12	23.35	**20.04**
RAVENS CAB VB NL						
683328	NL	**750M**	12	103.97	8.66	
	(471596)		1 BT	88.25	7.35	**1.31**
	(471596)		3 CS	80.33	6.69	**23.64**
RAVENS CHARD VB						
683343		**750M**	12	103.97	8.66	
	(471596)		1 BT	88.25	7.35	**1.31**
	(471596)		3 CS	80.33	6.69	**23.64**
RAVENS ICON RED +14 2014						
15049	2014 6PK +14	**750M**	6	334.14	55.69	
	(471577)		3 CS	311.94	51.99	**22.20**
	(471577)		5 CS	287.94	47.99	**46.20**
RAVENS LODI ZIN						
683514		**750M**	12	160.25	13.35	
RAVENS MENDOCINO ZIN +14						
683695	+14	**750M**	12	160.16	13.35	
RAVENS MERLOT VB NL						
683403	NL	**750M**	12	103.97	8.66	
	(471596)		1 BT	88.25	7.35	**1.31**
	(471596)		3 CS	80.33	6.69	**23.64**
RAVENS OLD HILL ZIN 2011						
683606	2011 6PK	**750M**	6	257.96	42.99	
RAVENS OLD HILL ZIN +14 2015						
21375	2015 6PK +14	**750M**	6	257.96	42.99	
	(471577)		3 CS	248.12	41.35	**9.84**
	(471577)		5 CS	232.16	38.69	**25.80**
RAVENS P SIRAH VB NL						
683689	NL	**750M**	12	103.97	8.66	
	(471596)		1 BT	88.25	7.35	**1.31**
	(471596)		3 CS	80.33	6.69	**23.64**
RAVENS PICKBERRY RED WINE 2014						
39263	2014 6PK	**750M**	6	264.24	44.04	
	(471577)		1 BT	257.94	42.99	**1.05**
	(471577)		3 CS	248.10	41.35	**16.14**
	(471577)		5 CS	232.14	38.69	**32.10**
RAVENS PICKBERRY RED WINE 2015						
27100	2015 6PK	**750M**	6	220.16	36.69	
RAVENS SHIRAZ VB						
683705		**750M**	12	103.97	8.66	
	(471596)		1 BT	88.25	7.35	**1.31**
	(471596)		3 CS	80.33	6.69	**23.64**
RAVENS SON ZIN						
683354		**750M**	12	160.25	13.35	
RAVENS TELDESCHI ZIN +14 2014						
14026	2014 6PK +14	**750M**	6	160.16	26.69	
	(471577)		3 CS	152.12	25.35	**8.04**
	(471577)		5 CS	140.12	23.35	**20.04**
RAVENS ZEN OF ZIN OV						
683714		**750M**	12	143.93	11.99	
	(471596)		1 BT	95.93	7.99	**4.00**
RAVENS ZIN VB						
683382		**1.5L**	6	94.16	15.69	
	(471402)		1 BT	80.12	13.35	**2.34**
	(471402)		3 CS	76.16	12.69	**18.00**
	(471402)		20 CS	71.96	11.99	**22.20**
RAVENS ZIN VB NL OG						
683399	NL OG	**750M**	12	103.97	8.66	
	(471596)		1 BT	88.25	7.35	**1.31**
	(471596)		3 CS	80.33	6.69	**23.64**
RED GUITAR						
RED GUITAR SANGRIA						
50358		**1.5L**	6	52.16	8.69	
	(471616)		5 CS	41.96	6.99	**10.20**
RED GUITAR SANGRIA SCRW CP						
50362	SCRW CP	**750M**	12	56.33	4.69	
	(471616)		1 BT	47.93	3.99	**0.70**
	(471616)		5 CS	44.33	3.69	**12.00**
RED GUITAR TEMP						
50364		**750M**	12	96.89	8.07	
	(471616)		1 BT	95.93	7.99	**0.08**
	(471616)		5 CS	88.25	7.35	**8.64**
REX GOLIATH						
REX GOLIATH CAB						
804472		**1.5L**	6	71.96	11.99	
	(471623)		1 BT	56.12	9.35	**2.64**
	(471623)		3 CS	52.16	8.69	**19.80**
804474		**750M**	12	71.93	5.99	
	(471629)		1 BT	64.25	5.35	**0.64**
	(471629)		3 CS	56.33	4.69	**15.60**
REX GOLIATH CHARD						
804462		**1.5L**	6	71.96	11.99	
	(471623)		1 BT	56.12	9.35	**2.64**
	(471623)		3 CS	52.16	8.69	**19.80**
804464		**750M**	12	71.93	5.99	
	(471629)		1 BT	64.25	5.35	**0.64**
	(471629)		3 CS	56.33	4.69	**15.60**
REX GOLIATH FREE RANGE RED						
804451		**1.5L**	6	71.96	11.99	
	(471623)		1 BT	56.12	9.35	**2.64**
	(471623)		3 CS	52.16	8.69	**19.80**
804450		**750M**	12	71.93	5.99	
	(471629)		1 BT	64.25	5.35	**0.64**
	(471629)		3 CS	56.33	4.69	**15.60**
REX GOLIATH FREE RANGE WHT						
804453		**750M**	12	71.93	5.99	
	(471629)		1 BT	64.25	5.35	**0.64**
	(471629)		3 CS	56.33	4.69	**15.60**
REX GOLIATH MERLOT						
804452		**1.5L**	6	71.96	11.99	
	(471623)		1 BT	56.12	9.35	**2.64**
	(471623)		3 CS	52.16	8.69	**19.80**
804454		**750M**	12	71.93	5.99	
	(471629)		1 BT	64.25	5.35	**0.64**
	(471629)		3 CS	56.33	4.69	**15.60**
REX GOLIATH MOSCATO						
804449		**1.5L**	6	71.96	11.99	
	(471623)		1 BT	56.12	9.35	**2.64**
	(471623)		3 CS	52.16	8.69	**19.80**
804448		**750M**	12	71.93	5.99	
	(471629)		1 BT	64.25	5.35	**0.64**
	(471629)		3 CS	56.33	4.69	**15.60**
REX GOLIATH P GRIGIO						
804492		**1.5L**	6	71.96	11.99	
	(471623)		1 BT	56.12	9.35	**2.64**
	(471623)		3 CS	52.16	8.69	**19.80**
804494		**750M**	12	71.93	5.99	
	(471629)		1 BT	64.25	5.35	**0.64**
	(471629)		3 CS	56.33	4.69	**15.60**
REX GOLIATH P NOIR						
804482		**1.5L**	6	71.96	11.99	
	(471623)		1 BT	56.12	9.35	**2.64**
	(471623)		3 CS	52.16	8.69	**19.80**
804484		**750M**	12	71.93	5.99	
	(471629)		1 BT	64.25	5.35	**0.64**
	(471629)		3 CS	56.33	4.69	**15.60**
REX GOLIATH RED SANGRIA						
804433		**750M**	12	71.93	5.99	
	(471629)		1 BT	64.25	5.35	**0.64**
	(471629)		3 CS	56.33	4.69	**15.60**
REX GOLIATH SAUV BL						
804441		**1.5L**	6	71.96	11.99	
	(471623)		1 BT	56.12	9.35	**2.64**
	(471623)		3 CS	52.16	8.69	**19.80**
804440		**750M**	12	71.93	5.99	
	(471629)		1 BT	64.25	5.35	**0.64**
	(471629)		3 CS	56.33	4.69	**15.60**
RICH WILD IRISH						
RICH WILD IRISH ROSE RED						
51464		**750M**	12	47.93	3.99	
	(471689)		3 CS	40.25	3.35	**7.68**
51466		**375M**	24	56.50	2.35	
	(471689)		3 CS	47.86	1.99	**8.64**
RICH WILD IRISH ROSE RED +18						
51483	+18	**1L**	12	56.33	4.69	
	(471689)		3 CS	47.93	3.99	**8.40**
51484	+18	**750M**	12	47.93	3.99	
	(471689)		3 CS	40.25	3.35	**7.68**
51486	+18	**375M**	24	56.50	2.35	
	(471689)		3 CS	47.86	1.99	**8.64**
RICH WILD IRISH ROSE RED +18 1.5L						
51482	+18	**1.5L**	6	40.16	6.69	
	(471689)		3 CS	35.96	5.99	**4.20**
RICH WILD IRISH ROSE RED +18 187M						
51487	+18	**187M**	48	56.35	1.17	
	(471689)		3 CS	47.71	0.99	**8.64**
RICH WILD IRISH ROSE RED +18 3L						
51481	+18	**3L**	4	37.42	9.36	
	(471689)		1 BT	37.38	9.35	**0.01**
	(471689)		3 CS	34.74	8.69	**2.68**
RICH WILD IRISH ROSE WHT						
51424		**750M**	12	47.93	3.99	
	(471689)		3 CS	40.25	3.35	**7.68**
51426		**375M**	24	56.50	2.35	
	(471689)		3 CS	47.86	1.99	**8.64**
RICH WILD IRISH ROSE WHT +18						
51494	+18	**750M**	12	47.93	3.99	
	(471689)		3 CS	40.25	3.35	**7.68**
51496	+18	**375M**	24	56.50	2.35	
	(471689)		3 CS	47.86	1.99	**8.64**
RICH WILD IRISH ROSE WHT +18 1.5L						
51492	+18	**1.5L**	6	40.16	6.69	
	(471689)		3 CS	35.96	5.99	**4.20**
RICH WILD IRISH ROSE WHT +18 187M						
51497	+18	**187M**	48	56.35	1.17	
	(471689)		3 CS	47.71	0.99	**8.64**
RICH WILD IRISH ROSE WILD FRT +17						
51434	+17	**750M**	12	47.93	3.99	
	(471689)		3 CS	40.25	3.35	**7.68**
51436	+17	**375M**	24	56.50	2.35	
	(471689)		3 CS	47.86	1.99	**8.64**
RICH WILD IRISH ROSE WILD FRT +17 187M						
51437	+17	**187M**	48	56.35	1.17	
	(471689)		3 CS	47.71	0.99	**8.64**
RICH WILD IRISH ROSE WILD GRP +14						
51534	+14	**750M**	12	47.93	3.99	

Item#	Vt/Asst	Size	BPC	Case Price	Bot Price	Disc
RICH WILD IRISH ROSE WILD GRP +18						
51474	+18	**750M**	12	47.93	3.99	
	(471689)		3 CS	40.25	3.35	**7.68**
RM PRIVATE SELECTION						
R MOND PVT SEL BBN BRL AGE CAB						
43644		**750M**	12	128.33	10.69	
	(473716)		1 BT	119.93	9.99	**0.70**
	(473716)		3 CS	112.25	9.35	**16.08**
	(473716)		7 CS	107.93	8.99	**20.40**
R MOND PVT SEL BBN CHARD +14 BRL AGE						
43713	+14 BRL AGE	**750M**	12	128.33	10.69	
	(473716)		1 BT	119.93	9.99	**0.70**
	(473716)		3 CS	112.25	9.35	**16.08**
	(473716)		7 CS	107.93	8.99	**20.40**
R MOND PVT SEL CAB						
42042		**1.5L**	6	100.16	16.69	
	(471402)		1 BT	88.16	14.69	**2.00**
	(471402)		3 CS	80.12	13.35	**20.04**
	(471402)		20 CS	76.16	12.69	**24.00**
42044		**750M**	12	119.93	9.99	
	(471659)		1 BT	112.25	9.35	**0.64**
	(471659)		3 CS	95.93	7.99	**24.00**
	(473154)		15 CS	88.25	7.35	**31.68**
42046	12PK	**375M**	12	56.33	4.69	
	(472773)		5 CS	47.93	3.99	**8.40**
	(473614)		3 CS	47.93	3.99	**8.40**
R MOND PVT SEL CHARD						
42031		**1.5L**	6	100.16	16.69	
	(471402)		1 BT	88.16	14.69	**2.00**
	(471402)		3 CS	80.12	13.35	**20.04**
	(471402)		20 CS	76.16	12.69	**24.00**
42034		**750M**	12	119.93	9.99	
	(471659)		1 BT	112.25	9.35	**0.64**
	(471659)		3 CS	95.93	7.99	**24.00**
	(473154)		15 CS	88.25	7.35	**31.68**
42036	12PK	**375M**	12	56.33	4.69	
	(472773)		5 CS	47.93	3.99	**8.40**
	(473614)		3 CS	47.93	3.99	**8.40**
R MOND PVT SEL HERITAGE RED NL						
43582	NL	**750M**	12	119.93	9.99	
	(471659)		1 BT	112.25	9.35	**0.64**
	(471659)		3 CS	95.93	7.99	**24.00**
	(473154)		15 CS	88.25	7.35	**31.68**
R MOND PVT SEL J RIES						
42634		**750M**	12	119.93	9.99	
	(471659)		1 BT	112.25	9.35	**0.64**
	(471659)		3 CS	95.93	7.99	**24.00**
	(473154)		15 CS	88.25	7.35	**31.68**
R MOND PVT SEL MALBEC						
43136		**750M**	12	119.93	9.99	
	(471659)		1 BT	112.25	9.35	**0.64**
	(471659)		3 CS	95.93	7.99	**24.00**
	(473154)		15 CS	88.25	7.35	**31.68**
R MOND PVT SEL MERITAGE						
42131		**750M**	12	119.93	9.99	
	(471659)		1 BT	112.25	9.35	**0.64**
	(471659)		3 CS	95.93	7.99	**24.00**
	(473154)		15 CS	88.25	7.35	**31.68**
R MOND PVT SEL MERLOT						
42622		**1.5L**	6	100.16	16.69	
	(471402)		1 BT	88.16	14.69	**2.00**
	(471402)		3 CS	80.12	13.35	**20.04**
	(471402)		20 CS	76.16	12.69	**24.00**
42624		**750M**	12	119.93	9.99	
	(471659)		1 BT	112.25	9.35	**0.64**
	(471659)		3 CS	95.93	7.99	**24.00**
	(473154)		15 CS	88.25	7.35	**31.68**
42628	12PK	**375M**	12	56.33	4.69	
	(472773)		5 CS	47.93	3.99	**8.40**
R MOND PVT SEL MON RYE BRL RED +14						
72923	+14	**750M**	12	128.33	10.69	
	(473716)		1 BT	119.93	9.99	**0.70**
	(473716)		3 CS	112.25	9.35	**16.08**
	(473716)		7 CS	107.93	8.99	**20.40**
R MOND PVT SEL P GRIGIO						
42020		**750M**	12	119.93	9.99	
	(471659)		1 BT	112.25	9.35	**0.64**
	(471659)		3 CS	95.93	7.99	**24.00**
	(473154)		15 CS	88.25	7.35	**31.68**
R MOND PVT SEL P NOIR						
42775		**1.5L**	6	100.16	16.69	
	(471402)		1 BT	88.16	14.69	**2.00**
	(471402)		3 CS	80.12	13.35	**20.04**
	(471402)		20 CS	76.16	12.69	**24.00**
42064		**750M**	12	119.93	9.99	
	(471659)		1 BT	112.25	9.35	**0.64**
	(471659)		3 CS	95.93	7.99	**24.00**
	(473154)		15 CS	88.25	7.35	**31.68**
R MOND PVT SEL RUM BRL MERLOT +14 BRL AGE						
39732	+14 BRL AGE	**750M**	12	129.38	10.78	
	(473716)		1 BT	119.90	9.99	**0.79**
	(473716)		3 CS	112.22	9.35	**17.16**
	(473716)		7 CS	107.90	8.99	**21.48**
R MOND PVT SEL SAUV BL						
42054		**750M**	12	119.93	9.99	
	(471659)		1 BT	112.25	9.35	**0.64**
	(471659)		3 CS	95.93	7.99	**24.00**
	(473154)		15 CS	88.25	7.35	**31.68**
R MOND PVT SEL ZIN						
42024		**750M**	12	119.93	9.99	
	(471659)		1 BT	112.25	9.35	**0.64**
	(471659)		3 CS	95.93	7.99	**24.00**
	(473154)		15 CS	88.25	7.35	**31.68**
ROSATELLO						
ROSATELLO MOSCATO						
474031		**750M**	12	112.25	9.35	
	(471664)		1 CS	104.33	8.69	**7.92**
	(471664)		3 CS	88.25	7.35	**24.00**
ROSATELLO ROSE						
474047		**750M**	12	112.25	9.35	
	(471664)		1 CS	104.33	8.69	**7.92**
	(471664)		3 CS	88.25	7.35	**24.00**
ROSATELLO ROSSO						
474035		**750M**	12	112.25	9.35	
	(471664)		1 CS	104.33	8.69	**7.92**
	(471664)		3 CS	88.25	7.35	**24.00**
ROSATELLO SPKL ROSE						
474032		**750M**	12	131.93	10.99	
	(471664)		1 BT	128.33	10.69	**0.30**
	(471664)		1 CS	119.93	9.99	**12.00**
RUFFINO						
RUFFINO AZIANO CHIANTI						
55664		**750M**	12	136.25	11.35	
	(471719)		1 BT	128.33	10.69	**0.66**
	(471719)		3 CS	119.93	9.99	**16.32**
RUFFINO CHIANTI						
55632		**1.5L**	6	83.96	13.99	
	(471698)		1 BT	76.16	12.69	**1.30**
	(471698)		3 CS	71.96	11.99	**12.00**
	(471698)		7 CS	64.16	10.69	**19.80**
	(471698)		15 CS	59.96	9.99	**24.00**
55634		**750M**	12	95.93	7.99	
55636		**375M**	24	112.66	4.69	
	(472773)		5 CS	88.66	3.69	**24.00**
	(473614)		3 CS	88.66	3.69	**24.00**
RUFFINO CHIANTI SUPERIOR						
55629		**750M**	12	123.93	10.33	
	(471772)		1 BT	95.85	7.99	**2.34**
RUFFINO DUCALE CHIANTI CLS RSV TAN 2015						
56768	2015 TAN	**750M**	12	239.93	19.99	
RUFFINO DUCALE ORO CHIANTI RSV +14 2012						
13373	2012 +14	**750M**	12	419.93	34.99	
	(471781)		1 BT	400.25	33.35	**1.64**
RUFFINO DUCALE ORO CHIANTI RSV +14 WD 2014						
56770	2014 +14 WD	**750M**	12	419.93	34.99	
	(471781)		1 BT	400.25	33.35	**1.64**
RUFFINO IL DUCALE P GRIGIO						
19323		**750M**	12	167.93	13.99	
	(471772)		1 BT	143.93	11.99	**2.00**
RUFFINO IL DUCALE RED						
55574		**750M**	12	167.93	13.99	
	(471772)		1 BT	143.93	11.99	**2.00**
RUFFINO LUMINA P GRIGIO						
55572		**1.5L**	6	83.96	13.99	
	(471698)		1 BT	76.16	12.69	**1.30**
	(471698)		3 CS	71.96	11.99	**12.00**
	(471698)		7 CS	64.16	10.69	**19.80**
	(471698)		15 CS	59.96	9.99	**24.00**
55729		**750M**	12	112.00	9.33	
	(471707)		1 BT	95.92	7.99	**1.34**
RUFFINO MOSCATO D ASTI						
55987		**750M**	12	128.33	10.69	
	(471792)		3 CS	119.93	9.99	**8.40**
	(471792)		5 CS	112.25	9.35	**16.08**
RUFFINO ORVIETO CLS						
55642		**1.5L**	6	87.98	14.66	
	(471698)		1 BT	76.16	12.69	**1.97**
	(471698)		3 CS	71.96	11.99	**16.02**
	(471698)		7 CS	64.16	10.69	**23.82**
	(471698)		15 CS	59.96	9.99	**28.02**
55644		**750M**	12	95.93	7.99	
RUFFINO PROSECCO						
55693		**750M**	12	128.33	10.69	
	(471792)		3 CS	119.93	9.99	**8.40**
	(471792)		5 CS	112.25	9.35	**16.08**
56024	12PK	**375M**	12	64.20	5.35	
	(472773)		5 CS	56.28	4.69	**7.92**
	(473614)		3 CS	56.28	4.69	**7.92**
RUFFINO PROSECCO 24PK LSE SCRW CP 187M						
34779	24PK LSE SCRW CP	**187M**	24	95.86	3.99	
	(472779)		1 BT	80.50	3.35	**0.64**
	(472779)		2 CS	71.86	2.99	**24.00**
RUFFINO PROSECCO 8X3 SCRW CP 187M						
34760	8X3 SCRW CP	**187M**	24	95.86	3.99	
	(472779)		1 BT	80.50	3.35	**0.64**
	(472779)		2 CS	71.86	2.99	**24.00**
RUFFINO SPRK EXT DRY ROSE						
55598		**750M**	12	128.33	10.69	
	(473800)		3 CS	112.25	9.35	**16.08**
	(471792)		3 CS	119.93	9.99	**8.40**
	(471792)		5 CS	112.25	9.35	**16.08**
RUFFINO SPRK ROSE 24PK LSE SCRW CP 187M						
34768	24PK LSE SCRW CP	**187M**	24	95.86	3.99	
	(472779)		1 BT	80.50	3.35	**0.64**
	(472779)		2 CS	71.86	2.99	**24.00**
RUFFINO SPRK ROSE 8X3 SCRW CP 187M						
34456	8X3 SCRW CP	**187M**	24	95.86	3.99	
	(472779)		1 BT	80.50	3.35	**0.64**
	(472779)		2 CS	71.86	2.99	**24.00**
SAVED						
SAVED MAGIC MAKER ROSE						
56119	2015	**750M**	12	130.25	10.85	
32463	2017	**750M**	12	130.25	10.85	
	(473547)		1 BT	119.93	9.99	**0.86**
	(473547)		2 CS	112.25	9.35	**18.00**
60545	2018	**750M**	12	130.25	10.85	
	(473547)		1 BT	119.93	9.99	**0.86**
	(473547)		2 CS	112.25	9.35	**18.00**
SAVED RED BLND						
56118	2013	**750M**	12	200.33	16.69	
	(473547)		1 CS	184.25	15.35	**16.08**
	(473547)		2 CS	160.25	13.35	**40.08**
SAVED RED BLND +14 2016						
54532	2016 +14	**750M**	12	200.33	16.69	
	(473547)		1 CS	184.25	15.35	**16.08**
	(473547)		2 CS	160.25	13.35	**40.08**
SAVED RED BLND KEG 19.5L						
56086	13 KEG	**19.5L**	1	406.00	406.00	
	(473348)		1 BT	265.00	265.00	**141.00**
SIMI						
SIMI ALEX CAB						
28112	2015	**750M**	12	224.33	18.69	
	(471759)		2 CS	191.93	15.99	**32.40**
SIMI ALEX CAB 2015						
32949	2015 12PK	**375M**	12	128.09	10.67	
	(472578)		1 BT	113.93	9.49	**1.18**
SIMI ALEX CAB 2016						
51821	2016 12PK	**375M**	12	128.09	10.67	
	(472578)		1 BT	113.93	9.49	**1.18**
	(473614)		3 CS	107.93	8.99	**20.16**
SIMI ALEX CAB KEG 19.5L 2015						
27922	2015 KEG	**19.5L**	1	406.00	406.00	
	(473348)		1 BT	390.50	390.50	**15.50**
SIMI ALEX CAB KEG 19.5L 2016						
60221	2016 KEG	**19.5L**	1	406.00	406.00	
SIMI ALEX CAB SCWA 2016						
41704	2016 SCWA	**750M**	12	224.33	18.69	
	(471759)		2 CS	191.93	15.99	**32.40**
SIMI LANDSLIDE VYD CAB +14 2014						
20950	2014 6PK +14	**750M**	6	212.12	35.35	
	(471577)		1 BT	200.12	33.35	**2.00**
	(471577)		3 CS	179.96	29.99	**32.16**
	(471577)		5 CS	164.12	27.35	**48.00**
SIMI LANDSLIDE VYD CAB +14 2015						
53983	2015 6PK +14	**750M**	6	212.12	35.35	
	(471577)		1 BT	200.12	33.35	**2.00**
	(471577)		3 CS	179.96	29.99	**32.16**
	(471577)		5 CS	164.12	27.35	**48.00**
SIMI MERLOT						
55914		**750M**	12	184.25	15.35	
	(471759)		2 CS	167.93	13.99	**16.32**
SIMI RR CHARD RSV +14 2014						
56098	2014 6PK +14	**750M**	6	119.96	19.99	
	(471577)		3 CS	107.96	17.99	**12.00**
	(471577)		5 CS	100.16	16.69	**19.80**
SIMI RR CHARD RSV +14 2015						
14890	2015 6PK +14	**750M**	6	119.96	19.99	
	(471577)		3 CS	107.96	17.99	**12.00**
	(471577)		5 CS	100.16	16.69	**19.80**
SIMI SAUV BL						
55794		**750M**	12	128.33	10.69	
	(471759)		2 CS	119.93	9.99	**8.40**
SIMI SON CHARD						
55774		**750M**	12	167.93	13.99	
	(471759)		1 BT	160.25	13.35	**0.64**
	(471759)		2 CS	152.33	12.69	**15.60**
SIMI SON CHARD NL 2016						
25949	2016 12PK NL	**375M**	12	113.00	9.42	
	(472578)		1 BT	95.84	7.99	**1.43**
	(473614)		3 CS	89.84	7.49	**23.16**
SIMI SON CHARD 12X4 STACKED 187M						
9840	12X4 STACKED	**187M**	48	165.00	3.44	
	(472775)		1 BT	47.40	0.99	**2.45**
SIMI SON CHARD LSE 187M						
55792	LSE	**187M**	48	165.00	3.44	
	(472775)		1 BT	47.40	0.99	**2.45**
SIMI SON DRY ROSE						
32398	2017	**750M**	12	119.93	9.99	
60649	2018	**750M**	12	119.93	9.99	
	(471759)		1 BT	112.25	9.35	**0.64**
	(471759)		2 CS	104.33	8.69	**15.60**
SIMPLY NAKED						
SIMPLY NAKED CAB						
55856		**750M**	12	80.33	6.69	
SIMPLY NAKED CHARD						
55857		**750M**	12	80.33	6.69	
SIMPLY NAKED P GRIGIO						
55882		**750M**	12	80.33	6.69	
SIMPLY NAKED SAUV BL						
55935		**750M**	12	80.33	6.69	

Item#	Vt/Asst	Size	BPC	Case Price	Bot Price	Disc
SPOKEN BARREL						
SPOKEN BRL CAB						
30802		**750M**	12	200.33	16.69	
	(471681)		1 BT	176.33	14.69	**2.00**
	(471681)		1 CS	160.25	13.35	**40.08**
	(471681)		3 CS	152.33	12.69	**48.00**
SPOKEN BRL MERITAGE +14						
30800	+14	**750M**	12	200.33	16.69	
	(471681)		1 BT	176.33	14.69	**2.00**
	(471681)		1 CS	160.25	13.35	**40.08**
	(471681)		3 CS	152.33	12.69	**48.00**
TAYLOR CNTRY CELLARS						
TAYLOR CALIF BURGUNDY						
53167		**18L**	1	38.99	38.99	
53161		**3L**	4	31.97	7.99	
	(471748)		1 BT	29.97	7.49	**0.50**
TAYLOR CALIF CHABLIS						
53127		**18L**	1	38.99	38.99	
TAYLOR COUNTRY CELLARS WHT 4PK 3L						
53165	4PK	**3L**	4	31.97	7.99	
	(471748)		1 BT	29.97	7.49	**0.50**
TAYLOR DESSERTS						
TAYLOR COOKING SHERRY +14						
52094	+14	**750M**	12	71.93	5.99	
	(471724)		1 BT	64.25	5.35	**0.64**
TAYLOR COOKING SHERRY +14 1.5L						
52092	+14	**1.5L**	6	56.12	9.35	
	(471724)		3 CS	52.16	8.69	**3.96**
TAYLOR CREAM SHERRY +14						
52074	+14	**750M**	12	71.93	5.99	
	(471724)		1 BT	64.25	5.35	**0.64**
TAYLOR CREAM SHERRY +14 1.5L						
52072	+14	**1.5L**	6	56.12	9.35	
	(471724)		3 CS	52.16	8.69	**3.96**
TAYLOR CREAM SHERRY +14 3L						
52071	+14	**3L**	4	55.98	14.00	
	(471724)		1 BT	55.94	13.99	**0.01**
	(471724)		3 CS	50.74	12.69	**5.24**
TAYLOR DRY SHERRY +14						
52064	+14	**750M**	12	71.93	5.99	
	(471724)		1 BT	64.25	5.35	**0.64**
TAYLOR DRY SHERRY +14 1.5L						
52062	+14	**1.5L**	6	56.12	9.35	
	(471724)		3 CS	52.16	8.69	**3.96**
TAYLOR DRY SHERRY +14 3L						
52061	+14	**3L**	4	55.98	14.00	
	(471724)		1 BT	55.94	13.99	**0.01**
	(471724)		3 CS	50.74	12.69	**5.24**
TAYLOR GOLD SHERRY +14 1.5L						
52052	+14	**1.5L**	6	56.12	9.35	
	(471724)		3 CS	52.16	8.69	**3.96**
TAYLOR MADEIRA +14						
52034	+14	**750M**	12	71.93	5.99	
	(471724)		1 BT	64.25	5.35	**0.64**
TAYLOR MARSALA +14						
52084	+14	**750M**	12	71.93	5.99	
	(471724)		1 BT	64.25	5.35	**0.64**
TAYLOR MARSALA +14 1.5L						
52082	+14	**1.5L**	6	56.12	9.35	
	(471724)		3 CS	52.16	8.69	**3.96**
TAYLOR PORT +14						
52014	+14	**750M**	12	71.93	5.99	
	(471724)		1 BT	64.25	5.35	**0.64**
TAYLOR PORT +14 1.5L						
52012	+14	**1.5L**	6	56.12	9.35	
	(471724)		3 CS	52.16	8.69	**3.96**
TAYLOR PORT +14 3L						
52011	+14	**3L**	4	55.98	14.00	
	(471724)		1 BT	55.94	13.99	**0.01**
	(471724)		3 CS	50.74	12.69	**5.24**
TAYLOR TNY PORT +14						
52024	+14	**750M**	12	71.93	5.99	
	(471724)		1 BT	64.25	5.35	**0.64**
TAYLOR TNY PORT +14 1.5L						
52022	+14	**1.5L**	6	56.12	9.35	
	(471724)		3 CS	52.16	8.69	**3.96**
TAYLOR TNY PORT +14 3L						
52021	+14	**3L**	4	55.98	14.00	
	(471724)		1 BT	55.94	13.99	**0.01**
	(471724)		3 CS	50.74	12.69	**5.24**
TAYLOR TABLES						
TAYLOR LC RED						
52162		**1.5L**	6	32.12	5.35	
	(472412)		1 BT	29.96	4.99	**0.36**
TAYLOR LC RED 4PK 3L						
52161	4PK	**3L**	4	31.98	8.00	
	(472412)		1 BT	29.94	7.49	**0.51**
TAYLOR LC SOFT RED						
52222		**1.5L**	6	32.12	5.35	
	(472412)		1 BT	29.96	4.99	**0.36**
TAYLOR LC WHT						
52141		**3L**	4	31.98	8.00	
	(472412)		1 BT	29.94	7.49	**0.51**
THE DREAMING TREE						
THE DREAMING TREE CAB						
228608		**750M**	12	143.93	11.99	
	(471751)		1 BT	128.33	10.69	**1.30**
	(471751)		3 CS	119.93	9.99	**24.00**
	(471751)		5 CS	112.25	9.35	**31.68**
THE DREAMING TREE CHARD						
228607		**750M**	12	143.93	11.99	
	(471751)		1 BT	128.33	10.69	**1.30**
	(471751)		3 CS	119.93	9.99	**24.00**
	(471751)		5 CS	112.25	9.35	**31.68**
THE DREAMING TREE CRUSH KEG RED BLND 19.5L						
228604	KEG RED BLND	**19.5L**	1	246.74	246.74	
THE DREAMING TREE CRUSH RED BLND						
228603	RED BLND	**750M**	12	143.93	11.99	
	(471751)		1 BT	128.33	10.69	**1.30**
	(471751)		3 CS	119.93	9.99	**24.00**
	(471751)		5 CS	112.25	9.35	**31.68**
THE DREAMING TREE P NOIR						
228625		**750M**	12	143.93	11.99	
	(471751)		1 BT	128.33	10.69	**1.30**
	(471751)		3 CS	119.93	9.99	**24.00**
	(471751)		5 CS	112.25	9.35	**31.68**
THE DREAMING TREE ROSE						
65277	2018	**750M**	12	143.93	11.99	
	(473800)		3 CS	112.25	9.35	**31.68**
	(471751)		1 BT	128.33	10.69	**1.30**
	(471751)		3 CS	119.93	9.99	**24.00**
	(471751)		5 CS	112.25	9.35	**31.68**
THE DREAMING TREE SON SAUV BL						
228627		**750M**	12	143.93	11.99	
	(471751)		1 BT	128.33	10.69	**1.30**
	(471751)		3 CS	119.93	9.99	**24.00**
	(471751)		5 CS	112.25	9.35	**31.68**
THE VELVET DEVIL						
VELVET DEVIL MERLOT						
353733		**750M**	12	119.93	9.99	
	(471415)		1 BT	104.33	8.69	**1.30**
	(471415)		3 CS	95.93	7.99	**24.00**
THORNY ROSE						
THORNY ROSE CAB						
800769		**750M**	12	95.93	7.99	
	(471687)		1 BT	88.25	7.35	**0.64**
	(471687)		3 CS	80.33	6.69	**15.60**
THORNY ROSE RED BLND						
800775		**750M**	12	95.93	7.99	
	(471687)		1 BT	88.25	7.35	**0.64**
	(471687)		3 CS	80.33	6.69	**15.60**
TOASTED HEAD						
TOASTED HEAD CAB						
499024		**750M**	12	131.93	10.99	
	(471740)		1 BT	119.93	9.99	**1.00**
	(471740)		3 CS	104.33	8.69	**27.60**
TOASTED HEAD CHARD						
499064		**750M**	12	131.93	10.99	
	(471740)		1 BT	119.93	9.99	**1.00**
	(471740)		3 CS	104.33	8.69	**27.60**
TOASTED HEAD MERLOT						
499074		**750M**	12	131.93	10.99	
	(471740)		1 BT	119.93	9.99	**1.00**
	(471740)		3 CS	104.33	8.69	**27.60**
TOASTED HEAD UNTAMED RED						
499193		**750M**	12	131.93	10.99	
TOM GORE						
TOM GORE CALI CAB						
48833		**750M**	12	128.28	10.69	
	(471732)		1 BT	119.88	9.99	**0.70**
	(471732)		1 CS	104.28	8.69	**24.00**
	(471732)		3 CS	95.88	7.99	**32.40**
TOM GORE CALI CHARD						
48834		**750M**	12	128.28	10.69	
	(471732)		1 BT	112.20	9.35	**1.34**
	(471732)		1 CS	95.88	7.99	**32.40**
	(471732)		3 CS	88.20	7.35	**40.08**
TOM GORE CALIF SAUV BL +14						
48838	+14	**750M**	12	128.28	10.69	
	(471732)		1 BT	112.20	9.35	**1.34**
	(471732)		1 CS	95.88	7.99	**32.40**
	(471732)		3 CS	88.20	7.35	**40.08**
V.NO						
V.NO CAB						
636232		**750M**	12	104.28	8.69	
V.NO CHARD						
636233		**750M**	12	104.28	8.69	
V.NO DELLE VENEZIE P GRIGIO						
636235		**750M**	12	104.28	8.69	
V.NO MALBEC						
636234		**750M**	12	104.28	8.69	
VENDANGE						
VENDANGE AMERICAN SAUV BL						
801302		**1.5L**	6	47.96	7.99	
	(472721)		3 CS	44.12	7.35	**3.84**
	(472721)		5 CS	40.16	6.69	**7.80**
	(472721)		10 CS	35.96	5.99	**12.00**
VENDANGE CAB						
801252		**1.5L**	6	47.96	7.99	
	(472721)		3 CS	44.12	7.35	**3.84**
	(472721)		5 CS	40.16	6.69	**7.80**
	(472721)		10 CS	35.96	5.99	**12.00**
801254		**750M**	12	64.25	5.35	
VENDANGE CAB TETRA 500M						
801258	12PK TETRA	**500M**	12	40.25	3.35	
	(471394)		3 CS	40.25	3.35	**0.00**
VENDANGE CHARD						
801222		**1.5L**	6	47.96	7.99	
	(472721)		3 CS	44.12	7.35	**3.84**
	(472721)		5 CS	40.16	6.69	**7.80**
	(472721)		10 CS	35.96	5.99	**12.00**
VENDANGE CHARD TETRA 500M						
801228	12PK TETRA	**500M**	12	40.25	3.35	
	(471394)		3 CS	40.25	3.35	**0.00**
VENDANGE CHARD TETRA						
801231	TETRA	**1L**	12	64.25	5.35	
VENDANGE MERLOT						
801282		**1.5L**	6	47.96	7.99	
	(472721)		3 CS	44.12	7.35	**3.84**
	(472721)		5 CS	40.16	6.69	**7.80**
	(472721)		10 CS	35.96	5.99	**12.00**
VENDANGE P GRIGIO						
801212		**1.5L**	6	47.96	7.99	
	(472721)		3 CS	44.12	7.35	**3.84**
	(472721)		5 CS	40.16	6.69	**7.80**
	(472721)		10 CS	35.96	5.99	**12.00**
VENDANGE P GRIGIO TETRA 500M						
801218	12PK TETRA	**500M**	12	40.25	3.35	
	(471394)		3 CS	40.25	3.35	**0.00**
VENDANGE P GRIGIO TETRA						
801213	TETRA	**1L**	12	64.25	5.35	
VENDANGE PRISMA MERLOT TETRA 500M						
801298	TETRA	**500M**	12	40.25	3.35	
	(471394)		3 CS	40.25	3.35	**0.00**
VENDANGE WHT ZIN						
801342		**1.5L**	6	47.96	7.99	
	(472721)		3 CS	44.12	7.35	**3.84**
	(472721)		5 CS	40.16	6.69	**7.80**
	(472721)		10 CS	35.96	5.99	**12.00**
VENDANGE WHT ZIN TETRA 500M						
801346	12PK TETRA	**500M**	12	40.25	3.35	
	(471394)		3 CS	40.25	3.35	**0.00**
VENDANGE WHT ZIN TETRA						
801339	TETRA	**1L**	12	64.25	5.35	
WILD HORSE						
WILD HORSE CC CAB						
798164		**750M**	12	208.01	17.33	
	(471726)		1 BT	191.93	15.99	**1.34**
	(471726)		3 CS	160.25	13.35	**47.76**
WILD HORSE CC P GRIS						
798254		**750M**	12	160.25	13.35	
	(471726)		1 BT	143.93	11.99	**1.36**
	(471726)		3 CS	119.93	9.99	**40.32**
WILD HORSE CHARD						
798234		**750M**	12	160.25	13.35	
	(471726)		1 BT	143.93	11.99	**1.36**
	(471726)		3 CS	119.93	9.99	**40.32**
WILD HORSE CHEVAL P NOIR RSV +14 2012						
24213	2012 6PK +14	**750M**	6	160.14	26.69	
WILD HORSE P NOIR						
798197	2013	**750M**	12	208.01	17.33	
798230	2015	**750M**	12	208.01	17.33	
	(471726)		1 BT	191.93	15.99	**1.34**
	(471726)		3 CS	160.25	13.35	**47.76**
WILD HORSE P NOIR 2013						
800567	2013 12PK	**375M**	12	107.93	8.99	
	(472773)		1 BT	95.93	7.99	**1.00**
	(472773)		5 CS	83.93	6.99	**24.00**
WILD HORSE P NOIR 2015						
25772	2015 12PK	**375M**	12	107.93	8.99	
	(472773)		1 BT	95.93	7.99	**1.00**
	(472773)		5 CS	83.93	6.99	**24.00**
	(473614)		3 CS	83.93	6.99	**24.00**
WILD HORSE PASO ROBLES MERLOT						
798174		**750M**	12	160.25	13.35	
	(471726)		1 BT	143.93	11.99	**1.36**
	(471726)		3 CS	119.93	9.99	**40.32**
WILD HORSE UNBRIDLED CHARD +14 2013						
798255	2013 6PK +14	**750M**	6	107.94	17.99	
WOODBRIDGE						
WOODBRIDGE CAB						
42072		**1.5L**	6	64.16	10.69	
	(471801)		5 CS	59.96	9.99	**4.20**
	(473613)		30 CS	53.96	8.99	**10.20**
	(473613)		75 CS	47.96	7.99	**16.20**
42074		**750M**	12	71.93	5.99	
	(472708)		3 CS	56.33	4.69	**15.60**
	(473613)		30 CS	56.33	4.69	**15.60**

Item#	Vt/Asst	Size	BPC	Case Price	Bot Price	Disc
WOODBRIDGE CAB 12X4 STACKED 187M						
43655	12X4 STACKED	**187M**	48	112.80	2.35	
(472775)		1 BT		95.52	1.99	**0.36**
(472775)		1 CS		81.12	1.69	**31.68**
(472775)		3 CS		71.52	1.49	**41.28**
WOODBRIDGE CAB 24PK GO GLS 187M						
41359	24PK GO GLS	**187M**	24	52.83	2.20	
(471270)		1 BT		52.11	2.17	**0.03**
(471270)		1 CS		47.79	1.99	**5.04**
(471270)		3 CS		33.63	1.40	**19.20**
WOODBRIDGE CAB 6X4 PET 187M						
43525	6X4 PET	**187M**	24	32.50	1.35	
(471803)		5 CS		28.18	1.17	**4.32**
WOODBRIDGE CAB LSE STACKED 187M						
43663	LSE STACKED	**187M**	48	112.80	2.35	
(472775)		1 BT		95.52	1.99	**0.36**
(472775)		1 CS		81.12	1.69	**31.68**
(472775)		3 CS		71.52	1.49	**41.28**
WOODBRIDGE CAB/MERLOT						
42117		**1.5L**	6	64.16	10.69	
(471807)		5 CS		52.16	8.69	**12.00**
(471801)		5 CS		59.96	9.99	**4.20**
(473613)		30 CS		53.96	8.99	**10.20**
(473613)		75 CS		47.96	7.99	**16.20**
WOODBRIDGE CALIF P NOIR +14						
43335	+14	**750M**	12	71.93	5.99	
(472708)		3 CS		56.33	4.69	**15.60**
(473613)		30 CS		56.33	4.69	**15.60**
WOODBRIDGE CALIF P NOIR +14 1.5L						
43333	+14	**1.5L**	6	64.16	10.69	
(471801)		5 CS		59.96	9.99	**4.20**
(473613)		30 CS		53.96	8.99	**10.20**
(473613)		75 CS		47.96	7.99	**16.20**
WOODBRIDGE CALIF RED BLND						
43705		**1.5L**	6	64.16	10.69	
(471807)		5 CS		52.16	8.69	**12.00**
(471801)		5 CS		59.96	9.99	**4.20**
(473613)		30 CS		53.96	8.99	**10.20**
(473613)		75 CS		47.96	7.99	**16.20**
43704		**750M**	12	71.93	5.99	
(472708)		3 CS		56.33	4.69	**15.60**
(473613)		30 CS		56.33	4.69	**15.60**
WOODBRIDGE CALIF RED BLND 12X4 STACKED 187M						
16141	12X4 STACKED	**187M**	48	112.80	2.35	
(472775)		1 BT		95.52	1.99	**0.36**
(472775)		1 CS		81.12	1.69	**31.68**
(472775)		3 CS		71.52	1.49	**41.28**
WOODBRIDGE CHARD						
42102		**1.5L**	6	64.16	10.69	
(471801)		5 CS		59.96	9.99	**4.20**
(473613)		30 CS		53.96	8.99	**10.20**
(473613)		75 CS		47.96	7.99	**16.20**
42104		**750M**	12	71.93	5.99	
(472708)		3 CS		56.33	4.69	**15.60**
(473613)		30 CS		56.33	4.69	**15.60**
WOODBRIDGE CHARD 12X4 STACKED 187M						
43657	12X4 STACKED	**187M**	48	112.80	2.35	
(472775)		1 BT		95.52	1.99	**0.36**
(472775)		1 CS		81.12	1.69	**31.68**
(472775)		3 CS		71.52	1.49	**41.28**
WOODBRIDGE CHARD 24PK GO GLS 187M						
41354	24PK GO GLS	**187M**	24	52.83	2.20	
(471270)		1 BT		52.11	2.17	**0.03**
(471270)		1 CS		47.79	1.99	**5.04**
(471270)		3 CS		33.63	1.40	**19.20**
WOODBRIDGE CHARD 6X4 PET 187M						
43526	6X4 PET	**187M**	24	32.50	1.35	
(471803)		5 CS		28.18	1.17	**4.32**
WOODBRIDGE J RIES						
42095		**750M**	12	71.93	5.99	
(472708)		3 CS		56.33	4.69	**15.60**
(473613)		30 CS		56.33	4.69	**15.60**
WOODBRIDGE LIGHT OAK CHARD						
42126		**1.5L**	6	64.16	10.69	
(471807)		5 CS		52.16	8.69	**12.00**
(471801)		5 CS		59.96	9.99	**4.20**
(473613)		30 CS		53.96	8.99	**10.20**
(473613)		75 CS		47.96	7.99	**16.20**
42127		**750M**	12	71.93	5.99	
(472708)		3 CS		56.33	4.69	**15.60**
(473613)		30 CS		56.33	4.69	**15.60**

Item#	Vt/Asst	Size	BPC	Case Price	Bot Price	Disc
WOODBRIDGE MALBEC						
42904		**1.5L**	6	64.16	10.69	
(471807)		5 CS		52.16	8.69	**12.00**
(471801)		5 CS		59.96	9.99	**4.20**
(473613)		30 CS		53.96	8.99	**10.20**
(473613)		75 CS		47.96	7.99	**16.20**
42908		**750M**	12	71.93	5.99	
(472708)		3 CS		56.33	4.69	**15.60**
(473613)		30 CS		56.33	4.69	**15.60**
WOODBRIDGE MERLOT						
42092		**1.5L**	6	64.16	10.69	
(471801)		5 CS		59.96	9.99	**4.20**
(473613)		30 CS		53.96	8.99	**10.20**
(473613)		75 CS		47.96	7.99	**16.20**
42094		**750M**	12	71.93	5.99	
(472708)		3 CS		56.33	4.69	**15.60**
(473613)		30 CS		56.33	4.69	**15.60**
WOODBRIDGE MERLOT 6X4 PET 187M						
43527	6X4 PET	**187M**	24	32.50	1.35	
(471803)		5 CS		28.18	1.17	**4.32**
WOODBRIDGE MOSCATO						
43007		**1.5L**	6	64.69	10.78	
(471807)		5 CS		52.15	8.69	**12.54**
(471801)		5 CS		59.95	9.99	**4.74**
(473613)		30 CS		53.95	8.99	**10.74**
(473613)		75 CS		47.95	7.99	**16.74**
43001		**750M**	12	71.93	5.99	
(472708)		3 CS		56.33	4.69	**15.60**
(473613)		30 CS		56.33	4.69	**15.60**
WOODBRIDGE P GRIGIO						
43332		**1.5L**	6	64.16	10.69	
(471801)		5 CS		59.96	9.99	**4.20**
(473613)		30 CS		53.96	8.99	**10.20**
(473613)		75 CS		47.96	7.99	**16.20**
43334		**750M**	12	71.93	5.99	
(472708)		3 CS		56.33	4.69	**15.60**
(473613)		30 CS		56.33	4.69	**15.60**
WOODBRIDGE P GRIGIO 12X4 STACKED 187M						
16142	12X4 STACKED	**187M**	48	112.80	2.35	
(472775)		1 BT		95.52	1.99	**0.36**
(472775)		1 CS		81.12	1.69	**31.68**
(472775)		3 CS		71.52	1.49	**41.28**
WOODBRIDGE P GRIGIO 24PK GO GLS 187M						
41355	24PK GO GLS	**187M**	24	52.83	2.20	
(471270)		1 BT		52.11	2.17	**0.03**
(471270)		1 CS		47.79	1.99	**5.04**
(471270)		3 CS		33.63	1.40	**19.20**
WOODBRIDGE P GRIGIO 6X4 PET 187M						
43529	6X4 PET	**187M**	24	32.50	1.35	
(471803)		5 CS		28.18	1.17	**4.32**
WOODBRIDGE RED BLND 24PK GO GLS 187M						
41357	24PK GO GLS	**187M**	24	52.83	2.20	
(471270)		1 BT		52.11	2.17	**0.03**
(471270)		1 CS		47.79	1.99	**5.04**
(471270)		3 CS		33.63	1.40	**19.20**
WOODBRIDGE RIES						
42192		**1.5L**	6	64.16	10.69	
(471807)		5 CS		52.16	8.69	**12.00**
(471801)		5 CS		59.96	9.99	**4.20**
(473613)		30 CS		53.96	8.99	**10.20**
(473613)		75 CS		47.96	7.99	**16.20**
WOODBRIDGE ROSE						
65018	2018	**1.5L**	6	64.16	10.69	
(471801)		5 CS		59.96	9.99	**4.20**
(473613)		30 CS		53.96	8.99	**10.20**
(473613)		75 CS		47.96	7.99	**16.20**
43340	2018	**750M**	12	71.93	5.99	
(472708)		3 CS		56.33	4.69	**15.60**
(473613)		30 CS		56.33	4.69	**15.60**
WOODBRIDGE ROSE 6X4 PET 187M 2018						
71368	2018 6X4 PET	**187M**	24	32.50	1.35	
(471803)		5 CS		28.18	1.17	**4.32**
WOODBRIDGE SAUV BL						
42082		**1.5L**	6	64.16	10.69	
(471801)		5 CS		59.96	9.99	**4.20**
(473613)		30 CS		53.96	8.99	**10.20**
(473613)		75 CS		47.96	7.99	**16.20**
42084		**750M**	12	71.93	5.99	
(472708)		3 CS		56.33	4.69	**15.60**
(473613)		30 CS		56.33	4.69	**15.60**
WOODBRIDGE SPE COL CA P NOIR SCRW CP						
39097	SCRW CP	**750M**	12	71.93	5.99	
(473608)		3 CS		47.93	3.99	**24.00**
WOODBRIDGE SPE COL CAB SCRW CP						
42144	SCRW CP	**750M**	12	71.93	5.99	
(473608)		3 CS		47.93	3.99	**24.00**

Item#	Vt/Asst	Size	BPC	Case Price	Bot Price	Disc
WOODBRIDGE SPE COL CHARD SCRW CP						
42154	SCRW CP	**750M**	12	71.93	5.99	
(473608)		3 CS		47.93	3.99	**24.00**
WOODBRIDGE SPE COL P GRIGIO DO NOT USE						
42089	DO NOT USE	**750M**	12	71.93	5.99	
(473608)		3 CS		47.93	3.99	**24.00**
WOODBRIDGE SPE COL P GRIGIO SCRW CP						
45346	SCRW CP	**750M**	12	71.93	5.99	
(473608)		3 CS		47.93	3.99	**24.00**
WOODBRIDGE WHT ZIN						
42172		**1.5L**	6	64.69	10.78	
(471807)		5 CS		52.15	8.69	**12.54**
(471801)		5 CS		59.95	9.99	**4.74**
(473613)		30 CS		53.95	8.99	**10.74**
(473613)		75 CS		47.95	7.99	**16.74**
42174		**750M**	12	71.93	5.99	
(472708)		3 CS		56.33	4.69	**15.60**
(473613)		30 CS		56.33	4.69	**15.60**
WOODBRIDGE WHT ZIN 6X4 PET 187M						
43537	6X4 PET	**187M**	24	32.50	1.35	
(471803)		5 CS		28.18	1.17	**4.32**
WOODBRIDGE ZIN						
43322		**1.5L**	6	64.16	10.69	
(471807)		5 CS		52.16	8.69	**12.00**
(471801)		5 CS		59.96	9.99	**4.20**
(473613)		30 CS		53.96	8.99	**10.20**
(473613)		75 CS		47.96	7.99	**16.20**

KOSHER

MANISCHEWITZ

Item#	Vt/Asst	Size	BPC	Case Price	Bot Price	Disc
MANISCH BLKBRY KOSHER						
51224	KOSHER	**750M**	12	56.33	4.69	
(471512)		3 CS		47.93	3.99	**8.40**
MANISCH BLKBRY KOSHER 1.5L						
51222	KOSHER	**1.5L**	6	44.12	7.35	
(471512)		3 CS		40.16	6.69	**3.96**
MANISCH BLKBRY KOSHER 3L						
51221	KOSHER	**3L**	4	42.78	10.70	
(471512)		1 BT		42.74	10.69	**0.01**
(471512)		3 CS		39.94	9.99	**2.84**
MANISCH CHRY KOSHER						
51174	KOSHER	**750M**	12	56.33	4.69	
(471512)		3 CS		47.93	3.99	**8.40**
MANISCH CHRY KOSHER 1.5L						
51172	KOSHER	**1.5L**	6	44.12	7.35	
(471512)		3 CS		40.16	6.69	**3.96**
MANISCH CONCORD KOSHER						
51204	KOSHER	**750M**	12	56.33	4.69	
(471512)		3 CS		47.93	3.99	**8.40**
MANISCH CONCORD KOSHER 1.5L						
51202	KOSHER	**1.5L**	6	44.12	7.35	
(471512)		3 CS		40.16	6.69	**3.96**
MANISCH CONCORD KOSHER 3L						
51201	KOSHER	**3L**	4	42.78	10.70	
(471512)		1 BT		42.74	10.69	**0.01**
(471512)		3 CS		39.94	9.99	**2.84**
MANISCH CRM PCH KOSHER						
51374	KOSHER	**750M**	12	56.33	4.69	
(471512)		3 CS		47.93	3.99	**8.40**
MANISCH CRM PCH KOSHER 1.5L						
51372	KOSHER	**1.5L**	6	44.12	7.35	
(471512)		3 CS		40.16	6.69	**3.96**
MANISCH CRM RED CONCORD KOSHER						
51284	KOSHER	**750M**	12	56.33	4.69	
(471512)		3 CS		47.93	3.99	**8.40**
MANISCH CRM RED CONCORD KOSHER 1.5L						
51282	KOSHER	**1.5L**	6	44.12	7.35	
(471512)		3 CS		40.16	6.69	**3.96**
MANISCH CRM RED CONCORD KOSHER 3L						
51281	KOSHER	**3L**	4	42.78	10.70	
(471512)		1 BT		42.74	10.69	**0.01**
(471512)		3 CS		39.94	9.99	**2.84**
MANISCH CRM WHT CONCORD KOSHER						
51244	KOSHER	**750M**	12	56.33	4.69	
(471512)		3 CS		47.93	3.99	**8.40**
MANISCH CRM WHT CONCORD KOSHER 1.5L						
51242	KOSHER	**1.5L**	6	44.12	7.35	
(471512)		3 CS		40.16	6.69	**3.96**
MANISCH CRM WHT CONCORD KOSHER 3L						
51241	KOSHER	**3L**	4	42.78	10.70	
(471512)		1 BT		42.74	10.69	**0.01**
(471512)		3 CS		39.94	9.99	**2.84**
MANISCH ELDERBRY KOSHER						
51194	KOSHER	**750M**	12	56.33	4.69	
(471512)		3 CS		47.93	3.99	**8.40**

REPUBLIC NATIONAL DISTRIBUTING COMPANY

Severn Division

Order Department:
Baltimore: 410-724-3310
Long Distance: 800-492-5577
Fax: 410-724-3358

PO Box 687, Annapolis Junction, Maryland 20701-0687

Inquiries:
Baltimore: 410-724-3300
Long Distance: 800-492-1034

Item#	Vt/Asst	Size	BPC	Case Price	Bot Price	Disc

SPIRITS

BRANDY

HIRAM WALKER

HW APRICOT BRANDY 60						
99910		**1.75L**	6	104.54	17.42	
	(462304)		1 CS	97.76	16.29	**6.78**
99900		**1L**	12	134.33	11.19	
	(462304)		1 CS	119.93	9.99	**14.40**
	(471098)		3 CS	134.33	11.19	**0.00**
99901		**750M**	12	91.97	7.66	
	(462304)		1 CS	88.85	7.40	**3.12**
HW BLACKBERRY BRANDY 70						
99922		**1.75L**	6	104.54	17.42	
	(462304)		1 CS	97.76	16.29	**6.78**
99923		**1L**	12	134.33	11.19	
	(462304)		1 CS	119.93	9.99	**14.40**
	(471098)		3 CS	134.33	11.19	**0.00**
99924		**750M**	12	91.97	7.66	
	(462304)		1 CS	88.85	7.40	**3.12**
99926		**375M**	24	100.42	4.18	
	(462304)		1 CS	95.86	3.99	**4.56**
	(473853)		3 CS	100.42	4.18	**0.00**
HW CHERRY BRANDY 60						
99932		**1L**	12	134.33	11.19	
	(462304)		1 CS	119.93	9.99	**14.40**
	(471098)		3 CS	134.33	11.19	**0.00**
99931		**750M**	12	91.97	7.66	
	(462304)		1 CS	88.85	7.40	**3.12**
HW COFFEE BRANDY 60						
99955		**1.75L**	6	104.54	17.42	
	(462304)		1 CS	97.76	16.29	**6.78**
99951		**750M**	12	91.97	7.66	
	(462304)		1 CS	88.85	7.40	**3.12**
HW GINGER BRANDY 60						
99894		**750M**	12	91.97	7.66	
	(462304)		1 CS	88.85	7.40	**3.12**
HW PEACH BRANDY 60						
99944		**750M**	12	91.97	7.66	
	(462304)		1 CS	88.85	7.40	**3.12**

COCKTAILS

KAHLUA COCKTAILS

KAHLUA ESPRESSO STYLE MARTINI 6X4 CN						
73864	6X4 CN	**200M**	6	40.17	6.70	
KAHLUA MUDSLIDE RTD 6X4						
97117	6X4	**200M**	24	40.17	1.67	
KAHLUA RTD MUDSLIDE CHILLERS						
97752		**1.75L**	6	80.00	13.33	
KAHLUA WHT RUSSIAN RTD						
97202		**1.75L**	6	80.00	13.33	
KAHLUA WHT RUSSIAN RTD 6X4						
97207	6X4	**200M**	24	40.17	1.67	

MALIBU PREMIXED COCKTAILS

MALIBU RTD CKTL BLUE HAWAIIAN						
630559		**1.75L**	6	94.94	15.82	
	(472958)		1 BT	89.96	14.99	**0.83**
MALIBU RTD CKTL RUM PUNCH						
630397		**1.75L**	6	94.94	15.82	
	(472958)		1 BT	89.96	14.99	**0.83**
MALIBU RTD PINE TWIST COCKTAIL						
630614		**1.75L**	6	94.94	15.82	
	(472958)		1 BT	89.96	14.99	**0.83**

MALIBU RUM CANS

MALIBU FIZZY PINK LEMONADE RTD 6X4 CN						
630580	6X4 CN	**200M**	24	47.85	1.99	
	(472968)		1 CS	32.01	1.33	**15.84**
	(472968)		3 CS	23.85	0.99	**24.00**
MALIBU STRBRY KIWI RTD RUM 6X4 CN						
630610	6X4 CN	**200M**	24	47.85	1.99	
	(472968)		1 CS	32.01	1.33	**15.84**
	(472968)		3 CS	23.85	0.99	**24.00**

COGNAC

MARTELL

MARTELL BLUE SWIFT VSOP						
312317		**750M**	12	433.85	36.15	
	(469630)		1 BT	415.37	34.61	**1.54**
312341	12PK	**375M**	12	202.79	16.90	
	(469630)		1 BT	186.83	15.57	**1.33**
	(473853)		3 CS	202.79	16.90	**0.00**
MARTELL BLUE SWIFT VSOP NIGHT LBL						
17031	6PK NIGHT LBL	**750M**	6	216.92	36.15	
	(469630)		1 BT	207.68	34.61	**1.54**
MARTELL BLUE SWIFT VSOP W/JULEP GLS						
53088	6PK W/JULEP GLS	**750M**	6	216.92	36.15	
	(469630)		1 BT	207.68	34.61	**1.54**
MARTELL BLUE SWIFT VSOP 24PK FLSK						
72078	24PK FLSK	**200M**	24	277.56	11.57	
MARTELL BLUE SWIFT VSOP 8X12						
11290	8X12	**50M**	8	276.26	34.53	
MARTELL CORDON BLEU						
311593		**1L**	12	1552.31	129.36	
	(469630)		1 CS	1512.35	126.03	**39.96**
	(469630)		3 CS	1462.31	121.86	**90.00**
	(469630)		10 CS	1412.27	117.69	**140.04**
	(471098)		3 CS	1552.31	129.36	**0.00**
311594		**750M**	12	1458.88	121.57	
	(469630)		1 CS	1403.80	116.98	**55.08**
	(469630)		3 CS	1379.92	114.99	**78.96**
	(469630)		10 CS	1307.92	108.99	**150.96**
311597	12PK	**375M**	12	657.93	54.83	
	(469630)		1 BT	600.09	50.01	**4.82**
	(469630)		1 CS	559.77	46.65	**98.16**
MARTELL CORDON BLEU EXT COGNAC GR CLS						
37869	GR CLS 6PK	**1L**	6	959.50	159.92	
	(469630)		1 BT	936.88	156.15	**3.77**
	(469630)		1 CS	923.38	153.90	**36.12**
MARTELL L OR 1PK WD						
311758	1PK WD	**750M**	1	2670.00	2670.00	
	(469630)		1 BT	2500.00	2500.00	**170.00**
MARTELL MATUR IN RED BRL VSOP						
64609		**750M**	12	393.67	32.81	
	(469630)		1 BT	320.21	26.68	**6.13**
	(469630)		1 CS	308.93	25.74	**84.74**
MARTELL SNGL DIST COGNAC VS						
312375		**750M**	12	311.92	25.99	
	(469630)		1 BT	294.04	24.50	**1.49**
	(469630)		1 CS	284.44	23.70	**27.48**
	(469630)		3 CS	266.56	22.21	**45.36**
9980	12PK	**375M**	12	146.77	12.23	
	(469630)		1 CS	139.33	11.61	**7.44**
	(473853)		3 CS	146.77	12.23	**0.00**
MARTELL SNGL DIST COGNAC VS W/2 GLS						
52732	6PK W/2 GLS	**750M**	6	294.00	49.00	
	(469630)		1 BT	147.00	24.50	**24.50**
	(469630)		1 CS	142.20	23.70	**151.80**
	(469630)		3 CS	133.26	22.21	**160.74**
MARTELL SNGL DIST COGNAC VS 24PK						
9988	24PK	**200M**	24	213.51	8.90	
	(469630)		1 CS	201.03	8.38	**12.48**
	(473853)		3 CS	213.51	8.90	**0.00**
MARTELL SNGL DIST COGNAC VS 8X12						
9932	8X12	**50M**	8	191.10	23.89	
	(469630)		1 CS	191.10	23.89	**0.00**
	(473853)		3 CS	191.10	23.89	**0.00**
MARTELL XO						
311744		**750M**	12	1783.17	148.60	
	(469630)		1 CS	1615.89	134.66	**167.28**
	(469630)		3 CS	1487.97	124.00	**295.20**
	(469630)		10 CS	1427.97	119.00	**355.20**

GIN

ENGLAND

BEEFEATER

BEEFEATER GIN 24						
95076		**1L**	6	149.96	24.99	
	(471098)		3 CS	149.96	24.99	**0.00**
	(473860)		1 CS	143.96	23.99	**6.00**
95075	6PK	**750M**	6	125.18	20.86	
	(473860)		1 CS	120.02	20.00	**5.16**
BEEFEATER GIN 94						
95042		**1.75L**	6	195.90	32.65	
	(473860)		1 CS	163.20	27.20	**32.70**
	(473860)		3 CS	158.40	26.40	**37.50**
	(473860)		6 CS	145.02	24.17	**50.88**
95043		**1L**	12	245.93	20.49	
	(471098)		3 CS	237.17	19.76	**8.76**
	(473860)		1 CS	245.93	20.49	**0.00**
95044		**750M**	12	208.61	17.38	
	(473860)		1 CS	187.13	15.59	**21.48**
	(473860)		3 CS	170.69	14.22	**37.92**
95046		**375M**	24	191.85	7.99	
	(473853)		3 CS	191.85	7.99	**0.00**
	(473860)		1 CS	191.85	7.99	**0.00**
BEEFEATER GIN 94 GFT TIN						
57370	GFT TIN	**1.75L**	6	195.90	32.65	
	(473860)		1 CS	163.20	27.20	**32.70**
	(473860)		3 CS	158.40	26.40	**37.50**
	(473860)		6 CS	145.02	24.17	**50.88**
BEEFEATER PINK GIN						
49961	6PK	**1L**	6	149.96	24.99	
	(473860)		1 BT	118.58	19.76	**5.23**
45379	6PK	**750M**	6	120.53	20.09	
	(473860)		1 BT	104.27	17.38	**2.71**
	(473860)		1 CS	93.53	15.59	**27.00**
	(473860)		3 CS	85.31	14.22	**35.22**

PLYMOUTH

PLYMOUTH GIN						
319201	6PK	**1L**	6	167.96	27.99	
	(471098)		3 CS	167.96	27.99	**0.00**
319205	6PK	**750M**	6	144.82	24.14	
PLYMOUTH NAVY STRENGTH GIN						
319199	6PK	**750M**	6	179.96	29.99	

MONKEY 47

MONKEY 47 SCHWARZWALD GIN						
30152	3PK	**1L**	3	158.97	52.99	
	(465402)		1 BT	151.50	50.50	**2.49**
	(465402)		1 CS	140.97	46.99	**18.00**
	(471098)		3 CS	158.97	52.99	**0.00**
340306	6PK	**375M**	6	170.92	28.49	
	(465402)		1 BT	164.44	27.41	**1.08**
	(465402)		1 CS	155.92	25.99	**15.00**
	(473853)		3 CS	170.92	28.49	**0.00**

SEAGRAMS EX DRY & TWISTED

SEAGRAMS APL TWISTED GIN						
311782		**1.75L**	6	114.98	19.16	
	(473861)		1 CS	80.00	13.33	**34.98**
	(473861)		35 CS	77.96	12.99	**37.02**
311781		**750M**	12	156.89	13.07	
	(473861)		1 CS	100.01	8.33	**56.88**
SEAGRAMS GIN						
311693		**1L**	12	168.88	14.07	
	(471098)		3 CS	156.88	13.07	**12.00**
	(473861)		1 CS	168.88	14.07	**0.00**
311694		**750M**	12	156.89	13.07	
	(473861)		1 CS	129.17	10.76	**27.72**
	(473861)		5 CS	119.93	9.99	**36.96**
	(473861)		10 CS	100.01	8.33	**56.88**
311696		**375M**	24	107.85	4.49	
	(472967)		1 CS	95.85	3.99	**12.00**
	(473853)		3 CS	107.85	4.49	**0.00**
	(473853)		5 CS	87.93	3.66	**19.92**
311698		**200M**	48	127.87	2.66	
	(472967)		1 CS	112.03	2.33	**15.84**
	(473853)		3 CS	127.87	2.66	**0.00**
	(473853)		5 CS	88.03	1.83	**39.84**
311708		**100M**	48	84.67	1.76	
	(472967)		1 CS	73.63	1.53	**11.04**
	(473853)		3 CS	84.67	1.76	**0.00**
	(473853)		5 CS	64.03	1.33	**20.64**
SEAGRAMS GIN 12X10						
311699	12X10	**50M**	12	132.48	11.04	
	(472967)		1 CS	95.28	7.94	**37.20**
	(473853)		3 CS	132.48	11.04	**0.00**

Item#	Vt/Asst	Size	BPC	Case Price	Bot Price	Disc
SEAGRAMS GIN DIST RSV						
311002		**1.75L**	6	119.96	19.99	
	(473861)		1 CS	119.96	19.99	**0.00**
311004		**750M**	12	134.33	11.19	
	(473861)		1 CS	134.33	11.19	**0.00**
311006		**375M**	24	135.94	5.66	
	(472967)		1 CS	135.94	5.66	**0.00**
	(473853)		3 CS	135.94	5.66	**0.00**
311007		**200M**	48	143.71	2.99	
	(472967)		1 CS	143.71	2.99	**0.00**
	(473853)		3 CS	143.71	2.99	**0.00**
SEAGRAMS GIN OL						
311692		**1.75L**	6	114.98	19.16	
	(473861)		1 CS	114.98	19.16	**0.00**
	(473861)		5 CS	95.96	15.99	**19.02**
	(473861)		10 CS	91.16	15.19	**23.82**
	(473861)		20 CS	80.00	13.33	**34.98**
	(473861)		35 CS	77.96	12.99	**37.02**
SEAGRAMS GIN TRVL						
311701	TRVL	**750M**	12	156.89	13.07	
	(473861)		1 CS	129.17	10.76	**27.72**
	(473861)		5 CS	119.93	9.99	**36.96**
	(473861)		10 CS	100.01	8.33	**56.88**
SEAGRAMS GRP TWISTED GIN						
311755		**1.75L**	6	114.98	19.16	
	(473861)		1 CS	80.00	13.33	**34.98**
	(473861)		35 CS	77.96	12.99	**37.02**
311737		**375M**	24	107.85	4.49	
	(472967)		1 CS	23.85	0.99	**84.00**
	(473853)		3 CS	107.85	4.49	**0.00**
	(473853)		5 CS	87.93	3.66	**19.92**
SEAGRAMS LIME TWISTED GIN						
311612		**1.75L**	6	114.98	19.16	
	(473861)		1 CS	80.00	13.33	**34.98**
	(473861)		35 CS	77.96	12.99	**37.02**
311614		**750M**	12	156.89	13.07	
	(473861)		1 CS	100.01	8.33	**56.88**
311616		**375M**	24	107.85	4.49	
	(472967)		1 CS	95.85	3.99	**12.00**
	(473853)		3 CS	107.85	4.49	**0.00**
	(473853)		5 CS	87.93	3.66	**19.92**
311618		**200M**	48	127.87	2.66	
	(472967)		1 CS	112.03	2.33	**15.84**
	(473853)		3 CS	127.87	2.66	**0.00**
	(473853)		5 CS	88.03	1.83	**39.84**
SEAGRAMS LIME TWISTED GIN FLSK						
37550	FLSK	**100M**	48	84.67	1.76	
	(472967)		1 CS	47.71	0.99	**36.96**
	(473853)		3 CS	84.67	1.76	**0.00**
	(473853)		5 CS	64.03	1.33	**20.64**
SEAGRAMS MELON TWISTED GIN						
312662		**750M**	12	156.89	13.07	
	(473861)		1 BT	83.93	6.99	**6.08**
SEAGRAMS PCH TWISTED GIN						
312514		**1.75L**	6	114.98	19.16	
	(473861)		1 CS	80.00	13.33	**34.98**
	(473861)		35 CS	77.96	12.99	**37.02**
312491		**750M**	12	156.89	13.07	
	(473861)		1 CS	100.01	8.33	**56.88**
312492		**375M**	24	107.85	4.49	
	(472967)		1 CS	95.85	3.99	**12.00**
	(473853)		3 CS	107.85	4.49	**0.00**
	(473853)		5 CS	87.93	3.66	**19.92**
312516		**200M**	48	127.87	2.66	
	(472967)		1 CS	112.03	2.33	**15.84**
	(473853)		3 CS	127.87	2.66	**0.00**
	(473853)		5 CS	88.03	1.83	**39.84**
SEAGRAMS PCH TWISTED GIN FLSK						
37244	FLSK	**100M**	48	84.67	1.76	
	(472967)		1 CS	47.71	0.99	**36.96**
	(473853)		3 CS	84.67	1.76	**0.00**
	(473853)		5 CS	64.03	1.33	**20.64**
SEAGRAMS PINE TWISTED GIN						
312446		**1.75L**	6	147.65	24.61	
	(473861)		1 BT	114.95	19.16	**5.45**
	(473861)		1 CS	79.97	13.33	**67.68**
	(473861)		35 CS	77.93	12.99	**69.72**
312445		**375M**	24	107.85	4.49	
	(472967)		1 CS	95.85	3.99	**12.00**
	(473853)		3 CS	107.85	4.49	**0.00**
	(473853)		5 CS	87.93	3.66	**19.92**
SEAGRAMS PINE TWISTED GIN 8X4						
312443	8X4	**750M**	12	156.89	13.07	
	(473861)		1 CS	100.01	8.33	**56.88**
SEAGRAMS PINE TWISTED GIN FLSK						
37307	FLSK	**100M**	48	84.67	1.76	
	(472967)		1 CS	47.71	0.99	**36.96**
	(473853)		3 CS	84.67	1.76	**0.00**
	(473853)		5 CS	64.03	1.33	**20.64**

Item#	Vt/Asst	Size	BPC	Case Price	Bot Price	Disc
SEAGRAMS GIN & JUICE						
SEAGRAMS GIN & JC CITRUS						
311664		**750M**	12	83.93	6.99	
	(470401)		1 CS	83.93	6.99	**0.00**
311665	12PK	**375M**	12	48.04	4.00	
	(470401)		1 CS	48.04	4.00	**0.00**
SEAGRAMS GIN & JC CITRUS 24PK						
311669	24PK	**200M**	24	63.94	2.66	
	(470401)		1 CS	56.02	2.33	**7.92**
SEAGRAMS GIN & JC GRN DRAGON						
311864		**750M**	12	83.93	6.99	
	(470401)		1 CS	83.93	6.99	**0.00**
SEAGRAMS GIN & JC RED FURY						
311335		**375M**	12	48.04	4.00	
	(470401)		1 CS	48.04	4.00	**0.00**
SEAGRAMS GIN BLUE BEAST						
311634		**750M**	12	83.93	6.99	
	(470401)		1 CS	83.93	6.99	**0.00**
311635	12PK	**375M**	12	48.04	4.00	
	(470401)		1 CS	48.04	4.00	**0.00**
LIQUEUR						
ENGLAND						
PLYMOUTH						
PLYMOUTH SLOE GIN						
319202	6PK	**750M**	6	191.96	31.99	
	(467085)		1 BT	185.96	30.99	**1.00**
	(471098)		3 CS	191.96	31.99	**0.00**
PERNOD						
PERNOD ANISE						
311204		**750M**	12	335.92	27.99	
	(471098)		3 CS	335.92	27.99	**0.00**
PERNOD 68						
PERNOD RICARD ABSINTHE						
311195		**750M**	6	357.20	59.53	
	(471098)		3 CS	357.20	59.53	**0.00**
RICARD						
RICARD PASTIS ANISE						
311184		**750M**	12	335.88	27.99	
	(471098)		3 CS	335.88	27.99	**0.00**
SUZE						
SUZE BITTER ELABORE LIQ						
23995	6PK	**750M**	6	131.94	21.99	
KAHLUA/REG/ESP/BLK						
KAHLUA CHILI CHOCOLATE						
97620		**750M**	12	251.50	20.96	
	(473858)		1 BT	177.70	14.81	**6.15**
	(473858)		1 CS	168.82	14.07	**82.68**
KAHLUA COFFEE LIQ						
97142		**1.75L**	6	246.39	41.07	
	(473858)		1 CS	211.23	35.21	**35.16**
	(473858)		2 CS	195.03	32.51	**51.36**
97143		**1L**	12	295.48	24.62	
	(471098)		3 CS	267.76	22.31	**27.72**
	(473858)		1 CS	275.92	22.99	**19.56**
97144		**750M**	12	251.50	20.96	
	(473858)		1 BT	207.22	17.27	**3.69**
	(473858)		1 CS	186.58	15.55	**64.92**
	(473858)		2 CS	168.82	14.07	**82.68**
97146		**375M**	24	231.93	9.66	
	(473853)		3 CS	231.93	9.66	**0.00**
	(473858)		1 BT	224.01	9.33	**0.33**
	(473858)		1 CS	207.93	8.66	**24.00**
97147		**200M**	48	304.03	6.33	
	(473853)		3 CS	304.03	6.33	**0.00**
	(473858)		1 CS	287.71	5.99	**16.32**
KAHLUA COFFEE LIQ W/MUG						
97184	6PK W/MUG	**750M**	6	125.75	20.96	
	(473858)		1 BT	103.61	17.27	**3.69**
	(473858)		1 CS	93.29	15.55	**32.46**
	(473858)		2 CS	84.41	14.07	**41.34**
KAHLUA COFFEE LIQ 12X10						
97175	12X10	**50M**	12	227.28	18.94	
	(473853)		3 CS	227.28	18.94	**0.00**
	(473858)		1 CS	191.28	15.94	**36.00**
KAHLUA ESPECIAL						
97164		**750M**	12	227.92	18.99	
	(473858)		1 CS	227.92	18.99	**0.00**
KAHLUA MINT MOCHA NL						
32186	NL	**750M**	12	251.50	20.96	
	(473858)		1 BT	177.70	14.81	**6.15**
	(473858)		1 CS	168.82	14.07	**82.68**
KAHLUA MINT MOCHA OL						
97348		**750M**	12	251.50	20.96	
	(473858)		1 BT	177.70	14.81	**6.15**
	(473858)		1 CS	168.82	14.07	**82.68**

Item#	Vt/Asst	Size	BPC	Case Price	Bot Price	Disc
KAHLUA SLTD CRML						
97527		**750M**	12	251.50	20.96	
	(473858)		1 BT	177.70	14.81	**6.15**
	(473858)		1 CS	168.82	14.07	**82.68**
KAHLUA VANILLA OL						
97264		**750M**	12	251.50	20.96	
	(473858)		1 BT	177.70	14.81	**6.15**
	(473858)		1 CS	168.82	14.07	**82.68**
HIRAM WALKER						
HW AMARETTO 50						
99212		**1L**	12	116.69	9.72	
	(462304)		1 CS	115.49	9.62	**1.20**
	(471098)		3 CS	116.69	9.72	**0.00**
99214		**750M**	12	100.61	8.38	
	(462304)		1 CS	97.73	8.14	**2.88**
HW BLACK RASPBERRY LIQ 33						
99263		**1L**	12	101.93	8.49	
	(462304)		1 CS	95.93	7.99	**6.00**
	(471098)		3 CS	101.93	8.49	**0.00**
HW BUTTERSCOTCH SCH 48						
99443		**1L**	12	101.93	8.49	
	(462304)		1 CS	95.93	7.99	**6.00**
	(471098)		3 CS	101.93	8.49	**0.00**
HW CACAO DARK 30						
99111		**1L**	12	101.93	8.49	
	(462304)		1 CS	95.93	7.99	**6.00**
	(471098)		3 CS	101.93	8.49	**0.00**
HW CACAO WHT 30						
99121		**1L**	12	101.93	8.49	
	(462304)		1 CS	95.93	7.99	**6.00**
	(471098)		3 CS	101.93	8.49	**0.00**
HW CRM DE BANANA 30						
99050		**1L**	12	101.93	8.49	
	(462304)		1 CS	95.93	7.99	**6.00**
	(471098)		3 CS	101.93	8.49	**0.00**
99051		**750M**	12	95.92	7.99	
	(462304)		1 BT	91.60	7.63	**0.36**
	(462304)		1 CS	88.84	7.40	**7.08**
HW CRM DE CASSIS 40						
99073		**1L**	12	101.93	8.49	
	(462304)		1 CS	95.93	7.99	**6.00**
	(471098)		3 CS	101.93	8.49	**0.00**
HW CRM DE NOYAUX 30						
99040		**750M**	12	95.92	7.99	
	(462304)		1 BT	91.60	7.63	**0.36**
	(462304)		1 CS	88.84	7.40	**7.08**
HW CURACAO BLUE 48						
99233		**1L**	12	101.93	8.49	
	(462304)		1 CS	95.93	7.99	**6.00**
	(471098)		3 CS	101.93	8.49	**0.00**
99234		**750M**	12	95.92	7.99	
	(462304)		1 BT	91.60	7.63	**0.36**
	(462304)		1 CS	88.84	7.40	**7.08**
HW CURACAO ORANGE 60						
99223		**1L**	12	101.93	8.49	
	(462304)		1 CS	95.93	7.99	**6.00**
HW HAZELNUT LIQ 48						
99433		**1L**	12	101.93	8.49	
	(462304)		1 CS	95.93	7.99	**6.00**
	(471098)		3 CS	101.93	8.49	**0.00**
HW KIRSCHWASSER 90						
99244		**750M**	12	127.13	10.59	
	(462304)		1 CS	127.13	10.59	**0.00**
HW MANGO SCH 30						
99162		**1L**	12	101.93	8.49	
	(462304)		1 CS	95.93	7.99	**6.00**
	(471098)		3 CS	101.93	8.49	**0.00**
HW MELON LIQ 30						
99160		**1L**	12	101.93	8.49	
	(462304)		1 CS	95.93	7.99	**6.00**
	(471098)		3 CS	101.93	8.49	**0.00**
HW MENTHE GREEN 60						
99153		**1L**	12	101.93	8.49	
	(462304)		1 CS	95.93	7.99	**6.00**
	(471098)		3 CS	101.93	8.49	**0.00**
HW MENTHE WHT 30						
99168		**1L**	12	101.93	8.49	
	(462304)		1 CS	95.93	7.99	**6.00**
	(471098)		3 CS	101.93	8.49	**0.00**
HW PEACH SCH 30						
99471		**1L**	12	101.93	8.49	
	(462304)		1 CS	95.93	7.99	**6.00**
	(471098)		3 CS	101.93	8.49	**0.00**
99478		**750M**	12	100.61	8.38	
	(462304)		1 CS	79.97	6.66	**20.64**

Item#	Vt/Asst	Size	BPC	Case Price	Bot Price	Disc
HW PEPPERMINT SCH 60						
99582		**1.75L**	6	91.16	15.19	
	(462304)		1 CS	88.88	14.81	**2.28**
99583		**1L**	12	119.93	9.99	
	(462304)		1 CS	119.93	9.99	**0.00**
	(471098)		3 CS	119.93	9.99	**0.00**
99584		**750M**	12	100.61	8.38	
	(462304)		1 CS	79.97	6.66	**20.64**
HW SAMBUCA						
99193		**1L**	12	155.92	12.99	
	(462304)		1 CS	155.92	12.99	**0.00**
	(471098)		3 CS	155.92	12.99	**0.00**
HW SOUR APPLE SCH						
99653		**1L**	12	119.93	9.99	
	(462304)		1 CS	119.93	9.99	**0.00**
	(471098)		3 CS	119.93	9.99	**0.00**
HW TRIPLE SEC 30						
99274		**750M**	12	86.35	7.20	
	(462304)		1 BT	78.43	6.54	**0.66**
HW TRIPLE SEC 30 PET						
99270	PET	**1.75L**	6	89.94	14.99	
	(462304)		1 BT	77.94	12.99	**2.00**
HW TRIPLE SEC 60						
99282		**1.75L**	6	89.94	14.99	
	(462304)		1 CS	77.94	12.99	**12.00**
99283		**1L**	12	95.93	7.99	
	(462304)		1 CS	83.93	6.99	**12.00**
	(471098)		3 CS	95.93	7.99	**0.00**
99284		**750M**	12	86.35	7.20	
	(462304)		1 BT	76.63	6.39	**0.81**
99286		**375M**	24	92.96	3.87	
	(462304)		1 CS	92.96	3.87	**0.00**
	(473853)		3 CS	92.96	3.87	**0.00**
HW TRIPLE SEC BAR 30						
99273		**1L**	12	71.92	5.99	
	(462304)		1 CS	59.92	4.99	**12.00**
	(471098)		3 CS	71.92	5.99	**0.00**

MECZAL

DEL MAGUEY

Item#	Vt/Asst	Size	BPC	Case Price	Bot Price	Disc
DEL MAGUEY ARROQUENO MEZCAL						
833531	6PK	**750M**	6	914.68	152.45	
	(473859)		1 BT	452.92	75.49	**76.96**
DEL MAGUEY CHICHICAPA MEZCAL						
833505	6PK	**750M**	6	314.21	52.37	
	(473859)		1 CS	309.29	51.55	**4.92**
DEL MAGUEY CREMA DE MEZCAL						
833565	6PK	**750M**	6	166.70	27.78	
	(473859)		1 CS	156.02	26.00	**10.68**
DEL MAGUEY ESPADIN ESP MEZCAL						
833532	6PK	**750M**	6	914.68	152.45	
	(473859)		1 CS	914.68	152.45	**0.00**
DEL MAGUEY IBERICO MEZCAL						
833539	6PK	**750M**	6	914.68	152.45	
	(473859)		1 CS	914.68	152.45	**0.00**
DEL MAGUEY JARNAC MEZCAL						
833540	6PK	**750M**	6	547.04	91.17	
	(473859)		1 CS	547.04	91.17	**0.00**
DEL MAGUEY MINERO MEZCAL						
833535	6PK	**750M**	6	314.21	52.37	
	(473859)		1 CS	309.29	51.55	**4.92**
DEL MAGUEY PAPALOME MEZCAL						
833533	6PK	**750M**	6	914.68	152.45	
	(473859)		1 BT	452.92	75.49	**76.96**
DEL MAGUEY PECHUGA						
833555	6PK	**750M**	6	914.68	152.45	
	(473859)		1 CS	914.68	152.45	**0.00**
DEL MAGUEY SAN DOM ALBA MEZCAL						
833525	6PK	**750M**	6	314.21	52.37	
	(473859)		1 CS	309.29	51.55	**4.92**
DEL MAGUEY SAN JOSE RIO MINAS						
833534	6PK	**750M**	6	914.68	152.45	
	(473859)		1 BT	452.92	75.49	**76.96**
DEL MAGUEY SAN LUIS RIO AZUL						
833536	6PK	**750M**	6	914.68	152.45	
	(473859)		1 BT	547.00	91.17	**61.28**
DEL MAGUEY SAN LUIS RIO MEZCAL						
833515	6PK	**750M**	6	314.21	52.37	
	(473859)		1 CS	309.29	51.55	**4.92**
DEL MAGUEY SAN PAB AMEYALTEPEC MEZCAL						
857413	MEZCAL 6PK	**750M**	6	914.68	152.45	
	(473859)		1 BT	452.92	75.49	**76.96**
DEL MAGUEY SNGL VLG BARRIL						
833520	6PK	**750M**	6	914.68	152.45	
	(473859)		1 CS	914.68	152.45	**0.00**
DEL MAGUEY SNGL VLG MADRECUIXE						
833521	6PK	**750M**	6	914.68	152.45	
	(473859)		1 BT	452.92	75.49	**76.96**
DEL MAGUEY TEPEXTATE MEZCAL						
833538	6PK	**750M**	6	914.68	152.45	
	(473859)		1 BT	547.00	91.17	**61.28**
DEL MAGUEY TOBALA						
833545	6PK	**750M**	6	547.01	91.17	
	(473859)		1 CS	547.01	91.17	**0.00**
DEL MAGUEY VIDA MEZCAL						
833544	6PK	**750M**	6	166.70	27.78	
	(473859)		1 CS	156.02	26.00	**10.68**

RUM

MALIBU

Item#	Vt/Asst	Size	BPC	Case Price	Bot Price	Disc
MALIBU BLACK RUM						
630478		**1.75L**	6	155.36	25.89	
	(472958)		1 CS	119.96	19.99	**35.40**
630477		**1L**	12	251.93	20.99	
	(471276)		10 CS	251.93	20.99	**0.00**
	(471098)		3 CS	251.93	20.99	**0.00**
	(472958)		1 CS	203.93	16.99	**48.00**
630476		**750M**	12	212.21	17.68	
	(472958)		1 BT	119.93	9.99	**7.69**
630522		**375M**	24	200.01	8.33	
	(473853)		3 CS	200.01	8.33	**0.00**
	(473856)		1 BT	176.01	7.33	**1.00**
	(473856)		1 CS	159.93	6.66	**40.08**
MALIBU BLACK RUM 12X10						
630479	12X10	**50M**	12	186.48	15.54	
	(473853)		3 CS	186.48	15.54	**0.00**
	(473856)		1 CS	83.28	6.94	**103.20**
MALIBU COCO RUM						
630302		**1.75L**	6	167.96	27.99	
	(472958)		1 CS	115.16	19.19	**52.80**
	(472958)		5 CS	110.00	18.33	**57.96**
	(472958)		10 CS	100.04	16.67	**67.92**
630303		**1L**	12	232.61	19.38	
	(471276)		10 CS	155.93	12.99	**76.68**
	(471098)		3 CS	179.93	14.99	**52.68**
	(471098)		5 CS	167.93	13.99	**64.68**
	(472958)		1 CS	203.93	16.99	**28.68**
630304		**750M**	12	203.09	16.92	
	(472958)		1 CS	156.89	13.07	**46.20**
	(472958)		5 CS	138.41	11.53	**64.68**
	(472958)		10 CS	119.93	9.99	**83.16**
630306		**375M**	24	180.33	7.51	
	(473853)		3 CS	180.33	7.51	**0.00**
	(473853)		5 CS	119.85	4.99	**60.48**
	(473856)		1 BT	159.93	6.66	**0.85**
	(473856)		1 CS	143.85	5.99	**36.48**
630297		**200M**	48	218.59	4.55	
	(473853)		3 CS	218.59	4.55	**0.00**
	(473853)		5 CS	143.71	2.99	**74.88**
	(473856)		1 BT	197.95	4.12	**0.43**
	(473856)		1 CS	160.03	3.33	**58.56**
MALIBU COCO RUM 12X10						
630452	12X10	**50M**	12	186.48	15.54	
	(473853)		3 CS	186.48	15.54	**0.00**
	(473856)		1 CS	83.28	6.94	**103.20**
MALIBU COCO RUM TRVL						
630314	TRVL	**750M**	12	203.09	16.92	
	(472958)		1 CS	156.89	13.07	**46.20**
	(472958)		5 CS	138.41	11.53	**64.68**
	(472958)		10 CS	119.93	9.99	**83.16**
MALIBU ISLAND MELON 12X10						
630400	12X10	**50M**	12	186.48	15.54	
	(473856)		1 CS	83.28	6.94	**103.20**
MALIBU LIME RUM						
24029		**1L**	12	232.61	19.38	
	(471276)		10 CS	155.93	12.99	**76.68**
	(471098)		3 CS	179.93	14.99	**52.68**
	(471098)		5 CS	167.93	13.99	**64.68**
	(472958)		1 CS	203.93	16.99	**28.68**
23967		**750M**	12	203.09	16.92	
	(472958)		1 BT	119.93	9.99	**6.93**
MALIBU LIME RUM 10X12 INTRO						
32712	10X12 INTRO	**50M**	10	186.48	18.65	
	(473853)		3 CS	186.48	18.65	**0.00**
	(473856)		1 CS	83.28	8.33	**103.20**
MALIBU LIME RUM PET						
23968	PET	**1.75L**	6	167.96	27.99	
	(472958)		1 BT	100.04	16.67	**11.32**
MALIBU MANGO						
630332		**1.75L**	6	167.96	27.99	
	(472958)		1 BT	100.04	16.67	**11.32**
630333		**1L**	12	232.61	19.38	
	(471276)		10 CS	155.93	12.99	**76.68**
	(471098)		3 CS	179.93	14.99	**52.68**
	(471098)		5 CS	167.93	13.99	**64.68**
	(472958)		1 CS	203.93	16.99	**28.68**
630334		**750M**	12	203.09	16.92	
	(472958)		1 BT	119.93	9.99	**6.93**
MALIBU ORANGE FLOAT RUM						
630579		**1L**	12	232.61	19.38	
MALIBU PCH & CRM RUM						
630600		**1L**	12	232.61	19.38	
	(471276)		10 CS	155.93	12.99	**76.68**
	(471098)		3 CS	179.93	14.99	**52.68**
	(471098)		5 CS	167.93	13.99	**64.68**
MALIBU PINE UPSD DOWN CAKE RUM 12X10						
630609	12X10	**50M**	12	186.48	15.54	
	(473853)		3 CS	186.48	15.54	**0.00**
	(473856)		1 CS	83.28	6.94	**103.20**
MALIBU PINEAPPLE						
630342		**1.75L**	6	167.96	27.99	
	(472958)		1 BT	100.04	16.67	**11.32**
630343		**1L**	12	232.61	19.38	
	(471276)		10 CS	155.93	12.99	**76.68**
	(471098)		3 CS	179.93	14.99	**52.68**
	(471098)		5 CS	167.93	13.99	**64.68**
	(472958)		1 CS	203.93	16.99	**28.68**
630344		**750M**	12	203.09	16.92	
	(472958)		1 BT	119.93	9.99	**6.93**
MALIBU RUM PASSION FRUIT						
630383		**1L**	12	232.61	19.38	
	(471276)		10 CS	155.93	12.99	**76.68**
	(471098)		3 CS	179.93	14.99	**52.68**
	(471098)		5 CS	167.93	13.99	**64.68**
	(472958)		1 CS	203.93	16.99	**28.68**
630384		**750M**	12	203.09	16.92	
	(472958)		1 BT	119.93	9.99	**6.93**
MALIBU SUNDAE CHOC ICE CRM RUM						
630547		**750M**	12	203.09	16.92	
	(472958)		1 BT	119.93	9.99	**6.93**
MALIBU SUNDAE CHOC ICE CRM RUM 12X10						
630566	12X10	**50M**	12	186.48	15.54	
	(473856)		1 CS	83.28	6.94	**103.20**
MALIBU TROPICAL BANANA						
630443		**1L**	12	232.61	19.38	
	(471276)		10 CS	155.93	12.99	**76.68**
	(471098)		3 CS	179.93	14.99	**52.68**
	(471098)		5 CS	167.93	13.99	**64.68**
	(472958)		1 CS	203.93	16.99	**28.68**
630444		**750M**	12	203.09	16.92	
	(472958)		1 BT	119.93	9.99	**6.93**

MALIBU RUM CANS

Item#	Vt/Asst	Size	BPC	Case Price	Bot Price	Disc
MALIBU PINEAPPLE RTD 6X4 CN						
630563	6X4 CN	**200M**	24	47.85	1.99	
	(472968)		1 CS	32.01	1.33	**15.84**
	(472968)		3 CS	23.85	0.99	**24.00**
MALIBU RTD FIZZY MANGO 6X4 CN						
312337	6X4 CN	**200M**	6	47.85	7.98	
	(472968)		1 CS	32.01	5.34	**15.84**
	(472968)		3 CS	23.85	3.98	**24.00**

SCOTCH

SCOTLAND

ABERLOUR

Item#	Vt/Asst	Size	BPC	Case Price	Bot Price	Disc
ABERLOUR 12YR						
311117	6PK	**750M**	6	272.55	45.43	
	(471098)		3 CS	272.55	45.43	**0.00**
ABERLOUR 16YR						
311116	6PK	**750M**	6	494.86	82.48	
	(471098)		3 CS	494.86	82.48	**0.00**
ABERLOUR 18YR						
311139	6PK	**750M**	6	701.94	116.99	
	(471098)		3 CS	701.94	116.99	**0.00**
ABERLOUR A BUNADH SCOTCH 119.2						
311145	6PK	**750M**	6	527.94	87.99	
	(471098)		3 CS	527.94	87.99	**0.00**
ABERLOUR CASG ANNAMH SCTH						
56876	6PK	**750M**	6	311.97	52.00	

CHIVAS REGAL

Item#	Vt/Asst	Size	BPC	Case Price	Bot Price	Disc
CHIVAS REGAL 18YR						
311526	3PK	**1.75L**	3	341.51	113.84	
	(473857)		1 BT	299.96	99.99	**13.85**
311542	6PK	**1L**	6	383.96	63.99	
	(471098)		3 CS	383.96	63.99	**0.00**
	(473857)		1 BT	359.96	59.99	**4.00**
311545	6PK	**750M**	6	410.84	68.47	
	(473857)		1 BT	355.40	59.23	**9.24**
CHIVAS REGAL 18YR W/TIN						
312735	6PK W/TIN	**750M**	6	410.84	68.47	
	(473857)		1 BT	355.40	59.23	**9.24**
CHIVAS REGAL 18YR 10X12						
311630	10X12	**50M**	10	258.90	25.89	
CHIVAS REGAL 25YR						
311503	3PK	**750M**	3	689.98	229.99	
	(473857)		1 CS	689.98	229.99	**0.00**
CHIVAS REGAL BLENDING KIT 6X6						
59749	6X6	**50M**	36	138.00	3.83	
	(473857)		1 CS	138.00	3.83	**0.00**
	(473857)		3 CS	131.88	3.66	**6.12**

Item#	Vt/Asst	Size	BPC	Case Price	Bot Price	Disc
CHIVAS REGAL EXT						
311544	6PK	**750M**	6	191.00	31.83	
	(473857)		1 BT	183.50	30.58	**1.25**
	(473857)		1 CS	177.80	29.63	**13.20**
CHIVAS REGAL MIZUNA SCTCH WHSK						
38118	6PK	**750M**	6	406.75	67.79	
	(471098)		3 CS	207.73	34.62	**199.02**
	(473857)		1 BT	216.91	36.15	**31.64**
	(473857)		1 CS	207.73	34.62	**199.02**
CHIVAS REGAL SCOTCH 12YR						
311552		**1.75L**	6	357.14	59.52	
	(473857)		1 CS	350.54	58.42	**6.60**
	(473857)		3 CS	309.32	51.55	**47.82**
311553		**1L**	12	442.84	36.90	
	(471098)		3 CS	442.84	36.90	**0.00**
	(473857)		1 CS	433.84	36.15	**9.00**
	(473857)		3 CS	419.92	34.99	**22.92**
311563		**750M**	12	350.69	29.22	
	(473857)		1 CS	286.25	23.85	**64.44**
	(473857)		3 CS	277.01	23.08	**73.68**
CHIVAS REGAL SCOTCH 12YR RD						
312482	12PK RD	**375M**	12	184.00	15.33	
	(473853)		3 CS	184.00	15.33	**0.00**
	(473857)		1 CS	184.00	15.33	**0.00**
CHIVAS REGAL SCOTCH 12YR W/2 ROCK GLS						
311560	6PK W/2 ROCK GLS	**750M**	6	175.34	29.22	
	(473857)		1 CS	143.12	23.85	**32.22**
	(473857)		3 CS	138.50	23.08	**36.84**
CHIVAS REGAL SCOTCH 12YR W/TIN						
312791	6PK W/TIN	**750M**	6	175.34	29.22	
	(473857)		1 CS	143.12	23.85	**32.22**
	(473857)		3 CS	138.50	23.08	**36.84**
CHIVAS REGAL SCOTCH 12YR 10X12						
311559	10X12	**50M**	10	319.68	31.97	
	(473853)		3 CS	319.68	31.97	**0.00**
	(473857)		1 CS	319.68	31.97	**0.00**
CHIVAS REGAL SCOTCH 12YR 24PK						
312474	24PK	**200M**	24	191.85	7.99	
	(473853)		3 CS	191.85	7.99	**0.00**
	(473857)		1 CS	191.85	7.99	**0.00**
CHIVAS REGAL ULTIS SCOTCH WSKY						
312323	3PK	**750M**	3	484.78	161.59	
	(473857)		1 CS	461.71	153.90	**23.07**

GLENLIVET

GLENLIVET 15YR						
311993	6PK	**750M**	6	357.03	59.51	
	(471098)		3 CS	357.03	59.51	**0.00**
	(473857)		1 BT	329.49	54.92	**4.59**
	(473857)		1 CS	313.89	52.32	**43.14**
	(473857)		10 CS	287.91	47.99	**69.12**
GLENLIVET 18YR						
311975	6PK	**750M**	6	623.80	103.97	
	(471098)		3 CS	623.80	103.97	**0.00**
	(473857)		1 BT	581.92	96.99	**6.98**
GLENLIVET 21YR						
311996	3PK	**750M**	3	695.88	231.96	
	(471098)		3 CS	695.88	231.96	**0.00**
	(473857)		1 BT	640.47	213.49	**18.47**
GLENLIVET 25YR						
311981	3PK	**750M**	3	1022.97	340.99	
	(471098)		3 CS	1022.97	340.99	**0.00**
	(473857)		1 BT	956.97	318.99	**22.00**
GLENLIVET CODE SCOTCH						
38106	6PK	**750M**	6	520.45	86.74	
GLENLIVET ENIGMA SM SCTCH WSKY						
71434	6PK	**750M**	6	520.45	86.74	
GLENLIVET FIRST FILL SM 12YR SCOTCH WHISKY 750						
51755	SCOTCH WHISKY 6PK	**750M**	6	357.03	59.51	
	(471098)		3 CS	357.03	59.51	**0.00**
	(473857)		1 BT	276.87	46.15	**13.36**
	(473857)		1 CS	257.91	42.99	**99.12**
	(473857)		5 CS	245.91	40.99	**111.12**
GLENLIVET FOUNDERS RSV						
17577		**1.75L**	6	449.05	74.84	
	(473857)		1 BT	400.15	66.69	**8.15**
	(473857)		1 CS	383.95	63.99	**65.10**
51757	6PK	**1L**	6	260.95	43.49	
312124		**750M**	12	465.09	38.76	
	(473857)		1 BT	419.85	34.99	**3.77**
	(473857)		3 CS	396.93	33.08	**68.16**
53209	12PK	**375M**	12	219.18	18.27	
	(473857)		1 BT	179.82	14.99	**3.28**
GLENLIVET FOUNDERS RSV LSE						
54831	LSE	**50M**	120	319.23	2.66	
	(473857)		1 CS	279.63	2.33	**39.60**
GLENLIVET FOUNDERS RSV W/BITR&STIR SPN TRAY						
20225	W/BITR&STIR SPN TRAY	**750M**	6	232.55	38.76	
	(473857)		1 BT	209.93	34.99	**3.77**
	(473857)		3 CS	198.47	33.08	**34.08**
GLENLIVET NADURRA FST FLL WHSK						
312721	6PK	**750M**	6	418.08	69.68	
	(473857)		1 BT	391.38	65.23	**4.45**
GLENLIVET NADURRA OLOROSO						
312688	6PK	**750M**	6	418.08	69.68	
	(471098)		3 CS	418.08	69.68	**0.00**
	(473857)		1 BT	391.38	65.23	**4.45**
GLENLIVET NADURRA PEATED						
312769	6PK	**750M**	6	418.08	69.68	
	(471098)		3 CS	418.08	69.68	**0.00**
	(473857)		1 BT	391.38	65.23	**4.45**
GLENLIVET SNGL MLT SCOTCH 12YR						
311962		**1.75L**	6	516.15	86.03	
	(473857)		1 CS	494.49	82.42	**21.66**
	(473857)		3 CS	479.91	79.99	**36.24**
311964		**750M**	12	536.56	44.71	
	(473857)		1 CS	526.36	43.86	**10.20**
	(473857)		3 CS	470.92	39.24	**65.64**
312427	12PK	**375M**	12	251.93	20.99	
	(473853)		3 CS	251.93	20.99	**0.00**
	(473857)		1 CS	251.93	20.99	**0.00**
GLENLIVET SNGL MLT SCOTCH 12YR W/2 GLS						
311965	6PK W/2 GLS	**750M**	6	268.28	44.71	
	(473857)		1 CS	263.18	43.86	**5.10**
	(473857)		3 CS	235.46	39.24	**32.82**
GLENLIVET SNGL MLT SCOTCH 12YR 10X12						
311969	10X12	**50M**	10	400.08	40.01	
	(473853)		3 CS	400.08	40.01	**0.00**
	(473857)		1 CS	400.08	40.01	**0.00**
GLENLIVET SNGL MLT SCOTCH 12YR CARTON						
311977	CARTON	**1L**	12	599.93	49.99	
	(471098)		3 CS	599.93	49.99	**0.00**
	(473857)		1 BT	539.93	44.99	**5.00**
GLENLIVET SNGL MLT SCOTCH 14YR						
71987	6PK	**1L**	6	357.03	59.51	
71977	6PK	**750M**	6	357.03	59.51	
71983	12PK	**375M**	12	251.93	20.99	

LONGMORN

LONGMORN 16YR						
311364	3PK	**750M**	3	251.89	83.96	
	(471098)		3 CS	251.89	83.96	**0.00**
LONGMORN 23YR 1PK						
26948	1PK	**750M**	1	769.26	769.26	

ROYAL SALUTE

ROYAL SALUTE 21YR						
311535		**750M**	6	1059.51	176.59	
	(471098)		3 CS	1059.51	176.59	**0.00**
	(473857)		1 CS	1059.51	176.59	**0.00**

SCAPA

SCAPA SKIREN SNG MLT SCTH WHSY						
312237	6PK	**750M**	6	370.40	61.73	

TEQUILA

AVION

AVION 44 EXT ANEJO TEQ 4PK						
856340	4PK	**750M**	4	444.58	111.15	
	(471098)		3 CS	444.58	111.15	**0.00**
	(473859)		1 BT	290.54	72.64	**38.51**
AVION 44 EXT ANEJO TEQ RSV LUMINOUS						
60363	3PK LUMINOUS	**1.75L**	3	885.00	295.00	
	(473859)		1 CS	885.00	295.00	**0.00**
AVION 44 EXT ANEJO TEQ RSV W/WATERFORD GLS 750						
50942	3PK W/WATERFORD GLS	**750M**	3	329.69	109.90	
	(473859)		1 BT	217.94	72.65	**37.25**
AVION ANEJO TEQ						
857054	3PK	**1.75L**	3	262.18	87.39	
	(473859)		1 CS	239.98	79.99	**22.20**
854610	6PK	**750M**	6	264.86	44.14	
854658	12PK	**375M**	12	239.93	19.99	
	(473853)		3 CS	239.93	19.99	**0.00**
	(473859)		1 BT	227.93	18.99	**1.00**
	(473859)		1 CS	215.93	17.99	**24.00**
AVION ANEJO TEQ W/CANNISTER						
25407	6PK W/CANNISTER	**750M**	6	264.86	44.14	
	(471098)		3 CS	264.86	44.14	**0.00**
	(473859)		1 CS	244.52	40.75	**20.34**
AVION REPO TEQ						
857055	3PK	**1.75L**	3	239.08	79.69	
	(473859)		1 CS	217.78	72.59	**21.30**
854611	6PK	**750M**	6	241.78	40.30	
854659	12PK	**375M**	12	215.93	17.99	
	(473853)		3 CS	215.93	17.99	**0.00**
	(473859)		1 BT	203.93	16.99	**1.00**
	(473859)		1 CS	191.93	15.99	**24.00**
AVION REPO TEQ CANISTER						
25629	6PK CANISTER	**750M**	6	241.78	40.30	
	(471098)		3 CS	241.78	40.30	**0.00**
	(473859)		1 CS	222.22	37.04	**19.56**
AVION REPO TEQ BRL 10X6						
854654	10X6	**50M**	10	167.60	16.76	
	(473859)		1 CS	161.60	16.16	**6.00**
AVION SILVER TEQ						
854663	3PK	**1.75L**	3	203.98	67.99	
	(473859)		1 BT	200.83	66.94	**1.05**
	(473859)		1 CS	188.95	62.98	**15.03**
857257	6PK	**1L**	6	221.94	36.99	
	(471274)		2 CS	191.94	31.99	**30.00**
	(471098)		3 CS	221.94	36.99	**0.00**
	(473859)		1 CS	209.94	34.99	**12.00**
	(473859)		5 CS	191.94	31.99	**30.00**
854615	6PK	**750M**	6	214.07	35.68	
854657	12PK	**375M**	12	199.97	16.66	
	(473853)		3 CS	199.97	16.66	**0.00**
	(473859)		1 BT	187.97	15.66	**1.00**
	(473859)		1 CS	160.01	13.33	**39.96**
AVION SILVER TEQ W/ P&M MARG						
857221	6PK W/750M P&M MARG	**750M**	6	214.07	35.68	
AVION SILVER TEQ W/4 SHT GLS						
856580	6PK W/4 SHT GLS	**750M**	6	214.07	35.68	
AVION SILVER TEQ W/CANNISTER						
25409	6PK W/CANNISTER	**750M**	6	214.07	35.68	
	(471098)		3 CS	214.07	35.68	**0.00**
	(473859)		1 CS	198.47	33.08	**15.60**
	(473859)		5 CS	180.35	30.06	**33.72**
	(473859)		12 CS	161.93	26.99	**52.14**
AVION SILVER TEQ 10X6						
854655	10X6	**50M**	10	167.60	16.76	
	(473859)		1 CS	161.60	16.16	**6.00**
AVION SILVER TEQ W/2 GLD RIMD TUMBLRS						
20676	W/2 GLD RIMD TUMBLRS	**750M**	6	214.07	35.68	

OLMECA ALTOS

OLMECA ALTOS ANEJO TEQ						
311088	6PK	**1L**	6	197.94	32.99	
	(471278)		3 CS	167.94	27.99	**30.00**
	(471278)		10 CS	153.00	25.50	**44.94**
	(471098)		3 CS	197.94	32.99	**0.00**
	(473859)		1 CS	185.94	30.99	**12.00**
311107	6PK	**750M**	6	158.67	26.45	
	(473859)		1 CS	152.31	25.39	**6.36**
	(473859)		5 CS	147.69	24.62	**10.98**
	(473859)		12 CS	138.45	23.08	**20.22**
OLMECA ALTOS PLATA TEQ						
311068		**1.75L**	6	205.14	34.19	
	(473859)		1 CS	196.86	32.81	**8.28**
	(473859)		5 CS	187.20	31.20	**17.94**
	(473859)		12 CS	182.40	30.40	**22.74**
311064	6PK	**1L**	6	138.44	23.07	
	(471278)		3 CS	107.96	17.99	**30.48**
	(471278)		10 CS	95.96	15.99	**42.48**
	(471098)		3 CS	138.44	23.07	**0.00**
	(473859)		1 BT	137.96	22.99	**0.08**
	(473859)		1 CS	125.96	20.99	**12.48**
311041	6PK	**750M**	6	125.15	20.86	
	(473859)		1 CS	115.37	19.23	**9.78**
	(473859)		5 CS	108.23	18.04	**16.92**
	(473859)		12 CS	96.71	16.12	**28.44**
311073		**375M**	24	212.50	8.85	
	(473853)		3 CS	212.50	8.85	**0.00**
	(473859)		1 CS	176.02	7.33	**36.48**
66879	12PK	**375M**	12	119.88	9.99	
	(473853)		3 CS	119.88	9.99	**0.00**
	(473859)		1 BT	106.20	8.85	**1.14**
	(473859)		1 CS	87.96	7.33	**31.92**
OLMECA ALTOS REPO TEQ						
311067		**1.75L**	6	205.14	34.19	
	(473859)		1 CS	196.86	32.81	**8.28**
	(473859)		5 CS	187.20	31.20	**17.94**
	(473859)		12 CS	182.40	30.40	**22.74**
311066	6PK	**1L**	6	138.44	23.07	
	(471278)		3 CS	107.96	17.99	**30.48**
	(471278)		10 CS	95.96	15.99	**42.48**
	(471098)		3 CS	138.44	23.07	**0.00**
	(473859)		1 BT	137.96	22.99	**0.08**
	(473859)		1 CS	125.96	20.99	**12.48**
311042	6PK	**750M**	6	125.15	20.86	
	(473859)		1 CS	115.37	19.23	**9.78**
	(473859)		5 CS	108.23	18.04	**16.92**
	(473859)		12 CS	96.71	16.12	**28.44**
311070		**375M**	24	212.50	8.85	
	(473853)		3 CS	212.50	8.85	**0.00**
	(473859)		1 CS	176.02	7.33	**36.48**
66881	12PK	**375M**	12	119.88	9.99	
	(473853)		3 CS	119.88	9.99	**0.00**
	(473859)		1 BT	106.20	8.85	**1.14**
	(473859)		1 CS	87.96	7.33	**31.92**

TERREMOTO

TERREMOTO CHURROS TEQ NL						
311089	NL	**750M**	12	169.56	14.13	
TERREMOTO GOLD TEQ						
311091		**750M**	12	169.56	14.13	

VODKA

ABSOLUT

Item#	Vt/Asst	Size	BPC	Case Price	Bot Price	Disc
ABSOLUT A PCH VODKA						
4123		**1L**	12	311.93	25.99	
	(471098)		3 CS	311.93	25.99	**0.00**
	(472952)		1 CS	311.93	25.99	**0.00**
	(472953)		6 BT	287.93	23.99	**2.00**
	(472953)		1 CS	227.93	18.99	**84.00**
	(472953)		2 CS	215.93	17.99	**96.00**
4124		**750M**	12	275.93	22.99	
	(472952)		1 BT	184.61	15.38	**7.61**
ABSOLUT BERRI ACAI						
4451		**1L**	12	311.93	25.99	
	(471098)		3 CS	311.93	25.99	**0.00**
	(472952)		1 CS	311.93	25.99	**0.00**
	(472953)		6 BT	287.93	23.99	**2.00**
	(472953)		1 CS	227.93	18.99	**84.00**
	(472953)		2 CS	215.93	17.99	**96.00**
ABSOLUT BLUE VODKA						
4212		**1.75L**	6	224.96	37.49	
	(472952)		1 CS	167.96	27.99	**57.00**
	(472952)		5 CS	161.96	26.99	**63.00**
	(472952)		10 CS	155.96	25.99	**69.00**
	(472952)		15 CS	149.96	24.99	**75.00**
4213		**1L**	12	311.93	25.99	
	(471098)		3 CS	311.93	25.99	**0.00**
	(472952)		1 CS	311.93	25.99	**0.00**
	(472953)		6 BT	287.93	23.99	**2.00**
	(472953)		1 CS	227.93	18.99	**84.00**
	(472953)		2 CS	215.93	17.99	**96.00**
64901	6PK	**1L**	6	155.95	25.99	
	(473214)		1 CS	119.95	19.99	**36.00**
	(473214)		2 CS	113.95	18.99	**42.00**
4214		**750M**	12	275.93	22.99	
	(472952)		1 CS	221.93	18.49	**54.00**
	(472952)		5 CS	203.21	16.93	**72.72**
	(472952)		10 CS	193.97	16.16	**81.96**
	(472952)		15 CS	184.61	15.38	**91.32**
4216		**375M**	24	260.25	10.84	
	(473852)		1 BT	248.01	10.33	**0.51**
	(473852)		1 CS	224.01	9.33	**36.24**
	(473853)		3 CS	260.25	10.84	**0.00**
	(473853)		5 CS	207.93	8.66	**52.32**
ABSOLUT BLUE VODKA W/2 ROCKS GLS						
857087	6PK W/2 ROCKS GLS	**750M**	6	137.96	22.99	
	(472952)		1 CS	89.96	14.99	**48.00**
ABSOLUT BLUE VODKA W/FVR TR GNGBEER						
8373	6PK W/FVR TR GNGBEER	**750M**	6	137.96	22.99	
ABSOLUT BLUE VODKA ZNG/ZNG BM						
4856	6PK ZNG/ZNG BM	**750M**	6	137.96	22.99	
	(472952)		1 CS	89.96	14.99	**48.00**
ABSOLUT BLUE VODKA 10X12						
4219	10X12	**50M**	10	184.08	18.41	
	(473852)		1 CS	119.28	11.93	**64.80**
	(473853)		3 CS	184.08	18.41	**0.00**
ABSOLUT BLUE VODKA 24PK						
4218	24PK	**200M**	24	164.25	6.84	
	(473852)		1 BT	152.01	6.33	**0.51**
	(473852)		1 CS	135.93	5.66	**28.32**
	(473853)		3 CS	164.25	6.84	**0.00**
	(473853)		5 CS	104.01	4.33	**60.24**
ABSOLUT BLUE VODKA 6P W/2 MASN JAR/STRW						
20546	6P W/2 MASN JAR/STRW	**750M**	6	137.96	22.99	
	(472952)		1 CS	92.30	15.38	**45.66**
ABSOLUT BLUE VODKA ELECTRIK LTD ED						
7673	ELECTRIK LTD ED	**1L**	12	311.93	25.99	
	(472953)		1 CS	119.93	9.99	**192.00**
7672	ELECTRIK LTD ED	**750M**	12	275.93	22.99	
	(471110)		3 CS	119.93	9.99	**156.00**
ABSOLUT BLUE VODKA HLDY SILVER SEQ SKIN						
49678	HLDY SILVER SEQ SKIN	**750M**	12	275.93	22.99	
	(472952)		1 CS	184.61	15.38	**91.32**
ABSOLUT BLUE VODKA RAINBOW BTL LTD ED						
20660	RAINBOW BTL LTD ED	**1L**	12	311.93	25.99	
	(471098)		3 CS	311.93	25.99	**0.00**
	(472952)		1 CS	311.93	25.99	**0.00**
	(472953)		6 BT	287.93	23.99	**2.00**
	(472953)		1 CS	227.93	18.99	**84.00**
	(472953)		2 CS	215.93	17.99	**96.00**
20664	RAINBOW BTL LTD ED	**750M**	12	275.93	22.99	
	(472952)		1 CS	221.93	18.49	**54.00**
	(472952)		5 CS	203.21	16.93	**72.72**
	(472952)		10 CS	193.97	16.16	**81.96**
	(472952)		15 CS	184.61	15.38	**91.32**
ABSOLUT BLUE VODKA SEQUIN SKIN						
20672	SEQUIN SKIN	**1L**	12	311.93	25.99	
	(471098)		3 CS	311.93	25.99	**0.00**
	(472952)		1 CS	311.93	25.99	**0.00**
	(472953)		6 BT	287.93	23.99	**2.00**
	(472953)		1 CS	227.93	18.99	**84.00**
	(472953)		2 CS	215.93	17.99	**96.00**
20669	SEQUIN SKIN	**750M**	12	275.93	22.99	
	(472952)		1 CS	184.61	15.38	**91.32**
ABSOLUT BLUE VODKA UNIQUE						
5036	UNIQUE	**750M**	12	243.37	20.28	
ABSOLUT BLUE VODKA UNITY						
32242	UNITY	**1.75L**	6	224.96	37.49	
ABSOLUT BLUE VODKA UNITY LTD ED BTL						
33629	UNITY LTD ED BTL	**1L**	12	311.93	25.99	
33634	UNITY LTD ED BTL	**750M**	12	275.93	22.99	
	(472952)		1 CS	184.61	15.38	**91.32**
ABSOLUT CITRON VODKA 80						
4292		**1.75L**	6	224.96	37.49	
	(472952)		1 BT	149.96	24.99	**12.50**
4293		**1L**	12	311.93	25.99	
	(471098)		3 CS	311.93	25.99	**0.00**
	(472952)		1 CS	311.93	25.99	**0.00**
	(472953)		6 BT	287.93	23.99	**2.00**
	(472953)		1 CS	227.93	18.99	**84.00**
	(472953)		2 CS	215.93	17.99	**96.00**
65379	6PK	**1L**	6	155.95	25.99	
	(473214)		1 CS	119.95	19.99	**36.00**
	(473214)		2 CS	113.95	18.99	**42.00**
4294		**750M**	12	275.93	22.99	
	(472952)		1 BT	184.61	15.38	**7.61**
4296		**375M**	24	260.25	10.84	
	(473852)		1 BT	248.01	10.33	**0.51**
	(473852)		1 CS	224.01	9.33	**36.24**
	(473853)		3 CS	260.25	10.84	**0.00**
	(473853)		5 CS	207.93	8.66	**52.32**
ABSOLUT CITRON VODKA 80 10X12						
4299	10X12	**50M**	10	184.08	18.41	
	(473852)		1 CS	119.28	11.93	**64.80**
	(473853)		3 CS	184.08	18.41	**0.00**
ABSOLUT CITRON VODKA 80 24PK						
4298	24PK	**200M**	24	164.25	6.84	
	(473852)		1 BT	152.01	6.33	**0.51**
	(473852)		1 CS	135.93	5.66	**28.32**
	(473853)		3 CS	164.25	6.84	**0.00**
	(473853)		5 CS	104.01	4.33	**60.24**
ABSOLUT ELYX VODKA						
5173	6PK	**1L**	6	239.94	39.99	
	(472952)		1 CS	227.94	37.99	**12.00**
6488	6PK	**750M**	6	175.94	29.32	
	(472952)		1 CS	161.60	26.93	**14.34**
7150	12PK	**375M**	12	191.93	15.99	
	(473852)		1 BT	162.17	13.51	**2.48**
	(473852)		1 CS	160.01	13.33	**31.92**
	(473853)		3 CS	191.93	15.99	**0.00**
ABSOLUT ELYX VODKA NIGHT LTD ED BTL						
33637	NIGHT LTD ED BTL	**1.75L**	6	326.21	54.37	
ABSOLUT ELYX VODKA SCRW CP						
7270	SCRW CP	**1.75L**	6	326.21	54.37	
	(472952)		1 CS	326.21	54.37	**0.00**
ABSOLUT EXTRAKT VODKA						
41505		**750M**	12	167.14	13.93	
ABSOLUT GRP FRT VODKA						
35146		**1.75L**	6	224.96	37.49	
	(472952)		1 BT	149.96	24.99	**12.50**
35149		**1L**	12	311.93	25.99	
	(471098)		3 CS	311.93	25.99	**0.00**
	(472952)		1 CS	311.93	25.99	**0.00**
	(472953)		6 BT	287.93	23.99	**2.00**
	(472953)		1 CS	227.93	18.99	**84.00**
	(472953)		2 CS	215.93	17.99	**96.00**
64910	6PK	**1L**	6	155.95	25.99	
	(473214)		1 CS	119.95	19.99	**36.00**
	(473214)		2 CS	113.95	18.99	**42.00**
35152		**750M**	12	275.93	22.99	
	(472952)		1 BT	184.61	15.38	**7.61**
35157		**375M**	24	260.25	10.84	
	(473852)		1 BT	248.01	10.33	**0.51**
	(473852)		1 CS	224.01	9.33	**36.24**
	(473853)		3 CS	260.25	10.84	**0.00**
	(473853)		5 CS	207.93	8.66	**52.32**
ABSOLUT GRP FRT VODKA 10X12						
44755	10X12	**50M**	10	184.08	18.41	
	(473852)		1 CS	119.28	11.93	**64.80**
	(473853)		3 CS	184.08	18.41	**0.00**
ABSOLUT GRP FRT VODKA PINK SEQUIN SKIN						
50937	PINK SEQUIN SKIN	**750M**	12	275.93	22.99	
	(472952)		1 BT	184.61	15.38	**7.61**
ABSOLUT HIBISKUS VODKA 10X12						
5137	10X12	**50M**	120	184.08	1.53	
ABSOLUT JUICE APL ED VODKA						
75818	6PK	**1L**	6	155.95	25.99	
71456	6PK	**750M**	6	121.69	20.28	
75838		**375M**	24	247.84	10.33	
ABSOLUT JUICE STRBRY ED VODKA						
75831	6PK	**1L**	6	155.95	25.99	
71452	6PK	**750M**	6	121.69	20.28	
75832		**375M**	24	247.84	10.33	
ABSOLUT LIME VODKA						
8419		**1.75L**	6	224.96	37.49	
	(472952)		1 BT	149.96	24.99	**12.50**
8417		**1L**	12	311.93	25.99	
	(471098)		3 CS	311.93	25.99	**0.00**
	(472952)		1 CS	311.93	25.99	**0.00**
	(472953)		6 BT	287.93	23.99	**2.00**
	(472953)		1 CS	227.93	18.99	**84.00**
	(472953)		2 CS	215.93	17.99	**96.00**
65384	6PK	**1L**	6	155.95	25.99	
	(473214)		1 CS	119.95	19.99	**36.00**
	(473214)		2 CS	113.95	18.99	**42.00**
8416		**750M**	12	275.93	22.99	
	(472952)		1 BT	184.61	15.38	**7.61**
ABSOLUT LIME VODKA 10X12						
8421	10X12	**50M**	10	184.08	18.41	
	(473852)		1 CS	119.28	11.93	**64.80**
	(473853)		3 CS	184.08	18.41	**0.00**
ABSOLUT LIME VODKA 24PK						
17795	24PK	**375M**	24	260.25	10.84	
	(473852)		1 BT	248.01	10.33	**0.51**
	(473852)		1 CS	224.01	9.33	**36.24**
	(473853)		3 CS	260.25	10.84	**0.00**
	(473853)		5 CS	207.93	8.66	**52.32**
ABSOLUT LIME VODKA SEQUIN SKIN						
50960	SEQUIN SKIN	**750M**	12	275.93	22.99	
	(472952)		1 BT	184.61	15.38	**7.61**
ABSOLUT MANDRIN VODKA 80						
4262		**1.75L**	6	224.96	37.49	
	(472952)		1 BT	149.96	24.99	**12.50**
4263		**1L**	12	311.93	25.99	
	(471098)		3 CS	311.93	25.99	**0.00**
	(472952)		1 CS	311.93	25.99	**0.00**
	(472953)		6 BT	287.93	23.99	**2.00**
	(472953)		1 CS	227.93	18.99	**84.00**
	(472953)		2 CS	215.93	17.99	**96.00**
65383	6PK	**1L**	6	155.95	25.99	
	(473214)		1 CS	119.95	19.99	**36.00**
	(473214)		2 CS	113.95	18.99	**42.00**
4264		**750M**	12	275.93	22.99	
	(472952)		1 BT	184.61	15.38	**7.61**
4266		**375M**	24	260.25	10.84	
	(473852)		1 BT	248.01	10.33	**0.51**
	(473852)		1 CS	224.01	9.33	**36.24**
	(473853)		3 CS	260.25	10.84	**0.00**
	(473853)		5 CS	207.93	8.66	**52.32**
ABSOLUT MANDRIN VODKA 80 10X12						
4269	10X12	**50M**	10	184.08	18.41	
	(473852)		1 CS	119.28	11.93	**64.80**
	(473853)		3 CS	184.08	18.41	**0.00**
ABSOLUT MANDRIN VODKA 80 24PK						
4268	24PK	**200M**	24	164.25	6.84	
	(473852)		1 BT	152.01	6.33	**0.51**
	(473852)		1 CS	135.93	5.66	**28.32**
	(473853)		3 CS	164.25	6.84	**0.00**
	(473853)		5 CS	104.01	4.33	**60.24**
ABSOLUT MANGO VODKA						
95038		**1L**	12	311.93	25.99	
	(471098)		3 CS	311.93	25.99	**0.00**
	(472952)		1 CS	311.93	25.99	**0.00**
	(472953)		6 BT	287.93	23.99	**2.00**
	(472953)		1 CS	227.93	18.99	**84.00**
	(472953)		2 CS	215.93	17.99	**96.00**
95037		**750M**	12	275.93	22.99	
	(472952)		1 BT	184.61	15.38	**7.61**
ABSOLUT PEAR						
4103		**1L**	12	311.93	25.99	
	(471098)		3 CS	311.93	25.99	**0.00**
	(472952)		1 CS	311.93	25.99	**0.00**
	(472953)		6 BT	287.93	23.99	**2.00**
	(472953)		1 CS	227.93	18.99	**84.00**
	(472953)		2 CS	215.93	17.99	**96.00**
4104		**750M**	12	275.93	22.99	
	(472952)		1 BT	184.61	15.38	**7.61**
ABSOLUT PEPPAR 80						
4223		**1L**	12	311.93	25.99	
	(471098)		3 CS	311.93	25.99	**0.00**
	(472952)		1 CS	311.93	25.99	**0.00**
	(472953)		6 BT	287.93	23.99	**2.00**
	(472953)		1 CS	227.93	18.99	**84.00**
	(472953)		2 CS	215.93	17.99	**96.00**
4224		**750M**	12	275.93	22.99	
	(472952)		1 BT	184.61	15.38	**7.61**
ABSOLUT RASPBERRI						
4382		**1.75L**	6	224.96	37.49	
	(472952)		1 BT	149.96	24.99	**12.50**
4383		**1L**	12	311.93	25.99	
	(471098)		3 CS	311.93	25.99	**0.00**
	(472952)		1 CS	311.93	25.99	**0.00**
	(472953)		6 BT	287.93	23.99	**2.00**
	(472953)		1 CS	227.93	18.99	**84.00**
	(472953)		2 CS	215.93	17.99	**96.00**
4384		**750M**	12	275.93	22.99	
	(472952)		1 BT	184.61	15.38	**7.61**

Item#	Vt/Asst	Size	BPC	Case Price	Bot Price	Disc
ABSOLUT RUBY RED						
4202		**1.75L**	6	224.96	37.49	
	(472952)		1 BT	149.96	24.99	**12.50**
4201		**1L**	12	311.93	25.99	
	(471098)		3 CS	311.93	25.99	**0.00**
	(472952)		1 CS	311.93	25.99	**0.00**
	(472953)		6 BT	287.93	23.99	**2.00**
	(472953)		1 CS	227.93	18.99	**84.00**
	(472953)		2 CS	215.93	17.99	**96.00**
4204		**750M**	12	275.93	22.99	
	(472952)		1 BT	184.61	15.38	**7.61**
ABSOLUT VANILLA						
4353		**1L**	12	311.93	25.99	
	(471098)		3 CS	311.93	25.99	**0.00**
	(472952)		1 CS	311.93	25.99	**0.00**
	(472953)		6 BT	287.93	23.99	**2.00**
	(472953)		1 CS	227.93	18.99	**84.00**
	(472953)		2 CS	215.93	17.99	**96.00**
4354		**750M**	12	275.93	22.99	
	(472952)		1 BT	184.61	15.38	**7.61**

POLAR ICE VODKA

POLAR ICE VODKA 120PK						
82838	120PK	**50M**	120	99.99	0.83	
	(473735)		1 BT	35.19	0.29	**0.54**

WHISKEY

GREEN SPOT

GREEN SPOT IRISH WHSKY						
312627	6PK	**750M**	6	272.60	45.43	
	(471098)		3 CS	272.60	45.43	**0.00**
GREEN SPOT MONTLNA IRISH WHSKY						
23960	6PK	**750M**	6	452.79	75.47	

JAMESON

JAMESON 18YR IRISH 80						
51611	3PK	**750M**	3	425.00	141.67	
	(471098)		3 CS	349.43	116.48	**75.57**
	(473854)		1 BT	349.43	116.48	**25.19**
	(473854)		1 CS	322.43	107.48	**102.57**
311445	6PK	**750M**	6	698.85	116.48	
JAMESON BLNDERS DOG IRISH WSKY						
17793	3PK	**750M**	3	157.82	52.61	
	(473854)		1 CS	157.82	52.61	**0.00**
JAMESON COOPRS CROZE IRSH WSKY						
97636	3PK	**750M**	3	157.82	52.61	
	(473854)		1 CS	157.82	52.61	**0.00**
JAMESON DISTILLERS SAFE WHSKY						
51579	3PK	**750M**	3	157.82	52.61	
JAMESON IRISH CASKMATES IPA ED WHSKY						
65521	WHSKY	**1.75L**	6	315.00	52.50	
	(473854)		1 BT	280.26	46.71	**5.79**
	(473854)		1 CS	263.94	43.99	**51.06**
	(473854)		3 CS	249.96	41.66	**65.04**
20629	WHSKY 6PK	**1L**	6	201.62	33.60	
	(471098)		3 CS	201.62	33.60	**0.00**
	(473854)		1 BT	191.96	31.99	**1.61**
20633	WHSKY	**750M**	12	304.37	25.36	
	(473854)		1 CS	286.37	23.86	**18.00**
	(473854)		3 CS	267.77	22.31	**36.60**
28780	WHSKY	**375M**	24	320.99	13.37	
	(473853)		3 CS	272.03	11.33	**48.96**
	(473855)		1 CS	303.95	12.66	**17.04**
	(473855)		3 CS	272.03	11.33	**48.96**
JAMESON IRISH CASKMATES IPA ED WHSKY 10X12						
28777	WHSKY 10X12	**50M**	10	251.28	25.13	
	(473853)		3 CS	251.28	25.13	**0.00**
	(473855)		1 BT	239.28	23.93	**1.20**
JAMESON IRISH CASKMATES IPA ED WHSKY 24PK						
24026	WHSKY 24PK	**200M**	24	197.51	8.23	
	(473853)		3 CS	197.51	8.23	**0.00**
	(473855)		1 CS	191.75	7.99	**5.76**
JAMESON IRISH CASKMATES STOUT						
64832		**1.75L**	6	315.00	52.50	
	(473854)		1 BT	280.26	46.71	**5.79**
	(473854)		1 CS	263.94	43.99	**51.06**
	(473854)		3 CS	249.96	41.66	**65.04**
312184	6PK	**1L**	6	201.62	33.60	
	(471098)		3 CS	201.62	33.60	**0.00**
	(473854)		1 BT	197.96	32.99	**0.61**
	(473854)		1 CS	191.96	31.99	**9.66**
311551		**750M**	12	304.37	25.36	
	(473854)		1 CS	286.37	23.86	**18.00**
	(473854)		3 CS	267.77	22.31	**36.60**
JAMESON IRISH CASKMATES STOUT 24PK						
27336	24PK	**200M**	24	197.51	8.23	
	(473853)		3 CS	197.51	8.23	**0.00**
	(473855)		1 CS	191.75	7.99	**5.76**
JAMESON IRISH CASKMATES STOUT 30PK						
312376	30PK	**200M**	30	246.89	8.23	
	(473853)		3 CS	246.89	8.23	**0.00**
	(473855)		1 CS	239.69	7.99	**7.20**
JAMESON IRISH WHSKY 80						
311452		**1.75L**	6	270.66	45.11	
	(473854)		1 CS	244.86	40.81	**25.80**
	(473854)		5 CS	239.94	39.99	**30.72**
	(473854)		10 CS	230.04	38.34	**40.62**
311453		**1L**	12	395.88	32.99	
	(471098)		3 CS	371.88	30.99	**24.00**
	(471098)		5 CS	359.88	29.99	**36.00**
	(473854)		1 CS	359.88	29.99	**36.00**
311454		**750M**	12	295.27	24.61	
	(473854)		1 CS	286.15	23.85	**9.12**
	(473854)		3 CS	258.43	21.54	**36.84**
	(473854)		5 CS	249.19	20.77	**46.08**
	(473854)		10 CS	230.71	19.23	**64.56**
311456		**375M**	24	288.09	12.00	
	(473853)		3 CS	288.09	12.00	**0.00**
	(473853)		5 CS	191.85	7.99	**96.24**
	(473855)		1 CS	224.01	9.33	**64.08**
JAMESON IRISH WHSKY 80 TIN						
312089	6PK TIN	**750M**	6	143.62	23.94	
JAMESON IRISH WHSKY 80 10X12						
311458	10X12	**50M**	10	251.28	25.13	
	(473853)		3 CS	251.28	25.13	**0.00**
	(473855)		1 CS	160.08	16.01	**91.20**
JAMESON IRISH WHSKY 80 24PK						
97397	24PK	**200M**	24	159.94	6.66	
	(473853)		3 CS	159.94	6.66	**0.00**
	(473853)		5 CS	152.02	6.33	**7.92**
	(473855)		1 CS	159.94	6.66	**0.00**
JAMESON SELECT RSV BLK BRL						
312789	6PK	**1L**	6	215.96	35.99	
	(471098)		3 CS	215.96	35.99	**0.00**
	(473854)		1 CS	209.96	34.99	**6.00**
312523		**750M**	12	369.17	30.76	
	(473854)		1 CS	350.81	29.23	**18.36**
JAMESON SELECT RSV BLK BRL W/GFT BX						
52549	6PK W/GFT BX	**750M**	6	184.58	30.76	
	(473854)		1 CS	175.40	29.23	**9.18**
JAMESON SELECT RSV BLK BRL 24PK						
24954	24PK	**200M**	24	256.97	10.71	
	(473853)		3 CS	256.97	10.71	**0.00**
	(473855)		1 CS	239.69	9.99	**17.28**
JAMESON TRILOGY COMBO 10X3 80/CSKMT/RSV NL						
20667	10X3 80/CSKMT/RSV NL	**200M**	10	311.64	31.16	
MIDLETON AN DAIR GHAELCH WHSKY						
311043	3PK	**750M**	3	573.39	191.13	
MIDLETON BARRY CROCK LEGACY						
311040	3PK	**750M**	3	584.05	194.68	
	(471098)		3 CS	584.05	194.68	**0.00**
	(473854)		1 CS	584.05	194.68	**0.00**
MIDLETON DAIR GHAE BLBELL WSKY						
28966	3PK	**750M**	3	687.94	229.31	
MIDLETON VERY RARE VTG REL 17						
27506	3PK	**750M**	3	440.23	146.74	
	(473854)		1 CS	440.23	146.74	**0.00**

POWERS SPIRITS

POWERS IRISH THREE SWALL WHSKY						
51384	6PK	**750M**	6	216.87	36.15	
	(464673)		1 BT	208.17	34.70	**1.45**
	(464673)		1 CS	202.17	33.70	**14.70**
POWERS IRISH WHISKEY						
311023		**1L**	12	327.05	27.25	
	(464673)		1 CS	327.05	27.25	**0.00**
	(471098)		3 CS	327.05	27.25	**0.00**
311024		**750M**	12	275.93	22.99	
	(464673)		1 CS	258.53	21.54	**17.40**
POWERS IRISH WHSKY SIGNATURE						
311025	6PK	**750M**	6	216.87	36.15	
	(464673)		1 BT	209.37	34.90	**1.25**
	(464673)		1 CS	200.19	33.37	**16.68**
	(471098)		3 CS	216.87	36.15	**0.00**
POWERS JOHNS LN WHSKY 12YR						
311022	6PK	**750M**	6	346.28	57.71	
	(464673)		1 CS	346.28	57.71	**0.00**
	(471098)		3 CS	346.28	57.71	**0.00**

REDBREAST

REDBREAST CASK STR 12YR 112.4 WHSKY						
65348	6PK WHSKY	**750M**	6	375.67	62.61	
	(468368)		1 CS	375.67	62.61	**0.00**
	(471098)		3 CS	375.67	62.61	**0.00**
REDBREAST CASK STR 12YR 115.4 WHSKY						
312780	WHSKY 6PK	**750M**	6	375.67	62.61	
	(468368)		1 CS	375.67	62.61	**0.00**
	(471098)		3 CS	375.67	62.61	**0.00**
REDBREAST CASK STR 12YR 119.8 WHSKY						
312736	6PK WHSKY	**750M**	6	375.67	62.61	
REDBREAST CASK STRNTH 12YR						
312432	6PK	**750M**	6	375.67	62.61	
REDBREAST IRISH WHSKY						
311565	6PK	**750M**	6	320.27	53.38	
	(468368)		1 BT	315.65	52.61	**0.77**
	(471098)		3 CS	320.27	53.38	**0.00**
REDBREAST IRISH WHSKY 15YR						
312083	6PK	**750M**	6	431.96	71.99	
	(468368)		1 CS	431.96	71.99	**0.00**
	(471098)		3 CS	431.96	71.99	**0.00**
REDBREAST IRISH WHSKY 21YR						
312625	3PK	**750M**	3	663.16	221.05	
	(468368)		1 CS	663.16	221.05	**0.00**
	(471098)		3 CS	663.16	221.05	**0.00**
REDBREAST LUSTAU IRISH WHSKY						
312325	6PK	**750M**	6	359.94	59.99	
	(468368)		1 BT	338.94	56.49	**3.50**
	(471098)		3 CS	359.94	59.99	**0.00**
REDBREAST TRI PK 10X3 12Y/15Y/LUSTAU						
52831	10X3 12Y/15Y/LUSTAU	**50M**	30	431.96	14.40	

SCAPA

SCAPA GLANSA WHSKY						
312332	6PK	**750M**	6	414.83	69.14	

SMOOTH AMBLER

SMOOTH AMBLER CONTRDTN BBN 92						
47261	6PK	**750M**	6	177.09	29.52	
	(468565)		1 CS	170.73	28.46	**6.36**
	(468565)		2 CS	161.49	26.92	**15.60**
SMOOTH AMBLER OLD SCOUT SB SEL 93.6PF						
70185	6PK 93.6PF	**750M**	6	291.36	48.56	
SMOOTH AMBLER OLD SCOUT WHSKY						
851060	6PK	**750M**	6	167.95	27.99	
	(468565)		1 CS	161.95	26.99	**6.00**
SMOOTH AMBLER OLD SCT SB 111.6 6P CSK STR BBN WHSK						
32962	6P CSK STR BBN WHSKY	**750M**	6	291.36	48.56	
SMOOTH AMBLER OLD SCT SNGL BRL 6P CSK STR BBN WHSK						
27463	6P CSK STR BBN WHSKY	**750M**	6	291.36	48.56	
	(468565)		1 CS	286.20	47.70	**5.16**
SMOOTH AMBLER WHEAT STRGHT BBN						
26949	6PK	**750M**	6	268.28	44.71	
	(468565)		1 CS	268.28	44.71	**0.00**

YELLOW SPOT

YELLOW SPOT IRISH WHSKY 12YR						
83091	6PK	**750M**	6	500.96	83.49	

WINES

BRANCOTT EST

BRANCOTT EST B SAUV BL 2016						
356708	2016 6PK	**750M**	6	108.49	18.08	
	(472996)		1 BT	100.51	16.75	**1.33**
	(472996)		1 CS	100.03	16.67	**8.46**
BRANCOTT EST B SAUV BL 2017						
33607	2017 6PK	**750M**	6	108.49	18.08	
	(472996)		1 BT	100.51	16.75	**1.33**
	(472996)		1 CS	100.03	16.67	**8.46**
BRANCOTT EST B SAUV BL 2018						
62017	2018 6PK	**750M**	6	108.49	18.08	
	(472996)		1 BT	100.51	16.75	**1.33**
	(472996)		1 CS	100.03	16.67	**8.46**
BRANCOTT FLIGHT SONG P GRIGIO						
356818		**750M**	12	124.25	10.35	
	(472996)		1 BT	119.93	9.99	**0.36**
	(472996)		1 CS	104.33	8.69	**19.92**
	(473864)		5 CS	95.93	7.99	**28.32**
BRANCOTT FLIGHT SONG SAUV BL						
356746		**750M**	12	124.25	10.35	
	(472996)		1 BT	119.93	9.99	**0.36**
	(472996)		1 CS	104.33	8.69	**19.92**
	(473864)		5 CS	95.93	7.99	**28.32**
BRANCOTT P GRIGIO						
356781		**750M**	12	126.56	10.55	
	(472996)		1 BT	102.56	8.55	**2.00**
	(472996)		1 CS	95.84	7.99	**30.72**
	(472996)		5 CS	87.92	7.33	**38.64**
	(473864)		5 CS	126.56	10.55	**0.00**
	(473864)		10 CS	79.88	6.66	**46.68**
BRANCOTT P NOIR						
356785		**750M**	12	126.56	10.55	
	(472996)		1 BT	102.56	8.55	**2.00**
	(472996)		1 CS	95.84	7.99	**30.72**
	(472996)		5 CS	87.92	7.33	**38.64**
	(473864)		5 CS	126.56	10.55	**0.00**
	(473864)		10 CS	79.88	6.66	**46.68**
BRANCOTT SAUV BL						
356724		**750M**	12	126.56	10.55	
	(472996)		1 BT	102.56	8.55	**2.00**
	(472996)		1 CS	95.84	7.99	**30.72**
	(472996)		5 CS	87.92	7.33	**38.64**
	(473864)		5 CS	126.56	10.55	**0.00**
	(473864)		10 CS	79.88	6.66	**46.68**

Item#	Vt/Asst	Size	BPC	Case Price	Bot Price	Disc
CAMPO VIEJO						
CAMPO VIEJO GARNACHA						
101460		**750M**	12	110.56	9.21	
	(472996)		1 BT	86.56	7.21	**2.00**
	(472996)		1 CS	79.96	6.66	**30.60**
CAMPO VIEJO GR CAVA BRUT ROSE						
312551	6PK	**750M**	6	67.46	11.24	
	(472996)		1 BT	52.16	8.69	**2.55**
	(472996)		1 CS	44.12	7.35	**23.34**
CAMPO VIEJO GR CAVA BRUT RSV						
312553	6PK	**750M**	6	67.46	11.24	
	(472996)		1 BT	52.16	8.69	**2.55**
	(472996)		1 CS	44.12	7.35	**23.34**
CAMPO VIEJO RED BLND GR RSV						
35995	2012	**750M**	12	198.65	16.55	
	(472996)		1 CS	175.97	14.66	**22.68**
CAMPO VIEJO RSV						
721163		**750M**	12	142.61	11.88	
	(472996)		1 BT	118.61	9.88	**2.00**
CAMPO VIEJO RSV WD BX W/LID						
101151	WD BX W/LID	**750M**	12	142.61	11.88	
	(472996)		1 BT	118.61	9.88	**2.00**
CAMPO VIEJO TEMP						
721144		**750M**	12	110.56	9.21	
	(472996)		1 BT	86.56	7.21	**2.00**
	(472996)		1 CS	79.96	6.66	**30.60**
CAMPO VIEJO TEMP W/STOPPER						
721141	W/STOPPER	**750M**	12	110.56	9.21	
	(472996)		1 BT	86.56	7.21	**2.00**
	(472996)		1 CS	79.96	6.66	**30.60**
DEADBOLT						
DEADBOLT RED BLND						
95896		**750M**	12	127.97	10.66	
	(472996)		1 BT	95.93	7.99	**2.67**
	(472996)		1 CS	47.93	3.99	**80.04**
GEORGE WYNDHAM						
WYNDHAM BIN 333 P NOIR OL						
312714	OL	**750M**	12	88.25	7.35	
WYNDHAM BIN 555 SHIRAZ OL						
312724	OL	**750M**	12	88.25	7.35	
GH MUMM						
GH MUMM BL DE BL						
356584	6PK	**750M**	6	299.96	49.99	
	(473862)		1 CS	299.96	49.99	**0.00**
GH MUMM BRUT ROSE NV						
356595	6PK	**750M**	6	241.40	40.23	
GH MUMM CORDON RG 1PK OL 3L						
356563	1PK OL	**3L**	1	160.00	160.00	
GH MUMM CORDON RG NL 6L						
23404	NL	**6L**	1	333.69	333.69	
	(473862)		1 BT	233.69	233.69	**100.00**
GH MUMM GR CORDON CHAMP GFT BX NL						
356526	6PK GFT BX NL	**750M**	6	241.40	40.23	
	(473862)		1 BT	215.96	35.99	**4.24**
	(473862)		1 CS	209.96	34.99	**31.44**
	(473862)		3 CS	197.96	32.99	**43.44**
GH MUMM GR CORDON CHAMP NL						
356575	6PK NL	**750M**	6	241.40	40.23	
	(473862)		1 BT	215.96	35.99	**4.24**
	(473862)		1 CS	209.96	34.99	**31.44**
	(473862)		3 CS	197.96	32.99	**43.44**
GH MUMM GR CORDON CHAMP W/2 FLUTE GLS NL						
356527	6PK W/2 FLUTE GLS NL	**750M**	6	241.40	40.23	
	(473862)		1 BT	215.96	35.99	**4.24**
	(473862)		1 CS	209.96	34.99	**31.44**
	(473862)		3 CS	197.96	32.99	**43.44**
GRAFFIGNA						
GRAFFIGNA CENTENARIO CAB						
125050		**750M**	12	119.93	9.99	
	(472996)		1 BT	95.93	7.99	**2.00**
	(472996)		1 CS	80.33	6.69	**39.60**
GRAFFIGNA CENTENARIO CAB +14						
125053	+14	**750M**	12	119.93	9.99	
GRAFFIGNA CENTENARIO MALBEC						
125040		**750M**	12	119.93	9.99	
	(472996)		1 BT	95.93	7.99	**2.00**
	(472996)		1 CS	80.33	6.69	**39.60**
GRAFFIGNA CENTENARIO P GRIGIO						
125080		**750M**	12	119.93	9.99	
	(472996)		1 BT	95.93	7.99	**2.00**
	(472996)		1 CS	80.33	6.69	**39.60**
GRAFFIGNA GR MALBEC RSV						
125041		**750M**	12	176.33	14.69	
	(472996)		1 CS	176.33	14.69	**0.00**
JACOB CREEK						
JACOB CRK CAB						
312282		**1.5L**	6	70.16	11.69	
	(471855)		1 CS	53.96	8.99	**16.20**
	(471855)		5 CS	47.96	7.99	**22.20**
	(471855)		15 CS	44.12	7.35	**26.04**
312284		**750M**	12	80.33	6.69	
	(471855)		1 CS	71.93	5.99	**8.40**
	(471855)		5 CS	64.25	5.35	**16.08**
	(471855)		15 CS	56.33	4.69	**24.00**
JACOB CRK CAB RSV						
312334		**750M**	12	119.93	9.99	
	(471855)		1 BT	104.33	8.69	**1.30**
	(471855)		1 CS	95.93	7.99	**24.00**
JACOB CRK CAB/MERLOT						
312307		**750M**	12	80.33	6.69	
	(471855)		1 CS	71.93	5.99	**8.40**
	(471855)		5 CS	64.25	5.35	**16.08**
	(471855)		15 CS	56.33	4.69	**24.00**
JACOB CRK CHARD						
312292		**1.5L**	6	70.16	11.69	
	(471855)		1 CS	53.96	8.99	**16.20**
	(471855)		5 CS	47.96	7.99	**22.20**
	(471855)		15 CS	44.12	7.35	**26.04**
312294		**750M**	12	80.33	6.69	
	(471855)		1 CS	71.93	5.99	**8.40**
	(471855)		5 CS	64.25	5.35	**16.08**
	(471855)		15 CS	56.33	4.69	**24.00**
JACOB CRK DBL BRL CAB						
312291	6PK	**750M**	6	76.47	12.75	
	(471855)		1 BT	66.63	11.11	**1.64**
	(471855)		1 CS	59.91	9.99	**16.56**
	(471855)		3 CS	51.93	8.66	**24.54**
JACOB CRK DBL BRL SHIRAZ +14						
312297	6PK +14	**750M**	6	76.47	12.75	
	(471855)		1 BT	66.63	11.11	**1.64**
	(471855)		1 CS	59.91	9.99	**16.56**
	(471855)		3 CS	51.93	8.66	**24.54**
JACOB CRK MERLOT						
312302		**1.5L**	6	70.16	11.69	
	(471855)		1 CS	53.96	8.99	**16.20**
	(471855)		5 CS	47.96	7.99	**22.20**
	(471855)		15 CS	44.12	7.35	**26.04**
312304		**750M**	12	80.33	6.69	
	(471855)		1 CS	71.93	5.99	**8.40**
	(471855)		5 CS	64.25	5.35	**16.08**
	(471855)		15 CS	56.33	4.69	**24.00**
JACOB CRK MOSCATO						
312368		**750M**	12	80.33	6.69	
	(471855)		1 CS	71.93	5.99	**8.40**
	(471855)		5 CS	64.25	5.35	**16.08**
	(471855)		15 CS	56.33	4.69	**24.00**
JACOB CRK P GRIGIO						
312369		**1.5L**	6	70.16	11.69	
	(471855)		1 CS	53.96	8.99	**16.20**
	(471855)		5 CS	47.96	7.99	**22.20**
	(471855)		15 CS	44.12	7.35	**26.04**
312328		**750M**	12	80.33	6.69	
	(471855)		1 CS	71.93	5.99	**8.40**
	(471855)		5 CS	64.25	5.35	**16.08**
	(471855)		15 CS	56.33	4.69	**24.00**
JACOB CRK P NOIR RSV						
312336		**750M**	12	119.93	9.99	
	(471855)		1 BT	104.33	8.69	**1.30**
	(471855)		1 CS	95.93	7.99	**24.00**
JACOB CRK RIES						
312244		**750M**	12	80.33	6.69	
	(471855)		1 CS	71.93	5.99	**8.40**
	(471855)		5 CS	64.25	5.35	**16.08**
	(471855)		15 CS	56.33	4.69	**24.00**
JACOB CRK SHIRAZ						
312222		**1.5L**	6	70.16	11.69	
	(471855)		1 CS	53.96	8.99	**16.20**
	(471855)		5 CS	47.96	7.99	**22.20**
	(471855)		15 CS	44.12	7.35	**26.04**
312224		**750M**	12	80.33	6.69	
	(471855)		1 CS	71.93	5.99	**8.40**
	(471855)		5 CS	64.25	5.35	**16.08**
	(471855)		15 CS	56.33	4.69	**24.00**
JACOB CRK SHIRAZ RSV +14						
312274	+14	**750M**	12	119.93	9.99	
	(471855)		1 BT	104.33	8.69	**1.30**
	(471855)		1 CS	95.93	7.99	**24.00**
JACOB CRK SHIRAZ/CAB						
312262		**1.5L**	6	70.16	11.69	
	(471855)		1 CS	53.96	8.99	**16.20**
	(471855)		5 CS	47.96	7.99	**22.20**
	(471855)		15 CS	44.12	7.35	**26.04**
312264		**750M**	12	80.33	6.69	
	(471855)		1 CS	71.93	5.99	**8.40**
	(471855)		5 CS	64.25	5.35	**16.08**
	(471855)		15 CS	56.33	4.69	**24.00**
JACOB CRK ST HUGO CAB +14 2014						
51800	2014 6PK +14	**750M**	6	143.94	23.99	
	(471855)		1 CS	143.94	23.99	**0.00**
JACOB CRK TWO LANDS CHARD						
101078		**750M**	12	119.93	9.99	
JACOB CRK US OPEN CAB						
101083	14	**750M**	12	80.33	6.69	
	(471855)		1 CS	71.93	5.99	**8.40**
	(471855)		5 CS	64.25	5.35	**16.08**
	(471855)		15 CS	56.33	4.69	**24.00**
KENWOOD						
KENWOOD 6 RIDGES CAB						
654001	6PK	**750M**	6	104.50	17.42	
	(472971)		1 BT	92.50	15.42	**2.00**
	(472971)		1 CS	87.94	14.66	**16.56**
	(472971)		2 CS	79.96	13.33	**24.54**
KENWOOD 6 RIDGES CHARD						
654009	6PK	**750M**	6	92.50	15.42	
	(472971)		1 BT	80.44	13.41	**2.01**
	(472971)		1 CS	79.96	13.33	**12.54**
	(472971)		2 CS	71.92	11.99	**20.58**
KENWOOD 6 RIDGES P NOIR						
654010	6PK	**750M**	6	104.50	17.42	
	(472971)		1 BT	92.50	15.42	**2.00**
	(472971)		1 CS	87.94	14.66	**16.56**
	(472971)		2 CS	79.96	13.33	**24.54**
KENWOOD 6 RIDGES SAUV BL 2016						
20136	2016 6PK	**750M**	6	92.50	15.42	
KENWOOD ARTIST CAB 2013						
20195	2013 6PK	**750M**	6	323.96	53.99	
	(472971)		1 BT	299.96	49.99	**4.00**
KENWOOD JACK LONDON CAB +14 2014						
16406	2014 6PK +14	**750M**	6	171.32	28.55	
	(472971)		1 BT	143.30	23.88	**4.67**
	(472971)		1 CS	140.00	23.33	**31.32**
KENWOOD JACK LONDON CAB +14 2015						
59953	2015 6PK +14	**750M**	6	171.32	28.55	
	(472971)		1 BT	143.30	23.88	**4.67**
	(472971)		1 CS	140.00	23.33	**31.32**
KENWOOD JACK LONDON MERLOT +14 2013						
654464	2013 6PK +14	**750M**	6	151.31	25.22	
	(472971)		1 BT	107.27	17.88	**7.34**
	(472971)		1 CS	95.93	15.99	**55.38**
KENWOOD JACK LONDON MERLOT +14 2014						
30723	2014 6PK +14	**750M**	6	151.31	25.22	
	(472971)		1 BT	107.27	17.88	**7.34**
	(472971)		1 CS	95.93	15.99	**55.38**
KENWOOD JACK LONDON ZIN +14 2013						
654287	2013 6PK +14	**750M**	6	151.31	25.22	
	(472971)		1 BT	107.27	17.88	**7.34**
	(472971)		1 CS	95.93	15.99	**55.38**
KENWOOD JACK LONDON ZIN +14 2014						
28819	2014 6PK +14	**750M**	6	151.31	25.22	
	(472971)		1 BT	107.27	17.88	**7.34**
	(472971)		1 CS	95.93	15.99	**55.38**
KENWOOD RR P GRIS						
654439		**750M**	12	129.05	10.75	
	(472971)		1 BT	105.05	8.75	**2.00**
	(472971)		2 CS	95.93	7.99	**33.12**
	(472971)		5 CS	88.25	7.35	**40.80**
	(472971)		10 CS	80.33	6.69	**48.72**
KENWOOD SAUV BL						
654074		**750M**	12	119.93	9.99	
	(472971)		1 BT	105.05	8.75	**1.24**
	(472971)		2 CS	95.93	7.99	**24.00**
	(472971)		5 CS	88.25	7.35	**31.68**
	(472971)		10 CS	80.33	6.69	**39.60**
654076	12PK	**375M**	12	71.93	5.99	
	(472971)		1 CS	71.93	5.99	**0.00**
KENWOOD SON CAB						
654024		**750M**	12	167.93	13.99	
	(472971)		1 BT	129.05	10.75	**3.24**
	(472971)		2 CS	119.93	9.99	**48.00**
	(472971)		5 CS	112.25	9.35	**55.68**
	(472971)		10 CS	104.33	8.69	**63.60**
654026	12PK	**375M**	12	83.93	6.99	
	(472971)		1 BT	71.93	5.99	**1.00**
KENWOOD SON CHARD						
654044		**750M**	12	127.97	10.66	
	(472971)		1 BT	105.05	8.75	**1.91**
	(472971)		2 CS	95.93	7.99	**32.04**
	(472971)		5 CS	88.25	7.35	**39.72**
	(472971)		10 CS	80.33	6.69	**47.64**
654046	12PK	**375M**	12	71.93	5.99	
	(472971)		1 CS	71.93	5.99	**0.00**
KENWOOD SON MERLOT						
654424		**750M**	12	143.93	11.99	
	(472971)		1 BT	105.05	8.75	**3.24**
	(472971)		2 CS	95.93	7.99	**48.00**
	(472971)		5 CS	88.25	7.35	**55.68**
	(472971)		10 CS	80.33	6.69	**63.60**

Item#	Vt/Asst	Size	BPC	Case Price	Bot Price	Disc
KENWOOD SON P NOIR						
28288		**750M**	12	167.93	13.99	
	(472971)		1 BT	129.05	10.75	**3.24**
	(472971)		2 CS	119.93	9.99	**48.00**
	(472971)		5 CS	112.25	9.35	**55.68**
	(472971)		10 CS	104.33	8.69	**63.60**
28289	12PK	**375M**	12	83.93	6.99	
	(472971)		1 BT	71.93	5.99	**1.00**
KENWOOD SON ZIN						
654184		**750M**	12	143.93	11.99	
	(472971)		1 BT	129.05	10.75	**1.24**
	(472971)		2 CS	119.93	9.99	**24.00**
	(472971)		5 CS	112.25	9.35	**31.68**
	(472971)		10 CS	104.33	8.69	**39.60**
KENWOOD YULUPA BRUT						
654554		**750M**	12	107.93	8.99	
	(472971)		1 CS	83.93	6.99	**24.00**
	(472971)		10 CS	71.93	5.99	**36.00**
KENWOOD YULUPA BRUT 24PK SC 187M						
654559	24PK SC	**187M**	24	80.49	3.35	
	(472971)		1 CS	66.09	2.75	**14.40**
KENWOOD YULUPA CAB						
654094		**750M**	12	107.93	8.99	
	(472971)		1 CS	83.93	6.99	**24.00**
KENWOOD YULUPA CHARD						
654054		**750M**	12	95.93	7.99	
	(472971)		1 CS	71.93	5.99	**24.00**
KENWOOD YULUPA MERLOT						
654434		**750M**	12	107.93	8.99	
	(472971)		1 CS	83.93	6.99	**24.00**
KENWOOD YULUPA P NOIR						
654329		**750M**	12	129.05	10.75	
	(472971)		1 BT	119.93	9.99	**0.76**
	(472971)		1 CS	95.93	7.99	**33.12**
KENWOOD YULUPA WHT ZIN						
654564		**750M**	12	95.93	7.99	
	(472971)		1 CS	71.93	5.99	**24.00**

LILLET WMG

Item#	Vt/Asst	Size	BPC	Case Price	Bot Price	Disc
LILLET BL +17						
297404	+17	**750M**	12	176.98	14.75	
	(472996)		1 BT	159.94	13.33	**1.42**
	(472996)		1 CS	150.94	12.58	**26.04**
LILLET RG +17						
297394	+17	**750M**	12	176.98	14.75	
	(472996)		1 BT	159.94	13.33	**1.42**
	(472996)		1 CS	150.94	12.58	**26.04**
LILLET ROSE						
67141		**750M**	12	176.98	14.75	
	(472996)		1 BT	159.94	13.33	**1.42**
	(472996)		1 CS	150.94	12.58	**26.04**

MUMM NAPA

Item#	Vt/Asst	Size	BPC	Case Price	Bot Price	Disc
MUMM NAPA BRUT PRESTIGE						
356629		**1.5L**	6	217.00	36.17	
	(470404)		1 CS	217.00	36.17	**0.00**
356620		**750M**	12	229.48	19.12	
	(470404)		1 BT	222.76	18.56	**0.56**
	(470404)		1 CS	208.00	17.33	**21.48**
	(470404)		3 CS	184.00	15.33	**45.48**
MUMM NAPA BRUT PRESTIGE 24PK 187M						
101118	24PK	**187M**	24	132.10	5.50	
	(470404)		1 BT	119.86	4.99	**0.51**
MUMM NAPA CUV M						
356634		**750M**	12	229.48	19.12	
	(470404)		1 BT	222.76	18.56	**0.56**
	(470404)		1 CS	208.00	17.33	**21.48**
	(470404)		3 CS	184.00	15.33	**45.48**
MUMM NAPA CUVEE BL DE BL NV						
356748		**750M**	12	229.48	19.12	
	(470404)		1 BT	222.76	18.56	**0.56**
	(470404)		1 CS	208.00	17.33	**21.48**
	(470404)		3 CS	184.00	15.33	**45.48**
MUMM NAPA ROSE						
356740		**750M**	12	237.40	19.78	
	(470404)		1 BT	222.76	18.56	**1.22**
	(470404)		1 CS	208.00	17.33	**29.40**
	(470404)		3 CS	184.00	15.33	**53.40**

P JOUET

Item#	Vt/Asst	Size	BPC	Case Price	Bot Price	Disc
P JOUET BLASON BRUT ROSE						
356515	6PK	**750M**	6	359.96	59.99	
	(473862)		1 CS	359.96	59.99	**0.00**
P JOUET GR BRUT						
101219		**6L**	1	350.00	350.00	
	(473862)		1 CS	350.00	350.00	**0.00**
15175	6PK	**750M**	6	275.36	45.89	
	(473862)		1 BT	271.40	45.23	**0.66**
	(473862)		1 CS	239.96	39.99	**35.40**
101216	12PK	**375M**	12	239.92	19.99	
	(473862)		1 CS	239.92	19.99	**0.00**
101210		**9L**	1	579.99	579.99	
P JOUET GR BRUT 1.5L						
101212	3PK	**1.5L**	3	240.00	80.00	
	(473862)		1 CS	240.00	80.00	**0.00**
P JOUET GR BRUT GFT BX						
101233	6PK GFT BX	**750M**	6	275.36	45.89	
	(473862)		1 BT	271.40	45.23	**0.66**
	(473862)		1 CS	239.96	39.99	**35.40**
P JOUET GR BRUT W/METALLIC CASE						
101503	6PK W/METALLIC CASE	**750M**	6	275.36	45.89	
	(473862)		1 BT	271.40	45.23	**0.66**
	(473862)		1 CS	239.96	39.99	**35.40**
P JOUET GR BRUT 1PK 3L						
101211	1PK	**3L**	1	166.65	166.65	

P JOUET BELLE EPOQUE

Item#	Vt/Asst	Size	BPC	Case Price	Bot Price	Disc
P JOUET BELLE EPOQUE BL DE BL 2004						
101520	2004 6PK	**750M**	6	1788.00	298.00	
	(473862)		1 CS	1788.00	298.00	**0.00**
P JOUET BELLE EPOQUE BL DE BL 2006						
101316	2006 6PK	**750M**	6	1788.00	298.00	
P JOUET BELLE EPOQUE BRUT						
101467	2006	**750M**	12	1519.03	126.59	
P JOUET BELLE EPOQUE BRUT 2011						
20206	2011 6PK	**750M**	6	779.96	129.99	
	(473862)		1 BT	771.56	128.59	**1.40**
	(473862)		1 CS	719.96	119.99	**60.00**
P JOUET BELLE EPOQUE BRUT GFT 2011						
24219	2011 6PK GFT	**750M**	6	779.96	129.99	
	(473862)		1 BT	771.56	128.59	**1.40**
	(473862)		1 CS	719.96	119.99	**60.00**
P JOUET BELLE EPOQUE BRUT W/GLS 2011						
26061	2011 3PK W/GLS	**750M**	3	389.98	129.99	
	(473862)		1 BT	385.78	128.59	**1.40**
	(473862)		1 CS	359.98	119.99	**30.00**
P JOUET BELLE EPOQUE BRUT 1PK 3L 2006						
101466	2006 1PK	**3L**	1	509.55	509.55	
	(473862)		1 CS	509.55	509.55	**0.00**
P JOUET BELLE EPOQUE BRUT 1PK 3L 2007						
60656	2007 1PK	**3L**	1	600.00	600.00	
	(473862)		1 CS	600.00	600.00	**0.00**
P JOUET BELLE EPOQUE BRUT 6P LUMINOUS 2006						
33610	2006 6P LUMINOUS	**750M**	6	827.94	137.99	
P JOUET BELLE EPOQUE ROSE 2006						
101427	2006 6PK	**750M**	6	1371.72	228.62	
	(473862)		1 CS	1371.72	228.62	**0.00**
P JOUET BELLE EPOQUE ROSE GFT BX 2006						
101508	2006 6PK GFT BX	**750M**	6	1411.76	235.29	
	(473862)		1 CS	1411.76	235.29	**0.00**

YSIOS

Item#	Vt/Asst	Size	BPC	Case Price	Bot Price	Disc
YSIOS RIOJA RSV 2011						
26771	2011 6PK	**750M**	6	131.94	21.99	
	(472996)		1 BT	124.50	20.75	**1.24**
	(472996)		1 CS	119.94	19.99	**12.00**

NON-ALCOHOLIC

NON - ALCOHOLIC

ANGOSTURA NAB

Item#	Vt/Asst	Size	BPC	Case Price	Bot Price	Disc
ANGOSTURA LMN LIME & BITTERS						
39801		**750M**	12	79.99	6.67	
ANGOSTURA LMN LIME & BITTERS 6X4 12Z						
46590	6X4	**12Z**	6	37.99	6.33	
	(473865)		1 CS	32.27	5.38	**5.72**
	(473865)		3 CS	27.65	4.61	**10.34**

BARRITTS

Item#	Vt/Asst	Size	BPC	Case Price	Bot Price	Disc
BARRITTS DIET GNGR BEER 6X4 CN 12Z						
75899	6X4 CN	**12Z**	6	29.99	5.00	
	(473865)		1 CS	27.65	4.61	**2.34**
	(473865)		3 CS	21.65	3.61	**8.34**
BARRITTS GNGR BEER 6X4 CN 12Z						
75939	6X4 CN	**12Z**	6	29.99	5.00	
	(473865)		1 CS	27.65	4.61	**2.34**
	(473865)		3 CS	21.65	3.61	**8.34**
BARRITTS GNGR BEER						
33627		**750M**	12	66.99	5.58	
BARRITTS GNGR BEER 4X6 CN 12Z						
996100	4X6 CN	**12Z**	4	29.99	7.50	
	(473865)		1 CS	27.65	6.91	**2.34**
	(473865)		3 CS	21.65	5.41	**8.34**
BARRITTS GNGR BEER 6X4 BTL 12Z						
996103	6X4 BTL	**12Z**	6	42.99	7.17	
	(473865)		1 CS	36.89	6.15	**6.10**
	(473865)		3 CS	29.96	4.99	**13.03**
BARRITTS GNGR BEER LSE BTL 10Z						
996101	LSE BTL	**10Z**	24	39.99	1.67	
	(473865)		1 CS	36.75	1.53	**3.24**
	(473865)		3 CS	29.36	1.22	**10.63**

JAMESON

Item#	Vt/Asst	Size	BPC	Case Price	Bot Price	Disc
JAMESON CASKMATES EMPTY BRL						
27362		**UNIT**	1	100.00	100.00	

PERNOD RICARD MISC

Item#	Vt/Asst	Size	BPC	Case Price	Bot Price	Disc
ABSOLUT 1BTL CHILL MACHINE						
4537		**UNIT**	1	3045.00	3045.00	
ABSOLUT ELYX COPPER PACKAGE COPPER VESSELS UNIT						
22501	COPPER VESSELS	**UNIT**	1	500.00	500.00	
PERNOD BARTENDER KIT						
22500		**UNIT**	1	65.00	65.00	
PERNOD FROZEN DRINK MACHINE						
20910		**UNIT**	1	1900.00	1900.00	
PERNOD JUICER						
21544		**UNIT**	1	42.00	42.00	
PERNOD STANDALONE TAP SYSTEM 3 BTL UNIT						
17613	3 BTL	**UNIT**	1	250.00	250.00	

BARRITTS

Item#	Vt/Asst	Size	BPC	Case Price	Bot Price	Disc
BARRITTS DIET GNGR BEER 4X6 CN 12Z						
996102	4X6 CN	**12Z**	4	29.99	7.50	
	(473865)		1 CS	27.65	6.91	**2.34**
	(473865)		3 CS	21.65	5.41	**8.34**
BARRITTS DIET GNGR BEER 6X4 BTL 12Z						
63753	6X4 BTL	**12Z**	6	42.99	7.17	
	(473865)		1 CS	36.89	6.15	**6.10**
	(473865)		3 CS	29.96	4.99	**13.03**

Red Bull North America

471853	RED BULL 24PK	8.4Z
471854	RED BULL 6X4	8.4Z
471858	RED BULL SF 24PK	8.4Z
471859	RED BULL SF 6X4	8.4Z
471929	RED BULL BLUE LTD ED 6X4	8.4Z
471927	RED BULL RED LTD ED 6X4	8.4Z
471951	RED BULL YELLOW LTD ED 6X4	8.4Z
471965	RED BULL ORANGE LTD ED 6X4	8.4Z
61939	RED BULL COCONUT BERRY 6X4	8.4Z
	Price	
Case	$36.65	

			Price
471870	RED BULL 12PK	16Z	$31.80
471850	RED BULL 24PK	12Z	$47.80

RDNC is only licensed to sell Red Bull to On Premise licensed accounts

REPUBLIC NATIONAL DISTRIBUTING COMPANY

8201 Stayton Drive, PO Box # 687, Annapolis Junction, Maryland 20701-0687

Order Department: Baltimore/Metro 410-724-3310
Long Distance 800-492-5577
Fax 410-724-3358

Other Baltimore/Metro 410-724-3300
Services: Toll Free 800-492-1034

Beer Division

BEERS & ALES

DOMESTIC BEERS

Atlas Brew Works	6-8
Calvert Brewing Co	6-8
Heavy Seas	5-8
Honor Brewing Co	6-8

IMPORTED BEERS

Belgium	
Affligem	11
England	
Fullers	4-11
New Castle	4-11
Germany	
Hacker-Pschorr	4-12
Konig Ludwig Weiss	12
Paulaner	4-12
Warsteiner	4-12
HAITI	
Prestige	10
Holland	
Amstel	1-2-3-4
Buckler Non-Alcoholic	1
Heineken	1-2-3-4
Heineken Light	1-2-3-4
India	
Taj Mahal	10
Ireland	
Murphy's	4-10
Italy	
Morettl	4-10
Jamaican	
Red Stripe	11
Japan	
Sapporo	4-10
Mexico	
Bohemia	9
Carta Blanca	9
Dos Equis XX	4-9
Tecate	9
Singapore	
Tiger Beer	10

HARD CIDER

E Crispers	7
Mckenzies	7
Strongbow	7

FLAVORED MALT BEVERAGES

Hoop Tea	7

WATERS

Saratoga	6

AS A CONDITION OF SALE: Invoices not paid within two (2) weeks after due dates established by the Alcohol Tobacco Tax Division (ATTD) for payment of such invoices are subject to one and one-half percent (1½ %) per thirty (30) days late payment charges. All merchandise at prevailing prices subject to availability. All payments made on delinquent accounts apply first to late payment charges and the remainder, if any, applies to delinquent balance. There will be a service charge of $50.00 for all returned checks. For any returns due to account closings permitted by state regulation (excluding permanent accounts with seasonal closings), there will be a 15% return-to-stock fee. Customers shall pay collection costs of 15% of invoice amount if the claim is referred to an attorney or agency for the purpose of collection. Our invoice prices include the following"less than full case charge"
per bottle:

1.75L/1.5L or Larger	1.30
1.0L	1.70
750ml/720ml/500ml	1.55
375ml/330ml/200ml/187ml	1.45
100ml	1.45
50ml	.55

A refundable deposit on the sale of keg products. If empty kegs are not returned, the cost of the cooperage may be assessed. Minimum requirements for delivery: bottles or cases totalling 3 cases, or an order of $100.00.

The prices listed in the Beverage Journal are subject to change.

Please note: Items that are only sold by full cases, are maked with an F/C. All beer products are sold full case only.

REPUBLIC NATIONAL DISTRIBUTING COMPANY

8201 Stayton Drive, PO Box # 687, Annapolis Junction, Maryland 20701-0687

Order Department: Baltimore/Metro 410-724-3310
Long Distance 800-492-5577
Fax 410-724-3358

Other Baltimore/Metro Services: 410-724-3300
Toll Free 800-492-1034

Beer Division

SEE INDEX FOR CONDITIONS OF SALE

McHenry Division

HEINEKEN – HEINEKEN LIGHT - AMSTEL

		Base Price
#690107	HEINEKEN 6-PACK BTLS	$27.50
#690087	HEINEKEN 12-PACK CANS	$27.50
#690138	HEINEKEN SUITCASE CANS	$27.50
#690106	HEINEKEN12-PACK BTLS	$27.50
#690109	HEINEKEN LOOSE BTLS	$27.50
#690136	HEINEKEN 6-PACK KEG CANS	$27.50
#690076	HEINEKEN LIGHT LOOSE BTLS	$27.50
#690078	HEINEKEN LIGHT 6-PACK BTLS	$27.50

		Base Price
#690077	HEINEKEN LIGHT 12-PACK BTLS	$27.50
#690074	HEINEKEN LIGHT SUITCASE CANS	$27.50
#690079	HEINEKEN LIGHT 12-PACK CANS	$27.50
#690229	AMSTEL LOOSE BTLS	$27.50
#690226	AMSTEL 12-PACK BTLS	$27.50
#690206	AMSTEL 12-PACK CANS	$27.50
#690209	AMSTEL LOOSE CANS	$27.50
#690227	AMSTEL 6-PACK BTLS	$27.50
#690207	AMSTEL 6-PACK CANS	$27.50

HEINEKEN 22 OZ BOTTLES #690086
HEINEKEN 24 OZ CANS #690093

	Case	Bottle
Base Price	$26.30	$2.19
5 + cs:	$24.80	$2.07

DOS EQUIS XX 24 OZ CANS #690963

	Case	Can
Base Price	$23.10	$1.93
1 + cs:	$22.50	$1.88

DOS EQUIS XX 24 OZ BOTTLES #690961

	Case	Bottle
Base Price	$25.50	$2.13
1 + cs:	$22.50	$1.88

MIX & MATCH
"BOMBERS"

HEINEKEN 8.6 OZ SLIM CANS #690097

	Case	12 Pack	Can
Base Price	$18.15	$9.08	$.76
5-9 cs:	$17.65	$8.83	$.74
10+ cs:	$17.40	$8.70	$.73

HEINEKEN 7 OZ BOTTLES #690108

	Case	6 Pack	Bottle
Base Price	$18.35	$4.59	$.76
10+ cs:	$16.75	$4.19	$.70

HEINEKEN 16 OZ CAN #690085
HEINEKEN LIGHT 16 OZ CAN #690084

6/4 PACKS	Case	4 Pack	Can
Base Price	$28.40	$4.73	$1.18
3 - 4 cs:	$26.00	$4.33	$1.08
5 + cs:	$25.65	$4.28	$1.07

STAND ALONE DEAL

HEINEKEN LIGHT 18 BOTTLE PACK #690073
HEINEKEN 18 BOTTLE PACK #690145
HEINEKEN 18 CAN PACK #690122

	Case	Bottle
Base Price	$22.00	$1.22
10 – 24 cs:	$19.00	$1.06
25 + cs:	$18.20	$1.01

BUCKLER NON-ALCOHOLIC 6 PACK BOTTLES #690856

	Case	6 Pack	Bottle
Base Price	$22.00	$5.50	$.97
3 + cs:	$21.00	$5.25	$.88

STAND ALONE DEAL

HEINEKEN 5.0L KEG #690140
(2 KEGS PER TRAY)

	Case	Keg
Base Price	$34.00	$17.00
2 + Kegs:	$32.50	$16.25

STAND ALONE DEAL

HEINEKEN 16OZ ALUMINUM BOT #37862

	Case	Bottle
Base Price	$14.00	$1.75
10 + cs:	$12.75	$1.59

HEINEKEN 0.0 CAN TRAY 11.2Z #65571
HEINEKEN 0.0 BOT 11.2Z #66566

	Case	6 Pack	Bottle/Can
Base Price:	$27.00	$6.75	$1.13
2cs:	$26.50	$6.63	$1.10
3+ cs:	$25.00	$6.25	$1.04

REPUBLIC NATIONAL DISTRIBUTING COMPANY

8201 Stayton Drive, PO Box # 687, Annapolis Junction, Maryland 20701-0687

Order Department: Baltimore/Metro 410-724-3310
Long Distance 800-492-5577
Fax 410-724-3358

Other Baltimore/Metro Services: 410-724-3300
Toll Free 800-492-1034

Beer Division

McHenry Division

HEINEKEN – HEINEKEN LIGHT - AMSTEL

HEINEKEN – HEINEKEN LIGHT – AMSTEL
EVERYDAY – 6PACKS & 12PACKS

#690107 HEINEKEN 6-PK BTLS
#690106 HEINEKEN 12-PK BTLS
#690078 HEINEKEN LIGHT 6-PK BOT
#690227 AMSTEL 6PK BOT #690077 HEINEKEN LIGHT 12PK BOT
#690226 AMSTEL 12 PK BOT

CASE QUANTITY	HEINEKEN CASE PRICE	SAVINGS	HEINEKEN LIGHT AMSTEL CASE PRICE	SAVINGS
1 – 9	$27.50	- 0-	$27.50	- 0-
10 – 24	$27.00	$.50	$27.00	$.50
25 – 49	$26.00	$1.50	$26.00	$1.50
50 +	$25.50***	$2.00	$25.50***	$2.00

***PLEASE NOTE SPECIAL 50+ CASE PRICING ON THESE PACKAGES MAY 6 THRU MAY 18

EVERYDAY – LOOSE PACKAGES

#690109 HEINEKEN LOOSE BTLS #690138 HEINEKEN LOOSE CANS****
#690076 HEINEKEN LIGHT LOOSE BOT#690074 HEINEKEN LIGHT LOOSE CANS #690229 AMSTEL LOOSE BOT****
#690209 AMSTEL LOOSE CAN **

CASE QUANTITY	HEINEKEN CASE PRICE	SAVINGS	HEINEKEN LIGHT AMSTEL CASE PRICE	SAVINGS
1 – 9	$27.50	- 0-	$27.50	- 0-
10 – 49	$25.50	$2.00	$25.50	$2.00
50 – 199	$24.80	$2.70	$24.80	$2.70
200 +	$23.90	$3.60	$23.90	$3.60

NOTE: SEE PAGE 3 FOR SPECIAL PRICING ON LOOSE PACKAGES From MAY 13 thru MAY 25

REPUBLIC NATIONAL DISTRIBUTING COMPANY

8201 Stayton Drive, PO Box # 687, Annapolis Junction, Maryland 20701-0687

Order Department: Baltimore/Metro 410-724-3310
Long Distance 800-492-5577
Fax 410-724-3358

Other Baltimore/Metro Services: 410-724-3300
Toll Free 800-492-1034

Beer Division

SEE INDEX FOR CONDITIONS OF SALE

McHenry Division

CAN DEAL AND LOOSE QUANTITY DISCOUNTS

HEINEKEN – HEINEKEN LIGHT – AMSTEL CAN DEAL

DATES: MAY 1 THRU MAY 31
#690136 HEINEKEN 6 PK CAN #690087 HEINEKEN 12 PK CAN
#690206 AMSTEL 12 PK CAN
#690079 HEINEKEN LIGHT 12 PK CAN
NOTE: MIX & MATCH ABOVE PACKAGES

CASE QUANTITY	CASE PRICE	SAVINGS
1 – 9	$27.50	- 0 -
10 - 24	$27.00	$2.00
25 +	$25.50	$3.52

DISCOUNTS REFLECT BOTH SPECIAL DISCOUNTS & QUANTITY DISCOUNTS
HEINEKEN – HEINEKEN LIGHT – AMSTEL

LOOSE DEAL

DATES: MAY 13 THRU MAY 25
#690109 HEINEKEN LOOSE BOT #690138 HEINEKEN LOOSE CAN
#690076 HEINEKEN LIGHT LOOSE BOT #690229 AMSTEL LOOSE BOT
#690209 AMSTEL LOOSE CAN #690074 HEINEKEN LIGHT LOOSE CAN
#910214 NEWCASTLE LOOSE BOTTLES

CASE QUANTITY	HEINEKEN HEINEKEN LIGHT AMSTEL	SAVINGS	NEWCASTLE	SAVINGS
1 – 9	$27.50	- 0-	$28.75	- 0-
10 - 49	$25.50	$2.00	$23.90	$4.85
50 - 99	$24.80	$2.70	$23.90	$4.85
100 +	$23.90	$3.60	$23.90	$4.85

REPUBLIC NATIONAL DISTRIBUTING COMPANY

8201 Stayton Drive, PO Box # 687, Annapolis Junction, Maryland 20701-0687

Order Department: Baltimore/Metro 410-724-3310
Long Distance 800-492-5577
Fax 410-724-3358

Other Baltimore/Metro 410-724-3300
Services: Toll Free 800-492-1034

Beer Division

SEE INDEX FOR CONDITIONS OF SALE

McHenry Division

IMPORTED DRAFT BEER

HEINEKEN
20L Brewlock: #690099 $59.00
20L #690100 $59.00
13.2 gal: #690081 $130.00

AMSTEL LIGHT – 3.2% alc13.2 gal: #690201 $130.00

NEW CASTLE BROWN ALE
50.L: #910211 $130.00
20L Brewlock: #910234 $59.00
7.75G #72602 $79.00

MEXICO

AMBER–4.57% alc
15.5 gal: #690948 $130.00
20L: #690970 $60.00
LAGER – 4.68% alc
15.5 gal: #690958 $130.00
20L : #690962 $60.00
MEXICAN PALE ALE
15.5gal: #52208 $125.00

MEXICO

LIGHT
20L: #889000 $42.00

LAGER
50L: #65577 $105.00

MURPHY'S STOUT
7.92 gal: # 690332 $93.00

MORETTI

LAGER
30 L: #878108 $85.00

8L BLADE KEG: #45281 $25.00
3+BLADE KEG ONLY $3.00 OFF

LA ROSSO
20L: # 878115 $85.00
3+BLADE KEG ONLY $3.00 OFF

STAND ALONE

LONDON PRIDE 13.2 gal: # 925021 $165.00
GOLDEN PRIDE 13.2 gal: # 22690 $165.00
LONDON PORTER 13.2 gal: # 925051 $165.00
ESPRESSO STOUT 13.2gal #33536 $165.00
JACK FROST WARM WINTER ALE
13.2 gal #33535 $165.00
3+ KEGS $15.00 OFF
13.2 KEGS-- STAND ALONE QUANTITY KEG DEAL

KONIG LUDWIG

WEISSBIER
13.2gal: #832193 $149.00

TIGER BEER

TIGER BEER
30L : #26149 $80.00

PARTY PUMPS AVAILABLE: AMERICAN #[illegible]
EUROPEAN #[illegible] FULLERS #[illegible]
PAULANER / WARSTEINER #[illegible]
DEPOSIT $45.00 RENTAL FEE $[illegible]
COIL BOXES AVAILABLE, RENTAL FEE $40.00

SAPPORO
15.5 gal: #860138 $126.00
5.16 gal: #860142 $58.00

PAULANER BIERS
Munich's First Family Of Beers

PAULANER PREMIUM LAGER
13.2 gal: #925421 $144.00
PAULANER MUNICH LAGER
13.2 gal: #925491 $149.00
PAULANER WEIZEN
13.2 gal: #925459 $149.00
PAULANER HEFE WEIZEN – 5.5% alc
13.2 gal: #925351 $149.00
PAULANER SALVATOR
50L: #925442 $159.00
PAULANER OKTOBERFEST – 5.5% alc
13.2 gal: #925461 $149.00
10 + KEGS $144.00
13.2 KEGS-- STAND ALONE QUANTITY KEG DEAL

Hacker-Pschorr
Munich's Beer Since 1417

HACKER OKTOBERFEST
50L: #925131 $149.00
HACKER WEISSE
13.2gal: #925390 $149.00
HACKER WEISSE DARK
13.2gal: #925361 $149.00
HACKER MUNICH GOLD
13.2gal: #925122 $149.00
10 + KEGS $144.00
*13.2 KEGS-- STAND ALONE QUANTITY KEG DEAL

HACKER HUBERTUS BOCK
50L: #925237 $159.00
HACKER MAI BOCK
50L: #925239 $159.00

WARSTEINER
The #1 Beer in Germany

WARSTEINER PREMIUM PILSNER – 4.9% alc
13.2 gal: #877131 $144.00
WARSTEINER OKTOBERFEST
13.2 gal: #877151 $144.00
WARSTEINER DUNKEL – 4.7% alc
13.2 gal: #877911 $144.00
5+ kegs $5.00 off per keg on these flavors only

REPUBLIC NATIONAL DISTRIBUTING COMPANY

8201 Stayton Drive, PO Box # 687, Annapolis Junction, Maryland 20701-0687

Order Department: Baltimore/Metro 410-724-3310
Long Distance 800-492-5577
Fax 410-724-3358

Other Baltimore/Metro 410-724-3300
Services: Toll Free 800-492-1034

Beer Division

McHenry Division

DOMESTIC DRAFT BEER

HEAVY SEAS

PEG LEG STOUT
15.5gal: #55942 $174.95
5.16 gal - #734272 $82.00

LOOSE CANNON
13.2 gal: #735161 $135.95
5.16 gal - #734162 $72.00

SMOOTH SAIL ALE
15.5gal: #55876 $159.95
13.2 gal: #734565 $135.95
5.16 gal: #734564 $72.00

SMOOTH SAIL MIXED BERRY ALE
15.5gal: #76252 $159.95
5.16 gal: #76254 $72.00

DOUBLE CANNON
15.5gal: #55804 $174.95
5.16 gal: # 734258 $82.00

CITRA CANNON IPA
15.5gal: #67770 $159.95
5.16 gal: #67024 $72.00

HEAVY SEAS

POWDER MONKEY PALE ALE
15.5gal: #55834 $159.95
5.16 gal: # 734192 $72.00

CUTLASS AMBER MARZEN 5.75%
15.5gal: #54908 $159.95
5.16 gal: # 734135 $72.00

GOLD – 4.9% alc
15.5gal: #54992 $159.95
5.16 gal: # 734100 $72.00

TROPICANNON CITRUS
15.5gal: #56280 $174.95
5.16gal: #734339 $82.00

POUNDER PILS
15.5gal: #55713 $159.95
5.16gal: #734206 $72.00

GREATER PUMPKIN ALE
15.5 gal: #54856 $279.00

SIREN NOIR BRL AGED CHOCLATE STOUT
15.5 gal: #54860 $279.00

HEAVY SEAS

SINGLE CANNON IPA
15.5gal: #55731 $159.95
13.2 gal: #16372 $135.95
5.16 gal: #16375 $72.00

AMERICANON PALE ALE
15.5gal: #53724 $159.95
13.2 gal: #30709 $135.95
5.16 gal: #30742 $72.00

LOOSE CANNON HOP 3 IPA
15.5 gal: #53723 $159.95

BLACKBEARD BREAKFAST COFFEE BREWED
15.5 gal: #54859 $279.00

BLACKBEARD BREAKFAST SALTED CARAMEL
15.5 gal: #69905 $279.00
5.16 gal: #69906 $135.00

PARTY PUMPS AVAILABLE: AMERICAN #[illegible] EUROPEAN #[illegible] FULLERS #[illegible]
PAULANER / WARSTEINER #[illegible]
DEPOSIT $45.00 RENTAL FEE $5.00
COIL BOXES AVAILABLE RENTAL FEE $40.00

REPUBLIC NATIONAL DISTRIBUTING COMPANY

8201 Stayton Drive, PO Box # 687, Annapolis Junction, Maryland 20701-0687

Order Department: Baltimore/Metro 410-724-3310
Long Distance 800-492-5577
Fax 410-724-3358

Other Baltimore/Metro 410-724-3300
Services: Toll Free 800-492-1034

Beer Division

McHenry Division

CRAFT DRAFT BEER AND WATERS

CALVERT

CALVERT FLAPJACK MILK STOUT
5.16 gal: #781151 $90.00

CALVERT GOOD COMPANY PALE ALE
15.5 gal: #781154 $189.00
5.16 gal: #781153 $85.00

CALVERT OPENING DAY CREAM ALE
15.5 gal: #781156 $157.00
5.16 gal: #781155 $72.00

CALVERT ROUTE 4 IPA
15.5 gal: #781159 $189.00
5.16 gal: #781158 $85.00

CALVERT WYE RYE ALE
15.5 gal: #781162 $157.00
5.16 gal: #781161 $72.00

CALVERT IRISH RED RYE MALT
15.5 gal: #781195 $189.00
5.16 gal: #781196 $85.00

CALVERT CRAZY DAISY HEFEWEISEN
15.5 gal: #781216 $189.00
5.16 gal: #781215 $85.00

CALVERT WALRUS SAISON
15.5 gal: #38825 $150.00

CALVERT DOUBLE AMBER
5.16 gal: #781217 $141.00

CALVERT MAPLE MILK STOUT
15.5 gal: #781238 $195.00

CALVERT QUEEN SPEAKS MANGO TRIP BELGUIM
5.16 gal: #25294 $141.00

CALVERT TRINITY SCOTCH ALE
5.16 gal: #29413 $90.00

CALVERT MORTAL DOUBLE IPA
15.5 gal: #781240 $285.00
5.16 gal: #781239 $141.00

CALVERT EXCELLENT ADVENTURE IPA
15.5 gal: #52845 $189.00
5.16 gal: #52850 $85.00

CALVERT BREWING KEGS
5.16 gal
2 + Kegs -- $5.00 off per Keg
15.5 gal
2 + Kegs -- $10.00 off per Keg
BOTH SIZES MIX & MATCH

HONOR BREWING COMPANY

HONOR IPA
15.5 gal: #127997 $200.00
5.16 gal: #127047 $95.00

HONOR MAPLE PORTER
15.5 gal: #128810 $200.00
5.2 gal: #128934 $105.00

HONOR GOLDEN ALE
15.5 gal: #128930 $171.00
5.16 gal: #127046 $85.00

HONOR CHERRY WHEAT BEER
15.5gal: #2681 $200.00
5.16 gal: #128323 $105.00

HONOR LINE OF SIGHT LAGER
15.5 gal: #37653 $160.00
5.16 gal: #37551 $85.00

HONOR DESIRED EFFECTS DOUBLE IPA
5.16 gal: #37665 $120.00

ATLAS BREW WORKS

DISTRICT COMMON LAGER
15.5G: #44647 $155.00
5.16G: #45938 $76.00

PONZI IPA
15.5G: #44653 $169.00
5.16G: #44906 $86.00

DANCE OF DAYS PALE ALE
15.5G: #45296 $165.00
5.16G: #45302 $86.00

BLOOD ORANGE GOSE
15.5G: #45299 $155.00
5.16G: #45301 $76.00

BALTIMORE LAGER
15.5G: #56355 $155.00

SILENT NEIGHBOR
15.5G: #60442 $155.00
5.16G: #60443 $76.00

PRECIOUS ONE IPA
15.5G: #70498 $155.00
5.16G: #70617 $76.00

NINJA SAUCE PALE ALE
15.5G: #76234 $155.00
5.16G: #76239 $76.00

SARATOGA WATER

SARATOGA STILL
28 oz: #939091 $19.00
SARATOGA SPARKLING
28 oz: #939103 $19.00
28oz MIX & MATCH WITH 12 oz
1 - 4 cs: $18.00
5 -9 cs: $17.00
10 + cs: $15.50

SARATOGA STILL
12 oz: #939098 $19.00
SARATOGA SPARKLING
12 oz: #939105 $19.00
12oz MIX & MATCH WITH 28 oz
1 - 4 cs: $19.00
5 -9 cs: $18.00
10 + cs: $15.75

McHenry Division

HARD CIDER

STRONGBOW CIDER

STRONGBOW
13.2 gal: #000149 $114.00
3+ KEGS: $100.00

20L BREWLOCK: #000197 $59.00

#33534 STRONGBOW ROSE APPLE
#690203 STRONGBOW VARIETY PACK F/C
#690214 STRONGBOW CHERRY BLOSSOM
#888186 STRONGBOW CIDER 6 PK
#23424 STRONGBOW ARTISANAL BLEND

11.2 oz.	Case	6 Pack	Bottle
Base Price:	$28.05	$7.01	$1.17
3 -5 cs:	$27.05	$6.76	$1.13
7 +cs	$26.05	$6.51	$1.09

#888145 STRONGBOW ORIGINAL DRY CIDER 4 PK

16.9 oz.	Case	4 Pack	Can
Base Price:	$37.50	$6.25	$1.56
3 -5 cs:	$36.40	$6.07	$1.52
7 +cs	$34.30	$5.72	$1.43

#55692 STRONGBOW VARIETY PACK (ORIGINA DRY/DRY PEAR/ROSE/APPLE)

8.5 oz.	Case	12Pack	Bottle
Base Price:	$31.00	$10.33	$.86

MCKENZIES CIDER

BLACK CHERRY
15.5 gal: #63264 $155.00
PUMPKIN JACK
15.5 gal: # 63281 $160.00
15.5G KEG NOT INCLUDED IN QUANTITY KEG DEAL

BLACK CHERRY
5.16gal: #63941 $70.00
PUMPKIN JACK
5.16 gal: # 63294 $75.00
2 + kegs $60.00
5.16G SIZE ONLY

#63262 BLACK CHERRY CIDER 6PK
#75856 PINEAPPLE HEMP 6PK
#63268 ORIGINAL CIDER 6PK

12 oz.	Case	6 Pack	Bottle
Base Price:	$28.05	$7.01	$1.17
3 -5 cs:	$27.05	$6.76	$1.13
7 +cs	$26.05	$6.51	$1.09

#63727 E CRISPERS CIDER

30L	KEG
Base Price:	$89.00

#63777 E CRISPERS CIDER

11.2 oz.	Case	6 Pack	Can
Base Price:	$25.00	$6.25	$1.04

FLAVORED MALT BEVERAGE

HOOP TEAS

#181172 SWEET LEMON TEA
#181177 WHITE MANGO TEA
#992 PEACH LEMONADE TEA
#14421 WATERMELON MINT GREEN TEA

3L	Case	Bottle
Base Price:	$62.00	$15.50
3 + cs:	$59.00	$14.75

#45343 AIRE ORANGE HIBISCUS TEA
#45356 AIRE GOJI BERRY GREEN TEA

12Z	Case	4 Pack	Can
Base Price:	$38.50	$6.42	$1.60
3 + cs:	$34.25	$5.71	$1.43

REPUBLIC NATIONAL DISTRIBUTING COMPANY

8201 Stayton Drive, PO Box # 687, Annapolis Junction, Maryland 20701-0687

Order Department: Baltimore/Metro 410-724-3310
Long Distance 800-492-5577
Fax 410-724-3358

Other Baltimore/Metro Services: 410-724-3300
Toll Free 800-492-1034

Beer Division

12oz Bottles & 16oz Cans Mix & Match

CRAFT BEERS - McHenry Division

MARYLAND

HEAVY SEAS

#734346 Pounder Pils 16z can
#68653 Citra Cannon Can
#734106 Gold
#734138 Cutlas Amber Marzen
#734562 Smooth Sail Ale
#734344 Pounder Pils Bottles
#734193 Powder Monkey Pale Ale
#734166 Loose Cannon Bottles
#734167 Loose Cannon Cans
#30663 Americanon Pale Ale Bottles
#64926 Americanon Pale Ale Cans

12 oz.	Case	6-Pack	Bottle
Base Price:	$32.10	$8.03	$1.34
5 - 9 cs:	$31.10	$7.78	$1.30
10 - 24 cs:	$30.10	$7.53	$1.25
25 + cs:	$29.15	$7.29	$1.21

#734259 Double Cannon
#68654 Double Cannon IPA Can
#734276 Peg Leg Stout
#734342 Tropicannon IPA Bottles
#11062 Tropicannon IPA Cans

12 oz.	Case	6-Pack	Bottle
Base Price:	$35.10	$8.78	$1.46
5 - 9 cs:	$34.10	$8.53	$1.42
10 -24 cs:	$33.10	$8.28	$1.39
25 + cs:	$32.15	$8.04	$1.34

#734168 Loose Cannon
#48861 Loose Cannon Hop 3 IPA Can
#734176 Sampler Pack (2/12pks)
#734338 Boatload IPA Combo
#37122 12 Cannon Salute Variety Pack
#41280 Summer of Pirates Sampler Pack
#53647 Drink Like A Pirate Variety Pack
#68156 Cannon Crew Variety Pack
#68540 Cannon Crew Can Sampler Pack

12 oz.	Case	12-Pack	Bottle
Base Price:	$32.10	$16.05	$1.34
5 - 9 cs:	$31.10	$15.55	$1.30
10 - 24 cs:	$30.10	$15.05	$1.25
25 + cs:	$29.15	$14.58	$1.21

MARYLAND

HEAVY SEAS

#30731 Siren Noir Brl Age Stout
#53646 Greater Pumpkin
#63640 Schnee Boot Eisbock
#48088 Grand Crew Belgian Amber

12 oz.	Case	4-Pack	Bottle
Base Price:	$68.00	$11.33	$2.83

*******ALL FLAVORS OF 12oz BOTTLES & CANS MIX & MATCH***
HEAVY SEAS
"Uncharted Water Series"
22 OZ.
SEE YOUR SALESPERSON FOR THIS MONTH'S SELECTION

COLORADO

HONOR

#127044 GOLDEN ALE BOTTLES
#128326 GOLDEN ALE CANS

12 oz.	Case	6-Pack	Bottle
Base Price:	$31.10	$7.78	$1.30
3 + cs:	$29.15	$7.29	$1.21

#128966 MAPLE PORTER NIGHT VISION MLT
#127045 IPA BOTTLES
#128328 IPA CANS
#128321 CHERRY WHEAT BOTTLES

12 oz.	Case	6-Pack	Bottle
Base Price:	$34.10	$8.53	$1.42
3 + cs:	$32.15	$8.04	$1.34

#37667 DESIRED EFFECT DOUBLE IPA CAN

16 oz.	Case	4-Pack	Can
Base Price:	$60.00	$10.00	$2.50
3 + cs:	$55.70	$9.28	$2.32

#37867 LINE OF SIGHT LAGER CAN

16 oz.	Case	4-Pack	Can
Base Price:	$52.00	$8.67	$2.17
3 + cs:	$47.10	$7.85	$1.96

MARYLAND

CALVERT

#781200 GOOD COMPANYPALE ALE CAN
#781201 ROUTE 4 IPA CAN
#22589 FLAPJACK MILK STOUT CAN
#40502 DAISY HEFEWEIZEN CAN
#52939 EXCELLENT ADVENTURE CAN

12 oz.	Case	6-Pack	Bottle
Base Price:	$34.00	$8.50	$1.42
3+ cs:	$32.00	$8.00	$1.33

#14593 MORTAL DOUBLE IPA CAN

16 oz.	Case	Can
Base Price:	$60.00	$2.50

WASHINGTON DC

ATLAS BREW WORKS

#39649 DISTRICT COMMON LAGER
#69266 THE PRECIOUS ONE
#46137 BLOOD ORANGE GOSE
#45304 PONZI IPA
#45303 DANCE OF DAYS PALE ALE
#76247 NINJA SAUCE PALE ALE

12 oz.	Case	Can
Base Price:	$34.00	$1.42
2 + cs:	$32.00	$1.33

IMPORTED SPECIALTY BEERS - McHenry Division

MEXICO

DOS EQUIS

#690947 Dos Equis XX Amber
#690956 Dos Equis XX Lager

12 oz.	Case	6-Pack	Bottle
Base Price:	$25.50	$6.38	$1.06
5 -14 cs:	$24.75	$6.19	$1.03
15 + cs:	$23.98	$6.00	$1.00

#690946 Dos Equis XX Amber
#690957 Dos Equis XX Lager

12 oz.	Case	12-Pack	Bottle
Base Price:	$25.50	$12.75	$1.06
5 - 14 cs:	$24.75	$12.38	$1.03
15 + cs:	$23.98	$12.00	$1.00

#690966 Dos Equis XX Lager

12 oz.	Case	12-Pack	Can
Base Price:	$24.00	$12.00	$1.00
3 + cs:	$21.50	$10.75	$.90

DOS EQUIS
6 packs & 12 packs Mix & Match

#690960 Dos Equis 4 pack Cans

16 oz.	Case	Can
Base Price:	$24.00	$1.00
2 - 4 cs:	$22.00	$.92
5- 14cs:	$19.70	$.82
15 + cs:	$19.00	$.79

MIX & MATCH WITH TECATE 16OZ CANS

Bohemia

BOHEMIA

#690906 Bohemia

12 oz.	Case	6-Pack	Bottle
Base Price:	$25.50	$6.38	$1.06
3 - 4 cs:	$24.75	$6.19	$1.03
5 + cs:	$24.00	$6.00	$1.00

STAND ALONE

TECATE

#690940 Tecate 30 Pack Cans
#888998 Tecate Light 30 Pack Cans

12 oz.	Case	Can
Base Price:	$23.90	$.80
15 +cs:	$19.50	$.65

#690936 Tecate 12 pack Cans
#888997 Tecate Light 12 pack Cans

12 oz.	Case	12-Pack	Can
Base Price:	$21.60	$10.75	$.90
3 -14 cs:	$17.40	$8.70	$.73
15 + cs:	$16.29	$8.15	$.68

#690937 Tecate 6 pack Cans
#888999 Tecate Light 6 pack Cans

12 oz.	Case	6-Pack	Can
Base Price:	$21.60	$5.38	$.90
3 -14 cs:	$17.40	$4.35	$.73
15 + cs:	$16.29	$4.07	$.68

#32608 Tecate Light 18 pack Cans
#32607 Tecate 18 pack Cans

16oz	Case	Can
Base Price:	$14.99	$.83
15+ cs:	$11.20	$.62

12 oz & 16oz TECATE CANS
Mix & Match

#690938 Tecate 6 pack Bottles
#690916 Carta Blanca 6 pack Bottles

12 oz.	Case	6-Pack	Can
Base Price:	$25.50	$6.38	$1.06
5 + cs:	$21.00	$5.25	$.88

TECATE & CARTA BLANCA
6 packs & 12 packs Mix & Match

TECATE

#888996 Tecate Light 24oz Cans
#69239 Tecate Titanium 24oz Cans
#890934 Tecate 24 oz Cans

24 oz	Case	Can
Base Price:	$18.99	$1.58
1 +cs:	$ 15.25	$1.27

STAND ALONE

#690939 Tecate 16 oz Cans
#46003 Tecate 16 oz 6Pk Cans
#32753 Tecate Light 16 oz Cans

16oz	Case	Can
Base Price:	$23.15	$.96
3 – 4 cs:	$21.70	$ .90
5 – 14 cs:	$19.70	$.82
15 + cs:	$19.00	$.79

MIX & MATCH WITH DOS EQUIS 4PK CANS

#16069 Tecate Michelada Diablo Cans

24 oz	Case	Can
Base Price:	$24.75	$2.06

STAND ALONE

TECATE & CARTA BLANCA 32.0Z BOTTLES

#690935 Tecate 32 oz Bottles
#690910 Carta Blanca 32 oz Bottles

32 oz.	Case	Bottles
Base Price:	$21.60	$1.79
1 + cs:	$17.40	$1.45

TECATE & CARTA BLANCA 32 oz
Mix & Match

BEERS OF MEXICO

#690955 Beers of Mexico Bottle

12 oz	Case	Bottle
Base Price:	$25.50	$1.06
3 - 4 cs:	$24.75	$1.03
5 + cs:	$23.98	$1.00

MIX & MATCH

IMPORTED SPECIALTY BEERS - McHenry Division

INDIA

TAJ-MAHAL

#34971 Taj-Mahal Premium Lager

11.2 oz.	Case	Bottle
Base Price:	$31.50	$1.31
2+ cs:	$28.00	$1.17

#969094 Taj-Mahal

22 oz.	Case	Bottle
Base Price:	$27.99	$2.33

IRELAND

#690339 Murphy's Stout 4 pk Cans

14.9 oz	Case	4 Pack	Can
Base Price:	$26.00	$4.33	$1.08
3 + cs:	$25.00	$4.17	$1.04

#690340 Murphy's Stout-10 pk Cans

14.9 oz	Case	10 Pack	Can
Base Price:	$29.00	$14.50	$1.45
5 + cs:	$21.00	$10.50	$1.05

MIX & MATCH

HAITI

PRESTIGE

#39661 Prestige

12 oz:	Case	6-Pack	Bottle
Base Price:	$27.00	$6.75	$1.13
3 +cs:	$25.00	$6.25	$1.04

ITALY

MORETTI

#878111 LAGER

11.2 oz.	Case	6-Pack	Bottle
Base Price:	$29.80	$7.45	$1.24
2 + cs:	$27.00	$6.75	$1.13

#878118 LA ROSSA

11.2 oz.	Case	6-Pack	Bottle
Base Price:	$31.00	$7.75	$1.29
2 + cs:	$28.00	$7.00	$1.17

MORETTI Lager & La Rossa 6 pks only
MIX & MATCH

SINGAPORE

#706160 Tiger

11.2 oz	Case	6-Pack	Bottle
Base Price:	$27.00	$6.75	$1.13
3- 4cs:	$25.00	$6.25	$1.04
5 +cs:	$23.00	$5.75	$.96

#912195 Tiger Cans

16.9 oz	Case	4-Pack	Can
Base Price:	$26.00	$4.33	$1.08
3- 4cs:	$24.00	$4.00	$1.00
5 +cs:	$23.00	$3.83	$.96

JAPAN

SAPPORO

#860132 Sapporo

12 oz.	Case	12-Pack	Can
Base Price:	$25.00	$12.50	$1.04
6 + cs:	$21.00	$10.50	$.88

STAND ALONE

#860137 Sapporo

12 oz.	Case	12-Pack	Bottle
Base Price:	$28.00	$14.00	$1.17
6 + cs:	$24.00	$12.00	$1.00

STAND ALONE

#860170 Sapporo
#860174 Sapporo Reserve
#860165 Sapporo Premium Black Lager

22 oz.	Case	12-Pack	Can
Base Price:	$31.25	$15.63	$2.60
6+ cs:	$26.85	$13.43	$2.24

Date: MAY 15 thru MAY 31
STAND ALONE

#860141 Sapporo
#860147 Sapporo Light

12 oz.	Case	6-Pack	Bottle
Base Price:	$29.50	$7.38	$1.23
1cs:	$28.50	$7.13	$1.19
2 + cs:	$25.65	$6.41	$1.07

#35894 Sapporo

16 oz.	Case	4-Pack	Can
Base Price:	$29.95	$4.99	$1.25
3 + cs:	$25.70	$4.28	$1.07

#860134 Sapporo

20.3 oz	Case	Bottle
Base Price:	$25.30	$2.11

IMPORTED SPECIALTY BEERS - McHenry Division

JAMAICAN

#455974 RED STRIPE

11.2oz.	Case	6-Pack	Bottle
Base Price:	$23.95	$5.99	$1.00
5-9cs:	$22.45	$5.61	$.94
10 -14cs:	$20.95	$5.24	$.87
15+ cs:	$19.80	$4.95	$.83

6PACK & 12PACK BOTTLES MIX & MATCH

#456969 RED STRIPE

11.2oz.	Case	12-Pack	Bottle
Base Price:	$23.96	$11.98	$1.00
5-9cs:	$22.45	$11.23	$.94
10 -14cs:	$20.95	$10.48	$.87
15+ cs:	$19.45	$9.73	$.81

6PACK & 12PACK BOTTLES MIX & MATCH

#456037 RED STRIPE

24oz.	Case	Bottle
Base Price:	$22.95	$1.91
3+cs:	$20.95	$1.75

STAND ALONE

#456039 RED STRIPE

16oz.	Case	Can
Base Price:	$22.36	$.93
3+cs:	$19.70	$.82

STAND ALONE

ENGLAND

NEWCASTLE

#910216 BROWN ALE
#72489 BROWN ALE Brewed by Lagunitas

12 oz.	Case	6-Pack	Bottle
Base Price:	$28.75	$7.19	$1.20
5+ cs:	$23.98	$6.00	$1.00

#72561 BROWN ALE Brewed by Lagunitas
#910217 BROWN ALE

12 oz.	Case	12-Pack	Bottle
Base Price:	$28.75	$14.38	$1.20
5 + cs:	$23.98	$12.00	$1.00

STAND ALONE

#72562 BROWN ALE Brewed by Lagunitas
#910214 NEWCASTLE BROWN ALE
LOOSE CLUB PACK

12oz.	Case	Bottle
Base Price:	$28.75	$1.20
5+cs:	$23.90	$1.00

MIXES WITH LOOSE DEAL

#925002 FULLER ESB
#925036 FULLER LONDON PRIDE
#925059 FULLER LONDON PORTER

11.2 oz.	Case	4-Pack	Bottle
Base Price:	$41.95	$6.99	$1.75
2+ cs:	$38.50	$6.42	$1.60

FULLER 11.2 OZ
MIX & MATCH

#925065 FULLER VINTAGE ALE

16 oz. (12/Case)	Case	Bottle
Base Price:	$84.00	$7.00

BELGIUM

AFFLIGEM

#19966 BLONDE ALE

10.1 oz.	Case	4-Pack	Bottle
Base Price:	$39.00	$6.50	$1.63

STAND ALONE

IMPORTED SPECIALTY BEERS - McHenry Division

GERMANY

WARSTEINER
The #1 Beer in Germany.

#877917 WARSTEINER DUNKEL
#877144 WARSTEINER OKTOBERFEST
#877136 WARSTEINER PILSNER

11.2oz	Case	12-Pack	Bottle
Base Price:	$28.55	$14.28	$1.19
5-9 cs:	$28.00	$14.00	$1.17
10+ cs:	$25.40	$12.70	$1.06

#877137 WARSTEINER PILSNER
#877146 WARSTEINER OKTOBERFEST
#877116 WARSTEINER DUNKEL

11.2oz	Case	6-Pack	Bottle
Base Price:	$28.55	$7.14	$1.19
5+ cs:	$27.35	$6.84	$1.14

ALL WARSTEINER 6 PK & 12 PK BOTTLES MIX & MATCH

#877135 WARSTEINER PILSNER CANS

Loose Cans	Case	Can
Base Price:	$22.40	$.93
10 - 19 cs.:	$19.99	$.83
20 + cs:	$17.50	$.73

WARSTEINER CANS STAND ALONE

#877138 WARSTEINER PILSNER 5.0L

5 Liter.	Case	Unit
Base Price:	$32.50	$16.25

STAND ALONE

#832196 KONIG LUDWIG WEISS

	Case	6-Pack	Bottle
Base Price:	$30.75	$7.69	$1.28
1 + cs:	$28.55	$7.14	$1.19

KONIG LUDWIG WEISS STAND ALONE

PAULANER BIERS
Munich's First Family Of Beers

#925466 PAULANER OKTOBERFEST

12 oz.	Case	6-Pack	Bottle
Base Price:	$31.55	$7.89	$1.31
5 + cs:	$28.99	$7.25	$1.21

#925997 PAULANER WEIZEN RADLER NA
#925473 PAULANER OKTOBERFEST-WEIZEN
#925359 PAULANER HEFE-WEIZEN
#925490 PAULANER LAGER

11.2 oz.	Case	6-Pack	Bottle
Base Price:	$31.55	$7.89	$1.31
5 + cs:	$28.99	$7.25	$1.21

#925590 PAULANER SALVATOR

11.2 oz.	Case	6-Pack	Bottle
Base Price:	$34.45	$8.61	$1.44
3 + cs:	$30.99	$7.75	$1.29\

#925474 PAULANER OKTOBERFEST MARZEN
#925477 PAULANER OKTOBERFEST WIESN
#925358 PAULANER HEFE-WEIZEN

11.2 oz.	Case	12-Pack	Bottle
Base Price:	$29.99	$15.00	$1.25
5 + cs:	$25.99	$13.00	$1.08

#68618 PAULANER MUNICH LAGER
#68621 PAULANER HEFE WEIZEN

16.9 oz.	Case	4-Pack	Can
Base Price:	$38.00	$6.33	$1.58

12 oz & 11.2 oz MIX & MATCH

#31328 FURSTENBERG BLK FOREST PILS

11.2 oz.	Case	6-Pack	Bottle
Base Price:	$31.55	$7.89	$1.32
2 + cs:	$28.99	$7.25	$1.21

Hacker-Pschorr
Munich's Beer Since 1417

#925136 HACKER-PSCHORR OCTOBERFEST
#925242 HACKER-PSCHORR WEISSE
#925120 HACKER-PSCHORR MUNICH GOLD

12oz/11.2 oz.	Case	6-Pack	Bottle
Base Price:	$31.55	$7.89	$1.31
5 + cs:	$28.99	$7.25	$1.21

12 oz & 11.2 oz MIX & MATCH STAND ALONE

Southern Glazer's Wine & Spirits of Maryland, LLC

Spirits & Wines

2400 Broening Hwy. Suite 105. Baltimore, MD. 21224
Local 410-369-1750 Eastern Shore 800-544-8464
Order Dept 800-886-9463 Fax 410-631-1804 Order Dept Hours of Operation 8:30-4:45

BOURBON 6
CABIN STILL 6
CATSKILL 6
DUKE BOURBON 6
ELIJAH CRAIG 6
EVAN WILLIAMS 6
FIGHTING COCK 6
FIRESTONE & ROBERTSON 6
HENRY MCKENNA 6
JW DANT 6
LARCENY 6
OLD FITZGERALD 6
PARKERS HERITAGE 6
RUSSELLS RESERVE 6
WILD TURKEY 6
WILD TURKEY 101 6
WILD TURKEY 81 6
WILD TURKEY RYE 6
CALUMET FARM 7

BRANDY - DOMESTIC 7
CHRISTIAN BROS 7
CORONET 7

BRANDY - IMPORTED 7
ASKALON 7
BUSNEL 7
CAPEL PISCO 7
CARDENAL MENDOZA 7
FUNDADOR 7
GRAND PRIX 7
KAPPA PISCO 7
LEPANTO 7
MAGNO TORO 7
PRESIDENTE 7
SAMALENS 7

COGNAC 7
ANSAC COGNAC 7
D'USSE 7
L GOURMEL 7
LOUIS ROYER 7
NORMANDIN 7

CORDIALS & COCKTAILS 7
ABSENTE 7
ALLENS BRANDY 7
ALLENS CORDIALS 7
APEROL 8
ARAK 8
ASKALON 8
AVERNA 8
AVEZE 8
BACARDI CLASSIC CKTL 8
BACARDI RTD 8
BELLE PAIRE 8
BRAULIO 8
CAMPARI 8
CAROLANS 8
CHARTREUSE 8
CHASE 8
CHINCHON 8
CHOCO-LAT 8
CHRISTIAN BROS 8
COMBIER 8
COPA DE ORO 8
CEDILLA 8
CREME YVETTE 8
CYNAR 8
DOM BENEDICTINE 8
DOM CANTON 8
DORDA 9
DUBOUCHETT 9
EDINBURGH 9
EVAN WILLIAMS 9
EVERGLO 9
FABRIZIA 9
FRANGELICO 9
FULTONS HARVEST 9
GRAND MARNIER 9
GRAND MARNIER CUVEE 9
GRANDE ABSENTE 9
H BARDOUIN 9
HARLEQUIN 9
HEAVENS 9
HOCHSTADTERS 9
HPNOTIQ 9
IRISH MIST 9
JAGERMEISTER 9
LA PINTA 10
LLORDS 10
MR KATZ'S 10
OLD NEW ENGLAND 10
O'MARAS 10
OPAL 10
OUZO 10
OVERBROOK 10
PAMA 10
PELLEGRINO 10
RAMAZZOTTI 10
RINQUINQUIN 10
SABRA 10
SOUTHERN HOST 10
SPRING 44 10
ST ELDER 10
ST GERMAIN 10
STREGA 10
WILD TURKEY 10
X RATED 10
ZAMACA MACA 10
YUZURI YUZU 10

GIN - DOMESTIC 10
ASHBYS 10
AVIATION 10
BOSFORD 11
BURNETTS 11
CHIEF GOWANUS 11
DOROTHY PARKER 11
GEORGI 11
KIMNOFF 11
NO 209 11
PERRYS TOT 11
PORTOBELLO ROAD 11
RUBINOFF 11
RUBLE 11
SPRING 44 11

GIN - IMPORTED 11
BOMBAY DRY 11
BOMBAY SAPPHIRE 11
BULLDOG 11
COPLEY 11
DARNLEYS VIEW 11
EDINBURGH 11
FIFTY POUNDS 11
LONDON 11
MAGELLAN 11
MASTERS SELECTION 11
OXLEY 11

MEZCAL 11
CASAMIGOS 11
CLASE AZUL 11
EL SILENCIO 11
ILEGAL MEZCAL 11
SOMBRA 11
WILD SHOT 12
ZIGNUM 12

MOONSHINE 12
BELLE ISLE 12
IRISH GLORY 12
OLE SMOKY 12

NON ALCOHOLIC - EQUIPMENT 12
JAGERMEISTER 12

NON ALCOHOLIC - MIXERS - WATER 12
AUSTRALIAN BITTERS 12
BADOIT 12
EVIAN WATERS 12
FEVER TREE MIXERS 12
IL POGGIONE 12
MAJOR PETERS 12
OWENS MIXERS 12
PUSSERS 13

RUM - DOMESTIC 13
BACARDI FLAVORED RUMS 13
BACARDI GOLD, SUPERIOR & BLACK 13
BACARDI OAKHEART RUM 13
BACARDI'S FINEST AGED RUM 13
WHALERS 14

RUM - IMPORTED 14
ADMIRAL NELSON 14
APPLETON ESTATE 14
BANKS 14
BLACKHEART 14
BOCA CHICA 14
BOTRAN 14
BURNETTS 14
CARIBAYA 14
CASA MAGDALENA 14
CASTILLO 14
CONTESSA 14
CORUBA 14
HAVANA CLUB 14
J WRAY 14
LEBLON 14
PUSSERS 14
PYRAT 15
RHUM BARBANCOURT 15
RICO BAY RUM 15
RON BARCELO 15
RON ROBERTO 15
SANTA TERESA 15
SCREECH 15
WRAY & NEPHEW 15

SCOTCH 15
ABERFELDY 15
CRAIGELLACHIE 15
DEWARS 15
GLENGOYNE 15
GLENGRANT 15
GRAND MACNISH 15
OLD SMUGGLERS 16

PIGS NOSE	16
ROYAL BRACKLA	16
SHEEP DIP	16
TAMDHU	16
THE DEVERON	16
THE FEATHERY	16
WEMYSS	16
100 PIPERS	16
SPECIALTIES	**16**
GRAVES	16
IICHIKO	16
KROGSTAD	16
O P ANDERSON	16
TOMBO	16
TEQUILA	**16**
ASTRAL	16
BRIBON	16
CABO WABO	16
CACTUS JACK	16
CASA DRAGONES	16
CASAMIGOS	16
CAZADORES	16
CHAMUCOS	16
CHAVO MALO	16
CLASE AZUL	17
CODIGO	17
CONQUISTADOR	17
CORZO	17
ESPOLON	17
GRAND MAYAN	17
JAJA TEQUILA	17
LIBELULA	17
LOCAL CHOICE	17
LUNAZUL TEQUILA	17
OLD MEXICO	17
PATRON	17
PATRON CITRÓNGE	17
PATRON GRAN	17
PATRON SILVER	18
PATRON TEQUILA	18
TEQUILA	**18**
PATRON TEQUILA	18
PATRON XO	18
ROCA PATRON	18
TWO FINGERS	18
VERMOUTH - IMPORTED	**18**
CINZANO	18
GONZALES BYASS	18
MARTINI&ROSSI	18
NOILLY PRAT	18
VODKA - DOMESTIC	**18**
AMERICAN STAR	18
AMERICAN HARVEST	18
BURNETTS	18
BURNETTS FLAVORS	19
CATSKILL	19
GEORGI FLAVORS	19
GEORGI VODKA	20
GRAND TOURING	20
KIMNOFF VODKA	20
OCEAN	20
RUBINOFF FLAVORS	20
RUBINOFF VODKA	20
RUBLE VODKA	20
SKYY VODKA	20
SKYY VODKA INFUSIONS	20
SPRING 44	20
STATESIDE	20
STILLHOUSE	21
VELICOFF VODKA	21
VODKA - IMPORTED	**21**
42 BELOW VODKA	21
50 BLEU	21
BELUGA VODKA	21
CHASE VODKA	21
CHOPIN VODKA	21
DOUBLE CROSS	21
FAIR TRADE SELECTIONS	21
GOLIA VODKA	21
GREY GOOSE	21
GREY GOOSE FLAVORS	21
INTEGRE VODKA	21
JEAN MARC	21
PURITY VODKA	22
RAVO	22
ULTIMAT	22
V 2 VODKA	22
VOGA VODKA	22
VOLI VODKA	22
WASABE	22
ZYR RUSSIAN VODKA	22
WHISKEY - BLENDED	**22**
ADIRONDACK	22
COWBOY	22
HEAVEN HILL	22
MELLOW CORN	22
OLE SMOKY	22
PHILADELPHIA	22
STILLHOUSE	22
FIRESTONE & ROBERTSON	22
WILD FLAME	22
WHISKEY - CANADIAN	**22**
CANADIAN REGAL	22
FORTY CREEK	22
GRANDE	22
HARWOOD	22
WHISKEY - DOMESTIC	**22**
ATOMIC RED	22
BALCONES	22
BEACH WHISKEY	22
BERNHEIM	22
CATSKILL	22
CINERATOR	22
GEORGIA MOON	23
SPRING 44	23
WHISKEY - IMPORTED	**23**
KIKORI	23
NOMAD OUTLAND	23
WHISKEY - IRISH	**23**
DONEGAL EST IRISH WHISKEY	23
KENNEDY	23
TEELING IRISH WHISKEY	23
THE POGUES	23
WEST CORK	23
WHISKEY - RYE	**23**
ANGELS ENVY	23
COWBOY	23
HOCHSTADTERS	23
PIKESVILLE	23
RAGTIME	23
RITTENHOUSE	23
RUSSELLS RSV	23
WINE - ARGENTINA	**23**
2 COPAS	23
ASTICA	23
EPICA	23
FILUS	23
FINCA LA LINDA	23
FLICHMAN	23
LUIGI BOSCA	23
MICHEL TORINO	23
MOUNTAIN DOOR	23
SERBAL	23
TIERRA BRISA	24
WINE - AUSTRALIA	**24**
ALTOONA HILLS	24
BANROCK STATION	24
BAROSSA VALLEY ESTATE	24
BROKENWOOD	24
CHAMBERS	24
D'ARENBERG	24
FRISK	24
GIANT STEPS	24
GRANT BURGE	24
HARDYS	24
HEWITSON	24
INNOCENT BYSTANDER	24
JOHN DUVAL	24
KILIKANOON	24
LEEUWIN	24
PENLEY ESTATE	24
RED KNOT	25
SHINGLEBACK	25
SHOOFLY	25
ST HALLETT	25
TEMPUS TWO	25
TERLATO CHAPOUTIER	25
THE HIDDEN SEA	25
TINTARA	25
TWO HANDS	25
VANDENBERG	25
WILLIAM HARDY	25
WINE MEN OF GOTHAM	25
WINE - AUSTRIA	**25**
GROONER	25
KRACHER	25
WACHAU	25
ZANTHO	25
WINE - BRAZIL	**25**
CASA VALDUGA	25
MACAW	25
WINE - CALIFORNIA	**25**
4 CELLARS	25
A CHRISP	25
ADOBE ROAD	25
ALTITUDE PROJECT	25
ANGRY BUNCH	25
ASYLUM	25
ATLAS PEAK	25
AU BON CLIMAT	25
AU CONTRAIRE	25
AY CARUMBA	26
BALLETTO	26
BELL VINEYARDS	26
BEWITCHED	26
BRADFORD MOUNTAIN	26
BRANDLIN	26

BUCK SHACK 26
BULGHERONI 26
CALLAWAY 26
CEDAR KNOLL 26
CENSE 26
CHARLES KRUG 26
CHARMED 26
CHRISTIAN BROS 26
CIVELLO 26
CK MONDAVI 26
CLENDENEN 26
COASTAL RIDGE 26
COLBY 26
COUP DE GRACE 26
CR CELLARS 26
CURIOUS BEASTS 26
DARCIE KENT 26
DAVID BRUCE 26
DEARLY BELOVED 27
DOM LAURIER 27
EDUCATED GUESS 27
EHLERS ESTATE 27
ENTWINE 27
EPISODE 27
FARM NAPA VALLEY 27
FAUST 27
FERRARI CARANO 27
FIFTY SHADES OF GREY 27
FLO 27
FLOWERS 27
GARNET 27
GARY FARRELL 27
GEYSER PEAK 27
GRACE FAMILY 28
GRANT BURGE 28
HANNA 28
HARASZTHY 28
HARLOW RIDGE 28
HAYES RANCH 28
HEALDSBURG RCHS 28
HIGH ROLLER 28
HIGHER GROUND 28
HUNT & RYDE 28
HYPOTHESIS 28
ILLUMINATION 28
JACKS HOUSE 28
JAM CLRS 28
JARHEAD 28
JNSQ 28
JOHN ANTHONY 28
JUSTIN 28
JW MORRIS 28
KAPCSANDY 29
LADERA 29
LANDMARK 29
LAZY CREEK 29
LEVIATHAN 29
LUNATIC 29
LUNA VINEYARDS 29
MASUT 29
MONIKER 29
MOONE TSAI 29
MURRIETA'S WELL 29
NAPA RIDGE 29
ONEHOPE 29
OUTLOT 29
PALMAZ 29
PARDUCCI 29
PASO HILLS 29
PAUL DOLAN VINEYARDS 29
PILLOW ROAD 29
PKNT 29
PLAYTIME 30
POPCORN 30
POPPY 30
PREVAIL 30
PURPLE HEART 30
QUINTESSA 30
RANCHO SISQUOC 30
RASHI 30
RDLR THE MAGICIAN 30
ROCHIOLI 30
ROW ELEVEN 30
RUSACK 30
SAGE 30
SALMON CREEK 30
SALVATION 30
SHANNON RIDGE 30
SIP 30
SKETCHBOOK 30
STICKYBEAK 30
TANGLEY OAKS 30
TERLATO VYD 30
THE MAGICIAN 31
THE RIDDLER 31
THE SUPPER CLUB 31
THE WINE WITH NO NAME 31
THE WINERY SF 31
TRE TERRE 31
UNFILTERED BLONDE 31
VIGILANCE 31
WEINSTOCK 31
WENTE ESTATE GROWN 31
WENTE SINGLE VINEYARD 31
WENTE SMALL LOT 31
WHETSTONE 31
WIND GAP 31
WINES FOR DUMMIES 31
WINES THAT ROCK 31
WOLFGANG PUCK 31
XYZIN 31
ZIG ZAG ZIN 31
ZINPHOMANIAC 31
ZIPZ 31

WINE - CANADA 31

PELLER ESTATE 31

WINE - CHILE 31

1865 31
35 SOUTH 31
9 LIVES 31
ALFIN 31
CASTILLO MOLINA 31
CULTIVATE 31
EPICA 32
GATO NEGRO 32
HOUSE WINE 32
NEYEN 32
PRIMUS 32
PROVISIONS 32
RITUAL 32
SANAMA 32
TERRA ANDINA 32
VERAMONTE 32

WINE - FRANCE 32

1749 32
BAD BABY 32
BERTRAND 32
BERNHARD 32
BERTRAND 32
BILLAUD SIMON 33
BOUCHARD 33
CH DE CAZENOVE 33
CH LEOVILLE 33
CH LES TROIS CROIX 33
CH ST SULPICE 33
CHAPOUTIER 33
CHATEAU FUISSE 34
CHATEAU MONT REDON 34
CHT CARBONNIEUX 34
CHT DE LA ROCHE 34
CHT DE LA TOUR 34
CHT DE MARSANNAY 34
CHT DE MEURSAULT 34
CHT DE PONCIE 34
CHT D'ESCLANS 34
CHT MOUTON ROTHSCHILD 34
CIRQUE DU SOLEIL 34
CLOS DE NOUYS 34
COLLET R CHABLIS 34
DOM BONSERINE 34
DOM DE NIZAS 34
DOM LABRUYERE 34
DOMAINE DE NIZAS 34
DUBOEUF 34
DUBONNET 35
ESPRIT 35
FAIVELEY 35
FEVRE CHABLIS 35
HECHT & BANNIER 36
HUGEL 36
J J VINCENT 36
JABOULET 36
JOLIVET 36
LA FLEUR D'AMELIE 36
LA POULE 36
LABET FRANCOIS 36
LABET PIERRE 36
LE CAPRICE 36
LE COQ 36
LECHENEAUT 36
LEFLAIVE O 36
LES HOSPICES 36
LES MARRONNIERS 36
MAISON L'ENVOYE 36
MATHILDE 36
MOREAU C 36
MOUTON CADET 36
NORMANDIN MERCER 37
POTEL AVIRON 37
POTEL N 37
QUINTESSENCE 37
RESERVE BERTRANDS 37
ROC DE CHATEAUVIEUX 37
ROTHSCHILD 37
SACHACHINE 37
SCHIEFERKOPF 37
STEPHANE AVIRON 37
THE PALM BY WHISPERING ANGEL 37
URBAN PROVENCE 37
VIDAL FLEURY 37
VILLA PONCIAGO 37

WINE - GERMANY 37

50 DEGREE 37
BLUE NUN 37
OH SCHIST 37
SCHLOSS JOHANNISBERG 37
ST LUDWIN 37

STONE FRUIT 37

WINE - GREECE 37

ACHAIA CLAUSS 37

WINE - IDAHO 37

STE CHAPELLE 37
WILD MEADOWS 37

WINE - ISRAEL 38

ALEXANDER 38
BARKAN 38
CARMEL 38
CASTEL 38
FLAM 38
GAMLA 38
MONTEFIORE 38
MOUNT TABOR 38
OR HAGANUZ 38
PSAGOT 38
SHILOH 38
TABOR ADAMA 38
TULIP 38
YATIR 38
ZMORA 38

WINE - ITALY 38

642 38
ALTA MORA 38
ANSELMI 38
BARBI 38
BIGI 39
CA BIANCA 39
CA DONINI 39
CA MONTINI 39
CALDORA 39
CANEI 39
CANTINA CELLARO 39
CAPEZZANA 39
CASALEO 39
CAST MONACI 39
CASTELLO DI MONSANTO 39
CAVICCHIOLI 39
DANZANTE 39
DEL VENTO 39
DONINI 39
DUCAROSSO 39
EMPORIUM 39
ESPERTO 39
FARMERS OF WINE 39
FEUDI DI SAN GREGORIO 39
FEUDI SAN GREGORIO 39
FEUDI DI SAN GREGORIO 39
FEUDI SAN GREGORIO 39
FOLONARI 40
FRESCOBALDI 40

WINE - ITALY 40

FRESCOBALDI 40
GAJA 40
GAJA CAMARCANDA 41
GEMMA DI LUNA 41
GHIZZANO 41
GIORGIO & GIANNI 41
HOFSTATTER 41
IL POGGIONE 41
LA CHIARA 41
LA GIUVA 41
LA SCOLCA 41
LADY LOLA 41
LE CASALINGHE 41
LE RAGOSE 41
LIGNUM 41
LIVIO FELLUGA 41
LOMBARDO 41
LUNA DI LUNA 41
LUNGAROTTI 42
MARCHESI DI BAROLO 42
MELINI 42
MAZZONI 42
MELINI 42
MINEO 42
MONROSSO 42
MONTEBALDO 42
NINO NEGRI 42
NOTORIUS 42
OGIO 42
PELLEGRINO 42
PERTINACE 42
POGGIOTONDO 42
RAPITALA 42
RASHI 42
RE MANFREDI 42
RED FIRE 42
ROCCA SVEVA 42
SANTA GABRIELA 42
SANTI 43
SARACCO 43
SICALIA 43
SPASSO 43
TERLATO 43
VARVAGLIONE 43
VIGNETI SALENTO 43
VILLA DEL BORGO 43
VILLA PUCCINI 43
VILLADORIA 43
VIPRA 43
VOGA 43
ZACCAGNINI 43

WINE - ITALY 43

ZACCAGNINI 43

WINE - JAPAN 43

G FIFTY 43
G GENSHU 43
GEKKEIKAN 43
KIBO SAKE 44
MOMOKAWA SAKE 44
MOONSTONE SAKE 44
MOMOKAWA SAKE 44
MOONSTONE SAKE 44
MOMOKAWA SAKE 44
MOONSTONE SAKE 44
MURAI SAKE 44
SAKEMOTO SAKE 44
TY KU 44
YOSHINOGAWA 44

WINE - MARYLAND 44

ST MICHAELS 44

WINE - MISSOURI 44

ELS 44

WINE - NEW YORK 44

BULLY HILL 44
RASHI 44

WINE - NEW ZEALAND 44

CHATEAU CRISP 44
FRAMINGHAM 44
GLAZEBROOK 44
GREYWACKE 44
HARBOR TOWN 45
HAY MAKER 45
INNOCENT BYSTANDER 45
MAKARA 45
MUD HOUSE 45
OYSTER BAY 45
PETER YEALANDS 45
RIBBONWOOD 45
WAIRAU RIVER 45

WINE - NORTH CAROLINA 45

BILTMORE 45

WINE - OREGON 45

46 DIAMONDS 45
BEAUX FRERES 45
BENTON LANE 45
EOLA HILLS 45
FIRE & FLOOD 45
MAISON L'ENVOYE 45
MARION FIELD 45
OFF CENTRE 45
PACIFICA 45
PINO CELLARS 45
STRAIGHT SHOOTER 45
THE HARRISON 45
THE MARION 45

WINE - PORTUGAL 45

CASTELLO D'ALBA 45
CHURCHILLS ESTATES 45
HERDADE DO PESO 45
MATEUS 45
OSBORNE 46
QUINTA DE AZEVEDO 46
SILK & SPICE 46

WINE - SLOVAKIA 46

EGON MULLER 46

WINE - SOUTH AFRICA 46

ANTHONJ RUPERT 46
ANTHONYJ RUPERT 46
DURBANVILLE 46
ERNIE ELS 46
FABLE MTN VYDS 46
GUARDIAN PEAK 46
NEDERBURG 46
PROTEA 46
RUST EN VREDE 46
SILKBUSH 46
TWO OCEANS 46

WINE - SPAIN 46

ALTOZANO 46
BERONIA 46
CAPCANES 46
CASTRO MARTIN 46
GONZALES BYASS 46
GONZALEZ BYASS 46
GONZALES BYASS 46
HARVEYS 46
JELLYBEAN VYDS 47
LO NUEVO 47
LUSCO 47
MARCO ABELLA 47
MARQUES DE RISCAL 47
MAXIMO 47
MONTECILLO 47

ONTANON 47
OSBORNE 47
POMPITA 47
RAMON 47
REAL SANGRIA 47
SOLERA 47
TIO PEPE 47

WINE - SPARKLING - ARGENTINA 47

LUIGI BOSCA 47

WINE - SPARKLING - AUSTRALIA 47

INNOCENT BYSTANDER 47
SHINGLEBACK 47

WINE - SPARKLING - BRAZIL 47

CASA VALDUGA 47

WINE - SPARKLING - CALIFORNIA 47

CENSE 47
DOM LAURIER 47
JAM CLRS 47
MORENO 47
ONEHOPE 47
ROCAR 47
SALMON CREEK 47

WINE - SPARKLING - FRANCE 48

ALFRED 48
ARMAND DE BRIGNAC 48
BERTRAND 48
CHT DE BLIGNY 48
DUVAL-LEROY 48
GRATIEN & MEYER 48
HENRIOT 48
JJ VINCENT 48
LAURENT PERRIER 48
PIERRE CHAINIER 48
POL ROGER 48

WINE - SPARKLING - GERMANY 48

BLUE NUN 48

WINE - SPARKLING - ITALY 48

071 48
ALBERTO NANI 48
AMOR DI AMANTI 48
BELLENDA 48
BERLUCCHI 48
BOLLICINI 48
CAVICCHIOLI 48
CIAMBELLA 48
DA LUCA 48
FEUDI SAN GREGORIO 48
FOLONARI 48
FRESCOBALDI 48
GEMMA DI LUNA 48
GIULIANA 49
IL PROSECCO 49
IL MOSCATO 49
LAMBERTI 49
MARTINI&ROSSI 49
MARTINI & ROSSI 49
MARTINI&ROSSI 49
MIONETTO 49
NINO FRANCO 49
PARINI 49
RUGGERI 49
SYLTBAR 49
VOGA 49

WINE - SPARKLING - SPAIN 49

PERE VENTURA 49
VILLARNAU 49

WINE - SPARKLING - WASHINGTON 49

HOUSE WINE 49

WINE - SPARKLING -GERMANY 49

HENKELL 49

WINE - WASHINGTON 49

4 49
BACKPACK WINE 49
CANOE RIDGE 49
CHOCOLATE SHOP 50
DISASTROUS BY NATURE 50
FISH HOUSE 50
GOOSE RIDGE 50
GRAVEL BAR 50
HOUSE WINE 50
PENDULUM 50
PRECEPT BRANDS SELECTIONS 50
SR 262 50
STEAK HOUSE 50
STONECAP 50
TALL SAGE 50
TOBY TYLOR 50
UNDAUNTED 50
WASHINGTON HILLS 50
WATERBROOK 50
WILDER 50

Item #	Pack	Size	Case	Btl	PO

BOURBON

CABIN STILL

BOURBON 80P

11376	6	1.75L	85.44	14.24	
		1CS	80.94	13.49	**4.50**
11377	12	1.0L	98.88	8.24	
		1CS	89.88	7.49	**9.00**

CATSKILL

BBN MOST RIGHTEOUS 85P

408214	6	750ML	197.96	32.99	
		1CS	179.96	29.99	**18.00**
		2CS	173.96	28.99	**24.00**

DUKE BOURBON

SMALL BATCH 88P

361247	6	750ML	195.51	32.59	
		1CS	177.73	29.62	**17.78**

ELIJAH CRAIG

12YR BARREL PROOF

80838	3	750ML	128.97	42.99	

SM BATCH 94P

409269	6	1.75L	274.56	45.76	
		1CS	268.56	44.76	**6.00**
		3CS	260.82	43.47	**13.74**
		5CS	247.08	41.18	**27.48**
		20CS	233.94	38.99	**40.62**
409268	12	750ML	287.88	23.99	
		1CS	278.88	23.24	**9.00**
		3CS	269.88	22.49	**18.00**
		5CS	260.88	21.74	**27.00**
		20CS	239.88	19.99	**48.00**

SINGLE BARREL 90P 23 YEAR

367253	3	750ML	464.97	154.99	

SM BATCH 94P W/ROCK GLASS & ICE MOLD

912992	6	750ML	143.94	23.99	
		1CS	139.44	23.24	**4.50**
		3CS	134.94	22.49	**9.00**
		5CS	130.44	21.74	**13.50**
		20CS	119.94	19.99	**24.00**

SM BATCH 94P

900751	12	375ML	184.08	15.34	
		3BT		13.34	**2.00**
		1CS	135.96	11.33	**48.12**

SM BATCH W/SOCKS

936906	12	750ML	287.88	23.99	
		1CS	278.88	23.24	**9.00**
		3CS	269.88	22.49	**18.00**
		5CS	260.88	21.74	**27.00**
		20CS	239.88	19.99	**48.00**

EVAN WILLIAMS

ALL ITEMS & SIZES MIX & MATCH

1783 86P

40613	6	1.75L	139.15	23.19	
		1CS	134.35	22.39	**4.80**
40616	12	750ML	166.06	13.84	
		1CS	156.80	13.07	**9.26**

APPLE 70P

932623	12	750ML	125.92	10.49	
		1CS	110.28	9.19	**15.64**
932624	12	50ML	86.40	7.20	
		1CS	63.60	5.30	**22.80**

BLACK LABEL 86P

25099	6	1.75L	125.94	20.99	
		1CS	119.94	19.99	**6.00**
		5CS	113.94	18.99	**12.00**
		15CS	107.94	17.99	**18.00**
		50CS	101.94	16.99	**24.00**
1014	12	1.0L	149.88	12.49	
		1CS	137.88	11.49	**12.00**

12/750ML

25103 BLACK LABEL 86P

3540 BLACK LABEL 86P PET

	12	750ML	137.88	11.49	
		1CS	131.88	10.99	**6.00**
		5CS	125.88	10.49	**12.00**
		15CS	119.88	9.99	**18.00**

BLACK LABEL 86P PET

342406	24	375ML	119.76	4.99	
342408	48	200ML	143.52	2.99	

BLACK LABEL 86P

326525	48	100ML	95.52	1.99	

BLACK LABEL 86P 12/10PK

179949	12	50ML	92.40	7.70	
		1CS	64.80	5.40	**27.60**

GREEN LABEL 80P

13583	6	1.75L	101.94	16.99	
13584	12	1.0L	115.92	9.66	
40598	12	750ML	103.92	8.66	

SINGLE BARREL 86P

139	6	750ML	140.70	23.45	
		2CS	127.98	21.33	**12.72**
		3CS	119.94	19.99	**20.76**

WHITE LABEL LBL 100P

29860	6	1.75L	134.35	22.39	
		10CS	124.75	20.79	**9.60**
64975	12	750ML	152.22	12.69	
		1CS	138.37	11.53	**13.85**

FIGHTING COCK

BOURBON 6YR 103P

43517	6	1.75L	158.34	26.39	
43519	12	750ML	155.88	12.99	

FIRESTONE & ROBERTSON

TX STRAIGHT BOURBON 90

448385	6	750ML	208.84	34.81	
		1CS	204.40	34.07	**4.44**

HENRY MCKENNA

BOURBON 80P

1688	6	1.75L	110.34	18.39	
42488	12	750ML	107.88	8.99	

SINGLE BRL 100

11816	6	750ML	161.49	26.92	

JW DANT

BOURBON 100P

4416	6	1.75L	134.94	22.49	
7187	12	750ML	140.76	11.73	

LARCENY

VERY SP SM BATCH 92P

320823	6	1.75L	224.94	37.49	
		1CS	202.44	33.74	**22.50**
320822	6	1.0L	134.94	22.49	
		1CS	125.94	20.99	**9.00**
320821	6	750ML	124.94	20.82	
		1CS	115.94	19.32	**9.00**
		2CS	111.44	18.57	**13.50**

VERY SP SM BATCH10/12

379216	10	50ML	232.80	23.28	
		1CS	194.40	19.44	**38.40**

OLD FITZGERALD

BOURBON 11YR 100P

912526	3	750ML	248.09	82.70	

PARKERS HERITAGE

BBN CURACAO 110

917713	3	750ML	202.48	67.49	

RUSSELLS RESERVE

ALL ITEMS & SIZES MIX & MATCH

BBN 10YR 90P

396669	6	750ML	197.94	32.99	
		2CS	179.94	29.99	**18.00**
		3CS	173.28	28.88	**24.66**

BBN 2002 114.6P

913370	3	750ML	569.97	189.99	

RYE SB 104P

396385	6	750ML	285.56	47.59	

SINGEL BARREL 110P

416507	6	750ML	263.12	43.85	
		2CS	257.94	42.99	**5.18**
		2CS	257.94	42.99	**5.18**
		13CS	251.94	41.99	**11.18**
		13CS	251.94	41.99	**11.18**

WILD TURKEY

ALL ITEMS & SIZES MIX & MATCH

KY SPIRIT SBRL 101P

322037	6	750ML	239.94	39.99	

LONGBRANCH 86

906512	6	750ML	185.94	30.99	
		3BT		29.99	**1.00**
		1CS	170.70	28.45	**15.24**

RARE BREED BBN 116.8P

463593	6	750ML	239.94	39.99	
		1BT		38.99	**1.00**

WILD TURKEY 101

BOURBON 101P

411651	6	1.75L	225.54	37.59	
		1CS	215.94	35.99	**9.60**
		3CS	206.36	34.39	**19.18**
411637	12	1.0L	359.88	29.99	
		1BT		27.49	**2.50**
		1CS	311.93	25.99	**47.95**

12/750ML

411640 BOURBON 101P

411642 BOURBON 101P PET

	12	750ML	260.88	21.74	
		1CS	239.93	19.99	**20.95**

12/375ML

411652 BOURBON 101P FLASK

411636 BOURBON 101P ROUND

	12	375ML	115.92	9.66	
		1CS	107.93	8.99	**7.99**

BOURBON 101P FLASK

411643	24	200ML	191.86	7.99	
		1CS	176.02	7.33	**15.84**
411646	24	100ML	104.02	4.33	

BOURBON 101P 12/10PK PET

320973	12	50ML	358.80	29.90	
		1CS	279.60	23.30	**79.20**

WILD TURKEY 81

BOURBON 81P

411657	6	1.75L	159.96	26.66	
411656	12	1.0L	299.93	24.99	
		1BT		23.99	**1.00**
		1CS	251.88	20.99	**48.05**
411659	12	750ML	191.88	15.99	

WILD TURKEY RYE

RYE BOURBON 101P

411653	6	1.0L	185.82	30.97	
		1CS	172.74	28.79	**13.08**

RYE BOURBON 81P

411660	12	750ML	239.93	19.99	

Item #	Pack	Size	Case	Btl	PO

CALUMET FARM

ALL ITEMS & SIZES MIX & MATCH

6/750ML

380414 BBN 86 W/KY DERBY GLS
478595 BBN SGL BRL 10YR 92P

	6	750ML	263.94	43.99	
		1CS	257.78	42.96	**6.16**

BRANDY - DOMESTIC

CHRISTIAN BROS

SEE HEAVEN HILL FAMILY PLAN PAGE

6/1.75L

48268 AMBER 80P
49538 FROST WHT 70

	6	1.75L	101.94	16.99	
		1CS	89.94	14.99	**12.00**

12/1.0L

48264 AMBER 80P
48277 AMBER 80P BAR

	12	1.0L	115.44	9.62	

12/750ML

48265 AMBER 80P
49540 FROST WHT 70

	12	750ML	105.48	8.79	
		1CS	91.92	7.66	**13.56**

12/750ML

404111 APPLE 70
300204 HONEY LIQ 70P
366141 PEACH HARV 70P

	12	750ML	105.48	8.79	
		12BT		7.99	**0.80**

24/375ML

61581 AMBER 80P
49541 FROST WHT 70

	24	375ML	98.88	4.12	

12/375ML

48266 AMBER 80P
90438 FROST WHT 70

	12	375ML	49.44	4.12	

12/375ML

404110 APPLE 70
366140 PEACH HARV70

	12	375ML	49.44	4.12	
		1CS	47.88	3.99	**1.56**

12/200ML

48269 AMBER 80P
72526 FROST WHT 70

	12	200ML	28.68	2.39	

AMBER 80P

61580	24	200ML	57.36	2.39	
55519	48	100ML	76.32	1.59	

AMBER 12/10P

91013	12	50ML	96.00	8.00	
		1CS	80.40	6.70	**15.60**

APP 10PK PET

404109	12	50ML	79.80	6.65	
		1CS	46.80	3.90	**33.00**

VSOP 80P

188260	6	1.75L	95.94	15.99	
48270	12	750ML	110.04	9.17	
		1CS	99.96	8.33	**10.08**
48271	12	375ML	57.96	4.83	

XO 80P

48275	12	750ML	148.32	12.36	
		1CS	133.56	11.13	**14.76**

CORONET

VSQ BRANDY 80P

79944	6	1.75L	95.94	15.99	
		1CS	89.94	14.99	**6.00**
79947	12	1.0L	108.00	9.00	
79948	12	750ML	104.88	8.74	
		1CS	89.88	7.49	**15.00**
79949	24	375ML	92.64	3.86	
79950	48	200ML	82.56	1.72	

Item #	Pack	Size	Case	Btl	PO

BRANDY - IMPORTED

ASKALON

BRANDY 80P

342446	12	750ML	139.97	11.66	

BUSNEL

CALVADOS FINE 80P

208936	12	750ML	266.57	22.21	
		1CS	257.69	21.47	**8.88**

CALVADOS HORS D'AGE 12YR 86P

62932	12	750ML	702.17	58.51	
		1CS	675.53	56.29	**26.64**

CALVADOS VSOP 80P

11417	12	750ML	417.77	34.81	
		1CS	391.13	32.59	**26.64**

CAPEL PISCO

ALTO DEL CARMEN 80P

264950	12	750ML	151.97	12.66	

RESERVADO 80P

220561	12	750ML	143.93	11.99	

CARDENAL MENDOZA

BRANDY BLACK GB

372380	6	750ML	222.00	37.00	
		2BT		35.00	**2.00**

CARTA REAL 80

95591	3	750ML	280.00	93.33	

FUNDADOR

BRANDY 80P

895563	12	1.0L	239.93	19.99	
		3BT		18.33	**1.66**
		6BT		17.33	**2.66**
		1CS	199.97	16.66	**39.96**

BRANDY 80P SOLERA RSV

35956	12	1.0L	240.00	20.00	
		3BT		18.34	**1.66**
		6BT		17.34	**2.66**
		1CS	200.04	16.67	**39.96**

BRANDY JEREZ PED DOM 80

895570	12	750ML	179.93	14.99	
		3BT		14.66	**0.33**
		6BT		13.99	**1.00**
		1CS	160.01	13.33	**19.92**

GRAND PRIX

BRANDY 80P

321478	12	1.0L	119.93	9.99	

KAPPA PISCO

KAPPA PISCO 80P

407642	6	750ML	161.94	26.99	
		1BT		18.99	**8.00**

LEPANTO

6/750ML

232596 O V SOLERA GR RSV 80P
232599 P X SOLERA GR RSV 80P

	6	750ML	263.96	43.99	

SOLERA GRAN RSV 80P

199954	6	750ML	209.96	34.99	

MAGNO TORO

BRANDY 80P

361236	12	750ML	168.77	14.06	
		1BT		11.84	**2.22**

PRESIDENTE

BRANDY CLASSIC 80P

155000	6	1.75L	168.00	28.00	
		1CS	152.00	25.33	**16.00**
		3CS	148.00	24.67	**20.00**
		5CS	140.00	23.33	**28.00**
155001	12	1.0L	216.00	18.00	
		1CS	192.00	16.00	**24.00**
		3CS	184.01	15.33	**31.99**
		5CS	176.00	14.67	**40.00**
155006	24	200ML	96.00	4.00	
		1CS	80.02	3.33	**15.98**

SAMALENS

ARMAGNAC RESERVE XO 80P

70772	12	750ML	871.00	72.58	

Item #	Pack	Size	Case	Btl	PO

ARMAGNAC SINGLE 12YR 80P

388080	6	750ML	381.98	63.66	
		1BT		54.16	**9.50**

ARMAGNAC SINGLE 15YR 80P

388079	6	750ML	515.36	85.89	

ARMAGNAC VSOP 80P

388120	12	750ML	471.00	39.25	

COGNAC

ANSAC COGNAC

COGNAC VS 80P

32237	12	750ML	189.24	15.77	

D'USSE

D'USSE VSOP 750 & 375 M&M

COGNAC VSOP 80P

330138	6	750ML	259.14	43.19	
347548	12	375ML	311.88	25.99	
		1BT		23.66	**2.33**
		1CS	263.88	21.99	**48.00**
483947	24	200ML	367.92	15.33	
		1BT		13.99	**1.34**

COGNAC XO 80P GB

360312	6	750ML	900.00	150.00	
		1CS	857.10	142.85	**42.90**

L GOURMEL

COGNAC BIO ATTITUDE ORG 84P

297496	6	750ML	110.96	18.49	

COGNAC QUINTESSENCE 84P

181158	6	750ML	1421.96	236.99	

LOUIS ROYER

COGNAC VS 80P (KOSHER)

76724	12	750ML	523.97	43.66	

COGNAC VSOP 80P (KOSH)

289818	12	750ML	621.53	51.79	

NORMANDIN

MERCIER PINEAU CHAREN BL

251583	6	750ML	119.96	19.99	

CORDIALS & COCKTAILS

ABSENTE

ABSINTHE 110 W/2 GLASSES

912987	6	750ML	182.00	30.33	
		3BT		30.00	**0.33**
		1CS	174.00	29.00	**8.00**

LIQUEUR W/SPOON

77530	12	750ML	363.93	30.33	
		3BT		29.99	**0.34**
		1CS	347.88	28.99	**16.05**

ABSINTHE 110P W/GLASS&SPOON

906549	4	100ML	287.86	71.97	

ALLENS BRANDY

APRICOT 60P

385767	12	1.0L	92.93	7.74	

GINGER 60P

385805	12	1.0L	92.93	7.74	
		1BT		2.99	**4.75**

12/750ML

385768 APRICOT 60P
385784 COFFEE 60P
385807 GINGER 60P
385762 PEACH 60P

	12	750ML	77.93	6.49	

ALLENS CORDIALS

6/1.75L

339341 AMARETTO 30P
339343 PEACH SCHNAPPS 30P
339322 TRIPLE SEC 30P

	6	1.75L	41.96	6.99	

Item #	Pack	Size	Case	Btl	PO
12/1.0L					
321459		**AMARETTO 30P**			
321451		**BANANAQ 30P**			
321463		**BLACK RASPBERRYQ 30P**			
321468		**BUTTERSCOTCH SCHNAPPS 30P**			
358865		**COFFEE 30P**			
321453		**CREME DE CACAO DARK 30P**			
321452		**CREME DE CACAO WHITE 30P**			
321450		**CREME DE MENTHE GREEN 30P**			
321466		**CURACAO BLUE 30P**			
321460		**MELONQ 30P**			
321458		**PEACH SCHNAPPS 30P**			
321467		**PEPPERMINT SCHNAPPS 30P**			
321464		**SOUR APPLE SCHNAPPS 30P**			
	12	1.0L	46.73	3.89	
12/750ML					
374324		**BITCH'N BANANA SCHNAPPS 101P**			
337356		**GRINDIN GRAPE SCHNAPPS 101P**			
321455		**PEPPERMINT SCHNAPPS 101P**			
321461		**RAGIN RED SCHNAPPS 101P**			
337378		**WHIPPED CREAM SCHNAPPS 101P**			
	12	750ML	107.93	8.99	
RAGIN RED SCHNAPPS 101P					
321469	24	375ML	131.87	5.49	
		1BT		2.00	**3.49**
48/100ML					
374327		**BITCH'N BANANA SCHNAPPS 101P**			
337354		**GRINDIN GRAPE SCHNAPPS 101P**			
337365		**MANIC MANGO SCHNAPPS 101P**			
	48	100ML	64.07	1.33	
		5CS	48.00	1.00	**16.07**
APEROL					
APERITIVO 22P					
450124	6	1.0L	143.94	23.99	
		3BT		22.99	**1.00**
		1CS	131.94	21.99	**12.00**
371921	6	750ML	137.94	22.99	
		3BT		20.14	**2.85**
		1CS	115.50	19.25	**22.44**
		2CS	111.06	18.51	**26.88**
ARAK					
RAZZOUK BRANDY 100P					
11420	12	750ML	222.17	18.51	
		1CS	204.41	17.03	**17.76**
ASKALON					
ARACK 100P					
38969	12	750ML	151.13	12.59	
ARACK 80P					
33416	12	750ML	139.97	11.66	
AVERNA					
AMARO 58P					
258606	6	1.0L	185.94	30.99	
166117	6	750ML	149.94	24.99	
AVEZE					
AVEZE RACINES AMERESQ 40					
320846	6	1.0L	119.96	19.99	
BACARDI CLASSIC CKTL					
6/1.75L					
464724		**MOJITO 30P PET**			
469626		**PINA COLADA 30P PET**			
469045		**RUM PUNCH 30P PET**			
474913		**STRAWBERRY DAIQ 30P**			
	6	1.75L	99.96	16.66	
12/750ML					
184561		**MOJITO 30P**			
293574		**PINA COLADA 30P**			
469043		**RUM PUNCH 30P**			
293569		**STRAWBERRY DAIQ 30P**			
	12	750ML	124.68	10.39	

Item #	Pack	Size	Case	Btl	PO
BACARDI RTD					
6/1.75L					
483945		**BAHAMA MAMA 25 PET**			
208912		**HURRICANE 25P PET**			
303501		**RUM ISL ICED TEA 25P PET**			
301496		**ZOMBIE 25P PET**			
	6	1.75L	74.94	12.49	
12/750ML					
902149		**BAHAMA MAMA 25 PET**			
168776		**HURRICANE 25P PET**			
307866		**RUM ISL ICED TEA 25P PET**			
164702		**ZOMBIE 25P PET**			
	12	750ML	95.88	7.99	
BELLE PAIRE					
PEARQUEUR 60P					
236149	12	750ML	304.01	25.33	
BRAULIO					
LIQ AMARO 42P					
363295	6	1.0L	203.94	33.99	
CAMPARI					
APERITIVO 48P					
38083	12	1.0L	383.88	31.99	
		3BT		30.99	**1.00**
		1CS	359.88	29.99	**24.00**
38091	12	750ML	319.92	26.66	
		3BT		23.74	**2.92**
		1CS	275.40	22.95	**44.52**
		2CS	266.64	22.22	**53.28**
CAROLANS					
IRISH CREAM 34P					
913070	6	1.75L	131.94	21.99	
		1BT		18.39	**3.60**
913074	12	1.0L	167.88	13.99	
913072	12	750ML	134.28	11.19	
		1BT		9.99	**1.20**
IRISH CREAM 34P W/ICECRMGLS					
910431	6	750ML	67.14	11.19	
		1BT		9.99	**1.20**
CHARTREUSE					
6/1.0L					
275017		**GREEN VEP 108P**			
348342		**YELLOW VEP 84P**			
	6	1.0L	671.96	111.99	
		1CS	647.96	107.99	**24.00**
12/750ML					
31660		**GREEN 110P**			
31658		**YELLOW 80P**			
	12	750ML	504.00	42.00	
		1CS	480.00	40.00	**24.00**
12/375ML					
187939		**GREEN 110P**			
188105		**YELLOW 80P**			
	12	375ML	263.93	21.99	
CHASE					
ELDERFLOWER LIQ 40P					
309130	6	750ML	161.96	26.99	
		1BT		25.99	**1.00**
		1CS	137.96	22.99	**24.00**
CHINCHON					
SWEET ANISE LIQ 70P					
164661	6	1.0L	131.96	21.99	
CHOCO-LAT					
DELUXE CHOCOLATEQ 30P					
321472	12	750ML	107.93	8.99	
CHRISTIAN BROS					
EGG NOG 20P					
56276	12	750ML	91.80	7.65	
COMBIER					
D'ORANGE 80P					
304446	6	1.0L	173.95	28.99	
		4CS	131.94	21.99	**42.01**
ROYAL COMBIER 76P					
166375	6	1.0L	197.96	32.99	
		2CS	179.96	29.99	**18.00**

Item #	Pack	Size	Case	Btl	PO
6/750ML					
907924		**DE BANANE 44P**			
122150		**CASSIS 40P**			
322377		**FRAMBOISE 40P**			
473640		**MURE 40P**			
292225		**PAMPLEMOUSSE ROSE 32**			
127740		**PECHE DE VIGNE 40P**			
	6	750ML	111.00	18.50	
ROI RENE RG(CHERRY)34					
294399	6	750ML	119.95	19.99	
D'ORANGE 80P					
255371	12	750ML	299.93	24.99	
KUMMEL 76P					
322387	6	750ML	159.98	26.66	
LE BLEU 80					
480865	6	750ML	149.94	24.99	
ROSE 50P					
338785	6	750ML	155.96	25.99	
ROYAL COMBIER 76P					
294400	6	750ML	179.95	29.99	
ELIXIR 76P					
328050	12	375ML	213.29	17.77	
12/375ML					
314767		**CASSIS 40P**			
314769		**MURE 40P**			
314768		**PAMPLEMOUSSE ROSE 32**			
314773		**PECHE DE VIGNE 40P**			
	12	375ML	119.93	9.99	
		1BT		9.50	**0.49**
FRAMBOISE 40P					
322375	12	375ML	119.93	9.99	
		1BT		4.99	**5.00**
COPA DE ORO					
LIQUEUR 42P					
231374	6	1.75L	85.98	14.33	
114918	12	1.0L	100.68	8.39	
114919	12	750ML	82.68	6.89	
CEDILLA					
ACAI 50P					
914160	6	750ML	153.24	25.54	
CREME YVETTE					
DELICIEUSE LIQ 55.5					
298442	6	750ML	153.00	25.50	
CYNAR					
ARTICHOKE APERITIFQ 70P					
396636	6	1.0L	173.94	28.99	
		1BT		27.74	**1.25**
RICETTA ORIGINALE 33P					
397652	12	1.0L	275.88	22.99	
		1BT		20.99	**2.00**
DOM BENEDICTINE					
12/1.0L					
28783		**B&B 80P**			
28788		**BENEDICTINE 80P**			
	12	1.0L	415.32	34.61	
12/750ML					
28784		**B&B 80P**			
28789		**BENEDICTINE 80P**			
	12	750ML	326.28	27.19	
		1BT		25.99	**1.20**
12/375ML					
28785		**B&B 80P**			
28790		**BENEDICTINE 80P**			
	12	375ML	155.88	12.99	
DOM CANTON					
CANTON GINGER LIQ 56P					
272414	6	1.0L	196.02	32.67	
374480	6	750ML	169.98	28.33	
		1BT		26.29	**2.04**
362431	12	375ML	203.88	16.99	
		3BT		15.34	**1.65**

Item #	Pack	Size	Case	Btl	PO
DORDA					
6/750ML					
324079		**DOUBLE CHOCOLATEQ 36**			
442409		**DOUBLE CHOCQ 36 W/GLASS**			
895527		**SEA SALT CARAMEL LIQ 36**			
913539		**SEA SALT CARAMEL LIQ 36 W/ GLS**			
	6	750ML	119.96	19.99	
		5CS	113.96	18.99	**6.00**
		10CS	110.96	18.49	**9.00**
DUBOUCHETT					
12/1.0L					
707		**AMARETTO 30P**			
30694		**CURACAO BLUE 30P**			
708		**PEACH SCHNAPPS 30P**			
206558		**SASSY APPLE 30P**			
27334		**TRIPLE SEC 30P**			
206561		**WILD WATERMELON 30P**			
	12	1.0L	49.80	4.15	
		1CS	44.88	3.74	**4.92**
CURACAO ORANGE 60P					
30696	12	1.0L	69.48	5.79	
EDINBURGH					
ALL FLAVORS M&M					
6/750ML					
898904		**EDINGBURGH RASPBERRY LIQ 40**			
898902		**ELDERFLOWER LIQ 40**			
898903		**RHUBARB & GINGER LIQ 40**			
	6	750ML	135.00	22.50	
		1CS	126.00	21.00	**9.00**
		3CS	114.00	19.00	**21.00**
EVAN WILLIAMS					
SEE HEAVEN HILL FAMILY PLAN PAGE					
EGG NOG 30P					
319049	6	1.75L	73.50	12.25	
HONEY LIQ 70P					
387563	6	1.75L	125.94	20.99	
HONEY RSV LIQ 70P					
311645	12	1.0L	161.88	13.49	
12/750ML					
387581		**CHERRY LIQQ 70P**			
387585		**FIRE LIQ 70P**			
387558		**HONEY LIQ 70P**			
384358		**PEACH WHISKEY 70P**			
	12	750ML	125.92	10.49	
		1CS	110.28	9.19	**15.64**
KENTUCKY CIDER 34P					
394849	12	750ML	111.84	9.32	
EGG NOG 30P					
138	12	750ML	79.92	6.66	
HONEY RSV LIQ 70P					
311644	24	375ML	143.86	5.99	
		1CS	119.86	4.99	**24.00**
12/50ML					
280671		**HONEY RSV LIQ 12/10P**			
384598		**PEACH WSKY 10PK PET**			
	12	50ML	86.40	7.20	
		1CS	63.60	5.30	**22.80**
EVERGLO					
LIQUEUR 40P					
100038	6	750ML	101.96	16.99	
		1BT		16.66	**0.33**
		1CS	99.98	16.66	**1.98**
		3CS	89.00	14.83	**12.96**
270656	12	375ML	127.97	10.66	
		1BT		7.33	**3.33**
FABRIZIA					
RTD ITALIAN MARGARITA 28					
418341	6	1.75L	91.98	15.33	
		2CS	85.98	14.33	**6.00**
		5CS	79.98	13.33	**12.00**
RTD ITALIAN MARGARITA 30P					
393913	6	750ML	56.96	9.49	
		2CS	51.96	8.66	**5.00**
		5CS	47.96	7.99	**9.00**
RTD ITALIAN MARG 6/4PK CAN					
914764	6	12 Z	42.85	7.14	
		5CS	38.57	6.43	**4.28**

Item #	Pack	Size	Case	Btl	PO
6/750ML					
353610		**BLOOD ORANGE 54**			
236808		**LIMONCELLO 54P**			
898255		**CREMA DI LIMONCELLO 52P**			
	6	750ML	86.00	14.33	
		2CS	78.00	13.00	**8.00**
		5CS	67.98	11.33	**18.02**
LEMONADE ITALIAN STYLE					
936117	6	12 Z	42.85	7.14	
		5CS	38.57	6.43	**4.28**
FRANGELICO					
ALL SIZES AND FLAVORS MIX & MATCH					
LIQUER 40P					
311647	6	1.75L	227.96	37.99	
		1BT		37.49	**0.50**
		1CS	219.96	36.66	**8.00**
		3CS	209.94	34.99	**18.02**
311648	12	1.0L	383.93	31.99	
311649	12	750ML	259.97	21.66	
		1BT		19.99	**1.67**
		1CS	230.28	19.19	**29.69**
		3CS	211.08	17.59	**48.89**
311650	12	375ML	151.96	12.66	
LIQUER 40P 8/12PK					
311651	8	50ML	255.74	31.97	
FULTONS HARVEST					
APPLE PIE CREAM 25					
337819	12	750ML	95.88	7.99	
		3CS	83.88	6.99	**12.00**
PUMPKIN PIE CRM 25					
296372	12	750ML	95.88	7.99	
		3CS	83.88	6.99	**12.00**
GRAND MARNIER					
CORDON ROUGE 80P					
471638	6	1.75L	383.94	63.99	
		1CS	364.74	60.79	**19.20**
		3CS	359.94	59.99	**24.00**
		5CS	335.94	55.99	**48.00**
471639	12	1.0L	432.88	36.07	
		3BT		34.58	**1.49**
		1CS	408.96	34.08	**23.92**
471640	12	750ML	406.68	33.89	
		1CS	355.44	29.62	**51.24**
		3CS	346.56	28.88	**60.12**
		5CS	337.68	28.14	**69.00**
CORDON ROUGE 80P W/2 GLASSES					
894164	6	750ML	203.34	33.89	
		1CS	177.72	29.62	**25.62**
		3CS	173.28	28.88	**30.06**
		5CS	168.84	28.14	**34.50**
CORDON ROUGE 80P					
471641	12	375ML	227.88	18.99	
		1BT		17.85	**1.14**
		1CS	171.34	14.28	**56.54**
		3CS	159.96	13.33	**67.92**
24/200ML					
471642		**80P ROUND**			
471644		**CORDON ROUGE 80P FLASK**			
	24	200ML	213.46	8.89	
		1BT		8.39	**0.50**
		1CS	191.76	7.99	**21.70**
10/50ML					
472476		**CORDON ROUGE 80P 10/12PK**			
472014		**RASPB PEACH 10/12PK**			
	10	50ML	319.70	31.97	
GRAND MARNIER CUVEE					
CENTENAIRE 80P					
471860	6	750ML	809.94	134.99	
		1BT		119.99	**15.00**
CUVEE 1880P 80P					
472015	6	750ML	1439.94	239.99	
		1BT		219.99	**20.00**
LOUIS ALEXANDRE 80P					
930416	6	750ML	317.94	52.99	
		1BT		50.49	**2.50**
QUINTESSENCE 80P					
471862	1	750ML	648.99	648.99	
		1BT		600.00	**48.99**

Item #	Pack	Size	Case	Btl	PO
GRANDE ABSENTE					
ABSINTHE ORIG 138P					
191937	6	750ML	299.96	49.99	
		3BT		49.49	**0.50**
		1CS	293.94	48.99	**6.02**
H BARDOUIN					
PASTIS LIQ 90P					
11344	12	750ML	263.88	21.99	
		3BT		21.49	**0.50**
		1CS	251.88	20.99	**12.00**
		2CS	239.88	19.99	**24.00**
HARLEQUIN					
ORANGE LIQUEUR 80P					
72586	6	750ML	92.94	15.49	
HEAVENS					
12/750ML					
433908		**CARAMEL TOFFEEQ 34P**			
433906		**CLASSIC CAPPUCCINOQ 34P**			
433907		**CLASSIC CHOCOLATEQ 34P**			
433905		**NOUGATQ 34P**			
433904		**PEANUTQ 34P**			
	12	750ML	199.96	16.66	
HOCHSTADTERS					
SLOW&LOW ROCK&RYE 84					
340086	6	750ML	109.44	18.24	
SLOW&LOW ROCK&RYE CAN					
434704	24	100ML	95.76	3.99	
HPNOTIQ					
ALL SIZES MIX & MATCH					
HPNOTIQ 34P					
71455	3	1.75L	99.99	33.33	
		1CS	89.94	29.98	**10.05**
46694	6	1.0L	143.94	23.99	
6/750ML					
910055		**HPNOTIQ 34 W/FLASK**			
5880		**HPNOTIQ 34P**			
	6	750ML	95.94	15.99	
		1CS	89.94	14.99	**6.00**
		3CS	83.94	13.99	**12.00**
		5CS	77.94	12.99	**18.00**
HPNOTIQ 34P					
31456	12	375ML	127.92	10.66	
		3BT		8.66	**2.00**
		1CS	87.96	7.33	**39.96**
46696	24	200ML	151.92	6.33	
		3BT		5.99	**0.34**
		1CS	119.76	4.99	**32.16**
HPNOTIQ 34 8/12PK					
898501	8	50ML	219.84	27.48	
		1CS	127.99	16.00	**91.85**
IRISH MIST					
HONEY LIQUEUR 70P					
343379	6	1.0L	155.94	25.99	
343302	6	750ML	125.94	20.99	
		1BT		20.42	**0.57**
JAGERMEISTER					
ALL SIZES MIX & MATCH					
JAGERMEISTER 70					
40495	6	1.75L	230.34	38.39	
		1CS	203.94	33.99	**26.40**
		3CS	196.74	32.79	**33.60**
		10CS	190.34	31.72	**40.00**
31393	12	1.0L	287.88	23.99	
		3BT		22.49	**1.50**
		1CS	257.88	21.49	**30.00**
		3CS	245.88	20.49	**42.00**
JAGERMEISTER 70 ICON BOTTLE					
902569	6	1.0L	139.77	23.30	
		1BT		21.80	**1.50**
		3BT		20.80	**2.50**
JAGERMEISTER MANIFEST 76					
902054	6	1.0L	280.00	46.67	
		3BT		44.45	**2.22**
JAGERMEISTER 70					
35253	12	750ML	239.91	19.99	
		1CS	217.73	18.14	**22.18**
		3CS	204.36	17.03	**35.55**
		10CS	197.91	16.49	**42.00**

Item #	Pack	Size	Case	Btl	PO
JAGERMEISTER 70P W/2 ICONIC GRN SHOT GLS					
463847	12	750ML	239.91	19.99	
JAGERMEISTER 70					
31281	24	375ML	215.76	8.99	
		1CS	199.92	8.33	**15.84**
JAGERMEISTER 70 COOLPACK PET					
926876	12	375ML	107.88	8.99	
		1BT		8.33	**0.66**
JAGERMEISTER 70					
2620	48	200ML	255.55	5.32	
		1CS	239.71	4.99	**15.84**
37920	48	100ML	143.74	2.99	
		1CS	112.28	2.34	**31.46**
JAGERMEISTER 70 5/24PK					
32268	5	50ML	179.20	35.84	
		1CS	139.20	27.84	**40.00**
JAGERMEISTER 70 MINI MEISTER12/10P					
905672	12	20ML	95.88	7.99	
		1CS	87.96	7.33	**7.92**

LA PINTA

POMEGRANATE INF TEQ LIQ 38P					
119788	6	750ML	146.62	24.44	
		3BT		22.22	**2.22**
		1CS	128.84	21.47	**17.78**

LLORDS

6/1.75L

135116	**AMARETTO 30P**				
235101	**COFFEE LIQ 30P**				
135191	**PEACH SCHNAPPS 30P**				
321439	**PEPPERMINT SCHNAPPS 30P**				
135189	**TRIPLE SEC 30P**				
	6	1.75L	43.16	7.19	

12/1.0L

31385	**AMARETTO 30P**				
32642	**ANISETTE 30P**				
33730	**APRICOT 30P**				
32660	**BANANA 30P**				
32883	**BLACK RASPBERRY 30P**				
32641	**BLACKBERRY 30P**				
33469	**BLUE CURACAO 30P**				
33761	**COFFEE LIQ 30P**				
74204	**HAZELNUT 30P**				
863	**MELONAIRE 30P**				
32644	**PEACH SCHNAPPS 30P**				
32643	**PEPPERMINT SCHNAPPS 30P**				
94586	**SOUR APPLE SCHNAPPS 30P**				
32640	**TRIPLE SEC 30P**				
135190	**TROPICAL COCONUT 30P**				
	12	1.0L	47.93	3.99	
ROOTBEER SCHNAPPS 30P					
74201	12	1.0L	47.93	3.99	
		1BT		1.99	**2.00**
BUTTERCUP 30P					
34716	12	1.0L	50.33	4.19	
BISCOTTI 30P					
323840	12	1.0L	79.97	6.66	
		1BT		2.99	**3.67**
APRICOT BRANDY 70P					
893820	12	750ML	103.92	8.66	
		1BT		4.99	**3.67**
BLACKBERRY BRANDY 70P					
893803	12	750ML	103.92	8.66	
		1BT		3.99	**4.67**

MR KATZ'S

ROCK & RYE 65P					
372037	6	750ML	123.98	20.66	
		2CS	111.98	18.66	**12.00**

OLD NEW ENGLAND

AL FLAVORS AND SIZES M&M

EGG NOG 30P					
111781	6	1.75L	83.96	13.99	
		1BT		12.33	**1.66**
		25CS	72.90	12.15	**11.06**
		50CS	68.94	11.49	**15.02**
111787	12	1.0L	88.01	7.33	
		1BT		6.49	**0.84**
		25CS	77.39	6.45	**10.62**
		50CS	76.69	6.39	**11.32**

12/750ML

443163	**CINNAMON NOG 30P**				
111784	**EGG NOG 30P**				
325463	**PUMPKIN EGG NOG 30P**				
	12	750ML	79.97	6.66	
		1BT		5.99	**0.67**
		25CS	67.96	5.66	**12.01**
		50CS	59.96	5.00	**20.01**

O'MARAS

IRISH CREAM					
82355	12	750ML	95.88	7.99	

OPAL

NERA SAMBUCA 80P					
26275	6	750ML	95.94	15.99	

OUZO

OUZO #12 80P					
75184	12	750ML	179.88	14.99	
		1BT		13.99	**1.00**

OVERBROOK

ALL SIZES MIX & MATCH

EGG NOG 30P					
111788	6	1.75L	83.96	13.99	
		1BT		12.33	**1.66**
		25CS	72.90	12.15	**11.06**
		50CS	68.94	11.49	**15.02**
142828	12	750ML	79.97	6.66	
		1BT		5.99	**0.67**
		25CS	67.96	5.66	**12.01**
		50CS	59.96	5.00	**20.01**

PAMA

POMEGRANATE LIQ 34P					
152136	6	1.0L	155.94	25.99	
124716	6	750ML	119.94	19.99	
		1CS	112.44	18.74	**7.50**
145289	12	375ML	137.88	11.49	
		3BT		9.66	**1.83**
POMEGRANATE LIQ 34P 12/10P PET					
278247	12	50ML	238.80	19.90	
		1BT		3.90	**16.00**
POMEGRANATE LIQ 4/30PK DISP					
375213	4	50ML	238.80	59.70	
		1CS	118.80	29.70	**120.00**

PELLEGRINO

LEMONCELLO LIQ 64P					
38775	6	750ML	102.24	17.04	
MARSALA SWEET					
77053	12	750ML	112.01	9.33	
MARSALA DRY					
5888	12	375ML	79.97	6.66	
		1BT		5.66	**1.00**

RAMAZZOTTI

APERITIVO ROSATO 30P					
905223	6	1.0L	101.96	16.99	
		1CS	89.96	14.99	**12.00**
AMAROQUEUR 60P					
22747	6	750ML	97.76	16.29	
SAMBUCA 76P					
23981	12	750ML	204.41	17.03	
		1CS	177.77	14.81	**26.64**

RINQUINQUIN

PEACH APERITIF 15%					
46989	12	750ML	148.01	12.33	

SABRA

COFFEE LIQ 60P					
177080	6	750ML	168.90	28.15	
		1BT		23.08	**5.07**
ORANGE CHOCOLATE LIQ 60P					
177269	6	750ML	138.48	23.08	
ORANGE CHOCOLATE LIQ 60P GB					
320875	6	750ML	138.48	23.08	

SOUTHERN HOST

SOUTHERN HOST LIQUER 100P					
119916	6	1.75L	92.34	15.39	

SPRING 44

ALL SPRING 44 750ML MIX & MATCH

FORTIFY BITTER LIQUEUR 60P					
397603	6	750ML	155.52	25.92	
		2CS	137.76	22.96	**17.76**

ST ELDER

ELDERFLOWER LIQUEUR 40P					
334407	12	750ML	161.93	13.49	
		2CS	155.93	12.99	**6.00**
ELDERFLOWER LIQ 10/12PK					
366417	10	50ML	95.00	9.50	
		1BT		8.28	**1.22**

ST GERMAIN

LIQUEUR 40P					
175921	6	750ML	161.94	26.99	
		1BT		26.30	**0.69**
412362	12	375ML	159.92	13.33	
406984	12	200ML	151.92	12.66	
		1BT		11.66	**1.00**
		1CS	111.96	9.33	**39.96**
LIQUEUR 40 4/12PK					
176011	4	50ML	175.68	43.92	
LIQUEUR 40P LSE					
406928	48	50ML	175.68	3.66	

STREGA

12/750ML

220577	**STREGA LIQUEUR 80P**				
469177	**STREGA LIQUEUR 80P TIN**				
	12	750ML	299.93	24.99	

WILD TURKEY

ALL SIZES MIX & MATCH

AMERICAN HONEY 71P					
238186	6	1.75L	153.54	25.59	
238183	12	1.0L	287.88	23.99	
		1CS	239.93	19.99	**47.95**

12/750ML

313575	**AMERICAN HONEY 71P**				
367897	**AMERICAN HONEY STING 71P**				
	12	750ML	230.33	19.19	
AMERICAN HONEY 71P					
238182	12	375ML	119.93	9.99	

12/50ML

312326	**AMERICAN HONEY 12/10PK PET**				
368182	**AMERICAN HONEY STING12/10P**				
	12	50ML	215.28	17.94	
		1CS	160.01	13.33	**55.27**

X RATED

FUSION LIQ 34P					
107395	6	1.0L	161.96	26.99	
		1BT		25.99	**1.00**
107396	6	750ML	131.94	21.99	
107397	12	375ML	131.88	10.99	

ZAMACA MACA

MACA LIQ 69P					
417918	6	750ML	116.00	19.33	
		1CS	92.00	15.33	**24.00**
		2CS	87.98	14.66	**28.02**

YUZURI YUZU

LIQUEUR 60P					
485523	6	750ML	201.00	33.50	

GIN - DOMESTIC

ASHBYS

GIN 80P					
114868	12	1.0L	62.28	5.19	
		1CS	56.04	4.67	**6.24**

AVIATION

GIN 84P					
898687	6	1.0L	155.96	25.99	
		1CS	143.96	23.99	**12.00**
		2CS	137.94	22.99	**18.02**
GIN 84P OLD TOM					
481020	6	750ML	198.00	33.00	
		1CS	186.00	31.00	**12.00**

Item #	Pack	Size	Case	Btl	PO
6/750ML					
314106		**GIN 84P**			
483650		**GIN 84P W/MUDDLER**			
	6	750ML	142.16	23.69	
		1CS	131.94	21.99	**10.22**
		2CS	125.96	20.99	**16.20**
		3CS	110.40	18.40	**31.76**
GIN 84P PET 5/12PK					
895287	5	50ML	159.60	31.92	
		1CS	120.00	24.00	**39.60**
BOSFORD					
BOSFORD GIN ROSE 75					
913574	12	750ML	153.50	12.79	
		3BT		11.19	**1.60**
		1CS	115.10	9.59	**38.40**
913598	12	375ML	63.92	5.33	
		1CS	47.92	3.99	**16.00**
BOSFORD GIN ROSE 75 12/10PK					
913603	12	50ML	159.60	13.30	
		1CS	79.20	6.60	**80.40**
BURNETTS					
GIN 80P PET					
55352	6	1.75L	77.94	12.99	
		1CS	68.94	11.49	**9.00**
		2CS	66.96	11.16	**10.98**
		3CS	62.34	10.39	**15.60**
GIN 80P					
12939	12	1.0L	101.88	8.49	
12940	12	750ML	87.48	7.29	
		1BT		6.99	**0.30**
12941	24	375ML	76.56	3.19	
CHIEF GOWANUS					
GIN 88P					
343591	6	750ML	149.96	24.99	
		4CS	137.96	22.99	**12.00**
DOROTHY PARKER					
GIN 88P					
249839	6	750ML	143.96	23.99	
		2CS	131.96	21.99	**12.00**
GEORGI					
LONDON DRY GIN 80P					
135203	12	1.0L	83.93	6.99	
135204	12	750ML	70.73	5.89	
		1BT		3.99	**1.90**
138059	48	200ML	86.15	1.79	
		1BT		1.49	**0.30**
KIMNOFF					
GIN 80P					
321541	6	1.75L	57.58	9.60	
321540	12	1.0L	67.10	5.59	
321539	12	750ML	54.53	4.54	
321536	48	100ML	51.11	1.06	
NO 209					
GIN 92P					
174563	6	1.0L	195.96	32.66	
		3BT		29.95	**2.71**
		1CS	173.70	28.95	**22.26**
GIN BRL RSV 92P (SB)					
347033	6	750ML	215.94	35.99	
GIN 92P					
144185	6	750ML	155.94	25.99	
		3BT		23.99	**2.00**
		1CS	137.94	22.99	**18.00**
		3CS	125.96	20.99	**29.98**
PERRYS TOT					
GIN 114P					
251336	6	750ML	95.94	15.99	
		2CS	83.94	13.99	**12.00**
PORTOBELLO ROAD					
GIN NO 171 84P					
485303	6	1.0L	198.00	33.00	
		1CS	174.00	29.00	**24.00**
RUBINOFF					
GIN 80P					
321607	6	1.75L	57.56	9.59	
321606	12	1.0L	71.02	5.92	
		5CS	67.13	5.59	**3.89**
RUBLE					
GIN 80P					
321609	6	1.75L	57.55	9.59	
321608	12	1.0L	67.10	5.59	
SPRING 44					
GIN 88P					
444319	12	1.0L	186.60	15.55	
		1CS	159.96	13.33	**26.64**
ALL SPRING 44 750ML MIX & MATCH					
327090	6	750ML	124.44	20.74	
		2CS	106.62	17.77	**17.82**
		5CS	102.18	17.03	**22.26**
GIN OLD TOM 88P					
337724	6	750ML	177.72	29.62	
		2CS	159.96	26.66	**17.76**
GIN MOUNTAIN 88P					
378679	6	750ML	146.64	24.44	
		2CS	120.00	20.00	**26.64**
GIN - IMPORTED					
BOMBAY DRY					
DRY GIN 86P					
11285	6	1.75L	174.96	29.16	
		1CS	149.94	24.99	**25.02**
11286	12	1.0L	245.40	20.45	
		1BT		19.99	**0.46**
11287	12	750ML	172.68	14.39	
BOMBAY SAPPHIRE					
GIN 94P					
11290	6	1.75L	224.94	37.49	
		1CS	204.96	34.16	**19.98**
11291	12	1.0L	328.52	27.38	
		1BT		25.38	**2.00**
		1CS	290.64	24.22	**37.88**
12/750ML					
911008		**GIN 94P GB TIN**			
11292		**GIN 94P**			
	12	750ML	235.08	19.59	
		1BT		19.19	**0.40**
GIN 94P					
29102	12	375ML	131.88	10.99	
		1BT		9.66	**1.33**
		1CS	95.88	7.99	**36.00**
29121	12	200ML	83.88	6.99	
		1BT		5.99	**1.00**
		1CS	63.96	5.33	**19.92**
GIN 94P 10/12PK					
11294	10	50ML	232.80	23.28	
		1CS	199.20	19.92	**33.60**
EAST GIN 84P					
243923	12	1.0L	323.88	26.99	
		1BT		24.99	**2.00**
		1CS	286.08	23.84	**37.80**
243925	12	750ML	235.08	19.59	
		1BT		19.19	**0.40**
BULLDOG					
ALL SIZES MIX & MATCH					
GIN LONDON DRY 80P					
308170	6	1.0L	137.94	22.99	
		2CS	119.94	19.99	**18.00**
172993	6	750ML	107.94	17.99	
		2CS	101.94	16.99	**6.00**
		4CS	95.94	15.99	**12.00**
336801	12	375ML	115.08	9.59	
GIN LONDON DRY 80P 12/12PK					
172992	12	50ML	216.00	18.00	
		1BT		11.88	**6.12**
COPLEY					
GIN 84P					
321476	6	1.75L	119.96	19.99	
324981	12	1.0L	153.53	12.79	
DARNLEYS VIEW					
SPICED GIN 85.4P					
394271	6	750ML	167.96	27.99	
		3BT		24.33	**3.66**
		1CS	143.96	23.99	**24.00**
EDINBURGH					
GIN 86P					
145326	6	750ML	149.96	24.99	
		2CS	126.00	21.00	**23.96**
GIN CANNONBALL 114P					
408552	6	750ML	200.00	33.33	
		1CS	179.96	29.99	**20.04**
6/750ML					
418409		**GIN CHRISTMAS 86P GB**			
416800		**GIN SEASIDE 86P**			
	6	750ML	161.96	26.99	
		1CS	149.96	24.99	**12.00**
FIFTY POUNDS					
LONDON DRY GIN 87P					
170001	6	750ML	156.00	26.00	
		2BT		22.00	**4.00**
LONDON GIN W/GLASS					
482009	6	750ML	155.96	25.99	
		1BT		18.99	**7.00**
LONDON					
NO. 1 94P					
359756	6	750ML	146.97	24.50	
MAGELLAN					
GIN 88P					
46832	6	750ML	141.98	23.66	
		3BT		23.49	**0.17**
		1CS	137.94	22.99	**4.04**
		2CS	131.94	21.99	**10.04**
MASTERS SELECTION					
GIN 87P					
362383	6	750ML	143.96	23.99	
		1CS	112.46	18.74	**31.50**
		2CS	103.46	17.24	**40.50**
OXLEY					
GIN COLD DISTILLED 94P					
482811	6	750ML	151.86	25.31	
		3BT		23.81	**1.50**
MEZCAL					
CASAMIGOS					
MEZCAL JOVEN 80					
904165	6	1.0L	360.00	60.00	
		1CS	349.50	58.25	**10.50**
6/750ML					
904166		**MEZCAL JOVEN 80**			
921949		**MEZCAL JOVEN 80 GB**			
920686		**MEZCAL JOVEN 80P W/ SHAKER**			
	6	750ML	299.40	49.90	
		1CS	287.95	47.99	**11.45**
MEZCAL JOVEN 80					
932069	12	375ML	246.00	20.50	
		1CS	235.88	19.66	**10.12**
CLASE AZUL					
MEZCAL 88					
390132	3	750ML	619.99	206.66	
		2BT		199.99	**6.67**
EL SILENCIO					
MEZCAL 80P					
351519	6	750ML	333.33	55.56	
MEZCAL ESPANDIN 86					
373200	6	750ML	168.89	28.15	
		1CS	142.20	23.70	**26.69**
		4CS	137.76	22.96	**31.13**
ILEGAL MEZCAL					
ANEJO 80P					
289575	6	750ML	439.00	73.17	
JOVEN 80P					
289576	6	750ML	201.98	33.66	
		3CS	173.96	28.99	**28.02**
REPOSADO 80P					
289579	6	750ML	245.96	40.99	
ANEJO 80P					
308275	24	200ML	710.27	29.59	
SOMBRA					
MEZCAL 90P					
194500	6	750ML	167.93	27.99	
		1CS	149.94	24.99	**17.99**
		5CS	120.00	20.00	**47.93**

Item #	Pack	Size	Case	Btl	PO

WILD SHOT

REPOSADO 86.8P

304434	6	750ML	221.96	36.99	

ZIGNUM

ANEJO 80P

470360	6	750ML	252.00	42.00	
		1CS	240.00	40.00	**12.00**

REPOSADO 80P

470361	6	750ML	188.00	31.33	
		1CS	180.00	30.00	**8.00**

SILVER 80P

470362	6	750ML	164.00	27.33	
		1CS	156.00	26.00	**8.00**

MOONSHINE

BELLE ISLE

6/750ML

923921	**BLOOD ORANGE 70P**				
485602	**COLD BREW 70P**				
485612	**HONEY HABANERO 70P**				
485596	**PREMIUM 80P**				
485601	**RUBY RED 70P**				
	6	750ML	110.00	18.33	
		1CS	104.96	17.49	**5.04**
		3CS	93.98	15.66	**16.02**
		5CS	83.96	13.99	**26.04**
		10CS	72.00	12.00	**38.00**

ALL FLAVORS M&M

PREMIUM 100P

485600	6	750ML	136.93	22.82	
		1CS	113.36	18.89	**23.57**
		3CS	92.36	15.39	**44.57**

IRISH GLORY

POITIN 80P

391146	6	750ML	95.96	15.99	

OLE SMOKY

ALL 750ML M&M ON 5CS
ALL SIZES AND FLAVORS MIX & MATCH ON 10C

6/750ML

398418	**APPLE PIE 70P**				
914491	**APPLE PIE 70P CAMO**				
377792	**BLACKBERRY 40P**				
385110	**BLUE FLAME 128P**				
417294	**BUTTERSCOTCH 40P**				
381064	**CHAR HARLEY 104P**				
377783	**CHERRIES 100P**				
473599	**CHOC CHERRY 100P**				
403664	**CINNAMON 80P**				
377786	**HUNCH PUNCH 80P**				
434007	**MARGARITA 40P**				
377794	**MOONSHINE 100P**				
469527	**MTN JAVA 35P**				
405681	**MUD CRM LIQ 35P**				
383611	**ORANGE 40P**				
387457	**ORANGE 70P**				
377793	**PEACH 40P**				
399770	**PEACHES 100P**				
916014	**PEPPERMINT 100P**				
476891	**PINA COLADA 40P**				
377790	**PINEAPPLE 40P**				
396983	**PUMPKIN PIE 40P**				
371075	**SHINE NOG 35P**				
393817	**STRAWBERRY 65P**				
909923	**STRWBRY MNGO MARGARITA 40P**				
377782	**WHT LIGHTN 100P**				
	6	750ML	115.50	19.25	
		5CS	97.74	16.29	**17.76**
		10CS	93.30	15.55	**22.20**

8/50ML

408461	**APPLE PIE 8/6P**				
469221	**BLACKBERRY 8/6**				
411946	**HUNCH PUNCH 8/6P**				
919148	**PEPPERMINT 100P 8/6**				
408460	**WHT LIGHTN 8/6**				
909802	**BLUE FLAME 8/6P**				
	8	50ML	95.56	11.95	

NON ALCOHOLIC - EQUIPMENT

JAGERMEISTER

JAGERMEISTER 3 BOTTLE TAP MACHINE

926415	1	UNIT	299.00	299.00	

JAGERMEISTER COUNTER FREEZER

926417	1	UNIT	185.00	185.00	

JAGERMEISTER SHOT GLASS FREEZER

926416	1	UNIT	189.00	189.00	

JAGERMEISTER SHOTMEISTER UNIT

926414	1	UNIT	199.00	199.00	

JAGERMEISTER SPEED POUR FREEZER(2B

926419	1	UNIT	199.00	199.00	

JAGERMEISTER STAND UP FREEZER

926418	1	UNIT	239.00	239.00	

NON ALCOHOLIC - MIXERS - WATER

AUSTRALIAN BITTERS

AROMATIC

401950	12	250ML	131.93	10.99	
		1CS	125.93	10.49	**6.00**

12/4 Z

906203	**BARREL SPICE**				
906439	**CHOCOLATE**				
906441	**COFFEE**				
906442	**GRAPEFRUIT**				
906443	**ORANGE**				
906445	**SMOKE**				
	12	4 Z	125.93	10.49	
		1CS	115.97	9.66	**9.96**

BADOIT

SPARKLING WATER

907051	12	750ML	27.20	2.27	
		5CS	24.36	2.03	**2.84**
		10CS	22.20	1.85	**5.00**
		15CS	21.48	1.79	**5.72**
		20CS	21.00	1.75	**6.20**
391872	20	330ML	27.80	1.39	
		5CS	25.00	1.25	**2.80**
		10CS	22.60	1.13	**5.20**
		15CS	21.40	1.07	**6.40**
		20CS	21.00	1.05	**6.80**

EVIAN WATERS

NAT SPRING WATER PLASTIC

38479	12	1.5L	24.36	2.03	
		5CS	21.96	1.83	**2.40**
		10CS	18.78	1.57	**5.58**
		15CS	18.48	1.54	**5.88**
		20CS	17.88	1.49	**6.48**

NAT SPRING WATER ESSENCE PET

363091	12	1.0L	22.08	1.84	
		5CS	19.68	1.64	**2.40**
		10CS	16.92	1.41	**5.16**
		15CS	16.44	1.37	**5.64**
		20CS	15.72	1.31	**6.36**

NAT SPRING WATER PET FLIPTOP

907054	12	750ML	19.92	1.66	
		5CS	18.48	1.54	**1.44**
		10CS	15.72	1.31	**4.20**
		15CS	14.28	1.19	**5.64**
		20CS	13.44	1.12	**6.48**

NAT SPRING WATER GLASS

907289	12	750ML	27.12	2.26	
		5CS	24.12	2.01	**3.00**
		10CS	21.84	1.82	**5.28**
		15CS	21.12	1.76	**6.00**
		20CS	20.64	1.72	**6.48**

NAT SPRING WATER PET LSE(SC)

907048	24	500ML	23.76	0.99	
		5CS	20.88	0.87	**2.88**
		10CS	18.00	0.75	**5.76**
		15CS	17.52	0.73	**6.24**
		20CS	16.56	0.69	**7.20**

NAT SPRING WATER ESSENCE LSE

351032	24	330ML	22.20	0.93	
		5CS	18.80	0.78	**3.40**
		10CS	16.40	0.68	**5.80**
		15CS	16.00	0.67	**6.20**
		20CS	15.40	0.64	**6.80**

NAT SPRING WATER GLASS

907049	20	330ML	27.60	1.38	
		5CS	24.40	1.22	**3.20**
		10CS	22.00	1.10	**5.60**
		15CS	21.20	1.06	**6.40**
		20CS	20.80	1.04	**6.80**

FEVER TREE MIXERS

8/500ML

917017	**AROMATIC TONIC 8PK**				
917028	**CITRUS TONIC**				
168938	**CLUB SODA**				
348007	**ELDERFLOWER TONIC WATER**				
298662	**GINGER ALE**				
298661	**GINGER BEER**				
320137	**NAT LIGHT TONIC WATER**				
298660	**TONIC WATER**				
	8	500ML	20.00	2.50	
		5CS	18.00	2.25	**2.00**

6/200ML

917015	**AROMATIC TONIC 6/4PK**				
185205	**BITTER LEMON 6/4PK**				
917019	**CITRUS TONIC 6/4PK**				
185209	**CLUB SODA 6/4PK**				
395463	**ELDERFLOWER TONIC 6/4PK**				
185207	**GINGER ALE 6/4PK**				
277757	**GINGER BEER 6/4PK**				
936675	**LIGHT CUCUMBER TONIC 6/4PK**				
933406	**LIGHT GINGER ALE**				
318896	**MED TONIC WATER 6/4PK**				
197409	**NAT LIGHT TONIC 6/4PK**				
396394	**NAT LT GINGER BEER6/4PK**				
933403	**SMOKY GINER ALE 6/4PK**				
928033	**LEMON TONIC WATER 6/4PK**				
320491	**SPARKLING LEMON 6/4PK**				
933405	**SPICED ORANGE GINGER ALE**				
185203	**TONIC WATER 6/4PK**				
	6	200ML	32.00	5.33	
		3CS	30.00	5.00	**2.00**
		5CS	27.50	4.58	**4.50**
		10CS	25.00	4.17	**7.00**

IL POGGIONE

EXTRA VIRGIN OLIVE OIL

899008	6	1.0L	147.96	24.66	

MAJOR PETERS

6/64 Z

36123	**BL MARY HOT&SPICY MIX**				
36117	**BLOODY MARY MIX**				
242460	**BLOODY MARY MIX WORKS**				
36091	**MARGARITA MIX**				
36102	**STRAWBERRY DAIQ MIX**				
36108	**SWEET & SOUR RTU**				
	6	64 Z	35.94	5.99	

12/1.0L

36124	**BLOODY MARY HOT&SPICY MIX**				
36119	**BLOODY MARY MIX**				
66435	**BLOODY MARY MIX WORKS**				
36093	**MARGARITA MIX**				
36098	**PINA COLADA MIX**				
36106	**STRAWBERRY DAIQ MIX**				
36110	**SWEET & SOUR RTU**				
	12	1.0L	45.00	3.75	
		2CS	42.00	3.50	**3.00**

6/1.0L

77713	**GRENADINE**				
77714	**LIME JUICE**				
	6	1.0L	25.16	4.19	

OWENS MIXERS

12/750ML

908864	**GINGER LIME**				
908859	**GRAPEFRUIT LIME**				
921815	**CUCUMBER LIME**				
	12	750ML	78.00	6.50	
		3CS	72.00	6.00	**6.00**

Item #	Pack	Size	Case	Btl	PO
CUCUMBER LIME 6/4PK					
928676	6	250ML	52.50	8.75	
		3CS	47.70	7.95	**4.80**
24/250ML					
915970		**GRAPEFRUIT LIME**			
915969		**GINGER LIME**			
	24	250ML	52.50	2.19	
		3CS	47.70	1.99	**4.80**

PUSSERS

PUSSERS PAINKILLER MIX(NA)					
418114	12	1.0L	71.88	5.99	
		1CS	59.88	4.99	**12.00**

RUM - DOMESTIC

BACARDI FLAVORED RUMS

BACARDI SGB, FLAVORS & OH 1.75, LIT & 750 MIX & MATCH

6/1.75L

450586		**BANANA 70P**			
73642		**COCO 70P**			
240794		**DRAGON BERRY 70P**			
408518		**GRAPEFRUIT 70P**			
923429		**LIME 70P**			
28735		**LIMON 70P**			
408453		**MANGO 70P**			
408446		**PINEAPPLE 70P**			
408511		**RASPBERRY 70P**			
	6	1.75L	132.48	22.08	
		1BT		18.33	**3.75**
		1CS	104.94	17.49	**27.54**
		3CS	101.94	16.99	**30.54**
		10CS	98.94	16.49	**33.54**

BACARDI SGB, FLAVORS & OH 1.75, LIT & 750 MIX & MATCH

12/1.0L

450580		**BANANA 70P**			
73965		**COCO 70P**			
240792		**DRAGON BERRY 70P**			
923430		**LIME 70P**			
28736		**LIMON 70P**			
408454		**MANGO 70P**			
408447		**PINEAPPLE 70P**			
408512		**RASPBERRY 70P**			
	12	1.0L	166.08	13.84	
		1BT		13.49	**0.35**
		12BT		11.99	**1.85**

BACARDI SGB, FLAVORS & OH 1.75, LIT & 750 MIX & MATCH

12/750ML

450587		**BANANA 70P**			
73975		**COCO 70P**			
240793		**DRAGON BERRY 70P**			
923432		**LIME 70P**			
28737		**LIMON 70P**			
290344		**LIMON 70P PET**			
408455		**MANGO 70P**			
408448		**PINEAPPLE 70P**			
408513		**RASPBERRY 70P**			
	12	750ML	158.28	13.19	
		1BT		10.79	**2.40**
		1CS	119.88	9.99	**38.40**
		3CS	117.48	9.79	**40.80**
		10CS	105.48	8.79	**52.80**

BACARDI SGB, FLAVORS & OH 375, 200 & 100 MIX & MATCH

12/375ML

450585		**BANANA 70P**			
73995		**COCO 70P**			
240795		**DRAGON BERRY 70P**			
408521		**GRAPEFRUIT 70P**			
28738		**LIMON 70P**			
408456		**MANGO 70P**			
408449		**PINEAPPLE 70P**			
408514		**RASPBERRY 70P**			
	12	375ML	59.88	4.99	
		2CS	55.32	4.61	**4.56**

BACARDI SGB, FLAVORS & OH 375, 200 & 100 MIX & MATCH

24/200ML

408485		**BACARDI RUM LIMON 70**			
450588		**BANANA 70P**			
241572		**DRAGON BERRY 70P**			
408522		**GRAPEFRUIT 70P**			
408457		**MANGO 70P**			
408443		**ORANGE 70P**			
408515		**RASPBERRY 70P**			
	24	200ML	79.92	3.33	
		2CS	71.76	2.99	**8.16**

12/50ML

450589		**BANANA 70P PET 12/10PK**			
923435		**LIME 70P 12/10PK PET**			
28740		**LIMON 70P 12/10PK PET**			
408458		**MANGO 70P 12/10PK PET**			
408451		**PINEAPPLE 70P 10PK PET**			
408501		**DRAGON BERRY 12/10PK PET**			
408516		**RASPBERRY 12/10PK PET**			
	12	50ML	142.80	11.90	
		1CS	58.80	4.90	**84.00**

BACARDI GOLD, SUPERIOR & BLACK

BACARDI SGB, FLAVORS & OH 1.75, LIT & 750 MIX & MATCH

6/1.75L

383118		**BLACK 80P**			
28714		**GOLD 80P**			
299707		**GOLD 80P PET**			
28727		**SUPERIOR WHITE 80P**			
298845		**SUPERIOR WHITE 80P PET**			
912249		**SUPERIOR WHITE 80P (LIVE NATION)**			
	6	1.75L	132.48	22.08	
		2CS	114.96	19.16	**17.52**
		5CS	109.98	18.33	**22.50**
		10CS	104.94	17.49	**27.54**
		30CS	101.94	16.99	**30.54**
		100CS	98.94	16.49	**33.54**

BACARDI SGB, FLAVORS & OH 1.75, LIT & 750 MIX & MATCH

12/1.0L

383119		**BLACK 80P**			
28715		**GOLD 80P**			
28728		**SUPERIOR WHITE 80P**			
	12	1.0L	185.88	15.49	
		1BT		13.49	**2.00**
		12BT		11.99	**3.50**
		30CS	143.88	11.99	**42.00**

BACARDI SGB, FLAVORS & OH 1.75, LIT & 750 MIX & MATCH

12/750ML

383120		**BLACK 80P**			
28716		**GOLD 80P**			
12512		**GOLD 80P PET**			
28729		**SUPERIOR WHITE 80P**			
91846		**SUPERIOR WHITE 80P PET**			
358057		**SUPERIOR WHITE 80P TIN**			
	12	750ML	158.28	13.19	
		1BT		12.39	**0.80**
		2CS	129.48	10.79	**28.80**
		5CS	119.88	9.99	**38.40**
		30CS	105.48	8.79	**52.80**

BACARDI SGB, FLAVORS & OH 375, 200 & 100 MIX & MATCH

24/375ML

383121		**BLACK 80P**			
28717		**GOLD 80P**			
28730		**SUPERIOR WHITE 80P**			
	24	375ML	119.76	4.99	
		2CS	110.64	4.61	**9.12**
		5CS	102.00	4.25	**17.76**

BACARDI SGB, FLAVORS & OH 375, 200 & 100 MIX & MATCH

48/200ML

383122		**BLACK 80P**			
28718		**GOLD 80P**			
28731		**SUPERIOR WHITE 80P**			
	48	200ML	159.84	3.33	
		2CS	143.52	2.99	**16.32**
		5CS	136.80	2.85	**23.04**

BACARDI SGB, FLAVORS & OH 375, 200 & 100 MIX & MATCH

48/100ML

33309		**GOLD 80P**			
33662		**SUPERIOR WHITE 80P**			
	48	100ML	89.50	1.86	

12/50ML

28726		**GOLD 80P 12/10PK PET**			
28732		**SUPERIOR WHITE 12/10PK**			
	12	50ML	142.80	11.90	
		1CS	58.80	4.90	**84.00**

BACARDI OAKHEART RUM

BACARDI SGB, FLAVORS & OH 1.75, LIT & 750 MIX & MATCH

6/1.75L

443108		**SPICED 70P**			
443110		**SPICED 70P PET**			
	6	1.75L	132.48	22.08	
		1BT		18.33	**3.75**
		1CS	104.94	17.49	**27.54**
		3CS	101.94	16.99	**30.54**
		10CS	98.94	16.49	**33.54**

BACARDI SGB, FLAVORS & OH 1.75, LIT & 750 MIX & MATCH

SPICED 70P					
443111	12	1.0L	185.88	15.49	
		1BT		13.49	**2.00**
		12BT		11.99	**3.50**

BACARDI SGB, FLAVORS & OH 1.75, LIT & 750 MIX & MATCH

12/750ML

443112		**SPICED 70P**			
443113		**SPICED 70P PET**			
	12	750ML	158.28	13.19	
		1BT		10.79	**2.40**
		1CS	119.88	9.99	**38.40**
		3CS	117.48	9.79	**40.80**
		10CS	105.48	8.79	**52.80**

BACARDI SGB, FLAVORS & OH 375, 200 & 100 MIX & MATCH

SPICED 70P					
443115	12	375ML	59.88	4.99	
		2CS	55.32	4.61	**4.56**

BACARDI SGB, FLAVORS & OH 375, 200 & 100 MIX & MATCH

443116	24	200ML	79.92	3.33	
		1BT		1.99	**1.34**
SPICED 70P 12/10 PET					
893674	12	50ML	118.80	9.90	
		1CS	34.80	2.90	**84.00**

BACARDI'S FINEST AGED RUM

ANEJO CUATRO 4YR 80P					
899136	6	1.0L	111.06	18.51	
GOLD RSV OCHO 8YR 80P					
893641	6	1.0L	171.00	28.50	
MAESTRO GRAN RSV 80P					
383438	6	1.0L	138.42	23.07	
ANEJO CUATRO 4YR 80P					
898675	12	750ML	177.60	14.80	
		3BT		14.04	**0.76**
GOLD RSV OCHO 8YR 80P					
893644	12	750ML	269.88	22.49	
		3BT		21.72	**0.77**
GRAN RSV DIEZ 80P					
899308	6	750ML	181.14	30.19	
		3BT		29.42	**0.77**
MAESTRO GRAN RSV 80P					
383440	12	750ML	239.88	19.99	
RSV LIMITADA 80P					
406978	6	750ML	507.66	84.61	

Item #	Pack	Size	Case	Btl	PO
GOLD RSV OCHO 8YR 80P					
898676	24	375ML	287.52	11.98	
		3BT		11.31	**0.67**
WHALERS					
12/750ML					
15573		**RUM ORIGINAL DARK 80P**			
70882		**RUM VANILLE 60P**			
	12	750ML	107.88	8.99	
RUM - IMPORTED					
ADMIRAL NELSON					
ALL SIZES AND FLAVORS MIX & MATCH					
BLK PATCH PET 94P					
385643	6	1.75L	101.94	16.99	
		1CS	87.42	14.57	**14.52**
6/1.75L					
240133		**CHERRY SPICED 60P**			
8811		**COCONUT 42P PET**			
229869		**GOLD 80P**			
465195		**PINEAPPLE 70P**			
229873		**SILVER 80P**			
12732		**SPICED 70P PET**			
	6	1.75L	77.94	12.99	
		1CS	65.94	10.99	**12.00**
		3CS	59.94	9.99	**18.00**
		5CS	53.94	8.99	**24.00**
COCONUT 42P					
8943	12	1.0L	87.00	7.25	
BLK PATCH 94P					
385642	12	750ML	113.88	9.49	
		1CS	107.88	8.99	**6.00**
12/750ML					
8851		**COCONUT 42P**			
115439		**GOLD 80P**			
465197		**PINEAPPLE 70P**			
115438		**SILVER 80P**			
47753		**SPICED 70P**			
	12	750ML	79.92	6.66	
BLK PATCH P 12P					
385647120		50ML	118.80	0.99	
		1CS	79.20	0.66	**39.60**
ASST (3E-CS/CO/PN/SP)					
935166	10	50ML	69.90	6.99	
APPLETON ESTATE					
EST SIGN BLEND 80P					
384592	6	1.75L	167.94	27.99	
		1BT		25.99	**2.00**
		2CS	143.94	23.99	**24.00**
		5CS	134.34	22.39	**33.60**
EST RSV BLEND 80P					
384449	6	1.0L	167.94	27.99	
		1BT		26.99	**1.00**
		4BT		24.99	**3.00**
EST SIGN BLEND 80P					
384594	12	1.0L	231.96	19.33	
		1BT		18.99	**0.34**
		4BT		17.49	**1.84**
EST 21YR 86					
363174	6	750ML	533.28	88.88	
EST RARE BL 12YR 86					
396637	6	750ML	177.72	29.62	
		2CS	173.28	28.88	**4.44**
EST RSV BLEND 80P					
384442	6	750ML	129.96	21.66	
		1BT		20.24	**1.42**
		2CS	112.44	18.74	**17.52**
EST SIGN BLEND 80P					
384596	12	750ML	179.93	14.99	
		2CS	171.24	14.27	**8.69**
		5CS	161.88	13.49	**18.05**
BANKS					
6/750ML					
325881		**GOLDEN AGE 7 86P**			
917540		**GOLDEN AGE 7 86P**			
	6	750ML	143.94	23.99	
ISLAND BLEND 5 86P					
914446	6	750ML	129.54	21.59	
BLACKHEART					
6/1.75L					
296870		**SPICED RUM 93P**			
412304		**SPICED RUM 93P W/COASTER**			
902518		**SPICED RUM W/RUM ROCKS**			
	6	1.75L	119.94	19.99	
		1CS	113.94	18.99	**6.00**
SPICED RUM 93P					
289594	12	750ML	125.88	10.49	
		1CS	119.88	9.99	**6.00**
SPICED RUM 93P 12/10PK					
290523	12	50ML	86.98	7.25	
		1CS	58.93	4.91	**28.05**
BOCA CHICA					
6/1.75L					
135128		**DARK 80P**			
135123		**WHITE 80P**			
	6	1.75L	89.96	14.99	
12/750ML					
135130		**DARK 80P**			
135125		**WHITE 80P**			
	12	750ML	95.93	7.99	
DARK 80P					
135121	24	375ML	95.87	3.99	
		1BT		0.50	**3.49**
WHITE 80P					
135126	24	375ML	95.87	3.99	
BOTRAN					
6/750ML					
894084		**ANEJO 12YR 80P**			
413347		**BLANCA RSV 80P**			
	6	750ML	98.94	16.49	
		2BT		14.49	**2.00**
BURNETTS					
6/1.75L					
196958		**VIRGIN IS WHITE 80PET**			
196954		**VIRGIN ISLAND SPICED 70P**			
	6	1.75L	73.74	12.29	
12/750ML					
289596		**VIRGIN ISLAND COCONUT 60P**			
196959		**VIRGIN ISLAND WHITE 80P**			
	12	750ML	65.88	5.49	
CARIBAYA					
6/1.75L					
323096		**CARIBAYA RTD MOJITO 48P**			
224893		**GOLD 80P**			
	6	1.75L	71.96	11.99	
		1BT		7.99	**4.00**
6/1.75L					
138255		**COCONUT 48P**			
138041		**PINEAPPLE 48P**			
	6	1.75L	71.96	11.99	
WHITE 80P					
322693	12	1.0L	86.33	7.19	
12/1.0L					
356849		**GOLD 80P**			
138052		**PINEAPPLE 48P**			
	12	1.0L	86.33	7.19	
		1BT		3.99	**3.20**
CASA MAGDALENA					
BLANCO 82.5P					
479757	6	750ML	89.94	14.99	
		1CS	86.00	14.33	**3.94**
CASTILLO					
6/1.75L					
470742		**GOLD 80P PET**			
470750		**SILVER 80P PET**			
470752		**SPICED 70P PET**			
	6	1.75L	76.74	12.79	
12/1.0L					
28765		**GOLD 80P**			
28768		**SILVER 80P**			
28772		**SPICED 70P**			
	12	1.0L	65.40	5.45	
12/750ML					
28761		**GOLD 80P**			
406981		**GOLD 80P PET**			
28769		**SILVER 80P**			
28778		**SILVER 80P PET**			
28773		**SPICED 70P**			
28777		**SPICED 70P PET**			
	12	750ML	62.28	5.19	
CONTESSA					
ANEJO BLANCO 80P					
391490	12	750ML	107.93	8.99	
GRAN ANEJO 80P					
376257	12	750ML	107.93	8.99	
		1BT		4.99	**4.00**
CORUBA					
COCONUT 42P					
284918	12	1.0L	119.93	9.99	
DARK 80P					
363239	12	1.0L	161.93	13.49	
363238	12	750ML	161.93	13.49	
HAVANA CLUB					
ANEJO BLANCO 80P					
415222	12	750ML	191.88	15.99	
ANEJO CLASICO 80P					
415221	12	750ML	211.08	17.59	
J WRAY					
6/1.75L					
396651		**GOLD 80P**			
396654		**SILVER 80P**			
	6	1.75L	137.94	22.99	
		1BT		21.59	**1.40**
		2CS	110.34	18.39	**27.60**
12/1.0L					
396653		**GOLD 80P**			
396658		**SILVER 80P**			
	12	1.0L	171.96	14.33	
		1BT		13.33	**1.00**
		2CS	152.28	12.69	**19.68**
12/750ML					
396650		**GOLD 80P**			
396656		**SILVER 80P**			
	12	750ML	131.88	10.99	
		1BT		9.99	**1.00**
		2CS	105.48	8.79	**26.40**
LEBLON					
CACHACA 80P					
484344	6	1.0L	173.94	28.99	
483946	6	750ML	136.74	22.79	
CACHACA MAISON RSV ESP 80P					
323073	6	375ML	125.96	20.99	
CACHACA 80P					
140302	24	200ML	168.00	7.00	
PUSSERS					
BRITISH NAVY RUM 84P					
180203	12	1.0L	221.90	18.49	
BRITISH NAVY RUM 15YR 80P					
236794	6	750ML	360.00	60.00	
		1BT		58.00	**2.00**
BRITISH NAVY RUM 84P					
264952	6	750ML	114.00	19.00	
		1CS	96.00	16.00	**18.00**
BRITISH NAVY RUM GUNPWDR 109P					
412034	6	750ML	135.00	22.50	

Item #	Pack	Size	Case	Btl	PO
PYRAT					
M&M PYRAT XO					
6/750ML					
910957		**XO RSV 80P W/HOLIDAY WOOD BOX**			
119965		**XO RSV RUM GOLD 6/C**			
	6	750ML	137.94	22.99	
		1CS	119.94	19.99	**18.00**
		3CS	107.94	17.99	**30.00**
XO RSV RUM GOLD 12/C					
134227	12	375ML	143.88	11.99	
		1BT		8.99	**3.00**
RHUM BARBANCOURT					
ALL SIZES & FLAVORS M&M					
BARBANCOURT AST 5P(P/W/3/5/15)					
343967	3	750ML	280.00	93.33	
		1CS	222.00	74.00	**58.00**
BARBANCOURT 15YR RSV 86P					
11284	12	750ML	455.93	37.99	
		1CS	443.93	36.99	**12.00**
		3CS	419.93	34.99	**36.00**
BARBANCOURT 3 STAR 4YR 86P					
11282	12	750ML	191.93	15.99	
		1CS	179.93	14.99	**12.00**
		3CS	163.97	13.66	**27.96**
BARBANCOURT 5 STAR 8YR 86P					
11283	12	750ML	251.88	20.99	
		1CS	233.88	19.49	**18.00**
		3CS	215.88	17.99	**36.00**
RICO BAY RUM					
6/1.75L					
55531		**GOLD 80P**			
42495		**WHITE 80P**			
	6	1.75L	62.34	10.39	
		1CS	56.94	9.49	**5.40**
12/1.0L					
75857		**WHITE 80P**			
42494		**GOLD 80P**			
	12	1.0L	65.40	5.45	
		1CS	59.88	4.99	**5.52**
RON BARCELO					
ANEJO 80P					
323427	6	1.75L	110.00	18.33	
		1CS	100.00	16.67	**10.00**
GRAN ANEJO 80P					
369264	6	1.75L	132.00	22.00	
		1CS	110.00	18.33	**22.00**
GRAN PLATINUM 80P					
369265	6	1.75L	137.96	22.99	
ANEJO 80P					
323830	12	1.0L	151.13	12.59	
		2BT		10.59	**2.00**
BLANCO 80P					
323829	12	1.0L	125.93	10.49	
ANEJO 80P					
323425	12	750ML	139.08	11.59	
		2BT		9.67	**1.92**
12/750ML					
323424		**BLANCO 80P**			
323831		**DORADO 80P**			
	12	750ML	124.00	10.33	
		1BT		9.75	**0.58**
GRAN ANEJO 80P					
323428	12	750ML	162.00	13.50	
		1CS	135.00	11.25	**27.00**
GRAN ANEJO DARK 80P					
931705	6	750ML	102.00	17.00	
		2BT		16.00	**1.00**
GRAN PLATINUM 80P					
323833	12	750ML	177.72	14.81	
IMPERIAL 30TH ANNIV W/PEDESTAL 86P					
403028	3	750ML	269.98	89.99	
		1BT		74.99	**15.00**
6/750ML					
323430		**IMPERIAL 80P**			
431457		**IMPERIAL W/2ROCKGL**			
	6	750ML	122.00	20.33	
		2BT		17.29	**3.04**
IMPERIAL ONYX 80					
899311	6	750ML	180.00	30.00	
		1CS	162.00	27.00	**18.00**
RON ROBERTO					
SPICED 70P					
142837	6	1.75L	67.76	11.29	
6/1.75L					
142844		**COCONUT 42P**			
142841		**DARK 80P**			
142836		**GOLD 80P**			
142831		**LIGHT 80P**			
	6	1.75L	55.76	9.29	
GOLD 151P					
142842	12	1.0L	123.53	10.29	
SPICED 70P					
142835	12	1.0L	77.45	6.45	
12/1.0L					
142843		**COCONUT 42P**			
142840		**DARK 80P**			
142833		**GOLD 80P**			
142830		**LIGHT 80P**			
	12	1.0L	67.13	5.59	
LIGHT 80P					
142829	12	750ML	55.13	4.59	
SANTA TERESA					
ANEJO GRAN RSV 80P					
333559	6	1.75L	191.94	31.99	
1796 W/CANISTER					
442941	6	750ML	230.78	38.46	
		1BT		36.96	**1.50**
		1CS	209.94	34.99	**20.84**
6/750ML					
442976		**ANEJO CLARO 80P**			
442972		**ANEJO GRAN RSV 80P**			
	6	750ML	83.94	13.99	
SCREECH					
80P					
130870	12	750ML	161.93	13.49	
WRAY & NEPHEW					
WHITE 126P					
363252	6	1.75L	201.54	33.59	
363259	12	1.0L	263.88	21.99	
363256	12	750ML	206.88	17.24	
363251	24	375ML	223.92	9.33	
363254	24	200ML	127.92	5.33	
SCOTCH					
ABERFELDY					
SMALT 12YR 80P					
412191	6	750ML	216.84	36.14	
SMALT 16YR 80P					
406945	6	750ML	424.56	70.76	
SMALT 21YR 80P GB					
412190	4	750ML	523.04	130.76	
CRAIGELLACHIE					
SCOTCH SMALT 13YR 92P					
403567	6	750ML	242.28	40.38	
SCOTCH SMALT 17YR 92P					
406959	6	750ML	689.94	114.99	
SCOTCH SMALT 23YR 92P					
406960	6	750ML	1097.10	182.85	
DEWARS					
WHITE LABEL 80					
20172	6	1.75L	209.94	34.99	
		1CS	189.96	31.66	**19.98**
19307	12	1.0L	290.64	24.22	
19315	12	750ML	244.68	20.39	
		1CS	220.68	18.39	**24.00**
		2CS	208.68	17.39	**36.00**
WHITE LABEL 80 FLASK					
108291	24	375ML	239.76	9.99	
19331	48	200ML	287.52	5.99	
WHITE LABEL 80P 12/10PK					
33693	12	50ML	238.80	19.90	
WHITE LABEL SCRATCHED 80 GB					
382249	6	1.0L	170.70	28.45	
		1BT		28.07	**0.38**
SPECIAL RSV 12YR 80P					
196888	6	1.75L	344.94	57.49	
		1BT		55.79	**1.70**
		1CS	314.94	52.49	**30.00**
196890	6	1.0L	227.94	37.99	
		1BT		35.99	**2.00**
		1CS	203.94	33.99	**24.00**
SPECIAL RSV 12YR 80P GB					
413747	12	750ML	321.48	26.79	
		1BT		24.79	**2.00**
SPECIAL RSV 12YR 80P W/2 ROCK GL					
367329	6	750ML	160.74	26.79	
		1BT		24.79	**2.00**
6/750ML					
371855		**SPECIAL RSV 15YR 80 GB**			
922185		**SPECIAL RSV 15YR 80P W/2CKTLGL**			
	6	750ML	201.54	33.59	
BLENDED SCOTCH 12YR 80 TIN					
904145	6	750ML	160.74	26.79	
		1BT		24.79	**2.00**
SCOTCH FOUNDERS RSV 18YR 80					
237494	6	750ML	355.14	59.19	
SCOTCH THE SIGNATURE 25Y 80					
479549	6	750ML	1014.99	169.17	
GLENGOYNE					
6/750ML					
220780		**SCOTCH SMALT 10YR 86P**			
263334		**SCOTCH SMALT 10YR 86P TIN**			
481519		**SCOTCH SMALT 10YR 86P W/GLS**			
	6	750ML	191.96	31.99	
SCOTCH SMALT 12YR 86P					
344375	6	750ML	275.96	45.99	
		1BT		41.99	**4.00**
SCOTCH SMALT 15YR 86P					
344376	6	750ML	365.96	60.99	
		1BT		56.99	**4.00**
SCOTCH SMALT 18YR 86P					
343355	6	750ML	618.00	103.00	
		1BT		98.00	**5.00**
SCOTCH SMALT 21YR 86P					
162763	6	750ML	852.00	142.00	
		1BT		134.00	**8.00**
SCOTCH SMALT 25YR 96P					
397045	4	750ML	1356.00	339.00	
SCOTCH SMALT CASK STR					
432958	6	750ML	377.96	62.99	
		1BT		54.99	**8.00**
GLENGRANT					
SCOTCH SMALT 12YR 86P					
417696	6	750ML	226.62	37.77	
		1BT		35.55	**2.22**
		3BT		31.84	**5.93**
SCOTCH SMALT 15YR 100P					
900784	6	750ML	347.96	57.99	
		3BT		54.07	**3.92**
SCOTCH SMALT 18YR 86P					
417694	6	750ML	595.98	99.33	
		1BT		97.49	**1.84**
GRAND MACNISH					
SCOTCH 150TH ANNV 80P					
355001	6	1.75L	143.96	23.99	
		3CS	137.96	22.99	**6.00**
6/1.75L					
18439		**SCOTCH 80P**			
18441		**SCOTCH 80P**			
SCOTCH BLK EDITION BBN CASK 80P					
385418	6	1.75L	260.00	43.33	
SCOTCH 12YR 80P					
316505	12	750ML	226.00	18.83	
		2CS	215.93	17.99	**10.07**
SCOTCH 150TH ANNV 80P					
325487	12	750ML	159.00	13.25	
		2CS	149.93	12.49	**9.07**
SCOTCH 15YR 80P					
336626	6	750ML	178.76	29.79	
		2CS	167.96	27.99	**10.80**

Item #	Pack	Size	Case	Btl	PO
OLD SMUGGLERS					
SCOTCH 80P PET					
263502	6	1.75L	108.00	18.00	
		1CS	102.00	17.00	**6.00**
		3CS	96.00	16.00	**12.00**
		5CS	90.00	15.00	**18.00**
SCOTCH 80P					
263503	12	1.0L	131.93	10.99	
		1CS	110.09	9.17	**21.84**
264311	12	750ML	107.93	8.99	
PIGS NOSE					
SCOTCH 5YR 80P					
467923	6	1.0L	138.00	23.00	
		1CS	126.00	21.00	**12.00**
		3CS	114.00	19.00	**24.00**
193559	6	750ML	125.96	20.99	
		3CS	114.00	19.00	**11.96**
ROYAL BRACKLA					
SCOTCH SMALT 12YR 80P TIN					
401448	6	750ML	339.96	56.66	
SCOTCH SMALT 16YR 80P TB					
406957	6	750ML	652.02	108.67	
SHEEP DIP					
SCOTCH 8YR 80P					
254097	6	750ML	179.96	29.99	
SCOTCH ISLAY BLENDED 80P					
374339	6	750ML	260.00	43.33	
		1CS	245.96	40.99	**14.04**
TAMDHU					
SPEYSIDE SCOTCH SMALT 10Y 86					
917390	6	750ML	270.00	45.00	
SPEYSIDE SCOTCH SMALT BS117.6					
917059	6	750ML	402.00	67.00	
THE DEVERON					
SCOTCH SMALT 12YR 80P					
406943	6	750ML	179.96	29.99	
SCOTCH SMALT 18YR 80P					
406944	6	750ML	527.96	87.99	
THE FEATHERY					
SCOTCH BLENDED MALT 80P					
374167	6	750ML	260.00	43.33	
		1CS	245.96	40.99	**14.04**
WEMYSS					
6/750ML					
341746		**SCOTCH PEAT CHIMNEY 12YR 80P**			
341739		**SCOTCH THE HIVE 12YR 80P**			
	6	750ML	299.96	49.99	
		1CS	275.96	45.99	**24.00**
SCOTCH PEAT CHIMNEY 8YR 80P					
308183	6	750ML	197.96	32.99	
		1CS	179.96	29.99	**18.00**
100 PIPERS					
SCOTCH 80P					
13588	6	1.75L	98.34	16.39	
SPECIALTIES					
GRAVES					
GRAIN ALCOHOL 151P					
12918	24	375ML	131.86	5.49	
IICHIKO					
SHOCHU SILHOUETTE 50P					
926328	12	750ML	184.00	15.33	
		3BT		14.83	**0.50**
		6BT		14.33	**1.00**
		2CS	160.00	13.33	**24.00**
KROGSTAD					
AQUAVIT 80P					
314109	6	750ML	119.96	19.99	
		1BT		18.49	**1.50**
O P ANDERSON					
AQUAVIT 80					
899550	6	1.0L	168.00	28.00	
		1BT		26.00	**2.00**
		3BT		25.00	**3.00**
TOMBO					
SHOCHU/SOJU 48P					
193555	12	750ML	127.97	10.66	
TEQUILA					
ASTRAL					
TEQUILA BLANCO 92P					
344319	6	750ML	186.00	31.00	
		1CS	173.70	28.95	**12.30**
		2CS	144.00	24.00	**42.00**
		5CS	120.00	20.00	**66.00**
TEQUILA BLANCO 92P W/CANTARITOS					
914964	6	750ML	186.00	31.00	
		1CS	173.70	28.95	**12.30**
		2CS	144.00	24.00	**42.00**
		5CS	120.00	20.00	**66.00**
BRIBON					
TEQ BLANCO 80P					
443723	6	750ML	143.94	23.99	
		1BT		19.99	**4.00**
		1CS	95.94	15.99	**48.00**
		3CS	89.94	14.99	**54.00**
CABO WABO					
ANEJO 80P					
133212	6	750ML	219.98	36.66	
		1BT		35.99	**0.67**
BLANCO 80P					
133213	6	750ML	173.30	28.88	
		3BT		26.66	**2.22**
		1CS	151.10	25.18	**22.20**
		3CS	146.66	24.44	**26.64**
REPOSADO 80P					
133214	6	750ML	200.00	33.33	
		3BT		31.84	**1.49**
		1CS	186.68	31.11	**13.32**
		3CS	177.74	29.62	**22.26**
CACTUS JACK					
GOLD 80P					
82912	12	1.0L	87.00	7.25	
		1BT		6.99	**0.26**
CASA DRAGONES					
BLANCO 80P BOX					
386384	6	750ML	359.82	59.97	
3/750ML					
242101		**JOVEN 80P (SP LBL)**			
294410		**JOVEN 80P GB**			
	3	750ML	677.97	225.99	
CASAMIGOS					
ANEJO W/CRADLE 80P					
418967	3	1.75L	255.50	85.17	
BLANCO W/CRADLE 80P					
418953	3	1.75L	211.10	70.37	
REP W/CRADLE 80P					
418965	3	1.75L	233.30	77.77	
ANEJO 80P					
446125	6	1.0L	336.00	56.00	
		1BT		54.25	**1.75**
BLANCO 80P					
446128	6	1.0L	270.00	45.00	
		1BT		43.75	**1.25**
REPOSADO 80P					
446127	6	1.0L	300.00	50.00	
		1BT		45.75	**4.25**
6/750ML					
446088		**ANEJO 80P**			
418983		**ANEJO 80P GB**			
418968		**ANEJO 80P W/2SHOT GLS**			
920688		**ANEJO 80P W/SHAKER**			
	6	750ML	271.02	45.17	
		1BT		43.72	**1.45**
6/750ML					
418974		**REPO 80P W/2SHOT GLS**			
920690		**REPO 80P W/SHAKER**			
446086		**REPOSADO 80P**			
418982		**REPOSADO 80P GB**			
	6	750ML	246.00	41.00	
		1BT		39.50	**1.50**
6/750ML					
446131		**BLANCO 80P**			
418980		**BLANCO 80P GB**			
418971		**BLANCO 80P W/2SHOT GL**			
920684		**BLANCO 80P W/SHAKER**			
	6	750ML	228.50	38.08	
		1BT		37.58	**0.50**
ANEJO 80P					
446118	12	375ML	239.93	19.99	
		1BT		18.49	**1.50**
BLANCO 80P					
446120	12	375ML	195.00	16.25	
		1BT		14.49	**1.76**
REPOSADO 80P					
446119	12	375ML	215.93	17.99	
		1BT		16.49	**1.50**
ANEJO 80P 5/12PK					
895847	5	50ML	145.96	29.19	
		1BT		28.59	**0.60**
BLANCO 80P 5/12PK					
895846	5	50ML	106.96	21.39	
		1BT		20.79	**0.60**
REP 80P 5/12PK					
895845	5	50ML	122.44	24.49	
		1BT		23.89	**0.60**
CAZADORES					
BLANCO 80P					
406936	6	1.75L	244.95	40.83	
		1BT		34.66	**6.17**
REPOSADO 80P					
53341	6	1.75L	244.98	40.83	
		1BT		34.61	**6.22**
12/1.0L					
191825		**BLANCO 80P BAR**			
219825		**REPOSADO 80P BAR**			
	12	1.0L	281.88	23.49	
REPOSADO W/PITCHER					
904485	6	750ML	129.54	21.59	
		1CS	119.94	19.99	**9.60**
		3CS	95.94	15.99	**33.60**
REPOSADO W/2 SHOT GLS					
915742	6	750ML	129.54	21.59	
		1CS	119.94	19.99	**9.60**
		3CS	95.94	15.99	**33.60**
ANEJO 80P					
113901	6	750ML	191.94	31.99	
		1BT		25.37	**6.62**
12/750ML					
69609		**BLANCO 80P**			
11471		**REPOSADO 80P**			
915735		**BLANCO 80P DIA MUERTO**			
	12	750ML	259.08	21.59	
		1CS	239.88	19.99	**19.20**
		3CS	191.88	15.99	**67.20**
EXTRA ANEJO 80P GB					
367256	6	750ML	276.90	46.15	
REPOSADO 80P					
53339	24	375ML	320.00	13.33	
		1BT		10.99	**2.34**
CHAMUCOS					
ESPECIAL ANEJO 80P					
288995	6	750ML	269.96	44.99	
		2BT		43.99	**1.00**
		1CS	257.96	42.99	**12.00**
ESPECIAL BLANCO 80P					
285810	6	750ML	209.96	34.99	
		2BT		31.99	**3.00**
		1CS	185.96	30.99	**24.00**
REPOSADO 80P					
271067	6	750ML	239.96	39.99	
		2BT		36.99	**3.00**
		1CS	209.96	34.99	**30.00**
CHAVO MALO					
BLANCO 80P					
451131	6	1.0L	137.94	22.99	
		1BT		20.99	**2.00**
		1CS	119.06	19.84	**18.88**
450834	12	750ML	227.88	18.99	

Item #	Pack	Size	Case	Btl	PO
CLASE AZUL					
REPOSADO 80P					
249203	4	1.75L	611.17	152.79	
		1BT		143.99	**8.80**
ULTRA 80P					
382182	1	1.75L	5299.96	5299.96	
REP 80P PINK TEXT					
394823	6	1.0L	577.73	96.29	
		1CS	555.51	92.59	**22.22**
		2CS	528.84	88.14	**48.89**
ANEJO 80P					
346754	3	750ML	1099.96	366.65	
		1BT		339.98	**26.67**
PLATA 80P					
188539	6	750ML	391.07	65.18	
		3BT		61.47	**3.71**
		1CS	337.73	56.29	**53.34**
REPOSADO 80P					
122928	6	750ML	511.06	85.18	
		3BT		80.00	**5.18**
		1CS	466.62	77.77	**44.44**
ULTRA 80P					
175146	6	750ML	7499.96	1249.99	
CODIGO					
1530 TEQ ANEJO 80P					
442822	3	750ML	275.00	91.67	
		1BT		87.39	**4.28**
		1CS	244.41	81.47	**30.59**
1530 TEQ BLANCO 80P					
443119	6	750ML	220.00	36.67	
		3BT		35.54	**1.13**
		6BT		33.32	**3.35**
		1CS	199.92	33.32	**20.08**
		2CS	195.48	32.58	**24.52**
1530 TEQ BLANCO ROSA 80P					
443216	6	750ML	285.00	47.50	
		3BT		46.65	**0.85**
		6BT		44.43	**3.07**
		1CS	266.58	44.43	**18.42**
		2CS	262.14	43.69	**22.86**
1530 TEQ EX ANEJO ORIGEN 80P					
443117	3	750ML	686.00	228.67	
		1BT		220.71	**7.96**
		1CS	644.40	214.80	**41.60**
1530 TEQ ANEJO 80P GEORGE STRAIT-GOLD					
928036	6	750ML	533.33	88.89	
		1CS	502.20	83.70	**31.13**
1530 TEQ REPOSADO 80P					
442837	6	750ML	304.00	50.67	
		3BT		49.62	**1.05**
		6BT		48.14	**2.53**
		1CS	288.84	48.14	**15.16**
		2CS	279.90	46.65	**24.10**
1530 TEQ ANEJO 80P					
481538	12	375ML	525.00	43.75	
		1CS	505.00	42.08	**20.00**
1530 TEQ BLANCO 80P					
481472	12	375ML	255.00	21.25	
		1CS	235.00	19.58	**20.00**
1530 TEQ BLANCO ROSA 80P					
481540	12	375ML	305.00	25.42	
		1CS	285.00	23.75	**20.00**
1530 TEQ EX ANEJO ORIGEN 80P					
481542	12	375ML	1400.00	116.67	
		1CS	1364.00	113.67	**36.00**
1530 TEQ REPOSADO 80P					
481541	12	375ML	330.00	27.50	
		1CS	310.00	25.83	**20.00**
CONQUISTADOR					
6/1.75L					
40562		**GOLD 80P**			
40568		**WHITE 80P**			
	6	1.75L	97.44	16.24	
12/1.0L					
40563		**GOLD 80P**			
40569		**WHITE 80P**			
	12	1.0L	103.08	8.59	
		1CS	95.88	7.99	**7.20**
CORZO					
ANEJO 80P					
127647	6	750ML	335.94	55.99	
REPOSADO 80P					
92809	6	750ML	263.94	43.99	
SILVER 80P					
92782	6	750ML	263.94	43.99	
ESPOLON					
ALL FLAVORS & SIZES M&M					
6/1.75L					
464549		**BLANCO 80P**			
464553		**REPOSADO 80P**			
	6	1.75L	241.98	40.33	
		1BT		38.34	**1.99**
		2CS	220.52	36.75	**21.46**
6/1.0L					
314814		**BLANCO 80P**			
314808		**REPOSADO 80P**			
	6	1.0L	167.94	27.99	
		3BT		24.99	**3.00**
		2CS	137.96	22.99	**29.98**
		15CS	128.96	21.49	**38.98**
6/750ML					
356612		**ANEJO BOURBON CASK 80P**			
66382		**ANEJO 80P**			
	6	750ML	173.94	28.99	
		1BT		26.99	**2.00**
		2CS	157.46	26.24	**16.48**
6/750ML					
294958		**BLANCO 80P**			
66384		**REPOSADO 80P**			
	6	750ML	128.84	21.47	
		3BT		19.99	**1.48**
		2CS	111.08	18.51	**17.76**
		5CS	106.64	17.77	**22.20**
GRAND MAYAN					
SILVER 80P					
373771	6	750ML	336.00	56.00	
		2CS	330.00	55.00	**6.00**
		3CS	324.00	54.00	**12.00**
ULTRA AGED 80P					
373764	6	750ML	449.94	74.99	
		2CS	443.94	73.99	**6.00**
		3CS	437.94	72.99	**12.00**
JAJA TEQUILA					
BLANCO 80P					
914970	6	750ML	180.00	30.00	
		2BT		29.00	**1.00**
REPOSADO 80P					
914971	6	750ML	224.00	37.33	
		2BT		36.33	**1.00**
LIBELULA					
JOVEN 80P					
442520	12	1.0L	319.91	26.66	
		1CS	239.88	19.99	**80.03**
		2CS	227.88	18.99	**92.03**
LOCAL CHOICE					
LIME 80P					
340882	12	750ML	231.96	19.33	
		1BT		3.99	**15.34**
LUNAZUL TEQUILA					
6/1.75L					
239670		**BLANCO 80P**			
239671		**REPOSADO 80P**			
	6	1.75L	149.94	24.99	
		1CS	139.98	23.33	**9.96**
12/1.0L					
186580		**BLANCO 80 SQUARE**			
327790		**REPOSADO 80 ROUND**			
	12	1.0L	212.04	17.67	
		1CS	203.88	16.99	**8.16**
		3CS	179.88	14.99	**32.16**
ANEJO 80P					
166401	6	750ML	91.14	15.19	
ANEJO PRIMERO 80P					
352836	6	750ML	137.94	22.99	
12/750ML					
186579		**BLANCO 80P**			
186638		**REPOSADO 80P**			
	12	750ML	153.48	12.79	
12/375ML					
418679		**BLANCO 80P**			
418680		**REPOSADO 80P**			
	12	375ML	111.96	9.33	
		3BT		8.66	**0.67**
		1CS	91.92	7.66	**20.04**
BLANCO 80P 6/10PK					
188336	6	50ML	88.02	14.67	
		1CS	79.02	13.17	**9.00**
OLD MEXICO					
ORO 80P					
142811	6	1.75L	124.74	20.79	
		5CS	121.98	20.33	**2.76**
BLANCO 80P					
142823	6	1.75L	124.74	20.79	
		5CS	121.98	20.33	**2.76**
12/1.0L					
142822		**BLANCO 80P**			
142810		**ORO 80P**			
	12	1.0L	141.00	11.75	
		1CS	137.40	11.45	**3.60**
BLANCO 80P					
142821	12	750ML	119.88	9.99	
		5CS	115.92	9.66	**3.96**
ORO 80P					
142809	12	750ML	119.88	9.99	
		5CS	115.92	9.66	**3.96**
337933	48	200ML	119.75	2.49	
		1BT		1.84	**0.65**
PATRON					
CITRONGE ORANGE LIQ (BAR) 6/C					
379351	6	1.0L	119.96	19.99	
ANEJO (BAR) 6/C					
469091	6	750ML	279.56	46.59	
		2CS	273.56	45.59	**6.00**
EXTRA ANEJO 80P (BAR) 6/C					
477921	6	750ML	419.96	69.99	
		3BT		61.49	**8.50**
REPOSADO (BAR) 6/C					
469089	6	750ML	249.54	41.59	
		2CS	243.54	40.59	**6.00**
SILVER (BAR) 6/C					
109101	6	750ML	237.54	39.59	
		2CS	231.54	38.59	**6.00**
		10CS	225.54	37.59	**12.00**
SILVER (BAR) 12/C					
118695	12	750ML	475.08	39.59	
PATRON CITRÓNGE					
M&M CITRONGE 750ML					
12/1.0L					
367708		**LIME**			
388872		**MANGO**			
908463		**PINEAPPLE**			
	12	1.0L	239.93	19.99	
12/750ML					
367703		**LIME**			
388875		**MANGO**			
379344		**ORANGE**			
908460		**PINEAPPLE**			
	12	750ML	191.93	15.99	
		2CS	155.93	12.99	**36.00**
12/375ML					
382684		**LIME 12/C**			
388873		**MANGO 12/C**			
379349		**ORANGE 12/C**			
908461		**PINEAPPLE 12/C**			
	12	375ML	119.93	9.99	
		1CS	79.92	6.66	**40.01**
		2CS	71.88	5.99	**48.05**
PATRON GRAN					
GRAN PLATINUM 80					
187759	3	1.75L	1046.97	348.99	
		1BT		298.99	**50.00**
GRAN PLATINUM 80 BAR					
118731	3	750ML	449.97	149.99	
		3BT		139.99	**10.00**

Item #	Pack	Size	Case	Btl	PO
PATRON SILVER					
80P LTD ED W/BAG					
482867	6	1.0L	311.96	51.99	
		2CS	299.96	49.99	**12.00**
		5CS	293.96	48.99	**18.00**
80P CHINESE NY COLLECTOR TIN					
929654	12	750ML	475.08	39.59	
		1CS	463.08	38.59	**12.00**
		5CS	451.08	37.59	**24.00**
PATRON TEQUILA					
ANEJO 3/C					
108146	3	1.75L	284.08	94.69	
		2CS	260.08	86.69	**24.00**
		12CS	251.08	83.69	**33.00**
REPOSADO 3/C					
131470	3	1.75L	273.00	91.00	
		2CS	252.00	84.00	**21.00**
		12CS	243.00	81.00	**30.00**
3/1.75L					
51498		**SILVER 3/C**			
910368		**SILVER MULE MUG GIFT SET**			
	3	1.75L	233.98	77.99	
		1CS	227.98	75.99	**6.00**
		12CS	215.98	71.99	**18.00**
		25CS	209.98	69.99	**24.00**
ESTATE RELEASE 84P					
925604	6	750ML	450.00	75.00	
ANEJO					
327	12	750ML	559.13	46.59	
		1CS	547.13	45.59	**12.00**
ANEJO BARREL SELECT 80P					
477617	12	750ML	559.13	46.59	
		5CS	467.88	38.99	**91.25**
EXTRA ANEJO 80P					
482003	6	750ML	419.96	69.99	
		3BT		61.49	**8.50**
EXTRA ANEJO LALIQUE II 80P					
896151	1	750ML	5900.00	5900.00	
GRAN BURDEOS ANEJO 3/C					
413873	3	750ML	1199.97	399.99	
		1BT		359.99	**40.00**
GRAN PATRON PIEDRA ANEJO 4/C					
340530	4	750ML	1100.00	275.00	
		1BT		250.00	**25.00**
GRAN PLATINUM 3/C					
476761	3	750ML	449.97	149.99	
		3BT		139.99	**10.00**
4/750ML					
923667		**GRAN PATRON SMOKEY TEQ 101 BAR**			
924048		**GRAN PATRON SMOKEY TEQ 101 CARTON**			
	4	750ML	639.96	159.99	
TEQUILA					
PATRON TEQUILA					
REPOSADO					
43177	12	750ML	499.13	41.59	
		1CS	487.13	40.59	**12.00**
REPOSADO BARREL SELECT 80					
477616	12	750ML	499.13	41.59	
		5CS	455.88	37.99	**43.25**
SILVER 80 SECURITY PACK					
197249	6	750ML	237.54	39.59	
		2CS	231.54	38.59	**6.00**
		10CS	225.54	37.59	**12.00**
12/750ML					
328		**SILVER**			
907530		**SILVER MEXICAN HERITAGE TIN**			
	12	750ML	475.08	39.59	
		1CS	463.08	38.59	**12.00**
		5CS	451.08	37.59	**24.00**
ANEJO 12/C					
71538	12	375ML	281.93	23.49	
GRAN PLATINUM 6/C					
264796	6	375ML	455.94	75.99	
		1BT		59.99	**16.00**
REPOSADO 12/C					
71539	12	375ML	257.93	21.49	
SILVER 12/C					
71616	12	375ML	239.93	19.99	
ANEJO 12/C					
288241	12	200ML	167.93	13.99	
REPOSADO 12/C					
288243	12	200ML	160.01	13.33	
SILVER 12/C					
288244	12	200ML	151.97	12.66	
ANEJO 10/6PK					
14041	10	50ML	289.99	29.00	
REPOSADO 10/6PK					
78573	10	50ML	274.80	27.48	
SILVER 10/6PK					
43431	10	50ML	260.04	26.00	
		1CS	239.64	23.96	**20.40**
PATRON XO					
PATRON XO 750 & 375 DO NOT MIX & MATCH					
XO CAFE 3/C					
294719	3	1.75L	119.98	39.99	
		1BT		24.99	**15.00**
		1CS	59.97	19.99	**60.01**
6/750ML					
296637		**XO CAFE 6/C**			
451754		**XO CAFE LIQ 70 BAR**			
	6	750ML	110.36	18.39	
		1CS	101.94	16.99	**8.42**
		2CS	91.98	15.33	**18.38**
XO CAFE 12/C					
153236	12	375ML	136.01	11.33	
		3BT		8.99	**2.34**
XO CAFE 10/6PK					
276580	10	50ML	150.00	15.00	
		1CS	59.94	5.99	**90.06**
ROCA PATRON					
M&M ROCA PATRON					
ANEJO 6/C					
446351	6	750ML	419.96	69.99	
		1BT		68.99	**1.00**
		3BT		49.99	**20.00**
		1CS	275.96	45.99	**144.00**
REPOSADO 6/C					
446354	6	750ML	371.96	61.99	
		1BT		60.99	**1.00**
		3BT		44.99	**17.00**
		1CS	251.96	41.99	**120.00**
SILVER 6/C					
446360	6	750ML	323.96	53.99	
		1BT		52.99	**1.00**
		3BT		44.99	**9.00**
		1CS	239.96	39.99	**84.00**
ANEJO 6/C					
473811	12	375ML	407.93	33.99	
		3BT		29.99	**4.00**
		6BT		27.99	**6.00**
		1CS	299.93	24.99	**108.00**
REPOSADO 6/C					
473791	12	375ML	359.93	29.99	
		3BT		26.99	**3.00**
		6BT		24.99	**5.00**
		1CS	275.93	22.99	**84.00**
SILVER 6/C					
473790	12	375ML	311.93	25.99	
		3BT		23.99	**2.00**
		6BT		21.99	**4.00**
12PK (4- ANEJO, 4- REPO, 4-SILVER)					
472213	12	375ML	359.93	29.99	
		1CS	275.93	22.99	**84.00**
TWO FINGERS					
12/750ML					
18363		**GOLD 80P**			
18362		**WHITE 80P**			
	12	750ML	107.88	8.99	
VERMOUTH - IMPORTED					
CINZANO					
1757 ROSSO					
363919	12	1.0L	287.93	23.99	
GONZALES BYASS					
LA COPA VERMOUTH					
463583	6	750ML	108.00	18.00	
		1CS	92.00	15.33	**16.00**
MARTINI&ROSSI					
6/1.5L					
447762		**EXTRA DRY**			
28816		**ROSSO**			
	6	1.5L	71.94	11.99	
		1BT		9.99	**2.00**
6/1.0L					
442542		**EXTRA DRY**			
442533		**ROSSO**			
	6	1.0L	47.94	7.99	
		1BT		7.33	**0.66**
6/750ML					
442539		**BIANCO**			
442540		**EXTRA DRY**			
442536		**ROSSO**			
	6	750ML	43.98	7.33	
		1BT		6.66	**0.67**
6/750ML					
407796		**RUBINO RSV SP**			
407795		**AMBRATO RSV**			
	6	750ML	95.94	15.99	
		1CS	91.98	15.33	**3.96**
24/375ML					
28815		**EXTRA DRY**			
28819		**ROSSO**			
	24	375ML	95.76	3.99	
NOILLY PRAT					
12/1.0L					
406965		**DRY**			
83036		**EXTRA DRY**			
83044		**SWEET**			
	12	1.0L	119.88	9.99	
12/750ML					
53284		**EXTRA DRY**			
53265		**SWEET**			
	12	750ML	103.92	8.66	
12/375ML					
169700		**EXTRA DRY**			
188787		**SWEET**			
	12	375ML	67.92	5.66	
		1BT		5.33	**0.33**
VODKA - DOMESTIC					
AMERICAN STAR					
CAVIAR LIME 80P					
350222	6	750ML	164.00	27.33	
		1BT		7.99	**19.34**
AMERICAN HARVEST					
VODKA (ORG) 80P					
166624	6	750ML	116.00	19.33	
BURNETTS					
VODKA 100P					
177280	6	1.75L	86.34	14.39	
		1CS	83.94	13.99	**2.40**
177298	12	750ML	89.88	7.49	
6/1.75L					
13625		**VODKA 80P**			
938706		**VODKA 80P SUMMER SERIES**			
	6	1.75L	74.94	12.49	
		1CS	65.94	10.99	**9.00**
		15CS	62.94	10.49	**12.00**
VODKA 80P					
13626	12	1.0L	101.88	8.49	
		2CS	89.88	7.49	**12.00**
12/750ML					
13627		**VODKA 80P**			
3542		**VODKA 80P PET**			
	12	750ML	88.68	7.39	
		1CS	76.68	6.39	**12.00**
		15CS	71.64	5.97	**17.04**
VODKA 80P PET					
27759	24	375ML	64.56	2.69	
		5CS	53.76	2.24	**10.80**
		15CS	53.76	2.24	**10.80**
27760	48	200ML	71.52	1.49	

Item #	Pack	Size	Case	Btl	PO
VODKA 80P 12/10PK					
323666120		50ML	91.20	0.76	
		1CS	70.80	0.59	**20.40**

BURNETTS FLAVORS

6/1.75L

386104	**APPLE BERRY 70P PET**				
311788	**BLUE RASPBERRY 70P**				
168310	**BLUEBERRY 70P**				
107389	**CHERRY 70P**				
386100	**CHERRY LIMEADE 70P PET**				
27662	**CITRUS 70P**				
89227	**COCONUT 70P**				
68175	**CRANBERRY 70P**				
409737	**CUCUMBER LIME 70P PET**				
289546	**FRUIT PUNCH 70P**				
144146	**GRAPE 70P**				
150176	**HOT CINNAMON 70P**				
322047	**LIME 70P PET**				
306478	**LIMEADE 70P**				
101578	**MANGO 70P PET**				
362844	**MANGO PINEAPPLE 70PPET**				
27627	**ORANGE 70P PET**				
306475	**ORANGE CREAM 70P**				
130552	**PEACH 70P PET**				
312054	**PEAR 70P**				
298870	**PINEAPPLE 70P PET**				
252448	**PINK LEMONADE 70P PET**				
179879	**POMEGRANATE 70P PET**				
27924	**RASPBERRY 70P PET**				
359834	**RED BERRY 70P PET**				
357932	**RUBY RED GRAPEFRT 70P**				
89230	**SOUR APPLE 70P PET**				
23600	**STRAWBERRY 70P PET**				
334078	**STRAWBERRY BANANA 70P**				
236182	**SWEET TEA 60**				
339445	**TROPICAL FRUIT 70P**				
79914	**VANILLA 70P**				
101581	**WATERMELON 70P PET**				
169490	**WHIPPED CREAM 70P**				
	6	1.75L	74.94	12.49	
		1CS	65.94	10.99	**9.00**
		15CS	62.94	10.49	**12.00**

12/1.0L

107390	**CHERRY 70P**				
231361	**CHERRY 70P ROUND**				
231359	**CITRUS 70 ROUND**				
27659	**CITRUS 70P**				
57906	**COCONUT 70P**				
144144	**GRAPE 70P**				
236367	**ORANGE 70P RD**				
357931	**RUBY RED GRAPEFRT 70P**				
101582	**WATERMELON 70P**				
	12	1.0L	101.88	8.49	
		1CS	95.88	7.99	**6.00**
		2CS	89.88	7.49	**12.00**

12/750ML

386102	**APPLE BERRY 70P**				
311790	**BLUE RASPBERRY 70P**				
168311	**BLUEBERRY 70P**				
107391	**CHERRY 70P**				
27656	**CITRUS 70P**				
89229	**COCONUT 70P**				
68164	**CRANBERRY 70P**				
289551	**FRUIT PUNCH 70P**				
144143	**GRAPE 70P**				
68163	**LIME 70P**				
101580	**MANGO 70P**				
360492	**MANGO PINEAPPLE 70P**				
27574	**ORANGE 70P**				
306473	**ORANGE CREAM 70P**				
130551	**PEACH 70P**				
298872	**PINEAPPLE 70P**				
252449	**PINK LEMONADE 70P**				
179873	**POMEGRANATE 70P**				
27892	**RASPBERRY 70P**				
359997	**RUBY RED GRAPEFRUIT70P**				
89231	**SOUR APPLE 70P**				
23604	**STRAWBERRY 70P**				
334084	**STRAWBERRY BANANA 70P**				
236200	**SWEET TEA 60P**				
79918	**VANILLA 70P**				
101583	**WATERMELON 70P**				
309076	**WHIPPED CREAM 70P**				
386098	**CHERRY LIMEADE 70P PET**				
409739	**CUCUMBER LIME 70P**				
	12	750ML	88.68	7.39	
		1CS	76.68	6.39	**12.00**
		15CS	71.64	5.97	**17.04**

24/375ML

342278	**PEACH 70P**				
289313	**PINK LEMONADE 70P**				
	24	375ML	64.56	2.69	
		5CS	53.76	2.24	**10.80**
		15CS	53.76	2.24	**10.80**
PINK LEMONADE 70P					
289314	48	200ML	71.52	1.49	

12/50ML

339955	**PEACH 70 12/10PK**				
339974	**PINK LEMONADE12/10PK**				
263772	**CHERRY 70 12/10PK**				
334086	**STRAWB BANANA 12/10PK**				
	120	50ML	91.20	0.76	
		1CS	70.80	0.59	**20.40**

CATSKILL

MOINTAIN PEACE 80P					
379929	6	750ML	125.93	20.99	
		1CS	107.93	17.99	**18.00**
		2CS	101.93	16.99	**24.00**
MTN PEACE (COM 1969) 80P					
398813	20	375ML	459.86	22.99	
		1BT		20.99	**2.00**
		1CS	419.86	20.99	**40.00**
		2CS	399.86	19.99	**60.00**

GEORGI FLAVORS

6/1.75L

149640	**BUBBLE GUM 70P**				
322178	**COCONUT 70P**				
322199	**WATERMELON 70P**				
	6	1.75L	61.16	10.19	
		1BT		7.99	**2.20**

6/1.75L

322135	**GRAPE 70P**				
322129	**ORANGE 70P**				
322136	**RASPBERRY 70P**				
322131	**VANILLA 70P**				
322183	**WHIPPED CREAM 70P**				
	6	1.75L	61.16	10.19	
EXPRESSO COFFEE 70P					
322140	6	1.75L	61.16	10.19	
		1BT		3.99	**6.20**

12/1.0L

322145	**BLUEBERRY 70P**				
149848	**CANDY CANE 70P**				
322137	**CHERRY 70P**				
322179	**COCONUT 70P**				
322134	**GRAPE 70P**				
135219	**LEMON 70P**				
135228	**ORANGE 70P**				
136767	**PEACH 70P**				
135222	**RASPBERRY 70P**				
135214	**VANILLA 70P**				
322200	**WATERMELON 70P**				
	12	1.0L	83.93	6.99	

12/1.0L

323721	**WAFFLE 70P**				
322198	**POPCORN 70P**				
	12	1.0L	83.93	6.99	
		1BT		3.99	**3.00**

12/750ML

322155	**BLUEBERRY 70P**				
149650	**BUBBLE GUM 70P**				
135230	**PEACH 70P**				
135221	**RASPBERRY 70P**				
322202	**WATERMELON 70P**				
322185	**WHIPPED CREAM 70P**				
	12	750ML	70.73	5.89	
GRAPE 70P					
149635	12	750ML	70.73	5.89	
		1BT		3.99	**1.90**
CANDY CANE 70P					
149855	12	750ML	70.73	5.89	
		1BT		2.99	**2.90**
COCONUT 70P					
322180	12	750ML	70.73	5.89	
		1BT		1.99	**3.90**

24/375ML

322154	**BLUEBERRY 70P**				
149651	**BUBBLE GUM 70P**				
149857	**CANDY CANE 70P**				
149637	**CHERRY 70P**				
322149	**EXPRESSO COFFEE 70P**				
149634	**GRAPE 70P**				
135226	**ORANGE 70P**				
135220	**RASPBERRY 70P**				
322204	**WATERMELON 70P**				
	24	375ML	67.07	2.79	
		1BT		1.19	**1.60**
WHIPPED CREAM 70P					
322186	24	375ML	67.07	2.79	
		1BT		0.99	**1.80**
COCONUT 70P					
322181	24	375ML	67.07	2.79	
		1BT		1.79	**1.00**
PEACH 70P					
135229	24	375ML	67.07	2.79	

48/200ML

149652	**BUBBLE GUM 70P**				
162352	**CANDY CANE 70P**				
149636	**CHERRY 70P**				
322148	**EXPRESSO COFFEE 70P**				
322205	**WATERMELON 70P**				
	48	200ML	86.15	1.79	
		1BT		0.99	**0.80**

48/200ML

149633	**GRAPE 70P**				
138054	**ORANGE 70P**				
138062	**RASPBERRY 70P**				
	48	200ML	86.15	1.79	
COCONUT 70P					
322182	48	200ML	86.15	1.79	
		1BT		0.79	**1.00**
WHIPPED CREAM 70P					
322187	48	200ML	86.15	1.79	
		1BT		1.49	**0.30**

Item #	Pack	Size	Case	Btl	PO
GEORGI VODKA					
BLUE 100P					
135225	6	1.75L	89.96	14.99	
		1BT		8.99	**6.00**
VODKA 80P					
135194	6	1.75L	61.16	10.19	
135195	12	1.0L	83.93	6.99	
BLUE 100P					
135223	12	750ML	83.93	6.99	
		1BT		3.99	**3.00**
VODKA 80P					
135196	12	750ML	70.73	5.89	
135197	24	375ML	67.07	2.79	
BLUE 100P					
138053	48	200ML	106.79	2.22	
		1BT		1.35	**0.87**
VODKA 80P					
135200	48	100ML	66.47	1.38	
BLUE 100P LSE					
323097120		50ML	83.39	0.69	
VODKA 80P 6/20PK					
135206	6	50ML	58.82	9.80	
GRAND TOURING					
GTV WATERMELON 70P					
318474	6	750ML	155.36	25.89	
		1BT		7.99	**17.90**
KIMNOFF VODKA					
VODKA 80P					
321532	6	1.75L	57.58	9.60	
321531	12	1.0L	67.10	5.59	
321530	12	750ML	54.53	4.54	
321529	24	375ML	61.07	2.54	
321527	48	200ML	76.55	1.59	
OCEAN					
VODKA 80P ROUND					
372015	6	1.0L	180.00	30.00	
		1CS	150.00	25.00	**30.00**
372020	6	750ML	150.00	25.00	
		1CS	138.00	23.00	**12.00**
		2CS	120.00	20.00	**30.00**
VODKA 80P ROUND LSE					
375927	12	50ML	39.96	3.33	
RUBINOFF FLAVORS					
ALL SIZES & FLAVORS M&M					
6/1.75L					
337051		**BLUE RASPBERRY 60P**			
336869		**BLUEBERRY 60P**			
321602		**CHERRY 60P**			
321601		**CITRUS 60P**			
321599		**GRAPE 60P**			
321603		**GREEN APPLE 60P**			
321605		**MANGO 60P**			
321597		**ORANGE 60P**			
336955		**PEACH 60P**			
336974		**VANILLA 60P**			
337243		**WHIPPED CREAM 60P**			
	6	1.75L	59.99	10.00	
		5CS	53.96	8.99	**6.03**
6/1.75L					
338233		**PINK LEMONADE 60P**			
385435		**RUBY RED 60P**			
	6	1.75L	57.56	9.59	
		1BT		5.99	**3.60**
6/1.75L					
337053		**CAKE 60P**			
336916		**CREAM SODA 60P**			
	6	1.75L	57.56	9.59	
		1BT		4.99	**4.60**
12/1.0L					
321598		**GRAPE 60P**			
337226		**KEY LIME 60P**			
321596		**ORANGE 60P**			
385714		**RUBY RED 60P**			
	12	1.0L	75.56	6.30	
		5CS	71.88	5.99	**3.68**

Item #	Pack	Size	Case	Btl	PO
RUBINOFF VODKA					
ALL SIZES & FLAVORS M&M					
VODKA 80P					
321593	6	1.75L	57.56	9.59	
		10CS	52.74	8.79	**4.82**
321592	12	1.0L	71.02	5.92	
		5CS	67.13	5.59	**3.89**
156440	12	750ML	53.24	4.44	
142849	24	375ML	57.60	2.40	
142848	48	200ML	66.87	1.39	
142847	48	100ML	50.88	1.06	
RUBLE VODKA					
VODKA 80P					
321617	6	1.75L	57.55	9.59	
321616	12	1.0L	67.10	5.59	
321615	12	750ML	57.78	4.82	
321614	24	375ML	57.44	2.39	
321613	48	200ML	70.08	1.46	
SKYY VODKA					
ALL SIZES & FLAVORS M&M					
VODKA 80P					
366783	6	1.75L	149.94	24.99	
		1CS	139.98	23.33	**9.96**
		5CS	119.94	19.99	**30.00**
		10CS	109.98	18.33	**39.96**
		20CS	103.98	17.33	**45.96**
368556	12	1.0L	191.88	15.99	
		1BT		14.99	**1.00**
		1CS	167.93	13.99	**23.95**
		3CS	143.93	11.99	**47.95**
12/750ML					
368557		**VODKA 80P**			
434222		**VODKA 80P BUNDLE W/SWEATER 6/6**			
904858		**VODKA 80P W/ICE JACKET**			
	12	750ML	155.93	12.99	
		1CS	143.93	11.99	**12.00**
		3CS	133.25	11.10	**22.68**
		10CS	124.01	10.33	**31.92**
VODKA 80P PET					
907689	12	375ML	83.88	6.99	
		1CS	79.92	6.66	**3.96**
		3CS	64.01	5.33	**19.87**
VODKA 80P					
368560	24	200ML	95.85	3.99	
		3CS	80.02	3.33	**15.83**
VODKA 80P 12/10PK PET					
357727	12	50ML	118.80	9.90	
		1CS	94.80	7.90	**24.00**
SKYY VODKA INFUSIONS					
ALL SIZES & FLAVORS M&M					
6/1.75L					
413923		**BARTLETT PEAR 70P**			
368564		**BLOOD ORANGE 70P**			
368461		**CITRUS 70P**			
350639		**PEACH 70P**			
368529		**PINEAPPLE 70P**			
898767		**WATERMELON 70**			
	6	1.75L	149.94	24.99	
		1CS	139.98	23.33	**9.96**
		5CS	119.94	19.99	**30.00**
		10CS	109.98	18.33	**39.96**
		20CS	103.98	17.33	**45.96**
6/1.75L					
450006		**CALIF APRICOT 70P**			
376315		**COASTAL CRANBERRY 70P**			
	6	1.75L	149.96	24.99	
		1BT		10.99	**14.00**

Item #	Pack	Size	Case	Btl	PO
12/1.0L					
413926		**BARTLETT PEAR 70P**			
450011		**CALIF APRICOT 70P**			
368563		**CHERRY 70P**			
368452		**CITRUS 70P**			
376327		**COASTAL CRANBERRY 70P**			
158864		**COCONUT 70P**			
403410		**HONEYCRISP APPLE 70P**			
376311		**PAC BLUEBERRY 70P**			
350638		**PEACH 70P**			
368537		**PINEAPPLE 70P**			
368528		**RASPBERRY 70P**			
403406		**TROPICAL MANGO 70P**			
350634		**VANILLA 70P**			
368550		**WILD STRAWBERRY 70P**			
	12	1.0L	191.88	15.99	
		1BT		14.99	**1.00**
		1CS	167.93	13.99	**23.95**
		3CS	143.93	11.99	**47.95**
12/1.0L					
368568		**BLOOD ORANGE 70P**			
376318		**TEX GRAPEFRUIT 70P**			
898766		**WATERMELON 70**			
	12	1.0L	191.88	15.99	
		1BT		14.99	**1.00**
		1CS	167.88	13.99	**24.00**
		3CS	119.88	9.99	**72.00**
12/750ML					
413927		**BARTLETT PEAR 70P**			
450010		**CALIF APRICOT 70P**			
368561		**CHERRY 70P**			
368466		**CITRUS 70P**			
376326		**COASTAL CRANBERRY 70P**			
403408		**HONEYCRISP APPLE 70P**			
376313		**PAC BLUEBERRY 70P**			
350637		**PEACH 70P**			
368533		**PINEAPPLE 70P**			
368527		**RASPBERRY 70P**			
376322		**TEX GRAPEFRUIT 70P**			
403402		**TROPICAL MANGO 70P**			
350635		**VANILLA 70P**			
898765		**WATERMELON 70**			
368547		**WILD STRAWBERRY 70P**			
368567		**BLOOD ORANGE 70P**			
	12	750ML	155.93	12.99	
		1CS	143.93	11.99	**12.00**
		3CS	133.20	11.10	**22.73**
		10CS	124.01	10.33	**31.92**
PEACH 70P					
350636	12	375ML	83.88	6.99	
		1BT		6.66	**0.33**
12/50ML					
450009		**CALIF APRICOT 10P PET**			
376328		**COASTAL CR 12/10P PET**			
403409		**HONEYCRISP 12/10P PET**			
403405		**TROP MANGO 10PK PET**			
898764		**WATERMELON 12/10P PET**			
	12	50ML	118.80	9.90	
		1CS	94.80	7.90	**24.00**
SPRING 44					
VODKA 80P					
434418	12	1.0L	186.60	15.55	
		1CS	159.96	13.33	**26.64**
ALL SPRING 44 750ML MIX & MATCH					
304903	6	750ML	124.44	20.74	
		2CS	106.62	17.77	**17.82**
		5CS	102.18	17.03	**22.26**
VODKA HONEY 80P					
309209	6	750ML	137.76	22.96	
		2CS	119.94	19.99	**17.82**
STATESIDE					
VODKA 80P					
937472	6	1.0L	149.96	24.99	
937471	6	750ML	149.96	24.99	
		1CS	120.00	20.00	**29.96**

Item #	Pack	Size	Case	Btl	PO
STILLHOUSE					
VODKA CLASSIC (SC) 80P					
922755	12	750ML	228.00	19.00	
		3BT		16.25	**2.75**
		1CS	186.00	15.50	**42.00**
		5CS	177.50	14.79	**50.50**
VELICOFF VODKA					
VODKA 80P					
40824	6	1.75L	56.94	9.49	
40827	12	1.0L	59.88	4.99	
40829	12	750ML	59.88	4.99	
40830	24	375ML	59.76	2.49	
40831	48	200ML	66.72	1.39	
VODKA - IMPORTED					
42 BELOW VODKA					
VODKA 80P					
295261	12	750ML	191.88	15.99	
50 BLEU					
ULTRA PREMIUM VODKA 80P					
369772	6	1.0L	170.00	28.33	
		1CS	159.98	26.66	**10.02**
		3CS	153.98	25.66	**16.02**
BELUGA VODKA					
NOBLE RUSSIAN 80P					
251181	3	1.75L	175.00	58.33	
		3CS	135.00	45.00	**40.00**
NOBLE GOLD 80P W/LEATHER					
379290	6	750ML	488.90	81.48	
NOBLE RUSSIAN 80P					
396054	6	750ML	172.00	28.67	
		1BT		24.00	**4.67**
		3CS	138.00	23.00	**34.00**
TRANSATLANTIC RACING 80P					
385928	6	750ML	182.00	30.33	
		1BT		24.75	**5.58**
CHASE VODKA					
VODKA 80P					
168011	6	750ML	173.96	28.99	
		1BT		25.99	**3.00**
		3BT		23.99	**5.00**
		1CS	137.96	22.99	**36.00**
		3CS	119.96	19.99	**54.00**
CHOPIN VODKA					
SEE CHOPIN FAMILY PLAN PAGE					
POTATO BLACK 80P					
306356	6	1.75L	311.96	51.99	
		1CS	215.96	35.99	**96.00**
RYE RED 80P					
306850	3	1.75L	160.00	53.33	
		1BT		39.99	**13.34**
		1CS	119.98	39.99	**40.02**
		5CS	110.98	36.99	**49.02**
		10CS	107.98	35.99	**52.02**
POTATO BLACK 80P					
474387	8	1.0L	264.00	33.00	
		3BT		27.00	**6.00**
		1CS	192.00	24.00	**72.00**
		3CS	184.00	23.00	**80.00**
POTATO BLACK PINK BTL					
442267	6	1.0L	219.98	36.66	
		1BT		29.99	**6.67**
		2BT		29.99	**6.67**
		1CS	179.96	29.99	**40.02**
		5CS	167.96	27.99	**52.02**
		10CS	155.96	25.99	**64.02**
6/1.0L					
306848 RYE RED 80P					
921945 RYE RED 80P					
	6	1.0L	119.96	19.99	
		3CS	89.96	14.99	**30.00**
WHEAT 80P					
262172	6	1.0L	219.98	36.66	
		1BT		29.99	**6.67**
		2BT		29.99	**6.67**
		1CS	179.96	29.99	**40.02**

Item #	Pack	Size	Case	Btl	PO
POTATO BLACK 80P					
482219	6	750ML	168.00	28.00	
		1CS	124.50	20.75	**43.50**
911083	12	750ML	347.93	28.99	
		1BT		22.99	**6.00**
		1CS	275.92	22.99	**72.01**
		2CS	263.92	21.99	**84.01**
		5CS	245.92	20.49	**102.01**
		10CS	231.00	19.25	**116.93**
6/750ML					
442275 POTATO BLACK PINK BTL					
367835 POTATO W/2CHOP SHOT GLS					
306849 RYE RED 80P					
262173 WHEAT 80P					
	6	750ML	173.96	28.99	
		1BT		22.99	**6.00**
		1CS	137.96	22.99	**36.00**
		2CS	131.96	21.99	**42.00**
		5CS	122.96	20.49	**51.00**
		10CS	115.50	19.25	**58.46**
3/375ML					
338146 SINGLE WHEAT 80P					
418414 SINGLE YNG POT 80P(2015)					
	3	375ML	109.99	36.66	
		1BT		31.10	**5.56**
ASST (WHEAT/RYE RED/POTATO BLK) 80P 4/3PK					
269347	4	375ML	124.01	31.00	
		1BT		29.00	**2.00**
DOUBLE CROSS					
VODKA W/MARTINI GLS					
400530	6	750ML	216.00	36.00	
		1CS	163.20	27.20	**52.80**
		1CS	168.00	28.00	**48.00**
		3CS	153.54	25.59	**62.46**
		5CS	144.00	24.00	**72.00**
6/750ML					
220017 LUXURY VODKA 80P(OL)					
922604 VODKA W/2 ROCK GLASSES					
	6	750ML	216.00	36.00	
		1CS	163.20	27.20	**52.80**
		1CS	168.00	28.00	**48.00**
		3CS	153.54	25.59	**62.46**
		5CS	144.00	24.00	**72.00**
FAIR TRADE SELECTIONS					
QUINOA 80P (SC)					
302956	12	375ML	170.39	14.20	
		1BT		2.99	**11.21**
GOLIA VODKA					
VODKA 80P					
376996	6	1.0L	149.96	24.99	
		1BT		9.99	**15.00**
GREY GOOSE					
GREY GOOSE 80P & FLAVORS - 175/750 M&M º 10 CASE LEVEL - 175/LIT/750/375/200 M&M º 25 CASE LEVEL					
6/1.75L					
79019 VODKA 80P					
476623 NIGHT VISION(4)80P					
	6	1.75L	324.90	54.15	
		1CS	305.94	50.99	**18.96**
		2CS	259.98	43.33	**64.92**
		10CS	249.96	41.66	**74.94**
80P W/2-MART GLS					
913806	3	1.75L	162.45	54.15	
		1CS	152.97	50.99	**9.48**
		2CS	129.99	43.33	**32.46**
		10CS	124.98	41.66	**37.47**
6/1.0L					
17098 VODKA 80P					
476620 NIGHT VISION(4)80P					
	6	1.0L	219.96	36.66	
		1BT		31.99	**4.67**
		1CS	187.74	31.29	**32.22**
12/750ML					
79026 VODKA 80P					
933847 80P NEOPRENE SLEEVE PK (6W/6WO)					
	12	750ML	345.96	28.83	
		1CS	326.28	27.19	**19.68**
		2CS	307.08	25.59	**38.88**
		10CS	310.92	25.91	**35.04**

Item #	Pack	Size	Case	Btl	PO
6/750ML					
418581 80P W/PERRIER WATER					
914844 80P W/SHAKER					
	6	750ML	172.98	28.83	
		1CS	163.14	27.19	**9.84**
		2CS	153.54	25.59	**19.44**
		10CS	137.94	22.99	**35.04**
VODKA 80P					
38168	12	375ML	191.88	15.99	
		1CS	167.88	13.99	**24.00**
		2CS	143.88	11.99	**48.00**
		4CS	119.88	9.99	**72.00**
		25CS	119.88	9.99	**72.00**
139516	12	200ML	103.92	8.66	
		2CS	95.88	7.99	**8.04**
		4CS	79.92	6.66	**24.00**
		25CS	79.92	6.66	**24.00**
VODKA 80P 10/12PK					
17101	10	50ML	495.60	49.56	
		1BT		39.96	**9.60**
GREY GOOSE FLAVORS					
GREY GOOSE 80P & FLAVORS - 175/750 M&M º 10 CASE LEVEL - 175/LIT/750/375/200 M&M º 25 CASE LEVEL					
6/1.75L					
199831 LA POIRE 80P					
38492 LE CITRON 80P					
80412 L'ORANGE 80P					
938237 LA POIRE 80P W/ TAG					
938230 LE CITRON 80P W/ TAG					
938235 L'ORANGE 80P W/ TAG					
	6	1.75L	324.90	54.15	
		1BT		43.33	**10.82**
		10CS	249.96	41.66	**74.94**
6/1.0L					
312790 CHERRY NOIR 80P					
152373 LA POIRE 80P					
916915 LA VANILLE 80					
89687 LE CITRON 80P					
355343 LE MELON 80P					
77032 L'ORANGE 80P					
	6	1.0L	213.18	35.53	
		1BT		31.99	**3.54**
		1CS	187.74	31.29	**25.44**
6/750ML					
312791 CHERRY NOIR 80P					
152374 LA POIRE 80P					
916912 LA VANILLE 80					
89689 LE CITRON 80P					
355341 LE MELON 80P					
77036 L'ORANGE 80P					
938233 CHERRY NOIR 80P W/ TAG					
938231 LA POIRE 80P W/ TAG					
938229 LE CITRON 80P W/ TAG					
938227 L'ORANGE 80P W/ TAG					
	6	750ML	172.74	28.79	
		1BT		25.59	**3.20**
		10CS	137.94	22.99	**34.80**
12/375ML					
314315 CHERRY NOIR 80P					
199832 LA POIRE 80P					
408571 LE CITRON 80P					
408574 LE MELON 80					
408576 L'ORANGE 80P					
355382 LE MELON PET 12PK					
77037 L'ORANGE 10/12PK					
INTEGRE VODKA					
321483 RASPBERRY 60					
321481 VODKA 80P					
	6	1.75L	77.96	12.99	
JEAN MARC					
XO VODKA 80P					
67308	6	750ML	263.94	43.99	
		1BT		39.99	**4.00**

Item #	Pack	Size	Case	Btl	PO
PURITY VODKA					
VODKA 80P					
301994	3	1.75L	131.97	43.99	
		2CS	119.97	39.99	**12.00**
		5CS	113.97	37.99	**18.00**
310935	6	1.0L	186.97	31.16	
		2CS	167.78	27.96	**19.19**
		5CS	158.17	26.36	**28.80**
301995	6	750ML	154.62	25.77	
		2CS	140.22	23.37	**14.40**
		5CS	130.62	21.77	**24.00**
RAVO					
VODKA 80P					
475636	6	1.0L	113.94	18.99	
		1CS	99.96	16.66	**13.98**
		3CS	95.94	15.99	**18.00**
ULTIMAT					
ULITMAT 6/C					
403471	6	750ML	107.94	17.99	
		3BT		15.99	**2.00**
		3CS	89.94	14.99	**18.00**
		5CS	83.94	13.99	**24.00**
ULITMAT 12/C					
269679	12	375ML	119.88	9.99	
		3BT		8.66	**1.33**
		2CS	95.88	7.99	**24.00**
		3CS	79.92	6.66	**39.96**
		5CS	71.88	5.99	**48.00**
ULTIMAT VODKA 80 10/6PK					
335332	10	50ML	197.40	19.74	
		1CS	119.40	11.94	**78.00**
V 2 VODKA					
VODKA 80P					
161305	6	1.0L	107.96	17.99	
		1BT		15.49	**2.50**
		3CS	80.00	13.33	**27.96**
VOGA VODKA					
VODKA 80P					
473133	6	1.0L	200.00	33.33	
		2BT		29.00	**4.33**
		1CS	168.00	28.00	**32.00**
VOLI VODKA					
6/1.0L					
328277		**LIGHT ESPRESSO VANILLA 60**			
324163		**LIGHT LEMON 60**			
320162		**LIGHT MANGO COCONUT 60**			
323117		**LIGHT ORANGE VANILLA 60**			
324179		**LIGHT RASPBERRY COCOA 60**			
	6	1.0L	125.96	20.99	
		1BT		18.99	**2.00**
WASABE					
VODKA 70P					
123496	6	1.0L	165.00	27.50	
ZYR RUSSIAN VODKA					
VODKA 80P					
267364	3	1.75L	143.98	47.99	
		1BT		42.99	**5.00**
		3CS	119.98	39.99	**24.00**
		5CS	110.98	36.99	**33.00**
286275	6	1.0L	179.96	29.99	
		3CS	167.96	27.99	**12.00**
		5CS	155.96	25.99	**24.00**
95185	6	750ML	143.96	23.99	
		3CS	137.96	22.99	**6.00**
		5CS	125.96	20.99	**18.00**
374343	12	375ML	135.96	11.33	
VODKA 80P 10/12 PK					
161297	10	50ML	294.00	29.40	
VODKA 80P 5/12 PK					
418082	5	50ML	159.84	31.97	
		1CS	80.04	16.01	**79.80**
WHISKEY - BLENDED					
ADIRONDACK					
AMER WHISKEY 90PP					
473792	6	750ML	143.97	24.00	
		1BT		9.99	**14.01**

Item #	Pack	Size	Case	Btl	PO
COWBOY					
BLENDED WHISKEY 81.2P					
394611	12	750ML	311.93	25.99	
		1CS	292.01	24.33	**19.92**
HEAVEN HILL					
BLENDED 80P					
1042	12	1.0L	83.88	6.99	
BBN BARREL 94.7P					
917844	3	750ML	899.98	299.99	
ASST WHSKY TUBES 10/5P					
484149	10	100ML	375.00	37.50	
MELLOW CORN					
CORN WSKY BIB 100P					
351592	12	750ML	142.08	11.84	
OLE SMOKY					
ALL FLAVORS MIX & MATCH					
6/750ML					
433997		**MANGO HABANERO 70**			
433995		**SALTY CARAMEL 60**			
911130		**SALTY WATERMELON 60P**			
	6	750ML	107.96	17.99	
		1CS	90.00	15.00	**17.96**
		3CS	85.50	14.25	**22.46**
BUTTER PECAN 35P					
930657	6	750ML	115.50	19.25	
		5CS	97.74	16.29	**17.76**
		10CS	93.30	15.55	**22.20**
WHISKEY TENNESSEE 80P					
434000	6	750ML	299.94	49.99	
PHILADELPHIA					
WHISKEY 80P					
19	6	1.75L	62.94	10.49	
		1CS	56.64	9.44	**6.30**
20	12	1.0L	74.88	6.24	
STILLHOUSE					
ALL SIZES MIX & MATCH					
12/750ML					
401205		**APPLE CRISP 69P**			
449279		**CLEAR CORN 80P**			
401211		**COCONUT 69P**			
401197		**PEACH TEA 69P**			
894251		**SPICED CHERRY 69P**			
	12	750ML	252.54	21.05	
		3BT		18.79	**2.26**
		1CS	198.48	16.54	**54.06**
		5CS	180.36	15.03	**72.18**
6/750ML					
922161		**STILLHOUSE WSKY APPLE CRI W/S/S/C**			
922160		**STILLHOUSE WSKY SP CHERRY W/S/S/C**			
	6	750ML	126.27	21.05	
		3BT		18.79	**2.26**
		1CS	99.24	16.54	**27.03**
		5CS	90.18	15.03	**36.09**
BLACK BOURBON 80P					
904324	12	750ML	315.70	26.31	
		3BT		24.05	**2.26**
		1CS	261.60	21.80	**54.10**
		5CS	225.48	18.79	**90.22**
12/375ML					
449282		**APPLE CRISP 69P**			
449283		**CLEAR CORN 80P**			
449286		**COCONUT 69P**			
449292		**PEACH TEA 69P**			
	12	375ML	167.88	13.99	
		3BT		9.99	**4.00**
		1CS	103.92	8.66	**63.96**
		5CS	87.92	7.33	**79.96**
BLACK BOURBON 80P					
904322	12	375ML	203.88	16.99	
		3BT		14.99	**2.00**
		1CS	159.92	13.33	**43.96**
		5CS	127.92	10.66	**75.96**

Item #	Pack	Size	Case	Btl	PO
FIRESTONE & ROBERTSON					
TX BLENDED WHISKEY 82					
469328	6	1.75L	355.15	59.19	
		1CS	350.35	58.39	**4.80**
		3CS	345.55	57.59	**9.60**
440742	6	750ML	177.73	29.62	
		1CS	173.29	28.88	**4.44**
		3CS	168.84	28.14	**8.89**
		5CS	164.40	27.40	**13.33**
485444	12	375ML	183.92	15.33	
		1CS	176.32	14.69	**7.60**
		3CS	167.92	13.99	**16.00**
WILD FLAME					
CHERRY 66P					
346056	12	1.0L	131.93	10.99	
		1BT		6.99	**4.00**
HONEY 66P					
346058	12	1.0L	131.93	10.99	
WHISKEY - CANADIAN					
CANADIAN REGAL					
APPLE 60P PET					
432642	6	1.75L	77.94	12.99	
		2CS	59.94	9.99	**18.00**
FORTY CREEK					
BRL SELECT 80P					
4989	6	1.75L	199.98	33.33	
		1BT		31.99	**1.34**
		1CS	179.94	29.99	**20.04**
12176	12	750ML	191.93	15.99	
		1CS	179.88	14.99	**12.05**
CONFED OAK RSV80P					
368393	6	750ML	287.94	47.99	
COPPER POT RSV86P					
368399	12	750ML	239.88	19.99	
DBL BRL RSV 80P					
225118	6	750ML	263.96	43.99	
GRANDE					
CANADIAN 80P					
11371	6	1.75L	65.94	10.99	
HARWOOD					
CANADIAN 80P					
4028	6	1.75L	64.74	10.79	
WHISKEY - DOMESTIC					
ATOMIC RED					
CINNAMON WSKY 66P					
355153	12	1.0L	167.93	13.99	
BALCONES					
6/750ML					
415046		**1 TEXAS SMALT 106**			
415049		**RUMBLE 94P**			
	6	750ML	222.18	37.03	
CORN BABY BLUE 92P					
415028	6	750ML	177.73	29.62	
CORN BRIMSTONE 106					
414995	6	750ML	266.62	44.44	
BEACH WHISKEY					
ISLAND COCONUT 52					
417146	6	750ML	113.94	18.99	
		1CS	103.98	17.33	**9.96**
BERNHEIM					
WHEAT WHISKEY 90P					
362130	6	750ML	143.94	23.99	
		2CS	125.94	20.99	**18.00**
CATSKILL					
WICKED WHITE 90P					
408211	6	750ML	119.96	19.99	
		1CS	113.96	18.99	**6.00**
		2CS	107.96	17.99	**12.00**
CINERATOR					
HOT CINNAMON 91.1P					
334818	12	1.0L	159.96	13.33	
335065	12	750ML	155.88	12.99	
		1BT		11.99	**1.00**
		1CS	125.88	10.49	**30.00**

Item #	Pack	Size	Case	Btl	PO
GEORGIA MOON					
12/750ML					
25331		**CORN WSKY 80P JAR**			
351571		**CORN WSKY APPLE PIE 70P**			
198655		**CORN WSKY PEACH 70P**			
	12	750ML	131.88	10.99	
SPRING 44					
ALL SPRING 44 750ML MIX & MATCH					
WHISKEY SINGLE MALT 100P					
472682	6	750ML	297.72	49.62	
		1CS	271.08	45.18	**26.64**
WHISKEY - IMPORTED					
KIKORI					
82P WHISKEY					
399844	6	750ML	205.98	34.33	
		1CS	201.96	33.66	**4.02**
NOMAD OUTLAND					
82.6P WHISKY					
401467	6	750ML	165.93	27.66	
WHISKEY - IRISH					
DONEGAL EST IRISH WHISKEY					
IRISH WHISKEY 80P					
355564	12	750ML	284.33	23.69	
		1BT		19.25	**4.44**
KENNEDY					
IRISH WHISKEY ORIGINAL 80P					
369306	6	750ML	95.96	15.99	
		5CS	83.96	13.99	**12.00**
TEELING IRISH WHISKEY					
IRISH WSKY SGL GRAIN 92P					
378824	6	750ML	251.94	41.99	
		3BT		40.99	**1.00**
		1CS	239.94	39.99	**12.00**
IRISH WSKY SGL MALT 92P					
391281	6	750ML	287.94	47.99	
		3BT		46.99	**1.00**
		1CS	275.94	45.99	**12.00**
IRISH WSKY SMALL BATCH 92P					
358164	6	750ML	179.94	29.99	
		3BT		28.99	**1.00**
		1CS	167.94	27.99	**12.00**
		2CS	149.94	24.99	**30.00**
IRISH WSKY VINT RSV 24Y 92P					
451756	3	750ML	1499.97	499.99	
		1BT		369.99	**130.00**
THE POGUES					
IRISH WHISKEY 80P					
398663	6	750ML	179.96	29.99	
		3CS	159.96	26.66	**20.00**
WEST CORK					
ALL FLAVORS MIX & MATCH					
IRISH WSKY BBN CASK 80P					
449016	6	750ML	110.96	18.49	
		3CS	101.96	16.99	**9.00**
		5CS	89.94	14.99	**21.02**
IRISH WSKY BLACK RSV 80P					
434121	6	750ML	179.96	29.99	
6/750ML					
897897		**IRISH WSKY BOG OAK 86P**			
896463		**IRISH WSKY PEAT CHAR 86P**			
	6	750ML	191.94	31.99	
		2CS	179.94	29.99	**12.00**
6/750ML					
446516		**IRISH WSKY PORT CASK 86P**			
446518		**IRISH WSKY RUM CASK 86P**			
446520		**IRISH WSKY SHERRY CASK86P**			
	6	750ML	281.94	46.99	
		3CS	263.94	43.99	**18.00**
IRISH WSKY SM 10YR 80P					
369332	6	750ML	171.98	28.66	
		3CS	159.96	26.66	**12.02**
IRISH WSKY BRL PROOF 124					
434112	6	750ML	239.96	39.99	

Item #	Pack	Size	Case	Btl	PO
WHISKEY - RYE					
ANGELS ENVY					
RYE WSKY 100P					
410753	6	750ML	405.96	67.66	
COWBOY					
RYE WHISKEY 81.2P					
394610	12	750ML	355.97	29.66	
		1CS	319.97	26.66	**36.00**
HOCHSTADTERS					
RYE WSKY FAM RSV 123.8P					
472549	3	750ML	456.00	152.00	
PIKESVILLE					
RYE WHISKEY SUPREME 80P					
433355	6	1.75L	124.74	20.79	
RYE WHISKEY 110P					
388153	6	750ML	230.70	38.45	
RAGTIME					
RYE WHISKEY 90.4P					
394914	6	750ML	197.94	32.99	
		2CS	179.94	29.99	**18.00**
RITTENHOUSE					
RYE WHISKEY 100P					
79902	12	750ML	239.88	19.99	
RUSSELLS RSV					
RYE 6YR 90P					
368438	6	750ML	203.00	33.83	
		2CS	197.94	32.99	**5.06**
		3CS	191.10	31.85	**11.90**
WINE - ARGENTINA					
2 COPAS					
TEMPRANILLO MALBEC					
442995	12	750ML	80.00	6.67	
ASTICA					
6/1.5L					
298801		**CHARDONNAY**			
298404		**MALBEC**			
	6	1.5L	52.00	8.67	
12/750ML					
139260		**CABERNET SAUVIGNON**			
139261		**CHARDONNAY**			
139259		**MALBEC**			
152865		**SAUVIGNON BLANC**			
139262		**SHIRAZ(SYRAH)**			
183976		**TORRONTES**			
	12	750ML	64.00	5.33	
		1CS	56.00	4.67	**8.00**
		5CS	48.00	4.00	**16.00**
EPICA					
MALBEC					
366161	12	750ML	119.93	9.99	
		1CS	87.96	7.33	**31.97**
FILUS					
MALBEC					
280951	12	750ML	119.93	9.99	
		1BT		9.32	**0.67**
		2CS	103.93	8.66	**16.00**
FINCA LA LINDA					
ALL VARIETALS M&M					
12/750ML					
105603		**CAB SAUV (SC)**			
105611		**CHARDONNAY**			
104002		**MALBEC**			
105613		**SYRAH**			
190377		**TORRONTES(SC)**			
105614		**VIOGNIER**			
	12	750ML	104.00	8.67	
		1CS	96.00	8.00	**8.00**
		3CS	88.00	7.33	**16.00**

Item #	Pack	Size	Case	Btl	PO
FLICHMAN					
MALBEC					
22332	12	750ML	79.97	6.66	
		1CS	71.93	5.99	**8.04**
		5CS	64.01	5.33	**15.96**
CAB SAUV RSV					
22337	12	750ML	107.93	8.99	
PAISAJE DE TUPUNGATO					
366898	6	750ML	92.00	15.33	
		1CS	83.96	13.99	**8.04**
		5CS	80.00	13.33	**12.00**
LUIGI BOSCA					
MALBEC 16					
919246	12	750ML	176.00	14.67	
		1CS	168.00	14.00	**8.00**
		2CS	156.00	13.00	**20.00**
		3CS	143.96	12.00	**32.04**
MALBEC DOC 15					
896260	12	750ML	215.93	17.99	
		1CS	199.97	16.66	**15.96**
		2CS	184.01	15.33	**31.92**
RIESLING COMPUERTAS 16					
480369	6	750ML	87.98	14.66	
		1BT		7.98	**6.68**
ROSE 16					
450678	12	750ML	180.00	15.00	
		2CS	172.00	14.33	**8.00**
PINOT NOIR 15					
444987	12	750ML	175.97	14.66	
		1CS	167.93	13.99	**8.04**
		2CS	155.93	12.99	**20.04**
SAUVIGNON BLANC 12					
331907	12	750ML	175.97	14.66	
		1BT		5.99	**8.67**
MALBEC TER MIRADORES 15					
898847	6	750ML	120.00	20.00	
MICHEL TORINO					
EL ESTECO MALBEC 15					
909720	6	750ML	99.98	16.66	
		1CS	95.96	15.99	**4.02**
ALL VARIETALS M&M					
12/750ML					
391145		**COL MALBEC ROSE**			
377510		**COL CAB SAUV**			
368795		**COL MALBEC**			
	12	750ML	120.00	10.00	
		1CS	88.00	7.33	**32.00**
		2CS	80.00	6.67	**40.00**
12/750ML					
369429		**CUMA CAB SAUV**			
369428		**CUMA MALBEC**			
369427		**CUMA TORRONTES**			
	12	750ML	104.00	8.67	
		1CS	96.00	8.00	**8.00**
12/750ML					
270348		**D DAVID CAB SAUV RSV**			
265766		**D DAVID MALBEC RSV**			
367448		**D DAVID TANNAT RSV**			
367450		**D DAVID TORRONTE RSV**			
	12	750ML	152.00	12.67	
		1CS	144.08	12.01	**7.92**
		1CS	144.00	12.00	**8.00**
		2CS	136.00	11.33	**16.00**
		10CS	128.00	10.67	**24.00**
EL ESTECO CAB SAUV12					
384996	6	750ML	99.98	16.66	
		1CS	95.96	15.99	**4.02**
MOUNTAIN DOOR					
MALBEC					
238419	12	750ML	96.00	8.00	
		1CS	88.00	7.33	**8.00**
		3CS	80.00	6.67	**16.00**
SERBAL					
ASSEMBLAGE RED					
442991	12	750ML	143.93	11.99	

Item #	Pack	Size	Case	Btl	PO
TIERRA BRISA					
12/750ML					
175906	**CABERNET SAUVIGNON**				
175907	**CHARDONNAY**				
180815	**MALBEC**				
	12	750ML	88.01	7.33	
		1BT		6.66	**0.67**
		2CS	71.93	5.99	**16.08**
WINE - AUSTRALIA					
ALTOONA HILLS					
12/750ML					
65663	**CABERNET MERLOT**				
65657	**CABERNET SHIRAZ**				
65647	**CHARDONNAY**				
65652	**MERLOT**				
171015	**SHIRAZ**				
	12	750ML	79.92	6.66	
BANROCK STATION					
ALL 3.0L MIX & MATCH					
6/3.0L					
274651	**MERLOT BIB**				
274652	**SHIRAZ BIB**				
	6	3.0L	104.00	17.33	
		1CS	80.00	13.33	**24.00**
ALL 750ML MIX & MATCH					
12/750ML					
274656	**CAB SAUV (SC)**				
274657	**CHARDONNAY (SC)**				
274658	**MERLOT (SC)**				
405074	**PINOT GRIGIO (SC)**				
274663	**SHIRAZ CAB SAUV (SC)**				
	12	750ML	80.00	6.67	
		2CS	64.01	5.33	**15.99**
		3CS	56.00	4.67	**24.00**
BAROSSA VALLEY ESTATE					
SEE DELEGAT FAMILY PLANS PAGE					
12/750ML					
389814	**CAB SAUV (SC)**				
389815	**SHIRAZ (SC)**				
389584	**GSM (SC) 16**				
	12	750ML	127.97	10.66	
		1CS	112.01	9.33	**15.96**
		2CS	103.97	8.66	**24.00**
		3CS	95.93	7.99	**32.04**
SHIRAZ E&E BLACK PEPPER 14					
908263	6	750ML	400.00	66.67	
		1CS	330.00	55.00	**70.00**
BROKENWOOD					
SEMILLON (SC) 15					
416034	12	750ML	160.01	13.33	
CHAMBERS					
GRAND MUSCADELLE(SC)					
404028	6	375ML	839.96	139.99	
		1BT		99.98	**40.01**
MUSCAT					
17658	12	375ML	127.97	10.66	
		1BT		9.00	**1.66**
RARE MUSCAT					
21224	12	375ML	1199.93	99.99	
		1BT		94.98	**5.01**
RARE TOKAY					
18323	12	375ML	1139.93	94.99	
		1BT		89.98	**5.01**
SPECIAL MUSCAT					
18320	12	375ML	839.93	69.99	
		1BT		49.04	**20.95**
TOKAY					
17665	12	375ML	127.97	10.66	
		1BT		9.00	**1.66**
D'ARENBERG					
ALL VARIETALS M&M					
CAB SAUV COPPERMN(SC)13					
901786	6	750ML	263.94	43.99	
		1CS	259.98	43.33	**3.96**
		2CS	239.96	39.99	**23.98**
		5CS	239.96	39.99	**23.98**
CHARD OLIVE GROVE					
67619	12	750ML	155.88	12.99	
		1CS	143.88	11.99	**12.00**
		2CS	127.92	10.66	**27.96**
		5CS	127.92	10.66	**27.96**
THE HERMIT CRAB (SC) 17					
926853	12	750ML	156.00	13.00	
		1CS	144.00	12.00	**12.00**
		2CS	128.00	10.67	**28.00**
		5CS	128.00	10.67	**28.00**
12/750ML					
13502	**CAB SAUV HIGH TRELLIS (SC)**				
62249	**D'ARRY ORIGINAL (SC)**				
418769	**GRENACHE CUSTOD (SC) 13**				
64106	**SHIRAZ FOOT BOLT (SC)**				
	12	750ML	167.88	13.99	
		1CS	159.96	13.33	**7.92**
		2CS	135.96	11.33	**31.92**
		5CS	135.96	11.33	**31.92**
LAUGHING MAGPIE(SC)13					
918384	6	750ML	125.94	20.99	
		1CS	119.94	19.99	**6.00**
		2CS	89.94	14.99	**36.00**
		5CS	89.94	14.99	**36.00**
SHIRAZ DEAD ARM(SC)15					
928480	6	750ML	264.00	44.00	
		1CS	260.00	43.33	**4.00**
		2CS	220.00	36.67	**44.00**
		5CS	220.00	36.67	**44.00**
SHIRAZ ROUSS W PIXIE 13					
913326	6	750ML	125.94	20.99	
		1BT		17.99	**3.00**
SPARKLING DADD					
317668	6	750ML	128.00	21.33	
		1BT		16.66	**4.67**
STICKS AND STONES (SC) 12					
899759	6	750ML	119.96	19.99	
		1BT		15.00	**4.99**
12/750ML					
65812	**STUMP JUMP RED**				
178544	**STUMP JUMP SHIRAZ (SC)**				
76723	**STUMP JUMP WHITE (SC)**				
	12	750ML	108.00	9.00	
		1CS	96.00	8.00	**12.00**
		3CS	80.00	6.67	**28.00**
		5CS	80.00	6.67	**28.00**
BOTRYOTINIA FUCKLIANA 15					
483880	6	375ML	80.00	13.33	
FRISK					
PRICKLY					
289950	12	750ML	108.00	9.00	
		1CS	96.00	8.00	**12.00**
		2CS	80.00	6.67	**28.00**
		3CS	72.00	6.00	**36.00**
		5CS	72.00	6.00	**36.00**
GIANT STEPS					
CHARDONNAY (SC) 15					
416476	6	750ML	173.94	28.99	
		1CS	159.96	26.66	**13.98**
		2CS	119.94	19.99	**54.00**
		5CS	119.94	19.99	**54.00**
GRANT BURGE					
12/750ML					
917306	**BAROSSA INK C SAUV(SC)**				
917358	**BAROSSA INK SHIRAZ(SC)**				
	12	750ML	144.00	12.00	
		1CS	128.00	10.67	**16.00**
		2CS	104.00	8.67	**40.00**
HARDYS					
PORT WHISKERS BLAKE					
52377	12	750ML	136.01	11.33	
		1CS	119.93	9.99	**16.08**
		2CS	103.97	8.66	**32.04**
HEWITSON					
SHIRAZ NED & HENRYS (SC) 15					
431557	12	750ML	192.00	16.00	
		1BT		8.99	**7.01**
MISS HARRY CHARD (SC) 16					
449624	12	750ML	180.00	15.00	
		1BT		7.99	**7.01**
MISS HARRY RED (SC) 14					
473017	12	750ML	172.00	14.33	
		1BT		7.99	**6.34**
SHIRAZ LULU (SC)					
449556	12	750ML	132.00	11.00	
		1BT		7.99	**3.01**
INNOCENT BYSTANDER					
PINK MOSCATO					
132983	12	750ML	140.00	11.67	
		1CS	108.00	9.00	**32.00**
		5CS	108.00	9.00	**32.00**
PINOT NOIR AU (SC)					
409379	12	750ML	179.88	14.99	
		1CS	167.88	13.99	**12.00**
		2CS	143.88	11.99	**36.00**
		5CS	143.88	11.99	**36.00**
JOHN DUVAL					
ELIGO 08					
318581	6	750ML	392.00	65.33	
		1BT		59.99	**5.34**
6/750ML					
469426	**ENTITY (SC) 14**				
909608	**ENTITY (SC) 15**				
473671	**PLEXUS 14**				
	6	750ML	173.94	28.99	
		1CS	159.96	26.66	**13.98**
		2CS	139.98	23.33	**33.96**
		5CS	139.98	23.33	**33.96**
KILIKANOON					
12/750ML					
365932	**CAB SV KILLERMANS (SC) 11**				
342765	**SHIRAZ GREN KILLERMAN11**				
	12	750ML	171.96	14.33	
		1BT		9.99	**4.34**
SHIRAZ GREN KILLERMAN10					
334262	12	750ML	167.88	13.99	
		1BT		8.50	**5.49**
LEEUWIN					
SHIRAZ ART SERIES (SC) 12					
401006	12	750ML	299.88	24.99	
		1BT		19.99	**5.00**
CAB SAUV ART SERIES (SC) 09					
348318	12	750ML	491.88	40.99	
		1BT		29.99	**11.00**
CAB SAUV ART SERIES (SC) 12					
451775	12	750ML	491.88	40.99	
		1BT		33.33	**7.66**
SEE OLD BRIDGE CELLARS FAMILY PLAN PAGE					
CAB SAUV PRELUDE (SC) 13					
472705	12	750ML	251.88	20.99	
		1CS	239.88	19.99	**12.00**
		2CS	199.92	16.66	**51.96**
		5CS	199.92	16.66	**51.96**
CHARDONNAY ART SERIES 09					
151803	12	750ML	731.88	60.99	
		1BT		39.99	**21.00**
CHARDONNAY ART SERIES (SC) 11					
372766	12	750ML	731.88	60.99	
		1BT		46.66	**14.33**
RIESLING ART SERIES (SC) 15					
405780	12	750ML	191.88	15.99	
		1BT		11.33	**4.66**
SIBLINGS(SB SEM) (SC) 15					
442479	12	750ML	175.92	14.66	
		1CS	167.88	13.99	**8.04**
		2CS	125.88	10.49	**50.04**
		5CS	125.88	10.49	**50.04**
PENLEY ESTATE					
CAB SAUV PHOENIX (SC) 17					
926612	12	750ML	160.00	13.33	
		2CS	144.00	12.00	**16.00**
		5CS	144.00	12.00	**16.00**
CHARDONNAY ARADIA 10					
339580	12	750ML	160.01	13.33	
		1BT		4.00	**9.33**
SHIRAZ CAB SV CONDOR 07					
287110	12	750ML	160.01	13.33	
		1BT		7.99	**5.34**

Item #	Pack	Size	Case	Btl	PO
RED KNOT					
ALL VARIETALS M&M					
CABERNET SAUVIGNON					
60594	12	750ML	125.93	10.49	
		2CS	119.93	9.99	**6.00**
SHIRAZ					
60630	12	750ML	125.93	10.49	
		2CS	119.93	9.99	**6.00**
		5CS	112.01	9.33	**13.92**
SHINGLEBACK					
SHIRAZ 12					
387515	12	750ML	160.01	13.33	
		2CS	143.93	11.99	**16.08**
SHIRAZ DAVEY EST					
445914	4	3.0L	188.00	47.00	
SHOOFLY					
ALL VARIETALS M&M					
12/750ML					
358636 CHARDONNAY (SC)					
334491 PINOT NOIR (SC)					
118870 SHIRAZ (SC)					
	12	750ML	120.00	10.00	
		1CS	80.00	6.67	**40.00**
		5CS	80.04	6.67	**39.96**
ST HALLETT					
GAMEKEEPERS RED (SC) 15					
939635	12	750ML	128.00	10.67	
		1CS	112.00	9.33	**16.00**
SHIRAZ BLACK CLAY (SC)					
894882	12	750ML	152.00	12.67	
		1CS	128.00	10.67	**24.00**
		3CS	112.01	9.33	**39.99**
SHIRAZ BLACK BLACKWELL (SC) 14					
450085	6	750ML	160.00	26.67	
		1CS	148.00	24.67	**12.00**
TEMPUS TWO					
12/750ML					
450478 GSM COPPER (SC) 14					
450479 SHIRAZ COPPER (SC) 13					
	12	750ML	179.93	14.99	
		1BT		7.99	**7.00**
TERLATO CHAPOUTIER					
SEE TERLATO FAMILY PLAN PAGE					
SHIRAZ MALAK 11					
356102	6	750ML	175.86	29.31	
		1CS	164.00	27.33	**11.86**
		3CS	134.00	22.33	**41.86**
		5CS	134.00	22.33	**41.86**
SHIRAZ VIOG 14					
404103	12	750ML	163.68	13.64	
		1CS	159.96	13.33	**3.72**
		3CS	143.88	11.99	**19.80**
		5CS	143.88	11.99	**19.80**
SHIRAZ VIOG 15					
451559	12	750ML	175.68	14.64	
		1CS	160.00	13.33	**15.68**
		3CS	144.00	12.00	**31.68**
		5CS	144.00	12.00	**31.68**
THE HIDDEN SEA					
CHARDONNAY (SC)					
443048	6	750ML	100.00	16.67	
		1BT		3.99	**12.68**
TINTARA					
SHIRAZ (SC) 13					
406458	12	750ML	167.93	13.99	
		1BT		8.99	**5.00**
TWO HANDS					
ARES 13					
450743	6	750ML	810.00	135.00	
GNARLY DUDES (SC) 16					
464293	12	750ML	342.00	28.50	
		1CS	296.00	24.67	**46.00**
		3CS	272.00	22.67	**70.00**
		5CS	272.00	22.67	**70.00**
SHIRAZ LILYS GARDEN 16					
899011	6	750ML	309.00	51.50	
		1CS	300.00	50.00	**9.00**
		3CS	276.00	46.00	**33.00**
		5CS	276.00	46.00	**33.00**
SEE TERLATO FAMILY PLAN PAGE					
12/750ML					
476536 HOPES & DREAMS RED (SC) 16					
481182 TWO HANDS ANGELS SHARE(SC)16					
474914 CAB SV SEXY BEAST (SC) 16					
	12	750ML	330.00	27.50	
		1CS	272.00	22.67	**58.00**
		3CS	248.00	20.67	**82.00**
		5CS	240.00	20.00	**90.00**
VANDENBERG					
CHARD ARI COLL (SC)					
443051	12	750ML	160.00	13.33	
		1BT		2.99	**10.34**
WILLIAM HARDY					
SHIRAZ					
327948	12	750ML	125.96	10.50	
		1BT		8.50	**2.00**
		2CS	89.96	7.50	**36.00**
WINE MEN OF GOTHAM					
CHARDONNAY					
334461	12	750ML	95.93	7.99	
SHIRAZ					
326104	12	750ML	95.93	7.99	
SHIRAZ GRENACHE					
334462	12	750ML	88.01	7.33	
WINE - AUSTRIA					
GROONER					
GRUNER VELTLINER					
265725	12	750ML	95.93	7.99	
KRACHER					
PINOT GRIS TROCKEN					
442311	6	750ML	113.94	18.99	
		1CS	87.00	14.50	**26.94**
CUVEE AUSLESE 16					
478791	6	375ML	113.94	18.99	
CUVEE AUSLESE 17					
911708	6	375ML	116.00	19.33	
CUVEE BEERENAUSLESE 15					
473070	6	375ML	163.98	27.33	
ZWEIGELT BA 16					
482416	6	375ML	152.00	25.33	
CUVEE NOUV VAGUE TBA #1 03					
165252	6	375ML	231.98	38.66	
DIST PK(2E-#1ROS/#5SC/#6GC					
400806	6	375ML	425.00	70.83	
GR CUVEE NOU VAG TBA #6 15					
911727	6	375ML	448.00	74.67	
SCHEUREBE TBA #5 13					
400625	6	375ML	459.96	76.66	
WELSCHRIESLING TBA #11 15					
911724	6	375ML	592.00	98.67	
CUVEE TBA(NV)					
153059	12	187ML	183.98	15.33	
WACHAU					
VELT FEDERSPIEL TERR					
67878	12	750ML	160.00	13.33	
		1CS	144.00	12.00	**16.00**
RIES SMARAGD ACHLEITEN 09					
299391	12	750ML	376.00	31.33	
RIESLING FED BRUCK (SC) 16					
476265	6	750ML	104.00	17.33	
ZANTHO					
12/750ML					
197688 BLAUFRANKISCH					
40603 ZWEIGELT					
	12	750ML	136.01	11.33	
		1BT		10.66	**0.67**
WINE - BRAZIL					
CASA VALDUGA					
CASA VALDUGA BRUT 12					
411306	12	750ML	179.93	14.99	
		1CS	151.93	12.66	**28.00**
MACAW					
TANNAT(OL)					
69615	12	750ML	72.00	6.00	
WINE - CALIFORNIA					
4 CELLARS					
CABERNET SAUVIGNON 16					
911730	6	750ML	58.50	9.75	
CHARDONNAY					
921640	6	750ML	58.50	9.75	
CHARDONNAY G AND G					
912294	12	750ML	107.94	9.00	
A CHRISP					
CHARDONNAY (SC) 17					
921190	12	750ML	144.00	12.00	
		1CS	112.00	9.33	**32.00**
		3CS	104.00	8.67	**40.00**
ADOBE ROAD					
SAUV BL BAVARIAN LION14					
405050	12	750ML	156.00	13.00	
CAB FR BAVARIAN LION 14					
416785	12	750ML	479.93	39.99	
CAB SAUV BAVAR LION 13					
416826	12	750ML	647.93	53.99	
CAB SAUV F BLOCK 13					
470144	12	750ML	1103.93	91.99	
REDLINE 12					
405025	12	750ML	263.93	21.99	
ALTITUDE PROJECT					
12/750ML					
341224 CAB SAUV					
341225 CHARDONNAY					
	12	750ML	66.00	5.50	
ANGRY BUNCH					
ZINFANDEL LODI					
415942	12	750ML	143.93	11.99	
		1CS	119.93	9.99	**24.00**
		3CS	107.93	8.99	**36.00**
ASYLUM					
ZINFANDEL LODI					
367095	12	750ML	144.00	12.00	
		1CS	112.00	9.33	**32.00**
		3CS	104.00	8.67	**40.00**
ATLAS PEAK					
CAB SAUV NAPA 16					
920415	6	750ML	160.02	26.67	
		1CS	148.00	24.67	**12.02**
		2CS	140.00	23.33	**20.02**
		3CS	126.00	21.00	**34.02**
AU BON CLIMAT					
CHARD COMPELLING 12					
401911	12	750ML	287.93	23.99	
CHARD LOS ALAMOS 12					
381842	12	750ML	215.93	17.99	
CHARD S BARB 15					
447304	12	750ML	191.92	15.99	
P NOIR S BARB 17					
923569	12	750ML	203.93	16.99	
AU CONTRAIRE					
CHARDONNAY 16					
478705	12	750ML	179.93	14.99	
		1CS	167.93	13.99	**12.00**
		2CS	151.97	12.66	**27.96**
PINOT GRIS 14					
396603	12	750ML	155.93	12.99	
		1CS	136.01	11.33	**19.92**
		2CS	119.93	9.99	**36.00**
PINOT NOIR 14					
400041	12	750ML	239.93	19.99	
		1CS	191.93	15.99	**48.00**

Item #	Pack	Size	Case	Btl	PO
AY CARUMBA					
RED SANGRIA(SC)					
406327	12	750ML	95.92	7.99	
		1CS	79.97	6.66	**15.95**
		3CS	55.97	4.66	**39.95**
BALLETTO					
CHARD TERESAS UNOAKED 16					
476734	12	750ML	208.01	17.33	
		1BT		13.99	**3.34**
		1CS	167.93	13.99	**40.08**
		2CS	159.93	13.33	**48.08**
CHARDONNAY RRV 13					
404969	12	750ML	280.01	23.33	
		1BT		6.66	**16.67**
BELL VINEYARDS					
BIG GUY RED 13					
376679	12	750ML	143.93	11.99	
		1BT		7.99	**4.00**
BEWITCHED					
CHARDONNAY 13					
367264	12	750ML	124.24	10.35	
BRADFORD MOUNTAIN					
ZINFANDEL GRIST 11					
340195	12	750ML	247.97	20.66	
		1BT		5.99	**14.67**
BRANDLIN					
6/750ML					
386183		**CAB SAUV EST 13**			
912279		**CAB SAUV EST 14**			
	6	750ML	320.00	53.33	
BUCK SHACK					
CAB SAUV BBN BRL LIFATY					
925824	12	750ML	184.00	15.33	
RED 16					
916285	12	750ML	160.00	13.33	
		3CS	144.00	12.00	**16.00**
BULGHERONI					
CAB SAUV LITHOLOFY 15					
921728	3	750ML	300.00	100.00	
		1CS	270.00	90.00	**30.00**
CALLAWAY					
HYBRID RED BLEND					
360929	12	750ML	107.93	8.99	
		1CS	88.01	7.33	**19.92**
12/750ML					
145349		**CAB SAUV CELLAR SELECT**			
306043		**CHARDONNAY CELLAR SEL**			
145350		**MERLOT CELLAR SEL**			
	12	750ML	84.00	7.00	
		1CS	72.00	6.00	**12.00**
		5CS	60.00	5.00	**24.00**
HYBRID WHITE BLEND					
360930	12	750ML	107.93	8.99	
		1CS	88.01	7.33	**19.92**
SAUVIGNON BLANC CLR SL					
145369	12	750ML	84.00	7.00	
		1CS	60.00	5.00	**24.00**
CEDAR KNOLL					
CAB SAUV 16					
929712	6	750ML	312.00	52.00	
		1CS	300.00	50.00	**12.00**
CENSE					
ROSE(SC)17					
902702	12	750ML	140.00	11.67	
		1BT		7.00	**4.67**
SAUVIGNON BLANC(SC)17					
903266	12	750ML	140.00	11.67	
		1CS	103.92	8.66	**36.08**
CHARLES KRUG					
GENERATIONS 15					
923608	6	750ML	300.00	50.00	
		1CS	280.00	46.67	**20.00**
P NOIR CARN-NAPA 17					
923956	12	750ML	279.96	23.33	
		1CS	232.01	19.33	**47.95**
CAB SAUV NAPA 16					
927431	12	750ML	359.93	29.99	
		1CS	296.09	24.67	**63.84**
		3CS	280.01	23.33	**79.92**
CAB SAUV VS 14					
899343	6	750ML	415.00	69.17	
CHARDONNAY 17					
920572	12	750ML	175.97	14.66	
		1CS	159.96	13.33	**16.01**
		3CS	151.92	12.66	**24.05**
MERLOT 15					
927432	12	750ML	227.88	18.99	
		1CS	199.92	16.66	**27.96**
		3CS	183.96	15.33	**43.92**
SAUV BLANC (SC) 17					
910407	12	750ML	160.00	13.33	
		1CS	152.09	12.67	**7.91**
		3CS	143.93	11.99	**16.07**
CHARMED					
PINOT NOIR ROSE					
410804	12	750ML	123.96	10.33	
		1BT		10.00	**0.33**
CHRISTIAN BROS					
6/1.5L					
48278		**PORT RUBY**			
48280		**PORT TAWNY**			
48286		**SHERRY CREAM**			
48281		**SHERRY DRY**			
48284		**SHERRY GOLD**			
	6	1.5L	49.98	8.33	
		1CS	47.94	7.99	**2.04**
12/750ML					
48279		**PORT RUBY**			
50725		**PORT TAWNY**			
48287		**SHERRY CREAM**			
48282		**SHERRY DRY**			
	12	750ML	57.00	4.75	
BRANDY AMBER 6/8PK					
322074	6	100ML	76.32	12.72	
CIVELLO					
WHITE					
240029	12	750ML	119.93	9.99	
		1BT		8.99	**1.00**
		2CS	95.93	7.99	**24.00**
CK MONDAVI					
ALL SIZES & VARIETALS M&M					
6/1.5L					
83605		**CABERNET SAUVIGNON**			
83607		**CHARDONNAY**			
3321		**MERLOT**			
138626		**PINOT GRIGIO**			
83609		**SAUVIGNON BLANC**			
909261		**RED BLEND**			
	6	1.5L	63.98	10.66	
		1CS	51.98	8.66	**12.00**
		5CS	47.94	7.99	**16.04**
		10CS	43.98	7.33	**20.00**
		25CS	41.94	6.99	**22.04**
12/750ML					
479855		**CABERNET SAUVIGNON (SC)**			
479851		**CHARDONNAY (SC)**			
479864		**MERLOT (SC)**			
479857		**PINOT GRIGIO(SC)**			
479853		**SAUVIGNON BLANC (SC)**			
909388		**RED BLEND(SC)**			
	12	750ML	71.93	5.99	
		3CS	47.93	3.99	**24.00**
		5CS	44.04	3.67	**27.89**
CLENDENEN					
CHARD LE BON CLIMAT 08					
359222	6	750ML	207.98	34.66	
COASTAL RIDGE					
6/1.5L					
95156		**CABERNET SAUVIGNON**			
95151		**CHARDONNAY**			
95158		**MERLOT**			
231583		**MOSCATO**			
104934		**PINOT GRIGIO**			
78655		**WHITE ZINFANDEL**			
	6	1.5L	56.00	9.33	
		1BT		7.99	**1.34**
		5CS	44.00	7.33	**12.00**
12/750ML					
95157		**CABERNET SAUVIGNON**			
95154		**CHARDONNAY**			
95169		**MERLOT**			
315537		**MOSCATO**			
104089		**PINOT GRIGIO**			
121943		**PINOT NOIR**			
78675		**WHITE ZINFANDEL**			
	12	750ML	71.93	5.99	
		3CS	55.97	4.66	**15.96**
		5CS	47.93	3.99	**24.00**
24/187ML					
164121		**CABERNET SAUVIGNON**			
301541		**CHARDONNAY**			
301540		**MERLOT**			
301491		**WHITE ZINFANDEL**			
	24	187ML	34.91	1.45	
		1BT		1.26	**0.19**
COLBY					
RED					
304331	12	750ML	128.00	10.67	
		2CS	104.00	8.67	**24.00**
		3CS	95.93	7.99	**32.07**
COUP DE GRACE					
RED 15					
902546	12	750ML	272.00	22.67	
		1CS	240.00	20.00	**32.00**
		2CS	210.00	17.50	**62.00**
CR CELLARS					
FORTISSIMO					
66103	4	3.0L	66.66	16.67	
66105	6	1.5L	66.00	11.00	
CURIOUS BEASTS					
CAB SAUV 15					
418875	12	750ML	102.24	8.52	
DARCIE KENT					
CHARD CENT COAST					
313483	12	750ML	112.01	9.33	
		1BT		8.99	**0.34**
CHARD TESLA NEIGHBORS					
398373	12	750ML	108.00	9.00	
12/750ML					
293383		**CHARDONNAY DEMAYO**			
343688		**CROWN BLOCK 10**			
	12	750ML	191.93	15.99	
		1BT		13.99	**2.00**
12/750ML					
343686		**MERLOT PICAZO 09**			
301164		**P SIRAH MADDEN RANCH**			
	12	750ML	143.93	11.99	
		1BT		10.99	**1.00**
DAVID BRUCE					
CHARDONNAY RRV 15					
472914	12	750ML	299.76	24.98	
		1CS	263.88	21.99	**35.88**
		3CS	239.88	19.99	**59.88**
		5CS	225.00	18.75	**74.76**
CHARDONNAY RRV 16					
911866	12	750ML	415.80	34.65	
		1CS	376.00	31.33	**39.80**
		2CS	368.00	30.67	**47.80**
		5CS	368.00	30.67	**47.80**

Item #	Pack	Size	Case	Btl	PO
PINOT NOIR RRV 15					
472910	12	750ML	383.76	31.98	
		1CS	359.88	29.99	**23.88**
		3CS	319.92	26.66	**63.84**
		5CS	319.92	26.66	**63.84**
PINOT NOIR RRV 16					
911866	12	750ML	415.80	34.65	
		1CS	376.00	31.33	**39.80**
		2CS	368.00	30.67	**47.80**
		5CS	368.00	30.67	**47.80**
PINOT NOIR SONOMA 15					
472912	12	750ML	311.76	25.98	
		1CS	303.96	25.33	**7.80**
		3CS	279.96	23.33	**31.80**
		5CS	279.96	23.33	**31.80**

DEARLY BELOVED

FOREVER RED					
384353	12	750ML	135.96	11.33	
		1BT		9.99	**1.34**
		2CS	95.93	7.99	**40.03**

DOM LAURIER

PINOT NOIR					
95055	12	750ML	160.01	13.33	
		1BT		3.99	**9.34**

EDUCATED GUESS

MERLOT 16					
925544	12	750ML	200.00	16.67	
		1CS	184.00	15.33	**16.00**
		3CS	176.00	14.67	**24.00**

ALL VARIETALS M&M

CABERNET SAUVIGNON					
173960	12	750ML	256.00	21.33	
		1CS	224.00	18.67	**32.00**
		3CS	208.00	17.33	**48.00**
PINOT NOIR 16					
904970	12	750ML	216.00	18.00	
		1CS	208.00	17.33	**8.00**
		3CS	200.00	16.67	**16.00**

12/750ML

912672 CAB SAUV NC 16
261680 CHARDONNAY
907066 RED BLEND 16

	12	750ML	184.00	15.33	
		1CS	168.00	14.00	**16.00**
		3CS	160.00	13.33	**24.00**

EHLERS ESTATE

"1886" CAB SAUV					
463124	6	750ML	479.96	79.99	
		1CS	447.98	74.66	**31.98**

12/750ML

463123 CAB SAUV
462838 MERLOT

	12	750ML	479.93	39.99	
		1CS	448.01	37.33	**31.92**
SAUV BLANC					
462837	12	750ML	280.01	23.33	
		1CS	240.00	20.00	**40.01**

ENTWINE

ALL VARIETALS M&M

12/750ML

239871 CABERNET SAUVIGNON
239869 CHARDONNAY
928529 MERLOT 15
239855 PINOT GRIGIO

	12	750ML	95.93	7.99	
		1CS	79.97	6.66	**15.96**
		10CS	71.93	5.99	**24.00**

EPISODE

SEE TERLATO FAMILY PLAN PAGE

6/750ML

396014 EPISODE 12
337381 SILK WOOD 09

	6	750ML	765.90	127.65	
		1CS	738.02	123.00	**27.88**
		5CS	738.02	123.00	**27.88**

FARM NAPA VALLEY

CHARDONNAY (SC) 15					
474818	12	750ML	211.93	17.66	
		3CS	180.01	15.00	**31.92**
		5CS	152.00	12.67	**59.93**

FAUST

CABERNET SAUVIGNON 15					
913330	1	3.0L	188.00	188.00	
CABERNET SAUV 16 GRAF SILVER					
923103	6	1.5L	580.64	96.77	
		1CS	492.00	82.00	**88.64**
CABERNET SAUVIGNON 16					
917803	6	1.5L	580.00	96.67	
		1CS	552.00	92.00	**28.00**
913160	12	750ML	576.00	48.00	
		1CS	520.00	43.33	**56.00**
		2CS	480.00	40.00	**96.00**
		3CS	456.00	38.00	**120.00**
		5CS	400.00	33.33	**176.00**
LIBERATION RED 15					
904918	12	750ML	418.32	34.86	
THE PACT 15					
916828	6	750ML	420.00	70.00	
		1CS	360.00	60.00	**60.00**
CABERNET SAUVIGNON 15					
913162	12	375ML	280.00	23.33	

FERRARI CARANO

M&M ALL FERRARI CARANO

CAB SAUV 12					
376925	3	1.5L	162.00	54.00	
		1CS	154.00	51.33	**8.00**
TRESOR 12					
381932	3	1.5L	234.00	78.00	
		1CS	220.00	73.33	**14.00**
CAB SAUV 15					
908062	12	750ML	296.00	24.67	
		1CS	240.00	20.00	**56.00**
CAB SAUV RSV 12					
412815	6	750ML	220.00	36.67	
CHARDONNAY (SC) 16					
908034	12	750ML	224.00	18.67	
		3CS	184.00	15.33	**40.00**
CHARDONNAY RSV 16					
935720	6	750ML	160.00	26.67	
		3CS	120.00	20.00	**40.00**
FUME BLANC(SC)17					
907335	12	750ML	136.00	11.33	
		3CS	128.00	10.67	**8.00**
		5CS	120.00	10.00	**16.00**
MERLOT 15					
908586	12	750ML	216.00	18.00	
		1CS	160.00	13.33	**56.00**

12/750ML

413405 P NOIR ANDERSON 14
907572 P NOIR ANDERSON 15

	12	750ML	272.00	22.67	
		1CS	240.00	20.00	**32.00**

12/750ML

901570 PINOT GRIGIO (SC) 17
930048 PINOT GRIGIO (SC) 18

	12	750ML	136.00	11.33	
		3CS	120.00	10.00	**16.00**
DRY SANGIOVESE ROSE					
464151	12	750ML	136.00	11.33	
		1CS	96.00	8.00	**40.00**
DRY SANGIOVESE ROSE 18					
930050	12	750ML	136.00	11.33	
		3CS	120.00	10.00	**16.00**
PINOT NOIR SKY HIGH 16					
926601	12	750ML	432.00	36.00	
		1CS	416.00	34.67	**16.00**
SIENA(SC)16					
929501	12	750ML	184.00	15.33	
		3CS	160.00	13.33	**24.00**
TRESOR 13					
475657	6	750ML	234.00	39.00	
		1CS	218.00	36.33	**16.00**

12/375ML

407265 ELDORADO NOIR 14
450396 ELDORADO NOIR 15

	12	375ML	252.00	21.00	

FUME BLANC (SC) 17					
907312	12	375ML	68.00	5.67	
		3CS	60.00	5.00	**8.00**
		5CS	56.00	4.67	**12.00**

FIFTY SHADES OF GREY

RED SATIN 12					
355546	12	750ML	155.93	12.99	
		2CS	139.93	11.66	**16.00**
		3CS	135.93	11.33	**20.00**
		10CS	131.93	10.99	**24.00**

FLO

ALL VARIETALS M&M

12/750ML

313649 FOR THE LOVE OF CHARDONNAY
341749 FOR THE LOVE OF MOSCATO
313648 FOR THE LOVE OF RED

	12	750ML	103.97	8.66	
		1CS	95.93	7.99	**8.04**
		4CS	90.00	7.50	**13.97**
		10CS	83.93	6.99	**20.04**

FLOWERS

CHARD CAMP MEET RIDGE 14					
471291	6	750ML	360.00	60.00	
CHARDONNAY (SC) 16					
901898	12	375ML	251.39	20.95	
		1CS	210.00	17.50	**41.39**
CHARDONNAY 16 UPC					
905601	12	750ML	431.93	35.99	
		1CS	419.93	34.99	**12.00**
		2CS	383.93	31.99	**48.00**
		3CS	304.08	25.34	**127.85**
PINOT NOIR 16					
901358	12	750ML	467.93	38.99	
		1CS	455.93	37.99	**12.00**
		2CS	431.93	35.99	**36.00**
		3CS	359.93	29.99	**108.00**
ROSE 17					
904921	12	750ML	304.00	25.33	
		1CS	280.00	23.33	**24.00**
		2CS	264.00	22.00	**40.00**
		3CS	248.00	20.67	**56.00**
P NOIR CAMP MEETING RDG 14					
470075	6	750ML	390.00	65.00	
PINOT NOIR SEAVIEW RDG 15					
905600	6	750ML	335.93	55.99	

GARNET

12/750ML

371319 CHARDONNAY MONTEREY(SC)
243457 PINOT NOIR MONTEREY

	12	750ML	143.93	11.99	
		1CS	127.97	10.66	**15.96**
		2CS	112.01	9.33	**31.92**

GARY FARRELL

CHARD RRV 16					
902007	12	750ML	312.00	26.00	
		1CS	288.00	24.00	**24.00**
		3CS	252.00	21.00	**60.00**
CHARD OLIVET LANE 13					
394174	12	750ML	335.93	27.99	
		1BT		9.99	**18.00**
CHARD OLIVET LANE 14					
445821	6	750ML	212.00	35.33	
		1CS	200.00	33.33	**12.00**
		3CS	188.00	31.33	**24.00**
PINOT NOIR RRV 16					
924323	12	750ML	384.00	32.00	
		2CS	336.00	28.00	**48.00**
PINOT NOIR HALLBERG 13					
394154	12	750ML	391.97	32.66	
		1BT		9.99	**22.67**
PINOT NOIR HALLBERG 14					
445693	6	750ML	242.00	40.33	
		1CS	226.00	37.67	**16.00**
		3CS	218.00	36.33	**24.00**

GEYSER PEAK

CAB SAUV WALK TREE 15					
922091	6	750ML	106.00	17.67	
		1CS	88.00	14.67	**18.00**
MOSCATO(SC)					
370249	12	750ML	127.97	10.66	

Item #	Pack	Size	Case	Btl	PO
ALL VARIETALS M&M					
CAB SAUV DEVILS INK 13					
478586	6	750ML	215.96	35.99	
		1CS	199.96	33.33	**16.00**
CAB SAUV RSV 10					
382550	12	750ML	343.97	28.66	
		1BT		23.33	**5.33**
12/750ML					
73064		**CABERNET SAUVIGNON**			
74637		**MERLOT**			
450931		**RED UNCENSORED 15**			
	12	750ML	160.01	13.33	
		1CS	120.00	10.00	**40.01**
		2CS	112.01	9.33	**48.00**
SAUV BLANC RIVER RCH14					
387677	6	750ML	91.96	15.33	
		1BT		13.33	**2.00**
12/750ML					
902695		**CHARDONNAY CA 15**			
389434		**PINOT GRIGIO (SC)**			
386892		**SAUVIGNON BLANC (SC)**			
	12	750ML	128.00	10.67	
		1CS	96.00	8.00	**32.00**
		2CS	88.01	7.33	**39.99**
		3CS	80.00	6.67	**48.00**
GRACE FAMILY					
CAB SAUV 13 WD					
448950	6	750ML	2100.00	350.00	
CAB SAUV BLANK 13					
448945	6	750ML	930.00	155.00	
GRANT BURGE					
HOLY TRINITY 12					
415698	6	750ML	144.00	24.00	
		10CS	120.00	20.00	**24.00**
HANNA					
SEE TERLATO FAMILY PLAN PAGE					
CABERNET SAUVIGNON 14					
411789	12	750ML	319.68	26.64	
		1CS	311.93	25.99	**7.75**
		3CS	295.97	24.66	**23.71**
		5CS	295.97	24.66	**23.71**
CHARDONNAY 17					
926497	12	750ML	223.80	18.65	
		1CS	216.00	18.00	**7.80**
		2CS	200.00	16.67	**23.80**
		3CS	200.00	16.67	**23.80**
		5CS	200.00	16.67	**23.80**
SAUVIGNON BLANC (SC)					
56037	12	750ML	186.00	15.50	
		1CS	168.00	14.00	**18.00**
		3CS	160.00	13.33	**26.00**
		5CS	152.00	12.67	**34.00**
HARASZTHY					
BEARITAGE RED 16					
481926	12	750ML	127.92	10.66	
		1BT		8.66	**2.00**
		6BT		8.66	**2.00**
		2CS	95.93	7.99	**31.99**
		20CS	87.93	7.33	**39.99**
SAUV BLANC BEARITAGE (SC)					
413282	12	750ML	127.92	10.66	
		1BT		8.66	**2.00**
		2CS	95.93	7.99	**31.99**
		20CS	87.93	7.33	**39.99**
ZINFANDEL DRY CREEK 13					
418753	12	750ML	199.92	16.66	
		1CS	159.92	13.33	**40.00**
		2CS	143.92	11.99	**56.00**
ZINFANDEL OLD VINE LODI					
313877	12	750ML	127.92	10.66	
		1BT		8.66	**2.00**
		2CS	95.93	7.99	**31.99**
		20CS	87.93	7.33	**39.99**
ALL VARIETALS M&M					
ZINFANDEL AMADOR 13					
413281	12	750ML	199.93	16.66	
		1CS	159.93	13.33	**40.00**
		2CS	143.93	11.99	**56.00**

Item #	Pack	Size	Case	Btl	PO
HARLOW RIDGE					
ALL VARIETALS M&M					
12/750ML					
134502		**CABERNET SAUVIGNON**			
134518		**CHARDONNAY LODI**			
134509		**PINOT NOIR**			
	12	750ML	79.97	6.66	
		1BT		5.99	**0.67**
		2CS	64.01	5.33	**15.96**
HAYES RANCH					
ALL VARIETALS M&M					
12/750ML					
144690		**CABERNET SAUVIGNON**			
144689		**CHARDONNAY**			
144691		**MERLOT (SC)**			
445418		**PINOT GRIGIO (SC)**			
381637		**RED BLEND**			
	12	750ML	88.01	7.33	
		1CS	78.05	6.50	**9.96**
		3CS	75.00	6.25	**13.01**
ROSE					
930041	12	750ML	88.01	7.33	
		1CS	59.93	4.99	**28.08**
HEALDSBURG RCHS					
ALL VARIETALS M&M					
CHARDONNAY RRV					
375901	12	750ML	151.97	12.66	
		1BT		11.33	**1.33**
		2CS	119.93	9.99	**32.04**
HIGH ROLLER					
CABERNET SAUVIGNON 13					
378199	12	750ML	72.00	6.00	
CABERNET SAUVIGNON					
920229	12	750ML	98.40	8.20	
PINOT NOIR 13					
394106	12	750ML	72.00	6.00	
PINOT NOIR					
920163	12	750ML	98.40	8.20	
HIGHER GROUND					
PINOT NOIR CC (SC) 16					
897352	12	750ML	128.00	10.67	
PINOT NOIR CC (SC) 17					
930862	12	750ML	128.00	10.67	
HUNT & RYDE					
PINOT NOIR 13					
414860	12	750ML	440.00	36.67	
SIXTY EIGHT RED 14					
463398	12	750ML	183.96	15.33	
SIXTY EIGHT WHITE 15					
451792	12	750ML	167.88	13.99	
TROPHY RED 13					
414862	12	750ML	615.00	51.25	
ZINFANDEL OLD VINE 13					
414861	12	750ML	352.00	29.33	
HYPOTHESIS					
CABERNET SAUVIGNON 14					
447156	12	750ML	359.93	29.99	
ILLUMINATION					
ILLUMINATION 16					
479107	6	750ML	213.00	35.50	
		1CS	200.94	33.49	**12.06**
		2CS	180.00	30.00	**33.00**
JACKS HOUSE					
SEE TERLATO FAMILY PLAN PAGE					
CHARDONNAY					
392134	12	750ML	135.72	11.31	
		1CS	127.97	10.66	**7.75**
		3CS	112.01	9.33	**23.71**
		5CS	103.97	8.66	**31.75**
JAM CLRS					
ALL VARIETALS M&M					
BUTTER CHARDONNAY (SC)					
397374	12	750ML	161.93	13.49	
		2CS	143.93	11.99	**18.00**
		5CS	127.97	10.66	**33.96**

Item #	Pack	Size	Case	Btl	PO
ROSE WINE CALIFORNIA CANDY (SC) 18					
928040	12	750ML	161.93	13.49	
		2CS	143.93	11.99	**18.00**
		5CS	127.97	10.66	**33.96**
CABERNET SAUVIGNON (SC) 16					
918902	12	750ML	161.93	13.49	
		1BT		13.33	**0.16**
		2CS	143.93	11.99	**18.00**
		5CS	127.97	10.66	**33.96**
BUTTER CHARDONNAY CANS 6/4P					
920297	6	250ML	108.00	18.00	
		2CS	100.00	16.67	**8.00**
		5CS	96.00	16.00	**12.00**
		10CS	90.00	15.00	**18.00**
JARHEAD					
ALL VARIETALS M&M					
RED					
130871	12	750ML	167.93	13.99	
		1BT		13.33	**0.66**
		3CS	143.93	11.99	**24.00**
JNSQ					
M&M JNSQ, JUSTIN & LANDMARK					
ROSE CUR 18					
930062	6	750ML	150.00	25.00	
		1CS	120.00	20.00	**30.00**
SAUV BLANC 18					
930063	6	750ML	150.00	25.00	
		1CS	120.00	20.00	**30.00**
JOHN ANTHONY					
SAUV BLANC (SC) 17					
909859	12	750ML	191.93	15.99	
		2CS	176.64	14.72	**15.29**
CABERNET SAUVIGNON 15					
912652	12	750ML	575.93	47.99	
JUSTIN					
M&M JNSQ, JUSTIN & LANDMARK					
ISOSCELES 15					
905640	6	750ML	336.00	56.00	
		1CS	332.00	55.33	**4.00**
		2CS	300.00	50.00	**36.00**
SAVANT 14					
444366	12	750ML	491.93	40.99	
CABERNET SAUVIGNON 16					
899182	12	750ML	264.00	22.00	
		2CS	216.00	18.00	**48.00**
		5CS	204.00	17.00	**60.00**
		15CS	180.00	15.00	**84.00**
ISOSCELES RSV 13					
898179	6	750ML	672.00	112.00	
JUSTIFICATION 16					
918431	6	750ML	288.00	48.00	
		1CS	264.00	44.00	**24.00**
		2CS	240.00	40.00	**48.00**
SAUVIGNON BLANC (SC)					
408472	12	750ML	152.00	12.67	
		2CS	120.00	10.00	**32.00**
CABERNET SAUVIGNON 16					
899180	12	375ML	136.01	11.33	
CABERNET SAUVIGNON 17					
937598	12	375ML	144.00	12.00	
JW MORRIS					
ALL SIZES & VARIETALS M&M					
6/1.5L					
369860		**CABERNET SAUVIGNON**			
369863		**CHARDONNAY**			
369864		**MERLOT**			
383449		**PINOT NOIR**			
	6	1.5L	68.00	11.33	
		1BT		9.33	**2.00**
		2CS	44.00	7.33	**24.00**
12/750ML					
222361		**CABERNET SAUVIGNON**			
222362		**CHARDONNAY**			
249407		**MERLOT**			
369688		**PINOT NOIR**			
	12	750ML	71.93	5.99	
		1BT		3.99	**2.00**
		2CS	46.37	3.86	**25.56**

Item #	Pack	Size	Case	Btl	PO
KAPCSANDY					
ESTATE CUVEE RED 12					
451672	12	750ML	1200.00	100.00	
LADERA					
CAB SAUV RSV HOWELL MTN 13					
418524	6	750ML	419.96	69.99	
CABERNET SAUVIGNON NAPA 15					
934876	6	750ML	270.00	45.00	
		1CS	252.00	42.00	**18.00**
SAUVIGNON BLANC 13					
363943	12	750ML	232.01	19.33	
		1BT		3.99	**15.34**
LANDMARK					
M&M JNSQ, JUSTIN & LANDMARK					
P NOIR HOP KLIN EST RRV16					
908757	12	750ML	376.00	31.33	
		1CS	360.00	30.00	**16.00**
		2CS	300.00	25.00	**76.00**
CHARDONNAY OVERLOOK 16					
906036	12	750ML	248.00	20.67	
		1CS	192.00	16.00	**56.00**
		3CS	156.00	13.00	**92.00**
PINOT NOIR OVERLOOK 16					
913015	12	750ML	252.00	21.00	
		1CS	204.00	17.00	**48.00**
		2CS	180.00	15.00	**72.00**
CHARDONNAY OVERLOOK 17					
926824	12	375ML	128.00	10.67	
LAZY CREEK					
PINOT NOIR LAZY DAY (NV)					
333475	12	750ML	208.00	17.33	
		1CS	200.00	16.67	**8.00**
ROSE OF PINOT NOIR 17					
908351	12	750ML	208.00	17.33	
		1CS	156.00	13.00	**52.00**
LEVIATHAN					
RED 16					
916861	12	750ML	401.88	33.49	
		1CS	336.96	28.08	**64.92**
		2CS	320.00	26.67	**81.88**
		3CS	300.00	25.00	**101.88**
RED TRUE NORTH RSV 13					
902747	12	750ML	401.88	33.49	
		1CS	240.00	20.00	**161.88**
LUNATIC					
RED (SC)					
312361	12	750ML	127.97	10.66	
		1BT		9.99	**0.67**
RED					
457625	12	750ML	144.00	12.00	
		1CS	112.00	9.33	**32.00**
		2CS	104.00	8.67	**40.00**
LUNA VINEYARDS					
PINOT GRIGIO 17					
916658	12	750ML	120.00	10.00	
		1CS	112.00	9.33	**8.00**
		3CS	96.00	8.00	**24.00**
CAB SAUV 16					
914670	12	750ML	488.00	40.67	
		1CS	400.00	33.33	**88.00**
		2CS	240.00	20.00	**248.00**
12/750ML					
914634		**CHARD 17**			
914632		**SANGIOVESE 16**			
914629		**SANTA RITA P NOIR 17**			
	12	750ML	376.00	31.33	
		1CS	320.00	26.67	**56.00**
		2CS	192.00	16.00	**184.00**
MASUT					
CHARDONNAY EST 17					
923139	12	750ML	264.00	22.00	
		1CS	240.00	20.00	**24.00**
PINOT NOIR 16 LI					
928615	6	750ML	200.00	33.33	
		1CS	152.00	25.33	**48.00**

Item #	Pack	Size	Case	Btl	PO
MONIKER					
CHARDONNAY LA RIBERA 16					
902934	12	750ML	180.00	15.00	
		1CS	144.00	12.00	**36.00**
		3CS	135.96	11.33	**44.04**
		10CS	132.00	11.00	**48.00**
		10CS	132.00	11.00	**48.00**
CABERNET SAUVIGNON 15					
475332	12	750ML	232.01	19.33	
		1CS	208.01	17.33	**24.00**
CHARDONNAY 15					
468310	12	750ML	180.00	15.00	
		1CS	168.00	14.00	**12.00**
		3CS	168.00	14.00	**12.00**
PINOT NOIR 14					
450449	12	750ML	195.93	16.33	
MOONE TSAI					
CABERNET SAUVIGNON 13					
446029	6	750ML	389.94	64.99	
CHARDONNAY 15					
475678	12	750ML	527.93	43.99	
MURRIETA'S WELL					
6/750ML					
464236		**DRY ROSE 16**			
904533		**DRY ROSE 17**			
	6	750ML	95.94	15.99	
		1CS	72.00	12.00	**23.94**
THE SPUR RED 16					
922052	6	750ML	108.00	18.00	
		1CS	92.00	15.33	**16.00**
WHIP WHITE(SC) 16					
898596	6	750ML	95.96	15.99	
		1CS	79.98	13.33	**15.98**
		2CS	72.00	12.00	**23.96**
NAPA RIDGE					
CAB SAUV NAPA					
92472	12	750ML	175.97	14.66	
		1BT		13.33	**1.33**
		2CS	143.93	11.99	**32.04**
CHARDONNAY NAPA					
92475	12	750ML	160.01	13.33	
		1BT		11.99	**1.34**
		2CS	127.97	10.66	**32.04**
ONEHOPE					
ALL VARIETALS M&M					
12/750ML					
386121		**CABERNET SAUVIGNON**			
386122		**CHARDONNAY**			
386116		**SAUVIGNON BLANC**			
386117		**MERLOT**			
	12	750ML	111.96	9.33	
		1CS	103.92	8.66	**8.04**
		3CS	95.88	7.99	**16.08**
		5CS	87.96	7.33	**24.00**
		10CS	79.92	6.66	**32.04**
12/750ML					
484631		**PINOT GRIGIO DELLE VENEZIA**			
386119		**PINOT NOIR**			
346368		**RED BLEND**			
443696		**ROSE**			
386114		**ZINFANDEL**			
	12	750ML	131.93	10.99	
		1CS	127.97	10.66	**3.96**
		3CS	119.93	9.99	**12.00**
PINOT NOIR RSV MONTERR COUNTY					
930421	12	750ML	174.00	14.50	
		1CS	168.00	14.00	**6.00**
OUTLOT					
CABERNET SAUVIGNON 14					
480783	12	750ML	240.00	20.00	
		1CS	159.96	13.33	**80.04**
CHARDONNAY 15					
480784	12	750ML	208.00	17.33	
		1CS	135.96	11.33	**72.04**
SAUVIGNON BLANC 16 (SC)					
480789	12	750ML	180.00	15.00	
		1CS	144.00	12.00	**36.00**
		3CS	120.00	10.00	**60.00**
		5CS	104.00	8.67	**76.00**

Item #	Pack	Size	Case	Btl	PO
PALMAZ					
CHARDONNAY 15 WD					
896227	6	750ML	291.98	48.66	
CABERNET SAUVIGNON 14					
482539	6	750ML	625.33	104.22	
PARDUCCI					
ALL VARIETALS M&M					
12/750ML					
187070		**SUSTAINABLE RED**			
187471		**SUSTAINABLE WHITE**			
	12	750ML	111.93	9.33	
CHARDONNAY					
96627	12	750ML	117.00	9.75	
		1CS	103.97	8.66	**13.03**
		3CS	95.93	7.99	**21.07**
		10CS	89.88	7.49	**27.12**
CHARD TRUE GRIT RSV 14					
407125	12	750ML	156.00	13.00	
		1CS	144.00	12.00	**12.00**
		3CS	132.00	11.00	**24.00**
		10CS	120.00	10.00	**36.00**
12/750ML					
902790		**CAB SAUV TRUE GRIT RSV 16**			
471025		**P SIRAH TRUE GRIT RSV 14**			
450703		**RSV RED TRUE GRIT 13**			
	12	750ML	168.00	14.00	
		1CS	159.00	13.25	**9.00**
		3CS	150.00	12.50	**18.00**
12/750ML					
392732		**SAUV BL SMALL LOT(SC)**			
256940		**PINOT GRIS SMALL LOT BLEND**			
	12	750ML	119.93	9.99	
		1CS	108.00	9.00	**11.93**
		3CS	99.00	8.25	**20.93**
12/750ML					
259662		**PINOT SIRAH SMALL LOT BLEND**			
259663		**ZINFANDEL SMALL LOT BLEND**			
485205		**MERLOT SMALL LOT BLEND**			
256944		**CAB SAUV SMALL LOT BLEND**			
247644		**PINOT NOIR SMALL LOT**			
	12	750ML	127.97	10.66	
		1CS	112.01	9.33	**15.96**
		3CS	103.97	8.66	**24.00**
		10CS	95.93	7.99	**32.04**
CHARDONNAY					
206374	12	375ML	75.00	6.25	
		1CS	66.00	5.50	**9.00**
PASO HILLS					
CABERNET SAVG					
919059	12	750ML	160.00	13.33	
		1CS	120.00	10.00	**40.00**
PAUL DOLAN VINEYARDS					
PINOT NOIR 10					
327640	12	750ML	191.93	15.99	
		1CS	167.93	13.99	**24.00**
12/750ML					
178757		**CHARDONNAY**			
178756		**SAUVIGNON BLANC**			
	12	750ML	160.01	13.33	
		1CS	156.00	13.00	**4.01**
		3CS	144.00	12.00	**16.01**
PILLOW ROAD					
PINOT NOIR 12					
382438	12	750ML	407.93	33.99	
		1BT		23.99	**10.00**
PKNT					
ALL VARIETALS M&M					
12/750ML					
170771		**CABERNET SAUVIGNON**			
170773		**CHARDONNAY**			
	12	750ML	79.97	6.66	
		1BT		5.99	**0.67**
		2CS	64.01	5.33	**15.96**
CARMENERE					
170772	12	750ML	79.97	6.66	
		1BT		4.99	**1.67**

Item #	Pack	Size	Case	Btl	PO
SAUVIGNON BLANC					
170776	12	750ML	79.97	6.66	
		1BT		5.33	**1.33**
MERLOT					
170774	12	750ML	79.97	6.66	
		1BT		2.99	**3.67**
CABERNET SAUVIGNON GOLD					
259793	12	750ML	103.97	8.66	
		1BT		5.99	**2.67**

PLAYTIME

ALL VARIETALS M&M

12/750ML

383013 CHARDONNAY BLONDE

358075 RED

	12	750ML	104.00	8.67	
		3CS	96.00	8.00	**8.00**
		5CS	88.00	7.33	**16.00**

POPCORN

CHARDONNAY

404169	12	750ML	136.00	11.33	
		1CS	128.00	10.67	**8.00**
		3CS	112.00	9.33	**24.00**

POPPY

CABERNET SAUVIGNON

238835	12	750ML	95.93	7.99	

CHARDONNAY

238723	12	750ML	103.97	8.66	

PINOT NOIR

238737	12	750ML	115.97	9.66	

PREVAIL

404090

409496	6	750ML	360.00	60.00	

PURPLE HEART

PURPLE HEART RED 15

899845	12	750ML	183.96	15.33	
		1CS	139.97	11.66	**43.99**

QUINTESSA

QUINTESSA 15

915336	1	3.0L	600.00	600.00	
915335	3	1.5L	825.00	275.00	

QUINTESSA 14

479118	6	750ML	719.94	119.99	
		1CS	699.98	116.66	**19.96**

QUINTESSA 13

416273	12	375ML	780.00	65.00	

RANCHO SISQUOC

ALL VARIETALS M&M

CAB SAUV 11

372907	12	750ML	215.93	17.99	
		1BT		9.99	**8.00**

12/750ML

373675 RIESLING 13

387001 SAUVIGNON BLANC 13

	12	750ML	167.93	13.99	
		1BT		13.33	**0.66**
		3CS	143.93	11.99	**24.00**

RASHI

CLARET CA

320873	6	1.5L	80.00	13.33	
202787	12	750ML	88.01	7.33	
		1CS	79.92	6.66	**8.09**

RDLR THE MAGICIAN

RED LOT(SC)14

403831	12	750ML	143.93	11.99	
		1BT		6.99	**5.00**

ROCHIOLI

CHARDONNAY 15

444817	12	750ML	479.92	39.99	
		1BT		36.75	**3.24**

PINOT NOIR 16

906292	12	750ML	703.68	58.64	
		1CS	688.00	57.33	**15.68**
		3CS	676.00	56.33	**27.68**
		5CS	672.00	56.00	**31.68**

PINOT NOIR 17

933693	12	750ML	736.00	61.33	
		1CS	719.99	60.00	**16.01**
		3CS	704.00	58.67	**32.00**
		5CS	695.99	58.00	**40.01**

SAUV BLANC 15

413430	12	750ML	355.76	29.65	
		1BT		25.25	**4.40**

SAUV BLANC 17

906290	12	750ML	379.68	31.64	
		1CS	364.00	30.33	**15.68**
		3CS	348.00	29.00	**31.68**
		5CS	348.00	29.00	**31.68**

ROW ELEVEN

PINOT NOIR RRV 16

900862	6	750ML	161.96	26.99	
		1CS	135.98	22.66	**25.98**

PINOT NOIR VINAS 3 12

361242	12	375ML	125.93	10.49	
		1CS	95.93	7.99	**30.00**

PINOT NOIR VINAS 3(SC16)

928751	12	750ML	198.00	16.50	
		1CS	152.00	12.67	**46.00**

RDLR THE MAGICIAN RED LOT(SC)15

469544	12	750ML	143.93	11.99	
		2CS	119.93	9.99	**24.00**

ROSE

321888	12	750ML	119.93	9.99	
		1BT		2.99	**7.00**

6/750ML

404979 PINOT NOIR NAPA 14

409679 ROW ELEVEN PINOT NOIR S MARIA 14

	6	750ML	135.98	22.66	
		1BT		19.99	**2.67**

RUSACK

PINOT NOIR 09

326825	12	750ML	367.97	30.66	
		1BT		9.99	**20.67**

CHARDONNAY

52504	12	750ML	271.97	22.66	

SAGE

MERLOT

481986	12	750ML	108.00	9.00	

SALMON CREEK

ALL SIZES & VARIETALS M&M

6/1.5L

81009 CABERNET SAUVIGNON

81008 CHARDONNAY

81010 MERLOT

116138 PINOT GRIGIO

269897 PINOT NOIR

81011 WHITE ZINFANDEL

	6	1.5L	51.98	8.66	
		1BT		6.69	**1.97**

12/750ML

81004 CABERNET SAUVIGNON

88536 CHARDONNAY

81006 MERLOT

116814 PINOT GRIGIO

237429 PINOT NOIR

81007 WHITE ZINFANDEL

	12	750ML	55.97	4.66	
		1BT		3.66	**1.00**
		3CS	40.01	3.33	**15.96**

24/187ML

320869 CABERNET SAUVIGNON

320870 CHARDONNAY

325153 PINOT NOIR

320871 WHITE ZINFANDEL

	24	187ML	38.26	1.59	
		1BT		1.25	**0.34**

SALVATION

NAPA VALLEY RED 14

912443	1	6.0L	297.51	297.51	

RED NAPA VALLEY 14

912444	12	750ML	456.60	38.05	

SHANNON RIDGE

ALL VARIETALS M&M

12/750ML

916307 CAB SAUV 16

916270 CHARDONNAY 17

180024 SAUVIGNON BLANC

180023 WRANGLER RED

	12	750ML	120.00	10.00	
		1CS	112.00	9.33	**8.00**
		3CS	104.00	8.67	**16.00**
		5CS	96.00	8.00	**24.00**

ZINF HIGH ELEVATION

380814	12	750ML	140.96	11.75	
		1BT		11.08	**0.67**
		5CS	102.96	8.58	**38.00**
		10CS	82.96	6.91	**58.00**

ZINF RSV 14

936019	12	750ML	144.00	12.00	

SIP

ALL VARIETALS M&M

MOSCATO (SC)

324588	12	750ML	127.97	10.66	

SKETCHBOOK

CABERNET SAUVIGNON 15

901221	12	750ML	151.97	12.66	
		3CS	139.97	11.66	**12.00**

PINOT NOIR

137235	12	750ML	151.97	12.66	
		3CS	143.93	11.99	**8.04**

STICKYBEAK

ALL VARIETALS M&M

SAUV BLANC SEMILLON

154957	6	750ML	77.94	12.99	
		1BT		3.00	**9.99**

PINOT NOIR 14 (SC)

394918	6	750ML	107.94	17.99	
		1BT		6.00	**11.99**

TANGLEY OAKS

PINOT NOIR MEND CO 14

909103	12	750ML	175.65	14.64	
		1CS	160.00	13.33	**15.65**
		3CS	156.00	13.00	**19.65**
		5CS	144.00	12.00	**31.65**

12/750ML

382306 CAB SAUV NC 12

477403 CAB SAUV NC 13

	12	750ML	207.72	17.31	
		1CS	191.93	15.99	**15.79**
		3CS	184.01	15.33	**23.71**
		5CS	167.93	13.99	**39.79**

CHARDONNAY NAPA

402661	12	750ML	143.76	11.98	

SEE TERLATO FAMILY PLAN PAGE

12/750ML

176937 CHARDONNAY MENDOCINO

169864 MERLOT

	12	750ML	143.76	11.98	
		1CS	127.93	10.66	**15.83**
		3CS	119.93	9.99	**23.83**
		5CS	112.01	9.33	**31.75**

TERLATO VYD

SEE TERLATO FAMILY PLAN PAGE

ANGELS PEAK 10

371307	6	750ML	243.98	40.66	
		1CS	207.98	34.66	**36.00**
		2CS	176.00	29.33	**67.98**
		5CS	176.00	29.33	**67.98**

CAB SAUV RUTHERFORD 13

476539	6	750ML	269.88	44.98	
		1CS	257.96	42.99	**11.92**
		5CS	257.96	42.99	**11.92**

CARDINALS PEAK 09

383082	12	750ML	487.97	40.66	
		1CS	415.97	34.66	**72.00**
		3CS	352.00	29.33	**135.97**
		5CS	352.00	29.33	**135.97**

Item #	Pack	Size	Case	Btl	PO
CHARDONNAY 14					
403058	12	750ML	255.72	21.31	
		1CS	231.96	19.33	**23.76**
		3CS	223.92	18.66	**31.80**
		5CS	199.92	16.66	**55.80**
PEAKS (ANGEL/CARD/DEVIL) 09					
380383	3	750ML	113.94	37.98	
		1CS	109.99	36.66	**3.95**
		5CS	109.99	36.66	**3.95**
PINOT NOIR 12					
381562	6	750ML	207.85	34.64	
		1CS	191.96	31.99	**15.89**
		3CS	167.96	27.99	**39.89**
		5CS	167.96	27.99	**39.89**

THE MAGICIAN

THE MAGICIAN RED LOT 13					
368829	12	750ML	143.93	11.99	
		2CS	119.93	9.99	**24.00**

THE RIDDLER

RED LOT 7 (SC)					
903777	12	750ML	225.00	18.75	
		1CS	191.93	15.99	**33.07**

THE SUPPER CLUB

CAB SAUV					
340036	12	750ML	102.24	8.52	
		1BT		5.99	**2.53**

THE WINE WITH NO NAME

RED BLEND					
340035	12	750ML	102.24	8.52	

THE WINERY SF

PINOT NOIR 12					
359704	12	750ML	208.01	17.33	
		1BT		8.99	**8.34**

TRE TERRE

12/750ML

919152	**CHARD TRE TERRE 14**				
908756	**CHARD TRE TERRE 16**				
	12	750ML	240.00	20.00	
		2CS	156.00	13.00	**84.00**

UNFILTERED BLONDE

CHARDONNAY					
390042	12	750ML	131.93	10.99	
		1BT		2.99	**8.00**

VIGILANCE

ALL VARIETALS M&M

12/750ML

282024	**CABERNET SAUVIGNON**				
268897	**CHARDONNAY**				
109769	**CIMARRON**				
	12	750ML	154.00	12.83	
		1BT		10.41	**2.42**
		5CS	112.01	9.33	**41.99**
		10CS	105.96	8.83	**48.04**

WEINSTOCK

CHARDONNAY CELLAR SEL 10					
354363	12	750ML	191.93	15.99	

12/750ML

50251	**CABERNET SAUVIGNON CALIF**				
88224	**CHARDONNAY CA**				
131454	**MERLOT CA**				
	12	750ML	95.93	7.99	
		1CS	88.01	7.33	**7.92**

12/750ML

308525	**MOSCATO BY W**				
321049	**RED BY W**				
	12	750ML	103.97	8.66	
		1CS	95.93	7.99	**8.04**
PETITE SIRAH CEL SEL 11					
336191	12	750ML	184.01	15.33	
WHITE ZINFANDEL					
88223	12	750ML	71.93	5.99	

WENTE ESTATE GROWN

CHARDONNAY REST CUVEE					
116583	12	750ML	108.05	9.00	
MORNING FOG CHARD					
4270	12	750ML	160.01	13.33	
		1CS	127.97	10.66	**32.04**
		3CS	119.93	9.99	**40.08**
		10CS	112.01	9.33	**48.00**
RIVERBANK RIESLING (SC)					
4178	12	750ML	127.92	10.66	
		1CS	104.09	8.67	**23.83**
		3CS	83.93	6.99	**43.99**
		10CS	83.93	6.99	**43.99**

SEE WENTE FAMILY PLAN PAGE

12/750ML

69911	**MERLOT SANDSTONE**				
4269	**SOUTHERN HILLS CABERNET**				
	12	750ML	167.93	13.99	
		1CS	136.01	11.33	**31.92**
		3CS	127.97	10.66	**39.96**
		10CS	119.93	9.99	**48.00**
SAUV BLANC LOUIS MEL					
4334	12	750ML	167.88	13.99	
		1CS	136.01	11.33	**31.87**
		3CS	127.97	10.66	**39.91**
		10CS	119.93	9.99	**47.95**

WENTE SINGLE VINEYARD

CHARD RIVA RANCH (RSV)					
4313	12	750ML	184.01	15.33	
		1CS	159.96	13.33	**24.05**
PINOT NOIR RIVA RANCH 15					
929916	12	750ML	264.00	22.00	
		1CS	216.00	18.00	**48.00**
CAB SAUV WETMORE 16					
924148	12	750ML	264.00	22.00	
		1CS	216.00	18.00	**48.00**

WENTE SMALL LOT

CHARD ERIC SMALL LOT 17					
911379	12	750ML	263.88	21.99	
		1CS	180.00	15.00	**83.88**
PINOT NOIR ROSE SMALL LOT 15					
410156	12	750ML	191.93	15.99	
PINOT NOIR ROSE SMALL LOT 16					
470091	12	750ML	191.93	15.99	
		1BT		7.99	**8.00**
PINOT NOIR ROSE SMALL LOT 17					
904971	12	750ML	199.97	16.66	
PINOT NOIR ROSE NIKI'S 18					
934883	12	750ML	263.93	21.99	
		1CS	180.00	15.00	**83.93**

WHETSTONE

CHARDONNAY JON BOAT 13					
376452	12	750ML	407.93	33.99	
		1BT		31.99	**2.00**

WIND GAP

PINOT NOIR 14					
410639	12	750ML	311.93	25.99	
		1BT		23.99	**2.00**

WINES FOR DUMMIES

CHARDONNAY					
66036	12	750ML	79.97	6.66	
		1BT		3.50	**3.16**

WINES THAT ROCK

RED THE POLICE					
305783	12	750ML	151.93	12.66	
		1CS	119.93	9.99	**32.00**

WOLFGANG PUCK

12/750ML

369889	**RED BLEND**				
369888	**CHARDONNAY**				
369890	**SAUV BL MASTER LT**				
	12	750ML	120.00	10.00	
		1CS	108.00	9.00	**12.00**

XYZIN

ZINFANDEL OLD VINE 17					
923743	12	750ML	136.01	11.33	
		1CS	103.97	8.66	**32.04**

ZIG ZAG ZIN

ZINFANDEL (SC)					
131632	12	750ML	143.93	11.99	
		1CS	103.93	8.66	**40.00**

ZINPHOMANIAC

ZINF OLD VINE LODI					
410008	12	750ML	135.00	11.25	
		1CS	131.93	10.99	**3.07**
		3CS	126.00	10.50	**9.00**
		10CS	119.93	9.99	**15.07**

ZIPZ

MOSCATO PET LSE					
389332	24	187ML	51.00	2.13	

WINE - CANADA

PELLER ESTATE

CAB FRANC ICEWINE 15					
908988	6	375ML	418.50	69.75	
RIESLING ICEWINE 13					
444330	6	375ML	395.96	65.99	
		1BT		39.99	**26.00**
VIDAL ICEWINE 16					
907366	6	375ML	373.50	62.25	

WINE - CHILE

1865

SEE LAPHAM FAMILY PLANS PAGE

12/750ML

909819	**CARMENERE SELECTED VYDS 16**				
909814	**CAB SAUV SELECTED VYDS 17**				
474941	**CAB SAUV SINGLE VYD 13**				
	12	750ML	168.00	14.00	
		1CS	136.00	11.33	**32.00**
		2CS	128.00	10.67	**40.00**
SAUV BLANC SINGLE VYD 13					
354139	12	750ML	167.93	13.99	
		1BT		3.99	**10.00**
SAUV BLANC SINGLE VYD 16					
481920	12	750ML	168.00	14.00	
		1CS	136.00	11.33	**32.00**
		2CS	128.00	10.67	**40.00**
SAUV BLANC SINGLE VYD 17					
892578	12	750ML	168.00	14.00	
		1CS	136.00	11.33	**32.00**
		2CS	128.00	10.67	**40.00**
MALBEC SINGLE VYD 15					
478445	12	750ML	168.00	14.00	
		1CS	136.00	11.33	**32.00**
		2CS	128.00	10.67	**40.00**

12/750ML

465114	**CARMENERE SINGLE VYD 15**				
368120	**SYRAH SINGLE VYD 11**				
	12	750ML	168.00	14.00	
		1CS	136.00	11.33	**32.00**
		2CS	128.00	10.67	**40.00**

35 SOUTH

12/750ML

320722	**CAB SAUV RSV**				
158468	**CABERNET MERLOT(ORG)**				
	12	750ML	83.93	6.99	
		1BT		5.33	**1.66**

9 LIVES

SEE LAPHAM FAMILY PLANS PAGE

12/750ML

898568	**CABERNET SAUVIGNON RSV(SC)**				
898567	**MALBEC RSV**				
898716	**SAUVIGNON BLANC RSV(SC)**				
	12	750ML	96.00	8.00	
		1CS	80.00	6.67	**16.00**
		2CS	72.00	6.00	**24.00**

ALFIN

MOSCATO					
346945	12	750ML	67.97	5.66	

CASTILLO MOLINA

PINOT NOIR					
321359	12	750ML	112.01	9.33	
		1BT		7.33	**2.00**

CULTIVATE

COPA CABANA CS CARM BIB					
235738	4	3.0L	79.97	19.99	
		1BT		3.99	**16.00**

Item #	Pack	Size	Case	Btl	PO

EPICA

RED

311378 12 750ML 95.93 7.99

12/750ML

335149 RED

335145 CABERNET SAUVIGNON

12 750ML 119.93 9.99
1CS 87.96 7.33 **31.97**

GATO NEGRO

ALL 3.0L MIX & MATCH

4/3.0L

322300 CAB SAUV BIB
145695 CABERNET MERLOT BIB
150198 CHARDONNAY BIB
322299 SAUVIGNON BLANC BIB

4 3.0L 72.00 18.00
1CS 64.00 16.00 **8.00**
2CS 61.32 15.33 **10.68**

ALL 1.5L & 750ML MIX & MATCH

6/1.5L

220804 CABERNET MERLOT
145696 CABERNET SAUVIGNON
322301 CARMENERE
145697 CHARDONNAY
284608 MALBEC
150199 MERLOT
221318 SAUVIGNON BLANC

6 1.5L 54.00 9.00
1CS 48.00 8.00 **6.00**
6CS 44.00 7.33 **10.00**

12/750ML

220847 CABERNET MERLOT
220798 CABERNET SAUVIGNON
322302 CARMENERE
221319 CHARDONNAY
291173 MALBEC
220800 MERLOT
322298 SAUVIGNON BLANC
381148 FRUITY WHITE
381147 RED VELVET RED (SC)

12 750ML 60.00 5.00
1CS 56.00 4.67 **4.00**
6CS 48.00 4.00 **12.00**

HOUSE WINE

SEE PRECEPT FAMILY PLAN PAGE

4/3.0L

476502 CAB SAUV DARK BIB
434395 CAB SAUV MAROON&GLD BIB
348365 CABERNET SAUVIGNON BIB
371707 MALBEC BIB
390001 MERLOT BIB
371709 PINOT GRIGIO BIB
404887 PINOT NOIR BIB

4 3.0L 69.34 17.34
1CS 53.34 13.34 **16.00**
3CS 48.00 12.00 **21.34**
10CS 45.34 11.34 **24.00**

CAB SAUV DARK

417125 12 750ML 95.88 7.99
3CS 79.92 6.66 **15.96**
10CS 79.92 6.66 **15.96**

24/375ML

471787 RED BLEND CAN
896967 PINOT NOIR CAN LSE

24 375ML 111.94 4.66
1CS 95.86 3.99 **16.08**
3CS 89.76 3.74 **22.18**
10CS 89.76 3.74 **22.18**

NEYEN

ESPIRITU DE APALTA 14

923149 6 750ML 266.00 44.33
1CS 236.00 39.33 **30.00**

PRIMUS

12/750ML

403610 CABERNET SAUVIGNON 14
930982 THE BLEND 15

12 750ML 192.00 16.00
1CS 168.00 14.00 **24.00**
2CS 160.01 13.33 **31.99**

PROVISIONS

MERLOT BIB

386236 4 3.0L 52.33 13.08

RITUAL

12/750ML

410342 CHARDONNAY 15
921848 PINOT NOIR 16

12 750ML 200.00 16.67
1CS 176.00 14.67 **24.00**
2CS 160.01 13.33 **39.99**

SAUVIGNON BLANC(SC)15

405910 12 750ML 192.00 16.00
1CS 160.01 13.33 **31.99**
2CS 152.00 12.67 **40.00**

SANAMA

12/750ML

272809 CABERNET SAUVIGNON
432330 CARMENERE RSV
272810 SAUVIGNON BLANC

12 750ML 64.01 5.33
3CS 55.97 4.66 **8.04**
5CS 47.93 3.99 **16.08**

TERRA ANDINA

ALL VARIETALS M&M

12/750ML

318321 CABERNET SAUVIGNON
318322 CARMENERE SCANDALOUS
318323 SAUVIGNON BLANC

12 750ML 119.93 9.99
1CS 95.93 7.99 **24.00**
3CS 79.97 6.66 **39.96**

MALBEC

318320 12 750ML 119.93 9.99
1CS 95.93 7.99 **24.00**
3CS 79.97 6.66 **39.96**

VERAMONTE

12/750ML

920815 PINOT NOIR ROSE (SC)
310446 CAB SAUV EL CABALLERO
362311 CABERNET SAUVIGNON
446451 CARMENERE
342448 RED BLEND
362171 SAUVIGNON BLANC

12 750ML 120.00 10.00
1CS 104.00 8.67 **16.00**
3CS 88.01 7.33 **31.99**

CHARDONNAY (SC)

169891 12 750ML 135.00 11.25
1CS 88.00 7.33 **47.00**

PINOT NOIR (SC)

394624 12 750ML 128.00 10.67
1CS 112.01 9.33 **15.99**
3CS 104.00 8.67 **24.00**

WINE - FRANCE

1749

SAUVIGNON BLANC

316647 12 750ML 95.93 7.99
1BT 6.66 **1.33**
2CS 71.93 5.99 **24.00**

BAD BABY

12/750ML

407597 CABERNET SAUVIGNON (SC)15
407598 CHARDONNAY (SC) 15
895888 RED (SC)

12 750ML 136.00 11.33
2CS 116.00 9.67 **20.00**
3CS 104.00 8.67 **32.00**

BERTRAND

ALL VARIETALS M&M EXCEPT WHERE NOTED

COTES DES ROSES ROSE

413652 6 1.5L 168.00 28.00
1CS 160.00 26.67 **8.00**
3CS 156.00 26.00 **12.00**
10CS 156.00 26.00 **12.00**

BERNHARD

JM PINOT BLANC

353869 12 750ML 127.97 10.66
1BT 4.99 **5.67**

BERTRAND

CREMANT ROSE JEFFERSON 16

912952 6 750ML 135.00 22.50
1CS 84.00 14.00 **51.00**
10CS 84.00 14.00 **51.00**

CAP INSULA 15

902548 12 750ML 168.00 14.00
1CS 144.00 12.00 **24.00**
2CS 136.00 11.33 **32.00**

12/750ML

241102 CAB SAUV RSV SPECIALE
158229 CHARD RSV SPECIALE
158231 PINOT NOIR RSV SPECIALE

12 750ML 184.00 15.33
1CS 152.00 12.67 **32.00**
3CS 136.00 11.33 **48.00**
10CS 120.00 10.00 **64.00**

CHT LA SAUVAGEONNE ROSE13

354059 12 750ML 208.01 17.33
1BT 14.66 **2.67**

CHT L'HOSPITALET RG

241084 12 750ML 175.97 14.66

CIGALUS BL 10

236703 6 750ML 200.00 33.33
2CS 179.96 29.99 **20.04**

CIGALUS RG 14 WD

405558 6 750ML 200.00 33.33
1CS 180.00 30.00 **20.00**

CORBIERES

158236 12 750ML 184.00 15.33
1CS 144.00 12.00 **40.00**
10CS 144.00 12.00 **40.00**

6/750ML

355338 COTES DES ROSES BL
355378 COTES DES ROSES RG

6 750ML 84.00 14.00
1CS 80.00 13.33 **4.00**
3CS 72.00 12.00 **12.00**
10CS 56.00 9.33 **28.00**

COTES DES ROSES ROSE 18

929908 12 750ML 168.00 14.00
1CS 160.00 13.33 **8.00**
2CS 144.00 12.00 **24.00**
5CS 132.00 11.00 **36.00**

DIVING INTO HAMPTON WATER ROSE

902927 12 750ML 276.00 23.00
1CS 200.00 16.67 **76.00**
5CS 160.00 13.33 **116.00**
10CS 160.00 13.33 **116.00**

GR TERROIR LA CLAPE 13

445489 12 750ML 151.97 12.66
2CS 143.93 11.99 **8.04**
3CS 136.01 11.33 **15.96**

GR TERROIR LA CLAPE 15

898012 12 750ML 156.00 13.00
1CS 144.00 12.00 **12.00**
2CS 136.00 11.33 **20.00**
10CS 136.00 11.33 **20.00**

GR TERROIR LES ASPRES 11

369280 12 750ML 168.00 14.00
1BT 10.00 **4.00**

GR TERROIR PIC ST LOUP

243521 12 750ML 168.00 14.00
1BT 7.99 **6.01**

KOSMOS RED BLEND 14

412112 12 750ML 208.00 17.33
1CS 200.00 16.67 **8.00**
10CS 200.00 16.67 **8.00**

KOSMOS RED BLEND 16

911780 12 750ML 218.00 18.17
1CS 200.00 16.67 **18.00**
10CS 200.00 16.67 **18.00**

Item #	Pack	Size	Case	Btl	PO
LA FORGE CORBIERE 09					
255865	6	750ML	299.96	49.99	
MAURY 29					
260835	1	750ML	659.99	659.99	
PICPOUL DE PINET					
309213	12	750ML	184.00	15.33	
		1CS	144.00	12.00	**40.00**
		2CS	136.00	11.33	**48.00**
		10CS	136.00	11.33	**48.00**
GRIS BLANC ROSE					
305353	12	750ML	176.00	14.67	
		1CS	136.00	11.33	**40.00**
		3CS	128.00	10.67	**48.00**
		10CS	128.00	10.67	**48.00**
SAUVIGNON BLANC PERLES					
411051	12	750ML	176.00	14.67	
		1CS	136.00	11.33	**40.00**
		3CS	128.00	10.67	**48.00**
		10CS	120.00	10.00	**56.00**
SAUVIGNON BLANC RSV SPECIALE					
357241	12	750ML	127.97	10.66	
		1BT		9.99	**0.67**
		2CS	112.01	9.33	**15.96**
		3CS	103.97	8.66	**24.00**
		10CS	94.51	7.88	**33.46**
TAUTAVEL					
243472	12	750ML	192.00	16.00	
		1CS	144.00	12.00	**48.00**
		10CS	144.00	12.00	**48.00**

BILLAUD SIMON

CHABLIS TONNERRE 14					
417722	6	750ML	249.96	41.66	
CHABLIS BLANCHOTS 14					
417720	6	750ML	575.96	95.99	
		1CS	506.96	84.49	**69.00**
CHABLIS MILIEU 15					
472312	6	750ML	201.33	33.56	
CHABLIS PREUSES 15					
472271	6	750ML	395.99	66.00	
CHABLIS TETE D OR 14					
411631	12	750ML	299.93	24.99	
PETIT CHABLIS 14					
411608	12	750ML	231.96	19.33	
		1BT		16.50	**2.83**

12/375ML

475506	**CHABLIS 15**				
411632	**CHABLIS TETE D OR 14**				
	12	375ML	145.93	12.16	

BOUCHARD

BEAUNE GREVES JESUS 14 WD					
406825	6	1.5L	1035.96	172.66	
		1BT		146.83	**25.83**
CORTON CHARLEMAGNE 13 WD					
387220	6	1.5L	1928.00	321.33	
LE CORTON 13 WD					
387231	6	1.5L	1187.96	197.99	
ALOXE CORTON 13					
387033	12	750ML	551.93	45.99	
BEAUNE CLOS LA MOUSSE 16					
907891	12	750ML	528.00	44.00	
		1CS	504.00	42.00	**24.00**
BEAUNE CLOS ST LANDRY 11					
334860	12	750ML	424.01	35.33	
		1BT		30.08	**5.25**
BEAUNE CLOS ST LANDRY 12					
359025	12	750ML	487.97	40.66	
		1BT		34.58	**6.08**
BEAUNE DU CHATEAU RG 13					
471848	12	750ML	335.93	27.99	
BEAUNE GREVES JESUS 13 WD					
387165	12	750ML	1151.93	95.99	
BONNES MARES 13					
387193	12	750ML	4091.93	340.99	
		1BT		289.91	**51.08**
BONNES MARES 14					
406867	12	750ML	3749.93	312.49	
		1BT		265.66	**46.83**
BOUCHARD CHAMBOLLE MUSIGNY 14					
406810	12	750ML	581.93	48.49	
BOUCHARD VOLNAY CAIL ANCIENNE 15					
465168	12	750ML	779.96	65.00	

12/750ML

251311	**BOURGOGNE CHARDONNAY RSV**				
251313	**BOURGOGNE PINOT NOIR RSV**				
	12	750ML	176.00	14.67	
		1CS	160.01	13.33	**15.99**
CHAMBERTIN CLOS BEZE 13					
387189	12	750ML	3167.93	263.99	
CHEVALIER MONTRACHET 13WD					
387214	12	750ML	3551.93	295.99	
		1BT		251.66	**44.33**
CHASSAGNE MONTRACHET BL 14					
406811	12	750ML	599.93	49.99	
CORTON CHARLEMAGNE 11					
334863	12	750ML	1312.01	109.33	
		1BT		93.00	**16.33**
CORTON CHARLEMAGNE 13 WD					
387207	12	750ML	1739.93	144.99	
		1BT		123.25	**21.74**
GEVREY CHAMBERTIN 16					
907843	12	750ML	520.00	43.33	
		1CS	496.00	41.33	**24.00**
LE CORTON 13 WD					
387224	12	750ML	1180.01	98.33	
		1BT		83.66	**14.67**
MEURSAULT GENEVRIERES 13					
387169	12	750ML	1055.93	87.99	
MEURSAULT LES CLOUS 12					
359088	12	750ML	479.93	39.99	
MEURSAULT LES CLOUS 15					
465085	12	750ML	499.93	41.66	
MEURSAULT PERRIERES 13					
387174	12	750ML	1120.01	93.33	
MEURSAULT PERRIERES 14					
406832	12	750ML	1031.93	85.99	
		1BT		73.16	**12.83**
MONTRACHET 13 WD					
387212	12	750ML	8572.01	714.33	
		1BT		607.25	**107.08**
NUITS ST GEO CAILLES 14					
406833	12	750ML	1025.93	85.49	
NUITS ST GEORGES 16					
907940	12	750ML	536.00	44.67	
		1CS	504.00	42.00	**32.00**
POMMARD 11					
334957	12	750ML	463.97	38.66	
POMMARD 16					
907850	12	750ML	528.00	44.00	
		1CS	504.00	42.00	**24.00**
POMMARD PREMIER CRU 13					
387178	12	750ML	743.93	61.99	
		1BT		52.75	**9.24**
POUILLY FUISSE 16					
907801	12	750ML	223.97	18.66	
		2CS	199.97	16.66	**24.00**
PULIGNY MONTRACHET 16					
907836	12	750ML	648.00	54.00	
		1CS	616.00	51.33	**32.00**
SANTENAY 16					
907804	12	750ML	264.00	22.00	
		1CS	256.00	21.33	**8.00**
SAVIGNY BEAUNE LAVIERES14					
406836	12	750ML	443.96	37.00	
SAVIGNY LES BEAUNE 14					
406818	12	750ML	319.93	26.66	
VOLNAY TAILLEPIEDS 15					
465158	12	750ML	675.96	56.33	
VOSNE ROMANEE 11					
334969	12	750ML	551.93	45.99	
VOSNE ROMANEE 16					
907818	12	750ML	656.00	54.67	
		1CS	616.00	51.33	**40.00**
VOSNE ROMANEE SUCHOTS 13					
387191	12	750ML	1499.93	124.99	
		1BT		106.25	**18.74**
LE CORTON 13					
387226	24	375ML	1199.87	49.99	
		1BT		42.50	**7.49**

CH DE CAZENOVE

BORD SUP					
278433	12	750ML	175.97	14.66	

CH LEOVILLE

12/750ML

70707	**POYFERRE 01 ST JUL**				
352466	**POYFERRE 03 ST JUL**				
	12	750ML	1679.93	139.99	
		1BT		119.00	**20.99**

CH LES TROIS CROIX

FRONSAC 11					
415993	12	750ML	299.88	24.99	
		1CS	239.88	19.99	**60.00**

CH ST SULPICE

BORDEAUX					
7681	12	750ML	120.00	10.00	
		1CS	112.00	9.33	**8.00**

CHAPOUTIER

CHAT D PAPE BARBE RAC 16					
926507	1	1.5L	174.66	174.66	
ERMITAGE L'OREE BL 16					
926508	1	1.5L	559.33	559.33	

SEE TERLATO FAMILY PLAN PAGE

CHAT D PAPE BERND RG 15					
469464	6	750ML	345.00	57.50	
		1CS	312.00	52.00	**33.00**
		3CS	290.00	48.33	**55.00**
		5CS	288.00	48.00	**57.00**
ERMITAGE LE MEAL RG 14					
449056	6	750ML	1161.98	193.66	
ERMITAGE L'OREE BL 15					
892941	6	750ML	1956.00	326.00	
BANYULS 16					
901367	6	500ML	135.00	22.50	
		1CS	124.00	20.67	**11.00**
		3CS	108.00	18.00	**27.00**
		5CS	108.00	18.00	**27.00**
CHAT D PAPE BARBE RAC14					
449081	6	750ML	519.90	86.65	
		1CS	509.96	84.99	**9.94**
		5CS	509.96	84.99	**9.94**
CHAT PAPE CROIX BOIS 16					
926506	6	750ML	471.66	78.61	
CHAT D PAPE BERND BL 15					
418014	12	750ML	631.85	52.65	
		1BT		47.33	**5.32**
CHAT D PAPE BERND BL 16					
471712	6	750ML	387.00	64.50	
		1CS	366.00	61.00	**21.00**
		3CS	356.00	59.33	**31.00**
		5CS	348.00	58.00	**39.00**

12/750ML

387753	**CROZES HERM PET RUCHE 13**				
476544	**CROZES HERM BLANC PETITE RUCHE 15**				
	12	750ML	283.68	23.64	
		1CS	263.93	21.99	**19.75**
		3CS	239.93	19.99	**43.75**
		5CS	223.97	18.66	**59.71**
CROZES HERM BLANC PETITE RUCHE 16					
474974	12	750ML	330.00	27.50	
		1CS	312.00	26.00	**18.00**
		3CS	268.00	22.33	**62.00**
		5CS	268.00	22.33	**62.00**
HERM CHANTE ALOUET BL 15					
451196	6	750ML	447.84	74.64	
		1CS	441.98	73.66	**5.86**
		3CS	437.96	72.99	**9.88**
		5CS	419.96	69.99	**27.88**
ST JOSEPH GRANITS BL 16					
926357	6	750ML	471.96	78.66	
GRANITS RG 13					
400373	6	750ML	603.58	100.60	
GRANITS RG 16					
926359	6	750ML	447.96	74.66	
HSIZERANNE 11					
348998	6	750ML	619.86	103.31	
		1CS	584.00	97.33	**35.86**
		5CS	584.00	97.33	**35.86**
LA CIBOISE BL 15					
416514	12	750ML	139.68	11.64	
		1CS	119.93	9.99	**19.75**
		3CS	112.01	9.33	**27.67**
		5CS	103.97	8.66	**35.71**

Item #	Pack	Size	Case	Btl	PO
LA CIBOISE BL 16					
469469	12	750ML	174.00	14.50	
		1CS	152.00	12.67	**22.00**
		3CS	144.00	12.00	**30.00**
		5CS	144.00	12.00	**30.00**
LA CIBOISE RG 14					
394895	12	750ML	139.68	11.64	
		1CS	119.93	9.99	**19.75**
		3CS	112.01	9.33	**27.67**
		5CS	103.97	8.66	**35.71**
L'ERMITE BL 14					
446473	6	750ML	2887.78	481.30	
L'ERMITE RG 14					
449084	6	750ML	2579.96	429.99	
MORDOREE 14					
449078	6	750ML	811.86	135.31	
VARONNIERS 14					
446475	6	750ML	344.00	57.33	
VARONNIERS 16					
926174	6	750ML	371.94	61.99	
ERMITAGE GREFFIEUX 16					
926356	6	750ML	1071.96	178.66	
ERMITAGE LE PAVILLON 16					
926172	6	750ML	2219.94	369.99	

CHATEAU FUISSE

JULIENAS CONSEILLERE 10					
314661	12	750ML	208.01	17.33	
		1BT		10.99	**6.34**
P FUISSE COMBETTES 10					
314635	12	750ML	479.93	39.99	
P FUISSE LES CLOS 11					
343413	12	750ML	559.97	46.66	
P FUISSE TETE DE CRU 11					
337151	12	750ML	304.01	25.33	
P FUISSE TETE DE CRU 12					
358882	12	750ML	319.97	26.66	
		1CS	293.33	24.44	**26.64**
		15CS	278.53	23.21	**41.44**
P FUISSE TETE DE CRU 15					
472336	12	750ML	360.00	30.00	
		1CS	320.00	26.67	**40.00**

CHATEAU MONT REDON

CHAT DU PAPE BL 17					
913687	12	750ML	384.00	32.00	
		1CS	368.00	30.67	**16.00**
CHAT DU PAPE RG 15					
929234	12	750ML	440.00	36.67	
		1CS	416.00	34.67	**24.00**
COTE RHONE RSV RG					
474724	12	750ML	136.00	11.33	
		1CS	128.00	10.67	**8.00**
		2CS	112.00	9.33	**24.00**
CHAT DU PAPE RG 14					
474741	12	375ML	207.96	17.33	
		1CS	199.92	16.66	**8.04**

CHT CARBONNIEUX

BLANC 15 PES LEO					
897202	12	750ML	359.88	29.99	
		1CS	347.88	28.99	**12.00**

CHT DE LA ROCHE

SAUVIGNON BLANC					
279736	12	750ML	127.97	10.66	
		1BT		9.33	**1.33**
		2CS	103.97	8.66	**24.00**

CHT DE LA TOUR

CLOS VOUGEOT 14					
473273	1	3.0L	812.86	812.86	
CLOS VOUGEOT VV 14					
473265	1	3.0L	1201.43	1201.43	
473262	6	750ML	1609.62	268.27	

CHT DE MARSANNAY

MARSANNAY BOURGOGNE RG 15					
892875	6	750ML	239.96	39.99	
CHARD CLOS CHT 15					
892896	6	750ML	219.98	36.66	
		1CS	201.98	33.66	**18.00**
CHARD CLOS CHT 16					
915292	6	750ML	250.00	41.67	
		1CS	216.00	36.00	**34.00**
GEVREY CHAMB 15					
892879	6	750ML	420.00	70.00	
MARS ECHEZOTS 14					
434931	6	750ML	282.84	47.14	
		1BT		32.99	**14.15**
MARS LONGEROIES14					
434928	6	750ML	339.30	56.55	
		1BT		39.99	**16.56**
MARSANNAY 15					
892873	6	750ML	239.96	39.99	

CHT DE MEURSAULT

MEURS PERRIERES 16					
915226	6	750ML	852.00	142.00	
MEURS CHARMES 14					
434924	6	750ML	579.30	96.55	
		1BT		65.99	**30.56**
MEURS CHARRONS 15					
483624	6	750ML	500.00	83.33	
MEURS DU CHT 15					
892889	6	750ML	440.00	73.33	
POMMARD EPENOTS14					
434917	6	750ML	685.74	114.29	
		1BT		49.99	**64.30**
SAVIGNY BEAUNE 15					
892883	6	750ML	260.00	43.33	
VOLNAY CHENES 14					
434913	6	750ML	562.14	93.69	
		1BT		65.99	**27.70**

CHT DE PONCIE

FLEURIE LE PRE ROI 16					
918858	12	750ML	192.00	16.00	
		1CS	160.00	13.33	**32.00**

CHT D'ESCLANS

M&M THE PALM & WHISP ANGEL

GARRUS ROSE 12 WD					
356599	1	3.0L	299.99	299.99	
		1BT		255.00	**44.99**
WHISPERING ANGEL ROSE16					
445770	1	3.0L	119.99	119.99	
WHISPERING ANGEL ROSE 17					
892597	3	1.5L	113.98	37.99	
		5CS	95.98	31.99	**18.00**
WHISPERING ANGEL ROSE18					
921636	3	1.5L	125.00	41.67	
		1CS	107.00	35.67	**18.00**
LES CLANS RS 14WD					
417023	6	750ML	299.96	49.99	
ROSE ROCK ANGEL 17					
903836	6	750ML	161.94	26.99	
		1CS	149.94	24.99	**12.00**
WHISPERING ANGEL ROSE 18					
921634	12	750ML	240.00	20.00	
		1CS	216.00	18.00	**24.00**
		3CS	208.00	17.33	**32.00**
		5CS	200.00	16.67	**40.00**
921585	24	375ML	240.00	10.00	
		1CS	224.00	9.33	**16.00**

CHT MOUTON ROTHSCHILD

PAUILLAC 11					
374262	12	750ML	8303.93	691.99	
		1BT		588.25	**103.74**

CIRQUE DU SOLEIL

CIRQUE DU SOLEIL ROSE					
915494	12	750ML	225.00	18.75	
		1CS	144.00	12.00	**81.00**

CLOS DE NOUYS

VOUVRAY SPARKLING					
316648	6	750ML	111.98	18.66	
		1BT		9.99	**8.67**
VOUVRAY DEMI SEC 14					
402310	12	750ML	199.97	16.66	

COLLET R CHABLIS

MONTMAINS 10					
327487	12	750ML	311.93	25.99	
		1BT		22.16	**3.83**

DOM BONSERINE

COTE ROTIE SARRAS 13					
446192	6	750ML	311.99	52.00	
		1CS	295.99	49.33	**16.00**
COTE ROTIE VIALL 13					
446187	6	750ML	420.00	70.00	
		1BT		24.99	**45.01**

DOM DE NIZAS

RED 15					
915330	6	750ML	71.94	11.99	
		1CS	67.98	11.33	**3.96**
		2CS	59.94	9.99	**12.00**
		5CS	59.94	9.99	**12.00**
ROSE					
34327	12	750ML	144.00	12.00	
		1CS	80.00	6.67	**64.00**
		5CS	80.00	6.67	**64.00**

DOM LABRUYERE

MOULIN A VENT 11					
337150	6	750ML	98.69	16.45	
		1BT		14.00	**2.45**
		1CS	82.52	13.75	**16.17**
MOULIN A VENT TERR14					
417102	6	750ML	242.96	40.49	
		1CS	213.96	35.66	**29.00**

DOMAINE DE NIZAS

LES TERRES NOIRES 15					
912364	6	750ML	71.94	11.99	
		1CS	67.98	11.33	**3.96**
		2CS	59.94	9.99	**12.00**
		5CS	59.94	9.99	**12.00**

DUBOEUF

DUBOUCHETT RAGEOUS RASPBRY SCHNP30					
99126	12	1.0L	49.80	4.15	
		1CS	44.88	3.74	**4.92**

ALL SIZES & VARIETALS M&M

BEAUJOLAIS VILLAGES					
4618	6	1.5L	120.00	20.00	
		1BT		16.66	**3.34**
		3CS	79.98	13.33	**40.02**
6/1.5L					
109873	**CUVEE BLANC SPEC RSV**				
51917	**CUVEE ROUGE**				
	6	1.5L	64.02	10.67	
		1BT		9.33	**1.34**
		3CS	54.00	9.00	**10.02**
12/750ML					
919030	**BEAUJ NOUVEAU 18**				
921467	**BEAUJ NOUVEAU ROSE 18**				
	12	750ML	123.96	10.33	
		1CS	111.93	9.33	**12.03**
		3CS	103.93	8.66	**20.03**
		5CS	95.92	7.99	**28.04**
BEAUJ VIL NOUVEAU 16					
443628	12	750ML	119.93	9.99	
		3CS	111.99	9.33	**7.94**
		5CS	103.97	8.66	**15.96**
		25CS	95.93	7.99	**24.00**
BEAUJOLAIS					
23886	12	750ML	120.00	10.00	
		1CS	112.01	9.33	**7.99**
		3CS	72.00	6.00	**48.00**
BROUILLY DOM LAFAYETTE 16					
908758	12	750ML	184.84	15.40	
FLEURIE CL QUATRE VENT 15					
434622	12	750ML	200.92	16.74	
JULIENAS CHT CAPITANS 11					
323488	12	750ML	201.00	16.75	
JULIENAS CHT CAPITANS 12					
367612	12	750ML	201.00	16.75	
		1BT		8.71	**8.04**
BROUILLY 11					
325782	12	750ML	184.92	15.41	
		1BT		8.00	**7.41**
MOULIN A VENT ROMAINE 15					
415742	12	750ML	241.12	20.09	
P FUISSE EMILE BERANGER 16					
908725	12	750ML	345.64	28.80	
POUILLY FUISSE 15					
415751	12	750ML	280.01	23.33	

Item #	Pack	Size	Case	Btl	PO
POUILLY FUISSE 16					
896307	12	750ML	320.00	26.67	
		1CS	304.00	25.33	**16.00**
		3CS	287.88	23.99	**32.12**
ST AMOUR CH ST AMOUR 16					
908275	12	750ML	200.92	16.74	
12/750ML					
902677		**WILDFLOWER CAB SAUV (SC) 17**			
902637		**WILDFLOWER CHARD (SC)17**			
902682		**WILDFLOWER MERLOT (SC) 17**			
902680		**WILDFLOWER P NOIR (SC)17**			
	12	750ML	111.96	9.33	
		1CS	95.93	7.99	**16.03**
		2CS	88.01	7.33	**23.95**
		3CS	79.97	6.66	**31.99**
BEAUJOLAIS VILLAGES					
239265	12	750ML	120.00	10.00	
		1CS	104.04	8.67	**15.96**
		3CS	96.00	8.00	**24.00**
BUFFAVENT NOUV BOAT 14					
370067	12	750ML	75.00	6.25	
COTE DE BROUILLY 11					
324851	12	750ML	95.93	7.99	
CUVEE BLANC SPEC RSV					
109874	12	750ML	79.97	6.66	
		1CS	72.00	6.00	**7.97**
		3CS	55.97	4.66	**24.00**
FLEURIE 12					
370343	12	750ML	201.00	16.75	
		1BT		14.74	**2.01**
		3CS	144.73	12.06	**56.27**
FLEURIE DOM QUARTE VENT 17					
932216	12	750ML	215.93	17.99	
		1CS	184.01	15.33	**31.92**
JOLIE SAISON GAMAY					
342894	12	750ML	131.88	10.99	
		1CS	127.97	10.66	**3.91**
JULIENAS 10					
144903	12	750ML	175.97	14.66	
		1CS	160.01	13.33	**15.96**
		3CS	119.93	9.99	**56.04**
JULIENAS CHT JULIENAS 14					
397583	12	750ML	176.93	14.74	
		1BT		13.40	**1.34**
		3CS	144.73	12.06	**32.20**
MACON VILLAGES					
23891	12	750ML	184.92	15.41	
		1CS	144.72	12.06	**40.20**
		3CS	128.64	10.72	**56.28**
MORGON 11					
323482	12	750ML	201.00	16.75	
		1BT		8.71	**8.04**
MORGON JEAN DESCOMBE 11					
323491	12	750ML	239.88	19.99	
		1BT		6.99	**13.00**
12/750ML					
323485		**MOULIN A VENT 11**			
414506		**MOULIN A VENT 14**			
	12	750ML	175.97	14.66	
		1CS	160.01	13.33	**15.96**
		3CS	143.93	11.99	**32.04**
MOULIN A VENT ROSIERS 16					
908276	12	750ML	217.00	18.08	
REGNIE DOM DES BUYATS 09					
257313	12	750ML	135.96	11.33	

DUBONNET

Item #	Pack	Size	Case	Btl	PO
ROUGE					
76398	12	1.0L	163.08	13.59	
65243	12	750ML	143.88	11.99	

ESPRIT

Item #	Pack	Size	Case	Btl	PO
ST SULPICE BL BORD (SC)					
344471	12	750ML	120.00	10.00	
		1BT		2.99	**7.01**

FAIVELEY

Item #	Pack	Size	Case	Btl	PO
BLAGNY PIECE SOUS BOIS 15					
471978	6	750ML	190.66	31.78	
BOURG HAUTE CDN HUG BL 12					
359163	12	750ML	239.93	19.99	
		1CS	225.33	18.78	**14.60**
		15CS	210.53	17.54	**29.40**
BOURG HAUTE CDN HUG RG 12					
359156	12	750ML	304.01	25.33	
		1BT		21.58	**3.75**
BOURGOGNE ALIGOTE 14					
417344	12	750ML	191.93	15.99	
		1CS	167.96	14.00	**23.97**
BOURGOGNE PINOT NOIR 15					
472000	12	375ML	127.92	10.66	
CHABLIS LES PREUSES 13					
385057	6	750ML	423.98	70.66	
		1BT		60.16	**10.50**
CHABLIS VAILLONS 12					
358861	6	750ML	203.96	33.99	
		1CS	192.00	32.00	**11.96**
CHAMB CLOS BEZE OUVREES11					
338182	6	750ML	2626.94	437.82	
CHAMB CLOS DE BEZE 13					
385045	6	750ML	1911.98	318.66	
		1BT		265.95	**52.71**
CHAMB MUSIGNY B BRUNS 13					
385061	6	750ML	615.98	102.66	
		1BT		87.33	**15.33**
CHAMB MUSIGNY CHARMES 12					
359194	6	750ML	719.96	119.99	
		1BT		102.00	**17.99**
CHASS MONT MORGEOT 14					
416139	6	750ML	589.96	98.33	
		1CS	511.96	85.33	**78.00**
CLOS DE VOUGEOT 13					
385024	6	750ML	1160.00	193.33	
ECHEZEAUX 12					
359176	6	750ML	1151.96	191.99	
		1BT		163.33	**28.66**
		1CS	1046.00	174.33	**105.96**
GEVREY CHAMB CAZETIERS 11					
338181	6	750ML	443.96	73.99	
GEVREY CHAMB CAZETIERS 14					
416343	6	750ML	649.96	108.33	
		1CS	560.96	93.49	**89.00**
GEVREY CHAMB ISSARTS 12					
359201	6	750ML	567.98	94.66	
GEVREY CHAMB ISSARTS 13					
385058	6	750ML	567.98	94.66	
		1BT		80.50	**14.16**
GEVREY CHAMBERTIN MOINE13					
385056	6	750ML	503.96	83.99	
		1BT		71.50	**12.49**
		1CS	445.91	74.32	**58.05**
GEVREY CHAMBERTIN VV 13					
385059	12	750ML	671.93	55.99	
		1CS	603.59	50.30	**68.34**
		15CS	573.03	47.75	**98.90**
LATRICIERES CHAMBERTIN 14					
416414	6	750ML	1409.96	234.99	
		1CS	1213.96	202.33	**196.00**
MAZIS CHAMBERTIN 11					
338186	6	750ML	1079.96	179.99	
		1BT		153.00	**26.99**
MAZIS CHAMBERTIN 12					
357054	6	750ML	1451.96	241.99	
MERCUREY LA FRAMBOISE 14					
416242	12	750ML	359.93	29.99	
		1BT		22.00	**7.99**
MEURSAULT 11					
337146	12	750ML	515.93	42.99	
		1BT		36.58	**6.41**
MEURSAULT BLAGNY 12					
359147	6	750ML	368.00	61.33	
		1BT		52.16	**9.17**
MEURSAULT LES CHARMES 13					
385070	6	750ML	663.98	110.66	
		1BT		94.16	**16.50**
MONTAGNY BL 11					
341670	12	750ML	215.93	17.99	
		1BT		12.99	**5.00**
NUITS ST GEO DAMODES 12					
357040	6	750ML	503.96	83.99	
		1CS	462.00	77.00	**41.96**
		15CS	447.93	74.66	**56.03**
NUITS ST GEO DAMODES 13					
385021	6	750ML	503.96	83.99	
NUITS ST GEO PRULIERS 13					
385048	6	750ML	428.00	71.33	
		1BT		60.66	**10.67**
POMMARD RUGIENS 12					
359193	6	750ML	587.96	97.99	
		1BT		83.33	**14.66**
PULIGNY MONT CHAMP GAIN14					
415324	6	750ML	531.96	88.66	
		1CS	457.96	76.33	**74.00**
BOURGOGNE CHARDONNAY 15					
471980	12	750ML	208.00	17.33	
		1CS	200.00	16.67	**8.00**
		3CS	184.00	15.33	**24.00**
MERCUREY BL 13					
385050	12	750ML	271.97	22.66	
		1BT		5.99	**16.67**
MERCUREY CLOS ROCHETTE 12					
350374	12	750ML	287.93	23.99	
		1BT		14.99	**9.00**
MERCUREY RG 16					
485129	12	750ML	240.00	20.00	
		1CS	232.00	19.33	**8.00**
911937	12	375ML	136.00	11.33	

FEVRE CHABLIS

Item #	Pack	Size	Case	Btl	PO
LES CLOS 11					
337397	1	3.0L	359.99	359.99	
		1BT		306.00	**53.99**
LES CLOS 13					
384922	6	1.5L	1139.96	189.99	
		1BT		161.50	**28.49**
MONTEE DE TONNERRE 13					
384913	6	1.5L	563.96	93.99	
		1BT		80.00	**13.99**
VALMUR 13					
384923	6	1.5L	1085.96	180.99	
		1BT		154.00	**26.99**
BOUGROS 11					
336124	12	750ML	679.97	56.66	
BOUGROS 12					
359069	12	750ML	799.97	66.66	
		1BT		61.99	**4.67**
CHAMPS ROYAUX 12					
342388	12	750ML	208.01	17.33	
		1BT		15.99	**1.34**
		2CS	175.97	14.66	**32.04**
CHAMPS ROYAUX 17					
907717	12	750ML	211.97	17.66	
		1CS	199.97	16.66	**12.00**
		2CS	184.01	15.33	**27.96**
		4CS	175.97	14.66	**36.00**
BOUGROS BOUGUEROTS 14					
406696	12	750ML	967.96	80.66	
BOUGROS BOUGUEROTS 16					
905555	12	750ML	976.00	81.33	
		1CS	928.00	77.33	**48.00**
DOMAINE WM FEVRE 17					
907713	12	750ML	275.93	22.99	
LES CLOS 13					
384869	12	750ML	1120.01	93.33	
LES PREUSES 12					
359068	12	750ML	880.01	73.33	
		1BT		62.41	**10.92**
LES PREUSES 13					
384921	12	750ML	988.01	82.33	
		1BT		70.00	**12.33**
MONTEE DE TONNERRE 16					
905685	12	750ML	560.00	46.67	
		1CS	536.00	44.67	**24.00**
VAUDESIR 13					
384871	12	750ML	887.93	73.99	
		1BT		62.91	**11.08**
VAUDESIR 15					
464564	12	750ML	823.92	68.66	
VAULORENT WM FEVRE 11					
336132	12	750ML	496.01	41.33	
FOURCHAUME 14					
406712	12	375ML	255.96	21.33	
		1BT		15.00	**6.33**
MONTMAINS 12					
359071	12	750ML	400.01	33.33	
		1BT		31.33	**2.00**

Item #	Pack	Size	Case	Btl	PO
VAILLONS 13					
384935	12	375ML	275.93	22.99	
		1BT		19.58	**3.41**
HECHT & BANNIER					
BANDOL 11					
403352	12	750ML	311.98	26.00	
		1CS	299.98	25.00	**12.00**
BANDOL ROSE 16					
476124	12	750ML	208.00	17.33	
		1CS	200.00	16.67	**8.00**
		2CS	192.00	16.00	**16.00**
COTES PROV ROSE 17					
900703	12	750ML	167.93	13.99	
		1CS	160.01	13.33	**7.92**
		2CS	151.97	12.66	**15.96**
COTES ROUSSILLON 11					
374286	12	750ML	199.92	16.66	
		1BT		3.99	**12.67**
FAUGERES 08					
141168	12	750ML	299.88	24.99	
12/750ML					
321177 LANGUEDOC BLANC					
259990 LANGUEDOC RG					
	12	750ML	120.00	10.00	
		1CS	112.00	9.33	**8.00**
		2CS	104.00	8.67	**16.00**
		5CS	96.00	8.00	**24.00**
LANGUEDOC ROSE					
291065	12	750ML	104.00	8.67	
		1CS	96.00	8.00	**8.00**
		2CS	88.00	7.33	**16.00**
		5CS	80.00	6.67	**24.00**
MINERVOIS 14					
449618	12	750ML	175.92	14.66	
		1CS	159.96	13.33	**15.96**
HUGEL					
GENTIL					
80277	12	750ML	120.00	10.00	
		1CS	112.00	9.33	**8.00**
		3CS	104.00	8.67	**16.00**
GEWURZTRAMINER 14					
475946	12	750ML	223.97	18.66	
		1CS	215.93	17.99	**8.04**
		3CS	207.89	17.32	**16.08**
PINOT BLANC LES AMOURS					
80266	12	750ML	143.93	11.99	
		1CS	136.01	11.33	**7.92**
		3CS	127.97	10.66	**15.96**
PINOT GRIS CLASSIC 14					
449612	12	750ML	184.00	15.33	
		1CS	176.00	14.67	**8.00**
		3CS	168.00	14.00	**16.00**
PINOT GRIS GROSSI LAUE 10					
443927	6	750ML	347.96	57.99	
PINOT NOIR GROSSI LAUE 10					
475791	6	750ML	276.00	46.00	
RIESLING					
85274	12	750ML	192.00	16.00	
		1CS	184.00	15.33	**8.00**
		3CS	176.00	14.67	**16.00**
RIESLING JUBILEE 09					
402944	12	750ML	459.96	38.33	
		1BT		32.58	**5.75**
J J VINCENT					
P FUISSE ANTOINETTE 14					
389471	12	750ML	232.00	19.33	
		1CS	216.00	18.00	**16.00**
JABOULET					
P&V CROZES HERMITAGE 13					
446149	12	750ML	223.99	18.67	
		1BT		13.99	**4.68**
P&V CROZES HERMITAGE NOUVEL 10					
446146	12	750ML	271.99	22.67	
JOLIVET					
SANCERRE 17					
913713	12	375ML	152.00	12.67	
ATTITUDE ROSE 17					
904376	12	750ML	136.00	11.33	
		1BT		7.00	**4.33**

Item #	Pack	Size	Case	Btl	PO
ATTITUDE SAUVIGNON BLANC					
6054	12	750ML	144.00	12.00	
		1CS	136.00	11.33	**8.00**
		2CS	120.00	10.00	**24.00**
POUILLY FUME 10					
231023	12	750ML	215.93	17.99	
		1BT		8.99	**9.00**
SANCERRE 17					
905424	12	750ML	248.00	20.67	
		1CS	232.00	19.33	**16.00**
SANCERRE CAILLOTTES 14					
388063	12	750ML	311.93	25.99	
SANCERRE CHENE MARCHAND 17					
918203	6	750ML	196.00	32.67	
SANCERRE GRAND CHEMARIN 14					
474705	12	750ML	448.01	37.33	
SANCERRE ROSE 17					
904379	12	750ML	184.00	15.33	
		1BT		10.00	**5.33**
LA FLEUR D'AMELIE					
12/750ML					
475528 BORD ROSE (SC)					
334574 BORDEAUX BL (SC)					
	12	750ML	119.93	9.99	
		1BT		4.00	**5.99**
LA POULE					
BLANCHE					
150209	12	750ML	104.33	8.69	
		1CS	79.97	6.66	**24.36**
LABET FRANCOIS					
PINOT NOIR ILE DE BEAUTE16					
478866	12	750ML	179.28	14.94	
LABET PIERRE					
BEAUNE CLOS MARCONNET BL14					
473253	6	750ML	352.50	58.75	
BEAUNE CLOS MARCONNET RG14					
473251	6	750ML	352.50	58.75	
		1BT		40.99	**17.76**
MEURSAULT LES TILLETS 14					
473254	6	750ML	446.76	74.46	
		1BT		51.99	**22.47**
LE CAPRICE					
DE CLEMENTINE ROSE					
314008	12	750ML	163.97	13.66	
		5CS	151.97	12.66	**12.00**
LE COQ					
ROUGE					
150210	12	750ML	104.33	8.69	
LECHENEAUT					
BOURG HAUT CT NUIT BL14					
475138	6	750ML	180.00	30.00	
MARSANNAY SAMPAGNY 15					
911553	6	750ML	312.00	52.00	
MOREY ST DENIS ORMES 14					
474988	6	750ML	445.74	74.29	
6/750ML					
474977 NUITS ST GEO DAMODES 14					
474975 NUITS ST GEO PRULIERS14					
	6	750ML	574.26	95.71	
		1BT		66.99	**28.72**
NUITS ST GEORGES 15					
911705	6	750ML	432.00	72.00	
VOSNE ROMANEE 15					
911620	6	750ML	448.00	74.67	
LEFLAIVE O					
BOURG BL SETILLES 12					
371751	12	750ML	239.93	19.99	
CHASS MONT CLOS MARC 13					
385041	12	750ML	832.01	69.33	
CHASS MONT CLOS MARC 14					
417341	12	750ML	919.96	76.66	
		1CS	797.93	66.49	**122.03**
DOM PUL MONT PUCELLES 13					
385039	6	750ML	776.00	129.33	
		1BT		110.00	**19.33**

Item #	Pack	Size	Case	Btl	PO
MEURSAULT 11					
337329	12	750ML	439.97	36.66	
MEURSAULT 12					
357328	12	750ML	664.01	55.33	
		1BT		47.08	**8.25**
		1CS	480.71	40.06	**183.30**
MEURSAULT BOUCHERES 12					
359639	12	750ML	911.93	75.99	
MEURSAULT PORUZOTS 13					
385036	12	750ML	904.01	75.33	
		1BT		50.00	**25.33**
PULIGNY MONT FOLAT 12					
359150	12	750ML	1279.97	106.66	
		1BT		90.66	**16.00**
PULIGNY MONT PUCELLES12					
359151	12	750ML	1312.01	109.33	
		1BT		93.00	**16.33**
PULIGNY MONTRACHET 15					
444569	12	750ML	567.99	47.33	
RULLY LES CLOUX 11					
344654	12	750ML	295.97	24.66	
		1BT		21.00	**3.66**
ST AUBIN CHAMPLOTS 14					
415390	12	750ML	509.93	42.49	
		1CS	443.93	36.99	**66.00**
LES HOSPICES					
SANCERRE BL 12					
340176	12	750ML	232.01	19.33	
		1BT		16.66	**2.67**
SANCERRE RG 11					
352230	12	750ML	232.01	19.33	
		1BT		12.99	**6.34**
LES MARRONNIERS					
CHABLIS 17					
937232	12	750ML	288.00	24.00	
		1CS	272.00	22.67	**16.00**
MAISON L'ENVOYE					
BOURGOGNE RG 11					
358848	12	750ML	215.93	17.99	
		1BT		6.00	**11.99**
MOULIN VENT (SC) 15					
471533	12	750ML	171.96	14.33	
		1CS	159.96	13.33	**12.00**
		2CS	143.88	11.99	**28.08**
		5CS	143.88	11.99	**28.08**
ROSE 17					
902864	12	750ML	120.00	10.00	
		1CS	88.00	7.33	**32.00**
		5CS	88.00	7.33	**32.00**
MATHILDE					
CHAPOUTIER ROSE 17					
902351	12	750ML	199.68	16.64	
		1CS	176.00	14.67	**23.68**
		3CS	160.00	13.33	**39.68**
		5CS	144.00	12.00	**55.68**
MOREAU C					
CHABLIS 15					
432984	12	750ML	263.93	21.99	
		1CS	255.93	21.33	**8.00**
		3CS	247.93	20.66	**16.00**
CHABLIS CLOS HOSPICES 11					
337659	6	750ML	419.96	69.99	
		1BT		59.50	**10.49**
CHABLIS CLOS HOSPICES 13					
385047	6	750ML	567.98	94.66	
		1BT		80.50	**14.16**
CHABLIS CLOS HOSPICES 14					
416452	6	750ML	659.96	109.99	
		1CS	573.93	95.66	**86.03**
CHABLIS LES CLOS 15					
477623	6	750ML	407.99	68.00	
CHABLIS VAILLON MOREAU 13					
375762	12	750ML	527.93	43.99	
		1BT		37.41	**6.58**
MOUTON CADET					
SEE LAPHAM FAMILY PLANS PAGE					
CADET BL					
905301	6	1.5L	116.00	19.33	
		1CS	104.00	17.33	**12.00**
		5CS	92.00	15.33	**24.00**

Item #	Pack	Size	Case	Btl	PO
CADET RG					
905290	6	1.5L	116.00	19.33	
		1CS	104.00	17.33	**12.00**
CADET BL					
905391	12	750ML	132.00	11.00	
		1CS	104.00	8.67	**28.00**
		2CS	96.00	8.00	**36.00**
		5CS	96.00	8.00	**36.00**
CADET RG					
905291	12	750ML	132.00	11.00	
		1CS	104.00	8.67	**28.00**
		2CS	96.00	8.00	**36.00**
CADET ROSE					
905308	12	750ML	132.00	11.00	
		1CS	104.00	8.67	**28.00**
		3CS	96.00	8.00	**36.00**
		5CS	88.00	7.33	**44.00**
12/750ML					
300245		**D'OC CABERNET SAUVIGNON**			
296174		**D'OC CHARDONNAY**			
296176		**D'OC PINOT NOIR**			
	12	750ML	99.96	8.33	
RSV ROUGE BORD					
363422	12	750ML	160.00	13.33	
		1CS	144.00	12.00	**16.00**

NORMANDIN MERCER

PIN CHARENT ROSE					
334530	6	750ML	119.96	19.99	

POTEL AVIRON

MORGON COTE DU PY 06					
919651	12	750ML	192.00	16.00	
		1CS	184.00	15.33	**8.00**

POTEL N

SEE WINES UNLIMITED FAMILY PLAN PAGE

BOURGOGNE ROUGE					
242395	12	750ML	160.01	13.33	
		1CS	146.90	12.24	**13.11**
		3CS	143.93	11.99	**16.08**
		5CS	135.93	11.33	**24.08**
MACON VILLAGES (SC)15					
471144	12	750ML	160.01	13.33	
		1CS	143.93	11.99	**16.08**
		3CS	135.93	11.33	**24.08**
		5CS	128.02	10.67	**31.99**
POUILLY FUISSE 13					
390189	12	750ML	247.97	20.66	
		1CS	244.00	20.33	**3.97**
		3CS	239.93	19.99	**8.04**
		5CS	239.93	19.99	**8.04**
CHARMES CHAMBERTIN 06					
321223	6	750ML	587.96	97.99	

QUINTESSENCE

POUILLY FUME 14					
399173	12	750ML	200.00	16.67	
		1BT		9.99	**6.68**

RESERVE BERTRANDS

ELEGANCE ROSE 17					
903565	12	750ML	168.00	14.00	
		1BT		9.00	**5.00**

ROC DE CHATEAUVIEUX

VOUVRAY					
316659	12	750ML	136.01	11.33	
		1BT		9.99	**1.34**
		2CS	112.01	9.33	**24.00**

ROTHSCHILD

SEE LAPHAM FAMILY PLANS PAGE

CABERNET SAUVIGNON					
909223	12	750ML	100.00	8.33	
		1CS	88.00	7.33	**12.00**
		2CS	72.00	6.00	**28.00**
CHARDONNAY					
909350	12	750ML	100.00	8.33	
		1CS	88.00	7.33	**12.00**
		2CS	72.00	6.00	**28.00**
		5CS	64.00	5.33	**36.00**
PINOT NOIR					
909430	12	750ML	100.00	8.33	
		1CS	88.00	7.33	**12.00**
		2CS	72.00	6.00	**28.00**

SACHACHINE

RED BLEND NO 8					
356308	12	750ML	107.93	8.99	
		1BT		4.99	**4.00**

SCHIEFERKOPF

GEWURZ PFALZ 16					
893555	6	750ML	171.36	28.56	
		1CS	149.94	24.99	**21.42**
RIES LIEU DIT BERG 12					
416367	6	750ML	282.84	47.14	
		1BT		32.99	**14.15**
RIES LIEU DIT BUEHL12					
416371	6	750ML	265.74	44.29	
		1BT		29.99	**14.30**
RIES LIEU DIT FELS 12					
416372	6	750ML	274.26	45.71	
RIESLING BADEN(SC)16					
908064	6	750ML	119.94	19.99	
		1CS	105.00	17.50	**14.94**
SILVANER FRANKEN 16					
893556	6	750ML	103.38	17.23	
		1CS	87.00	14.50	**16.38**

STEPHANE AVIRON

BEAUJOLAIS VILLAGE					
337339	12	750ML	119.93	9.99	
		1CS	95.93	7.99	**24.00**
CHENAS VV 12					
359181	12	750ML	191.93	15.99	
		1BT		13.66	**2.33**
CHENAS VV 16					
911981	12	750ML	184.00	15.33	
		1CS	176.00	14.67	**8.00**
COTE BROUILLY VV15					
474382	12	750ML	168.00	14.00	
		1CS	160.00	13.33	**8.00**
		10CS	151.92	12.66	**16.08**
COTE DE BROUILLY					
338340	12	750ML	184.01	15.33	
		1BT		13.08	**2.25**
12/750ML					
474386		**FLEURIE MADRIERE 15**			
474383		**MOULIN A VENT VV15**			
	12	750ML	212.00	17.67	
		1CS	200.00	16.67	**12.00**
JULIENAS VV 15					
474390	12	750ML	184.00	15.33	
		1CS	168.00	14.00	**16.00**
MORGON COTE PY 16					
911923	12	750ML	208.00	17.33	
		1CS	192.00	16.00	**16.00**

THE PALM BY WHISPERING ANGEL

M&M THE PALM & WHISP ANGEL

WHISP ANGEL PROV ROSE 18					
921871	12	750ML	144.00	12.00	
		1CS	128.00	10.67	**16.00**
		5CS	120.00	10.00	**24.00**
		5CS	120.00	10.00	**24.00**

URBAN PROVENCE

URBAN PROVENCE ROSE 17					
908377	6	750ML	102.00	17.00	
		1BT		9.99	**7.01**

VIDAL FLEURY

CHATEAUNEUF DU PAPE12					
449834	12	750ML	480.00	40.00	
		1CS	456.00	38.00	**24.00**
12/750ML					
449866		**COTE DU RHONE BL**			
449829		**COTE DU RHONE RG**			
	12	750ML	128.00	10.67	
		1CS	120.00	10.00	**8.00**
		2CS	112.00	9.33	**16.00**
COTE DU RHONE ROSE					
449831	12	750ML	126.00	10.50	
		1CS	120.00	10.00	**6.00**
		2CS	108.00	9.00	**18.00**
CROZES HERM RG 13					
449832	12	750ML	228.00	19.00	
		1CS	220.00	18.33	**8.00**

VILLA PONCIAGO

FLEURIE LA RSV 11					
346896	12	750ML	175.97	14.66	
		1BT		9.99	**4.67**
FLEURIE LA RSV 12					
368696	12	750ML	160.01	13.33	

WINE - GERMANY

50 DEGREE

RIESLING					
387976	12	750ML	136.00	11.33	
		2CS	128.00	10.67	**8.00**

BLUE NUN

AUTHENTIC WHITE					
351096	6	1.5L	87.98	14.66	
		1CS	63.96	10.66	**24.02**
351097	12	750ML	95.93	7.99	
		1CS	64.01	5.33	**31.92**
RIESLING WINEMAKER PASSION (SC)					
470293	12	750ML	96.00	8.00	
		1CS	72.00	6.00	**24.00**

OH SCHIST

RIESLING					
321542	12	750ML	79.97	6.66	
		2CS	71.93	5.99	**8.04**

SCHLOSS JOHANNISBERG

GELBACK RIESLING					
915820	6	750ML	128.00	21.33	

ST LUDWIN

BERN KURFURSTLAY SPT					
249368	12	750ML	151.97	12.66	
		1BT		4.99	**7.67**

STONE FRUIT

RIESLING					
321618	12	750ML	79.97	6.66	
		2CS	71.93	5.99	**8.04**
		10CS	59.97	5.00	**20.00**

WINE - GREECE

ACHAIA CLAUSS

DEMESTICA WHITE					
24416	12	750ML	119.93	9.99	
		1BT		4.99	**5.00**
MUSCAT OF PATRAS					
148042	12	750ML	143.93	11.99	
		1CS	124.00	10.33	**19.93**
OUZO 80					
448919	12	750ML	128.00	10.67	
OUZO 92					
37106	12	750ML	199.97	16.66	
		1CS	176.00	14.67	**23.97**

WINE - IDAHO

STE CHAPELLE

CAB SAUV BIB					
359331	4	3.0L	69.33	17.33	
RIES SP HARV WINEMAKR					
223419	12	750ML	88.01	7.33	
		1BT		6.99	**0.34**
12/750ML					
171071		**RIESLING WINEMAKERS**			
230936		**SOFT HUCKLEBERRY**			
128501		**SOFT RED**			
	12	750ML	79.97	6.66	
24/375ML					
907858		**BLOOD ORANGE SPRITZ CAN**			
907857		**HUCKLEBERRY SPRITZ CAN**			
907856		**MOUNTAIN BERRY SPRITZ CAN**			
	24	375ML	111.94	4.66	
		1CS	95.86	3.99	**16.08**
		3CS	89.76	3.74	**22.18**
		10CS	89.76	3.74	**22.18**

WILD MEADOWS

RED BEAUTY BLEND					
339961	12	750ML	115.00	9.58	

Item #	Pack	Size	Case	Btl	PO

WINE - ISRAEL

ALEXANDER

RED SANDRO 14
473988 12 750ML 232.01 19.33
CAB SAUV RSV 13
473984 12 750ML 328.01 27.33

BARKAN

MERLOT RSV 13
413415 12 750ML 175.97 14.66
1CS 163.97 13.66 **12.00**
MERLOT RSV 14
905543 12 750ML 191.93 15.99
1CS 175.97 14.66 **15.96**

12/750ML
92089 CABERNET SAUVIGNON
92083 CHARDONNAY
355679 MALBEC
70704 MERLOT
212135 PETITE SIRAH
163744 PINOT NOIR
115040 SAUVIGNON BLANC
131407 SHIRAZ
12 750ML 116.00 9.67
1CS 105.00 8.75 **11.00**
10CS 96.00 8.00 **20.00**
SHIRAZ SP RSV WINEMAKERS 11
368238 6 750ML 215.96 35.99
1CS 200.00 33.33 **15.96**

CARMEL

6/1.5L
91785 KING DAVID CONCORD
80084 KING DAVID SACRAMENTAL RED
6 1.5L 68.94 11.49
CAB SAUV APP SER 14
412382 12 750ML 184.01 15.33
EMERALD RIES VYDS SEL
263977 12 750ML 119.93 9.99

12/750ML
91793 KING DAVID CONCORD
90397 KING DAVID SACRAMENTAL RED
12 750ML 71.93 5.99
1CS 65.88 5.49 **6.05**
MERLOT APP SER 09
281329 12 750ML 184.01 15.33
MOSCATO DI CARMEL
91175 12 750ML 103.97 8.66
1CS 95.93 7.99 **8.04**
25CS 82.68 6.89 **21.29**
MOSCATO YOUNG
295788 12 750ML 95.93 7.99
SAUVIGNON BLANC APP SER 11
324952 12 750ML 175.97 14.66

12/750ML
264244 SELECTED CAB SAUV
261656 SELECTED SAUV BLANC
12 750ML 103.97 8.66
1CS 95.93 7.99 **8.04**

6/750ML
472206 SHIRAZ KAYOUMI 07
472207 SHIRAZ KAYOUMI 10
6 750ML 143.96 23.99

CASTEL

C BLANC DU 14
403538 12 750ML 431.93 35.99
GRAND VIN 16
922492 12 750ML 752.00 62.67
PETIT CASTEL 16
910155 12 750ML 424.00 35.33

12/750ML
921673 BLANC DU CASTEL 17
902950 ROUGE DU CASTEL 16
12 750ML 224.00 18.67
1CS 208.00 17.33 **16.00**

FLAM

BLANC 16
472055 12 750ML 304.00 25.33
3CS 288.00 24.00 **16.00**
CLASSICO 16
905539 12 750ML 304.01 25.33

12/750ML
385336 CABERNET SAUVIGNON RSV 11
417120 CABERNET SAUVIGNON RSV 12
385342 MERLOT RSV 11
12 750ML 511.97 42.66
NOBLE 14
928295 6 750ML 404.00 67.33
1CS 384.00 64.00 **20.00**

12/750ML
407602 SYRAH RSV 13
473989 SYRAH RSV 14
12 750ML 383.93 31.99

GAMLA

CABERNET SAUVIGNON RSV 10
333884 12 750ML 191.93 15.99
CHARDONNAY
80333 12 750ML 143.93 11.99

12/750ML
80330 CABERNET SAUVIGNON
41529 MERLOT
12 750ML 167.93 13.99

MONTEFIORE

RED 16
919175 12 750ML 160.01 13.33
SYRAH 10
355884 12 750ML 383.93 31.99
1BT 27.25 **4.74**
WHITE 12
355882 12 750ML 160.01 13.33

MOUNT TABOR

12/750ML
172709 CABERNET SAUVIGNON
264063 CHARDONNAY
172712 MERLOT
356130 SHIRAZ
12 750ML 127.97 10.66

OR HAGANUZ

AMUKA CAB SEMI YANAI 13
418705 12 750ML 167.93 13.99

12/750ML
446909 AMUKA CAB SAUV YANAI 14
411695 AMUKA SAUV BLANC AVT 13
418709 AMUKA SHIRAZ MARUS 13
12 750ML 175.97 14.66
ELIMA 13
479914 6 750ML 123.98 20.66
ELIMA 14
898353 12 750ML 263.93 21.99
FRENCH BLEND 14(MEV)
479917 6 750ML 236.00 39.33
MAROM HILLEL DAN 12
411691 12 750ML 263.93 21.99

PSAGOT

CAB SAUV 16(MEV)
896972 12 750ML 311.93 25.99
CHARDONNAY 17 (MEV)
919135 12 750ML 232.01 19.33
EDOM RED 12
383189 12 750ML 343.97 28.66
MERLOT 16
912092 12 750ML 304.00 25.33
CABERNET SAUVIGNON 16
907982 12 750ML 311.93 25.99
SINAI RED M SERIES 17(MEV)
921436 12 750ML 208.00 17.33
1CS 200.00 16.67 **8.00**

SHILOH

CHARDONNAY 17
937245 12 750ML 288.00 24.00
1CS 272.00 22.67 **16.00**
CAB SAUV SECRET RSV 16
919989 12 750ML 384.00 32.00
CABERNET SAUVIGNON SHOR 16
909929 12 750ML 287.93 23.99
LEGEND 16
909926 12 750ML 327.96 27.33
BARBERA 14
451097 12 750ML 287.93 23.99
MOSAIC 16 (MEV)
926955 12 750ML 560.00 46.67

TABOR ADAMA

MERLOT 13
390940 12 750ML 167.93 13.99
CABERNET SAUVIGNON 16
931251 12 750ML 168.00 14.00

TULIP

12/750ML
473983 JUST CABERNET SAUVIGNON 14
481531 JUST CABERNET SAUVIGNON 16
481389 JUST MERLOT 16
12 750ML 215.93 17.99

YATIR

FOREST 13
481506 6 750ML 343.98 57.33
FOREST 14
910401 6 750ML 344.00 57.33
MT AMASA RED 12
477571 6 750ML 179.96 29.99

ZMORA

CAB SAUV SEMI-SWEET
323609 12 750ML 79.97 6.66
10CS 71.93 5.99 **8.04**

WINE - ITALY

642

SEE WINES UNLIMITED FAMILY PLAN PAGE

IL CANAPONE ROSSO 16
906872 12 750ML 175.97 14.66
1CS 143.93 11.99 **32.04**
3CS 131.93 10.99 **44.04**
5CS 119.93 9.99 **56.04**

ALTA MORA

SEE TERLATO FAMILY PLAN PAGE

BIANCO 17
909921 6 750ML 129.90 21.65
1CS 124.00 20.67 **5.90**
3CS 120.00 20.00 **9.90**
5CS 116.00 19.33 **13.90**
ROSSO 15
482099 6 750ML 103.86 17.31
1CS 95.96 15.99 **7.90**
3CS 92.00 15.33 **11.86**
5CS 87.98 14.66 **15.88**

ANSELMI

SEE TERLATO FAMILY PLAN PAGE

CAPITEL FOSCARINO
64003 12 750ML 199.68 16.64
1BT 12.99 **3.65**
SAN VINCENZO BIANCO(SC)16
468337 12 750ML 175.80 14.65
1CS 168.00 14.00 **7.80**
3CS 152.00 12.67 **23.80**
5CS 144.00 12.00 **31.80**

BARBI

BRUNELLO DI MONTALCINO 13
913499 12 750ML 568.00 47.33
1CS 528.00 44.00 **40.00**
BRUN DI MONT VIGNA FIORE 03
226603 6 750ML 399.96 66.66
MORELLINO DI SCANSANO 11
332575 12 750ML 172.01 14.33
1BT 8.99 **5.34**
ROSSO DI MONTALCINO
6850 12 750ML 240.00 20.00

Item #	Pack	Size	Case	Btl	PO
BRUNELLO DI MONTALCINO 04					
261802	12	375ML	239.93	19.99	
		1BT		9.99	**10.00**
BIGI					
EST EST EST MONTEFIASCONE 16					
913098	12	750ML	104.00	8.67	
		1CS	96.00	8.00	**8.00**
		5CS	88.00	7.33	**16.00**
CA BIANCA					
BAROLO 12					
468802	6	750ML	210.00	35.00	
BRACHETTO D'AQUI					
167763	6	750ML	76.00	12.67	
		1CS	72.00	12.00	**4.00**
		2CS	64.00	10.67	**12.00**
GAVI DI GAVI					
182853	6	750ML	80.00	13.33	
		1CS	74.00	12.33	**6.00**
MOSCATO D'ASTI					
298915	6	750ML	72.00	12.00	
		1CS	64.00	10.67	**8.00**
		3CS	48.00	8.00	**24.00**
CA DONINI					
ALL SIZES & VARIETALS M&M					
MERLOT					
4219	6	1.5L	56.00	9.33	
		1BT		3.99	**5.34**
PINOT GRIGIO					
4220	6	1.5L	56.00	9.33	
		5CS	51.98	8.66	**4.02**
12/750ML					
59906		**MERLOT**			
1760		**PINOT GRIGIO**			
167567		**PINOT NOIR**			
	12	750ML	72.00	6.00	
		1CS	64.00	5.33	**8.00**
		3CS	56.00	4.67	**16.00**
CA MONTINI					
SEE ENOVATION FAMILY PLAN PAGE, 20C STAND ALONE QD					
PINOT GRIGIO TERRE VALFR					
432077	6	750ML	71.96	11.99	
		1CS	63.98	10.66	**7.98**
		2CS	59.96	9.99	**12.00**
		6CS	56.00	9.33	**15.96**
		20CS	52.00	8.67	**19.96**
CALDORA					
12/750ML					
132795		**CHARDONNAY**			
116261		**MONTEPULCIANO D'ABRUZZO**			
132796		**SANGIOVESE**			
	12	750ML	112.01	9.33	
		1BT		8.66	**0.67**
		3CS	79.92	6.66	**32.09**
		5CS	71.88	5.99	**40.13**
CANEI					
6/1.5L					
97037		**PEACH (SC)**			
97033		**ROSE (SC)**			
97030		**WHITE**			
	6	1.5L	87.98	14.66	
		1CS	75.98	12.66	**12.00**
12/750ML					
24012		**PEACH (SC)**			
24014		**WHITE (SC)**			
	12	750ML	95.88	7.99	
		1CS	83.88	6.99	**12.00**
CANTINA CELLARO					
LUMA NERO AVOLA					
347011	12	750ML	89.45	7.45	
CAPEZZANA					
BARCO REALE 14					
403188	12	750ML	144.00	12.00	
		2CS	136.00	11.33	**8.00**
CARMIGNANO 13					
901192	12	750ML	244.00	20.33	
		2CS	236.00	19.67	**8.00**
VIN SANTO RSV 10					
898589	6	375ML	234.00	39.00	
CASALEO					
12/750ML					
416709		**MONTEPULCIANO D'ABRUZZO**			
416708		**PINOT GRIGIO**			
416707		**SANGIOVESE**			
	12	750ML	95.88	7.99	
		1CS	87.96	7.33	**7.92**
		3CS	79.92	6.66	**15.96**
CAST MONACI					
ARTAS PRIMITIVO 10					
376700	1	1.5L	59.99	59.99	
		1BT		51.00	**8.99**
ACANTE FIANO SALENTO					
316508	6	750ML	63.98	10.66	
		1BT		2.99	**7.67**
ARTAS PRIMITIVO 12					
400235	6	750ML	144.00	24.00	
		1BT		9.99	**14.01**
KREOS ROSATO					
295235	6	750ML	72.00	12.00	
		1CS	51.96	8.66	**20.04**
464813	12	750ML	112.00	9.33	
		1CS	104.00	8.67	**8.00**
LIANTE SALENTINO					
188242	12	750ML	119.93	9.99	
		1BT		5.33	**4.66**
MARU NEGROAMARO					
188241	12	750ML	112.01	9.33	
		1BT		8.00	**1.33**
PILUNA PRIMITIVO					
188240	12	750ML	120.00	10.00	
		1CS	112.00	9.33	**8.00**
CASTELLO DI MONSANTO					
CHIANTI CL RSV POGG 13 WD					
912766	6	750ML	272.00	45.33	
CHIANTI CLASSICO RSV 15					
921458	12	750ML	228.00	19.00	
		2CS	224.00	18.67	**4.00**
NEMO(CAB SAUV)09					
403206	12	750ML	456.00	38.00	
CAVICCHIOLI					
ALL SIZES MIX & MATCH					
1928 LAMBRUSCO					
310533	6	1.5L	60.00	10.00	
		1CS	52.00	8.67	**8.00**
		3CS	48.00	8.00	**12.00**
310532	12	750ML	72.00	6.00	
		1CS	64.00	5.33	**8.00**
		3CS	60.00	5.00	**12.00**
DANZANTE					
SEE LAPHAM FAMILY PLANS PAGE					
CHIANTI					
897544	12	750ML	96.00	8.00	
		1CS	88.00	7.33	**8.00**
PINOT GRIGIO					
69889	12	750ML	88.00	7.33	
		1CS	80.00	6.67	**8.00**
		2CS	72.00	6.00	**16.00**
		5CS	68.00	5.67	**20.00**
ROSE 17					
914586	12	750ML	88.00	7.33	
		2CS	80.00	6.67	**8.00**
DEL VENTO					
PINOT GRIGIO (SC)					
404102	12	750ML	112.01	9.33	
		1CS	90.00	7.50	**22.01**
DONINI					
6/1.5L					
915855		**CHARDONNAY VINO BIANCO**			
915859		**MONTEPULCIANO D'ABRUZZO**			
915865		**PINOT NOIR PROVINCIA PAVIA**			
915852		**PINOT GRIGIO DELLE VENEZIE**			
	6	1.5L	80.00	13.33	
		1CS	68.00	11.33	**12.00**
		3CS	56.00	9.33	**24.00**
12/750ML					
915856		**CHARDONNAY VINO BIANCO**			
915861		**MERLOT TREVENEZIE**			
915858		**MONTEPULCIANO D'ABRUZZO**			
915851		**PINOT GRIGIO DELLE VENEZIE**			
915863		**PINOT NOIR PROVINCIA PAVIA**			
	12	750ML	80.00	6.67	
		1CS	72.00	6.00	**8.00**
		3CS	60.00	5.00	**20.00**
DUCAROSSO					
CHIANTI CLASS RSV					
100575	12	750ML	126.00	10.50	
		1CS	114.00	9.50	**12.00**
EMPORIUM					
SEE ENOVATION FAMILY PLAN PAGE					
SALENTO APPASSIMENTO					
476046	6	750ML	63.98	10.66	
		1CS	59.96	9.99	**4.02**
		2CS	56.00	9.33	**7.98**
		6CS	51.98	8.66	**12.00**
ESPERTO					
PINOT GRIGIO(SC)					
14369	12	750ML	96.00	8.00	
FARMERS OF WINE					
SEE ENOVATION FAMILY PLAN PAGE					
RED BLEND (ORG)					
432065	12	750ML	127.97	10.66	
		1CS	104.09	8.67	**23.88**
		2CS	95.93	7.99	**32.04**
FEUDI DI SAN GREGORIO					
FIANO DI AVEL15					
445142	12	750ML	187.68	15.64	
		1CS	179.88	14.99	**7.80**
		3CS	159.96	13.33	**27.72**
		5CS	151.92	12.66	**35.76**
FIANO DI AVEL16					
474804	12	750ML	222.00	18.50	
		1CS	216.00	18.00	**6.00**
		3CS	200.00	16.67	**22.00**
		5CS	192.00	16.00	**30.00**
GRECO DI TUFO17					
918484	12	750ML	223.80	18.65	
		1CS	216.00	18.00	**7.80**
		2CS	200.00	16.67	**23.80**
		3CS	200.00	16.67	**23.80**
		5CS	192.00	16.00	**31.80**
FEUDI SAN GREGORIO					
6/750ML					
271148		**PATRIMO 05**			
FEUDI DI SAN GREGORIO					
463310		**PATRIMO 13**			
	6	750ML	725.88	120.98	
		1CS	719.94	119.99	**5.94**
		3CS	695.94	115.99	**29.94**
		5CS	677.94	112.99	**47.94**
FEUDI SAN GREGORIO					
FALANGHINA					
77660	12	750ML	186.00	15.50	
		1CS	180.00	15.00	**6.00**
		3CS	172.00	14.33	**14.00**
		5CS	160.00	13.33	**26.00**
LACRYMA RED 10					
249441	12	750ML	131.88	10.99	
		1CS	119.88	9.99	**12.00**
PIANO DI MONT11					
445145	6	750ML	333.00	55.50	
		1CS	310.00	51.67	**23.00**
		3CS	298.00	49.67	**35.00**
		5CS	298.00	49.67	**35.00**
ROSAURA					
177085	6	750ML	75.00	12.50	
		1CS	68.00	11.33	**7.00**
		3CS	60.00	10.00	**15.00**
		5CS	60.00	10.00	**15.00**
RUBRATO					
67460	12	750ML	198.00	16.50	
		1CS	184.00	15.33	**14.00**
		3CS	168.00	14.00	**30.00**
		5CS	152.00	12.67	**46.00**

Item #	Pack	Size	Case	Btl	PO
SERPICO 11					
445140	6	750ML	411.00	68.50	
		1CS	384.00	64.00	**27.00**
		3CS	376.00	62.67	**35.00**
		5CS	376.00	62.67	**35.00**
SIRICA 10					
362042	6	750ML	269.94	44.99	
		1BT		38.67	**6.32**
TAURASI 13					
911506	6	750ML	222.00	37.00	
		1CS	196.00	32.67	**26.00**
		2CS	192.00	32.00	**30.00**
		5CS	192.00	32.00	**30.00**

FOLONARI

3/3.0L

483576 MONTEPULCIANO D'ABRUZ BIB
485325 PINOT GRIGIO BIB

ALL 3.0L MIX & MATCH

485328 PINOT NOIR BIB
485329 TOSCANA ROSSO BIB

	3	3.0L	45.00	15.00	
		4CS	37.50	12.50	**7.50**
		8CS	36.00	12.00	**9.00**

ALL 1.5L MIX & MATCH

6/1.5L

97322 BARDOLINO
81326 CABERNET SAUVIGNON
81316 CHARDONNAY
118340 CHIANTI
85981 MERLOT
3153 MONTEPULCIANO D'ABRUZZO
304099 MOSCATO
81357 PINOT GRIGIO
128267 PINOT NOIR
97320 SOAVE
97321 VALPOLICELLA

	6	1.5L	66.00	11.00	
		5CS	60.00	10.00	**6.00**
		10CS	56.00	9.33	**10.00**
		25CS	48.00	8.00	**18.00**

BARDOLINO

81320	12	750ML	79.97	6.66	

12/750ML

81325 CABERNET SAUVIGNON
81317 CHARDONNAY
118341 CHIANTI
85980 MERLOT
3154 MONTEPULCIANO D'ABRUZZO
164105 MOSCATO
416964 PINOT GRIGIO
128258 PINOT NOIR
97323 VALPOLICELLA

	12	750ML	79.97	6.66	
		3CS	71.93	5.99	**8.04**

FRESCOBALDI

SEE LAPHAM FAMILY PLANS PAGE

AMMIRAGLIA ALIE ROSE 17

904744	6	750ML	84.00	14.00	
		5CS	80.00	13.33	**4.00**

6/750ML

897550 CASTELGIO BRUN MONT 12
905780 CASTELGIO BRUN MONT 13

	6	750ML	340.00	56.67	
		1CS	318.00	53.00	**22.00**

GORGONA BIANCO

898565	6	750ML	630.00	105.00	

MASSOVIVO VERMENTINO16

897463	6	750ML	84.00	14.00	
		5CS	78.00	13.00	**6.00**

MONTESODI 12

403040	6	750ML	168.00	28.00	

MORMORETO 15

906062	6	750ML	348.00	58.00	

WINE - ITALY

FRESCOBALDI

NIPOZZANO RSV 14

904719	12	750ML	200.00	16.67	
		1CS	176.00	14.67	**24.00**

NIPOZZANO RSV VV 13

900269	6	750ML	132.00	22.00	

PIETRAREGIA RSV

897472	6	750ML	108.00	18.00	

POMINO BENEFIZIO 16

906243	6	750ML	200.00	33.33	
		1CS	176.00	29.33	**24.00**
		5CS	164.00	27.33	**36.00**

POMINO BIANCO 17

909679	12	750ML	176.00	14.67	
		1CS	160.00	13.33	**16.00**
		5CS	152.00	12.67	**24.00**

POMINO PINOT NERO 13

897751	12	750ML	288.00	24.00	
		1CS	232.00	19.33	**56.00**

REMOLE ROSSO

897543	12	750ML	88.00	7.33	
		1CS	80.00	6.67	**8.00**
		2CS	72.00	6.00	**16.00**

CHIANTI CASTIGLIONI

899214	12	750ML	128.00	10.67	
		1CS	120.00	10.00	**8.00**
		2CS	112.00	9.33	**16.00**

CHIANTI RSV PERANO 15

928784	6	750ML	160.00	26.67	
		1CS	148.00	24.67	**12.00**

CHIANTI PERANO 15

912639	12	750ML	240.00	20.00	
		1CS	232.00	19.33	**8.00**

TENUTA CASTIGLIONI 14

897666	12	750ML	240.00	20.00	
		1CS	216.00	18.00	**24.00**

GAJA

SEE TERLATO FAMILY PLAN PAGE

BRUNELLO DI MONTALCINO 13

903568	1	1.5L	188.00	188.00	

BAROLO SPERSS 13 WD

485441	1	1.5L	419.99	419.99	

BRUN DI MONT SUGARILLE 11

406987	1	1.5L	285.00	285.00	
		1BT		259.99	**25.01**

ASST (2E- TILD/LORENZO/RUSSI) 14

485720	6	750ML	2445.00	407.50	
		1CS	2179.98	363.33	**265.02**
		5CS	2179.98	363.33	**265.02**

GAIA & REY CHARDONNAY 16 WD

917053	6	750ML	1293.90	215.65	
		1CS	1212.00	202.00	**81.90**

SORI SAN LORENZO 15

920340	6	750ML	2704.00	450.67	
		1CS	2492.00	415.33	**212.00**
		5CS	2492.00	415.33	**212.00**

ALTENI DI BRASSICA SAUV BL 14

415730	6	750ML	599.96	99.99	
		1BT		75.99	**24.00**

ALTENI DI BRASSICA SAUV BL 15

476858	6	750ML	602.00	100.33	
		1CS	581.96	96.99	**20.04**
		5CS	581.96	96.99	**20.04**

ALTENI DI BRASSICA SAUV BL 16

916134	6	750ML	759.90	126.65	
		1CS	714.00	119.00	**45.90**

BARBARESCO 13

442915	6	750ML	1148.00	191.33	
		1CS	1066.00	177.67	**82.00**
		3CS	1016.00	169.33	**132.00**
		5CS	1016.00	169.33	**132.00**

BARBARESCO 14

484827	6	750ML	975.00	162.50	
		1CS	879.96	146.66	**95.04**
		3CS	877.32	146.22	**97.68**
		5CS	877.32	146.22	**97.68**

BARBARESCO 15

918860	6	750ML	1054.00	175.67	
		1CS	972.00	162.00	**82.00**
		5CS	972.00	162.00	**82.00**

BARBARESCO COSTA RUSSI 13

443262	6	750ML	2513.88	418.98	
		1CS	2447.96	407.99	**65.92**
		5CS	2447.96	407.99	**65.92**

BARBARESCO COSTA RUSSI 14

484704	6	750ML	2445.00	407.50	
		1CS	2179.98	363.33	**265.02**
		5CS	2179.98	363.33	**265.02**

BARBARESCO SORI SAN LORENZO 14

484946	6	750ML	2445.00	407.50	
		1CS	2179.98	363.33	**265.02**
		5CS	2179.98	363.33	**265.02**

BARBARESCO SORI TILDIN 13

443266	6	750ML	2513.88	418.98	
		1CS	2447.96	407.99	**65.92**
		5CS	2447.96	407.99	**65.92**

BARBARESCO SORI TILDIN 14

484800	6	750ML	2445.00	407.50	
		1CS	2179.98	363.33	**265.02**
		5CS	2179.98	363.33	**265.02**

BAROLO CONTEISA 13

485171	6	750ML	1200.00	200.00	
		1CS	1080.00	180.00	**120.00**
		5CS	1080.00	180.00	**120.00**

BAROLO CONTEISA 14

919564	6	750ML	1272.00	212.00	
		1CS	1172.00	195.33	**100.00**
		5CS	1172.00	195.33	**100.00**

BAROLO DAGROMIS 14

909730	6	750ML	447.90	74.65	
		1CS	416.00	69.33	**31.90**
		3CS	392.00	65.33	**55.90**
		5CS	384.00	64.00	**63.90**

BRUN DI MONT RENNINA 11

407136	6	750ML	680.02	113.34	
		1CS	674.96	112.49	**5.06**
		3CS	651.98	108.66	**28.04**
		5CS	651.98	108.66	**28.04**

BRUN DI MONT RENNINA 13

903566	6	750ML	807.96	134.66	
		1CS	763.98	127.33	**43.98**
		2CS	755.94	125.99	**52.02**
		5CS	755.94	125.99	**52.02**

BRUN DI MONT SUGARILLE 04

258138	6	750ML	1400.00	233.33	

BRUN DI MONT SUGARILLE 13

903661	6	750ML	891.96	148.66	
		1CS	867.96	144.66	**24.00**
		3CS	833.94	138.99	**58.02**
		5CS	833.94	138.99	**58.02**

BRUNELLO DI MONTALCINO 13

904112	6	750ML	419.94	69.99	
		1CS	395.94	65.99	**24.00**
		3CS	383.94	63.99	**36.00**
		5CS	383.94	63.99	**36.00**

CONTEISA 11

402275	6	750ML	1124.96	187.49	
		1CS	989.96	164.99	**135.00**
		5CS	989.96	164.99	**135.00**

COSTA RUSSI 11

368880	6	750ML	2513.88	418.98	
		1CS	2447.96	407.99	**65.92**
		5CS	2447.96	407.99	**65.92**

COSTA RUSSI 15

920331	6	750ML	2704.00	450.67	
		1CS	2492.00	415.33	**212.00**
		5CS	2492.00	415.33	**212.00**

DARMAGI (CAB SAUV) 10

348996	6	750ML	1208.84	201.47	
		1CS	1140.00	190.00	**68.84**

DARMAGI (CAB SAUV) 11

368866	6	750ML	1103.96	183.99	

6/750ML

469010 DARMAGI (CAB SAUV) 12
899392 DARMAGI (CAB SAUV) 13

	6	750ML	1083.90	180.65	
		1CS	1026.00	171.00	**57.90**

MARCANDA VISTAMARE 16

477873	6	750ML	336.00	56.00	
		1CS	315.98	52.66	**20.02**
		3CS	308.00	51.33	**28.00**
		5CS	269.96	44.99	**66.04**

Item #	Pack	Size	Case	Btl	PO
MARCANDA VISTAMARE 17					
910028	6	750ML	369.90	61.65	
		1CS	344.00	57.33	**25.90**
		3CS	336.00	56.00	**33.90**
		5CS	300.00	50.00	**69.90**
ROSSJ BASS (CHARDONNAY) 15					
415744	12	750ML	904.00	75.33	
		1CS	790.93	65.91	**113.07**
		5CS	790.93	65.91	**113.07**
ROSSJ BASS (CHARDONNAY) 17					
915927	12	750ML	1015.80	84.65	
		1CS	924.00	77.00	**91.80**
12/750ML					
465205		**SITO MORESCO 14**			
474349		**SITO MORESCO 15**			
	12	750ML	519.72	43.31	
		1CS	496.01	41.33	**23.71**
		3CS	455.93	37.99	**63.79**
		5CS	431.93	35.99	**87.79**
SORI TILDIN 11					
368858	6	750ML	2513.88	418.98	
		1CS	2447.96	407.99	**65.92**
		5CS	2447.96	407.99	**65.92**
SORI TILDIN 15					
920342	6	750ML	2704.00	450.67	
		1CS	2492.00	415.33	**212.00**
		5CS	2492.00	415.33	**212.00**
SPERSS 13					
485184	6	750ML	1251.00	208.50	
		1CS	1127.94	187.99	**123.06**
SPERSS 14					
919655	6	750ML	1328.00	221.33	
		1CS	1172.00	195.33	**156.00**
		5CS	1172.00	195.33	**156.00**
BRUNELLO DI MONTALCINO 13					
903569	12	375ML	552.00	46.00	
		1CS	444.00	37.00	**108.00**

GAJA CAMARCANDA

SEE TERLATO FAMILY PLAN PAGE

Item #	Pack	Size	Case	Btl	PO
CAMARCANDA 13					
451578	6	750ML	749.88	124.98	
		1CS	690.00	115.00	**59.88**
		3CS	672.00	112.00	**77.88**
		5CS	672.00	112.00	**77.88**
12/750ML					
474799		**PROMIS 15**			
909105		**PROMIS 16**			
	12	750ML	463.68	38.64	
		1CS	440.00	36.67	**23.68**
		3CS	408.00	34.00	**55.68**
		5CS	384.00	32.00	**79.68**
MARGAI 16					
909327	6	750ML	369.84	61.64	
		1CS	330.00	55.00	**39.84**
		2CS	300.00	50.00	**69.84**
		3CS	300.00	50.00	**69.84**
		5CS	300.00	50.00	**69.84**
MAGARI 15					
474347	12	375ML	432.00	36.00	
		1CS	330.00	27.50	**102.00**

GEMMA DI LUNA

SEE ENOVATION FAMILY PLAN PAGE

Item #	Pack	Size	Case	Btl	PO
12/750ML					
902132		**PINOT GRIGIO**			
902009		**PINOT GRIGIO W/FNCYBOX**			
	12	750ML	119.99	10.00	
		1CS	103.99	8.67	**16.00**
		2CS	95.99	8.00	**24.00**

GHIZZANO

Item #	Pack	Size	Case	Btl	PO
IL 09					
246159	12	750ML	143.93	11.99	
		1BT		10.25	**1.74**
IL 15					
464945	12	750ML	168.00	14.00	
		1CS	160.01	13.33	**7.99**
		2CS	144.00	12.00	**24.00**
VENEROSO 12					
411994	6	750ML	144.00	24.00	
		1CS	120.00	20.00	**24.00**

GIORGIO & GIANNI

Item #	Pack	Size	Case	Btl	PO
ANGEL					
321893	12	750ML	79.97	6.66	
		1CS	71.93	5.99	**8.04**
VIVA FRIZZANTE					
321934	12	750ML	79.97	6.66	

HOFSTATTER

Item #	Pack	Size	Case	Btl	PO
GEWURZ JOSEPH (SC) 13					
894647	12	750ML	223.97	18.66	
		1CS	208.01	17.33	**15.96**
GEWURZ KOLBENHOF 16					
893549	6	750ML	192.00	32.00	
LAGREIN (SC) 16					
485137	12	750ML	168.00	14.00	
P NERO BARTHENAU 11					
380968	6	750ML	368.00	61.33	
PINOT GRIGIO (SC) 16					
474760	12	750ML	159.96	13.33	
		1CS	151.92	12.66	**8.04**
PINOT NERO MECZAN (SC)					
474764	12	750ML	167.88	13.99	
		4CS	156.00	13.00	**11.88**

IL POGGIONE

Item #	Pack	Size	Case	Btl	PO
BRUN DI MONT 13 WD					
902670	1	3.0L	257.04	257.04	
BRUN DI MONT RSV 12					
900623	1	3.0L	345.92	345.92	
900569	1	1.5L	171.11	171.11	
BRUN DI MONT 13 WD					
900705	1	1.5L	136.29	136.29	
BRUN DI MONT 12					
451370	6	750ML	375.84	62.64	
		1CS	368.00	61.33	**7.84**
		3CS	339.98	56.66	**35.86**
		5CS	329.96	54.99	**45.88**
BRUN DI MONT RSV 12					
900535	6	750ML	520.00	86.67	
		1CS	516.00	86.00	**4.00**
		3CS	504.00	84.00	**16.00**
		5CS	504.00	84.00	**16.00**
GRAPPA BRUNELLO 90					
32448	6	750ML	332.00	55.33	
		1BT		40.99	**14.34**
BRANCATO ROSE 18					
931718	12	750ML	186.00	15.50	
		1CS	160.00	13.33	**26.00**
		2CS	144.00	12.00	**42.00**
		5CS	144.00	12.00	**42.00**
ROSSO DI MONTALCINO 17					
931656	12	750ML	263.88	21.99	
		1CS	240.00	20.00	**23.88**
		3CS	224.00	18.67	**39.88**
		5CS	224.00	18.67	**39.88**
ROSSO DI TOSCANA 17					
931716	12	750ML	186.00	15.50	
		1CS	160.00	13.33	**26.00**
		2CS	144.00	12.00	**42.00**
		5CS	144.00	12.00	**42.00**
VIN SANTO RSV 06					
480811	6	500ML	189.84	31.64	
		1CS	174.00	29.00	**15.84**

LA CHIARA

Item #	Pack	Size	Case	Btl	PO
GAVI					
150208	12	750ML	143.93	11.99	
		1CS	119.93	9.99	**24.00**

LA GIUVA

Item #	Pack	Size	Case	Btl	PO
AMARONE 13					
469928	6	750ML	419.96	69.99	
		1CS	399.98	66.66	**19.98**
VALPOLICELLA RIENTRO 15					
918888	6	750ML	219.98	36.66	
		1CS	200.00	33.33	**19.98**

LA SCOLCA

Item #	Pack	Size	Case	Btl	PO
GAVI DEI GAVI BLACK LBL 14					
410750	12	750ML	360.00	30.00	
GAVI DEI GAVI BLACK LBL 16					
477537	12	750ML	368.00	30.67	
GAVI DEI GAVI BLACK LBL 17					
909715	12	750ML	408.00	34.00	
		1CS	360.00	30.00	**48.00**

Item #	Pack	Size	Case	Btl	PO
GAVI WHITE LABEL 16					
471542	12	750ML	175.92	14.66	
		1CS	159.96	13.33	**15.96**
		3CS	151.92	12.66	**24.00**
GAVI WHITE LABEL 17					
910325	12	750ML	176.00	14.67	
		1CS	152.00	12.67	**24.00**
		3CS	144.00	12.00	**32.00**

LADY LOLA

SEE ENOVATION FAMILY PLAN PAGE

Item #	Pack	Size	Case	Btl	PO
12/750ML					
324617		**PINOT GRIGIO MOSCATO**			
379901		**ROSE**			
	12	750ML	119.93	9.99	
		1CS	95.93	7.99	**24.00**
		2CS	88.01	7.33	**31.92**
		6CS	79.97	6.66	**39.96**

LE CASALINGHE

Item #	Pack	Size	Case	Btl	PO
VINO ROSSO TOCA FLASK					
927351	12	750ML	66.29	5.52	

LE RAGOSE

Item #	Pack	Size	Case	Btl	PO
AMARONE 08					
468652	12	750ML	544.00	45.33	
12/750ML					
306903		**CABERNET SAUVIGNON 08**			
404601		**CABERNET SAUVIGNON 10**			
	12	750ML	280.01	23.33	
6/500ML					
232705		**RECIOTO VALPOLICELLA 07**			
417054		**RECIOTO VALPOLICELLA 13**			
	6	500ML	225.98	37.66	

LIGNUM

Item #	Pack	Size	Case	Btl	PO
RED BLEND					
918348	12	750ML	152.02	12.67	
		1CS	136.02	11.34	**16.00**
		2CS	128.02	10.67	**24.00**
		6CS	120.02	10.00	**32.00**

LIVIO FELLUGA

Item #	Pack	Size	Case	Btl	PO
12/750ML					
901618		**FRIULANO 16**			
484445		**PINOT GRIGIO 16**			
	12	750ML	240.00	20.00	
TERRE ALTE 16					
930931	6	750ML	344.00	57.33	
VERTIGO ROSSO 14					
918006	12	750ML	200.00	16.67	

LOMBARDO

Item #	Pack	Size	Case	Btl	PO
MARSALA 421					
320715	12	750ML	110.40	9.20	
12/750ML					
221262		**MARSALA DRY**			
221260		**MARSALA SWEET**			
	12	750ML	84.00	7.00	
		1CS	80.00	6.67	**4.00**
		2CS	64.00	5.33	**20.00**

LUNA DI LUNA

Item #	Pack	Size	Case	Btl	PO
6/1.5L					
914785		**PINOT GRIGIO**			
914799		**RED BLEND (SC)**			
	6	1.5L	88.02	14.67	
		1CS	72.02	12.00	**16.00**
		2CS	63.99	10.67	**24.03**
		6CS	59.99	10.00	**28.03**
RED BLEND (SC)					
914788	12	750ML	103.99	8.67	
		1CS	87.99	7.33	**16.00**
		2CS	79.99	6.67	**24.00**
		6CS	71.99	6.00	**32.00**
PINOT GRIGIO					
912132	12	750ML	103.99	8.67	
		1CS	87.99	7.33	**16.00**
		2CS	79.99	6.67	**24.00**
		6CS	71.99	6.00	**32.00**
PINOT GRIGIO PRV COL					
144734	12	750ML	104.01	8.67	
MOSCATO					
307524	12	750ML	127.97	10.66	

Item #	Pack	Size	Case	Btl	PO
MERLOT CAB SAUV					
48012	12	750ML	103.97	8.66	
		1CS	88.01	7.33	**15.96**
		2CS	83.93	6.99	**20.04**
		6CS	79.97	6.66	**24.00**
LUNGAROTTI					
MONTEFALCO ROSSO 14					
470662	6	750ML	149.94	24.99	
		1CS	143.94	23.99	**6.00**
RUBESCO ROSSO TORGIAN 13					
444256	12	750ML	156.00	13.00	
		1CS	144.00	12.00	**12.00**
		3CS	136.00	11.33	**20.00**
SAGRANTINO MONTEFALCO 10					
444288	6	750ML	200.00	33.33	
TORRE DI GIANO					
446600	12	750ML	156.00	13.00	
		1CS	144.00	12.00	**12.00**
		3CS	136.00	11.33	**20.00**
CADETTO UMBRIA ROSSO 17					
926437	12	750ML	80.00	6.67	
		1CS	72.00	6.00	**8.00**
		10CS	52.00	4.33	**28.00**
CAEDTTO (SC) 17					
926434	12	750ML	80.00	6.67	
		1CS	72.00	6.00	**8.00**
		10CS	52.00	4.33	**28.00**
MARCHESI DI BAROLO					
BARO CANNUBI 11					
389455	6	1.5L	719.96	119.99	
		1BT		102.00	**17.99**
BARBARESCO 14					
909710	12	750ML	392.00	32.67	
BARBERA MARAIA					
91937	12	750ML	136.00	11.33	
		1CS	128.00	10.67	**8.00**
BARBERA RUVEI 16					
898819	12	750ML	168.00	14.00	
		1CS	160.00	13.33	**8.00**
		3CS	144.00	12.00	**24.00**
BARO CANNUBI 12					
432816	6	750ML	460.00	76.67	
		1CS	432.00	72.00	**28.00**
BAROLO 13					
897660	12	750ML	488.00	40.67	
		1CS	464.00	38.67	**24.00**
BAROLO BAROLO RSV 01					
275854	6	750ML	411.98	68.66	
BAROLO COMUNE 11					
386821	12	750ML	784.01	65.33	
DOLC MAD DONO 15					
449602	12	750ML	167.93	13.99	
MOSCATO D'ASTI					
183421	12	750ML	176.00	14.67	
		1CS	168.00	14.00	**8.00**
GAVI DI GAVI 17					
920402	12	750ML	172.00	14.33	
		1CS	160.00	13.33	**12.00**
12/750ML					
285795 GAVI					
905440 NEBB SBIROLO 16					
	12	750ML	192.00	16.00	
		1CS	184.00	15.33	**8.00**
CHINATO BARO (NV)					
304436	6	500ML	224.00	37.33	
		1CS	191.96	31.99	**32.04**
MELINI					
CHIANTI BORGHI D'ELSA					
24837	6	1.5L	78.00	13.00	
		1CS	68.00	11.33	**10.00**
		3CS	64.00	10.67	**14.00**
MAZZONI					
BARBERA 10					
323280	12	750ML	143.76	11.98	
BARBERA 12					
392633	12	750ML	54.00	4.50	
		1CS	52.00	4.33	**2.00**

Item #	Pack	Size	Case	Btl	PO
ROSSO TOSCANA 12					
397452	12	750ML	143.76	11.98	
		1CS	136.01	11.33	**7.75**
		3CS	119.93	9.99	**23.83**
		5CS	112.01	9.33	**31.75**
MELINI					
CHIANTI RSV SELVANELLA 12					
417333	12	750ML	232.00	19.33	
		1CS	224.00	18.67	**8.00**
CHIANTI BORGHI D'ELSA					
85912	12	750ML	80.00	6.67	
		1CS	72.00	6.00	**8.00**
		3CS	68.00	5.67	**12.00**
CHIANTI CLASSICO GRANAIO					
134017	12	750ML	136.01	11.33	
		1BT		8.99	**2.34**
CHIANTI SAN LORENZO					
134018	12	750ML	112.00	9.33	
		1CS	104.00	8.67	**8.00**
CHIANTI TERRAROSSA ISASSI					
297348	12	750ML	160.00	13.33	
		1CS	152.00	12.67	**8.00**
MELINI CHIANTI RSV 12					
394548	12	750ML	107.93	8.99	
		1CS	103.97	8.66	**3.96**
		3CS	95.93	7.99	**12.00**
		10CS	83.93	6.99	**24.00**
MELINI CHIANTI RSV 13					
467982	12	750ML	120.00	10.00	
		1CS	112.00	9.33	**8.00**
		3CS	104.00	8.67	**16.00**
		10CS	96.00	8.00	**24.00**
MINEO					
MINEO MARSALA SWEET FINE IP					
270454	12	750ML	88.00	7.33	
		6CS	64.00	5.33	**24.00**
MONROSSO					
12/750ML					
897927 CHIANTI 14					
450563 TUSCAN RED BLEND					
	12	750ML	128.00	10.67	
		2CS	120.00	10.00	**8.00**
MONTEBALDO					
MERLOT					
299667	6	1.5L	57.98	9.66	
		1BT		6.70	**2.96**
NINO NEGRI					
CA BRIONE BIANCO 16					
480439	6	750ML	140.00	23.33	
SASSELLA LE TENSE 13					
450918	6	750ML	160.00	26.67	
6/750ML					
309577 INFERNO					
417055 INFERNO 13					
	6	750ML	128.00	21.33	
		1CS	124.00	20.67	**4.00**
QUADRIO VALTELLINA 14					
895246	6	750ML	80.00	13.33	
		1CS	76.00	12.67	**4.00**
		3CS	68.00	11.33	**12.00**
SFURSAT 5 STELLE 13					
449847	6	750ML	416.00	69.33	
		1CS	388.00	64.67	**28.00**
SFURSAT VALTELLINA 13					
475962	6	750ML	203.96	33.99	
NOTORIUS					
MOSCATO					
306810	12	750ML	79.97	6.66	
OGIO					
PROSECCO					
325046	12	750ML	127.97	10.66	
PELLEGRINO					
AMARO 80					
898866	6	750ML	108.00	18.00	
		1CS	102.00	17.00	**6.00**
MOSCATO ZEBO					
232006	12	750ML	79.97	6.66	

Item #	Pack	Size	Case	Btl	PO
PASSITO PANTELLERIA 14					
410524	6	750ML	119.96	19.99	
MOSCATO PANTELLERIA 10					
148478	12	375ML	143.93	11.99	
PERTINACE					
BARBERA D'ALBA 16					
913079	12	750ML	132.00	11.00	
		2CS	128.00	10.67	**4.00**
BAROLO 13					
897768	6	750ML	187.00	31.17	
NEBBIOLO LANGHE 16					
905032	12	750ML	160.00	13.33	
		2CS	156.00	13.00	**4.00**
POGGIOTONDO					
BIANCO (SC)					
313848	12	750ML	95.93	7.99	
		1BT		1.99	**6.00**
ALL VARIETALS M&M					
CHIANTI					
313855	12	750ML	127.92	10.66	
		1CS	119.88	9.99	**8.04**
		2CS	95.88	7.99	**32.04**
		5CS	95.88	7.99	**32.04**
CHIANTI SUPERIORE 11					
360042	6	750ML	89.94	14.99	
		1CS	79.98	13.33	**9.96**
		2CS	67.98	11.33	**21.96**
		5CS	67.98	11.33	**21.96**
RAPITALA					
CHARDONNAY GRAND CRU 15					
478089	6	750ML	152.00	25.33	
HUGONIS 11					
391984	6	750ML	143.96	23.99	
ALTO NERO D'AVOLA 14					
417335	12	750ML	184.01	15.33	
CAMPO REALE					
180585	12	750ML	120.00	10.00	
		1CS	112.00	9.33	**8.00**
NADIR SYRAH					
133540	12	750ML	144.00	12.00	
		1CS	136.00	11.33	**8.00**
NUAR					
180587	12	750ML	152.00	12.67	
		1CS	144.08	12.01	**7.92**
		1CS	144.00	12.00	**8.00**
RASHI					
12/750ML					
312637 JOYVIN RED					
100816 JOYVIN WHITE					
	12	750ML	79.97	6.66	
		1CS	71.93	5.99	**8.04**
JOYVIN SANGRIA					
482154	12	750ML	79.97	6.66	
		1CS	64.01	5.33	**15.96**
MOSCATO D'ASTI					
85994	12	750ML	136.01	11.33	
RE MANFREDI					
AGLIANICO D VULTURE 09					
338013	6	750ML	137.96	22.99	
RED FIRE					
SEE ENOVATION FAMILY PLAN PAGE					
ZINFANDEL OLD VINE					
396838	12	750ML	103.97	8.66	
		1CS	88.01	7.33	**15.96**
		2CS	79.97	6.66	**24.00**
ROCCA SVEVA					
SOAVE CLASSICO					
291236	12	750ML	136.00	11.33	
		1CS	128.00	10.67	**8.00**
VALPOL SUP RIPASSO 13					
417530	12	750ML	224.00	18.67	
		2CS	220.00	18.33	**4.00**
SANTA GABRIELA					
PINOT GRIGIO VALDADIGE					
930846	12	750ML	112.00	9.33	

SANTI

ALL SIZES & VARIETALS M&M

SOLANE VALP RIPASSO

Item #	Pack	Size	Case	Btl	PO
323693	1	3.0L	73.99	73.99	

VENTALE VALPOLICELLA SUPER

916040	12	750ML	136.00	11.33	
		1CS	120.00	10.00	**16.00**
		3CS	112.00	9.33	**24.00**

6/750ML

482672 AMARONE 12

912485 AMARONE 13

	6	750ML	200.00	33.33	

PINOT GRIGIO SORTESELE

84574	12	750ML	144.00	12.00	
		1CS	132.00	11.00	**12.00**
		3CS	120.00	10.00	**24.00**

ROSE INFINITO

296179	12	750ML	127.97	10.66	
		3CS	119.93	9.99	**8.04**

ROSE INFINITO 18

930930	12	750ML	120.00	10.00	
		1CS	112.00	9.33	**8.00**
		3CS	104.00	8.67	**16.00**
		5CS	96.00	8.00	**24.00**

SOLANE VALP RIPASSO

2388	12	750ML	152.00	12.67	
		1CS	144.00	12.00	**8.00**
		3CS	128.00	10.67	**24.00**

SARACCO

SEE WINES UNLIMITED FAMILY PLAN PAGE

PINOT NOIR 16

897938	12	750ML	175.01	14.58	
		1CS	167.01	13.92	**8.00**
		3CS	161.97	13.50	**13.04**
		5CS	161.97	13.50	**13.04**

12/750ML

73117 MOSCATO D'ASTI

368775 MOSCATO D'ASTI GB(6/6)

	12	750ML	136.01	11.33	
		1CS	132.00	11.00	**4.01**
		3CS	127.97	10.66	**8.04**
		5CS	120.00	10.00	**16.01**

MOSCATO D'ASTI

295892	12	375ML	88.01	7.33	
		1CS	83.93	6.99	**4.08**
		3CS	79.97	6.66	**8.04**
		5CS	79.97	6.66	**8.04**

SICALIA

SEE ENOVATION FAMILY PLAN PAGE

12/750ML

396829 PINOT GRIGIO

396830 RED BLEND

	12	750ML	71.93	5.99	
		1CS	64.01	5.33	**7.92**
		2CS	59.93	4.99	**12.00**
		6CS	55.97	4.66	**15.96**

SPASSO

PINOT GRIGIO

111795	6	1.5L	59.96	9.99	
		2CS	47.96	7.99	**12.00**
		5CS	35.96	5.99	**24.00**

MONTEPULCIANO D'ABRUZZO (SC)

450559	12	750ML	75.99	6.33	
		2CS	59.99	5.00	**16.00**

PINOT GRIGIO

111796	12	750ML	71.93	5.99	
		2CS	55.97	4.66	**15.96**

TERLATO

SEE TERLATO FAMILY PLAN PAGE

PINOT GRIGIO FRIULI 17

914489	12	750ML	207.72	17.31	
		1CS	175.97	14.66	**31.75**
		3CS	160.01	13.33	**47.71**
		5CS	160.01	13.33	**47.71**

VARVAGLIONE

SEE WINES UNLIMITED FAMILY PLAN PAGE

MALVASIA 12 E MEZZO

418644	12	750ML	118.68	9.89	
		1CS	112.00	9.33	**6.68**
		3CS	96.04	8.00	**22.64**
		5CS	96.04	8.00	**22.64**

PRIMITIVO E MEZZO 15

469389	12	750ML	118.68	9.89	
		1CS	112.00	9.33	**6.68**
		3CS	96.04	8.00	**22.64**
		5CS	96.04	8.00	**22.64**

PRIMITIVO PAPALE 14

469392	6	750ML	100.94	16.82	
		1CS	95.94	15.99	**5.00**
		3CS	86.02	14.34	**14.92**
		5CS	86.02	14.34	**14.92**
		10CS	81.50	13.58	**19.44**

VIGNETI SALENTO

12/750ML

367826 I MURI NEGROAMARO

367819 I MURI PRIMITIVO

	12	750ML	112.01	9.33	

VILLA DEL BORGO

CAB SAUV

196000	12	750ML	119.93	9.99	
		1BT		9.33	**0.66**

VILLA PUCCINI

CHIANTI RSV 14

917814	12	750ML	136.00	11.33	
		1CS	127.99	10.67	**8.01**
		3CS	122.00	10.17	**14.00**
		5CS	122.00	10.17	**14.00**

12/750ML

919072 PINOT GRIGIO (SC) 16

918491 PINOT GRIGIO (SC) 17

919069 TOSCANA ROSSO 12

917786 TOSCANA ROSSO 15

	12	750ML	128.00	10.67	
		1CS	120.00	10.00	**8.00**
		3CS	112.00	9.33	**16.00**
		5CS	104.00	8.67	**24.00**

VILLADORIA

BARBARESCO 15

904978	12	750ML	253.97	21.16	
		1CS	245.93	20.49	**8.04**
		3CS	233.01	19.42	**20.96**
		5CS	233.01	19.42	**20.96**

BAROLO SERRALUNGA 13

892852	6	750ML	172.01	28.67	
		1CS	160.01	26.67	**12.00**

BRICCO MAGNO

321989	12	750ML	144.97	12.08	
		1CS	142.01	11.83	**2.96**
		3CS	130.93	10.91	**14.04**
		5CS	130.93	10.91	**14.04**

SEE WINES UNLIMITED FAMILY PLAN PAGE

VILLADORIA BARBERA D'ALBA TARDOC

906785	12	750ML	132.00	11.00	
		1CS	120.00	10.00	**12.00**
		3CS	107.88	8.99	**24.12**

VIPRA

SWEET RED

925610	12	750ML	132.00	11.00	
		1CS	88.00	7.33	**44.00**

VOGA

SEE ENOVATION FAMILY PLAN PAGE

15/750ML

165369 MOSCATO (SC)

122647 PINOT GRIGIO

358043 RED FUSION (SC)

412330 ROSA

	15	750ML	131.91	8.79	
		1CS	119.91	7.99	**12.00**
		2CS	110.01	7.33	**21.90**
		6CS	99.96	6.66	**31.95**

MOSCATO (SC) LSE

432080	24	187ML	128.02	5.33	
		1CS	95.86	3.99	**32.16**
		2CS	80.02	3.33	**48.00**

ZACCAGNINI

SEE WINES UNLIMITED FAMILY PLAN PAGE

MONT ABRUZ CHRONICON 13

449535	12	750ML	140.00	11.67	

CERASUOLO ROSATO

221192	12	750ML	153.01	12.75	
		1CS	145.01	12.08	**8.00**
		3CS	139.93	11.66	**13.08**
		5CS	136.93	11.41	**16.08**

CERASUOLO ROSATO 16

464887	12	750ML	153.01	12.75	
		1BT		8.33	**4.42**

WINE - ITALY

ZACCAGNINI

12/750ML

306334 MONTEPULCIANO D'ABRUZZO

926850 PINOT GRIGIO 18

366973 MONTEPULCIANO D'ABRUZZO BOX (6/6)

	12	750ML	153.01	12.75	
		1CS	145.01	12.08	**8.00**
		3CS	139.93	11.66	**13.08**
		5CS	136.93	11.41	**16.08**

MONTEPULCIANO D'ABRUZZO

368019	12	375ML	102.74	8.56	
		1CS	96.00	8.00	**6.74**
		5CS	96.00	8.00	**6.74**

WINE - JAPAN

G FIFTY

SAKE JUNMAI GINJO GENSHU36

340499	6	750ML	95.96	15.99	

G GENSHU

SAKE JOY

171052	6	750ML	81.98	13.66	
180017	12	300ML	89.93	7.49	

GEKKEIKAN

SAKE

406578	1	18.0L	64.00	64.00	
		1CS	60.00	60.00	**4.00**
406579	6	1.5L	50.00	8.33	

KOBAI PLUM WINE

406801	12	750ML	60.00	5.00	

PLUM WINE

406576	12	750ML	108.00	9.00	

SAKE

406580	12	750ML	66.00	5.50	
		1CS	54.00	4.50	**12.00**

SAKE BLACK & GOLD

406585	6	750ML	68.00	11.33	
		3BT		9.33	**2.00**

SAKE BLUEBERRY

905529	12	750ML	88.00	7.33	

SAKE BLACK & GOLD GIFT

406588	6	750ML	68.00	11.33	
		3BT		9.33	**2.00**

SAKE HAIKU

406598	12	750ML	120.00	10.00	
		3BT		7.33	**2.67**

SAKE PINEAPPLE

905530	12	750ML	88.00	7.33	

SAKE SILVER

406614	6	750ML	50.00	8.33	
		3BT		7.33	**1.00**

SAKE HORIN

406601	6	720ML	180.00	30.00	
		3BT		28.00	**2.00**

SAKE JUNMAI GOLD(SC)

407107	12	720ML	132.00	11.00	
		5CS	114.00	9.50	**18.00**

SAKE NIGORI

406608	6	720ML	72.00	12.00	
		3BT		9.33	**2.67**

SAKE SUZAKU JUNMAI GINJI

451685	6	720ML	120.00	20.00	
		3BT		17.67	**2.33**

SAKE DRAFT NAMA

406595	12	300ML	44.00	3.67	
		3CS	34.80	2.90	**9.20**

Item #	Pack	Size	Case	Btl	PO
SAKE HAIKU					
406729	12	300ML	72.00	6.00	
		3CS	60.00	5.00	**12.00**
SAKE HORIN					
406604	12	300ML	138.00	11.50	
		1CS	124.00	10.33	**14.00**
		3CS	115.08	9.59	**22.92**
SAKE NIGORI					
406606	12	300ML	60.00	5.00	
		1BT		4.67	**0.33**
		3CS	48.00	4.00	**12.00**
SAKE SUZAKU JUNM GINJ					
406617	12	300ML	115.15	9.60	
		1BT		8.00	**1.60**
		3CS	88.00	7.33	**27.15**
12/250ML					
470900		**SAKE ZIPANG MANGO**			
406625		**SAKE ZIPANG SPARKLING**			
	12	250ML	71.93	5.99	
		6BT		4.33	**1.66**
SAKE EZ CUP MORIMOTO 6/5					
898788	6	210ML	100.00	16.67	
		3CS	80.00	13.33	**20.00**
SAKE CAP ACE LSE					
406802	24	180ML	78.10	3.25	
		1BT		2.66	**0.59**
		3CS	52.80	2.20	**25.30**

KIBO SAKE

JUNMAI CAN					
898607	30	180ML	119.70	3.99	

MOMOKAWA SAKE

ORG JUNMAI GINJO					
194956	12	750ML	119.93	9.99	
12/750ML					
48940		**DIAMOND JUNMAI GINJO**			
46863		**PEARL(NIGORI GENSHU)**			
46864		**RUBY(JUNMAI GINJO)**			
46865		**SILVER DRY(JUNM GINJ**			
	12	750ML	112.01	9.33	
		2CS	103.97	8.66	**8.04**

MOONSTONE SAKE

12/750ML					
88583		**ASIAN PEAR (NASHI)**			
175930		**COCONUT LEMONGRASS**			
914866		**CUCUMBER MINT**			
	12	750ML	112.01	9.33	
PLUM					
96916	12	750ML	88.01	7.33	
ORG NIGORI GINJO					
194955	12	750ML	119.93	9.99	

MOMOKAWA SAKE

12/300ML					
226718		**DIAMOND JUNMAI GINJO**			
226719		**PEARL(NIGORI GENSHU)**			

MOONSTONE SAKE

226720		**ASIAN PEAR (NASHI)**			
	12	300ML	55.97	4.66	

MOMOKAWA SAKE

ORG NIGORI GINJO					
16707	12	300ML	71.93	5.99	

MOONSTONE SAKE

PLUM					
226724	12	300ML	47.93	3.99	

MURAI SAKE

DAIGINJO					
176855	6	720ML	263.96	43.99	
6/720ML					
176851		**NIGORI GENSHU**			
176850		**SUGIDAMA**			
	6	720ML	99.98	16.66	
12/300ML					
176743		**NIGORI GENSHU**			
176742		**SUGIDAMA**			
	12	300ML	88.01	7.33	

Item #	Pack	Size	Case	Btl	PO
TANREI JUNMAI					
176741	12	300ML	79.97	6.66	

SAKEMOTO SAKE

JUNMAI					
331390	12	720ML	88.01	7.33	
		1BT		6.66	**0.67**

TY KU

SOJU 40P					
315196	6	750ML	136.76	22.79	
		1CS	119.94	19.99	**16.82**
JUNMAI GINJO BLACK					
474876	6	720ML	119.96	19.99	
		1CS	95.94	15.99	**24.02**
JUNMAI RED FLOWER					
907710	6	720ML	120.00	20.00	
		1CS	83.94	13.99	**36.06**
6/720ML					
474878		**JUNMAI WHITE**			
474881		**COCONUT NIGORI**			
476937		**TY KU SAKE CUCUMBER**			
	6	720ML	77.96	12.99	
		1CS	67.98	11.33	**9.98**
		3CS	62.94	10.49	**15.02**
12/330ML					
474859		**COCONUT NIGORI**			
476938		**CUCUMBER**			
474856		**JUNMAI WHITE**			
	12	330ML	98.04	8.17	
		1CS	84.00	7.00	**14.04**
JUNMAI DAIGINJO WHITE					
311027	6	330ML	179.96	29.99	
		1CS	140.00	23.33	**39.96**
JUNMAI GINJO BLACK					
474855	12	330ML	136.01	11.33	
		1CS	119.88	9.99	**16.13**
TOKUBETSU JUNMAI SAKE REDFLR					
911942	12	330ML	135.53	11.29	
		1CS	115.92	9.66	**19.61**

YOSHINOGAWA

GENSEN KARAKUCHI					
308654	6	1.8L	152.00	25.33	
ECHIGO JUNMAI					
285405	12	720ML	151.97	12.66	
GOKUJO GINJO					
285408	12	720ML	239.93	19.99	
JUNMAI GINJO (WINT WAR)					
264167	12	720ML	199.97	16.66	

WINE - MARYLAND

ST MICHAELS

12/750ML					
338709		**GOLLYWOBBLER BLACK**			
360924		**GOLLYWOBBLER PEACH**			
472405		**GOLLYWOBBLER SANGRIA**			
	12	750ML	107.93	8.99	
12/750ML					
338750		**GOLLYWOBBLER PINK**			
338751		**GOLLYWOBBLER RED**			
338752		**GOLLYWOBBLER WHITE**			
	12	750ML	95.93	7.99	
MERLOT MARYLAND					
338757	12	750ML	158.40	13.20	
PINOT GRIS					
338760	12	750ML	143.93	11.99	
WHITE VIDAL					
338761	12	750ML	119.93	9.99	
CHOCOLATE ZINFANDEL					
338765	12	375ML	199.97	16.66	

WINE - MISSOURI

ELS

12/750ML					
901295		**ICED CHOCOLATE**			
901293		**ICED CHOCOLATE MINT**			
901296		**ICED COFFEE**			
	12	750ML	95.93	7.99	

Item #	Pack	Size	Case	Btl	PO

WINE - NEW YORK

BULLY HILL

ALL SIZES & VARIETALS M&M

6/1.5L					
199844		**GROWERS RED**			
199842		**GROWERS WHITE**			
199843		**NIAGARA**			
	6	1.5L	51.98	8.66	
12/750ML					
193838		**BANTY RED**			
148404		**GOAT WHITE**			
36910		**SWEET WALTER RED**			
199886		**SWEET WALTER ROSE**			
171422		**SWEET WALTER WHITE**			
36911		**LE GOAT BLUSH**			
37546		**LOVE MY GOAT RED**			
37545		**MEAT MARKET RED**			
	12	750ML	79.97	6.66	
		5CS	71.93	5.99	**8.04**
12/750ML					
910483		**SWEET WALTER BLACKBERRY**			
910484		**SWEET WALTER CHERRY**			
910485		**SWEET WALTER PINEAPPLE**			
	12	750ML	72.00	6.00	
RIESLING (BASS LABEL)					
199801	12	750ML	95.93	7.99	
		1BT		7.33	**0.66**

RASHI

CONCORD LIGHT RED					
324330	6	1.5L	39.98	6.66	
12/750ML					
123772		**CONCORD LIGHT PINK**			
79313		**CONCORD LIGHT RED**			
123774		**CONCORD LIGHT WHITE**			
	12	750ML	40.01	3.33	
		1CS	35.88	2.99	**4.13**

WINE - NEW ZEALAND

CHATEAU CRISP

SAUVIGNON BLANC					
340042	12	750ML	87.24	7.27	

FRAMINGHAM

SAUV BL NOBODYS HERO (SC)					
904611	12	750ML	112.01	9.33	
		1CS	101.93	8.49	**10.08**

GLAZEBROOK

12/750ML					
468731		**CHARD REGION RSV (SC)**			
468726		**MERLOT REGION RSV (SC)**			
	12	750ML	136.01	11.33	
		3CS	127.97	10.66	**8.04**
SAUV BLANC MARL (SC)					
26939	12	750ML	119.93	9.99	
		3CS	112.01	9.33	**7.92**

GREYWACKE

CHARDONNAY(SC)13					
401008	12	750ML	335.88	27.99	
		1CS	319.92	26.66	**15.96**
		5CS	319.92	26.66	**15.96**
SAUVIGNON BLANC (SC) 18					
924176	12	750ML	196.00	16.33	
		1CS	184.00	15.33	**12.00**
		2CS	160.00	13.33	**36.00**
		5CS	160.00	13.33	**36.00**
SAUV BLANC WILD(SC)15					
480649	12	750ML	251.88	20.99	
		1CS	239.88	19.99	**12.00**
		2CS	215.88	17.99	**36.00**
		5CS	215.88	17.99	**36.00**
PINOT NOIR (SC) 15					
916812	12	750ML	336.00	28.00	
		1CS	320.00	26.67	**16.00**
		2CS	296.00	24.67	**40.00**
		5CS	296.00	24.67	**40.00**

Item #	Pack	Size	Case	Btl	PO
HARBOR TOWN					
SAUVIGNON BLANC					
338716	12	750ML	103.97	8.66	
		2CS	88.01	7.33	**15.96**
HAY MAKER					
SAUVIGNON BLANC (SC)					
323634	12	750ML	112.01	9.33	
		2CS	96.00	8.00	**16.01**
		3CS	88.01	7.33	**24.00**
		10CS	80.00	6.67	**32.01**
INNOCENT BYSTANDER					
SAUV BLANC (SC)					
408925	12	750ML	135.96	11.33	
		1CS	127.92	10.66	**8.04**
		2CS	103.92	8.66	**32.04**
		5CS	103.92	8.66	**32.04**
MAKARA					
SAUV BLANC BOO BOO (SC)					
474964	12	750ML	128.00	10.67	
		1CS	120.00	10.00	**8.00**
		3CS	112.00	9.33	**16.00**
MUD HOUSE					
PINOT NOIR CENT OTAGO (SC) 17					
925607	12	750ML	164.01	13.67	
		1CS	144.00	12.00	**20.01**
		3CS	120.00	10.00	**44.01**
SAUVIGNON BLANC(SC) 17					
908794	12	750ML	144.00	12.00	
		1CS	120.00	10.00	**24.00**
		3CS	112.67	9.39	**31.33**
		10CS	96.00	8.00	**48.00**
OYSTER BAY					
12/750ML					
177193 CHARDONNAY (SC)					
177194 MERLOT (SC)					
907369 PINOT GRIS (SC)					
127630 SAUVIGNON BLANC (SC)					
	12	750ML	127.97	10.66	
		1CS	119.93	9.99	**8.04**
		2CS	112.01	9.33	**15.96**
		5CS	103.97	8.66	**24.00**
		10CS	95.93	7.99	**32.04**
		28CS	88.01	7.33	**39.96**
SEE DELEGAT FAMILY PLANS PAGE					
PINOT NOIR (SC)					
177195	12	750ML	135.96	11.33	
		1CS	127.92	10.66	**8.04**
		2CS	119.88	9.99	**16.08**
		5CS	111.96	9.33	**24.00**
PETER YEALANDS					
PINOT GRIS (SC)					
367084	12	750ML	131.93	10.99	
		1CS	123.96	10.33	**7.97**
		2CS	103.97	8.66	**27.96**
PINOT NOIR (SC)					
368324	12	750ML	167.93	13.99	
		1CS	151.97	12.66	**15.96**
		2CS	136.01	11.33	**31.92**
SAUVIGNON BLANC (SC)					
368338	12	750ML	131.93	10.99	
		1CS	103.97	8.66	**27.96**
RIBBONWOOD					
SAUVIGNON BLANC					
293674	12	750ML	112.01	9.33	
		1BT		6.66	**2.67**
WAIRAU RIVER					
PINOT NOIR EST (SC) 16					
450656	12	750ML	186.00	15.50	
		1CS	168.00	14.00	**18.00**
		3CS	160.00	13.33	**26.00**
		5CS	152.00	12.67	**34.00**

Item #	Pack	Size	Case	Btl	PO
SEE TERLATO FAMILY PLAN PAGE					
12/750ML					
431266 PINOT GRIS EST (SC) 15					
481510 SAUVIGNON BLANC (SC) 17					
917308 SAUVIGNON BLANC (SC) 18					
	12	750ML	144.00	12.00	
		1CS	136.00	11.33	**8.00**
		3CS	128.00	10.67	**16.00**
		5CS	120.00	10.00	**24.00**
WINE - NORTH CAROLINA					
BILTMORE					
PINOT NOIR RSV 08					
300079	12	750ML	208.92	17.41	
		1CS	200.88	16.74	**8.04**
SPARKLING PAS DE DEUX					
257883	12	750ML	168.72	14.06	
		1BT		6.99	**7.07**
12/750ML					
249312 CHARDONNAY					
378518 WHITE BLEND					
	12	750ML	136.56	11.38	
		1CS	104.40	8.70	**32.16**
WINE - OREGON					
46 DIAMONDS					
PINOT NOIR 13					
415706	12	750ML	300.00	25.00	
		1BT		13.33	**11.67**
BEAUX FRERES					
PINOT NOIR BEAUX FRERES 16					
911491	6	750ML	424.00	70.67	
PINOT NOIR WV 16					
911652	6	750ML	260.00	43.33	
PINOT NOIR UPPER TERR 16					
923124	6	750ML	460.00	76.67	
PINOT NOIR ZENA CROWN 14					
411549	6	750ML	312.00	52.00	
BENTON LANE					
P NOIR FIRST CLS (SC) 14					
468994	6	750ML	273.00	45.50	
		1CS	252.00	42.00	**21.00**
PINOT GRIS (SC)					
120330	12	750ML	252.00	21.00	
		1CS	210.00	17.50	**42.00**
		3CS	152.00	12.67	**100.00**
PINOT NOIR (SC) 15					
905180	12	375ML	134.00	11.17	
PINOT NOIR(SC)14					
465152	12	750ML	294.00	24.50	
		1CS	252.00	21.00	**42.00**
		3CS	184.00	15.33	**110.00**
EOLA HILLS					
PINOT NOIR LA CREOLE RSV					
907325	12	750ML	299.40	24.95	
FIRE & FLOOD					
PINOT NOIR THE FIRE 12					
350738	12	750ML	479.88	39.99	
PINOT NOIR THE FLOOD 13					
396591	12	750ML	504.00	42.00	
MAISON L'ENVOYE					
BOURGOGNE BL 14					
403852	12	750ML	160.01	13.33	
		1CS	143.93	11.99	**16.08**
		5CS	143.93	11.99	**16.08**
MARION FIELD					
PINOT NOIR INDIAN HILL 16					
916543	12	750ML	480.00	40.00	
OFF CENTRE					
PINOT NOIR 15					
451450	12	750ML	217.00	18.08	
		1CS	172.75	14.40	**44.25**
PACIFICA					
PINOT NOIR 12					
378138	12	750ML	172.01	14.33	

Item #	Pack	Size	Case	Btl	PO
PINO CELLARS					
12/750ML					
472142 PINOT NOIR (SC) 14					
411914 ROSE OF PINOT (SC) 15					
	12	750ML	175.97	14.66	
		1CS	160.01	13.33	**15.96**
		2CS	143.93	11.99	**32.04**
		3CS	127.97	10.66	**48.00**
PINOT GRIS (SC)					
400232	12	750ML	160.01	13.33	
		1CS	143.93	11.99	**16.08**
		2CS	127.97	10.66	**32.04**
		3CS	112.01	9.33	**48.00**
STRAIGHT SHOOTER					
PINOT NOIR 17					
926499	12	750ML	167.88	13.99	
		1CS	159.96	13.33	**7.92**
		2CS	143.88	11.99	**24.00**
		5CS	143.88	11.99	**24.00**
CHARDONNAY 17					
932240	12	750ML	144.00	12.00	
		1CS	120.00	10.00	**24.00**
THE HARRISON					
PINOT NOIR 15					
473036	12	750ML	175.00	14.58	
THE MARION					
PINOT GRIS					
477105	12	750ML	120.00	10.00	
WINE - PORTUGAL					
CASTELLO D'ALBA					
ALL VARIETALS M&M					
6/750ML					
473708 RSV RED (SC)					
473707 RSV WHITE (SC)					
	6	750ML	68.00	11.33	
		3CS	64.00	10.67	**4.00**
CHURCHILLS ESTATES					
DOURO 14					
905421	6	750ML	76.00	12.67	
PORT CRUSTED (2005)					
297287	6	750ML	136.00	22.67	
PORT CRUSTED (2006)					
892628	6	750ML	144.00	24.00	
PORT FINEST VINT CHARTR					
282546	6	750ML	104.00	17.33	
PORT LBV 14					
933738	6	750ML	132.00	22.00	
PORT QUINTA DA GRICHA 01					
136729	6	750ML	325.96	54.33	
		1BT		46.34	**7.99**
PORT VINT 03					
118966	12	750ML	599.93	49.99	
PORT VINT 07					
284909	6	750ML	447.98	74.66	
TOURIGA NACIONAL 13					
895531	6	750ML	123.98	20.66	
PORT TAWNY 10YR					
287102	9	500ML	228.00	25.33	
PORT TAWNY 20YR					
287103	9	500ML	366.00	40.67	
		1CS	342.00	38.00	**24.00**
PORT WHITE					
287104	9	500ML	174.00	19.33	
HERDADE DO PESO					
TRINCA BOLOTAS					
382416	6	750ML	56.00	9.33	
		1CS	48.02	8.00	**7.98**
MATEUS					
ROSE					
69294	6	1.5L	63.98	10.66	
		1BT		9.99	**0.67**
		5CS	56.00	9.33	**7.98**
69344	12	750ML	71.93	5.99	
		1CS	64.01	5.33	**7.92**
		2CS	55.97	4.66	**15.96**

Item #	Pack	Size	Case	Btl	PO
OSBORNE					
PORT FINE RUBY					
69341	6	750ML	56.00	9.33	
		5CS	51.98	8.66	**4.02**
QUINTA DE AZEVEDO					
VINHO VERDE					
268104	12	750ML	79.97	6.66	
		1CS	71.93	5.99	**8.04**
SILK & SPICE					
RED BLEND					
418841	12	750ML	103.97	8.66	
		3CS	95.93	7.99	**8.04**
		5CS	79.97	6.66	**24.00**
WINE - SLOVAKIA					
EGON MULLER					
CHT BELA RIESLING					
893545	12	750ML	136.01	11.33	
		1CS	127.97	10.66	**8.04**
WINE - SOUTH AFRICA					
ANTHONJ RUPERT					
SEE TERLATO FAMILY PLAN PAGE					
OPTIMA 11					
400093	6	750ML	151.88	25.31	
ANTHONYJ RUPERT					
OPTIMA 12					
449605	6	750ML	159.84	26.64	
DURBANVILLE					
12/750ML					
433579		**HILLS BASTION RED(SC)**			
171786		**SAUVIGNON BLANC**			
	12	750ML	127.80	10.65	
		1CS	120.00	10.00	**7.80**
ERNIE ELS					
SEE TERLATO FAMILY PLAN PAGE					
BIG EASY 15					
471276	6	750ML	87.00	14.50	
		1CS	80.00	13.33	**7.00**
		3CS	76.00	12.67	**11.00**
		5CS	72.00	12.00	**15.00**
BIG EASY 16					
469756	6	750ML	87.00	14.50	
		1CS	80.00	13.33	**7.00**
		3CS	76.00	12.67	**11.00**
		5CS	72.00	12.00	**15.00**
BIG EASY (WHITE) 17					
480523	6	750ML	87.00	14.50	
		1CS	80.00	13.33	**7.00**
		3CS	76.00	12.67	**11.00**
		5CS	72.00	12.00	**15.00**
CABERNET SAUVIGNON 16					
909102	6	750ML	105.84	17.64	
		1CS	101.96	16.99	**3.88**
		3CS	83.96	13.99	**21.88**
		5CS	80.00	13.33	**25.84**
SIGNATURE 12					
387926	6	750ML	425.96	70.99	
		1CS	407.96	67.99	**18.00**
		3CS	395.96	65.99	**30.00**
		5CS	395.96	65.99	**30.00**
FABLE MTN VYDS					
SYRAH 13					
413858	6	750ML	215.96	35.99	
		1CS	200.00	33.33	**15.96**
GUARDIAN PEAK					
SEE TERLATO FAMILY PLAN PAGE					
6/750ML					
372042		**CAB SAUV FRONTIER**			
355748		**SHIRAZ**			
	6	750ML	69.00	11.50	
		1CS	64.50	10.75	**4.50**
		3CS	62.00	10.33	**7.00**
		5CS	62.00	10.33	**7.00**

Item #	Pack	Size	Case	Btl	PO
MERLOT					
371606	6	750ML	69.00	11.50	
		1CS	64.50	10.75	**4.50**
		3CS	62.00	10.33	**7.00**
		5CS	62.00	10.33	**7.00**
		20CS	42.00	7.00	**27.00**
NEDERBURG					
SEE TERLATO FAMILY PLAN PAGE					
12/750ML					
906524		**CABERNET SAUVIGNON**			
449438		**CHENIN BLANC (SC)**			
93093		**PINOTAGE**			
57427		**SAUVIGNON BLANC (SC)**			
	12	750ML	111.80	9.32	
		1CS	104.00	8.67	**7.80**
		5CS	96.00	8.00	**15.80**
		10CS	88.00	7.33	**23.80**
THE BREW MASTER RED 14					
434047	6	750ML	92.00	15.33	
		1CS	80.00	13.33	**12.00**
		3CS	72.00	12.00	**20.00**
PROTEA					
12/750ML					
481360		**ROSE 17**			
906516		**CABERNET SAUVIGNON 16**			
	12	750ML	144.00	12.00	
CABERNET SAUVIGNON 15					
476541	12	750ML	175.68	14.64	
		1CS	143.93	11.99	**31.75**
		3CS	127.97	10.66	**47.71**
		5CS	119.93	9.99	**55.75**
CHENIN BLANC 16					
472798	12	750ML	175.68	14.64	
RED BLEND 12					
357122	12	750ML	175.68	14.64	
		1CS	143.93	11.99	**31.75**
		3CS	127.97	10.66	**47.71**
		5CS	119.93	9.99	**55.75**
RUST EN VREDE					
SEE TERLATO FAMILY PLAN PAGE					
CAB SAUV 15					
478940	6	750ML	129.84	21.64	
		1CS	119.96	19.99	**9.88**
		3CS	111.98	18.66	**17.86**
		5CS	107.96	17.99	**21.88**
ESTATE (RED) 14					
468338	6	750ML	201.84	33.64	
		1CS	191.96	31.99	**9.88**
		3CS	185.96	30.99	**15.88**
		5CS	179.96	29.99	**21.88**
MERLOT					
123063	6	750ML	105.00	17.50	
		1CS	92.00	15.33	**13.00**
		3CS	88.00	14.67	**17.00**
		5CS	84.00	14.00	**21.00**
SILKBUSH					
SHIRAZ (SC) 10					
446373	12	750ML	160.00	13.33	
		2CS	154.00	12.83	**6.00**
		5CS	148.00	12.33	**12.00**
VIOGNIER (SC)					
446372	12	750ML	152.00	12.67	
		2CS	144.00	12.00	**8.00**
		5CS	138.00	11.50	**14.00**
TWO OCEANS					
SEE TERLATO FAMILY PLAN PAGE					
6/1.5L					
178326		**CAB SAUV MERLOT**			
171205		**CHARDONNAY (SC)**			
320371		**MOSCATO**			
310132		**PINOT GRIGIO**			
171210		**SAUVIGNON BLANC**			
171217		**SHIRAZ (SC)**			
	6	1.5L	69.90	11.65	
		1CS	60.00	10.00	**9.90**
		5CS	56.00	9.33	**13.90**
		10CS	52.00	8.67	**17.90**

Item #	Pack	Size	Case	Btl	PO
12/750ML					
162339		**CAB SAUV MERLOT**			
48410		**CHARDONNAY (SC)**			
320366		**MOSCATO**			
310190		**PINOT GRIGIO**			
46590		**SAUVIGNON BLANC**			
46592		**SHIRAZ (SC)**			
	12	750ML	95.76	7.98	
		1CS	88.00	7.33	**7.76**
		5CS	80.00	6.67	**15.76**
		10CS	72.00	6.00	**23.76**
WINE - SPAIN					
ALTOZANO					
12/750ML					
315934		**TEMPRANILLO**			
315938		**VERDEJO SAUV BLANC**			
	12	750ML	103.97	8.66	
		1CS	79.97	6.66	**24.00**
BERONIA					
RIOJA GRAN RSV 09					
904547	12	750ML	280.01	23.33	
		1CS	272.00	22.67	**8.01**
		3CS	264.00	22.00	**16.01**
RIOJA CRIANZA					
170963	12	750ML	144.00	12.00	
		1CS	120.00	10.00	**24.00**
		3CS	112.01	9.33	**31.99**
		5CS	104.00	8.67	**40.00**
RIOJA RSV					
173335	12	750ML	184.01	15.33	
		1CS	160.01	13.33	**24.00**
		3CS	152.00	12.67	**32.01**
		5CS	144.00	12.00	**40.01**
12/750ML					
407645		**RUEDA VERDEJO**			
920853		**RUEDA VERDEJO 17**			
	12	750ML	143.88	11.99	
		1CS	111.96	9.33	**31.92**
		3CS	103.92	8.66	**39.96**
CAPCANES					
FLOR DEL FLOR PRIM 112					
368984	6	750ML	323.96	53.99	
PERAJ PETITA 16					
905540	12	750ML	175.97	14.66	
CASTRO MARTIN					
ALBARINO SBRE LIAS 12					
342850	12	750ML	127.97	10.66	
ALBARINO SBRE LIAS 13					
391802	12	750ML	143.93	11.99	
GONZALES BYASS					
SHERRY ANADA 87					
476522	6	750ML	600.00	100.00	
SHERRY NECTAR PX					
321032	6	750ML	164.00	27.33	
		1CS	120.00	20.00	**44.00**
GONZALEZ BYASS					
SHERRY ALFONSO					
321035	6	750ML	107.96	17.99	
GONZALES BYASS					
SHERRY DEL DUQUE					
316486	6	375ML	264.00	44.00	
		1CS	228.00	38.00	**36.00**
		3CS	192.00	32.00	**72.00**
SHERRY CUATRO PALM					
335503	6	500ML	425.93	70.99	
SHERRY TRES PALMAS					
328794	6	500ML	305.93	50.99	
HARVEYS					
HARVEYS BRISTOL CREAM					
895578	6	1.5L	143.96	23.99	
		1CS	107.96	17.99	**36.00**
10842	12	1.0L	191.93	15.99	
		1CS	160.01	13.33	**31.92**
10843	12	750ML	155.93	12.99	
		1CS	119.93	9.99	**36.00**
895561	24	375ML	159.94	6.66	
		1CS	128.02	5.33	**31.92**

Item #	Pack	Size	Case	Btl	PO
JELLYBEAN VYDS					
PINOT GRIGIO					
389525	12	750ML	59.93	4.99	
		3CS	55.97	4.66	**3.96**
LO NUEVO					
COVELLO ALBARINO					
319463	12	750ML	127.97	10.66	
L'OPACO					
360657	12	750ML	103.97	8.66	
12/750ML					
317697		**GARNACHA SORBO Y SORBO**			
317683		**MERLOT CRUZADA**			
317700		**VERDEJO LUNARES**			
	12	750ML	95.93	7.99	
		1BT		7.33	**0.66**
MONASTRELL SYRAH VILATA					
317681	12	750ML	107.93	8.99	
LUSCO					
ALBARINO 15					
450932	6	750ML	108.00	18.00	
		1CS	100.00	16.67	**8.00**
		5CS	78.00	13.00	**30.00**
MARCO ABELLA					
CLOS ABELLA 12					
433627	6	750ML	396.42	66.07	
LOIDANA 15					
896957	12	750ML	280.00	23.33	
		2CS	222.00	18.50	**58.00**
MAS MALLOLA 08					
343782	6	750ML	224.96	37.49	
MAS MALLOLA 16					
932414	6	750ML	244.00	40.67	
OLBIA 15					
909739	6	750ML	394.26	65.71	
MARQUES DE RISCAL					
SEE LAPHAM FAMLY PLANS PAGE					
RIOJA RSV 13					
927382	12	750ML	176.00	14.67	
		1CS	152.00	12.67	**24.00**
PROXIMO					
240303	12	750ML	90.00	7.50	
		1CS	64.00	5.33	**26.00**
RIOJA GR RSV 07 WD					
451010	6	750ML	200.00	33.33	
		1CS	152.00	25.33	**48.00**
12/750ML					
160183		**ROSADO(ROSE)**			
221254		**RUEDA BLANCO**			
	12	750ML	90.00	7.50	
		1CS	64.00	5.33	**26.00**
		5CS	56.00	4.67	**34.00**
SAUV BLANC(SC)LI					
382802	12	750ML	108.00	9.00	
		1CS	72.00	6.00	**36.00**
		5CS	64.00	5.33	**44.00**
MAXIMO					
GARNACHA					
334901	12	750ML	79.97	6.66	
		1BT		2.99	**3.67**
MONTECILLO					
RIOJA CRIANZA					
23872	12	750ML	103.97	8.66	
		1CS	95.93	7.99	**8.04**
		5CS	88.01	7.33	**15.96**
RIOJA GRAND RSV 06					
353099	12	750ML	263.93	21.99	
		1BT		15.99	**6.00**
RIOJA RSV					
56488	12	750ML	155.93	12.99	
		1CS	136.01	11.33	**19.92**
		5CS	127.97	10.66	**27.96**
ONTANON					
EDER GRUNER VELTLINER FEDERSPIEL15					
442407	12	750ML	175.97	14.66	
		1BT		9.99	**4.67**

Item #	Pack	Size	Case	Btl	PO
OSBORNE					
6/750ML					
96707		**SHERRY CREAM**			
60768		**SHERRY FINO**			
	6	750ML	51.98	8.66	
		5CS	47.96	7.99	**4.02**
POMPITA					
SANGRIA SUPERIOR RED					
900525	6	500ML	27.30	4.55	
SANGRIA SUPERIOR ROSE					
900562	6	500ML	27.30	4.55	
SANGRIA SUPERIOR WHITE					
900560	6	500ML	27.30	4.55	
RAMON					
CAROVA GARNACHA 15					
925283	12	750ML	176.00	14.67	
		2CS	168.00	14.00	**8.00**
REAL SANGRIA					
SANGRIA RED BIB					
221299	4	3.0L	64.00	16.00	
		1CS	45.32	11.33	**18.68**
6/1.5L					
221078		**SANGRIA RED**			
295140		**SANGRIA WHITE**			
	6	1.5L	60.00	10.00	
		1CS	48.00	8.00	**12.00**
		5CS	40.00	6.67	**20.00**
		10CS	36.00	6.00	**24.00**
		20CS	32.00	5.33	**28.00**
SANGRIA RED					
320717	12	1.0L	80.00	6.67	
		1CS	68.00	5.67	**12.00**
12/750ML					
220589		**SANGRIA RED**			
221040		**SANGRIA WHITE**			
	12	750ML	68.00	5.67	
		1CS	64.00	5.33	**4.00**
		5CS	52.00	4.33	**16.00**
		10CS	48.00	4.00	**20.00**
		20CS	41.88	3.49	**26.12**
SANGRIA RED 6/4PK					
221079	6	187ML	47.86	7.98	
		1CS	31.96	5.33	**15.90**
		2CS	23.86	3.98	**24.00**
SOLERA					
1847 SHERRY CREAM					
356312	6	750ML	128.00	21.33	
		1CS	107.96	17.99	**20.04**
TIO PEPE					
SHERRY FINO EN RAMA (2017)					
483640	6	750ML	119.96	19.99	
SHERRY (KOSHER)					
2092	12	750ML	215.93	17.99	
SHERRY FINO					
74001	12	750ML	176.00	14.67	
		1CS	160.01	13.33	**15.99**
		3CS	152.00	12.67	**24.00**
WINE - SPARKLING - ARGENTINA					
LUIGI BOSCA					
CABERNET SAUVIGNON 15					
896257	12	750ML	175.97	14.66	
		1CS	167.93	13.99	**8.04**
		2CS	155.93	12.99	**20.04**
CHARDONNAY 16					
445065	12	750ML	175.97	14.66	
		1CS	167.93	13.99	**8.04**
		2CS	155.93	12.99	**20.04**
GALA 2 RED 14					
450891	6	750ML	164.00	27.33	
		1CS	149.96	24.99	**14.04**
GALA 4 RED 15					
898863	6	750ML	152.00	25.33	
		1CS	144.00	24.00	**8.00**
		2CS	140.00	23.33	**12.00**
ICONO 08					
331908	4	750ML	471.97	117.99	
		1BT		100.50	**17.49**

Item #	Pack	Size	Case	Btl	PO
WINE - SPARKLING - AUSTRALIA					
INNOCENT BYSTANDER					
PINK MOSCATO					
179645	12	375ML	107.88	8.99	
		1CS	103.92	8.66	**3.96**
		2CS	79.92	6.66	**27.96**
		5CS	79.92	6.66	**27.96**
SHINGLEBACK					
BLACK BUBBLE SPKL SHIRAZ					
177140	6	750ML	107.96	17.99	
WINE - SPARKLING - BRAZIL					
CASA VALDUGA					
BRUT ROSE 13					
406395	12	750ML	179.93	14.99	
BRUT ROSE ARTE TRAD14					
411303	12	750ML	180.00	15.00	
		1CS	168.00	14.00	**12.00**
		2CS	160.00	13.33	**20.00**
WINE - SPARKLING - CALIFORNIA					
CENSE					
SPARKLING					
927619	12	750ML	188.00	15.67	
		1CS	152.00	12.67	**36.00**
		3CS	143.93	11.99	**44.07**
DOM LAURIER					
SPARKLING					
301171	12	750ML	88.01	7.33	
		2CS	79.97	6.66	**8.04**
JAM CLRS					
TOAST SPARKLING WINE					
397371	12	750ML	215.88	17.99	
		3CS	159.96	13.33	**55.92**
CANDY ROSE 18 6/4PK					
928039	6	250ML	108.00	18.00	
		2CS	100.00	16.67	**8.00**
		5CS	96.00	16.00	**12.00**
		10CS	90.00	15.00	**18.00**
MORENO					
ROSE PRIVE(CRYST)					
320399	12	750ML	328.00	27.33	
THE PARK BRUT BLACK(FRIT)					
369709	12	750ML	139.97	11.66	
12/750ML					
18918		**US ARMY**			
18924		**US MARINE CORP**			
347531		**US NAVY**			
	12	750ML	125.00	10.42	
ONEHOPE					
BRUT SPARKLING (SC) LSE					
404331	24	187ML	72.00	3.00	
		1CS	66.00	2.75	**6.00**
BRUT SPARKLING					
318916	12	750ML	111.96	9.33	
		1CS	103.92	8.66	**8.04**
		3CS	95.88	7.99	**16.08**
		5CS	87.96	7.33	**24.00**
		10CS	79.92	6.66	**32.04**
12/750ML					
910740		**BRUT SPARKLING SHIMMR GOLD**			
910754		**BRUT SPARKLING SHIMMR SILV**			
	12	750ML	336.00	28.00	
		1CS	288.00	24.00	**48.00**
ROCAR					
EXTRA DRY CA CHAMP					
221012	12	750ML	83.93	6.99	
SALMON CREEK					
BRUT(SC)					
170777	12	750ML	71.93	5.99	
		1BT		5.25	**0.74**
		3CS	59.93	4.99	**12.00**

Item #	Pack	Size	Case	Btl	PO
PINOT GRIGIO					
325154	24	187ML	39.84	1.66	
		1CS	30.00	1.25	**9.84**
BRUT					
151622	24	187ML	59.87	2.49	
		3CS	52.56	2.19	**7.31**

WINE - SPARKLING - FRANCE

ALFRED

BRUT					
385171	6	750ML	256.00	42.67	
		2CS	240.00	40.00	**16.00**

ARMAND DE BRIGNAC

BRUT					
228225	1	6.0L	4999.99	4999.99	
333367	1	4.5L	2669.99	2669.99	
286137	1	3.0L	1599.99	1599.99	
BLANC DE BLANC					
243883	1	1.5L	1099.99	1099.99	
BRUT ROSE					
243872	1	1.5L	716.99	716.99	
BRUT WD					
192742	1	1.5L	459.99	459.99	
BL DE NOIRS WD					
401142	1	750ML	719.99	719.99	
398484	6	750ML	3527.94	587.99	
BRUT ROSE WD					
117433	6	750ML	2099.96	349.99	
BRUT ROSE VELVET					
463920	6	750ML	2099.96	349.99	
BRUT VELVET					
427665	1	1.5L	459.99	459.99	
6/750ML					
264041		**BRUT VELVET BAG**			
42409		**BRUT WD**			
	6	750ML	1349.96	224.99	
DEMI SEC WD					
398485	6	750ML	1679.96	279.99	

BERTRAND

GRIS BLANC ROSE					
413654	6	1.5L	144.00	24.00	
		1CS	132.00	22.00	**12.00**
		10CS	132.00	22.00	**12.00**
BLANC DE BLANC CODE ROUGE					
332377	6	750ML	119.96	19.99	
		2CS	99.98	16.66	**19.98**
CREMANT BRUT JERRERSON 15					
485480	6	750ML	120.00	20.00	
		1CS	84.00	14.00	**36.00**
		2CS	68.00	11.33	**52.00**
		10CS	68.00	11.33	**52.00**

CHT DE BLIGNY

BRUT GRANDE RSV					
371983	6	750ML	185.94	30.99	

DUVAL-LEROY

BRUT					
65284	12	750ML	474.00	39.50	
		1CS	444.00	37.00	**30.00**
		5CS	444.00	37.00	**30.00**
BRUT PREMIER CRU					
341541	12	750ML	591.72	49.31	
		1CS	559.97	46.66	**31.75**
		5CS	559.97	46.66	**31.75**
FEMME 00					
328431	6	750ML	879.84	146.64	
		1CS	863.96	143.99	**15.88**
		5CS	863.96	143.99	**15.88**

SEE TERLATO FAMILY PLAN PAGE

FEMME 96 GB					
477930	3	750ML	719.98	239.99	
		1CS	700.00	233.33	**19.98**
		5CS	700.00	233.33	**19.98**
ROSE PRESTIGE					
384759	6	750ML	345.98	57.66	
		1CS	335.96	55.99	**10.02**
		5CS	335.96	55.99	**10.02**

GRATIEN & MEYER

CREMANT LOIRE ROSE					
387919	12	750ML	152.00	12.67	
		2CS	136.00	11.33	**16.00**

HENRIOT

SOUVERAIN WD					
464939	1	6.0L	528.66	528.66	
BLANC DE BLANC CUVE38(2)WD					
482060	1	1.5L	390.00	390.00	
BLANC DE BLANC					
95701	12	750ML	640.01	53.33	
		1CS	516.00	43.00	**124.01**
BLANC DE BLANC PYRAMID GB					
393997	6	750ML	236.00	39.33	
BRUT MILLESIME 08					
916153	6	750ML	400.00	66.67	
BRUT SOUVERAIN					
91685	12	750ML	528.00	44.00	
		1BT		33.99	**10.01**
		2CS	376.01	31.33	**151.99**
BRUT SOUVERAIN PYRAMID GB					
395320	6	750ML	179.96	29.99	
CUVEE HEMERA 05					
916156	6	750ML	840.00	140.00	
BRUT SOUVERAIN					
231260	12	375ML	304.01	25.33	
		1BT		21.58	**3.75**

JJ VINCENT

CREMANT DE BOURGOGNE BRUT					
318341	12	750ML	192.00	16.00	
		1CS	176.00	14.67	**16.00**
		3CS	165.00	13.75	**27.00**

LAURENT PERRIER

CHAMP ROSE KOSHER					
44873	6	750ML	599.96	99.99	

PIERRE CHAINIER

ROSE SEDUCT BRUT					
275492	12	750ML	119.93	9.99	

POL ROGER

BRUT RSV					
417047	1	12.0L	1200.00	1200.00	
BRUT(NV)					
40502	6	1.5L	660.00	110.00	
		1CS	636.00	106.00	**24.00**
SIR WINSTON CHURCHILL 06					
485134	3	1.5L	1300.00	433.33	
475969	6	750ML	1227.98	204.66	
BRUT 08					
477542	12	750ML	976.00	81.33	
		1CS	912.00	76.00	**64.00**
BRUT BLANC DE BLANC 08					
402943	12	750ML	1200.00	100.00	
		1CS	1120.00	93.33	**80.00**
BRUT(NV)					
40290	12	750ML	504.00	42.00	
		1CS	424.00	35.33	**80.00**
		2CS	384.00	32.00	**120.00**
BRUT ROSE 09 GB					
927906	12	750ML	1080.00	90.00	
		1CS	1016.00	84.67	**64.00**

WINE - SPARKLING - GERMANY

BLUE NUN

SPARKLING 24K GOLD					
433502	6	750ML	72.00	12.00	
		1CS	48.00	8.00	**24.00**
		2CS	44.00	7.33	**28.00**
SPARKLING 24K GOLD (SC)					
473522	24	187ML	111.84	4.66	

WINE - SPARKLING - ITALY

071

RABOSO MOSCATO ROSE					
276145	12	750ML	127.97	10.66	

ALBERTO NANI

PROSECCO EXTRA DRY					
472154	6	750ML	79.99	13.33	
		1CS	68.00	11.33	**11.99**
		2CS	63.99	10.67	**16.00**

AMOR DI AMANTI

SEE ENOVATION FAMILY PLAN PAGE

PROSECCO SPUMANTE					
413601	6	750ML	59.96	9.99	
		1CS	56.00	9.33	**3.96**
		2CS	47.96	7.99	**12.00**
		6CS	44.00	7.33	**15.96**

BELLENDA

PROSECCO SAN FERMO					
336988	12	750ML	167.93	13.99	
		1CS	155.93	12.99	**12.00**

BERLUCCHI

SEE TERLATO FAMILY PLAN PAGE

FRANCIACORTA 61 BRUT					
310268	6	750ML	189.00	31.50	

BOLLICINI

12/187ML					
447072		**SPARKLING CUVEE CAN 12/4**			
448265		**SPARKLING ROSE CAN 12/4**			
	12	187ML	109.00	9.08	

CAVICCHIOLI

12/750ML					
359902		**1928 PROSECCO**			
895987		**1928 PROSECCO LOVE ED**			
916196		**1929 PROSECCO HOL ED**			
360741		**1928 SPARKLING ROSE**			
	12	750ML	120.00	10.00	
		1CS	112.00	9.33	**8.00**
		3CS	104.00	8.67	**16.00**
LAMBRUSCO VIGNA CRISTO					
313186	6	750ML	75.98	12.66	
		1BT		5.99	**6.67**
1928 PROSECCO 8/3PK					
916231	8	187ML	96.00	12.00	
		1CS	80.00	10.00	**16.00**

CIAMBELLA

12/750ML					
927450		**BRACHETTO PIEMONTE**			
927238		**PROSECCO SPUMANTE**			
	12	750ML	83.52	6.96	

DA LUCA

PROSECCO					
334608	12	750ML	120.00	10.00	
		1CS	104.00	8.67	**16.00**
		2CS	88.01	7.33	**31.99**
		10CS	80.00	6.67	**40.00**
SPARKLING ROSE					
914277	12	750ML	120.00	10.00	
		1CS	104.00	8.67	**16.00**
		2CS	96.00	8.00	**24.00**
		3CS	80.00	6.67	**40.00**
PROSECCO					
392383	24	187ML	80.02	3.33	
		1CS	64.00	2.67	**16.02**

FEUDI SAN GREGORIO

DUBL FALANGHINA BRUT METODO CLASS					
389780	6	750ML	209.94	34.99	
		1CS	185.94	30.99	**24.00**

FOLONARI

897542					
929560	12	750ML	112.00	9.33	
		1CS	104.00	8.67	**8.00**
		3CS	96.00	8.00	**16.00**
		5CS	88.00	7.33	**24.00**

FRESCOBALDI

SEE LAPHAM FAMILY PLANS PAGE

DANZANTE PROSECCO EXTRA DRY					
903380	6	750ML	68.00	11.33	
		1CS	64.00	10.67	**4.00**
		5CS	60.00	10.00	**8.00**

GEMMA DI LUNA

PROSECCO					
919501	12	750ML	152.02	12.67	
		1CS	127.99	10.67	**24.03**
		2CS	119.99	10.00	**32.03**
		6CS	111.99	9.33	**40.03**

Item #	Pack	Size	Case	Btl	PO
SPARKLING MOSCATO					
431864	6	750ML	71.96	11.99	
		1CS	63.98	10.66	**7.98**
		2CS	59.96	9.99	**12.00**
		6CS	56.00	9.33	**15.96**
SPARKLING MOSCATO(SC					
471714	24	187ML	128.02	5.33	
		1CS	95.86	3.99	**32.16**
		2CS	87.84	3.66	**40.18**

GIULIANA

SEE TERLATO FAMILY PLAN PAGE

PROSECCO					
481187	12	750ML	135.72	11.31	
		1CS	127.92	10.66	**7.80**
		3CS	119.88	9.99	**15.84**
		5CS	119.88	9.99	**15.84**

IL PROSECCO

PROSECCO					
423466	12	750ML	120.00	10.00	
120194	24	375ML	136.00	5.67	
		2CS	128.00	5.33	**8.00**

IL MOSCATO

MOSCATO					
423090	12	750ML	120.00	10.00	

LAMBERTI

PROSECCO ORGANIC					
485247	12	750ML	135.96	11.33	
		1CS	127.92	10.66	**8.04**
12/750ML					
226366		**PROSECCO EXTRA DRY**			
226367		**ROSE SPUMANTE**			
	12	750ML	128.00	10.67	
		1CS	120.00	10.00	**8.00**
PROSECCO EXTRA DRY					
321140	24	187ML	81.46	3.39	

MARTINI&ROSSI

ASTI SPUMANTE					
28804	6	1.5L	123.96	20.66	

MARTINI & ROSSI

6/750ML					
914445		**ASTI COLEZIONE SPEC**			
914856		**PROSECCO COLL SPC**			
	6	750ML	99.96	16.66	
		1CS	95.03	15.84	**4.93**

MARTINI&ROSSI

BITTER LIQ RSV SPC57					
482449	6	750ML	135.30	22.55	
MOSCATO D'ASTI					
307268	6	750ML	63.96	10.66	
		1BT		9.99	**0.67**
12/750ML					
243157		**ASTI SPUMANTE**			
434689		**PROSECCO**			
	12	750ML	127.92	10.66	
		1BT		9.99	**0.67**
SPARKLING ROSE					
239138	12	750ML	127.92	10.66	
		1BT		9.99	**0.67**
ASTI SPUMANTE					
377066	12	375ML	71.88	5.99	
ASTI SPUM (SC) 6/4PK					
30269	6	187ML	87.84	14.64	
ASTI SPUM (SC) LSE					
28808	24	187ML	87.84	3.66	
SPARKLING ROSE (SC) 4P					
443125	6	187ML	87.84	14.64	
		1CS	59.76	9.96	**28.08**
SPARKLING ROSE (SC) LS					
912589	24	187ML	87.84	3.66	
		1CS	59.76	2.49	**28.08**
PROSECCO (SC) 6/4PK					
918163	6	187ML	87.84	14.64	
		1CS	59.76	9.96	**28.08**

MIONETTO

PROSECCO BRUT GOLD GB (3 W/3 WO)					
412132	6	1.5L	120.00	20.00	
PROSECCO CUVEE ANNIV 16					
485714	6	750ML	88.00	14.67	
PROSECCO VALDOBBIAD SUP					
169425	12	750ML	152.00	12.67	
PROSECCO BRUT AVANTGARDE					
894291	12	750ML	112.00	9.33	
15/750ML					
479930		**PRESTIGE ROSE**			
187968		**PROSECCO BRUT GOLD LABEL**			
193413		**PROSECCO(ORG)EX DRY**			
	15	750ML	180.00	12.00	
		1CS	165.00	11.00	**15.00**
		3CS	145.00	9.67	**35.00**
		10CS	135.00	9.00	**45.00**
12/187ML					
391234		**GRAN ROSE EXTRA DRY 12/2PK**			
367042		**PROSECCO BRUT SPUMANTE 12/2PK**			
	12	187ML	88.00	7.33	
		2CS	84.00	7.00	**4.00**
		5CS	80.00	6.67	**8.00**
PROSECCO BRUT GOLD LSE					
259758	24	187ML	88.00	3.67	
		2CS	84.00	3.50	**4.00**
		5CS	80.00	3.33	**8.00**

NINO FRANCO

SEE TERLATO FAMILY PLAN PAGE

FAIVE ROSE BRUT					
165747	6	750ML	117.84	19.64	
		1CS	107.96	17.99	**9.88**
		3CS	92.00	15.33	**25.84**
		5CS	87.98	14.66	**29.86**
GRAVE DI STECCA 10					
345563	6	750ML	205.92	34.32	
		1CS	200.00	33.33	**5.92**
		3CS	185.96	30.99	**19.96**
		5CS	185.96	30.99	**19.96**
PROSECCO RUSTICO					
41691	12	750ML	222.00	18.50	
		1CS	192.00	16.00	**30.00**
		3CS	184.00	15.33	**38.00**
		5CS	176.00	14.67	**46.00**

PARINI

PROSECCO					
405204	12	750ML	73.96	6.16	
PROSECCO(SC)					
468380	24	187ML	64.00	2.67	

RUGGERI

ARGEO PROSECCO NV					
217289	12	750ML	148.01	12.33	
		1CS	136.01	11.33	**12.00**
		3CS	119.76	9.98	**28.25**
		5CS	119.76	9.98	**28.25**
PROSECCO CIUSTINO EXTRA DRY 15					
451522	6	750ML	127.96	21.33	
		1CS	123.98	20.66	**3.98**
		3CS	116.98	19.50	**10.98**
		5CS	116.98	19.50	**10.98**
PROSECCO GIALL ORO EX DRY					
361199	12	750ML	184.01	15.33	
		1CS	172.01	14.33	**12.00**
		3CS	157.93	13.16	**26.08**
		5CS	157.93	13.16	**26.08**

SYLTBAR

IL CONCERTO PROSECCO					
354779	12	750ML	175.97	14.66	

VOGA

SEE ENOVATION FAMILY PLAN PAGE

PROSECCO					
434315	6	750ML	64.02	10.67	
		1CS	56.02	9.34	**8.00**
		2CS	52.04	8.67	**11.98**
		6CS	47.96	7.99	**16.06**
SPK ROSE OF PINOT GRIGIO					
418639	6	750ML	71.96	11.99	
		1CS	59.96	9.99	**12.00**
		2CS	56.00	9.33	**15.96**
SPK ROSE OF P GRIGIO 12/2PK					
432078	24	187ML	103.97	4.33	
		1CS	95.93	4.00	**8.04**
		6CS	88.01	3.67	**15.96**
		10CS	79.97	3.33	**24.00**

WINE - SPARKLING - SPAIN

PERE VENTURA

BRUT TRESOR ROSE					
338431	12	750ML	127.97	10.66	
		1CS	112.01	9.33	**15.96**
		2CS	95.93	7.99	**32.04**
		10CS	79.97	6.66	**48.00**

VILLARNAU

CAVA BRUT					
324412	12	750ML	144.00	12.00	
		1CS	128.00	10.67	**16.00**
		3CS	120.00	10.00	**24.00**
		5CS	112.01	9.33	**31.99**
CAVA BRUT ROSE					
324327	12	750ML	160.01	13.33	
		1CS	144.00	12.00	**16.01**
		3CS	136.01	11.33	**24.00**
		5CS	128.00	10.67	**32.01**

WINE - SPARKLING - WASHINGTON

HOUSE WINE

24/375ML					
903494		**BRUT BUBBLES CAN**			
907854		**RAINBOW ROSE BUBBLES**			

SEE PRECEPT FAMILY PLAN PAGE

895339		**ROSE BUBBLES CAN LSE**			
	24	375ML	111.94	4.66	
		1CS	95.86	3.99	**16.08**
		3CS	89.76	3.74	**22.18**
		10CS	89.76	3.74	**22.18**

WINE - SPARKLING -GERMANY

HENKELL

BRUT					
366431	12	750ML	112.00	9.33	
		2CS	104.00	8.67	**8.00**
TROCKEN SEC PICCOLO 8/3PK					
87863	8	187ML	55.20	6.90	

WINE - WASHINGTON

4

CABERNET SAUVIGNON					
903532	12	750ML	120.00	10.00	

BACKPACK WINE

6/250ML					
935528		**BUBBLY ROSE 6/4P CAN**			
433737		**CHEEKY ROSE 6/4P CAN**			
483270		**ROWDY RED 6/4PK CAN**			
433739		**SNAPPY WHT 6/4PK CAN**			
	6	250ML	92.00	15.33	
		2CS	72.00	12.00	**20.00**
		4CS	60.00	10.00	**32.00**

CANOE RIDGE

CAB SAUV RSV 13					
406333	12	750ML	176.00	14.67	
CHARDONNAY					
443523	12	750ML	155.40	12.95	
		1CS	66.00	5.50	**89.40**
12/750ML					
329954		**MERLOT EXPEDITION**			
431897		**MALBEC EXPEDITION**			
329970		**PINOT GRIS EXPEDITION**			
329960		**CAB SAUV EXPEDITION**			
329958		**CHARDONNAY EXPEDITION**			
376863		**RED EXPEDITION**			
	12	750ML	160.01	13.33	
		1CS	131.93	10.99	**28.08**
		2CS	120.05	10.00	**39.96**
MERLOT 15					
916641	12	750ML	155.40	12.95	
		1CS	104.00	8.67	**51.40**
RED CHERRY ST RSV 12					
403016	12	750ML	176.00	14.67	
		1CS	79.97	6.66	**96.03**

Item #	Pack	Size	Case	Btl	PO
RED THE EXPLORER 15					
901710	12	750ML	183.96	15.33	
		1CS	160.00	13.33	**23.96**
		10CS	151.92	12.66	**32.04**
SAUV BLANC EXPEDITION					
385282	6	750ML	80.00	13.33	
		1CS	65.94	10.99	**14.06**
		2CS	60.00	10.00	**20.00**

CHOCOLATE SHOP

CHOCOLATE RED					
306253	12	750ML	128.00	10.67	
		1CS	92.28	7.69	**35.72**

DISASTROUS BY NATURE

RED BLEND					
481581	12	750ML	83.88	6.99	

FISH HOUSE

SAUVIGNON BLANC					
323042	12	750ML	95.93	7.99	
		3CS	88.01	7.33	**7.92**
		5CS	80.01	6.67	**15.92**

GOOSE RIDGE

12/750ML

144776	**G3 CAB SAUV**				
80820	**G3 MERLOT**				
291329	**G3 RED**				
	12	750ML	128.00	10.67	
		1CS	120.00	10.00	**8.00**
		3CS	96.00	8.00	**32.00**
G3 SYRAH					
913916	12	750ML	60.00	5.00	

GRAVEL BAR

12/750ML

480410	**ALLUVIAL RED BLEND 15**				
480409	**CABERNET SAUVIGNON 15**				
	12	750ML	175.97	14.66	
		1CS	160.01	13.33	**15.96**
		2CS	143.93	11.99	**32.04**
		3CS	127.97	10.66	**48.00**
CHARDONNAY 13					
399266	12	750ML	160.01	13.33	
		1BT		8.99	**4.34**
ESTATE CAB 2015					
899427	6	750ML	200.00	33.33	
		1CS	183.98	30.66	**16.02**
		2CS	159.98	26.66	**40.02**
		3CS	152.00	25.33	**48.00**

12/750ML

471060	**DRY RIESLING**				
471059	**PINOT GRIS**				
	12	750ML	160.01	13.33	
		1CS	143.93	11.99	**16.08**
		2CS	127.97	10.66	**32.04**
		3CS	112.01	9.33	**48.00**

HOUSE WINE

SEE PRECEPT FAMILY PLAN PAGE

4/3.0L

434391	**CHARD MAROON&GOLD BIB**				
348362	**CHARDONNAY BIB**				
360935	**RED BIB**				
352282	**RIESLING BIB**				
471775	**ROSE BIB**				
360936	**SAUVIGNON BLANC BIB**				
	4	3.0L	69.34	17.34	
		1CS	53.34	13.34	**16.00**
		3CS	48.00	12.00	**21.34**
		10CS	45.34	11.34	**24.00**

12/750ML

319847	**MOUNTAIN MERLOT**				
233246	**RED (SC)**				
471780	**ROSE (SC)**				
	12	750ML	95.88	7.99	
		3CS	79.92	6.66	**15.96**
		10CS	79.92	6.66	**15.96**

24/375ML

896461	**SAUVIGNON BLANC CAN**				
471790	**CHARDONNAY CAN**				
471783	**ROSE CAN**				
907855	**GRAPEFRUIT SPRITZ**				
	24	375ML	111.94	4.66	
		1CS	95.86	3.99	**16.08**
		3CS	89.76	3.74	**22.18**
		10CS	89.76	3.74	**22.18**

PENDULUM

12/750ML

901597	**CABERNET SAUVIGNON 16**				
926623	**RED 15**				
	12	750ML	155.93	12.99	
		1CS	143.93	11.99	**12.00**
		2CS	131.93	10.99	**24.00**

PRECEPT BRANDS SELECTIONS

MAGNIFICENT ROSE					
412540	12	750ML	83.88	6.99	

SR 262

MERLOT (SC) 16					
910318	12	750ML	143.93	11.99	
		1CS	119.93	9.99	**24.00**

STEAK HOUSE

CABERNET SAUVIGNON					
288791	12	750ML	95.93	7.99	
		3CS	88.01	7.33	**7.92**
		5CS	80.01	6.67	**15.92**

STONECAP

12/750ML

176796	**CHARDONNAY**				
188760	**MERLOT**				
346948	**RIESLING (SC)**				
	12	750ML	80.00	6.67	
		1CS	72.00	6.00	**8.00**
		3CS	64.00	5.33	**16.00**

TALL SAGE

12/750ML

392211	**CABERNET SAUVIGNON**				
392213	**CHARDONNAY**				
392212	**RED BLEND**				
	12	750ML	96.00	8.00	
		1CS	88.00	7.33	**8.00**
		3CS	80.00	6.67	**16.00**

TOBY TYLOR

CABERNET SAUVIGNON 15					
894625	12	750ML	216.00	18.00	

UNDAUNTED

MALBEC					
484349	12	750ML	174.33	14.53	
		6CS	97.37	8.11	**76.96**

WASHINGTON HILLS

12/750ML

16766	**CAB SAUV**				
16767	**CHARDONNAY**				
8186	**MERLOT**				
34999	**RIESLING**				
300709	**SAUVIGNON BLANC**				
335309	**RIESLING LH(BLUE)**				
	12	750ML	96.00	8.00	
		1CS	87.96	7.33	**8.04**

WATERBROOK

12/750ML

893502	**CAB SAUV RSV 14**				
464405	**MERLOT RSV 14**				
	12	750ML	191.93	15.99	
		1CS	179.93	14.99	**12.00**

12/750ML

415661	**CABERNET SAUVIGNON 14**				
331102	**MALBEC**				
	12	750ML	119.93	9.99	
		1BT		9.33	**0.66**
		3CS	103.97	8.66	**15.96**
MELANGE NOIR					
205015	12	750ML	127.97	10.66	
		1BT		9.33	**1.33**
		3CS	103.97	8.66	**24.00**
MERLOT 15					
479724	12	750ML	112.01	9.33	
		3CS	103.97	8.66	**8.04**
MERLOT 16					
929990	12	750ML	120.00	10.00	
		1BT		9.33	**0.67**
		3CS	104.00	8.67	**16.00**

12/750ML

222728	**PINOT GRIS**				
222729	**MELANGE BLANC**				
202488	**CHARDONNAY**				
209399	**SAUVIGNON BLANC**				
	12	750ML	112.01	9.33	
		3CS	96.05	8.00	**15.96**

WILDER

12/750ML

915776	**CABERNET SAUVIGNON**				
321009	**CHARDONNAY**				
321016	**MERLOT**				
	12	750ML	75.48	6.29	

DELEGAT FAMILY PLAN

ITEM	DESCRIPTION	SIZE	BPC	FRONTLINE	QD LEVEL	NET CASE	NET BOTTLE
127630	OYSTER BAY SAUVIGNON BLANC(SC)	750ML	12	$127.97	2C	$112.01	$9.33
177193	OYSTER BAY CHARDONNAY(SC)				5C	$103.97	$8.66
177194	OYSTER BAY MERLOT(SC)				10C	$95.93	$7.99
907369	OYSTER BAY PINOT GRIS(SC)						
177195	OYSTER BAY PINOT NOIR(SC)	750ML	12	$135.96	2C	$119.93	$9.99
					5C	$111.96	$9.33
389584	BAROSSA VLY EST GSM(SC)	750ML	12	$127.97	2C	$103.97	$8.66
389814	BAROSSA VLY EST CAB SAUV(SC)	750ML	12	$127.97	3C	$95.93	$7.99
389815	BAROSSA VLY EST SHIRAZ(SC)	750ML	12	$127.97			

GERARD BERTRAND FAMILY PLAN

ITEM	DESCRIPTION	SIZE	BPC	FRONTLINE	QD LEVEL	NET CASE	NET BOTTLE
413654	BERTRAND GRIS BLANC ROSE	1.5L	6	$144.00	10C	$132.00	$22.00
413652	BERTRAND COTES DES ROSES ROSE	1.5L	6	$168.00	10C	$156.00	$26.00
355338	BERTRAND COTES DES ROSES BL	750ML	6	$84.00	10C	$56.00	$9.33
355378	BERTRAND COTES DES ROSES RG	750ML	6	$84.00	10C	$56.00	$9.33
480472	BERTRAND COTES DES ROSES RG	750ML	6	$84.00	10C	$56.00	$9.33
485480	BERTRAND CREMANT BRUT JEFFERSON 15	750ML	6	$120.00	10C	$68.00	$11.33
912952	BERTRAND CREMANT ROSE JEFFERSON 16	750ML	6	$135.00	10C	$84.00	$14.00
898012	BERTRAND GR TERROIR LA CLAPE 15	750ML	12	$156.00	10C	$136.00	$11.33
305353	BERTRAND GRIS BLANC ROSE	750ML	12	$176.00	10C	$128.00	$10.67
411051	BERTRAND SAUVIGNON BLANC PERLES	750ML	12	$176.00	10C	$120.00	$10.00
241102	BERTRAND CAB SAUV RSV SPECIALE	750ML	12	$184.00	10C	$120.00	$10.00
158229	BERTRAND CHARD RSV SPECIALE	750ML	12	$184.00	10C	$120.00	$10.00
158236	BERTRAND CORBIERES	750ML	12	$184.00	10C	$144.00	$12.00
309213	BERTRAND PICPOUL DE PINET	750ML	12	$184.00	10C	$136.00	$11.33
158231	BERTRAND PINOT NOIR RSV SPECIALE	750ML	12	$184.00	10C	$120.00	$10.00
243472	BERTRAND TAUTAVEL	750ML	12	$192.00	10C	$144.00	$12.00
412112	BERTRAND KOSMOS RED BLEND 14	750ML	12	$208.00	10C	$200.00	$16.67
911780	BERTRAND KOSMOS RED BLEND 16	750ML	12	$218.00	10C	$200.00	$16.67
902927	HAMPTON WATER ROSE	750ML	12	$276.00	10C	$160.00	$13.33

ENOVATION BRANDS FAMILY PLAN

ITEM	DESCRIPTION	SIZE	BPC	FRONTLINE	QD LEVEL	NET CASE	NET BOTTLE	QD LEVEL	NET CASE	NET BOTTLE
914785	LUNA DI LUNA P GRIGIO	1.5L	6	88.02	2C	63.99	10.67	6C	59.99	10
914799	LUNA DI LUNA RED BLEND(SC)	1.5L	6	88.02	2C	63.99	10.67	6C	59.99	10
413601	AMOR DI AMANTI PROSECCO SPUMANTE	750ML	6	59.96	2C	47.96	7.99	6C	44	7.33
476046	EMPORIUM SALENTO APPASSIMENTO	750ML	6	63.98	2C	56	9.33	6C	51.98	8.66
434315	VOGA PROSECCO	750ML	6	64.02	2C	52.04	8.67	6C	47.96	7.99
432077	CA MONTINI P GRIGIO TERRE VALFR	750ML	6	71.96	2C	59.96	9.99	6C	56	9.33
431864	GEMMA DI LUNA SPARKLING MOSCATO	750ML	6	71.96	2C	59.96	9.99	6C	56	9.33
418639	VOGA SPK ROSE OF PINOT GRIGIO	750ML	6	71.96	2C	56	9.33			
472154	ALBERTO NANI PROSECCO EX DRY(ORG)	750ML	6	79.99	2C	63.99	10.67			
396829	SICALIA PINOT GRIGIO	750ML	12	71.93	2C	59.93	4.99	6C	55.97	4.66
396830	SICALIA RED BLEND	750ML	12	71.93	2C	59.93	4.99	6C	55.97	4.66
48012	LUNA DI LUNA MERLOT CAB SAUV	750ML	12	103.97	2C	83.93	6.99	6C	79.97	6.66
396838	RED FIRE ZINFANDEL OLD VINE	750ML	12	103.97	2C	79.97	6.66			
912132	LUNA DI LUNA PINOT GRIGIO	750ML	12	103.99	2C	79.99	6.67	6C	71.99	6
914788	LUNA DI LUNA RED BLEND(SC)	750ML	12	103.99	2C	79.99	6.67	6C	71.99	6
324617	LADY LOLA PINOT GRIGIO MOSCATO	750ML	12	119.93	2C	88.01	7.33	6C	79.97	6.66
379901	LADY LOLA ROSE	750ML	12	119.93	2C	88.01	7.33	6C	79.97	6.66
902132	GEMMA DI LUNA P GRIGIO	750ML	12	119.99	2C	95.99	8			
902009	GEMMA DI LUNA P GRIGIO W/FNCYBOX	750ML	12	119.99	2C	95.99	8			
432065	FARMERS OF WINE RED BLEND(ORG)	750ML	12	127.97	2C	95.93	7.99			
919501	GEMMA DI LUNA PROSECCO	750ML	12	152.02	2C	119.99	10	6C	111.99	9.33
918348	LIGNUM RED BLEND	750ML	12	152.02	2C	128.02	10.67	6C	120.02	10
165369	VOGA MOSCATO(SC)	750ML	15	131.91	2C	110.01	7.33	6C	99.96	6.66
122647	VOGA PINOT GRIGIO	750ML	15	131.91	2C	110.01	7.33	6C	99.96	6.66
358043	VOGA RED FUSION(SC)	750ML	15	131.91	2C	110.01	7.33	6C	99.96	6.66
412330	VOGA ROSA	750ML	15	131.91	2C	110.01	7.33	6C	99.96	6.66
432078	VOGA SPK ROSE OF P GRIGIO 12/2PK	187ML	24	103.97	6C	88.01	3.67	10C	79.97	3.33
471714	GEMMA DI LUNA SPARKLING MOSCATO(SC	187ML	24	128.02	2C	87.84	3.66			
432080	VOGA MOSCATO(SC)LSE	187ML	24	128.02	2C	80.02	3.33			

PRECEPT FAMILY PLAN (HOUSE WINE)

ITEM	DESCRIPTION	SIZE	BPC	FRONTLINE	QD LEVEL	NET CASE	NET BOTTLE
476502	HOUSE WINE CAB SAUV DARK BIB	3.0L	4	69.34	10C	45.34	11.34
434395	HOUSE WINE CAB SAUV MAROON&GLD BIB	3.0L	4	69.34	10C	45.34	11.34
348365	HOUSE WINE CABERNET SAUVIGNON BIB	3.0L	4	69.34	10C	45.34	11.34
434391	HOUSE WINE CHARD MAROON&GOLD BIB	3.0L	4	69.34	10C	45.34	11.34
348362	HOUSE WINE CHARDONNAY BIB	3.0L	4	69.34	10C	45.34	11.34
371707	HOUSE WINE MALBEC BIB	3.0L	4	69.34	10C	45.34	11.34
390001	HOUSE WINE MERLOT BIB	3.0L	4	69.34	10C	45.34	11.34
371709	HOUSE WINE PINOT GRIGIO BIB	3.0L	4	69.34	10C	45.34	11.34
404887	HOUSE WINE PINOT NOIR BIB	3.0L	4	69.34	10C	45.34	11.34
360935	HOUSE WINE RED BIB	3.0L	4	69.34	10C	45.34	11.34
352282	HOUSE WINE RIESLING BIB	3.0L	4	69.34	10C	45.34	11.34
471775	HOUSE WINE ROSE BIB	3.0L	4	69.34	10C	45.34	11.34
360936	HOUSE WINE SAUVIGNON BLANC BIB	3.0L	4	69.34	10C	45.34	11.34
417125	HOUSE WINE CAB SAUV DARK	750ML	12	95.88	10C	79.92	6.66
319847	HOUSE WINE MOUNTAIN MERLOT	750ML	12	95.88	10C	79.92	6.66
233246	HOUSE WINE RED(SC)	750ML	12	95.88	10C	79.92	6.66
471780	HOUSE WINE ROSE(SC)	750ML	12	95.88	10C	79.92	6.66
903494	HOUSE WINE BRUT BUBBLES CAN	375ML	24	111.94	10C	89.76	3.74
471790	HOUSE WINE CHARDONNAY CAN	375ML	24	111.94	10C	89.76	3.74
907855	HOUSE WINE GRAPEFRUIT SPRITZ	375ML	24	111.94	10C	89.76	3.74
896967	HOUSE WINE PINOT NOIR CAN LSE	375ML	24	111.94	10C	89.76	3.74
907854	HOUSE WINE RAINBOW ROSE BUBBLES	375ML	24	111.94	10C	89.76	3.74
471787	HOUSE WINE RED BLEND CAN	375ML	24	111.94	10C	89.76	3.74
895339	HOUSE WINE ROSE BUBBLES CAN LSE	375ML	24	111.94	10C	89.76	3.74
471783	HOUSE WINE ROSE CAN	375ML	24	111.94	10C	89.76	3.74
896461	HOUSE WINE SAUVIGNON BLANC CAN	375ML	24	111.94	10C	89.76	3.74

PRECEPT FAMILY PLAN (STE CHAPELLE)

907858	STE CHAPELLE BLOOD ORANGE SP CAN	375ML	24	111.94	10C	89.76	3.74
907857	STE CHAPELLE HUCKLEBERRY SP CAN	375ML	24	111.94	10C	89.76	3.74
907856	STE CHAPELLE MOUNTAIN BERRY SP CAN	375ML	24	111.94	10C	89.76	3.74

OLE SMOKY DISTILLERS FAMILY PLAN

ITEM	DESCRIPTION	SIZE	BPC	FRONTLINE	QD LEVEL	NET CASE	NET BOTTLE
377794	OLE SMOKY MOONSHINE 100	750ML	6	115.5	10C	93.3	15.55
914491	OLE SMOKY MOONSHINE APPLE P70 CAMO	750ML	6	115.5	10C	93.3	15.55
398418	OLE SMOKY MOONSHINE APPLE PIE 70	750ML	6	115.5	10C	93.3	15.55
377792	OLE SMOKY MOONSHINE BLACKBERRY 40	750ML	6	115.5	10C	93.3	15.55
385110	OLE SMOKY MOONSHINE BLUE FLAME 128	750ML	6	115.5	10C	93.3	15.55
930657	OLE SMOKY MOONSHINE BUTTER PECAN35	750ML	6	115.5	10C	93.3	15.55
417294	OLE SMOKY MOONSHINE BUTTERSCOTCH40	750ML	6	115.5	10C	93.3	15.55
381064	OLE SMOKY MOONSHINE CHAR HARLEY(OL	750ML	6	115.5	10C	93.3	15.55
377783	OLE SMOKY MOONSHINE CHERRIES 100	750ML	6	115.5	10C	93.3	15.55
473599	OLE SMOKY MOONSHINE CHOC CHERRY100	750ML	6	115.5	10C	93.3	15.55
403664	OLE SMOKY MOONSHINE CINNAMON 80	750ML	6	115.5	10C	93.3	15.55
377786	OLE SMOKY MOONSHINE HUNCH PUNCH 80	750ML	6	115.5	10C	93.3	15.55
434007	OLE SMOKY MOONSHINE MARGARITA 40	750ML	6	115.5	10C	93.3	15.55
405681	OLE SMOKY MOONSHINE MUD CRM LIQ 35	750ML	6	115.5	10C	93.3	15.55
383611	OLE SMOKY MOONSHINE ORANGE 40	750ML	6	115.5	10C	93.3	15.55
387457	OLE SMOKY MOONSHINE ORANGE 70	750ML	6	115.5	10C	93.3	15.55
377793	OLE SMOKY MOONSHINE PEACH 40	750ML	6	115.5	10C	93.3	15.55
399770	OLE SMOKY MOONSHINE PEACHES 100	750ML	6	115.5	10C	93.3	15.55
916014	OLE SMOKY MOONSHINE PEPPERMINT 100	750ML	6	115.5	10C	93.3	15.55
476891	OLE SMOKY MOONSHINE PINA COLADA 40	750ML	6	115.5	10C	93.3	15.55
377790	OLE SMOKY MOONSHINE PINEAPPLE 40	750ML	6	115.5	10C	93.3	15.55
396983	OLE SMOKY MOONSHINE PUMPKIN PIE 40	750ML	6	115.5	10C	93.3	15.55
371075	OLE SMOKY MOONSHINE SHINE NOG 35	750ML	6	115.5	10C	93.3	15.55
393817	OLE SMOKY MOONSHINE STRAWBERRY 65	750ML	6	115.5	10C	93.3	15.55
909923	OLE SMOKY MOONSHINE STRWBRY MANG40	750ML	6	115.5	10C	93.3	15.55
377782	OLE SMOKY MOONSHINE WHT LIGHTN 100	750ML	6	115.5	10C	93.3	15.55
469527	OLE SMOKY MOOONSHINE MTN JAVA 35	750ML	6	115.5	10C	93.3	15.55

EVATON FAMILY PLAN

ITEM	DESCRIPTION	SIZE	BPC	FRONTLINE	QD LEVEL	NET CASE	NET BOTTLE
69294	MATEUS ROSE	1.5L	6	63.98	5C	56	9.33
96707	OSBORNE SHERRY CREAM	750ML	6	51.98	5C	47.96	7.99
60768	OSBORNE SHERRY FINO	750ML	6	51.98	5C	47.96	7.99
69341	OSBORNE PORT FINE RUBY	750ML	6	56	5C	51.98	8.66
366898	FLICHMAN PAISAJE DE TUPUNGATO	750ML	6	92	5C	80	13.33
432330	SANAMA CARMENERE RSV	750ML	12	64.01	5C	47.93	3.99
272810	SANAMA SAUVIGNON BLANC	750ML	12	64.01	5C	47.93	3.99
69344	MATEUS ROSE	750ML	12	71.93	2C	55.97	4.66
22332	FLICHMAN MALBEC	750ML	12	79.97	5C	64.01	5.33
23872	MONTECILLO RIOJA CRIANZA	750ML	12	103.97	5C	88.01	7.33
418841	SILK & SPICE RED BLEND	750ML	12	103.97	5C	79.97	6.66
56488	MONTECILLO RIOJA RSV	750ML	12	155.93	5C	127.97	10.66
314008	LE CAPRICE DE CLEMENTINE ROSE	750ML	12	163.97	5C	151.97	12.66

TERLATO WINES FAMILY PLAN

ITEM	DESCRIPTION	SIZE	BPC	FRONTLINE	QD LEVEL	NET CASE	NET BOTTLE
380383	TERLATO PEAKS(ANGEL/CARD/DEVIL)09	750ML	3	113.94	5C	109.99	36.66
372042	GUARDIAN PEAK CAB SAUV FRONTIER	750ML	6	69	5C	62	10.33
371606	GUARDIAN PEAK MERLOT	750ML	6	69	5C	62	10.33
355748	GUARDIAN PEAK SHIRAZ	750ML	6	69	5C	62	10.33
177085	FEUDI SAN GREGORIO ROSAURA	750ML	6	75	5C	60	10
471276	ERNIE ELS BIG EASY 15	750ML	6	87	5C	72	12
469756	ERNIE ELS BIG EASY 16	750ML	6	87	5C	72	12
480523	ERNIE ELS BIG EASY(WHITE)17	750ML	6	87	5C	72	12
482099	ALTA MORA ROSSO 15	750ML	6	103.86	5C	87.98	14.66
123063	RUST EN VREDE MERLOT	750ML	6	105	5C	84	14
909102	ERNIE ELS CABERNET SAUVIGNON 16	750ML	6	105.84	5C	80	13.33
165747	NINO FRANCO FAIVE ROSE BRUT	750ML	6	117.84	5C	87.98	14.66
478940	RUST EN VREDE CAB SAUV 15	750ML	6	129.84	5C	107.96	17.99
909921	ALTA MORA BIANCO 17	750ML	6	129.9	5C	116	19.33
356102	TERLATO CHAPOUTIER SHIRAZ MALAK 11	750ML	6	175.86	5C	134	22.33
468338	RUST EN VREDE ESTATE(RED)14	750ML	6	201.84	5C	179.96	29.99
345563	NINO FRANCO GRAVE DI STECCA 10	750ML	6	205.92	5C	185.96	30.99
381562	TERLATO VYD PINOT NOIR 12	750ML	6	207.85	5C	167.96	27.99
911506	FEUDI SAN GREGORIO TAURASI 13	750ML	6	222	5C	192	32
371307	TERLATO VYD ANGELS PEAK 10	750ML	6	243.98	5C	176	29.33
476539	TERLATO VYD CAB SAUV RUTHERFORD 13	750ML	6	269.88	5C	257.96	42.99
899011	TWO HANDS SHIRAZ LILYS GARDEN 16	750ML	6	309	5C	276	46
477873	GAJA CA MARCANDA VISTAMARE 16	750ML	6	336	5C	269.96	44.99
469464	CHAPOUTIER CHAT D PAPE BERND RG 15	750ML	6	345	5C	288	48
909327	GAJA CA MARCANDA MAGARI 16	750ML	6	369.84	5C	300	50
910028	GAJA CA MARCANDA VISTAMARE 17	750ML	6	369.9	5C	300	50
451370	IL POGGIONE BRUN DI MONT 12	750ML	6	375.84	5C	329.96	54.99
471712	CHAPOUTIER CHAT D PAPE BERND BL 16	750ML	6	387	5C	348	58
904112	GAJA BRUNELLO DI MONTALCINO 13	750ML	6	419.94	5C	383.94	63.99
387926	ERNIE ELS SIGNATURE 12	750ML	6	425.96	5C	395.96	65.99
451196	CHAPOUTIER HERM CHANTE ALOUET BL15	750ML	6	447.84	5C	419.96	69.99
449081	CHAPOUTIER CHAT D PAPE BARBE RAC14	750ML	6	519.9	5C	509.96	84.99
900535	IL POGGIONE BRUN DI MONT RSV 12	750ML	6	520	5C	504	84
476858	GAJA ALTENI DI BRASSICA SAUV BL 15	750ML	6	602	5C	581.96	96.99
348998	CHAPOUTIER HERMITAGE SIZERANNE 11	750ML	6	619.86	5C	584	97.33
407136	GAJA BRUN DI MONT RENNINA 11	750ML	6	680.02	5C	651.98	108.66
271148	FEUDI SAN GREGORIO PATRIMO 05	750ML	6	725.88	5C	677.94	112.99
463310	FEUDI SAN GREGORIO PATRIMO 13	750ML	6	725.88	5C	677.94	112.99
451578	GAJA CA MARCANDA CAMARCANDA 13	750ML	6	749.88	5C	672	112
396014	EPISODE 12	750ML	6	765.9	5C	738.02	123
337381	EPISODE SILK WOOD 09	750ML	6	765.9	5C	738.02	123
903566	GAJA BRUN DI MONT RENNINA 13	750ML	6	807.96	5C	755.94	125.99

TERLATO WINES FAMILY PLAN

ITEM	DESCRIPTION	SIZE	BPC	FRONTLINE	QD LEVEL	NET CASE	NET BOTTLE
903661	GAJA BRUN DI MONT SUGARILLE 13	750ML	6	891.96	5C	833.94	138.99
484827	GAJA BARBARESCO 14	750ML	6	975	5C	877.32	146.22
918860	GAJA BARBARESCO 15	750ML	6	1054	5C	972	162
402275	GAJA CONTEISA 11	750ML	6	1124.96	5C	989.96	164.99
442915	GAJA BARBARESCO 13	750ML	6	1148	5C	1016	169.33
485171	GAJA BAROLO CONTEISA 13	750ML	6	1200	5C	1080	180
919564	GAJA BAROLO CONTEISA 14	750ML	6	1272	5C	1172	195.33
919655	GAJA SPERSS 14	750ML	6	1328	5C	1172	195.33
485720	GAJA ASST(2E-TILD/LORENZO/RUSSI)14	750ML	6	2445	5C	2179.98	363.33
484704	GAJA BARBARESCO COSTA RUSSI 14	750ML	6	2445	5C	2179.98	363.33
484946	GAJA BARBARESCO SORI SAN LORENZO14	750ML	6	2445	5C	2179.98	363.33
484800	GAJA BARBARESCO SORI TILDIN 14	750ML	6	2445	5C	2179.98	363.33
443262	GAJA BARBARESCO COSTA RUSSI 13	750ML	6	2513.88	5C	2447.96	407.99
443266	GAJA BARBARESCO SORI TILDIN 13	750ML	6	2513.88	5C	2447.96	407.99
368880	GAJA COSTA RUSSI 11	750ML	6	2513.88	5C	2447.96	407.99
368858	GAJA SORI TILDIN 11	750ML	6	2513.88	5C	2447.96	407.99
920331	GAJA COSTA RUSSI 15	750ML	6	2704	5C	2492	415.33
920340	GAJA SORI SAN LORENZO 15	750ML	6	2704	5C	2492	415.33
920342	GAJA SORI TILDIN 15	750ML	6	2704	5C	2492	415.33
481187	GIULIANA PROSECCO	750ML	12	135.72	5C	119.88	9.99
392134	JACKS HOUSE CHARDONNAY CALIF	750ML	12	135.72	5C	103.97	8.66
416514	CHAPOUTIER LA CIBOISE BL 15	750ML	12	139.68	5C	103.97	8.66
394895	CHAPOUTIER LA CIBOISE RG 14	750ML	12	139.68	5C	103.97	8.66
397452	MAZZONI ROSSO TOSCANA 12	750ML	12	143.76	5C	112.01	9.33
176937	TANGLEY OAKS CHARDONNAY MENDOCINO	750ML	12	143.76	5C	112.01	9.33
169864	TANGLEY OAKS MERLOT	750ML	12	143.76	5C	112.01	9.33
481360	PROTEA ROSE 17	750ML	12	144	5C	104	8.67
431266	WAIRAU RIVER PINOT GRIS EST(SC)15	750ML	12	144	5C	120	10
481510	WAIRAU RIVER SAUVIGNON BLANC(SC)17	750ML	12	144	5C	120	10
917308	WAIRAU RIVER SAUVIGNON BLANC(SC)18	750ML	12	144	5C	120	10
404103	TERLATO CHAPOUTIER SHIRAZ VIOG 14	750ML	12	163.68	5C	143.88	11.99
469469	CHAPOUTIER LA CIBOISE BL 16	750ML	12	174	5C	144	12
909103	TANGLEY OAKS PINOT NOIR MEND CO 14	750ML	12	175.65	5C	144	12
476541	PROTEA CABERNET SAUVIGNON 15	750ML	12	175.68	5C	119.93	9.99
357122	PROTEA RED BLEND 12	750ML	12	175.68	5C	119.93	9.99
451559	TERLATO CHAPOUTIER SHIRAZ VIOG 15	750ML	12	175.68	5C	144	12
468337	ANSELMI SAN VINCENZO BIANCO(SC)16	750ML	12	175.8	5C	144	12
77660	FEUDI SAN GREGORIO FALANGHINA	750ML	12	186	5C	160	13.33
56037	HANNA SAUVIGNON BLANC(SC)	750ML	12	186	5C	152	12.67
931718	IL POGGIONE BRANCATO ROSE 18	750ML	12	186	5C	144	12
931716	IL POGGIONE ROSSO DI TOSCANA 17	750ML	12	186	5C	144	12
450656	WAIRAU RIVER PINOT NOIR EST(SC)15	750ML	12	186	5C	152	12.67
445142	FEUDI SAN GREGORIO FIANO DI AVEL15	750ML	12	187.68	5C	151.92	12.66
67460	FEUDI SAN GREGORIO RUBRATO	750ML	12	198	5C	152	12.67

TERLATO WINES FAMILY PLAN

ITEM	DESCRIPTION	SIZE	BPC	FRONTLINE	QD LEVEL	NET CASE	NET BOTTLE
902351	MATHILDE CHAPOUTIER ROSE 17	750ML	12	199.68	5C	144	12
382306	TANGLEY OAKS CAB SAUV NC 12	750ML	12	207.72	5C	167.93	13.99
477403	TANGLEY OAKS CAB SAUV NC 13	750ML	12	207.72	5C	167.93	13.99
914489	TERLATO PINOT GRIGIO FRIULI 17	750ML	12	207.72	5C	160.01	13.33
474804	FEUDI SAN GREGORIO FIANO DI AVEL16	750ML	12	222	5C	192	16
41691	NINO FRANCO PROSECCO RUSTICO	750ML	12	222	5C	176	14.67
918484	FEUDI SAN GREGORIO GRECO DI TUFO17	750ML	12	223.8	5C	192	16
926497	HANNA CHARDONNAY(SC)17	750ML	12	223.8	5C	200	16.67
403058	TERLATO VYD CHARDONNAY 14	750ML	12	255.72	5C	199.92	16.66
931656	IL POGGIONE ROSSO DI MONTALCINO 17	750ML	12	263.88	5C	224	18.67
476544	CHAPOUTIER CROZES HERM P RUCH BL15	750ML	12	283.68	5C	223.97	18.66
387753	CHAPOUTIER CROZES HERM PET RUCHE13	750ML	12	283.68	5C	223.97	18.66
472914	DAVID BRUCE CHARDONNAY RRV 15	750ML	12	299.76	5C	225	18.75
472912	DAVID BRUCE PINOT NOIR SONOMA 15	750ML	12	311.76	5C	279.96	23.33
411789	HANNA CABERNET SAUVIGNON 14	750ML	12	319.68	5C	295.97	24.66
474974	CHAPOUTIER CROZES HERM P RUCH BL16	750ML	12	330	5C	268	22.33
481182	TWO HANDS ANGELS SHARE(SC)16	750ML	12	330	5C	240	20
474914	TWO HANDS CAB SV SEXY BEAST(SC)16	750ML	12	330	5C	240	20
476536	TWO HANDS HOPES & DREAMS RED(SC)16	750ML	12	330	5C	240	20
464293	TWO HANDS GNARLY DUDES(SC)16	750ML	12	342	5C	272	22.67
906290	ROCHIOLI SAUVIGNON BLANC 17	750ML	12	379.68	5C	348	29
472910	DAVID BRUCE PINOT NOIR RRV 15	750ML	12	383.76	5C	319.92	26.66
911866	DAVID BRUCE PINOT NOIR RRV 16	750ML	12	415.8	5C	368	30.67
474799	GAJA CA MARCANDA PROMIS 15	750ML	12	463.68	5C	384	32
909105	GAJA CA MARCANDA PROMIS 16	750ML	12	463.68	5C	384	32
383082	TERLATO VYD CARDINALS PEAK 09	750ML	12	487.97	5C	352	29.33
465205	GAJA SITO MORESCO 14	750ML	12	519.72	5C	431.93	35.99
474349	GAJA SITO MORESCO 15	750ML	12	519.72	5C	431.93	35.99
906292	ROCHIOLI PINOT NOIR 16	750ML	12	703.68	5C	672	56
933693	ROCHIOLI PINOT NOIR 17	750ML	12	736	5C	695.99	58
415744	GAJA ROSSJ BASS(CHARDONNAY)15	750ML	12	904	5C	790.93	65.91
901367	CHAPOUTIER BANYULS 16	500ML	6	135	5C	108	18

OLD BRIDGE CELLARS FAMILY PLAN

ITEM	DESCRIPTION	SIZE	BPC	FRONTLINE	QD LEVEL	NET CASE	NET BOTTLE
915330	DOM DE NIZAS RED 15	750ML	6	71.94	5C	59.94	9.99
912364	DOMAINE DE NIZASLES TERRES N15	750ML	6	71.94	5C	59.94	9.99
360042	POGGIOTONDO CHIANTI SUPERIORE 11	750ML	6	89.94	5C	67.98	11.33
918384	D'ARENBERG LAUGHING MAGPIE(SC)13	750ML	6	125.94	5C	89.94	14.99
416476	GIANT STEPS CHARDONNAY(SC)15	750ML	6	173.94	5C	119.94	19.99
469426	JOHN DUVAL ENTITY(SC)14	750ML	6	173.94	5C	139.98	23.33
909608	JOHN DUVAL ENTITY(SC)15	750ML	6	173.94	5C	139.98	23.33
473671	JOHN DUVAL PLEXUS(SC)14	750ML	6	173.94	5C	139.98	23.33
901786	D'ARENBERG CAB SAUV COPPERMN(SC)13	750ML	6	263.94	5C	239.96	39.99
928480	D'ARENBERG SHIRAZ DEAD ARM(SC)15	750ML	6	264	5C	220	36.67
65812	D'ARENBERG STUMP JUMP RED	750ML	12	108	5C	80	6.67
178544	D'ARENBERG STUMP JUMP SHIRAZ(SC)	750ML	12	108	5C	80	6.67
76723	D'ARENBERG STUMP JUMP WHITE(SC)	750ML	12	108	5C	80	6.67
289950	FRISK PRICKLY	750ML	12	108	5C	72	6
902864	MAISON L'ENVOYE BEAUJ ROSE 17	750ML	12	120	5C	88	7.33
358636	SHOOFLY CHARDONNAY(SC)	750ML	12	120	5C	80.04	6.67
334491	SHOOFLY PINOT NOIR(SC)	750ML	12	120	5C	80.04	6.67
118870	SHOOFLY SHIRAZ(SC)	750ML	12	120	5C	80.04	6.67
313855	POGGIOTONDO CHIANTI	750ML	12	127.92	5C	95.88	7.99
408925	INNOCENT BYSTANDER SAUV BLANC(SC)	750ML	12	135.96	5C	103.92	8.66
132983	INNOCENT BYSTANDER PINK MOSCATO	750ML	12	140	5C	108	9
34327	DOM DE NIZAS ROSE	750ML	12	144	5C	80	6.67
67619	D'ARENBERG CHARD OLIVE GROVE	750ML	12	155.88	5C	127.92	10.66
926853	D'ARENBERG THE HERMIT CRAB(SC)17	750ML	12	156	5C	128	10.67
926612	PENLEY EST CAB SAUV PHOENIX(SC)17	750ML	12	160	5C	144	12
403852	MAISON L ENVOYE BOURGOGNE BL 14	750ML	12	160.01	5C	143.93	11.99
13502	D'ARENBERG CAB SAUV HI TRELLIS(SC)	750ML	12	167.88	5C	135.96	11.33
62249	D'ARENBERG D'ARRY ORIGINAL(SC)	750ML	12	167.88	5C	135.96	11.33
418769	D'ARENBERG GRENACHE CUSTOD(SC)13	750ML	12	167.88	5C	135.96	11.33
64106	D'ARENBERG SHIRAZ FOOT BOLT(SC)	750ML	12	167.88	5C	135.96	11.33
926499	STRAIGHT SHOOTER PINOT NOIR 17	750ML	12	167.88	5C	143.88	11.99
471533	MAISON L'ENVOYE MOULIN VENT(SC)15	750ML	12	171.96	5C	143.88	11.99
442479	LEEUWIN SIBLINGS(SB SEM)(SC)15	750ML	12	175.92	5C	125.88	10.49
409379	INNOCENT BYSTANDER P NOIR AU(SC)	750ML	12	179.88	5C	143.88	11.99
924176	GREYWACKE SAUVIGNON BLANC(SC)18	750ML	12	196	5C	160	13.33
480649	GREYWACKE SAUV BLANC WILD(SC)15	750ML	12	251.88	5C	215.88	17.99
472705	LEEUWIN CAB SAUV PRELUDE(SC)13	750ML	12	251.88	5C	199.92	16.66
401008	GREYWACKE CHARDONNAY(SC)13	750ML	12	335.88	5C	319.92	26.66
916812	GREYWACKE PINOT NOIR(SC)15	750ML	12	336	5C	296	24.67
179645	INNOCENT BYSTANDER PINK MOSCATO	375ML	12	107.88	5C	79.92	6.66

HEAVEN HILL FAMILY PLAN

ITEM	DESCRIPTION	SIZE	BPC	FRONTLINE	QD LEVEL	NET CASE	NET BOTTLE
386104	BURNETTS VOD APPLE BERRY 70 PET	1.75L	6	74.94	15C	62.94	10.49
311788	BURNETTS VOD BLUE RASPBERRY 70	1.75L	6	74.94	15C	62.94	10.49
168310	BURNETTS VOD BLUEBERRY 70	1.75L	6	74.94	15C	62.94	10.49
107389	BURNETTS VOD CHERRY 70	1.75L	6	74.94	15C	62.94	10.49
386100	BURNETTS VOD CHERRY LIMEADE 70 PET	1.75L	6	74.94	15C	62.94	10.49
27662	BURNETTS VOD CITRUS 70	1.75L	6	74.94	15C	62.94	10.49
89227	BURNETTS VOD COCONUT 70	1.75L	6	74.94	15C	62.94	10.49
68175	BURNETTS VOD CRANBERRY 70	1.75L	6	74.94	15C	62.94	10.49
409737	BURNETTS VOD CUCUMBER LIME 70 PET	1.75L	6	74.94	15C	62.94	10.49
289546	BURNETTS VOD FRUIT PUNCH 70	1.75L	6	74.94	15C	62.94	10.49
144146	BURNETTS VOD GRAPE 70	1.75L	6	74.94	15C	62.94	10.49
150176	BURNETTS VOD HOT CINNAMON 70	1.75L	6	74.94	15C	62.94	10.49
322047	BURNETTS VOD LIME 70 PET	1.75L	6	74.94	15C	62.94	10.49
306478	BURNETTS VOD LIMEADE 70	1.75L	6	74.94	15C	62.94	10.49
101578	BURNETTS VOD MANGO 70 PET	1.75L	6	74.94	15C	62.94	10.49
362844	BURNETTS VOD MANGO PINEAPPLE 70PET	1.75L	6	74.94	15C	62.94	10.49
27627	BURNETTS VOD ORANGE 70 PET	1.75L	6	74.94	15C	62.94	10.49
306475	BURNETTS VOD ORANGE CREAM 70	1.75L	6	74.94	15C	62.94	10.49
130552	BURNETTS VOD PEACH 70 PET	1.75L	6	74.94	15C	62.94	10.49
312054	BURNETTS VOD PEAR 70	1.75L	6	74.94	15C	62.94	10.49
298870	BURNETTS VOD PINEAPPLE 70 PET	1.75L	6	74.94	15C	62.94	10.49
252448	BURNETTS VOD PINK LEMONADE 70 PET	1.75L	6	74.94	15C	62.94	10.49
179879	BURNETTS VOD POMEGRANATE 70 PET	1.75L	6	74.94	15C	62.94	10.49
27924	BURNETTS VOD RASPBERRY 70 PET	1.75L	6	74.94	15C	62.94	10.49
359834	BURNETTS VOD RED BERRY 70 PET	1.75L	6	74.94	15C	62.94	10.49
357932	BURNETTS VOD RUBY RED GRAPEFRT 70	1.75L	6	74.94	15C	62.94	10.49
89230	BURNETTS VOD SOUR APPLE 70 PET	1.75L	6	74.94	15C	62.94	10.49
23600	BURNETTS VOD STRAWBERRY 70 PET	1.75L	6	74.94	15C	62.94	10.49
334078	BURNETTS VOD STRAWBERRY BANANA 70	1.75L	6	74.94	15C	62.94	10.49
236182	BURNETTS VOD SWEET TEA 60	1.75L	6	74.94	15C	62.94	10.49
339445	BURNETTS VOD TROPICAL FRUIT 70	1.75L	6	74.94	15C	62.94	10.49
79914	BURNETTS VOD VANILLA 70	1.75L	6	74.94	15C	62.94	10.49
101581	BURNETTS VOD WATERMELON 70 PET	1.75L	6	74.94	15C	62.94	10.49
169490	BURNETTS VOD WHIPPED CREAM 70	1.75L	6	74.94	15C	62.94	10.49
13625	BURNETTS VODKA 80	1.75L	6	74.94	15C	62.94	10.49
938706	BURNETTS VODKA 80 SUMMER SERIES	1.75L	6	74.94	15C	62.94	10.49
27759	BURNETTS VODKA 80 PET	375ML	24	64.56	15C	53.76	2.24
386102	BURNETTS VOD APPLE BERRY 70	750ML	12	88.68	15C	71.64	5.97
311790	BURNETTS VOD BLUE RASPBERRY 70	750ML	12	88.68	15C	71.64	5.97
168311	BURNETTS VOD BLUEBERRY 70	750ML	12	88.68	15C	71.64	5.97
107391	BURNETTS VOD CHERRY 70	750ML	12	88.68	15C	71.64	5.97

HEAVEN HILL FAMILY PLAN

ITEM	DESCRIPTION	SIZE	BPC	FRONTLINE	QD LEVEL	NET CASE	NET BOTTLE
386098	BURNETTS VOD CHERRY LIMEADE 70	750ML	12	88.68	15C	71.64	5.97
27656	BURNETTS VOD CITRUS 70	750ML	12	88.68	15C	71.64	5.97
89229	BURNETTS VOD COCONUT 70	750ML	12	88.68	15C	71.64	5.97
68164	BURNETTS VOD CRANBERRY 70	750ML	12	88.68	15C	71.64	5.97
409739	BURNETTS VOD CUCUMBER LIME 70	750ML	12	88.68	15C	71.64	5.97
289551	BURNETTS VOD FRUIT PUNCH 70	750ML	12	88.68	15C	71.64	5.97
144143	BURNETTS VOD GRAPE 70	750ML	12	88.68	15C	71.64	5.97
68163	BURNETTS VOD LIME 70	750ML	12	88.68	15C	71.64	5.97
101580	BURNETTS VOD MANGO 70	750ML	12	88.68	15C	71.64	5.97
360492	BURNETTS VOD MANGO PINEAPPLE 70	750ML	12	88.68	15C	71.64	5.97
27574	BURNETTS VOD ORANGE 70	750ML	12	88.68	15C	71.64	5.97
306473	BURNETTS VOD ORANGE CREAM 70	750ML	12	88.68	15C	71.64	5.97
130551	BURNETTS VOD PEACH 70	750ML	12	88.68	15C	71.64	5.97
298872	BURNETTS VOD PINEAPPLE 70	750ML	12	88.68	15C	71.64	5.97
252449	BURNETTS VOD PINK LEMONADE 70	750ML	12	88.68	15C	71.64	5.97
179873	BURNETTS VOD POMEGRANATE 70	750ML	12	88.68	15C	71.64	5.97
27892	BURNETTS VOD RASPBERRY 70	750ML	12	88.68	15C	71.64	5.97
359997	BURNETTS VOD RUBY RED GRAPEFRUIT70	750ML	12	88.68	15C	71.64	5.97
89231	BURNETTS VOD SOUR APPLE 70	750ML	12	88.68	15C	71.64	5.97
23604	BURNETTS VOD STRAWBERRY 70	750ML	12	88.68	15C	71.64	5.97
334084	BURNETTS VOD STRAWBERRY BANANA 70	750ML	12	88.68	15C	71.64	5.97
236200	BURNETTS VOD SWEET TEA 60	750ML	12	88.68	15C	71.64	5.97
79918	BURNETTS VOD VANILLA 70	750ML	12	88.68	15C	71.64	5.97
101583	BURNETTS VOD WATERMELON 70	750ML	12	88.68	15C	71.64	5.97
309076	BURNETTS VOD WHIPPED CREAM 70	750ML	12	88.68	15C	71.64	5.97
13627	BURNETTS VODKA 80	750ML	12	88.68	15C	71.64	5.97
3542	BURNETTS VODKA 80 PET	750ML	12	88.68	15C	71.64	5.97

CHOPIN FAMILY PLAN

ITEM	DESCRIPTION	SIZE	BPC	FRONTLINE	QD LEVEL	NET CASE	NET BOTTLE	QD LEVEL	NET CASE	NET BOTTLE
306850	CHOPIN VODKA RYE RED 80	1.75L	3	160	5C	110.98	36.99	10C	107.98	35.99
442267	CHOPIN VOD POTATO BLACK PINK BTL	1.0L	6	219.98	5C	167.96	27.99	10C	155.96	25.99
442409	DORDA DOUBLE CHOC LIQ 36 W/GLASS	750ML	6	119.96	5C	113.96	18.99	10C	110.96	18.49
324079	DORDA DOUBLE CHOCOLATE LIQ 36	750ML	6	119.96	5C	113.96	18.99	10C	110.96	18.49
913539	DORDA SEA SALT CARAMEL 36 W/GLS	750ML	6	119.96	5C	113.96	18.99	10C	110.96	18.49
895527	DORDA SEA SALT CARAMEL LIQ 36	750ML	6	119.96	5C	113.96	18.99	10C	110.96	18.49
442275	CHOPIN VOD POTATO BLACK PINK BTL	750ML	6	173.96	5C	122.96	20.49	10C	115.5	19.25
367835	CHOPIN VOD POTATO W/2CHOP SHOT GLS	750ML	6	173.96	5C	122.96	20.49	10C	115.5	19.25
306849	CHOPIN VODKA RYE RED 80	750ML	6	173.96	5C	122.96	20.49	10C	115.5	19.25
262173	CHOPIN VODKA WHEAT 80	750ML	6	173.96	5C	122.96	20.49	10C	115.5	19.25
911083	CHOPIN VOD POTATO BLACK 80	750ML	12	347.93	5C	245.92	20.49	10C	231	19.25

MENDOCINO WINE CO. FAMILY PLAN

ITEM	DESCRIPTION	SIZE	BPC	FRONTLINE	QD LEVEL	NET CASE	NET BOTTLE	QD LEVEL	NET CASE	NET BOTTLE
96627	PARDUCCI CHARDONNAY	750ML	12	117	10C	89.88	7.49			
256944	PARDUCCI CAB SAUV SMALL LOT MEND	750ML	12	127.97	10C	95.93	7.99			
485205	PARDUCCI MERLOT SMALL LOT BLEND	750ML	12	127.97	10C	95.93	7.99			
259662	PARDUCCI P SIRAH SMALL LOT BLEND	750ML	12	127.97	10C	95.93	7.99			
247644	PARDUCCI PINOT NOIR SMALL LOT	750ML	12	127.97	10C	95.93	7.99			
259663	PARDUCCI ZINFANDEL SMALL LOT BLEND	750ML	12	127.97	10C	95.93	7.99			
407125	PARDUCCI CHARD TRUE GRIT RSV 14	750ML	12	156	3C	132	11	10C	120	10
902790	PARDUCCI CAB SAUV TRUE GRIT RSV 16	750ML	12	168	3C	150	12.5			
471025	PARDUCCI P SIRAH TRUE GRIT RSV 17	720ML	12	168	3C	150	12.5			
902934	MONIKER CHARDONNAY LA RIBERA 16	750ML	12	180	10C	132	11			

MS WALKER FAMILY PLAN

ITEM	DESCRIPTION	SIZE	BPC	FRONTLINE	QD LEVEL	NET CASE	NET BOTTLE	QD LEVEL	NET CASE	NET BOTTLE
111781	OLD NEW ENGLAND EGG NOG 30	1.75L	6	83.96	25C	72.9	12.15	50C	68.94	11.49
111788	OVERBROOK EGG NOG 30	1.75L	6	83.96	25C	72.9	12.15	50C	68.94	11.49
111787	OLD NEW ENGLAND EGG NOG 30	1.0L	12	88.01	25C	77.39	6.45	50C	76.69	6.39
443163	OLD NEW ENGLAND CINNAMON NOG 30	750ML	12	79.97	25C	67.96	5.66	50C	59.96	5
111784	OLD NEW ENGLAND EGG NOG 30	750ML	12	79.97	25C	67.96	5.66	50C	59.96	5
325463	OLD NEW ENGLAND PUMPKIN EGG NOG 30	750ML	12	79.97	25C	67.96	5.66	50C	59.96	5
142828	OVERBROOK EGG NOG 30	750ML	12	79.97	25C	67.96	5.66	50C	59.96	5

WINES UNLIMITED FAMILY PLAN

ITEM	DESCRIPTION	SIZE	BPC	FRONTLINE	QD LEVEL	NET CASE	NET BOTTLE
469392	VARVAGLIONE PRIMITIVO PAPALE 14	750ML	6	100.94	5C	86.02	14.34
451522	RUGGERI PROSECCO GIUSTINO B 15	750ML	6	127.96	5C	116.98	19.5
418644	VARVAGLIONE MALVASIA 12 E MEZZO	750ML	12	118.68	5C	96.04	8
469389	VARVAGLIONE PRIMITIVO E MEZZO 15	750ML	12	118.68	5C	96.04	8
919072	VILLA PUCCINI PINOT GRIGIO(SC)16	750ML	12	128	5C	104	8.67
918491	VILLA PUCCINI PINOT GRIGIO(SC)17	750ML	12	128	5C	104	8.67
919069	VILLA PUCCINI TOSCANA ROSSO 12	750ML	12	128	5C	104	8.67
917786	VILLA PUCCINI TOSCANA ROSSO 15	750ML	12	128	5C	104	8.67
917814	VILLA PUCCINI CHIANTI RISERVA 14	750ML	12	136	5C	122	10.17
73117	SARACCO MOSCATO D'ASTI	750ML	12	136.01	5C	120	10
368775	SARACCO MOSCATO D'ASTI GB(6/6)	750ML	12	136.01	5C	120	10
321989	VILLADORIA BRICCO MAGNO	750ML	12	144.97	5C	130.93	10.91
217289	RUGGERI ARGEO PROSECCO NV	750ML	12	148.01	5C	119.76	9.98
221192	ZACCAGNINI CERASUOLO ROSATO	750ML	12	153.01	5C	136.93	11.41
366973	ZACCAGNINI MONT D'ABRUZZO BOX(6/6)	750ML	12	153.01	5C	136.93	11.41
306334	ZACCAGNINI MONTEPULCIANO D'ABRUZZO	750ML	12	153.01	5C	136.93	11.41
926850	ZACCAGNINI PINOT GRIGIO(SC)18	750ML	12	153.01	5C	136.93	11.41
242395	POTEL N BOURGOGNE ROUGE	750ML	12	160.01	5C	135.93	11.33
471144	POTEL N MACON VILLAGES(SC)15	750ML	12	160.01	5C	128.02	10.67
897938	SARACCO PINOT NOIR 16	750ML	12	175.01	5C	161.97	13.5
906872	642 IL CANAPONE ROSSO 16	750ML	12	175.97	5C	119.93	9.99
361199	RUGGERI PROSECCO GIALL ORO EX DRY	750ML	12	184.01	5C	157.93	13.16
390189	POTEL N POUILLY FUISSE 13	750ML	12	247.97	5C	239.93	19.99
904978	VILLADORIA BARBARESCO 15	750ML	12	253.97	5C	233.01	19.42
295892	SARACCO MOSCATO D'ASTI	375ML	12	88.01	5C	79.97	6.66
368019	ZACCAGNINI MONTEPULCIANO D'ABRUZZO	375ML	12	102.74	5C	96	8

LAPHAM ROSE FAMILY PLAN

ITEM	DESCRIPTION	SIZE	BPC	FRONTLINE	QD LEVEL	NET CASE	NET BOTTLE
160183	MARQUES DE RISCAL ROSADO(ROSE) LI	750ML	12	90	5C	56	4.67
905308	MOUTON CADET ROSE	750ML	12	132	5C	88	7.33

LAPHAM WHITE FAMILY PLAN

ITEM	DESCRIPTION	SIZE	BPC	FRONTLINE	QD LEVEL	NET CASE	NET BOTTLE
905301	MOUTON CADET BL	1.5L	6	116	5C	92	15.33
221254	MARQUES DE RISCAL RUEDA BLANCO LI	750ML	12	90	5C	56	4.67
382802	MARQUES DE RISCAL SAUV BLANC(SC)LI	750ML	12	108	5C	64	5.33
905391	MOUTON CADET BL	750ML	12	132	5C	96	8
909350	ROTHSCHILD CHARDONNAY	750ML	12	100	5C	64	5.33

LAPHAM DANZANTE/FRESCOBALDI FAMILY PLAN

ITEM	DESCRIPTION	SIZE	BPC	FRONTLINE	QD LEVEL	NET CASE	NET BOTTLE
903380	DANZANTE PROSECCO EXTRA DRY	750ML	6	68	5C	60	10
904744	FRESCOBALDI AMMIRAGLIA ALIE ROSE17	750ML	6	84	5C	80	13.33
897463	FRESCOBALDI VERMENTINO MASSOVIVO	750ML	6	84	5C	78	13
906243	FRESCOBALDI POMINO BENEFIZIO 16	750ML	6	200	5C	164	27.33
69889	DANZANTE PINOT GRIGIO	750ML	12	88	5C	68	5.67
921871	THE PALM WHISP ANGEL PROV ROSE 18	750ML	12	144	5C	120	10
909679	FRESCOBALDI POMINO BIANCO 17	750ML	12	176	5C	152	12.67

WASHBURN WINE COMPANY

WORLD TRADE SERVICES, LTD. 6801 EASTERN AVE. STE. 120-B BALTIMORE, MD 21224

MAY 2019 MD PRICE LIST

PH:(410)-631-0010; (800)-323-4401 sevenfifty.com/washburnwineco sales@washburnwine.com

THE GOOD LIFE

LAZZARONI

AMARETTO CHERRIES

2695	12 x 400g	$144.00	$12.00

WILD HIBISCUS FLOWER CO.

WILD HIBISCUS FLOWERS

505050	4 x 2.5 lb JAR	$92.00	$23.00
505052	15 x 8.8 oz JAR	$84.00	$5.60

B'LURE FLOWER EXTRACT

505054	6 x 3.4 fl oz btl	$33.00	$5.50

HIBISCUS FLOWER EXTRACT

505055	6 x 3.4 fl oz btl	$33.00	$5.50

ROSE/HIBISCUS FLOWER EXTRACT

505056	6 x 3.4 fl oz btl	$33.00	$5.50

HIBISCUS PYRAMID SALT FLAKES

505066	12 x 3.5 oz pk	$60.00	$5.00

** SPIRITS **

ARMAGNAC

CHATEAU DE LAUBADE

BAS ARMAGNAC 1997

2713	1 x 750ml		$83.00

BAS ARMAGNAC AGED 6 YEARS

2732	6 x 750ml	$210.00	$35.00

BAS ARMAGNAC AGED 12 YEARS

2733	750ml	$282.00	$47.00

BAS ARMAGNAC AGED 18 YEARS

2734	750ml	$372.00	$62.00

SIGNATURE ARMAGNAC

2735	750ml	$159.00	$26.50

BLANCHE ARMAGNAC NV

2714	6 x 750ml	$159.00	$26.50

FLOC DE GASCOGNE NV

2721	6 x 750ml	$100.00	$16.67

BOURBON

G&W DISTILLERS

'PRIVATE STOCK' KENTUCKY SOUR MASH BOURBON WHISKEY

2689	12 x 1 L	$132.00	$11.00

LOW GAP

BOURBON WHISKEY

2915	3 x 750ml	$171.00	$57.00

BRANDY

LAIRD'S

APPLE BRANDY RARE 12 YR OLD

2655	6 x 750ml	$378.00	$63.00

OLD APPLE BRANDY 7 1/2 YEAR

2656	750ml	$300.00	$25.00

JERSEY LIGHTNING APPLE BRANDY 100 PROOF

2638	750ml	$228.00	$19.00

APPLE BRANDY 100 PROOF Bottled in Bond

2690	750ml	$312.00	$26.00

APPLEJACK 86 STRAIGHT

2663	12 x 750ml	$216.00	$18.00

APPLEJACK

2658	24 x 200ml	$105.60	$4.40
2659	12 x 375ml	$90.00	$7.50
2660	12 x 750ml	$171.00	$14.25
2661	12 x 1 L	$216.00	$18.00
2662	6 x 1.75 L	$178.50	$29.75

COCKTAILS

FLUID DYNAMICS

THE 1850 BLENDED COCKTAIL			
2938	***12 x 200ml***	***$153.00***	***$12.75***
DRY MARTINI BLENDED COCKTAIL			
2939	***12 x 200ml***	***$153.00***	***$12.75***
THE SARATOGA BLENDED COCKTAIL			
2958	***12 x 200ml***	***$153.00***	***$12.75***
ST. NICK BLENDED COCKTAIL			
2937	***12 x 200ml***	***$153.00***	***$12.75***
2942	***6 x L***	***$249.00***	***$41.50***

COGNAC

LE REVISEUR

VS COGNAC

2653	6 x 750ml	$162.00	$27.00

VSOP COGNAC

2652	6 x 750ml	$243.00	$40.50

XO COGNAC

2651	6 x 750ml	$708.00	$118.00

ORIGIN EXTRA COGNAC

2650	1 x 750ml		$300.00

MAISON SURRENNE

COGNAC SURRENNE

2951	12 x 750ml	$429.00	$35.75

COGNAC BORDERIES

2950	12 x 750ml	$780.00	$65.00

COGNAC GRANDE CHAMPAGNE XO

2952	12 x 750ml	$1,200.00	$100.00

MERLET

VS COGNAC

2828	6 x 750ml	$147.00	$24.50

VSOP COGNAC

2829	6 x 750ml	$168.00	$28.00

GIN

GREAT LAKES DISTILLERY

REHORST MILWAUKEE GIN			
2925	***6 x 750ml***	***$126.00***	***$21.00***

LAIRD'S

LONDON DRY GIN

2691	12 x 1L	$79.80	$6.65

MOLETTO

ITALIAN TOMATO GIN

2666	6 x 750ml	$180.00	$30.00

RUSSEL HENRY

GIN SAMPLER PACK

2918	4 x 3 pack 200ml	$96.00	$24.00

LONDON DRY GIN

2912	6 x 750ml	$162.00	$27.00

HAWAIIAN GINGER GIN

2913	6 x 750ml	$162.00	$27.00

MALAYSIAN LIME GIN

2914	6 x 750ml	$162.00	$27.00

DARK GIN

2904	6 x 750ml	$276.00	$46.00

GRAPPA

MOLETTO

GRAPPA DI BARBERA ***92BTI***			
2646	6 x 750ml	$162.00	$27.00
GRAPPA DI NEBBIOLO DA BAROLO ***94BTI***			
2645	6 x 750ml	$180.00	$30.00
GRAPPA DI MOSCATO			
2647	6 x 750ml	$162.00	$27.00
GRAPPA DI PROSECCO			
2635	6 x 750ml	$162.00	$27.00

LIQUEURS

FIRELIT

COFFEE LIQUEUR			
2936	***6 x 750ml***	***$177.00***	***$29.50***

LAZZARONI

AMARETTO

2636	6 x 750ml	$102.00	$17.00

AMARO LIQUEUR

2682	6 x 750ml	$106.50	$17.75

FERNET

2693	6 x 750ml	$106.50	$17.75

INFINITO NERO

2694	6 x 750ml	$106.50	$17.75

LIMONCELLO

2639	6 x 750ml	$99.00	$16.50

MARASCHINO

2643	6 x 750ml	$106.50	$17.75

TRIPLO LIQUEUR

2683	6 x 750ml	$106.50	$17.75

SAMBUCA

2637	6 x 750ml	$102.00	$17.00

MERLET

CREME DE FRAMBOISE

2835	12 x 375ml	$120.00	$10.00

CREME DE POIRE

2834	12 x 375ml	$120.00	$10.00

TRIPLE SEC

2826	6 x 750ml	$114.00	$19.00

MEZCAL

ALIPUS

SAN ANDRES MEZCAL (pink label)

2900	6 x 750ml	$237.00	$39.50

SAN JUAN MEZCAL (black label)

2901	6 x 750ml	$219.00	$36.50

SAN LUIS MEZCAL (blue label)

2902	6 x 750ml	$219.00	$36.50

SAN BALTAZAR MEZCAL (purple label)

2962	6 x 750ml	$219.00	$36.50

SAN MIGUEL SOLA MEZCAL

2921	12 x 750ml	$636.00	$53.00

ENSAMBLE SAN ANDRES MEZCAL

2922	6 x 750ml	$324.00	$54.00

LOS NAHUALES

BLANCO JOVEN

2927	6 x 750ml	$258.00	$43.00

REPOSADO

2928	6 x 750ml	$306.00	$51.00

ANEJO

2930	6 x 750ml	$492.00	$82.00

SPECIAL BOTTLING #2

2960	6 x 750ml	$372.00	$62.00

SPECIAL BOTTLING #3

2965	6 x 750ml	$450.00	$75.00

METODO ANTIGUO MEZCAL

2963	6 x 750ml	$306.00	$51.00

MEZCALERO

MEZCALERO MEZCAL #19

2961	6 x 750ml	$420.00	$70.00

MEZCALERO MEZCAL #21

2919	6 x 750ml	$420.00	$70.00

SAN COSME

BLANCO JOVEN

2727	6 x 750ml	$180.00	$30.00

PISCO

PISCOLOGIA

PISCO ACHOLADO

2852	6 x 750ml	$150.00	$25.00

PISCO PURO QUEBRANTA

2851	6 x 750ml	$150.00	$25.00

RUM

FIVE O'CLOCK

SPICED RUM

2684	12 x 750ml	$81.00	$6.75

WHITE RUM

2685	12 x 750ml	$81.00	$6.75

GREAT LAKES DISTILLERY

ROARING DAN'S RUM			
2926	***6 x 750ml***	***$126.00***	***$21.00***

VODKA

LAIRD'S

CHARCOAL FILTERED VODKA

2692	12 x 1L	$78.00	$6.50

DSP CA 162

VODKA SAMPLER PACK

2959	4 x 3 pack 200ml	$96.00	$24.00

STRAIGHT VODKA

2931	6 x 750ml	$168.00	$28.00

CITRUS HYSTRIX (LIME)

2932	6 x 750ml	$168.00	$28.00

CITRUS MEDICA (CITRON)

2933	6 x 750ml	$168.00	$28.00

CITRUS RETICULATA (TANGERINE)

2934	6 x 750ml	$168.00	$28.00

VACCINIUM MACROCARPON (CRANBERRY)

2935	6 x 750ml	$168.00	$28.00

WHISKEY

GREAT LAKES DISTILLERY

KINNICKINNIC WHISKEY			
2924	***6 x 750ml***	***$132.00***	***$22.00***

G. ROZELIEURES

SINGLE MALT FRENCH WHISKEY RED RARE COLLECTION

2726	6 x 750ml	$240.00	$40.00

SINGLE MALT FRENCH WHISKEY BROWN SMOKEY COLLECTION

2725	6 x 750ml	$318.00	$53.00

LOW GAP

UNAGED RYE WHISKEY			
2910	***12 x 750ml***	***$300.00***	***$25.00***

2-YEAR RYE WHISKEY

2906	3 x 750ml	$150.00	$50.00

THE EXCEPTIONAL

GRAIN SCOTCH WHISKEY

2908	6 x 750ml	$400.00	$66.67

BLEND WHISKEY #1

2923	6 x 750ml	$474.00	$79.00

THREE BINES

THRICE-HOPPED FLAVORED WHISKEY

1337	6 x 750ml	$138.00	$23.00

WASHBURN WINE COMPANY

WORLD TRADE SERVICES, LTD. 6801 EASTERN AVE. STE. 120-B BALTIMORE, MD 21224

MAY 2019 MD PRICE LIST

PH:(410)-631-0010; (800)-323-4401 sevenfifty.com/washburnwineco sales@washburnwine.com

** WINE **

AUSTRIA

GUT OGGAU

THEODORA GRUNER VETLINER 2017
3527 750 ml $328.00 $27.33
ATANASIUS ZWEIGELT BLAUFRAN. 2017
3535 750 ml $328.00 $27.33

TSCHIDA

HIMMEL AUF ERDEN II MAISCHEVERGOREN 2017
3542 750 ml $384.00 $32.00
HIMMEL AUF ERDEN RED 2016
3549 750 ml $384.00 $32.00
HIMMEL AUF ERDEN ROSE 2017
3559 750 ml $432.00 $36.00
HIMMEL AUF ERDEN WEISS 2017
3582 750 ml $384.00 $32.00
NON TRADITION RED 2015
3544 750 ml $744.00 $62.00
KAPITEL I 2016
3554 750 ml $384.00 $32.00
YUMMY YUMMY 2015
3560 750 ml $792.00 $66.00

ARGENTINA

PIE DE PALO (Mendoza)

MALBEC 2018
44000 750 ml $88.00 $7.33
VIOGNIER 2018
44017 750 ml $88.00 $7.33

JELU (San Juan)

MALBEC SAN JUAN ZONDA VALLEY 2014
44007 750 ml $120.00 $10.00
PINOT NOIR NEUQUEN 2013
44002 750 ml $128.00 $10.67
TORRONTES 2016
44023 750 ml $112.00 $9.33

BRAZIL

SALTON

INTENSO MOSCATO BUBBLES NV
6831 6 x 750 ml $44.00 $7.33
SPARKLING PROSECCO NV
6839 6 x 750 ml $44.00 $7.33
CLASSIC CAB. SAV. 2015
6833 6 x 750 ml $36.00 $6.00
CLASSIC CHARDONNAY 2015
6841 6 x 750 ml $36.00 $6.00
POETICA SPARKLING ROSE BRUT NV
6844 6 x 750 ml $60.00 $10.00
DESEJO MERLOT 2008
6837 6 x 750 ml $64.00 $10.67

CHILE

CASA JULIA ESTATES

SAUVIGNON BLANC 2018
44038 750 ml $88.00 $7.33

INDOMITA

CABERNET SAUVIGNON 2017
2669 750 ml $64.00 $5.33
26696 24 x 187 ml $40.00 $1.67
CABERNET SAUVIGNON GRAN RES 2014
2674 750 ml $96.00 $8.00
CHARDONNAY 2018
2667 750 ml $64.00 $5.33
26676 24 x 187 ml $40.00 $1.67
CHARDONNAY GRAN RESERVA 2016
2672 750 ml $96.00 $8.00
CARMENERE 2017
2671 750 ml $64.00 $5.33
CARMENERE GRAN RESERVA 2016
2675 750 ml $96.00 $8.00
MERLOT 2018
2670 750 ml $64.00 $5.33
26706 24 x 187 ml $40.00 $1.67
SAUVIGNON BLANC 2018
2668 750 ml $64.00 $5.33
PINOT NOIR GRAN RESERVA 2016
2676 750 ml $96.00 $8.00
ZARDOZ CABERNET SAUVIGNON 2013
2680 6 x 750 ml $140.00 $23.33

MAPUCHE

SAUVIGNON BLANC 2018
44016 750 ml $88.00 $7.33

CZECH REPUBLIC

PORTA BOHEMICA

MULLER THURGAU 2016
3524 750 ml $200.00 $16.67

MILAN NESTAREC

BEL WHITE BLEND 2016
3566 12 x L $240.00 $20.00
FORKS & KNIVES WHITE MULLER THURGAU 2016
3564 750 ml $272.00 $22.67
FORKS & KNIVES RED PINOT NOIR 2016
3563 750 ml $272.00 $22.67

FRANCE

ALSACE

DOM. EARNEST BURN

RIESLING 2012
8154 750 ml $168.00 $14.00

LES VINS PIROUETTES

'SAVEURS DE JULIEN' 2016
3522 750 ml $176.00 $14.67
'LE TUTTI FRUTTI DE STEPHANE' 2014
3523 750 ml $152.00 $12.67

BEAUJOLAIS

DOM. ROCHETTE

BEAUJOLAIS-VILLAGES NOUVEAU 2018
8207 750 ml $96.00 $8.00

DOM. CHATELUS DE LA ROCHE

BEAUJOLAIS 2016
8208 750 ml $104.00 $8.67

DOM. DES CHERS

JULIENAS VIELLES VIGNES 2015
8254 750 ml $104.00 $8.67
MOULIN-A-VENT VIELLES VIGNES 2015
8210 750 ml $152.00 $12.67

DUFAITRE

BROUILLY BEAUJOLAIS 2017
3526 750 ml $216.00 $18.00
PREMICES BEAUJOLAIS-VILLAGES 2017
3557 750 ml $152.00 $12.67

JEAN-CLAUDE LAPALU

COTE DU BROUILLY 2013
8530 750 ml $224.00 $18.67

BORDEAUX

CHATEAU GUIRAUD

BORDEAUX BLANC SEC G 2017
8083 750ml $200.00 $16.67

CHATEAU GROMEL BEL AIR

BORDEAUX SUPERIEUR 2015
1318 750ml $120.00 $10.00

CHATEAU HAUT SELVE

GRAVES BLANC 2016
2703 750ml $192.00 $16.00
GRAVES ROUGE 2015
2705 750ml $200.00 $16.67

CHATEAU HAUT-MAZIERES

BORDEAUX ROUGE 2015
2622 750ml $112.00 $9.33

CHATEAU LA HASE

ORGANIC BORDEAUX ROUGE 2014
8602 750ml $96.00 $8.00

CHATEAU LAMOURETTE

SAUTERNES 2010
8150 750ml $376.00 $31.33

CHATEAU LA MOULINIERE

BORDEAUX BLANC 2016
2700 750ml $112.00 $9.33
BORDEAUX ROSE 2017
2716 750ml $112.00 $9.33
BORDEAUX ROUGE 2015
2701 750ml $112.00 $9.33

CH. LOUMELAT

BORDEAUX LESGOURGUES ROUGE 2014
2702 750ml $144.00 $12.00

CHATEAU ROUQUETTE

BORDEAUX ROUGE 2015
2620 750ml $88.00 $7.33

CHATEAU TIRE PE

TIRE PE DIEM BORDEAUX 2017
3500 750ml $144.00 $12.00

CHAT. TOUR PUYBLANQUET

SAINT-EMILION 2014
2718 750ml $136.00 $11.33

GRAND LOUIS

BORDEAUX BLANC 2017
2617 750ml $88.00 $7.33
BORDEAUX ROUGE 2015
2619 750ml $88.00 $7.33

BURGUNDY

BERNARD-BONIN

MERSAULT V.V. 2015
84092 6 x 750 ml $232.00 $38.67

DOM. COULAUDIN-BUSSY

CHABLIS 2016
8260 750 ml $216.00 $18.00
CHABLIS VIELLES VIGNES 2016
8217 750 ml $232.00 $19.33
CHABLIS 1ER CRU 'COTE DE LECHET' 2016
8241 750 ml $320.00 $26.67

DOM. NATHALIE & GILLES FEVRE

CHABLIS 2015
8567 750 ml $168.00 $14.00
CHABLIS VAULORENT 1ER CRU 2014
8568 750 ml $312.00 $26.00

DOM. MICHEL

MACON-VILLAGES 2016
8303 750 ml $200.00 $16.67

MONTHELIE DOUHAIRET PORCHERET

MONTHELIE CLOS DU MEIX GARNIER MONOPOLE 2014
84325 750 ml $320.00 $26.67

TAUPENOT-MERME

SAINT ROMAIN ROUGE 2015
84094 750 ml $312.00 $26.00

CHRISTIAN VERGIER

MACON-VILLAGES 'EROS' 2016
8527 750 ml $144.00 $12.00

VINI VITI VINCI

GRENACHE VIN DE FRANCE 2016
3579 750 ml $312.00 $26.00

CHAMPAGNE

CLAUDE GENET

CHAMPAGNE BRUT BLANC DE BLANCS GRAND CRU CHOUILLY NV
8245 750 ml $456.00 $38.00

SAINT-CHAMANT

BRUT ROSE NV
8473 6 x 750 ml $248.00 $41.33

CORSICA

CLOS ALIVU

VERMINTINO BLANC PATRIMONIO 2015
8545 750ml $136.00 $11.33

DOM. POLI

SCIACCARELLU ROSE 2018
8565 750ml $136.00 $11.33
NIELLUCCIU ROSE 2018
8566 750ml $136.00 $11.33

JURA

BENOIT MULIN

CREMANT DU JURA NV
8507 750ml $224.00 $18.67
ARBOIS CHARDONNAY V.V. 2011
8558 750ml $232.00 $19.33

JEROME ARNOUX

ARBOIS PINOT NOIR 'REVELATION' 2014
8564 750ml $264.00 $22.00

LANGUEDOC/ ROUSSILLON

ANTECH

GRANDE RESERVE BRUT BLANQUETTE DE LIMOUX 2015
2719 750ml $168.00 $14.00

CHATEAU DE LA PEYRADE

VENDANGE D'AUTOMNE MUSCAT PETIT GRAIN 2005
8223 6 x 500ml $108.00 $18.00

DOM. DE LA FERRANDIERE

CHARDONNAY PAYS D'OC 2017
8084 750ml $96.00 $8.00
MALBEC PAYS D'OC 2017
8242 750ml $96.00 $8.00
PINOT NOIR PAYS D'OC 2016
8219 750ml $112.00 $9.33
GRENACHE GRIS ROSE IGP 2018
8255 750ml $96.00 $8.00

DOM. DES 2 ANES

FONTANILLES CORBIERES 2017
3501 750ml $168.00 $14.00

PAUL PONNELLE

PINOT NOIR 2016
1334 750ml $104.00 $8.67

WASHBURN WINE COMPANY

WORLD TRADE SERVICES, LTD. 6801 EASTERN AVE. STE. 120-B BALTIMORE, MD 21224

MAY 2019 MD PRICE LIST

PH:(410)-631-0010; (800)-323-4401 sevenfifty.com/washburnwineco sales@washburnwine.com

FONCALIEU

INJUSTE 2016
1325 750ml $88.00 $7.33
DOM. DELSOL PICPOUL DE PINET 2016
1333 750ml $88.00 $7.33
PIQUE POUL ROSE COTEAUX D'ENSERUNE 2018
1316 750ml $128.00 $10.67
HAUT VOL VIN DE FRANCE ROSE 2018
1324 6 x 750ml $56.00 $9.33

MICHELE CAPDEPON

CREMANT DE LIMOUX BRUT ROSE NV
8001 750ml $184.00 $15.33

LE BOUT DU MONDE

L'ECHAPPEE BELLE SYRAH/CARIGNAN VIN DE FRANCE 2017
3534 750ml $168.00 $14.00

TERRASSOUS

VIN DOUX NATUREL RIVESALTES HORS D'AGE 6 YRS
85604 750ml $224.00 $18.67
VIN DOUX NATUREL RIVESALTES HORS D'AGE 18YRS
8561 750ml $456.00 $38.00
VIN DOUX NATUREL RIVESALTES HORS D'AGE VINTAGE 1992
8562 6 x 750ml $344.00 $57.33

LOIRE VALLEY

ANTOINE SANZAY

SAUMUR CHAMPIGNY CAB FRANC 'LA HAYE DAMPIERRE' 2015
85384 6 x 750ml $184.00 $30.67
SAUMUR CHENIN BLANC 'LES SALLES MARTIN' 2015
85382 6 x 750ml $184.00 $30.67

CAVE SAINT VERNY

LE PINOT NOIR VDQS 2016
2787 750ml $104.00 $8.67

CLOS DE LA BRIDERIE

CREMANT DE LOIRE ROSE PURETE DE SILEX NV
8487 750ml $152.00 $12.67

GASPARD

CABERNET FRANC 2017
3572 750ml $168.00 $14.00
PINOT NOIR 2016
3573 750ml $160.00 $13.33
ROSE 2018
3581 750ml $144.00 $12.00
SAUVIGNON BLANC 2017
3574 750ml $152.00 $12.67

DOM. DE LA LANDE

BOURGUEIL ROUGE 2016
8007 750ml $176.00 $14.67
BOURGUEIL ROUGE 'LES GRAVIERS' 2015
8010 750ml $192.00 $16.00
BOURGUEIL ROUGE 'PRESTIGE' 2014
8011 750ml $264.00 $22.00

DOM. ANDRE NEVEU

SANCERRE ROUGE LE GRAND FRICAMBAULT 2016
8081 750ml $224.00 $18.67
SANCERRE BLANC LE GRAND FRICAMBAULT 2017
8164 750ml $224.00 $18.67
SANCERRE BL LES MONTS DAMNES 2016
8226 750ml $240.00 $20.00
SANCERRE ROSE LE GRAND FRICAMBAULT 2018
8082 750ml $216.00 $18.00

MORTIER

LA P'TIT VADROUILLE MERLOT/CAB FRANC 2016
3550 750ml $152.00 $12.67

LIONEL GOSSEAUME

SAUVIGNON BLANC 2016
1313 750ml $120.00 $10.00

DOM. DIDLER RAIMBAULT

SANCERRE 2017
44033 750ml $272.00 $22.67

DOM. VIGNEAU-CHEVREAU

VOUVRAY METHODE TRADITIONELLE BRUT NV
8505 750ml $168.00 $14.00
VOUVRAY SEC CUVEE SILEX 2017
8506 750ml $176.00 $14.67
VOUVRAY ABBAYE DE MARMOUTIER CLOS DE ROUGEMONT 2017
8509 750ml $216.00 $18.00

MARC PESNOT

MISS TERRE VIN DE FRANCE 2016
3531 750ml $192.00 $16.00
LA BOHEME MUSCADET VIN DE FR 2016
3502 750ml $200.00 $16.67
CHAPEAU MELON BLANC VIN DE FRANCE NATURE 2015
3541 750ml $216.00 $18.00

PROVENCE

CH. SALETTES

BANDOL ROSE 2017
8549 750ml $248.00 $20.67
BANDOL ROUGE 2014
8518 750ml $280.00 $23.33

CH. DE PAMPELONNE

COTES DE PROVENCE ROSE 2017
8520 750ml $168.00 $14.00

DOM. DE LA FOUQUETTE

COTES DE PROVENCE CUVEE ROSEE D'AURORE 2018
8519 750ml $160.00 $13.33

DOM. LA JEANNE

PAYS D'OC ROSE 2016
87955 750ml $120.00 $10.00

FRENCH SECRET

MEDITERRANCEE ROSE 2016
87960 750ml $96.00 $8.00

SAINT ROCH LES VIGNES

COTES DE PROVENCE ROSE 2018
8521 750ml $136.00 $11.33

RHONE-NORTHERN

PATRICK JASMIN

COTE ROTIE 2013
8205 750ml $568.00 $47.33
SYRAH 'LA CHEVALIERE' RG 2016
8097 750ml $192.00 $16.00

DOM. ROMANEAUX-DESTEZET HERVE SOUHAUT

SAINT JOSEPH CLOS DES CESSIEUX 2017
3517 750ml $528.00 $44.00

RHONE-SOUTHERN

CLOS DES PAPES

CHAT.-DU-PAPE ROUGE 2014
8024 750ml $1,024.00 $85.33
CHAT.-DU-PAPE ROUGE 2015
8153 3L $457.00

CHATEAU FORTIA

CHAT.-DU-PAPE TRADITION 2015
8288 750ml $368.00 $30.67
CHAT.-DU-PAPE TRADITION 2016
8194 750ml $384.00 $32.00
CHAT.-DU-PAPE CUVEE DU BARON 2015
8192 750ml $392.00 $32.67

DOM. BOSQUET DES PAPES

CHAT.-DU-PAPE RG 'CUVEE CHANTE LE MERLE' 2011
8250 750ml $608.00 $50.67
CHAT.-DU-PAPE RG 'CUVEE CHANTE LE MERLE' 2013
82504 750ml $600.00 $50.00
CHAT.-DU-PAPE ROUGE 'A LA GLORIE DE MON GRAND-PERE' 2015
8249 750ml $544.00 $45.33

DOM DES ESCARAVAILLES

COTES-DU-RHONE CUVEE LES SABLIERES 2015
8515 750ml $136.00 $11.33

DOM. LAFOND –ROC EPINE

CHAT.-DU-PAPE 2009
8015 750ml $432.00 $36.00
CHAT.-DU-PAPE 2014
8045 750ml $400.00 $33.33
COTES-DU-RHONE ROUGE 2015
8043 750ml $104.00 $8.67
LIRAC BLANC 2017
8079 750ml $168.00 $14.00
LIRAC ROUGE 2015
8046 750ml $168.00 $14.00
LIRAC ROUGE 'LA FERME ROMAINE' 2004
8170 750ml $184.00 $15.33
LIRAC ROUGE 'LA FERME ROMAINE' 2015
8293 750ml $264.00 $22.00
TAVEL 2017
8171 750ml $168.00 $14.00

DOM. MOULIN-TACUSSEL

CHAT.-DU-PAPE BLANC 2016
8175 750ml $360.00 $30.00

DOM. DE LA PATIENCE

NEMAUSA ROSE 2017
3525 750ml $128.00 $10.67
CHARDONNAY COTEAUX DU PONT DU GARD IGP 2017
3537 750ml $120.00 $10.00
COTEAUX DU PONT DU GARD BLANC NV
3518 6 x 3L $144.00 $24.00
3516 **20L key keg** $163.00
COTEAUX DU PONT DU GARD ROSE NV
3514 6 x 3L $124.00 $20.67
3515 **20L key keg** $170.00
MERLOT DU PONT DU GARD 2016
3538 750ml $112.00 $9.33

DOM. PIERRE USSEGLIO

CHAT.-DU-PAPE RG "CUVEE DE MON AIEUL" 2009 92-94WA
8181 6 x 1.5L $944.00 $157.33

DOM. DU SEMINAIRE

COTES-DU-RHONE VILL. VALERAS 2015
8462 750ml $136.00 $11.33

ESTEZARGUES

COTES-DU-RHONE BLANC LES GRANDES VIGNES 2017
3506 750ml $136.00 $11.33
COTES-DU-RHONE ROUGE LES GRANDES VIGNES 2015
3507 750ml $128.00 $10.67
COTES-DU-RHONE ROUGE 2015
3519 6 x 3L $152.00 $25.33
3543 **20L key keg** $163.00

LE VIEUX DONJON

CHAT.-DU-PAPE RG 2015
8195 750ml $584.00 $48.67

MAS DE BOISLAUZON

CHAT-DU-PAPE ROUGE 'TINTOT' 2015
8070 750ml $1,032.00 $86.00
VIN DE FRANCE 'LA CHAUSSYNETTE' ROUGE 2016
8074 750ml $112.00 $9.33
VIN DE FRANCE 'LA CHAUSSYNETTE' ROSE 2018
8213 750ml $120.00 $10.00

MAZ CAZ

ROUGE COSTIERES DE NIMES 2015
8556 750ml $104.00 $8.67

DOM. SANTA DUC

RASTEAU 'LES BLOVAC' 2012
84638 750ml $176.00 $14.67

ANNE PICHON

SAUVAGE GRENACHE NOIR VAT NO 12 V.V. 2018
44001 750ml $168.00 $14.00

YVES CHERON

COTES-DU-RHONE 'LES DENTELLES' 2016
8512 750ml $112.00 $9.33
VACQUEYRAS 'JARDIN d'EDEN' 2014
8525 750ml $200.00 $16.67

SOUTH-WEST

CLOS BASTE

CLOS BASTE BIGORRE ROUGE 2011
8314 750ml $88.00 $7.33

BERNARD BOUTINET

PINEAU DES CHARENTES BLANC NV
8313 24 x 375ml $240.00 $10.00
PINEAU DES CHARENTES ROSE NV
8000 750ml $216.00 $18.00
8003 24 x 375ml $240.00 $10.00

SIMON BUSSER

PUR COT VIN DE FRANCE 2016
3575 750ml $256.00 $21.33

CHATEAU DE HAUTE-SERRE

CAHORS MALBEC 2012
2708 750ml $232.00 $19.33
SPARKLING MALBEC BRUT ROSE 'BELLEFLEUR DE HAUTE-SERRE' NV
2710 6 x 750ml $244.00 $40.67

CHATEAU DE LAUBADE

FLOC DE GASCOGNE NV
2721 6 x 750ml $100.00 $16.67

CLOS DE GAMOT

FAMILLE JOUFFREAU MALBEC 'LE GAMOTIN' CAHORS 2015
8009 750ml $144.00 $12.00
CAHORS 2014
8012 750ml $216.00 $18.00

DOM. DE MENARD

COTES DE GASCOGNE BLANC 'COLOMBARD-SAUVIGNON' 2017
8240 750ml $88.00 $7.33

WASHBURN WINE COMPANY

WORLD TRADE SERVICES, LTD. 6801 EASTERN AVE. STE. 120-B BALTIMORE, MD 21224

MAY 2019 MD PRICE LIST

PH:(410)-631-0010; (800)-323-4401 sevenfifty.com/washburnwineco sales@washburnwine.com

HERRI MINA
IROULEGUY BLANC 2016
8472 6 x 750ml $128.00 $21.33

CHATEAU PEYROS
MADIRAN TANNAT-CAB FRANC 2015
2706 750ml $120.00 $10.00
MADIRAN VIEILLES VIGNES 2014
2707 750ml $168.00 $14.00

GEORGES VIGOUROUX
CAHORS MALBEC 'GOULEYANT' 2017
2717 750ml $120.00 $10.00
ROSE MALBEC 'GOULEYANT' 2017
2712 750ml $120.00 $10.00

GERMANY

NAHE

KARL KASPAR
RIESLING KABINETT 2017
1315 750ml $104.00 $8.67

PFALZ

CLEAR NIGHT
RIESLING 2017
1311 750ml $88.00 $7.33

RHEINGAU

CARL EHRHARD
PINOT NOIR SEKT BRUT 2015
1341 750ml $192.00 $16.00
RIESLING RUDESHEIM BERG ROSENECK KABINETT 2017
1343 750ml $136.00 $11.33
RIESLING RUDESHEIM KABINETT FEINHERB 2017
1340 750ml $136.00 $11.33
PINOT NOIR BLANC DE NOIR 2017
1310 750ml $136.00 $11.33
PINOT NOIR ROSE 2017
1322 750ml $144.00 $12.00

RHEINHESSEN

GUSTAV ADOLF SCHMITT
NIERSTEINER GUTES DOMTAL RIESLING SPATLESE 2017
1332 750ml $112.00 $9.33

ITALY

ABRUZZI

ARCHE
MONTEPULCIANO D'ABRUZZO DOC 2017
9369 750ml $80.00 $6.67

VISCONTI DELLA ROCCA
MONTEPULCIANO D'ABRUZZO RIS 2015
9396 750ml $96.00 $8.00

ALTO ADIGE

CASTELFEDER
CHARDONNAY RISERVA 'BORGUM NOVUM' DOC 2013
9361 6 x 750ml $168.00 $28.00
PINOT NERO DOC 2015
9362 750ml $248.00 $20.67
PINOT GRIGIO DOC 2016
9381 750ml $184.00 $15.33
LAGREIN DOC 2014
9371 750ml $192.00 $16.00
SCHIAVA ALTE REBEN 2017
9342 750ml $168.00 $14.00

APULIA

LA PISARA
PRIMITIVO SALENTO IGT 2015
2611 750ml $112.00 $9.33

BASILICATA

CANTINA DI VENOSA
AGLIANICO DEL VULTURE 'BALIO' 2015
9358 750ml $136.00 $11.33

CAMPANIA

DE CONCILIIS
DONNALUNA AGLIANICO DOC 2015
9435 750ml $200.00 $16.67
DONNALUNA FIANO IGT 2015
9426 750ml $192.00 $16.00
SELIM VINO SPUMANTE BRUT IGT NV
9433 750ml $224.00 $18.67

PODERI FOGLIA
AGLIANICO ROCCAMONFINA IGT 2016
9503 750ml $152.00 $12.67
FALANGHINA CAMPANIA IGT 2014
9501 750ml $112.00 $9.33

VILLA RAIANO
FALANGHINA IGT DEL BENEVENTO 2013
9376 750ml $136.00 $11.33

EMILIA-ROMAGNA

ALFREDO BERTOLANI
LAMBRUSCO DOLCE FIORE 2015
9520 750ml $120.00 $10.00
LAMBRUSCO ROSE 2017
9518 750ml $120.00 $10.00
LAMBRUSCO ROSSO ALL' ANTICA 2017
9519 750ml $120.00 $10.00

FAMIGLIA CARAFOLI
NICCHIA LAMBRUSCO DI MODERNA NV
44018 750ml $112.00 $9.33

FRIULI-VENEZIA GIULIA

FIEGL
RIBOLLA GIALLA DE OSLAVIA 'ORANGE WINE' COLLIO DOC 2017
9347 750ml $216.00 $18.00

VILLA DUGO
CABERNET FRANC VENEZIE IGT 2016
9387 750ml $144.00 $12.00
MALVASIA FRIULI ISONZO DOC 2016
9385 750ml $144.00 $12.00
PINOT GRIGIO ISONZO DOC 2017
9380 750ml $144.00 $12.00
SAUVIGNON BLANC FRIULI ISONZO 2017
9382 750ml $144.00 $12.00

LOMBARDY

FRECCIAROSSA
PINOT NERO BIANCO 'SILLERY' DOC 2017
9414 750ml $192.00 $16.00

PIEDMONT

BROCCARDO
BARBERA D'ALBA 2014
2722 750ml $176.00 $14.67
DOLCETTO D'ALBA 2015
2723 750ml $144.00 $12.00
LANGHE NEBBIOLO 2014
2724 750ml $168.00 $14.00
BAROLO 2014
2709 6 x 750ml $192.00 $32.00

LA QUERCIOLA
DOLCETTO DI DOGLIANI 'CARPENETA' 09
9420 750ml $176.00 $14.67

PUNSET
ARNEIS LANGHE DOC 2016
9528 750ml $192.00 $16.00
BARBARESCO DOCG 2011
9523 750ml $464.00 $38.67
BARBERA D'ALBA DOC 2017
9522 750ml $192.00 $16.00

RICOSSA
BARBERA D'ASTI DOCG 2013
3631 750ml $104.00 $8.67
BARBERA D'ASTI SUPERIORE DOCG 2013
3652 750ml $168.00 $14.00
BARBERA D'ASTI APPASSIMENTO 2014
3653 750ml $168.00 $14.00

SAN GIULIANO
BARBERA D'ALBA 'FIORE' DOC 2014
9444 750ml $248.00 $20.67
DOLCETTO D'ALBA DOC 2015
94095 750ml $168.00 $14.00

TRIFULA
PIEDMONTE BIANCO DOC 2015
3636 750ml $88.00 $7.33

PUGLIA

PETRAIO
SANGIOVESE IGT 2017
1338 750ml $80.00 $6.67

SARDINIA

PICCO DEL SOLE
CANNONAU DI SARDEGNA DOC 2014
9354 750ml $104.00 $8.67

SICILY

TENUTA BONINCONTRO
FRAPPATO 'MELOVIVO' 2017
9356 750ml $128.00 $10.67

DI GIOVANNA
GRILLO 'VURRIA' SICILIANE IGP 2017
9527 750ml $136.00 $11.33
NERELLO MASCALESE TERRE SICILIANE IGP 2015
9500 750ml $152.00 $12.67
ROSATO DI NERELLO MASCALESE 2017
9508 750ml $112.00 $9.33
'V.5 VASCA CINQUE' ROSADO DI NERO D'AVOLA 2017
9529 4 x 3L $93.32 $23.33
SICILIANI ROSSO RISERVA NATURALE MONTE GENUARDO 2016
9514 750ml $108.00 $9.00

BOSCO FALCONERIA
CATARRATTO 2015
3521 750ml $136.00 $11.33

LAZZARONI
MARSALA AMBRA DRY
2688 6x750ml $52.00 $8.67
MARSALA AMBRA SWEET
2687 6x750ml $52.00 $8.67

LIOTRO
INZOLIA IGT 2017
9355 750ml $104.00 $8.67
NERO D'AVOLA IGT 2016
9363 750ml $104.00 $8.67

OYNOS
PINOT GRIGIO ORGANIC 2017
1317 750ml $88.00 $7.33

TUSCANY

CASTELLANI
CHIANTI AMADEO DOCG 2015
2609 750ml $72.00 $6.00

CLAUDIA FERRERO
BRUNELLO DI MONTALCINO 2013
9383 6 x 750ml $276.00 $46.00

IL COLLE
BRUNELLO DI MONTALCINO 2013
44035 750ml $480.00 $40.00

PANIZZI GIOVANNI
VERNACCIA DI SAN GIMIGNANO 2017
9357 750ml $176.00 $14.67
VERNACCIA DI SAN GIMIGNANO VIGNA SANTA MARGHERITA DOCG 2015
9366 750ml $272.00 $22.67

POGGIOSECCO
CHIANTI DOCG 2015 Organic
3546 750ml $120.00 $10.00

POGGIO DELLA TORRE
CHIANTI RISERVA DOC 2013
9386 750ml $136.00 $11.33
CHIANTI CLASSICO DOCG 2015
9364 750ml $152.00 $12.67

ROCCA DI CASTAGNOLI
CHIANTI CLASSICO DOCG 2013
9521 750ml $152.00 $12.67

VENETO

ARMONIA
PINOT GRIGIO 'G-RAY' 2017
3580 750ml $256.00 $21.33

BACARO
CHARDONNAY IGT 2017
9341 750ml $80.00 $6.67

BOSCO DEI CIRMIOLI
PINOT GRIGIO DELLE VENEZIA 2017
9538 750ml $80.00 $6.67

CA FURLAN
PROSECCO BRUT 'CUVEE BEATRICE' NV
9524 750ml $112.00 $9.33
MOSCATO CUVEE ADRIANA NV
9539 750ml $88.00 $7.33

WASHBURN WINE COMPANY

WORLD TRADE SERVICES, LTD. 6801 EASTERN AVE. STE. 120-B BALTIMORE, MD 21224

MAY 2019 MD PRICE LIST

PH:(410)-631-0010; (800)-323-4401 sevenfifty.com/washburnwineco sales@washburnwine.com

CA SISA
MERLOT
2618 **20L key keg** $202.00

ITALICO
PINOT GRIGIO IGT 2016
1321 750ml $64.00 $5.33

MOLETTO
PROSECCO SPUMANTE DOC NV
2600 750ml $112.00 $9.33
PROSECCO FRIZZANTE DOC NV
2664 24 x 187ml $72.00 $3.00
DOLCE AMORE SPUMANTE BIANCO NV
2642 750ml $96.00 $8.00
RABOSO PIAVE DOC 2008
2634 6 x 750ml $108.00 $18.00
REFOSCO DAL PEDUNCOLO ROSSO VENETO ORIENTALE IGT 2012
2631 750ml $128.00 $10.67
2621 **20L key keg** $202.00

MOTOROSSO
VINO ROSSO 2017
1336 750ml $88.00 $7.33

GIULIANO ROSATI
AMARONE DELLA VALPOLOCELLA 2013
9511 750ml $320.00 $26.67
VALPOLICELLA RIPASSO SUPERIORE DOC 2015
9502 750ml $152.00 $12.67

CORTE QUAIARA
GARGANEGA VERONESE 'CAMPO AL SALICE' IGT 2016
9348 750ml $184.00 $15.33

NEW ZEALAND

NORTH CANTERBURY

MT. BEAUTIFUL
CHARDONNAY 2014
2026 750ml $152.00 $12.67
PINOT GRIS 2014
2024 750ml $128.00 $10.67
PINOT NOIR 2014
2025 750ml $216.00 $18.00
2029 **19.5L Keg** $429.00
RIESLING 2015
2023 750ml $176.00 $14.67
SAUVIGNON BLANC 2016
2022 750ml $136.00 $11.33
'SISTERS RIDGE' SAUV. BLANC 2016
2028 **19.5L Keg** $210.00

PORTUGAL

ALENTEJO

PITEIRA TALHA
TINTO 2014
44037 750ml $216.00 $18.00

DOURO

CASA DE SANTA EUFEMIA
PORT TAWNY
44011 6 x 750ml $88.00 $14.67
10 YR OLD TAWNY PORT
44012 6 x 750ml $200.00 $33.33

NIEPOORT
VINHO VERDE 'DOCIL' 2016
8480 750ml $120.00 $10.00
PORT RUBY
8469 6 x 750ml $64.00 $10.67
PORT 10 YR OLD
8426 6 x 750ml $164.00 $27.33
PORT 20 YR OLD
84282 6 x 750ml $292.00 $48.67
VINTAGE 2015
84275 6 x 750ml $348.00 $58.00
84726 12 x 375ml $400.00 $33.33

VINHO VERDE

ALTO LIMA
VINHO VERDE 2017
3647 750ml $72.00 $6.00
VINHO VERDE ROSE 2017
3648 750ml $72.00 $6.00

QUINTA DO ERMIZIO
VINHA DA BOUCA ALVARINHO 2016
44004 750ml $168.00 $14.00

SLOVAKIA

STREKOV
FRED #2 ALIBERNET DUNAJ RED BLEND
3536 750ml $216.00 $18.00

SPAIN

FINCA HISPANA
GARNACHA BARRICA CARINENA 2011
4360 750ml $64.00 $5.33
GARNACHA ROSADO CARINENA 2016
4361 750ml $64.00 $5.33
GARNACHA BLANCA TERRA ALTA 2016
4363 750ml $64.00 $5.33
XAREL-LO JOVEN PENEDES 2016
4364 750ml $64.00 $5.33
TEMPRANILLO CRIANZA RIOJA 2013
4366 750ml $92.00 $7.67

BIERZO

PALACIO DE CANEDO
GODELLO 2015
4509 750ml $112.00 $9.33

CAMPO DE BORJA

BODEGAS ARAGONESAS
ARAGUS **ORGANIC** GARNACHA 2017
1328 750ml $88.00 $7.33
CRUCILLON GRENACHE/TEMP 2016
1323 750ml $72.00 $6.00

CASTILLA LA MANCHA

FRIEND & FARMER
RED WINE 2018
44008 750ml $104.00 $8.67

GULP/HABLO
RED BLEND 2017
44010 12 x L $104.00 $8.67

HAND WORK
TEMPRANILLO 2018
44009 12 x L $88.00 $7.33

BODEGAS PONCE
BUENA PINTA 2016
44029 750ml $184.00 $15.33
DEPAULA MONASTRELL 2017
44024 750ml $120.00 $10.00
CLOS LOJEN BOBAL O.V. 2017
44003 750ml $128.00 $10.67
LA CASILLA BOBAL 2016
44019 750ml $192.00 $16.00
'RETO' ABILLA 2016
44030 750ml $184.00 $15.33
'PINO' BOBAL 2015
44031 750ml $280.00 $23.33

CASTILLA Y LEON

EL JEFE GRANDE
TEMPRANILLO 2018
4616 12 x L $96.00 $8.00

CATALUNYA

CASA MARIOL
'BLANC' VI DE COLLITA NV
4642 750ml $64.00 $5.33
SAMSO CARIGNAN CRIANZA 2014
4629 750ml $128.00 $10.67
VERMUT NEGRE NV
4622 6 x 1L $104.00 $17.33

MADRID

BOD. MARC ISART
LA MALDICION TINTO DE VALDILECHA 2017
44005 750ml $112.00 $9.33

MALLORCA

4 KILOS
'MOTOR AMERICA' CALLET 2017
44032 750ml $216.00 $18.00
12 VOLTS TEIRRA DE MALLORCA 2017
44025 750ml $264.00 $22.00

BOD. BINIAGUAL
SANT GALL TINTO BLEND 2013
4626 750ml $232.00 $19.33

CASTELL DE SANTUERI
TINTO 2011
4650 750ml $144.00 $12.00

MENTRIDA

TAVERA
OLD VINE GARNACHA 2014
4612 750ml $120.00 $10.00

MONTSANT

R.O.Q. CORP
R-OH MONTSANT 2016
4627 750ml $136.00 $11.33

NAVARRA

BOD. CAMPOS DE ENANZO
GARNACHA ROSADO 2018
4504 750ml $80.00 $6.67

PENEDES/CAVA

AZIMUT
BLANC BLEND 2016
3508 750ml $104.00 $8.67
RED BLEND 2014
3509 750ml $96.00 $8.00

CASTELLROIG
CAVA BRUT NV
4500 750ml $152.00 $12.67
CAVA BRUT ROSAT NV
4514 750ml $168.00 $14.00
CAVA BRUT NATURE RESERVA 2013
4513 750ml $192.00 $16.00
TERROJA XAREL-LO 2014
4502 6 x 750ml $136.00 $22.67

SUMARROCA
BRUT NATURE GRAN RESERVA 2014
4617 750ml $132.00 $11.00

VINOS LIBRES
YA CUVEE 23 BRUT RESERVA 2014
4620 750ml $128.00 $10.67
YA CUVEE 23 BRUT ROSE NV
4646 750ml $136.00 $11.33

RIAS BAIXAS

BOD. AQUITANIA
ALBARINO 'BERNON' 2017
4539 750ml $144.00 $12.00

RIBERA DEL DUERO

BOD. Y. VINEDOS VALDERIZ
VALDEHERMOSO JOVEN 2016
4524 750ml $104.00 $8.67
'VALDERIZ' 2015
4525 750ml $256.00 $21.33

RIBERA DEL QUEILES

GUELBENZU
AZUL RED BLEND 2015
4610 750ml $136.00 $11.33
EVO RED BLEND 2011
4611 750ml $264.00 $22.00

RIOJA

ADIVINO
RIOJA TINTO JOVEN 2016
1335 750ml $88.00 $7.33

BOD. ALDONIA
VENDIMIA RIOJA DOC 2013
4543 750ml $80.00 $6.67

CASTILLO DE CUZCURRITA
SENORIO DE CUZCURRITA RESERVA 2013
4628 6 x 750ml $152.00 $25.33

LUIS ALEGRE
BLANCO 'FINCA LA RENANA' 2012
4638 6 x 750ml $100.00 $16.67
KODEN 2014
4630 750ml $128.00 $10.67
RIOJA RESERVA 2014
4623 750ml $192.00 $16.00

BOD. SANTALBA
ABANDO CRIANZA RIOJA 2012
44013 750ml $184.00 $15.33

RUEDA

VIDAL + VIDAL
VERDEJO 2017
4625 750ml $128.00 $10.67

SHERRY

BARBIANA
MANZANILLA
4648 12 x 375ml $128.00 $10.67

TXAKOLINA

FINCA JAKUE
TXAKOLINA ROSE 2018
9531 750ml $208.00 $17.33

HIRUZTA
GETARIAKO TXAKOLINA 2016
4624 750ml $168.00 $14.00

UCLES

BOD. FONTANA
MESTA VERDEJO 2017
4634 750ml $80.00 $6.67
MESTA ROSADO 2018
4635 750ml $80.00 $6.67
MESTA TEMPRANILLO 2017
4636 750ml $80.00 $6.67
OVEJA TINTA GRACIANO 2015
4644 750ml $120.00 $10.00
OVEJA BLANCA MOSCATEL 2013
4643 750ml $120.00 $10.00

SWEDEN

FRUKTSTEREO
BRITNEY'S PEARS 2017
3568 12x330ml $104.00 $8.67
CIDERDAY NIGHT FEVER 2017
3570 12x330ml $104.00 $8.67
THIS IS NOT CIDER 2017
3571 12x330ml $96.00 $8.00

WASHBURN WINE COMPANY

WORLD TRADE SERVICES, LTD. 6801 EASTERN AVE. STE. 120-B BALTIMORE, MD 21224

MAY 2019 MD PRICE LIST

PH:(410)-631-0010; (800)-323-4401 sevenfifty.com/washburnwineco sales@washburnwine.com

UNITED STATES

CALIFORNIA

DIERBERG

CHARDONNAY SANTA MARIA VALLEY DIERBERG VND 2015
11011 750ml $296.00 $24.67
PINOT NOIR SANTA MARIA VLY DIERBERG VND 2015
11010 750ml $400.00 $33.33
PINOT NOIR STA. RITA HILLS DRUM CANYON VND 2015
11012 750ml $472.00 $39.33

KIVELSTADT CELLARS

WHITE BLEND 'MOTHER OF INVENTION' 2018
10300 750ml $168.00 $14.00
SAUVIGNON BLANC 'THE FAMILY SECRET' 2018
10301 750ml $168.00 $14.00
KC LABS PINOT BLANC 2018
10302 750ml $168.00 $14.00
ROSE 'TWICE REMOVED' 2018
10303 750ml $168.00 $14.00
ORANGE WINE 'WAYWARD SON' 2018
10306 750ml $240.00 $20.00
O.V. CARIGNAN 'OLDE WYVES' 2017
10304 750ml $240.00 $20.00
CHARBONO 'NATIVE SON' 2017
10305 750ml $240.00 $20.00

LOCKHART CELLARS

CHARDONNAY 2016
44022 750ml $104.00 $8.67
MERLOT 2016
44014 750ml $104.00 $8.67
PINOT NOIR 2017
44040 750ml $104.00 $8.67

STAR LANE

CAB. SAV. HAPPY CANYON OF SANTA BARBARA 2014
11014 750ml $440.00 $36.67
SAUVIGNON BLANC HAPPY CANYON OF SANTA BARBARA 2015
11013 750ml $208.00 $17.33

THREE SAINTS Santa Maria Valley

CABERNET SAUVIGNON 2016
11016 750ml $192.00 $16.00
PINOT NOIR SANTA MARIA VALLEY 2014
11017 750ml $192.00 $16.00

WEDELL CELLARS

PINOT NOIR 'WAVERTREE' SANTA RITA HILLS 2012
1002 750ml $144.00 $12.00

NEW YORK

BLOOMER CREEK VND: Finger Lakes

DRY RIESLING TANZEN DAME AUTEN VND 2014
3513 750ml $216.00 $18.00

BOUNDARY BREAKS: Finger Lakes

RIESLING #239 DRY 2017
11030 750ml $160.00 $13.33
RIESLING 'OVID LINE NORTH' 2017
11031 750ml $128.00 $10.67
RIESLING #198 RESERVE 2017
11033 750ml $176.00 $14.67

OREGON

A.F. NICHOLS

PINOT NOIR 'PRINCIPIO' WILLAMETTE VALLEY 2013
102101 750ml $208.00 $17.33
PINOT NOIR 'LILLIE'S VND' DUNDEE HILLS 2013
10211 750ml $248.00 $20.67

SWICK WINES

'WYD?' CHARDONNAY WILLAMETTE VALLEY 2017
1406 750ml $208.00 $17.33
BRING IT RED BLEND 2017
1401 750ml $208.00 $17.33
CHENIN BLANC COLUMBIA VLY 2017
1403 750ml $192.00 $16.00
'K-HUNGUS' SYRAH/GRENACHE BLANC BLEND 2017
1405 750ml $208.00 $17.33
'PIED ROUGE' MALBEC 2017
1410 750ml $208.00 $17.33
PINOT NOIR WILLAMETTE VALLEY 2017
1400 750ml $208.00 $17.33
PINOT NOIR 'SANS SOUFRE' CANCILLA VINEYARD 2016
1407 750ml $336.00 $28.00
'UN OEUF' SYRAH 2017
1408 750ml $296.00 $24.67

WASHINGTON

ANAHATA

CABERNET SAUVIGNON 2015
44015 750ml $216.00 $18.00

FROST BITTEN

ICE RIESLING 2015
1320 12 x 375ml $120.00 $10.00

URUGUAY

VINEDO DO LOS VIENTOS

'ALCYONE' TANNAT DESSERT WINE NV
44006 6x500ml $140.00 $23.33
ESTIVAL WHITE BLEND 2016
44036 750ml $136.00 $11.33

CIDER

THOMAS RENOUARD: France

FERME DU BEAU SOLEIL CIDRE FERMIER BIO NV
8002 750 ml $88.00 $7.33

		List Price	5 case Price

CIDRERIE RUWET : Belgium

RUWET BRUT CIDRE 4.5%
7001 6 x 4 pack 330ml $64.29 $59.21

MCKEOWN: Canada

BONE DRY APPLE CIDER 5.7%
3406 6 x 4 pks 12 oz $48.43 $44.61
BONE DRY GINGER CIDER 5.7%
3405 6 x 4 pks 12 oz $48.43 $44.61
PEAR CIDER 5.7%
3404 6 x 4 pks 12 oz $48.43 $44.61
CRANBERRY 5.7%
3403 6 x 4 pks 12 oz $48.43 $44.61
CRAZY CRICKET CIDER 5.7%
3402 6 x 4 pks 12 oz $49.86 $45.92
HONEY CIDER 5.7%
3401 6 x 4 pks 12 oz $52.71 $48.55
ORIGINAL CIDER 5.7%
3400 6 x 4 pks 12 oz $48.43 $44.61

GARDEN CIDER: UK

CIDER ORIGINAL 5.0%
2808 12 x 500ml $50.71 $46.71

FRUKTSTEREO: Sweden

BRITNEY'S PEARS 2017
3568 12x330ml $104.00 $8.67
CIDERDAY NIGHT FEVER 2017
3570 12x330ml $104.00 $8.67
THIS IS NOT CIDER 2017
3571 12x330ml $96.00 $8.00

WASHBURN WINE COMPANY

WORLD TRADE SERVICES, LTD. 6801 EASTERN AVE. STE. 120-B BALTIMORE, MD 21224

MAY 2019 MD PRICE LIST

PH:(410)-631-0010; (800)-323-4401 sevenfifty.com/washburnwineco sales@washburnwine.com

IMPORTED BEER

		List Price	5 case Price
AUSTRALIA			
COOPERS BREWERY			
www.coopers.com.au			
EXTRA STOUT 6.3%			
4901	4x6 packs 12.7 oz	$37.50	$34.54
SPARKLING ALE 5.8%			
4900	4x6 packs 12.7 oz	$37.50	$34.54
PALE ALE 4.5%			
4904	4x6 packs 12.7 oz	$37.50	$34.54
BELGIUM			
Go to www.globalbeer.com for info on our Belgium beers			
BR VAN STEENBERGE			
BORNEM DOUBLE ABBEY-ALE 8%			
7006	6 x 4 pack 330ml	$72.86	$67.11
7007	6 x 750ml	$51.43	$47.37
BORNEM TRIPLE ABBEY-ALE 9%			
7009	6 x 4 pack 330ml	$75.71	$69.74
DE GARRE BELGIUM ALE 11%			
7071	6 x 750ml	$68.57	$63.16
GULDEN DRAAK ALE 10.5%			
7016	6 x 4 pack 330ml	$95.71	$88.16
7017	6 x 750ml	$65.71	$60.53
707019	3 x 3L	$222.86	$205.26
GULDEN DRAAK CALVADOS BARREL AGED 10.5%			
7038	6 x 750ml	$90.00	$82.89
GULDEN DRAAK IMPERIAL STOUT 10.5%			
707091	6 x 750ml	$90.00	$82.89
GULDEN DRAAK 9000 QUAD 10.7%			
707051	6 x 4 pack 330ml	$95.71	$88.16
7033	6 x 750ml	$65.71	$60.53
706008	6 x 1.5L	$150.00	$138.16
GULDEN DRAAK SAMPLER PACK 4 x 6 pk (2 each of Gulden Draak, Gulden Draak Quad and Gulden Draak Brewmasters)			
7002	4 x 6 pack 330ml	$68.57	$63.16
MONK'S CAFÉ FLEMISH SOUR ALE 5.5%			
7014	6 x 4 pack 330ml	$75.71	$69.74
70145	6 x 4 pk CANS 330ml	$68.57	$63.16
707050	6 x 750ml	$57.14	$52.63
MONK'S GRAND CRU SOUR ALE 5.5%			
7022	6 x 750ml	$64.29	$59.21
PIRAAT ALE 10.5%			
7012	6 x 4 pack 330ml	$81.43	$75.00
7013	6 x 750ml	$62.86	$57.89
7055	6 x 1.5L	$150.00	$138.16
7061	1 x 9L	$268.57	$247.37
PIRAAT TRIPLE HOP ALE 10.5%			
706033	6 x 4 pack 330ml	$81.43	$75.00
706034	6 x 750ml	$62.86	$57.89

MIX-N-MATCH

ALL BEERS (NOT JUST THE SAME BRAND) TO GET THE 5 CASE PRICE!

IMPORTED BEER

		List Price	5 case Price
BRASSERIE DE SILLY			
LA DIVINE BLONDE ALE 7.5%			
707020	6 x 4 pack 330ml	$81.43	$75.00
LA DIVINE TRIPLE ALE 9.0%			
707021	6 x 4 pack 330ml	$90.00	$82.89
SAISON DE SILLY 6.0%			
707033	6 x 4 pack 330ml	$72.86	$67.11
SILLY SOUR ALE 5.5%			
706028	6 x 4 pack 330ml	$71.43	$65.79
SCOTCH DE SILLY 8.0%			
7044	6 x 4 pack 330ml	$74.29	$68.42
7019	6 x 750ml	$47.14	$43.42
STUPID SILLY SOUR 5.5%			
7023	6 x 750ml	$74.29	$68.42
SCOTCH SILLY CHARDONNAY BARREL AGED ALE 10.0%			
707035	6 x 750ml	$65.71	$60.53
BR BRABENDERE			
BAVIK SUPER PILS 5.2%			
7048	4 x 6 Pk Cans 330ml	$31.43	$28.95
70485	4 x 6 Pk Bot 330ml	$32.86	$30.26
KWAREMONT BLOND ALE 6.6%			
7008	4 x 6 pack 330ml	$44.29	$40.79
PETRUS AGED PALE ALE 7.3%			
7069	6 x 4 pack 330ml	$87.14	$80.26
707065	6 x 750ml	$51.43	$47.37
PETRUS AGED **RED** ALE 7.3%			
706018	6 x 4 pack 330ml	$87.14	$80.26
706019	6 x 750ml	$51.43	$47.37
PETRUS BREWMASTERS WILD TRIPLE ALE 8.0%			
7011	6 x 750ml	$62.86	$57.89
PETRUS NITRO QUAD ALE 11.5%			
7035	6 x 4 pack 330ml	$92.86	$85.53
PETRUS OUD BRUIN ALE 5.5%			
7037	6 x 4 pack 330ml	$80.00	$73.68
707064	6 x 750ml	$48.57	$44.74
PETRUS SOUR POWER SAMPLER PACK			
7025	4 x 6 pack 330ml	$64.29	$59.21
WITTEKERKE FRAMBOIS 4.3%			
707063	4 x 6 Pk 330ml	$54.29	$50.00
WITTEKERKE WIT BEER 5%			
7034	4 x 6 Pk Cans 330ml	$32.86	$30.26
7032	4 x 6 Pk Bot 330ml	$34.29	$31.58
WITTEKERKE WILD WIT BEER 5%			
70345	6 x 4 Pk Cans 500ml	$55.71	$51.32
BR VAN EECKE			
KAPITTEL ABT TRIPLE ABBEY ALE 10%			
7004	***24 x 330ml***	***$91.43***	***$75.29***
KAPITTEL PRIOR DOUBLE ABBEY ALE 9%			
707023	***24 x 330ml***	***$91.43***	***$75.29***
POPERINGS HOMMEL ALE 7.5%			
7046	6 x 4 pack 330ml	$87.14	$80.26
BR BOON			
GEUZE BOON VAT SAMPLER			
701013	3 x 4pk 375ml	$132.86	$122.37
OUDE GEUZE BOON 7.0%			
701001	12 x 375ml	$64.29	$59.21
OUDE GEUZE BOON BLACK LABEL EDITION # 3 7.0%			
701014	6 x 750ml	$68.57	$63.16
GUEZE MARIAGE PARFAIT 8.0%			
701003	12 x 375ml	$72.86	$67.11
701004	12 x 750ml	$125.71	$115.79
KRIEK MARIAGE PARFAIT 8.0%			
701005	12 x 375ml	$97.14	$89.47
GEUZE BOON VAT 92 8.25%			
701006	12 x 375ml	$168.57	$155.26
GEUZE BOON VAT 108 8.0%			
701016	12 x 375ml	$168.57	$155.26
KRIEK BOON 4.0%			
701007	12 x 375ml	$68.57	$63.16
FRAMBOISE BOON 5.0%			
701010	12 x 375ml	$85.71	$78.95

IMPORTED BEER

		List Price	5 case Price
BR THE MUSKETEERS			
ANTIGOON PALE ALE 7.0%			
706002	***6 x 4 pack 330ml***	***$85.71***	***$70.59***
707034	***6 x 750ml***	***$40.00***	***$32.94***
TROUBADOUR BLOND ALE 6.5%			
7039	***6 x 750ml***	***$61.43***	***$50.59***
TROUBADOUR OBSCURA STOUT 8.5%			
707013	***6 x 4 pack 330ml***	***$91.43***	***$75.29***
TROUBADOUR MAGMA TRIPLE IPA 9.0%			
707068	***6 x 4 pack 330ml***	***$97.14***	***$80.00***
CIDRERIE RUWET			
RUWET BRUT CIDRE 4.5%			
7001	6 x 4 pack 330ml	$64.29	$59.21
CARIBBEAN			
BANK'S			
LAGER 4.7%			
4906	4x6pk 11.2oz bottles	$36.57	$33.68

IMPORTED BEER

		List Price	5 case Price
CZECH REPUBLIC			
PRAGA			
PREMIUM PILS 4.7%			
706014	4 x 6pk 330ml	$34.29	$31.58
706013	2x12pk 500ml CANS	$28.57	$26.32
DARK LAGER 4.5%			
706016	4 x 6pk 330ml	$34.29	$31.58
GERMANY			
FLENSBURGER			
GOLD 4.8%			
707081	6 x 4 pack 330ml	$51.43	$47.37
WEISS 5.1%			
707082	6 x 4 pack 330ml	$51.43	$47.37
DUNKEL 4.8%			
707083	6 x 4 pack 330ml	$51.43	$47.37
WINTERBOCK 7.0%			
707087	6 x 4 pack 330ml	$58.57	$53.95
ITALY			
TRE FONTANE			
TRAPPISTA ITALIANA TRIPEL ALE 8.5%			
7047	12 x 330ml	$81.43	$75.00
UNITED KINGDOM			
GARDEN CIDER			
CIDER ORIGINAL 5.0%			
2808	12 x 500ml	$50.71	$46.71

CONDITIONS OF SALE FOR WINE AND BEER

$200.00 MINIMUM FOR DELIVERY.

ORDERS DUE BY 4:45 PM EVENING BEFORE SCHEDULED DELIVERY DAY

ADD $0.50 FOR WINE BOTTLE CHARGE

$25.00 SERVICE CHARGE FOR ALL RETURNED CHECKS.

GENERAL CORRESPONDENCE:
12305 N LAKERIDGE PKWY,
ASHLAND, VA 23005

PAYMENT REMITTANCE ONLY:
PO BOX 1540,
ASHLAND, VA 23005

WAREHOUSE:
10983 GUILFORD ROAD, UNIT F
ANNAPOLIS JUNCTION, MD 20701

WINEBOW
FINE WINE + SPIRITS

1-800-365-9463

Winebow.com

SUPPLIER LIST

Acumen Wine (CA)
Appellation Wine Company (CA)
Athenee Imports (GR)
Balkan Wine Project (SER)
Banks Channel (SA)
BCI Bonnete Inc. (FR)
Blackbird Vineyards (CA)
Blankie Estate (CA)
Broadbent Selections (INT'L)
C and C Wine Services (CA)
Cape Classics (ZA)
CH Distillery (MX)
Classical Wines (SP)
Cognac Maximi Trijol (FR)
Country Vintner Winery Direct (INT'L)
Craft + Estate, The Winebow Group (INT'L)
Dalla Terra (IT)
Distinguished Vnyds & Parners (AU)
Dr. Loosen (D, FR, OR)
European Cellars / Eric Solomon (FR, SP)
Georgian Royal Collection (IRE)
GlenAllachie DIstillers
Great American Wineries (CA)
Hahn Family Wines (CA)
Impex (SCOT)
Indigenous Selections (IT)
Jon-David Headricks Selections (FR)
Kermit Lynch (FR)
Leonardo LoCascio Selections, The Winebow Group (IT)
Leopold Bros (CO)
Marc de Grazia (IT)
Maritime Wine Trading Collective (CA, ZA)
MS Walker (MX)
MundoVino, The Winebow Group (INT'L)
New Columbia Distillers (DC)
NW Wine Co (OR)
Pacific Edge Wine & Spirits (SCOT)
Park Street Imports (MX)
Paul Hobbs Wines (AS)
Pennsylvania Pure Distilleries
Peter Vezan (FR)
Premium Ports (P)
Ransom (OR)
Rare Wine Company (INT'L)
San Francisco Wine Exchange (CA, WA, CH, NZ)
Singani 63
Stewart Cellars (CA)
Sorting Table (CA, INT'L)
Suro International (Spirits)
Terry Theise Selections (D, AS)
Two James
Ulysses Cazabonne (BORD)
Vias (IT)
Vineyard Brands (INT'L)
Vintage '59 Imports (FR)
Vintex (BORD)
Winebow Imports (INT'L)
WineSellers Ltd. (INT'L)
Wolffer (Arg, NY)

BRAND LIST

SPIRITS

A D Rattray Single Malt
Altesino Grappa
American Oak Cognac (Bache Gabrielsen)
Aromatique Spice Liqueur
Arvero Limoncello
Bache Gabrielsen
Balsam Amaro Americano
Banhez
Bank Note Scotch
Bank Note Whisky
Bäska Snaps
Bertagnolli Grappa
Bertina Liqueur
Bigallet Liqueur
Birkir Schnapps (Foss)
Bjork Liqueur (Foss)
Blackwoods Gin
Bly
Boomsma Bitters
Boomsma Genever
Boutique-y
Boyd & Blair
Breuckelen
Cadenhead Scotch
Capitoline
Caprinatura
Casa Pacific Tequila
Cathead Vodka
CH
Chapter 7
Chateau du Breuil Calvados
Cinco Sentidos
Contratto
Corsair
Don Mateo de la Sierra
Don Fulano Tequila
Dos Armadillos Tequila
Dos Manos Tequila
El Destilador Tequila
El Massaya Arak
Emile Pernot Liqueurs
Exclusive Malts
Exclusive Regions
Fabriquero
Fortaleza
Frapin Cognac
G4
Gabriel Boudier
Gema
Girvan
GlenAllachie
Gölles Brandy
Green Hat Gin
Guillaumette Genepi
Hazelburn Single Malt
Herencia Mexicana Tequila
Highland Queen Blended Scotch
Hoodoo Legba Reserve Liqueur
Hum Botanical
Hunter Laing
Isle of Arran Single Malt
Isle of Skye Blended
J Rieger Café Amaro
J Rieger Gin
J Rieger Vodka
J Rieger Whiskey
Jensen's Gin
Joel Richard Rum
Joel Richard Tequila
Kilchoman Single Malt
Kilkerran Single Malt
Kinahans Irish Whiskey
L'Arack de Musar
Leopold
Longrow Single Malt
Lovell Bros Sour Mash
Marca Negra Mezcal
Marolo Grappa
Marquis de Montesquiou
Maurin Quina
Maxim Trijol
Medley Bros Bourbon
Mezcales de Leyenda
Mezonte
Milla Grappa
Montenegro
Nardini
New Grove
Novo Fogo Cachaça
Ohishi
Old Medley Bourbon
Old Raj Gin
Oola
Osocalis
Payet Pisco
Peloton Muerte
Perun Pear Brandy
Pine Barrens Amer Sgl Mlt Whis
Pine Barrens Gin
Pitú Cachaça
Poli
JAPANRansom
Redleg
Reservoir
Rough Rider
Sea Fog
Sibona
Siembra Azul
Siembra Metl
Siembra Valles
Six Saints
Small's Gin
Smokehead Single Malt
Smooth Ambler
Southwell Straight Bourbon
Springbank Sherry Cask
Springbank Single Malt
Stirk's Gin
Stonewall American Rum
Stronachie Single Malt
Tepache Liqueur
Thomas Tew Rum
Three Fingers Canadian Whiskey
Tipperary Whisky
Trois Rivieres
Tullibardine Single Malt
Two James
Tyler's Gin
Vedrenne Liqueurs
Vestal Vodka
Vilya Spirits
Wathen's Bourbon
Wolfburn Single Malt
Xtabentun
Yuu Baal Mezcal Joven
Yuu Baal Reposado

WINE - ALBANIA

Kantina

WINE - AMERICA

CALIFORNIA

24 Knots
Acre
Acumen
Adamvus
Aerena
Alysian
American Thread
Ancient Peaks
Anderson
Angeline
Annabella
Araujo
Arietta
Atrea
Ballard Lane
Bandwagon
Bien Nacido Vineyards
Bishops Peak (Talley)
Blackbird Vineyards
Blue Rock
Bonanno
Boneshaker
Brown Estate
Bryant Family
Butterblock
Campus Oaks
Capiaux
Carol Shelton
Cattleya
Chappellet
Chareau
Chasing Lions
Chateau Julien
Cirq
Cliff Lede
Colgin
Combe
Communion
Continuum
Cult
Curvature
Dancing Hares
Dante Vineyards
Del Friscos
Diamond Creek
Domaine de la Côte
Donum Estate
Dunn Vineyards
Edaphos
Emerald Bay
Ernest Vineyards
Elizabeth Rose
Elizabeth Spencer
Experience
Failla
FEL
Foppiano
Forager
Forman
Frank Family
Front Porch
Ghost Block
Ghostrider
Ghostrunner
Gotham Project
Green & Red
Groth
H Mynors
Hahn
Hahn SLH
Hendry
Highflyer
Hollis
Hook and Ladder
Hitching Post
HRW
Inman Family
J. Wilkes
Jaffurs Wine Cellars
Jason-Stephens
Jayson
Jeff Runquist
Joseph Jewell
Kali-Hart
Kamen
Kapcsandy
Kenzo Estate
Kosta Browne
Kunin
L'Aventure
L'Uvaggio
Lafond
Lang & Reed
Larkmead Vineyards
Laurel Glen
Lewis Cellars
Logan
Lompoc
Lucienne
MacRostie
Magnolia Court
Malene
Marietta Cellars
Marimar Estate
Martin Ray
McCay Cellars
Melville
Merry Edwards
Miner Family
Ministry of the Vinterior
Morlet
Mountain View Vintners
My Essential
Mythicvs
Nanna's Short Cake
Navarro
Oakville Winery
Occidental
Pahlmeyer
Pali Wine Co.
Parcel 41
Paul Hobbs
Peachy Canyon
Pine Ridge
Pisoni
Priest Ranch
Quady
Quivira
Raen
Realm Cellars
Resolute
Ridge
Robert Biale
Robert Keenan
Robert Sinskey Vyds.
Robert Stemmler
Roblar
Rock & Vine
Rossi-Wallace
Sailor's Grave
Salvestrin
Sandhi
Santa Barbara
Saracina
Sausal
Schug
Seavey
Seghesio Vineyard
Seven Sinners
Shake Shack
Shared Notes
Sinegal
Slingshot
Smashberry
Smith & Hook
Smoking Gun
Solomon Hills
Somerston
Sonoma-Loeb
Spicerack
Stewart
Stolpman
Stony Hill
Talley Vineyards
Terra Valentine
Textbook
The Archivist
The Counselor
Tobin James
Tortoise Creek
Tower 15
Trenza
Tres Sabores
Trig Point
Turnbull Cellars
Twenty Bench
Vagabond
Ventana
Vinum Cellars
Voss
Walter Hansel
Wayfarer
Whetstone
Williams Selyem
Young Inglewood

NEW MEXICO

Gruet

NEW YORK

Forge Cellars
Gotham Project
Ravines
Red Tail Ridge
Summer in a Bottle
Wolffer

OREGON

Andrew Rich Wines
Anne Amie Vineyards
Appassionata
Archery Summit
Argyle
Battle Creek
Beacon Hill

Bethel Heights
Brooks
Cooper Hill
Cooper Mountain
Cristom
Evening Land
Francis Tannahill
Hamacher
J. Christopher
Jigsaw
Pike Road
Ransom
Rex Hill
Salem Wine Co.
St Innocent
Wildewood
Wild Hills
William Hatcher

VIRGINIA

Ankida Ridge
Barboursville Vineyard
Chateau Morrisette
Chesapeake Wine Co.
Chrysalis
Glen Manor
Ingleside Plantation
Jefferson Vineyards
Linden Vineyards
Lovingston
Ox-Eye
Rappahannock
Rockbridge
Rockgarden
Thibaut-Janisson
White Hall

VIRGINIA - CIDER

Castle Hill
Foggy Ridge

WASHINGTON

Amavi Cellars
Barnard Griffin
Browne Family
Corvidae
Double Canyon
Doubleback
Figgins
Flying Fish
Glacier Rock
Gotham Project
Gramercy Cellars
L'Ecole No. 41
Leonetti
Milbrandt Vineyards
Owen Roe
Pepper Bridge
Ross Andrew
Seven Hills
The Originals
Waitsburg Cellars

WEST VIRGINIA

West Virginia Fruit and Berry

*** DOMESTIC SPARKLING ***

Gruet
Ingleside
Schug
Sea Smoke
Thibaut-Janisson
Tobin James

WINE - ARGENTINA

Alfa Crux
Alto Limay
Andeluna
B Crux
Bramare
Broadbent
Caballero de la Cepa
Catena
Catena Alta
Catena Marchigiana
Catena Zapata
Catena-Vista Flores
Cobos
D F G By Paul Hobbs
Desierto 25
Enemigo
Familia Zuccardi
Felino
Finca La Anita
Finca Sophenia
Finca Wolffer
Gouguenheim
High Note
Lost Vineyards
Malamado
Malma
NQN Picada 15
O. Fournier
Pulenta Estate
Recuerdo
Renacer/Punto Final
Riglos
Santa Julia
Tierra de Antes
Tilia
Tonada
Urban Uco
Valle De Uco
Vina Cobos
Weinert

ARGENTINA SPARKLING

Gouguenheim
Santa Julia
Vida

WINE - ARMENIA

Shushi Karabaghian
Yacoubian Hobbs

WINE - AUSTRALIA

ADELAIDE HILLS

Pike & Joyce
Shaw + Smith
Vinaceous

BAROSSA

2 Up
Earthworks
Elderton
Nine Stones
Rogers & Rufus
Running With Bulls
St. Hallett
Yalumba

CLARE VALLEY

Petaluma
Pikes

EDEN VALLEY

Heggies
Henschke
Hill Smith
Mesh
Pewsey Vale

HEATHCOTE

Tournon

HILLTOPS

Nine Stones

HUNTER VALLEY

Hope Estate

MARGARET RIVER

Hay Shed Hill
Howard Park
Ringbolt
Vasse Felix
Vinaceous

MCLAREN VALE

Coriole
Nine Stones
Wirra Wirra

NEW SOUTH WALES

Inkberry

PADTHAWAY

Vinaceous

PYRENEES

Tournon

RIVERINA

Calabria

SOUTH AUSTRALIA

Little Things
Oxford Landing

SE AUSTRALIA

Bulletin Place
St Kilda

THE GREAT SOUTHERN

West Cape Howe

TASMANIA

Dalrymple
Jansz
Tolpuddle Vineyard

VICTORIA

Campbells
De Bortoli
Tournon

WESTERN AUSTRALIA

MadFish
Plantagenet
West Cape Howe
Zeepaard

YARRA

Sticks

WINE - AUSTRIA

BURGENLAND

Achs, Paul
Beck
Heinrich
Kollwentz
Paul Lehrner (TT)
Prieler (TT)
Szigeti
Wallner (TT)

CARNUNTUM

Ecker (TT)
Glatzer (TT)

KAMPTAL/KREMSTAL

Broadbent
Brundlmayer (TT)
E & M Berger (TT)
Gobelsburg (TT)
Hiedler (TT)
Hirsch (TT)
Loimer
Nigl (TT)
Rainer Wess
Schloss Halbturn
Stadt Krems
Steinfeld

NEUSIEDLERSEE

Sattler (TT)
Schrock (TT)

NIEDERÖSTERREICH

Prager
Pratsch
Reisetbauer apple (TT)
Rudi Pichler

STEIERMARK

Polz

SUDSTEIERMARK

Sattlerhof

TRAISENTAL

Huber

VIENNA

Wieninger

WACHAU

Alzinger (TT)
Jamek (TT)
Knoll, Emmerich
Nikolaihof (TT)
Rainer Wess

WEINVIERTEL

Hofer (TT)
Julius Klein
Schwarzbock (TT)
Setzer (TT)

AUSTRIA SPARKLING

Brundlmayer (TT)
Huber
Szigeti

WINE - BOLIVIA

Singani

WINE - BRAZIL

Lidio Carraro

WINE - CANADA

Stratus

WINE - CHILE

Alfa Centauri
Aresti
Casa Lapostolle
Centauri
Clos Apalta
Cousino Macul
De Martino
Entrada
Gotham Project
Lapostolle
Leyda
Lurton Araucano
O. Fournier
Perez Cruz
Root: 1
Santa Luz (Edwards)
Tarapaca
Terranoble
Ventisquero
Vik
Yali

WINE - CROATIA

Trapan
Vilinka

WINE - ENGLAND

Gusbourne

CIDER - ENGLAND

Dunkertons

WINE - FRANCE

ALSACE

Blanck
Boxler
Domaine Mittnacht
Kuentz-Bas
Ostertag
Pfister
Tempé (Marc)

ARMAGNAC

Chateau Du Busca

BEAUJOLAIS

Chanrion (Dom. de la Voute des Crozes)
Chasseley
Ch. de Lavernette (Boissieu)
Château de Raousset
Domaine Chignard
Domaine des Trois Valets
Guy Breton
Pacalet Christophe
Pavillon de Chavannes
Saint Cyr
Savoye
Thevenet, Charly
Thevenet, Jean-Paul

BORDEAUX RED

BORDEAUX

Beau-Rivage
C DE Courteillac
Charmes de Kirwan
Chateau Alexandre
Château Baby
Château Bellevue Rougier
Chateau Canteloup
Château Couronneau
Château de Brondeau
Château de Fontenille
Chateau de Laussac
Château de Parenchère
Château du Colombier
Château du Pin
Château du Pintey
Château Fleur Haut Gaussens
Chateau Grand Plantey
Château Haut Claribes
Château Haut-La Péreyre
Château Haut Maginet
Château Haut Nadeau
Chateau Kirwan
Chateau Laussac
Château Le Conseiller
Château Marjosse
Chateau Olivier
Chateau Pavillon
Chateau Peyrat
Château Puynard
Château Reignac
Château Roustaing
Chateau Signoret
Château Thébot
Chateau Tour Pas St Georges
Château Vieux Dominique
Chateau Villemaurine
Clos Du Roy
Clos Saint Jacques
Domaine de Courteillac
Exem
Grand Moulin Macquin
La Fleur Du Roy
Petite Sirene

COTES DE BLAYE

Château Peyraud
Château Roland La Garde

COTES DE CASTILLON

Chateau D'Aiguilhe
Château Bel-Air
Château Brisson
Château Joanin Bécot
Château Jouanin
Clos de Lunelles

COTES DE FRANCS

Château Puygueraud

COTES DE GASCOGNE

Domaine Estrade

FAUGERES

Ollier Taillefer

FRONSAC

Château Dalem
Chateu de La Huste
Château Fontenil
Chateau La Dauphine
Château La Vieille Cure
Château Moulin Haut Laroque
Château Vrai Canon Bouche
Clos du Roy

GRAVES/PESSAC-LEOGNAN

Château Branon
Château Carbonnieux
Château Chapelle Mission
Château de Fieuzal
Château Haut Bergey
Château Haut-Bailly
Château Haut-Brion
Château La Mission Haut-Brion
Château Langlet
Château Larrivet Haut-Brion
Château Les Carmes Haut-Brion
Château Latour Martillac
Château Malartic La Gravière
Château Pape Clément
Château Picque Caillou
Château Smith Haut Lafitte
La Parde de Haut Bailly
Le Clarence de Haut-Brion
Pastourelle de Clerc Milon
Pessac-Leognan de Haut Bailly

HAUT-MEDOC

Château Bel Ormes
Château Beaumont
Château Bernadotte
Château Cambon La Pelouse
Château Cantemerle
Chateau Caronne Ste Gemme
Château Citran
Château d'Agassac
Château d'Aurilhac
Château de Gironville
Château Doyac
Chateau du Raux
Château La Lagune
Château Lanessan
Château Les Trois Moulins
Château Sénéjac
Château Sociando-Mallet
Goulée

LALANDE DE POMEROL

Château Belles-Graves
Château de Viaud
Château Jean de Gué
Château La Fleur de Bouard
Chateau Siaurac
La Chenade
Le Plus de la Fleur de Boüard

MARGAUX

Alter Ego de Palmer
Château Boyd-Cantenac
Château Brane-Cantenac
Château Cantenac Brown
Château Dauzac
Château d'Eyrem Valentin
Château d'Issan
Château Giscours
Château La Bessane
Château Labegorce
Château Lascombes
Chateau Malescot St Exupery
Château Marquis d'Alesme Becker
Chateau Marquis de Terme
Château Palmer
Château Paveil De Luze
Château Prieure Lichine
Château Rauzan-Ségla
Ségla

MEDOC
Château Patache d'Aux
Château Potensac
Château Rollan de By
Château Tour Saint Bonnet
Château Tour Seran
Clos Manou

LUSSAC ST-EMILION
Château Bellevue

MONTAGNE ST-EMILION
Château Guillou
Château La Croix Blanche
Château Messile-Aubert
Château Vieux St Andre

MOULIS
Château Chasse Spleen
Chateau Maucaillou
Château Poujeaux

PAUILLAC
Carruades De Lafite
Château Clerc Milon
Château D'Armailhac
Château Duhart Milon
Château Fonbadet
Château Grand-Puy-Lacoste
Château Haut Bages Liberal
Chateau Haut BatailleyChâteau Lafite Rothschild
Château Latour
Château Lynch Bages
Château Lynch Moussas
Château Mouton Rothschild
Château Pibran
Château Pichon Lalande
Ch. Pichon Longueville Baron
Château Pontet-Canet
Château Tour Sieujean
Echo de Lynch Bages
Lacoste Borie
Les Forts de Latour
Les Tourelles de Longueville
Pauillac (3RD Château Latour)
Reserve de la Comtesse

POMEROL
Château Beauregard
Château Chambrun
Château Clinet
Château Clos L'Eglise
Château du Domaine de l'Eglise
Château Feytit Clinet
Château Gazin
Chateau La Cabanne
Chateau La Croix de Gay
Château La Croix du Casse
Château La Croix St Georges
Chateau La Fleur de Gay
Château La Plante
Château Le Gay
Château l'Ecuyer
Château l'Evangile
Chateau Mazeyres
Château Nenin
Château Taillefer
Château Tour Maillet
Château Vieux Maillet
Clos L'Eglise
Clos René
Vieux Château Certan

POUILLY FUISSE
Vins Auvigue

PROVENCE
Domaine Les Bastides Figuiere
St Andre de Figuiere

SAINT-EMILION
Château Ausone
Château Barde Haut
Château Bellevue
Château Beau-Séjour Bécot
Château Beauséjour Duffau
Château Bellevue Mondotte
Château Bellisle Mondotte
Château Canon
Château Canon La Gaffelière
Château Cap de Faugères
Château Clos De Sarpe
Château Clos Fourtet
Château Chauvin
Château Cheval Blanc
Ch. Cheval Blanc Petit Cheval
Château Coutet
Château Dassault
Château Destieux
Château Faugeres
Château Ferrand Lartigue
Château Figeac
Château Fleur Cardinale
Chateau Fombrauge
Chateau Fonroque
Château Franc Mayne
Ch.Grand Corbin Despagne
Château Grand Mayne
Château Grand Pontet
Chateau Haut Brisson
Château La Clotte
Château La Confession
Château La Couspaude
Château La Croix Figeac
Chateau La Dominique
Château La Gaffelière
Château La Mondotte
Château Laplagnotte Bellevue
Château Larcis Ducasse
Chateau Le Dome
Château Les Grandes Murailles
Château Les Gravières
Château Lynsolence
Château L'Angelus
Château L'Hermitage
Château La Fleur Cardinale
Chateau Milens
Château Monbousquet
Château Monlandrie
Château Pavie
Château Pavie Decesse
Château Pavie Macquin
Château Peby Faugères
Château Quinault
Ch. Rocher Bellevue Figeac
Chateau Saintayme
Château St. André-Corbin
Château Teyssier
Château Troplong Mondot
Château Trotteville
Château Valandraud
Clos Beauregard
Clos Canon
Clos de l'Oratoire
Clos des Jacobins
Couvent Des Jacobins
Saint Glinglin
Vieux Château Mazerat

SAINT-ESTEPHE
Calon Ségur
Château Beau-Site
Château Capbern Gasqueton
Château Cos Labory
Château Haut Marbuzet
Château Le Crock
Château Lafon Rochet
Chateau Lilian Ladouys
Château Marquis de Calon
Château Montrose
Château Ormes de Pez
Château Phélan Ségur
Cos d'Estournel
Frank Phelan

SAINT-JULIEN
Château Beychevelle
Château Branaire Ducru
Château Duluc
Château Gloria
Château Hortevie
Château La Croix Beaucaillou
Château Lagrange
Chateau Lalande Borie
Château Langoa Barton
Château Léoville Barton
Château Léoville Poyferré
Château Peymartin
Château Saint-Pierre
Château Talbot
Clos Du Marquis
Duluc de Branaire Ducru
Larose De Gruaud
Le Petit Lion du Marquis de Las Cases
Sarget de Gruaud Larose

SAINT-VERAN
Vins Auvigue

BORDEAUX ROSE
Château de Parenchère

BORDEAUX WHITE

BORDEAUX
Beau-Rivage
Château Couronneau
Château Haut-La Péreyre
Château Laville Haut Brion
Château Mont-Pérat
La Fleur Du Roy
Petite Sirene

ENTRE-DEUX-MERS
Château de Fontenille

GRAVES/PESSAC-LEOGNAN
Chateau Brown
Château Carbonnieux
Château Guirauton
Château Langlet
Château Latour Martillac
Château Picque Caillou
Château St Jean des Graves
Domaine de Chevalier

SAUTERNES
Calvet
Château Bastor-Lamontagne
Château Carmes de Rieussec
Château Climens Barsac
Château d'Arche
Château d'Yquem
Château de Fargues
Château de Malle
Château de Myrat
Château Doisy Daene
Château Doisy Vedrines
Château Filhot
Château Guiraud
Château La Tour Blanche
Château Nairac
Château Lafaurie Peyraguey
Château Rabaud Promis
Château Raymond Lafon
Château Rayne Vigneau
Château Rieussec
Château Sahuc-Lèstour
Château Sigalas Rabaud
Château Suduiraut
Clos Dady
Domaine de l'Alliance
La Fleur d'Or
L'Extravagant Doisy Daene

BURGUNDY RED
Bellene
Bellenos
Bernard Moreau
Bouvier, Régis
Château de Puligny
Christophe Buisson
Dancer (Vincent)
Domaine Alain Chavy
Domaine Blain
Domaine Blain Gagnard
Domaine Chanzy
Domaine d'Eugenie
Domaine de Montille
Domaine Defaix
Domaine Jean Chartron
Domaine Laurent Cognard
Domaine Latour-Giraud
Domaine Maume
Domaine Seguin Manuel
Domaine Tollot Beaut
Dugat-Py
Dujac, Dujac Fils & Père
Follin-Arbelet
Frédéric Magnien
Gagnard Delagrange
Gaunoux (François)
Jean Grivot
Joseph Burrier
La Folie Rully
Lamarche (François)
Leclerc (René)
Lucien Muzard
Méo Camuzet
Michel Magnien
Pernot (Paul)
Philippe Colin
Philippe Pacalet
Prosper Maufoux
Rapet (Père et Fils)
Roblet-Monnot
Trapet Père et Fils)
Voillot (Joseph)
Xavier Monnot

BURGUNDY WHITE
Bachelet-Monnot
Bellene
Bruno Colin
Château de Puligny
Christophe Buisson
Deux Montille Soeur Frère
Domaine Latour-Giraud
Domaine Tollot Beaut
Gaunoux (François)
Hospice de Beaune
La Folie Rully
Lafouge (Jean & Gilles)
Méo Camuzet
Pernot (Paul)
Philippe Colin
Rapet (Père et Fils)

BURGUNDY WHITE MACON
Alain Normand
Jean-Touzot
Matisco
Michel Dutour

CAHORS
Château Haut Monplaisir
Château La Grave

CORSICA
Domaine Terra Vecchia
Gioielli
Leccia

CHABLIS
Domaine des Hâtes
Domaine Louis Moreau
Droin
Francine et Olivier Savary
Gilbert Picq
Guillaume Vrignaud
Lamblin et Fils

CHAMPAGNE
A. Margaine (TT)
Aubry (TT)
Barnaut
Besserat de Bellefon
Champagne Leclerc Briant
Chartogne-Taillet (TT)
Clos Lanson
Diebolt-Vallois
Dosnon & Lepage
Francoise Bedel
Gaston-Chiquet (TT)
Geoffroy (TT)
Gimonnet (TT)
H Billiot Fils (TT)
Henri Goutorbe (TT)
Jacquesson
Jean Lallement (TT)
Jean Milan (TT)
Laurent Perrier
Lanson
Le Mesnil
Lilbert Fils
Marc Hébrart (TT)
Moussé (TT)
Mouzon Leroux
Oudinot
Paul Bara
Pehu-Simonet (TT)
Pierre Moncuit
Pierre Callot
Pierre Peters (TT)
Prestige Des Sacres
Varnier-Fannière (TT)
Sélèque, J-M
Vilmart & Cie (TT)

COTEAUX DU LANGUEDOC
Lascaux

COTES DE PROVENCE
Gueissard

JURA
Domaine Benoit Badoz

LANGUEDOC
Château de Paraza
Château Puech Haut
Closerie des Lys
Coupe Roses
Domaine Antugnac
Domaine de la Réserve d'O
Domaine du Poujol
Ermitage du Pic St Loup
Fat Bastard
La Peira
Magnon
Mas Conscience
Mas de Janeil (Lurton)
Pierre Henri
Tortoise Creek

LOIRE
Benoît Gautier
Branger
Bregeon
Brochard
Chanteleuserie
Charles Bove
Château d'Epire
Château de Valmer
Château des Templiers
Cherrier, Paul
Chevalerie
Clos du Gaimont
Complices de Loire
Damien Laureau
Delhommeau
Domaine Baron
Domaine Chidain
Domaine Crochet
Domaine de la Butte
Domaine de la Grange des Peres
Domaine de la Noblaie
Domaine du Viking
Domaine de Chatenoy
Domaine des Fines Caillottes
Domaine de la Fruitiere
Domaine Grosbois
Domaine Huet
Domaine Maison
Domaine Merlin-Cherrier
Domaine Paul Buisse
Domaine Raffaitin-Planchon
Domaine Vincent Carême
Garrelière (Organic)
G.L. Delaille, Unique Huard
Isabelle et Pierre Clement
Jean Merieau Hexagonales
Jocelyne Massicot
La Craie
Le Charmel
Le Roi des Pierres
Louis de Grenelle
Mabileau
Marcel Martin
Natter
Neveu, Roger
Pierre Breton
Pol Blanc
Pol Clement
Pré Semelé
Raffault
Raimbault
Reverdy
Reverdy-Ducroux
Riffault
Roblin (Matthias)
Rocher des Violettes
St Nicolas
Taille aux Loups
Terre Brulée (Vincent Câreme)
Vacheron
Xavier Weisskopf

MACONNAIS
Domaine Valanges
Saraziniere Domaine

NORMANDY
Couterie

PROVENCE
Abbaye Saint Marie De Pierredon
Atmosphère
Domaine du Gros Nore
Domaine Triennes
Le Figuier
Le Paradou
Pas Du Cerf
Richeaume
Saint André de Figuière

RHONE - NORTH
Ferraton Père & Fils
St Cosme
Villa (St. Joseph)

RHONE - SOUTH
Autard
Château Pesquié
Clos Saint Jean
Couroulu
Dauverne-Ranvier
Domaine d'Andézon
Domaine de Chantepierre
Domaine de Durban
Domaine de la Janasse
Domaine de Marcoux
Domaine des Orgnes

Domaine La Barroche
Domaine La Garrigue
Domaine Les Pallières
Famille Brechet
Ferraton Père & Fils
Hautes Cances
Joncier
La Roquete
Les Garrigues
Marquis Ravardel
Mattieu Dumarcher
Michel Gassier
Montirius
Mourre Tendre
Nostre Pais
P Dupond Renjardiere
Roche
Roger Sabon
St Cosme
St Jean du Barroux
Saje
Terres d'Avignon CDR
Armoiries
Unang
Vindemio

ROUSSILLON

Casenove
Château de Caladroy
Coume del Mas
Domaine de La Tour Vieille
La Casenove
Lafage
Novellum
Saint-Roch
Troullier

SAVOIE

Eugene Carrel
Giachino

SOUTHWEST FRANCE

Domaine Bru-Baché
Domaine Lalanne
Dominique Brunet
Mont Gravet
Tirecul La Gravière

VIN DE FRANCE

Les Fumees Blanche (Lurton)

*** FRANCE SPARKLING ***

Adam, J-B
Avivé (fruit-flavored)
Badoz Cremant du Jura
Chanrion Cremant de Bourgogne
Charles Bove
Château Lavernette
Dejean
Domaine Taille aux Loups
Domaine Vincent Carême
Larousse, Pierre
Louis de Grenelle
Marcel Martin
Merieau
Montand, François
Pfister
Simonet

FRANCE CIDER

Daufresne
Domaine de la Minotière
Le Brun de Bretagne
Manoir de Grandouet

VERMOUTH - FRANCE

Maurin

WINE - GERMANY

FRANKEN

Michael Frohlich

MITTELRHEIN

Weingart (TT)

MOSEL

A. J. Adam (TT)
Bollig Lehnert
Christoffel (TT)
Clean Slate
Dautel
Dr. Fischer
Dr. H. Thanisch
Dr. Hermann
Dr. Loosen
Dr. Pauly Bergweiler
Dr. Wagner
Eilenz
Fitz-Ritter
Fritz Haag
Fritz Zimmer
Gunther Steinmetz
Heinz Eifel
Hoffman-Simon (TT)
J & H Selbach (TT)
Jakoby-Mathy (TT)
Joh. Haart
Karl Erbes
Karlsmuhle (TT)
Karp Schreiber
Kerpen (TT)
Kurt Hain
Kühl
Loewen (TT)
Merkelbach (TT)
Meulenhof (TT)
Nein Lives
Reuscher-Haart (TT)
Römerhof
Schaefer (TT)
Schmitt-Wagner (TT)
Selbach-Oster (TT)
Studert Pruem
Von Schubert
Wagner-Stempel (TT)
Way Kühl

NAHE

Anheuser Kreuznacher
Diel (Schlossgut) (TT)
Donnhoff (TT)
Hexamer (TT)
Kruger-Rumpf (TT)
Schafer

PFALZ

Darting (TT)
Dr. Deinhard (TT)
Eugen Muller (TT)
Fitz-Ritter
Messmer (TT)
Minges (TT)
Muller-Catoir (TT)
Vier Jahreszeiten
Villa Wolf (Dr. Loosen)
Von Winning

RHEINGAU

Allendorf
C.F. Lowenstein
G. M. Machmer
Georg Breur
Goldatzel
Langwerth Von Simmern
Leitz (TT)
Nagler
Robert Weil
Spreitzer (TT)

RHEINHESSEN

Binz
Dr Heyden
Franz Karl Schmitt
Fitz Zimmer
Geil (TT)
Georg A. Schneider (TT)
Guntrum
Gysler (TT)
Heinrich Seebrich
K. J. Molitor
Loosen Up
Marienhof
Maximin Grunhaus
Nonnenkeller
Schafer Mettenheimer
Schneider Niersteiner
Strub (TT)
Wittmann

SAAR

Von Othegraven (TT)

*** GERMANY SPARKLING ***

Fitz-Ritter
Loosen "Dr. L"
Nigl (TT)
Von Winning (TT)

WINE - GREECE

Apla Malagousia
Argyros
Gaia
Gentilini
Giokarinis Samos
Harlaftis
Karavatikas
Katsaros
Keo
Ktima Pavlidis
Konstantinos
Kretaraki
Mastic Tears
Mercouri
Mitilini
Papagiannakos
Samos
Semeli
Spiropoulos
Stoupakis
Thraki
Thymiopoulos
Tsililis

WINE - HUNGARY

Château Pajzos
Dobogo

WINE - ITALY

ABRUZZO

Binomio
Capostrano
Cataldi Madonna
Cirelli
La Fiera
La Valentina
Lavs Vitae
Monti
Pallavicini
Stella
Tiberio
Valle Reale

BAROLO

Dell'Unita
Lo Zoccolaio

BASILICATA

Bisceglia

BOLGHERI

Grattamacco

BRUNELLO DI MONTALCINO

Poggio Di Sotto

CALABRIA

Librandi
Statti
Terre di Balbia

CAMPANIA

Caggiano (Marc De Grazia)
Galardi Terra di Lavoro
Mastroberardino
Montevetrano
Rocca del Principe
Terredora di Paolo

CHIANTI

Valdipiatta

EMILIA-ROMAGNA

Castelluccio
Chiarli
Lini 910
Pederzan
Prodigo

FRIULI/VENEZIA/GIUILIA

Cielo
Collavini
Le Monde
Marco Felluga
Miani
Prodigo
Russiz
St Michael Eppan
Sut
Tenuta Luisa
Venica
Villa Alpini

LATIUM

Corte dei Papi
Tenuta di Pietra Porzia

LAZIO

Famiglia Cotarella

MARCHES

Garofoli
La Staffa
Pievalta

MOLISE

Di Majo Norante

MONTECUCCO

ColleMassari
Rigoleto

PIEDMONT

Alessandria, G.D.
Araldica
Bera
Bisci (Marc De Grazia)
Boroli
Broglia
Ca' Viola
Castello di Neive
Castelvero
Ceretto
Cigliuti
Conterno, Giacomo
Contratto
Cortese
Damilano
Degiorgis
Di Gresy
E. Pira Chiara Boschis
Elvio Cogno
Enrico Serafino
Enzo Boglietti
Fracchia
Giuseppe Mascarello
La Marchesa
La Spinetta (Rivetti)
Luigi Baudana
Malvira
Marenco
Marina Coppi
Massone (Marc De Grazia)
Matteo Correggia
Monchiero Carbone
Nada
Nervi
Pecchenino
Pico Maccario
Poderi Alasia
Produttori del Barbaresco
Proprieta Sperino
Silvio Grasso (Marc De Grazia)
Vajra
Varaldo
Voerzio, Roberto

PUGLIA

Botromagno
Cantele
Cantine San Marzano
Contrade
Resta
Stella
Tiamo

ROSSO DI MONTALCINO

Tenuta San Giorgio

SARDINIA

Argiolas
Feudi della Medusa

SICILY

Ceuso Di Melia
Colosi
De Bartoli
Morgante
Passopisciaro
Prodigo
Purato
Santa Tresa
Stella
Talia
Tasca d'Almerita
Tascante
Valenti
Vino Lauria

TERRE DI CHIETI

Caroso
Citra
Ferzo

TRENTINO/ALTO ADIGE

Abbazia di Novacella
Elena Walch
Gottardi
Kofererhof
Kris
Lageder
Lechthaler
Maso Poli
Nalles & Magrè-Niclara
Nals Margreid
Tenuta Le Querce
Tiefenbrunner
Torre di Luna
Tramin

TREVISO

Bellissima

TUSCANY

Aia Vecchia
Altesino
Ambra
Argiano
Avignonesi
Borgo Scopeto
Camigliano
Cantina Bruni
Caparzo
Casanova di Neri
Casino delle Vie (Il Palagio)
Castellare
Castello di Ama
Castello di Bossi
Castello di Meleto
Ciacci
Collazzi
Colognole
Coltibuono
Dei (Marc De Grazia)
Fossacolle
Gagliole
I Bastioni
Il Marroneto
Il Poggiolo
Isole e Olena
La Gerla
La Poderina
La Spinetta (Rivetti)
Le Macioche
Le Pupille
Livernano
Message in a Bottle (Il Palagio)
Mocali
Monastero
Orma
Palladio
Piazza del Castello
Piazzano (Marc De Grazia)
Poggio Antico
Poggio dell'Aquila
Poggio Scalette
Poliziano
Rampolla
Renieri
Rocca di Frassinello
San Fabiano
San Giusto (Marc De Grazia)
San Polo
San Quirico
San Vincenti
Selvapiana
Sister Moon (Il Palagio)
Stella
Strada
Suberli
Tenuta di Trinoro
Tua Rita
When We Dance (Il Palagio)

UMBRIA

Argillae
Cantina Fratelli Pardi
Colpetrone
Falesco
Famiglie
La Carraia
Sportoletti
Stella
Vitiano

VALTELLINA

ArPePe
Rainoldi

VENETO

Annalisa
Bianca Vigna
Bortolotti
Carra
Cavalchina
Chiarotti
Cornaro
Gran Passione
Il Conti
Inama
La Giaretta
La Fiera
Le Dolci Colline
Le Salette
Maculan
Marchesi
Marsuret
Mazzi (Marc De Grazia)

Montelliana
Rapido
Sansonina
Sant'Antonio
Stella
Suavia
Tamellini
Zefiro
Zenato

ITALY OTHER

Centorri
Doro Princic
La Doria
Lost Vineyards Treehugger
Rainoldi
Secondo Marco

*** ITALY SPARKLING ***

Annalisa
Barone Pizzini
Bera
Bianca Vigna
Borgoluce
Bortolotti (Marc de Grazia)
Carra
Chiarli
Contratto
Degiorgis
Elem
Elio Perrone
La Valle
Lost Vineyards
Marsuret
Montelliana
Tiamo
Zardetto

VERMOUTH - ITALY

Del Professore

WINE - JAPAN

Chokaisan
Crystal Lake
Dewatsuru
Fukano (Sherry)
Hananomai
Hatsumago
Hiko's
Hinomaru
Kurosawa
Mizubacho
Mu
Ninki Ichi
Okunomatsu
Reiko
Yaegaki
Yaegaki Nigori

WINE - LEBANON

Cave Kouroum
Chateau Musar (Organic)
Hochar (Musar)
Massaya
Musar

WINE - MADEIRA

Blandy's
Broadbent
Cossart Gordon
Penderyn

WINE - NEW ZEALAND

CENTRAL OTAGO

Felton Road
Maude
Mt. Difficulty
Two Paddocks
Wild Earth

HAWKES BAY

Mills Reef

MARLBOROUGH

Allan Scott
Envoy
Fault Line
Fire Road
Huntaway
Jules Taylor
Lawson's Dry Hills
Manawa
MoMo
Nautilus
Opawa
Ponga
Saint Clair
Satellite
Sea Pearl
Seresin
Spy Valley
Twin Islands
Wither Hills

MARTINBOROUGH

Murdoch James

***NEW ZEALAND/SPARKLING ***

Sophora

WINE - PORTUGAL

Broadbent
Casa Ferreirinha
Chocapalha
Chryseia
Conde Villar
Duorum
Faisao
Ferreira
Gotham Project
Graham's
J Portugal Ramos
Lagoalva
Lost Vineyards
Monte d'Oiro
Monte Xisto
Muxagat
Prats & Symington
Prazo de Roriz
Quinta de Foz de Arouce
Quinta de la Rosa
Quinta de Roriz
Quinta do Dorado/Feital
Chocapalha
Quinta do Tedo
Quinta do Vesuvio
Smith Woodhouse
Tapada de Villar
Vista da Regua
Wine and Soul

WINE - REPUBLIC OF MACEDONIA

Stobi
Tikves

WINE - SERBIA

Agrina
Vino Budimir

WINE - SLOVENIA

Dveri-Pax
Ferdinand

WINE – SOUTH AFRICA

COASTAL REGION

A. A. Badenhorst
De Toren
Floriography
Graham Beck
Porcupine Ridge
The Curator
Topiary

CONSTANTIA

Beyond
Buitenverwachting
KC
Klein Constantia

FRANSCHHOEK

Boekenhoutskloof

JONKERSHOEK

Stark-Conde

OVERBERG

Newton Johnson

PAARL

Chocolate Block

ROBERTSON

De Wetshof
Excelsior
Graham Beck

STELLENBOSCH

Anwilka
B Vintners
Bartinney
De Morgenzon
Delaire-Graff
Glenelly
Kanonkop
Ken Forrester
Morgenster
MR
Raats
Rudi Schultz
Stark-Condé
Thelema
Tokara
Vin d'Orrance
Warwick Estate

SWARTLAND

Sadie Family
Savage

WALKER BAY

Newton Johnson

WESTERN CAPE

Alheit
Beaumont
Braai
Cederberg
Fairvalley
Felicite
Floriography
Flotsam and Jetsam
Graham Beck
Indaba
Jam Jar
MAN Vintners
Newton Johnson
Paul Cluver
Storm

*** S. AFRICA/SPARKLING ***

Graham Beck

WINE - SPAIN

ALICANTE

Casta Diva
El Sequé
Enrique Mendoza
Triga

ALMANSA

Almansenas

BASQUE

Egia Enea
Itsas Mendi
Mahatsondo K5

BIERZO

Castro Ventosa
Cuatro Pasos
Pago de Valdoneje

BORJA

Agricola de Borja
Bodegas Alto Moncayo
Los Dos

CALATAYUD

Altovinum
Bitch

CAMPO DE BORJA

Bodegas Borsao

CANARY ISLANDS

Suertes del Marques

CARINENA

Campos de Luz
Campos de Risca
Campos de Viento
Lo Tros

CASTILLA Y LEON

Avante
Buenas
Comando G
Dominios del Dueno
Mars and Venus

CATALONIA

Botani
Cara Nord
Castell d'Encus
Massis
Resso
Skulls
Southern Belle

CONCA DE BARBERÀ

Mas Foraster

EMPORDÀ-COSTA BRAVA

Espelt Viticultors

JEREZ/SHERRY

Hidalgo
Hidalgo (E)
Jimenez-Landi
La Bota
La Guita
Valdespino

JUMILLA

Bodegas Tarima
Casa Castillo
Finca Antigua
Marquis Philips

LA MANCHA

Bodegas Campo Reales
Bodegas Luan
Bodegas Paso
Bodegas Volver
Marqués de Griñón
Venta Morales

MADRID

Daniel Landi

MALLORCA

Anima Negra

MONTSANT

Cellars Capcanes
Clos de Nit
Llenca Plana

MONTILLA-MORILES

Equipo Navazos

NAVARRA

Castillo de Monjardin

PENEDÈS

Can Rafols
Josep Maria Huguet
Juve y Camps
Mont Marçal

PRIORAT

Ardèvol
Binigrau
Black Slate
Celler Cecilio
Cellers de l'Encastell
Clos Erasmus
Conreria d'Scala Dei
Costers del Priorat
Familia Nin-Ortiz
Marge
Mas Alta
Mas Alta Romani
Mas d'en Compte
Mas d'en Gil
Terroir Al Limit

RÌAS BAIXAS

Bodegas La Caña
Burgans
Campos de Celtas
Finca de Arantei
Lagar de Cervera
Licia
Marqués de Vizhoja
Pazo de Señorans
Pazo Torrado
Senda Verde

RIBEIRA SACRA

Fedellos do Couto
Pena das Donas

RIBERA DEL DUERO

Alfa Spiga
Alonso del Yerro
Aster
Condado de Haza
Creta
Dominio del Aguila
Emilio Moro
Finca Villacreces
Flor de Pingus
Hacienda Monasterio
O. Fournier
Protos
Spiga
Urban Ribera

RIBERA DEL JILOCA

Xiloca

RIBERA DEL JÚCAR

Elviwines

RIOJA

Artadi
Artevino
Azabache
Benjamin Romeo
Bodegas Bretón
Bodegas Izadi
Bodegas Orben
Bujanda
Carlos Serres
Finca La Emperatriz
Finca Nueva
Finca San Martin
Finca Valpiedra
Hazana
La Rioja Alta
La Sorda
Lost Vineyards
Remelluri
Remirez de Ganuza
Solabal
Torre de Oña
Vila Viniteca

RUEDA

Alvarez y Diez Mantel Blanco
Campos de Suenos
Finca Montepedroso
Hermanos Lurton
Palacio d'Menade

TERRA ALTA

Herencia Altes
Via Terra

TIERRA DE EXTREMEDURA

Jimenez-Landi
Mad Dogs & Englishmen

TORO

Garcilaso
Vetus

VALDEORRAS

Rafael Palacios
Valdesil
Viña Somoza

VALENCIA

Bodegas Mustiguillo
Celler del Roure
Madame Bobalu

VINO DE LA TIERRA DE CASTILLA

Paso A Paso

YECLA

Castano

ZAMORA

Bodegas Tritón

SPAIN - OTHER

Bitch White
Evil
Lost Vineyards Sangria

*** SPAIN SPARKLING ***

Bitch Bubbly
Dibon
Don Conde
Gramona
Josep Maria Huguet
Juve y Camps
Mas Fi
Mont Marçal
Montsarra
Tarima

SPAIN – CIDER

Mayador

WINE - SWITZERLAND

Bovard
Gantenbein

WINE - TURKEY

Kayra

WINE - URUGUAY

Familia Deicas

OTHER

Fabbri Amarena - cherries
Jack Rudy – bitters
Jack Rudy – syrups
Royal Rose - syrups

Beginning in June 2019, Winebow will be publishing Front Line pricing in both the print and online versions of the Maryland Beverage Journal!

Young Won Trading, Inc
8100 Cryden Way
District Heights, MD 20747
Phone: (301) 454-0505
Fax: (301) 454-0350
E-mail: info@youngwontrading.com

Asian Beer

Beerlao Lager
001 330 24 32.00 1.33
Beerlao Lager Dark
002 330 24 32.00 1.33
Kloud Lager Beer CAN
003 355 24 21.00 0.88
Kloud Lager Beer
004 330 24 27.00 1.13
Kloud Lager Beer
005 500 12 24.00 2.00
Kloud 'Fitz' Super Clear
006 355 24 21.00 0.88
Kloud 'Fitz' Super Clear
007 330 24 27.00 1.13
Kloud 'Fitz' Super Clear
008 640 12 26.00 2.17
Harbin Beer
009 330 24 33.50 1.40
Taiwan Beer
010 330 24 34.00 1.42

Japanese Beer

Ginga Kogen Weizen
011 300 20 85.00 4.25
Iwatekura Bakushu Oyster Stout
012 330 24 115.00 4.79
Iwatekura ""Sansho"" Ale
013 330 24 115.00 4.79
J-POP Grapefruit (CAN CHU-HI)
014 355 24 39.00 1.63
J-POP Peach (CAN CHU-HI)
015 355 24 39.00 1.63
Kagua Blanc Beer
016 330 24 119.00 4.96
Kagua Rouge Beer
017 330 24 119.00 4.96
Kanazawa Hyakumangoku Beer ""Dark Ale""
018 330 24 119.00 4.96
Kanazawa Hyakumangoku Beer ""Koshihikari""
019 330 24 119.00 4.96
Kanazawa Hyakumangoku Beer ""Pale Ale""
020 330 24 119.00 4.96
Kanazawa Hyakumangoku Beer ""Weizen""
021 330 24 119.00 4.96
Koshihikari Rice Echigo Beer
022 330 24 72.00 3.00
Koshihikari Rice Echigo Beer CAN
023 350 24 47.00 1.96
Kyoto ""Kuromame"" Ale Beer
024 330 20 110.00 5.50
Kyoto ""Matcha"" IPA Beer
025 330 12 66.00 5.50
Kyoto ""Yamadanishiki"" Ale Beer
026 330 12 66.00 5.50
Kyoto ""White Yuzu"" Ale Beer
027 330 12 66.00 5.50
Musashino Pilsner Beer
028 330 24 96.00 4.00
Orion Draft Beer CAN
029 350 24 36.00 1.50
Orion Draft Beer
030 334 24 70.00 2.92
Orion Draft Beer
031 633 12 45.00 3.75
Oze No Yukidoke Beer IPA
032 330 24 152.00 6.33
Oze no Yukidoke BROWN WEIZEN
033 330 24 152.00 6.33
Oze No Yukidoke WHITE WEIZEN
034 330 24 152.00 6.33
Red Ale Echigo Beer
035 330 12 47.00 3.92
Stout Echigo Beer
036 330 12 47.00 3.92
Tama no Megumi
037 330 24 143.00 5.96

Spirit

Chinese Spirit

Luzhou Laojiao BAINIAN 52%
101 750 6 228.00 38.00
Beijing Erguotou 56% 12 x 750ml
102 750 12 216.00 18.00
Bai Xi Feng Jiu 52%
103 750 12 164.00 13.67
GuJing Gong Jiu 55%
104 750 12 330.00 27.50
Guotai Baijiu Premium LITE 18%
105 375 12 132.00 11.00
Guotai Baijiu LEGEND 43%
106 1000 6 294.00 49.00
Guotai Baijiu LEGEND 43%
107 750 6 234.00 39.00
Hong Kong Baijiu (HKB)
108 750 12 490.00 40.83
Hu Gu Jiu 'Tiger Bone' 58%
109 750 12 432.00 36.00
Jian Nan Chun 52%
110 375 12 408.00 34.00
Jin Liu Fu 52%
111 375 12 159.00 13.25
Kinmen KaoLiang Jiu 58%
112 750 12 426.00 35.50
Kinmen KaoLiang Jiu 38%
113 750 12 408.00 34.00
Luzhou Laojiao Zisha Daqu
114 375 6 160.00 26.67
Mian Zhu Da Qu Lao Hao 52%
115 750 12 180.00 15.00
Kweichow Moutai 53% *****Ask for product availability (price may vary)
116 375 12 1.00 166.25
Kweichow Moutai 53% *****Ask for product availability (price may vary)
117 750 6 1.00 275.00
Phoenix Brand Gao Liang Jiu
118 750 12 154.00 12.83
''Luzhou Laojiao SanRenXuan 52%
119 1000 4 116.00 29.00
Taiwan Michiu 19.5%
120 750 12 78.00 6.50
Shui Jing Fang 'Wellbay' 52%
121 375 6 375.00 62.50
Wu Liang Chun 45%
122 375 12 225.00 18.75
Wu Liang Ye 52%
123 375 12 900.00 75.00
XiFeng Jiu (Red) 55%
124 750 12 171.48 14.29
XiFeng Jiu 1956 45%
125 375 12 272.64 22.72
Zhen Pin Er Guo Tou Jiu (porcelain) 50%
126 375 12 175.00 14.58

Liquor

Choya Classic Pio Mini Set 50mlx3/ 20
201 50ml x 3 20 98.00 4.90
The Choya Single Year
202 750 6 87.00 14.50
Choya Ume Plum 'Excellent' - Liqueur
203 750 6 110.00 18.33
Choya Ume Plum 'Classic' (with fruit) - Liqueur
204 375 12 108.00 9.00
Choya Ume Plum 'Classic' (with fruit) - Liqueur
205 750 12 180.00 15.00
Choya Honey (with fruit) - Liqueur
206 750 12 180.00 15.00
Choya Shiso (with fruit) - Liqueur
207 750 12 180.00 15.00
Choya Yuzu - Liqueur
208 750 6 87.00 14.50
Choya Umeshu Kokuto - Liqueur
209 750 6 110.00 18.33

Japanese Shochu

Tsukushi Jakun Baku Mugi Shochu *****Limited******
301 750 12 380.00 31.67
Support Her Ultra Premium Vodka
302 750 6 119.00 19.83
Amami Kokuto Shochu
303 750 12 400.00 33.33
Aka Oni Barly Shochu
304 750 12 179.00 14.92
Awamori Ryukyu Ohcho Shochu
305 750 12 330.00 27.50
Beniotome Sesame Shochu
306 750 12 262.00 21.83
Cor Cor Green (Okinawa Rum) *****Ask for product availability
307 750 12 900.00 75.00
Cor Cor Red (Okinawa Rum)
308 750 12 576.00 48.00
Ginza No Suzume Kohaku Mugi Shochu
309 750 12 378.00 31.50
Ginza No Suzume Mugi Shochu
310 750 12 220.00 18.33
Ginza No Suzume Kuro Kouji Shochu
311 750 12 250.00 20.83
Gokoo Mugi Shochu
312 750 12 346.00 28.83
Gyokuro Green Tea Shochu
313 750 12 346.00 28.83
Gyokusendo Peak Whisky
314 750 12 468.00 39.00
Hebess Cool Liqueur *****Limited******
315 750 12 324.00 27.00
Heihachiro Potato Shochu
316 750 12 574.00 47.83
Hitosubu No Mugi Shochu
317 750 12 378.00 31.50
Hakutake GINREI Shiro Kome Shochu (SILVER)
318 750 6 159.00 26.50
Hakutake Kinjo Shiro Kome Shochu (GOLD)
319 750 6 159.00 26.50
Hakutake Shiro Kome Shochu
320 750 12 310.00 25.83
Hakutake UMEPON
321 750 6 139.00 23.17
Hama No Imota Imo Shochu
322 750 6 183.00 30.50
Hozan Shiro Yutaka Imo Shochu *****Limited******
323 750 12 490.00 40.83
Iichiko Silhouette Shochu
324 750 12 238.00 19.83
Ikkomon Imo Shochu
325 750 6 155.00 25.83
Jinkoo Imo Shochu
326 750 12 346.00 28.83
Jougo Kokuto Shochu
327 750 12 294.00 24.50
Kakushigura Mugi Shochu
328 750 12 274.00 22.83
Kaido Imo Shochu
329 750 12 298.00 24.83
Kaikouzu shochu
330 750 12 334.00 27.83
Kyoya Kappa-No-Sasoimizu Imo Shochu
331 750 12 478.00 39.83
Kiccho Hozan Imo Shochu
332 750 12 490.00 40.83
Kintaro Baisen Mugi Shochu
333 750 12 430.00 35.83
Kissui Vodka
334 750 12 216.00 18.00
Koishiso Shiso Shochu
335 750 6 155.00 25.83
Kuradashi Genshu Shochu
336 750 6 263.00 43.83
Kurokame Imo Shochu
337 750 6 119.00 19.83
Kurouma Shiromaru Mugi Shochu (Silver) *****Limited******
338 750 12 150.00 12.50
Lento Kokuto Shochu
339 750 12 310.00 25.83
Manzen IMO Shochu
340 1750 6 570.00 95.00
Mugon 10years Aged Kome Shochu
341 750 6 361.00 60.17
Satsuma Mura Imo Shochu
342 750 12 214.00 17.83
Satsuma Shiranami Imo Shochu
343 750 12 274.00 22.83
Satsuma Shiranami Kuro Shochu
344 750 12 246.00 20.50
Sudachi Shochu
345 750 12 238.00 19.83
Sun Peace Whisky Extra Gold
346 750 6 174.00 29.00
Tenshi No Yuwaku Imo Shochu
347 750 12 948.00 79.00
Takara Jun Shochu
348 750 12 166.00 13.83
Tsukushi Kuro Mugi Shochu
349 750 12 312.00 26.00
Tomi No Hozan Imo Shochu
350 750 12 490.00 40.83
Tori Kai Kome Shochu
351 750 12 646.00 53.83
Towari Soba Shochu
352 750 6 166.00 27.67
Tsukushi Shiro Shochu
353 750 12 318.00 26.50
Ume No Yado Aragoshi Umeshu
354 750 12 298.00 24.83
Ume No Yado Yuzushu
355 750 12 298.00 24.83
Yokaichi Kome Shochu
356 750 6 83.00 13.83
Yokaichi Kuro Imo Shochu
357 750 6 99.00 16.50
Yokaichi Mugi Shochu
358 750 6 83.00 13.83
Yaeyama Seifuku Awamori Shochu
359 750 12 346.00 28.83
Yufin Shochu White Label
360 750 6 179.00 29.83
Zuisen Awamori Shochu
361 750 12 310.00 25.83
Zuisen Awamori Hiryu Shochu
362 750 12 468.00 39.00

Korean Spirit

Andong Soju Alc 34%
401 375 12 114.00 9.50
Chum Chrum Original Alc 17.5%
402 375 20 85.00 4.25
Chum Chrum Soonhari Apple Alc 12%
403 375 20 78.00 3.90
Chum Chrum Soonhari Apple 6pk Alc 12%
404 375 6 26.10 4.35
Chum Chrum Soonhari Peach Alc 12%
405 375 20 78.00 3.90
Chum Chrum Soonhari Strawberry Alc 12%
406 375 20 78.00 3.90

Chum Chrum Soonhari Yuzu Alc 14%
407 375 20 78.00 3.90
Chum Churum Mild Alc 16.8%
408 375 20 78.00 3.90
Chum Chrum Original 'Plastic Bottle' Alc 17.5%
409 1750 6 85.00 14.17
Chum Chrum Original Alc 17.5%
410 750 12 87.00 7.25
Chum Churum RICH Alc 20.0%
411 1750 6 85.00 14.17
Chum Churum RICH Alc 20.0%
412 375 20 85.00 4.25
Chum Churum RICH Alc 20.0%
413 750 12 87.00 7.25
Charm Soju 'Plastic Bottle' Alc 16.9%
414 1750 8 84.00 10.50
Charm Soju Alc 16.9%
415 375 20 69.00 3.45
Charm Soju 6pk 6 Alc 16.9%
416 375 24 82.80 3.45
Charm Soju Alc 16.9%
417 750 12 69.00 5.75
Premium Soju 'Dae Jang Bu' '' Alc 21.0%
418 375 6 70.00 11.67
Premium Soju 'The Emperor' '' Alc 25.0%
419 375 12 95.00 7.92
Korean Ginseng Liquor (with real Ginseng) Alc 28.0%
420 750 12 294.00 24.50
Lotte Mojito Alc 15.0%
421 200 24 58.00 2.42
Saan Churum Soju Alc 19.5%
422 375 20 82.00 4.10
Saan Churum Soju 6pk 6 Alc 19.5%
423 375 6 25.50 4.25
Saan Churum Soju ' Plastic Bottle' Alc 19.5%
424 1750 6 85.00 14.17
Seol Joong Mae 'Plum Liquor' Alc 14.0%
425 375 12 69.00 5.75
Yeero Soju
426 375 12 48.00 4.00

WINE

Chinese

''Nu Er Hong (Green Porcelain bottle with box) 18%
501 750 12 83.00 6.92
RedH Taiwan Umeshu Plum Wine 13%
502 750 12 118.00 9.83
Shao Hsing Jia Fan (Porecelain) 17%
503 1500 6 70.00 11.67
Shao Hsing Hua Tiao (Porcelain) 17%
504 750 12 82.00 6.83
Shao Hsing Hua Tiao (Red) 17%
505 750 12 41.64 3.47

Choya

Choya Ume Wine Nouveau
601 720 6 89.00 14.83
Choya Original Sparkling
602 750 6 54.00 9.00
Choya Ume Plum Wine without Ume
603 750 12 118.00 9.83
Choya Ume Plum Wine 'Single shot' (with Ume)
604 50 60 90.00 1.50
Choya Ume Plum Wine (with Ume)
605 500 12 130.00 10.83
Choya Ume Plum Wine (with Ume)
606 750 12 156.00 13.00
Choya Ume Plum Wine 750ml - GIFT SET
607 750 12 156.00 13.00

Hakushika

Hakushika Chokara Junmai Sake 'Extra Dry'
701 1800 6 137.00 22.83
Hakushika Chokara Junmai Sake 'Extra Dry'
702 300 12 70.00 5.83
Hakushika Kuromatsu Tokubetsu JunmaiGold Sake
703 720 6 137.00 22.83
Hakushika Yamadanishiki Genshu
704 750 6 149.00 24.83
Hakushika Hot Sake 'Imported'
705 18000 1 69.00 69.00
Hakushika Kuromatsu Junmai ""Komodaru"" Cask
706 1800 4 140.00 35.00
Hakushika Junmai Sake Pack ""Orange Pack""
707 900 6 48.00 8.00
Hakushika Junmai Ginjo Sake Pack ""Green Pack""
708 900 6 59.00 9.83
Hakushika Traditional Sake Set (Junmai GinjoYamadanishikiChokara)
709 300 12 66.00 5.50
Hakushika Unique Sake Set (Snow BeautyFresh&LightHana Kohaku)
710 300 12 66.00 5.50
Hakushika KIJURO SakeTokubetsu Honjozo
711 300 12 82.00 6.83
Hakushika KIJURO SakeTokubetsu Honjozo
712 720 6 95.00 15.83
Hakushika Goka Sennen Junmai Dai-Ginjo
713 300 6 65.00 10.83
Hakushika Goka Sennen Junmai Dai-Ginjo
714 720 6 173.00 28.83
Hakushika Junmai Ginjo
715 300 12 70.00 5.83
Hakushika Hana Kohaku Plum Sake
716 300 12 75.00 6.25
Hakushika Ume Odori Plum Sake
717 720 6 95.00 15.83
Namachozo Junmai Namachozo Sake 'Fresh & Light'
718 180 30 85.00 2.83
Namachozo Junmai Namachozo Sake 'Fresh & Light'
719 300 12 70.00 5.83
Hakushika JPN Orchard Peach Sake
720 200 12 42.00 3.50
Hakushika JPN Orchard Peach Sake
721 720 12 114.00 9.50
Hakushika JPN Orchard Pear
722 200 12 42.00 3.50
Hakushika JPN Orchard Pear
723 720 12 114.00 9.50
Hakushika JPN Orchard Pineapple
724 200 12 42.00 3.50
Hakushika JPN Orchard Pineapple
725 720 12 114.00 9.50
Hakushika JPN Orchard Yuzu Sake
726 200 12 42.00 3.50
Hakushika JPN Orchard Yuzu Sake
727 720 12 114.00 9.50
Hakushika Snow Beauty Nigori Sake
728 300 12 75.00 6.25
Hakushika Snow Beauty Nigori Sake
729 720 6 95.00 15.83
Hakushika Tokusen Junmai
730 1800 6 125.00 20.83
Hakushika Tokusen Junmai
731 720 6 53.00 8.83
Hakushiak Tanuki Junmai Cup Sake
732 200 30 80.00 2.67
Hakushika Tanuki Junmai Sake 'Pack'
733 3000 4 72.00 18.00
Hakushika Tanuki Junmai Sake 'Pack'
734 900 6 48.00 8.00
Hakushika Yoshino Taru Junmai Sake
735 300 12 70.00 5.83
Hakushika Yamadanishiki Junmai Sake
736 300 12 72.00 6.00

Korean Wine

50 Seju 50
801 330 24 80.00 3.33
50 Seju 6pk 50 6
802 330 24 96.00 4.00
Bek Se Ju
803 375 20 90.00 4.50
Bek Se Ju 6pk 6
804 375 24 108.00 4.50
Baek Wha Soo Bok
805 1800 8 92.00 11.50
Baek Wha Soo Bok
806 700 12 71.00 5.92
Chung Ha
807 300 24 70.00 2.92
Gyeong Ju Beop Ju
808 700 8 64.00 8.00
Hwa Rang
809 375 20 85.00 4.25
Kook Soon Dang Icing Grapefruit
810 300 20 60.00 3.00
Kook Soon Dang Icing White Grape
811 300 20 60.00 3.00
Geum San In Sam Ju
812 375 15 67.50 4.50
Geum San In Sam Ju
813 750 10 75.00 7.50
Myung Jak Bok Bun Ja
814 375 20 99.00 4.95
Myung Jak Bok Bun Ja ' 4*3 Gift Set'
815 375 12 60.00 5.00
Myung Jak Cheongmaesil
816 375 20 99.00 4.95
Kook Soon Dang Banana Makguli
817 750 20 70.00 3.50
Kook Soon Dang Citron Makguli
818 750 20 70.00 3.50
Kook Soon Dang Peach Makguli
819 750 20 70.00 3.50
Kook Soon Dang Rice Wine Draft
820 750 20 78.00 3.90
Kook Soon Dang Rice Wine
821 750 20 60.00 3.00
Kook Soon Dang YE DAM
822 1800 6 70.00 11.67
Kook Soon Dang YE DAM
823 1000 8 64.00 8.00
Kook Soon Dang Rice Wine 'Can'
824 240 24 25.00 1.04
Sunoonsan Bokbunja
825 375 12 59.00 4.92
Verro Wine 'Naju Pear'
826 375 24 54.00 2.25
Verro Wine 'Naju Pear'
827 750 12 42.00 3.50

Japanese Sake

Ai San San Junmai Sake
901 300 12 126.00 10.50
Akishika Junmai 'Bambi' Cup
902 180 30 149.00 4.97
Amabuki Ginno Kurenai Junmai 'The Pink Lady'
903 720 12 299.00 24.92
Amabuki Junmai Ginjo Himawari (SUNFLOWER)
904 720 12 299.00 24.92
Amabuki Junmai Ginjo Himawari (SUNFLOWER) Cup Sake
905 180 30 170.00 5.67
Amabuki Junmai Ginjo Ichigo (STRAWBERRY)
906 720 12 299.00 24.92
Amabuki Junmai Ginjo Ichigo (STRAWBERRY) Cup Sake
907 180 30 170.00 5.67
Amabuki Kimoto Junmai Daiginjo
908 720 12 354.00 29.50
Amabuki Sparkling Junmai Ginjo
909 720 12 282.00 23.50
Amabuki Yamahai Omachi Junmai Cup Sake
910 180 30 170.00 5.67
Asabiraki Suijin Junmai Sake
911 300 12 107.40 8.95
Asabiraki Suijin Junmai Sake
912 720 6 163.00 27.17
Asabiraki Yukiwatari Nigori Sake
913 300 12 118.00 9.83
Asabiraki Yukiwatari Nigori Sake
914 720 6 119.00 19.83
Asahiyama Junmai
915 720 12 197.00 16.42
Bichuwajo Junmai Ginjo Sake
916 720 12 384.00 32.00
Bizen Maboroshi Junmai Ginjo
917 300 20 199.00 9.95
Bizen Maboroshi Junmai Ginjo
918 720 12 326.43 27.20
Born Gold Junmai Daiginjo
919 720 12 420.00 35.00
Born 'Hyozan' Junmai Daiginjo
920 300 x3 6 978.00 163.00
Born Muroka Nama Genshu Junmai Daiginjo
921 720 6 287.00 47.83
Born Nihon No Tsubasa Junmai Daiginjo 'Wing of Japan'
922 720 6 719.00 119.83
Born Tokusen Junmai Daiginjo
923 720 6 377.00 62.83
Born Yume Wa Masayume Junmai Daiginjo 'Dreams Come True'
924 1000 6 1.00 235.00
Bunraku Junmai Ginjo 'Dress Bottle'
925 300 12 130.00 10.83
Bunraku Junmai Ginjo 'Kinmai Shu'
926 300 12 154.00 12.83
Bunraku Yamahai Junmai 'Nihonjin No Wasuremono'
927 300 20 215.00 10.75
Chiyomusubi Tokubetsu Junmai
928 720 6 147.00 24.50
Choryo Yoshinosugi TARU Sake
929 720 6 137.00 22.83
Daishichi Houreki Junmai Daiginjo
930 720 6 1.00 185.00
Daishichi Kimoto Honjozo
931 1800 6 270.00 45.00
Daishichi Kimoto Honjozo
932 720 6 150.00 25.00
Daishichi Kimoto Shizenshu Junmai
933 720 6 179.00 29.83
Daishichi Masakura Junmai Ginjo
934 720 6 377.00 62.83
Daishichi Minowamon Junmai Daiginjo
935 720 6 468.00 78.00
Daishichi Myoka Rangyoku JDGJ Sake
936 720 4 1.00 395.00
Daishichi Raden Junmai Ginjo
937 500 6 267.00 44.50
Dassai 23 Junmai Daiginjo
938 300 12 472.00 39.33
Dassai 23 Junmai Daiginjo
939 720 6 499.00 83.17
Dassai 39 Junmai Daiginjo
940 300 12 209.00 17.42
Dassai 39 Junmai Daiginjo
941 720 12 468.00 39.00
Dassai 50 'Otter Fest' Junmai Daiginjo
942 300 12 143.00 11.92
Dassai 50 'Otter Fest' Junmai Daiginjo
943 720 12 322.00 26.83
Dassai 50 Sparkling Nigori Junmai Daiginjo
944 360 12 204.00 17.00
Dassai 'Beyond' Junmai Daiginjo
945 720 3 1.00 495.00
Dassai Nigori 50 Junmai Daiginjo
946 300 12 144.00 12.00
Dassai Nigori 50 Junmai Daiginjo
947 720 12 322.00 26.83
Dewanoyuki Junmai Yuki
948 720 6 101.00 16.83
Esshu Sakura Biyori Ginjo
949 720 12 358.00 29.83
Fukuju Junmai Ginjo
950 720 12 348.00 29.00
Gassan No Yuki Junmai Ginjo
951 300 12 135.00 11.25
Genbei San No Oni Koroshi
952 1800 6 197.00 32.83
Genbei San No Oni Koroshi
953 180 24 95.00 3.96
Gensai Daiginjo Sake
954 720 6 599.00 99.83
Ginban Banshu 50 Junmai Daiginjo
955 1800 6 299.00 49.83
Ginban Banshu 50 Junmai Daiginjo
956 720 12 298.00 24.83
Ginkobai Hannya Tou (HOT PLUM) !!!Very Spicy Sake!!!
957 150 20 217.20 10.86
Ginkobai Hannya Tou (HOT PLUM) !!!Very Spicy Sake!!!
958 720 6 163.00 27.17
Gokyo Cup Sake
959 180 30 135.00 4.50
Hachitsuru Junmai NAMA Sake
960 300 12 96.00 8.00
Hakkaisan Daiginjo
961 720 6 495.00 82.50

YOUNG WON TRADING, INC.

Hakkaisan Eight Peaks Honjozo
962 1800 6 365.00 60.83
Hakkaisan Eight Peaks Honjozo
963 300 15 179.00 11.93
Hakkaisan Eight Peaks Honjozo
964 720 12 299.00 24.92
Hakkaisan Eight Peaks Junmai Ginjo
965 1800 6 461.00 76.83
Hakkaisan Eight Peaks Junmai Ginjo
966 720 12 395.00 32.92
Hakkaisan Eight Peaks Junmai Ginjo
967 300 15 225.00 15.00
Hakkaisan SHIBORITATE Nama Genshu
968 720 12 295.00 24.58
Hakkaisan Sparkling Nigori
969 360 12 168.00 14.00
Hakkaisan Tokubetsu Junmai
970 300 15 149.00 9.93
Hakkaisan Tokubetsu Junmai
971 720 12 239.00 19.92
Hakkaisan Yukimuro 3yr Snow Aged Junmai Ginjo
972 720 12 492.00 41.00
Hana Fuji Apple Sake
973 375 12 70.00 5.83
Hana Fuji Apple Sake
974 750 12 106.00 8.83
Hana Lychee
975 375 12 70.00 5.83
Hana Lychee
976 750 12 106.00 8.83
Hana Orange
977 375 12 70.00 5.83
Hana Orange
978 750 12 106.00 8.83
Hana Pineapple
979 375 12 70.00 5.83
Hana Pineapple
980 750 12 106.00 8.83
Hana Raspberry
981 750 12 106.00 8.83
Hana White Peach
982 375 12 70.00 5.83
Hana White Peach
983 750 12 106.00 8.83
Izumibashi Megumi BLUE Junmai Ginjo *****Limited******
984 720 12 408.00 34.00
Izumibashi Megumi RED Junmai Genshu *****Limited******
985 720 12 408.00 34.00
Junsui Genshu Hatsushibori (RED)
986 300 12 96.00 8.00
Junsui Genshu Hatsushibori (RED)
987 720 6 96.00 16.00
Junsui Honjozo Namachozo (GREEN)
988 300 12 96.00 8.00
Junsui Honjozo Namachozo (GREEN)
989 720 6 96.00 16.00
Junsui Junmai Ginjo (SILVER)
990 300 12 96.00 8.00
Junsui Junmai Ginjo (SILVER)
991 720 6 96.00 16.00
Junsui Kimoto Daiginjo
992 720 6 294.00 49.00
Junsui Tokubetsu Junmai (BLUE)
993 300 12 114.00 9.50
Junsui Tokubetsu Junmai (BLUE)
994 720 6 114.00 19.00
Kaguyahime Junmai
995 300 12 100.00 8.33
Kaguyahime Junmai
996 500 6 83.00 13.83
Kaika Tobin Shizuku Daiginjo
997 720 6 630.00 105.00
Kamaya Kyuzaemon Junmai Taru
998 300 12 90.00 7.50
Kamaya Kyuzaemon Junmai Taru
999 720 12 246.00 20.50
Kamotsuru Tokusei Gold Daiginjo
1000 180 12 119.00 9.92
Kamotsuru Tokusei Gold Daiginjo
1001 720 6 257.00 42.83
Kan Nihonkai Junmai Genshu +15 'Ultra Dry'
1002 720 12 310.00 25.83
Kan Nihonkai Junmai Ginjo Ryoshizake
1003 300 12 196.00 16.33
Kan Nihonkai Junmai Ginjo Ryoshizake
1004 720 12 415.00 34.58
Kaori Junmai Ginjo
1005 1800 6 239.00 39.83
Kaori Junmai Ginjo
1006 300 12 130.00 10.83
Kaori Mikan Sake
1007 360 12 150.00 12.50
Katsuyama ""DEN"" Junmai Daiginjo
1008 720 6 500.00 83.33
Katsuyama ""GEN"" Junmai Daiginjo
1009 720 6 1.00 166.67
Katsuyama ""KEN"" Junmai Ginjo
1010 720 12 540.00 45.00
Katsuyama Akatsuki Junmai Daiginjo
1011 720 6 999.00 166.50
Ken Daiginjo
1012 720 6 380.00 63.33
Kikkoman Plum Wine **** DCPA ONLY ****
1013 1500 6 65.00 10.83
Kikkoman Plum Wine **** DCPA ONLY ****
1014 750 12 72.00 6.00
Kikuhime BY Daiginjo
1015 720 10 990.00 99.00
Kikuhime Junmai Kinken
1016 720 12 324.00 27.00
Kikuhime Yamahai
1017 1800 6 345.00 57.50
Kiku-Masamune Dry Cup
1018 180 30 85.00 2.83
Kiku-Masamune Jumai Taru Cup
1019 135 30 88.50 2.95
Kiku-Masamune Junmai Daiginjo 'Kahogura'
1020 720 6 120.00 20.00
Kiku-Masamune Junmai Ginjo Kimoto
1021 720 12 200.00 16.67
Kiku-Masamune Junmai Taru
1022 300 12 82.00 6.83
Kiku-Masamune Junmai Taru
1023 720 6 105.00 17.50
Kiku-Masamune 'KinuShiro' Junmai Nigori
1024 500 6 74.00 12.33
Kikusui Funaguchi Honjozo 'Gold Can'
1025 200 30 160.00 5.33
Kikusui Funaguchi Jukusei Aged Honjozo 'Red Can'
1026 200 30 175.50 5.85
Kikusui Funaguchi Shinmai Shinshu 'Green Can'
1027 200 30 160.00 5.33
Kikusui Junmai Daiginjo 'Sakamai'
1028 720 6 219.00 36.50
Kikusui Junmai Ginjo
1029 300 12 118.00 9.83
Kikusui Junmai Ginjo
1030 720 12 298.00 24.83
Kikusui Junmai Ginjo 'Hiyaoroshi'
1031 720 12 250.00 20.83
Kikusui Kunko Funaguchi 'Black Can'
1032 200 30 235.00 7.83
Kikusui Kuramitsu Junmai Daiginjo
1033 750 6 936.00 156.00
Kikusui no Karakuchi Honjozo
1034 300 12 94.00 7.83
Kikusui No Karakuchi Honjozo
1035 720 12 250.00 20.83
Kikusui Organic Junmai Ginjo
1036 300 12 166.00 13.83
Kikusui Organic Junmai Ginjo
1037 720 6 185.00 30.83
Kikusui Perfect Snow Nigori
1038 300 12 106.00 8.83
Kinoene Yuagari Yuzu
1039 720 12 252.00 21.00
Kinpou Shizenshu Yamahai
1040 180 20 118.00 5.90
Kinpou Shizenshu Yamahai
1041 720 12 238.00 19.83
Kinsen Plum Wine
1042 1500 6 69.00 11.50
Kinsen Plum Wine
1043 750 12 72.00 6.00
Kira Honjozo
1044 1800 6 233.00 38.83
Kira Honjozo
1045 720 6 125.00 20.83
Kirin Hizoshu Daiginjo ""Treasured Sake""
1046 750 3 285.00 95.00
Kirin Homare Tokubetsu Honjozo
1047 720 12 240.00 20.00
Kirin Koshi no Takumi Tokubetsu Junmai
1048 300 6 59.00 9.83
Kirin Koshihikari Junmai Daiginjo
1049 720 6 198.00 33.00
Kitaro Jungin Junmai Ginjo Cup Sake
1050 180 24 169.00 7.04
Kitaya Kansansui Junmai Daiginjo
1051 300 12 189.00 15.75
Kitaya Kansansui Kasumizake (Usu-Nigori)
1052 300 12 210.00 17.50
Koi No Kawa Junmai Ginjo
1053 720 6 210.00 35.00
Koikawa Daiginjo
1054 720 6 335.00 55.83
Kotsuzumi Junmai Ginjo Nama-sake
1055 500 20 366.00 18.30
Kotsuzumi Rojo Hana Ari Junmai Daiginjo
1056 720 6 567.00 94.50
Kotsuzumi Tokubetsu Junmai Sake
1057 180 30 175.00 5.83
Kotsuzumi Tokubetsu Junmai Sake
1058 500 20 366.00 18.30
Kotsuzumi Yuzu Junmai Sparkling Sake
1059 250 24 277.00 11.54
Kubota Ginjo Genshu
1060 720 12 400.00 33.33
Kubota Hekiju Junmai Daiginjo
1061 720 6 293.00 48.83
Kubota Hyakuju Honjozo
1062 720 12 250.00 20.83
Kubota Junmai Daiginjo 30 Years
1063 720 6 180.00 30.00
Kubota Kouju Tokubetsu Junmai
1064 720 12 312.00 26.00
Kubota Manju Junmai Daiginjo
1065 720 6 443.00 73.83
Kubota Senju Ginjo
1066 1800 6 359.00 59.83
Kubota Senju Ginjo
1067 300 20 239.00 11.95
Kubota Senju Ginjo
1068 720 12 261.96 21.83
Kubota Suiju Daiginjo Nama
1069 720 12 588.00 49.00
Kunizakari Nigori Cup
1070 200 30 90.00 3.00
Madoka Honjozo
1071 720 6 125.00 20.83
Matsu No Midori Sake
1072 720 6 221.00 36.83
Meibo Yowanotsuki Junmai 'Midnight Moon'
1073 500 12 226.00 18.83
Mio Sparkling
1074 750 6 96.00 16.00
Mio Sparkling
1075 300 12 75.00 6.25
Miyosakae Tenmi Junmai Daiginjo
1076 750 6 599.00 99.83
Miyozakura Junmai 'Panda' Cup
1077 180 30 135.00 4.50
Mizbasho Ginjo Sake
1078 720 6 167.00 27.83
Mizuno Shirabe Ginjo Sake
1079 720 6 125.00 20.83
Moriko Junmai Daiginjo
1080 500 6 215.00 35.83
Muromachi Jidai Kiwami Daiginjo
1081 720 8 836.00 104.50
Nagaragawa Sparkling Nigori Ginjo
1082 300 12 130.00 10.83
Nagaragawa Tenkawa Daiginjo
1083 720 12 372.00 31.00
Nanbu Bijin All Koji Junmai
1084 500 12 394.00 32.83
Nanbu Bijin Daiginjo
1085 1800 6 540.00 90.00
Nanbu Bijin Daiginjo
1086 720 6 295.00 49.17
Nanbu Bijin Daiginjo ""10yrs Koshu"" *****LIMITED******
1087 720 6 2.00 499.17
Nanbu Bijin Shinpaku Junmai Daiginjo
1088 720 12 334.00 27.83
Nanbu Bijin Tokubetsu Junmai
1089 300 15 159.00 10.60
Nanbu Bijin Tokubetsu Junmai
1090 720 12 286.00 23.83
Nanbu Bijin Tokubetsu Junmai Nama
1091 720 12 310.00 25.83
Nanbu Bijin Ume ""No Sugar Added""
1092 720 12 460.35 38.36
Nanburyu Junmai
1093 720 6 119.00 19.83
Nanbushi Yamahai Junmai
1094 500 6 95.00 15.83
Narutotai Nama Genshu
1095 720 12 310.00 25.83
Nezumi Otoko Jungin Cup Sake
1096 180 24 169.00 7.04
Nihon Sakari Banshaku Karakuchi
1097 200 30 75.00 2.50
Nihon Sakari Samurai Rock
1098 180 20 70.00 3.50
Ninki-Ichi ""Gold"" Junmai Ginjo
1099 720 6 199.50 33.25
Ninki-Ichi ""Natural"" Junmai Ginjo Sparkling
1100 300 12 192.00 16.00
Nobu The Junmai Daiginjo Sake
1101 300 12 198.00 16.50
Nobu The Junmai Daiginjo Sake
1102 500 6 173.00 28.83
Nobu 'The TK40' Junmai Daiginjo
1103 1500 6 407.00 67.83
Nobu 'The TK40' Junmai Daiginjo
1104 300 12 210.00 17.50
Nobu 'The TK40' Junmai Daiginjo
1105 500 6 162.00 27.00
Ohkagura Honjozo
1106 1800 6 179.00 29.83
Ohkagura Honjozo
1107 300 20 170.00 8.50
Ohyama Junmai 'Big Mountain'
1108 300 15 119.00 7.93
Ohyama Junmai 'Big Mountain'
1109 720 12 226.00 18.83
Ohyama Tokubetsu Junmai Nama
1110 720 12 286.00 23.83
Ohyama Tokubetsu Junmai Nigori
1111 500 12 178.00 14.83
Oni No Shitaburui Honjozo
1112 1800 6 215.00 35.83
Oni No Shitaburui Honjozo
1113 500 6 83.00 13.83
Otokoyama Kimoto Cup
1114 180 30 148.50 4.95
Otokoyama Mutsu Cup
1115 180 30 168.00 5.60
Otokoyama Namachozo Cup
1116 180 30 149.00 4.97
Otokoyama Tokubestsu Junmai 'Man's Mountain'
1117 720 12 250.00 20.83
Otokoyama Tokubetsu Junmai
1118 300 12 130.00 10.83
Otokoyama Tokubetsu Junmai
1119 720 12 298.00 24.83
Otokoyama Tokubstsu Junmai 'Man's Mountain'
1120 1800 6 251.00 41.83
Otokoyama Tokubstsu Junmai 'Man's Mountain'
1121 300 12 130.00 10.83
Outouka Junmai
1122 300 20 190.00 9.50
Oyaji Gokuraku Junmai Ginjo Cup Sake
1123 180 24 169.00 7.04
Oze No Yukidoke Junmai Daiginjo Genshu
1124 720 12 678.00 56.50
Oze No Yukidoke Ohkara Junmai
1125 300 20 179.00 8.95
Oze No Yukidoke Ohkara Junmai
1126 720 12 298.00 24.83
Oze No Yukidoke Omachi
1127 720 12 400.00 33.33
Poochi Poochi Junmai Sparkling Sake
1128 330 12 142.00 11.83

Rei Junmai Ginjo Draft				
1129	300	12	83.00	6.92
Ryo Junmai Ginjo				
1130	180	12	105.00	8.75
Sawa Sawa Junmai Sparkling Sake				
1131	250	15	89.00	5.93
Sempuku Shinriki Muroka Genshu 85				
1132	720	6	144.00	24.00
Senshin Junmai Daiginjo				
1133	720	6	594.00	99.00
Shichida Junmai GinJo Sake				
1134	720	12	468.00	39.00
Shichida Junmai Sake				
1135	720	12	384.00	32.00
Shimeharitsuru'Jun' Junmai Ginjo				
1136	720	12	454.00	37.83
Shirakabe-Gura 'The White Label' Tokubetsu Junmai				
1137	1800	6	210.00	35.00
Shirakabe-Gura 'The White Label' Tokubetsu Junmai				
1138	300	12	106.00	8.83
Shirakabe-Gura 'The White Label' Tokubetsu Junmai				
1139	720	12	190.00	15.83
Shirakawago Sasanigori Junmai Ginjo				
1140	300	12	114.00	9.50
Sho Chiku Bai Gokai Junmai Cup				
1141	120	30	82.00	2.73
Sho Chiku Bai Gokai Junmai Cup				
1142	180	30	87.00	2.90
Sho Chiku Bai Junmai				
1143	18000	1	59.00	59.00
Sho Chiku Bai Junmai				
1144	1500	6	53.00	8.83
Sho Chiku Bai Junmai				
1145	180	24	42.00	1.75
Sho Chiku Bai Junmai				
1146	750	12	63.00	5.25
Sho Chiku Bai Junmai Daiginjo				
1147	720	6	176.00	29.33
Sho Chiku Bai Junmai Ginjo				
1148	300	12	70.00	5.83
Sho Chiku Bai Junmai Ginjo 'Sierra'				
1149	300	12	70.00	5.83
Sho Chiku Bai Junmai Nigori Creme De Sake				
1150	300	12	54.00	4.50
Sho Chiku Bai Junmai Nigori Silky Mild				
1151	1500	6	65.00	10.83
Sho Chiku Bai Junmai Nigori Silky Mild				
1152	375	12	48.00	4.00
Sho Chiku Bai Junmai Nigori Silky Mild				
1153	750	12	78.00	6.50
Sho Chiku Bai Koshu Masamune				
1154	18000	1	55.00	55.00
Sho Chiku Bai Organic Nama Junmai				
1155	300	12	75.00	6.25
Sho Chiku Bai Shirakabe Gura Daiginjo				
1156	640	6	177.00	29.50
Sho Chiku Bai Shirakabe Gura Kimoto				
1157	640	6	105.00	17.50
Sho Chiku Bai Tokubetsu Junmai Sake				
1158	1800	6	77.00	12.83
Shoin Junmai Ginjo				
1159	500	6	113.00	18.83
Suigei Tokubetsu Junmai 'Drunken Whale'				
1160	300	12	142.00	11.83
Suigei Tokubetsu Junmai 'Drunken Whale'				
1161	720	12	214.00	17.83
Suishin Junmai 'Drunken Heart'				
1162	720	12	238.00	19.83
Taisetsu 'Ice Dome' Junmai Ginjo				
1163	300	20	199.00	9.95
Taisetsu 'Ice Dome' Junmai Ginjo				
1164	720	12	298.00	24.83
Take No Tsuyu Junmai				
1165	300	20	217.00	10.85
Take No Tsuyu Junmai				
1166	720	10	239.00	23.90
Tamano Hikari 'Brilliant Jade' Junmai Daiginjo				
1167	300	12	190.00	15.83
Tamano Hikari 'Brilliant Jade' Junmai Daiginjo				
1168	720	12	502.00	41.83
Tamano Hikari Junami Ginjo (Can)				
1169	180	30	149.00	4.97
Tamano Hikari Junmai Ginjo Reishu				
1170	300	20	179.00	8.95
Tamano Hikari Yamahai Junmai Ginjo				
1171	720	6	165.00	27.50
Tamano Hikari Yamahai Junmai Ginjo				
1172	720	6	161.00	26.83
Tanzan Japon Junmai Sparkling Sake				
1173	300	15	187.00	12.47
Tastsuriki Kome No Sasayaki Daiginjo				
1174	720	10	590.00	59.00
Tengumai 50 Junmai Daiginjo				
1175	720	12	318.00	26.50
Tengumai Umajun Junmai				
1176	720	12	238.00	19.83
Tengumai Yamahai Junmai				
1177	720	12	286.00	23.83
Tokugetsu Junmai Daiginjo				
1178	720	6	539.00	89.83
Tomio Junmai Daiginjo Genshu				
1179	720	6	239.00	39.83
Tomio Junmai Daiginjo Hanachirin				
1180	180	12	124.00	10.33
Tomoju Junmai Ginjo				
1181	375	12	210.00	17.50
Tomoshichi Nigori Junmai				
1182	375	12	166.00	13.83
Tsukinoi Taiyori Ginjo ""Fish Sake""				
1183	300	20	260.00	13.00
Tsukinoi Taiyori Ginjo ""Fish Sake""				
1184	720	12	348.00	29.00
Wakatake Onikoroshi Junmai Daiginjo				
1185	1800	6	377.00	62.83
Wakatake Onikoroshi Junmai Daiginjo				
1186	300	12	154.00	12.83
Wakatake Onikoroshi Junmai Daiginjo				
1187	720	12	418.00	34.83
Wakatake Onikoroshi Junmai Ginjo				
1188	720	12	262.00	21.83
Wakatake Onikoroshi Junmai Ginjo				
1189	1800	6	281.00	46.83
Wakatake Onikoroshi Junmai Ginjo				
1190	300	12	142.00	11.83
Wakatake Onikoroshi Tokubetsu Junmai Genshu				
1191	720	6	125.00	20.83
Wakatake Onikoroshi Tokubetsu Junmai Genshu				
1192	1800	6	263.00	43.83
Wakatake OniKoroshi Tokubetsu Junmai Genshu				
1193	300	12	106.00	8.83
Yamato Shizuku Junmai Yamahai				
1194	720	12	264.00	22.00
Yatsushika Tokubetsu Junmai				
1195	720	6	125.00	20.83
Yuki Honoka Junmai				
1196	300	20	179.00	8.95
Yuki Nigori Coffee				
1197	375	12	83.00	6.92
Yuki Nigori Lychee				
1198	375	12	83.00	6.92
Yuki Nigori White Peach				
1199	375	12	83.00	6.92
Yumeakari Junmai Ginjo				
1200	720	6	156.00	26.00
Yuzu Omoi Junmai Sake				
1201	500	12	274.00	22.83
Zen Tokubetsu Junmai				
1202	300	12	106.00	8.83
Zen Tokubetsu Junmai				
1203	720	12	250.00	20.83